

2000-2001 TEXAS SCHOOL DIRECTORY

After the original free distribution to authorized institutions, additional copies of the directory and the CD-ROM may be purchased from the Publications Distribution Office, Texas Education Agency, P.O. Box 13817, Austin, Texas 78711-3817. **To purchase additional copies please use the order form found in the back of this publication.** Please remit \$20.00 for each directory for purchase by a nonprofit institution and \$35.00 for purchase by others. The price of the CD-ROM is \$6.00 for nonprofit institutions and \$7.00 for all other organizations. **Purchase Orders are acceptable only from Texas educational institutions and government agencies.** With the increasing demand for educational material, however, the supply may be exhausted at times.

Most of the information included in the *Texas School Directory* can be found on-line in the Texas Education Directory (also called AskTED). Check this resource for the most up to date information. The Web site (or URL) for the Texas Education Directory is <http://AskTED.tea.state.tx.us>. If you find errors or outdated information in the Texas Education Directory, e-mail this information to us using the Comments and **Feedback** function of AskTED or contact the Texas Education Agency Customer Assistance and Training Division with corrections.

This Texas Education Agency publication is not copyrighted. Any or all sections may be duplicated.

**Texas Education Agency
1701 North Congress Avenue
Austin, Texas 78701-1494
(512) 463-9734
FAX (512) 463-9838**

FOREWORD

This *Texas School Directory* provides information on the location of schools, the administrative personnel employed, and various statistical data about each school district. Updated information about schools and districts is provided and maintained by school districts with help from the Customer Assistance and Training Division of the Texas Education Agency.

This publication is prepared as a service to school administrators, teachers, and others interested in the educational program of the state. Every effort is made to ensure accuracy in this directory. Suggestions that will increase the value of this publication are appreciated.

STATE BOARD OF EDUCATION

*(State Board for
Career and
Technology Education)*

CHASE UNTERMAYER
Chair
Houston
District 6

GERALDINE MILLER
Vice Chair
Dallas
District 12

ROSIE COLLINS SORRELLS, Ed.D.
Secretary
Dallas
District 13

COMMITTEES OF THE STATE BOARD OF EDUCATION

ALMA A. ALLEN, Ed.D.
Houston
District 4

MARY HELEN BERLANGA
Corpus Christi
District 2

JOE J. BERNAL, Ph.D.
San Antonio
District 3

DAVID BRADLEY
Beaumont
District 7

WILL D. DAVIS
Austin
District 10

DON MCLEROY
Bryan
District 9

RICHARD B. NEILL
Fort Worth
District 11

RENE NUÑEZ
El Paso
District 1

ROBERT H. OFFUTT
San Antonio
District 5

GRACE SHORE
Longview
District 8

JUDY STRICKLAND
Plainview
District 15

RICHARD WATSON
Gorman
District 14

JIM NELSON
Commissioner of Education
(Executive Officer of the State Board of Education)

INSTRUCTION

GERALDINE MILLER, Chair
ROSIE COLLINS SORRELLS, Ed.D., Vice Chair
MARY HELEN BERLANGA
RICHARD B. NEILL
RICHARD WATSON

PLANNING

GRACE SHORE, Chair
ALMA A. ALLEN, Ed.D., Vice Chair
DON MCLEROY
RENE NUÑEZ
JUDY STRICKLAND

SCHOOL FINANCE/PERMANENT SCHOOL FUND

ROBERT H. OFFUTT, Chair
DAVID BRADLEY, Vice Chair
JOE J. BERNAL, Ph.D.
WILL D. DAVIS
CHASE UNTERMAYER

TABLE OF CONTENTS

STATE BOARD OF EDUCATION	III
STATE DEPARTMENT OF EDUCATION	VI
SUBJECT LIST OF TEXAS EDUCATION AGENCY OFFICES	VIII
TEXAS EDUCATION AGENCY, ORGANIZATIONAL CHART	X
TEXAS EDUCATION AGENCY PERSONNEL AND TELEPHONE NUMBERS	XI
CHIEF STATE SCHOOL OFFICERS, 2000	XVIII
INDEX OF PUBLIC SCHOOL DISTRICTS	XIX
OFFICERS AND STATISTICS, TEXAS PUBLIC SCHOOLS EXPLANATION OF SYMBOLS AND TERMS	XXXVII
CONSOLIDATIONS, ANNEXATIONS, AND ADDITIONS OF SCHOOL DISTRICTS	XXXVIII
OFFICERS AND STATISTICS, TEXAS PUBLIC SCHOOLS, 2000-2001	1
MEMBERS OF LOCAL BOARDS, ASSISTANT SUPERINTENDENTS, BUSINESS MANAGERS, AND PEIMS COORDINATORS	199
ACCREDITED NON-PUBLIC SCHOOLS IN TEXAS, 2000-2001	299
TEXAS PRIVATE SCHOOL ACCREDITATION COMMISSION	302
EDUCATION SERVICE CENTER REGIONS	333
MAP OF REGIONAL EDUCATION SERVICE CENTERS	335
EXECUTIVE DIRECTORS REGIONAL EDUCATION SERVICE CENTERS	336
PUBLIC SCHOOL DISTRICTS SERVED BY EDUCATION SERVICE CENTER REGIONS	337
STATE BOARD OF EDUCATION DISTRICTS	347
MAP OF TEXAS STATE BOARD OF EDUCATION DISTRICTS	349
TEXAS STATE BOARD OF EDUCATION MEMBERS	350
PUBLIC SCHOOL DISTRICTS LISTED ALPHABETICALLY WITH STATE BOARD OF EDUCATION DISTRICT NUMBERS	351
PUBLIC SCHOOL DISTRICTS IN STATE BOARD OF EDUCATION DISTRICTS	361

**An Alphabetical Index of Texas
Public School Districts Is Printed
Beginning on Page XIX**

STATE DEPARTMENT OF EDUCATION Fall 2000

NOTE: Unless otherwise noted, all listings are for the Area Code 512.

Information: 463-9734

<p>Commissioner of Education, Jim Nelson 463-8985 Executive Assistant, Kathy Billingsley Assoc. Sr. Director, Internal Audits, Bill Wilson 463-4368</p> <p>General Counsel, David A. Anderson 463-9720 Deputy General Counsel, Hearings and Appeals, Joan Allen 463-9727</p> <p>Executive Administrator of the Permanent School Fund, Paul Ballard 463-9169</p> <p>Deputy Commissioner for Initiatives and Administration, Hugh Hayes 936-2006 State Board of Education Support, Renee Johnson 463-9007 Federal Relations, Robert Scott 463-8985 Sr. Director, Communications and Public Information, Debbie Graves Ratcliffe 463-9000</p> <p>Assistant Commissioner, Governmental Relations, Rhonda McCollough 463-9682 State/Federal Relations Representative, Paul Schulze (202) 638-3927 Director, Interagency Coordination, Tom Cowan 463-9283</p> <p>Assistant Commissioner, Statewide Initiatives, Robin Gilchrist 463-9027</p> <p>Managing Director, Charter Schools, Susan Barnes 463-9575 Assistant Director, Mary Perry</p> <p>Sr. Director, Adult and Community Education, (vacant) 463-9294 Director, Adult Education Programs, Deborah Stedman 463-9447</p> <p>Chief of Operations, Bill Monroe 463-9437 Assistant Chief of Operations, Dan Arrigona Director, Human Resources, Harvester Pope 463-8200 Sr. Director, Contracts and Grants Administration, Earin Martin 463-9269 Sr. Director, Contracts Management, Richard Jarrell 463-9437</p> <p>Sr. Director, Agency Infrastructure, Bill Hoppe 463-9047 Director, Resource Center Library, Linda Kemp 463-9050 Director, Staff Development, Jesse White 463-9146 Director, Office Services, Clarence Coleman 463-9680</p> <p>Managing Director, Fiscal Control, Shirley Beaulieu 463-9189 Director, Budget and Planning, Adam Jones 463-9171 Director, Accounting Operations, Ai-Ching Reed 463-9189 Director, Fund Accounting, Dianne Wheeler 463-9189</p> <p>Deputy Commissioner for Finance and Accountability, Ron McMichael 463-9451 Executive Assistant, Kay Thomas</p> <p>Associate Commissioner, Accountability and Accreditation, Karen Case 463-8998 Executive Assistant, Fran Latour Sr. Director, Accountability Development and Support, John Fessenden 463-9716</p>	<p>Sr. Director, Accountability Evaluations, Neida Estringel 475-3112</p> <p>Sr. Director, School Governance/EEO and Complaints Management, Ronald Rowell 475-3697 EEO, Don Enos 463-9290</p> <p>Associate Commissioner, Finance and Support Systems, Ed Flathouse 463-5899 Executive Assistant, Barbara Slough Director, Special Projects, Kathleen Burke 463-8306 Director, Education Service Center Support, Philip Cochran 463-9371 Director, Field Services, Ron Bradford 463-9354</p> <p>Managing Director, School Finance and Fiscal Analysis, Joe Wisnoski 463-8994 Sr. Director, Child Nutrition, John Perkins 997-6550 Sr. Director, State Funding, Omar Garcia 463-9238 Director, Fiscal Forecasting, Gail Nelson 463-8994 Director, Transportation, Sam Dixon 463-9185 Director, School Facilities, Gary Marek 463-9238 Sr. Director, School Financial Audits, Tom Canby 463-9095</p> <p>Managing Director, Information Systems, Nancy Vaughan 463-8110 Executive Assistant, Ann Payne Agency Webmaster, Scott Lewis 463-8933 Director, Systems Operations and Support, Dale Krueger 475-3595 Director, Public Access Initiative, Belinda Dyer 463-9093 Sr. Director, Customer Assistance and Training, Nina Taylor 463-9049 Sr. Director, Software Development, Terry Parmley 463-9093 Sr. Director, Information Planning, Brian Rawson 463-9229</p> <p>Associate Commissioner, Policy Planning and Research, Criss Cloudt 463-9701 Executive Assistant, Maureen Moore Scheevel Sr. Director, Research and Evaluation, Nancy MacCabe 475-3523 Sr. Director, Performance Reporting, Cherry Kugle 463-9704</p> <p>Deputy Commissioner for Programs and Instruction, Arturo Almendarez 463-9328 Executive Assistant, Marianne Vaughan</p> <p>Public Education Liaison, Bill Reaves, A&M System-TEA 475-3408 Felipe Alanis, UT System-TEA 463-9328</p> <p>Associate Commissioner, Curriculum, Assessment and Technology, Ann Smisko 463-9087 Executive Assistant, Lisa Chandler Sr. Director, Student Assessment, Keith Cruse 463-9536 Sr. Director, Educational Technology, Anita Givens 463-9400 School Library Services, Gloria McClanahan 463-9401 Sr. Director, Textbook Administration, Robert Leos 463-9601 Assoc. Sr. Director, Advanced Academic Services, Evelyn Hiatt 463-9455</p>
--	---

Managing Director, Curriculum and Professional Development,
 David D. Anderson 463-4318
 Director, Curriculum, Janet Russell
 Director, Bilingual Education, Maria Seidner 475-3555
 Director, Curriculum Initiatives, Geraldine Kidwell 463-9581
 Director, English Language Arts, Muffet Livaudais 463-4314
 Director, Fine Arts, Tom Waggoner 463-4341
 Director, Languages Other Than English,
 Ines Garcia 936-2444
 Assistant Director, Mathematics, Barbara Montalto 463-9585
 Director, Physical Education and Health Education,
 Tommy Fleming 463-4326
 Director, Reading, Shirley Dickson 463-9581
 Director, Science, Chris Comer 463-9556
 Director, Social Studies, Ann Rogers 463-9580
 Director, Early Childhood Education,
 Cami Jones 463-9501

Associate Commissioner, Continuing Education and
 School Improvement, Robert Muller 463-8532
 Legal Counsel for School Improvement, (vacant) 463-9982
 Director, School Improvement Initiatives,
 Ellsworth Schave 463-8525
 Academics 2000, Rachel Harrington 463-9315
 Assoc. Sr. Director, School Safety, Billy Jacobs 463-9982
 Sr. Director, Educator Development Projects,
 Nolan Wood 475-1233

Managing Director, Continuing Education, Paul Lindsey 463-9322
 GED, Georgia Paris-Ealy 463-9292
 Driver's Education for Public Schools,
 Lauralea Bauer 463-9574
 School Guidance and Counseling, John Lucas 463-9498
 Director, Career and Technology Education,
 Ward McCain 463-9446
 Director, Driver Training, Kathy Kenerson 997-6500

Associate Commissioner, Special Populations,
 Carol V. Francois 463-8992
 Executive Assistant, Beverly Martin
 Director, Migrant Education, Frank Contreras 463-9067
 Director, Deaf Services, Shā Cowan 463-9424
 Assoc. Sr. Director, Parent Involvement and
 Community Empowerment, Albert Black 475-3488
 Manager, Waivers/Federal Initiatives, D. Kay Smith 463-9077
 Director, Compensatory Education, Carolyn Young
 Sr. Director, Student Support Services (Title I),
 B.J. Gibson 463-9374
 Sr. Director, Program Evaluation, Oscar Cardenas 463-9714
 Sr. Director, Special Education, Gene Lenz 463-9414

SUBJECT LIST OF TEXAS EDUCATION AGENCY OFFICES

School Year 2000-2001

Absences-Student	463-9290	Compensatory Education	463-9077	Field Services	463-9354
Academic Achievement Record	463-9581	Complaints	463-9290	Finance	
Academic Excellence Indicators	463-9704	Complaints—Special Education	1-800-252-9668	State	463-9238
Academics 2000	463-9315	Completion Rates Reports	475-3523	Special Education	463-9362
Accelerated Reading Instruction	463-9027	Compulsory Attendance	463-9290	Vocational Education	463-9311
Accountable Costs Studies	463-9238	Computers	463-9401	Federal	463-9374
Accountability and Accreditation, Associate Com.	463-8998	Concurrent Enrollment	463-9455	Discretionary Grants	463-9269
Accountability Development and Support	463-9716	Consolidations	463-9238	Finance and Accountability, Dep. Com.	463-9451
Accountability Ratings	463-9704	Coordinated Vocational-Academic Education (CVAE) <i>see specific</i> vocational education program areas		Finance and Operations, Assoc. Com.	463-5899
Accountability System for Educator Prep (ASEP)	469-3000	Continuing Education & School Improvement, Assoc. Com.	463-9354	Fine Arts	463-4341
Accounting—(TEA)	469-9189	Contracts and Grants Administration	463-9269	Fiscal Forecasting	463-9238
Accreditation—Public School	475-3112	Corporal Punishment	463-9982	Foreign Exchange Students	936-2444
Administrative Costs Study	463-8994	Correctional Education	463-9294	Foreign Languages	936-2444
Administrator Appraisal	919-5202	Counsel, Legal	463-9720	Foundation School Program	463-9238
Adult Education	463-9294	Counseling and Guidance	463-9498	Funding <i>see</i> Finance	
GED (General Education Development)	463-9292	Court-Related Students	463-9982	Gangs	463-9521
Advanced Academic Services	463-9455	Credit by Exam	463-9455	Gear-up	463-5774
Advanced Placement Exam	463-9455	Curriculum, Assessment & Technology, Assoc. Com.	463-9087	GED (General Education Development)	463-9292
Advisory Council for Technical- Vocational Education <i>see</i> Texas Council on Vocational Education		Curriculum Development		General Council	463-9720
AEIS	463-9704	General Education	463-9581	General Education	463-9581
Aerospace—Aviation Education	463-9556	Vocational Education	463-9446	Geography Courses	463-9580
Agricultural Science	463-9687	Curriculum Materials for the Deaf	463-9744	Gifted/Talented Education	463-9455
AIDS	463-9501	Dana Center—UT	471-6190	Government Courses	463-9580
Alternative Assessment (For Special Education Students)	463-9536	Data Submission—Bulletin 742	463-9809	Governmental Relations	463-9682
Alternative Education Programs	463-9716	Deaf-Blind, Services for the	463-9362	Governance/EEO & Complaints	463-9290
Alternative Teacher Certification	469-3000	Deaf, Services for the	463-9424	Grade Retention Reporting	475-3523
Appraisal of School Personnel	475-1233	Decentralization	463-9077	Graduation Requirements	463-9581
Apprenticeship Training	463-9767	Defensive Driving/ Driving Safety Training	997-6500	Grants Administration	463-9269
Art Education	463-4341	Depository Services		Guidance	
Asbestos Abatement	463-9238	Bank Depository Pledge Contracts	463-9095	Pupil Assistance Services	463-9498
Assessment		Textbook	928-8353	Vocational Guidance Services	463-9446
TAAS/NAPT/ITBS	463-9536	Discipline Management	463-9982	Handicapped Students <i>see</i> Special Ed.	
Teacher Testing	469-3000	Discretionary Grants	463-9269	Health Education	463-4326
At Risk Students	463-9077	Distance Learning	463-9401	Health Science Technology (Vocational)	463-9442
Attendance Rule	463-9290	Distinguished Achievement Program	463-9455	Hearing-Impaired, Services for the	463-9424
Audio and Video Duplication	463-9218	District & Campus Planning	463-9716	Hearings & Appeals	463-9727
Audits—School	463-9095	Document Control Center (TEA Internal)	463-9304	High School Education	919-5420
Autism	463-9414	Driver Education for Public Schools	463-9322	High School Equivalency (GED)	463-9292
Bank Depository Pledge Contracts	463-9095	Dropout Reports	475-3523	Higher Education/Public Ed. Liaison	475-3408
Bidding—Competitive	463-9095	Drug-Free Schools—Community Act	463-9374	HIV	463-9501
Bilingual Education	475-3555	Drug Prevention Education	463-9374	Home Economics Education	463-9454
Blind, Services for the	463-9362	Dyslexia	463-9581	Home Rule Districts	463-9575
Block Scheduling	919-5313	Early Childhood Education		Home Schooling	463-9630
Blue Ribbon Schools	463-9637	General	463-9501	Homeless Administration	463-9371
Board for Educator Certification (SBEC)	469-3000	Handicapped	463-9414	Homeless Grants	475-9702
Board of Education (State)	463-9007	Economics/Free Enterprise	463-9580	Homeless Help Line	1-800-446-3142
Bond Guarantee Program	463-9238	Ed-Flex	463-9374	Honors Courses	463-9581
Bond Proceeds, Investment of	463-9095	Education Service Centers	463-9374	Human Resources (TEA)	463-8200
Budget (TEA Internal)	463-9171	Educational Assessment <i>see</i> Assessment	463-9371	IVR Payment Information	936-4444
Bulletin 679 (Accounting Manual)	463-9095	Educational Technology	463-9401	Immigration Education Program	463-9067
Bulletin 742 (Data Submission)	463-9809	Educator Assessment	469-3000	Impact Aid	475-3488
Buses (School)	463-9185	Educator Program Improvement Initiative (EPII)	469-3025	Indirect Cost Rates	463-9269
Business/Office Education	463-9692	Electronic Mail—TENET	475-9440	Individuals With Disabilities Education Act—IDEA	463-9414
Business Schools	936-3100	Elementary Education	919-5486	Industrial Education (VIE)	463-9474
Campus and District Improvement Accreditation Plans	463-9716	Emergency Immigration Education Prog.	463-9067	Industrial Technology Education Information	463-9474
Career and Technology Education	463-9446	Emergency Teacher Permits	469-3000	Telephone Operator	463-9734
Cash Advances and Expenditure Reports for ESEA, Titles 1 & 2	463-9374	End of Course Exam	463-9536	Public Information	463-9000
Centers for Educator Development (CED)	463-8525	Energy Management	463-9238	Information Systems/Technology	463-8110
Certification of School Personnel (Specialist located at each ESC)	469-3000	English As a Second Language	475-3555	Inservice Education	463-9630
Alternative Teacher Certification	469-3000	English Language Arts	463-9581	Instructional Computing	463-9401
Exams for Certification	469-3000	Entrepreneurship Education	463-9443	Instructional Leadership Development	475-1233
Chapter 74, TAC—Graduation Requirements	463-9581	Environmental Education	463-9556	Interagency Coordination	463-9283
Charter Schools	463-9575	Equal Access to Vocational Education	463-9499	Internal Audit	463-9846
Child Abuse	463-9521	Equal Educational Opportunity	463-9290	Internal Operations (TEA)	463-9437
Child Nutrition Program	997-6550	Equalized Wealth Level (Chapter 41)	463-9238	International Baccalaureate	463-9455
Civil Rights Liaison Office	463-9671	ESEA (Elementary Secondary Education Act)	463-9374	Internet Address	http://www.tea.state.tx.us
Class Size	463-9630	Essential Elements	463-9581	Interpreter Services (Hearing Impaired)	463-9424
College Admission Test Results	475-3525	Essential Knowledge and Skills	463-9581	Investment Capitol Fund Grant	463-8525
Commissioner of Education	463-8985	ExCET	469-3000	Investment of Bond Proceeds	463-9095
Communications—News Media Relations	463-9000	Experimental Courses	463-9581	Investments (Permanent School Fund)	463-9169
Community & Family Involvement in Education	475-3488	Extracurricular Activities	471-5883	Job Training Partnership Act (JTPA)	463-2222
Community Education	463-9447	Facilities	463-9238	JOBS (Job Opportunities and Basic Skills Training Program for AFDC)	463-9294
		Federal Governmental Relations	463-9682	Juvenile Detention Centers	463-9982
		Federal Reports—CCD	463-9704	Kindergarten	463-9501
				Languages other than English	936-2444
				Latchkey Children	463-9521
				Learn and Serve Administration	463-9371
				Learn and Serve Grants	232-2292
				Leaver Reporting	475-3523
				Legal Services	463-9720
				Legislative Information	463-9682

Lesson Plans	463-9581	Satellite Telecommunications	305-9199	TENET	475-9440
Libraries (School)	463-9401	School Accreditation	475-3112	Testing	
Library (TEA Internal)	463-9050	School Audits	463-9095	GED	463-9292
Limited English Proficiency (LEP)	475-3555	School Board Training	475-3697	School Programs—Student	463-9498
Literacy—Adults	463-9294	School Budgets	463-9095	TAAS/NAPT/ITBS	463-9536
Long-Range Plan for Technology	475-3523	School District Teaching Permit	475-1233	Teacher Assessment	469-3000
Long Range Plan	463-9701	School Facilities	463-9238	TETN (Texas Education Network)	463-9464
Low Performing Schools	463-9495	School Financial Audits	463-9095	TEXAS Grant Program	463-9455
Lunch/Milk/Breakfast Programs	997-6550	School Improvement Initiatives	463-8525	Financial Aspect-THECB	427-6445
Magnet Courses	463-9581	School Library Services	463-9401	Texas Administrative Code (TAC)	463-9701
Management & Service Audits	463-9095	School Lunch & Breakfast Programs	997-6550	Texas Assessment of Academic Skills (TAAS)	463-9536
Management Training	919-5202	School Report Card	463-9704	Texas Center for Educational Technology	463-9400
Mapping Project	475-3523	School Safety and Violence	463-9982	Texas Council on Workforce & Economic Competitiveness	912-7155
Marketing Education	463-9443	School Social Work	463-9521	Texas Education Directory (Ask TED)	http://AskTED.tea.state.tx.us
Masters and Monitors	463-3379	School-to-Work	936-2232	Texas Essential Knowledge and Skills (TEKS)	463-9581
Math Initiatives	463-9027	School Transportation	463-9185	Texas Higher Education Coordinating Board	483-6100
Mathematics	463-9585	Science	463-9556	Texas Leadership Center	477-9014
Media, Instructional	463-9401	Second Languages	936-2444	Texas Learning Index (TAAS)	463-9536
Medically Fragile Students	463-9414	Service Centers	463-9371	Texas Library Connection (TLC)	463-9401
Mentor Schools	919-5340	Sexuality Education	463-4326	Texas Mentor School Network (TMSN)	919-5340
Middle School Education	919-5463	Site Based Decision Making	463-9716	Texas Oral Proficiency Test	469-3000
Mid-Winter Conference for Administrators	463-8306	Snapshot	463-9704	Texas Primary Reading Inventory	463-9027
Migrant Education	463-9067	Social Promotion	463-9581	Texas School Directory—Changes	463-9809
Missing Children	463-9521	Social Studies	463-9580	Texas School for the Blind	454-8631
Music Education	463-4341	Software Application Support (TEA Developed)	463-9800	Texas School for the Deaf South Campus	462-5353
No Pass/No Play	463-9354	Special Accreditation Investigation	463-8998	Texas School Improvement Initiative	463-9662
Non-certified Instructors Permit	469-3000	Special Education	463-9414	Texas Successful Schools Award System (TSSAS)	463-9637
Norm Referenced Assessment Program for Texas	463-9536	Special Populations, Assoc. Com.	463-8992	Texas Tomorrow Fund	1-800-445GRAD
Nutrition Education	997-6565	Speech Communication Courses	463-4314	Textbooks	463-9601
Nutrition—Food Service	997-6565	State Board for Educator Certification (SBEC)	469-3000	Depository	928-8353
Open Enrollment Charter Schools	463-9575	State Board of Education—Assistant Agenda and Rules	463-9007	Advisory Committees	463-9601
Open Records Requests	463-9842	State Compensatory Education Funding Program	463-9701	Theater Arts Education	463-4341
Parent Involvement and Community Empowerment	475-3488	State Finance	463-9238	Title I, Comprehensive School Reform Demonstration Program	463-9374
Parental Rights	463-9290	State Schools Liaison	463-9077	Title I, Part A	463-9374
Payment Information (IVR)	936-4444	Statewide Initiatives	463-9238	Title I, Part A, Capital Expenses Program	463-9374
PDAS (Professional Development and Appraisal System)	475-1233	Statistics—Educational	463-9027	Title I, Part B, Even Start	463-9294
PEIMS Ad Hoc Reporting	463-9060	STEPS (Statewide Texas Educational Progress Study)	463-8999	Title I, School Improvement Program	463-9374
PEIMS Data Collection	463-9117	Student Absences	475-3523	Title II, Eisenhower Prof Dev Program	463-9374
PEIMS Data Standards	936-7346	Student Assessment	463-9290	Title IV, Safe & Drug Free Schools	463-9374
Performance Reporting	463-9704	Student Attendance Accounting	463-9536	Title VI, Formula Programs: Innovative Education Program Strategies	463-9374
Permanent School Fund	463-9169	Student Support Programs	936-7476	Class Size Reduction Program	463-9374
Personnel (TEA Internal)	463-8200	Student/Teacher Ratio	463-9374	Title VII, ESEA—Bilingual	475-3555
Phonics	463-4314	Student Teachers	463-9630	Title 9, Equal Rights for Boys and Girls	463-9290
Physical Education	463-4326	Student Transfers	469-3000	Trade Schools	936-3100
Plant Services	463-9238	Substitute Teachers	463-9290	Transcripts	463-9581
Pocket Edition	463-9704	Successful School Studies Program Evaluation	469-3000	Transfers—Student	463-9290
Policy Planning & Research, Assoc. Com.	463-9701	Suicide Prevention	475-3489	Transportation (School)	463-9185
PPST (Pre-Professional Skills)	469-3000	Summer School	463-9521	TSII	463-9662
Pregnancy Related Services	463-9283	Suspensions/Expulsions	463-9581	TSSAS	463-9637
Pre-Kindergarten	463-9501	TAAS (Texas Assessment of Academic Skills)	463-9581	T-STAR	305-9199
Preparation Time (Teacher)	475-1233	TAAS Remediation	463-9581	Tuition at LEAs	463-9238
Price Differential Index (PDI)	463-8994	TASP (Texas Academic Skills Program)	469-3000	Undocumented Aliens	463-9720
Professional Educator Preparation	469-3000	TCET (Texas Center for Educational Technology)	463-9400	University Interscholastic League (UIL)	471-5883
Professional Staff Development	463-9630	Teach for Texas Grant	463-9455	Valedictorian	463-3379
Program Evaluation	463-9714	Teacher Aides—Certification	469-3000	Veterans Education	936-3100
Programs and Instruction, Dep. Com.	463-9328	Teacher Appraisal	475-1233	Video Conferencing	305-9199
Promotional/Retention	463-9581	Teacher Assessment	469-3000	Violence	463-9521
Proprietary Schools	936-3100	Teacher Assignments	469-3000	Visiting Teachers	463-9498
Public Education Grant		Teacher Certification (specialists located at ESC's)	469-3000	Visually Handicapped, Services for the Vocational Education	463-9362
Media Calls	463-9000	Teacher Conference Period	475-1233	Annual Application	463-9311
District/Public	463-9354	Teacher Duty Free Lunch	475-1233	Counseling	463-9498
Public Information	463-9000	Teacher Education	469-3000	Curriculum Development	463-9446
Publications Distribution and Sales	463-9744	Teacher Inservice	463-9630	Equal Access	463-9499
Purchasing Agent (TEA Internal)	463-9149	Teacher Loan Cancellation Program	264-3939	Finance	463-9311
QZAB (Qualified Zone Academy Bond) Program	463-9238	Teacher Pay/Salary Scale	463-9238	Handicapped	463-9454
Quality Work Force Planning	463-2222	Teacher Preparation Time	475-1233	Tech Prep	475-3441
Reading	463-4314	Teacher Reading Academies	463-9027	Vocational Industrial Clubs of America (VICA)	463-9688
Reading Initiative	1-800-819-5713	Teacher Records	469-3000	Vocational Trade and Industrial Education	463-9688
Recommended High School Program	463-9581	Teacher Retirement System	397-6400	Waivers	463-9630
Regional Education Service Centers	463-9371	Teacher Service Records	463-9238	Warrant Cards—Payments to Schools	936-4444
Report Card—District and Campus	463-9704	Teacher Sick Leave	463-9238	Wealth Equalization	463-9238
Research and Evaluation	475-3523	Teacher Testing	469-3000	Weather Days	463-9238
Residential Placement	463-9362	TECAT	469-3000	Web Administrator	463-8933
Resource Center (TEA)	463-9047	Tech Prep	475-3441	Writing	463-4314
Retention Policy	463-9581	Technology Services	463-9401	Year Round Education	463-9354
Retention Reporting	475-3523	TEKS (Texas Essential Knowledge and Skills)	463-9581	Youth Opportunities Unlimited (YOU Program)	483-6140
RFPs and RFAs	463-9269	Television Studio	305-9199		

**Texas Education Agency
Organizational Chart
September 2000**

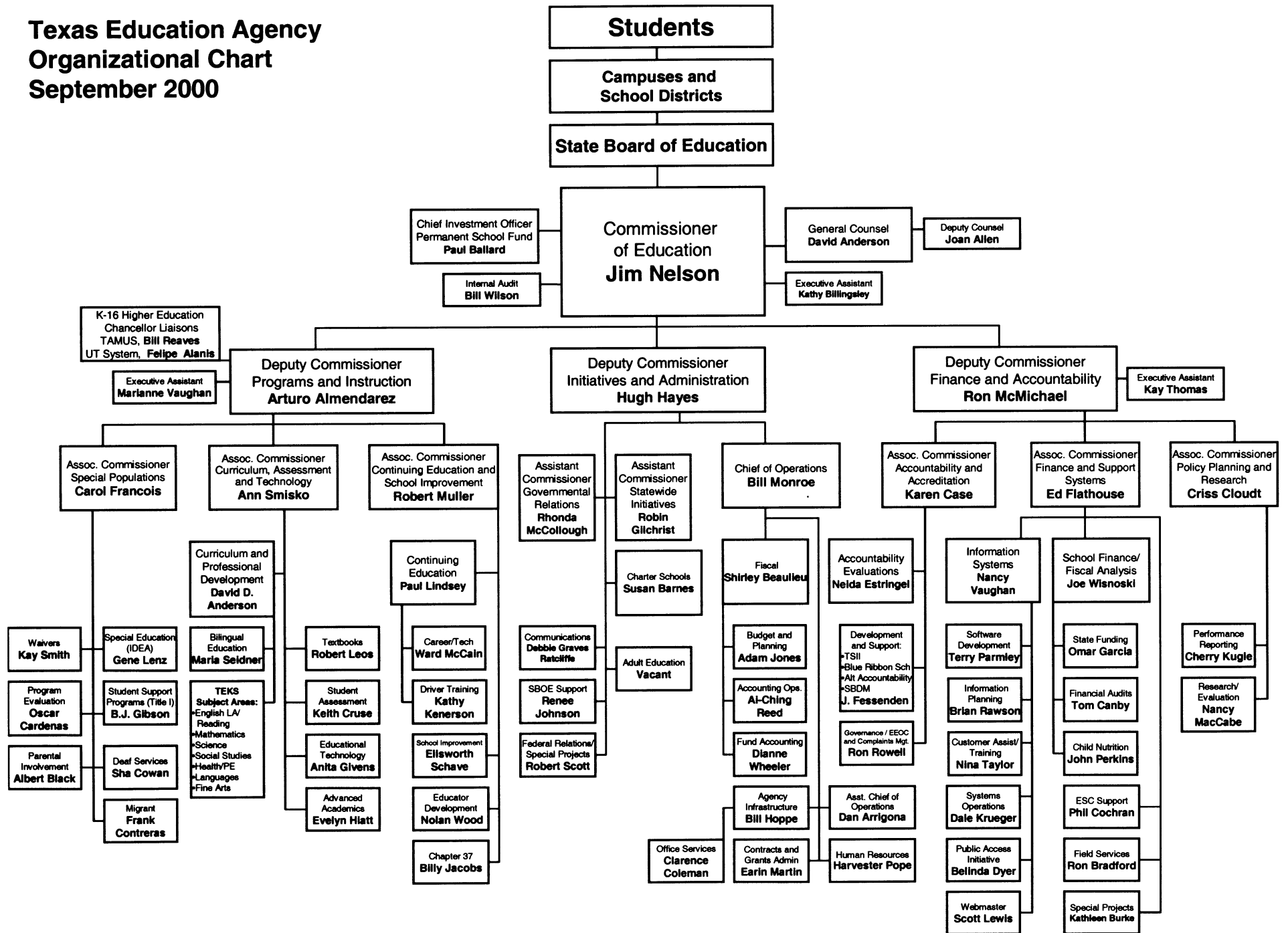

**TEXAS EDUCATION AGENCY
PERSONNEL AND TELEPHONE NUMBERS
Fall 2000**

NAME	PHONE #	NAME	PHONE #
ABREGO, ALICIA	463-9095	BILLINGS, MARGARET	936-2291
ACOSTA, RALPH	463-9104	BILLINGSLEY, KATHY	463-8985
ACUNA, CARMELINA	475-1624	BILSKY, DONNEL	463-9269
ADAME, LISA	463-8200	BISHOP, ELLEN	463-9303
AKERS HUTSON, MARY LOU	463-9067	BISHOP, JACK	997-6552
AKI, CHARLES	463-8994	BLACK, ALBERT	475-3488
ALANIS, FELIPE	463-9328	BLACK, GLORIA	463-9521
ALANIZ, ARNOLD	463-9067	BLACKERBY, LORAIN	463-9601
ALANIZ, DAHLINDA	463-9374	BLAKEY, VICTORIA	463-9095
ALBA, GENE	463-8985	BLANCO, DELIA	463-9095
ALEGRIA, VICTOR	997-6500	BLAND, DAPHNIA	463-8566
ALEMAN, DELFINO	463-9575	BLUE, DEBORAH	475-3488
ALEMAN, ENRIQUE	463-9238	BOBERG, WANDA	463-9171
ALFONZO, CARMEN	463-8992	BONNER, MICHAEL	997-6575
ALLEN, JOAN	463-9727	BOWMAN, JEANNE	463-9292
ALMENDAREZ, ARTURO	463-9328	BRADFORD, RONALD	463-9354
ALONZO, DAVID	475-1869	BRANUM, PAUL	475-3595
ALSTON, SUZANNE	463-3379	BREEDLOVE, MARCIA	463-9414
ALVARADO-BOLEK, SILVIA	463-9536	BRIGHT, DEBRA	463-9744
ALVAREZ, ANGEL	463-9400	BRITE, PHILLIP	463-9153
ALVAREZ, FIDEL	463-9374	BRITE, TAMMY	463-9701
ALVAREZ, MARY	463-9146	BRITT, GERALDA	463-7561
ANDERSON, DAVID	463-9720	BRITTON, AUDRA	463-9536
ANDERSON, DAVID D	463-4318	BROOKS, ESTELLE	463-9303
ANDERSON, JAN	463-9050	BROWN, JONATHAN	475-3595
ANDERSON, KRISTA	463-9601	BROWN, LAVERNE	463-9245
ANTHONY, LINDA	463-9601	BROWN, MARGARET	463-9294
ARRIGONA, DAN	463-9437	BROWNSON, CONNIE	463-9601
ATWOOD, LESLIE	463-8525	BRUNER, KAY	997-6502
AYALA, LAURA	463-9536	BRUNO, MARK	463-9229
BAILEY, LOUIE	475-3697	BRUNSON, PAUL	463-9044
BAKER, MARGARET	463-9720	BRYANT, DELORES	475-1624
BAKER, PAMELA	463-8566	BURGER, PHILLIP	463-9294
BALL, BETH ANN	463-9303	BURKE, KATHLEEN	463-8306
BALLARD, PAUL	463-9169	BURKHALTER, SARAH	475-3408
BALLI, JOHN	475-3609	BURNETT, RICHARD	475-3595
BANDA, GEORGE	463-9297	BURNS, ZORINA	997-6580
BARNES, GLORIA	463-9720	BUTCHER, EDITH	463-8566
BARNES, SUSAN	463-9575	CAMACHO, ESTHER	463-9311
BARNETT-HAYWOOD, LIZ	463-9499	CAMPBELL, JEANETTE	463-9294
BARRERA, ANDREA	463-9067	CAMPOS, HOPE	463-8532
BARRON, JULIE	463-9067	CANBY, THOMAS	463-9095
BARTEL, KERRY	463-9047	CANSLER, CATHERINE	463-9050
BASKERVILLE, ROBERTA	463-9374	CANTWELL, DONNA	463-9150
BATCHELOR, KAREN	463-9442	CARDENAS, OSCAR	463-8992
BATEMAN, LEONARD	928-8353	CARLISLE, RONALD	463-9727
BATISTE, LAURA	463-9704	CARLSON, GREG	463-7911
BAUER, LAURALEA	463-9322	CARRALES, DAVID	463-9414
BAYER, EVA	463-9809	CARRASQUILLO, CYNTHIA	463-9007
BAYLOR, CHARLES (SKIP)	463-9744	CARRASQUILLO, PABLO	463-9290
BEAULIEU, SHIRLEY	475-3773	CARRION, SARA	997-6580
BEAVERS, LOU	463-9374	CARROW, ADELA	463-9601
BECERRA, FERNANDO	997-6580	CARTER, JOY	463-9135
BECK, ALICIA	997-6580	CARTER, ROSE	463-9667
BECKWORTH, BETTIE	463-8253	CASE, KAREN	463-8998
BEDGOOD, HELLEN	463-9581	CASKEY, LIZ	463-9238
BEHAL, MATTHEW	463-9303	CASTILLO, FIDEL	463-9688
BELL, JENNIFER	463-9095	CASTILLO, LUPE	463-9238
BELSHEIM, DAVID	475-3595	CASTILLO, ROSEMARY	463-9601
BENNETT, DAVID	475-3595	CASTRO, CARLOS	463-9169

NAME	PHONE #	NAME	PHONE #
CASTRO, ELIZABETH	463-9067	DILLARD, SHARLANA	463-9108
CATES, CANDY	463-9146	DIXON, SAM	463-9185
CHAISSON, BILL	475-3595	DOLAN, EMILY	463-9292
CHANDLER, LISA	463-9087	DOMEL, RUE	463-8525
CHARLES, ANGELA	463-8992	DOMINGUEZ, DANIEL	475-2149
CHASE, MARCUS	305-9199	DOTSON, BRENDA	997-6575
CHASE, RITA	463-9095	DROUILHET, ADRIEN	463-9297
CHIANG, CLAIRE	463-9704	DRY, ELIZABETH	463-4368
CHITWOOD, DONNA	936-9536	DUARTE, ROSE	463-9499
CHRISTNER, CATHERINE	475-3523	DUFFEY, DELIA	463-9401
CHRISTOPHERSON, KIRSTEN	463-9575	DVORAK, KAREN	475-3523
CLAYTON, HUGH	463-9303	DYER, BELINDA	475-3451
CLAYTON, KATHY	463-9414		
CLEMENTS, WILLIAM	463-9095	EARY, EMMETT M	463-9443
CLIFFORD, TERRI	997-6580	ECHAZARRETA, ROMAN	463-9642
CLOUDT, CRISS	463-9701	ECHEVARRIA, OPHELIA	475-3697
COBB, PAULA	463-9189	EDDLEMAN, JUDY	463-9443
COBOS, LOURDES	463-9169	EDGAR, KENNETH	463-9687
COCHRAN, PHILIP	463-9371	EDWARDS, PENNY	463-9189
COE, DEBRA	463-9294	EISENBECK, NELDA	463-9049
COLE, MARY	463-9414	ELLIOTT, KEITH	463-9400
COLEMAN, CLARENCE	463-9680	ELROD, ROXANA	463-9188
COLEMAN, DERRELL	463-9720	ENOS, DON	463-9671
COLMENERO, OLGA	463-9245	ESCOBEDO, IONA	463-9095
COMER, CHRIS	463-9581	ESTES-CAIN, GAYE	997-6504
CONAWAY, DEBBIE	463-9414	ESTRINGEL, NEIDA	475-3112
CONE, BRADLEY	475-2622	EVANS, SHARON	463-9374
CONOVER, DOUG	475-3522	EWAN, DIANNE	463-9269
CONTRERAS, FRANK	463-9067		
COOK, ED	475-3601	FAIVOR, MIKE	463-9208
COOK, JEANNIE	936-2224	FALCON-SAUCEDO, CHRISTINA	463-9455
COOK, SHANNAN	463-8306	FARAG, SOMAIA	463-3498
COOLEY, MAUREEN	463-9297	FARRELL, JAMES	475-3656
COPENING, RHEA	463-9303	FELLERS, CAROLYN	463-9093
CORBETT, MONA	463-9687	FESSENDEN, JOHN	463-9716
CORNWELL, KAREN	463-9229	FIALA, ANN	463-9027
CORTEZ, DORA	463-9601	FINLEY, YOLANDA	463-9688
CORTEZ, KATHY	463-8200	FISH, CYNTHIA	463-9110
COWAN, SHA	463-9424	FLATHOUSE, ED	463-5899
COWAN, TOMMY	463-9283	FLEMING, THOMAS	463-4326
COY, MATTHEW	463-9153	FLORES, BELINDA	463-9637
CRAWFORD, LINDA	463-9283	FLORES, DANIEL	463-7599
CREED, PENNY	463-9601	FLORES, LINA	475-1710
CRENSHAW, JIM	997-6503	FLORES, NANCY	463-9692
CROES, ROE	475-3595	FLORES, SUSAN	463-9269
CROWLEY, JUDY	463-8994	FLORES, TONY	463-9269
CRUISE, HEATHER	463-9374	FLORES, YVONNE	463-9581
CRUMBLING, KARIN	463-9727	FOJTASEK, BILL	463-9238
CRUSE, KEITH	463-9536	FONTENOT, STUART	463-9095
CULBERTSON, DEETTA	463-8999	FOOSE, DIANA	463-9455
CURTIS, EVELYN	463-9294	FOSTER, ELIESE	463-9077
		FOWLER, MELINDA	463-9704
DAVIS, JAMES	463-9630	FRAMPTON, JUDY	463-9803
DAVIS, OLIN	463-9049	FRANCOIS, CAROL	463-8992
DAVIS, STEPHEN	463-9171	FRANK, EDMUND	463-6323
DAWSON, LINDA	997-6569	FRAZIER, JO	463-9519
DAY, BARRY	475-3595	FREDLUND, LINDA	463-9095
DAY, GINA	463-9269	FREEMAN, LINDA	463-9294
DE LA FUENTE-VALADEZ, CRISTINA	463-9701	FULTS, BILLY	997-6526
DE LUNA, MARTA	463-8992		
DEARING, BETTY	463-9322	GALINDO, DALIA	463-8200
DEHART, BARBARA	463-9374	GALLAGHER, STACY	463-9093
DELEON, MARY ANN	463-9067	GALLEGOS, RUTH	463-9297
DELUCA, JOAN	463-9297	GALLERSON, CLEM	463-8994
DEMBOSKY, GEORGE	463-9620	GARCIA, ALINE	463-9067
DEMING, JANA	463-9536	GARCIA, DIDI	463-9374
DESHAY, BIRDIE	463-9374	GARCIA, INES	936-2444
DETER, ANA	463-8566	GARCIA, JOSE	463-9374
DICKSON, SHIRLEY	936-2291	GARCIA, LOUIE	463-9044
DIETRICH, CAROLYN	463-9362	GARCIA, OMAR	463-9238

NAME	PHONE #	NAME	PHONE #
GARRETT, ELIZABETH	463-9374	HILDEBRAND, SUSAN	997-6553
GARZA, MELISSA	463-9585	HINKLE, CAMEN	463-9536
GAYTAN, ANGELICA	475-3488	HINOJOSA, SYLVIA	463-9303
GERMENIS, STEPHEN	463-9947	HIRANI, KARIM	463-9169
GIBSON, B.J.	463-9374	HITCHCOCK, TERRY	463-8999
GILCHRIST, ROBIN	463-9027	HOBBS, DUBHE	463-9601
GILLILAND, TERRELL	475-3595	HOLCOMBE, TYEES	463-9495
GIVENS, ANITA	463-9400	HOLDER, CONNIE	936-2435
GLASS, BILL	463-9116	HOLUBEC, EUGENE	928-8353
GONZALES, CARLOS	463-9720	HOOD, RAINA	463-9455
GONZALES, JANIE	463-9290	HOPPE, BILL	463-9047
GONZALES, MELISSA ANN	463-8985	HOPSON, CHARLOTTE	475-3501
GONZALES, SYLVIA	475-3697	HOPSON, LILLIAN	463-9128
GONZALEZ, CORNELIO	463-9067	HOSEMANN, PATRICIA	997-6580
GONZALEZ, GEORGINA	475-3555	HOUSSON, SHANNON	463-9536
GORDON, JULIUS	463-9290	HOWARD, HERBERT	463-9362
GOUGE, DARLENE	463-9060	HOWELL, JENNIFER	463-9424
GOVEA, LETICIA SERNA	463-9374	HUBBARD, JIM	463-9169
GRAHAM, MALCOLM	463-1140	HUCKESTEIN, LUISA	463-9297
GRAHAM, RENEE	463-9269	HUDSON, PATRICIA	463-9292
GRANAT, ANNETTE	463-9536	HUDSPETH, JOHN	463-9095
GRAY, BOB	463-9022	HUERTA, SIGIFREDO	463-9067
GRAY, PATRICIA	463-9636	HUGGINS, CASSIE	463-9095
GREEN, CORY	463-9374	HUGHES, LISA	463-9682
GREEN, JOANNA	463-9243	HULLOB, MERLE	463-9269
GREEN-HOLDEN, JEAN	463-9312	HURD, SHALONDA	463-9982
GRIMSLEY, RICHARD	463-9474	HUSBANDS, FITZ	463-9245
GROSS, DONNA DUNN	463-9276		
GROSSMAN, CAROL	463-9169	ILSE, BARBARA	463-9446
GRUNER, CINDY	463-9454	INFANTE, RAY	463-9581
GUERRERO, NELDA	463-9014	IVEY, JANICE	463-9297
GUEVARA, AL	463-9297		
GUKEISEN, KARYN	463-9374	JACKSON, GWEN	463-4318
GUO, LISHA	475-1616	JACKSON, LINDA	475-3488
GUTHRIE, CAROL	997-6565	JACKSON, SHARON	463-9290
		JACKSON, TRETTE	463-9169
HAETINGER, JOHN	463-9704	JACOBS, BILLY	463-9982
HALL, KAREN	463-9093	JANNEY, LINDA	463-9601
HAMFF, LORI	463-9443	JARRELL, DICK	463-9437
HAMILTON, CAROLYN	463-9303	JOHNFROE, E.J.	463-9847
HAMILTON, DANA	463-9701	JOHNSON, AL	463-9185
HANCOCK, JAMES	928-8353	JOHNSON, CARL	936-2444
HANNA, CONNIE	463-8566	JOHNSON, DEBRA	463-9581
HARGROVE, LINDA	475-3523	JOHNSON, EILEEN	997-6506
HARRINGTON, MARY NELL	463-3379	JOHNSON, EMI	463-9290
HARRINGTON, RACHEL	463-9315	JOHNSON, ERNEST	997-6555
HARRIS, CLARK	463-9169	JOHNSON, RENEE	463-9007
HARRIS, DARLENE	463-9734	JOHNSTON, LARRY	463-9297
HARRIS, MARGIE	463-9294	JOJOLA, RAY	463-9814
HARWELL, SANDRA	936-2589	JONES, ADAM	463-9171
HASHEMIAN, ELISA	463-9067	JONES, CAMI	463-9501
HASSAN, MARTHA	997-6555	JONES, KATHRYN	936-9285
HATCHER, PATRICIA	463-9601	JONES, RALPH	463-9153
HAWKINS, SHARON	463-9292	JONES, RUTH	463-9171
HAYEMAN, JANE	997-6565	JONES, SUSAN	463-9536
HAYES, HUGH	936-2006	JUDGE, ROBERT	463-9297
HAYWOOD, SILVIA	463-9716		
HEADLEY, MARSHA	463-9777	KAHAN, KAREN	463-9401
HEATER, DOROTHEA	463-9374	KALLUS, RICHARD	475-3523
HEITER, BILL	463-9704	KANUCH, VIRGINIA G	463-9095
HENDERSON, CLYDE	463-8999	KEAN, NONA	463-9294
HENDRICKSON, ALBERTINE	475-3467	KEMP, LINDA	463-9050
HENLEY, YVETTE	463-9498	KENERSON, KATHY	997-6507
HERMOSILLA, THANH	463-9189	KEY, PEGGY	463-9844
HERNANDEZ, DIANE	463-9704	KIDWELL, GERALDINE	463-9581
HERNANDEZ, DINA	463-9374	KILE, DEBRA	463-9701
HERNANDEZ, JENNIFER	463-9734	KILLGORE, VICKY	475-3523
HERNANDEZ, ROLAND	463-9642	KINKEL, MARY	463-9303
HIATT, EVELYN	463-9455	KLEEN, LINDA	463-9804
HIESER, RON	463-9371	KLIMEK, ROSEMARY	463-9451

NAME	PHONE #	NAME	PHONE #
KNAUSE, CLAUDETTE	463-9513	MALDONADO, PAUL	928-8353
KNOWLES, CLAUDIA	463-9290	MALLARD, DARENDA	463-9112
KOY, VALERIE	463-9362	MALONEY, BRIAN	463-9156
KREBS, KATHLEEN	463-9171	MANFERD, MANNY	463-0792
KROHN, JUDY	463-9716	MANGES, ROSEMARY	463-8566
KRUEGER, DALE	475-3595	MANLEY, TOM	463-9189
KUEHLEM, MARILYN	463-8999	MANNING, RENA	475-3523
KUGLE, CHERRY	463-9704	MAREK, GARY	463-9238
KUHLES, BONNIE	475-1912	MAROTZ, DEANNA	463-9601
LAGOW, RICHARD	463-9400	MARQUEZ, BECKY	463-9720
LAMBERT, WENDY	475-3595	MARQUEZ, STEPHEN	463-9171
LANE, EUNICE RACHEL	463-9294	MARTIN, BEVERLY	463-8992
LANKFORD, MARY	463-9401	MARTIN, EARIN	463-9269
LAONGSRI, TIP	463-9269	MARTINEZ, EDUARDO J	463-9067
LARSON, DENISE	463-9720	MARTINEZ, ELAINE	475-3555
LATOUR, FRAN	463-9627	MARTINEZ, IMELDA	463-9519
LAWRENCE, JERRY	463-9536	MASKA, CHRIS	463-9720
LAYNE, PATRICIA	475-3595	MASON, KRIS	463-9296
LEA, NANCY	463-9027	MASON, LAVONNE	475-3697
LEDESMA, SANDY	475-3595	MATTHEWS, CHRIS	463-9492
LEE, JAMES	928-8353	MATTHEWS, COLIN	997-6508
LEE, LORI	463-9095	MATYSEK, JOHN	463-9297
LEE, SPRING	475-3523	MATZEN, MARTHA	475-3595
LEIGON, LESLIE	463-8200	MAYNARD, DAVID	463-9157
LEIJA, LORI ANN	463-9067	MAYO, CHARLES	463-9601
LEMBURG, SHIRLEY	463-9371	MCAFEE, MARK	463-9536
LENGEFELD, ANGELA	463-9374	MCALISTER, GAY	475-3484
LENZ, GENE	463-9414	MCANUFF, MARJORIE	997-6590
LEOS, ROBERT	463-9601	MCCAIN, WARD	463-9446
LESTER, SAM	463-9374	MCCALL, PAM	997-6509
LEWELLYN, SHARON	475-3595	MCCLANAHAN, GLORIA	475-3255
LEWIS, SCOTT	463-8933	MCCOLLOUGH, RHONDA	463-9682
LEWIS-BARTH, GLENDA	997-6580	MCCORD, ESTHER	463-9303
LIANG, YVONNE	463-9704	MCCREARY, CASEY	936-2291
LINDER, HARDY	463-9813	MCFERRIN, DEBORA	475-3595
LINDSEY, PAUL	463-9322	MCGINNIS, GAY NELL	463-9454
LINLEY, JACQUELINE	463-9027	MCHENRY, RODNEY	463-8200
LITTLE, NANCY	463-9401	MCKNIGHT, DARRELL	463-9290
LITZ, MELODY	305-9199	MCLAURIN, DARNELL	463-9447
LIU, ANGIE	475-3523	MCMICHAEL, RON	463-9451
LIVAUDAIS, MUFFET	463-4314	MEDEARIS, KAREN	463-9680
LONG, CATHY	463-9704	MEDINA, RAMON	463-9095
LONG, DON	463-9536	MEUTH, COLLEEN	463-9047
LOPEZ, ADELE	997-6560	MEYER, DONNA	463-9311
LOPEZ, CAESAR	463-9047	MEYERTHOLEN, PAT	463-9067
LOPEZ, CARRIE	463-9304	MEZHER, JOSEPH	463-9238
LOPEZ, JOHN	305-9199	MIHALIK, KATHY	463-9401
LOPEZ, LORI	463-9424	MIKELS, BONNIE	463-9843
LOPEZ, ROBERT	463-9601	MIKULCIC, ANDREJA	475-3632
LORENZ, MARY	463-9687	MILLER, EDWARD	463-9536
LOSEKE, DAVID	463-9095	MILLER, SHARON	463-9245
LOUGHREY, KATE	463-9400	MIMS, JOAN	463-9536
LOWE, SANDY	463-9720	MINNICK, CYNTHIA	463-9800
LOZANO, JOEY	463-9000	MIRANDA, MONICA	463-8200
LUCAS, JOHN	463-9498	MOLINA, ANNIE	463-9374
LUCINDA, LAURA	463-9437	MONROE, BILL	463-9437
LUCIO, JOE	463-9536	MONTALTO, BARBARA	463-9585
LUNA, ESMERALDA	463-9049	MONTELONGO, DELIA	463-9374
LUNA, MARIO	928-8353	MOODY, DEBORAH R	997-6580
LYMAN, CLARK	463-9303	MOORE, MURRAY	463-9688
LYNCH, LADEAN	463-9662	MOORE, SHEILA	463-9536
LYONS, DAVID	463-9303	MORA, IRENE	463-9374
LYONS, TERRY	463-9374	MORALES, JOAN	997-6575
MACCABE, NANCY	475-3523	MOREAU, BECKY	997-6510
MACHUCA, ECHO	463-3379	MORENO, PAUL	463-9095
MADELEY, HANK	463-9245	MORGAN, RONALD	463-9424
MAGALLANES, ESTELA	463-9297	MOSHER, JANICE JO	463-9800
MAHONEY, MARGARET	463-9027	MOSS, JANNETT	463-9303
		MOSS, JIM	463-9169
		MULLER, ROBERT	463-8532

NAME	PHONE #	NAME	PHONE #
MUNOZ, JOHN	463-9095	PICKERING, MELISSA	475-1788
MURGUIA, ESTHER	463-9575	PICKHARDT, IRENE	463-9556
MURILLO, ALFRED	928-8353	PIERCE, SHARON	463-9454
MURPHY, AGNIESZKA	463-9807	PIETSCH, ROYCE	463-9374
MURPHY, DAVID-KEITH	475-3523	PLATA, PAUL	463-9095
MURRAY, MARIA (MAE)	463-9682	POGOR, SUNNY	475-3408
MURRELL, MARTHA	463-9362	PONCE, BRENDA	463-9269
MUSSMAN, MARY	463-9311	PONDS, RICK	305-9199
MUZZY, LINDA	475-3595	POOL, FLETCHER M	463-9290
		POOLE, SHIRLEY	997-6514
NABER, ANNE-MARIE	463-2848	POPE, HARVESTER	463-8200
NANNEN, HANK	463-9297	PRATER, CYNTHIA	463-8200
NARVAEZ, JEANETTE	463-8182	PREJEAN, SANDRA	463-9303
NEEDHAM, DONNA	463-9117	PRESLEY, RUFUS	997-6515
NELSON, GAIL	463-8994	PROTHRO, WALT	463-9185
NELSON, JIM	463-8985	PURCELL, TOM	463-9095
NELSON, LENA	463-9662	PURNELL, LILLIAN	463-9704
NEWMAN, LEROY	463-9601		
NGUYEN, MARK	475-3595	QUINTANILLA, LEE ANNA	463-9637
NGUYEN, PHU VAN	463-9238		
NICHOLLS, ROSALIE	463-9597	RAINEY, NORA	463-9238
NILES, BRENDA	463-9095	RAMOS, NELDA	997-6516
NOBLES, KAREN	463-9297	RATCLIFFE, DEBBIE GRAVES	463-9000
NOPHSKER, GARY	997-6511	RAWSON, BRIAN	463-9229
NOVY, FORREST	463-9515	RAYMOND, TONI	463-9229
NOYOLA, ARNALDO	463-9297	REAVES, BILL	475-3408
NUNEZ, MARY HELEN	463-9424	REED, AI-CHING	463-9189
NYERT, MARY	463-9374	REED, ALICIA	463-8566
		REED, IRENE A	475-3595
O'HARA, RAY	475-3595	REESING, MARTHA	463-9587
O'HIGGINS, DENNIS	997-6580	REGALADO, ESTHER	463-9704
OBERKLEIN, ALICE	463-9362	REGAN, SHAUNA	475-3595
OBREGON, ALMA E	463-9095	REICHENAU, CODY	475-1092
OCHOA, ALICIA	463-9303	REID, GLORIA BROOKS	463-9716
OESTRICK, DIANNE	463-9437	REIDY, JOANNE	463-9800
ORNELAS, SUE	463-9536	REYES, GREG	475-1682
ORTEGA, JUANITA	463-9067	REYNOLDS, NELL	463-9297
ORTIZ, MAGDALENA	463-9642	RICHARD, TONDRA	463-9374
ORTIZ, MANUEL	463-9115	RICHARDSON, BETTY	463-9269
ORUONYEHU, PAULINE	463-4314	RICHMOND, MICHAEL	463-9095
OSWALD, ERIC	463-9151	RINEHART, NANCY	463-9229
OVERTURF, RICK	463-9095	RIOS, EUGENE	463-9601
		RIVERA, LUCIA	463-9067
PALM, RUTH ANN	475-3697	ROBINSON, CHERYL	463-9328
PARIS-EALY, GEORGIA	463-9292	ROCHA, MANUEL	475-3697
PARKER, SHARON	463-9536	ROCHE, MARY	463-4314
PARMLEY, TERRY	463-9093	RODGERS, MINNIE	463-9245
PARROTT, ELIZABETH	463-9027	RODRIGUEZ, BARBARA	463-8110
PASHIARDIS, PETROS	936-2233	RODRIGUEZ, VIRGINIA	463-9498
PATRICK, DANIEL	463-9374	RODRIQUEZ, DONATO	463-9290
PATSCHKE, SHIRLEY	463-7693	ROSE, GARY	997-6555
PATTERSON, REBECCA	463-9311	ROSE, SUSAN	463-9362
PATTON, FLORENCE	463-9701	ROSKA, LINDA	475-3523
PAYNE, ANN	463-8110	ROTAN, TRUDY	463-9027
PENA, BEATRICE	463-9414	ROWELL, RON	475-3697
PENNINGTON, ANN	936-2224	RUDD, BRENDA	463-9519
PENNINGTON, JANICE	463-5899	RURY, KATHERINE	463-9238
PERALES, RACHEL	475-3619	RUSSELL, JANET	463-9581
PEREZ, JUAN CIRILO	463-9294	RUSSELL, JOYCE	463-9294
PEREZ, LAURA	463-9800		
PERKINS, JOHN	997-6586	SADLER, SANDRA	997-6570
PERRY, MARY	463-9575	SAENZ, FRANK	463-9581
PETTY, TIMOTHY	475-3487	SAFFORD, KATHERINE	997-6517
PETZOLT, SHERI	463-9044	SALAZAR, DIANE	463-9454
PEYTON, DAVID	463-9290	SALGADO, ADAN	463-9519
PHAM, AN T	475-3595	SAMPLES, MIKE	463-9169
PHAN, NATHALIE	463-9455	SANCHEZ, ROBERT	463-9095
PHEMISTER, LINDA	463-9455	SANDERS, SUSAN	463-9171
PHILLIPS, KATHERINE	997-6513	SAUCEDO-SCHWARZ, MYRNA	463-9294
PHILLIPS, TERRY	463-9687	SAVAGE, CINDY	463-9362

NAME	PHONE #	NAME	PHONE #
SCANNELL, BILL	463-9303	TAYLOR-FRANKLIN, EFFIE	463-9294
SCHAVE, ELLSWORTH	463-8525	TEAGUE, WELLS	463-9231
SCHEEVEL, MAUREEN	463-9701	TEMPLETON, BRYCE	463-9982
SCHMIDT, MERCEDES	463-9374	TERRAZAS, AUDRA	463-9169
SCHNORBUS, VICKY	997-6518	THOMAS, KAY	463-9451
SCHULTZ, ALVIN	463-9047	THOMAS, REGINALD	997-6520
SCHULZE, PAUL	202-638-3927	THOMPSON, JENNIFER	463-9095
SCOGGINS, CORINA	463-9169	THOMPSON, JIM	463-9720
SCOTT, DJUNA	463-9374	TILLMAN, WALTER	463-9322
SCOTT, ROBERT	463-8985	TINGLE, BRENDA	463-9536
SCULLY, DEBRA S	463-9229	TORRES, GLORIA	463-9290
SCUMACI, BOBBIE	475-3523	TRANK, LORI	475-1913
SEIDNER, MARIA MEDINA	475-3555	TREVINO, MARY	463-9414
SEIDNER, STAN	463-8992	TREVINO, ROBERT	463-9067
SELLARS, SUSAN	463-9290	TUTT, BARBARA	463-9536
SENA-MARTINEZ, MONICA	463-9095		
SENN, SANDY	463-8525	URBAN, JOYCE	463-8998
SERVANTES, LINDA	463-9067	URBAN, LINDA	463-9294
SHEEHAN, SCOTT	463-9169		
SHEN, MEI-LING	463-9536	VAELLO, JOHN	463-9067
SHERIDAN, ANDREA	463-9682	VAN VLERAH, JAMES	928-8353
SHOAF, ELVIS	463-9374	VASSILEVA, MARIANA	463-9536
SHULTS, RICHARD	475-3595	VAUGHAN, MARIANNE	463-9328
SILLER, CHRISTIN	463-9515	VAUGHAN, NANCY	463-8110
SIMS, GEORGE	463-9785	VAWTER, TOM	475-3198
SINGLETON, RONNY	463-9297	VEINTEMILLAS, CARLOS	463-9169
SLADEK, LINDA	463-9802	VILLARREAL, ANITA	463-9374
SLOUGH, BARBARA	463-5899	VILLARREAL, CHRISTINA	463-9067
SMISKO, ANN	463-9087	VINKLAREK, PATSY	463-6061
SMITH, BOBBIE	463-9238	VISSER, SCOTT	463-9054
SMITH, CAROLE	463-9374	VYVJALA, DAVID	463-9169
SMITH, CONNIE	463-3992		
SMITH, D. KAY	463-9077	WAGGONER, TOM	463-4341
SMITH, DOUG	463-9238	WAGNER, JEAN	463-9720
SMITH, JACQUELINE	463-9297	WALKER, BENNIE	463-9692
SMITH, LESLIE	463-9982	WALKER, MARK	463-9229
SMITH, MELINDA	463-9095	WALKER, MONICA	463-9701
SMITH, NANCY	475-3644	WALLACE, MARK	463-9148
SMITH, SUSAN	463-9720	WALTERS, BARBARA	463-9229
SMITH, TRISH	475-2082	WALTON, SHERYL	463-9575
SMYRL, CAROLYN	463-9581	WARREN, SHAWNA	475-1233
SMYRL, VIVIAN	463-9374	WEBSTER, BARBARA	463-9601
SMYRNI, RALPH	475-3620	WEBSTER, TODD	463-8985
SOTO, MARIE	463-9401	WEED, BETTY	463-9704
SPARKMAN, MARY ANN	463-9437	WEI, CLARA	475-1246
SPAULDING, JOE	463-9303	WEIRICH, PERRY	463-9234
SPEARS, BRAD	463-9467	WELBORN, SHARON	997-6580
SPIELMAN, DAN	997-6519	WEST, BOBBY	475-1233
SPURGIN, JANET	463-5068	WEST, HOLLY JO	463-9229
SRUBAR, LINDA	463-9322	WHEELER, DIANNE	463-5031
STAVELY, KAY BETH	463-9374	WHEELESS, DORINDA	463-9095
STEDMAN, DEBORAH	463-9294	WHITE, BETTY	463-9047
STEPHENS, BILL	928-8353	WHITE, JESSE	463-9146
STEPHENS, ROBERT	475-3468	WHITE, MARY	463-9171
STEVENS, NANCY	463-9701	WHITE, SUE	463-9374
STEVENS, THERESA	463-7444	WHITLEY, GERI	997-6580
STEWART, DARRELL	475-3595	WILD, JANIS	463-9191
STINNETT, SHARON	463-2270	WILDER, STEVEN	463-9536
STOLP, PHYLLIS	463-9536	WILHITE, CONNIE	463-9374
STORENSKI, SANDRA	463-9169	WILKERSON, GLENDA (GEAN)	463-9087
SUMNERS, TINA	463-9611	WILKINSON, HERLINDA	463-9303
SUNDBECK, WENDEL	463-9614	WILLIAMS, KAREN	463-9095
SUNIGA, TINA	463-9315	WILLIAMS, LORI	463-9728
		WILLIAMS, PAMELA	463-9519
TANNER, MAURINE	463-9812	WILSON, BILL	463-9846
TAYLOR, GLENDA	463-9027	WILSON, OLGA	463-9000
TAYLOR, LAURA	463-9362	WINK, ANN	463-9455
TAYLOR, MARY	463-8200	WISNOSKI, JOE	463-8994
TAYLOR, NINA	463-9049	WOFFORD, BECKY	463-9536
TAYLOR, TERI	463-9007	WOOD, NOLAN	475-1233

NAME	PHONE #
WOODLAND, DEANN	463-9229
WOODLAND, TRAVIS	463-9171
WOODS, JAMES	463-9153
WOOTEN, TAMMY	463-8985
WORTZ, CHARLES	463-9493
WRIGHT, CHERYL	463-9580
WRIGHT, DEBORA	463-9362
WUTHRICH, LYNN	463-9374
WYATT, CHERYL	463-1401
WYATT, LARRY	463-9047

NAME	PHONE #
WYATT, TERRY	463-9400
WYLIE, BARBARA	463-9383
YGNACIO, DAPHANE	463-9189
YOUNG, BRUCE	463-9536
YOUNG, CAROLYN	463-9077
ZAHN, FRANK	463-9169
ZHANG, TONG	463-9362

FAX MACHINE NUMBERS

LOCATION NUMBER

ACADEMICS 2000/SCHOOL IMPROVEMENT INITIATIVES	463-7915
ACCOUNTABILITY & SCHOOL ACCREDITATION	475-3665
ACCOUNTABILITY DEVELOPMENT & SUPPORT	936-0723
ACCOUNTING-AGENCY	463-9279
ADVANCED ACADEMIC SERVICES	305-8920
ADULT & COMMUNITY EDUCATION	475-3661
AGENCY INFRASTRUCTURE	463-9745
BUDGET MANAGEMENT	463-6633
CAREER & TECHNOLOGY EDUCATION	475-3575
CERTIFICATION (SBEC)	469-3018
CHARTER SCHOOLS	463-9732
CHILD NUTRITION	973-9802 and 973-9240
COMMISSIONER'S OFFICE	463-9008
COMMUNICATIONS & PUBLIC INFORMATION	463-9780 and 463-5947
COMPLAINTS MANAGEMENT	463-8254
CONTINUING EDUCATION	463-6782
CONTINUING EDUCATION & SCHOOL IMPROVEMENT	475-3638
CONTRACTS & GRANTS ADMINISTRATION	463-9811
CURRICULUM, ASSESSMENT & TECHNOLOGY	475-3667
CURRICULUM DEVELOPMENT	463-8057
CUSTOMER ASSISTANCE & TRAINING	475-3664
DEAF SERVICES	475-3720
DRIVERS TRAINING	837-9990
EDUCATIONAL TECHNOLOGY	463-6197 and 463-9090
EDUCATOR DEVELOPMENT	463-9376
ESC SUPPORT	463-8317
FINANCE & ACCOUNTABILITY	463-5337
FINANCE & SUPPORT SYSTEMS	463-9227
GED	305-9493
GOVERNMENTAL RELATIONS	475-3663
GUIDANCE AND COUNSELING	463-4584
HUMAN RESOURCES	463-6589
INFORMATION PLANNING	463-8230
INTERNAL OPERATIONS	475-4293

LOCATION NUMBER

INVESTMENT CAPITAL FUND	936-2590
INVESTMENT OFFICE	936-2342 and 463-9432
LEGAL SERVICES	475-3662
LIBRARY—AGENCY	475-3447
MIGRANT EDUCATION	463-9759
OFFICE SERVICES	475-1706
PERFORMANCE REPORTING	475-3584
PID (PERSONAL ID NUMBERS)	463-1775
POLICY PLANNING & RESEARCH	475-3499
PROGRAM EVALUATION	463-7441
PROGRAMS AND INSTRUCTION	475-3640
RECEPTIONIST, WBT	463-9838
RESEARCH AND EVALUATION	463-0028
SAFE SCHOOLS/CHAPTER 37	463-9428
SCHOOL FINANCE & FISCAL ANALYSIS	305-9165
SCHOOL FINANCIAL AUDITS	463-0443 & 463-1777
SCHOOL GOVERNANCE	463-9514 & 463-1511
SCHOOL TO CAREER	936-9281
SCHOOL TRANSPORTATION	936-2313
SOFTWARE DEVELOPMENT	463-9226
SPECIAL EDUCATION	463-9560
SPECIAL POPULATIONS	463-9176
SPECIAL PROJECTS	475-3443
STAFF DEVELOPMENT, AGENCY	463-6853
STATE/FEDERAL WAIVERS	475-3666
STATE FUNDING	463-9233
STATEWIDE READING INITIATIVES	475-2266 & 463-8112
STUDENT ASSESSMENT	463-9302
STUDENT SUPPORT SERVICES/TITLE I	305-9447
SYSTEMS OPERATIONS & SUPPORT	463-9539 and 463-2970
T-STAR NETWORK	936-2381
TEXTBOOK ADMINISTRATION	475-3612
TEXTBOOK DEPOSITORY	928-8367

CHIEF STATE SCHOOL OFFICERS, 2000*

State	Address	Name	Phone Number	Title
Alabama	Montgomery, 36130-2101	Edward R. Richardson	334-242-9700	Superintendent
Alaska	Juneau, 99801-1894	Richard Cross	907-465-2800	Commissioner
Arizona	Phoenix, 85007	Lisa Keegan	602-542-5460	Superintendent
Arkansas	Little Rock, 72201-1071	Raymond J. Simon	501-682-4204	Director
California	Sacramento, 95814	Delaine A. Eastin	916-657-4768	Superintendent
Colorado	Denver, 80203-1799	William J. Moloney	303-866-6806	Commissioner
Connecticut	Hartford, 06106-1630	Theodore S. Sergi	860-566-5061	Commissioner
Delaware	Dover, 19903-1402	Valerie Woodruff	302-739-4601	Superintendent
Dist. of Columbia	Washington, 20002	Arlene Ackerman	202-442-4226	Superintendent
Florida	Tallahassee, 32301	Tom Gallagher	850-487-1785	Commissioner
Georgia	Atlanta, 30334-5001	Linda Schrenko	404-656-2800	Superintendent
Hawaii	Honolulu, 96813	Paul LeMahieu	808-586-3310	Superintendent
Idaho	Boise, 83720	Marilyn Howard	208-332-6811	Superintendent
Illinois	Springfield, 62777	Glenn "Max" McGee	217-782-2221	Superintendent
Indiana	Indianapolis, 46204-2798	Suellen K. Reed	317-232-6665	Superintendent
Iowa	Des Moines, 50319-0146	Ted Stilwill	515-281-3436	Director
Kansas	Topeka, 66612-1182	John A. Tompkins	785-296-3202	Commissioner
Kentucky	Frankfort, 40601	Kevin Noland	502-564-3141	Commissioner, Interim
Louisiana	Baton Rouge, 70804-9064	Cecil J. Picard	225-342-3602	Superintendent
Maine	Augusta, 04333-0023	J. Duke Albanese	207-287-5114	Commissioner
Maryland	Baltimore, 21201	Nancy S. Grasmick	410-767-0462	Superintendent
Massachusetts	Malden, 02148-5023	David Driscoll	781-388-3300	Commissioner
Michigan	Lansing, 48933	Arthur E. Ellis	517-373-9235	Superintendent
Minnesota	Roseville, 55113	Christine Jax	651-582-8204	Commissioner
Mississippi	Jackson, 39205	Richard Thompson	601-359-3512	Superintendent
Missouri	Jefferson City, 65102	Kent King	573-751-4446	Commissioner
Montana	Helena, 59620-2501	Nancy Keenan	406-444-5658	Superintendent
Nebraska	Lincoln, 68509-4987	Douglas D. Christensen	402-471-5020	Commissioner
Nevada	Carson City, 89710-5096	Mary L. Peterson	775-687-9217	Superintendent
New Hampshire	Concord, 03301	Elizabeth M. Twomey	603-271-3144	Commissioner
New Jersey	Trenton, 08625-0500	David C. Hespe	609-292-4450	Commissioner
New Mexico	Santa Fe, 87501-2786	Michael J. Davis	505-827-6688	Superintendent
New York	Albany, 12234	Richard P. Mills	518-474-5844	Commissioner
North Carolina	Raleigh, 27601-2825	Michael Ward	919-715-1299	Superintendent
North Dakota	Bismarck, 58505-0440	Wayne G. Sanstead	701-328-4572	Superintendent
Ohio	Columbus, 43215-4183	Susan Zelman	614-466-7578	Superintendent
Oklahoma	Oklahoma City, 73105-4599	Sandy Garrett	405-521-4887	Superintendent
Oregon	Salem, 97310-0203	Stan Bunn	503-378-3573	Superintendent
Pennsylvania	Harrisburg, 17126-0333	Eugene W. Hickok, Jr.	717-787-5820	Secretary
Rhode Island	Providence, 02903	Peter McWalters	401-222-4600	Commissioner
South Carolina	Columbia, 29201	Inez Tenenbaum	803-734-8492	Superintendent
South Dakota	Pierre, 57501-2291	Ray Christensen	605-773-5669	Secretary
Tennessee	Nashville, 37243-0375	E. Vernon Coffey	615-741-2731	Commissioner
Texas	Austin, 78701-1494	Jim Nelson	512-463-8985	Commissioner
Utah	Salt Lake City, 84111	Steven O. Laing	801-538-7510	Superintendent
Vermont	Montpelier, 05620-2501	Dave Wolk	802-828-5101	Commissioner
Virginia	Richmond, 23218-2120	Jo Lynn DeMary	804-225-2023	Superintendent
Washington	Olympia, 98504-7200	Theresa Bergeson	360-586-6904	Superintendent
West Virginia	Charleston, 25305	David Stewart	304-558-2681	Superintendent
Wisconsin	Madison, 53707-7841	John T. Benson	608-266-1771	Superintendent
Wyoming	Cheyenne, 82002-0050	Judy Catchpole	307-777-7675	Superintendent

Chief State School Officers of Outlying Areas

American Samoa	Pago Pago, Tutuila American Samoa, 96799	Sili Sataua	(011-684) 633-5237	Director
Guam	Agana, 96932	Rosie R. Tainatongo	(011-671) 475-0457	Director
N. Mariana Islands Commonwealth	Saipan, CM. 96950	Rita H. Inos	(011-670) 664-3720	Commissioner
Puerto Rico	San Juan, 00919-0759	Victor Fajardo	787-759-2000	Secretary
Virgin Islands	Charlotte Amalie, VI, 00802	Ruby Simmonds	340-774-2810	Commissioner

Department of Defense Dependents Schools

Virginia	Arlington, VA 22203-1635	Ray Tolleson	703-696-4247	Director, Interim
----------	--------------------------	--------------	--------------	-------------------

*Copies of general mailings should be sent to:

Gordon M. Ambach, Executive Director
 Council of Chief State School Officers
 One Massachusetts Ave., NW
 Suite 700
 Washington, D.C. 20001-1431 202-408-5505
<http://www.ccsso.org>

INDEX OF PUBLIC SCHOOL DISTRICTS

District Name	Phone Number	Co.-Dist. Number	District Address		Superintendent Name	ESC Region Number	Officers and Stats. Part I Page No.	Adminis. Pers. Part II Page No.
21ST CENTURY ACAD OF SCIENCE & TECH	(361) 255-3055	178-806	1454 15TH ST CORPUS CHRISTI	78404	ROLAND B FUENTEZ	02	147	
A W BROWN-FELLOWSHIP CHARTER SCHOOL	(214) 330-8625	057-816	6901 S WESTMORELAND RD DALLAS	75233	GERALDINE H DEWS	10	46	
ABBOTT ISD	(254) 582-9442	109-901	P O BOX 226 ABBOTT	76621-0226	TERRY TIMMONS	12	108	246
ABERNATHY ISD	(806) 298-2563	095-901	505 7TH ST ABERNATHY	79311-3318	E ORAN HAMILTON	17	82	238
ABILENE ISD	(915) 677-1444	221-901	P O BOX 981 ABILENE	79604-0981	DR MICHAEL W MOEHLER	14	174	285
ACADEMY ISD	(254) 982-4304	014-901	704 EAST MAIN STREET LITTLE RIVER	76554-9801	MAL D FISCHER	12	8	204
ACADEMY OF ACCELERATED LEARNING, INC	(713) 313-7807	101-810	2913 LOUISIANA HOUSTON	77006	LOIS BULLOCK	04	85	
ACADEMY OF BEAUMONT	(409) 832-8600	123-801	1275 CEDAR STREET BEAUMONT	77701	LECESTER BILL ALLEN	05	115	252
ACADEMY OF CAREERS AND TECHNOLOGIES	(210) 226-7568	015-816	301 S FRIO, SUITE 189 SAN ANTONIO	78207	TONJI SIMPSON	20	11	
ACADEMY OF DALLAS	(214) 371-9600	057-810	1030 OAK PARK DRIVE DALLAS	75232	LECESTER BILL ALLEN	10	46	222
ACADEMY OF HOUSTON	(713) 270-6100	101-808	8282 BISSONET SUITE 400 HOUSTON	77074-3912	SANDRA WILLIAMS	04	85	240
ACADEMY OF SAN ANTONIO	(210) 432-8600	015-809	1485 HILLCREST DR UNIT A01 SAN ANTONIO	78228	LECESTER BILL ALLEN	20	11	
ACADEMY OF SKILLS & KNOWLEDGE	(903) 581-2890	212-801	225 WINCHESTER DR TYLER	75701-8847	KAREN FLOWERS	07	163	281
ACADEMY OF TRANSITIONAL STUDIES	(512) 881-9988	178-801	2203 BALDWIN BLVD CORPUS CHRISTI	78405-2011	DR MARIA LUISA GARZA	02	147	
ADRIAN ISD	(806) 538-6203	180-903	P O BOX 189 ADRIAN	79001-0189	MIKE LONG	16	150	272
AGUA DULCE ISD	(361) 998-2542	178-901	P O BOX 250 AGUA DULCE	78330-0250	PAUL CZERWINSKI	02	147	271
ALAMO HEIGHTS ISD	(210) 824-2483	015-901	7101 BROADWAY ST SAN ANTONIO	78209-3797	DR JERRY D CHRISTIAN, PHD	20	12	205
ALBA-GOLDEN ISD	(903) 768-2472	250-906	RT 2 BOX 212 H ALBA	75410-9706	DR ED O LYMAN	07	197	297
ALBANY ISD	(915) 762-3974	209-901	P O BOX 188 ALBANY	76430-0188	DR JERI PFEIFER	14	162	280
ALDINE ISD	(281) 449-1011	101-902	14910 ALDINE WESTFIELD RD HOUSTON	77032-3099	M B DONALDSON JR	04	87	240
ALEDO ISD	(817) 441-8327	184-907	412 F M 1187 SOUTH ALEDO	76008-4407	DON DANIEL	11	152	274
ALICE ISD	(361) 664-0981	125-901	1801 EAST MAIN STREET ALICE	78332-4140	HENRY D HERRERA	02	117	253
ALIEF ISD	(281) 498-8110	101-903	PO BOX 68 ALIEF	77411-0068	DR JAMES F SMITH	04	88	240
ALIEF MONTESSORI COMMUNITY SCHOOL	(281) 530-9406	101-815	4215 H STREET HOUSTON	77072-5380	NANCY CHIEU	04	85	240
ALL SAINT'S ACADEMY (A S A)	(281) 842-8299	101-816	2465 S BRAESWOOD HOUSTON	77036	REVEREND ALFRED SCOTT	04	85	
ALLEN ISD	(972) 727-0511	043-901	P O BOX 13 ALLEN	75013-0013	JOSEPH TISON	10	37	216
ALLISON ISD	(806) 375-2381	242-904	P O BOX 50 ALLISON	79003-0050	DON W DAVENPORT	16	191	293
ALPHONSO CRUTCH'S-LIFE SUPPORT CENTER	(713) 283-9001	101-817	7735 W BELLFORT ST HOUSTON	77071-2104	VIDA BELFORD	04	85	
ALPINE ISD	(915) 837-7700	022-901	704 WEST SUL ROSS AVE ALPINE	79830-4430	ERNESTO MARTINEZ JR	18	26	210
ALTO ISD	(936) 858-4391	037-901	RT 1 BOX 1000 ALTO	75925-9599	DR J FLOYD WORLEY	07	34	215
ALVARADO ISD	(817) 783-6800	126-901	P O BOX 387 ALVARADO	76009-0387	DR CHESTER JUROSKA	11	118	253
ALVIN ISD	(281) 388-1130	020-901	301 E HOUSE ST ALVIN	77511-3581	DR VIRGIL TIEMANN	04	23	209
ALVORD ISD	(940) 427-5975	249-901	P O BOX 70 ALVORD	76225-0070	JOHN TRICE	11	196	296
AMARILLO ISD	(806) 354-4200	188-901	7200 I40 WEST AMARILLO	79106-2598	ROD SCHRODER	16	154	275
AMERICAN ACADEMY OF EXCELLENCE CHAR	(713) 283-9235	101-818	P O BOX 52877 HOUSTON	77052	JEAN K LAGRONE	04	85	240
AMERICAN ACADEMY OF EXCELLENCE CHAR	(409) 982-5400	227-808	P O BOX 52877 HOUSTON	77002	JEAN K LAGRONE	13	178	287
AMERICAN YOUTH WORKS CHARTER SCHOOL	(512) 472-8220	227-801	216 E 4TH ST AUSTIN	78701	REBECCA BENZ	13	178	287
AMHERST ISD	(806) 246-3501	140-901	P O BOX 248 AMHERST	79312-0248	BYRON SHELLEY	17	125	257
AMIGOS POR VIDA-FRIENDS FOR LIFE CHAR	(713) 399-9945	101-819	5500 EL CAMINO DEL REY HOUSTON	77081	WILLIAM QUEENAN	04	86	
ANAHUAC ISD	(409) 267-3600	036-901	P O BOX 369 ANAHUAC	77514-0369	R E BARRETT	04	34	215
ANDERSON-SHIRO CONS ISD	(409) 873-2802	093-901	P O BOX 289 ANDERSON	77830-0289	DR C A KETCHERSID	06	80	237
ANDREWS ISD	(915) 523-3640	002-901	405 NORTHWEST 3RD ST ANDREWS	79714-5098	DR DAVID W WILLIAM GOODMAN	18	3	201
ANGLETON ISD	(409) 849-8594	020-902	1900 NORTH DOWNING RD ANGLETON	77515-3799	DR J HERMAN SMITH	04	24	209
ANNA ISD	(972) 924-3955	043-902	P O BOX 128 ANNA	75409-0128	DR JAMES R BANKSTON	10	37	217
ANSON ISD	(915) 823-3671	127-901	1431 COMMERCIAL AVE ANSON	79501-5207	STAN FOGERSON	14	119	254
ANTHONY	(915) 886-3622	071-906	610 SIXTH STREET ANTHONY	79821-1279	DR PAM PADILLA	19	67	229
ANTON ISD	(806) 997-2301	110-901	P O BOX 309 ANTON	79313-0309	H DWAYNE CHENAULT	17	109	247
APPLE SPRINGS ISD	(409) 831-3344	228-905	P O BOX 125 APPLE SPRINGS	75926-0125	JOHNNY L ZOLMAN	06	182	288
AQUILLA ISD	(254) 694-3770	109-912	404 N RICHARDS AQUILLA	76622-9701	MAX A THOMPSON	12	109	247
ARANSAS COUNTY ISD	(361) 790-2210	004-901	P O BOX 907 ROCKPORT	78381-0907	ADRAIN B JOHNSON	02	5	202
ARANSAS PASS ISD	(361) 758-3466	205-901	244 W HARRISON BLVD ARANSAS PASS	78336-2442	DR DAVID BORRER	02	160	279
ARCHER CITY ISD	(940) 574-4536	005-901	P O BOX 926 ARCHER CITY	76351-0926	RANDEL R BEAVER	09	5	202
ARGYLE ISD	(940) 464-7241	061-910	P O BOX 989 ARGYLE	76226-0989	DR QUENTIN S BURNETT	11	59	225
ARLINGTON CLASSICS ACADEMY	(817) 274-2008	220-802	2111 ROOSEVELT DR ARLINGTON	76013	ROBERT HUGHES	11	167	
ARLINGTON ISD	(817) 460-4611	220-901	1203 WEST PIONEER PARKWAY ARLINGTON	76013-6246	DR MAC BERND	11	167	283
ARP ISD	(903) 859-8482	212-901	DRAWER 70 ARP	75750-0070	TONEY R LOWERY	07	163	281
ASPERMONT ISD	(940) 989-3355	217-901	P O BOX 549 ASPERMONT	79502-0549	STEVE WHITE	14	166	283
ATHENS ISD	(903) 677-6900	107-901	104 HAWN ST ATHENS	75751-2423	LARRY WHITEHEAD	07	102	244
ATLANTA ISD	(903) 796-4194	034-901	315 BUCKNER ST ATLANTA	75551-2211	J D COX	08	33	214
AUBREY ISD	(940) 365-2721	061-907	415 TISDELL LN AUBREY	76227-9619	DR JAMES A MONACO	11	58	225
AUSTIN ISD	(512) 414-1700	227-901	1111 WEST 6TH ST AUSTIN	78703-5399	DR PASCAL D FORGIONE	13	179	287
AUSTWELL-TIVOLI ISD	(512) 286-3212	196-901	RT 1 BOX 995 TIVOLI	77990-9716	DR ANTHONY AGUIRRE JR	03	157	277
AVALON ISD	(972) 627-3251	070-901	P O BOX 455 AVALON	76623-0455	PEPPER O WELLS	10	62	227
AVERY ISD	(903) 684-3460	194-902	P O BOX 97 AVERY	75554-0097	PHILIP DALE ANTHONY	08	156	276
AVINGER ISD	(903) 562-1271	034-902	RT 2 BOX 22 AVINGER	75630-9501	ALICIA B MASSINGILL	08	33	214
AXTELL ISD	(254) 863-5301	161-918	P O BOX 429 AXTELL	76624-0429	STANLEY W HARRIS	12	137	264
AZLE ISD	(817) 444-3235	220-915	300 ROE STREET AZLE	76020-3194	DR SANTO J FORTE JR	11	172	284
BAIRD ISD	(915) 854-1400	030-903	P O BOX 1147 BAIRD	79504-1147	LACY HOGUE	14	29	212
BALLINGER ISD	(915) 365-3588	200-901	P O BOX 231 BALLINGER	76821-0231	RODNEY FLANAGAN	15	158	278
BALMORHEA ISD	(915) 375-2223	195-902	P O BOX 368 BALMORHEA	79718-0368	DR CARL LEE HOFFMEYER	18	157	277

INDEX OF PUBLIC SCHOOL DISTRICTS

District Name	Phone Number	Co.-Dist. Number	District Address		Superintendent Name	ESC Region Number	Officers and Stats. Part I Page No.	Adminis. Pers. Part II Page No.
BANDERA ISD	(830) 796-3313	010-902	P O BOX 727 BANDERA	78003-0727	DR RENEE SCHULZE	20	7	203
BANGS ISD	(915) 752-6612	025-901	P O BOX 969 BANGS	76823-0969	BILLY JACK RANKIN	15	27	210
BANQUETE ISD	(512) 387-2551	178-913	P O BOX 369 BANQUETE	78339-0369	GARLAND W CALHOUN	02	149	272
BARBERS HILL ISD	(281) 576-2221	036-902	P O BOX 1108 MT BELVIEU	77580-1108	DR TIM C SONNENBERG	04	34	215
BARTLETT ISD	(254) 527-4247	014-902	P O BOX 170 BARTLETT	76511-0170	WILLIAM E STIDHAM	12	8	204
BASTROP ISD	(512) 321-2292	011-901	105 LOOP 150 WEST SUITE J BASTROP	78602-3717	JOHN M WALCH	13	7	203
BAY CITY ISD	(979) 245-5766	158-901	1801 7TH STREET - WELLS FARGO BANK	77414	RICHARD L WALTON	03	133	263
BEAUMONT ISD	(409) 899-9972	123-910	3395 HARRISON AVE BEAUMONT	77706-5009	DR CARROL THOMAS	05	116	252
BECKVILLE ISD	(903) 678-3311	183-901	P O BOX 37 BECKVILLE	75631-0037	JOHN BOOTH	07	151	273
BEEVILLE ISD	(361) 358-7111	013-901	2400 NORTH SAINT MARY'S ST BEEVILLE	78102-2494	JIM MILLER	02	8	204
BELLEVUE ISD	(940) 928-2104	039-904	P O BOX 38 BELLEVUE	76228-0038	DENNIS BENNETT	09	35	216
BELLS ISD	(903) 965-7721	091-901	P O BOX 7 BELLS	75414-0007	DR JON WHITEMORE	10	78	235
BELLVILLE ISD	(979) 865-3133	008-901	404 EAST MAIN ST BELLVILLE	77418-1599	JOHN CONLEY II	06	6	203
BELTON ISD	(254) 939-1881	014-903	P O BOX 269 BELTON	76513-0269	DR HAROLD D RAMM	12	9	204
BEN BOLT-PALITO BLANCO CISD	(361) 664-9904	125-902	P O BOX 547 BEN BOLT	78342-0547	DR JAMES G HORN	02	118	253
BENAVIDES ISD	(512) 256-3000	066-901	P O BOX P BENAVIDES	78341-0916	DR RUBEN MALDONADO	02	61	226
BENJAMIN ISD	(940) 454-2231	138-904	P O BOX 166 BENJAMIN	79505-0166	BEN GRILL	09	124	257
BENJ'S SPECIAL EDUCATION ACADEMY CHAR	(713) 229-0560	101-820	2903 JENSEN DRIVE HOUSTON	77026	THEAOLA ROBINSON	04	86	275
BIG SANDY ISD	(936) 563-2371	187-901	P O BOX 188 DALLARDSVILLE	77332-0188	DARRELL D MYERS	06	154	275
BIG SANDY ISD	(903) 636-5287	230-901	P O BOX 598 BIG SANDY	75755-0598	JEFF ADAMS	07	182	289
BIG SPRING ISD	(915) 264-3600	114-901	708 E 11TH PLACE BIG SPRING	79720-4696	WILLIAM A MCQUEARY	18	111	249
BIRDVILLE ISD	(817) 547-5700	220-902	6125 EAST BELKNAP ST HALTOM CITY	76117-4204	DR BOB E GRIGGS	11	168	283
BISHOP CONS ISD	(512) 584-3591	178-902	719 EAST SIXTH ST BISHOP	78343-2708	GARY W MOORING	02	147	271
BLACKWELL CONS ISD	(915) 282-2311	177-903	P O BOX 505 BLACKWELL	79506-0505	LANE O JACKSON	14	146	270
BLANCO ISD	(830) 833-4414	016-902	P O BOX 340 BLANCO	78606-0340	GERALD M ADKINS	13	21	207
BLAND ISD	(903) 776-2239	116-915	P O BOX 216 MERIT	75458-0216	DR J DAVIS	10	113	250
BLANKET ISD	(915) 748-5311	025-904	901 AVE H BLANKET	76432-9756	JIM DEWITT	15	27	211
BLESSED SACRAMENT ACAD CHARTER H S	(210) 532-9161	015-801	1135 MISSION ROAD SAN ANTONIO	78210-4598	JOSEPH G RENDON, LMSW	20	10	205
BLOOMBURG ISD	(903) 728-5216	034-909	P O BOX 156 BLOOMBURG	75556-0156	RONNIE D SURRATT	08	34	214
BLOOMING GROVE ISD	(903) 695-2541	175-902	P O BOX 258 BLOOMING GROVE	76626-0258	ROBERT C CLANTON	12	145	269
BLOOMINGTON ISD	(361) 897-1652	235-901	P O BOX 158 BLOOMINGTON	77951-0158	JOSIE RIVERA	03	185	291
BLUE RIDGE ISD	(972) 752-5554	043-917	425 NORTH CHURCH ST BLUE RIDGE	75424-9730	MARY LITTLEPAGE	10	40	217
BLUFF DALE ISD	(254) 728-3277	072-904	P O BOX 101 BLUFF DALE	76433-0101	CLYDE W STEELMAN JR	11	68	229
BLUM ISD	(254) 874-5231	109-913	P O BOX 520 BLUM	76627-0520	JERRY N KIRBY	12	109	247
BOERNE ISD	(830) 249-5000	130-901	123 WEST JOHN'S ROAD BOERNE	78006-2023	DR JOHN P KELLY	20	121	255
BOLDING ACADEMY	(903) 927-0066	102-801	2614 EAST END BLVD SOUTH MARSHALL	75670	DAVID N COLE	07	100	250
BOLES ISD	(903) 883-4464	116-916	7071 F M 2101 QUINLAN	75474-4434	DR GRAHAM A SWEENEY	10	113	250
BOLING ISD	(409) 657-2770	241-901	P O BOX 160 BOLING	77420-0160	CHARLES V BUTCHER	03	190	292
BONHAM ISD	(903) 583-5526	074-903	P O BOX 490 BONHAM	75418-0490	DR LINDA GIST, EDD	10	69	230
BOOKER ISD	(806) 658-4501	148-901	P O BOX 288 BOOKER	79005-0288	MIKE LEE	16	129	260
BORDEN COUNTY ISD	(806) 756-4313	017-901	P O BOX 95 GAIL	79738-0095	JIMMY J THOMAS	17	21	207
BORGER ISD	(806) 273-6481	117-901	200 E 9TH ST BORGER	79007-3612	LARRY G COFFMAN	16	113	250
BOSQUEVILLE ISD	(254) 757-3113	161-923	7636 ROCK CREEK ROAD WACO	76708-7225	DR JIM CHAPMAN	12	137	265
BOVINA ISD	(806) 238-1336	185-901	P O BOX 70 BOVINA	79009-0070	MICHAEL DOWNES	16	153	274
BOWIE COUNTY	(903) 628-2071	019-000	BOX 607 NEW BOSTON	75570-0607			21	274
BOWIE ISD	(940) 872-1151	169-901	P O BOX 1168 BOWIE	76230-1168	MONTE LEE BARNES	09	141	267
BOYD ISD	(940) 433-2327	249-902	P O BOX 92308 BOYD	76023-2308	CHARLES COX	11	196	296
BOYS RANCH ISD	(806) 534-2221	180-901	P O BOX 219 BOYS RANCH	79010-0219	DANNY R COCHRAN	16	150	272
BRACKETT ISD	(830) 563-2491	136-901	P O BOX 586 BRACKETTVILLE	78832-0586	TAYLOR ANDREW STEPHENSON	20	123	256
BRADY ISD	(915) 597-2301	160-901	100 WEST MAIN BRADY	76825-4527	MAX D GORDON	15	134	263
BRAZOS ISD	(979) 478-6551	008-903	P O BOX 819 WALLIS	77485-0819	T BRAD LANE	06	6	203
BRAZOS SCHOOL FOR INQUIRY & CREATIVITY	(409) 764-9043	021-803	1212 LUCKY ST BRYAN	77803	ROBERT SLATER	06	25	210
BRAZOS VALLEY CHARTER SCHOOL	(409) 361-3816	021-801	PO BOX 1000 BRYAN	77805	RONNIE JACKSON	06	25	210
BRAZOSPORT ISD	(979) 265-6181	020-905	P O DRAWER Z FREEPORT	77541-1926	DR GERALD E ANDERSON	04	24	209
BRECKENRIDGE ISD	(254) 559-2278	215-901	P O BOX 1738 BRECKENRIDGE	76424-1738	WILLIAM G ASH	14	166	282
BREMOND ISD	(254) 746-7145	198-901	P O BOX 190 BREMOND	76629-0190	DR JAMES KENNETH JOHNSON SR	06	157	277
BRENHAM ISD	(409) 277-6500	239-901	P O BOX 1147 BRENHAM	77834-1147	DR VIRGINIA COLLIER	06	188	292
BRIDGE CITY ISD	(409) 735-1502	181-901	300 BOWER DRIVE BRIDGE CITY	77611	SAMUEL F LUCIA	05	150	272
BRIDGEPORT ISD	(940) 683-5124	249-903	2107 15TH STREET BRIDGEPORT	76426-0036	ROBERT KENNETH CROUCH	11	196	296
BRIGHT IDEAS CHARTER	(940) 767-1561	243-801	2507 CENTRAL FREEWAY E WICHITA FALLS	76302	CARL W PLUMMER	09	191	277
BROADDUS ISD	(409) 872-3041	203-902	P O BOX 58 BROADDUS	75929-0058	HUGH MIXON	07	160	279
BROCK ISD	(817) 594-7642	184-909	100 GRINDSTONE ROAD BROCK	76087-9636	CLEAD A CHEEK	11	153	274
BRONTE ISD	(915) 473-2511	041-901	P O BOX 670 BRONTE	76933-0670	ALAN E RICHEY	15	36	216
BROOKELAND ISD	(409) 698-2677	121-902	P O BOX 8 LOOP 149 BROOKELAND	75931-0008	DR JOHN LYNCH	05	115	251
BROOKESMITH ISD	(915) 643-3023	025-908	P O BOX 706 BROOKESMITH	76827-0706	TOMMY J HALL	15	27	211
BROOKS COUNTY ISD	(361) 325-5681	024-901	P O BOX 589 FALFURRIAS	78355-0589	DR NABOR S CORTEZ JR	02	27	210
BROWNFIELD ISD	(806) 637-2591	223-901	601 TAHOKA ROAD BROWNFIELD	79316-6065	J CHARLES HARRISON	17	175	285
BROWNSBORO ISD	(903) 852-3701	107-902	P O BOX 465 BROWNSBORO	75756-0465	ELTON L CALDWELL	07	102	244
BROWNSVILLE ISD	(956) 548-8000	031-901	1900 PRICE ROAD BROWNSVILLE	78521-2417	G WALLACE JACKSON	01	30	212
BROWNWOOD ISD	(915) 643-5644	025-902	P O BOX 730 BROWNWOOD	76804-0730	DR DON C MARTIN	15	27	211

INDEX OF PUBLIC SCHOOL DISTRICTS

District Name	Phone Number	Co.-Dist. Number	District Address	Superintendent Name	ESC Region Number	Officers and Stats. Part I Page No.	Adminis. Pers. Part II Page No.
BROWNWOOD SANCTION UNIT ISD	(915) 646-5591	025-911	P O BOX 872 BROWNWOOD	76804-0872	JUDY HUFFTY	15	211
BROWNWOOD ST HM AND SCH	(915) 646-5541	025-910	P O BOX 1267 BROWNWOOD	76804-1267	DANIEL P HUMENIUK	15	211
BRUCEVILLE-EDDY ISD	(254) 859-5832	161-919	P O BOX 99 EDDY	76524-0099	JIMMY R PAYNE	12	265
BRYAN ISD	(979) 361-5200	021-902	101 NORTH TEXAS AVE BRYAN	77803-5398	DR SARAH J ASHBURN	06	210
BRYSON ISD	(940) 392-3281	119-901	P O BOX 309 BRYSON	76427-0309	J. WELDON KOEPP	09	251
BUCKHOLTS ISD	(254) 593-3011	166-907	P O BOX 248 BUCKHOLTS	76518-0248	KENT DUTTON	06	266
BUENA VISTA ISD	(915) 536-2336	186-901	P O BOX 310 IMPERIAL	79743-0310	DR JAMES H MASTERS	18	274
BUFFALO ISD	(903) 322-3765	145-901	PO DRAWER C BUFFALO	75831-0703	PAUL VRANISH	06	259
BUILDING ALTERNATIVES CHARTER	(210) 804-1786	015-802	6903 SUNBELT DRIVE SOUTH SAN ANTONIO	78218-3336	BARBARA GERVIN-HAWKINS	20	205
BULLARD ISD	(903) 894-6639	212-902	P O BOX 250 BULLARD	75757-0250	JIM WRIGHT	07	281
BUNA ISD	(409) 994-5101	121-903	P O BOX 1087 BUNA	77612-1087	DR STEVE HYDEN	05	251
BURKBURNETT ISD	(940) 569-3326	243-901	416 GLENDALE STREET BURKBURNETT	76354-2499	DANNY W TAYLOR	09	293
BURKEVILLE ISD	(409) 565-2201	176-901	P O BOX 218 BURKEVILLE	75932-0218	JIM R SHURTLIFF	05	270
BURLESON ISD	(817) 447-5730	126-902	1160 S W WILSHIRE BLVD BURLESON	76028-5719	DR JEFFREY N TURNER	11	253
BURNET CONS ISD	(512) 756-2124	027-903	308 EAST BRIER LANE BURNET	78611-0180	LONNIE L SEIPP	13	211
BURNHAM WOOD CHARTER SCHOOL	(915) 584-9499	071-801	7310 BISHOP FLORES DR EL PASO	79912-1429	IRIS BURNHAM	19	228
BURTON ISD	(409) 289-3131	239-903	P O BOX 37 BURTON	77835-0037	RAYMOND L MORRIS	06	292
BUSHLAND ISD	(806) 359-6683	188-904	P O BOX 60 BUSHLAND	79012-0060	JOHN C LEMONS	16	275
BYERS ISD	(940) 529-6102	039-901	P O BOX 286 BYERS	76357-0286	J. MICHAEL PRIDDY	09	215
BYNUM ISD	(254) 623-4251	109-902	P O BOX 68 BYNUM	76631-0068	POLLY J BOYD	12	246
CADDO MILLS ISD	(903) 527-6056	116-901	P O BOX 160 CADDO MILLS	75135-0160	RAY THOMPSON	10	250
CALALLEN ISD	(361) 242-5600	178-903	4205 WILDCAT DRIVE CORPUS CHRISTI	78410-5198	DR JAMES WARLICK	02	271
CALDWELL ISD	(409) 567-9559	026-901	203 NORTH GRAY ST CALDWELL	77836-1549	LARRY W NICHOLS	06	211
CALHOUN CO ISD	(361) 552-9728	029-901	525 N COMMERCE ST PORT LAVACA	77979-3034	LARRY W NICHOLS	03	212
CALLISBURG ISD	(940) 665-0540	049-905	148 DOZIER ST GAINESVILLE	76240-6826	TERRY LAPIC	11	219
CALVERT ISD	(979) 364-2824	198-902	P O BOX 7 CALVERT	77837-0007	DONALD E ROBBINS	06	277
CALVIN NELMS CHARTER HIGH SCHOOL	(281) 398-8031	101-837	19407 PARK ROW #140 HOUSTON	77084	DR RONALD NELMS	04	87
CAMERON ISD	(254) 697-3512	166-901	BOX 712 CAMERON	76520-0712	DOUGLAS A KOEBERNICK	06	266
CAMPBELL ISD	(903) 862-3259	116-910	P O BOX 157 CAMPBELL	75422-0157	EDDIE E WHITE	10	250
CANADIAN ISD	(806) 323-5393	106-901	800 HILLSIDE AVE CANADIAN	79014-3233	DR GENE W WHITSELL	16	244
CANTON ISD	(903) 567-4179	234-902	225 W ELM ST CANTON	75103-1799	LARRY DAVIS	10	290
CANUTILLO ISD	(915) 877-7400	071-907	P O BOX 100 CANUTILLO	79835-0100	CHARLES HART	19	229
CANYON ISD	(806) 656-6100	191-901	P O BOX 899 CANYON	79015-0899	DR JAMES R VEITENHEIMER	16	276
CAREER PLUS LEARNING ACADEMY	(210) 225-6291	015-810	1023 N PINE STREET STE 101 SAN ANTONIO	78202	WILLIE J CLARK	20	11
CARLISLE ISD	(903) 861-3801	201-913	P O BOX 187 PRICE	75687-0187	MICHAEL R PAYNE	07	278
CARRIZO SPRINGS CONS ISD	(830) 876-3503	064-903	102 NORTH 5TH ST CARRIZO SPRINGS	78834-3102	GUSTAVO MARINEZ	20	226
CARROLL ISD	(817) 481-5775	220-919	1201 NORTH CARROLL AVE SOUTHLAKE	76092-9405	DR TED GILLUM	11	285
CARROLLTON-FARMERS BRANCH ISD	(972) 466-6100	057-903	P O BOX 115186 CARROLLTON	75011-5186	DR ANNETTE T GRIFFIN	10	222
CARTHAGE ISD	(903) 693-3806	183-902	#1 BULLDOG DR CARTHAGE	75633-2370	MAC WHEAT	07	273
CASTLEBERRY ISD	(817) 252-2000	220-917	315 CHURCHILL ROAD FORT WORTH	76114-3729	GARY JONES	11	284
CAYUGA ISD	(903) 928-2102	001-902	P O BOX 427 CAYUGA	75832-0427	E G SCARBOROUGH JR	07	201
CEDAR HILL ISD	(972) 291-1581	057-904	270 S HWY 67 CEDAR HILL	75104-0248	DR JAMES O RUETER	10	222
CEDAR RIDGE CHARTER SCHOOL	(512) 752-3142	141-801	P O BOX 217 LOMETA	76853-0217	RON PORTER	12	258
CELESTE ISD	(903) 568-4825	116-902	P O BOX 67 CELESTE	75423-0067	C LARRY LA FAVERS	10	250
CELINA ISD	(972) 382-2751	043-903	P O BOX 188 CELINA	75009-0188	KEN BURKS	10	217
CENTER ISD	(409) 598-5642	210-901	404 MOSBY ST CENTER	75935-3864	AL CHANCE	07	281
CENTER POINT ISD	(830) 634-2171	133-901	P O BOX 377 CENTER POINT	78010-0377	ROBERT L PAYNE	20	256
CENTERVILLE ISD	(903) 536-7812	145-902	813 SOUTH COMMERCE CENTERVILLE	75833-0813	BOBBIE E HARDEE	06	259
CENTERVILLE ISD	(936) 642-1597	228-904	RT 1 BOX 146 GROVETON	75845-9733	JAMES T DAVIS	06	288
CENTRAL	(936) 853-2216	003-907	7622 US HWY 69 NORTH POLLOK	75969-9710	VERNIS D ROGERS	07	202
CENTRAL HEIGHTS ISD	(936) 564-2681	174-908	RT 13 BOX 2390 NACOGDOCHES	75961-9584	GENE PAUL ISABELL SR	07	269
CHANNELVIEW ISD	(281) 452-8008	101-905	1403 SHELDON ROAD CHANNELVIEW	77530-2603	DR LARRY T CURRY	04	240
CHANNING ISD	(806) 235-3432	103-901	P O BOX A CHANNING	79018-0107	JAMES FRANK DAVIS	16	243
CHAPEL HILL ISD	(903) 566-2441	212-909	11134 CR 2249 TYLER	75707-9752	JOE STUBBLEFIELD	07	282
CHAPEL HILL ISD	(903) 572-8096	225-906	P O BOX 1257 MOUNT PLEASANT	75456-1257	RONNIE STANLEY	08	286
CHARLOTTE ISD	(830) 277-1431	007-901	P O BOX 489 CHARLOTTE	78011-0489	ALFONSO OBREGON	20	202
CHEROKEE ISD	(915) 622-4298	206-903	P O BOX 100 CHEROKEE	76832-0100	JAMES S BALL	15	280
CHESTER ISD	(409) 969-2211	229-906	P O BOX 28 CHESTER	75936-0028	C GLEN CONNER	05	289
CHICO ISD	(940) 644-2228	249-904	P O BOX 95 CHICO	76431-0095	SUSAN S LASKOSKIE	11	296
CHILDREN FIRST ACADEMY OF DALLAS	(214) 388-8603	057-811	1638 ANN ARBOR DALLAS	75216	DR CLAUDIS R ALLEN	10	46
CHILDREN FIRST ACADEMY OF HOUSTON	(713) 491-9030	101-823	8448 GREEN RIVER HOUSTON	77028	DR CLAUDIS R ALLEN	04	86
CHILDRESS ISD	(940) 937-2501	038-901	P O BOX 179 CHILDRESS	79201-0179	KENNETH D SWEATT	16	215
CHILLICOTHE ISD	(940) 852-5391	099-902	P O BOX 418 CHILLICOTHE	79225-0418	GREG STONE	09	239
CHILTON ISD	(254) 546-3101	073-901	P O BOX 488 CHILTON	76632-0488	GAIL PELZEL	12	230
CHINA SPRING ISD	(254) 836-1115	161-920	P O BOX 250 CHINA SPRING	76633-0250	GEORGE KAZANAS	12	265
CHIRENO ISD	(409) 362-2132	174-901	P O BOX 85 CHIRENO	75937-0085	JAMES MICHAEL LARGENT	07	269
CHISUM ISD	(903) 737-2830	139-905	3250 S CHURCH STREET PARIS	75462-8909	HARVEY B HOHENBERGER JR	08	257
CHRISTOVAL ISD	(915) 896-2520	226-901	P O BOX 162 CHRISTOVAL	76935-0162	GARY R SHERMAN	15	286
CISCO ISD	(254) 442-3056	067-902	P O BOX 1645 CISCO	76437-1645	BILL D WOOD	14	227
CITY VIEW ISD	(940) 855-4042	243-906	1025 CITY VIEW DRIVE WICHITA FALLS	76306	MICHAEL L SMITH	09	294

INDEX OF PUBLIC SCHOOL DISTRICTS

District Name	Phone Number	Co.-Dist. Number	District Address	Superintendent Name	ESC Region Number	Officers and Stats. Part I Page No.	Adminis. Pers. Part II Page No.
CLARENDON ISD	(806) 874-2062	065-901	P O BOX 610 CLARENDON	79226-0610	MONTY JACK HYSINGER	16	226
CLARKSVILLE ISD	(903) 427-3891	194-904	P O BOX 1016 CLARKSVILLE	75426-1016	MICKEY T ALLEN	08	276
CLAUDE ISD	(806) 226-7331	006-902	P O BOX 209 CLAUDE	79019-0209	DR J KYLE COLLIER	16	202
CLEAR CREEK ISD	(281) 332-2828	084-910	P O BOX 799 LEAGUE CITY	77574-0799	DR JOHN E WILSON	04	234
CLEBURNE ISD	(817) 556-5600	126-903	103 S WALNUT ST CLEBURNE	76031-5422	DR JAMES R GRUNERT	11	253
CLEVELAND ISD	(281) 592-8717	146-901	103 LEGION STREET CLEVELAND	77327-4709	TERRY I MYERS	04	260
CLIFTON ISD	(254) 675-2827	018-901	1102 KEY AVE CLIFTON	76634-1029	MARLENE M ZIPPERLEN	12	207
CLINT ISD	(915) 851-2877	071-901	P O BOX 779 CLINT	79836-0779	DR SYLVESTER PEREZ	19	228
CLYDE CONS ISD	(915) 893-4222	030-902	P O BOX 479 CLYDE	79510-0479	TONY REED	14	212
COAHOMA ISD	(915) 394-4290	114-902	P O BOX 110 COAHOMA	79511-0110	DR BILL KINGSTON	18	249
COASTAL BEND YOUTH CITY	(512) 387-4513	178-803	P O BOX 268 DRISCOLL	78351-0268	RICHARD WARD	02	271
COLDSRING-OAKHURST CONS ISD	(409) 653-4638	204-901	P O BOX 39 COLDSRING	77331-0039	V LYNN REDDEN	06	279
COLEMAN ISD	(915) 625-3575	042-901	P O BOX 900 COLEMAN	76834-0900	DR ARTHUR C CASEY JR	15	216
COLLEGE STATION ISD	(979) 764-5400	021-901	1812 WELSH COLLEGE STATION	77840-4851	DR JIM V SCALES	06	210
COLLINSVILLE ISD	(903) 429-6272	091-902	P O BOX 49 COLLINSVILLE	76233-0049	RANDY MOHUNDRO	10	235
COLMESNEIL ISD	(409) 837-5757	229-901	P O BOX 37 COLMESNEIL	75938-0037	LARRY E STINSON	05	288
COLORADO ISD	(915) 728-3721	168-901	P O BOX 1268 COLORADO CITY	79512-1268	CLINTON EDWARD COMPTON	14	267
COLUMBIA-BRAZORIA ISD	(409) 345-5147	020-907	P O BOX 158 WEST COLUMBIA	77486-0158	DR COLE PUGH	04	209
COLUMBUS ISD	(409) 732-5704	045-902	105 CARDINAL LANE COLUMBUS	78934-0578	JAMES W STORY	03	218
COMAL ISD	(830) 625-8081	046-902	1421 N BUSINESS 35 NEW BRAUNFELS	78130-3240	DR GERALD S MAJOR	13	218
COMANCHE ISD	(915) 356-2727	047-901	405 NORTH LANE ST COMANCHE	76442-2328	RICK HOWARD	14	218
COMFORT ISD	(830) 995-3664	130-902	P O BOX 398 COMFORT	78013-0398	MARLIN MARCUM	13	255
COMMERCE ISD	(903) 886-3755	116-903	P O BOX 1251 COMMERCE	75429-1251	LORETTA KIBLER	10	250
COMMUNITY ISD	(972) 853-2474	043-918	P O BOX 400 NEVADA	75173-0400	RONNIE MCCLENDON	10	217
COMO-PICKTON CISD	(903) 488-3600	112-908	P O BOX 18 COMO	75431-0018	LYNN MARSHALL	08	248
COMQUEST ACADEMY	(281) 516-0611	101-842	P O BOX 841 TOMBALL	77377-0841	TANIS L STANFIELD	04	87
COMSTOCK ISD	(915) 292-4444	233-903	P O BOX 905 COMSTOCK	78837-0905	DR CHARLES ROY WINKLES	15	290
CONNALLY ISD	(254) 799-2426	161-921	715 N RITA ST WACO	76705-1199	DR DON G HANCOCK	12	265
CONROE ISD	(409) 756-7751	170-902	702 NORTH THOMPSON ST CONROE	77301-2557	DR DAVID L LUSK	06	268
COOLIDGE ISD	(254) 786-2206	147-901	P O BOX 70 COOLIDGE	76635-0070	DR CHRIS W HULEN, PHD	12	260
COOPER ISD	(903) 395-2112	060-902	P O BOX 478 COOPER	75432-0478	FRED G WILKERSON	08	224
COPELL ISD	(972) 471-1111	057-922	200 S DENTON TAP RD COPPELL	75019-3205	WILBURN O ECHOLS JR	10	224
COPPERAS COVE ISD	(254) 547-1227	050-910	P O BOX 580 COPPERAS COVE	76522-0580	DICK L PARKER	12	220
CORPUS CHRISTI ISD	(361) 886-9002	178-904	P O BOX 110 CORPUS CHRISTI	78403-0110	DR ABELARDO SAAVEDRA	02	271
CORPUS CHRISTI-RICHARD MILBURN ALTER	(512) 225-4424	178-804	5155 FLYNN PKWY STE 200 CORPUS CHRISTI	78411	BILL HAMRICK	02	147
CORRIGAN-CAMDEN ISD	(409) 398-4040	187-904	504 SOUTH HOME ST CORRIGAN	75939-2501	THOMAS L BOWMAN	06	275
CORSICANA ISD	(903) 874-7441	175-903	601 NORTH 13TH STREET CORSICANA	75110-3298	DR JAMES B DICKSON	12	269
CORSICANA ST HM	(903) 872-4821	175-909	P O BOX 610 CORSICANA	75151-0610	CHESTER CLAY JR	12	270
COTTON CENTER ISD	(806) 879-2160	095-902	P O BOX 350 COTTON CENTER	79021-0350	KEITH E GAST	17	238
COTULLA ISD	(830) 879-3073	142-901	310 N MAIN STREET COTULLA	78014-2153	ERNESTO TUJERINA	20	258
COUPLAND ISD	(512) 856-2422	246-914	P O BOX 217 COUPLAND	78615-0217	GARY W CHANDLER	13	295
COVINGTON ISD	(254) 854-2215	109-903	P O BOX 67 COVINGTON	76636-0067	CHARLES L MOORE	12	246
CRANDALL ISD	(972) 287-5346	129-901	P O BOX 128 CRANDALL	75114-0128	JERRY J MORGAN	10	255
CRANE ISD	(915) 558-1022	052-901	511 WEST 8TH ST CRANE	79731-3036	ROGER D HAILEY	18	220
CRANFILLS GAP ISD	(254) 597-2505	018-908	P O BOX 67 CRANFILLS GAP	76637-0067	HENRY E LIND	12	208
CRAWFORD ISD	(254) 486-2381	161-901	200 PIRATE DR CRAWFORD	76638-0120	KENNETH JUDY	12	264
CROCKETT CO CONS CSD	(915) 392-5501	053-001	P O BOX 400 OZONA	76943-0400	LARRY J TAYLOR	15	220
CROCKETT ISD	(409) 544-2125	113-901	704 BURNET AVE CROCKETT	75835-2189	DORMAN JACKSON	06	249
CROCKETT ST SCH ISD	(409) 544-5111	113-904	RT 4 BOX 66 CROCKETT	75835-0066	REY L GOMEZ	06	249
CROSBY ISD	(281) 328-9200	101-906	P O BOX 2009 CROSBY	77532-8009	DR DON R HENDRIX, PHD	04	240
CROSBYTON ISD	(806) 675-7331	054-901	204 SOUTH HARRISON ST CROSBYTON	79322-2130	LARRY MORRIS	17	220
CROSS PLAINS ISD	(254) 725-6121	030-901	P O BOX 669 CROSS PLAINS	76443-0669	JACKIE D TENNISON	14	212
CROSS ROADS ISD	(903) 489-2001	107-904	14434 HWY 59 MALAKOFF	75148-9801	CHUCK HOLT	07	244
CROSSROADS COMMUNITY ED CTR CHAR	(713) 755-5625	101-827	6711 BELFORT HOUSTON	77087	DONALD R CONNER	04	86
CROWELL ISD	(940) 684-1403	078-901	P O BOX 239 CROWELL	79227-0239	LINDA GOSSETT	09	231
CROWLEY ISD	(817) 297-5800	220-912	P O BOX 688 CROWLEY	76036-0688	DR SIDNEY H POYNTER	11	284
CRYSTAL CITY ISD	(830) 374-2367	254-901	805 EAST CROCKETT STREET CRYSTAL CITY	78839-2799	ALBERTO M GONZALES	20	297
CRYSTAL HILLS PREP ACADEMY	(214) 941-5670	057-812	813 N ZANG BLVD DALLAS	75208	DR PAMELA M NORWOOD	10	46
CUERO ISD	(361) 275-3832	062-901	405 PARK HEIGHTS DR CUERO	77954-2132	DR JOHN HALL	03	225
CULBERSON COUNTY-ALLAMOORE ISD	(915) 283-2245	055-901	P O BOX 899 VAN HORN	79855-0899	CHARLIE Z HELMER	18	221
CUMBY ISD	(903) 994-2261	112-905	101 SAYLE STREET CUMBY	75433-9501	BILL STEWART	08	248
CUSHING ISD	(409) 326-4428	174-902	P O BOX 337 CUSHING	75760-0337	CHARLES CURTIS	07	144
CYPRESS-FAIRBANKS ISD	(281) 897-4000	101-907	P O BOX 692003 HOUSTON	77269-2003	RICHARD E BERRY	04	241
D'HANIS ISD	(830) 363-7216	163-902	P O BOX 307 D'HANIS	78850-0307	NOLEN R CROW	20	265
DAINGERFIELD-LONE STAR ISD	(903) 645-2239	172-902	200 TIGER DRIVE DAINGERFIELD	75638-0851	JUDY POLLAN	08	268
DALHART ISD	(806) 244-7810	056-901	315 ROCK ISLAND AVENUE DALHART	79022-2639	NED BURNS	16	221
DALLAS ADVANTAGE CHARTER SCHOOL	(214) 942-6501	057-813	60 CANAL ST BOSTON	02114	TIMOTHY O'KEEFE	10	46
DALLAS CAN ACADEMY CHARTER	(214) 824-4226	057-804	2601 LIVE OAK DALLAS	75204-5766	DR YOLANDA CRUZ	10	221
DALLAS COMMUNITY CHARTER SCHOOL	(214) 824-8950	057-805	924 WAYNE STREET DALLAS	75223	GRANT EAST TERRY N FORD	10	221

INDEX OF PUBLIC SCHOOL DISTRICTS

District Name	Phone Number	Co.-Dist. Number	District Address	Superintendent Name	ESC Region Number	Officers and Stats. Part I Page No.	Adminis. Pers. Part II Page No.
DALLAS COUNTY JUVENILE JUSTICE	(214) 698-2295	057-814	2600 LONE STAR DRIVE, BOX 5 DALLAS	75212	TED SHOBE	10	222
DALLAS COUNTY SCHOOLS	(214) 944-4545	057-000	612 N ZANG BLVD DALLAS	75208-9999		46	
DALLAS ISD	(972) 925-3700	057-905	3700 ROSS AVENUE DALLAS	75204-5491	DR WALDEMAR ROJAS	10	222
DAMON ISD	(979) 742-3457	020-910	P O BOX 429 DAMON	77430-0429	KENNETH W PAYNE	04	210
DANBURY ISD	(979) 922-1218	020-904	P O BOX 378 DANBURY	77534-0378	DOUG REED	04	209
DARROUZETT ISD	(806) 624-2221	148-905	P O BOX 98 DARROUZETT	79024-0098	REX R PEEPLES	16	261
DAWSON	(806) 489-7461	058-902	P O BOX 180 WELCH	79377-0180	DONALD L BALLARD	17	224
DAWSON ISD	(254) 578-1031	175-904	199 N SCHOOL AVE DAWSON	76639	WILLIAM LARRY BROWN	12	270
DAYTON ISD	(936) 258-2667	146-902	P O BOX 248 DAYTON	77535-0248	NANCY FULLER	04	260
DE LEON ISD	(254) 893-5095	047-902	610 N JOHNSON DE LEON	76444-0256	T GLENN WALKER	14	219
DECATUR ISD	(940) 627-3215	249-905	501 E COLLINS ST DECATUR	76234-2360	DR J D KENNEDY	11	296
DEER PARK ISD	(281) 930-4600	101-908	203 IVY DEER PARK	77536-2747	DR DAVID HICKS	04	241
DEKALB ISD	(903) 667-2566	019-901	152 S W MAPLE ST DEKALB	75559-1614	JAMES P BREWER	08	208
DEL VALLE ISD	(512) 385-0890	227-910	2404 SHAPARD LANE DEL VALLE	78617-9404	JAMES H STEWART	13	288
DELL CITY ISD	(915) 964-2663	115-903	P O BOX 37 DELL CITY	79837-0037	DR BARBARA DUGGAR	19	249
DENISON ISD	(903) 462-7000	091-903	1201 SOUTH RUSK AVE DENISON	75020-6340	DR HENRY SCOTT	10	235
DENTON ISD	(940) 387-6151	061-901	P O BOX 2387 DENTON	76202-2387	DR RAY E BRASWELL	11	224
DENVER CITY ISD	(806) 592-5900	251-901	501 MUSTANG AVE DENVER CITY	79323-2752	G STEVE MILLS	17	297
DESOTO ISD	(972) 223-6666	057-906	200 EAST BELT LINE ROAD DESOTO	75115-5795	DR JIM R HAWKINS	10	222
DETROIT ISD	(903) 674-6131	194-905	RT 1 BOX 370 DETROIT	75436-9506	ED JONES	08	276
DEVERS ISD	(409) 549-7135	146-903	P O BOX 488 DEVERS	77538-0488	BILLY BOB PARKER	04	260
DEVINE ISD	(830) 663-3611	163-901	205 W COLLEGE DEVINE	78016-6080	JAMES C DAVIS	20	265
DEW ISD	(903) 389-2828	081-906	RT 2 BOX 60 TEAGUE	75860-9802	DANA ANDERSON	12	232
DEWEYVILLE ISD	(409) 746-2731	176-903	SPUR 272 AT PIRATE DRIVE DEWEYVILLE	77614-0408	DR JERRY N PEACOCK	05	270
DIBOLL ISD	(936) 829-4718	003-905	P O BOX 550 DIBOLL	75941-0550	CAROLYN S HENDERSON	07	201
DICKINSON ISD	(281) 534-3581	084-901	P O BOX Z DICKINSON	77539-2026	LELAND WILLIAMS	04	233
DILLEY ISD	(830) 965-1912	082-902	245 HWY 117 DILLEY	78017-8040	DR JACK R SEALS JR	20	232
DIME BOX ISD	(409) 884-2324	144-903	P O DRAWER 157 DIME BOX	77853-0157	CLAYTON WAITS	13	259
DIMMITT ISD	(806) 647-3101	035-901	608 WEST HALSELL ST DIMMITT	79027-1798	CHARLES LES MILLER	16	214
DIVIDE ISD	(830) 640-3322	133-905	RT 1 BOX 34A MOUNTAIN HOME	78058-0275	JAMES ENGELMANN	20	256
DODD CITY ISD	(903) 583-7585	074-904	602 NORTH MAIN STREET DODD CITY	75438-9801	JAMES CRAIG REED	10	230
DONNA ISD	(956) 464-1600	108-902	116 N 10TH ST DONNA	78537-2799	JUAN O GARCIA	01	104
DOSS CONS CSD	(830) 669-2411	086-024	11431 RANCH ROAD 648 DOSS	78618-0116	MARK STROEHER	13	234
DOUGLASS ISD	(409) 569-9804	174-911	P O BOX 38 DOUGLASS	75943-0038	LOWELL M MCCUISTION	07	269
DRIPPING SPRINGS ISD	(512) 858-4905	105-904	P O BOX 479 DRIPPING SPRINGS	78620-0479	MARY E WARD	13	244
DRISCOLL ISD	(361) 387-7349	178-905	P O BOX 238 DRISCOLL	78351-0238	FRANKLIN PAIGE WHITE	02	271
DUBLIN ISD	(254) 445-3341	072-902	P O BOX 169 DUBLIN	76446-0169	ROY L NEFF	11	67
DUMAS ISD	(806) 935-6461	171-901	P O BOX 615 DUMAS	79029-0615	LARRY D APPEL	16	268
DUNCANVILLE ISD	(972) 708-2000	057-907	802 SOUTH MAIN ST DUNCANVILLE	75137-2316	DR JERRY COOK	10	223
EAGLE ADVANTAGE SCHOOL	(214) 467-4991	057-806	4009 JOSEPH HARDIN DRIVE DALLAS	75236	ALLEN D BECK	10	221
EAGLE MT-SAGINAW ISD	(817) 232-0880	220-918	P O BOX 79160 FORT WORTH	76179-9160	TRUETT B ABSHER	11	284
EAGLE PASS ISD	(830) 773-5181	159-901	P O BOX 1409 EAGLE PASS	78853-1409	LEONEL GALAVIZ	20	263
EAGLE PROJECT (ABILENE)	(972) 434-0229	221-801	1797 S VALLEY PKWY LEWISVILLE	75067	DON HOWARD	14	285
EAGLE PROJECT (BEAUMONT)	(972) 434-0229	123-802	1797 S VALLEY PKWY LEWISVILLE	75067	DR DON HOWARD, PH D	05	116
EAGLE PROJECT (BROWNSVILLE)	(972) 434-0229	031-802	1797 S VALLEY PKWY LEWISVILLE	75067	DON R HOWARD, PH D	01	212
EAGLE PROJECT (BRYAN)	(972) 434-0229	021-802	1797 S VALLEY PKWY LEWISVILLE	75067	DON R HOWARD, PH D	06	25
EAGLE PROJECT (DALLAS)	(972) 434-0229	057-823	3028 S MALCOLMX DALLAS	75215	DONALD R HOWARD, PH D	10	47
EAGLE PROJECT (DEL RIO)	(972) 434-0229	233-801	1797 S VALLEY PKWY LEWISVILLE	75067	DONALD R HOWARD, PH D	15	184
EAGLE PROJECT (FT WORTH)	(972) 434-0229	220-807	2209 W BERRY ST FT WORTH	76109	DONALD R HOWARD, PH D	11	167
EAGLE PROJECT (LAREDO II)	(972) 434-0229	240-802	1797 S VALLEY PKWY LEWISVILLE	75067	DONALD R HOWARD, PH D	01	188
EAGLE PROJECT (LUBBOCK)	(972) 434-0229	152-804	1797 S VALLEY PKWY LEWISVILLE	75067	DONALD R HOWARD, PH D	17	130
EAGLE PROJECT (MIDLAND)	(972) 434-0229	165-803	1797 S VALLEY PKWY LEWISVILLE	75067	DON HOWARD	18	139
EAGLE PROJECT (PHARR-MCALLEN)	(972) 434-0229	108-806	1797 S VALLEY PKWY LEWISVILLE	75067	DON HOWARD	01	104
EAGLE PROJECT (SAN ANTONIO II)	(972) 434-0229	015-818	1797 S VALLEY PKWY LEWISVILLE	75067	DON HOWARD	20	12
EAGLE PROJECT (TEXARKANA)	(972) 434-0229	019-802	1797 S VALLEY PKWY LEWISVILLE	75067	DON HOWARD	08	22
EAGLE PROJECT (TYLER)	(972) 434-0229	212-802	1797 S VALLEY PKWY LEWISVILLE	75067	DON HOWARD	07	163
EAGLE PROJECT (WACO)	(972) 434-0229	161-804	1797 S VALLEY PKWY LEWISVILLE	75067	DON HOWARD	12	135
EANES ISD	(512) 329-3626	227-909	601 CAMP CRAFT ROAD AUSTIN	78746-6511	DR JEFFREY W WEAVER	13	181
EARLY ISD	(915) 646-7934	025-909	P O BOX 3315 EARLY	76803-3315	JOHN N KING	15	27
EAST BERNARD ISD	(979) 335-7519	241-902	727 FITZGERALD STREET EAST BERNARD	77435	MIKE KELLNER	03	190
EAST CENTRAL ISD	(210) 648-7861	015-911	6634 NEW SULPHUR SPR RD SAN ANTONIO	78263-9701	DR ANTHONY B CONSTANZO	20	17
EAST CHAMBERS ISD	(409) 296-4307	036-903	P O BOX 417 WINNIE	77665-0417	SCOTT CAMPBELL	04	34
EAST TEXAS CHARTER H S	(903) 234-9559	092-801	P O BOX 8146 LONGVIEW	75607-8146	DAN CHADWICK	07	79
EASTLAND ISD	(254) 631-5120	067-903	P O BOX 31 EASTLAND	76448-0031	KEITH WATKINS	14	61
EASTPARK PREP CHARTER MIDDLE SCHOOL	(281) 437-5140	101-824	1306 COWDEN COURT MISSOURI CITY	77489	DR PAMELA M NORWOOD	04	86
ECTOR COUNTY ISD	(915) 332-9151	068-901	P O BOX 3912 ODESSA	79760-3912	DR ROY C BENAVIDES	18	61
ECTOR ISD	(903) 961-2355	074-905	P O BOX 128 ECTOR	75439-0128	GARY BOHANNON	10	69
ED WHITE SCHOOL OF EDUCATIONAL ENHAN	(281) 474-3113	101-809	P O BOX 503 SEABROOK	77586-0992	CINDY GOLDING	04	85
EDCOUCH-ELSA ISD	(956) 262-2136	108-903	P O BOX 127 EDCOUCH	78538-0127	MARY ALICE REYES	01	104
EDEN C I S D	(915) 869-4121	048-901	P O BOX 988 EDEN	76837-0988	DAVID BULLION	15	42

INDEX OF PUBLIC SCHOOL DISTRICTS

District Name	Phone Number	Co.-Dist. Number	District Address	Superintendent Name	ESC Region Number	Officers and Stats. Part I Page No.	Adminis. Pers. Part II Page No.
EDEN PARK ACADEMY	(512) 383-0613	227-803	512 WEST STASSNEY LN STE 100 AUSTIN 78745	MARGARET HILL	13	178	287
EDGEWOOD ISD	(210) 444-4500	015-905	5358 W COMMERCE ST SAN ANTONIO 78237-1399	DR NOE SAUCEDA, PHD	20	13	206
EDGEWOOD ISD	(903) 896-4332	234-903	P O BOX 6 EDGEWOOD 75117-0006	JACK G SHELLNUTT	07	185	290
EDINBURG CISD	(956) 316-7200	108-904	P O BOX 990 EDINBURG 78540-0990	MARIO SOTELO	01	104	245
EDNA ISD	(361) 782-3573	120-901	P O BOX 919 EDNA 77957-0919	ROBERT C WELLS	03	114	251
EL CAMPO ISD	(409) 543-6771	241-903	700 WEST NORRIS STREET EL CAMPO 77437-2499	DR GUY G GORDEN	03	190	293
EL PASO ISD	(915) 834-5000	071-902	P O BOX 20100 EL PASO 79998-0100	DR GILBERTO ANZALDUA	19	64	228
ELECTRA ISD	(940) 495-3683	243-902	P O BOX 231 ELECTRA 76360-0231	DON WINDHAM	09	191	293
ELGIN ISD	(512) 281-3434	011-902	P O BOX 351 ELGIN 78621-0351	KELT COOPER	13	7	203
ELKHART ISD	(903) 764-2952	001-903	RT 1 BOX 1001 ELKHART 75839-9701	JOHNNIE EUGENE KEELING	07	3	202
ELYSIAN FIELDS ISD	(903) 633-2420	102-906	P O BOX 120 ELYSIAN FIELDS 75642-0120	CHRIS TUCKER	07	101	243
ENCINO SCHOOL	(512) 568-3375	024-801	P O BOX 106 ENCINO 78353-0106	ROBERT GONZALES III	02	26	
ENNIS ISD	(972) 875-9027	070-903	P O BOX 1420 ENNIS 75120-1420	R MICHAEL HARPER	10	62	227
ERA ISD	(940) 665-2007	049-906	P O BOX 98 ERA 76238-0098	BILL D ALCORN	11	43	219
ERATH EXCELS ACADEMY INC	(254) 965-8883	220-803	270 W COLLEGE STEPHENVILLE 76401	DEBRA MILLER	11	167	
ETOILE ISD	(409) 854-2238	174-910	P O BOX 98 ETOILE 75944-0098	MIKE TERRY	07	145	269
EULA ISD	(915) 529-3186	030-906	6040 F M 603 CLYDE 79510-6610	RANDY BURKS	14	30	212
EUSTACE ISD	(903) 425-7131	107-905	P O BOX 188 EUSTACE 75124-0188	GENE BETHEA	07	103	244
EVADALE ISD	(409) 276-1337	121-906	P O BOX 497 EVADALE 77615-0497	W FRANCIS MCDANIEL	05	115	252
EVANT ISD	(254) 471-3160	050-901	P O BOX 339 EVANT 76525-0339	DR MACK COY HOLCOMBE III	12	43	220
EVERMAN ISD	(817) 568-3500	220-904	608 TOWNLEY DRIVE EVERMAN 76140-5206	DR DAN POWELL	11	169	283
EVINS REGIONAL JUVENILE CENTER	(956) 380-0365	108-917	3801 EAST MONTE CRISTO RD EDINBURG 78539-8901	BUTCH HELD	01	108	246
EXCELSIOR ISD	(936) 598-5866	210-906	11270 STATE HWY 7 WEST CENTER 75935-5304	JOHNNY LEWIS	07	163	281
EZZELL ISD	(361) 798-4448	143-906	RT 3 BOX 6000 HALLETTSVILLE 77964-9306	ROBERT KLEKAR	03	126	259
FABENS ISD	(915) 764-2025	071-903	P O BOX 697 FABENS 79838-0697	HENRY F DYER DR LU ANNA STEPHENS	19	65	228
FAIRFIELD ISD	(903) 389-2532	081-902	615 POST OAK RD FAIRFIELD 75840-2005	DON R POSEY	12	72	232
FAITH FAMILY ACADEMY OF OAK CLIFF	(214) 375-7677	057-815	3415 S R L THORNTON FREEWAY DALLAS 75224	TED J PURCELL	10	46	222
FALLS CITY ISD	(830) 254-3551	128-904	P O BOX 399 FALLS CITY 78113-0399	ROBERT DWIGHT III	03	120	255
FANNINDEL ISD	(903) 367-7251	060-914	601 W MAIN ST LADONIA 75449-1517	BEVERLY ANN FELTS	08	57	224
FARMERSVILLE ISD	(972) 782-6601	043-904	501-A HWY 78 N FARMERSVILLE 75442-0472	JEFF ADAMS	10	37	217
FARWELL ISD	(806) 481-3371	185-902	P O BOX F FARWELL 79325-0235	LARRY B GREGORY	16	153	274
FAYETTEVILLE ISD	(409) 378-4242	075-906	P O BOX 129 FAYETTEVILLE 78940-0129	SHARON B TULE	13	70	231
FERRIS ISD	(972) 544-3858	070-905	P O BOX 459 FERRIS 75125-0459	LARRY D HAIRGROVE	10	63	227
FLATONIA ISD	(361) 865-2941	075-901	P O BOX 189 FLATONIA 78941-0189	SALLIE A LYONS	13	69	231
FLORENCE ISD	(254) 793-2850	246-902	P O BOX 489 FLORENCE 76527-0489	DR PAMELA HARRISON	13	193	294
FLORESVILLE ISD	(830) 393-5300	247-901	908 10TH STREET FLORESVILLE 78114-1852	CRAIG STOCKSTILL	20	195	295
FLOUR BLUFF ISD	(361) 694-9200	178-914	2505 WALDRON ROAD CORPUS CHRISTI 78418-4798	CAROL ANN MOFFETT	02	149	272
FLOYDADA ISD	(806) 983-3498	077-901	226 WEST CALIFORNIA ST FLOYDADA 79235-2705	JIMMIE R COLLINS	17	70	231
FOCUS LEARNING ACADEMY	(972) 283-1414	057-817	7516 WILD BRICK DR DALLAS 75249	LEROY MCCLURE JR	10	46	
FOLLETT ISD	(806) 653-2301	148-902	P O DRAWER 28 FOLLETT 79034-0028	MOLLIE L HOWELL	16	129	260
FORESTBURG ISD	(940) 964-2323	169-910	P O BOX 415 FORESTBURG 76239-0415	DR FONDA HUNEYCUTT	09	141	267
FORNEY ISD	(972) 564-4055	129-902	600 S BOIS D'ARC ST FORNEY 75126-9682	DR CHESTER J ST CLAIR	10	120	255
FORSAN ISD	(915) 457-2223	114-904	P O BOX A FORSAN 79733-0125	JIM YANCEY	18	112	249
FORT BEND ISD	(281) 634-1000	079-907	16431 LEXINGTON BLVD SUGAR LAND 77479-2308	DR DON W HOOPER	04	71	232
FORT ELLIOTT CONS ISD	(806) 375-2454	242-906	P O BOX 138 BRISCOE 79011-0138	CARL L BAKER	16	191	293
FORT WORTH CAN ACADEMY	(214) 824-4226	220-804	2601 LIVE OAK DALLAS 75204	KENNETH HECKMANN	11	167	
FORT WORTH ISD	(817) 871-2000	220-905	100 NORTH UNIVERSITY DR FORT WORTH 76107-3010	DR THOMAS S TOCCO	11	169	283
FRANKLIN ISD	(979) 828-1900	198-903	P O BOX 909 FRANKLIN 77856-0909	THOMAS E PHILLIPS	06	158	277
FRANKSTON ISD	(903) 876-2556	001-904	P O BOX 428 FRANKSTON 75763-0428	RICK LARKIN	07	3	201
FREDERICKSBURG ISD	(830) 997-9551	086-901	300-B WEST MAIN ST FREDERICKSBURG 78624-3853	DR MARC LEE WILLIAMSON	13	76	234
FREER ISD	(361) 394-6025	066-903	P O BOX 240 FREER 78357-0240	CARLOS D LOPEZ	02	61	226
FRENSHIP ISD	(806) 866-9541	152-907	P O BOX 100 WOLFFORTH 79382-0100	DR PAUL L WHITTON JR	17	131	261
FRIENDSWOOD ISD	(281) 482-1267	084-911	302 LAUREL DRIVE FRIENDSWOOD 77546-3923	WALTER WILSON	04	76	234
FRIONA ISD	(806) 250-2747	185-903	909 EAST 11TH ST FRIONA 79035-1416	JIM D PARKER	16	153	274
FRISCO ISD	(972) 335-6000	043-905	P O BOX 910 FRISCO 75034-0910	DR RICK REEDY	10	38	217
FROST ISD	(903) 682-2711	175-905	P O BOX K FROST 76641-0910	JIM M REVILL	12	145	270
FRUIT OF EXCELLENCE	(512) 927-1855	227-812	7301 BURNET RD #102 - 153 AUSTIN 78757-2248	ROSLYN MARTIN	13	179	
FRUITVALE ISD	(903) 896-1191	234-909	P O BOX 77 FRUITVALE 75127-0077	STAN SURRATT	07	185	291
FT DAVIS ISD	(915) 426-4440	122-901	P O BOX 1339 FT DAVIS 79734-1339	SCOTT BARTON	18	115	252
FT HANCOCK ISD	(915) 769-3811	115-901	P O BOX 98 FT HANCOCK 79839-0098	JOSE G FRANCO	19	112	249
FT SAM HOUSTON ISD	(210) 368-8701	015-914	1902 WINANS ROAD SAN ANTONIO 78234-1497	ANNE S KIEHLE	20	18	207
FT STOCKTON ISD	(915) 336-4000	186-902	101 W DIVISION ST FT STOCKTON 79735-7107	LEONARD KENT	18	153	275
GABRIEL TAFOLLA CHARTER SCHOOL	(830) 278-1297	232-801	P O BOX 1709 UVALDE 78802-1709	JORGE BOTELLO	20	183	
GAINESVILLE ISD	(940) 665-4362	049-901	1201 LINDSAY ST GAINESVILLE 76240-5621	MIKE ROSENBERG	11	42	219
GAINESVILLE ST SCH ISD	(940) 665-0701	049-904	1379 F M 678 GAINESVILLE 76240-9398	JERRY DAY	11	43	219
GALENA PARK ISD	(713) 672-7491	101-910	P O BOX 565 GALENA PARK 77547-0565	DR SHIRLEY J NEELEY	04	90	241
GALVESTON ISD	(409) 766-5100	084-902	P O BOX 660 GALVESTON 77553-0660	HENRY P BOENING	04	74	233
GANADO ISD	(361) 771-3482	120-902	P O BOX 1200 GANADO 77962-1200	DONALD T EGG	03	114	251
GARLAND ISD	(972) 494-8201	057-909	720 STADIUM DRIVE GARLAND 75040-4616	DR CURTIS CULWELL	10	51	223

INDEX OF PUBLIC SCHOOL DISTRICTS

District Name	Phone Number	Co.-Dist. Number	District Address	Superintendent Name	ESC Region Number	Officers and Stats. Part I Page No.	Adminis. Pers. Part II Page No.	
GARNER ISD	(940) 682-4140	184-911	2222 GARNER SCHOOL RD WEATHERFORD	76088-7044	MARVIN STEWART	11	153	274
GARRISON ISD	(936) 347-7000	174-903	459 N US HWY 59 GARRISON	75946-2117	BRIAN S ZEMLIKA	07	144	269
GARY ISD	(903) 685-2291	183-904	P O BOX 189 GARY	75643-0189	DEAN EVANS	07	152	273
GATESVILLE ISD	(254) 865-7251	050-902	311 S LOVERS LANE GATESVILLE	76528-0759	JAMES M BAIZE	12	43	220
GATEWAY (STUDENT ALTERNATIVE PROG INC)	(956) 722-0747	240-801	P O BOX 3129 LAREDO	78043-3129	EDUARDO GUTIERREZ	01	188	
GAUSE ISD	(409) 279-5891	166-902	P O BOX 38 GAUSE	77857-0038	LINDA L HOPPE	06	140	266
GEORGE I SANCHEZ CHARTER	(713) 926-1112	101-804	6001 GULF FREEWAY BLDG B3 HOUSTON	77023-5423	GRACIELA KAVULLA	04	84	239
GEORGE I SANCHEZ CHAR HS SAN ANTONIO	(713) 926-5464	015-812	6001 GULF FREEWAY B-1 HOUSTON	77023	GILBERT MORENO	20	11	
GEORGE WEST ISD	(361) 449-1914	149-901	P O DRAWER G GEORGE WEST	78022-2260	DR W PAUL CLORE	02	129	261
GEORGETOWN ISD	(512) 943-5000	246-904	603 LAKEWAY DR GEORGETOWN	78628-2843	DR JIM G GUNN	13	193	294
GHOLSON ISD	(254) 829-1528	161-925	137 HAMILTON DR WACO	76705-9605	PATRICIA L MCFERRIN	12	138	265
GIDDINGS ISD	(979) 542-2854	144-901	P O BOX 389 GIDDINGS	78942-0389	ROBERT E FRENCH	13	126	259
GIDDINGS ST HM AND SCH	(409) 542-3686	144-905	P O BOX 600 GIDDINGS	78942-0600	CHESTER CLAY JR	13	127	259
GILMER ISD	(903) 843-2525	230-902	P O BOX 40 GILMER	75644-0040	DR LARRY G BENNETT	07	182	289
GIRLS & BOYS PREP ACADEMY	(713) 270-5994	101-805	8415 W BELLFORT HOUSTON	77071-2243	CARROLL SALLEY	04	84	240
GLADEWATER ISD	(903) 845-6991	092-901	500 W QUITMAN GLADEWATER	75647-2011	GUY A YARBOROUGH	07	79	236
GLASSCOCK COUNTY ISD	(915) 354-2230	087-901	P O BOX 9 GARDEN CITY	79739-0009	STEVE LONG	18	77	234
GLEN ROSE ISD	(254) 897-2517	213-901	P O BOX 2129 GLEN ROSE	76043-2129	ED ZACHARY	11	165	282
GODLEY ISD	(817) 389-2536	126-911	P O BOX 128 GODLEY	76044-0128		11	119	254
GOLD BURG ISD	(940) 872-3562	169-906	RT 1 BOX 35 BOWIE	76230-9801	RONNIE EWING	09	141	267
GOLDTHWAITE ISD	(915) 648-3531	167-901	P O BOX 608 GOLDTHWAITE	76844-0608	JAMES E BOWIE	12	140	266
GOLIAD ISD	(361) 645-3259	088-902	P O BOX 830 GOLIAD	77963-0830	THOMAS R CAMPBELL	03	77	234
GONZALES ISD	(830) 672-9551	089-901	P O BOX 157 GONZALES	78629-0157	ERWIN J CKODRE	13	77	234
GOODRICH ISD	(409) 365-2747	187-903	P O BOX 789 GOODRICH	77335-0789	JAMES BENNETT BOYCE	06	154	275
GOOSE CREEK CISD	(281) 420-4800	101-911	P O BOX 30 BAYTOWN	77522-0030	DR JERRY W ROY	04	91	241
GORDON ISD	(817) 693-5582	182-901	BOX 47 GORDON	76453-0047	RANDY M SAVAGE	11	151	273
GOREE ISD	(940) 422-5233	138-901	P O BOX 156 GOREE	76363-0156	DON BALLARD	09	124	257
GORMAN ISD	(254) 734-3171	067-904	P O BOX 8 GORMAN	76454-0008	GENE SHACKELFORD JR	14	61	227
GRADY ISD	(915) 459-2444	156-905	HCR 72 BOX 4 LENORAH	79749-9702	JOHNNY H TUBB	18	133	262
GRAFORD ISD	(940) 664-3101	182-902	RT 1 BOX 1 GRAFORD	76449-9701	DR JAMES S WARLICK	11	151	273
GRAHAM ISD	(940) 549-0595	252-901	400 3RD ST GRAHAM	76450-3011	JENNY L PRESTON	09	198	297
GRANBURY ISD	(817) 579-2200	111-901	600 WEST PEARL ST GRANBURY	76048-2046	WILLIAM HARRIS	11	110	248
GRAND PRAIRIE ISD	(972) 264-6141	057-910	BOX 531170 GRAND PRAIRIE	75053-1170	DR DAVID BARBOSA	10	52	223
GRAND SALINE ISD	(903) 962-7546	234-904	400 STADIUM DRIVE GRAND SALINE	75140-1149	GERALD W GILBERT	07	185	290
GRANDFALLS-ROYALTY ISD	(915) 547-2266	238-904	P O BOX 10 GRANDFALLS	79742-0010	CHARLES E CARTER	18	188	292
GRANDVIEW ISD	(817) 866-2450	126-904	P O BOX 310 GRANDVIEW	76050-0310	LYNN G WHITAKER	11	119	253
GRANDVIEW-HOPKINS ISD	(806) 669-3831	090-905	RT 1, BOX 27 GROOM	79039-9801	SOLOMON N KEPLER	16	77	235
GRANGER ISD	(512) 859-2613	246-905	P O BOX 578 GRANGER	76530-0578	JAMES BARTOSH	13	193	294
GRAPE CREEK ISD	(915) 658-7823	226-907	8189 HIGHWAY 87 NORTH SAN ANGELO	76901-9754	DON ICKLES	15	177	286
GRAPELAND ISD	(936) 687-4619	113-902	P O BOX 249 GRAPELAND	75844-0249	DR BARBARA A QUALLS	06	111	249
GRAPEVINE-COLLEYVILLE ISD	(817) 488-9588	220-906	3051 IRA E WOODS AVE GRAPEVINE	76051-3897	DR JAMES C THOMPSON, EDD	11	171	284
GREENVILLE ISD	(903) 457-2500	116-905	P O BOX 1022 GREENVILLE	75403-1022	DR HERMAN L SMITH JR	10	112	250
GREENWOOD ISD	(915) 685-7800	165-902	2700 F M 1379 MIDLAND	79706-1053	GLENN E BARBER	18	139	266
GREGORY-PORTLAND ISD	(361) 643-6566	205-902	P O BOX 338 GREGORY	78359-0338	DOTTIE CHILES	02	161	279
GROESBECK ISD	(254) 729-3808	147-902	P O BOX 559 GROESBECK	76642-0559	DR GLYNIS K ROSAS	12	129	260
GROOM ISD	(806) 248-7557	033-901	P O BOX 598 GROOM	79039-0598	JOHN WILSON	16	33	213
GROVETON ISD	(409) 642-1473	228-901	P O BOX 728 GROVETON	75845-0728	JAMES P WISE	06	181	288
GRUVER ISD	(806) 733-2001	098-901	P O BOX 650 GRUVER	79040-0650	Laura BLASSINGAME	16	83	238
GUARDIAN ANGEL PERFORMANCE ACADEMY	(210) 650-9140	015-813	2361 AUSTIN HWY #101 SAN ANTONIO	78218	BETTY J GARMOND	20	11	205
GULF SHORES ACADEMY	(713) 723-3494	101-843	11300 SOUTH POST OAK #1 HOUSTON	77035	LINDA JOHNSON	04	87	
GUNTER ISD	(903) 433-4750	091-917	P O BOX 109 GUNTER	75058-0109	RICHARD W COHAGAN	10	79	236
GUSTINE ISD	(915) 667-7981	047-903	503 W MAIN ST GUSTINE	76455-9726	STEVEN ZURLINE	14	42	219
GUTHRIE CSD	(806) 596-4466	135-001	P O BOX 70 GUTHRIE	79236-0070	BRIAN PAUL MANN	17	123	256
HALE CENTER ISD	(806) 839-2451	095-903	P O BOX 1210 HALE CENTER	79041-1210	WALTER W COX	17	82	238
HALLETTSVILLE ISD	(361) 798-2242	143-901	P O BOX 368 HALLETTSVILLE	77964-0368	ROBERT E HAAS	03	126	258
HALLSBURG ISD	(254) 875-2331	161-924	2313 HALLSBURG RD WACO	76705-5019	JAN HUNGATE	12	138	265
HALLSVILLE ISD	(903) 660-4473	102-904	P O BOX 810 HALLSVILLE	75650-0810	JAMES E DUNLAP	07	100	243
HAMILTON ISD	(254) 386-3149	097-902	P O BOX 392 HAMILTON	76531-0392	GENE SHEETS	12	83	238
HAMILTON STATE SCHOOL ISD	(409) 779-1633	021-903	200 LEE MORRISON LANE BRYAN	77807-7111	DR DELBERT PRICE	06	26	210
HAMLIN ISD	(915) 576-2722	127-903	P O BOX 338 HAMLIN	79520-0338	CURTIS E PARSONS	14	119	254
HAMSHIRE-FANNETT ISD	(409) 243-2517	123-914	P O BOX 223 HAMSHIRE	77622-0223	DR LARRY D SCHIMKOWITSCH	05	117	252
HAPPY ISD	(806) 558-5331	219-901	P O BOX 458 HAPPY	79042-0458	KEN W PLUMLEE	16	166	283
HARDIN ISD	(409) 298-2112	146-904	P O BOX 330 HARDIN	77561-0330	F A SHEFFIELD	04	128	260
HARDIN-JEFFERSON ISD	(409) 981-6400	100-905	P O BOX 490 SOUR LAKE	77659-0490	JIM COULSTON	05	84	239
HARLANDALE ISD	(210) 921-4300	015-904	102 GENEVIEVE ST SAN ANTONIO	78214-2997	JACK C JORDAN	20	12	206
HARLETON ISD	(903) 777-2372	102-905	P O BOX 510 HARLETON	75651-0510	PAMELA JANE MCGILL	07	100	243
HARLINGEN CONS ISD	(956) 427-3400	031-903	1409 EAST HARRISON ST HARLINGEN	78550-7129	DR JESUS H CHAVEZ	01	31	212
HARMONY ISD	(903) 725-5492	230-905	RT 4 BOX 652 GILMER	75644-9470	RAY MILLER	07	183	289
HARPER ISD	(830) 864-4044	086-902	P O BOX 68 HARPER	78631-0068	PARI WHITTEN	13	76	234
HARRIS COUNTY DEPT OF ED	(713) 694-6300	101-000	6300 IRVINGTON BOULEVARD HOUSTON	77022-9999	BOB BREZINA	84	84	239

INDEX OF PUBLIC SCHOOL DISTRICTS

District Name	Phone Number	Co.-Dist. Number	District Address	Superintendent Name	ESC Region Number	Officers and Stats. Part I Page No.	Adminis. Part II Page No.
HARRIS COUNTY JUVENILE JUSTICE CHAR	(713) 755-4766	101-811	1310 PRAIRIE SUITE 1080 HOUSTON	77002-2020	DR DAVID WINGARD	04	240
HARROLD ISD	(940) 886-2213	244-901	P O BOX 400 HARROLD	76364-0400	RUSS PERRY	09	192
HART ISD	(806) 938-2143	035-902	PO BOX 490 - 710 SECOND STREET HART	79043-0490	DR MARTIN EARLEY, PHD	16	214
HARTLEY ISD	(806) 365-4458	103-902	P O BOX 56 HARTLEY	79044-0056	JIMMY D HOYLE	16	243
HARTS BLUFF ISD	(903) 577-1146	225-907	RT 8 BOX 1505 MOUNT PLEASANT	75455-9751	BILLY G COKER	08	286
HASKELL CISD	(940) 864-2602	104-901	P O BOX 937 HASKELL	79521-0937	BILLIE MCKEEVER	14	243
HAWKINS ISD	(903) 769-2181	250-902	P O BOX 1430 HAWKINS	75765-1430	MARSHA MCCOY	07	197
HAWLEY ISD	(915) 537-2214	127-904	P O BOX 440 HAWLEY	79525-0440	JOHN RAY GODFREY	14	254
HAYS CONS ISD	(512) 268-2141	105-906	21003 IH 35 KYLE	78640-9530	MICHAEL HINOJOSA	13	244
HEARNE ISD	(409) 279-3200	198-905	900 WHEELLOCK ST HEARNE	77859-3096	NORRIS MCDANIEL	06	277
HEDLEY ISD	(806) 856-5323	065-902	P O BOX 69 HEDLEY	79237-0069	BRYAN E HILL	16	226
HEIGHTS CHARTER SCHOOL	(713) 868-9797	101-821	1125 LAWRENCE DR HOUSTON	77008	RICHARD MIK	04	86
HEMPHILL ISD	(409) 787-3371	202-903	P O BOX 1950 HEMPHILL	75948-1950	BOBBY R BAKER	07	279
HEMPSTEAD ISD	(979) 826-3304	237-902	P O BOX 1007 HEMPSTEAD	77445-1007	CHARLES L RUSSELL	04	291
HENDERSON ISD	(903) 657-8511	201-902	P O BOX 728 HENDERSON	75653-0728	BOBBY BROWN DR MARY JO VELVIN	07	278
HENRIETTA ISD	(940) 538-7500	039-902	1801 EAST CRAFTON HENRIETTA	76365-2414	ROBERT H HENDERSON	09	35
HEREFORD ISD	(806) 364-0606	059-901	601 N 25 MILE AVE HEREFORD	79045-4406	ELIZABETH ANN ABERNETHY	16	224
HERITAGE ACADEMY	(817) 421-5594	057-826	2022 W NORTHWEST HWY #129 GRAPEVINE	76051	DEL CRUZ	10	222
HERMLEIGH ISD	(915) 863-2772	208-901	P O BOX 195 HERMLEIGH	79526-0195	JERRY CHURCH	14	280
HICO ISD	(254) 796-2181	097-903	P O BOX 218 HICO	76457-0218	DR MARK E STRETCHER	12	83
HIDALGO ISD	(956) 843-3100	108-905	P O DRAWER D HIDALGO	78557-3004	DR DANIEL KING	01	105
HIGGINS ISD	(806) 852-2171	148-903	P O BOX 218 HIGGINS	79046-0218	HAROLD WHIPKEY	16	245
HIGGS, CARTER, KING GIFTED & TALENTED	(210) 733-6414	015-803	P O BOX 18854 SAN ANTONIO	78218	CLAUDETTE YARBROUGH	20	10
HIGH ISLAND ISD	(409) 286-5317	084-903	P O BOX 246 HIGH ISLAND	77623-0246	JACKIE CANNON	05	233
HIGHLAND ISD	(915) 766-3652	177-905	6625 F M 608 ROSCOE	79545-9801	JAMES C ALLISON	14	146
HIGHLAND PARK ISD	(214) 523-1600	057-911	7015 WESTCHESTER DRIVE DALLAS	75205-1061	DR JOHN P CONNOLLY	10	53
HIGHLAND PARK ISD	(806) 335-2823	188-903	P O BOX 30430 AMARILLO	79120-0430	JERRY L WRIGHT	16	275
HILLSBORO ISD	(254) 582-4167	109-904	P O BOX 459 HILLSBORO	76645-0459	BILLY R SULLINS	12	108
HITCHCOCK ISD	(409) 986-5514	084-908	8117 HIGHWAY 6 HITCHCOCK	77563-1796	WILLIAM E BANKS	04	233
HOLLAND ISD	(254) 657-2224	014-905	P O BOX 217 HOLLAND	76534-0217	MICHAEL H ROASA	12	9
HOLLIDAY ISD	(940) 586-1281	005-902	P O BOX 689 HOLLIDAY	76366-0689	CLARKE BOYD	09	5
HONDO ISD	(830) 426-3027	163-904	P O BOX 308 HONDO	78861-0308	DOUGLAS COLEMAN	20	138
HONEY GROVE ISD	(903) 378-2264	074-907	400 SOUTH 6TH ST HONEY GROVE	75446-1301	HARVEY L MILTON	10	69
HONORS ACADEMY	(214) 800-4000	057-825	1950 STEMMONS FRWY STE 5001 DALLAS	75207	TROY MEEKS	10	47
HOOKS ISD	(903) 547-6077	019-902	P O BOX 39 HOOKS	75561-0039	DR J E WILCOX	08	22
HOUSTON ADVANTAGE CHARTER SCHOOL	(713) 926-3631	101-828	3430 EVERGREEN DRIVE HOUSTON	77087	BRIAN CORCORAN NANCY MANLEY	04	86
HOUSTON CAN ACADEMY CHARTER SCHOOL	(713) 225-4226	101-812	2301 MAIN ST HOUSTON	77002-9101	PETER GRIFFITHS ROGER GUEVARA	04	85
HOUSTON HEIGHTS LEARNING ACADEMY INC	(713) 869-9453	101-829	902 W 8TH STREET HOUSTON	77007	DR SAMUEL J GILBERT SR	04	86
HOUSTON ISD	(713) 892-6000	101-912	3830 RICHMOND AVE HOUSTON	77027-5838	DR ROD PAIGE	04	91
HOWE ISD	(903) 532-5518	091-905	313 ROBERTS ST HOWE	75459-4594	DR WAYNE KING	10	78
HUBBARD ISD	(903) 667-2645	019-913	RT 1 BOX 274 DEKALB	75559-0274	RONNIE D MCMILLON	08	23
HUBBARD ISD	(254) 576-2066	109-905	P O BOX 218 HUBBARD	76648-0218	DR LES FARMER	12	108
HUCKABAY ISD	(254) 968-8476	072-908	200 COUNTY ROAD 421 STEPHENVILLE	76401-9674	ARLEY G ECHOLS	11	68
HUDSON ISD	(409) 875-3351	003-902	RT 12 BOX 8600 LUFKIN	75904-8600	MARY ANN ADAMS	07	4
HUFFMAN ISD	(281) 324-1871	101-925	P O BOX 2390 HUFFMAN	77336-2390	DR JIM GIBSON	04	100
HUGHES SPRINGS ISD	(903) 639-2501	034-903	P O BOX 398 HUGHES SPRINGS	75656-0398	MARK WEISNER	08	33
HULL-DAISETTA ISD	(936) 536-6321	146-905	P O BOX 477 DAISETTA	77533-0477	GARY GAZAWAY	04	128
HUMBLE ISD	(281) 540-5000	101-913	P O BOX 2000 HUMBLE	77347-2000	DR MICHAEL W SAY	04	95
HUNT ISD	(830) 238-4893	133-902	P O BOX 259 HUNT	78024-0259	DAVID A KELM	20	122
HUNTINGTON ISD	(409) 876-4287	003-904	P O BOX 328 HUNTINGTON	75949-0328	BUTCH H FELKNER	07	4
HUNTSVILLE ISD	(936) 295-3421	236-902	441 F M 2821 EAST HUNTSVILLE	77320-9298	RUDY OKRUHLIK	06	186
HURST-EULESS-BEDFORD ISD	(817) 283-4461	220-916	1849 CENTRAL DRIVE BEDFORD	76022-6096	DR GENE BUINGER, ED D	11	172
HUTTO ISD	(512) 759-3771	246-906	P O BOX 430 HUTTO	78634-0430	DR ERNEST W LAURENCE SR	13	193
I AM THAT I AM ACADEMY	(214) 372-6838	057-818	P O BOX 41614 DALLAS	75241	DELORES BEALL	10	46
IDALOU ISD	(806) 892-2552	152-910	P O BOX 1338 IDALOU	79329-1338	STEPHEN P DAVIDSON	17	132
IMPACT CHARTER	(713) 723-9998	101-830	11526 FAIRMONT HOUSTON	77035	AMY MOTEN	04	86
INDUSTRIAL ISD	(512) 284-3226	120-905	P O BOX 369 VANDERBILT	77991-0369	DR DONNA COLE	03	114
INGLESIDE ISD	(361) 776-7631	205-903	P O DRAWER H H INGLESIDE	78362-1313	MIKE G DICKSON	02	161
INGRAM ISD	(830) 367-5517	133-904	510 COLLEGE STREET INGRAM	78025-4100	MARY LOUISE LEACH CURTIS RHODES	20	122
IOLA ISD	(409) 394-2361	093-903	P O BOX 159 IOLA	77861-0159	DOUGLAS DEVINE	06	80
IOWA PARK CONS ISD	(940) 592-4193	243-903	P O BOX 898 IOWA PARK	76367-0898	MICHAEL L CAPLINGER	09	191
IRA ISD	(915) 573-2629	208-903	P O BOX 240 IRA	79527-0240	JIM RUMAGE	14	162
IRAAN-SHEFFIELD ISD	(915) 639-2512	186-903	P O BOX 486 IRAAN	79744-0486	BOBBY D MCCALL	18	153
IREDELL ISD	(254) 364-2411	018-906	P O BOX 39 IREDELL	76649-0039	BARRY LEON CAVITT	12	22
IRION CO ISD	(915) 835-6111	118-902	P O BOX 469 MERTZON	76941-0469	STEPHEN A PETERS	15	114
IRVING ISD	(972) 273-6000	057-912	P O BOX 152637 IRVING	75015-2637	JACK E SINGLEY	10	53

INDEX OF PUBLIC SCHOOL DISTRICTS

District Name	Phone Number	Co.-Dist. Number	District Address	Superintendent Name	ESC Region Number	Officers and Stats. Part I Page No.	Adminis. Pers. Part II Page No.	
ITALY ISD	(972) 483-7411	070-907	P O BOX 909 ITALY	76651-0909	MIKE CLIFTON	10	63	228
ITASCA ISD	(254) 687-2922	109-907	123 NORTH COLLEGE ITASCA	76055-2307	DR E RAY FREEMAN	12	108	247
JACKSBORO ISD	(940) 567-5544	119-902	812 W BELKNAP ST JACKSBORO	76458-2214	DR JAMES R COLLINS	09	114	251
JACKSONVILLE ISD	(903) 586-6511	037-904	P O BOX 631 JACKSONVILLE	75766-0631	CHARLES BERTRAND	07	35	215
JAMIE'S HOUSE CHARTER SCHOOL	(281) 866-9777	101-822	P O BOX 681183 HOUSTON	77268	OLLIE HILLARD	04	86	
JARRELL ISD	(512) 746-2124	246-907	P O BOX 9 JARRELL	76537-0429	DREW WATKINS	13	193	295
JASPER ISD	(409) 384-2401	121-904	128 PARK ST JASPER	75951-3466	TRAVIS JONES	05	115	252
JAYTON-GIRARD ISD	(806) 237-2991	132-902	P O BOX 168 JAYTON	79528-0168	GARY W HARRELL	17	122	256
JEAN MASSIEU ACADEMY	(972) 399-0933	057-819	P O BOX 153262 AIRVING	75015-3262	BEVERLY S HILL	10	46	
JEFFERSON COUNTY STATE SCHOOL	(409) 724-6388	123-915	3890 FM 3514 BEAUMONT	77705-2000	MARIE MURDOCH	05	117	253
JEFFERSON ISD	(903) 665-2461	155-901	510 SOUTH LINE STREET JEFFERSON	75657-2116	MIKE MORRISON	08	133	262
JESSE JACKSON ACADEMY	(713) 845-2451	101-831	5400 GRIGGS RD HOUSTON	77021	DR JESSE JACKSON	04	86	
JIM HOGG COUNTY ISD	(361) 527-3203	124-901	210 W LUCILLE HEBBRONVILLE	78361-3025	GEORGE BLANCH	01	117	253
JIM NED CONS ISD	(915) 554-7500	221-911	P O BOX 9 TUSCOLA	79562-0009	KENT LEFEVRE	14	175	286
JOAQUIN ISD	(936) 269-3128	210-902	P O BOX 1029 JOAQUIN	75954-1029	DR RICHARD L CAPPS	07	163	281
JOHN H WOOD CHARTER SCHOOL	(210) 499-4221	015-808	620 E AFTON OAKS BLVD SAN ANTONIO	78232-1236	MIKE LOPEZ	20	11	
JOHNSON CITY ISD	(830) 868-7410	016-901	BOX 498 JOHNSON CITY	78636-0498	JOHN D LANDS	13	21	207
JONESBORO ISD	(254) 463-2111	050-909	P O BOX 125 JONESBORO	76538-0125	W SCOTT PATTERSON	12	43	220
JOSHUA ISD	(817) 558-3703	126-905	P O BOX 40 JOSHUA	76058-0040	DALE W SMILEY	11	119	253
JOURDANTON ISD	(830) 769-3548	007-902	200 ZANDERSON AVE JOURDANTON	78026-3045	EDDIE DERR	20	5	202
JUDSON ISD	(210) 659-9600	015-916	8012 SHIN OAK SAN ANTONIO	78233-2457	DR GALEN RAY ELOLF	20	20	207
JUNCTION ISD	(915) 446-3510	134-901	1700 COLLEGE ST JUNCTION	76849-4508	KEN L WIMBERLEY	15	123	256
KARNACK ISD	(903) 679-3117	102-901	P O BOX 259 KARNACK	75661-0259	DR CHARLES MATTHEWS	07	100	242
KARNES CITY ISD	(830) 780-2321	128-901	P O BOX 38 KARNES CITY	78118-0038	EARL LUCE	03	120	254
KATHERINE ANNE PORTER SCHOOL	(888) 847-6867	105-801	P O BOX 2053 WIMBERLY	78676	DR YANA BLAND	13	101	
KATY ISD	(281) 396-6000	101-914	P O BOX 159 KATY	77492-0159	DR LEONARD E MERRELL	04	96	241
KAUFMAN ISD	(972) 932-2622	129-903	1000 S HOUSTON ST KAUFMAN	75142-2298	DR WAYNE PIERCE	10	121	255
KEENE ISD	(817) 556-9082	126-906	P O BOX 656 KEENE	76059-0656	WANDA R SMITH	11	119	254
KELLER ISD	(817) 337-7500	220-907	350 KELLER PARKWAY KELLER	76248-3447	CHARLES R BRADBERRY	11	171	284
KELTON ISD	(806) 826-5795	242-905	RT 1 BOX 157 WHEELER	79096-9635	ROD MCDONALD	16	191	293
KEMP ISD	(903) 498-1314	129-904	202 W 17TH ST KEMP	75143-9155	JAMES O WHITEHEAD SR	10	121	255
KENDLETON ISD	(979) 532-2855	079-908	P O BOX 705 KENDLETON	77451-0705	FLORA SMITH	04	72	232
KENEDY COUNTY WIDE CSD	(512) 294-5381	131-001	BOX 100 SARITA	78385-0100	MARIA A MCKENNA	02	122	256
KENEDY ISD	(830) 583-3651	128-902	401 F M 719 KENEDY	78119-2034	JOE N GARZA JR	03	120	254
KENNARD ISD	(409) 655-2161	113-906	P O BOX 38 KENNARD	75847-0038	DR LELAND R MOORE	06	111	249
KENNEDALE ISD	(817) 483-3600	220-914	P O BOX 467 KENNEDALE	76060-0467	GARY W DUGGER	11	172	284
KENNY DORHAM SCH FOR PERFORMING ARTS	(512) 926-1166	227-810	7709 HIDDEN WEST BLVD AUSTIN	78724	D L BEARDEN	13	178	287
KERENS ISD	(903) 396-2924	175-907	P O BOX 310 KERENS	75144-0310	LLOYD SMITH	12	145	270
KERMIT ISD	(915) 586-1000	248-901	601 SOUTH POPLAR KERMIT	79745-4712	VANCE VAUGHN CURTIS B BARNETT	18	196	296
KERRVILLE ISD	(830) 257-2200	133-903	1009 BARNETT STREET KERRVILLE	78028-4614	DR MARK L JACKSON	20	122	256
KILGORE ISD	(903) 984-2073	092-902	301 N KILGORE ST KILGORE	75662-5499	JERRY B ROBERTS	07	79	236
KILLEEN ISD	(254) 501-0006	014-906	P O BOX 967 KILLEEN	76540-0967	DR CHARLES PATTERSON	12	9	205
KILLEEN-RICHARD MILBURN ALTER HIGH SCH	(254) 634-4444	014-801	1001 E VETERANS MEMORIAL BLVD KILLEEN	76541-7215	JOE MAINES TIFFANY WHITE	12	8	
KINGSVILLE ISD	(361) 592-3387	137-901	P O BOX 871 KINGSVILLE	78364-0871	CHARLES W GREENAWALT	02	123	256
KIPP, INC CHARTER	(713) 541-2561	101-813	7120 BEECHNUT HOUSTON	77274-0427	MICHAEL H FEINBURG	04	85	
KIRBYVILLE CISD	(409) 423-2284	121-905	206 EAST MAIN STREET KIRBYVILLE	75956-2128	M R - TILLEY	05	115	252
KLEIN ISD	(281) 376-4180	101-915	7200 SPRING-CYPRESS ROAD KLEIN	77379-3299	DR JIM SURRETT	04	97	242
KLONDIKE ISD	(806) 462-7334	058-905	2911 COUNTY RD H LAMESA	79331-4967	RICHARD ROBERTS	17	56	224
KNIPPA ISD	(830) 934-2176	232-901	P O BOX 99 KNIPPA	78870-0099	DAN J BIELFELDT	20	183	289
KNOX CITY-O'BRIEN ISD	(940) 658-3521	138-902	606 E MAIN ST KNOX CITY	79529-2226	LOUIS L BATY JR	09	124	257
KOPPERL ISD	(254) 889-3502	018-907	P O BOX 67 KOPPERL	76652-0067	ROCK E MCNULTY	12	22	208
KOUNTZE ISD	(409) 246-3352	100-903	P O BOX 460 KOUNTZE	77625-0460	LARRY W DICKERSON	05	83	239
KRESS ISD	(806) 684-2652	219-905	P O BOX 970 KRESS	79052-0970	TERRY EARLEY	16	166	283
KRUM ISD	(940) 482-6000	061-905	809 EAST MCCART KRUM	76249-9649	GUY L NELSON	11	58	225
LA AMISTAD LOVE & LEARNING ACADEMY	(713) 981-1100	101-833	6600 SANFORD RD HOUSTON	77096	REVEREND FREDRICK LEROY NIXON	04	86	
LA ESCUELA DE LAS AMERICAS	(210) 978-0500	015-811	2300 W COMMERCE STE 300 SAN ANTONIO	78207	FRANCES J TERAN	20	11	205
LA FERIA ISD	(956) 797-2612	031-905	P O BOX 1159 LA FERIA	78559-1159	JOSEPH F WENKE	01	31	213
LA GLORIA ISD	(512) 325-2330	125-906	RT 1 BOX 87C FALFURRIAS	78355-9712	DR RAUL G FLORES	02	118	253
LA GRANGE ISD	(979) 968-6433	075-902	P O BOX 100 LA GRANGE	78945-0100	ERWIN A SLADEK JR	13	70	231
LA JOYA ISD	(956) 580-5441	108-912	P O BOX J LA JOYA	78560-2009	DR ROBERTO ZAMORA	01	107	246
LA MARQUE ISD	(409) 938-4251	084-904	P O BOX 7 LA MARQUE	77568-0007	DR THOMAS E RANDLE	04	75	233
LA PORTE ISD	(281) 604-7015	101-916	301 EAST FAIRMONT PARKWAY LA PORTE	77571-6496	DR JOHN EDWARD SAWYER	04	97	242
LA PRYOR ISD	(830) 365-4000	254-902	P O BOX 519 LA PRYOR	78872-0519	NEWELL WOOLLS	20	198	298
LA VEGA ISD	(254) 799-4963	161-906	3100 BELLMEAD DRIVE WACO	76705-3096	DR MONTE GEREN	12	135	264
LA VERNIA ISD	(830) 779-2181	247-903	205 F M 775 LA VERNIA	78121-9554	JAY A MARTIN	20	195	295
LA VILLA ISD	(956) 262-4755	108-914	P O BOX 9 LA VILLA	78562-0009	DR FERNANDO CASTILLO	01	107	246
LACKLAND ISD	(210) 357-5000	015-913	2460 KENLY AVE BLDG 8265 SAN ANTONIO	78236-1244	DR DAVID SPLITTEK	20	18	206
LAGO VISTA ISD	(512) 267-8300	227-912	P O BOX 4929 LAGO VISTA	78645-0009	DR JESS BUTLER	13	181	288

INDEX OF PUBLIC SCHOOL DISTRICTS

District Name	Phone Number	Co.-Dist. Number	District Address		Superintendent Name	ESC Region Number	Officers and Stats. Part I Page No.	Adminis. Pers. Part II Page No.
LAKE DALLAS ISD	(940) 497-4039	061-912	P O BOX 548 LAKE DALLAS	75065-0548	THOMAS A DAVENPORT	11	59	225
LAKE TRAVIS ISD	(512) 533-6000	227-913	3322 RANCH ROAD 620 SOUTH AUSTIN	78738-6801	DR GLORIA D BERRY	13	181	288
LAKE WORTH ISD	(817) 237-1491	220-910	6800 TELEPHONE ROAD LAKE WORTH	76135-2899	DR JANICE COOPER	11	172	284
LAMAR CONSOLIDATED ISD	(281) 341-3100	079-901	3911 AVENUE I ROSENBERG	77471-3960	DR DAN IVES	04	71	231
LAMESA ISD	(806) 872-5461	058-906	P O BOX 261 LAMESA	79331-0261	KEN MCCRAW	17	56	224
LAMPASAS ISD	(512) 556-6224	141-901	207 WEST 8TH ST LAMPASAS	76550-3125	RONNIE KINCAID	12	125	258
LANCASTER ISD	(972) 227-4141	057-913	P O BOX 400 LANCASTER	75146-0400	BILLY J WARD	10	54	223
LANEVILLE ISD	(903) 863-5353	201-903	P O BOX 127 LANEVILLE	75667-0127	KENNETH W MANNING	07	159	278
LAPOYNOR ISD	(903) 876-4057	107-910	13155 US HWY 175 E LARUE	75770-9666	DOUGLAS STEGER	07	103	245
LAREDO ISD	(956) 795-3200	240-901	1702 HOUSTON STREET LAREDO	78040	DR PAUL CRUZ	01	188	292
LASARA ISD	(956) 642-3598	245-901	P O BOX 57 LASARA	78561-0057	RAUL R CHAPA	01	192	294
LATEXO ISD	(936) 544-5664	113-905	P O BOX 975 LATEXO	75849-0975	ROY TUCKER	06	111	249
LAZBUDDIE ISD	(806) 965-2156	185-904	P O BOX 9 LAZBUDDIE	79053-0009	HARDY CARLYLE	16	153	274
LEAKEY ISD	(830) 232-6122	193-902	P O BOX 1129 LEAKEY	78873-1129	FRANK P WALTER	20	156	276
LEANDER ISD	(512) 434-5000	246-913	P O BOX 218 LEANDER	78646-0218	TOM GLENN	13	195	295
LEARY ISD	(903) 838-8960	019-914	P O BOX 519 HOOKS	75561-0519	JAMES PATE	08	23	209
LEFORS ISD	(806) 835-2533	090-902	P O BOX 390 LEFORS	79054-0390	THOMAS V ALVIS	16	77	235
LEGGETT ISD	(409) 398-2804	187-906	P O BOX 68 LEGGETT	77350-0068	BENNETT WAYNE GEESLIN	06	154	275
LEON ISD	(903) 626-4532	145-911	P O BOX 157 JEWETT	75846-0157	JAY S WINN II	06	127	259
LEONARD ISD	(903) 587-2318	074-909	P O BOX 4000 LEONARD	75452-4000	JAMES LARRY TUCKER	10	69	230
LEVELLAND ISD	(806) 894-9628	110-902	704 11TH ST LEVELLAND	79336-5424	ROBERT L MARTIN	17	109	247
LEVERETTS CHAPEL ISD	(903) 834-6675	201-904	P O BOX 100 OVERTON	75684-0100	DONNA S JOHNSON	07	159	278
LEWISVILLE ISD	(972) 539-1551	061-902	P O BOX 217 LEWISVILLE	75067-0217	DR CLAYTON W DOWNING	11	57	224
LEXINGTON ISD	(979) 773-2254	144-902	P O BOX 248 LEXINGTON	78947-0248	PATRICK T CLARK	13	127	259
LIBERTY HILL ISD	(512) 515-6088	246-908	P O BOX 68 LIBERTY HILL	78642-0068	DR DEAN ANDREWS	13	194	295
LIBERTY ISD	(409) 336-7215	146-906	1600 GRAND AVENUE LIBERTY	77575-4725	DR DOUGLAS E MOORE	04	128	260
LIBERTY-EYLAU ISD	(903) 832-1535	019-908	2901 LEOPARD DRIVE TEXARKANA	75501-7817	DON RADER	08	23	208
LIFE CHARTER SCHOOL OF OAK CLIFF	(214) 376-8208	057-807	4400 S R L THORNTON FWY DALLAS	75224-5110	THOMAS E WILSON	10	45	221
LINDALE ISD	(903) 882-6157	212-903	P O BOX 370 LINDALE	75771-0370	RICHARD TEDDER	07	164	281
LINDEN-KILDARE CONS ISD	(903) 756-5027	034-905	102 N TAYLOR ST LINDEN	75563-0840	JOHN YORK	08	33	214
LINDSAY ISD	(940) 668-8923	049-907	P O BOX 145 LINDSAY	76250-0145	TRAVIS WINN	11	43	219
LINGLEVILLE ISD	(254) 968-2596	072-909	P O BOX 134 LINGLEVILLE	76461-0134	DR DANNAH M PROCTER	11	68	229
LIPAN ISD	(254) 646-2266	111-902	211 N KICKAPOO ST LIPAN	76462-2429	DR NELSON F EICHMAN	11	110	248
LITTLE CYPRESS MAURICEVILLE CISD	(409) 883-2232	181-908	7565 N HWY 87 ORANGE	77632-0708	DR H LAMAR HEBERT	05	151	273
LITTLE ELM ISD	(972) 292-1847	061-914	500 LOBO LANE LITTLE ELM	75068-5220	DENNIS H BRENT	11	59	225
LITTLEFIELD ISD	(806) 385-3844	140-904	1500 E DELANO AVE LITTLEFIELD	79339-4207	JERRY BLAKELY	17	125	258
LIVINGSTON ISD	(409) 328-2100	187-907	P O BOX 1297 LIVINGSTON	77351-1297	JANET MORRIS	06	154	275
LLANO ISD	(915) 247-4747	150-901	200 EAST LAMPASAS LLANO	78643-2734	JACK PATTON	13	129	261
LOCKHART ISD	(512) 398-0000	028-902	P O BOX 120 LOCKHART	78644-0120	DR TONY R JONES	13	29	212
LOCKNEY ISD	(806) 652-2115	077-902	P O BOX 428 LOCKNEY	79241-0428	RAYMOND L LUSK	17	70	231
LOHN ISD	(915) 344-5749	160-905	FARM ROAD 504 LOHN	76852-0277	JOHN LEON FREEMAN	15	134	263
LOMETA ISD	(512) 752-3384	141-902	P O BOX 250 LOMETA	76853-0250	RICHARD P STOCKMAN	12	125	258
LONDON ISD	(361) 855-0183	178-906	RR 3 BOX 350 CORPUS CHRISTI	78415-9713	CHARLEY C MCMATH	02	149	271
LONE OAK ISD	(903) 662-5427	116-906	P O BOX 38 LONE OAK	75453-0038	JAMES CALVERT EDDIE WHITE	10	113	250
LONGVIEW ISD	(903) 753-0206	092-903	P O BOX 3268 LONGVIEW	75606-3268	ARTHUR CULVER	07	80	236
LOOP ISD	(806) 487-6411	083-902	P O BOX 917 LOOP	79342-0917	DAVID D JOHNSON	17	73	233
LORAIN ISD	(915) 737-2225	168-902	P O BOX 457 LORAIN	79532-0457	DAVID A LEWEIN	14	141	267
LORENA ISD	(254) 857-3239	161-907	P O BOX 97 LORENA	76655-0097	WOODROW W BREWTON	12	135	264
LORENZO ISD	(806) 634-5591	054-902	P O BOX 520 LORENZO	79343-0520	THOMAS L WALKER	17	44	220
LOS FRESNOS CONS ISD	(956) 233-4407	031-906	P O BOX 309 LOS FRESNOS	78566-0309	DR ELISEO RUIZ JR	01	31	213
LOUISE ISD	(979) 648-2982	241-906	P O BOX 97 LOUISE	77455-0097	STEVEN C MYERS	03	190	293
LOVEJOY ISD	(972) 562-5077	043-919	259 COUNTRY CLUB ROAD ALLEN	75002-7643	ROBERT L PUSTER	10	40	218
LOVELADY ISD	(409) 636-7616	113-903	P O BOX 250 LOVELADY	75851-0250	PAUL DOBBS	06	111	249
LUBBOCK ISD	(806) 766-1000	152-901	1628 19TH STREET LUBBOCK	79401-4895	DR JACK CLEMMONS	17	130	261
LUBBOCK-COOPER ISD	(806) 863-2282	152-906	RT 6 BOX 400 LUBBOCK	79423-9530	PATRICK L HENDERSON	17	131	261
LUBBOCK-RICHARD MILBURN ALTER HIGH	(806) 740-0811	152-801	1120 14TH ST LUBBOCK	79424	ROBERT H CROSSBY TERRELL GAUSSION	17		
LUEDERS-AVOCA ISD	(915) 228-4211	127-905	P O BOX 68 LUEDERS	79533-0068	TERRY WYATT	14	120	254
LUFKIN ISD	(409) 634-6696	003-903	P O BOX 1407 LUFKIN	75902-1407	DAVID A SHARP	07	4	201
LULING ISD	(830) 875-3191	028-903	212 EAST BOWIE ST LULING	78648-2904	GEORGE A BIJNOCH	13	29	212
LUMBERTON ISD	(409) 755-4993	100-907	P O BOX 8123 LUMBERTON	77657-0123	GUS M HOLLOWOM	05	84	239
LYFORD CISD	(956) 347-3521	245-902	P O BOX 220 LYFORD	78569-0220	LISANDRO RAMON	01	192	294
LYTLE ISD	(830) 709-5100	007-904	PO BOX 745 LYTLE	78052-0745	DR PETER CAMERON	20	6	202
MABANK ISD	(903) 887-9311	129-905	124 E MARKET ST MABANK	75147-8377	LARRY K HAWKINS	10	121	255
MADISONVILLE CONS ISD	(936) 348-2797	154-901	P O BOX 879 MADISONVILLE	77864-0879	JAMES D VINSON	06	132	262
MAGNOLIA ISD	(281) 356-3571	170-906	P O BOX 88 MAGNOLIA	77353-0088	MICHAEL HOLLAND	06	143	268
MAINLAND PREPARATORY ACADEMY	(409) 948-3224	084-801	P O BOX 0501 TEXAS CITY	77592-0501	DIANE Y MERCHANT	04	74	233
MALAKOFF ISD	(903) 489-1152	107-906	813 E ROYALL BLVD MALAKOFF	75148-9254	DAN H ROSE	07	103	244

INDEX OF PUBLIC SCHOOL DISTRICTS

District Name	Phone Number	Co.-Dist. Number	District Address		Superintendent Name	ESC Region Number	Officers and Stats. Part I Page No.	Adminis. Pers. Part II Page No.
MALONE ISD	(254) 533-2321	109-908	P O BOX 38 MALONE	76660-0038	DAVID D WOOD	12	108	247
MALTA ISD	(903) 667-2950	019-910	RT 3 BOX 169 NEW BOSTON	75570-9802	MEL M HAMILTON	08	23	209
MANOR ISD	(512) 278-4000	227-907	P O DRAWER L MANOR	78653	DR JOHN HARDWICK	13	181	288
MANSFIELD ISD	(817) 473-5600	220-908	605 EAST BROAD ST MANSFIELD	76063-1794	VERNON NEWSOM	11	171	284
MARATHON ISD	(915) 386-4431	022-902	P O BOX 416 MARATHON	79842-0416	THOMAS BRAD LANE	18	26	210
MARBLE FALLS ISD	(830) 693-4357	027-904	2001 BROADWAY ST MARBLE FALLS	78654-4803	DR DANA MARABLE	13	28	211
MARFA ISD	(915) 729-4252	189-901	P O BOX T MARFA	79843-0579	GARY D HAMILTON	18	155	276
MARIETTA ISD	(903) 835-2241	034-908	RT 1 BOX 1001 MARIETTA	75566-0187	PAULETTE SUTTLE	08	34	214
MARION ISD	(830) 914-2311	094-904	P O BOX 189 MARION	78124-0189	DR HAROLD THOMAS DE KUNDER	13	81	237
MARLIN ISD	(254) 883-3585	073-903	130 COLEMAN ST MARLIN	76661-2899	DR LETHA HOPKINS, DOCTORATE	12	68	230
MARSHALL ISD	(903) 927-8701	102-902	P O BOX 879 MARSHALL	75671-0879	DR J BRIAN NICHOLS	07	100	242
MART ISD	(254) 876-2523	161-908	700 NAVARRO MART	76664-0120	SUSAN LUCE	12	135	264
MARTINS MILL ISD	(903) 479-3872	234-905	301 F M 1861 BEN WHEELER	75754-9699	SETH WAYNE ADAMS SR	07	185	290
MARTINSVILLE ISD	(936) 564-3455	174-909	P O BOX 100 MARTINSVILLE	75958-0100	L PHIL WORSHAM	07	144	269
MASON ISD	(915) 347-1144	157-901	P O BOX 410 MASON	76856-0410	TED R KERR	15	133	263
MASONIC HOME ISD	(817) 531-9360	220-909	3600 WICHITA STREET FORT WORTH	76119-2864	DIANE E THORNTON JR	11	172	284
MATAGORDA ISD	(409) 863-7693	158-904	P O BOX 657 MATAGORDA	77457-1177	MELVIN R PATTERSON	03	133	263
MATHIS ISD	(361) 547-3378	205-904	P O BOX 1179 MATHIS	78368-1179	ROSALVA GUERRA LOPEZ	02	161	279
MAUD ISD	(903) 585-2219	019-903	P O BOX 1028 MAUD	75567-1028	ROBERT L STINNETT	08	22	208
MAY ISD	(254) 259-2091	025-905	P O BOX 38 MAY	76857-0038	DONALD G RHODES	15	27	211
MAYPEARL ISD	(972) 435-2116	070-915	P O BOX 40 MAYPEARL	76064-0040	RANDY HANCOCK	10	64	228
MCALLEN ISD	(956) 618-6000	108-906	2000 N 23RD ST MCALLEN	78501-6126	DR ROBERT SCHUMACHER	01	105	245
MCCAMEY ISD	(915) 652-3666	231-901	DRAWER 1069 MCCAMEY	79752-1069	JERRY STINSON	18	183	289
MCCULLOUGH ACADEMY OF EXCELLENCE	(512) 339-4726	227-811	1701 KRAMER LANE AUSTIN	78758	MAGNOLIA MCCULLOUGH	13	179	
MCDADE ISD	(512) 273-2522	011-905	P O BOX 400 MCDADE	78650-4858	THOMAS WAYNE BACA	13	7	204
MCGREGOR ISD	(254) 840-2828	161-909	P O BOX 356 MCGREGOR	76657-0356	KEVIN HOUCHIN	12	135	264
MCKINNEY ISD	(972) 569-6400	043-907	DUVALL ST # 1 MCKINNEY	75069-3211	DR DAVID G ANTHONY	10	38	217
MCLEAN ISD	(806) 779-2301	090-903	P O BOX 90 MCLEAN	79057-0090	JOHN W GRIFFIN	16	77	235
MCLENNAN CO STATE JUVENILE CORRECTION		161-926	116 BURLESON RD MART	76664		12	138	
MCLEOD ISD	(903) 796-7181	034-906	P O BOX 350 MCLEOD	75565-0350	GARY WATSON	08	33	214
MCMULLEN COUNTY ISD	(361) 274-3315	162-904	P O BOX 359 TILDEN	78072-0359	FRANK FRANKLIN JR	02	138	265
MEADOW ISD	(806) 539-2246	223-902	RT 1 BOX 1A MEADOW	79345-9801	DAVID L RICE	17	175	285
MEDICAL CENTER CHARTER SCHOOL	(713) 791-9980	101-801	1920 N BRAESWOOD HOUSTON	77030-3711	JAMES MCKEY	04	84	
MEDINA ISD	(830) 589-2855	010-901	P O BOX 1470 MEDINA	78055-1470	RANDY MOCZYGEMBA	20	7	203
MEDINA VALLEY ISD	(830) 931-2243	163-908	8449 F M 471 S CASTROVILLE	78009-9531	WILLARD R MURREY	20	138	266
MEGARGEL ISD	(940) 563-2431	005-903	P O BOX 39 MEGARGEL	76370-0039	FRANK FARNSWORTH	09	5	202
MELISSA ISD	(972) 837-2411	043-908	1904 COOPER MELISSA	75454-0127	DR JACK D AMMONS	10	38	217
MEMPHIS ISD	(806) 259-2443	096-904	P O BOX 460 MEMPHIS	79245-0460	CLIFF J GARDNER	16	82	238
MENARD ISD	(915) 396-2404	164-901	P O BOX 729 MENARD	76859-0729	DAVID DEAVER	15	139	266
MERCEDES ISD	(956) 514-2022	108-907	P O BOX 419 MERCEDES	78570-0419	JESUS M GANDARA	01	105	245
MERIDIAN ISD	(254) 435-2081	018-902	P O BOX 349 MERIDIAN	76665-0349	KENNETH O BATEMAN	12	21	207
MERKEL ISD	(915) 928-5813	221-904	P O BOX 430 MERKEL	79536-0430	BARRY CHARLES HAENISCH	14	175	285
MESQUITE ISD	(972) 288-6411	057-914	405 EAST DAVIS ST MESQUITE	75149-4701	DR JOHN D HORN	10	54	223
MEXIA ISD	(254) 562-2888	147-903	P O BOX 2000 MEXIA	76667-2452	LARRY G DEVITT	12	129	260
MEYERSVILLE ISD	(361) 277-5817	062-906	P O BOX 1 MEYERSVILLE	77974-0001	LAURA A WHITSON	03	60	226
MIAMI ISD	(806) 868-3971	197-902	P O BOX 368 MIAMI	79059-0368	ALLAN L DINSMORE	16	157	277
MID-VALLEY ACADEMY	(956) 565-5417	108-804	103 E 2ND ST MERCEDES	78570	ADELA SALINAS	01	103	
MIDLAND ADVANTAGE CHARTER SCHOOL	(915) 620-1546	165-802	1900 BIG SPRING MIDLAND	79705	MEAZE O'MARAH	18	139	266
MIDLAND ISD	(915) 689-1000	165-901	615 W MISSOURI AVE MIDLAND	79701-5017	DR JOSEPH P BARESSI JR	18	139	266
MIDLAND-RICHARD MILBURN ALTER HIGH SCH	(915) 522-7200	165-801	3306 ANDREWS HWY MIDLAND	79703	RICHARD H CROSBY BILL JACKSON	18	139	
MIDLOTHIAN ISD	(972) 775-8296	070-908	925 SOUTH 9TH ST MIDLOTHIAN	76065-3699	JIMMIE F CARPENTER	10	63	228
MIDWAY ISD	(940) 476-2215	039-905	RT 2 BOX 179 HENRIETTA	76365-9802	HOLLIS ADAMS JR	09	36	216
MIDWAY ISD	(254) 666-7773	161-903	1205 FOUNDATION DRIVE WACO	76712-6899	DR RANDY P ALBERS	12	135	264
MILANO ISD	(512) 455-2533	166-903	P O BOX 145 MILANO	76556-0145	TOMMY HANCOCK	06	140	266
MILDRED ISD	(903) 872-6505	175-910	5475 S HWY 287 CORSICANA	75110-9328	DOUGLAS K LANE	12	145	270
MILES ISD	(915) 468-2861	200-902	P O BOX 308 MILES	76861-0308	ROBERT GIBSON	15	158	278
MILFORD ISD	(972) 493-2911	070-909	P O BOX 545 MILFORD	76670-0545	ERNEST VILLARREAL	10	63	228
MILLER GROVE ISD	(903) 459-3288	112-907	RT 2 BOX 101 CUMBY	75433-9711	DR TOMMY C TURNER	08	110	248
MILLSAP ISD	(940) 682-4489	184-904	305 PINE STREET MILLSAP	76066-9444	BOB LEE	11	152	274
MINEOLA ISD	(903) 569-2448	250-903	1000 WEST LOOP MINEOLA	75773-1617	MARY LOOKADOO	07	197	296
MINERAL WELLS ISD	(940) 325-6404	182-903	906 S W 5TH AVE MINERAL WELLS	76067-4895	RAY M CRASS	11	151	273
MIRANDO CITY ISD	(512) 586-4667	240-902	P O BOX 130 MIRANDO CITY	78369-0130	SANDRA P HERRERA	01	189	292
MISSION CONS ISD	(956) 580-5500	108-908	1201 BRYCE DRIVE MISSION	78572-4399	HENRY F DYER	01	105	245
MONAHANS-WICKETT-PYOTE ISD	(915) 943-6711	238-902	606 SOUTH BETTY STREET MONAHANS	79756-5018	CLIFTON L STEPHENS	18	188	292
MONTAGUE ISD	(940) 894-2811	169-908	P O BOX 78 MONTAGUE	76251-0078	JAMES BRASIER	09	141	267
MONTE ALTO ISD	(956) 262-1381	108-915	RT 1 BOX 116 EDCOUCH	78538-9719	HOMERO A DIAZ	01	107	246
MONTGOMERY ISD	(409) 582-1333	170-903	P O BOX 1475 MONTGOMERY	77356-1475	DR BOB SMITH	06	142	268
MOODY ISD	(409) 772-1764	084-912	UTMB 301 UNIVERSITY BLVD GALVESTON	77555-0330	L KATHERYN WALKER	04	76	234
MOODY ISD	(254) 853-2172	161-910	107 CORA LEE LANE MOODY	76557-3638	MARCUS ANDERSON	12	136	264

INDEX OF PUBLIC SCHOOL DISTRICTS

District Name	Phone Number	Co.-Dist. Number	District Address	Superintendent Name	ESC Region Number	Officers and Stats. Part I Page No.	Adminis. Part II Page No.
MORAN ISD	(915) 945-3101	209-902	P O BOX 98 MORAN	76464-0098	DOTTIE NORWOOD	14	280
MORGAN ISD	(254) 635-2311	018-903	P O BOX 300 MORGAN	76671-0300	JOHN L BRYANT	12	207
MORGAN MILL ISD	(254) 968-4921	072-910	P O BOX 8 MORGAN MILL	76465-0008	DEWEY DEAN EDWARDS	11	230
MORTON ISD	(806) 266-5505	040-901	500 CHAMPION DRIVE MORTON	79346-3399	CHARLES CARTER	17	216
MOTLEY COUNTY ISD	(806) 347-2676	173-901	P O BOX 310 MATADOR	79244-0310	RICK COPP	17	269
MOULTON ISD	(512) 596-4609	143-902	P O DRAWER C MOULTON	77975-9801	EDWARD PUSTKA	03	258
MOUNT CALM ISD	(254) 993-2611	109-910	P O BOX 105 MOUNT CALM	76673-0105	REGGIE WHALEN	12	247
MOUNT ENTERPRISE ISD	(903) 822-3575	201-907	300 W 3RD STREET N MOUNT ENTERPRISE	75681	PAUL MOORE	07	278
MOUNT PLEASANT ISD	(903) 575-2000	225-902	P O BOX 1117 MOUNT PLEASANT	75456-1117	DR KENNETH ENGLISH	08	286
MOUNT VERNON ISD	(903) 537-2546	080-901	P O BOX 98 MOUNT VERNON	75457-0098	DR MARK E STRETCHER	08	232
MUENSTER ISD	(940) 759-2281	049-902	P O BOX 608 MUENSTER	76252-0608	CLYDE STEELMAN JR	11	219
MULESHOE ISD	(806) 272-7404	009-901	514 WEST AVENUE G MULESHOE	79347-3499	GENE SHEETS	17	203
MULLIN ISD	(915) 985-3374	167-902	P O BOX 128 MULLIN	76864-0128	C L HAMMOND JR	12	267
MUMFORD ISD	(979) 279-3678	198-906	P O BOX 268 MUMFORD	77867-0268	PETE J BIENSKI JR	06	277
MUNDAY ISD	(940) 422-4241	138-903	P O BOX 300 MUNDAY	76371-0300	JEROME HALL	09	257
MURCHISON ISD	(903) 469-3636	107-908	P O BOX 538 MURCHISON	75778-0538	GUY FURR	07	244
NACOGDOCHES ISD	(936) 569-5000	174-904	DRAWER 631521 NACOGDOCHES	75963-1521	DR TONY T RIEHL	07	269
NANCY NEY CHARTER SCHOOL	(830) 629-6571	046-801	P O BOX 311268 NEW BRAUNFELS	78131-1268	DR CAROLE C LEWIS	13	218
NATALIA ISD	(830) 663-4416	163-903	P O BOX 548 NATALIA	78059-0548	MAURINE L PERINO	20	265
NAVARRO ISD	(830) 372-1930	094-903	P O BOX 10 GERONIMO	78115-0010	HAROLD A BESSON MIKE R MC GREW	13	237
NAVASOTA ISD	(936) 825-4200	093-904	P O BOX 511 NAVASOTA	77868-0511	WILLIS MACKEY	06	237
NAZARETH ISD	(806) 945-2231	035-903	P O BOX 189 NAZARETH	79063-0189	N DEAN JOHNSON	16	215
NECHES ISD	(903) 584-3311	001-906	P O BOX 310 NECHES	75779-0310	GARY G HOLCOMB	07	201
NEDERLAND ISD	(409) 724-2391	123-905	220 N 17TH ST NEDERLAND	77627-5029	BEVERLY GAIL KROHN	05	252
NEEDVILLE ISD	(409) 793-4308	079-906	P O BOX 412 NEEDVILLE	77461-0412	GARY SAGE	04	232
NEW BOSTON ISD	(903) 628-2521	019-905	600 NORTH MCCOY BLVD NEW BOSTON	75570-2389	JAMES WESTFALL	08	208
NEW BRAUNFELS ISD	(830) 620-6200	046-901	BOX 311688 NEW BRAUNFELS	78131-1688	DR RON R REAVES	13	218
NEW CANEY ISD	(281) 354-1166	170-908	21580 LOOP 494 NEW CANEY	77357	RICHARD COWAN	06	268
NEW DEAL ISD	(806) 746-5833	152-902	P O BOX 280 NEW DEAL	79350-0280	JIMMY E NOLAND	17	261
NEW DIANA ISD	(903) 663-1812	230-906	P O BOX 26 DIANA	75640-0026	DAN NOLL	07	289
NEW FRONTIERS CHARTER SCHOOL	(210) 533-3655	015-805	60 CANAL ST BOSTON	02114	DR CYNTHIA CASTILLO	20	11
NEW HOME ISD	(806) 924-7542	153-905	P O BOX 248 NEW HOME	79383-0248	HERB YOUNGBLOOD	17	262
NEW SUMMERFIELD ISD	(903) 726-3306	037-908	P O BOX 6 NEW SUMMERFIELD	75780-0006	JOE HOOPER	07	215
NEW WAVERLY ISD	(936) 344-6751	236-901	P O BOX 38 NEW WAVERLY	77358-0038	JAMES YOUNGBLOOD	06	291
NEWCASTLE ISD	(940) 846-3551	252-902	P O BOX 129 NEWCASTLE	76372-0129	JAMES HEMBY	09	297
NEWTON ISD	(409) 379-8137	176-902	P O BOX 448 NEWTON	75966-0448	WILLIS R MACKEY	05	270
NIXON-SMILEY CONS ISD	(830) 582-1536	089-903	P O BOX 400 NIXON	78140-0400	RICHARD A FAULKNER	13	235
NOCONA ISD	(940) 825-3267	169-902	220 CLAY NOCONA	76255-2104	HAROLD L REYNOLDS	09	267
NORDHEIM ISD	(361) 938-5211	062-902	P O BOX 8 NORDHEIM	78141-0008	PETER J RUNNING	03	225
NORMANGEE ISD	(936) 396-3111	145-906	P O BOX 219 NORMANGEE	77871-0219	GARY W ADAMS	06	259
NORTH EAST ISD	(210) 804-7000	015-910	8961 TESORO DR SAN ANTONIO	78217-6225	DR RICHARD A MIDDLETON	20	206
NORTH FOREST ISD	(713) 633-1600	101-909	P O BOX 23278 HOUSTON	77228-3278	DR GLORIA S SCOTT	04	241
NORTH HILLS SCHOOL	(972) 751-0606	057-803	2117 WALNUT HILL LANE IRVING	75038-4406	DR ALBERT ATKINSON	10	221
NORTH HOPKINS ISD	(903) 945-2192	112-906	RT 3 BOX 486 SULPHUR SPRINGS	75482-9742	TOMMY R LONG	08	248
NORTH HOUSTON H S FOR BUSINESS	(713) 691-3123	101-834	455 W PARKER ROAD HOUSTON	77091	TIMOTHY L WILLIAMS	04	86
NORTH LAMAR ISD	(903) 737-2000	139-911	3201 LEWIS LANE PARIS	75462-2092	JAMES A DAWSON	08	257
NORTH ZULCH ISD	(409) 399-5222	154-903	P O BOX 158 NORTH ZULCH	77872-0158	DR CRAWFORD H HELMS	06	262
NORTHSIDE ISD	(210) 706-8770	015-915	5900 EVERS ROAD SAN ANTONIO	78238-1699	ED RAWLINSON	20	207
NORTHSIDE ISD	(940) 552-2551	244-905	18040 HWY 283 NORTH VERNON	76384-9801	JIM B REED	09	294
NORTHWEST ISD	(817) 490-6473	061-911	1800 ST HWY 114 JUSTIN	76247-8700	KEITH SOCKWELL	11	225
NORTHWEST MATHEMATICS SCIENCE & LANG	(281) 447-1676	101-835	P O BOX 38460 HOUSTON	77238	OLGA S BROOKS	04	86
NOVA	(214) 333-8450	057-809	4111 WEST ILLINOIS DALLAS	75211-8456	DR H M MOTSINGER	10	222
NOVICE ISD	(915) 625-4069	042-906	P O BOX 205 NOVICE	79538-0205	SAM BURNES	15	216
NUECES CANYON CONS ISD	(830) 234-3514	069-902	P O BOX 118 BARKSDALE	78828-0118	MIKE PATE	15	227
NURSERY ISD	(512) 575-6882	235-904	P O BOX 69 NURSERY	77976-0069	LINDA LOCKHART	03	291
NYOS CHARTER SCHOOL	(512) 836-7620	227-804	11010 GEORGIAN DR AUSTIN	78753	DEBORAH R JINKINS	13	287
O'DONNELL ISD	(806) 428-3241	153-903	P O BOX 487 O'DONNELL	79351-0487	DALE READ	17	262
OAKWOOD ISD	(903) 545-2666	145-907	631 N HOLLY ST OAKWOOD	75855-0802	RONNIE DURHAM	06	259
ODEM-EDROY ISD	(512) 368-2561	205-905	P O BOX 727 ODEM	78370-0727	CHARLES H ZEPEDA	02	279
ODYSSEY ACADEMY INC	(409) 985-6861	084-802	712 MAIN STREET STE 2200 HOUSTON	77002	DR OTILIA URBINA	04	74
OGLESBY ISD	(254) 456-2271	050-904	P O BOX 158 OGLESBY	76561-0158	JAMES W BROWN	12	220
OLFEN ISD	(915) 442-4301	200-906	1122 PRIVATE ROAD 2562 ROWENA	76875-9502	ROYCE NEILL MORRISON	15	278
OLNEY ISD	(940) 564-3519	252-903	300 S AVENUE H OLNEY	76374	KEITH RICHARDSON	09	297
OLTON ISD	(806) 285-2641	140-905	P O BOX 388 OLTON	79064-0388	HOWARD POLLARD	17	258
ONALASKA ISD	(936) 646-4058	187-910	P O BOX 2289 ONALASKA	77360-2289	KERRY COWART	06	275
ONE STOP MULTISERVICE CHARTER SCHOOL	(956) 519-2227	108-801	P O BOX 164 MCALLEN	78505-0164	AGUIE PENA	01	245
ORANGE GROVE ISD	(512) 384-2495	125-903	P O BOX 534 ORANGE GROVE	78372-0534	DOUGLAS L ARNOLD	02	253
ORANGEFIELD ISD	(409) 735-5337	181-905	P O BOX 228 ORANGEFIELD	77639-0228	ROBERT A MONTAGNE	05	272
ORE CITY ISD	(903) 968-3300	230-903	P O BOX 100 ORE CITY	75683-0100	ELIZABETH N TREADWAY	07	289

INDEX OF PUBLIC SCHOOL DISTRICTS

District Name	Phone Number	Co.-Dist. Number	District Address	Superintendent Name	ESC Region Number	Officers and Stats. Part I Page No.	Adminis. Pers. Part II Page No.	
OVERTON ISD	(903) 834-6145	201-908	P O BOX 130 OVERTON	75684-0130	JOEL L JOHNSTON	07	159	278
PADUCAH ISD	(806) 492-3524	051-901	P O BOX P PADUCAH	79248-1183	JOHN WILLIAM FERGUSON	17	44	220
PAINT CREEK ISD	(940) 864-2471	104-907	RT 2 BOX 190 HASKELL	79521-9404	LARRY C SHACKELFORD	14	101	243
PAINT ROCK ISD	(915) 732-4314	048-903	P O BOX 277 PAINT ROCK	76866-0277	BILL GRAVES	15	42	219
PALACIOS ISD	(361) 972-5491	158-905	1209 12TH STREET PALACIOS	77465-3799	JOE W GASSIOTT	03	133	263
PALESTINE ISD	(903) 731-8000	001-907	1600 SOUTH LOOP 256 PALESTINE	75801-5847	DR MARD A HERRICK, PH D	07	3	201
PALMER ISD	(972) 449-3389	070-910	P O BOX 790 PALMER	75152-0790	JOHN W KEY III	10	63	228
PALO PINTO ISD	(940) 659-2745	182-906	P O BOX 280 PALO PINTO	76484-0280	NORMA YATES	11	151	273
PAMPA ISD	(806) 669-4700	090-904	321 WEST ALBERT ST PAMPA	79065-7801	DR DAWSON R ORR	16	77	235
PANHANDLE ISD	(806) 537-3568	033-902	P O BOX 1030 PANHANDLE	79068-1030	JOHN WALTZ	16	33	214
PANTHER CREEK CONS ISD	(915) 357-4506	042-905	HC 73 BOX 72C VALERA	76884-0032	DAN M HARRIS	15	37	216
PARADISE ISD	(940) 969-2501	249-906	338 SCHOOLHOUSE RD PARADISE	76073-0646	ROBERT CRISWELL	11	197	296
PARIS ISD	(903) 737-7473	139-909	1920 CLARKSVILLE PARIS	75460	ELAINE BALLARD	08	124	257
PASADENA ISD	(713) 920-6800	101-917	1515 CHERRYBROOK PASADENA	77502-4099	DR FREDERICK RICK SCHNEIDER	04	97	242
PASO DEL NORTE	(915) 532-7216	071-803	801 N STANTON ST EL PASO	79902	EDUARDO GUTIERREZ	19	64	242
PATTON SPRINGS ISD	(806) 689-2229	063-906	P O BOX 32 AFTON	79220-0032	LARRY J MCCLENNY	17	60	226
PAWNEE ISD	(361) 456-7256	013-902	P O BOX 569 PAWNEE	78145-0569	JAMIE MATTISON	02	8	204
PEARLAND ISD	(281) 485-3203	020-908	2337 N GALVESTON PEARLAND	77581-4209	DR BONNY CAIN	04	25	209
PEARSALL ISD	(830) 334-8001	082-903	522 E FLORIDA ST PEARSALL	78061-3315	EDUARDO ELIZONDO	20	73	233
PEASTER ISD	(817) 594-3434	184-908	P O BOX 129 PEASTER	76485-0129	PHILIP C BLEDSOE	11	153	274
PECOS-BARSTOW-TOYAH ISD	(915) 447-7201	195-901	P O BOX 869 PECOS	79772-0869	DONALD W LOVE	18	157	276
PEGASUS CHARTER SCHOOL	(214) 742-9100	057-802	3800 MAIN STREET, SUITE E DALLAS	75226	VIRGINIA LANNEN	10	45	221
PENELOPE ISD	(254) 533-2215	109-914	P O BOX 68 PENELOPE	76676-0068	HARLEY JOHNSON	12	109	247
PERRIN-WHITT CONS ISD	(940) 798-3718	119-903	P O BOX 39 PERRIN	76486-0039	LINDA PORTER	09	114	251
PERRYTON ISD	(806) 435-5478	179-901	P O BOX 1048 PERRYTON	79070-1048	JIM KIRKLAND	16	150	272
PETERSBURG ISD	(806) 667-3585	095-904	P O BOX 160 PETERSBURG	79250-0160	JIM WALLER	17	82	238
PETROLIA ISD	(940) 524-3555	039-903	P O BOX 176 PETROLIA	76377-0176	LARRY H JONES	09	35	216
PETTUS ISD	(361) 375-2296	013-903	P O BOX D PETTUS	78146-1149	PRICELDA FARAGOZA-OLGUIN	02	8	204
PEWITT ISD	(903) 884-2804	172-905	P O BOX 1106 OMAHA	75571-1106	RICHARD C KITCHENS	08	144	268
PFLUGERVILLE ISD	(512) 251-4159	227-904	1401 WEST PECAN STREET PFLUGERVILLE	78660-2518	DR ELIZABETH GARDNER	13	180	287
PHARR-SAN JUAN-ALAMO ISD	(956) 702-5600	108-909	P O BOX Y PHARR	78577-1225	WILLIAM C MORGAN	01	106	245
PILOT POINT ISD	(940) 686-5221	061-903	829 SOUTH HARRISON STREET PILOT POINT	76258-9584	CLOYCE L PURCELL	11	58	225
PINE TREE ISD	(903) 295-5000	092-904	P O BOX 5878 LONGVIEW	75608-5878	JOE DAN LEE	07	80	236
PINEYWOODS COMMUNITY ACADEMY	(409) 634-5515	003-801	1701 SOUTH CHESTNUT DR LUFKIN	75901	SARAH STRINDEN	07	3	213
PITTSBURG ISD	(903) 856-3628	032-902	P O BOX 1189 PITTSBURG	75686	LYNN MARSHALL	08	32	213
PLAINS ISD	(806) 456-7401	251-902	P O BOX 479 PLAINS	79355-0479	JAMES HAYNES	17	198	297
PLAINVIEW ISD	(806) 296-6392	095-905	P O BOX 1540 PLAINVIEW	79073-1540	DR KENNETH W GREENE	17	82	238
PLANO ISD	(972) 519-8100	043-910	2700 W 15TH PLANO	75075-5898	DR DOUGLAS W OTTO	10	38	217
PLEASANT GROVE ISD	(903) 831-4086	019-912	5605 COOKS LANE TEXARKANA	75503-1599	MARGARET F DAVIS	08	23	209
PLEASANTON ISD	(830) 569-1200	007-905	831 STADIUM DR PLEASANTON	78064-2499	ALTON FIELDS	20	6	202
PLEMONS-STINNETT-PHILLIPS CONS ISD	(806) 878-2858	117-904	P O BOX 3440 STINNETT	79083-3440	ROBIN ADKINS	16	114	251
POINT ISABEL ISD	(956) 943-0000	031-909	DRAWER A H PORT ISABEL	78578-2433	DR DOLORES MUNOZ	01	31	213
PONDER ISD	(940) 479-2266	061-906	P O BOX 278 PONDER	76259-0278	DR BRYON WELCH	11	58	225
POOLVILLE ISD	(817) 594-4539	184-901	P O BOX 96 POOLVILLE	76487-0096	RONALD W MOORE	11	152	273
PORT ARANSAS ISD	(361) 749-1200	178-908	100 STATION STREET PORT ARANSAS	78373-5223	JOHN P ROUSE	02	149	271
PORT ARTHUR ISD	(409) 989-6244	123-907	P O BOX 1388 PORT ARTHUR	77641-1388	DR WILLIAM GLENN SMITH, ED D	05	116	252
PORT NECHES-GROVES ISD	(409) 722-4244	123-908	620 AVE C PORT NECHES	77651-3092	JIMMY CREEL	05	116	252
POSITIVE SOLUTIONS CHARTER SCHOOL	(210) 299-1025	015-814	1325 N FLORES ST #1 SAN ANTONIO	78212	ARTURO B SUAREZ	20	11	203
POST ISD	(806) 495-3343	085-902	P O BOX 70 POST	79356-0070	DR BOBBY J BAIN	17	76	234
POTEET ISD	(830) 742-3567	007-906	P O BOX 138 POTEET	78065-0138	SANDRA WHITEKER	20	6	203
POTH ISD	(830) 484-3330	247-904	P O BOX 250 POTH	78147-0250	LARRY G WILSON	20	196	295
POTTSBORO ISD	(903) 786-3051	091-913	P O BOX 555 POTTSBORO	75076-0555	ANTHONY R DAUGHERTY	10	79	236
PRAIRIE LEA ISD	(512) 488-2370	028-906	P O BOX 9 PRAIRIE LEA	78661-0009	DR CARMEN MARINO	13	29	212
PRAIRIE VALLEY ISD	(940) 825-4425	169-909	RT 3 BOX 550 NOCONA	76255-9521	W.R. TUCKER JR	09	141	267
PRAIRILAND ISD	(903) 652-6476	139-912	RT 1 BOX 200 PATTONVILLE	75468-9801	DR L C STOUT	08	124	257
PREMONT ISD	(361) 348-3915	125-905	P O BOX 530 PREMONT	78375-0530	PEDRO P LOPEZ JR	02	118	253
PREPARED TABLE	(713) 635-7446	101-844	9847 MESA DR HOUSTON	77078	HAROLD WILCOX	04	87	217
PRESIDIO ISD	(915) 229-3275	189-902	P O BOX 1401 PRESIDIO	79845-1401	ERNESTO MARTINEZ JR	18	155	276
PRIDDY ISD	(915) 966-3323	167-904	P O BOX 40 PRIDDY	76870-0040	RICKY DAVIDSON	12	140	267
PRINCETON ISD	(972) 736-3503	043-911	321 PANTHER PARKWAY PRINCETON	75407-1002	FRANK E GARNER	10	39	217
PRINGLE-MORSE CONS ISD	(806) 733-2507	098-903	P O BOX 109 MORSE	79062-0109	LINDA KAY BARNHART	16	83	238
PROGRESO ISD	(956) 565-6203	108-910	P O BOX 610 PROGRESO	78579-0610	DR ENCARNACION GARZA JR	01	106	246
PROSPER ISD	(972) 346-3316	043-912	P O BOX 100 PROSPER	75078-0100	WILLIAM RUSHING	10	39	217
QUANAH ISD	(940) 663-2281	099-903	P O BOX 150 QUANAH	79252-0150	PAUL SMITH	09	83	239
QUEEN CITY ISD	(903) 796-8256	034-907	P O BOX 128 QUEEN CITY	75572-0128	BOBBIE LYNN WRIGHT	08	33	214
QUINLAN ISD	(903) 356-3293	116-908	301 EAST MAIN ST QUINLAN	75474-9690	LARRY JOHNSON	10	113	250
QUITMAN ISD	(903) 763-4593	250-904	1101 E GOODE ST QUITMAN	75783-1640	BILL TRAVIS	07	197	297
RADIANCE ACADEMY OF LEARNING	(210) 734-5034	015-815	3806 SUNSHINE RD SAN ANTONIO	78228	CHERYL WASHINGTON	20	11	203
RAINS ISD	(903) 473-2222	190-903	P O BOX 247 EMORY	75440-0247	DAVID M SEAGO	07	156	276
RALLS ISD	(806) 253-2509	054-903	810 AVENUE I RALLS	79357-1509	DAGOBERT J AZAM	17	44	221

INDEX OF PUBLIC SCHOOL DISTRICTS

District Name	Phone Number	Co.-Dist. Number	District Address		Superintendent Name	ESC Region Number	Officers and Stats. Part I Page No.	Adminis. Pers. Part II Page No.
RAMIREZ CSD	(512) 539-4343	066-005	HC 1 BOX 8 REALITOS	78376-0008	JOSE LEAL	02	61	226
RANCH ACADEMY	(903) 479-3933	234-801	RT 4 BOX 182 CANTON	75103	RICHARD BOARDMAN	07	184	290
RANDOLPH FIELD ISD	(210) 357-2300	015-906	P O BOX 2217 UNIVERSAL CITY	78148-1217	DR BARBARA E MADDOX	20	13	206
RANGER ISD	(254) 647-1187	067-907	RT 3 BOX 12D RANGER	76470-9802		14	61	227
RANKIN ISD	(915) 693-2461	231-902	P O BOX 90 RANKIN	79778-0090	LEONARD L KENT	18	183	289
RAPOPORT CHARTER SCHOOL	(254) 714-2665	161-802	900 E HERRING WACO	76704	NANCY GRAYSON	12	135	264
RAUL YZAGUIRRE SCHOOL FOR SUCCESS	(713) 644-2340	101-806	2950 BROADWAY HOUSTON	77017	RICHARD R FARIAS	04	84	240
RAVEN SCHOOL	(409) 344-6677	236-801	P O BOX 515 NEW WAVERLY	77358-0515	THOMAS M BUZBEE	06	186	
RAYMONDVILLE ISD	(956) 689-2471	245-903	ONE BEARKAT BLVD RAYMONDVILLE	78580-3351	SANTOS L LUJAN JR	01	192	294
REAGAN COUNTY ISD	(915) 884-3705	192-901	1111 EAST TWELFTH ST BIG LAKE	76932-3513	RONALD MAYFIELD	18	156	276
RED LICK ISD	(903) 838-8230	019-911	3511 NORTH F M 2148 TEXARKANA	75503-2148	RICHARD HERVEY	08	23	209
RED OAK ISD	(972) 617-2941	070-911	P O BOX 9000 RED OAK	75154-9000	DR KAY E WAGGONER	10	63	228
REDWATER ISD	(903) 671-3481	019-906	P O BOX 347 REDWATER	75573-0347	MICKEY SPENCER	08	22	208
REFUGIO ISD	(361) 526-2325	196-903	P O DRAWER 190 REFUGIO	78377-0190	JACK R MORGAN	03	157	277
RENAISSANCE CHARTER SCHOOL	(972) 258-1198	057-801	4250 N BELTLINE RD IRVING	75038	DON JONES	10	45	221
RICARDO ISD	(361) 592-6465	137-902	138 W CR 2160 KINGSVILLE	78363-9708	DR DON JONES	02	123	256
RICE CONS ISD	(409) 234-3531	045-903	P O BOX 338 ALTAIR	77412-0338	DR RICHARD E GOTT	03	40	218
RICE ISD	(903) 326-4287	175-911	1302 SOUTH MCKINNEY STREET RICE	75155	LARRY G BAER	12	146	270
RICHARD MILBURN ACADEMY (AMARILLO)	(830) 557-6181	188-801	1263 TERMINAL LOOP MCQUEENEY	78123	ROBERT H CROSBY	16	154	
RICHARD MILBURN ACADEMY (BEAUMONT)	(830) 557-6181	123-804	1263 TERMINAL LOOP MCQUEENEY	78123	ROBERT H CROSBY	05	116	
RICHARDS ISD	(936) 851-2364	093-905	P O BOX 308 RICHARDS	77873-0308	CHARLES R HALL	06	81	237
RICHARDSON ISD	(972) 301-3333	057-916	400 SOUTH GREENVILLE AVE RICHARDSON	75081-4198	DR CAROLYN G BUKHAIR	10	54	223
RICHLAND SPRINGS ISD	(915) 452-3524	206-902	P O BOX E RICHLAND SPRINGS	76871-1005	RAY MATTHEWS	15	161	280
RIESEL ISD	(254) 896-6411	161-912	P O BOX 40 RIESEL	76682-0040	RONALD L URBANTKE	12	136	264
RIO GRANDE CITY CISD	(956) 716-6700	214-901	FORT RINGGOLD RIO GRANDE CITY	78582-4799	ROEL SMITH	01	165	282
RIO HONDO ISD	(956) 748-4400	031-911	215 W COLORADO RIO HONDO	78583-0220	ROLANDO PENA	01	32	213
RIO VISTA ISD	(817) 373-2241	126-907	P O BOX 369 RIO VISTA	76093-0369	DR SHARRON S MILES	11	119	254
RISE ACADEMY	(806) 744-0438	152-802	P O BOX 5171 LUBBOCK	79408	RICHARD BAUMGARTNER	17	136	
RISING STAR ISD	(254) 643-2717	067-908	P O BOX 37 RISING STAR	76471-0037	JOHNNY B SINGLETON	14	61	227
RIVER ROAD ISD	(806) 381-7800	188-902	9500 U S 287 NORTH AMARILLO	79108-1618	GEORGE MALKUCH	16	155	275
RIVERCREST ISD	(903) 632-5203	194-903	RT 1 BOX 253 BOGATA	75417-0130	DR GARY VANDEAVER	08	156	276
RIVIERA ISD	(512) 296-3101	137-903	RR 1 BOX 500 RIVIERA	78379-9701	DR CHARLES L THOMPSON	02	123	257
ROBERT LEE ISD	(915) 453-4555	041-902	HC 61 BOX 303 ROBERT LEE	76945-9501	WILLIAM R HOOD	15	36	216
ROBINSON ISD	(254) 662-0194	161-922	500 W LYNDAL AVE ROBINSON	76706-5505	JAMES A SMITH	12	137	265
ROBSTOWN ISD	(361) 767-6600	178-909	801 NORTH 1ST STREET ROBSTOWN	78380-2608	DR LEOBARDO CANO	02	149	271
ROBY CONS ISD	(915) 776-2222	076-903	P O BOX 519 ROBY	79543-0519	JEFF A MCCLURE	14	70	231
ROCHELLE ISD	(915) 243-5224	160-904	P O BOX 167 ROCHELLE	76872-0167	JIMMIE E LANGE	15	134	263
ROCHESTER ISD	(940) 743-3441	104-902	P O BOX 190 ROCHESTER	79544-0190		14	101	243
ROCKDALE ISD	(512) 446-3403	166-904	P O BOX 632 ROCKDALE	76567-0632	WALTER R POND	06	140	266
ROCKSPRINGS ISD	(830) 683-4137	069-901	P O BOX 157 ROCKSPRINGS	78880-0157	NORMAN E PLEMONS	15	62	227
ROCKWALL ISD	(972) 771-0605	199-901	801 EAST WASHINGTON ST ROCKWALL	75087-3832	DR JOE N NEELY, PH D	10	158	277
ROGERS ISD	(254) 642-3802	014-907	DRAWER A ROGERS	76569-9998	DR CAROL ANN BONDS	12	10	205
ROMA ISD	(956) 849-1377	214-903	P O BOX 187 ROMA	78584-0187	JESUS O GUERRA JR	01	165	282
ROOSEVELT ISD	(806) 842-3282	152-908	RR 1 BOX 402 LUBBOCK	79401-9643	BERHL ROBERTSON JR	17	131	262
ROPES ISD	(806) 562-4031	110-905	P O BOX 8 ROPESVILLE	79358-0008	ELBERT WUTHRICH	17	109	247
ROSCOE ISD	(915) 766-3629	177-901	P O BOX 579 ROSCOE	79545-0579	MIKE ALLISON	14	146	270
ROSEBUD-LOTT ISD	(254) 583-4510	073-905	P O BOX 638 ROSEBUD	76570-0638	KEITH D BOLES	12	68	230
ROTAN ISD	(915) 735-2332	076-904	102 NORTH MCKINLEY AVE ROTAN	79546-4609	JIM D COPELAND	14	70	231
ROUND ROCK ISD	(512) 464-5000	246-909	1311 ROUND ROCK AVE ROUND ROCK	78681-4999	DR THOMAS H GAUL	13	194	295
ROUND TOP-CARMINE ISD	(409) 278-3252	075-908	P O BOX 385 CARMINE	78932-0385	LLOYD W GRAHAM	13	70	231
ROXTON ISD	(903) 346-3213	139-908	P O BOX 307 ROXTON	75477-0307	JAMES O HESSON	08	124	257
ROYAL ISD	(281) 934-2248	237-905	P O BOX 489 PATTISON	77466-0489	TOM TASMA	04	188	291
ROYSE CITY ISD	(972) 636-2413	199-902	P O BOX 479 ROYSE CITY	75189-0479	WILLIAM R FORT	10	158	277
RULE ISD	(940) 997-2521	104-903	P O BOX 307 RULE	79547-0307	DAVID PARR	14	101	243
RUNGE ISD	(830) 239-4315	128-903	P O BOX 158 RUNGE	78151-0158	HAROLD D KING	03	120	255
RUSK ISD	(903) 683-5592	037-907	203 EAST 7TH ST RUSK	75785-1122	TONY E MURRAY	07	35	215
RYLIE FAITH FAMILY ACADEMY	(972) 557-5578	057-820	10327 RYLIE ROAD DALLAS	75217	KAREN BELKNAP	10	46	222
S AND S CONS ISD	(903) 564-6051	091-914	P O BOX 837 SADLER	76264-0837	DR JOE M WARDELL	10	79	236
SABINAL ISD	(830) 988-2472	232-902	P O BOX 338 SABINAL	78881-0338	DR BARBARA SKIPPER	20	183	290
SABINE ISD	(903) 984-8564	092-906	RT 1 BOX 189 GLADEWATER	75647-9711	TOMMY ALEXANDER	07	80	237
SABINE PASS ISD	(409) 971-2321	123-913	P O BOX 1148 SABINE PASS	77655-1148	DR THOMAS W HARVEY JR	05	117	252
SAINT JO ISD	(940) 995-2668	169-911	DRAWER L SAINT JO	76265-0320	PHILLIP L HALL	09	141	267
SALADO ISD	(254) 947-5479	014-908	P O BOX 98 SALADO	76571-0098	DR ROBIN W BATTERSHELL	12	10	205
SALTILLO ISD	(903) 537-2386	112-909	P O BOX 269 SALTILLO	75478-0269	KERRY W GARMON	08	111	248
SAM RAYBURN ISD	(903) 664-2255	074-917	RT 1 BOX 127 IVANHOE	75447-9717	BERYL F SEARS	10	69	231
SAMNORWOOD ISD	(806) 256-2039	044-904	P O BOX 765 SAMNORWOOD	79077-0765	GERRY NICKELL	16	40	218
SAN ANGELO ISD	(915) 947-3700	226-903	1621 UNIVERSITY AVE SAN ANGELO	76904-5164	DR JOE E GONZALES	15	176	286
SAN ANTONIO CAN ACADEMY	(214) 824-4226	015-817	2601 LIVE OAK DALLAS	75204	ROGER GUEVARA	20	12	205
SAN ANTONIO ISD	(210) 299-5500	015-907	141 LAVACA ST SAN ANTONIO	78210-1039	KENNETH HECKMANN DR RUBEN OLIVAREZ	20	13	206

INDEX OF PUBLIC SCHOOL DISTRICTS

District Name	Phone Number	Co.-Dist. Number	District Address	Superintendent Name	ESC Region Number	Officers and Stats. Part I Page No.	Adminis. Pers. Part II Page No.
SAN ANTONIO SCHOOL FOR INQUIRY & CREAT	(210) 699-3797	015-820	4819 BUCKNELL SAN ANTONIO	78249	DR MARY FRANCES ANGELLO	20	
SAN AUGUSTINE ISD	(409) 275-2306	203-901	HIGH SCHOOL DR SAN AUGUSTINE	75972-2298	MARSHALL J MCMILLAN	07	127
SAN BENITO CONS ISD	(956) 361-6110	031-912	240 N CROCKETT ST SAN BENITO	78586-4608	JOE D GONZALEZ	01	213
SAN DIEGO ISD	(512) 279-3382	066-902	609 WEST LABBE ST SAN DIEGO	78384-3499	DR ROBERT E GARCIA	02	226
SAN ELIZARIO ISD	(915) 872-3900	071-904	P O BOX 920 SAN ELIZARIO	79849-0920	MIKE F QUATRINI	19	229
SAN FELIPE-DEL RIO CONS ISD	(830) 774-9231	233-901	P O BOX 420128 DEL RIO	78842-0128	DR JOANNE RUARK-ACKERMANN	15	184
SAN ISIDRO ISD	(956) 481-3311	214-902	P O BOX 10 SAN ISIDRO	78588-0010	HIDALGO ALVARADO	01	165
SAN MARCOS CONS ISD	(512) 393-6700	105-902	P O BOX 1087 SAN MARCOS	78667-1087	HECTOR MONTENEGRO	13	101
SAN MARCOS PREP SCHOOL	(512) 754-7808	105-802	715 VALLEY STREET SAN MARCOS	78667	KYEV P TATUM	13	101
SAN PERLITA ISD	(956) 248-5563	245-904	P O BOX 37 SAN PERLITA	78590-0037	EUGENIO GUTIERREZ JR	01	193
SAN SABA ISD	(915) 372-3771	206-901	301 E WALLACE ST SUITE 203 SAN SABA	76877-3523	JOHNNY W CLAWSON	15	161
SAN SABA STATE SCHOOL	(915) 372-5795	206-904	206 S WALLACE CREEK RD SAN SABA	76877-9516	LYDIA BARNARD	15	162
SAN VICENTE ISD	(915) 477-2220	022-903	P O BOX 195 BIG BEND NATIONAL PARK	79834-0195	SHIRLEY M COLEMAN	18	26
SANDS ISD	(915) 353-4888	058-909	P O BOX 218 ACKERLY	79713-0218	DR DONALD E BRYAN	17	56
SANFORD ISD	(806) 857-3122	117-903	P O BOX 1290 FRITCH	79036-1290	JOE THORNTON	16	113
SANGER ISD	(940) 458-7438	061-908	PO BOX 2399 SANGER	76266-0188	JACK BIGGERSTAFF	11	58
SANTA ANNA ISD	(915) 348-3136	042-903	P O BOX 99 SANTA ANNA	76878-0099	JAMES C BIBLE	15	36
SANTA FE ISD	(409) 925-3526	084-909	P O BOX 370 SANTA FE	77510-0370	RICHARD W OWNBY	04	75
SANTA GERTRUDIS ISD	(512) 592-7582	137-904	P O BOX 592 KING RANCH KINGSVILLE	78364-0592	DR BILLY R BOWMAN	02	123
SANTA MARIA ISD	(956) 565-6308	031-913	P O BOX 448 SANTA MARIA	78592-0448	DR ISMAEL CANTU	01	32
SANTA ROSA ISD	(956) 636-1813	031-914	P O BOX 368 SANTA ROSA	78593-0368	DR ROBERTO F RODRIGUEZ	01	32
SANTO ISD	(940) 769-2835	182-904	P O BOX 67 SANTO	76472-0067	GREG GILBERT	11	151
SAVOY ISD	(903) 965-5262	074-911	P O BOX 446 SAVOY	75479-0446	ED JONES	10	69
SCHERTZ-CIBOLO-U CITY ISD	(210) 945-6200	094-902	1060 ELBEL ROAD SCHERTZ	78154-2099	DR BYRON P STEELE JR	13	81
SCHLEICHER ISD	(915) 853-2514	207-901	P O BOX W ELDORADO	76936-1247	HAL PORTER	15	162
SCHOOL OF EXCELLENCE IN EDUCATION	(210) 431-9881	015-806	1950 BANDERA ROAD SAN ANTONIO	78228-2853	DR LINDA S BRITTON	20	11
SCHULENBURG ISD	(409) 743-3448	075-903	517 NORTH STREET SCHULENBURG	78956-1467	MICHAEL A BONNER	13	70
SCURRY-ROSSER ISD	(972) 452-8823	129-910	10705 S STATE HWY 34 SCURRY	75158-3163	HAROLD R JOHNSON	10	121
SEAGRAVES ISD	(806) 546-2035	083-901	P O BOX 577 SEAGRAVES	79359-0577	WYNN ROBINSON	17	73
SEALY ISD	(979) 885-3516	008-902	939 WEST ST SEALY	77474-3211	DALE LECHLER	06	6
SEASHORE LEARNING CTR CHARTER	(361) 949-1222	178-802	14493 S PADRE ISL DR CORPUS CHRISTI	78418-5939	MELISSA SALAZAR	02	147
SEGUIN ISD	(830) 372-5771	094-901	P O DRAWER 31 SEGUIN	78156-0031	DEE A CARTER	13	81
SEMINOLE ISD	(915) 758-3662	083-903	207 S W 6TH STREET SEMINOLE	79360	ROBERT G RYAN	17	73
SENTRY TECHNOLOGY PREP SCHOOL	(956) 682-3436	108-805	P O BOX 164 MCALLEN	78504	AGUIE PENA	01	104
SERNINOS CHARTER SCHOOL	(713) 667-6145	101-802	6610 ALDER DRIVE HOUSTON	77081-5298	CHARMAINE CONSTANTINE	04	84
SEYMOUR ISD	(940) 888-3525	012-901	409 WEST IDAHO ST SEYMOUR	76380-1650	DR JOHN BAKER	09	8
SHALLOWATER ISD	(806) 832-4531	152-909	1100 AVE K SHALLOWATER	79363	DR BILLY L HOWELL	17	132
SHAMROCK ISD	(806) 256-3492	242-902	100 SOUTH ILLINOIS STREET SHAMROCK	79079-2434	RAY COGBURN	16	190
SHARYLAND ISD	(956) 580-5200	108-911	1106 N SHARY RD MISSION	78572-4652	DR SANDRA H REED	01	106
SHEKINAH "RADIANCE" ACADEMY	(210) 658-8887	015-819	P O BOX 983 CONVERSE	78109	CHERYL WASHINGTON	20	12
SHELBYVILLE ISD	(409) 598-2641	210-903	P O BOX 325 SHELBYVILLE	75973-0325	DR RAY WEST	07	163
SHELDON ISD	(281) 459-7309	101-924	8540 C E KING PARKWAY HOUSTON	77044-2002	STEPHANIE A CRAVENS	04	99
SHEPHERD ISD	(936) 628-3396	204-904	P O BOX 429 SHEPHERD	77371-0429	DR MICHAEL H JANSEN	06	160
SHERMAN ISD	(903) 891-6400	091-906	P O BOX 1176 SHERMAN	75091-1176	RODNEY DEAN HUTTO	10	78
SHINER ISD	(512) 594-3121	143-903	P O BOX 804 SHINER	77984-0804	DR BELINDA PUSTKA	03	126
SIDNEY ISD	(254) 842-5500	047-905	P O BOX 190 SIDNEY	76474-0190	ROBBY D STUTEVILLE	14	42
SIERRA BLANCA ISD	(915) 369-3741	115-902	P O BOX 308 SIERRA BLANCA	79851-0308	DR HELEN STOCKEBRAND	19	112
SILSBEE ISD	(409) 385-5288	100-904	415 WEST AVENUE N SILSBEE	77656-4799	H C MUCKLEROY	05	83
SILVERTON ISD	(806) 823-2476	023-902	P O BOX 608 SILVERTON	79257-0608	FRANK D KIRCHOFFNER	16	26
SIMMS ISD	(903) 543-2219	019-909	P O BOX 9 SIMMS	75574-0009	BILLY WIGGINS	08	23
SINTON ISD	(361) 364-6800	205-906	P O BOX 1337 SINTON	78387-1337	REBECCA MARTIN WAGNER	02	161
SIVELLS BEND ISD	(940) 665-6411	049-909	HC 51 BOX 1512 GAINESVILLE	76240-9307	BILL GRAVITT	11	43
SKIDMORE-TYNAN ISD	(361) 287-3426	013-905	P O BOX 409 SKIDMORE	78389-0409	MICHAEL JOHN SANDROUSSI	02	8
SLATON ISD	(806) 828-6591	152-903	300 SOUTH 9TH STREET SLATON	79364-4196	RAMON ABARCA	17	131
SLIDELL ISD	(940) 466-3118	249-908	P O BOX 69 SLIDELL	76267-0069	GENE FRANKLIN	11	197
SLOCUM ISD	(903) 478-3624	001-909	RT 2 BOX 2334 ELKHART	75839-9802	FRED C FULTON JR	07	3
SMITHVILLE ISD	(512) 237-2487	011-904	P O BOX 479 SMITHVILLE	78957-0479	JOHN L THORNEILL	13	7
SMYER ISD	(806) 234-2935	110-906	P O BOX 206 SMYER	79367-0206	CLINT CARPENTER	17	109
SNOOK ISD	(409) 272-8307	026-903	P O BOX 87 SNOOK	77878-0087	MIKE ROBERTS	06	28
SNYDER ISD	(915) 573-5401	208-902	2901 37TH ST SNYDER	79549-5226	GAYLE LOMAX	14	162
SOCORRO ISD	(915) 860-3400	071-909	P O BOX 292800 EL PASO	79929-2800	DON P SCHULTE	19	67
SOMERSET ISD	(210) 622-3462	015-909	P O BOX 279 SOMERSET	78069-0279	JOHN E CASANOVA	20	16
SOMERVILLE ISD	(979) 596-2153	026-902	P O BOX 997 SOMERVILLE	77879-0997	JAMES H SCHROEDER	06	28
SONORA ISD	(915) 387-2220	218-901	807 SOUTH CONCHO AVE SONORA	76950-3922	DR WILLIAM J HARLAN	15	166
SOUTH PLAINS	(806) 744-0330	152-803	1220 BROADWAY STE 400 LUBBOCK	79401	LINDA MURRAY	17	130
SOUTH SAN ANTONIO ISD	(210) 977-7000	015-908	2515 BOBCAT LANE SAN ANTONIO	78224-1268	ROBERT C ZAMORA	20	15
SOUTH TEXAS ISD	(956) 565-2454	031-916	100 MED HIGH DRIVE MERCEDES	78570-9702	DR RONALD G SCHRAER	01	32
SOUTHLAND ISD	(806) 996-5599	085-903	RT 2 BOX 103 SOUTHLAND	79364-9549	ROY SHANE FIELDS	17	76
SOUTHSIDE ISD	(210) 626-0600	015-917	1610 MARTINEZ LOSOYA RD SAN ANTONIO	78221-9613	DR RUBEN A CORKILL	20	20
SOUTHWEST HIGH SCHOOL	(713) 789-9233	101-838	3333 BERING DRIVE, SUITE 200 HOUSTON	77057	SPYROS CATECHIS	04	87
					NANCY TRUNK		240

INDEX OF PUBLIC SCHOOL DISTRICTS

District Name	Phone Number	Co.-Dist. Number	District Address		Superintendent Name	ESC Region Number	Officers and Stats. Part I Page No.	Adminis. Pers. Part II Page No.
SOUTHWEST ISD	(210) 622-3488	015-912	11914 DRAGON LANE SAN ANTONIO	78252-2647	DR PETE ANTHONY	20	18	206
SOUTHWEST PREPARATORY SCHOOL	(210) 826-2193	015-807	1248 AUSTIN HWY # 220 SAN ANTONIO	78209-4867	JIM NEAL	20	11	205
SPADE ISD	(806) 233-2521	140-906	P O BOX 69 SPADE	79369-0069	JIM S WEATHERLY	17	125	258
SPEARMAN ISD	(806) 659-3233	098-904	403 EAST 11TH AVE SPEARMAN	79081-4008	RODNEY W SUMNER	16	83	234
SPLENDORA ISD	(281) 689-3129	170-907	23419 FM 2090 SPLENDORA	77372-6211	LEON W CUBILLAS	06	143	268
SPRING BRANCH ISD	(713) 464-1511	101-920	955 CAMPBELL RD HOUSTON	77024-2803	DR HAROLD D GUTHRIE	04	99	242
SPRING CREEK ISD	(806) 273-6791	117-907	HCR 1 BOX 48 SKELLYTOWN	79080-9607	BRET M MADSEN	16	114	251
SPRING HILL ISD	(903) 759-4404	092-907	3101 SPRING HILL ROAD LONGVIEW	75605-2822	D MICHAEL CROSSLAND SR	07	80	237
SPRING ISD	(281) 586-1100	101-919	16717 ELLA BLVD HOUSTON	77090-4213	DR JOHN M FOLKS	04	98	242
SPRINGLAKE-EARTH ISD	(806) 257-3310	140-907	P O BOX 130 EARTH	79031-0130	ROBERT CONKIN	17	125	258
SPRINGTOWN ISD	(817) 220-7243	184-902	101 EAST SECOND ST SPRINGTOWN	76082-2566	LLOYD H TREADWELL	11	152	274
SPUR ISD	(806) 271-3272	063-903	P O BOX 250 SPUR	79370-0258	STEVE R BURLESON	17	60	226
SPURGER ISD	(409) 429-3464	229-905	P O BOX 38 SPURGER	77660-0038	CHARLES E ZELLER	05	182	289
STAFFORD MSD	(281) 261-9200	079-910	1625 STAFFORDSHIRE ROAD STAFFORD	77477-6326	DR GARY W ROTAN	04	72	232
STAMFORD ISD	(915) 773-2705	127-906	507 SOUTH ORIENT ST STAMFORD	79553-5701	ROBERT W DAMRON	14	120	254
STANTON ISD	(915) 756-2244	156-902	P O BOX 730 STANTON	79782-0730	JIM WHITE	18	133	262
STAR CHARTER SCHOOL	(512) 989-2790	227-814	14200 N I H 35 AUSTIN	78728	KELLY E DRAKE	13	179	179
STAR ISD	(915) 948-3661	167-903	P O BOX 838 STAR	76880-0838	ROGER HASEM	12	140	267
STEPHENVILLE ISD	(254) 968-7990	072-903	2655 W OVERHILL STEPHENVILLE	76401-3003	DR DARRELL G FLOYD	11	68	229
STERLING CITY ISD	(915) 378-4781	216-901	P O BOX 786 STERLING CITY	76951-0786	JOHN KEYS	15	166	282
STOCKDALE ISD	(830) 996-3551	247-906	503 SOUTH 4TH ST STOCKDALE	78160-0007	DR H KEITH SULLIVAN, ED D	20	196	295
STRATFORD ISD	(806) 366-3300	211-902	P O BOX 108 STRATFORD	79084-0108	JIM TALIAFERRO	16	163	281
STRAWN ISD	(254) 672-5313	182-905	P O BOX 428 STRAWN	76475-0428	A DAVID LINDSEY	11	151	273
SUDAN ISD	(806) 227-2431	140-908	P O BOX 249 SUDAN	79371-0249	HOLLIS W LOWRANCE	17	125	258
SULPHUR BLUFF ISD	(903) 945-2460	112-910	P O BOX 30 SULPHUR BLUFF	75481-0007	JAMES R MORTON	08	111	248
SULPHUR SPRINGS ISD	(903) 885-2153	112-901	631 CONNALLY ST SULPHUR SPRINGS	75482-2401	DR MARK HENRY	08	110	248
SUNDOWN ISD	(806) 229-3021	110-907	P O BOX 1110 SUNDOWN	79372-1110	MIKE D MOTHERAL	17	109	247
SUNNYVALE ISD	(972) 226-7601	057-919	417 E TRIPP ROAD SUNNYVALE	75182-9544		10	55	223
SUNRAY ISD	(806) 948-4411	171-902	PO BOX 240 SUNRAY	79086-0240	MICHAEL BROWN	16	143	268
SWEENY ISD	(409) 491-8000	020-906	1310 NORTH ELM ST SWEENY	77480-1399	DR JAMES A WEEKS	04	24	209
SWEET HOME ISD	(512) 293-3221	143-905	P O BOX 326 SWEET HOME	77987-0326	JOANN BLUDAU	03	126	259
SWEETWATER ISD	(915) 235-8601	177-902	207 MUSGROVE STREET SWEETWATER	79556-5321	STEVE MAIKELL	14	146	270
T Y C ORIENTATION & ASSESSMENT CTR	(817) 883-9222	073-906	P O BOX 5000 MARLIN	76661-5000	ALAN STEEN	12	69	
TAFT ISD	(512) 528-2636	205-907	400 COLLEGE ST TAFT	78390-2702	DON MADDEN	02	161	280
TAHOKA ISD	(806) 998-4105	153-904	P O BOX 1230 TAHOKA	79373-1230	JIMMY PARKER	17	132	262
TARKINGTON ISD	(281) 592-8781	146-907	RT 6 BOX 130 CLEVELAND	77327-8811	DR KEN L MILLER	04	128	260
TATUM ISD	(903) 947-6482	201-910	P O BOX 808 TATUM	75691-0808	DR DEE W HARTT	07	159	278
TAYLOR ISD	(512) 352-6361	246-911	602 W 12TH STREET TAYLOR	76574-2998	GARY H PATTERSON	13	194	295
TEAGUE ISD	(254) 739-3071	081-904	800 MAIN ST TEAGUE	75860-1624	GARY L BARKER	12	73	232
TECHNOLOGY EDUCATION CHARTER HIGH	(956) 969-3092	108-802	116 W 5TH STREET WESLACO	78596-6205	ALIM U ANSARI	01	103	
TEKOA ACADEMY	(409) 983-2821	123-803	326 THOMAS BLVD PORT ARTHUR	77640	PAULA RICHARDSON	05	116	
TEMPLE ISD	(254) 778-6721	014-909	P O BOX 788 TEMPLE	76503-0788	DR JAMES M BOYLE	12	10	205
TENAHA ISD	(409) 248-3311	210-904	P O BOX 318 TENAHA	75974-0318	BILLY WALKER	07	163	281
TERLINGUA CSD	(915) 371-2281	022-004	P O BOX 256 TERLINGUA	79852-0256	KATHY A KILLINGSWORTH	18	26	210
TERRELL COUNTY ISD	(915) 345-2515	222-901	P O BOX 747 SANDERSON	79848-0747	DAVID KENNEDY	18	175	285
TERRELL ISD	(972) 563-7504	129-906	212 W HIGH ST TERRELL	75160-2659	DR KIRK LONDON	10	121	255
TEXARKANA ISD	(903) 794-3651	019-907	4241 SUMMERHILL RD TEXARKANA	75503-2733	DR F LARRY SULLIVAN	08	23	208
TEXAS A & M UNIVERSITY AT GALVESTON	(409) 740-4578	084-505	P O BOX 1675 GALVESTON	77553-1675	DR W MICHAEL KEMP	04	74	
TEXAS ACADEMY OF EXCELLENCE	(512) 708-1888	227-802	2915 WEBBERVILLE RD AUSTIN	78702	DR DOLORES HILLYER	13	178	287
TEXAS ACAD OF LEADERSHIP IN THE HUMA	(409) 839-2995	123-503	P O BOX 10062 BEAUMONT	77710-0062	DR MARY GAGNE	05	115	
TEXAS CITY ISD	(409) 942-2713	084-906	P O BOX 1150 TEXAS CITY	77592-1150	DAVID SIMMONS	04	75	233
TEXAS EMPOWERMENT ACADEMY	(512) 494-0760	227-805	1010 E 10TH ST AUSTIN	78702	DAVID NOWLIN	13	178	
TEXAS LANGUAGE CHARTER	(214) 941-4881	057-821	831 W TENTH STREET DALLAS	75116	MIKE SHEPHERD	10	46	
TEXAS SCH FOR THE BLIND & VISUALLY IM	(512) 454-8631	227-905	1100 WEST 45TH ST AUSTIN	78756-3413	DR PHILIP H HATLEN	13	180	287
TEXAS SCH FOR THE DEAF	(512) 462-5300	227-906	P O BOX 3538 AUSTIN	78764-3538	CLAIRE BUGEN	13	180	287
TEXAS SERENITY ACADEMY	(281) 999-4916	170-801	3201 NORTH FRAZIER CONROE	77303	DON JOHNSON	06	141	
TEXAS SERENITY ACADEMY (BAYSHORE)	(409) 788-2169	178-805	5110 WILKINSON DRIVE CORPUS CHRISTI	78415	MARSHALL LAND			
TEXAS TECH UNIVERSITY HIGH SCHOOL	(806) 742-2352	152-504	P O BOX 42191 LUBBOCK	79409-2191	DON JOHNSON	02	147	
TEXAS YOUTH COMMISSION	(512) 424-6161	227-608	P O BOX 4260 AUSTIN	78765-4260	GIB WEAVER	17	130	
					DEBORAH NANCE		178	
TEXHOMA ISD	(806) 827-7400	211-901	P O BOX 709 TEXHOMA	73949-0709	MEL YATES	16	163	281
TEXLINE ISD	(806) 362-4667	056-902	P O BOX 60 TEXLINE	79087-0060	FRANK BELCHER	16	45	221
THERESA B LEE ACADEMY	(817) 534-5593	220-806	4327 E LANCASTER AVE FORT WORTH	76103	ARTIE JACKSON	11	167	
THORNDALE ISD	(512) 898-2538	166-905	P O BOX 870 THORNDALE	76577-0870	RYDER F WARREN	13	140	266
THRALL ISD	(512) 898-5193	246-912	P O BOX 398 THRALL	76578-0398	TOM BOWMAN	13	195	295
THREE RIVERS ISD	(512) 786-3626	149-902	P O BOX 640 THREE RIVERS	78071-0640	DAVID L YEAGER	02	129	261
THREE WAY ISD	(806) 927-5531	009-903	P O BOX 60 MAPLE	79344-0060	WILLIAM L HOOD	17	6	203
THREE WAY ISD	(254) 965-6496	072-901	HCR 51, BOX 331 STEPHENVILLE	76401-0331	CINDY EDWARDS	11	67	229
THROCKMORTON ISD	(940) 849-2411	224-901	210 COLLEGE ST THROCKMORTON	76483-5011	EDDIE F SCHEER	09	175	286
TIDEHAVEN ISD	(361) 588-6321	158-902	P O BOX 129 EL MATON	77440-0129	TOM R JONES	03	133	263

INDEX OF PUBLIC SCHOOL DISTRICTS

District Name	Phone Number	Co.-Dist. Number	District Address		Superintendent Name	ESC Region Number	Officers and Stats. Part I Page No.	Adminis. Pers. Part II Page No.
TIMPSON ISD	(409) 254-2463	210-905	P O BOX 370 TIMPSON	75975-0370	THOMAS M HOOPER SR	07	163	281
TIOGA ISD	(940) 437-2366	091-907	P O BOX 159 TIOGA	76271-0159	JERRY DON COOK	10	78	235
TOLAR ISD	(254) 835-4718	111-903	P O BOX 368 TOLAR	76476-0368	JACK R DAVIS	11	110	248
TOM BEAN ISD	(903) 546-6076	091-918	P O BOX 128 TOM BEAN	75489-0128	RANDALL L SMITH	10	79	236
TOMBALL ISD	(281) 357-3100	101-921	221 WEST MAIN ST TOMBALL	77375-5529	JOHN NEUBAUER	04	99	242
TORNILLO ISD	(915) 764-2366	071-908	P O BOX 170 TORNILLO	79853-0170	DR DONNA SMITH	19	67	229
TOVAS-TACTILE ORAL VISUAL ALTERNATIVE TRANSFORMATIVE CHARTER ACADEMY	(254) 778-8682	014-803	3013 S GENERAL BRUCE DR TEMPLE	76502	MARTHA HUGLEY-PRIORI	12	8	
TREETOPS SCHOOL INTERNATIONAL	(254) 519-7708	014-802	807 N 8TH STREET KILLEEN	76541-4818	FRED CHAVEZ	12	8	204
TRENT ISD	(817) 283-1771	220-801	12500 S PIPELINE RD EULESS	76040-5853	CHUCK ASCHE	11	167	283
	(915) 862-6400	221-905	P O BOX 105 TRENT	79561-0105	BILL WILLIAMS	14	175	285
TRENTON ISD	(903) 989-2245	074-912	P O BOX 5 TRENTON	75490-0005	DANIEL S JONES	10	69	230
TRINIDAD ISD	(903) 778-2673	107-907	P O BOX 349 TRINIDAD	75163-0349	MICHAEL GREEN	07	103	244
TRINITY ISD	(936) 594-3569	228-903	P O BOX 752 TRINITY	75862-0752	ANNE E PEMBERTON	06	181	288
TROUP ISD	(903) 842-3067	212-904	P O BOX 578 TROUP	75789-0578	DR W L SANDERS	07	164	282
TROY ISD	(254) 938-2595	014-910	P O BOX 409 TROY	76579-0409	JOHNNY GIEBLER	12	10	205
TULIA ISD	(806) 995-4591	219-903	702 NW 8TH ST TULIA	79088-1199	MIKE VINYARD	16	166	283
TULOSO-MIDWAY ISD	(361) 241-3286	178-912	2197 FM 2088 CORPUS CHRISTI	78460-0900	DR STEPHEN F WADDELL	02	149	271
TURKEY-QUITAQUE ISD	(806) 455-1411	096-905	P O BOX 397 TURKEY	79261-0397	JERRY B SMITH	16	82	238
TWO DIMENSIONS PREPARATORY ACADEMY	(281) 440-8853	101-840	12121 VETERANS MEMORIAL #9 HOUSTON	77067	LEDEIRDRE CONERLY	04	87	
TYLER ISD	(903) 531-3500	212-905	P O BOX 2035 TYLER	75710-2035	J DONALD GENTRY	07	164	282
UNION GROVE ISD	(903) 845-5509	230-908	P O BOX 1447 GLADEWATER	75647-1447	RICHARD A COOPER	07	183	289
UNION HILL ISD	(903) 762-2140	230-904	2197 FM 2088 GILMER	75644-5559	SHARON A RICHARDSON	07	183	289
UNITED ISD	(956) 722-3938	240-903	201 LINDENWOOD ROAD LAREDO	78045-2499	DR R JERRY BARBER	01	189	292
UNIV OF HOUSTON CHARTER SCH-TECH	(713) 743-9111	101-807	4800 CALHOUN HOUSTON	77204-6861	DR CAROLYN F BLACK	04	85	
UNIVERSAL ACADEMY	(214) 654-4300	057-808	10345 WEBB CHAPEL RD DALLAS	75229	DIANE HARRIS	10	46	
UNIVERSITY CHARTER SCHOOL	(512) 232-1872	227-806	BOX 7700 AUSTIN	78713-7700	JUDY ASHCROFT	13	178	287
					JEFF RHODES			
UNIVERSITY OF NORTH TEXAS	(940) 565-2000	061-501	P O BOX 5307 DENTON	76203-5307	DR ALFRED F HURLEY	11	57	
UNIVERSITY OF TEXAS AT AUSTIN H S	(512) 232-1872	227-506	P O BOX 7700 AUSTIN	78713-7700	JEFF H RHODES	13	178	287
UTOPIA ISD	(830) 966-1928	232-904	P O BOX 218 UTOPIA	78884-0218	JOHN R MC FADIN	20	184	290
UVALDE CONS ISD	(830) 278-6655	232-903	P O BOX 1909 UVALDE	78802-1909	DIANE F CRAWFORD	20	183	290
VALENTINE ISD	(915) 467-2671	122-902	P O BOX 188 VALENTINE	79854-0188	MIKE PATE	18	115	252
VALLEY HIGH	(956) 797-4670	031-801	514 SOUTH E STREET HARLINGEN	78550	DAVID GLEN SMITH	01	30	
VALLEY MILLS ISD	(254) 932-5210	018-904	P O BOX 518 VALLEY MILLS	76689-0518	ARVEL ROTAN	12	21	207
VALLEY VIEW ISD	(940) 726-3659	049-903	200 NEWTON VALLEY VIEW	76272-9716	DR CHARLES R WINKLES, PHD	11	42	219
VALLEY VIEW ISD	(956) 843-8825	108-916	RT 1 BOX 122 PHARR	78577-9705	LUIS RAMOS JR	01	107	246
VAN ALSTYNE ISD	(903) 482-8802	091-908	P O BOX 518 VAN ALSTYNE	75495-0518	BILL G LYTLE	10	78	236
VAN ISD	(903) 963-8328	234-906	P O BOX 697 VAN	75790-0697	ROBERT MARK POOL	07	185	290
VAN VLECK ISD	(979) 245-8518	158-906	P O DRAWER O VAN VLECK	77482-0015	DAVID C DURHAM	03	134	263
VARNETT CHARTER SCHOOL	(713) 723-4495	101-814	P O BOX 1457 HOUSTON	77251-1457	M ANNETTE CLUFF	04	85	
VEGA ISD	(806) 267-2123	180-902	P O BOX 190 VEGA	79092-0190	STEVE R HOPPER	16	150	272
VENUS ISD	(972) 366-3448	126-908	P O BOX 364 VENUS	76084-0364	JOHNNIE E HAUERLAND	11	119	254
VERIBEST ISD	(915) 655-4912	226-908	P O BOX 475 VERIBEST	76886-0475	DR J ED GRIMM	15	178	287
VERNON ISD	(940) 553-1900	244-903	1713 WILBARGER ST #203 VERNON	76384-4741	MAC HEWLETT	09	192	294
VICTORIA ISD	(361) 576-3131	235-902	P O BOX 1759 VICTORIA	77902-1759	RON PEACE	03	185	291
VICTORY FIELD CORRECTIONAL ACAD	(940) 552-9347	244-906	P O BOX 23 VERNON	76385-0023	JEROME PARSEE	09	192	294
VIDOR ISD	(409) 769-2143	181-907	120 EAST BOLIVAR ST VIDOR	77662-4907	JOE E WILLIAMSON	05	151	273
VYSEHRAD ISD	(512) 798-4118	143-904	RT 4 BOX 289-A HALLETTSVILLE	77964-9808	JAMES C HERMES JR	03	126	259
WA-SET PREPARATOY ACADEMY	(713) 278-7844	101-841	3920 STONEY BROOKS HOUSTON	77063	LORENZA WILLIAMS	04	87	
WACO CHARTER SCHOOL	(254) 754-8169	161-801	615 N 25TH ST WACO	76707-3443	LAURA A FERGUSON-MIDDLETON	12	134	263
WACO ISD	(254) 755-9420	161-914	P O BOX 27 WACO	76703-0027	TBA -	12	136	264
WAEOLDER ISD	(830) 788-7161	089-905	P O BOX 247 WAEOLDER	78959-0247	JAMES A PHIPPS	13	77	235
WALCOTT ISD	(806) 289-5222	059-902	RT 4 BOX 153 HEREFORD	79045-4153	DR BILLY S MCLAUGHLIN	16	56	224
WALL ISD	(915) 651-7790	226-906	P O BOX 259 WALL	76957-0259	R DON GIBSON	15	177	286
WALLER ISD	(936) 931-3685	237-904	1918 KEY ST WALLER	77484-1918	DR ROBERT L CARRUTHERS JR, PHD	04	187	291
WALNUT BEND ISD	(940) 665-5990	049-908	RT 6 BOX 394 GAINESVILLE	76240-9720	CHARLES RAY HUNEYCUTT	11	43	219
WALNUT SPRINGS ISD	(254) 797-2191	018-905	P O BOX 63 WALNUT SPRINGS	76690-0063	DONNIE EDWARDS	12	22	208
WARREN ISD	(409) 547-2241	229-904	P O BOX 69 WARREN	77664-0069	JAMES F HOLT	05	182	288
WASKOM ISD	(903) 687-3361	102-903	P O BOX 748 WASKOM	75692-0748	RICHARD COOK	07	100	243
WATER VALLEY ISD	(915) 484-2478	226-905	P O BOX 250 WATER VALLEY	76958-0250	DAVID HOWARD	15	177	286
WAXAHACHIE FAITH FAMILY ACADEMY	(972) 938-3805	070-801	3415 SO R L THORNTON FREEWAY DALLAS	75224-4016	TED PURCELL	10	62	227
WAXAHACHIE ISD	(972) 923-4631	070-912	411 GIBSON ST WAXAHACHIE	75165-3007	DR BOBBY E PARKER JR	10	63	228
WEATHERFORD ISD	(817) 598-2808	184-903	1100 LONGHORN DR WEATHERFORD	76086-9999	DR CATHY BRYCE	11	152	274
WEBB CONS ISD	(361) 747-5415	240-904	PO BOX 206 BRUNI	78344-0206	DR DAVID M JONES	01	190	292
WEIMAR ISD	(409) 725-9504	045-905	506 WEST MAIN WEIMAR	78962-1907	WAYNE T WISE	03	41	218
WELLINGTON ISD	(806) 447-2512	044-902	609 15TH ST WELLINGTON	79095-3603	CARL TAYLOR	16	40	218
WELLMAN-UNION CONS ISD	(806) 637-4910	223-904	P O BOX 69 WELLMAN	79378-0069	J BRUCE YEAGER	17	175	285
WELLS ISD	(409) 867-4466	037-909	P O BOX 469 WELLS	75976-0469	DALE MORTON	07	35	215
WESLACO ISD	(956) 969-6500	108-913	P O BOX 266 WESLACO	78599-0266	RICHARD RIVERA	01	107	246
WEST HARDIN COUNTY CONS ISD	(936) 274-5511	100-908	P O BOX 128 SARATOGA	77585-0128	DR W E RICHARDS	05	84	239

INDEX OF PUBLIC SCHOOL DISTRICTS

District Name	Phone Number	Co.-Dist. Number	District Address		Superintendent Name	ESC Region Number	Officers and Stats. Part I Page No.	Adminis. Pers. Part II Page No.
WEST HOUSTON CHARTER SCHOOL	(281) 497-7420	101-803	14333 FERN DR HOUSTON	77079-5603	JOY GUERCIO	04	84	239
WEST ISD	(254) 826-3728	161-916	801 N REAGAN ST WEST	76691-1198	DR ROB HART	12	136	264
WEST ORANGE-COVE CONS ISD	(409) 882-5500	181-906	P O BOX 1107 ORANGE	77631-1107	DONALD R JEFFERIES, MA	05	150	272
WEST OSO ISD	(361) 855-3321	178-915	5050 ROCKFORD DRIVE CORPUS CHRISTI	78416-2530	MINERVA M SALAZAR	02	149	272
WEST RUSK ISD	(903) 895-4503	201-914	P O BOX 168 NEW LONDON	75682-0168	DR T R MILLS JR	07	160	278
WEST SABINE ISD	(409) 584-2655	202-905	P O BOX 869 PINELAND	75968-0008	CLIFFORD R PRICE	07	160	279
WEST TEXAS STATE SCHOOL ISD	(915) 389-5555	238-905	P O BOX 415 PYOTE	79777-0415	JOHNNY B WILLIAMS	18	188	292
WESTBROOK ISD	(915) 644-2311	168-903	P O BOX 99 WESTBROOK	79565-0099	TODD BURLESON	14	141	267
WESTHOFF ISD	(830) 236-5519	062-905	P O BOX 38 WESTHOFF	77994-0038	CATHRYN ANN WINKLER	03	60	226
WESTPHALIA ISD	(254) 584-4988	073-904	124 CR 3000 LOTT	76656-9617	FRED R MCNIEL	12	68	230
WESTWOOD ISD	(903) 729-1776	001-908	P O BOX 260 PALESTINE	75802-0260	MARVIN C THOMPSON	07	3	201
WHARTON ISD	(979) 532-6201	241-904	2100 N FULTON ST WHARTON	77488-3146	DON M HILLIS	03	190	293
WHEELER ISD	(806) 826-5241	242-903	P O BOX 1010 WHEELER	79096-1010	BROOKS K SYMANK	16	191	293
WHITE DEER ISD	(806) 883-2311	033-904	P O BOX 517 WHITE DEER	79097-0517	ROBERT B PARKS	16	33	214
WHITE OAK ISD	(903) 759-4492	092-908	200 S WHITE OAK RD WHITE OAK	75693-1597	RICHARD MONTGOMERY	07	80	237
WHITE SETTLEMENT ISD	(817) 367-1350	220-920	401 SOUTH CHERRY LANE WHITE SETTLE	76108-2521	SUSAN LASKOSKIE	11	174	285
WHITEFACE CONS ISD	(806) 287-1154	040-902	P O BOX 7 WHITEFACE	79379-0007	DAVID G FOOTE	17	36	216
WHITEHOUSE ISD	(903) 839-5500	212-906	106 W WILDCAT DR WHITEHOUSE	75791-3130	DENNIS R MILLER	07	164	282
WHITESBORO ISD	(903) 564-4200	091-909	115 FOURTH ST WHITESBORO	76273-0130	SCOTT JOHNSON	10	79	236
WHITEWRIGHT ISD	(903) 364-2155	091-910	P O BOX 888 WHITEWRIGHT	75491-0888	DR RAY A LEA	10	79	236
WHITHARRAL ISD	(806) 299-1184	110-908	P O BOX 225 WHITHARRAL	79380-0226	RODNEY SCHNEIDER	17	110	248
WHITNEY ISD	(254) 694-2254	109-911	P O BOX 518 WHITNEY	76692-0518	MARCUS J KRET	12	108	247
WICHITA FALLS ISD	(940) 720-3303	243-905	P O BOX 2570 WICHITA FALLS	76307-2570	DR CONNIE L WELSH	09	191	293
WILDORADO ISD	(806) 426-3317	180-904	P O BOX 120 WILDORADO	79098-0120	ROBERT RUMPH	16	150	272
WILLIS ISD	(409) 856-1200	170-904	204 WEST ROGERS STREET WILLIS	77378-9239	KAY KARR	06	142	268
WILLS POINT ISD	(903) 873-3161	234-907	338 W NORTH COMMERCE ST WILLS POINT	75169-2504	WILLIAM H STEWART JR	10	185	291
WILMER-HUTCHINS ISD	(214) 376-7311	057-920	3820 EAST ILLINOIS AVE DALLAS	75216-4140	ANNIE T LEE	10	55	223
WILSON ISD	(806) 628-6271	153-907	P O BOX 9 WILSON	79381-0009	DAVID PIERCE	17	132	262
WIMBERLEY ISD	(512) 847-2414	105-905	14401 RANCH ROAD 12 WIMBERLEY	78676-1929	DR MARIAN RUNNING	13	102	244
WINDHAM SCHOOLS	(409) 291-5303	236-903	BOX 40 T D C J HUNTSVILLE	77342-0040	MIKE MORROW	06	186	291
WINDTHORST ISD	(940) 423-6688	005-904	P O BOX 190 WINDTHORST	76389-0190	ANNE C POPLIN	09	5	202
WINFIELD ISD	(903) 524-2221	225-905	P O BOX 298 WINFIELD	75493-0298	DANNY DENTON	08	176	286
WINK-LOVING ISD	(915) 527-3880	248-902	P O BOX 637 WINK	79789-0637	MAXIE WATTS	18	196	296
WINNSBORO ISD	(903) 342-3737	250-907	207 E PINE ST WINNSBORO	75494-2628	MARK D BOSOLD	07	197	297
WINONA ISD	(903) 877-3140	212-910	P O BOX 218 WINONA	75792-0218	JEFF D BLACK	07	165	282
WINTERS ISD	(915) 754-5574	200-904	603 N HEIGHTS WINTERS	79567	MIKE HARRIS	15	159	278
WODEN ISD	(936) 564-2073	174-906	P O BOX 100 WODEN	75978-0100	W FORD KING JR	07	144	269
WOLFE CITY ISD	(903) 496-2283	116-909	P O BOX L WOLFE CITY	75496-0607	JOHN R SNEED	10	113	250
WOODSBORO ISD	(512) 543-4518	196-902	P O DRAWER 770 WOODSBORO	78393-0770	EDGAR E SCHUBERT	03	157	277
WOODSON ISD	(940) 345-6528	224-902	P O BOX 287 WOODSON	76491-0287	DANNY R BELLAH	09	176	286
WOODVILLE ISD	(409) 283-3752	229-903	505 N CHARLTON ST WOODVILLE	75979-4504	DELL W BROWN	05	182	288
WORTHAM ISD	(254) 765-3080	081-905	P O BOX 247 WORTHAM	76693-0247	JACK THOMASON	12	73	232
WYLIE ISD	(972) 442-5444	043-914	P O BOX 490 WYLIE	75098-0490	DR H JOHN FULLER	10	39	217
WYLIE ISD	(915) 692-4353	221-912	7049 BUFFALO GAP ROAD ABILENE	79606-5448	DON HARRISON	14	175	285
YANTIS ISD	(903) 383-2463	250-905	P O BOX 149 YANTIS	75497-0149	SANDRA ALLISON	07	197	297
YOAKUM ISD	(361) 293-3162	062-903	P O BOX 737 YOAKUM	77995-0737	HARVEY P SCHNEIDER	03	60	225
YORKTOWN ISD	(361) 564-2252	062-904	P O BOX 487 YORKTOWN	78164-0487	BEN INGHAM	03	60	226
YSLETA ISD	(915) 434-0000	071-905	9600 SIMS DRIVE EL PASO	79925-7225	DR EDWARD LEE VARGAS	19	66	229
ZAPATA COUNTY ISD	(956) 765-6546	253-901	P O BOX 158 ZAPATA	78076-0158	DR ARTURO LUIS GUTIERREZ	01	198	297
ZAVALLA ISD	(409) 897-2271	003-906	P O BOX 45 ZAVALLA	75980-0045	MICHAEL H FORD	07	4	202
ZEPHYR ISD	(915) 739-5331	025-906	11625 CR 281 ZEPHYR	76890-0708	DAVID R WHISENHUNT	15	27	211

OFFICERS AND STATISTICS, TEXAS PUBLIC SCHOOLS

EXPLANATION OF SYMBOLS AND TERMS

LEGEND	
ISD-Independent School District	CSD-Common School District
CONS ISD-Consolidated Independent School District	MSD-Municipal School District
CHARTER-Charter School District	

COUNTY, REGION, DISTRICT, SCHOOLS:

The information on Texas public schools is arranged by counties, school districts (with region number following), and schools. Addresses, telephone numbers, and zip code numbers are shown immediately following the county and school district. The numbers in parentheses preceding the telephone number denotes the area code. School names are listed within these categories: High School (HS), Junior High School (JH), Intermediate School (INT), Middle School (MIDDLE), Elementary (EL), and Primary (PRI).

COUNTY-DISTRICT-SCHOOL NUMBER:

These columns show the identification numbers of the counties, the school districts, and schools presently in use by the Texas Education Agency. The counties of the state are numbered from 1 through 254 in alphabetical order. The district numbers are arranged in the following sequences:

		Totals
Districts	001 through 099—Common School Districts	6
Districts	801 through 899—Charter School Districts	158
Districts	901 through 949—Independent School Districts, Consolidated Independent School Districts and Municipal School Districts	<u>1057</u>
	DISTRICTS TOTALS	1221

TEA assigned school numbers no longer denote a school type (i.e., High School, Junior High School, Elementary, and etc.). TEA assigned school numbers are unique identification numbers only. School numbers are 001 through 699. School counts are derived from the actual grades taught at a school.

	Instructional School	Alternative Instructional	Total Schools Units
High Schools	1196	342	1538
Junior High, Intermediate & Middle Schools	1356	37	1393
Elementary Schools	3885	77	3962
Elementary and Secondary Schools	307	479	786
Ungraded (Windham Texas Department of Criminal Justice)	89	0	89
(Eagle Advantage School)	1	0	1
Juvenile Justice Alternative Education Program Schools	<u>0</u>	<u>46</u>	<u>46</u>
SCHOOL TOTALS	6850	982	7832

SUPERINTENDENT-COUNTY, DISTRICT, PRINCIPALS

The names of the county superintendents, district superintendents and principals are shown in this column opposite the administrative units which they supervise. County superintendents whose names carry an asterisk (*) are ex-officio superintendents.

GRADES TAUGHT:	EE = EARLY EDUCATION
	PK = PRE-KINDERGARTEN
	KG = KINDERGARTEN
	Grades 1-12
	UG = UNGRADED

ENROLLMENT:

The Fall 1999 enrollment for each school as well as the district total is shown. If the school configuration for a district changed for the 2000-2001 school year the school figures may not add to the district total. Revised school configurations for 2000-2001 are received in the summer of 2000.

APPRAISED VALUATION AND TAX RATES:

Appraised valuation is in thousands. Tax rates are per \$100 of appraised valuation. Values are those reported by districts in their 1999-2000 Official Budgets.

Note: To locate a school district in the section entitled "Officers and Statistics, Texas Public Schools," refer to the alphabetical "Index of Texas Public School Districts" to obtain the appropriate page number.

*Special Education school counts are included in the Elementary and Secondary Combined school counts.

**Summer Schools, Accredited Non-Public Schools affiliated with the public school district, schools under construction, and schools that were created for budgetary convenience are not included in the above school counts.

CONSOLIDATIONS, ANNEXATIONS, AND ADDITIONS OF SCHOOL DISTRICTS

ADDITIONS OF SCHOOL DISTRICTS

GALVESTON COUNTY (084)

Region 04 Effective January 03, 2000, TEXAS A&M UNIVERSITY AT GALVESTON became a new district. The official name is TEXAS A&M UNIVERSITY AT GALVESTON #084-505.

HAYS COUNTY (105)

Region 13 Effective July 07, 2000, SAN MARCOS PREP SCHOOL became a new charter school district. The official name is SAN MARCOS PREP SCHOOL #105-802.

JEFFERSON COUNTY (123)

Region 05 Effective July 07, 2000, RICHARD MILBURN ACADEMY (BEAUMONT) became a new charter school district. The official name is RICHARD MILBURN ACADEMY (BEAUMONT) #123-804.

POTTER COUNTY (188)

Region 16 Effective July 07, 2000, RICHARD MILBURN ACADEMY (AMARILLO) became a new charter school district. The official name is RICHARD MILBURN ACADEMY (AMARILLO) #188-801.

TRAVIS COUNTY (227)

Region 13 Effective February 10, 2000, UNIVERSITY OF TEXAS AT AUSTIN HS became a new district. The official name is UNIVERSITY OF TEXAS AT AUSTIN HS #227-506.

DELETIONS OF SCHOOL DISTRICTS

BEXAR COUNTY (015)

Effective November 4, 1999, RAMESES CHARTER SCHOOL #015-804 was obsoleted as a reporting charter district to TEA.

Effective March 1, 2000, SKY'S THE LIMIT CHARTER SCHOOL #015-821 was obsoleted as a reporting charter district to TEA.

BOWIE (019)

Effective March 1, 2000, NEIGHBORHOOD PRIDE ACADEMY #019-801 was obsoleted as a reporting charter district to TEA.

HARRIS (101)

Effective July 7, 2000, SPACE CENTER #101-839 was obsoleted as a reporting charter district to TEA.

HIDALGO (108)

Effective March 1, 2000, FREEDOM SCHOOL #108-803 was obsoleted as a reporting charter district to TEA.

RANDALL (191)

Effective July 7, 2000, GATE-WEST TEXAS A&M #191-801 was obsoleted as a reporting charter district to TEA.

TRAVIS (227)

Effective January 14, 2000, ACADEMY OF AUSTIN #227-807 was obsoleted as a reporting charter district to TEA.

Effective March 1, 2000, AUSTIN INTERACTIVE LEARNING ACADEMY #227-815 was obsoleted as a reporting charter district to TEA.

CONSOLIDATIONS, ANNEXATIONS, AND ADDITIONS OF SCHOOL DISTRICTS

CONSOLIDATIONS OF SCHOOL DISTRICTS

HALL COUNTY (096)

Region 16 Effective July 1, 2000, LAKEVIEW ISD #096-908 consolidated with MEMPHIS ISD #096-904. The official name is MEMPHIS ISD #096-904.

**OFFICERS AND STATISTICS
TEXAS PUBLIC SCHOOLS
2000-2001**

OFFICERS AND STATISTICS, TEXAS PUBLIC SCHOOLS, 2000 - 2001

**As provided by the State Property Tax Files FY99*

County, District, Region, School	Mailing Address, Telephone No.	Co.-Dist. No.	Sch. No.	Superintendents-County, District, Principals	Grades Taught	1999-2000 Enrollment	Appraised* Valuation (Thousands)	Tax Rates*	
								Maintenance	Bond
001 ANDERSON									
CAYUGA ISD	07 P O BOX 427 CAYUGA 75832-0427 PHONE - (903) 928-2102 FAX - (903) 928-2646	001-902		E G SCARBOROUGH JR		624	\$151,526	.150	.000
REGULAR INSTRUCTIONAL CAYUGA H S CAYUGA MIDDLE CAYUGA EL	(903) 928-2294 (903) 928-2699 (903) 928-2295		001 041 103	DANIEL SHEAD SHERRI MCINNIS DR RICK WEBB	9-12 6-8 EE-5	196 148 280			
ELKHART ISD	07 RT 1 BOX 1001 ELKHART 75839-9701 PHONE - (903) 764-2952 FAX - (903) 764-2466	001-903		JOHNNIE EUGENE KEELING		1113	\$108,098	.137	.005
REGULAR INSTRUCTIONAL ELKHART H S ELKHART MIDDLE ELKHART EL	(903) 764-5161 (903) 764-2459 (903) 764-2979		001 041 101	DR EDWARD Q LYMAN JACKY CHERRY MIKE MOON	9-12 6-8 EE-5	313 256 544			
FRANKSTON ISD	07 P O BOX 428 FRANKSTON 75763-0428 PHONE - (903) 876-2556 FAX - (903) 876-4558	001-904		RICK LARKIN		838	\$127,552	.141	.010
REGULAR INSTRUCTIONAL FRANKSTON H S FRANKSTON MIDDLE FRANKSTON EL	(903) 876-2215 (903) 876-2215 (903) 876-2214		001 041 102	DANNY MILLER C J O'NEAL PEGGY HOOD	9-12 6-8 PK-5	251 209 378			
NECHES ISD	07 P O BOX 310 NECHES 75779-0310 PHONE - (903) 584-3311 FAX - (903) 584-3686	001-906		GARY G HOLCOMB		321	\$42,573	.144	.000
REGULAR INSTRUCTIONAL NECHES H S NECHES EL	(903) 584-3443 (903) 584-3401		002 102	JOE ELLIS GARY HOLCOMB	7-12 EE-6	141 180			
PALESTINE ISD	07 1600 SOUTH LOOP 256 PALESTINE 75801-5847 PHONE - (903) 731-8000 FAX - (903) 729-5588	001-907		DR MARD A HERRICK, PH D		3529	\$577,070	.130	.011
REGULAR INSTRUCTIONAL PALESTINE H S PALESTINE MIDDLE WASHINGTON 6TH GR CTR NORTHSIDE PRI SAM HOUSTON PRI SOUTHSIDE PRI STORY EL	(903) 731-8005 (903) 731-8008 (903) 731-8030 (903) 731-8020 (903) 731-8026 (903) 731-8023 (903) 731-8015		001 041 042 101 104 107 110	JACKIE D YOUNG JERRY K MAYO SUZANNE EIBEN BARBARA DUTTON DR JOHN LOVE NIKKI CALHOUN DIANE THOMPSON	9-12 7-8 6 PK-2 EE-PK KG-2 3-5	984 539 235 440 175 371 785			
WESTWOOD ISD	07 P O BOX 260 PALESTINE 75802-0260 PHONE - (903) 729-1776 FAX - (903) 729-3696	001-908		MARVIN C THOMPSON		1794	\$276,104	.131	.000
REGULAR INSTRUCTIONAL WESTWOOD H S WESTWOOD J H WESTWOOD EL WESTWOOD PRI	(903) 729-1773 (903) 723-0423 (903) 729-1771 (903) 729-1787		002 041 101 102	RICHARD O SCOGGIN JUDITH THOMASON PAULETTE CHAPMAN CLYCE MARSHALL	9-12 7-8 3-6 EE-2	516 269 578 431			
SLOCUM ISD	07 RT 2 BOX 2334 ELKHART 75839-9802 PHONE - (903) 478-3624 FAX - (903) 478-3030	001-909		FRED C FULTON JR		354	\$59,636	.125	.000
REGULAR INSTRUCTIONAL SLOCUM H S SLOCUM EL	(903) 478-3624 (903) 478-3624		001 101	THOMAS NAISMITH THOMAS NAISMITH	7-12 PK-6	156 198			
002 ANDREWS									
ANDREWS ISD	18 405 NORTHWEST 3RD ST ANDREWS 79714-5098 PHONE - (915) 523-3640 FAX - (915) 523-3343	002-901		DR DAVID W WILLIAM GOODMAN		3214	\$1,048,001	.150	.000
REGULAR INSTRUCTIONAL ANDREWS HIGH SCHOOL ANDREWS MIDDLE SCHOOL DEVONIAN ELEM SAN ANDRES ELEM UNDERWOOD ELEM CLEARFORK EL DAEP INSTRUCTIONAL ANDREWS ALTER	(915) 523-3640 (915) 523-3640 (915) 523-3640 (915) 523-3640 (915) 523-3640 (915) 523-3640 ext:322 (915) 523-3640		001 041 101 103 104 105 002	MICHAEL RHODES TOM CARROLL ROBERT CRAWFORD DR BETTY MEIRON JIM HARVEY WILLIAM LEPARD DR RICHARD BAIN	9-12 6-8 KG-5 KG-5 KG-5 EE-5 1-12	997 761 365 236 278 555 22			
003 ANGELINA									
PINEYWOODS COMMUNITY ACADEMY	07 1701 SOUTH CHESTNUT DR LUFKIN 75901 PHONE - (409) 634-5515 FAX - (409) 634-5518	003-801		SARAH STRINDEN		208	\$0	.000	.000

OFFICERS AND STATISTICS, TEXAS PUBLIC SCHOOLS, 2000 - 2001

**As provided by the State Property Tax Files FY99*

County, District, Region, School	Mailing Address, Telephone No.	Co.-Dist. No.	Sch. No.	Superintendents-County, District, Principals	Grades Taught	1999-2000 Enrollment	Appraised* Valuation (Thousands)	Tax Rates*	
								Maintenance	Bond
CHARTER INSTRUCTIONAL									
PINEYWOODS COMMUNITY ACADEMY HIGH S	(409) 634-5515		001		9	208			
PINEYWOODS COMMUNITY ACADEMY JR HIG	(409) 634-5515		041		6-8	0			
PINEYWOODS COMMUNITY ACADEMY PRIMAR	(409) 634-5515		101		KG-2	0			
PINEYWOODS COMMUNITY ACADEMY ELEMEN	(409) 634-5515		102		3-5	0			
HUDSON ISD	07	003-902		MARY ANN ADAMS		2217	\$153,903	.132	.010
	RT 12 BOX 8600 LUFKIN 75904-8600 PHONE - (409) 875-3351 FAX - (409) 875-9209								
REGULAR INSTRUCTIONAL									
HUDSON H S	(409) 875-9232		001	ALLEN GARNER	9-12	640			
HUDSON MS	(409) 875-9222		041	STANLEY TUPMAN	6-8	520			
HUDSON EL	(409) 875-9260		102	JANET TAREILO	EE-5	1037			
ALTERNATIVE INSTRUCTIONAL									
STUBBLEFIELD LRN CTR	(409) 634-1100		004	SALLYE DARMSTADTER	9-12	20			
UNDER CONSTRUCTION									
HUDSON PRIMARY	(936) 875-9344		101	TOM A MILLER	PK-1	0			
LUFKIN ISD	07	003-903		DAVID A SHARP		7964	\$1,515,818	.139	.009
	P O BOX 1407 LUFKIN 75902-1407 PHONE - (409) 634-6696 FAX - (409) 634-8864								
REGULAR INSTRUCTIONAL									
LUFKIN H S	(409) 632-7721		001	ROY KNIGHT	9-12	2245			
LUFKIN MIDDLE	(409) 630-4444		044	JOE DEASON	6-8	1686			
ANDERSON EL	(409) 632-5527		120	BARBARA LAZARINE	3-5	334			
BRANDON EL	(409) 632-5513		121	SHARON ROSS	3-5	429			
BROOKHOLLOW EL	(409) 634-8415		122	MARY V CASPER	3-5	365			
COSTON EL	(409) 639-3118		123	PABLO TORRES	3-5	270			
DUNBAR PRIMARY	(409) 632-6693		124	KEN ST AMA	1-2	277			
GARRETT PRIMARY	(409) 634-8418		125	JESUS GOMEZ	PK-KG	339			
HACKNEY PRIMARY	(409) 634-3324		126	JACKIE HADNOT	EE-PK	211			
HERTY EL	(409) 639-2241		127	ART STEVENS	PK-2	305			
KURTH EL	(409) 639-3279		128	ROGER KELLY	PK-2	332			
SLACK EL	(409) 639-2279		129	JANIS COMPTON	KG-5	690			
TROUT EL	(409) 639-3274		130	JAMES MARTINEC	PK-2	378			
STATE SCHOOL	(409) 630-4271		140	PATTI FRAIR	1-12	11			
ALTERNATIVE INSTRUCTIONAL									
STUBBLEFIELD LRN CTR	(409) 634-1100		004	SALLY DARMSTADER	9-12	55			
SPECIAL SERVICES	(409) 632-8041		141	PATTI FRAIR	EE-12	27			
JUVENILE DETENT CTR	(409) 634-8689		201		4-12	10			
DAEP INSTRUCTIONAL									
ALTER SCH	(409) 632-7203		003	DR ROBERT TONEY	6-12	0			
BUDGETED PRIVATE INSTRUCTIONAL									
ST PATRICK'S SCH	(409) 634-6719		200		KG-6	0			
ST CYPRIAN EPISCOPAL SCH	(409) 639-1253		202		PK-7	0			
ANGELINA CHRISTIAN SCH	(409) 632-1517		203		KG-7	0			
HUNTINGTON ISD	07	003-904		BUTCH H FELKNER		1661	\$110,837	.145	.017
	P O BOX 328 HUNTINGTON 75949-0328 PHONE - (409) 876-4287 FAX - (409) 876-3212								
REGULAR INSTRUCTIONAL									
HUNTINGTON H S	(409) 876-4150		001	MIKE TERRY	9-12	452			
PRIDE ALTER SCH	(409) 876-4295		005	HAROLD V HILL	7-12	87			
HUNTINGTON MIDDLE	(409) 876-4722		041	GLENN FRANK	6-8	357			
HUNTINGTON EL	(409) 876-5194		101	ERIC WRIGHT	EE-3	514			
HUNTINGTON INT	(409) 876-3432		102	DANIEL M TOWNSEND	4-5	251			
DIBOLL ISD	07	003-905		CAROLYN S HENDERSON		1867	\$209,392	.133	.009
	P O BOX 550 DIBOLL 75941-0550 PHONE - (936) 829-4718 FAX - (936) 829-5558								
REGULAR INSTRUCTIONAL									
DIBOLL H S	(409) 829-5626		001	BOBBY RICE	9-12	470			
DIBOLL J H	(409) 829-5225		041	RICKY STEPHENS	6-8	402			
TEMPLE EL	(409) 829-5419		101	HELEN CHESHIRE	2-5	570			
DIBOLL PRI			102	BETH WILBANKS	EE-1	404			
ALTERNATIVE INSTRUCTIONAL									
STUBBLEFIELD LRN CTR			004		9-12	21			
ZAVALLA ISD	07	003-906		MICHAEL H FORD		479	\$55,114	.120	.007
	P O BOX 45 ZAVALLA 75980-0045 PHONE - (409) 897-2271 FAX - (409) 897-2674								
REGULAR INSTRUCTIONAL									
ZAVALLA H S	(409) 897-2301		001	LAWAYNE SHEFFIELD	6-12	204			
ZAVALLA EL	(409) 897-2611		101	MICHAEL T NASH	PK-5	273			
ALTERNATIVE INSTRUCTIONAL									
STUBBLEFIELD LRN CTR			004		9-12	2			
CENTRAL ISD	07	003-907		VERNIS D ROGERS		1646	\$130,673	.137	.003
	7622 US HWY 69 NORTH POLLOK 75969-9710 PHONE - (936) 853-2216 FAX - (936) 853-2215								
REGULAR INSTRUCTIONAL									
CENTRAL H S	(936) 853-2167		001	WILLIAM NORRIS	9-12	410			
CENTRAL J H	(936) 853-2115		041	LAURA JEAN CUMMINGS	6-8	379			
CENTRAL PRI	(936) 853-2710		101	JENNIFER JONES	EE-2	427			
CENTRAL EL	(936) 853-9390		102	DIANNE CROOM	3-5	413			
ALTERNATIVE INSTRUCTIONAL									
STUBBLEFIELD LRN CTR	(409) 634-1100		004		9-12	17			

OFFICERS AND STATISTICS, TEXAS PUBLIC SCHOOLS, 2000 - 2001

**As provided by the State Property Tax Files FY99*

County, District, Region, School	Mailing Address, Telephone No.	Co.-Dist. No.	Sch. No.	Superintendents-County, District, Principals	Grades Taught	1999-2000 Enrollment	Appraised* Valuation (Thousands)	Tax Rates*	
								Maintenance	Bond
004 ARANSAS									
ARANSAS COUNTY ISD 02	P O BOX 907 ROCKPORT 78381-0907 PHONE - (361) 790-2210 FAX - (361) 790-2299	004 004-901		ADRAIN B JOHNSON		3223	\$855,024	.145	.008
REGULAR INSTRUCTIONAL ROCKPORT-FULTON H S ROCKPORT-FULTON MIDDLE SCHOOL FULTON EL ROCKPORT EL LIVEOAK EL LITTLE BAY ELEMENTARY	(512) 790-2205 (361) 790-2230 (512) 790-2240 (512) 790-2250 (512) 790-2260 (361) 790-2000		001 041 101 102 103 104	WAYNE JOHNSON PRESTON ADAMS KATHRYN STEPHENSON ADRIANNE JOHNSON BILL BARR PATRICIA NELSON	9-12 6-8 2-5 EE-1 2-5 2-5	1062 579 485 592 505 0			
BUDGETED PRIVATE INSTRUCTIONAL SACRED HEART SCH	(512) 729-2672		200		KG-4	0			
005 ARCHER									
ARCHER CITY ISD 09	P O BOX 926 ARCHER CITY 76351-0926 PHONE - (940) 574-4536 FAX - (940) 574-4051	005 005-901		RANDEL R BEAVER		586	\$104,250	.130	.008
REGULAR INSTRUCTIONAL ARCHER CITY H S ARCHER CITY EL	(940) 574-4713 (940) 574-4506		001 101	C D KNOBLOCH TONY DANIEL	6-12 EE-5	323 263			
HOLLIDAY ISD 09	P O BOX 689 HOLLIDAY 76366-0689 PHONE - (940) 586-1281 FAX - (940) 586-1492	005-902		CLARKE BOYD		1007	\$123,070	.142	.000
REGULAR INSTRUCTIONAL HOLLIDAY H S HOLLIDAY MIDDLE HOLLIDAY EL	(940) 586-1624 (940) 586-1314 (940) 586-1986		001 041 101	KENT LEMONS TOM VENHAUS PATSY SHAWVER	9-12 6-8 EE-5	326 254 427			
MEGARGEL ISD 09	P O BOX 39 MEGARGEL 76370-0039 PHONE - (940) 563-2431 FAX - (940) 563-2108	005-903		FRANK FARNSWORTH		34	\$17,916	.149	.000
REGULAR INSTRUCTIONAL MEGARGEL SCHOOL	(817) 563-2431		001	FRANK M FARNSWORTH	PK-12	34			
WINDTHORST ISD 09	P O BOX 190 WINDTHORST 76389-0190 PHONE - (940) 423-6688 FAX - (940) 423-6505	005-904		ANNE C POPLIN		405	\$29,664	.138	.000
REGULAR INSTRUCTIONAL WINDTHORST H S WINDTHORST EL	(940) 423-6680 (940) 423-6679		001 101	LEONARD SCHENK LEONARD SCHENK JR	7-12 EE-6	167 238			
006 ARMSTRONG									
CLAUDE ISD 16	P O BOX 209 CLAUDE 79019-0209 PHONE - (806) 226-7331 FAX - (806) 226-2244	006 006-902		DR J KYLE COLLIER		420	\$66,156	.097	.000
REGULAR INSTRUCTIONAL CLAUDE H S CLAUDE EL	(806) 226-2191 (806) 226-3522		001 101	W BUDDY COLLINS MARK H EDENS MARTHA STEWART	6-12 PK-5	227 193			
007 ATASCOSA									
CHARLOTTE ISD 20	P O BOX 489 CHARLOTTE 78011-0489 PHONE - (830) 277-1431 FAX - (830) 277-1551	007 007-901		ALFONSO OBREGON		500	\$39,608	.137	.008
REGULAR INSTRUCTIONAL CHARLOTTE H S CHARLOTTE J H CHARLOTTE EL	(830) 277-1432 (830) 227-1646 (830) 277-1710		001 041 101	GILBERT OLIVARRI MARGARET MCCLOSKEY RANDY GATES	9-12 6-8 PK-5	143 101 255			
JJAEP INSTRUCTIONAL ATASCOSA CO ALTER	(830) 769-2925		002	LARRY BROWN	6-12	1			
JOURDANTON ISD 20	200 ZANDERSON AVE JOURDANTON 78026-3045 PHONE - (830) 769-3548 ext:223 FAX - (830) 769-3272	007-902		EDDIE DERR		1298	\$278,524	.150	.000
REGULAR INSTRUCTIONAL JOURDANTON H S YOUTH SERV (DENT) CTR JOURDANTON J H JOURDANTON EL	(830) 769-2350 (830) 769-2234 (830) 769-2121		001 041 101	KEITH CHAPMAN ROBERT RUTKOWSKI RAUL MORALES	9-12 6-12 6-8 PK-5	339 7 321 620			
JJAEP INSTRUCTIONAL ATASCOSA CO ALTER SCHOOL DAEP INSTRUCTIONAL BIGFOOT ALTER SCH	(830) 769-2925 (830) 663-5020		004 002	LARRY BROWN DON MORROW	4-12 6-12	4 7			

OFFICERS AND STATISTICS, TEXAS PUBLIC SCHOOLS, 2000 - 2001

**As provided by the State Property Tax Files FY99*

County, District, Region, School	Mailing Address, Telephone No.	Co.-Dist. No.	Sch. No.	Superintendents-County, District, Principals	Grades Taught	1999-2000 Enrollment	Appraised* Valuation (Thousands)	Tax Rates*	
								Maintenance	Bond
LYTLE ISD	20 PO BOX 745 LYTLE 78052-0745 PHONE - (830) 709-5100 FAX - (830) 709-5104	007-904		DR PETER CAMERON		1408	\$84,317	.125	.023
REGULAR INSTRUCTIONAL									
LYTLE H S	(830) 709-5105		001	DR JAMES MAHER	9-12	393			
LYTLE MIDDLE SCHOOL	(830) 709-5115		041	RUDY GARZA	5-8	424			
LYTLE EL	(830) 709-5103		101	RANDY EWING	PK-4	589			
DAEP INSTRUCTIONAL									
BIGFOOT EDUCATION COOP			002		5-12	2			
PLEASANTON ISD	20 831 STADIUM DR PLEASANTON 78064-2499 PHONE - (830) 569-1200 FAX - (830) 569-1249	007-905		ALTON FIELDS		3438	\$298,253	.150	.004
REGULAR INSTRUCTIONAL									
PLEASANTON H S	(830) 569-1250		001	KENNETH E WHITEKER	9-12	1003			
PLEASANTON J H	(830) 569-1280		041	DEBORAH GARCIA	7-8	519			
LEMING EL	(830) 281-3267		102	EVANGELINA RODRIGUEZ	PK-1	147			
PLEASANTON EL	(830) 281-3083		103	BILLIE R MADERER	EE-5	519			
PLEASANTON INTERMEDIATE	(830) 569-1310		104	SANDRA COWARD	5-6	496			
PLEASANTON PRIMARY	(830) 569-2000		105	MARGARET L COLEMAN	EE-2	739			
JJAEP INSTRUCTIONAL									
ATASCOSA CO ALTER	(830) 769-2925		004	LARRY W BROWN	5-12	1			
DAEP INSTRUCTIONAL									
C A R E ACADEMY	(830) 256-4701		003	OVIDIO R ACEVEDO JR	7-12	14			
POTEET ISD	20 P O BOX 138 POTEET 78065-0138 PHONE - (830) 742-3567 FAX - (830) 742-3332	007-906		SANDRA WHITEKER		1604	\$77,136	.143	.000
REGULAR INSTRUCTIONAL									
POTEET H S	(830) 742-3522		001	WILL C BATES	9-12	418			
POTEET J H	(830) 742-3571		041	MARY GARCIA	6-8	402			
POTEET ELEMENTARY	(830) 742-3503		101	HARVEY ORTA	EE-5	782			
JJAEP INSTRUCTIONAL									
ATASCOSA CO JUVENILE UNIT			003		6-12	2			
BUDGETED PRIVATE INSTRUCTIONAL									
TRI CITY CHRISTIAN SCH	(830) 742-8641		200		KG-11	0			
008 AUSTIN									
BELLVILLE ISD	06 404 EAST MAIN ST BELLVILLE 77418-1599 PHONE - (979) 865-3133 FAX - (979) 865-8591	008-901		JOHN CONLEY II		2182	\$418,854	.127	.009
REGULAR INSTRUCTIONAL									
BELLVILLE H S	(409) 865-3681		001	JIM BATSON	9-12	691			
BELLVILLE J H	(409) 865-5966		041	LAURA BAILEY	6-8	535			
O'BRYANT PRIMARY	(409) 865-5907		101	DAPHNE LONG	EE-3	505			
O'BRYANT INT	(409) 865-3671		102	RON EILERS	4-5	260			
WEST END EL	(409) 357-2595		105	CHARLES ABEL	KG-5	191			
ALTERNATIVE INSTRUCTIONAL									
SPICER ALTER ED CTR			002	MARSHA MANLEY	6-12	0			
SEALY ISD	06 939 WEST ST SEALY 77474-3211 PHONE - (979) 885-3516 FAX - (979) 885-6457	008-902		DALE LECHLER		2272	\$406,176	.133	.011
REGULAR INSTRUCTIONAL									
SEALY H S	(409) 885-3515		001	DAVID HILL	9-12	683			
SEALY J H	(409) 885-3292		041	SHANE EVERY	7-8	340			
SELMAN EL	(409) 885-3517		102	STEPHEN COX	EE-3	734			
SELMAN INT	(409) 885-3852		103	MATTHEW CAPPS	4-6	515			
BRAZOS ISD	06 P O BOX 819 WALLIS 77485-0819 PHONE - (979) 478-6551 FAX - (979) 478-6413	008-903		T BRAD LANE		897	\$205,036	.150	.000
REGULAR INSTRUCTIONAL									
BRAZOS H S	(409) 478-6832		001	LYLE EBNER	9-12	294			
BRAZOS MIDDLE	(409) 478-6411		041	JACKIE ELLIS	6-8	194			
BRAZOS EL	(409) 478-6610		102	ROBERT COWAN	EE-5	409			
009 BAILEY									
MULESHOE ISD	17 514 WEST AVENUE G MULESHOE 79347-3499 PHONE - (806) 272-7404 FAX - (806) 272-4120	009-901		GENE SHEETS		1412	\$164,532	.127	.000
REGULAR INSTRUCTIONAL									
MULESHOE H S	(806) 272-7303		001	DAVID JENKINS	9-12	383			
WATSON J H	(806) 272-7349		041	SHELIA JOYNER	6-8	322			
MARY DESHAZO EL	(806) 272-7364		101	BARBARA FINNEY	3-5	302			
DILLMAN EL	(806) 272-7383		103	HELEN GRIGSBY	EE-2	381			
ALTERNATIVE INSTRUCTIONAL									
P E P	(806) 933-4499		002	NANCY CHAMBERS	9-12	24			
THREE WAY ISD	17 P O BOX 60 MAPLE 79344-0060 PHONE - (806) 927-5531 FAX - (806) 927-5165	009-903		WILLIAM L HOOD		111	\$32,240	.147	.000

OFFICERS AND STATISTICS, TEXAS PUBLIC SCHOOLS, 2000 - 2001

**As provided by the State Property Tax Files FY99*

County, District, Region, School	Mailing Address, Telephone No.	Co.-Dist. No.	Sch. No.	Superintendents-County, District, Principals	Grades Taught	1999-2000 Enrollment	Appraised* Valuation (Thousands)	Tax Rates*	
								Maintenance	Bond
REGULAR INSTRUCTIONAL THREE WAY SCHOOL	(806) 927-5531		001	DANNY JAMES	PK-12	111			
ALTERNATIVE INSTRUCTIONAL P E P			002		9-12	0			
010 BANDERA		010							
MEDINA ISD 20	P O BOX 1470 MEDINA 78055-1470 PHONE - (830) 589-2855 FAX - (830) 589-7150	010-901		RANDY MOCZYGEMBA		326	\$80,764	.115	.000
REGULAR INSTRUCTIONAL MEDINA H S MEDINA EL	(830) 589-2851 (830) 589-2731		001 101	MARK E EADS DALE A NAUMANN	7-12 EE-6	179 147			
BANDERA ISD 20	P O BOX 727 BANDERA 78003-0727 PHONE - (830) 796-3313 FAX - (830) 796-6238	010-902		DR RENEE SCHULZE		2543	\$499,631	.147	.007
REGULAR INSTRUCTIONAL BANDERA H S BANDERA MIDDLE ALKEK EL HILL COUNTRY EL	(830) 796-6254 (830) 796-6270 (830) 796-6223 (830) 535-6151		001 041 101 102	MICHAEL NESBIT GARY BITZKIE SANDY NORTH ANDY KLINE	9-12 6-8 EE-5 PK-5	717 626 636 546			
ALTERNATIVE INSTRUCTIONAL CHALLENGE H S BUDGETED PRIVATE INSTRUCTIONAL FAITH TEMPLE SCH	(830) 796-3313		002 201	MICHAEL NESBIT	9-12 EE-12	18 0			
011 BASTROP		011							
BASTROP ISD 13	105 LOOP 150 WEST SUITE J BASTROP 78602-3717 PHONE - (512) 321-2292 FAX - (512) 321-1371	011-901		JOHN M WALCH		6137	\$888,729	.138	.014
REGULAR INSTRUCTIONAL BASTROP H S BASTROP MIDDLE EMILE EL MINA EL CEDAR CREEK EL BASTROP INT HILL STREET EL	(512) 321-1151 (512) 321-3911 (512) 321-4451 (512) 321-2565 (512) 332-0699 (512) 321-6023 (512) 332-2060		001 041 101 102 103 104 105	JAMES RICHARDSON JOSE LOERA III SUSAN MAREK REBECCA SMITH SHARON RICHARDS RODERICK EMANUEL TESSIE YOUNG	9-12 7-8 EE-4 EE,KG-4 EE-4 5-6 PK-4	1581 957 660 550 963 967 322			
ALTERNATIVE INSTRUCTIONAL GENESIS H S PINE STREET ALTER	(512) 321-2593 (512) 321-9834		022 038	SHERYL HOPPER SHERRI GILMORE	9-12 KG-12	58 15			
JJAEP INSTRUCTIONAL BASTROP COUNTY J J A E P DAEP INSTRUCTIONAL GATEWAY SCH UNDER CONSTRUCTION CEDAR CREEK MIDDLE SCHOOL RED ROCK ELEMENTARY	(512) 321-2292 (512) 321-2339		003 033 106 107	JAN CLAY JAN CLAY	4-12 6-12	10 54			
ELGIN ISD 13	P O BOX 351 ELGIN 78621-0351 PHONE - (512) 281-3434 FAX - (512) 281-5388	011-902		KELT COOPER		2694	\$348,162	.138	.009
REGULAR INSTRUCTIONAL ELGIN H S B T WASHINGTON MIDDLE ELGIN EL ELGIN PRI	(512) 281-3438 (512) 281-3382 (512) 281-3411 (512) 281-3457		001 041 101 102	LARRY THOMAS AL RODRIGUEZ JANIS LINDER BILL KELLY	9-12 6-8 4-5 EE-3	760 654 401 848			
ALTERNATIVE INSTRUCTIONAL PHOENIX LRN CTR JJAEP INSTRUCTIONAL BASTROP COUNTY J J A E P	(512) 281-9774		002 003	ANNETTE SEILAFF ALBERT J BISHOP	9-12 6-12	27 4			
SMITHVILLE ISD 13	P O BOX 479 SMITHVILLE 78957-0479 PHONE - (512) 237-2487 FAX - (512) 237-2775	011-904		JOHN L THORNELL		1807	\$261,652	.142	.011
REGULAR INSTRUCTIONAL SMITHVILLE H S SMITHVILLE J H SMITHVILLE EL BROWN PRI	(512) 237-2451 (512) 237-2407 (512) 237-2406 (512) 237-2519		002 041 101 102	MICHAEL CAUDILL JIMMY TROUSDALE SHERI LEHNICK DEBORAH MAYER	9-12 7-8 4-6 EE-3	468 273 396 634			
ALTERNATIVE INSTRUCTIONAL WOODSIDE TRAILS JJAEP INSTRUCTIONAL BASTROP CO J J A E P	(512) 237-2487 (512) 360-2480		039 003	STACY AMANN STACY AMANN	1-12 7-12	36 0			
MCDADE ISD 13	P O BOX 400 MCDADE 78650-4858 PHONE - (512) 273-2522 FAX - (512) 273-2101	011-905		THOMAS WAYNE BACA		210	\$31,705	.143	.000
REGULAR INSTRUCTIONAL MCDADE EL	(512) 273-2522		101	JOANNE WEBERLEIN	EE-8	210			

OFFICERS AND STATISTICS, TEXAS PUBLIC SCHOOLS, 2000 - 2001

**As provided by the State Property Tax Files FY99*

County, District, Region, School	Mailing Address, Telephone No.	Co.-Dist. No.	Sch. No.	Superintendents-County, District, Principals	Grades Taught	1999-2000 Enrollment	Appraised* Valuation (Thousands)	Tax Rates*	
								Maintenance	Bond
012 BAYLOR									
SEYMOUR ISD 09	409 WEST IDAHO ST SEYMOUR 76380-1650 PHONE - (940) 888-3525 FAX - (940) 888-5340	012-901	012	DR JOHN BAKER		736	\$96,710	.132	.013
REGULAR INSTRUCTIONAL SEYMOUR H S SEYMOUR EL	(940) 888-2947 (940) 888-5332		001 101	JIMMIE LEE SHANNON OWEN	7-12 EE-6	326 410			
013 BEE									
BEEVILLE ISD 02	2400 NORTH SAINT MARY'S ST BEEVILLE 78102-2494 PHONE - (361) 358-7111 FAX - (361) 358-7837	013-901		JIM MILLER		4108	\$301,260	.139	.008
REGULAR INSTRUCTIONAL A C JONES HIGH SCHOOL MORENO J H R A HALL ELEMENTARY FADDEN-MCKEOWN-CHAMBLISS ELEMENTARY MADDERRA-FOURNOY EL TYLER EL THOMAS JEFFERSON INT	(361) 362-6000 (512) 358-6262 (361) 362-6060 (361) 362-6050 (512) 362-6030 (512) 362-6040 (512) 362-6070		001 041 101 102 104 105 106	STEVE SKIDMORE TUCKER RACKLEY MARJI GRAY JONI BARBER SARAH JAURE DEE DEE BERNAL AL ALVARADO	9-12 7-8 1-4 1-4 1-4 EE-KG 5-6	1206 690 485 394 368 339 597			
ALTERNATIVE INSTRUCTIONAL LEARNING RESOURCE CENTER BUDGETED PRIVATE INSTRUCTIONAL ST MARY ACADEMY ST PHILLIPS SCH	(361) 362-6010 (512) 358-1913		002 200 202	RUDY GARCIA M PAZ ARIBON CLAUDIA NELSON	7-12 EE-8 EE-8	29 0 0			
PAWNEE ISD 02	P O BOX 569 PAWNEE 78145-0569 PHONE - (361) 456-7256 FAX - (361) 456-7388	013-902		JAMIE MATTISON		126	\$53,128	.148	.000
REGULAR INSTRUCTIONAL PAWNEE EL-J H	(361) 456-7256		101	DRUANNA CHILDS	PK-8	126			
PETTUS ISD 02	P O BOX D PETTUS 78146-1149 PHONE - (361) 375-2296 FAX - (361) 375-2295	013-903		PRICELDA FARAGOZA-OLGUIN		434	\$70,816	.138	.000
REGULAR INSTRUCTIONAL PETTUS H S PETTUS EL	(512) 375-2484 (512) 375-2584		001 101	JEFFREY ALAN CANNON COLLIN E STANTON	7-12 KG-6	239 195			
SKIDMORE-TYNAN ISD 02	P O BOX 409 SKIDMORE 78389-0409 PHONE - (361) 287-3426 FAX - (361) 287-3442	013-905		MICHAEL JOHN SANDROUSSI		689	\$67,375	.130	.008
REGULAR INSTRUCTIONAL SKIDMORE-TYNAN H S SKIDMORE-TYNAN J H SKIDMORE-TYNAN EL	(361) 287-3427 (361) 287-3424 (361) 287-3425		001 041 101	CARLOS V GUERRERO FRED MALDONADO PATRICIA HOLUBEC	9-12 6-8 PK-5	243 148 298			
014 BELL									
KILLEEN-RICHARD MILBURN ALTER HIGH SCHOOL 12	1001 E VETERANS MEMORIAL BLVD KILLEEN 76541-7215 PHONE - (254) 634-4444 FAX - (254) 634-4044	014-801	014	JOE MAINES TIFFANY WHITE		105	\$0	.000	.000
CHARTER INSTRUCTIONAL KILLEEN-RICHARD MILBURN ALTER H S	(703) 494-0147		001		9-12	105			
TRANSFORMATIVE CHARTER ACADEMY 12	807 N 8TH STREET KILLEEN 76541-4818 PHONE - (254) 519-7708 FAX - (254) 628-8981	014-802		FRED CHAVEZ		106	\$0	.000	.000
CHARTER INSTRUCTIONAL TRANSFORMATIVE CHARTER ACADEMY	(254) 628-8989		001		9-12	106			
TOVAS-TACTILE ORAL VISUAL ALTERNATIVE SYSTEM 12	3013 S GENERAL BRUCE DR TEMPLE 76502 PHONE - (254) 778-8682 FAX - (254) 778-8690	014-803		MARTHA HUGLEY-PRIORI		43	\$0	.000	.000
CHARTER INSTRUCTIONAL TOVAS-TACTILE ORAL VISUAL ALT SYSTE	(254) 778-8682		101	TERRY L COST	PK-9	43			
ACADEMY ISD 12	704 EAST MAIN STREET LITTLE RIVER 76554-9801 PHONE - (254) 982-4304 FAX - (254) 982-0023	014-901		MAL D FISCHER		959	\$83,613	.133	.007
REGULAR INSTRUCTIONAL ACADEMY H S ACADEMY J H ACADEMY EL	(254) 982-4201 (254) 982-4620 (254) 982-4621		001 041 101	LARRY SIMPSON STEPHEN ASH VICKI BENNER	9-12 5-8 PK-4	340 317 302			
BARTLETT ISD 12	P O BOX 170 BARTLETT 76511-0170 PHONE - (254) 527-4247 ext:409 FAX - (254) 527-3340	014-902		WILLIAM E STIDHAM		581	\$44,285	.125	.013

OFFICERS AND STATISTICS, TEXAS PUBLIC SCHOOLS, 2000 - 2001

**As provided by the State Property Tax Files FY99*

County, District, Region, School	Mailing Address, Telephone No.	Co.-Dist. No.	Sch. No.	Superintendents-County, District, Principals	Grades Taught	1999-2000 Enrollment	Appraised* Valuation (Thousands)	Tax Rates*	
								Maintenance	Bond
REGULAR INSTRUCTIONAL									
BARTLETT H S	(254) 527-3351 ext:418		001	RODERICK D MCIVER	9-12	167			
BARTLETT MIDDLE	(254) 527-3352		041	MICHAEL MAYFIELD	6-8	146			
BARTLETT EL	(254) 527-3353		101	H BRYAN ALLEN	PK-5	268			
JJAEP INSTRUCTIONAL									
WILLIAMSON CO J J A E P			002		6-12	0			
BELTON ISD	12 P O BOX 269 BELTON 76513-0269 PHONE - (254) 939-1881 FAX - (254) 933-4535	014-903		DR HAROLD D RAMM		6525	\$634,844	.143	.019
REGULAR INSTRUCTIONAL									
BELTON H S	(254) 933-4600		001	HARRY MILLER	9-12	1809			
BELTON J H	(254) 933-4800		041	CHARLES H DOUGLAS	7-8	1021			
LEON HEIGHTS EL	(254) 933-4720		102	DENISE WHITLEY	KG-4	312			
MILLER HEIGHTS EL	(254) 933-4740		103	RALPH MASTERS	KG-4	322			
SOUTHWEST EL	(254) 933-4760		104	ROBERT COYNE	KG-4	466			
LAKEWOOD EL	(254) 780-3450		108	DR JOHN SMITH	KG-4	550			
SPARTA EL	(254) 933-4780		109	KITTY LAUGHLIN	KG-4	389			
BELTON INT	(254) 933-4840		110		5-6	1033			
JOE M PIRTLE ELEMENTARY	(254) 295-1000		111	DR VIVIAN BAKER	KG-4	391			
TARVER INTERMEDIATE			112	TODD WILLIAMS	5-6	0			
CENTRAL SCHOOL	(254) 933-4700		113	MARCIA WILLIAMS	EE-PK	158			
ALTERNATIVE INSTRUCTIONAL									
HENRY T WASKOW LEADERSHIP ACADEMY	(254) 933-4595		005	CINDY KIRBY	9-12	69			
JJAEP INSTRUCTIONAL									
BELL CO J J A E P			006		6-12	5			
HOLLAND ISD	12 P O BOX 217 HOLLAND 76534-0217 PHONE - (254) 657-2224 FAX - (254) 657-2250	014-905		MICHAEL H ROASA		480	\$37,716	.135	.010
REGULAR INSTRUCTIONAL									
HOLLAND H S	(254) 657-2523		001	ERIC SAMFORD	9-12	167			
BOWMAN MIDDLE	(254) 657-2224		041	MIKE MAZUCH	6-8	108			
HOLLAND EL	(254) 657-2525		101	CYNTHIA GUNN	EE-5	205			
KILLEEN ISD	12 P O BOX 967 KILLEEN 76540-0967 PHONE - (254) 501-0006 FAX - (254) 526-3103	014-906		DR CHARLES PATTERSON		27505	\$2,354,702	.136	.007
REGULAR INSTRUCTIONAL									
KILLEEN H S	(254) 501-0400		001	CORBETT LAWLER	9-12	2202			
ELLISON H S	(254) 501-0600		002	MARVIN RAINWATER	9-12	2497			
CAREER AND TECH ED (CATE)	(254) 501-0563		003	JACK WELLS	9-12	0			
HARKER HEIGHTS HIGH SCHOOL	(254) 501-0800		007	RALPH BRAY	9-12	0			
SHOEMAKER HIGH SCHOOL	(254) 501-0900		008	NELDA HOWTON	9-12	0			
METROPLEX SCHOOL	(254) 501-0284		022	DR DONNA FEST	EE-12	7			
FAIRWAY MIDDLE	(254) 501-1000		041	RON GRAY	6-8	695			
NOLAN MIDDLE	(254) 501-1150		042	BRENDA ALEXANDER	6-8	782			
RANCIER MIDDLE	(254) 501-1250		043	GLORIA KINATEDER	6-8	791			
MANOR MIDDLE	(254) 501-1310		044	SANDRA BROWN	6-8	624			
SMITH MIDDLE	(254) 501-1050		045	SANDRA FORSYTHE	6-8	942			
EASTERN HILLS MIDDLE	(254) 501-1100		046	JANICE BOYLE	6-8	852			
PALO ALTO MIDDLE	(254) 501-1200		048	JERRY LEWIS	6-8	813			
LIBERTY HILL MIDDLE	(254) 501-1370		049	DELANIE WILSON	6-8	710			
CLIFTON PARK EL	(254) 501-1580		102	JENNIFER SULLIVAN	EE-5	417			
EAST WARD EL	(254) 501-1650		103	HELEN BETTE ROBINSON	EE-5	449			
FOWLER EL	(254) 501-1760		104	BECKY SMITH	EE-5	377			
HARKER HEIGHTS EL	(254) 501-2050		105	GLADYS SWINDLE	EE-5	664			
HAYNES EL	(254) 501-1680		106	LINDA PELTON	EE-5	602			
MEADOWS EL	(254) 501-1870		108	HAL ADAMS	EE-5	770			
PEEBLES EL	(254) 501-2120		109	JUDITH TYSON	PK-3	651			
PERSHING PARK EL	(254) 501-1790		110	JUDY VANRIPER	EE-5	709			
SUGAR LOAF EL	(254) 501-1940		111	STEVE CARUSO	EE-5	624			
WEST WARD EL	(254) 501-1830		112	MAUREEN ADAMS	EE-5	591			
BELLAIRE EL	(254) 501-1410		113	LOLLY GARCIA	EE-5	609			
MARLBORO EL	(254) 501-1720		114	JERRY BROUGHTON	EE-5	287			
NOLANVILLE EL	(254) 501-2180		115	DOROTHY REYNOLDS	EE-5	682			
CLARKE EL	(254) 501-1510		116	MARTHA CROW	PK-3	658			
DUNCAN EL	(254) 501-1620		117	RUBY ALTMAN	PK-3	617			
HAY BRANCH EL	(254) 501-2080		119	PATRICIA PERKISON	PK-3	845			
WILLOW SPRINGS EL	(254) 501-2020		120	MINERVA TRUJILLO	EE-5	952			
MOUNTAIN VIEW EL	(254) 501-1900		121	BRENDA KING	EE-5	824			
REECES CREEK EL	(254) 501-2150		122	PHILLYS HILL	EE-5	701			
CLEAR CREEK EL	(254) 501-1550		123	JERRE VARNELL	EE-5	708			
CEDAR VALLEY EL	(254) 501-1480		124	LUCILLE HUSUNG	EE-5	827			
BROOKHAVEN INT	(254) 501-1440		125	PATRICIA YOUNG	4-5	633			
VENABLE VILLAGE EL	(254) 501-1980		126	CYNTHIA POTVIN	EE-5	739			
TRIMMIE EL	(254) 501-2270		127	PENNY BATTS	EE-5	588			
MONTAGUE VILLAGE EL	(254) 501-2230		128	BARBARA CARPENTER	EE-5	750			
ALTERNATIVE INSTRUCTIONAL									
PATHWAYS LEARNING CTR	(254) 501-0550		006	DAVID HOLLAND	9-12	94			
BELL CO DETENTION CTR	(254) 690-7336		025	DEBRA SPEER	4-12	70			
JJAEP INSTRUCTIONAL									
BELL CO J J A E P	(254) 690-7336		024	DEBRA SPEER	6-12	0			
KILLEEN J J A E P	(254) 690-7336		026	DEBRA SPEER	6-12	41			
BUDGETED									
ALL HIGH SCH	(254) 501-0009		037	DR BELINDA PUSTKA	9-12	0			
ALL SCH	(254) 501-0009		038	DR BELINDA PUSTKA	EE-12	0			
ALL MIDDLE SCH	(254) 201-0009		098	DR BELINDA PUSTKA	6-8	0			
ALL ELEMENTARY	(254) 501-0009		195	DR BELINDA PUSTKA	PK-5	0			
DAEP INSTRUCTIONAL									
KILLEEN ALTER CTR H S	(254) 501-0750		004	RICHARD WORDEN	9-12	49			
MIDDLE LEVEL LRN CTR	(254) 501-0276		009	PHYLLIS ROSEN	6-8	62			

OFFICERS AND STATISTICS, TEXAS PUBLIC SCHOOLS, 2000 - 2001

**As provided by the State Property Tax Files FY99*

County, District, Region, School	Mailing Address, Telephone No.	Co.-Dist. No.	Sch. No.	Superintendents-County, District, Principals	Grades Taught	1999-2000 Enrollment	Appraised* Valuation (Thousands)	Tax Rates*	
								Maintenance	Bond
BUDGETED PRIVATE INSTRUCTIONAL									
ST JOSEPH EL	(254) 501-0207		196	JAMES SWIFT	PK-5	0			
MEMORIAL BAPTIST SCH	(254) 501-0207		197	JAMES SWIFT	KG-2	0			
GRACE CHRISTIAN ACAD	(254) 501-0207		198	JAMES SWIFT	PK-8	0			
NEW HEIGHTS CHRIST DAY CARE	(254) 501-0207		199	JAMES SWIFT	KG-1	0			
GRACE LUTHERAN SCH	(254) 501-0207		200	JAMES SWIFT	PK-5	0			
KILLEEN ADVENTIST ACAD	(254) 501-0207		201	JAMES SWIFT	1-9	0			
LITTLE ANGELS DAY CARE	(254) 501-0207		202	JAMES SWIFT	EE-12	0			
UNDER CONSTRUCTION									
MAXDALE ELEMENTARY			129			0			
NEW ELEMENTARY # 27			130			0			
ROGERS ISD	12 DRAWER A ROGERS 76569-9998 PHONE - (254) 642-3802 FAX - (254) 642-3851	014-907		DR CAROL ANN BONDS		841	\$75,655	.134	.008
REGULAR INSTRUCTIONAL									
ROGERS H S	(254) 642-3224		001	DAVID PERKINS	9-12	256			
ROGERS MIDDLE	(254) 642-3011		041	DAVID PERKINS	6-8	219			
ROGERS EL	(254) 642-3250		102	KATIE RYAN	PK-5	366			
SALADO ISD	12 P O BOX 98 SALADO 76571-0098 PHONE - (254) 947-5479 FAX - (254) 947-5605	014-908		DR ROBIN W BATTERSHELL		990	\$215,341	.131	.018
REGULAR INSTRUCTIONAL									
SALADO H S	(254) 947-5429		001	KAY MATTHEWS	9-12	302			
SALADO INTERMEDIATE SCHOOL	(254) 947-1700		041	JOE PALMER	5-8	335			
THOMAS ARNOLD EL	(254) 947-5191		101	RODNEY STOCKSTILL	PK-4	353			
TEMPLE ISD	12 P O BOX 788 TEMPLE 76503-0788 PHONE - (254) 778-6721 FAX - (254) 791-6100	014-909		DR JAMES M BOYLE		7936	\$1,760,178	.150	.013
REGULAR INSTRUCTIONAL									
TEMPLE H S	(254) 791-6301		002	ROBERT CALLAGHAN	9-12	2237			
LAMAR MIDDLE	(254) 791-6174		041	ROBERT MCMINN	6-8	619			
TRAVIS MIDDLE	(254) 791-6187		042	TERRENCE EATON	6-8	737			
BONHAM MIDDLE	(254) 791-6161		044	DAVID B MCCLELLAN	6-8	592			
BETHUNE EARLY CHILDHOOD CENTER	(254) 791-6406		101	TINA COPPIN	EE,KG	225			
CATER EL	(254) 791-6419		102	SUSAN KINCANNON	KG-5	286			
JEFFERSON EL	(254) 791-6472		107	PAM JOHNSON	KG-5	426			
SCOTT EL	(254) 791-6525		110	LYNN MEDLEY	KG-5	283			
THORNTON EL	(254) 791-6547		111	VANNY BOLINS	PK-5	409			
WESTERN HILLS EL	(254) 791-6559		114	KARIN BORMAN	KG-5	355			
MERIDITH-DUNBAR EL	(254) 791-6499		115	JUDY HUNDLEY	KG-5	606			
RAYE-ALLEN EL	(254) 791-6431		116	GALE LEIDY	KG-5	389			
KENNEDY-POWELL EL	(254) 791-6670		117	SANDY SANDERS	KG-5	362			
HECTOR P GARCIA EL	(254) 791-6485		118	LYDIA GAINES	KG-5	405			
ALTERNATIVE INSTRUCTIONAL									
T H S SOUTH	(254) 791-6106		004	LINDA MERRELL	9-12	1			
WHEATLEY ALTERNATIVE EDUCATION CENT	(254) 791-6152		005	DR GEORGE LUCK	KG-12	0			
SCOTT & WHITE HOSPITAL	(254) 778-3795		198	DR MADELON CARROLL	EE-12	2			
SOUTHLAND VILLA	(254) 773-1641		200	DR MADELON CARROLL	EE-12	2			
JJAEP INSTRUCTIONAL									
BELL CO J J A E P			006		6-12	0			
BUDGETED PRIVATE INSTRUCTIONAL									
IMMANUEL LUTHERAN SCH	(254) 773-9485		195	JON SKILTON	PK-8	0			
ST MARY'S SCH	(254) 778-8141		199	DR DAVID PETERSON	PK-8	0			
CENTRAL TEXAS CHRIST SCH	(254) 771-5771		201	ED THOMAS	PK-11	0			
TROY ISD	12 P O BOX 409 TROY 76579-0409 PHONE - (254) 938-2595 FAX - (254) 938-7323	014-910		JOHNNY GIEBLER		1245	\$120,078	.132	.024
REGULAR INSTRUCTIONAL									
TROY H S	(254) 938-2561		001	KERRY HANSEN	9-12	348			
TROY MIDDLE	(254) 938-2543		041	BARRY GANN	5-8	396			
TROY EL	(254) 938-2503		101	PEGGY SMITH	PK-4	501			
015 BEXAR		015							
BLESSED SACRAMENT ACAD CHARTER H S	20 1135 MISSION ROAD SAN ANTONIO 78210-4598 PHONE - (210) 532-9161 FAX - (210) 533-5612	015-801		JOSEPH G RENDON, LMSW		184	\$0	.000	.000
CHARTER INSTRUCTIONAL									
BLESSED SACRAMENT ACAD CHARTER H S	(210) 532-9161		001	JOSEPH G RENDON, LMSW	9-12	184			
BUILDING ALTERNATIVES CHARTER	20 6903 SUNBELT DRIVE SOUTH SAN ANTONIO 78218-3336 PHONE - (210) 804-1786 FAX - (210) 804-1469	015-802		BARBARA GERVIN-HAWKINS		124	\$0	.000	.000
CHARTER INSTRUCTIONAL									
BUILDING ALTER CHARTER	(210) 804-1786		001	CHRISTINE V CASTRO	9-12	124			
HIGGS, CARTER, KING GIFTED & TALENTED CHARTER ACAD	20 P O BOX 18854 SAN ANTONIO 78218 PHONE - (210) 733-6414 FAX - (210) 227-5917	015-803		CLAUDETTE YARBROUGH		175	\$0	.000	.000
CHARTER INSTRUCTIONAL									
HIGGS, CARTER, KING GIFTED & TALENT	(210) 733-6414		101		PK-6	175			

OFFICERS AND STATISTICS, TEXAS PUBLIC SCHOOLS, 2000 - 2001

**As provided by the State Property Tax Files FY99*

County, District, Region, School	Mailing Address, Telephone No.	Co.-Dist. No.	Sch. No.	Superintendents-County, District, Principals	Grades Taught	1999-2000 Enrollment	Appraised* Valuation (Thousands)	Tax Rates*	
								Maintenance	Bond
NEW FRONTIERS CHARTER SCHOOL	20 60 CANAL ST BOSTON 02114 PHONE - (210) 533-3655 FAX - (210) 533-5077	015-805		DR CYNTHIA CASTILLO		652	\$0	.000	.000
CHARTER INSTRUCTIONAL NEW FRONTIERS CHARTER SCHOOL	(210) 614-0080		101		KG-6	652			
SCHOOL OF EXCELLENCE IN EDUCATION	20 1950 BANDERA ROAD SAN ANTONIO 78228-2853 PHONE - (210) 431-9881 FAX - (210) 432-8467	015-806		DR LINDA S BRITTON		495	\$0	.000	.000
CHARTER INSTRUCTIONAL SCHOOL OF EXCELLENCE IN EDUCATION NEHEMIAH INSTITUTE	(210) 432-5775 (210) 432-5775		101 102		PK-12 PK-12	476 19			
SOUTHWEST PREPARATORY SCHOOL	20 1248 AUSTIN HWY # 220 SAN ANTONIO 78209-4867 PHONE - (210) 826-2193 FAX - (210) 829-8017	015-807		JIM NEAL		177	\$0	.000	.000
CHARTER INSTRUCTIONAL SOUTHWEST PREPARATORY SCHOOL	(210) 826-2193		001	WES ROBERTS	9-12	177			
JOHN H WOOD CHARTER SCHOOL	20 620 E AFTON OAKS BLVD SAN ANTONIO 78232-1236 PHONE - (210) 499-4221 FAX - (210) 499-0350	015-808		MIKE LOPEZ		102	\$0	.000	.000
CHARTER INSTRUCTIONAL JOHN H WOOD CHARTER SCHOOL	(210) 499-4221		001		KG-12	102			
ACADEMY OF SAN ANTONIO	20 1485 HILLCREST DRIVE UNIT A01 SAN ANTONIO 78228 PHONE - (210) 432-8600 FAX - (210) 432-8667	015-809		LECESTER BILL ALLEN		83	\$0	.000	.000
CHARTER INSTRUCTIONAL ACADEMY OF SAN ANTONIO	(210) 432-8600		101	ANDREW KUEHNER	KG-6	83			
CAREER PLUS LEARNING ACADEMY	20 1023 N PINE STREET STE 101 SAN ANTONIO 78202 PHONE - (210) 225-6291 FAX - (210) 225-2448	015-810		WILLIE J CLARK		23	\$0	.000	.000
CHARTER INSTRUCTIONAL CAREER PLUS LEARNING ACADEMY	(210) 225-6291		001		6-12	23			
LA ESCUELA DE LAS AMERICAS	20 2300 W COMMERCE STE 300 SAN ANTONIO 78207 PHONE - (210) 978-0500 FAX - (210) 978-0547	015-811		FRANCES J TERAN		99	\$0	.000	.000
CHARTER INSTRUCTIONAL ESCUELA DE LAS AMERICAS	(210) 978-0500		101	JULIAN MONCADA	PK-5	99			
GEORGE I SANCHEZ CHARTER HS SAN ANTONIO BRANCH	20 6001 GULF FREEWAY B-1 HOUSTON 77023 PHONE - (713) 926-5464 FAX - (713) 926-8035	015-812		GILBERT MORENO		0	\$0	.000	.000
CHARTER INSTRUCTIONAL GEORGE I SANCHEZ CHARTER H S SAN AN	(713) 926-5464		001		8-12	0			
GUARDIAN ANGEL PERFORMANCE ACADEMY	20 2361 AUSTIN HWY #101 SAN ANTONIO 78218 PHONE - (210) 650-9140 FAX - (210) 650-9435	015-813		BETTY J GARMOND		54	\$0	.000	.000
CHARTER INSTRUCTIONAL GUARDIAN ANGEL PERFORMANCE ACADEMY	(210) 650-9140		041	JACQUELYN R DARBY	6-8	54			
POSITIVE SOLUTIONS CHARTER SCHOOL	20 1325 N FLORES ST #1 SAN ANTONIO 78212 PHONE - (210) 299-1025 FAX - (210) 299-1052	015-814		ARTURO B SUAREZ		156	\$0	.000	.000
CHARTER INSTRUCTIONAL POSITIVE SOLUTIONS CHARTER SCHOOL	(210) 299-1025		001		7-12	156			
RADIANCE ACADEMY OF LEARNING	20 3806 SUNSHINE RD SAN ANTONIO 78228 PHONE - (210) 734-5034 FAX - (210) 734-5036	015-815		CHERYL WASHINGTON		275	\$0	.000	.000
CHARTER INSTRUCTIONAL RADIANCE ACADEMY OF LEARNING RADIANCE ACADEMY OF LEARNING - WEST	(210) 734-5034 (210) 670-8800 ext:9719		001 101		PK-12 KG-8	179 96			
ACADEMY OF CAREERS AND TECHNOLOGIES CHARTER SCHOOL	20 301 S FRIO, SUITE 189 SAN ANTONIO 78207 PHONE - (210) 226-7568 FAX - (210) 226-8548	015-816		TONJI SIMPSON		0	\$0	.000	.000
CHARTER INSTRUCTIONAL ACADEMY OF CAREERS AND TECHNOLOGIES	(210) 226-7568		001		9-12	0			

OFFICERS AND STATISTICS, TEXAS PUBLIC SCHOOLS, 2000 - 2001

**As provided by the State Property Tax Files FY99*

County, District, Region, School	Mailing Address, Telephone No.	Co.-Dist. No.	Sch. No.	Superintendents-County, District, Principals	Grades Taught	1999-2000 Enrollment	Appraised* Valuation (Thousands)	Tax Rates*	
								Maintenance	Bond
SAN ANTONIO CAN ACADEMY 20	2601 LIVE OAK DALLAS 75204 PHONE - (214) 824-4226 FAX - (214) 357-3594	015-817		ROGER GUEVARA KENNETH HECKMANN		0	\$0	.000	.000
CHARTER INSTRUCTIONAL SAN ANTONIO CAN ACADEMY	(214) 824-4226		001		9-12	0			
EAGLE PROJECT (SAN ANTONIO II) 20	1797 S VALLEY PKWY LEWISVILLE 75067 PHONE - (972) 434-0229 FAX - (972) 436-6385	015-818		DON HOWARD		54	\$0	.000	.000
CHARTER INSTRUCTIONAL EAGLE PROJECT (SAN ANTONIO II)	(972) 434-0229		001		UG	54			
SHEKINAH "RADIANCE" ACADEMY 20	P O BOX 983 CONVERSE 78109 PHONE - (210) 658-8887 FAX - (210) 658-8887	015-819		CHERYL WASHINGTON		138	\$0	.000	.000
CHARTER INSTRUCTIONAL SHEKINAH "RADIANCE" ACADEMY	(210) 658-8887		001		PK-12	138			
SAN ANTONIO SCHOOL FOR INQUIRY & CREATIVITY 20	4819 BUCKNELL SAN ANTONIO 78249 PHONE - (210) 699-3797 FAX - (210) 625-4691	015-820		DR MARY FRANCES ANGELLO		0	\$0	.000	.000
CHARTER INSTRUCTIONAL SAN ANTONIO SCHOOL FOR INQUIRY & CR	(210) 699-3797		001		KG-12	0			
ALAMO HEIGHTS ISD 20	ALAMO HEIGHTS ISD 7101 BROADWAY ST SAN ANTONIO 78209-3797 PHONE - (210) 824-2483 FAX - (210) 822-2221	015-901		DR JERRY D CHRISTIAN, PHD		4528	\$2,341,717	.143	.013
REGULAR INSTRUCTIONAL ALAMO HEIGHTS H S	(210) 820-8850		001	DR LINDA FOSTER	9-12	1420			
ALAMO HEIGHTS J H	(210) 824-3231		041	DON ELLISOR	6-8	1015			
CAMBRIDGE EL	(210) 822-3611		101	LURIE MILLER	1-5	933			
HOWARD EL	(210) 826-0261		102	WILMA C SOSA	EE,KG	406			
WOODRIDGE EL	(210) 826-8021		104	LINDA SCHLATHER	1-5	745			
JJAEP INSTRUCTIONAL BEXAR CO J J A E P			002		6-12	9			
HARLANDALE ISD 20	102 GENEVIEVE ST SAN ANTONIO 78214-2997 PHONE - (210) 921-4300 FAX - (210) 921-4334	015-904		JACK C JORDAN		14699	\$649,193	.149	.011
REGULAR INSTRUCTIONAL HARLANDALE H S	(210) 977-1300		001	CHARLES BROWN	9-12	1935			
MCCOLLUM H S	(210) 921-4500		002	HENRY GALINDO	9-12	1735			
HARLANDALE MIDDLE	(210) 921-4507		041	ROBERT BENAVIDEZ	6-8	913			
A LEAL JR MIDDLE	(210) 921-4570		042	JUAN ANTONIO JASSO	6-8	833			
TERRELL WELLS MIDDLE	(210) 921-4774		043	ROLAND CADENA	6-8	831			
KINGSBOROUGH MIDDLE	(210) 921-4428		044	ROBERT JAKLICH	6-8	723			
CARROLL BELL EL	(210) 977-1430		101	ANDREW BOCK	EE-5	504			
BELLAIRE EL	(210) 977-1415		102	DEBRA MAYFIELD	EE-5	542			
COLLIER EL	(210) 977-1445		103	MARTHA QUIJANO	PK-5	497			
COLUMBIA HEIGHTS EL	(210) 977-1460		104	RACHEL DIAS-SAKAI	PK-5	431			
STONEWALL/FLANDERS EL	(210) 977-1475		105	ERNEST MORENO	PK-5	821			
V M ADAMS EL	(210) 977-1400		106	DR JOHN HART	PK-5	771			
GILLETTE EL	(210) 977-1505		107	FRANCES RODRIGUEZ	EE-5	511			
H W SCHULZE EL	(210) 977-1565		108	RAYE ADKINS	PK-5	526			
MORRILL EL	(210) 977-1520		109	LINDA ALEMAN	PK-5	519			
RAYBURN EL	(210) 977-1535		110	PATSY SANCHEZ	PK-5	498			
SCHEH EL	(210) 977-1550		111	LETICIA RIVERA	PK-5	372			
VESTAL EL	(210) 977-1580		113	BILL HALL	PK-5	514			
WRIGHT EL	(210) 977-1600		114	SUSAN PALOCZY	PK-5	437			
MULTI HANDICAPPED CTR	(210) 977-1635		115	MARY ESTHER VASYS	EE-12	31			
E H GILBERT EL	(210) 977-1490		116	MARIA HERRERA	EE-5	473			
ALTERNATIVE INSTRUCTIONAL FRANK M TEJEDA ACADEMY POSITIVE SOLUTIONS	(210) 977-1625		004 006	CHARLENE WALDEN	6-12 6-12	120 30			
JJAEP INSTRUCTIONAL BEXAR CO J J A E P			007		6-12	30			
DAEP INSTRUCTIONAL HARLANDALE ALTERNATIVE CENTER (HS) HARLANDALE ALTERNATIVE CENTER (MS)	(210) 921-4463 (210) 921-4463		003 045	JIM BERNAL JIM BERNAL	9-12 6-8	59 43			
BUDGETED PRIVATE INSTRUCTIONAL ST JOSEPH SCH	(210) 922-0193		201	KATHLEEN KUDLAC	KG-8	0			
ST LEO SCH	(210) 532-3166		202	ILLENE RICHTER	PK-8	0			
ST PHILIP OF JESUS SCH	(210) 222-2872		203	JUDY SCHEFFLER	PK-8	0			
ST MARY'S SCH	(210) 223-8581		204		PK-8	0			
ST ANN SCH	(210) 735-2341		205	DAVID FERNANDEZ	EE-8	0			
ST CECILIA SCH	(210) 534-2711		206	MARILYN BURKE	PK-8	0			
ST MARTIN HALL SCH	(210) 434-6711		207	MONROE MAY	PK-8	0			
ST JOHN BERCHMANS SCH	(210) 433-0411		208	MARY PAUL, HON	EE-8	0			
WESTSIDE CATHOLIC SCH	(210) 224-2450		209	MARIANNE MONGIELLO	KG-8	0			
HOLY NAME SCH	(210) 333-7356		210	MIRIAM CHRISTIANSEN	PK-8	0			
ST LAWRENCE SCH			211		PK-KG	0			
ST GERARD SCH	(210) 533-9541		212		PK-8	0			

OFFICERS AND STATISTICS, TEXAS PUBLIC SCHOOLS, 2000 - 2001

**As provided by the State Property Tax Files FY99*

County, District, Region, School	Mailing Address, Telephone No.	Co.-Dist. No.	Sch. No.	Superintendents-County, District, Principals	Grades Taught	1999-2000 Enrollment	Appraised* Valuation (Thousands)	Tax Rates*	
								Maintenance	Bond
ST JOHN BOSCO SCH	(210) 432-8011		213		PK-8	0			
ST MARGARET MARY SCH	(210) 534-6137		214		KG-8	0			
ST THOMAS MORE SCH			215		KG-8	0			
HOLY CROSS H S			217		7-12	0			
HOLY ROSARY			218		EE-8	0			
EDGEWOOD ISD	20 5358 W COMMERCE ST SAN ANTONIO 78237-1399 PHONE - (210) 444-4500 FAX - (210) 444-4545	015-905		DR NOE SAUCEDA, PHD		12982	\$466,437	.148	.006
REGULAR INSTRUCTIONAL									
KENNEDY HIGH SCHOOL	(210) 444-8040		002	PATRICIA L RAMIREZ	9-12	1495			
MEMORIAL H S	(210) 444-8300		003	THOMAS LEVINE JR	9-12	1329			
CAREER & TECH LRN CTR			008	RICHARD BOCANEGRA	9-12	0			
MATH/SCIENCE LRN ACAD			009	RICHARD BOCANEGRA	9-12	0			
E I S D TRANSITION SCHOOL	(210) 431-3838		012		KG-12	12			
BRENTWOOD MIDDLE	(210) 433-7401		041	PATRICIA RAMIREZ	6-8	663			
E T WRENN J H	(210) 433-7792		044	RICHARD NAGELHOUT	7-8	463			
TRUMAN MIDDLE	(210) 433-8651		045	KAREN HARTMAN-SAUCEDO	6-8	536			
GUS GARCIA J H	(210) 433-7953		046	GEORGE PENA	7-8	481			
ACCELERATED LRN SCH	(210) 431-3838		047	DEE ANN MANITZAS	5-8	121			
HOELSCHER EL	(210) 433-6961		101	VIRGINIA KINNEY	EE-5	430			
BURLESON EL	(210) 444-7725		102	HERLINDA BONONCINI	EE-6	374			
CENIZO PARK EL	(210) 433-5291		104	TERA CARRASCO	EE-6	366			
CORONADO/ESCOBAR EL	(210) 433-5561		105	ROSA ZAPATA	EE-6	608			
ALONSO S PERALES EL	(210) 433-4201		106	SHARON DOUGHTY	EE-6	523			
EMMA FREY EL	(210) 433-5673		107	BEVERLY LEJESKI	EE-6	517			
GARDENDALE EL	(210) 433-6402		108	RAUL PEREZ	EE-6	483			
JOHNSON EL	(210) 433-7071		109	LEOLA YOUNG	EE-6	514			
LAS PALMAS EL	(210) 433-5013		110	ANETTA SCOFIELD	EE-6	202			
LOMA PARK EL	(210) 433-4141		112	ROSANTINA RUIZ	EE-6	816			
ROOSEVELT EL	(210) 432-7363		113	SYLVIA LOPEZ	EE-6	339			
STAFFORD EL	(210) 433-4412		114	MARY MILLER	EE-6	604			
H K WILLIAMS EL	(210) 433-4581		115	ELISEO RODRIGUEZ	EE-6	556			
WINSTON EL	(210) 433-4682		116	MARGARET HARVEY	EE-5	648			
H B GONZALEZ EL	(210) 433-5962		117	MARGARET LUNA SOLIS	EE-6	454			
CARDENAS CTR	(210) 433-8630		118	BLANCHE DELGADO	EE-12	108			
ALTERNATIVE INSTRUCTIONAL									
COMPETENCY BASED H S	(210) 433-6477		006	RICHARD J NAGELHOUT	9-12	119			
NEW HORIZONS HIGH SCHOOL	(210) 431-3838		013	GLORIA M CORINAZ	9	114			
ABOVE & BEYOND HIGH SCHOOL	(210) 431-2914		014	NILKA AUILS-REYES	9	97			
JJAEP INSTRUCTIONAL									
BEXAR CO J J A E P			010		6-12	10			
BUDGETED									
ANTONIAN COLLEGE PREPARATORY CATHOL	(210) 344-9265		212	DR GILBERT SAENZ	9-12	0			
HEALY-MURPHY CENTER	(210) 223-2944		213	JANIE WHITELEY	9-12	0			
DAEP INSTRUCTIONAL									
ALTER CTR	(210) 433-4520		042	GEORGE DANCAUSE	5-12	0			
BUDGETED PRIVATE INSTRUCTIONAL									
HOLY CROSS H S	(210) 433-2361		005	PETER J MULLETT	7-12	0			
CHRIST THE KING	(210) 433-2361		119		KG-8	0			
ST JOHN BERCHMANS SCH	(210) 433-2361		120	MARY PAULHON	KG-5	0			
HOLY ROSARY SCH	(210) 443-2361		121	BERNICE MALLORY	EE-8	0			
WESTSIDE CATHOLIC SCH	(210) 224-2450		122	MARIANNE MONGLELLO	EE-8	0			
ST PHILIP CATHOLIC SCH	(210) 433-2361		123	CELLY ANN AMPARANO	EE-8	0			
ST JOHN BOSCO SCH	(210) 433-2361		130	ANNE OEHLER	EE-8	0			
LITTLE FLOWER SCH			131		KG-8	0			
ST GERARD SCH			132		KG-8	0			
ST JAMES SCH			133		KG-8	0			
ST LEO SCH			134		KG-8	0			
ST MARY SCH			135		KG-8	0			
ST PAUL SCH			136		KG-8	0			
ST MARTIN HALL SCH			137		KG-8	0			
ST MARGARET MARY SCH			138		KG-8	0			
BLESSED SACRAMENT ACAD			139		9-12	0			
ST ANTHONY			200		EE-8	0			
ST BENEDICT			201		EE-8	0			
ST JOSEPH			202		EE-8	0			
ST MARY MAGDALEN			203		EE-8	0			
PROVIDENCE HIGH SCHOOL	(210) 224-6651		204	SISTER RAMONA BEZNER	9-12	0			
INCARNATE WORD HIGH SCHOOL	(210) 829-3115		205	ROGER LABAT	9-12	0			
OUR LADY OF PERPETUAL HELP CATHOLIC	(210) 651-6811		206	SISTER EVELYN KORENEK	KG-8	0			
ST CECILIA CATHOLIC SCHOOL	(210) 534-2711		207	MARY CROW	KG-8	0			
ST FRANCIS ACADEMY SCHOOL	(210) 923-1421		208	SISTER JEANNE MARIE ULICH	9-12	0			
ST JOHN CATHOLIC SCHOOL	(210) 735-3526		209	SISTER LINDA MURPHY	KG-8	0			
ST LUKE CATHOLIC SCHOOL			210	JOHN STEVEN CISNEROS	PK-8	0			
ST GREGORY THE GREAT SCHOOL			211	JOYCE BURC	PK-8	0			
UNDER CONSTRUCTION									
COMMUNICATION-FINE ARTS ACADEMY			007	ANTHONY CASTELLANOS	9-12	0			
RANDOLPH FIELD ISD	20 P O BOX 2217 UNIVERSAL CITY 78148-1217 PHONE - (210) 357-2300 FAX - (210) 357-2469	015-906		DR BARBARA E MADDOX		1169	\$0	.000	.000
REGULAR INSTRUCTIONAL									
RANDOLPH H S	(210) 357-2400		001	BRUCE W CANNON	9-12	296			
RANDOLPH MIDDLE	(210) 357-2400		041	BRUCE W CANNON	6-8	254			
RANDOLPH EL	(210) 357-2345		101	KAREN BESSETTE	EE-5	619			
SAN ANTONIO ISD	20 141 LAVACA ST SAN ANTONIO 78210-1039 PHONE - (210) 299-5500 FAX - (210) 299-5580	015-907		DR RUBEN OLIVAREZ		57673	\$6,386,121	.150	.022

OFFICERS AND STATISTICS, TEXAS PUBLIC SCHOOLS, 2000 - 2001

**As provided by the State Property Tax Files FY99*

County, District, Region, School	Mailing Address, Telephone No.	Co.-Dist. No.	Sch. No.	Superintendents-County, District, Principals	Grades Taught	1999-2000 Enrollment	Appraised* Valuation (Thousands)	Tax Rates*	
								Maintenance	Bond
REGULAR INSTRUCTIONAL									
BRACKENRIDGE H S	(210) 533-8144		001	MARY ALICE HOOVER	9-12	2219			
BURBANK H S	(210) 532-4241		002	ERNEST LONGORIA	9-12	1483			
EDISON H S	(210) 733-9147		003	CHARLES MUNOZ	9-12	1747			
FOX TECHNICAL H S	(210) 226-5103		004	JOANNE COCKRELL	9-12	1585			
HIGHLANDS H S	(210) 333-0421		005	WILLIAM GRINDLE	9-12	2170			
HOUSTON H S	(210) 661-4134		006	BETTY WILLIAMS	9-12	1306			
JEFFERSON H S	(210) 736-1981		007	SYLVIA DE LA PENNA	9-12	1797			
LANIER H S	(210) 223-2926		008	DR PEGGY STARK	9-12	1724			
CONNELL MIDDLE	(210) 534-6511		041	MARY DAVIES	6-8	688			
COOPER MIDDLE	(210) 223-9031		042	DR RUBEN FLORES	6-8	512			
DAVIS MIDDLE	(210) 662-8184		043	DONALD MCCLURE	6-8	1197			
WHEATLEY MIDDLE	(210) 227-3921		046	LEE PHILLIPS	6-8	685			
HARRIS MIDDLE	(210) 226-4952		047	ABEL CANDIA	6-8	629			
IRVING MIDDLE	(210) 734-2937		049	RAY BIBB	6-8	927			
LONGFELLOW MIDDLE	(210) 433-0311		050	HAROLD HERN	6-8	799			
LOWELL MIDDLE	(210) 223-4741		051	JOSE DE JESUS MARQUEZ	6-8	588			
MANN MIDDLE	(210) 732-4851		052	SANDY GALVAN	6-8	651			
PAGE MIDDLE	(210) 533-7331		053	DELLA I RODRIGUEZ	6-8	596			
POE MIDDLE	(210) 534-6331		054	RUDY MARTINEZ	6-8	875			
RHODES MIDDLE	(210) 433-5092		055	ANDREW RODRIGUEZ	6-8	562			
M L KING MIDDLE	(210) 223-8621		056	PAMELA WALLS	6-8	418			
ROGERS MIDDLE	(210) 333-7551		057	KATHY TACKETT	6-8	869			
TWAIN MIDDLE	(210) 732-4641		058	MARTIN H BERA	6-8	854			
WHITTIER MIDDLE	(210) 735-7181		059	NANCY YORK	6-8	822			
TAFOLLA MIDDLE	(210) 227-3383		061	JOHN ALMAGUER	6-8	1192			
ARNOLD EL	(210) 732-4962		101	JAMES PRYOR	EE-5	365			
STEPHEN F AUSTIN EL	(210) 226-5441		102	JOHN VILLARREAL	EE-5	258			
CHARLES C BALL EL	(210) 533-1164		103	MICHELLE BARRERA	EE-5	474			
DAVID BARKLEY EL	(210) 433-8001		104	CAROL FAIRMAN	EE-5	334			
BASKIN EL	(210) 735-5921		105	CARMEN GONZALES PAYNE	EE-5	386			
BEACON HILL EL	(210) 735-6511		106	CYNTHIA SOLIS	EE-5	533			
BONHAM EL	(210) 223-3741		107	DORA ESPIRITU	EE-5	328			
JAMES BOWIE EL	(210) 226-2753		108	DR CYNTHIA BERNAL	EE-5	449			
HENRY CARROLL EL	(210) 333-1130		109	ANNA FREDERICK	EE-5	342			
J T BRACKENRIDGE EL	(210) 224-4916		110	SANDRA BEERS	EE-5	584			
BREWER EL	(210) 433-2691		111	ADRIANA PEREZ	EE-5	517			
BRISCOE EL	(210) 222-8782		112	JULIE BENAVIDES	EE-5	480			
CAMERON EL	(210) 224-0310		114	CAROLYN MCCLURE	EE-5	223			
CARVAJAL EL	(210) 432-6921		115	DEBORAH GUARDIA	EE-5	394			
COLLINS GARDEN EL	(210) 226-7423		116	PATRICIA ANDERSON	EE-5	670			
AGNES COTTON EL	(210) 733-8641		117	NANCY NASIF	EE-5	463			
DAVID CROCKETT EL	(210) 434-6201		118	BERTHA RUBIO	EE-5	864			
DOUGLASS EL	(210) 533-9931		119	CARMEN ALVARADO	3-5	330			
DE ZAVALA EL	(210) 226-8563		121	JOSE RIVERA	EE-5	627			
FENWICK EL	(210) 732-4411		123	EDUARDO GONZALES	EE-5	433			
MURIEL FORBES EL	(210) 534-2651		124	SYLVIA M GARZA	EE-5	336			
FOSTER EL	(210) 333-1771		125	ROCHELLA RIVERS	EE-5	598			
FRANKLIN EL	(210) 733-8431		126	RITA ROACH	EE-5	503			
GATES EL	(210) 333-3621		127	LELIA BAGWELL	EE-5	539			
CHARLES GRAEBNER EL	(210) 923-3161		129	MARIA LOURDES CORREA	EE-5	740			
ROBERT B GREEN EL	(210) 534-6851		131	M FRAN SANCHEZ	EE-5	342			
HERFF EL	(210) 223-5312		132	LUZ GARCIA-MARTIN	EE-2	412			
HIGHLAND HILLS EL	(210) 534-6461		134	THOMAS MOWLES	EE-5	698			
HIGHLAND PARK EL	(210) 533-8051		135	LIZ JANECKA	EE-5	676			
HILLCREST EL	(210) 534-3903		136	DIANA BLOODGOOD	EE-5	532			
HIRSCH EL	(210) 648-1821		137	LLOYD BAGWELL	EE-5	394			
HUPPERTZ EL	(210) 433-3141		139	MARGARET DIANE STOCK	EE-5	470			
RODRIGUEZ EL	(210) 433-4251		140	GLORIA VILLALOBOS	EE-5	328			
ELOISE JAPHET EL	(210) 534-5321		141	LYNDA FRITH	EE-5	503			
GEORGE E KELLY EL	(210) 223-6962		143	ALVA IBARRA	EE-5	282			
SARAH S KING EL	(210) 433-2231		144	CELESTINA REYNOLDS	EE-5	378			
W J KNOX EL	(210) 533-5521		145	KATHRYN LIEBER	EE-5	248			
LAMAR EL	(210) 822-7823		146	IRMA PERFECTO	EE-5	333			
BOWDEN EL	(210) 226-3601		147	WILLIE MAE TAYLOR	EE-5	600			
MADISON EL	(210) 736-3323		148	PAMELA MALEFYT	EE-5	566			
MARGIL EL	(210) 223-5187		149	JOHN GOMEZ	EE-5	417			
MAVERICK EL	(210) 735-5461		150	BILLY G TERRELL	EE-5	535			
DORIE MILLER EL	(210) 333-0521		153	DERRICK R THOMAS	EE-5	282			
NEAL EL	(210) 735-0791		155	SYLVIA J GARCIA	EE-5	543			
NELSON EL	(210) 733-9631		156	BEATRIZ HAMMODEH	EE-5	382			
OGDEN EL	(210) 432-8641		157	MARIA MARQUEZ	EE-5	710			
PERSHING EL	(210) 226-4623		158	MARY HELEN RODRIGUEZ	EE-5	366			
PFEIFFER EL	(210) 661-3121		159	DAVE UDOVICH	EE-5	271			
RIVERSIDE PARK EL	(210) 534-6951		160	JO NELL FOLEY	EE-5	490			
ROGERS EL	(210) 734-5721		161	MARY ESTHER MACIAS	EE-5	762			
RUIZ EL	(210) 227-4022		162	OSCAR LERMA	EE-5	229			
SCHENCK EL	(210) 333-0611		164	TAMBREY D JOHNSON	EE-5	712			
SMITH EL	(210) 533-1041		165	KELLY A HANZELKA	EE-5	666			
STEELE EL	(210) 533-5331		167	FRANK SIERRA	EE-5	474			
P F STEWART EL	(210) 333-2570		168	CAROL DABDOUB	EE-5	569			
STORM EL	(210) 224-7321		169	EVA LEAL-TREVINO	EE-5	469			
WM B TRAVIS EL	(210) 733-1911		170	CAROLYN A HARDIN	EE-5	335			
TYNAN EL	(210) 226-5453		171	BEVERLY MATHIS	EE-5	267			
WASHINGTON EL	(210) 226-6923		172	ALFRED CLARK	EE-5	388			
W W WHITE EL	(210) 333-3220		173	ANITA O'NEAL	EE-5	511			
WILSON EL	(210) 733-8521		174	GENEVIEVE NIEMEYER	EE-5	506			
WOODLAWN EL	(210) 732-4741		175	RICHARD TOBIN	EE-5	644			
WOODLAWN HILLS EL	(210) 432-6151		176	JUAN HERNANDEZ	EE-5	431			
HAWTHORNE EL	(210) 733-1321		179	THELMA CELESTINO	EE-5	440			
ALTERNATIVE INSTRUCTIONAL									
ALAMO ACHIEVEMENT CTR	(210) 227-3600		010	VANGIE AGUILERA	6-12	40			
ADELANTE ACAD	(210) 212-4541		014		7-12	90			
GONZALES ACHIEVEMENT CTR	(210) 734-2393		180	SANDRA VILLARREAL	EE-5	32			
INMAN CENTER			181	DOLORES ORTIZ	6-12	0			
HEALY-MURPHY	(210) 223-2944		182	SISTER VERONICA CAHILL	9-12	122			

OFFICERS AND STATISTICS, TEXAS PUBLIC SCHOOLS, 2000 - 2001

**As provided by the State Property Tax Files FY99*

County, District, Region, School	Mailing Address, Telephone No.	Co.-Dist. No.	Sch. No.	Superintendents-County, District, Principals	Grades Taught	1999-2000 Enrollment	Appraised* Valuation (Thousands)	Tax Rates*	
								Maintenance	Bond
HOMEBOUND	(210) 299-5500		183	DAVID RAMIREZ	EE-12	10			
SANTA ROSA	(210) 299-5500		184	DAVID RAMIREZ	EE-12	4			
S W MENTAL HEALTH CTR	(210) 736-4273		185	DAVID RAMIREZ	EE-12	54			
SIEDEL LEARNING CENTER	(210) 532-8811		186	DAVID RAMIREZ	EE-12	25			
BOYS TOWN	(210) 299-5500		191	ANDREW CRAWFORD	2-12	11			
SALVATION ARMY	(210) 299-5500		193	DAVID RAMIREZ	KG-12	3			
THE BRIDGE	(210) 299-5500		194	ANDREW CRAWFORD	KG-12	44			
JUVENILE DETENT CTR	(210) 299-5500		195	ANDREW CRAWFORD	KG-12	147			
SAN ANTONIO ST SCH	(210) 532-9610		196	DAVID RAMIREZ	6-12	1			
HOPE LEARNING ACADEMY	(210) 299-5500		200	ANDREW CRAWFORD	PK-8	12			
CHILDREN'S SHELTER	(210) 299-5500		201	DORA ESPIRITU	PK-5	28			
JJAEP INSTRUCTIONAL									
CHILDREN'S COMPREHENSIVE SERV			020		5-12	19			
BUDGETED									
NEGLECT/DELINQ INST	(210) 299-5500		190		KG-12	0			
DISTRICT WIDE	(210) 299-5500		198	BONNIE MARLOW	PK-12	0			
SETON HOME	(210) 299-5500		228	EUNICE JOHNSON	EE-12	0			
ST PETER/ST JOSEPH CHILD HOME	(210) 299-5500		229	TERESA SMITH	EE-12	0			
CHILDRENS SERVICE BUREAU	(210) 299-5500		230		EE-12	0			
DAEP INSTRUCTIONAL									
NAVARRO ACHIEVEMENT CTR	(210) 224-0328		009	JOSEPH ZATARAIN	6-12	113			
DOROTHY C PICKETT ACADEMY			063	EVERETT FULLER	6-8	56			
BUDGETED PRIVATE INSTRUCTIONAL									
ST PHILLIPS			018	ROXANNE ROSALES	9-12	0			
NON PUBLIC	(210) 299-5500		189	JAMES BORIACK	KG-12	0			
CHRIST THE KING SCH	(210) 432-7651		205		1-8	0			
HOLY NAME SCH	(210) 333-7356		206		PK-8	0			
HOLY ROSARY SCH	(210) 433-4312		207		PK-8	0			
LITTLE FLOWER SCH	(210) 732-9207		208		EE-8	0			
ST ANN SCH	(210) 735-2341		209		EE-8	0			
ST ANTHONY SCH	(210) 732-8801		210		EE-8	0			
ST BENEDICT SCH	(210) 648-1611		211		PK-8	0			
ST CECILIA SCH	(210) 534-2711		212		PK-8	0			
ST GERALD SCH	(210) 533-9541		213		PK-8	0			
ST GREGORY THE GREAT SCH	(210) 342-0281		214		PK-8	0			
ST JAMES THE APOSTLE SCH	(210) 924-1201		215		PK-8	0			
ST JOHN BERCHMANS SCH	(210) 433-0411		216		EE-8	0			
ST JOHN BOSCO SCH	(210) 432-8011		217		PK-8	0			
ST JOHN THE EVANGELIST SCH	(210) 735-3526		218		PK-8	0			
ST JOSEPHS SCH	(210) 922-0193		219		PK-8	0			
ST LEO SCH	(210) 532-3166		220		PK-8	0			
ST MARGARET MARY SCH	(210) 534-6137		221		KG-8	0			
ST MARTIN HALL SCH	(210) 434-6711		222		PK-8	0			
ST MARY SCH	(210) 997-3914		223		PK-8	0			
ST MARY MAGDALEN SCH	(210) 735-1381		224		PK-8	0			
ST PAUL SCH	(210) 732-2741		225		KG-8	0			
ST PHILLIP OF JESUS SCH	(210) 222-2872		226		PK-8	0			
WESTSIDE CATHOLIC SCH	(210) 224-2450		227		KG-8	0			
ST GERARD REGIONAL SCH			231	MAURICE ABADIE	9-12	0			
BLESSED SACRAMENT SCH			232		9-12	36			
ST THOMAS MORE SCH	(210) 656-2882		233		KG-8	0			
CENTRAL CATHOLIC SCH			234		9-12	0			
ST ANTHONY SEMINARY H S			235		9-12	0			
INCARNATE WORD H S			236		9-12	0			
PROVIDENCE H S			237		9-12	0			
HOLY CROSS H S			238		7-12	0			
SOUTH SAN ANTONIO ISD	20 2515 BOBCAT LANE SAN ANTONIO 78224-1268 PHONE - (210) 977-7000 FAX - (210) 977-7021	015-908		ROBERT C ZAMORA		10032	\$520,186	.146	.016
REGULAR INSTRUCTIONAL									
SOUTH SAN ANTONIO H S	(210) 977-7400		001	RUBEN FLORES	9-12	1888			
SO SAN ANTONIO H S WEST	(210) 623-1800		002	TOMMY G GARCIA	9-12	657			
DWIGHT MIDDLE	(210) 977-7300		041	HARRY MCBAIN	6-8	863			
ALAN B SHEPARD MIDDLE	(210) 623-1875		042	RAY ALVAREZ	6-8	572			
ABRAHAM KAZEN MIDDLE	(210) 977-7150		043	ILDEBRANDO SALAZAR	6-8	746			
ATHENS EL	(210) 977-7475		101	MARY MARGARET DIAZ	EE-5	523			
HUTCHINS EL	(210) 977-7200		104	ROBERT FLORES	EE-5	532			
KINDRED EL	(210) 977-7575		105	THOMAS FONESCA	EE-5	508			
PALO ALTO EL	(210) 977-7125		106	MOURETTE HODGE	EE-5	606			
PRICE EL	(210) 977-7225		107	DOLORES SOLIS	EE-5	478			
ROYALGATE EL	(210) 645-3800		108	JUAN DE LA VEGA	EE-5	524			
FIVE PALMS ELEMENTARY	(210) 645-3850		109	JO ANN BUCHANAN	EE-5	383			
NEIL ARMSTRONG EL	(210) 623-8787		110	MARY SALINAS	EE-5	508			
ANTONIO OLIVARES EL	(210) 977-7100		111	ALICIA OLVERA	EE-5	603			
MIGUEL CARRILLO JR EL	(210) 977-7550		112	ELIDA MASSIATTE	EE-5	529			
ALTERNATIVE INSTRUCTIONAL									
SO SAN ANTONIO CAREER ED CTR	(210) 977-7350		003	BOB NORMAN	9-12	0			
COMPETENCY BASED H S AEP	(210) 977-7335		038	RUFINO SALINAS	6-12	59			
JJAEP INSTRUCTIONAL									
BEXAR CO J J A E P	(210) 977-7000		037		6-12	16			
DAEP INSTRUCTIONAL									
ALTERNATIVE SCHOOL	(210) 977-7450		039	JESSE SANDOZ	6-12	37			
BUDGETED PRIVATE INSTRUCTIONAL									
ST JOSEPH SCH	(210) 922-0193		200	SISTER KATHLEEN KUDLAC	KG-8	0			
ST FRANCIS ACAD H S	(210) 923-1421		201		9-12	0			
ST MARTIN HALL SCH			212		PK-8	0			
ST MARY'S SCH	(210) 223-8581		213		PK-8	0			
WESTSIDE CATHOLIC SCH	(210) 224-2450		214		KG-8	0			
ST CECILIA'S SCH			215		EE-8	0			
HOLY CROSS H S			216		7-12	0			
ST PHILIP OF JESUS			217		EE-8	0			

OFFICERS AND STATISTICS, TEXAS PUBLIC SCHOOLS, 2000 - 2001

**As provided by the State Property Tax Files FY99*

County, District, Region, School	Mailing Address, Telephone No.	Co.-Dist. No.	Sch. No.	Superintendents-County, District, Principals	Grades Taught	1999-2000 Enrollment	Appraised* Valuation (Thousands)	Tax Rates*	
								Maintenance	Bond
SOMERSET ISD 20	SOMERSET ISD P O BOX 279 SOMERSET 78069-0279 PHONE - (210) 622-3462 FAX - (830) 701-4302	015-909		JOHN E CASANOVA		2617	\$100,136	.150	.026
REGULAR INSTRUCTIONAL									
SOMERSET H S	(210) 622-9165		001	SHIRLEEN ZACHARIAS	9-12	627			
SOMERSET J H	(210) 622-5671		041	J B YORK	7-8	422			
SOMERSET EL	(210) 622-5671		101	PATTIE AYERS	PK-3	616			
SOMERSET INT			102	MARY ELLEN MORIN	4-6	620			
JJAEP INSTRUCTIONAL									
ATASCOSA CO ALTER	(210) 622-3462		002		6-12	1			
BEXAR CO J J A E P	(210) 622-3462		003		6-12	2			
BUDGETED PRIVATE INSTRUCTIONAL									
LITTLE FLOWER			200		EE-8	0			
ST JAMES			201		EE-8	0			
ST CECILIA			202		EE-8	0			
ST MARTIN HALL			203		EE-8	0			
ST JOHN BERCHMAN			204		EE-8	0			
SAINT JOHN BOSCO			205		EE-8	0			
UNDER CONSTRUCTION									
SOMERSET EARLY CHILDHOOD CENTER			103	ANNETTE TAUTE	PK-KG	329			
NORTH EAST ISD 20	8961 TESORO DR SAN ANTONIO 78217-6225 PHONE - (210) 804-7000 FAX - (210) 804-7017	015-910		DR RICHARD A MIDDLETON		49411	\$12,310,349	.145	.023
REGULAR INSTRUCTIONAL									
LEE H S	(210) 442-0300		001	DONNA TAYLOR	9-12	2161			
MAC ARTHUR H S	(210) 650-1100		002	WALTER HOWARD	9-12	2488			
CHURCHILL H S	(210) 442-0800		003	JOE REASONS	9-12	2219			
ROOSEVELT H S	(210) 650-1200		004	ROBERT TODD	9-12	1954			
MADISON H S	(210) 637-4400		005	BOBBY SMITH	9-12	2739			
REAGAN H S	(210) 482-2200		007	JOE HANNON	9-12	1938			
INTERNATIONAL SCHOOL OF AMERICA	(210) 442-0404		009	SHARI ALBRIGHT	9-12	442			
EISENHOWER MIDDLE	(210) 442-0500		041	GARY CHAMBERS	6-8	952			
GARNER MIDDLE	(210) 805-5100		042	PEGGY CLEMONS	6-8	854			
KRUEGER MIDDLE	(210) 650-1350		043	RANDY R HOYER	6-8	998			
NIMITZ MIDDLE	(210) 442-0450		044	THALIA CHANEY	6-8	843			
JACKSON MIDDLE	(210) 442-0550		045	TOM DEFOSSSET	6-8	1035			
WHITE MIDDLE	(210) 650-1400		046	NELZANE WHITE	6-8	975			
WOOD MIDDLE	(210) 650-1300		047	PHYLISS HICKEY	6-8	1170			
BRADLEY MIDDLE	(210) 491-8300		048	BILL BOYD	6-8	1057			
DRISCOLL MIDDLE	(210) 491-6450		049	JACKIE LIPSKI	6-8	1633			
BUSH MIDDLE	(210) 491-8450		050	DR KAYE FENN	6-8	1754			
CASTLE HILLS EL	(210) 442-0600		101	POPE CROOK	EE-5	504			
COKER EL	(210) 491-8400		102	GLENNE LECOCKE	EE-5	756			
COLONIAL HILLS EL	(210) 442-0725		103	MEREDITH JENKINS	EE-5	629			
DELLVIEW EL	(210) 442-0775		104	DEBBIE SMITH	EE-5	543			
EAST TERRELL HILLS EL	(210) 564-1600		105	ROBERT LEPERE	EE-5	494			
HARMONY HILLS EL	(210) 442-0625		106	CINDA CREWS	EE-5	771			
JACKSON-KELLER EL	(210) 442-0700		107	LOLA FOLKES	EE-5	529			
LARKSPUR EL	(210) 442-0675		108	DOLORES RAMON	EE-5	609			
NORTHWOOD EL	(210) 805-5150		109	JUNE SHARRER	EE-5	405			
OAK GROVE EL	(210) 650-1550		110	COLLEEN MCLAUGHLIN	EE-5	569			
OLMOS EL	(210) 442-0650		111	RUTH WAYNE	EE-5	690			
RIDGEVIEW EL	(210) 805-5200		112	JUDY WELLS	EE-5	599			
SERNA EL	(210) 650-1500		113	SHIRLEY HASTING	EE-5	500			
WALZEM EL	(210) 564-1625		114	SUSAN WAGAR	EE-5	727			
WEST AVENUE EL	(210) 442-0750		115	RON THOMAS	EE-5	495			
WILSHIRE EL	(210) 805-5175		116	CAROL KETZLE	EE-5	434			
WINDCREST EL	(210) 564-1650		117	JEANIE WIEDENBACH	EE-5	559			
CAMELOT EL	(210) 564-1775		118	GLORIA CANADA	EE-5	611			
CLEAR SPRING EL	(210) 650-1575		119	COMELIA BLACK	EE-5	519			
REGENCY PLACE EL	(210) 650-1525		120	COLLEEN BOHRMANN	EE-5	658			
EL DORADO EL	(210) 650-1450		121	DONNA NEWMAN	EE-5	628			
MONTGOMERY EL	(210) 564-1750		122	PALMA SCOTT	EE-5	989			
HIDDEN FOREST EL	(210) 491-8425		123	JANE JENSEN	EE-5	555			
WOODSTONE EL	(210) 564-1700		124	JAMES HUSTON	EE-5	1064			
STAHL EL	(210) 564-1675		125	JOYCE COOPER	EE-5	864			
THOUSAND OAKS EL	(210) 491-8350		126	JANET DIETEL	EE-5	926			
NORTHERN HILLS EL	(210) 650-1475		127	SHARON NEWMAN	EE-5	788			
REDLAND OAKS EL	(210) 491-8375		128	JACQUELINE LEE	EE-5	1001			
ENCINO PARK EL	(210) 497-6225		129	MARY LONGLOY	EE-5	937			
FOX RUN EL	(210) 564-1725		130	NORMAN HOLSTEIN	EE-5	862			
OAK MEADOW EL	(210) 408-5500		131	SUSAN WOOD	EE-5	836			
STONE OAK EL	(210) 497-6200		133	TERRI CHIDGEY	EE-5	968			
LONGS CREEK EL	(210) 657-8750		134	SALLY MCBEE	EE-5	783			
HUEBNER ROAD EL	(210) 408-5525		135	CINDY FAIRALL	EE-5	918			
ALTERNATIVE INSTRUCTIONAL									
CENTER SCH	(210) 637-4950		006	STEWART FRANZ	9-12	132			
ACADEMY OF CREATIVE ED	(210) 657-8970		008	MARY JO MCLAUGHLIN	9-12	81			
TRANSITIONS SCH	(210) 308-5657		011	KAREN CANTRELL	6-12	21			
HOMEBASED COMP ED	(210) 804-7155		054	BARBARA BADING	6-12	5			
HOSPITAL-COMP ED	(210) 804-7200		055	KAREN L CANTRELL	EE-12	37			
HOMEBOUND	(210) 804-7200		070	KAREN CANTRELL	EE-12	40			
LAUREL RIDGE HOSPITAL	(210) 804-7200		071	KAREN CANTRELL	EE-12	34			
ADOLESCENT'S INTERVENTION CENTER	(210) 637-4958		074	VICTORIA DUNLOP	6-8	14			
NORTH EAST TRANSITION CENTER	(210) 637-4958		075	VICTORIA DUNLOP	EE-12	32			
COMMUNITY ED	(210) 657-8866		098	LORETTA HUDDLESTON	EE-12	0			
CHILDREN'S INTERVENTION	(210) 650-1513		132	MARILYN MOCZYGEMBA	EE-5	12			
JJAEP INSTRUCTIONAL									
NORTH EAST J J A E P	(210) 804-7000		022	ED PASCHAL	6-12	35			
BUDGETED									
EVENING H S	(210) 637-4958		013	STEWART FRANZ	9-12	0			
BUDGET SPECIAL PROJECT	(210) 804-7122		099		PK-12	0			

OFFICERS AND STATISTICS, TEXAS PUBLIC SCHOOLS, 2000 - 2001

**As provided by the State Property Tax Files FY99*

County, District, Region, School	Mailing Address, Telephone No.	Co.-Dist. No.	Sch. No.	Superintendents-County, District, Principals	Grades Taught	1999-2000 Enrollment	Appraised* Valuation (Thousands)	Tax Rates*	
								Maintenance	Bond
HARDY OAK EL	(210) 482-2255		136	SHARON NEWMAN	EE-5	0			
BUDGET GROWTH	(210) 804-7122		199		PK-12	0			
DAEP INSTRUCTIONAL									
ALTER H S	(210) 657-8853		012	BILL FISH	9-12	17			
ALTER MIDDLE	(210) 657-8853		053	BILL FISH	6-8	19			
BUDGETED PRIVATE INSTRUCTIONAL									
ST GREGORY SCH			500		KG-8	0			
ST THOMAS MORE SCH			501		KG-8	0			
CHRISTIAN HERITAGE SCH			502	BARNEY NEWTON	KG-8	0			
ST MATTHEW METHODIST DAY SCH			503		KG	0			
COKER UNITED METHODIST SCH			504	CAROL HASWELL	KG	0			
RESURRECTION EPISCOPAL SCH			505		KG	0			
TRINITY ED CTR	(210) 653-2800		506		KG-10	0			
HOLY SPIRIT SCH			507		KG-8	0			
ST GERARD SCH	(210) 533-9541		508	MARGARET H BURT	PK-8	0			
PRIVATE	(210) 657-8600		509		EE-12	0			
NEW CREATION CHRISTIAN ACAD			510		KG-5	0			
ST JAMES SCH	(210) 924-1201		511	IRENE TAPIA	PK-8	0			
ST MARTIN HALL SCH	(210) 434-6711		512	MONROE MAY	PK-8	0			
ST ANN SCH	(210) 735-2341		513	DAVID FERNANDEZ	EE-8	0			
ST ANTHONY SCH	(210) 732-8801		514	JOHN A MICHEL	EE-8	0			
ST MARY MAGDALEN SCH	(210) 735-1381		515	BETTY O'DOWD	PK-8	0			
ST JOHN SCH	(210) 735-3526		516	THECLA GOERTZ	PK-8	0			
ANTONIAN COLLEGE PREP H S	(210) 344-9265		517		9-12	0			
BLESSED SACRAMENT SCH	(210) 824-3381		518		KG-8	0			
BLESSED HOPE ACAD	(210) 804-7000		519		9-12	0			
COLONIAL HILLS METHODIST SCH	(210) 804-7000		520		KG	0			
JONATHAN NETANYAHU ACAD	(210) 341-0735		521		KG-6	0			
LIVING FAITH ACAD	(210) 804-7000		522		1-8	0			
MACARTHUR LUTHERAN SCH	(210) 804-7000		523		KG-6	0			
MT SACRED HEART SCH	(210) 342-6711		524		EE-8	0			
NAZARENE CHRISTIAN SCH	(210) 804-7000		525		KG-1	0			
NORTHWOOD PRESBYTERIAN SCH	(210) 804-7000		526		KG	0			
PILGRIM SCH	(210) 804-7000		527		KG	0			
SPIRIT ED CTR	(210) 804-7000		528		KG-12	0			
ST ANDREW'S WEEKDAY SCH	(210) 804-7000		529		KG-2	0			
ST GEORGE EPISCOPAL SCH	(210) 342-4263		530		PK-8	0			
ST MARY'S HALL SCH	(210) 804-7000		531		KG-12	0			
ST PIUS X SCH	(210) 824-6431		537		PK-8	0			
ST THOMAS EPISCOPAL SCH	(210) 804-7000		538		KG-1	0			
CHILD MONTESSORI SCH	(210) 804-7000		539		KG-12	0			
HOLY ROSARY SCH	(210) 433-4312		540		PK-8	0			
ST BENEDICT SCH	(210) 648-1611		541		PK-8	0			
ST CECILIA SCH	(210) 534-2711		542		PK-8	0			
ST JOHN THE EVANGELIST SCH	(210) 735-3528		543		PK-8	0			
ST MARY SCH	(210) 997-3914		544		PK-8	0			
ST JOHN BERCHMANS SCH	(210) 433-0411		545		EE-8	0			
ST JOHN BOSCO SCH	(210) 432-8011		546		PK-8	0			
ST LEO SCH	(210) 532-3166		547		EE-8	0			
ST MARGARET MARY SCH	(210) 534-6137		548		KG-8	0			
ST PAUL'S SCH	(210) 732-2741		549		KG-8	0			
ST BENEDICT SCH			550		EE-8	0			
WESTSIDE CATHOLIC SCH			551		KG-8	0			
ST DAVID'S EPISCOPAL SCH			552		KG	0			
ST PHILIP OF JESUS			553		EE-8	0			
ABIDING PRESENCE LUTHERAN			554		PK-KG	0			
ALAMO CITY CHRISTIAN ACAD			555		KG-9	0			
BELIEVERS ACADEMY			556		KG-12	0			
BETHESDA CHRISTIAN INSTITUTE			557		PK-6	0			
CASTLE HILLS FIRST BAPTIST			558		PK-12	0			
CASTLE HILLS LRN CTR			559		PK	0			
CORNERSTONE CHRISTIAN			560		KG-12	0			
CRESTVIEW BAPTIST			561		PK-KG	0			
DISCOVERY SCHOOL			562		PK-1	0			
EISENHAUER ROAD BAPTIST			563		KG-3	0			
JOHN CALVIN PRESBYTERIAN			564		PK	0			
LITTLE SHEPHERD LRN CTR			565		PK	0			
SAN ANTONIO CHRISTIAN			566		KG-12	0			
SAN ANTONIO ACADEMY			567		1-10	0			
ST MARK'S CATHOLIC			568		KG	0			
UNDER CONSTRUCTION									
ENCINO PARK H S			014		9-12	0			
FRANK TEJEDA MIDDLE SCHOOL			056	BOBBIE TURNBO	6-8	0			
HARDY OAKS MIDDLE SCHOOL			057		6-8	0			
WETMORE EL			137	WILBERT MORGAN	EE-5	0			
ROYAL RIDGE EL			138		EE-5	0			
ENCINO PARK II EL			139		EE-5	0			
EAST CENTRAL ISD	20 6634 NEW SULPHUR SPRINGS RD SAN ANTONIO 78263-9701 PHONE - (210) 648-7861 FAX - (210) 648-0931	015-911		DR ANTHONY B CONSTANZO		7749	\$744,464	.139	.018
REGULAR INSTRUCTIONAL									
EAST CENTRAL H S	(210) 649-2951		001	PATTI BIRNEY CLYDE PEACOCK	9-12	2311			
OAK CREST INT	(210) 649-2121		041	RICHARD BIARD	5-6	519			
SALADO INT	(210) 648-3310		042	JAKE WYATT	5-6	593			
EAST CENTRAL HERITAGE MIDDLE	(210) 648-4546		043	CLYDE PEACOCK VIRGINIA WIATREK	7-8	1209			
JOHN GLENN EL	(210) 649-2021		101	DR NANCY GERHARD	KG-4	685			
HARMONY EL	(210) 633-0231		102	DAVID SHOBE	KG-4	711			
PECAN VALLEY EL	(210) 333-1230		103	EUGENE SEKULA	KG-4	733			
SINCLAIR EL	(210) 648-4620		104	JANICE WILLIAMS	KG-4	609			
EAST CENTRAL DEV CTR	(210) 633-3020		105	DEBBIE GRAMS VIRGINIA WIATREK	EE-PK	279			

OFFICERS AND STATISTICS, TEXAS PUBLIC SCHOOLS, 2000 - 2001

**As provided by the State Property Tax Files FY99*

County, District, Region, School	Mailing Address, Telephone No.	Co.-Dist. No.	Sch. No.	Superintendents-County, District, Principals	Grades Taught	1999-2000 Enrollment	Appraised* Valuation (Thousands)	Tax Rates*	
								Maintenance	Bond
ALTERNATIVE INSTRUCTIONAL									
STUDENT ADJUSTMENT CTR	(210) 648-7861		003		6-12	0			
BEXAR COUNTY LRN CTR	(210) 633-1245		005	CHARLES MC CARTY	6-12	95			
JJAEP INSTRUCTIONAL									
BEXAR CO J J A E P	(210) 648-7861		004		6-12	5			
BUDGETED									
CENTRAL AT-LARGE	(210) 648-7861		199		KG-12	0			
BUDGETED PRIVATE INSTRUCTIONAL									
JUBILEE OUTREACH			200	JESSIE MORALES	KG-12	0			
ST MARGARET MARY SCH	(210) 534-6137		201		PK-8	0			
ST BENEDICT SCH	(210) 648-1611		202		PK-8	0			
HOLY NAME SCH	(210) 333-7356		203		PK-8	0			
SALEM SAYERS BAPTIST SCH	(210) 649-1178		204	JOHN STAUTZENBERGER	EE-10	0			
ST GERARD SCH	(210) 533-9541		205		PK-8	0			
ST MARTIN HALL SCH	(210) 434-6711		206		PK-8	0			
ST JOHN THE EVANGELIST SCH	(210) 735-3528		207		PK-8	0			
LITTLE FLOWER SCH			208		EE-8	0			
ST ANN SCH			209		EE-8	0			
ST PHILIP OF JESUS			210		EE-8	0			
WESTSIDE CATHOLIC			211		EE-8	0			
ST JOHN BERCHMAN			212		EE-8	0			
ST THOMAS MORE			213		EE-8	0			
UNDER CONSTRUCTION									
NEW ELEMENTARY		106		KG-4		0			
SOUTHWEST ISD	20 11914 DRAGON LANE SAN ANTONIO 78252-2647 PHONE - (210) 622-3488 FAX - (210) 622-5428	015-912		DR PETE ANTHONY		9508	\$392,325	.148	.006
REGULAR INSTRUCTIONAL									
SOUTHWEST H S	(210) 622-3401		001	LOUIS CISNERO	9-12	2459			
RONALD E MCNAIR SIXTH GRADE SCHOOL	(210) 622-3494		041	DR WILLIAM HARMON	6	697			
SHARON CHRISTA MCAULIFFE JUNIOR HIG	(210) 623-7700		042	LLOYD VERSTUYFT	7-8	697			
FRANCIS R SCOBEE JUNIOR HIGH	(210) 679-5523		044		7-8	762			
SOUTHWEST EL	(210) 622-3432		101	STEPHANIE ELIZALDE-AVILA	EE-5	463			
SUN VALLEY EL	(210) 674-5171		102	GEORGE TWILLIGEAR III	EE-5	445			
INDIAN CREEK EL	(210) 623-1461		103	KATIE HEINER	PK-5	767			
BOB HOPE EL	(210) 922-3241		104	IVONNA GONZALES	EE-5	324			
SKY HARBOUR EL	(210) 623-1117		105	EDNA LARA	EE-5	562			
HIDDEN COVE EL	(210) 623-5550		106	J LUIS ROJAS	EE-5	636			
BIG COUNTRY EL	(210) 670-1500		107		KG-5	565			
ELM CREEK EL	(210) 622-9072		108	TAMMY BRINKMAN	KG-5	565			
KRIEWALD RD EL	(210) 675-1412		109	PATTY V ESCOBEDO	KG-5	392			
ALTERNATIVE INSTRUCTIONAL									
SOUTHWEST ENRICHMENT CTR	(210) 622-3466		043	LAURA YZAGUIRRE	6-8	157			
JJAEP INSTRUCTIONAL									
BEXAR CO J J A E P			003		6-12	17			
BUDGETED PRIVATE INSTRUCTIONAL									
LITTLE FLOWER SCH	(210) 732-9207		200		PK-5	0			
ST GERARD SCH	(210) 533-9541		201		PK-8	0			
ST JAMES SCH	(210) 924-1201		202		PK-8	0			
ST JOHN BERCHMANS SCH	(210) 433-0411		203		EE-8	0			
ST JOHN BOSCO SCH	(210) 432-8011		204		PK-8	0			
ST JOSEPH SCH	(210) 922-0193		205		PK-8	0			
ST LEO SCH	(210) 532-3166		206		EE-8	0			
ST MARGARET MARY SCH	(210) 534-6137		207		KG-8	0			
ST MARTIN HALL SCH	(210) 434-6711		208		PK-8	0			
WESTSIDE CATHOLIC SCH	(210) 224-2450		209		KG-8	0			
ST ANTHONY SCH			210		EE-8	0			
ST PHILIP OF JESUS SCH			211		EE-8	0			
HOLY CROSS H S			212		7-12	0			
HOLY ROSARY			213		EE-8	0			
LACKLAND ISD	20 2460 KENLY AVE BLDG 8265 SAN ANTONIO 78236-1244 PHONE - (210) 357-5000 FAX - (210) 357-5050	015-913		DR DAVID SPLITEK		835	\$0	.000	.000
REGULAR INSTRUCTIONAL									
VIRGINIA ALLRED STACEY JR/SR H S	(210) 357-5100		001	PAT HAVEL	7-12	310			
LACKLAND EL	(210) 357-5053		101	JUDY G STAHL	EE-2	525			
LACKLAND INTERMEDIATE	(210) 357-5052		102	ALLAN KROPP	3-6	0			
ALTERNATIVE INSTRUCTIONAL									
LACKLAND ALTER ED PROG			002	PAT HAVEL	EE-12	0			
FT SAM HOUSTON ISD	20 1902 WINANS ROAD SAN ANTONIO 78234-1497 PHONE - (210) 368-8701 FAX - (210) 368-8741	015-914		ANNE S KIEHLE		1247	\$0	.000	.000
REGULAR INSTRUCTIONAL									
ROBERT G COLE JR-SR HIGH SCHOOL	(210) 368-8730		001	MCMORRIS MITCHELL	7-12	447			
FT SAM HOUSTON EL	(210) 368-8800		101	JAYNE HATTON	EE-6	799			
ALTERNATIVE INSTRUCTIONAL									
SP ED OFF-CAMPUS	(210) 368-8770		199	KATHLEEN MCKINNEY	KG-12	1			
JJAEP INSTRUCTIONAL									
BEXAR CO J J A E P	(210) 281-0764		003	CONNIE RAMOS MCDANIEL	6-12	0			
NORTHSIDE ISD	20 5900 EVERS ROAD SAN ANTONIO 78238-1699 PHONE - (210) 706-8770 FAX - (210) 706-8772	015-915		ED RAWLINSON		62728	\$11,941,766	.139	.021
REGULAR INSTRUCTIONAL									
HOLMES H S	(210) 706-7000		001	GARY HAASS	9-12	2935			
JAY H S	(210) 678-2700		002	GEORGE SHORT	9-12	2745			
MARSHALL H S	(210) 706-7100		003	DON PINSON	9-12	2368			
TOM CLARK H S	(210) 561-5150		005	DONALD SCHMIDT	9-12	2763			
HEALTH CAREERS H S	(210) 617-5400		006	JOHN BOYERS	9-12	906			

OFFICERS AND STATISTICS, TEXAS PUBLIC SCHOOLS, 2000 - 2001

**As provided by the State Property Tax Files FY99*

County, District, Region, School	Mailing Address, Telephone No.	Co.-Dist. No.	Sch. No.	Superintendents-County, District, Principals	Grades Taught	1999-2000 Enrollment	Appraised* Valuation (Thousands)	Tax Rates*	
								Maintenance	Bond
WILLIAM H TAFT H S	(210) 688-6000		007	HAROLD MALDONADO	9-12	3018			
SANDRA DAY O'CONNOR H S	(210) 695-4800		016	DR KEN PATRANELLA	9-12	2622			
NEFF MIDDLE	(210) 523-4550		041	CHARLES BURLING	6-8	999			
RAYBURN MIDDLE	(210) 678-2150		042	DR DAVID DOYLE	6-8	810			
SUL ROSS MIDDLE	(210) 431-6350		043	VERONICA GARCIA	6-8	948			
ANSON JONES MIDDLE	(210) 678-2100		044	LYDIA MARTINEZ	6-8	1190			
WILLIAM HOBBY MIDDLE	(210) 690-6300		045	RAY MONCUS	6-8	1353			
E M PEASE MIDDLE	(210) 678-2950		046	STERLING CHRISTY	6-8	917			
COKE STEVENSON MIDDLE	(210) 706-7300		047	RANDY YOUNG	6-8	1322			
EARL RUDDER MIDDLE	(210) 561-5000		048	SCOTT ZOLINSKI	6-8	1264			
H B ZACHRY MIDDLE	(210) 706-7400		049	JAVIER MARTINEZ	6-8	1217			
STINSON MIDDLE	(210) 561-3600		050	WILLIE FRANTZEN	6-8	1441			
JACK C JORDAN MIDDLE	(210) 523-4850		051	MARTHA CAMPBELL	6-8	1420			
JOHN B CONNALLY MIDDLE	(210) 257-1000		052	LINDA GARCIA	6-8	1268			
CABLE EL	(210) 678-2870		101	ORALIA GONZALEZ	EE-5	508			
JOHN GLENN EL	(210) 678-2885		102	DR BENITO RESENDIZ	EE-5	593			
GLENOAKS EL	(210) 617-5445		103	JANETTE FELDER	EE-5	765			
HELOTES EL	(210) 695-3820		104	JEANNINE KEAIRNES	EE-5	532			
MARY HULL EL	(210) 678-2910		105	ROBERTO ZARATE	EE-5	581			
LACKLAND CITY EL	(210) 678-2940		106	JERRY ALLEN	EE-5	615			
LEON VALLEY EL	(210) 706-7385		108	TERRY COVER	EE-5	801			
LOCKE HILL EL	(210) 561-5055		109	SHERALYN HUMBLE	EE-5	840			
COLBY GLASS EL	(210) 431-5810		111	PATRICIA LAMBERT	EE-5	518			
LAWRENCE POWELL EL	(210) 706-7355		112	DR YOLANDA LOPEZ	EE-5	488			
VALLEY HI EL	(210) 678-2920		113	MARICRISTINA ALONZO	EE-5	244			
WESTWOOD TERRACE EL	(210) 678-2780		114	GLORIA VALLE	EE-5	767			
COLONIES NORTH EL	(210) 561-5230		115	MARICIA GREGORY	EE-5	737			
EDUARDO VILLARREAL EL	(210) 431-5800		116	DALE SKINNER	EE-5	657			
MEADOW VILLAGE EL	(210) 678-2840		117	EVELYN COBARRUVIAS	EE-5	488			
OAK HILLS TERRACE EL	(210) 706-7340		118	DON VAN WINKLE	EE-5	755			
SHIRLEY HOWSMAN EL	(210) 561-5040		119	CYNTHIA LUNA	EE-5	701			
J B PASSMORE EL	(210) 706-2800		122	SAMMY JOHNSON	EE-5	629			
ADAMS HILL EL	(210) 678-2930		123	DON POWERS	EE-5	422			
GREGORIO ESPARZA EL	(210) 431-5835		124	MELVA MATKIN	EE-5	746			
MURRAY E BOONE EL	(210) 561-5135		125	JOEL FRIEDMAN	EE-5	923			
CARLOS COON EL	(210) 706-7280		128	MARY LOU MENDOZA	EE-5	938			
DOLORES LINTON EL	(210) 706-7180		131	EMILIO LANDEROS	EE-5	613			
TIMBERWILDE EL	(210) 706-7470		132	ANNE HOKE	EE-5	858			
BRAUN STATION EL	(210) 706-7455		134	JEAN DOVE	EE-5	600			
EDMUND CODY EL	(210) 678-2790		135	JOANN TOMSIC	EE-5	910			
NORTHWEST CROSSING EL	(210) 706-7540		136	ROBERT LEHR	EE-5	819			
LLOYD KNOWLTON EL	(210) 706-7525		138	SYLVIA SWAYNE	EE-5	1076			
SCOBEE EL	(210) 561-5070		143	SHARON BARNARD	EE-5	788			
GALM EL	(210) 678-2855		144	SHARON BROWNE	EE-5	995			
JIMMY ELROD EL	(210) 706-7485		145	REBECCA BURKE	EE-5	770			
WILLIAM THORNTON EL	(210) 561-5120		149	FRED DYAS	EE-5	972			
BRAUCHLE EL	(210) 706-7440		150	BRENDA WARD	EE-5	849			
FERNANDEZ EL	(210) 706-7370		151	SANDY KILLO	EE-5	903			
LEON SPRINGS EL	(210) 698-4400		152	DR KATHY DODGE-CLAY	EE-5	510			
CHRISTIAN EVERS EL	(210) 706-7555		156	CHARLES HARMS	EE-5	891			
MONROE S MAY, JR EL	(210) 561-2000		157	KAY MONTGOMERY	EE-5	628			
ROBERT MCDERMOTT EL	(210) 561-5105		158	LINDA ZARAKAS	EE-5	879			
VIRGINIA A MYERS EL	(210) 706-6650		160	JANE ANN LUNN	EE-5	831			
HENRY STEUBING EL	(210) 706-4350		161	PATRICIA CERUTTI	EE-5	765			
MARY MICHAEL EL	(210) 645-3900		162	LYNDA REYES	EE-5	533			
JAMES CARSON EL	(210) 257-1100		165	REBECCA MITCHELL	EE-5	771			
BURKE EL			166	GLADYS GIBBS	EE-5	0			
RABA EL			167	ANDY KLINE	EE-5	0			
ALTERNATIVE INSTRUCTIONAL									
HOLMGREEN JR-SR H S	(210) 617-5460		004	MARSHA DOCKENDORF	6-12	88			
CHALLENGE H S	(210) 522-8120		011	IRENE CHAVEZ	9-12	83			
VOC TRANSITION PROG	(210) 615-2401		013	JUDY KLINE	PK-12	110			
SUNSET H S	(210) 706-7198		015	DONNA TAYLOR	9-12	134			
SP ED NIGHT SCH	(210) 706-7295		020	DR ALAN FITZPATRICK	9-12	85			
NORTHSIDE HABILITATION CTR	(210) 615-2414		121	JANICE KEELER	EE-12	33			
MEDICAL CENTER HOSPITAL	(210) 616-1528		127	JANICE KEELER	EE-12	4			
GOALS-VILLA ROSA	(210) 705-5650		129	JANICE KEELER	EE-12	23			
HOMEBOUND	(210) 706-8751		133	EMILY KAUFFMAN	EE-12	45			
SOUTHWEST NEUROPSYCHIATRIC INST	(210) 616-0300		137	HAROLD TURNBOW	EE-12	20			
NORTHSIDE CHILDREN CTR	(210) 692-6100		139	RON SOMODY	EE-5	37			
COM GUID CTR	(210) 617-5440		140	CORINA RODRIGUEZ	EE-12	7			
COVENANT BEHAVIORAL HEALTH CTR	(210) 692-0714		142	LESLIE C LA RO	KG-12	5			
SOUTHWEST KEY PROGRAM	(210) 558-3256		153	JANELLE BATTO	EE-12	8			
MI CASA DAY SCHOOL	(210) 561-7660		159	SANDY EHRlich	EE-12	21			
SCHOOL AGED PARENTING PROGRAM	(210) 522-8111		201	LISA DELGADO	6-12	14			
P P C D CAMPUS			202	DENETTE KRAWCZYNSKI	EE	40			
BAPTIST CHILDREN'S HOME	(210) 678-2027		250	SHARON SPENCER	EE-12	25			
JJAEP INSTRUCTIONAL									
BEXAR CO J J A E P			039	CONNIE RAMOS-MCDANIEL	5-12	48			
BUDGETED									
EVENING H S	(210) 706-7060		009	RUBEN PEREZ	9-12	0			
BUSINESS CAREERS H S	(210) 706-7070		012	DR BETTY GARZA	9-12	0			
COMMUNICATIONS ARTS	(210) 688-6043		014	HAROLD MALDONADO	9-12	0			
CENTRAL AT-LARGE	(210) 706-8500		199		PK-12	0			
AYERS HOUSE	(210) 647-2100		200	DONALD L MOECKER JR	9-12	0			
DAEP INSTRUCTIONAL									
NORTHSIDE ALTER SCH	(210) 706-7080		008	JOHN DUBOSE	9-12	106			
NAMS - SOUTH	(210) 431-6900		061	KAREN PETERSON	6-8	28			
NAMS - NORTH	(210) 561-5096		062	GENE SERENE	6-8	39			
ELEMENTARY AEP	(210) 706-7399		163	YOLANDA GARCIA	KG-5	10			
BUDGETED PRIVATE INSTRUCTIONAL									
FATHER FLANNAGAN BOY'S TOWN			251	KIM WHALEN	EE-12	0			
ST GREGORY THE GREAT CATHOLIC	(210) 342-0281		252	JOAN PANGMAN	KG-8	0			
ST PAUL CATHOLIC SCH	(210) 732-2741		253	SISTER EUCHARIA DOYLE	1-8	0			
HOLY ROSARY CATHOLIC SCH	(210) 433-4312		254	BRENDA GONZALEZ	PK-8	0			
ST JOHN BERCHMANS SCH	(210) 433-0411		255	MARY PAUL HON	PK-8	0			

OFFICERS AND STATISTICS, TEXAS PUBLIC SCHOOLS, 2000 - 2001

**As provided by the State Property Tax Files FY99*

County, District, Region, School	Mailing Address, Telephone No.	Co.-Dist. No.	Sch. No.	Superintendents-County, District, Principals	Grades Taught	1999-2000 Enrollment	Appraised* Valuation (Thousands)	Tax Rates*	
								Maintenance	Bond
MT SACRED HEART SCH			256	ANGELICA GARZA	EE-8	0			
BLESSED SACRAMENT SCH			257	ELEEN GURECKY	EE-8	0			
LITTLE FLOWER SCH			258	PATRICK CREHN	PK-8	0			
ST ANN SCH			259	ERMILO BARRIENTES	PK-8	0			
ST JAMES SCH			260	IRENE TAPIA	PK-8	0			
ST JOHN BOSCO SCH			261	SANDRA NEAVES	PK-8	0			
ST JOSEPH SCH			262	ROSE JAMESON	KG-8	0			
ST MARTIN HALL SCH			263	CAROL JOHNSON	PK-8	0			
ST MARY MAGDALEN SCH			264	BETTY O'DOWD	PK-8	0			
ST MARY'S SCH			265	NORMA GARCIA	PK-8	0			
ST PHILLIP OF JESUS SCH			266	JUDY SCHEFFLER	PK-8	0			
ST PIUS X SCH			267	ETOYLE ZIMMERMANN	PK-8	0			
WESTSIDE CATHOLIC SCH			268	MARI ANN MONGIELLO	KG-8	0			
ST MATTHEW SCH			269	CINDY SALINAS	KG-8	0			
ST LUKES SCH			270	DR HAROLD KREGER	KG-8	0			
HOPE LUTHERAN SCH			271	KELLY JOHNSON	EE-KG	0			
RAINBOW HILLS BAPTIST SCH			272	DR JAMES CARREY	EE-8	0			
SHEPHERD OF THE HILLS SCH			273	TIM EICHSTEAD	EE-8	0			
MT OLIVE LUTHERAN SCH			274	REVEREND MATTHEW BOARTS	EE-8	0			
NORTHWEST HILLS CHRIST SCH			275	CORINE COLEMAN	EE-7	0			
SUNNY BROOK ACAD			276	TRUDIE PEREZ	KG-12	0			
MARSHALL BAPTIST CHURCH SCH			277	ELIZABETH PERRY	PK-5	0			
COLONIAL HILLS METHODIST SCH			278	KATHY NICHOLS	PK-1	0			
OUR SAVIOR EV LUTHERAN SCH			279	Z HOENEKE	PK-6	0			
CHILD'S HOUSE & MONTES SCH			280	SHARON DIX	PK-8	0			
ST ANDREW'S SCH			281	MARY GRACE DRYMALA	EE-KG	0			
LIBERTY BAPTIST CHURCH SCH			282	CHRIS BLOCK	KG-12	0			
TEXAS MILITARY INSTITUTE			283	DR JAMES ROBERTSON	6-12	0			
LIGHTHOUSE CHRISTIAN SCH			284	RHONDA TRACEY	KG-12	0			
PREBYTERIAN CHILDREN'S HOME			285	DON FAULK	6-12	0			
HOLY NAME SCH	(210) 333-7356		286	KIMBERLY LUBIANSKI	KG-8	0			
ST JOHN THE EVANGELIST SCH	(210) 735-3528		287	LINDA MURPHY	PK-8	0			
ST LEO SCH	(210) 532-3166		288	CAROL JOHNSON	EE-8	0			
ST MARGARET MARY SCH	(210) 534-6137		289	SUSAN BUKALA	KG-8	0			
ATONEMENT ACAD			290	CAROL DIGNAN	EE-12	0			
TEMPLE OF PRAISE SCH			291	JUDY PEREZ	EE-12	0			
HOLY CROSS H S			292	BROTHER STANLEY CULOTTA	7-12	0			
ST CECILIA			293	ALBERT CASILLAS	EE-8	0			
ST ANTHONY EL			294	ROBERT NEIHOSS	EE-8	0			
UNDER CONSTRUCTION									
WARREN H S			019		9-12	0			
HOBBY/STINSON RELIEF MIDDLE SCH			053		6-8	0			
LEWIS EL			168		EE-5	0			
RHODES EL			169		EE-5	0			
NICHOLS EL			170		EE-5	0			
JUDSON ISD	20 8012 SHIN OAK	015-916		DR GALEN RAY ELOLF		16293	\$2,406,418	.144	.025
	SAN ANTONIO 78233-2457								
	PHONE - (210) 659-9600								
	FAX - (210) 659-9712								
REGULAR INSTRUCTIONAL									
JUDSON SENIOR H S	(210) 658-6251		001	THOMAS E PARSLEY	11-12	1869			
JUDSON H S	(210) 357-0800		002	TIM COYLE	9-10	2406			
THOMPSON CTR	(210) 659-1901		004	JOHN STAHL	KG-12	7			
KIRBY MIDDLE	(210) 661-4295		041	LORETTA CARTER	6-8	998			
KITTY HAWK MIDDLE	(210) 659-1928		042	DIXIE LENZ	6-8	1340			
WOODLAKE HILLS MIDDLE	(210) 661-9404		043	REGINA SANDERS	6-8	1503			
CONVERSE EL	(210) 658-6336		101	TED HAYNES	EE-5	545			
HOPKINS EL	(210) 661-4184		102	JOE HOPKINS	PK-5	846			
ED FRANZ EL	(210) 655-6241		103	JOHN STAHL	KG-5	545			
CORONADO VILLAGE EL	(210) 658-6329		104	JOHN OROZCO	PK-5	599			
PARK VILLAGE EL	(210) 653-1822		105	MARTIN SILVERMAN	PK-5	615			
CRESTVIEW EL	(210) 656-5900		106	BEVERLEY BLACKMON	PK-5	526			
WOODLAKE EL	(210) 661-4274		107	JANET BEAHM	KG-5	821			
OLYMPIA EL	(210) 659-1921		109	KATHLEEN STRAIT	KG-5	550			
SPRING MEADOWS EL	(210) 661-4677		110	DR ALAN MCNEAR	KG-5	529			
MILLER POINT EL	(210) 590-3110		111	DR JERRY PRICE	KG-5	726			
CANDLEWOOD EL	(210) 662-6881		112	JACOB SAUCEDO	PK-5	891			
ELOLF EL	(210) 666-5057		113	MELISSA ARNELL	PK-5	789			
ALTERNATIVE INSTRUCTIONAL									
JUDSON LEARNING ACAD	(210) 651-4080		003	BEVERLY OLIVER	8-12	75			
JJAEP INSTRUCTIONAL									
BEXAR CO J J A E P			006		6-12	17			
DAEP INSTRUCTIONAL									
ALTER SCH	(210) 658-1051		005	LEE IREDALE	6-12	96			
BUDGETED PRIVATE INSTRUCTIONAL									
BOYSVILLE INC	(210) 659-1901		200	STAN BOND	EE-12	0			
OUR LADY OF PERPETUAL HELP			201	ISABEL ESTRADA	KG-8	0			
ST MONICA SCH	(210) 658-6701		202	JIM MOLLICONE	EE-6	0			
ST BENEDICT SCH			211	FRANCES GRAMS	PK-8	0			
ST CECILIA SCH			212		PK-8	0			
ST ANN SCH	(210) 735-2341		213		EE-8	0			
ST GERARD SCH	(210) 533-9541		214		PK-8	0			
ST MARY SCH	(210) 223-8581		215		PK-8	0			
ST THOMAS MORE SCH	(210) 655-2882		216		KG-8	0			
WESTSIDE CATHOLIC SCH	(210) 224-2450		217		KG-8	0			
ST MARGARET MARY SCH			218		KG-8	0			
HOLY NAME SCH			219		EE-8	0			
ST ANTHONY SCH			220		EE-8	0			
ST JAMES			221		EE-8	0			
SOUTHSIDE ISD	20 1610 MARTINEZ LOSOYA RD	015-917		DR RUBEN A CORKILL		4253	\$185,308	.150	.008
	SAN ANTONIO 78221-9613								
	PHONE - (210) 626-0600								
	FAX - (210) 626-0615								

OFFICERS AND STATISTICS, TEXAS PUBLIC SCHOOLS, 2000 - 2001

**As provided by the State Property Tax Files FY99*

County, District, Region, School	Mailing Address, Telephone No.	Co.-Dist. No.	Sch. No.	Superintendents-County, District, Principals	Grades Taught	1999-2000 Enrollment	Appraised* Valuation (Thousands)	Tax Rates*	
								Maintenance	Bond
REGULAR INSTRUCTIONAL SOUTHSIDE H S SOUTHSIDE MIDDLE W M PEARCE PRI LOSOYA INT SOUTHSIDE HERITAGE ELEMENTARY	(210) 626-0550 (210) 626-0575 (210) 626-0525 (210) 626-0500 (210) 626-9781		001 041 102 103 104	LINDA LANG RICHARD DEAN HEARN LINA FLORES NORMA MARTINEZ CYNTHIA JUDSON	9-12 6-8 EE-2 3-5 EE-5	1026 1049 981 455 695			
JJAEP INSTRUCTIONAL BEXAR CO J J A E P			003		6-12	2			
DAEP INSTRUCTIONAL SOUTHSIDE ALTER CTR	(210) 626-0602		002	RICHARD KEILHOLZ	3-12	45			
BUDGETED PRIVATE INSTRUCTIONAL HOLY NAME SCH ST CECILIA SCH ST LEO SCH ST MARGARET MARY SCH ST JAMES SCH ST MARY'S SCH ST JOHN BERCHMAN	(210) 333-7356 (210) 534-2711 (210) 532-3166 (210) 534-6137 (210) 924-1201 (210) 223-8581		200 201 202 203 204 205 206	KIMBERLY LUBIANSKI MARILYN BURKE ILLENE RICHTER GERALDINE BIENEK	PK-8 PK-8 PK-8 KG-8 PK-8 PK-8 EE-8	0 0 0 0 0 0 0			
016 BLANCO		016							
JOHNSON CITY ISD 13	BOX 498 JOHNSON CITY 78636-0498 PHONE - (830) 868-7410 FAX - (830) 868-7375	016-901		JOHN D LANDS		660	\$196,043	.116	.009
REGULAR INSTRUCTIONAL LYNDON B JOHNSON H S LYNDON B JOHNSON MIDDLE LYNDON B JOHNSON EL	(830) 868-4025 (830) 868-4025 (830) 868-4028		001 041 101	PAUL CURTIS SMITHSON DAVID TEAL EMMA JEAN BECKER	9-12 5-8 PK-4	213 209 238			
BLANCO ISD 13	P O BOX 340 BLANCO 78606-0340 PHONE - (830) 833-4414 FAX - (830) 833-2019	016-902		GERALD M ADKINS		926	\$201,727	.106	.024
REGULAR INSTRUCTIONAL BLANCO H S BLANCO MIDDLE BLANCO EL ALTERNATIVE INSTRUCTIONAL BLANCO A E P	(830) 833-4337 (830) 833-5570 (830) 833-4338		001 041 101 002	DONALD LYNN BOYD BUCK FORD JOE SUMMY JANICE ERWIN	9-12 6-8 EE-5 6-12	294 198 434 0			
017 BORDEN		017							
BORDEN COUNTY ISD 17	BORDEN COUNTY ISD P O BOX 95 GAIL 79738-0095 PHONE - (806) 756-4313 FAX - (806) 756-4310	017-901		JIMMY J THOMAS		184	\$191,904	.145	.000
REGULAR INSTRUCTIONAL BORDEN SCHOOL	(806) 756-4314		001	CHET DYE MICKEY MCMEANS	EE-12	184			
018 BOSQUE		018							
CLIFTON ISD 12	1102 KEY AVE CLIFTON 76634-1029 PHONE - (254) 675-2827 FAX - (254) 675-4351	018-901		MARLENE M ZIPPERLEN		1171	\$196,149	.132	.020
REGULAR INSTRUCTIONAL CLIFTON H S CLIFTON MIDDLE CLIFTON EL CLIFTON INTERMEDIATE ALTERNATIVE INSTRUCTIONAL CLIFTON ALTER	(254) 675-2827 ext:1331 (254) 675-2827 ext:1221 (254) 675-3312 (254) 675-6544 (254) 675-2827 ext:2246		001 041 101 103 002	RONNIE MASSEY RONNIE PRUEITT ANITA HEBERT AUSTIN VASEK JAN COGBURN	9-12 6-8 PK-2 3-5 1-12	341 268 269 293 0			
MERIDIAN ISD 12	P O BOX 349 MERIDIAN 76665-0349 PHONE - (254) 435-2081 FAX - (254) 435-2025	018-902		KENNETH O BATEMAN		572	\$66,809	.112	.011
REGULAR INSTRUCTIONAL MERIDIAN H S MERIDIAN EL	(254) 435-2723 (254) 435-2731		001 101	BILL HENDERSON FRANK MIDDLETON	7-12 EE-6	255 317			
MORGAN ISD 12	P O BOX 300 MORGAN 76671-0300 PHONE - (254) 635-2311 FAX - (254) 635-2224	018-903		JOHN L BRYANT		150	\$29,802	.140	.000
REGULAR INSTRUCTIONAL MORGAN SCHOOL	(254) 635-2311		001	PAMELA J MILLER	PK-12	150			
VALLEY MILLS ISD 12	P O BOX 518 VALLEY MILLS 76689-0518 PHONE - (254) 932-5210 FAX - (254) 932-6601	018-904		ARVEL ROTAN		508	\$90,220	.144	.021
REGULAR INSTRUCTIONAL VALLEY MILLS H S VALLEY MILLS J H VALLEY MILLS EL	(214) 932-5251 (254) 932-5251 (254) 932-5526		001 041 101	FRANK SMITH CHARLES MCGEHEE	9-12 7-8 KG-6	160 85 263			

OFFICERS AND STATISTICS, TEXAS PUBLIC SCHOOLS, 2000 - 2001

**As provided by the State Property Tax Files FY99*

County, District, Region, School	Mailing Address, Telephone No.	Co.-Dist. No.	Sch. No.	Superintendents-County, District, Principals	Grades Taught	1999-2000 Enrollment	Appraised* Valuation (Thousands)	Tax Rates*	
								Maintenance	Bond
WALNUT SPRINGS ISD	12 P O BOX 63 WALNUT SPRINGS 76690-0063 PHONE - (254) 797-2191 FAX - (254) 797-2191	018-905		DONNIE EDWARDS		223	\$26,949	.097	.006
REGULAR INSTRUCTIONAL WALNUT SPRINGS SCHOOL	(254) 797-2191		001	HENRY STRAUCH	KG-12	223			
IREDELL ISD	12 P O BOX 39 IREDELL 76649-0039 PHONE - (254) 364-2411 FAX - (254) 364-2206	018-906		BARRY LEON CAVITT		138	\$32,854	.123	.017
REGULAR INSTRUCTIONAL IREDELL SCHOOL	(254) 364-2431		001	BARRY CAVITT	EE-12	138			
KOPPERL ISD	12 P O BOX 67 KOPPERL 76652-0067 PHONE - (254) 889-3502 FAX - (254) 889-3443	018-907		ROCK E MCNULTY		295	\$46,788	.150	.000
REGULAR INSTRUCTIONAL KOPPERL SCHOOL	(254) 889-3502		001	GAYE LIVESAY	PK-12	295			
CRANFILLS GAP ISD	12 P O BOX 67 CRANFILLS GAP 76637-0067 PHONE - (254) 597-2505 FAX - (254) 597-0001	018-908		HENRY E LIND		145	\$28,514	.139	.000
REGULAR INSTRUCTIONAL CRANFILLS GAP SCHOOL	(254) 597-2225		001	CURTIS HALEY	EE-12	145			
019 BOWIE									
BOWIE COUNTY	BOX 607 NEW BOSTON 75570-0607 PHONE - (903) 628-2071 FAX - (903) 628-2907	019-000					\$0	.000	.000
EAGLE PROJECT (TEXARKANA)	08 1797 S VALLEY PKWY LEWISVILLE 75067 PHONE - (972) 434-0229 FAX - (972) 436-6385	019-802		DON HOWARD		56	\$0	.000	.000
CHARTER INSTRUCTIONAL EAGLE PROJECT (TEXARKANA)	(972) 434-0229		001		UG	56			
DEKALB ISD	08 152 S W MAPLE ST DEKALB 75559-1614 PHONE - (903) 667-2566 FAX - (903) 667-3791	019-901		JAMES P BREWER		1009	\$84,190	.138	.004
REGULAR INSTRUCTIONAL DEKALB H S DEKALB MIDDLE DEKALB EL	(903) 667-2422 (903) 667-2834 (903) 667-2328		001 041 102	STEPHANIE SPARKS BENJAMIN DOOLEY LLOYD D WHITE	9-12 5-8 EE-4	322 281 406			
HOOKS ISD	08 P O BOX 39 HOOKS 75561-0039 PHONE - (903) 547-6077 FAX - (903) 547-2943	019-902		DR J E WILCOX		1133	\$82,896	.134	.000
REGULAR INSTRUCTIONAL HOOKS H S HOOKS J H HOOKS EL	(903) 547-2215 (903) 547-2568 (903) 547-2291		002 041 102	DWIGHT L DUNCAN DAVID HANES LYNN HOPPER	9-12 5-8 EE-4	394 289 450			
MAUD ISD	08 P O BOX 1028 MAUD 75567-1028 PHONE - (903) 585-2219 FAX - (903) 585-2359	019-903		ROBERT L STINNETT		483	\$27,192	.124	.007
REGULAR INSTRUCTIONAL MAUD SCHOOL	(903) 585-2219		001	ROY G CROW RONALD D STEWART	KG-12	483			
NEW BOSTON ISD	08 600 NORTH MCCOY BLVD NEW BOSTON 75570-2389 PHONE - (903) 628-2521 FAX - (903) 628-2235	019-905		JAMES WESTFALL		1454	\$165,015	.128	.007
REGULAR INSTRUCTIONAL NEW BOSTON H S NEW BOSTON MIDDLE CRESTVIEW EL	(903) 628-6551 (903) 628-6588 (903) 628-6521		001 041 101	JERRY C MAY RODNEY FAUSETT PHYLLIS SPARKS	9-12 5-8 EE-4	456 458 540			
REDWATER ISD	08 P O BOX 347 REDWATER 75573-0347 PHONE - (903) 671-3481 FAX - (903) 671-2019	019-906		MICKEY SPENCER		1186	\$84,152	.124	.010
REGULAR INSTRUCTIONAL REDWATER H S REDWATER J H REDWATER EL REDWATER MIDDLE	(903) 671-3421 (903) 671-3227 (903) 671-3425 (903) 671-3412		001 041 101 102	CARLOS MCGREGOR GERALD TUCKER KELLY LUSK LINDSAY CRAIN	9-12 7-8 KG-3 4-6	346 197 347 296			

OFFICERS AND STATISTICS, TEXAS PUBLIC SCHOOLS, 2000 - 2001

**As provided by the State Property Tax Files FY99*

County, District, Region, School	Mailing Address, Telephone No.	Co.-Dist. No.	Sch. No.	Superintendents-County, District, Principals	Grades Taught	1999-2000 Enrollment	Appraised* Valuation (Thousands)	Tax Rates*	
								Maintenance	Bond
TEXARKANA ISD 08	4241 SUMMERHILL RD TEXARKANA 75503-2733 PHONE - (903) 794-3651 FAX - (903) 792-2632	019-907		DR F LARRY SULLIVAN		4793	\$1,094,128	.128	.020
REGULAR INSTRUCTIONAL									
TEXAS H S	(903) 794-3891		002	GEORGE WILLIGE	9-12	1327			
PINE STREET MIDDLE	(903) 793-5631		042	DR TERI FOWLER	6-8	687			
HIGHLAND PARK EL	(903) 794-8001		105	KATHY OWEN	EE-5	277			
FIFTEENTH STREET EL	(903) 793-4871		107	EMMA CHAVEZ	EE-5	454			
KENNEDY EL	(903) 792-6331		108	GAYLE STINSON	EE-5	434			
NASH EL	(903) 838-4321		109	RICK SANDLIN	EE-5	280			
SPRING LAKE PARK ELEMENTARY	(903) 794-7525		111	OPEN POSITION	EE-5	235			
WAKE VILLAGE EL	(903) 838-4261		113	BLAINE SAPAUGH	EE-5	695			
DUNBAR EL	(903) 794-8112		115	GERALD BROOKS	EE-5	299			
ALTERNATIVE INSTRUCTIONAL									
OPTIONS	(903) 830-4541		003	CHRISTY TIDWELL	7-12	37			
NUMN JUVENILE COURT CTR			200		6-12	27			
DAEP INSTRUCTIONAL									
LINCOLN STREET ALTER	(903) 794-2175		103	MARY O'FARRELL	KG-12	41			
BUDGETED PRIVATE INSTRUCTIONAL									
AMERICAN CHRISTIAN ACAD			201		1-12	0			
TWIN CITIES BAPTIST SCH			202		1-8	0			
LIBERTY-EYLAU ISD 08	2901 LEOPARD DRIVE TEXARKANA 75501-7817 PHONE - (903) 832-1535 FAX - (903) 838-9444	019-908		DON RADER		2647	\$288,101	.129	.006
REGULAR INSTRUCTIONAL									
LIBERTY-EYLAU H S	(903) 832-1535		001	JON ALMEIDA	9-12	652			
LIBERTY-EYLAU MIDDLE	(903) 838-5555		041	BILLY HASTINGS	6-8	593			
LIBERTY-EYLAU PRI	(903) 831-5390		101	JERRY BLACK	1-2	385			
LIBERTY-EYLAU KIND CTR	(903) 831-5352		102	NORMA CLINTON	EE-KG	290			
LIBERTY-EYLAU INT	(903) 831-5347		103	BRUCE MARTIN	3-5	566			
ALTERNATIVE INSTRUCTIONAL									
ALTER SCH	(903) 831-5767		002	ROXIE THOMAS	7-12	46			
JUVENILE JUSTICE DETENTION CTR	(903) 838-8725		003	ALMA GRAY	6-12	115			
SIMMS ISD 08	P O BOX 9 SIMMS 75574-0009 PHONE - (903) 543-2219 FAX - (903) 543-2512	019-909		BILLY WIGGINS		524	\$46,124	.116	.000
REGULAR INSTRUCTIONAL									
JAMES BOWIE H S	(903) 543-2275		001	STEVE CLUGSTON	7-12	220			
JAMES BOWIE EL	(903) 543-2245		101	MILTON MINTER	PK-6	304			
BUDGETED PRIVATE INSTRUCTIONAL									
HOLY HIGHWAY	(903) 628-3317		200	LORRIE DRENNON	KG-12	0			
MALTA ISD 08	RT 3 BOX 169 NEW BOSTON 75570-9802 PHONE - (903) 667-2950 FAX - (903) 667-2984	019-910		MEL M HAMILTON		120	\$7,551	.125	.000
REGULAR INSTRUCTIONAL									
MALTA EL	(903) 667-2950		101	MEL M HAMILTON	EE-8	120			
RED LICK ISD 08	3511 NORTH F M 2148 TEXARKANA 75503-2148 PHONE - (903) 838-8230 FAX - (903) 831-6134	019-911		RICHARD HERVEY		332	\$63,414	.096	.000
REGULAR INSTRUCTIONAL									
RED LICK MIDDLE	(903) 838-8230		041	BERTIE NORTON	6-8	108			
RED LICK EL	(903) 838-8230		101	BERTIE NORTON	KG-5	224			
PLEASANT GROVE ISD 08	5605 COOKS LANE 5605 COOKS LANE TEXARKANA 75503-1599 PHONE - (903) 831-4086 FAX - (903) 831-4435	019-912		MARGARET F DAVIS		1949	\$348,199	.121	.024
REGULAR INSTRUCTIONAL									
PLEASANT GROVE H S	(903) 832-8005		001	JACK MITCHELL	9-12	612			
PLEASANT GROVE MIDDLE	(903) 831-4295		041	MARK ROBERTS	5-8	653			
PLEASANT GROVE EL	(903) 838-0528		102	PAULA HAWKINS	EE-4	684			
HUBBARD ISD 08	RT 1 BOX 274 DEKALB 75559-0274 PHONE - (903) 667-2645 FAX - (903) 667-5835	019-913		RONNIE D MCMILLON		84	\$7,776	.125	.000
REGULAR INSTRUCTIONAL									
HUBBARD EL	(903) 667-2645		101	RONNIE DWAIN MCMILLON	PK-8	84			
LEARY ISD 08	P O BOX 519 HOOKS 75561-0519 PHONE - (903) 838-8960 FAX - (903) 838-6036	019-914		JAMES PATE		119	\$13,046	.123	.000
REGULAR INSTRUCTIONAL									
LEARY EL	(903) 838-8960		101		EE-8	119			
020 BRAZORIA		020							
ALVIN ISD 04	301 E HOUSE ST ALVIN 77511-3581 PHONE - (281) 388-1130 FAX - (281) 388-0566	020-901		DR VIRGIL TIEMANN		11409	\$1,053,771	.138	.005

OFFICERS AND STATISTICS, TEXAS PUBLIC SCHOOLS, 2000 - 2001

**As provided by the State Property Tax Files FY99*

County, District, Region, School	Mailing Address, Telephone No.	Co.-Dist. No.	Sch. No.	Superintendents-County, District, Principals	Grades Taught	1999-2000 Enrollment	Appraised* Valuation (Thousands)	Tax Rates*	
								Maintenance	Bond
REGULAR INSTRUCTIONAL									
ALVIN HIGH SCHOOL	(281) 331-8151		001	LYNNE CLEVELAND	9-12	2968			
ALVIN J H	(281) 585-8491		041	LINDA ROBINSON	7-8	768			
MANVEL J H	(281) 489-8257		042	MARCIA ADAMS	6-8	402			
G W HARBY J H	(281) 585-6626		043	JIM RATCLIFF	7-8	667			
ALVIN EL	(281) 585-2511		101	CYNDI PATTERSON	4-6	529			
ALVIN PRI	(281) 585-2531		102	BRUCE MARCHAND	EE-3	778			
MARK TWAIN PRI	(281) 585-5318		103	GREG QUINN	EE-3	741			
LONGFELLOW ELEMENTARY	(281) 585-3397		104	TERRI CONSTANTINE	4-6	475			
E C MASON PRI	(281) 489-0940		105	SUSAN CORNELL	EE-5	993			
R L STEVENSON EL	(281) 585-3349		106	CATHY BACCIGALOP	EE-3	831			
WALT DISNEY EL	(281) 585-6234		107	CAROLYN WEIGE	4-6	538			
MELBA PASSMORE ELEMENTARY	(281) 331-6696		108	LINDA GREEN	EE-6	787			
HOOD-CASE EL	(281) 388-0447		109	JO ANN PARRISH	EE-6	772			
DAY STAR RESIDENTIAL	(281) 489-4375		200	JERRY BIBB	EE-12	91			
ALTERNATIVE INSTRUCTIONAL									
ALVIN EVENING SCH	(281) 331-8151		003	WANDA HOWARD	9-12	5			
ASSETS LEARNING CTR	(281) 331-1690		044	DR ROY HOPKINS	7-8	64			
JJAEP INSTRUCTIONAL									
BRAZORIA CO J J A E P			004	CLARK ROBERTS	6-12	0			
ANGLETON ISD	04 1900 NORTH DOWNING RD ANGLETON 77515-3799 PHONE - (409) 849-8594 FAX - (409) 849-2869	020-902		DR J HERMAN SMITH		6481	\$1,831,645	.133	.009
REGULAR INSTRUCTIONAL									
ANGLETON H S	(409) 849-8206		001	DR PATRICIA L MONTGOMERY	9-12	1793			
ANGLETON MIDDLE-EAST	(409) 849-4318		041	MARK COMNECK	6-8	845			
ANGLETON MIDDLE-WEST	(409) 848-8990		042	BELINDA G GAINES	6-8	627			
EARLY CHILDHOOD CAMPUS	(409) 849-1226		101	DON HOOD	EE-KG	672			
NORTHSIDE EL	(409) 849-6189		102	LENDA ROBINSON	EE-12	495			
SOUTHSIDE EL	(409) 849-5245		103	BARBARA G PERKINS	1-5	441			
WESTSIDE EL	(409) 849-6288		104	MICHAEL T MARTINDALE	1-5	513			
RANCHO ISABELLA EL	(409) 849-2418		108	STAN LINDNER	1-5	517			
FRONTIER EL	(409) 849-8241		109	ROY L GARDNER	1-5	497			
ALTERNATIVE INSTRUCTIONAL									
BRAZORIA CO JUVENILE DETENTION		004		3-12		11			
JJAEP INSTRUCTIONAL									
BRAZORIA CO ALTER ED CTR	(409) 849-6800		003	KALEAN M BOWIE	3-12	23			
DAEP INSTRUCTIONAL									
STUDENT ALTERNATIVE CTR	(409) 848-1934		002	KALEAN M BOWIE	1-12	47			
DANBURY ISD	04 P O BOX 378 DANBURY 77534-0378 PHONE - (979) 922-1218 ext:101 FAX - (979) 922-8246	020-904		DOUG REED		729	\$64,157	.143	.006
REGULAR INSTRUCTIONAL									
DANBURY H S	(979) 922-1226		001	STEPHEN GASKIN	9-12	250			
DANBURY MIDDLE	(979) 922-8787		041	STEPHEN GASKIN	7-8	121			
DANBURY ELEMENTARY	(979) 922-8787		101	ERIC GRIMMETT	EE-6	358			
JJAEP INSTRUCTIONAL									
BRAZORIA CO J J A E P	(409) 922-1218 ext:101		002	STEPHEN GASKIN	7-12	0			
BRAZOSPORT ISD	04 P O DRAWER Z FREEPORT 77541-1926 PHONE - (979) 265-6181 FAX - (979) 266-2486	020-905		DR GERALD E ANDERSON		13224	\$5,415,599	.130	.007
REGULAR INSTRUCTIONAL									
BRAZOSPORT H S	(979) 233-0151		001	DOUG BOONE	9-12	1052			
BRAZOSWOOD H S	(979) 265-6161		002	LARRY MECHE	9-12	2656			
CLUTE INT	(979) 265-2531		041	STUART DORNBURG	6-8	647			
FREEPORT INT	(979) 233-7285		042	CLARA SALE-DAVIS	7-8	567			
LAKE JACKSON INT	(979) 297-3021		043	RON SPEIR	7-8	898			
S F AUSTIN EL	(979) 233-2751		101	MICHAEL HALL	EE-6	310			
A P BEUTEL EL	(979) 297-7631		102	KATHY VICKERS	EE-4	585			
O A FLEMING EL	(979) 233-4661		104	IRMA RAMIREZ	PK-4	373			
JANE LONG EL	(979) 233-1822		106	HELEN JACKIE BREWER	EE-4	639			
ELISABET NEY EL	(979) 297-4131		107	MARY RANDAZZO	EE-4	545			
T W OGG EL	(979) 265-2090		108	JAMES TERRY MOORE	EE-5	604			
O M ROBERTS EL	(979) 297-4141		109	LUDINA K JASTER	EE-4	442			
VELASCO EL	(979) 233-2591		110	SAM WILLIAMS	EE-4	681			
BESS BRANNEN EL	(409) 297-4442		111	JOHNNIE L MCWILLIAMS	EE-4	604			
GLADYS POLK EL	(979) 265-1851		113	CINDY DESKA	EE-5	536			
GRIFFITH EL	(979) 265-8770		114	GAYLA STERZINGER	EE-5	556			
RASCO MIDDLE	(979) 299-0081		115	SANDRA ANTILL	5-6	914			
O'HARA LANIER MIDDLE	(979) 233-2293		116	MARY VANN	5-6	472			
ALTERNATIVE INSTRUCTIONAL									
ALTER PLACEMENT CTR	(979) 265-2662		004	DR GEORGE ROBERTS	4-12	143			
SWEENEY ISD	04 1310 NORTH ELM ST SWEENEY 77480-1399 PHONE - (409) 491-8000 FAX - (409) 491-8030	020-906		DR JAMES A WEEKS		2210	\$1,121,223	.146	.016
REGULAR INSTRUCTIONAL									
SWEENEY H S	(409) 491-8100		002	RANDY MIKSCH	9-12	711			
SWEENEY J H	(409) 491-8200		041	RAYMOND WASHINGTON	6-8	507			
SWEENEY EL	(409) 491-8300		104	TERRY SULLIVAN	EE-5	991			
JJAEP INSTRUCTIONAL									
BRAZORIA CO J J A E P			003		6-12	1			
BUDGETED PRIVATE INSTRUCTIONAL									
SWEENEY CHRISTIAN SCH	(409) 548-6001		200	BILLIE SCHROEDER	KG-4	0			
COLUMBIA-BRAZORIA ISD	04 P O BOX 158 WEST COLUMBIA 77486-0158 PHONE - (409) 345-5147 FAX - (409) 345-4890	020-907		DR COLE PUGH		3314	\$393,998	.146	.028

OFFICERS AND STATISTICS, TEXAS PUBLIC SCHOOLS, 2000 - 2001

**As provided by the State Property Tax Files FY99*

County, District, Region, School	Mailing Address, Telephone No.	Co.-Dist. No.	Sch. No.	Superintendents-County, District, Principals	Grades Taught	1999-2000 Enrollment	Appraised* Valuation (Thousands)	Tax Rates*	
								Maintenance	Bond
REGULAR INSTRUCTIONAL									
COLUMBIA H S	(409) 345-5147		001	SUZANNE STOFER	9-12	982			
WEST COLUMBIA J H	(409) 345-4131		042	ED DERRICH	7-8	484			
BRAZORIA EL	(409) 798-2070		101	SENA YATES	KG-4	520			
WEST COLUMBIA EL	(409) 345-5191		102	FRANK REID	KG-4	487			
BRAZORIA INT	(409) 798-2080		103	MARTHA BUCKNER	5-6	269			
CHARLIE BROWN INT	(409) 345-4113		104	ANNE STUHLMAN	5-6	217			
WILD PEACH EL	(409) 798-9193		106	LINDA SMEDLEY	KG-4	346			
JJAEP INSTRUCTIONAL									
BRAZORIA CO J J A E P			005		6-12	9			
PEARLAND ISD	04 PEARLAND ISD P O BOX 7 2337 N GALVESTON PEARLAND 77581-4209 PHONE - (281) 485-3203 FAX - (281) 412-1231	020-908		DR BONNY CAIN		10202	\$1,819,086	.142	.022
REGULAR INSTRUCTIONAL									
PEARLAND H S	(281) 997-7445		001	DIANE MARTIN	9-12	2945			
PEARLAND EAST J H	(281) 485-2481		041	DR LUE BISHOP	7-8	728			
PEARLAND WEST J H	(281) 412-1222		042	SONIA SERRANO	7-8	871			
E A LAWHON EL	(281) 412-1445		101	BONNIE ALCANCIA	EE-4	497			
C J HARRIS EL	(281) 485-4024		102	TRISH MATHESON	EE-4	570			
SHADYCREST EL	(281) 412-1404		103	BRENDA WATERS	PK-4	520			
H C CARLESTON EL	(281) 412-1412		104	MICHELLE PIERSON	PK-4	629			
SAM JAMISON MIDDLE	(281) 412-1440		105	LAURA HENRY	5-6	739			
CHALLENGER EL	(281) 485-7912		106	LONNIE LEAL	PK-4	387			
RUSTIC OAK EL	(281) 482-5400		107	KIM OCHOA	KG-4	699			
LEON H SABLATURA MIDDLE	(281) 412-1500		108	NAN WEIMER	5-6	902			
SILVERLAKE EL	(713) 436-8000		109	LORI BROUGHTON	PK-4	699			
JJAEP INSTRUCTIONAL									
BRAZORIA CO J J A E P	(281) 756-1210		002		5-12	16			
UNDER CONSTRUCTION									
NEW JUNIOR HIGH			043		7-9	0			
DAMON ISD	04 P O BOX 429 DAMON 77430-0429 PHONE - (979) 742-3457 FAX - (979) 742-3275	020-910		KENNETH W PAYNE		141	\$26,206	.122	.000
REGULAR INSTRUCTIONAL									
DAMON EL	(979) 742-3457		101	STEPHEN T DAVIS	EE-8	141			
JJAEP INSTRUCTIONAL									
BRAZORIA CO J J A E P			002	STEPHEN T DAVIS	6-12	0			
021 BRAZOS		021							
BRAZOS VALLEY CHARTER SCHOOL (LOS HERMANOS)	06 PO BOX 1000 BRYAN 77805 PHONE - (409) 361-3816 FAX - (409) 361-3702	021-801		RONNIE JACKSON		0	\$0	.000	.000
CHARTER INSTRUCTIONAL									
BRAZOS VALLEY CHARTER SCH (LOS H	(409) 361-3816		001		KG-12	0			
EAGLE PROJECT (BRYAN)	06 1797 S VALLEY PKWY LEWISVILLE 75067 PHONE - (972) 434-0229 FAX - (972) 436-6385	021-802		DON R HOWARD, PH D		44	\$0	.000	.000
CHARTER INSTRUCTIONAL									
EAGLE PROJECT (BRYAN)	(972) 434-0229		001		UG	44			
BRAZOS SCHOOL FOR INQUIRY & CREATIVITY	06 1212 LUCKY ST BRYAN 77803 PHONE - (409) 764-9043 FAX - (409) 862-4347	021-803		ROBERT SLATER		70	\$0	.000	.000
CHARTER INSTRUCTIONAL									
BRAZOS SCHOOL FOR INQUIRY & CREATIV	(409) 764-9043		001		KG-12	70			
COLLEGE STATION ISD	06 1812 WELSH COLLEGE STATION 77840-4851 PHONE - (979) 764-5400 FAX - (979) 764-5492	021-901		DR JIM V SCALES		7280	\$2,263,501	.146	.029
REGULAR INSTRUCTIONAL									
A & M CONS H S	(979) 764-5500		001	CHRISSEY HESTER	9-12	2091			
COLLEGE STATION MIDDLE SCHOOL	(979) 764-5545		041	GARY LONG	7-8	1077			
A & M CONSOLIDATED MIDDLE SCHOOL			042	GREG MCINTYRE	7-8	0			
SOUTH KNOLL EL	(409) 764-5580		101	CARL DETHLOFF	EE-4	575			
COLLEGE HILLS EL	(409) 764-5565		102	TAMI LAZA	EE-4	597			
SOUTHWOOD VALLEY EL	(409) 764-5590		104	STARLET LICONA	EE-4	529			
ROCK PRAIRIE EL	(409) 764-5570		105	ROBERT GARNER	EE-4	621			
PEBBLE CREEK EL	(409) 764-5595		107	DR NANCY THORNBERRY	EE-4	653			
OAKWOOD INTERMEDIATE SCHOOL	(409) 764-5530		201	KATHRYN JOHNSTON	5-6	496			
CYPRESS GROVE INTERMEDIATE	(409) 694-5600		202	GERALD WYNN	5-6	605			
ALTERNATIVE INSTRUCTIONAL									
CENTER FOR ALTERNATIVE LEARNING	(409) 764-5540		002	DR LESLIE SCHUECKLER	9-12	36			
BRYAN ISD	06 101 NORTH TEXAS AVE BRYAN 77803-5398 PHONE - (979) 361-5200 FAX - (979) 823-0352	021-902		DR SARAH J ASHBURN		13508	\$2,078,481	.145	.013
REGULAR INSTRUCTIONAL									
BRYAN H S	(979) 731-7400		001	ROBBY MCGOWEN	9-12	3496			
STEPHEN F AUSTIN MIDDLE	(979) 821-6700		041	SHARON WARD	6-8	908			
JANE LONG MIDDLE	(979) 821-6500		045	LUCY LARRISON	6-8	983			

OFFICERS AND STATISTICS, TEXAS PUBLIC SCHOOLS, 2000 - 2001

**As provided by the State Property Tax Files FY99*

County, District, Region, School	Mailing Address, Telephone No.	Co.-Dist. No.	Sch. No.	Superintendents-County, District, Principals	Grades Taught	1999-2000 Enrollment	Appraised* Valuation (Thousands)	Tax Rates*	
								Maintenance	Bond
SAM RAYBURN MIDDLE	(979) 731-7600		046	JERRY ELLIS	6-8	1132			
KEMP EL	(979) 361-5360		101	MARIA GREEN	EE-5	383			
BONHAM EL	(979) 361-5370		103	KEN NEWBOLD	EE-5	498			
CROCKETT EL	(979) 361-5376		105	JANET GEORGE	EE-5	428			
FANNIN EL	(979) 361-5380		106	SUE LAMP	EE-5	510			
HENDERSON EL	(979) 361-5385		107	LINDA MONTOYA	EE-5	355			
JOHNSON EL	(979) 361-5388		108	CAROL HAPP	EE-5	344			
BEN MILAM ELEMENTARY	(979) 361-5392		109	FRANCES MCARTHUR	EE-2	485			
SUL ROSS ELEMENTARY	(979) 361-5394		110		EE-5	380			
SAM HOUSTON EL	(979) 731-7500		112	PATI CAPERTON	EE-5	420			
NAVARRO EL	(979) 361-5300		113	JUDY JOINER	EE-5	370			
MARY BRANCH EL	(979) 361-5290		114	DAVID OGDEN	EE-5	558			
JONES EL MAGNET	(979) 731-7770		115	DR MARCIA DE AVILA	3-5	463			
CARVER PRE-K CENTER	(979) 361-5336		116	DR RHONDA RICHARDSON	EE-KG	372			
ALTON BOWEN EL	(979) 731-7550		117	LINDA SASSE	EE-5	423			
NEAL EL	(979) 821-6600		118	LINDA ASBERRY	EE-5	459			
HARVEY MITCHELL ELEMENTARY	(979) 731-7000		119	JANET ORME	EE-5	392			
ALTERNATIVE INSTRUCTIONAL CENTER FOR ALTERNATIVE PROGRAMS BUDGETED	(979) 731-7855		011	SANDRA PETTY	6-12	91			
ST MICHAEL'S			203		KG-12	0			
SHELTERING ARMS			204		KG-12	0			
STILL CREEK SCHOOL			205		KG-12	0			
ALLEN ACADEMY			206		KG-12	0			
DAEP INSTRUCTIONAL SPECIAL OPPORTUNITY SCHOOL BUDGETED PRIVATE INSTRUCTIONAL	(979) 361-5346		012		3-12	58			
ST JOSEPH SCH			200		PK-10	0			
BRAZOS CO JUVENILE DETENT CTR			201		6-12	0			
HAMILTON STATE SCHOOL ISD	06 200 LEE MORRISON LANE BRYAN 77807-7111 PHONE - (409) 779-1633 FAX - (409) 775-2147	021-903		DR DELBERT PRICE		0	\$0	.000	.000
REGULAR INSTRUCTIONAL HAMILTON STATE SCHOOL	(409) 779-1633		001	GAYLE WATKINS	5-12	0			
022 BREWSTER									
TERLINGUA CSD	18 P O BOX 256 TERLINGUA 79852-0256 PHONE - (915) 371-2281 FAX - (915) 371-2245	022-004		KATHY A KILLINGSWORTH		184	\$31,649	.138	.007
REGULAR INSTRUCTIONAL BIG BEND H S TERLINGUA EL	(915) 371-2281 (915) 371-2281		001 101	KATHY KILLINGSWORTH KATHY KILLINGSWORTH	9-12 PK-8	59 125			
ALPINE ISD	18 704 WEST SUL ROSS AVE ALPINE 79830-4430 PHONE - (915) 837-7700 FAX - (915) 837-7740	022-901		ERNESTO MARTINEZ JR		1224	\$197,704	.140	.008
REGULAR INSTRUCTIONAL ALPINE H S ALPINE MIDDLE ALPINE EL	(915) 837-7710 (915) 837-7720 (915) 837-7730		001 041 101	CONRAD DAVID ARRIOLA MANUEL ESPARZA JIMENEZ JR DOUG FOSHEE	9-12 5-8 KG-4	368 356 458			
PETE GALLEGOS SR CENTER			102	DOUG FOSHEE	EE-PK	42			
MARATHON ISD	18 P O BOX 416 MARATHON 79842-0416 PHONE - (915) 386-4431 FAX - (915) 386-4395	022-902		THOMAS BRAD LANE		90	\$39,020	.143	.000
REGULAR INSTRUCTIONAL MARATHON SCHOOL	(915) 386-4431		001	T BRAD LANE	PK-12	90			
SAN VICENTE ISD	18 P O BOX 195 BIG BEND NATIONAL PARK 79834-0195 PHONE - (915) 477-2220 FAX - (915) 477-2221	022-903		SHIRLEY M COLEMAN		19	\$5,393	.111	.000
REGULAR INSTRUCTIONAL SAN VICENTE EL	(915) 477-2220		101		EE,KG-8	19			
023 BRISCOE									
SILVERTON ISD	16 P O BOX 608 SILVERTON 79257-0608 PHONE - (806) 823-2476 FAX - (806) 823-2276	023-902		FRANK D KIRCHOFFNER		259	\$38,460	.098	.000
REGULAR INSTRUCTIONAL SILVERTON SCHOOL	(806) 823-2476		001	SHERYL WEAVER	PK-12	259			
024 BROOKS									
ENCINO SCHOOL	02 P O BOX 106 ENCINO 78353-0106 PHONE - (512) 568-3375 FAX - (512) 568-3625	024-801		ROBERT GONZALES III		70	\$0	.000	.000
CHARTER INSTRUCTIONAL ENCINO SCHOOL	(512) 568-3375		101		PK-8	70			

OFFICERS AND STATISTICS, TEXAS PUBLIC SCHOOLS, 2000 - 2001

**As provided by the State Property Tax Files FY99*

County, District, Region, School	Mailing Address, Telephone No.	Co.-Dist. No.	Sch. No.	Superintendents-County, District, Principals	Grades Taught	1999-2000 Enrollment	Appraised* Valuation (Thousands)	Tax Rates*	
								Maintenance	Bond
BROOKS COUNTY ISD 02	P O BOX 589 FALFURRIAS 78355-0589 PHONE - (361) 325-5681 FAX - (361) 325-1913	024-901		DR NABOR S CORTEZ JR		1805	\$296,372	.150	.000
REGULAR INSTRUCTIONAL FALFURRIAS H S FALFURRIAS J H FALFURRIAS ELEM LASATER EL	(361) 325-5681 ext:233 (361) 325-5681 ext:324 (361) 325-5681 ext:305 (361) 325-5681		001 041 101 103	DR CYNTHIA A PEREZ REBECCA T PULIDO DANIEL G AMADOR VELMA N PEREZ	9-12 6-8 2-5 EE-1	542 409 567 287			
025 BROWN		025							
BANGS ISD 15	P O BOX 969 BANGS 76823-0969 PHONE - (915) 752-6612 FAX - (915) 752-6253	025-901		BILLY JACK RANKIN		1086	\$110,860	.142	.001
REGULAR INSTRUCTIONAL BANGS H S BANGS J H J B STEPHENS EL ALTERNATIVE INSTRUCTIONAL C A P H S CAREER PREP EARLY SPECIAL PROGRAM EARLY SPECIAL PROGRAM	(915) 752-6822 (915) 752-6088 (915) 752-7236 (915) 636-4355		001 041 101 002 003 160 161	PHIL MITCHELL ELAINE ROBERTSON MICKEY MCCARTY LARRY WEISE PHIL MITCHELL MICKEY MCCARTY PHIL MITCHELL	9-12 6-8 PK-5 9-12 9-12 EE-8 9-12	281 273 512 9 2 7 2			
BROWNWOOD ISD 15	P O BOX 730 BROWNWOOD 76804-0730 PHONE - (915) 643-5644 FAX - (915) 643-5640	025-902		DR DON C MARTIN		3970	\$682,300	.144	.009
REGULAR INSTRUCTIONAL BROWNWOOD H S BROWNWOOD MIDDLE COGGIN EL SOUTH EL NORTHWEST EL WOODLAND HEIGHTS EL BROWNWOOD INT EAST EL ALTERNATIVE INSTRUCTIONAL CAREER PREP H S DAEP INSTRUCTIONAL BROWNWOOD DAEP	(915) 646-9549 (915) 646-9545 (915) 646-8919 (915) 646-8026 (915) 646-0707 (915) 646-8633 (915) 646-0462 (915) 646-2937 (915) 643-3672 (915) 643-3672		001 041 101 105 106 107 108 109 002 042	ROYCE BLACKBURN JAMES KING DORIS PAIRISH BETTY BEYER STACY SMITH NORMAN STEGEMOLLER ROLAND GRAVES DANNY COX SHARON PARSONS SHARON PARSONS	9-12 7-8 3-4 EE-4 EE-2 EE-4 5-6 EE-4 9-12 7-12	1047 611 210 314 489 401 564 208 97 29			
BLANKET ISD 15	901 AVE H BLANKET 76432-9756 PHONE - (915) 748-5311 FAX - (915) 748-3391	025-904		JIM DEWITT		267	\$18,903	.123	.002
REGULAR INSTRUCTIONAL BLANKET H S BLANKET EL ALTERNATIVE INSTRUCTIONAL EARLY SPECIAL PROGRAM EARLY SPECIAL PROGRAM BANGS SPECIAL PROGRAM	(915) 748-3341 (915) 748-3341		001 101 160 161 170	BARBARA RODGERS BARBARA RODGERS 	9-12 EE-8 EE-8 9-12 EE-12	86 176 4 0 1			
MAY ISD 15	P O BOX 38 MAY 76857-0038 PHONE - (254) 259-2091 FAX - (254) 259-3514	025-905		DONALD G RHODES		305	\$52,457	.127	.017
REGULAR INSTRUCTIONAL MAY H S MAY EL ALTERNATIVE INSTRUCTIONAL EARLY SPECIAL PROGRAM EARLY SPECIAL PROGRAM BANGS SPECIAL PROGRAM	(254) 259-2131 (254) 259-2091		001 101 160 161 170	STEVEN L HOWARD DON LEE 	7-12 KG-6 EE-8 9-12 EE-12	158 144 1 1 1			
ZEPHYR ISD 15	11625 CR 281 ZEPHYR 76890-0708 PHONE - (915) 739-5331 FAX - (915) 739-2126	025-906		DAVID R WHISENHUNT		167	\$14,920	.128	.008
REGULAR INSTRUCTIONAL ZEPHYR H S ZEPHYR EL ALTERNATIVE INSTRUCTIONAL EARLY SPECIAL PROGRAM EARLY SPECIAL PROGRAM BANGS SPECIAL PROGRAM	(915) 739-5331 (915) 739-5331		001 101 160 161 170	GARY BUFE GARY BUFE 	7-12 KG-6 EE-8 9-12 EE-12	101 65 1 0 0			
BROOKESMITH ISD 15	P O BOX 706 BROOKESMITH 76827-0706 PHONE - (915) 643-3023 FAX - (915) 643-3378	025-908		TOMMY J HALL		206	\$19,938	.139	.005
REGULAR INSTRUCTIONAL BROOKESMITH H S BROOKESMITH EL	(915) 646-3791 (915) 646-3791		001 101	TOMMY HALL JERRY BOBO	9-12 EE-8	73 133			
EARLY ISD 15	P O BOX 3315 EARLY 76803-3315 PHONE - (915) 646-7934 FAX - (915) 646-9238	025-909		JOHN N KING		1281	\$102,890	.143	.014

OFFICERS AND STATISTICS, TEXAS PUBLIC SCHOOLS, 2000 - 2001

**As provided by the State Property Tax Files FY99*

County, District, Region, School	Mailing Address, Telephone No.	Co.-Dist. No.	Sch. No.	Superintendents-County, District, Principals	Grades Taught	1999-2000 Enrollment	Appraised* Valuation (Thousands)	Tax Rates*	
								Maintenance	Bond
REGULAR INSTRUCTIONAL EARLY H S EARLY MIDDLE EARLY EL EARLY PRI ALTERNATIVE INSTRUCTIONAL BANGS SPECIAL PROGRAM	(915) 646-8295 (915) 643-5665 (915) 646-5511 (915) 643-9266	170	001 041 101 102	KEVIN EARL GABAREE RANDY LANCASTER RANDY L STONE SHERRY CLARK	9-12 6-8 3-5 EE-2	401 297 291 291			
BROWNWOOD ST HM AND SCH	15 P O BOX 1267 BROWNWOOD 76804-1267 PHONE - (915) 646-5541 FAX - (915) 646-7704	025-910		DANIEL P HUMENIUK		0	\$0	.000	.000
ALTERNATIVE INSTRUCTIONAL BROWNWOOD STATE SCHOOL	(915) 646-5541		041	ANTONIO SANCHEZ	6-12	0			
BROWNWOOD SANCTION UNIT ISD	15 P O BOX 872 BROWNWOOD 76804-0872 PHONE - (915) 646-5591 FAX - (512) 483-5300	025-911		JUDY HUFFTY		0	\$0	.000	.000
ALTERNATIVE INSTRUCTIONAL BROWNWOOD SANCTION UNIT	(915) 646-5591		042	VALNITA HERNANDEZ	5-12	0			
026 BURLESON									
CALDWELL ISD	06 203 NORTH GRAY ST CALDWELL 77836-1549 PHONE - (409) 567-9559 FAX - (409) 567-9876	026-901		LARRY W NICHOLS		1982	\$283,457	.150	.008
REGULAR INSTRUCTIONAL CALDWELL H S CALDWELL MIDDLE CALDWELL INT CALDWELL EL ALTERNATIVE INSTRUCTIONAL BURLESON CO ALTER DAEP INSTRUCTIONAL CALDWELL ALTER	(409) 567-9506 (409) 567-3282 (409) 567-4266 (409) 567-4126 (409) 567-0650		001 041 042 101 002	ED PRESLEY KIMBERLY MCMANUS LEE ANN RAY TRACIE FANKEL RICK SPENCER	9-12 6-8 4-5 EE-3 6-12	584 498 266 629 0			
SOMERVILLE ISD	06 P O BOX 997 SOMERVILLE 77879-0997 PHONE - (979) 596-2153 FAX - (979) 596-1778	026-902		JAMES H SCHROEDER		788	\$129,696	.144	.000
REGULAR INSTRUCTIONAL SOMERVILLE H S SOMERVILLE J H SOMERVILLE EL DAEP INSTRUCTIONAL BURLESON CO ALTER	(979) 596-1534 (979) 596-1461 (979) 596-1502 (979) 567-0650		001 041 101 005	HANK MASUR ANN SHUMATE ROY GREEN TONY GONZALES	9-12 6-8 EE-5 6-12	253 186 343 6			
SNOOK ISD	06 SNOOK INDEPENDENT SCH DIST OFFICE OF THE SUPERINTENDENT P O BOX 87 SNOOK 77878-0087 PHONE - (409) 272-8307 ext:102 FAX - (409) 272-5041	026-903		MIKE ROBERTS		495	\$90,546	.150	.000
REGULAR INSTRUCTIONAL SNOOK SECONDARY SNOOK ELEMENTARY DAEP INSTRUCTIONAL BURLESON CO ALTER	(409) 272-8307 ext:106 (409) 272-8140		002 101 003	MELVIN SCHOENEMAN DONNIE VICTERICK MIKE DIETRICH	7-12 PK-6 6-12	221 273 1			
027 BURNET									
BURNET CONS ISD	13 308 EAST BRIER LANE BURNET 78611-0180 PHONE - (512) 756-2124 FAX - (512) 756-7498	027-903		LONNIE L SEIPP		2750	\$518,243	.134	.015
REGULAR INSTRUCTIONAL BURNET H S BURNET MIDDLE BURNET EL BERTRAM EL SHADY GROVE EL ALTERNATIVE INSTRUCTIONAL QUEST DAEP INSTRUCTIONAL HIGHLAND LAKES ACHIEVEMENT	(512) 756-6193 (512) 756-6182 (512) 756-2126 (512) 355-2111 (512) 756-8090 (512) 756-6747 (512) 756-6747		001 041 101 102 104 003 002	JEFFREY M HANKS TOMMY WESTON SHIRLEY BURNETT ED MIDDLEBROOKS CHARLES WILLIAMS DR KELSEY LILES DR KELSEY LILES	9-12 6-8 EE-3 KG-5 4-5 8-12 6-12	752 667 653 290 307 67 14			
MARBLE FALLS ISD	13 2001 BROADWAY ST MARBLE FALLS 78654-4803 PHONE - (830) 693-4357 FAX - (830) 693-5685	027-904		DR DANA MARABLE		3465	\$868,849	.145	.022
REGULAR INSTRUCTIONAL MARBLE FALLS H S MARBLE FALLS MIDDLE MARBLE FALLS EL MARBLE FALLS PRI HIGHLAND LAKES EL	(830) 693-4375 (830) 693-4439 (830) 693-2385 (830) 693-3474		001 041 101 102 103	DAVID SOLOMON RAY LANGLOIS ERNEST SEITZ STEVE SHROUT BILL RIVES LEE GARZA	9-12 6-8 3-5 EE-2 EE-5	991 818 541 580 535			

OFFICERS AND STATISTICS, TEXAS PUBLIC SCHOOLS, 2000 - 2001

**As provided by the State Property Tax Files FY99*

County, District, Region, School	Mailing Address, Telephone No.	Co.-Dist. No.	Sch. No.	Superintendents-County, District, Principals	Grades Taught	1999-2000 Enrollment	Appraised* Valuation (Thousands)	Tax Rates*	
								Maintenance	Bond
028 CALDWELL									
LOCKHART ISD	13 P O BOX 120 LOCKHART 78644-0120 PHONE - (512) 398-0000 FAX - (512) 398-0025	028-902		DR TONY R JONES		4413	\$404,437	.128	.014
REGULAR INSTRUCTIONAL									
LOCKHART H S	(512) 398-0300		001	CHARLES V RED	10-12	1184			
LOCKHART J H	(512) 398-0170		041	SUSAN BROOKS	7-8	722			
CLEAR FORK EL	(512) 398-0450		101	DONNA S MOORE	1-5	616			
CARVER KINDERGARTEN SCHOOL	(512) 398-0060		102	KATHLEEN C KNIPPA	EE-KG	452			
NAVARRO ELEMENTARY	(512) 398-0690		103	JERRY POULSON	1-5	649			
PLUM CREEK EL	(512) 398-0570		104	PEGGY HOFFMAN	1-5	604			
ALTERNATIVE INSTRUCTIONAL									
DELTA LEARNING CTR	(512) 376-5145		002	PAT VENGLAR	5-12	0			
JUVENILE DETENTION CTR	(512) 398-6852		003	PAT VENGLAR	7-12	30			
PRIDE SCH	(512) 398-0130		038	PAT VENGLAR	9-12	57			
PEGASUS SCH	(512) 398-0260		040	MONICA N PARKS	4-12	29			
CAMP COMANCHE	(512) 398-0260		043	MONICA N PARKS	4-12	47			
CAMP PEGASUS	(512) 398-0260		046	MONICA PARKS	4-12	23			
UNDER CONSTRUCTION									
LOCKHART HIGH SCHOOL	(512) 398-0170		004	LORENZO MILES JR	9	0			
FRESHMAN CAMPUS									
LOCKHART JUNIOR HIGH SCHOOL	(512) 398-0770		045	SUSAN BROOKS	6-8	0			
LULING ISD	13 212 EAST BOWIE ST LULING 78648-2904 PHONE - (830) 875-3191 FAX - (830) 875-3193	028-903		GEORGE A BUJNOCH		1596	\$135,879	.106	.004
REGULAR INSTRUCTIONAL									
LULING H S	(830) 875-2458		001	ROBERT V KOSUB	9-12	467			
LULING J H	(830) 875-2121		041	BRAYDE MCCLURE	6-8	356			
LEONARD SHANKLIN EL	(830) 875-2515		101	BILLY BRANYON	3-5	368			
LULING PRI	(830) 875-2223		102	NOLAN ALEXANDER	1-2	226			
ROSENWALD PRI	(830) 875-5319		103	NOLAN ALEXANDER	PK-KG	179			
PRAIRIE LEA ISD	13 P O BOX 9 PRAIRIE LEA 78661-0009 PHONE - (512) 488-2370 FAX - (512) 488-9006	028-906		DR CARMEN MARINO		201	\$32,416	.134	.000
REGULAR INSTRUCTIONAL									
PRAIRIE LEA SCHOOL	(512) 488-2328		001	DR CARMEN D MARINO	EE-12	201			
029 CALHOUN									
CALHOUN CO ISD	03 525 N COMMERCE ST PORT LAVACA 77979-3034 PHONE - (361) 552-9728 FAX - (361) 552-6684	029-901		LARRY W NICHOLS		4242	\$2,929,187	.129	.000
REGULAR INSTRUCTIONAL									
CALHOUN H S	(361) 552-3775		001	EDWARD PRESLEY	9-12	1052			
TRAVIS MIDDLE	(361) 552-3784		043	JUAN C RODRIGUEZ	6-8	825			
HARRISON/JEFFERSON/MADISON COMPLEX	(361) 552-5253		101	LYDIA STRAKOS	PK-5	938			
JACKSON/ROOSEVELT COMPLEX	(361) 552-3317		102	MITZI MCAFEE	PK-5	798			
POINT COMFORT EL	(361) 987-2212		104	ISMAEL PEREZ	EE-5	103			
PORT O CONNOR EL	(361) 983-2341		105	MARILYN V BRATCHER	KG-6	82			
SEADRIFT SCHOOL	(361) 785-3451		107	PATRICIA DWORACZYK	PK-8	369			
ALTERNATIVE INSTRUCTIONAL									
HOPE H S	(361) 552-7084		003	BRENDA DWORACZYK	9-12	62			
JJAEP INSTRUCTIONAL									
J J A E P	(361) 552-7084		004	BRENDA J DWORACZYK	6-12	13			
BUDGETED PRIVATE INSTRUCTIONAL									
LAUREL ACAD	(512) 552-5757		200	FRANCES GORDON	KG-3	0			
CORNERSTONE CHRIST ACAD	(512) 552-8819		201	FERNANDO CRUZ	PK-12	0			
OUR LADY OF THE GULF	(512) 552-2774		203	MARY CLARE JONES	PK-6	0			
030 CALLAHAN									
CROSS PLAINS ISD	14 P O BOX 669 CROSS PLAINS 76443-0669 PHONE - (254) 725-6121 FAX - (254) 725-6559	030-901		JACKIE D TENNISON		451	\$56,378	.108	.006
REGULAR INSTRUCTIONAL									
CROSS PLAINS H S	(254) 725-6121		001	LEONARD WILSON	7-12	234			
CROSS PLAINS EL	(254) 725-6123		101	MARGIE A SOWELL	EE-6	217			
CLYDE CONS ISD	14 P O BOX 479 CLYDE 79510-0479 PHONE - (915) 893-4222 FAX - (915) 893-4024	030-902		TONY REED		1536	\$124,025	.134	.006
REGULAR INSTRUCTIONAL									
CLYDE H S	(915) 893-2161		001	TEDDY G MERRYMAN	9-12	475			
CLYDE J H	(915) 893-5788		041	BARBARA PITTMAN	7-8	242			
CLYDE EL	(915) 893-4788		101	CHRIS SHADE	EE-3	393			
HAMBY EL	(915) 548-2254		102	JERRY HANCE	EE-5	77			
CLYDE INT	(915) 893-2815		103	TOMMY BAILEY	4-6	349			
BAIRD ISD	14 P O BOX 1147 BAIRD 79504-1147 PHONE - (915) 854-1400 FAX - (915) 854-2058	030-903		LACY HOGUE		430	\$61,000	.118	.000

OFFICERS AND STATISTICS, TEXAS PUBLIC SCHOOLS, 2000 - 2001

**As provided by the State Property Tax Files FY99*

County, District, Region, School	Mailing Address, Telephone No.	Co.-Dist. No.	Sch. No.	Superintendents-County, District, Principals	Grades Taught	1999-2000 Enrollment	Appraised* Valuation (Thousands)	Tax Rates*	
								Maintenance	Bond
BUDGETED PRIVATE INSTRUCTIONAL									
ST JOSEPH ACAD H S	(956) 542-3581		036	FRANCIS GARZA	7-12	0			
VALLEY CHRISTIAN SCH	(956) 542-5222		037	PAUL HANSON	9-12	0			
ST MARY'S SCH	(956) 546-1805		602	JUAN BARRERA	EE-6	0			
EPISCOPAL DAY SCH	(956) 542-5107		603	SHARON PUTEGNAT	PK-6	0			
FAITH CHRISTIAN ACAD	(956) 546-7763		604	PETE SCHAELECHLIN	KG-6	0			
FIRST BAPTIST SCH	(956) 542-4854		605	PATRICK L FAULK	KG-8	0			
INCARNATE WORD ACAD	(956) 546-4486		607	CHRISTINA MORENO	EE-6	0			
ESPERANZA SCH	(956) 546-0373		609	CELESTINO ABREGO	5-12	0			
UNDER CONSTRUCTION									
GUADALUPE ACADEMY	(956) 986-0614		052	MICHAEL JOHN KABOT SR	6-8	0			
HARLINGEN CONS ISD	01 1409 EAST HARRISON ST HARLINGEN 78550-7129 PHONE - (956) 427-3400 FAX - (956) 427-3589	031-903		DR JESUS H CHAVEZ		16014	\$1,562,438	.138	.013
REGULAR INSTRUCTIONAL									
HARLINGEN H S	(956) 427-3600		001	VERNA YOUNG	9-12	2313			
HARLINGEN H S - SOUTH	(956) 427-3800		002	GUADALUPE NAVA	9-12	1880			
COAKLEY MIDDLE	(956) 427-3000		041	JAMES NAJVAR	6-8	841			
MEMORIAL MIDDLE	(956) 427-3020		042	ALEX GONZALEZ	6-8	886			
VERNON MIDDLE	(956) 427-3040		043	NOE SALINAS	6-8	764			
GUTIERREZ MIDDLE	(956) 427-4400		044	TONY RODRIGUEZ	6-8	939			
AUSTIN EL	(956) 427-3060		102	DEBRA VALENZUELA	PK-5	413			
BONHAM EL	(956) 427-3070		103	CATHY SILSTORF	PK-5	766			
BOWIE EL	(956) 427-3080		104	VELMA NUNEZ	PK-5	372			
CROCKETT EL	(956) 427-3090		105	MARY ATKINSON	PK-5	391			
DISHMAN EL	(956) 427-3100		106	ELOISA ACKERMAN	EE-5	474			
HOUSTON EL	(956) 427-3110		107	SUE BENNETT	EE-5	353			
JEFFERSON EL	(956) 427-3120		108	MANUEL OLIVO	EE-5	426			
LAMAR EL	(956) 427-3130		109	CESAR MORALES	PK-5	652			
BEN MILAM EL	(956) 427-3150		110	AMADOR GALVAN	PK-5	505			
STUART PLACE EL	(956) 427-3160		111	CHERYL GRAY	PK-5	668			
TRAVIS EL	(956) 427-3170		112	GIL TELLO	PK-5	531			
ZAVALA EL	(956) 427-3200		114	YVONNE MONTEMAYOR	PK-5	435			
WILSON EL	(956) 427-3190		116	DOROTEO ENRIQUEZ	PK-5	837			
TREASURE HILLS EL	(956) 427-3180		117	LINDA KRABILL	KG-5	628			
LONG EL	(956) 427-3140		120	BRENDA LOVELL	PK-5	770			
ALTERNATIVE INSTRUCTIONAL									
KEYS ACAD	(956) 427-3220		003	YOLANDA GUTIERREZ	7-12	153			
JJAEP INSTRUCTIONAL									
CAMERON CO J J A E P			004		6-12	3			
DAEP INSTRUCTIONAL									
SECONDARY ALTER CTR	(956) 427-3210		118	ANN MCLELLAND	6-12	14			
ELEMENTARY ALTER CTR	(956) 427-3251		121	MARY BROWER	1-6	0			
BUDGETED PRIVATE INSTRUCTIONAL									
ST ALBAN'S EPISCOPAL SCH	(956) 428-2305		200		PK-8	0			
ST ANTHONY SCH			201		PK-6	0			
ST PAUL'S LUTHERAN SCH			202		PK-6	0			
CALVARY CHRISTIAN SCH	(956) 425-1882		203		EE-8	0			
VALLEY HOUSE SCH			204		3-12	0			
BUCKNER BAPTIST SCH			205		3-12	0			
TEXAS KEYS			206		7-12	0			
LA FERIA ISD	01 P O BOX 1159 LA FERIA 78559-1159 PHONE - (956) 797-2612 FAX - (956) 797-3737	031-905		JOSEPH F WENKE		2685	\$129,473	.133	.011
REGULAR INSTRUCTIONAL									
LA FERIA H S	(956) 797-1353		001	DANIEL TREVINO JR	9-12	695			
WILLIAM B GREEN MIDDLE	(956) 797-1512		041	CARLOS VERDUZCO JR	6-8	598			
SAM HOUSTON EL	(956) 797-1814		101	CARLOS GUERRA	EE-KG	217			
LEE EL	(956) 797-1616		102	ANNA E DE LA ROSA	1	284			
C E VAIL EL	(956) 797-1712		103	JANE CASTILLO	4-5	408			
ROOSEVELT ELEMENTARY			104	MICHAEL TORRES	2-3	443			
ALTERNATIVE INSTRUCTIONAL									
LA FERIA ALTER	(956) 797-2612		002		6-12	37			
JJAEP INSTRUCTIONAL									
CAMERON CO J J A E P			003		6-12	3			
LOS FRESNOS CONS ISD	01 P O BOX 309 LOS FRESNOS 78566-0309 PHONE - (956) 233-4407 FAX - (956) 233-9761	031-906		DR ELISEO RUIZ JR		6543	\$386,105	.127	.009
REGULAR INSTRUCTIONAL									
LOS FRESNOS H S	(956) 233-3300		001	BERTHA ZAMORA	9-12	1804			
LOS CUATES MIDDLE	(210) 233-6250		041	ANDRES LOPEZ	6-8	714			
LOS FRESNOS EL	(956) 233-6231		101	RICHARD MENDEZ	PK-5	657			
VILLAREAL EL	(956) 350-4432		102	ANTOINETTE CONNAUGHTON	PK-5	526			
LAS YESCAS EL	(210) 748-2197		103	JENELLA DURHAM	PK-5	425			
LOPEZ-RIGGINS EL	(210) 233-4412		104	GLORIA WENDT	EE-5	1021			
RESACA MIDDLE	(956) 233-6205		105	FAUSTINO RIVAS	6-8	753			
PALMER-LAAKSO EL			106	MARTY VASQUEZ	PK-5	606			
JJAEP INSTRUCTIONAL									
CAMERON CO J J A E P			005		6-12	4			
DAEP INSTRUCTIONAL									
RIO GRANDE MARINE INST			003	DR ELISEO RUIZ JR	5-12	33			
UNDER CONSTRUCTION									
LAURELES ELEMENTARY	(956) 233-4407		107		PK-5	0			
POINT ISABEL ISD	01 DRAWER A H PORT ISABEL 78578-2433 PHONE - (956) 943-0000 FAX - (956) 943-0014	031-909		DR DOLORES MUNOZ		2328	\$1,091,541	.112	.013

OFFICERS AND STATISTICS, TEXAS PUBLIC SCHOOLS, 2000 - 2001

**As provided by the State Property Tax Files FY99*

County, District, Region, School	Mailing Address, Telephone No.	Co.-Dist. No.	Sch. No.	Superintendents-County, District, Principals	Grades Taught	1999-2000 Enrollment	Appraised* Valuation (Thousands)	Tax Rates*	
								Maintenance	Bond
REGULAR INSTRUCTIONAL PORT ISABEL H S PORT ISABEL J H DERRY EL GARRIGA EL JJAEP INSTRUCTIONAL CAMERON CO J J A E P	(956) 943-6491 (956) 943-0060 (956) 943-0070 (956) 943-0080 (956) 943-7971		001 041 101 102 003	DR ESTELLA GUETZOW JOSE O GARZA DOROTHY MARCHAN NANCY GONZALEZ FRANK MATA	9-12 6-8 3-5 PK-2 6-12	620 502 552 651 3			
RIO HONDO ISD	01 215 W COLORADO RIO HONDO 78583-0220 PHONE - (956) 748-4400 FAX - (956) 748-4408	031-911		ROLANDO PENA		2068	\$96,508	.133	.007
REGULAR INSTRUCTIONAL RIO HONDO H S RIO HONDO J H RIO HONDO EL RIO HONDO INT JJAEP INSTRUCTIONAL CAMERON CO J J A E P	(956) 748-4500 (956) 748-4530 956) 748-4560 		001 041 102 103 002	INA TAMEZ YSABEL RANGEL RITA O LOPEZ VICKI ASHCROFT FRANK MATA	9-12 6-8 PK-3 4-5 6-12	574 451 725 316 2			
SAN BENITO CONS ISD	01 240 N CROCKETT ST SAN BENITO 78586-4608 PHONE - (956) 361-6110 FAX - (956) 361-6115	031-912		JOE D GONZALEZ		8860	\$388,234	.130	.011
REGULAR INSTRUCTIONAL SAN BENITO H S NINTH GRADE CAMPUS BERTA CABAZA MIDDLE MILLER JORDAN MIDDLE FRED BOOTH CASH EL DOWNS EL LANDRUM EL RANGERVILLE EL ROBERTS EL SULLIVAN EL LA ENCANTADA EL LA PALOMA EL RAUL GARZA, JR EL ALTERNATIVE INSTRUCTIONAL SOUTH TEXAS BOOT CAMP HESTER JUVENILE DETENT JJAEP INSTRUCTIONAL CAMERON CO J J A E P DAEP INSTRUCTIONAL POSITIVE REDIRECTION CTR BUDGETED PRIVATE INSTRUCTIONAL SUNNY GLEN SCH UNDER CONSTRUCTION SPECIAL INTEREST ACADEMY	(956) 361-6500 (956) 361-6600 (956) 361-6650 (956) 361-6860 (956) 361-6700 (956) 361-6720 (956) 361-6800 (956) 361-6840 (956) 361-6740 (956) 361-6880 (956) 361-6760 (956) 361-6780 (956) 361-6900 (956) 399-3075 (956) 361-6275 (956) 399-5366		001 007 041 042 101 103 104 106 108 109 110 112 114 115 005 201 003 004 200	DALE VOORHES HERIBERTO VILLARREAL ANTONIO LIMON CECILIA RANGEL MARY ALICE SAEENZ-MARTINEZ ROGELIO CANO ELAINE SANDELL TIM MOON LIBBY FLORES ELSA LAMBERT SARA GALARZA IDA STEVENS LUPITA MONSEVALLES MOSES MENDOZA	9-12 9 6-8 6-8 3-5 EE-5 EE-5 EE-5 EE-5 EE-5 EE-5 EE-5 EE-5 EE-5 6-12 5-12 6-12 6-12 EE-12	2183 0 907 969 670 526 560 363 450 411 368 447 442 483 24 35 3 19 0			
SANTA MARIA ISD	01 P O BOX 448 SANTA MARIA 78592-0448 PHONE - (956) 565-6308 FAX - (956) 565-4422	031-913		DR ISMAEL CANTU		506	\$14,882	.142	.008
REGULAR INSTRUCTIONAL SANTA MARIA H S SANTA MARIA MIDDLE TONY GONZALEZ EL ALTERNATIVE INSTRUCTIONAL SANTA MARIA ALTERNATIVE JJAEP INSTRUCTIONAL JJAEP ALTERNATIVE EDUCATION PROGRAM DAEP INSTRUCTIONAL MERCEDES ALTERNATIVE ACADEMY	(956) 565-9144 (956) 565-6309 (956) 565-5348 (956) 565-3663 (956) 514-2180		001 041 101 002 004 003	ALFONSO MEDINA LEEROY CORKILL ANDREA WEAVER ALFONSO MEDINA GLORIA CANTU	9-12 5-8 EE-4 7-12 10 6-12	124 146 232 1 0 3			
SANTA ROSA ISD	01 P O BOX 368 SANTA ROSA 78593-0368 PHONE - (956) 636-1813 FAX - (956) 636-2168	031-914		DR ROBERTO F RODRIGUEZ		1167	\$34,956	.139	.007
REGULAR INSTRUCTIONAL SANTA ROSA H S SANTA ROSA MIDDLE SANTA ROSA EL	(956) 636-1811 (956) 636-1725 (956) 636-1215		001 041 101	MANUEL GARCIA ROBERT GARCIA JESUS MUNOZ	9-12 6-8 EE-5	308 256 603			
SOUTH TEXAS ISD	01 100 MED HIGH DRIVE MERCEDES 78570-9702 PHONE - (956) 565-2454 FAX - (956) 565-9129	031-916		DR RONALD G SCHRAER		2213	\$0	.000	.000
REGULAR INSTRUCTIONAL THE TEACHER ACADEMY SO TEXAS H S-SAN BENITO HIGH SCHOOL FOR HEALTH PROFESSIONS THE SCIENCE ACADEMY JJAEP INSTRUCTIONAL CAMERON CO J J A E P HIDALGO CO J J A E P	(956) 383-1684 (956) 399-4331 (956) 565-2454 (956) 565-2454 (956) 565-2454 (956) 565-2454		001 003 004 005 007 008	JEFF HEMBREE WILLIS PARSONS LUCY FERNANDEZ JEFF HEMBREE JORGE LOPEZ JORGE LOPEZ	7-12 1-12 9-12 9-12 6-12 6-12	748 142 688 630 1 4			
032 CAMP		032							
PITTSBURG ISD	08 P O BOX 1189 PITTSBURG 75686 PHONE - (903) 856-3628 FAX - (903) 856-0269	032-902		LYNN MARSHALL		2198	\$329,673	.133	.011

OFFICERS AND STATISTICS, TEXAS PUBLIC SCHOOLS, 2000 - 2001

**As provided by the State Property Tax Files FY99*

County, District, Region, School	Mailing Address, Telephone No.	Co.-Dist. No.	Sch. No.	Superintendents-County, District, Principals	Grades Taught	1999-2000 Enrollment	Appraised* Valuation (Thousands)	Tax Rates*	
								Maintenance	Bond
REGULAR INSTRUCTIONAL PITTSBURG H S PITTSBURG MIDDLE PITTSBURG INT PITTSBURG PRI	(903) 856-3646 (903) 856-6432 (903) 856-6472 (903) 856-6482		002 041 103 104	JACK ARNWINE SANDI THOMAS MELINDA JONES JERRY CASSELL	9-12 6-8 4-5 EE-3	574 493 351 780			
033 CARSON		033							
GROOM ISD 16	P O BOX 598 GROOM 79039-0598 PHONE - (806) 248-7557 FAX - (806) 248-7949	033-901		JOHN WILSON		177	\$48,804	.150	.000
REGULAR INSTRUCTIONAL GROOM SCHOOL	(806) 248-7474		001	KEVIN NOAK	EE-12	177			
PANHANDLE ISD 16	P O BOX 1030 PANHANDLE 79068-1030 PHONE - (806) 537-3568 FAX - (806) 537-4055	033-902		JOHN WALTS		737	\$260,552	.143	.000
REGULAR INSTRUCTIONAL PANHANDLE H S PANHANDLE J H PANHANDLE EL	(806) 537-3851 (806) 537-3541 (806) 537-3579		001 041 101	GREG SLOVER DON WHITTENBERG GARY LARAMORE	9-12 6-8 EE-5	189 179 359			
ALTERNATIVE INSTRUCTIONAL C H A M P S			002	MIKE HORTON	8-12	10			
WHITE DEER ISD 16	P O BOX 517 WHITE DEER 79097-0517 PHONE - (806) 883-2311 FAX - (806) 883-2321	033-904		ROBERT B PARKS		448	\$196,589	.145	.000
REGULAR INSTRUCTIONAL WHITE DEER H S SKELLYTOWN EL WHITE DEER EL	(806) 883-6411 (806) 848-2472 (806) 883-6311		001 101 102	DANNY FERRELL KAY MAY SAM PORTER	9-12 EE-8 KG-8	151 95 202			
034 CASS		034							
ATLANTA ISD 08	315 BUCKNER ST ATLANTA 75551-2211 PHONE - (903) 796-4194 FAX - (903) 796-3487	034-901		J D COX		1946	\$280,143	.140	.005
REGULAR INSTRUCTIONAL ATLANTA H S ATLANTA MIDDLE ATLANTA EL ATLANTA PRI	(903) 796-4411 (903) 796-7928 (903) 796-7164 (903) 796-8115		001 042 106 107	MICHAEL J WHITE LEWIS LINCOLN SIDNEY HARRIST GUS SCHUHMAN	9-12 6-8 3-5 EE-2	586 423 457 467			
DAEP INSTRUCTIONAL CORRECTIVE BEHAVIOR CTR	(903) 796-4194		002	WAYMON BURLESON	5-12	13			
AVINGER ISD 08	RT 2 BOX 22 AVINGER 75630-9501 PHONE - (903) 562-1271 FAX - (903) 562-1271	034-902		ALICIA B MASSINGILL		194	\$25,001	.124	.011
REGULAR INSTRUCTIONAL AVINGER H S AVINGER EL	(903) 562-1355 (903) 562-1355		001 101	CHRISTOPHER NICHOLS CHRISTOPHER NICHOLS	7-12 PK-6	85 109			
HUGHES SPRINGS ISD 08	P O BOX 398 HUGHES SPRINGS 75656-0398 PHONE - (903) 639-2501 ext:260 FAX - (903) 639-2624	034-903		MARK WEISNER		978	\$150,432	.135	.011
REGULAR INSTRUCTIONAL HUGHES SPRINGS HIGH SCHOOL HUGHES SPRINGS J H	(903) 639-2891 (903) 639-2671		001 041	RICHARD WAYNE OGDEN THOMAS COLLINS NUGGET GOLD CUNNINGHAM	9-12 6-8	272 234			
HUGHES SPRINGS ELEMENTARY	(903) 639-2528		101	BRENDA MORRIS	EE-5	472			
LINDEN-KILDARE CONS ISD 08	102 N TAYLOR ST LINDEN 75563-0840 PHONE - (903) 756-5027 FAX - (903) 756-7242	034-905		JOHN YORK		1028	\$120,794	.128	.000
REGULAR INSTRUCTIONAL LINDEN-KILDARE H S LINDEN-KILDARE J H LINDEN EL	(903) 756-7026 (903) 756-5381 (903) 756-5471		002 041 102	MARK D SMITH GAYLE STINSON JERRY HANKINS	9-12 6-8 EE-5	353 251 424			
MCLEOD ISD 08	P O BOX 350 MCLEOD 75565-0350 PHONE - (903) 796-7181 FAX - (903) 796-8443	034-906		GARY WATSON		446	\$17,243	.146	.000
REGULAR INSTRUCTIONAL MCLEOD H S MCLEOD MIDDLE MCLEOD EL	(903) 796-7181 (903) 796-7181 (903) 796-7181		001 041 101	ROB BARNWELL ROB BARNWELL GARY MCCASLAND	9-12 6-8 KG-5	150 106 190			
QUEEN CITY ISD 08	P O BOX 128 QUEEN CITY 75572-0128 PHONE - (903) 796-8256 FAX - (903) 796-0248	034-907		BOBBIE LYNN WRIGHT		1243	\$310,966	.133	.009
REGULAR INSTRUCTIONAL QUEEN CITY H S MORRIS UPCHURCH MIDDLE J K HILEMAN EL	(903) 796-8259 (903) 796-6412 (903) 796-6304		001 041 101	DAVID WALLS WESLEY KIRKHAM RANDY DUNGAN	9-12 5-8 EE-4	390 367 486			

OFFICERS AND STATISTICS, TEXAS PUBLIC SCHOOLS, 2000 - 2001

**As provided by the State Property Tax Files FY99*

County, District, Region, School	Mailing Address, Telephone No.	Co.-Dist. No.	Sch. No.	Superintendents-County, District, Principals	Grades Taught	1999-2000 Enrollment	Appraised* Valuation (Thousands)	Tax Rates*	
								Maintenance	Bond
MARIETTA ISD	08 RT 1 BOX 1001 MARIETTA 75566-0187 PHONE - (903) 835-2241 FAX - (903) 835-1129	034-908		PAULETTE SUTTLE		46	\$12,465	.113	.000
REGULAR INSTRUCTIONAL MARIETTA EL	(903) 835-2241		102	BILLYE FOSTER	EE-6	46			
BLOOMBURG ISD	08 P O BOX 156 BLOOMBURG 75566-0156 PHONE - (903) 728-5216 FAX - (903) 728-5399	034-909		RONNIE D SURRATT		219	\$21,394	.119	.010
REGULAR INSTRUCTIONAL BLOOMBURG H S	(903) 728-5216		001	BILLY D FROST	7-12	104			
BLOOMBURG EL	(903) 728-5217		101	BILLY D FROST	KG-6	115			
035 CASTRO									
DIMMITT ISD	16 608 WEST HALSELL ST DIMMITT 79027-1798 PHONE - (806) 647-3101 FAX - (806) 647-5433	035-901		CHARLES LES MILLER		1409	\$210,867	.126	.000
REGULAR INSTRUCTIONAL DIMMITT H S	(806) 647-3105		001	R L STOCKSTILL	9-12	404			
DIMMITT MIDDLE	(806) 647-3108		041	GEORGE RASOR	4-8	532			
RICHARDSON EL	(806) 647-4131		102	CLINT SEWARD	EE-3	473			
HART ISD	16 PO BOX 490 - 710 SECOND ST HART 79043-0490 PHONE - (806) 938-2143 FAX - (806) 938-2610	035-902		DR MARTIN EARLEY, PHD		430	\$56,919	.126	.000
REGULAR INSTRUCTIONAL HART JR-SR H S	(806) 938-2141		001	DIGGER ELAM	7-12	198			
HART EL	(806) 938-2142		101	DON SANDERS	EE-6	232			
NAZARETH ISD	16 101 SOUTH FIRST AVE P O BOX 189 NAZARETH 79063-0189 PHONE - (806) 945-2231 FAX - (806) 945-2431	035-903		N DEAN JOHNSON		221	\$19,571	.119	.000
REGULAR INSTRUCTIONAL NAZARETH SCHOOL	(806) 945-2231		001	DEBORAH J CLINTON	KG-12	221			
036 CHAMBERS									
ANAHUAC ISD	04 P O BOX 369 ANAHUAC 77514-0369 PHONE - (409) 267-3600 FAX - (409) 267-3855	036-901		R E BARRETT		1411	\$212,578	.150	.018
REGULAR INSTRUCTIONAL ANAHUAC H S	(409) 267-6491		001	PAUL RICE	9-12	341			
ADAPTIVE BEHAVIOR UNIT	(409) 336-1045		004	JOHN JOHNSON	1-12	3			
ANAHUAC MIDDLE	(409) 267-3421		041	ROBERT PERRY	6-8	341			
ANAHUAC EL	(409) 267-6201		101	LINDA TINNERMAN	EE-5	696			
ALTERNATIVE INSTRUCTIONAL GULF COAST H S	(409) 336-6621		002	NEAL THORNTON	6-12	20			
DAEP INSTRUCTIONAL HARDIN/CHAMBERS CTR	(409) 336-1045		003	JOHN JOHNSON	6-12	10			
BARBERS HILL ISD	04 P O BOX 1108 MT BELVIEU 77580-1108 PHONE - (281) 576-2221 FAX - (281) 576-5879	036-902		DR TIM C SONNENBERG		2569	\$1,917,760	.136	.017
REGULAR INSTRUCTIONAL BARBERS HILL H S	(281) 576-3400		001	GLYNN HUGHES	9-12	694			
ADAPTIVE BEHAVIORAL UNIT	(409) 336-1045		004	DR JOHN JOHNSON	EE-12	1			
BARBERS HILL MIDDLE	(281) 576-3403		041	DANNY GRIMES	6-8	621			
BARBERS HILL INT	(281) 576-3405		101	JIM BERGSTROM	3-5	560			
BARBERS HILL PRI	(281) 576-3407		301	CHARLES MCMANUS	EE-2	680			
ALTERNATIVE INSTRUCTIONAL GULF COAST H S	(409) 336-6621		002	NEAL THORNTON	9-12	7			
DAEP INSTRUCTIONAL HARDIN CHAMBERS ALTER	(409) 336-1045		003	DR JOHN JOHNSON	6-12	6			
EAST CHAMBERS ISD	04 P O BOX 417 WINNIE 77665-0417 PHONE - (409) 296-4307 FAX - (409) 296-3528	036-903		SCOTT CAMPBELL		1122	\$154,218	.145	.000
REGULAR INSTRUCTIONAL EAST CHAMBERS H S	(409) 296-4184		001	STEVE FRANZEN	9-12	302			
EAST CHAMBERS J H	(409) 296-4183		041	DONALD GAUS	6-8	251			
EAST CHAMBERS EL	(409) 296-2980		101	VICKIE BAUER	EE-5	560			
ALTERNATIVE INSTRUCTIONAL GULF COAST H S	(409) 336-6621		002	NEAL THORNTON	6-12	7			
DAEP INSTRUCTIONAL HARDIN/CHAMBERS CTR	(409) 336-1045		003	JOHN JOHNSON	6-12	2			
037 CHEROKEE									
ALTO ISD	07 RT 1 BOX 1000 ALTO 75925-9599 PHONE - (936) 858-4391 FAX - (936) 858-2101	037-901		DR J FLOYD WORLEY		653	\$101,263	.142	.003

OFFICERS AND STATISTICS, TEXAS PUBLIC SCHOOLS, 2000 - 2001

**As provided by the State Property Tax Files FY99*

County, District, Region, School	Mailing Address, Telephone No.	Co.-Dist. No.	Sch. No.	Superintendents-County, District, Principals	Grades Taught	1999-2000 Enrollment	Appraised* Valuation (Thousands)	Tax Rates*	
								Maintenance	Bond
REGULAR INSTRUCTIONAL ALTO H S ALTO MIDDLE ALTO EL	(936) 858-3355 (936) 858-3397 (936) 858-4300		001 041 101	JASON DUPlichain CLAY BAULCH NITA MITCHELL	9-12 5-8 PK-4	196 200 257			
JACKSONVILLE ISD 07	P O BOX 631 JACKSONVILLE 75766-0631 PHONE - (903) 586-6511 FAX - (903) 586-3133	037-904		CHARLES BERTRAND		4510	\$503,689	.132	.009
REGULAR INSTRUCTIONAL JACKSONVILLE H S JACKSONVILLE MIDDLE EAST SIDE ELEMENTARY FRED DOUGLASS WEST SIDE ELEMENTARY JOE WRIGHT ELEMENTARY JISD HEADSTART	(903) 586-3661 (903) 586-3686 (903) 586-5146 (903) 586-6519 (903) 586-5165 (903) 586-5286 (903) 586-3696		002 042 102 103 104 105 106	FRED HAYES TOMMY RIGGS JEAN MIXON TRACEY WALLACE MARY SUE BRUNO SANDRA STEWART MAXINE SESSION	9-12 7-8 PK-5 EE-5 KG-4 PK-4 PK	1102 1027 565 673 452 519 77			
ALTERNATIVE INSTRUCTIONAL COMPASS CENTER UNDER CONSTRUCTION NICHOLS INTERMEDIATE	(903) 589-3926		004	JOHN MARK LESTER	KG-12	95			
RUSK ISD 07	203 EAST 7TH ST RUSK 75785-1122 PHONE - (903) 683-5592 FAX - (903) 683-2104	043 037-907	JAN HIL	5-6 TONY E MURRAY	0	1995	\$187,494	.128	.007
REGULAR INSTRUCTIONAL RUSK H S RUSK J H RUSK EL RUSK PRI	(903) 683-5401 (903) 683-2502 (903) 683-2595 (903) 683-6106		002 041 102 103	RICKY HASSELL WILLIAM MCDOWELL JAN EVANS SANDRA LENARD	9-12 6-8 3-5 EE-2	536 450 480 529			
NEW SUMMERFIELD ISD 07	P O BOX 6 NEW SUMMERFIELD 75780-0006 PHONE - (903) 726-3306 FAX - (903) 726-3405	037-908		JOE HOOPER		386	\$23,449	.137	.008
REGULAR INSTRUCTIONAL NEW SUMMERFIELD SCHOOL	(903) 726-3306		001	SHERON DARRAGH LINDSAY Q MARSHALL	EE-12	386			
WELLS ISD 07	P O BOX 469 WELLS 75976-0469 PHONE - (409) 867-4466 FAX - (409) 867-4466	037-909		DALE MORTON		315	\$31,845	.120	.000
REGULAR INSTRUCTIONAL WELLS H S WELLS EL	(409) 867-4400 (409) 867-4400		001 101	HOWARD L POWERS JERRY MEADOR	9-12 PK-8	85 230			
038 CHILDRESS									
CHILDRESS ISD 16	P O BOX 179 CHILDRESS 79201-0179 PHONE - (940) 937-2501 FAX - (940) 937-2938	038 038-901		KENNETH D SWEATT		1198	\$125,005	.135	.004
REGULAR INSTRUCTIONAL CHILDRESS H S CHILDRESS J H CHILDRESS EL	(940) 937-6131 (940) 937-3641 (940) 937-6313		001 041 102	DON WOOD TOMMY MORRIS JANET WORD	9-12 6-8 EE-5	364 249 585			
039 CLAY									
BYERS ISD 09	P O BOX 286 BYERS 76357-0286 PHONE - (940) 529-6102 FAX - (940) 529-6104	039 039-901		J. MICHAEL PRIDDY		134	\$14,363	.135	.000
REGULAR INSTRUCTIONAL BYERS SCHOOL	(940) 529-6101		001	JUDY L WADE	KG-12	134			
HENRIETTA ISD 09	1801 EAST CRAFTON HENRIETTA 76365-2414 PHONE - (940) 538-7500 FAX - (940) 538-7505	039-902		ROBERT H HENDERSON		1016	\$167,368	.126	.007
REGULAR INSTRUCTIONAL HENRIETTA H S HENRIETTA J H HENRIETTA EL	(940) 538-7530 (940) 538-7520 (940) 538-7510		001 041 101	DEAN GILSTRAP TIM MARTINI SCOT CLAYTON	9-12 6-8 EE-5	315 254 447			
PETROLIA ISD 09	P O BOX 176 PETROLIA 76377-0176 PHONE - (940) 524-3555 FAX - (940) 524-3370	039-903		LARRY H JONES		530	\$45,614	.150	.006
REGULAR INSTRUCTIONAL PETROLIA H S PETROLIA EL	(940) 524-3264 (940) 524-3212		001 101	RONALD D BRAGG NANCY A PADEN	9-12 PK-8	162 368			
BELLEVUE ISD 09	P O BOX 38 BELLEVUE 76228-0038 PHONE - (940) 928-2104 FAX - (940) 928-2583	039-904		DENNIS BENNETT		189	\$25,271	.150	.000
REGULAR INSTRUCTIONAL BELLEVUE SCHOOL	(940) 928-2104		001	KIM CHILDS	KG-12	189			

OFFICERS AND STATISTICS, TEXAS PUBLIC SCHOOLS, 2000 - 2001

**As provided by the State Property Tax Files FY99*

County, District, Region, School	Mailing Address, Telephone No.	Co.-Dist. No.	Sch. No.	Superintendents-County, District, Principals	Grades Taught	1999-2000 Enrollment	Appraised* Valuation (Thousands)	Tax Rates*	
								Maintenance	Bond
MIDWAY ISD 09	RT 2 BOX 179 HENRIETTA 76365-9802 PHONE - (940) 476-2215 FAX - (940) 476-2226	039-905		HOLLIS ADAMS JR		177	\$36,251	.150	.000
REGULAR INSTRUCTIONAL MIDWAY SCHOOL	(940) 476-2215		001	DWIGHT MCNEW	KG-12	177			
040 COCHRAN									
MORTON ISD 17	500 CHAMPION DRIVE MORTON 79346-3399 PHONE - (806) 266-5505 FAX - (806) 266-5449	040-901		CHARLES CARTER		625	\$60,705	.147	.000
REGULAR INSTRUCTIONAL MORTON H S MORTON J H MORTON EL	(806) 266-5524 (806) 266-8856 (806) 266-5250		001 041 102	FREDDA SCHOOLER FREDDA SCHOOLER SUE ST CLAIR	9-12 6-8 EE-5	158 145 295			
ALTERNATIVE INSTRUCTIONAL P E P	(806) 933-4499		002	NANCY CHAMBERS	9-12	27			
WHITEFACE CONS ISD 17	P O BOX 7 WHITEFACE 79379-0007 PHONE - (806) 287-1154 FAX - (806) 287-1131	040-902		DAVID G FOOTE		404	\$240,548	.150	.000
REGULAR INSTRUCTIONAL WHITEFACE H S WHITEFACE EL	(806) 287-1104 (806) 287-1285		001 101	RYDER WARREN TONY IGO	7-12 PK-6	202 192			
ALTERNATIVE INSTRUCTIONAL P E P ALTER CO-OP	(806) 933-4499		002	NANCY CHAMBERS	9-12	10			
041 COKE									
BRONTE ISD 15	P O BOX 670 BRONTE 76933-0670 PHONE - (915) 473-2511 FAX - (915) 473-2313	041-901		ALAN E RICHEY		519	\$50,482	.145	.000
REGULAR INSTRUCTIONAL BRONTE H S BRONTE EL	(915) 473-2521 (915) 473-2251		001 101	RICK HOWELL TERRY MARRS	7-12 EE-6	165 164			
ALTERNATIVE INSTRUCTIONAL JUVENILE DETENT CTR FAIRVIEW ACCELERATED FAIRVIEW BEHAVIOR ADJUSTMENT MILES VOC TRAINING (MVT) GRAPE CREEK SPECIAL PROG C B P SAN ANGELO SPECIAL PROGS TRINITY EARLY CHILDHOOD WATER VALLEY VOC TRAIN DAEP INSTRUCTIONAL FAIRVIEW DAEP	(915) 473-7015 (915) 651-7056 (915) 473-2511 (915) 473-2511 (915) 473-2511 (915) 473-2511		002 003 004 150 181 195 199 200 201	BYRON GRIFFIN JERRY CRAGIER	6-12 7-12 7-12 9-12 6-8 9-12 EE-12 EE 9-12	182 4 0 3 0 0 0 0 1			
ROBERT LEE ISD 15	HC 61 BOX 303 ROBERT LEE 76945-9501 PHONE - (915) 453-4555 FAX - (915) 453-2326	041-902		WILLIAM R HOOD		345	\$103,013	.150	.000
REGULAR INSTRUCTIONAL ROBERT LEE H S	(915) 453-4557		001	L JACKSON LINDSEY WALLACE JANET WALLACE EE-5	7-12 EE-6 0	165 171			
ROBERT LEE EL GRAPE CREEK SPECIAL CAMPUS ALTERNATIVE INSTRUCTIONAL FAIRVIEW ACCELERATED FAIRVIEW BEHAVIOR ADJUSTMENT MILES VOC TRAINING (MVT) GRAPE CREEK SPECIAL CAMPUS C B P WATER VALLEY VOC BRONTE EC DAEP INSTRUCTIONAL FAIRVIEW DAEP	(915) 453-4557 (915) 651-7556 (915) 453-2612 (915) 453-2612	180	002 004 150 181 195 201 210		7-12 9-12 9-12 6-8 9-12 9-12 EE	2 1 1 0 1 1 3			
005	(915) 651-7056		005	JERRY CRAGIER	7-12	0			
005	(915) 651-7056		005	JERRY CREAGER	7-12	0			
042 COLEMAN									
COLEMAN ISD 15	P O BOX 900 COLEMAN 76834-0900 PHONE - (915) 625-3575 FAX - (915) 625-4751	042-901		DR ARTHUR C CASEY JR		1065	\$69,100	.133	.025
REGULAR INSTRUCTIONAL COLEMAN H S COLEMAN J H COLEMAN EL	(915) 625-2156 (915) 625-3593 (915) 625-3546		001 041 102	ROYCE ALAN YOUNG TIM BILL PARROTT EDWARD LUTHER PRYOR	9-12 6-8 PK-5	292 246 500			
ALTERNATIVE INSTRUCTIONAL CO-OP ALTER PROG	(915) 636-4355		002	LARRY JOE WEISE	9-12	27			
SANTA ANNA ISD 15	P O BOX 99 SANTA ANNA 76878-0099 PHONE - (915) 348-3136 FAX - (915) 348-3141	042-903		JAMES C BIBLE		280	\$35,297	.144	.000

OFFICERS AND STATISTICS, TEXAS PUBLIC SCHOOLS, 2000 - 2001

**As provided by the State Property Tax Files FY99*

County, District, Region, School	Mailing Address, Telephone No.	Co.-Dist. No.	Sch. No.	Superintendents-County, District, Principals	Grades Taught	1999-2000 Enrollment	Appraised* Valuation (Thousands)	Tax Rates*	
								Maintenance	Bond
REGULAR INSTRUCTIONAL SANTA ANNA H S SANTA ANNA J H SANTA ANNA EL	(915) 348-3137 (915) 348-3136 (915) 348-3138		001 041 101	LEE COFFMAN LEE COFFMAN DEBBIE BACON	9-12 7-8 EE-6	78 38 149			
ALTERNATIVE INSTRUCTIONAL C A P EARLY SPECIAL PROGRAM EARLY SPECIAL PROGRAM BANGS SPECIAL PROGRAM	(915) 636-4355		002 160 161 170	LARRY WEISE	9-12 EE-8 9-12 EE-12	9 1 2 3			
PANTHER CREEK CONS ISD 15	HC 73 BOX 72C VALERA 76884-0032 PHONE - (915) 357-4506 FAX - (915) 357-4470	042-905		DAN M HARRIS		215	\$40,903	.126	.000
REGULAR INSTRUCTIONAL PANTHER CREEK H S PANTHER CREEK EL PAINT ROCK	(915) 357-4449 (915) 357-4449		001 101 102	GLENN COLES DWIGHT LEON NANNY	6-12 EE-5 PK	118 94 0			
ALTERNATIVE INSTRUCTIONAL C A P EARLY SPECIAL PROGRAM BANGS SPECIAL PROGRAMS	(915) 636-4355		002 160 170	LARRY JOE WEISE	9-12 EE-8 EE-12	1 1 1			
NOVICE ISD 15	P O BOX 205 NOVICE 79538-0205 PHONE - (915) 625-4069 FAX - (915) 625-3915	042-906		SAM BURNES		102	\$22,867	.148	.000
REGULAR INSTRUCTIONAL NOVICE SCHOOL EARLY PRIMARY DAEP INSTRUCTIONAL C A P	(915) 625-4500 (915) 636-4355		001 101 002	MONTY JONES SHERRY CLARK LARRY WEISE	KG-12 EE-5 7-12	101 0 1			
043 COLLIN		043							
ALLEN ISD 10	P O BOX 13 ALLEN 75013-0013 PHONE - (972) 727-0511 FAX - (972) 727-0518	043-901		JOSEPH TISON		10007	\$2,130,726	.140	.049
REGULAR INSTRUCTIONAL ALLEN H S LOWERY FRESHMAN CENTER W E PETE FORD MIDDLE WALTER & LOIS CURTIS MIDDLE D L ROUNTREE EL ALTON BOYD EL GENE M REED EL ALVIS C STORY EL MAX O VAUGHAN EL FLOSSIE FLOYD GREEN EL FRANCES E NORTON EL GEORGE J ANDERSON EL KERR ELEMENTARY SCHOOL BOLIN ELEMENTARY SCHOOL	(972) 727-0400 (972) 396-6975 (972) 727-0590 (972) 727-0340 (972) 727-0550 (972) 727-0560 (972) 727-0580 (972) 727-0570 (972) 727-0470 (972) 727-0370 (972) 396-6918 (972) 396-6924 (214) 495-6765 (214) 495-6750		001 002 042 043 101 102 104 105 106 107 108 109 110 111	DUKE SPARKS KIM CUMBY JOHN BIERRA KEITH HARRISON AIMEE PEAY JOYCE BOWMAN JOE S CHAMPION MELODY PASCHALL MARY CLARK SUSAN MCDANIEL DR PAM HARRISON TAMMIE JAMES CINDY BLAIR KAREN MCLARTY	10-12 9 7-8 7-8 EE-6 EE-6 EE-6 EE-6 EE-6 EE-6 EE-6 EE-6 KG-6 KG-6	2079 800 690 898 454 567 611 790 896 863 594 762 0 0			
JJAEP INSTRUCTIONAL COLLIN CO J J A E P BUDGETED SERVICE CTR	(972) 727-0540		003 199		6-12 EE-12	3 0			
DAEP INSTRUCTIONAL PAT DILLARD SPECIAL ACHIEVEMENT CEN	(972) 396-6953		004	DAN BONO	KG-12	0			
ANNA ISD 10	P O BOX 128 ANNA 75409-0128 PHONE - (972) 924-3955 FAX - (972) 924-3321	043-902		DR JAMES R BANKSTON		869	\$99,321	.130	.018
REGULAR INSTRUCTIONAL ANNA H S ANNA MIDDLE ANNA EL JJAEP INSTRUCTIONAL SPECIAL PROG CTR/J J A E P	(972) 924-3261 (972) 924-2380 (972) 924-3353		001 041 101 197	GREG CHARLES DIRK CALLISON MARK KEENE KG-12	9-12 6-8 PK-5 0	285 184 400 0			
CELINA ISD 10	P O BOX 188 CELINA 75009-0188 PHONE - (972) 382-2751 FAX - (972) 382-3607	043-903		KEN BURKS		1029	\$169,757	.130	.033
REGULAR INSTRUCTIONAL CELINA H S CELINA MIDDLE CELINA INTERMEDIATE CELINA EL JJAEP INSTRUCTIONAL COLLIN CO J J A E P	(972) 382-2303 (972) 382-2373 (972) 382-2384		001 041 042 101 002	GREG CHARLES DONNY O'DELL JERRY MOORE MIKE LOWE MAJORIE VASQUEZ	9-12 5-8 4-5 EE-4 6-12	303 342 0 384 0			
FARMERSVILLE ISD 10	501-A HWY 78 N FARMERSVILLE 75442-0472 PHONE - (972) 782-6601 FAX - (972) 784-7293	043-904		JEFF ADAMS		1287	\$138,233	.125	.014
REGULAR INSTRUCTIONAL FARMERSVILLE H S FARMERSVILLE JUNIOR HIGH SCHOOL TATUM EL FARMERSVILLE INTERMEDIATE SCHOOL	(972) 782-7757 (972) 782-7758 (972) 782-7251 (972) 782-8108		001 041 101 102	BILL BISHOP WAYNE CALLAWAY TERRY MARKOFF TERRY C MARKOFF	9-12 6-8 PK-3 4-5	330 314 643 0			

OFFICERS AND STATISTICS, TEXAS PUBLIC SCHOOLS, 2000 - 2001

**As provided by the State Property Tax Files FY99*

County, District, Region, School	Mailing Address, Telephone No.	Co.-Dist. No.	Sch. No.	Superintendents-County, District, Principals	Grades Taught	1999-2000 Enrollment	Appraised* Valuation (Thousands)	Tax Rates*	
								Maintenance	Bond
JJAEP INSTRUCTIONAL COLLIN CO J J A E P			002		6-12	0			
FRISCO ISD	10 P O BOX 910 FRISCO 75034-0910 PHONE - (972) 335-6000 FAX - (972) 335-6015	043-905		DR RICK REEDY		5235	\$2,204,514	.108	.036
REGULAR INSTRUCTIONAL									
FRISCO H S	(972) 335-6040		001	RICK A BURNETT	9-12	1136			
BENTON A STALEY MIDDLE	(972) 335-6030		041	PATRICIA BRADLEY	7-8	777			
ADELLE R CLARK MIDDLE SCHOOL	(972) 335-6090		043	RANDY SPAIN	6-8	0			
Z T ACKER EL	(972) 335-6050		101	ALICIA RICHMOND	EE-1	366			
I S ROGERS EL	(972) 335-6060		102	ANN STUDDARD	2-5	509			
CLAUDE CURTSINGER EL	(972) 335-6070		103	DEBBIE BOYCE	KG-5	699			
NOEL A SMITH EL	(972) 335-6080		104	DAVID BOLES	KG-5	713			
ANDERSON ELEMENTARY	(214) 495-5750		105	LA DONNA POLSTON	KG-6	361			
CHRISTIE ELEMENTARY	(972) 335-6010		106	KATHY KAZANSKI	KG-6	670			
SHAWNEE TRAIL ELEMENTRY	(972) 335-6020		110	SHERRI WAKELAND	KG-5	0			
ALTERNATIVE INSTRUCTIONAL									
STUDENT OPPORTUNITY CENTER	(972) 335-6016		004	GEORGE RADTKE	KG-12	0			
JJAEP INSTRUCTIONAL COLLIN CO J J A E P			003		6-12	4			
MCKINNEY ISD	10 DUVALL ST # 1 MCKINNEY 75069-3211 PHONE - (972) 569-6400 FAX - (972) 562-8751	043-907		DR DAVID G ANTHONY		10972	\$3,014,249	.131	.028
REGULAR INSTRUCTIONAL									
MCKINNEY HIGH SCHOOL	(972) 569-6100		002	SUE KIRK	9-12	2443			
THE L I N C CTR	(972) 569-6428		003	JIM CHANDLER	9-12	45			
FAUBION MIDDLE	(972) 569-6168		041	HARVEY OAXACA	6-8	1071			
DOWELL MIDDLE	(972) 569-6500		043	DANNY BRYAN	6-8	1303			
FINCH EL	(972) 569-6437		102	SANDRA BARBER	PK-5	500			
WEBB EL	(972) 569-6449		104	MICHELLE FRENCH	EE-5	554			
BURKS EL	(972) 569-6443		105	HARRY LONG	EE,KG-5	426			
CALDWELL EL	(972) 569-6189		107	REBECCA BEPKO	PK-5	684			
VALLEY CREEK EL	(972) 569-6460		108	JOY CATHEY	EE,KG-5	800			
GLEN OAKS EL	(972) 569-6200		109	PEG AVERA	KG-5	746			
THE ACT ACAD AT J L GREER	(972) 569-6455		110	SUSAN GERMANN	KG-12	246			
SLAUGHTER EL	(972) 569-6157		111	JOE MINISCALCO	KG-5	751			
REUBEN JOHNSON EL	(972) 569-6510		112	DONNA ROTHER	PK-5	830			
C T EDDINS EL	(972) 569-6520		113	ISIAH JOSHUA	PK-5	561			
ALTERNATIVE INSTRUCTIONAL									
SERENITY HIGH	(972) 569-6530		005	JULI FERRARO	9-12	1			
JJAEP INSTRUCTIONAL J J A E P	(972) 569-6400		197		KG-12	11			
BUDGETED PRIVATE INSTRUCTIONAL									
HOLY FAMILY SCH	(972) 569-6400		200		PK-KG	0			
ST PETER'S SCH	(972) 569-6400		201		PK-KG	0			
CROSSING POINT SCH	(972) 542-4491		202		KG	0			
UNDER CONSTRUCTION									
ARTHUR H MCNEIL ELEMENTARY SCHOOL			117		KG-5	0			
ALBERT & IOLA LEE DAVIS MALVERN ELE			118		KG-5	0			
MCKINNEY HIGH NORTH			004	JASON SMITH	9-12	0			
SCOTT MORGAN JOHNSON MIDDLE SCH			044	JASON SMITH	6-8	0			
ROY LEE WALKER ELEMENTARY			115	DEBORAH BEASLEY	KG-5	0			
EARL & LOTTIE WOLFORD ELEMENTARY			116	KATHY FOSTER	KG-5	0			
MELISSA ISD	10 1904 COOPER MELISSA 75454-0127 PHONE - (972) 837-2411 FAX - (972) 837-4233	043-908		DR JACK D AMMONS		389	\$105,607	.150	.010
REGULAR INSTRUCTIONAL									
MELISSA J H	(972) 837-4530		101	SHARON CARROLL	6-8	106			
MELISSA RIDGE EL	(972) 837-2632		102	TERRI KIRKMAN	PK-5	283			
JJAEP INSTRUCTIONAL COLLIN CO J J A E P			103		KG-8	0			
PLANO ISD	10 2700 W 15TH PLANO 75075-5898 PHONE - (972) 519-8100 FAX - (972) 519-8068	043-910		DR DOUGLAS W OTTO		45580	\$20,597,926	.141	.016
REGULAR INSTRUCTIONAL									
PLANO SR H S	(972) 519-8500		001	DR DOYLE DEAN	11-12	2580			
WILLIAMS H S	(972) 519-8700		003	DR WILLIE FOWLKS	9-10	1287			
VINES H S	(972) 519-8270		004	TOM SALMON	9-10	1292			
CLARK H S	(972) 519-8800		005	KAREN MCDONALD	9-10	1347			
PLANO EAST SR H S	(972) 519-8600		006	DR MICHAEL MCCLELLAN	11-12	2206			
SHEPTON H S	(972) 519-8900		007	KATHY KING	9-10	1196			
JASPER H S	(972) 519-8887		009	BOB SEEI	9-10	1625			
PLANO WEST SENIOR H S	(972) 519-8770		010	PHIL SAVIANO	11	835			
BOWMAN MIDDLE	(972) 519-8881		042	BONNIE MANLEY	6-8	981			
WILSON MIDDLE	(972) 519-8882		043	BEVERLY SELLERS	6-8	1038			
HAGGARD MIDDLE	(972) 519-8278		044	ROXANNE BURLESON	6-8	875			
ARMSTRONG MIDDLE	(972) 519-8883		045	DONELLA GREEN	6-8	1046			
CARPENTER MIDDLE	(972) 519-8884		046	DIANE YORK	6-8	1055			
SCHIMELPFENIG MIDDLE	(972) 519-8885		047	OLGA SANCHEZ-GROSSCUP	6-8	1104			
HENDRICK MIDDLE	(972) 519-8886		048	SARA BONSER	6-8	933			
RENNER MIDDLE	(972) 519-8250		049	MIKE COLLINSWORTH	6-8	1054			
ROBINSON MIDDLE	(972) 519-8950		050	KAREN SAWYER	5-8	1032			
FRANKFORD MIDDLE	(972) 519-8889		052	SUSAN MODISLETTE	6-8	1025			
C M RICE MIDDLE	(972) 519-8879		053	CAROL JOHNSON	6-8	481			
JACKSON EL	(972) 519-8280		101	FRANKLIN CHRISTIE	EE-5	596			
MEADOWS EL	(972) 519-8810		102	DEBBIE SAVIANO	EE-5	633			
MENDENHALL EL	(972) 519-8780		103	CATHY TAYLOR	EE-5	689			
SIGLER EL	(972) 519-8811		104	LINDA ENGELKING	EE-5	522			

OFFICERS AND STATISTICS, TEXAS PUBLIC SCHOOLS, 2000 - 2001

**As provided by the State Property Tax Files FY99*

County, District, Region, School	Mailing Address, Telephone No.	Co.-Dist. No.	Sch. No.	Superintendents-County, District, Principals	Grades Taught	1999-2000 Enrollment	Appraised* Valuation (Thousands)	Tax Rates*	
								Maintenance	Bond
MEMORIAL EL	(972) 519-8812		105	LOUISE DAVIS	EE-5	482			
ALDRIDGE EL	(972) 519-8813		106	MELODY BURTON	EE-5	524			
SHEPARD EL	(972) 519-8814		108	DR ROBERT SEWELL	EE-5	568			
FORMAN EL	(972) 519-8815		109	PAULA SISSON	EE-5	556			
BARRON EL	(972) 519-8816		110	SARA GREEN	EE-5	606			
DAVIS EL	(972) 519-8817		111	JANE BIDLACK	EE-5	509			
CHRISTIE EL	(972) 519-8790		112	JACQUE MEZIERE	EE-5	838			
WEATHERFORD EL	(972) 519-8290		113	CONNIE LEWELLEN	EE-5	501			
HUGHSTON EL	(972) 519-8818		114	LUANNE COLLINS	EE-5	532			
SAIGLING EL	(972) 519-8819		115	MARY SPICKLER	EE-5	499			
WELLS EL	(972) 519-8820		116	BRAD WELDON	EE-5	546			
THOMAS EL	(972) 519-8821		117	LYNN SWANSON	EE-5	900			
HARRINGTON EL	(972) 519-8822		118	DEBORAH JONES	EE-5	504			
DOOLEY EL	(972) 519-8823		119	BRIAN BIRD	EE-5	533			
HUFFMAN EL	(972) 519-8824		120	PATRICIA MEYER	EE-5	541			
CARLISLE EL	(972) 519-8825		121	SAUL LAREDO	KG-5	616			
MATHEWS EL	(972) 519-8826		122	JANE BALL	KG-5	797			
BRINKER EL	(972) 519-8827		123	JANE MILNER	KG-5	512			
DAFFRON EL	(972) 519-8828		124	GRIER PAYNE	EE-5	590			
HEDGCOXE EL	(972) 519-8829		125	AILEEN BUMPHUS	KG-5	678			
MITCHELL EL	(972) 519-8830		126	PAM MURRAY	KG-5	592			
RASOR EL	(972) 519-8831		127	MARK SPECK	KG-5	564			
BETHANY EL	(972) 519-8990		128	IVETTE ELLIS	KG-5	673			
GULLEDGE EL	(972) 519-8272		129	RENEE ESHELMANN	KG-4	653			
HAGGAR EL	(972) 519-8832		130	VICKI HALLIDAY	KG-5	740			
MILLER EL	(972) 519-8833		131	SUSAN DANTZLER	KG-5	838			
BARKSDALE EL	(972) 519-8834		132	MARY ANN BARGMANN	EE-5	708			
SKAGGS EL	(972) 519-8835		133	LEN STEVENS	EE-5	892			
BETTYE HAUN EL	(972) 519-8836		134	KATHLEEN PAVEY	EE-5	704			
WILLIAM BEVERLY EL	(972) 519-8837		136	LIZ KIRBY	EE-5	637			
JOHN HIGHTOWER EL	(972) 519-8838		138	SANDRA WYSONG	EE-5	588			
CENTENNIAL ELEMENTARY	(972) 519-8839		141	PATTY MEYER	EE-5	469			
JUPITER CENTER	(972) 519-8588		205	JUDY HAVEN	EE-PK	243			
ALTERNATIVE INSTRUCTIONAL									
ADULT BASIC ED	(972) 519-8277		020	CATHY GALLOWAY	9-12	0			
NIGHT SCH	(972) 519-8700		021	CATHY GALLOWAY	9-12	0			
HOSPITAL/HOMEBOUND	(972) 519-8100		200	JUDY HAVEN	KG-12	15			
REGIONAL DAY SCH FOR DEAF			201	DIANNE ALLISON	EE-5	0			
ITINERANT SP ED	(972) 519-8246		202	JUDY HAVEN	EE-12	0			
JJAEP INSTRUCTIONAL									
SPECIAL PROG CTR/J J A E P	(972) 519-8277		197	CATHY GALLOWAY	KG-12	0			
BUDGETED									
DR HOLIFIELD SCI LRN CTR	(972) 519-8761		198	ANN MCWILLIAMS	KG-12	0			
TEACHER INSTRUCT DEVEL	(972) 519-8100		203		EE-12	0			
BUDGETED PRIVATE INSTRUCTIONAL									
CANYON CREEK CHRIST ACAD	(972) 231-4753		204		KG-12	0			
SOLOMON SCHECHTER SCH		206		KG-8	0				
ST MARK'S CATHOLIC SCH	(972) 578-0610		207		KG-8	0			
PLANO CHRISTIAN ACAD	(972) 964-8898		208		KG-9	0			
BETHANY CHRISTIAN SCH	(972) 596-5811		209		PK-9	0			
MONTESSORI NEW BEGINNINGS	(972) 881-0672		210		PK-2	0			
FAITH LUTHERAN SCH	(972) 423-7449		211		KG-8	0			
UNDER CONSTRUCTION									
RENNER MIDDLE REPLACEMENT			051		6-8	0			
NEW EL			135		EE-5	0			
HENRY BEATY EL			137		EE-5	0			
BEHAVIOR ASSESSMENT			022	JUDY HAVEN	EE-12	0			
FULLSTREAM			023	JUDY HAVEN	EE-12	0			
NEW MIDDLE			054		6-8	0			
STINSON ELEMENTARY			139	BARBARA SALAMONE	EE-5	0			
NEW EL #2			140		EE-5	0			
NEW EL #4			142		EE-5	0			
NEW EL #5			143		EE-5	0			
WYATT ELEMENTARY			144	NANCY ROBERTS	EE-5	0			
PRINCETON ISD	10 PRINCETON ISD 321 PANTHER PARKWAY PRINCETON 75407-1002 PHONE - (972) 736-3503 FAX - (972) 736-3505	043-911		FRANK E GARNER		2034	\$185,889	.125	.012
REGULAR INSTRUCTIONAL									
PRINCETON H S	(972) 736-2431		001	ROBERT C LOVELADY	9-12	521			
CLARK MIDDLE	(972) 736-3211		041	COLE MCCLENDON	7-8	346			
PRINCETON EL	(972) 736-2961		101	JANET WASHERLESKY	PK-3	661			
PRINCETON INT	(972) 736-2926		102	BARBARA RODERICK	4-6	506			
JJAEP INSTRUCTIONAL									
COLLIN CO J J A E P		002		6-12	0				
PROSPER ISD	10 P O BOX 100 PROSPER 75078-0100 PHONE - (972) 346-3316 FAX - (972) 346-9247	043-912		WILLIAM RUSHING		911	\$190,429	.133	.021
REGULAR INSTRUCTIONAL									
PROSPER H S	(972) 346-2455		001	ANDY MARSHALL	9-12	254			
PROSPER J H	(972) 346-2455		041	ANDY MARSHALL	7-8	136			
PROSPER EL	(972) 346-2456		101	JANA RATLIFF	KG-6	521			
JJAEP INSTRUCTIONAL									
COLLIN CO J J A E P		002		6-12	0				
WYLIE ISD	10 P O BOX 490 WYLIE 75098-0490 PHONE - (972) 442-5444 FAX - (972) 442-5368	043-914		DR H JOHN FULLER		4357	\$716,505	.143	.014
REGULAR INSTRUCTIONAL									
WYLIE H S	(972) 442-2218		001	DR JANE MAC DONALD	9-12	1130			
WYLIE J H	(972) 442-5476		041	T J THEISEN	7-8	691			

OFFICERS AND STATISTICS, TEXAS PUBLIC SCHOOLS, 2000 - 2001

**As provided by the State Property Tax Files FY99*

County, District, Region, School	Mailing Address, Telephone No.	Co.-Dist. No.	Sch. No.	Superintendents-County, District, Principals	Grades Taught	1999-2000 Enrollment	Appraised* Valuation (Thousands)	Tax Rates*	
								Maintenance	Bond
WYLIE INT R F HARTMAN EL T F BIRMINGHAM EL P M AKIN EL ALTERNATIVE INSTRUCTIONAL COLLIN CO CO-OP JJAEP INSTRUCTIONAL COLLIN CO J J A E P UNDER CONSTRUCTION DODD EL	(972) 442-0406 (972) 442-3549 (972) 442-6512 (972) 442-4200 (972) 442-2264		042 101 102 103 601 002 104	DR BETTY WECKERLY ERICA COPPIC DR JOHN SPIES RENEE TRUNCALE MARY JANE WHITE MARY LITTLEPAGE	5-6 PK-4 PK-4 KG-4 EE-12 6-12 PK-4	697 438 439 452 0 1 509			
BLUE RIDGE ISD	10 425 NORTH CHURCH ST BLUE RIDGE 75424-9730 PHONE - (972) 752-5554 FAX - (972) 752-9084	043-917				640	\$61,576	.138	.000
REGULAR INSTRUCTIONAL BLUE RIDGE H S BLUE RIDGE MIDDLE BLUE RIDGE EL	(972) 752-5707 (972) 752-5707 (972) 752-5857		001 041 101	BOBBY WORTHY BILL RAMSEY DR ANDREW SEIGRIST	9-12 6-8 EE-5	191 126 323			
COMMUNITY ISD	10 COMMUNITY ISD P O BOX 400 NEVADA 75173-0400 PHONE - (972) 853-2474 FAX - (972) 843-2392	043-918		RONNIE MCCLENDON		1281	\$126,884	.121	.007
REGULAR INSTRUCTIONAL COMMUNITY H S COMMUNITY MIDDLE COMMUNITY INTERMEDIATE MCCLENDON EL JJAEP INSTRUCTIONAL COLLIN CO J J A E P	(972) 853-2192 (972) 853-2141 (972) 853-2141 (972) 853-3833 (972) 853-2474		001 041 042 101 002	BUD NAUYOKAS MICHAEL TULL WILLIAM R TURNER DR MARGARET MCMILLAN 	9-12 6-8 4-5 PK-3 6-12	340 301 215 425 0			
LOVEJOY ISD	10 259 COUNTRY CLUB ROAD ALLEN 75002-7643 PHONE - (972) 562-5077 FAX - (972) 562-9924	043-919		ROBERT L PUSTER		707	\$375,952	.148	.016
REGULAR INSTRUCTIONAL LOVEJOY EL HART ELEMENTARY JJAEP INSTRUCTIONAL SPECIAL PROG CTR/J J A E P BUDGETED PRIVATE INSTRUCTIONAL THE ROBERT MUELLER SCH	(972) 562-5075 (972) 542-5330		101 102 197 200	JAMES M HILL MACKIE BOBO 	KG-6 KG-6 KG-12 KG-12	707 0 0 0			
044 COLLINGSWORTH									
WELLINGTON ISD	16 609 15TH ST WELLINGTON 79095-3603 PHONE - (806) 447-2512 FAX - (806) 447-5124	044-902		CARL TAYLOR		647	\$52,419	.129	.000
REGULAR INSTRUCTIONAL WELLINGTON H S WELLINGTON J H WELLINGTON EL	(806) 447-2527 (806) 447-5726 (806) 447-2353		001 041 101	DANNY CHISUM DON HINSLEY DIANE O'REAR	9-12 6-8 EE-5	190 161 296			
SAMNORWOOD ISD	16 P O BOX 765 SAMNORWOOD 79077-0765 PHONE - (806) 256-2039 FAX - (806) 256-3974	044-904		GERRY NICKELL		102	\$24,173	.136	.000
REGULAR INSTRUCTIONAL SAMNORWOOD SCHOOL	(806) 256-2039		001	J BROWN M CONNER	EE-12	102			
045 COLORADO									
COLUMBUS ISD	03 105 CARDINAL LANE COLUMBUS 78934-0578 PHONE - (409) 732-5704 FAX - (409) 732-5960	045-902		JAMES W STORY		1653	\$342,407	.126	.006
REGULAR INSTRUCTIONAL COLUMBUS H S COLUMBUS J H COLUMBUS EL	(409) 732-5746 (409) 732-2891 (409) 732-2078		001 041 101	RANDALL JAMES HOYER, PRIN RANDY HOYER JANIS PFEFFER, PRINCIPAL JOHN O'LEARY JOAN TROJACEK	9-12 7-8 EE-6	565 254 834			
DAEP INSTRUCTIONAL COLUMBUS EDUCATION CTR BUDGETED PRIVATE INSTRUCTIONAL ST ANTHONY'S CATH SCH	(409) 732-6369 (409) 732-5505		042 200		EE-12 PK-8	0 0			
RICE CONS ISD	03 P O BOX 338 ALTAIR 77412-0338 PHONE - (409) 234-3531 FAX - (409) 234-3409	045-903		DR RICHARD E GOTT		1479	\$308,333	.137	.009
REGULAR INSTRUCTIONAL RICE H S EAGLE LAKE MIDDLE EAGLE LAKE PRI SHERIDAN EL GARWOOD EL ALTERNATIVE INSTRUCTIONAL EAGLE LAKE BOOT CAMP BUDGETED PRIVATE INSTRUCTIONAL ST ANTHONY SCH	(409) 234-3535 (409) 234-3501 (409) 234-3587 (409) 234-7334 (409) 758-3385 (409) 758-3170 (409) 732-5505		001 041 101 102 103 601 200	MICHAEL LANIER DEBORAH MATTHYS DANIEL STANLEY LARRY D VARLEY BILL HEFNER IV DR CYNTHIA SAHA CHARLENE SPANIHIL	9-12 4-8 EE-3 PK-8 PK-8 4-12 PK-8	426 324 314 138 199 78 0			

OFFICERS AND STATISTICS, TEXAS PUBLIC SCHOOLS, 2000 - 2001

*As provided by the State Property Tax Files FY99

County, District, Region, School	Mailing Address, Telephone No.	Co.-Dist. No.	Sch. No.	Superintendents-County, District, Principals	Grades Taught	1999-2000 Enrollment	Appraised* Valuation (Thousands)	Tax Rates*	
								Maintenance	Bond
WEIMAR ISD 03	506 WEST MAIN WEIMAR 78962-1907 PHONE - (409) 725-9504 FAX - (409) 725-8737	045-905		WAYNE T WISE		697	\$134,052	.115	.025
REGULAR INSTRUCTIONAL									
WEIMAR H S	(409) 725-9504		002	DONALD LEVINSKI	9-12	239			
WEIMAR J H	(409) 725-9515		041	MARY JOHNSON	6-8	152			
WEIMAR EL	(409) 725-6009		102	NICOLE FLOOD	PK-5	291			
JJAE INSTRUCTIONAL									
HOUSTON STREET SCHOOL	(806) 298-4626		004	STEVE CARRIZALES	6-12	0			
BUDGETED PRIVATE INSTRUCTIONAL									
ST MICHAEL SCH	(409) 725-8461		200	SISTER LAURA TOMAN	1-8	15			
046 COMAL									
NANCY NEY CHARTER SCHOOL 13	P O BOX 311268 NEW BRAUNFELS 78131-1268 PHONE - (830) 629-6571 FAX - (830) 629-8147	046-801		DR CAROLE C LEWIS		49	\$0	.000	.000
CHARTER INSTRUCTIONAL									
NANCY NEY CHARTER SCHOOL	(830) 629-6571		001	DR CAROLE C LEWIS	4-12	49			
NEW BRAUNFELS ISD 13	BOX 311688 NEW BRAUNFELS 78131-1688 PHONE - (830) 620-6200 FAX - (830) 620-9005	046-901		DR RON R REAVES		6013	\$1,094,036	.148	.016
REGULAR INSTRUCTIONAL									
NEW BRAUNFELS H S	(830) 625-6271		001	DAVID KEITH GARINGER	9-12	1707			
NEW BRAUNFELS MIDDLE	(830) 625-7728		041	DR DEMETRIA CUMMINS	7-8	986			
OAKRUN SCHOOL	(830) 620-9640		042	MICHAEL J FITSKO	6	454			
LONE STAR PRI	(830) 625-6222		102	MERRY CORDER WHITE	1-2	353			
CARL SCHURZ EL	(830) 625-7361		103	KARL KEVIN BROWN	EE-5	365			
SEELE EL	(830) 625-9171		104	LINDA SCHLATHER	3-5	567			
LAMAR PRI	(830) 625-2718		105	CRIS VASQUEZ	EE-KG	228			
MEMORIAL PRI	(830) 629-9311		106	CAROL DEHAVEN	PK-1	475			
MEMORIAL EL	(830) 629-9727		107	SHARON TATE	2-3	413			
MEMORIAL INT	(830) 608-0464		108	DEBBIE GARINGER	4-5	396			
DAEP INSTRUCTIONAL									
THE NBISD LEARNING CENTER	(830) 620-6200		038	DOUG RECIO	5-12	69			
BUDGETED PRIVATE INSTRUCTIONAL									
ST PETER & PAUL SCH	(830) 625-3233		197	NORMA MILLER	KG-6	0			
NEW BRAUNFELS CHRIST ACAD	(830) 629-6222		198	MARCIA WALL	PK-7	0			
COMAL ISD 13	1421 NORTH BUSINESS 35 NEW BRAUNFELS 78130-3240 PHONE - (830) 625-8081 FAX - (830) 620-7032	046-902		DR GERALD S MAJOR		10412	\$2,994,363	.150	.038
REGULAR INSTRUCTIONAL									
CANYON H S	(830) 625-6251		001	BOB WIEGAND	9-12	1169			
SMITHSON VALLEY H S	(830) 904-7273		002	BRAD WILLIAMS	9-12	1808			
SMITHSON VALLEY MIDDLE	(830) 904-7000		041	FERNANDO PALOS	7-8	455			
CANYON MIDDLE	(830) 625-7355		042	JANET PEDEN	7-8	704			
SPRING BRANCH MIDDLE	(830) 438-2681		044	SANDRA HANCOCK	7-8	601			
BULVERDE EL	(830) 438-2235		101	LINDA SWANSON	3-4	369			
COMAL EL	(830) 625-9514		102	MIKE MCFALLS	PK-4	457			
GOODWIN PRI	(830) 625-2822		103	MARLENE MOORE	EE-1	492			
FRAZIER EL	(830) 625-7701		104	SIDNEY RIDGWAY	2-4	622			
MOUNTAIN VALLEY EL	(830) 907-3755		105	BRENDA FIELDER	EE-4	674			
RAHE PRI	(830) 438-2800		106	BARBARA DOEPPENSCHMIDT	EE-2	519			
BILL BROWN EL	(830) 438-3045		107	JACQUELINE H SUNDT	EE-4	776			
CANYON INT	(830) 625-1295		108	MAGGIE HANNA	5-6	630			
MOUNTAIN VALLEY INT	(830) 907-2301		109	SARAH TOWLER	5-6	305			
ARLON R SEAY INT	(830) 885-5320		110	FRANCES PENLAND	5-6	718			
CURRICULUM CENTER	(830) 625-8081		204	KAREN JENKINS	KG-12	0			
ALTERNATIVE INSTRUCTIONAL									
NEW LIFE TREATMENT CTR	(830) 625-8081		043	KAREN JENKINS	5-12	41			
COMAL LEADERSHIP INSTITUTE	(830) 629-1427		201	CHAD HALL	6-12	72			
THERAPEUTIC DAY TREATMENT CTR			205	KAREN JENKINS	6-12	0			
BUDGETED PRIVATE INSTRUCTIONAL									
ST JUDE'S SCH			200		9-12	0			
ST PETER & PAUL SCH			202		KG-8	0			
UNDER CONSTRUCTION									
U S 281 ELEMENTARY SCHOOL			111		EE-6	0			
FM 306 ELEMENTARY SCHOOL			112		EE-6	0			
CANYON LAKE NORTH ELEMENTARY			113		EE-6	0			
047 COMANCHE									
COMANCHE ISD 14	405 NORTH LANE ST COMANCHE 76442-2328 PHONE - (915) 356-2727 FAX - (915) 356-2312	047-901		RICK HOWARD		1368	\$120,863	.092	.009
REGULAR INSTRUCTIONAL									
COMANCHE H S	(915) 356-2581		001	SHERMAN FRUGE'	9-12	354			
MESA LAKE SCHOOL			002	SHERMAN FRUGE'	5-12	17			
JEFFERIES J H	(915) 356-5220		041	STEVE GILL	6-8	329			
COMANCHE PRI	(915) 356-2440		101	THOMAS KELLY	EE-2	322			
COMANCHE INT	(915) 356-3113		102	SUSAN CARRUTH	3-5	346			
DE LEON ISD 14	610 N JOHNSON DE LEON 76444-0256 PHONE - (254) 893-5095 FAX - (254) 893-3101	047-902		T GLENN WALKER		791	\$80,551	.120	.003

OFFICERS AND STATISTICS, TEXAS PUBLIC SCHOOLS, 2000 - 2001

**As provided by the State Property Tax Files FY99*

County, District, Region, School	Mailing Address, Telephone No.	Co.-Dist. No.	Sch. No.	Superintendents-County, District, Principals	Grades Taught	1999-2000 Enrollment	Appraised* Valuation (Thousands)	Tax Rates*	
								Maintenance	Bond
REGULAR INSTRUCTIONAL DE LEON H S PERKINS MIDDLE DE LEON EL	(254) 893-6222 (254) 893-6111 (254) 893-6889		001 041 101	JAMES BASSETT NELDA PRIDY JIM HAWES	9-12 6-8 EE-5	231 196 364			
GUSTINE ISD 14	503 W MAIN ST GUSTINE 76455-9726 PHONE - (915) 667-7981 FAX - (915) 667-7281	047-903		STEVEN ZURLINE		227	\$23,173	.129	.000
REGULAR INSTRUCTIONAL GUSTINE SCHOOL	(915) 667-7303		001	RICHARD KIRBY	EE-12	227			
SIDNEY ISD 14	P O BOX 190 SIDNEY 76474-0190 PHONE - (254) 842-5500 FAX - (254) 842-5731	047-905		ROBBY D STUTEVILLE		132	\$11,797	.129	.000
REGULAR INSTRUCTIONAL SIDNEY SCHOOL	(254) 842-5500		001	GREG PRIDY	KG-12	132			
048 CONCHO									
EDEN C I S D 15	P O BOX 988 EDEN 76837-0988 PHONE - (915) 869-4121 FAX - (915) 869-5210	048-901		DAVID BULLION		353	\$80,266	.150	.000
REGULAR INSTRUCTIONAL EDEN H S EDEN EL	(915) 869-5180 (915) 869-5261		001 101	ROGER R WALKER KATHY GONZALES, MASTERS	7-12 EE-6	162 182			
ALTERNATIVE INSTRUCTIONAL C A P ALTER FAIRVIEW ACCELERATED GRAPE CREEK BAC MILES VOC TRAINING (MVT) GRAPE CREEK SPECIAL PROG GRAPE CREEK SPECIAL PROG WALL SPECIAL PROGS C B P SAN ANGELO SPECIAL PROGS TRINITY EARLY CHILDHOOD WATER VALLEY VOC TRAIN DAEP INSTRUCTIONAL FAIRVIEW DAEP	(915) 869-5180		002 003 004 150 180 181 190 195 199 200 201		9-12 7-12 8-12 9-12 EE-5 6-8 EE-8 9-12 EE-12 EE 9-12	0 2 0 1 1 1 1 1 1 1 0			
PAINT ROCK ISD 15	P O BOX 277 PAINT ROCK 76866-0277 PHONE - (915) 732-4314 FAX - (915) 732-4384	048-903		BILL GRAVES		164	\$44,404	.119	.000
REGULAR INSTRUCTIONAL PAINT ROCK SCHOOL ALTERNATIVE INSTRUCTIONAL FAIRVIEW ACCELERATED EDUCATIONAL CO MILES VOC TRAINING (MVT) WALL SPECIAL PROGS VERIBEST PPCD C B P SAN ANGELO SPECIAL PROGS TRINITY EARLY CHILDHOOD DAEP INSTRUCTIONAL FAIRVIEW SCHOOL (DAEP)	(915) 732-4314 (915) 651-7656 (915) 732-4314		001 002 150 190 191	DAVID DILLARD JERRY CREAGER	EE-12 6-12 9-12 EE-8 EE-PK	156 0 2 0 4			
	(915) 732-4314 (915) 732-4314		195 199 200		9-12 EE-12 EE	9 0 1	1		
	(915) 651-7656		005	JERRY CREAGER	1-12	0			
	(915) 651-7656		005	JERRY CREAGER	6-12	0			
049 COOKE									
GAINESVILLE ISD 11	GAINESVILLE ISD 1201 LINDSAY ST GAINESVILLE 76240-5621 PHONE - (940) 665-4362 FAX - (940) 665-4473	049-901		MIKE ROSENBERG		2369	\$462,988	.137	.007
REGULAR INSTRUCTIONAL GAINESVILLE H S GAINESVILLE J H EDISON EL ROBERT E LEE INT W E CHALMERS ELEMENTARY JJAP INSTRUCTIONAL GAINESVILLE J J A E P DAEP INSTRUCTIONAL GAINESVILLE ALTER ED BUDGETED PRIVATE INSTRUCTIONAL ST MARY SCH	(940) 665-5528 (940) 665-4062 (940) 665-6091 (940) 665-4147 (940) 665-4362 (940) 668-7898		001 041 101 104 107	DAVID L GRAHAM JOHN MARTIN MARY J MOORE MARCI SCHMITZ PATTI MERCER	9-12 7-8 PK-2 5-6 2-4	774 437 709 434 0			
MUENSTER ISD 11	P O BOX 608 MUENSTER 76252-0608 PHONE - (940) 759-2281 FAX - (940) 759-2284	049-902		CLYDE STEELMAN JR		514	\$85,689	.124	.009
REGULAR INSTRUCTIONAL MUENSTER H S MUENSTER EL	(940) 759-4614 (940) 759-2282		001 101	JAMES HOPPER GWEN E TRUBENBACH	6-12 PK-5	263 251			
VALLEY VIEW ISD 11	200 NEWTON VALLEY VIEW 76272-9716 PHONE - (940) 726-3659 FAX - (940) 726-3614	049-903		DR CHARLES R WINKLES, PHD		636	\$59,034	.130	.000

OFFICERS AND STATISTICS, TEXAS PUBLIC SCHOOLS, 2000 - 2001

**As provided by the State Property Tax Files FY99*

County, District, Region, School	Mailing Address, Telephone No.	Co.-Dist. No.	Sch. No.	Superintendents-County, District, Principals	Grades Taught	1999-2000 Enrollment	Appraised* Valuation (Thousands)	Tax Rates*	
								Maintenance	Bond
REGULAR INSTRUCTIONAL VALLEY VIEW H S VALLEY VIEW EL	(940) 726-3522 (940) 726-3681		001 101	DR ROXANNE WILSON BEVERLY HOGAN	6-12 KG-5	352 284			
GAINESVILLE ST SCH ISD	11 1379 F M 678 GAINESVILLE 76240-9398 PHONE - (940) 665-0701 FAX - (940) 665-0469	049-904		JERRY DAY		0	\$0	.000	.000
REGULAR INSTRUCTIONAL GAINESVILLE STATE SCH	(940) 665-0701		001	DR WILLARD L LAGRONE	7-12	0			
CALLISBURG ISD	11 CALLISBURG ISD 148 DOZIER ST GAINESVILLE 76240-6826 PHONE - (940) 665-0540 FAX - (940) 668-2706	049-905		TERRY LAPIC		1093	\$207,732	.137	.013
REGULAR INSTRUCTIONAL CALLISBURG H S CALLISBURG J H RAD WARE ELEMENTARY WOODVINE INTERMEDIATE	(940) 665-0961 (940) 665-7077 (940) 665-9910		001 101 102 103	LARRY SMITH DAVID SHANNON KATHLEEN MOSELEY DON METZLER	9-12 7-8 PK-3 3-6	318 278 497 0			
ERA ISD	11 P O BOX 98 ERA 76238-0098 PHONE - (940) 665-2007 FAX - (940) 665-5311	049-906		BILL D ALCORN		386	\$31,337	.122	.009
REGULAR INSTRUCTIONAL ERA SCHOOL	(940) 665-5961		001	GENE GEE BRENDA SELBY	KG-12	386			
LINDSAY ISD	11 P O BOX 145 LINDSAY 76250-0145 PHONE - (940) 668-8923 FAX - (940) 668-2662	049-907		TRAVIS WINN		501	\$83,615	.117	.000
REGULAR INSTRUCTIONAL LINDSAY H S LINDSAY EL	(940) 668-8923 (940) 668-8923		001 101	GARY HAMILTON GARY HAMILTON	9-12 KG-8	165 336			
WALNUT BEND ISD	11 RT 6 BOX 394 GAINESVILLE 76240-9720 PHONE - (940) 665-5990 FAX - (940) 665-9660	049-908		CHARLES RAY HUNEYCUTT		45	\$6,685	.150	.000
REGULAR INSTRUCTIONAL WALNUT BEND EL	(940) 665-5990		101	CHARLES HUNEYCUTT	PK-8	45			
SIVELLS BEND ISD	11 HC 51 BOX 1512 GAINESVILLE 76240-9307 PHONE - (940) 665-6411 FAX - (940) 665-2527	049-909		BILL GRAVITT		61	\$28,082	.131	.000
REGULAR INSTRUCTIONAL SIVELLS BEND EL	(940) 665-6411		101	DR JAMES H MASTERS	KG-8	61			
050 CORYELL		050							
EVANT ISD	12 P O BOX 339 EVANT 76525-0339 PHONE - (254) 471-3160 FAX - (254) 471-5629	050-901		DR MACK COY HOLCOMBE III		315	\$37,566	.113	.000
REGULAR INSTRUCTIONAL EVANT H S EVANT EL	(254) 471-3160 (254) 471-3160		001 101	SANDIE HANKS LINDA PETTY	7-12 KG-6	161 154			
GATESVILLE ISD	12 311 S LOVERS LANE GATESVILLE 76528-0759 PHONE - (254) 865-7251 FAX - (254) 865-2279	050-902		JAMES M BAIZE		2546	\$231,207	.135	.010
REGULAR INSTRUCTIONAL GATESVILLE H S GATESVILLE J H GATESVILLE EL GATESVILLE PRI GATESVILLE INT	(254) 865-8281 (254) 865-8271 (254) 865-7262 (254) 865-7264 (254) 865-2526		001 041 101 102 103	MICHAEL BARR MARION G HINES PAMELA D BONE MARSHA A WORTHINGTON CHARLES AMENT	9-12 7-8 2-3 EE-1 4-6	728 399 405 378 636			
BUDGETED PRIVATE INSTRUCTIONAL TRINITY BAPTIST	(254) 248-1800		200	JO ANN DONALDSON	PK-8	0			
OGLESBY ISD	12 P O BOX 158 OGLESBY 76561-0158 PHONE - (254) 456-2271 FAX - (254) 456-2271	050-904		JAMES W BROWN		179	\$17,845	.105	.029
REGULAR INSTRUCTIONAL OGLESBY SCHOOL	(254) 456-2242		001	KATHRYN FERGUSON	KG-12	179			
JONESBORO ISD	12 P O BOX 125 JONESBORO 76538-0125 PHONE - (254) 463-2111 FAX - (254) 463-2275	050-909		W SCOTT PATTERSON		236	\$28,186	.127	.000
REGULAR INSTRUCTIONAL JONESBORO SCHOOL	(254) 463-2111		001	RICHARD L HILL	KG-12	236			
COPPERAS COVE ISD	12 P O BOX 580 COPPERAS COVE 76522-0580 PHONE - (254) 547-1227 FAX - (254) 547-1542	050-910		DICK L PARKER		7331	\$592,771	.137	.011

OFFICERS AND STATISTICS, TEXAS PUBLIC SCHOOLS, 2000 - 2001

**As provided by the State Property Tax Files FY99*

County, District, Region, School	Mailing Address, Telephone No.	Co.-Dist. No.	Sch. No.	Superintendents-County, District, Principals	Grades Taught	1999-2000 Enrollment	Appraised* Valuation (Thousands)	Tax Rates*	
								Maintenance	Bond
REGULAR INSTRUCTIONAL COPPERAS COVE H S COPPERAS COVE J H S C LEE J H FAIRVIEW EL HALSTEAD EL MISS JEWELL EL C R CLEMENTS INT MAE STEVENS EL MARTIN WALKER EL LOVETT LEDGER INT J L WILLIAMS EL HOLLIE PARSONS EL ALTERNATIVE INSTRUCTIONAL CROSSROADS BUDGETED PRIVATE INSTRUCTIONAL CARE-A-LOT SCH PERFECT PRAISE ACADEMY TRINITY LIVING CENTER ACAD OF SMALLER SCH COVE CHRISTIAN SCH	(254) 547-2535 (254) 547-6959 (254) 542-7877 (254) 547-4212 (254) 547-3440 (254) 547-4530 (254) 547-2235 (254) 547-8289 (254) 547-2283 (254) 542-3070 (254) 542-1001 (254) 547-1902 (254) 547-6017 (254) 547-2850 (254) 547-1144 (254) 547-2375 (254) 547-1375 (254) 547-1212		001 041 042 101 102 103 104 105 106 107 108 109 005 200 201 202 203 205	MICHAEL A WILBURN CHRISTY SLAGLE STACEY SCHULZE S KAYE PATTERSON COLEY HOWELL SYLVIA MILLER JOHN NOEL BECKY KIRKLAND DOUG LOVE RANDY TROUB JUDITH BLACKMAN BRENDA BARNEY JEANIE HATCHETT CYNTHIA BRIDGES RAMONA JOHNSON GAIL SANDERS KAREN RHEAH MARK KELSAY	9-12 7-8 7-8 PK-4 KG-4 EE-4 5-6 PK-4 EE-4 5-6 PK-4 EE-4 1-12 KG-1 KG-8 KG-3 PK-1 KG-12	2015 554 604 303 373 362 541 466 524 555 466 542 26 0 0 0 0 0			
051 COTTLE PADUCAH ISD	17 P O BOX P PADUCAH 79248-1183 PHONE - (806) 492-3524 FAX - (806) 492-2432	051 051-901		JOHN WILLIAM FERGUSON		338	\$75,863	.132	.013
REGULAR INSTRUCTIONAL PADUCAH H S GOODWIN EL	(806) 492-2009 (806) 492-3807		001 102	RANDALL RYAN STEVE PASCHALL	9-12 EE-8	110 228			
052 CRANE CRANE ISD	18 511 WEST 8TH ST CRANE 79731-3036 PHONE - (915) 558-1022 FAX - (915) 558-1023	052 052-901		ROGER D HAILEY		1066	\$604,681	.144	.000
REGULAR INSTRUCTIONAL CRANE H S CRANE MIDDLE CRANE EL	(915) 558-1030 (915) 558-1040 (915) 558-1050		001 041 101	JOE WESTMORELAND JESSE MCWHORTER DANNY DILLARD	9-12 6-8 EE-5	348 237 481			
053 CROCKETT CROCKETT CO CONS CSD	15 P O BOX 400 OZONA 76943-0400 PHONE - (915) 392-5501 FAX - (915) 392-5177	053 053-001		LARRY J TAYLOR		912	\$659,105	.132	.010
REGULAR INSTRUCTIONAL OZONA H S OZONA MIDDLE OZONA INT OZONA PRI	(915) 392-5501 (915) 392-5501 (915) 392-5501 (915) 392-5501		001 041 101 102	DONNY D WILEY CHARLES FLOYD MANLEY HOLMES MARILYN LUCE	9-12 6-8 3-5 EE-2	288 210 193 221			
054 CROSBY CROSBYTON ISD	17 204 SOUTH HARRISON ST CROSBYTON 79322-2130 PHONE - (806) 675-7331 FAX - (806) 675-2409	054 054-901		LARRY MORRIS		491	\$64,889	.131	.000
REGULAR INSTRUCTIONAL CROSBYTON H S CROSBYTON MIDDLE CROSBYTON EL ALTERNATIVE INSTRUCTIONAL SP ED CO-OP CAP ROCK CO LRN CO-OP	(806) 675-7331 ext:204 (806) 675-7331 ext:215 (806) 675-2554 ext:213 (806) 675-2611 (806) 983-6258		001 041 101 200 300	LYNN MAXWELL DENNIS VERKAMP BILL BASKIN PAT THOMPSON TERRELL GAUSSOIN	9-12 6-8 EE-5 EE-12 9-12	146 121 211 2 11			
LORENZO ISD	17 P O BOX 520 LORENZO 79343-0520 PHONE - (806) 634-5591 FAX - (806) 634-8419	054-902		THOMAS L WALKER		386	\$61,167	.138	.000
REGULAR INSTRUCTIONAL LORENZO H S LORENZO EL	(806) 634-5592 (806) 634-5593		001 102	CLAYTON NEAL SUZANNE MCGUIRE	7-12 EE-6	157 229			
RALLS ISD	17 810 AVENUE I RALLS 79357-1509 PHONE - (806) 253-2509 FAX - (806) 253-2508	054-903		DAGOBERT J AZAM		712	\$71,920	.133	.000
REGULAR INSTRUCTIONAL RALLS H S RALLS MIDDLE RALLS EL ALTERNATIVE INSTRUCTIONAL CAPROCK COUNTY LEARNING CENTER	(806) 253-2571 (806) 253-2549 (806) 253-2546 (806) 983-6258		001 041 102 002	DAVID CARR LARRY WILLIAMS VICKI ELLISON TERRELL GAUSSOIN	9-12 6-8 EE-5 7-12	203 144 361 4			

OFFICERS AND STATISTICS, TEXAS PUBLIC SCHOOLS, 2000 - 2001

**As provided by the State Property Tax Files FY99*

County, District, Region, School	Mailing Address, Telephone No.	Co.-Dist. No.	Sch. No.	Superintendents-County, District, Principals	Grades Taught	1999-2000 Enrollment	Appraised* Valuation (Thousands)	Tax Rates*	
								Maintenance	Bond
055 CULBERSON									
CULBERSON COUNTY-ALLAMOORE ISD 18	P O BOX 899 VAN HORN 79855-0899 PHONE - (915) 283-2245 FAX - (915) 283-9062	055-901		CHARLIE Z HELMER		748	\$209,766	.140	.006
REGULAR INSTRUCTIONAL VAN HORN H S VAN HORN J H EAGLE EL	(915) 283-9258 (915) 283-9212 (915) 283-9201		001 041 102	TODD BURLESON KAYE KOEHN KAYE KOEHN	9-12 6-8 EE-5	213 153 382			
056 DALLAM									
DALHART ISD 16	315 ROCK ISLAND AVENUE DALHART 79022-2639 PHONE - (806) 244-7810 FAX - (806) 244-7820	056-901		NED BURNS		1562	\$303,249	.126	.009
REGULAR INSTRUCTIONAL DALHART H S DALHART J H DALHART EL ALLYN FINCH INT ALTERNATIVE INSTRUCTIONAL X I T SECONDARY SCHOOL	(806) 244-7300 (806) 244-7825 (806) 244-7350 (806) 244-7380 (806) 244-7343		001 042 104 105 002	BRYAN HANNA JACK BOSTON ROY L WOODS CAROLYN FIELD	9-12 6-8 EE-3 4-5 7-12	408 325 591 215 23			
TEXLINE ISD 16	P O BOX 60 TEXLINE 79087-0060 PHONE - (806) 362-4667 FAX - (806) 362-4538	056-902		FRANK BELCHER		171	\$70,594	.131	.005
REGULAR INSTRUCTIONAL TEXLINE SCHOOL	(806) 362-4284		001	LYNN PULLIAM	KG-12	171			
057 DALLAS									
DALLAS COUNTY SCHOOLS	612 N ZANG BLVD DALLAS 75208-9999 PHONE - (214) 944-4545 FAX - (214) 944-4594	057-000					\$0	.000	.000
RENAISSANCE CHARTER SCHOOL 10	4250 N BELTLINE RD IRVING 75038 PHONE - (972) 258-1198 FAX - (972) 594-7078	057-801		DON JONES		556	\$0	.000	.000
CHARTER INSTRUCTIONAL RENAISSANCE CHARTER H S RENAISSANCE FINE ARTS RENAISSANCE LEARNING CENTER RENAISSANCE JR HIGH RENAISSANCE ELEMENTARY	(972) 258-1198 (972) 594-5040 (972) 313-3908 (972) 594-4534		001 002 003 041 101	ELEASIA LEWIS	9-12 9-12 9-12 7-8 4-6	203 84 106 83 80			
PEGASUS CHARTER SCHOOL 10	3800 MAIN STREET, SUITE E DALLAS 75226 PHONE - (214) 742-9100 FAX - (214) 841-0536	057-802		VIRGINIA LANNEN		156	\$0	.000	.000
CHARTER INSTRUCTIONAL PEGASUS CHARTER H S	(214) 742-9100		001	DR CHARLIE BLANTON	7-12	156			
NORTH HILLS SCHOOL 10	2117 WALNUT HILL LANE IRVING 75038-4406 PHONE - (972) 751-0606 FAX - (972) 756-9338	057-803		DR ALBERT ATKINSON		409	\$0	.000	.000
CHARTER INSTRUCTIONAL NORTH HILLS SCHOOL	(972) 751-0606		041	CATHERINE G DIKES	5-9	409			
DALLAS CAN ACADEMY CHARTER 10	2601 LIVE OAK DALLAS 75204-5766 PHONE - (214) 824-4226 FAX - (214) 821-8735	057-804		DR YOLANDA CRUZ GRANT EAST		747	\$0	.000	.000
CHARTER INSTRUCTIONAL DALLAS CANI ACADEMY CHARTER	(214) 824-4226		001	ROBIN DEVENISH BILL STEPHENS	PK,9-12	236			
DALLAS CANI ACADEMY CHARTER	(214) 943-2244		002	ROBIN DEVENISH	PK,9-12	511			
DALLAS COMMUNITY CHARTER SCHOOL 10	924 WAYNE STREET DALLAS 75223 PHONE - (214) 824-8950 FAX - (214) 827-7683	057-805		TERRY N FORD		59	\$0	.000	.000
CHARTER INSTRUCTIONAL DALLAS COMMUNITY CHARTER SCHOOL	(214) 824-8950		101		EE-3	59			
EAGLE ADVANTAGE SCHOOL 10	4009 JOSEPH HARDIN DRIVE DALLAS 75236 PHONE - (214) 467-4991 FAX - (214) 467-2510	057-806		ALLEN D BECK		104	\$0	.000	.000
CHARTER INSTRUCTIONAL EAGLE ADVANTAGE SCHOOL	(214) 467-4991		001	JOE D CHRISTIAN	UG	104			
LIFE CHARTER SCHOOL OF OAK CLIFF 10	4400 S R L THORNTON FWY DALLAS 75224-5110 PHONE - (214) 376-8208 FAX - (214) 376-8209	057-807		THOMAS E WILSON		569	\$0	.000	.000

OFFICERS AND STATISTICS, TEXAS PUBLIC SCHOOLS, 2000 - 2001

**As provided by the State Property Tax Files FY99*

County, District, Region, School	Mailing Address, Telephone No.	Co.-Dist. No.	Sch. No.	Superintendents-County, District, Principals	Grades Taught	1999-2000 Enrollment	Appraised* Valuation (Thousands)	Tax Rates*	
								Maintenance	Bond
CHARTER INSTRUCTIONAL LIFE CHARTER SCHOOL OF OAK CLIFF	(214) 376-8208		001	MARILYN MUSCANERE	PK-12	569			
UNIVERSAL ACADEMY 10	10345 WEBB CHAPEL RD DALLAS 75229 PHONE - (214) 654-4300 FAX - (214) 654-4302	057-808		DIANE HARRIS		382	\$0	.000	.000
CHARTER INSTRUCTIONAL UNIVERSAL ACADEMY	(214) 654-4300		101		PK-12	382			
NOVA 10	4111 WEST ILLINOIS DALLAS 75211-8456 PHONE - (214) 333-8450 FAX - (214) 333-0115	057-809		DR H M MOTSINGER		155	\$0	.000	.000
CHARTER INSTRUCTIONAL NOVA CHARTER SCHOOL	(214) 333-8450		101	HILLERY MOTSINGER	PK-6	155			
ACADEMY OF DALLAS 10	1030 OAK PARK DRIVE DALLAS 75232 PHONE - (214) 371-9600 FAX - (214) 371-1053	057-810		LECESTER BILL ALLEN		178	\$0	.000	.000
CHARTER INSTRUCTIONAL ACADEMY OF DALLAS	(214) 371-9600		101	CONRAD HARGEST	KG-6	178			
CHILDREN FIRST ACADEMY OF DALLAS 10	1638 ANN ARBOR DALLAS 75216 PHONE - (214) 388-8603 FAX - (214) 388-8603	057-811		DR CLAUDIS R ALLEN		123	\$0	.000	.000
CHARTER INSTRUCTIONAL CHILDREN FIRST OF DALLAS	(214) 371-4682		101		KG-5	123			
CRYSTAL HILLS PREP ACADEMY 10	813 N ZANG BLVD DALLAS 75208 PHONE - (214) 941-5670	057-812		DR PAMELA M NORWOOD		0	\$0	.000	.000
CHARTER INSTRUCTIONAL CRYSTAL HILLS PREP ACADEMY	(214) 941-5670		101		KG-5	0			
DALLAS ADVANTAGE CHARTER SCHOOL 10	60 CANAL ST BOSTON 02114 PHONE - (214) 942-6501	057-813		TIMOTHY O'KEEFEE		253	\$0	.000	.000
CHARTER INSTRUCTIONAL DALLAS ADVANTAGE CHARTER SCHOOL	(214) 942-6501		101		KG-5	253			
DALLAS COUNTY JUVENILE JUSTICE 10	2600 LONE STAR DRIVE, BOX 5 DALLAS 75212 PHONE - (214) 698-2295 FAX - (214) 698-5508	057-814		TED SHOBE		539	\$0	.000	.000
CHARTER INSTRUCTIONAL DALLAS COUNTY JUVENILE JUSTICE	(214) 698-2295		001	ANTHONY PICKETT	5-12	539			
FAITH FAMILY ACADEMY OF OAK CLIFF 10	3415 S R L THORNTON FREEWAY DALLAS 75224 PHONE - (214) 375-7677 FAX - (214) 375-7681	057-815		TED J PURCELL		398	\$0	.000	.000
CHARTER INSTRUCTIONAL FAITH FAMILY ACADEMY OF OAK CLIFF	(214) 375-7677		001	BESSIE SMITH BENFORD	PK-12	398			
A W BROWN-FELLOWSHIP CHARTER SCHOOL 10	6901 S WESTMORELAND RD DALLAS 75233 PHONE - (214) 330-8625 FAX - (214) 330-8778	057-816		GERALDINE H DEWS		171	\$0	.000	.000
CHARTER INSTRUCTIONAL A W BROWN-FELLOWSHIP CHARTER SCHOOL	(214) 330-8625		101	NAN MCKNIGHT	PK-8	171			
FOCUS LEARNING ACADEMY 10	7516 WILD BRICK DR DALLAS 75249 PHONE - (972) 283-1414 FAX - (972) 709-1111	057-817		LEROY MCCLURE JR		117	\$0	.000	.000
CHARTER INSTRUCTIONAL FOCUS LEARNING ACADEMY	(972) 283-1414		101		KG,5-6	117			
I AM THAT I AM ACADEMY 10	P O BOX 41614 DALLAS 75241 PHONE - (214) 372-6838 FAX - (214) 372-6871	057-818		DELORES BEALL		63	\$0	.000	.000
CHARTER INSTRUCTIONAL I AM THAT I AM ACADEMY	(214) 372-6838		001		PK-12	63			
JEAN MASSIEU ACADEMY 10	P O BOX 153262 AIRVING 75015-3262 PHONE - (972) 399-0933 FAX - (972) 399-0944	057-819		BEVERLY S HILL		39	\$0	.000	.000
CHARTER INSTRUCTIONAL JEAN MASSIEU ACADEMY	(972) 399-0933		001		KG-12	39			
RYLIE FAITH FAMILY ACADEMY 10	10327 RYLIE ROAD DALLAS 75217 PHONE - (972) 557-5578 FAX - (972) 557-5807	057-820		KAREN BELKNAP		538	\$0	.000	.000
CHARTER INSTRUCTIONAL RYLIE FAITH FAMILY ACADEMY	(972) 557-5578		001	DONALD BELKNAP	PK-12	538			
TEXAS LANGUAGE CHARTER 10	831 W TENTH STREET DALLAS 75116 PHONE - (214) 941-4881 FAX - (214) 941-4866	057-821		MIKE SHEPHERD		42	\$0	.000	.000

OFFICERS AND STATISTICS, TEXAS PUBLIC SCHOOLS, 2000 - 2001

**As provided by the State Property Tax Files FY99*

County, District, Region, School	Mailing Address, Telephone No.	Co.-Dist. No.	Sch. No.	Superintendents-County, District, Principals	Grades Taught	1999-2000 Enrollment	Appraised* Valuation (Thousands)	Tax Rates*	
								Maintenance	Bond
CHARTER INSTRUCTIONAL TEXAS LANGUAGE CHARTER	(972) 283-8279		101		KG-6	42			
EAGLE PROJECT (DALLAS) 10	3028 S MALCOLMX DALLAS 75215 PHONE - (972) 434-0229 FAX - (972) 436-6385	057-823		DONALD R HOWARD, PH D		53	\$0	.000	.000
CHARTER INSTRUCTIONAL EAGLE PROJECT (DALLAS)	(972) 434-0229		001		UG	53			
HONORS ACADEMY 10	1950 STEMMONS FRWY STE 5001 DALLAS 75207 PHONE - (214) 800-4000 FAX - (214) 800-4050	057-825		TROY MEEKS		625	\$0	.000	.000
REGULAR INSTRUCTIONAL Y W HIGH SCHOOL	(817) 268-2222		007	CYNDY NORDYKE	9-12	0			
CHARTER INSTRUCTIONAL TEXAS BOYS CHOIR	(214) 800-4000		001	DOLLIE BLEVINS	4-12	39			
DAY TOP VILLAGE/DALLAS	(214) 800-4000		002		7-12	0			
WINFREE ACADEMY/IRVING	(214) 800-4000		003	DICK GIBBS	9-12	260			
DAY TOP VILLAGE/PINE MOUNTAIN			004		7-12	32			
WINFREE/DALLAS			005	DICK GIBBS	9-12	222			
UNIVERSITY SCHOOL OF LAS COLINAS	(972) 467-2151		006	CONSTANCE MARTENILLI	7-12	0			
CEDAR CREST-BELTON	(214) 800-4000		101	STEPHEN SCHMITZ	1-12	53			
MERIDELL ACHIEVEMENT CENTER	(214) 800-4000		102	JEFF RHODES	KG-6	14			
NATIONAL ELITE GYMNASTICS			103	JEFF RHODES	KG-5	5			
HERITAGE ACADEMY 10	2022 W NORTHWEST HWY #129 GRAPEVINE 76051 PHONE - (817) 421-5594 FAX - (817) 329-9182	057-826		DEL CRUZ		375	\$0	.000	.000
CHARTER INSTRUCTIONAL HERITAGE ACADEMY	(817) 421-5594		001	JAMES DARNELL	9-12	375			
TEXAS STAR ACADEMY	(214) 553-8443		041		6-9	0			
CARROLLTON-FARMERS BRANCH ISD 10	P O BOX 115186 CARROLLTON 75011-5186 PHONE - (972) 466-6100 FAX - (972) 323-6675	057-903		DR ANNETTE T GRIFFIN		23391	\$11,090,945	.143	.018
REGULAR INSTRUCTIONAL TURNER H S	(972) 389-3850		001	KIM HOLLAND	9-12	2028			
NEWMAN SMITH H S	(972) 389-3800		002	DR LEE ALVOID	9-12	1940			
CREEKVIEW H S	(972) 939-4000		006	SHEILA MAHER	9-12	1784			
FIELD MIDDLE	(972) 969-9500		041	KELLY CALVERY	6-8	951			
PERRY MIDDLE	(972) 323-3670		042	CYNDI BOYD	6-8	936			
DAN F LONG MIDDLE	(972) 662-4100		044	THERESA GUERIN-HALL	6-8	881			
BLALACK MIDDLE	(972) 394-3140		045	EDWARD CHEVALLIER	6-8	1140			
TED POLK MIDDLE	(972) 417-8090		046	DAVID HICKS	6-8	925			
BARBARA BUSH MIDDLE	(972) 868-3000		047	DR BARRY DODSON	6-8	455			
CENTRAL INT	(972) 323-6548		101	PAT HERNDON	3-5	422			
CARROLLTON EL	(972) 323-6603		102	JANIE VEGA	EE-5	644			
CENTRAL EL	(972) 323-5925		103	ADRIANA GOMEZ	KG-2	462			
GOOD EL	(972) 323-5931		105	LESLIE CONEY	KG-5	529			
STARK EL	(972) 247-7153		106	JAN RAMIREZ	KG-5	470			
MONTGOMERY EL	(972) 241-2594		107	BRENT HOY	KG-5	679			
MCLAUGHLIN EL	(972) 323-6614		108	COBY CATHEY	EE-6	524			
FARMERS BRANCH EL	(972) 241-3464		109	MARELOU CISNEROS	KG-5	551			
L F BLANTON EL	(972) 323-6600		110	PATTI FAIR	KG-5	347			
JUNE R THOMPSON EL	(972) 323-6618		111	ABBY MCCONE	PK-5	452			
COUNTRY PLACE EL	(972) 323-6607		112	CAROLYN STRATTON	KG-5	377			
DALE B DAVIS EL	(972) 323-6610		113	LISA WILLIAMS	PK-5	539			
MCCOY EL	(972) 323-5928		114	TRACY SMITH	EE-6	419			
FURNEAUX EL	(972) 323-5950		116	JIMMIE CUNNINGHAM	EE-5	485			
MARIE HUIE SP ED CTR	(972) 323-5755		117	MARGIE GUENTHER	EE-12	34			
ROSEMEADE EL	(972) 323-6665		118	LARRY CONNER	KG-5	399			
SHEFFIELD EL	(972) 323-6621		119	NICOLE FARRAR	PK-5	466			
LAS COLINAS EL	(972) 869-3996		120	DEBBIE MERKI	KG-5	569			
TOM LANDRY EL	(972) 869-1551		121	BENITA GORDON	KG-5	643			
KENT EL	(972) 323-6464		122	LINDA HAWKINS	KG-5	566			
RIVERCHASE ELE			123	HOLLY BARBER	PK-5	0			
MCKAMY EL	(972) 323-6520		124	JOAN BURK	EE-5	702			
SHEFFIELD INT	(972) 323-6470		125	TERRY CARPENTER	3-5	423			
RAINWATER EL	(972) 323-6550		126	CATHY BRATTON	KG-5	591			
PRE-KINDERGARTEN CENTER	(972) 406-9459		130	DELORES STANLEY	PK	380			
ALTERNATIVE INSTRUCTIONAL MARY GRIMES CTR	(972) 323-6450		003	WADE LILLIE	9-12	309			
SALAZAR GED PROGRAM	(972) 323-6650		004	KAREN DEWITT	9-12	293			
OUTDOOR ED CTR	(972) 323-5700		198		KG-6	0			
JJAEP INSTRUCTIONAL DENTON CO J J A E P			008		6-12	0			
DALLAS COUNTY JJAEP			009		4-12	3			
BUDGETED VALLEY RANCH SITE			127			0			
AMERICAN HERITAGE	(972) 323-5700		206		PK-8	0			
SUNSET OAKS	(972) 323-5700		207		PK-3	0			
DAEP INSTRUCTIONAL DISTRICT ALTERNATIVE EDUCATION PROG	(972) 323-6557		005	KAREN DEWITT	KG-12	73			
BUDGETED PRIVATE INSTRUCTIONAL MARY IMMACULATE SCH	(972) 243-7105		200		KG-8	0			
CARROLLTON CHRISTIAN ACAD			202		EE-10	0			
COVENANT CHURCH SCH			204		KG-12	0			
ROSEMEADE CHRISTIAN SCH			205		KG-12	0			
UNDER CONSTRUCTION NEW WEST H S			007			0			
HACKBERRY CREEK MIDDLE			048		6-8	0			
VALLEY RANCH WEST EL	(972) 323-5700		128		PK-5	0			
NORTH EAST EL	(972) 466-6104		129	MARK HYATT	1-6	0			

OFFICERS AND STATISTICS, TEXAS PUBLIC SCHOOLS, 2000 - 2001

**As provided by the State Property Tax Files FY99*

County, District, Region, School	Mailing Address, Telephone No.	Co.-Dist. No.	Sch. No.	Superintendents-County, District, Principals	Grades Taught	1999-2000 Enrollment	Appraised* Valuation (Thousands)	Tax Rates*	
								Maintenance	Bond
CEDAR HILL ISD 10	270 S HWY 67 CEDAR HILL 75104-0248 PHONE - (972) 291-1581 FAX - (972) 291-5231	057-904		DR JAMES O RUETER		6211	\$1,117,885	.131	.032
REGULAR INSTRUCTIONAL									
CEDAR HILL H S	(972) 291-4273		001	DR LARRY WATSON	9-12	1913			
W S PERMENTER MIDDLE	(972) 291-5270		041	MILTON KING	7-8	1048			
BRAY EL	(972) 291-4231		101	DR DIANA GOODLOE	KG-4	359			
PLUMMER EL	(972) 291-4058		102	DANIELLE BANZ	KG-4	521			
WEST INT	(972) 291-2583		103		5-6	458			
HIGH POINTE EL	(972) 291-7874		104	CAROLYN WELLBORN	PK-4	502			
HIGHLANDS EL	(972) 291-0496		105	BEVERLY JACKSON	KG-4	424			
BELT LINE INT	(972) 291-4217		106	JOHN PICKENS	5-6	518			
WATERFORD OAKS EL	(972) 291-5290		107	LEVETTA LEVELS	EE-4	466			
JJAEF INSTRUCTIONAL									
P A S S LEARNING CTR			007		5-12	2			
DALLAS ISD 10	3700 ROSS AVENUE DALLAS 75204-5491 PHONE - (972) 925-3700	057-905		DR WALDEMAR ROJAS		161747	\$48,156,962	.137	.009
REGULAR INSTRUCTIONAL									
BRYAN ADAMS H S	(972) 502-4900		001	KAREN HUNT-RAMOS	9-12	2125			
W H ADAMSON H S	(972) 749-1400		002	FRANCISCO RAMIERZ	9-12	1269			
A MACEO SMITH H S	(214) 932-7600		003	GEORGE WOODROW	9-12	874			
MULTIPLE CAREERS MAGNET	(214) 841-5220		004	BILL QUINONES	9-12	0			
MOISES MOLINA H S	(972) 502-1000		005	LINDA KIMM	9-12	2066			
HILLCREST H S	(972) 502-6800		006	VICKIE RICHIE	9-12	1455			
THOMAS JEFFERSON H S	(972) 502-7300		007	RUTH WILSON	9-12	1405			
JUSTIN F KIMBALL H S	(972) 502-2100		008	EUGENE YOUNG	9-12	1565			
LINCOLN H S	(972) 925-7600		009	EARL JONES	9-12	1102			
LINCOLN HUM/COMM MAGNET	(972) 925-7600		010	EARL JONES	9-12	0			
L G PINKSTON H S	(972) 502-2700		012	CHARLES L FISHER	9-12	828			
ROOSEVELT H S	(972) 925-6800		013	GEORGETTA JOHNSON	9-12	845			
W W SAMUEL H S	(972) 892-5100		014	DANIEL SALINAS	9-12	1641			
SEAGOVILLE H S	(972) 892-5900		015	CHARLES KNOX	9-12	1051			
SOUTH OAK CLIFF H S	(214) 932-7000		016	AUTRY TERRY	9-12	1331			
H GRADY SPRUCE H S	(972) 892-5500		017	JOHN WASHINGTON	9-12	1611			
SUNSET H S	(972) 502-1500		018	DANIEL MENCHACA	9-12	1744			
LANGUAGE ACADEMY	(972) 502-3050		019	LUIS GUERRERO	9-12	205			
BARBARA MANNS H S	(214) 746-2600		020	GENE WARD	9-12	217			
W T WHITE H S	(972) 502-6200		021	JOY BARNHART	9-12	1853			
WOODROW WILSON H S	(972) 502-4400		022	NANCY MCLAUGHLIN	9-12	1323			
DAVID W CARTER H S	(972) 224-3584		023	LESLIE WILLIAMS	9-12	1648			
NORTH DALLAS H S	(972) 925-1500		024	LYNN DEHART	9-12	1874			
SKYLINE H S	(972) 502-3400		025	CLAUDIA RODRIGUEZ	9-12	4365			
SCHOOL OF SCIENCE & ENGINEERING	(972) 925-5960		026	RICHARD WHITE	9-12	376			
COMMUNITY EDUCATION PARTNERSHIP	(214) 652-7113		031	GRADYNE SENNETTE	9-12	0			
JAMES MADISON H S	(972) 925-2800		032	ROBERT WARD	9-12	721			
SCHOOL OF BUSINESS & MANAGEMENT	(972) 925-5920		033	EDITH KRUTILEK	9-12	445			
BOOKER T WASHINGTON H S	(972) 925-1200		034	ANDRE RHYNE	9-12	694			
SCHOOL OF HEALTH PROFESSIONS	(972) 925-5930		036	HORACE WASHINGTON	9-12	471			
SCHOOL OF EDUCATION & SOCIAL SERVIC	(972) 925-5940		037	RUTH K WOODWARD	9-12	195			
SCH OF GOVT,LAW, & LAW ENFORCEMENT	(972) 925-5920		038	ROBERT L GIESLER	9-12	315			
SCHOOL FOR THE TALENTED & GIFTED	(972) 925-5970		039	F MICHAEL SATARINO	9-12	160			
SKYLINE CAREER DEV CTR	(972) 502-3400		040	CLAUDIA RODRIGUEZ	9-12	0			
YVONNE EWELL TOWNVIEW CENTER	(972) 925-5900		041	LOUISE SMITH	9-12	0			
W H ATWELL MIDDLE	(214) 302-2150		042	ROBERT E CRAFT	7-8	916			
T W BROWNE MIDDLE	(972) 502-2500		043	DEARDRA HAYES-WHIGHAM	7-8	1184			
E H CARY MIDDLE	(972) 502-7600		044	SANTIAGO CAMACHO	6-8	1485			
E B COMSTOCK MIDDLE	(972) 794-1300		045	WANDA HUCKABY	7-8	937			
FRED F FLORENCE MIDDLE	(972) 216-3000		046	MANUEL MEDRANO	7-8	1139			
BENJAMIN FRANKLIN MIDDLE	(972) 502-7100		047	JOHNNY MITCHELL	7-8	946			
W H GASTON MIDDLE	(972) 502-5400		048	SUSIE STAUSS	7-8	1011			
W E GREINER MIDDLE	(972) 925-7100		049	LYNN DEHART	7-8	1809			
ROBERT T HILL MIDDLE	(972) 502-5700		050	REX COLE	7-8	850			
O W HOLMES MIDDLE	(214) 302-2380		051	BILL J TOWNSEND	7-8	1056			
JOHN B HOOD MIDDLE	(972) 749-4100		052	LUCIOUS NEWHOUSE	7-8	1341			
J L LONG MIDDLE	(972) 502-4700		053	YOLANDA GONZALEZ	7-8	999			
THOMAS C MARSH MIDDLE	(972) 502-6600		054	TOM KELCHNER	7-8	1258			
THOMAS J RUSK MIDDLE	(972) 925-2000		055	MARTIN RIOJAS	7-8	689			
ALEX W SPENCE MIDDLE	(972) 925-2300		058	TRACIE FRALEY	7-8	1014			
L V STOCKARD MIDDLE	(214) 331-7800		059	HILARIO RAMIREZ	7-8	773			
BOUDE STOREY MIDDLE	(972) 925-8700		060	CLIFFORD GREER	7-8	719			
D A HULCY MIDDLE	(972) 502-4700		063	WAYLON WALLACE	6-8	635			
PEARL C ANDERSON MIDDLE	(972) 925-7900		065	CORA JOHNS	7-8	929			
HARRY STONE MONTESSORI	(972) 794-3400		066	JOHNNIE CRAWLEY	7-8	126			
RAUL QUINTANILLA MIDDLE	(972) 502-3200		068	SYLVIA LOPEZ	7-8	1118			
SEAGOVILLE MIDDLE	(972) 892-7100		069	VICKI BURRIS	7-8	781			
DALLAS ENVIRONMENTAL SCIENCE ACADEM	(214) 689-1649		071	PETER W COBELLE	7-8	189			
SARAH ZUMWALT MIDDLE	(214) 302-2200		072	DWAIN GOVAN	7-8	696			
HENRY W LONGFELLOW ACAD	(214) 904-1190		073	ROBBIE PIPKIN	7-8	398			
EDISON LEARNING CTR	(214) 689-1700		074	JIMMY KING	7-8	700			
GEORGE B DEALEY MIDDLE	(214) 987-8525		075	VIVIAN E TAYLOR	7-8	149			
SEAGOVILLE CAREER CTR	(972) 557-6300		078	EARL FARLEY	7-12	36			
MIDDLE COLLEGE	(214) 860-2356		090	RICHARD DAVIS	9-12	102			
EVENING ACADEMY	(214) 388-5731		091	JAMES SHEETS	9-12	28			
J O ADAMS EL	(972) 794-1200		101	ANNA JANE DELAY	EE-6	939			
GABE P ALLEN EL	(972) 794-5100		103	GLORIA GUTIERREZ	PK-3	492			
WILLIAM M ANDERSON EL	(214) 309-7020		104	LARRY NORRELL	EE-6	781			
ARCADIA PARK EL	(214) 331-7767		105	ADALBERTO CRUZ	EE-6	586			
ARLINGTON PARK EL	(214) 689-1680		106	SHIRLEY WILLIAMS-LEWIS	EE-6	181			
BAYLES EL	(214) 319-0280		108	PHILLIP RANDALL	EE-6	764			
W A BLAIR EL	(972) 794-1600		109	GLENDIA BAYLOR	EE-6	718			
ANNIE WEBB BLANTON EL	(972) 794-1700		110	GAYLA BURGESS	EE-6	710			
JAMES B BONHAM EL	(214) 841-5140		111	ROSALINDA BREWINGTON	EE-3	391			
JAMES BOWIE EL	(214) 944-3400		112	LUZ LOZANO	EE-6	1054			

OFFICERS AND STATISTICS, TEXAS PUBLIC SCHOOLS, 2000 - 2001

**As provided by the State Property Tax Files FY99*

County, District, Region, School	Mailing Address, Telephone No.	Co.-Dist. No.	Sch. No.	Superintendents-County, District, Principals	Grades Taught	1999-2000 Enrollment	Appraised* Valuation (Thousands)	Tax Rates*	
								Maintenance	Bond
BILLY DADE EL	(214) 565-6500		113	PATRICIA WEAVER	EE-6	263			
JOHN NEELY BRYAN EL	(972) 502-8500		114	GARLINE SHAW	EE-6	658			
HARRELL BUDD EL	(972) 502-8400		115	KATIE WATSON	EE-6	754			
DAVID G BURNET EL	(214) 904-1220		116	GILBERT BARRERA	PK-5	1376			
RUFUS C BURLESON EL	(972) 749-4500		117	EVELYN AKRAM	4-6	515			
W W BUSHMAN EL	(972) 749-1800		118	MARY E NEWSOME-HAYWOOD	EE-6	583			
WILLIAM L CABELL EL	(972) 888-3140		119	TERESA L PARKER	EE-6	681			
F P CAILLET EL	(214) 904-1230		120	JANIE RAMIREZ	EE-6	612			
JOHN W CARPENTER EL	(214) 331-7811		121	JERRY WARNER	EE-6	566			
C F CARR EL	(214) 746-2660		122	MYRTLE DRAKE	PK-3	363			
GEORGE W CARVER EL	(214) 689-1540		124	MYRTLE JEAN DIXON	EE-6	396			
CASA VIEW EL	(214) 319-0100		125	MICHAEL S PASCHALL	EE-6	868			
CENTRAL EL	(972) 287-4040		126	JACK R LONDON	4-6	504			
CITY PARK EL	(214) 565-6575		127	ODELIA VEGA	EE-6	263			
MARTIN LUTHER KING ELEM	(972) 502-8100		128	LINDA SMITH	EE-6	386			
S S CONNER EL	(214) 319-0290		129	JOSETTE MCMILLIAN	EE-6	723			
LEILA P COWART EL	(214) 331-7870		130	DALIA S SALINAS	EE-6	1170			
IGNACIO ZARAGOSA EL	(214) 841-5260		131	EVANGELINA KIRCHER	EE-6	819			
B F DARRELL EL	(972) 749-2100		132	SANDRA J BROOKS	EE-6	327			
BARBARA JORDAN EL	(972) 925-8100		133	HAROLD MORRISON	EE-6	930			
DEALEY MONTESSORI ACAD	(214) 987-8525		134	VIVIAN E TAYLOR	PK-6	417			
EVERETT L DEGOLYER EL	(214) 904-1265		135	THELMA LOTT JONES	KG-6	385			
L O DONALD EL	(214) 331-7950		136	ISRAEL GARCIA JR	EE-6	684			
JULIUS DORSEY EL	(214) 309-7030		137	ZULEMA MURILLO	EE-6	634			
PAUL L DUNBAR EL	(214) 565-6420		139	CONSTANCE WHALON	EE-6	529			
AMELIA EARHART EL	(214) 689-1522		140	KAREN ROGERS	EE-6	339			
VICKERY MEADOWS SCHOOL			141	EVANGELINA MOORE	EE-6	479			
J N ERVIN EL	(214) 302-2310		142	LUCY LIVINGSTON	EE-6	566			
JAMES W FANNIN EL	(214) 841-5175		143	CRISTELA GARZA	PK-3	513			
TOM W FIELD EL	(972) 888-3165		144	LETICIA GARZA	KG-6	607			
STEPHEN C FOSTER EL	(972) 794-8100		145	GINA FLOWERS	PK-5	1110			
JULIA C FRAZIER EL	(214) 565-6470		146	RACHEL GEORGE	KG-3	263			
CHARLES A GILL EL	(972) 613-6100		147	BRENDA CAMPBELL	EE-6	964			
TOM C GOOCH EL	(972) 888-3150		148	RON POWELL	EE-6	449			
LENORE KIRK HALL EL	(214) 331-7850		149	LUZ LOZANO	EE-6	713			
N W HALLLEE EL	(972) 925-6500		150	DELORES SEAMSTER	EE-6	278			
FANNIE C HARRIS EL	(214) 841-5180		151	DOROTHY L CRAIN	PK-3	181			
MARGARET B HENDERSON EL	(214) 331-7830		152	IRMA ZAMBRANO	EE-6	903			
VICTOR H HEXTER EL	(214) 319-0220		153	CHRISTINE NEE	EE-6	598			
NATHANIEL HAWTHORNE EL	(972) 749-4700		156	ONA GINTZLER	EE-6	780			
JAMES S HOGG EL	(972) 502-8600		157	MANUEL ROJAS	EE-6	720			
LIDA HOOE EL	(214) 331-7887		158	CHRISTINE KOSKI	KG-6	1047			
L L HOTCHKISS EL	(214) 553-4430		159	JUDY L ZIMNY	EE-6	927			
SAM HOUSTON EL	(214) 559-1940		160	ALMO GALINDO	PK-6	449			
JOHN IRELAND EL	(972) 749-4900		161	DR JAMES S REED JR	EE-6	888			
STONEWALL JACKSON EL	(214) 841-5155		162	OLIVIA R HENDERSON	KG-6	540			
ALBERT S JOHNSTON EL	(972) 925-7400		163	LINCOLN BUTLER	EE-6	635			
ANSON JONES EL	(972) 794-4700		164	LINDA SOLIZ	EE-6	1042			
EDWIN J KEST EL	(214) 319-0212		166	GEORGANN KELLEY-CLINE	EE-6	887			
KLEBERG EL	(972) 557-6290		167	JUDITH A KLAUS	EE-6	819			
OBADIAH KNIGHT EL	(214) 904-1150		168	MIRTA LOPEZ	EE-6	977			
ARTHUR KRAMER EL	(214) 987-8490		169	RUSSELL RICHARDSON	KG-6	808			
RICHARD LAGOW EL	(972) 557-6270		170	WILLIAM DURRETT	EE-6	693			
LAKEWOOD EL	(214) 841-5250		171	HERSHEL BUSBY	EE-6	684			
SIDNEY LANIER EL	(214) 746-2670		173	RICHARD ATKINSON	EE-6	849			
ROBERT E LEE EL	(214) 841-5240		174	YOLANDA GONZALEZ	EE-6	522			
UMPHREY LEE EL	(972) 228-7520		175	CHARLES KENNEDY	EE-6	647			
WILLIAM LIPSCOMB EL	(214) 841-5150		177	SANTOS MARTINEZ	PK-3	553			
LISBON EL	(972) 749-1900		178	CHERYL M MALONE	EE-6	495			
B H MACON EL	(972) 794-1500		180	WAYNE NEU	EE-6	567			
MAPLE LAWN EL	(214) 904-1080		181	JUANITA NIX	EE-6	878			
HERBERT MARCUS EL	(972) 888-3173		182	JOE GRANADO	EE-6	1003			
THOMAS L MARSALIS EL	(214) 302-2140		183	GLORIA H LETT	PK-6	561			
BEN MILAM EL	(214) 559-1950		184	LINDA BRACKENRIDGE	EE-6	314			
WILLIAM B MILLER EL	(972) 502-8700		185	NED GREEN	EE-6	340			
ROGER O MILLS EL	(972) 925-7500		186	HARNELL E WILLIAMS	EE-6	640			
NANCY MOSELEY EL	(972) 557-6280		187	MARGUERITE ROMANCHEK	EE-6	601			
MOUNT AUBURN EL	(214) 841-5170		188	OLGA MIRELES-MCADAMS	PK-3	796			
CLARA OLIVER EL	(972) 749-3400		189	LINDA N FANTROY	4-6	241			
GEORGE PEABODY EL	(214) 331-7900		190	MARCOS PEREZ	EE-6	715			
ELISHA M PEASE EL	(214) 302-2280		191	BETTY DAVIS	EE-3	401			
JOHN F PEELER EL	(972) 502-8300		192	HELEN D LOPEZ	EE-6	748			
JOHN J PERSHING EL	(214) 987-8500		193	MARY M POULOS	EE-6	655			
K B POLK EL	(214) 904-1163		194	ANDREW COLLINS	EE-6	614			
PRESTON HOLLOW EL	(214) 987-8510		195	PHILLIP A JACKSON	KG-6	864			
J W RAY EL	(214) 826-5829		196	JUDITH GAILBEAUX	EE-6	364			
JOHN H REAGAN EL	(972) 502-8200		197	LUCY DAVILA-HACKEMACK	EE-6	795			
MARTHA TURNER REILLY EL	(214) 319-0130		198	JAN CHAPMAN-GREEN	KG-6	1025			
REINHARDT EL	(214) 319-0110		199	SANDRA J BARNEY	KG-6	688			
JOSEPH J RHOADS EL	(972) 749-1000		200	MICHAEL PALMER	EE-6	721			
CHARLES RICE EL	(972) 749-1100		201	PATRICIA WEAVER	EE-6	799			
ORAN M ROBERTS EL	(214) 841-5190		202	CARLA WESTBROOK	EE-6	574			
DAN D ROGERS EL	(972) 794-8800		203	JIM TATE	EE-6	904			
ROSEMONT EL	(214) 944-3450		204	CYNTHIA GOODSSELL	PK-6	804			
CLINTON P RUSSELL EL	(972) 925-8300		205	RODNEY H JOHNSON	4-6	377			
ALEX SANGER EL	(214) 319-0260		206	ARTHUR ALLEN	EE-6	539			
SAN JACINTO EL	(972) 749-4200		207	DANIEL JOHNSON	EE-6	690			
SEAGOVILLE EL	(972) 287-4020		208	JOE MCCALISTER	PK-3	801			
ASCHER SILBERSTEIN EL	(214) 381-8740		209	FRED A DANIELS	EE-6	914			
LESLIE A STEMMONS EL	(214) 331-7970		210	PATRICIA MAYS	EE-6	782			
STEVENS PARK EL	(214) 331-7910		211	C DON CLARK	PK-6	760			
HARRY STONE MONTESSORI	(972) 794-3400		212	MYRTLE L WALKER	PK-6	368			
T G TERRY EL	(214) 302-2130		213	BEATRICE VICKERS	EE-6	662			
H S THOMPSON EL	(972) 502-8900		214	ROBERT D WARD	EE-6	875			
ROBERT L THORNTON EL	(972) 794-8000		215	AREATHA JONES	EE-6	921			
EDWARD TITCHE EL	(214) 381-8760		216	MAYA LAGBARA	EE-6	1279			

OFFICERS AND STATISTICS, TEXAS PUBLIC SCHOOLS, 2000 - 2001

**As provided by the State Property Tax Files FY99*

County, District, Region, School	Mailing Address, Telephone No.	Co.-Dist. No.	Sch. No.	Superintendents-County, District, Principals	Grades Taught	1999-2000 Enrollment	Appraised* Valuation (Thousands)	Tax Rates*	
								Maintenance	Bond
WILLIAM B TRAVIS EL	(214) 720-7360		217	ANGELINA TREVINO	EE-6	414			
GEORGE W TRUETT EL	(214) 319-0120		218	ROSA OLIVIERA	EE-6	1197			
ADELLE TURNER EL	(214) 302-2110		219	JOHNNIE B BRASHEAR	KG-6	634			
MARK TWAIN EL	(214) 302-2120		220	WILLIE L DAVIS	EE-6	664			
PRISCILLA L TYLER EL	(214) 689-1570		221	KAMALIA COTTON	EE-3	188			
URBAN PARK EL	(972) 794-1100		222	JOSE TELLEZ	EE-6	967			
WALNUT HILL EL	(972) 502-7800		224	JOANNE HUGHES	EE-6	436			
DANIEL WEBSTER EL	(214) 381-7780		225	JAMES H WILLIAMS JR	EE-6	859			
MARTIN WEISS EL	(972) 749-4000		226	ALFRED TRIBBLE	EE-6	678			
PHYLLIS WHEATLEY EL	(972) 749-1300		227	BETTY ANDERSON	PK-3	184			
SUDIE L WILLIAMS EL	(214) 904-1175		228	JOHNNIE CRAWLEY JR	KG-6	292			
WINNETKA EL	(214) 944-3470		229	LESLIE K CONLEY	EE-6	889			
HARRY C WITHERS EL	(214) 904-1255		230	KAREN ROGERS	EE-6	521			
EDNA ROWE EL	(214) 381-8750		232	DERI HOOPER	EE-6	1000			
NATHAN ADAMS EL	(972) 308-8950		233	CATHY J BRATTON	EE-6	440			
BIRDIE ALEXANDER EL	(972) 228-7500		235	ANNETTE M MITCHELL	KG-6	373			
NANCY J COCHRAN EL	(214) 331-7990		236	MARCUS R GIFFORD	EE-6	675			
JOHN W RUNYON EL	(972) 216-3030		237	TONI GALLEG0	EE-6	874			
T D MARSHALL EL	(972) 749-3300		242	ORETHANN E PRICE	PK-3	379			
PRAIRIE CREEK ACADEMY	(972) 216-0441		245	CINDY OLIPHINT	EE-3	99			
R C BUCKNER EL	(972) 749-4400		246	MARY JANE SAENZ	EE-3	573			
JOSE NAVARRO EL	(214) 689-1580		248	MARY SCOTT	EE-3	131			
ERASMO SEGUIN EL	(214) 944-3510		249	ONEIDA BRADFORD	EE-3	640			
WHITNEY M YOUNG EL	(972) 749-2000		250	MARY WATKIN	EE-6	487			
MAYNARD JACKSON EL	(214) 302-2370		251	DON WILLIAMS	4-6	403			
BUCKNER ACADEMY	(214) 319-3401		253	MARILYN CALHOUN	PK-12	82			
JOSEPH MCMILLAN PRI	(972) 932-5179		255	GLORIA G KING	EE-3	297			
J LESLIE PATTON INT	(214) 302-2008		256	HOWARD D KIRVEN	4-6	206			
JIMMIE T BRASHEAR PRI	(214) 302-2004		258	BRIDGETTE PARSONS	PK	170			
LORENZO DE ZAVALA EL	(214) 746-2680		260	ABEL REYNA	EE-3	375			
SEQUOYAH EL	(214) 689-1500		262	BETTY L PERKINS	4-6	288			
J P STARKS EL	(972) 502-8800		263	TERRY MCPHAIL	EE-6	423			
RONALD E MCNAIR EL	(972) 780-4800		264	CHERYL E WILLIAMS	PK-5	671			
ELADIO R MARTINEZ EL	(214) 689-1670		265	ROSA LINDA PENNA	EE-6	807			
FREDERICK DOUGLASS EL	(972) 794-1400		266	ELLEN PERRY	PK-3	496			
DANIEL JAMES LEARN CTR	(214) 565-6689		267	HALICE FURTADO	4-6	317			
JOHN F KENNEDY L C	(972) 794-7100		268	CAROLINA LEON	PK-6	950			
ONESIMO HERNANDEZ EL	(972) 925-2700		269	ALICIA ZAPATA	EE-6	864			
EDUARDO MATA EL	(214) 367-8047		270	IMELDA ALCALA	4-6	699			
JULIAN T SALDIVAR EL	(214) 351-0416		271	EDITH KRUTILEK	PK-5	1286			
MARIA MORENO EL	(214) 330-4734		272	IRMA CANTU	EE-6	1018			
PLEASANT GROVE EL	(972) 892-5000		273	MARY R HOLLAND-BOLDEN	EE-6	1024			
MARY MELEOD BETHUNE EL	(214) 330-5684		274	VERONICA TREVINO GREEN	EE-6	902			
LOUISE WOLFF KAHN EL	(214) 941-0295		275	JANE LAMPTON	EE-6	774			
GILBERT CUELLAR, SR EL	(972) 286-2808		276	NINA WATSON	EE-6	1035			
THOMAS TOLBERT EL	(214) 330-5238		277	VERNA G MITCHELL	EE-6	892			
ANNE FRANK EL	(972) 503-0248		280	JONNICE LEGUM-BERNS	EE-6	1115			
CESAR CHAVEZ L C	(972) 841-0115		281	LAURA ESCALANTE-BROWN	EE-6	842			
CALLIER CENTER FOR PRE-SCHOOL DEAF	(972) 982-1036		302		EE-6	70			
ALTERNATIVE INSTRUCTIONAL									
METROPOLITAN ED CTR	(972) 749-1700		027	DONNA P JOHNSON	9-12	180			
HEALTH SPECIAL	(972) 746-2620		030	PEARLIE S WALLACE	5-12	121			
WALKER SP ED CTR	(972) 502-6000		064	ALICE WILSON	7-12	102			
QUINTEN D CORLEY	(972) 225-9735		097	JOHN WHITTEN	7-12	170			
HOSPITAL/HOME-BOUND	(972) 502-6000		099	BRENDA MARSHALL	EE-12	92			
QUINTEN D CORLEY ACAD	(214) 989-8000		231	LEON DUDLEY	EE-12	0			
J D C (N & D)	(214) 989-8000		403		EE-12	0			
PROMISE HOUSE			461		5-12	0			
COTTRELL HOUSE/TYC			462		7-12	0			
BUCKNER			463		KG-12	0			
JULIETTE FOWLER HOMES			464		7-12	0			
YMCA CASA SHELTER			466		5-12	0			
CORLEY ACAD			467		3-12	0			
ARBOR ACRE			468		KG-8	0			
JJAE P INSTRUCTIONAL									
J J A E P	(214) 920-7996		096	ARLINDA WHITAKER	7-12	25			
BUDGETED									
LETOT ACAD	(214) 989-8000		070		3-12	0			
ENVIRONMENTAL CTR	(214) 989-8000		080	JOE GRANADO	KG-12	0			
ADULT OCCUPATION ED	(214) 989-8000		082		9-12	0			
SYSTEM WIDE TESTING	(214) 989-8000		084		KG-12	0			
INSTRUCTIONAL SWIMMING	(214) 989-8000		085		KG-12	0			
OCCUPATIONAL ED	(214) 989-8000		086		9-12	0			
SALARY COMP/AWARDS PROG	(214) 989-8000		087		PK-12	0			
TESEL	(214) 989-8000		089		KG-6	0			
INSTRUCTIONAL TECH	(214) 989-8000		092		KG-12	0			
FEE-BASED PIANO	(214) 989-8000		093		KG-6	0			
ADULT BASIC ED-STATE	(214) 989-8000		094		9-12	0			
ADULT BASIC ED-FED	(214) 989-8000		095		5-12	317			
JUVENILE JUSTICE CTR	(214) 637-1340		098	JOE GRANADO	KG-12	0			
TITCHE RELIEF			282			0			
HOSPITAL/HOME-BOUND EL			291		EE-6	0			
DISTRICT-WIDE TECH - LOCAL	(214) 989-8000		292		PK-12	0			
DISTRICT-WIDE TECH - STATE	(214) 989-8000		293		PK-12	0			
CLUSTER SERVICE TEAMS	(214) 989-8000		294		PK-12	0			
ALL SECONDARY SCH	(214) 989-8000		295		7-12	0			
ALL ELEMENTARY SCH	(214) 989-8000		296		PK-6	0			
ALL LEARNING CTRS	(214) 989-8000		297		PK-8	0			
DISTRICT-WIDE SCH	(214) 989-8000		298		PK-12	0			
TEXTBOOKS	(214) 928-3030		299	RUSSELL OWEN	PK-12	0			
CAMPUS-BASED ALLOCATIONS	(214) 989-8000		351		EE-12	0			
DALLAS CO JUVENILE DETENTION CTR			465		3-12	0			
SUMMER SCHOOL			699			0			
DAEP INSTRUCTIONAL									
LEARNING ALT CENTER (LACEY)	(972) 925-8200		011	ROOSEVELT VAUGHN	7-12	80			
SCH COMM GUIDE CTR-ERVAY	(214) 746-2650		029	PHILLIP ALLEN	7-12	132			

OFFICERS AND STATISTICS, TEXAS PUBLIC SCHOOLS, 2000 - 2001

**As provided by the State Property Tax Files FY99*

County, District, Region, School	Mailing Address, Telephone No.	Co.-Dist. No.	Sch. No.	Superintendents-County, District, Principals	Grades Taught	1999-2000 Enrollment	Appraised* Valuation (Thousands)	Tax Rates*	
								Maintenance	Bond
SEAGOVILLE ALTER CTR	(972) 892-8000		081	LAURETTE POUNCEY	7-12	51			
ELEMENTARY AEP AT NOLAN ESTES	(214) 302-2051		259		EE-6	0			
BUDGETED PRIVATE INSTRUCTIONAL									
B B C H (N & D)	(214) 989-8000		400		EE-12	0			
D C Y VILLAGE (N & D)	(214) 989-8000		401		EE-12	0			
T Y C D H (N & D)	(214) 989-8000		402		EE-12	0			
OUR LADY OF PERP HELP SCH	(214) 351-3396		450	SISTER SESSICA STAREK	KG-8	0			
ST MONICA SCH	(214) 351-5688		451	ROSEMARY SELTZER	KG-8	0			
ST ANTHONY SCH	(214) 421-3645		452	PATRICIA LIMERICK	EE-8	0			
ST CECILIA SCH	(214) 948-8628		453	ADDA ACCOMANDO	PK-8	0			
ST MARY OF CARMEL SCH	(214) 748-2934		454	MAGDELENA MARQUEZ	PK-8	0			
JOHN XXIII SCH	(214) 371-8522		455	JUNE BIRDSONG	KG-8	0			
HOLY TRINITY SCH	(214) 526-5113		456	NED VANDERS	EE-8	0			
ST THOMAS AQUINAS SCH	(214) 826-0566		457	DAVID ROSS	EE-8	0			
ST AUGUSTINE SCH	(214) 391-1381		458	MONICA DUYKA	PK-8	0			
ST PHILLIP APOSTLE SCH	(214) 381-4973		459	SISTER VERONICA MITCHELL	KG-8	0			
ST BERNARD SCH	(214) 321-2897		460	PATRICIA RILEY	PK-8	0			
ST PHILLIPS SCH			469		PK-4	0			
GRACE LUTHERAN SCH			470		PK-8	0			
ST PIUS X SCH			471		KG-8	0			
AKIBA ACAD	(214) 239-7248		472		PK-8	0			
DALLAS CANL ACAD	(214) 824-1620		473		9-12	0			
ISLAMIC ACAD	(214) 824-1620		474		PK-3	0			
EAST DALLAS COMMUNITY SCH	(214) 824-1620		476		PK-3	0			
EPISCOPAL SCH OF DALLAS	(214) 358-4368		477		5-12	0			
FAIRHILL SCH	(214) 233-1026		478		1-12	0			
GOOD SHEPHERD EPISCOPAL SCH	(214) 357-1610		479		PK-8	0			
GREENHILL SCH	(214) 661-1211		480		EE-12	0			
LAKEHILL PREP SCH	(214) 826-2931		481		KG-12	0			
PRESTON HOLLOW PRESBY SCH	(214) 824-1620		482		1-6	0			
SHELTON SCH	(972) 774-1772		483		EE-9	0			
TEXAS KEY DAY	(214) 824-1620		485		7-12	0			
TRINITY CHRISTIAN SCH	(214) 931-8325		486		9-12	0			
EASTLAKE CHRISTIAN SCH	(214) 349-4547		487		PK-6	0			
ST JOSEPH ADOLESCENT	(214) 321-4883		488		7-12	0			
UNDER CONSTRUCTION									
ESPERANZA MEDRANO EL	(214) 720-7360		283	RICARDO WEIR	PK-6	563			
CAMPUS RENOVATIONS & START-UP	(972) 925-3700		399	DR WALDEMAR ROJAS		0			
DESOTO ISD	10 200 EAST BELT LINE ROAD DESOTO 75115-5795 PHONE : (972) 223-6666 FAX : (972) 274-8011	057-906		DR JIM R HAWKINS		6782	\$1,209,361	.145	.021
REGULAR INSTRUCTIONAL									
DE SOTO H S	(972) 230-0726		001	DONNA GRANT	10-12	1478			
D H S FRESHMAN CAMPUS	(972) 274-1818		002	JIM YAKUBOVSKY	9	560			
DESOTO EAST J H	(972) 223-0690		041	DR WILLIAM J RICHARDSON	7-8	668			
DESOTO WEST J H	(972) 230-1820		042	JOHN WOODS	7-8	494			
RUBY YOUNG EL	(972) 223-6505		102	GARY BINNS	EE-4	452			
NORTHSIDE EL	(972) 224-6709		103	MELVLYN LOWE	EE-4	467			
AMBER TERRACE INT	(972) 223-8757		104	RODNEY SMITH	5-6	678			
BELT LINE EL	(972) 223-3800		105	ELIZABETH RUTLEDGE	EE-4	445			
THE MEADOWS INT	(972) 224-0960		106	LAWRENCE DAVIS	5-6	479			
COCKRELL HILL EL	(972) 230-1692		107	WANDA RANDALL	EE-4	415			
FRANK D MOATES EL	(972) 230-2881		108	FERN FERGUSON	EE-4	637			
JJAEP INSTRUCTIONAL									
P A S S LEARNING CTR			007		5-12	9			
BUDGETED PRIVATE INSTRUCTIONAL									
CROSS OF CHRIST LUTHER SCH	(972) 223-9586		201		PK-7	0			
HAMPTON ROAD BAPTIST SCH			202		KG-12	0			
CALVARY CHRISTIAN ACAD			203		KG-12	0			
DUNCANVILLE ISD	10 802 SOUTH MAIN ST DUNCANVILLE 75137-2316 PHONE : (972) 708-2000 FAX : (972) 708-2020	057-907		DR JERRY COOK		10305	\$2,221,020	.141	.023
REGULAR INSTRUCTIONAL									
DUNCANVILLE H S	(972) 708-3700		001	MIKE CHRIETZBERG	9-12	2296			
DUNCANVILLE 9TH GR SCH	(972) 708-3600		003	SHIRLEY GARCIA	9	849			
REED J H	(972) 708-3500		041	MEL MORRIS	7-8	935			
W H BYRD J H	(972) 708-3400		042	LYNDA OPITZ	7-8	873			
CENTRAL EL	(972) 708-2600		101	JANICE VARNELL	EE-4	591			
FAIRMEADOWS EL	(972) 708-2700		102	JAN BOLINSKY	EE-4	658			
MERRIFIELD EL	(972) 708-2900		103	SUSAN NESMITH	EE-4	543			
HASTINGS EL	(972) 708-2800		104	BOBBIE LONG	EE-4	413			
ALEXANDER EL	(972) 708-2500		105	ELIZABETH BIRDWELL	KG-5	346			
SMITH EL	(972) 708-3000		106	DIANA B LEWIS	PK-6	504			
ACTON EL	(972) 708-2400		107	ROBBIE BLACKNALL	EE-4	528			
DANIEL INT	(972) 708-3200		108	MARK SMYTHE	5-6	579			
HARDIN INT	(972) 708-3300		109	JOYCE PRICE	5-6	541			
BRANDENBURG INT	(972) 708-3100		110	LESLIE MEIL	4-6	522			
ALTERNATIVE INSTRUCTIONAL									
P A C E	(972) 708-3950		004	DR RUTH RICHEY	8-12	124			
JJAEP INSTRUCTIONAL									
P A S S LEARNING CTR	(214) 905-9551		007	DR JUAN PEREZ	5-12	3			
BUDGETED									
EDUCATION CTR	(972) 708-2100		002	REFFORD ROBERSON	EE-12	0			
DAEP INSTRUCTIONAL									
SUMMIT	(972) 708-3980		005	RANDY COTHRAN	1-12	0			
BUDGETED PRIVATE INSTRUCTIONAL									
FIRST UNITED METHODIST SCH	(972) 296-4761		200		PK-KG	0			
GARLAND ISD	10 720 STADIUM DRIVE GARLAND 75040-4616 PHONE : (972) 494-8201 FAX : (972) 494-8888	057-909		DR CURTIS CULWELL		49286	\$7,884,435	.119	.029

OFFICERS AND STATISTICS, TEXAS PUBLIC SCHOOLS, 2000 - 2001

**As provided by the State Property Tax Files FY99*

County, District, Region, School	Mailing Address, Telephone No.	Co.-Dist. No.	Sch. No.	Superintendents-County, District, Principals	Grades Taught	1999-2000 Enrollment	Appraised* Valuation (Thousands)	Tax Rates*	
								Maintenance	Bond
REGULAR INSTRUCTIONAL									
GARLAND H S	(972) 494-8492		002	BOB PRICE	9-12	2294			
S GARLAND H S	(972) 926-2700		003	MARK LEMASTER	9-12	2180			
N GARLAND H S	(972) 675-3120		004	LINDA RICHEY	9-12	2231			
LAKEVIEW CENTENNIAL H S	(972) 240-3740		005	ANDY COLEMAN	9-12	1576			
NAAMAN FOREST H S	(972) 675-3091		008	STEVE BAKER	9-12	2350			
ROWLETT H S	(972) 463-8690		009	DR MARLENE CARTER	9-12	2290			
AUSTIN ACAD FOR EXCELL	(972) 926-2623		041	DR ANN POORE	6-8	928			
BUSSEY MIDDLE	(972) 494-8391		042	STEVE HAMMERLE	6-8	910			
SAM HOUSTON MIDDLE	(972) 926-2641		043	CHARLES ROSE	6-8	786			
JACKSON TECHNOLOGY CENTER	(972) 494-8362		045	RICHARD COZBY	6-8	1117			
O'BANION MIDDLE	(972) 279-6103		046	JOHN MORRIS	6-8	1024			
BRANDENBURG MIDDLE	(972) 926-2630		047	CARRA KING	6-8	646			
SELLERS MIDDLE	(972) 494-8337		048	JANICE HOWARD	6-8	766			
WEBB MIDDLE	(972) 675-3080		049	JIM LEWIS	6-8	1035			
COYLE MIDDLE	(972) 475-3711		050	SUSIE FEGRAEUS	6-8	869			
LYLES MIDDLE	(972) 240-3720		051	RICH GAFFNEY	6-8	1084			
B G HUDSON MIDDLE	(972) 675-3070		052	SARA JANE JOHNSON	6-8	1121			
VERNON SCHRADE MIDDLE	(972) 463-8790		054	JIM THOMAS	6-8	1114			
BEAVER TECHNOLOGY CENTER	(972) 494-8301		101	RHONDA LUCICH	KG-5	441			
BULLOCK EL	(972) 494-8308		102	CHRIS BRUNNER	PK-5	392			
CALDWELL EL	(972) 926-2500		103	DEBRA KNEGGS	PK-5	345			
CENTERVILLE EL	(972) 926-2510		105	DR BOB MCDONALD	EE-5	375			
COOPER EL	(972) 675-3010		107	LISA ALEXANDER	KG-5	642			
DAUGHERTY EL	(972) 926-2530		108	JOHN DRIVER	PK-5	411			
FREEMAN EL	(972) 494-8371		109	LINDA SIRES	EE-5	338			
HANDLEY EL	(972) 926-2540		110	KAREN COZBY	KG-5	477			
KIMBERLIN ACAD FOR EXCEL	(972) 926-2560		111	BECKY AYARS	KG-5	547			
PARK CREST EL	(972) 926-2571		112	DON DRUMMOND	KG-5	494			
SOUTHGATE EL	(972) 926-2590		113	NELDA GENTSCH	KG-5	598			
WATSON TECHNOLOGY CENTER	(972) 926-2600		115	JENNY JOHNSON	KG-5	441			
WEAVER EL	(972) 494-8311		116	LYNN DAVIS	EE-5	514			
WILLIAMS EL	(972) 926-2610		117	ELLEN MOONEY	KG-5	377			
BRADFIELD EL	(972) 494-8303		119	PATRECE WARE	PK-5	344			
SHOREHAVEN EL	(972) 494-8346		120	MITT PRICE	EE-5	416			
MONTECLAIR EL	(972) 279-4041		121	SUSANNE HILL	EE-5	618			
WALNUT GLEN ACAD FOR EXCEL	(972) 494-8330		122	SYLVIA MCCLOSKEY	KG-5	412			
GOLDEN MEADOWS EL	(972) 494-8373		123	LINDA ULRICH	PK-5	615			
HEATHER GLEN EL	(972) 270-2881		124	JOHN DRUMMOND	KG-5	700			
HILLSIDE ACAD FOR EXCEL	(972) 926-2550		125	WANDA MARKS	KG-5	437			
DAVIS EL	(972) 494-8205		126	DR KAY KUNER	EE-5	479			
ROACH EL	(972) 926-2580		127	JEANETTE O'NEAL	EE-5	385			
ETHRIDGE EL	(972) 675-3020		128	DR PATRICIA CRAWFORD	KG-5	699			
VIAL EL	(972) 240-3710		129	JIM LOVE	PK-5	576			
CLUB HILL EL	(972) 926-2520		132	VICKI DEVANTIER	KG-5	723			
HICKMAN EL	(972) 675-3150		133	DR DIANA GOODLOE	KG-5	631			
NORTHLAKE EL	(972) 494-8359		134	KATHY METZINGER	KG-5	639			
COOP BEHAVIORAL CTR	(972) 494-8520		135	BILL HORN	KG-12	31			
TOLER EL	(972) 226-3922		136	DR LES GREEN	KG-5	661			
ROWLETT EL	(972) 475-3380		137	DIANE POWERS	KG-5	770			
SPRING CREEK EL	(972) 675-3060		138	SUE SHERIDAN	KG-5	745			
LUNA EL	(972) 675-3040		139	Laura Johnson	KG-5	704			
BACK EL	(972) 475-1884		140	LINDA POINTER	KG-5	716			
SHUGART EL	(972) 240-3700		141	DR LURA RANEY	KG-5	764			
HERFURTH EL	(972) 475-7994		142	J GREG SMITH	KG-5	750			
ABBETT EL	(972) 675-3000		143	WINSTON FERRELL	KG-5	763			
KEELEY EL	(972) 412-2140		144	DR PENNY CAMPBELL	EE-5	745			
ROBERT B SEWELL EL	(972) 675-3050		145	SUE BRUNZ	EE-5	860			
KATHERINE STEPHENS EL	(972) 463-5790		146	DR MIKE RICHEY	EE-5	681			
VERNAL LISTER EL	(972) 675-3030		147	DEBORAH PERKINS	KG-5	780			
NORMA DORSEY EL	(972) 463-5595		148	FRED DILLARD	KG-5	723			
INFANT CENTER	(972) 926-2677		150	JUDY KNIGHT	EE	0			
P I P	(972) 926-2671		152	JANET CENTOLA	EE-3	210			
PARENTS AS TEACHERS	(972) 278-8524		153	VICKI BABB	EE-3	0			
STEADHAM EL	(972) 463-5887		154	BONNIE GALVIN	EE-5	549			
ALTERNATIVE INSTRUCTIONAL									
GISD EVENING SCH	(972) 494-8290		006	DR SHERRIE SOUTHERN	9-12	112			
MEMORIAL PREPARATORY SCH	(972) 926-2650		044	JAMES RUST	6-8	198			
JJAEP INSTRUCTIONAL									
P A S S LEARNING CTR	(972) 494-8382		007	MARGARET GAINES	5-12	14			
BUDGETED									
ALL SECONDARY	(972) 494-8201		099	GEORGE LYONS	6-12	0			
ALL ELEMENTARY	(972) 494-8201		179	DR RON TAYLOR	EE-5	0			
ALL SCHOOLS	(972) 494-8201		199	DR DEBORAH CRON	EE-5	0			
GARLAND ISD COMMUNITY EDUCATION	(972) 494-8290		200	DR SHERRIE SOUTHERN	AE	0			
DAEP INSTRUCTIONAL									
WARREN AEC	(972) 926-2690		053	DICK HEIKES	KG-12	123			
UNDER CONSTRUCTION									
SACHSE H S			010		9-12	0			
GRAND PRAIRIE ISD	10 BOX 531170 GRAND PRAIRIE 75053-1170 PHONE : (972) 264-6141 FAX : (972) 237-5440	057-910		DR DAVID BARBOSA		19497	\$2,566,414	.135	.012
REGULAR INSTRUCTIONAL									
GRAND PRAIRIE H S	(972) 264-5711		002	BUDDY BERRY	9-12	2539			
SO GRAND PRAIRIE H S	(972) 264-4731		003	ROY GARCIA	9-12	2371			
ADAMS MIDDLE	(972) 262-1934		041	MICHAEL BRINKLEY	6-8	749			
JEFFERSON INT/WILLIAMS LRN CTR	(972) 262-2990		043		5-6	512			
LEE MIDDLE	(972) 262-6785		044	ABEL MOJICA	7-8	680			
JACKSON MIDDLE	(972) 264-2704		045	SAL SOSA	6-8	973			
HARRY S TRUMAN MIDDLE	(972) 641-7676		047	DENNIS HALE	6-8	895			
KENNEDY MIDDLE	(972) 264-8651		048	DR BRENDA COX	6-8	836			
AUSTIN EL	(972) 262-4615		101	CHUCK SCHREIBER	PK-5	365			
BOWIE EL	(972) 262-7348		102	LISA JORDAN	PK-5	662			
CROCKETT EL	(972) 262-5353		103	LINDA SANTOS	PK-5	545			

OFFICERS AND STATISTICS, TEXAS PUBLIC SCHOOLS, 2000 - 2001

**As provided by the State Property Tax Files FY99*

County, District, Region, School	Mailing Address, Telephone No.	Co.-Dist. No.	Sch. No.	Superintendents-County, District, Principals	Grades Taught	1999-2000 Enrollment	Appraised* Valuation (Thousands)	Tax Rates*	
								Maintenance	Bond
DANIELS EL	(972) 262-5545		104	CALVIN HARRISON	EE-5	236			
FANNIN EL	(972) 262-8668		105	WAYNE VAN BEVERS	PK-4	396			
FLORENCE HILL EL	(972) 264-0802		106	THEA GORDON	EE-5	651			
SAM HOUSTON EL	(972) 262-8629		107	ROSALINDA BREWINGTON	PK-5	701			
MILAM EL	(972) 262-7131		109		KG-5	651			
BONHAM EL	(972) 262-4255		111	GARY GILBREATH	EE-5	657			
EISENHOWER EL	(972) 262-3717		113	PAT BLANCHARD	KG-5	446			
JOHNSON EL	(972) 262-1066		116	LINDA LANG	PK-5	564			
SAM RAYBURN EL	(972) 264-8900		118	KEITH JERDEN	PK-5	471			
ZAVALA EL	(972) 642-0448		119	SHARON MILHAM	KG-5	597			
DICKINSON EL	(972) 641-1664		120	JOHN WALSH	KG-5	469			
JOHN GARNER EL	(972) 262-5000		121	DALE BROWN	KG-5	561			
BARBARA BUSH EL	(972) 237-1628		122	JUDY PARSONS	PK-5	662			
COLIN POWELL EL	(972) 642-3961		123	GLENDA EITLE	KG-5	402			
HECTOR P GARCIA EL	(972) 237-0001		124	SUSANNA RAMIREZ	PK-4	642			
ALTERNATIVE INSTRUCTIONAL S E R			008	SANDRA BANKS	6-12	83			
PLUS CTR	(972) 264-6146		046	HECTOR R BARRERA	7-12	56			
JJAE INSTRUCTIONAL P A S S LEARNING CTR			007		5-12	18			
DAEP INSTRUCTIONAL ALTER ED CTR	(972) 264-6146		004	ROSE LEVY-BRENNER	KG-12	107			
BUDGETED PRIVATE INSTRUCTIONAL									
EVANGEL TEMPLE CHRIST SCH	(972) 264-1303		200	STEPHEN COLLINS	KG-12	0			
IMMAC CONCEPTION SCH	(972) 264-8777		201	PATRICIA MONACO	KG-8	0			
TURNPIKE CHRISTIAN SCH	(972) 262-5375		202	BARBARA BENSON	PK-5	0			
ST ANDREWS EPISCOPAL SCH	(972) 262-3817		203	JUDY KUSTER	PK-5	0			
HIGHLAND PARK ISD	10 7015 WESTCHESTER DRIVE DALLAS 75205-1061 PHONE - (214) 523-1600 FAX - (214) 520-6967	057-911		DR JOHN P CONNOLLY		5842	\$5,263,570	.147	.013
REGULAR INSTRUCTIONAL									
HIGHLAND PARK H S	(214) 523-1700		001	ROBERT LOUIS ALBANO	9-12	1714			
HIGHLAND PARK MIDDLE	(214) 523-1900		041	BARBARA BEELER	7-8	983			
ARMSTRONG EL	(214) 523-1940		101	DR MARY RICHEY	EE-4	514			
BRADFIELD EL	(214) 523-1970		102	DR GLORIA M MCNUTT	EE-4	546			
HYER EL	(214) 265-4550		103	DR LOUIS POWERS	KG-4	610			
UNIVERSITY PARK EL	(214) 265-4500		104	DR GAIL HARTIN	KG-4	523			
MCCULLOCH INT	(214) 523-2900		105	DR CAREN EDELSTEIN	5-6	952			
ALTERNATIVE INSTRUCTIONAL									
HIGHLAND PARK ALTER ED CTR			002	ROBERT LOUIS ALBANO	7-12	0			
JJAE INSTRUCTIONAL P A S S LEARNING CTR			007		5-12	0			
IRVING ISD	10 P O BOX 152637 IRVING 75015-2637 PHONE - (972) 273-6000 FAX - (972) 273-6096	057-912		JACK E SINGLEY		27976	\$7,310,941	.144	.022
REGULAR INSTRUCTIONAL									
IRVING H S	(972) 254-1525		002	CAROLYN DOWLER	9-12	2214			
MACARTHUR H S	(972) 261-2100		003	TRACIE FRALEY	9-12	2077			
NIMITZ H S	(972) 259-3621		004	SAMUEL D BEAN	9-12	2284			
JAMES A RATTEREE CAREER DEVELOPMENT	(972) 313-4800		008	JUDY CHRISTOPHER	9-12	0			
BOWIE MIDDLE	(972) 721-3000		041	JIM PURYEAR	6-8	1161			
CROCKETT MIDDLE	(972) 313-4700		042	JOHN ROSE	6-8	830			
TRAVIS MIDDLE	(972) 261-2400		043	JAMES SIMMONS	6-8	899			
LAMAR MIDDLE	(972) 313-4400		044	CYNTHIA GOODSSELL	6-8	1060			
AUSTIN MIDDLE	(972) 721-3100		045	CYNTHIA BEAN	6-8	1054			
HOUSTON MIDDLE	(972) 261-2300		046	ROBBIN WALL	6-8	946			
BARTON EL	(972) 986-9191		101	JANE LAMPTON	EE-5	815			
BROWN EL	(972) 790-2925		102	CINDY WILLIAMS	PK-5	862			
BRITAIN EL	(972) 579-0542		103	DEE SALINAS	PK-5	670			
GILBERT TRANSITIONAL	(972) 554-3750		104	MAURICE WALKER	KG-12	19			
GOOD EL	(972) 721-3300		105	CHERYL JENNINGS	PK-5	696			
HALEY J EL	(972) 273-6600		106	ROBYN MADDEN	PK-5	785			
HALEY T EL	(972) 255-8572		107	JEAN BATTY	PK-5	838			
JOHNSTON EL	(972) 255-5911		108	DOUG BAUM	PK-5	793			
KEYES EL	(972) 721-3400		109	DIANNA HOPPER	EE-5	789			
LEE EL	(972) 255-2151		111	VICKI GRIDER	PK-5	794			
LIVELY EL	(972) 253-1428		112	JOHN RINGHAUSER	PK-5	890			
FARINE EL	(972) 258-8232		113	JAN MILIARA	EE-5	709			
SCHULZE EL	(972) 785-3500		114	MARY HART	PK-5	737			
BRANDENBURG EL	(972) 255-7196		116	BRENDA BINGHAM	PK-5	786			
ELLIOTT EL	(972) 790-4778		118	MILLYNN TEAL	PK-5	810			
HANES EL	(972) 252-8659		119	ROBYN WOLTERS	EE-5	586			
TOWNLEY EL	(972) 254-9183		120	MARTY FRENCH	EE-5	780			
DAVIS EL	(972) 986-9720		121	MARILYN NARON	PK-5	816			
GILBERT F M EL	(972) 721-8400		122	DAVID WEHMEYER	EE-5	755			
CLIFTON EARLY CHILDHOOD	(972) 261-2800		161	LANELL WILEY	EE-KG	392			
PIERCE EARLY CHILDHOOD	(972) 554-3700		162	IRMA VEGA-ZADEH	EE-KG	400			
KINKEADE EARLY CHILDHOOD	(972) 273-6500		163	PATTY NOTGRASS	EE-KG	383			
HOMEBOUND	(972) 721-3200		199	SANDRA SHUGART MAYES	1-12	15			
LANGUAGE DEVEL CTR	(972) 721-3240		698	BARBARA NEALE	3-12	102			
ALTERNATIVE INSTRUCTIONAL									
UNION BOWER CENTER FOR LEARNING - H	(972) 273-6180		005	RICHARD FRENCH	6-12	121			
UNION BOWER CENTER FOR LEARNING - M	(972) 273-6550		047	NATHANIEL ALLEN	6-8	65			
JJAE INSTRUCTIONAL DALLAS CO SCHOOL FOR ACCELERATED LR	(214) 652-7113		007	GAYLON GARRISON	5-12	13			
BUDGETED									
ALL ELEMENTARY	(972) 273-6017		059	DR JANET SKINNER	EE-5	0			
ALL MIDDLE	(972) 273-6006		069	BILL ALTHOFF	6-8	0			
ALL HIGH SCHOOLS	(972) 273-6006		079	BILL ALTHOFF	9-12	0			
ALL SECONDARY SCHOOLS	(972) 273-6006		089	BILL ALTHOFF	6-12	0			
ALL CAMPUSES	(972) 273-6025		099	DR MARTHA J STONE	EE-12	0			
DEAF ED	(972) 721-7950		197	JANE KNEECE	PK-8	26			

OFFICERS AND STATISTICS, TEXAS PUBLIC SCHOOLS, 2000 - 2001

**As provided by the State Property Tax Files FY99*

County, District, Region, School	Mailing Address, Telephone No.	Co.-Dist. No.	Sch. No.	Superintendents-County, District, Principals	Grades Taught	1999-2000 Enrollment	Appraised* Valuation (Thousands)	Tax Rates*	
								Maintenance	Bond
DAEP INSTRUCTIONAL									
SECONDARY REASSIGN CTR	(972) 313-4600		009	DR VIC RUCKER	6-12	4			
EL DEVELOPMENT CTR	(972) 721-3280		129	TONI GALLEG0	PK-5	0			
BUDGETED PRIVATE INSTRUCTIONAL									
CISTERCIAN PREP SCH	(972) 273-2022		010	FATHER PETER VERHALEN	5-12	0			
HOLY FAMILY NAZARETH SCH	(972) 255-0205		142	FATHER FRANK ROMERO	PK-8	0			
ST LUKE SCH	(972) 253-8285		144	NANCY RUSSELL	PK-8	0			
THE HIGHLANDS SCH	(972) 554-1980		150	FATHER STEVEN REILLY	PK-12	0			
UNDER CONSTRUCTION									
HIGH SCHOOL ACADEMY	(972) 273-6006		006	BILL ALTHOFF	9-12	0			
NEW MIDDLE	(972) 313-4818		048	BILL MCALISTER	6-8	0			
LANCASTER ISD	10 P O BOX 400 LANCASTER 75146-0400 PHONE - (972) 227-4141 FAX - (972) 227-1102	057-913		BILLY J WARD		4154	\$800,274	.129	.038
REGULAR INSTRUCTIONAL									
LANCASTER H S	(972) 227-2418		001	JOHN TUCCI	9-12	1185			
LANCASTER J H	(972) 227-4804		041		7-8	706			
PLEASANT RUN EL	(972) 227-4806		101	CINDY LYNCH	PK-4	313			
HOUSTON EL	(972) 224-3033		102	KARLA BREWER	PK-4	252			
WEST MAIN EL	(972) 227-4880		103	PRISCILLA MAXFIELD	KG-5	304			
LANCASTER INT	(972) 227-2844		105	JEANNE WALKER	5-6	553			
MILLBROOK EL	(972) 227-0215		106	PATRICIA BYRD	PK-4	425			
ROLLING HILLS EL	(972) 230-1150		107	CAROL MCMAHEN	KG-5	407			
JJAEF INSTRUCTIONAL									
L ISD J J A E P	(912) 227-3667		111	ORSON EDMOND	KG-12	9			
DAEP INSTRUCTIONAL									
ALTER SCH	(972) 227-3667		002	C R HEADEN	6-12	0			
MESQUITE ISD	10 405 EAST DAVIS ST MESQUITE 75149-4701 PHONE - (972) 288-6411 FAX - (972) 882-7365	057-914		DR JOHN D HORN		31777	\$4,296,545	.120	.038
REGULAR INSTRUCTIONAL									
MESQUITE H S	(972) 882-7800		001	CHARLES NIX	9-12	3264			
NORTH MESQUITE H S	(972) 882-7900		002	JOHN THOMPSON	9-12	2422			
WEST MESQUITE H S	(972) 882-7600		003	DEBBIE GILBERT	9-12	1459			
RALPH H POTEET H S	(972) 270-8737		004	RICHARD KOONCE	9-12	1669			
HORN HIGH SCHOOL			005		9-12	0			
AGNEW MIDDLE	(972) 882-5750		041	BILL PORTER	6-8	818			
VANSTON MIDDLE	(972) 882-5801		042	SANDRA BIBB	7-8	681			
WILKINSON MIDDLE	(972) 882-5950		043	STEVE GLENN	6-8	836			
MCDONALD MIDDLE	(972) 882-5700		044	GARY FORTENBERRY	7-8	921			
A C NEW MIDDLE	(972) 882-5600		045	JIM WILLIAMS	6-8	901			
R S KIMBROUGH MIDDLE	(972) 882-5900		046	DR ALANE MALONE	7-8	725			
BERRY MIDDLE	(972) 882-5850		047	DR GLENDA EDWARDS	7-8	800			
BLACK EL	(972) 882-7240		101	JANIE JOHNSON	EE-6	789			
FLORENCE EL	(972) 279-6133		102	DR WILLIAM SEFZIK	EE-6	536			
GALLOWAY EL	(972) 285-0227		103	KATHRYN STUART	PK-6	527			
JOHN HANBY EL	(972) 882-5040		104	MONA LINCOLN	EE-5	723			
HODGES EL	(972) 286-5600		105	ELAINE HORNSBY	PK-5	668			
MCWHORTER EL	(972) 882-7020		106	SHARON BENNINGFIELD	PK-6	666			
MOTLEY EL	(972) 882-5080		107	ALICE CLARK	PK-6	364			
RANGE EL	(972) 279-3651		108	TIMOTHY STROBEL	KG-6	587			
RUGEL EL	(972) 882-7160		109	JANE L ROLLINS	KG-6	483			
RUTHERFORD EL	(972) 285-0151		110	DEBORAH SHEWMAKE	KG-6	752			
SHANDS EL	(972) 279-3653		111	CAROLYN MILLER	KG-6	557			
TISINGER EL	(972) 285-6397		112	VICKIE CARPENTER	PK-5	622			
TOSCH EL	(972) 882-5000		113	CATHY TANTON	KG-6	431			
S M SEABOURN EL	(972) 882-7040		114	JUDY FORTENBERRY	EE-6	466			
LAWRENCE EL	(972) 882-7000		115	ROBERT WILSON	EE-6	357			
FLOYD EL	(972) 882-7100		116	LINDA SLEJKO	PK-5	547			
PORTER EL	(972) 681-1633		117	DONNA MCADA	EE-6	403			
MCKENZIE EL	(972) 681-3817		118	WENCIE BYRD	KG-6	438			
C W BEASLEY EL	(972) 681-4357		119	KAREN PEARCE	EE-6	490			
VERNON PRICE EL	(972) 681-4358		120	CINDY ALLISON	KG-6	518			
RUBY SHAW EL	(972) 882-7060		121	LARRY RHODES	PK-6	864			
GEORGIA W KIMBALL EL	(972) 686-6491		122	KARYN CUMMINGS	KG-6	401			
JOEY M PIRRUNG EL	(972) 882-7170		123	JUDY PARDUN	KG-6	591			
J C CANNADAY EL	(972) 882-5060		124	ED BURNS	KG-6	590			
J C AUSTIN EL	(972) 882-7220		125	DONNA GALLEGOS	KG-6	482			
MARY MOSS EL	(972) 882-7130		126	TREVA FRANKLIN	KG-6	762			
THOMPSON EL	(972) 222-0678		127	MELANIE PACKWOOD	KG-6	849			
GRAY ELEMENTARY	(972) 882-7280		128	KATHRYN BOHLING	KG-6	808			
B J SMITH EL	(972) 882-7080		129	DR POPPY AIRHART	KG-6	807			
ALTERNATIVE INSTRUCTIONAL									
MESQUITE ACAD	(972) 882-7570		656	KEITH ADAMS	KG-12	174			
JJAEF INSTRUCTIONAL									
P A S S LEARNING CTR			007		5-12	29			
RICHARDSON ISD	10 RICHARDSON INDEPENDENT SCHOOL DISTRICT 400 SOUTH GREENVILLE AVE RICHARDSON 75081-4198 PHONE - (972) 301-3333 FAX - (972) 705-2142	057-916		DR CAROLYN G BUKHAIR		34655	\$14,373,390	.146	.018
REGULAR INSTRUCTIONAL									
LAKE HIGHLANDS H S	(214) 503-4600		002	DR BOB IDEN	9-12	1816			
RICHARDSON H S	(972) 470-4900		003	ROBERT DEVOLL	9-12	1560			
PEARCE H S	(972) 705-2000		004	DR CHARLES CARONA	9-12	1322			
BERKNER H S	(972) 952-1700		005	DAVID CASEY	9-12	2088			
LAKE HIGHLANDS J H	(214) 503-2520		042	LORINE BURRELL	7-9	785			
RICHARDSON J H	(972) 997-6850		043	PAM ZIOLKOWSKI	7-9	583			
RICHARDSON WEST J H	(972) 470-5350		044	MARGIE NANCARROW	7-9	816			
RICHARDSON NORTH J H	(972) 699-2300		045	CHARLES PICKITT	7-9	930			

OFFICERS AND STATISTICS, TEXAS PUBLIC SCHOOLS, 2000 - 2001

**As provided by the State Property Tax Files FY99*

County, District, Region, School	Mailing Address, Telephone No.	Co.-Dist. No.	Sch. No.	Superintendents-County, District, Principals	Grades Taught	1999-2000 Enrollment	Appraised* Valuation (Thousands)	Tax Rates*	
								Maintenance	Bond
FOREST MEADOW J H	(214) 503-2400		047	TERESA REINKE	7-9	832			
WESTWOOD J H	(972) 448-2800		048	DR CINDY MONTGOMERY	7-9	707			
LIBERTY J H	(972) 238-6760		049	DR OLEN PYLES	7-9	801			
APOLLO J H	(972) 238-6770		050	JACKIE NOTEWARE	7-9	1083			
PARKHILL J H	(972) 407-5700		051	KAREN NEAL	7-9	790			
LAKE HIGHLANDS FRESHMAN CENTER	(214) 503-2700		052	DAVE CASEY	9	856			
ARAPAH0 EL	(972) 470-5300		101	LINDA JOHNSON	EE-6	252			
CANYON CREEK EL	(972) 238-6710		102	NIKKI HAMILTON	KG-6	244			
DOVER EL	(972) 470-5380		103	CONNIE CUELLO	EE-6	447			
GREENWOOD HILLS EL	(972) 238-6700		104	DR BECKY BARNUM	EE-6	388			
HAMILTON PARK PACESETTER MAGNET	(972) 699-2380		105	VAUGHN GROSS	EE-6	649			
O HENRY EL	(972) 276-0415		106	MIKE SAVAGE	EE,KG-6	398			
LAKE HIGHLANDS EL	(214) 503-2460		107	KARIN HOLACKA	PK-6	626			
MOHAWK EL	(972) 699-2310		108	BILLIE SNOW	KG-6	359			
NORTHTRICH EL	(972) 470-5310		109	DANA GANT	EE-6	419			
NORTHWOOD HILLS EL	(972) 448-2820		110	DR EVERETT WILLIAMS	PK-6	372			
RICHARDSON HEIGHTS EL	(972) 470-5390		111	GAITHA CASTLEMAN	PK-6	478			
RICHARDSON TERRACE EL	(972) 470-5330		112	BETTY DAIGLE	EE-6	530			
SPRING VALLEY EL	(972) 448-2840		113	STEPHEN QUISENBERRY	PK-6	446			
STULTS ROAD EL	(214) 503-2440		114	FANNIE FAIR	EE-6	451			
MARK TWAIN EL	(972) 699-2330		115	CAROL HENDRICKS	PK-6	405			
WALLACE EL	(214) 503-2450		116	TERESA GAFFORD	KG-6	574			
WHITE ROCK EL	(214) 503-2540		117	MARTHA MOROCH	KG-6	662			
SPRING CREEK EL	(972) 448-2830		118	CAROL ALLEN	KG-6	271			
DOBIE PRI	(972) 470-5370		119	KAY REYNOLDS	EE-1	760			
FORESTRIDGE EL	(972) 238-6740		120	ROGER HOLLAND	PK-6	705			
NORTHLAKE EL	(214) 503-2470		121	DENISE MOULTON	PK-6	606			
BOWIE EL	(972) 448-2850		122	JAN CASNER	KG-6	466			
PRAIRIE CREEK EL	(972) 699-2370		123	JULIA JOHNSON	EE-6	288			
SPRINGRIDGE EL	(972) 470-5320		124	GLENN STARKWEATHER	PK-6	418			
PRESTONWOOD EL	(972) 488-2860		125	NANCY BRITTON	KG-6	350			
SKYVIEW EL	(214) 503-2480		126	KIRK BEARD	KG-6	642			
DARTMOUTH EL	(972) 238-6750		127	JUDY NESLAGE	EE-6	406			
BRENTFIELD EL	(972) 407-5740		128	FRAN GRATT	KG-6	571			
JESS HARBEN EL	(972) 238-6730		129	KEITH FORTE	KG-6	334			
RICHLAND EL	(972) 699-2340		130	DR BEVERLY MILLICAN	KG-6	557			
YALE EL	(972) 238-6720		131	STEVE LEMONS	KG-6	630			
MOSS HAVEN EL	(214) 503-2430		132	CAROLE KILDUFF	KG-6	490			
BIG SPRINGS EL	(972) 495-8250		133	JOHN FEEKIN	KG-6	542			
MERRIMAN PARK EL	(214) 503-2420		134	ERICA COPPIC	KG-6	484			
AIKIN EL	(972) 238-6790		135	JOB0B AANESON	EE-6	621			
RISD ACAD	(972) 699-2350		137	DR RITA LATIMER	2-6	1045			
ENTERPRISE CITY	(972) 238-6716		140	SHARLINE FREEMAN	KG-6	0			
CLASSICAL MAGNET	(972) 301-1100		141	DONNA JOHNSON	KG-6	507			
MATH, SCIENCE, TECH MAGNET	(972) 705-7000		142	ESTEE CELEBUCKI	KG-6	548			
FOREST LANE ACADEMY	(972) 470-3600		143	ROBERT BOSTIC	PK-6	666			
ALTERNATIVE INSTRUCTIONAL									
DISTRICT H S MAGNET	(972) 470-3885		007	ANNE HOPPER	10-12	0			
JJAEP INSTRUCTIONAL									
P A S S LEARNING CTR	(214) 905-9551		008		3-12	18			
BUDGETED									
ALL SCHOOLS	(972) 301-3333		199		EE-12	0			
DAEP INSTRUCTIONAL									
CHRISTA MCAULIFFE LEARNING CENTER	(972) 470-5340		006	LYNDA MAYBERRY	KG-12	61			
BUDGETED PRIVATE INSTRUCTIONAL									
ST PATRICK SCH	(972) 348-8070		200	SISTER BERNARDA BLUDALL	EE-8	0			
LUTHERAN H S			201		7-12	0			
PARISH DAY SCH			202		PK-6	0			
RICHARDSON SDA SCH			203		1-8	0			
ST PAUL THE APOSTLE SCH			204		KG-8	0			
SCOFIELD CHRISTIAN SCH			205		KG-6	0			
BRIGHTER ARISING CHRIST SCH			206		KG-6	0			
SUNNYVALE ISD	10 417 E TRIPP ROAD SUNNYVALE 75182-9544 PHONE - (972) 226-7601 FAX - (972) 226-6882	057-919				367	\$234,686	.121	.000
REGULAR INSTRUCTIONAL									
SUNNYVALE EL	(972) 266-7601		101	BRYAN MCLAIN	KG-8	366			
JJAEP INSTRUCTIONAL									
COMMUNITY EDUCATION PARTNERSHIP	(972) 226-7601		102	BRYAN MCLAIN	KG-8	1			
WILMER-HUTCHINS ISD	10 3820 EAST ILLINOIS AVE DALLAS 75216-4140 PHONE - (214) 376-7311 FAX - (214) 376-4262	057-920		ANNIE T LEE		3444	\$375,680	.146	.004
REGULAR INSTRUCTIONAL									
WILMER-HUTCHINS H S	(972) 225-6143		002	GEORGIA JOHNSON	9-12	735			
KENNEDY-CURRY MIDDLE	(972) 225-4264		042	ANNIE T LEE	6-8	682			
ALTA MESA EL	(972) 224-1717		101	RAY SMITH	2-5	515			
BISHOP HEIGHTS EL	(972) 225-7316		102	JATIS J MCCOLLISTER	EE-1	581			
C S WINN EL	(214) 225-7345		104	ANDREA MCKINNEY	EE-5	445			
WILMER EL	(972) 225-5410		108	GERALDINE HOBSON	EE-5	462			
NEW ELEMENTARY			110		5	0			
ALTERNATIVE INSTRUCTIONAL									
NIGHT SCH	(972) 225-6143		003	GEORGIA JOHNSON	9-12	0			
JJAEP INSTRUCTIONAL									
P A S S LEARNING CTR			007		5-12	0			
DAEP INSTRUCTIONAL									
HUTCHINS ACADEMIC CENTER	(972) 225-2351		103	THOMAS WILLIAMS	6-12	24			
BUDGETED PRIVATE INSTRUCTIONAL									
HUTCHINS BAPTIST SCH			200		KG-12	0			
COPPELL ISD	10 200 S DENTON TAP RD COPPELL 75019-3205 PHONE - (972) 471-1111 FAX - (972) 462-7599	057-922		WILBURN O ECHOLS JR		8902	\$4,255,250	.145	.015

OFFICERS AND STATISTICS, TEXAS PUBLIC SCHOOLS, 2000 - 2001

**As provided by the State Property Tax Files FY99*

County, District, Region, School	Mailing Address, Telephone No.	Co.-Dist. No.	Sch. No.	Superintendents-County, District, Principals	Grades Taught	1999-2000 Enrollment	Appraised* Valuation (Thousands)	Tax Rates*	
								Maintenance	Bond
REGULAR INSTRUCTIONAL									
COPPELL H S	(972) 471-2002		001		9-12	2190			
COPPELL MIDDLE EAST	(972) 393-3131		042	JAMES HENSON	6-8	707			
COPPELL MIDDLE WEST	(972) 462-1200		043	VERN EDIN	6-8	615			
COPPELL MIDDLE NORTH	(972) 304-1555		044	DR JUNERIA BERGES	6-8	750			
PINKERTON EL	(972) 393-3070		101	JOY SMARTT	KG-5	374			
LEE EL	(972) 462-1063		102	KARYN BROWNLEE	KG-5	435			
AUSTIN EL	(972) 462-1013		103	CHERYL RUPERT	EE-5	525			
MOCKINGBIRD EL	(972) 462-1500		105	BRUCE MACDONALD	KG-5	453			
WILSON EL	(972) 462-8000		106	DR JULIE COMBS	KG-5	444			
LAKESIDE EL	(972) 393-3100		107	JEAN BOYD	KG-5	568			
TOWN CENTER EL	(972) 304-8304		108	JUDY SPARKMAN	KG-5	619			
COTTONWOOD CREEK EL	(972) 304-4075		109	DR ANDRA PENNY	KG-5	522			
VALLEY RANCH EL	(972) 401-1059		110	KATHLEEN SMITH	KG-5	392			
DENTON CREEK EL	(972) 304-5992		111	DR SHARON ISBELL	KG-5	308			
JJAEP INSTRUCTIONAL									
P A S S LEARNING CTR	(214) 905-9551		007	RICHARD PARRA	6-12	0			
BUDGETED									
ALL DISTRICT	(972) 471-1111		199		EE-12	0			
DAEP INSTRUCTIONAL									
COMPASS ACADEMY		002		KG-12		0			
058 DAWSON		058							
DAWSON	17 P O BOX 180 WELCH 79377-0180 PHONE - (806) 489-7461 FAX - (806) 489-7463	058-902		DONALD L BALLARD		164	\$88,990	.149	.000
REGULAR INSTRUCTIONAL									
DAWSON SCHOOL	(806) 489-7461		001	KAROL SONNAMAKER-FRENCH	EE-12	164			
ALTERNATIVE INSTRUCTIONAL CHOICES									
			002		9-12	0			
KLONDIKE ISD	17 JACK GASKINS KLONDIKE ISD 2911 COUNTY RD H LAMESA 79331-4967 PHONE - (806) 462-7334 FAX - (806) 462-7333	058-905		RICHARD ROBERTS		250	\$121,925	.143	.000
REGULAR INSTRUCTIONAL									
KLONDIKE H S	(806) 462-7332		001	MARSHALL HARRISON	6-12	121			
KONDIKE ELEMENTARY	(806) 462-1443		101	LAURA STRUBE	KG-5	129			
ALTERNATIVE INSTRUCTIONAL									
KLONDIKE ALT	(806) 462-7332		002		6-12	0			
LAMESA ISD	17 P O BOX 261 LAMESA 79331-0261 PHONE - (806) 872-5461 FAX - (806) 872-6220	058-906		KEN MCCRAW		2475	\$242,927	.143	.000
REGULAR INSTRUCTIONAL									
LAMESA H S	(806) 872-8385		001	JENNIFER SMITH	9-12	763			
LAMESA MIDDLE	(806) 872-8301		041	MIKE JONES	6-8	552			
NORTH EL	(806) 872-5428		103	AUDREY WARE	3-5	519			
SOUTH EL	(806) 872-5401		105	PAM MITCHELL	EE-2	641			
SANDS ISD	17 P O BOX 218 ACKERLY 79713-0218 PHONE - (915) 353-4888 FAX - (915) 353-4650	058-909		DR DONALD E BRYAN		235	\$65,544	.150	.000
REGULAR INSTRUCTIONAL									
SANDS H S	(915) 353-4744		001	BILLY BARNETT	6-12	134			
SANDS EL	(915) 353-4888		101	Z BILBO	EE-5	101			
059 DEAF SMITH		059							
HEREFORD ISD	16 601 N 25 MILE AVE HEREFORD 79045-4406 PHONE - (806) 364-0606 FAX - (806) 363-7699	059-901		ELIZABETH ANN ABERNETHY		4229	\$471,432	.143	.000
REGULAR INSTRUCTIONAL									
HEREFORD H S	(806) 363-7620		001	LINDA LOWE	9-12	1256			
SPECIAL PROGRAMS CTR	(806) 363-7610		040	SUSAN ROBBINS	EE-PK	248			
HEREFORD J H	(806) 363-7630		042		7-8	625			
AIKMAN EL	(806) 363-7640		101	CHARLES LYLES	KG-3	434			
BLUEBONNET EL	(806) 363-7650		102	RICHARD SAUCEDA	PK-KG,4-6	361			
WEST CENTRAL EL	(806) 363-7690		103	STACEY BIXLER	4-6	307			
NORTHWEST EL	(806) 363-7660		104	GREG PLATT	KG-3	384			
SHIRLEY EL	(806) 363-7670		105	DAVID FANNING	4-6	266			
TIERRA BLANCA EL	(806) 363-7680		106	SHARON HODGES	KG-3	348			
BUDGETED PRIVATE INSTRUCTIONAL									
ST ANTHONY'S SCH		200		KG-6		0			
WALCOTT ISD	16 RT 4 BOX 153 HEREFORD 79045-4153 PHONE - (806) 289-5222 FAX - (806) 289-5224	059-902		DR BILLY S MCLAUGHLIN		149	\$30,832	.097	.000
REGULAR INSTRUCTIONAL									
WALCOTT EL	(806) 289-5222		101	DR BILL S MCLAUGHLIN	PK-6	149			

OFFICERS AND STATISTICS, TEXAS PUBLIC SCHOOLS, 2000 - 2001

*As provided by the State Property Tax Files FY99

County, District, Region, School	Mailing Address, Telephone No.	Co.-Dist. No.	Sch. No.	Superintendents-County, District, Principals	Grades Taught	1999-2000 Enrollment	Appraised* Valuation (Thousands)	Tax Rates*	
								Maintenance	Bond
060 DELTA		060							
COOPER ISD 08	P O BOX 478 COOPER 75432-0478 PHONE - (903) 395-2112 FAX - (903) 395-2117	060-902		FRED G WILKERSON		978	\$72,149	.132	.013
REGULAR INSTRUCTIONAL									
COOPER H S	(903) 395-2111		001	RICKY BEADLES	9-12	266			
COOPER J H	(903) 395-2111		041	JUDY WILSON	6-8	232			
COOPER EL	(903) 395-2111		101	GARY MCCAIN	PK-5	480			
FANNINDEL ISD 08	601 W MAIN ST LADONIA 75449-1517 PHONE - (903) 367-7251 FAX - (903) 367-7252	060-914		BEVERLY ANN FELTS		254	\$24,815	.138	.013
REGULAR INSTRUCTIONAL									
FANNINDEL H S	(903) 367-7251		001	LARRY JOE BRALEY	7-12	96			
FANNINDEL EL	(903) 359-6314		102	DR CLAUDIA MCKINNEY	EE-6	158			
061 DENTON		061							
UNIVERSITY OF NORTH TEXAS 11	P O BOX 5307 DENTON 76203-5307 PHONE - (940) 565-2000 FAX - (940) 369-8796	061-501		DR ALFRED F HURLEY		0	\$0	.000	.000
REGULAR INSTRUCTIONAL									
TEXAS ACADEMY OF MATHEMATICS & SCIE	(940) 565-3606		001	DR RICHARD J SINCLAIR	11-12	0			
DENTON ISD 11	P O BOX 2387 DENTON 76202-2387 PHONE - (940) 387-6151 ext:223 FAX - (940) 381-1093	061-901		DR RAY E BRASWELL		13207	\$3,239,569	.136	.033
REGULAR INSTRUCTIONAL									
RYAN H S	(940) 566-7926		002	DR ELLEN FULLER	9-12	1790			
DENTON H S	(940) 382-9611		003	MILTON WALLACE	9-12	1659			
STRICKLAND MIDDLE	(940) 383-1621		044	MICHAEL VANCE	6-8	1240			
A O CALHOUN MIDDLE	(940) 387-8566		045	DIANNE BLAIR	6-8	819			
MCMATH MIDDLE	(940) 382-7409		046	BARBARA FISCHER	6-8	927			
HOUSTON EL	(940) 565-1845		102	TERESA ANDRESS	KG-5	681			
SULLIVAN-KELLER ECH CTR	(940) 382-1591		103	DR RON ARRINGTON	EE-PK	238			
LEE EL	(940) 383-1427		104	LAURA RODRIGUEZ	KG-5	539			
HODGE EL	(940) 383-4634		105	VICKI SARGENT	PK-5	696			
MCNAIR EL	(940) 383-4744		106	DOUG KEY	KG-5	725			
RAYZOR EL	(940) 387-6166		107	ALETA ATKINSON	PK-5	618			
RIVERA EL	(940) 383-3752		108	SUSAN BOLTE	PK-5	673			
WILSON EL	(940) 382-9313		109	GERALD STEVENSON	KG-5	574			
GINNINGS EL	(940) 387-3848		110	MARY HELEN MARTIN	KG-5	643			
BORMAN EL	(940) 387-7502		111	JACQUELINE AKERS	PK-5	544			
EVERS PARK EL	(940) 382-1576		112	GERRY STEFHON	KG-5	600			
ALTERNATIVE INSTRUCTIONAL									
NELSON CTR	(940) 381-0381		004	DR JOHN MARR	KG-12	39			
FRED MOORE HIGH SCHOOL	(940) 381-1806		039	VERNON WRIGHT	9-12	73			
JUVENILE DETENT CTR	(940) 387-6151		040		4-12	69			
REGIONAL DAY SCH DEAF	(940) 387-6151		200		EE-12	0			
COMMUNITY ED	(940) 387-6151		201	STEVE JOHNSON	EE-12	0			
JJAEP INSTRUCTIONAL									
DENTON CO J J A E P	(940) 898-5840		006	MATT MERICK	4-12	8			
DAEP INSTRUCTIONAL									
TOUCHSTONE ACADEMY	(940) 381-1806		005	JEFF TINCH	KG-12	52			
BUDGETED PRIVATE INSTRUCTIONAL									
CUMBERLAND PRES-CHILD HOME	(940) 382-5112		037	STAN RUSH	KG-12	0			
IMMACULATE CONCEPTION SCH			205		PK-3	0			
LEWISVILLE ISD 11	P O BOX 217 LEWISVILLE 75067-0217 PHONE - (972) 539-1551 FAX - (972) 539-0239	061-902		DR CLAYTON W DOWNING		36945	\$9,874,949	.133	.023
REGULAR INSTRUCTIONAL									
LEWISVILLE H S	(972) 221-3535		001	ROYCE COOPER	9-12	2381			
MARCUS H S	(972) 539-1591		002	KEVIN ROGERS	9-12	2794			
THE COLONY H S	(972) 625-9000		004	BOBBY WATKINS	9-12	2316			
HEBRON H S			008	HUGH JONES	9-10	509			
LEWISVILLE H S-NORTH	(972) 436-7581		009	TOMMY ELLINGTON	9	745			
FLOWER MOUND H S	(972) 539-6634		010	NORMAN REUTHER	9-10	994			
HEDRICK MIDDLE	(972) 436-4536		042	MARSHA MEDCALF	6-8	846			
GRIFFIN MIDDLE	(972) 625-9030		044	CYNTHIA WILLIAMS	6-8	707			
LAMAR MIDDLE	(972) 539-0886		045	DAVID M FIELDS	6-8	866			
LAKEVIEW MIDDLE	(972) 625-9040		046	DR STEVE NAUMAN	6-8	810			
ARBOR CREEK MIDDLE	(972) 492-1127		047	WELDON BONNER	6-8	1006			
FORESTWOOD MIDDLE	(972) 355-6300		048	GARY GOLDSMITH	6-8	967			
BRIARHILL MIDDLE	(972) 317-2733		049	BRANT BUCK	6-8	938			
DELAY MIDDLE	(972) 436-6525		050	DAVID TICKNER	6-8	768			
HUFFINES MIDDLE	(972) 221-2060		052	SUSAN HAVENS	6-8	944			
MCKAMY MIDDLE	(972) 355-3337		053	GARY SHAFFERMAN	6-8	845			
CENTRAL EL	(972) 436-3841		101	JOANN WEAVER	EE-5	755			
COLLEGE ST EL	(972) 436-1912		102	JAMES CROCKETT	KG-5	259			
LAKELAND EL	(972) 436-2712		104	ANN BECKEL	EE-5	621			
HEDRICK EL	(972) 436-5548		105	DIANE CLEMENTS	KG-5	754			
DEGAN EL	(972) 436-4577		106	REBECCA POPLIN	EE-5	691			
CAMEY EL	(972) 625-9050		107	RUTH EIDENIER	EE-5	523			
TIMBERCREEK EL	(972) 539-1658		108	DR PEGGY MARTIN	KG-5	584			
PETERS COLONY EL	(972) 625-9060		109	TONI HALL	KG-5	507			

OFFICERS AND STATISTICS, TEXAS PUBLIC SCHOOLS, 2000 - 2001

**As provided by the State Property Tax Files FY99*

County, District, Region, School	Mailing Address, Telephone No.	Co.-Dist. No.	Sch. No.	Superintendents-County, District, Principals	Grades Taught	1999-2000 Enrollment	Appraised* Valuation (Thousands)	Tax Rates*	
								Maintenance	Bond
HIGHLAND VILLAGE EL	(972) 317-1966		110	DR PENELOPE REDDELL	KG-5	486			
STEWARTS CREEK EL	(972) 625-9065		111	JERRY MCDONALD	KG-5	418			
FLOWER MOUND EL	(972) 539-8997		112	CONNIE GALL	KG-5	553			
INDIAN CREEK EL	(972) 394-1200		113	LUCY LAMBERT-GUESNARD	EE-5	706			
MCAULIFFE EL	(972) 317-9737		114	MARY ANN RITCHIE	KG-5	634			
B B OWEN EL	(972) 625-9055		115	MARILYN SPENCE	KG-5	532			
CREEKSIDE EL	(972) 315-1366		116	STEVE POLZER	KG-5	603			
DONALD EL	(972) 539-2284		117	CHERYL CLOSE	KG-5	772			
HEBRON VALLEY EL	(972) 394-0762		118	DAVID SPENCE	EE-5	583			
ETHRIDGE EL	(972) 625-9070		119	LINDA HUMPHREY	EE-5	511			
GARDEN RIDGE EL	(972) 355-8444		120	DAN VAN HORNE	EE-5	757			
MORNINGSIDE EL	(972) 625-9080		121	JAN DE BOLT	KG-5	421			
HERITAGE EL	(972) 317-2833		122	BELINDA NIKKEL	EE-5	451			
OLD SETTLER'S EL	(972) 874-0401		123	BETTE WILLIAMS	EE-5	858			
PARKWAY EL	(972) 315-2775		124	DR ROCKY BROOKMOLE	EE-5	621			
POLSER EL	(972) 492-1929		125	JEFF WAGNER	KG-5	660			
PRAIRIE TRAIL EL	(972) 355-7735		126	CAROLYN NOLAN	KG-5	524			
VALLEY RIDGE EL	(972) 317-2030		127	CONNIE PETREE	KG-5	695			
FOREST VISTA EL	(972) 355-3332		128	DEAN TACKETT	KG-5	897			
BRIDLEWOOD EL	(972) 874-9440		129	MICHAEL ROGERS	KG-5	451			
WELLINGTON EL	(972) 874-5893		130	MICHAEL GIBBS	KG-5	477			
SOUTHBRIDGE EL	(972) 459-7012		131	JULIE SHERIFF	PK-5	648			
HOMESTEAD EL	(972) 394-3405		132	FREDDA HOLMES	KG-5	438			
ALTERNATIVE INSTRUCTIONAL									
DALE JACKSON CAREER CTR	(972) 221-0909		003	ALAN STRONG	10-12	0			
LEARNING CTR	(972) 219-6900		005	PAUL DORSEY	6-12	91			
ADULT BASIC ED	(972) 539-1551		006	MARGIE SCOTT	9-12	0			
SPECIAL ED	(972) 436-4711		198	JO HANEY	EE-12	0			
JJAEP INSTRUCTIONAL									
DENTON CO J J A E P			007	MATTHEW MARICK	6-12	28			
BUDGETED									
ALL ELEMENTARY			099		EE-6	0			
ALL SECONDARY			179		7-12	0			
ALL SCHOOLS			199		EE-12	0			
BUDGETED PRIVATE INSTRUCTIONAL									
LENA POPE HOME			200	JIMMY RUCKER	6-12	0			
UNDER CONSTRUCTION									
NORTH CARROLLTON MIDDLE SCHOOL			054		6-8	0			
BLUEBONNET ELEMENTARY			133	LESLIE THOMAS	KG-5	0			
HICKS PROPERTY			134			0			
PILOT POINT ISD	11 829 SOUTH HARRISON STREET PILOT POINT 76258-9584 PHONE - (940) 686-5221 FAX - (940) 686-5220	061-903		CLOYCE L PURCELL		1302	\$213,298	.135	.013
REGULAR INSTRUCTIONAL									
PILOT POINT H S	(940) 686-2189		001	STEVE WHIFFEN	9-12	325			
PILOT POINT SELZ MIDDLE	(940) 686-2174		041	LARRY SHUMAN	6-8	316			
PILOT POINT EL	(940) 686-2649		101	RHONDA BILBREY	EE-2	335			
PILOT POINT GEE INT	(940) 686-8800		102	MARGARET JILL JOHNSON	3-5	326			
JJAEP INSTRUCTIONAL									
DENTON CO J J A E P			002		6-12	0			
KRUM ISD	11 809 EAST MCCART KRUM 76249-9649 PHONE - (940) 482-6000 ext:226 FAX - (940) 482-3929	061-905		GUY L NELSON		1089	\$125,667	.135	.010
REGULAR INSTRUCTIONAL									
KRUM H S	(940) 482-6000 ext:224		001	MIKE PIERSON	9-12	275			
KRUM MIDDLE	(940) 482-6000 ext:234		041	MIKE PIERSON	7-8	206			
DYER EL	(940) 482-6000 ext:243		101	TROY HAMM	EE-2	265			
BLANCHE DODD INT	(940) 482-6000 ext:254		102	GERALD KLEIN	3-6	342			
JJAEP INSTRUCTIONAL									
DENTON CO J J A E P			002		6-12	1			
PONDER ISD	11 P O BOX 278 PONDER 76259-0278 PHONE - (940) 479-2266 FAX - (940) 479-2915	061-906		DR BRYON WELCH		709	\$95,184	.111	.039
REGULAR INSTRUCTIONAL									
PONDER H S	(940) 479-2245		001	BILL INGRAM	7-12	275			
PONDER EL	(940) 479-2900		101	JANELL WILBANKS	PK-6	434			
JJAEP INSTRUCTIONAL									
DENTON CO J J A E P	(940) 898-5840		002	MATT C MARICK	6-12	0			
AUBREY ISD	11 415 TISDELL LN AUBREY 76227-9619 PHONE - (940) 365-2721 FAX - (940) 365-2042	061-907		DR JAMES A MONACO		954	\$150,522	.129	.027
REGULAR INSTRUCTIONAL									
AUBREY H S	(940) 365-2433		001	SUSAN HARMS	9-12	290			
AUBREY MIDDLE	(940) 365-2434		041	NANCE RENAUD	5-8	307			
AUBREY EL	(940) 365-9048		101	JANIE POLLARD	PK-4	357			
JJAEP INSTRUCTIONAL									
DENTON CO J J A E P			002		6-12	0			
SANGER ISD	11 PO BOX 2399 SANGER 76266-0188 PHONE - (940) 458-7438 FAX - (940) 458-5140	061-908		JACK BIGGERSTAFF		2130	\$234,384	.134	.010
REGULAR INSTRUCTIONAL									
SANGER H S	(940) 458-7497		001	TIM TURNER	9-12	575			
SANGER MIDDLE	(940) 458-7916		041	BOB DANLEY	7-8	327			
CLEAR CREEK INT	(940) 458-7476		101	TIM LIBERTO	4-6	499			
CHISHOLM TRAIL EL	(940) 458-5297		102	PAM PETTY	1-3	471			
TENDERFOOT PRIMARY	(940) 458-5681		103	DR ROBIN MACKIE	EE-KG	200			

OFFICERS AND STATISTICS, TEXAS PUBLIC SCHOOLS, 2000 - 2001

**As provided by the State Property Tax Files FY99*

County, District, Region, School	Mailing Address, Telephone No.	Co.-Dist. No.	Sch. No.	Superintendents-County, District, Principals	Grades Taught	1999-2000 Enrollment	Appraised* Valuation (Thousands)	Tax Rates*	
								Maintenance	Bond
ALTERNATIVE INSTRUCTIONAL LINDA TUTT LEARNING CENTER JJAEP INSTRUCTIONAL DENTON CO J J A E P	(940) 458-5701		003	LINDA TUTT	6-12	58			
ARGYLE ISD	11 P O BOX 989 ARGYLE 76226-0989 PHONE - (940) 464-7241 FAX - (940) 464-7297	002		6-12	0				
REGULAR INSTRUCTIONAL ARGYLE HIGH SCHOOL ARGYLE MIDDLE SCHOOL ARGYLE SCHOOL	(940) 262-7777 (940) 464-7241	061-910	001 041 101	DR QUENTIN S BURNETT DR TELENA WRIGHT TOM WOODY G PITTMAN THOMAS WOODY	9-10 6-8 EE-5	0 319 479	\$320,475	.150	.024
NORTHWEST ISD	11 1800 ST HWY 114 JUSTIN 76247-8700 PHONE - (817) 490-6473 FAX - (940) 648-3478	061-911		KEITH SOCKWELL		5186	\$1,971,885	.149	.021
REGULAR INSTRUCTIONAL NORTHWEST H S NORTHWEST NINTH GRADE CENTER MEDLIN MIDDLE GENE PIKE MIDDLE CHISHOLM TRAIL MIDDLE HASLET EL JUSTIN ELEMENTARY LAKEVIEW ELEMENTARY ROANOKE ELEMENTARY SEVEN HILLS EL SAMUEL BECK INT W R HATFIELD INT PRAIRIE VIEW INT	(817) 215-0200 (817) 215-0300 (817) 215-0500 (817) 215-0400 (817) 215-0600 (817) 215-0850 (817) 215-0800 (817) 215-0750 (817) 215-0650 (817) 215-0700 (817) 215-0450 (817) 215-0350 (817) 215-0550		001 006 042 043 044 101 102 106 107 108 109 110 111	JIMMIE CHADWELL GREG DAVIS ROBIN BOSWELL KYLE COPP PHILO WATERS CONNIE FINLEY CELENE TERRY VICKI HARDY ANDRA PERRIN SHARON MCDONALD SHARON BRADBERRY FRAN BROWN CAROLYN KITCHENS	9-12 9 7-8 7-8 7-8 EE-3 PK-3 KG-3 PK-3 PK-3 4-6 4-6 4-6	948 425 247 330 241 209 389 378 242 423 461 484 305			
ALTERNATIVE INSTRUCTIONAL DENTON CREEK NORTHWEST ALLIANCE ACAD JJAEP INSTRUCTIONAL DENTON CO J J A E P	(817) 490-6473 (817) 491-0414 (940) 648-2611		003 004 005	DAVID COLLYER PAM STEACH THOMAS A DAVENPORT	6-12 6-12 6-12	47 57 0			
LAKE DALLAS ISD	11 P O BOX 548 LAKE DALLAS 75065-0548 PHONE - (940) 497-4039 FAX - (940) 497-3737	061-912		THOMAS A DAVENPORT		3064	\$565,803	.128	.018
REGULAR INSTRUCTIONAL LAKE DALLAS H S LAKE DALLAS MIDDLE LAKE DALLAS EL LAKE DALLAS PRI CORINTH PRI LAKE DALLAS INT	(940) 497-4031 (940) 497-4037 (940) 497-4035 (940) 497-2222 (940) 497-4010 (940) 497-4056		001 041 101 102 103 104	PRISCILLA WHITE PETE VALAMIDES D'WANNA FINKEL DEON QUISENBERRY ELLEN SMITH ANN FITTS	9-12 7-8 3-4 PK-2 EE-2 5-6	776 461 507 400 400 518			
JJAEP INSTRUCTIONAL DENTON CO J J A E P		002		6-12	2				
LITTLE ELM ISD	11 500 LOBO LANE LITTLE ELM 75068-5220 PHONE - (972) 292-1847 FAX - (972) 294-1107	061-914		DENNIS H BRENT		1688	\$233,685	.136	.022
REGULAR INSTRUCTIONAL LITTLE ELM H S LITTLE ELM MIDDLE DELILAH KING ELEMENTARY LITTLE ELM PRI D H BRENT ELEMENTARY	(972) 292-1840 (972) 292-3200 (972) 292-1908 (972) 292-0720		001 041 101 102	MARVIN BEATY GARRY JAMESON SUZANNE WOODARD LINDA LAMMERS	9-12 7-8 2-3 EE-2	402 384 392 504			
JJAEP INSTRUCTIONAL DENTON CO J J A E P		002	103	LISA GLENN	4-6	0			
062 DEWITT		062							
CUERO ISD	03 405 PARK HEIGHTS DR CUERO 77954-2132 PHONE - (361) 275-3832 FAX - (361) 275-8597	062-901		DR JOHN HALL		2031	\$161,035	.150	.000
REGULAR INSTRUCTIONAL CUERO H S CUERO J H HUNT EL FRENCH EL DAULE # 2	(361) 275-6157 (361) 275-2222 (361) 275-6312 (361) 275-2121 (361) 275-6766		001 041 101 104 199	THOMAS KELLEY MICHAEL POYNOR CHERI HART WILLIAM MATTHYS WILLIAM MATTHYS	9-12 6-8 2-5 EE-1 EE-12	771 439 539 270 5			
ALTERNATIVE INSTRUCTIONAL G O A L S PROGRAM BUDGETED PRIVATE INSTRUCTIONAL ST MICHAELS SCH CUERO CHRISTIAN ACADEMY	(361) 275-6047 (512) 275-3854 (361) 275-8352		002 200 201	BRIAN BILLSTEIN ANTHONY ENGBROCK	PK-12 PK-8 PK-12	7 0 0			
NORDHEIM ISD	03 P O BOX 8 NORDHEIM 78141-0008 PHONE - (361) 938-5211 FAX - (361) 938-5266	062-902		PETER J RUNNING		107	\$24,610	.143	.000
REGULAR INSTRUCTIONAL NORDHEIM SCHOOL	(361) 938-5211		001	PETER RUNNING	KG-12	107			
ALTERNATIVE INSTRUCTIONAL G O A L S PROGRAM		002		PK-12	0				

OFFICERS AND STATISTICS, TEXAS PUBLIC SCHOOLS, 2000 - 2001

**As provided by the State Property Tax Files FY99*

County, District, Region, School	Mailing Address, Telephone No.	Co.-Dist. No.	Sch. No.	Superintendents-County, District, Principals	Grades Taught	1999-2000 Enrollment	Appraised* Valuation (Thousands)	Tax Rates*	
								Maintenance	Bond
YOAKUM ISD	03 P O BOX 737 YOAKUM 77995-0737 PHONE - (361) 293-3162 FAX - (361) 293-6678	062-903		HARVEY P SCHNEIDER		1523	\$203,242	.138	.012
REGULAR INSTRUCTIONAL									
YOAKUM H S	(512) 293-3442		001	ROBERT E MANNING	9-12	542			
YOAKUM J H	(512) 293-3111		041	SAMUEL HICKS	6-8	336			
YOAKUM INT	(512) 293-2741		102	DANIEL W PELECH	3-5	286			
YOAKUM PRI	(512) 293-2011		103	ELTON WAYNE STEWART	PK-2	357			
DAEP INSTRUCTIONAL									
G O A L S PROGRAM			002		PK-12	2			
BUDGETED PRIVATE INSTRUCTIONAL									
ST JOSEPH SCH	(512) 293-5362		109	EVELYN KORENEK	KG-8	0			
BLUEBONNET YOUTH RANCH	(512) 293-3546		200		KG-12	0			
YORKTOWN ISD	03 P O BOX 487 YORKTOWN 78164-0487 PHONE - (361) 564-2252 FAX - (361) 564-2254	062-904		BEN INGHAM		734	\$73,718	.137	.013
REGULAR INSTRUCTIONAL									
YORKTOWN H S	(361) 564-4225		001	ERIC MITCHELL	9-12	211			
YORKTOWN J H	(361) 564-4209		041	PERRY BELL	6-8	181			
YORKTOWN EL	(361) 564-2227		102	PATTY STRIEBER	EE-5	342			
ALTERNATIVE INSTRUCTIONAL									
GOALS PROGRAM			002		PK-12	0			
WESTHOFF ISD	03 P O BOX 38 WESTHOFF 77994-0038 PHONE - (830) 236-5519 FAX - (830) 236-5583	062-905		CATHRYN ANN WINKLER		72	\$13,242	.131	.014
REGULAR INSTRUCTIONAL									
WESTHOFF EL	(830) 236-5519		101		PK-8	72			
ALTERNATIVE INSTRUCTIONAL									
G O A L S PROGRAM			002		PK-8	0			
MEYERSVILLE ISD	03 P O BOX 1 MEYERSVILLE 77974-0001 PHONE - (361) 277-5817 FAX - (361) 275-5034	062-906		LAURA A WHITSON		147	\$23,064	.148	.000
REGULAR INSTRUCTIONAL									
MEYERSVILLE EL	(361) 275-3639		101		KG-8	147			
ALTERNATIVE INSTRUCTIONAL									
G O A L S PROGRAM			002		KG-8	0			
063 DICKENS									
SPUR ISD	17 P O BOX 250 SPUR 79370-0250 PHONE - (806) 271-3272 FAX - (806) 271-4575	063-903		STEVE R BURLESON		283	\$61,843	.136	.000
REGULAR INSTRUCTIONAL									
SPUR SCHOOL	(806) 271-4323		001	WILLIAM DANIEL	PK-12	283			
PATTON SPRINGS ISD	17 P O BOX 32 AFTON 79220-0032 PHONE - (806) 689-2229 FAX - (806) 689-2253	063-906		LARRY J MCCLENNY		148	\$17,104	.145	.000
REGULAR INSTRUCTIONAL									
PATTON SPRINGS SCHOOL	(806) 689-2220		001	BRENDA KARR	PK-12	148			
064 DIMMIT									
CARRIZO SPRINGS CONS ISD	20 102 NORTH 5TH ST CARRIZO SPRINGS 78834-3102 PHONE - (830) 876-3503 FAX - (830) 876-9700	064-903		GUSTAVO MARINEZ		2532	\$209,252	.150	.000
REGULAR INSTRUCTIONAL									
CARRIZO SPRINGS H S	(830) 876-5237		001	ADOLFO F BENAVIDES	9-12	730			
CARRIZO SPRINGS J H	(830) 876-2496		041	ALBERTO M GONZALES	6-8	528			
BIG WELLS EL	(830) 457-2201		101	ALEAJANDRO CHAPA	EE-8	142			
MIDDLE EL	(830) 876-3561		103	SILVESTRE CAVASOS	4-5	307			
ASHERTON ELEMENTARY			104	SAMMY ALLEN	1-6	166			
NORTH EL	(830) 876-5254		105	PATSY VIVION	EE-1	359			
CENTRAL EL	(830) 876-3513		107	ROSA LINDA CASTANEDA	2-3	300			
DAEP INSTRUCTIONAL									
LEARNING CTR (7-12)	(830) 876-3503		198	RAMON SANCHEZ	7-12	0			
065 DONLEY									
CLARENDON ISD	16 P O BOX 610 CLARENDON 79226-0610 PHONE - (806) 874-2062 FAX - (806) 874-2579	065-901		MONTY JACK HYSINGER		533	\$87,783	.122	.000
REGULAR INSTRUCTIONAL									
CLARENDON H S	(806) 874-2181		001	LARRY W JEFFERS	9-12	176			
CLARENDON J H	(806) 874-3232		041	MARVIN LEON ELAM	6-8	112			
CLARENDON EL	(806) 874-3855		101	MICHAEL A WORD	EE-5	245			
HEDLEY ISD	16 P O BOX 69 HEDLEY 79237-0069 PHONE - (806) 856-5323 FAX - (806) 856-5372	065-902		BRYAN E HILL		165	\$23,106	.121	.000

OFFICERS AND STATISTICS, TEXAS PUBLIC SCHOOLS, 2000 - 2001

**As provided by the State Property Tax Files FY99*

County, District, Region, School	Mailing Address, Telephone No.	Co.-Dist. No.	Sch. No.	Superintendents-County, District, Principals	Grades Taught	1999-2000 Enrollment	Appraised* Valuation (Thousands)	Tax Rates*	
								Maintenance	Bond
REGULAR INSTRUCTIONAL HEDLEY SCHOOL	(806) 856-5323		001	BRYAN HILL	KG-12	165			
066 DUVAL		066							
RAMIREZ CSD 02	HC 1 BOX 8 REALITOS 78376-0008 PHONE - (512) 539-4343 FAX - (512) 539-4482	066-005		JOSE LEAL		34	\$18,260	.140	.000
REGULAR INSTRUCTIONAL RAMIREZ EL	(512) 539-4343		101	JOSE LEAL	EE-4	34			
BENAVIDES ISD 02	P O BOX P BENAVIDES 78341-0916 PHONE - (512) 256-3000 FAX - (512) 256-3005	066-901		DR RUBEN MALDONADO		539	\$122,638	.150	.000
REGULAR INSTRUCTIONAL BENAVIDES H S BENAVIDES J H BENAVIDES PRI	(512) 256-3040 (512) 256-3030 (512) 256-3020		001 041 101	JOSE SALINAS JR VICTORIANO LEAL JOSE T GARCIA	9-12 5-8 PK-4	149 158 232			
SAN DIEGO ISD 02	609 WEST LABBE ST SAN DIEGO 78384-3499 PHONE - (512) 279-3382 FAX - (512) 279-3388	066-902		DR ROBERT E GARCIA		1594	\$90,997	.148	.000
REGULAR INSTRUCTIONAL SAN DIEGO H S BERNARDA JAIME J H COLLINS PRIMARY ARCHIE PARR ELEMENTARY	(512) 279-3382 (512) 279-3373 (512) 279-3382 (512) 279-3383		001 041 101 102	REYNALDO PEREZ JULIO RANGEL ADELA NAVARRO MAXINE ROGERS	9-12 6-8 PK-2 3-5	425 403 404 362			
FREER ISD 02	CARLOS LOPEZ FREER ISD P O BOX 240 FREER 78357-0240 PHONE - (361) 394-6025 FAX - (361) 394-5005	066-903		CARLOS D LOPEZ		1059	\$174,061	.150	.000
REGULAR INSTRUCTIONAL FREER H S FREER J H NORMAN M THOMAS EL DAEP INSTRUCTIONAL FREER ALTER	(512) 394-6717 (512) 394-7102 (512) 394-6800		002 042 102 004	SAUL U HINOJOSA FREDERICK RADSKE ABEL ARAGON	9-12 6-8 PK-5 6-12	290 232 529 8			
067 EASTLAND		067							
CISCO ISD 14	P O BOX 1645 CISCO 76437-1645 PHONE - (254) 442-3056 FAX - (254) 442-1412	067-902		BILL D WOOD		882	\$94,336	.133	.000
REGULAR INSTRUCTIONAL CISCO H S CISCO J H CISCO EL	(254) 442-3051 (254) 442-3004 (254) 442-1219		001 041 101	RANDY SIMMANS JON DENISON JIMMY THOMAS	9-12 6-8 EE-5	290 201 391			
EASTLAND ISD 14	P O BOX 31 EASTLAND 76448-0031 PHONE - (254) 631-5120 FAX - (254) 631-5126	067-903		KEITH WATKINS		1189	\$165,643	.134	.000
REGULAR INSTRUCTIONAL EASTLAND H S EASTLAND MIDDLE SIEBERT EL	(254) 629-8384 (254) 629-1422 (254) 629-2377		001 041 101	LARRY DUNCAN RICKIE PACK MARY ANN JORDAN	9-12 6-8 EE-5	367 285 537			
GORMAN ISD 14	P O BOX 8 GORMAN 76454-0008 PHONE - (254) 734-3171 FAX - (254) 734-3393	067-904		GENE SHACKELFORD JR		380	\$38,146	.139	.000
REGULAR INSTRUCTIONAL GORMAN H S MAXFIELD EL	(254) 734-2614 (254) 734-2617		001 101	CRYSTAL SNIDER BETTY MORRIS	7-12 EE-6	146 234			
RANGER ISD 14	RT 3 BOX 12D RANGER 76470-9802 PHONE - (254) 647-1187 FAX - (254) 647-5215	067-907				510	\$54,800	.129	.009
REGULAR INSTRUCTIONAL RANGER H S RANGER EL	(254) 647-3216 (254) 647-1138		001 101	JOE BOND DOYLE W RUSSELL	7-12 EE-6	234 276			
RISING STAR ISD 14	P O BOX 37 RISING STAR 76471-0037 PHONE - (254) 643-2717 FAX - (254) 643-1922	067-908		JOHNNY B SINGLETON		236	\$25,590	.130	.000
REGULAR INSTRUCTIONAL RISING STAR H S RISING STAR EL	(254) 643-3521 (254) 643-2431		001 101	BARBARA LONG BARBARA RICHTER LONG	7-12 EE-6	109 127			
068 ECTOR		068							
ECTOR COUNTY ISD 18	P O BOX 3912 ODESSA 79760-3912 PHONE - (915) 332-9151 FAX - (915) 335-8984	068-901		DR ROY C BENAVIDES		27362	\$3,694,699	.150	.004

OFFICERS AND STATISTICS, TEXAS PUBLIC SCHOOLS, 2000 - 2001

**As provided by the State Property Tax Files FY99*

County, District, Region, School	Mailing Address, Telephone No.	Co.-Dist. No.	Sch. No.	Superintendents-County, District, Principals	Grades Taught	1999-2000 Enrollment	Appraised* Valuation (Thousands)	Tax Rates*	
								Maintenance	Bond
REGULAR INSTRUCTIONAL									
ODESSA H S	(915) 337-6655		002	ALMA GUERRERO	9-12	2271			
PERMIAN H S	(915) 366-3652		003	BRIAN ROSSON	9-12	2112			
CAREER CTR	(915) 337-3377		008	DR. JOHN BROWN	10-12	952			
BONHAM J H	(915) 366-2811		042	VAN GRADY	7-9	970			
BOWIE J H	(915) 337-8361		043	RON LEACH	7-9	1000			
CROCKETT J H	(915) 332-1451		044	KARLA WRIGHT	7-9	1039			
HOOD J H	(915) 362-2371		045	EVELYN GARCIA	7-12	862			
NIMITZ J H	(915) 366-2891		046	STEVE BROWN	7-9	1021			
ECTOR J H	(915) 337-8693		047	MARIA CHAVEZ	7-9	1343			
GALE POND ALAMO EL	(915) 332-2522		101	JANET BAKER	EE-6	435			
AUSTIN EL	(915) 332-3453		102	SYLVIA SANCHEZ	EE-6	611			
BURLESON EL	(915) 362-3101		103	GREG NELSON	EE-6	548			
BURNET EL	(915) 366-8121		104	STEVE TERCERO	EE-6	575			
CAMERON EL	(915) 332-0861		105	WENDY HINES	EE-6	601			
CARVER EARLY EE-KG	(915) 337-6481		106	DONNA SHAMSIE	EE-KG	277			
DOWLING EL	(915) 332-0863		107	JORETHA LEE	EE-6	568			
FANNIN EARLY EE-KK	(915) 332-6793		108	BECKY DILLARD	EE-KG	542			
GOLIAD EL	(915) 366-4571		110	JOE WATERS	EE-6	500			
GONZALES EL	(915) 366-8981		111	ANITA ABSHER	EE-6	505			
EL MAGNET AT HAYS	(915) 337-6691		112	LAURA NORTON	EE-6	371			
SAM HOUSTON EL	(915) 366-8809		113	RON BRYAN	EE-6	440			
EL MAGNET AT IRELAND	(915) 366-9911		114	MARK SUNDRE	EE-6	588			
LAMAR EARLY EE-KG	(915) 334-6786		115	TERESA BRYAN	EE-KG	524			
EL MAGNET AT MILAM EL	(915) 337-1561		116	LOLA MCLAIN	EE-6	543			
PEASE EL	(915) 337-6883		117	HAROLD MCKELVAIN	EE-6	746			
EL MAGNET AT REAGAN EL	(915) 366-3321		118	BARBARA SCRIBNER	EE-6	591			
ROSS EL	(915) 366-4761		119	DEBRA ALDERSON	EE-6	461			
SAN JACINTO EL	(915) 334-6761		121	CINDY HARBOUR	EE-6	533			
EL MAGNET AT TRAVIS	(915) 334-0840		122	LUIS SALCIDO	EE-6	450			
EL MAGNET AT ZAVALA	(915) 334-0800		123	MARILEE HOLMES	EE-6	605			
EL MAGNET AT NOEL EL	(915) 334-0860		124	BRUCE ALMOND	EE-6	577			
BLANTON EL	(915) 367-2779		125	DANNY KEENER	EE-6	498			
MURRY FLY EL	(915) 381-9110		126	IRENE GRANADO	EE-6	645			
EL MAGNET AT BLACKSHEAR	(915) 332-8263		127	MARTHA MITCHELL	EE-6	654			
L B JOHNSON EL	(915) 366-3465		128	KEVIN WILLIAMS	EE-6	608			
BARBARA JORDAN EL	(915) 366-5799		129	JAN BROWN	EE-6	717			
LAURO CAVAZOS EL	(915) 381-6476		130	WILLIAM BILL GARCIA	EE-6	767			
REG DAY SCHOOL FOR DEAF	(915) 332-9151		191	TEENA ATCHLEY	EE-12	0			
ALTERNATIVE INSTRUCTIONAL									
ECTOR CO YOUTH CTR	(915) 362-6356		005	GUADALUPE VALDERAZ	4-12	18			
A I M	(915) 368-2810		006	CLAUDETTE JONES	9-12	201			
TEEN PARENT CTR	(915) 368-2808		007	CLAUDETTE JONES	7-12	52			
DAEP INSTRUCTIONAL									
ALTER ED CTR	(915) 362-8311		004	GUADALUPE VALDERAZ	7-12	41			
BUDGETED PRIVATE INSTRUCTIONAL									
ST MARY'S SCH	(915) 337-6052		301		EE-6	0			
CHRIST'S LUTHERAN SCH	(915) 337-4100		302		PK-6	0			
069 EDWARDS		069							
ROCKSPRINGS ISD 15	P O BOX 157 ROCKSPRINGS 78880-0157 PHONE - (830) 683-4137 FAX - (830) 683-4141	069-901		NORMAN E PLEMONS		411	\$169,258	.126	.000
REGULAR INSTRUCTIONAL									
ROCKSPRINGS H S	(830) 683-4136		001	HENRI L GEARING	9-12	127			
ROCKSPRINGS EL	(830) 683-2140		101	HARRY V HOOPLE JR	EE-8	284			
DAEP INSTRUCTIONAL									
ROCKSPRINGS ALTER ED PGM	(830) 683-4136		002	HENRI LYNN GEARING	7-12	0			
 NUECES CANYON CONS ISD 15	P O BOX 118 BARKSDALE 78828-0118 PHONE - (830) 234-3514 FAX - (830) 234-3435	069-902		MIKE PATE		387	\$104,013	.114	.021
REGULAR INSTRUCTIONAL									
NUECES CANYON H S	(830) 234-3524		001	WARREN COLWELL	9-12	111			
NUECES CANYON EL	(830) 597-3218		101	CALVIN R POWERS	EE-8	276			
070 ELLIS		070							
WAXAHACHIE FAITH FAMILY ACADEMY 10	3415 SO R L THORNTON FREEWAY DALLAS 75224-4016 PHONE - (972) 938-3805 FAX - (972) 937-5806	070-801		TED PURCELL		172	\$0	.000	.000
CHARTER INSTRUCTIONAL									
WAXAHACHIE FAITH FAMILY ACADEMY	(214) 375-7575		001	ANN KILLINEN	PK-12	172			
AVALON ISD 10	P O BOX 455 AVALON 76623-0455 PHONE - (972) 627-3251 FAX - (972) 627-3220	070-901		PEPPER O WELLS		243	\$19,401	.132	.000
REGULAR INSTRUCTIONAL									
AVALON SCHOOL	(972) 627-3251		001	DON BRANSCUM MARK L CHESLEY	PK-12	243			
ENNIS ISD 10	ENNIS I S D P O BOX 1420 ENNIS 75120-1420 PHONE - (972) 875-9027 FAX - (972) 875-8667	070-903		R MICHAEL HARPER		4891	\$769,153	.135	.011
REGULAR INSTRUCTIONAL									
ENNIS H S	(972) 875-9011		002	LINDA PIRTLE	9-12	1270			
ENNIS J H	(972) 875-3779		042	FLOYD TOLSTON	7-8	777			

OFFICERS AND STATISTICS, TEXAS PUBLIC SCHOOLS, 2000 - 2001

**As provided by the State Property Tax Files FY99*

County, District, Region, School	Mailing Address, Telephone No.	Co.-Dist. No.	Sch. No.	Superintendents-County, District, Principals	Grades Taught	1999-2000 Enrollment	Appraised* Valuation (Thousands)	Tax Rates*	
								Maintenance	Bond
AUSTIN EL	(972) 875-5571		101	JAN WHITE	KG-3	315			
HOUSTON EL	(972) 875-5531		102	DAVID BELLILE	EE-3	547			
BOWIE EL	(972) 875-1818		103	DR RICHARD SKUZA	KG-3	528			
TRAVIS EL	(972) 875-7325		104	JOHN STEVEN HUFF	KG-3	338			
ENNIS INT	(972) 875-8560		105	LORI MATTHEWS	4-6	1116			
BUDGETED PRIVATE INSTRUCTIONAL ST JOHN H S	(972) 875-2226		199	RONALD COOK	PK-12	0			
FERRIS ISD	10 P O BOX 459 FERRIS 75125-0459 PHONE : (972) 544-3858 FAX : (972) 544-2784	070-905		LARRY D HAIRGROVE		2000	\$151,413	.138	.011
REGULAR INSTRUCTIONAL FERRIS H S	(972) 544-3737		002	LARRY D CARSON	9-12	526			
FERRIS J H	(972) 544-2279		041	MIKE BODINE	7-8	339			
FERRIS EL	(972) 544-3212		103	JAN WILLEFORD	EE-2	534			
FERRIS INT	(972) 544-8662		104	OFELIA GRASS	3-6	601			
ITALY ISD	10 P O BOX 909 ITALY 76651-0909 PHONE : (972) 483-7411 FAX : (972) 483-6152	070-907		MIKE CLIFTON		640	\$45,176	.146	.000
REGULAR INSTRUCTIONAL ITALY H S	(972) 483-7411		001	MICKEY MILLER	7-12	302			
STAFFORD EL	(972) 483-6342		101	CAROLYN MAEVERS	EE-6	338			
MIDLOTHIAN ISD	10 925 SOUTH 9TH ST MIDLOTHIAN 76065-3699 PHONE : (972) 775-8296 FAX : (972) 775-1501	070-908		JIMMIE F CARPENTER		4158	\$1,016,962	.146	.019
REGULAR INSTRUCTIONAL MIDLOTHIAN H S	(972) 775-8226		001	BILLY BARRETT	9-12	1244			
MIDLOTHIAN MIDDLE	(972) 775-6145		042	RON GOLDEN	6-8	995			
IRVIN EL	(972) 775-8239		103	JAMES SMITH	EE-5	374			
T E BAXTER EL	(972) 775-8281		104	MARSHA THAUWALD	EE-5	520			
LONGBRANCH EL	(972) 775-2830		105	BETTY MOORE	EE-5	448			
MT PEAK EL	(972) 775-2881		106	BRENDA FOLSOM	EE-5	577			
MILFORD ISD	10 P O BOX 545 MILFORD 76670-0545 PHONE : (972) 493-2911 FAX : (972) 493-2429	070-909		ERNEST VILLARREAL		180	\$23,158	.139	.026
REGULAR INSTRUCTIONAL MILFORD SCHOOL	(972) 493-2921		001	RODNEY LAWSON	PK-12	180			
PALMER ISD	10 P O BOX 790 PALMER 75152-0790 PHONE : (972) 449-3389 FAX : (972) 845-2112	070-910		JOHN W KEY III		960	\$95,978	.134	.006
REGULAR INSTRUCTIONAL PALMER H S	(972) 449-3319		001	POSITION TBA	9-12	267			
PALMER MIDDLE	(972) 449-3832		041	C BRAD BURNS	5-8	308			
PALMER EL	(972) 449-3132		101	MARSHA ROSE	PK-4	385			
RED OAK ISD	10 P O BOX 9000 RED OAK 75154-9000 PHONE : (972) 617-2941 FAX : (972) 617-4333	070-911		DR KAY E WAGGONER		4459	\$515,244	.131	.022
REGULAR INSTRUCTIONAL RED OAK H S	(972) 617-3535		001	RUSSELL SCHUPMANN	9-12	1280			
RED OAK J H	(972) 617-0066		041	BILL CAMPBELL	7-8	771			
RED OAK EL	(972) 617-3523		101	RACHEL KISTNER	EE-5	464			
WOODEN EL	(972) 617-2977		102	ROBERT SELLMAN	EE-5	488			
EASTRIDGE EL	(972) 617-2266		103	CHRISTY BENEDICT	KG-5	618			
RED OAK INT	(972) 617-2685		104	BOB MAGIER	6	340			
SHIELDS EL	(972) 223-1499		105	KAREN MILLER	KG-5	498			
ALTERNATIVE INSTRUCTIONAL P A S S / A E P	(972) 617-2676		002	JOHN HAIN	KG-12	0			
WAXAHACHIE ISD	10 411 GIBSON ST WAXAHACHIE 75165-3007 PHONE : (972) 923-4631 FAX : (972) 923-4759	070-912		DR BOBBY E PARKER JR		5584	\$1,095,052	.121	.024
REGULAR INSTRUCTIONAL WAXAHACHIE H S	(972) 923-4600		002	JOHN AUNE	9-12	1620			
TURNER MIDDLE	(972) 923-4690		041	MICHAEL TIMMS	6	422			
WAXAHACHIE J H	(972) 923-4680		042	TOM MCLEMORE	7-8	906			
MARVIN EL	(972) 923-4670		103	BILLINELLE CURRIE	EE-KG	449			
NORTHSIDE EL	(972) 923-4610		104	KATHLYN WILLIAMS	KG-5	480			
DUNAWAY EL	(972) 923-4646		106	ERIC BREWSTER	KG-5	574			
SHACKELFORD EL	(972) 923-4666		107	CHARLES TIMS	KG-5	483			
WEDGEWORTH EL	(972) 923-4640		108	ELIZABETH MCDANIEL	EE-5	584			
ALTERNATIVE INSTRUCTIONAL WILEMON EDUCATION/LEARNING CENTER	(972) 923-4758		003	BEVERLY O'DANIEL	9-12	66			
BUDGETED PRIVATE INSTRUCTIONAL FIRST CHRISTIAN SCH			200		KG-3	0			
ST JOSEPH CATHOLIC SCH			201		EE-1	0			
PRESBYTERIAN CHILD SERV			202		KG-12	0			
TEXAS BAPTIST HOME			203		KG-12	0			
WRIGHT GROUP HOME			204		6-12	0			
UNDER CONSTRUCTION NEW SCHOOL			001		9	0			
NEW CENTER			109			0			

OFFICERS AND STATISTICS, TEXAS PUBLIC SCHOOLS, 2000 - 2001

**As provided by the State Property Tax Files FY99*

County, District, Region, School	Mailing Address, Telephone No.	Co.-Dist. No.	Sch. No.	Superintendents-County, District, Principals	Grades Taught	1999-2000 Enrollment	Appraised* Valuation (Thousands)	Tax Rates*	
								Maintenance	Bond
MAYPEARL ISD 10	309 MAIN STREET MAYPEARL, TEXAS 76064 P O BOX 40 MAYPEARL 76064-0040 PHONE - (972) 435-2116 FAX - (972) 435-2340	070-915		RANDY HANCOCK		847	\$68,668	.132	.021
REGULAR INSTRUCTIONAL									
MAYPEARL H S	(972) 435-2581		001	MICK COCHRAN	9-12	248			
MAYPEARL MIDDLE	(972) 435-2170		041	JASON SMITH	6-8	203			
MAYPEARL EL	(972) 435-4138		101	RONNIE NEILL	EE-5	396			
071 EL PASO		071							
BURNHAM WOOD CHARTER SCHOOL 19	7310 BISHOP FLORES DR EL PASO 79912-1429 PHONE - (915) 584-9499 FAX - (915) 585-8814	071-801		IRIS BURNHAM		115	\$0	.000	.000
CHARTER INSTRUCTIONAL									
BURNHAM WOOD CHARTER SCHOOL	(915) 584-9499		001		KG-12	115			
PASO DEL NORTE 19	801 N STANTON ST EL PASO 79902 PHONE - (915) 532-7216 FAX - (915) 532-2251	071-803		EDUARDO GUTIERREZ		148	\$0	.000	.000
CHARTER INSTRUCTIONAL									
PASO DEL NORTE	(915) 532-7216		001		9-12	148			
CLINT ISD 19	P O BOX 779 CLINT 79836-0779 PHONE - (915) 851-2877 FAX - (915) 851-6337	071-901		DR SYLVESTER PEREZ		7188	\$352,422	.132	.008
REGULAR INSTRUCTIONAL									
CLINT H S	(915) 851-2344		001	DR LORRAINE O'DONNELL	9-12	808			
MOUNTAIN VIEW H S	(915) 857-1011		002	RICK HERNANDEZ	9-12	910			
CLINT J H	(915) 851-2261		041	ROBERT MENDOZA	6-8	304			
EAST MONTANA MIDDLE	(915) 855-6840		042	HIGINIO PENA	5-8	836			
CARROLL T WELCH MIDDLE	(915) 852-4744		043	GRANT SWEENEY	6-8	536			
WM DAVID SURRATT EL	(915) 851-2714		101	DR ERNEST ROBERTS	EE-5	636			
RED SANDS ELEMENTARY SCHOOL	(915) 855-8200		102	RICHARD LOPEZ	PK-5	730			
DESERT HILLS EL	(915) 852-4881		103	MARK AYALA	EE-5	1371			
MONTANA VISTA ELEMENTARY SCHOOL	(915) 857-1185		104		PK-5	1057			
HORIZON AREA ELEMENTARY			105		KG-5	0			
EL PASO ISD 19	P O BOX 20100 EL PASO 79998-0100 PHONE - (915) 834-5000 FAX - (915) 834-6613	071-902		DR GILBERTO ANZALDUA		62451	\$8,155,524	.144	.011
REGULAR INSTRUCTIONAL									
ANDRESS H S	(915) 832-8600		001	ROBERT ORTEGA	9-12	2120			
AUSTIN H S	(915) 587-2500		002	POSITION VACANT	9-12	1853			
BOWIE H S	(915) 496-8200		003	POSITION VACANT	9-12	1502			
BURGES H S	(915) 780-1100		004	MARY LOU MARTINEZ	9-12	1503			
CORONADO H S	(915) 834-2460		005	NICASIO COBOS	9-12	2242			
EL PASO H S	(915) 496-8300		006	OSCAR SANTAELLA	9-12	1193			
IRVIN H S	(915) 587-3500		008	ROBERT BRANSFORD	9-12	1955			
JEFFERSON H S	(915) 496-8010		009	RALPH CHAVEZ	9-12	1208			
FRANKLIN H S	(915) 832-6600		010	TERRI JORDAN	9-12	2476			
SILVA HEALTH MAGNET	(915) 533-9754		011	RALPH CHAVEZ	9-12	748			
HENDERSON MIDDLE	(915) 778-4401		041	RODOLFO HERNANDEZ	6-8	1115			
ROSS MIDDLE	(915) 778-4261		042	FERNANDO SANCHEZ	6-8	790			
CANYON HILLS MIDDLE	(915) 751-1253		043	DIANNE JONES	6-8	873			
GUILLEN MIDDLE	(915) 496-4620		044	LIONEL RUBIO	6-8	1038			
CHARLES MIDDLE	(915) 821-2850		045	BEVERLY STEVENS	6-8	530			
MOREHEAD MIDDLE	(915) 584-3481		046	ARCHANGELO POKLUDA	6-8	1213			
MAGOFFIN MIDDLE	(915) 755-7695		047	MARTHA MUELA	6-8	1021			
TERRACE HILLS MIDDLE	(915) 751-2367		048	WILLIAM CRAIGO	6-8	729			
BASSETT MIDDLE	(915) 565-9938		049	JAMES STEVENS	6-8	1022			
LINCOLN MIDDLE	(915) 584-9404		051	EFREN YTURREALDE	6-8	980			
WIGGS MIDDLE	(915) 544-6768		052	LINDA CORRAL	6-8	742			
HORNEDO MIDDLE	(915) 585-1668		053	VICTORIA YORK	6-8	1518			
CORDOVA MIDDLE	(915) 546-9012		054	ARMANDO AGUIRRE	6-8	831			
RICHARDSON MIDDLE	(915) 822-8829		055	CURTIS WILLIAMS	6-8	786			
ALAMO EL	(915) 533-1664		101	ROSA LOVELACE	EE-6	328			
ALTA VISTA EL	(915) 565-1479		102	WILFREDO TOLENTINO	EE-5	631			
AOY EL	(915) 533-4469		103	RICHARD LUNA	EE-2	492			
BEALL EL	(915) 532-3921		104	GLORIA VEGA	EE-6	543			
BLISS EL	(915) 562-5475		105	MARK MENDOZA	EE-5	755			
BONHAM EL	(915) 778-4209		106	ELSIE PETRY	EE-5	248			
BURLESON EL	(915) 532-4677		107	JAMES HORAN	EE-5	482			
BURNET EL	(915) 566-1656		108	NANCY FARLEY	EE-5	459			
CLARDY EL	(915) 772-1471		109	ROBERT GONZALES	EE-5	732			
COLDWELL EL	(915) 566-2949		110	AL QUINTELA	EE-5	480			
COOLEY EL	(915) 772-3261		111	LEON SMITH	EE-5	746			
CROCKETT EL	(915) 566-2929		112	JESSE ARMENDARIZ	EE-5	691			
CROSBY EL	(915) 755-7674		113	CHRISTINE MOSIER	EE-5	599			
DOUGLASS EL	(915) 532-6431		114	ENRIQUE SAUCEDO	EE-6	521			
DOWELL EL	(915) 759-7713		115	CATHERINE FLOYD	EE-5	410			
FANNIN EL	(915) 821-5623		116	RODNEY WIGGS	EE-5	689			
HART EL	(915) 533-4224		118	SOLEDAD AGUILAR	EE-5	472			
HAWKINS EL	(915) 772-2797		119	ROSIE NATIVIDAD	EE-5	394			
HIGHLAND ANNEX	(915) 566-9619		120	DR ALBERT NARDONE	EE-12	33			
HILLSIDE EL	(915) 566-2939		121	DR LINDA HOLMAN	EE-5	705			
HOUSTON EL	(915) 566-2959		122	ELCO RAMOS	EE-5	394			
HUGHEY EL	(915) 772-5213		123	JAMEY WIGGS	EE-5	642			
LAMAR EL	(915) 533-9883		125	SARA SMITH	EE-5	804			

OFFICERS AND STATISTICS, TEXAS PUBLIC SCHOOLS, 2000 - 2001

**As provided by the State Property Tax Files FY99*

County, District, Region, School	Mailing Address, Telephone No.	Co.-Dist. No.	Sch. No.	Superintendents-County, District, Principals	Grades Taught	1999-2000 Enrollment	Appraised* Valuation (Thousands)	Tax Rates*	
								Maintenance	Bond
LOGAN EL	(915) 562-1245		128	DON SMELSER	EE-5	761			
MACARTHUR EL-INT	(915) 772-1457		129	FERNANDO CARRASCO	EE-8	855			
MESITA EL	(915) 533-6829		130	LAILA FERRIS	EE-5	523			
MILAM EL	(915) 565-9929		131	MANNY MENDOZA	EE-5	223			
NEWMAN EL	(915) 751-2316		133	LUCY FISCHER	EE-5	697			
PARK EL	(915) 751-2329		134	ARLEEN BELAIRE	EE-5	498			
PUTNAM EL	(915) 584-1159		135	RALPH YTURREALDE	EE-5	503			
ROBERTS EL	(915) 584-1156		136	JULIO RAMIREZ	EE-5	866			
ROOSEVELT EL	(915) 532-3041		137	SANDRA STONE	3-5	386			
RUSK EL	(915) 565-9941		138	GLORIA PAEZ	EE-5	647			
SCHUSTER EL	(915) 751-1273		140	BLANCA GARCIA	EE-5	276			
STANTON EL	(915) 755-7691		141	NANCY TONER	EE-5	632			
COLLINS EL	(915) 757-2511		142	INA LACHMANN	EE-5	590			
TRAVIS EL	(915) 565-9959		143	JOSEPH SHELDON	EE-5	425			
VILAS EL	(915) 532-5993		144	BERTHA RODRIGUEZ	EE-5	484			
WAINWRIGHT EL	(915) 755-2371		145	DONNA JERMAN	EE-5	552			
WESTERN HILLS EL	(915) 584-1189		146	PATRICIA SIMMS	EE-5	420			
ZACH WHITE EL	(915) 584-1141		147	MARGARET FREDERICK	EE-5	659			
ZAVALA EL	(915) 533-3984		148	ALICIA AYALA	EE-5	380			
CLENDENIN EL	(915) 566-2969		149	EDUARDO HERRERA	EE-5	501			
LEE EL	(915) 757-0362		150	JACKIE MORGAN	EE-5	920			
CIELO VISTA EL	(915) 598-3448		151	DEBORAH ANNA MARTINEZ	EE-5	276			
WHITAKER EL	(915) 751-9952		153	JAMES VAN NOSDALE	EE-5	594			
JOHNSON EL	(915) 581-3361		155	PAMELA ONICK	EE-5	663			
RIVERA EL	(915) 581-4448		156	MARY JANE ADAME	EE-5	572			
BRADLEY EL	(915) 821-8058		158	MARY HANSEN	EE-5	661			
POLK EL	(915) 833-1134		159	KATHY REAVES	EE-5	715			
LINDBERGH EL	(915) 833-1137		160	MITZI BOND	EE-5	646			
NIXON EL	(915) 821-0083		161	GINNY HUNT	EE-5	816			
GREEN EL	(915) 833-7082		162	CECILIA STEPHENS	EE-5	609			
GUERRERO EL	(915) 585-2226		163	CECILIA DORAN	EE-5	830			
KOHLBERG EL	(915) 833-9405		166	CAROLYN GRANTHAM	PK-5	1005			
ALTERNATIVE INSTRUCTIONAL									
SCHOOL-AGE PARENT CTR	(915) 546-2860		020	PEGGY BERG	EE-12	119			
SUNSET H S	(915) 779-4199		022	LAWRENCE VASLET	9-12	238			
DELTA ACADEMY	(915) 774-0447		025	DR ROBERT HEMPHILL JR	5-12	70			
JJAEP INSTRUCTIONAL									
TELLES ACADEMY J J A E P	(915) 542-0336		032	EFREN YTURREALDE	6-12	12			
BUDGETED									
CAREER & TECH ED CTR	(915) 545-5900		007	ERIC WINKLEMAN	9-12	0			
EL PASO PSYCHIATRIC CTR	(915) 834-6703		026	WES CLARKSON	6-12	0			
SAN JACINTO ADULT LRN CTR	(915) 533-9072		028	GILBERT GUTIERREZ	9-12	0			
REGIONAL DAY SCHOOL-DEAF	(915) 779-8152		029	CAROL MORRISON	EE-12	14			
OCCUPATIONAL CTR	(915) 587-9680		031	FRANCIS IRVIN	9-12	0			
DAEP INSTRUCTIONAL									
TELLES ACADEMY	(915) 542-0336		027	SAMUEL VILLARREAL	6-12	266			
BUDGETED PRIVATE INSTRUCTIONAL									
BLESSED SACRAMENT SCH	(915) 755-2711		200	GUADALUPE VARELA	PK-8	0			
FATHER YERMO EL	(915) 533-4693		201	GABRIELA RUBALCABA	KG-8	0			
OUR LADY OF ASSUMP SCH	(915) 565-3411		202	DARLENE STOECKLIN	KG-8	0			
ST PIUS X SCH	(915) 772-6598		203	JENNIFER MARXER	PK-8	0			
LEE MOOR HOME	(915) 544-8777		204	TIM BROWN	EE-12	0			
CATHEDRAL H S	(915) 532-3238		205	LEO CANCELLARE	9-12	0			
EL PASO COUNTRY DAY SCH	(915) 533-4492		206	DR LAURA ALPERN	PK-12	0			
EL PASO HEBREW DAY SCH	(915) 833-0808		207	MIRIAM LAIT	KG-8	0			
FATHER YERMO H S	(915) 533-3185		208	MARIA MUNGUIA	9-12	0			
LORETTO H S	(915) 566-9372		209	ROSIE EDWARDS	9-12	0			
LORETTO EL	(915) 565-2765		210	JOAN MCELROY	KG-5	0			
LORETTO MIDDLE	(915) 566-5453		211	SUZANNA HERNANDEZ	6-8	0			
LYDIA PATTERSON SCH	(915) 533-8286		212	DAVID RODRIQUEZ	9-12	0			
RADFORD SCH	(915) 565-2737		213	ERIC NELSON	PK-12	0			
ST CLEMENTS EPISCOPAL SCH	(915) 533-4248		214	MICHAEL WALLARD	PK-9	0			
ST JOSEPH'S SCH	(915) 566-1661		215	EDWIN GALLAGER	PK-8	0			
ST PATRICK'S SCH	(915) 532-4142		216	BEN BROOKS	PK-8	0			
WESTERN HILLS U M C	(915) 584-6642		217	PEGGY WOLFE	PK-3	0			
ST MICHAEL ENGLISH TUTORIAL	(915) 542-1253		218	MARIA ANGELICA OMANA	PK-2	0			
UNDER CONSTRUCTION									
CHAPIN HS			012	DR CARLA LYNN GONZALES	9-12	0			
SOUTH CENTRAL EL			165			0			
MORENO EL	(915) 832-6650		167	DR ALBERT NARDONE	EE	309			
FABENS ISD	19 P O BOX 697 FABENS 79838-0697 PHONE - (915) 764-2025 FAX - (915) 764-3115	071-903		HENRY F DYER DR LU ANNA STEPHENS		2808	\$101,144	.136	.010
REGULAR INSTRUCTIONAL									
FABENS H S	(915) 764-2246		001	PAUL ABUNDEZ	9-12	747			
FABENS MIDDLE SCHOOL	(915) 764-7051		041	PATRICIA SILVA	6-8	609			
RISINGER EARLY CHILDHOOD CTR	(915) 764-3330		101	ENRIQUE PEREZ	EE-KG	365			
ODONNELL EL	(915) 764-3711		103	GILBERT ALARCON	3-5	619			
FABENS PRI	(915) 764-2712		104	SANDRA L CARBAJAL	1-2	445			
ALTERNATIVE INSTRUCTIONAL									
FABENS A L T A PROG	(915) 764-5700		002	RAMIRO ESPARZA	6-12	23			
FABENS CENTRAL LIBRARY	(915) 764-2615		110	ANNA PRENTICE	PK-8	0			
LEE MOOR HOME			200		6-12	0			
HOUSE OF CORNELIUS			201		EE-12	0			
SAN ELIZARIO ISD	19 P O BOX 920 SAN ELIZARIO 79849-0920 PHONE - (915) 872-3900 FAX - (915) 872-3901	071-904		MIKE F QUATRINI		3620	\$84,012	.141	.008
REGULAR INSTRUCTIONAL									
SAN ELIZARIO H S	(915) 872-3970		001	JERRY ANTWINE	9-12	902			
SAN ELIZARIO MIDDLE	(915) 872-3960		041	RICHARD LOPEZ	6-8	839			
SAN ELIZARIO EL	(915) 872-3930		101	RODOLFO BARREDA	1-5	774			
LORENZO LOYA PRI	(915) 872-3940		102	GONZALES ESTHER	PK-KG	497			
JOSEFA L SAMBRANO EL	(915) 872-3950		103	NANCY SWANSON	1-5	570			

OFFICERS AND STATISTICS, TEXAS PUBLIC SCHOOLS, 2000 - 2001

**As provided by the State Property Tax Files FY99*

County, District, Region, School	Mailing Address, Telephone No.	Co.-Dist. No.	Sch. No.	Superintendents-County, District, Principals	Grades Taught	1999-2000 Enrollment	Appraised* Valuation (Thousands)	Tax Rates*	
								Maintenance	Bond
DAEP INSTRUCTIONAL SAN ELIZARIO ALTER CTR	(915) 872-3915		002	LUIS MERAZ	3-12	38			
YSLETA ISD 19	9600 SIMS DRIVE EL PASO 79925-7225 PHONE - (915) 434-0000 FAX - (915) 435-9534	071-905		DR EDWARD LEE VARGAS		46977	\$4,036,886	.150	.005
REGULAR INSTRUCTIONAL									
BEL AIR H S	(915) 434-2000		001	VERNON L BUTLER	9-12	2154			
EASTWOOD H S	(915) 598-3481		002	JUNI MATHEWS	9-12	2152			
PARKLAND H S	(915) 751-6411		003	EDWARD A ENDLICH	9-12	1223			
YSLETA H S	(915) 859-7982		004	RALPH ORNELAS	9-12	1869			
RIVERSIDE H S	(915) 783-3300		005	LIONEL NAVA	9-12	1432			
J M HANKS H S	(915) 593-7335		007	CAROL ALLEN	9-12	2706			
DEL VALLE H S	(915) 858-6980		008	ARMENIA SMITH	9-12	1854			
PARKLAND MIDDLE	(915) 751-2389		042	MILLIE WILLIAMS	7-8	641			
EASTWOOD MIDDLE	(915) 598-3443		043	LORENZO MATA	7-8	845			
RIVERSIDE MIDDLE	(915) 778-4474		044	JAMES MESTA	7-8	708			
HILLCREST MIDDLE	(915) 592-4181		045	FRANK BURTON	7-8	554			
YSLETA MIDDLE	(915) 859-1613		046	BARBARA TROUSDALE	6-8	413			
VALLEY VIEW MIDDLE	(915) 859-2111		047	VICTOR MONTES	7-8	693			
DESERT VIEW MIDDLE	(915) 594-1026		048	DR EILEEN WADE	7-8	647			
RANCLAND HILLS MIDDLE	(915) 598-4923		049	MARIA GREENUP	7-8	419			
INDIAN RIDGE MIDDLE	(915) 592-7787		050	JANA GARCIA	7-8	643			
CAMINO REAL MIDDLE	(915) 858-1013		051	DOLORES CHAPARRO	6-8	687			
RIO BRAVO MIDDLE	(915) 860-3350		052	CARMEN ZAMORA	6-8	441			
ASCARATE EL	(915) 772-1866		101	NELLIE MORALES	KG-6	525			
CADWALLADER EL	(915) 859-9818		102	MARTA PROVENGHI	EE-6	410			
CEDAR GROVE EL	(915) 778-2147		103	LYNN MUSEL	KG-6	674			
DEL NORTE HEIGHTS EL	(915) 598-8121		104	GLORIA POLANCO-MCNEALY	EE-6	703			
DOLPHIN TERRACE EL	(915) 751-0921		105	LILLIAN WERTHMANN	KG-6	683			
EASTWOOD KNOLLS EL	(915) 598-6492		106	RAY RIVERA	KG-8	757			
EDGEMERE EL	(915) 598-6582		107	PATRICIA JOYCE	EE-6	957			
HACIENDA HEIGHTS EL	(915) 598-0861		108	MARVYN LUCKETT	KG-6	607			
LOMA TERRACE EL	(915) 598-2813		109	RICHARD SKINNER	KG-6	978			
MARIAN MANOR EL	(915) 598-8985		110	STEVE SANCHEZ	KG-6	668			
THOMAS MANOR EL	(915) 772-2072		111	JESUS MELERO	KG-6	791			
NORTH LOOP EL	(915) 598-5989		112	RITA LOPEZ-RODRIGUEZ	KG-6	854			
PARKLAND EL	(915) 751-6414		113	LONA KEWLEY	EE-6	930			
RAMONA EL	(915) 772-2300		114	ANA O'NEILL	KG-6	410			
SAGELAND EL	(915) 598-7398		116	TRIANA OLIVAS	KG-6	567			
SCOTSDALE EL	(915) 598-2421		117	GLORIA OLIVAS	EE-6	903			
SOUTH LOOP EL	(915) 859-6051		118	ESTELA ONTIVEROS	KG-5	473			
YSLETA EL	(915) 859-8121		119	DOLORES DEAVILA	EE-6	610			
EAST POINT EL	(915) 598-4561		120	NANCY EVANS	KG-6	1034			
MESA VISTA EL	(915) 598-5111		121	THELMA AGUIRRE	EE-6	567			
PASODALE EL	(915) 859-6801		122	MARTHA MURGUIA-GARCIA	KG-5	777			
PRESA EL	(915) 859-9686		123	PETE CASTRO	KG-5	474			
EASTWOOD HEIGHTS EL	(915) 598-5469		124	MARGARET BUSTAMANTE	KG-6	733			
CAPISTRANO EL	(915) 859-2279		127	EMILIO QUIROZ	KG-6	699			
VISTA HILLS EL	(915) 593-2581		128	SANDY WHITNEY	KG-6	823			
GLEN COVE EL	(915) 593-8841		129	GLORIA LEVINS	KG-6	1080			
LE BARRON PARK EL	(915) 859-9113		130	JOE URIAS	KG-6	867			
PEBBLE HILLS EL	(915) 591-2981		131	DONA DESCAMPS	KG-6	1050			
TIERRA DEL SOL EL	(915) 591-2986		132	BECKY O'NEILL	KG-6	824			
LANCASTER EL	(915) 858-2902		133	FRANCES VASQUEZ	KG-6	793			
YSLETA PK CTR	(915) 598-5467		134	CELIA SALAZAR	PK	751			
MISSION VALLEY EL	(915) 859-1747		135	MAURICIO BATRES	KG-6	826			
DESERTAIRE EL	(915) 821-9454		136	MADELEINE BULLOCK	KG-6	809			
ROBERT F KENNEDY PRE-K CTR	(915) 860-7095		140	MARCELINO FRANCO	PK	569			
ALTERNATIVE INSTRUCTIONAL									
ACAD OF SCIENCE/TECH	(915) 778-5208		006		9-12	615			
TEJAS SCHOOL OF CHOICE	(915) 859-2931		010	LUIS TEUJEIRO	9-12	119			
ADULT/COMMUNITY LRN CTR	(915) 858-2542		013	TITO MARTINEZ	EE-12	0			
CESAR CHAVEZ ACAD	(915) 779-1768		014	LILIA LIMON	7-12	159			
DISTRICT HOMEBOUND	(915) 595-5797		015	WALTER KEYS	EE-12	49			
SCHAEFFER HALFWAY HOUSE	(915) 595-5500		029		7-12	0			
ALICIA R CHACON INT			138	BOB SCHULTE	KG-6	713			
DISTRICT-WIDE SCH	(915) 595-5500		299		EE-12	0			
JJAEP INSTRUCTIONAL									
CESAR CHAVEZ J J A E P			016	LILIA LIMON	6-12	29			
PARKVIEW MIDDLE J J A E P	(915) 860-9554		053	VICTOR VALDIVIA	6-8	3			
DAEP INSTRUCTIONAL									
PARK VIEW MIDDLE	(915) 860-9554		040	VICTOR VALDIVIA	6-8	33			
BUDGETED PRIVATE INSTRUCTIONAL									
FATHER YERMO EL	(915) 533-4693		200	GABRIELA RUBALCABA	KG-8	0			
OUR LADY OF MT CARMEL SCH	(915) 859-9812		201	KEVIN SHEEHAN	KG-8	0			
OUR LADY OF THE VALLEY SCH	(915) 859-6448		202	CAROLINE VASQUEZ	EE-8	0			
ST JOSEPH SCH	(915) 566-1661		203	EDWIN GALLAGER	KG-6	0			
ST PIUS X SCH	(915) 772-6598		204	JENNIFER MARXER	EE-8	0			
HOLY TRINITY SCH	(915) 751-2566		205	JOHN CONLIN	KG-8	0			
ST RAPHAEL'S SCH	(915) 598-2241		206	ELIZABETH WIEHE	EE-8	0			
ALL SAINTS EPIS DAY SCH	(915) 598-0724		207	CRISTINE PEERSON	PK-KG	0			
CHRIST SCH OF EL PASO	(915) 593-5011		208	LINDA WALKER	EE-3	0			
EL PASO JUNIOR ACAD	(915) 598-4711		209	BASIL BELL	1-10	0			
FAITH CHRISTIAN ACADEMY			210	SANDRA CARRANZA	KG-12	0			
ALL GOD'S CHILDREN SCH			211		KG-12	0			
ALMOST ANGLES DAY CARE			212	MARY STOCKTON	KG-12	0			
CHILDREN'S WORLD LRN CTR			213	CHARLENE CASTRO	KG-12	0			
EAST MONTESSOURI LRN CTR			214	FRANCISCO PORTILLO	KG-12	0			
GRACE METHODIST SCH			215	PAT CONOVER	KG-12	0			
IMMANUAL BAPTIST SCH	(915) 778-6160		216	DONENE O'DELL	KG-12	0			
JARDIN DE NINOS MONTESSORI			217	IRMA CHANDLER	KG-12	0			
NORTHEAST CHILDREN'S ED CTR			218	MARY JO HODGES	KG-12	0			
NORTHEAST CHRISTIAN ACAD			219	KEN OLIVER	KG-12	0			
PEBBLE HILLS PRESBY SCH			220		KG-12	0			

OFFICERS AND STATISTICS, TEXAS PUBLIC SCHOOLS, 2000 - 2001

**As provided by the State Property Tax Files FY99*

County, District, Region, School	Mailing Address, Telephone No.	Co.-Dist. No.	Sch. No.	Superintendents-County, District, Principals	Grades Taught	1999-2000 Enrollment	Appraised* Valuation (Thousands)	Tax Rates*	
								Maintenance	Bond
PUERTA DEL CIELO CHRISTIAN RAINBOW DAY SCH			221	SARA JUAREZ	KG-12	0			
SCHOOL FOR ED ENRICHMENT			222		KG-12	0			
STORYBOOK SCH			223	HOWARD BURNHAM	KG-12	0			
THREE R'S SCH			224		KG-12	0			
TRINITY LUTHERAN SCH			225	CLAUDIA LABRADO	KG-12	0			
VALLEY VIEW CHRIST SCH			226	LUCUS DOEHN	KG-12	0			
WEE WISDOM SCH			227	RON FOX	KG-12	0			
HUMPTY DUMPTY KINDER	(915) 755-3105		228	ESTELA BUENO	KG-12	0			
NORTH LOOP BAPTIST CHURCH	(915) 859-1856		229	ISELA MAESTAS	EE-PK	0			
LEAP ACADEMY	(915) 856-1856		230	BOB PATTERSON	1-12	0			
			231	PATTI WITHERS	PK-3	0			
UNDER CONSTRUCTION									
CONSTANCE HULBERT ELEMENTARY			139		KG-6	0			
ROBBIN E L WASHINGTON ELEMENTARY			141	ANN BOLTE	KG-6	0			
NORTHEAST AREA ELEMENTARY			142		KG-6	0			
DEL VALLE ELEMENTARY			143		KG-6	0			
PARKLAND AREA ELEMENTARY			144		KG-6	0			
ANTHONY	19 610 SIXTH STREET	071-906		DR PAM PADILLA		817	\$104,366	.128	.015
	ANTHONY 79821-1279								
	PHONE - (915) 886-3622								
	FAX - (915) 886-3835								
REGULAR INSTRUCTIONAL									
ANTHONY H S	(915) 886-3622 ext:200		001	DENNIS MUIZERS	7-12	382			
ANTHONY EL	(915) 886-3622 ext:100		101	EDUARDO RODRIGUEZ	EE-6	435			
CANUTILLO ISD	19 P O BOX 100	071-907		CHARLES HART		4536	\$422,185	.131	.022
	CANUTILLO 79835-0100								
	PHONE - (915) 877-7400								
	FAX - (915) 877-7414								
REGULAR INSTRUCTIONAL									
CANUTILLO H S	(915) 877-7500		001	RENEE RIOS O'DONNELL	9-12	1091			
CANUTILLO MIDDLE	(915) 877-7900		041	TOM PATTI	7-8	680			
CANUTILLO PRI	(915) 877-7600		101	HECTOR GIRON	EE-6	666			
DEANNA DAVENPORT EL	(915) 886-6400		102	SYLVIA GONZALEZ	PK-6	664			
JOSE H DAMIAN EL	(915) 877-2345		103	MAX PADILLA	PK-6	621			
BILL CHILDRESS EL	(915) 877-7700		104	ANNETTE BRIGHAM	PK-6	769			
ALTERNATIVE INSTRUCTIONAL									
ALTER SCH	(915) 877-7962		002	STEVE ARCHULETA	7-12	45			
TORNILLO ISD	19 P O BOX 170	071-908		DR DONNA SMITH		889	\$40,047	.116	.011
	TORNILLO 79853-0170								
	PHONE - (915) 764-2366								
	FAX - (915) 764-2120								
REGULAR INSTRUCTIONAL									
TORNILLO H S	(915) 764-2040		001	OSWALDO GARCIA	9-12	225			
TORNILLO MIDDLE	(915) 764-5701		041	JANE ANGLIN	6-8	202			
TORNILLO EL	(915) 764-2044		101	SEVERO ALCOSSET	KG-5	462			
SOCORRO ISD	19 P O BOX 292800	071-909		DON P SCHULTE		25375	\$2,206,915	.126	.021
	EL PASO 79929-2800								
	PHONE - (915) 860-3400								
	FAX - (915) 860-7137								
REGULAR INSTRUCTIONAL									
SOCORRO H S	(915) 860-3500		001	ANTONIO BACA	9-12	2439			
MONTWOOD H S	(915) 849-2000		002	PHIL HATCH	9-12	2372			
AMERICAS H S	(915) 856-4300		004	JAMES KELCH	9-12	2002			
SOCORRO MIDDLE	(915) 872-7030		041	DAVID SOLIS	6-8	920			
SALVADOR SANCHEZ MIDDLE	(915) 872-7000		042	YVONNE GONZALEZ	6-8	993			
WILLIAM D SLIDER MIDDLE	(915) 849-2860		043	MITCHELL FERGUSON	6-8	921			
CAPT WALTER E CLARKE MIDDLE	(915) 849-2900		044	CLARICE JONES	6-8	1408			
MONTWOOD MIDDLE	(915) 856-2400		045	SARAH GOWAN	6-8	1283			
ROBERT R ROJAS EL	(915) 832-3900		101	PAULA WULFF	EE-5	759			
H D HILLEY EL	(915) 860-3770		102	MAGDALENA AGUILAR	EE-5	763			
OSHEA KELEHER EL	(915) 856-2370		103	HELEN TORNATTA	EE-5	948			
CAMPESTRE EL	(915) 851-8000		104	CARMEN MORAN	EE-5	805			
HORIZON HEIGHTS EL	(915) 872-4850		105	BARRON EDWARDS	EE-5	938			
VISTA DEL SOL EL	(915) 849-2960		106	ELEANOR COLDWELL	PK-6	900			
HUECO EL	(915) 872-2850		107	AL GARCIA	EE-5	655			
MYRTLE COOPER EL	(915) 857-4310		109	RUBINA RODRIGUEZ	PK-6	912			
ESCONTRIAS EARLY CHILD CTR	(915) 872-1601		110	RON FIRST	EE-2	510			
ESCONTRIAS EL	(915) 860-3760		111	SOCORRO NAVA	2-5	697			
BENITO MARTINEZ EL	(915) 849-2700		112	JESSIE BOMBACH	EE-5	974			
SIERRA VISTA EL	(915) 849-2800		113	KEITH MCCLELLAN	EE-5	1179			
HELEN BALL EL	(915) 857-4390		114	JOYCE ZAROWSKI	EE-5	1294			
ELFIDA CHAVEZ EL	(915) 856-6868		115	ESTHER MCCARTHY	EE-5	1575			
DAEP INSTRUCTIONAL									
KEYS ACAD	(915) 860-3320		003	SUSAN FINCH	6-12	128			
UNDER CONSTRUCTION									
COL JOHN O ENSOR MIDDLE	(915) 791-4600		046	DEBRA PATIN, PRINCIPAL	6-8	0			
JANE A HAMBRIC SCHOOL	(915) 849-3400		116	MARY ROSS, PRINCIPAL	PK-8	0			
ERNESTO SERNA SCHOOL	(915) 834-8100		117	IGNACIO SOLIS, PRINCIPAL	PK-8	0			
072 ERATH		072							
THREE WAY ISD	11 HCR 51, BOX 331	072-901		CINDY EDWARDS		53	\$17,844	.108	.000
	STEPHENVILLE 76401-0331								
	PHONE - (254) 965-6496								
	FAX - (254) 965-3357								
REGULAR INSTRUCTIONAL									
THREE WAY EL	(254) 965-6496		101	CINDY EDWARDS	PK-6	53			
DUBLIN ISD	11 P O BOX 169	072-902		ROY L NEFF		1491	\$137,210	.128	.009
	DUBLIN 76446-0169								
	PHONE - (254) 445-3341								
	FAX - (254) 445-3345								

OFFICERS AND STATISTICS, TEXAS PUBLIC SCHOOLS, 2000 - 2001

**As provided by the State Property Tax Files FY99*

County, District, Region, School	Mailing Address, Telephone No.	Co.-Dist. No.	Sch. No.	Superintendents-County, District, Principals	Grades Taught	1999-2000 Enrollment	Appraised* Valuation (Thousands)	Tax Rates*	
								Maintenance	Bond
REGULAR INSTRUCTIONAL DUBLIN H S DUBLIN MIDDLE DUBLIN EL DUBLIN INTERMEDIATE	(254) 445-2555 (254) 445-2618 (254) 445-2577		001 041 101 102	MARY JANE ATKINS JOHN GRIMLAND FRANK SMART	9-12 6-8 PK-3 4-5	378 382 506 225			
STEPHENVILLE ISD	11 2655 W OVERHILL STEPHENVILLE 76401-3003 PHONE - (254) 968-7990 FAX - (254) 968-5942	072-903		DR DARRELL G FLOYD		3395	\$577,700	.132	.013
REGULAR INSTRUCTIONAL STEPHENVILLE H S STEPHENVILLE J H CENTRAL ELEMENTARY CHAMBERLIN ELEMENTARY GILBERT INTERMEDIATE SCHOOL BUDGETED FOSTER HOME FOR CHILDREN	(254) 968-4141 (254) 968-6967 (254) 965-3716 (254) 968-2311 (254) 968-4664 (254) 968-2143		001 041 101 102 103 199	CURTIS RHODES E PAUL HENDERSON DR RON BURK BARRY CAVITT DEBBIE HINES GENE BOONE	9-12 7-8 EE-3 PK-3 4-6 EE-12	967 571 544 547 766 0			
BLUFF DALE ISD	11 P O BOX 101 BLUFF DALE 76433-0101 PHONE - (254) 728-3277 FAX - (254) 728-3298	072-904		CLYDE W STEELMAN JR		55	\$17,904	.124	.024
REGULAR INSTRUCTIONAL BLUFF DALE EL	(254) 728-3277		101	CLYDE W STEELMAN JR	KG-8	55			
HUCKABAY ISD	11 HUCKABAY ISD 200 COUNTY ROAD 421 STEPHENVILLE 76401-9674 PHONE - (254) 968-8476 FAX - (254) 965-3740	072-908		ARLEY G ECHOLS		238	\$43,259	.121	.000
REGULAR INSTRUCTIONAL HUCKABAY SCHOOL	(254) 968-5274		001	BILLY D PRINGLE	PK-12	238			
LINGLEVILLE ISD	11 P O BOX 134 LINGLEVILLE 76461-0134 PHONE - (254) 968-2596 FAX - (254) 965-5821	072-909		DR DANNAH M PROCTER		243	\$30,976	.131	.000
INSTRUCTIONAL LINGLEVILLE SCHOOL	(254) 968-2596		001	DENNIS SHANNON HUGHES	PK-12	243			REGULAR
MORGAN MILL ISD	11 P O BOX 8 MORGAN MILL 76465-0008 PHONE - (254) 968-4921	072-910		DEWEY DEAN EDWARDS		91	\$21,164	.114	.000
INSTRUCTIONAL MORGAN MILL EL	(254) 968-4921		101	DEAN EDWARDS	KG-8	91			REGULAR
073 FALLS		073							
CHILTON ISD	12 CHILTON ISD 905 DURANGO AVENUE P O BOX 488 CHILTON 76632-0488 PHONE - (254) 546-3101 FAX - (254) 546-2041	073-901		GAIL PELZEL		385	\$31,501	.130	.000
REGULAR INSTRUCTIONAL CHILTON SCHOOL	(254) 546-3101		001	ELIZABETH MCCLIMON'S ALLEN, PRINCIPAL ANNIE MCGRUDER	EE-12	385			
MARLIN ISD	12 130 COLEMAN ST MARLIN 76661-2899 PHONE - (254) 883-3585 FAX - (254) 883-6612	073-903		DR LETHA HOPKINS, DOCTORATE		1646	\$140,374	.120	.013
REGULAR INSTRUCTIONAL MARLIN H S MARLIN MS MARLIN EL ALTERNATIVE INSTRUCTIONAL MARLIN AEP BUDGETED PRIVATE INSTRUCTIONAL ST JOHN'S DAY SCH	(254) 883-2394 (254) 883-9241 (254) 883-3232 (254) 883-3286		001 045 102 002 200	DALE BOHANNON JO ANN GARRISON PEGGY JOHNSON BILL MOORE MONA BEAMAN	9-12 6 EE 6-12 PK-9	428 528 690 0 0			
WESTPHALIA ISD	12 124 CR 3000 LOTT 76656-9617 PHONE - (254) 584-4988 FAX - (254) 584-2963	073-904		FRED R MCNIEL		118	\$9,113	.118	.000
REGULAR INSTRUCTIONAL WESTPHALIA EL	(254) 584-4988		101	FRED R MCNIEL	KG-8	118			
ROSEBUD-LOTT ISD	12 P O BOX 638 ROSEBUD 76570-0638 PHONE - (254) 583-4510 FAX - (254) 583-2602	073-905		KEITH D BOLES		1022	\$84,454	.090	.000
REGULAR INSTRUCTIONAL ROSEBUD-LOTT H S ROSEBUD-LOTT J H ROSEBUD INT LOTT EL ROSEBUD PRI ALTERNATIVE INSTRUCTIONAL P E P DAEP INSTRUCTIONAL ALTER ED	(254) 583-7967 (254) 583-7967 (254) 583-7962 (254) 584-4251 (254) 583-7965 (254) 583-2498 (254) 583-4469		001 041 101 102 103 002 003	GEORGE GANZE GEORGE GANZE PAUL EVANS WAYNE A HUBIK TONY PRIEST BARBARA JOHNSON GEORGE L GANZE	9-12 7-8 4-6 EE-6 PK-3 PK-KG,7-12 7-12	340 151 125 199 163 41 3			

OFFICERS AND STATISTICS, TEXAS PUBLIC SCHOOLS, 2000 - 2001

**As provided by the State Property Tax Files FY99*

County, District, Region, School	Mailing Address, Telephone No.	Co.-Dist. No.	Sch. No.	Superintendents-County, District, Principals	Grades Taught	1999-2000 Enrollment	Appraised* Valuation (Thousands)	Tax Rates*	
								Maintenance	Bond
T Y C ORIENTATION & ASSESSMENT CTR	12 P O BOX 5000 MARLIN 76661-5000 PHONE - (817) 883-9222 FAX - (817) 883-2852	073-906		ALAN STEEN		0	\$0	.000	.000
REGULAR INSTRUCTIONAL T Y C ORIENTATION & ASSESSMENT CTR	(817) 883-9222		001	WILLIE WILLIAMS	EE-12	0			
074 FANNIN									
BONHAM ISD	10 1717 N CENTER P O BOX 490 BONHAM 75418-0490 PHONE - (903) 583-5526 FAX - (903) 583-8463	074-903		DR LINDA GIST, EDD		2048	\$331,355	.133	.007
REGULAR INSTRUCTIONAL BONHAM H S RATHER J H BAILEY ENGLISH EL EVANS EL STEPHENSON SCHOOL FINLEY-OATES EL	(903) 583-5567 (903) 583-7474 (903) 583-8242 (903) 583-2914 (903) 583-8141 (903) 583-5526		001 041 101 102 103 104	LOY CLARK GENE WILLIS JOETTA WALLACE MIKE REECE CONNIE MC DONALD LINDA STATON	9-12 7-8 3-4 5-6 PK KG-2	531 302 317 319 132 447			
BUDGETED SPECIAL ASSIGN CTR	(903) 583-5526		002	DELORES BABERS	5-12	0			
DODD CITY ISD	10 RT 1 BOX 2 DODD CITY 602 NORTH MAIN STREET DODD CITY 75438-9801 PHONE - (903) 583-7585 FAX - (903) 583-9545	074-904		JAMES CRAIG REED		236	\$17,950	.130	.000
REGULAR INSTRUCTIONAL DODD CITY SCHOOL	(903) 583-7585		001	CRAIG REED	PK-12	236			
ECTOR ISD	10 P O BOX 128 ECTOR 75439-0128 PHONE - (903) 961-2355 FAX - (903) 961-2110	074-905		GARY BOHANNON		245	\$15,041	.136	.000
REGULAR INSTRUCTIONAL ECTOR SCHOOL	(903) 961-2355		001	ALBERT ARMER	KG-12	245			
HONEY GROVE ISD	10 400 SOUTH 6TH ST HONEY GROVE 75446-1301 PHONE - (903) 378-2264 FAX - (903) 378-2991	074-907		HARVEY L MILTON		716	\$75,648	.125	.012
REGULAR INSTRUCTIONAL HONEY GROVE H S HONEY GROVE MIDDLE HONEY GROVE EL	(903) 378-2263 (903) 378-7142 (903) 378-3277		001 041 101	JEFFRY CLARK ROBERT MILTON ALICE BANKER	9-12 6-8 EE-5	238 151 327			
LEONARD ISD	10 # 1 TIGER ALLEY P O BOX 4000 LEONARD 75452-4000 PHONE - (903) 587-2318 FAX - (903) 587-2845	074-909		JAMES LARRY TUCKER		843	\$63,594	.122	.009
REGULAR INSTRUCTIONAL LEONARD H S LEONARD J H LEONARD INTERMEDIATE SCHOOL LEONARD EL	(903) 587-3556 (903) 587-2315 (903) 587-2316		001 041 042 101	MARY ANN MARSHALL ROY CLIFFORD CHADWICK JR JOHN MICHAEL KENT BRAD MAXWELL	9-12 6-8 4-5 PK-5	216 203 0 424			
SAVOY ISD	10 P O BOX 446 SAVOY 75479-0446 PHONE - (903) 965-5262 FAX - (903) 965-7282	074-911		ED JONES		384	\$69,956	.141	.040
REGULAR INSTRUCTIONAL SAVOY H S SAVOY EL	(903) 965-4024 (903) 965-7738		001 101	RICHARD HORNER ROBERT BIGGERS	7-12 PK-6	148 236			
TRENTON ISD	10 P O BOX 5 TRENTON 75490-0005 PHONE - (903) 989-2245 FAX - (903) 989-2767	074-912		DANIEL S JONES		414	\$48,381	.135	.010
REGULAR INSTRUCTIONAL TRENTON H S TRENTON EL	(903) 989-2242 (903) 989-2244		001 101	DR BOB SCALLAN JO ANNE DUNCAN	6-12 PK-5	198 216			
SAM RAYBURN ISD	10 RT 1 BOX 127 IVANHOE 75447-9717 PHONE - (903) 664-2255 FAX - (903) 664-2406	074-917		BERYL F SEARS		382	\$37,362	.125	.006
REGULAR INSTRUCTIONAL RAYBURN H S SAM RAYBURN EL	(903) 664-2165 (903) 664-2005		001 101	STEVE ARTHUR JEFF IRVIN	7-12 PK-6	192 190			
075 FAYETTE									
FLATONIA ISD	13 P O BOX 189 FLATONIA 78941-0189 PHONE - (361) 865-2941 FAX - (361) 865-2940	075-901		SALLIE A LYONS		575	\$107,928	.133	.005
REGULAR INSTRUCTIONAL FLATONIA H S FLATONIA EL	(512) 865-2944 (512) 865-2947		001 102	RICK WEST ELIZABETH ANNE TREVINO	7-12 PK-6	268 307			

OFFICERS AND STATISTICS, TEXAS PUBLIC SCHOOLS, 2000 - 2001

**As provided by the State Property Tax Files FY99*

County, District, Region, School	Mailing Address, Telephone No.	Co.-Dist. No.	Sch. No.	Superintendents-County, District, Principals	Grades Taught	1999-2000 Enrollment	Appraised* Valuation (Thousands)	Tax Rates*	
								Maintenance	Bond
LA GRANGE ISD	13 P O BOX 100 LA GRANGE 78945-0100 PHONE - (979) 968-6433 FAX - (979) 968-8155	075-902		ERWIN A SLADEK JR		1903	\$500,512	.150	.007
REGULAR INSTRUCTIONAL									
LA GRANGE H S	(979) 968-8378		001	WILLIAM D WAGNER	9-12	637			
LA GRANGE MIDDLE	(979) 968-8376		041	CLEMENT W GULLY	7-8	324			
HERMES EL	(979) 968-3131		101	CHERYL L SCHMIDT	EE-3	558			
LA GRANGE INT	(979) 968-9583		102	DAVID E EHLER	4-6	384			
SCHULENBURG ISD	13 517 NORTH STREET SCHULENBURG 78956-1467 PHONE - (409) 743-3448 FAX - (409) 743-4721	075-903		MICHAEL A BONNER		704	\$167,461	.127	.009
REGULAR INSTRUCTIONAL									
SCHULENBURG H S	(409) 743-3605		001	DAVID WUEST	9-12	220			
SCHULENBURG J H	(409) 743-4864		041	MARTHA SKELTON	7-8	107			
SCHULENBURG EL	(409) 743-4221		102	MARTHA SKELTON	EE-6	377			
BUDGETED PRIVATE INSTRUCTIONAL									
ST ROSE OF LIMA SCH	(409) 734-3080		200	TIM KOSLER	PK-8	0			
FAYETTEVILLE ISD	13 P O BOX 129 FAYETTEVILLE 78940-0129 PHONE - (409) 378-4242 FAX - (409) 378-4246	075-906		SHARON B TULE		252	\$72,629	.150	.000
REGULAR INSTRUCTIONAL									
FAYETTEVILLE H S	(409) 378-4242		001	MIKE MICHALKA	6-12	148			
FAYETTEVILLE EL	(409) 378-4242		101	MIKE MICHALKA	EE-5	104			
ROUND TOP-CARMINE ISD	13 314 CENTENNIAL P O BOX 385 CARMINE 78932-0385 PHONE - (409) 278-3252 FAX - (409) 278-3063	075-908		LLOYD W GRAHAM		254	\$189,293	.145	.010
REGULAR INSTRUCTIONAL									
CARMINE H S	(409) 278-3252		001	MARK CONLEY	7-12	120			
ROUND TOP EL	(409) 249-3200		101	RONALD D GOEHRING	PK-6	134			
076 FISHER									
ROBY CONS ISD	14 P O BOX 519 ROBY 79543-0519 PHONE - (915) 776-2222 FAX - (915) 776-2823	076-903		JEFF A MCCLURE		323	\$42,566	.143	.008
REGULAR INSTRUCTIONAL									
ROBY H S	(915) 776-2223		001	GARY O DANIEL	9-12	94			
ROBY EL	(915) 776-2224		101	REGGIE SPENCER	EE-8	228			
ALTERNATIVE INSTRUCTIONAL									
HOBBBS AT-RISK	(915) 735-2850		002	DENNIS MOSELEY	9-12	1			
ROTAN ISD	14 102 NORTH MCKINLEY AVE ROTAN 79546-4609 PHONE - (915) 735-2332 FAX - (915) 735-2686	076-904		JIM D COPELAND		427	\$46,506	.146	.000
REGULAR INSTRUCTIONAL									
ROTAN H S	(915) 735-3041		001	BOB F SPIKES	9-12	132			
ROTAN J H	(915) 735-3162		041	MICKEY EARLY	5-8	127			
ROTAN EL	(915) 735-3182		101	DAVID HARGROVE	EE-4	166			
ALTERNATIVE INSTRUCTIONAL									
HOBBBS ALTER ED CO-OP	(915) 735-2850		002	E KAY TODD	9-12	2			
077 FLOYD									
FLOYDADA ISD	17 226 WEST CALIFORNIA ST FLOYDADA 79235-2705 PHONE - (806) 983-3498 FAX - (806) 983-5739	077-901		JIMMIE R COLLINS		1114	\$132,018	.121	.000
REGULAR INSTRUCTIONAL									
FLOYDADA H S	(806) 983-4970		001	JOE CHRISTIAN	9-12	278			
FLOYDADA J H	(806) 983-2161		041	CLINTON SMITH	6-8	236			
A B DUNCAN EL	(806) 983-5332		101	BOB CAMPBELL	EE-2	311			
R C ANDREWS EL	(806) 983-4974		102	DAVID HUTTON JR	3-5	276			
ALTERNATIVE INSTRUCTIONAL									
CAPROCK CO LRN CO-OP	(806) 983-6258		002	BRENDA PARKER	9-12	13			
JJAEP INSTRUCTIONAL									
P A C	(806) 983-4931		003	BRUCE BALLOU	6-12	0			
LOCKNEY ISD	17 P O BOX 428 LOCKNEY 79241-0428 PHONE - (806) 652-2115 FAX - (806) 652-2729	077-902		RAYMOND L LUSK		736	\$85,327	.121	.000
REGULAR INSTRUCTIONAL									
LOCKNEY H S	(806) 652-3325		001	JAMES POOLE	9-12	239			
LOCKNEY J H	(806) 652-2236		041	TERRY ELLISON	6-8	160			
LOCKNEY EL	(806) 652-3321		101	PHIL COTHAM	EE-5	337			
078 FOARD									
CROWELL ISD	09 P O BOX 239 CROWELL 79227-0239 PHONE - (940) 684-1403 FAX - (940) 684-1616	078-901		LINDA GOSSETT		340	\$49,852	.132	.000

OFFICERS AND STATISTICS, TEXAS PUBLIC SCHOOLS, 2000 - 2001

**As provided by the State Property Tax Files FY99*

County, District, Region, School	Mailing Address, Telephone No.	Co.-Dist. No.	Sch. No.	Superintendents-County, District, Principals	Grades Taught	1999-2000 Enrollment	Appraised* Valuation (Thousands)	Tax Rates*	
								Maintenance	Bond
QUAIL VALLEY EL	(281) 634-5040		111	TONI MAMULA	EE-5	673			
DULLES EL	(281) 634-5830		112	DR JANE MCALLISTER	EE-5	544			
BRIARGATE EL	(281) 634-4560		113	FAYE MCNEIL	EE-5	693			
TOWNWEST EL	(281) 634-4480		114	LAURA LYONS	EE-5	684			
LANTERN LANE EL	(281) 634-4680		115	VALERIE ORUM	EE-5	567			
RIDGEGATE EL	(281) 634-4840		116	MICHAEL MILSTEAD	EE-5	901			
COLONY BEND EL	(281) 634-4080		117	DR BLAIR HYSMITH	EE-5	649			
MISSION BEND EL	(281) 634-4240		118	DR EVA REED	EE-5	670			
SUGAR MILL EL	(713) 634-4440		119	LINDA MARSTERS	EE-5	668			
SETTLERS WAY EL	(281) 634-4360		120	VICKI DELGADO	EE-5	674			
PALMER EL	(281) 634-4760		121	PAT SHANNON	EE-5	800			
HUNTERS GLEN EL	(281) 634-4640		122	LINDA WARE	EE-5	665			
HIGHLANDS EL	(281) 634-4160		123	BARBARA KULPINSKY	EE-5	790			
MISSION GLEN EL	(281) 634-4280		124	CAROL ALLIN	EE-5	759			
PECAN GROVE EL	(281) 634-4800		125	SANDRA CAMPOS	EE-5	772			
AUSTIN PARKWAY EL	(281) 634-4001		126	MICHAEL MCDONALD	EE-5	520			
BARRINGTON PLACE EL	(281) 634-4040		127	JOHN MILLER	EE-5	789			
COLONY MEADOWS EL	(281) 634-4120		128	TERRY HARRIS	EE-5	793			
MISSION WEST EL	(281) 634-4320		129	MIKE HEJDUCEK	EE-5	860			
WALKER STATION EL	(281) 634-4400		130	TONY CHRISTIAN	EE-5	989			
EDGAR GLOVER JR EL	(281) 634-4920		131	MARY LASTER	EE-5	763			
LEXINGTON CREEK EL	(281) 634-5000		132	JAN HOUSTON	EE-5	953			
ARIZONA FLEMING EL	(281) 634-4600		133	BEVERLY BOLLINGER	EE-5	733			
BURTON EL	(281) 634-5080		134	LINDA KALANTAR	EE-5	732			
COMMONWEALTH EL	(281) 634-5120		135	CYNTHIA GARZA	EE-5	611			
BRAZOS BEND EL	(281) 634-5180		136	JULIE BENNIGHT	EE-5	787			
SIENNA CROSSING EL			137	LINDA RUCKMAN	EE-5	597			
OYSTER CREEK ELEMENTARY	(281) 634-5910		138	DR SUSAN WEY	EE-5	686			
ALTERNATIVE INSTRUCTIONAL									
PROGRESSIVE H S	(281) 634-2900		009	ANITA HILL	9-12	119			
JJAEP INSTRUCTIONAL									
FORT BEND CO ALTER	(281) 634-3320		010		6-12	20			
BUDGETED									
TECHNICAL ED CTR	(281) 634-5671		003	DR LELAND WILHELM	9-12	0			
DAEP INSTRUCTIONAL									
M R WOOD ALTER ED CTR	(281) 634-3320		040	ROSS CAHEE	6-12	0			
UNDER CONSTRUCTION									
FM 1464 HIGH SCHOOL SITE			011	DAVID BAKER	9-12	0			
MISSOURI CITY HIGH SCHOOL SITE			012		9-12	0			
ALTERNATIVE EDUCATION CENTER			013		6-12	0			
NEW TERRITORY MIDDLE SCHOOL SITE			050	JERYL JEAN KYLE	6-8	0			
AVALON MIDDLE SCHOOL SITE			051	VICKI JOHNSTON	6-8	0			
LULA BELLE GOODMAN ELEMENTARY			139	MERCEDES WILSON-EVERETT	EE-5	0			
FORT BEND ELEMENTARY #35			140		KG-5	0			
KENDLETON ISD	04 P O BOX 705 KENDLETON 77451-0705 PHONE - (979) 532-2855 FAX - (979) 532-0295	079-908		FLORA SMITH		111	\$23,121	.150	.000
REGULAR INSTRUCTIONAL									
POWELL POINT EL	(979) 532-2855		101	FLORA SMITH	EE-6	111			
STAFFORD MSD	04 1625 STAFFORDSHIRE STAFFORD, TX 77477 1625 STAFFORDSHIRE ROAD STAFFORD 77477-6326 PHONE - (281) 261-9200 FAX - (281) 261-9249	079-910		DR GARY W ROTAN		2868	\$1,215,704	.134	.025
REGULAR INSTRUCTIONAL									
STAFFORD H S	(281) 261-9239		001	JIMMY FRANKLIN	9-12	821			
STAFFORD MIDDLE	(281) 261-9215		041	MARVA RASBERRY	6-8	658			
STAFFORD PRI	(281) 261-9203		101	ANN SNYDER	EE-2	695			
STAFFORD INT	(281) 261-9229		102	LINDA DECKER	3-5	694			
JJAEP INSTRUCTIONAL									
FORT BENT CO ALTER	(281) 261-9200		008		6-12	0			
DAEP INSTRUCTIONAL									
STAFFORD ADJUSTMENT CTR	(281) 261-9209		002	ROB ROBERSON	6-12	0			
080 FRANKLIN		080							
MOUNT VERNON ISD	08 P O BOX 98 MOUNT VERNON 75457-0098 PHONE - (903) 537-2546 FAX - (903) 537-4784	080-901		DR MARK E STRETCHER		1543	\$422,124	.132	.007
REGULAR INSTRUCTIONAL									
MT VERNON H S	(903) 537-3700		001	BILL TRAVIS	9-12	442			
MT VERNON J H	(903) 537-2267		041	ROBERT W ROBINSON	7-8	246			
MT VERNON INT	(903) 537-3402		102	TIMOTHY EVANS	4-6	361			
MT VERNON EL	(903) 537-2266		103	BEN TYLER	EE-3	494			
081 FREESTONE		081							
FAIRFIELD ISD	12 615 POST OAK RD FAIRFIELD 75840-2005 PHONE - (903) 389-2532 FAX - (903) 389-7050	081-902		DON R POSEY		1577	\$478,710	.142	.000
REGULAR INSTRUCTIONAL									
FAIRFIELD H S	(903) 389-4177		002	VON WADE	9-12	445			
FAIRFIELD J H	(903) 389-4210		041	ELTON MOORE	5-8	535			
FAIRFIELD INT	(903) 389-2234		042	JAMES M CLARK	3-4	234			
FAIRFIELD EL	(903) 389-2332		101	ELISABETH HARRIS	EE-2	363			

OFFICERS AND STATISTICS, TEXAS PUBLIC SCHOOLS, 2000 - 2001

**As provided by the State Property Tax Files FY99*

County, District, Region, School	Mailing Address, Telephone No.	Co.-Dist. No.	Sch. No.	Superintendents-County, District, Principals	Grades Taught	1999-2000 Enrollment	Appraised* Valuation (Thousands)	Tax Rates*	
								Maintenance	Bond
DAEP INSTRUCTIONAL FREESTONE NAVARRO ALTER	(903) 389-3456		200	DIANNE HOOKS	KG-12	0			
BUDGETED PRIVATE INSTRUCTIONAL PLEASANT HILLS CHILDREN'S	(903) 389-2641		202		KG-12	0			
TEAGUE ISD 12	800 MAIN ST TEAGUE 75860-1624 PHONE - (254) 739-3071 FAX - (254) 739-5223	081-904		GARY L BARKER		1128	\$340,218	.148	.002
REGULAR INSTRUCTIONAL TEAGUE H S	(254) 739-2532		001	JERRY B BURGER	9-12	384			
TEAGUE J H	(254) 739-3011		041	JERALD MEGGS	7-8	183			
SALLIE MOUNGER EL	(254) 739-2611		102	BRENDA J MCCULLAR	EE-3	321			
TEAGUE INT	(254) 739-3303		103	DONNA WILLIAMS	4-6	240			
WORTHAM ISD 12	P O BOX 247 WORTHAM 76693-0247 PHONE - (254) 765-3080 FAX - (254) 765-3473	081-905		JACK THOMASON		359	\$49,152	.139	.011
REGULAR INSTRUCTIONAL WORTHAM H S	(254) 765-3094		002	WILLIAM B CAPERS	9-12	105			
WORTHAM MIDDLE	(254) 765-3094		041	WILLIAM B CAPERS	6-8	93			
WORTHAM EL	(254) 765-3080		102	ALBERT LEE ARMER	EE-5	161			
DEW ISD 12	RT 2 BOX 60 TEAGUE 75860-9802 PHONE - (903) 389-2828 FAX - (903) 389-5104	081-906		DANA ANDERSON		68	\$67,060	.145	.000
REGULAR INSTRUCTIONAL DEW EL	(903) 389-2828		101	THOMAS CAMPBELL	KG-6	68			
082 FRIO									
DILLEY ISD 20	245 HWY 117 DILLEY 78017-8040 PHONE - (830) 965-1912 FAX - (830) 965-4069	082-902		DR JACK R SEALS JR		913	\$77,999	.146	.003
REGULAR INSTRUCTIONAL DILLEY H S	(830) 965-1814		001	JAMES D TATSCH	9-12	258			
MARY HARPER MIDDLE	(830) 965-2195		041	JOSE LOPEZ	6-8	193			
DILLEY EL	(830) 965-1313		101	MARILYN SMYTH	EE-5	462			
ALTERNATIVE INSTRUCTIONAL ALTERNATIVE CENTER	(830) 965-1814		002	JAMES D TATSCH	7-12	0			
DAEP INSTRUCTIONAL BIG FOOT DAEP			003		6-12	0			
PEARSALL ISD 20	522 E FLORIDA ST PEARSALL 78061-3315 PHONE - (830) 334-8001 FAX - (830) 334-8007	082-903		EDUARDO ELIZONDO		2349	\$184,423	.142	.010
REGULAR INSTRUCTIONAL PEARSALL H S	(830) 334-8011		001	JOHN GONZALES	9-12	618			
PEARSALL J H	(830) 334-8021		041	ESTHER BARRIENTOS-WALKER	6-8	510			
PEARSALL INT	(830) 334-3317		103	MARINA HERNANDEZ	3-5	531			
TED FLORES EL	(830) 334-4108		104	FRANCIE GASCH	PK-2	676			
ALTERNATIVE INSTRUCTIONAL BIGFOOT ALTER H S CTR	(830) 663-5020		002	NICK LABARBERA	7-12	11			
JJAEP INSTRUCTIONAL ATASCOSA JUVENILE DETENTION CTR	(830) 769-2925		003	LARRY BROWN	7-12	3			
083 GAINES									
SEAGRAVES ISD 17	P O BOX 577 SEAGRAVES 79359-0577 PHONE - (806) 546-2035 FAX - (806) 546-2451	083-901		WYNN ROBINSON		678	\$103,812	.124	.017
REGULAR INSTRUCTIONAL SEAGRAVES H S	(806) 546-2520		001	JIM HAMILTON	9-12	199			
SEAGRAVES J H	(806) 546-2646		041	MIKE DUKE	6-8	143			
SEAGRAVES EL	(806) 546-2015		101	JIMMY COLLINS, PRE-K PRIN- FEDPROG WARREN WALLACE, ELEMENTARY PRINCIPAL	PK-5	336			
ALTERNATIVE INSTRUCTIONAL CHOICES ALTERNATIVE HIGH SCHOOL	(806) 539-2282		002	JEFF HILL	9-12	0			
LOOP ISD 17	OFFICE OF SUPERINTENDENT LOOP ISD P O BOX 917 LOOP 79342-0917 PHONE - (806) 487-6411 FAX - (806) 487-6416	083-902		DAVID D JOHNSON		187	\$199,301	.114	.014
REGULAR INSTRUCTIONAL LOOP SCHOOL	(806) 487-6411		001	RANDY ALLEN	PK-12	187			
ALTERNATIVE INSTRUCTIONAL S A S ALTER			002		9-12	0			
SEMINOLE ISD 17	207 S W 6TH STREET SEMINOLE 79360 PHONE - (915) 758-3662 FAX - (915) 758-6249	083-903		ROBERT G RYAN		2295	\$1,469,937	.086	.000
REGULAR INSTRUCTIONAL SEMINOLE H S	(915) 758-5873		001	DR EDDIE DUNN	9-12	621			
SEMINOLE J H	(915) 758-9431		041	DON WORTH	6-8	521			

OFFICERS AND STATISTICS, TEXAS PUBLIC SCHOOLS, 2000 - 2001

**As provided by the State Property Tax Files FY99*

County, District, Region, School	Mailing Address, Telephone No.	Co.-Dist. No.	Sch. No.	Superintendents-County, District, Principals	Grades Taught	1999-2000 Enrollment	Appraised* Valuation (Thousands)	Tax Rates*	
								Maintenance	Bond
SEMINOLE EL SEMINOLE PRI YOUNG EL ALTERNATIVE INSTRUCTIONAL SEMINOLE SUCCESS CTR BUDGETED PRIVATE INSTRUCTIONAL MENNONITE PAROCHIAL SCH	(915) 758-3615 (915) 758-5841 (915) 758-3637 (915) 758-3625 (915) 758-3662		101 102 103 002 200	DOUG HARRIMAN ROY WINTERS MARK BEATY JUDY CAGLE 	4-5 2-3 EE-1 5-12 1-8	359 334 429 31 0			
084 GALVESTON									
TEXAS A & M UNIVERSITY AT GALVESTON	P O BOX 1675 GALVESTON 77553-1675 PHONE - (409) 740-4578	084-505		DR W MICHAEL KEMP		0	\$0	.000	.000
REGULAR INSTRUCTIONAL SEABORNE CONSERVATION CORPS	(409) 740-4578		001		12	0			
MAINLAND PREPARATORY ACADEMY	P O BOX 0501 TEXAS CITY 77592-0501 PHONE - (409) 948-3224 FAX - (409) 948-3291	084-801		DIANE Y MERCHANT		215	\$0	.000	.000
CHARTER INSTRUCTIONAL MAINLAND PREPARATORY ACADEMY	(409) 948-3224		101	WILMA CLARK GREEN	PK-6	215			
ODYSSEY ACADEMY INC	712 MAIN STREET STE 2200 HOUSTON 77002 PHONE - (409) 985-6861 FAX - (409) 983-5934	084-802		DR OTILIA URBINA		173	\$0	.000	.000
CHARTER INSTRUCTIONAL ODYSSEY ACADEMY INC	(409) 985-6861		001		6-12	173			
DICKINSON ISD	P O BOX Z DICKINSON 77539-2026 PHONE - (281) 534-3581 FAX - (281) 534-6811	084-901		LELAND WILLIAMS		6007	\$1,196,046	.150	.025
REGULAR INSTRUCTIONAL DICKINSON H S R D MCADAMS J H DUNBAR MIDDLE KENNETH E LITTLE EL JOHN E BARBER EL JAKE SILBERNAGEL EL HUGHES ROAD EL	(281) 534-6800 ext:281 (281) 534-6880 (281) 534-6900 (281) 534-6930 (281) 534-6911 (281) 534-6950 (281) 534-6877		001 041 042 101 103 105 106	MICHAEL LA TOUCHE JIM BOWNDS ERNEST HUBERT MARY ANN COLE LAUREL O'DONNELL VICKI MIMS MABLE LEWIS	9-12 7-8 6 PK-5 PK-5 PK-5 PK-5	1553 923 405 907 784 645 723			
ALTERNATIVE INSTRUCTIONAL ABOUT FACE GALVESTON CO DETENTION CTR JJAEP INSTRUCTIONAL GALVESTON CO J J A E P BUDGETED PRIVATE INSTRUCTIONAL TRUE CROSS SCH			011 012 010 200	JUDY QUALLS JUDY QUALLS JUDY QUALLS SUSAN CALLOWAY	PK-12 PK-12 PK-12 PK-6	23 22 22 0			
GALVESTON ISD	P O BOX 660 GALVESTON 77553-0660 PHONE - (409) 766-5100 FAX - (409) 766-5106	084-902		HENRY P BOENING		9487	\$2,177,012	.145	.007
REGULAR INSTRUCTIONAL BALL H S AUSTIN MIDDLE CENTRAL MIDDLE WEIS MIDDLE ALAMO EL BOLIVAR EL BURNET EL MORGAN ACAD OF FINE ARTS CHARLES B SCOTT EL OPPE EL PARKER EL ROSENBERG EL SAN JACINTO EL ST JOHN PRE-KINDERGARTEN EARLY CHIL	(409) 766-5715 (409) 765-9373 (409) 765-2101 (409) 740-5100 (409) 765-7022 (409) 684-8526 (409) 740-0256 (409) 763-1333 (409) 765-7633 (409) 744-8962 (409) 744-5257 (409) 765-5731 (409) 765-5759 (409) 763-6053		001 041 042 044 101 102 103 104 105 106 107 108 109 110	KELLY TRLICA DR JO BETH WISRODT JACK STORK SUSAN D SWINDLE ALICE DIAZ BILL HEUMAN AUDREY NELSON GEORGE W ROBINSON TERRI WATKINS BRENDA MAY DR NANCY ADAMS CAROLINE KELLY CAROL EMERSON LILLIAN WILEY	9-12 6-8 6-8 6-8 EE-5 EE-8 EE-5 EE-5 EE-5 EE-5 EE-5 EE-5 EE-5 PK	2475 525 624 766 533 208 619 532 668 639 613 527 512 178			
ALTERNATIVE INSTRUCTIONAL G E D JJAEP INSTRUCTIONAL GALVESTON CO J J A E P BUDGETED SPECIAL CTRS DAEP INSTRUCTIONAL GALVESTON ALTERNATIVE CENTER FOR ED STUDENT ALTER INSTR LRN SCHOOL (SAIL BUDGETED PRIVATE INSTRUCTIONAL GALVESTON CATHOLIC O'CONNELL H S SATORI TRINITY EPISCOPAL HERITAGE CHRISTIAN ACADEMY			004 003 113 002 112 202 203 204 205 206	KELLY TRLICA DON ROY LAWRENCE THOMAS MARY FRANCES BERNARDONI THOMAS DUCOTE REBECCA WALKER C RICHARD CADIGAN ROBERT L LEWIS SR	9-12 6-12 6-12 KG-5 EE-8 9-12 1-6 KG-8 KG-12	16 1 37 5 0 0 0 0 0			
HIGH ISLAND ISD	P O BOX 246 HIGH ISLAND 77623-0246 PHONE - (409) 286-5317 FAX - (409) 286-5351	084-903		JACKIE CANNON		293	\$52,804	.150	.000
REGULAR INSTRUCTIONAL HIGH ISLAND H S HIGH ISLAND MIDDLE HIGH ISLAND EL	(409) 286-5314 (409) 286-5314 (409) 286-5314		001 041 101	ROBERT KIMBALL ROBERT KIMBALL ROBERT KIMBALL	9-12 6-8 EE-5	128 69 95			

OFFICERS AND STATISTICS, TEXAS PUBLIC SCHOOLS, 2000 - 2001

**As provided by the State Property Tax Files FY99*

County, District, Region, School	Mailing Address, Telephone No.	Co.-Dist. No.	Sch. No.	Superintendents-County, District, Principals	Grades Taught	1999-2000 Enrollment	Appraised* Valuation (Thousands)	Tax Rates*	
								Maintenance	Bond
ALTERNATIVE INSTRUCTIONAL HARDIN-CHAMBERS CENTER			042	GUY MORRIS	6-12	1			
LA MARQUE ISD 04	P O BOX 7 LA MARQUE 77568-0007 PHONE - (409) 938-4251 FAX - (409) 908-5012	084-904		DR THOMAS E RANDLE		4146	\$1,195,966	.149	.013
REGULAR INSTRUCTIONAL									
LA MARQUE H S	(409) 938-4261		001	LAWRENCE GUILLORY	9-12	1266			
LA MARQUE MIDDLE	(409) 938-4286		041	EARL HALL	6-8	911			
HIGHLANDS EL	(409) 935-6321		101	MARCIA MCMAHON	1-5	319			
INTER CITY EL	(409) 935-8043		102	LINDA DUGGAR	1-5	269			
LAKE ROAD EL	(409) 935-6241		103	MONICA CLAY	1-5	339			
SIMMS EL	(409) 935-2891		105	LARRY COX	1-5	292			
WESTLAWN EL	(409) 908-5100		107	BARBARA TRAHAN	1-5	327			
EARLY CHILDHOOD	(409) 935-3020		108	DEBBIE AUSTIN	EE-KG	414			
JJAEF INSTRUCTIONAL GALVESTON CO J J A E P			006			9			
TEXAS CITY ISD 04	P O BOX 1150 TEXAS CITY 77592-1150 PHONE - (409) 942-2713 FAX - (409) 942-2655	084-906		DAVID SIMMONS		5951	\$2,825,550	.149	.011
REGULAR INSTRUCTIONAL									
TEXAS CITY H S	(409) 942-2645		001	BILL DOUGHTY	9-12	1582			
BLOCKER MIDDLE	(409) 942-2756		041	R E CARTER	7-8	891			
FRY INTERMEDIATE	(409) 942-2780		101	NATHAN JACKSON	5-6	872			
HEIGHTS EL	(409) 942-2850		102	ANN ARRINGTON	EE-4	720			
KOHFELDT EL	(409) 942-2840		103	KIMBERLY ALVAREZ	KG-4	512			
NORTHSIDE EL	(409) 942-2820		104	SUSAN MYERS	KG-4	713			
ROOSEVELT-WILSON EL	(409) 942-2860		105	RAY STRICKEL	KG-4	595			
JJAEF INSTRUCTIONAL TEXAS CITY J J A E P			010			5			
DAEP INSTRUCTIONAL ALTERNATIVE LEARNING CENTER	(409) 942-2733		004	JAMES JIMENEZ	KG-12	61			
BUDGETED PRIVATE INSTRUCTIONAL OUR LADY OF FATIMA SCH	(409) 945-3326		200	MARY ANNE CULLEN	EE-8	0			
HITCHCOCK ISD 04	8117 HIGHWAY 6 HITCHCOCK 77563-1796 PHONE - (409) 986-5514 FAX - (409) 986-5141	084-908		WILLIAM E BANKS		1240	\$235,210	.149	.022
REGULAR INSTRUCTIONAL									
HITCHCOCK H S	(409) 986-5581		001	MARVIN DAVENPORT	9-12	387			
CROSBY MIDDLE	(409) 986-5528		042	RICK BOWLES	6-8	260			
NORTHSIDE EL	(409) 986-6567		102	BONNIE PALMER	PK-2	199			
STEWART EL	(409) 986-5561		103	ROBERT TOMLINSON	3-5	388			
HITCHCOCK HEADSTART	(409) 986-6633		104	VAL MAXEY	EE	0			
JJAEF INSTRUCTIONAL GALVESTON CO J J A E P			003			3			
DAEP INSTRUCTIONAL A E C			002			3			
BUDGETED PRIVATE INSTRUCTIONAL OUR LADY OF LOURDES SCH	(409) 925-3224		200			0			
SANTA FE ISD 04	P O BOX 370 SANTA FE 77510-0370 PHONE - (409) 925-3526 FAX - (409) 925-4002	084-909		RICHARD W OWNBY		4369	\$498,717	.122	.014
REGULAR INSTRUCTIONAL									
SANTA FE H S	(409) 925-3526		001	GARY CAUSEY	9-12	1353			
SANTA FE J H	(409) 925-3526		041	KENNETH A STORM	7-8	709			
SANTA FE INT	(409) 925-3526		101	CINDY A STAMPS	5-6	667			
SANTA FE ELEMENTARY SOUTH	(409) 925-3526		102	EARL L ROUTH JR	2-4	695			
ROY J WOLLAM EL	(409) 925-3526		103	DEBRA KING	EE-1	943			
SANTA FE ELEMENTARY NORTH	(409) 925-3526		104	CHERYL FOWLER	2-4	0			
JJAEF INSTRUCTIONAL GALVESTON CO J J A E P			002			2			
CLEAR CREEK ISD 04	P O BOX 799 LEAGUE CITY 77574-0799 PHONE - (281) 332-2828 FAX - (281) 338-5801	084-910		DR JOHN E WILSON		28871	\$8,051,100	.141	.019
REGULAR INSTRUCTIONAL									
CLEAR CREEK H S	(281) 338-5600		001	KEVIN CROWELL	9-12	2791			
CLEAR LAKE H S	(281) 488-6670		002	DR MICHAEL MCCLELLAN	9-12	3073			
CLEAR BROOK H S	(281) 996-5446		003	DR CARYL ROBINSON	9-12	2277			
WEBSTER INT	(281) 332-2411		041	WILLIAM DAWS	6-8	703			
SEABROOK INT	(281) 474-2539		042	DAVID WILLIAMS	6-8	882			
CLEAR LAKE INT	(281) 488-1296		043	WALT CANDELARI	6-8	1060			
SPACE CENTER INT	(281) 486-2406		044	JIM STEPHENS	6-8	1221			
LEAGUE CITY INT	(281) 332-7461		045	SUSAN STUART	6-8	1196			
CREEKSIDE INT	(281) 332-8494		046	PETER CATERINA	6-8	824			
BROOKSIDE INT	(281) 482-9710		047	MARLENE SKIBA	6-8	1065			
CLEAR LAKE CITY EL	(281) 488-2160		101	SUZIE BLACK	EE-5	606			
WHITE EL	(281) 326-5597		102	GLENNA SHIELDS	EE-5	575			
LEAGUE CITY EL	(281) 332-3562		103	DEBRA PHILLIPS	EE-5	600			
ROSS EL	(281) 332-0673		104	TRUDY KNIGHT	EE-5	814			
BAY EL	(281) 474-5541		105	NANCY HOUSE	EE-5	763			
STEWART EL	(281) 334-5595		106	JERRY PAT TAYLOR	EE-5	507			
MCWHIRTER EL	(281) 332-0521		107	CAROLE STREIFF	EE-5	932			
WHITCOMB EL	(281) 488-1398		108	HOLLY HUGHES	EE-5	790			
P H GREENE EL	(281) 482-0022		110	GREGORY MARSHALL	EE-5	763			
ARMAND BAYOU EL	(281) 488-4023		111	BARRY BECK	EE-5	678			
C D LANDOLT EL	(281) 482-4420		112	KAREN ENGEL	EE-5	756			
WALTER HALL EL	(281) 332-8538		115	CHERYL STEPHENS	EE-5	615			

OFFICERS AND STATISTICS, TEXAS PUBLIC SCHOOLS, 2000 - 2001

*As provided by the State Property Tax Files FY99

County, District, Region, School	Mailing Address, Telephone No.	Co.-Dist. No.	Sch. No.	Superintendents-County, District, Principals	Grades Taught	1999-2000 Enrollment	Appraised* Valuation (Thousands)	Tax Rates*	
								Maintenance	Bond
JOHN F WARD EL LLOYD R FERGUSON EL BROOKWOOD EL WEDGEWOOD EL I W AND ELEANOR HYDE EL NORTH POINTE EL ALTERNATIVE INSTRUCTIONAL CLEAR VIEW ALTER JJAEP INSTRUCTIONAL GALVESTON CO JJAEP HARRIS CO JJAEP DAEP INSTRUCTIONAL BACODA A E P DEVEREUX A E P	(281) 280-8609 (281) 334-4818 (281) 286-2992 (281) 992-0667 (281) 334-7692 (281) 286-4994 (281) 332-9638 (713) 755-4766 (281) 280-8298 (281) 335-1000		116 117 118 119 120 121	SHIRLEY BENNETT ELAINE SANDERS CATHY HOMER DR CHERYL WYATT JOHN MYER JOE WISEMAN	EE-5 EE-5 EE-5 EE-6 EE-5 EE-5	789 986 926 870 802 920			
FRIENDSWOOD ISD	04 302 LAUREL DRIVE FRIENDSWOOD 77546-3923 PHONE - (281) 482-1267 FAX - (281) 996-2513	084-911		WALTER WILSON		4992	\$999,484	.138	.015
REGULAR INSTRUCTIONAL FRIENDSWOOD H S FRIENDSWOOD J H WESTWOOD EL C W CLINE PRI ZUE S BALES INT WINDSONG INTERMEDIATE JJAEP INSTRUCTIONAL GALVESTON CO J J A E P	(281) 482-3413 (281) 482-7818 (281) 482-3341 (281) 482-1201 (281) 482-8255 (281) 482-0111		001 041 101 102 103 104	DR MYRLENE KENNEDY DR REBECCA HILLENBURG DAVID DUNHAM MITZI MCEWEN JAY STAILEY NELDA GUERRA	9-12 7-8 PK-3 PK-3 4-6 4-6	1615 855 677 653 567 624			
MOODY ISD	04 UTMB 301 UNIVERSITY BLVD GALVESTON 77555-0330 PHONE - (409) 772-1764 FAX - (409) 772-2233	084-912		L KATHERYN WALKER		0	\$0	.000	.000
REGULAR INSTRUCTIONAL MOODY SCHOOL	(409) 772-2253		101	PATRICIA T BUMPUS MARSHA A ULLRICH LENNA K WALKER	EE-12	0			
085 GARZA									
POST ISD	17 P O BOX 70 POST 79356-0070 PHONE - (806) 495-3343 FAX - (806) 495-2945	085-902		DR BOBBY J BAIN		962	\$229,221	.145	.000
REGULAR INSTRUCTIONAL POST H S POST MIDDLE POST EL ALTERNATIVE INSTRUCTIONAL GARZA CO DETENTION & RESIDENT FACIL	(806) 495-2770 (806) 495-2874 (806) 495-3436 (806) 495-0266		001 041 101	JOE B GIDDENS MARITA JACKSON MARVIN SELF	9-12 6-8 EE-5	253 218 447			
SOUTHLAND ISD	17 RT 2 BOX 103 SOUTHLAND 79364-9549 PHONE - (806) 996-5599 FAX - (806) 996-5342	085-903		ROY SHANE FIELDS		168	\$29,482	.150	.000
REGULAR INSTRUCTIONAL SOUTHLAND SCHOOL ALTERNATIVE INSTRUCTIONAL CHOICES ALTER	(806) 996-5339 (806) 539-2282		001 002	RICK TERAN RICK TERAN	KG-12 9-12	168 0			
086 GILLESPIE									
DOSS CONS CSD	13 11431 RANCH ROAD 648 DOSS 78618-0116 PHONE - (830) 669-2411 FAX - (830) 669-2303	086-024		MARK STROEHER		28	\$11,868	.137	.000
REGULAR INSTRUCTIONAL DOSS EL	(830) 669-2411		101	CARRIE BIERSchWALE	KG-8	28			
FREDERICKSBURG ISD	13 300-B WEST MAIN ST FREDERICKSBURG 78624-3853 PHONE - (830) 997-9551 FAX - (830) 997-6164	086-901		DR MARC LEE WILLIAMSON		2756	\$822,161	.112	.013
REGULAR INSTRUCTIONAL FREDERICKSBURG H S FREDERICKSBURG MIDDLE FREDERICKSBURG EL STONEWALL EL FREDERICKSBURG PRIMARY SCHOOL ALTERNATIVE INSTRUCTIONAL ALTER SCH BUDGETED PRIVATE INSTRUCTIONAL ST MARY'S SCH	(830) 997-7551 (830) 997-7657 (830) 997-9595 (830) 644-2216 (830) 997-7421 (830) 257-2217 (830) 997-9551		001 041 102 103 104	MARY ALICE DEIKE LAWRENCE PESEK MARY JO BROOKER HARVEY O ECKERT PATSY HEJL	9-12 6-8 1-5 PK-5 EE-KG	984 608 847 97 190			
HARPER ISD	13 P O BOX 68 HARPER 78631-0068 PHONE - (830) 864-4044 FAX - (830) 864-4748	086-902		PARI WHITTEN		396	\$107,760	.127	.000
REGULAR INSTRUCTIONAL HARPER H S HARPER MIDDLE HARPER EL	(830) 864-4044 (830) 864-4044 (830) 864-4044		001 041 101	CHRIS STEVENSON CHRIS STEVENSON JAY HARPER	9-12 6-8 PK-5	131 112 153			

OFFICERS AND STATISTICS, TEXAS PUBLIC SCHOOLS, 2000 - 2001

**As provided by the State Property Tax Files FY99*

County, District, Region, School	Mailing Address, Telephone No.	Co.-Dist. No.	Sch. No.	Superintendents-County, District, Principals	Grades Taught	1999-2000 Enrollment	Appraised* Valuation (Thousands)	Tax Rates*	
								Maintenance	Bond
087 GLASSCOCK									
GLASSCOCK COUNTY ISD 18	P O BOX 9 GARDEN CITY 79739-0009 PHONE - (915) 354-2230 FAX - (915) 354-2503	087-901		STEVE LONG		357	\$260,962	.145	.000
REGULAR INSTRUCTIONAL GLASSCOCK COUNTY H S GLASSCOCK COUNTY EL	(915) 354-2244 (915) 354-2243		001 101	FAITH SCOTT DEAN MUNN	7-12 EE-6	162 195			
088 GOLIAD									
GOLIAD ISD 03	P O BOX 830 GOLIAD 77963-0830 PHONE - (361) 645-3259 FAX - (361) 645-3614	088-902		THOMAS R CAMPBELL		1427	\$374,758	.150	.007
REGULAR INSTRUCTIONAL GOLIAD H S GOLIAD MIDDLE GOLIAD EL	(361) 645-3257 (361) 645-3146 (361) 645-3206		001 041 102	DEBBIE KNEESE CHRISTY PAULSGROVE SYLVIA MILLER	9-12 6-8 EE-5	475 334 618			
089 GONZALES									
GONZALES ISD 13	P O BOX 157 GONZALES 78629-0157 PHONE - (830) 672-9551 FAX - (830) 672-7159	089-901		ERWIN J CKODRE		2650	\$292,151	.125	.007
REGULAR INSTRUCTIONAL GONZALES H S GONZALES ALTER GONZALES J H GONZALES EAST AVENUE PRIMARY GONZALES ELEMENTARY GONZALES NORTH AVENUE INTERMEDIATE BUDGETED PRIVATE INSTRUCTIONAL BAPTIST YOUTH RANCH	(830) 672-7535 (830) 672-6914 (830) 672-8641 (830) 672-2826 (830) 672-1467 (830) 672-9557		001 002 042 101 102 103	VICTOR SALAZAR DEBBIE CROZIER RONNY KNOX DIANE COULSTON SUE H GOTTFWALD CHRISTINA MENKING	9-12 6-12 6-8 EE-1 2-4 5	733 43 670 616 0 588			
NIXON-SMILEY CONS ISD 13	P O BOX 400 NIXON 78140-0400 PHONE - (830) 582-1536 FAX - (830) 582-1920	089-903		RICHARD A FAULKNER		970	\$99,571	.124	.000
REGULAR INSTRUCTIONAL NIXON-SMILEY H S NIXON-SMILEY MIDDLE NIXON SMILEY EL JJAEP INSTRUCTIONAL WILSON CO J J A E P DAEP INSTRUCTIONAL FLORESVILLE ALTER ED CTR	(830) 582-1013 (830) 587-6401 (830) 582-2501		001 041 101	MARK PARKER GARY TAUSCH LYNDA GOETZ	9-12 5-8 EE-4	275 300 388			
WAEOLDER ISD 13	P O BOX 247 WAEOLDER 78959-0247 PHONE - (830) 788-7161 FAX - (830) 788-7429	089-905		JAMES A PHIPPS		255	\$50,203	.134	.000
REGULAR INSTRUCTIONAL WAEOLDER H S WAEOLDER EL	(830) 788-7151 (830) 788-7221		001 102	JAMES L DREYER NORINE DOUGLAS	6-12 EE-5	130 125			
090 GRAY									
LEFORS ISD 16	P O BOX 390 LEFORS 79054-0390 PHONE - (806) 835-2533 FAX - (806) 835-2238	090-902		THOMAS V ALVIS		182	\$49,051	.150	.012
REGULAR INSTRUCTIONAL LEFORS SCHOOL	(806) 835-2533		001	RONNIE MILLER	PK-12	182			
MCLEAN ISD 16	P O BOX 90 MCLEAN 79057-0090 PHONE - (806) 779-2301 FAX - (806) 779-2248	090-903		JOHN W GRIFFIN		190	\$72,407	.145	.000
REGULAR INSTRUCTIONAL MCLEAN SCHOOL	(806) 779-2671		001	RICHARD CROCKETT	KG-12	190			
PAMPA ISD 16	321 WEST ALBERT ST PAMPA 79065-7801 PHONE - (806) 669-4700 FAX - (806) 665-0506	090-904		DR DAWSON R ORR		3659	\$697,075	.142	.005
REGULAR INSTRUCTIONAL PAMPA H S PAMPA MIDDLE AUSTIN EL LAMAR EL TRAVIS EL WILSON EL ALTERNATIVE INSTRUCTIONAL P L C-PAMPA LEARNING CTR	(806) 669-4800 (806) 669-4901 (806) 669-4760 (806) 669-4880 (806) 669-4901 (806) 669-4970		001 042 101 105 107 108	JOHN KENDALL TIM POWERS RON WARREN PAT FARMER DOUG RAPSTINE TOM LINDSEY	9-12 6-8 KG-5 EE-5 KG-5 KG-5	1105 819 449 429 396 396			
GRANDVIEW-HOPKINS ISD 16	RT 1, BOX 27 GROOM 79039-9801 PHONE - (806) 669-3831 FAX - (806) 669-3044	090-905		SOLOMON N KEPLEY		38	\$57,389	.084	.043

OFFICERS AND STATISTICS, TEXAS PUBLIC SCHOOLS, 2000 - 2001

**As provided by the State Property Tax Files FY99*

County, District, Region, School	Mailing Address, Telephone No.	Co.-Dist. No.	Sch. No.	Superintendents-County, District, Principals	Grades Taught	1999-2000 Enrollment	Appraised* Valuation (Thousands)	Tax Rates*	
								Maintenance	Bond
REGULAR INSTRUCTIONAL GRANDVIEW-HOPKINS EL	(806) 669-3831		101	SOLOMON N KEPLEY	KG-6	38			
091 GRAYSON		091							
BELLS ISD 10	P O BOX 7 BELLS 75414-0007 PHONE - (903) 965-7721 FAX - (903) 965-7036	091-901		DR JON WHITTEMORE		770	\$56,822	.141	.011
REGULAR INSTRUCTIONAL BELLS H S PRITCHARD J H BELLS EL	(903) 965-7315 (903) 965-4835 (903) 965-7725		001 041 101	JOE D MOORE KEVIN WILSON	9-12 7-8 PK-6	219 135 416			
COLLINSVILLE ISD 10	P O BOX 49 COLLINSVILLE 76233-0049 PHONE - (903) 429-6272 FAX - (903) 429-6665	091-902		RANDY MOHUNDRO		532	\$39,870	.138	.009
REGULAR INSTRUCTIONAL COLLINSVILLE H S COLLINSVILLE EL	(903) 429-6164 (903) 429-3077		001 101	BRANT MYERS NEAL HARRISON	7-12 PK-6	240 292			
DENISON ISD 10	1201 SOUTH RUSK AVE DENISON 75020-6340 PHONE - (903) 462-7000 FAX - (903) 462-7002	091-903		DR HENRY SCOTT		4600	\$710,404	.140	.010
REGULAR INSTRUCTIONAL DENISON H S B MCDANIEL MIDDLE GOLDEN RULE EL HOUSTON EL HYDE PARK EL LAYNE EL MAYES EL LAMAR EL TERRELL EL	(903) 462-7125 (903) 462-7200 (903) 462-7250 (903) 462-7300 (903) 462-7350 (903) 462-7450 (903) 462-7500 (903) 462-7400 (903) 465-8804		001 041 102 103 104 107 112 113 114	DONALD MOTEN BILL PARKER JEANNE GROFF LINDA WEST REGINA PRIGGE PHILO WATERS HARRIET STEWARD DR CAROLE LINSTEADT GREGORY ROMAN	9-12 6-8 PK-5 EE-5 KG-5 KG-5 PK-5 PK-5 PK-5	1318 1048 340 296 266 249 277 335 433			
ALTERNATIVE INSTRUCTIONAL PATHWAYS H S JJAEP INSTRUCTIONAL GRAYSON CO J J A E P	(903) 462-7150		002 003	JAMES L WHITE	7-12 6-12	35 3			
HOWE ISD 10	313 ROBERTS ST HOWE 75459-4594 PHONE - (903) 532-5518 FAX - (903) 532-9378	091-905		DR WAYNE KING		950	\$83,892	.144	.021
REGULAR INSTRUCTIONAL HOWE H S HOWE MIDDLE HOWE EL	(903) 532-5222 (903) 532-6013 (903) 532-6014		001 041 101	RANDY HANCOCK TOMMY SKIPWORTH DARLENE BOURLAND	9-12 5-8 EE-4	310 299 340			
JJAEP INSTRUCTIONAL GRAYSON CO J J A E P			002		6-12	1			
SHERMAN ISD 10	P O BOX 1176 SHERMAN 75091-1176 PHONE - (903) 891-6400 FAX - (903) 891-6407	091-906		RODNEY DEAN HUTTO		6030	\$1,483,418	.150	.021
REGULAR INSTRUCTIONAL SHERMAN HIGH SCHOOL PINER MIDDLE SCHOOL FRED DOUGLASS SP ED DILLINGHAM INTERMEDIATE SCHOOL CRUTCHFIELD ELEMENTARY FAIRVIEW ELEMENTARY JEFFERSON ELEMENTARY PERRIN EL WAKEFIELD ELEMENTARY WASHINGTON ELEMENTARY	(903) 891-6440 (903) 891-6470 (903) 891-6545 (903) 891-6495 (903) 891-6565 (903) 891-6580 (903) 891-6610 (903) 786-9452 (903) 891-6595 (903) 891-6700		002 042 101 102 104 105 106 107 108 109	AL HAMBRICK MIKE MITCHUSSON LESLIE ROSS ROBERT KEENER DAVID PARKER CONNIE BAKER DOUGLAS WALTERS LINDA SALINAS DR MELANIE PRICE DR CHARLES HOLLIDAY	9-12 7-8 EE-12 5-6 KG-4 KG-4 PK-6 KG-4 KG-4 KG-4	1488 861 159 920 539 510 226 242 507 406			
ALTERNATIVE INSTRUCTIONAL ALTER LEARNING ACADE TRI CO JUVENILE DETENT DOUGLASS LEARNING CTR	(903) 786-6326 (903) 786-6326 (903) 891-6551		034 035 037	COTTON WADE COTTON WADE COTTON WADE	5-12 5-12 7-12	40 17 87			
JJAEP INSTRUCTIONAL ALTERNATIVE LEARNING ACADEMY	(903) 786-6326		003	CLAUIS WADE	4-12	0			
BUDGETED COOKE, FANNIN & GRAYSON CO JUVENILE ADULT BASIC ED T M C BEHAVIORIAL HLTH CTR	(903) 786-6326 (903) 892-9115 (903) 891-6545		004 038 040	CLAUIS WADE DR BONNIE AVARD LESLIE ROSS	4-12 9AE 7-12	0 0 5			
DAEP INSTRUCTIONAL SHERMAN ISD A E P	(903) 891-6629		039	C L WADE	7-12	23			
BUDGETED PRIVATE INSTRUCTIONAL ST MARY'S SCH TEXOMA CHRISTIAN SCH	(903) 893-2127 (903) 893-7076		200 201	FRANCES BAIRD KATHY CURRY	EE-6 PK-8	0 0			
TIOGA ISD 10	P O BOX 159 TIOGA 76271-0159 PHONE - (940) 437-2366 FAX - (940) 437-9986	091-907		JERRY DON COOK		130	\$22,171	.137	.000
REGULAR INSTRUCTIONAL TIOGA SCHOOL	(940) 437-2366		101	YUVONNE SMILEY	PK-8	130			
VAN ALSTYNE ISD 10	P O BOX 518 VAN ALSTYNE 75495-0518 PHONE - (903) 482-8802 FAX - (903) 482-6086	091-908		BILL G LYTLE		1116	\$134,323	.132	.011

OFFICERS AND STATISTICS, TEXAS PUBLIC SCHOOLS, 2000 - 2001

**As provided by the State Property Tax Files FY99*

County, District, Region, School	Mailing Address, Telephone No.	Co.-Dist. No.	Sch. No.	Superintendents-County, District, Principals	Grades Taught	1999-2000 Enrollment	Appraised* Valuation (Thousands)	Tax Rates*	
								Maintenance	Bond
REGULAR INSTRUCTIONAL VAN ALSTYNE H S VAN ALSTYNE J H VAN ALSTYNE EL JJAEP INSTRUCTIONAL VAN ALSTYNE HIGH SCHOOL	(903) 482-8803 (903) 482-8804 (903) 482-8805 (903) 482-8803		001 041 101 002	MIQUE ALLISON KENT WHITEHEAD SANDRA BODAK MIQUE JO ALLISTON	9-12 6-8 PK-5 9-12	320 278 517 1			
WHITESBORO ISD	10 115 FOURTH ST WHITESBORO 76273-0130 PHONE - (903) 564-4200 FAX - (903) 564-9303	091-909		SCOTT JOHNSON		1538	\$171,819	.150	.005
REGULAR INSTRUCTIONAL WHITESBORO H S WHITESBORO MIDDLE WHITESBORO EL JJAEP INSTRUCTIONAL GRAYSON CO J J A E P	(903) 564-4208 (903) 564-4236 (903) 564-4258		001 041 101 002	JIM L RICHARDSON LESLIE LILLEY DR CATHY WEEMS DR RAY A LEA	9-12 5-8 EE-4 6-12	435 500 603 0			
WHITEWRIGHT ISD	10 P O BOX 888 WHITEWRIGHT 75491-0888 PHONE - (903) 364-2155 FAX - (903) 364-2839	091-910				668	\$66,403	.139	.013
REGULAR INSTRUCTIONAL WHITEWRIGHT H S WHITEWRIGHT MIDDLE WHITEWRIGHT EL	(903) 364-2535 (903) 364-2151 (903) 364-2424		001 041 101	BILL SUDBURY REID PITTMAN RAMONA BONDS	9-12 6-8 PK-5	190 181 297			
POTTSBORO ISD	10 P O BOX 555 POTTSBORO 75076-0555 PHONE - (903) 786-3051 FAX - (903) 786-9085	091-913		ANTHONY R DAUGHERTY		1298	\$251,510	.142	.024
REGULAR INSTRUCTIONAL POTTSBORO H S POTTSBORO MIDDLE POTTSBORO EL JJAEP INSTRUCTIONAL J J A E P ALTER LRN CTR	(903) 786-2470 (903) 786-9702 (903) 786-9612 (903) 893-3816		001 041 101 002	RONNY RAY GARY CANADA DR JOE M WARDELL	9-12 5-8 EE-4 5-12	395 421 482 0			
S AND S CONS ISD	10 P O BOX 837 SADLER 76264-0837 PHONE - (903) 564-6051 FAX - (903) 564-3492	091-914				902	\$145,477	.137	.029
REGULAR INSTRUCTIONAL S AND S CONS H S S AND S CONS MIDDLE S AND S CONS EL	(903) 564-3768 (903) 564-7626 (903) 893-0767		001 041 101	JAY ROBERTS DR MACK PATE MARTHA IMBERT	9-12 6-8 EE-5	239 233 430			
GUNTER ISD	10 P O BOX 109 GUNTER 75058-0109 PHONE - (903) 433-4750 FAX - (903) 433-1053	091-917		RICHARD W COHAGAN		662	\$47,236	.128	.010
REGULAR INSTRUCTIONAL GUNTER H S GUNTER MIDDLE GUNTER EL ALTERNATIVE INSTRUCTIONAL GRAYSON CO CO-OP JJAEP INSTRUCTIONAL ALTER LRN ACAD	(903) 433-1543 (903) 433-1545 (903) 433-5315 (903) 893-3114		001 041 101 199 002	JIM D WATSON DIANA FERGUSON CHEYRL A COHAGAN MARGARET COTTER-LEA RANDALL L SMITH	9-12 5-8 PK-4 EE-12 9-12	230 132 300 0 0			
TOM BEAN ISD	10 P O BOX 128 TOM BEAN 75489-0128 PHONE - (903) 546-6076 FAX - (903) 546-6104	091-918				808	\$68,799	.139	.012
REGULAR INSTRUCTIONAL TOM BEAN H S TOM BEAN MIDDLE TOM BEAN EL	(903) 546-6319 (903) 546-6161 (903) 546-6333		001 041 101	TOMMY D TOMLIN DOUGLAS REID PATRICIA MADISON	9-12 6-8 KG-5	251 202 355			
092 GREGG		092							
EAST TEXAS CHARTER H S	07 P O BOX 8146 LONGVIEW 75607-8146 PHONE - (903) 234-9559 FAX - (903) 234-9449	092-801		DAN CHADWICK		52	\$0	.000	.000
CHARTER INSTRUCTIONAL EAST TEXAS CHARTER H S	(903) 234-9559		001		9-12	52			
GLADEWATER ISD	07 500 W QUITMAN GLADEWATER 75647-2011 PHONE - (903) 845-6991 FAX - (903) 845-6994	092-901		GUY A YARBOROUGH		2147	\$300,297	.149	.009
REGULAR INSTRUCTIONAL GLADEWATER H S GLADEWATER MIDDLE GAY AVENUE PRI BROADWAY EL WELDON INT TRUMAN CHILDREN'S CTR	(903) 845-5591 (903) 845-2243 (903) 845-2254 (903) 845-6971 (903) 845-6921 (903) 845-4342		001 042 102 104 105 199	OLIVER HADNOT JAMES GRIFFIN MICKEY BRYCE HAROLD KELLER BRAD WATSON MADELYN KENNEDY	9-12 6-8 EE-1 2-3 4-5 EE-12	629 484 408 330 296 0			
KILGORE ISD	07 301 N KILGORE ST KILGORE 75662-5499 PHONE - (903) 984-2073 FAX - (903) 983-3212	092-902		JERRY B ROBERTS		3557	\$629,783	.139	.014

OFFICERS AND STATISTICS, TEXAS PUBLIC SCHOOLS, 2000 - 2001

**As provided by the State Property Tax Files FY99*

County, District, Region, School	Mailing Address, Telephone No.	Co.-Dist. No.	Sch. No.	Superintendents-County, District, Principals	Grades Taught	1999-2000 Enrollment	Appraised* Valuation (Thousands)	Tax Rates*	
								Maintenance	Bond
REGULAR INSTRUCTIONAL KILGORE H S MAUDE LAIRD MIDDLE CHANDLER EL KILGORE HEIGHTS EL KILGORE INT	(903) 984-5591 (903) 984-5072 (903) 984-2534 (903) 984-3022 (903) 984-1280		002 042 101 106 107	ROBERT E WHEELLEY BARBARA JOHNSON PHYLLIS SCHLEIER DUANE DEEN CHARLOTTE AUSTIN	9-12 6-8 1-3 EE-KG 4-5	1018 795 761 349 535			
ALTERNATIVE INSTRUCTIONAL DANVILLE ALTERNATIVE H S	(903) 984-1239		003	PETE HILLIN	9-12	47			
DAEP INSTRUCTIONAL ELDER COOP ALTER SCHOOL	(903) 984-0021		004	JODY CLEMENTS	KG-12	52			
LONGVIEW ISD 07	P O BOX 3268 LONGVIEW 75606-3268 PHONE - (903) 753-0206 FAX - (903) 753-5389	092-903		ARTHUR CULVER		8499	\$2,117,636	.133	.010
REGULAR INSTRUCTIONAL LONGVIEW H S FOREST PARK MIDDLE FOSTER MIDDLE JUDSON MIDDLE BRAMLETTE EL J L EVERHART PRI JOHNSTON EL MCCLURE EL DORIS MCOQUEEN PRI PINWOOD PARK EL SOUTH WARD EL VALLEY VIEW EL WARE EL G K FOSTER PRI HUDSON EL SP ED ANNEX MEADOW PINES ALTERNATIVE CENTER	(903) 663-1301 (903) 758-9971 (903) 753-1692 (903) 663-0206 (903) 758-8353 (903) 758-5622 (903) 663-1118 (903) 758-8373 (903) 663-2125 (903) 758-5781 (903) 753-2961 (903) 753-1821 (903) 758-8612 (903) 758-2254 (903) 753-7472 (903) 758-9282 (903) 663-4411		001 041 042 043 101 103 105 106 107 108 112 113 114 116 117 118 201	BRENDA MODISETT MARY ALICE SCHMITZ ADLOPHUS WRIGHT BETH BASSETT JUDY YORK MARGARET PARKER SARAH BRIDGES WILMA JAMERSON ANDREA CLARK CHARLES NEWHOUSE DR CARL BRILEY LENORA AMOS MARY LOU REED GEORGE SHANKLE BONNIE BOGUE GWEN SMITH VICKI GREEN	9-12 6-8 6-8 6-8 PK-5 EE-2 3-5 3-5 EE-2 PK-5 KG-5 PK-5 EE-5 EE-2 1-5 EE-12 5-12	2176 458 816 584 505 366 417 313 447 350 411 458 367 261 427 59 71			
ALTERNATIVE INSTRUCTIONAL A C S S JUVENILE DETENT CTR	(903) 753-0636 (903) 758-0386		002 200	JACQUELINE BURNETT LOLA MOORE	9-12 6-12	0 13			
PINE TREE ISD 07	P O BOX 5878 LONGVIEW 75608-5878 PHONE - (903) 295-5000 FAX - (903) 295-5004	092-904		JOE DAN LEE		4687	\$1,149,807	.149	.014
REGULAR INSTRUCTIONAL PINE TREE H S PINE TREE J H PINE TREE MIDDLE PINE TREE MIDDLE PINE TREE EL PINE TREE INT PINE TREE PRI	(903) 295-5031 (903) 295-5081 (903) 295-5130 (903) 295-5160 (903) 295-5120 (903) 295-5151 (903) 295-5095		001 041 042 043 101 102 103	RAYMOND SCHROEDER JERALD JETER STACEY BRYCE PENNY FLEET VICKIE ECHOLS SANDRA CHEEK TUCKER DUDLEY	9-12 8-9 7 5-6 1-2 3-4 EE-KG	1026 712 387 769 672 703 418			
SABINE ISD 07	RT 1 BOX 189 GLADEWATER 75647-9711 PHONE - (903) 984-8564 FAX - (903) 984-6108	092-906		TOMMY ALEXANDER		1334	\$154,603	.150	.000
REGULAR INSTRUCTIONAL SABINE H S SABINE MIDDLE SABINE EL	(903) 984-8587 (903) 984-4767 (903) 984-5320		002 041 102	JERRY WALLACE LINDA RHONE LAWRENCE COLEMAN	9-12 6-8 PK-5	400 305 614			
ALTERNATIVE INSTRUCTIONAL MARVIN A SMITH REGIONAL JUVENILE FA	(903) 988-8180		003		KG-12	15			
SPRING HILL ISD 07	3101 SPRING HILL ROAD LONGVIEW 75605-2822 PHONE - (903) 759-4404 FAX - (903) 297-0141	092-907		D MICHAEL CROSSLAND SR		1615	\$190,663	.150	.017
REGULAR INSTRUCTIONAL SPRING HILL H S SPRING HILL J H SPRING HILL INTERMEDIATE SPRING HILL MIDDLE SPRING HILL PRIMARY	(903) 759-4404 (903) 759-4404 (903) 759-4404 (903) 759-4404 (903) 759-4404		001 042 101 102 103	LARRY RISINGER DAVID REED LYNN HEFLIN MIKE GILBERT MARTHA MAULDIN	9-12 7-8 3-4 5-6 EE-2	478 371 373 393 0			
WHITE OAK ISD 07	200 S WHITE OAK RD WHITE OAK 75693-1597 PHONE - (903) 759-4492 FAX - (903) 759-1729	092-908		RICHARD MONTGOMERY		1381	\$190,608	.150	.015
REGULAR INSTRUCTIONAL WHITE OAK H S WHITE OAK MIDDLE WHITE OAK PRI WHITE OAK INT	(903) 759-4511 (903) 759-4536 (903) 759-1683 (903) 759-4553		001 041 102 103	SIGRID YATES RONNIE HINKLE KEY AMUNDSON KAREN DICKSON	9-12 6-8 KG-3 3-5	418 343 309 311			
093 GRIMES		093							
ANDERSON-SHIRO CONS ISD 06	P O BOX 289 ANDERSON 77830-0289 PHONE - (409) 873-2802 FAX - (409) 873-2673	093-901		DR C A KETCHERSID		557	\$151,177	.135	.006
REGULAR INSTRUCTIONAL ANDERSON JH/HS ANDERSON EL	(409) 873-2061 (409) 873-2801		001 101	JAMES SCHROEDER ALTON PERRY	7-12 PK-6	252 305			
IOLA ISD 06	P O BOX 159 IOLA 77861-0159 PHONE - (409) 394-2361 FAX - (409) 394-2132	093-903		DOUGLAS DEVINE		473	\$49,425	.138	.000

OFFICERS AND STATISTICS, TEXAS PUBLIC SCHOOLS, 2000 - 2001

**As provided by the State Property Tax Files FY99*

County, District, Region, School	Mailing Address, Telephone No.	Co.-Dist. No.	Sch. No.	Superintendents-County, District, Principals	Grades Taught	1999-2000 Enrollment	Appraised* Valuation (Thousands)	Tax Rates*	
								Maintenance	Bond
REGULAR INSTRUCTIONAL IOLA H S IOLA EL	(409) 394-2361 (409) 394-2361		001 101	LARRY WHITE MARY WATSON	7-12 EE-6	225 248			
NAVASOTA ISD	06 P O BOX 511 NAVASOTA 77868-0511 PHONE - (936) 825-4200 FAX - (936) 825-4297	093-904		WILLIS MACKEY		3176	\$545,701	.131	.009
REGULAR INSTRUCTIONAL NAVASOTA H S NAVASOTA INT NAVASOTA J H NAVASOTA PRI JOHN C WEBB EL	(936) 825-4250 (936) 825-4275 (936) 825-4225 (936) 825-4270 (936) 825-4280		002 041 042 104 105	DON LIGHTFOOT TOM DEOLLOZ DR NANCY HORTON BILL STEWART LINDA REICHL	9-12 4-5 6-8 EE-1 2-3	934 439 737 589 477			
RICHARDS ISD	06 9477 PANTHER DRIVE P O BOX 308 RICHARDS 77873-0308 PHONE - (936) 851-2364 FAX - (936) 851-2210	093-905		CHARLES R HALL		173	\$62,126	.122	.000
REGULAR INSTRUCTIONAL RICHARDS H S RICHARDS EL	(936) 851-2364 (936) 851-2364		001 101	REBECCA JACKSON REBECCA JACKSON	7-12 KG-6	74 99			
094 GUADALUPE									
SEGUIN ISD	13 1221 E KINGSBURY SEGUIN, TEXAS 78155 P O DRAWER 31 SEGUIN 78156-0031 PHONE - (830) 372-5771 FAX - (830) 379-0392	094-901		DEE A CARTER		7492	\$1,062,580	.150	.014
REGULAR INSTRUCTIONAL SEGUIN HIGH SCHOOL SAEGERT MIDDLE BRIESEMEISTER MIDDLE	(830) 372-5770 (830) 379-4717 (830) 379-0600		001 041 042	DR BARRY CRIST IRENE GARZA ROYCE DAVIS GLENDA MORENO	9-12 7-8 7-8	1958 436 633			
JUAN SEGUIN ELEMENTARY ERSKINE ELEMENTARY JEFFERSON AVE ELEMENTARY BALL ELEMENTARY WEINERT ELEMENTARY MCQUEENEY ELEMENTARY PATLAN ELEMENTARY KOENNECKE ELEMENTARY VOGEL ELEMENTARY	(830) 379-2675 (830) 379-3218 (830) 379-3882 (830) 372-2725 (830) 379-4226 (830) 557-5856 (830) 372-4960 (830) 372-5430 (830) 379-4231		101 102 103 104 105 106 108 109 110	JENNIE HINES DAVID GETTIG DEANNA SMITH VICKI BROWN DON MCEWEN DR YOLANDA ESCOBEDO RUTH SMALLWOOD CAROLYN DAVIS DR BRETT BELMAREZ	PK 6 KG-5 KG-5 KG-5 KG-5 KG-5 KG-5 KG-5	327 529 475 357 544 491 495 571 502			
ALTERNATIVE INSTRUCTIONAL MERCER & BLUMBERG LRN CTR DAEP INSTRUCTIONAL SMITH DISCIPLINARY ALTER CARE DISCIPLINE ALTERNATIVE SCHOOL	(830) 372-5770 (830) 379-8690 (830) 372-3037		002 111 112	RON JENKINS VICKIE B DE LA ROSA FRANK ALLEN	9-12 1-12 7-12	125 39 10			
BUDGETED PRIVATE INSTRUCTIONAL ST JAMES PAROCHIAL SCH LIFEGATE CHRISTIAN SCH			200 201	JANICE JESSEN JACOB LEE	PK-8 1-12	0 0			
SCHERTZ-CIBOLO-U CITY ISD	13 1060 ELBEL ROAD SCHERTZ 78154-2099 PHONE - (210) 945-6200 FAX - (210) 945-6252	094-902		DR BYRON P STEELE JR		6202	\$941,026	.138	.011
REGULAR INSTRUCTIONAL SAMUEL CLEMENS H S RAY D CORBETT J H DOBIE J H WIEDERSTEIN EL ROSE GARDEN EL SCHERTZ EL STUDENT RESOURCE CTR NORTHVIEW ECH CTR EVEN START PROGRAM LAURA INGALLS WILDER INT BARBARA JORDAN INT WATTS EL	(210) 945-6100 (210) 945-6350 (210) 945-6000 (210) 945-6300 (210) 945-6275 (210) 945-6075 (210) 945-6015 (210) 945-6325 (210) 945-6097 (210) 945-6050 (210) 945-6400 (210) 945-6450		001 041 042 101 102 103 104 106 107 108 109 110	LU POCHELSKI MARY PEVOTO JHANE IVERS VERONICA MARTINEZ JAY MUENNINK LINDA CANNON DR SHARON SKROBARCEK DORIS ERMEL CRISTA M LEE DAVID PEVOTO MARION DOLFORD GARY WUEST	9-12 7-8 7-8 EE-4 1-4 1-4 EE-12 PK-KG EE-1 5-6 5-6 EE-4	1961 542 444 347 477 451 0 506 0 541 399 469			
ALTERNATIVE INSTRUCTIONAL ENHANCED LEARNING CTR BUDGETED ADULT BASIC ED	(210) 945-6169 (210) 945-6093		002 037	JULIE F KNOX MARGARET CUNNINGHAM	9-12 9-12	65 0			
NAVARRO ISD	13 P O BOX 10 GERONIMO 78115-0010 PHONE - (830) 372-1930 FAX - (830) 372-1853	094-903		HAROLD A BESSON MIKE R MC GREW		949	\$243,951	.137	.024
REGULAR INSTRUCTIONAL NAVARRO H S NAVARRO MIDDLE NAVARRO EL	(830) 372-1931 (830) 372-1943 (830) 372-1933		001 041 101	MARY SPRINGS MIKE PEVOTO JEFFERY MENKING	9-12 5-8 PK-4	282 305 362			
MARION ISD	13 P O BOX 189 MARION 78124-0189 PHONE - (830) 914-2311 FAX - (830) 420-2300	094-904		DR HAROLD THOMAS DE KUNDER		1321	\$131,605	.137	.013
REGULAR INSTRUCTIONAL MARION H S MARION MIDDLE NORMA KRUEGER EL	(830) 914-2803 (830) 914-2803 (830) 914-2803		001 041 101	ROBERT TRAMPOTA STEVEN EBELL KATHY DITTRICH	9-12 6-8 PK-5	380 314 611			

OFFICERS AND STATISTICS, TEXAS PUBLIC SCHOOLS, 2000 - 2001

**As provided by the State Property Tax Files FY99*

County, District, Region, School	Mailing Address, Telephone No.	Co.-Dist. No.	Sch. No.	Superintendents-County, District, Principals	Grades Taught	1999-2000 Enrollment	Appraised* Valuation (Thousands)	Tax Rates*	
								Maintenance	Bond
ALTERNATIVE INSTRUCTIONAL CAREER ACADEMY			002	DENNIS DREYER	9-12	16			
095 HALE		095							
ABERNATHY ISD 17	505 7TH ST ABERNATHY 79311-3318 PHONE - (806) 298-2563 FAX - (806) 298-2400	095-901		E ORAN HAMILTON		873	\$117,777	.150	.000
REGULAR INSTRUCTIONAL ABERNATHY H S ABERNATHY J H ABERNATHY EL	(806) 298-2563 (806) 298-2563 (806) 298-2563		001 041 101	GARY PUGH HAROLD BUFE LARRY ALDRIDGE	9-12 6-8 EE-5	280 181 412			
COTTON CENTER ISD 17	P O BOX 350 COTTON CENTER 79021-0350 PHONE - (806) 879-2160 FAX - (806) 879-2175	095-902		KEITH E GAST		180	\$33,281	.124	.000
REGULAR INSTRUCTIONAL COTTON CENTER SCHOOL	(806) 879-2176		001	JOHN PETREE	PK-12	180			
HALE CENTER ISD 17	P O BOX 1210 HALE CENTER 79041-1210 PHONE - (806) 839-2451 FAX - (806) 839-2195	095-903		WALTER W COX		771	\$63,218	.119	.000
REGULAR INSTRUCTIONAL HALE CENTER H S AKIN EL HALE CENTER MIDDLE JJAEP INSTRUCTIONAL HALE CO J J A E P	(806) 839-2452 (806) 839-2121 (806) 839-2141 (806) 839-2451		001 102 103 002	WAYNE MORREN JACKIE LYNN KING HUGH JACK NORWOOD	9-12 PK-4 5-8	233 309 227			
PETERSBURG ISD 17	P O BOX 160 PETERSBURG 79250-0160 PHONE - (806) 667-3585 FAX - (806) 667-3463	095-904		JIM WALLER		395	\$42,293	.137	.006
REGULAR INSTRUCTIONAL PETERSBURG H S PETERSBURG EL ALTERNATIVE INSTRUCTIONAL CAPROCK CO LRN CTR	(806) 667-3574 (806) 667-3577 (806) 983-6258		001 101 002	JOE D NICHOLS CHARLES THOMPSON JOE CHRISTIAN	7-12 EE-6 9-12	177 213 5			
PLAINVIEW ISD 17	P O BOX 1540 PLAINVIEW 79073-1540 PHONE - (806) 296-6392 FAX - (806) 296-4014	095-905		DR KENNETH W GREENE		6167	\$733,784	.128	.000
REGULAR INSTRUCTIONAL PLAINVIEW H S CORONADO J H ESTACADO J H ASH EL COLLEGE HILL EL EDGEMERE EL HIGHLAND EL HILLCREST EL LAKESIDE EL LA MESA EL THUNDERBIRD EL ALTERNATIVE INSTRUCTIONAL HOUSTON SCHOOL JJAEP INSTRUCTIONAL HOUSTON STREET SCHOOL	(806) 296-4051 (806) 296-4175 (806) 296-4165 (806) 296-4130 (806) 296-4158 (806) 296-4117 (806) 296-4137 (806) 296-4151 (806) 296-4144 (806) 296-4110 (806) 296-4123 (806) 296-4184		001 041 042 101 102 103 105 106 107 108 109 002	R C SHIPLEY DEE BLEVINS WENDELL DUNLAP SUZANNE REED DOUG CURRY RICHARD OLSEN JIMMY DAWSON GABRIEL TRUJILLO LINDA WATSON SHARON WRIGHT JIMYE SADLER TOMMY CHATHAM	9-12 7 8 6 KG-4 PK-4 KG-4 KG-4 5 EE-4 PK-4 6-12	1530 466 434 454 410 498 423 383 449 555 436 104			
096 HALL		096							
MEMPHIS ISD 16	P O BOX 460 MEMPHIS 79245-0460 PHONE - (806) 259-2443 FAX - (806) 259-2515	096-904		CLIFF J GARDNER		536	\$91,887	.131	.000
REGULAR INSTRUCTIONAL MEMPHIS H S MEMPHIS MIDDLE AUSTIN EL TRAVIS EL	(806) 259-2525 (806) 259-3400 (806) 259-2581 (806) 259-2141		001 041 101 103	MICHAEL DOWNES JOHNNIE MYERS GLEN MILLER DAWN WATSON	9-12 6-8 4-5 EE-3	159 109 83 185			
TURKEY-QUITAQUE ISD 16	P O BOX 397 TURKEY 79261-0397 PHONE - (806) 455-1411 FAX - (806) 455-1718	096-905		JERRY B SMITH		262	\$35,411	.111	.000
REGULAR INSTRUCTIONAL VALLEY SCHOOL	(806) 455-1411		001	JON DAVIDSON	KG-12	262			

OFFICERS AND STATISTICS, TEXAS PUBLIC SCHOOLS, 2000 - 2001

**As provided by the State Property Tax Files FY99*

County, District, Region, School	Mailing Address, Telephone No.	Co.-Dist. No.	Sch. No.	Superintendents-County, District, Principals	Grades Taught	1999-2000 Enrollment	Appraised* Valuation (Thousands)	Tax Rates*		
								Maintenance	Bond	
097 HAMILTON										
HAMILTON ISD	12	P O BOX 392 HAMILTON 76531-0392 PHONE - (254) 386-3149 FAX - (254) 386-8885	097		GENE SHEETS		926	\$138,394	.120	.012
REGULAR INSTRUCTIONAL HAMILTON H S HAMILTON JUNIOR HIGH ANN WHITNEY ELEMENTARY		(254) 386-8167 (246) 386-8166 (254) 386-8166	001 041 102	SAM BELL RANDAL M EDWARDS JENNIFER ZSCHIESCHE	9-12 6-8 PK-5	279 210 437				
HICO ISD	12	P O BOX 218 HICO 76457-0218 PHONE - (254) 796-2181 FAX - (254) 796-2446	097-903		DR MARK E STRETCHER		686	\$64,832	.121	.019
REGULAR INSTRUCTIONAL HICO H S HICO J H HICO EL		(254) 796-2184 (254) 796-2184 (254) 796-2183	001 041 101	JAMES F EVERITT DELORES HELMS SHEILA M DOVE	9-12 6-8 EE-5	202 159 325				
098 HANSFORD										
GRUVER ISD	16	P O BOX 650 GRUVER 79040-0650 PHONE - (806) 733-2001 FAX - (806) 733-5416	098		LAURA BLASSINGAME		469	\$181,418	.150	.000
REGULAR INSTRUCTIONAL GRUVER H S GRUVER J H GRUVER EL		(806) 733-2477 (806) 733-2081 (806) 733-2031	001 041 101	TIM GARLAND LAURA BLASSINGAME DIANE BROWN	9-12 5-8 PK-4	155 138 176				
PRINGLE-MORSE CONS ISD	16	P O BOX 109 MORSE 79062-0109 PHONE - (806) 733-2507 FAX - (806) 733-5417	098-903		LINDA KAY BARNHART		94	\$99,691	.150	.000
REGULAR INSTRUCTIONAL PRINGLE-MORSE EL-J H		(806) 733-2507	101	LINDA KAY BARNHART	PK-8	94				
SPEARMAN ISD	16	403 EAST 11TH AVE SPEARMAN 79081-4008 PHONE - (806) 659-3233 FAX - (806) 659-2079	098-904		RODNEY W SUMNER		758	\$197,481	.146	.006
REGULAR INSTRUCTIONAL SPEARMAN H S SPEARMAN J H GUS BIRDWELL EL		(806) 659-2584 (806) 659-2563 (806) 659-2565	001 041 101	JEFF ROWLAND JIM JONES KENT HARGIS	9-12 6-8 EE-5	225 166 367				
099 HARDEMAN										
CHILLICOTHE ISD	09	P O BOX 418 CHILLICOTHE 79225-0418 PHONE - (940) 852-5391 FAX - (940) 852-5269	099		GREG STONE		260	\$71,293	.138	.000
REGULAR INSTRUCTIONAL CHILLICOTHE H S CHILLICOTHE EL		(940) 852-5322 (940) 852-5521	001 101	GREG STONE RUSS PERRY	7-12 KG-6	122 138				
QUANAH ISD	09	P O BOX 150 QUANAH 79252-0150 PHONE - (940) 663-2281 FAX - (940) 663-2875	099-903		PAUL SMITH		632	\$127,601	.136	.004
REGULAR INSTRUCTIONAL QUANAH H S TRAVIS J H REAGAN EL		(940) 663-2791 (940) 663-2226 (940) 663-2171	001 041 102	TOM JOHNSON CONNIE MCNEESE	9-12 7-8 EE-6	234 96 302				
100 HARDIN										
KOUNTZE ISD	05	P O BOX 460 KOUNTZE 77625-0460 PHONE - (409) 246-3352 FAX - (409) 246-3217	100		LARRY W DICKERSON		1363	\$159,414	.136	.008
REGULAR INSTRUCTIONAL KOUNTZE H S KOUNTZE MIDDLE KOUNTZE EL		(409) 246-3474 (409) 246-3551 (409) 246-3877	002 041 101	DIANE DANIELS JOHN FERGUSON JANE RODRIGUEZ	9-12 6-8 EE-5	367 327 666				
JJAEP INSTRUCTIONAL HARDIN CO ALTER ED			003			6-12	3			
SILSBEE ISD	05	415 WEST AVENUE N SILSBEE 77656-4799 PHONE - (409) 385-5288 FAX - (409) 385-6530	100-904		H C MUCKLERROY		3378	\$362,758	.144	.014
REGULAR INSTRUCTIONAL SILSBEE H S SILSBEE MIDDLE JOHN H KIRBY EL READ-TURRENTINE EL ROBINSON KIND LAURA REEVES EL		(409) 385-5574 (409) 385-2291 (409) 385-5506 (409) 385-5218 (409) 385-4241 (409) 385-6472	001 041 101 102 103 104	BILL CONWAY RONALD J NASH MICHAEL DAY BILLIE RUTH KYLES FRED MILLER	9-12 7-8 1-2 3-4 EE-KG 5-6	974 536 487 479 421 478				

OFFICERS AND STATISTICS, TEXAS PUBLIC SCHOOLS, 2000 - 2001

**As provided by the State Property Tax Files FY99*

County, District, Region, School	Mailing Address, Telephone No.	Co.-Dist. No.	Sch. No.	Superintendents-County, District, Principals	Grades Taught	1999-2000 Enrollment	Appraised* Valuation (Thousands)	Tax Rates*	
								Maintenance	Bond
JJAE INSTRUCTIONAL HARDIN CO ALTER ED	(409) 385-5288		002		6-12	3			
HARDIN-JEFFERSON ISD 05	P O BOX 490 SOUR LAKE 77659-0490 PHONE - (409) 981-6400 FAX - (409) 287-2283	100-905		JIM COULSTON		2218	\$334,668	.148	.005
REGULAR INSTRUCTIONAL HARDIN-JEFFERSON H S	(409) 287-3565		001	WILLIAM H WIGGINS	9-12	719			
HENDERSON MIDDLE	(409) 752-2141		041	MARY A JONES	6-8	529			
CHINA EL	(409) 752-2561		102	SANDRA C SHERMAN	EE-3	298			
SOUR LAKE EL	(409) 287-3502		105	MARY E HOWARD	PK-5	668			
ALTERNATIVE INSTRUCTIONAL GULF COAST H S	(409) 336-6621		002	NEIL THORNTON	6-12	2			
GULF COAST SP ED CO-OP	(409) 752-2331		199	DONNIE R WADE	EE-12	0			
DAEP INSTRUCTIONAL HARDIN/CHAMBERS CTR	(409) 336-1045		003	JOHN JOHNSON	6-12	2			
LUMBERTON ISD 05	P O BOX 8123 LUMBERTON 77657-0123 PHONE - (409) 755-4993 FAX - (409) 755-7848	100-907		GUS M HOLLOMON		3209	\$299,766	.132	.007
REGULAR INSTRUCTIONAL LUMBERTON H S	(409) 755-4974		001	DR RON SIMS	9-12	1001			
LUMBERTON MIDDLE	(409) 755-4911		041	CALVIN PETERS	7-8	502			
LUMBERTON PRI	(409) 755-4296		101	MIKE SMITH	2-3	499			
EARLY CHILDHOOD SCH	(409) 755-6334		102	MARGARET CRUSE	EE-1	499			
LUMBERTON INT	(409) 755-0385		103	JOHN MCMILLIAN	4-6	707			
JJAE INSTRUCTIONAL HARDIN CO ALTER ED			003		6-12	1			
BUDGETED PRIVATE INSTRUCTIONAL EAST TEXAS CHRISTIAN SCH			200		1-8	0			
WEST HARDIN COUNTY CONS ISD 05	P O BOX 128 SARATOGA 77585-0128 PHONE - (936) 274-5511 FAX - (936) 274-5671	100-908		DR W E RICHARDS		705	\$82,694	.139	.029
REGULAR INSTRUCTIONAL WEST HARDIN H S	(936) 274-5061 ext:111		001	DAN DOYEN	9-12	214			
WEST HARDIN MIDDLE SCHOOL	(936) 274-5061		041	DAN DOYEN	6-8	165			
WEST HARDIN EL	(936) 274-5061		101	DEBORAH FAULKNER	PK-5	326			
BUDGETED PRIVATE INSTRUCTIONAL BATSON CHRISTIAN ACAD			200		EE-12	0			
101 HARRIS									
HARRIS COUNTY DEPT OF ED	6300 IRVINGTON BOULEVARD HOUSTON 77022-9999 PHONE - (713) 694-6300 FAX - (713) 696-0730	101-000		BOB BREZINA			\$0	.000	.000
MEDICAL CENTER CHARTER SCHOOL 04	1920 N BRAESWOOD HOUSTON 77030-3711 PHONE - (713) 791-9980 FAX - (713) 791-9594	101-801		JAMES MCKEY		186	\$0	.000	.000
CHARTER INSTRUCTIONAL MEDICAL CENTER CHARTER EL	(713) 791-9980		101	JAMES MCKEY	PK-5	103			
MEDICAL CENTER CHARTER SCHOOL, SOUT	(713) 791-9980		102	WILLIAM H HEARD	PK-6	83			
SER-NINOS CHARTER SCHOOL 04	6610 ALDER DRIVE HOUSTON 77081-5298 PHONE - (713) 667-6145 FAX - (713) 667-0645	101-802		CHARMAINE CONSTANTINE		258	\$0	.000	.000
CHARTER INSTRUCTIONAL SER-NINOS CHARTER EL	(713) 667-6145		101	CHARMAINE CONSTANTINE	PK-5	258			
WEST HOUSTON CHARTER SCHOOL 04	14333 FERN DR HOUSTON 77079-5603 PHONE - (281) 497-7420 FAX - (281) 497-4775	101-803		JOY GUERCIO		237	\$0	.000	.000
CHARTER INSTRUCTIONAL WEST HOUSTON CHARTER	(281) 497-7420		041	ROBERT A GUERCIO	7-12	140			
WEST HOUSTON CHARTER	(281) 391-5003		101	JOY GUERCIO	KG-11	97			
GEORGE I SANCHEZ CHARTER 04	6001 GULF FREEWAY BLDG B3 HOUSTON 77023-5423 PHONE - (713) 926-1112 FAX - (713) 926-1346	101-804		GRACIELA KAVULLA		368	\$0	.000	.000
CHARTER INSTRUCTIONAL GEORGE I SANCHEZ H S	(713) 926-1112		001	GRACE KAVULLA	9-12	352			
GEORGE I SANCHEZ - ALTERNATIVE	(713) 926-9491		003	ALFREDO ALVARO GARZA	6-12	16			
GIRLS & BOYS PREP ACADEMY 04	8415 W BELLFORT HOUSTON 77071-2243 PHONE - (713) 270-5994 FAX - (713) 270-1302	101-805		CARROLL SALLEY		394	\$0	.000	.000
CHARTER INSTRUCTIONAL GIRLS & BOYS PREP ACADEMY	(713) 270-5994		001	CARROLL SALLEY	6-12	394			
RAUL YZAGUIRRE SCHOOL FOR SUCCESS 04	2950 BROADWAY HOUSTON 77017 PHONE - (713) 644-2340 FAX - (713) 644-5397	101-806		RICHARD R FARIAS		586	\$0	.000	.000

OFFICERS AND STATISTICS, TEXAS PUBLIC SCHOOLS, 2000 - 2001

**As provided by the State Property Tax Files FY99*

County, District, Region, School	Mailing Address, Telephone No.	Co.-Dist. No.	Sch. No.	Superintendents-County, District, Principals	Grades Taught	1999-2000 Enrollment	Appraised* Valuation (Thousands)	Tax Rates*	
								Maintenance	Bond
CHARTER INSTRUCTIONAL RAUL YZAGUIRRE SCHOOL FOR SUCCESS	(713) 644-2340		001	ADRIANA TAMEZ	6-11	586			
UNIV OF HOUSTON CHARTER SCH-TECH	4800 CALHOUN HOUSTON 77204-6861 PHONE - (713) 743-9111 FAX - (713) 743-9121	101-807		DR CAROLYN F BLACK		101	\$0	.000	.000
CHARTER INSTRUCTIONAL UNIV OF HOUSTON CHARTER SCH-TECH	(713) 743-9111		101	DR CAROLYN F BLACK	KG-5	101			
ACADEMY OF HOUSTON	8282 BISSONET SUITE 400 HOUSTON 77074-3912 PHONE - (713) 270-6100 FAX - (713) 271-5467	101-808		SANDRA WILLIAMS		441	\$0	.000	.000
CHARTER INSTRUCTIONAL ACADEMY OF HOUSTON	(713) 270-6100		101	LARRY GUILLIQUIMA	KG-6	441			
ED WHITE SCHOOL OF EDUCATIONAL ENHANCEMENT	P O BOX 503 SEABROOK 77586-0992 PHONE - (281) 474-3113 FAX - (281) 474-3113	101-809		CINDY GOLDING		157	\$0	.000	.000
CHARTER INSTRUCTIONAL ED WHITE SCHOOL OF EDUCATIONAL ENHA	(281) 474-3113		001	ED LEWIS	PK-12	157			
ACADEMY OF ACCELERATED LEARNING, INC	2913 LOUISIANA HOUSTON 77006 PHONE - (713) 313-7807 FAX - (713) 313-7817	101-810		LOIS BULLOCK		149	\$0	.000	.000
CHARTER INSTRUCTIONAL ACADEMY OF ACCELERATED LEARNING HIG	(713) 313-7807		001	ALAN HALE BRIDGETT KING	9-12	149			
ACADEMY OF ACCELERATED LEARNING GED	(713) 313-7807		002		12	0			
HARRIS COUNTY JUVENILE JUSTICE CHARTER SCHOOL	1310 PRAIRIE SUITE 1080 HOUSTON 77002-2020 PHONE - (713) 755-4766 FAX - (713) 755-5225	101-811		DR DAVID WINGARD		613	\$0	.000	.000
CHARTER INSTRUCTIONAL HARRIS COUNTY JUVENILE DETENTION CE BURNETT-BAYLAND HOME BURNETT-BAYLAND RECEPTION CENTER HARRIS COUNTY YOUTH VILLAGE DELTA 3 BOOT CAMP KATY-HOCKLEY BOOT CAMP BURNETT-BAYLAND HOME	(713) 755-4766 (713) 852-1983 (713) 852-1840 (281) 326-8215 (281) 597-6618		001 002 003 004 005 006 007	JANA JONES CEDRIC HUBBARD TODD BOCK ARLENE SHERWOOD	5-12 5-12 5-12 5-12 5-12 5-12 5-12	213 60 135 108 95 1 1			
HOUSTON CAN ACADEMY CHARTER SCHOOL	2301 MAIN ST HOUSTON 77002-9101 PHONE - (713) 225-4226 FAX - (713) 651-1493	101-812		PETER GRIFFITHS ROGER GUEVARA		320	\$0	.000	.000
CHARTER INSTRUCTIONAL HOUSTON CANI ACADEMY CHARTER SCHOOL	(713) 225-4226		001	TIFFANY ABRAMS	9-12	320			
KIPP, INC CHARTER	7120 BEECHNUT HOUSTON 77274-0427 PHONE - (713) 541-2561 FAX - (713) 541-2046	101-813		MICHAEL H FEINBURG		683	\$0	.000	.000
CHARTER INSTRUCTIONAL KIPP ACADEMY PROJECT Y E S	(713) 541-2561		001 002		KG,5-10 KG,5-10	290 393			
VARNETT CHARTER SCHOOL	P O BOX 1457 HOUSTON 77251-1457 PHONE - (713) 723-4495 FAX - (713) 723-5853	101-814		M ANNETTE CLUFF		491	\$0	.000	.000
CHARTER INSTRUCTIONAL VARNETT CHARTER SCHOOL	(713) 723-4495		101		KG-5	491			
ALIEF MONTESSORI COMMUNITY SCHOOL	4215 H STREET HOUSTON 77072-5380 PHONE - (281) 530-9406 FAX - (281) 530-2233	101-815		NANCY CHIEU		93	\$0	.000	.000
CHARTER INSTRUCTIONAL ALIEF MONTESSORI COMMUNITY SCHOOL	(281) 530-9406		101	NANCY CHIEU	PK-6	93			
ALL SAINT'S ACADEMY (A S A)	2465 S BRAESWOOD HOUSTON 77036 PHONE - (281) 842-8299 FAX - (281) 842-8299	101-816		REVEREND ALFRED SCOTT		0	\$0	.000	.000
CHARTER INSTRUCTIONAL ALL SAINT'S ACADEMY (A S A)	(281) 842-8299		001		7-12	0			
ALPHONSO CRUTCH'S-LIFE SUPPORT CENTER	7735 W BELLFORT ST HOUSTON 77071-2104 PHONE - (713) 283-9001 FAX - (713) 283-9853	101-817		VIDA BELFORD		275	\$0	.000	.000
CHARTER INSTRUCTIONAL ALPHONSO CRUTCH'S-LIFE SUPPORT CENT	(713) 283-9001		001		6-12	275			
AMERICAN ACADEMY OF EXCELLENCE CHARTER SCHOOL	P O BOX 52877 HOUSTON 77052 PHONE - (713) 283-9235 FAX - (713) 652-5157	101-818		JEAN K LAGRONE		49	\$0	.000	.000
CHARTER INSTRUCTIONAL AMERICAN ACADEMY OF EXCELLENCE CHAR	(713) 283-9235		001		6-12	49			

OFFICERS AND STATISTICS, TEXAS PUBLIC SCHOOLS, 2000 - 2001

**As provided by the State Property Tax Files FY99*

County, District, Region, School	Mailing Address, Telephone No.	Co.-Dist. No.	Sch. No.	Superintendents-County, District, Principals	Grades Taught	1999-2000 Enrollment	Appraised* Valuation (Thousands)	Tax Rates*	
								Maintenance	Bond
AMIGOS POR VIDA-FRIENDS FOR LIFE CHARTER SCHOOL 04	5500 EL CAMINO DEL REY HOUSTON 77081 PHONE - (713) 399-9945 FAX - (713) 521-3416	101-819		WILLIAM QUEENAN		244	\$0	.000	.000
CHARTER INSTRUCTIONAL AMIGOS POR VIDA-FRIENDS FOR LIFE CH	(713) 399-9945		001		PK-12	244			
BENJI'S SPECIAL EDUCATION ACADEMY CHARTER SCHOOL 04	2903 JENSEN DRIVE HOUSTON 77026 PHONE - (713) 229-0560 FAX - (713) 224-6724	101-820		THEAOLA ROBINSON		136	\$0	.000	.000
CHARTER INSTRUCTIONAL BENJI'S SPECIAL EDUCATION ACADEMY C	(713) 229-0560		001		PK-12	136			
HEIGHTS CHARTER SCHOOL 04	1125 LAWRENCE DR HOUSTON 77008 PHONE - (713) 868-9797 FAX - (713) 868-9750	101-821		RICHARD MIK		112	\$0	.000	.000
CHARTER INSTRUCTIONAL HEIGHTS CHARTER SCHOOL	(713) 880-9500		001	RICHARD MIK	7-12	112			
JAMIE'S HOUSE CHARTER SCHOOL 04	P O BOX 681183 HOUSTON 77268 PHONE - (281) 866-9777 FAX - (281) 220-9919	101-822		OLLIE HILLARD		45	\$0	.000	.000
CHARTER INSTRUCTIONAL JAMIE'S HOUSE CHARTER SCHOOL	(281) 866-9777		001	JEWEL TEAGLE	6-12	45			
CHILDREN FIRST ACADEMY OF HOUSTON 04	8448 GREEN RIVER HOUSTON 77028 PHONE - (713) 491-9030 FAX - (214) 388-8603	101-823		DR CLAUDIS R ALLEN		230	\$0	.000	.000
CHARTER INSTRUCTIONAL CHILDREN FIRST ACADEMY OF HOUSTON	(214) 388-8603		101		KG-5	230			
EASTPARK PREP CHARTER MIDDLE SCHOOL 04	1306 COWDEN COURT MISSOURI CITY 77489 PHONE - (281) 437-5140 FAX - (281) 437-5140	101-824		DR PAMELA M NORWOOD		0	\$0	.000	.000
CHARTER INSTRUCTIONAL EASTPARK PREP CHARTER MIDDLE SCHOOL	(281) 437-5140		041		6-8	0			
CROSSROADS COMMUNITY ED CTR CHARTER SCHOOL 04	6711 BELFORT HOUSTON 77087 PHONE - (713) 755-5625 FAX - (713) 755-8824	101-827		DONALD R CONNER		0	\$0	.000	.000
CHARTER INSTRUCTIONAL CROSSROAD COMMUNITY ED CTR CHARTER	(713) 755-5625		001		9-12	0			
HOUSTON ADVANTAGE CHARTER SCHOOL 04	3430 EVERGREEN DRIVE HOUSTON 77087 PHONE - (713) 926-3631	101-828		BRIAN CORCORAN NANCY MANLEY		229	\$0	.000	.000
CHARTER INSTRUCTIONAL HOUSTON ADVANTAGE CHARTER SCHOOLS	(713) 649-0171		101		KG-5	229			
HOUSTON HEIGHTS LEARNING ACADEMY INC 04	902 W 8TH STREET HOUSTON 77007 PHONE - (713) 869-9453 FAX - (713) 869-0902	101-829		DR SAMUEL J GILBERT SR		73	\$0	.000	.000
CHARTER INSTRUCTIONAL HOUSTON HEIGHTS LEARNING ACADEMY IN	(713) 869-9453		101		PK-5	73			
IMPACT CHARTER 04	11526 FAIRMONT HOUSTON 77035 PHONE - (713) 723-9998 FAX - (713) 723-9599	101-830		AMY MOTEN		98	\$0	.000	.000
CHARTER INSTRUCTIONAL IMPACT CHARTER	(713) 723-9998		101		EE-4	98			
JESSE JACKSON ACADEMY 04	5400 GRIGGS RD HOUSTON 77021 PHONE - (713) 845-2451 FAX - (713) 643-9850	101-831		DR JESSE JACKSON		103	\$0	.000	.000
CHARTER INSTRUCTIONAL JESSE JACKSON ACADEMY	(713) 845-2451		001		9-12	103			
LA AMISTAD LOVE & LEARNING ACADEMY 04	6600 SANFORD RD HOUSTON 77096 PHONE - (713) 981-1100 FAX - (713) 981-1171	101-833		REVEREND FREDRICK LEROY NIXON		52	\$0	.000	.000
CHARTER INSTRUCTIONAL LA AMISTAD LOVE & LEARNING ACADEMY	(713) 988-1470		101		PK-KG	52			
NORTH HOUSTON H S FOR BUSINESS 04	455 W PARKER ROAD HOUSTON 77091 PHONE - (713) 691-3123 FAX - (713) 691-2467	101-834		TIMOTHY L WILLIAMS		31	\$0	.000	.000
CHARTER INSTRUCTIONAL NORTH HOUSTON H S FOR BUSINESS	(713) 691-3123		001		9-12	31			
NORTHWEST MATHEMATICS SCIENCE & LANGUAGE ACADEMY 04	P O BOX 38460 HOUSTON 77238 PHONE - (281) 447-1676 FAX - (281) 447-7046	101-835		OLGA S BROOKS		126	\$0	.000	.000

OFFICERS AND STATISTICS, TEXAS PUBLIC SCHOOLS, 2000 - 2001

**As provided by the State Property Tax Files FY99*

County, District, Region, School	Mailing Address, Telephone No.	Co.-Dist. No.	Sch. No.	Superintendents-County, District, Principals	Grades Taught	1999-2000 Enrollment	Appraised* Valuation (Thousands)	Tax Rates*	
								Maintenance	Bond
CHARTER INSTRUCTIONAL NORTHWEST MATHEMATICS SCIENCE & LAN	(281) 447-1676		101		PK-5	126			
CALVIN NELMS CHARTER HIGH SCHOOL 04	19407 PARK ROW #140 HOUSTON 77084 PHONE - (281) 398-8031 FAX - (281) 398-8032	101-837		DR RONALD NELMS		53	\$0	.000	.000
CHARTER INSTRUCTIONAL CALVIN NELMS CHARTER HIGH SCHOOL	(281) 398-8031		001		9-12	53			
SOUTHWEST HIGH SCHOOL 04	3333 BERING DRIVE, SUITE 200 HOUSTON 77057 PHONE - (713) 789-9233 FAX - (713) 789-3572	101-838		SPYROS CATECHIS NANCY TRUNK		320	\$0	.000	.000
CHARTER INSTRUCTIONAL SOUTHWEST HIGH SCHOOL	(713) 789-9233		001	PETER GRIFFITHS	9-12	217			
SOUTHWEST H S - TEJAS UNIT DEPELCHI			002		KG-12	22			
SOUTHWEST H S - INTRACARE NORTH			003		KG-12	23			
SOUTHWEST H S - INCENTIVES			004		KG-12	24			
SOUTHWEST H S - T-CARE			005		KG-12	34			
SOUTHWEST H S - CYPRESS CREEK HOSPI			006		KG-12	0			
TWO DIMENSIONS PREPARATORY ACADEMY 04	12121 VETERANS MEMORIAL #9 HOUSTON 77067 PHONE - (281) 440-8853 FAX - (281) 440-4233	101-840		LEDEIRDRE CONERLY		185	\$0	.000	.000
CHARTER INSTRUCTIONAL TWO DIMENSIONS PREPARATORY ACADEMY	(281) 440-8853		101		PK-8	185			
WA-SET PREPARATOY ACADEMY 04	3920 STONEY BROOKS HOUSTON 77063 PHONE - (713) 278-7844 FAX - (713) 278-7855	101-841		LORENZA WILLIAMS		24	\$0	.000	.000
CHARTER INSTRUCTIONAL WA-SET PREPARATORY ACADEMY	(713) 278-7844		101		KG-3	24			
COMQUEST ACADEMY 04	P O BOX 841 TOMBALL 77377-0841 PHONE - (281) 516-0611 FAX - (281) 516-0993	101-842		TANIS L STANFIELD		71	\$0	.000	.000
CHARTER INSTRUCTIONAL COMQUEST ACADEMY	(281) 516-0611		001		9-12	71			
GULF SHORES ACADEMY 04	11300 SOUTH POST OAK #1 HOUSTON 77035 PHONE - (713) 723-3494 FAX - (713) 723-3513	101-843		LINDA JOHNSON		249	\$0	.000	.000
CHARTER INSTRUCTIONAL GULF SHORES ACADEMY	(713) 723-3494		001		7-12	249			
PREPARED TABLE 04	9847 MESA DR HOUSTON 77078 PHONE - (713) 635-7446 FAX - (713) 631-0099	101-844		HAROLD WILCOX		823	\$0	.000	.000
CHARTER INSTRUCTIONAL PREPARED TABLE	(713) 635-7446		001		PK-12	823			
ALDINE ISD 04	14910 ALDINE WESTFIELD RD HOUSTON 77032-3099 PHONE - (281) 449-1011 FAX - (281) 449-4911	101-902		M B DONALDSON JR		50983	\$6,656,291	.139	.008
REGULAR INSTRUCTIONAL									
ALDINE H S	(281) 448-5231		001	RAMIRO GALINDO	9-12	2010			
CARVER H S FOR APPLIED TECH, ENGIN	(281) 878-0310		002	CLARENCE JOHNSON	9-12	491			
MACARTHUR H S	(281) 985-6330		003	ROSE AVALOS	9-12	1843			
EISENHOWER H S	(281) 878-0900		004	ALONZO REYNOLDS	9-12	2214			
CHESTER W NIMITZ H S	(281) 443-7480		005	KENNETH KNIPPEL	9-12	1822			
ALDINE MIDDLE	(281) 985-6580		041	PETE STEWART	7-8	857			
DREW ACAD	(281) 878-0360		042	WATSON WRIGHT	6-8	615			
HAMBRICK MIDDLE	(281) 985-6570		043	NANCY BLACKWELL	7-8	985			
STOVALL MIDDLE	(281) 878-0670		044	MARGARET BYRD	7-8	1071			
TEAGUE MIDDLE	(281) 233-4310		045	SUE WOOTEN	7-8	962			
HOFFMAN MIDDLE	(713) 613-7670		046	RHONDA JOHNSON	7-8	1169			
SHOTWELL MIDDLE	(281) 878-0960		047	WANDA WALKER	7-8	893			
T S GRANTHAM MIDDLE	(281) 985-6590		048	DIANE AITCHISON	7-8	941			
ECKERT INT	(281) 985-6380		061	TODD ARMELIN	5-6	917			
ESCAMILLA INT	(281) 985-6390		063	MILO ORTIZ	5-6	1002			
STELIK INT	(281) 878-0300		064	FREDDIE GOULD	5-6	1069			
PARKER INT	(281) 233-8930		065	JEFFREY MCCANNA	5-6	924			
CARAWAY INT	(281) 878-0320		066	JEANETTE ROSS	5-6	1215			
WILSON INT	(281) 878-0990		067	DONNIE KING	5-6	915			
RUBY REED ACADEMY	(281) 985-6670		068	GINA RIGSBY	5-6	925			
ALDINE NINTH GRADE SCHOOL	(281) 878-6800		081	DORIS DELANEY	9	808			
MACARTHUR NINTH GRADE SCHOOL	(281) 985-7400		083	THERESE HICKMAN	9	811			
EISENHOWER NINTH GRADE SCHOOL	(281) 878-7700		084	MELVIN MCGOWEN	9	820			
NIMITZ NINTH GRADE SCHOOL	(281) 209-8200		085	ROBERT BANKS	9	773			
ANDERSON ACAD	(281) 878-0370		101	CANDEE WILSON	1-3	617			
BETHUNE ACAD	(281) 878-0380		102	BARBARA TRAGESER	4-5	571			
CARROLL ACADEMY	(281) 878-0340		103	KENNETH L RYAN	KG-4	896			
REECE ACADEMY	(281) 878-0800		104	STEPHANIE RHODES	PK-KG	438			
FRANCIS EL	(281) 985-6500		105	CAROLYN ALLEN	KG-4	768			
HIDDEN VALLEY EL	(281) 878-0355		106	JANET RAY	KG-4	837			
CARTER ELEMENTARY	(281) 878-7760		107	ROBERT GRAHAM	KG-4	961			
LANE SCH	(281) 985-6350		108	RICK RUHMAN	EE-12	108			
MENDEL EL	(713) 694-8002		109	JAMIE SPROULE	KG-4	262			
WORSHAM EL	(281) 985-6520		110	HOLLY FISACKERLY	KG-4	802			

OFFICERS AND STATISTICS, TEXAS PUBLIC SCHOOLS, 2000 - 2001

*As provided by the State Property Tax Files FY99

County, District, Region, School	Mailing Address, Telephone No.	Co.-Dist. No.	Sch. No.	Superintendents-County, District, Principals	Grades Taught	1999-2000 Enrollment	Appraised* Valuation (Thousands)	Tax Rates*	
								Maintenance	Bond
OLESON EL	(281) 985-6530		111	DORA SUE MURRAY	KG-4	979			
ORANGE GROVE EL	(281) 985-6540		112	BETTY BOLANDER	EE,KG-4	642			
RAYMOND ACADEMY	(281) 985-6550		113	JENNIFER STARK-MARCOUX	KG-4	853			
J RUTH SMITH ACADEMY	(713) 681-7650		114	CLEBA LESCHPER	KG-4	964			
WEAVER A ODOM ELEMENTARY	(281) 878-0390		115	PERLA DAVILA	KG-4	763			
JOHNSON EL	(281) 985-6510		116	SUZANNE MERCADO	KG-4	810			
EVELYN S THOMPSON EL	(281) 878-0333		117	SARA MCCLAIN	EE,KG-4	985			
SAMMONS EL	(281) 878-0955		118	LIDIA SERRA	PK-4	665			
STEPHENS EL	(281) 985-6560		119	TODD DAVIS	KG-4	832			
MAGRILL EL	(281) 233-4300		120	MARGARET DOREN	KG-4	723			
ERMEL EL	(713) 466-5220		121	PATRICIA ADAMS	PK-4	775			
CARMICHAEL EL	(281) 878-0345		122	CHARLOTTE UTLEY	EE,KG-4	698			
CONLEY EL	(281) 537-5418		123	WANDA WALKER	KG-4	800			
DUNN EL	(281) 233-4320		124	DEBORAH CONROY	KG-4	872			
GRAY EL	(281) 878-0660		125	PAT LEON-WADE	KG-4	819			
BLACK EL	(281) 878-0350		126	TERRY S ROSS	KG-4	914			
STOVALL ACADEMY	(281) 591-8500		127	CATHRINE GIBSON	EE,KG-4	835			
CALVERT EL	(281) 985-6360		128	GLADYS MOTON	KG-4	791			
HARRIS ACADEMY	(281) 878-7900		129	CONNIE MARIE LEDAY	KG-4	803			
KEEBLE EC/PRE-K CENTER	(281) 878-6860		151	ROSALINDA RODRIQUEZ	EE-PK	601			
HINOJOSA EC/PRE-K CENTER	(281) 985-4750		153	CHARLOTTE BENSON	EE-PK	607			
VINES EC/PRE-K CENTER	(281) 878-7950		154	DOROTHEA PICKENS	EE-PK	566			
DE SANTIAGO EC/PRE-K CENTER	(281) 985-7500		155	SANDRA BUNGE	EE-PK	498			
HALL HEAD START	(281) 878-6910		301	MARY FRANCIS SLAGLE	EE-PK	66			
FRANCIS HEAD START	(281) 985-7290		302	MARY FRANCIS SLAGLE	EE-PK	101			
LAUDER RD HEAD START	(281) 985-7285		303	MARY FRANCIS SLAGLE	EE-PK	127			
SMITH HEAD START	(713) 613-7695		304	MARY FRANCIS SLAGLE	EE-PK	92			
ALTERNATIVE INSTRUCTIONAL									
W T HALL SCHOOL	(281) 878-6900		006	JEANETTE STRAHAN	9-12	432			
WILLACEY MCDUFFEY ADOLE CTR II			010		4-12	0			
JJAEP INSTRUCTIONAL									
ALDINE J J A E P			099		6-12	25			
BUDGETED									
ALDINE ED PLACEMENT CTR	(281) 985-6685		049	PAT NASH	5-12	0			
ALDINE ADAPTIVE BEHAVIOR CTR	(281) 985-6264		050	FRANKLIN WILLIAMS	KG-12	0			
DAEP INSTRUCTIONAL									
PROJECT RECOVERY	(281) 985-6350		009	RICK RUHMAN	5-12	33			
BUDGETED PRIVATE INSTRUCTIONAL									
RENTON RENAISSANCE SCH	(713) 449-1011		200		5-12	0			
ST CHARLES BORROMEO SCH	(713) 449-1011		201		PK-5	0			
UNDER CONSTRUCTION									
ELEMENTARY			130			0			
ALIEF ISD	04 PO BOX 68	101-903		DR JAMES F SMITH		42061	\$5,834,348	.135	.029
	ALIEF 77411-0068								
	PHONE - (281) 498-8110								
	FAX - (281) 575-1923								
REGULAR INSTRUCTIONAL									
HASTINGS H S	(281) 498-8110 ext:2900		001	DAVID HOLMQUIST	9-12	5030			
ELSIK H S	(281) 498-8110 ext:3150		002	DR SHEILA RUNNELS	9-12	4878			
KERR H S	(281) 983-8484		006	PATSY HOOVER	9-12	654			
ALIEF MIDDLE	(281) 983-8422		041	ROGER THOMAS	6-8	1193			
E A OLLE MIDDLE	(281) 983-8455		042	BERNADEAN DIXON	7-8	1113			
DON P KILLOUGH MIDDLE	(281) 983-8444		043	LINDA GRAESSLE	7-8	1233			
JAMES HOLUB MIDDLE	(281) 983-8433		044	LINDA SHEEHAN	7-8	1225			
ALBRIGHT MIDDLE	(281) 983-8411		045	JOE DOMBROWSKI	7-8	1276			
O'DONNELL MIDDLE	(281) 495-6000		046	TARIQ HAMID	6-8	1253			
YOUENS EL	(281) 983-8383		101	ALLEN ECKER	PK-5	890			
BOONE EL	(281) 983-8308		102	JUDY PRIEST	PK-4	857			
A J MARTIN EL	(281) 983-8363		103	SANDY TAYLOR	PK-4	959			
V G CHAMBERS EL	(281) 983-8313		104	MARY HODGES	PK-4	1088			
DOUGLAS SMITH EL	(281) 983-8380		105	HELEN WELK	PK-4	1044			
VIOLA MAHANAY EL	(281) 983-8355		106	JO NELL KELLER	PK-5	839			
MICHAEL KENNEDY EL	(281) 983-8338		107	STEVE GRABOWSKI	PK-4	1048			
CHANCELLOR EL	(281) 983-8318		108	BETTY SCHROEDER	PK-5	931			
LIESTMAN EL	(281) 983-8348		109	CYNTHIA GINYARD	PK-4	813			
PETROSKY EL	(281) 983-8366		110	BERNADETTE KAPTAIN	PK-4	883			
HEFLIN EL	(281) 531-1144		111	ROBIN HUMAN	PK-5	716			
CUMMINGS EL	(281) 983-8328		112	PAT HOPKINS	PK-4	849			
FLEM REES EL	(281) 531-1444		113	KIM WINANS	PK-4	986			
DEBORAH ALEXANDER EL	(281) 983-8300		114	CHUCK LANG	PK-4	920			
HEARNE EL	(281) 983-8333		115	THERESA ADAME	PK-4	843			
MILDRED V LANDIS EL	(281) 983-8343		116	ROSALIND BURROUGHS	PK-4	1026			
SNEED EL	(713) 789-6979		117	JAN GARRETT	PK-5	862			
BEST EL	(713) 988-6445		118	ALTHEA COOPER	PK-4	935			
OUTLEY EL	(281) 584-0655		119	LILLIE BETH WILSON	KG-5	598			
HICKS EL	(281) 983-8040		120	DRAKE SHARP	PK-4	1104			
AUDREY JUDY BUSH EL	(713) 272-3220		121	DARLENE MARSHALL	PK-4	861			
MARGARET COLLINS ELEMENTARY	(713) 272-3250		122	LUCI MAGGI	PK-5	916			
OWENS INT	(281) 983-8466		140	ANN MALONE	5-6	964			
KLENTZMAN INT	(281) 983-8477		141	JANET SPURLOCK	5-6	1033			
YOUNGBLOOD INT	(281) 983-8020		142	SHARON GREGG	5-6	998			
HELEN DE LOS SANTOS MATA INTERMEDIA	(281) 983-7800		143	GLENDA THACKER	5-6	1000			
MILLER INTERMEDIATE	(281) 531-3430		144	JANINE HOKE	5-6	0			
BUDGETED									
ADMIN SERVICES	(713) 498-8110		199		EE-12	21			
DAEP INSTRUCTIONAL									
ALIEF LEARNING CTR	(281) 983-8000		005	CHRIS GARCIA	KG-12	222			
BUDGETED PRIVATE INSTRUCTIONAL									
S W COMMUNITY CHRIST ACAD	(281) 575-9400		200		PK-3	0			
CHILDREN'S WORLD LRN CTR	(281) 498-8110		201		PK-KG	0			
APPLEWOOD SCH	(281) 498-4483		202		PK-4	0			
ACADEMIC LRN CTR	(281) 988-8000		203		PK-KG	0			
LAND OF LIL' PEOPLE SCH	(281) 498-8110		204		PK-3	0			

OFFICERS AND STATISTICS, TEXAS PUBLIC SCHOOLS, 2000 - 2001

**As provided by the State Property Tax Files FY99*

County, District, Region, School	Mailing Address, Telephone No.	Co.-Dist. No.	Sch. No.	Superintendents-County, District, Principals	Grades Taught	1999-2000 Enrollment	Appraised* Valuation (Thousands)	Tax Rates*	
								Maintenance	Bond
CHANNELVIEW ISD 04	CHANNELVIEW ISD 1403 SHELDON ROAD CHANNELVIEW 77530-2603 PHONE - (281) 452-8008 FAX - (281) 452-8070	101-905		DR LARRY T CURRY		6474	\$1,525,193	.146	.015
REGULAR INSTRUCTIONAL									
CHANNELVIEW HIGH SCHOOL	(281) 457-7300		001	RICHARD A CROSBY	9-12	1542			
ALICE JOHNSON J H	(281) 452-8030		041	DR ALICE SMITH	7-8	946			
B H HAMBLEN MIDDLE	(281) 457-8720		042	GREGORY H OLLIS	5-6	979			
VIOLA COBB ELEMENTARY	(281) 452-7788		101	IDA GILBERT	3-4	547			
DE ZAVALA EL	(281) 452-6008		102	JAMES C BROUSSARD JR	3-4	489			
SCHOCHLER PRIMARY	(281) 452-2880		103	JANICE M LOUQUE	KG-2	491			
MCMULLAN PRIMARY	(281) 452-1154		104	ODESSA BORTEN	KG-2	497			
CRENSHAW PRIMARY	(281) 457-3080		105	DAVID G WALKER	KG-2	531			
ALTERNATIVE INSTRUCTIONAL									
ENDEAVOR SCHOOL	(281) 457-0086		005	JUDY L LEE	EE-12	415			
JJAEP INSTRUCTIONAL									
JJAEP DISCIPLINARY SCHOOL	(281) 860-3800		007	SANDRA K WELKER	3-12	0			
DAEP INSTRUCTIONAL									
APOLLO	(281) 860-3800		006	SANDRA K WELKER	1-12	37			
CROSBY ISD 04	CROSBY ISD P O BOX 2009 CROSBY 77532-8009 PHONE - (281) 328-9200 FAX - (281) 328-9208	101-906		DR DON R HENDRIX, PHD		3948	\$508,278	.145	.023
REGULAR INSTRUCTIONAL									
CROSBY H S	(281) 328-9237		001	RUDOLPH THOMAS	9-12	1174			
CROSBY MIDDLE	(281) 328-9264		042	CHARMAINE HINES	7-8	567			
NEWPORT ELEMENTARY	(281) 328-9330		101	MICHAEL JOSEPH	3-4	619			
CROSBY KINDERGARTEN CENTER	(281) 328-9370		102	RONNIE DAVENPORT	EE-KG	378			
BARRETT PRIMARY	(281) 328-9320		103	ERNEST SYLVA	1-2	589			
DREW INTERMEDIATE	(281) 328-9306		104	GEORGE DEAN	5-6	621			
ALTERNATIVE INSTRUCTIONAL									
HIGHPOINT SCHOOL EAST (CROSBY)	(281) 459-1190		105	KARLA DUNN	6-12	0			
BUDGETED PRIVATE INSTRUCTIONAL									
SACRED HEART SCH	(281) 328-6561		146	PEGGY COTRONE	KG-8	0			
CYPRESS-FAIRBANKS ISD 04	P O BOX 692003 HOUSTON 77269-2003 PHONE - (281) 897-4000 FAX - (281) 897-4125	101-907		RICHARD E BERRY		60579	\$13,585,161	.146	.024
REGULAR INSTRUCTIONAL									
CY-FAIR H S	(281) 897-4600		002	JODIE SMITH	9-12	2902			
JERSEY VILLAGE H S	(713) 896-3400		003	DR DAN TROXELL, PHD	9-12	3151			
CYPRESS CREEK H S	(281) 897-4200		004	SUE HEINEMAN	9-12	2993			
LANGHAM CREEK H S	(281) 463-5400		005	RAY HOUSLEY	9-12	2705			
CYPRESS FALLS H S	(281) 856-1000		007	SUE POPE	9-12	2807			
CYPRESS SPRINGS H S	(281) 345-3000		009	ALLEN MEEK	9-12	2203			
ARNOLD MIDDLE SCHOOL	(281) 897-4700		041	PHYLLIS HAMILTON	6-8	1608			
DEAN MIDDLE SCHOOL	(713) 460-6153		042	TOM STROTHER	6-8	1371			
BLEYL MIDDLE SCHOOL	(281) 897-4340		043	NADINE FIDLER	6-8	1281			
CAMPBELL MIDDLE SCHOOL	(281) 897-4300		044	GWEN KEITH	6-8	1175			
WATKINS MIDDLE SCHOOL	(281) 463-5850		045	DIANA LEWIS	6-8	1345			
LABAY MIDDLE SCHOOL	(281) 463-5800		046	BOB WARNER	6-8	1425			
COOK MIDDLE SCHOOL	(281) 897-4400		047	VICKI MCCOMAS	6-8	1316			
TRUITT MIDDLE SCHOOL	(281) 856-1100		048	DR DEBBIE EMERY, EDD	6-8	1526			
HAMILTON MIDDLE SCHOOL	(281) 320-7000		049	SUE MCGOWN	6-8	1414			
THORNTON MIDDLE SCHOOL	(281) 856-1500		050	JIM WELLS	6-8	1523			
BANE EL	(713) 460-6140		101	RONDA RICKETT	EE-5	993			
LAMKIN EL	(281) 897-4775		103	TOM DANISH	PK-5	1141			
POST EL	(713) 896-3488		104	CINDY O'BRIEN	PK-5	916			
MATZKE EL	(281) 897-4450		105	ANNE ODUM	KG-5	862			
HOLBROOK EL	(713) 460-6165		106	MARGARET SZAKASITS	PK-5	844			
B F ADAM EL	(281) 897-4485		107	DEBORAH HARBIN	PK-5	844			
T S HANCOCK EL	(281) 897-4523		108	DONNA TEEL	EE,KG-5	922			
YEAGER EL	(281) 440-4914		109	GAYLE GERLICH	EE,KG-5	731			
MILLSAP EL	(281) 897-4470		110	SHARON BARNES	EE-5	962			
LIEDER EL	(281) 463-5928		111	LINDA JEFFERSON	KG-5	889			
FRANCONI EL	(281) 897-4512		112	RHONDA FREWIN	KG-5	889			
HORNE EL	(281) 463-5954		113	JANET HOOVER	EE-5	972			
MOORE EL	(281) 370-4040		115	DEBBIE JACKSON	EE-5	972			
LOWERY EL	(281) 463-5900		116	SUE ROMANOWSKY	PK-5	1032			
FRAZIER EL	(713) 896-3475		117	MARILYN FREDELL	PK-5	1071			
WILSON EL	(281) 463-5941		118	BARBARA FINE	KG-5	908			
OWENS EL	(281) 463-5915		119	JAN KELLEY	EE-5	767			
EMMOTT EL	(281) 897-4500		120	ERWANN DAVIS	EE-5	912			
HOLMSLEY EL	(281) 463-5885		121	KAREN COLLINS	KG-5	781			
JOWELL EL	(281) 463-5966		122	LAURA BARRETT	KG-5	1225			
FIEST EL	(281) 463-5838		124	MELISSA EHRHARDT	EE,KG-5	936			
BANG EL	(281) 897-4760		125	CATHY JONES	EE,KG-5	1036			
HAMILTON EL	(281) 370-0990		126	SUZANNE THOMPSON	PK-5	805			
METCALF EL	(281) 856-1152		127	BETH COLEMAN	EE-5	992			
HAIRGROVE EL	(713) 896-5015		128	PATTY MOONEY	EE,KG-5	936			
REED EL	(713) 896-5035		129	WOODIE ANDRE	EE,KG-5	936			
COPELAND EL	(281) 856-1400		130	CINDY BARCLIFT	KG-5	1032			
WILLBERN EL	(281) 897-3820		131	LILLIAN CHASTAIN	EE-5	1135			
SHERIDAN EL	(281) 856-1420		132	DAN MCILDUFF	EE-5	1073			
AULT EL	(281) 373-2800		133	SANDRA OLIVER	EE-5	1108			
				NANCY SAMPSON	EE-5	912			
				BARBARA GOLDSTEIN	EE-5	912			
				DAWN TRISKA	EE,KG-5	978			
				ARLENE ROBISON	EE-5	1116			
				CARLA BROSNAHAN	EE-5	1063			
				JANE TIPPS	EE,KG-5	1312			

OFFICERS AND STATISTICS, TEXAS PUBLIC SCHOOLS, 2000 - 2001

**As provided by the State Property Tax Files FY99*

County, District, Region, School	Mailing Address, Telephone No.	Co.-Dist. No.	Sch. No.	Superintendents-County, District, Principals	Grades Taught	1999-2000 Enrollment	Appraised* Valuation (Thousands)	Tax Rates*	
								Maintenance	Bond
ALTERNATIVE INSTRUCTIONAL									
WINDFERN H S	(281) 807-8684		008	MARVIN WEBSTER	EE,9-12	262			
CARLTON PRE-VOC CTR	(281) 897-4750		040	LAUREN BLACK	7-12	23			
ADAPTIVE BEHAVIOR CTR	(281) 897-4174		060	MAYBELLINE CARPENTER	6-12	22			
JJAEP INSTRUCTIONAL									
CYPRESS-FAIRBANKS J J A E P	(281) 897-4060		037	LEONARD BRAUTIGAM	6-12	13			
DAEP INSTRUCTIONAL									
ALTER LRN CTR	(281) 897-4171		006	TERRY RIZZO	6-12	74			
HARRIS CO HIGH POINT II	(281) 897-4060		038	LEONARD BRAUTIGAM	6-12	14			
UNDER CONSTRUCTION									
KIRK ELEMENTARY			134	LINDA JEFFERSON		0			
FARNEY ELEMENTARY			135	ELIZABETH COLEMAN		0			
GLEASON ELEMENTARY			136	JANET HOOVER		0			
WALKER ELEMENTARY			137	MELISSA EHRHARDT		0			
HIGH SCHOOL #7			010			0			
ARAGON MIDDLE SCHOOL			051			0			
GOODSON MIDDLE SCHOOL			052			0			
DEER PARK ISD	04 203 IVY DEER PARK 77536-2747 PHONE - (281) 930-4600 FAX - (281) 930-1945	101-908		DR DAVID HICKS		11506	\$6,833,478	.150	.017
REGULAR INSTRUCTIONAL									
DEER PARK H S	(281) 930-4851		001	G BELCHER DR FLOYD BURDEN	9-12	3335			
DEEPWATER J H	(713) 475-6101		041	JIMMY MEEKINS	6-8	620			
DEER PARK J H	(281) 930-4701		042	VICTOR WHITE	6-8	787			
BONNETTE J H	(281) 930-4731		043	JUDY CONNORS	6-8	703			
FAIRMONT J H	(281) 998-0098		044	BILLYE SMITH	6-8	630			
CARPENTER EL	(281) 930-4961		101	DR ROBERT GARCIA	EE-5	765			
DEEPWATER EL	(713) 475-6141		102	RON MC CALLON	EE-5	878			
SAN JACINTO EL	(281) 930-4941		104	HELEN BOUDREAU	EE-5	689			
DEER PARK EL	(281) 930-4921		105	BELINDA BOX	EE-5	744			
PARKWOOD EL	(713) 475-6171		106	JANICE PERRIN	EE-2	742			
J P DABBS EL	(281) 930-4901		107	DONNA COLLOM	EE-5	624			
FAIRMONT EL	(281) 487-6874		108	PEACHES MCCROSKEY	EE-5	811			
ALTERNATIVE INSTRUCTIONAL									
WOLTERS LEARNING CTR	(281) 930-4658		005	ERNIE SALAZAR	6-12	167			
JJAEP INSTRUCTIONAL									
HARRIS CO J J A E P	(281) 930-4606		006	DON DEAN	6-12	11			
BUDGETED									
SP ED	(281) 930-4659		004	DR PATRICIA EARLY	EE-12	0			
NORTH FOREST ISD	04 P O BOX 23278 HOUSTON 77228-3278 PHONE - (713) 633-1600 FAX - (713) 636-8065	101-909		DR GLORIA S SCOTT		12616	\$721,227	.150	.014
REGULAR INSTRUCTIONAL									
SMILEY H S	(713) 636-4300		002	LEMMIE WATSON	9-12	1636			
FOREST BROOK H S	(713) 631-7720		003	DENNIS FLIM	9-12	1429			
KIRBY MIDDLE	(713) 633-0670		041		6-8	654			
NORTHWOOD MIDDLE	(713) 633-4000		042	MARSHAL DUPAS	6-8	624			
OAK VILLAGE MIDDLE	(281) 449-6561		043	ROBERT COATES	6-8	443			
EAST HOUSTON INTERMEDIATE	(713) 631-3106		101	WILLIAM JONES	5-6	982			
FONWOOD EL	(713) 633-0781		102	BENJAMIN PETTEWAY JR	KG-5	1107			
HILLIARD EL	(713) 635-3085		103	RUFUS ALLEN	1-5	661			
LAKEWOOD EL	(713) 631-7730		104	DR ERVIN BRIGGS SR	PK-5	791			
THURGOOD MARSHALL EL	(281) 442-8467		105	SHARON NORDE	PK-KG	1132			
W E ROGERS EL	(713) 633-1860		106	STELLA BLUNT	EE-5	715			
SHADYDALE ELEMENTARY	(713) 633-5150		108	HOLLIS WALLS	KG-4	271			
TIDWELL EL	(713) 633-0595		109	RODENIAL MCKELVEY	1-5	760			
KEAHEY INTERMEDIATE	(281) 442-2555		110	ESSIE THOMAS	5-6	801			
LANGSTEAD PRI	(713) 636-7950		115	DR JOAN WILLIAMS	PK	500			
ALTERNATIVE INSTRUCTIONAL									
GUIDANCE CENTER	(713) 633-2160		004	ANTHONY WILLIAMS	KG-12	0			
E L E C	(713) 631-7716		005	GWEN CRAWFORD	9-12	103			
HIGH POINT			008		6-12	5			
JJAEP INSTRUCTIONAL									
NORTH FOREST J J A E P			007		6-12	2			
BUDGETED									
W G SMILEY			009	LESLIE BERRY	8-12	0			
MIDDLE SCH	(713) 633-1600		045		6-8	0			
SP ED CONTRACTED SCH	(713) 633-1600		112	AUDREY NOBLES	EE-12	0			
ELEMENTARY SCH	(713) 633-1600		114		PK-5	0			
BUDGETED PRIVATE INSTRUCTIONAL									
PRIVATE SCH	(713) 633-1600		113		PK-6	0			
ST FRANCIS OF ASSISSI SCH	(713) 674-1966		200	STEPHANIE MURPHY	EE-8	0			
OUR MOTHER OF MERCY SCH	(713) 673-1862		201	SISTER BENJAMIN AUZENNE	EE-8	0			
NORTHEAST CHRISTIAN SCH	(713) 633-6331		203	CATHERLYNE WOOTEN	PK-3	0			
MOUNT ZION BAPTIST SCH	(713) 631-2595		204	VELMA LIGHTFOOT	PK-6	0			
CALVARY LUTHERAN SCH	(713) 633-7296		205	KATHERINE BAKER	PK-3	0			
MISS LUCY'S ACAD	(713) 631-9008		206	BERDINE C RANDLE	PK-3	0			
UNDER CONSTRUCTION									
ELMORE MIDDLE	(713) 672-7466		044		7-8	0			
GALENA PARK ISD	04 P O BOX 565 GALENA PARK 77547-0565 PHONE - (713) 672-7491 FAX - (713) 676-2022	101-910		DR SHIRLEY J NEELEY		18526	\$2,909,723	.147	.014
REGULAR INSTRUCTIONAL									
GALENA PARK H S	(713) 679-6000		002	GEORGE BANDA	9-12	1681			
NORTH SHORE H S	(713) 453-7183		003	LINDA SHERRARD	9-10	1977			
NORTH SHORE SR H S	(713) 672-7491		004	LINDA STUART	11-12	1295			
GALENA PARK MIDDLE	(713) 672-2486		041	AURORA HURTADO	6-8	958			
NORTH SHORE MIDDLE	(713) 453-3501		042	RAYMOND KILGO	6-8	1592			
WOODLAND ACRES MIDDLE	(713) 450-7300		043	SIRO GUTIERREZ	6-8	412			

OFFICERS AND STATISTICS, TEXAS PUBLIC SCHOOLS, 2000 - 2001

**As provided by the State Property Tax Files FY99*

County, District, Region, School	Mailing Address, Telephone No.	Co.-Dist. No.	Sch. No.	Superintendents-County, District, Principals	Grades Taught	1999-2000 Enrollment	Appraised* Valuation (Thousands)	Tax Rates*	
								Maintenance	Bond
CUNNINGHAM MIDDLE (713) 450-9000			044	DR ANGI WILLIAMS	6-8	1255			
CIMARRON EL (713) 450-8100			101	KAREN SUTERA	EE-5	904			
CLOVERLEAF EL (713) 450-8202			102	LOIS KILLOUGH	EE-5	966			
GALENA PARK EL (713) 679-6060			104	MICHELLE DARLING	EE-5	710			
GREEN VALLEY EL (713) 450-8110			105	SANDRA OLIVER	EE-5	833			
JACINTO CITY EL (713) 450-9402			106	SALVADORE VEGA	EE-5	868			
MACARTHUR EL (713) 679-7060			107	FRAN KEAL	EE-5	590			
NORTH SHORE EL (713) 450-8162			108	JOYCE WEIR	EE-5	845			
PYBURN EL (713) 450-7022			109	MERCEDES CASTILLO	EE-5	574			
WOODLAND ACRES EL (713) 450-8151			110	ORPHALINDA BAZAN	EE-5	399			
TICE EL (713) 450-8130			111	JACKIE SMITH	EE-5	790			
PURPLE SAGE EL (281) 459-4200			112	CHARLES WINSOR	EE-5	728			
JAMES B HAVARD EL			113	FRANCES RAMSEY	EE-5	927			
ALTERNATIVE INSTRUCTIONAL									
A C E CTR (713) 450-9086			005	JOYCE ZOTZ	8-12	139			
HIGH POINT H S (713) 459-1190			006	BILL SNEAD	6-12	76			
CONTRACT CAMPUS (713) 672-7491			121		EE-12	0			
JJAEP INSTRUCTIONAL									
EARTH QUEST ACADEMY			007		6-12	0			
SCHOOL FOR ACCELERATED LRN			008		6-12	4			
GALAVIZ ACADEMY			009		6-12	3			
BUDGETED									
BUDGET CAMPUS (713) 672-7491			039		EE-12	0			
BUDGETED PRIVATE INSTRUCTIONAL									
OUR LADY OF FATIMA SCH (713) 674-5832			641		EE-6	0			
UNDER CONSTRUCTION									
SIXTH GRADE CAMPUS (713) 672-7491			045		6	0			
GOOSE CREEK CISD 04	P O BOX 30 BAYTOWN 77522-0030 PHONE - (281) 420-4800 FAX - (281) 420-4854	101-911		DR JERRY W ROY		18230	\$5,788,334	.149	.017
REGULAR INSTRUCTIONAL									
LEE H S (281) 420-4535			002	DAVID HALL	9-12	2166			
STERLING H S (281) 420-4500			003	FRANK HUTCHINS	9-12	2550			
NIGHT SCHOOL			010	SHERYL WARD	9-12	87			
BAYTOWN J H (281) 420-4560			041	JANIE CARDENAS	6-8	672			
CEDAR BAYOU J H (281) 420-4570			043	TOM HOLLAND	6-8	807			
HIGHLANDS J H (281) 420-4695			044	RICHARD DUGGAN	6-8	693			
HORACE MANN J H (281) 420-4585			045	AL RICHARD	6-8	945			
GENTRY J H (713) 420-4590			046	SUZANNE HEINRICH	6-8	793			
ALAMO EL (281) 420-4595			101	GREG LYND	KG-5	242			
STEPHEN F AUSTIN EL (281) 420-4620			102	BARBARA WILSON	KG-5	840			
JAMES BOWIE EL (281) 420-4605			103	STEPHEN HERRING	PK-5	730			
CARVER EL (281) 420-4600			105	WYNONA MONTGOMERY	PK-5	655			
HARLEM EL (281) 420-4910			107	KAY HURZELER	EE-5	615			
HIGHLANDS EL (281) 420-4900			108	LARRY TOPFER	2-5	859			
LAMAR EL (281) 420-4625			111	GARY RICHARDS	PK-5	811			
SAN JACINTO EL (281) 420-4670			112	REBECCA BEPKO	PK-5	704			
ASHBEL SMITH EL (281) 420-4615			113	DR LANI RANDALL	PK-5	704			
TRAVIS EL (281) 420-4660			114	BRENDA DYKES	PK-5	553			
PUMPHREY EL (281) 420-4655			115	DR JOY HARRISON	PK-5	649			
SP ED CTR (281) 420-4520			116	DR SHELLEY SWEDLAW	EE-12	27			
HOPPER PRI (281) 420-4685			117	ALFREDDIE FELDER	PK-1	478			
CROCKETT EL (281) 420-4645			118	BETTY O'SULLIVAN	EE-5	623			
LORENZO DE ZAVALA EL (281) 420-4920			120	DIANA COX	PK-5	832			
ALTERNATIVE INSTRUCTIONAL									
STUART CAREER CTR (281) 420-4550			004	KENNETH EMERY	9-12	0			
ALTER SCH (281) 420-4555			005	PETER HYLAND	6-12	85			
HIGH POINT SCHOOL			012		6-12	0			
JJAEP INSTRUCTIONAL									
BEECHNUT (281) 420-4800			011	AL WEATHERALL	1-12	0			
FERNDALE CAMPUS OF COMM ED PARTNER (713) 428-2060			013		1-12	0			
EXCEL ACADEMY (MURWORTH) (713) 669-9712			014		1-12	0			
BUDGETED									
E F GREEN INFO MGMT SYS (281) 420-4934			008	FRANKIE JACKSON	EE-12	0			
CENTRAL PURCHASING (281) 420-4800			009	PETE COTE	EE-12	0			
DAEP INSTRUCTIONAL									
SCH COMMUNITY GUID CTR (281) 420-4630			006	SHERYL WARD	KG-12	110			
BUDGETED PRIVATE INSTRUCTIONAL									
ST JOSEPH (CATH) SCH (281) 442-9749			047	JOSEPH CONNEALY	6-8	0			
CHINOUAPIN SCH (281) 426-5551			201	WILLIAMS HEINZERLING	7-12	0			
BAYTOWN CHRISTIAN ACAD (281) 421-4150			202	CAROLYN BROCK	PK-12	0			
HOUSTON ISD 04	3830 RICHMOND AVE HOUSTON 77027-5838 PHONE - (713) 892-6000 FAX - (713) 892-6061	101-912		DR ROD PAIGE		209916	\$55,033,654	.133	.013
REGULAR INSTRUCTIONAL									
AUSTIN H S (713) 924-1600			001	JOSE TREVINO	9-12	2395			
BELLAIRE H S (713) 295-3704			002	REX WILLIAM LAWSON	9-12	3120			
DAVIS H S (713) 226-4900			003	EMILY COLE	9-12	1685			
FURR H S (713) 675-1118			004	JULIE SHANNON	9-12	1390			
SAM HOUSTON H S (713) 696-8900			005	ROBERTO GONZALEZ	9-12	2797			
JONES H S (713) 733-1111			006	LAWRENCE ALLEN	9-12	1292			
KASHMERE H S (713) 631-2185			007	DAVID ALEXANDER	9-12	931			
LAMAR H S (713) 522-5960			008	DR JAMES A MCSWAIN	9-12	3037			
LEE H S (713) 782-7310			009	STEVEN AMSTUTZ	9-12	3105			
MADISON H S (713) 433-9801			010	WARNER ERVIN	9-12	2073			
MILBY H S (713) 928-7401			011	RICHARD VASQUEZ	9-12	3311			
REAGAN H S (713) 861-5694			012	ARMANDO ALANIZ	9-12	1945			
COMMUNITY SERVICES-SEC (713) 349-7454			013	MILDRED NICKS	EE-12	489			
STERLING H S (713) 991-0510			014	DAISY B MAURA	9-12	1367			
WALTRIP H S (713) 688-1361			015	RAY MORGAN	9-12	1555			
WASHINGTON B T H S (713) 692-5947			016	FRANKLYN WESLEY	9-12	1392			
WESTBURY H S (713) 723-6015			017	IVY LEVINGSTON	9-12	2009			

OFFICERS AND STATISTICS, TEXAS PUBLIC SCHOOLS, 2000 - 2001

**As provided by the State Property Tax Files FY99*

County, District, Region, School	Mailing Address, Telephone No.	Co.-Dist. No.	Sch. No.	Superintendents-County, District, Principals	Grades Taught	1999-2000 Enrollment	Appraised* Valuation (Thousands)	Tax Rates*	
								Mainte- nance	Bond
WHEATLEY H S	(713) 671-3900		018	BRUCE GOFFNEY	9-12	883			
WORTHING H S	(713) 733-3433		019	RONNIE EVANS	9-12	1724			
YATES H S	(713) 748-5400		020	ROBERT WORTHY	9-12	1613			
FOLEY'S ACADEMY	(713) 751-0726		022	BETTE GRADY	9-12	65			
SHARPSTOWN H S	(713) 771-7215		023	DR CAROL WICHMANN	9-12	1823			
SCARBOROUGH H S	(713) 681-4618		024	MARY SHARON ANSON	9-12	979			
PERFOR & VIS ARTS H S	(713) 942-1960		025	DR HERBERT KARPICKE	9-12	674			
DEBAKEY H S FOR HEALTH PROF	(713) 741-2410		026	CHARLESETTA DEASON-COLLINS	9-12	711			
CONTEMPORARY LRN CTR H S	(713) 942-1440		029	NAURITA DANIELS	9-12	513			
KAY ON-GOING ED CTR	(713) 696-7350		030	REVER GIVENS	9-12	163			
BARBARA JORDAN H S	(713) 636-6900		033	DONALD JONES	9-12	1240			
LAW ENFCMT-CRIM JUST H S	(713) 867-5100		034	DR NORMA I MORRIS	9-12	903			
H P CARTER CAREER CENTER	(713) 226-2651		038	RHONDA COTTON	6-12	121			
T H ROGERS SEC	(713) 917-3565		039	LINDA ANDERSON	6-12	407			
ATTUCKS MIDDLE	(713) 732-3670		041	FRANCIS CATALON	6-8	954			
BLACK MIDDLE	(713) 613-2505		042	DAVID BAXTER	6-8	1007			
BURBANK MIDDLE	(713) 696-2720		043	GLENDA ALVAREZ	6-8	1312			
CULLEN MIDDLE	(713) 746-8180		044	NOBLETON JONES	6-8	794			
DEADY MIDDLE	(713) 845-7411		045	DAVID RIVERA	6-8	1191			
EDISON MIDDLE	(713) 924-1800		046	DANIEL DE LEON	6-8	1031			
FONVILLE MIDDLE	(713) 696-2825		047	JAMES R WAITES	6-8	1104			
CLIFTON MIDDLE	(713) 613-2516		048	MIRABELLE BAPTISTE	6-8	1095			
HAMILTON MIDDLE	(713) 802-4725		049	DIANA MULET	6-8	1059			
HOLLAND MIDDLE	(713) 671-3860		050	ADELE ROGERS	6-8	881			
HARTMAN MIDDLE	(713) 845-7435		051	SYLVIA PEREZ	6-8	1413			
PATRICK HENRY MIDDLE	(713) 696-2650		052	CYNTHIA BANDA	6-8	1074			
HOGG MIDDLE	(713) 802-4700		053	DEBORAH CROWE	6-8	1034			
JACKSON MIDDLE	(713) 924-1760		054	LINDA LLORENTE	6-8	1142			
JOHNSTON MIDDLE	(713) 726-3616		055	JOSEPH NUBER	6-8	1439			
WELCH MIDDLE	(713) 778-3300		056	MARK SMITH	6-12	1543			
LANIER MIDDLE	(713) 942-1900		057	TOM MONAGHAN	6-8	1478			
GREGORY-LINCOLN ED CTR	(713) 942-1400		058	NOVAL ALEXANDER	6-8	556			
LONG MIDDLE	(713) 778-3380		059	CLYDE HOUGH	6-8	1669			
REVERE MIDDLE	(713) 917-3500		060	DAVID KENDLER	6-8	1219			
MARSHALL MIDDLE	(713) 226-2600		061	ROBERTO JUAN GONZALES	6-12	1118			
MCREYNOLDS MIDDLE	(713) 671-3650		062	EDWARD VARGAS	6-8	713			
PERSHING MIDDLE	(713) 295-5240		064	JOEL WILLEN	6-12	1713			
RYAN MIDDLE	(713) 942-1932		066	JACQUELINE A BLANTON	6-8	903			
SMITH EDUCATION CENTER	(713) 226-2668		067	MICHAEL J BLEDSOE	6-8	360			
GRADY MIDDLE	(713) 625-1411		068	TERESA STOGER	6-8	587			
KAY ON-GOING EDUCATION CENTER MIDL	(713) 696-7350		070	REVER GIVENS	6-8	36			
PROJECT CHRYSALIS MIDDLE	(713) 924-1700		071	ADRIANA TAMEZ	6-8	125			
FONDREN MIDDLE	(713) 778-3360		072	KAREN JACOB	6-8	1286			
WOODSON MIDDLE	(713) 732-3600		074	DIANNE SHAKESNIDER	6-8	718			
DOWLING MIDDLE	(713) 434-5600		075	JAMES TIGNOR	6-8	1436			
THOMAS MIDDLE	(713) 732-3500		077	DAISY MAURA	6-8	926			
FLEMING MIDDLE	(713) 671-4170		078	CHESTER SMITH	6-8	652			
KEY MIDDLE	(713) 636-6001		079	MABLE CALEB	EE,6-8	1038			
RICE SCH	(713) 349-1800		080	JOCELYN MOUTON	6-8	541			
SHARPSTOWN MIDDLE	(713) 778-3440		081	MARGO BULLOCK	6-8	1436			
M C WILLIAMS MIDDLE	(713) 696-2600		082	BRENDA PARKER	6-8	765			
SHADOWBRIAR MIDDLE	(281) 368-2160		083	BARBARA THORNHILL	6	492			
MIDDLE COLLEGE FOR TECHNOLOGY CAREE	(713) 523-9097		084	ROY MORGAN	9-12	156			
EMPLOYMENT AND TRAINING CTR	(713) 349-2050		091	JANELLE JAMES	8-12	511			
CONTEMPORARY LRN CTR MIDDLE	(713) 942-1440		093	NAURITA DANIELS	6-8	153			
HARPER ALTERNATIVE SCHOOL	(713) 802-4760		094	RAYMOND GLASS	6-12	75			
MCCARDELL ACAD	(713) 349-2050		095	JANELLE JAMES	7-12	11			
STEVENSON MIDDLE	(713) 943-5700		098	GILBERTO DELEON	6-8	1748			
ALCOTT EL	(713) 732-3540		102	SCHEILA FREEMAN	EE-5	626			
ALLEN EL	(713) 696-2755		103	HELEN GOBERT	EE-5	438			
ALMEDA EL	(713) 434-5620		104	ANN HARVEY	EE-6	593			
ANDERSON EL	(713) 726-3600		105	ROSLYN VAUGHN	EE-5	1530			
ATHERTON EL	(713) 671-4100		106	ALBERT LEMONS	EE-6	486			
BARRICK EL	(281) 405-2500		107	LUPITA HINOJOSA	EE-5	876			
BASTIAN EL	(713) 732-3550		108	EDWARD THOMPSON	EE-5	564			
BERRY EL	(713) 696-2700		109	ALICIA MORENO	EE-5	621			
BLACKSHEAR EL	(713) 942-1481		110	GEORGE J MUNDINE	EE-6	586			
BONHAM EL	(713) 778-3480		111	BEVERLY JOSEPH	EE-5	1176			
BONNER EL	(713) 943-5740		112	FEBE URBINA	EE-5	830			
BOWIE EL	(713) 696-2855		113	BETTY A POUNCEY	EE-5	389			
BRAEBURN EL	(713) 295-5210		114	SYLVIA VALVERDE	EE-5	1110			
DURHAM EL	(713) 613-2527		115	TO BE DETERMINED	EE-5	438			
BRIARGROVE EL	(713) 917-3600		116	ANN SLEDGE	EE,KG-5	834			
BRISCOE EL	(713) 924-1740		117	ANITA PEREZ-NAJAR	EE-6	563			
BROCK EL	(713) 226-2620		118	EDITH HUERTA	EE-6	288			
BROOKLINE EL	(713) 845-7400		119	NORMAN LUTHER	EE-5	1411			
BROWNING EL	(713) 867-5140		120	OLGA MOYA	EE-5	634			
BRUCE EL	(713) 226-4560		121	CHARLES BRYANT	EE-6	469			
BURBANK EL	(713) 696-2690		122	ELIZABETH RIOS	EE-5	972			
CODWELL EL	(713) 732-3580		123	MARY ADDISON	EE-6	618			
BURNET EL	(713) 924-1780		124	TEODORO VILLARREAL	EE-6	833			
BURRUS EL	(713) 867-5180		125	FLOSSIE E SYLVESTER	EE-6	449			
CARNEGIE EL	(713) 732-3690		127	HARRIET SMITH	EE-6	420			
LYONS EL	(713) 696-2870		128	JANE WALKER	EE-5	800			
CLINTON PARK EL	(713) 671-3850		129	DERYL HURD	EE-6	215			
CONDIT EL	(713) 295-5255		130	FREDERICK T BOWYER	EE,KG-5	648			
HALPIN EARLY CHILDHOOD CTR	(713) 778-6720		131	MARY JANE GOMEZ	EE-1	461			
COOP EL	(713) 696-2630		132	JOANNE MOTES	EE-5	752			
CORNELIUS EL	(713) 845-7405		133	RHELDA BALL	EE-5	1034			
CRAWFORD EL	(713) 226-2634		134	GLORIA GORHAM	EE-6	260			
CROCKETT EL	(713) 802-4780		135	ELIDA A TROUTMAN	EE-6	383			
CUNNINGHAM EL	(713) 295-5223		136	SUZANNE SUTHERLAND	EE-5	905			
DE CHAUMES EL	(713) 696-2676		137	DR MARGARITA ORTIZ-MILLER	EE-5	593			
DE ZAVALA EL	(713) 924-1888		138	MINERVA PEREZ	EE-6	727			
DODSON EL	(713) 226-2685		139	DR GAIL HADNOT	EE-6	704			
DOGAN EL	(713) 671-4140		140	CATHERINE JONES-BROOKS	EE-6	423			

OFFICERS AND STATISTICS, TEXAS PUBLIC SCHOOLS, 2000 - 2001

**As provided by the State Property Tax Files FY99*

County, District, Region, School	Mailing Address, Telephone No.	Co.-Dist. No.	Sch. No.	Superintendents-County, District, Principals	Grades Taught	1999-2000 Enrollment	Appraised* Valuation (Thousands)	Tax Rates*	
								Maintenance	Bond
DOUGLASS EL	(713) 654-6600		141	ANNIE B DAVIS	EE-5	369			
BRIARMEADOW CHARTER	(713) 914-0104		143	LYNN BARNES	PK-5	198			
DURKEE EL	(713) 696-2835		144	MARTHA SCHUMACHER	EE-5	925			
EASTER EL	(713) 636-6050		145	LAQUETTA KENNEDY	EE-5	277			
EIGHTH AVE EL	(713) 867-5200		146	DR TERESA LENOIR	EE-6	306			
ELIOT EL	(713) 671-3670		147	LOUISE GWODSDZ	EE-5	807			
ELROD EL	(713) 778-3330		148	CAROLYN MATTHEWS	EE-5	949			
EMERSON EL	(713) 917-3630		149	DR FRANCES GODWIN	EE-5	819			
FAIRCHILD EL	(713) 732-3470		150	LAVERNE RICHARDS	EE-5	473			
BELL EL	(281) 983-2800		151	PAULA VIEBROCK	EE-5	1013			
FIELD EL	(713) 867-5190		152	MARY E NIKIRK	EE-5	567			
FONDREN EL	(713) 726-3611		153	BRENDA WHITE	EE-5	479			
FOSTER EL	(713) 746-8260		154	LINDA HUNTER	EE-5	702			
FRANKLIN EL	(713) 924-1820		155	NORMA PEREZ-GWYNN	EE-6	845			
FROST EL	(713) 732-3491		156	ELBERT WHITE	EE-5	714			
GARDEN OAKS EL	(713) 696-2930		157	EUGENIA DANIELS	EE-6	643			
GARDEN VILLAS EL	(713) 845-7484		158	VESTA TERRY	EE-5	918			
GOLFCREST EL	(713) 845-7425		159	MARIA SALDIVAR	EE-5	941			
GORDON EL	(713) 295-5276		160	ARLENE BRENNER	EE-5	510			
GREGG EL	(713) 845-7432		162	LAFRANCE HARRIS	EE-5	727			
SUGAR GROVE EL	(713) 271-0214		163	ROBERT TAYLOR	EE-5	501			
GRIMES EL	(713) 732-3460		164	KATHLEEN MORGAN	EE-5	453			
HARRIS J R EL	(713) 924-1860		166	MARIA PATTERSON	EE-5	800			
HARRIS R P EL	(713) 450-7100		167	DIANA GIBSON-JOHNSON	EE-5	1114			
HARTSFIELD EL	(713) 746-8280		168	DAVETTA MILLS	EE-5	457			
HARVARD EL	(713) 867-5210		169	SANDRA BENAVIDEZ	EE-5	557			
HELMS EL	(713) 867-5130		170	RAUL HINOJOSA	EE-5	419			
HENDERSON J EL	(713) 924-1730		171	HERLINDA GARCIA	EE-5	750			
HENDERSON N EL	(713) 671-4195		172	LOIS E PETTIS	EE-6	479			
HEROD EL	(713) 778-3315		173	JIM GOGGIN	EE-5	795			
HIGHLAND HTS EL	(713) 696-2920		174	BERNETT HARRIS	EE-5	341			
HOBBY EL	(713) 434-5650		175	ROBERT DEAN	EE-5	958			
HOHL EL	(713) 696-2810		176	DR LAWRENCE J BROWN	EE-6	611			
HOLDEN EL	(713) 802-4750		177	GLORIA SALAZAR	EE-6	298			
HORN EL	(713) 295-5264		178	SARAH CORDRAY	EE,KG-5	524			
HOUSTON GARDENS EL	(713) 226-4580		179	LAWRENCE ANDERSON	EE-6	376			
ISAACS EL	(713) 671-4120		180	LEON PETTIS JR	EE-6	446			
JANOWSKI EL	(713) 696-2844		181	JANE SILVA	EE-5	821			
JEFFERSON EL	(713) 696-2778		182	ANA ZAMARRIPA	EE-5	755			
JONES ANSON EL	(713) 226-4530		183	CHARLES ROSS	EE,KG-6	328			
JONES J WILL EL	(713) 942-1430		184	MARY J SANDERS-DENMON	EE-5	499			
KASHMERE GARDENS EL	(713) 671-4160		185	EXERTA MACKIE	EE-6	594			
KELSO EL	(713) 845-7451		187	DEBRA HAYES	EE-5	722			
KENNEDY EL	(713) 696-2686		188	PAULA JOHNSON	EE-6	597			
KOLTER EL	(713) 726-3630		189	BRENDA KEITH	EE,KG-5	541			
LAMAR EL	(713) 226-4521		190	ALMA LARA	EE-5	317			
LANGSTON EARLY CHILD DEVEL CTR	(713) 226-4970		191	JANICE HEFFER	EE,KG	63			
LANTRIP EL	(713) 924-1670		192	DR JEFFREY THIEL	EE-6	896			
LEE EL	(713) 226-4573		193	ROBERT CHAVARRIA	EE-6	242			
LEWIS EL	(713) 845-7453		194	CHERYL LEWIS	EE-5	956			
LOCKHART EL	(713) 942-1950		195	RUTH E PATTERSON	EE-5	520			
LONGFELLOW EL	(713) 295-5268		196	KEVIN BERINGER	EE,KG-5	679			
LOOSCAN EL	(713) 696-2760		197	BARBARA MOSELEY	EE-5	383			
LOVE EL	(713) 867-0840		198	PATSY P CAVAZOS	EE-5	383			
LOVETT EL	(713) 295-5258		199	JUDY HARWELL	EE,KG-5	656			
MACGREGOR EL	(713) 942-1990		201	PATSY BROWN	EE,KG-5	412			
MCDADE EL	(713) 636-6950		202	ETHEL J LEWIS	EE-6	664			
MADING EL	(713) 732-3560		203	BENTE GAGE	EE-5	651			
MEMORIAL EL	(713) 867-5150		204	ART CASTILLO	EE-5	305			
MILAM EL	(713) 867-0830		205	FRANCES HOUSER-ROGERS	EE-5	338			
MONTGOMERY EL	(713) 434-5640		207	BONITA MORGAN	EE-5	835			
NEFF EL	(713) 778-3470		209	JEANINE POTH	EE-5	854			
NORTHLINE EL	(713) 696-2890		210	FRANCES SENTENO	EE-5	922			
OAK FOREST EL	(713) 613-2536		211	ROSALIND HAYNES	EE,KG-5	679			
OATES EL	(713) 671-3800		212	ISABEL PALACIOS	EE-6	777			
OSBORNE EL	(281) 405-2525		213	PATRICE GROVEY	EE-5	542			
PARK PLACE EL	(713) 845-7458		214	SHELDON BARR	EE-3	723			
PARKER EL	(713) 726-3634		215	CAROL SELIG	EE,KG-5	807			
PATTERSON EL	(713) 943-5750		216	TIMOTHY SALEM	EE-5	834			
PECK EL	(713) 845-7463		217	LA WANNA GOODWIN	EE-5	309			
PILGRIM EL	(713) 625-1425		218	ALMA SARMIENTO-SALMAN	EE-5	761			
PINEY POINT EL	(713) 917-3610		219	PAMELA SAILORS	EE-5	973			
PLEASANTVILLE EL	(713) 671-3840		220	CYNTHIA WILSON	EE-6	491			
POE EL	(713) 535-3780		221	ANNE MCCLELLAN	EE-5	683			
PORT HOUSTON EL	(713) 671-3890		222	SAMUEL SARABIA	EE-6	329			
PUGH EL	(713) 671-3820		223	LYDIA GUERERO	EE-5	396			
RED EL	(713) 726-3638		224	MAUREEN HUFF	EE-5	613			
REYNOLDS EL	(713) 731-5590		225	GWENDOLYN GRAHAM	EE-6	479			
RHOADS EL	(713) 732-3650		226	IVALYN PATTERSON	EE-6	547			
MCNAMARA EL	(713) 778-3460		227	CAROLYN SPEARS	EE-5	821			
RIVER OAKS EL	(713) 942-1460		228	LILI MCRAE	EE,KG-5	611			
ROBERTS EL	(713) 295-5272		229	GIFFORD LOCKLEY	EE,KG-5	620			
WILL ROGERS EL	(713) 625-1400		230	RONALD DOMINY	EE-5	657			
ROOSEVELT EL	(713) 696-2820		231	DR CHARLOTTE PARKER	EE-5	549			
ROSS EL	(713) 226-4550		232	DALTON HUGHES	EE-5	526			
RUCKER EL	(713) 845-7467		233	YOLANDA RAMIREZ	EE-5	676			
RUSK EL	(713) 226-4543		234	ROSA MARTINEZ	EE-6	424			
RYAN EL	(713) 696-2770		235	WANDA J WATSON	EE-6	408			
SANDERSON EL	(713) 636-6480		236	JAMES METOYER	EE-5	356			
SCARBOROUGH EL	(713) 696-2710		237	SUSAN BARGALESKI	EE-5	820			
SCOTT EL	(713) 671-4110		238	DR ARTICE HEDGEMON	EE-6	429			
SHEARN EL	(713) 295-5236		239	MINERVA MENDOZA	EE-5	498			
SHERMAN EL	(713) 226-2627		240	AMELIA CARDENAS-AGUILAR	EE-6	719			
SINCLAIR EL	(713) 867-5160		241	STEVE SIEBENALER	EE,KG-5	478			
SMITH EL	(713) 613-2542		242	LENITA SIMPSON	EE-5	879			
THOMPSON EL	(713) 746-8250		243	BILLIE JOE JOHNSON	EE-6	714			

OFFICERS AND STATISTICS, TEXAS PUBLIC SCHOOLS, 2000 - 2001

**As provided by the State Property Tax Files FY99*

County, District, Region, School	Mailing Address, Telephone No.	Co.-Dist. No.	Sch. No.	Superintendents-County, District, Principals	Grades Taught	1999-2000 Enrollment	Appraised* Valuation (Thousands)	Tax Rates*	
								Maintenance	Bond
SOUTHMAYD EL	(713) 924-1720		244	GLORIA J MONTEMAYOR	EE-5	801			
STEVENS EL	(713) 613-2546		245	CYNTHIA JACKSON	EE-5	765			
STEVENSON EL	(713) 802-4772		246	MARY CHERBONNIER	EE-5	395			
ETHEL MOSLEY YOUNG ELEMENTARY SCHOO	(713) 732-3590		247	CHARLES F TILMON	EE-6	515			
SUTTON EL	(713) 778-3400		248	SARAH CRIPPS-RAINS	EE-5	1352			
TRAVIS EL	(713) 802-4790		249	HELEN CLINGAN	EE-5	653			
TURNER EL	(713) 942-1490		250	MARTEA RANEY	EE-6	635			
TWAIN EL	(713) 295-5230		251	JOYCE DAUBER	EE-5	606			
WAINWRIGHT EL	(713) 613-2550		252	JEROME D VINKLAREK	EE-5	680			
WALNUT BEND EL	(713) 917-3540		253	SYLVIA DOYLE	EE-5	756			
WESLEY EL	(713) 696-2860		254	DR SANDRA CORNELIUS	EE-5	837			
WEST UNIVERSITY EL	(713) 295-5215		255	JOHN THREEET	EE,KG-5	956			
WHARTON EL	(713) 535-3771		256	MONICA SANDOVAL	EE-6	330			
WHIDBY EL	(713) 746-8170		257	CHERYL YORK	EE-5	639			
WHITTIER EL	(713) 671-3810		258	MAVIS IRVAN	EE-5	620			
WILSON EL	(713) 942-1470		259	MERCEDES WILSON-EVERETT	EE-5	432			
WINDSOR VILLAGE EL	(713) 726-3642		260	FLORENCE JACKSON	EE-5	774			
CHATHAM EL	(713) 636-6090		261	BEVERLY A CASHAW	EE-5	274			
GRISSOM EL	(713) 434-5660		262	DORIS BILTON	EE-6	854			
LAW EL	(713) 732-3630		263	JEAN ALEXANDER	EE-5	549			
MITCHELL EL	(713) 991-8190		264	ROSALINDA GRAHAM	EE-5	744			
PETERSEN EL	(713) 434-5630		265	FRED SOLOMON	EE-5	584			
E O SMITH EL	(713) 226-2668		266	MICHAEL J BLEDSOE	EE,1-5	234			
WHITE EL	(713) 778-3490		267	KIM FONTENO	EE-5	854			
BENBROOK EL	(713) 613-2500		268	RICHARD PESIN	EE-5	546			
SCROGGINS EL	(713) 671-4130		269	SAN JUANA ELIZONDO	EE-5	597			
CONCORD EL	(713) 671-4186		270	JOAN T GRAHAM	EE-6	280			
FOERSTER EL	(713) 726-3604		271	WILMA WILSON-HARMON	EE-5	1013			
MACARTHUR EL	(713) 746-8290		272	BERTRAN BILTON	EE-5	446			
ASHFORD EL	(281) 368-2120		273	MARY POLHEMUS	EE-4	663			
ASKEW EL	(281) 368-2100		274	JOHN LAGRONE	EE-4	797			
BARBARA BUSH EL	(281) 368-2150		275	SUSAN BENNER-GIVENS	EE,KG-5	969			
SHADOWBRIAR EL	(281) 368-2160		276	BARBARA THORNHILL	5	259			
TSU/HISD LAB SCHOOL	(713) 747-1760		277	DORIS ROBINS	PK-5	120			
TJERINA EL	(713) 924-1790		279	LOURDES GAONA	EE-6	861			
RICE SCH	(713) 349-1800		280	JOCELYN MOUTON	KG-5	668			
SANCHEZ EL	(713) 845-7472		281	MARILYN CRUZ	EE-5	924			
GREGORY-LINCOLN ED CTR	(713) 942-1400		282	NOVAL ALEXANDER	EE-5	304			
GARCIA EL	(713) 696-2900		283	ADRIANA A VERDIN-CASTRO	EE-5	804			
LAS AMERICAS EARLY CHILDHOOD DEV CT	(713) 661-1670		284	SUZANNE SUTHERLAND	PK-KG	131			
VALLEY WEST EL	(713) 773-6151		285	SANDRA LITTLE	EE,KG-5	287			
HERRERA EL	(713) 696-2800		286	HECTOR RODRIGUEZ	EE-5	862			
CAGE EL	(713) 924-1700		287	ADRIANA TAMEZ	EE-5	764			
MARTINEZ C EL	(713) 224-1424		289	PATRICIA SOSA-GONZALEZ	EE-5	684			
CRESPO EL	(713) 845-7492		290	DR LYNNE GIBSON	EE-5	871			
GALLEGOS EL	(713) 924-1830		291	EVA LOREDO	EE-5	773			
CARRILLO EL	(713) 924-1870		292	TO BE DETERMINED	EE-5	814			
BENAVIDEZ EL	(713) 778-3350		295	DIANA DE LA ROSA	EE-5	1408			
T H ROGERS EL	(713) 917-3565		296	LINDA ANDERSON	EE,KG-5	338			
DAVILA EL	(713) 924-1851		297	JAMES TROUTMAN	EE-5	804			
MARTINEZ R EL	(713) 671-3680		298	DIANA CARRION	EE-5	733			
A A MILNE EL	(713) 778-3420		299	RUTH E MIDDLETON	EE-5	981			
EASTWOOD ACADEMY	(713) 924-1698		301	MELANIE UZZELL	9-12	196			
HISD/CEP/SW ALTERNATIVE LEARNING PR			307	LUIS GAVITO	9	0			
HISD/CEP/SE ACCELERATED LEARNING PR			317	LUIS GAVITO	9	0			
KALEIDOSCOPE/CALEIDOSCOPE	(713) 295-5223		334	SUZANNE SUTHERLAND	6-8	91			
BELLFORT ACADEMY	(713) 640-0950		360	JOHANNA THOMAS	4-5	261			
ARGYLE EL	(713) 728-2860		361	LILLIE MCINTYRE	PK-5	235			
CASTLE ACADEMY	(713) 349-2070		362	MADGELEAN BUSH	PK-6	33			
ENERGIZED FOR EXCELLENCE ACADEMY	(713) 683-0044		364	JANELLE JAMES	PK-6	631			
HOUSTON ACCELERATED ACADEMY	(713) 643-4474		365	JANELLE JAMES	PK-7	162			
SANDS POINT EL	(713) 334-1273		368	JOSEPH ALCEE	PK-5	228			
YMCA OF GREATER HOUSTON CHARTER	(713) 349-2070		370	JANELLE JAMES	PK-2	265			
YOUNG SCHOLARS ACADEMY FOR EXCELLEN	(713) 349-2070		371	JANELLE JAMES	PK-KG	33			
WEST DISTRICT RELIEF SCHOOL			375		KG-5	0			
DOMINION ACADEMY CHARTER SCHOOL			376	ANNIE MONTEIRO	5-8	0			
ST JOHN'S ACADEMY	(713) 659-3237		391	DR JANICE HEFFER	EE-KG	50			
ALTERNATIVE INSTRUCTIONAL									
NIGHT HIGH SCHOOL	(713) 942-1426		032	NAURITA DANIELS	9-12	151			
ED LRN ENRICHMENT CTR	(713) 349-2070		065	JANELLE JAMES	9-12	349			
SOAR CTR	(713) 892-6700		069	ELISA LOPEZ	1-12	73			
GULF SHORES ALTERNATIVE	(713) 723-3494		087	JANELLE WOOTEN	9-12	461			
HCC-ALTERNATIVE EDUCATION	(713) 349-2050		088	JANELLE JAMES	9-12	59			
L E A P	(713) 349-8885		089	WANDA ALEXANDER	9-12	95			
NINTH GRADE ACADEMY	(713) 732-3532		096	WILLIE SPENCER	9	159			
HCC LIFE SKILLS PROG	(713) 718-6882		097	STEVE ALLEN	12	19			
HOUSTON READ COMMISSION	(713) 349-2050		304	JANELLE JAMES	9	166			
LANGUAGE ACQUISITION TRANSITIONAL P	(713) 349-2050		305	JANELLE JAMES	9	247			
JJAEP INSTRUCTIONAL									
HARRIS CO J J A E P	(713) 774-1383		320	DAVID WINGARD	4-12	162			
BUDGETED									
A D S D P	(713) 892-6700		380	ARDALIA IDLEBIRD	EE	19			
NORTHWEST DISTRICT	(713) 802-6850		601	DR MARGARET STROUD	EE-12	0			
SOUTHEAST DISTRICT	(713) 641-7400		602	SYLVIA MACY	EE-12	0			
NORTH DISTRICT	(713) 696-7650		603	ERASMO TERAN	EE-12	0			
EAST DISTRICT	(713) 923-8597		604	THELMA GARZA	EE-12	0			
WEST DISTRICT	(713) 260-0050		605	ANNE PATTERSON	EE-12	0			
CENTRAL DISTRICT	(713) 993-9820		606	RAY REINER	EE-12	0			
ALTERNATIVE DISTRICT	(713) 349-2050		607	DEBORAH SINGLETON	EE-12	0			
SOUTH CENTRAL DISTRICT	(713) 842-3310		608	DR WILLIE MAE EVANS	EE-12	0			
SOUTH DISTRICT	(713) 666-2395		609	DR LINDA WHITLEY	EE-12	0			
NORTH CENTRAL DISTRICT	(713) 867-5290		610	JAMES LAVOIS	EE-12	0			
SOUTHWEST DISTRICT	(713) 662-2142		611	DR KAYE STRIPLING	EE-12	0			
NORTHEAST DISTRICT	(713) 676-9612		612	DR ODESSA CURTIS	EE-12	0			
ACRES HOMES COALITION SCHOOLS	(713) 695-5652		613	THADDEUS LOTT	EE-8	0			
CHIMNEY ROCK CTR	(713) 892-6000		618		4-9	0			

OFFICERS AND STATISTICS, TEXAS PUBLIC SCHOOLS, 2000 - 2001

**As provided by the State Property Tax Files FY99*

County, District, Region, School	Mailing Address, Telephone No.	Co.-Dist. No.	Sch. No.	Superintendents-County, District, Principals	Grades Taught	1999-2000 Enrollment	Appraised* Valuation (Thousands)	Tax Rates*	
								Maintenance	Bond
COVENANT HOME	(713) 892-6000		619		7-11	0			
FAMILY CONNECTION	(713) 892-6000		621		7-11	0			
P A L ACAD	(713) 892-6000		622		6-8	0			
HOUSTON ACHEIVEMENT PLACE	(713) 892-6000		632		5-10	0			
DEPELCHIN/ELKINS SHELTER	(713) 892-6000		674		EE-12	0			
MCDUFFY ADOLESCENT CTR	(713) 892-6000		676		EE-12	0			
TEXAS CTR FOR ADOLESCENT	(713) 892-6000		677		EE-12	0			
TEXAS KEY RES TREATMENT	(713) 892-6000		678		EE-12	0			
CHILD & ADOLESCENT DEVEL	(713) 892-6000		681		EE-12	0			
ST PETER THE APOSTLE SCH	(713) 747-9484		683	LUCIUS GUILLORY	4-8	0			
DAEP INSTRUCTIONAL									
TERRELL ALTER H S	(713) 636-6060		040	DR WILLIAM KERFOOT	9-12	19			
TERRELL ALTERNATIVE MIDDLE	(713) 636-6060		073	DR WILLIAM KERFOOT	6-8	17			
RIPLEY HOUSE ALTER	(713) 349-2050		085	ANNIE GARNETT-MONTIERO	6-8	1			
MT HEBRON ACADEMY	(713) 349-2050		294	ANNIE GARNETT-MONTIERO	2-5	3			
COMMUNITY EDUCATION PARTNERS SW	(713) 777-0030		303	LUIS GAVITO	6-12	580			
COMMUNITY EDUCATION PARTNERS SOUTHE	(713) 428-0160		316	LUIS GAVITO	6-12	446			
CENTRIPET II	(713) 349-2070		331	JANELLE JAMES	5-8	132			
KAZI SHULE	(713) 521-0641		335	ANNIE GARNETT-MONTEIRO	6-8	8			
NORTH DISTRICT ALTER EL	(713) 699-3988		366	ROBERT ADAMS	KG-6	16			
MLK PROJECT S A F E	(713) 349-2070		367	JANELLE JAMES	KG-6	22			
BUDGETED PRIVATE INSTRUCTIONAL									
ST ROSE OF LIMA SCH	(713) 694-2319		614	JUDITH JOHNSON	EE-5	0			
ST THERESA SCH	(713) 864-4536		615	ELAINE NERI	KG-8	0			
ST MARY SCH	(713) 332-4014		616	RUTH WINSOR	EE-3	0			
ST AUGUSTINE SCH	(713) 946-9050		617	TERRY BOGAR	EE-5	0			
HOLY GHOST SCH	(713) 668-5327		623	BEATRICE ALEMAN	EE-8	0			
HOLY NAME SCH	(713) 227-9529		624		KG-8	0			
IMMAC HEART OF MARY SCHOOL	(713) 921-5431		625		KG-6	0			
OUR LADY OF GUADALUPE SCH	(713) 224-6904		626	SISTER NANCY KOKE	KG-8	0			
OUR LADY OF MT CARMEL SCH			627		EE-8	0			
OUR MOTHER OF MERCY SCH	(713) 673-1862		628	SISTER FRANCES GONZALES	EE-8	0			
QUEEN OF PEACE SCH	(713) 921-1558		629	ERIN SMITH	KG-8	0			
RESURRECTION SCH	(713) 674-5545		631	PHILOMENA MORGAN	EE-8	0			
BETHANY LUTHER SCH	(713) 695-0236		633	TOM WILT	PK-8	0			
CAROTHERS A R ACAD	(713) 733-1351		634	NETTIE BEST	PK-8	0			
IMMANUEL-BETH LUTHER SCH	(713) 861-8787		635	RON FRITSCH	PK-8	0			
OUR REDEEMER LUTHER SCH	(713) 694-7433		636	BILL GUMTOW	PK-8	0			
TORAH DAY SCH	(713) 777-2000		637	JIM PRUIETT	PK-8	0			
WEINER I JEWISH SEC	(713) 981-0993		638	NANCY EPSTEIN	6-8	0			
WONDERLAND PRIVATE SCH	(713) 747-5629		639		KG-6	0			
ST PHILLIP NERI SCH	(713) 733-2343		641	PHILANDREA GUILLORY	EE-8	0			
IMANI SCH	(713) 892-6000		642		EE-12	0			
ST FRANCIS DE SALES SCH	(713) 774-4447		643		KG-8	0			
ST MARK'S EPISCOPAL SCH	(713) 667-7030		644		PK-8	0			
ST MICHAEL'S SCH	(713) 621-6847		645		KG-8	0			
ST PIUS X H S	(713) 692-3581		646		9-12	0			
ST THOMAS H S	(713) 864-6348		647		9-12	0			
ST THOMAS MORE SCH	(713) 729-3434		648		EE-8	0			
ST VINCENT DE PAUL SCH	(713) 666-2346		649		EE-8	0			
SETON CATHOLIC J H	(713) 447-2132		651		6-8	0			
STRAKE JESUIT PREP SCH	(713) 774-7651		652		9-12	0			
TRINITY-MESSIAH LUTHERAN	(713) 376-5810		653		PK-8	0			
WILHELM SCHOLE	(713) 526-2596		654		KG-8	0			
BETH YESHURUN SCH	(713) 666-1884		655		EE-5	0			
CORPUS CHRISTI SCH	(713) 664-3351		656		EE-8	0			
ROBERT M BERAN ACADEMY	(713) 723-7170		657	FRED NATHAN	EE-12	0			
INCARNATE WORD ACAD	(713) 227-3637		658		9-12	0			
JOHN PAUL II SCH	(713) 496-1500		659		EE-8	0			
LUTHERAN H S-SOUTH	(713) 645-4170		661		7-12	0			
MEMORIAL HALL SCH	(713) 688-5568		662		PK-6	0			
MEMORIAL LUTHER SCH	(713) 782-4022		663		PK-6	0			
MT CARMEL H S	(713) 649-2745		664		9-12	0			
J/M THERAPEUTIC FOSTER GROUP	(713) 892-6000		665		EE-12	0			
OUR SAVIOR LUTHER SCH	(713) 692-4498		666		EE-8	0			
PILGRIM LUTHER SCH	(713) 666-3706		667		PK-8	0			
ST AGNES ACAD	(713) 771-8392		668		9-12	0			
ST AMBROSE ACAD	(713) 686-6990		669		EE-8	0			
ST ANNE SCH	(713) 526-3279		671		EE-8	0			
ST CATHERINE MONTESSORI SCH	(713) 665-2195		672		EE-5	0			
ST CHARLES BORROMEO SCH	(713) 692-4898		673	ANN SCARDINO	KG-5	0			
ST CHRISTOPHER SCH	(713) 649-0009		675	SUSAN SANCHEZ	EE-8	0			
ST FRANCES OF ASSISI SCH	(713) 674-1966		679	STEPHANIE MURPHY	EE-8	0			
LUTHERAN HIGH-NORTH	(713) 892-6000		682		9-12	0			
UNDER CONSTRUCTION									
CHAVEZ H S	(713) 641-7400		027	MARGARET ACOSTA	9-12	0			
WESTSIDE H S	(713) 260-0050		036	SCOTT VAN BECK	9-12	0			
WESTSIDE MIDDLE RELIEF	(713) 260-0050		099		6-8	0			
R P HARRIS RELIEF	(713) 923-8597		186		PK-5	0			
PINEY POINT/EMERSON RELIEF	(713) 260-0050		208		PK-5	0			
PIN OAK MIDDLE SCHOOL	(713) 662-2142		337		6-8	0			
SOUTHEAST MIDDLE SCHOOL			338			0			
THE DAWN SCHOOL	(713) 349-2050		363		EE-5	0			
SYLVAN RODRIGUEZ ELEMENTARY SCHOOL	(713) 662-2142		372		PK-5	0			
BROOKLINE/CORNELIUS RELIEF SCHOOL			373			0			
ELROD/ANDERSON RELIEF SCHOOL			374			0			
HUMBLE ISD	04 P O BOX 2000 HUMBLE 77347-2000 PHONE - (281) 540-5000 FAX - (281) 446-9691	101-913		DR MICHAEL W SAY		24275	\$4,381,168	.142	.024
REGULAR INSTRUCTIONAL									
HUMBLE H S	(281) 540-5400		001	DR DAVID BISHOP	9-12	3386			
KINGWOOD H S	(281) 348-4301		002	PAULA DOEBELE	9-12	3863			
QUEST H S	(281) 812-3447		005	DR CECILIA HAWKINS	9-12	156			
HUMBLE MIDDLE	(281) 540-5600		041	PAUL ROSER	6-8	875			

OFFICERS AND STATISTICS, TEXAS PUBLIC SCHOOLS, 2000 - 2001

**As provided by the State Property Tax Files FY99*

County, District, Region, School	Mailing Address, Telephone No.	Co.-Dist. No.	Sch. No.	Superintendents-County, District, Principals	Grades Taught	1999-2000 Enrollment	Appraised* Valuation (Thousands)	Tax Rates*	
								Maintenance	Bond
KINGWOOD MIDDLE	(281) 540-5270		042	RICK BARRETT	6-8	985			
CREEKWOOD MIDDLE	(281) 540-5280		043	PAM RIGGS	6-8	950			
ATASCOCITA MIDDLE	(281) 540-5690		044	RON WESTERFELD	6-8	1031			
RIVERWOOD MIDDLE	(281) 540-5750		045	GREG JOSEPH	6-8	956			
TIMBERWOOD MIDDLE			046	STEVE BUSCH	6-8	955			
HUMBLE EL	(281) 540-5500		101	BECKY BAKER	EE-5	620			
LAKELAND EL	(281) 540-5510		102	PAT GRANGER	EE-5	671			
NORTH BELT EL	(281) 540-5520		103	COLLEEN KILLINGSWORTH	EE-5	538			
FOSTER EL	(281) 348-4120		104	MARGARET FARENTHOLD	EE-5	572			
WOODLAND HILLS EL	(281) 348-4100		105	PAT BUTTERMORE	EE-5	577			
BEAR BRANCH EL	(281) 348-4110		106	KAY PRUITT	EE-5	586			
ELM GROVE EL	(281) 361-1130		107	CATHY AIROLA	EE-5	539			
OAKS EL	(281) 812-3100		108	JULIA KERR	EE-5	695			
GREENTREE EL	(281) 361-1100		109	NANCY PINKERTON	EE-5	629			
TIMBERS EL	(281) 812-3110		110	PHYLLIS SMITH	EE-5	753			
PINEFOREST EL	(281) 812-3120		111	NANCY MORRISON	EE-5	615			
DEERWOOD EL	(281) 361-1110		112	CAROL SUELL	EE-5	533			
WILLOW CREEK EL	(281) 361-1120		113	PAT HARDMAN PAT WINKLER	EE-5	499			
HIDDEN HOLLOW EL	(281) 361-1140		114	JANICE WIEDERHOLD	EE-5	664			
WHISPERING PINES EL	(281) 540-5800		115	KAREN WOODMAN	EE-5	676			
SHADOW FOREST EL	(281) 361-1150		116	BETSY CROSS	EE-5	588			
JACK M FIELDS SR EL	(281) 540-5000		117	MARCIA REINEKING	EE-5	752			
OAK FOREST EL	(281) 812-3600		118	JOANNA MELTON	EE-5	557			
ALTERNATIVE INSTRUCTIONAL									
HIGHPOINT NORTH ALTER	(281) 875-0106		011	SEAN CAIN	6-12	0			
EARLY LEARNING WING	(281) 812-3400		120	LINDA WODKA	EE-5	54			
JJAEP INSTRUCTIONAL									
SCHOOL FOR ACCELERATED LRN			009		6-12	0			
BUDGETED									
CENTRAL CAMPUS	(281) 540-5000		099		KG-12	0			
BUDGETED PRIVATE INSTRUCTIONAL									
CHRISTIAN SCHOOL OF KINGSWOOD			201	JOYCE WEHNES	EE-12	0			
PINES MONTESSORI SCH			202	MAUREEN PETERSEN	EE-12	0			
HUMBLE PRIVATE ACAD			203	ROSE MARIE PATRONELLA	EE-12	0			
OBARAN CHRISTIAN SCH	(281) 540-5000		204		EE-12	0			
GOOD SHEPHERD EPISCOPAL SCH			205		EE-12	0			
UNDER CONSTRUCTION									
TIMBERWOOD MIDDLE			146		6-8	0			
KATY ISD	04 P O BOX 159 KATY 77492-0159 PHONE - (281) 396-6000 FAX - (281) 396-6123	101-914		DR LEONARD E MERRELL		32377	\$6,656,067	.140	.029
REGULAR INSTRUCTIONAL									
KATY H S	(281) 396-6700		001	ROBERT BLANKINSHIP	9-12	2932			
TAYLOR H S	(281) 647-3100		002	JAMES MCDONALD	9-12	2787			
MAYDE CREEK H S	(281) 647-3000		005	O D TOMPKINS	9-12	2718			
KRAUSE CENTER	(281) 396-6000		006	DR CATHRYN MCCLINTOCK	6-12	57			
CINCO RANCH H S	(281) 396-7000		007	LOWELL STRIKE	9-10	828			
KATY J H	(281) 396-6800		041	JOE CAMMARATA	6-8	1126			
WEST MEMORIAL J H	(281) 396-6400		042	JAMES R TAYS	6-8	783			
MAYDE CREEK J H	(281) 647-3900		043	STEVE SHORTER	6-8	1314			
MEMORIAL PARKWAY J H	(281) 647-5800		044	LONNIE ROBERTS	6-8	1317			
T H MCDONALD J H	(281) 647-5300		045	MICHAEL RIGGS	6-8	1338			
RODGER & ELLEN BECK J H	(281) 647-3300		046	DR LINDA MENIUS	6-8	1940			
GARLAND MCMEANS JR HIGH	(281) 647-7800		047	TOMMYE BOYD	6-8	0			
MAURICE L WOLFE ELEMENTARY	(281) 368-2250		101	SUZANNE MIHALOGLOU	EE-5	502			
KATY EL	(281) 396-6550		102	LESLIE SMUTS	EE-5	627			
WEST MEMORIAL EL	(281) 396-6600		103	FREDDY KELLY	EE-5	625			
MEMORIAL PARKWAY EL	(281) 647-5850		104	LISA SIMMONS	EE-5	714			
ZELMA HUTSELL EL	(281) 396-6500		105	MELVIN NASH	EE-5	1088			
BEAR CREEK EL	(281) 463-5600		106	PAT FULLER	EE-5	740			
CIMARRON EL	(281) 396-6900		107	ROSA WILLIAMS	EE-5	892			
DIANE WINBORN EL	(281) 396-6650		108	BECKY BRACEWELL	EE-5	998			
NOTTINGHAM COUNTRY EL	(281) 647-5500		109	ELIZABETH KUYLEN	EE-5	958			
SUNDOWN EL	(281) 647-5400		110	STEVEN PUSTEJOVSKY	EE-5	854			
MAYDE CREEK EL	(281) 647-3950		111	KATHY ATTAWAY	EE-5	1105			
HAZEL S PATTISON EL	(281) 647-5450		112	JANINE PHILLIPS	EE-5	946			
LORAIN T GOLBOW EL	(281) 647-5350		113	TERRI MAJORS	EE-5	769			
EDNA MAE FIELDER EL	(281) 396-6450		114	PHYLLIS FERGUSON	EE-5	941			
JEANETTE HAYES EL	(281) 647-3200		115	CARRA FLEMING	EE-5	1033			
MICROBERTS EL	(281) 647-2000		116	CHRIS SALENGA	EE-5	1168			
ROOSEVELT ALEXANDER EL	(281) 396-7100		117	CHRISTIE WHITBECK	EE-5	1115			
JAMES E WILLIAMS ELEMENTARY	(281) 396-7200		118	RONNIE LEE	EE-5	0			
SUE CREECH ELEMENTARY	(281) 647-8850		119	PATRICIA PAETOW	KG-5	0			
PROJECT TYKE	(281) 396-6647		135	DR CATHRYN MCCLINTOCK	EE	123			
ALTERNATIVE INSTRUCTIONAL									
ARTHUR MILLER CAREER CENTER	(281) 396-6300		004	DR ANNA WEBB-STOREY	9-12	0			
JJAEP INSTRUCTIONAL									
GALAVIZ ACADEMY			031		EE-12	0			
SCHOOL FOR ACCELERATED LRN			032		EE-12	0			
HARRIS CO SCH FOR ACCELERATED LRN			033	BILL HASKETT	EE-12	0			
FORT BEND CO ALTER			034	BILL HASKETT	EE-12	0			
BUDGETED									
SPECIAL SERVICES ANNEX			197	DR CATHRYN MCCLINTOCK	EE-12	0			
OUTDOOR LEARNING FACILITY	(281) 396-6000		198	RAY WOLMAN	EE-12	0			
DAEP INSTRUCTIONAL									
OPPORT AWARENESS CTR	(281) 396-6350		003	DR SUSAN RICE	6-12	39			
UNDER CONSTRUCTION									
NEW JUNIOR HIGH			048			0			
NEW ELEMENTARY			120			0			
NEW ELEMENTARY 2			121			0			

OFFICERS AND STATISTICS, TEXAS PUBLIC SCHOOLS, 2000 - 2001

**As provided by the State Property Tax Files FY99*

County, District, Region, School	Mailing Address, Telephone No.	Co.-Dist. No.	Sch. No.	Superintendents-County, District, Principals	Grades Taught	1999-2000 Enrollment	Appraised* Valuation (Thousands)	Tax Rates*	
								Maintenance	Bond
KLEIN ISD	04 7200 SPRING-CYPRESS ROAD KLEIN 77379-3299 PHONE - (281) 376-4180 FAX - (281) 320-0621	101-915		DR JIM SURRETT		32331	\$5,075,981	.140	.027
REGULAR INSTRUCTIONAL									
KLEIN H S	(281) 320-4400		001	ROBERT GROVE	9-12	3669			
KLEIN FOREST H S	(281) 586-4550		002	L S SPENCER	9-12	3134			
KLEIN OAK H S	(281) 320-4450		003	CURT DROUILLARD	9-12	3183			
KLEIN INT	(281) 999-9917		041	JANICE TAYLOR	6-8	1157			
HILDEBRANDT INT	(281) 320-4200		042	LAURENCE LILES	6-8	1462			
WUNDERLICH INT	(281) 586-3500		043	SUSAN BORG	6-8	1330			
STRACK INT	(281) 320-4000		044	DR DOUG THOMAS	6-8	1253			
KLEB INT	(281) 320-4310		045	PATRICK HUFF	6-8	1346			
DOERRE INT	(281) 320-4130		046	KAY DAWDY	6-8	1291			
NORTHAMPTON EL	(281) 320-4250		102	JANE MCKETTA	EE-5	862			
HAUDE EL	(281) 350-7965		103	CAROL MENSING	EE-5	734			
GREENWOOD FOREST EL	(281) 586-3550		104	EVE MESSINA	EE-5	570			
EPPS ISLAND EL	(281) 591-3608		105	LYNN BROWN	EE-5	831			
THEISS EL	(281) 320-4390		106	LINDA STIENKE	EE-5	630			
BENFER EL	(281) 320-4050		107	SUELLEN MARLATT	EE-5	696			
KAISER EL	(281) 586-4500		108	DIANE PORTER	EE-5	835			
BRILL EL	(281) 320-4100		109	KAREN E SMITH	EE-5	804			
EHRHARDT EL	(281) 320-4070		110	HEATHER MAEDGEN	EE-5	692			
LEMM EL	(281) 350-7930		111	GAY COOK	EE-5	771			
NITSCH EL	(281) 591-3602		112	DORA WILLIAMS	EE-5	820			
KRAHN EL	(281) 320-4280		113	LAUREN SMITH	EE-5	800			
ROTH EL	(281) 350-0227		114	BETTY DODD	EE-5	603			
KUEHNLE EL	(281) 320-4360		115	MARYANNA RHEMANN	EE-5	621			
MITTELSTADT EL	(281) 320-4500		116	CYNTHIA LEVY	EE-5	693			
KLENK EL	(281) 586-3900		117	LYNN ALLEN	EE-5	831			
EILAND EL	(281) 591-9100		118	DARREL LUEDEKER	EE-5	657			
SCHULTZ EL	(281) 320-4530		119	MERRI LEBEO	EE-5	901			
HASSLER EL	(281) 320-4411		120	CAROLYN SIMS	EE-5	569			
SHELTERING HARBOR CTR			203		6-12	0			
ALTERNATIVE INSTRUCTIONAL									
KLEIN SEMS	(281) 376-4180		039	MARJ PATTEN	EE-12	567			
JJAEP INSTRUCTIONAL									
HARRIS CO JJAEP			037		6-12	19			
DAEP INSTRUCTIONAL									
KLEIN ANNEX	(281) 320-0995		038	ROBERT GROVE	EE-12	0			
BUDGETED PRIVATE INSTRUCTIONAL									
JAMIE'S HOUSE INC			200		KG-12	0			
TRINITY LUTHERAN SCH	(713) 376-5810		201		KG-8	0			
ST EDWARD'S SCH	(713) 376-4180		202		KG-6	0			
MINOLA PLACE			204		KG-12	0			
SHELTERING HARBOR NORTH			205		6-12	0			
UNDER CONSTRUCTION									
KLEIN COLLINS HIGH SCHOOL			004	MINDY SPURLOCK	9-12	0			
LA PORTE ISD	04 301 EAST FAIRMONT PARKWAY LA PORTE 77571-6496 PHONE - (281) 604-7015 FAX - (281) 604-7020	101-916		DR JOHN EDWARD SAWYER		7502	\$4,384,442	.150	.015
REGULAR INSTRUCTIONAL									
LA PORTE HIGH SCHOOL	(281) 604-7501		001	DAVID DRAKE	9-12	2056			
LA PORTE J H	(281) 604-6600		041	DAVID PIRTLE	7-8	546			
BAKER J H	(281) 604-6872		042	LARRY COX	6	607			
LOMAX J H	(281) 604-6701		043	JEAN WELLS	7-8	609			
JENNIE REID EL	(281) 604-4551		101	MARV RISNER	KG-5	528			
LA PORTE EL	(281) 604-4765		103	ALFREDDIE FELDER	EE-5	700			
BAYSHORE EL	(281) 604-4600		104	DEBORAH STEWART	EE-5	510			
COLLEGE PARK EL	(281) 604-4450		105	DEBORAH SHEARER	KG-5	592			
LOMAX EL	(281) 604-4300		106	VICKIE DEFEE	KG-5	575			
LEO RIZZUTO EL	(281) 604-6500		107	CHARLOTTE RHYNE	PK-5	688			
ALTERNATIVE INSTRUCTIONAL									
DEWALT ALTER	(281) 604-6901		002	KARL BOLAND	6-12	80			
JJAEP INSTRUCTIONAL									
SCHOOL FOR ACCELERATED LRN			032		6-12	0			
DAEP INSTRUCTIONAL									
HIGH POINT ALTER	(713) 459-1190		009	CARLA DUNN	6-12	11			
BUDGETED PRIVATE INSTRUCTIONAL									
ST JAMES PRESBYTERIAN SCH			200	WINONA RENNER	PK	0			
PASADENA ISD	04 1515 CHERRYBROOK PASADENA 77502-4099 PHONE - (713) 920-6800 FAX - (713) 475-7912	101-917		DR FREDERICK RICK SCHNEIDER		41972	\$5,439,859	.147	.005
REGULAR INSTRUCTIONAL									
PASADENA H S	(713) 477-1501		001	WAYNE ADAMS	9-12	2792			
RAYBURN H S	(713) 477-3601		002	MERLIN MOHR	9-12	2591			
SOUTH HOUSTON H S	(713) 944-2450		003	DORIS BARNES	9-12	2647			
DOBIE H S	(713) 481-3000		004	STEVE JAMAIL	9-12	2412			
BEVERLY HILLS INT	(713) 948-4242		041	STEPHANIE WRIGHT	6-8	997			
JACKSON INT	(713) 920-8000		042	DEBBIE AUBIN	6-8	1063			
PARK VIEW INT	(713) 948-4399		043	VACANT VACANT	6-8	906			
QUEENS INT	(713) 920-8060		044	ROY GUNN	6-8	848			
SAN JACINTO INT	(713) 920-8333		045	DAVID POST	6-8	826			
SOUTH HOUSTON INT	(713) 948-4741		046	JOE MC CORVEY	6-8	918			
SOUTHMORE INT	(713) 920-8061		047	CARY PARTIN	6-8	844			
MILLER INT	(713) 948-4200		048	DARLA MASSEY	6-8	888			
THOMPSON INT	(713) 929-3850		049	GREGORY JONES	6-8	922			
BONDY INT	(713) 998-5568		051	TOMMY BACCARO	6-8	913			
BAILEY EL	(713) 948-4366		101	KARYN JOHNSON	KG-5	642			
FISHER EL	(713) 948-4340		102	LIBBY ESCALANTE	PK-5	668			
FREEMAN EL	(713) 929-3800		103	DR SUSAN JACKSON	KG-5	744			
GARDENS EL	(713) 920-8028		104	CELIA LAYTON	EE-5	835			

OFFICERS AND STATISTICS, TEXAS PUBLIC SCHOOLS, 2000 - 2001

*As provided by the State Property Tax Files FY99

County, District, Region, School	Mailing Address, Telephone No.	Co.-Dist. No.	Sch. No.	Superintendents-County, District, Principals	Grades Taught	1999-2000 Enrollment	Appraised* Valuation (Thousands)	Tax Rates*	
								Maintenance	Bond
GARFIELD EL	(713) 948-4222		105	DEBBIE BARRETT	EE-5	589			
GENOA EL	(713) 948-4230		106	PATRICE HINSON	KG-5	444			
GOLDEN ACRES EL	(713) 998-5588		107	JUDY WILLIAMS	KG-5	523			
PEARL HALL EL	(713) 948-4788		108	MARILYN PAVONE	PK-5	791			
JESSUP EL	(713) 948-4775		109	RICK KARLEN	PK-5	703			
KRUSE EL	(713) 920-8200		110	ROSIE PRUSZ	PK-5	791			
MEADOR EL	(713) 948-4260		111	DARLENE KELLEY	PK-5	590			
PARKS EL	(713) 920-8088		112	SHERRY MEYNIER	PK-5	644			
POMEROY EL	(713) 920-8370		113	SUSAN BLALOCK	PK-5	885			
RED BLUFF EL	(713) 920-8365		114	CAROLE MARTIN	PK-5	661			
RICHEY EL	(713) 920-8356		115	GABRIEL GONZALES	EE-5	910			
SMITH EL	(713) 948-4310		116	MARSHA JONES	PK-5	794			
MAE SMYTHE EL	(713) 920-8282		117	EMILY BROWN	KG-5	596			
SOUTH HOUSTON EL	(713) 948-4757		118	KAREN HOLT	PK-5	675			
SOUTH SHAVER EL	(713) 920-8222		119	SHARON AINSWORTH	PK-5	713			
WILLIAMS EL	(713) 920-8080		120	MEL CAPELO	PK-5	740			
MCMASTERS EL	(713) 920-8020		122	MABLE PRATT	KG-5	484			
STUCHBERY EL	(713) 929-3834		123	NANCY TELCHELMAN	EE-5	584			
ATKINSON EL	(713) 948-4780		124	LENA ROHNE	KG-5	564			
JENSEN EL	(713) 948-4700		125	CANDY BERNSSEN	PK-5	629			
BURNETT EL	(713) 929-3868		126	CINDY AMADOR	KG-5	778			
FRAZIER EL	(713) 929-3800		127	SHARON OAKS	KG-5	435			
TEAGUE EL	(713) 998-5500		128	PAT ROGERS	KG-5	453			
MOORE EL	(713) 997-3100		129	GERALD DAVIS	KG-5	658			
YOUNG EL	(713) 948-4730		130	SHIRLYN ROSS	KG-5	525			
SPARKS EL	(713) 920-8300		131	GAYLE HOLDER	PK-5	747			
HARVEY TURNER EL	(713) 998-5532		132	STEVE LAYMON	EE-5	619			
FELIX MORALES EL	(713) 920-8316		133	LOLENE SMITH	PK-5	713			
WALTER MATTHYS EL	(713) 948-4275		134	KAREN HICKMAN	PK-5	811			
ALTERNATIVE INSTRUCTIONAL									
L P CARD SKILL CTR	(713) 487-6611		005	BARBARA DAVIS	10-12	0			
TEGELER H S	(281) 998-5548		007	JEAN CAIN	6-12	192			
HIGH POINT H S	(713) 459-1190		008	KARLA DUNN	7-12	66			
GALAVIZ ACADEMY			010		9-12	52			
COMMUNITY EVENING SCH	(281) 998-5555		039	TOM SWAN	9AE	0			
CHALLENGER INT	(713) 948-4444		050	STAN HONEYCUTT	5-8	89			
HIGH POINT INT	(713) 459-1190		052	CARLA DUNN	6-8	26			
JJAEP INSTRUCTIONAL									
SCHOOL FOR ACCELERATED LRN			011		6-12	6			
EXCEL ACADEMY	(713) 669-9712		012	HENRY THOMAS	6-12	0			
DAEP INSTRUCTIONAL									
C E P	(713) 428-0160		054	ANTHONY EDWARDS	6-8	36			
GUIDANCE CTR	(713) 944-0676		197	DOYLE ALEXANDER	KG-12	0			
BUDGETED PRIVATE INSTRUCTIONAL									
ST PIUS V-CHAPTER 1	(713) 472-5172		181	ANNE BRYANT	KG-8	0			
HARVEST CHRISTIAN ACAD	(713) 941-4416		200		PK-12	0			
ZION LUTHERAN SCH	(713) 473-1789		202		EE-8	0			
UNDER CONSTRUCTION									
NEW HIGH SCHOOL			013		9-10	0			
NEW 5TH GRADE ON FUQUA			135		5	0			
NEW 5TH GRADE ON JACKSON			136		5	0			
SPRING ISD	04 16717 ELLA BLVD	101-919		DR JOHN M FOLKS		22132	\$3,873,760	.144	.030
	HOUSTON 77090-4213								
	PHONE - (281) 586-1100								
	FAX - (281) 586-1141								
REGULAR INSTRUCTIONAL									
SPRING H S	(281) 353-3465		001	GLORIA MARSHALL	9-12	2650			
WESTFIELD H S	(281) 586-1300		002	GREGG A COLSHEN	9-12	3396			
BAMMEL MIDDLE	(281) 586-2600		042	BILL LAKIN	6-8	1548			
EDWIN M WELLS MIDDLE	(281) 586-2630		043	CORNELIUS PHELPS	6-8	1333			
DUEITT MIDDLE	(281) 355-3100		044	RICK GHINELLI	6-8	957			
TWIN CREEKS MIDDLE	(281) 355-3130		045	MIKE MIER	6-8	1114			
SALYERS EL	(281) 355-3700		101	KAREN ARCHER	EE-5	511			
				SHERRY KOUDELKA					
BAMMEL EL	(281) 586-5480		102	LINDA KENJURA	EE-5	581			
PONDEROSA EL	(281) 586-5420		103	BARBARA LELAND	EE-5	535			
JOHN WINSHIP EL	(281) 355-3160		104	MAE HORNSBY	EE,KG-5	572			
OAK CREEK EL	(281) 586-5440		105	PAT REYNOLDS	EE-5	775			
MEYER EL	(281) 586-2680		106	LEONARD HARDOIN	EE-5	1093			
MILDRED JENKINS EL	(281) 355-3180		107	CHRIS WINSTEAD	EE-5	927			
PEARL M HIRSCH EL	(281) 355-3740		108	MARSHA WARKEN	EE-5	651			
ANDERSON EL	(281) 230-3500		109	MARTHA KNUDSEN	EE-5	782			
JOAN LINK EL	(281) 586-5400		110	JOAN HARDING	EE-5	773			
SMITH EL	(281) 355-3720		111	PEGGY SIMME	EE-5	806			
BENEKE EL	(281) 586-5460		112	SHELLIE LILES	EE-5	867			
BENJAMIN F CLARK EL	(281) 586-2660		113	HELEN MAJOR	EE-5	1034			
				MARSHALL PRIEST					
DELORAS E THOMPSON EL	(281) 586-6200		114	RENEE COLEMAN	EE-5	989			
HERITAGE ELEMENTARY			115	ALICE BRIMBERRY	EE-5	0			
ALTERNATIVE INSTRUCTIONAL									
SP ED CONTRACT	(281) 586-1240		010	DR PEGGY BOONE	EE-12	33			
WUNSCH SCH	(281) 355-3760		041	DEBI KOCH	EE-12	143			
JJAEP INSTRUCTIONAL									
SCHOOL FOR ACCELERATED LRN			009		6-12	2			
DAEP INSTRUCTIONAL									
HIGH POINT SCH NORTH			013	SEAN CAIN	KG-12	60			
BUDGETED PRIVATE INSTRUCTIONAL									
NORTHLAND CHRISTIAN H S	(281) 440-1060		202		7-12	0			
NORTHLAND CHRISTIAN EL	(281) 440-1060		203		PK-6	0			
WESTWOOD HOUSE			204		6-12	0			
UNITY CHILDREN'S HOME			207	DR PEGGY BOONE	EE-12	0			

OFFICERS AND STATISTICS, TEXAS PUBLIC SCHOOLS, 2000 - 2001

**As provided by the State Property Tax Files FY99*

County, District, Region, School	Mailing Address, Telephone No.	Co.-Dist. No.	Sch. No.	Superintendents-County, District, Principals	Grades Taught	1999-2000 Enrollment	Appraised* Valuation (Thousands)	Tax Rates*	
								Maintenance	Bond
SPRING BRANCH ISD 04	955 CAMPBELL RD HOUSTON 77024-2803 PHONE - (713) 464-1511 FAX - (713) 365-4664	101-920		DR HAROLD D GUTHRIE		31628	\$9,791,186	.160	.019
REGULAR INSTRUCTIONAL									
MEMORIAL H S	(713) 365-5110		001		9-12	2030			
SPRING WOODS H S	(713) 365-4475		003	BRETT SPRINGSTON	9-12	2087			
NORTHBROOK H S	(713) 365-4430		005	LARY REAP	9-12	2174			
STRATFORD H S	(281) 560-7550		006	FRAZER DEALY	9-12	2111			
SPRING BRANCH ED CTR	(713) 365-4910		038	LEA LOCKORD	EE-12	26			
LANDRUM MIDDLE	(713) 365-4020		041	MICHELLE L DARLING	6-8	869			
MEMORIAL MIDDLE	(713) 365-5400		042	SOFIA PETROU	6-8	1060			
SPRING BRANCH MIDDLE	(713) 365-5500		043	WINONA EMERSON	6-8	1020			
SPRING WOODS MIDDLE	(713) 365-4110		044	JOHNA MENOTTI	6-8	886			
SPRING FOREST MIDDLE	(281) 560-7500		045		6-8	1009			
SPRING OAKS MIDDLE	(713) 365-4515		046	ARA ADAMI	6-8	986			
NORTHBROOK MIDDLE	(713) 329-6510		047	LAURA SCHUHMANN	6-8	799			
BENDWOOD SCHOOL	(713) 365-4990		101	EVELYN CLARK	EE	89			
BUNKER HILL EL	(713) 365-5050		102	GAYLE LAMBERT	EE-5	519			
EDGEWOOD EL	(713) 365-4010		103	BARBARA WALLACE	EE-5	567			
FROSTWOOD EL	(713) 365-5080		104	LYNDA MAXWELL	EE-5	575			
HOLLIBROOK EL	(713) 329-6430		105	RUTH WILLEN	EE-5	928			
HOUSMAN EL	(713) 613-1700		106	JERONA WILLIAMS	EE-5	710			
HUNTERS CREEK EL	(713) 365-4930		107	NANCY BERTIN	EE-5	594			
MEADOW WOOD EL	(713) 560-7400		108	BARBARA MOORE	EE-5	527			
MEMORIAL DRIVE EL	(713) 365-4960		109	ELAYNE KUEHN	EE-5	441			
PINE SHADOWS EL	(713) 365-4260		110	SUSAN SMITH	EE-5	737			
RIDGECREST EL	(713) 365-4060		111	CHERIE BRAJENOVICH	EE-5	940			
RUMMEL CREEK EL	(713) 365-5450		112	MARY MCMILLAN	EE-5	631			
SHADOW OAKS EL	(713) 365-4580		113	ALECIA KAPUSTKA	EE-5	789			
SPRING BRANCH EL	(713) 365-4150		114	BARBARA HUNT	EE-5	641			
VALLEY OAKS EL	(713) 365-4080		115	SUSAN LARSEN	EE-6	581			
WESTWOOD EL	(713) 365-4550		116	CHERYL GLASSER	EE-5	576			
WOODVIEW EL	(713) 365-4285		117	AGELIA DURAND	EE-5	727			
WILCHESTER EL	(713) 365-4900		118	PATRICIA PACE	EE-5	537			
SHERWOOD EL	(713) 365-4800		119	HOLLIS ASHFORD	EE-5	532			
SPRING SHADOW EL	(713) 329-6470		120	MARK MAXWELL	EE-5	732			
NOTTINGHAM EL	(281) 560-7460		121	LARRY FREDERICK	EE-5	425			
TERRACE EL	(713) 329-6400		122	KAREN SANDERS	EE-5	592			
THORNWOOD EL	(281) 560-7430		123	JOHNNIE THOMPSON	EE-5	344			
CEDAR BROOK EL	(713) 365-5020		124	KEITH HAFFEY	EE-6	689			
TREASURE FOREST EL	(713) 613-1720		125	JIM FELLE	EE-5	793			
BUFFALO CREEK EL	(713) 329-6600		126	KATHRYN PRESTON	EE-5	690			
EARLY CHILDHOOD CENTER	(713) 464-1511 ext:2459		127	ANITA SNELL	PK	142			
ALTERNATIVE INSTRUCTIONAL									
CAREER CTR	(713) 365-4310		007	TOM BYRD JOE KOLENDA	9-12	0			
SPRING BRANCH SCHOOL OF CHOICE	(713) 365-4190		012		9-12	220			
SPRING BRANCH COMMUNITY SCHOOL	(713) 462-4000		037	AILEEN MURPHY	PK-12	11			
JJAEP INSTRUCTIONAL									
HARRIS CO J J A E P			010		6-12	0			
BUDGETED									
HOUSTON ACHIEVEMENT PLACE(713) 868-1943			200		1-12	0			
DAEP INSTRUCTIONAL									
HIGHPOINT NORTH SCHOOL (713) 464-1511			011		1-12	0			
CHARTER INSTRUCTIONAL									
WESTCHESTER ACADEMY FOR INTERNATION			014	PAMELA BUTLER	6-12	0			
CORNERSTONE ACADEMY	(713) 365-5766		048	JILL SMITH	6-8	292			
BUDGETED PRIVATE INSTRUCTIONAL									
SCIENCE CTR	(713) 365-4175		031	KELLY OLSON	KG-12	0			
PRE-K EL	(713) 464-1511		698		PK	0			
SCHOOL OF THE WOODS			201		EE-12	0			
LONG POINT BAPTIST SCH			202		EE-12	0			
REGIS CATHOLIC SCH			203		KG-7	0			
ST JEROME SCH	(713) 468-7946		204		KG-8	0			
DUCHESNE SCH			205		PK-12	0			
TOMBALL ISD 04	221 WEST MAIN ST TOMBALL 77375-5529 PHONE - (281) 357-3100 FAX - (281) 357-3128	101-921		JOHN NEUBAUER		7023	\$1,999,784	.146	.013
REGULAR INSTRUCTIONAL									
TOMBALL H S	(281) 357-3220		001	HUEY P KINCHEN JR	9-12	2148			
TOMBALL J H	(281) 357-3000		042	DIANE TRAUTMAN	7-8	1120			
DECKER PRAIRIE EL	(281) 357-3134		102	ANN GRIFFIN	EE,KG-4	637			
LAKEWOOD EL	(281) 357-3260		103	VALERIE PETRZELKA	EE,KG-4	565			
TOMBALL INT	(281) 357-3150		105	PAM LILES	5-6	530			
BECKENDORF INT	(281) 357-3200		106	DELORES GUIDRY	5-6	499			
WILLOW CREEK EL	(281) 357-3080		107	LILLIAN MORAVA	PK-4	696			
TOMBALL ELEMENTARY	(281) 357-3280 ext:206		108	ROBERT FONTENOT	PK-4	781			
ALTERNATIVE INSTRUCTIONAL									
TOMBALL ALTERNATIVE EDUCATION CENTE	(281) 357-3281		104	BECKY DALE	EE-12	46			
JJAEP INSTRUCTIONAL									
TOMBALL J J A E P CAMPUS			003		6-12	1			
BUDGETED									
SALEM LUTHERAN SCH	(281) 351-8122		200		KG-8	0			
CONCORDIA LUTHERAN SCH	(281) 255-2273		201		9-12	0			
ST ANNE'S SCH	(281) 351-8106		202		PK-5	0			
FIRST BAPTIST DAY CARE			203		PK-KG	0			
SHELDON ISD 04	8540 C E KING PARKWAY HOUSTON 77044-2002 PHONE - (281) 459-7309 FAX - (281) 459-7338	101-924		STEPHANIE A CRAVENS		4195	\$1,563,266	.148	.005

OFFICERS AND STATISTICS, TEXAS PUBLIC SCHOOLS, 2000 - 2001

**As provided by the State Property Tax Files FY99*

County, District, Region, School	Mailing Address, Telephone No.	Co.-Dist. No.	Sch. No.	Superintendents-County, District, Principals	Grades Taught	1999-2000 Enrollment	Appraised* Valuation (Thousands)	Tax Rates*	
								Maintenance	Bond
REGULAR INSTRUCTIONAL C E KING H S C E KING MIDDLE SHELDON EL ROYALWOOD EL L E MONAHAN EL SHELDON INT	(281) 459-7356 (281) 459-7430 (281) 456-5200 (281) 459-7400 (281) 459-7480 (281) 456-5251		001 041 101 102 104 106	FRANCES BACCIGALLOPI LYNN LUTHER MARNA HARPER JULIE CROSS CHRISTINE WOODWORTH DAVID SMITH	9-12 7-8 PK-4 PK-4 KG-4 5-6	1111 682 534 555 661 643			
DAEP INSTRUCTIONAL HIGH POINT ALTER	(281) 459-1190		009		7-12	9			
HUFFMAN ISD 04	P O BOX 2390 HUFFMAN 77336-2390 PHONE - (281) 324-1871 FAX - (281) 324-3293	101-925		DR JIM GIBSON		2443	\$251,961	.144	.030
REGULAR INSTRUCTIONAL HARGRAVE H S HUFFMAN MIDDLE BOWEN EL COPELAND INT	(281) 324-1845 (281) 324-2598 (281) 324-1399 (281) 324-7100		001 041 101 102	ROBERT SCHNURIGER J C HORNE BELINDA TAYLOR JENISE CRONAN	9-12 7-8 EE-3 4-6	726 395 734 585			
JJAEP INSTRUCTIONAL GULF COAST H S	(281) 336-9374		002	NEAL THORNTON	6-12	0			
DAEP INSTRUCTIONAL HARDIN/CHAMBERS CTR	(409) 336-1045		003	JOHN JOHNSON	4-12	3			
102 HARRISON		102							
BOLDING ACADEMY 07	2614 EAST END BLVD SOUTH MARSHALL 75670 PHONE - (903) 927-0066 FAX - (903) 927-0059	102-801		DAVID N COLE		23	\$0	.000	.000
CHARTER INSTRUCTIONAL BOLDING ACADEMY	(903) 927-0066		101		KG-6	23			
KARNACK ISD 07	P O BOX 259 KARNACK 75661-0259 PHONE - (903) 679-3117 FAX - (903) 679-4252	102-901		DR CHARLES MATTHEWS		361	\$88,641	.122	.000
REGULAR INSTRUCTIONAL KARNACK H S KARNACK EL	(903) 679-3113 (903) 679-3111		002 103	C RANDY TAYLOR COZZETTA WARREN	7-12 EE-6	165 196			
MARSHALL ISD 07	P O BOX 879 MARSHALL 75671-0879 PHONE - (903) 927-8701 FAX - (903) 935-0203	102-902		DR J BRIAN NICHOLS		6264	\$1,140,959	.123	.006
REGULAR INSTRUCTIONAL MARSHALL H S MARSHALL J H PRICE T YOUNG MIDDLE SAM HOUSTON MIDDLE G W CARVER EL CROCKETT EL R E LEE EL SOUTH MARSHALL EL WM B TRAVIS EL WASHINGTON ECH CTR J H MOORE EL	(903) 927-8800 (903) 927-8830 (903) 927-8850 (903) 927-8860 (903) 927-8870 (903) 927-8880 (903) 927-8890 (903) 927-8770 (903) 927-8780 (903) 927-8790 (903) 927-8760		001 041 042 043 101 103 106 107 108 110 116	NANCY FESSLER SHIRLEY C JONES CATHY MARSHALL JOHN THOMPSON PATRICIA JACKSON HELEN YANCY SHERRY DAVIS RUTHIE FOREMAN JUDY HOGBERG TARA WILLIAMS DAVID SIMPSON	9-12 7-8 5-6 5-6 PK-4 KG-4 EE,1-4 PK-4 KG-4 PK-KG KG-4	1842 922 424 490 192 637 327 358 380 162 346			
ALTERNATIVE INSTRUCTIONAL MARSHALL ACHIEVEMENT CTR	(903) 927-8745		002	LARRY TERRELL	KG-12	184			
DAEP INSTRUCTIONAL MARSHALL DAEP	(903) 927-8745		005	LARRY TERRELL	KG-12	0			
BUDGETED PRIVATE INSTRUCTIONAL ST JOSEPH SCH TRINITY EPISCOPAL DAY SCH EAST TEXAS OPEN DOOR CHOICES COUNSELING CTR	(903) 935-5502 (903) 938-3513 (903) 935-0051 (903) 935-3914		200 201 202 204		KG-5 PK-6 KG-12 5-12	0 0 0 0			
WASKOM ISD 07	P O BOX 748 WASKOM 75692-0748 PHONE - (903) 687-3361 FAX - (903) 687-3253	102-903		RICHARD COOK		830	\$146,652	.143	.006
REGULAR INSTRUCTIONAL WASKOM H S WASKOM MIDDLE WASKOM EL	(903) 687-3362 (903) 687-3402 (903) 687-3638		002 041 103	STEVEN ZURLINE SR JIMMY E COX TERRY SLONE	9-12 6-8 EE-5	252 200 373			
ALTERNATIVE INSTRUCTIONAL EXCELL PROGRAM	(903) 687-3660		003		6-12	5			
HALLSVILLE ISD 07	P O BOX 810 HALLSVILLE 75650-0810 PHONE - (903) 660-4473 FAX - (903) 660-3178	102-904		JAMES E DUNLAP		4302	\$1,255,626	.148	.018
REGULAR INSTRUCTIONAL HALLSVILLE H S HALLSVILLE J H HALLSVILLE PRI HALLSVILLE MIDDLE HALLSVILLE EL HALLSVILLE INT	(903) 668-3312 (903) 668-2397 (903) 668-2692 (903) 668-3116 (903) 668-4366		002 041 102 104 105 106	BETTY CLARK EVE FORD RICHARD CLARK PATSY HODNETT LAUREN MILTON GARY LOVELACE	9-12 7-8 EE-KG 5-6 1-2 3-4	1092 591 334 569 541 597			
UNDER CONSTRUCTION HALLSVILLE INTERMEDIATE SCHOOL	(903) 660-4473		107	GARY LOVELACE	3-4	578			
HARLETON ISD 07	P O BOX 510 HARLETON 75651-0510 PHONE - (903) 777-2372 FAX - (903) 777-2406	102-905		PAMELA JANE MCGILL		601	\$71,831	.137	.009

OFFICERS AND STATISTICS, TEXAS PUBLIC SCHOOLS, 2000 - 2001

**As provided by the State Property Tax Files FY99*

County, District, Region, School	Mailing Address, Telephone No.	Co.-Dist. No.	Sch. No.	Superintendents-County, District, Principals	Grades Taught	1999-2000 Enrollment	Appraised* Valuation (Thousands)	Tax Rates*	
								Maintenance	Bond
REGULAR INSTRUCTIONAL HARLETON H S HARLETON J H HARLETON EL	(903) 777-2711 (903) 777-3010 (903) 777-4092		001 041 101	DEBBIE C CONNOR WILLIE FRED JOHNSON BECKY A CHENEVERT	9-12 6-8 PK-5	174 128 299			
ELYSIAN FIELDS ISD 07	P O BOX 120 ELYSIAN FIELDS 75642-0120 PHONE - (903) 633-2420 FAX - (903) 633-2498	102-906		CHRIS TUCKER		947	\$192,165	.142	.011
REGULAR INSTRUCTIONAL ELYSIAN FIELDS H S ELYSIAN FIELDS MIDDLE ELYSIAN FIELDS EL	(903) 633-2455 (903) 633-2306 (903) 633-2465		001 041 101	DAVID CARTER MAYNARD CHAPMAN LINDA MARR	9-12 6-8 PK-5	317 261 369			
103 HARTLEY									
CHANNING ISD 16	P O BOX A CHANNING 79018-0107 PHONE - (806) 235-3432 FAX - (806) 235-2609	103-901		JAMES FRANK DAVIS		147	\$70,960	.133	.000
REGULAR INSTRUCTIONAL CHANNING SCHOOL	(806) 235-3719		001	ROBERT MCLAIN	EE-12	147			
HARTLEY ISD 16	P O BOX 56 HARTLEY 79044-0056 PHONE - (806) 365-4458 FAX - (806) 365-4459	103-902		JIMMY D HOYLE		174	\$51,396	.136	.011
REGULAR INSTRUCTIONAL HARTLEY SCHOOL	(806) 365-4458		001	MARK PETERS	KG-12	174			
104 HASKELL									
HASKELL CISD 14	P O BOX 937 HASKELL 79521-0937 PHONE - (940) 864-2602 FAX - (940) 864-8096	104-901		BILLIE MCKEEVER		655	\$76,248	.150	.000
REGULAR INSTRUCTIONAL HASKELL H S HASKELL EL	(940) 864-8535 (940) 864-2654		001 101	BRYAN MCCULLOCH JAMES A LISLE	7-12 EE-6	319 336			
ROCHESTER ISD 14	P O BOX 190 ROCHESTER 79544-0190 PHONE - (940) 743-3441 FAX - (940) 743-3445	104-902				144	\$20,049	.137	.000
REGULAR INSTRUCTIONAL ROCHESTER SCHOOL	(940) 743-3441		001		EE-12	144			
RULE ISD 14	P O BOX 307 RULE 79547-0307 PHONE - (940) 997-2521 FAX - (940) 997-2446	104-903		DAVID PARR		193	\$23,561	.146	.000
REGULAR INSTRUCTIONAL RULE SCHOOL	(940) 997-2246		001		KG-12	193			
PAINT CREEK ISD 14	RT 2 BOX 190 HASKELL 79521-9404 PHONE - (940) 864-2471 FAX - (940) 864-8038	104-907		LARRY C SHACKELFORD		144	\$37,712	.136	.000
REGULAR INSTRUCTIONAL PAINT CREEK SCHOOL	(940) 864-2471		001		EE,KG-12	144			
105 HAYS									
KATHERINE ANNE PORTER SCHOOL 13	P O BOX 2053 WIMBERLY 78676 PHONE - (888) 847-6867 FAX - (512) 268-1557	105-801		DR YANA BLAND		61	\$0	.000	.000
CHARTER INSTRUCTIONAL KATHERINE ANNE PORTER SCHOOL	(888) 874-6867		001		8-12	61			
SAN MARCOS PREP SCHOOL 13	715 VALLEY STREET SAN MARCOS 78667 PHONE - (512) 754-7808 FAX - (512) 754-7876	105-802		KYEV P TATUM		385	\$0	.000	.000
CHARTER INSTRUCTIONAL SAN MARCOS PREP SCHOOL	(512) 754-7808		041		8	385			
SAN MARCOS CONS ISD 13	P O BOX 1087 SAN MARCOS 78667-1087 PHONE - (512) 393-6700 FAX - (512) 393-6787	105-902		HECTOR MONTENEGRO		6978	\$1,459,635	.133	.011
REGULAR INSTRUCTIONAL SAN MARCOS H S GOODNIGHT J H MILLER J H BOWIE EL CROCKETT EL DEZAVALA EL BONHAM PK TRAVIS EL HERNANDEZ INT	(512) 393-6800 (512) 393-6550 (512) 393-6660 (512) 396-6880 (512) 393-6400 (512) 396-6890 (512) 393-6722 (512) 393-6450 (512) 353-6770		001 041 043 101 102 103 104 105 107	JULIO TORO VICKI THURMAN ALAN CASSEL SARAH LESAK DR LOLLY GUERRA YOLANDA ALMENDAREZ KATHY HAULE DEBORAH MCCULLOUGH CY BUCHANAN	9-12 7-8 7-8 KG-4 KG-4 KG-4 EE-PK KG-4 5-6	1812 579 481 630 608 734 314 685 1066			

OFFICERS AND STATISTICS, TEXAS PUBLIC SCHOOLS, 2000 - 2001

**As provided by the State Property Tax Files FY99*

County, District, Region, School	Mailing Address, Telephone No.	Co.-Dist. No.	Sch. No.	Superintendents-County, District, Principals	Grades Taught	1999-2000 Enrollment	Appraised* Valuation (Thousands)	Tax Rates*	
								Maintenance	Bond
ALTERNATIVE INSTRUCTIONAL PRIDE CTR JUVENILE DETENTION CTR	(512) 393-6864 (512) 392-7070		002 003	CHARLES MIZE CHARLES MIZE	9-12 6-12	64 5			
DRIPPING SPRINGS ISD	13 P O BOX 479 DRIPPING SPRINGS 78620-0479 PHONE - (512) 858-4905 FAX - (512) 858-4232	105-904		MARY E WARD		3100	\$726,741	.141	.044
REGULAR INSTRUCTIONAL DRIPPING SPRINGS H S DRIPPING SPRINGS MIDDLE DRIPPING SPRINGS PRI DRIPPING SPRINGS INT	(512) 858-4612 (512) 858-4902 (512) 858-4901 (512) 858-4903		001 041 101 102	GREG D JUNG TYLER DAMRON MIKE CAVE DOLORES COVINGTON	9-12 6-8 EE-3 4-5	981 791 837 491			
BUDGETED PATHFINDERS BROWN KARHAN RESIDENTIAL CTR	(512) 858-4902 (512) 894-0801		203 204	TYLER OAMRON	1-12 KG-12	0 0			
BUDGETED PRIVATE INSTRUCTIONAL MAHARISHI SCHOOL DOMINICAN ACADEMY	(512) 288-2504 (512) 288-4266		201 202		PK-7 KG-5	0 0			
WIMBERLEY ISD	13 14401 RANCH ROAD 12 WIMBERLEY 78676-1929 PHONE - (512) 847-2414 FAX - (512) 847-2142	105-905		DR MARIAN RUNNING		1631	\$535,926	.150	.029
REGULAR INSTRUCTIONAL WIMBERLEY H S WIMBERLEY J H BOWEN INT SCUDDER PRI	(512) 847-5729 (512) 847-2181 (512) 847-5558 (512) 847-3407		001 041 101 102	DWAIN YORK DEE HOWARD ROBERT CLAYTON TUCKER BLYTHE	9-12 6-8 3-5 EE-2	548 413 342 328			
BUDGETED PRIVATE INSTRUCTIONAL ST STEPHEN'S EPISCOPAL SCH	(512) 847-9857		200		EE-2	0			
HAYS CONS ISD	13 21003 IH 35 KYLE 78640-9530 PHONE - (512) 268-2141 FAX - (512) 268-2147	105-906		MICHAEL HINOJOSA		5247	\$861,727	.123	.056
REGULAR INSTRUCTIONAL JACK C HAYS H S ACADEMY AT HAYS R C BARTON J H WALLACE MIDDLE SCHOOL DAHLSTROM MIDDLE SCHOOL HAYS-BLANCO CO-OP KYLE EL BUDA PRI GREEN EL BUDA EL ELM GROVE EL SUSIE FUENTES EL HEMPHILL EL	(512) 268-2911 (512) 268-1472 (512) 268-1472 (512) 268-2891 (512) 295-4717 (512) 295-5301 (512) 268-3311 (512) 295-2765 (512) 295-2734 (512) 295-4431 (512) 295-6669 (512) 268-7827 (512) 268-4688		001 004 041 044 045 080 101 102 103 106 107 108 109	CARL HALL LISA GOODNOW-WILLIAMS ELIZABETH JONES DOLORES RILEY BETTY HENSON CINDY MARTIN DR BRETT BELMAREZ JENNIFER DUSEK REBECCA GARZA GIL PEYTON DOLORES RILEY DEWEY LAWHON JAYNE PREWITT	9-12 9-12 8 4-6 4-6 EE-12 PK-5 PK-2 PK-5 3-5 PK-5 PK-5 EE-5	1957 0 1086 0 0 29 762 310 766 299 0 0 0			
JJAEP INSTRUCTIONAL HAYS CO JUVENILE JUSTICE ALT ED PRO	(512) 295-5301		003	JUDITH DORMAN	6-12	0			
DAEP INSTRUCTIONAL ALTER IMPACT CTR	(512) 295-5301		002	JUDITH DORMAN	6-12	38			
106 HEMPHILL		106							
CANADIAN ISD	16 800 HILLSIDE AVE CANADIAN 79014-3233 PHONE - (806) 323-5393 FAX - (806) 323-8143	106-901		DR GENE W WHITSELL		779	\$444,298	.143	.000
REGULAR INSTRUCTIONAL CANADIAN H S CANADIAN MIDDLE BAKER EL CANADIAN EL	(806) 323-5373 (806) 323-5351 (806) 323-5386 (806) 323-9331		001 041 101 103	DR DAYMUN WHITE LARRY DYESS DAVID TAYLOR KAREN MINYEN	9-12 7-8 4-6 EE-3	227 111 150 192			
ALTERNATIVE INSTRUCTIONAL CORRECTIONAL SERVICES CORP	(806) 323-9713		003	MIKE JACKSON	5-12	99			
107 HENDERSON		107							
ATHENS ISD	07 104 HAWN ST ATHENS 75751-2423 PHONE - (903) 677-6900 FAX - (903) 677-6908	107-901		LARRY WHITEHEAD		3380	\$559,059	.124	.026
REGULAR INSTRUCTIONAL ATHENS H S ATHENS MIDDLE SOUTH ATHENS EL ATHENS INT BEL AIR EL R C FISHER CAMPUS	(903) 677-6920 (903) 677-6940 (903) 677-6970 (903) 677-6960 (903) 677-6980 (903) 677-6995		001 041 102 103 104 105	MARK WIMBERLEY WILLIAM GORHAM DIANA VAUGHN KAYE BOYLES LOUIS DE ROSA OMEGA DUNNINGTON	9-12 7-8 2-3 4-5 EE-1 6	984 511 499 532 586 253			
ALTERNATIVE INSTRUCTIONAL A L P H A	(903) 675-4910		002	ZAN TIDMORE	9-12	15			
BUDGETED PRIVATE INSTRUCTIONAL CENTRAL BAPTIST SCH FIRST BAPTIST CHURCH SCH FIRST UNITED METHODIST SCH			200 201 202		KG-12 PK-1 KG	0 0 0			
BROWNSBORO ISD	07 P O BOX 465 BROWNSBORO 75756-0465 PHONE - (903) 852-3701 FAX - (903) 852-3957	107-902		ELTON L CALDWELL		2500	\$280,166	.150	.011

OFFICERS AND STATISTICS, TEXAS PUBLIC SCHOOLS, 2000 - 2001

**As provided by the State Property Tax Files FY99*

County, District, Region, School	Mailing Address, Telephone No.	Co.-Dist. No.	Sch. No.	Superintendents-County, District, Principals	Grades Taught	1999-2000 Enrollment	Appraised* Valuation (Thousands)	Tax Rates*	
								Maintenance	Bond
REGULAR INSTRUCTIONAL BROWNSBORO H S BROWNSBORO J H BROWNSBORO EL CHANDLER EL BROWNSBORO INT ALTERNATIVE INSTRUCTIONAL A L P H A CAMPUS	(903) 852-2321 (903) 852-6931 (903) 852-6461 (903) 849-6436 (903) 852-7325 (903) 852-3701		001 041 101 103 104 002	LARRY WILLIAMS TONY VOLENTINE MOVITA MACIEL JERRY HOUSTON BILLY BEASLEY TOMMY BARNETT	9-12 7-8 PK-3 PK-5 EE-12 9-12	695 379 449 504 461 12			
CROSS ROADS ISD 07	14434 HWY 59 MALAKOFF 75148-9801 PHONE - (903) 489-2001 FAX - (903) 489-2527	107-904		CHUCK HOLT		636	\$86,640	.134	.021
REGULAR INSTRUCTIONAL CROSS ROADS H S CROSS ROADS J H CROSS ROADS EL ALTERNATIVE INSTRUCTIONAL A L P H A CAMPUS	(903) 489-1275 (903) 489-2667 (903) 489-1774 (903) 489-2001		001 041 101 002	TOMMY BARNETT GLENDA WISENBAKER CLAY TOMPKINS TOMMY BARNETT	9-12 6-8 PK-5 9-12	193 159 279 5			
EUSTACE ISD 07	P O BOX 188 EUSTACE 75124-0188 PHONE - (903) 425-7131 AX - (903) 425-4667	107-905		GENE BETHEA		1498	\$193,808	.130	.007
REGULAR INSTRUCTIONAL EUSTACE H S EUSTACE PRI EUSTACE MIDDLE EUSTACE INT	(903) 425-7901 (903) 425-8991 (903) 425-2381 		001 101 102 103	STEVE STEADHAM JANICE BEASLEY TOM IDOM ROBERT REEVE	9-12 PK-2 6-8 3-5	385 432 307 374			
MALAKOFF ISD 07	813 E ROYALL BLVD MALAKOFF 75148-9254 PHONE - (903) 489-1152 FAX - (903) 489-2566	107-906		DAN H ROSE		1155	\$361,928	.134	.011
REGULAR INSTRUCTIONAL MALAKOFF H S MALAKOFF MIDDLE MALAKOFF EL BUDGETED A L P H A CAMPUS DAEP INSTRUCTIONAL MALAKOFF ALTERNATIVE PROGRAM (MAP) BUDGETED PRIVATE INSTRUCTIONAL CHRISTIAN ACAD	(903) 489-1527 (903) 489-0264 (903) 489-0313 (903) 489-1527 (903) 489-4132		001 041 102 002 003	JOHN BURKHART GEORGE HULL DAVID CLARDY JOHN BURKHART MARION THORNTON	9-12 6-8 EE-5 9-12 1-12	346 268 535 0 6			
TRINIDAD ISD 07	P O BOX 349 TRINIDAD 75163-0349 PHONE - (903) 778-2673 FAX - (903) 778-4120	107-907		MICHAEL GREEN		317	\$28,278	.148	.006
REGULAR INSTRUCTIONAL TRINIDAD SCHOOL	(903) 778-2415		001	M GREEN DEBBIE THOMPSON	EE-12	315			
ALTERNATIVE INSTRUCTIONAL A L P H A CAMPUS	(903) 778-2673		002		9-12	2			
MURCHISON ISD 07	P O BOX 538 MURCHISON 75778-0538 PHONE - (903) 469-3636 FAX - (903) 469-3887	107-908		GUY FURR		133	\$17,401	.145	.000
REGULAR INSTRUCTIONAL MURCHISON EL	(903) 469-3636		101	PAM GLOVER	KG-8	133			
LAPOYNOR ISD 07	13155 US HWY 175 E LARUE 75770-9666 PHONE - (903) 876-4057 FAX - (903) 876-4541	107-910		DOUGLAS STEGER		475	\$143,982	.141	.000
REGULAR INSTRUCTIONAL LAPOYNOR H S LAPOYNOR EL ALTERNATIVE INSTRUCTIONAL A L P H A CAMPUS	(903) 876-2373 (903) 876-5293 (903) 876-2373		001 101 002	DONALD MAYFIELD EUGENE BUFORD DONALD MAYFIELD	7-12 KG-6 KG-12	210 263 2			
108 HIDALGO		108							
ONE STOP MULTISERVICE CHARTER SCHOOL 01	P O BOX 164 MCALLEN 78505-0164 PHONE - (956) 519-2227 FAX - (956) 687-6062	108-801		AGUIE PENA		179	\$0	.000	.000
CHARTER INSTRUCTIONAL ONE STOP MULTISERVICE H S	(956) 519-2227		001	AGUIE PENA	PK-KG,9-12	179			
TECHNOLOGY EDUCATION CHARTER HIGH SCHOOL 01	116 W 5TH STREET WESLACO 78596-6205 PHONE - (956) 969-3092 FAX - (956) 969-8614	108-802		ALIM U ANSARI		140	\$0	.000	.000
CHARTER INSTRUCTIONAL TECHNOLOGY EDUCATION CHARTER H S	(956) 668-7761		001		9-12	140			
MID-VALLEY ACADEMY 01	103 E 2ND ST MERCEDDES 78570 PHONE - (956) 565-5417 FAX - (956) 565-0892	108-804		ADELA SALINAS		51	\$0	.000	.000
CHARTER INSTRUCTIONAL MID-VALLEY ACADEMY	(956) 565-5417		001		9-12	51			

OFFICERS AND STATISTICS, TEXAS PUBLIC SCHOOLS, 2000 - 2001

**As provided by the State Property Tax Files FY99*

County, District, Region, School	Mailing Address, Telephone No.	Co.-Dist. No.	Sch. No.	Superintendents-County, District, Principals	Grades Taught	1999-2000 Enrollment	Appraised* Valuation (Thousands)	Tax Rates*	
								Maintenance	Bond
SENTRY TECHNOLOGY PREP SCHOOL	01 P O BOX 164 MCALLEN 78504 PHONE - (956) 682-3436 FAX - (956) 687-6062	108-805		AGUIE PENA		262	\$0	.000	.000
CHARTER INSTRUCTIONAL SENTRY TECHNOLOGY PREP SCHOOL	(956) 682-3436		001		9-12	262			
EAGLE PROJECT (PHARR-MCALLEN)	01 1797 S VALLEY PKWY LEWISVILLE 75067 PHONE - (972) 434-0229 FAX - (972) 436-6385	108-806		DON HOWARD		53	\$0	.000	.000
CHARTER INSTRUCTIONAL EAGLE PROJECT (PHARR-MCALLEN)	(972) 434-0229		001		UG	53			
DONNA ISD	01 116 N 10TH ST DONNA 78537-2799 PHONE - (956) 464-1600 FAX - (956) 464-1752	108-902		JUAN O GARCIA		10035	\$400,534	.143	.006
REGULAR INSTRUCTIONAL DONNA H S	(956) 464-1700		001	FERNANDO CASTILLO	9-12	2307			
W A TODD NINTH GRADE CAMPUS	(956) 464-1800		044	JERRY RAY LOTT	9	1080			
A P SOLIS MIDDLE	(956) 464-1650		045	LUDIVINA PEREZ	6-8	1123			
NEW JUNIOR HIGH	(956) 464-1350		046	JERRY RAY LOTT	6-8	0			
GUZMAN EL	(956) 464-1920		102		EE-5	475			
T PRICE EL	(956) 464-1303		103	MARTIN ESCOBEDO	PK-5	451			
A M OCHOA EL	(956) 464-1900		104	CELIA E MARTINEZ	PK-5	479			
RUNN EL	(956) 464-1864		105	OFELIA GAONA	PK-5	372			
C STAINKE EL	(956) 464-1940		106	MARIA OLGGA QUINTERO	EE-5	389			
J P LENOIR EL	(956) 464-1685		107	DELIA AYALA	PK-5	439			
J W CACERES EL	(956) 464-1995		109	CRISELIA ZARATE	PK-5	462			
M RIVAS EL	(956) 464-1990		111	DENNIS MICHAEL MITCHELL	PK-5	502			
CAPT D SALINAS II EL	(956) 783-1332		112	VELMA RANGEL	EE-5	578			
PATRICIA S GARZA ELEMENTARY	(956) 464-1886		113	LUCIA GARZA	PK-5	754			
MARIA ALICIA P MUNOZ ELEMENTARY	(956) 464-1310		114	SILVIA VILLALOBOS	EE-5	622			
JJAEP INSTRUCTIONAL HIDALGO CO J J A E P			003		6-12	2			
EDCOUCH-ELSA ISD	01 P O BOX 127 EDCOUCH 78538-0127 PHONE - (956) 262-2136 FAX - (956) 262-3661	108-903		MARY ALICE REYES		4817	\$113,534	.145	.008
REGULAR INSTRUCTIONAL EDCOUCH-ELSA H S	(956) 262-4731		001	RONALDO CAVAZOS	9-12	1366			
EDCOUCH-ELSA J H	(956) 262-4735		041	GUS GUERRA	6-8	1030			
EDCOUCH EL	(956) 262-4741		102	NOE MORADA III	PK-2	656			
KENNEDY EL	(956) 262-4751		103	SANDRA CISNEROS	PK-2	703			
CENTRAL MIDDLE	(956) 262-4712		104	PETE RIOJAS	5-6	359			
L B J EL	(956) 262-2161		105	MARIA ELDA GARZA	3-4	703			
JJAEP INSTRUCTIONAL HIDALGO CO J J A E P			003		6-12	0			
UNDER CONSTRUCTION EARLY CHILDHOOD DEVELOPMENT CENTER			106		EE-KG	0			
EDINBURG CISD	01 P O BOX 990 EDINBURG 78540-0990 PHONE - (956) 316-7200 FAX - (956) 316-7258	108-904		MARIO SOTELO		21219	\$1,855,592	.146	.007
REGULAR INSTRUCTIONAL EDINBURG H S	(956) 316-7300		001	MARIA LUISA GUERRA	9-12	2468			
ECONOMEDES H S	(956) 385-3000		002	ROEL GONZALEZ	9-12	0			
EDINBURG NORTH H S	(956) 316-7654		003	MARIO H SALINAS	9-12	2672			
HARWELL MIDDLE SCHOOL	(956) 316-7740		042	OCTAVIO PEREZ JR	6-8	991			
B L GARZA MIDDLE SCHOOL	(956) 316-3100		043	CIPRIANO PENA	6-8	1094			
SOUTH MIDDLE SCHOOL	(956) 316-7750		044	HECTOR GONZALEZ	6-8	1224			
MEMORIAL MIDDLE SCHOOL	(956) 316-7575		045	LISA CONNER	6-8	1126			
AUSTIN ELEM	(956) 316-7555		101	DAHLIA SANCHEZ	EE-5	319			
BREWSTER ELEM	(956) 316-7504		102	DANIEL G ROMA	EE-8	277			
HARGILL ELEM	(956) 316-8800		103	SUSANA AGUILAR	EE-5	289			
BETTS ELEM	(956) 384-5300		104	JESUS CANTU	EE-5	530			
JEFFERSON ELEM	(956) 316-7424		105	DOMINGA VELA	EE-5	362			
TREVINO ELEM	(956) 384-5360		106	CYNTHIA SAENZ	EE-5	513			
LEE ELEM	(956) 316-7590		107	HOMERO CANO	EE-5	540			
LINCOLN ELEM	(956) 384-5200		108	SANDRA MCCONAUGHY	EE-5	510			
GUERRA ELEM	(956) 384-5340		109	EDNA PENA	EE-5	541			
ZAVALA ELEM	(956) 316-7372		110	GRACIELA V PEREZ	EE-5	501			
TRAVIS ELEM	(956) 316-7440		111	EVA SANDOVAL	EE-5	348			
FREDDY GONZALEZ ELEM	(956) 316-7408		112	ERNESTINA CANO	EE-5	535			
L B JOHNSON ELEM	(956) 316-7351		113	ROSARIO ZAMORA	EE-5	551			
CANTERBURY ELEM	(956) 316-7488		114	NEREIDA GARZA CANTU	EE-5	564			
MONTE CRISTO ELEM	(956) 316-7382		115	IRMA INFANTE	EE-5	599			
ESCONDON ELEM	(956) 316-7398		116	GLORIA RIVERA	EE-5	510			
DE LA VINA ELEM	(956) 316-7336		117	MARIA MAGDALENA PALACIOS	EE-5	563			
SAN CARLOS ELEM	(956) 316-7361		118	JOSE LUIS SALINAS	EE-5	554			
TRUMAN ELEM	(956) 316-7520		119	CARLA VILLARREAL	EE-5	565			
EISENHOWER ELEM	(956) 316-7272		120	MARY ALICE GARCIA	EE-5	456			
JOHN F KENNEDY ELEM	(956) 384-5125		121	BELINDA SANDOVAL-GARCIA	EE-5	543			
CANO-GONZALEZ ELEM	(956) 384-5104		122	IRMA VILLARREAL	EE-5	479			
CAVAZOS ELEM	(956) 384-5140		123	RUBY BENEDICT	EE-5	443			
VILLARREAL ELEM	(956) 316-3150		124	CAROLINA DESIGA	EE-5	475			
ALTERNATIVE INSTRUCTIONAL JUVENILE DETENTION CTR	(956) 381-8600		040		3-12	28			
JJAEP INSTRUCTIONAL J J A E P			039		5-12	7			
DAEP INSTRUCTIONAL MCCOOK ACADEMY	(956) 842-3506		005	JESUS M GUERRA	6-12	42			

OFFICERS AND STATISTICS, TEXAS PUBLIC SCHOOLS, 2000 - 2001

*As provided by the State Property Tax Files FY99

County, District, Region, School	Mailing Address, Telephone No.	Co.-Dist. No.	Sch. No.	Superintendents-County, District, Principals	Grades Taught	1999-2000 Enrollment	Appraised* Valuation (Thousands)	Tax Rates*	
								Maintenance	Bond
BUDGETED PRIVATE INSTRUCTIONAL									
NUEVA VISTA SCHOOL	(956) 380-0361		196		KG-12	0			
ST JOSEPH'S SCHOOL	(956) 383-3957		197	EDWARD LO PRESTO	EE-8	0			
ST MATTHEWS SCHOOL	(956) 383-4202		198	KATIE BEANE	KG-8	0			
KIDS SCH			200		EE-12	0			
HIDALGO ISD	01 P O DRAWER D HIDALGO 78557-3004 PHONE - (956) 843-3100 FAX - (956) 843-3343	108-905		DR DANIEL KING		2637	\$151,233	.142	.015
REGULAR INSTRUCTIONAL									
HIDALGO H S	(956) 843-3160		001	DAVID ALMAGUER	9-12	725			
DIAZ J H	(956) 843-3140		041	IRMA MOLINA	6-8	583			
HIDALGO EL	(956) 843-3150		101	OLIVIA HERNANDEZ	EE-5	469			
KELLY EL	(956) 781-6525		102	TRINE BARRON	PK-5	439			
DR ALEJO SALINAS JR ELEMENTARY	(956) 843-3351		103	SILVERIO MANCIAS	PK-5	421			
JJAEP INSTRUCTIONAL									
HIDALGO J J A E P	(956) 843-3140		005		7-12	0			
MCALLEN ISD	01 2000 N 23RD ST MCALLEN 78501-6126 PHONE - (956) 618-6000 FAX - (956) 686-8362	108-906		DR ROBERT SCHUMACHER		20835	\$3,140,593	.141	.011
REGULAR INSTRUCTIONAL									
MCALLEN H S	(956) 632-3100		001	DELIA LONGORIA	9-12	1772			
MCALLEN MEMORIAL H S	(956) 632-5201		002	JEFFREY FORD	9-12	1953			
INSTR/GUID CTR	(956) 971-4393		005	SUSANNA R SCHELBERT	6-12	34			
ROWE H S	(956) 632-5100		006	RACHEL ARCAUTE	9-12	2126			
COOPERATIVE ACADEMIC PROGRAM	(956) 682-6805		010	JOSE PUENTE	6-12	39			
TRAVIS MIDDLE	(956) 971-4242		042	TRECIA MUNAL	6-8	633			
LINCOLN MIDDLE	(956) 971-4200		043	ROSALINDA MARTINEZ	6-8	709			
BROWN MIDDLE	(956) 632-8700		044	DR GEORGE PADILLA	6-8	810			
MORRIS MIDDLE	(956) 618-7300		045	JOSE ARTURO PEREZ	6-8	958			
DE LEON MIDDLE	(956) 632-8800		046	JOANETTA ELLIS	6-8	958			
RODNEY D CATHEY MIDDLE			047	PRISCILA HINOJOSA	6-8	0			
ALVAREZ EL	(956) 971-4471		101	THELMA BENAVIDES	PK-5	499			
BONHAM EL	(956) 971-4440		103	ROSE MARIE FLORES	EE-5	341			
CROCKETT EL	(956) 971-4414		105	YVETTE CAVAZOS	EE-5	477			
HOUSTON EL	(956) 971-4484		106	CONSUELO MAHESHWARI	PK-5	572			
JACKSON EL	(956) 971-4277		107	DORA ZAPATA	PK-5	686			
NAVARRO EL	(956) 971-4455		108	SANDRA SALINAS	PK-5	260			
THIGPEN EL	(956) 971-4353		110	EILEEN DAVIS	EE-5	445			
MILAM EL	(956) 971-4333		111	LINDA MCGURK	PK-5	796			
WILSON EL	(956) 971-4525		112	EULALIA TUERINA	PK-5	489			
ZAVALA EL	(956) 971-4377		113	YOLANDA RAMIREZ	PK-5	359			
FIELDS EL	(956) 971-4344		114	AURORA MARTINEZ	PK-5	328			
SEGUIN EL	(956) 971-4565		116	BLANCA SANCHEZ	PK-5	777			
ESCANDON EL	(956) 971-4511		119	GLORIA CORPUS	PK-5	558			
RAYBURN EL	(956) 971-4363		120	MELBA FUENTES	PK-5	679			
ROOSEVELT EL	(956) 971-4424		121	HECTOR GUERRA	PK-5	745			
GARZA EL	(956) 971-4554		122	KATIE SHULTS	PK-5	837			
MCAULIFFE EL	(956) 971-4400		123	JAY SCOTT HOLLINGER	PK-5	924			
GONZALEZ EL	(956) 971-4577		124	CHRISTINA HERNANDEZ	EE-5	691			
EARLY CHILDHOOD CENTER	(956) 928-8970		125	CYNTHIA BEBON	EE-PK	0			
ALTERNATIVE INSTRUCTIONAL									
LAMAR ACADEMY	(956) 632-3222		007	TABITA GUTIERREZ	9-12	211			
MCALLEN LEARNING CTR	(956) 618-1169		008	MONICA ARISPE	9-12	154			
BETO HOUSE	(956) 687-1346		200	MARIA SALINAS	EE-12	0			
KIDS INC	(956) 971-8515		201	DON HERZING	6-12	0			
JJAEP INSTRUCTIONAL									
STUDENT ALTER INC	(956) 618-1169		009	BUDDY SILVA	6-12	15			
BUDGETED PRIVATE INSTRUCTIONAL									
OUR LADY OF SORROWS SCH	(956) 686-3651		202	JEANNE BRUTON	EE-8	0			
MERCEDES ISD	01 P O BOX 419 MERCEDES 78570-0419 PHONE - (956) 514-2022 FAX - (956) 514-2032	108-907		JESUS M GANDARA		4313	\$147,329	.143	.008
REGULAR INSTRUCTIONAL									
MERCEDES H S	(956) 514-2100		001	MAURO VASQUEZ JR	9-12	1225			
MERCEDES J H	(956) 514-2200		041	RAFAEL LEAL	7-8	712			
KENNEDY EL	(956) 514-2300		101	BARBARA HINOJOSA	KG-4	796			
TAYLOR EL	(956) 514-2388		102	EUDELIA GARCIA	1-4	384			
TRAVIS EL	(956) 514-2322		103	PEARL GUERRERO	PK-4	765			
LEON R GRAHAM EL	(956) 514-2366		105	GLORIA CANTU	5-6	365			
ALTERNATIVE INSTRUCTIONAL									
MERCEDES ALTER ACADEMY	(956) 514-2180		002	EMILIO GARCIA JR	4-12	66			
JJAEP INSTRUCTIONAL									
HIDALGO CO YOUTH VILLAGE			003		6-12	0			
DAEP INSTRUCTIONAL									
MERCEDES DAEP	(956) 514-2180		004	EMILIO GARCIA JR	5-12	0			
MISSION CONS ISD	01 1201 BRYCE DRIVE MISSION 78572-4399 PHONE - (956) 580-5500 FAX - (956) 580-5891	108-908		HENRY F DYER		12233	\$623,753	.142	.008
REGULAR INSTRUCTIONAL									
MISSION H S	(956) 580-5700		001	DR MASOUD AHMADIAN	9-12	2169			
MISSION NINTH GRADE	(956) 580-5860		002	OMAR DE LA ROSA	9	827			
MISSION J H	(956) 580-5680		041	NORMA PARRAS	7-8	820			
WHITE J H	(956) 580-5690		042	PETE GARCIA	7-8	846			
BRYAN EL	(956) 580-5605		101	ALICIA VELA	EE-6	662			
CASTRO EL	(956) 580-5615		102	DIANA ALOCER	EE-6	552			
MARCELL EL	(956) 580-5635		104	AURORA DELGADO	EE-6	653			
PEARSON EL	(956) 580-5665		105	SELMA FEMAT	EE-6	613			
ALTON EL	(956) 580-3305		107	IRMA VELA	EE-6	790			

OFFICERS AND STATISTICS, TEXAS PUBLIC SCHOOLS, 2000 - 2001

**As provided by the State Property Tax Files FY99*

County, District, Region, School	Mailing Address, Telephone No.	Co.-Dist. No.	Sch. No.	Superintendents-County, District, Principals	Grades Taught	1999-2000 Enrollment	Appraised* Valuation (Thousands)	Tax Rates*	
								Maintenance	Bond
CANTU EL	(956) 580-3315		108	MINERVA REYES	EE-6	536			
LEAL EL	(956) 580-5625		109	RAMON BENAVIDES	EE-6	573			
MIMS EL	(956) 580-5645		110	HURLA MIDKIFF	EE-6	746			
OLLIE O'GRADY EL	(956) 580-5655		111	DR MARIANA ESPARZA	EE-6	809			
CARL C WAITZ EL	(956) 580-4552		112	MAGDA SILVIA PALACIOS	EE-6	792			
SALINAS EL			113	JORGE J CAVAZOS	PK-6	786			
ALTERNATIVE INSTRUCTIONAL									
COMMUNITY A E P	(956) 580-5500		037		9-12	59			
JJAEP INSTRUCTIONAL									
HIDALGO CO J J A E P			038		6-12	0			
DAEP INSTRUCTIONAL									
ALTER SCH	(956) 580-5624		039	JORGE R GARCZA	6-12	0			
BUDGETED PRIVATE INSTRUCTIONAL									
AGAPE CHRISTIAN SCH			200		PK-6	0			
PHARR-SAN JUAN-ALAMO ISD 01	P O BOX Y PHARR 78577-1225 PHONE - (956) 702-5600 FAX - (956) 702-5648	108-909		WILLIAM C MORGAN		21753	\$1,255,375	.150	.009
REGULAR INSTRUCTIONAL									
PSJA H S	(956) 783-2200		001	RENE S RAMIREZ	9-12	1647			
PSJA MEMORIAL H S	(956) 783-3600		002	ROBERTO F LOREDO	9-12	1667			
PSJA NORTH H S	(956) 783-3300		003	JOSE ADAN FARIAS	9-12	1849			
TEENAGE PARENT PROG	(956) 702-5806		005	SYLVIA RIVERA	7-12	76			
AUSTIN J H	(956) 702-5849		041	ELEAZAR S ROMERO	6-8	1589			
ALAMO MIDDLE	(956) 702-5887		042	ROSIE RUIZ	6-8	864			
LYNDON B JOHNSON J H	(956) 702-5657		043	JOSE LUZ GARZA JR	6-8	957			
MEMORIAL MIDDLE	(956) 702-5826		044	MARISELA ZEPEDA	6-8	962			
BOWIE EL	(956) 702-5839		101	LYDIA SAVEDRA	EE-5	559			
BUCKNER EL	(956) 702-5771		102	JOSE R SANCHEZ	EE-5	405			
BUELL EL	(956) 702-5798		103	EVA MARTINEZ	EE-5	268			
CARNAHAN EL	(956) 702-5678		104	RAFAELA ROMERO	EE-5	477			
CLOVER EL	(956) 702-5753		105	ROSALINDA DIAZ	EE-5	431			
DOEDYNS EL	(956) 702-5744		106	ALMA PRADO	EE-5	654			
GERALDINE PALMER EL	(956) 702-5688		107	SALVADOR FLORES	EE-5	536			
FORD EL	(956) 702-5641		108	MARIA DEL PILAR GARZA	EE-5	490			
FRANKLIN EL	(956) 702-5811		109	IRMA CANO	EE-5	371			
ZEFERINO FARIAS EL	(956) 702-5734		110	RAMIRO VARGAS	EE-5	617			
NAPPER EL	(956) 702-5717		111	ANNA MARIA PEREZ	EE-5	396			
SORENSEN EL	(956) 702-5700		112	IRMA GARZA	EE-5	360			
WHITNEY EL	(956) 702-5781		113	BALDOMERO CANTU	EE-5	545			
LEONEL TREVINO EL	(956) 702-5863		114	DIANA NARVAEZ	EE-5	395			
RAUL LONGORIA EL	(956) 702-5725		115	ROSA ENNA ZUNIGA	EE-5	635			
DANIEL RAMIREZ EL	(956) 702-5790		116	SHARON NEWBERG	EE-5	667			
PHARR EL	(956) 702-5816		117	RAUL GARZA	EE-5	544			
GARZA-PENA EL	(956) 702-5873		118	MARCIA GARZA	EE-5	625			
CARMAN EL	(956) 702-5761		119	IDOLINA VELA	EE-5	623			
NORTH SAN JUAN EL	(956) 702-6036		120	DIANA RUIZ	EE-5	664			
NORTH ALAMO EL	(956) 702-6090		121	RAFAEL GARZA	EE-5	691			
CESAR CHAVEZ	(956) 783-3308		123	REBECA GARZA	PK-6	603			
ALTERNATIVE INSTRUCTIONAL									
PSJA CENTRAL H S	(956) 702-5713		006	ESTEBAN GARCIA JR	6-12	73			
JJAEP INSTRUCTIONAL									
STUDENT ALTER PROG	(956) 702-5600		004	REYMUNDO GONZALEZ	6-12	1			
BUDGETED									
REED N MOCK ELEMENTARY	(956) 702-5600		122	MARIA DELOS ANGELES TREVINO	PK-5	512			
BUDGETED PRIVATE INSTRUCTIONAL									
ORATORY ACAD	(956) 781-3056		200	YVONNE PEREZ	EE-6	0			
BETHANY CHRISTIAN SCH	(956) 781-6721		201	LUGENE GOMEZ	KG-10	0			
UNDER CONSTRUCTION									
NEW NORTH PHARR ELEMENTARY			124		PK-5	0			
NEW SAN JUAN ELEMENTARY			125		PK-5	0			
NEW ALAMO ELEMENTARY			126		PK-5	0			
NEW SOUTH PHARR ELEMENTARY			127		PK-5	0			
SAN JUAN MIDDLE SCHOOL			045		6-8	0			
PROGRESO ISD 01	P O BOX 610 PROGRESO 78579-0610 PHONE - (956) 565-6203 FAX - (956) 565-2128	108-910		DR ENCARNACION GARZA JR		1957	\$45,012	.147	.011
REGULAR INSTRUCTIONAL									
PROGRESO H S	(956) 565-4142		001	ADOLFO CHAVEZ	9-12	518			
DOROTHY THOMPSON MIDDLE	(956) 565-6539		041	DAVID HOWELL	6-8	423			
PROGRESO EL	(956) 565-2679		101	PALMIRA LOZANO	3-5	417			
PROGRESO PRI	(956) 565-0281		102	JESUS MONTES	PK-2	580			
ALTERNATIVE INSTRUCTIONAL									
MULTI ALTER	(956) 514-9560		002	IRMA GONZALEZ	3-12	17			
JJAEP INSTRUCTIONAL									
HIDALGO CO J J A E P			005		6-12	2			
SHARYLAND ISD 01	1106 N SHARY RD MISSION 78572-4652 PHONE - (956) 580-5200 FAX - (956) 580-5225	108-911		DR SANDRA H REED		4883	\$554,409	.137	.008
REGULAR INSTRUCTIONAL									
SHARYLAND H S	(956) 580-5300		001	HECTOR MADRIGAL JR	9-12	1246			
SHARYLAND B L GRAY J H	(956) 580-5333		041	DAVID GUEL PETE RAMIREZ	6-8	1184			
JOHN H SHARY EL	(956) 580-5282		101	DORA GONZALEZ	EE-5	872			
OLIVERO GARZA, SR EL	(956) 580-5353		102	ALMA ZAMORA	EE-5	817			
JESSIE L JENSEN EL	(956) 580-5252		103	MARTINA RAMOS	EE-5	764			
JJAEP INSTRUCTIONAL									
HIDALGO COUNTY J J A E P	(956) 380-3837		003	JOSE IZAGUIRRE	7-12	0			
UNDER CONSTRUCTION									
NEW ELEMENTARY			104			0			

OFFICERS AND STATISTICS, TEXAS PUBLIC SCHOOLS, 2000 - 2001

**As provided by the State Property Tax Files FY99*

County, District, Region, School	Mailing Address, Telephone No.	Co.-Dist. No.	Sch. No.	Superintendents-County, District, Principals	Grades Taught	1999-2000 Enrollment	Appraised* Valuation (Thousands)	Tax Rates*	
								Maintenance	Bond
LA JOYA ISD 01	P O BOX J LA JOYA 78560-2009 PHONE - (956) 580-5441 FAX - (956) 580-5444	108-912		DR ROBERTO ZAMORA		16481	\$837,531	.145	.010
REGULAR INSTRUCTIONAL									
LA JOYA H S	(956) 580-5100		001	RUBEN TREVINO	9-12	2649			
LA JOYA 9TH GRADE	(956) 580-5905		004	HECTOR CUEVAS	9	1054			
NELLIE SCHUNIOR MIDDLE	(956) 580-5472		041	RITA CACERES	6-8	771			
CESAR CHAVEZ MIDDLE	(956) 580-6180		042	JOSE LUIS GARZA	6-8	884			
MEMORIAL MIDDLE	(956) 580-6087		044	ROLANDO RIOS	6-8	960			
ANN RICHARDS MIDDLE SCHOOL	(956) 580-5710		045	JUDITH SOLIS	6-8	826			
J F KENNEDY EL	(956) 580-5401		102	ANYSA TREVINO	EE-5	583			
FLORES EL	(956) 580-6100		104	CONSUELO VELA	EE-5	629			
BENAVIDES EL	(956) 485-2851		105	SAN JUANITA FARIAS	EE-5	819			
LEO J LEO EL	(956) 580-6030		106	DEBI CHRISTENSEN	EE-5	713			
ELIGIO "KIKI" DE LA GARZA EL	(956) 580-6000		107	GEISELA SAENZ	EE-5	780			
E B REYNA EL	(956) 580-5975		108	ALMA ORTEGA	EE-5	892			
ELODIA R CHAPA EL	(956) 580-6150		109	ALBERT CAVAZOS	EE-5	657			
JOSE DE ESCANDON EL	(956) 580-6132		110	VANITA SALAZAR	EE-5	773			
DIAZ-VILLARREAL	(956) 580-6170		111	RUBEN GARZA	EE-5	772			
NARCISO CAVAZOS	(956) 580-8850		112	ANTONIO URESTI	EE-5	703			
TABASCO EL	(956) 580-8810		113	DIANA DALEE GARCIA	EE-5	515			
PATRICIO PEREZ ELEMENTARY	(956) 580-8830		114	RENE GUTIERREZ	EE-5	615			
HENRY B GONZALES EL	(956) 580-8870		115	DONNA MARTINEZ	EE-5	802			
ALTERNATIVE INSTRUCTIONAL									
ALTER CTR FOR ED	(956) 580-6120		003	DR ARMANDO OCANA	9-12	84			
STUDENT ALTER PROG	(956) 583-0720		005	CARLOS PACHECO	7-12	0			
JJAEP INSTRUCTIONAL									
J J A E P	(956) 580-5000		006		7-12	0			
WESLACO ISD 01	P O BOX 266 WESLACO 78599-0266 PHONE - (956) 969-6500 FAX - (956) 969-0201	108-913		RICHARD RIVERA		13415	\$739,405	.133	.006
REGULAR INSTRUCTIONAL									
WESLACO H S	(956) 969-6700		001	EDELMIRO DAVILA	9-12	2180			
MARY HOGE ACAD	(956) 969-6730		004	ALONZO BARBOSA JR	9	882			
NEW H S	(956) 969-6500		006		9-12	0			
ARMANDO CUELLAR MIDDLE	(956) 969-6720		042	EDMUND REY OROPEZ	7-8	953			
CENTRAL MIDDLE	(956) 969-6710		043	JORGE PENIA	7-8	1035			
STEPHEN F AUSTIN EARLY CHILD	(956) 969-6875		101	HUMBERTO SAENZ	PK	616			
LOUISE BLACK INT	(956) 969-6750		102	ERNESTINA MALDONADO	5-6	475			
SAM HOUSTON INT	(956) 969-6740		103	ROMAN NIETO	5-6	727			
LEOLINE HORTON EL	(956) 969-6790		104	LUULE MORENO	KG-4	327			
F D ROOSEVELT INT	(956) 969-6760		106	SUE PETERSON	5-6	375			
DR R E MARGO EL	(956) 969-6800		109	ROSALINDA STILLMAN	KG-4	1297			
AIRPORT EL	(956) 969-6770		110	GLORIA SAENZ	KG-4	726			
MEMORIAL EL	(956) 969-6780		111	RAYMOND VILLARREAL	KG-4	885			
NORTH BRIDGE EL	(956) 969-6810		112	MARIO HERNANDEZ	KG-4	840			
A N RICO EL	(956) 969-6815		113		KG-4	765			
CLECKLER/HEALD EL	(956) 969-6888		114	RUDY SILVA	KG-4	797			
BEATRIZ G GARZA INT	(956) 969-6775		115	ANNABELLE RODRIGUEZ	5-6	431			
ALTERNATIVE INSTRUCTIONAL									
SOUTH PALM GARDENS H S	(956) 565-0404		003	CYNTHIA ALPERIN	9-12	84			
JJAEP INSTRUCTIONAL									
HIDALGO CO J J A E P	(956) 969-2574		005	AMADOR MARTINEZ	6-12	20			
DAEP INSTRUCTIONAL									
SOUTH GUIDANCE CENTER	(956) 565-6810		002	JOSE J GARCIA	5-12	0			
UNDER CONSTRUCTION									
NEW ELEMENTARY			116			0			
LA VILLA ISD 01	P O BOX 9 LA VILLA 78562-0009 PHONE - (956) 262-4755 FAX - (956) 262-7323	108-914		DR FERNANDO CASTILLO		642	\$42,662	.139	.019
REGULAR INSTRUCTIONAL									
LA VILLA H S	(956) 262-4715		001	CARMEN PACHECO	9-12	187			
LA VILLA MIDDLE	(956) 262-4760		041	ALEJOS SALAZAR	6-8	154			
LA VILLA EL	(956) 262-4760		101	ALEJOS SALAZAR	PK-5	301			
MONTE ALTO ISD 01	RT 1 BOX 116 EDCOUCH 78538-9719 PHONE - (956) 262-1381 FAX - (956) 262-5535	108-915		HOMERO A DIAZ		444	\$31,952	.139	.006
REGULAR INSTRUCTIONAL									
MONTE ALTO MIDDLE	(956) 262-1374		041	HOMERO A DIAZ	6-8	145			
MONTE ALTO EL	(956) 262-1374		101	HOMERO A DIAZ	PK-5	299			
JJAEP INSTRUCTIONAL									
HIDALGO CO J J A E P			045		6-8	0			
VALLEY VIEW ISD 01	RT 1 BOX 122 PHARR 78577-9705 PHONE - (956) 843-8825 FAX - (956) 843-8688	108-916		LUIS RAMOS JR		2127	\$97,356	.136	.006
REGULAR INSTRUCTIONAL									
VALLEY VIEW H S	(956) 843-9222		001	RACHAEL CARRIZALES	9-12	536			
VALLEY VIEW J H	(956) 843-2452		041	SANTA ALVARADO	6-8	440			
VALLEY VIEW EL	(956) 843-2732		102	FRANK ORTIZ JR	EE-5	623			
VALLEY VIEW NORTH EL	(956) 783-1134		103	ROSEMARIE MACIEL	PK-5	525			
JJAEP INSTRUCTIONAL									
VALLEY VIEW J J A E P	(956) 843-8825		003		9-12	1			
DAEP INSTRUCTIONAL									

OFFICERS AND STATISTICS, TEXAS PUBLIC SCHOOLS, 2000 - 2001

**As provided by the State Property Tax Files FY99*

County, District, Region, School	Mailing Address, Telephone No.	Co.-Dist. No.	Sch. No.	Superintendents-County, District, Principals	Grades Taught	1999-2000 Enrollment	Appraised* Valuation (Thousands)	Tax Rates*	
								Maintenance	Bond
VALLEY VIEW A E P EVINS REGIONAL JUVENILE CENTER	(956) 843-9222 3801 EAST MONTE CRISTO RD EDINBURG 78539-8901 PHONE - (956) 380-0365 FAX - (956) 381-1425	108-917	002	JOSE LUIS SANTILLAN BUTCH HELD	1-12	2 0	\$0	.000	.000
ALTERNATIVE INSTRUCTIONAL EVINS REGIONAL JUVENILE CTR	(956) 380-0365		001	DR IGNACIO GUERRA JR	6-12	0			
109 HILL		109							
ABBOTT ISD	P O BOX 226 ABBOTT 76621-0226 PHONE - (254) 582-9442 FAX - (254) 582-5430	109-901		TERRY TIMMONS		259	\$23,863	.150	.000
REGULAR INSTRUCTIONAL ABBOTT SCHOOL	(254) 582-3011		001	D J BESEDA	KG-12	259			
JJAEP INSTRUCTIONAL HILL CO J J A E P			010		6-12	0			
BYNUM ISD	P O BOX 68 BYNUM 76631-0068 PHONE - (254) 623-4251 FAX - (254) 623-4290	109-902		POLLY J BOYD		225	\$19,829	.150	.005
REGULAR INSTRUCTIONAL BYNUM SCHOOL	(254) 623-4251		001	AMY FELLER	PK-12	225			
JJAEP INSTRUCTIONAL HILL CO J J A E P			010		6-12	0			
COVINGTON ISD	P O BOX 67 COVINGTON 76636-0067 PHONE - (254) 854-2215 FAX - (254) 854-2272	109-903		CHARLES L MOORE		365	\$20,202	.137	.000
REGULAR INSTRUCTIONAL COVINGTON SCHOOL	(254) 854-2215		001	DOYLE DAVID DANIELL SHIRLEY ANNE MOORE	EE-12	365			
JJAEP INSTRUCTIONAL HILL CO J J A E P	(254) 582-0963		010		HAROLD TATE	6-12	0		
HILLSBORO ISD	P O BOX 459 HILLSBORO 76645-0459 PHONE - (254) 582-4167 FAX - (254) 582-4165	109-904		BILLY R SULLINS		1806	\$278,466	.140	.019
REGULAR INSTRUCTIONAL HILLSBORO H S HILLSBORO J H FRANKLIN EL HILLSBORO EL	(254) 582-4100 (254) 582-4120 (254) 582-4130 (254) 582-4140		001 041 101 104	DIANE INNIS MICHAEL HOLT LYNDA DUNCAN NANCY DIVIN	9-12 6-8 EE-1 2-5	479 396 367 559			
JJAEP INSTRUCTIONAL HILL CO J J A E P	(254) 582-9953		010		6-12	5			
DAEP INSTRUCTIONAL HILL COUNTY ALTER	(254) 582-0963		108	TATE HAROLD	KG-12	0			
HUBBARD ISD	P O BOX 218 HUBBARD 76648-0218 PHONE - (254) 576-2066 FAX - (254) 576-5019	109-905		DR LES FARMER		518	\$30,210	.146	.005
REGULAR INSTRUCTIONAL HUBBARD H S HUBBARD MIDDLE HUBBARD EL	(254) 576-2549 (254) 576-2758 (254) 576-2359		001 041 101	SAM SEXTON CHARLES CORDELL ARMIN PIEL	9-12 6-8 PK-5	178 111 229			
JJAEP INSTRUCTIONAL HILL CO J J A E P			010	SAM SEXTON	6-12	0			
ITASCA ISD	123 NORTH COLLEGE ITASCA 76055-2307 PHONE - (254) 687-2922 FAX - (254) 687-2637	109-907		DR E RAY FREEMAN		531	\$52,191	.150	.009
REGULAR INSTRUCTIONAL ITASCA H S ITASCA J H ITASCA EL	(254) 687-2922 (254) 687-2922 (254) 687-2922		001 041 101	DON RINEHART DON RINEHART KARON JOHNSON	9-12 6-8 EE-5	150 128 252			
JJAEP INSTRUCTIONAL HILL CO J J A E P			010		6-12	1			
BUDGETED PRIVATE INSTRUCTIONAL PRESBYTERIAN CHILDREN'S HOME	(254) 687-2302		200		KG-12	0			
MALONE ISD	P O BOX 38 MALONE 76660-0038 PHONE - (254) 533-2321 FAX - (254) 533-5660	109-908		DAVID D WOOD		74	\$11,259	.123	.000
REGULAR INSTRUCTIONAL MALONE EL	(254) 533-2321		101	DAVID WOOD	KG-8	74			
MOUNT CALM ISD	P O BOX 105 MOUNT CALM 76673-0105 PHONE - (254) 993-2611 FAX - (254) 993-1022	109-910		REGGIE WHALEN		103	\$11,905	.150	.000
REGULAR INSTRUCTIONAL MOUNT CALM EL	(254) 993-2611		101		PK-8	103			
WHITNEY ISD	P O BOX 518 WHITNEY 76692-0518 PHONE - (254) 694-2254 FAX - (254) 694-2064	109-911		MARCUS J KRET		1569	\$265,112	.122	.017

OFFICERS AND STATISTICS, TEXAS PUBLIC SCHOOLS, 2000 - 2001

**As provided by the State Property Tax Files FY99*

County, District, Region, School	Mailing Address, Telephone No.	Co.-Dist. No.	Sch. No.	Superintendents-County, District, Principals	Grades Taught	1999-2000 Enrollment	Appraised* Valuation (Thousands)	Tax Rates*	
								Maintenance	Bond
REGULAR INSTRUCTIONAL WHITNEY H S WHITNEY MIDDLE SCHOOL WHITNEY EL WHITNEY INT JJAEP INSTRUCTIONAL HILL CO J J A E P	(254) 694-3457 (254) 694-3446 (254) 694-3456		001 041 101 102 010	GENE SCHATZ LYLIA SUE KING BETTY AYERS JOHN W THIELE CHRIS REVILLE	9-12 6-8 PK-2 3-5 6-12	457 361 410 340 1			
AQUILLA ISD	12 404 N RICHARDS AQUILLA 76622-9701 PHONE - (254) 694-3770 FAX - (254) 694-6237	109-912		MAX A THOMPSON		187	\$21,411	.150	.000
REGULAR INSTRUCTIONAL AQUILLA SCHOOL JJAEP INSTRUCTIONAL HILL CO J J A E P	(254) 694-3770		001 010	TRAVIS WALKER JR	PK-12 6-12	187 0			
BLUM ISD	12 P O BOX 520 BLUM 76627-0520 PHONE - (254) 874-5231 FAX - (254) 874-5233	109-913		JERRY N KIRBY		305	\$33,082	.145	.004
REGULAR INSTRUCTIONAL BLUM H S BLUM EL	(254) 874-5231 (254) 874-5231		001 101	ELSA GOODMAN LAURIE S TAYLOR	6-12 PK-5	171 134			
PENELOPE ISD	12 P O BOX 68 PENELOPE 76676-0068 PHONE - (254) 533-2215 FAX - (254) 533-2262	109-914		HARLEY JOHNSON		151	\$9,997	.146	.000
REGULAR INSTRUCTIONAL PENELOPE SCHOOL JJAEP INSTRUCTIONAL HILL CO J J A E P	(254) 533-2215		001 010	BILLY C SPARKS	PK-12 6-12	151 0			
110 HOCKLEY		110							
ANTON ISD	17 P O BOX 309 ANTON 79313-0309 PHONE - (806) 997-2301 FAX - (806) 997-2062	110-901		H DWAYNE CHENAULT		363	\$31,727	.138	.000
REGULAR INSTRUCTIONAL ANTON H S ANTON EL ALTERNATIVE INSTRUCTIONAL ANTON P E P	(806) 997-5211 (806) 997-5221 (806) 266-5524		001 101 002	JEFF BRASHER MARSHAL GALVEZ NANCY CHAMBERS	7-12 KG-6 9-12	160 190 13			
LEVELLAND ISD	17 704 11TH ST LEVELLAND 79336-5424 PHONE - (806) 894-9628 FAX - (806) 894-2583	110-902		ROBERT L MARTIN		3207	\$587,154	.150	.000
REGULAR INSTRUCTIONAL LEVELLAND H S LEVELLAND J H LEVELLAND MIDDLE CACTUS EL CAPITOL EL SOUTH EL WEST EARLY CHILDHOOD CTR	(806) 894-8515 (806) 894-7086 (806) 894-3060 (806) 894-3323 (806) 894-4715 (806) 894-6255 (806) 894-6959		001 041 042 101 102 105 106	KELLY BAGGETT GUY P MILES VIRDIE MONTGOMERY BRENDA SMITH SAM GOODNIGHT RODNEY CADDELL JOE CEARLEY	9-12 6-12 5-12 1-4 EE-5 1-4 EE-1	961 506 484 275 288 299 394			
ROPES ISD	17 P O BOX 8 ROPESVILLE 79358-0008 PHONE - (806) 562-4031 FAX - (806) 562-4059	110-905		ELBERT WUTHRICH		384	\$43,228	.140	.000
REGULAR INSTRUCTIONAL ROPES SCHOOL ALTERNATIVE INSTRUCTIONAL CHOICES ALTER H S	(806) 562-4031 (806) 539-2282		001 002	JAMES GERMAN DENNIS PATE JEFF HILL	PK-12 9-12	342 42			
SMYER ISD	17 P O BOX 206 SMYER 79367-0206 PHONE - (806) 234-2935 FAX - (806) 234-2411	110-906		CLINT CARPENTER		426	\$39,783	.150	.000
REGULAR INSTRUCTIONAL SMYER H S SMYER EL ALTERNATIVE INSTRUCTIONAL CHOICES ALTERNATIVE	(806) 234-3871 (806) 234-2341		001 101 002	DANE KERNS ROD DAVIS MIKE D MOTHERAL	7-12 EE-6 9-12	182 239 5			
SUNDOWN ISD	17 SUNDOWN ISD P O BOX 1110 SUNDOWN 79372-1110 PHONE - (806) 229-3021 FAX - (806) 229-2004	110-907		MIKE D MOTHERAL		553	\$392,308	.148	.000
REGULAR INSTRUCTIONAL SUNDOWN H S SUNDOWN J H SUNDOWN EL ALTERNATIVE INSTRUCTIONAL PEP ALTER SCHOOL	(806) 229-2511 (806) 229-4691 (806) 229-5021 (806) 933-4499		001 041 101 002	JAMES HOPPER TRUITT MITCHELL SCOTT MARSHALL NANCY CHAMBERS	9-12 6-8 PK-5 9-12	165 118 255 15			

OFFICERS AND STATISTICS, TEXAS PUBLIC SCHOOLS, 2000 - 2001

**As provided by the State Property Tax Files FY99*

County, District, Region, School	Mailing Address, Telephone No.	Co.-Dist. No.	Sch. No.	Superintendents-County, District, Principals	Grades Taught	1999-2000 Enrollment	Appraised* Valuation (Thousands)	Tax Rates*	
								Maintenance	Bond
WHITHARRAL ISD 17	P O BOX 225 WHITHARRAL 79380-0226 PHONE - (806) 299-1184 FAX - (806) 299-1257	110-908		RODNEY SCHNEIDER		203	\$23,683	.150	.000
REGULAR INSTRUCTIONAL WHITHARRAL SCHOOL	(806) 299-1135		001	CARLA KRISTINEK	KG-12	201			
ALTERNATIVE INSTRUCTIONAL P E P	(806) 933-4499		002		7-12	2			
111 HOOD									
GRANBURY ISD 11	600 WEST PEARL ST 600 WEST PEARL ST GRANBURY 76048-2046 PHONE - (817) 579-2200 FAX - (817) 579-2203	111-901		WILLIAM HARRIS		6281	\$1,389,721	.135	.034
REGULAR INSTRUCTIONAL GRANBURY H S	(817) 579-2236		001	ROBERT SMALL	9-12	1648			
GRANBURY MIDDLE	(817) 579-2250		041	BOBBY MABERY	7-8	535			
MEADOWS MIDDLE	(817) 579-2260		042	PHIL MOORE	7-8	486			
ACTON EL	(817) 326-2679		102	RON BABERS	PK-3	576			
GRANBURY INT	(817) 579-2265		103	ROGER MORGAN	4-6	385			
EMMA ROBERSON EL	(817) 579-2280		104	MATT STEPHEN	PK-3	456			
NETTIE BACCUS EL	(817) 579-2275		105	NANCY ALANA	EE-3	520			
OAK WOODS INT	(817) 579-2270		106		4-6	642			
MAMBRINO SCHOOL	(817) 573-8600		107	DONNIE CODY	PK-6	976			
ALTERNATIVE INSTRUCTIONAL S T A R S ACADEMY	(817) 326-4802		002	JOHN SHREVE	9-12	41			
DAEP INSTRUCTIONAL BEHAVIOR TRANSITION CTR	(817) 579-2390		003	ANN JAY	KG-12	16			
LIPAN ISD 11	211 N KICKAPOO ST LIPAN 76462-2429 PHONE - (254) 646-2266 FAX - (254) 646-3499	111-902		DR NELSON F EICHMAN		307	\$41,261	.142	.015
REGULAR INSTRUCTIONAL LIPAN H S	(254) 646-2266		001	ROYCE WRIGHT	7-12	141			
LIPAN EL	(254) 646-2266		101		PK-6	166			
TOLAR ISD 11	P O BOX 368 TOLAR 76476-0368 PHONE - (254) 835-4718 FAX - (254) 835-4704	111-903		JACK R DAVIS		507	\$52,987	.124	.015
REGULAR INSTRUCTIONAL TOLAR H S	(254) 835-4316		001	BRUCE GIBBS	7-12	243			
TOLAR EL	(254) 835-4028		101	BEVERLY SMITH	KG-6	264			
112 HOPKINS									
SULPHUR SPRINGS ISD 08	631 CONNALLY ST SULPHUR SPRINGS 75482-2401 PHONE - (903) 885-2153 ext:314 FAX - (903) 885-4011	112-901		DR MARK HENRY		4008	\$710,408	.126	.005
REGULAR INSTRUCTIONAL SULPHUR SPRINGS H S	(903) 885-2158		002	JUDY S TIPPING	9-12	1075			
SULPHUR SPRINGS MIDDLE	(903) 885-7741		041	KEVIN W WOOLLEY	6-8	949			
AUSTIN EL	(903) 885-4045		101	JUAN HARRISON	1-4	163			
EARLY CHILDHOOD LRN CTR	(903) 439-6170		102	KAREN WILLIS	EE-1	466			
SULPHUR SPRINGS ALTERNATIVE/ACCELER	(903) 885-4942		103	LARRY FINNEY	6-12	150			
LAMAR EL	(903) 885-4550		104	ROWENA JOHNSON	1-4	230			
TRAVIS EL	(903) 885-5246		105	ALLISON WILSON	1-4	340			
BOWIE EL	(903) 885-3772		106		1-4	332			
DOUGLAS INT	(903) 885-4516		107	TONA SUE HUDSON	5	303			
CUMBY ISD 08	101 SAYLE STREET CUMBY 75433-9501 PHONE - (903) 994-2261 FAX - (903) 994-2399	112-905		BILL STEWART		302	\$34,494	.119	.000
REGULAR INSTRUCTIONAL CUMBY H S	(903) 994-2260		001	CURT HALE	7-12	138			
CUMBY EL	(903) 994-2260		101	MARIE DICKSON	KG-6	164			
NORTH HOPKINS ISD 08	RT 3 BOX 486 SULPHUR SPRINGS 75482-9742 PHONE - (903) 945-2192 FAX - (903) 945-2531	112-906		TOMMY R LONG		369	\$33,052	.123	.019
REGULAR INSTRUCTIONAL NORTH HOPKINS H S	(903) 945-2192		001	DAVID PENN	7-12	168			
NORTH HOPKINS EL	(903) 945-2192		101	JIM WESTBROOK	EE-6	201			
MILLER GROVE ISD 08	RT 2 BOX 101 CUMBY 75433-9711 PHONE - (903) 459-3288 FAX - (903) 459-3744	112-907		DR TOMMY C TURNER		237	\$25,294	.133	.000
REGULAR INSTRUCTIONAL MILLER GROVE SCHOOL	(903) 459-3288		001	VAN SIMPSON	KG-12	237			
COMO-PICKTON CISD 08	P O BOX 18 COMO 75431-0018 PHONE - (903) 488-3600 FAX - (903) 488-3133	112-908		LYNN MARSHALL		754	\$68,376	.119	.000
REGULAR INSTRUCTIONAL COMO-PICKTON SCHOOL	(903) 488-3671		001	SANDRA BILLODEAU	PK-12	720			
ALTERNATIVE INSTRUCTIONAL HOLY HIGHWAY PICKTON	(903) 866-3300		200	SANDRA BILLODEAU	KG-12	34			

OFFICERS AND STATISTICS, TEXAS PUBLIC SCHOOLS, 2000 - 2001

**As provided by the State Property Tax Files FY99*

County, District, Region, School	Mailing Address, Telephone No.	Co.-Dist. No.	Sch. No.	Superintendents-County, District, Principals	Grades Taught	1999-2000 Enrollment	Appraised* Valuation (Thousands)	Tax Rates*	
								Maintenance	Bond
SALTILLO ISD	08 P O BOX 269 SALTILLO 75478-0269 PHONE - (903) 537-2386 FAX - (903) 537-2191	112-909		KERRY W GARMON		250	\$21,611	.121	.000
REGULAR INSTRUCTIONAL SALTILLO SCHOOL	(903) 537-2386		001	CAROL HENDERSON PAUL JONES	PK-12	250			
SULPHUR BLUFF ISD	08 P O BOX 30 SULPHUR BLUFF 75481-0007 PHONE - (903) 945-2460 FAX - (903) 945-2459	112-910		JAMES R MORTON		272	\$27,831	.131	.010
REGULAR INSTRUCTIONAL SULPHUR BLUFF SCHOOL	(903) 945-2460		001	JON LILLEY ROBERT L WILLIAMS	PK-12	272			
113 HOUSTON									
CROCKETT ISD	06 704 BURNET AVE CROCKETT 75835-2189 PHONE - (409) 544-2125 FAX - (409) 544-5727	113-901		DORMAN JACKSON		1824	\$219,949	.128	.013
REGULAR INSTRUCTIONAL CROCKETT H S	(409) 544-2193		002	GLENN HAMBRICK	9-12	530			
CROCKETT J H	(409) 544-2149		041	MARK GILES	7-8	269			
CROCKETT EL	(409) 544-3758		102	PAM AINSWORTH	1-4	552			
CROCKETT INT	(409) 544-5127		104	PAT NIXON	5-6	279			
EARLY CHILDHOOD CTR	(409) 544-8276		105	NELL TUCKER	EE-KG	177			
DAEP INSTRUCTIONAL NEW HOPE ACADEMY	(409) 546-5972		003	MELISSA VONSENDEN	1-12	17			
GRAPELAND ISD	06 P O BOX 249 GRAPELAND 75844-0249 PHONE - (936) 687-4619 FAX - (936) 687-4624	113-902		DR BARBARA A QUALLS		696	\$133,794	.135	.000
REGULAR INSTRUCTIONAL GRAPELAND H S	(409) 687-4661		002	BILL HOBSON	9-12	242			
GRAPELAND J H	(409) 687-2351		041	RALPH BARNETT	6-8	145			
GRAPELAND EL	(409) 687-2317		102	W N EDWARDS	EE-5	309			
LOVELADY ISD	06 P O BOX 250 LOVELADY 75851-0250 PHONE - (409) 636-7616 FAX - (409) 636-2212	113-903		PAUL DOBBS		532	\$108,403	.123	.000
REGULAR INSTRUCTIONAL LOVELADY H S	(409) 636-7636		002	LARRY R HULSEY	9-12	147			
LOVELADY EL	(409) 636-7832		102		PK-8	385			
CROCKETT ST SCH ISD	06 RT 4 BOX 66 CROCKETT 75835-0066 PHONE - (409) 544-5111 FAX - (409) 544-2543	113-904		REY L GOMEZ		0	\$0	.000	.000
REGULAR INSTRUCTIONAL CROCKETT STATE SCHOOL	(409) 544-5111		001	DR WILLIA WOOTEN	1-12	0			
LATEXO ISD	06 P O BOX 975 LATEXO 75849-0975 PHONE - (936) 544-5664 FAX - (936) 544-5332	113-905		ROY TUCKER		449	\$82,974	.125	.030
REGULAR INSTRUCTIONAL LATEXO H S	(409) 544-5638		001	JAMES APPLEWHITE	7-12	205			
LATEXO EL	(409) 544-5638		101	COLLEEN DENMAN	EE-6	244			
KENNARD ISD	06 P O BOX 38 KENNARD 75847-0038 PHONE - (409) 655-2161 FAX - (409) 655-2327	113-906		DR LELAND R MOORE		403	\$68,372	.127	.010
REGULAR INSTRUCTIONAL KENNARD H S	(409) 655-2121		001	LANA VAN DEAVER	7-12	167			
KENNARD EL	(409) 655-2724		101	BETTY IVINS	EE-6	236			
114 HOWARD									
BIG SPRING ISD	18 708 E 11TH PLACE BIG SPRING 79720-4696 PHONE - (915) 264-3600 FAX - (915) 264-3646	114-901		WILLIAM A MCQUEARY		4488	\$643,512	.150	.007
REGULAR INSTRUCTIONAL BIG SPRING H S	(915) 264-3641		001	ROBERT KENT BOWERMON	9-12	1143			
GOLIAD ELEMENTARY SCHOOL	(915) 264-4111		041	BRENDA GAINEY	1-6	659			
BIG SPRING JUNIOR HIGH	(915) 264-4735		043	WILLIAM C TARLTON	7-8	671			
ANDERSON KIND CTR	(915) 264-4151		101	STEVE WAGGONER	EE-KG	299			
BAUER EL	(915) 264-4121		102	ANDRE CLARK	1-5	267			
KENTWOOD EL	(915) 264-4130		108	DEE OWEN	1-5	151			
MARCY EL	(915) 264-4144		110	REYMONDO VILLARREAL	1-5	370			
MOSS EL	(915) 264-4148		111	RONALD MOSS	EE,1-5	339			
WASHINGTON EL	(915) 264-4126		113	ROYCE COX	1-5	267			
BIG SPRING SP ED	(915) 264-4106		114	RICHARD LIGHT	EE-12	16			
DAEP INSTRUCTIONAL BIG SPRING AEP	(915) 264-4115		106	TOM ADAMS	5-12	306			
COAHOMA ISD	18 P O BOX 110 COAHOMA 79511-0110 PHONE - (915) 394-4290 FAX - (915) 394-4302	114-902		DR BILL KINGSTON		903	\$122,820	.140	.000

OFFICERS AND STATISTICS, TEXAS PUBLIC SCHOOLS, 2000 - 2001

**As provided by the State Property Tax Files FY99*

County, District, Region, School	Mailing Address, Telephone No.	Co.-Dist. No.	Sch. No.	Superintendents-County, District, Principals	Grades Taught	1999-2000 Enrollment	Appraised* Valuation (Thousands)	Tax Rates*	
								Maintenance	Bond
REGULAR INSTRUCTIONAL COAHOMA H S COAHOMA J H COAHOMA EL	(915) 394-4535 (915) 394-4615 (915) 394-4323		001 041 101	FRANK RINEY BRAD JONES CINDY FOWLER	9-12 7-8 EE-6	286 146 471			
FORSAN ISD	18 P O BOX A FORSAN 79733-0125 PHONE - (915) 457-2223 FAX - (915) 457-2225	114-904		JIM YANCEY		682	\$148,183	.143	.000
REGULAR INSTRUCTIONAL FORSAN H S ELBOW EL	(915) 457-2223 (915) 398-5444		001 101	WAYNE ROTAN JOHNNY MCGREGOR	6-12 KG-5	386 296			
115 HUDSPETH									
FT HANCOCK ISD	19 P O BOX 98 FT HANCOCK 79839-0098 PHONE - (915) 769-3811 FAX - (915) 769-3940	115-901		JOSE G FRANCO		503	\$95,059	.101	.000
REGULAR INSTRUCTIONAL FORT HANCOCK SCHOOL	(915) 769-3867		001	TOOTSIE FARRIS DANNY MEDINA DR HELEN STOCKEBRAND	PK-12	503			
SIERRA BLANCA ISD	19 P O BOX 308 SIERRA BLANCA 79851-0308 PHONE - (915) 369-3741 FAX - (915) 369-2605	115-902				136	\$41,525	.148	.000
REGULAR INSTRUCTIONAL SIERRA BLANCA SCHOOL	(915) 369-2781		001	JAMES LUJAN	EE-12	136			
DELL CITY ISD	19 P O BOX 37 DELL CITY 79837-0037 PHONE - (915) 964-2663 FAX - (915) 964-2473	115-903		DR BARBARA DUGGAR		178	\$39,446	.139	.000
REGULAR INSTRUCTIONAL DELL CITY SCHOOL	(915) 964-2495		001	RAMON AGUILAR DR BARBARA DUGGAR	KG-12	178			
116 HUNT									
CADDO MILLS ISD	10 P O BOX 160 CADDO MILLS 75135-0160 PHONE - (903) 527-6056 FAX - (903) 527-4883	116-901		RAY THOMPSON		994	\$94,236	.133	.024
REGULAR INSTRUCTIONAL CADDO MILLS H S CADDO MILLS MIDDLE CADDO MILLS EL	(903) 527-3164 (903) 527-3161 (903) 527-3162		001 041 101	BILLY TRAYLOR H D RICKERSON VICKI PAYNE	9-12 6-8 PK-5	273 243 478			
CELESTE ISD	10 P O BOX 67 CELESTE 75423-0067 PHONE - (903) 568-4825 FAX - (903) 568-4495	116-902		C LARRY LA FAVERS		462	\$35,404	.128	.007
REGULAR INSTRUCTIONAL CELESTE H S CELESTE J H CELESTE EL	(903) 568-4721 (903) 568-4612 (903) 568-4530		001 041 101	DON WILLIAMS COLLIN CLARK REBA BARNARD	9-12 6-8 PK-5	153 101 208			
COMMERCE ISD	10 P O BOX 1251 COMMERCE 75429-1251 PHONE - (903) 886-3755 FAX - (903) 886-6025	116-903		LORETTA KIBLER		1723	\$212,874	.129	.027
REGULAR INSTRUCTIONAL COMMERCE H S COMMERCE MIDDLE COMMERCE EL ALBERT C WILLIAMS EL ALTERNATIVE INSTRUCTIONAL SUMMITT HOUSE	(903) 886-3756 (903) 886-3795 (903) 886-3757 (903) 886-3758 (903) 886-3764		001 043 101 104 105	TRISH KING DR KAREN RHYNARD BOBBIE THURMAN JULIA ROBINSON	9-12 7-8 EE-3 4-6	501 272 567 383			
GREENVILLE ISD	10 P O BOX 1022 GREENVILLE 75403-1022 PHONE - (903) 457-2500 FAX - (903) 457-2504	116-905		DR HERMAN L SMITH JR		5272	\$804,810	.145	.009
REGULAR INSTRUCTIONAL GREENVILLE H S GREENVILLE MIDDLE BOWIE EL CROCKETT EL CARVER EL HOUSTON EL LAMAR EL TRAVIS EL INTERMEDIATE HEAD START CHILD DEVEL CTR ALTERNATIVE INSTRUCTIONAL NEW HORIZONS ALTER GLEN OAKS CAMPUS BUDGETED GREENVILLE CHRISTIAN SCHOOL MINERAL HEIGHTS CHRISTIAN ACADEMY DAEP INSTRUCTIONAL HUNT COUNTY JUVENILE DETENTION CTR GREENVILLE ALTERNATIVE EDUCATIONAL	(903) 457-2550 (903) 457-2621 (903) 457-2676 (903) 457-2684 (903) 457-2680 (903) 457-2688 (903) 457-2692 (903) 457-2696 (903) 457-2660 (903) 457-2657 (903) 454-6000 (903) 454-1111 (903) 455-3410 (903) 455-8555 (903) 455-8555		002 041 102 103 104 105 106 107 108 109 001 110 202 203 003 004	SCOTT POTTER JOAN GRAVES KEVIN BRADFORD ISELA MONTES KATHY WEIS BARBARA WEISENHEIMER G E VAUGHN JAMES EVANS JOHN NIX RALPH SANDERS JULIA GORE GLENN SLATER RONNIE CARPENTER JOAN GRAVES JOAN GRAVES	9-12 7-8 KG-4 PK-4 EE-4 EE-4 KG-4 PK-4 5-6 EE 9-12 KG-12 PK-12 PK-7 4-12 6-12	1343 786 479 345 278 356 315 445 785 40 71 10 0 0 15 4			

OFFICERS AND STATISTICS, TEXAS PUBLIC SCHOOLS, 2000 - 2001

**As provided by the State Property Tax Files FY99*

County, District, Region, School	Mailing Address, Telephone No.	Co.-Dist. No.	Sch. No.	Superintendents-County, District, Principals	Grades Taught	1999-2000 Enrollment	Appraised* Valuation (Thousands)	Tax Rates*	
								Maintenance	Bond
BUDGETED PRIVATE INSTRUCTIONAL PHOENIX SCH ST PAUL EPISCOPAL SCH	(903) 454-7153 (903) 455-8775		200 201	RENEE STEWART SHELLEY TUCKER	PK-4 EE-KG	0 0			
LONE OAK ISD	10 P O BOX 38 LONE OAK 75453-0038 PHONE - (903) 662-5427 FAX - (903) 662-5290	116-906		JAMES CALVERT EDDIE WHITE		736	\$63,934	.125	.015
REGULAR INSTRUCTIONAL LONE OAK H S LONE OAK MIDDLE LONE OAK EL	(903) 662-0981 (903) 662-5121 (903) 662-5022		001 041 101	RICK J BAKER JOHN STAHRMER	9-12 5-8 KG-4	212 251 273			
QUINLAN ISD	10 QUINLAN ISD 301 EAST MAIN ST QUINLAN 75474-9690 PHONE - (903) 356-3293 FAX - (903) 356-2339	116-908		LARRY JOHNSON		2849	\$246,684	.125	.010
REGULAR INSTRUCTIONAL FORD H S C B THOMPSON MIDDLE A E BUTLER INT D C CANNON EL JOE MARTIN EARLY CHILDHOOD CTR	(903) 356-2155 (903) 356-2154 (903) 356-2153 (903) 356-3825 (903) 356-4400		001 041 101 102 103	BEVERLY WELCH CODY NEWCOMB GREGG WEISS SUE BOONE SHARON GOODWIN	9-12 6-8 4-5 EE,1-3 EE-KG	816 726 422 612 273			
ALTERNATIVE INSTRUCTIONAL A E P	(903) 356-3979		104	DEBRA COOK	KG-12	0			
WOLFE CITY ISD	10 P O BOX L WOLFE CITY 75496-0607 PHONE - (903) 496-2283 FAX - (903) 496-7905	116-909		JOHN R SNEED		635	\$47,869	.132	.016
REGULAR INSTRUCTIONAL WOLFE CITY H S WOLFE CITY MIDDLE WOLFE CITY EL	(903) 496-2891 (903) 496-7333 (903) 496-2032		001 041 101	TOM FROST JIMMY FELTY OLA OWENS	9-12 5-8 PK-4	194 186 255			
CAMPBELL ISD	10 P O BOX 157 CAMPBELL 75422-0157 PHONE - (903) 862-3259 FAX - (903) 862-2222	116-910		EDDIE E WHITE		329	\$32,500	.129	.011
REGULAR INSTRUCTIONAL CAMPBELL H S CAMPBELL EL	(903) 862-3253 (903) 862-3250		001 101	GLEN FIELDS JAMES BABER	7-12 PK-6	155 174			
BUDGETED PRIVATE INSTRUCTIONAL NIVA SHALMONE SCH			200		KG-12	0			
BLAND ISD	10 P O BOX 216 MERIT 75458-0216 PHONE - (903) 776-2239 FAX - (903) 776-2240	116-915		DR J DAVIS		539	\$43,189	.134	.005
REGULAR INSTRUCTIONAL BLAND H S BLAND MIDDLE BLAND EL	(903) 776-2161 (903) 776-2239 (903) 527-3211		001 041 101	BRYAN CLARK STEPHEN CHICK JANIS HODO	9-12 5-8 EE-4	144 166 229			
BOLES ISD	10 7071 F M 2101 QUINLAN 75474-4434 PHONE - (903) 883-4464 FAX - (903) 883-4531	116-916		DR GRAHAM A SWEENEY		509	\$5,973	.127	.000
REGULAR INSTRUCTIONAL BOLES ISD HIGH SCHOOL	(903) 883-2918		001	PHIL ANTHONY CAROLYN B BROWN	7-12	241			
BOLES ISD ELEMENTARY	(903) 883-2161		101	MOLLYE BUSBY SHIRLEY DURAN	EE-6	263			
ALTERNATIVE INSTRUCTIONAL MULTIPLE PROGRAM ALTER ED CAMPUS	(903) 883-2918		003	NANCY DUEPPENGISSER	6-12	5			
BUDGETED PHOENIX CHARTER SCHOOL	(903) 454-7153		102		PK-6	0			
117 HUTCHINSON		117							
BORGER ISD	16 200 E 9TH ST BORGER 79007-3612 PHONE - (806) 273-6481 FAX - (806) 273-1066	117-901		LARRY G COFFMAN		3119	\$413,638	.141	.000
REGULAR INSTRUCTIONAL BORGER H S BORGER MIDDLE CENTRAL EL CROCKETT EL GATEWAY EL	(806) 273-1029 (806) 273-1037 (806) 273-1059 (806) 273-1054 (806) 273-1044		001 041 104 105 106	GEORGE HANNA TIBBY ROGERS ALLEN F JENKINS BOBBIE SUE NICHOLS RICK SAY	9-12 5-8 KG-4 PK-4 EE-4	954 909 315 480 430			
ALTERNATIVE INSTRUCTIONAL C H A M P S	(806) 857-3438		002	MIKE HORTON	9-12	31			
BUDGETED PRIVATE INSTRUCTIONAL ST JOHN'S CATHOLIC SCH CORNER STONE CHRIST ACAD BORGER CHRISTIAN ACAD	(806) 273-3941 (806) 274-7359 (806) 273-9561		200 201 202	SOL ANGEL DIAZ JIM C LOPER TOMMY PARKHURST	PK-6 KG-12 KG-12	0 0 0			
SANFORD ISD	16 P O BOX 1290 FRITCH 79036-1290 PHONE - (806) 857-3122 FAX - (806) 857-3795	117-903		JOE THORNTON		1076	\$111,652	.139	.010
REGULAR INSTRUCTIONAL SANFORD-FRITCH H S SANFORD-FRITCH J H SANFORD-FRITCH EL	(806) 857-3121 (806) 857-9268 (806) 857-3126		001 041 101	KENNETH GARY HAYES LYNN TODD ROLLIE D RINKER	9-12 6-8 EE-5	348 260 451			

OFFICERS AND STATISTICS, TEXAS PUBLIC SCHOOLS, 2000 - 2001

**As provided by the State Property Tax Files FY99*

County, District, Region, School	Mailing Address, Telephone No.	Co.-Dist. No.	Sch. No.	Superintendents-County, District, Principals	Grades Taught	1999-2000 Enrollment	Appraised* Valuation (Thousands)	Tax Rates*	
								Maintenance	Bond
ALTERNATIVE INSTRUCTIONAL CHAMPS PLEMONS-STINNETT-PHILLIPS 16 CONS ISD	(806) 857-3438 P O BOX 3440 STINNETT 79083-3440 PHONE - (806) 878-2858 FAX - (806) 878-3585	117-904	002	MIKE HORTON ROBIN ADKINS	9-12	17 668	\$796,610	.121	.009
REGULAR INSTRUCTIONAL WEST TEXAS H S WEST TEXAS MIDDLE WEST TEXAS EL ALTERNATIVE INSTRUCTIONAL CHAMPS	(806) 878-2456 (806) 878-2247 (806) 878-2103		001 041 101	BILL WIGGINS TINA CLYBURN GAREY DOZIER	9-12 6-8 EE-5	225 163 276			
SPRING CREEK ISD 16	(806) 857-3438 HCR 1 BOX 48 SKELLYTOWN 79080-9607 PHONE - (806) 273-6791 FAX - (806) 273-7479	117-907	002	MIKE HORTON BRET M MADSEN	9-12	4 118	\$22,037	.124	.000
REGULAR INSTRUCTIONAL SPRING CREEK EL	(806) 273-6791		101	BRET MADSEN	PK-6	118			
118 IRION									
IRION CO ISD 15	P O BOX 469 MERTZON 76941-0469 PHONE - (915) 835-6111 FAX - (915) 835-2017	118-902		STEPHEN A PETERS		366	\$158,970	.150	.000
REGULAR INSTRUCTIONAL IRION H S	(915) 835-2881		001	BILLY LEE BARNETT BRENDA MENDIOLA	7-12	188			
IRION EL	(915) 835-3991		101	JEANETTE HOBBS	EE-6	176			
ALTERNATIVE INSTRUCTIONAL FAIRVIEW ACCELERATED (AEP) DAEP INSTRUCTIONAL FAIRVIEW ACCELERATED ED COOP	(915) 651-7656		002 005	JERRY CREAGER	7-12 6-12	2 0			
119 JACK									
BRYSON ISD 09	P O BOX 309 BRYSON 76427-0309 PHONE - (940) 392-3281 FAX - (940) 392-2086	119-901		J. WELDON KOEPF		248	\$42,022	.146	.006
REGULAR INSTRUCTIONAL BRYSON SCHOOL	(940) 392-2601		001	JEFF DECKER	EE-12	248			
JACKSBORO ISD 09	812 W BELKNAP ST JACKSBORO 76458-2214 PHONE - (940) 567-5544 FAX - (940) 567-2214	119-902		DR JAMES R COLLINS		1095	\$178,906	.147	.000
REGULAR INSTRUCTIONAL JACKSBORO H S JOHN LOWRANCE MIDDLE JACKSBORO EL	(940) 567-5732 (940) 567-2613 (940) 567-3311		001 041 101	LARRY LEWIS LARRY JOHNSON WILLIS G STAMPER	9-12 6-8 EE-5	336 267 481			
ALTERNATIVE INSTRUCTIONAL ALTER SCH	(940) 567-3283		002	JUDY SPRING	9-12	11			
PERRIN-WHITT CONS ISD 09	P O BOX 39 PERRIN 76486-0039 PHONE - (940) 798-3718 FAX - (940) 798-3071	119-903		LINDA PORTER		409	\$45,585	.150	.007
REGULAR INSTRUCTIONAL PERRIN H S PERRIN EL	(940) 798-3845 (940) 798-2395		001 101	CAROLYN COOPER LINDA PORTER	7-12 KG-6	188 221			
120 JACKSON									
EDNA ISD 03	P O BOX 919 EDNA 77957-0919 PHONE - (361) 782-3573 FAX - (361) 781-1002	120-901		ROBERT C WELLS		1652	\$252,461	.149	.000
REGULAR INSTRUCTIONAL EDNA H S EDNA J H AUSTIN EL SAM HOUSTON PRI CARVER EL	(512) 782-5255 (512) 782-2351 (512) 782-2273 (512) 782-2373 (512) 782-2953		001 042 101 102 103	EDDIE SNEED DON SCHULKE PURVIS JERRY VIRGINIA MILLER HELEN MYERS	9-12 6-8 3-5 EE-12 KG-2	493 365 377 58 350			
ALTERNATIVE INSTRUCTIONAL EDNA ALTER	(512) 782-0258		002	WILLIAM MOORE	6-12	9			
GANADO ISD 03	P O BOX 1200 GANADO 77962-1200 PHONE - (361) 771-3482 FAX - (361) 771-2280	120-902		DONALD T EGG		682	\$85,051	.137	.007
REGULAR INSTRUCTIONAL GANADO H S GANADO EL	(361) 771-3430 (361) 771-3445		001 101	DENNIS B BAYLOR ROBERT J WHITWORTH JR	7-12 EE-6	316 366			
INDUSTRIAL ISD 03	P O BOX 369 VANDERBILT 77991-0369 PHONE - (512) 284-3226 FAX - (512) 284-3349	120-905		DR DONNA COLE		956	\$554,483	.134	.010
REGULAR INSTRUCTIONAL INDUSTRIAL H S INDUSTRIAL J H	(512) 284-3216 (512) 874-4343		001 041	TONY WILLIAMS BOBBY D HULTQUIST	9-12 6-8	357 219			

OFFICERS AND STATISTICS, TEXAS PUBLIC SCHOOLS, 2000 - 2001

**As provided by the State Property Tax Files FY99*

County, District, Region, School	Mailing Address, Telephone No.	Co.-Dist. No.	Sch. No.	Superintendents-County, District, Principals	Grades Taught	1999-2000 Enrollment	Appraised* Valuation (Thousands)	Tax Rates*	
								Maintenance	Bond
INEZ EL LAWARD EL VANDERBILT EL	(512) 782-3325 (512) 872-2157 (512) 284-3317		101 102 103	DEBORAH SWOPE GARY THEDFORD JOE V JONES	KG-5 KG-5 KG-5	176 123 81			
121 JASPER		121							
BROOKELAND ISD 05	P O BOX 8 LOOP 149 BROOKELAND 75931-0008 PHONE - (409) 698-2677 FAX - (409) 698-2533	121-902		DR JOHN LYNCH		348	\$110,721	.150	.000
REGULAR INSTRUCTIONAL BROOKELAND H S BROOKELAND EL	(409) 698-2413 (409) 698-2152		001 101	FRED BAGGETT ELIZABETH RENEAU	7-12 EE-6	140 208			
BUNA ISD 05	P O BOX 1087 BUNA 77612-1087 PHONE - (409) 994-5101 FAX - (409) 994-4808	121-903		DR STEVE HYDEN		1625	\$169,699	.150	.018
REGULAR INSTRUCTIONAL BUNA H S BUNA J H BUNA EL	(409) 994-4811 (409) 994-4860 (409) 994-4840		001 041 101	JERRY W MCEACHERN THOMAS SAUNDERS ANTHONY MICHALSKY	9-12 5-8 EE-4	506 507 612			
JASPER ISD 05	128 PARK ST JASPER 75951-3466 PHONE - (409) 384-2401 FAX - (409) 382-1084	121-904		TRAVIS JONES		3327	\$389,470	.150	.015
REGULAR INSTRUCTIONAL JASPER H S JASPER JUNIOR HIGH PARNELL EL J H ROWE INTERMEDIATE JEAN C FEW PRIMARY SCHOOL BUDGETED PRIVATE INSTRUCTIONAL FIRST BAPTIST SCH	(409) 384-3242 (409) 384-3585 (409) 384-2212 (409) 384-4461 (409) 489-9808		001 043 103 104 105 200	TRAVIS KNEESE GWEN GILFORD PATTI ALEXANDER RAYFORD CHIMNEY ELWIN WATSON	9-12 7-8 3-4 5-6 EE-2 EE-KG	981 474 477 508 887 0			
KIRBYVILLE CISD 05	206 EAST MAIN STREET KIRBYVILLE 75956-2128 PHONE - (409) 423-2284 ext:3502 FAX - (409) 423-2367	121-905		M R - TILLEY		1665	\$121,951	.143	.024
REGULAR INSTRUCTIONAL KIRBYVILLE H S KIRBYVILLE J H KIRBYVILLE EL	(409) 423-2284 ext:3105 (409) 423-2284 ext:3300 (409) 423-2284 ext:3221		001 041 103	TOM PHELPS ROBERT CORLEY BEVERLY HALL	9-12 7-8 EE-6	508 264 893			
EVADALE ISD 05	P O BOX 497 EVADALE 77615-0497 PHONE - (409) 276-1337 FAX - (409) 276-1908	121-906		W FRANCIS MCDANIEL		477	\$631,166	.114	.011
REGULAR INSTRUCTIONAL EVADALE H S EVADALE EL JJAEP INSTRUCTIONAL HARDIN CO J J A E P	(409) 276-1939 (409) 276-1639		001 101 002	DONALD FOSTER BRENDA MCDANIEL	9-12 PK-8 6-12	149 328 0			
122 JEFF DAVIS		122							
FT DAVIS ISD 18	P O BOX 1339 FT DAVIS 79734-1339 PHONE - (915) 426-4440 ext:10 FAX - (915) 426-4449	122-901		SCOTT BARTON		351	\$101,803	.127	.000
REGULAR INSTRUCTIONAL FT DAVIS H S DIRKS-ANDERSON SCH ALTERNATIVE INSTRUCTIONAL HIGH FRONTIER H S	(915) 426-4444 ext:3 (915) 426-4454 (915) 364-2450		001 101 002	OSCAR MEDLEY PAMELA PEISER-SEIPP JULIE WHITE	7-12 EE-6 6-12	136 143 72			
VALENTINE ISD 18	P O BOX 188 VALENTINE 79854-0188 PHONE - (915) 467-2671 FAX - (915) 467-2004	122-902		MIKE PATE		58	\$27,986	.100	.000
REGULAR INSTRUCTIONAL VALENTINE SCHOOL	(915) 467-2671		001	MIKE PATE	EE-12	58			
123 JEFFERSON		123							
TEXAS ACADEMY OF LEADERSHIP IN THE HUMANITIES 05	P O BOX 10062 BEAUMONT 77710-0062 PHONE - (409) 839-2995 FAX - (409) 839-2991	123-503		DR MARY GAGNE		0	\$0	.000	.000
REGULAR INSTRUCTIONAL TEXAS ACADEMY OF LEADERSHIP IN THE	(409) 839-2995		001	DR MARY GAGNE, PHD	11-12	0			
ACADEMY OF BEAUMONT 05	1275 CEDAR STREET BEAUMONT 77701 PHONE - (409) 832-8600 FAX - (409) 832-5909	123-801		LECESTER BILL ALLEN		138	\$0	.000	.000
CHARTER INSTRUCTIONAL ACADEMY OF BEAUMONT	(409) 832-8600		101	SHERRY HANSON	KG-6	138			

OFFICERS AND STATISTICS, TEXAS PUBLIC SCHOOLS, 2000 - 2001

**As provided by the State Property Tax Files FY99*

County, District, Region, School	Mailing Address, Telephone No.	Co.-Dist. No.	Sch. No.	Superintendents-County, District, Principals	Grades Taught	1999-2000 Enrollment	Appraised* Valuation (Thousands)	Tax Rates*	
								Maintenance	Bond
EAGLE PROJECT (BEAUMONT) 05	1797 S VALLEY PKWY LEWISVILLE 75067 PHONE - (972) 434-0229 FAX - (972) 436-6385	123-802		DR DON HOWARD, PH D		51	\$0	.000	.000
CHARTER INSTRUCTIONAL EAGLE PROJECT (BEAUMONT)	(972) 434-0229		001		UG	51			
TEKOA ACADEMY 05	326 THOMAS BLVD PORT ARTHUR 77640 PHONE - (409) 983-2821 FAX - (409) 982-8498	123-803		PAULA RICHARDSON		157	\$0	.000	.000
CHARTER INSTRUCTIONAL TEKOA ACADEMY	(409) 983-2821		101		KG-6	157			
RICHARD MILBURN ACADEMY (BEAUMONT) 05	1263 TERMINAL LOOP MCQUEENEY 78123 PHONE - (830) 557-6181 FAX - (830) 557-5424	123-804		ROBERT H CROSBY		100	\$0	.000	.000
CHARTER INSTRUCTIONAL RICHARD MILBURN ACADEMY (BEAUMONT)	(830) 557-6181		001		9-12	100			
NEDERLAND ISD 05	NEDERLAND ISD 220 N 17TH ST NEDERLAND 77627-5029 PHONE - (409) 724-2391 FAX - (409) 724-4280	123-905		BEVERLY GAIL KROHN		5243	\$862,900	.141	.010
REGULAR INSTRUCTIONAL NEDERLAND H S	(409) 727-2741		001	STEPHEN G FLEMING	9-12	1692			
CENTRAL MIDDLE	(409) 727-5765		041	RANDY K LUPTON	5-8	764			
WILSON MIDDLE	(409) 727-6224		042	MICHAEL LAIRD	5-8	817			
HELENA PARK EL	(409) 722-0462		101	CARROL WAYNE DIAL	EE,KG-4	525			
HIGHLAND PARK EL	(409) 722-0236		102	DAVID J COCO	EE-4	487			
HILLCREST EL	(409) 722-3484		103	KAREN SUE NOBLE	EE-4	474			
LANGHAM EL	(409) 722-4324		104	JERRI LYNN CALDRONIA	EE-4	482			
JJAEP INSTRUCTIONAL JEFFERSON CO YOUTH ACAD	(409) 720-4079		003	DANNY BELL	6-12	2			
DAEP INSTRUCTIONAL ALTERNATIVE EDUCATION SCHOOL	(409) 727-5241		002	KAREN BUSSELL	5-12	0			
PORT ARTHUR ISD 05	P O BOX 1388 PORT ARTHUR 77641-1388 PHONE - (409) 989-6244 FAX - (409) 989-6229	123-907		DR WILLIAM GLENN SMITH, ED D		11343	\$1,976,530	.150	.000
REGULAR INSTRUCTIONAL AUSTIN H S	(409) 736-1031		001	EDNA EDWARDS	6-12	589			
JEFFERSON H S	(409) 962-8451		002	JIMMY WYBLE	9-12	1533			
LINCOLN H S	(409) 985-2551		003	MELVIN GETWOOD	9-12	1018			
EDISON MIDDLE	(409) 985-4314		041	SHARON DOZIER-BRYANT	6-8	1194			
WILSON MIDDLE	(409) 985-9347		043	MIKE MASON	6-8	995			
DEQUEEN EL	(409) 985-6787		102	GLADDIE FOWLER	EE-5	487			
HOUSTON EL	(409) 985-5526		103	DONNA D CHAMPAGNE	EE-5	779			
FRANKLIN EL	(409) 985-2573		104	MARILYN BAPTISTE	EE-5	946			
LEE EL	(409) 983-3258		105	GLENN PARK	EE-5	1019			
PEASE EL	(409) 736-1142		106	ELLA WILLIAMS	EE-5	243			
TRAVIS EL	(409) 985-2101		108	MORRIS LEE	EE-5	720			
TYRRELL EL	(409) 962-7373		109	JUDITH PROSL	EE-5	734			
WASHINGTON EL	(409) 983-2095		110	MARK PORTERIE	EE-5	442			
WHEATLEY EL	(409) 985-9101		111	DR MAUREEN LINDELL	EE-PK	325			
DOWLING EL	(409) 736-2571		113	CHARLES TRAHAN	EE-5	286			
ALTERNATIVE INSTRUCTIONAL STILWELL TECH CTR	(409) 983-3286		004	MARTHA HARRIS	10-12	0			
JEFFERSON CO YOUTH ACAD			006		7-12	0			
HUGHEN SCH	(409) 983-6659		114	BELINDA WILLIAMS	EE-12	22			
JJAEP INSTRUCTIONAL JEFFERSON CO YOUTH ACAD	(409) 720-4019		007	STEVE GATEWOOD	6-12	11			
BUDGETED PRIVATE INSTRUCTIONAL THEA BOWMAN ACADEMY			200		PK-8	0			
ST CATHERINE SCH			202	SISTER JULIAN GIGLIO	PK-8	0			
UNITED CHRISTIAN ACAD			203	REVEREND DARRELL MCCOY	KG-12	0			
TRINITY BAPTIST CHRIST SCH	(409) 963-1131		204		KG-12	0			
CENTRAL CHRISTIAN SCH	(409) 962-3216		205		KG-12	0			
PORT NECHES-GROVES ISD 05	620 AVE C PORT NECHES 77651-3092 PHONE - (409) 722-4244 FAX - (409) 724-7864	123-908		JIMMY CREEL		5111	\$1,724,948	.146	.024
REGULAR INSTRUCTIONAL PORT NECHES-GROVES H S	(409) 729-7644		001	ROY ESQUIVEL	9-12	1644			
GROVES MIDDLE	(409) 962-0225		041	SAMMY LA RUE	6-8	648			
PORT NECHES MIDDLE	(409) 722-8115		042	DON BRYSON	6-8	603			
GROVES EL	(409) 962-1531		101	WILLIAM DAVID JONES	4-5	391			
PORT NECHES EL	(409) 722-2262		102	RAY T MCCULLER	4-5	338			
RIDGEWOOD EL	(409) 722-7641		103	STACEY ARNOLD	KG-3	331			
TAFT EL	(409) 962-2262		104	SARA JO MURPHY	KG-3	379			
VAN BUREN EL	(409) 962-6511		105	DAVID GUIDRY	KG-3	323			
WOODCREST EL	(409) 724-2309		107	DOAK LAMB	KG-3	339			
PRE SCHOOL CTR	(409) 962-3522		110	CANDACE TURNER	EE-PK	95			
JJAEP INSTRUCTIONAL JEFFERSON CO J J A E P			003		6-12	2			
DAEP INSTRUCTIONAL ALTER SCH	(409) 722-5924		002	BILLY C CURL	6-12	18			
BEAUMONT ISD 05	3395 HARRISON AVE BEAUMONT 77706-5009 PHONE - (409) 899-9972 FAX - (409) 923-1025	123-910		DR CARROL THOMAS		20691	\$5,899,324	.141	.009

OFFICERS AND STATISTICS, TEXAS PUBLIC SCHOOLS, 2000 - 2001

**As provided by the State Property Tax Files FY99*

County, District, Region, School	Mailing Address, Telephone No.	Co.-Dist. No.	Sch. No.	Superintendents-County, District, Principals	Grades Taught	1999-2000 Enrollment	Appraised* Valuation (Thousands)	Tax Rates*	
								Maintenance	Bond
REGULAR INSTRUCTIONAL									
CENTRAL SENIOR H S	(409) 832-2501		001	SYBIL COMEAUX	9-12	1834			
OZEN H S	(409) 842-3841		004	RACHEL JONES	9-12	1394			
WEST BROOK SR H S	(409) 866-1476		008	TERRY INGRAM	9-12	2225			
OAKS ED CTR	(409) 866-1021		010	PATRICIA EDWARDSSEN	EE-12	46			
AUSTIN MIDDLE	(409) 892-0193		041	THOM AMONS	6-8	709			
SMITH MIDDLE	(409) 892-3811		042	HILLIARD LEWIS	6-8	446			
M L KING MIDDLE	(409) 832-4431		043	CLIFFORD HARDEMAN	6-8	493			
SOUTH PARK MIDDLE	(409) 838-3941		045	PAULA AINSWORTH	6-8	492			
MARSHALL MIDDLE	(409) 866-4174		046	DR NORMAN TRAYLOR	6-8	783			
ODOM MIDDLE	(409) 842-3217		047	JOHN NICKELBUR	6-8	790			
VINCENT MIDDLE	(409) 866-1491		048	LEVORIS ROY	6-8	863			
AMELIA EL	(409) 866-2244		101	ANITA WATSON	EE-5	484			
BINGMAN EL	(409) 838-5259		102	ALEXANDER SIMMONS	KG-5	374			
BLANCHETTE EL	(409) 842-1230		103	DORIS GILL	KG-5	366			
CALDWOOD EL	(409) 835-3818		104	SALLY BLEWETT	EE-5	708			
CURTIS EL	(409) 866-4134		105	CLINT OGILVIE	KG-5	485			
DUNBAR EL	(409) 832-7617		107	IRIS WILLIAMS	EE-5	428			
FEHL EL	(409) 835-3871		108	CORINNE HARDY	KG-5	446			
FIELD EL	(409) 892-1661		109	PHILIP BROOKS	EE-5	391			
FLETCHER EL	(409) 833-3831		110	RACHEL HEBERT	KG-5	442			
FRENCH EL	(409) 832-6631		111	CLARENCE FRANCOIS	EE-5	420			
GUESS EL	(409) 892-9702		112	HOYT A SIMMONS	EE-5	765			
LUCAS EL	(409) 892-9683		113	ALMA HARRIS	KG-5	467			
MARTIN EL	(409) 835-3115		114	JAMES G BROUSSARD	PK-5	620			
OGDEN EL	(409) 833-2313		115	MAXINE MOYE	KG-5	395			
PRICE EL	(409) 842-3757		117	FRANK STOKES	EE-5	277			
REGINA HOWELL EL	(409) 892-5045		118	ROSE E HARDY	EE-5	640			
SOUTHERLAND PK	(409) 832-8326		119	GLORIA HARRISON	PK	457			
HOMER DR EL	(409) 899-9972		123	AVA COLBERT	EE-5	516			
PIETZSCH/MAC ARTHUR EL	(409) 832-5929		125	LINDA THOMAS	EE-5	940			
DISHMAN EL	(409) 840-5656		126	JAY JUDITH	EE-5	580			
ALTERNATIVE INSTRUCTIONAL									
O C TAYLOR CTR	(409) 835-0153		009	PAT CALHOUN	9-12	0			
PAUL A BROWN ALTERNATIVE CENTER	(409) 785-4225		012	SUZANNE GLEN	9-12	220			
M J FRANK PLANETARIUM	(409) 899-9972		121	GEORGE OWEN	KG-8	0			
JJAEP INSTRUCTIONAL									
JEFFERSON CO YOUTH ACAD			011	DANNY BELL	6-12	25			
DAEP INSTRUCTIONAL									
PATHWAYS LEARNING CTR	(409) 832-5757		006	MICHAEL RYALS	6-12	170			
BUDGETED PRIVATE INSTRUCTIONAL									
BOYS HAVEN			201		2-12	0			
BUCKNER CHILDREN'S VILLAGE			202		2-12	0			
JEFFERSON CO DETENT CTR			203		2-12	0			
ASSUMPTION SCH	(409) 835-2651		204		PK-8	0			
OUR MOTHER OF MERCY SCH	(409) 842-5534		205		PK-6	0			
ST ANTHONY'S CATHEDRAL SCH	(409) 832-3486		206		PK-8	0			
ST ANNE CATHOLIC SCH	(409) 832-5939		207	NANCY COLLINS	KG-8	0			
MONSIGNOR KELLY H S	(409) 866-2351		208	MICHAEL COLLINS	9-12	0			
SABINE PASS ISD									
	P O BOX 1148 SABINE PASS 77655-1148 PHONE - (409) 971-2321 FAX - (409) 971-2120	123-913		DR THOMAS W HARVEY JR		162	\$456,943	.150	.015
REGULAR INSTRUCTIONAL									
SABINE PASS SCHOOL	(409) 971-2321		001	TRAVIS WAYNE EDWARDS	EE-12	162			
JJAEP INSTRUCTIONAL									
JEFFERSON CO J J A E P			002		4-12	0			
HAMSHIRE-FANNETT ISD									
	P O BOX 223 HAMSHIRE 77622-0223 PHONE - (409) 243-2517 FAX - (409) 243-3437	123-914		DR LARRY D SCHIMKOWITSCH		1932	\$300,082	.140	.014
REGULAR INSTRUCTIONAL									
HAMSHIRE-FANNETT H S	(409) 243-2512		001	LEON BRYANT	9-12	613			
HAMSHIRE-FANNETT MIDDLE	(409) 794-2361		041	KEITH ELLIOTT	7-8	457			
HAMSHIRE-FANNETT EL	(409) 794-1412		101	DEBBIE NICKS	EE-3	715			
HAMSHIRE-FANNETT INT	(409) 794-1558		102		4-6	143			
JJAEP INSTRUCTIONAL									
JEFFERSON CO J J A E P	(409) 720-4024		002	DANNY BELL	6-12	4			
JEFFERSON COUNTY STATE SCHOOL									
	3890 FM 3514 BEAUMONT 77705-2000 PHONE - (409) 724-6388 FAX - (409) 722-1490	123-915		MARIE MURDOCH		0	\$0	.000	.000
REGULAR INSTRUCTIONAL									
JEFFERSON COUNTY STATE SCH	(409) 724-6388		001	ELAINE MURDOCK	4-12	0			
124 JIM HOGG									
JIM HOGG COUNTY ISD									
	210 W LUCILLE HEBBRONVILLE 78361-3025 PHONE - (361) 527-3203 FAX - (361) 527-4823	124-901		GEORGE BLANCH		1225	\$219,798	.141	.014
REGULAR INSTRUCTIONAL									
HEBBRONVILLE H S	(361) 527-5751		001	SYLVIA G RIOS	9-12	374			
HEBBRONVILLE J H	(361) 527-4815		041	FANTINA T GARCIA	6-8	289			
HEBBRONVILLE EL	(361) 527-5713		101	OFELIA GONZALEZ	EE-5	562			
125 JIM WELLS									
ALICE ISD									
	1801 EAST MAIN STREET ALICE 78332-4140 PHONE - (361) 664-0981 FAX - (361) 660-2113	125-901		HENRY D HERRERA		5714	\$457,638	.144	.013

OFFICERS AND STATISTICS, TEXAS PUBLIC SCHOOLS, 2000 - 2001

**As provided by the State Property Tax Files FY99*

County, District, Region, School	Mailing Address, Telephone No.	Co.-Dist. No.	Sch. No.	Superintendents-County, District, Principals	Grades Taught	1999-2000 Enrollment	Appraised* Valuation (Thousands)	Tax Rates*	
								Maintenance	Bond
REGULAR INSTRUCTIONAL									
ALICE H S	(361) 664-0126		001	AMY KOENNING	9-12	1734			
DUBOSE INTERMEDIATE	(361) 664-7512		041	J C PEREZ III	5-6	504			
MEMORIAL INTERMEDIATE	(361) 660-2080		042	PAULA GARCIA	5-6	394			
ADAMS MIDDLE	(361) 660-2055		043	NOEL ESTRADA	7-8	863			
HILLCREST EL	(361) 660-2098		101	DEBBIE KLEMCKE	KG-4	228			
GARCIA EL	(361) 660-2050		102	LETICIA GONZALEZ	KG-4	174			
NAYER EL	(361) 660-2040		103	STEVE LILE	EE-4	309			
NOONAN EL	(361) 664-7591		104	JOHN JACKSON	KG-4	393			
SAENZ EL	(361) 664-4981		105	PATRICIA REINHARDT-MONDRAGON	KG-4	314			
SALAZAR EL	(361) 664-6263		106	MARINA EMMA GARZA	KG-4	303			
SCHALLERT EL	(361) 664-6361		107	ROMEO GARCIA	KG-4	498			
BEN BOLT-PALITO BLANCO CISD 02	P O BOX 547 BEN BOLT 78342-0547 PHONE - (361) 664-9904 FAX - (361) 668-0446	125-902		DR JAMES G HORN		633	\$33,661	.150	.000
REGULAR INSTRUCTIONAL									
BEN BOLT-PAL BLANCO H S	(361) 664-9822		001	DAVID DELGADO	9-12	168			
BEN BOLT MIDDLE SCHOOL	(361) 664-9568		041	RICHARD KREINER	5-8	193			
PALITO BLANCO EL	(361) 664-3201		101	DR SUSAN M WARNER	PK-4	272			
ORANGE GROVE ISD 02	P O BOX 534 ORANGE GROVE 78372-0534 PHONE - (512) 384-2495 FAX - (512) 384-2148	125-903		DOUGLAS L ARNOLD		1343	\$73,788	.139	.013
REGULAR INSTRUCTIONAL									
ORANGE GROVE H S	(512) 384-2330		001	FREDERICK S BRAND	9-12	448			
ORANGE GROVE J H	(512) 384-2323		041	CLAUDIO GARCIA	6-8	342			
ORANGE GROVE PRI	(512) 384-2316		101	RONNIE MEDRANO	PK-3	341			
ORANGE GROVE INT	(512) 384-9358		102	DANE BEASLEY	4-5	212			
PREMONT ISD 02	P O BOX 530 PREMONT 78375-0530 PHONE - (361) 348-3915 FAX - (361) 348-2882	125-905		PEDRO P LOPEZ JR		967	\$79,937	.150	.008
REGULAR INSTRUCTIONAL									
PREMONT H S	(361) 348-3587		001	DR TERRY OBERG	9-12	300			
PREMONT J H	(361) 348-3915		041	LUIS CANALES	5-8	334			
PREMONT CENTRAL EL	(361) 348-3915		101	EDWIN STUART	EE-4	333			
LA GLORIA ISD 02	RT 1 BOX 87C FALFURRIAS 78355-9712 PHONE - (512) 325-2330 FAX - (512) 325-2533	125-906		DR RAUL G FLORES		121	\$26,751	.128	.000
REGULAR INSTRUCTIONAL									
LA GLORIA EL	(512) 325-2330		101	DR RAUL G FLORES	PK-7	121			
126 JOHNSON									
ALVARADO ISD 11	P O BOX 387 ALVARADO 76009-0387 PHONE - (817) 783-6800 FAX - (817) 783-3844	126-901		DR CHESTER JUROSKA		3132	\$351,416	.117	.028
REGULAR INSTRUCTIONAL									
ALVARADO H S	(817) 783-6940		001	DANNY PHILLIPS	9-12	845			
ALVARADO J H	(817) 783-6840		041	CATHY BROWN	7-8	528			
ALVARADO EL-SOUTH	(817) 783-6880		101	JOANIE HUDSON	KG-4	514			
ALVARADO EL-NORTH	(817) 783-6863		102	KATHY AMBURN	EE-4	498			
LILLIAN EL	(817) 783-6815		103	KAREN SERO	KG-4	212			
ALVARADO INT	(817) 783-6825		104	JOYCE EVANS	5-6	535			
DAEP INSTRUCTIONAL									
ALVARADO ALTERNATIVE SCHOOL	(817) 783-6848		002	CATHY BROWN	6-12	0			
BURLESON ISD 11	1160 S W WILSHIRE BLVD BURLESON 76028-5719 PHONE - (817) 447-5730 FAX - (817) 447-5737	126-902		DR JEFFREY N TURNER		5695	\$1,010,463	.145	.023
REGULAR INSTRUCTIONAL									
BURLESON H S	(817) 447-5700		001	RICHARD CRUMMEL	9-12	1769			
BURLESON MIDDLE	(817) 447-5750		041	SUSAN SHAHA	6-8	1070			
NICK KERR MIDDLE SCHOOL	(817) 447-5810		042	PAUL UTTLEY	6-7	0			
THE ACADEMY AT NOLA DUNN	(817) 447-5895		101	DEEDEE ALLPORT	KG-5	422			
FRAZIER EL	(817) 447-5760		102	PAT MORELOCK	EE-5	377			
MOUND EL	(817) 447-5765		103	DAVID DUNN	EE-5	458			
NORWOOD EL	(817) 447-5770		104	LISA CRANE	EE-5	522			
JACK TAYLOR EL	(817) 447-5775		105	DENNIS TATUM	EE-5	544			
WILLIAM STRIBLING EL	(817) 447-5755		107	JUSTIN KIRK	EE-5	437			
ALTERNATIVE INSTRUCTIONAL									
CROSSROADS LEARNING CENTER	(817) 447-5890		003	PEGGY BARNES	7-12	96			
SPECIAL SERVICES	(817) 447-5730		200	GAY RATHEAL	EE-12	0			
BUDGETED PRIVATE INSTRUCTIONAL									
SDA SCH			201		KG-8	0			
CLEBURNE ISD 11	103 S WALNUT ST CLEBURNE 76031-5422 PHONE - (817) 556-5600 FAX - (817) 556-5625	126-903		DR JAMES R GRUNERT		6083	\$1,094,789	.134	.024
REGULAR INSTRUCTIONAL									
CLEBURNE H S	(817) 556-5700		001	JUDY SENTER	9-12	1516			
CLEBURNE MIDDLE	(817) 556-5690		041	LONNIE BORDEN	7-8	976			
ADAMS EL	(817) 556-5650		101	INA LEE RODEN	1-5	308			
COLEMAN EL	(817) 556-5675		102	SUSIE SARCHET	1-5	545			
COOKE EL	(817) 556-5670		103		1-5	640			
IRVING EL	(817) 556-5655		104	DR LYNDA BALLARD	1-5	361			

OFFICERS AND STATISTICS, TEXAS PUBLIC SCHOOLS, 2000 - 2001

**As provided by the State Property Tax Files FY99*

County, District, Region, School	Mailing Address, Telephone No.	Co.-Dist. No.	Sch. No.	Superintendents-County, District, Principals	Grades Taught	1999-2000 Enrollment	Appraised* Valuation (Thousands)	Tax Rates*	
								Maintenance	Bond
LONG KINDERGARTEN	(817) 556-5660		105	CAROLYN MYRES	PK-KG	333			
SANTA FE KIND	(817) 556-5630		106	GAY GREEN	EE-KG	374			
FULTON INT	(817) 556-5680		107	LYLIA KING	6	437			
GERARD EL	(817) 556-5665		108	GARY BUCKINGHAM	1-5	432			
ALTERNATIVE INSTRUCTIONAL TEAM SCH	(817) 556-5695		002	JOE RUSSELL	9-12	88			
DAEP INSTRUCTIONAL									
GUINN LEARNING CTR	(817) 556-5643		003	RONNIE GALBREATH	6-12	26			
WASHINGTON ED CTR	(817) 556-5635		110	PENNY MORRISON	EE-12	47			
GRANDVIEW ISD	11 P O BOX 310 GRANDVIEW 76050-0310 PHONE - (817) 866-2450 FAX - (817) 866-3351	126-904		LYNN G WHITAKER		1014	\$91,460	.141	.008
REGULAR INSTRUCTIONAL									
GRANDVIEW H S	(817) 866-3320		001	KEITH SCHARNHORST	9-12	275			
GRANDVIEW J H	(817) 866-2492		041	RANDY MAYFIELD	6-8	233			
GRANDVIEW EL	(817) 866-2473		101	CHRIS HESTILOW	PK-5	506			
JOSHUA ISD	11 P O BOX 40 JOSHUA 76058-0040 PHONE - (817) 558-3703 FAX - (817) 641-2738	126-905		DALE W SMILEY		3735	\$392,022	.136	.013
REGULAR INSTRUCTIONAL									
JOSHUA H S	(817) 558-4703		001	TERRIE RAMBO	9-12	1126			
R C LOFLIN MIDDLE	(817) 558-4503		041		7-8	656			
H D STAPLES EL	(817) 558-4602		101		PK-4	578			
A G ELDER EL	(817) 558-9713		103	KAREN CROW	PK-4	688			
NORTH JOSHUA EL/INSTRUCTIONAL CAMPU	(817) 295-0025		104	JOAN BOYD	EE-4	0			
JOSHUA INT	(817) 558-4503		105	MARSHA TUCKER	5-6	638			
ALTERNATIVE INSTRUCTIONAL ACCELERATED LRN CTR	(817) 558-1548		002	DR MELTA SPRINKLES	9-12	49			
KEENE ISD	11 P O BOX 656 KEENE 76059-0656 PHONE - (817) 556-9082 FAX - (817) 556-2087	126-906		WANDA R SMITH		632	\$74,175	.119	.039
REGULAR INSTRUCTIONAL									
KEENE H S	(817) 641-4843		001	KEVIN SELLERS	9-12	167			
KEENE J H	(817) 641-2931		041	BILLIE HOPPS-SULLIVAN	6-8	73			
KEENE EL	(817) 641-3641		101	JOANNE BITTIKER	EE-3	309			
KEENE INT	(817) 645-1570		104	JOANNE BITTIKER	4-5	77			
ALTERNATIVE INSTRUCTIONAL ALTER LEARNING CTR	(817) 645-2688		002	STAN RHONE	7-12	6			
RIO VISTA ISD	11 P O BOX 369 RIO VISTA 76093-0369 PHONE - (817) 373-2241 ext:221 FAX - (817) 373-2076	126-907		DR SHARRON S MILES		916	\$58,863	.139	.038
REGULAR INSTRUCTIONAL									
RIO VISTA H S	(817) 373-2669 ext:241		001	SHEILA GRUBBS	9-12	241			
RIO VISTA MIDDLE	(817) 373-2009 ext:238		041	GARY PEACOCK	5-8	300			
RIO VISTA EL	(817) 373-2151 ext:248		101	FRANCINE SWAYZE	EE-4	375			
ALTERNATIVE INSTRUCTIONAL ALTER LEARNING CTR			002		6-12	0			
VENUS ISD	11 P O BOX 364 VENUS 76084-0364 PHONE - (972) 366-3448 FAX - (972) 366-8742	126-908		JOHNNIE E HAUERLAND		1632	\$102,452	.137	.013
REGULAR INSTRUCTIONAL									
VENUS H S	(972) 366-8815		001	ROBERT WHITE	9-12	402			
VENUS MIDDLE	(972) 366-3358		041	ANGELA BAILEY	6-8	390			
VENUS EL	(972) 366-3748		101	NANCY KAY	2-5	465			
VENUS PRIMARY	(972) 366-3268		102	DANDY EARLEY	EE-1	360			
ALTERNATIVE INSTRUCTIONAL LEARNING CENTER	(817) 645-2688		004	STAN RHONE	7-12	15			
GODLEY ISD	11 P O BOX 128 GODLEY 76044-0128 PHONE - (817) 389-2536 FAX - (817) 389-2543	126-911				1122	\$95,310	.137	.017
REGULAR INSTRUCTIONAL									
GODLEY H S	(817) 389-2265		001	JUSTIN W MARCHEL	9-12	320			
GODLEY MIDDLE	(817) 389-2121		041	DAVID O WILLIAMS	5-8	345			
GODLEY EL	(817) 389-3838		101	TONI O'DOWD	EE-4	457			
ALTERNATIVE INSTRUCTIONAL ALTER LEARNING CTR			002		6-12	0			
UNDER CONSTRUCTION									
GODLEY INT	(817) 389-2536		042	MELINDA REYNOLDS	3-5	0			
127 JONES		127							
ANSON ISD	14 1431 COMMERCIAL AVE ANSON 79501-5207 PHONE - (915) 823-3671 FAX - (915) 823-4444	127-901		STAN FOGERSON		857	\$66,188	.133	.000
REGULAR INSTRUCTIONAL									
ANSON H S	(915) 823-2404		001	JAY BACCUS	9-12	260			
ANSON MIDDLE	(915) 823-2771		041	BOBBY OTT	6-8	190			
ANSON EL	(915) 823-3361		101	DORLEEN HOOTEN	EE-5	407			
HAMLIN ISD	14 P O BOX 338 HAMLIN 79520-0338 PHONE - (915) 576-2722 FAX - (915) 576-2152	127-903		CURTIS E PARSONS		569	\$57,739	.140	.011

OFFICERS AND STATISTICS, TEXAS PUBLIC SCHOOLS, 2000 - 2001

**As provided by the State Property Tax Files FY99*

County, District, Region, School	Mailing Address, Telephone No.	Co.-Dist. No.	Sch. No.	Superintendents-County, District, Principals	Grades Taught	1999-2000 Enrollment	Appraised* Valuation (Thousands)	Tax Rates*	
								Maintenance	Bond
REGULAR INSTRUCTIONAL HAMLIN H S HAMLIN MIDDLE HAMLIN EL	(915) 576-3625 (915) 576-2933 (915) 576-2301		001 041 102	SAM ATWOOD SYLINDA SEIDENBERGER SAMUEL C FERGUSON	9-12 6-8 EE-5	174 118 277			
HAWLEY ISD	14 P O BOX 440 HAWLEY 79525-0440 PHONE - (915) 537-2214 FAX - (915) 537-2265	127-904		JOHN RAY GODFREY		797	\$44,365	.141	.000
REGULAR INSTRUCTIONAL HAWLEY H S HAWLEY MIDDLE HAWLEY EL	(915) 537-2722 (915) 537-2721		001 041 101	ALVIN O'DELL KELLY M MOORE GARY M GARDNER	9-12 6-8 EE-5	251 159 387			
LUEDERS-AVOCA ISD	14 P O BOX 68 LUEDERS 79533-0068 PHONE - (915) 228-4211 FAX - (915) 228-4513	127-905		TERRY WYATT		164	\$21,555	.150	.000
REGULAR INSTRUCTIONAL LUEDERS-AVOCA H S LUEDERS-AVOCA EL/J H	(915) 773-2785 (915) 228-4211		001 101	TRUMAN HAGLER TRUMAN HAGLER	9-12 EE-8	57 107			
STAMFORD ISD	14 507 SOUTH ORIENT ST STAMFORD 79553-5701 PHONE - (915) 773-2705 FAX - (915) 773-5684	127-906		ROBERT W DAMRON		818	\$59,530	.150	.000
REGULAR INSTRUCTIONAL STAMFORD JR-SR H S OLIVER EL REYNOLDS EL ALTERNATIVE INSTRUCTIONAL WETHERBEE	(915) 773-2701 (915) 773-5713 (915) 773-2651 (915) 773-4033		001 101 102 003	GAIL HATERIUS GLEN TEAL LARRY BILLS	7-12 EE-3 4-6 EE-12	356 264 173 25			
128 KARNES									
KARNES CITY ISD	03 P O BOX 38 KARNES CITY 78118-0038 PHONE - (830) 780-2321 FAX - (830) 780-3823	128-901		EARL LUCE		1002	\$146,127	.127	.000
REGULAR INSTRUCTIONAL KARNES CITY H S KARNES CITY J H ROGER E SIDES EL JJAEP INSTRUCTIONAL KARNES CITY J J A E P	(830) 780-2437 (830) 780-2417 (830) 780-3311 (830) 780-2228		001 041 105 042	BERNARD ZAROSKY DR FRANCIE L MAHAR VIVA MAE SCHWARZ IVEY STENCER	9-12 6-8 EE-5 5-12	308 239 451 4			
KENEDY ISD	03 401 F M 719 KENEDY 78119-2034 PHONE - (830) 583-3651 FAX - (830) 583-9950	128-902		JOE N GARZA JR		974	\$78,601	.145	.012
REGULAR INSTRUCTIONAL KENEDY HIGH SCHOOL KENEDY MIDDLE SCHOOL KENEDY ELEMENTARY SCHOOL ALTERNATIVE INSTRUCTIONAL KARNES COUNTY ACAD JJAEP INSTRUCTIONAL KENEDY JJAEP	(830) 583-3494 (830) 583-3454 (830) 583-2597 (830) 583-4099 (830) 780-2228		001 041 104 002 003	RICKEY DELEON SAM SWIERC SHERRI BAYS DOT WHITMAN IVEY STENCER	9-12 6-8 EE-5 7-12 4-12	280 233 413 41 7			
RUNGE ISD	03 P O BOX 158 RUNGE 78151-0158 PHONE - (830) 239-4315 FAX - (830) 239-4816	128-903		HAROLD D KING		308	\$32,687	.142	.000
REGULAR INSTRUCTIONAL RUNGE H S RUNGE EL JJAEP INSTRUCTIONAL RUNGE J J A E P	(830) 239-4864 (830) 239-4803 (830) 780-4801		001 101 002	SCOTT CUTLER JO ANN VILLAREAL SUE DEPTUCH	7-12 EE-6 7-12	127 181 0			
FALLS CITY ISD	03 P O BOX 399 FALLS CITY 78113-0399 PHONE - (830) 254-3551 FAX - (830) 254-3354	128-904		ROBERT DWIGHT III		335	\$33,420	.150	.000
REGULAR INSTRUCTIONAL FALLS CITY H S FALLS CITY EL	(830) 254-3551 (830) 254-3551		001 101	DR RAY J DESPAIN TIM BRANIFF	7-12 KG-6	148 187			
129 KAUFMAN									
CRANDALL ISD	10 P O BOX 128 CRANDALL 75114-0128 PHONE - (972) 287-5346 FAX - (972) 472-3790	129-901		JERRY J MORGAN		1804	\$149,249	.138	.016
REGULAR INSTRUCTIONAL CRANDALL H S L F RAYNES MIDDLE CRANDALL EL CRANDALL INT ALTERNATIVE INSTRUCTIONAL CRANDALL ALTER CTR	(972) 427-3910 (972) 427-3644 (972) 427-8594 (972) 427-8654 (972) 427-3755		001 041 101 102 002	SARAH WRIGHT DAVID GREER TERRIE BROOKS DOROTHY WASUNYK DIANE KING	9-12 7-8 EE-3 4-6 KG-12	501 308 557 410 28			
FORNEY ISD	10 600 S BOIS D'ARC ST FORNEY 75126-9682 PHONE - (972) 564-4055 FAX - (972) 564-7007	129-902		DR CHESTER J ST CLAIR		2487	\$371,998	.134	.023

OFFICERS AND STATISTICS, TEXAS PUBLIC SCHOOLS, 2000 - 2001

**As provided by the State Property Tax Files FY99*

County, District, Region, School	Mailing Address, Telephone No.	Co.-Dist. No.	Sch. No.	Superintendents-County, District, Principals	Grades Taught	1999-2000 Enrollment	Appraised* Valuation (Thousands)	Tax Rates*	
								Maintenance	Bond
REGULAR INSTRUCTIONAL									
FORNEY H S	(972) 564-3890		001	DR MICK ANDERSON	9-12	726			
FORNEY MIDDLE	(972) 564-3967		041	DAN CHAMBLEISS	6-8	610			
FORNEY INT	(972) 564-3397		101	GEORGIA POWER	3-5	558			
FORNEY PRI	(972) 564-1609		102	KATHY GREEN	EE-2	593			
DAEP INSTRUCTIONAL									
A E P			002		6-12	0			
UNDER CONSTRUCTION									
NEW ELEMENTARY			103		KG-4	0			
KAUFMAN ISD	10 1000 S HOUSTON ST KAUFMAN 75142-2298 PHONE - (972) 932-2622 FAX - (972) 932-3325	129-903		DR WAYNE PIERCE		3003	\$276,465	.135	.006
REGULAR INSTRUCTIONAL									
KAUFMAN H S	(972) 932-2811		001	KENNETH COX, PRINCIPAL	9-12	840			
NORMAN J H	(972) 932-2410		041	EDDIE CROUCH	7-8	488			
PHILLIPS EL	(972) 932-4500		101	CARLA CROUCH	2-4	651			
LUCILLE NASH EL	(972) 932-6415		102	LINDA MOTT	5-6	450			
MONDAY PRI	(972) 932-3513		103	KATHY COVINGTON	EE-1	574			
BUDGETED PRIVATE INSTRUCTIONAL									
KAUFMAN CHILDREN'S SHELTER			200		PK-12	0			
KEMP ISD	10 202 W 17TH ST KEMP 75143-9155 PHONE - (903) 498-1314 FAX - (903) 498-1315	129-904		JAMES O WHITEHEAD SR		1627	\$124,897	.137	.011
REGULAR INSTRUCTIONAL									
KEMP HIGH SCHOOL	(903) 498-1322		001	WILLIAM MORGAN	9-12	433			
KEMP JUNIOR HIGH SCHOOL	(903) 498-1343		041	JEFF KUNTZMAN	7-8	290			
KEMP PRIMARY SCHOOL	(903) 498-2125		101	KELLEY BERRY	EE-3	496			
KEMP INTERMEDIATE SCHOOL	(903) 498-1362		102	OUIDA OGLESBY	4-6	408			
MABANK ISD	10 124 E MARKET ST MABANK 75147-8377 PHONE - (903) 887-9311 FAX - (903) 887-9399	129-905		LARRY K HAWKINS		3002	\$440,335	.137	.009
REGULAR INSTRUCTIONAL									
MABANK H S	(903) 887-9333		001	MARK ALBIN	9-12	826			
MABANK MIDDLE	(903) 887-9360		041	DAVID PERKINS	6-8	731			
CENTRAL EL	(903) 880-1310		103	ELIZABETH HORTON	EE-5	519			
SOUTHSIDE EL	(903) 880-1330		104	JAMES PATE	PK-5	436			
LAKEVIEW EL	(903) 880-1360		105	ALAN ROBERTS	PK-5	490			
TERRELL ISD	10 TERRELL ISD 212 W HIGH ST TERRELL 75160-2659 PHONE - (972) 563-7504 FAX - (972) 563-1406	129-906		DR KIRK LONDON		4006	\$595,333	.132	.007
REGULAR INSTRUCTIONAL									
TERRELL H S	(972) 563-7525		002	BOB DENSMORE	9-12	1069			
TERRELL MIDDLE	(972) 563-7501		041	TERRY EASON	7-8	636			
KENNEDY EL	(972) 563-1443		101	JOANN RAMSEY	2-3	583			
JOHN E LANGWITH EL	(972) 563-1448		102	DIANE MORTON	4	296			
W H BURNETT EL	(972) 563-1452		103	JUDY MACKEY	KG-1	579			
TISD CHILD & ADOLESCENT CENTER	(972) 551-8960		104	PEGGY WIELAND	KG-12	42			
COLLEGE STREET LRN CTR	(972) 563-6319		105	HELEN HOLMES	PK	184			
DR BRUCE WOOD INTERMEDIATE SCHOOL	(972) 563-3750		106	PAT MARTIN	5-6	570			
DAEP INSTRUCTIONAL									
TERRELL ALTERNATIVE ED PROGRAMS	(972) 563-5123		003	SUZETTE MCCOOK DAVID STOCKSLAGER	5-12	47			
SCURRY-ROSSER ISD	10 10705 S STATE HWY 34 SCURRY 75158-3163 PHONE - (972) 452-8823 FAX - (972) 452-8586	129-910		HAROLD R JOHNSON		765	\$64,338	.144	.004
REGULAR INSTRUCTIONAL									
SCURRY-ROSSER H S	(972) 452-3292		001	TRAVIS G STODGHILL	9-12	236			
SCURRY-ROSSER MIDDLE	(972) 452-8844		041	PEGGY HELLUMS	6-8	181			
SCURRY-ROSSER EL	(972) 452-3434		101	JAMES A WHITWORTH	PK-5	348			
ALTERNATIVE INSTRUCTIONAL									
SCURRY-ROSSER ALTER			002		6-12	0			
130 KENDALL		130							
BOERNE ISD	20 123 WEST JOHN'S ROAD BOERNE 78006-2023 PHONE - (830) 249-5000 FAX - (830) 249-5099	130-901		DR JOHN P KELLY		4826	\$1,375,764	.125	.018
REGULAR INSTRUCTIONAL									
BOERNE H S	(830) 249-5100		001	SAMUEL V CHAMPION	10-12	1494			
BOERNE MIDDLE SCHOOL NORTH	(830) 249-5200		041	VICKI LAYER	7-9	765			
CURINGTON EL	(830) 249-5300		101	LAUREL BABB	KG-6	879			
FABRA EL	(830) 249-6400		102	JUDY DEWEY	EE-5	789			
FAIR OAKS RANCH EL	(830) 249-6500		103	JOHN BIGGS	KG-6	899			
ALTERNATIVE INSTRUCTIONAL									
MEADOWLANDS	(830) 249-9763		200	GEOFF KNITT	KG-12	0			
DAEP INSTRUCTIONAL									
BOERNE ALTER SCH	(830) 249-2567		203	THOMAS BROWN	KG-12	0			
BUDGETED PRIVATE INSTRUCTIONAL									
HILL COUNTRY MONTESSORI	(830) 816-3819		202		KG-4	0			
UNDER CONSTRUCTION									
BOERNE MIDDLE SCHOOL SOUTH	(830) 249-4400		042	SANDRA RADTKE	7-9	0			
KENDALL ELEMENTARY SCHOOL	(830) 249-4500		104	DR DIANNE KYLE	1-6	0			

OFFICERS AND STATISTICS, TEXAS PUBLIC SCHOOLS, 2000 - 2001

**As provided by the State Property Tax Files FY99*

County, District, Region, School	Mailing Address, Telephone No.	Co.-Dist. No.	Sch. No.	Superintendents-County, District, Principals	Grades Taught	1999-2000 Enrollment	Appraised* Valuation (Thousands)	Tax Rates*	
								Maintenance	Bond
COMFORT ISD 13	P O BOX 398 COMFORT 78013-0398 PHONE - (830) 995-3664 FAX - (830) 995-2236	130-902		MARLIN MARCUM		1082	\$226,271	.116	.022
REGULAR INSTRUCTIONAL COMFORT H S COMFORT MIDDLE COMFORT EL ALTERNATIVE INSTRUCTIONAL HILL COUNTRY HIGH SCHOOL	(830) 995-3533 (830) 995-3380 (830) 995-3984 (830) 995-5167		001 041 101 002	GARY OLIPHANT JUDY MIERS MONTE MILLER ROGER TEDFORD	9-12 5-8 EE-4 9-12	290 328 464 0			
131 KENEDY		131							
KENEDY COUNTY WIDE CSD 02	BOX 100 SARITA 78385-0100 PHONE - (512) 294-5381 FAX - (512) 294-5718	131-001		MARIA A MCKENNA		79	\$207,575	.150	.000
REGULAR INSTRUCTIONAL SARITA EL	(512) 294-5381		103	MARIA A MCKENNA	PK-6	79			
132 KENT		132							
JAYTON-GIRARD ISD 17	P O BOX 168 JAYTON 79528-0168 PHONE - (806) 237-2991 FAX - (806) 237-2670	132-902		GARY W HARRELL		162	\$237,166	.113	.009
REGULAR INSTRUCTIONAL JAYTON SCHOOLS	(806) 237-2991		001	NELSON COULTER	EE-12	162			
133 KERR		133							
CENTER POINT ISD 20	P O BOX 377 CENTER POINT 78010-0377 PHONE - (830) 634-2171 FAX - (830) 634-2254	133-901		ROBERT L PAYNE		600	\$78,406	.123	.005
REGULAR INSTRUCTIONAL CENTER POINT H S CENTER POINT MIDDLE CENTER POINT EL	(830) 634-2244 (830) 634-2533 (830) 634-2257		001 041 101	CECIL N MARSHALL JOHN S TURNER VESTER E JOINER	9-12 6-8 PK-5	177 155 268			
HUNT ISD 20	P O BOX 259 HUNT 78024-0259 PHONE - (830) 238-4893 FAX - (830) 238-4691	133-902		DAVID A KELM		141	\$126,925	.116	.000
REGULAR INSTRUCTIONAL HUNT EL	(830) 238-4893		101	DAVID KELM	PK-7	141			
KERRVILLE ISD 20	1009 BARNETT STREET KERRVILLE 78028-4614 PHONE - (830) 257-2200 FAX - (830) 257-2249	133-903		DR MARK L JACKSON		4729	\$1,125,923	.131	.013
REGULAR INSTRUCTIONAL TIVY H S PETERSON MIDDLE DANIELS EL STARKEY EL NIMITZ EL TIVY UPPER EL RECOR K C J D T HEADSTART ALTERNATIVE INSTRUCTIONAL HILL COUNTRY HIGH SCHOOL DAEP INSTRUCTIONAL KERRVILLE DISCIPLINARY ALTERNATIVE BUDGETED PRIVATE INSTRUCTIONAL NOTRE DAME SCH	(830) 257-2211 (830) 257-2204 (830) 257-2208 (830) 257-2210 (830) 257-2209 (830) 257-2207 (830) 257-6110 (830) 257-1335 (830) 257-2232 (830) 257-6707		001 041 101 102 103 104 106 107 105 200	JAMES CHASE RICHARD BIALEK SUZANNE CHILDERS DIANE STERN TED R SCHWARZ C BOREN BUCK THOMPSON TANNA BROWN BARBARA DUKE ROGER TEDFORD ROGER TEDFORD C JOHNSTON	9-12 7-8 KG-5 EE-5 EE-5 5-6 5-12 EE-PK 7-12 6-12 PK-8	1335 728 650 629 555 668 42 71 51 0 0			
INGRAM ISD 20	510 COLLEGE STREET INGRAM 78025-4100 PHONE - (830) 367-5517 FAX - (830) 367-5631	133-904		MARY LOUISE LEACH CURTIS RHODES		1516	\$186,943	.145	.011
REGULAR INSTRUCTIONAL INGRAM-TOM MOORE H S INGRAM MIDDLE INGRAM EL ALTERNATIVE INSTRUCTIONAL HILL COUNTRY H S BUDGETED HILL COUNTRY YOUTH RANCH STAR RANCH NOTRE DAME CATHOLIC SCH BUDGETED PRIVATE INSTRUCTIONAL THREE H YOUTH RANCH HILL COUNTRY CHRISTIAN ACAD	(830) 367-4111 (830) 367-4012 (830) 367-5751 (830) 257-2232 (830) 367-2131 (830) 367-4868 (830) 257-6707 (830) 866-3701		001 041 101 002 200 201 202 203 204	SUSAN M HAYNIE BRUCE FAUST MARILYN LUCE DONALD L WILLIAMS ROGER TEDFORD ROGER TEDFORD	9-12 6-8 EE-5 9-12 KG-8 KG-8 KG-12 2-11 1-12	488 410 618 0 0 0 0 0 0			
DIVIDE ISD 20	RT 1 BOX 34A MOUNTAIN HOME 78058-0275 PHONE - (830) 640-3322 FAX - (830) 640-3323	133-905		JAMES ENGELMANN		26	\$21,624	.134	.000
REGULAR INSTRUCTIONAL DIVIDE EL	(830) 640-3322		101	BILL BACON	PK-6	26			

OFFICERS AND STATISTICS, TEXAS PUBLIC SCHOOLS, 2000 - 2001

**As provided by the State Property Tax Files FY99*

County, District, Region, School	Mailing Address, Telephone No.	Co.-Dist. No.	Sch. No.	Superintendents-County, District, Principals	Grades Taught	1999-2000 Enrollment	Appraised* Valuation (Thousands)	Tax Rates*	
								Maintenance	Bond
134 KIMBLE		134							
JUNCTION ISD 15	1700 COLLEGE ST JUNCTION 76849-4508 PHONE - (915) 446-3510 FAX - (915) 446-4413	134-901		KEN L WIMBERLEY		751	\$136,980	.118	.004
REGULAR INSTRUCTIONAL JUNCTION H S JUNCTION MIDDLE JUNCTION EL	(915) 446-3326 (915) 446-2464 (915) 446-2055		001 041 101	LARRY LEE JACK WAYNE BARDWELL BARBARA MCGINNEY	9-12 6-8 EE-5	238 193 320			
135 KING		135							
GUTHRIE CSD 17	P O BOX 70 GUTHRIE 79236-0070 PHONE - (806) 596-4466 FAX - (806) 596-4519	135-001		BRIAN PAUL MANN		87	\$93,823	.140	.013
REGULAR INSTRUCTIONAL GUTHRIE SCHOOL	(806) 596-4466		001	HARVEY WELLMAN	KG-12	87			
136 KINNEY		136							
BRACKETT ISD 20	P O BOX 586 BRACKETTVILLE 78832-0586 PHONE - (830) 563-2491 FAX - (830) 563-9264	136-901		TAYLOR ANDREW STEPHENSON		677	\$93,827	.112	.009
REGULAR INSTRUCTIONAL BRACKETT H S BRACKETT MIDDLE JONES EL ALTERNATIVE INSTRUCTIONAL BRACKETT ALTER	(830) 563-2491 (830) 563-2491 ext:500 (830) 563-2492 ext:250 (830) 563-9537		001 041 101 002	DON SIMS DON SIMS PAULA RENKEN DON SIMS	9-12 7-8 EE-6 9-12	188 93 386 10			
137 KLEBERG		137							
KINGSVILLE ISD 02	P O BOX 871 KINGSVILLE 78364-0871 PHONE - (361) 592-3387 FAX - (361) 595-7805	137-901		CHARLES W GREENAWALT		4822	\$459,209	.150	.000
REGULAR INSTRUCTIONAL H M KING HIGH SCHOOL GILLETT INT MEMORIAL MIDDLE HARVEY EL KLEBERG EL LAMAR EL MCROBERTS EL HARREL EL PEREZ EL ALTERNATIVE INSTRUCTIONAL K E Y S ACADEMY NIGHT SCHOOL HOMEBOUND BUDGETED SPECIAL SERVICES DAEP INSTRUCTIONAL L A S E R EXPULSION/SUSPENSION BUDGETED PRIVATE INSTRUCTIONAL ST GERTRUDES SCH ST MARTINS SCH EPIPHANY SCH METHODIST SCH	(361) 592-6401 (361) 592-3309 (361) 595-5771 (361) 592-4327 (361) 592-2615 (361) 592-5246 (361) 592-6454 (361) 592-9305 (361) 592-8511 (361) 592-3373 (361) 592-1164 (361) 592-3387 (361) 592-3387 (361) 592-1164 (361) 592-3387 (361) 592-3387 (361) 592-2871 (361) 592-3387		001 041 042 105 106 107 108 109 110 002 004 111 199 003 601 602 603 604	OSCAR ACOSTA ROEL GONZALEZ LEO RAMOS JR MANUEL CANO JR ADELA WILLIAMS RODOLFO CALDERON EDNA FIGUEROA ROSALIA SALINAS MARY ANN COLIN DR RONALD L WILLIAMS ANITA PEREZ DR RONALD L WILLIAMS DR DON JONES	9-12 5-6 7-8 PK-1 2-4 EE-1 2-4 PK-1 2-4 9-12 9-12 EE-12 EE-12 5-12 1-6 1-6 PK-5 PK-KG	1341 641 659 278 356 456 300 218 379 105 39 3 0 47 0 0 0 0			
RICARDO ISD 02	138 W CR 2160 138 W CR 2160 KINGSVILLE 78363-9708 PHONE - (361) 592-6465 FAX - (361) 592-3101	137-902		DR DON JONES		577	\$67,085	.140	.000
REGULAR INSTRUCTIONAL RICARDO MIDDLE RICARDO EL	(361) 592-6465 (361) 592-6465 ext:11		041 101	KAREN UNTERBRINK DENISE YUMA	6-8 PK-5	213 364			
RIVIERA ISD 02	RR 1 BOX 500 RIVIERA 78379-9701 PHONE - (512) 296-3101 FAX - (512) 296-3108	137-903		DR CHARLES L THOMPSON		552	\$115,130	.144	.000
REGULAR INSTRUCTIONAL KAUFER H S DE LA PAZ MIDDLE NANNY EL	(512) 296-3607 (512) 296-3610 (512) 296-3603		001 041 101	CLENTON M LA GRONE JR ELEANOR W FREGIA	9-12 6-8 PK-5	240 114 198			
SANTA GERTRUDIS ISD 02	P O BOX 592 KING RANCH KINGSVILLE 78364-0592 PHONE - (512) 592-7582 FAX - (512) 592-2836	137-904		DR BILLY R BOWMAN		278	\$133,395	.150	.000
REGULAR INSTRUCTIONAL ACADEMY H S SANTA GERTRUDIS EL	(512) 592-0058 (512) 592-7582		001 101	DR GRACE EVERETT MARY WRIGHT	9-12 PK-8	152 126			

OFFICERS AND STATISTICS, TEXAS PUBLIC SCHOOLS, 2000 - 2001

**As provided by the State Property Tax Files FY99*

County, District, Region, School	Mailing Address, Telephone No.	Co.-Dist. No.	Sch. No.	Superintendents-County, District, Principals	Grades Taught	1999-2000 Enrollment	Appraised* Valuation (Thousands)	Tax Rates*	
								Maintenance	Bond
138 KNOX		138							
GOREE ISD 09	P O BOX 156 GOREE 76363-0156 PHONE - (940) 422-5233 FAX - (940) 422-4429	138-901		DON BALLARD		63	\$9,972	.150	.000
REGULAR INSTRUCTIONAL GOREE SCHOOL	(210) 422-5218		001	ROBERT DILLARD	PK-12	63			
KNOX CITY-O'BRIEN ISD 09	606 E MAIN ST KNOX CITY 79529-2226 PHONE - (940) 658-3521 FAX - (940) 658-3379	138-902		LOUIS L BATY JR		355	\$39,534	.139	.000
REGULAR INSTRUCTIONAL KNOX CITY H S O'BRIEN MIDDLE KNOX CITY EL	(940) 658-3565 (940) 658-3731 (940) 658-3147		001 041 101	MACK LOWE EDDIE BLAND MARIBETH WILLIAMS	9-12 5-8 EE-4	127 108 120			
MUNDAY ISD 09	P O BOX 300 MUNDAY 76371-0300 PHONE - (940) 422-4241 FAX - (940) 422-5331	138-903		JEROME HALL		459	\$28,993	.121	.018
REGULAR INSTRUCTIONAL MUNDAY H S MUNDAY EL	(940) 422-4321 (940) 422-4322		001 101	TOMMY BIBB DOUGLAS DONOHO	7-12 EE-6	187 272			
BENJAMIN ISD 09	P O BOX 166 BENJAMIN 79505-0166 PHONE - (940) 454-2231 FAX - (940) 454-2007	138-904		BEN GRILL		102	\$21,745	.137	.000
REGULAR INSTRUCTIONAL BENJAMIN SCHOOL	(940) 454-2231		001		EE-12	102			
139 LAMAR		139							
CHISUM ISD 08	3250 S CHURCH STREET PARIS 75462-8909 PHONE - (903) 737-2830 FAX - (903) 737-2831	139-905		HARVEY B HOHENBERGER JR		796	\$220,589	.116	.016
REGULAR INSTRUCTIONAL CHISUM H S CHISUM MIDDLE CHISUM EL	(903) 737-2800 (903) 737-2806 (903) 737-2820		001 041 101	LYNN PATTERSON JAMES M ERWIN EMILY O'CONNOR	9-12 7-8 KG-6	247 123 426			
ROXTON ISD 08	P O BOX 307 ROXTON 75477-0307 PHONE - (903) 346-3213 FAX - (903) 346-3356	139-908		JAMES O HESSON		269	\$22,100	.146	.007
REGULAR INSTRUCTIONAL ROXTON H S ROXTON EL ROXTON J H	(903) 346-3213 (903) 346-3213 (903) 346-3213		001 101 102	GOLDA HUMPHRIES GOLDA HUMPHRIES GOLDA HUMPHRIES	9-12 KG-5 6-8	77 131 61			
PARIS ISD 08	1920 CLARKSVILLE PARIS 75460 PHONE - (903) 737-7473 FAX - (903) 737-7484	139-909		ELAINE BALLARD		3806	\$477,787	.142	.009
REGULAR INSTRUCTIONAL PARIS H S CROCKETT MIDDLE TRAVIS J H GIVENS EL JUSTISS EL AIKIN EL EARLY CHILDHOOD LRN CTR LAMAR COUNTY HEAD START ALTERNATIVE INSTRUCTIONAL EVEN START LITERACY PROG PARIS SCHOOL FOR SUCCESS SPECIAL SERVICES POWDERLY PRE-K CTR BUDGETED PRIVATE INSTRUCTIONAL LOLLYPOP LRN CTR	(903) 737-7400 (903) 737-7450 (903) 737-7434 (903) 737-7466 (903) 737-7458 (903) 737-7443 (903) 737-7469 (903) 737-4340 (903) 737-7494 (903) 737-7473		002 041 042 105 108 109 110 111 003 006 199 204 201	RANDY WADE LOREN STEPHENS MARK HUDSON BILL BERRY MICHELLE FRENCH PATRICIA GILBERT JUDIE FORTE' JUDIE FORTE'-HUFF JUDIE FORTE' NORMA PURSIFULL JUDIE FORTE'	9-12 6-7 8 EE-KG PK,1-5 1-5 PK EE 9-12 6-12 EE-12 PK PK	942 544 255 370 491 1045 0 151 0 8 0 0 0			
NORTH LAMAR ISD 08	3201 LEWIS LANE PARIS 75462-2092 PHONE - (903) 737-2000 FAX - (903) 737-2008	139-911		JAMES A DAWSON		3063	\$535,301	.114	.019
REGULAR INSTRUCTIONAL NORTH LAMAR H S FRANK STONE MIDDLE W L HIGGINS EL AARON PARKER EL CECIL EVERETT EL BAILEY INT DAEP INSTRUCTIONAL LAMAR DELTA ALTER	(903) 737-2011 (903) 737-2041 (903) 737-2081 (903) 732-3066 (903) 737-2061 (903) 737-7971 (903) 737-7963		002 042 101 102 103 104 003	L GLEN MARTIN STEPHEN L SPARKS BILLY RAY DOUGLAS JACQUELYN NEUGENT MICHAEL C JOHNSON DR LINDA LITTLE	9-12 6-8 EE-1 PK-3 2-3 4-5 EE-12	871 735 361 234 381 481 0			
PRAIRILAND ISD 08	RT 1 BOX 200 PATTONVILLE 75468-9801 PHONE - (903) 652-6476 FAX - (903) 652-3738	139-912		DR L C STOUT		972	\$91,767	.121	.000

OFFICERS AND STATISTICS, TEXAS PUBLIC SCHOOLS, 2000 - 2001

**As provided by the State Property Tax Files FY99*

County, District, Region, School	Mailing Address, Telephone No.	Co.-Dist. No.	Sch. No.	Superintendents-County, District, Principals	Grades Taught	1999-2000 Enrollment	Appraised* Valuation (Thousands)	Tax Rates*	
								Maintenance	Bond
REGULAR INSTRUCTIONAL PRAIRILAND H S BLOSSOM EL DEPORT EL	(903) 652-5681 (903) 982-6233 (903) 652-3325		001 101 102	RONNIE R BAKER SANDRA BURNETT LARRY D SALTER	9-12 EE-8 EE-8	307 376 289			
140 LAMB		140							
AMHERST ISD 17	P O BOX 248 AMHERST 79312-0248 PHONE - (806) 246-3501 FAX - (806) 246-3649	140-901		BYRON SHELLEY		183	\$37,477	.130	.000
REGULAR INSTRUCTIONAL AMHERST SCHOOL	(806) 246-3221		001	JOE RACKLEY	KG-12	179			
ALTERNATIVE INSTRUCTIONAL P E P	(806) 933-4499		002	NANCY CHAMBERS	9-12	4			
LITTLEFIELD ISD 17	1500 E DELANO AVE LITTLEFIELD 79339-4207 PHONE - (806) 385-3844 FAX - (806) 385-6297	140-904		JERRY BLAKELY		1514	\$173,979	.121	.005
REGULAR INSTRUCTIONAL LITTLEFIELD H S	(806) 385-5683		001	RICKY HOBBS	9-12	441			
LITTLEFIELD J H	(806) 385-3922		041	C L ROGERS	6-8	359			
BILL CLAYTON DETENTION CENTER			042	TIM WALKER	5-9	0			
LITTLEFIELD EL	(806) 385-6217		102	BRENDA MCCARY	3-5	314			
LITTLEFIELD PRI	(806) 385-4551		103	DR ANNA KETCHUM	EE-2	396			
JJAEP INSTRUCTIONAL HALE CO J J A E P	(806) 298-4626		003	CHARLES MARK DRISKELL	6-12	4			
OLTON ISD 17	P O BOX 388 OLTON 79064-0388 PHONE - (806) 285-2641 FAX - (806) 285-2724	140-905		HOWARD POLLARD		781	\$92,597	.137	.006
REGULAR INSTRUCTIONAL OLTON H S	(806) 285-2691		002	MIKE WALLACE	9-12	217			
OLTON J H	(806) 285-2681		041	ROBERT CRAIG SPEARS	6-8	183			
WEBB EL	(806) 285-2657		102	V V SCOTT	PK-5	357			
ALTERNATIVE INSTRUCTIONAL OPTIONS ALTER SCH	(806) 285-2715		003	ROBERT CRAIG SPEARS	6-12	24			
SPADE ISD 17	P O BOX 69 SPADE 79369-0069 PHONE - (806) 233-2521 FAX - (806) 233-2118	140-906		JIM S WEATHERLY		129	\$15,012	.141	.000
REGULAR INSTRUCTIONAL SPADE SCHOOL	(806) 233-2131		001	DANNY GENTRY	PK-12	129			
SPRINGLAKE-EARTH ISD 17	P O BOX 130 EARTH 79031-0130 PHONE - (806) 257-3310 FAX - (806) 257-3927	140-907		ROBERT CONKIN		411	\$68,220	.129	.000
REGULAR INSTRUCTIONAL SPRINGLAKE-EARTH HS	(806) 257-3819		001	KARL VAUGHN	9-12	135			
SPRINGLAKE-EARTH JH	(806) 257-3813		041	GARY BIGHAM	6-8	82			
SPRINGLAKE-EARTH ELEM	(806) 257-3863		101	GARY DON BIGHAM	KG-5	194			
SUDAN ISD 17	P O BOX 249 SUDAN 79371-0249 PHONE - (806) 227-2431 FAX - (806) 227-2146	140-908		HOLLIS W LOWRANCE		329	\$462,890	.130	.000
REGULAR INSTRUCTIONAL SUDAN H S	(806) 227-2336		001	RONALD LEE BEARD	8-12	142			
SUDAN EL	(806) 227-2173		101	LYNDELL LANCE	KG-7	182			
ALTERNATIVE INSTRUCTIONAL P E P ALTER	(806) 227-2431		002		9-12	5			
141 LAMPASAS		141							
CEDAR RIDGE CHARTER SCHOOL 12	P O BOX 217 LOMETA 76853-0217 PHONE - (512) 752-3142 FAX - (512) 752-6598	141-801		RON PORTER		28	\$0	.000	.000
CHARTER INSTRUCTIONAL CEDAR RIDGE CHARTER SCHOOL	(512) 752-3790		001	EDIE SNYDER	4-12	28			
LAMPASAS ISD 12	207 WEST 8TH ST LAMPASAS 76550-3125 PHONE - (512) 556-6224 FAX - (512) 556-8711	141-901		RONNIE KINCAID		3234	\$398,871	.134	.005
REGULAR INSTRUCTIONAL LAMPASAS H S	(512) 556-3614		001	DAVID JACOBS	9-12	985			
LAMPASAS MIDDLE	(512) 556-3101		041	DWAIN BROCK	7-8	541			
WHITIS EL	(512) 556-8291		102	MICKEY EDWARDS	EE-2	705			
HANNA SPRINGS INT	(512) 556-0225		103	ABE GOTT	3-6	956			
ALTERNATIVE INSTRUCTIONAL RESIDENTIAL TREAT CTR	(512) 556-6224		002	JENNIFER HARDIN	5-12	19			
CHALLENGER H S	(512) 556-3365		003	JOHN PHILLIPS	9-12	28			
LOMETA ISD 12	P O BOX 250 LOMETA 76853-0250 PHONE - (512) 752-3384 FAX - (512) 752-3424	141-902		RICHARD P STOCKMAN LESLIE L VANN		294	\$40,543	.103	.000
REGULAR INSTRUCTIONAL LOMETA SCHOOL	(512) 752-3384		001	WILLIAM D JACKSON	PK-12	294			

OFFICERS AND STATISTICS, TEXAS PUBLIC SCHOOLS, 2000 - 2001

**As provided by the State Property Tax Files FY99*

County, District, Region, School	Mailing Address, Telephone No.	Co.-Dist. No.	Sch. No.	Superintendents-County, District, Principals	Grades Taught	1999-2000 Enrollment	Appraised* Valuation (Thousands)	Tax Rates*	
								Maintenance	Bond
BUDGETED CEDAR RIDGE N & D WILLIAMS HOUSE N & D	(512) 752-3961 (512) 752-3961		200 201	RENEE YOUNG RENEE YOUNG	KG-12 KG-12	0 0			
142 LA SALLE		142							
COTULLA ISD 20	310 N MAIN STREET COTULLA 78014-2153 PHONE - (830) 879-3073 FAX - (830) 879-3609	142-901		ERNESTO TUERINA		1352	\$137,055	.150	.006
REGULAR INSTRUCTIONAL COTULLA H S	(830) 879-2374		001	HENRY SILLER	9-12	375			
FRANK NEWMAN MIDDLE	(830) 879-2224		041	PETE BENAVIDES	6-8	300			
RAMIREZ EL	(830) 879-2391		101	ALEXANDRIA NORTH	EE-1	206			
BURKS EL	(830) 879-2511		102	ALEXANDRIA NORTH	2-5	349			
ENCINAL EL	(830) 948-5324		104	ELVIA DE LA GARZA	EE-5	97			
ALTERNATIVE INSTRUCTIONAL COTULLA ALTERNATIVE	(830) 879-2618		004	LOUISA FRANKLIN	1-12	25			
143 LAVACA		143							
HALLETTSVILLE ISD 03	P O BOX 368 HALLETTSVILLE 77964-0368 PHONE - (361) 798-2242 FAX - (361) 798-5902	143-901		ROBERT E HAAS		1076	\$312,187	.125	.000
REGULAR INSTRUCTIONAL HALLETTSVILLE H S	(361) 798-3241		001	DAVID KALICH	9-12	402			
HALLETTSVILLE J H	(361) 798-2591		041	JOEY PATEK	5-8	325			
HALLETTSVILLE EL	(361) 798-2551		101	JOE M CLARK	EE-4	349			
ALTERNATIVE INSTRUCTIONAL DAULE SP ED CO-OP			102	BRIAN BILLSTEIN	EE-12	0			
DAEP INSTRUCTIONAL G O A L S PROGRAM			002		PK-12	0			
BUDGETED PRIVATE INSTRUCTIONAL SACRED HEART H S	(361) 798-4251		022	DAVID SMOLIK	9-12	0			
SACRED HEART EL	(361) 798-4251		157	DAVID SMOLIK	KG-8	0			
MOULTON ISD 03	P O DRAWER C MOULTON 77975-9801 PHONE - (512) 596-4609 FAX - (512) 596-7578	143-902		EDWARD PUSTKA		378	\$42,563	.124	.003
REGULAR INSTRUCTIONAL MOULTON H S	(512) 596-4691		001	GENE HARRISON	7-12	190			
MOULTON EL	(512) 596-4605		101	KENNETH W FISHBECK	EE-6	188			
ALTERNATIVE INSTRUCTIONAL G O A L S PROGRAM			002		PK-12	0			
SHINER ISD 03	P O BOX 804 SHINER 77984-0804 PHONE - (512) 594-3121 FAX - (512) 594-3925	143-903		DR BELINDA PUSTKA		550	\$119,343	.130	.000
REGULAR INSTRUCTIONAL SHINER H S	(512) 594-3131		001	ANDREW SCHACHERL	7-12	247			
SHINER EL	(512) 594-3251		101	CHRIS KVINTA	PK-6	302			
ALTERNATIVE INSTRUCTIONAL G O A L S PROGRAM			002	BRIAN BILLSTEIN	1-12	1			
BUDGETED PRIVATE INSTRUCTIONAL ST LUDMILA EL	(512) 594-3843		200	PATRICIA PESEK	PK-8	0			
ST PAUL SCH	(512) 594-2313		201	PATRICIA PESEK	9-12	0			
VYSEHRAD ISD 03	RT 4 BOX 289-A HALLETTSVILLE 77964-9808 PHONE - (512) 798-4118 FAX - (512) 798-3131	143-904		JAMES C HERMES JR		69	\$39,244	.117	.000
REGULAR INSTRUCTIONAL VYSEHRAD EL	(512) 798-4118		101	JAMES C HERMES JR	KG-8	69			
ALTERNATIVE INSTRUCTIONAL G O A L S PROGRAM			002		KG-8	0			
SWEET HOME ISD 03	P O BOX 326 SWEET HOME 77987-0326 PHONE - (512) 293-3221 FAX - (512) 293-5045	143-905		JOANN BLUDAU		85	\$19,263	.111	.000
REGULAR INSTRUCTIONAL SWEET HOME EL	(361) 293-3221		101	KENNETH L AIRHEART	KG-8	85			
ALTERNATIVE INSTRUCTIONAL G O A L S PROGRAM			002		KG-8	0			
EZZELL ISD 03	RT 3 BOX 6000 HALLETTSVILLE 77964-9306 PHONE - (361) 798-4448 FAX - (361) 798-9331	143-906		ROBERT KLEKAR		78	\$54,193	.115	.000
REGULAR INSTRUCTIONAL EZZELL EL	(361) 798-4448		101	ROBERT KLEKAR	KG-8	78			
ALTERNATIVE INSTRUCTIONAL G O A L S PROGRAM			002		KG-8	0			
144 LEE		144							
GIDDINGS ISD 13	P O BOX 389 GIDDINGS 78942-0389 PHONE - (979) 542-2854 FAX - (979) 542-9264	144-901		ROBERT E FRENCH		1762	\$323,463	.148	.013

OFFICERS AND STATISTICS, TEXAS PUBLIC SCHOOLS, 2000 - 2001

**As provided by the State Property Tax Files FY99*

County, District, Region, School	Mailing Address, Telephone No.	Co.-Dist. No.	Sch. No.	Superintendents-County, District, Principals	Grades Taught	1999-2000 Enrollment	Appraised* Valuation (Thousands)	Tax Rates*	
								Maintenance	Bond
REGULAR INSTRUCTIONAL GIDDINGS H S GIDDINGS MIDDLE GIDDINGS EL GIDDINGS INT	(979) 542-3351 (979) 542-2057 (979) 542-2886 (979) 542-4403		001 041 101 103	ANDY MASEK MICHAEL KUHRT DANA DEGARMO CHARLES JEFFREY DOCK	9-12 7-8 EE-3 4-6	575 227 585 354			
ALTERNATIVE INSTRUCTIONAL KNOX LEARNING CTR	(979) 542-0150		002	CHRISTINE GERSCH	7-12	21			
BUDGETED PRIVATE INSTRUCTIONAL IMMANUEL LUTHERAN SCH ST JOHN'S LUTHERAN SCH ST PAUL'S LUTHERAN SCH	(409) 542-3319		201 202 203	MARK THORSEN MARK MCCLAIN	KG-8 KG-8 KG-8	0 0 0			
LEXINGTON ISD	13 P O BOX 248 LEXINGTON 78947-0248 PHONE - (979) 773-2254 ext:254 FAX - (979) 773-4455	144-902		PATRICK T CLARK		994	\$121,199	.135	.000
REGULAR INSTRUCTIONAL LEXINGTON H S	(409) 773-2255		001	RONALD CLINE WILLIAM F SPIVEY JR	9-12	315			
LEXINGTON MIDDLE LEXINGTON EL LEXINGTON PRI	(409) 773-2255 (409) 773-2396 (409) 773-2525		041 101 102	ARCHIE F ELMORE KATHARINE L BRICKER KATHARINE L BRICKER	6-8 3-5 EE-2	267 202 210			
DIME BOX ISD	13 P O DRAWER 157 DIME BOX 77853-0157 PHONE - (409) 884-2324 FAX - (409) 884-0106	144-903		CLAYTON WAITS		200	\$60,586	.143	.000
REGULAR INSTRUCTIONAL DIME BOX SCHOOL	(409) 884-3366		001	PEGGY CHAPMAN	EE-12	200			
DAEP INSTRUCTIONAL BURLESON CO ALTER			002	MIKE DIETERICH	6-12	0			
GIDDINGS ST HM AND SCH	13 P O BOX 600 GIDDINGS 78942-0600 PHONE - (409) 542-3686 FAX - (409) 542-0177	144-905		CHESTER CLAY JR		0	\$0	.000	.000
REGULAR INSTRUCTIONAL GIDDINGS ST HM AND SCH	(409) 542-3686		041	GARY M COSTON	1-12	0			
145 LEON									
BUFFALO ISD	06 CENTRAL ADMINISTRATION PO DRAWER C BUFFALO 75831-0703 PHONE - (903) 322-3765 FAX - (903) 322-3091	145-901		PAUL VRANISH		789	\$115,406	.145	.007
REGULAR INSTRUCTIONAL BUFFALO H S BUFFALO MIDDLE BUFFALO EL	(903) 322-4243 (903) 322-4340 (903) 322-3562		002 041 102	DENNIS HARTLEY O WESLEY HENSON JEANNINE MYERS	9-12 5-8 PK-4	224 249 316			
CENTERVILLE ISD	06 813 SOUTH COMMERCE CENTERVILLE 75833-0813 PHONE - (903) 536-7812 FAX - (903) 536-3133	145-902		BOBBIE E HARDEE		744	\$139,813	.150	.011
REGULAR INSTRUCTIONAL CENTERVILLE JR-SR H S CENTERVILLE EL	(903) 536-2625 (903) 536-2235		001 101	JOE E LANGLEY ROBERT CAMPBELL	7-12 KG-6	375 369			
NORMANGEE ISD	06 P O BOX 219 NORMANGEE 77871-0219 PHONE - (936) 396-3111 FAX - (936) 396-3112	145-906		GARY W ADAMS		510	\$107,426	.139	.029
REGULAR INSTRUCTIONAL NORMANGEE H S NORMANGEE EL	(936) 396-6111 (936) 396-6111		001 101	JOHN DAVIS JOHN DAVIS	7-12 EE-6	229 281			
OAKWOOD ISD	06 631 N HOLLY ST OAKWOOD 75855-0802 PHONE - (903) 545-2666 FAX - (903) 545-2310	145-907		RONNIE DURHAM		249	\$71,057	.135	.016
REGULAR INSTRUCTIONAL OAKWOOD H S OAKWOOD EL	(903) 545-2140 (903) 545-2106		002 102	KENNETH BARNETT LA NELL LINDELL	7-12 PK-6	138 111			
LEON ISD	06 P O BOX 157 JEWETT 75846-0157 PHONE - (903) 626-4532 FAX - (903) 626-4954	145-911		JAY S WINN II		715	\$376,267	.119	.009
REGULAR INSTRUCTIONAL LEON H S LEON J H LEON EL	(903) 626-4444 (903) 626-4937 (903) 626-5100		002 041 102	DAVID JONES JIM SADLER	9-12 6-8 EE-5	212 183 320			
146 LIBERTY									
CLEVELAND ISD	04 103 LEGION STREET CLEVELAND 77327-4709 PHONE - (281) 592-8717 FAX - (281) 592-8283	146-901		TERRY I MYERS		2987	\$366,773	.137	.000
REGULAR INSTRUCTIONAL CLEVELAND H S CLEVELAND J H DOUGLASS SCH	(281) 592-8752 (281) 593-1148 (281) 592-7595		001 041 101	ROGER D CLIFTON CAROL LEE ERNESTINE BELT	9-12 7-8 EE-PK	735 433 108			

OFFICERS AND STATISTICS, TEXAS PUBLIC SCHOOLS, 2000 - 2001

**As provided by the State Property Tax Files FY99*

County, District, Region, School	Mailing Address, Telephone No.	Co.-Dist. No.	Sch. No.	Superintendents-County, District, Principals	Grades Taught	1999-2000 Enrollment	Appraised* Valuation (Thousands)	Tax Rates*	
								Maintenance	Bond
NORTHSIDE EL	(281) 592-4628		102	GAY LYNN PRUETT	3-4	445			
SOUTHSIDE PRIMARY	(281) 592-0594		103	THOMAS CULBERTSON	KG-2	774			
EASTSIDE INT	(281) 592-0125		104	MARCIA HUNTER	5-6	468			
ALTERNATIVE INSTRUCTIONAL									
GULF COAST H S	(409) 336-6621		002	NEAL THORNTON	6-12	4			
DAEP INSTRUCTIONAL									
HARDIN/CHAMBERS CTR	(409) 336-1045		003	REX WILLIAMS	6-12	20			
BUDGETED PRIVATE INSTRUCTIONAL									
HERITAGE CHRISTIAN ACAD	(281) 592-6430		200		KG-12	0			
DAYTON ISD	04 P O BOX 248 DAYTON 77535-0248 PHONE - (936) 258-2667 FAX - (936) 258-5616	146-902		NANCY FULLER		4808	\$613,946	.135	.006
REGULAR INSTRUCTIONAL									
DAYTON H S	(936) 258-2510		002	GREG HAYMAN	9-12	1194			
WILSON J H	(936) 258-2309		041	ORAN HAMILTON	6-8	1133			
AUSTIN EL	(936) 258-2535		101	JENNY GEORGIU	EE-1	866			
COLBERT EL	(936) 258-2727		102	FREDERICK FREEMAN	4	389			
RICHTER EL	(936) 258-7126		103	LYNN STURROCK	2-3	793			
FREDDA NOTTINGHAM EL	(936) 257-4100		104	MIKE DAY	5	366			
ALTERNATIVE INSTRUCTIONAL									
GULF COAST H S	(936) 336-6621		004	NEAL THORNTON	9-12	53			
DAEP INSTRUCTIONAL									
HARDIN/CHAMBERS CTR	(936) 336-1045		003	JOHN JOHNSON	3-12	14			
DEVERS ISD	04 P O BOX 488 DEVERS 77538-0488 PHONE - (409) 549-7135 FAX - (409) 549-7595	146-903		BILLY BOB PARKER		169	\$66,228	.145	.000
REGULAR INSTRUCTIONAL									
DEVERS EL	(409) 549-7591		101	LARRY D WADZECK	KG-8	153			
BOYT PRE-K	(409) 549-7135		102	LARRY WADZECK	PK	16			
HARDIN ISD	04 P O BOX 330 HARDIN 77561-0330 PHONE - (409) 298-2112 FAX - (409) 298-9161	146-904		F A SHEFFIELD		1193	\$124,673	.144	.000
REGULAR INSTRUCTIONAL									
HARDIN H S	(409) 298-2118		001	TRAVIS EDWARDS	9-12	325			
HARDIN J H	(409) 298-2054		041	MONTY UPTON	6-8	297			
HARDIN EL	(409) 298-2114		102	RICHARD OAKES	PK-5	565			
ALTERNATIVE INSTRUCTIONAL									
GULF COAST H S	(409) 336-6621		002	NEIL THORNTON	6-12	5			
DAEP INSTRUCTIONAL									
HARDIN/CHAMBERS CTR	(409) 336-1045		003	REX WILLIAMS	6-12	1			
HULL-DAISETTA ISD	04 P O BOX 477 DAISETTA 77533-0477 PHONE - (936) 536-6321 ext:400 FAX - (936) 536-6251	146-905		GARY GAZAWAY		747	\$104,011	.146	.010
REGULAR INSTRUCTIONAL									
HULL-DAISETTA H S	(936) 536-6307		001	BERT VANDIVER	9-12	218			
HULL-DAISETTA J H	(409) 587-4366		041	LYNN CUMMINS	6-8	151			
HULL-DAISETTA EL	(936) 536-6078 ext:300		101	KYLE SPIVEY	KG-4	377			
ALTERNATIVE INSTRUCTIONAL									
HARDIN/CHAMBERS CTR			003		6-12	1			
LIBERTY ISD	04 DOUGLAS MOORE SUPERINTENDENT 1600 GRAND AVENUE LIBERTY 77575-4725 PHONE - (409) 336-7215 FAX - (409) 336-2283	146-906		DR DOUGLAS E MOORE		2459	\$408,773	.139	.008
REGULAR INSTRUCTIONAL									
LIBERTY H S	(409) 336-6483		001	DON LORENZ	9-12	709			
LIBERTY MIDDLE	(409) 336-3582		041	FRANK DAVIS	6-8	537			
SAN JACINTO EL	(409) 336-3161		102	DR NYLDS HINCH	EE-1	407			
LIBERTY EL	(409) 336-3603		103	DAVID TAYLOR	2-5	737			
ALTERNATIVE INSTRUCTIONAL									
GULF COAST H S	(409) 336-6621		002	NEAL THORNTON	6-12	15			
LIBERTY COUNTY JUVENILE CENTER	(409) 336-9395		004		KG-12	48			
DAEP INSTRUCTIONAL									
HARDIN/CHAMBERS CTR	(409) 336-1045		003	JOHN JOHNSON	6-12	6			
TARKINGTON ISD	04 RT 6 BOX 130 CLEVELAND 77327-8811 PHONE - (281) 592-8781 FAX - (281) 592-3969	146-907		DR KEN L MILLER		1752	\$191,921	.123	.004
REGULAR INSTRUCTIONAL									
TARKINGTON H S	(281) 592-7739		001	REBECCA ELLINGTON	9-12	466			
TARKINGTON MIDDLE	(281) 592-7737		041	DR ALBERT JOSEPH NARDONE	6-8	398			
TARKINGTON PRI	(281) 592-7736		101	ANN PATTERSON	EE-2	469			
TARKINGTON INT	(281) 592-6134		102	CHARLES CHILDS	3-5	419			
147 LIMESTONE		147							
COOLIDGE ISD	12 P O BOX 70 COOLIDGE 76635-0070 PHONE - (254) 786-2206 ext:225 FAX - (254) 786-4835	147-901		DR CHRIS W HULEN, PHD		265	\$17,317	.150	.014
REGULAR INSTRUCTIONAL									
COOLIDGE H S	(254) 786-4822		001	ERIC T STODDARD	7-12	109			
COOLIDGE EL	(254) 786-4833 ext:228		101	MARK EDENS	PK-6	156			

OFFICERS AND STATISTICS, TEXAS PUBLIC SCHOOLS, 2000 - 2001

**As provided by the State Property Tax Files FY99*

County, District, Region, School	Mailing Address, Telephone No.	Co.-Dist. No.	Sch. No.	Superintendents-County, District, Principals	Grades Taught	1999-2000 Enrollment	Appraised* Valuation (Thousands)	Tax Rates*	
								Maintenance	Bond
GROESBECK ISD	12 P O BOX 559 GROESBECK 76642-0559 PHONE - (254) 729-3808 FAX - (254) 729-5167	147-902		DR GLYNIS K ROSAS		1607	\$980,389	.150	.000
REGULAR INSTRUCTIONAL									
GROESBECK H S	(254) 729-5933		001	DR WILBUR M LUCE	9-12	446			
GROESBECK MIDDLE	(254) 729-3435		042	KARON GOLDEN	6-8	387			
GROESBECK ELEMENTARY	(254) 729-2888		101	LEA HARDISON	EE-5	748			
ALTERNATIVE INSTRUCTIONAL									
ALTER LEARNING CTR	(254) 729-3965		002	JOHN BUSH	7-12	26			
MEXIA ISD	12 P O BOX 2000 MEXIA 76667-2452 PHONE - (254) 562-2888 FAX - (254) 562-3007	147-903		LARRY G DEVITT		2277	\$176,600	.150	.006
REGULAR INSTRUCTIONAL									
MEXIA H S	(254) 562-2831		002	PAM KREUZBURG	9-12	567			
MEXIA J H	(254) 562-2666		042	T O WILKINS JR	6-8	489			
MEXIA MIDDLE			102	BOBBY ANGLIN	5	185			
A B MCBAY EL	(254) 562-3819		103		PK-2	650			
R Q SIMS INT	(254) 562-5325		105		EE,3-4	335			
ALTERNATIVE INSTRUCTIONAL									
MEXIA ALTER	(254) 562-2888		003	JAMES SANDIFER	6-12	0			
DEVELOPMENTAL CTR	(254) 562-3620		101	LYNDA GREEN	EE-12	51			
JJAEP INSTRUCTIONAL									
LIMESTONE CO JUVENILE DETENTION			004		6-12	0			
BUDGETED PRIVATE INSTRUCTIONAL									
LANDMARK BAPTIST ACAD	(254) 562-2888		200		KG-12	0			
148 LIPSCOMB									
BOOKER ISD	16 P O BOX 288 BOOKER 79005-0288 PHONE - (806) 658-4501 FAX - (806) 658-4503	148-901		MIKE LEE		416	\$71,994	.146	.000
REGULAR INSTRUCTIONAL									
BOOKER JH/H S	(806) 658-4521		001	JOHN KAUFMAN	5-12	234			
BOOKER EL	(806) 658-4559		101	PABLO DE SANTIAGO	EE-4	182			
FOLLETT ISD	16 P O DRAWER 28 FOLLETT 79034-0028 PHONE - (806) 653-2301 FAX - (806) 653-2036	148-902		MOLLIE L HOWELL		150	\$74,147	.150	.000
REGULAR INSTRUCTIONAL									
FOLLETT SCHOOL	(806) 653-4241		001	MONTE CRAIG SETLIFF	KG-12	150			
HIGGINS ISD	16 P O BOX 218 HIGGINS 79046-0218 PHONE - (806) 852-2171 FAX - (806) 852-3502	148-903		HAROLD WHIPKEY		94	\$52,672	.150	.000
REGULAR INSTRUCTIONAL									
HIGGINS SCHOOL	(806) 852-2631		001	HAROLD WHIPKEY	KG-12	94			
DARROUZETT ISD	16 P O BOX 98 DARROUZETT 79024-0098 PHONE - (806) 624-2221 FAX - (806) 624-4361	148-905		REX R PEEPLES		43	\$63,627	.150	.000
REGULAR INSTRUCTIONAL									
DARROUZETT EL	(806) 624-3001		101	GLEN E WALDO JR	PK-6	43			
149 LIVE OAK									
GEORGE WEST ISD	02 P O DRAWER G GEORGE WEST 78022-2260 PHONE - (361) 449-1914 FAX - (361) 449-1426	149-901		DR W PAUL CLORE		1268	\$255,003	.150	.000
REGULAR INSTRUCTIONAL									
GEORGE WEST H S	(361) 449-1741		001	DAVID NICHOLSON	9-12	382			
GEORGE WEST J H	(361) 449-1814		041	WILLARD T WILLIAMS	7-8	199			
GEORGE WEST EL	(361) 449-1224		101	DONNA WILLIAMS	4-6	282			
GEORGE WEST PRI	(361) 449-1431		102	PATRICK JAMES	EE-3	405			
THREE RIVERS ISD	02 P O BOX 640 THREE RIVERS 78071-0640 PHONE - (512) 786-3626 FAX - (512) 786-2555	149-902		DAVID L YEAGER		767	\$357,228	.138	.007
REGULAR INSTRUCTIONAL									
THREE RIVERS H S	(512) 786-3531		001	MAC JOHANSON	9-12	245			
THREE RIVERS MIDDLE	(512) 786-3803		041	CURRY NEWPORT	6-8	171			
THREE RIVERS EL	(512) 786-3592		101	LUIS MENDEZ	EE-5	350			
DAEP INSTRUCTIONAL									
ALTER CAMPUS	(512) 786-3626		002	MAC JOHANSON	6-12	1			
150 LLANO									
LLANO ISD	13 200 EAST LAMPASAS LLANO 78643-2734 PHONE - (915) 247-4747 FAX - (915) 247-5623	150-901		JACK PATTON		1660	\$903,601	.147	.019
REGULAR INSTRUCTIONAL									
LLANO H S	(915) 247-4187		001	CLAUDE EARL JARRETT	9-12	465			
LLANO J H	(915) 247-4659		041	ROSS E HORD	6-8	413			
LLANO EL	(915) 247-5718		101	RON PROVINCE	EE-5	678			
PACKSADDLE ELEMENTARY	(915) 247-4747		102	JOHN HENRY HAUSER	KG-1	104			

OFFICERS AND STATISTICS, TEXAS PUBLIC SCHOOLS, 2000 - 2001

**As provided by the State Property Tax Files FY99*

County, District, Region, School	Mailing Address, Telephone No.	Co.-Dist. No.	Sch. No.	Superintendents-County, District, Principals	Grades Taught	1999-2000 Enrollment	Appraised* Valuation (Thousands)	Tax Rates*	
								Maintenance	Bond
151 LOVING		151							
152 LUBBOCK		152							
TEXAS TECH UNIVERSITY HIGH SCHOOL 17	P O BOX 42191 LUBBOCK 79409-2191 PHONE - (806) 742-2352 FAX - (806) 742-0405	152-504		GIB WEAVER		0	\$0	.000	.000
REGULAR INSTRUCTIONAL									
TEXAS TECH H S	(806) 742-2352		001	WAYLON R CARROLL	9-12	0			
TEXAS TECH MIDDLE	(806) 742-2352		041	RON DINGLE	6-8	0			
TEXAS TECH EL	(806) 742-2352		101	RACHAEL HARMON	KG-5	0			
LUBBOCK-RICHARD MILBURN ALTER HIGH SCHOOL 17	1120 14TH ST LUBBOCK 79424 PHONE - (806) 740-0811 FAX - (830) 557-5424	152-801		ROBERT H CROSBY TERRELL GAUSSION		64	\$0	.000	.000
CHARTER INSTRUCTIONAL									
LUBBOCK-RICHARD MILBURN ALTER H S	(806) 740-0811		001		9-12	64			
RISE ACADEMY 17	P O BOX 5171 LUBBOCK 79408 PHONE - (806) 744-0438 FAX - (413) 208-9563	152-802		RICHARD BAUMGARTNER		30	\$0	.000	.000
CHARTER INSTRUCTIONAL									
RISE ACADEMY	(806) 744-0438		101		KG-8	30			
SOUTH PLAINS 17	1220 BROADWAY STE 400 LUBBOCK 79401 PHONE - (806) 744-0330 FAX - (806) 744-1089	152-803		LINDA MURRAY		143	\$0	.000	.000
CHARTER INSTRUCTIONAL									
SOUTH PLAINS	(806) 744-0330		001		9-12	143			
EAGLE PROJECT (LUBBOCK) 17	1797 S VALLEY PKWY LEWISVILLE 75067 PHONE - (972) 434-0229 FAX - (972) 436-6385	152-804		DONALD R HOWARD, PH D		44	\$0	.000	.000
CHARTER INSTRUCTIONAL									
EAGLE PROJECT (LUBBOCK)	(972) 434-0229		001		UG	44			
LUBBOCK ISD 17	1628 19TH STREET LUBBOCK 79401-4895 PHONE - (806) 766-1000 FAX - (806) 766-1210	152-901		DR JACK CLEMMONS		29397	\$5,155,932	.148	.008
REGULAR INSTRUCTIONAL									
CORONADO H S	(806) 766-0600		001	JACK BOOE	10-12	1723			
LUBBOCK H S	(806) 766-1444		003	DOYLE VOGLER	10-12	1763			
MONTEREY H S	(806) 766-0700		004	DR MIKE BENNETT	10-12	1642			
ESTACADO H S	(806) 766-1400		005	WENDELL BROWN	10-12	760			
HOMEBOUND	(806) 766-1948		009	JOHN BETHUNE	EE-12	90			
ALDERSON J H	(806) 766-1500		041	AL GRIGGS	7-9	357			
ATKINS J H	(806) 766-1522		042	DAVID VASQUEZ	7-9	515			
EVANS J H	(806) 766-0722		043	G Q NELL	7-9	783			
HUTCHINSON J H	(806) 766-0755		044	MIKE BUSTILLOS	7-9	766			
MACKENZIE J H	(806) 766-0777		045	JOHN CARTER	7-9	617			
SLATON J H	(806) 766-1555		047	ROBERT GUERRERO	7-9	827			
CAVAZOS J H	(806) 766-6600		048	ALEX TORREZ	7-9	758			
DUNBAR J H	(806) 766-1300		049	RICHARD MOLINA	7-9	629			
WILSON S J H	(806) 766-0799		050	CURTIS COGSWELL	7-9	570			
IRONS J H	(806) 766-2044		051	ERIC MCKNIGHT	7-9	722			
ARNETT EL	(806) 766-1644		101	DEE DEE ADKINS	KG-6	252			
BAYLESS EL	(806) 766-1655		102	ELSA MONTES	EE,KG-6	842			
BEAN EL	(806) 766-1666		103	LINDA WILLET	KG-6	572			
BOWIE EL	(806) 766-0822		104	NEAL LOGAN	KG-6	264			
BOZEMAN EL	(806) 766-1677		105	KELLY SMILEY	KG-6	309			
BROWN EL	(806) 766-0833		106	SUE SHULTZ	KG-6	506			
DUPRE EL	(806) 766-1688		108	MYRNA PORRAS	KG-6	360			
GUADALUPE EL	(806) 766-1699		109	ED MULLINS	KG-6	204			
HARDWICK EL	(806) 766-0844		110	LINDA ROWNTREE	KG-6	592			
HARWELL EL	(806) 766-1711		111	CELIA GLICK	KG-6	396			
HAYNES EL	(806) 766-0855		112	SUZANNE CHRISTOPHER	EE,KG-6	282			
HODGES EL	(806) 766-1722		113	DENNIS HARGROVE	KG-6	557			
ILES EL	(806) 766-1755		114	BRIAN YEARWOOD	KG-6	293			
JACKSON EL	(806) 766-1766		115	RICHARD YBARRA	KG-6	331			
MCWHORTER EL	(806) 766-1799		116	LUIS CARDENAS	KG-6	496			
MAEDGEN EL	(806) 766-0877		117	TOZA NELSON	EE,KG-6	391			
MARTIN EARLY CHILD CTR	(806) 766-1788		118	BETH BURKHALTER	EE,PK	318			
OVERTON EL	(806) 766-0899		120	DREW JACKSON	KG-6	288			
PARKWAY EL	(806) 766-1811		121	DR ELLEN DESROSIERS	KG-6	224			
PARSONS EL	(806) 766-0911		122	BOB WOOD	KG-6	553			
POSEY EL	(806) 766-1822		123	JULIE PRATT	KG-6	265			
RUSH EL	(806) 766-0933		124	JADY ENGLISH	KG-6	616			
STEWART EL	(806) 766-0944		128	TONI HANCOCK	KG-6	322			
STUBBS EL	(806) 766-0955		129	HAROLD YOUNG	EE,KG-6	354			
BALLENGER EARLY CHILD CTR	(806) 766-1600		131	FRANK GOODE	EE,PK	396			
WESTER EL	(806) 766-0966		132	KARLA HANKINS	KG-6	386			
WHEATLEY EL	(806) 766-1877		133	MARGARET RANDLE	KG-6	232			
WHEELLOCK EL	(806) 766-0977		134	DELMIRA LOPEZ	KG-6	391			
WILSON EL	(806) 766-0922		135	CHRIS BROWN	EE,KG-6	463			
WOLFFARTH EL	(806) 766-1899		136	ARMANDO GARCIA	KG-6	465			
WRIGHT EL	(806) 766-1911		137	JESSE GARZA	EE,KG-6	137			
HUNT EL	(806) 766-1744		138	MELISSA GEBHART	EE,KG-6	237			

OFFICERS AND STATISTICS, TEXAS PUBLIC SCHOOLS, 2000 - 2001

**As provided by the State Property Tax Files FY99*

County, District, Region, School	Mailing Address, Telephone No.	Co.-Dist. No.	Sch. No.	Superintendents-County, District, Principals	Grades Taught	1999-2000 Enrollment	Appraised* Valuation (Thousands)	Tax Rates*	
								Maintenance	Bond
TUBBS EL	(806) 766-1855		139	SIM J LARKINS	EE,KG-6	326			
MURFEE EL	(806) 766-0888		140	KATHY ROLLO	EE,KG-6	241			
WILLIAMS EL	(806) 766-0988		142	BECKY HUNT	KG-6	309			
WHITESIDE EL	(806) 766-2088		143	JOE WILLIAMS	KG-6	701			
HONEY EL	(806) 766-0866		144	DAVID DOYLE	KG-6	458			
WATERS EL	(806) 766-1866		145	KAREN THORNTON	KG-6	626			
RAMIREZ EL	(806) 766-1833		146	BILL GONZALES	KG-6	707			
SMITH EL	(806) 766-2022		147	ANN ARCHER	KG-6	762			
ALTERNATIVE INSTRUCTIONAL									
MATTHEWS LRN CTR/NEW DIRECTIONS	(806) 766-1533		011	TOM BROWN	7-12	226			
LUBBOCK CO JUVENILE JUSTICE CTR			017	BOB WOOD	4-12	62			
T A A P			052	DAVID RITTER	7,9	64			
JJAEP INSTRUCTIONAL									
LUBBOCK CO J J A E P	(806) 766-1090		015	JOHN W WASHINGTON	4-12	24			
BUDGETED									
L I S D - TV	(806) 766-1212		010	ANITA PHILLIPS	9-12	0			
AUTO TECH CTR	(806) 766-1916		012	CINDY MILLER	10-12	0			
VOCATIONAL PLACEMENT CTR	(806) 766-1039		013	CINDY MILLER	10-12	0			
BYRON MARTIN ADVANCED TECH CTR	(806) 766-1039		014	CINDY MILLER	10-12	0			
PETE RAGUS AQUATIC CTR			016	RON HOLIHAN	3-12	0			
REGIONAL SCH FOR DEAF	(806) 766-1164		141	ANITA ATKINS	EE-12	0			
LSD STATE SCH	(806) 763-7041		148	LONNIE WILLIS	EE-12	0			
A C E S	(806) 766-1911		149	JESSE GARZA	KG-6	0			
DAEP INSTRUCTIONAL									
PROJECT INTERCEPT SCH	(806) 766-1633		007	BOB WOOD	5-12	75			
BUDGETED PRIVATE INSTRUCTIONAL									
BUCKNER FAMILY CHILD HOME	(806) 766-1181		250	DEBRA DEVENPORT	KG-12	0			
BUCKNER RESIDENTIAL TREAT	(806) 766-1181		251	DEBRA DEVENPORT	KG-12	0			
SMITHLAWN	(806) 766-1299		252	DOROTHY PHEA-NORVILLE	6-12	0			
SOUTHPLAINS EMERGENCY SHELTER	(806) 766-1000		253		PK-12	0			
SOUTHPLAINS TRANSITION	(806) 766-1000		254		PK-12	0			
LUBBOCK CHILDREN'S HOME	(806) 766-1181		255	DEBRA DEVENPORT	PK-12	0			
CANYON LAKE RESIDENTIAL TREATMENT	(806) 766-1107		256	PAULA JONES	KG-12	0			
UNDER CONSTRUCTION									
MAHON EARLY CHILDHOOD CENTER			150		EE-PK	0			
NEW DEAL ISD	17 P O BOX 280 NEW DEAL 79350-0280 PHONE - (806) 746-5833 FAX - (806) 746-5707	152-902		JIMMY E NOLAND		702	\$84,376	.150	.000
REGULAR INSTRUCTIONAL									
NEW DEAL H S	(806) 746-5933		001	LEO E COTTENOIR JR	9-12	228			
NEW DEAL MIDDLE	(806) 746-6633		041	BURT MONTGOMERY	5-8	218			
NEW DEAL EL	(806) 746-5849		101	NANCY COOPER	PK-4	256			
JJAEP INSTRUCTIONAL									
LUBBOCK CO J J A E P			002		6-11	0			
SLATON ISD	17 300 SOUTH 9TH STREET SLATON 79364-4196 PHONE - (806) 828-6591 FAX - (806) 828-5506	152-903		RAMON ABARCA		1462	\$190,654	.150	.000
REGULAR INSTRUCTIONAL									
SLATON H S	(806) 828-5833		001	JAMES STARKEY	9-12	403			
SLATON J H	(806) 828-6583		042	RICK TIFFIN	6-8	315			
AUSTIN EL	(806) 828-5813		101	DR JUDITH LAMPE	4-5	209			
WEST WARD EL	(806) 828-5805		103	CLORIS TIFFIN	EE-3	534			
JJAEP INSTRUCTIONAL									
LUBBOCK CO J J A E P			004		6-12	1			
LUBBOCK-COOPER ISD	17 RT 6 BOX 400 LUBBOCK 79423-9530 PHONE - (806) 863-2282 FAX - (806) 863-3130	152-906		PATRICK L HENDERSON		1943	\$252,249	.131	.014
REGULAR INSTRUCTIONAL									
COOPER H S	(806) 863-2282		001	BERTA FOGERSON	9-12	570			
COOPER J H	(806) 863-2282		041	BRENT LOWERY	6-8	472			
COOPER EL	(806) 863-2282		101	KATHLEEN HOVEY	EE-3	614			
COOPER INT	(806) 863-2282		102	JONATHON SLATEN	4-5	287			
JJAEP INSTRUCTIONAL									
L C Y C			002		6-12	0			
BUDGETED PRIVATE INSTRUCTIONAL									
ALL SAINTS EPISCOPAL SCH	(806) 745-7701		200		EE-9	0			
FRENSHIP ISD	17 P O BOX 100 WOLFFORTH 79382-0100 PHONE - (806) 866-9541 FAX - (806) 866-4135	152-907		DR PAUL L WHITTON JR		5142	\$764,202	.118	.038
REGULAR INSTRUCTIONAL									
FRENSHIP H S	(806) 866-4440		001	BRUCE CUNNINGHAM	9-12	1305			
FRENSHIP J H	(806) 866-4464		041	BRENT W LOWREY	7-8	742			
J WELDON BENNETT INT	(806) 866-4443		051	PAUL BANKES	5-6	783			
CASEY EL	(806) 866-4363		101	DAN NEWBERRY	EE-4	494			
NORTH RIDGE EL	(806) 793-6686		103	CATHY FLETCHER	PK-4	713			
CRESTVIEW EL	(806) 794-3661		104	JAMES VARDY	KG-4	472			
WESTWIND EL	(806) 799-3731		105	DARRYL FLUSCHE	PK-4	510			
ALTERNATIVE INSTRUCTIONAL									
REESE EDUCATIONAL CTR	(806) 885-4910		002	SCHERRY SCARBOROUGH	KG-12	123			
JJAEP INSTRUCTIONAL									
LUBBOCK CO J J A E P			003		6-12	0			
BUDGETED									
SP ED COOP	(806) 866-4276		599		KG-12	0			
ROOSEVELT ISD	17 RR 1 BOX 402 LUBBOCK 79401-9643 PHONE - (806) 842-3282 FAX - (806) 842-3266	152-908		BERHL ROBERTSON JR		1290	\$107,223	.147	.000

OFFICERS AND STATISTICS, TEXAS PUBLIC SCHOOLS, 2000 - 2001

**As provided by the State Property Tax Files FY99*

County, District, Region, School	Mailing Address, Telephone No.	Co.-Dist. No.	Sch. No.	Superintendents-County, District, Principals	Grades Taught	1999-2000 Enrollment	Appraised* Valuation (Thousands)	Tax Rates*	
								Maintenance	Bond
REGULAR INSTRUCTIONAL ROOSEVELT H S ROOSEVELT J H ROOSEVELT EL ALTERNATIVE INSTRUCTIONAL CHILDRENS HOME OF LUBBOCK TEXAS BOYS RANCH JJAEP INSTRUCTIONAL LUBBOCK CO YOUTH CTR	(806) 842-3283 ext:124 (806) 842-3282 ext:105 (806) 842-3284 ext:116		001 041 101 102 103 002	JAMES ROSE WENDELL MEDLIN LAWRENCE E O'NEILL	9-12 6-8 PK-5 PK-12 5-12 6-12	375 317 596 0 0 2			
SHALLOWATER ISD	17 1100 AVE K SHALLOWATER 79363 PHONE - (806) 832-4531 FAX - (806) 832-4350	152-909		DR BILLY L HOWELL		1228	\$85,095	.140	.007
REGULAR INSTRUCTIONAL SHALLOWATER H S SHALLOWATER MIDDLE SHALLOWATER EL SHALLOWATER INT JJAEP INSTRUCTIONAL LUBBOCK CO YOUTH CTR	(806) 832-4535 (806) 832-4531 (806) 832-4531 (806) 832-4531 (806) 832-4531 (806) 832-4531		001 041 101 102 002	TOMMY TOWNSEND DORIS SCOGGIN PAUL PAYNE RUBEN DELEON	9-12 6-8 EE-3 4-5 6-12	380 281 387 180 0			
IDALOU ISD	17 P O BOX 1338 IDALOU 79329-1338 PHONE - (806) 892-2552 FAX - (806) 892-3204	152-910		STEPHEN P DAVIDSON		841	\$118,672	.129	.010
REGULAR INSTRUCTIONAL IDALOU H S IDALOU MIDDLE IDALOU EL JJAEP INSTRUCTIONAL LUBBOCK CO J J A E P DAEP INSTRUCTIONAL IDALOU ALTERNATIVE	(806) 892-2123 (806) 892-2133 (806) 892-2524 (806) 892-2123 (806) 892-2133		001 041 101 003 002	STEVE BIGHAM JERRY VAUGHN SOUTHERN BUSH STEVE BIGHAM JERRY VAUGHN	9-12 5-8 EE-4 6-12 5-12	254 259 326 0 2			
153 LYNN									
O'DONNELL ISD	17 P O BOX 487 O'DONNELL 79351-0487 PHONE - (806) 428-3241 FAX - (806) 428-3395	153-903		DALE READ		397	\$49,612	.129	.009
REGULAR INSTRUCTIONAL O'DONNELL H S O'DONNELL J H O'DONNELL EL	(806) 428-3247 (806) 428-3248 (806) 428-3244		001 041 101	MIKE READ MIKE READ MIKE READ	9-12 6-8 EE-5	132 96 169			
TAHOKA ISD	17 P O BOX 1230 TAHOKA 79373-1230 PHONE - (806) 998-4105 FAX - (806) 998-4160	153-904		JIMMY PARKER		779	\$83,761	.137	.000
REGULAR INSTRUCTIONAL TAHOKA H S TAHOKA MIDDLE TAHOKA EL	(806) 998-4538 (806) 998-4538 (806) 998-4350		001 041 101	GLO HAYS JAMES BAKER	9-12 7-8 PK-6	235 134 410			
NEW HOME ISD	17 P O BOX 248 NEW HOME 79383-0248 PHONE - (806) 924-7542 FAX - (806) 924-7520	153-905		HERB YOUNGBLOOD		206	\$34,201	.143	.000
REGULAR INSTRUCTIONAL NEW HOME SCHOOL	(806) 924-7543		001	JOE HELMS JOHN JONES	KG-12	206			
ALTERNATIVE INSTRUCTIONAL S A S ALTER			002		9-12	0			
WILSON ISD	17 P O BOX 9 WILSON 79381-0009 PHONE - (806) 628-6271 FAX - (806) 628-6441	153-907		DAVID PIERCE		218	\$30,111	.149	.007
REGULAR INSTRUCTIONAL WILSON SCHOOL	(806) 628-6261		001	KELLEY HIRT JR DAVID HUTTON JR	EE-12	218			
ALTERNATIVE INSTRUCTIONAL S A S ALTER			002		9-12	0			
154 MADISON									
MADISONVILLE CONS ISD	06 P O BOX 879 MADISONVILLE 77864-0879 PHONE - (936) 348-2797 FAX - (936) 348-2751	154-901		JAMES D VINSON		1944	\$229,567	.147	.015
REGULAR INSTRUCTIONAL MADISONVILLE HIGH SCHOOL	(936) 348-2721		001	JOHN DEBROCK	9-12	534			
MADISONVILLE JUNIOR HIGH SCHOOL	(936) 348-3587		041	KEITH SMITH	7-8	441			
MADISONVILLE ELEMENTARY SCHOOL	(936) 348-2261		101	RHODENA BROOKS	EE-2	652			
MADISONVILLE INTERMEDIATE SCHOOL	(936) 348-2921		102	SARAH L WARREN	3-6	317			
NORTH ZULCH ISD	06 P O BOX 158 NORTH ZULCH 77872-0158 PHONE - (409) 399-5222 FAX - (409) 399-2025	154-903		DR CRAWFORD H HELMS		355	\$42,441	.144	.007

OFFICERS AND STATISTICS, TEXAS PUBLIC SCHOOLS, 2000 - 2001

**As provided by the State Property Tax Files FY99*

County, District, Region, School	Mailing Address, Telephone No.	Co.-Dist. No.	Sch. No.	Superintendents-County, District, Principals	Grades Taught	1999-2000 Enrollment	Appraised* Valuation (Thousands)	Tax Rates*	
								Maintenance	Bond
REGULAR INSTRUCTIONAL NORTH ZULCH H S NORTH ZULCH EL	(409) 399-2821 (409) 399-2821		001 101	MARK KROSCHEL TONY HARRISON	7-12 KG-6	175 180			
155 MARION		155							
JEFFERSON ISD 08	510 SOUTH LINE STREET JEFFERSON 75657-2116 PHONE - (903) 665-2461 FAX - (903) 665-7367	155-901		MIKE MORRISON		1521	\$383,725	.133	.000
REGULAR INSTRUCTIONAL JEFFERSON H S JEFFERSON MIDDLE JEFFERSON EL	(903) 665-3916 (903) 665-2451 (903) 665-2851		002 041 102	RONALD BOWMAN JOHNNY MCCOY SARAH COLE	9-12 4-8 EE-3	438 648 435			
156 MARTIN		156							
STANTON ISD 18	P O BOX 730 STANTON 79782-0730 PHONE - (915) 756-2244 FAX - (915) 756-2052	156-902		JIM WHITE		866	\$114,263	.145	.005
REGULAR INSTRUCTIONAL STANTON H S STANTON MIDDLE STANTON EL	(915) 756-3326 (915) 756-2544 (915) 756-2285		001 041 101	DAVID CARR CINDY L RINEY LANCE MORTON	9-12 6-8 PK-5	245 207 414			
GRADY ISD 18	HCR 72 BOX 4 LENORAH 79749-9702 PHONE - (915) 459-2444 FAX - (915) 459-2729	156-905		JOHNNY H TUBB		221	\$92,902	.138	.000
REGULAR INSTRUCTIONAL GRADY SCHOOL	(915) 459-2445		001	RICHARD W GIBSON	EE-12	221			
157 MASON		157							
MASON ISD 15	P O BOX 410 MASON 76856-0410 PHONE - (915) 347-1144 FAX - (915) 347-5877	157-901		TED R KERR		609	\$120,506	.133	.000
REGULAR INSTRUCTIONAL MASON H S MASON EL/J H ALTERNATIVE INSTRUCTIONAL SPECIAL CAMPUS	(915) 347-1122 (915) 347-1122		001 101 199	WILLIAM JENNINGS TEEL III W G CULPEPPER	9-12 EE-8 EE-12	227 381 1			
158 MATAGORDA		158							
BAY CITY ISD 03	1801 7TH STREET - WELLS FARGO BANK ANNEX BAY CITY 77414 PHONE - (979) 245-5766 FAX - (979) 245-3175	158-901		RICHARD L WALTON		4502	\$765,815	.130	.019
REGULAR INSTRUCTIONAL BAY CITY H S BAY CITY J H MCALLISTER J H CHERRY EL HOLMES EL PIERCE EL ROBERTS EL	(409) 245-5771 (409) 245-6345 (409) 245-5591 (409) 245-6341 (409) 245-4818 (409) 245-4864 (409) 245-8331		001 041 043 101 102 103 104	JOE TANGUMA RICHARD CARLIN WILLIAM ACUFF BARBARA GORDON BECKY WALKER LORI STRACHN VICKIE HENDRICKSON	9-12 6-8 6-8 1-5 1-5 EE-KG 1-5	1265 522 544 488 523 703 442			
JJAEP INSTRUCTIONAL MATAGORDA CO J J A E P	(409) 244-5820		003	BRAD WILLIAMS	6-12	15			
BUDGETED PRIVATE INSTRUCTIONAL HOLY CROSS EL SUNSHINE & RAINBOWS CHRISTIAN ACAD	(409) 245-5632 (409) 245-2801 (409) 245-8158		200 201 202	SISTER GERALDINE PAVLIK LINDA BUSS RON VITOSKI	KG-5 EE,KG-1 1-6	0 0 0			
TIDEHAVEN ISD 03	P O BOX 129 EL MATON 77440-0129 PHONE - (361) 588-6321 FAX - (361) 588-7109	158-902		TOM R JONES		943	\$233,720	.133	.000
REGULAR INSTRUCTIONAL TIDEHAVEN H S TIDEHAVEN INT BLESSING EL MARKHAM EL	(361) 588-6810 (361) 588-6600 (361) 588-6622 (979) 843-5015		001 041 101 102	TREY ALLEN LAWRENCE DEBRA L TASKA D'ANN CATHRINER WILLIAM CRAIG GLASSCOCK	9-12 6-8 PK-5 PK-5	254 227 236 224			
JJAEP INSTRUCTIONAL MATAGORDA CO ALTER	(361) 588-6810		002	BILL SPIWEY	6-12	2			
MATAGORDA ISD 03	P O BOX 657 MATAGORDA 77457-0657 PHONE - (409) 863-7693 FAX - (409) 863-2230	158-904		MELVIN R PATTERSON		83	\$72,336	.137	.000
REGULAR INSTRUCTIONAL MATAGORDA EL	(409) 863-7693		101	SAM R BURNES	EE-6	83			
PALACIOS ISD 03	1209 12TH STREET PALACIOS 77465-3799 PHONE - (361) 972-5491 FAX - (361) 972-3567	158-905		JOE W GASSIOTT		1706	\$2,196,534	.140	.000

OFFICERS AND STATISTICS, TEXAS PUBLIC SCHOOLS, 2000 - 2001

**As provided by the State Property Tax Files FY99*

County, District, Region, School	Mailing Address, Telephone No.	Co.-Dist. No.	Sch. No.	Superintendents-County, District, Principals	Grades Taught	1999-2000 Enrollment	Appraised* Valuation (Thousands)	Tax Rates*	
								Maintenance	Bond
REGULAR INSTRUCTIONAL PALACIOS H S PALACIOS J H CENTRAL EL EAST SIDE INTERMEDIATE ALTERNATIVE INSTRUCTIONAL PALACIOS MARINE ED CTR JJAEP INSTRUCTIONAL MATAGORDA CO ALTER	(361) 972-2571 (361) 972-2417 (361) 972-2911 (361) 972-2544 (512) 972-3774		001 041 101 102 199 002	CHARLES R HILDERBRAND JERRY PURVIS VANESSA KUNEFKE J E TODD DAVID C DURHAM	9-12 7-8 EE-3 4-6 KG-12 6-12	496 399 416 389 0 6			
VAN VLECK ISD	03 P O DRAWER O VAN VLECK 77482-0015 PHONE - (979) 245-8518 FAX - (979) 245-1214	158-906		DAVID C DURHAM		981	\$178,053	.129	.000
REGULAR INSTRUCTIONAL VAN VLECK H S O H HERMAN MIDDLE VAN VLECK EL E RUDD INT JJAEP INSTRUCTIONAL MATAGORDA CO ALTER	(409) 245-4664 (409) 245-6401 (409) 245-8681 (409) 245-6561		002 041 102 103 003	WILLIAM F SPIVEY JR DAVID PATTERSON LINDA L BUSS LINDA L BUSS WILLIAM F SPIVEY JR	9-12 6-8 EE-3 4-5 6-12	299 245 290 146 1			
159 MAVERICK		159							
EAGLE PASS ISD	20 P O BOX 1409 EAGLE PASS 78853-1409 PHONE - (830) 773-5181 ext:56 FAX - (830) 773-7252	159-901		LEONEL GALAVIZ		12475	\$734,370	.110	.004
REGULAR INSTRUCTIONAL EAGLE PASS H S E P H S - C C WINN CAMPUS EAGLE PASS J H MEMORIAL J H AUSTIN EL RAY DARR EL LANGUAGE DEVEL CTR GRAVES EL GLASS EL LEE EL KIRCHNER EL SAN LUIS EL ROSITA VALLEY EL BENAVIDES EL EARLY CHILDHOOD CTR SECO MINES EL SAM HOUSTON EL ROSITA VALLEY LITERACY ACADEMY PETE GALLEGO ELEMENTARY HENRY B GONZALEZ ALTERNATIVE INSTRUCTIONAL ALTER SCH P E P DAY CARE DAEP INSTRUCTIONAL DE LUNA ED CTR BUDGETED PRIVATE INSTRUCTIONAL OUR LADY OF REFUGE SCH REDEEMER EPISCOPAL SCH	(830) 773-2381 (830) 757-0828 (830) 758-7037 (830) 758-7053 (830) 758-7004 (830) 758-7060 (830) 758-7047 (830) 758-7043 (830) 758-7041 (830) 758-7062 (830) 758-7045 (830) 758-7071 (830) 758-7065 (830) 758-7006 (830) 758-7027 (830) 758-7073 (830) 758-7069 (830) 758-7067 (830) 758-7130 (830) 758-7099 (830) 757-5326 (830) 773-9292 (830) 758-7023 (830) 773-3531 (830) 773-5181		001 004 041 042 101 102 103 104 105 106 107 109 110 111 112 113 115 116 117 118 002 114 003 200 201	MARY ANN CONTRERAS JUAN M FARIAS RUDOLPH BOWLES OSCAR CASTILLON ALICIA CHARLES ADOLFO OLIVARES SALVADOR GONZALEZ CECILIO IBARRA JOSE JUAN DE LA GARZA YRAM MARTINEZ OLIVIA KELLY JESUS ARTURO COSTILLA ROBERTO OLIVARES ADELITA OLIVARES VERONICA SAUCEDO LEOPOLDO MONCADA REBECCA ROBINSON PEGGY CERNA JULIAN LERMA ROSA ISELA VALERRAMA CHARLES LYNN PURCELL NANCY JOHNSON MARIA SUTTON VANGIE DE LEON	9-10 10-12 7-8 7-8 KG-6 1-6 EE-KG 1-6 EE,1-6 1-6 PK-6 KG-6 2-6 1-6 EE-KG PK-6 2-6 PK-1 KG-6 1-6 9-12 EE 7-12 PK-8 EE-6	1808 1195 818 1010 263 519 539 510 731 549 117 548 341 494 495 565 404 413 523 460 158 0 15 0 0			
160 MCCULLOCH		160							
BRADY ISD	15 100 WEST MAIN BRADY 76825-4527 PHONE - (915) 597-2301 FAX - (915) 597-3984	160-901		MAX D GORDON		1381	\$155,919	.136	.018
REGULAR INSTRUCTIONAL BRADY H S BRADY MIDDLE SCHOOL BRADY EL NORTH WARD PRI DAEP INSTRUCTIONAL ALTER ED PROG	(915) 597-2491 (915) 597-8110 (915) 597-2590 (915) 597-8392		001 041 101 103	PREASLEY COOPER MIKE HAMMOND CONNIE EASTERWOOD KARON K BRANNIES	9-12 6-8 1-5 EE-KG	364 353 524 140			
ROCHELLE ISD	15 P O BOX 167 ROCHELLE 76872-0167 PHONE - (915) 243-5224 FAX - (915) 243-5216	160-904		JIMMIE E LANGE		195	\$27,211	.117	.000
REGULAR INSTRUCTIONAL ROCHELLE SCHOOL	(915) 243-5224		001	JOE SKALAK	KG-12	195			
LOHN ISD	15 P O BOX 277 FARM ROAD 504 LOHN 76852-0277 PHONE - (915) 344-5749 FAX - (915) 344-5789	160-905		JOHN LEON FREEMAN		90	\$15,462	.134	.000
REGULAR INSTRUCTIONAL LOHN SCHOOL	(915) 344-5755		001	RICHARD H MOORE	KG-12	90			
161 MCLENNAN		161							
WACO CHARTER SCHOOL	12 615 N 25TH ST WACO 76707-3443 PHONE - (254) 754-8169 FAX - (254) 754-7389	161-801		LAURA A FERGUSON-MIDDLETON		202	\$0	.000	.000

OFFICERS AND STATISTICS, TEXAS PUBLIC SCHOOLS, 2000 - 2001

**As provided by the State Property Tax Files FY99*

County, District, Region, School	Mailing Address, Telephone No.	Co.-Dist. No.	Sch. No.	Superintendents-County, District, Principals	Grades Taught	1999-2000 Enrollment	Appraised* Valuation (Thousands)	Tax Rates*	
								Maintenance	Bond
CHARTER INSTRUCTIONAL WACO CHARTER SCHOOL	(254) 754-8169		101	LAURA A FERGUSON-MIDDLETON	KG-5	202			
RAPOPORT CHARTER SCHOOL 12	900 E HERRING WACO 76704 PHONE - (254) 714-2665 FAX - (254) 799-4525	161-802		NANCY GRAYSON		75	\$0	.000	.000
CHARTER INSTRUCTIONAL RAPOPORT ACADEMY	(254) 752-1822		101		PK-1	75			
EAGLE PROJECT (WACO) 12	1797 S VALLEY PKWY LEWISVILLE 75067 PHONE - (972) 434-0229 FAX - (972) 436-6385	161-804		DON HOWARD		39	\$0	.000	.000
CHARTER INSTRUCTIONAL EAGLE PROJECT (WACO)	(972) 434-0229		001		UG	39			
CRAWFORD ISD 12	200 PIRATE DR CRAWFORD 76638-0120 PHONE - (254) 486-2381 FAX - (254) 486-2198	161-901		KENNETH JUDY		566	\$51,188	.133	.006
REGULAR INSTRUCTIONAL CRAWFORD H S	(254) 486-2381		001	DON HARRIS	7-12	278			
CRAWFORD EL	(254) 486-2381		101	LEE YEARWOOD	KG-6	287			
ALTERNATIVE INSTRUCTIONAL CHALLENGE ACADEMY			004	CLAUDETTE YARBROUGH	6-12	1			
MIDWAY ISD 12	1205 FOUNDATION DRIVE WACO 76712-6899 PHONE - (254) 666-7773 FAX - (254) 666-7785	161-903		DR RANDY P ALBERS		5823	\$1,538,263	.133	.017
REGULAR INSTRUCTIONAL MIDWAY H S	(254) 666-5151		001	SHARRON ZACHRY	9-12	1756			
TSTC-COMP BASED H S	(254) 666-5151		002	SHARRON ZACHRY	9-12	1			
MIDWAY MIDDLE	(254) 772-4412		041	BILLY M KILLIAN	7-8	930			
WOODWAY EL	(254) 772-1720		101	MICHAEL H COOPER	EE,KG-4	426			
HEWITT EL	(254) 666-0033		102	SARAH HOLLAND	PK-4	503			
SPEEGLEVILLE EL	(254) 848-4421		103	WALTER R DRAKE	EE,KG-4	253			
SPRING VALLEY EL	(254) 666-6111		104	MAUDIE MONROE	EE,KG-4	569			
SOUTH BOSQUE EL	(254) 776-7558		105	RONALD C BEESON	PK-4	457			
MIDWAY INT	(254) 666-0555		106	DAVID CROWDER	5-6	914			
ALTERNATIVE INSTRUCTIONAL OPTIONS PROGRAM	(254) 666-5151		003	SHARRON ZACHRY	8-12	12			
JJAEP INSTRUCTIONAL CHALLENGE ACADEMY	(254) 754-0803		004	WILLIAM J HERBERT	6-12	2			
LA VEGA ISD 12	3100 BELLMEAD DRIVE WACO 76705-3096 PHONE - (254) 799-4963 FAX - (254) 799-8642	161-906		DR MONTE GEREN		2474	\$270,986	.143	.010
REGULAR INSTRUCTIONAL LA VEGA H S	(254) 799-4951		002	ALBERT BISHOP	9-12	581			
H P MILES MIDDLE	(254) 799-2428		042	BRYANT ADAMS	6-8	651			
EAST LA VEGA INT	(254) 799-5553		103	DR SHIRLEY WILLS	4-5	389			
LA VEGA EL	(254) 799-1721		105	MARSHA THAUWALD	2-3	388			
LA VEGA PRI	(254) 799-6229		106	ROBERT TURNER	EE-1	450			
ALTERNATIVE INSTRUCTIONAL OPTIONS	(254) 752-2424		003	CHRIS HANKS	9-12	6			
JJAEP INSTRUCTIONAL CHALLENGE ACADEMY	(254) 754-0803		004	JEFF HERBERT	3-12	9			
BUDGETED LA VEGA EARLY CHILDHOOD	(254) 799-9709		107	ROBERT TURNER	EE	0			
LORENA ISD 12	LORENA ISD P O BOX 97 LORENA 76655-0097 PHONE - (254) 857-3239 FAX - (254) 857-4533	161-907		WOODROW W BREWTON		1477	\$133,355	.130	.020
REGULAR INSTRUCTIONAL LORENA H S	(254) 857-4604		001	CHARLES BAKER	9-12	446			
LORENA MIDDLE	(254) 857-4621		041	HERMAN ROESSLER	5-8	518			
LORENA EL	(254) 857-4613		101	KATHY M LINA	EE-4	499			
ALTERNATIVE INSTRUCTIONAL OPPORTUNITY LEARNING CTR			002		9-12	9			
OPTIONS			003	BOB BALSHAW	9-12	3			
JJAEP INSTRUCTIONAL CHALLENGE ACADEMY			004	JEFF HERBERT	6-12	2			
MART ISD 12	PO BOX 120 700 NAVARRO MART 76664-0120 PHONE - (254) 876-2523 FAX - (254) 876-3028	161-908		SUSAN LUCE		732	\$47,006	.145	.005
REGULAR INSTRUCTIONAL MART H S	(254) 876-2574		002	LEONARD WILLIAMS	9-12	231			
MART MIDDLE	(254) 876-2762		041	DARRELL EVANS	5-8	214			
MART EL	(254) 876-2112		102	JOHN LUEDKE	PK-4	276			
ALTERNATIVE INSTRUCTIONAL OPPORTUNITY LEARNING CTR			003		9-12	10			
JJAEP INSTRUCTIONAL CHALLENGE ACADEMY			004	CLAUDETTE YARBROUGH	6-12	1			
MCGREGOR ISD 12	P O BOX 356 MCGREGOR 76657-0356 PHONE - (254) 840-2828 FAX - (254) 840-4077	161-909		KEVIN HOUCHIN		1122	\$108,733	.144	.008

OFFICERS AND STATISTICS, TEXAS PUBLIC SCHOOLS, 2000 - 2001

**As provided by the State Property Tax Files FY99*

County, District, Region, School	Mailing Address, Telephone No.	Co.-Dist. No.	Sch. No.	Superintendents-County, District, Principals	Grades Taught	1999-2000 Enrollment	Appraised* Valuation (Thousands)	Tax Rates*	
								Maintenance	Bond
REGULAR INSTRUCTIONAL									
MCGREGOR H S	(254) 840-2853		001	JOHN HUDSON	9-12	372			
ISBILL J H	(254) 840-3251		041	DARRELL BLEDSOE	6-8	256			
T H JENKINS EL	(254) 840-3204		101	GENEVA J WATLEY	PK-5	488			
ALTERNATIVE INSTRUCTIONAL									
MCGREGOR PREP H S	(254) 840-2828		002	KEVIN J HOVCHIN	9-12	5			
JJAEP INSTRUCTIONAL									
CHALLENGE ACADEMY			004	CLAUDETTE YARBROUGH	6-12	1			
BUDGETED									
HEART OF TEXAS CO-OP	(254) 840-2888		199	PAUL A FOSTER	EE-12	0			
MOODY ISD	12 107 CORA LEE LANE MOODY 76557-3638 PHONE - (254) 853-2172 FAX - (254) 853-2886	161-910		MARCUS ANDERSON		756	\$57,547	.133	.000
REGULAR INSTRUCTIONAL									
MOODY H S	(254) 853-3622		001	RON L BURNS	9-12	229			
MOODY MIDDLE	(254) 853-2182		041	CLAYTON BRANTLEY	7-8	129			
MOODY EL	(254) 853-2155		101	DR SWEDE ERLUND	KG-4	277			
MOODY PRE-K	(254) 853-2181		102	ROBBIE PARHAM	PK	20			
MOODY INT	(254) 853-2181		103	ROBBIE PARHAM	5-6	101			
JJAEP INSTRUCTIONAL									
CHALLENGE ACADEMY	(254) 412-0326		004	JEFF HERBERT	6-12	0			
RIESEL ISD	12 P O BOX 40 RIESEL 76682-0040 PHONE - (254) 896-6411 FAX - (254) 896-2981	161-912		RONALD L URBANTKE		583	\$45,207	.138	.009
REGULAR INSTRUCTIONAL									
RIESEL SCHOOL	(254) 896-3171		001	WILLIAM D WREN	PK-12	582			
JAMES D FOSTER ELEMNTARY SCHOOL			101	RICK FORD	PK-6	0			
JJAEP INSTRUCTIONAL									
CHALLENGE ACADEMY			004	CLAUDETTE YARBROUGH	6-12	1			
WACO ISD	12 P O BOX 27 WACO 76703-0027 PHONE - (254) 755-9420 FAX - (254) 755-9690	161-914		TBA -		15662	\$2,104,550	.144	.007
REGULAR INSTRUCTIONAL									
WACO H S	(254) 776-1150		002	CHARLES HEBERT	9-12	1976			
UNIVERSITY H S	(254) 756-1843		003	DR RUDY LOPEZ	9-12	1084			
A J MOORE ACAD	(254) 753-6486		006	DEBRA BISHOP	9-11	531			
LAKE AIR MIDDLE	(254) 772-1910		041	DEBORAH SULLIVAN	6-8	652			
TENNYSON MIDDLE	(254) 772-1440		044	PATRICIA MARLIN	6-8	383			
UNIVERSITY MIDDLE	(254) 753-1533		045		6-8	949			
G L WILEY MIDDLE	(254) 752-9691		046	LESTER MCDOWELL	6-8	289			
CARVER ACAD	(254) 757-0787		048	MOLLY MALOY	6-8	592			
BRAZOS MIDDLE SCHOOL	(254) 754-5491		049	DR VERONICA SHARP	6-8	540			
ALTA VISTA MONTESSORI MAGNET	(254) 662-3050		101	DR ROCHELLE PETERS	PK-6	454			
BELL'S HILL EL	(254) 754-4171		103	BEVIL COHN	PK-5	586			
BROOK AVENUE ELEMENTARY SCHOOL	(254) 750-3562		104	GERALDINE PERRIOTT	PK-5	488			
CEDAR RIDGE EL	(254) 756-1241		105	MARTHA ANDERSON	PK-5	587			
CRESTVIEW EL	(254) 776-1704		106	ILA TUCKER	PK-5	647			
DEAN-HIGHLAND EL	(254) 752-3751		107	YOLANDA WILLIAMS	PK-5	418			
DORIS MILLER EL	(254) 412-7900		108	MILDRED WATKINS	KG-5	377			
HILLCREST PROFESSIONAL DEVEL	(254) 772-4286		109	DR ANN MOWERY	PK-5	276			
J H HINES EL	(254) 753-1362		110	ARCHIE HATTON	PK-5	346			
KENDRICK EL	(254) 752-3316		112	JULIE SAPAUGH	EE-5	413			
MEADOWBROOK EL	(254) 752-4511		115	JOHN CAMPBELL	PK-5	254			
MOUNTAINVIEW EL	(254) 772-2520		116	RAYMOND E WELDON	KG-5	331			
NORTH WACO EL	(254) 753-2423		118	DR KAREN HASSELL	PK-5	597			
PARKDALE EL	(254) 772-2170		120	MARY EDWARDS	EE-5	429			
PROVIDENT HEIGHTS EL	(254) 750-3930		121	BETTY MURPHY	PK-5	499			
SUL ROSS EL	(254) 753-3541		125	TERRI PATTERSON	PK-5	334			
VIKING HILLS EL	(254) 772-2341		126	PENNY RICHARDSON	KG-5	246			
LAKE WACO MONTESSORI MAGNET	(254) 752-5951		127	PAM THOMASON	PK-6	294			
SOUTH WACO EL	(254) 753-6802		130	NORMA MOON	EE-5	576			
PRE K CTR	(254) 755-9563		132	TADDIE KELLY	PK	173			
ALTERNATIVE INSTRUCTIONAL									
OPTIONS	(254) 752-2424		007	CHRIS HANKS	9-12	43			
METHODIST HOME	(254) 755-9566		198		EE-12	53			
JJAEP INSTRUCTIONAL									
CHALLENGE ACADEMY	(254) 756-7211		004	JOHN HULLS	1-12	105			
DAEP INSTRUCTIONAL									
CESAR CHAVEZ ACADEMY	(254) 757-3829		005	JACK HENDERSON	6-12	86			
DAEP			444		6-12	0			
BUDGETED PRIVATE INSTRUCTIONAL									
ST MARY'S CATHOLIC SCH	(254) 754-1622		300	FRANCES PIERCEY	PK-8	40			
TRINITY LUTHERAN SCH	(254) 772-7840		301	DAVID HOUSE	PK-6	14			
E O A C HEADSTART	(254) 753-0331		302	DEBORA JONES	PK	0			
LATIN COMMUNITY CTR	(254) 752-8341		303		PK	0			
REICHER CATHOLIC H S			304		9-12	0			
ST ALBAN'S EPISCOPAL SCH			305		PK-6	0			
ST LOUIS CATHOLIC SCH			306		KG-8	0			
ST PAUL'S EPISCOPAL SCH			307		PK-6	0			
VANGUARD SCH			308		7-12	0			
WACO MONTESSORI SCH			309		PK-3	0			
WEST ISD	12 801 N REAGAN ST WEST 76691-1198 PHONE - (254) 826-3728 FAX - (254) 826-5083	161-916		DR ROB HART		1550	\$147,377	.138	.011
REGULAR INSTRUCTIONAL									
WEST H S	(254) 826-3711		001	DANNY BRODBECK	9-12	548			
WEST MIDDLE	(254) 826-3711		042	HARVEY R SIEMS	6-8	341			
WEST INT	(254) 826-3739		101	MICHELLE MARAK	4-5	0			
WEST EL	(254) 826-3753		102	PHILLIP J GERIK	EE-3	601			

OFFICERS AND STATISTICS, TEXAS PUBLIC SCHOOLS, 2000 - 2001

**As provided by the State Property Tax Files FY99*

County, District, Region, School	Mailing Address, Telephone No.	Co.-Dist. No.	Sch. No.	Superintendents-County, District, Principals	Grades Taught	1999-2000 Enrollment	Appraised* Valuation (Thousands)	Tax Rates*	
								Maintenance	Bond
ALTERNATIVE INSTRUCTIONAL RBEC OPPORTUNITY LEARNING CENTER BROOKHAVEN YOUTH RANCH	(254) 829-1920		002 198		9-12 6-12	15 44			
JJAEP INSTRUCTIONAL CHALLENGE ACADEMY	(254) 412-0326		004	JEFF HERBERT	6-12	1			
BUDGETED PRIVATE INSTRUCTIONAL ST MARY'S (CATH) SCH	(254) 826-5991		199	JOE BOB GOUGH	KG-8	0			
AXTELL ISD	12 P O BOX 429 AXTELL 76624-0429 PHONE - (254) 863-5301 FAX - (254) 863-5651	161-918		STANLEY W HARRIS		767	\$45,196	.130	.000
REGULAR INSTRUCTIONAL AXTELL H S	(254) 863-5301		001	DALE MONSEY	6-12	344			
AXTELL EL	(254) 863-5301		101	BETTY SOMERS	PK-5	287			
WACO CTR FOR YOUTH	(254) 756-2171		199	CLINT CAPERS	EE-12	78			
ALTERNATIVE INSTRUCTIONAL METHODIST HOME BOYS RANCH	(254) 799-2434		002		EE-12	42			
OPPORTUNITY LEARNING CTR			003		9-12	13			
CHALLENGE ACADEMY			004	CLAUDETTE YARBROUGH	6-12	1			
ELM MOTT CTR			005		9-12	2			
BRUCEVILLE-EDDY ISD	12 P O BOX 99 EDDY 76524-0099 PHONE - (254) 859-5832 FAX - (254) 859-4023	161-919		JIMMY R PAYNE		940	\$65,585	.127	.005
REGULAR INSTRUCTIONAL BRUCEVILLE-EDDY H S	(254) 859-5848		001	VONN MURRAY	9-12	238			
BRUCEVILLE-EDDY MIDDLE			041	JOE FLOOD	5-8	314			
BRUCEVILLE-EDDY EL	(254) 859-5465		101	GARY HERBERT	KG-4	359			
ALTERNATIVE INSTRUCTIONAL OPPORTUNITY LEARNING CTR			002		9-12	6			
JJAEP INSTRUCTIONAL CHALLENGE ACADEMY			004	CLAUDETTE YARBROUGH	6-12	0			
BUDGETED PRIVATE INSTRUCTIONAL B-E ACHIEVEMENT CTR			198	BENNIE POWERS	6-12	23			
CHINA SPRING ISD	12 P O BOX 250 CHINA SPRING 76633-0250 PHONE - (254) 836-1115 FAX - (254) 836-4299	161-920		GEORGE KAZANAS		1503	\$152,970	.130	.018
REGULAR INSTRUCTIONAL CHINA SPRING H S	(254) 836-1771		001	BOB JONES	9-12	490			
ADULT LEARNING CENTER			008		AE	2			
CHINA SPRING MIDDLE	(254) 836-4611		041	BILL BRATCHER	6-8	369			
CHINA SPRING EL	(254) 836-4635		102	KRYS GOREE	1-5	518			
CHINA SPRING KIND	(254) 836-1115		103	KRYS GOREE	EE-KG	108			
CHINA SPRING INTERMEDIATE			104	KRYS GOREE	4-6	0			
ALTERNATIVE INSTRUCTIONAL OPPORTUNITY LEARNING CTR			002		7-12	7			
COMP BASE CAMPUS			003		9-12	3			
JJAEP INSTRUCTIONAL CHALLENGE ACADEMY			004	CLAUDETTE YARBROUGH	6-12	1			
DAEP INSTRUCTIONAL ALTER ED SCHOOL			006		7-12	5			
CONNALLY ISD	12 715 N RITA ST WACO 76705-1199 PHONE - (254) 799-2426 FAX - (254) 412-5501	161-921		DR DON G HANCOCK		2521	\$237,574	.135	.017
REGULAR INSTRUCTIONAL CONNALLY H S	(254) 799-5565		001	DEAN KIRKPATRICK	9-12	659			
CONNALLY MIDDLE	(254) 799-2660		041	KEITH A PATE	6-8	568			
CONNALLY EL	(254) 799-6277		101	ANN CUMMINGS	EE, 1-4	580			
ELM MOTT CTR	(254) 829-0022		102	JANICE WHITE	PK-KG	322			
CONNALLY INT	(254) 799-4797		103	BARBARA PARSON	4-5	353			
ALTERNATIVE INSTRUCTIONAL LAKEVIEW ACADEMY	(254) 412-5558		002	NANCY CROSS	9-12	31			
JJAEP INSTRUCTIONAL CHALLENGE ACADEMY	(254) 754-0803		004	JEFF HERBERT	6-12	8			
ROBINSON ISD	12 500 W LYNDALDE AVE ROBINSON 76706-5505 PHONE - (254) 662-0194 FAX - (254) 662-0215	161-922		JAMES A SMITH		1973	\$174,577	.136	.025
REGULAR INSTRUCTIONAL ROBINSON H S	(254) 662-3840		001	MICHAEL HOPE	9-12	647			
ROBINSON J H	(254) 662-3843		041	BOB BALSHAW	7-8	358			
ROBINSON PRI	(254) 662-0251		101	HELEN MILSTEAD	KG-2	401			
ROBINSON EL	(254) 662-5000		102	CINDY BARRIER	3-5	419			
ROSENTHAL EL	(254) 881-1701		103	SHARON HENSON	6	147			
JJAEP INSTRUCTIONAL CHALLENGE ACADEMY	(254) 799-7278		004	JEFF HERBERT	6-12	1			
BOSQUEVILLE ISD	12 7636 ROCK CREEK ROAD WACO 76708-7225 PHONE - (254) 757-3113 FAX - (254) 752-4909	161-923		DR JIM CHAPMAN		475	\$52,388	.134	.007
REGULAR INSTRUCTIONAL BOSQUEVILLE SCHOOL SECONDARY	(254) 752-8513 ext:13		001	J STEPHENS DR SHIRLEY WILLS	6-12	214			
BOSQUEVILLE EL	(254) 752-8513		101	STEPHANIE KUCERA	PK-5	261			
JJAEP INSTRUCTIONAL CHALLENGE ACADEMY			004	JEFF HERBERT	6-12	0			

OFFICERS AND STATISTICS, TEXAS PUBLIC SCHOOLS, 2000 - 2001

**As provided by the State Property Tax Files FY99*

County, District, Region, School	Mailing Address, Telephone No.	Co.-Dist. No.	Sch. No.	Superintendents-County, District, Principals	Grades Taught	1999-2000 Enrollment	Appraised* Valuation (Thousands)	Tax Rates*	
								Maintenance	Bond
HALLSBURG ISD	12 HALLSBURG ISD 2313 HALLSBURG RD WACO 76705-5019 PHONE - (254) 875-2331 FAX - (254) 875-2436	161-924		JAN HUNGATE		92	\$73,804	.150	.000
REGULAR INSTRUCTIONAL HALLSBURG EL	(254) 875-2331		101	JAN HUNGATE	KG-6	92			
GHOLSON ISD	12 137 HAMILTON DR WACO 76705-9605 PHONE - (254) 829-1528 FAX - (254) 829-0054	161-925		PATRICIA L MCFERRIN		159	\$15,415	.136	.000
REGULAR INSTRUCTIONAL GHOLSON EL	(254) 829-1528		101	PATRICIA MCFERRIN	KG-8	159			
ALTERNATIVE INSTRUCTIONAL CHALLENGE ACADEMY			004	CLAUDETTE YARBROUGH	6-12	0			
MCLENNAN CO STATE JUVENILE CORRECTIONAL FACILITY	12 116 BURLESON RD MART 76664	161-926				0	\$0	.000	.000
REGULAR INSTRUCTIONAL MCLENNAN CO STATE JUVENILE CORRECTI			001	PAULA RAMIREZ	6-12	0			
162 MCMULLEN									
MCMULLEN COUNTY ISD	02 P O BOX 359 TILDEN 78072-0359 PHONE - (361) 274-3315 FAX - (361) 274-3665	162-904		FRANK FRANKLIN JR		177	\$245,352	.150	.000
REGULAR INSTRUCTIONAL MCMULLEN CO SCHOOL	(361) 274-3371		001	MICHAEL MOY	PK-12	177			
163 MEDINA									
DEVINE ISD	20 205 W COLLEGE DEVINE 78016-6080 PHONE - (830) 663-3611 FAX - (830) 663-6706	163-901		JAMES C DAVIS		1899	\$154,138	.127	.011
REGULAR INSTRUCTIONAL DEVINE HIGH SCHOOL	(830) 663-6780		001	NICK LA BARBARA	9-12	565			
DEVINE MIDDLE SCHOOL	(830) 663-6760		041	RICHARD MALONE	6-8	422			
JOHN J CIAVARRA EL	(830) 663-6720		101	LINDA STANTON	EE-3	632			
DEVINE INTERMEDIATE SCHOOL	(830) 663-6740		102	MARSHA STROUD	4-5	269			
DAEP INSTRUCTIONAL BIGFOOT ALTER CTR	(830) 663-5020		002	NICK LEBARBERA	7-12	11			
D'HANIS ISD	20 P O BOX 307 D'HANIS 78850-0307 PHONE - (830) 363-7216 FAX - (830) 363-7390	163-902		NOLEN R CROW		279	\$45,355	.125	.000
REGULAR INSTRUCTIONAL D'HANIS SCHOOL	(830) 363-7216		001	SCOTT DAHLIN JIMMY GOUARD	KG-12	279			
NATALIA ISD	20 P O BOX 548 NATALIA 78059-0548 PHONE - (830) 663-4416 FAX - (830) 663-4186	163-903		MAURINE L PERINO		1101	\$57,079	.141	.005
REGULAR INSTRUCTIONAL NATALIA H S	(830) 663-4417		001	JOEY MOCZYGEMBA	9-12	284			
NATALIA J H	(830) 663-4027		041	BRENDA HUMMEL	6-8	248			
NATALIA EL	(830) 663-2837		101	I W WELLS	1-5	422			
NATALIA EARLY CHILD CTR	(830) 663-9739		102	MARY E FELTNER	EE-KG	147			
HONDO ISD	20 P O BOX 308 HONDO 78861-0308 PHONE - (830) 426-3027 FAX - (830) 426-7683	163-904		DOUGLAS COLEMAN		2115	\$220,269	.146	.005
REGULAR INSTRUCTIONAL HONDO H S	(830) 426-3341		001	LARRY CARROLL	9-12	544			
MCDOWELL J H	(830) 426-2261		041	BRENDA PORTIS	6-8	671			
MEYER EL	(830) 426-3161		102	ELLEN SCHUELING	EE-2	876			
ALTERNATIVE INSTRUCTIONAL NURSING HOME	(830) 426-5902		103	CYNTHIA GANN	EE-12	11			
DETENTION CTR	(830) 426-3311		104	LESLIE CHANDLER	5-12	13			
UNDER CONSTRUCTION NEWELL E WOOLS INTERMEDIATE	(830) 426-7666		105	CHARLES CARLSON	3-5	0			
MEDINA VALLEY ISD	20 8449 F M 471 S CASTROVILLE 78009-9531 PHONE - (830) 931-2243 FAX - (830) 931-4050	163-908		WILLARD R MURREY		2385	\$356,272	.129	.009
REGULAR INSTRUCTIONAL MEDINA VALLEY H S	(830) 931-2514		001	DR MATILDA MOORE	9-12	861			
MEDINA VALLEY MIDDLE SCHOOL	(830) 931-2243		042	TERESA VIELMA	6-8	0			
MEDINA VALLEY EL	(830) 931-2117		101	DENISE BOEHME	EE-3	861			
MEDINA VALLEY INT	(830) 985-3732		102	EDWARD BALDERAS	4-5	631			
MEDINA VALLEY EARLY CHILDHOOD CENTE			202	DR DEBRA QUEEN	EE-KG	0			
ALTERNATIVE INSTRUCTIONAL ALTER LEARNING CTR	(830) 931-2514		002	AL GARCIA	6-12	32			
BUDGETED PRIVATE INSTRUCTIONAL ST LOUIS CATHOLIC SCH	(830) 931-3544		200	JUDY HERRERA	PK-5	0			
ASSEMBLY OF GOD SCH			201	WILLIAM STRINGFELLOW	KG-12	0			

OFFICERS AND STATISTICS, TEXAS PUBLIC SCHOOLS, 2000 - 2001

**As provided by the State Property Tax Files FY99*

County, District, Region, School	Mailing Address, Telephone No.	Co.-Dist. No.	Sch. No.	Superintendents-County, District, Principals	Grades Taught	1999-2000 Enrollment	Appraised* Valuation (Thousands)	Tax Rates*	
								Maintenance	Bond
164 MENARD									
MENARD ISD	15 P O BOX 729 MENARD 76859-0729 PHONE - (915) 396-2404 FAX - (915) 396-2143	164		DAVID DEAVER		470	\$70,295	.150	.000
REGULAR INSTRUCTIONAL									
MENARD H S	(915) 396-2513		001	LEONARD WILSON	9-12	159			
MENARD J H	(915) 396-2348		041	MARTHA ELLIS	7-8	81			
MENARD EL	(915) 396-2348		101	MARTHA ELLIS	EE-6	229			
DAEP INSTRUCTIONAL									
ACCELERATED ED COOP	(915) 396-2730		002	J W JENNINGS	KG-12	1			
165 MIDLAND									
MIDLAND-RICHARD MILBURN ALTER HIGH SCHOOL	18 3306 ANDREWS HWY MIDLAND 79703 PHONE - (915) 522-7200 FAX - (915) 522-5201	165-801		RICHARD H CROSBY BILL JACKSON		45	\$0	.000	.000
CHARTER INSTRUCTIONAL									
MIDLAND-RICHARD MILBURN ALTER H S	(915) 522-7200		001		9-12	45			
MIDLAND ADVANTAGE CHARTER SCHOOL	18 1900 BIG SPRING MIDLAND 79705 PHONE - (915) 620-1546	165-802		MEAZE O'MARAH		586	\$0	.000	.000
CHARTER INSTRUCTIONAL									
MIDLAND ADVANTAGE CHARTER SCHOOL	(915) 620-1546		101		KG-5	586			
EAGLE PROJECT (MIDLAND)	18 1797 S VALLEY PKWY LEWISVILLE 75067 PHONE - (972) 434-0229 FAX - (972) 436-6385	165-803		DON HOWARD		51	\$0	.000	.000
CHARTER INSTRUCTIONAL									
EAGLE PROJECT (MIDLAND)	(972) 434-0229		001		UG	51			
MIDLAND ISD	18 MIDLAND ISD 615 W MISSOURI AVE MIDLAND 79701-5017 PHONE - (915) 689-1000 FAX - (915) 689-1976	165-901		DR JOSEPH P BARESSI JR		21289	\$4,004,757	.145	.011
REGULAR INSTRUCTIONAL									
LEE H S	(915) 689-1600		002	GEORGE COOPER	9-12	2319			
MIDLAND H S	(915) 689-1100		003	NEIL RICHMOND	9-12	2052			
VIOLA M COLEMAN H S	(915) 689-5000		004	HELEN LACKEY	7-12	320			
ALAMO J H	(915) 689-1700		041	OWEN LOUISE ROADES	7-8	910			
LEE FRESHMAN H S	(915) 689-1250		042	DAVIS CORLEY	9	864			
MIDLAND FRESHMAN H S	(915) 689-1200		044	DON MASON	9	877			
SAN JACINTO J H	(915) 689-1350		045	LARRY WINGET	7-8	777			
GODDARD J H	(915) 689-1300		046	HERMAN GUNTER	7-8	886			
GEORGE T ABEILL J H	(915) 689-6200		047	DAVID ADAMS	7-8	915			
BONHAM EL	(915) 689-1770		101	ROBBIE KING	KG-6	525			
BOWIE EL	(915) 689-1401		102	DR PEGGY COX	KG-6	391			
BURNET EL	(915) 689-1780		104	LARRY HINES	KG-6	589			
CROCKETT EL	(915) 689-1430		105	ROMEO CANALES	KG-6	498			
DE ZAVALA EL	(915) 689-1440		106	BARBARA WATSON	KG-6	457			
FANNIN EL	(915) 689-1450		107	ROB VAN STAVERN	EE-6	455			
HENDERSON EL	(915) 689-1800		108	LILIA NANEZ	KG-6	416			
HOUSTON EL	(915) 689-1460		109	DEBBIE TUBBS	KG-6	554			
JONES EL	(915) 689-1810		110	DR MARILYN ODUM	KG-6	514			
LAMAR EL	(915) 689-1820		111	CARROLL HARRIS	KG-6	502			
LONG EL	(915) 689-1830		112	TERESA MOORE	KG-6	428			
MILAM EL	(915) 689-1470		113	THOMAS J MILLER	KG-6	448			
EMERSON EL	(915) 689-1790		114	MARY SMITH	KG-6	483			
PEASE EL	(915) 689-1480		115	DR WILLIAM MAURER	KG-6	326			
RUSK EL	(915) 689-1850		116	CARL PIRKLE	KG-6	420			
SOUTH EL	(915) 689-1550		117	RAE HOFFACKER	KG-6	517			
TRAVIS EL	(915) 689-1560		118	MICHAEL J WORLEY	KG-6	662			
WASHINGTON EL	(915) 689-1570		119	RANDY BAIZA	KG-6	282			
WEST EARLY CHILDHOOD CTR	(915) 689-1580		120	PATRICIA STEVENS	EE-PK	299			
BUNCHE EARLY CHLDHD CTR	(915) 689-1410		121	JODIE BAUGH	EE-PK	325			
PARKER EL	(915) 689-1840		122	ROBERT STEWART	KG-6	331			
SANTA RITA EL	(915) 689-1490		123	BOB WATKINS	KG-6	395			
SCHARBAUER EL	(915) 689-1860		125	LISA NEIGHBORS	KG-6	476			
CARVER O D L	(915) 689-1420		126	PATRICIA MAURER	4-6	8			
BUSH EL	(915) 689-1870		127	JILL ARTHUR	KG-6	423			
BARNEY GREATHOUSE SCH	(915) 689-1000		128	TRUDIE THOMASON	KG-6	533			
ALTERNATIVE INSTRUCTIONAL									
MIDLAND EXCEL CAMPUS	(915) 689-1100		005	NEIL RICHMOND	10-12	112			
CULVER YOUTH HOME	(915) 682-8501		404	HELEN LACKEY	7-12	0			
BUDGETED PRIVATE INSTRUCTIONAL									
HIGH SKY CHILDREN'S HOME	(915) 694-7728		401	JACKIE CARTER	KG-12	0			
MIDLAND CHRISTIAN SCH	(915) 694-1661		402	EDDIE LEE	KG-12	0			
ST ANN'S SCH	(915) 684-4563		403	BARBARA RANSBOTTOM	EE-6	0			
MIDLAND BAPTIST TEMPLE SCH	(915) 682-8177		405	VERL GUNTER	KG-12	0			
HEARTHSTONE SCH			406		EE-12	0			
GREENWOOD ISD	18 2700 F M 1379 MIDLAND 79706-1053 PHONE - (915) 685-7800 FAX - (915) 685-7804	165-902		GLENN E BARBER		1635	\$175,506	.150	.000
REGULAR INSTRUCTIONAL									
GREENWOOD H S	(915) 685-7805		001	SCOTT KNIPPA	9-12	508			
GREENWOOD MIDDLE	(915) 685-7837		041	SCOTT SKIDMORE	7-8	294			
GREENWOOD PRI	(915) 685-7821		101		EE-3	433			
GREENWOOD INT	(915) 685-7819		102	JILL LANFORD	4-6	400			

OFFICERS AND STATISTICS, TEXAS PUBLIC SCHOOLS, 2000 - 2001

**As provided by the State Property Tax Files FY99*

County, District, Region, School	Mailing Address, Telephone No.	Co.-Dist. No.	Sch. No.	Superintendents-County, District, Principals	Grades Taught	1999-2000 Enrollment	Appraised* Valuation (Thousands)	Tax Rates*	
								Maintenance	Bond
166 MILAM									
CAMERON ISD	06 BOX 712 CAMERON 76520-0712 PHONE - (254) 697-3512 FAX - (254) 697-2448	166		DOUGLAS A KOEBERNICK		1691	\$177,325	.130	.014
REGULAR INSTRUCTIONAL									
YOE H S	(254) 697-3902		002	CLINTON MCMAHON	9-12	532			
CAMERON J H	(254) 697-2131		041	ROY MAYFIELD	6-8	381			
CAMERON EL	(254) 697-2381		101	DANETTE BROWN	3-5	360			
BEN MILAM EL	(254) 697-3641		104	ROBERT ANDREWS	EE-2	418			
GAUSE ISD	06 P O BOX 38 GAUSE 77857-0038 PHONE - (409) 279-5891 FAX - (409) 279-5142	166-902		LINDA L HOPPE		159	\$28,825	.142	.009
REGULAR INSTRUCTIONAL									
GAUSE EL	(409) 279-5891		101		PK-6	159			
MILANO ISD	06 P O BOX 145 MILANO 76556-0145 PHONE - (512) 455-2533 FAX - (512) 455-9311	166-903		TOMMY HANCOCK		391	\$32,834	.150	.000
REGULAR INSTRUCTIONAL									
MILANO H S	(512) 455-6701		001	ROBERT WESTBROOK	7-12	239			
MILANO EL	(512) 455-2062		102	BRAD JETT	KG-6	152			
ROCKDALE ISD	06 P O BOX 632 ROCKDALE 76567-0632 PHONE - (512) 446-3403 FAX - (512) 446-3460	166-904		WALTER R POND		1843	\$421,578	.150	.000
REGULAR INSTRUCTIONAL									
ROCKDALE H S	(512) 446-3471		001	RAYMON PUENTE	9-12	541			
ROCKDALE J H	(512) 446-2585		041	ALLEN SANDERS	6-8	379			
ROCKDALE EL	(512) 446-2501		101	JACKLINE THORNTON	EE-5	884			
ALTERNATIVE INSTRUCTIONAL									
HASHEM JUVENILE JUSTICE CTR	(512) 446-3471		042	RAYMON PUENTE	5-12	39			
THORNDALE ISD	13 P O BOX 870 THORNDALE 76577-0870 PHONE - (512) 898-2538 FAX - (512) 898-5356	166-905		RYDER F WARREN		489	\$57,190	.128	.019
REGULAR INSTRUCTIONAL									
THORNDALE H S	(512) 898-2321		001	EUGENE SOLIS	9-12	181			
THORNDALE MIDDLE	(512) 898-2670		041	HEATHER KLOTZ	6-8	104			
THORNDALE EL	(512) 898-2912		101	SUZANNE LENZ	KG-5	204			
BUCKHOLTS ISD	06 P O BOX 248 BUCKHOLTS 76518-0248 PHONE - (254) 593-3011 FAX - (254) 593-2270	166-907		KENT DUTTON		193	\$17,387	.141	.000
REGULAR INSTRUCTIONAL									
BUCKHOLTS SCHOOL	(254) 593-2744		001	RONN LANGTHORN	PK-12	193			
167 MILLS									
GOLDTHWAITE ISD	12 P O BOX 608 GOLDTHWAITE 76844-0608 PHONE - (915) 648-3531 FAX - (915) 648-2456	167		JAMES E BOWIE		668	\$76,270	.108	.012
REGULAR INSTRUCTIONAL									
GOLDTHWAITE HIGH SCHOOL	(915) 648-3081		001	RONALD A WALKER	9-12	183			
GOLDTHWAITE MIDDLE SCHOOL	(915) 648-3630		002	VINCENT C GILBERT	6-8	149			
GOLDTHWAITE EL	(915) 648-3055		101	WILLIAM O FOSTER	EE,KG-5	266			
NEW HORIZONS RANCH	(915) 938-5513		102	JUDY GIBSON	EE-12	70			
MULLIN ISD	12 P O BOX 128 MULLIN 76864-0128 PHONE - (915) 985-3374 FAX - (915) 985-3915	167-902		C L HAMMOND JR		145	\$32,132	.126	.000
REGULAR INSTRUCTIONAL									
MULLIN SCHOOL	(915) 985-3374		001	STEVEN RAY COSTON	KG-12	145			
STAR ISD	12 P O BOX 838 STAR 76880-0838 PHONE - (915) 948-3661 FAX - (915) 948-3398	167-903		ROGER HASEM		113	\$14,773	.113	.000
REGULAR INSTRUCTIONAL									
STAR SCHOOL	(915) 948-3661		001	L D JOHNSON	KG-12	113			
PRIDDY ISD	12 P O BOX 40 PRIDDY 76870-0040 PHONE - (915) 966-3323 FAX - (915) 966-3380	167-904		RICKY DAVIDSON		113	\$12,137	.111	.000
REGULAR INSTRUCTIONAL									
PRIDDY SCHOOL	(915) 966-3323		001	MELVIN EILERS JR	KG-12	113			
168 MITCHELL									
COLORADO ISD	14 P O BOX 1268 COLORADO CITY 79512-1268 PHONE - (915) 728-3721 FAX - (915) 728-8471	168		CLINTON EDWARD COMPTON		1131	\$208,508	.150	.000

OFFICERS AND STATISTICS, TEXAS PUBLIC SCHOOLS, 2000 - 2001

**As provided by the State Property Tax Files FY99*

County, District, Region, School	Mailing Address, Telephone No.	Co.-Dist. No.	Sch. No.	Superintendents-County, District, Principals	Grades Taught	1999-2000 Enrollment	Appraised* Valuation (Thousands)	Tax Rates*	
								Maintenance	Bond
REGULAR INSTRUCTIONAL COLORADO H S COLORADO MIDDLE HUTCHINSON EL KELLEY EL	(915) 728-3424 (915) 728-2673 (915) 728-5215 (915) 728-3471		001 041 101 102	MARK H SMITH MARK M MERRELL JANEY BURKE KATHLYN ARTHUR	9-12 6-8 3-5 EE-2	345 236 244 306			
LORAIN ISD	14 P O BOX 457 LORAIN 79532-0457 PHONE - (915) 737-2225 FAX - (915) 737-2603	168-902		DAVID A LEWEIN		170	\$23,285	.138	.000
REGULAR INSTRUCTIONAL LORAIN SCHOOL	(915) 737-2225		001	TANYA SORRELLS	PK-12	168			
ALTERNATIVE INSTRUCTIONAL HOBBS ALTER ED CO-OP	(915) 735-2851		002	KAY TODD	9-12	2			
WESTBROOK ISD	14 P O BOX 99 WESTBROOK 79565-0099 PHONE - (915) 644-2311 FAX - (915) 644-5101	168-903		TODD BURLESON		143	\$79,859	.138	.000
REGULAR INSTRUCTIONAL WESTBROOK SCHOOL	(915) 644-2311		001	DOC ROWELL	KG-12	143			
169 MONTAGUE									
BOWIE ISD	09 P O BOX 1168 BOWIE 76230-1168 PHONE - (940) 872-1151 FAX - (940) 872-5979	169-901		MONTE LEE BARNES		1632	\$222,851	.148	.002
REGULAR INSTRUCTIONAL BOWIE H S BOWIE J H BOWIE PRI BOWIE EL	(940) 872-1154 (940) 872-1152 (940) 872-1153 (940) 872-3696		001 041 101 105	JOHN HODGE JR RONNIE EWING CLAUDETTE GRAY JEFFREY JACKSON	9-12 6-8 EE-1 2-5	477 402 269 484			
NOCONA ISD	09 220 CLAY NOCONA 76255-2104 PHONE - (940) 825-3267 FAX - (940) 825-4945	169-902		HAROLD L REYNOLDS		847	\$99,870	.146	.000
REGULAR INSTRUCTIONAL NOCONA H S NOCONA MIDDLE NOCONA EL	(940) 825-3264 (940) 825-3121 (940) 825-3151		001 041 101	ROBERT ULIBARRI RONNAL BELL DAN SIX	9-12 6-8 EE-5	273 182 392			
GOLD BURG ISD	09 RT 1 BOX 35 BOWIE 76230-9801 PHONE - (940) 872-3562 FAX - (940) 872-5933	169-906		RONNIE EWING		101	\$27,254	.150	.000
REGULAR INSTRUCTIONAL GOLD BURG H S RINGGOLD EL	(940) 872-3562 (940) 934-6249		001 101	TERRELL TAYLOR TERRELL TAYLOR	6-12 KG-5	73 28			
MONTAGUE ISD	09 JAMES BRASIER MONTAGUE ISD P O BOX 78 MONTAGUE 76251-0078 PHONE - (940) 894-2811 FAX - (940) 894-6605	169-908		JAMES BRASIER		60	\$9,804	.114	.000
REGULAR INSTRUCTIONAL MONTAGUE EL	(940) 894-2811		101	DOUGLAS E CARTER	PK-8	60			
PRAIRIE VALLEY ISD	09 RT 3 BOX 550 NOCONA 76255-9521 PHONE - (940) 825-4425 FAX - (940) 825-4650	169-909		W.R. TUCKER JR		124	\$30,181	.145	.000
REGULAR INSTRUCTIONAL PRAIRIE VALLEY H S PRAIRIE VALLEY EL	(940) 825-3695 (940) 825-3695		001 101	TERRY DUNLAP TERRY DUNLAP	7-12 KG-6	64 60			
FORESTBURG ISD	09 P O BOX 415 FORESTBURG 76239-0415 PHONE - (940) 964-2323 FAX - (940) 964-2531	169-910		DR FONDA HUNEYCUTT		176	\$20,047	.150	.004
REGULAR INSTRUCTIONAL FORESTBURG SCHOOL	(940) 964-2323		001	H A MANN	PK-12	176			
SAINT JO ISD	09 DRAWER L SAINT JO 76265-0320 PHONE - (940) 995-2668 FAX - (940) 995-2026	169-911		PHILLIP L HALL		378	\$38,714	.136	.044
REGULAR INSTRUCTIONAL SAINT JO H S SAINT JO EL	(940) 995-2532 (940) 995-2541		001 101	GARY PARRISH REBECCA HARRIS	7-12 EE-6	185 193			
170 MONTGOMERY									
TEXAS SERENITY ACADEMY	06 3201 NORTH FRAZIER CONROE 77303 PHONE - (281) 999-4916 FAX - (281) 999-5911	170-801		DON JOHNSON MARSHALL LAND		19	\$0	.000	.000
CHARTER INSTRUCTIONAL TEXAS SERENITY ACADEMY	(409) 778-2169		001		7-12	19			

OFFICERS AND STATISTICS, TEXAS PUBLIC SCHOOLS, 2000 - 2001

**As provided by the State Property Tax Files FY99*

County, District, Region, School	Mailing Address, Telephone No.	Co.-Dist. No.	Sch. No.	Superintendents-County, District, Principals	Grades Taught	1999-2000 Enrollment	Appraised* Valuation (Thousands)	Tax Rates*	
								Maintenance	Bond
CONROE ISD 06	702 NORTH THOMPSON ST CONROE 77301-2557 PHONE - (409) 756-7751 FAX - (409) 760-7704	170-902		DR DAVID L LUSK		30648	\$6,796,419	.143	.026
REGULAR INSTRUCTIONAL									
CONROE H S	(936) 756-4416		001	FRED H RICHARDSON	9-12	2109			
THE WOODLANDS H S	(936) 273-4837		003	DR DON STOCKTON	11-12	2886			
OAK RIDGE H S	(936) 539-5790		005	DR JOHN BURKE	9-12	1665			
PATHWAYS	(936) 760-7759		007	DR RANDALL SOFFER	EE-12	10			
CANEY CREEK H S	(936) 231-3330		011	RALPH FUNK	9-12	1364			
THE WOODLANDS HIGH SCHOOL - MCCULLO	(281) 292-4455		012	ROBERT ATTEBERRY	9-10	0			
ACADEMY OF SCIENCE CONROE HIGH SCHO	(936) 756-4416		013	FRED RICHARDSON	9-12	0			
PEET J H	(936) 756-2621		041	DR LLOYD SWANSON	7-8	1211			
WASHINGTON JUNIOR HIGH	(936) 760-7727		043	HARTWELL BROWN JR	7-8	0			
REAVES INT	(936) 756-8118		044	DRU ANN DAVIS	5-6	713			
WILKERSON INT	(281) 292-5815		045	KAYE RICHARDSON	5-6	687			
KNOX JUNIOR HIGH SCHOOL	(281) 367-0010		046	MARK MURRELL	7-8	1210			
HOUSER INT	(281) 367-7478		047	MARC LEVESQUE	4-5	742			
CREIGHTON INT	(936) 231-2255		048	TAMMY HAMILTON	5-6	813			
C D YORK J H	(281) 367-6753		049	DEXTER UPSHAW	6-8	1076			
COLLINS INT	(281) 367-2888		050	VALERIE VOGT	5-6	735			
MOORHEAD J H	(936) 231-2400		051	DR GREG POOLE	7-8	849			
BRANCH CROSSING JUNIOR HIGH SCHOOL	(936) 681-2900		053	THERESA DAVIDSON	7-8	0			
MITCHELL INT	(281) 259-7510		067	PAULA KLAPESKY	5-6	1028			
TRAVIS INTERMEDIATE	(936) 756-0035		070	MARIAN KIRK	5-6	0			
ANDERSON EL	(936) 756-4211		101	BETTY COTTAR	EE-4	830			
AUSTIN EL	(936) 264-1426		102	JENNIFER A WATSON	EE-4	856			
RUNYAN EL	(936) 539-1721		103	NANCY HARRIS	PK-4	479			
HOUSTON EL	(936) 756-2814		104	SHANNON NUNN	PK-4	579			
MILAM EL	(936) 231-2622		105	DEANNA MARTIN	EE-4	724			
ARMSTRONG EL	(936) 756-5733		107	SHARON LEE	EE-4	614			
LAMAR EL	(281) 367-4491		108	LEANN METZGER	PK-4	801			
OAK RIDGE EL	(281) 367-4414		109	STEVEN ROBERTSON	EE-3	542			
A D FORD EL	(281) 367-4677		112	SUE BROADWAY	PK-3	910			
SAM HAILEY EL	(281) 367-7344		113	PAT NICHOL	PK-4	749			
B B RICE EL	(936) 539-3306		114	BECKY PAGE	EE-4	573			
SAN JACINTO EL	(281) 572-2248		115	TAMARA WALKER	PK-4	524			
GLEN LOCH EL	(281) 367-5343		116	KATHY CLARK	EE-4	567			
SALLY RIDE EL	(281) 367-6290		117	CINDY AUCOIN	KG-4	551			
DAVID EL	(281) 367-5090		118	KIMBERLY MELLOR	EE-4	582			
GIESINGER EL	(936) 539-6100		119	DORIS PHELPS	EE-4	609			
GALATAS EL	(936) 321-5222		120	MARLENE LINDSAY	EE-4	644			
BUSH EL	(936) 273-5184		121	NANCY MACLEOD	EE-4	803			
POWELL EL	(936) 273-3781		122	DIANNE REED	EE-4	791			
BUCKALEW EL	(281) 298-1383		123	LINDA CREWS	KG-4	581			
JUVENILE DETENTION CTR	(936) 760-7767		201	DR RANDALL SOFFER	5-12	17			
ALTERNATIVE INSTRUCTIONAL									
W L HAUKE ALTER ED	(936) 760-7727		002	JO ANN BEKEN	7-12	193			
JJAEP INSTRUCTIONAL									
MONTGOMERY COUNTY JJAEP	(936) 525-3610		010	DAVID SMITH	4-12	31			
BUDGETED									
AREA VOC SCH	(936) 756-4416		004	FRED RICHARDSON	9-12	0			
ACADEMY OF S & T	(936) 539-5790		006	DR RON LAUGEN	9-12	0			
FLEX SCHOOL - THE WOODLANDS	(936) 539-0501		071	BOBBY BURNS	5-6	0			
BUDGETED PRIVATE INSTRUCTIONAL									
CALVARY BAPTIST SCH	(409) 756-0741		203	BECKY BURCHETTE	KG-12	0			
CONROE SDA SCH			204	CAROLYN EARLY	KG-12	0			
GLENWOOD PRIVATE SCH			205	PAULA BYRD	KG-12	0			
LIFESTYLE CHRIST SCH	(409) 756-9383		206	LLOYD V MADDOUX	KG-12	0			
MONTESSORI CTR			207	JANEEN COBB	KG-12	0			
MONTGOMERY CO CHRIST SCH			208	ANITA WOODS	KG-12	0			
NORTHLAND CHRIST SCH			209		KG-12	0			
PINEY WOODS CHRIST SCH	(409) 264-1122		210	SHARON WALSH	KG-12	0			
WOODLANDS MONTESSORI SCH			211	JONI MCENEN	KG-12	0			
COVENANT CHRIST SCH	(409) 539-4144		212	CHARLES R LOYD	KG-12	0			
UNDER CONSTRUCTION									
EAST COUNTY FLEX SCHOOL	(936) 539-0501		068	BOBBY BURNS	5-6	0			
OAK RIDGE FLEX SCHOOL	(936) 539-0501		069	BOBBY BURNS	5-6	0			
OAK RIDGE FLEX SCHOOL			020			0			
MONTGOMERY ISD 06	P O BOX 1475 MONTGOMERY 77356-1475 PHONE - (409) 582-1333 FAX - (409) 582-6447	170-903		DR BOB SMITH		3502	\$1,091,916	.143	.021
REGULAR INSTRUCTIONAL									
MONTGOMERY H S	(409) 597-6401		002	BOBBY MORRIS	9-12	1070			
MONTGOMERY J H	(409) 597-6401		042	MIKE OGG	7-8	551			
MONTGOMERY MIDDLE	(409) 597-7070		051	BECKY ATKINSON	5-6	525			
MONTGOMERY INT	(409) 597-6494		102	JANET WILLIAMS	2-4	747			
MONTGOMERY EL	(409) 597-6333		103	SARAH HILBURN	EE-1	609			
JJAEP INSTRUCTIONAL									
MONTGOMERY CO J J A E P			003		4-12	0			
WILLIS ISD 06	204 WEST ROGERS STREET WILLIS 77378-9239 PHONE - (409) 856-1200 FAX - (409) 856-5182	170-904		KAY KARR		4622	\$771,829	.150	.017
REGULAR INSTRUCTIONAL									
WILLIS H S	(936) 856-1250		002	BEN COOPER	9-12	1286			
LYNN LUCAS MIDDLE	(936) 856-1274		042	RAYFORD MCIHANEY	7-8	760			
PARMLEY EL	(936) 856-1231		101	SUSAN WARD	EE-4	479			
C C HARDY INT	(936) 856-1241		103	BABETTE EIKENBERG	5-6	697			
TURNER EL	(936) 856-1289		104	JANIE WIGGINS	EE-4	487			
ROARK PRI	(936) 890-1404		105	THERESA WOODS	EE	167			
EDWARD B CANNAN ELEMENTARY SCHOOL	(936) 890-8660		106	JUDY HERBST	EE-4	694			

OFFICERS AND STATISTICS, TEXAS PUBLIC SCHOOLS, 2000 - 2001

**As provided by the State Property Tax Files FY99*

County, District, Region, School	Mailing Address, Telephone No.	Co.-Dist. No.	Sch. No.	Superintendents-County, District, Principals	Grades Taught	1999-2000 Enrollment	Appraised* Valuation (Thousands)	Tax Rates*	
								Maintenance	Bond
ALTERNATIVE INSTRUCTIONAL STUBBLEFIELD ALTER	(409) 856-1302		003	RONNIE EIKENBERG	7-12	51			
JJAEP INSTRUCTIONAL PROJECT RESTORE			004		7-12	1			
MAGNOLIA ISD 06	P O BOX 88 MAGNOLIA 77353-0088 PHONE - (281) 356-3571 FAX - (281) 356-1328	170-906		MICHAEL HOLLAND		6501	\$829,056	.133	.038
REGULAR INSTRUCTIONAL MAGNOLIA H S	(281) 356-3572		001	GEORGE MARX	9-12	1702			
MAGNOLIA J H	(281) 356-1327		041	DAVE HADDEN	6-8	781			
BEAR BRANCH J H	(281) 356-6088		042	BOBBY BOLIN	6-8	851			
MAGNOLIA EL	(281) 356-6434		102	ROB STEWART	EE-5	795			
J L LYON EL	(281) 356-8115		103	RONNIE REED	EE-5	821			
BEAR BRANCH EL	(281) 356-4771		104	HOWELL FERGUSON	EE-5	686			
WILLIE E WILLIAMS EL	(281) 356-6866		105	KYLE FONTENOT	EE-5	862			
ALTERNATIVE INSTRUCTIONAL OAKLAND CAMPUS	(281) 252-2006		011	VIE ELLIS	KG-12	0			
JJAEP INSTRUCTIONAL PROJECT RESTORE			010		6-12	3			
UNDER CONSTRUCTION CEDRIC C SMITH			106	MICHAEL DANIEL	KG-8	0			
SPLENDORA ISD 06	23419 FM 2090 SPLENDORA 77372-6211 PHONE - (281) 689-3129 FAX - (281) 689-7509	170-907		LEON W CUBILLAS		2822	\$145,623	.130	.008
REGULAR INSTRUCTIONAL SPLENDORA H S	(281) 689-8008		001	DAVID PARKER	9-12	673			
SPLENDORA MIDDLE	(281) 689-6343		041	WILL GOLLIHAR	6-8	632			
SPLENDORA EL	(281) 689-3114		101	JANET L THOMPSON	EE-2	827			
SPLENDORA INT	(281) 689-8020		102	DALE PECTOL	3-5	689			
JJAEP INSTRUCTIONAL PROJECT RESTORE	(409) 525-3610		010	DAVE SMITH	6-12	1			
NEW CANEY ISD 06	21580 LOOP 494 NEW CANEY 77357 PHONE - (281) 354-1166 FAX - (281) 354-2639	170-908		RICHARD COWAN		6170	\$640,210	.143	.026
REGULAR INSTRUCTIONAL NEW CANEY H S	(281) 354-3505		001	MORRIS FUSELIER III	9-12	1579			
NEW CANEY MIDDLE	(281) 354-4137		041	MIKE ASTON	7-8	922			
PORTER EL	(281) 354-3267		101	GLORIA HAMMACK	PK-4	752			
NEW CANEY EL	(281) 399-1400		102	BETTY WYATT	EE-5	609			
A M AIKIN EL	(281) 399-1497		104	JACKIE WIMBERLY	PK-5	476			
NEW CANEY INT	(281) 399-1604		105	DANI LYNN BAYLOR	5-6	973			
ROBERT CRIPPEN EL	(281) 354-6601		106	KEN SHARPLES	PK-4	820			
JJAEP INSTRUCTIONAL PROJECT RESTORE			003		5-12	7			
BUDGETED NEW CANEY SP ED	(281) 399-1313		103		EE-12	0			
DAEP INSTRUCTIONAL THE LEARNING CTR	(281) 354-4556		002	SUSAN MEAGHER	1-12	32			
171 MOORE									
DUMAS ISD 16	DUMAS ISD P O BOX 615 DUMAS 79029-0615 PHONE - (806) 935-6461 FAX - (806) 935-6275	171-901		LARRY D APPEL		4170	\$1,040,074	.138	.006
REGULAR INSTRUCTIONAL DUMAS H S	(806) 935-4151		001	BOB CALLAHAN	9-12	1059			
DUMAS J H	(806) 935-4155		041	MARK STROEBEL	7-8	638			
CACTUS EL	(806) 966-5102		101	CARLA TAFOYA	PK-6	461			
MORNINGSIDE EL	(806) 935-4153		102	RICK DEMASTERS	EE-6	434			
HILLCREST EL	(806) 935-5629		103	CAROL LEDBETTER	KG-6	424			
SUNSET EL	(806) 935-2127		104	TED TRICE	PK-6	580			
GREEN ACRES EL	(806) 935-4157		105	SHARLA WILSON	KG-6	539			
ALTERNATIVE INSTRUCTIONAL C H A M P S	(806) 957-3438		002	MIKE HORTON	9-12	35			
SUNRAY ISD 16	PO BOX 240 SUNRAY 79086-0240 PHONE - (806) 948-4411 FAX - (806) 948-5274	171-902		MICHAEL BROWN		581	\$158,025	.139	.013
REGULAR INSTRUCTIONAL SUNRAY H S	(806) 948-5515		001	MARGARET PARSONS	9-12	184			
SUNRAY MIDDLE SCHOOL	(806) 948-4444		041	DON PARSONS	5-8	0			
SUNRAY EL	(806) 948-4444		101	SUE SIMS	EE-4	394			
ALTERNATIVE INSTRUCTIONAL C H A M P S	(806) 857-3438		002	MIKE HORTON	9-12	3			
172 MORRIS									
DAINGERFIELD-LONE STAR ISD 08	200 TIGER DRIVE DAINGERFIELD 75638-0851 PHONE - (903) 645-2239 FAX - (903) 645-2137	172-902		JUDY POLLAN		1701	\$608,361	.145	.000
REGULAR INSTRUCTIONAL DAINGERFIELD H S	(903) 645-3968		001	GERALD SINGLETON SR	9-12	497			
DAINGERFIELD J H	(903) 645-2261		041	JIMMIE B DAVIS SR	6-8	412			
SOUTH EL	(903) 645-3501		101	SANDRA QUARLES	3-5	342			

OFFICERS AND STATISTICS, TEXAS PUBLIC SCHOOLS, 2000 - 2001

**As provided by the State Property Tax Files FY99*

County, District, Region, School	Mailing Address, Telephone No.	Co.-Dist. No.	Sch. No.	Superintendents-County, District, Principals	Grades Taught	1999-2000 Enrollment	Appraised* Valuation (Thousands)	Tax Rates*	
								Maintenance	Bond
WEST EL LONE STAR EL PEWITT ISD 08	(903) 645-2901 (903) 656-2351 P O BOX 1106 OMAHA 75571-1106 PHONE - (903) 884-2804 FAX - (903) 884-2866	172-905	102 103	NATASH WHITE JOHN C LAWSON RICHARD C KITCHENS	EE-2 KG-5	318 132 956	 \$113,809	 .121	 .004
REGULAR INSTRUCTIONAL PEWITT H S PEWITT J H PEWITT EL	(903) 884-2293 (903) 884-2505 (903) 884-2404		002 041 102	RICKEY W LOGAN RONNIE HERRON MARIA ELISA HENNINGER	9-12 6-8 EE-5	285 218 453			
173 MOTLEY		173							
MOTLEY COUNTY ISD 17	P O BOX 310 MATADOR 79244-0310 PHONE - (806) 347-2676 FAX - (806) 347-2871	173-901		RICK COPP		230	\$53,268	.124	.000
REGULAR INSTRUCTIONAL MOTLEY COUNTY SCHOOL	(806) 347-2676		001	ROBERT HAND	PK-12	230			
174 NACOGDOCHES		174							
CHIRENO ISD 07	P O BOX 85 CHIRENO 75937-0085 PHONE - (409) 362-2132 FAX - (409) 362-2490	174-901		JAMES MICHAEL LARGENT		344	\$26,429	.146	.000
REGULAR INSTRUCTIONAL CHIRENO H S CHIRENO EL	(409) 362-2132 (409) 362-2132		001 101	JAMIE PARMER JAMIE PARMER	9-12 EE-8	106 238			
CUSHING ISD 07	P O BOX 337 CUSHING 75760-0337 PHONE - (409) 326-4428 FAX - (409) 326-9981	174-902		CHARLES CURTIS		524	\$145,199	.145	.000
REGULAR INSTRUCTIONAL CUSHING SCHOOL CUSHING ELEMENTARY	(409) 326-4271 (409) 326-4234		001 002	KEVIN DYES DELORES CLEMONS	6-12 EE-5	257 267			
GARRISON ISD 07	459 N US HWY 59 GARRISON 75946-2117 PHONE - (936) 347-7000 FAX - (936) 347-2529	174-903		BRIAN S ZEMLIKA		697	\$59,859	.142	.000
REGULAR INSTRUCTIONAL GARRISON H S GARRISON MIDDLE GARRISON EL	(409) 347-7030 (409) 347-7020 (409) 347-7010		001 041 101	ARNIE KELLEY JASON BRIDGES BRYAN LEE	9-12 6-8 EE-5	218 169 310			
NACOGDOCHES ISD 07	DRAWER 631521 NACOGDOCHES 75963-1521 PHONE - (936) 569-5000 FAX - (936) 569-5784	174-904		DR TONY T RIEHL		6321	\$999,528	.148	.009
REGULAR INSTRUCTIONAL NACOGDOCHES H S THOMAS J RUSK MIDDLE BROOKS-QUINN-JONES ECLC CARPENTER EL FREDONIA EL MARSHALL EL RAGUET EL MIKE MOSES INT NISD/SFASU CHARTER CAMPUS ALTERNATIVE INSTRUCTIONAL ACCELERATED LEARNING CTR PINELAND HOSPITAL DAEP INSTRUCTIONAL NACOGDOCHES CO ALTER ED COOP	(936) 564-2466 ext:222 (936) 569-3100 (936) 569-5040 (936) 569-5070 (936) 569-5080 (936) 569-5062 (936) 569-5052 (936) 569-5001 ext:231 (936) 468-4006 (936) 569-5770 (936) 569-3150 (936) 569-5770		002 041 101 102 103 104 105 107 108 003 106 004	JACKIE YOUNG JR CLAUDIA WHITLEY DON WYATT RACHEL JOHNSON SANDRA PATRICK DAN STANLEY KAYE BOYLES STEVE GREEN MARY NELLE BRUNSON LYNN MOORE JOHNNY WALKER	EE,9-12 7-8 EE,KG 1-4 1-4 1-4 KG-4 4-6 KG-4 9-12 KG-12 5-12	1838 960 585 602 472 349 477 878 113 39 8 0			
WODEN ISD 07	P O BOX 100 WODEN 75978-0100 PHONE - (936) 564-2073 FAX - (936) 564-1250	174-906		W FORD KING JR		798	\$52,518	.140	.000
REGULAR INSTRUCTIONAL WODEN H S WODEN J H WODEN EL ALTERNATIVE INSTRUCTIONAL NACOGDOCHES BOYS RANCH	(936) 564-7903 (936) 564-2481 (936) 564-2386 (936) 560-1310		001 041 101 102	WAYNE MASON KEITH LOWERY CAROLYN GARTMAN JOHN HILL	9-12 6-8 PK-5 KG-12	246 183 344 25			
CENTRAL HEIGHTS ISD 07	RT 13 BOX 2390 NACOGDOCHES 75961-9584 PHONE - (936) 564-2681 FAX - (936) 569-6889	174-908		GENE PAUL ISABELL SR		663	\$42,896	.138	.005
REGULAR INSTRUCTIONAL CENTRAL HEIGHTS H S CENTRAL HEIGHTS EL	(409) 564-2914 (409) 564-0177		001 101	CLARA SKINNER TONA CLEVINGER	7-12 EE-6	281 382			
MARTINSVILLE ISD 07	P O BOX 100 MARTINSVILLE 75958-0100	174-909		L PHIL WORSHAM MID-MANAGEMENT CERT PHONE - (936) 564-3455 FAX - (936) 569-0498		300	\$21,409	.141	.012
REGULAR INSTRUCTIONAL MARTINSVILLE SCHOOL	(409) 564-3455		001	RICHARD HAWTHORNE	EE-12	300			

OFFICERS AND STATISTICS, TEXAS PUBLIC SCHOOLS, 2000 - 2001

**As provided by the State Property Tax Files FY99*

County, District, Region, School	Mailing Address, Telephone No.	Co.-Dist. No.	Sch. No.	Superintendents-County, District, Principals	Grades Taught	1999-2000 Enrollment	Appraised* Valuation (Thousands)	Tax Rates*	
								Maintenance	Bond
ALTERNATIVE INSTRUCTIONAL NACOGDOCHES CO ALTER ED COOP			002		5-12	0			
ETOILE ISD 07	P O BOX 98 ETOILE 75944-0098 PHONE - (409) 854-2238 FAX - (409) 854-2241	174-910		MIKE TERRY		178	\$27,808	.150	.000
REGULAR INSTRUCTIONAL ETOILE EL ETOILE MIDDLE	(409) 854-2238 (409) 854-2238		101 102	BILLIE KOONCE BILLIE KOONCE	PK-5 6-8	117 61			
DOUGLASS ISD 07	P O BOX 38 DOUGLASS 75943-0038 PHONE - (409) 569-9804 FAX - (409) 569-9446	174-911		LOWELL M MCCUISTION		348	\$47,363	.132	.009
REGULAR INSTRUCTIONAL DOUGLASS SCHOOL	(409) 569-9804		001	ROBERT BAKER	KG-12	348			
ALTERNATIVE INSTRUCTIONAL NACOGDOCHES CO ALTER ED COOP			002		5-12	0			
175 NAVARRO		175							
BLOOMING GROVE ISD 12	P O BOX 258 BLOOMING GROVE 76626-0258 PHONE - (903) 695-2541 FAX - (903) 695-2594	175-902		ROBERT C CLANTON		770	\$54,400	.145	.010
REGULAR INSTRUCTIONAL BLOOMING GROVE H S BLOOMING GROVE JH BLOOMING GROVE EL	(903) 695-2536 (903) 695-2536 (903) 695-4401		001 041 101	HUGH F ELLIS STAN DUGAN DAVID BREWER	9-12 6-8 PK-5	217 201 352			
BUDGETED PRIVATE INSTRUCTIONAL CORSICANA CHRISTIAN ACAD	(903) 872-6471		200	RICK ROBERSON	KG-12	0			
CORSICANA ISD 12	601 NORTH 13TH STREET CORSICANA 75110-3298 PHONE - (903) 874-7441 FAX - (903) 872-2100	175-903		DR JAMES B DICKSON		4948	\$739,999	.125	.010
REGULAR INSTRUCTIONAL CORSICANA H IGH SCHOOL COLLINS MIDDLE DRAINE INT BOWIE ELEMENTARY JOSE ANTONIO NAVARRO EL	(903) 874-8211 (903) 872-3979 (903) 874-8281 (903) 872-6541 (903) 874-1011		001 041 042 101 102	DANZELL LEE GILBERT HALL EDD SCHNEIDER RON P SMITH JIMMY DAWSON	9-12 7-8 6 KG-5 KG-5	1356 759 727 473 633			
FANNIN EL	(903) 874-3728		103	RON ODOM STEVEN BROWNLEE	KG-5	380			
CARROLL EL SP ED CTR	(903) 872-3074 (903) 872-6534		107 110	EURADELLA YARBOUGH DARLENE JACKSON KELLYE MESKER	EE-5 EE-12	574 23			
ALTERNATIVE INSTRUCTIONAL LEE ACADEMY NAVARRO COUNTY ALTERNATIVE EDUCATIO	(903) 874-0115 (903) 874-4023		002 003	CHERYL STRINGER ROGER PILLANS	7-12 EE-12	23 0			
BUDGETED PRIVATE INSTRUCTIONAL JAMES COLLINS CATH SCH INDEPENDENCE FARM SCHOOL ON THE HILL	(903) 872-1751 (903) 874-2377 (903) 874-4119		200 201 202	PATRICIA GARDNER MICHAEL URESTI JILL ROSS	EE-8 EE-12 1-8	0 0 0			
DAWSON ISD 12	199 N SCHOOL AVE DAWSON 76639 PHONE - (254) 578-1031 FAX - (254) 578-1721	175-904		WILLIAM LARRY BROWN		556	\$39,755	.140	.010
REGULAR INSTRUCTIONAL DAWSON H S DAWSON EL	(254) 578-1031 (254) 578-1416		001 101	TIM WRIGHT CLARENCE HOLLINGSWORTH	7-12 EE-6	230 326			
FROST ISD 12	P O BOX K FROST 76641-0910 PHONE - (903) 682-2711 FAX - (903) 682-2107	175-905		JIM M REVILL		384	\$24,633	.140	.000
REGULAR INSTRUCTIONAL FROST H S FROST EL	(903) 682-2541 (903) 682-2541		001 101	GORDON LOCKETT KENNETH HALL	7-12 PK-6	191 193			
KERENS ISD 12	200 BOBCAT LANE P O BOX 310 KERENS 75144-0310 PHONE - (903) 396-2924 FAX - (903) 396-2334	175-907		LLOYD SMITH VANCE VAUGHN		733	\$74,361	.131	.002
REGULAR INSTRUCTIONAL KERENS SCHOOL	(903) 396-2931		001	RON COMPTON JIMMY GLENN VANCE VAUGHN	EE-12	733			
CORSICANA ST HM 12	P O BOX 610 CORSICANA 75151-0610 PHONE - (903) 872-4821 FAX - (903) 872-6667	175-909		CHESTER CLAY JR		0	\$0	.000	.000
REGULAR INSTRUCTIONAL CORSICANA ST HOME	(903) 872-4821		001	CAROLYN WEBB	EE-12	0			
MILDRED ISD 12	5475 S HWY 287 CORSICANA 75110-9328 PHONE - (903) 872-6505 FAX - (903) 872-1341	175-910		DOUGLASS K LANE		573	\$110,938	.123	.018

OFFICERS AND STATISTICS, TEXAS PUBLIC SCHOOLS, 2000 - 2001

**As provided by the State Property Tax Files FY99*

County, District, Region, School	Mailing Address, Telephone No.	Co.-Dist. No.	Sch. No.	Superintendents-County, District, Principals	Grades Taught	1999-2000 Enrollment	Appraised* Valuation (Thousands)	Tax Rates*	
								Maintenance	Bond
REGULAR INSTRUCTIONAL MILDRED H S MILDRED EL BUDGETED PRIVATE INSTRUCTIONAL NEW ENCOUNTERS	(903) 872-0392 (903) 872-0381 (903) 874-1577		001 101 200	RAY L GOODMAN PAULA MCNEEL LARRY G BAER	7-12 KG-6 7-12	259 314 0			
RICE ISD	12 1302 SOUTH MCKINNEY STREET RICE 75155 PHONE - (903) 326-4287 FAX - (903) 326-4164	175-911				540	\$34,062	.134	.018
REGULAR INSTRUCTIONAL RICE H S RICE EL	(903) 326-4502 (903) 326-4151		001 101	TOM HERRIN JUDITH MARIE PRITCHETT	7-12 KG-6	249 291			
176 NEWTON									
BURKEVILLE ISD	05 101 MUSTANG LANE P O BOX 218 BURKEVILLE 75932-0218 PHONE - (409) 565-2201 FAX - (409) 565-2012	176-901		JIM R SHURTLLEFF		433	\$120,235	.123	.018
REGULAR INSTRUCTIONAL BURKEVILLE JR-SR H S BURKEVILLE EL	(409) 565-4338 (409) 565-4284		001 101	PAULA A QUICK LYNN HOGG	7-12 EE-6	186 247			
NEWTON ISD	05 P O BOX 448 NEWTON 75966-0448 PHONE - (409) 379-8137 FAX - (409) 379-2189	176-902		WILLIS R MACKKEY		1404	\$167,714	.125	.019
REGULAR INSTRUCTIONAL NEWTON H S NEWTON MIDDLE NEWTON EL	(409) 379-4731 (409) 379-8324 (409) 379-2491		002 041 104	JOHNNY WESTBROOK LAWAYNE SHEFFIELD KENNETH BROOKS DONNA WINKLEY	9-12 6-8 EE-5	418 296 686			
NEWTON CO SP ED CO-OP DAEP INSTRUCTIONAL CENTER FOR INNOVATIVE LRN BUDGETED PRIVATE INSTRUCTIONAL METHODIST CHRISTIAN SCH	(409) 379-8403 (409) 379-5900		199 003 200	THOMAS B FULLER MARY PAT LAFITTE	EE-12 PK-KG	0 4 0			
DEWEYVILLE ISD	05 P O BOX 408 SPUR 272 AT PIRATE DRIVE DEWEYVILLE 77614-0408 PHONE - (409) 746-2731 FAX - (409) 746-3360	176-903		DR JERRY N PEACOCK		774	\$87,633	.142	.000
REGULAR INSTRUCTIONAL DEWEYVILLE H S DEWEYVILLE MIDDLE DEWEYVILLE EL	(409) 746-3173 (409) 746-2924 (409) 746-2716		001 041 101	RICK L SUMMERS KAREN LAUGHLIN PHYLLIS KINGSBURY	9-12 6-8 PK-5	213 183 378			
177 NOLAN									
ROSCOE ISD	14 P O BOX 579 ROSCOE 79545-0579 PHONE - (915) 766-3629 FAX - (915) 766-3138	177-901		MIKE ALLISON		392	\$46,311	.140	.004
REGULAR INSTRUCTIONAL ROSCOE H S ROSCOE EL	(915) 766-3327 (915) 766-3323		001 101	RUDY RAUGHTON AUTRY D HARDY	7-12 EE-6	181 209			
ALTERNATIVE INSTRUCTIONAL HOBBS ALTER ED CO-OP	(915) 735-2851		002		9-12	2			
SWEETWATER ISD	14 207 MUSGROVE STREET SWEETWATER 79556-5321 PHONE - (915) 235-8601 FAX - (915) 235-1380	177-902		STEVE MAIKELL		2602	\$374,334	.150	.008
REGULAR INSTRUCTIONAL SWEETWATER H S SWEETWATER MIDDLE COWEN ELEMENTARY EAST RIDGE EL SWEETWATER INTERMEDIATE SCHOOL SOUTHEAST EL	(915) 235-4371 (915) 236-6303 (915) 235-3482 (915) 235-5282 (915) 235-3491 (915) 235-9222		001 041 101 102 104 105	TERRY PITTMAN KENT RUFFIN BARRY HUGHEY SCARLETT WHITTEKER KATHY MCCOMBS ANNE ROBERTS	9-12 6-8 EE-3 EE-3 4-5 EE-3	700 598 216 254 383 376			
ALTERNATIVE INSTRUCTIONAL HOBBS ALTER ED CO-OP DICKSON DETENTION CENTER	(915) 735-2850 (915) 235-0095		003 106	DENNIS MOSELEY BOB AHLSTRAND	9-12 4-12	34 41			
BLACKWELL CONS ISD	14 P O BOX 505 BLACKWELL 79506-0505 PHONE - (915) 282-2311 FAX - (915) 282-2027	177-903		LANE O JACKSON		191	\$72,575	.145	.000
REGULAR INSTRUCTIONAL BLACKWELL SCHOOL ALTERNATIVE INSTRUCTIONAL HOBBS ALTER ED CO-OP	(915) 282-2311 (915) 735-2851		001 002	GARY D SMITH DENNIS MOSLEY	PK-12 9-12	191 0			
HIGHLAND ISD	14 6625 F M 608 ROSCOE 79545-9801 PHONE - (915) 766-3652 FAX - (915) 766-3869	177-905		JAMES C ALLISON		206	\$61,641	.150	.014
REGULAR INSTRUCTIONAL HIGHLAND SCHOOL	(915) 766-3652		001	HEATH DICKSON	PK-12	206			

OFFICERS AND STATISTICS, TEXAS PUBLIC SCHOOLS, 2000 - 2001

**As provided by the State Property Tax Files FY99*

County, District, Region, School	Mailing Address, Telephone No.	Co.-Dist. No.	Sch. No.	Superintendents-County, District, Principals	Grades Taught	1999-2000 Enrollment	Appraised* Valuation (Thousands)	Tax Rates*	
								Maintenance	Bond
178 NUECES		178							
ACADEMY OF TRANSITIONAL STUDIES 02	2203 BALDWIN BLVD CORPUS CHRISTI 78405-2011 PHONE - (512) 881-9988 FAX - (512) 881-9994	178-801		DR MARIA LUISA GARZA		212	\$0	.000	.000
CHARTER INSTRUCTIONAL ACADEMY OF TRANSITIONAL STUDIES	(512) 881-9988		001	DR MARIA LUISA GARZA	6-8,12	202			
G C C L R EMERGENCY SHELTER/ASSESSM	(361) 887-7788		101	ADOLFO CHAPA	1-12	10			
SEASHORE LEARNING CTR CHARTER 02	14493 S PADRE ISLAND DR CORPUS CHRISTI 78418-5939 PHONE - (361) 949-1222 FAX - (361) 949-1422	178-802		MELISSA SALAZAR		156	\$0	.000	.000
CHARTER INSTRUCTIONAL SEASHORE LEARNING CTR	(361) 949-1222		101	DR JAN LOVELESS	PK-7	156			
COASTAL BEND YOUTH CITY 02	P O BOX 268 DRISCOLL 78351-0268 PHONE - (512) 387-4513 FAX - (512) 387-0995	178-803		RICHARD WARD		46	\$0	.000	.000
CHARTER INSTRUCTIONAL COASTAL BEND YOUTH CITY	(512) 387-4513		001	SALLY IRVINE	5-12	46			
CORPUS CHRISTI-RICHARD MILBURN ALTER HIGH SCHOOL 02	5155 FLYNN PKWY STE 200 CORPUS CHRISTI 78411 PHONE - (512) 225-4424 FAX - (512) 225-4945	178-804		BILL HAMRICK		126	\$0	.000	.000
CHARTER INSTRUCTIONAL CORPUS CHRISTI-RICHARD MILBURN ALTE	(361) 225-4424		001		9-12	126			
TEXAS SERENITY ACADEMY (BAYSHORE) 02	5110 WILKINSON DRIVE CORPUS CHRISTI 78415 PHONE - (409) 788-2169 FAX - (409) 788-2195	178-805		DON JOHNSON		6	\$0	.000	.000
CHARTER INSTRUCTIONAL TEXAS SERENITY ACADEMY (BAYSHORE)	(409) 788-2169		001		7-12	6			
21ST CENTURY ACADEMY OF SCIENCE AND TECHNOLOGY 02	1454 15TH ST CORPUS CHRISTI 78404 PHONE - (361) 255-3055 FAX - (361) 255-3738	178-806		ROLAND B FUENTEZ		0	\$0	.000	.000
CHARTER INSTRUCTIONAL 21ST CENTURY ACADEMY OF SCIENCE AND	(361) 255-3055		001		9-12	0			
AGUA DULCE ISD 02	P O BOX 250 AGUA DULCE 78330-0250 PHONE - (361) 998-2542 FAX - (361) 998-2816	178-901		PAUL CZERWINSKI		364	\$59,462	.150	.037
REGULAR INSTRUCTIONAL AGUA DULCE H S	(361) 998-2214		001	RICARDO CHAPA	7-12	188			
AGUA DULCE ELEMENTARY SCHOOL	(361) 998-2335		101	JON C BORHAUER	EE-6	176			
BISHOP CONS ISD 02	719 EAST SIXTH ST BISHOP 78343-2708 PHONE - (512) 584-3591 ext:241 FAX - (512) 584-3593 ext:316	178-902		GARY W MOORING		1270	\$494,368	.144	.017
REGULAR INSTRUCTIONAL BISHOP H S	(512) 584-2547 ext:248		001	MICHAEL J MCCLURE	9-12	380			
LILLION E LUEHRS J H	(512) 584-3576 ext:244		041	ARMANDO SALAZAR	6-8	315			
BISHOP EL	(512) 584-3571 ext:230		101	CARMEN GONZALEZ	3-5	226			
BISHOP PRIMARY	(512) 584-2434		102	VITA CANALES	EE-2	254			
PETRONILA EL	(512) 387-2834		103	MIKE TORRES	EE-5	91			
JJAEP INSTRUCTIONAL NUECES CO J J A E P			003		6-12	4			
BUDGETED PRIVATE INSTRUCTIONAL ST PAUL LUTHERAN SCH			200	SUSAN MOERBE	PK-5	0			
CALALLEN ISD 02	4205 WILDCAT DRIVE CORPUS CHRISTI 78410-5198 PHONE - (361) 242-5600 FAX - (361) 242-5620	178-903		DR JAMES WARLICK		4530	\$814,857	.139	.009
REGULAR INSTRUCTIONAL CALALLEN H S	(361) 242-5626		001	CLAUDIO GARCIA	9-12	1561			
CALALLEN MIDDLE	(361) 242-5672		041	JOE KELLEY	6-8	1094			
ANNVILLE EL	(361) 242-5921		101	ANITA DANAHER	EE-5	430			
MAGEE EL	(361) 242-5900		103	NORMA LEAL	EE-5	507			
EAST EL	(361) 242-5938		104	ELAINE PEREZ	KG-5	390			
CALALLEN WOOD RIVER EL	(361) 387-5566		105	ROSEANNE MEYER	KG-5	544			
JJAEP INSTRUCTIONAL NUECES CO J J A E P			003		6-12	4			
CORPUS CHRISTI ISD 02	P O BOX 110 CORPUS CHRISTI 78403-0110 PHONE - (361) 886-9002 FAX - (361) 886-9109	178-904		DR ABELARDO SAAVEDRA		39673	\$6,127,228	.138	.012
REGULAR INSTRUCTIONAL CARROLL H S	(361) 853-0151		001	PENDING PENDING	9-12	2549			
KING H S	(361) 994-6900		002	BERNADINE CERVANTES	9-12	2208			
MILLER HIGH SCHOOL CTR FOR COMMUNIC	(361) 884-4963		003	RICHARD PELTZ	9-12	1653			
MOODY H S	(361) 854-3261		004	CONRADO GARCIA	9-12	1803			
RAY H S	(361) 855-7361		005	DR W BRUCE SCOTT	9-12	2364			
BAKER MIDDLE	(361) 878-1420		041	DARLA REID	6-8	802			
BROWNE MIDDLE	(361) 878-1426		043	RAYMOND DAVIS	6-8	708			

OFFICERS AND STATISTICS, TEXAS PUBLIC SCHOOLS, 2000 - 2001

**As provided by the State Property Tax Files FY99*

County, District, Region, School	Mailing Address, Telephone No.	Co.-Dist. No.	Sch. No.	Superintendents-County, District, Principals	Grades Taught	1999-2000 Enrollment	Appraised* Valuation (Thousands)	Tax Rates*	
								Maintenance	Bond
CULLEN MIDDLE	(361) 994-3630		045	NANCY BENSON	6-8	539			
CUNNINGHAM MIDDLE	(361) 878-1432		046	MARIO VASQUEZ	6-8	600			
DRISCOLL MIDDLE	(361) 886-9365		047	DR SID GARNER	6-8	798			
HAAS MIDDLE	(361) 994-3636		048	DEBORAH SCATES	6-8	537			
HAMLIN MIDDLE	(361) 878-1438		049	DEBBIE MCADEN	6-8	732			
MARTIN MIDDLE	(361) 878-1400		050	RHEBA JONES	6-8	747			
SOUTH PARK MIDDLE	(361) 878-1446		052	LUCIO CALZADA	6-8	610			
WYNN SEALE ACADEMY OF FINE ARTS	(361) 886-9359		053	JOHN CADENA	6-8	825			
KAFFIE MIDDLE SCHOOL	(361) 994-3600		055	DR SCOTT THIELMAN	6-8	771			
GRANT MIDDLE	(361) 878-1860		056	DR JULIA HANKINS	6-8	1112			
ALLEN EL	(361) 886-9300		101	JOE HERNANDEZ	PK-5	471			
CALK EL	(361) 878-1700		103	SHIRLEY DUKE	PK-5	473			
CARROLL LANE EL	(361) 878-1705		104	ELAINE LONGORIA-CARTER	PK-5	395			
CASA LINDA EL	(361) 878-1710		105	WINNIE VETRANO	PK-5	455			
CENTRAL PARK EL	(361) 878-1714		106	JANIE VELA	PK-5	467			
CHULA VISTA FINE ARTS	(361) 878-1718		107	DR LINDA MORA	1-5	431			
CROCKETT EL	(361) 878-1405		108	DELIA MARICHALAR	PK-5	515			
CROSSLEY EL	(361) 886-9311		109	JENITTA RUPP	PK-5	304			
EVANS EL	(361) 886-9316		110	GLADYS SANDERFER	PK-5	390			
FANNIN EL	(361) 878-1723		111	SHARON KAY SMITH	EE-5	574			
GARCIA EL	(361) 878-1733		115	PAT CASTILLO	PK-5	366			
GIBSON EL	(361) 289-0861		116	MARVIN SPEARS	PK-5	499			
HOUSTON EL	(361) 878-1744		117	ROSE MARY POMPA	PK-5	630			
KOSTORYZ EL	(361) 878-1749		118	CARLA ROSA-VILLARREAL	PK-5	568			
LAMAR EL	(361) 886-9321		119	BARBARA JONES	PK-5	360			
LEXINGTON EL	(361) 878-1415		120	GLADYS SANDERFER	EE-5	329			
LOS ENCINOS EL	(361) 878-1753		121	THELMA CAVAZOS	PK-5	362			
LOZANO EL	(361) 886-9327		122	FAYE WEBB	PK-5	434			
MEADOWBROOK EL	(361) 994-3646		123	DR SUSAN RUTH HOWZE	PK-5	508			
MENGER EL	(361) 886-9333		124	GILBERT CANTU	PK-5	430			
MONTCLAIR EL	(361) 994-3651		125	MARK HUGHES	PK-5	473			
OAK PARK EL	(361) 886-9338		127	KIM HOFFMANN	PK-5	522			
PRESCOTT EL	(361) 878-1757		129	CONNIE MUNOZ	PK-5	428			
SANDERS EL	(361) 878-1761		130	GLORIA J GARCIA	PK-5	422			
SCHANEN EL	(361) 878-1766		132	ALBERT VILLARREAL	PK-5	460			
SHAW EL	(361) 886-9343		133	NORMA TORRES	PK-5	380			
SMITH EL	(361) 994-3660		134	HOMERO VILLARREAL	PK-5	463			
TRAVIS EL	(361) 886-9348		136	SYLVIA PREZAS	PK-5	365			
COLES EL	(361) 886-9306		137	DIANNE MOORE	PK-5	238			
WILSON ROBERT EL	(361) 878-1771		138	LISA MOCK	PK-5	659			
WINDSOR PARK G/T	(361) 994-3664		139	VIRGINIA HARRIS	1-5	538			
WOODLAWN EL	(361) 994-3669		140	DOTTIE PITTMAN	PK-5	491			
YEAGER EL	(361) 878-1778		141	JAN POWERS	KG-5	431			
ZAVALA EL	(361) 886-9354		142	ARNOLD SAAVEDRA	PK-5	597			
MARY GRET SCHOOL	(361) 878-1738		143	JIM QUERNEMOEN	KG-12	139			
CLUB ESTATES	(361) 994-3642		146	MINERVA ABREGO	KG-5	591			
MOORE EL	(361) 994-3655		148	DR VICTOR FRAZIER	PK-5	694			
MIRELES ELEMENTARY			149	JOSIE ALVAREZ	KG-5	0			
GALVAN EL	(361) 878-1786		150	DR KATHY TALLENT	PK-5	635			
JONES EL	(361) 994-3674		151	GALEN HOFFSTADT	KG-5	591			
BARNES EL	(361) 994-5052		152	DR JUDY MARONEY	KG-5	728			
EARLY CHILDHOOD DEVELOPMENT CTR	(361) 825-3366		153	DR CHRISTINE MARROQUIN	PK-3	120			
DAWSON EL	(361) 878-4800		154	DR LINDA KELLY	KG-5	641			
ALTERNATIVE INSTRUCTIONAL									
TEENAGE MOTHERS SCHOOL	(361) 886-9372		007	EARNESTINE GARNER	6-12	62			
ALTERNATIVE H S CTR	(361) 994-3576		009	RICARDO ALMENDAREZ	9-12	295			
HOMEBOUND	(512) 886-9200		144	JIM QUERNEMOEN	EE-12	86			
BOKENKAMP CHILDRENS TREATMENT CENTE	(361) 994-1213		147	BILL BRATTVETT	6-12	55			
JJAEP INSTRUCTIONAL									
NUECES CO J A E P			012		6-12	15			
BUDGETED									
ADULT ED	(361) 886-9385		011	BOB CHAPMAN	9-12	0			
NUECES HOUSE	(512) 857-0079		306	RICHARD CRAGG	6-12	0			
JUVENILE PROBATION DEPT	(512) 855-7303		307	MARTA BALLESTE	6-12	0			
LA RAZA C B C			308	DR MARIA LUISA GARZA	EE-12	0			
PARKDALE BAPTIST SCHOOL	(512) 853-3318		311	LOIS ANN STEPHENSON	EE-7	0			
FIRST CHRISTIAN DAY SCHOOL	(512) 854-1241		312	KATHY TURNER	PK-12	0			
FIRST UNITED METHODIST VINSON MORRI	(361) 884-9211		321	DELIA A VALDEZ	PK-KG	0			
DAEP INSTRUCTIONAL									
STUDENT LEARNING AND GUIDANCE CENTE	(361) 878-1480		054	DR DAWN DORSEY	KG-12	235			
BUDGETED PRIVATE INSTRUCTIONAL									
MOLINA NEIGHBORHOOD CENTER OF CORPUS	(512) 853-8881		319		EE-PK	0			
CENTRAL CATHOLIC SCH	(512) 883-3873		301	SISTER DENISE CASSIDY	PK-5	0			
CHRIST THE KING SCH	(512) 883-5391		302	SISTER COLLETTE BREHONY	PK-6	0			
HOLY FAMILY SCH	(512) 884-9142		303	SISTER ROSARIO VEGA	PK-6	0			
S S CYRIL & METHODIUS SCH	(512) 853-9392		304	MARGARET MCGETTRICK	PK-6	0			
ST PATRICK SCH	(512) 852-1211		305	DR MARIA BARRERA	PK-6	0			
ST THERESA SCH	(512) 886-9200		309		1-5	0			
MONTESSORI SCH	(512) 883-9306		310		EE-6	0			
BISHOP GARRIGA			313		KG-12	0			
MARGUERITE DAY CARE			314		KG-12	0			
HAPPY CHILD DAY SCHOOL			315		KG-12	0			
ELGIN CHILD CARE			316		KG-12	0			
DOS MUNDOS DAY SCHOOL			317		KG-12	0			
BETHUNE DAY NURSERY INC			318		KG-12	0			
CATHEDRAL OF THE PALMS	(361) 853-0126		320	DENNIS MILLER	PK-KG	0			
ST BATHOLOMEWS EPISCOPAL	(361) 991-2923		322	JUDY METOYER	EE-PK	0			
BOKENKAMP CHILDREN'S TREATMENT CENT	(361) 994-1213		323	BILL BRATTVETT	6-12	0			
UNDER CONSTRUCTION									
NEW H S			006		9-12	0			
DRISCOLL ISD	02 P O BOX 238 DRISCOLL 78351-0238 PHONE - (361) 387-7349 FAX - (361) 387-6088	178-905		FRANKLIN PAIGE WHITE		274	\$71,363	.150	.000

OFFICERS AND STATISTICS, TEXAS PUBLIC SCHOOLS, 2000 - 2001

**As provided by the State Property Tax Files FY99*

County, District, Region, School	Mailing Address, Telephone No.	Co.-Dist. No.	Sch. No.	Superintendents-County, District, Principals	Grades Taught	1999-2000 Enrollment	Appraised* Valuation (Thousands)	Tax Rates*	
								Maintenance	Bond
REGULAR INSTRUCTIONAL DRISCOLL EL	(361) 387-7349		101	DAWN SCHUENEMANN	EE-8	274			
LONDON ISD 02	RR 3 BOX 350 CORPUS CHRISTI 78415-9713 PHONE - (361) 855-0183 FAX - (361) 855-7819	178-906		CHARLEY C MCMATH		170	\$58,690	.141	.000
REGULAR INSTRUCTIONAL LONDON EL	(512) 855-0092		101		KG-8	170			
PORT ARANSAS ISD 02	100 STATION STREET PORT ARANSAS 78373-5223 PHONE - (361) 749-1200 FAX - (361) 749-1215	178-908		JOHN P ROUSE		548	\$424,765	.134	.007
REGULAR INSTRUCTIONAL PORT ARANSAS H S	(361) 749-1206		001	HAROLD P LISTER	9-12	201			
BRUNDRETT MIDDLE	(361) 749-1209		041	JIM MOSS	6-8	111			
OLSEN EL	(361) 749-1212		101	JANE THOMPSON	EE-5	236			
JJAEP INSTRUCTIONAL NUECES CO J J A E P			002		6-12	0			
ROBSTOWN ISD 02	801 NORTH 1ST STREET ROBSTOWN 78380-2608 PHONE - (361) 767-6600 ext:2221 FAX - (361) 387-6311	178-909		DR LEOBARDO CANO		4236	\$166,540	.147	.014
REGULAR INSTRUCTIONAL ROBSTOWN H S	(361) 387-5999		001	ROEL LARA	9-12	991			
SEALE J H	(361) 767-6631		041	REY MORENO	7-8	577			
SOLOMON P ORTIZ INT	(361) 767-6662 ext:2221		042	EULOGIA DE LA CRUZ	5-6	621			
SAN PEDRO ELEMENTARY	(361) 767-6648 ext:2221		101	TERRY CASTANEDA	EE-4	333			
LOTSPEICH EL	(361) 767-6655 ext:2221		103	DALIA RODRIGUEZ	EE-4	443			
MARTIN EL	(361) 767-6670 ext:2221		104	ALMA GUTIERREZ	2-4	410			
SALAZAR EL	(361) 767-6641 ext:2221		105	CRISTINA DE ALEJANDRO	EE-2	724			
ALTERNATIVE INSTRUCTIONAL ALTER LRN CTR	(361) 387-2835		002	JOE CHAPA	EE-12	109			
JJAEP INSTRUCTIONAL NUECES CO J J A E P			004		6-12	0			
DAEP INSTRUCTIONAL ACADEMY FOR EXCELLENCE	(361) 767-3100		003	BRENDA LEE VELAZQUEZ	1-12	28			
BUDGETED PRIVATE INSTRUCTIONAL ST ANTHONY SCH	(512) 387-3814		200	ROSARIO GONZALEZ	PK-6	0			
TULOSO-MIDWAY ISD 02	P O BOX 10900 CORPUS CHRISTI 78460-0900 PHONE - (361) 241-3286 FAX - (361) 241-1554	178-912		DR STEPHEN F WADDELL		3049	\$986,811	.147	.019
REGULAR INSTRUCTIONAL TULOSO-MIDWAY H S	(361) 241-4253		001	DONALD GARRETT	9-12	870			
TULOSO-MIDWAY MIDDLE	(512) 241-2396		041	JEFFREY CANNON	6-8	717			
TULOSO-MIDWAY PRI	(361) 241-9515		101	LARI AINSWORTH	EE-2	738			
TULOSO-MIDWAY INT	(361) 241-4856		104	AYME MORALES	3-5	678			
ALTERNATIVE INSTRUCTIONAL ALTER ED CTR	(361) 241-3937		002	MELODIE MCCLARREN	7-12	44			
JJAEP INSTRUCTIONAL NUECES CO J J A E P			003		6-12	2			
BANQUETE ISD 02	P O BOX 369 BANQUETE 78339-0369 PHONE - (512) 387-2551 FAX - (512) 387-7188	178-913		GARLAND W CALHOUN		798	\$120,307	.144	.031
REGULAR INSTRUCTIONAL BANQUETE H S	(512) 387-8588		001	GERALD L MOONEY	9-12	235			
BANQUETE J H	(512) 387-6504		041	JOE R TREVINO	6-8	181			
BANQUETE EL	(512) 387-4329		101	GERALD L MOONEY	PK-5	382			
FLOUR BLUFF ISD 02	2505 WALDRON ROAD CORPUS CHRISTI 78418-4798 PHONE - (361) 694-9200 FAX - (361) 694-9800	178-914		CAROL ANN MOFFETT		5031	\$799,815	.139	.010
REGULAR INSTRUCTIONAL FLOUR BLUFF H S	(361) 694-9100		001	DOROTHY IRENE BENSON	9-12	1457			
FLOUR BLUFF J H	(361) 694-9300		041	CLAUDIO GARCIA	7-8	820			
FLOUR BLUFF ELEMENTARY	(361) 694-9500		101	JANICE SYKORA	3-4	720			
FLOUR BLUFF PRIMARY	(361) 694-9600		103	VELMA SOLIZ-GARCIA	1-2	720			
FLOUR BLUFF INTERMEDIATE	(361) 694-9400		105	ROBERT VOYLES	5-6	787			
EARLY CHILDHOOD CENTER	(361) 694-9036		106	RALPH E GOWENS	EE-KG	475			
ALTERNATIVE INSTRUCTIONAL ALTERNATIVE CENTER FOR EDUCATION (A	(361) 694-9002		007	DR ROY TORRES	9-12	48			
JJAEP INSTRUCTIONAL NUECES CO J J A E P			004		6-12	4			
BUDGETED PRIVATE INSTRUCTIONAL LORD OF LIFE SCH			200	DEBBY SADLER	EE-PK	0			
OUR LADY OF THE ROSARY LRN CTR	(361) 939-9847		201	SISTER MARIA PAZ ARIBON	EE-PK	0			
WEST OSO ISD 02	5050 ROCKFORD DRIVE CORPUS CHRISTI 78416-2530 PHONE - (361) 855-3321 FAX - (361) 225-8308	178-915		MINERVA M SALAZAR		1911	\$257,693	.140	.007
REGULAR INSTRUCTIONAL WEST OSO H S	(361) 289-5214		001	MAURICE PORTIS	9-12	547			
WEST OSO J H	(361) 855-0221		041	ELVIRA GARCIA	7-8	293			
KENNEDY EL	(361) 852-2182		102	DENISE HUTCHINSON	EE-2	484			
SKINNER EL	(361) 855-0371		103	MINERVA SALAZAR	3-4	291			
DAEP INSTRUCTIONAL CARL ALLEN EL	(361) 855-1836		101	DR VICTOR FRAZIER	KG-12	296			

OFFICERS AND STATISTICS, TEXAS PUBLIC SCHOOLS, 2000 - 2001

**As provided by the State Property Tax Files FY99*

County, District, Region, School	Mailing Address, Telephone No.	Co.-Dist. No.	Sch. No.	Superintendents-County, District, Principals	Grades Taught	1999-2000 Enrollment	Appraised* Valuation (Thousands)	Tax Rates*	
								Maintenance	Bond
VIDOR ISD 05	120 EAST BOLIVAR ST VIDOR 77662-4907 PHONE - (409) 769-2143 FAX - (409) 769-0093	181-907		JOE E WILLIAMSON		5430	\$496,218	.150	.009
REGULAR INSTRUCTIONAL									
VIDOR H S	(409) 769-5418		001	ROBERT MADDING	9-12	1478			
VIDOR J H	(409) 769-2461		041	JERRY WEBB	7-8	807			
PINE FOREST EL	(409) 786-1514		101	WILLIE HAYES	PK-4	697			
VIDOR EL	(409) 769-2431		102	RICK GROSS	EE-4	783			
OAK FOREST EL	(409) 769-2483		103	LINDA THOMAS	PK-4	775			
VIDOR MIDDLE	(409) 769-6010		104	RAY BROCK	5-6	804			
ALTERNATIVE INSTRUCTIONAL									
A I M S CTR H S	(409) 769-6243		002	JOHNNY ROSS	7-12	86			
BUDGETED PRIVATE INSTRUCTIONAL									
FAITH CHRISTIAN ACAD			200		PK-12	0			
LOLLIPOP STOP CHILDREN'S CTR			201		EE-PK	0			
VIDOR CHRISTIAN ACAD			202		KG-12	0			
LITTLE CYPRESS-MAURICEVILLE CISD 05	7565 NORTH HIGHWAY 87 7565 N HWY 87 ORANGE 77632-0708 PHONE - (409) 883-2232 FAX - (409) 883-3509	181-908		DR H LAMAR HEBERT		3587	\$539,210	.150	.020
REGULAR INSTRUCTIONAL									
LIT CYPRESS-MAURICEVILLE H S	(409) 886-5821		001	JAMES ARMSTRONG	9-12	1169			
LITTLE CYPRESS J H	(409) 883-2317		041	KEITH LINDSEY	6-8	521			
MAURICEVILLE MIDDLE	(409) 745-1958		042	GAYE LOKEY	6-8	302			
LITTLE CYPRESS EL	(409) 886-2838		101	KATHY FINCH	EE-3	620			
MAURICEVILLE EL	(409) 745-1615		102	SHERRY HARRIS	PK-5	665			
LITTLE CYPRESS INT	(409) 886-4245		103	THOMAS PRICE	4-5	310			
182 PALO PINTO									
GORDON ISD 11	BOX 47 GORDON 76453-0047 PHONE - (817) 693-5582 FAX - (817) 693-5503	182-901		RANDY M SAVAGE		230	\$45,366	.142	.015
REGULAR INSTRUCTIONAL									
GORDON SCHOOL	(817) 693-5342		001	NELSON CAMPBELL	KG-12	230			
GRAFORD ISD 11	RT 1 BOX 1 GRAFORD 76449-9701 PHONE - (940) 664-3101 FAX - (940) 664-2123	182-902		DR JAMES S WARLICK		383	\$168,885	.134	.000
REGULAR INSTRUCTIONAL									
GRAFORD H S	(817) 664-3161		001	CONI WILSON	7-12	166			
GRAFORD EL	(817) 664-5821		101	BILL PATTERSON	KG-6	217			
MINERAL WELLS ISD 11	906 S W 5TH AVE MINERAL WELLS 76067-4895 PHONE - (940) 325-6404 FAX - (940) 325-6378	182-903		RAY M CRASS		3681	\$336,568	.144	.015
REGULAR INSTRUCTIONAL									
MINERAL WELL H S	(940) 325-6211		001	DR BEN F SETLIFF	9-12	922			
MINERAL WELLS J H	(940) 325-0711		041	PAT NARCOMNEY	7-8	569			
HOUSTON EL	(940) 325-3427		103	BOBBYE ESTES	EE,2-3	547			
LAMAR EL	(940) 325-5303		104	BRUCE BUTLER	EE-1	731			
TRAVIS EL	(940) 325-7801		105	CHARLES LUKE	4-6	871			
ALTERNATIVE INSTRUCTIONAL									
DREAM ACADEMY			002	LINDA MOORE	7-12	41			
SANTO ISD 11	P O BOX 67 SANTO 76472-0067 PHONE - (940) 769-2835 FAX - (940) 769-3116	182-904		GREG GILBERT		426	\$118,778	.143	.010
REGULAR INSTRUCTIONAL									
SANTO HIGH SCHOOL	(940) 769-3847		001	TRAVIS STILWELL	7-12	203			
SANTO ELEMENTARY	(940) 769-3215		101	BILL R CONARD	KG-6	223			
STRAWN ISD 11	P O BOX 428 STRAWN 76475-0428 PHONE - (254) 672-5313 FAX - (254) 672-5662	182-905		A DAVID LINDSEY		199	\$31,846	.141	.000
REGULAR INSTRUCTIONAL									
STRAWN SCHOOL	(254) 672-5776		001	BRAD BRESSIE	KG-12	199			
PALO PINTO ISD 11	P O BOX 280 PALO PINTO 76484-0280 PHONE - (940) 659-2745 FAX - (940) 659-2936	182-906		NORMA YATES		94	\$157,510	.150	.006
REGULAR INSTRUCTIONAL									
PALO PINTO EL	(940) 659-2745		101	PAT NARCOMNEY	KG-6	94			
183 PANOLA									
BECKVILLE ISD 07	P O BOX 37 BECKVILLE 75631-0037 PHONE - (903) 678-3311 FAX - (903) 678-2157	183-901		JOHN BOOTH		433	\$307,796	.130	.030
REGULAR INSTRUCTIONAL									
BECKVILLE JR-SR HIGH SCHOOL	(903) 678-3591		001	STEVE CLUGSTON	7-12	226			
SUNSET ELEMENTARY	(903) 678-3601		101	DEBRA BROWN	PK-6	207			

OFFICERS AND STATISTICS, TEXAS PUBLIC SCHOOLS, 2000 - 2001

**As provided by the State Property Tax Files FY99*

County, District, Region, School	Mailing Address, Telephone No.	Co.-Dist. No.	Sch. No.	Superintendents-County, District, Principals	Grades Taught	1999-2000 Enrollment	Appraised* Valuation (Thousands)	Tax Rates*	
								Maintenance	Bond
CARTHAGE ISD 07	#1 BULLDOG DR CARTHAGE 75633-2370 PHONE - (903) 693-3806 FAX - (903) 693-3650	183-902		MAC WHEAT		3159	\$1,275,547	.136	.007
REGULAR INSTRUCTIONAL CARTHAGE H S CARTHAGE J H BAKER-KOONCE INT LIBBY EL CARTHAGE PRI	(903) 693-2552 (903) 693-2751 (903) 693-8611 (903) 693-8862 (903) 693-2254		001 042 101 103 104	STUART BIRD RUSSELL PORTER JERETTA THOMPSON GLORIA CREEL KAY KNIGHT	9-12 7-8 4-6 2-3 EE-1	982 486 727 465 499			
GARY ISD 07	P O BOX 189 GARY 75643-0189 PHONE - (903) 685-2291 FAX - (903) 685-2639	183-904		DEAN EVANS		296	\$88,120	.124	.014
REGULAR INSTRUCTIONAL GARY SCHOOL	(903) 685-2291		001	DONNA PORTER MARK THORNTON	KG-12	296			
184 PARKER									
POOLVILLE ISD 11	P O BOX 96 POOLVILLE 76487-0096 PHONE - (817) 594-4539 FAX - (817) 594-2651	184-901		RONALD W MOORE		444	\$48,250	.133	.000
REGULAR INSTRUCTIONAL POOLVILLE H S POOLVILLE EL	(817) 594-4539 (817) 594-4539		001 101	JERRY THOMAS	7-12 PK-6	188 256			
SPRINGTOWN ISD 11	101 EAST SECOND ST SPRINGTOWN 76082-2566 PHONE - (817) 220-7243 FAX - (817) 523-5766	184-902		LLOYD H TREADWELL		3460	\$310,650	.118	.013
REGULAR INSTRUCTIONAL SPRINGTOWN H S SPRINGTOWN MIDDLE SPRINGTOWN WATSON EL SPRINGTOWN LIPSTREU EL SPRINGTOWN HINKLE EL	(817) 220-4816 (817) 523-7281 (817) 523-7242 (817) 523-7244 (817) 523-5097		001 041 104 105 106	JOHN S DOSLICH MICHAEL GILLEY ANDREA HUNGERFORD TRAUNSA REEVES BEVERLY HOGG	9-12 6-8 EE-1 2-3 4-5	832 912 568 516 575			
ALTERNATIVE INSTRUCTIONAL YALE	(817) 220-2916		002	LACRETIA MASH	9-12	57			
DAEP INSTRUCTIONAL A C E ALTER	(817) 523-4280		003	ANDY GENTRY	6-12	0			
UNDER CONSTRUCTION SPRINGTOWN RENO EL SPRINGTOWN INTERMEDIATE SCHOOL			107 108		PK-4 5-6	0 0			
WEATHERFORD ISD 11	1100 LONGHORN DR WEATHERFORD 76086-9999 PHONE - (817) 598-2808 FAX - (817) 598-2835	184-903		DR CATHY BRYCE		6774	\$1,160,224	.125	.016
REGULAR INSTRUCTIONAL WEATHERFORD H S HALL J H TISON J H BOWIE EL CROCKETT EL BILL WRIGHT EL TRAVIS EL CURTIS EL AUSTIN EL MARY MARTIN EL	(817) 598-2858 (817) 598-2822 (817) 598-2960 (817) 598-2814 (817) 598-2811 (817) 598-2828 (817) 598-2818 (817) 598-2838 (817) 598-2848 (817) 598-2910		001 041 042 101 102 103 104 105 106 108	MICHAEL O'SHEA FERRELL YEOKUM ANITA ELLIS PATRICIA L WOODS JONATHAN JAMES STEVE HUDSON LINDA STARNES DAVID BELDING JAN SANDERS DEANA MACHOS	10-12 7-9 7-9 EE-6 EE-6 KG-6 EE-6 KG-6 EE-6 KG-6	1413 883 805 297 699 527 298 748 565 539			
ALTERNATIVE INSTRUCTIONAL EMERGENCY YOUTH SHELTER			203		6-12	0			
DAEP INSTRUCTIONAL PASS SCH	(817) 598-2832		107	FREDELYN CAVENDER, MASTERS	EE-12	0			
BUDGETED PRIVATE INSTRUCTIONAL PYTHIAN HOME			201		EE-12	0			
UNDER CONSTRUCTION NEW ELEMENTARY 1 NEW ELEMENTARY 2			109 110		KG-6 KG-6	0 0			
MILLSAP ISD 11	305 PINE STREET MILLSAP 76066-9444 PHONE - (940) 682-4489 FAX - (940) 682-4476	184-904		BOB LEE		703	\$108,805	.133	.021
REGULAR INSTRUCTIONAL MILLSAP H S	(940) 682-4994 ext:225		001	KATHY CAMP	6-12	406			
MILLSAP EL	(940) 682-4894 ext:230		101	BRENDA FORTENBERRY	PK-5	297			
ALEDO ISD 11	412 F M 1187 SOUTH ALEDO 76008-4407 PHONE - (817) 441-8327 FAX - (817) 441-5144	184-907		DON DANIEL		2920	\$571,676	.129	.022
REGULAR INSTRUCTIONAL ALEDO H S ALEDO MIDDLE VANDAGRIFF ELEMENTARY CODER ELEMENTARY WILLARD STUARD ELEMENTARY	(817) 441-8711 (817) 441-8347 (817) 441-8771 (817) 441-6095		001 041 101 102 103	DAVID BEDFORD BOB HARMON DAVID CALLENDER DENISE DUGGER JOHN LINDSEY	9-12 6-8 3-5 EE-2 KG-4	839 722 725 634 0			
BUDGETED TRINITY CHRISTIAN ACADEMY	(817) 441-7901		202	MARSHA BARBER	PK-9	0			
BUDGETED PRIVATE INSTRUCTIONAL ALEDO CHRISTIAN CTR ST FRANCIS EPISCOPAL SCH	(817) 441-9062 (817) 441-9156		200 201	KAY ROSS	KG-12 KG-2	0 0			

OFFICERS AND STATISTICS, TEXAS PUBLIC SCHOOLS, 2000 - 2001

**As provided by the State Property Tax Files FY99*

County, District, Region, School	Mailing Address, Telephone No.	Co.-Dist. No.	Sch. No.	Superintendents-County, District, Principals	Grades Taught	1999-2000 Enrollment	Appraised* Valuation (Thousands)	Tax Rates*	
								Maintenance	Bond
PEASTER ISD	11 P O BOX 129 PEASTER 76485-0129 PHONE - (817) 594-3434 FAX - (817) 594-6412	184-908		PHILIP C BLEDSOE		871	\$65,678	.126	.005
REGULAR INSTRUCTIONAL									
PEASTER H S	(817) 594-3700		001	WELDON TURNER	9-12	279			
PEASTER MIDDLE	(817) 594-2784		041	KENNETH LANCE	6-8	199			
PEASTER EL	(817) 594-1884		101	ROY RYON	KG-5	393			
BROCK ISD	11 100 GRINDSTONE ROAD BROCK 76087-9636 PHONE - (817) 594-7642 FAX - (817) 599-3246	184-909		CLEAD A CHEEK		613	\$81,905	.132	.010
REGULAR INSTRUCTIONAL									
BROCK H S	(817) 594-3492		001	JAMES A BRANCH	7-12	272			
BROCK EL	(817) 594-8017		101	T HAMILTON LIZ OSINA	PK-6	341			
GARNER ISD	11 2222 GARNER SCHOOL ROAD WEATHERFORD 76088-7044 PHONE - (940) 682-4140 FAX - (940) 682-4141	184-911		MARVIN STEWART		175	\$61,477	.122	.006
REGULAR INSTRUCTIONAL									
GARNER EL	(940) 682-7410		101	JOHN COATS	EE-8	175			
185 PARMER									
BOVINA ISD	16 P O BOX 70 BOVINA 79009-0070 PHONE - (806) 238-1336 FAX - (806) 238-1578	185-901		MICHAEL DOWNES		590	\$51,237	.107	.000
REGULAR INSTRUCTIONAL									
BOVINA H S	(806) 238-1317		001	WAYNE ERWIN	9-12	142			
BOVINA MIDDLE	(806) 238-1377		041	K'DAWN SCROGGINS	6-8	125			
BOVINA EL	(806) 238-1316		101	DARLA J SEALEY	EE-5	323			
FARWELL ISD	16 P O BOX F FARWELL 79325-0235 PHONE - (806) 481-3371 FAX - (806) 481-9275	185-902		LARRY B GREGORY		535	\$74,934	.119	.005
REGULAR INSTRUCTIONAL									
FARWELL H S	(806) 481-3351		001	BILL BIZZELL	9-12	159			
FARWELL J H	(806) 481-9260		041	JERRY DEE OWEN	6-8	137			
FARWELL EL	(806) 481-9131		101		EE-5	239			
FRIONA ISD	16 909 EAST 11TH ST FRIONA 79035-1416 PHONE - (806) 250-2747 FAX - (806) 250-3805	185-903		JIM D PARKER		1218	\$175,050	.107	.006
REGULAR INSTRUCTIONAL									
FRIONA H S	(806) 250-3951		001	FRANK BELCHER	9-12	346			
FRIONA J H	(806) 250-2788		041	KEVIN WISEMAN	6-8	275			
FRIONA EL	(806) 250-3340		101	JERRY W SHELTON	2-5	381			
FRIONA PRI	(806) 250-2240		102	JEANNIE BELCHER	EE-1	216			
LAZBUDDIE ISD	16 FM 1172 P O BOX 9 LAZBUDDIE 79053-0009 PHONE - (806) 965-2156 FAX - (806) 965-2892	185-904		HARDY CARLYLE		213	\$47,695	.138	.011
REGULAR INSTRUCTIONAL									
LAZBUDDIE SCHOOL	(806) 965-2152		001	MARK DWAYNE SCISSON	PK-12	213			
186 PECOS									
BUENA VISTA ISD	18 P O BOX 310 IMPERIAL 79743-0310 PHONE - (915) 536-2336 FAX - (915) 536-2469	186-901		DR JAMES H MASTERS		117	\$89,379	.150	.000
REGULAR INSTRUCTIONAL									
BUENA VISTA SCHOOL	(915) 536-2263		001	STEVE MCLAREN	EE-12	117			
FT STOCKTON ISD	18 101 W DIVISION ST FT STOCKTON 79735-7107 PHONE - (915) 336-4000 FAX - (915) 336-4008	186-902		LEONARD KENT		2666	\$992,679	.148	.007
REGULAR INSTRUCTIONAL									
FORT STOCKTON H S	(915) 336-4101		001	PAUL PASQUA	9-12	806			
FORT STOCKTON MIDDLE	(915) 336-4131		041	STEVE WHITE	6-8	592			
INTERMEDIATE SCHOOL	(915) 336-4141		101	BILLY ESPINO	4-5	405			
ALAMO EL	(915) 336-4151		102	ERNESTINA SARABIA	EE-1	277			
COMANCHE EL	(915) 336-4171		103	BETTY HICKMAN	2-3	215			
APACHE EL	(915) 336-4161		104	ELDEFONSO GARCIA	EE-3	324			
ALTERNATIVE INSTRUCTIONAL									
BUTZ EDUCATION CTR	(915) 336-4121		105	FAYE JOHNSON	9-12	47			
IRAAN-SHEFFIELD ISD	18 P O BOX 486 IRAAN 79744-0486 PHONE - (915) 639-2512 ext:222 FAX - (915) 639-2501	186-903		BOBBY D MCCALL		545	\$859,621	.140	.010
REGULAR INSTRUCTIONAL									
IRAAN H S	(915) 639-2722		001	BOBBY D PESCHEL	9-12	164			
IRAAN J H	(915) 639-2867		041	DON F MALONE	6-8	123			
IRAAN EL	(915) 639-2524		101	MINDY PHILLIPS	EE-5	193			

OFFICERS AND STATISTICS, TEXAS PUBLIC SCHOOLS, 2000 - 2001

**As provided by the State Property Tax Files FY99*

County, District, Region, School	Mailing Address, Telephone No.	Co.-Dist. No.	Sch. No.	Superintendents-County, District, Principals	Grades Taught	1999-2000 Enrollment	Appraised* Valuation (Thousands)	Tax Rates*	
								Maintenance	Bond
ALTERNATIVE INSTRUCTIONAL T Y C SHEFFIELD CAMPUS	(915) 639-2512		002	BOBBY D PESCHEL	7-12	65			
187 POLK		187							
BIG SANDY ISD 06	P O BOX 188 DALLARDSVILLE 77332-0188 PHONE - (936) 563-2371 FAX - (936) 563-4565	187-901		DARRELL D MYERS		439	\$264,860	.141	.012
REGULAR INSTRUCTIONAL BIG SANDY SCHOOL	(936) 563-4679		001	MURRY POLK	PK-12	439			
GOODRICH ISD 06	101 KATIE SIMPSON STREET P O BOX 789 GOODRICH 77335-0789 PHONE - (409) 365-2747 FAX - (409) 365-3518	187-903		JAMES BENNETT BOYCE		293	\$60,493	.149	.000
REGULAR INSTRUCTIONAL GOODRICH H S	(409) 365-2747		001	CRAIG RUBY	9-12	84			
GOODRICH MIDDLE	(409) 365-2747		041	CRAIG RUBY	6-8	75			
GOODRICH EL	(409) 365-2747		101	KAREN KASPAR	KG-5	134			
CORRIGAN-CAMDEN ISD 06	504 SOUTH HOME ST CORRIGAN 75939-2501 PHONE - (409) 398-4040 FAX - (409) 398-4616	187-904		THOMAS L BOWMAN		1181	\$172,332	.139	.014
REGULAR INSTRUCTIONAL CORRIGAN-CAMDEN H S	(409) 398-2543		001	SAM MCDONALD	9-12	348			
CORRIGAN-CAMDEN J H	(409) 398-2962		041	RAY BOSTICK	7-8	172			
CORRIGAN-CAMDEN EL	(409) 398-2501		103	SUE MCMEANS	EE-6	661			
LEGGETT ISD 06	P O BOX 68 LEGGETT 77350-0068 PHONE - (409) 398-2804 FAX - (409) 398-2078	187-906		BENNETT WAYNE GEESLIN		255	\$61,041	.149	.000
REGULAR INSTRUCTIONAL LEGGETT H S	(409) 398-2412		001	KYLE RICE	7-12	121			
LEGGETT EL	(409) 398-2412		101	KYLE RICE	KG-6	134			
LIVINGSTON ISD 06	P O BOX 1297 LIVINGSTON 77351-1297 PHONE - (409) 328-2100 FAX - (409) 328-2109	187-907		JANET MORRIS		4061	\$589,447	.139	.008
REGULAR INSTRUCTIONAL LIVINGSTON H S	(409) 328-2240		002	SHERMAN FRUGE	10-12	1250			
LIVINGSTON J H	(409) 328-2120		041	HEATH BURNS	7-9	665			
LIVINGSTON INT	(409) 328-2150		101	BOBBIE FAGAN	5-6	558			
LIVINGSTON EL	(409) 328-2180		102	BETTY JACKSON	3-4	610			
LIVINGSTON PRI	(409) 328-2160		103	DANNY R TINNEY	EE-2	978			
ONALASKA ISD 06	P O BOX 2289 ONALASKA 77360-2289 PHONE - (936) 646-4058 FAX - (936) 646-2605	187-910		KERRY COWART		504	\$175,200	.143	.011
REGULAR INSTRUCTIONAL ONALASKA MIDDLE	(409) 646-5302		041	SHIRLEY KNIGHT	6-8	169			
ONALASKA EL	(409) 646-3321		101	KEITH SMITH	PK-5	335			
188 POTTER		188							
RICHARD MILBURN ACADEMY (AMARILLO) 16	1263 TERMINAL LOOP MCQUEENEY 78123 PHONE - (830) 557-6181 FAX - (830) 557-5424	188-801		ROBERT H CROSBY		100	\$0	.000	.000
CHARTER INSTRUCTIONAL RICHARD MILBURN ACADEMY (AMARILLO)	(830) 557-6181		001		9-12	100			
AMARILLO ISD 16	7200 I40 WEST AMARILLO 79106-2598 PHONE - (806) 354-4200 FAX - (806) 354-4303	188-901		ROD SCHRODER		29238	\$4,412,604	.133	.010
REGULAR INSTRUCTIONAL AMARILLO H S	(806) 354-4400		001	DOUG D LOOMIS	9-12	2237			
CAPROCK H S	(806) 371-5500		002	REBECCA HARRISON	9-12	1663			
AMARILLO AREA CTR FOR ADVANCED LRN	(806) 371-6085		003	KAREN TOMLINSON	9-12	53			
PALO DURO H S	(806) 381-7100		004	MARK LEACH	9-12	1750			
TASCOSA H S	(806) 354-4500		005	BOB DANIEL	9-12	2147			
AUSTIN MIDDLE	(806) 354-4450		041	FRED RUTHERFORD	6-8	785			
BOWIE MIDDLE	(806) 371-5580		042	MARILYN JACKSON	6-8	1059			
CROCKETT MIDDLE	(806) 354-4470		043	JAN BOWSER	6-8	720			
FANNIN MIDDLE	(806) 354-4570		044	ELAINE VINYARD	6-8	553			
HOUSTON MIDDLE	(806) 371-5560		045	DOUG M BURKE	6-8	897			
MANN MIDDLE	(806) 371-5600		046	LISA M LOAN	6-8	713			
TRAVIS MIDDLE	(806) 381-7200		047	JAY BARRETT	6-8	869			
BONHAM MIDDLE	(806) 354-4550		048	LEWIS PRATT	6-8	843			
AVONDALE EL	(806) 354-4490		101	DENZEL BENCINI	EE-5	443			
BELMAR EL	(806) 354-4590		102	JERRY IMEL	EE-5	234			
BIVINS EL	(806) 371-5620		103	TOM PANGER	EE-5	380			
CORONADO EL	(806) 354-4600		104	KEL SPRADLING	EE-5	337			
EASTRIDGE EL	(806) 381-7170		105	ROSCOE GUEST	EE-5	680			
EMERSON EL	(806) 371-5645		106	SANDRA BOBBITT	EE-5	348			
FOREST HILL EL	(806) 381-7185		107	MARK WEBSTER	EE-5	646			
GLENWOOD EL	(806) 371-5655		108	BETTY SOLIS	EE-5	389			
HAMLET EL	(806) 381-7230		109	KYM DANIEL	EE-5	340			

OFFICERS AND STATISTICS, TEXAS PUBLIC SCHOOLS, 2000 - 2001

**As provided by the State Property Tax Files FY99*

County, District, Region, School	Mailing Address, Telephone No.	Co.-Dist. No.	Sch. No.	Superintendents-County, District, Principals	Grades Taught	1999-2000 Enrollment	Appraised* Valuation (Thousands)	Tax Rates*	
								Maintenance	Bond
CARVER EARLY CHILDHOOD ACADEMY			110	DENISE WILTCHER	PK-1	314			
HUMPHREY'S HIGHLAND EL	(806) 371-5665		111	CHRISTINA RITTER	EE-5	442			
LAMAR EL	(806) 354-4340		112	GAYLIA COCHRAN	EE-5	398			
LANDERGIN EL	(806) 371-5675		113	RICHARD ROSS	EE-5	412			
LAWNDALE EL	(806) 371-5685		114	SHIRLEY THOMAS	EE-5	364			
LEE EL	(806) 371-5700		115	KAREN ATKINSON	EE-5	363			
OAK DALE EL	(806) 371-5730		119	ALAN NICKSON	EE-5	469			
OLSEN PARK EL	(806) 354-4610		120	JAMES LUGINBILL	EE-5	347			
PARAMOUNT TERRACE EL	(806) 354-4620		121	KRIS SCHELLHAMER	EE-5	463			
PLEASANT VALLEY EL	(806) 381-7260		122	ANNA DUNN	EE-5	292			
RIDGECREST EL	(806) 354-4640		123	PEGGY FROST	EE-5	357			
ROGERS EL	(806) 371-5740		124	KELLY SIMPSON	EE-5	576			
SANBORN EL	(806) 371-5750		125	GEORGE FOX	EE-5	430			
SAN JACINTO EL	(806) 371-5760		126	CAROLYN PARKER	EE-5	571			
SOUTH GEORGIA EL	(806) 354-4660		127	JANIE COOPER	EE-5	465			
SOUTH LAWN EL	(806) 354-4670		128	JERRY PYBUS	EE-5	301			
SUNRISE EL	(806) 371-5770		130	ROSEMARY HAMRICK	EE-5	421			
WESTERN PLATEAU EL	(806) 354-4680		131	KATHI LEWIS	EE-5	427			
WHITTIER EL	(806) 381-7275		132	KELLY CARRELL	EE-5	679			
WILLS EL	(806) 371-5780		133	TIM WHITE	EE-5	387			
MESA VERDE EL	(806) 381-7245		134	MELODY FOX	EE-5	362			
WOLFLIN EL	(806) 371-5790		135	MIKE ECKHART	EE-5	352			
REG PROG FOR DEAF	(806) 354-4287		137	BRENDA PRICE	EE-KG	20			
PUCKETT EL	(806) 354-4630		139	CAROLYN CHRISTY	EE-5	342			
SLEEPY HOLLOW EL	(806) 354-4650		140	DONEICE RAY	EE-5	482			
WINDSOR EL	(806) 354-4690		141	JULIA GREEN	EE-5	479			
WOODLANDS ELEMENTARY	(806) 356-4922		142	BEVERLY J WILLIAMS	KG-5	219			
CARVER EL ACADEMY	(806) 371-5630		170	STEFFANIE CHEW	EE-5	263			
HOMEBOUND	(806) 354-4200		171		EE-12	15			
ALTERNATIVE INSTRUCTIONAL									
NORTH HEIGHTS ALTER	(806) 371-5710		138	LYNN LEE	6-12	140			
BUDGETED PRIVATE INSTRUCTIONAL									
OUR LADY OF GUADALUPE SCH	(806) 372-2629		200	LEA REYNOLDS	EE-4	0			
ST LAURENCE SCH	(806) 383-7155		201	ESTHER FORD	EE-3	0			
AMARILLO CHRISTIAN SCH			202		PK-12	0			
ALAMO CATHOLIC H S	(806) 355-9637		203	DARLA MUELLER	9-12	0			
AMARILLO CATHOLIC MIDDLE	(806) 356-0550		204	DARLA MUELLER	6-8	0			
MONTESSORI ACAD	(806) 353-3871		205	JANET SIMMONS	PK-5	0			
ST ANDREW'S EPISCOPAL SCH	(806) 376-4501		206	CONNIE WOOTTON	PK-8	0			
ST JOSEPH'S SCH	(806) 359-1604		207	BETTY KELLER	PK-5	0			
ST MARY'S SCH	(806) 376-9112		208	DAVLYN DUESTERHAUS	PK-5	0			
TRINITY LUTHERAN SCH	(806) 352-5620		209	PHILIP HEDEMANN	PK-5	0			
BUCKNER CHILDREN'S SERV	(806) 372-2622		210		PK-12	0			
PRESBYTERIAN CHILDREN'S HOME	(806) 352-5771		211		PK-12	0			
UNDER CONSTRUCTION									
WOODLANDS EL			172		KG-5	0			
RIVER ROAD ISD	16 9500 U S 287 NORTH AMARILLO 79108-1618 PHONE - (806) 381-7800 FAX - (806) 381-1357	188-902		GEORGE MALKUCH		1444	\$140,490	.150	.007
REGULAR INSTRUCTIONAL									
RIVER ROAD HIGH SCHOOL	(806) 383-8867		001	KENT TORBERT	9-12	455			
ROLLING HILLS EL	(806) 383-8621		101	GERALD BREWER	PK-5	647			
RIVER ROAD MIDDLE SCHOOL	(806) 383-8721		102	RICHARD KELLEY	6-8	342			
DAEP INSTRUCTIONAL									
RIVER ROAD A E P	(806) 335-2823		002	PAT HUDGINS	6-12	0			
HIGHLAND PARK ISD	16 P O BOX 30430 AMARILLO 79120-0430 PHONE - (806) 335-2823 FAX - (806) 335-3547	188-903		JERRY L WRIGHT		880	\$604,580	.135	.009
REGULAR INSTRUCTIONAL									
HIGHLAND PARK H S	(806) 335-2821		001	MARK DRISKELL	9-12	417			
HIGHLAND PARK EL	(806) 335-1334		101	TANYA MONROE	PK-5	463			
UNDER CONSTRUCTION									
HIGHLAND PARK MIDDLE SCHOOL	(806) 335-2821		041	SHELLEY JEAN COLLINS	6-8	0			
BUSHLAND ISD	16 P O BOX 60 BUSHLAND 79012-0060 PHONE - (806) 359-6683 FAX - (806) 359-6769	188-904		JOHN C LEMONS		512	\$362,175	.126	.000
REGULAR INSTRUCTIONAL									
BUSHLAND MIDDLE	(806) 359-5418		041	KENT TORBERT	5-8	257			
BUSHLAND EL	(806) 359-5410		101	LINDA RAYMER	PK-4	255			
189 PRESIDIO		189							
MARFA ISD	18 P O BOX T MARFA 79843-0579 PHONE - (915) 729-4252 FAX - (915) 729-4310	189-901		GARY D HAMILTON		533	\$80,716	.130	.000
REGULAR INSTRUCTIONAL									
MARFA H S	(915) 729-4861		001	SHARON S PARSONS	9-12	146			
MARFA EL	(915) 729-4602		101	DAVID R CLARK	EE-8	368			
REDFORD EL	(915) 384-2318		102	TIBURCIO ACOSTA	EE-6	19			
PRESIDIO ISD	18 P O BOX 1401 PRESIDIO 79845-1401 PHONE - (915) 229-3275 FAX - (915) 229-4228	189-902		ERNESTO MARTINEZ JR		1486	\$63,057	.122	.013
REGULAR INSTRUCTIONAL									
PRESIDIO H S	(915) 229-3365		001	JUAN DOMINGUEZ	9-12	430			
FRANCO MIDDLE	(915) 229-3113		041	KENDALL BURLING	5-8	429			
PRESIDIO EL	(915) 229-3200		101	ARMANDO CARRASCO	EE-4	621			

OFFICERS AND STATISTICS, TEXAS PUBLIC SCHOOLS, 2000 - 2001

**As provided by the State Property Tax Files FY99*

County, District, Region, School	Mailing Address, Telephone No.	Co.-Dist. No.	Sch. No.	Superintendents-County, District, Principals	Grades Taught	1999-2000 Enrollment	Appraised* Valuation (Thousands)	Tax Rates*	
								Maintenance	Bond
ALTERNATIVE INSTRUCTIONAL PACE	(915) 229-3499		002	KENDALL BURLING	6-12	6			
190 RAINS		190							
RAINS ISD 07	P O BOX 247 EMORY 75440-0247 PHONE - (903) 473-2222 ext:112 FAX - (903) 473-3053	190-903		DAVID M SEAGO		1445	\$197,254	.143	.000
REGULAR INSTRUCTIONAL									
RAINS H S	(903) 473-2222 ext:120		001	STEVAN ALFORD STEADHAM	9-12	429			
RAINS J H	(903) 473-2222 ext:106		041	MAYBETH MCMAHAN	6-8	327			
RAINS EL	(903) 473-2222 ext:108		101	ANTHONY VESSAKOSOL	EE-5	681			
ALTERNATIVE INSTRUCTIONAL									
RAINS ALTER ED	(903) 473-2222 ext:120		002	STEVE STEADHAM	9-12	6			
VAN ZANDT-RAINS SHARED SERVICE ARRA	(903) 896-1761		199	SUSAN SEALE	EE-12	2			
191 RANDALL		191							
CANYON ISD 16	P O BOX 899 CANYON 79015-0899 PHONE - (806) 656-6100 FAX - (806) 656-6116	191-901		DR JAMES R VEITENHEIMER		7411	\$1,293,595	.119	.009
REGULAR INSTRUCTIONAL									
CANYON H S	(806) 656-6181		001	DUANE CHAPMAN	9-12	909			
RANDALL H S	(806) 358-3888		002	STEVE WILLIAMS	10-12	949			
CANYON J H	(806) 656-6170		041	SANDY WALKER	6-8	698			
WESTOVER PARK INT	(806) 356-8877		043	LESLI LAUGHTER	6-7	766			
VALLEYVIEW J H	(806) 358-7551		044	STEVE WEST	8-9	786			
GENE HOWE EL	(806) 355-6501		101	DONNA CLOPTON	KG-5	461			
SUNDOWN LANE EL	(806) 622-0293		104	CYNTHIA ANDERSON	EE-5	407			
LAKEVIEW EL	(806) 656-6140		105	EARLEEN HUFF	EE-5	550			
ARDEN ROAD EL	(806) 353-1862		106	TIM PERSALL	KG-5	553			
CRESTVIEW EL	(806) 655-6155		107	ROBERT SLAWN	EE-5	427			
REX REEVES EL	(806) 656-6160		108	DR KAREN RICH	KG-5	419			
OSCAR HINGER EL	(806) 656-6150		109	JERRY BIGHAM	EE-5	441			
ALTERNATIVE INSTRUCTIONAL									
YOUTH CTR OF HIGH PLAINS	(806) 656-6100		003		4-12	45			
BUDGETED PRIVATE INSTRUCTIONAL									
HIGH PLAINS CHILDREN'S HM	(806) 622-2272		200		EE-12	0			
PANHANDLE ASSESSMENT CTR	(806) 656-6100		201		EE-12	0			
TRINITY FELLOWSHIP CHRISTIAN	(806) 355-7207		202		KG-12	0			
192 REAGAN		192							
REAGAN COUNTY ISD 18	1111 EAST TWELFTH ST BIG LAKE 76932-3513 PHONE - (915) 884-3705 FAX - (915) 884-3021	192-901		RONALD MAYFIELD		934	\$314,794	.150	.000
REGULAR INSTRUCTIONAL									
REAGAN COUNTY H S	(915) 884-3714		001	DARREL G ADKISON	9-12	318			
REAGAN COUNTY MIDDLE	(915) 884-3728		041	GLEN WAYNE BYRD	6-8	227			
REAGAN COUNTY EL	(915) 884-3741		101	LORENZO FLOREZ	EE-5	389			
193 REAL		193							
LEAKEY ISD 20	P O BOX 1129 LEAKEY 78873-1129 PHONE - (830) 232-6122 FAX - (830) 232-5535	193-902		FRANK P WALTER		281	\$96,112	.121	.000
REGULAR INSTRUCTIONAL									
LEAKEY SCHOOL	(830) 232-5595		001	DAVID J PATTON	KG-12	281			
194 RED RIVER		194							
AVERY ISD 08	P O BOX 97 AVERY 75554-0097 PHONE - (903) 684-3460 FAX - (903) 684-3294	194-902		PHILIP DALE ANTHONY		389	\$30,522	.119	.000
REGULAR INSTRUCTIONAL									
AVERY H S	(903) 684-3431		001	GENE WEAVER	9-12	100			
AVERY MIDDLE	(903) 684-3079		041	GENE WEAVER	5-8	129			
AVERY EL	(903) 684-3116		101	SUE WARD JACKSON	EE-4	160			
RIVERCREST ISD 08	RT 1 BOX 253 BOGATA 75417-0130 PHONE - (903) 632-5203 FAX - (903) 632-5205	194-903		DR GARY VANDEAVER		718	\$75,569	.123	.021
REGULAR INSTRUCTIONAL									
RIVERCREST H S	(903) 632-5204		001	KEITH BROWN	9-12	215			
BOGATA EL	(903) 632-5214		101	BILL MABRY	KG-8	285			
TALCO EL	(903) 379-3841		102		PK-8	218			
CLARKSVILLE ISD 08	P O BOX 1016 CLARKSVILLE 75426-1016 PHONE - (903) 427-3891 FAX - (903) 427-5071	194-904		MICKEY T ALLEN		1229	\$165,002	.121	.000

OFFICERS AND STATISTICS, TEXAS PUBLIC SCHOOLS, 2000 - 2001

**As provided by the State Property Tax Files FY99*

County, District, Region, School	Mailing Address, Telephone No.	Co.-Dist. No.	Sch. No.	Superintendents-County, District, Principals	Grades Taught	1999-2000 Enrollment	Appraised* Valuation (Thousands)	Tax Rates*	
								Maintenance	Bond
REGULAR INSTRUCTIONAL CLARKSVILLE H S CHEATHAM MIDDLE CLARKSVILLE EL	(903) 427-3891 (903) 427-3891 (903) 427-3891		002 042 103	NARVEL PARKER JAMES T BEST JR SUZANNE LOWE	9-12 6-8 EE-5	356 295 578			
DETROIT ISD 08	RT 1 BOX 370 DETROIT 75436-9506 PHONE - (903) 674-6131 FAX - (903) 674-2478	194-905		ED JONES		500	\$36,870	.138	.000
REGULAR INSTRUCTIONAL DETROIT H S DETROIT J H DETROIT EL	(903) 674-2646 (903) 674-2646 (903) 674-3137		001 041 101	KATHY GARRISON KATHY GARRISON SHAWN BRYANS	9-12 6-8 EE-5	128 90 282			
195 REEVES									
PECOS-BARSTOW-TOYAH ISD 18	P O BOX 869 PECOS 79772-0869 PHONE - (915) 447-7201 FAX - (915) 447-3076	195-901		DONALD W LOVE		2935	\$365,553	.143	.000
REGULAR INSTRUCTIONAL PECOS H S DE ZAVALA MIDDLE-7TH GR CROCKETT MIDDLE-8TH GR PECOS KIND LAMAR MIDDLE-6TH GR PECOS EL AUSTIN EL HAYNES EL DAEP INSTRUCTIONAL LAMAR CENTER CHAPTER 37	(915) 447-7222 (915) 447-7208 (915) 447-7251 (915) 447-7259 (915) 447-7217 (915) 447-7213 (915) 447-7249 (915) 447-7244 (915) 447-7216		001 041 042 101 103 104 106 109 200	DANIEL RODRIGUEZ LUCILA VALENZUELA JUANITA DAVILA GAIL NORRIS ROBERT HERNANDEZ GAIL NORRIS BEAU JACK HENDRICK MARY LOU CARRASCO DANIEL RODRIGUEZ	9-12 6 7-8 EE,KG 6 3 1-2 4-5 3-12	861 240 226 285 199 211 446 437 30			
BALMORHEA ISD 18	P O BOX 368 BALMORHEA 79718-0368 PHONE - (915) 375-2223 FAX - (915) 375-2511	195-902		DR CARL LEE HOFFMEYER		240	\$19,426	.150	.000
REGULAR INSTRUCTIONAL BALMORHEA SCHOOL	(915) 375-2223		001	ELIZABETH COOK	PK-12	240			
196 REFUGIO									
AUSTWELL-TIVOLI ISD 03	RT 1 BOX 995 TIVOLI 77990-9716 PHONE - (512) 286-3212 FAX - (512) 286-3637	196-901		DR ANTHONY AGUIRRE JR		191	\$101,642	.150	.010
REGULAR INSTRUCTIONAL AUSTWELL-TIVOLI H S TIVOLI EL	(512) 286-3582 (512) 286-3222		001 102	DISIDORO MARTINEZ JR	7-12 KG-6	93 98			
WOODSBORO ISD 03	P O DRAWER 770 WOODSBORO 78393-0770 PHONE - (512) 543-4518 FAX - (512) 543-4856	196-902		EDGAR E SCHUBERT		612	\$80,672	.147	.000
REGULAR INSTRUCTIONAL WOODSBORO H S WOODSBORO J H WOODSBORO EL	(512) 543-4521 (512) 543-4622 (512) 543-4380		001 041 102	MARY P VICKERY NANCY E MILLER	9-12 6-8 PK-5	186 139 287			
REFUGIO ISD 03	P O DRAWER 190 REFUGIO 78377-0190 PHONE - (361) 526-2325 FAX - (361) 526-2326	196-903		JACK R MORGAN		865	\$219,527	.150	.000
REGULAR INSTRUCTIONAL REFUGIO HIGH SCHOOL REFUGIO MIDDLE SCHOOL STRICKLIN PRI	(361) 526-2344 (361) 526-2434 (361) 526-2364		001 041 103	JAMES MICHAEL SMITH LEON BRASHIER TIM FREEMAN	9-12 4-8 EE,KG-3	261 352 252			
197 ROBERTS									
MIAMI ISD 16	P O BOX 368 MIAMI 79059-0368 PHONE - (806) 868-3971 FAX - (806) 868-3171	197-902		ALLAN L DINSMORE		171	\$208,595	.150	.003
REGULAR INSTRUCTIONAL MIAMI SCHOOL	(806) 868-3971		001	LARRY NEIGHBORS	KG-12	171			
198 ROBERTSON									
BREMOND ISD 06	P O BOX 190 BREMOND 76629-0190 PHONE - (254) 746-7145 FAX - (254) 746-7726	198-901		DR JAMES KENNETH JOHNSON SR		468	\$315,988	.150	.022
REGULAR INSTRUCTIONAL BREMOND H S BREMOND MIDDLE BREMOND EL	(254) 746-7061 (254) 746-5022 (254) 746-7231		001 041 101	JAMES M PALMER SR MIKE D VADER SR RONNIE V GROHOLSKI SR	9-12 6-8 PK-5	151 116 201			
CALVERT ISD 06	P O BOX 7 CALVERT 77837-0007 PHONE - (979) 364-2824 FAX - (979) 364-2468	198-902		DONALD E ROBBINS		317	\$48,416	.133	.000

OFFICERS AND STATISTICS, TEXAS PUBLIC SCHOOLS, 2000 - 2001

**As provided by the State Property Tax Files FY99*

County, District, Region, School	Mailing Address, Telephone No.	Co.-Dist. No.	Sch. No.	Superintendents-County, District, Principals	Grades Taught	1999-2000 Enrollment	Appraised* Valuation (Thousands)	Tax Rates*	
								Maintenance	Bond
REGULAR INSTRUCTIONAL CALVERT H S W D SPIGNER EL	(409) 364-2845 (409) 364-2882		001 101	JERRY WILLIAMS JOHN FORD JR	7-12 PK-6	126 191			
FRANKLIN ISD	06 P O BOX 909 FRANKLIN 77856-0909 PHONE - (979) 828-1900 FAX - (979) 828-1910	198-903		THOMAS E PHILLIPS		976	\$186,136	.142	.013
REGULAR INSTRUCTIONAL FRANKLIN H S FRANKLIN MIDDLE REYNOLDS EL	(909) 828-3236 (409) 828-5434 (409) 828-3344		001 041 101	CHARLES RAY FRIEDA CHESTER THOMAS JACKSON JR ROBERT HAILEY	9-12 5-8 PK-4	289 303 384			
HEARNE ISD	06 900 WHELOCK ST HEARNE 77859-3096 PHONE - (409) 279-3200 FAX - (409) 279-3631	198-905		NORRIS MCDANIEL		1296	\$156,336	.146	.000
REGULAR INSTRUCTIONAL HEARNE H S HEARNE J H EAST SIDE EL BLACKSHEAR EL	(409) 279-2332 (409) 279-2449 (409) 279-2281 (409) 279-3341		002 042 102 103	DEBRA LAMB JIM GUNLOCK CARMIE MCCALLUM CAROLYN REED	9-12 7-8 EE-2 3-6	352 167 388 389			
MUMFORD ISD	06 P O BOX 268 MUMFORD 77867-0268 PHONE - (979) 279-3678 FAX - (979) 279-5044	198-906		PETE J BIENSKI JR		273	\$20,043	.127	.000
REGULAR INSTRUCTIONAL MUMFORD H S MUMFORD EL	(979) 279-3678 (979) 279-3678		001 101	PETE J BIENSKI JR PETE J BIENSKI JR	7-10 PK-6	0 273			
199 ROCKWALL									
ROCKWALL ISD	10 801 EAST WASHINGTON STREET ROCKWALL 75087-3832 PHONE - (972) 771-0605 FAX - (972) 771-2637	199-901		DR JOE N NEELY, PH D		7798	\$1,969,248	.129	.023
REGULAR INSTRUCTIONAL ROCKWALL H S HERMAN E UTLEY FRESHMAN CENTER J W WILLIAMS MIDDLE MAURINE CAIN MIDDLE SCHOOL VIRGINIA REINHARDT EL HOWARD DOBBS EL AMANDA ROCHELL EL CULLINS-LAKE POINTE EL AMY PARKS-HEATH EL NEBBIE WILLIAMS EL DOROTHY SMITH PULLEN EL	(972) 771-7339 (972) 771-5281 (972) 771-8313 (972) 772-1170 (972) 771-5247 (972) 771-5232 (972) 771-2112 (972) 412-3070 (972) 772-4300 (972) 772-0502 (972) 772-1177		001 003 042 043 101 102 103 105 106 107 108	JAMES RANDOLPH JOE LONGINO TOM SMITH RICHARD REEDER DAVANNA SEAY DEANNA PARKS JANET REEVES CORY WHITE DAVID LAIRD PEGGY DICKERSON DEBRA LEE	9-12 9 7-8 7-8 PK-6 EE-6 EE-6 PK-6 PK-6 PK-6 PK-6 PK-6	1512 640 637 609 585 524 610 975 598 512 469			
ALTERNATIVE INSTRUCTIONAL ROCKWALL ALTERNATIVE SCHOOL	(972) 771-4357		002	KEITH KEMPER	6-12	127			
ROYSE CITY ISD	10 P O BOX 479 ROYSE CITY 75189-0479 PHONE - (972) 636-2413 FAX - (972) 635-7037	199-902		WILLIAM R FORT		1942	\$163,588	.136	.011
REGULAR INSTRUCTIONAL ROYSE CITY H S ROYSE CITY MIDDLE ROYSE CITY EL H H BROWNING PRI	(972) 636-9991 (972) 635-9544 (972) 635-9549 (972) 635-9002		002 041 102 103	RONNIE WOOD MARK DODSON DR JANET CARTER PAULA WALKER	9-12 6-8 PK,3-5 EE-2	499 444 509 490			
ALTERNATIVE INSTRUCTIONAL ALTERNATIVE LEARNING CENTER			003	CHARLIE CARROLL	6-12	0			
200 RUNNELS									
BALLINGER ISD	15 P O BOX 231 BALLINGER 76821-0231 PHONE - (915) 365-3588 FAX - (915) 365-5920	200-901		RODNEY FLANAGAN		1192	\$136,400	.145	.005
REGULAR INSTRUCTIONAL BALLINGER H S BALLINGER J H BALLINGER ELEMENTARY	(915) 365-3547 (915) 365-3537 (915) 365-3527		001 041 101	LARRY HOWE SCOT GOEN SCOTT KING	9-12 6-8 EE-5	389 256 541			
ALTERNATIVE INSTRUCTIONAL C A P CO-OP	(915) 636-4355		002	LARRY WEISE	9-12	6			
MILES ISD	15 P O BOX 308 MILES 76861-0308 PHONE - (915) 468-2861 FAX - (915) 468-2179	200-902		ROBERT GIBSON		479	\$27,903	.149	.000
REGULAR INSTRUCTIONAL MILES H S MILES EL	(915) 468-2131 (915) 468-6861		001 101	MERL BRABDON DEAN MUNN	7-12 EE-6	209 257			
ALTERNATIVE INSTRUCTIONAL FAIRVIEW ACCELERATED GRAPE CREEK BAC M V T GRAPE CREEK SPECIAL PROGRAM WALL SPECIAL PROG C B P SAN ANGELO SPECIAL PROGS TRINITY EARLY CHILDHOOD	(915) 468-2861 (915) 468-2861 (915) 468-2861 (915) 468-2861 (915) 468-2861 (915) 468-2861 (915) 468-2861 (915) 468-2861		002 004 150 180 190 195 199 200	JERRY CREAGER	7-12 7-12 9-12 EE-5 EE-8 9-12 EE-12 EE	6 1 0 3 1 1 0 1			

OFFICERS AND STATISTICS, TEXAS PUBLIC SCHOOLS, 2000 - 2001

**As provided by the State Property Tax Files FY99*

County, District, Region, School	Mailing Address, Telephone No.	Co.-Dist. No.	Sch. No.	Superintendents-County, District, Principals	Grades Taught	1999-2000 Enrollment	Appraised* Valuation (Thousands)	Tax Rates*	
								Maintenance	Bond
DAEP INSTRUCTIONAL FAIRVIEW DAEP	(915) 651-7656		005	JERRY CREAGER	6-12	0			
WINTERS ISD 15	603 N HEIGHTS WINTERS 79567 PHONE - (915) 754-5574 FAX - (915) 754-5374	200-904		MIKE HARRIS		817	\$84,086	.139	.000
REGULAR INSTRUCTIONAL WINTER H S	(915) 754-5516		001	CHARLES T KIDWELL	9-12	225			
WINTERS J H	(915) 754-5516		041	CHARLES KIDWELL	7-8	112			
WINTERS EL	(915) 754-5577		101	TAMMY BRIGHT	EE-6	454			
ALTERNATIVE INSTRUCTIONAL C A P CO-OP	(915) 636-4355		002	LARRY WEISE	9-12	26			
OLFEN ISD 15	1122 PRIVATE ROAD 2562 ROWENA 76875-9502 PHONE - (915) 442-4301 FAX - (915) 442-2133	200-906		ROYCE NEILL MORRISON		72	\$3,707	.118	.000
REGULAR INSTRUCTIONAL OLFEN EL	(915) 442-4301		101	ROYCE NEILL MORRISON	PK-8	72			
ALTERNATIVE INSTRUCTIONAL WALL EARLY CHILDHOOD			190		EE-8	0			
201 RUSK									
HENDERSON ISD 07	P O BOX 728 HENDERSON 75653-0728 PHONE - (903) 657-8511 FAX - (903) 657-9271	201-902		BOBBY BROWN DR MARY JO VELVIN		3642	\$592,747	.147	.017
REGULAR INSTRUCTIONAL HENDERSON H S	(903) 655-0700		001	JOEL HALE	9-12	1092			
HENDERSON MIDDLE	(903) 655-8323		041	GEORGE KALE	6-8	820			
CENTRAL EL	(903) 657-2538		103	KATHY NEWSOME	1	286			
MONTGOMERY EL	(903) 657-7519		104	CRAIG HURT	2	258			
CHAMBERLAIN EL	(903) 657-6559		105	KELLY TEEMS	3	298			
HENDERSON KIND	(903) 657-1628		107	SARA HOOD	EE-KG	340			
NORTHSIDE EL	(903) 657-1511		108	G RAY DEASON	4-5	543			
ALTERNATIVE INSTRUCTIONAL ALTER SCH	(903) 657-8511		002		KG-12	5			
LANEVILLE ISD 07	P O BOX 127 LANEVILLE 75667-0127 PHONE - (903) 863-5353 FAX - (903) 863-2736	201-903		KENNETH W MANNING		225	\$34,475	.132	.000
REGULAR INSTRUCTIONAL LANEVILLE SCHOOL	(903) 863-5354		001	DEXTER LOVETT HELEN YANCY	PK-12	225			
LEVERETTS CHAPEL ISD 07	LEVERETTS CHAPEL ISD P O BOX 100 OVERTON 75684-0100 PHONE - (903) 834-6675 FAX - (903) 834-6602	201-904		DONNA S JOHNSON		226	\$14,441	.150	.022
REGULAR INSTRUCTIONAL LEVERETTS CHAPEL H S	(903) 834-3181		001	LUTHER G COCKERHAM	7-12	83			
LEVERETTS CHAPEL EL	(903) 834-3181		101	BRIAN WEAVER	PK-6	143			
MOUNT ENTERPRISE ISD 07	300 W 3RD STREET N MOUNT ENTERPRISE 75681 PHONE - (903) 822-3575 FAX - (903) 822-3633	201-907		PAUL MOORE		394	\$30,427	.106	.023
REGULAR INSTRUCTIONAL MT ENTERPRISE H S	(903) 822-3721		001	TOMMY FREEMAN	7-12	163			
MT ENTERPRISE ELEMENTARY	(903) 822-3545		101	BRYAN LEE	PK-6	231			
OVERTON ISD 07	P O BOX 130 OVERTON 75684-0130 PHONE - (903) 834-6145 FAX - (903) 834-6755	201-908		JOEL L JOHNSTON		489	\$32,719	.150	.000
REGULAR INSTRUCTIONAL OVERTON H S	(903) 834-6143		001	HAROLD STANGER	7-12	203			
OVERTON EL	(903) 834-6144		101	MARY FRANCIS PLEMMONS	PK-6	286			
TATUM ISD 07	P O BOX 808 TATUM 75691-0808 PHONE - (903) 947-6482 FAX - (903) 947-3295	201-910		DR DEE W HARTT		1285	\$587,840	.147	.000
REGULAR INSTRUCTIONAL TATUM H S	(903) 947-6482		002	DEBBIE MAXEY	9-12	407			
TATUM MIDDLE	(903) 947-6482		041	VERNESSA GENTRY	7-8	210			
TATUM EL	(903) 947-6482		102	CLIFFORD HARKLESS	4-6	278			
TATUM PRI	(903) 947-6482		104	KATHY NEWSOM	EE-3	390			
ALTERNATIVE INSTRUCTIONAL TATUM PATH PROGRAM			042	SHANNON COURTNEY	7-12	0			
CARLISLE ISD 07	P O BOX 187 PRICE 75687-0187 PHONE - (903) 861-3801 FAX - (903) 861-3932	201-913		MICHAEL R PAYNE		497	\$36,545	.149	.000
REGULAR INSTRUCTIONAL CARLISLE SCHOOL	(903) 861-3811		001	S MOSS D R TUTTLE	EE-12	497			

OFFICERS AND STATISTICS, TEXAS PUBLIC SCHOOLS, 2000 - 2001

**As provided by the State Property Tax Files FY99*

County, District, Region, School	Mailing Address, Telephone No.	Co.-Dist. No.	Sch. No.	Superintendents-County, District, Principals	Grades Taught	1999-2000 Enrollment	Appraised* Valuation (Thousands)	Tax Rates*	
								Maintenance	Bond
WEST RUSK ISD 07	P O BOX 168 NEW LONDON 75682-0168 PHONE - (903) 895-4503 FAX - (903) 895-2267	201-914		DR T R MILLS JR		922	\$186,021	.150	.000
REGULAR INSTRUCTIONAL									
WEST RUSK H S	(903) 895-4428		001	JAMES SURBER	9-12	277			
WEST RUSK J H	(903) 895-4613		041	JANIS UNDERWOOD	7-8	151			
WEST RUSK PRI	(903) 657-3436		101	BILLY BICKHAM	EE-2	224			
WEST RUSK INT	(903) 895-4803		104	SABRINA PARISH	3-6	268			
JJAEP INSTRUCTIONAL									
WEST RUSK ALTERNATIVE CENTER	(903) 657-0372		199	SHANNON COURTNEY	9-12	2			
202 SABINE									
HEMPHILL ISD 07	P O BOX 1950 HEMPHILL 75948-1950 PHONE - (409) 787-3371 FAX - (409) 787-4005	202-903		BOBBY R BAKER		989	\$196,042	.128	.000
REGULAR INSTRUCTIONAL									
HEMPHILL H S	(409) 787-3371		001	STEVE MILLS	9-12	279			
HEMPHILL MIDDLE	(409) 787-3371		041	MADELEINE GREER	5-8	316			
HEMPHILL EL	(409) 787-3371		101	JIMMY CLARK	PK-4	394			
WEST SABINE ISD 07	WEST SABINE ISD P O BOX 869 PINELAND 75968-0008 PHONE - (409) 584-2655 FAX - (409) 584-2139	202-905		CLIFFORD R PRICE		624	\$75,108	.124	.000
REGULAR INSTRUCTIONAL									
WEST SABINE H S	(409) 584-2525		002	SHANE A MCGOWN, ASST PRINCIPAL	7-12	274			
				MACK NASH					
WEST SABINE EL	(409) 584-2205		102	JANET CARRIGER	EE-6	350			
203 SAN AUGUSTINE									
SAN AUGUSTINE ISD 07	HIGH SCHOOL DR SAN AUGUSTINE 75972-2298 PHONE - (409) 275-2306 FAX - (409) 275-9776	203-901		MARSHALL J MCMILLAN		1052	\$111,544	.132	.000
REGULAR INSTRUCTIONAL									
SAN AUGUSTINE H S	(409) 275-9603		002	LEROY HUGHES	9-12	313			
SAN AUGUSTINE INT	(409) 275-2318		101	WARREN NORVELL	5-8	324			
SAN AUGUSTINE EL	(409) 275-3424		102	BARRY HORST	EE-4	399			
ALTERNATIVE INSTRUCTIONAL									
ACCELERATED LRN CTR	(409) 275-2660		003	GERRIE LOCKETT	7-12	16			
BROADDUS ISD 07	P O BOX 58 BROADDUS 75929-0058 PHONE - (409) 872-3041 FAX - (409) 872-3699	203-902		HUGH MIXON		460	\$54,380	.148	.000
REGULAR INSTRUCTIONAL									
BROADDUS H S	(409) 872-3610		001	TERRY PILGRIM	7-12	188			
BROADDUS EL	(409) 872-3315		101	LINDA MCSWAIN	EE-6	272			
204 SAN JACINTO									
COLDSRING-OAKHURST CONS ISD 06	P O BOX 39 COLDSRING 77331-0039 PHONE - (409) 653-4638 FAX - (409) 653-2197	204-901		V LYNN REDDEN		1806	\$426,316	.126	.009
REGULAR INSTRUCTIONAL									
COLDSRING-OAKHURST H S	(409) 653-2367		001	JOHNNY WYATT	9-12	524			
LINCOLN J H	(409) 653-2397		041	LARRY HARGROVE	6-8	433			
STREET EL	(409) 653-4543		102	MARTHA ANDERSON	EE-2	421			
COLDSRING-OAKHURST INT	(409) 653-3220		103	DENNAL ELMORE	3-5	428			
SHEPHERD ISD 06	P O BOX 429 SHEPHERD 77371-0429 PHONE - (936) 628-3396 FAX - (936) 628-3841	204-904		DR MICHAEL H JANSEN		1777	\$142,384	.136	.007
REGULAR INSTRUCTIONAL									
SHEPHERD H S	(936) 628-3371		001	RAY LYNN RICE	9-12	468			
SHEPHERD MIDDLE	(936) 628-3377		041	MARTHA SHANER	6-8	457			
SHEPHERD PRI	(936) 628-3302		101	KRISTI RICE	EE-2	455			
SHEPHERD INT	(936) 628-6764		102	NETTIE COLLINS	3-5	397			
205 SAN PATRICIO									
ARANSAS PASS ISD 02	244 W HARRISON BLVD ARANSAS PASS 78336-2442 PHONE - (361) 758-3466 FAX - (361) 758-2962	205-901		DR DAVID BORRER		2385	\$221,908	.143	.005
REGULAR INSTRUCTIONAL									
ARANSAS PASS H S	(512) 758-3248		001	DR SUE THOMAS	9-12	536			
A C BLUNT MIDDLE	(512) 758-2711		041	DAVID BORRER	6-8	490			
FAULK EL	(512) 758-3141		101	BRENDA YATES	EE-1	458			
KIEBERGER EL	(512) 758-3113		102	LAURA WELBORN	2-3	383			
CHARLIE MARSHALL EL			104	HECTOR ACEVEDO	4-5	361			
BUDGETED									
NOBLE LEARNING CTR	(512) 758-3455		103		9-12	157			

OFFICERS AND STATISTICS, TEXAS PUBLIC SCHOOLS, 2000 - 2001

**As provided by the State Property Tax Files FY99*

County, District, Region, School	Mailing Address, Telephone No.	Co.-Dist. No.	Sch. No.	Superintendents-County, District, Principals	Grades Taught	1999-2000 Enrollment	Appraised* Valuation (Thousands)	Tax Rates*	
								Maintenance	Bond
GREGORY-PORTLAND ISD	02 P O BOX 338 GREGORY 78359-0338 PHONE - (361) 643-6566 FAX - (361) 643-1754	205-902		DOTTIE CHILES		4461	\$634,437	.132	.005
REGULAR INSTRUCTIONAL									
GREGORY-PORTLAND H S	(361) 643-2538		001	STEPHEN KANE	9-12	1307			
GREGORY-PORTLAND J H	(361) 643-2552		041	EDDIE CHACHERE	7-8	702			
AUSTIN EL	(512) 643-9568		101	TIM CUFF	PK-4	326			
CLARK EL	(361) 643-2361		102	JEANEEN ZAMORA	PK-4	489			
EAST CLIFF EL	(361) 643-2050		103	ALMA MUNOZ	EE,KG-4	381			
ANDREWS EL	(361) 643-4531		104	DR LLOYD GOLDSMITH	KG-4	548			
GREGORY-PORTLAND INT	(361) 643-4404		105	SUZANNE YATES	5-6	703			
JJAEP INSTRUCTIONAL									
G P A E P	(361) 777-3045		002	CYNTHIA WILSON-FERRIS	6-12	5			
NUECES CO JJAEP			003		6-12	0			
INGLESIDE ISD	02 P O DRAWER H H INGLESIDE 78362-1313 PHONE - (361) 776-7631 FAX - (361) 776-0267	205-903		MIKE G DICKSON		2082	\$932,460	.127	.005
REGULAR INSTRUCTIONAL									
INGLESIDE H S	(512) 776-2712		001	DAVID J LYONS	9-12	564			
LEON TAYLOR J H	(512) 776-2232		042	TERRY W LONG	7-8	304			
ELIZABETH COOK PRI	(512) 776-2231		102	TROY C MIRCOVICH	EE-1	393			
BLASCHKE/SHELDON EL	(512) 776-3050		103	LUIS F RODRIGUEZ	4-6	309			
MIRCOVICH EL	(512) 776-7631		104	BRENDA J RICHARDSON	2-4	512			
MATHIS ISD	02 P O BOX 1179 MATHIS 78368-1179 PHONE - (361) 547-3378 FAX - (361) 547-9474	205-904		ROSALVA GUERRA LOPEZ		2169	\$145,248	.135	.003
REGULAR INSTRUCTIONAL									
MATHIS H S	(361) 547-3322		001	PAUL CHAD KELLY	9-12	618			
MCCRAW J H	(361) 547-2381		041	NANCY TRESSA	7-8	349			
WEBER EL	(361) 547-9143		101	FLORINDA CARRION	KG-3	334			
MATHIS INT	(361) 547-2472		102	APOLONIO CARRION	4-6	467			
HARDIN EL	(361) 547-4106		103	IRENE DAUPHIN	PK,1-2	401			
ODEM-EDROY ISD	02 P O BOX 727 ODEM 78370-0727 PHONE - (512) 368-2561 ext:223 FAX - (512) 368-2879	205-905		CHARLES H ZEPEDA		1222	\$103,748	.142	.006
REGULAR INSTRUCTIONAL									
ODEM H S	(512) 368-3401 ext:250		001	MANUEL LUNOFF III	9-12	352			
ODEM J H	(512) 368-8661 ext:243		041	REYNALDO TORRES	6-8	251			
ODEM EL	(512) 368-3881 ext:235		101	ANITA LUNOFF	PK-5	619			
SINTON ISD	02 322 SOUTH ARCHER P O BOX 1337 SINTON 78387-1337 PHONE - (361) 364-6800 FAX - (361) 364-6821	205-906		REBECCA MARTIN WAGNER		2198	\$185,843	.146	.001
REGULAR INSTRUCTIONAL									
SINTON H S	(361) 364-6650		001	KERRY HANER	9-12	622			
E MERLE SMITH J H	(361) 364-6840		041	ERVIN KOETHER	7-8	340			
LAMAR ELEMENTARY	(361) 364-6890		101	LINDA M BARGANSKI	5-6	323			
DAVE ODEM EL	(361) 364-6860		102	REYMUNDO GONZALEZ JR	3-4	333			
WELDER EL	(361) 364-6600		103	SHIRLEY KOETHER	EE-2	560			
ALTERNATIVE INSTRUCTIONAL									
JUVENILE DETENTION CTR	(361) 364-6125		002	JACALEEN WAGGONER	KG-12	15			
O-S-T CLUSTER SCH	(512) 364-1190		104	ELSIE CAMPBELL	EE-12	0			
DAEP INSTRUCTIONAL									
ALTER ED PROG			003	JACALEEN WAGGONER	KG-12	5			
TAFT ISD	02 400 COLLEGE ST TAFT 78390-2702 PHONE - (512) 528-2636 FAX - (512) 528-2223	205-907		DON MADDEN		1452	\$122,814	.146	.000
REGULAR INSTRUCTIONAL									
TAFT H S	(512) 528-3212		001	DR CHARLES CLIMER	9-12	391			
TAFT J H	(512) 528-2646		041	EDDIE SNEED	6-8	276			
EAST EL	(512) 528-3161		101	LOLO HERNANDEZ	3-5	318			
WOODROE PETTY EL	(512) 528-2801		103	PAULA HAMILTON	PK-2	399			
ALTERNATIVE INSTRUCTIONAL									
ALTER ED CAMPUS SHORELINE	(512) 528-2636		002	DONNA MIGET	EE-12	68			
206 SAN SABA		206							
SAN SABA ISD	15 301 E WALLACE ST SUITE 203 SAN SABA 76877-3523 PHONE - (915) 372-3771 FAX - (915) 372-5977	206-901		JOHNNY W CLAWSON		803	\$100,610	.128	.009
REGULAR INSTRUCTIONAL									
SAN SABA H S	(915) 372-3786		001	KEYV ALLRED	9-12	219			
SAN SABA MIDDLE SCHOOL	(915) 372-3698		041	RICHARD BARKER	5-8	246			
SAN SABA EL	(915) 372-3019		101	ARKLEY BELL	EE-4	335			
DAEP INSTRUCTIONAL									
ALTER SCHOOL	(915) 372-3190		002	KEYV ALLRED	EE-12	3			
RICHLAND SPRINGS ISD	15 P O BOX E RICHLAND SPRINGS 76871-1005 PHONE - (915) 452-3524 FAX - (915) 452-3230	206-902		RAY MATTHEWS		164	\$32,223	.130	.000
REGULAR INSTRUCTIONAL									
RICHLAND SPRINGS SCHOOL	(915) 452-3427		001	KENT BYRD	KG-12	164			

OFFICERS AND STATISTICS, TEXAS PUBLIC SCHOOLS, 2000 - 2001

**As provided by the State Property Tax Files FY99*

County, District, Region, School	Mailing Address, Telephone No.	Co.-Dist. No.	Sch. No.	Superintendents-County, District, Principals	Grades Taught	1999-2000 Enrollment	Appraised* Valuation (Thousands)	Tax Rates*	
								Maintenance	Bond
CHEROKEE ISD 15	P O BOX 100 CHEROKEE 76832-0100 PHONE - (915) 622-4298 FAX - (915) 622-4430	206-903		JAMES S BALL		155	\$24,973	.129	.000
REGULAR INSTRUCTIONAL CHEROKEE H S CHEROKEE ELEMENTARY BUDGETED CHEROKEE HOME FOR CHILDREN	(915) 622-4298 (915) 622-4299 (915) 622-4298		001 101 200	CHRIS PERRY CHRIS PERRY	7-12 KG-6	94 61 0			
SAN SABA STATE SCHOOL 15	206 S WALLACE CREEK RD SAN SABA 76877-9516 PHONE - (915) 372-5795 FAX - (915) 372-5629	206-904		LYDIA BARNARD		0	\$0	.000	.000
REGULAR INSTRUCTIONAL SAN SABA STATE SCHOOL	(915) 372-5795		001	LISA PASHOLK	4-12	0			
207 SCHLEICHER									
SCHLEICHER ISD 15	P O BOX W ELDORADO 76936-1247 PHONE - (915) 853-2514 FAX - (915) 853-2695	207-901		HAL PORTER		699	\$153,038	.135	.000
REGULAR INSTRUCTIONAL ELDORADO H S ELDORADO MIDDLE ELDORADO EL ALTERNATIVE INSTRUCTIONAL C B P DAEP INSTRUCTIONAL ALTERNATIVE PLACEMENT CENTER	(915) 853-2549 ext:321 (915) 853-3028 ext:421 (915) 853-2770 ext:521 (915) 853-2514		001 041 101 195 002	KENNETH L NEWMAN JULIE GRIFFIN BRIAN BROWNLOW BILL TALBOT	9-12 5-8 EE-4	214 219 257 1 8			
208 SCURRY									
HERMLEIGH ISD 14	P O BOX 195 HERMLEIGH 79526-0195 PHONE - (915) 863-2772 FAX - (915) 863-2713	208-901		JERRY CHURCH		138	\$30,633	.141	.000
REGULAR INSTRUCTIONAL HERMLEIGH SCHOOL ALTERNATIVE INSTRUCTIONAL HOBBS ALTER ED CO-OP	(915) 863-2451 (915) 735-2851		001 002	CLARENCE SPIEKER DENNIS MOSLEY	KG-12	137 1			
SNYDER ISD 14	2901 37TH ST SNYDER 79549-5226 PHONE - (915) 573-5401 FAX - (915) 573-9025	208-902		GAYLE LOMAX		2899	\$425,562	.150	.000
REGULAR INSTRUCTIONAL SNYDER H S SNYDER J H CENTRAL EL EAST EL NORTHEAST EL STANFIELD EL WEST EL ALTERNATIVE INSTRUCTIONAL HOBBS ALTER ED CO-OP	(915) 573-6301 (915) 573-6356 (915) 573-8592 (915) 573-1769 (915) 573-2643 (915) 573-7512 (915) 573-3538 (915) 735-2851		001 041 101 102 105 106 107 002	LARRY SCOTT KELLYE STARNES PAM HART JIM ROSSON LEE PRESSWOOD JEAN MCMILLON ED MCANALOY DENNIS MOSELEY KAY TODD JIM RUMAGE	9-12 7-8 PK-1,3 KG-1,4 PK-1,5 PK-2 EE,KG-1,06	862 434 293 244 315 355 364 32			
IRA ISD 14	P O BOX 240 IRA 79527-0240 PHONE - (915) 573-2629 FAX - (915) 573-5825	208-903		JIM RUMAGE		187	\$54,487	.150	.000
REGULAR INSTRUCTIONAL IRA SCHOOL ALTERNATIVE INSTRUCTIONAL HOBBS ALTER ED CO-OP	(915) 573-2628 (915) 735-2851		001 002	MIKE DUKE	KG-12	186 1			
209 SHACKELFORD									
ALBANY ISD 14	P O BOX 188 ALBANY 76430-0188 PHONE - (915) 762-3974 FAX - (915) 762-3876	209-901		DR JERI PFEIFER		611	\$102,939	.120	.015
REGULAR INSTRUCTIONAL ALBANY JR-SR H S NANCY SMITH EL	(915) 762-3974 (915) 762-3384		001 101	DEAN BLAIR	7-12 EE-6	262 349			
MORAN ISD 14	P O BOX 98 MORAN 76464-0098 PHONE - (915) 945-3101 FAX - (915) 945-2741	209-902		DOTTIE NORWOOD		119	\$18,650	.150	.000
REGULAR INSTRUCTIONAL MORAN SCHOOL	(915) 945-3101		001	KIM HOLLAND	PK-12	119			
210 SHELBY									
CENTER ISD 07	404 MOSBY ST CENTER 75935-3864 PHONE - (409) 598-5642 FAX - (409) 598-1515	210-901		AL CHANCE		2352	\$227,179	.145	.005
REGULAR INSTRUCTIONAL CENTER H S	(409) 598-6173		001	HOBY HOLDER	9-12	610			

OFFICERS AND STATISTICS, TEXAS PUBLIC SCHOOLS, 2000 - 2001

**As provided by the State Property Tax Files FY99*

County, District, Region, School	Mailing Address, Telephone No.	Co.-Dist. No.	Sch. No.	Superintendents-County, District, Principals	Grades Taught	1999-2000 Enrollment	Appraised* Valuation (Thousands)	Tax Rates*	
								Maintenance	Bond
CENTER J H CENTER EL C H DANIELS INT F L MOFFETT PRI	(409) 598-5619 (409) 598-3625 (409) 598-6148 (409) 598-6266		041 101 102 104	PAUL GIANNANDREA MARGIE BLOUNT DALE ANDERSON DEANNA THOMPSON	7-8 3-4 5-6 EE-2	331 326 373 712			
JOAQUIN ISD	07 P O BOX 1029 JOAQUIN 75954-1029 PHONE - (936) 269-3128 FAX - (936) 269-3615	210-902		DR RICHARD L CAPPS		620	\$67,325	.150	.013
REGULAR INSTRUCTIONAL JOAQUIN H S JOAQUIN EL	(409) 269-3127 (409) 269-3258		001 102	RONALD BARLOW KATHEY STARKES	7-12 PK-6	259 361			
SHELBYVILLE ISD	07 P O BOX 325 SHELBYVILLE 75973-0325 PHONE - (409) 598-2641 FAX - (409) 598-6842	210-903		DR RAY WEST		729	\$54,075	.130	.004
REGULAR INSTRUCTIONAL SHELBYVILLE SCHOOL	(409) 598-7323		002	RUDY EDDINGTON	EE-12	729			
TENAHA ISD	07 P O BOX 318 TENAHA 75974-0318 PHONE - (409) 248-3311 FAX - (409) 248-3902	210-904		BILLY WALKER		404	\$40,811	.116	.004
REGULAR INSTRUCTIONAL TENAHA H S TENAHA MIDDLE TENAHA EL	(409) 248-3931 (409) 248-3931 (409) 248-5911		001 041 101	CHARLES WEEKS CHARLES WEEKS JACKIE KIRKWOOD	9-12 6-8 PK-5	97 108 199			
TIMPSON ISD	07 P O BOX 370 TIMPSON 75975-0370 PHONE - (409) 254-2463 FAX - (409) 254-3878	210-905		THOMAS M HOOPER SR		615	\$62,896	.129	.023
REGULAR INSTRUCTIONAL TIMPSON H S TIMPSON MIDDLE TIMPSON EL	(409) 254-3125 (409) 254-2462		001 041 101	ROBERT D COUSINS KEITH D KOONCE MARY LYNN TINKLE	9-12 6-8 PK-5	190 148 277			
EXCELSIOR ISD	07 11270 STATE HWY 7 WEST CENTER 75935-5304 PHONE - (936) 598-5866 FAX - (936) 598-2076	210-906		JOHNNY LEWIS		72	\$8,279	.146	.000
REGULAR INSTRUCTIONAL EXCELSIOR EL	(409) 598-5866		101	JACKIE N CANNON	EE-8	72			
211 SHERMAN		211							
TEXHOMA ISD	16 P O BOX 709 TEXHOMA 73949-0709 PHONE - (806) 827-7400 FAX - (806) 827-7657	211-901		MEL YATES		389	\$75,295	.111	.019
REGULAR INSTRUCTIONAL TEXHOMA EL	(806) 827-7400		101	REX HALE	KG-4	389			
STRATFORD ISD	16 P O BOX 108 STRATFORD 79084-0108 PHONE - (806) 366-3300 FAX - (806) 366-3304	211-902		JIM TALIAFERRO		609	\$208,693	.136	.000
REGULAR INSTRUCTIONAL STRATFORD H S STRATFORD J H MARY ALLEN EL	(806) 366-3330 (806) 366-3320 (806) 366-3340		001 041 102	STEVE HAYNES JAMES V TALIAFERRO JAMES V TALIAFERRO	9-12 5-8 EE-4	154 192 263			
212 SMITH		212							
ACADEMY OF SKILLS & KNOWLEDGE	07 225 WINCHESTER DR TYLER 75701-8847 PHONE - (903) 581-2890 FAX - (903) 581-1476	212-801		KAREN FLOWERS		84	\$0	.000	.000
CHARTER INSTRUCTIONAL ACADEMY OF SKILLS & KNOWLEDGE	(903) 581-2890		101		3-8	84			
EAGLE PROJECT (TYLER)	07 1797 S VALLEY PKWY LEWISVILLE 75067 PHONE - (972) 434-0229 FAX - (972) 436-6385	212-802		DON HOWARD		44	\$0	.000	.000
CHARTER INSTRUCTIONAL EAGLE PROJECT (TYLER)	(972) 434-0229		001		UG	44			
ARP ISD	07 DRAWER 70 ARP 75750-0070 PHONE - (903) 859-8482 FAX - (903) 859-2621	212-901		TONEY R LOWERY		863	\$114,075	.133	.016
REGULAR INSTRUCTIONAL ARP H S ARP J H ARP EL	(903) 859-4917 (903) 859-4936 (903) 859-4650		001 041 101	DR RON R STERLING DWIGHT G THOMAS REBECCA THOMPSON	9-12 6-8 PK-5	267 197 399			
BULLARD ISD	07 P O BOX 250 BULLARD 75757-0250 PHONE - (903) 894-6639 FAX - (903) 894-9291	212-902		JIM WRIGHT		1337	\$248,658	.115	.032

OFFICERS AND STATISTICS, TEXAS PUBLIC SCHOOLS, 2000 - 2001

**As provided by the State Property Tax Files FY99*

County, District, Region, School	Mailing Address, Telephone No.	Co.-Dist. No.	Sch. No.	Superintendents-County, District, Principals	Grades Taught	1999-2000 Enrollment	Appraised* Valuation (Thousands)	Tax Rates*	
								Maintenance	Bond
REGULAR INSTRUCTIONAL									
BULLARD H S	(903) 894-6591		001	LEONARD SPEAKER	9-12	357			
BULLARD SPECIAL EDUCATION	(903) 894-6639		002		KG-12	3			
BULLARD MS	(903) 894-6533		041	DWAIN REYNOLDS	6-8	336			
BULLARD ES	(903) 894-6389		101	MICHELLE HURST	PK-5	627			
ALTERNATIVE INSTRUCTIONAL									
BULLARD ALTERNATIVE SCHOOL	(903) 894-6591		003	LEONARD SPEAKER	9-12	14			
LINDALE ISD	07 P O BOX 370 LINDALE 75771-0370 PHONE - (903) 882-6157 FAX - (903) 882-8641	212-903		RICHARD TEDDER		2661	\$421,611	.121	.021
REGULAR INSTRUCTIONAL									
LINDALE H S	(903) 882-6138		001	JIM BERNARD	9-12	747			
LINDALE JUNIOR HIGH	(903) 882-4655		041	JANE HOLBROOK	7-8	440			
LINDALE PRI	(903) 882-3121		101	CAROLYN TODD	EE-1	459			
VELMA PENNY EL	(903) 882-7513		102	SHARON ROSS	2-3	393			
E J MOSS INTERMEDIATE	(903) 882-2800		103	MIKE GRIFFIN	4-6	617			
ALTERNATIVE INSTRUCTIONAL									
ST LOUIS UNIT			002		EE-12	5			
TROUP ISD	07 P O BOX 578 TROUP 75789-0578 PHONE - (903) 842-3067 FAX - (903) 842-4563	212-904		DR W L SANDERS		905	\$84,548	.144	.006
REGULAR INSTRUCTIONAL									
TROUP H S	(903) 842-3065		002	RICKEY J WILLIAMS	9-12	247			
TROUP MIDDLE	(903) 842-3081		041	AVA JOHNSON	6-8	197			
TROUP EL	(903) 842-3071		102	GAY BARRON	EE-5	461			
TYLER ISD	07 P O BOX 2035 TYLER 75710-2035 PHONE - (903) 531-3500 FAX - (903) 531-3604	212-905		J DONALD GENTRY		16581	\$3,834,595	.128	.008
REGULAR INSTRUCTIONAL									
LEE H S	(903) 531-3900		001	FRED HAYES	9-12	2314			
JOHN TYLER H S	(903) 531-9200		003	AUBREY TODD III	9-12	1920			
BOULTER MIDDLE	(903) 531-3700		041	YOLUNDA WILSON	6-8	565			
DOGAN MIDDLE	(903) 531-3710		042	GEORGE FABER	6-8	486			
HOGG MIDDLE	(903) 531-3720		043	JAMES MOYERS	6-8	402			
HUBBARD MIDDLE	(903) 531-3850		044	DR KAREN RANEY	6-8	1051			
MOORE MIDDLE	(903) 531-3730		045	CLAUDE LANE	6-8	680			
STEWART MIDDLE	(903) 531-3740		047	HAROLD WRIGHT	6-8	618			
T J AUSTIN EL	(903) 531-3750		101	CAROLYN WILLIAMS	EE-5	496			
BELL EL	(903) 531-3755		102	DR SANDRA LOVE	EE-5	383			
BIRDWELL EL	(903) 531-3760		103	DONNA BUNDY	KG-5	372			
BONNER EL	(903) 531-3765		104	DR ANGELA NELSON	EE-5	528			
CLARKSTON EL	(903) 566-8212		106	LINDA PAYNE	EE-5	431			
DIXIE EL	(903) 531-3770		107	SHEILA HIGGINBOTHAM	KG-5	583			
DOUGLAS EL	(903) 531-3775		108	BEVERLY COLLINS	PK-5	661			
OWENS EL	(903) 531-3860		109	SUSAN STEFFEE	KG-5	816			
GARY EL	(903) 531-3780		110	REBECCA CLAPP	KG-5	287			
GRIFFIN EL	(903) 531-3785		111	ORENTHIA MASON	EE-5	520			
JONES EL	(903) 531-3790		112	MICHAEL L BERRIER	EE-5	319			
ORR EL	(903) 531-3795		114	BRUCE NELSON	EE-5	492			
PEETE EL	(903) 531-3800		115	FREEMAN STERLING	EE-5	401			
RAMEY EL	(903) 531-3805		116	CYNTHIA JOHNSON	EE-5	498			
RICE EL	(903) 531-3865		117	VICKI NEILL	KG-5	753			
ST LOUIS SP ED EL	(903) 531-3835		118	KARYN HACKER	EE-12	75			
WOODS EL	(903) 531-3810		119	CONNIE MOORE	KG-5	673			
ALTERNATIVE INSTRUCTIONAL									
PACE-TAAP ALTER	(903) 595-1542		007	JACK ANTILLEY	6-12	172			
SPECIAL SERVICES ANNEX	(903) 531-3500		105	CYNTHIA GRIFFIN	EE-12	13			
CAMP TYLER	(903) 566-2621		120	JAMES N CONNALLY	KG-5	0			
JJAEP INSTRUCTIONAL									
SMITH CO J J A E P			008	DR WAYMON WESLEY	6-12	2			
DAEP INSTRUCTIONAL									
JIM PLYLER INSTRUCTIONAL COMPLEX	(903) 531-3825		009	DR WAYMON WESLEY	KG-12	70			
BUDGETED PRIVATE INSTRUCTIONAL									
BISHOP T K GORMAN SCH	(903) 561-2424		200		5-12	0			
ST GREGORY SCH	(903) 595-4109		201	KATHY HARRY	PK-4	0			
ALL SAINTS EPISCOPAL SCH	(903) 592-3128		202		4-8	0			
CHILD VILLAGE & FAMILY			203		KG-12	0			
CHRIST SERV OF EAST TEX			204		KG-12	0			
EAST TX CHRISTIAN ACAD			207		KG-8	0			
STEPPING STONE SCH	(903) 566-1851		208		PK-2	0			
GOOD SHEPHERD SCH	(903) 592-5152		209		PK,3-10	0			
TYLER SDA SCH	(903) 595-6706		210		1-8	0			
CHRISTIAN HERITAGE SCH	(903) 593-2702		211		PK-12	0			
GRACE COMMUNITY SCH	(903) 593-1977		212		KG,4-8	0			
TYLER CHRIST FELLOWSHIP	(903) 561-6123		213		KG-12	0			
UNDER CONSTRUCTION									
CALDWELL ELEMENTARY			121			0			
WHITEHOUSE ISD	07 106 W WILDCAT DR WHITEHOUSE 75791-3130 PHONE - (903) 839-5500 FAX - (903) 839-5515	212-906		DENNIS R MILLER		3990	\$597,537	.132	.016
REGULAR INSTRUCTIONAL									
WHITEHOUSE H S	(903) 839-5551		001	DANIEL DUPREE	9-12	1156			
HOLLOWAY MIDDLE	(903) 839-5590		041	MIKE COOPER	7-8	654			
CAIN EL	(903) 839-5600		101	BETTY LOUGH	EE-1	649			
BROWN EL	(903) 839-5610		102	THOMAS LUCE	2-3	574			
HIGGINS INT	(903) 839-5580		103	CURTIS WILLIAMS	4-6	952			
JJAEP INSTRUCTIONAL									
WHITEHOUSE ISD - JJAEP	(903) 839-5500		003	GREG WHITMAN	KG-12	5			

OFFICERS AND STATISTICS, TEXAS PUBLIC SCHOOLS, 2000 - 2001

**As provided by the State Property Tax Files FY99*

County, District, Region, School	Mailing Address, Telephone No.	Co.-Dist. No.	Sch. No.	Superintendents-County, District, Principals	Grades Taught	1999-2000 Enrollment	Appraised* Valuation (Thousands)	Tax Rates*	
								Maintenance	Bond
DAEP INSTRUCTIONAL WHITEHOUSE A E P	(903) 839-5522		002	JIM O'BANNON	4-12	0			
CHAPEL HILL ISD 07	11134 CR 2249 TYLER 75707-9752 PHONE - (903) 566-2441 FAX - (903) 566-8469	212-909		JOE STUBBLEFIELD		3002	\$456,980	.135	.019
REGULAR INSTRUCTIONAL CHAPEL HILL H S	(903) 566-2311		001	GREG WRIGHT	9-12	888			
ST LOUIS UNIT	(903) 566-2241		004	WILLEEN STEADMAN	KG-12	6			
CHAPEL HILL MIDDLE	(903) 566-1491		042	STANLEY WOODEN	6-8	696			
WISE EL	(903) 566-2271		101	SANDRA FRITCHER	EE-2	431			
JACKSON EL	(903) 566-3530		102	PENNY PEACOCK	EE-2	290			
W L KISSAM INT	(903) 566-8334		103	KAY HAYDEN	3-5	669			
ALTERNATIVE INSTRUCTIONAL S T E P S	(903) 566-0394		002	MITZI TYNER	6-12	22			
JJAEP INSTRUCTIONAL CHAPEL HILL J J A E P	(903) 566-8441		005		KG-12	0			
BUDGETED PRIVATE INSTRUCTIONAL AZLEWAY BOYS RANCH			200	BILL PARTRIDGE	EE-12	0			
WINONA ISD 07	P O BOX 218 WINONA 75792-0218 PHONE - (903) 877-3140 FAX - (903) 877-9387	212-910		JEFF D BLACK		993	\$158,795	.138	.020
REGULAR INSTRUCTIONAL WINONA H S	(903) 877-3392		001	KAREN BONDS	9-12	292			
ST LOUIS UNIT	(903) 877-3140		003	WAYNE BOSHEARS	EE-12	2			
BELL UNIT	(903) 877-3140		004	DR SANDRA LOVE	EE-6	0			
WINONA MIDDLE	(903) 877-2127		041	JOHN MATTHEWS JR	6-8	238			
WINONA EL	(903) 877-3333		101	RON ROBERTS	EE-5	461			
JJAEP INSTRUCTIONAL SMITH CO J J A E P			002	RON FOSTER	6-12	0			
213 SOMERVELL									
GLEN ROSE ISD 11	P O BOX 2129 GLEN ROSE 76043-2129 PHONE - (254) 897-2517 FAX - (254) 897-3651	213-901		ED ZACHARY		1603	\$6,833,067	.076	.007
REGULAR INSTRUCTIONAL GLEN ROSE H S	(254) 897-4383		001	NORMAN REUTHER BOBBY STULTS	9-12	464			
GLEN ROSE J H	(254) 897-4442		041	BARBARA RAY	7-8	259			
GLEN ROSE EL	(254) 897-2433		101	JACQUELINE DRURY	EE-3	501			
GLEN ROSE INT	(254) 897-2001		102	JEFFERY HARRIS	4-6	354			
ALTERNATIVE INSTRUCTIONAL ACE SCHOOL	(254) 897-1795		002	SUSAN MCCARTY	7-12	25			
214 STARR									
RIO GRANDE CITY CISD 01	FORT RINGGOLD RIO GRANDE CITY 78582-4799 PHONE - (956) 716-6700 FAX - (956) 716-6610	214-901		ROEL SMITH		8320	\$374,674	.146	.000
REGULAR INSTRUCTIONAL RIO GRANDE CITY H S	(956) 488-6000		001	MIGUEL VILLARREAL	9-12	2112			
GRULLA MIDDLE	(956) 487-5558		041	ALFONSO SOLIS	6-8	543			
RINGGOLD MIDDLE	(956) 716-6851		042	ALFREDO GARCIA	6-8	1195			
THREE YEAR OLD MIGRANT			043		EE	67			
GRULLA EL	(956) 487-3306		102	MINERVA GUERRA	PK-5	528			
LA UNION EL	(956) 487-3404		103	ELIDA V MENCHACA	PK-5	351			
NORTH GRAMMAR EL	(956) 716-6917		104	ADAN ACEVEDO	PK-5	356			
JOHN & OLIVE HINOJOSA EL	(956) 487-3710		105	OLGA M PEREZ	KG-5	753			
RINGGOLD EL	(956) 716-6929		107	MARIA ELENA OLIVAREZ	EE-5	593			
ROOQUE GUERRA JR EL	(956) 716-6982		108	JOEL TRIGO	KG-4	783			
RINGGOLD FIFTH GR	(956) 716-6947		109	VILMA SOLIS	5	411			
ALTO BENITO ELEMENTARY			110	ROSE PENA	KG-5	577			
ALTERNATIVE INSTRUCTIONAL COMMUNITY BASED ALTER	(956) 716-6926		002	SABAS OZUNA	9-12	51			
BUDGETED PRIVATE INSTRUCTIONAL IMMACULATE CONCEPTION SCH	(956) 487-2558		200	SISTER CHRISTINE GARCIA	KG-6	0			
SAN ISIDRO ISD 01	P O BOX 10 SAN ISIDRO 78588-0010 PHONE - (956) 481-3311 FAX - (956) 481-3950	214-902		HIDALGO ALVARADO		263	\$116,555	.150	.000
REGULAR INSTRUCTIONAL SAN ISIDRO H S	(956) 481-3311		001	MIGUEL GARCIA	9-12	93			
SAN ISIDRO EL	(956) 481-3311		101		EE-8	170			
ROMA ISD 01	P O BOX 187 ROMA 78584-0187 PHONE - (956) 849-1377 FAX - (956) 849-3118	214-903		JESUS O GUERRA JR		6024	\$312,510	.150	.000
REGULAR INSTRUCTIONAL ROMA H S	(956) 849-1333		001	LUIS E GARZA	9-12	1524			
OMA MIDDLE	(956) 849-1434		041	CARLOS GUZMAN	7-8	917			
YNES B ESCOBAR EL	(956) 849-4800		101	MARIO C ESCOBAR	PK-5	634			
A S CANAVAN EL	(956) 849-1717		102	RUBEN GONZALEZ	EE-PK	362			
SCOTT EL	(956) 849-1175		103	LUDIVINA YBARRA	KG-3	469			
ROMA INT	(956) 849-2341		104	JAVIER RIOJAS	4-6	1071			
BARRERA EL	(956) 849-4843		105	DANELO I GONZALEZ	KG-3	475			
VERA EL	(956) 849-4552		106	MARY LOU CRUZ	KG-3	516			

OFFICERS AND STATISTICS, TEXAS PUBLIC SCHOOLS, 2000 - 2001

**As provided by the State Property Tax Files FY99*

County, District, Region, School	Mailing Address, Telephone No.	Co.-Dist. No.	Sch. No.	Superintendents-County, District, Principals	Grades Taught	1999-2000 Enrollment	Appraised* Valuation (Thousands)	Tax Rates*	
								Maintenance	Bond
ALTERNATIVE INSTRUCTIONAL ACCELERATED LRN ACAD DAEP INSTRUCTIONAL INSTR & GUIDE CTR	(956) 849-2803 (956) 849-1377		002 003	VICTOR MANUEL RAMIREZ VICTOR MANUEL RAMIREZ	9-12 6-12	34 22			
215 STEPHENS		215							
BRECKENRIDGE ISD 14	P O BOX 1738 BRECKENRIDGE 76424-1738 PHONE - (254) 559-2278 FAX - (254) 559-3180	215-901		WILLIAM G ASH		1848	\$287,519	.146	.000
REGULAR INSTRUCTIONAL BRECKENRIDGE H S BRECKENRIDGE J H EAST EL NORTH EL SOUTH EL ALTERNATIVE INSTRUCTIONAL BRECKENRIDGE ALTER	(254) 559-2231 (254) 559-6581 (254) 559-6531 (254) 559-6511 (254) 559-6554 (254) 559-2278		001 041 101 102 103 002	ROBERT L PARKS CONNIE MARTIN P VAN GRIMES JUDY GIBSON LARRY D JONES JUDY TOLIVER	9-12 7-8 EE-1 2-3 4-6 1-12	553 274 352 258 398 13			
216 STERLING		216							
STERLING CITY ISD 15	P O BOX 786 STERLING CITY 76951-0786 PHONE - (915) 378-4781 FAX - (915) 378-2283	216-901		JOHN KEYS		310	\$183,681	.150	.000
REGULAR INSTRUCTIONAL STERLING CITY H S STERLING CITY J H STERLING CITY EL ALTERNATIVE INSTRUCTIONAL GRAPE CREEK SPECIAL PROGS C B P WATER VALLEY VOC TRAIN DAEP INSTRUCTIONAL FAIRVIEW DAEP FAIRVIEW BEHAVIOR ADJUSTMENT	(915) 378-5821 (915) 378-5821 (915) 378-7271 (915) 378-4781 (915) 378-4781		001 041 101 181 195 201 004 005	RONNIE KREJCI RALPH SIDES JAMES T GAULT JAMES T GAULT	9-12 6-8 KG-5 6-8 9-12 9-12 7-12 KG-12	90 78 134 1 2 5 0 0			
217 STONEWALL		217							
ASPERMONT ISD 14	P O BOX 549 ASPERMONT 79502-0549 PHONE - (940) 989-3355 FAX - (940) 989-3353	217-901		STEVE WHITE		303	\$79,857	.142	.000
REGULAR INSTRUCTIONAL ASPERMONT H S ASPERMONT J H ASPERMONT EL	(940) 989-2707 (940) 989-2707 (940) 989-3323		001 041 101	JAMES HARTMAN ROBERT GIBSON DENNIS BEDDINGFIELD	9-12 7-8 EE-6	115 42 146			
218 SUTTON		218							
SONORA ISD 15	SONORA INDEPENDENT SCHOOL DIST 807 SOUTH CONCHO AVE SONORA 76950-3922 PHONE - (915) 387-2220 FAX - (915) 387-5090	218-901		DR WILLIAM J HARLAN		935	\$358,109	.144	.000
REGULAR INSTRUCTIONAL SONORA H S SONORA J H SONORA EL SONORA INTERMEDIATE	(915) 387-6533 (915) 387-3023 (915) 387-5669 (915) 387-5669		001 041 101 102	BRANT MYERS JOHN BERRY LOUISE DERMONDY KELLY HIRT	9-12 6-8 EE-2 3-5	277 214 234 210			
219 SWISHER		219							
HAPPY ISD 16	P O BOX 458 HAPPY 79042-0458 PHONE - (806) 558-5331 FAX - (806) 558-2070	219-901		KEN W PLUMLEE		165	\$47,384	.120	.000
REGULAR INSTRUCTIONAL HAPPY H S HAPPY EL	(806) 558-5311 (806) 558-2561		001 101	KENNETH PLUMLEE CINDY MCCUAIG	7-12 KG-6	80 85			
TULIA ISD 16	702 NW 8TH ST TULIA 79088-1199 PHONE - (806) 995-4591 FAX - (806) 995-3169	219-903		MIKE VINYARD		1333	\$118,735	.121	.000
REGULAR INSTRUCTIONAL TULIA H S TULIA J H TULIA HIGHLAND EL W V SWINBURN EL	(806) 995-2759 (806) 995-4842 (806) 995-4141 (806) 995-4309		001 041 101 102	BOBBY L HUDSON DENNIS G HOLT BILL J FOWLER JAN MORRIS	9-12 6-8 EE-2 3-5	386 332 317 298			
KRESS ISD 16	P O BOX 970 KRESS 79052-0970 PHONE - (806) 684-2652 FAX - (806) 684-2687	219-905		TERRY EARLEY		317	\$52,607	.128	.000
REGULAR INSTRUCTIONAL KRESS H S KRESS EL	(806) 684-2651 (806) 684-2326		001 101	DOUGLAS SETLIFF JUDITH STEWART	7-12 KG-6	169 148			

OFFICERS AND STATISTICS, TEXAS PUBLIC SCHOOLS, 2000 - 2001

**As provided by the State Property Tax Files FY99*

County, District, Region, School	Mailing Address, Telephone No.	Co.-Dist. No.	Sch. No.	Superintendents-County, District, Principals	Grades Taught	1999-2000 Enrollment	Appraised* Valuation (Thousands)	Tax Rates*	
								Maintenance	Bond
220 TARRANT		220							
TREETOPS SCHOOL INTERNATIONAL 11	12500 S PIPELINE RD EULESS 76040-5853 PHONE - (817) 283-1771 FAX - (817) 684-0892	220-801		CHUCK ASCHE		221	\$0	.000	.000
CHARTER INSTRUCTIONAL TREETOPS SCHOOL INTERNATIONAL	(817) 283-1771		001	DR CHRISTINE KALLSTROM	PK-12	221			
ARLINGTON CLASSICS ACADEMY 11	2111 ROOSEVELT DR ARLINGTON 76013 PHONE - (817) 274-2008 FAX - (817) 563-7556	220-802		ROBERT HUGHES		311	\$0	.000	.000
CHARTER INSTRUCTIONAL ARLINGTON CLASSICS ACADEMY	(817) 274-2008		101		KG-8	311			
ERATH EXCELS ACADEMY INC 11	270 W COLLEGE STEPHENVILLE 76401 PHONE - (254) 965-8883 FAX - (254) 965-8654	220-803		DEBRA MILLER		83	\$0	.000	.000
CHARTER INSTRUCTIONAL ERATH EXCELS ACADEMY INC	(254) 968-3803		001		9-12	83			
FORT WORTH CAN ACADEMY 11	2601 LIVE OAK DALLAS 75204 PHONE - (214) 824-4226 FAX - (214) 821-8735	220-804		KENNETH HECKMANN		0	\$0	.000	.000
CHARTER INSTRUCTIONAL FORT WORTH CAN ACADEMY	(214) 824-4226		001		9-12	0			
THERESA B LEE ACADEMY 11	4327 E LANCASTER AVE FORT WORTH 76103 PHONE - (817) 534-5593 FAX - (817) 534-3813	220-806		ARTIE JACKSON		125	\$0	.000	.000
CHARTER INSTRUCTIONAL THERESA B LEE ACADEMY	(817) 534-5595		001		9-12	125			
EAGLE PROJECT (FT WORTH) 11	2209 W BERRY ST FT WORTH 76109 PHONE - (972) 434-0229 FAX - (972) 436-6385	220-807		DONALD R HOWARD, PH D		47	\$0	.000	.000
CHARTER INSTRUCTIONAL EAGLE PROJECT (FT WORTH)	(972) 434-0229		001		UG	47			
ARLINGTON ISD 11	1203 WEST PIONEER PARKWAY ARLINGTON 76013-6246 PHONE - (817) 460-4611 FAX - (817) 459-7299	220-901		DR MAC BERND		56883	\$13,821,425	.132	.027
REGULAR INSTRUCTIONAL									
ARLINGTON H S	(817) 459-8100		001	JAMES ADAMS	9-12	2741			
SAM HOUSTON H S	(817) 459-8200		002	RICKY KEMPE	9-12	2421			
LAMAR H S	(817) 459-8300		003	JIMMY JONES	9-12	2584			
BOWIE H S	(817) 472-4400		004	DAVEY JONES	9-12	2699			
MARTIN H S	(817) 561-8600		005	JOHN MOORE	9-12	3401			
CARTER J H	(817) 801-1700		041	LARRY CROSS	7-8	706			
BAILEY J H	(817) 801-0700		045	JIMMY WALKER	7-8	788			
HUTCHESON J H	(817) 801-2400		046	ROSE MARY BOLDEN	7-8	859			
GUNN J H	(817) 419-5400		047	OWEDIA J KEMP	7-8	521			
SHACKELFORD J H	(817) 801-3600		048	JEFFREY KUNTZMAN	7-8	706			
YOUNG J H	(817) 492-3400		049	MARY CANON	7-8	971			
WORKMAN J H	(817) 419-1200		050	JACKIE TUGGLE	7-8	561			
BOLES J H	(817) 561-8000		051	ANNE BRASSELL	7-8	896			
BARNETT J H	(817) 419-5000		052	CINDY ELWOOD	7-8	964			
NICHOLS J H	(817) 801-2600		053	LINDA DENSON	7-8	979			
OUSLEY J H	(817) 419-5700		055	VIVIAN VINA	7-8	723			
BERRY EL	(817) 801-0850		101	KATHY LINK	EE-6	764			
BLANTON EL	(817) 801-1000		102	SANDRA MOORE	EE-6	620			
CROW EL	(817) 801-1850		103	SUSAN GRUBB	EE-6	657			
DUFF EL	(817) 801-2000		104	PAT OWENS	EE-6	536			
KOOKEN ED CTR	(817) 459-7150		107	CONNIE SPENCE	EE-PK	176			
RANKIN EL	(817) 801-2800		109	JOE HARDIN	EE-6	580			
ROARK EL	(817) 801-2900		110	MARSHA TUCKER	EE-6	705			
SOUTH DAVIS EL	(817) 801-3800		111	ERMA NICHOLS	EE-6	608			
SPEER EL	(817) 801-4000		112	LINDA BELLILE	EE-6	871			
SWIFT EL	(817) 801-4100		113	PATTI CASEY	EE-6	570			
THORNTON EL	(817) 801-4200		114	JAN DURHAM	EE-6	1094			
WIMBISH EL	(817) 801-6000		116	RUSSELL BERRONG	EE-6	677			
HILL EL	(817) 801-2300		117	MARYLEE ROSS	EE-6	623			
GOODMAN EL	(817) 801-2200		119	SHARON PHEMISTER	EE-6	689			
POPE EL	(817) 801-2750		120	CELINA KILGORE	EE-6	657			
JOHNS EL	(817) 801-2500		121	LISA STRICKLAND	EE-6	828			
ROQUEMORE EL	(817) 801-3500		122	SUZIE SWAN	EE-6	696			
SHORT EL	(817) 419-5850		123	RUSSELL LIVINGSTON	EE-6	691			
AMOS EL	(817) 419-4700		124	RODNEY RINN	EE-6	680			
DUNN EL	(817) 492-3200		125	DEBBIE WILLIAMS	EE-6	790			
FOSTER EL	(817) 419-5350		126	RICHARD LONGGREAR	EE-6	673			
KEY EL	(817) 419-5500		128	DEBBI CHUMCHAL	EE-6	517			
BUTLER EL	(817) 801-1010		129	JOHN DEMORE	EE-6	698			
DITTO EL	(817) 492-3100		130	JANNA GRAHAM	EE-6	700			
MORTON EL	(817) 419-5600		131	GARY MANNIS	EE-6	1020			
ATHERTON EL	(817) 419-4900		132	REGINA DAVIS	EE-6	766			
WOOD EL	(817) 419-1100		133	SANDRA MCNUIT	EE-6	816			
SHERROD EL	(817) 801-3700		134	NANCY CURL	EE-6	841			
MILLER EL	(817) 561-8400		135	DR SUSAN TIMS	EE-6	965			
FITZGERALD EL	(817) 419-5300		136	ROBERT COX	EE-6	851			
COREY EL	(817) 561-3900		137	RANDALL L GRIBBIN	EE-6	898			

OFFICERS AND STATISTICS, TEXAS PUBLIC SCHOOLS, 2000 - 2001

**As provided by the State Property Tax Files FY99*

County, District, Region, School	Mailing Address, Telephone No.	Co.-Dist. No.	Sch. No.	Superintendents-County, District, Principals	Grades Taught	1999-2000 Enrollment	Appraised* Valuation (Thousands)	Tax Rates*	
								Maintenance	Bond
HOMEBOUND	(817) 419-1165		139	LEE COPE	EE-12	27			
STARRETT EL	(972) 595-0400		140	LAUREL WELLS	EE-6	831			
BEBENSEE EL	(817) 419-5100		141	DAVID BELLILE	EE-6	844			
JANE ELLIS EL	(817) 801-7900		142	BEVERLY BEHGAM	EE-6	777			
J M FARRELL EL	(972) 595-0300		143	LESTER WOLFF	EE-6	731			
MARY MOORE EL	(817) 561-8900		144	ANITA GRIBBIN	EE-6	798			
TOMMIE WILLIAMS EL	(817) 419-5900		145	DR JILL CARDENAS	EE-6	881			
LITTLE EL	(817) 492-3300		146	BARBARA LINDLEY	EE-6	849			
BRYANT EL	(817) 419-5200		147	NELVA HARDIN	EE-6	669			
WEBB EL	(817) 801-4300		148	STEVE HOWELL	EE-6	977			
ASHWORTH EL	(817) 419-4800		149	JUDY LINDERMAN	EE-6	755			
CROUCH EL	(972) 595-0200		150	CYNTHIA WILLIAMS	EE-6	1013			
LARSON EL	(972) 595-0000		151	JEANNE PAULL-TURNER	EE-6	698			
WEST EL	(972) 595-0100		152	YLEEN GEORGE	EE-6	551			
LYNN HALE EL	(817) 419-1530		153	LLOYD DAY	EE-6	695			
PEARCY ELEMENTARY			154	BARBARA TAPP	EE-6	0			
BURGIN ELEMENTARY			155	SHARRON HAYES	EE-6	0			
DAY CARE CTRS	(817) 801-2096		300	DR JO MCGOVERN	PK	126			
ALTERNATIVE INSTRUCTIONAL									
VENTURE ALTER H S	(817) 801-2050		006	LONNY PORTER	6-12	424			
NEWCOMER CENTER	(817) 419-1220		008	JACKIE TUGGLE	7-12	265			
JJAEP INSTRUCTIONAL									
TARRANT CO J J A E P	(817) 332-1977		010		6-12	14			
BUDGETED									
SPECIAL ED SERV	(817) 459-7690		115	JOY LEASE	PK-12	0			
DAEP INSTRUCTIONAL									
TURNING POINT ALTER H S	(817) 492-3000		007	SID SOILEAU	9-12	114			
TURNING POINT ALTER J H	(817) 561-8850		054	LINDA WILLIAMS	7-8	58			
TURNING POINT ALTERNATIVE ELEM	(817) 561-8850		156		1-6	9			
BUDGETED PRIVATE INSTRUCTIONAL									
MONTESSORI ACAD			200		KG-6	0			
ST ALBAN'S EPISCOPAL SCH	(817) 460-6071		201		KG-8	0			
ST MARIA GORETTI PAROCHIAL	(817) 275-5081		202		KG-12	0			
BETHEL CHRISTIAN SCH			203		KG-6	0			
COUNTRY DAY SCH			204		PK-6	0			
BURTON ADVENTIST ACAD			205		KG-12	0			
TRIUMPHANT LRN CTR			206		EE-12	0			
SOUTH ARLINGTON CATH SCH			207		PK-2	0			
GATEWAY LEARNING CTR	(817) 277-7132		208		KG-12	0			
BIRDVILLE ISD	11 6125 EAST BELKNAP ST HALTOM CITY 76117-4204 PHONE - (817) 547-5700 FAX - (817) 831-5755	220-902		DR BOB E GRIGGS		20045	\$4,169,791	.138	.015
REGULAR INSTRUCTIONAL									
HALTOM H S	(817) 547-6000		001	ALLEN ROBERTS	9-12	2479			
RICHLAND H S	(817) 547-7000		002	TRAVIS RANDY COBB	9-12	2269			
BIRDVILLE HIGH SCHOOL	(817) 547-8000		010	DR DEBORAH TRIBBLE	9-11	722			
HALTOM MIDDLE	(817) 547-4000		041	JACK ATKINS	6-8	715			
NORTH RICHLAND MIDDLE	(817) 581-5342		042	RAY THOMPSON	6-8	788			
RICHLAND MIDDLE	(817) 595-5143		043	THOMAS ROLLINS	6-8	550			
NORTH OAKS MIDDLE	(817) 581-5344		044	TERRI THOMPSON	6-8	583			
WATAUGA MIDDLE	(817) 547-4800		045	JAMES MURPHY	6-8	725			
SMITHFIELD MIDDLE	(817) 547-5000		046	SUSAN FISHER	6-8	846			
NORTH RIDGE MIDDLE	(817) 547-5200		047	CHARLOTTE FRITZ	6-8	864			
BIRDVILLE EL	(817) 547-1500		101	MARTA WHITE	PK-5	355			
DAVID E SMITH EL	(817) 831-5802		102	JOE MAX WILSON	PK-5	306			
W T FRANCISCO EL	(817) 547-1700		103	JANELLE RAYFIELD	EE-5	250			
GLENVIEW EL	(817) 595-5104		104	JOLENE ARMSTRONG	EE-5	197			
ALLIENE MULLENDORE EL	(817) 547-1900		105	JOHN FANNING	PK-5	333			
RICHLAND EL	(817) 595-5106		106	MAXIE MULLINS	EE-5	402			
SMITHFIELD EL	(817) 581-5307		107	SHELLY STEVENS	PK-5	581			
SNOW HEIGHTS EL	(817) 581-5308		108	SUZANNE NICKEL	EE,KG-5	266			
SOUTH BIRDVILLE EL	(817) 547-2300		109	SHERRY GREER	PK-5	412			
O H STOWE EL	(817) 581-5310		110	TOMMYE PAFFORD	PK-5	444			
ACADEMY AT WEST BIRDVILLE	(817) 831-5811		111	JERRY PLEMONS	PK-5	699			
HOLIDAY HEIGHTS EL	(817) 547-2600		112	DONNA SOLLEY	PK-5	667			
WATAUGA EL	(817) 547-4800		113	CHRISTINE MUDGE	EE-5	756			
GRACE E HARDEMAN EL	(817) 547-2800		114	STEPHEN ELLIS	PK-5	606			
W A PORTER EL	(817) 581-5415		115	CHERYL PLUNKETT	KG-5	669			
ACADEMY AT CARRIE F THOMAS	(817) 581-5416		116	ADAROSE CARTER	EE-5	537			
FOSTER VILLAGE EL	(817) 581-5417		117	MARY ANN CROXDALE	EE-5	234			
NORTH RIDGE EL	(817) 547-3200		118	NANCY MULL	EE-5	489			
JOHN D SPICER EL	(817) 547-3300		119	MIKE DUKES	EE-5	585			
GREEN VALLEY EL	(817) 581-5420		120	BRENDA ALLEN	EE-5	460			
ALTERNATIVE INSTRUCTIONAL									
SHANNON LRN CTR	(817) 547-5400		003	GREG FARR	9-12	168			
HOMEBOUND	(817) 547-5700		004	BETTY GRUBBS	KG-12	5			
G E D	(817) 547-5400		007	GREG FARR	9-12	5			
JJAEP INSTRUCTIONAL									
TARRANT CO J J A E P	(817) 547-5700		009	ALLEN NORMAN	6-12	0			
DAEP INSTRUCTIONAL									
CHALLENGE/REACH	(817) 547-5400		006	GREG FARR	5-12	78			
BUDGETED PRIVATE INSTRUCTIONAL									
FT WORTH CHRISTIAN SCH	(817) 281-6504		201	LAURA BYNUM	EE-12	0			
ST JOHN THE APOSTLE SCH	(817) 284-2228		202	PAM RATLIFF	EE-8	0			
TEMPLE CHRISTIAN SCH	(817) 457-0770		203	DOROTHY STRINGER	KG-12	0			
GLENVIEW BAPTIST SCH	(817) 281-5155		204	SHARON NEELY	PK-8	0			
BETHESDA CHRISTIAN SCH	(817) 281-6446		205	VICKI VAUGHN	KG-12	0			
FIRST BAPTIST CHRIST SCH	(817) 281-1076		206	C M MOSLEY	KG-12	0			
NORTH PARK CHRISTIAN SCH	(817) 498-8456		207	JANE EDWARDS	PK-2	0			

OFFICERS AND STATISTICS, TEXAS PUBLIC SCHOOLS, 2000 - 2001

**As provided by the State Property Tax Files FY99*

County, District, Region, School	Mailing Address, Telephone No.	Co.-Dist. No.	Sch. No.	Superintendents-County, District, Principals	Grades Taught	1999-2000 Enrollment	Appraised* Valuation (Thousands)	Tax Rates*	
								Maintenance	Bond
EVERMAN ISD	11 EVERMAN ISD 608 TOWNLEY DRIVE EVERMAN 76140-5206 PHONE - (817) 568-3500 FAX - (817) 568-3508	220-904		DR DAN POWELL		3477	\$564,287	.136	.010
REGULAR INSTRUCTIONAL									
EVERMAN H S	(817) 568-3550		001	JAMES MELTON	9-12	849			
EVERMAN J H	(817) 568-3530		041	CATHERINE DANIEL ANDERSON	7-8	598			
BISHOP EL	(817) 568-3575		101	ELIZABETH MCDANIEL	KG-6	620			
E RAY EL	(817) 568-3545		102	JAMES KING	KG-6	374			
SOUDER EL	(817) 568-3580		103	MARTI COLGLAZIER	PK-6	617			
HOMMEL EL	(817) 568-3540		104	JUDY FURCHE	EE-6	419			
JJAEP INSTRUCTIONAL									
SHELBY LEARNING CTR	(817) 568-3592		002	JAMES MELTON	7-12	0			
FORT WORTH ISD	11 100 NORTH UNIVERSITY DR FORT WORTH 76107-3010 PHONE - (817) 871-2000 FAX - (817) 871-2112	220-905		DR THOMAS S TOCCO		78707	\$13,069,895	.139	.012
REGULAR INSTRUCTIONAL									
CARTER-RIVERSIDE H S	(817) 838-1500		001	ALBERT GONZALES	9-12	787			
ARLINGTON HEIGHTS H S	(817) 377-7200		002	CHARLES BOYD	9-12	1544			
SOUTH HILLS HIGH SCHOOL	(817) 336-8311		003	MARY JARA WRIGHT	9-11	790			
DIAMOND HILL-JARVIS H S	(817) 740-5400		004	DR JUANITA ORNELAS	9-12	786			
DUNBAR H S	(817) 496-7400		005	SHIRLEY KNOX-BENTON	9-12	1223			
EASTERN HILLS H S	(817) 496-7600		006	GLYNNA RAMSEY	9-12	1436			
NORTH SIDE H S	(817) 740-5300		008	ALFREDO FUENTES	9-12	1681			
POLYTECHNIC H S	(817) 531-6200		009	JOE SCOTT	9-12	1089			
PASCHAL H S	(817) 922-6600		010	SHARON MENG	9-12	2237			
TRIMBLE TECHNICAL H S	(817) 871-3400		011	DR SUE GUTHRIE	9-12	1346			
SOUTHWEST H S	(817) 370-5800		014	MARY SUSAN GREGORY	9-12	1594			
WESTERN HILLS H S	(817) 560-5600		015	DONNA JEFFERIES	9-12	1510			
O D WYATT H S	(817) 531-6300		016	TERRY BOWIE	9-12	1543			
SUCCESS H S	(817) 871-3410		021	JACKIE JENKINS	9-12	351			
DAGGETT MIDDLE	(817) 922-6550		042	RHONDA FIELDS	6-8	649			
WEDGWOOD 6TH GR SCH	(817) 370-5860		043	PAULA BLEDSOE	6	524			
ELDER MIDDLE	(817) 740-5450		044	ELDA GONZALEZ	6-8	1138			
FOREST OAK MIDDLE	(817) 531-6330		045	STEVEN JOHNSON	7-8	797			
DUNBAR 6TH GR SCH	(817) 531-6350		046	LEWIS WASHINGTON	6-8	271			
HANDLEY MIDDLE	(817) 496-7450		047	HAROLD ROGERS	6-8	709			
JAMES MIDDLE	(817) 531-6230		048	ALBERT MCCOMBS	6-8	1091			
KIRKPATRICK MIDDLE	(817) 740-5350		049	JORGE MENDOZA	6-8	534			
MCLEAN MIDDLE	(817) 927-6830		050	SHARON WHITFIELD	6-8	973			
MEACHAM MIDDLE	(817) 740-5330		051	VIRGINIA RODRIQUEZ	6-8	823			
MEADOWBROOK MIDDLE	(817) 531-6250		052	VICKI BURRIS	6-8	1006			
MONNIG MIDDLE	(817) 377-7250		053	LAURA WILLIAMS	6-8	777			
MORNINGSIDE MIDDLE	(817) 922-6680		054	ANDREW CHAMBERS III	6-8	705			
APPLIED LEARNING ACAD	(817) 922-6800		055	KAY SHAMBAUGH	6-8	283			
RIVERSIDE MIDDLE	(817) 838-1530		056	CATHLEEN RICHARDSON	6-8	832			
ROSEMONT MIDDLE	(817) 922-6650		057	TONY NARVAEZ	6-8	947			
STRIPLING MIDDLE	(817) 377-7230		058	NETA ALEXANDER	6-8	711			
DUNBAR MIDDLE	(817) 496-7430		059	PATRICIA WILLIAMS	6-8	808			
WEDGWOOD MIDDLE	(817) 370-5830		060	MARGUERITE A ROHNE	6-8	1010			
LEONARD MIDDLE	(817) 560-5630		061	CYNTHIA WALKER	6-8	1222			
INT'L NEWCOMER ACAD	(817) 377-7052		062	SUZANNE BARTON	6-12	351			
COMO MONTESSORI	(817) 377-7370		063	JANNA RUSSELL	EE-6	375			
GLENCREST 6TH GRADE SCH	(817) 531-6450		064	BERTHA SCOTT	6	436			
ROSEMONT 6TH GRADE	(817) 871-2721		067	ELODIA ESCAMILLA	6	523			
BENBROOK EL	(817) 249-7100		103	LARRY MEEKS	EE-5	624			
WEST HANDLEY EL	(817) 496-7640		105	BERMA COLBERT	EE-5	351			
BURTON HILL EL	(817) 377-7390		107	PENNY TORRES	EE-5	515			
CARROLL PEAK EL	(817) 922-6560		110	LINDA BATTLES	EE-5	408			
CARTER PARK EL	(817) 922-6570		111	DWIGHT COOLEY	EE-5	790			
MANUEL JARA EL	(817) 740-5430		114	MARGARET BALANDRAN	EE-5	901			
GEORGE CLARKE EL	(817) 922-6825		115	ANTONIO MARTINEZ	EE-5	850			
LILY B CLAYTON EL	(817) 922-6660		116	SANDRA GARZA	EE-5	454			
COMO EL	(817) 377-7290		117	HOWARD DUNLOP	EE-5	507			
DAGGETT EL	(817) 922-6880		119	ELIAS ESPINOZA	EE-5	877			
RUFINO MENDOZA SR EL	(817) 740-5370		120	IRMA MILLER	EE-5	695			
DE ZAVALA EL	(817) 922-6590		121	LINDA VILLARREAL	EE-5	504			
DIAMOND HILL EL	(817) 740-5380		122	KEITH BURGETT	EE-5	730			
S S DILLOW EL	(817) 531-6415		123	MILDRED S MCCARTHY	EE-5	563			
MAUDE I LOGAN EL	(817) 531-6265		124	RONALD MOORE	EE-5	363			
EASTERN HILLS EL	(817) 496-7490		125	VERNAL ELLIOT	EE-5	873			
EAST HANDLEY EL	(817) 496-7460		126	JANET BARKSDALE	EE-5	397			
EASTLAND EL	(817) 531-6425		127	GAIL LEWIS	EE-5	544			
HARLEAN BEAL EL	(817) 531-6460		130	PATRICIA SCOTT	EE-5	430			
GLEN PARK EL	(817) 531-6380		132	CASSANDRA MORRIS-SURLES	EE-5	784			
W M GREEN EL	(817) 531-6455		133	MARCUS FORNEY	EE-5	564			
GREENBRIAR EL	(817) 568-5100		134	JOYCE FORD	KG-5	768			
VAN ZANDT-GUINN EL	(817) 871-3470		135	CONSTANCE GOINES	EE-5	307			
HUBBARD EL	(817) 922-6580		137	PATRICIA RANGEL	EE-5	886			
HELBIG EL	(817) 740-5420		138	HILARIA RUIZ	EE-5	569			
KIRKPATRICK EL	(817) 740-5440		139	YADIRA MARTINEZ	EE-5	423			
MEADOWBROOK EL	(817) 531-6440		141	JULIA ROARK	EE-5	795			
MCRAE EL	(817) 531-6480		143	ROSA OLIVEIRA	EE-5	695			
MITCHELL BOULEVARD EL	(817) 531-6370		144	ESTHER DENISE DAVIS	EE-5	471			
MOORE M H EL	(817) 740-5470		146	FREDDIE CASTILLO	EE-5	845			
MORNINGSIDE EL	(817) 922-6670		147	JUANITA HENRY	EE-5	628			
CHARLES NASH EL	(817) 871-3460		148	PAMELA DAY	EE-5	238			
NORTH HI MOUNT EL	(817) 377-7280		149	DENISE RHODES	EE-5	331			
OAKHURST EL	(817) 838-1560		150	JANA MARBUT-RAY	EE-5	771			
NATHA HOWELL EL	(817) 838-1550		151	CORA FALK	EE-5	403			
OAKLAWN EL	(817) 531-6285		152	BEVERLY ROBERTS	EE-5	454			
A M PATE EL	(817) 531-6390		153	BEATRICE DOUGLAS	EE-5	598			

OFFICERS AND STATISTICS, TEXAS PUBLIC SCHOOLS, 2000 - 2001

**As provided by the State Property Tax Files FY99*

County, District, Region, School	Mailing Address, Telephone No.	Co.-Dist. No.	Sch. No.	Superintendents-County, District, Principals	Grades Taught	1999-2000 Enrollment	Appraised* Valuation (Thousands)	Tax Rates*	
								Maintenance	Bond
M L PHILLIPS EL	(817) 377-7270		154	KIMBERLY NOEL	EE-5	629			
RIDGLEA HILLS EL	(817) 377-7345		156	JONNA MURRAY	EE-5	638			
LUELLA MERRETT EL	(817) 377-7245		157	BETTY SANDLEY	EE-5	749			
VERSA WILLIAMS EL	(817) 871-3480		159	SUSAN ADCOCK	EE-5	384			
MAUDRIE WALTON EL	(817) 496-7480		160	LEONARD BRASFIELD	EE-5	533			
SAM ROSEN EL	(817) 740-5480		161	MARIA LEWIS	EE-5	785			
SAGAMORE HILL EL	(817) 531-6470		162	JOSEPH WEBER	EE-5	757			
BRUCE SHULKEY EL	(817) 370-5870		163	JANET WALKER	EE-5	641			
RICHARD J WILSON EL	(817) 922-6870		165	IRMA FLORES-BROTHERS	EE-5	787			
SOUTH HI MOUNT EL	(817) 377-7380		166	SHIRLEY MONGE	EE-5	560			
SOUTH HILLS EL	(817) 922-6695		167	BARBARA HRYKEWICZ	EE-5	729			
SPRINGDALE EL	(817) 838-1570		168	VICTORIUS EUGENIO	EE-5	538			
SUNRISE EL	(817) 496-7470		169	JERRY HOLMES	EE-5	471			
TANGLEWOOD EL	(817) 922-6815		171	CONSTANCE SMITH	EE-5	553			
W J TURNER EL	(817) 740-5490		172	NORMA AYALA	EE-5	870			
WASHINGTON HEIGHTS EL	(817) 740-5580		175	REBECCA RAMIREZ	EE-5	360			
WAVERLY PARK EL	(817) 560-5660		176	MARY JANE MARSHALL	EE-5	564			
WESTCLIFF EL	(817) 922-6850		177	JUDITH STACY	EE-5	682			
WESTCREEK EL	(817) 370-5850		178	JOYCE SAPP	EE-5	716			
WESTERN HILLS EL	(817) 560-5650		180	TRACY ALLEN	EE-5	1042			
WORTH HEIGHTS EL	(817) 922-6860		184	BERTY MAGANA	EE-5	787			
DAVID K SELLARS EL	(817) 531-6430		186	SHEILA TURNER	EE-5	551			
J T STEVENS EL	(817) 370-5880		187	VICKI DOLLAHITE	EE-5	580			
ATWOOD MCDONALD EL	(817) 496-7445		188	JANICE HOBBS	EE-5	464			
RIVERSIDE APPLIED LRN CTR	(817) 838-1580		190	MARSHA WEST	EE-5	340			
BILL J ELLIOTT EL	(817) 462-4100		206	PAMELA HENDERSON	EE-5	697			
WESTPARK EL	(817) 249-7150		207	BILL WARDEN	PK-5	446			
T A SIMS EL	(817) 531-6360		208	SHIRLINE POTTS	EE-5	811			
EDWARD BRISCOE EL	(817) 531-6275		209	JENNIFER BROOKS	EE-5	459			
WOODWAY EL	(817) 370-5890		216	ALICIA HYMAN	KG-5	795			
I M TERRELL EL			217	DR VERA BROOKS-RAY	EE-5	321			
ASSESSMENT CTR			251	CECELIA SPEER	EE-12	9			
ALTERNATIVE INSTRUCTIONAL									
CTR FOR NEW LIVES	(817) 531-7770		017	HELEN CURTIS	6-12	261			
WEST SHELTER	(817) 871-3181		023	CECELIA SPEER	6-12	0			
DETENT CTR	(817) 838-4600		024	CECELIA SPEER	6-12	98			
HOMEBOUND	(817) 871-2910		025	LEEANITA BEAUPRE	EE-12	27			
JO KELLY SP ED	(817) 740-5570		026	DEWEY BALLENGER	EE-12	75			
WORK TRAINING CTR			034	RON JOHNSON	9-12	0			
TRANSITION CTR	(817) 377-7300		035	DELANE NEWELL	9-12	73			
WILLOUGHBY HOUSE	(817) 244-4992		066	CECELIA SPEER	6-12	12			
ALICE CARLSON APPLIED LRN CTR	(817) 922-6525		101	TERRI MCGUIRE	EE-5	377			
BOULEVARD HEIGHTS	(817) 377-7320		104	PAUL KAUFMAN	EE-12	49			
FW RGNL PROGRAM FOR DEAF	(817) 871-2920		193	KANDY AYDOLOTTE	EE-5	0			
EIDSON YOUTH CTR	(817) 237-1141		203	CECELIA SPEER	6-12	16			
CHILDREN'S MEDICAL CTR	(817) 871-2910		210	LEEANITA BEAUPRE	EE-12	65			
WOMEN'S HAVEN	(817) 871-3181		211	CECELIA SPEER	EE-12	38			
BRIDGE ASSOC	(817) 877-4663		212	CECELIA SPEER	6-12	19			
BLAKEMORE ED CTR	(817) 922-6060		213	HELEN CURTIS	6-12	17			
ADULT ED	(817) 871-3434		214	JESSE CUMMINGS	8-12	0			
OUTDOOR LEARNING CTR	(817) 433-5320		215	BOB REED	EE-5	0			
ACCELERATED H S	(817) 922-6840		230	JESSIE ZAMARRIPA	9	201			
BRANCHES 6TH GRADE CTR	(817) 534-1998		234	DR ELIZABETH BRANCH	6	0			
TARRANT YOUTH RECOVERY	(817) 921-5050		242	CHARLES HOFFMAN	7-12	31			
ABODE	(817) 810-0100		243	BEVERLY OAKS	6-12	0			
COMMUNITY ALTER PROG			250		KG-12	33			
NEWCOMER CAREER ACADEMY			253	JUDITH CLARK	9-12	93			
DISTRICT WIDE EL	(817) 871-2729		698		KG-5	0			
BUDGETED									
DISTRICT WIDE H S	(817) 871-2720		038		9-12	0			
DISTRICT WIDE MIDDLE	(817) 871-2725		098		6-8	0			
DAGGETT MONTESSORI	(817) 922-6880		194	JUDITH SEYMOUR	KG-5	0			
DAEP INSTRUCTIONAL									
MIDDLE LVL LRN CTR	(817) 377-7350		018	LINDA BALLENGER	6-8	10			
METRO OPPORTUNITY	(817) 740-5550		019	OMAR RAMOS	9-12	224			
HORIZON ALTERNATIVE MIDDLE	(817) 531-7710		041	STEVE GAY	6-8	107			
JESSE JACKSON ALTER	(817) 534-5595		231	ARTIE JACKSON	7-12	39			
SERVICE, EMPLOY, REDEVEL	(817) 625-6290		232	JUAN M CANTU	7-12	16			
BRANCHES ED CTR	(817) 534-1998		233	DR ELIZABETH BRANCH	4-5	23			
LENA POPE HOME ALTER	(817) 731-8681		235	TED BLEVINS	6-12	29			
CHOICES			236	PATTYE MOCEK	6-12	59			
SER EL			237		3-5	10			
ALTERNATIVE LEARNING ACADEMY			239		6-8	68			
ALTERNATIVE LEARNING ACADEMY			240		9-12	14			
FORT WORTH SER MIDDLE SCHOOL	(817) 923-6615		241	JUAN CANTU	6-8	43			
INSIGHTS LEARNING CENTER	(817) 871-2910		252		3-5	14			
BUDGETED PRIVATE INSTRUCTIONAL									
ALL CHURCH HOME	(817) 335-4041		300	WESLEY ROBINETT	KG-12	0			
ASSESSMENT CTR OF TARRANT CO	(817) 534-0216		304	MARLA QUINN	KG-8	0			
ST RITA SCH	(817) 451-9383		307	MARY ANN ZINNO	PK-8	0			
ALL SAINTS SCH	(817) 624-2670		308	TRINI VAQUERA	KG-8	0			
OUR LADY OF VICTORY SCH	(817) 924-5123		309	KATHERINE LOTT	PK-8	0			
ST GEORGE SCH	(817) 838-5685		310	JERALDINE GLAHN	PK-6	0			
OUR MOTHER OF MERCY SCH	(817) 336-2880		311	GABRIEL HESSION	PK-8	0			
ST MARY SCH	(817) 668-7898		312	JOHN METZLER	PK-8	0			
FORT WORTH ACAD	(817) 370-1191		313	CHARLES ASCHE	KG-8	0			
HEBREW DAY SCH	(817) 370-0777		314	SHOSHANA M HOWARD	PK-5	0			
GATEWAY SCH	(817) 226-6222		315	HARRIET WALBER	7-12	0			
SOUTHWEST CHRISTIAN PK	(817) 294-0350		316	PAM WOMACK	PK-6	0			
SOUTHWEST CHRISTIAN H S	(817) 294-9596		317	KENNETH HENDERSON	7-12	0			
STARPOINT SCH	(817) 921-7141		318	KATHLEEN SPENCER	1-4	0			
CENTER FOR CREATIVE LRN			319		EE-12	0			
HILL SCH	(817) 923-9482		320	LUCILLE H HELTON	2-8	0			
O A S I S			321		EE-12	0			
REDEEMER LUTHERAN SCH	(817) 560-0032		322	JAMES E WENZEL	PK-6	0			
OAKRIDGE UPPER	(817) 451-4994		323	SUSAN MANN	9-12	0			

OFFICERS AND STATISTICS, TEXAS PUBLIC SCHOOLS, 2000 - 2001

**As provided by the State Property Tax Files FY99*

County, District, Region, School	Mailing Address, Telephone No.	Co.-Dist. No.	Sch. No.	Superintendents-County, District, Principals	Grades Taught	1999-2000 Enrollment	Appraised* Valuation (Thousands)	Tax Rates*	
								Maintenance	Bond
OAKRIDGE MIDDLE	(817) 451-4994		324	SUSAN MANN	5-8	0			
OAKRIDGE LOWER	(817) 451-4994		325	CORLISS ELSESSER	PK-5	0			
WHITE LAKE SCH	(817) 457-6736		326	JERRY JOHNSON	PK-6	0			
HOLY FAMILY SCH	(817) 738-1542		327	MARC PIEREL	PK-8	0			
ST ANDREW'S SCH	(817) 924-8917		328	CLARICE PENINGER	EE-8	0			
NOLAN H S	(817) 457-2920		329	OSCAR VASQUEZ	7-12	0			
ST PAUL LUTHERAN	(817) 332-2281		330	ROBERT W FOWLS	PK-8	0			
UNDER CONSTRUCTION									
LEONARD 6TH GRADE			068	KATHLEEN SHERIDAN	6	0			
MCLEAN 6TH GRADE			069	MARIA SANCHEZ	6	0			
NEW SCHOOL #1	(817) 871-2729		219	JEANNE SMITH	PK-5	0			
NEW SCHOOL #2			220	MARTHA DEANDA	PK-5	0			
NEW SCHOOL #3			221	SUZANNE ETIER	PK-2	0			
GRAPEVINE-COLLEYVILLE ISD	11 3051 IRA E WOODS AVE GRAPEVINE 76051-3897 PHONE : (817) 488-9588 FAX : (817) 481-2907	220-906		DR JAMES C THOMPSON, EDD		13463	\$5,773,751	.138	.017
REGULAR INSTRUCTIONAL									
GRAPEVINE H S	(817) 251-5210		001	JOHN BAILEY	9-12	1876			
COLLEYVILLE HERITAGE H S	(817) 358-4700		004	DR MARLIN STANBERRY	9-12	1958			
GRAPEVINE MIDDLE	(817) 251-5660		041	STEVE TRACHIER	6-8	566			
COLLEYVILLE MIDDLE	(817) 788-4400		042	DAVID HICKS	6-8	898			
HERITAGE MIDDLE	(817) 358-4790		043	DR LESLIE EVANS JR	6-8	990			
CROSS TIMBERS MIDDLE	(817) 251-5320		044	DR PAUL JENNINGS	6-8	836			
CANNON EL	(817) 251-5680		101	LINDA HOUSTON	EE-5	517			
COLLEYVILLE EL	(817) 788-4440		102	LORETTA ROSS	EE-5	491			
DOVE EL	(817) 251-5700		103	DEBRA LEWIS	KG-5	549			
TIMBERLINE EL	(817) 251-5770		104	SANDEE WILLIAMS	PK-5	579			
TAYLOR EL	(817) 358-4870		105	NEAL ODLE	KG-5	606			
BEAR CREEK EL	(817) 358-4860		106	STEVE NEWBURN	KG-5	629			
HERITAGE EL	(817) 358-4820		107	LINDA HOLIFIELD	EE-5	648			
BRANSFORD EL	(817) 788-4420		108	DEBORAH VERDON	KG-5	562			
GRAPEVINE EL	(817) 251-5735		109	JULIA LYDA	KG-5	665			
SILVER LAKE EL	(817) 251-5750		110	JUDY BROOKS	EE-5	447			
GLENHOPE EL	(817) 251-5720		111	LINDA TIDMORE	EE-5	571			
ALTERNATIVE INSTRUCTIONAL									
CHARTER HOSPITAL	(817) 488-9588		003	PAMELA CARROLL	KG-12	8			
THE BRIDGES ACAD ALTER	(817) 251-5474		006	LESLIE CANTRELL	9-12	63			
JJAEP INSTRUCTIONAL									
TARRANT CO J J A E P			038		6-12	4			
BUDGETED									
SWIM CTR			039		9-12	0			
KELLER ISD	11 THE EDUCATION CENTER KELLER ISD 350 KELLER PARKWAY KELLER 76248-3447 PHONE : (817) 337-7500 FAX : (817) 337-3261	220-907		CHARLES R BRADBERRY		15796	\$2,849,711	.124	.023
REGULAR INSTRUCTIONAL									
KELLER H S	(817) 337-3300		001	RANDY BAKER	9-12	1969			
FOSSIL RIDGE H S	(817) 337-3400		002	STEVE GAST	9-12	2229			
KELLER MIDDLE	(817) 337-3500		041	NORMAN WHITAKER	7-8	1209			
FOSSIL HILL MIDDLE	(817) 847-1046		042	CAROL RANKIN	7-8	1250			
HILLWOOD MIDDLE SCHOOL	(817) 337-7500		043	AMANDA BARRIOS	7-8	0			
KELLER-HARVEL EL	(817) 337-3550		101	SUE BOOTHE	KG-4	600			
FLORENCE EL	(817) 337-3600		102	SUZANNE PETTIT	EE-4	754			
PARKVIEW EL	(817) 232-5321		103	KAY GANNON	PK-4	749			
BEAR CREEK INT	(817) 337-3625		104	TEDNA TAYLOR	5-6	1181			
WHITLEY ROAD EL	(817) 281-9542		105	JANET DICKEY	EE-4	708			
HERITAGE EL	(817) 337-3650		106	JANIE FARIS	EE-4	767			
CHISHOLM TRAIL INT	(817) 847-1212		107	VICKI FROST	5-6	1350			
SHADY GROVE EL	(817) 428-2895		108	COLLENE SIMMONS	EE-4	780			
PARK GLEN EL	(817) 281-7072		109	DEBBIE LAMARR	KG-4	832			
WILLIS LANE EL			110	KEN MCGUIRE	KG-4	782			
NORTH RIVERSIDE ELEMENTARY			111	KAREN HARLAN	KG-4	572			
HIDDEN LAKES ELEMENTARY	(817) 337-7500		112	KAREN HARLAN	KG-4	0			
SHINER ROAD ELEMENTARY	(817) 337-7500		113	COLLENE SIMMONS	KG-4	0			
WEST INTERMEDIATE	(817) 337-7500		114	CAROL RANKIN	5-6	0			
ALTERNATIVE INSTRUCTIONAL									
NEW DIRECTION LRN CTR	(817) 337-3575		039	ROY MCGEE	7-12	54			
JJAEP INSTRUCTIONAL									
TARRANT CO J J A E P			003		6-12	10			
BUDGETED PRIVATE INSTRUCTIONAL									
CHRIST'S HAVEN SCH	(817) 431-1555		200		2-11	0			
UNDER CONSTRUCTION									
BURSEY ROAD MIDDLE			044		7-8	0			
BURSEY ROAD INTERMEDIATE			115		5-6	0			
MANSFIELD ISD	11 605 EAST BROAD ST MANSFIELD 76063-1794 PHONE : (817) 473-5600 FAX : (817) 473-5611	220-908		VERNON NEWSOM		13461	\$2,472,612	.131	.039
REGULAR INSTRUCTIONAL									
MANSFIELD H S	(817) 473-5750		001	JERRY KIRBY	9-12	3485			
ROGENE WORLEY MIDDLE	(817) 473-5668		041	CHRISTIE ALFRED	7-8	1049			
T A HOWARD MIDDLE	(817) 571-3828		042	DARRELL SNEED	7-8	1075			
ALICE PONDER ELEMENTARY	(817) 473-5661		101	BILL COKER	EE-4	778			
ERMA NASH ELEMENTARY	(817) 473-5662		102	CAROL MENIFEE	EE-4	668			
TARVER-RENDON ELEMENTARY	(817) 561-3850		103	JOYCE ROBERTS	EE-4	524			
J L BOREN EL	(817) 473-5665		105	SUE SMYTHE	EE-4	644			
CHARLOTTE ANDERSON EL	(817) 472-3200		106	DR TAMMY ROUNDTREE	EE-4	714			
GLENN HARMON EL	(817) 472-3225		107	SHARON FERGUSON	EE-4	915			
D P MORRIS EL			109	SCOTT SHAFER	EE-4	766			
WILLIE BROWN EL			110	VIRGINIA MALEK	EE-4	550			

OFFICERS AND STATISTICS, TEXAS PUBLIC SCHOOLS, 2000 - 2001

**As provided by the State Property Tax Files FY99*

County, District, Region, School	Mailing Address, Telephone No.	Co.-Dist. No.	Sch. No.	Superintendents-County, District, Principals	Grades Taught	1999-2000 Enrollment	Appraised* Valuation (Thousands)	Tax Rates*	
								Maintenance	Bond
MARY ORR INT	(817) 473-5664		201	ALMA MARTINEZ	5-6	1100			
CROSS TIMBERS INT	(817) 561-3800		202	CHARLES ROBERTS	5-6	1067			
ALTERNATIVE INSTRUCTIONAL									
ALTER ED CTR	(817) 473-5796		006	JERRY GRAY	1-12	86			
CENTER FOR BEHAVIOR MGMT			302	JERRY GRAY	EE-12	11			
A B I D E	(817) 810-0100		303	DOUGLAS BEARE	6-12	27			
JJAEP INSTRUCTIONAL									
TARRANT CO J J A E P			304		EE-12	2			
BUDGETED									
MHS SOUTH	(817) 473-5660		002	JERRY KRIBY	9-12	0			
HOLY ROSARY CATHOLIC			305		EE-12	0			
UNDER CONSTRUCTION									
NEW HIGH SCHOOL	(817) 473-5600		003		9-12	0			
BROOKS WESTER INTERMEDIATE SCHOOL	(817) 473-5600		043		7-8	0			
KENNETH DAVIS ELEMENTARY SCHOOL	(817) 473-5600		111		KG-4	0			
IMOGENE GIDEON ELEMENTARY SCHOOL	(817) 473-5600		112		KG-4	0			
DONNA SHEPARD INTERMEDIATE SCHOOL	(817) 473-5600		204		5-6	0			
MASONIC HOME ISD	11 3600 WICHITA STREET FORT WORTH 76119-2864 PHONE - (817) 531-9360 FAX - (817) 531-9354	220-909		DIANE E THORNTON JR		105	\$0	.000	.000
REGULAR INSTRUCTIONAL									
MASONIC HOME SCHOOL	(817) 531-9350		001	BILLY M HOLT	KG-12	105			
LAKE WORTH ISD	11 6800 TELEPHONE ROAD LAKE WORTH 76135-2899 HONE - (817) 237-1491 ext:212 FAX - (817) 237-5284	220-910		DR JANICE COOPER		1878	\$229,875	.144	.018
REGULAR INSTRUCTIONAL									
LAKE WORTH H S	(817) 237-1491		001	JOEL LAWSON	9-12	472			
N A HOWRY MIDDLE	(817) 237-1491 ext:401		041	STEPHEN PAULSEN	7-8	265			
EFFIE MORRIS EL	(817) 237-1491 ext:650		101	BRENT MCCLAIN	EE-4	745			
JAMES HODGKINS INT	(817) 237-1491 ext:500		102	JACK HARTSFIELD	5-6	332			
ALTERNATIVE INSTRUCTIONAL									
SECOND CHANCE H S	(817) 237-1491 ext:531		005	TERESA ENGLISH	9-12	30			
TADPOLE LRN CTR	(817) 237-1491 ext:533		110	TERESA ENGLISH	PK	32			
JJAEP INSTRUCTIONAL									
TARRANT CO JUVENILE JUSTICE CTR	(817) 332-1977		009	BRIAN THOMAS	8-12	2			
CROWLEY ISD	11 P O BOX 688 CROWLEY 76036-0688 PHONE - (817) 297-5800 FAX - (817) 297-5805	220-912		DR SIDNEY H POYNTER		8564	\$1,791,373	.150	.029
REGULAR INSTRUCTIONAL									
CROWLEY H S	(817) 297-5810		001	BILL R JOHNSON	9-12	1401			
NORTH CROWLEY H S			002	DAVID L WALKER	9-12	1227			
H F STEVENS MIDDLE	(817) 297-5840		041	RICHARD J ALLIE	7-8	753			
CROWLEY MIDDLE	(817) 370-5650		042	DANNY MANNING	7-8	697			
BESS RACE EL	(817) 297-5860		101	DIANE MULLER	EE-6	619			
SYCAMORE EL	(817) 568-5700		102	DENISE DUGGER JR	KG-6	699			
DEER CREEK EL	(817) 297-5880		103	JIMMY D JOHNSON	EE-6	471			
MEADOWCREEK EL	(817) 370-5690		104	MARY E HARRIS	EE-6	759			
JACKIE CARDEN EL	(817) 370-5600		105	MARSHA MIHOLOVICH	EE-6	682			
PARKWAY EL	(817) 293-5710		106	VIRGINIA MCCROCKLIN	EE-6	596			
OAKMONT EL	(817) 370-5610		107	EARLA HOUSER	KG-6	660			
JJAEP INSTRUCTIONAL									
TARRANT CO J J A E P			012		6-12	0			
KENNEDALE ISD	11 P O BOX 467 KENNEDALE 76060-0467 PHONE - (817) 483-3600 FAX - (817) 483-3610	220-914		GARY W DUGGER		2569	\$428,757	.141	.013
REGULAR INSTRUCTIONAL									
KENNEDALE H S	(817) 563-3700		001	EDWARD M FARMER JR	9-12	676			
KENNEDALE J H	(817) 483-3640		041	RASHEL STEVENS	7-8	432			
JAMES A ARTHUR EL	(817) 483-3620		101	DANNY GREENFIELD	4-6	404			
JAMES F DELANEY PRI	(817) 483-3650		102	JAMES F DELANEY	EE-3	484			
R F PATTERSON EL	(817) 483-3630		103	LYNDA J IVES	EE-6	573			
JJAEP INSTRUCTIONAL									
TARRANT CO J J A E P	(817) 332-1977		004		5-12	0			
DAEP INSTRUCTIONAL									
KENNEDALE ALTER ED PROG	(817) 483-3675		003	NANCY BLOUNT	4-12	0			
AZLE ISD	11 300 ROE STREET AZLE 76020-3194 PHONE - (817) 444-3235 FAX - (817) 444-6866	220-915		DR SANTO J FORTE JR		5757	\$732,343	.141	.014
REGULAR INSTRUCTIONAL									
AZLE H S	(817) 444-5555		001	ALLEN H ROBERTS	9-12	1671			
AZLE J H SOUTH	(817) 444-2564		041	DONALD C HUFSTEDLER	7-8	450			
SANTO J FORTE JUNIOR HIGH SCHOOL NO			042	CHARLES RICHARDSON	7-8	534			
EAGLE HEIGHTS EL	(817) 237-4161		102	VICKI WAITS	EE-4	402			
WALNUT CREEK EL	(817) 444-4045		103	THOMAS HICKS	EE-4	365			
AZLE EL	(817) 444-1312		104	CHELSEA HOLDER	5-6	460			
LIBERTY EL	(817) 444-1317		105	VICKI RANGE	EE-4	492			
SILVER CREEK EL	(817) 444-0257		106	RETA KATZ	EE-4	423			
W E HOOVER EL	(817) 444-7766		107	CHARLES RICHARDSON	5-6	471			
CROSS TIMBERS EL			108	DEE GILLEY	KG-4	482			
JJAEP INSTRUCTIONAL									
TARRANT CO J J A E P			002		6-12	7			
HURST-EULESS-BEDFORD ISD	11 1849 CENTRAL DRIVE BEDFORD 76022-6096 PHONE - (817) 283-4461 FAX - (817) 354-3309	220-916		DR GENE BUINGER, ED D		19324	\$5,672,045	.144	.019

OFFICERS AND STATISTICS, TEXAS PUBLIC SCHOOLS, 2000 - 2001

**As provided by the State Property Tax Files FY99*

County, District, Region, School	Mailing Address, Telephone No.	Co.-Dist. No.	Sch. No.	Superintendents-County, District, Principals	Grades Taught	1999-2000 Enrollment	Appraised* Valuation (Thousands)	Tax Rates*	
								Maintenance	Bond
REGULAR INSTRUCTIONAL									
BELL H S	(817) 282-2551		001	E DON BROWN	10-12	1918			
TRINITY H S	(817) 571-0271		002	ANDY CARGILE	10-12	2045			
GED	(817) 354-3580		006	LINDA REEVES	9-12	8			
CENTRAL J H	(817) 354-3350		041	DR JUNE JACOBY	7-9	910			
EULESS J H	(817) 354-3340		042	LINDA DENSMAN	7-9	873			
HURST J H	(817) 285-3220		043	STEVE GRIFFIN	7-9	911			
BEDFORD J H	(817) 788-3101		044	IRWIN MATHEWS	7-9	916			
HARWOOD J H	(817) 354-3360		045	GENE HODGES	7-9	873			
BELLAIRE EL	(817) 285-3230		102	KATHLEEN K ROTERT	PK-6	618			
HARRISON LANE EL	(817) 285-3270		103	CHARLOTTE ALLIE	PK-6	588			
NORTH EULESS EL	(817) 354-3505		105	BETTY VINES	PK-6	642			
OAKWOOD TERRACE EL	(817) 354-3386		106	KEITH MCBURNETT	PK-6	607			
SHADY OAKS EL	(817) 285-3240		107	BEA CANTU	PK-6	560			
SOUTH EULESS EL	(817) 354-3521		108	CELIA MANCINO	EE-6	651			
STONEGATE EL	(817) 285-3250		110	KENT GREEN	KG-6	497			
WEST HURST EL	(817) 285-3290		111	DR SUE NELLE DEHART	PK-6	514			
WILSHIRE EL	(817) 354-3529		112	DR JOE KOENIG	PK-6	604			
DONNA PARK	(817) 285-3285		113	LINDA VITANZA	EE,KG-6	474			
MIDWAY PARK EL	(817) 354-3380		114	JOY BUSEY	EE-6	651			
HURST HILLS EL	(817) 285-3295		115	PAUL R MCCOLLUM	KG-6	634			
BELL MANOR EL	(817) 354-3370		116	STEPHANIE SMITH	EE-6	631			
SHADY BROOK EL	(817) 354-3513		117	RUSS L CHAPMAN	EE-6	456			
LAKEWOOD EL	(817) 354-3375		118	JOYCE EARLY	KG-6	445			
BEDFORD HEIGHTS EL	(817) 788-3150		119	EVA ORR	KG-6	680			
TRANSITION PROGRAM	(817) 354-3537		120	DR MARIAN CLINTON	12	8			
SPRING GARDEN EL	(817) 354-3395		121	BILL BARNES	EE-6	639			
MEADOW CREEK EL	(817) 354-3500		122	MIKE WAGNER	KG-6	719			
ALTERNATIVE INSTRUCTIONAL									
TECHNICAL ED CTR	(817) 354-3542		003	GEORGE LEIGH	10-12	0			
KEYS CTR	(817) 354-3580		005	LINDA REEVES	7-12	170			
HOMEBOUND	(817) 354-3537		303	DR MARIAN CLINTON	EE-12	16			
JJAEP INSTRUCTIONAL									
TARRANT CO J J A E P			007			6-12	11		
DAEP INSTRUCTIONAL									
ALTER ED PROG	(817) 354-3398		004	DIANNE BYRNES	1-12	55			
BUDGETED PRIVATE INSTRUCTIONAL									
ST VINCENT SCH	(817) 354-7979		306	JANET BLAKEMAN	PK-6	0			
CASTLEBERRY ISD	11 315 CHURCHILL ROAD FORT WORTH 76114-3729 PHONE - (817) 252-2000 FAX - (817) 738-1062	220-917		GARY JONES		3322	\$282,044	.150	.011
REGULAR INSTRUCTIONAL									
CASTLEBERRY H S	(817) 252-2100		001	DR DOUG MARYAK	9-12	813			
MARSH MIDDLE	(817) 252-2200		041	KAREN CASTLE	6-8	778			
A V CATO EL	(817) 625-1176		101	JONATHON JAMES	4-5	415			
CASTLEBERRY EL	(817) 626-9211		102	KATHY NICHOLSON	EE-3	863			
JOY JAMES EL	(817) 252-2500		104	CONITA CRAMER	PK-5	382			
ALTERNATIVE INSTRUCTIONAL									
REACH H S	(817) 252-2092		003	PAULA THOMPSON	8-12	57			
JJAEP INSTRUCTIONAL									
TARRANT CO J J A E P			005			6-12	3		
DAEP INSTRUCTIONAL									
T R U C E LEARNING CTR	(817) 626-3593		004	DR JIM NARDONE	6-12	11			
EAGLE MT-SAGINAW ISD	11 P O BOX 79160 FORT WORTH 76179-9160 PHONE - (817) 232-0880 FAX - (817) 847-6124	220-918		TRUETT B ABSHER		6207	\$1,844,011	.128	.021
REGULAR INSTRUCTIONAL									
BOSWELL H S	(817) 237-3314		001	SUSAN SUTHERLAND	9-12	1650			
WAYSIDE MIDDLE	(817) 232-0541		041	DANNY JORDAN	6-8	759			
HIGHLAND MIDDLE	(817) 847-5143		042	MARY JONES	6-8	753			
L A GILLLAND EL	(817) 232-0331		101	ANGELA AVERHOFF	KG-5	604			
EAGLE MOUNTAIN EL	(817) 236-7191		102	JIM SCHULZ	KG-5	518			
SAGINAW EL	(817) 232-0631		103	JACK HAMILTON	KG-5	469			
BRYSON EL	(817) 237-8306		104	RIC CANTERBURY	EE-5	660			
ELKINS EL	(817) 237-0805		105	CATHE BRAGG	KG-5	661			
ALTERNATIVE INSTRUCTIONAL									
WATSON LEARNING CENTER	(817) 238-7925		002	BETSY BROOKS	6-12	80			
JJAEP INSTRUCTIONAL									
TARRANT CO J J A E P			007			6-12	5		
DAEP INSTRUCTIONAL									
ALTER DISCIPLINE CAMPUS	(817) 238-7925		003	BETSY BROOKS	6-12	48			
CARROLL ISD	11 1201 NORTH CARROLL AVE SOUTHLAKE 76092-9405 PHONE - (817) 481-5775 FAX - (817) 421-0810	220-919		DR TED GILLUM		7208	\$2,283,878	.142	.036
REGULAR INSTRUCTIONAL									
CARROLL H S	(817) 481-2185		001	DR DANIEL PRESLEY	9-12	1762			
CARROLL J H	(817) 481-2183		042	ROBIN RYAN	7-8	959			
JACK D JOHNSON ELEMENTARY	(817) 481-2184		101	JANE COUSINS	EE-4	527			
CARROLL ELEMENTARY	(817) 481-8899		102	ANDRA' BARTON	KG-4	833			
DON T DURHAM ELEMENTARY	(817) 481-8068		103	MARK TERRY	KG-4	524			
ROBERT H ROCKENBAUGH ELEMENTARY	(817) 329-8313		104	MERYL BABCOCK	KG-4	610			
CARROLL INT	(817) 481-2250		105	SARAH JANE WRIGHT	5-6	480			
DON T DURHAM INT	(817) 481-8068		106	MARK TERRY	5-6	598			
JJAEP INSTRUCTIONAL									
TARRANT CO J J A E P			002			6-12	1		
UNDER CONSTRUCTION									
CARROLL MIDDLE			041	ROBIN RYAN	UG	914			

OFFICERS AND STATISTICS, TEXAS PUBLIC SCHOOLS, 2000 - 2001

**As provided by the State Property Tax Files FY99*

County, District, Region, School	Mailing Address, Telephone No.	Co.-Dist. No.	Sch. No.	Superintendents-County, District, Principals	Grades Taught	1999-2000 Enrollment	Appraised* Valuation (Thousands)	Tax Rates*	
								Maintenance	Bond
WHITE SETTLEMENT ISD 11	401 SOUTH CHERRY LANE WHITE SETTLEMENT 76108-2521 PHONE - (817) 367-1350 FAX - (817) 367-1351	220-920		SUSAN LASKOSKIE		4466	\$514,403	.135	.018
REGULAR INSTRUCTIONAL									
BREWER H S	(817) 367-1200		001	DALE BROCK	9-12	1186			
BREWER MIDDLE	(817) 367-1267		041	BILL BRYANT	7-8	687			
LIBERTY EL	(817) 367-1312		101	AUDREY ARNOLD	EE-4	373			
NORTH EL	(817) 367-1323		102	PAULA HOPE	PK-4	359			
WEST EL	(817) 367-1334		103	ELDON KRIVANEK	PK-4	443			
BLUE HAZE EL	(817) 367-2583		104	JOHN HEBERT	KG-4	668			
TANNAHILL INT	(817) 367-1370		105	SHEILA MADDEN	5-6	681			
ALTERNATIVE INSTRUCTIONAL									
PHOENIX LEARNING CTR	(817) 367-1364		003	JOHN YOUNG	1-12	65			
JJAEP INSTRUCTIONAL									
TARRANT CO J J A E P			004		KG-12	4			
BUDGETED PRIVATE INSTRUCTIONAL									
ST PETER'S CATHOLIC SCH	(817) 246-2032		200		PK-6	0			
ALL SAINTS EPISCOPAL SCH	(817) 246-2413		201		KG-12	0			
221 TAYLOR		221							
EAGLE PROJECT (ABILENE) 14	1797 S VALLEY PKWY LEWISVILLE 75067 PHONE - (972) 434-0229 FAX - (972) 463-6385	221-801		DON HOWARD		49	\$0	.000	.000
CHARTER INSTRUCTIONAL									
EAGLE PROJECT (ABILENE)	(972) 434-0229		001		UG	49			
ABILENE ISD 14	P O BOX 981 ABILENE 79604-0981 PHONE - (915) 677-1444 FAX - (915) 676-0610	221-901		DR MICHAEL W MOEHLER		18971	\$2,421,880	.141	.008
REGULAR INSTRUCTIONAL									
ABILENE H S	(915) 677-1731		001	ROYCE CURTIS	9-12	2635			
COOPER H S	(915) 691-1000		002	JIM SHORT	9-12	2388			
FRANKLIN MIDDLE	(915) 677-3791		041	GAIL GREGG	6-8	675			
JEFFERSON MIDDLE	(915) 677-3505		042	HUBERT PICKETT	6-8	643			
LINCOLN MIDDLE	(915) 672-3279		043	KAY TAYLOR	6-8	796			
MADISON MIDDLE	(915) 692-5661		044	MAC HURLEY	6-8	735			
MANN MIDDLE	(915) 672-8493		045	JAMES SHELTON	6-8	598			
CLACK MIDDLE	(915) 692-1961		047	JACK NALL	6-8	688			
ALTA VISTA EL	(915) 671-4745		101	JEFF BROKOVICH	EE-5	443			
AUSTIN EL	(915) 690-3920		102	KAREN STOVER	EE-5	456			
BONHAM EL	(915) 690-3745		103	MARTHA MURPHY	EE-5	466			
BOWIE EL	(915) 671-4770		104	DIANE ROSE	EE-5	529			
COLLEGE HEIGHTS EL	(915) 671-4795		106	JAIME TORRES	EE-5	298			
CROCKETT EL	(915) 690-3770		107	MERRI LYNN RIDEOUT	EE-5	316			
DYESS EL	(915) 690-3795		108	VICKI HARPER	EE-5	663			
FANNIN EL	(915) 671-4820		110	DR STEVE GALLAWAY	EE-5	382			
JACKSON EL	(915) 690-3602		112	LINDA CASE	EE-5	405			
JOHNSTON EL	(915) 671-4845		113	CHARLES PERKINS	EE-5	383			
JONES EL	(915) 671-4870		114	DANA MAYHALL	EE-5	273			
LEE EL	(915) 671-4895		116	LEDESSA WHITE	EE-5	421			
LONG EL	(915) 671-4920		118	KARI LEONG	EE-5	357			
REAGAN EL	(915) 690-3627		120	ALLAN LOCKETT	EE-5	463			
TAYLOR EL	(915) 671-4970		121	CAM HURST	EE-5	457			
VALLEY VIEW EL	(915) 671-5021		123	JIM FRANKS	EE-5	343			
WOODSON SKILL CTR	(915) 671-4729		126	ELIZABETH DOLTON	EE-12	2			
WARD EL	(915) 690-3666		150	DON ROGERS	EE-5	491			
THOMAS EL	(915) 671-4995		151	BILL WALKER	EE-5	562			
ORTIZ EL	(915) 671-4945		152	DAVID ADAMS	EE-5	326			
BASSETTI EL	(915) 690-3720		153	JENNIFER RANEY	EE-5	615			
ALTERNATIVE INSTRUCTIONAL									
EXCEL ALTER H S	(915) 671-4448		003	JOE GONZALEZ	9-12	190			
ADULT LEARNING CTR	(915) 671-4419		004	MARILYN FLOURNOY	9-12	6			
WOODSON PROJECT PASS	(915) 671-4736		046	JOE GONZALEZ	6-8	69			
FAIR PARK SP ED COMPLEX	(915) 677-8623		109	MARY ISLAND	EE-12	0			
LOCUST ECC	(915) 671-4569		117	CHERYL CUNNINGHAM	EE-PK	335			
SCHOOL AGE MOTHERS	(915) 671-4521		122	GEORGIANA REAGAN	6-12	8			
HOUSTON STUDENT ACH CTR	(915) 671-4624		124	JANE ALLRED	EE-12	45			
WOODSON ECC	(915) 671-4594		125	CHERYL CUNNINGHAM	EE-PK	408			
SP ED HOMEBOUND	(915) 677-8623		127	MARY ISLAND	EE-12	15			
SP ED O J T	(915) 677-8623		128	MARY ISLAND	EE-12	41			
ABILENE STATE SCH	(915) 692-4053		129	CONNIE MANGIN	EE-12	16			
PLANETARIUM	(915) 671-4637		131		EE-12	0			
W T R C	(915) 677-8623		134	MARY ISLAND	EE-1	0			
EARLY HEADSTART	(915) 671-4594		138	CHERYL CUNNINGHAM	EE-12	0			
HARMONY FAMILY SERVICES	(915) 672-8820		200	MARY ISLAND	EE-12	17			
BUDGETED									
HENDRICK HOME	(915) 692-0112		201		KG-12	0			
BEN RICHEY BOYS RANCH	(915) 692-2500		202		KG-12	0			
DAEP INSTRUCTIONAL									
REASSIGNMENT CTR	(915) 671-4648		005	LARRY COE	6-12	0			
TRAVIS OPPORTUNITY CTR	(915) 671-4648		006	LARRY COE	6-12	12			
BUDGETED PRIVATE INSTRUCTIONAL									
ABILENE CHRISTIAN SCH	(915) 672-9200		135		EE-12	0			
KENLEY SCH	(915) 698-3220		136		1-8	0			
ST JOHN'S SCH	(915) 695-8870		137		EE-5	0			
COMMUNITY CHRISTIAN ACAD	(915) 672-1784		203		PK-6	0			
ACU CHILD DEVEL CTR	(915) 674-2000		204		PK-KG	0			
GLO DAY CARE CTR	(915) 675-8125		205		PK-KG	0			
ALPHA OMEGA ACAD			206		KG-12	0			
HOPE CHAPEL CHRISTIAN SCH			207		KG-12	0			
DAY NURSERY OF ABILENE			208		PK	0			

OFFICERS AND STATISTICS, TEXAS PUBLIC SCHOOLS, 2000 - 2001

**As provided by the State Property Tax Files FY99*

County, District, Region, School	Mailing Address, Telephone No.	Co.-Dist. No.	Sch. No.	Superintendents-County, District, Principals	Grades Taught	1999-2000 Enrollment	Appraised* Valuation (Thousands)	Tax Rates*	
								Maintenance	Bond
MERKEL ISD	14 P O BOX 430 MERKEL 79536-0430 PHONE - (915) 928-5813 FAX - (915) 928-3910	221-904		BARRY CHARLES HAENISCH		1369	\$139,307	.130	.007
REGULAR INSTRUCTIONAL									
MERKEL H S	(915) 928-4667		001	GAYLON BRNOVAK	9-12	422			
MERKEL MIDDLE	(915) 928-5521		041	PAUL LIPPE	6-8	325			
MERKEL EL	(915) 928-4795		102	ROBERT SANFORD	PK-3	255			
TYE EL	(915) 692-3809		103	GAYLE MAXEY	EE-5	238			
MERKEL INT			104	ROBERT SANFORD	4-5	129			
TRENT ISD	14 P O BOX 105 TRENT 79561-0105 PHONE - (915) 862-6400 FAX - (915) 862-6448	221-905		BILL WILLIAMS		155	\$29,082	.147	.000
REGULAR INSTRUCTIONAL									
TRENT SCHOOL	(915) 862-6125		001	JOHN STEVENS	KG	154			
ALTERNATIVE INSTRUCTIONAL									
CO-OP ALTER PROG	(915) 735-2850		002	KAY TODD	9-12	1			
JIM NED CONS ISD	14 P O BOX 9 TUSCOLA 79562-0009 PHONE - (915) 554-7500 FAX - (915) 554-7740	221-911		KENT LEFEVRE		1000	\$116,727	.123	.012
REGULAR INSTRUCTIONAL									
JIM NED H S	(915) 554-7755		001	JOHN MAYES	9-12	317			
JIM NED MIDDLE	(915) 554-7870		041	BOBBY EASTERLING	6-8	249			
LAWN EL	(915) 583-2256		101	GLENDIA BOWDEN	EE-5	215			
BUFFALO GAP EL	(915) 572-3533		102	SCOTT TURNER	EE-5	217			
ALTERNATIVE INSTRUCTIONAL									
CO-OP ALTER PROG	(915) 625-2156		002	LARRY WIESE	9-12	2			
WYLIE ISD	14 7049 BUFFALO GAP ROAD ABILENE 79606-5448 PHONE - (915) 692-4353 FAX - (915) 695-3438	221-912		DON HARRISON		2610	\$529,832	.113	.022
REGULAR INSTRUCTIONAL									
WYLIE H S	(915) 690-1181		001	BART MCMEANS	9-12	799			
WYLIE J H	(915) 695-1910		041	TOMMY VAUGHN	7-8	415			
WYLIE EL	(915) 692-6554		101	JOHN PAUL HUBER	EE-1	381			
BUTTERFIELD EL	(915) 692-1992		102	NADINE DAVIS	2	194			
WYLIE INT	(915) 692-7961		103	JOE ALCORTA JR	3-4	404			
WYLIE MIDDLE	(915) 695-6870		104	CRAIG BESSENT	5-6	417			
222 TERRELL									
TERRELL COUNTY ISD	18 P O BOX 747 SANDERSON 79848-0747 PHONE - (915) 345-2515 FAX - (915) 345-2670	222-901		DAVID KENNEDY		221	\$243,256	.135	.000
REGULAR INSTRUCTIONAL									
SANDERSON H S	(915) 345-2282		001	MICHAEL POPPELL	9-12	70			
SANDERSON J H	(915) 345-2601		041	MICHAEL POPPELL	6-8	58			
SANDERSON EL	(915) 345-2881		101	DALE BEARD	EE-5	93			
223 TERRY									
BROWNFIELD ISD	17 601 TAHOKA ROAD 601 TAHOKA ROAD BROWNFIELD 79316-3631 PHONE - (806) 637-2591 ext:225 FAX - (806) 637-9208	223-901		J CHARLES HARRISON		2200	\$288,705	.150	.000
REGULAR INSTRUCTIONAL									
BROWNFIELD H S	(806) 637-4523		001	JERRY JONES	9-12	672			
BROWNFIELD MIDDLE	(806) 637-7521		041	CAREY WHITE	6-8	497			
COLONIAL HEIGHTS EL	(806) 637-4282		101	JERRY THOMAS	EE-1	416			
OAK GROVE EL	(806) 637-6455		102	MELODY A PAULING	2-3	300			
BROWNFIELD INT	(806) 637-4997		104	FRED CAWTHON	4-5	315			
MEADOW ISD	17 RT 1 BOX 1A MEADOW 79345-9801 PHONE - (806) 539-2246 FAX - (806) 539-2529	223-902		DAVID L RICE		334	\$40,472	.133	.012
REGULAR INSTRUCTIONAL									
MEADOW SCHOOL	(806) 539-2222		001	ANN CALLAWAY MICKEL DAVIS	PK-12	334			
ALTERNATIVE INSTRUCTIONAL									
CHOICES ALTER			002		9-12	0			
WELLMAN-UNION CONS ISD	17 WELLMAN-UNION ISD P O BOX 69 WELLMAN 79378-0069 PHONE - (806) 637-4910 FAX - (806) 637-2585	223-904		J BRUCE YEAGER		232	\$75,853	.150	.000
REGULAR INSTRUCTIONAL									
WELLMAN-UNION SCHOOL	(806) 637-4619		001	DOUG YOUNG	KG-12	232			
224 THROCKMORTON									
THROCKMORTON ISD	09 210 COLLEGE ST THROCKMORTON 76483-5011 PHONE - (940) 849-2411 FAX - (940) 849-3345	224-901		EDDIE F SCHEER		229	\$66,737	.145	.000

OFFICERS AND STATISTICS, TEXAS PUBLIC SCHOOLS, 2000 - 2001

**As provided by the State Property Tax Files FY99*

County, District, Region, School	Mailing Address, Telephone No.	Co.-Dist. No.	Sch. No.	Superintendents-County, District, Principals	Grades Taught	1999-2000 Enrollment	Appraised* Valuation (Thousands)	Tax Rates*	
								Maintenance	Bond
REGULAR INSTRUCTIONAL THROCKMORTON H S THROCKMORTON EL	(940) 849-2421 (940) 849-9981		001 101	SCOTT HOGUE DON DAVIS	9-12 EE-8	68 161			
WOODSON ISD	09 P O BOX 287 WOODSON 76491-0287 PHONE - (940) 345-6528 FAX - (940) 345-6549	224-902		DANNY R BELLAH		146	\$23,629	.142	.000
REGULAR INSTRUCTIONAL WOODSON SCHOOL	(940) 345-6521		001	GORDON THOMAS	EE-12	146			
225 TITUS									
MOUNT PLEASANT ISD	08 P O BOX 1117 MOUNT PLEASANT 75456-1117 PHONE - (903) 575-2000 FAX - (903) 575-2014	225-902		DR KENNETH ENGLISH		4551	\$810,327	.140	.005
REGULAR INSTRUCTIONAL MT PLEASANT H S MOUNT PLEASANT J H WALLACE MIDDLE CORPREW INT SIMS EL BRICE EL VIVIAN FOWLER EL CHILD DEVELOPMENT CENTER ALTERNATIVE INSTRUCTIONAL ALTER ED	(903) 575-2020 (903) 575-2110 (903) 575-2040 (903) 575-2050 (903) 575-2062 (903) 575-2057 (903) 575-2070 (903) 575-2092 (903) 575-2095		001 041 042 101 102 103 104 105 002	PHIL TRICE LEE CLAY RODNEY HUFFMAN DR BILL LIKE JUDY WALKER REGINA CONROY GWEN ROBERTS DEBORAH CODY MARGO MCCARLEY	9-12 7-8 5-6 3-4 KG-2 KG-2 EE-2 EE-PK 6-12	1162 647 630 685 355 342 316 374 40			
WINFIELD ISD	08 P O BOX 298 WINFIELD 75493-0298 PHONE - (903) 524-2221 FAX - (903) 524-2410	225-905		DANNY DENTON		142	\$70,629	.116	.000
REGULAR INSTRUCTIONAL WINFIELD EL	(903) 524-2221		101	STANLEY GLEN JESSEE	KG-8	142			
CHAPEL HILL ISD	08 P O BOX 1257 MOUNT PLEASANT 75456-1257 PHONE - (903) 572-8096 FAX - (903) 572-1086	225-906		RONNIE STANLEY		728	\$46,839	.141	.000
REGULAR INSTRUCTIONAL CHAPEL HILL H S CHAPEL HILL J H CHAPEL HILL EL	(903) 572-8096 (903) 572-8096 (903) 572-8096		001 041 101	WALTER YORK PAULETTE SUTTLE AUTHUR SKELTON	9-12 7-8 EE-6	244 125 359			
HARTS BLUFF ISD	08 RT 8 BOX 1505 MOUNT PLEASANT 75455-9751 PHONE - (903) 577-1146 FAX - (903) 577-8710	225-907		BILLY G COKER		413	\$60,091	.117	.000
REGULAR INSTRUCTIONAL HARTS BLUFF EL	(903) 577-1146		101	EDDIE J JOHNSON	KG-8	413			
226 TOM GREEN									
CHRISTOVAL ISD	15 P O BOX 162 CHRISTOVAL 76935-0162 PHONE - (915) 896-2520 FAX - (915) 896-2671	226-901		GARY R SHERMAN		379	\$62,405	.145	.000
REGULAR INSTRUCTIONAL CHRISTOVAL H S CHRISTOVAL EL ALTERNATIVE INSTRUCTIONAL FAIRVIEW ACCELERATED GRAPE CREEK BAC MILES VOC TRAINING (MVT) GRAPE CREEK SPECIAL PROG GRAPE CREEK SPECIAL PROG WALL SPECIAL PROG C B P SAN ANGELO SPECIAL PROGS TRINITY EC SPECIAL ED CAMPUS DAEP INSTRUCTIONAL FAIRVIEW DAEP	(915) 896-2355 (915) 896-2446 (915) 896-2520 (915) 896-2520 (915) 896-2520 (915) 896-2520 (915) 896-2520 (915) 896-2520 (915) 896-2520 (915) 896-2520		001 101 002 004 150 180 181 190 195 199 200 201 005	JERRY RAUTERKUS PRIEST TONY JERRY RAUTERKUS	7-12 EE-6 7-12 5-12 9-12 EE-5 6-8 EE-8 8-12 EE-12 EE 9-12 7-12	193 171 7 1 1 1 3 0 1 1 0 0 0			
SAN ANGELO ISD	15 1621 UNIVERSITY AVE SAN ANGELO 76904-5164 PHONE - (915) 947-3700 ext:3729 FAX - (915) 947-3771	226-903		DR JOE E GONZALES		16422	\$2,047,480	.142	.009
REGULAR INSTRUCTIONAL CENTRAL H S LAKE VIEW H S EDISON J H GLENN J H LEE J H LINCOLN J H LINCOLN JUNIOR HIGH SCHOOL ALTA LOMA EL AUSTIN EL BELAIRE EL BLACKSHEAR EL BOWIE EL BRADFORD EL	(915) 659-3400 (915) 659-3500 (915) 659-3576 (915) 947-3841 (915) 947-3871 (915) 659-3550 (915) 947-3914 (915) 659-3636 (915) 659-3639 (915) 659-3642 (915) 947-3921 (915) 659-3645		001 002 041 042 043 044 045 101 102 103 104 105 106	JOANNE RICE ROYCE SPROTT EDDIE SALCIDO BILL WATERS MARTY JONAS DOUG SNOWDEN MARK ROGERS BECKY TROJCAK JOYCE SPROTT MARY TEUTSCH PATSY CLEERE KAREN RIPPLE	9-12 9-12 7-9 7-9 7-9 7-8 7-9 EE-6 EE-6 PK-6 PK-6 EE-6 EE-6	2478 1187 927 952 1007 641 0 428 588 422 197 461 516			

OFFICERS AND STATISTICS, TEXAS PUBLIC SCHOOLS, 2000 - 2001

**As provided by the State Property Tax Files FY99*

County, District, Region, School	Mailing Address, Telephone No.	Co.-Dist. No.	Sch. No.	Superintendents-County, District, Principals	Grades Taught	1999-2000 Enrollment	Appraised* Valuation (Thousands)	Tax Rates*	
								Maintenance	Bond
CROCKETT EL	(915) 947-3925		108	ANNELL SALLADAY	KG-6	592			
DAY EL	(915) 659-3651		109	CINDY LEE	PK-6	405			
FANNIN EL	(915) 947-3930		110	KEEVA MARSH	PK-6	344			
FT CONCHO EL	(915) 659-3654		111	JOHN CHAPA	PK-6	291			
GLENMORE EL	(915) 659-3657		112	GARY LEDFORD	EE-6	550			
GOLIAD EL	(915) 659-3660		113	SUE TAYLOR	PK-6	529			
HOLIMAN EL	(915) 659-3663		114	DEBRA LEDFORD	KG-6	358			
MCGILL EL	(915) 947-3934		115	CONNIE WILLIAMS	EE-6	477			
REAGAN EL	(915) 659-3666		116	PAM WELLMAN	EE-6	493			
RIO VISTA EL	(915) 659-3669		117	GLORIA GARZA	PK-6	286			
SAN JACINTO EL	(915) 659-3675		119	KIMBERLY PARSONS	EE-6	525			
SANTA RITA EL	(915) 659-3672		120	ELAINE STRIBLING	EE-6	407			
TRAVIS EL	(915) 947-3937		121	LYNN BRASSIE-SCHNIERS	KG-6	520			
BONHAM EL	(915) 947-3917		122	JOHN KRUPALA	KG-6	670			
ALTERNATIVE INSTRUCTIONAL									
PAYS ALTER SCH	(915) 947-3900		040	BERT JOHNSON	9-12	86			
MILES VOC TRAINING (MVT)	(915) 947-3700		150		9-12	0			
C B P	(915) 947-3700		195		9-12	1			
SAN ANGELO SPECIAL PROGS			199	CAROL HARRISON	EE-12	0			
AUXILIARY INSTRUCT UNIT	(915) 947-3700		200		EE-12	0			
HOMEBOUND	(915) 947-3700		204		1-12	0			
WEST TEXAS BOYS RANCH	(915) 947-3700		207		1-12	0			
JUVENILE JUSTICE CTR	(915) 655-2323		209		5-12	0			
DAEP INSTRUCTIONAL									
CARVER ALTER LRN CTR	(915) 659-3648		038	SHERRY HUBBARD	1-12	84			
S A C	(915) 659-3648		039	SHERRY HUBBARD	1-12	0			
BUDGETED PRIVATE INSTRUCTIONAL									
CATHOLIC SCH	(915) 947-3700		205		KG-6	0			
TRINITY LUTHERAN SCH	(915) 947-3700		206		KG-6	0			
CONCHO VALLEY GIRLS HOME	(915) 655-3821		208		7-12	0			
UNDER CONSTRUCTION									
NEW EL			123		KG-6	0			
WATER VALLEY ISD	15 P O BOX 250 WATER VALLEY 76958-0250 PHONE - (915) 484-2478 FAX - (915) 484-3359	226-905		DAVID HOWARD		350	\$54,391	.147	.000
REGULAR INSTRUCTIONAL									
WATER VALLEY H S	(915) 484-2424		001	FRED STRICKLAND	7-12	164			
WATER VALLEY EL	(915) 484-3351		101	RICHARD BAIN JR	EE-6	172			
SAN ANGELO STATE SCHOOL			202	MARSHA LINDAHL	9-12	2			
ALTERNATIVE INSTRUCTIONAL									
FAIRVIEW ACCELERATED	(915) 651-7556		002		7-12	5			
GRAPE CREEK BAC			004		8-12	1			
GRAPE CREEK SPECIAL PROG			180		EE-5	1			
GRAPE CREEK SPECIAL PROG			181		6-8	0			
WALL SPECIAL PROG	(915) 484-2424		190		EE-8	0			
C B P	(915) 484-2424		195	FRED STRICKLAND	9-12	4			
SAN ANGELO SPECIAL PROGS	(915) 484-2424		199	FRED STRICKLAND	EE-12	0			
TRINITY EC	(915) 484-3351		200	RICHARD BAIN JR	EE	1			
WATER VALLEY VOC TRAIN	(915) 484-2424		201	FRED STRICKLAND	9-12	0			
DAEP INSTRUCTIONAL									
FAIRVIEW DAEP			005		7-12	0			
WALL ISD	15 P O BOX 259 WALL 76957-0259 PHONE - (915) 651-7790 FAX - (915) 651-5081	226-906		R DON GIBSON		977	\$108,600	.143	.015
REGULAR INSTRUCTIONAL									
WALL H S	(915) 651-7521		001	WALTER HOLIK JR	9-12	297			
WALL MIDDLE	(915) 651-7648		041	TED HALLFORD	6-8	234			
WALL EL	(915) 651-7522		101	WILBERT JOST	EE-5	426			
ALTERNATIVE INSTRUCTIONAL									
FAIRVIEW ACCELERATED	(915) 651-7656		002	JERRY CREAGOR	7-12	6			
GRAPE CREEK BAC			004	JERRY CREAGOR	9-12	0			
MILES VOC TRAINING (MVT)	(915) 651-7521		150	WILBERT JOST	9-12	2			
GRAPE CREEK SPECIAL PROG			180		EE-5	1			
GRAPE CREEK SPECIAL PROG			181		6-8	3			
VERIBEST PPCD			191		EE-PK	4			
C B P	(915) 651-8554		195	WILBERT JOST	9-12	1			
SAN ANGELO SPECIAL PROGS	(915) 651-7790		199	MARSHA LINDAHL	EE-12	0			
TRINITY EC	(915) 651-8554		200	WILBERT JOST	EE	2			
SPECIAL ED CAMPUS			201		9-12	1			
GRAPE CREEK ISD	15 8189 HIGHWAY 87 NORTH SAN ANGELO 76901-9754 PHONE - (915) 658-7823 FAX - (915) 658-8719	226-907		DON ICKLES		1126	\$78,995	.147	.000
REGULAR INSTRUCTIONAL									
GRAPE CREEK H S			001	LISA MOHR-MAPLES	9-12	314			
GRAPE CREEK MIDDLE	(915) 658-2485 ext:24		041	STEVE EARL GILL	6-8	271			
GRAPE CREEK EL	(915) 655-1735		101	JUDY BRATTON	EE-5	533			
ALTERNATIVE INSTRUCTIONAL									
FAIRVIEW ACCELERATED			002		5-12	1			
B A C			004		8-12	2			
GRAPE CREEK SPECIAL PROG			180		EE-8	0			
WALL SPECIAL PROGRAM			190		EE-8	0			
C B P	(915) 658-7823		195		9-12	1			
TRINITY EC	(915) 655-1735		200		EE	2			
WATER VALLEY VOC TRAIN			201		9-12	1			
WATER VALLEY SPECIAL PROG			202		EE-8	1			
DAEP INSTRUCTIONAL									
FAIRVIEW DAEP			005		KG-12	0			

OFFICERS AND STATISTICS, TEXAS PUBLIC SCHOOLS, 2000 - 2001

**As provided by the State Property Tax Files FY99*

County, District, Region, School	Mailing Address, Telephone No.	Co.-Dist. No.	Sch. No.	Superintendents-County, District, Principals	Grades Taught	1999-2000 Enrollment	Appraised* Valuation (Thousands)	Tax Rates*	
								Maintenance	Bond
VERIBEST ISD 15	P O BOX 475 VERIBEST 76886-0475 PHONE - (915) 655-4912 FAX - (915) 655-3355	226-908		DR J ED GRIMM		233	\$50,767	.138	.000
REGULAR INSTRUCTIONAL VERIBEST H S	(915) 655-2851		001	DOUGLAS BAWCOM	9-12	56			
VERIBEST EL	(915) 655-2851		101	DOUGLAS BAWCOM	EE-8	162			
ALTERNATIVE INSTRUCTIONAL FAIRVIEW ACCELERATED	(915) 651-7656		002		7-12	1			
ROY K ROB POST ADJUDICATION CENTER	(915) 486-1868		003	JERRY CHRISTMAS	7-12	6			
GRAPE CREEK BEHAVIOR ADJUSTMENT			004		9-12	0			
MILES VOC TRAINING (MVT)			150		9-12	3			
GRAPE CREEK SPECIAL PROGRAMS			181		6-8	0			
WALL SPECIAL PROGRAM			190		EE-8	2			
TRINITY EC	(915) 655-2851		200		EE	3			
227 TRAVIS		227							
UNIVERSITY OF TEXAS AT AUSTIN H S 13	P O BOX 7700 AUSTIN 78713-7700 PHONE - (512) 232-1872 FAX - (512) 471-7853	227-506		JEFF H RHODES		0	\$0	.000	.000
REGULAR INSTRUCTIONAL UNIVERSITY OF TEXAS AT AUSTIN H S	(512) 232-1872		001	DARRYL PHILLIPS	9-12	0			
TEXAS YOUTH COMMISSION	P O BOX 4260 AUSTIN 78765-4260 PHONE - (512) 424-6161 FAX - (512) 424-6300	227-608		DEBORAH NANCE			\$0	.000	.000
AMERICAN YOUTH WORKS CHARTER SCHOOL 13	216 E 4TH ST AUSTIN 78701 PHONE - (512) 472-8220 FAX - (512) 480-9410	227-801		REBECCA BENZ		233	\$0	.000	.000
CHARTER INSTRUCTIONAL AMERICAN YOUTH WORKS	(512) 472-8220		001	REBECCA BENZ	9-12	233			
TEXAS ACADEMY OF EXCELLENCE 13	2915 WEBBERVILLE RD AUSTIN 78702 PHONE - (512) 708-1888 FAX - (512) 494-0199	227-802		DR DOLORES HILLYER		178	\$0	.000	.000
CHARTER INSTRUCTIONAL TEXAS ACAD OF EXCELLENCE	(512) 708-1888		101	DR DOLORES HILLYER	PK-4	178			
EDEN PARK ACADEMY 13	512 WEST STASSNEY LN STE 100 AUSTIN 78745 PHONE - (512) 383-0613 FAX - (512) 383-0665	227-803		MARGARET HILL		281	\$0	.000	.000
CHARTER INSTRUCTIONAL EDEN PARK ACADEMY	(512) 383-0613		101		KG-5	281			
NYOS CHARTER SCHOOL 13	11010 GEORGIAN DR AUSTIN 78753 PHONE - (512) 836-7620 FAX - (512) 836-7519	227-804		DEBORAH R JINKINS		135	\$0	.000	.000
CHARTER INSTRUCTIONAL NYOS CHARTER SCHOOL	(512) 836-7620		101	DEBORAH R JINKINS	KG-7	135			
TEXAS EMPOWERMENT ACADEMY 13	1010 E 10TH ST AUSTIN 78702 PHONE - (512) 494-0760 FAX - (512) 494-0199	227-805		DAVID NOWLIN		62	\$0	.000	.000
CHARTER INSTRUCTIONAL TEXAS EMPOWERMENT ACADEMY	(512) 494-0760		041		5-12	62			
UNIVERSITY CHARTER SCHOOL 13	BOX 7700 AUSTIN 78713-7700 PHONE - (512) 232-1872 FAX - (512) 471-7853	227-806		JUDY ASHCROFT JEFF RHODES		109	\$0	.000	.000
CHARTER INSTRUCTIONAL A R C RANCH	(512) 232-1872		001	DARRYL PHILLIPS	6-12	21			
A R C CONGRESS	(512) 232-1872		002	DARRYL PHILLIPS	6-12	0			
HILL COUNTRY	(512) 232-1872		003	DARRYL PHILLIPS	6-12	18			
MARYWOOD	(512) 232-1872		004	DARRYL PHILLIPS	6-12	7			
SETTLEMENT HOME	(512) 232-1872		005	DARRYL PHILLIPS	6-11	9			
MERIDALE-WINDRIDGE	(512) 232-1872		006	DARRYL PHILLIPS	6-12	26			
MERIDALE-WESTWOOD	(512) 232-1872		007	DARRYL PHILLIPS	6-12	18			
NATIONAL ELITE GYMNASTICS	(512) 232-1872		008	DARRYL PHILLIPS	6-12	10			
PATHFINDER CAMP	(512) 232-1872		009	DARRYL PHILLIPS	6-12	0			
MIRACLE FARM	(979) 836-0901		010	DARRYL PHILLIPS	6-12	0			
AMERICAN ACADEMY OF EXCELLENCE CHARTER SCHOOL 13	P O BOX 52877 HOUSTON 77002 PHONE - (409) 982-5400 FAX - (409) 982-8498	227-808		JEAN K LAGRONE		0	\$0	.000	.000
CHARTER INSTRUCTIONAL AMERICAN ACADEMY OF EXCELLENCE CHAR	(409) 982-5400		001		6-12	0			
KENNY DORHAM SCHOOL FOR THE PERFORMING ARTS 13	7709 HIDDEN WEST BLVD AUSTIN 78724 PHONE - (512) 926-1166 FAX - (512) 926-4537	227-810		D L BEARDEN		0	\$0	.000	.000
CHARTER INSTRUCTIONAL KENNY DORHAM SCHOOL FOR THE PEFORMI	(512) 926-1166		041		6	0			

OFFICERS AND STATISTICS, TEXAS PUBLIC SCHOOLS, 2000 - 2001

**As provided by the State Property Tax Files FY99*

County, District, Region, School	Mailing Address, Telephone No.	Co.-Dist. No.	Sch. No.	Superintendents-County, District, Principals	Grades Taught	1999-2000 Enrollment	Appraised* Valuation (Thousands)	Tax Rates*	
								Maintenance	Bond
MCCULLOUGH ACADEMY OF EXCELLENCE	13 1701 KRAMER LANE AUSTIN 78758 PHONE - (512) 339-4726 FAX - (512) 339-4777	227-811		MAGNOLIA MCCULLOUGH		0	\$0	.000	.000
CHARTER INSTRUCTIONAL MCCULLOUGH ACADEMY OF EXCELLENCE	(512) 339-4726		101		KG-3	0			
FRUIT OF EXCELLENCE	13 7301 BURNET RD #102 - 153 AUSTIN 78757-2248 PHONE - (512) 927-1855 FAX - (512) 927-1591	227-812		ROSLYN MARTIN		44	\$0	.000	.000
CHARTER INSTRUCTIONAL FRUIT OF EXCELLENCE SCHOOL	(512) 927-1855		001	ROSLYN MARTIN	1-12	44			
STAR CHARTER SCHOOL	13 14200 N IH 35 AUSTIN 78728 PHONE - (512) 989-2790 ext:199	227-814		KELLY E DRAKE		90	\$0	.000	.000
CHARTER INSTRUCTIONAL STAR CHARTER SCHOOL	(512) 252-8500 ext:199		001		1-12	90			
AUSTIN ISD	13 1111 WEST 6TH ST AUSTIN 78703-5399 PHONE - (512) 414-1700 FAX - (512) 414-1486	227-901		DR PASCAL D FORGIONE		77742	\$29,477,718	.138	.016
REGULAR INSTRUCTIONAL									
AUSTIN H S	(512) 414-2505		002	DR BARRY CRIST	9-12	2136			
JOHNSTON H S	(512) 414-5810		003	JAMES RICHARDSON	9-12	1756			
LANIER H S	(512) 414-2514		004	PATRICK PATTERSON	9-12	1867			
MCCALLUM H S	(512) 414-2519		005	SHELLY PITTMAN	9-12	1651			
REAGAN H S	(512) 414-2523		006	DR ANNETTE SCOTT	9-12	1382			
TRAVIS H S	(512) 414-2527		007	NELDA HOWTON	9-12	1689			
CROCKETT H S	(512) 414-2532		008	BARBARA GIDEON	9-12	2522			
ANDERSON H S	(512) 414-2538		009	DR DAVID KERNWEIN	9-12	1803			
JOHNSON H S	(512) 414-2543		010	BRENDA BURRELL	9-12	1627			
BOWIE H S	(512) 414-5247		013	KENT EWING	9-12	3033			
GONZALO GARZA INDEPENDENCE H S	(512) 414-8600		015	VICKI BALDWIN	9-12	330			
HUSTON-TILLOTSON GED	(512) 414-2549		033		9-12	117			
FULMORE MIDDLE	(512) 414-3207		043	SALVADOR CAVAZOS	6-8	764			
KEALING J H	(512) 414-3214		044		7-8	946			
LAMAR MIDDLE	(512) 414-3217		045	PATRICIA LYLE	6-8	900			
BURNET MIDDLE	(512) 414-3225		046	LINDA VAN HORNE	6-8	1116			
O HENRY MIDDLE	(512) 414-3229		047	PETER PRICE	6-8	661			
PEARCE MIDDLE	(512) 414-3234		048	COLLETTE CULP	6-8	959			
PORTER MIDDLE	(512) 414-3236		049	FRANCES BUSH	6-8	847			
MARTIN J H	(512) 414-3243		051	MARY LIZ SINGLETON	7-8	497			
MURCHISON MIDDLE	(512) 414-3254		052	LYNDA REDLER	6-8	1243			
WEBB MIDDLE	(512) 414-3258		053	CAROL CHAPMAN	6-8	799			
BODICHEK MIDDLE	(512) 414-3265		054	GAIL BELCHER	6-8	1154			
DOBIE MIDDLE	(512) 414-3270		055	W YVONNE JOHNSON	6-8	1088			
COVINGTON MIDDLE	(512) 414-3276		057	DR KARON RILLING	6-8	758			
MENDEZ MIDDLE	(512) 414-3284		058	CONNIE BARR	6-8	1356			
BAILEY MIDDLE	(512) 414-4990		059	MARSHA LYONS-GRAY	6-8	1546			
CLINT SMALL MIDDLE SCHOOL	(512) 841-6705		060	SHEILA ANDERSON	6-8	934			
AMERICO-PAREDES MIDDLE SCHOOL	(512) 841-6805		061	BERGERON HARRIS	6-8	0			
ALLISON EL	(512) 414-2004		101	ROSALIE OLIVERI	PK-5	488			
ANDREWS EL	(512) 414-1770		102	BETTY JO HUDSPETH	PK-5	653			
BARTON HILLS EL	(512) 414-2013		103	DOROTHY H REIMER	KG-6	402			
BECKER EL	(512) 414-2019		104	LAURALEE PANKONION	PK-5	308			
BLACKSHEAR EL	(512) 414-2021		105	ARMANDO CISNEROS	PK-6	446			
BLANTON EL	(512) 414-2026		106	LUCEIL MCVIEY	PK-5	776			
BRENTWOOD EL	(512) 414-2039		107	KATHERINE WILLIAM-CARTER	PK-5	507			
BROOKE EL	(512) 414-2043		108	RAFAELITA VIZCAINO	PK-5	397			
BROWN EL	(512) 414-2047		109	CLAUDIA SANTAMARIA	PK-5	596			
BRYKER WOODS EL	(512) 414-2054		110	RANDALL THOMSON	KG-6	406			
CAMPBELL EL	(512) 414-2056		111	MAMIE ROBINSON	PK-6	648			
CASIS EL	(512) 414-2062		112	BARRY AIDMAN	PK-5	723			
CUNNINGHAM EL	(512) 414-2067		113	LYNDA HORNE	KG-5	641			
DAWSON EL	(512) 414-2070		114	ARIEL CLOUD	PK-5	470			
DILL SPECIAL PROG	(512) 414-2074		115	TOM ANDERSON	KG-5	7			
GOVALL EL	(512) 414-2078		116	YVONNE DURAN	PK-5	638			
GULLETT EL	(512) 414-2082		117	SANFORD LEIBICK	KG-5	451			
HARRIS EL	(512) 414-2085		118	SHEILA GUZMAN	PK-5	901			
HIGHLAND PARK EL	(512) 414-2090		119	JANE KNOWLES	KG-5	535			
JOSLIN EL	(512) 414-2094		120	SYLVIA PIRTLE	PK-5	393			
LEE EL	(512) 414-2098		121	DR MARY LOU CLAYTON	KG-6	366			
MAPLEWOOD EL	(512) 414-4402		122	RENE LABLANC	PK-6	365			
MATHEWS EL	(512) 414-4406		123	DR BENJAMIN KRAMER	PK-6	358			
METZ EL	(512) 414-4408		124	CELIA MARTINEZ	PK-6	626			
OAK SPRINGS EL	(512) 414-4413		125	DR ALICIA MOORE	PK-5	384			
ORTEGA EL	(512) 414-4417		126	MARTHA GARCIA	PK-5	372			
SANCHEZ EL	(512) 414-4423		127	ED LEO	PK-6	497			
PEASE EL	(512) 414-4428		128	CRAIG HAMPTON	KG-6	236			
PECAN SPRINGS EL	(512) 414-4445		129	VIRGINIA CAUDLE	PK-5	588			
PLEASANT HILL EL	(512) 414-4453		130	KATHRYN BELL MCKENZIE	PK-5	541			
REILLY EL	(512) 414-4464		132	RON GONZALES	PK-5	321			
RIDGETOP EL	(512) 414-4469		133	JULIE PRYOR	PK-5	267			
ST ELMO EL	(512) 414-4477		136	MARY HELEN VILLARREAL	PK-5	428			
SUMMITT EL	(512) 414-4484		138	ANN LILLIE	KG-5	632			
SIMS EL	(512) 414-4488		139	TEXANNA GRADY	PK-5	291			
TRAVIS HTS EL	(512) 414-4495		140	NANCY ELDRIDGE	PK-5	576			
WALNUT CREEK EL	(512) 414-4499		141	LISA ROBERTSON	PK-5	987			
ALLAN EL	(512) 414-2304		142	DAVID SEGURA	PK-5	466			
PATTON EL	(512) 414-1780		143	JO BETH HARRISON	KG-5	830			
WOOTEN EL	(512) 414-2315		144	PATRICIA CASEY	PK-5	625			
ZAVALA EL	(512) 414-2318		145	DRU MCGOVERN-ROBINETT	PK-6	438			

OFFICERS AND STATISTICS, TEXAS PUBLIC SCHOOLS, 2000 - 2001

**As provided by the State Property Tax Files FY99*

County, District, Region, School	Mailing Address, Telephone No.	Co.-Dist. No.	Sch. No.	Superintendents-County, District, Principals	Grades Taught	1999-2000 Enrollment	Appraised* Valuation (Thousands)	Tax Rates*	
								Maintenance	Bond
ZILKER EL	(512) 414-2327		146	RAMONA TREVINO	PK-6	427			
MENCHACA EL	(512) 414-2333		147	CHARLOTTE CARTER	KG-5	435			
OAK HILL EL	(512) 414-2336		148	JANETTE BARLOW	KG-5	807			
BARRINGTON EL	(512) 414-2008		149	JANIE HOUCK	PK-5	641			
NORMAN EL	(512) 414-2347		150	CORNEL JONES	PK-5	469			
PILLOW EL	(512) 414-2350		151	LINDA WEBB	PK-5	464			
WOOLDRIDGE EL	(512) 414-2353		152	MICHELLE ABREGO	PK-5	1018			
DOSS EL	(512) 414-2365		154	LU MCCANN	KG-5	657			
HILL EL	(512) 414-2369		155	MARCIA ROSSI	KG-5	771			
ODOM EL	(512) 414-2388		156	RONALD BOLEK	PK-5	744			
WINN EL	(512) 414-2390		157	GILBERT HICKS	PK-5	566			
SUNSET VALLEY EL	(512) 414-2392		158	KIM CANTU	PK-5	588			
GRAHAM EL	(512) 414-2395		159	BRENDA BERRY	PK-5	631			
LINDER EL	(512) 414-2398		160	CAROL GARCIA-LEMKE	PK-5	632			
COOK EL	(512) 414-2510		161	DORA FABELO	PK-5	994			
HOUSTON EL	(512) 414-2517		162	SARAH NELSON	PK-5	883			
BERNICE HART EL	(512) 841-2100		163	CLAUDIA TOUSEK	PK-5	667			
WILLIAMS EL	(512) 414-2525		166	SUSAN STAMY	PK-5	721			
LANGFORD EL	(512) 414-1765		168	VALERIE TAYLOR	PK-5	830			
BOONE EL	(512) 414-2537		170	PAMELA MYERS	KG-5	717			
PALM EL	(512) 414-2545		171	REBECCA GARZA	PK-5	626			
KOCUREK EL	(512) 414-2547		172	CATHY HEATH	PK-5	748			
BERTHA CASEY ELEMENTARY	(512) 841-6905		173	BRENDA BURRELL	KG-5	567			
HERMELINDA RODRIQUEZ ELEMENTARY	(512) 841-7205		174	DR SUZIE CUNNINGHAM	PK-5	677			
WIDEN EL	(512) 414-2556		175	ANGELINA TREVINO	PK-5	752			
GALINDO EL	(512) 414-1756		176	RICHARD GONZALES	PK-5	724			
JORDAN EL	(512) 414-2578		178	DR VELMA WILSON	PK-5	687			
DAVIS EL	(512) 414-2580		179	DOUGLAS HALL	KG-5	637			
KIKER EL	(512) 414-2584		180	VICKIE JACOBSON-CATHEY	KG-5	1059			
JOE DAN MILLS EL	(512) 841-2400		181		KG-5	691			
TIMY BARANOFF ELEMENTARY	(512) 841-7105		182	DEBBIE SANSOM	KG-5	654			
ROSEDALE	(512) 414-3617		251	STEVE HAMMAN	EE-12	134			
ALTERNATIVE INSTRUCTIONAL									
PHOENIX HOUSE	(512) 440-0613		032	JOE OLIVERI	7-12	10			
LEADERSHIP ACADEMY			035		6-12	13			
AUSTIN ST HOSPITAL	(512) 499-1700		250	JUANITA PAINTER	EE-12	29			
JERRY CLIFTON CTR	(512) 414-3614		258	PAULA LONG	EE-12	4			
JJAEP INSTRUCTIONAL									
TRAVIS CO J J A E P	(512) 499-1700		036		6-12	7			
BUDGETED									
HOMEBOUND			253		EE-12	0			
DAEP INSTRUCTIONAL									
ALTER LEARNING CTR	(512) 414-2554		012	JOSEPH OLIVERI	6-12	0			
UNDER CONSTRUCTION									
AKINS HIGH SCHOOL			017	ALAN VEACH	9-12	0			
NEW EL #2			164		EE-5	0			
MCBEE ELEMENTARY			165	LUCILA DIAZ DUNCAN	EE-5	0			
COWAN ELEMENTARY			183	APRIL GLENN	EE-5	0			
PFLUGERVILLE ISD	13 1401 WEST PECAN STREET PFLUGERVILLE 78660-2518 PHONE - (512) 251-4159 FAX - (512) 251-4190	227-904		DR ELIZABETH GARDNER		13497	\$2,436,514	.120	.032
REGULAR INSTRUCTIONAL									
PFLUGERVILLE H S	(512) 251-2238		001	LARRY D BRADLEY	9-12	1969			
JOHN B CONNALLY H S	(512) 252-0040		003	MIKE TANNEHILL	9-12	1692			
PFLUGERVILLE MIDDLE	(512) 251-4123		041	FRED FASEL	6-8	960			
WESTVIEW MIDDLE	(512) 837-7795		042	BONI DURAN	6-8	1010			
PARK CREST MIDDLE	(512) 251-2396		043	STEVE FULLER	6-8	1184			
PFLUGERVILLE EL	(512) 251-4155		101	JOHN RUETER	KG-5	587			
PARMER LANE EL	(512) 837-8001		102	JONI MCKEE	PK-5	536			
TIMMERMAN EL	(512) 251-4545		103	DR LINDA BOLDING	PK-5	448			
NORTHWEST EL	(512) 251-1131		104	ROBERT TOH	PK-5	650			
DESSAU EL	(512) 251-4690		105	PAT RUETER	PK-5	616			
WINDERMERE EL	(512) 251-2414		106	CARL JUENKE	3-5	555			
RIVER OAKS EL	(512) 832-0772		107	JOY HUEBEL	EE-5	494			
BROOKHOLLOW EL	(512) 251-7711		108	CYNTHIA WRIGHT	EE-5	695			
SPRINGHILL EL	(512) 990-4716		109	RANDALL REESE	PK-5	666			
WINDERMERE PRI	(512) 989-9570		110	CINDY GEE	PK-2	642			
COPPERFIELD EL	(512) 821-2417		111	SUSAN OGLESBEE	PK-5	711			
JJAEP INSTRUCTIONAL									
TRAVIS CO J J A E P			008		6-12	1			
BUDGETED									
MORNING GLORY TREAT CTR			203		KG-12	0			
SPECIAL EDUCATION SERVICE	(512) 251-6634		600	SANDRA DAVES	EE-12	0			
DAEP INSTRUCTIONAL									
ALTER LEARNING CTR	(512) 251-1914		002	MIKE HARVEY	9-12	70			
ALTER LEARNING MIDDLE	(512) 251-1914		044	MIKE HARVEY	6-8	11			
BUDGETED PRIVATE INSTRUCTIONAL									
BRENTWOOD CHRISTIAN SCH			201		PK-12	0			
OUR SAVIOR LUTHERAN SCH	(512) 836-9600		202	GEORGE LEITNER	PK-5	0			
TEXAS SCH FOR THE BLIND & VISUALLY IMPAIRED	13 1100 WEST 45TH ST AUSTIN 78756-3413 PHONE - (512) 454-8631 FAX - (512) 206-9453	227-905		DR PHILIP H HATLEN		0	\$0	.000	.000
REGULAR INSTRUCTIONAL									
TEXAS SCHOOL FOR THE BLIND	(512) 206-9167		001	DR RITA LIVINGSTON	1-12	0			
TEXAS SCH FOR THE DEAF	13 P O BOX 3538 AUSTIN 78764-3538 PHONE - (512) 462-5300 FAX - (512) 462-5313	227-906		CLAIRE BUGEN		0	\$0	.000	.000
REGULAR INSTRUCTIONAL									
TX SCH FOR DEAF H S-MID	(512) 462-5451		001	WALT CAMENISCH	6-12	0			
TX SCH FOR DEAF EL	(512) 389-7221		101	GLORIA SEIDLIN-BERNSTEIN	EE-5	0			

OFFICERS AND STATISTICS, TEXAS PUBLIC SCHOOLS, 2000 - 2001

**As provided by the State Property Tax Files FY99*

County, District, Region, School	Mailing Address, Telephone No.	Co.-Dist. No.	Sch. No.	Superintendents-County, District, Principals	Grades Taught	1999-2000 Enrollment	Appraised* Valuation (Thousands)	Tax Rates*	
								Maintenance	Bond
MANOR ISD	13 P O DRAWER L MANOR 78653 PHONE - (512) 278-4000 FAX - (512) 278-4017	227-907		DR JOHN HARDWICK		2487	\$1,363,857	.143	.025
REGULAR INSTRUCTIONAL									
MANOR H S	(512) 278-4030		001	ANN EARLY	9-12	616			
MANOR MIDDLE SCHOOL	(512) 278-4065		041	JOAN MEYERS	6-8	575			
MANOR ELEMENTARY SCHOOL	(512) 278-4100		101	BRENDA BOARDMAN	PK-5	524			
BLUEBONNET TRAIL ELEMENTARY SCHOOL	(512) 278-4125		102	REGINA HOOTEN	PK-5	238			
DECKER ELEMENTARY SCHOOL	(512) 278-4141		104	EDWARD L COLLINS	PK-5	495			
ALTERNATIVE INSTRUCTIONAL									
EXCEL HIGH SCHOOL	(512) 278-4075		002	BECKY SNOW	9-12	36			
JJAEP INSTRUCTIONAL									
TRAVIS CO J J A E P			003	JUDIE GUSTAFSON	6-12	3			
EANES ISD	13 601 CAMP CRAFT ROAD AUSTIN 78746-6511 PHONE - (512) 329-3626 FAX - (512) 329-3647	227-909		DR JEFFREY W WEAVER		7457	\$4,068,687	.143	.024
REGULAR INSTRUCTIONAL									
WESTLAKE H S	(512) 432-0041		001	CHRIS HINES	9-12	2292			
HILL COUNTRY MIDDLE	(512) 327-3771		041	RICK BENTLEY	6-8	942			
WEST RIDGE MIDDLE	(512) 263-3144		042	DR CAROL MCKENZIE	6-8	889			
EANES EL	(512) 327-0337		101	DR CORY DUTY	KG-5	599			
CEDAR CREEK EL	(512) 327-5510		102	JOY WRISTERS	KG-5	502			
VALLEY VIEW EL	(512) 327-7420		103	BETTY ANN COURTNEY	KG-5	393			
FOREST TRAIL EL	(512) 328-1416		104	CHARLES MCCASLAND	KG-5	592			
BARTON CREEK EL	(512) 263-3518		105	ELLEN ARNOLD	KG-5	474			
BRIDGE POINT EL	(512) 347-1881		106	BRAD WIRHT	KG-5	774			
ALTERNATIVE INSTRUCTIONAL									
WESTLAKE ALTER	(512) 327-2203		002	DR JOHN RUTH WHITWORTH	9-12	0			
JJAEP INSTRUCTIONAL									
TRAVIS CO J J A E P			003		6-12	0			
UNDER CONSTRUCTION									
WESTLAKE 9TH GRADE CENTER			004	CHRIS HINES	9	0			
DEL VALLE ISD	13 2404 SHAPARD LANE DEL VALLE 78617-9404 PHONE - (512) 385-0890 FAX - (512) 386-6576	227-910		JAMES H STEWART		6095	\$1,709,790	.148	.013
REGULAR INSTRUCTIONAL									
DEL VALLE H S	(512) 389-7300		001	RAY MACIAS	9-12	1294			
DEL VALLE J H	(512) 386-3400		041	LOUIS GARZA	7-8	919			
POPHAM EL	(512) 386-3750		101	DR JOYCE IDEUS-BANNEROT	EE-6	880			
SMITH EL	(512) 386-3850		106	MACK BOTARD	PK-6	657			
HILLCREST EL	(512) 386-3550		107	JEAN MACINNIS	PK-6	745			
BATY EL	(512) 386-3450		108	STEVE OGLE	EE-6	798			
HORNSBY-DUNLAP EL	(512) 386-3650		109	MARIANNE FRANCIS	PK-6	660			
ALTERNATIVE INSTRUCTIONAL									
DEL VALLE OPPORTUNITY CTR	(512) 247-2300		002	MIKE ROGERS	9-12	138			
JJAEP INSTRUCTIONAL									
TRAVIS CO J J A E P	(512) 385-0890		005	RON QUIROS	6-12	4			
BUDGETED									
CENTRAL TEXAS CHILDREN'S HOME	(512) 243-1386		200	THOMAS J SEAY	EE-12	0			
LAGO VISTA ISD	13 P O BOX 4929 LAGO VISTA 78645-0009 PHONE - (512) 267-8300 FAX - (512) 267-8304	227-912		DR JESS BUTLER		876	\$394,040	.150	.026
REGULAR INSTRUCTIONAL									
LAGO VISTA H S	(512) 267-8315		001	JEROME STEWART	9-12	251			
LAGO VISTA MIDDLE	(512) 267-8305		041	PAUL BIXLER	6-8	224			
LAGO VISTA EL	(512) 267-8340		101	SANDY APPERLEY	EE-5	401			
LAKE TRAVIS ISD	13 3322 RANCH ROAD 620 SOUTH AUSTIN 78738-6801 PHONE - (512) 533-6000 FAX - (512) 533-6001	227-913		DR GLORIA D BERRY		3756	\$1,798,371	.150	.039
REGULAR INSTRUCTIONAL									
LAKE TRAVIS H S	(512) 533-6100		001	JAMES CLAYPOOL	9-12	1136			
LAKE TRAVIS MIDDLE	(512) 533-6200		041	BOB SCOTT	6-8	888			
HUDSON BEND MIDDLE	(512) 533-6400		042	CHARLES LITTLE	6-8	0			
LAKE TRAVIS EL	(512) 533-6300		101	MARCELL ARCHER	EE-5	629			
LAKEWAY EL	(512) 533-6350		102	CURRENTLY VACANT	EE-5	587			
BEE CAVE ELEMENTARY	(512) 533-6250		103	LIZ MANNING	KG-5	515			
JJAEP INSTRUCTIONAL									
TRAVIS CO J J A E P			002		6-12	1			
228 TRINITY		228							
GROVETON ISD	06 P O BOX 728 GROVETON 75845-0728 PHONE - (409) 642-1473 FAX - (409) 642-1628	228-901		JAMES P WISE		681	\$138,627	.120	.000
REGULAR INSTRUCTIONAL									
GROVETON J H H S	(409) 642-1128		001	MICKEY DALE GILBERT	7-12	319			
GROVETON EL	(409) 642-1182		102	JOE DAVID DRISKELL	EE-6	337			
WILDERNESS HOPE CTR	(409) 642-2384		199	GLADYS SWANSON	6-12	25			
TRINITY ISD	06 P O BOX 752 TRINITY 75862-0752 PHONE - (936) 594-3569 FAX - (936) 594-8425	228-903		ANNE E PEMBERTON		1236	\$192,533	.141	.025

OFFICERS AND STATISTICS, TEXAS PUBLIC SCHOOLS, 2000 - 2001

**As provided by the State Property Tax Files FY99*

County, District, Region, School	Mailing Address, Telephone No.	Co.-Dist. No.	Sch. No.	Superintendents-County, District, Principals	Grades Taught	1999-2000 Enrollment	Appraised* Valuation (Thousands)	Tax Rates*	
								Maintenance	Bond
REGULAR INSTRUCTIONAL TRINITY H S TRINITY J H LANSBERRY EL	(936) 594-3560 (936) 594-2321 (936) 594-3567		001 041 103	LANA VAN DEAVER STANLEY T RICE SR DOROTHY FRANKLIN	9-12 6-8 EE-5	379 312 545			
CENTERVILLE ISD	06 RT 1 BOX 146 GROVETON 75845-9733 PHONE - (936) 642-1597 FAX - (936) 642-2810	228-904		JAMES T DAVIS		136	\$20,542	.118	.000
REGULAR INSTRUCTIONAL CENTERVILLE H S CENTERVILLE ELEMENTARY	(936) 642-1597 (936) 642-1597		001 101	CRAIG Q DAVIS CRAIG Q DAVIS	7-12 KG-6	67 56			
ALTERNATIVE INSTRUCTIONAL BOYS WILDERNESS HOSPITAL	(936) 831-2293		041	GLADYS SWANSON	7-12	13			
APPLE SPRINGS ISD	06 P O BOX 125 APPLE SPRINGS 75926-0125 PHONE - (409) 831-3344 FAX - (409) 831-2824	228-905		JOHNNY L ZOLMAN		265	\$27,144	.135	.000
REGULAR INSTRUCTIONAL APPLE SPRINGS H S APPLE SPRINGS EL	(409) 831-2293 (409) 831-3344		001 101	LEROY SPENCER LEROY SPENCER	7-12 PK-6	104 146			
ALTERNATIVE INSTRUCTIONAL BOYS WILDERNESS SCH	(409) 831-3344		041	GLADYS SWANSON	6-8	15			
229 TYLER		229							
COLMESNEIL ISD	05 P O BOX 37 COLMESNEIL 75938-0037 PHONE - (409) 837-5757 FAX - (409) 837-5759	229-901		LARRY E STINSON		618	\$69,191	.139	.000
REGULAR INSTRUCTIONAL COLMESNEIL H S COLMESNEIL MIDDLE COLMESNEIL EL	(409) 837-2225 (409) 837-2225 (409) 837-2229		001 041 101	BEN STEWART JR WALTER MCALPIN ELTON HIGHTOWER	9-12 5-8 KG-4	178 194 246			
WOODVILLE ISD	05 505 N CHARLTON ST WOODVILLE 75979-4504 PHONE - (409) 283-3752 FAX - (409) 283-7962	229-903		DELL W BROWN		1487	\$211,691	.131	.007
REGULAR INSTRUCTIONAL WOODVILLE H S WOODVILLE MIDDLE WOODVILLE EL WOODVILLE INT	(409) 283-3714 (409) 283-7109 (409) 283-2452 (409) 283-2549		001 041 102 103	PRESTON BROOM ROSHELLE SPRINGFIELD SHERRY KENNER DR JOANNIE ATKINSON	9-12 6-8 EE-2 3-5	423 365 374 325			
BUDGETED PRIVATE INSTRUCTIONAL ST PAUL EPISCOPAL SCH	(409) 283-7555		200		PK-2	0			
WARREN ISD	05 P O BOX 69 WARREN 77664-0069 PHONE - (409) 547-2241 FAX - (409) 547-2686	229-904		JAMES F HOLT		1099	\$154,393	.150	.000
REGULAR INSTRUCTIONAL WARREN H S WARREN J H FRED EL WARREN EL	(409) 547-2243 (409) 547-2246 (409) 429-3240 (409) 547-2247		001 041 101 103	JAMES SWINNEY ALLEN MITCHELL JOYCE HALL JOYCE HALL	9-12 6-8 PK-5 PK-5	341 242 161 355			
SPURGER ISD	05 P O BOX 38 SPURGER 77660-0038 PHONE - (409) 429-3464 FAX - (409) 429-3770	229-905		CHARLES E ZELLER		426	\$37,583	.150	.000
REGULAR INSTRUCTIONAL SPURGER H S SPURGER EL	(409) 429-3464 (409) 429-5152		001 101	WALTER L BAKER RICHARD HAZLEWOOD	7-12 PK-6	188 238			
CHESTER ISD	05 P O BOX 28 CHESTER 75936-0028 PHONE - (409) 969-2211 FAX - (409) 969-2080	229-906		C GLEN CONNER		192	\$40,391	.130	.004
REGULAR INSTRUCTIONAL CHESTER H S CHESTER EL	(409) 969-2211 (409) 969-2211		001 101	N DUDLEY DICKENS N DUDLEY DICKENS	7-12 KG-6	101 91			
230 UPSHUR		230							
BIG SANDY ISD	07 P O BOX 598 BIG SANDY 75755-0598 PHONE - (903) 636-5287 FAX - (903) 636-5111	230-901		JEFF ADAMS		699	\$96,496	.147	.000
REGULAR INSTRUCTIONAL BIG SANDY H S BIG SANDY J H BIG SANDY EL	(903) 636-5287 (903) 636-5287 (903) 636-5287		001 041 101	WILLIAM SMITH DONNA VARNADO	9-12 7-8 PK-6	206 108 385			
GILMER ISD	07 CORNER OF TRINITY & WARREN ST P O BOX 40 GILMER 75644-0040 PHONE - (903) 843-2525 FAX - (903) 843-5279	230-902		DR LARRY G BENNETT		2384	\$428,867	.138	.000
REGULAR INSTRUCTIONAL GILMER H S GILMER J H GILMER EL GILMER INT	(903) 843-3021 (903) 843-3051 (903) 843-5571 (903) 797-2031		002 041 102 103	GARY WHITWELL JIM HEATH GARY HAMBERLIN PAULA HILL	9-12 6-8 EE-2 3-5	700 561 590 533			

OFFICERS AND STATISTICS, TEXAS PUBLIC SCHOOLS, 2000 - 2001

**As provided by the State Property Tax Files FY99*

County, District, Region, School	Mailing Address, Telephone No.	Co.-Dist. No.	Sch. No.	Superintendents-County, District, Principals	Grades Taught	1999-2000 Enrollment	Appraised* Valuation (Thousands)	Tax Rates*	
								Maintenance	Bond
ORE CITY ISD	07 P O BOX 100 ORE CITY 75683-0100 PHONE - (903) 968-3300 FAX - (903) 968-3797	230-903		ELIZABETH N TREADWAY		852	\$63,823	.141	.009
REGULAR INSTRUCTIONAL									
ORE CITY HIGH SCHOOL	(903) 968-3300		001	TOM BARNETT	9-12	237			
ORE CITY MIDDLE	(903) 968-3300		041	ROBERT HINSON	6-8	180			
ORE CITY ELEMENTARY	(903) 968-3300		102	CARLA MCAVOY	PK-5	435			
UNION HILL ISD	07 2197 FM 2088 GILMER 75644-5559 PHONE - (903) 762-2140 FAX - (903) 762-6845	230-904		SHARON A RICHARDSON		293	\$40,304	.127	.017
REGULAR INSTRUCTIONAL									
UNION HILL H S	(903) 762-2138		001	DAVID MANLEY	7-12	129			
SHARON A RICHARDSON EL	(903) 762-2139		101	CATHERINE SCHMIDT	PK-6	164			
HARMONY ISD	07 RT 4 BOX 652 GILMER 75644-9470 PHONE - (903) 725-5492 FAX - (903) 725-6737	230-905		RAY MILLER		952	\$165,752	.135	.010
REGULAR INSTRUCTIONAL									
HARMONY H S	(903) 725-5495		001	TERRY DAVIS	9-12	290			
HARMONY MIDDLE	(903) 725-5485		041	OSCAR RENDON	5-8	293			
JAMES POOLE EL	(903) 725-5496		101	WILLIAM E TAYLOR	PK-4	369			
NEW DIANA ISD	07 P O BOX 26 DIANA 75640-0026 PHONE - (903) 663-1812 FAX - (903) 663-9565	230-906		DAN NOLL		889	\$50,466	.142	.004
REGULAR INSTRUCTIONAL									
NEW DIANA H S	(903) 663-2200		001	DON GROSS	9-12	287			
NEW DIANA MIDDLE	(903) 663-6340		041	SUE WILSON	6-8	222			
NEW DIANA EL	(903) 663-9588		101	ROBERT F HUNT	KG-5	380			
UNION GROVE ISD	07 P O BOX 1447 GLADEWATER 75647-1447 PHONE - (903) 845-5509 FAX - (903) 845-6178	230-908		RICHARD A COOPER		682	\$92,458	.149	.012
REGULAR INSTRUCTIONAL									
UNION GROVE H S	(903) 845-5506		001	GILBERT A KALINEC	7-12	310			
UNION GROVE EL	(903) 845-3481		101	CRAIG ATTAWAY	EE-6	372			
231 UPTON									
MCCAMEY ISD	18 DRAWER 1069 MCCAMEY 79752-1069 PHONE - (915) 652-3666 FAX - (915) 652-4219	231-901		JERRY STINSON		589	\$280,741	.150	.000
REGULAR INSTRUCTIONAL									
MCCAMEY H S	(915) 652-4207		001	JERRY STINSON	9-12	202			
MCCAMEY MIDDLE	(915) 652-4211		041	JIM WITCHER	5-8	183			
MCCAMEY PRI	(915) 652-4214		102		EE-4	204			
RANKIN ISD	18 P O BOX 90 RANKIN 79778-0090 PHONE - (915) 693-2461 FAX - (915) 693-2462	231-902		LEONARD L KENT		307	\$240,455	.150	.000
REGULAR INSTRUCTIONAL									
RANKIN H S	(915) 693-2451		001	ROGER GOODWIN	7-12	171			
JAMES D GOSSETT EL	(915) 693-2455		101	NORMAN WOOLSEY	PK-6	136			
232 UVALDE									
GABRIEL TAFOLLA CHARTER SCHOOL	20 P O BOX 1709 UVALDE 78802-1709 PHONE - (830) 278-1297 FAX - (830) 278-5960	232-801		JORGE BOTELLO		91	\$0	.000	.000
CHARTER INSTRUCTIONAL									
GABRIEL TAFOLLA CHARTER SCHOOL	(830) 278-1297		001		5-12	91			
KNIPPA ISD	20 P O BOX 99 KNIPPA 78870-0099 PHONE - (830) 934-2176 FAX - (830) 934-2715	232-901		DAN J BIELFELDT		240	\$26,202	.118	.004
REGULAR INSTRUCTIONAL									
KNIPPA SCHOOL	(830) 934-2177		001	REBECCA SUTTLES	PK-12	240			
SABINAL ISD	20 P O BOX 338 SABINAL 78881-0338 PHONE - (830) 988-2472 FAX - (830) 988-7151	232-902		DR BARBARA SKIPPER		515	\$82,374	.118	.000
REGULAR INSTRUCTIONAL									
SABINAL H S	(830) 988-2475		001	GERALD LUGARES	9-12	139			
SABINAL J H	(830) 988-2475		041	GERALD LUGARES	7-8	86			
SABINAL EL	(830) 988-2436		101	SCOTT DAHLIN	EE-6	290			
ALTERNATIVE INSTRUCTIONAL									
CLUSTER V SP ED	(830) 278-6695		199	BOBBY HATLEY	EE-12	0			
UVALDE CONS ISD	20 P O BOX 1909 UVALDE 78802-1909 PHONE - (830) 278-6655 FAX - (830) 591-4909	232-903		DIANE F CRAWFORD		5356	\$433,211	.134	.018

OFFICERS AND STATISTICS, TEXAS PUBLIC SCHOOLS, 2000 - 2001

**As provided by the State Property Tax Files FY99*

County, District, Region, School	Mailing Address, Telephone No.	Co.-Dist. No.	Sch. No.	Superintendents-County, District, Principals	Grades Taught	1999-2000 Enrollment	Appraised* Valuation (Thousands)	Tax Rates*	
								Maintenance	Bond
REGULAR INSTRUCTIONAL									
UVALDE H S	(830) 591-2950		001	SARA BIXLER	9-12	1351			
UVALDE J H	(830) 591-2980		044	VICTOR BARON	7-8	756			
BATESVILLE MIDDLE	(830) 376-4221		045	REX JACKSON	5-8	124			
BENSON EL	(830) 591-4954		101	MARY HELEN SAIZ	1-4	373			
DALTON EL	(830) 591-4933		102	JANICE ESTRADA	EE-KG	661			
ROBB EL	(830) 591-4947		103	JOSIE RAMIREZ	1-4	549			
ANTHON EL	(830) 591-2988		104	MICHAEL THOMPSON	1-4	602			
BATESVILLE EL	(830) 376-4221		107	REX JACKSON	PK-8	152			
FLORES EL	(830) 591-2976		109	CLEO EDDY	5-6	697			
ALTERNATIVE INSTRUCTIONAL									
EXCEL ACADEMY	(830) 591-4973		002	VICKIE WEISINGER	7-12	91			
EDUCATIONAL SERVICES	(830) 591-4928		105	JIMMY DAVIS	EE-12	0			
BUDGETED PRIVATE INSTRUCTIONAL									
SACRED HEART SCH	(830) 278-2661		108	SISTER DOLORES AVILES	KG-8	0			
UTOPIA ISD	20 P O BOX 218 UTOPIA 78884-0218 PHONE - (830) 966-1928 FAX - (830) 966-6162	232-904		JOHN R MC FADIN		221	\$74,245	.123	.000
REGULAR INSTRUCTIONAL									
UTOPIA SCHOOL	(830) 966-3339		001	SONYA HERRELL	KG-12	221			
233 VAL VERDE		233							
EAGLE PROJECT (DEL RIO)	15 1797 S VALLEY PKWY LEWISVILLE 75067 PHONE - (972) 434-0229 FAX - (972) 436-6385	233-801		DONALD R HOWARD, PH D		50	\$0	.000	.000
CHARTER INSTRUCTIONAL									
EAGLE PROJECT (DEL RIO)	(972) 434-0229		001		UG	50			
SAN FELIPE-DEL RIO CONS ISD	15 P O BOX 420128 DEL RIO 78842-0128 PHONE - (830) 774-9231 FAX - (830) 774-9217	233-901		DR JOANNE RUARK-ACKERMANN		10188	\$627,422	.135	.000
REGULAR INSTRUCTIONAL									
DEL RIO H S	(830) 774-9316		001	HECTOR MONTALVO	9-12	1926			
DEL RIO 9TH GRADE	(830) 774-9361		002	LUPE SOTELO	9	756			
DEL RIO MIDDLE	(830) 774-9391		041	RICHARD ZUNIGA	8	729			
SAN FELIPE MIDDLE	(830) 774-9411		042	RAYMOND MEZA	7	740			
GARFIELD EL	(830) 774-9476		102	MARICELA GONZALEZ-RUIZ	KG-5	727			
NORTH HEIGHTS EL	(830) 774-9501		103	SAM LOPEZ	KG-5	446			
MEMORIAL MIDDLE	(830) 774-9431		104	JESSE GUZMAN	EE-8	759			
EAST SIDE EL	(830) 774-9466		105	ROBERTO ZARAGOZA	KG-5	512			
LAMAR EL	(830) 774-9491		106	MARY RAMIREZ	KG-5	572			
IRENE CARDWELL	(830) 774-9526		108	MARY CORDOVA	EE	409			
BUENA VISTA EL	(830) 774-9456		110	AL OZUNA	KG-5	672			
CHAVIRA E	(830) 774-9511		111	PATTY MC NAMARA	KG-5	462			
FERMIN CALDERON EL	(830) 774-9968		112	RICHARD JIMENEZ	EE-12	712			
DR LONNIE GREEN	(830) 774-9526		113	LINDA GUANAJUATO	KG-5	572			
ALTERNATIVE INSTRUCTIONAL									
CENTER FOR 3 & 4 YR OLDS			200		EE	194			
BUDGETED									
ALTER ED CTR			003	AL SOTO JR	6-12	0			
FREEDOM SCH	(830) 774-9200		204		EE-12	0			
BUDGETED PRIVATE INSTRUCTIONAL									
SACRED HEART SCH	(830) 775-3274		202		PK-8	0			
BIBLEWAY CHRISTIAN SCH			203		PK-8	0			
COMSTOCK ISD	15 P O BOX 905 COMSTOCK 78837-0905 PHONE - (915) 292-4444 FAX - (915) 292-4436	233-903		DR CHARLES ROY WINKLES		155	\$91,860	.150	.000
REGULAR INSTRUCTIONAL									
COMSTOCK SCHOOL	(915) 292-4444		001	STEPHANIE K CRANE	KG-12	155			
234 VAN ZANDT		234							
RANCH ACADEMY	07 RT 4 BOX 182 CANTON 75103 PHONE - (903) 479-3933 FAX - (903) 479-3999	234-801		RICHARD BOARDMAN		42	\$0	.000	.000
CHARTER INSTRUCTIONAL									
RANCH ACADEMY	(903) 479-3933		001	MATTIE BUNDY	6-12	42			
CANTON ISD	10 225 W ELM ST CANTON 75103-1799 PHONE - (903) 567-4179 FAX - (903) 567-2370	234-902		LARRY DAVIS		1743	\$293,630	.127	.022
REGULAR INSTRUCTIONAL									
CANTON H S	(903) 567-6561		001	MAX CALLAHAN	9-12	512			
CANTON J H	(903) 567-4329		041	BRUCE CONGLETON	6-8	396			
CANTON EL	(903) 567-6521		101	TRUMAN D OAKLEY JR	EE-2	424			
CANTON INT	(903) 567-6418		102	SANDRA DUNLAP	3-5	410			
ALTERNATIVE INSTRUCTIONAL									
ALTER ED PROGRAM	(903) 567-4179		002	PENNY L EUBANKS	6-12	0			
VAN ZANDT/RAINS A E P COOP	(903) 962-6694		003	RICHARD FREE	6-12	0			
VOCATIONAL CO-OP	(903) 567-6561		198	MELINDA SMITH	9-12	0			
VAN ZANDT-RAINS CO-OP	(903) 896-1761		199	SUSAN SEALE	EE-12	1			
BUDGETED PRIVATE INSTRUCTIONAL									
VICTORY CHRISTIAN SCH	(903) 567-2072		200		KG-6	0			

OFFICERS AND STATISTICS, TEXAS PUBLIC SCHOOLS, 2000 - 2001

**As provided by the State Property Tax Files FY99*

County, District, Region, School	Mailing Address, Telephone No.	Co.-Dist. No.	Sch. No.	Superintendents-County, District, Principals	Grades Taught	1999-2000 Enrollment	Appraised* Valuation (Thousands)	Tax Rates*	
								Maintenance	Bond
EDGEWOOD ISD 07	P O BOX 6 EDGEWOOD 75117-0006 PHONE - (903) 896-4332 FAX - (903) 896-7056	234-903		JACK G SHELLNUTT		883	\$97,314	.132	.012
REGULAR INSTRUCTIONAL									
EDGEWOOD H S	(903) 896-4856		001	JIM MANNING	9-12	258			
EDGEWOOD MIDDLE	(903) 896-1530		041	TERRY PHILLIPS	6-8	212			
EDGEWOOD INTERMEDIATE	(903) 896-2134		042	RUDY WATERS	3-5	0			
EDGEWOOD EL	(903) 896-4773		101	CAROLYN JAMES	PK-2	413			
GRAND SALINE ISD 07	400 STADIUM DRIVE GRAND SALINE 75140-1149 PHONE - (903) 962-7546 FAX - (903) 962-7464	234-904		GERALD W GILBERT		1196	\$122,409	.120	.005
REGULAR INSTRUCTIONAL									
GRAND SALINE H S	(903) 962-7533		001	GARY N REDDING	9-12	314			
GRAND SALINE MIDDLE	(903) 962-7537		041	GARY W SIMS	7-8	208			
GRAND SALINE EL	(903) 962-7526		101	CONNIE R LOTT	PK-3	401			
GRAND SALINE INT	(903) 962-5515		102	J W WITT	4-6	248			
VAN ZANDT/RAIN SP ED CO-OP	(903) 896-1761		199	NANCY E LAMBERT	PK-12	10			
ALTERNATIVE INSTRUCTIONAL									
VAN ZANDT CO YOUTH MULTI-SERVICE CT	(903) 962-6292		002	BOBBY COLACINO	5-12	11			
VAN ZANDT/RAINS ALTERNATIVE EDUCATI	(903) 962-6694		003	RICHARD DEAN FREE	6-12	4			
MARTINS MILL ISD 07	301 F M 1861 BEN WHEELER 75754-9699 PHONE - (903) 479-3872 FAX - (903) 479-3711	234-905		SETH WAYNE ADAMS SR		421	\$38,820	.131	.015
REGULAR INSTRUCTIONAL									
MARTINS MILL H S	(903) 479-3234		001	KARAN TIDWELL	7-12	114			
MARTINS MILL JR HIGH			041		6-8	108			
MARTINS MILL EL	(903) 479-3706		101	GUY FURR	EE-6	199			
VAN ISD 07	P O BOX 697 VAN 75790-0697 PHONE - (903) 963-8328 FAX - (903) 963-5483	234-906		ROBERT MARK POOL		2044	\$275,801	.145	.006
REGULAR INSTRUCTIONAL									
VAN H S	(903) 963-8623		001	KEVIN STANFORD	9-12	584			
VAN J H	(903) 963-8321		041	GREG EVANS	6-8	522			
RHODES EL	(903) 963-8386		101		PK-2	479			
VAN INT	(903) 963-8386		102	SANDRA A BOWKER	3-5	459			
WILLS POINT ISD 10	338 W NORTH COMMERCE ST WILLS POINT 75169-2504 PHONE - (903) 873-3161 FAX - (903) 873-2462	234-907		WILLIAM H STEWART JR		2556	\$240,894	.147	.006
REGULAR INSTRUCTIONAL									
WILLS POINT H S	(903) 873-2371		002	SUZANNE BLASINGAME	9-12	786			
WILLS POINT MIDDLE	(903) 873-3617		041	DAMON CURTIS DAVIS	5-6	384			
WILLS POINT J H	(903) 873-4924		042	THOMAS Y HARP III	7-8	401			
WILLS POINT INT	(903) 873-2841		101	BOB RODGERS	2-4	359			
WILLS POINT PRI	(903) 873-2491		102	DEBORAH DEEN	EE-1	626			
FRUITVALE ISD 07	P O BOX 77 FRUITVALE 75127-0077 PHONE - (903) 896-1191 FAX - (903) 896-1011	234-909		STAN SURRETT		326	\$31,393	.150	.000
REGULAR INSTRUCTIONAL									
FRUITVALE H S	(903) 896-4363		001	MAX MABRY	9-12	78			
FRUITVALE MIDDLE	(903) 896-4363		041	MAX MABRY	6-8	83			
HALLIE RANDALL EL	(903) 896-4466		101	PEGGY CARNES	PK-5	165			
235 VICTORIA									
BLOOMINGTON ISD 03	P O BOX 158 BLOOMINGTON 77951-0158 PHONE - (361) 897-1652 FAX - (361) 897-1214	235-901		JOSIE RIVERA		1040	\$113,406	.146	.008
REGULAR INSTRUCTIONAL									
BLOOMINGTON H S	(361) 897-1551		001	ARTURO LARA	9-12	283			
BLOOMINGTON J H	(361) 897-2260		041	ARTURO LARA	7-8	148			
BLOOMINGTON EL	(361) 897-1121		101	CHRISTINA MCNEILL	PK-3	377			
PLACEDO EL	(361) 897-1717		103	FELIX R SALINAS	4-6	232			
VICTORIA ISD 03	P O BOX 1759 VICTORIA 77902-1759 PHONE - (361) 576-3131 FAX - (361) 788-9643	235-902		RON PEACE		14720	\$2,813,117	.137	.010
REGULAR INSTRUCTIONAL									
STROMAN H S	(361) 578-2711		001	RAY MACIAS	9-12	1618			
VICTORIA H S	(361) 575-7451		002	DR GARY WRINKLE	9-12	2517			
MEMORIAL HIGH SCHOOL SENIOR CAMPUS	(361) 575-7451		009	DR GARY WRINKLE	11-12	0			
MEMORIAL HIGH SCHOOL STROMAN CAMPUS	(361) 578-2711		010	DR GARY WRINKLE	9-10	0			
CRAIN MIDDLE	(361) 573-7453		041	JUDY KOENIG	6-8	972			
PATTI WELDER MIDDLE	(361) 575-4553		042	CALVIN SINGLETON	6-8	1090			
HOWELL MIDDLE	(361) 578-1561		043	L C MIDDLETON	6-8	1039			
ALOE EL	(361) 788-9509		101	LINDA ALLEN	EE-5	496			
DUDLEY G/T MAG	(361) 788-9517		102	ARMANDO VILLARREAL	PK-5	616			
F W GROSS MONTESSORI MAG	(361) 788-9500		103	ISRAEL SALINAS	EE-5	422			
GUADALUPE EL	(361) 788-9906		104	SELINA REYNA	KG-5	111			
HOPKINS FINE ARTS ACAD	(361) 788-9527		105	DEBORAH CRICK	EE-5	427			
JUAN LINN CYBERSPACE MAGNET	(361) 788-9600		106	KAY LYNNE SANDERS	PK-5	542			
OCONNOR MAGNET SCHOOL	(361) 788-9572		108	SHERRY GORSUCH	PK-5	692			

OFFICERS AND STATISTICS, TEXAS PUBLIC SCHOOLS, 2000 - 2001

**As provided by the State Property Tax Files FY99*

County, District, Region, School	Mailing Address, Telephone No.	Co.-Dist. No.	Sch. No.	Superintendents-County, District, Principals	Grades Taught	1999-2000 Enrollment	Appraised* Valuation (Thousands)	Tax Rates*	
								Maintenance	Bond
ROWLAND EL	(361) 788-9549		110	SUE GIBBS	EE-5	583			
SHIELDS ACCELERATED LRN MAGNET	(361) 788-9593		111	LISA BLUNDELL	PK-5	681			
SMITH EL	(361) 788-9605		112	CAROL TIPPINS	PK-5	441			
STANLY EL	(361) 788-9587		113	VIRGINIA HENRY	EE-5	546			
VICKERS EL	(361) 788-9579		114	JAMES ANDERSON	PK-5	538			
WILLIAM WOOD EL	(361) 788-9533		115	SELINA REYNA	PK-5	148			
MISSION VALLEY EL	(361) 788-9514		117	LUIS RODRIGUEZ	KG-5	218			
MARTIN DE LEON EL	(361) 788-9553		118	DR ILEEN FOLEY	EE-5	625			
DEVEREUX SCHOOL	(361) 757-8271		207	DR WENDY CRATER	KG-8	53			
ALTERNATIVE INSTRUCTIONAL									
VICTORIA CAREER DEV SCH	(361) 788-9288		003	TOMMY HANEY	9-12	0			
PROFIT ACADEMIC CTR FOR SUCCESS	(361) 788-9650		006	CAROLYN RISON	6-12	183			
JUVENILE DETENT CTR	(361) 576-3131		008		6-12	44			
HOMEBOUND	(361) 576-3131		119	DR ELISABETH PERSON	EE-12	0			
YOUTH HOME	(361) 576-3131		120	DR ELISABETH PERSON	EE-12	11			
BROWNSON CHILDRENS HOME	(361) 576-3131		121	DR ELISABETH PERSON	KG-12	2			
DAEP INSTRUCTIONAL									
MITCHELL GUIDANCE CENTER	(361) 788-9658		004	ROBERTO GONZALEZ	6-12	105			
BUDGETED PRIVATE INSTRUCTIONAL									
OUR LADY OF VICTORY SCH	(361) 575-5391		200		KG-8	0			
NAZARETH ACAD	(361) 573-6651		201		EE-8	0			
ST JOSEPH H S	(361) 573-2446		202		9-12	0			
TRINITY EPISCOPAL SCH	(361) 573-3220		203		EE-6	0			
CHILDREN'S HOUSE	(361) 576-3131		205		EE-8	0			
VICTORIA CHRISTIAN SCH	(361) 573-5345		206		EE-8	0			
UNDER CONSTRUCTION									
C O CHANDLER ELEMENTARY			123			0			
NURSERY ISD	03 P O BOX 69 NURSERY 77976-0069 PHONE - (512) 575-6882 FAX - (512) 575-6882	235-904		LINDA LOCKHART		97	\$46,826	.133	.000
REGULAR INSTRUCTIONAL									
NURSERY EL	(512) 575-6882		101	LINDA LOCKHART	EE-5	97			
ALTERNATIVE INSTRUCTIONAL									
G O A L S PROGRAM	(512) 575-6882		001		EE-5	0			
236 WALKER		236							
RAVEN SCHOOL	06 P O BOX 515 NEW WAVERLY 77358-0515 PHONE - (409) 344-6677 FAX - (409) 344-2386	236-801		THOMAS M BUZBEE		184	\$0	.000	.000
CHARTER INSTRUCTIONAL									
RAVEN SCHOOL	(409) 344-6677		001		9-12	184			
NEW WAVERLY ISD	06 P O BOX 38 NEW WAVERLY 77358-0038 PHONE - (936) 344-6751 FAX - (936) 344-2438	236-901		JAMES YOUNGBLOOD		819	\$85,216	.126	.010
REGULAR INSTRUCTIONAL									
NEW WAVERLY H S	(409) 344-6451		002	TRUMAN GOODWIN	9-12	229			
NEW WAVERLY JUNIOR HIGH	(409) 344-2246		042	W B WARNER	6-8	204			
RUDD EL	(409) 344-6601		102	ANNETTE NASH	EE-5	386			
HUNTSVILLE ISD	06 441 F M 2821 EAST HUNTSVILLE 77320-9298 PHONE - (936) 295-3421 FAX - (936) 291-3444	236-902		RUDY OKRUHLIK		6729	\$895,184	.130	.039
REGULAR INSTRUCTIONAL									
HUNTSVILLE H S	(936) 293-2626		002	SUSAN LUMLEY	9-12	1764			
HUNTSVILLE INT	(936) 293-2717		041	CLAY WEBB	5-6	1040			
MANCE PARK MIDDLE	(936) 293-2755		042	LISA SEVERNS	7-8	1032			
STEWART EL	(936) 293-2811		101	REGINA GINSEL	PK-4	623			
GIBBS EL	(936) 293-2837		102	JULIA WOODS	PK-4	577			
SAMUEL HOUSTON EL	(936) 293-2844		103	MORRIS JOHNSON	PK-4	345			
SCOTT JOHNSON EL	(936) 293-2866		104	BARBARA SKEETERS	PK-4	573			
HUNTSVILLE EL	(936) 293-2888		106	PAM WHITE	PK-4	656			
ALTERNATIVE INSTRUCTIONAL									
HUNTSVILLE ALTERNATIVE ED	(936) 293-2699		004	RICHARD JOYCE	7-12	119			
DAEP INSTRUCTIONAL									
HUNTSVILLE DISCIPLINE ALTERNATIVE C	(936) 293-2699		005	JAMES CHUMLEY	7-12	0			
WINDHAM SCHOOLS	06 BOX 40 T D C J HUNTSVILLE 77342-0040 PHONE - (409) 291-5303 FAX - (409) 436-4031	236-903		MIKE MORROW		0	\$0	.000	.000
REGULAR INSTRUCTIONAL									
CENTRAL UNIT	(281) 491-2146		001	RONALD GENTRY	UG	0			
CLEMENS UNIT	(409) 798-2188		002	JAMES GRIFFITH	UG	0			
COFFIELD UNIT	(903) 928-2211		003	DR LANELLE TROUT	UG	0			
DARRINGTON UNIT	(281) 595-3465		004	KITTY GUNN	UG	0			
ELLIS UNIT	(409) 295-5756		006	BILL NOWLIN	UG	0			
EASTHAM UNIT	(409) 636-7321		007	JANE SPIVEY	UG	0			
FERGUSON UNIT	(409) 348-3751		008	BERYL BISHOP	UG	0			
GOREE UNIT	(409) 295-6331		009	GREG GATHRIGHT	UG	0			
HUNTSVILLE (WALLS) UNIT	(409) 437-1701		010	GREG GATHRIGHT	UG	0			
JESTER I UNIT	(281) 277-3030		011	SHIRLEY SMITH	UG	0			
RAMSEY I UNIT	(281) 595-3491		012	MIKE VICKERS	UG	0			
RAMSEY II UNIT	(281) 595-3413		013	SAUNDRA NEIHART	UG	0			
RETRIEVE UNIT	(409) 849-9306		014	STEVE SLAUGHTER	UG	0			
WYNNE UNIT	(409) 295-9126		015	TOMMY STARNES	UG	0			
MOUNTAIN VIEW UNIT	(254) 865-7226		016	MYRA PATTERSON	UG	0			
RAMSEY III UNIT	(281) 595-3481		017	BILL WEST	UG	0			

OFFICERS AND STATISTICS, TEXAS PUBLIC SCHOOLS, 2000 - 2001

**As provided by the State Property Tax Files FY99*

County, District, Region, School	Mailing Address, Telephone No.	Co.-Dist. No.	Sch. No.	Superintendents-County, District, Principals	Grades Taught	1999-2000 Enrollment	Appraised* Valuation (Thousands)	Tax Rates*	
								Maintenance	Bond
GATESVILLE UNIT	(254) 865-8431		018	JIM SCOTT	UG	0			
BETO I UNIT	(903) 928-2217		019	JOE RADFORD	UG	0			
HILLTOP UNIT	(254) 865-8901		020	DONALD SCHMIDT	UG	0			
POWLEDGE UNIT	(903) 723-5074		021	SYLVIA CLAY	UG	0			
JESTER III UNIT	(281) 277-7000		022	SHIRLEY SMITH	UG	0			
LUTHER UNIT	(409) 825-7547		023	TERRILYN DYER-WREN	UG	0			
PACK UNIT	(409) 825-3728		024	ROSE JOHNSON	UG	0			
ESTELLE UNIT	(409) 291-4200		026	FELIX BUXKEMPER	UG	0			
BETO I SPECIAL UNIT	(903) 928-2217		027	DON SHARP	UG	0			
MICHAEL UNIT	(903) 928-2311		028	KERRY BIRDWELL	UG	0			
DANIEL UNIT	(915) 573-1114		030	DAVID DENISON	UG	0			
HIGHTOWER UNIT	(409) 258-8013		031	PAMELA DAVIS	UG	0			
HOBBY UNIT	(254) 883-5561		032	MELBURN GOSSETT	UG	0			
HUGHES UNIT	(254) 865-6663		033	DONALD SCHMIDT	UG	0			
LEWIS UNIT	(409) 283-8181		034	JOANN CLAYTON	UG	0			
CLEMENTS UNIT	(806) 381-7080		035	SHARON HOLMES	UG	0			
ROACH UNIT	(940) 937-6364		036	HURONICA MUSGROVE	UG	0			
BRISCOE UNIT	(830) 965-4444		037	RUDY LOPEZ	UG	0			
BOYD UNIT	(254) 739-5555		038	BART REDDOCH	UG	0			
ROBERTSON UNIT	(915) 548-9035		039	REUBEN GILLASPIE	UG	0			
MCCONNELL UNIT	(512) 362-2300		040	LAURA ANGLE	UG	0			
SMITH UNIT	(806) 872-6741		041	PATTI MONROE	UG	0			
TORRES UNIT	(830) 426-5325		042	RICHARD VEGA	UG	0			
JESTER IV UNIT	(281) 277-3700		043	SHIRLEY SMITH	UG	0			
JORDAN UNIT	(806) 665-7070		044	ROLDAN TREVINO	UG	0			
TERRELL UNIT	(409) 967-8082		045	JANE SPIVEY	UG	0			
STILES UNIT	(409) 722-5255		046	VANCE CORTEZ-RUCKER	UG	0			
LYNAUGH UNIT	(915) 395-2938		047	BRUNO MATA	UG	0			
WALLACE UNIT	(915) 728-2162		049	SHARRYLON VESTAL	UG	0			
STEVENSON UNIT	(361) 275-2075		050	JOE INMAN	UG	0			
HOLLIDAY UNIT	(409) 295-8200		051	GREG GATHRIGHT	UG	0			
MIDDLETON UNIT	(915) 548-9075		052	SAMMIE HARRISON	UG	0			
GURNEY UNIT	(903) 928-3118		053	JOE RADFORD	UG	0			
NEAL UNIT	(806) 383-1175		054	DR ALMA MCARTHUR	UG	0			
DALHART UNIT	(806) 249-8655		055	TOM COLE	UG	0			
MONTFORD UNIT	(806) 745-1021		056	BOYD BUSH	UG	0			
ALLRED UNIT	(940) 855-7477		057	REX TAYLOR	UG	0			
TELFORD UNIT	(903) 628-3171		058	BOB MCADAMS	UG	0			
HODGE UNIT	(903) 683-5781		059	CHARLOTTE MORTON	UG	0			
CONNALLY UNIT	(830) 583-4003		060	CARL GLASS	UG	0			
COLE UNIT	(903) 583-1100		061	DARLENE FULLER	UG	0			
WOODMAN UNIT	(254) 865-9398		062	MARIA DIAZ-FOX	UG	0			
SANCHEZ UNIT	(915) 856-0046		063	CARLOS HERNANDEZ	UG	0			
LOPEZ UNIT	(956) 316-3810		064	ANTONIO ORTIZ	UG	0			
WARE UNIT	(915) 728-2162		065	SHARRYLON VESTAL	UG	0			
FORMBY UNIT	(806) 296-2448		066	RICARDO RENDON	UG	0			
LYCHNER STATE JAIL	(281) 454-5036		067	CHARLES WOOD	UG	0			
DOMINGUEZ UNIT	(210) 675-6620		068	OWEN KELLY	UG	0			
GIST UNIT	(409) 727-8400		069	SHERRY WILLIAMS	UG	0			
HUTCHINS UNIT	(972) 225-1304		070	AZIL TIPPS	UG	0			
PLANE UNIT	(409) 258-2476		071	LAMAR IVERSON	UG	0			
MURRAY UNIT	(254) 865-2000		072	MYRA PATTERSON	UG	0			
GARZA UNIT	(512) 358-9890		073	BOBBIE WHITE	UG	0			
SAYLE (SATF)	(254) 559-1581		074	RUBEN GILLASPIE	UG	0			
HAVINS (SATF)	(915) 643-5575		075	ANN WATSON	UG	0			
GLOSS BRENNER (SATF)	(512) 279-2705		076	ALEXIS SOULAS	UG	0			
NEY (SATF)	(830) 426-8030		077	RICHARD VEGA	UG	0			
JOHNSTON (SATF)	(903) 342-6166		078	JOHNNIE DORMIER	UG	0			
WHEELER (SATF)	(806) 293-1081		079	RICARDO RENDON	UG	0			
RUDD (SATF)	(806) 637-4470		080	HURONICA MUSGROVE	UG	0			
HENLEY (SATF)	(409) 258-2476		081	LAMAR IVERSON	UG	0			
GOODMAN (SATF)	(409) 383-0012		082	WENDALL WELLMAN	UG	0			
HALBERT UNIT	(512) 756-6171		083	PHILLIP BARNETT	UG	0			
MOORE UNIT	(903) 583-4464		084	DARLENE FULLER	UG	0			
SEGOVIA UNIT	(956) 316-2400		085	AUGUSTIN GARCIA	UG	0			
LE BLANC UNIT	(409) 724-1515		086	RICHARD FRANCO	UG	0			
KEGANS	(713) 224-6584		087	GARY CLARK	UG	0			
BATEN UNIT	(806) 665-7070		088	ROLDAN TREVINO	UG	0			
DIBOLL UNIT	(409) 829-2616		089	LINVELL PRICE	UG	0			
COTULLA UNIT	(830) 879-3077		090	RUDY LOPEZ	UG	0			
FORT STOCKTON UNIT	(915) 336-7676		091	BRUNO MATA	UG	0			
TULIA UNIT	(806) 995-4109		092	RICARDO RENDON	UG	0			
TRAVIS COUNTY STATE JAIL	(512) 926-4482		093	BOB MCADAMS	UG	0			
237 WALLER		237							
HEMPSTEAD ISD	04 P O BOX 1007 HEMPSTEAD 77445-1007 PHONE - (979) 826-3304 FAX - (979) 826-5510	237-902		CHARLES L RUSSELL		1410	\$197,763	.142	.010
REGULAR INSTRUCTIONAL									
HEMPSTEAD H S	(979) 826-3331		001	DR MICHAEL BERGMAN	9-12	360			
HEMPSTEAD MIDDLE	(979) 826-2530		041	MONA CHADWICK	6-8	353			
HEMPSTEAD EL	(979) 826-2452		101	JOE GRAHAM	EE-5	697			
WALLER ISD	04 1918 KEY ST WALLER 77484-1918 PHONE - (936) 931-3685 FAX - (936) 372-5576	237-904		DR ROBERT L CARRUTHERS JR, PHD		4074	\$614,328	.141	.028
REGULAR INSTRUCTIONAL									
WALLER H S	(936) 372-3654		002	DANNY TWARDOWSKI	9-12	1132			
WALLER J H	(936) 931-1353		041	MIKE CROWL	7-8	653			
ROBERTS ROAD EL	(281) 256-2343		101	MARILYN BIRD	EE-3	555			
I T HOLLEMAN EL	(936) 372-9196		102	MERILYN GODWIN	PK-3	755			
SCHULTZ MIDDLE	(936) 931-9103		103	ANDREA VEROSKY	5-6	662			
JONES INT	(936) 857-3336		104	SCOTT LOWELL	4	313			

OFFICERS AND STATISTICS, TEXAS PUBLIC SCHOOLS, 2000 - 2001

**As provided by the State Property Tax Files FY99*

County, District, Region, School	Mailing Address, Telephone No.	Co.-Dist. No.	Sch. No.	Superintendents-County, District, Principals	Grades Taught	1999-2000 Enrollment	Appraised* Valuation (Thousands)	Tax Rates*	
								Maintenance	Bond
JJAEP INSTRUCTIONAL HARRIS COUNTY J J A E P	(936) 931-3685		105	RICHARD MCREAVY	6-12	4			
ROYAL ISD 04	P O BOX 489 PATTISON 77466-0489 PHONE - (281) 934-2248 FAX - (281) 934-2846	237-905		TOM TASMA		1450	\$277,668	.137	.000
REGULAR INSTRUCTIONAL ROYAL H S ROYAL MIDDLE ROYAL ECH ROYAL INT ROYAL PRI	(281) 934-2215 (281) 934-2241 (281) 934-3147 (281) 934-3166 (281) 934-2259		002 041 101 102 103	NATHANIEL RICHARDSON JR DR PATSY ANN PARKER HERVEY VACLAVIK MABLE LEWIS CAROL A FROEBEL	9-12 6-8 EE-KG 3-5 1-2	344 306 229 315 256			
238 WARD		238							
MONAHANS-WICKETT-PYOTE ISD 18	606 SOUTH BETTY STREET MONAHANS 79756-5018 PHONE - (915) 943-6711 FAX - (915) 943-2307	238-902		CLIFTON L STEPHENS		2293	\$516,170	.150	.000
REGULAR INSTRUCTIONAL MONAHANS H S WALKER J H EDWARDS EL SUDDERTH EL TATOM EL GEORGE CULLENDER KIND	(915) 943-2519 (915) 943-4622 (915) 943-4521 (915) 943-5101 (915) 943-2769 (915) 943-5551		001 041 104 107 108 109	KELLYE RILEY JOHN HORAK CARLA TUCKER LONNIE POWELL TY WATKINS RANDY JOHNSON	9-12 7-8 1-2 5-6 3-4 EE-KG	704 342 313 370 303 225			
ALTERNATIVE INSTRUCTIONAL MONAHANS ED CTR			002	CHARLES QUINTELA	9-12	36			
BUDGETED SPECIAL ED SERVICES	(915) 943-3504		110	SYLVIA PORTILLO	EE-12	0			
GRANDFALLS-ROYALTY ISD 18	P O BOX 10 GRANDFALLS 79742-0010 PHONE - (915) 547-2266 FAX - (915) 547-2960	238-904		CHARLES E CARTER		148	\$49,785	.150	.017
REGULAR INSTRUCTIONAL GRANDFALLS-ROYALTY SCHOOL	(915) 547-2266		001	JIM BOB HALEY	EE-12	148			
WEST TEXAS STATE SCHOOL ISD 18	P O BOX 415 PYOTE 79777-0415 PHONE - (915) 389-5555 FAX - (915) 389-5662	238-905		JOHNNY B WILLIAMS		0	\$0	.000	.000
REGULAR INSTRUCTIONAL W TEXAS STATE SCHOOL	(915) 389-5555		001	PATRICK ROWE MCGEE	7-12	0			
239 WASHINGTON		239							
BRENHAM ISD 06	P O BOX 1147 BRENHAM 77834-1147 PHONE - (409) 277-6500 FAX - (409) 277-6515	239-901		DR VIRGINIA COLLIER		4704	\$1,041,560	.138	.015
REGULAR INSTRUCTIONAL BRENHAM H S BRENHAM MIDDLE BRENHAM J H ALTON EL BRENHAM EL BRENHAM INT BRENHAM STATE SCH	(409) 277-6570 (409) 277-6585 (409) 277-6400 (409) 277-6562 (409) 277-6554 (409) 277-6545 (409) 836-4511		001 041 042 101 102 103 104	JON FORSYTHE BEN SEEKER ARTIS EDWARDS DR JACKIE KOWALSKI MARTHA FIRESTONE GERALD KRAUSE	9-12 5-6 7-8 EE-2 EE-2 3-4 EE-12	1531 723 787 475 492 670 4			
ALTERNATIVE INSTRUCTIONAL BRENHAM ALTER	(409) 277-6536		002	KEVON WELLS	6-12	22			
BUDGETED PRIVATE INSTRUCTIONAL MIRACLE FARMS INC GRACE LUTHERAN SCH	(409) 836-0901 (409) 836-2030		200 201		6-12 PK-6	0 0			
BURTON ISD 06	P O BOX 37 BURTON 77835-0037 PHONE - (409) 289-3131 FAX - (409) 289-3076	239-903		RAYMOND L MORRIS		458	\$128,894	.133	.006
REGULAR INSTRUCTIONAL BURTON H S BURTON EL	(409) 289-3830 (409) 289-2175		001 101	GEORGIA L LAPOINTE LA NELL LINDELL	7-12 EE-6	206 252			
240 WEBB		240							
GATEWAY (STUDENT ALTERNATIVE PROGRAM INC) 01	P O BOX 3129 LAREDO 78043-3129 PHONE - (956) 722-0747 FAX - (956) 722-0767	240-801		EDUARDO GUTIERREZ		118	\$0	.000	.000
CHARTER INSTRUCTIONAL GATEWAY (STUDENT ALTERNATIVE PROGRA	(956) 722-0747		001		9-12	118			
EAGLE PROJECT (LAREDO II) 01	1797 S VALLEY PKWY LEWISVILLE 75067 PHONE - (972) 434-0229 FAX - (972) 436-6385	240-802		DONALD R HOWARD, PH D		56	\$0	.000	.000
CHARTER INSTRUCTIONAL EAGLE PROJECT (LAREDO II)	(972) 434-0229		001		UG	56			
LAREDO ISD 01	1702 HOUSTON STREET LAREDO 78040 PHONE - (956) 795-3200 FAX - (956) 795-3405	240-901		DR PAUL CRUZ		22529	\$1,259,252	.122	.010

OFFICERS AND STATISTICS, TEXAS PUBLIC SCHOOLS, 2000 - 2001

**As provided by the State Property Tax Files FY99*

County, District, Region, School	Mailing Address, Telephone No.	Co.-Dist. No.	Sch. No.	Superintendents-County, District, Principals	Grades Taught	1999-2000 Enrollment	Appraised* Valuation (Thousands)	Tax Rates*	
								Maintenance	Bond
REGULAR INSTRUCTIONAL									
MARTIN H S	(956) 795-3850		001	FRANCES WAWROSKI	9-12	1920			
NIXON H S	(956) 795-3849		002	ROMEO RODRIGUEZ	9-12	2094			
DR LEO CIGARROA H S	(956) 795-3800		003	MARIO GUZMAN	9-12	1366			
VIDEL M TREVINO MAGNET	(956) 795-3325		004	VACANT POSITION	9-12	0			
CHRISTEN MIDDLE	(956) 795-3725		041	VERONICA MARTINEZ	6-8	1500			
LAMAR MIDDLE	(956) 795-3750		042	BLAS MARTINEZ	6-8	1299			
JOAQUIN CIGARROA MIDDLE	(956) 795-3700		043	CLEMENTINA CUELLAR	6-8	1304			
MEMORIAL MIDDLE	(956) 795-3775		044	ADRIANA PADILLA	6-8	620			
BRUNI EL	(956) 795-3910		101	SYLVIA CORTEZ	PK-5	372			
BUENOS AIRES EL	(956) 795-3920		102	SAUL SAENZ	1-5	503			
DAICHES EL	(956) 795-3930		104	ADALBERTO JAIME	PK-5	586			
FARIAS EL	(956) 795-3950		105	IMELDA MURILLO	EE-5	1030			
HEIGHTS EL	(956) 795-3970		106	GUSTAVO FERNANDEZ	1-5	227			
TARVER EL	(956) 795-4100		107	MYRTALA RAMIREZ	EE-5	379			
LEYENDECKER EL	(956) 795-3990		108	MA PATRICIA VILLANUEVA	PK-5	754			
MACDONELL EL	(956) 795-4010		109	HECTOR GARCIA	1-5	305			
MILTON EL	(956) 795-4030		110	VIRGINIA SALINAS	PK-5	893			
PIERCE EL	(956) 795-4050		111	JOSEFINA TORRES	PK-5	952			
RYAN EL	(956) 795-4060		112	SANDRA MUNOZ	PK-5	891			
SANCHEZ EL	(956) 795-4070		113	VIRGINIA FLORES	EE-5	626			
H OCHOA EL	(956) 795-4040		114	MARTHA VILLARREAL	KG-5	304			
SANTA MARIA EL	(956) 795-4080		115	YOLANDA MONTEMAYOR	1-5	266			
SANTO NINO EL	(956) 795-4090		116	MARIA PONCE	PK-5	877			
D D HACHAR EL	(956) 795-3960		119	GUADALUPE PEREZ	1-5	336			
J C MARTIN JR EL	(956) 795-4020		120	DIANA JUAREZ	PK-5	759			
H B ZACHRY EL	(956) 795-4120		121	ROSALINDA CASTRO	EE-5	713			
J KAWAS EL	(956) 795-3980		122	LUCY FLORES	PK-5	500			
DOVALINA EL	(956) 795-3940		123	CORDELIA CANTU	1-5	504			
LIGARDE EL	(956) 795-4000		124	JACOBITA LAUREL	PK-5	545			
ALTERNATIVE INSTRUCTIONAL									
F S LARA ACADEMY	(956) 795-3900		007	VACANT POSITION	6-12	95			
LAREDO ST CTR/LA FAMILIA	(956) 727-4401		210		EE-12	0			
JUVENILE JUSTICE CTR	(956) 721-2350		211		EE-12	0			
JJAEP INSTRUCTIONAL									
WEBB COUNTY J J A E P	(956) 717-1220		010		6-12	9			
BUDGETED PRIVATE INSTRUCTIONAL									
OUR LADY OF GUADALUPE SCH	(956) 722-3915		202		PK-6	0			
MARY HELP OF CHRIST SCH	(956) 722-3966		203		EE-8	0			
ST PETER MEMORIAL SCH	(956) 723-6320		204		PK-6	0			
BLESSED SACRAMENT SCH	(956) 722-1222		206	SISTER PATRICO FLOYD	PK-6	0			
CHRIST THE KING SCH	(956) 723-4267		207		PK-KG	0			
ST AUGUSTINE H S	(956) 724-8131		208		7-12	0			
SACRED HEART SCH	(956) 723-3343		209		KG-6	0			
ST AUGUSTINE EL	(956) 724-8131		212		PK-6	0			
UNITED DAY SCH	(956) 723-7261		213		PK-8	0			
MIRANDO CITY ISD	01 P O BOX 130 MIRANDO CITY 78369-0130 PHONE - (512) 586-4667 FAX - (512) 586-4612	240-902		SANDRA P HERRERA		62	\$20,975	.150	.000
REGULAR INSTRUCTIONAL									
MIRANDO EL	(512) 586-4667		101	SANDRA P HERRERA	PK-8	62			
UNITED ISD	01 201 LINDENWOOD ROAD LAREDO 78045-2499 PHONE - (956) 722-3938 FAX - (956) 728-8691	240-903		DR R JERRY BARBER		25732	\$3,419,204	.126	.017
REGULAR INSTRUCTIONAL									
UNITED H S	(956) 717-6100		001	MARY MOLINA	9-12	1770			
UNITED SOUTH H S	(956) 726-6400		002	DAVID DEL TORRO	9-12	2402			
JOHN B ALEXANDER H S	(956) 718-9000		003	SERVERITA SANCHEZ	9-12	1885			
UNITED SOUTH MAGNET	(956) 726-6419		007	KAREN WINCH	9-12	85			
UNITED MIDDLE	(956) 717-6331		041	ANA FLORES	6-8	760			
UNITED SOUTH MIDDLE	(956) 721-5650		043	ALBERTO IBARRA	6-8	892			
SALVADOR GARCIA MIDDLE	(956) 724-4113		044	JOSE MURILLO	6-8	693			
GEORGE WASHINGTON MIDDLE	(956) 717-5001		045	RUBEN RANGEL	6-8	688			
CLARK MIDDLE	(956) 722-5280		046	DOLORES BARRERA	6-8	714			
LOS OBISPOS MIDDLE	(956) 724-1801		047	OSCAR PEREZ	6-8	975			
TRAUTMANN MIDDLE	(956) 724-6020		048	ALFREDO JASSO	6-8	821			
NYE EL	(956) 764-6330		103	IRMA FLORES	EE-5	507			
CLARK EL	(956) 722-4608		105	SANDY BENAVIDES	EE-5	600			
SALINAS EL	(956) 724-8307		107	ZULEMA GUTIERREZ	EE-5	632			
NEWMAN EL	(956) 727-8498		109	JOSE R BENAVIDES	EE-5	552			
TRAUTMANN EL	(956) 724-0021		110	SYLVIA ALANIZ	EE-5	813			
PEREZ EL	(956) 727-0708		111	JULIO DE HOYOS	EE-5	827			
FINLEY EL	(956) 723-8535		112	DR EMMA GARZA	PK-5	650			
UNITED D D HACHAR EL	(956) 725-2210		113	FERNANDO GARCIA	EE-5	502			
GUTIERREZ EL	(956) 718-2881		114	NORA WOODS	PK-5	812			
RUIZ EL	(956) 718-2033		115	DAVID GARZA	EE-5	865			
MATIAS DE LLANO EL	(956) 717-1356		116	VIOLET HENNEY MARLOWE	PK-5	868			
KAZEN EL	(956) 717-1456		117	SAMUEL TUERINA	EE-6	860			
JUAREZ/LINCOLN EL	(956) 722-7556		118	GUADALUPE GORORDO	EE-5	441			
PRADA EL	(956) 712-9120		119	RICHARD PERALES	EE-5	597			
KENNEDY ZAPATA EL	(956) 724-6869		121	MARIA ARAMBULA RUIZ	EE-5	650			
COL SANTOS BENAVIDES EL	(956) 717-6332		122	DR MYRTHA VILLARREAL	PK-5	616			
FRANKLIN D ROOSEVELT EL	(956) 724-1567		123	SYLVIA REASH	EE-5	876			
JUDITH ZAFFIRNI ELEMENTARY	(956) 717-2255		124	DIANA MIRANDA	EE-5	814			
HENRY CUELLAR ELEMENTARY	(956) 717-8464		125	CORDELIA ORENGO	EE-5	575			
JULIA BIRD JONES MULLER ELEMENTARY	(956) 723-1956		126	ANN POTUCEK	EE-5	362			
JOHN W ARNDT ELEMENTARY	(956) 712-9000		127	JUANITA ZEPEDA	EE-5	495			
JJAEP INSTRUCTIONAL									
JUVENILE JUSTICE ALTERNATIVE PROGR			006	JAIME CANALES	6-12	22			
BUDGETED									
ALEXANDER MAGNET HIGH SCHOOL			005	DIANA GARCIA	9-12	0			
SUMMER SCHOOL	(956) 722-3938		650		PK-12	0			

OFFICERS AND STATISTICS, TEXAS PUBLIC SCHOOLS, 2000 - 2001

**As provided by the State Property Tax Files FY99*

County, District, Region, School	Mailing Address, Telephone No.	Co.-Dist. No.	Sch. No.	Superintendents-County, District, Principals	Grades Taught	1999-2000 Enrollment	Appraised* Valuation (Thousands)	Tax Rates*	
								Maintenance	Bond
DAEP INSTRUCTIONAL UNITED STEP ACADEMY	(956) 764-6500		004	FERNANDO SANCHEZ	1-12	111			
BUDGETED PRIVATE INSTRUCTIONAL MARY HELP OF CHRIST SCH	(956) 722-3966		199	SISTER BARBARA CAMPBELL	PK-8	0			
GUADALUPE PARISH SCH	(956) 722-3915		200	SISTER JULIE HICKEY, OSU	PK-6	0			
ST PETER'S MEMORIAL SCH	(956) 723-6302		201	ALICIA VALDEZ	PK-6	0			
LAREDO CHRISTIAN ACAD	(956) 727-2732		202	SARA Z HANLON	PK-12	0			
BLESSED SACRAMENT SCH	(956) 722-1222		203		PK-6	0			
CHRIST THE KING SCH	(956) 723-4267		204		PK-KG	0			
ST AUGUSTIN SCH	(956) 724-8131		205	SISTER A BILLEAUD SISTER M E VANDIJK	PK-12	0			
UNDER CONSTRUCTION CIE'LITO LINDO HIGH SCHOOL			009		6-9	0			
WEBB CONS ISD	01 PO BOX 206 BRUNI 78344-0206 PHONE : (361) 747-5415 FAX : (361) 747-5433	240-904		DR DAVID M JONES		364	\$355,152	.150	.000
REGULAR INSTRUCTIONAL BRUNI H S	(512) 747-5323		001	DR DAVID JONES	9-12	97			
BRUNI MIDDLE	(512) 747-5261		041	RAUL HERNANDEZ	6-8	80			
OILTON EL	(512) 586-4734		102	RAUL HERNANDEZ	EE-5	187			
JJAEP INSTRUCTIONAL WEBB CO J J A E P			002		6-12	0			
241 WHARTON									
BOLING ISD	03 P O BOX 160 BOLING 77420-0160 PHONE : (409) 657-2770 FAX : (409) 657-3265	241-901		CHARLES V BUTCHER		993	\$110,065	.150	.000
REGULAR INSTRUCTIONAL BOLING H S	(409) 657-2816		001	RICHARD A BROWN	9-12	309			
IAGO J H	(409) 657-2826		041	RON P LUCO	6-8	227			
NEWGULF EL	(409) 657-2837		101	WAYNE D WALKER	PK-5	457			
EAST BERNARD ISD	03 727 FITZGERALD STREET EAST BERNARD 77435 PHONE - (979) 335-7519 FAX - (979) 335-6085	241-902		MIKE KELLNER		828	\$138,727	.136	.004
REGULAR INSTRUCTIONAL EAST BERNARD H S	(979) 335-7519 ext:110		001	BUCK WENGLAR	9-12	276			
EAST BERNARD J H	(979) 335-7519 ext:126		041	EMMETT TUGWELL	5-8	266			
EAST BERNARD EL	(979) 335-7519 ext:119		101	TIM POPE	PK-4	286			
EL CAMPO ISD	03 700 WEST NORRIS STREET EL CAMPO 77437-2499 PHONE - (409) 543-6771 FAX - (409) 543-1670	241-903		DR GUY G GORDEN		3744	\$552,960	.138	.004
REGULAR INSTRUCTIONAL EL CAMPO H S	(409) 543-6341		001	TOM ROWLAND	9-12	1183			
EL CAMPO MIDDLE	(409) 543-6362		041	RODNEY MONTELLO	6-8	844			
HUTCHINS EL	(409) 543-5481		102	CAROLYN GORDON	2-3	540			
NORTHSIDE EL	(409) 543-5812		103	PAULETTE WHITMIRE	4-5	549			
MYATT EL	(409) 543-7514		107	GILBERT VELA	EE-1	628			
BUDGETED PRIVATE INSTRUCTIONAL ST PHILIP SCH	(409) 543-2901		200	SISTER MARJORIE VINCIK	1-8	0			
WHARTON ISD	03 2100 N FULTON ST WHARTON 77488-3146 PHONE - (979) 532-6201 FAX - (979) 532-6228	241-904		DON M HILLIS		2667	\$394,194	.146	.000
REGULAR INSTRUCTIONAL WHARTON H S	(979) 532-6800		001	DON JENNINGS	9-12	822			
WHARTON J H	(979) 532-6840		041	LARRY BOYETTE	7-8	401			
C G SWELLS EL	(979) 532-6866		102	ALLEN CLARK	KG-3	603			
C W DAWSON EL	(979) 532-6882		103	KENNETH HEWETT	4-6	549			
MINNIE MAE HOPPER EL	(979) 532-6262		104	ANITA GARZA	EE-KG	292			
BUDGETED PRIVATE INSTRUCTIONAL RAINBOW PRE-SCHOOL	(409) 532-0830		200		PK	0			
FIRST BAPTISH CHILD DEVEL	(409) 532-1462		201		PK-4	0			
ST THOMAS EPISCOPAL	(409) 532-3203		202		KG-6	0			
LOUISE ISD	03 P O BOX 97 LOUISE 77455-0097 PHONE - (979) 648-2982 FAX - (979) 648-2520	241-906		STEVEN C MYERS		507	\$86,055	.135	.021
REGULAR INSTRUCTIONAL LOUISE H S	(409) 648-2202		001	RICHARD WRIGHT	7-12	252			
LOUISE EL	(409) 648-2262		101	DONNA KUTAC	PK-6	255			
242 WHEELER									
SHAMROCK ISD	16 100 SOUTH ILLINOIS STREET SHAMROCK 79079-2434 PHONE - (806) 256-3492 FAX - (806) 256-3628	242-902		RAY COGBURN		660	\$72,329	.113	.000
REGULAR INSTRUCTIONAL SHAMROCK H S	(806) 256-2241		001	RAY COGBURN	9-12	132			
SHAMROCK MIDDLE	(806) 256-3227		041	T WALDROP	6-8	120			
SHAMROCK EL	(806) 256-3227		101	TOMMY WALDROP	EE-5	206			
SHAMROCK EL	(806) 256-3227		101	TOMMY WALDROP	EE-5	202			

OFFICERS AND STATISTICS, TEXAS PUBLIC SCHOOLS, 2000 - 2001

**As provided by the State Property Tax Files FY99*

County, District, Region, School	Mailing Address, Telephone No.	Co.-Dist. No.	Sch. No.	Superintendents-County, District, Principals	Grades Taught	1999-2000 Enrollment	Appraised* Valuation (Thousands)	Tax Rates*	
								Maintenance	Bond
WHEELER ISD	16 P O BOX 1010 WHEELER 79096-1010 PHONE - (806) 826-5241 FAX - (806) 826-3118	242-903		BROOKS K SYMANK		377	\$80,770	.146	.000
REGULAR INSTRUCTIONAL WHEELER SCHOOL	(806) 826-5534		001	DALE PULPAN DOUGLAS RIVES	EE-12	377			
ALLISON ISD	16 P O BOX 50 ALLISON 79003-0050 PHONE - (806) 375-2381 FAX - (806) 375-2335	242-904		DON W DAVENPORT		69	\$142,697	.150	.000
REGULAR INSTRUCTIONAL ALLISON SCHOOL	(806) 375-2433		001	CHRIS L HESTILOW	EE-12	69			
KELTON ISD	16 RT 1 BOX 157 WHEELER 79096-9635 PHONE - (806) 826-5795 FAX - (806) 826-3601	242-905		ROD MCDONALD		10	\$79,515	.100	.000
REGULAR INSTRUCTIONAL KELTON SCHOOL	(806) 826-5708		001	ROD MCDONALD	PK-6	10			
FORT ELLIOTT CONS ISD	16 P O BOX 138 BRISCOE 79011-0138 PHONE - (806) 375-2454 FAX - (806) 375-2327	242-906		CARL L BAKER		114	\$181,769	.129	.000
REGULAR INSTRUCTIONAL FORT ELLIOTT SCHOOL	(806) 375-2454		001	SONYA HOLDER	EE-12	114			
243 WICHITA									
BRIGHT IDEAS CHARTER	09 2507 CENTRAL FREEWAY E WICHITA FALLS 76302 PHONE - (940) 767-1561 FAX - (940) 767-1904	243-801		CARL W PLUMMER		67	\$0	.000	.000
CHARTER INSTRUCTIONAL BRIGHT IDEAS CHARTER	(940) 767-1561		001		KG-12	67			
BURKBURNETT ISD	09 416 GLENDALE STREET BURKBURNETT 76354-2499 PHONE - (940) 569-3326 FAX - (940) 569-4776	243-901		DANNY W TAYLOR		3725	\$474,166	.135	.013
REGULAR INSTRUCTIONAL BURKBURNETT H S BURKBURNETT J H JOHN G HARDIN EL JOHN G TOWER EL I C EVANS EL	(940) 569-1411 (940) 569-3381 (940) 569-5253 (940) 855-7519 (940) 569-3311		001 041 101 103 104	STANLEY OWEN JIMMY PHILLIPS DON FRITSCHE BRENDA BAKER HOWARD BAGGS	9-12 6-8 EE-5 EE-5 EE,KG-5	1019 861 548 689 580			
ALTERNATIVE INSTRUCTIONAL ALTER ED CTR	(940) 569-0850		002	DUWARD BLACKWELL	4-12	28			
ELECTRA ISD	09 P O BOX 231 ELECTRA 76360-0231 PHONE - (940) 495-3683 FAX - (940) 495-3945	243-902		DON WINDHAM		737	\$87,424	.142	.009
REGULAR INSTRUCTIONAL ELECTRA H S ELECTRA J H DINSMORE EL	(940) 495-2218 (940) 495-2533 (940) 495-3682		001 041 101	DANNY CLACK OLAN BOURLAND FRAN DAVIS	9-12 5-8 EE-4	213 233 291			
IOWA PARK CONS ISD	09 P O BOX 898 IOWA PARK 76367-0898 PHONE - (940) 592-4193 FAX - (940) 592-2136	243-903		MICHAEL L CAPLINGER		2134	\$341,241	.122	.018
REGULAR INSTRUCTIONAL IOWA PARK H S W F GEORGE MIDDLE BRADFORD EL KIDWELL EL	(940) 592-2144 (940) 592-2196 (940) 592-5841 (940) 592-4322		001 041 101 103	DUDLEY ALAN SEAY STEVEN JAY MOODY PATRICIA N CRAVENS DEBRA ANN BRANDT	9-12 6-8 3-5 EE-2	702 504 467 461			
WICHITA FALLS ISD	09 1104 BROAD ST P O BOX 2570 WICHITA FALLS 76307-2570 PHONE - (940) 720-3303 FAX - (940) 720-3228	243-905		DR CONNIE L WELSH		15294	\$2,590,224	.143	.006
REGULAR INSTRUCTIONAL HIRSCHI HS RIDER H S WICHITA FALLS H S BARWISE J H ZUNDELOWITZ J H MCNIEL J H KIRBY MATH-SCIENCE CTR ALAMO EL AUSTIN EL BONHAM EL BROOK VILLAGE EARLY CHILDHOOD BURGESS EL CROCKETT EL CUNNINGHAM SCHOOL FAIN EL FANNIN EL FOWLER EL FRANKLIN EL HAYNES EL WICHITA FALLS SP ED CTR	(940) 720-2800 (940) 720-3000 (940) 720-3177 (940) 720-3035 (940) 720-3170 (940) 720-3030 (940) 720-3310 (940) 720-3128 (940) 720-3126 (940) 720-3155 (940) 720-3333 (940) 720-3314 (940) 720-3150 (940) 720-3042 (940) 720-3157 (940) 720-3137 (940) 720-3052 (940) 720-3142 (940) 720-3318 (940) 720-3055		001 002 004 041 045 047 048 101 102 103 104 105 107 108 109 110 111 112 114 115	ROBERT L MOBLEY LLOYD R BYERS DR MICHAEL RYAN J LEONARD WRIGHT LIBBY WEBB NATT LUNN DIANN TAYLOR DALTON CLARK TIMOTHY CALLAWAY PAT BAGGS ROSE PARTRIDGE GARY ROGERS SAM PORTER CHARLOTTE R JOHNSTON JUDITH S PIPES DOTSIE MERGERSON TANIA RUSHING EDDIE L MCCAULEY RYAN HARRY CHARLOTTE R JOHNSTON	9-12 9-12 9-12 7-8 6-8 7-8 7-8 EE,1-6 EE-6 EE-6 EE,KG EE-6 EE,KG-6 EE-12 EE-6 EE-6 EE,KG-6 EE,KG-6 EE,KG-6 EE,KG-6 EE-12	1051 1710 1535 587 413 626 597 407 317 263 244 543 615 406 535 329 550 515 302 49			

OFFICERS AND STATISTICS, TEXAS PUBLIC SCHOOLS, 2000 - 2001

**As provided by the State Property Tax Files FY99*

County, District, Region, School	Mailing Address, Telephone No.	Co.-Dist. No.	Sch. No.	Superintendents-County, District, Principals	Grades Taught	1999-2000 Enrollment	Appraised* Valuation (Thousands)	Tax Rates*	
								Maintenance	Bond
HOUSTON EL	(940) 720-3040		116	PEGGY J MCKENZIE	EE-6	373			
HUEY EL	(940) 720-3140		117	CLAUDE KIM BELL	EE-6	315			
JEFFERSON EL	(940) 720-3050		118	WILLIAM M LUKERT	EE,KG-6	449			
LAMAR EL	(940) 720-3151		119	GAIL ANDERSON	EE-3	298			
MCGAHA EL	(940) 720-3153		120	DEBBIE H OSBORN	EE-6	266			
MILAM EL	(940) 720-3045		121	MARILYN KECK	EE,KG-6	453			
SHEPPARD AFB EL	(940) 720-3316		123	SHANNON HILL	EE,KG-6	344			
WASHINGTON-JACKSON MATH/SCI	(940) 720-3145		125	JAN BENNETT	EE,KG,4-6	622			
WEST FOUNDATION EL	(940) 720-3080		126	CAROL ENGLISH	EE,KG-6	374			
ALTERNATIVE INSTRUCTIONAL									
HARRELL CTR	(940) 720-3144		006	R J STONE	9-12	156			
BUDGETED									
CARRIGAN CTR	(940) 720-3132		005	DANNY HUDDLESTON	9-12	0			
JUVENILE DETENT CTR	(940) 766-8243		204	MIKE DAVIS	4-12	0			
DAEP INSTRUCTIONAL									
HOLLAND CTR	(940) 720-3130		007	JOHNNY WYATT	7-12	50			
DENVER CTR	(940) 720-3385		008	AURELIA BROWN	3-12	0			
BUDGETED PRIVATE INSTRUCTIONAL									
NOTRE DAME EL	(940) 692-6041		200	JOE CLULEY	EE-5	0			
NOTRE DAME SEC	(940) 692-6041		201	JOE CLULEY	6-12	0			
EPISCOPAL SCH	(940) 692-2853		202	GLENNIE BURGESS	EE-9	0			
CHILDREN'S AIDE SOCIETY	(940) 322-3141		205	PATRICIA T KING	EE-12	0			
BRIGHT IDEAS SCH	(940) 767-1561		206	LINDA PLUMMER	EE-12	0			
CITY VIEW ISD	09 1025 CITY VIEW DRIVE WICHITA FALLS 76306 PHONE - (940) 855-4042 FAX - (940) 851-8889	243-906		MICHAEL L SMITH		786	\$96,623	.150	.010
REGULAR INSTRUCTIONAL									
CITY VIEW MIDDLE SCHOOL	(940) 855-2351		041	STEVE C HARRIS	6-9	315			
CITY VIEW EL	(940) 855-2351		101	G CARL NICHOLS	EE-5	471			
UNDER CONSTRUCTION									
CITY VIEW JUNIOR/SENIOR HIGH			001		7-10	0			
244 WILBARGER									
HARROLD ISD	09 P O BOX 400 HARROLD 76364-0400 PHONE - (940) 886-2213 FAX - (940) 886-2215	244-901		RUSS PERRY		125	\$18,067	.138	.000
REGULAR INSTRUCTIONAL									
HARROLD SCHOOL	(940) 886-2213		001	RONALD BRANDON	KG-12	125			
VERNON ISD	09 1713 WILBARGER ST #203 VERNON 76384-4741 PHONE - (940) 553-1900 FAX - (940) 553-3802	244-903		MAC HEWLETT		2547	\$584,429	.129	.008
REGULAR INSTRUCTIONAL									
VERNON H S	(940) 553-3377		001	KENNY RAILSBACK	9-12	730			
VERNON MIDDLE SCHOOL	(940) 552-6231		041	WILLIAM BELEW	6-8	615			
CENTRAL EL	(940) 553-1859		101	KAY GIBBONS	2-3	365			
SHIVE EL	(940) 553-4309		104	MAX TATUM	4-5	386			
T G MCCORD EL	(940) 553-4381		105	ALCIE ESTES	EE-1	367			
ALTERNATIVE INSTRUCTIONAL									
VERNON STATE HOSPITAL	(940) 552-9901		002	PHILLIS PARSONS	6-12	84			
NORTHSIDE ISD	09 18040 HWY 283 NORTH VERNON 76384-9801 PHONE - (940) 552-2551 FAX - (940) 553-4919	244-905		JIM B REED		158	\$11,499	.128	.000
REGULAR INSTRUCTIONAL									
NORTHSIDE SCHOOL	(940) 552-2551		001	DOUG GORE	KG-12	158			
VICTORY FIELD CORRECTIONAL ACAD	09 P O BOX 23 VERNON 76385-0023 PHONE - (940) 552-9347 ext:372 FAX - (940) 552-6665	244-906		JEROME PARSEE		0	\$0	.000	.000
REGULAR INSTRUCTIONAL									
VICTORY FIELD CORRECTION ACAD	(940) 552-9654		001	BOBBY WAYNE KING	7-12	0			
245 WILLACY									
LASARA ISD	01 P O BOX 57 LASARA 78561-0057 PHONE - (956) 642-3598 FAX - (956) 642-3546	245-901		RAUL R CHAPA		287	\$19,207	.135	.000
REGULAR INSTRUCTIONAL									
LASARA EL	(956) 642-3271		101		PK-8	287			
LYFORD CISD	01 P O BOX 220 LYFORD 78569-0220 PHONE - (956) 347-3521 FAX - (956) 347-5201	245-902		LISANDRO RAMON		1200	\$117,853	.148	.000
REGULAR INSTRUCTIONAL									
LYFORD H S	(956) 347-3521 ext:217		001	ROLANDO FLORES	9-12	484			
LYFORD MIDDLE SCHOOL	(956) 347-3521 ext:213		041	HECTOR GONZALES	6-8	352			
SEBASTIAN EL	(956) 347-3576		104	NOEMI GARZA	PK-KG	140			
LYFORD EL	(956) 347-3521 ext:241		106	NOEMI GARZA	1-5	224			
RAYMONDVILLE ISD	01 ONE BEARKAT BLVD ONE BEARKAT BLVD RAYMONDVILLE 78580-3351 PHONE - (956) 689-2471 FAX - (956) 689-6606	245-903		SANTOS L LUJAN JR		2739	\$307,435	.136	.013

OFFICERS AND STATISTICS, TEXAS PUBLIC SCHOOLS, 2000 - 2001

**As provided by the State Property Tax Files FY99*

County, District, Region, School	Mailing Address, Telephone No.	Co.-Dist. No.	Sch. No.	Superintendents-County, District, Principals	Grades Taught	1999-2000 Enrollment	Appraised* Valuation (Thousands)	Tax Rates*	
								Maintenance	Bond
REGULAR INSTRUCTIONAL RAYMONDVILLE H S RAYMONDVILLE INSTRUCT CTR MYRA GREEN MIDDLE SCHOOL PITTMAN PRI/INT SMITH EL	(956) 689-2471 ext:4130 (956) 689-2471 ext:4256 (956) 689-2471 ext:4160 (956) 689-2471 ext:4200 (956) 689-2471 ext:4260		001 002 041 102 105	DAVID VILLARREAL FRANK SOLIS CARLA C HAYNES OLGA MARTINEZ SYLVIA HEMBREE	9-12 6-12 6-8 EE-5 EE-5	744 29 573 802 591			
SAN PERLITA ISD	01 P O BOX 37 SAN PERLITA 78590-0037 PHONE - (956) 248-5563 FAX - (956) 248-5561	245-904		EUGENIO GUTIERREZ JR		298	\$50,219	.133	.000
REGULAR INSTRUCTIONAL SAN PERLITA H S SAN PERLITA MIDDLE SAN PERLITA EL ALTERNATIVE INSTRUCTIONAL SAN PERLITA INSTR CTR	(956) 248-5250 (956) 248-5250 (956) 248-5250		002 041 101 003	LEEROY CORKILL LEEROY CORKILL LEEROY CORKILL THELMA G MARTINEZ	9-12 6-8 PK-5 7-12	92 64 142 0			
246 WILLIAMSON		246							
FLORENCE ISD	13 P O BOX 489 FLORENCE 76527-0489 PHONE - (254) 793-2850 FAX - (254) 793-3055	246-902		DR PAMELA HARRISON		945	\$108,878	.132	.041
REGULAR INSTRUCTIONAL FLORENCE H S FLORENCE MIDDLE FLORENCE EL JJAEP INSTRUCTIONAL WILLIAMSON CO J J A E P DAEP INSTRUCTIONAL FLORENCE ALTER	(254) 793-2504 (254) 793-2540 (254) 793-2497		001 041 101 003 002	PENNY S CURRY JERRE J VARNELL JERRE VARNELL	9-12 6-8 EE-5 6-12 KG-12	274 222 442 1 6			
GEORGETOWN ISD	13 603 LAKEWAY DR GEORGETOWN 78628-2843 PHONE - (512) 943-5000 FAX - (512) 943-5002	246-904		DR JIM G GUNN		7599	\$1,880,292	.143	.019
REGULAR INSTRUCTIONAL GEORGETOWN H S GEORGETOWN 9TH GRADE DOUGLAS BENOLD MIDDLE JAMES TIPPIT MIDDLE ANNIE PURL EL CARVER EL FROST EL PAT COOPER EL DELL PICKETT EL RAYE MCCOY EL THE VILLAGE EL ALTERNATIVE INSTRUCTIONAL CHIP RICHARTE H S JJAEP INSTRUCTIONAL WILLIAMSON CO J J A E P DAEP INSTRUCTIONAL GEORGETOWN ALTER PROG BUDGETED PRIVATE INSTRUCTIONAL THE LEARNING TREE ZION LUTHERAN SCH COMMUNITY MONTESSORI SCH EAGLE'S NEST SCH WM S LOTT JUVENILE CTR	(512) 943-5100 (512) 943-5130 (512) 943-5090 (512) 943-5040 (512) 943-5080 (512) 943-5070 (512) 943-5020 (512) 943-5020 (512) 943-5050 (512) 943-5030 (512) 943-5140 (512) 943-5120 (512) 948-4005 (512) 819-0360 (512) 863-5345 (512) 863-7920 (512) 863-5849 (512) 930-4449		001 004 040 041 101 102 103 104 105 106 107 002 197 003 200 201 202 203 199	MIKE CARGILL DWAYNE LENOX DR RANDY ADAIR CARLOS CANTU SHARON BORGH JENNIFER MAULDIN VERNON KILLED BECKY WASHINGTON MARY MORRIS JACK SHARP PETE ZENNER PETE WEYRAUCH LINDA TAYLOR LINDA TAYLOR LINDA TAYLOR	9-12 9 6-8 6-8 EE-2 EE-2 EE-2 3-5 3-5 3-5 KG-5 9-12 6-12 6-12 KG KG-8 PK-3 KG-5 6-12	1633 599 893 884 603 434 440 524 454 482 538 63 22 20 0 0 0 0 10			
GRANGER ISD	13 P O BOX 578 GRANGER 76530-0578 PHONE - (512) 859-2613 FAX - (512) 859-2446	246-905		JAMES BARTOSH		406	\$50,989	.146	.008
REGULAR INSTRUCTIONAL GRANGER SCHOOL JJAEP INSTRUCTIONAL WILLIAMSON CO J J A E P BUDGETED PRIVATE INSTRUCTIONAL S S CYRIL METHIDIUS SCH	(512) 859-2173		001 002 200	JAMES BARTOSH JR JAMES BYFIELD	KG-12 6-12 PK-6	405 1 0			
HUTTO ISD	13 P O BOX 430 HUTTO 78634-0430 PHONE - (512) 759-3771 FAX - (512) 846-3770	246-906		DR ERNEST W LAURENCE SR		1062	\$182,516	.133	.022
REGULAR INSTRUCTIONAL HUTTO H S HUTTO MIDDLE SCHOOL HUTTO EL JJAEP INSTRUCTIONAL WILLIAMSON COUNTY ACADEMY	(512) 759-4541 (512) 759-2094 (512) 948-4005		001 041 101 002	ROBERTO VASQUEZ GARY MOORING BEN D CARSON	9-12 6-8 EE-5 5-12	319 243 500 0			
JARRELL ISD	13 P O BOX 9 JARRELL 76537-0429 PHONE - (512) 746-2124 FAX - (512) 746-2518	246-907		DREW WATKINS		679	\$141,534	.136	.001
REGULAR INSTRUCTIONAL JARRELL H S JARRELL MIDDLE JARRELL EL ALTERNATIVE INSTRUCTIONAL JARRELL ALTER ED PLACEMENT	(512) 746-2124 (512) 746-2124 (512) 746-2124 (512) 746-2124		001 041 101 003	JOHN JOHNSON STEPHEN MCINTIRE DAVID HARP STEVE MCINTIRE	9-12 6-8 PK-5 4-12	195 152 330 1			

OFFICERS AND STATISTICS, TEXAS PUBLIC SCHOOLS, 2000 - 2001

**As provided by the State Property Tax Files FY99*

County, District, Region, School	Mailing Address, Telephone No.	Co.-Dist. No.	Sch. No.	Superintendents-County, District, Principals	Grades Taught	1999-2000 Enrollment	Appraised* Valuation (Thousands)	Tax Rates*	
								Maintenance	Bond
JJAEP INSTRUCTIONAL WILLIAMSON CO J J A E P			002		6-12	1			
LIBERTY HILL ISD	13 P O BOX 68 LIBERTY HILL 78642-0068 PHONE - (512) 515-6088 FAX - (512) 778-5631	246-908		DR DEAN ANDREWS		1431	\$222,052	.126	.032
REGULAR INSTRUCTIONAL									
LIBERTY HILL H S	(512) 260-5500		001	DALTON WEST	9-12	405			
LIBERTY HILL MIDDLE	(512) 515-5636		041	LILA WEST	6-8	449			
LIBERTY HILL EL	(512) 515-6514		101	PEGGY MCCULLOUGH	EE-2	576			
JJAEP INSTRUCTIONAL WILLIAMSON CO J J A E P			005		6-12	1			
UNDER CONSTRUCTION LIBERTY HILL INTERMEDIATE	(512) 515-6516		102	KATHY MAJOR	3-5	0			
ROUND ROCK ISD	13 1311 ROUND ROCK AVE ROUND ROCK 78681-4999 PHONE - (512) 464-5000 FAX - (512) 464-5060	246-909		DR THOMAS H GAUL		30153	\$8,261,932	.134	.037
REGULAR INSTRUCTIONAL									
ROUND ROCK H S	(512) 464-6000		001	SHERRY BLACKETT	9-12	2634			
WESTWOOD H S	(512) 464-4000		003	DR PATRICK CATES	9-12	2304			
MCNEIL H S	(512) 464-6300		004	DR JOE KOPEC	9-12	2208			
STONY POINT HIGH SCHOOL	(512) 428-7000		007	RUBEN WHITNEY	9-11	1258			
C D FULKES MIDDLE	(512) 428-3100		041	ROBERT CARLIN	6-8	806			
NOEL GRISHAM MIDDLE	(512) 428-2650		042	CHARLES HUNT	6-8	713			
CHISHOLM TRAIL MIDDLE	(512) 428-2500		043	DR CELINA RUSSELL	6-8	1012			
CANYON VISTA MIDDLE	(512) 464-8100		044	DON DALTON	6-8	1083			
DEERPARK MIDDLE	(512) 464-6600		045	ANNETTE JOHNSON	6-8	1107			
HOPEWELL MIDDLE	(512) 464-5200		046	LINDA HERRINGTON	6-8	1157			
CEDAR VALLEY MIDDLE	(512) 428-2300		047	MIKE ATCHLEY	6-8	1077			
CLAUDE BERKMAN EL	(512) 464-8250		101	ROBERT CARLIN	EE-5	550			
SPICEWOOD EL	(512) 428-3600		105	BETH JUNE	EE-5	610			
XENIA VOIGT EL	(512) 428-7500		106	BOB CARTER	EE-5	682			
DEEP WOOD EL	(512) 464-4400		107	GENE STOKES	KG-5	419			
FOREST NORTH EL	(512) 464-6750		108	ROMELLE PARKER	EE-5	489			
ANDERSON MILL EL	(512) 428-3700		109	REBECCA LAVENDER	EE-5	477			
NORTH OAKS EL	(512) 464-5500		110	KATHY CARAWAY	EE-5	505			
VIC ROBERTSON EL	(512) 428-3300		111	DAVID WELLS	EE-5	416			
PURPLE SAGE EL	(512) 428-3500		113	LARRY CONNELLY	PK-5	323			
BRUSHY CREEK EL	(512) 428-3000		114	MAGGIE CATES	KG-5	650			
WELLS BRANCH EL	(512) 428-3400		115	BOB YORK	EE-5	797			
LAUREL MOUNTAIN EL	(512) 464-4300		116	ANN O'DOHERTY	KG-5	667			
POND SPRINGS EL	(512) 464-4200		117	CHERYL SMITH	EE-5	919			
BLUEBONNET EL	(512) 428-7700		118	JON GATES	PK-5	663			
DOUBLE FILE TRAIL EL	(512) 428-7400		119	SYDNA HALL	EE-5	614			
LIVE OAK EL	(512) 428-3800		120	DAVID MOORE	EE-5	426			
GATTIS EL	(512) 428-2000		121	JANELLE SANDERS	EE-5	804			
OLD TOWN EL	(512) 428-7600		122	SYLVIA GLASS	EE-5	781			
FERN BLUFF EL	(512) 428-2100		123	LYNDA CARTER	EE-5	695			
JOLLYVILLE EL	(512) 428-2200		124	LIZ SIMS	EE-5	594			
CANYON CREEK EL	(512) 428-2800		125	ELEECE MOFFATT	KG-5	414			
FOREST CREEK EL	(512) 464-5350		126	BETH JUNE	EE-5	855			
CALDWELL HEIGHTS EL	(512) 428-7300		127	MARY EVANS	EE-5	573			
GREAT OAKS EL	(512) 464-6850		128	MATT MATTHYS	EE-5	710			
ALTERNATIVE INSTRUCTIONAL									
ROUND ROCK OPPORT CTR	(512) 428-2900		002	JOHN MERRIWETHER	6-12	133			
GOALS	(512) 464-5153		005	JOLEEN FRERES	6-12	0			
ESPERANZA TREATMENT CTR	(512) 246-2825		006		6-12	21			
JJAEP INSTRUCTIONAL WILLIAMSON CO J J A E P			012		6-12	7			
BUDGETED									
MC NEIL AREA MIDDLE			048		6-8	0			
MIDDLE SCHOOL AT RUSK RANCH			049		6-8	0			
NEW WILLOW RUN EL			129		EE-5	0			
BUDGETED PRIVATE INSTRUCTIONAL									
TEXAS BAPTIST CHILD'S HM	(512) 255-3668		200		KG-12	0			
CENTRAL BAPTIST ACAD	(512) 255-4491		201		PK-8	0			
CORNER STONE CONNECT SCH	(512) 255-4431		202		KG	0			
EVANGILE TEMPLE CHRIST SCH	(512) 255-4431		203		KG-8	0			
HOPE PRESBYTERIAN SCH	(512) 255-4431		204		KG	0			
ROUND ROCK SDA SCH	(512) 255-4431		205		1-8	0			
CHILD'S WORLD LRN CTR			206		KG	0			
NEW ERA MONTESSOURI			207		KG	0			
UNDER CONSTRUCTION									
NEW HIGH SCHOOL WESTSIDE			008		9-12	0			
MIDDLE SCHOOL AT RASMUSSEN			050		6-8	0			
NEW ELEMENTARY SOUTH EAST			130		KG-5	0			
NEW ELEMENTARY NORTH EAST			131		KG-5	0			
NEW ELEMENTARY SCHOOL AT RYANS CROS			133		KG-5	0			
NEW ELEMENTARY SCHOOL AT AVERY RANC			134		EE-5	0			
NEW ELEMENTARY SCHOOL NORTHEAST			135		KG-5	0			
NEW ELEMENTARY SCHOOL SOUTHEAST			136		KG-5	0			
TAYLOR ISD	13 602 W 12TH STREET TAYLOR 76574-2998 PHONE - (512) 352-6361 FAX - (512) 365-3800	246-911		GARY H PATTERSON		2950	\$428,166	.139	.015
REGULAR INSTRUCTIONAL									
TAYLOR H S	(512) 352-6326		001	JEANETTE POTTS	9-12	827			
TAYLOR JUNIOR HIGH	(512) 352-2815		041	LARRY SUTTON	7-8	481			
NORTHSIDE EL	(512) 352-2275		101	WALTER FENN	EE-KG	322			
T H JOHNSON EL	(512) 352-3634		102	JAMES BENSON	4-6	652			
NAOMI PASEMANN EL			103	TIM CROW	1-3	658			

OFFICERS AND STATISTICS, TEXAS PUBLIC SCHOOLS, 2000 - 2001

**As provided by the State Property Tax Files FY99*

County, District, Region, School	Mailing Address, Telephone No.	Co.-Dist. No.	Sch. No.	Superintendents-County, District, Principals	Grades Taught	1999-2000 Enrollment	Appraised* Valuation (Thousands)	Tax Rates*	
								Maintenance	Bond
JJAEP INSTRUCTIONAL WILLIAMSON CO ACAD			010		6-12	10			
DAEP INSTRUCTIONAL TAYLOR ALTER CTR	(512) 352-6669		002	JEANETTE POTTS	6-12	0			
BUDGETED PRIVATE INSTRUCTIONAL ST MARY'S SCH	(512) 352-2313		200	SISTER M CARITA, ULM	EE-8	0			
ST PAUL LUTHERAN SCH			201		PK-2	0			
THRALL ISD	13	P O BOX 398 THRALL 76578-0398 PHONE - (512) 898-5193 FAX - (512) 898-2132	246-912	TOM BOWMAN		495	\$74,751	.121	.017
REGULAR INSTRUCTIONAL THRALL H S	(512) 898-5138		001	JACK JORDAN	7-12	162			
THRALL JUNIOR HIGH	(512) 898-2891		041	RITA KATZ	7-8	90			
THRALL EL	(512) 898-5293		101	KATHY BARTZ	KG-6	240			
JJAEP INSTRUCTIONAL WILLIAMSON CO J J A E P			002		6-12	3			
LEANDER ISD	13	P O BOX 218 LEANDER 78646-0218 PHONE - (512) 434-5000 FAX - (512) 434-5398	246-913	TOM GLENN		13089	\$3,082,083	.135	.028
REGULAR INSTRUCTIONAL LEANDER H S	(512) 435-8000		001	MARK KINCAID	9-12	2130			
CEDAR PARK H S	(512) 435-8300		002	RON LAFEVERS	9-12	1264			
CEDAR PARK MIDDLE	(512) 434-5025		041	SANDRA STEWART	6-8	1510			
LEANDER MIDDLE	(512) 434-7800		042	BRETT CHAMPION	6-8	1481			
WHITSTONE EL	(512) 259-1911		101	LANA COLLIER	EE-5	728			
ADA MAE FAUBION EL	(512) 258-6627		102	VICKI PRICE	EE-5	790			
BLOCK HOUSE CREEK EL	(512) 434-7150		103	CURTIS LOCKLEAR	EE-5	936			
CYPRESS EL	(512) 434-7200		104	COLEEN MEYER	KG-5	674			
C C MASON EL	(512) 434-5036		105	LINDA DOZIER	EE-5	693			
LOIS F GIDDENS EL	(512) 434-7050		106	DEBBIE SOMMER	EE-5	794			
STEINER RANCH EL	(512) 434-7100		107	ISABELLE EVANS	KG-5	711			
PAULINE NAUMANN EL	(512) 434-5000		108	DAVID ELLIS	EE-5	952			
BAGDAD ELEMENTARY	(512) 435-4600		109	KAREN SISLER	PK-5	424			
JJAEP INSTRUCTIONAL WILLIAMSON CO ACAD	(512) 434-5000		010		6-12	2			
DAEP INSTRUCTIONAL LEANDER EXTEND OPPOR CTR	(512) 259-4211		199	TERESA HATCHER	KG-12	0			
BUDGETED PRIVATE INSTRUCTIONAL GOOD SHEP LUTHERAN SCH			201		PK-KG	0			
CORNERSTONE CHRIST SCH			202		PK-8	0			
HILLTOP BAPTIST ACAD			203		KG-12	0			
CORNER STONE CHRIST SCH			204		KG-9	0			
GOOD SHEPHERD LUTH SCH			205		KG	0			
HILL CO CHRIST HERITAGE SCH			206		KG-5	0			
TRINITY SCH			207		KG-12	0			
UNDER CONSTRUCTION RUNNING BRUSHY MIDDLE SCHOOL	(512) 434-5000		043	TODD WASHBURN	6-8	0			
ELEMENTARY #10	(512) 434-5000		110		EE-5	0			
ELEMENTARY #11	(512) 434-5000		111		EE-5	0			
COUPLAND ISD	13	P O BOX 217 COUPLAND 78615-0217 PHONE - (512) 856-2422 FAX - (512) 856-2222	246-914	GARY W CHANDLER		126	\$27,645	.148	.000
REGULAR INSTRUCTIONAL COUPLAND EL	(512) 856-2422		101	GARY W CHANDLER	KG-8	126			
247 WILSON									
FLORESVILLE ISD	20	908 10TH STREET FLORESVILLE 78114-1852 PHONE - (830) 393-5300 FAX - (830) 393-5399	247-901	CRAIG STOCKSTILL		3357	\$384,871	.142	.004
REGULAR INSTRUCTIONAL FLORESVILLE H S	(830) 393-5370		001	ELIZABETH J BALLENGER	9-12	989			
FLORESVILLE MIDDLE	(830) 393-5350		041	ANITA DIANNE PORTER	7-8	544			
EARLY CHILDHOOD CTR	(830) 393-5700		101	JAMES D MURRILE	EE-KG	281			
FLORESVILLE EL	(830) 393-5325		102	RICHARD L HAYDEN	3-6	1034			
FLORESVILLE PRI	(830) 393-5310		103	JANE M WIATREK	1-2	468			
JJAEP INSTRUCTIONAL WILSON CO J J A E P	(830) 393-5368		003	JAMES W CREWS	4-12	19			
DAEP INSTRUCTIONAL FLORESVILLE ALTER CTR	(830) 393-5368		002	JAMES W CREWS	KG-12	22			
BUDGETED PRIVATE INSTRUCTIONAL SACRED HEART SCH	(830) 393-2117		200	JUDY ROEDER	EE-6	0			
LA VERNIA ISD	20	205 F M 775 LA VERNIA 78121-9554 PHONE - (830) 779-2181 FAX - (830) 779-2304	247-903	JAY A MARTIN		2095	\$205,797	.123	.020
REGULAR INSTRUCTIONAL LA VERNIA H S	(830) 779-5611		001	RONALD HAUG	9-12	593			
LA VERNIA MIDDLE	(830) 779-3102		041	PAUL KALKWARF	6-8	525			
LA VERNIA EL	(830) 779-4111		101	MELANIE WALPOLE	EE-5	968			
JJAEP INSTRUCTIONAL WILSON CO J J A E P			003		6-12	7			
DAEP INSTRUCTIONAL FLORESVILLE ALTERNATIVE	(830) 393-5368		002	BUD BOX	KG,12	2			
BUDGETED PRIVATE INSTRUCTIONAL AGAPE CHRISTIAN SCH	(830) 779-6361		200		PK-12	0			
CTR FOR HEALTH CARE BOYS RANCH			201		5-12	0			

OFFICERS AND STATISTICS, TEXAS PUBLIC SCHOOLS, 2000 - 2001

**As provided by the State Property Tax Files FY99*

County, District, Region, School	Mailing Address, Telephone No.	Co.-Dist. No.	Sch. No.	Superintendents-County, District, Principals	Grades Taught	1999-2000 Enrollment	Appraised* Valuation (Thousands)	Tax Rates*	
								Maintenance	Bond
UNDER CONSTRUCTION LA VERNIA PRIMARY			103		PK-2	0			
POTH ISD 20	P O BOX 250 POTH 78147-0250 PHONE - (830) 484-3330 FAX - (830) 484-2961	247-904		LARRY G WILSON		742	\$76,781	.130	.000
REGULAR INSTRUCTIONAL POTH H S POTH J H POTH EL	(830) 484-3322 (830) 484-3323 (830) 484-3321		001 041 101	RIGNEY MUELLER FRANK HOUSEK DAVID WEHMEYER	9-12 6-8 KG-5	243 161 333			
JJAEP INSTRUCTIONAL WILSON CO J J A E P	(830) 393-5368		003		6-12	0			
DAEP INSTRUCTIONAL FLORESVILLE ED ALTER CTR	(830) 393-5368		002		6-12	5			
STOCKDALE ISD 20	503 SOUTH 4TH ST STOCKDALE 78160-0007 PHONE - (830) 996-3551 FAX - (830) 996-1071	247-906		DR H KEITH SULLIVAN, ED D		732	\$70,399	.125	.008
REGULAR INSTRUCTIONAL STOCKDALE H S STOCKDALE J H STOCKDALE EL	(830) 996-3103 (830) 996-3153 (830) 996-1612		001 041 101	MARIE MAIERHOFER GLENN THOMPSON JAMES BUESING	9-12 4-8 KG-5	243 286 202			
JJAEP INSTRUCTIONAL WILSON CO J J A E P			004	JAMES W CREWS	7-12	0			
DAEP INSTRUCTIONAL ALTERNATIVE SCHOOL	(830) 393-5368		002	JAMES W CREWS	KG-12	1			
248 WINKLER		248							
KERMIT ISD 18	601 SOUTH POPLAR KERMIT 79745-4712 PHONE - (915) 586-1000 FAX - (915) 586-1016	248-901		CURTIS B BARNETT		1457	\$276,096	.150	.000
REGULAR INSTRUCTIONAL KERMIT H S KERMIT J H EAST PRI PURPLE SAGE EL	(915) 586-1050 (915) 586-1030 (915) 586-1025 (915) 586-1020		001 041 102 104	KEVIN ALLEN PHIL PARKS CECILIA HAYES CURTIS BARNETT	9-12 6-8 PK-2 3-5	448 330 283 396			
WINK-LOVING ISD 18	P O BOX 637 WINK 79789-0637 PHONE - (915) 527-3880 FAX - (915) 527-3505	248-902		MAXIE WATTS		357	\$280,291	.146	.004
REGULAR INSTRUCTIONAL WINK H S WINK EL	(915) 527-3432 (915) 527-3344		001 101	DANNY R CARRILLO JOHN E BENHAM	7-12 PK-6	174 183			
249 WISE		249							
ALVORD ISD 11	P O BOX 70 ALVORD 76225-0070 PHONE - (940) 427-5975 FAX - (940) 427-2313	249-901		JOHN TRICE		562	\$59,734	.150	.009
REGULAR INSTRUCTIONAL ALVORD H S ALVORD MIDDLE SCHOOL ALVORD EL	(940) 427-5511 (940) 427-5975 (940) 427-2881		001 041 101	SHARON DURHAM CAROLYN HOLLOWAY MARTHA A LAWSON	9-12 5-8 KG-5	151 176 235			
BOYD ISD 11	P O BOX 92308 BOYD 76023-2308 PHONE - (940) 433-2327 FAX - (940) 433-2324	249-902		CHARLES COX		1074	\$137,141	.141	.024
REGULAR INSTRUCTIONAL BOYD H S BOYD MIDDLE BOYD EL BOYD INT	(940) 433-2327 (940) 433-2327 (940) 433-2491 (940) 433-2327		001 041 101 110	DR KATHRYN LANG PAUL HESTER LINDA WARE MARK WILSON	9-12 7-8 PK-3 4-6	337 158 345 234			
BRIDGEPORT ISD 11	2107 15TH STREET BRIDGEPORT 76426-0036 PHONE - (940) 683-5124 FAX - (940) 683-4268	249-903		ROBERT KENNETH CROUCH		2118	\$332,336	.143	.012
REGULAR INSTRUCTIONAL BRIDGEPORT H S BRIDGEPORT MIDDLE BRIDGEPORT EL BRIDGEPORT INT	(940) 683-4064 (940) 683-2273 (940) 683-5955 (940) 683-5784		001 041 101 102	WILLIAM E THETFORD ROBERT N ROSS MARTI HINES JOSEPH DUNCAN	9-12 6-8 EE-3 4-5	623 519 652 306			
ALTERNATIVE INSTRUCTIONAL BRIDGEPORT ACE HIGH SCHOOL WISE COUNTY SPECIAL EDUCATION COOP	(940) 683-2474 (940) 683-8361		002 199	LORETTA M HILL TOMMY L RHEA	6-12 PK-12	18 0			
CHICO ISD 11	P O BOX 95 CHICO 76431-0095 PHONE - (940) 644-2228 FAX - (940) 644-5642	249-904		SUSAN S LASKOSKIE		701	\$141,163	.138	.010
REGULAR INSTRUCTIONAL CHICO HIGH SCHOOL CHICO MIDDLE CHICO ELEM	(940) 644-5783 (940) 644-5550 (940) 644-2220		001 041 101	GREG ENIS KIT MASON TOM FERGUSON	9-12 6-8 PK-5	172 197 332			

OFFICERS AND STATISTICS, TEXAS PUBLIC SCHOOLS, 2000 - 2001

**As provided by the State Property Tax Files FY99*

County, District, Region, School	Mailing Address, Telephone No.	Co.-Dist. No.	Sch. No.	Superintendents-County, District, Principals	Grades Taught	1999-2000 Enrollment	Appraised* Valuation (Thousands)	Tax Rates*	
								Maintenance	Bond
DECATUR ISD	11 501 E COLLINS ST DECATUR 76234-2360 PHONE - (940) 627-3215 FAX - (940) 627-3141	249-905		DR J D KENNEDY		2542	\$474,242	.148	.036
REGULAR INSTRUCTIONAL									
DECATUR H S	(940) 627-2155		001	MELINDA K REEVES	9-12	689			
DECATUR MIDDLE	(940) 627-2384		041	LINDA WHIDDON	7-8	398			
RANN ELEMENTARY	(940) 627-3332		101	BEVERLY DUCK	EE-4	988			
DECATUR INT	(940) 627-3676		102	DEWAYNE TAMPLIN	5-6	430			
CARSON ELEMENTARY	(940) 627-4438		103	PAM HOLLAND	PK-4	0			
ALTERNATIVE INSTRUCTIONAL									
CATES HIGH SCHOOL	(940) 627-3183		002	TERRY E MCEWEN	EE-12	37			
PARADISE ISD	11 338 SCHOOLHOUSE RD PARADISE 76073-0646 PHONE - (940) 969-2501 FAX - (940) 969-2908	249-906		ROBERT CRISWELL		855	\$86,058	.128	.029
REGULAR INSTRUCTIONAL									
PARADISE H S	(940) 969-2821		001	MONTY CHAPMAN	9-12	162			
PARADISE MIDDLE	(940) 969-2438		041	STEVE WILLIAMS	7-8	228			
PARADISE INTERMEDIATE	(940) 969-2400		050	ANDREA CHAPMAN	4-6	202			
PARADISE EL	(940) 969-2411		101	PATTI BRAZIER	PK-3	253			
ALTERNATIVE INSTRUCTIONAL									
S T A C	(940) 969-2501		002	MIKE SEEREY	9-12	10			
SLIDELL ISD	11 P O BOX 69 SLIDELL 76267-0069 PHONE - (940) 466-3118 FAX - (940) 466-3016	249-908		GENE FRANKLIN		366	\$39,231	.137	.022
REGULAR INSTRUCTIONAL									
SLIDELL H S	(940) 466-3118		001	STEVEN SELF	7-12	169			
SLIDELL EL	(940) 466-3118		101	KATHLEEN MOSELEY	PK-6	197			
250 WOOD		250							
HAWKINS ISD	07 231 HAWK DRIVE P O BOX 1430 HAWKINS 75765-1430 PHONE - (903) 769-2181 FAX - (903) 769-0505	250-902		MARSHA MCCOY		725	\$228,650	.125	.000
REGULAR INSTRUCTIONAL									
HAWKINS H S	(903) 769-2181		001	KEVIN WHITMAN	9-12	243			
HAWKINS MIDDLE	(903) 769-2181		041	RICK WALLA	6-8	174			
HAWKINS EL	(903) 769-2181		101	DAVID LEDKINS	PK-5	301			
ALTERNATIVE INSTRUCTIONAL									
LAKE COUNTRY LEARNING CTR	(903) 769-2181		002	GREGORY E WRIGHT	7-12	7			
MINEOLA ISD	07 1000 WEST LOOP MINEOLA 75773-1617 PHONE - (903) 569-2448 FAX - (903) 569-5155	250-903		MARY LOOKADOO		1472	\$216,187	.137	.021
REGULAR INSTRUCTIONAL									
MINEOLA H S	(903) 569-3000		001	GLYNN WALKER	9-12	403			
MINEOLA MIDDLE	(903) 569-5338		041	JIM SHURTLIFF	6-8	318			
MINEOLA PRI	(903) 569-5488		101	DR MAVIS DE LA ROSA	PK-2	425			
MINEOLA EL	(903) 569-2466		102	KATHRYN BARLOW	EE,3-5	326			
QUITMAN ISD	07 1101 E GOODE ST QUITMAN 75783-1640 PHONE - (903) 763-4593 FAX - (903) 763-2710	250-904		BILL TRAVIS		1225	\$195,557	.144	.000
REGULAR INSTRUCTIONAL									
QUITMAN H S	(903) 763-5413		001	MIKE RHODES	9-12	374			
QUITMAN J H	(903) 763-5415		041	MIKE RHODES	7-8	186			
QUITMAN EL	(903) 763-5423		101	TIM CONE	EE-6	601			
ALTERNATIVE INSTRUCTIONAL									
WOOD CO ALTER	(903) 763-4593		002	DR SHARON BISHOP	7-12	13			
SALESMANSHIP CLUB	(903) 769-2500		102	SUE MARTIN	5-12	51			
YANTIS ISD	07 P O BOX 149 YANTIS 75497-0149 PHONE - (903) 383-2463 FAX - (903) 383-7620	250-905		SANDRA ALLISON		316	\$95,859	.126	.004
REGULAR INSTRUCTIONAL									
YANTIS SCHOOL	(903) 383-2463		001	GERALD WALTERS SR	EE-12	316			
ALBA-GOLDEN ISD	07 RT 2 BOX 212 H ALBA 75410-9706 PHONE - (903) 768-2472 FAX - (903) 768-2130	250-906		DR ED Q LYMAN		753	\$96,902	.137	.000
REGULAR INSTRUCTIONAL									
ALBA-GOLDEN H S	(903) 768-2301		001	DWAYNE ELLIS SR	7-12	333			
ALBA-GOLDEN EL	(903) 768-2473		101	RUSSELL WATSON	PK-6	412			
ALTERNATIVE INSTRUCTIONAL									
ALTER SCHOOL			002	DR SHARON BISHOP	7-12	8			
WINNSBORO ISD	07 207 E PINE ST WINNSBORO 75494-2628 PHONE - (903) 342-3737 FAX - (903) 342-3380	250-907		MARK D BOSOLD		1430	\$215,374	.134	.010
REGULAR INSTRUCTIONAL									
WINNSBORO H S	(903) 342-3641		001	SUSAN MORTON	9-12	423			
MEMORIAL MIDDLE	(903) 342-5711		041	NAN SAUCIER	5-8	464			
WINNSBORO EL	(903) 342-3548		103	DR BETTYE HERLOCKER	PK-4	543			

OFFICERS AND STATISTICS, TEXAS PUBLIC SCHOOLS, 2000 - 2001

**As provided by the State Property Tax Files FY99*

County, District, Region, School	Mailing Address, Telephone No.	Co.-Dist. No.	Sch. No.	Superintendents-County, District, Principals	Grades Taught	1999-2000 Enrollment	Appraised* Valuation (Thousands)	Tax Rates*	
								Maintenance	Bond
251 YOAKUM									
DENVER CITY ISD	17 501 MUSTANG AVE DENVER CITY 79323-2752 PHONE - (806) 592-5900 FAX - (806) 592-5909	251-901		G STEVE MILLS		1503	\$768,939	.128	.011
REGULAR INSTRUCTIONAL									
DENVER CITY H S	(806) 592-5950		001	JERRY BIRDSONG	9-12	502			
WILLIAM G GRAVITT JR HIGH	(806) 592-5940		041	DAVID MITCHELL	7-8	253			
KELLEY EL	(806) 592-5920		101	BETTY FLEMING	EE-3	436			
DENVER CITY INT	(806) 592-5930		102	BRENDA MASSEY	4-6	312			
PLAINS ISD	17 P O BOX 479 PLAINS 79355-0479 PHONE - (806) 456-7401 FAX - (806) 456-4325	251-902		JAMES HAYNES		586	\$314,536	.150	.000
REGULAR INSTRUCTIONAL									
PLAINS H S	(806) 456-7498		001	STEVEN O'QUINN	9-12	191			
PLAINS MIDDLE	(806) 456-7490		041	EDDIE CARTER	5-8	167			
PLAINS EL	(806) 456-7438		101	VERNON HISE	PK-4	228			
252 YOUNG									
GRAHAM ISD	09 400 3RD ST GRAHAM 76450-3011 PHONE - (940) 549-0595 FAX - (940) 549-8656	252-901		JENNY L PRESTON		2432	\$329,849	.140	.002
REGULAR INSTRUCTIONAL									
GRAHAM H S	(940) 549-1504		001	BEAU REES, MED	9-12	689			
GRAHAM LEARNING CTR	(940) 549-1546		002	MARY HUMPHRIES	9-12	28			
GRAHAM J H	(940) 549-6801		041	GORDON GRUBBS	6-8	612			
CRESTVIEW EL	(940) 549-6023		101	LISA WESTER	1-3	514			
SHAWNEE EL	(940) 549-2442		104	CHERYL GROVES	PK-KG	232			
WOODLAND EL	(940) 549-4090		105	GREG MELTON	4-5	357			
BUDGETED PRIVATE INSTRUCTIONAL									
OPEN DOOR CHRISTIAN SCH	(940) 549-2339		201		PK-6	0			
YOUNG CO HOME SCHOOL ASSOC	(940) 549-9929		202		PK-12	0			
NEWCASTLE ISD	09 P O BOX 129 NEWCASTLE 76372-0129 PHONE - (940) 846-3551 FAX - (940) 846-3452	252-902		JAMES HEMBY		190	\$26,445	.150	.013
REGULAR INSTRUCTIONAL									
NEWCASTLE H S	(940) 846-3531		001	BOBBY POUNDS	7-12	94			
NEWCASTLE EL	(940) 846-3531		101	BOBBY POUNDS	EE-6	96			
OLNEY ISD	09 300 S AVENUE H OLNEY 76374 PHONE - (940) 564-3519 FAX - (940) 564-5205	252-903		KEITH RICHARDSON		851	\$75,226	.136	.000
REGULAR INSTRUCTIONAL									
OLNEY H S	(940) 564-5637		001	KAY BERRY	9-12	253			
OLNEY J H	(940) 564-3517		041	THOMAS M LITTLE	6-8	200			
OLNEY EL	(940) 564-5608		101		EE-5	398			
253 ZAPATA									
ZAPATA COUNTY ISD	01 17TH & CARLA ST P O BOX 158 ZAPATA 78076-0158 PHONE - (956) 765-6546 FAX - (956) 765-8350	253-901		DR ARTURO LUIS GUTIERREZ		2830	\$856,196	.150	.022
REGULAR INSTRUCTIONAL									
ZAPATA H S	(956) 765-6542		001	ESPERANZA CHARLES	9-12	787			
ZAPATA J H	(956) 765-4321		041	AVON HATFIELD	7-8	389			
BENAVIDES EL	(956) 765-5611		101	ARTURO MARTINEZ	EE-6	107			
ZAPATA SOUTH EL	(956) 765-4332		102	ROSALINDA MARTINEZ	2-4	591			
ZAPATA MIDDLE	(956) 765-4238		103	JOSE LUIS MORALES	5-6	391			
ZAPATA NORTH EL	(956) 765-6921		104	JOSE MARIA FLORES JR	EE-1	565			
BUDGETED PRIVATE INSTRUCTIONAL									
FAITH ACAD	(956) 765-6549		200	GERARDO RODRIGUEZ	1-12	0			
254 ZAVALA									
CRYSTAL CITY ISD	20 805 EAST CROCKETT STREET CRYSTAL CITY 78839-2799 PHONE - (830) 374-2367 FAX - (830) 374-5116	254-901		ALBERTO M GONZALES		2097	\$99,859	.148	.011
REGULAR INSTRUCTIONAL									
CRYSTAL CITY H S	(830) 374-2341		001	PATRICIO DELGADO	9-12	510			
FLY J H	(830) 374-2371		042	MANUEL Z LOZANO	6-8	471			
TOMAS RIVERA/ZAVALA EL	(830) 374-3418		101	RAY ESPINOSA	EE-3	796			
BENITO JUAREZ EL	(830) 374-2363		104	IGNACIO LOZANO	4-5	317			
ALTERNATIVE INSTRUCTIONAL									
ALTER SCH	(830) 374-5971		002		9-12	3			
LA PRYOR ISD	20 P O BOX 519 LA PRYOR 78872-0519 PHONE - (830) 365-4000 FAX - (830) 365-4006	254-902		NEWELL WOOLLS		458	\$28,783	.142	.007
REGULAR INSTRUCTIONAL									
LA PRYOR H S	(830) 365-4007		001	CLAY BAULCH	9-12	123			
LA PRYOR MIDDLE	(830) 365-4007		041	CLAY BAULCH	6-8	104			
LA PRYOR EL	(830) 365-4115		101	MARIA BAKER	EE-5	231			

**MEMBERS OF LOCAL BOARDS,
ASSISTANT SUPERINTENDENTS,
BUSINESS MANAGERS, AND
PEIMS COORDINATORS**

**MEMBERS OF LOCAL BOARDS, ASSISTANT SUPERINTENDENTS,
BUSINESS MANAGERS, AND PEIMS COORDINATORS**

<p>001 ANDERSON COUNTY</p> <p>001-902 CAYUGA ISD GRADY HENRY BOARD PRESIDENT DAVID RHODES BOARD VICE-PRESIDENT PAM GILES BOARD SECRETARY JESSE HERRERA BOARD ASSISTANT SECRETARY JERRY DON KELLEY BOARD MEMBER AHEARN PICKLE BOARD MEMBER CAROLYN SABASTIAN BOARD MEMBER C E SCHEPPLER BOARD MEMBER KIM DUBLIN PEIMS COORDINATOR</p> <p>001-903 ELKHART ISD DAVID MENDIOLA BOARD PRESIDENT DAVID AKINS BOARD VICE-PRESIDENT HARRIS LOHMEYER BOARD SECRETARY PHIL A DAVIS BOARD MEMBER PHILLIP DAVIS BOARD MEMBER EDWIN FREDERICK BOARD MEMBER LARRY THOMAS BOARD MEMBER BELINDA BRIDGES BUSINESS MANAGER JOHNNIE EUGENE KEELING PEIMS COORDINATOR</p> <p>001-904 FRANKSTON ISD HARRY SMITH BOARD PRESIDENT JOE REED BOARD VICE-PRESIDENT JERRY JONES BOARD SECRETARY JERRY BEARD BOARD MEMBER SHAWN BLACKWELL BOARD MEMBER MARK BOSTICK BOARD MEMBER JOE DALE DICKERSON BOARD MEMBER SHARON DIXON BUSINESS MANAGER RUTH TINDEL PEIMS COORDINATOR</p> <p>001-906 NECHES ISD BRENT HOFFMAN BOARD PRESIDENT O L PHILLIPS BOARD VICE-PRESIDENT CLYDELL KLEIN BOARD SECRETARY DEBRA A HENSARLING BOARD ASSISTANT SECRETARY GARALD BROWN BOARD MEMBER JOHNNIE LARGENT BOARD MEMBER CURTIS STARLING BOARD MEMBER JOE ELLIS PEIMS COORDINATOR</p> <p>001-907 PALESTINE ISD STEVE PRESLEY BOARD PRESIDENT PAUL WOODARD JR BOARD VICE-PRESIDENT MARK DAVIS BOARD SECRETARY GENE HAMON BOARD MEMBER HENRY R LINK BOARD MEMBER FRETA PARKES BOARD MEMBER ANDREW TOTAH BOARD MEMBER HOWARD YEARY BUSINESS MANAGER LOIETTE DIXON PEIMS COORDINATOR</p> <p>001-908 WESTWOOD ISD CAROLYN BOOKER BOARD PRESIDENT JOHN PIERSOL BOARD VICE-PRESIDENT HERMAN LINAM BOARD SECRETARY WANDA JENKINS-PHILLIPS BOARD MEMBER JAY PATZKE BOARD MEMBER GINGER SWEETMAN BOARD MEMBER MARY ANN WRIGHT BUSINESS MANAGER JOAN DALY PEIMS COORDINATOR</p> <p>001-909 SLOCUM ISD JIMMY MEREDITH BOARD PRESIDENT MALON REED BOARD VICE-PRESIDENT</p>	CURTIS FERGUSON BOARD SECRETARY MIKE DEAR BOARD MEMBER CHARLES DINWIDDIE BOARD MEMBER JIM LAWRENCE BOARD MEMBER RONNIE O'DELL BOARD MEMBER KIM O'DELL BUSINESS MANAGER KIM O'DELL PEIMS COORDINATOR
	<p>002 ANDREWS COUNTY</p> <p>002-901 ANDREWS ISD PETER C FRANCIS BOARD PRESIDENT DR CHARLES O MOHR BOARD VICE-PRESIDENT PATTY MCPHERSON BOARD SECRETARY BRAD HORTON BOARD MEMBER LEE H MAGEE BOARD MEMBER DAN W SNOW BOARD MEMBER BILL TOM BOARD MEMBER DR RICHARD BAIN ASSISTANT SUPERINTENDENT J MARK WALLACE ASSISTANT SUPERINTENDENT JOE MERRELL BUSINESS MANAGER DR RICHARD BAIN PEIMS COORDINATOR</p>
	<p>003 ANGELINA COUNTY</p> <p>003-902 HUDSON ISD JACK MATTHEWS BOARD PRESIDENT DAVID WILLMON BOARD VICE-PRESIDENT RICHARD JONES BOARD SECRETARY MIKE EVANS BOARD MEMBER JERRY JONES BOARD MEMBER MIKE JONES BOARD MEMBER TONI KIRKLAND BOARD MEMBER ANN DRUMMOND ASSISTANT SUPERINTENDENT JANELL JONES BUSINESS MANAGER VIVIAN HARRISON PEIMS COORDINATOR</p> <p>003-903 LUFKIN ISD ANDRA SELF BOARD PRESIDENT STANLEY NEW BOARD VICE-PRESIDENT WILLIE MAE BURLEY BOARD SECRETARY DOUG ASHBURN BOARD MEMBER CHUCK CROWSON BOARD MEMBER JOE DOUGLAS III BOARD MEMBER LARRY KEGLER BOARD MEMBER JOHNNY GILES ASSISTANT SUPERINTENDENT BRENDA HILL ASSISTANT SUPERINTENDENT LARRY PARSONS ASSISTANT SUPERINTENDENT TAMARA HENSON PEIMS COORDINATOR</p> <p>003-904 HUNTINGTON ISD BELINDA MILLER BOARD PRESIDENT CLIFTON CLONTS BOARD VICE-PRESIDENT KAREN HOPSON BOARD SECRETARY KEN MARSHALL BOARD MEMBER BRUCE MILSTEAD BOARD MEMBER JO ANN RICKS BOARD MEMBER MIKE STUBBLEFIELD BOARD MEMBER SHIRLEY W DAVIS ASSISTANT SUPERINTENDENT SHIRLEY W DAVIS PEIMS COORDINATOR</p> <p>003-905 DIBOLL ISD JAY WYATT BOARD PRESIDENT SHARON BROWN BOARD VICE-PRESIDENT TREY LANDEL WILKERSON BOARD SECRETARY JOHN FLOWERS BOARD MEMBER TONY HOMAN BOARD MEMBER C LYNN PAVLIC BOARD MEMBER</p>

**MEMBERS OF LOCAL BOARDS, ASSISTANT SUPERINTENDENTS,
BUSINESS MANAGERS, AND PEIMS COORDINATORS**

JAMES RHONE BOARD MEMBER CAROLYN HENDERSON AREA SUPERINTENDENT DR ED WALKER ASSISTANT SUPERINTENDENT BILLIE ROBISON BUSINESS MANAGER JANICE MILLIGAN PEIMS COORDINATOR	MIKE HAYTER BOARD MEMBER VICTOR KUCHANEK BOARD MEMBER KATHY MOORE BOARD MEMBER LAWRENCE SMITH BOARD MEMBER DOROTHY JONES PEIMS COORDINATOR
003-906 ZAVALLA ISD KEITH WRIGHT BOARD PRESIDENT JEFF HUDSPETH BOARD VICE-PRESIDENT RANDY HANNA BOARD SECRETARY RAY HARRIS BOARD MEMBER KAREN HORTON BOARD MEMBER RODNEY LOTT BOARD MEMBER DONNA MARSHALL BOARD MEMBER ALICE BOULWARE PEIMS COORDINATOR	005-904 WINDTHORST ISD RICHARD SCHREIBER BOARD PRESIDENT CONNIE STEINBERGER BOARD VICE-PRESIDENT MIKE HUMPERT BOARD MEMBER TIM HUMPERT BOARD MEMBER LAWRENCE J SCHROEDER BOARD MEMBER ART TEICHMAN BOARD MEMBER CHARLES VEITENHEIMER BOARD MEMBER
003-907 CENTRAL LYDIA MCMILLON BOARD PRESIDENT BILLY PATTON BOARD VICE-PRESIDENT RICK CONARROE BOARD SECRETARY DONNIE MATHEWS BOARD MEMBER DONNIE PUCKETT BOARD MEMBER TOMMY SANDERS BOARD MEMBER RICK WATKINS BOARD MEMBER BARBARA PARKER ASSISTANT SUPERINTENDENT CHARLES WILSON ASSISTANT SUPERINTENDENT PEGGY MORRIS PEIMS COORDINATOR	006 ARMSTRONG COUNTY 006-902 CLAUDE ISD VENCE HAGGARD BOARD PRESIDENT FRED IRBY BOARD VICE-PRESIDENT CHARLIE GILLISPIE BOARD SECRETARY JOHN BALLARD BOARD MEMBER SHANNON CORNELL BOARD MEMBER LOIS FINLEY BOARD MEMBER TROY SKARKE BOARD MEMBER JANICE RIPPLE BUSINESS MANAGER THERESA RIDER PEIMS COORDINATOR
004 ARANSAS COUNTY 004-901 ARANSAS COUNTY ISD JOE HOWARD LIVINGSTON BOARD PRESIDENT NATALIE BAKER BOARD VICE-PRESIDENT JULIE ADAMS PINA BOARD SECRETARY MARY HOEKSTRA BOARD MEMBER RUSSELL WAYNE LITTLE BOARD MEMBER JAMES FREDERICK REMLEY BOARD MEMBER LEO VILLA BOARD MEMBER NINA CONWAY BUSINESS MANAGER CAROL GITTINGER PEIMS COORDINATOR	007 ATASCOSA COUNTY 007-901 CHARLOTTE ISD MARY SALAZAR BOARD PRESIDENT GLORIA SOLIS BOARD VICE-PRESIDENT MARIA CANTU BOARD SECRETARY CARLOS CALVILLO BOARD MEMBER ROGER CUMPIAN BOARD MEMBER JOE GARCIA BOARD MEMBER JOE RUPLE BOARD MEMBER NORA GAITAN BUSINESS MANAGER SUSAN GRAHAM PEIMS COORDINATOR
005 ARCHER COUNTY 005-901 ARCHER CITY ISD RONNIE WILLIAMS BOARD PRESIDENT PAT MARTIN III BOARD VICE-PRESIDENT GARY ROWE BOARD SECRETARY DR JOE HAYLEY BOARD MEMBER JERRY PHILLIPS BOARD MEMBER JOE RODERICK BOARD MEMBER STEVE STULTS BOARD MEMBER RANDEL BEAVER PEIMS COORDINATOR	007-902 JOURDANTON ISD RAMON DE LEON BOARD PRESIDENT BARBARA PEELER BOARD VICE-PRESIDENT ANNE BOGCESS BOARD SECRETARY GERALD BRONSTAD BOARD MEMBER GLORIA F CORDOVA BOARD MEMBER MARY KLUMB BOARD MEMBER SIMON RODRIGUEZ JR BOARD MEMBER EDDIE DERR AREA SUPERINTENDENT EMM KEY BUSINESS MANAGER MARY RUTH GARCIA PEIMS COORDINATOR
005-902 HOLLIDAY ISD STEVE PARNELL BOARD PRESIDENT VICTOR KOCKS BOARD VICE-PRESIDENT KERRI BOBBITT BOARD SECRETARY SCOTT FINCH BOARD MEMBER WADE SCARBROUGH BOARD MEMBER KIRK STYLES BOARD MEMBER GARY WHITEHEAD BOARD MEMBER BARBARA TEEL BUSINESS MANAGER CAROLYN HOLDER PEIMS COORDINATOR	007-904 LYTLE ISD DANIEL SWANN BOARD PRESIDENT MARIO ESPINOZA BOARD VICE-PRESIDENT BETTY S OAKLEY BOARD SECRETARY JOE ALMEIDA BOARD MEMBER SAMUEL G CORTEZ BOARD MEMBER CARLOS R GUERRA SR BOARD MEMBER WAYLAND SIMMONS BOARD MEMBER OLIVIA DEL HIERRO ASSISTANT SUPERINTENDENT OLIVIA DEL HIERRO PEIMS COORDINATOR
005-903 MEGARGEL ISD WILLIE JONES BOARD PRESIDENT DENISE JOHNSON BOARD VICE-PRESIDENT DONITA BOWERS BOARD SECRETARY	007-905 PLEASANTON ISD DAVID G MARTINEZ BOARD PRESIDENT ROGER S CASTILLO BOARD VICE-PRESIDENT MICHAEL K WATTS BOARD SECRETARY

**MEMBERS OF LOCAL BOARDS, ASSISTANT SUPERINTENDENTS,
BUSINESS MANAGERS, AND PEIMS COORDINATORS**

MARTHA M BRYMER BOARD MEMBER	DAVID TIPPS BOARD MEMBER
FRANK PERSYN BOARD MEMBER	ADRIAN MEADOR ASSISTANT SUPERINTENDENT
MICHAEL A PETTER BOARD MEMBER	TRACY RAY BUSINESS MANAGER
LORRAINE TELLEZ BOARD MEMBER	TRACY RAY PEIMS COORDINATOR
TOM ESTES ASSISTANT SUPERINTENDENT	
MARY SHEARRER ASSISTANT SUPERINTENDENT	009-903 THREE WAY ISD
MARY F SHEARRER ASSISTANT SUPERINTENDENT	JARROL LAYTON BOARD PRESIDENT
TOM ESTES BUSINESS MANAGER	MARVIN MCCAUL BOARD VICE-PRESIDENT
MARY DIAZ PEIMS COORDINATOR	JOHNNY FURGESON BOARD SECRETARY
	MURRAY DAVIS BOARD MEMBER
007-906 POTEET ISD	CLIF HEINRICH BOARD MEMBER
HENRY H GARCIA BOARD PRESIDENT	JACK REEVES BOARD MEMBER
NESTOR HUIZAR JR BOARD VICE-PRESIDENT	DAN SIMPSON BOARD MEMBER
BERNARDO JOHNNY AGUILAR BOARD SECRETARY	SABRA A WATSON BUSINESS MANAGER
STEPHEN D LAWSON BOARD MEMBER	WILLIAM L HOOD PEIMS COORDINATOR
PAMELA L LOTT BOARD MEMBER	
LOUIS L VASQUEZ BOARD MEMBER	010 BANDERA COUNTY
ROCKY WILSON BOARD MEMBER	010-901 MEDINA ISD
CHRIS TREVINO ASSISTANT SUPERINTENDENT	LOWANNA SIDES BOARD PRESIDENT
BRUCE YARBROUGH BUSINESS MANAGER	ANDY LAUTZENHEISER BOARD VICE-PRESIDENT
BETTY EICHMAN PEIMS COORDINATOR	LINDA BARTON BOARD SECRETARY
	RANDY BOYSEN BOARD MEMBER
008 AUSTIN COUNTY	ROBERT DE LEON BOARD MEMBER
008-901 BELLVILLE ISD	MARSHALL MC WILLIAMS BOARD MEMBER
DEAN NELSON BOARD PRESIDENT	WES SAWYER BOARD MEMBER
LONNIE LISCHKA BOARD VICE-PRESIDENT	SHARON CHAMBLEE BUSINESS MANAGER
KAREN WINN BOARD SECRETARY	JUDY BRADFORD PEIMS COORDINATOR
BECKY KAASE BOARD ASSISTANT SECRETARY	
LARRY BLAZEK BOARD MEMBER	010-902 BANDERA ISD
ALFRED BUCK ECKERMANN BOARD MEMBER	PATRICIA CLEAVER BOARD PRESIDENT
IMA HOLMES BOARD MEMBER	SCOTT PARKER BOARD VICE-PRESIDENT
FRANK NELSON ASSISTANT SUPERINTENDENT	SUSAN D'SPAIN BOARD SECRETARY
KENNETH STEIN ASSISTANT SUPERINTENDENT	AL HAMILTON BOARD ASSISTANT SECRETARY
LOLA LANDUA BUSINESS MANAGER	RAND M HICKS BOARD MEMBER
JULIE GREBE PEIMS COORDINATOR	FABIAN S MAZUREK JR BOARD MEMBER
	FABIAN S MAZUREK JR BOARD MEMBER
008-902 SEALY ISD	BILLIE REEVES BOARD MEMBER
HELEN GILBERT BOARD PRESIDENT	DR RENEE SCHULZE ASSISTANT SUPERINTENDENT
DR WILLIAM J HERMANN JR BOARD VICE-PRESIDENT	BARBARA LESTOURGEON BUSINESS MANAGER
MICHAEL HOLUB BOARD SECRETARY	BARBARA LESTOURGEON PEIMS COORDINATOR
LAURIE BAUER BOARD MEMBER	
DAVID KRAMPITZ BOARD MEMBER	011 BASTROP COUNTY
RUBY MILLER BOARD MEMBER	011-901 BASTROP ISD
TONY TSOUNAKAS BOARD MEMBER	KAY C WESSON BOARD PRESIDENT
DALE LECHLER AREA SUPERINTENDENT	EVELYN WEILERT BOARD VICE-PRESIDENT
DALE LECHLER PEIMS COORDINATOR	MARK ROSE BOARD SECRETARY
	VALERIE BULLOCK BOARD MEMBER
008-903 BRAZOS ISD	GARY GUTIERREZ BOARD MEMBER
DAVID BREWER BOARD PRESIDENT	DEBRA THORNE-FRANCIS BOARD MEMBER
JERRY DELSO BOARD PRESIDENT	JOHN THRIFT BOARD MEMBER
GEORGE SOWA BOARD PRESIDENT	BECKY BUNTE ASSISTANT SUPERINTENDENT
LOUIS SCHWARTZ BOARD VICE-PRESIDENT	DENISE COLLIER ASSISTANT SUPERINTENDENT
DORIS HENSON BOARD SECRETARY	MARILYN KUHN ASSISTANT SUPERINTENDENT
JAMES KRISTYNIK BOARD MEMBER	SANDRA CALLAHAN PEIMS COORDINATOR
MICHAEL SCEARCE BOARD MEMBER	
MARJOR MAYO BUSINESS MANAGER	011-902 ELGIN ISD
KIM CLARK PEIMS COORDINATOR	HARRY GRETT BOARD PRESIDENT
	ROY REYNA BOARD VICE-PRESIDENT
009 BAILEY COUNTY	DOROTHY MCCARTHER BOARD SECRETARY
009-901 MULESHOE ISD	ROSANNA CHURCH-ABREO BOARD MEMBER
NICK BAMERT BOARD PRESIDENT	DAVID GRAHAM BOARD MEMBER
CURTIS SHELburnE BOARD VICE-PRESIDENT	ROBERT MAUCK BOARD MEMBER
ARNOLD PRICE BOARD SECRETARY	GARY NULL BOARD MEMBER
SERGIO LEAL BOARD MEMBER	CHARLES BURNS BUSINESS MANAGER
THURMAN MYERS BOARD MEMBER	PATTI THOENE PEIMS COORDINATOR
CINDY PURDY BOARD MEMBER	

**MEMBERS OF LOCAL BOARDS, ASSISTANT SUPERINTENDENTS,
BUSINESS MANAGERS, AND PEIMS COORDINATORS**

<p>011-904 SMITHVILLE ISD CRAIG WILLIAMS BOARD PRESIDENT MIKE WITTRICK BOARD VICE-PRESIDENT HOWARD BURNS BOARD SECRETARY MIKE DAVIS BOARD MEMBER LINDA ROOKS BOARD MEMBER LOIS VAN HOOSE BOARD MEMBER PEGGY WALICEK BOARD MEMBER SHARON EAVES BUSINESS MANAGER</p> <p>011-905 MCDADE ISD WILLARD ROTHER BOARD PRESIDENT BILL KAHANEK BOARD VICE-PRESIDENT WIN HARBISON BOARD SECRETARY JANET BRADE BOARD MEMBER RUTH MILLER BOARD MEMBER WAYNE SKUBIATA BOARD MEMBER FREDDIE WILSON BOARD MEMBER DEBBIE NEIDKG PEIMS COORDINATOR</p>	<p>013-905 SKIDMORE-TYNAN ISD RICHARD OLIVARES BOARD PRESIDENT DANIEL NARANJO JR BOARD VICE-PRESIDENT ENRIQUE JIMENEZ BOARD SECRETARY BRAD JOHNSON BOARD MEMBER ALICIA LARA BOARD MEMBER CARROLL WAYNE LOHSE BOARD MEMBER MATT SEGER BOARD MEMBER DAVID L ROSS BUSINESS MANAGER AMBER HOWARD PEIMS COORDINATOR DAVID L ROSS PEIMS COORDINATOR</p>
<p>012 BAYLOR COUNTY</p>	<p>014 BELL COUNTY</p>
<p>012-901 SEYMOUR ISD SHARON HERTEL BOARD PRESIDENT FREDDIE LIVINGSTON JR BOARD VICE-PRESIDENT LOY STUDER BOARD SECRETARY NATHAN COCKERELL BOARD MEMBER DARRAN DUTTON BOARD MEMBER RANDAL KINNIBRUGH BOARD MEMBER ROYCE MILLER BOARD MEMBER JOHN BAKER BUSINESS MANAGER NAN GILBERT PEIMS COORDINATOR</p>	<p>014-802 TRANSFORMATIVE CHARTER ACADEMY ELVA CHASE BOARD PRESIDENT DARRYL HOLMES BOARD VICE-PRESIDENT CYNTHIA MORRIS BOARD SECRETARY DORETHA KING BOARD TREASURER ANITA JOHNSON BOARD MEMBER ZOILA RIOS BOARD MEMBER CAROL SETTLES BOARD MEMBER DR MARY ALFRED BUSINESS MANAGER</p> <p>014-901 ACADEMY ISD HUBERT CHANEY BOARD PRESIDENT SAM UNBERHAGEN BOARD VICE-PRESIDENT JOE TRDY BOARD SECRETARY DAN CASE BOARD MEMBER BOBBY PONCIK BOARD MEMBER MICKEY TOMLIN BOARD MEMBER CLINT WALKER III BOARD MEMBER CANDY BLAND PEIMS COORDINATOR</p>
<p>013 BEE COUNTY</p>	<p>014-902 BARTLETT ISD</p>
<p>013-901 BEEVILLE ISD LOU ADELE MAY BOARD PRESIDENT NICK CARDENAS BOARD VICE-PRESIDENT LAURA FISCHER BOARD SECRETARY VICENTE BARRERA BOARD MEMBER MONICA BURES BOARD MEMBER VELMA ELIZALDE BOARD MEMBER TIM FITCH BOARD MEMBER ELIZABETH KING ASSISTANT SUPERINTENDENT SHERRY MYERS ASSISTANT SUPERINTENDENT ERASMO RODRIGUEZ ASSISTANT SUPERINTENDENT</p> <p>013-902 PAWNEE ISD FLOYD WOLFF BOARD PRESIDENT PETE DOBSON BOARD VICE-PRESIDENT CICCY GARIBAY GONZALES BOARD SECRETARY RUDOLFO RUDY ESCAMILLA BOARD MEMBER RAYMOND LUNA BOARD MEMBER ROXANNE MERKS BOARD MEMBER ROBERTO RAMIREZ BOARD MEMBER DRUANNA CHILDS PEIMS COORDINATOR</p> <p>013-903 PETTUS ISD RUSSELL BEAUCHAMP BOARD PRESIDENT ROBERT BRIDGE BOARD VICE-PRESIDENT TOMASITA BENAVIDES BOARD SECRETARY MIKE BARNETT BOARD MEMBER JOE CONSTANTE BOARD MEMBER MICHAEL DIMAGGIO BOARD MEMBER ORLANDO VASQUEZ BOARD MEMBER CAROL BRZOZOWSKI BUSINESS MANAGER JOAN CURRY PEIMS COORDINATOR</p>	<p>014-902 BARTLETT ISD JOHN VOIGHT BOARD PRESIDENT DANNY REESE BOARD VICE-PRESIDENT KATHY PITTS BOARD SECRETARY GAYLE BIELSS BOARD MEMBER PAUL CALDWELL BOARD MEMBER NATHANIEL DAVIS BOARD MEMBER TOMMY HILL BOARD MEMBER DOROTHY GILMORE BUSINESS MANAGER</p> <p>014-903 BELTON ISD JOHN MESSER BOARD PRESIDENT BLAIR WILLIAMS BOARD VICE-PRESIDENT RANDY PITTENGER BOARD SECRETARY ROYCE BOREN BOARD MEMBER HARRY SCOTT BOARD MEMBER JOE SHEPPERD BOARD MEMBER JOE SIMMONS BOARD MEMBER JIM ROSEBROCK DEPUTY SUPERINTENDENT JEFF HOBBS BUSINESS MANAGER TAMMIE HUNT PEIMS COORDINATOR</p> <p>014-905 HOLLAND ISD EDDIE SEVERSON BOARD PRESIDENT TOMMY PAUSEWANG BOARD VICE-PRESIDENT HAROLD KURTZ BOARD SECRETARY GARY DOSKOCIL BOARD MEMBER KIRK GOODNIGHT BOARD MEMBER TRAVIS RICHTER BOARD MEMBER ROBERT WILEY BOARD MEMBER MIKE ROASA BUSINESS MANAGER DEBBIE MCKENZIE PEIMS COORDINATOR</p>

**MEMBERS OF LOCAL BOARDS, ASSISTANT SUPERINTENDENTS,
BUSINESS MANAGERS, AND PEIMS COORDINATORS**

014-906 KILLEEN ISD

JOHN HOOVER BOARD PRESIDENT
 BARBARA B MENKING BOARD VICE-PRESIDENT
 BRENDA COLEY BOARD SECRETARY
 BRAD BUCKLEY BOARD MEMBER
 DR SCOTT ISDALE BOARD MEMBER
 BILL KLIOWER BOARD MEMBER
 JOE MAINES BOARD MEMBER
 DR LILLIAN ANN FARRIS DEPUTY SUPERINTENDENT
 DR LARRY MOEHNKE ASSISTANT SUPERINTENDENT
 VACANT POSITION ASSISTANT SUPERINTENDENT
 DR BELINDA PUSTKA ASSISTANT SUPERINTENDENT
 JEFF HECKATHORNE PEIMS COORDINATOR

014-907 ROGERS ISD

MARVIN GREEN BOARD PRESIDENT
 RONNIE SKALA BOARD VICE-PRESIDENT
 KITTY KACIR BOARD SECRETARY
 RANDY BANE BOARD MEMBER
 EUGENE BRENEK BOARD MEMBER
 MICHAEL HARPER BOARD MEMBER
 CHARLES HELMER BOARD MEMBER
 KRISTI MORRIS-DAGUE BUSINESS MANAGER
 ANNA MACHA PEIMS COORDINATOR
 TRACIE MALOVETS PEIMS COORDINATOR

014-908 SALADO ISD

FRANK CARLSON BOARD PRESIDENT
 DR ROBERT MERRILL BOARD VICE-PRESIDENT
 CARSE WILLIAMS BOARD SECRETARY
 LYNN EPPS BOARD MEMBER
 MIRIAM ERVI BOARD MEMBER
 JOHN KONZEN BOARD MEMBER
 DARRELL STREET BOARD MEMBER
 LYNDAL CABANISS BUSINESS MANAGER
 DARLENE KIRK PEIMS COORDINATOR

014-909 TEMPLE ISD

JOHN GAUNTT BOARD PRESIDENT
 VIRGINIA SUAREZ BOARD VICE-PRESIDENT
 DOROTHY POWELL BOARD SECRETARY
 REBECCA BRINDLEY BOARD MEMBER
 RICHARD DOLGENER BOARD MEMBER
 KARL KUYKENDALL BOARD MEMBER
 MARY NASH WALKER BOARD MEMBER
 KARL KACIR ASSISTANT SUPERINTENDENT
 CHERRY WRIGHT ASSISTANT SUPERINTENDENT
 LISA DISERENS PEIMS COORDINATOR

014-910 TROY ISD

GARY MCMURTRY BOARD PRESIDENT
 PAM BULLS BOARD VICE-PRESIDENT
 RICHARD HESTER BOARD SECRETARY
 STEVE CANNON BOARD MEMBER
 JERRY LANDES BOARD MEMBER
 MICHAEL LINDBERG BOARD MEMBER
 GARY SCHMIDT BOARD MEMBER
 JEANIE KIRK PEIMS COORDINATOR

015 BEXAR COUNTY

015-801 BLESSED SACRAMENT ACAD CHARTER H S

BERT PFEISTER BOARD PRESIDENT
 SISTER ODILIA KORENEK BOARD VICE-PRESIDENT

EDIE COGDELL BOARD SECRETARY
 ED FLIELLER BOARD MEMBER
 SISTER EVELYN KORENEK BOARD MEMBER
 JIMMY LAREDO BUSINESS MANAGER
 JIMMY LAREDO PEIMS COORDINATOR

015-802 BUILDING ALTERNATIVES CHARTER

CONRAD J LINDEMANN BOARD PRESIDENT
 ALICE G CIPRIANI BOARD SECRETARY
 ROYAL HAMMOND JR BOARD TREASURER
 COURTENAY R ATKINS BOARD MEMBER
 ED CHANDLER BOARD MEMBER
 ADRIAN HIGHSMITH BOARD MEMBER
 ROBERT JAMARSON BOARD MEMBER
 VERONICA O COLLAZO ASSISTANT SUPERINTENDENT

015-806 SCHOOL OF EXCELLENCE IN EDUCATION

RICK HAWKINS BOARD PRESIDENT
 DARLENE BROOKER BOARD SECRETARY
 BONNY SHARPE BOARD ASSISTANT SECRETARY
 NELDA PRUNEDA BOARD TREASURER
 ROBIN HAWKINS BOARD MEMBER
 PORFIRO HERNANDEZ BOARD MEMBER
 WILL R NORRIS BOARD MEMBER
 LINDA S BRITTON BUSINESS MANAGER
 ISABELLA MARTINEZ PEIMS COORDINATOR

015-807 SOUTHWEST PREPARATORY SCHOOL

MICHAEL SMITH BOARD SECRETARY
 JEANNE MARTIN BOARD MEMBER
 DR GARY SHORT BOARD MEMBER
 DAWN WOOTEN BUSINESS MANAGER
 FRAN YOUNG PEIMS COORDINATOR

015-811 LA ESCUELA DE LAS AMERICAS

GILBERTO RAMON BOARD PRESIDENT
 DAVID CHAVEZ PEIMS COORDINATOR

015-813 GUARDIAN ANGEL PERFORMANCE ACADEMY

BETTY J GARMOND BOARD PRESIDENT
 MAMIE BRIGHT BOARD MEMBER
 JACQUELYN R DARBY BOARD MEMBER
 J C EDWARDS BOARD MEMBER
 SANDRA PATTERSON BOARD MEMBER
 PAUL SHANKLIN BOARD MEMBER
 PAULA TRIGO BOARD MEMBER
 JACQUELYN R DARBY BUSINESS MANAGER
 JACQUELYN R DARBY PEIMS COORDINATOR

015-817 SAN ANTONIO CAN ACADEMY

KENNETH HECKMANN BOARD PRESIDENT

015-818 EAGLE PROJECT (SAN ANTONIO II)

CHARLES COOK ASSISTANT SUPERINTENDENT
 NICK FARLEY ASSISTANT SUPERINTENDENT
 CHARLES COOK BUSINESS MANAGER
 CHARLES COOK PEIMS COORDINATOR

015-901 ALAMO HEIGHTS ISD

HARRY B OREM BOARD PRESIDENT
 STEPHEN P ALLISON BOARD VICE-PRESIDENT
 ANNE M BALLANTYNE BOARD SECRETARY
 TERRIE E MUSSELMAN BOARD ASSISTANT SECRETARY
 DR THOMAS A KINGMAN BOARD MEMBER

**MEMBERS OF LOCAL BOARDS, ASSISTANT SUPERINTENDENTS,
BUSINESS MANAGERS, AND PEIMS COORDINATORS**

CYNTHIA C O'CONNOR BOARD MEMBER
 AL SILVA BOARD MEMBER
 MARY L ZEIGLER ASSISTANT SUPERINTENDENT
 MIKE HAGAR BUSINESS MANAGER
 KEVIN BROWN PEIMS COORDINATOR
 MIKE HAGAR PEIMS COORDINATOR

015-904 HARLANDALE ISD

GRACIE ACUNA BOARD PRESIDENT
 MIKE PACHECO BOARD VICE-PRESIDENT
 LEO R RODRIQUEZ JR BOARD SECRETARY
 ROBERT CASTANEDA JR BOARD MEMBER
 JOE FARIAS BOARD MEMBER
 ADOLPH G GARCIA BOARD MEMBER
 DAVID SOSA BOARD MEMBER
 JOHN W BURKS ASSISTANT SUPERINTENDENT
 DELILAH RODRIGUEZ, ED D ASSISTANT SUPERINTENDENT
 GUILLERMO ZAVALA, MA ASSISTANT SUPERINTENDENT
 RICHARD HERNANDEZ BUSINESS MANAGER
 DOTTIE KENNEMER PEIMS COORDINATOR

015-905 EDGEWOOD ISD

MAGDALENA SALAS BOARD PRESIDENT
 ESTEFANA C MARTINEZ BOARD VICE-PRESIDENT
 JESSE R ALCALA BOARD MEMBER
 JESUS O CALVILLO BOARD MEMBER
 RAMIRO NAVA BOARD MEMBER
 EDUARDO D NAVARRO BOARD MEMBER
 JOHNNY R PEREZ JR BOARD MEMBER
 ANTHONY CASTELLANOS ASSISTANT SUPERINTENDENT
 BENIGNO GUTIERREZ ASSISTANT SUPERINTENDENT
 JOHN C MCCORMICK BUSINESS MANAGER
 KENNETH W CADENA PEIMS COORDINATOR

015-906 RANDOLPH FIELD ISD

SALLY J PYRC BOARD PRESIDENT
 SMS SHARON HOLLAND BOARD VICE-PRESIDENT
 MSGT ANTHONY DELGADO BOARD SECRETARY
 ANTHONY C BIVINS BOARD MEMBER
 BRIDGET KIESCHNICK BOARD MEMBER
 LOUIS H NICKERSON BUSINESS MANAGER
 LOUIS H NICKERSON PEIMS COORDINATOR

015-907 SAN ANTONIO ISD

THOMAS LOPEZ BOARD PRESIDENT
 SYLVIA WARD BOARD VICE-PRESIDENT
 JAMES HOWARD BOARD SECRETARY
 PAUL TALAMANTEZ JR BOARD ASSISTANT SECRETARY
 MARY ESTHER BERNAL BOARD MEMBER
 CONNIE ROCHA BOARD MEMBER
 JULIAN TREVINO BOARD MEMBER
 ROBERT ALFARO AREA SUPERINTENDENT
 DR MILDRED WEST AREA SUPERINTENDENT
 DR DAVID F SPLITEK DEPUTY SUPERINTENDENT
 DR EDUARDO TORRES DEPUTY SUPERINTENDENT
 JUDITH DE LA GARZA ASSOCIATE SUPERINTENDENT
 ANTONIO JUAREZ ASSOCIATE SUPERINTENDENT
 SHARON CALLIHAN ASSISTANT SUPERINTENDENT
 SYLVIA REYNA ASSISTANT SUPERINTENDENT
 ANTONIO JUAREZ BUSINESS MANAGER
 KATHY O'NEILL PEIMS COORDINATOR

015-908 SOUTH SAN ANTONIO ISD

TRINIDAD T MATA BOARD PRESIDENT
 MANUEL LOPEZ BOARD VICE-PRESIDENT
 JOE S ARAIZA BOARD SECRETARY
 GEORGE L GARCIA BOARD MEMBER
 BECKY GONZALEZ BOARD MEMBER
 CONNIE PRADO BOARD MEMBER

CYNDI A RAMIREZ BOARD MEMBER
 ALEX CASTILLO ASSOCIATE SUPERINTENDENT
 GILBERTO QUEZADA ASSOCIATE SUPERINTENDENT
 DR PAT WEST ASSOCIATE SUPERINTENDENT
 DAVID LANDEROS BUSINESS MANAGER
 YUHUNTER W WOODARD PEIMS COORDINATOR

015-909 SOMERSET ISD

ALEX DAVILA BOARD PRESIDENT
 EPI ALVARADO BOARD VICE-PRESIDENT
 SANTIAGO PACHECO BOARD SECRETARY
 JIMMIE CASIAS BOARD MEMBER
 MICHAEL JAMES BOARD MEMBER
 IRIS LEDEZMA-AYALA BOARD MEMBER
 LEO SALAS BOARD MEMBER
 VICTOR V ORTIZ JR ASSOCIATE SUPERINTENDENT
 JIMMY LOREDO BUSINESS MANAGER
 LAVONDA MILLER PEIMS COORDINATOR

015-910 NORTH EAST ISD

EDD WHITE BOARD PRESIDENT
 BRIGITTE PERKINS BOARD VICE-PRESIDENT
 MOLLY PRUITT BOARD SECRETARY
 BRUCE BENNETT BOARD MEMBER
 SANDY HUGHEY BOARD MEMBER
 BILL MCCABE BOARD MEMBER
 GABE QUINTANILLA BOARD MEMBER
 FRED CALHOUN ASSOCIATE SUPERINTENDENT
 SHIRLEY KEARNS ASSOCIATE SUPERINTENDENT
 WESSLEY ROBINSON ASSOCIATE SUPERINTENDENT
 DR MARK SCHEFFLER ASSOCIATE SUPERINTENDENT
 WESSLEY ROBINSON BUSINESS MANAGER
 ANNETTE MILLARD PEIMS COORDINATOR

015-911 EAST CENTRAL ISD

GUS GONZALEZ BOARD PRESIDENT
 STEVE BRYANT BOARD VICE-PRESIDENT
 WALTER POLLOK BOARD SECRETARY
 LARRY BIGGERS BOARD MEMBER
 MICHAEL FELLER BOARD MEMBER
 GILBERT LAFUENTE BOARD MEMBER
 HAROLD LAMASCUS BOARD MEMBER
 JIMMY INMAN ASSISTANT SUPERINTENDENT
 JAMES ROBERT SELBY ASSISTANT SUPERINTENDENT
 JUDY BURNS BUSINESS MANAGER
 JUDY BURNS PEIMS COORDINATOR

015-912 SOUTHWEST ISD

MIKE FRAZIER BOARD PRESIDENT
 JUAN ALVARADO BOARD VICE-PRESIDENT
 WALTER E GEIGER BOARD SECRETARY
 CAROLYN FIELDS BOARD ASSISTANT SECRETARY
 KEITH BYROM BOARD MEMBER
 JUAN MARTINEZ JR BOARD MEMBER
 STLVESTER E VASQUEZ JR BOARD MEMBER
 DR GILBERT GARCIA ASSISTANT SUPERINTENDENT
 HOMERO RODRIGUEZ ASSISTANT SUPERINTENDENT
 JAMES R SHELTON ASSISTANT SUPERINTENDENT
 DR WILLIAM HOLMES PEIMS COORDINATOR

015-913 LACKLAND ISD

CYNTHIA WHITE BOARD PRESIDENT
 HELEN ORTIZ BOARD SECRETARY
 GABRIEL D GONZALES BOARD MEMBER
 GREGORY RICHARDSON, TSGT BOARD MEMBER
 RONALD D SHARPE BOARD MEMBER
 ARTURO CAVAZOS BUSINESS MANAGER
 ARTURO CAVAZOS PEIMS COORDINATOR

**MEMBERS OF LOCAL BOARDS, ASSISTANT SUPERINTENDENTS,
BUSINESS MANAGERS, AND PEIMS COORDINATORS**

<p>015-914 FT SAM HOUSTON ISD</p> <p>LINDA G HILLYARD BOARD PRESIDENT VICTORIA A DIXON BOARD VICE-PRESIDENT JANICE M PEAKE BOARD SECRETARY MARY JO NELSEN BOARD MEMBER KEITH A TONEY BOARD MEMBER GAIL E SILLER ASSOCIATE SUPERINTENDENT RENE BARAJAS BUSINESS MANAGER JANET BOLIN PEIMS COORDINATOR</p>	<p>DUANE BREWER BUSINESS MANAGER DUANE BREWER PEIMS COORDINATOR</p> <p>016-902 BLANCO ISD</p> <p>JIM PEPPER BOARD PRESIDENT MATT HERDEN BOARD VICE-PRESIDENT LOUISE KOCH BOARD SECRETARY DAVID BEHREND BOARD MEMBER DENNIS J MOORE BOARD MEMBER TERRY NEWBY BOARD MEMBER CLAYTON TROTTER BOARD MEMBER KAY FRASER BUSINESS MANAGER</p>
<p>015-915 NORTHSIDE ISD</p> <p>TERRY SMITH ZABLOCKI BOARD PRESIDENT ROBERT BLOUNT JR BOARD VICE-PRESIDENT M'LISSA M CHUMBLEY BOARD SECRETARY RANDALL H FIELDS BOARD MEMBER THOMAS HATCKETT BOARD MEMBER KATIE REED BOARD MEMBER CARMEN ZUNIGA BOARD MEMBER PAT BLATTMAN DEPUTY SUPERINTENDENT DEAN KRUEGER DEPUTY SUPERINTENDENT FRANK MEDINA DEPUTY SUPERINTENDENT KAY CAVANAUGH ASSISTANT SUPERINTENDENT DR ELENA C LUDERUS ASSISTANT SUPERINTENDENT JIM MARTIN ASSISTANT SUPERINTENDENT JOSEPH STATTMILLER ASSISTANT SUPERINTENDENT DR PATRICK TEICHER ASSISTANT SUPERINTENDENT RENEE STANLEY BUSINESS MANAGER DR RONALD STEPHENS PEIMS COORDINATOR</p>	<p align="center">017 BORDEN COUNTY</p> <p>017-901 BORDEN COUNTY ISD</p> <p>KENNY HENSLEY BOARD PRESIDENT RANDY ADCOCK BOARD VICE-PRESIDENT JOEL DENNIS BOARD SECRETARY JOHN ANDERSON BOARD MEMBER SCOTT CLAYTON BOARD MEMBER JOE HARDING BOARD MEMBER MIKE VALENTINE BOARD MEMBER JIMMY THOMAS BUSINESS MANAGER JIMMY THOMAS PEIMS COORDINATOR</p>
<p>015-916 JUDSON ISD</p> <p>JOHN STRIEB BOARD PRESIDENT PETE NAVARRETTE BOARD VICE-PRESIDENT EILEEN LEHMBERG BOARD SECRETARY JOHNNY HARRIS BOARD ASSISTANT SECRETARY BILL ERCOLINE BOARD MEMBER JEANETTE RACHUIG BOARD MEMBER RON SCOTT BOARD MEMBER CHARLIE NEUMEYER ASSOCIATE SUPERINTENDENT JOHN OWENS ASSOCIATE SUPERINTENDENT LUIS RODRIGUEZ ASSOCIATE SUPERINTENDENT SUE SANSOM ASSOCIATE SUPERINTENDENT JOSE ELIZONDO BUSINESS MANAGER MICHAEL NOTT PEIMS COORDINATOR</p> <p>015-917 SOUTHSIDE ISD</p> <p>FRANK D CASIAS BOARD PRESIDENT ANDREW HERRERA BOARD VICE-PRESIDENT RUTH AROCHA-VALDEZ BOARD SECRETARY JIM LOPEZ BOARD MEMBER ALBERTO RODRIGUEZ BOARD MEMBER JAN RUZZA BOARD MEMBER JUAN D SILVA BOARD MEMBER REBECCA GARCIA ASSISTANT SUPERINTENDENT MARGARET MCCAUGHTRY ASSISTANT SUPERINTENDENT DR RUBEN CORKILL BUSINESS MANAGER BETTY GALINDO PEIMS COORDINATOR</p>	<p align="center">018 BOSQUE COUNTY</p> <p>018-901 CLIFTON ISD</p> <p>BILL MURDOCH BOARD PRESIDENT BRUCE SCAFF BOARD VICE-PRESIDENT DAWN STENMARK BOARD SECRETARY JIM CANUTESON BOARD MEMBER CRAIG HOFFMAN BOARD MEMBER DON MCCRARY BOARD MEMBER LARRY MUSSELMAN BOARD MEMBER BRENDA VRAZEL BUSINESS MANAGER KIMBERLY FERRELL PEIMS COORDINATOR</p> <p>018-902 MERIDIAN ISD</p> <p>BARBARA DOMEL BOARD PRESIDENT TRACY HARDCASTLE BOARD VICE-PRESIDENT PATTIE WAGNER BOARD SECRETARY DANNY ALLEN BOARD MEMBER MARIE GARLAND BOARD MEMBER JEANETTE KATTNER BOARD MEMBER NANCY WILLIAMSON BOARD MEMBER SHARON BUCK PEIMS COORDINATOR</p> <p>018-903 MORGAN ISD</p> <p>DAVID H PINNELL BOARD PRESIDENT CLINTON BARBER BOARD VICE-PRESIDENT HOMER BRUTON BOARD MEMBER DEE CLARK BOARD MEMBER KIMBERLY HINDS BOARD MEMBER GENEVA PEREZ BOARD MEMBER JIMMY WILLIAMS BOARD MEMBER PAMELA MILLER PEIMS COORDINATOR</p>
<p align="center">016 BLANCO COUNTY</p> <p>016-901 JOHNSON CITY ISD</p> <p>RANDY BRODBECK BOARD PRESIDENT TOM WALSTON BOARD VICE-PRESIDENT RANDY LENZ BOARD SECRETARY RONALD BATCHELOR BOARD MEMBER KAREN FREER BOARD MEMBER CYNTHIA KEENE BOARD MEMBER TODD SWIFT BOARD MEMBER</p>	<p>018-904 VALLEY MILLS ISD</p> <p>BRYON WHITNEY BOARD PRESIDENT RICHARD OWENS BOARD VICE-PRESIDENT DIANE RICHARDSON BOARD SECRETARY CLAUDE BURNS BOARD MEMBER BERT JOHNSON BOARD MEMBER TOMMY LAYNE BOARD MEMBER TOM WARNOCK BOARD MEMBER KYLENE GIBSON PEIMS COORDINATOR</p>

**MEMBERS OF LOCAL BOARDS, ASSISTANT SUPERINTENDENTS,
BUSINESS MANAGERS, AND PEIMS COORDINATORS**

018-905 WALNUT SPRINGS ISD

LARRY PULLIN BOARD PRESIDENT
 WILLIAM OFFUTT BOARD VICE-PRESIDENT
 CHARLES OLSON BOARD SECRETARY
 LONNIE HALBERT BOARD MEMBER
 MIKE HUFFMAN BOARD MEMBER
 JERRY LAMB BOARD MEMBER
 MARK ULOTH BOARD MEMBER
 PAT GARRETT PEIMS COORDINATOR

018-906 IREDELL ISD

TOM ROBINSON BOARD PRESIDENT
 LONNIE HANSHEW BOARD VICE-PRESIDENT
 KRISTY GEPHART BOARD SECRETARY
 JIM BOB BERRY BOARD MEMBER
 RORY CARROL BOARD MEMBER
 GARY ROBINSON BOARD MEMBER
 JOEL WELLBORN BOARD MEMBER
 LINDA HANSHEW BUSINESS MANAGER
 NANCY HANSHEW PEIMS COORDINATOR

018-907 KOPPERL ISD

DUANE HUTSON BOARD PRESIDENT
 HAROLD WELLBORN BOARD VICE-PRESIDENT
 CHARLOTTE BORTH BOARD SECRETARY
 RENEE' CARLSON BOARD MEMBER
 DALE HUMPHRIES BOARD MEMBER
 RUSSELL MORRIS BOARD MEMBER
 DON SAURMAN BOARD MEMBER
 LINDA BROOME BUSINESS MANAGER
 LIZ MOONEY PEIMS COORDINATOR

018-908 CRANFILLS GAP ISD

MARVIN PAYNE BOARD PRESIDENT
 KATHIE WITTE BOARD VICE-PRESIDENT
 SUE LEE BOARD SECRETARY
 JERRY JENNINGS BOARD MEMBER
 JIMMY JOHNSON BOARD MEMBER
 MARVIN THIELE BOARD MEMBER
 LINDA YATES BOARD MEMBER
 HENRY E LIND BUSINESS MANAGER
 HENRY E LIND PEIMS COORDINATOR

019 BOWIE COUNTY

019-802 EAGLE PROJECT (TEXARKANA)

CHARLES COOK ASSISTANT SUPERINTENDENT
 NICK FARLEY ASSISTANT SUPERINTENDENT
 CHARLES COOK BUSINESS MANAGER
 CHARLES COOK PEIMS COORDINATOR

019-901 DEKALB ISD

DONALD E MOORE BOARD PRESIDENT
 IVERSON SHAVERS BOARD VICE-PRESIDENT
 JEFF CARLTON BOARD SECRETARY
 CARL CORBIN BOARD MEMBER
 JEFF FLETCHER BOARD MEMBER
 KELLY POWELL BOARD MEMBER
 SANDY WOOD JR BOARD MEMBER
 KELLY E RODGERS ASSISTANT SUPERINTENDENT
 BARBARA RATCLIFF PEIMS COORDINATOR

019-902 HOOKS ISD

TRAVIS PROCTOR BOARD PRESIDENT
 DWAYNE LITTLE BOARD VICE-PRESIDENT
 JIM WHISENHUNT BOARD SECRETARY

LARRY ALLEN BOARD MEMBER
 RONNIE SATTERFIELD BOARD MEMBER
 BILL WHITTEN BOARD MEMBER
 BRANDON WOODS BOARD MEMBER
 PENNY MORPHEW BUSINESS MANAGER
 MICAH LEWIS PEIMS COORDINATOR

019-903 MAUD ISD

CADAR PARR BOARD PRESIDENT
 DEBBIE MILLS WALTER BOARD VICE-PRESIDENT
 BOYD SARTIN BOARD TREASURER
 DAVID BROWN BOARD MEMBER
 BERNEY ROBINSON BOARD MEMBER
 DENNIS SHELBY BOARD MEMBER
 GENE WOMMACK BOARD MEMBER
 MARY DICKENS BUSINESS MANAGER
 MARY DICKENS PEIMS COORDINATOR
 PAULLA LEWIS PEIMS COORDINATOR

019-905 NEW BOSTON ISD

JERRY DAVIS BOARD PRESIDENT
 DR RANDY HOLLAND BOARD VICE-PRESIDENT
 JETTY DUFFER BOARD SECRETARY
 DELBERT BODEKER BOARD ASSISTANT SECRETARY
 JERE PAUL ADDINGTON BOARD MEMBER
 GRADY EPPERSON BOARD MEMBER
 JOHNNY B THOMAS BOARD MEMBER
 BETTY HAMMONDS BUSINESS MANAGER
 BETTY HAMMONDS PEIMS COORDINATOR

019-906 REDWATER ISD

JOE WALTHALL BOARD PRESIDENT
 BOBBY SHAVERS BOARD VICE-PRESIDENT
 LAUREN LAYNE BOARD SECRETARY
 DAVID BONNER BOARD MEMBER
 ROY JOHNSON BOARD MEMBER
 KAREN KESTERSON BOARD MEMBER
 TONY LEWIS BOARD MEMBER
 DENISE SCHLONGA BUSINESS MANAGER
 LINDA LOWE PEIMS COORDINATOR

019-907 TEXARKANA ISD

WANDA BOYETTE BOARD PRESIDENT
 JERRY CHAPMAN BOARD VICE-PRESIDENT
 LESLIE WALSH BOARD SECRETARY
 DAVID ALEXANDER BOARD MEMBER
 DR JAMES GRANT BOARD MEMBER
 FRED R NORTON BOARD MEMBER
 IRENE WRIGHT BOARD MEMBER
 GEORGE MOORE ASSISTANT SUPERINTENDENT
 SCOTT NIVEN ASSISTANT SUPERINTENDENT
 DEIDRA REEVES BUSINESS MANAGER
 BILL KIMBRO PEIMS COORDINATOR

019-908 LIBERTY-EYLAU ISD

JAMES KEETON BOARD PRESIDENT
 SCOTT NIVEN BOARD VICE-PRESIDENT
 CHRISTINA WALKER BOARD SECRETARY
 RICK CAIN BOARD MEMBER
 DAN HASKINS BOARD MEMBER
 ROBERT RADFORD BOARD MEMBER
 MONA RAMPY BOARD MEMBER
 TOM LESTER BUSINESS MANAGER
 NANCY HENDERSON PEIMS COORDINATOR

019-909 SIMMS ISD

DAVID MAY BOARD PRESIDENT
 JOE BELL BOARD VICE-PRESIDENT

**MEMBERS OF LOCAL BOARDS, ASSISTANT SUPERINTENDENTS,
BUSINESS MANAGERS, AND PEIMS COORDINATORS**

DAVID WOOTEN BOARD SECRETARY
EMMA BURNS BOARD MEMBER
JAMES GRIFFIN BOARD MEMBER
KEITH ROACH BOARD MEMBER
RUSSELL ROBERTS BOARD MEMBER
JULIA AMBURN BUSINESS MANAGER
GALE STEVENS PEIMS COORDINATOR

019-910 MALTA ISD

MIKE RUSSELL BOARD PRESIDENT
CLINT PICKENS BOARD VICE-PRESIDENT
DOUG WALLER BOARD SECRETARY
MEL M HAMILTON BUSINESS MANAGER
MEL M HAMILTON PEIMS COORDINATOR

019-911 RED LICK ISD

STEVE DURHAM BOARD PRESIDENT
BRYON COOK BOARD VICE-PRESIDENT
BILLY CLEMENTS BOARD SECRETARY
RICHARD HERVEY PEIMS COORDINATOR

019-912 PLEASANT GROVE ISD

BOBBY ABLES BOARD PRESIDENT
RON MORROW BOARD VICE-PRESIDENT
MIKE WARD BOARD SECRETARY
EMILY DAVIS BOARD MEMBER
LISA LEDWELL BOARD MEMBER
BERT NICKLAS BOARD MEMBER
ROBERT SHEPPARD BOARD MEMBER
KATHALEEN SANDERS BUSINESS MANAGER
LINDA CHRISTIAN PEIMS COORDINATOR

019-913 HUBBARD ISD

RANDY PIRKEY BOARD PRESIDENT
LISA ROBERTS BOARD VICE-PRESIDENT
JERRY PEEK BOARD SECRETARY
PAT KENNEDY BOARD MEMBER
BRENDA STOUT BOARD MEMBER
SAM WHITE BOARD MEMBER
RONNIE MCMILLION PEIMS COORDINATOR

019-914 LEARY ISD

KEELY FLETCHER BOARD PRESIDENT
ROBERT KEITH BATTS BOARD VICE-PRESIDENT
JERRY TOWNLEY BOARD SECRETARY
FRANKLIN L WRAY BUSINESS MANAGER
FRANKLIN L WRAY PEIMS COORDINATOR

020 BRAZORIA COUNTY

020-901 ALVIN ISD

BILL WOFFORD BOARD PRESIDENT
DR GARY MAYFIELD BOARD VICE-PRESIDENT
EDDIE MARTINEZ BOARD SECRETARY
JERRY CRAWFORD BOARD MEMBER
J B HENSLER BOARD MEMBER
MICKI KINCAIDE BOARD MEMBER
SHARON SANSON BOARD MEMBER
DR VIRGIL TIEMANN AREA SUPERINTENDENT
TOMMY KING DEPUTY SUPERINTENDENT
BEVERLY HENSON BUSINESS MANAGER
TOMMY KING BUSINESS MANAGER
STEVE WENTZ PEIMS COORDINATOR

020-902 ANGLETON ISD

RENARD THOMAS BOARD PRESIDENT
FELIX GONZALES JR BOARD VICE-PRESIDENT
STEVE HAZLEWOOD BOARD SECRETARY

STEVE COLEMAN BOARD MEMBER
DR FORREST DUNN BOARD MEMBER
CINDY POOLE BOARD MEMBER
PELA THANE VASUT BOARD MEMBER
DR LYNNE PERRYMAN ASSISTANT SUPERINTENDENT
SCOTT MCLEAN BUSINESS MANAGER
BARBARA FOLEY PEIMS COORDINATOR

020-904 DANBURY ISD

NANCY DAVIS BOARD PRESIDENT
KAY WEBB BOARD VICE-PRESIDENT
TOBY DEBERRY BOARD SECRETARY
JAMES KNAPE BOARD MEMBER
LONNIE LOSTAK BOARD MEMBER
KENNETH PIPER BOARD MEMBER
RICHARD STONE BOARD MEMBER
DOUG REED AREA SUPERINTENDENT
GLENDA K MOORE BUSINESS MANAGER
GLENDA K MOORE PEIMS COORDINATOR
CYNTHIA WENDEL PEIMS COORDINATOR

020-905 BRAZOSPORT ISD

RON MILES BOARD PRESIDENT
JIM SACCOMANNO BOARD VICE-PRESIDENT
MAZIE MACK BOARD SECRETARY
VICKI KIRBY BOARD ASSISTANT SECRETARY
ARCH APLIN III BOARD MEMBER
BOBBY SHARP BOARD MEMBER
LOUIS WALKER BOARD MEMBER
MICHAEL ABILD BUSINESS MANAGER
BEVERLY WHITTON PEIMS COORDINATOR

020-906 SWEENEY ISD

KATHERINE MAYS BOARD PRESIDENT
MIKE FOLLETT BOARD VICE-PRESIDENT
GARY LINDSEY BOARD SECRETARY
KEN HOOD BOARD MEMBER
JAMES W JACKSON BOARD MEMBER
GLENN SALYER BOARD MEMBER
DALE THAMES BOARD MEMBER
FREDRICK A MARTINDALE ASSISTANT SUPERINTENDENT
RON READ BUSINESS MANAGER

020-907 COLUMBIA-BRAZORIA ISD

KEN WHITT BOARD PRESIDENT
BOB DUCROZ BOARD VICE-PRESIDENT
MARJORIE CLARK BOARD SECRETARY
STEVE GOTCHER BOARD MEMBER
JOHN H GREENBERG BOARD MEMBER
BILLY JENN BOARD MEMBER
DAVID JORDAN BOARD MEMBER
DR ELIZABETH ALLEN ASSISTANT SUPERINTENDENT
CAROL A BERTHOLF ASSISTANT SUPERINTENDENT
DEE ANN OGBURN BUSINESS MANAGER
DEE ANN OGBURN PEIMS COORDINATOR

020-908 PEARLAND ISD

GLEN MOREAU BOARD PRESIDENT
VIRGIL GANT BOARD VICE-PRESIDENT
TRICIA HOLLAND BOARD SECRETARY
PEGGY BITTICK BOARD MEMBER
GLENN GARRISON BOARD MEMBER
LILLIAN SMITH BOARD MEMBER
JIM WATSON BOARD MEMBER
DR BONNY CAIN AREA SUPERINTENDENT
GREG SMITH DEPUTY SUPERINTENDENT
DON MARSHALL, CPA ASSISTANT SUPERINTENDENT
DR JANET PENNER ASSISTANT SUPERINTENDENT

**MEMBERS OF LOCAL BOARDS, ASSISTANT SUPERINTENDENTS,
BUSINESS MANAGERS, AND PEIMS COORDINATORS**

DON MARSHALL, CPA BUSINESS MANAGER BILLIE CLARY PEIMS COORDINATOR	LANETTA ANN BARNES BUSINESS MANAGER KATHY KILLINGSWORTH PEIMS COORDINATOR
020-910 DAMON ISD KAREN CLEMENT BOARD PRESIDENT BUBBA SCHNEIDER BOARD VICE-PRESIDENT BUBBA FERGUSON BOARD SECRETARY GREG GRAY BOARD MEMBER GREG JAKUBEC BOARD MEMBER DANIEL PAVLICEK BOARD MEMBER JERRY W PEKAR BOARD MEMBER DEBORAH SPEAROW PEIMS COORDINATOR	022-901 ALPINE ISD FRED RODRIGUEZ BOARD PRESIDENT HOMER MILLS BOARD VICE-PRESIDENT DAVID PALLANEZ BOARD SECRETARY JANE GANNAWAY BOARD MEMBER SHIRLEY PEARCE BOARD MEMBER RICHARD PORTILLO BOARD MEMBER SHARON LIPPE BUSINESS MANAGER JILL PAYNE PEIMS COORDINATOR
021 BRAZOS COUNTY	022-902 MARATHON ISD ED WAGNER BOARD PRESIDENT DONACIANO FUENTEZ BOARD VICE-PRESIDENT LAURIE A STEVENS BOARD SECRETARY SIXTO AGUILAR JR BOARD MEMBER ERNESTO AQUILAR BOARD MEMBER JIM ROBERTS BOARD MEMBER MATTIE V STUESSY BOARD MEMBER FRED STAIR BUSINESS MANAGER COY GONZALES PEIMS COORDINATOR
021-801 BRAZOS VALLEY CHARTER SCHOOL (LOS HERMANOS) RONNIE JACKSON BOARD PRESIDENT	022-903 SAN VICENTE ISD WENDY FLIPPO BOARD PRESIDENT GERALD WILLIS BOARD VICE-PRESIDENT VIDAL DAVILA BOARD SECRETARY BETH SMITH BUSINESS MANAGER BETH SMITH PEIMS COORDINATOR
021-802 EAGLE PROJECT (BRYAN) CHARLES COOK ASSISTANT SUPERINTENDENT NICK FARLEY ASSISTANT SUPERINTENDENT CHARLES COOK BUSINESS MANAGER CHARLES COOK PEIMS COORDINATOR	023 BRISCOE COUNTY
021-901 COLLEGE STATION ISD SUSAN LOWY BOARD PRESIDENT MARC CHALOUPKA BOARD VICE-PRESIDENT STEVE ALDRICH BOARD SECRETARY DR DAYNE FOSTER BOARD MEMBER LARRY JOHNSON BOARD MEMBER TIM JONES BOARD MEMBER DR MARK WEICHOLD BOARD MEMBER DR STEVE JOHNSON DEPUTY SUPERINTENDENT DAVID NEAL DEPUTY SUPERINTENDENT PAUL JACKSON BUSINESS MANAGER CHARLES HARTER PEIMS COORDINATOR	023-902 SILVERTON ISD PERRY BRUNSON BOARD PRESIDENT DEWEY ESTES BOARD VICE-PRESIDENT PENNY CARPENTER BOARD SECRETARY TOM BURSON BOARD MEMBER ZANE MAYFIELD BOARD MEMBER BILL STRANGE BOARD MEMBER RANCE YOUNG BOARD MEMBER JAY TOWE BUSINESS MANAGER SHERYL WEAVER PEIMS COORDINATOR
021-902 BRYAN ISD DR WAYNE A HAYENGA BOARD PRESIDENT TOMMY RAMIREZ JR BOARD VICE-PRESIDENT SUSAN MCKNEELY BOARD SECRETARY HENRY COLWELL BOARD MEMBER MERRILL GREEN BOARD MEMBER CARL HASAN BOARD MEMBER DAVID STASNY BOARD MEMBER TOM BREED ASSISTANT SUPERINTENDENT DR JAN HAIR ASSISTANT SUPERINTENDENT CRAYTON W HENRY ASSISTANT SUPERINTENDENT AMY DROZD BUSINESS MANAGER MARY F SEALS PEIMS COORDINATOR	024 BROOKS COUNTY
021-903 HAMILTON STATE SCHOOL ISD LEONARD E LAWRENCE, M D BOARD PRESIDENT EDNA TAMAYO BOARD VICE-PRESIDENT PETE C ALFARO BOARD MEMBER CHARLES HENRY BOARD MEMBER JOHN ODAM BOARD MEMBER LISA SAEMANN TESCHNER BOARD MEMBER JAMES YEAGER BUSINESS MANAGER RHEA POWELL PEIMS COORDINATOR	024-901 BROOKS COUNTY ISD JAIME HUERTA BOARD PRESIDENT RICHARD GARCIA BOARD VICE-PRESIDENT REBECCA G PEREZ BOARD SECRETARY ANDRES GARZA JR BOARD MEMBER ENOLA GARZA BOARD MEMBER ROBERTO GONZALEZ BOARD MEMBER DAVID G LONGORIA BOARD MEMBER HUMBERTO RIVERA BUSINESS MANAGER ANA I VILLARREAL PEIMS COORDINATOR
022 BREWSTER COUNTY	025 BROWN COUNTY
022-004 TERLINGUA CSD FREDERICK PAGE BOARD PRESIDENT TOM WILLIAMS BOARD VICE-PRESIDENT BETH SMITH BOARD SECRETARY	025-901 BANGS ISD GARY HAMRICK BOARD PRESIDENT JIMMIE ELLIS BOARD VICE-PRESIDENT TOMMY LEVISAY BOARD SECRETARY KENNETH DUNCAN BOARD MEMBER LARRY LEHMAN BOARD MEMBER BRENT NEWTON BOARD MEMBER ARNETT WEEKS BOARD MEMBER

**MEMBERS OF LOCAL BOARDS, ASSISTANT SUPERINTENDENTS,
BUSINESS MANAGERS, AND PEIMS COORDINATORS**

BETTY YATES BUSINESS MANAGER
GLENN A ALLEN PEIMS COORDINATOR

025-902 BROWNWOOD ISD

JAMES RAY WILLIAMS BOARD PRESIDENT
JERRY FINDLEY BOARD VICE-PRESIDENT
KENNETH MCKILLIP BOARD SECRETARY
MARK BRADSHAW BOARD MEMBER
RODRICK JONES BOARD MEMBER
DR EVELYN ROMIG BOARD MEMBER
TIM WILSON BOARD MEMBER
SUE JONES ASSISTANT SUPERINTENDENT
SUE JONES PEIMS COORDINATOR

025-904 BLANKET ISD

JEFF WETZEL BOARD PRESIDENT
JIM BUNDICK BOARD VICE-PRESIDENT
BETH BOWYER BOARD SECRETARY
TERRY BAKER BOARD MEMBER
MAXINE CARTER BOARD MEMBER
DAVID REID BOARD MEMBER

025-905 MAY ISD

TONY WADE BOARD PRESIDENT
BO EMORY ALLEN BOARD VICE-PRESIDENT
JACI TISCHLER BOARD SECRETARY
JOE CRUME BOARD MEMBER
KEVIN ELKINS BOARD MEMBER
JOEL KELTON BOARD MEMBER
BILL MURPHREE BOARD MEMBER
BETTY YATES BUSINESS MANAGER
DON RHODES PEIMS COORDINATOR

025-906 ZEPHYR ISD

KENDALL CORNELIUS BOARD PRESIDENT
JACK MILLER BOARD VICE-PRESIDENT
MIKE EDMONSON BOARD SECRETARY
JOYCE COFFEE BOARD MEMBER
BURL HUMPHRIES BOARD MEMBER
CLIFF WADDLE BOARD MEMBER
HOWARD WORTHAM BOARD MEMBER
BETTY YATES BUSINESS MANAGER
BETTY YATES PEIMS COORDINATOR

025-908 BROOKESMITH ISD

BILL MEANS BOARD PRESIDENT
ANN BAILIFF BOARD VICE-PRESIDENT
DAVID WILLIAMS BOARD SECRETARY
GERALD CONNER BOARD MEMBER
BRIAN MACKAY BOARD MEMBER
BENNY RICE BOARD MEMBER
TERRY RICHMON BOARD MEMBER
BETTY YATES BUSINESS MANAGER
TOMMY HALL PEIMS COORDINATOR

025-909 EARLY ISD

RANDALL BEENE BOARD PRESIDENT
SHAWN RUSSELL BOARD VICE-PRESIDENT
JANICE BUSH BOARD SECRETARY
DONNIE CARROLL BOARD MEMBER
RICK GIBSON BOARD MEMBER
MIKE KINGSTON BOARD MEMBER
TERRY MOSELEY BOARD MEMBER
EDDIE BENEFIELD BUSINESS MANAGER
NELDA FORTUNE PEIMS COORDINATOR

025-910 BROWNWOOD ST HM AND SCH

LEONARD E LAWRENCE, M D BOARD PRESIDENT
EDNA TAMAYO BOARD VICE-PRESIDENT

PETE C ALFARO BOARD MEMBER
PETE HARRELL BOARD MEMBER
JOHN W ODAM BOARD MEMBER
LISA SAEMANN TESCHNER BOARD MEMBER
WESLEY RICHARDSON BUSINESS MANAGER

025-911 BROWNWOOD SANCTION UNIT ISD

LEONARD E LAWRENCE, M D BOARD PRESIDENT
EDNA TAMAYO BOARD VICE-PRESIDENT
PETE C ALFARO BOARD MEMBER
PETE HARRELL BOARD MEMBER
JOHN W ODAM BOARD MEMBER
LISA SAEMANN TESCHNER BOARD MEMBER

026 BURLESON COUNTY

026-901 CALDWELL ISD

ALBERT SUROVIK JR BOARD PRESIDENT
BARNEY HOMEYER BOARD VICE-PRESIDENT
CHERYL BARTON BOARD SECRETARY
MARC GROCE BOARD MEMBER
LARRY HODGES BOARD MEMBER
DONNIE PAUL BOARD MEMBER
ALLAN WILLIS BOARD MEMBER

026-902 SOMERVILLE ISD

WALTER BRODE BOARD PRESIDENT
GLENN TYDLACKA BOARD VICE-PRESIDENT
JIM KOTCH BOARD SECRETARY
BRYAN CROOK BOARD TREASURER
SAMMY BRINKMAN BOARD MEMBER
JAMES DOUGLAS BOARD MEMBER
DAVID LOZANO BOARD MEMBER
JERRY JOHNSON ASSISTANT SUPERINTENDENT
KATHY DUBE BUSINESS MANAGER
GINA TROUT PEIMS COORDINATOR

026-903 SNOOK ISD

DOROTHY SEE BOARD PRESIDENT
WAYNE NEDBALEK BOARD VICE-PRESIDENT
MARILYN RUBACH BOARD SECRETARY
EARL MUNSON BOARD TREASURER
BONNIE HEJL BOARD MEMBER
JIMMY JUNEK BOARD MEMBER
WALTER J RUBACH BOARD MEMBER
TIM JUNEK BUSINESS MANAGER
MELVIN SCHOENEMAN PEIMS COORDINATOR

027 BURNET COUNTY

027-903 BURNET CONS ISD

ELTON HEINE BOARD PRESIDENT
ANDY FEILD BOARD VICE-PRESIDENT
ESTHER WARDEN BOARD SECRETARY
BILL FELPS BOARD MEMBER
JEFF HULLUM BOARD MEMBER
BILL NEVE BOARD MEMBER
ALAN SNIDER BOARD MEMBER
MARY ANN GURNO ASSISTANT SUPERINTENDENT
PRESTON INGRAM BUSINESS MANAGER
MARY ANN GURNO PEIMS COORDINATOR

027-904 MARBLE FALLS ISD

LINDA ROSS BOARD PRESIDENT
ERIC TANNER BOARD VICE-PRESIDENT
JAMES LEE LECHLER BOARD SECRETARY
DALE BERGMAN BOARD MEMBER
HOWARD HOLLAND BOARD MEMBER

**MEMBERS OF LOCAL BOARDS, ASSISTANT SUPERINTENDENTS,
BUSINESS MANAGERS, AND PEIMS COORDINATORS**

<p>AUGUST MOORE BOARD MEMBER WAYNE PACK BOARD MEMBER DON SHERMAN BOARD MEMBER MIKE FLETCHER BUSINESS MANAGER TOM BARR PEIMS COORDINATOR</p>	<p>030-902 CLYDE CONS ISD KARLA JOPLIN BOARD PRESIDENT GREG WELCH BOARD VICE-PRESIDENT KENNETH KNIFFEN BOARD SECRETARY GARY DON BARR BOARD MEMBER JOHN CONNEL BOARD MEMBER LARRY PITTMAN BOARD MEMBER KNOX WAGGONER BOARD MEMBER RANDY BERRYHILL ASSISTANT SUPERINTENDENT RANDY BERRYHILL PEIMS COORDINATOR</p>
<p>028 CALDWELL COUNTY</p>	
<p>028-902 LOCKHART ISD CHRIS SCHNEIDER BOARD PRESIDENT DOMINGO YRUEGAS BOARD VICE-PRESIDENT CARL OHLENDORF BOARD SECRETARY JOHN V FLORES BOARD MEMBER PAUL HARDWICK BOARD MEMBER REBECCA LOCKHART BOARD MEMBER NICOLE SADA BOARD MEMBER PHIL MCBRIDE ASSISTANT SUPERINTENDENT THERESA RAMIREZ ASSISTANT SUPERINTENDENT TINA KNUDSEN BUSINESS MANAGER PHIL MCBRIDE PEIMS COORDINATOR</p>	<p>030-903 BAIRD ISD MILLER SCOTT BOARD PRESIDENT BYRON HATCHETT BOARD VICE-PRESIDENT KENNETH BROCK BOARD MEMBER JOE CLARK BOARD MEMBER BURKE ROBINSON BOARD MEMBER ALLEN WILSON BOARD MEMBER TOM WINDHAM BOARD MEMBER LANA WALLS BUSINESS MANAGER LANA WALLS PEIMS COORDINATOR</p>
<p>028-903 LULING ISD STAN REECE BOARD PRESIDENT JOE G CAMACHO JR BOARD VICE-PRESIDENT ROBERT MATTHEWS BOARD SECRETARY DR KAMALA LEWIS BOARD MEMBER CHRIS POWELL BOARD MEMBER JOHNNY LEE SPRIGGS BOARD MEMBER JIMMY WRIGHT JR BOARD MEMBER JAMES NICKELLS JR BUSINESS MANAGER</p>	<p>030-906 EULA ISD BILL BOZARTH BOARD PRESIDENT ROY GARDNER BOARD PRESIDENT JACK FARMER BOARD VICE-PRESIDENT JERRY WILSON BOARD SECRETARY DAMON GARVIN BOARD MEMBER BUSTER SMITH BOARD MEMBER TIM VAN ZANDT BOARD MEMBER SUSAN FAIRCLOTH BUSINESS MANAGER SUSAN FAIRCLOTH PEIMS COORDINATOR</p>
<p>028-906 PRAIRIE LEA ISD GLORIA JUAREZ BOARD PRESIDENT MARGARITO ZAPATA BOARD VICE-PRESIDENT JANET CADDELL BOARD SECRETARY JANET CADDELL BOARD TREASURER JO-ANN BUTTON BOARD MEMBER JESSE GONZALES BOARD MEMBER MIKE PULLEN BOARD MEMBER CARMEN D MARINO PEIMS COORDINATOR</p>	<p>031 CAMERON COUNTY</p>
<p>029 CALHOUN COUNTY</p>	<p>031-802 EAGLE PROJECT (BROWNSVILLE) CHARLES COOK ASSISTANT SUPERINTENDENT NICK FARLEY ASSISTANT SUPERINTENDENT CHARLES COOK BUSINESS MANAGER CHARLES COOK PEIMS COORDINATOR</p>
<p>029-901 CALHOUN CO ISD TERRY W MADDUX BOARD PRESIDENT BRENDA H WILSON BOARD VICE-PRESIDENT JESSE BRISENO JR BOARD SECRETARY LINDA H BONAR BOARD MEMBER JANIE DELGADO BOARD MEMBER RENE FLORES BOARD MEMBER WILLIAM J SWOPE BOARD MEMBER LETA CALLAWAY ASSISTANT SUPERINTENDENT PAT HERREN BUSINESS MANAGER LARRY W NICHOLS PEIMS COORDINATOR</p>	<p>031-901 BROWNSVILLE ISD JOE CADRIEL JR BOARD PRESIDENT HERMAN OTIS POWERS JR BOARD VICE-PRESIDENT LINDA SALAZAR BOARD SECRETARY HUGH EMERSON JR BOARD ASSISTANT SECRETARY JOE COLUNGA BOARD MEMBER PETER C GILMAN BOARD MEMBER JOE L LOPEZ BOARD MEMBER SUSAN FOX AREA SUPERINTENDENT HECTOR GONZALES AREA SUPERINTENDENT DR MONA HOPKINS AREA SUPERINTENDENT HENRY LEVRIER AREA SUPERINTENDENT DR JOSE MANZANO AREA SUPERINTENDENT MARY JO MONFILS AREA SUPERINTENDENT DR NOE SAUCEDA AREA SUPERINTENDENT CHARLES BRIGHT DEPUTY SUPERINTENDENT DANIEL G TIJERINA PEIMS COORDINATOR</p>
<p>030 CALLAHAN COUNTY</p>	<p>031-903 HARLINGEN CONS ISD OMAR CANO BOARD PRESIDENT ALLAN BRUMLEY BOARD VICE-PRESIDENT BOB DUNKIN BOARD SECRETARY GEORGE MCSHAN BOARD MEMBER LEE MEANS BOARD MEMBER BILL PIETRO BOARD MEMBER RAMIRO FLORES ASSISTANT SUPERINTENDENT CHRISTINA GARCIA ASSISTANT SUPERINTENDENT</p>
<p>030-901 CROSS PLAINS ISD DONNIE DILLARD BOARD PRESIDENT CHARLES CHESSIR BOARD SECRETARY RICKEY CAREY BOARD MEMBER DR SCOTT CHILDRESS BOARD MEMBER TERRY NIXON BOARD MEMBER MONTY RICHARDS BOARD MEMBER TONY WYATT BOARD MEMBER CLIFFADEAN HARGROVE BUSINESS MANAGER CLIFFADEAN HARGROVE PEIMS COORDINATOR</p>	

**MEMBERS OF LOCAL BOARDS, ASSISTANT SUPERINTENDENTS,
BUSINESS MANAGERS, AND PEIMS COORDINATORS**

PATRICIA MORROW ASSISTANT SUPERINTENDENT
 RUBEN REYES ASSISTANT SUPERINTENDENT
 LINDA WADE ASSISTANT SUPERINTENDENT
 RAMIRO FLORES BUSINESS MANAGER
 HARLAN HOWELL PEIMS COORDINATOR

031-905 LA FERIA ISD

ALAN MOORE BOARD PRESIDENT
 GLORIA CASA BOARD VICE-PRESIDENT
 FRANCISCO COBARRUBIAS BOARD SECRETARY
 JOHN CALLAWAY BOARD MEMBER
 LALO SOSA BOARD MEMBER
 JAIME VAZQUEZ BOARD MEMBER
 JOEL VILLALON BOARD MEMBER
 LUIS GARZA ASSISTANT SUPERINTENDENT
 REYES RODRIGUEZ ASSISTANT SUPERINTENDENT
 RICHARD L KOLTERMAN BUSINESS MANAGER
 MANUEL A MEDRANO PEIMS COORDINATOR

031-906 LOS FRESNOS CONS ISD

MARK MILUM BOARD PRESIDENT
 JOE TREVINO BOARD VICE-PRESIDENT
 FRANK GARCIA BOARD SECRETARY
 ROSALINDA FLORES BOARD ASSISTANT SECRETARY
 LAWRENCE CANTU BOARD MEMBER
 JON PEDERSON BOARD MEMBER
 NICK VALLADO BOARD MEMBER
 JORGE J RIVAS ASSISTANT SUPERINTENDENT
 LORENE VILLARREAL ASSISTANT SUPERINTENDENT
 JORGE J RIVAS BUSINESS MANAGER
 RACHEL PANSING PEIMS COORDINATOR

031-909 POINT ISABEL ISD

ANN SCHROEDER BOARD PRESIDENT
 EDDY DE LOS SANTOS BOARD VICE-PRESIDENT
 JUAN JOSE ZAMORA JR BOARD SECRETARY
 JOSEPH M FURCRON BOARD ASSISTANT SECRETARY
 JOHN HENRY BARRERA BOARD MEMBER
 MARGARET RIVERA BOARD MEMBER
 ELISEO B VEGA BOARD MEMBER
 CECILIA CASTILLO ASSISTANT SUPERINTENDENT
 FRANK MATA JR ASSISTANT SUPERINTENDENT
 MARY GARZA BUSINESS MANAGER
 NYDIA PEREZ PEIMS COORDINATOR

031-911 RIO HONDO ISD

MIKE OCHOA BOARD PRESIDENT
 ELISA ZUNIGA BOARD VICE-PRESIDENT
 NOEMI GARZA BOARD SECRETARY
 ROLANDO ALFARO BOARD MEMBER
 LINA R ARREDONDO BOARD MEMBER
 HOSS LOZANO BOARD MEMBER
 THOMAS E WIESMAN BOARD MEMBER
 ANNELIESE MCMINN ASSISTANT SUPERINTENDENT
 ROQUE RODRIGUEZ ASSISTANT SUPERINTENDENT
 FLORENCE LANDRY BUSINESS MANAGER
 DAVID JONES PEIMS COORDINATOR

031-912 SAN BENITO CONS ISD

OSCAR DE LA FUENTE JR BOARD PRESIDENT
 GILBERT MONTALVO BOARD VICE-PRESIDENT
 JOE G GONZALEZ BOARD SECRETARY
 MANUEL GONZALEZ BOARD MEMBER
 HECTOR G LEAL BOARD MEMBER
 LEONEL RAMIREZ BOARD MEMBER
 MARIO SILVA BOARD MEMBER
 CELESTE SANCHEZ ASSISTANT SUPERINTENDENT
 ROBERT I TUMBERLINSON BUSINESS MANAGER
 RUBEN FRANCO PEIMS COORDINATOR

031-913 SANTA MARIA ISD

NORMA RAMON BOARD PRESIDENT
 RAMBALDO RIVERA BOARD VICE-PRESIDENT
 BENITO CONTRERAS BOARD SECRETARY
 CONSUELO DE LA ROSA BOARD MEMBER
 JOSE NOE DIAZ BOARD MEMBER
 JOSE F GONZALES BOARD MEMBER
 ALICIA M MARTINEZ BOARD MEMBER
 SALVADOR ACOSTA BUSINESS MANAGER
 SALVADOR ACOSTA PEIMS COORDINATOR

031-914 SANTA ROSA ISD

ENRIQUE HERNANDEZ BOARD PRESIDENT
 HECTOR LUMBREIRA BOARD VICE-PRESIDENT
 LUIS DE LA GARZA BOARD SECRETARY
 MARIA R BOWMAN BOARD MEMBER
 JUANITA HERNANDEZ BOARD MEMBER
 JUAN MANUEL PEREZ BOARD MEMBER
 DANNY THEYS BOARD MEMBER
 WILFREDO MATA PEIMS COORDINATOR

031-916 SOUTH TEXAS ISD

RAUL BESTEIRO BOARD PRESIDENT
 EDUARDO GONZALEZ BOARD VICE-PRESIDENT
 JULIO SALDANA BOARD SECRETARY
 DOUGLAS E BUCHANAN BOARD MEMBER
 MARIAELENA CHAMPION BOARD MEMBER
 RAUL CHAPA BOARD MEMBER
 BOBBY DE LA GARZA BOARD MEMBER
 HOMERO GARCIA BOARD MEMBER
 OCTAVIANO GONZALEZ BOARD MEMBER
 ARTURO GUAJARDO BOARD MEMBER
 ATANACIO HINOJOSA JR BOARD MEMBER
 FILOMENA LEO BOARD MEMBER
 ROBERT J LERMA BOARD MEMBER
 IRMA PEREZ TREVINO BOARD MEMBER
 JOE RODRIGUEZ BOARD MEMBER
 ERWIN W SCOTT BOARD MEMBER
 RENE TORRES BOARD MEMBER
 DAVID W VELA BOARD MEMBER
 ROMEO VILLARREAL BOARD MEMBER
 JORGE LOPEZ DEPUTY SUPERINTENDENT
 ENRIQUE MOYA JR ASSISTANT SUPERINTENDENT
 ENRIQUE MOYA JR BUSINESS MANAGER
 IRENE MARQUEZ PEIMS COORDINATOR

032 CAMP COUNTY

032-902 PITTSBURG ISD

DR REX LAW BOARD PRESIDENT
 DR MARY MCKINNEY BOARD VICE-PRESIDENT
 BOBBY RICHARDSON BOARD SECRETARY
 DAN CHESHIER BOARD MEMBER
 NEAL HINSON BOARD MEMBER
 DR DAN KINCAID BOARD MEMBER
 DON PEEK BOARD MEMBER
 BARBARA SHURBET BUSINESS MANAGER
 CARLOTTA KIMBROUGH PEIMS COORDINATOR

033 CARSON COUNTY

033-901 GROOM ISD

DENNIS BABOCK BOARD PRESIDENT
 TONY TREADWELL BOARD VICE-PRESIDENT
 ADELA KOTARA BOARD SECRETARY
 PAT BRITTEN BOARD MEMBER
 GARY DAVIS BOARD MEMBER
 BARRY FIELDS BOARD MEMBER

**MEMBERS OF LOCAL BOARDS, ASSISTANT SUPERINTENDENTS,
BUSINESS MANAGERS, AND PEIMS COORDINATORS**

JOSEPH LONGWAY BOARD MEMBER	ANN WILSON BUSINESS MANAGER
JOYCE HUTSELL BUSINESS MANAGER	TINA HAMILTON PEIMS COORDINATOR
JOYCE HUTSELL PEIMS COORDINATOR	
033-902 PANHANDLE ISD	034-906 MCLEOD ISD
JAMES ROTRAMEL BOARD VICE-PRESIDENT	RAYMOND PATTILLO BOARD PRESIDENT
BILLY HOFFMAN BOARD SECRETARY	JERRY MCINNIS BOARD VICE-PRESIDENT
DON BEDNORZ BOARD MEMBER	RUBY CRAWFORD BOARD SECRETARY
CAROL HILLHOUSE BOARD MEMBER	GREG DICKERSON BOARD MEMBER
KENT NIX BOARD MEMBER	CHARLES MCKNIGHT BOARD MEMBER
KEVIN POWERS BOARD MEMBER	TROY SARTOR BOARD MEMBER
MARK SMITH BOARD MEMBER	TIMMY SHELTON BOARD MEMBER
SONDRA EAGLE BUSINESS MANAGER	SHERYL PATTILLO PEIMS COORDINATOR
WAYNE THROGMORTON PEIMS COORDINATOR	
033-904 WHITE DEER ISD	034-907 QUEEN CITY ISD
JOE FREEMAN BOARD PRESIDENT	STEVE TONG BOARD PRESIDENT
BRUCE BRAME BOARD VICE-PRESIDENT	KERRY YOUNG BOARD VICE-PRESIDENT
SHERRY KRAMER BOARD SECRETARY	JACQUELINE SAVAGE BOARD SECRETARY
LINDA HAWLEY BOARD MEMBER	NEWMAN CONNER BOARD MEMBER
KENT KELP BOARD MEMBER	DAVID HILL BOARD MEMBER
TERRY LEWIS BOARD MEMBER	KENNETH LEE BOARD MEMBER
GARY O'NEAL BOARD MEMBER	EUGENE SLOAN BOARD MEMBER
JACK R BACK BUSINESS MANAGER	GLENDIA GIVENS BUSINESS MANAGER
ROBERT B PARKS PEIMS COORDINATOR	PAM UPCHURCH PEIMS COORDINATOR
034 CASS COUNTY	034-908 MARIETTA ISD
034-901 ATLANTA ISD	TAMMY MARTIN BOARD PRESIDENT
RICHARD CLAYTON BOARD PRESIDENT	MICHAEL ARTEBERRY BOARD VICE-PRESIDENT
VELORIA NANZE BOARD VICE-PRESIDENT	SHIRLEY LEMMON BOARD SECRETARY
TOM GRANBERRY BOARD SECRETARY	JAMES DAY BOARD MEMBER
ERIC CAIN BOARD MEMBER	JERRY FINNEY BOARD MEMBER
TIM O'KELLEY BOARD MEMBER	TERRY LLOYD BOARD MEMBER
LEE STANLEY BOARD MEMBER	ELAINE MULLINS BOARD MEMBER
JAY TIDWELL BOARD MEMBER	LYNDA MCKELLAR PEIMS COORDINATOR
MARILYN COBB BUSINESS MANAGER	
SANDRA MCCASLAND PEIMS COORDINATOR	034-909 BLOOMBURG ISD
034-902 AVINGER ISD	VERNON STILES JR BOARD PRESIDENT
GLYEN ROYAL BOARD PRESIDENT	MARK WILBANKS BOARD VICE-PRESIDENT
LANE YOUNG BOARD VICE-PRESIDENT	DENNIS HUDDLESTON BOARD SECRETARY
TOMMY WALKER BOARD SECRETARY	DEROUS BYERS BOARD MEMBER
JEWEL DOWELL BOARD MEMBER	JIMMY LIGHTFOOT BOARD MEMBER
BOYCE DOWNS BOARD MEMBER	RONNIE PEACOCK JR BOARD MEMBER
JIM SCHOVILLE BOARD MEMBER	JACK STRIPLIN BOARD MEMBER
PAM MILLER PEIMS COORDINATOR	JERRY HENDRICK PEIMS COORDINATOR
034-903 HUGHES SPRINGS ISD	035 CASTRO COUNTY
LYLE SCHINDLER BOARD PRESIDENT	035-901 DIMMITT ISD
CORKY STOVALL BOARD VICE-PRESIDENT	DAVID SCHAEFFER BOARD PRESIDENT
STEPHEN MCKINNEY BOARD SECRETARY	JOHN NINO BOARD VICE-PRESIDENT
LEE NEWSOM BOARD MEMBER	BARBARA BAIN BOARD SECRETARY
RODNEY RUSSELL BOARD MEMBER	PAUL GARCIA BOARD MEMBER
THOMAS E STRICKLAND BOARD MEMBER	CHEVO LUMBRERA BOARD MEMBER
KEITH WELLBORN BOARD MEMBER	GREG ODOM BOARD MEMBER
TERRE SHELTON BUSINESS MANAGER	RICK WRIGHT BOARD MEMBER
CARL KEY PEIMS COORDINATOR	JOHN CHASE BUSINESS MANAGER
034-905 LINDEN-KILDARE CONS ISD	035-902 HART ISD
CLAY SCHULZ BOARD PRESIDENT	HAROLD BOB BENNETT BOARD PRESIDENT
CHARLES SMOWDEN BOARD VICE-PRESIDENT	COY MYRICK BOARD VICE-PRESIDENT
GREG ATTAWAY BOARD SECRETARY	SANDY FARRIS BOARD SECRETARY
STERLING CORBETT BOARD MEMBER	ARTHUR GUZMAN BOARD MEMBER
FRANK LANIER BOARD MEMBER	DANIEL HIGGINS BOARD MEMBER
WALTER MOORE BOARD MEMBER	BRIAN NELSON BOARD MEMBER
STAN WELLS BOARD MEMBER	DANNY RODRIQUEZ BOARD MEMBER
	NELDA ETHRIDGE BUSINESS MANAGER
	ANDRIA GUZMAN PEIMS COORDINATOR

**MEMBERS OF LOCAL BOARDS, ASSISTANT SUPERINTENDENTS,
BUSINESS MANAGERS, AND PEIMS COORDINATORS**

<p>035-903 NAZARETH ISD DAVID OLVERA BOARD PRESIDENT KEITH HOELTING BOARD VICE-PRESIDENT PEGGY BIRKENFELD BOARD SECRETARY JEANIE BIRKENFELD BOARD MEMBER DANNY GERBER BOARD MEMBER PATTI KERN BOARD MEMBER REX RAMAEKERS BOARD MEMBER N DEAN JOHNSON BUSINESS MANAGER N DEAN JOHNSON PEIMS COORDINATOR</p>	<p>037-907 RUSK ISD DAN LADE BOARD PRESIDENT MIKE ROSS BOARD VICE-PRESIDENT CATHY NEWMAN BOARD SECRETARY STEPHANIE CAVENESS BOARD MEMBER DAVID FULTON BOARD MEMBER FRANCES LONG BOARD MEMBER RICHARD MASSINGILL BOARD MEMBER GEORGE R WALLACE ASSISTANT SUPERINTENDENT LESA JONES, CPA BUSINESS MANAGER LESA JONES, CPA PEIMS COORDINATOR</p>
<p>036 CHAMBERS COUNTY</p>	
<p>036-901 ANAHUAC ISD MIKE KUBIK BOARD PRESIDENT MARK SCHULTZ BOARD VICE-PRESIDENT THOMAS E BAKER BOARD SECRETARY PATRICIA BAILEY BOARD MEMBER BELINDA BLUE BOARD MEMBER SAM HILL BOARD MEMBER JAMES V SILVA BOARD MEMBER DICK N WALKER BUSINESS MANAGER KAREN MOSS PEIMS COORDINATOR</p> <p>036-902 BARBERS HILL ISD BENNY MAY BOARD PRESIDENT LYLE MALECHEK BOARD VICE-PRESIDENT MIKE ENOCH BOARD SECRETARY JEF FARRELL BOARD MEMBER JAIME G HARVEY BOARD MEMBER PHILIP JOINES BOARD MEMBER JEANNE SANDERS BOARD MEMBER JOHN KOONCE BUSINESS MANAGER JOHN KOONCE PEIMS COORDINATOR</p>	<p>037-908 NEW SUMMERFIELD ISD ELVIS SESSIONS BOARD PRESIDENT JAMES O GREENWOOD BOARD VICE-PRESIDENT MICHAEL DAVIS BOARD SECRETARY CASEY L DAVIS BOARD MEMBER JOE HOUGHTON BOARD MEMBER JAMES THOMPSON BOARD MEMBER ROYCE EARL WALLACE BOARD MEMBER WANDA WEAVER BUSINESS MANAGER FRANCES JONES PEIMS COORDINATOR</p> <p>037-909 WELLS ISD T WAYNE MONTES BOARD PRESIDENT KEN HANNAH BOARD SECRETARY LARRY BAILEY BOARD MEMBER DON CARVER BOARD MEMBER EDWARD CHAPMON BOARD MEMBER DANNY COLBERT BOARD MEMBER DOUG GLESSMAN BOARD MEMBER DEBBIE JOHNSON PEIMS COORDINATOR</p>
<p>038 CHILDRESS COUNTY</p>	
<p>036-903 EAST CHAMBERS ISD JAMES GIBSON BOARD PRESIDENT PAT PRYOR BOARD VICE-PRESIDENT ANGELA ZBRANEK BOARD SECRETARY GARY HOFFPAUIR BOARD MEMBER SCOTT JONES BOARD MEMBER JOE LARIVE BOARD MEMBER STEVEN WHITE BOARD MEMBER</p>	<p>038-901 CHILDRESS ISD STEVE BIRD BOARD PRESIDENT NEIL BARBER BOARD VICE-PRESIDENT CAROL FREEMAN BOARD SECRETARY MILTON C CUMMINS BOARD MEMBER MARK KEYS BOARD MEMBER TIM M LEWELLEN II BOARD MEMBER STEVE TEICHELMAN BOARD MEMBER BENNIE FOARD BUSINESS MANAGER KAREN LEONARD PEIMS COORDINATOR</p>
<p>037 CHEROKEE COUNTY</p>	
<p>037-901 ALTO ISD GREG DUPLICHAIR BOARD PRESIDENT RANDY STURROCK BOARD VICE-PRESIDENT SUE LILES BOARD SECRETARY JAMES GREEN BOARD MEMBER JUDY JOHNSON BOARD MEMBER KIMBERLY SCOTT BOARD MEMBER G L SKINNER BOARD MEMBER LANITA DAVIS BUSINESS MANAGER WENDY DAVIS PEIMS COORDINATOR</p>	<p>039 CLAY COUNTY</p> <p>039-901 BYERS ISD MARTY LITTLE BOARD PRESIDENT TOMMY HENDERSON BOARD VICE-PRESIDENT JONET ZACHRY BOARD SECRETARY ROCKY BRADY BOARD MEMBER MIKE CASE BOARD MEMBER EDDIE PETERS BOARD MEMBER CRAIG RAMSEY BOARD MEMBER J MICHAEL PRIDDY BUSINESS MANAGER J MICHAEL PRIDDY PEIMS COORDINATOR</p>
<p>037-904 JACKSONVILLE ISD MATT MONTGOMERY BOARD PRESIDENT PAT MCCOWN BOARD VICE-PRESIDENT JIM TARRANT JR BOARD SECRETARY ANN CHANDLER BOARD MEMBER AL CHAVIRA BOARD MEMBER LARRY L FOLDEN BOARD MEMBER DICK STONE BOARD MEMBER ROSE ANN CUNNINGHAM ASSISTANT SUPERINTENDENT LINDY FINLEY BUSINESS MANAGER KEITH CROFT PEIMS COORDINATOR</p>	<p>039-902 HENRIETTA ISD GREG COX BOARD PRESIDENT BILLY CARLTON BOARD VICE-PRESIDENT MIKE CAMPBELL BOARD SECRETARY PATSY LESLIE BOARD ASSISTANT SECRETARY SANDY DONTHTT BOARD MEMBER DANNY KELTON BOARD MEMBER JIMMY KLEIN BOARD MEMBER</p>

**MEMBERS OF LOCAL BOARDS, ASSISTANT SUPERINTENDENTS,
BUSINESS MANAGERS, AND PEIMS COORDINATORS**

JIMMY HARROD BUSINESS MANAGER LORI COCHRAN PEIMS COORDINATOR	GINA MCCUTCHEN BUSINESS MANAGER GINA MCCUTCHEN PEIMS COORDINATOR
039-903 PETROLIA ISD LLOYD MCCAULEY BOARD PRESIDENT MICHAEL TUCKER BOARD VICE-PRESIDENT LES CREECH BOARD SECRETARY DAVID ALLEN GARDNER BOARD MEMBER RUSSELL HARRISON BOARD MEMBER JEROLD PHARRIES BOARD MEMBER RODNEY REESE BOARD MEMBER SHARI RODGERS PEIMS COORDINATOR	041-902 ROBERT LEE ISD HARVEY WOJTEK BOARD PRESIDENT MIKE BAGWELL BOARD VICE-PRESIDENT DIANNE SIMPSON BOARD SECRETARY LONNIE BLOODWORTH BOARD MEMBER CV EATON BOARD MEMBER SALLY GLORIA BOARD MEMBER DARREL PITCOCK BOARD MEMBER WILLIAM HOOD PEIMS COORDINATOR
039-904 BELLEVUE ISD KEITH DAVIS BOARD PRESIDENT JEFF BROUSSARD BOARD VICE-PRESIDENT TOMMY J MAYO BOARD SECRETARY DONALD BIEHL BOARD MEMBER CLIFFORD DEWEBER BOARD MEMBER PERRY GARRISON BOARD MEMBER BILLY TYSON BOARD MEMBER ANNA DICKSON PEIMS COORDINATOR	042 COLEMAN COUNTY
039-905 MIDWAY ISD STEVEN POWELL BOARD PRESIDENT RICHARD KEEN BOARD VICE-PRESIDENT MICHAEL MCCLENDON BOARD SECRETARY BILLY BOB BROWNING BOARD MEMBER JACK MILLER BOARD MEMBER ROGER PEDEN BOARD MEMBER STEVE WILSON BOARD MEMBER JAN BROCK PEIMS COORDINATOR	042-901 COLEMAN ISD R M EDINGTON BOARD PRESIDENT RODNEY IVY BOARD VICE-PRESIDENT HAROLD SKELTON BOARD SECRETARY AMY HINDS BOARD MEMBER BRUCE RANSBERGER BOARD MEMBER SUSAN SLOAN BOARD MEMBER RANDY TURNER BOARD MEMBER JUDI WILKINSON BUSINESS MANAGER SONJIA TAYLOR PEIMS COORDINATOR
040 COCHRAN COUNTY	042-903 SANTA ANNA ISD RODDY DEAN BOARD PRESIDENT SHARON GUTHRIE BOARD VICE-PRESIDENT PAUL MARTIN BOARD SECRETARY GAY ABERNATHY BOARD MEMBER SANDRA FERRARA BOARD MEMBER MIKE PRITCHARD BOARD MEMBER MANUEL SALAZAR JR BOARD MEMBER JUDY HARTMAN BUSINESS MANAGER TERI KEMP EDMISTON PEIMS COORDINATOR
040-901 MORTON ISD SAM BURNETT BOARD PRESIDENT DONNIE MERRITT BOARD VICE-PRESIDENT MARILYN DEWBRE BOARD SECRETARY G W LYON BOARD MEMBER BRENT SCOGGINS BOARD MEMBER GILBERT SEPULBEDA BOARD MEMBER SCOTT SIMPSON BOARD MEMBER CHARLES CARTER AREA SUPERINTENDENT GLEN HOWELL ASSISTANT SUPERINTENDENT TERI ROHMFELD PEIMS COORDINATOR	042-905 PANTHER CREEK CONS ISD HAROLD BRAGG BOARD PRESIDENT GREG WILSON BOARD VICE-PRESIDENT JAY DALTON BOARD SECRETARY KEVIN MONSEY ALLEN BOARD MEMBER TERRY KENT BROWN BOARD MEMBER KENNETH SMITH BOARD MEMBER JIM DAVEY THWEATT BOARD MEMBER VICKIE COATS BUSINESS MANAGER VICKIE COATS PEIMS COORDINATOR
040-902 WHITEFACE CONS ISD ROBERT DAVIDSON BOARD PRESIDENT FAYETTE DEMEL BOARD VICE-PRESIDENT BILL MYATT BOARD SECRETARY SERAPIO ARGUIJO BOARD MEMBER FREDDIE BROWN BOARD MEMBER MIKE GRANT BOARD MEMBER DONALD ROULAIN BOARD MEMBER DELLA ELAM PEIMS COORDINATOR	042-906 NOVICE ISD ART CLIFTON BOARD PRESIDENT HUBERT RUTHERFORD BOARD VICE-PRESIDENT BRUCE PITTARD BOARD SECRETARY PATRICIA BATES BOARD MEMBER AMY HOLMQUEST BOARD MEMBER RITA SHIFFLETT BOARD MEMBER ANGELA WHITTINGTON BOARD MEMBER
041 COKE COUNTY	043 COLLIN COUNTY
041-901 BRONTE ISD WAYNE COALSON BOARD PRESIDENT DAVID SCOTT BOARD VICE-PRESIDENT JOLENE HENDERSON BOARD SECRETARY ANDRA ARROTT BOARD MEMBER TERRY CHARLES BOARD MEMBER BOB FRAZEE BOARD MEMBER JEFF SCHOENFIELD BOARD MEMBER	043-901 ALLEN ISD WORLEY STEIN BOARD PRESIDENT JOHN G GARCIA BOARD VICE-PRESIDENT SALLY TERRELL BOARD SECRETARY ROBERT L MARTIN BOARD MEMBER ANITA L MILLER BOARD MEMBER MARTY MONNAT BOARD MEMBER CINDY WILSON BOARD MEMBER

**MEMBERS OF LOCAL BOARDS, ASSISTANT SUPERINTENDENTS,
BUSINESS MANAGERS, AND PEIMS COORDINATORS**

BETTY DONALDSON ASSOCIATE SUPERINTENDENT
 BILL ADKINS ASSISTANT SUPERINTENDENT
 LINDA ENGLE ASSISTANT SUPERINTENDENT
 STEVE WEST ASSISTANT SUPERINTENDENT
 NANCY LESSNER PEIMS COORDINATOR

043-902 ANNA ISD

RANDY COOK BOARD PRESIDENT
 STEVE WILLIAMS BOARD VICE-PRESIDENT
 RUSSELL HARLOW BOARD SECRETARY
 LARRY BRIDGES BOARD MEMBER
 JAMES DOCKRAY BOARD MEMBER
 BILL ENDERLEIN BOARD MEMBER
 TIMOTHY WORTHAM BOARD MEMBER
 PAM PARMLEY ASSISTANT SUPERINTENDENT
 JAMES R BANKSTON PEIMS COORDINATOR

043-903 CELINA ISD

PAT HUNN BOARD PRESIDENT
 KEITH SCOTT BOARD VICE-PRESIDENT
 BOBBY APPLE BOARD SECRETARY
 BILL GOODWIN BOARD MEMBER
 BILLY HERRIN BOARD MEMBER
 TAMMY KIRAN BOARD MEMBER
 RICK SKAGGS BOARD MEMBER
 DON O'DELL ASSISTANT SUPERINTENDENT
 LINDA CARRICO BUSINESS MANAGER
 LINDA CARRICO PEIMS COORDINATOR

043-904 FARMERSVILLE ISD

WYATT MCGUIRE BOARD PRESIDENT
 JOHNNY BRATCHER BOARD VICE-PRESIDENT
 ALLISON OVERSTREET BOARD SECRETARY
 EDDY DANIEL BOARD MEMBER
 JOE HELMBERGER BOARD MEMBER
 BILL ROTENBERRY BOARD MEMBER
 ROBBIE TEDFORD BOARD MEMBER
 BOBBY BISHOP, CPA BUSINESS MANAGER
 BOBBY BISHOP, CPA PEIMS COORDINATOR

043-905 FRISCO ISD

DAN PRESLEY BOARD PRESIDENT
 JIMMY GAFFNEY BOARD VICE-PRESIDENT
 BROOKS THOMPSON BOARD SECRETARY
 LAURA H ELLISON BOARD MEMBER
 LIBBY MAUS BOARD MEMBER
 RICHARD SCOGGINS BOARD MEMBER
 JANE WHITLEDGE BOARD MEMBER
 DR DEBRA NELSON ASSISTANT SUPERINTENDENT
 RICHARD WILKINSON ASSISTANT SUPERINTENDENT
 CARY ROBERTS PEIMS COORDINATOR

043-907 MCKINNEY ISD

DAVID BROOKS BOARD PRESIDENT
 GERALYN KEVER BOARD VICE-PRESIDENT
 BETTY PETKOVSEK BOARD SECRETARY
 WADE CRAMER BOARD MEMBER
 LEONARD EVANS JR BOARD MEMBER
 BILL FITZGERALD BOARD MEMBER
 LYNN SPERRY BOARD MEMBER
 JUDY BRATCHER ASSISTANT SUPERINTENDENT
 TED MOORE ASSISTANT SUPERINTENDENT
 SHERRY MCGUIRE BUSINESS MANAGER
 JO HONEA PEIMS COORDINATOR

043-908 MELISSA ISD

CHRISTY BILLINGS BOARD PRESIDENT
 ELLEN HARTLEY BOARD VICE-PRESIDENT
 BILL DANIEL BOARD SECRETARY

KIM WALDEN BOARD TREASURER
 PAM DAVIS BOARD MEMBER
 DAN DEVOE BOARD MEMBER
 DON SHAFER BOARD MEMBER
 MARY REED BUSINESS MANAGER
 MARY REED PEIMS COORDINATOR

043-910 PLANO ISD

JOHN MUNS BOARD PRESIDENT
 MARY BETH KING BOARD VICE-PRESIDENT
 DUNCAN WEBB BOARD SECRETARY
 SCOTT CARPENTER BOARD MEMBER
 RALPH STOW BOARD MEMBER
 MELODY TIMINSKY BOARD MEMBER
 DANNY MODISETTE DEPUTY SUPERINTENDENT
 MARILYN BROOKS ASSOCIATE SUPERINTENDENT
 JIM DAMM ASSOCIATE SUPERINTENDENT
 JIM HIRSCH ASSISTANT SUPERINTENDENT
 LINDA MADON BUSINESS MANAGER
 LINDA MADON PEIMS COORDINATOR

043-911 PRINCETON ISD

DAVID MCMAHAN BOARD PRESIDENT
 JAMES SCOTT POWELL BOARD VICE-PRESIDENT
 CAROL B BODWELL BOARD SECRETARY
 BRENT COCHRUM BOARD MEMBER
 DEBBIE COPELAND BOARD MEMBER
 CHARLSIE JAMES BOARD MEMBER
 RONNY MARSHALL BOARD MEMBER
 CATHY ROSSON BUSINESS MANAGER

043-912 PROSPER ISD

ROBBIE REYNOLDS BOARD PRESIDENT
 WANDA GAMMONS BOARD VICE-PRESIDENT
 GINA WHETSEL BOARD SECRETARY
 ANE CASADY BOARD MEMBER
 PHIL COOPER BOARD MEMBER
 CHUCK STUBER BOARD MEMBER
 DAN TOLLESON BOARD MEMBER
 BETTY HENDERSON BUSINESS MANAGER
 PAM WEBB PEIMS COORDINATOR

043-914 WYLIE ISD

JOHN M SIMMONS BOARD PRESIDENT
 SUE NICKLAS BOARD VICE-PRESIDENT
 SUSAN SHULER BOARD SECRETARY
 BARON COOK BOARD MEMBER
 HENRY E GARLAND BOARD MEMBER
 RALPH JAMES BOARD MEMBER
 ERIC LINDSEY BOARD MEMBER
 JOHN H SIMMONS ASSISTANT SUPERINTENDENT
 JOHN SPIES, EED ASSISTANT SUPERINTENDENT
 LOYCE ANDERSON PEIMS COORDINATOR

043-917 BLUE RIDGE ISD

PAT ALDERSON BOARD PRESIDENT
 NATHAN MCTEE BOARD VICE-PRESIDENT
 BO ELDER BOARD SECRETARY
 ROCKY AGAN BOARD MEMBER
 MICHAEL MCGILL BOARD MEMBER
 RONALD RICE BOARD MEMBER
 MARY LITTLEPAGE AREA SUPERINTENDENT
 KIM MOUNGER BUSINESS MANAGER
 LORI WATSON PEIMS COORDINATOR

043-918 COMMUNITY ISD

PHIL SMITH BOARD PRESIDENT
 DAVID MONCRIEF BOARD VICE-PRESIDENT
 DWAYNE BLACKETER BOARD SECRETARY

**MEMBERS OF LOCAL BOARDS, ASSISTANT SUPERINTENDENTS,
BUSINESS MANAGERS, AND PEIMS COORDINATORS**

<p>LETA CORNELIUS BOARD MEMBER DAVID POWELL BOARD MEMBER MARTY STOVALL BOARD MEMBER CHRIS STRICKLAND BOARD MEMBER JOHN RODERICK ASSISTANT SUPERINTENDENT JO COTHRAN BUSINESS MANAGER TINA RECORD PEIMS COORDINATOR</p> <p>043-919 LOVEJOY ISD RICHARD F HICKMAN BOARD PRESIDENT LOUIS FEDERLE BOARD VICE-PRESIDENT JOHN WALSH BOARD SECRETARY SCOTT DRABLOS BOARD MEMBER KAREN FICKEN BOARD MEMBER BETTYE PETREE BOARD MEMBER GARY RODENBAUGH BOARD MEMBER ROBERT PUSTER PEIMS COORDINATOR</p>	<p>045-905 WEIMAR ISD BETTY HATTERMANN BOARD PRESIDENT EUGENE W SEYDLER BOARD VICE-PRESIDENT JACK HOLMAN BOARD SECRETARY LAURENE E HAYWARD BOARD MEMBER MARK KLOESEL BOARD MEMBER KEN SPARKS BOARD MEMBER MIKE VACEK BOARD MEMBER JANICE JOBB PEIMS COORDINATOR</p>
<p>044 COLLINGSWORTH COUNTY</p> <p>044-902 WELLINGTON ISD JOE BAUMGARDNER BOARD PRESIDENT RICHARD SIMS BOARD VICE-PRESIDENT BETSY LEMONS BOARD SECRETARY JIM CABBELL BOARD MEMBER DALE DUNLAP BOARD MEMBER MICHAEL SOUDER BOARD MEMBER DANNY WEST BOARD MEMBER DIAN SOUDER BUSINESS MANAGER DIAN SOUDER PEIMS COORDINATOR</p> <p>044-904 SAMNORWOOD ISD LARRY WATERS BOARD PRESIDENT LARRY HENARD BOARD VICE-PRESIDENT POLLY POLLARD BOARD SECRETARY DWAYNE MYERS BOARD MEMBER GARY OLDHAM BOARD MEMBER JOHN WILLIAM STAGES III BOARD MEMBER MARK TARVER BOARD MEMBER CONNIE STAGES BUSINESS MANAGER DEBRA CARTER PEIMS COORDINATOR CONNIE STAGES PEIMS COORDINATOR</p>	<p>046 COMAL COUNTY</p> <p>046-801 NANCY NEY CHARTER SCHOOL DARLENE HICKS BOARD PRESIDENT JOHN HOLM BOARD VICE-PRESIDENT GLORIA SASSER BOARD SECRETARY JOHN MANTHEY BOARD TREASURER ISABEL CAMPOS BOARD MEMBER BOBBI CARMICHAEL BOARD MEMBER THEA CHESSHER BOARD MEMBER JOYCE FOX BOARD MEMBER CELINA GARCIA BOARD MEMBER KATIE GORDON BOARD MEMBER ANN KARBACH BOARD MEMBER TERESA LOPEZ BOARD MEMBER RENE PENA BOARD MEMBER SUSAN RIORDAN BOARD MEMBER RALPH THOMPSON BOARD MEMBER BETH WUEST BOARD MEMBER JEANNE GASAWAY BUSINESS MANAGER LISA G CHAPPELL PEIMS COORDINATOR DR CAROLE C LEWIS PEIMS COORDINATOR</p> <p>046-901 NEW BRAUNFELS ISD BILL BIGGADIKE BOARD PRESIDENT BETTE SPAIN BOARD VICE-PRESIDENT SYLVIA SANCHEZ BOARD SECRETARY JIM CALLAHAN BOARD TREASURER DR DON BEDFORD BOARD MEMBER LEE EDWARDS BOARD MEMBER SUE HAHN BOARD MEMBER DR ROSALYN BRATCHER ASSISTANT SUPERINTENDENT JOHN TURMAN ASSISTANT SUPERINTENDENT DEBBIE FITSKO PEIMS COORDINATOR</p>
<p>045 COLORADO COUNTY</p> <p>045-902 COLUMBUS ISD GARY BRAUN BOARD PRESIDENT NOLAN BLASCHKE BOARD VICE-PRESIDENT BARBARA WADDLE BOARD SECRETARY TOM ETHERIDGE BOARD MEMBER SUSAN GLITHERO BOARD MEMBER JON LOESSIN BOARD MEMBER PAM POTTER BOARD MEMBER JIM ROSS BUSINESS MANAGER ANNE WESSELS PEIMS COORDINATOR</p> <p>045-903 RICE CONS ISD MADISON H SMITH BOARD PRESIDENT LAUREL MILENTZ BOARD VICE-PRESIDENT ROBIN THOMAS BOARD SECRETARY JOE LEE PEREZ BOARD MEMBER CLARK POWERS BOARD MEMBER BETTY SCHIURRING BOARD MEMBER JACK VAWTER BOARD MEMBER FRED F GRAHMANN ASSISTANT SUPERINTENDENT FRED F GRAHMANN PEIMS COORDINATOR</p>	<p>046-902 COMAL ISD JOHN CLAY BOARD PRESIDENT DAN KRUEGER BOARD VICE-PRESIDENT CARL DERALD LARUE BOARD SECRETARY ROBERT LOOP BOARD TREASURER JOHN BERTELSEN BOARD MEMBER DORA GONZALES BOARD MEMBER NICK NICHOLS BOARD MEMBER ABEL CAMPOS ASSISTANT SUPERINTENDENT CAROL HALL ASSISTANT SUPERINTENDENT NANCI CRAWFORD PEIMS COORDINATOR</p>
<p>047 COMANCHE COUNTY</p> <p>047-901 COMANCHE ISD JIM ABBEY BOARD PRESIDENT JIM TURNER BOARD VICE-PRESIDENT KRISTI TAYLOR BOARD SECRETARY WELDON BRAGG BOARD MEMBER LEM CRESWELL BOARD MEMBER DAN HOLLAND BOARD MEMBER</p>	

**MEMBERS OF LOCAL BOARDS, ASSISTANT SUPERINTENDENTS,
BUSINESS MANAGERS, AND PEIMS COORDINATORS**

LABIN SCOTT BOARD MEMBER	KENNETH D PARKER BUSINESS MANAGER
MARJORIE POWERS PEIMS COORDINATOR	VICKI ANN TRAMMELL PEIMS COORDINATOR
047-902 DE LEON ISD	049-902 MUESTER ISD
SHERMAN SIDES BOARD PRESIDENT	CLIFF SICKING BOARD PRESIDENT
LISA NOWLIN BOARD VICE-PRESIDENT	TOM HARTMAN BOARD VICE-PRESIDENT
PEGGY OTWELL BOARD SECRETARY	NEIL HUCTION BOARD SECRETARY
JIM BURLESON BOARD MEMBER	JIM ENDRES BOARD MEMBER
MIKE HUDDLESTON BOARD MEMBER	TIM FELDERHOFF BOARD MEMBER
DAYLON WHITEHURST BOARD MEMBER	PEGGY LUTKENHAUS BOARD MEMBER
LARRY WOMACK BOARD MEMBER	NICK WALTERSCHEID BOARD MEMBER
EWELLENE HAMMON BUSINESS MANAGER	CAROL KLEMENT PEIMS COORDINATOR
ANGELA WHITE PEIMS COORDINATOR	
047-903 GUSTINE ISD	049-903 VALLEY VIEW ISD
NIQUE JOHNSTON BOARD PRESIDENT	JIMMY MEYER BOARD PRESIDENT
JOHN ROMING BOARD VICE-PRESIDENT	DAVID CLIFTON BOARD VICE-PRESIDENT
MARY RATLIFF BOARD SECRETARY	TERRY BARTHOLD BOARD SECRETARY
DEBBIE ADCOCK BOARD MEMBER	JANET BAYER BOARD MEMBER
PAUL BYRD BOARD MEMBER	ERNIE BRINKLEY BOARD MEMBER
DERWOOD TACKETT BOARD MEMBER	DR JERRY MCKOWN BOARD MEMBER
JANENE TROUTT BOARD MEMBER	GLENN SESSUMS BOARD MEMBER
BETTY YATES BUSINESS MANAGER	BENNY R WEST ASSISTANT SUPERINTENDENT
LAURA PARKER PEIMS COORDINATOR	BRENDA SPARKMAN PEIMS COORDINATOR
047-905 SIDNEY ISD	049-904 GAINESVILLE ST SCH ISD
DAVID STEELE BOARD PRESIDENT	LEONARD E LAWRENCE, M D BOARD PRESIDENT
DALE PATTERSON BOARD VICE-PRESIDENT	EDNA TAMAYO BOARD VICE-PRESIDENT
JEANNIE HUDDLESTON BOARD SECRETARY	PETE C ALFARO BOARD MEMBER
KENNETH GIBSON BOARD MEMBER	PETE HARRELL BOARD MEMBER
GAYLE JONES BOARD MEMBER	JOHN W ODAM BOARD MEMBER
DEAN ROGERS BOARD MEMBER	LISA SAEMANN TESCHNER BOARD MEMBER
RAY TROSPER BOARD MEMBER	
DARLA NORVIL BUSINESS MANAGER	049-905 CALLISBURG ISD
DARLA NORVIL PEIMS COORDINATOR	RANDELL REED BOARD PRESIDENT
	PAUL HODGKINSON BOARD VICE-PRESIDENT
048 CONCHO COUNTY	LARRY NINI BOARD SECRETARY
048-901 EDEN C I S D	JEAN ANDERSON BOARD MEMBER
ALAN OSBURN BOARD PRESIDENT	STEVE POTZ-NIELSEN BOARD MEMBER
GARY SPECK BOARD VICE-PRESIDENT	VICKEY PRATHER BOARD MEMBER
KAY PFLUGER BOARD SECRETARY	KENT WOOLDRIDGE BOARD MEMBER
ZANE BLACKWELL BOARD MEMBER	TERRY LAPIC PEIMS COORDINATOR
ROBERT C ELLIS JR BOARD MEMBER	049-906 ERA ISD
STUART LEHR BOARD MEMBER	G C ELLIS BOARD PRESIDENT
JOHNNY RODGERS BOARD MEMBER	JOHN SMITH BOARD VICE-PRESIDENT
CHERYL SMETANA PEIMS COORDINATOR	WALT STEVENS BOARD SECRETARY
048-903 PAINT ROCK ISD	CARL ENDERBY BOARD MEMBER
FRANK LIEBER BOARD PRESIDENT	JAMIE KINDIGER BOARD MEMBER
DAN PETTY BOARD VICE-PRESIDENT	FRANK RUST BOARD MEMBER
RALPH WILLBERG BOARD SECRETARY	ALAN SPEARS BOARD MEMBER
BILLY ALEXANDER BOARD MEMBER	NORMA WHITE PEIMS COORDINATOR
BILL GAITAN BOARD MEMBER	049-907 LINDSAY ISD
BILLY SIMS BOARD MEMBER	BOB ROESE BOARD PRESIDENT
BETTY ANN THORPE BOARD MEMBER	RUDY ZIMMERER BOARD VICE-PRESIDENT
	DONNA HESS BOARD SECRETARY
049 COOKE COUNTY	DAVID ARENDT BOARD MEMBER
049-901 GAINESVILLE ISD	EARL CUNNINGHAM BOARD MEMBER
BILL WILLIAMS BOARD PRESIDENT	CHRIS HUNDT BOARD MEMBER
CHARLEY HENDERSON BOARD VICE-PRESIDENT	PAT D ZIMMERER BOARD MEMBER
ROY V BREWER JR BOARD SECRETARY	TOM FLUKER PEIMS COORDINATOR
H MACK BARNHART BOARD MEMBER	049-908 WALNUT BEND ISD
THOMAS LARRY CLAXTON BOARD MEMBER	VERNON MORRISON BOARD PRESIDENT
EDDIE FRANK MORRIS BOARD MEMBER	JIMMY CLARK BOARD VICE-PRESIDENT
SHERIAN KEELING ASSISTANT SUPERINTENDENT	VIRGINIA MCNARIN BOARD SECRETARY
	BOBBY CLARK BOARD MEMBER
	STACEY HESS BOARD MEMBER
	WENCESLAO NAVARRO BOARD MEMBER

**MEMBERS OF LOCAL BOARDS, ASSISTANT SUPERINTENDENTS,
BUSINESS MANAGERS, AND PEIMS COORDINATORS**

LAWRENCE SIEGER BOARD MEMBER PEGGY CROMBIE PEIMS COORDINATOR	GAIL MILLIGAN ASSISTANT SUPERINTENDENT SONNY MONROE ASSISTANT SUPERINTENDENT ELIZABETH VAN KEUREN BUSINESS MANAGER MARTIN BRUBAKER PEIMS COORDINATOR
049-909 SIVELLS BEND ISD TEDDY GOLDSMITH BOARD PRESIDENT RODNEY HOWELL BOARD VICE-PRESIDENT JOHNNY RICHEY BOARD SECRETARY EDWARD JOHNSON BOARD MEMBER PHILIP MARSH BOARD MEMBER CHAD MARTIN BOARD MEMBER DEBBIE MASK BOARD MEMBER DR JAMES H. MASTERS BUSINESS MANAGER DR JAMES H. MASTERS PEIMS COORDINATOR	051 COTTLE COUNTY
050 CORYELL COUNTY	051-901 PADUCAH ISD BEN BLOUNT BOARD PRESIDENT BOB BIDDY BOARD VICE-PRESIDENT RICHARD CRANFORD BOARD SECRETARY RICK LESLIE BOARD MEMBER KIM MOORE BOARD MEMBER ZACK OSBURN BOARD MEMBER JOHN RATLIFF BOARD MEMBER JUNE CARTWRIGHT BUSINESS MANAGER JANICE CRANFORD PEIMS COORDINATOR
050-901 EVANT ISD CALVIN BURKS BOARD PRESIDENT GREG CLARY BOARD VICE-PRESIDENT JEFF CARSWELL BOARD SECRETARY CINDY KELLER BOARD MEMBER DAVID R MYERS BOARD MEMBER RONALD RAY BOARD MEMBER BETTY SIMMERMAN BUSINESS MANAGER GAIL BROWN PEIMS COORDINATOR	052 CRANE COUNTY
050-902 GATESVILLE ISD GRADY DODD BOARD PRESIDENT DR BOB BATES BOARD VICE-PRESIDENT LINDA MOTEN BOARD SECRETARY BRENDA BYROM BOARD MEMBER BILL COLE BOARD MEMBER DR TOMMY DAVIDSON BOARD MEMBER STEPHEN A NORRIS BOARD MEMBER JEANNE MUNDAY BUSINESS MANAGER JEANNE MUNDAY PEIMS COORDINATOR	052-901 CRANE ISD SIDNEY FRYMIRE BOARD PRESIDENT RAY NORTH BOARD VICE-PRESIDENT SANDY HUBBARD BOARD SECRETARY MARY JO HEARD BOARD ASSISTANT SECRETARY TOMMY L BISHOP BOARD MEMBER MANUEL CADENA BOARD MEMBER JERRY SMITH BOARD MEMBER KEN NONE EUDY BUSINESS MANAGER DAVID ROBERSON BUSINESS MANAGER KEN NONE EUDY PEIMS COORDINATOR DAVID ROBERSON PEIMS COORDINATOR DAVID W ROBERSON PEIMS COORDINATOR
050-904 OGLESBY ISD JOE PAUL HAMILTON BOARD PRESIDENT RONNIE SULLINS BOARD VICE-PRESIDENT BRUCE POMERENKE BOARD SECRETARY SONNY GLASSCO BOARD MEMBER MIKE GOMEZ BOARD MEMBER DAVID VANDIVER BOARD MEMBER MIKE WALTER BOARD MEMBER JAMES BROWN PEIMS COORDINATOR	053 CROCKETT COUNTY
050-909 JONESBORO ISD KEITH CRAWFORD BOARD PRESIDENT NEIL HILL BOARD VICE-PRESIDENT DAVID WATSON BOARD SECRETARY RON BOWEN BOARD MEMBER KENNETH MASSINGILL BOARD MEMBER RONNIE MILLER BOARD MEMBER JIMMY WILLIAMSON BOARD MEMBER MARY HILL BUSINESS MANAGER MARY HILL PEIMS COORDINATOR	053-001 CROCKETT CO CONS CSD WADE RICHARDSON BOARD PRESIDENT ELLIOTT BARRERA BOARD VICE-PRESIDENT VERONICA TIJERINA BOARD SECRETARY WILLIAM D CUNNINGHAM BOARD MEMBER LAURIE HALE BOARD MEMBER MARCUS SIMS BOARD MEMBER GEORGE YBARRA BOARD MEMBER TED W COTTON ASSISTANT SUPERINTENDENT CYNTHIA HOKIT BUSINESS MANAGER ANNETTE BADILLO PEIMS COORDINATOR
050-910 COPPERAS COVE ISD JOAN MANNING BOARD PRESIDENT MARY ANN GLASS BOARD SECRETARY ARLENE VITUCCI BOARD SECRETARY JIM COPELAND BOARD MEMBER JAMES M MICKAN BOARD MEMBER KATHI NAUERT BOARD MEMBER GLYNN POWELL BOARD MEMBER DICK L PARKER AREA SUPERINTENDENT MARTIN BRUBAKER ASSISTANT SUPERINTENDENT	054 CROSBY COUNTY
	054-901 CROSBYTON ISD CLIFFORD TRULL BOARD PRESIDENT BEN GILLESPIE BOARD VICE-PRESIDENT DENNY DAVIS BOARD SECRETARY JEFFREY HANNELL BOARD MEMBER JOHN SILVA BOARD MEMBER JANELLE SNODGRASS BOARD MEMBER TOM TAYLOR BOARD MEMBER SHELLY TUBBS BUSINESS MANAGER MARY ELDREDGE PEIMS COORDINATOR
	054-902 LORENZO ISD RAY PARKER BOARD PRESIDENT PHILLIP PICKARD BOARD VICE-PRESIDENT TRACY HANCOCK BOARD SECRETARY BRAD AYCOCK BOARD MEMBER BRIAN AYCOCK BOARD MEMBER

**MEMBERS OF LOCAL BOARDS, ASSISTANT SUPERINTENDENTS,
BUSINESS MANAGERS, AND PEIMS COORDINATORS**

<p>JAMES MOORE BOARD MEMBER MARK SCHOEPF BOARD MEMBER JOSIE GUZMAN PEIMS COORDINATOR</p> <p>054-903 RALLS ISD</p> <p>EDWIN MOORE BOARD PRESIDENT AUNIE SELLERS BOARD VICE-PRESIDENT GLORIA VELASQUEZ BOARD SECRETARY ABEL ARRIAGA BOARD MEMBER JAMES CADDELL BOARD MEMBER DON CRUMP BOARD MEMBER ROY POPCHOKE BOARD MEMBER WALTER E. GILLON BUSINESS MANAGER HOLLY LEE PEIMS COORDINATOR</p>	<p>057-802 PEGASUS CHARTER SCHOOL</p> <p>VIRGINIA LANNEN BOARD PRESIDENT DAVID MARQUIS BOARD VICE-PRESIDENT KEN TARANGO BOARD VICE-PRESIDENT MIKE CAMPBELL BOARD MEMBER ABBY FREEMAN BOARD MEMBER BILL MAHOMES BOARD MEMBER JESSE OLIVER BOARD MEMBER ANITRA PATTERSON BOARD MEMBER DARLENE BLACK PEIMS COORDINATOR</p> <p>057-803 NORTH HILLS SCHOOL</p> <p>PEGGY YARD BOARD PRESIDENT ROSEMARY PERLMETER BOARD VICE-PRESIDENT JOAN KILANOWSKI BOARD SECRETARY BRIAN GRYZMKOWSKI BOARD TREASURER BRETT BROWN BOARD MEMBER CATHERINE DIKES BOARD MEMBER SHERRI LEVAN BOARD MEMBER PAULA WEAVER BOARD MEMBER</p> <p>057-804 DALLAS CAN ACADEMY CHARTER</p> <p>KEN HECKMANN BOARD PRESIDENT FRANK BREEDLOVE BOARD VICE-PRESIDENT FRANCES RIZO BOARD SECRETARY KEVIN ACOSTA BOARD MEMBER DR ROBERT AGUERO BOARD MEMBER STEVE BARLETT BOARD MEMBER SUSAN COLE BOARD MEMBER JOY FREDERICK BOARD MEMBER DR MAMIE MCKNIGHT BOARD MEMBER JETHRO PUGH BOARD MEMBER BILL VELASCO BOARD MEMBER REVEREND S M WRIGHT III BOARD MEMBER MARTHA REDDING PEIMS COORDINATOR</p> <p>057-805 DALLAS COMMUNITY CHARTER SCHOOL</p> <p>JOHN FULLINWIDER BOARD PRESIDENT LUCY GALEY BOARD VICE-PRESIDENT JOE BEAUDETTE BOARD SECRETARY HOWARD RACHOFSKY BOARD TREASURER BEVERLY BARRAGAN BOARD MEMBER TERRY FORD BOARD MEMBER ANN JOHNSON BOARD MEMBER CONCHIS SILVA BOARD MEMBER NELLIE TAFALLA BOARD MEMBER DARLENA WILKERSON BOARD MEMBER JODI CAMPBELL BUSINESS MANAGER JODI CAMPBELL PEIMS COORDINATOR</p> <p>057-806 EAGLE ADVANTAGE SCHOOL</p> <p>DR ALLEN D BECK BOARD PRESIDENT GARY O'NEAL BOARD VICE-PRESIDENT GENE WALKER BOARD SECRETARY WARREN HAHN BOARD TREASURER JACK DECKER BOARD MEMBER ROBERT F HAVER BOARD MEMBER JACK KUYKENDALL BOARD MEMBER ALLEN D BECK AREA SUPERINTENDENT GENE WALKER BUSINESS MANAGER JOE D CHRISTIAN PEIMS COORDINATOR</p> <p>057-807 LIFE CHARTER SCHOOL OF OAK CLIFF</p> <p>THOMAS WILSON BOARD PRESIDENT ALBERT CORTEZ BOARD MEMBER RONALD CRANE BOARD MEMBER SCOTT FULLER BOARD MEMBER</p>
<p>055 CULBERSON COUNTY</p>	
<p>055-901 CULBERSON COUNTY-ALLAMOORE ISD</p> <p>DORIS ANN BROWNFIELD BOARD PRESIDENT CARLOS URIAS BOARD VICE-PRESIDENT RAQUEL MENDEZ BOARD SECRETARY KYLE BROOKSHIER BOARD MEMBER BUTTON GARLICK BOARD MEMBER MIKE O'DONNELL BOARD MEMBER ANJELICA PEREZ BOARD MEMBER ANGELICA ROBLEDO BUSINESS MANAGER FLORINDA GOMEZ PEIMS COORDINATOR</p>	
<p>056 DALLAM COUNTY</p>	
<p>056-901 DALHART ISD</p> <p>RODNEY WHITE BOARD PRESIDENT CYNDI WARD BOARD VICE-PRESIDENT TRUETT BRANNON BOARD SECRETARY RONNIE FARRIS BOARD MEMBER RONNIE HANBURY BOARD MEMBER BUD SNEAD BOARD MEMBER WAYNE SPEER BOARD MEMBER CECILIA BREWER BUSINESS MANAGER NED BURNS BUSINESS MANAGER CECILIA BREWER PEIMS COORDINATOR</p> <p>056-902 TEXLINE ISD</p> <p>JODY BEZNER BOARD PRESIDENT BARRY POLING BOARD VICE-PRESIDENT HELEN SAGE BOARD SECRETARY FLOYD FRENCH BOARD MEMBER CHRIS HERRERA BOARD MEMBER DAVE HIGGINS BOARD MEMBER JAY HOWARD BOARD MEMBER DEBBIE CARTER BUSINESS MANAGER SUZIE PORSCH PEIMS COORDINATOR</p>	
<p>057 DALLAS COUNTY</p>	
<p>057-801 RENAISSANCE CHARTER SCHOOL</p> <p>DON JONES BOARD PRESIDENT REX HENEGAR BOARD SECRETARY GAYLE HENEGAR BOARD TREASURER TED HAGE BOARD MEMBER PAT NORMAN BOARD MEMBER DR BILL COLE ASSISTANT SUPERINTENDENT JAMES MONTFORT BUSINESS MANAGER MELISSA INGRAM PEIMS COORDINATOR</p>	

**MEMBERS OF LOCAL BOARDS, ASSISTANT SUPERINTENDENTS,
BUSINESS MANAGERS, AND PEIMS COORDINATORS**

STEVE LANDERS BOARD MEMBER
RUBEN MARTINEZ BOARD MEMBER
CHUCK MILES BOARD MEMBER
BOB PETERSON BOARD MEMBER
TONY PICCHIONI BOARD MEMBER
MIKE POWELL BOARD MEMBER
VELDA SKINNER BOARD MEMBER
HAROLD WHEAT BOARD MEMBER
STEVE WILSON BOARD MEMBER
RAY WINNETT BOARD MEMBER
MAX WOOD BOARD MEMBER
SCOTT FULLER BUSINESS MANAGER

057-809 NOVA

DR KENNETH R GREENE BOARD PRESIDENT
GOLSTON ALVIN BOARD VICE-PRESIDENT
DELORES CHAPPELL BOARD SECRETARY
RAUL ELIZONDO BOARD TREASURER
ALVIN GOLSTON BUSINESS MANAGER
JACQUELYN KYLE PEIMS COORDINATOR

057-810 ACADEMY OF DALLAS

LECESTER L ALLEN BOARD PRESIDENT
MATTIE ALLEN BOARD MEMBER
NATHALIA BROOKS BOARD MEMBER

057-814 DALLAS COUNTY JUVENILE JUSTICE

LEE F JACKSON BOARD PRESIDENT
CHERYL LEE SHANNON BOARD VICE-PRESIDENT
THEO BEDARD BOARD MEMBER
HAROLD GAITHER BOARD MEMBER
KAREN J GREENE BOARD MEMBER
VERNETTA KINNARD BOARD MEMBER
SALLY MONTGOMERY BOARD MEMBER
JOHN WILEY PRICE BOARD MEMBER
BILL RHEA BOARD MEMBER
J P PANIKKACHERRY BUSINESS MANAGER
MARTHA REDDING PEIMS COORDINATOR

057-815 FAITH FAMILY ACADEMY OF OAK CLIFF

GENE LEWIS BOARD PRESIDENT
SHARON LEWIS BOARD VICE-PRESIDENT
MARY LEDBETTER BOARD SECRETARY
DIANA CRUZ BOARD MEMBER
MARY LOUISE JONES BOARD MEMBER
EARLIE SPANN BOARD MEMBER
JOSEPH SACULLO BUSINESS MANAGER
SHARON LEWIS PEIMS COORDINATOR

057-820 RYLIE FAITH FAMILY ACADEMY

KAREN BELKNAP BOARD PRESIDENT
DONALD BELKNAP BOARD MEMBER
TERRY EDMONDSON BOARD MEMBER
DOROTHY HARRIS BOARD MEMBER
BRENTON WHITE BOARD MEMBER
DR SHALA WHITE BOARD MEMBER
DONALD BELKNAP BUSINESS MANAGER
KAREN BELKNAP PEIMS COORDINATOR

057-823 EAGLE PROJECT (DALLAS)

CHARLES COOK ASSISTANT SUPERINTENDENT
NICK FARLEY ASSISTANT SUPERINTENDENT
CHARLES COOK BUSINESS MANAGER
CHARLES COOK PEIMS COORDINATOR

057-826 HERITAGE ACADEMY

LEE MCCONNELL HILLIER BOARD MEMBER
REGAN HILLIER BOARD MEMBER
MAT JONES BOARD MEMBER

THEA LEWIS BOARD MEMBER
MANUEL TREVINO BOARD MEMBER
JAMES MONTFORT BUSINESS MANAGER
MELISSA INGRAM PEIMS COORDINATOR

057-903 CARROLLTON-FARMERS BRANCH ISD

JOHN TEPPER BOARD PRESIDENT
NANCY STRICKLAND BOARD VICE-PRESIDENT
LYNN CHAFFIN BOARD SECRETARY
JOHN SAMUELS BOARD ASSISTANT SECRETARY
JAMES GOODE BOARD MEMBER
ROBERT HARRIS BOARD MEMBER
JOHN STOVER BOARD MEMBER
BOBBY BURNS ASSISTANT SUPERINTENDENT
DR CHARLES COLE ASSISTANT SUPERINTENDENT
MARK HYATT ASSISTANT SUPERINTENDENT
SARA GAMBRELL BUSINESS MANAGER
KAY EDMONDSON PEIMS COORDINATOR

057-904 CEDAR HILL ISD

ED BOYCE BOARD PRESIDENT
FRAN RUBEN BOARD VICE-PRESIDENT
JUDY SHAW BOARD SECRETARY
PAM FROST BOARD MEMBER
BARBARA MCMILLAN BOARD MEMBER
DAVID SMOOT BOARD MEMBER
AL TROSTMAN BOARD MEMBER
BRENDA JETER ASSOCIATE SUPERINTENDENT
L KIM LEWIS ASSOCIATE SUPERINTENDENT
MIKE LEASOR ASSISTANT SUPERINTENDENT
HOLLY TEAGUE ASSISTANT SUPERINTENDENT
VICKI HUBBARD BUSINESS MANAGER
MIKE BAHR PEIMS COORDINATOR
VICKI HUBBARD PEIMS COORDINATOR

057-905 DALLAS ISD

ROXAN STAFF BOARD PRESIDENT
JOSE PLATA BOARD VICE-PRESIDENT
SE-GWEN TYLER BOARD VICE-PRESIDENT
RON PRICE BOARD SECRETARY
HOLLIS BRASHEAR BOARD MEMBER
KATHLEEN LEOS BOARD MEMBER
LOIS PARROTT BOARD MEMBER
GEORGE WILLIAMS BOARD MEMBER
KENNETH ZORNES BOARD MEMBER
ROSA APODACA DEPUTY SUPERINTENDENT
WILLIAM COLEMAN DEPUTY SUPERINTENDENT
WILLIAM WEBSTER DEPUTY SUPERINTENDENT
LEE ALLEN ASSISTANT SUPERINTENDENT
DONNA BEARDEN ASSISTANT SUPERINTENDENT
RUBEN BOHUCHOT ASSISTANT SUPERINTENDENT
WILLIAM COTTON ASSISTANT SUPERINTENDENT
JUAN FLORES ASSISTANT SUPERINTENDENT
DAVE PATTON ASSISTANT SUPERINTENDENT
ROBERT PAYTON ASSISTANT SUPERINTENDENT
KAY MAXWELL PEIMS COORDINATOR

057-906 DESOTO ISD

DR JANICE PETTIS-INGRAM BOARD PRESIDENT
DAVID YOUNG BOARD VICE-PRESIDENT
BRAD GOLDEN BOARD SECRETARY
DON GANT BOARD MEMBER
DR MARVIN JUDAH BOARD MEMBER
BILL LUCKEY BOARD MEMBER
DANNY WALKER BOARD MEMBER
RON CAGLE ASSISTANT SUPERINTENDENT
SHARON PRICE ASSISTANT SUPERINTENDENT
KURT BRANDT BUSINESS MANAGER
JIM COCKRELL PEIMS COORDINATOR

**MEMBERS OF LOCAL BOARDS, ASSISTANT SUPERINTENDENTS,
BUSINESS MANAGERS, AND PEIMS COORDINATORS**

057-907 DUNCANVILLE ISD

JIM BILHARTZ BOARD PRESIDENT
 MAX HARPER BOARD VICE-PRESIDENT
 CARLA FAHEY BOARD SECRETARY
 LESA CONLEY BOARD MEMBER
 MICHAEL HALL BOARD MEMBER
 DAN JESPERSEN BOARD MEMBER
 KAY MYERS BOARD MEMBER
 SANDRA BURKS ASSISTANT SUPERINTENDENT
 RICHARD MATKIN ASSISTANT SUPERINTENDENT
 FORD ROBERSON ASSISTANT SUPERINTENDENT
 LORI BURDINE BUSINESS MANAGER
 DIANE WALDROP PEIMS COORDINATOR

057-909 GARLAND ISD

DR RANDALL CLARK BOARD PRESIDENT
 DR TOMMY REED BOARD VICE-PRESIDENT
 LINDA GRIFFIN BOARD SECRETARY
 RICK HOWARD BOARD ASSISTANT SECRETARY
 ROBERT HARRIS BOARD MEMBER
 STEVE HILL BOARD MEMBER
 KEITH MONTGOMERY BOARD MEMBER
 DR MARVIN RODEN ASSOCIATE SUPERINTENDENT
 DR DEBORAH CRON ASSISTANT SUPERINTENDENT
 DR GARY REEVES ASSISTANT SUPERINTENDENT
 JAMES SMITH ASSISTANT SUPERINTENDENT
 JOHN WASHINGTON ASSISTANT SUPERINTENDENT
 IVR CONTACT BUSINESS MANAGER
 DAVID PATE PEIMS COORDINATOR

057-910 GRAND PRAIRIE ISD

NORRIS RIDEAUX BOARD PRESIDENT
 TERRY BROOKS BOARD VICE-PRESIDENT
 JOHN POGUE BOARD VICE-PRESIDENT
 BEBE BINGHAM BOARD SECRETARY
 DR MICHAEL GRACE BOARD MEMBER
 EDDIE GWYNN BOARD MEMBER
 PAUL MARTINEZ BOARD MEMBER
 LINDA ALEXANDER ASSISTANT SUPERINTENDENT
 VERN ALEXANDER ASSISTANT SUPERINTENDENT
 EARL H HUSFELD ASSISTANT SUPERINTENDENT
 PHIL JIMERSON ASSISTANT SUPERINTENDENT
 DR DENNIS PALUSZCYK ASSISTANT SUPERINTENDENT
 EARL H HUSFELD BUSINESS MANAGER
 SUE HARRIS PEIMS COORDINATOR

057-911 HIGHLAND PARK ISD

ROBERT D DRANSFIELD BOARD PRESIDENT
 SANDRA SNYDER BOARD VICE-PRESIDENT
 GUY H KERR BOARD SECRETARY
 JOHN W CARPENTER III BOARD MEMBER
 ELIZABETH MASSEY BOARD MEMBER
 HERVEY A PRIDY BOARD MEMBER
 JACK D SIDES JR BOARD MEMBER
 DR LARRY D GROPPPEL ASSISTANT SUPERINTENDENT
 DR JEAN E RUTHERFORD ASSISTANT SUPERINTENDENT
 KRIS INGERSOLL BUSINESS MANAGER
 DR LARRY D GROPPPEL PEIMS COORDINATOR

057-912 IRVING ISD

WILL DEBERRY BOARD PRESIDENT
 GARY L BORCHERDING BOARD VICE-PRESIDENT
 RONDA HUFFSTETLER BOARD SECRETARY
 BARBARA CARDWELL BOARD MEMBER
 OWEN DEWITT BOARD MEMBER
 RUBEN FRANCO BOARD MEMBER
 MIKE KUNSTADT BOARD MEMBER
 DR JACK RAMBO ASSISTANT SUPERINTENDENT

CHRISTINE RUSHING ASSISTANT SUPERINTENDENT
 DR MARTHA STONE ASSISTANT SUPERINTENDENT
 DEBBIE CABRERA BUSINESS MANAGER
 DR WHITCOMB G JOHNSTONE PEIMS COORDINATOR

057-913 LANCASTER ISD

JO CARLIN BOARD PRESIDENT
 NANNETTE VICK BOARD SECRETARY
 ROBERT L GREEN BOARD MEMBER
 ED KIRKLAND BOARD MEMBER
 CAROLYN MORRIS BOARD MEMBER
 JAMES PARKS BOARD MEMBER
 ROB STACKS BOARD MEMBER
 THOMAS W POORE DEPUTY SUPERINTENDENT
 MARTHA CHAMBERS PEIMS COORDINATOR

057-914 MESQUITE ISD

CARY TANAMACHI, M D BOARD PRESIDENT
 RANDY DOBBS BOARD VICE-PRESIDENT
 KEVIN CARBO BOARD SECRETARY
 GARY BINGHAM BOARD MEMBER
 RITA CRUMP BOARD MEMBER
 GREG EVERETT BOARD MEMBER
 ROBERT SEWARD BOARD MEMBER
 DR JAMES TERRY DEPUTY SUPERINTENDENT
 DR DAVID ALLRED ASSISTANT SUPERINTENDENT
 DR LINDA HENRIE ASSISTANT SUPERINTENDENT
 DR JAN RAMSEY ASSISTANT SUPERINTENDENT
 ALLAN LAYNE BUSINESS MANAGER
 DR LORRAINE MITCHELL PEIMS COORDINATOR

057-916 RICHARDSON ISD

ANNE FOSTER BOARD PRESIDENT
 LANET GREENHAW BOARD VICE-PRESIDENT
 ANNE BARAB BOARD SECRETARY
 RON HUGHES BOARD TREASURER
 KAREN ELLIS BOARD MEMBER
 DR STEPHANIE HIRSH BOARD MEMBER
 MIKE TABOR BOARD MEMBER
 JERRY BISHOP ASSISTANT SUPERINTENDENT
 JOAN BRASIER ASSISTANT SUPERINTENDENT
 WILL JACOB ASSISTANT SUPERINTENDENT
 PATTI KIEKER ASSISTANT SUPERINTENDENT
 KIRK LONDON ASSISTANT SUPERINTENDENT
 DAVID TIFFIN ASSISTANT SUPERINTENDENT
 RICHARD MORGAN BUSINESS MANAGER
 LESLIE WARNER PEIMS COORDINATOR

057-919 SUNNYVALE ISD

K PAUL CASH BOARD PRESIDENT
 BRAD CRAVENS BOARD VICE-PRESIDENT
 LINDA GOOCH BOARD SECRETARY
 BRYAN POPE BOARD MEMBER
 TOMMY SATTERFIELD BOARD MEMBER
 PAULA YATES BOARD MEMBER
 SHARY E ANDERSON BUSINESS MANAGER
 MARTHA HULLETT PEIMS COORDINATOR

057-920 WILMER-HUTCHINS ISD

WILLIE HARWELL BOARD PRESIDENT
 ANN WALKER BOARD VICE-PRESIDENT
 BRENDA DUFF BOARD SECRETARY
 LUNITA WHITE BOARD ASSISTANT SECRETARY
 JOAN BONNER BOARD MEMBER
 LAMAR WALTON BOARD MEMBER
 EDDIE C WASHINGTON BOARD MEMBER
 GERALDINE HOBSON ASSISTANT SUPERINTENDENT
 GERALDINE HOBSON PEIMS COORDINATOR

**MEMBERS OF LOCAL BOARDS, ASSISTANT SUPERINTENDENTS,
BUSINESS MANAGERS, AND PEIMS COORDINATORS**

<p>057-922 COPPELL ISD DEENA REEVE BOARD PRESIDENT ROBERT KEY JR BOARD VICE-PRESIDENT LISA GANZ BOARD SECRETARY DIANNE MILLER BOARD ASSISTANT SECRETARY MIKE ARTHUR BOARD MEMBER KATHIE GAUTILLE BOARD MEMBER BRUCE JENSEN BOARD MEMBER CINDY WARNER BOARD MEMBER RALPH M SEELEY ASSISTANT SUPERINTENDENT HOMER TERRY ASSISTANT SUPERINTENDENT VONITA WHITE ASSISTANT SUPERINTENDENT RALPH M SEELEY BUSINESS MANAGER ANNETTE PRITCHARD PEIMS COORDINATOR</p>	<p>JERI BEZNER BOARD MEMBER ALAN FOSTER BOARD MEMBER LOU SERRANO BOARD MEMBER RAUL VALDEZ BOARD MEMBER NENA VEAZEY DEPUTY SUPERINTENDENT NATHAN LOCKMILLER ASSISTANT SUPERINTENDENT TERRY RUSSELL ASSISTANT SUPERINTENDENT RANDY MCDOWELL BUSINESS MANAGER PAM FOGO PEIMS COORDINATOR</p> <p>059-902 WALCOTT ISD KENT JACK BOARD PRESIDENT TED EICKE BOARD VICE-PRESIDENT ALBERT MEYER BOARD SECRETARY DR BILL MCLAUGHLIN BUSINESS MANAGER</p>
<p>058 DAWSON COUNTY</p>	<p>060 DELTA COUNTY</p>
<p>058-902 DAWSON NICKY GOODE BOARD PRESIDENT KALITH BROWN BOARD VICE-PRESIDENT DEBBIE MILLER BOARD SECRETARY RICKY BROOKS BOARD MEMBER FLOYD DAVIS BOARD MEMBER BOB SCHOOLER BOARD MEMBER TINA TURNER BOARD MEMBER LINDA CLARY PEIMS COORDINATOR</p> <p>058-905 KLONDIKE ISD MITCH MITCHELL BOARD PRESIDENT RONDY FERGUSON BOARD VICE-PRESIDENT TODD HOWARD BOARD SECRETARY BLAS ARISMELENDEZ BOARD MEMBER BRIAN HARRIS BOARD MEMBER BRIAN PINKERTON BOARD MEMBER JACKIE L GASKINS BUSINESS MANAGER GLENDA HORTON PEIMS COORDINATOR</p> <p>058-906 LAMESA ISD DAVE NIX BOARD PRESIDENT LETICIA DIMAS BOARD VICE-PRESIDENT STEVE BROWN BOARD SECRETARY CORA BROWN BOARD MEMBER JUDY HIGHTOWER BOARD MEMBER ALBERT MARTINEZ BOARD MEMBER TINO MORALES BOARD MEMBER PAUL WADE BOARD MEMBER KEITH BRYANT ASSISTANT SUPERINTENDENT RICKY MITCHELL ASSISTANT SUPERINTENDENT STEVE BROWN BUSINESS MANAGER VELINDA DIMAS PEIMS COORDINATOR</p> <p>058-909 SANDS ISD JOE BARNES BOARD PRESIDENT REGGIE HAMBRICK BOARD VICE-PRESIDENT DAVID ZANT BOARD SECRETARY ROBIN BARRAZA BOARD MEMBER STAN BLAGRAVE BOARD MEMBER MARTIN NICHOLS BOARD MEMBER BILLY REED BOARD MEMBER BRENDA BARNETT PEIMS COORDINATOR</p>	<p>060-902 COOPER ISD JIM PRICE BOARD PRESIDENT ALLEN BEEELER BOARD VICE-PRESIDENT TERRY FRANCE BOARD SECRETARY SYLVIA HOHENBERGER BOARD MEMBER ALEX JANES BOARD MEMBER TINA SATTERWHITE BOARD MEMBER DAVID SHAFFER BOARD MEMBER RACHEL DARDEN PEIMS COORDINATOR</p> <p>060-914 FANNINDEL ISD DON DAFFRON BOARD PRESIDENT JIMMY RHOADES BOARD VICE-PRESIDENT WAYNE BULLOCK BOARD SECRETARY RONNIE BEELER BOARD MEMBER BERRY BURNETT BOARD MEMBER KAY BUSH BOARD MEMBER JACK CHENEY BOARD MEMBER DEBBIE NICHOLS BUSINESS MANAGER BEVERLY FELTS PEIMS COORDINATOR</p>
<p>059 DEAF SMITH COUNTY</p>	<p>061 DENTON COUNTY</p>
<p>059-901 HEREFORD ISD MARK LANDRUM BOARD PRESIDENT CAROLYN WATERS BOARD VICE-PRESIDENT LLOYD AMES BOARD SECRETARY</p>	<p>061-901 DENTON ISD CALVIN EVANS BOARD PRESIDENT RICK WOOLFOLK BOARD VICE-PRESIDENT ANN WINDLE BOARD SECRETARY JIM ALEXANDER BOARD MEMBER VIRGINIA GALLIAN BOARD MEMBER CURTIS RAMSEY BOARD MEMBER JEAN SCHAAKE BOARD MEMBER ROGER RUTHERFORD ASSISTANT SUPERINTENDENT DEBBIE MONSCHKE BUSINESS MANAGER DAVID MOOR PEIMS COORDINATOR</p> <p>061-902 LEWISVILLE ISD ANNE LAKUSTA BOARD PRESIDENT MARK SHAW BOARD VICE-PRESIDENT ANITA NELSON BOARD SECRETARY TOM KIM BOARD MEMBER CAROL KYER BOARD MEMBER MIKE MCDANIEL BOARD MEMBER FRED PLACKE BOARD MEMBER MICHAEL KILLIAN DEPUTY SUPERINTENDENT ALAN KING ASSOCIATE SUPERINTENDENT MARSHALL DURHAM ASSISTANT SUPERINTENDENT DOUG KILLOUGH ASSISTANT SUPERINTENDENT ALAN KING BUSINESS MANAGER MICHAEL ROGERS PEIMS COORDINATOR</p>

**MEMBERS OF LOCAL BOARDS, ASSISTANT SUPERINTENDENTS,
BUSINESS MANAGERS, AND PEIMS COORDINATORS**

061-903 PILOT POINT ISD

JAMES ASHCRAFT BOARD PRESIDENT
 TOBY OSBURN BOARD VICE-PRESIDENT
 MILTON DUESMAN BOARD SECRETARY
 MARK FOSTER BOARD MEMBER
 EUGENE MOORE BOARD MEMBER
 GLEN RAY BOARD MEMBER
 JOYCE WOOD BOARD MEMBER
 KENT CRUISINGER ASSISTANT SUPERINTENDENT

061-905 KRUM ISD

CONRAD SHIFFLETT BOARD PRESIDENT
 KEN DODD BOARD VICE-PRESIDENT
 HAROLD MONSCHKE BOARD SECRETARY
 LINDY DEAL BOARD MEMBER
 PHIL ENIS BOARD MEMBER
 KEVIN HARRISON BOARD MEMBER
 ROBERT HOLLEY BOARD MEMBER
 GRACE RAINS ASSISTANT SUPERINTENDENT
 DARLA PUTMAN BUSINESS MANAGER
 DARLA PUTMAN PEIMS COORDINATOR

061-906 PONDER ISD

JANICE BOSTICK BOARD PRESIDENT
 GARY MORRIS BOARD VICE-PRESIDENT
 BRANDON BAYS BOARD SECRETARY
 KEITH COPP BOARD MEMBER
 RALYN FLETCHER BOARD MEMBER
 CRAIG SNIDER BOARD MEMBER
 WILLIAM MOELLER AREA SUPERINTENDENT
 WILLIAM MOELLER BUSINESS MANAGER
 DIAN MCDANIEL PEIMS COORDINATOR

061-907 AUBREY ISD

TIM LESLIE BOARD PRESIDENT
 GEORGE MITCHELL BOARD VICE-PRESIDENT
 STACY YARBROUGH BOARD SECRETARY
 VINCENT RUSSELL BLAND BOARD MEMBER
 RON BULLOCK BOARD MEMBER
 DICK REID BOARD MEMBER
 MICHAEL MAYON SESSIONS BOARD MEMBER
 EVALOIS OWENS BUSINESS MANAGER
 PAM KUZOV PEIMS COORDINATOR

061-908 SANGER ISD

DAVID MILLER BOARD PRESIDENT
 SAM BURRUS BOARD VICE-PRESIDENT
 LYNN STUCKY BOARD SECRETARY
 MIKE LAWLER BOARD MEMBER
 DEBRA RUCKER BOARD MEMBER
 JERRY SCHERTZ BOARD MEMBER
 DALE TUCKER BOARD MEMBER
 RICK CLEMENTS ASSISTANT SUPERINTENDENT
 KIM BIGGERSTAFF PEIMS COORDINATOR

061-910 ARGYLE ISD

RANDY MCKELLAR BOARD PRESIDENT
 ANDY SMITH BOARD VICE-PRESIDENT
 SUE BANCROFT BOARD SECRETARY
 DON BACK BOARD MEMBER
 STEVEN MOORE BOARD MEMBER
 DOUG ROBISON BOARD MEMBER
 WES WILLIAMS BOARD MEMBER
 SHARON PARTIN PEIMS COORDINATOR

061-911 NORTHWEST ISD

DEBBIE THOMAS BOARD PRESIDENT
 DAVIS PALMER BOARD VICE-PRESIDENT
 BRENDA WITHERS BOARD SECRETARY

LYNN GAMRON BOARD MEMBER
 DARYL LANEY BOARD MEMBER
 DANNY SIMPSON BOARD MEMBER
 ROGER THOMPSON BOARD MEMBER
 KATHY WHITE BOARD MEMBER
 KEITH SOCKWELL AREA SUPERINTENDENT
 JON GRASWICH ASSISTANT SUPERINTENDENT
 RONALD HIBBS ASSISTANT SUPERINTENDENT
 EILEEN STANDRIDGE ASSISTANT SUPERINTENDENT
 DEANNE HATFIELD BUSINESS MANAGER
 DONNA MARIE GWARTNEY PEIMS COORDINATOR

061-912 LAKE DALLAS ISD

JERRY BLAZEWICZ BOARD PRESIDENT
 JUDY GRAHAM BOARD VICE-PRESIDENT
 TIM MAY BOARD SECRETARY
 SAM BLUNK BOARD MEMBER
 SANDRA DRUSCH BOARD MEMBER
 LARRY MCCURLEY BOARD MEMBER
 KEN WILLIS BOARD MEMBER
 DR DAWN ANGOVE ASSISTANT SUPERINTENDENT
 WES EVERSOLE ASSISTANT SUPERINTENDENT
 WES EVERSOLE BUSINESS MANAGER
 WES EVERSOLE PEIMS COORDINATOR

061-914 LITTLE ELM ISD

BILL ROEBKEN BOARD PRESIDENT
 PETE QUAID BOARD VICE-PRESIDENT
 DORLIS GLASS BOARD SECRETARY
 CHRIS GUIDRY BOARD MEMBER
 BILL HIDELL BOARD MEMBER
 LINDA LAMBERT BOARD MEMBER
 BOB POOLE BOARD MEMBER
 DR LINDA MONACO ASSISTANT SUPERINTENDENT
 JUDY HUTSON BUSINESS MANAGER
 BRENDA MILLS PEIMS COORDINATOR

062 DEWITT COUNTY

062-901 CUERO ISD

WALLACE ANDERSON BOARD PRESIDENT
 NANCY BLACKWELL BOARD VICE-PRESIDENT
 CARLYLE STAKES BOARD SECRETARY
 GERARD GONZALES BOARD MEMBER
 LESLIE C GRIFFIN BOARD MEMBER
 PATRICIA KORANEK BOARD MEMBER
 DEBRA D BAROS ASSISTANT SUPERINTENDENT
 DAVID BRIGHT ASSISTANT SUPERINTENDENT
 JAMES C RABE ASSISTANT SUPERINTENDENT
 DAVID BRIGHT BUSINESS MANAGER
 AUDREY K STANFILL PEIMS COORDINATOR

062-902 NORDHEIM ISD

PAMELA STEHLE BOARD PRESIDENT
 ALMA JEAN GEOHRING BOARD VICE-PRESIDENT
 GLEN HUELLER BOARD SECRETARY
 PAT HULL BOARD MEMBER
 JIM LANE BOARD MEMBER
 CARLTON PFEIFER BOARD MEMBER
 JERRY ZUNIGA BOARD MEMBER
 RONDA VOELKEL BUSINESS MANAGER
 AMELIA OSTERLOH PEIMS COORDINATOR

062-903 YOAKUM ISD

WINFORD MATTHEW BOARD PRESIDENT
 GARY R COLMAN BOARD VICE-PRESIDENT
 KATHLEEN S MOORE BOARD SECRETARY
 JANET ADAMEK BOARD ASSISTANT SECRETARY

**MEMBERS OF LOCAL BOARDS, ASSISTANT SUPERINTENDENTS,
BUSINESS MANAGERS, AND PEIMS COORDINATORS**

MICHAEL W BEHRENS BOARD MEMBER	JUAN E CRUZ BOARD MEMBER
BILLY GOODRICH BOARD MEMBER	BRUCE FRASIER BOARD MEMBER
STANLEY KUESTER BOARD MEMBER	EZEQUIEL LOPEZ BOARD MEMBER
JOHN C FLING ASSISTANT SUPERINTENDENT	JOSE P MARTINEZ BOARD MEMBER
JANIE B RUDOLPH BUSINESS MANAGER	TANIS MARTINEZ BUSINESS MANAGER
	JOSE L TOBIAS PEIMS COORDINATOR
062-904 YORKTOWN ISD	
BILL KLAEVEMANN BOARD PRESIDENT	
DON JANSSEN BOARD VICE-PRESIDENT	
STEPHEN BLASCHKE BOARD SECRETARY	
PHYLLIS B CANION BOARD MEMBER	
ALEX FONSECA BOARD MEMBER	
MARK WEISCHWILL BOARD MEMBER	
SCOTT WOLF BOARD MEMBER	
SHANNON FRANKE BUSINESS MANAGER	
SHANNON FRANKE PEIMS COORDINATOR	
062-905 WESTHOFF ISD	
EDWIN BAROS BOARD PRESIDENT	
PADDY BURWELL BOARD VICE-PRESIDENT	
C DWAYNE PARKER BOARD SECRETARY	
HELEN ALVAREZ BOARD MEMBER	
ANDY HODGE BOARD MEMBER	
ED SEIDEL BOARD MEMBER	
GAYLE SMITH BOARD MEMBER	
PAM WAGNER BUSINESS MANAGER	
CATHRYN A WINKLER PEIMS COORDINATOR	
062-906 MEYERSVILLE ISD	
OBERT SAGEBIEL BOARD PRESIDENT	
TERRY HAUN BOARD VICE-PRESIDENT	
JOHNNY JANK BOARD SECRETARY	
DELVIN ARNDT BOARD MEMBER	
ROBERT MOORE BOARD MEMBER	
RICHARD RANDLE BOARD MEMBER	
BRIAN WENDEL BOARD MEMBER	
063 DICKENS COUNTY	
063-903 SPUR ISD	
DONALD HARRIS BOARD PRESIDENT	
BARRY FERGUSON BOARD VICE-PRESIDENT	
LEO DAY JR BOARD SECRETARY	
RONNIE BILBERRY BOARD MEMBER	
TRIP CHASTAIN BOARD MEMBER	
RANDAL KEY BOARD MEMBER	
MILA MARION BOARD MEMBER	
PATSY WYATT PEIMS COORDINATOR	
063-906 PATTON SPRINGS ISD	
MIKE SMITH BOARD PRESIDENT	
GARY BRIDGE BOARD VICE-PRESIDENT	
TOM STOKES BOARD SECRETARY	
JAMES BAKER BOARD MEMBER	
BOBBY KAUTZ BOARD MEMBER	
DAVE KEITH BOARD MEMBER	
BOB PORTER BOARD MEMBER	
ALLENE HUGHES BUSINESS MANAGER	
PAT FORBIS PEIMS COORDINATOR	
064 DIMMIT COUNTY	
064-903 CARRIZO SPRINGS CONS ISD	
ALFREDO CASTANEDA BOARD PRESIDENT	
JAMES GONZALEZ BOARD VICE-PRESIDENT	
RAMIRO MUNOZ JR BOARD SECRETARY	
	065 DONLEY COUNTY
	065-901 CLARENDON ISD
	WAYNE HARDIN BOARD PRESIDENT
	WELDON SEARS BOARD VICE-PRESIDENT
	JIM SHELTON BOARD SECRETARY
	RENEE BETTS BOARD MEMBER
	JOE LEMLEY BOARD MEMBER
	MARVIN THOMPSON BOARD MEMBER
	LANCE THORNBERRY BOARD MEMBER
	MONTY JACK HYSINGER AREA SUPERINTENDENT
	MARY WHITE BUSINESS MANAGER
	MARY WHITE PEIMS COORDINATOR
	065-902 HEDLEY ISD
	CARY DON NEELEY BOARD PRESIDENT
	MIKE WALLENDORFF BOARD VICE-PRESIDENT
	CAROLE WARD BOARD SECRETARY
	CHRIS DOWNER BOARD MEMBER
	JAN FARRIS BOARD MEMBER
	RHONDA SHAW BOARD MEMBER
	BOB WHITE BOARD MEMBER
	NANCY MULLINS BUSINESS MANAGER
	NANCY MULLINS PEIMS COORDINATOR
	066 DUVAL COUNTY
	066-005 RAMIREZ CSD
	AMERICA C LEO BOARD PRESIDENT
	JOSE GUSTAVO GUERRA BOARD VICE-PRESIDENT
	SOFIA P GARCIA BOARD SECRETARY
	JOSE LEAL PEIMS COORDINATOR
	066-901 BENAVIDES ISD
	HUMBERTO TREVINO BOARD PRESIDENT
	SOCORRO SALINAS BOARD VICE-PRESIDENT
	TONY VILLEGAS BOARD SECRETARY
	DIANA C CAVAZOS BOARD MEMBER
	NOE GUZMAN BOARD MEMBER
	ARMANDO RAMIREZ BOARD MEMBER
	MAURO M VELA BOARD MEMBER
	066-902 SAN DIEGO ISD
	PRAXEDIS GUERRA JR BOARD MEMBER
	ALBERTO T MARTINEZ BOARD MEMBER
	TOMAS F MOLINA BOARD MEMBER
	JAIME SALINAS BUSINESS MANAGER
	JAIME SALINAS PEIMS COORDINATOR
	066-903 FREER ISD
	BOBBIE WIEDERKEHR BOARD PRESIDENT
	JOE GARZA BOARD VICE-PRESIDENT
	EDNA CANTU BOARD SECRETARY
	AMADOR GARCIA JR BOARD MEMBER
	NORMAN NEWMAN BOARD MEMBER
	IDA PEREZ BOARD MEMBER
	CELIA RANGEL BOARD MEMBER
	EVA P LANE BUSINESS MANAGER

**MEMBERS OF LOCAL BOARDS, ASSISTANT SUPERINTENDENTS,
BUSINESS MANAGERS, AND PEIMS COORDINATORS**

<p>067 EASTLAND COUNTY</p> <p>067-902 CISCO ISD ANGELINE STOVALL BOARD PRESIDENT JIM BAKER BOARD VICE-PRESIDENT JO BOB MOORE BOARD SECRETARY ERVIN E ADDY JR, DR OF MEDICINE BOARD MEMBER TIM BARTON BOARD MEMBER JOE JARVIS BOARD MEMBER MEL MATTHEWS BOARD MEMBER MARTHA DAVIS BUSINESS MANAGER</p> <p>067-903 EASTLAND ISD LARRY VERNON BOARD PRESIDENT GORDON WOOLAM BOARD VICE-PRESIDENT KATHY SWIFT BOARD SECRETARY CAROL BRITAIN BOARD MEMBER BILL CULVERHOUSE BOARD MEMBER JODI PRUITT BOARD MEMBER SUSIE MILLER THOMAS BOARD MEMBER DONALD HUGHES ASSISTANT SUPERINTENDENT SUG ROLLER BUSINESS MANAGER JIMMIE ROLLER PEIMS COORDINATOR</p> <p>067-904 GORMAN ISD WINDELL TREADWAY BOARD PRESIDENT DANNY SNIDER BOARD VICE-PRESIDENT FREDDIE GILMORE BOARD SECRETARY GLENN GLASSON BOARD MEMBER LARRY KEITH BOARD MEMBER BOB POWELL BOARD MEMBER BOBBY RICH BOARD MEMBER GENE SHACKELFORD BUSINESS MANAGER FRANCES RIVERS PEIMS COORDINATOR</p> <p>067-907 RANGER ISD ROBERT L JOHNSON BOARD PRESIDENT JAMES MCDONALD BOARD VICE-PRESIDENT GEORGE BEIGHLEY BOARD SECRETARY DELLA CAREY BOARD MEMBER KELLIE DOBBS BOARD MEMBER JERRY M JACKSON BOARD MEMBER TOM PEEBLES BOARD MEMBER TRUDY NAIL PEIMS COORDINATOR</p> <p>067-908 RISING STAR ISD HOWARD LAWRENCE BOARD PRESIDENT JOHNNY MACK COOK BOARD VICE-PRESIDENT BETTY WESTERMAN BOARD SECRETARY LARRY CHAMBERS BOARD MEMBER TIM EVANS BOARD MEMBER BRANDON GEYE BOARD MEMBER DONALD JAYNES BOARD MEMBER KATHY HERRING PEIMS COORDINATOR</p>	HECTOR MENDEZ ASSISTANT SUPERINTENDENT WENDELL SOLLIS ASSISTANT SUPERINTENDENT BRUCE REVELL BUSINESS MANAGER BECKY MAXCEY PEIMS COORDINATOR
	<p>069 EDWARDS COUNTY</p>
<p>068 ECTOR COUNTY</p> <p>068-901 ECTOR COUNTY ISD PHIL FOUCHE JR BOARD PRESIDENT BILL RUTHERFORD BOARD VICE-PRESIDENT CAROL GREGG BOARD SECRETARY DELMA ABALOS BOARD MEMBER PAULA AHDERS BOARD MEMBER FLOY B HINSON BOARD MEMBER TOMMY SALMON BOARD MEMBER JERRY BAIRD ASSISTANT SUPERINTENDENT LYNN BURTON ASSISTANT SUPERINTENDENT MERITA HART ASSISTANT SUPERINTENDENT</p>	<p>069-901 ROCKSPRINGS ISD TODD WILSON BOARD PRESIDENT HOMER JIMENEZ BOARD VICE-PRESIDENT STEPHEN FRANCO BOARD SECRETARY JOHN MORGAN DAVIS III BOARD MEMBER EDWARD GONZALES BOARD MEMBER RICHARD HERSCHAP BOARD MEMBER MIKE TODD BOARD MEMBER NORMAN E PLEMONS BUSINESS MANAGER NORMAN E PLEMONS PEIMS COORDINATOR</p> <p>069-902 NUECES CANYON CONS ISD DON JACKMAN BOARD PRESIDENT DENISE ROGERS BOARD VICE-PRESIDENT GEORGE SWEETEN BOARD SECRETARY BILLY BOATRIGHT BOARD MEMBER NOREDA SIFUENTES BOARD MEMBER DOYLE VERNOR BOARD MEMBER BRIAN WHITE BOARD MEMBER TEDDY WHITE BUSINESS MANAGER HELEN ADAIR PEIMS COORDINATOR</p>
	<p>070 ELLIS COUNTY</p>
	<p>070-801 WAXAHACHIE FAITH FAMILY ACADEMY GENE LEWIS BOARD PRESIDENT SHARON LEWIS BOARD VICE-PRESIDENT MARY LEDBETTER BOARD SECRETARY DIANA CRUZ BOARD MEMBER MARY LOUISE JONES BOARD MEMBER EARLIE SPANN BOARD MEMBER JOSEPH SACULLO BUSINESS MANAGER SHARON LEWIS PEIMS COORDINATOR</p> <p>070-901 AVALON ISD JERRY WILSON BOARD PRESIDENT TONY HERNANDEZ BOARD VICE-PRESIDENT LANCE WATSON BOARD SECRETARY MANUEL HERNANDEZ BOARD MEMBER JESSE MUNGUA BOARD MEMBER DINA RUSSELL BOARD MEMBER ALICE WADE BUSINESS MANAGER NEVA DEL BOSQUE PEIMS COORDINATOR</p> <p>070-903 ENNIS ISD IVAN GOODWIN BOARD PRESIDENT BETTY HONZA BOARD VICE-PRESIDENT DR LARRY TREADAWAY BOARD SECRETARY WALTER BEASLEY BOARD MEMBER PETE BIBBY BOARD MEMBER DR MACK BOYD BOARD MEMBER DAVID ESTES BOARD MEMBER BILL CHAPMAN DEPUTY SUPERINTENDENT DR BRAD LANCASTER ASSISTANT SUPERINTENDENT EARLINE REESE BUSINESS MANAGER EARLINE REESE BUSINESS MANAGER PATSY CODY PEIMS COORDINATOR</p> <p>070-905 FERRIS ISD DUANE YEE BOARD PRESIDENT THOMAS GRIFFITH BOARD VICE-PRESIDENT</p>

**MEMBERS OF LOCAL BOARDS, ASSISTANT SUPERINTENDENTS,
BUSINESS MANAGERS, AND PEIMS COORDINATORS**

WAYNE JONES BOARD SECRETARY
BOBBY LINDSEY BOARD MEMBER
LEE LONGINO BOARD MEMBER
LORI NEWTON BOARD MEMBER
ROBERT SCOTT JR BOARD MEMBER
LARRY HAIRGROVE ASSISTANT SUPERINTENDENT
RON SMITH BUSINESS MANAGER
DANNY GIBSON PEIMS COORDINATOR

070-907 ITALY ISD

MIKE BOYD BOARD PRESIDENT
EUGENE WILLIAMS BOARD SECRETARY
NANCY CARTER BOARD MEMBER
LUIN MCCONNELL BOARD MEMBER
RORY REEVES BOARD MEMBER
GEORGE SCRUGGS BOARD MEMBER
DAVID SOUTH BOARD MEMBER
JO IVY BUSINESS MANAGER
KIM VARNER PEIMS COORDINATOR

070-908 MIDLOTHIAN ISD

JANICE INMAN BOARD PRESIDENT
DAN PARKER BOARD VICE-PRESIDENT
JACCI VITOWSKI BOARD SECRETARY
CHARLES BAILEY BOARD MEMBER
GARY SEWELL BOARD MEMBER
JAMES SIBLEY BOARD MEMBER
KEN THOMPSON BOARD MEMBER
DOLORES MCCLATCHEY ASSISTANT SUPERINTENDENT
JIM NORRIS ASSISTANT SUPERINTENDENT
JIM NORRIS BUSINESS MANAGER
JIM NORRIS PEIMS COORDINATOR

070-909 MILFORD ISD

PENNY HARVEY BOARD PRESIDENT
LARRY G BUMPUS BOARD VICE-PRESIDENT
MAGGIE MORGAN BOARD SECRETARY
FADYS GATES BOARD MEMBER
ELIZABETH JONES BOARD MEMBER
GLORIA MYERS BOARD MEMBER
CARRIE WALLACE BOARD MEMBER
JO ANN DAHL BUSINESS MANAGER
JOANN DAHL PEIMS COORDINATOR

070-910 PALMER ISD

MARK MCDONALD BOARD PRESIDENT
ROBERT BONNER BOARD VICE-PRESIDENT
SUSAN STINSON BOARD SECRETARY
LEMUEL KEMP BOARD MEMBER
GREGG MAILEN BOARD MEMBER
DANIEL RAY BOARD MEMBER
JIM STONE BOARD MEMBER
POSITION TBA BUSINESS MANAGER
DEBBIE STANFORD PEIMS COORDINATOR

070-911 RED OAK ISD

RICK JACKSON BOARD PRESIDENT
RIC JAMISON BOARD VICE-PRESIDENT
OUIDA OGLESBY BOARD SECRETARY
DEBORAH ANDERSEN BOARD MEMBER
RICKY BROWN BOARD MEMBER
MARK BUTCHER BOARD MEMBER
LYNNE GRANDSTAFF BOARD MEMBER
BOBBY LA BORDE BUSINESS MANAGER
PAULA FULLER PEIMS COORDINATOR

070-912 WAXAHACHIE ISD

ALFRED MIMS JR BOARD PRESIDENT
MARYLOU PATTERSON BOARD VICE-PRESIDENT

DR GRIGGS DEHAY BOARD SECRETARY
LINDA ALVAREZ BOARD MEMBER
JAMES JENKINS BOARD MEMBER
DR JOE LANGLEY BOARD MEMBER
DAVID WALKER BOARD MEMBER
DAN DAVIS ASSISTANT SUPERINTENDENT
LONNIE NICHOLS ASSISTANT SUPERINTENDENT
MIKE TURNER ASSISTANT SUPERINTENDENT
DAN DAVIS BUSINESS MANAGER
DAN DAVIS PEIMS COORDINATOR

070-915 MAYPEARL ISD

TOMMY SWORD BOARD PRESIDENT
GLENN DUBOSE BOARD VICE-PRESIDENT
DON MARTIN BOARD SECRETARY
JANICE KENOYER BOARD MEMBER
H C STINSON BOARD MEMBER
MARK VAUGHAN BOARD MEMBER
PHILLIP VELTMAN BOARD MEMBER
JOYCE MARIE ARMSTRONG BUSINESS MANAGER

071 EL PASO COUNTY

071-801 BURNHAM WOOD CHARTER SCHOOL

JAIME ARBONA BOARD MEMBER
CELIA BERTON BOARD MEMBER
IRIS BURNHAM BOARD MEMBER
BURNHAM HOWARD BOARD MEMBER
HENRY KELLEN BOARD MEMBER

071-901 CLINT ISD

JAMES R PENDELL BOARD PRESIDENT
MARY MACIAS BOARD VICE-PRESIDENT
BOBBY LARA BOARD SECRETARY
ALFRED GONZALEZ BOARD MEMBER
FRED MARTINEZ BOARD MEMBER
JOHN NELSON BOARD MEMBER
TOMAS RODRIGUEZ BOARD MEMBER
LINDA NOACK ASSISTANT SUPERINTENDENT
DR SYLVESTER PEREZ BUSINESS MANAGER
DR SYLVESTER PEREZ PEIMS COORDINATOR

071-902 EL PASO ISD

JO BARRON BOARD PRESIDENT
DR CHARLES ROARK BOARD VICE-PRESIDENT
RICHARD TELLES BOARD SECRETARY
DR GENE FINKE BOARD MEMBER
ADA GONZALEZ-PETERSON BOARD MEMBER
JOE ROSALES BOARD MEMBER
DAN WEVER BOARD MEMBER
LINDA CORRAL AREA SUPERINTENDENT
JOHN DORAN AREA SUPERINTENDENT
ENRIQUE GALLEGOS AREA SUPERINTENDENT
JOE LOYA DEPUTY SUPERINTENDENT
MARSHA LAWLER ASSOCIATE SUPERINTENDENT
HECTOR MARTINEZ ASSOCIATE SUPERINTENDENT
JOSE ONTIVEROS ASSOCIATE SUPERINTENDENT
DR YOLANDA REY ASSOCIATE SUPERINTENDENT
MELANIE THOMAS PEIMS COORDINATOR

071-903 FABENS ISD

SEFERINO RAMIREZ BOARD PRESIDENT
JOSE PORRAS BOARD VICE-PRESIDENT
MANUEL VELARDE BOARD SECRETARY
TONY CEBALLOS BOARD MEMBER
RUBEN LUJAN BOARD MEMBER
JOSE RAMIREZ BOARD MEMBER
JOSE RODRIGUEZ BOARD MEMBER

**MEMBERS OF LOCAL BOARDS, ASSISTANT SUPERINTENDENTS,
BUSINESS MANAGERS, AND PEIMS COORDINATORS**

CARMEN DEL HIERRO ASSISTANT SUPERINTENDENT
DONNA CLINE BUSINESS MANAGER
LETY MAES PEIMS COORDINATOR

071-904 SAN ELIZARIO ISD

ANTONIO ARAUJO BOARD PRESIDENT
RICK REDNOUR BOARD VICE-PRESIDENT
FERNIE MADRID BOARD SECRETARY
VICENTE DELGADILLO BOARD MEMBER
ROBERT GARCIA BOARD MEMBER
PABLO MADRID BOARD MEMBER
ARMANDO MARTINEZ BOARD MEMBER
MARIA L NIESTAS ASSISTANT SUPERINTENDENT
LARRY WORRELL BUSINESS MANAGER
MELISSA URENDA PEIMS COORDINATOR

071-905 YSLETA ISD

BLANCA DOMINGUEZ BOARD PRESIDENT
MICHAEL PORTILLO JR BOARD VICE-PRESIDENT
CHARLES W PEARTREE BOARD SECRETARY
ISMAEL LEGARRETA BOARD MEMBER
BEATRICE SADA BOARD MEMBER
FRED SANCHEZ JR BOARD MEMBER
RONDA C SCRIVNER BOARD MEMBER
MANNY SOTO JR ASSOCIATE SUPERINTENDENT
DR RICHARD STEDRY ASSOCIATE SUPERINTENDENT
CAROL J WALTERS BUSINESS MANAGER
CAROL J WALTERS PEIMS COORDINATOR

071-906 ANTHONY

SALLY FLORES BOARD PRESIDENT
ALBERT LUCERO BOARD VICE-PRESIDENT
ROSIE HOLGUIN BOARD SECRETARY
BEATRIZ BURCIAGA BOARD MEMBER
DANIEL P LEVARIO BOARD MEMBER
RAUL RUEDA BOARD MEMBER
RICK VILLARREAL BOARD MEMBER
CONNIE CARPENTER BUSINESS MANAGER
NELLIE JOANNE ESTORGA PEIMS COORDINATOR

071-907 CANUTILLO ISD

CHARLES HECKER BOARD PRESIDENT
YVONNE SAPIEN SANCHEZ BOARD VICE-PRESIDENT
JOSE VILLARREAL BOARD SECRETARY
JOSE H DAMIAN BOARD MEMBER
CARL FRIETZE BOARD MEMBER
LINDA SAMPLES BOARD MEMBER
LAURE SEARLS BOARD MEMBER
VICKI DAVIS ASSISTANT SUPERINTENDENT
DR JOHN KESSINGER ASSISTANT SUPERINTENDENT
LEILA GALE PEIMS COORDINATOR

071-908 TORNILLO ISD

JOE TITTLE BOARD PRESIDENT
SERGIO GARCIA BOARD VICE-PRESIDENT
OFELIA BOSQUEZ BOARD SECRETARY
GLORIA R BLANCO BOARD MEMBER
JAVIER ESCALANTE BOARD MEMBER
SALLY UPCHURCH BOARD MEMBER
ENRIQUE VEGA BOARD MEMBER
ROSE HAMILTON BUSINESS MANAGER
JAN BOWEN PEIMS COORDINATOR

071-909 SOCORRO ISD

BRUCE TRUESDALE BOARD PRESIDENT
BRENDA CASTANEDA BOARD VICE-PRESIDENT
BARBARA PEREZ-PENA BOARD SECRETARY
ISELA C ROSALES BOARD MEMBER
IRMA SANCHEZ BOARD MEMBER

ALFREDO SOLIS BOARD MEMBER
ALEX VIDALES BOARD MEMBER
MARIO AGUILAR ASSISTANT SUPERINTENDENT
MARY BENHAM ASSISTANT SUPERINTENDENT
BEN DEBELLIS ASSISTANT SUPERINTENDENT
INOCENTE QUINTANILLA ASSISTANT SUPERINTENDENT
SUE SHOOK ASSISTANT SUPERINTENDENT
ROSEMARY LEDESMA-RAMIREZ BUSINESS MANAGER

072 ERATH COUNTY

072-901 THREE WAY ISD

MARK DAVIS BOARD PRESIDENT
D L HANKINS BOARD PRESIDENT
LARRY LITTLE BOARD VICE-PRESIDENT
CLINT GORDON BOARD SECRETARY
BOB FRAILEY BOARD MEMBER
SUZANNE MONSOUR BOARD MEMBER
JULIE GRIFFIN BUSINESS MANAGER
JULIE GRIFFIN PEIMS COORDINATOR

072-902 DUBLIN ISD

STEVE HIGHTOWER BOARD PRESIDENT
MIKE JURNEY BOARD VICE-PRESIDENT
DR PAUL STONUM BOARD SECRETARY
GAYLE CROUCH BOARD MEMBER
JERRY B DIPPLE BOARD MEMBER
BART GREENWAY BOARD MEMBER
GARRON HOUSE BOARD MEMBER
DON ORR BUSINESS MANAGER
KAROL HOWELL PEIMS COORDINATOR

072-903 STEPHENVILLE ISD

BRAD ALLEN BOARD PRESIDENT
LESLIE O GANDY BOARD VICE-PRESIDENT
DR MARION LEWIS BOARD SECRETARY
DR ROB BASHAW BOARD MEMBER
SUSAN HUTCHINS BOARD MEMBER
DR THOMAS A LEE JR BOARD MEMBER
TOBY MILLS BOARD MEMBER
GARRY L HORN ASSISTANT SUPERINTENDENT
DEBBIE ROESLER ASSISTANT SUPERINTENDENT
DEBBIE ROESLER BUSINESS MANAGER
DEBBIE ROESLER PEIMS COORDINATOR

072-904 BLUFF DALE ISD

STEVE TAYLOR BOARD PRESIDENT
RUSTY RHOADES BOARD VICE-PRESIDENT
CAROL RICHEY BOARD SECRETARY
EDDIE JACKSON BOARD MEMBER
LORI KELLAR BOARD MEMBER
TED NEELY BOARD MEMBER
JOE WALL BOARD MEMBER
LISA HUGHES BUSINESS MANAGER
LISA HUGHES PEIMS COORDINATOR

072-908 HUCKABAY ISD

MIKE HALE BOARD PRESIDENT
ROBERT NATHANIEL WOFFORD BOARD VICE-PRESIDENT
JAMES L SMITH BOARD SECRETARY
SARAH GAUTIER BOARD MEMBER
RUSSELL WAYNE KING BOARD MEMBER
BARRY MARK SHIPMAN, DR BOARD MEMBER
JOE SHIPMAN BOARD MEMBER

072-909 LINGLEVILLE ISD

LARRY BAYS BOARD PRESIDENT
GLEN ARMSTRONG BOARD VICE-PRESIDENT

**MEMBERS OF LOCAL BOARDS, ASSISTANT SUPERINTENDENTS,
BUSINESS MANAGERS, AND PEIMS COORDINATORS**

DEBBIE SCHOUTEN BOARD SECRETARY	JOETTA WALLACE ASSISTANT SUPERINTENDENT
NENA GILBREATH BOARD MEMBER	JANETTE OWENS BUSINESS MANAGER
SCOTTY PACK BOARD MEMBER	DEBBIE WALKER PEIMS COORDINATOR
CLAY RAY BOARD MEMBER	
HAZEL TORRES BOARD MEMBER	
KAY HOCK BUSINESS MANAGER	
BEVERLY MORRISON PEIMS COORDINATOR	
072-910 MORGAN MILL ISD	074-904 DODD CITY ISD
MARLIN QUARLES BOARD PRESIDENT	DON WILSON BOARD PRESIDENT
MICHAEL BROWN BOARD SECRETARY	JACKIE TAYLOR BOARD VICE-PRESIDENT
DEWAYNE ELSTON BOARD MEMBER	FRANCES LACKEY BOARD SECRETARY
DAVID KINCANNON BOARD MEMBER	DAVID FRY BOARD MEMBER
KENNY LAUGHLIN BOARD MEMBER	JIMMY DALE HERPECHE BOARD MEMBER
JEFF STUBBS BOARD MEMBER	CYNTHIA JANE HORTON BOARD MEMBER
GREG THOMPSON BOARD MEMBER	JERRY LINDSEY BOARD MEMBER
DEAN EDWARDS PEIMS COORDINATOR	JAMES CRAIG REED BUSINESS MANAGER
	JAMES CRAIG REED PEIMS COORDINATOR
	074-905 ECTOR ISD
	ERNEST HILL III BOARD PRESIDENT
	DANNY BUSH BOARD VICE-PRESIDENT
	CATHY RHUDY BOARD SECRETARY
	RON GLASER BOARD MEMBER
	TOM MCCLURE BOARD MEMBER
	RICHARD SELLS BOARD MEMBER
	BILL WHITE BOARD MEMBER
	GARY BOHANNON PEIMS COORDINATOR
	074-907 HONEY GROVE ISD
	LINDA MONTANIO BOARD PRESIDENT
	ROSALYN LANE BOARD VICE-PRESIDENT
	RICKY SHIPMAN BOARD SECRETARY
	LOYD CUNNINGHAM BOARD MEMBER
	ROBERT RUSSELL GIBBS BOARD MEMBER
	ROGER JOYCE BOARD MEMBER
	PENNI NEELEY BOARD MEMBER
	JAN CUMMINS ASSISTANT SUPERINTENDENT
	AL GRAVES BUSINESS MANAGER
	ALFRED GRAVES PEIMS COORDINATOR
	074-909 LEONARD ISD
	CHARLES WRENN BOARD PRESIDENT
	SCOTT DRISCOLL BOARD VICE-PRESIDENT
	ALLECIA BOOHER BOARD SECRETARY
	RONNY BECKNELL BOARD MEMBER
	ROBIN KENT BOARD MEMBER
	DAVID NORMAN BOARD MEMBER
	TED WILLIAMS BOARD MEMBER
	DONNA KAY LATIMER BUSINESS MANAGER
	074-911 SAVOY ISD
	JOHN GADDY BOARD PRESIDENT
	TERRY LEWIS BOARD VICE-PRESIDENT
	MARK BURKHALTER BOARD SECRETARY
	JOHN CONALL BERUBE BOARD MEMBER
	BILLY FOSTER BOARD MEMBER
	GARY KLOSE BOARD MEMBER
	DARREN SEIGLER BOARD MEMBER
	BRENDA GADDY BUSINESS MANAGER
	JUDY CATES PEIMS COORDINATOR
	JUDY CATES PEIMS COORDINATOR
	074-912 TRENTON ISD
	TONY DOCKERY BOARD PRESIDENT
	JEFF BARNES BOARD VICE-PRESIDENT
	JOAN PHILBERN BOARD SECRETARY
	KATHY KIDWELL BOARD MEMBER
	DENISE LOVELACE BOARD MEMBER
	BILL SKINNER BOARD MEMBER
	RANDY SKINNER BOARD MEMBER
	PAT WITHROW BUSINESS MANAGER
	PAT WITHROW PEIMS COORDINATOR
073 FALLS COUNTY	
073-901 CHILTON ISD	
ENNIS DEGRATE JR BOARD PRESIDENT	
RANDY PHELPS BOARD VICE-PRESIDENT	
SUZANNA COLLINS BOARD SECRETARY	
RODNEY HALL BOARD MEMBER	
WALLACE LAMPKIN BOARD MEMBER	
VIRGINIA SALAS BOARD MEMBER	
FRED STORM BOARD MEMBER	
MARY HELFER PEIMS COORDINATOR	
073-903 MARLIN ISD	
ARTHUR DOUGLAS BOARD PRESIDENT	
ROSE SEDILLO BOARD SECRETARY	
KEITH ALSTON BOARD MEMBER	
CARMAN DINGRANDO BOARD MEMBER	
DANNY VICKERS BOARD MEMBER	
LOWANDA WASHINGTON BOARD MEMBER	
KIM MARGOITTA BUSINESS MANAGER	
KIM MARGOITTA PEIMS COORDINATOR	
073-904 WESTPHALIA ISD	
CURTIS KAHLIG BOARD PRESIDENT	
RAY RABROKER JR BOARD VICE-PRESIDENT	
MARY ANN HANSEN BOARD SECRETARY	
TANYA HOELSCHER BOARD MEMBER	
RITA KLEYPAS BOARD MEMBER	
DAVID A KELM PEIMS COORDINATOR	
073-905 ROSEBUD-LOTT ISD	
BILLY MARESH BOARD PRESIDENT	
NELSON COKER BOARD VICE-PRESIDENT	
LARRY LUEDKE BOARD SECRETARY	
CHARLES ELLISON BOARD MEMBER	
ROY A RENFRO BOARD MEMBER	
DONNA TAYLOR BOARD MEMBER	
C E WOLF JR BOARD MEMBER	
RITA LEWIS PEIMS COORDINATOR	
074 FANNIN COUNTY	
074-903 BONHAM ISD	
CHARLES BUTLER BOARD PRESIDENT	
RANDY BOWEN BOARD VICE-PRESIDENT	
CHARLOTTE KEARNEY BOARD SECRETARY	
ALLEN SANDERSON BOARD SECRETARY	
NOLAN ASHMORE BOARD MEMBER	
JIM O'CONNOR BOARD MEMBER	
MIKE TOWERY BOARD MEMBER	

**MEMBERS OF LOCAL BOARDS, ASSISTANT SUPERINTENDENTS,
BUSINESS MANAGERS, AND PEIMS COORDINATORS**

<p>074-917 SAM RAYBURN ISD DONALD FOREMAN BOARD PRESIDENT LEE ETTA BRAWNER BOARD VICE-PRESIDENT MIKE HINTERGARDT BOARD SECRETARY DAVID FARRIS BOARD MEMBER DENNIS KEETON BOARD MEMBER TODD MAXEY BOARD MEMBER MAYFIELD MCCRAW BOARD MEMBER SHIRLEY FARRIS PEIMS COORDINATOR</p>	<p>076 FISHER COUNTY</p> <p>076-903 ROBY CONS ISD BRITT STUART BOARD PRESIDENT ROBERT TERRY BOARD VICE-PRESIDENT VICKY RASBERRY BOARD SECRETARY JOHN BRANSON BOARD MEMBER WANDA HEARN BOARD MEMBER MARK MAHAFFEY BOARD MEMBER RICKY MORTON BOARD MEMBER KATHIE DANIEL BUSINESS MANAGER KATHIE DANIEL PEIMS COORDINATOR</p>
<p>075 FAYETTE COUNTY</p>	
<p>075-901 FLATONIA ISD JACK BAKER BOARD PRESIDENT ROBERT SYRINEK BOARD VICE-PRESIDENT DAWN CANNON BOARD SECRETARY EDWARD BRANECKY BOARD MEMBER DON CLARK BOARD MEMBER CLAY RIGHTMER BOARD MEMBER JEFF STEINHAUSER BOARD MEMBER GEORGIA BRUNNER BUSINESS MANAGER BETTY CORLEY PEIMS COORDINATOR</p>	<p>076-904 ROTAN ISD VICK A BURK, D V M BOARD PRESIDENT CLAY HELMS BOARD VICE-PRESIDENT SHEILA MURPHREE BOARD SECRETARY NORVELLE E KENNEDY JR BOARD ASSISTANT SECRETARY MARCUS B GONZALEZ BOARD MEMBER NEAL HARGROVE BOARD MEMBER RALPH RIDDEL JR BOARD MEMBER PAT PORTER BUSINESS MANAGER PAT PORTER PEIMS COORDINATOR</p>
<p>075-902 LA GRANGE ISD LARRY A GUNN BOARD PRESIDENT MARK D ULRICH BOARD VICE-PRESIDENT DR DON MAYER BOARD SECRETARY DAVID LEHMANN BOARD MEMBER GALE LINCKE BOARD MEMBER DAVID W VENDEL BOARD MEMBER DR DAVID ZATOPEK BOARD MEMBER MICHAEL MICHALKA BUSINESS MANAGER TERRY BROTHERS PEIMS COORDINATOR</p>	<p>077 FLOYD COUNTY</p> <p>077-901 FLOYDADA ISD MITCH PROBASCO BOARD PRESIDENT JILL WARREN BOARD VICE-PRESIDENT CHARLENE BROWN BOARD SECRETARY RACHEL CASTILLO BOARD MEMBER DR WILLIAM D DEAN BOARD MEMBER AMADO MORALES BOARD MEMBER KERRY PRATT BOARD MEMBER SHARON RAINWATER BUSINESS MANAGER KELLI REDDY PEIMS COORDINATOR</p>
<p>075-903 SCHULENBURG ISD ROBERT BESETSNY BOARD PRESIDENT RONNIE HERZIK BOARD VICE-PRESIDENT JEFF PROSKE BOARD SECRETARY KENNETH BANKS BOARD MEMBER RANDY FRIEDRICH BOARD MEMBER LEON JOHN LANGHAMER BOARD MEMBER S HOWARD WAGNER BOARD MEMBER LYNNE MACHAC PEIMS COORDINATOR</p>	<p>077-902 LOCKNEY ISD BERNIE FORD BOARD PRESIDENT JOHN QUEBE BOARD VICE-PRESIDENT MIKE MATHIS BOARD SECRETARY LOUIE BYBEE BOARD MEMBER JESSE GARZA BOARD MEMBER JIM BOB MARTIN BOARD MEMBER DAN SMITH BOARD MEMBER NAOMI JONES PEIMS COORDINATOR</p>
<p>075-906 FAYETTEVILLE ISD ALVIN MINARCIC JR BOARD PRESIDENT ANDREW KEILERS BOARD VICE-PRESIDENT AMY BABIN BOARD MEMBER DAVID BERTSCH BOARD MEMBER ROSE GRAETER BOARD MEMBER RUCKER KING SR BOARD MEMBER KENNETH WIED BOARD MEMBER JANET KRENEK BUSINESS MANAGER JANET KRENEK PEIMS COORDINATOR</p>	<p>078 FOARD COUNTY</p> <p>078-901 CROWELL ISD JOHN THOMAS BOARD PRESIDENT TOMMIE MCRAE BOARD VICE-PRESIDENT JOE HAYNIE BOARD SECRETARY BILL COUFAL BOARD MEMBER DANNY OWENBY BOARD MEMBER TOMMY TOMPLEN BOARD MEMBER L H WALL JR BOARD MEMBER MELISSA SAMARRON PEIMS COORDINATOR</p>
<p>075-908 ROUND TOP-CARMINE ISD STUART MARKWARDT BOARD PRESIDENT TONY DOOLEY BOARD VICE-PRESIDENT DELORIS KOEHL BOARD SECRETARY RODNEY GOEBEL BOARD MEMBER KIRBY GENE OLTMANN BOARD MEMBER KEVIN ULLRICH BOARD MEMBER ROY WIED BOARD MEMBER HELEN M GEORGES PEIMS COORDINATOR</p>	<p>079 FORT BEND COUNTY</p> <p>079-901 LAMAR CONSOLIDATED ISD JACK CHRISTIANA BOARD PRESIDENT JERRY R HARDIN BOARD VICE-PRESIDENT SALLY YATES BOARD SECRETARY</p>

**MEMBERS OF LOCAL BOARDS, ASSISTANT SUPERINTENDENTS,
BUSINESS MANAGERS, AND PEIMS COORDINATORS**

ALICE FLORES BOARD MEMBER	DONALD CARR BOARD MEMBER
SYNDA FROST BOARD MEMBER	DR DON R HUFFSTETLER BOARD MEMBER
JOE HUBENAK BOARD MEMBER	FLOYD KAISER BOARD MEMBER
JESSE TORRES BOARD MEMBER	JOE SCALLY BOARD MEMBER
KAY DAWES ASSISTANT SUPERINTENDENT	BOB TINSLEY BOARD MEMBER
JILL LUDWIG BUSINESS MANAGER	EDNA HUNNICUTT BUSINESS MANAGER
LINDA TAYLER PEIMS COORDINATOR	LORRI AGEE PEIMS COORDINATOR
079-906 NEEDVILLE ISD	
JIM KOCIAN BOARD PRESIDENT	
WAYNE LEY BOARD VICE-PRESIDENT	
BRIAN BACICA BOARD SECRETARY	
C E HACKSTEDT BOARD MEMBER	
KIM TEYKL BOARD MEMBER	
RODNEY WIEGHAT BOARD MEMBER	
GEORGE ZWAHR BOARD MEMBER	
DOVIE BROWN BUSINESS MANAGER	
GARY SAGE PEIMS COORDINATOR	
079-907 FORT BEND ISD	
JANE CLARKE BOARD PRESIDENT	
SUE HAUENSTEIN BOARD VICE-PRESIDENT	
STEVE SMELLEY BOARD SECRETARY	
BRUCE BAIN BOARD MEMBER	
RITA DRABEK BOARD MEMBER	
CYNTHIA KNOX BOARD MEMBER	
ARTHUR PACE BOARD MEMBER	
DR BETTY BAITLAND AREA SUPERINTENDENT	
MEL CRAFTER AREA SUPERINTENDENT	
GARY CROWELL AREA SUPERINTENDENT	
DR HOLLY DALE ASSOCIATE SUPERINTENDENT	
LINDA PASCHAL ASSOCIATE SUPERINTENDENT	
DR MANUELA PEDRAZA ASSOCIATE SUPERINTENDENT	
LEE PETROS ASSOCIATE SUPERINTENDENT	
MIKE SEALE ASSOCIATE SUPERINTENDENT	
MARY ANN SIMPSON ASSOCIATE SUPERINTENDENT	
MIKE SEALE BUSINESS MANAGER	
GENETTE SMITH PEIMS COORDINATOR	
079-908 KENDLETON ISD	
GEORGE JACKSON BOARD PRESIDENT	
ERIC THOMPSON BOARD PRESIDENT	
BENNIE M ALBRITTON BOARD SECRETARY	
JOYCE ANDERSON BOARD MEMBER	
RODOLFA ARREGUIN BOARD MEMBER	
SHEILA FERGUSON BOARD MEMBER	
LEO C HUMPHREY BOARD MEMBER	
JOHN STEPHENS JR BUSINESS MANAGER	
CHERYL JACKSON PEIMS COORDINATOR	
079-910 STAFFORD MSD	
JAMES RATCLIFF JR BOARD PRESIDENT	
PARKAY LOUIE BOARD VICE-PRESIDENT	
JOE L LONGORIA BOARD SECRETARY	
MARY JO VONFELDT BOARD ASSISTANT SECRETARY	
LINDA K HAWKINS BOARD MEMBER	
DORIS ROME BOARD MEMBER	
ETTIENNE ZAK BOARD MEMBER	
SAMMY CERVANTEZ ASSISTANT SUPERINTENDENT	
DEDE HEIDT ASSISTANT SUPERINTENDENT	
WADE BURROUGHS PEIMS COORDINATOR	
080 FRANKLIN COUNTY	
080-901 MOUNT VERNON ISD	
CRAIG HARVEY BOARD PRESIDENT	
KELLY STRETCHER BOARD VICE-PRESIDENT	
KITTY RAMSAY BOARD SECRETARY	
081 FREESTONE COUNTY	
081-902 FAIRFIELD ISD	
BARRY CAPPS BOARD PRESIDENT	
PATRICIA TATE BOARD VICE-PRESIDENT	
ELLEN JONES BOARD SECRETARY	
MARK CHAVERS BOARD MEMBER	
EDWARD JOHNSON BOARD MEMBER	
DANNY ROBERTSON BOARD MEMBER	
DR DOUG SANFORD BOARD MEMBER	
TONY PRICE DEPUTY SUPERINTENDENT	
SUE CAMPLEN PEIMS COORDINATOR	
081-904 TEAGUE ISD	
MICHAEL COOK, D D S BOARD PRESIDENT	
DEBRA LAWRENCE BOARD VICE-PRESIDENT	
LOVIE WHYTE BOARD SECRETARY	
ROBERT CHILDS BOARD MEMBER	
JEFF GONZALES BOARD MEMBER	
J D HANCOCK BOARD MEMBER	
BILLY POSEY BOARD MEMBER	
RICHARD STEEN BOARD MEMBER	
RUTH MEGGS ASSISTANT SUPERINTENDENT	
CHARLES JOHNSON BUSINESS MANAGER	
PATSY LOWE PEIMS COORDINATOR	
081-905 WORTHAM ISD	
JAMES SESSIONS BOARD PRESIDENT	
PAUL COLLINS BOARD VICE-PRESIDENT	
MARK BAXTER BOARD SECRETARY	
MELODY ALLEN BOARD MEMBER	
RICKEY CARR BOARD MEMBER	
CINDY HANCOCK BOARD MEMBER	
RUBY SMITH BOARD MEMBER	
LANA CALAME BUSINESS MANAGER	
MATTIE STUBBS PEIMS COORDINATOR	
081-906 DEW ISD	
NOLAN GLASS BOARD PRESIDENT	
ERIC SIMPSON BOARD VICE-PRESIDENT	
SHARRON HAGEN BOARD SECRETARY	
MONTE ATCHLEY BOARD MEMBER	
DAVID LANCASTER BOARD MEMBER	
JOHN LESTER BOARD MEMBER	
JOE SIMMONS BOARD MEMBER	
DANA ANDERSON AREA SUPERINTENDENT	
DANA ANDERSON BUSINESS MANAGER	
DANA ANDERSON PEIMS COORDINATOR	
082 FRIO COUNTY	
082-902 DILLEY ISD	
MELVIN MOODY BOARD PRESIDENT	
BILL RUMFIELD BOARD VICE-PRESIDENT	
NORBERTO RODRIGUEZ BOARD SECRETARY	
RICKY CARPINTEYRO BOARD MEMBER	
NOELDA GARCIA BOARD MEMBER	
JOE MCMILLIAN BOARD MEMBER	
GLORIA CORTEZ BUSINESS MANAGER	
DIANA CARPENTER PEIMS COORDINATOR	

**MEMBERS OF LOCAL BOARDS, ASSISTANT SUPERINTENDENTS,
BUSINESS MANAGERS, AND PEIMS COORDINATORS**

<p>082-903 PEARSALL ISD DR OSCAR GARZA BOARD PRESIDENT GRACE MORALES BOARD VICE-PRESIDENT EVA MORENO BOARD SECRETARY DIKI ANN GARCIA BOARD MEMBER LUIISA MARTINEZ BOARD MEMBER RODOLFO RODRIGUEZ SR BOARD MEMBER PHILIP WILLIAMS BOARD MEMBER EDUARDO ELIZONDO AREA SUPERINTENDENT NACHIE NIETO BUSINESS MANAGER TONY HOLGUIN PEIMS COORDINATOR</p>	<p>DELORES MCWHORTER BUSINESS MANAGER JANIE GILLIS PEIMS COORDINATOR</p> <p>084-902 GALVESTON ISD ANN SIMMONS BOARD PRESIDENT DAVID H O'NEAL JR BOARD VICE-PRESIDENT SANDY STANDRIDGE BOARD SECRETARY REVEREND MICHAEL E BELL SR BOARD MEMBER JOHN ENRIQUEZ BOARD MEMBER DEBORAH JONES BOARD MEMBER WALTER L SYERS BOARD MEMBER ELENA JO GARCIA ASSISTANT SUPERINTENDENT IRENE WALLACE PEIMS COORDINATOR</p>
<p>083 GAINES COUNTY</p>	
<p>083-901 SEAGRAVES ISD KENNY SMITH BOARD PRESIDENT JOHNNY ZEPEDA BOARD VICE-PRESIDENT BOBBY BARRON BOARD SECRETARY LEE BILLINGS BOARD MEMBER KEITH DURHAM BOARD MEMBER CRAIG LACY BOARD MEMBER CHESTER PAYNE BOARD MEMBER WYNN ROBINSON AREA SUPERINTENDENT JAN DUKE PEIMS COORDINATOR</p> <p>083-902 LOOP ISD TIMMY SMITH BOARD PRESIDENT RICKY MILLS BOARD VICE-PRESIDENT PAM YOUNG BOARD SECRETARY BEV CROW BOARD MEMBER GLENN THROCKMORTON BOARD MEMBER DANNY YOCOM BOARD MEMBER MARILEE SHULTS BUSINESS MANAGER MARILEE SHULTS PEIMS COORDINATOR</p> <p>083-903 SEMINOLE ISD GARY DUGGER BOARD PRESIDENT JERRY D FOOTE BOARD VICE-PRESIDENT JANELLE SULLIVAN BOARD SECRETARY PAUL OGDEN BOARD ASSISTANT SECRETARY ROB BOWERS BOARD MEMBER KEVIN CHILES BOARD MEMBER BOB COSBY BOARD MEMBER GENE KING BUSINESS MANAGER LISA WALDRIP PEIMS COORDINATOR</p>	<p>084-903 HIGH ISLAND ISD JAKE ANGELO BOARD PRESIDENT BENNY BARROW BOARD VICE-PRESIDENT KATHY MYERS BOARD SECRETARY DARRELL DAILEY BOARD MEMBER ROGER GEORGE BOARD MEMBER GARY KENT BOARD MEMBER LINDA WILSON BOARD MEMBER SHERRY LEGER PEIMS COORDINATOR</p> <p>084-904 LA MARQUE ISD FRANK PROCTOR BOARD PRESIDENT JOE CANTU BOARD VICE-PRESIDENT DONALD SINGLETON BOARD SECRETARY CYNTHIA BELL-MALVEAUX BOARD MEMBER SHIRLEY FANUIEL BOARD MEMBER MERRITT LOCKWOOD JR BOARD MEMBER DR BILL SPILLAR BOARD MEMBER JEFF KOHLENBERG BUSINESS MANAGER THOMASINE ALLEN PEIMS COORDINATOR</p> <p>084-906 TEXAS CITY ISD LUPE CANTU BOARD PRESIDENT JOE DECUIR BOARD VICE-PRESIDENT MICHAEL DUCKETT BOARD MEMBER MANUEL GUAJARDO BOARD MEMBER DORTHEA JONES-WYATT BOARD MEMBER MICHAEL SIMPSON BOARD MEMBER DR JAY WELCH BOARD MEMBER RICHARD ETTREDGE DEPUTY SUPERINTENDENT JUDITH NORRIS DEPUTY SUPERINTENDENT DR MICHAEL FORD ASSISTANT SUPERINTENDENT TONY SASSI PEIMS COORDINATOR</p>
<p>084 GALVESTON COUNTY</p>	
<p>084-801 MAINLAND PREPARATORY ACADEMY IMA F KAY BOARD PRESIDENT DIANE E MERCHANT BOARD VICE-PRESIDENT WILMA C GREEN BOARD SECRETARY STELLA M HALL BOARD TREASURER HENRY T GREEN BOARD MEMBER ROY D MERCHANT BOARD MEMBER DIANE Y MERCHANT BUSINESS MANAGER WILMA C GREEN PEIMS COORDINATOR</p> <p>084-901 DICKINSON ISD KEN BOWEN BOARD PRESIDENT ANTHONY D GUNN BOARD VICE-PRESIDENT ROSELLA SCOTT BOARD SECRETARY JIMMY OWENS BOARD MEMBER AL POOL BOARD MEMBER FRITZIE SAMFORD BOARD MEMBER JIMMY SUMMERS BOARD MEMBER RONALD AHLHORN DEPUTY SUPERINTENDENT LOUISE BELL ASSISTANT SUPERINTENDENT</p>	<p>084-908 HITCHCOCK ISD JOSIE M ORR BOARD PRESIDENT RON MEIER BOARD VICE-PRESIDENT RANDY STRICKLIND BOARD VICE-PRESIDENT DORIS SCURRY-KENNEDY BOARD SECRETARY JIMMY P ANDERSON BOARD MEMBER RICKY BOND BOARD MEMBER SHAWN KADLECEK BOARD MEMBER PAT TURNER BOARD MEMBER ELSIE I SCHIRO BUSINESS MANAGER TERRY FAILS PEIMS COORDINATOR</p> <p>084-909 SANTA FE ISD DENISE COWART BOARD PRESIDENT ROBIN CLAYTON BOARD VICE-PRESIDENT VINCE MEGALE BOARD SECRETARY BRUCE WAYNE BLANKENSHIP BOARD MEMBER MYRL CABE III BOARD MEMBER JOHN F COUCH II BOARD MEMBER TIM WOLLAM BOARD MEMBER</p>

**MEMBERS OF LOCAL BOARDS, ASSISTANT SUPERINTENDENTS,
BUSINESS MANAGERS, AND PEIMS COORDINATORS**

CHRIS SIKES ASSISTANT SUPERINTENDENT RYAN BOONE PEIMS COORDINATOR	086 GILLESPIE COUNTY
084-910 CLEAR CREEK ISD RALPH PARR BOARD PRESIDENT GEORGE CARLISLE BOARD VICE-PRESIDENT PAULA TOMASI BOARD SECRETARY GLENN BROWN BOARD MEMBER DR ALLISON CAMBRE BOARD MEMBER RICHARD LABRECQUE BOARD MEMBER PAULA THOMAS BOARD MEMBER KEVIN CROWELL AREA SUPERINTENDENT ROBERT DURON AREA SUPERINTENDENT LAURA KEITH AREA SUPERINTENDENT RICHARD LANE ASSISTANT SUPERINTENDENT SANDRA MOSSMAN ASSISTANT SUPERINTENDENT GEORGE RODGERS ASSISTANT SUPERINTENDENT DAVID SHEA PEIMS COORDINATOR	086-024 DOSS CONS CSD KURT GEISTWEIDT BOARD PRESIDENT LINDA LIVELY BOARD VICE-PRESIDENT SHERRY WELGE BOARD SECRETARY CAROL LIVELY BOARD TREASURER ERNIE CRENWELGE BOARD MEMBER KERRY KORDZIK BOARD MEMBER MITCHELL SIECKMANN BOARD MEMBER REBECCA WAGNER PEIMS COORDINATOR
084-911 FRIENDSWOOD ISD MARTA BOURGEOIS BOARD PRESIDENT JOHN H RING BOARD VICE-PRESIDENT KENNY KONCABA BOARD SECRETARY KENT BALLARD BOARD MEMBER DR DAVID HEARN BOARD MEMBER MIKE SHAW BOARD MEMBER JOHN STANFIELD BOARD MEMBER PATRICIA HANKS ASSISTANT SUPERINTENDENT CURTIS WILSON ASSISTANT SUPERINTENDENT SHARON FIELDS BUSINESS MANAGER LARRY HARVEY PEIMS COORDINATOR	086-901 FREDERICKSBURG ISD CHARLIE KIEHNE BOARD PRESIDENT KARLENE OTTMERS BOARD VICE-PRESIDENT WAYNE HARRELL BOARD SECRETARY RICK L HOERSTER BOARD MEMBER DAVID MAYFIELD BOARD MEMBER BRUCE PYKA BOARD MEMBER MIKE SAGEBIEL BOARD MEMBER SUSAN HATFIELD ASSISTANT SUPERINTENDENT DR KATY HERBOLD ASSISTANT SUPERINTENDENT MIKE WUEST ASSISTANT SUPERINTENDENT SUSAN HATFIELD BUSINESS MANAGER
084-912 MOODY ISD DR CHARLES CHRISTAINSEN BOARD PRESIDENT RICHARD CADIGAN BOARD MEMBER ANDREW DEYOUNG BOARD MEMBER DR KATE MOODY BOARD MEMBER DR SALLY ROBINSON BOARD MEMBER JANICE STANTON BOARD MEMBER BARBARA K TOWNSEND BUSINESS MANAGER BARBARA KAY TOWNSEND PEIMS COORDINATOR	086-902 HARPER ISD BOB KEE BOARD PRESIDENT LARRY HIGGINS BOARD SECRETARY CLYDE BERNHARD BOARD MEMBER EDWIN JOHNSON BOARD MEMBER JANE PORTER BOARD MEMBER FRED SCHMIDT BOARD MEMBER
085 GARZA COUNTY	087 GLASSCOCK COUNTY
085-902 POST ISD ALEXA M COLLIER BOARD PRESIDENT REX A CASH BOARD VICE-PRESIDENT MARK E SHORT BOARD SECRETARY BARBARA M HARDIN BOARD MEMBER MARK W KIRKPATRICK BOARD MEMBER DIANA GONZALES LOONEY BOARD MEMBER JEFF S LOTT BOARD MEMBER TONYA RUDD BUSINESS MANAGER DR BOBBY J BAIN PEIMS COORDINATOR	087-901 GLASSCOCK COUNTY ISD JAMES EGGEMEYER BOARD PRESIDENT MIKE HILLGER BOARD VICE-PRESIDENT ERNESTENA FLORES BOARD SECRETARY BRAD AVERY BOARD MEMBER KARLA HOELSCHER BOARD MEMBER TIBBY NIEHUES BOARD MEMBER CECILIA SCHWARTZ BOARD MEMBER STEVE LONG PEIMS COORDINATOR
085-903 SOUTHLAND ISD JOE E BASINGER BOARD PRESIDENT BILL JONES BOARD VICE-PRESIDENT TOMMY BINFORD BOARD SECRETARY LARRY MCDUGAL BOARD MEMBER JOE PATTERSON BOARD MEMBER GLEN ROBERTSON BOARD MEMBER STANLEY WHEELER BOARD MEMBER WYANZA BASINGER BUSINESS MANAGER JEANIE ADAMEK PEIMS COORDINATOR	088 GOLIAD COUNTY
	088-902 GOLIAD ISD JOHN MCCORMICK BOARD PRESIDENT SHIRLEY MCMILLAN BOARD VICE-PRESIDENT NEIDA GARCIA BOARD SECRETARY MANUEL F AGUILAR BOARD MEMBER RICHARD BARNETT BOARD MEMBER FRED HAYES BOARD MEMBER TOM STOCKTON BOARD MEMBER DEBBIE KNEESE ASSISTANT SUPERINTENDENT DEBORAH KNEESE ASSISTANT SUPERINTENDENT DOROTHY FOERSTER BUSINESS MANAGER JANET GOHLKE PEIMS COORDINATOR
	089 GONZALES COUNTY
	089-901 GONZALES ISD JAMES DARILEK BOARD PRESIDENT GLORIA TORRES BOARD VICE-PRESIDENT DEBBIE TIEKEN BOARD SECRETARY GERALD BAZAN BOARD MEMBER

**MEMBERS OF LOCAL BOARDS, ASSISTANT SUPERINTENDENTS,
BUSINESS MANAGERS, AND PEIMS COORDINATORS**

ACE FAIRCHILD BOARD MEMBER	TROY RITTER BOARD MEMBER
LOUIS KUNTSCHIK BOARD MEMBER	JOE SMITH BOARD MEMBER
JOHN MURDOCK BOARD MEMBER	SOLOMON KEPLEY BUSINESS MANAGER
LARRY WEHDE BUSINESS MANAGER	SOLOMON N KEPLEY PEIMS COORDINATOR
MARGARET ZELLA PEIMS COORDINATOR	
089-903 NIXON-SMILEY CONS ISD	091 GRAYSON COUNTY
RONALD W MANGUM, D V M BOARD PRESIDENT	091-901 BELLS ISD
VICKI PATTILLO BOARD VICE-PRESIDENT	BILLY NEAL JR BOARD PRESIDENT
RICHARD LOTT BOARD SECRETARY	RANDY WORKMAN BOARD VICE-PRESIDENT
JIMMY CASKEY BOARD MEMBER	LOIS EVERHEART BOARD SECRETARY
NORMAN COLEMAN BOARD MEMBER	BRENT ADAMS BOARD MEMBER
RICKY PARKER BOARD MEMBER	JIM ADLOF BOARD MEMBER
JOHN ROBINSON BOARD MEMBER	DON DEXHEIMER BOARD MEMBER
CATHY L LAUER ASSISTANT SUPERINTENDENT	ET PETTIT BOARD MEMBER
RICHARD FAULKNER BUSINESS MANAGER	DR JON WHITTEMORE PEIMS COORDINATOR
CINDY LOTT PEIMS COORDINATOR	
089-905 WAELDER ISD	091-902 COLLINSVILLE ISD
BILL POYE BOARD PRESIDENT	RICKY PATTERSON BOARD PRESIDENT
FRANCES PARR BOARD VICE-PRESIDENT	KERRY JOHNSON BOARD VICE-PRESIDENT
MARY ELLA CROZIER BOARD SECRETARY	PATTY MITCHELL BOARD SECRETARY
KATHERINE CROZIER BOARD MEMBER	GRADY FAILS BOARD MEMBER
JIM HENRY BOARD MEMBER	GEORGE LIGHT JR BOARD MEMBER
DORA IBARRA BOARD MEMBER	CHRISTY NOLEN BOARD MEMBER
MARY WALLACE BOARD MEMBER	RONNIE VANNOY BOARD MEMBER
DIXIE BASQUEZ BUSINESS MANAGER	RANDY MOHUNDRO AREA SUPERINTENDENT
	KAREN SHOTWELL BUSINESS MANAGER
	KATIE SCOTT PEIMS COORDINATOR
090 GRAY COUNTY	091-903 DENISON ISD
090-902 LEFORS ISD	JAY WATKINS BOARD PRESIDENT
KEITH ROBERSON BOARD PRESIDENT	ANNETTE ORO BOARD VICE-PRESIDENT
BARRY JACKSON BOARD VICE-PRESIDENT	JONELL HELM BOARD SECRETARY
KEN MILLER BOARD SECRETARY	FRANCES CAMERON BOARD MEMBER
ROGER DAVENPORT BOARD MEMBER	DAVID HAWLEY BOARD MEMBER
RICHARD HARKCOM BOARD MEMBER	GORDON RUTLEDGE BOARD MEMBER
CLAY LOCK BOARD MEMBER	GARY SEWELL BOARD MEMBER
JADA MURRAY BOARD MEMBER	DR GEORGE HATFIELD ASSISTANT SUPERINTENDENT
KELLY LAWRENCE PEIMS COORDINATOR	BUDDY HOLLAND ASSISTANT SUPERINTENDENT
	STEPHEN HEARRELL PEIMS COORDINATOR
090-903 MCLEAN ISD	091-905 HOWE ISD
JAY DEE FISH BOARD PRESIDENT	CLARK SUTTON BOARD PRESIDENT
NEIL ODOM BOARD VICE-PRESIDENT	ROGER LUTTRELL BOARD VICE-PRESIDENT
BOB GLASS BOARD SECRETARY	CAROL CRAIN BOARD SECRETARY
DON DORSEY BOARD MEMBER	STEVE ALLISON BOARD MEMBER
EUGENE GALLEY BOARD MEMBER	TRENT MOZINGO BOARD MEMBER
JOHN HOLLAND BOARD MEMBER	STEVE PARISH BOARD MEMBER
BILLIE WARD BOARD MEMBER	DEBBIE VINEYARD BOARD MEMBER
JOHN GRIFFIN PEIMS COORDINATOR	HOWARD ROACH ASSISTANT SUPERINTENDENT
	YVONNE STANLEY PEIMS COORDINATOR
090-904 PAMPA ISD	091-906 SHERMAN ISD
JOHN CURRY BOARD PRESIDENT	MARGARET GRYNWALD BOARD PRESIDENT
JAY JOHNSON BOARD VICE-PRESIDENT	CARY MCGOUGAL BOARD VICE-PRESIDENT
PAT KENNEDY BOARD SECRETARY	R MURLENE WATWOOD BOARD SECRETARY
SUE FATHEREE BOARD MEMBER	RANDY FLUKE BOARD MEMBER
BILL JONES BOARD MEMBER	DON JOHNSTON BOARD MEMBER
JOE MARTINEZ BOARD MEMBER	DAVID KENNEDY BOARD MEMBER
LEE PORTER BOARD MEMBER	BETTY STOKER BOARD MEMBER
JANE STEELE ASSISTANT SUPERINTENDENT	ALVARO ZORRILLA BOARD MEMBER
MARK MCVAY BUSINESS MANAGER	PHILLIP GARRETT ASSISTANT SUPERINTENDENT
LEE CARTER PEIMS COORDINATOR	DAVID MCCONKEY ASSISTANT SUPERINTENDENT
	SHARON KREBS PEIMS COORDINATOR
090-905 GRANDVIEW-HOPKINS ISD	091-907 TIOGA ISD
GREG ACKER BOARD PRESIDENT	RANDY TRAVIS BOARD PRESIDENT
GARY DON BABCOCK BOARD VICE-PRESIDENT	DOYCE WHITWORTH BOARD VICE-PRESIDENT
LARRY STEPHENS BOARD SECRETARY	
JOHN MARK BAGGERMAN BOARD MEMBER	
CHARLES BOWERS BOARD MEMBER	

**MEMBERS OF LOCAL BOARDS, ASSISTANT SUPERINTENDENTS,
BUSINESS MANAGERS, AND PEIMS COORDINATORS**

SUSAN SVANE BOARD SECRETARY
 GARRY BURCHETT BOARD MEMBER
 KATHY CHAMBERS BOARD MEMBER
 RICKEY KEMP BOARD MEMBER
 JOE MCWHORTER BOARD MEMBER
 LINDA COOK PEIMS COORDINATOR

091-908 VAN ALSTYNE ISD

DR PAM ANGLIN BOARD PRESIDENT
 DAVID WOOD BOARD VICE-PRESIDENT
 JERRY NELL REDDEN BOARD SECRETARY
 DR LARRY T NICKELL, DENTIST BOARD MEMBER
 LLOYD ROBERTS BOARD MEMBER
 HAROLD R SWEAT BOARD MEMBER
 KIM WEBER BOARD MEMBER
 RHONDA MOORE PEIMS COORDINATOR

091-909 WHITESBORO ISD

GREGG MILES BOARD PRESIDENT
 PHIL HARRIS BOARD VICE-PRESIDENT
 JERRY PATTERSON BOARD SECRETARY
 JERRY WARREN BOARD ASSISTANT SECRETARY
 DAVID BERTINO BOARD MEMBER
 JIM THOMAS BOARD MEMBER
 CYNTHIA WOOD BOARD MEMBER
 DANNY SLUDER BUSINESS MANAGER
 SUE TERRY PEIMS COORDINATOR

091-910 WHITEWRIGHT ISD

KELLY SELMAN BOARD PRESIDENT
 CHUCK WILLIAMS BOARD VICE-PRESIDENT
 JACK ROGERS BOARD SECRETARY
 BARRY BONDS BOARD MEMBER
 JAY CARLSON BOARD MEMBER
 MICHAEL DODSON BOARD MEMBER
 LINDA JESTER BOARD MEMBER
 JANNA LAYMAN BUSINESS MANAGER
 JANIECE LANKFORD PEIMS COORDINATOR

091-913 POTTSBORO ISD

KEN LAWRENCE BOARD PRESIDENT
 BILLY HAMILTON BOARD VICE-PRESIDENT
 REESE BRENTZEL JR BOARD SECRETARY
 ROBERT CLEMENTS BOARD MEMBER
 CLAUD HALL BOARD MEMBER
 DENNIS JONES BOARD MEMBER
 AARON LOONEY BOARD MEMBER
 SHERI SIDES ASSISTANT SUPERINTENDENT
 DONNA HENDERSON BUSINESS MANAGER
 DONNA HENDERSON PEIMS COORDINATOR

091-914 S AND S CONS ISD

GENE HERRON BOARD PRESIDENT
 BEN WIBLE BOARD VICE-PRESIDENT
 ANNETTE JOHNSON BOARD SECRETARY
 CONNIE DECKARD BOARD MEMBER
 TOYA MCEWEN BOARD MEMBER
 RICK REEVES BOARD MEMBER
 CLARK ROGERS BOARD MEMBER
 MICHELE SAYE PEIMS COORDINATOR

091-917 GUNTER ISD

L D BYRD BOARD PRESIDENT
 ROGER STREETMAN BOARD VICE-PRESIDENT
 BARRY HARRIS BOARD SECRETARY
 RUSTY ARRINGTON BOARD MEMBER
 RON E BOX BOARD MEMBER
 LYNN GRAVLEY BOARD MEMBER
 RICKIE STREETMAN BOARD MEMBER

DEBBIE MILLER BUSINESS MANAGER
 DEBBIE MILLER PEIMS COORDINATOR

091-918 TOM BEAN ISD

LEE WALT BOARD PRESIDENT
 STEVE BOOK BOARD VICE-PRESIDENT
 BERT TOWNSEND BOARD SECRETARY
 KIM JONES BOARD MEMBER
 JESSE PARRISH BOARD MEMBER
 JAMES TIDWELL BOARD MEMBER
 MARC WETZEL BOARD MEMBER
 DIANE BURDINE BUSINESS MANAGER
 DIANE BURDINE PEIMS COORDINATOR

092 GREGG COUNTY

092-901 GLADEWATER ISD

GARTH COCKERELL BOARD PRESIDENT
 MIKE BALDRIDGE BOARD VICE-PRESIDENT
 GARY HETHERINGTON BOARD SECRETARY
 JUDY CROW BOARD MEMBER
 MARK HENRY BOARD MEMBER
 JOE LOUVIER BOARD MEMBER
 DUANE ROBINSON BOARD MEMBER
 MICHAEL MORRISON ASSISTANT SUPERINTENDENT
 ELAINE HALL BUSINESS MANAGER
 SHARON YATES PEIMS COORDINATOR

092-902 KILGORE ISD

DAVID HEDRICK BOARD PRESIDENT
 DEBBIE PHILLIPS BOARD VICE-PRESIDENT
 DOUG SMITH BOARD SECRETARY
 GEORGE A FABER BOARD MEMBER
 TERRY GEORGE BOARD MEMBER
 GUY L HARGRAVE BOARD MEMBER
 HOWARD STEPHENS BOARD MEMBER
 BILL SALMON ASSISTANT SUPERINTENDENT
 REVARD PFEFFER BUSINESS MANAGER
 REVARD PFEFFER PEIMS COORDINATOR

092-903 LONGVIEW ISD

DR CHRIS MACK BOARD PRESIDENT
 JIM WRIGHT BOARD VICE-PRESIDENT
 TED BEARD BOARD SECRETARY
 DAVID WILSON BOARD ASSISTANT SECRETARY
 JOHN W HARRISON BOARD MEMBER
 JOHN PRESTON BOARD MEMBER
 DR TROY SIMMONS BOARD MEMBER
 RICK ALBRITTON ASSISTANT SUPERINTENDENT
 FRED CLARKE ASSISTANT SUPERINTENDENT
 JAMES E JOHNSON ASSISTANT SUPERINTENDENT
 DR JOHN LEONARD ASSISTANT SUPERINTENDENT
 LEAH MCDONOUGH ASSISTANT SUPERINTENDENT
 DORLAND NORRIS ASSISTANT SUPERINTENDENT
 BETH SHEPPERD ASSISTANT SUPERINTENDENT
 RICK ALBRITTON BUSINESS MANAGER
 DEWAYNE PIERCE PEIMS COORDINATOR

092-904 PINE TREE ISD

FRANK RICHARDS BOARD PRESIDENT
 MORRIS MITCHAE BOARD VICE-PRESIDENT
 JIM CERRATO BOARD SECRETARY
 DAVID CROWSON BOARD MEMBER
 HARRY GILLAM JR BOARD MEMBER
 ANDREA JONES BOARD MEMBER
 JUDY STILES BOARD MEMBER
 KATHY ALLEN ASSISTANT SUPERINTENDENT
 CAROL RAY ASSISTANT SUPERINTENDENT

**MEMBERS OF LOCAL BOARDS, ASSISTANT SUPERINTENDENTS,
BUSINESS MANAGERS, AND PEIMS COORDINATORS**

RITA MARS BUSINESS MANAGER	BOB BLALOCK BOARD MEMBER
DR BILL STACK PEIMS COORDINATOR	CHUCK FREDE BOARD MEMBER
092-906 SABINE ISD	LINDA MCLAIN BOARD MEMBER
BEN WELLS BOARD PRESIDENT	LONNIE TURNER BOARD MEMBER
ARTHUR MORCHAT BOARD VICE-PRESIDENT	ROY E GILBERT ASSISTANT SUPERINTENDENT
RAY PLAYER BOARD SECRETARY	RONNIE HEMANN ASSISTANT SUPERINTENDENT
DURWOOD BEACH BOARD MEMBER	SCOTT SINGLETARY BUSINESS MANAGER
WALTER TEHAN BOARD MEMBER	SHERRY HULON PEIMS COORDINATOR
MIKE WARLICK BOARD MEMBER	093-905 RICHARDS ISD
BUTCH WILLS BOARD MEMBER	BRYANT WELLS BOARD PRESIDENT
MARY C RUSSELL BUSINESS MANAGER	JEANNINE SHEAD BOARD VICE-PRESIDENT
MARY C RUSSELL PEIMS COORDINATOR	KELLEYANE KETKOSKI BOARD SECRETARY
092-907 SPRING HILL ISD	PAM CONNER BOARD MEMBER
GENE CLARK BOARD PRESIDENT	NANCY KEISLER BOARD MEMBER
BILLY ROY BOARD VICE-PRESIDENT	BENNY LEWIS BOARD MEMBER
LINDA HOLBERT BOARD SECRETARY	PLACE FOUR VACANT BOARD MEMBER
LARRY BAKER BOARD MEMBER	CHARLES R HALL BUSINESS MANAGER
STEVE BREAZEALE BOARD MEMBER	CHARLES R HALL PEIMS COORDINATOR
BRUCE RIPLEY BOARD MEMBER	
JAMES WHITE BOARD MEMBER	094 GUADALUPE COUNTY
MIKE MCSWAIN BUSINESS MANAGER	094-901 SEGUIN ISD
MIKE MCSWAIN PEIMS COORDINATOR	ALBERT MENN BOARD PRESIDENT
092-908 WHITE OAK ISD	PAUL SOTO BOARD VICE-PRESIDENT
RUSTY KENNEDY BOARD PRESIDENT	DELOIS GARRETT BOARD SECRETARY
CHRIS LODEN BOARD VICE-PRESIDENT	NANCY EWALD BOARD MEMBER
BARBARA RAY BOARD SECRETARY	ISHMAEL FLORES BOARD MEMBER
SONNY BLUE BOARD MEMBER	PATRICIA K IRVINE BOARD MEMBER
MARK CLOUD BOARD MEMBER	LOUIS Q REYES III BOARD MEMBER
JAMES EASTMAN BOARD MEMBER	PAUL NEUHOFF BUSINESS MANAGER
RANDALL SMITH BOARD MEMBER	SALLY LIBERTY PEIMS COORDINATOR
JUDY DOWNING BUSINESS MANAGER	094-902 SCHERTZ-CIBOLO-U CITY ISD
SANDRA MAY PEIMS COORDINATOR	KENNETH RATCLIFF BOARD PRESIDENT
093 GRIMES COUNTY	GEORGE RICKS BOARD VICE-PRESIDENT
093-901 ANDERSON-SHIRO CONS ISD	JAMES J DAVIDSON BOARD SECRETARY
SUSAN BOGGESS BOARD PRESIDENT	HENRY HAGEN BOARD ASSISTANT SECRETARY
SUSAN WISNOSKI BOARD VICE-PRESIDENT	TERRY HINZE BOARD MEMBER
DENNIS SECHELSKI BOARD SECRETARY	GARY INMON BOARD MEMBER
GARY BORSKI BOARD MEMBER	RODGER OLSON BOARD MEMBER
HERSHEL PERRY JR BOARD MEMBER	KATY DARBY BUSINESS MANAGER
FRANK SMITH JR BOARD MEMBER	GARY STEGMAN PEIMS COORDINATOR
DONALD SOWELL BOARD MEMBER	094-903 NAVARRO ISD
ROANNE STANLEY BUSINESS MANAGER	DWAYNE ENGLER BOARD PRESIDENT
DARLENE LAVENDER PEIMS COORDINATOR	GAIL RANDLE BOARD SECRETARY
093-903 IOLA ISD	ROGER BADING BOARD ASSISTANT SECRETARY
DAVID MCINTYRE BOARD PRESIDENT	SUSIE GASS BOARD MEMBER
B G POINTER BOARD PRESIDENT	DEBBIE GRIEDER BOARD MEMBER
DENNIS POLLARD BOARD VICE-PRESIDENT	DENNIS RINCON BOARD MEMBER
FAYE HARVEY BOARD SECRETARY	BILL SQUIRES BOARD MEMBER
IRA BETTS BOARD MEMBER	JO ANN SPEED BUSINESS MANAGER
SCOTT GRESSETT BOARD MEMBER	094-904 MARION ISD
DAVID MOORE BOARD MEMBER	CALVIN STEFFEN BOARD PRESIDENT
JOE BOB SNOOK BOARD MEMBER	ELROY PENSCHORN BOARD VICE-PRESIDENT
JAMES RAY TRANT BOARD MEMBER	MOLLY FREDERICK BOARD SECRETARY
JODY SCHARPER BUSINESS MANAGER	CHARLES BODE BOARD MEMBER
RUBY GRISSETT PEIMS COORDINATOR	EDDIE RATHBURN BOARD MEMBER
093-904 NAVASOTA ISD	MARTY SCHNEIDER BOARD MEMBER
JOE FALCO III BOARD PRESIDENT	JOHN ZUNKER BOARD MEMBER
MICHAEL MOORE BOARD VICE-PRESIDENT	DENNIS DREYER ASSISTANT SUPERINTENDENT
DR DAVID LUEDEKER BOARD SECRETARY	KAREN RUST BUSINESS MANAGER
	JOYCE BOENIG PEIMS COORDINATOR

**MEMBERS OF LOCAL BOARDS, ASSISTANT SUPERINTENDENTS,
BUSINESS MANAGERS, AND PEIMS COORDINATORS**

<p>095 HALE COUNTY</p>	<p>JACQUELYN OWENS BOARD SECRETARY MIKE ALTMAN BOARD MEMBER JIM DIXON BOARD MEMBER DON SPRINGER BOARD MEMBER RONNY WILSON BOARD MEMBER JUDY WHITE PEIMS COORDINATOR</p> <p>096-905 TURKEY-QUITAQUE ISD LARRY CURRY BOARD PRESIDENT DUSTY HILL BOARD VICE-PRESIDENT MARK ALLEN BOARD MEMBER RUSTY HENSON BOARD MEMBER MAY MEYER BOARD MEMBER LARRY DON PRICE BOARD MEMBER DONNA PIGG BUSINESS MANAGER DONNA PIGG PEIMS COORDINATOR</p>
<p>095-901 ABERNATHY ISD GARY RIEKEN BOARD PRESIDENT JOHN HILL BOARD VICE-PRESIDENT THERESA MAREZ BOARD SECRETARY LARRY BRYANT BOARD MEMBER CRAIG SCHAAP BOARD MEMBER DON STONE BOARD MEMBER GARY YOUNGER BOARD MEMBER ROBERT PRIEST ASSISTANT SUPERINTENDENT FLOYD GALLOWAY BUSINESS MANAGER DALLANA LOPER PEIMS COORDINATOR</p> <p>095-902 COTTON CENTER ISD JOE MCFERRIN BOARD PRESIDENT AARON KIRBY BOARD VICE-PRESIDENT JOE STOKES BOARD SECRETARY JULIA BLOUNT BOARD ASSISTANT SECRETARY ROBY LUTRICK BOARD MEMBER CHARLES NORFLEET BOARD MEMBER CHRIS SAGESER BOARD MEMBER BECKY BORRON BUSINESS MANAGER JOHN PETREE PEIMS COORDINATOR</p>	<p>097 HAMILTON COUNTY</p> <p>097-902 HAMILTON ISD T P MEDLOCK BOARD PRESIDENT LAVERNE FUNDERBURK BOARD VICE-PRESIDENT DENNIS ENSOR BOARD SECRETARY DEWAYNE CLOVER BOARD MEMBER NANCY DIAZ BOARD MEMBER HERMAN LANMON BOARD MEMBER PAUL ODOM BOARD MEMBER JIMMY ADAMS BUSINESS MANAGER JIMMY ADAMS PEIMS COORDINATOR</p> <p>097-903 HICO ISD MIKE FERGUSON BOARD PRESIDENT JAMES PUTTY BOARD VICE-PRESIDENT BECKY AKARD BOARD SECRETARY LYNN ALLEN BOARD MEMBER TIM EBY BOARD MEMBER CRAIG HOUSTON BOARD MEMBER DR WADE UPTERGROVE BOARD MEMBER MISSIE PARKS BUSINESS MANAGER MISSIE PARKS PEIMS COORDINATOR</p>
<p>095-903 HALE CENTER ISD ROGER MAHAGAN BOARD PRESIDENT C H KEETON BOARD VICE-PRESIDENT DIANA TREVINO BOARD SECRETARY JON ARMSTRONG BOARD MEMBER ZANE ELLIS BOARD MEMBER LEE MORALES BOARD MEMBER KEN MULL BOARD MEMBER KELLY PRIEST BUSINESS MANAGER LIDIA VALDIVIA BUSINESS MANAGER LISA MADRIGAL PEIMS COORDINATOR</p> <p>095-904 PETERSBURG ISD BOBBY I PIERSON BOARD PRESIDENT MARK HEGI BOARD VICE-PRESIDENT CARROLL LEON BOARD SECRETARY JERRY DON BRIGHT BOARD MEMBER TOM GREGORY BOARD MEMBER JO ED NOEL BOARD MEMBER MICHAEL SMITH BOARD MEMBER REBECCA ROGERS BUSINESS MANAGER BENTURA NAVARRO PEIMS COORDINATOR</p>	<p>098 HANSFORD COUNTY</p> <p>098-901 GRUVER ISD LEON CHAPMAN BOARD PRESIDENT BUDDY LOWE JR BOARD SECRETARY DAVID GROTEGUT BOARD MEMBER TERRY SHERRILL BOARD MEMBER PAUL STAVLO BOARD MEMBER BENNY WILSON BOARD MEMBER MIKE YANKE BOARD MEMBER AMY BABBS PEIMS COORDINATOR</p> <p>098-903 PRINGLE-MORSE CONS ISD ALAN LEACH BOARD PRESIDENT LONNIE CLEMMONS BOARD VICE-PRESIDENT CAROLYN SHIELDS BOARD SECRETARY MONTY DIXON BOARD MEMBER JERRY HART BOARD MEMBER BETTY WOMBLE BOARD MEMBER PAIGE SPECK BUSINESS MANAGER PAIGE SPECK PEIMS COORDINATOR</p>
<p>096 HALL COUNTY</p> <p>096-904 MEMPHIS ISD ORVILLA EVANS BOARD PRESIDENT KAYE MESSER BOARD VICE-PRESIDENT</p>	

**MEMBERS OF LOCAL BOARDS, ASSISTANT SUPERINTENDENTS,
BUSINESS MANAGERS, AND PEIMS COORDINATORS**

<p>098-904 SPEARMAN ISD MARK SHEETS BOARD PRESIDENT CAROL DUNNIHOOD BOARD VICE-PRESIDENT STEPHANIE CROSSLAND BOARD SECRETARY MARK ALLEN BOARD MEMBER BOB BOXWELL BOARD MEMBER WILL JARVIS BOARD MEMBER CRAIG SCHUMANN BOARD MEMBER LARRY DON MURPHY BUSINESS MANAGER LARRY DON MURPHY PEIMS COORDINATOR</p>	<p>WILLIAM H WIGGINS ASSISTANT SUPERINTENDENT JOAN A YATES BUSINESS MANAGER</p> <p>100-907 LUMBERTON ISD BOB AGNEW BOARD PRESIDENT WAYNE THOMAS BOARD VICE-PRESIDENT MARCUS BOWMAN BOARD SECRETARY BETTY ILES BOARD MEMBER GARRY LEBLANC BOARD MEMBER DAVID MANISCALCO BOARD MEMBER JOEY SCHOEN BOARD MEMBER CONNIE AGNEW BUSINESS MANAGER GUS M HOLLOWOM PEIMS COORDINATOR</p>
<p>099 HARDEMAN COUNTY</p>	
<p>099-902 CHILLICOTHE ISD STEVE CHEEK BOARD PRESIDENT GENE OBENHAUS BOARD VICE-PRESIDENT MACK TOLE BOARD SECRETARY MIKE MCCLELLAN BOARD MEMBER CASEY SINGLETON BOARD MEMBER LEE TUCKER BOARD MEMBER MARK WILLIAMS BOARD MEMBER VICKI FLYNN PEIMS COORDINATOR</p> <p>099-903 QUANAH ISD GARY PAUL NEWSOM BOARD PRESIDENT RODNEY FOSTER BOARD SECRETARY PAM BURSEY BOARD MEMBER JIM CONLEY BOARD MEMBER RONNIE INGRAM BOARD MEMBER KELLY PARKER BOARD MEMBER TERRY ALLEN ASSISTANT SUPERINTENDENT TERRY ALLEN BUSINESS MANAGER TERRI INGRAM PEIMS COORDINATOR</p>	<p>100-908 WEST HARDIN COUNTY CONS ISD WILLIAM WRIGHT BOARD PRESIDENT DALE MILLER BOARD VICE-PRESIDENT TERESA MCCOY BOARD SECRETARY ROBERT FOWLER BOARD MEMBER WILLIAM L GRAHAM BOARD MEMBER DEWAYNE KELLEY BOARD MEMBER LINDA P MCWHORTER BOARD MEMBER DAN DOYEN ASSISTANT SUPERINTENDENT BIRLINE YOUNG BUSINESS MANAGER RHONDA SANFORD PEIMS COORDINATOR</p>
<p>101 HARRIS COUNTY</p>	
<p>100-903 KOUNTZE ISD DEAN HAYNES BOARD PRESIDENT CHUCK TURNER BOARD VICE-PRESIDENT JACK DARDEN BOARD SECRETARY STEVE MARTINKA BOARD MEMBER DOUG MCCORMICK BOARD MEMBER DONNA MOODY BOARD MEMBER WALLY WHISENHANT BOARD MEMBER</p> <p>100-904 SILSBEE ISD JERRY JONES BOARD PRESIDENT N G FERRELL BOARD VICE-PRESIDENT RICHARD WORLEY BOARD SECRETARY SCOTT BRIGGS BOARD MEMBER REVEREND DARYL GILBERT BOARD MEMBER BRENDA KILLINGSWORTH BOARD MEMBER THOMAS MCGRAW BOARD MEMBER B A HICKS ASSISTANT SUPERINTENDENT KRISTEN PHILLIPS BUSINESS MANAGER KRISTEN PHILLIPS PEIMS COORDINATOR</p> <p>100-905 HARDIN-JEFFERSON ISD GARY HIDALGO BOARD PRESIDENT KEN ABNEY BOARD VICE-PRESIDENT GERALD WEST BOARD SECRETARY MIKE ATTAWAY BOARD MEMBER KYLE BESS BOARD MEMBER GARY GUYE BOARD MEMBER YVONNE KOLANDER BOARD MEMBER</p>	<p>101-000 HARRIS COUNTY DEPT OF ED DON ELDER JR BOARD PRESIDENT JOHN BUCHANAN BOARD VICE-PRESIDENT BOB BREZINA BOARD SECRETARY ANGIE CHESNUT BOARD MEMBER RAY GARCIA BOARD MEMBER HOWARD JEFFERSON BOARD MEMBER DR ROBERT PETERSON BOARD MEMBER CARL SCHWARTZ BOARD MEMBER CYNTHIA GILLIAM BUSINESS MANAGER</p> <p>101-802 SER-NINOS CHARTER SCHOOL ALLEN MATUSOW BOARD PRESIDENT RAY DRISCOLL BOARD VICE-PRESIDENT JOSEPH SOLIZ BOARD SECRETARY OLGA SOLIZ BOARD TREASURER SUSAN RAMIREZ BOARD MEMBER OLGA SOLIZ BOARD MEMBER DIANNE FLEMING BUSINESS MANAGER ARACELLI GONZALEZ PEIMS COORDINATOR</p> <p>101-803 WEST HOUSTON CHARTER SCHOOL DIANA HOOTEN BOARD PRESIDENT JOHN DANIELSON BOARD MEMBER GLORIA GARCIA BOARD MEMBER JOY GUERCIO BOARD MEMBER TERRY HODGES BOARD MEMBER BRENDA JEFFERSON BOARD MEMBER CONNIE MCELROY BOARD MEMBER DIANA HOOTEN BUSINESS MANAGER ROBERT GUERCIO PEIMS COORDINATOR</p> <p>101-804 GEORGE I SANCHEZ CHARTER GILBERT MORENO BOARD PRESIDENT MARIA GARZA BOARD VICE-PRESIDENT HENRY GONZALEZ BOARD SECRETARY DAVID CORPUS BOARD TREASURER KAREN BECERRA BOARD MEMBER EVA CAMPOS BOARD MEMBER HECTOR C CARRENO BOARD MEMBER</p>

**MEMBERS OF LOCAL BOARDS, ASSISTANT SUPERINTENDENTS,
BUSINESS MANAGERS, AND PEIMS COORDINATORS**

ANTHONY R MAGDALENO BOARD MEMBER
SAMUEL SARABIA BOARD MEMBER
RITA BROCKWAY BUSINESS MANAGER

101-805 GIRLS & BOYS PREP ACADEMY

AZELIA BADRUDDIN BOARD MEMBER
GARNET COLEMAN BOARD MEMBER
JOAN ELLIS BOARD MEMBER
HELEN GEORGE BOARD MEMBER
CLEVELAND HARRIS BOARD MEMBER
DEVON JACKSON BOARD MEMBER
VERONICA MORGAN-PRICE BOARD MEMBER
ROSELYN ROSE BOARD MEMBER
DR LOU SHIELDS BOARD MEMBER
SHIRLEY SMITH BOARD MEMBER
BILL SOLOMON BOARD MEMBER
WILLIAM-PAUL THOMAS BOARD MEMBER
MARTHA WONG BOARD MEMBER
DEBBIE MARTINEZ PEIMS COORDINATOR

101-806 RAUL YZAGUIRRE SCHOOL FOR SUCCESS

DOLORES SANCHEZ BOARD PRESIDENT
JORGE GUERRERO, M D BOARD VICE-PRESIDENT
SARA SANTIAGO BOARD SECRETARY
EDDIE HERNANDEZ BOARD TREASURER
MAURICIO ALDRET BOARD MEMBER
TURI CALDERON BOARD MEMBER
GAYLE FALLON BOARD MEMBER
TONY GONZALEZ BOARD MEMBER
RICK JARAMILLO BOARD MEMBER
ALEXANDER LIRA BOARD MEMBER
BEN MENDEZ BOARD MEMBER
ANTONIA OCHOA-GONZALEZ BOARD MEMBER
PAT SANCHEZ BOARD MEMBER
MANNY LOPEZ BUSINESS MANAGER
HOPE PEREZ PEIMS COORDINATOR

101-808 ACADEMY OF HOUSTON

LECESTER L ALLEN BOARD PRESIDENT
MATTIE ALLEN BOARD MEMBER
NATHALIA BROOKS BOARD MEMBER

101-811 HARRIS COUNTY JUVENILE JUSTICE CHARTER SCHOOL

MARY BACON BOARD MEMBER
MARY CRAFT BOARD MEMBER
GEORGIA DEMPSTER BOARD MEMBER
ROBERT A ECKELS BOARD MEMBER
KENT ELLIS BOARD MEMBER
DWIGHT JEFFERSON BOARD MEMBER
PAT SHELTON BOARD MEMBER

101-815 ALIEF MONTESSORI COMMUNITY SCHOOL

NANCY CHIEU BOARD PRESIDENT
DEBBIE MARTINEZ BOARD SECRETARY
PEGGY BILLINGSLEY BOARD TREASURER
DR SAM J BUSER BOARD MEMBER
RAYMOND CHANG BOARD MEMBER
SOPHIE CHIEU BOARD MEMBER
SALLY HSIEH BOARD MEMBER
SHERRY MACK BOARD MEMBER
PAMELA WILLIAMS BOARD MEMBER

101-818 AMERICAN ACADEMY OF EXCELLENCE CHARTER SCHOOL

JEAN LAGRONE BOARD PRESIDENT
BENJAMIN LAGRONE BOARD SECRETARY
ANDREW LAGRONE BOARD TREASURER
JEANNE ALTEMOSE BOARD MEMBER
ANDREW LAGRONE BUSINESS MANAGER
BENJAMIN LAGRONE PEIMS COORDINATOR

101-838 SOUTHWEST HIGH SCHOOL

SPYROS CATECHIS BOARD PRESIDENT
MARIAN CATECHIS BOARD SECRETARY
RAFAEL ALVAREZ BOARD MEMBER
ANNA B BELL BOARD MEMBER
A J KARIAN BOARD MEMBER
SARA R KLEINSCHRODT BOARD MEMBER
ADAM RUIZ JR BOARD MEMBER
GEORGIA SHEBAY BOARD MEMBER
KEVIN WILLIS BOARD MEMBER
DOROTHY L GLADDEN BUSINESS MANAGER
SHEILA MILLER PEIMS COORDINATOR

101-902 ALDINE ISD

RICK OGDEN BOARD PRESIDENT
CARLOS DIAZ BOARD VICE-PRESIDENT
EMMETT HILL BOARD SECRETARY
DOUG B BUSSEY BOARD ASSISTANT SECRETARY
DR VIOLA M GARCIA BOARD MEMBER
A W JONES BOARD MEMBER
LEONARD MARCELLA BOARD MEMBER
MARGARITA BYRUM AREA SUPERINTENDENT
GLORIA CAVAZOS AREA SUPERINTENDENT
WILBERT JOHNSON AREA SUPERINTENDENT
VERNON LEWIS AREA SUPERINTENDENT
KAY MASSEY AREA SUPERINTENDENT
NADINE KUJAWA DEPUTY SUPERINTENDENT
WILLMAN J PLUMMER DEPUTY SUPERINTENDENT
KEITH CLARK ASSISTANT SUPERINTENDENT
JONATHAN C HANTKE ASSISTANT SUPERINTENDENT
HELLE B VERHOEVEN BUSINESS MANAGER
CANDICE W MOORE PEIMS COORDINATOR

101-903 ALIEF ISD

SARAH B WINKLER BOARD PRESIDENT
NANCY C JACKSON BOARD VICE-PRESIDENT
LISA K HACHICHO BOARD SECRETARY
GARY L COOK BOARD ASSISTANT SECRETARY
CHARLES E CUPPLES BOARD MEMBER
EDGAR DANSBY III BOARD MEMBER
JOHN P HANSEN, PH D BOARD MEMBER
TAMI CIARELLA ASSOCIATE SUPERINTENDENT
PAULA CONLEY ASSOCIATE SUPERINTENDENT
LOUIS STOERNER ASSOCIATE SUPERINTENDENT
LOUIS STOERNER BUSINESS MANAGER
LOUIS STOERNER PEIMS COORDINATOR

101-905 CHANNELVIEW ISD

JIMMY L SMITH BOARD PRESIDENT
BENJAMIN BALLEW BOARD VICE-PRESIDENT
PETE M BRADY BOARD SECRETARY
STEVEN T DENNIS BOARD MEMBER
WILLIE HODSON BOARD MEMBER
RICKY MILLER BOARD MEMBER
KENNETH P PANTIN BOARD MEMBER
HARVEY S BROWN ASSISTANT SUPERINTENDENT
ANDY PECHACEK BUSINESS MANAGER
STEVEN FIGUEROA PEIMS COORDINATOR

101-906 CROSBY ISD

DAN KASPRZAK BOARD PRESIDENT
EARL BOYKIN BOARD VICE-PRESIDENT
CLARENCE BAUMBACH BOARD SECRETARY
JOHN VICTOR BOARD ASSISTANT SECRETARY
JOANN CRAWFORD BOARD MEMBER
MARK DREW BOARD MEMBER
JIM MILLS BOARD MEMBER
ROBERT MULLENS ASSISTANT SUPERINTENDENT

**MEMBERS OF LOCAL BOARDS, ASSISTANT SUPERINTENDENTS,
BUSINESS MANAGERS, AND PEIMS COORDINATORS**

LINDA HUGHES BUSINESS MANAGER
DOROTHY MATTHEWS PEIMS COORDINATOR

101-907 CYPRESS-FAIRBANKS ISD

DR WILLIAM H O'BRIEN, DVM BOARD PRESIDENT
AL MARTINEZ JR BOARD VICE-PRESIDENT
BARBARA HINES BOARD SECRETARY
LOU BERTOLI BOARD MEMBER
TERRY NEWCOMER BOARD MEMBER
ALAN QUINTERO BOARD MEMBER
LIDA WOODUL BOARD MEMBER
DR PEGGY DURYE, EDD ASSOCIATE SUPERINTENDENT
GEORGE HOBSON ASSOCIATE SUPERINTENDENT
DEANNA SWENKE ASSOCIATE SUPERINTENDENT
PAMELA M WELLS ASSOCIATE SUPERINTENDENT
LEONARD BRAUTIGAM ASSISTANT SUPERINTENDENT
BILL CARPENTER ASSISTANT SUPERINTENDENT
NORMAN CUNNINGHAM ASSISTANT SUPERINTENDENT
JUDY KAHLA ASSISTANT SUPERINTENDENT
HAROLD ROWE ASSISTANT SUPERINTENDENT
MARTIN RUFFENO ASSISTANT SUPERINTENDENT
DR CHERYL SALLYARDS ASSISTANT SUPERINTENDENT
CAROLYN SPILLANE ASSISTANT SUPERINTENDENT
DR RICHARD SWAIN, EDD ASSISTANT SUPERINTENDENT
DR BETTY WILLIS, EDD ASSISTANT SUPERINTENDENT
GEORGE HOBSON BUSINESS MANAGER
MARY HANEY PEIMS COORDINATOR

101-908 DEER PARK ISD

ANN FILIPPINI BOARD PRESIDENT
ELMER R LEWIS BOARD VICE-PRESIDENT
KENNETH DONNELL BOARD SECRETARY
ALBERT LEE GIDDENS BOARD ASSISTANT SECRETARY
RHONDA LOWE BOARD MEMBER
FRANK MCLEAN BOARD MEMBER
DONNA THOMAS BOARD MEMBER
ARNOLD ADAIR ASSISTANT SUPERINTENDENT
JOHN PISCACEK ASSISTANT SUPERINTENDENT
FREIDA CHANDLER PEIMS COORDINATOR

101-909 NORTH FOREST ISD

FRAN GENTRY BOARD PRESIDENT
MARY HOLT ASHLEY BOARD VICE-PRESIDENT
ALLEN PROVOST BOARD SECRETARY
BARBARA A GASTON BOARD ASSISTANT SECRETARY
APRIL YVETTE ELMORE BOARD MEMBER
JOHN D KYLES III BOARD MEMBER
MAXINE LANE-SEALS BOARD MEMBER
ROY FORD ASSISTANT SUPERINTENDENT
JIMMIE L YOUNG BUSINESS MANAGER
DONALD BREAUX PEIMS COORDINATOR

101-910 GALENA PARK ISD

JERRY TOLIVER BOARD PRESIDENT
WAYNE OQUIN BOARD VICE-PRESIDENT
GONZALO CAMPOS BOARD SECRETARY
JEFF MILLER BOARD MEMBER
MIKE SEALE BOARD MEMBER
ALMATHA TAYLOR BOARD MEMBER
C C WILSON BOARD MEMBER
RICHARD E KIRK DEPUTY SUPERINTENDENT
MARGARET B GOOLSBEE ASSISTANT SUPERINTENDENT
DAVID HOPKINS ASSISTANT SUPERINTENDENT
ROGER FERNANDEZ BUSINESS MANAGER
TRINA WILSON PEIMS COORDINATOR

101-911 GOOSE CREEK CISD

DR JAMES LEWIS BOARD PRESIDENT
DAVID HAVEL BOARD VICE-PRESIDENT

ROSA RODRIGUEZ BOARD SECRETARY
DR CLARENCE ALBUS BOARD ASSISTANT SECRETARY
PHELITRIA BARNES BOARD MEMBER
JEPP BUSCH BOARD MEMBER
WESTON COTTEN BOARD MEMBER
DICK HALLUM ASSISTANT SUPERINTENDENT
DON WESTBROOK ASSISTANT SUPERINTENDENT
PETE COTE BUSINESS MANAGER
GIL GREEN PEIMS COORDINATOR

101-912 HOUSTON ISD

LARRY MARSHALL BOARD PRESIDENT
KEVIN HOFFMAN BOARD VICE-PRESIDENT
JEFF SHADWICK BOARD VICE-PRESIDENT
ARTHUR M GAINES JR BOARD SECRETARY
KARLA CISNEROS BOARD ASSISTANT SECRETARY
LAURIE BRICKER BOARD MEMBER
ESTHER CAMPOS BOARD MEMBER
OLGA GALLEGOS BOARD MEMBER
DR DON MCADAMS BOARD MEMBER
FAYE B BRYANT DEPUTY SUPERINTENDENT
DR CATHY MINCBERG DEPUTY SUPERINTENDENT
DR SUSAN SCLAFANI DEPUTY SUPERINTENDENT
LEONARD STURM DEPUTY SUPERINTENDENT
RONNIE VESELKA DEPUTY SUPERINTENDENT
TERRY ABBOTT ASSISTANT SUPERINTENDENT
DR HARRIET ARVEY ASSISTANT SUPERINTENDENT
HILBERT BLUDAU ASSISTANT SUPERINTENDENT
DARYL ANN BOREL ASSISTANT SUPERINTENDENT
JAIME DE LA ISLA ASSISTANT SUPERINTENDENT
MELINDA GARRETT ASSISTANT SUPERINTENDENT
ROSE M GARZA ASSISTANT SUPERINTENDENT
SANDRA GILMORE-SMITH ASSISTANT SUPERINTENDENT
CAROLYN GUESS ASSISTANT SUPERINTENDENT
JOSE HERNANDEZ ASSISTANT SUPERINTENDENT
ROBERT MOORE ASSISTANT SUPERINTENDENT
DR KATHRYN SANCHEZ ASSISTANT SUPERINTENDENT
RONALD WILSON ASSISTANT SUPERINTENDENT
LARRY YAWN ASSISTANT SUPERINTENDENT
ROSALIND YOUNG ASSISTANT SUPERINTENDENT
MELINDA GARRETT BUSINESS MANAGER
JOHN TAYLOR PEIMS COORDINATOR

101-913 HUMBLE ISD

DR J ALFORD MOORE BOARD PRESIDENT
WILLIAM BIVIN BOARD VICE-PRESIDENT
ANN WILLOTT BOARD SECRETARY
AARON CLEVENSON BOARD MEMBER
LYNN FIELDS BOARD MEMBER
JOHN GRAVES BOARD MEMBER
DR BONNIE LONGNION BOARD MEMBER
CAROLYN CLAPP ASSISTANT SUPERINTENDENT
JOHN MILLER ASSISTANT SUPERINTENDENT
JOHN WIDMIER ASSISTANT SUPERINTENDENT
MIKE NOVACK BUSINESS MANAGER
SHARLENE WIGGINS PEIMS COORDINATOR

101-914 KATY ISD

JOE ADAMS BOARD PRESIDENT
JUDITH SNYDER BOARD VICE-PRESIDENT
ROBERT R SHAW BOARD SECRETARY
MARSHA MYERS BOARD TREASURER
JACQUELINE A BIRKEL BOARD MEMBER
ERIC M DUHON BOARD MEMBER
JOE KIMMEL BOARD MEMBER
DR ELIZABETH CLARK DEPUTY SUPERINTENDENT
TOM CROWE DEPUTY SUPERINTENDENT
LYNN YATES PEIMS COORDINATOR

**MEMBERS OF LOCAL BOARDS, ASSISTANT SUPERINTENDENTS,
BUSINESS MANAGERS, AND PEIMS COORDINATORS**

101-915 KLEIN ISD

BOB BYRNS BOARD PRESIDENT
 FLOYD A MECHLER JR BOARD VICE-PRESIDENT
 DOUGLAS W WOODY LYONS JR BOARD SECRETARY
 STEPHEN W BLAND BOARD MEMBER
 GLEN T HENNING BOARD MEMBER
 RICK MANN BOARD MEMBER
 RICHARD H PAGE BOARD MEMBER
 DR ROBERT LEBLANC ASSOCIATE SUPERINTENDENT
 GARY BUTLER ASSISTANT SUPERINTENDENT
 DR JAMES CAIN ASSISTANT SUPERINTENDENT
 THOMAS PETREK, CPA ASSISTANT SUPERINTENDENT
 JACKIE FRANK PEIMS COORDINATOR
 VICKI JAMES PEIMS COORDINATOR

101-916 LA PORTE ISD

GORDON WESTMORELAND BOARD PRESIDENT
 BILL BAKER BOARD VICE-PRESIDENT
 HENRIETTA ALLEN BOARD SECRETARY
 L J 'JAY' GUILLOT BOARD MEMBER
 DR CHARLES HILBORN BOARD MEMBER
 GENE HORN BOARD MEMBER
 CHRIS OSTEN BOARD MEMBER
 DR BARNEY ILES ASSOCIATE SUPERINTENDENT
 DR LINDA H PITRE ASSOCIATE SUPERINTENDENT
 DAVID WEBB ASSISTANT SUPERINTENDENT
 JIM SCHUL PEIMS COORDINATOR

101-917 PASADENA ISD

FRED ROBERTS BOARD PRESIDENT
 BOB BLAIR BOARD VICE-PRESIDENT
 MARSHALL KENDRICK BOARD SECRETARY
 VICKIE MORGAN BOARD ASSISTANT SECRETARY
 CARMEN OROZCO BOARD MEMBER
 NELDA SULLIVAN BOARD MEMBER
 TED SULLIVAN BOARD MEMBER
 TOM HANCOCK DEPUTY SUPERINTENDENT
 GARY CROWELL ASSOCIATE SUPERINTENDENT
 DIANA DE LOS SANTOS ASSOCIATE SUPERINTENDENT
 BARBARA FUQUA ASSOCIATE SUPERINTENDENT
 BILL KIELMAN ASSOCIATE SUPERINTENDENT
 VICKI THOMAS ASSOCIATE SUPERINTENDENT
 TONY TIMMONS ASSOCIATE SUPERINTENDENT
 CHARLES TINNEMEYER ASSOCIATE SUPERINTENDENT
 ROGER WOEST ASSOCIATE SUPERINTENDENT
 BETHANY GLOSSON BUSINESS MANAGER
 MICHAEL BROOKS PEIMS COORDINATOR

101-919 SPRING ISD

CHET BURCHETT BOARD PRESIDENT
 TIM PERDUE BOARD VICE-PRESIDENT
 BONNIE CLAIRE DADIDAKIS BOARD SECRETARY
 MALCOLM THOMPSON BOARD ASSISTANT SECRETARY
 KIRBY BERGSTROM BOARD MEMBER
 ANDY DEKANEY BOARD MEMBER
 SHERRY MUDDER BOARD MEMBER
 ROCKY KIRK ASSISTANT SUPERINTENDENT
 JIM LEO ASSISTANT SUPERINTENDENT
 STUART SNOW ASSISTANT SUPERINTENDENT
 STEVE RILEY BUSINESS MANAGER
 JAN POWELL PEIMS COORDINATOR

101-920 SPRING BRANCH ISD

BRANDON C COLEMAN JR BOARD PRESIDENT
 WILLIAM C RAY BOARD VICE-PRESIDENT
 WILLIAM C HAGLUND BOARD SECRETARY
 DEXTER BRABAND BOARD MEMBER
 FLOY W EVANS BOARD MEMBER
 CAROL ANN FOX BOARD MEMBER

GWEN L FRANCIS BOARD MEMBER
 ALTON FRAILEY AREA SUPERINTENDENT
 LORENZO GARCIA AREA SUPERINTENDENT
 DUNCAN KLUSSMAN AREA SUPERINTENDENT
 LINDA REED AREA SUPERINTENDENT
 DONNIE WRIGHT BUSINESS MANAGER
 CHARLES VICKERS PEIMS COORDINATOR

101-921 TOMBALL ISD

KENNETH GRAEBER BOARD PRESIDENT
 DR CARLYN BLUIS BOARD VICE-PRESIDENT
 R LYNN MCCOY BOARD SECRETARY
 RICK JONES BOARD ASSISTANT SECRETARY
 DR MILDRED T MARTIN BOARD MEMBER
 RANDALL MONGOLD BOARD MEMBER
 RICK PRITCHETT BOARD MEMBER
 EILEEN KOLIBA ASSISTANT SUPERINTENDENT
 KIT PFEIFFER ASSISTANT SUPERINTENDENT
 DAVID A SCHUELKE ASSISTANT SUPERINTENDENT
 JERRY G JOHNSON BUSINESS MANAGER
 CHRISTINE PORTER BUSINESS MANAGER
 SUSAN MAY PEIMS COORDINATOR

101-924 SHELDON ISD

RANDY GATES BOARD PRESIDENT
 ROSE WISE BOARD VICE-PRESIDENT
 BOB L MCCRARY BOARD SECRETARY
 ART BOARD BOARD MEMBER
 DEBBIE KOLACNY BOARD MEMBER
 RONNIE E LEE BOARD MEMBER
 ED LIPSCOMB BOARD MEMBER
 JOAN BAKER ASSISTANT SUPERINTENDENT
 DONALD P NEY ASSISTANT SUPERINTENDENT
 ABRAHAM GEORGE BUSINESS MANAGER
 NANCY L BROWN PEIMS COORDINATOR

101-925 HUFFMAN ISD

VENITA SMITH BOARD PRESIDENT
 PATRICK BUZBEE BOARD VICE-PRESIDENT
 JERRY JONES BOARD SECRETARY
 BERNADETTE THOMAS BOARD ASSISTANT SECRETARY
 PAUL COOPER BOARD MEMBER
 KEN MORAN BOARD MEMBER
 DANIEL OLSON BOARD MEMBER
 NELL LEGER ASSOCIATE SUPERINTENDENT
 DIANNE FLEMING BUSINESS MANAGER
 DIANNE FLEMING PEIMS COORDINATOR

102 HARRISON COUNTY

102-901 KARNACK ISD

ELAINE DAVIS BOARD PRESIDENT
 BETTY MAY BOARD VICE-PRESIDENT
 KRISTI ALLEN BOARD SECRETARY
 KATHY BLAND BOARD MEMBER
 MEAD REX BRAMLETT BOARD MEMBER
 ROBERT BROADMAX BOARD MEMBER
 DAVID LOMAX BOARD MEMBER
 BECKY MULLIKIN BUSINESS MANAGER
 ERIKA HYTER PEIMS COORDINATOR

102-902 MARSHALL ISD

R NED DENNIS BOARD PRESIDENT
 LIBBY MATTHEWS BOARD VICE-PRESIDENT
 CHARLES W WILSON BOARD SECRETARY
 RICK MCMINN BOARD ASSISTANT SECRETARY
 BARBARA C ALEXANDER BOARD MEMBER
 BRAD COLLIER BOARD MEMBER

**MEMBERS OF LOCAL BOARDS, ASSISTANT SUPERINTENDENTS,
BUSINESS MANAGERS, AND PEIMS COORDINATORS**

<p>WALTER P FLOYD BOARD MEMBER RALPH H DRAPER ASSISTANT SUPERINTENDENT WENDELL E JONES ASSISTANT SUPERINTENDENT JAMES C WALL ASSISTANT SUPERINTENDENT KEVIN L YANDELL BUSINESS MANAGER KEVIN YANDELL PEIMS COORDINATOR</p> <p>102-903 WASKOM ISD GENE PRINCE BOARD PRESIDENT MIKE MAXWELL BOARD VICE-PRESIDENT CHARLES R BAUGH BOARD SECRETARY MICHAEL ALLWHITE BOARD MEMBER JERRY DICKERSON BOARD MEMBER DAVID MICHEL BOARD MEMBER JOHN E PHILPOT BOARD MEMBER JAN WOLFE BUSINESS MANAGER DOROTHY MERCER PEIMS COORDINATOR</p> <p>102-904 HALLSVILLE ISD RANDE GROTEFENDT BOARD PRESIDENT FRANK DUNAGAN BOARD VICE-PRESIDENT RHONDA WESTBROOK BOARD SECRETARY JASON PETERSEN BOARD ASSISTANT SECRETARY LEE GAW BOARD MEMBER RANDE GROTEFENDT BOARD MEMBER JIMMIE HUNT BOARD MEMBER VON SCHATTEL BOARD MEMBER JAMES DUNLAP AREA SUPERINTENDENT CHARLOTTE PARRAMORE DEPUTY SUPERINTENDENT BOB OATES BUSINESS MANAGER JILL BUCHANAN PEIMS COORDINATOR</p> <p>102-905 HARLETON ISD CHARLIE MANGHAM BOARD PRESIDENT JAY EBARB BOARD VICE-PRESIDENT ADA JACKSON BOARD SECRETARY MARK EBERHART BOARD MEMBER ROBERT GATLIN BOARD MEMBER PAUL WILSON BOARD MEMBER MARTY WRIGHT BOARD MEMBER TINA ALBRIGHT BUSINESS MANAGER CATHY S WRIGHT PEIMS COORDINATOR</p> <p>102-906 ELYSIAN FIELDS ISD GEORGE HICKEY BOARD PRESIDENT LESLIE MANGHAM BOARD VICE-PRESIDENT JOHN WARE BOARD SECRETARY CLAY ALEXANDER BOARD MEMBER GENE GALLES BOARD MEMBER BILL TILLER BOARD MEMBER ROBIN WASSON BOARD MEMBER DANA HUDSON BUSINESS MANAGER DANA HUDSON PEIMS COORDINATOR</p>	<p>DANEE CANSLER BOARD MEMBER TRACY GATES BOARD MEMBER CLIFTON MILLER BOARD MEMBER BARRY POWERS BOARD MEMBER BARBARA THOMPSON BOARD MEMBER JIMMY HOYLE BUSINESS MANAGER JELENE WILLIAMS PEIMS COORDINATOR</p>
<p>103 HARTLEY COUNTY</p> <p>103-901 CHANNING ISD TOM DOANE BOARD PRESIDENT DALE BURSON BOARD VICE-PRESIDENT ROBERTA DILLINGHAM BOARD SECRETARY IDA MAE CRAWFORD BOARD MEMBER CAMERON GARRISON BOARD MEMBER BRAD POWELL BOARD MEMBER CHRIS MILLER PEIMS COORDINATOR</p> <p>103-902 HARTLEY ISD DAVID BRYANT BOARD PRESIDENT KRIS BATENHORST BOARD SECRETARY</p>	<p>104 HASKELL COUNTY</p> <p>104-901 HASKELL CISD BOB AYCOCK BOARD PRESIDENT DR TOM HAIRGROVE BOARD SECRETARY KEITH EVERETT BOARD MEMBER MICHAEL JORDAN BOARD MEMBER DONNIE RIEGER BOARD MEMBER FELIX RODRIQUEZ BOARD MEMBER JOEY YATES BOARD MEMBER EDDIE BLAND ASSISTANT SUPERINTENDENT KAREN RATLIFF BUSINESS MANAGER BILLIE LINDSEY PEIMS COORDINATOR</p> <p>104-902 ROCHESTER ISD BILL PENMAN BOARD PRESIDENT SUSAN TURNER BOARD VICE-PRESIDENT SUSAN COCKERELL BOARD SECRETARY MARK EASTERLING BOARD MEMBER TOMMY ENGLISH BOARD MEMBER CHAD GLOVER BOARD MEMBER LARRY SHORT BOARD MEMBER JINX SHAVER BUSINESS MANAGER KAY LISLE PEIMS COORDINATOR</p> <p>104-903 RULE ISD BOBBY DON SMITH BOARD PRESIDENT ROD PETTY BOARD VICE-PRESIDENT KRAIG KUPATT BOARD SECRETARY ROB KITTLE BOARD MEMBER LARRY LEFEVRE BOARD MEMBER JANA MANSKE BOARD MEMBER ROBERT ACE TURNER BOARD MEMBER ALICE JONES BUSINESS MANAGER ALICE JONES PEIMS COORDINATOR</p> <p>104-907 PAINT CREEK ISD GINA BUERGER BOARD PRESIDENT BRIAN BREDTHAUR BOARD VICE-PRESIDENT VERN HOWARD BOARD SECRETARY DARLENE WALTON BOARD ASSISTANT SECRETARY KEITH MEDFORD BOARD MEMBER WALLAR OVERTON BOARD MEMBER RONNIE REEL BOARD MEMBER SARAH MC CORD BUSINESS MANAGER MAX CALK PEIMS COORDINATOR</p>
<p>105 HAYS COUNTY</p> <p>105-902 SAN MARCOS CONS ISD LUPE COSTILLA BOARD PRESIDENT REECE MORRISON BOARD VICE-PRESIDENT MICHAEL VILLALPANDO BOARD SECRETARY BERNARD CALLENDER BOARD MEMBER JOHN DIAZ BOARD MEMBER RUBEN GARZA BOARD MEMBER JIM NEUHAUS BOARD MEMBER BEA FLORES ASSISTANT SUPERINTENDENT KENT MORRISON ASSISTANT SUPERINTENDENT</p>	

**MEMBERS OF LOCAL BOARDS, ASSISTANT SUPERINTENDENTS,
BUSINESS MANAGERS, AND PEIMS COORDINATORS**

DR PAT SULLIVAN ASSISTANT SUPERINTENDENT	107-902 BROWNSBORO ISD
TONY WILLIAMS BUSINESS MANAGER	TERRY HERRINGTON BOARD PRESIDENT
105-904 DRIPPING SPRINGS ISD	JOEL IRWIN BOARD VICE-PRESIDENT
MICHAEL G FIGER BOARD PRESIDENT	DOROTHY JONES BOARD SECRETARY
GLENN T HECKMANN BOARD VICE-PRESIDENT	JOHN HARTSFIELD SR BOARD MEMBER
PATRICIA SEIDERS BOARD SECRETARY	TOM MADDOX BOARD MEMBER
DEBRA RHOADS MILLER BOARD MEMBER	BOBBY TEAGUE BOARD MEMBER
JOHN W MOORE BOARD MEMBER	DUSTY WISE BOARD MEMBER
LEONARD OLSON BOARD MEMBER	VICKI YORK ASSISTANT SUPERINTENDENT
OLIVIA M WEEKLEY BOARD MEMBER	MARSHA STEPHENS BUSINESS MANAGER
MARY BOB KOSUB ASSISTANT SUPERINTENDENT	CINDY BRIGHT PEIMS COORDINATOR
LARRY MENDOZA ASSISTANT SUPERINTENDENT	107-904 CROSS ROADS ISD
DEBBIE HIGGS PEIMS COORDINATOR	SCOTT HUDDLESTON BOARD PRESIDENT
105-905 WIMBERLEY ISD	TONY PRYOR BOARD VICE-PRESIDENT
TIM THOMPSON BOARD PRESIDENT	TROY CALHOUN BOARD SECRETARY
LAUREL GOLD BOARD VICE-PRESIDENT	MARK DAVIS BOARD MEMBER
GARY L PIGG BOARD SECRETARY	WILLIAM HESSELTINE BOARD MEMBER
BASIL LOMBARDO BOARD MEMBER	BILLY LEE BOARD MEMBER
DANIEL MCDEVITT III BOARD MEMBER	ORSBORNE WILLIAMS BOARD MEMBER
DR MICHAL ROSENBERGER BOARD MEMBER	DEBORAH WALKER BUSINESS MANAGER
PAM TIEMANN BOARD MEMBER	DOT BARNETT PEIMS COORDINATOR
DR RANDY PALMATIER ASSISTANT SUPERINTENDENT	107-905 EUSTACE ISD
BURNHAM JONES BUSINESS MANAGER	GARY GOODELL BOARD PRESIDENT
105-906 HAYS CONS ISD	MILBURN BILL SMART BOARD VICE-PRESIDENT
DR TIM BRACE BOARD PRESIDENT	W L REYNOLDS BOARD SECRETARY
DR WALTER RUDZINSKI BOARD VICE-PRESIDENT	THOMAS FRAZIER BOARD MEMBER
CHUCK DICKER BOARD SECRETARY	RICK GREEN BOARD MEMBER
LAURIE CROMWELL BOARD MEMBER	DIANE RUSS BOARD MEMBER
JOE MUNOZ BOARD MEMBER	MIKE SMITH BOARD MEMBER
CHRISTIE POGUE BOARD MEMBER	ROB HART ASSISTANT SUPERINTENDENT
DR DAVID WILEY BOARD MEMBER	JUDY REYNOLDS BUSINESS MANAGER
ERVIN KNEZEK ASSISTANT SUPERINTENDENT	107-906 MALAKOFF ISD
BOB PRESLEY ASSISTANT SUPERINTENDENT	DAVID HENNESSEE BOARD PRESIDENT
IVR CONTACT BUSINESS MANAGER	HOMER RAY TRIMBLE BOARD VICE-PRESIDENT
BOB PRESLEY PEIMS COORDINATOR	RICK VIERGEGE BOARD SECRETARY
106 HEMPHILL COUNTY	J T ALEWINE BOARD MEMBER
106-901 CANADIAN ISD	TOMMY HAYES BOARD MEMBER
MARTY CARR BOARD PRESIDENT	O R PERDUE JR BOARD MEMBER
JEFF HOHERTZ BOARD VICE-PRESIDENT	VIRGINIA SPEED BOARD MEMBER
TERRILL BARTLETT BOARD SECRETARY	SYBIL NORRIS ASSISTANT SUPERINTENDENT
POLLY FARRAR BOARD MEMBER	JOANNE GLASGOW BUSINESS MANAGER
JONILYN HANES BOARD MEMBER	SYBIL NORRIS PEIMS COORDINATOR
DAVID PARNELL BOARD MEMBER	107-907 TRINIDAD ISD
DAVID TUBB JR BOARD MEMBER	DR JOHN SAWTELLE BOARD PRESIDENT
NOVETA STEPHENSON BUSINESS MANAGER	BILLY RAY HORNBUCKLE BOARD VICE-PRESIDENT
JOYCE CROSS PEIMS COORDINATOR	PAT HAMM BOARD SECRETARY
107 HENDERSON COUNTY	RICKY ALLEN BOARD MEMBER
107-901 ATHENS ISD	RICHARD MARTIN BOARD MEMBER
EUGENE BUFORD BOARD PRESIDENT	SAM RAMSEY BOARD MEMBER
LARRY WEST BOARD VICE-PRESIDENT	JAY TART BOARD MEMBER
OSIE BAGGETT BOARD SECRETARY	MICHAEL GREEN AREA SUPERINTENDENT
RANDY DANIEL BOARD MEMBER	BETTY D SANDERS BUSINESS MANAGER
JOHNNY KNOTTS BOARD MEMBER	CAROL LEE MAYO PEIMS COORDINATOR
PEGGY RHODES BOARD MEMBER	107-908 MURCHISON ISD
JOHN WARREN BOARD MEMBER	DONALD GOINES BOARD PRESIDENT
JOHN GLOVER ASSISTANT SUPERINTENDENT	MICKEY PARKER BOARD VICE-PRESIDENT
RANDY JONES BUSINESS MANAGER	SHERYL SIMS BOARD SECRETARY
JANET WILSON PEIMS COORDINATOR	EMILIO AGUILAR BOARD MEMBER
	BUDDY BRANSCUM BOARD MEMBER
	NELDA TILLISON BOARD MEMBER
	JIMMY WEST BOARD MEMBER
	GUY FURR PEIMS COORDINATOR

**MEMBERS OF LOCAL BOARDS, ASSISTANT SUPERINTENDENTS,
BUSINESS MANAGERS, AND PEIMS COORDINATORS**

<p>107-910 LAPOYNOR ISD JERRY DOUGLAS BOARD PRESIDENT KEITH BRISTOW BOARD VICE-PRESIDENT RONNY GANDY BOARD SECRETARY GERALD SMITH BOARD ASSISTANT SECRETARY STEVE HANDLEY BOARD MEMBER MIKE HANKS BOARD MEMBER LANNY REYNOLDS BOARD MEMBER WANDA JOHNSTON BUSINESS MANAGER WANDA JOHNSTON PEIMS COORDINATOR</p>	<p>CRISSY URIAS ASSISTANT SUPERINTENDENT RICHARD VELA ASSISTANT SUPERINTENDENT AURELIANO FLORES BUSINESS MANAGER RICHARD VELA BUSINESS MANAGER</p>
<p>108 HIDALGO COUNTY</p>	
<p>108-801 ONE STOP MULTISERVICE CHARTER SCHOOL ARTURO BREAU BOARD PRESIDENT ESTELA DE ANDA BOARD MEMBER LEE DE HOYOS BOARD MEMBER FIDEL GARCIA BOARD MEMBER REYNALDO GUTIERREZ BOARD MEMBER RUBEN MANCIAS BOARD MEMBER JOSE ARMANDO PEREZ BOARD MEMBER ALEXANDER SANCHEZ BUSINESS MANAGER SOCCORO REYES PEIMS COORDINATOR</p> <p>108-806 EAGLE PROJECT (PHARR-MCALLEN) CHARLES COOK ASSISTANT SUPERINTENDENT NICK FARLEY ASSISTANT SUPERINTENDENT CHARLES COOK BUSINESS MANAGER CHARLES COOK PEIMS COORDINATOR</p>	<p>108-905 HIDALGO ISD PAMELA RODRIGUEZ BOARD PRESIDENT RUDY CANDANOZA BOARD VICE-PRESIDENT CARLOS CARDOZA BOARD SECRETARY VIRGINIO GONZALEZ BOARD TREASURER MARTIN CEPEDA BOARD MEMBER IMELDA P HINOJOSA BOARD MEMBER JOE TREVINO BOARD MEMBER LINDA ALANIZ ASSISTANT SUPERINTENDENT GUILLERMO REYNA BUSINESS MANAGER DR DANIEL KING PEIMS COORDINATOR</p>
<p>108-902 DONNA ISD JOSE GUZMAN BOARD PRESIDENT ELOY INFANTE BOARD VICE-PRESIDENT FRANK CUELLAR BOARD SECRETARY SAUL MATA BOARD MEMBER RAMIRO RAMIREZ BOARD MEMBER JESUS R REYNA BOARD MEMBER ALBERT SANDOVAL BOARD MEMBER ANDRES MARTINEZ DEPUTY SUPERINTENDENT AGAPITO NAVARRO JR ASSISTANT SUPERINTENDENT JOSE FRANCISCO PEREZ ASSISTANT SUPERINTENDENT MARIA C RODRIGUEZ ASSISTANT SUPERINTENDENT JOSE FRANCISCO JIMENEZ PEIMS COORDINATOR</p>	<p>108-906 MCALLEN ISD NOE TAMEZ BOARD PRESIDENT WILLIAM D PEISEN BOARD VICE-PRESIDENT RICARDO R VELA BOARD SECRETARY ARMANDO CASTRO BOARD MEMBER DR DORA E SAAVEDRA BOARD MEMBER SARA L TIPPIT BOARD MEMBER ROBIN W WELCH BOARD MEMBER YOLANDA CHAPA ASSISTANT SUPERINTENDENT CLYDE W LYONS ASSISTANT SUPERINTENDENT SCOTT B OWINGS ASSISTANT SUPERINTENDENT</p>
<p>108-903 EDCOUCH-ELSA ISD AARON GONZALEZ BOARD PRESIDENT ESPERANZA SALINAS BOARD VICE-PRESIDENT RUBEN RODRIGUEZ BOARD SECRETARY FIDENCIO GARCIA BOARD MEMBER FELIX GARZA JR BOARD MEMBER LEONEL LOZANO BOARD MEMBER MICHAEL OZUNA BOARD MEMBER JOSE BORREGO ASSISTANT SUPERINTENDENT EVA FERNANDEZ PEIMS COORDINATOR</p>	<p>108-907 MERCEDES ISD HECTOR GARZA BOARD PRESIDENT ALFREDO HINOJOSA JR BOARD VICE-PRESIDENT GEORGE CARDENAS BOARD SECRETARY OSCAR GONZALES BOARD MEMBER EDDIE HOWELL BOARD MEMBER HENRY HOWELL JR BOARD MEMBER RAMIRO RAMIREZ BOARD MEMBER EDUARDO INFANTE ASSISTANT SUPERINTENDENT MARIO GRACIA BUSINESS MANAGER</p>
<p>108-904 EDINBURG CISD RODOLFO RAMIREZ BOARD PRESIDENT NOE GARZA BOARD VICE-PRESIDENT JAIME MORALES BOARD SECRETARY JAIME CHAVANA BOARD MEMBER GILBERT ENRIQUEZ BOARD MEMBER FRED GUERRA BOARD MEMBER XAVIER SALINAS BOARD MEMBER MARISSA GARZA ASSISTANT SUPERINTENDENT CARMEN GONZALEZ ASSISTANT SUPERINTENDENT</p>	<p>108-908 MISSION CONS ISD NORIE GONZALEZ-GARZA BOARD PRESIDENT RUBEN FEMAT BOARD VICE-PRESIDENT RIC BROWN BOARD SECRETARY L MICHAEL DAVIS BOARD MEMBER ART DEL BARRIO JR BOARD MEMBER SAM GONZALEZ BOARD MEMBER EDUARDO OLIVAREZ BOARD MEMBER ROSALINDA S GONZALEZ ASSISTANT SUPERINTENDENT ANDRES S NORIEGA JR, CPA ASSISTANT SUPERINTENDENT VICTOR BENAVIDES PEIMS COORDINATOR</p> <p>108-909 PHARR-SAN JUAN-ALAMO ISD ROY RODRIGUEZ BOARD PRESIDENT DR FERNANDO CASTILLO BOARD VICE-PRESIDENT MARIO GARZA BOARD SECRETARY BEN CANTU BOARD ASSISTANT SECRETARY BEN CANTU BOARD TREASURER MARIO GARZA BOARD TREASURER ROBERT M CONTRERAS BOARD MEMBER ROY NAVARRO BOARD MEMBER G JAIME SANTA MARIA BOARD MEMBER ARTURO GUAJARDO DEPUTY SUPERINTENDENT AIDA ESCOBAR ASSISTANT SUPERINTENDENT JANET ROBLES BUSINESS MANAGER MARIA DOLORES CASTILLO PEIMS COORDINATOR</p>

**MEMBERS OF LOCAL BOARDS, ASSISTANT SUPERINTENDENTS,
BUSINESS MANAGERS, AND PEIMS COORDINATORS**

108-910 PROGRESO ISD

SYLVIA SARMIENTO BOARD PRESIDENT
 JUANITA SARMIENTO BOARD VICE-PRESIDENT
 JUAN JOSE RAMOS BOARD ASSISTANT SECRETARY
 PEDRO ESCALON BOARD MEMBER
 JUAN LATIGO BOARD MEMBER
 JOSE G RAMIREZ BOARD MEMBER
 JUAN JOSE SALINAS BOARD MEMBER
 DR DANIEL GARCIA ASSISTANT SUPERINTENDENT
 DAVID LEE FUENTES BUSINESS MANAGER
 FLORENCIO ZEPEDA JR PEIMS COORDINATOR

108-911 SHARYLAND ISD

LOWELL HUDSONPILLAR BOARD PRESIDENT
 LINDA CARDENAS BOARD VICE-PRESIDENT
 JOE WILLIAMSON BOARD SECRETARY
 PAUL R RODRIGUEZ BOARD ASSISTANT SECRETARY
 TONY LAMANTIA BOARD MEMBER
 JOE PHILLIPS BOARD MEMBER
 RAMON ROSALES, ATTORNEY BOARD MEMBER
 RICARDO OCHOA ASSISTANT SUPERINTENDENT
 RENE REYNA ASSISTANT SUPERINTENDENT
 RENE REYNA PEIMS COORDINATOR

108-912 LA JOYA ISD

CARMEN RAMIREZ BOARD PRESIDENT
 ELMA GARZA BOARD VICE-PRESIDENT
 AMANCIO J CHAPA JR BOARD SECRETARY
 RUBEN E FARIAS BOARD MEMBER
 ARTURO GONZALEZ JR BOARD MEMBER
 CESAR RAMIREZ BOARD MEMBER
 BRENDA SALINAS BOARD MEMBER
 AMADEO ACOSTA BUSINESS MANAGER
 AUGUSTIN CERVANTES PEIMS COORDINATOR

108-913 WESLACO ISD

ALONZO CARDENAS BOARD PRESIDENT
 ANDRES NORIEGA JR BOARD VICE-PRESIDENT
 DR ROBERT SEPULVEDA, M D BOARD SECRETARY
 ANTONIO LEAL BOARD MEMBER
 JOE MARINES BOARD MEMBER
 RODOLFO RODRIGUEZ BOARD MEMBER
 BENITA R VALADEZ BOARD MEMBER
 ROBERTO SALINAS ASSISTANT SUPERINTENDENT
 JANICE WILEY ASSISTANT SUPERINTENDENT
 FRANCES GUZMAN BUSINESS MANAGER
 OLGA N GARCIA PEIMS COORDINATOR

108-914 LA VILLA ISD

JUAN GARZA BOARD PRESIDENT
 IGNACIO LOPEZ JR BOARD VICE-PRESIDENT
 DANIEL ORTEGA BOARD SECRETARY
 EVELIA MORALES BOARD MEMBER
 LINDA PEREYRA BOARD MEMBER
 GUADALUPE RAMOS BOARD MEMBER
 MIGUEL VALLEJO SR BOARD MEMBER
 SAMUEL B GONZALEZ ASSISTANT SUPERINTENDENT
 ANTONIO SANDOVAL BUSINESS MANAGER
 NORMA RAZO JR PEIMS COORDINATOR

108-915 MONTE ALTO ISD

JOSUE RIVAS BOARD PRESIDENT
 TERESA DEL TORO BOARD VICE-PRESIDENT
 CONNIE VILLANUEVA BOARD SECRETARY
 SYLVIA C FAZ BOARD MEMBER
 ESTEBAN GARZA BOARD MEMBER
 CECILIA LUNA BOARD MEMBER

JUAN CARLOS RODRIGUEZ BOARD MEMBER
 ANTONIO G LOPEZ BUSINESS MANAGER
 HOMERO A DIAZ PEIMS COORDINATOR

108-916 VALLEY VIEW ISD

ROSALINDA PEREZ BOARD PRESIDENT
 SOCORRO CASTRO BOARD MEMBER
 EFRAIN PEREZ BOARD MEMBER
 ESEQUIEL PEREZ BOARD MEMBER
 ELISA RIVAS BOARD MEMBER
 FERNANDO SALINAS BOARD MEMBER
 ROEL SOTO BOARD MEMBER
 NANCY SANCHEZ BUSINESS MANAGER
 ALMA MORON PEIMS COORDINATOR

108-917 EVINS REGIONAL JUVENILE CENTER

LEONARD E LAWRENCE, M D BOARD PRESIDENT
 EDNA TAMAYO BOARD VICE-PRESIDENT
 PETE C ALFARO BOARD MEMBER
 PETE HARRELL BOARD MEMBER
 JOHN W ODAM BOARD MEMBER
 LISA SAEMANN TESCHNER BOARD MEMBER

109 HILL COUNTY

109-901 ABBOTT ISD

ANTHONY PUSTEJOUSKY BOARD PRESIDENT
 RICHARD SKERIK BOARD VICE-PRESIDENT
 MARK PSENCIK BOARD SECRETARY
 DAVID BARTOSH BOARD MEMBER
 THOMAS BLAHA BOARD MEMBER
 DALE MAREK BOARD MEMBER
 BARRY TUFTS BOARD MEMBER
 LILLIAN MAREK PEIMS COORDINATOR

109-902 BYNUM ISD

TIM ROCHELLE BOARD PRESIDENT
 JERRY YANCEY BOARD VICE-PRESIDENT
 JAMES A FINCH BOARD SECRETARY
 WESLEY SCHRONK BOARD MEMBER
 JACK TUCKER BOARD MEMBER
 BILLY JOE WATSON BOARD MEMBER
 POLLY BOYD PEIMS COORDINATOR

109-903 COVINGTON ISD

JACK TURNER BOARD PRESIDENT
 SUZANNE COOK BOARD SECRETARY
 JANE JENKINS BOARD MEMBER
 ELDON ROY KIBLINGER BOARD MEMBER
 JANICE SAYLER BOARD MEMBER
 MITCH WHITMAN BOARD MEMBER
 DAN WRIGHT BOARD MEMBER
 PAM FRAZIER BUSINESS MANAGER
 PAM FRAZIER PEIMS COORDINATOR

109-904 HILLSBORO ISD

PAUL C BAKER BOARD PRESIDENT
 LARRY ZABCIK BOARD VICE-PRESIDENT
 NORMAN BAKER BOARD SECRETARY
 NORMAN BAKER BOARD TREASURER
 CALVIN BELL BOARD MEMBER
 DR LARRY DAVIS BOARD MEMBER
 MIKE HOLMAN BOARD MEMBER
 ALVIN KADDATZ BOARD MEMBER
 PAM TIMMONS BUSINESS MANAGER
 HOLLY HOLLAND PEIMS COORDINATOR

**MEMBERS OF LOCAL BOARDS, ASSISTANT SUPERINTENDENTS,
BUSINESS MANAGERS, AND PEIMS COORDINATORS**

109-905 HUBBARD ISD

KATHARINE MATTHYS BOARD PRESIDENT
 LARRY HAWTHORNE BOARD VICE-PRESIDENT
 EDWARD LOWE BOARD SECRETARY
 JANE ANDERSON BOARD MEMBER
 MIKE BAKER BOARD MEMBER
 CLIFTON DARDEN BOARD MEMBER
 DOUGLAS PEACOCK BOARD MEMBER
 VICKIE LITRELL BUSINESS MANAGER
 BRENDA R THRASH PEIMS COORDINATOR

109-907 ITASCA ISD

REX JEAN BOARD PRESIDENT
 MARQUITA LLOYD BOARD VICE-PRESIDENT
 LYNDA YOUNGBLOOD BOARD SECRETARY
 DAVID BOWMAN BOARD MEMBER
 DR VERL CHILDERS BOARD MEMBER
 TOM CROUCH BOARD MEMBER
 RONNIE DANIEL BOARD MEMBER
 TRESA RINEHART BUSINESS MANAGER
 TRESA RINEHART PEIMS COORDINATOR

109-908 MALONE ISD

LARRY HANCOCK BOARD PRESIDENT
 CHARLES TROMPLER BOARD VICE-PRESIDENT
 RAY LOEWE BOARD SECRETARY
 SARA DUBOSE BOARD MEMBER
 GARY FREELS BOARD MEMBER
 ENEREO PINEDA BOARD MEMBER
 JOE SYMANK BOARD MEMBER
 KATHRYN HIGHT BUSINESS MANAGER
 DAVID D WOOD PEIMS COORDINATOR

109-910 MOUNT CALM ISD

DENNA DUNLAP BOARD PRESIDENT
 PENNY DULOCK BOARD VICE-PRESIDENT
 VEE HAWTHORNE BOARD SECRETARY
 ELIZABETH HOLDER BOARD MEMBER
 LUPE MARTINEZ BOARD MEMBER
 RONNIE TUCKER BOARD MEMBER
 DAVID WOLFE BOARD MEMBER
 JEANIE HAWTHORNE PEIMS COORDINATOR

109-911 WHITNEY ISD

KEN GERIK BOARD PRESIDENT
 MIKE SAWYER BOARD VICE-PRESIDENT
 WELDON RATLIFF BOARD SECRETARY
 MIKE ESTILL BOARD MEMBER
 DOUG GOLLAHON BOARD MEMBER
 TIM HALBERT BOARD MEMBER
 JOE JACKSON BOARD MEMBER
 MELODY HALEY ASSISTANT SUPERINTENDENT
 PAT BASHAM BUSINESS MANAGER
 PAT BASHAM PEIMS COORDINATOR

109-912 AQUILLA ISD

TIM LOCKETT BOARD PRESIDENT
 MARY BEARDEN BOARD VICE-PRESIDENT
 SUSAN WADE BOARD SECRETARY
 JERRY CLEPPER BOARD MEMBER
 GORDON FINLEY BOARD MEMBER
 DAVID MILLS BOARD MEMBER
 MIKE TYRA BOARD MEMBER
 CHERYL SNIPES BUSINESS MANAGER

109-913 BLUM ISD

SAM HOWARD BOARD PRESIDENT
 RICHARD NICKELL BOARD VICE-PRESIDENT
 SHIRLEY POTEET BOARD SECRETARY

GARY DAVIS BOARD MEMBER
 TERRY HEATH BOARD MEMBER
 RICHARD MCPHERSON BOARD MEMBER
 MIKE SANDERS BOARD MEMBER

109-914 PENELOPE ISD

INEZ ARRIOLA BOARD PRESIDENT
 DAVID KUCERA BOARD VICE-PRESIDENT
 JANE WATSON BOARD SECRETARY
 PAT ATKINS BOARD TREASURER
 DAVID HOLUB BOARD MEMBER
 HELEN MOORE BOARD MEMBER
 KAREN OSBORNE BOARD MEMBER
 GLORIA WALTON PEIMS COORDINATOR

110 HOCKLEY COUNTY

110-901 ANTON ISD

DAROLD HARDIN BOARD PRESIDENT
 DANNY J SPRADLEY BOARD VICE-PRESIDENT
 JOEY GARCIA BOARD SECRETARY
 RONNIE BUCHANAN BOARD MEMBER
 RODNEY CARR BOARD MEMBER
 BRET COLEMAN BOARD MEMBER
 NICKY JEZISEK BOARD MEMBER
 ERELENE WEBB PEIMS COORDINATOR

110-902 LEVELLAND ISD

IRIS KEELING BOARD PRESIDENT
 MARGARET WILSON BOARD VICE-PRESIDENT
 DEE MACHA BOARD SECRETARY
 JOHN ALEXANDER BOARD MEMBER
 J L BARNETT BOARD MEMBER
 BRODIE HUTCHINSON BOARD MEMBER
 NOEL LUNA BOARD MEMBER
 MARK HOLCOMB DEPUTY SUPERINTENDENT
 KENT BOYD BUSINESS MANAGER
 TERESA MENDEZ PEIMS COORDINATOR

110-905 ROPES ISD

RANDY SMITH BOARD PRESIDENT
 MIKE HENSON BOARD VICE-PRESIDENT
 MIKE MOORE BOARD SECRETARY
 SCOTT DRAKE BOARD MEMBER
 SAMMY HARRIS BOARD MEMBER
 RANDY PUTMAN BOARD MEMBER
 ANSELMO RODRIGUEZ BOARD MEMBER
 NANCY TURNER BUSINESS MANAGER
 NANCY TURNER PEIMS COORDINATOR

110-906 SMYER ISD

BILL WHEELER BOARD PRESIDENT
 JUAN RAMIREZ BOARD VICE-PRESIDENT
 HOYLENE SPENCE BOARD SECRETARY
 BARRY ALTMAN BOARD MEMBER
 BRUCE FOWLER BOARD MEMBER
 LARRY MENDEZ BOARD MEMBER
 RONNIE NEAL BOARD MEMBER
 ULLA DURHAM BUSINESS MANAGER
 MARGIE GARZA BUSINESS MANAGER
 ULLA DURHAM PEIMS COORDINATOR

110-907 SUNDOWN ISD

R E HENSLEY BOARD PRESIDENT
 RANDY WINFREY BOARD VICE-PRESIDENT
 LUPE CORRALES BOARD SECRETARY
 MIKE ARELLANO BOARD MEMBER
 RUSTY BAGGETT BOARD MEMBER

**MEMBERS OF LOCAL BOARDS, ASSISTANT SUPERINTENDENTS,
BUSINESS MANAGERS, AND PEIMS COORDINATORS**

<p>WAYNE HAGGERTON BOARD MEMBER JON LEE BOARD MEMBER BRENDA HEATHERLY BUSINESS MANAGER CLELIA CASTILLO PEIMS COORDINATOR</p> <p>110-908 WHITHARRAL ISD TOMMY CLEVINGER BOARD PRESIDENT STANLEY SADLER BOARD VICE-PRESIDENT GORDON DOCKERY BOARD SECRETARY BUTCH ALBUS BOARD MEMBER DOUGLAS BRANCH BOARD MEMBER JOHN DUKATNIK BOARD MEMBER BUD REDING BOARD MEMBER CATHY STRACENER PEIMS COORDINATOR</p>	<p>112-905 CUMBY ISD DANE O PETTY BOARD PRESIDENT JESSE HEER BOARD VICE-PRESIDENT LYNDA VINSON BOARD SECRETARY CAROL ALLEN BOARD MEMBER JAN BIVINS BOARD MEMBER FRANKLIN WALLS BOARD MEMBER MONTY WEBB BOARD MEMBER LYNN PETTY BUSINESS MANAGER DONITA MORGAN PEIMS COORDINATOR</p> <p>112-906 NORTH HOPKINS ISD RICKY GLOSUP BOARD PRESIDENT CHARLES VAUGHN BOARD VICE-PRESIDENT PATRICIA JENNINGS BOARD SECRETARY JACKIE BOLES BOARD MEMBER TROY EMERSON BOARD MEMBER JIMMY DON GOLDSMITN BOARD MEMBER ANDY YOUNG BOARD MEMBER JAN VAUGHN PEIMS COORDINATOR</p> <p>112-907 MILLER GROVE ISD LEWIS RUSSELL BOARD PRESIDENT FRED MOSELEY JR BOARD VICE-PRESIDENT DONNA POTEET BOARD SECRETARY ROY GILES BOARD MEMBER RODNEY LENNON BOARD MEMBER ERNIE WEAVER BOARD MEMBER JOHNNY WILBUR BOARD MEMBER TOMMY TURNER BUSINESS MANAGER TOMMY TURNER PEIMS COORDINATOR</p> <p>112-908 COMO-PICKTON CISD JO ODELL BOARD PRESIDENT SUE SHADIX BOARD VICE-PRESIDENT DON BRUMLEY BOARD SECRETARY JACE ANGLIN BOARD MEMBER JEFF JORDAN BOARD MEMBER MERLENE LOHR BOARD MEMBER DANNY RAY MOSS BOARD MEMBER LENISE BOSEMAN BUSINESS MANAGER LENISE BOSEMAN PEIMS COORDINATOR</p> <p>112-909 SALTILLO ISD RONNIE PARRIS BOARD PRESIDENT CAROLYN WOMACK BOARD VICE-PRESIDENT EARL GREGORY BOARD SECRETARY DANNY CHRISTENBERRY BOARD MEMBER TOM FLOYD BOARD MEMBER CLINTON MEYER BOARD MEMBER GARY MOBLEY BOARD MEMBER LINDA HUDNALL PEIMS COORDINATOR</p> <p>112-910 SULPHUR BLUFF ISD MIKE NEAL BOARD PRESIDENT RONNY CALDWELL BOARD VICE-PRESIDENT SALLY HAMILTON BOARD SECRETARY JAMES BASSHAM BOARD MEMBER TERRY GOLDSMITH BOARD MEMBER CECIL JOSLIN BOARD MEMBER ANGIE MITCHELL BOARD MEMBER SHARON COX PEIMS COORDINATOR LINDA HUDNALL PEIMS COORDINATOR</p>
<p>111 HOOD COUNTY</p>	
<p>111-901 GRANBURY ISD DR MARY ANN COTTEN BOARD PRESIDENT PATRICK STEENBERGE BOARD VICE-PRESIDENT J MARK GRAVES BOARD SECRETARY SHERRI DUREE BOARD MEMBER BRAD JOHNSON BOARD MEMBER DR RICHARD ROAN BOARD MEMBER MICKY SHERRAN BOARD MEMBER DR BARBARA HERRINGTON ASSISTANT SUPERINTENDENT DALE M TAYLOR ASSISTANT SUPERINTENDENT SHARAY BOYNTON BUSINESS MANAGER VACANT VACANT PEIMS COORDINATOR</p> <p>111-902 LIPAN ISD MYRNA HENDRICK BOARD PRESIDENT KEVIN BUCHANAN BOARD VICE-PRESIDENT JODY RIDDLE BOARD SECRETARY LLOYD HINKLE BOARD MEMBER MARK PENDERGRASS BOARD MEMBER DWAYNE TARPLEY BOARD MEMBER DAVID WOOD BOARD MEMBER DONNA ALTWEN PEIMS COORDINATOR</p> <p>111-903 TOLAR ISD AARON GREEN BOARD PRESIDENT JOE RICKABAUGH BOARD VICE-PRESIDENT JERRY BIRD BOARD SECRETARY JAMES DEAVER BOARD MEMBER BRANDON MABERY BOARD MEMBER JAY MEYER BOARD MEMBER MARTI WARREN BOARD MEMBER RITA MORRIS BUSINESS MANAGER RITA MORRIS PEIMS COORDINATOR</p>	
<p>112 HOPKINS COUNTY</p>	
<p>112-901 SULPHUR SPRINGS ISD JUDY M GILREATH BOARD PRESIDENT RICKY B BERRY BOARD VICE-PRESIDENT HAROLD BRYANT BOARD SECRETARY DR WILLIAM E DIETZE BOARD MEMBER WILLIAM S ELLIOTT BOARD MEMBER GREGG PRICE BOARD MEMBER THOMAS C SELLERS BOARD MEMBER PATSY BOLTON ASSISTANT SUPERINTENDENT RANDY REED ASSISTANT SUPERINTENDENT MICHAEL BALL BUSINESS MANAGER MICHAEL BALL PEIMS COORDINATOR</p>	

**MEMBERS OF LOCAL BOARDS, ASSISTANT SUPERINTENDENTS,
BUSINESS MANAGERS, AND PEIMS COORDINATORS**

113 HOUSTON COUNTY	114 HOWARD COUNTY
<p>113-901 CROCKETT ISD DAVID C GAY BOARD PRESIDENT CATHER M WOODS BOARD VICE-PRESIDENT PAUL W ROBBINS BOARD SECRETARY HAROLD D BROWN BOARD MEMBER CHRISTOPHER R HAECKLER BOARD MEMBER KATHRYN SMITH BOARD MEMBER SCOTT WILLIAMS BOARD MEMBER RAY MCLAIN ASSISTANT SUPERINTENDENT RAY MCLAIN BUSINESS MANAGER RAY MCLAIN PEIMS COORDINATOR</p>	<p>114-901 BIG SPRING ISD IRENE BUSTAMANTE BOARD PRESIDENT STEVE FRASER BOARD VICE-PRESIDENT FRANK A LONG BOARD SECRETARY MIKE DAWSON BOARD MEMBER LARRY MCLELLAN BOARD MEMBER AL VALDES BOARD MEMBER TERRY WEGMAN BOARD MEMBER MURRAY MURPHY DEPUTY SUPERINTENDENT RONALD D PLUMLEE ASSISTANT SUPERINTENDENT VICKIE CHEYNE PEIMS COORDINATOR</p>
<p>113-902 GRAPELAND ISD ALLEN CHEATHAM BOARD PRESIDENT LAWANDA PENNINGTON BOARD VICE-PRESIDENT KAREN BROWN BOARD SECRETARY LARRY HUFF BOARD MEMBER SANDRA LOWERY BOARD MEMBER WILLIE SHEPHERD BOARD MEMBER JAMIE SMITH BOARD MEMBER BONNIE HOOPER BUSINESS MANAGER JEANNA WARDELL PEIMS COORDINATOR</p>	<p>114-902 COAHOMA ISD GAIL WELLS BOARD PRESIDENT LARRY BENNETT BOARD VICE-PRESIDENT HUBERT ROWDEN BOARD SECRETARY BEN BOWLIN BOARD MEMBER DAVID ELMORE BOARD MEMBER BILL GRESSETT BOARD MEMBER BRIAN MARLAR BOARD MEMBER GINA MCENDREE BUSINESS MANAGER GINA MCENDREE PEIMS COORDINATOR</p>
<p>113-903 LOVELADY ISD JERRY BROXSON BOARD PRESIDENT MARK SOLOMON BOARD VICE-PRESIDENT JIM KYLE BOARD SECRETARY BARRY DAVIDSON BOARD MEMBER BILLY E JONES BOARD MEMBER MARVIN E LARUE BOARD MEMBER ROBIN ROBINSON BOARD MEMBER LINDA FRITZE PEIMS COORDINATOR</p>	<p>114-904 FORSAN ISD LEWIS BOEKER BOARD PRESIDENT CYNTHIA BREYMAN BOARD VICE-PRESIDENT DEBBIE BURT BOARD SECRETARY DONNIE ANDREWS BOARD MEMBER GARY HISE BOARD MEMBER DALE HUMPHREYS BOARD MEMBER MARTY WHETSEL BOARD MEMBER PEGGY EVANS BUSINESS MANAGER PEGGY EVANS PEIMS COORDINATOR</p>
<p>113-904 CROCKETT ST SCH ISD LEONARD LAWRENCE, M D BOARD PRESIDENT EDNA TAMAYO BOARD VICE-PRESIDENT PETE ALFARO BOARD MEMBER PETE HARRELL BOARD MEMBER JOHN ODAM BOARD MEMBER LISA SAEMANN TESCHNER BOARD MEMBER ROBERT WOODS ASSISTANT SUPERINTENDENT</p>	<p>115 HUDSPETH COUNTY</p>
<p>113-905 LATEXO ISD JOHN TURNER BOARD PRESIDENT KENT CLARK BOARD VICE-PRESIDENT LOIS WAITS BOARD SECRETARY JOHN CHENETTE BOARD MEMBER RANDY CURRIE BOARD MEMBER BUTCH PATTON BOARD MEMBER JENNIFER PATTON BOARD MEMBER GAIL LEWIS BUSINESS MANAGER GAIL LEWIS PEIMS COORDINATOR</p>	<p>115-901 FT HANCOCK ISD JOE LINDSEY BOARD PRESIDENT CRAIGE MILLER BOARD VICE-PRESIDENT YOLANDA ESPARZA BOARD SECRETARY BRECK BEAN BOARD MEMBER DANIEL BORUNDA BOARD MEMBER JERRY POLK BOARD MEMBER JOE RODRIGUEZ BOARD MEMBER VICTORIA GONZALEZ BUSINESS MANAGER VICTORIA GONZALEZ PEIMS COORDINATOR MARY E MILLER PEIMS COORDINATOR</p>
<p>113-906 KENNARD ISD CLIFFORD CURRIE BOARD PRESIDENT ROGER KELLUM BOARD VICE-PRESIDENT JEANE LUCAS BOARD SECRETARY LARRY BRUCE BOARD MEMBER DALE DODSON BOARD MEMBER BOB GILBERT BOARD MEMBER RONALD HILL BOARD MEMBER MELBA PETTY BUSINESS MANAGER CAROLYN HARRISON PEIMS COORDINATOR</p>	<p>115-902 SIERRA BLANCA ISD MIKE JACKSON BOARD PRESIDENT JOANN ELDER BOARD VICE-PRESIDENT JOHN SULLIVAN BOARD SECRETARY BEN CANABA BOARD MEMBER ANTONIO MORALES BOARD MEMBER MANUEL MORALES BOARD MEMBER JUANITA SNYDER BOARD MEMBER DELMA CHAVEZ BUSINESS MANAGER LEWIS ROGERS PEIMS COORDINATOR</p>
	<p>115-903 DELL CITY ISD KEITH RICHARDSON BOARD PRESIDENT GERALD GENTRY BOARD VICE-PRESIDENT PAMELA MCDANIEL BOARD SECRETARY STACY LAYTON BOARD MEMBER GREG MARTINEZ BOARD MEMBER</p>

**MEMBERS OF LOCAL BOARDS, ASSISTANT SUPERINTENDENTS,
BUSINESS MANAGERS, AND PEIMS COORDINATORS**

JOEL MUNIZ BOARD MEMBER	KEVIN FRITCH BOARD MEMBER
BENNIE RICHARDSON BOARD MEMBER	MICHELLE HARRISON BOARD MEMBER
JOANN MUNIZ PEIMS COORDINATOR	DAN NEUFELD BOARD MEMBER
116 HUNT COUNTY	
116-901 CADDO MILLS ISD	
ROD WATKINS BOARD PRESIDENT	
JIMMY CLACK BOARD SECRETARY	
JIM AYO BOARD MEMBER	
SCOTTY MAULDIN BOARD MEMBER	
LEE SWAFFORD BOARD MEMBER	
DON WADDLE BOARD MEMBER	
RONNIE WALDING BOARD MEMBER	
JACKIE RAY THOMPSON AREA SUPERINTENDENT	
SHERRY MULKEY PEIMS COORDINATOR	
116-902 CELESTE ISD	
TOM OLSON BOARD PRESIDENT	
RICHARD SAMPSON BOARD VICE-PRESIDENT	
EVA GREEN BOARD SECRETARY	
DON E ARMSTRONG BOARD MEMBER	
RUSSELL COMPTON BOARD MEMBER	
TERRY HICKS BOARD MEMBER	
DR KENNETH WILGUS BOARD MEMBER	
CAROL PEAK BUSINESS MANAGER	
CAROL PEAK PEIMS COORDINATOR	
116-903 COMMERCE ISD	
MARY WHITE HENDRIX BOARD PRESIDENT	
DICK LATSON BOARD VICE-PRESIDENT	
DEBBIE AIKIN BOARD SECRETARY	
WILLIE BLOW BOARD MEMBER	
JERRY BRUTON BOARD MEMBER	
MITCHELL SCOTT SR BOARD MEMBER	
SARAH SIENY BOARD MEMBER	
BETTY CASSELBERRY BUSINESS MANAGER	
BETTY CASSELBERRY PEIMS COORDINATOR	
116-905 GREENVILLE ISD	
LADAYNE WILSON BOARD PRESIDENT	
STEVEN G MITCHELL BOARD VICE-PRESIDENT	
JANNIE BUSBY BOARD SECRETARY	
ANNE M HAYNES BOARD MEMBER	
MICHAEL R RACKLEY BOARD MEMBER	
DALTON VOSS BOARD MEMBER	
TRUDY WINEINGER BOARD MEMBER	
MIKE CARDWELL ASSISTANT SUPERINTENDENT	
JAMES FULLER ASSISTANT SUPERINTENDENT	
WILLIAM SMITH ASSISTANT SUPERINTENDENT	
TED WARREN BUSINESS MANAGER	
WILLIAM SMITH PEIMS COORDINATOR	
116-906 LONE OAK ISD	
DANNY CALK BOARD PRESIDENT	
MARK HOELTING BOARD VICE-PRESIDENT	
TERRY GIPSON BOARD SECRETARY	
TROY ACKER BOARD MEMBER	
WAYNE BURTON BOARD MEMBER	
THOMAS PATTERSON BOARD MEMBER	
ROBERT VICE BOARD MEMBER	
DONNA SCOGGINS BUSINESS MANAGER	
BOBBIE SCUDDER PEIMS COORDINATOR	
116-908 QUINLAN ISD	
RICHARD RYAN BOARD PRESIDENT	
BILL SLAUGHTER BOARD VICE-PRESIDENT	
CYNTHIA STERLING BOARD SECRETARY	
	116-909 WOLFE CITY ISD
	DON MORRISON BOARD PRESIDENT
	DAVID BOGGS BOARD VICE-PRESIDENT
	MAXINE HAYWOOD BOARD SECRETARY
	CONNIE PERRY BOARD MEMBER
	JOHN PAUL ROUNDTREE BOARD MEMBER
	VALTON TICER BOARD MEMBER
	JAMIE WOOD BOARD MEMBER
	JOHN SNEED PEIMS COORDINATOR
	116-910 CAMPBELL ISD
	CHARLIE MARTIN BOARD PRESIDENT
	JESSIE SMITH BOARD VICE-PRESIDENT
	MAE MCILVEENE BOARD SECRETARY
	CHARLOTTE MC LARRY BOARD MEMBER
	ROGER ROMINES BOARD MEMBER
	MIKE ROSS BOARD MEMBER
	BRUCE WARE BOARD MEMBER
	MARION LANGSTON BUSINESS MANAGER
	MARION LANGSTON PEIMS COORDINATOR
	116-915 BLAND ISD
	TERRY HURST BOARD PRESIDENT
	STEVE WELBORN BOARD VICE-PRESIDENT
	MARK HENDLEY BOARD SECRETARY
	NORMAN GRAHAM BOARD MEMBER
	SHELL GUNNELS BOARD MEMBER
	NORMAN HALL BOARD MEMBER
	KENNY HIGHTOWER BOARD MEMBER
	STEVE CHICK PEIMS COORDINATOR
	116-916 BOLES ISD
	LINDA PITTS BOARD PRESIDENT
	MARK DEYOUNG BOARD VICE-PRESIDENT
	ALECIA BOYD BOARD SECRETARY
	EMILY O COLLARD BOARD MEMBER
	MIKE DOMENICI BOARD MEMBER
	DAVID MILNER BOARD MEMBER
	GARY PITTS BOARD MEMBER
	JULIE SPEARS ASSISTANT SUPERINTENDENT
117 HUTCHINSON COUNTY	
	117-901 BORGER ISD
	DR HUGH GOLDSTON BOARD PRESIDENT
	DAVID BRANDON BOARD VICE-PRESIDENT
	KENNETH SHEPPARD BOARD SECRETARY
	ELAINE FEESE BOARD MEMBER
	JOHNNY RUSTEN BOARD MEMBER
	GARY SCHNECK BOARD MEMBER
	JIMMY O JONES ASSISTANT SUPERINTENDENT
	FRANK HENDERSON BUSINESS MANAGER
	FRANK HENDERSON PEIMS COORDINATOR
	117-903 SANFORD ISD
	ALAN SMITH BOARD PRESIDENT
	DALE SIMPSON BOARD VICE-PRESIDENT
	JOLEE HOFF BOARD SECRETARY
	MIKE BRANHAM BOARD MEMBER

**MEMBERS OF LOCAL BOARDS, ASSISTANT SUPERINTENDENTS,
BUSINESS MANAGERS, AND PEIMS COORDINATORS**

<p>TOMMY MARSHALL BOARD MEMBER TOMMY MEYER BOARD MEMBER CURTIS MILLS BOARD MEMBER JOE L WHATLEY ASSISTANT SUPERINTENDENT JOE WHATLEY BUSINESS MANAGER RENE' COOK PEIMS COORDINATOR</p> <p>117-904 PLEMONS-STINNETT-PHILLIPS CONS ISD BRENDA ADAMS BOARD PRESIDENT DENNIS BLACKBURN BOARD VICE-PRESIDENT PAT FISHER BOARD SECRETARY JAMES LUGINBYHL BOARD MEMBER JOHNNY SHIELDS BOARD MEMBER MARK SNIDER BOARD MEMBER JOHN WIGLEY BOARD MEMBER SHARRI SULLIVAN PEIMS COORDINATOR</p> <p>117-907 SPRING CREEK ISD BOB KASCH BOARD PRESIDENT REGGIE GARLINGTON BOARD VICE-PRESIDENT ROBERT RYAN BOARD SECRETARY EDDIE HARLAN BOARD MEMBER CLAUDE HOOKS BOARD MEMBER BLAKE MOORE BOARD MEMBER PATSY WARD BOARD MEMBER BRET MADSEN BUSINESS MANAGER BRET MADSEN PEIMS COORDINATOR</p>	<p>JO BRUMFIELD BOARD SECRETARY TERRY DAVIS BOARD MEMBER TONY LYON BOARD MEMBER NADINE TUCKER BOARD MEMBER PAT WRIGHT BOARD MEMBER SUZANNE BALLENGER PEIMS COORDINATOR</p>
<p>118 IRION COUNTY</p> <p>118-902 IRION CO ISD STEVE TORRES BOARD PRESIDENT JIM BAILEY BOARD VICE-PRESIDENT GARY MCGEHEE BOARD SECRETARY ALVIE CARRELL BOARD MEMBER LAWRENCE DANNHEIM BOARD MEMBER VIRGINIA WALES BOARD MEMBER STELLA WOLFENBARGER BOARD MEMBER ELAINE BAXTER BUSINESS MANAGER ELAINE BAXTER PEIMS COORDINATOR</p>	<p>120 JACKSON COUNTY</p> <p>120-901 EDNA ISD JOSE RODRIGUEZ BOARD PRESIDENT FRANK RESPONDEK BOARD VICE-PRESIDENT JOHN C MORROW BOARD SECRETARY DR GERALD BOYD BOARD ASSISTANT SECRETARY VANCE MITCHELL BOARD MEMBER ALFRED ROSA BOARD MEMBER TRACY SANTELLANA BOARD MEMBER ROBERT C WELLS AREA SUPERINTENDENT KEITH R MAHLER ASSOCIATE SUPERINTENDENT HAROLD R HIGH II BUSINESS MANAGER DEBBIE SPRING PEIMS COORDINATOR</p> <p>120-902 GANADO ISD JOHN CIESLEWICZ JR BOARD PRESIDENT CLARENCE SCHOMBURG BOARD VICE-PRESIDENT DONNIE TEGELER BOARD SECRETARY TONEY CHANEK BOARD MEMBER JAMES GREENAWALT BOARD MEMBER LYNETTE NOVAK BOARD MEMBER DWAYNE TAYLOR BOARD MEMBER LOUIS KOZELSKY BUSINESS MANAGER FRANCIS CALLIS PEIMS COORDINATOR</p> <p>120-905 INDUSTRIAL ISD GARLAND R SANDHOP BOARD PRESIDENT CARL ALLEN BOARD VICE-PRESIDENT JOSEPH F DUBICKI BOARD SECRETARY LADDIE ELLIS BOARD MEMBER TIM GARCIA BOARD MEMBER CARLTON LABEFF BOARD MEMBER PAT STUART BOARD MEMBER PAUL D HARRIS, CPA BUSINESS MANAGER ZOE WALPOLE PEIMS COORDINATOR</p>
<p>119 JACK COUNTY</p> <p>119-901 BRYSON ISD JOHN D WALDEN JR BOARD PRESIDENT RALPH COLEY JR BOARD VICE-PRESIDENT LINNETTE JENNINGS BOARD SECRETARY BILLY MCMILLAN BOARD ASSISTANT SECRETARY MIKE BROOKS BOARD MEMBER BOB HAUGER BOARD MEMBER RICKY WADE BOARD MEMBER JOY HICKS BUSINESS MANAGER PAM SANDERS PEIMS COORDINATOR</p> <p>119-902 JACKSBORO ISD HOWARD KESSINGER BOARD PRESIDENT KAREN THORNTON BOARD VICE-PRESIDENT MIKE WARD BOARD SECRETARY BOOKER BOWEN BOARD MEMBER DAVID RATER BOARD MEMBER GARY ROBINSON BOARD MEMBER TAB SIMS BOARD MEMBER CHRISTY THOMAS BUSINESS MANAGER LINDA DUGGAN PEIMS COORDINATOR</p> <p>119-903 PERRIN-WHITT CONS ISD DAVID HARDY BOARD PRESIDENT DAVID ROBERTSON BOARD VICE-PRESIDENT</p>	<p>121 JASPER COUNTY</p> <p>121-902 BROOKELAND ISD CHARLIE BECKETT BOARD PRESIDENT BRETT HOLLOWAY BOARD VICE-PRESIDENT JERRY BURCH BOARD SECRETARY MACK COOPER BOARD MEMBER JON HRANICKY BOARD MEMBER WILLIAM LETNEY BOARD MEMBER TODD SHELLHAMMER BOARD MEMBER LESLIE STROUSE BUSINESS MANAGER JOHN LYNCH PEIMS COORDINATOR</p> <p>121-903 BUNA ISD REVIS WHITMIRE BOARD PRESIDENT TOMMY RICHBOURG BOARD VICE-PRESIDENT CLIFTON WHITMIRE BOARD SECRETARY JANET CHERRY BOARD MEMBER HARDY HARGROVE BOARD MEMBER EVERALL LEE ODOM BOARD MEMBER DON STANLEY BOARD MEMBER DAVID K HICKS ASSISTANT SUPERINTENDENT</p>

**MEMBERS OF LOCAL BOARDS, ASSISTANT SUPERINTENDENTS,
BUSINESS MANAGERS, AND PEIMS COORDINATORS**

<p>121-904 JASPER ISD GARY H GATLIN BOARD PRESIDENT EDDIE HOPKINS BOARD VICE-PRESIDENT HERMAN WRIGHT BOARD SECRETARY JOE J BRECKENRIDGE BOARD MEMBER DR JIM HAMILTON BOARD MEMBER BRENDA JOB BOARD MEMBER NATHAN T SCHOFIELD JR BOARD MEMBER BILL A DEAN BUSINESS MANAGER JUDY RUNNELS PEIMS COORDINATOR</p> <p>121-905 KIRBYVILLE CISD RODNEY HORN BOARD PRESIDENT LARRY HAWTHORNE BOARD VICE-PRESIDENT ALTON BOOKER BOARD SECRETARY CHARLES BUSH BOARD MEMBER JEFF MUCKLEROY BOARD MEMBER ROBERT SIMMONS BOARD MEMBER STEVE STEPHENSON BOARD MEMBER ROBERT C LANE ASSISTANT SUPERINTENDENT ROBERT C LANE BUSINESS MANAGER LYNELL HORN PEIMS COORDINATOR</p> <p>121-906 EVADALE ISD ROBERT WHITE BOARD PRESIDENT JERRY SPEARS BOARD VICE-PRESIDENT J D WILKINS BOARD SECRETARY GEORGE ALLEN BOARD MEMBER BEN BRUCE BOARD MEMBER JOHNNY GRAVIS BOARD MEMBER KENNETH SYLVESTER BOARD MEMBER PATSY MAHAN PEIMS COORDINATOR</p>	<p>CHARLES COOK BUSINESS MANAGER CHARLES COOK PEIMS COORDINATOR</p> <p>123-905 NEDERLAND ISD ANN BYNUM BOARD PRESIDENT CRAIG BELAIRE BOARD VICE-PRESIDENT RONALD L CESSAC BOARD SECRETARY RICHARD L COX BOARD MEMBER THOMAS M MARTIN BOARD MEMBER BERT E ROGERS SR BOARD MEMBER EVERETT H SANDERSON BOARD MEMBER MICHAEL F GUIDRY ASSISTANT SUPERINTENDENT JERRY E SMITH ASSISTANT SUPERINTENDENT MELISSA J WONG BUSINESS MANAGER MICHAEL D PEDIGO PEIMS COORDINATOR</p> <p>123-907 PORT ARTHUR ISD WILLIE MAE ELMORE BOARD PRESIDENT BOBBY FEEMSTER BOARD VICE-PRESIDENT REVEREND DONALD FRANK BOARD SECRETARY GREGORY FLORES BOARD MEMBER DR MATTIE LONDOW BOARD MEMBER DR RAY MEADOR BOARD MEMBER JULIA SAMUELS BOARD MEMBER DR WINIFRED FRELOW ASSISTANT SUPERINTENDENT DR LOUIS REED ASSISTANT SUPERINTENDENT LARRY REDMOND, CPA BUSINESS MANAGER KIM LYONS PEIMS COORDINATOR</p> <p>123-908 PORT NECHES-GROVES ISD ABBY DEATON BOARD PRESIDENT RAULINE JUDICE BOARD VICE-PRESIDENT JIM WESTBROOK BOARD SECRETARY RUSTY BRITTAIN BOARD MEMBER HARVEY R BROWN BOARD MEMBER BRAD BURNETT BOARD MEMBER TRUDY HOLDER BOARD MEMBER JAY MARTIN ASSISTANT SUPERINTENDENT REBECCA WALKER ASSISTANT SUPERINTENDENT JAMES GREEN BUSINESS MANAGER JAMES GREEN PEIMS COORDINATOR</p> <p>123-910 BEAUMONT ISD MARTHA HICKS BOARD PRESIDENT WOODROW REECE BOARD VICE-PRESIDENT HOWARD J TRAHAN JR BOARD SECRETARY CHRISTINE GAVRELOS BOARD MEMBER WILLIAM NANTZ BOARD MEMBER OLLIS E WHITAKER BOARD MEMBER TERRY D WILLIAMS BOARD MEMBER BETH FISCHENICH ASSISTANT SUPERINTENDENT LEROY SALEME ASSISTANT SUPERINTENDENT W PRESTON SHAW ASSISTANT SUPERINTENDENT JANE KINGSLEY BUSINESS MANAGER JANE KINGSLEY PEIMS COORDINATOR</p> <p>123-913 SABINE PASS ISD PEGGY LEE BOARD PRESIDENT PHYLLIS ALMOND BOARD VICE-PRESIDENT JOHN DALE LEWIS BOARD SECRETARY PENNY LOUVIERE BOARD MEMBER TERRY PELTIER BOARD MEMBER EARL WILLIAMS JR BOARD MEMBER</p> <p>123-914 HAMSHIRE-FANNETT ISD ROBERT LOTT BOARD PRESIDENT CAREY RAY BOARD VICE-PRESIDENT RODNEY BEGNAUD BOARD SECRETARY DAVID SMITH BOARD ASSISTANT SECRETARY</p>
<p>122 JEFF DAVIS COUNTY</p>	
<p>122-901 FT DAVIS ISD KIMBALL MILLER BOARD PRESIDENT DELTON DAUGHERTY BOARD VICE-PRESIDENT JIM ESPY JR BOARD SECRETARY MARK ADAMS BOARD MEMBER LANNA DUNCAN BOARD MEMBER LARRY HARTNETT BOARD MEMBER MARGARET KNIGHT BOARD MEMBER WILLIAM MALINE BUSINESS MANAGER KIM EVANS PEIMS COORDINATOR</p> <p>122-902 VALENTINE ISD ALBERT MILLER BOARD PRESIDENT LISA MORTON BOARD SECRETARY ADAM ESTRADA BOARD MEMBER DOUG FOX BOARD MEMBER BODIE MEANS BOARD MEMBER LARRY PORRAS BOARD MEMBER KELLEY ROBINSON BOARD MEMBER MARALEA MILLER BUSINESS MANAGER MIKE PATE PEIMS COORDINATOR</p>	
<p>123 JEFFERSON COUNTY</p>	
<p>123-801 ACADEMY OF BEAUMONT LECESTER L ALLEN BOARD PRESIDENT MATTIE ALLEN BOARD MEMBER NATHALIA BROOKS BOARD MEMBER</p> <p>123-802 EAGLE PROJECT (BEAUMONT) CHARLES COOK ASSISTANT SUPERINTENDENT NICK FARLEY ASSISTANT SUPERINTENDENT</p>	

**MEMBERS OF LOCAL BOARDS, ASSISTANT SUPERINTENDENTS,
BUSINESS MANAGERS, AND PEIMS COORDINATORS**

<p>PAULA KIKER BOARD MEMBER IKE LAFITTE BOARD MEMBER TERRY MELANCON BOARD MEMBER MARIANNE KONDO ASSISTANT SUPERINTENDENT SHERI DRAWHORN BUSINESS MANAGER CHRIS BETAR PEIMS COORDINATOR</p> <p>123-915 JEFFERSON COUNTY STATE SCHOOL LEONARD LAWRENCE BOARD PRESIDENT EDNA TAMAYO BOARD VICE-PRESIDENT PETE ALFARO BOARD MEMBER CHARLES HENRY BOARD MEMBER JOHN ODAM BOARD MEMBER LISA SAEMANN TESCHNER BOARD MEMBER KELLY TYSON BUSINESS MANAGER DENISE ST CLAIR PEIMS COORDINATOR</p>	<p>ARTURO ARELLANO BOARD MEMBER MICHAEL DEERING BOARD MEMBER OLIVIA GUERRA BOARD MEMBER BENNY MARTINEZ BOARD MEMBER PHYLLIS CARLILE PEIMS COORDINATOR</p> <p>125-906 LA GLORIA ISD NELIA GARZA BOARD PRESIDENT ANTONIO GONZALEZ BOARD VICE-PRESIDENT AMALIA JOHNSON BOARD SECRETARY TIM BOERJAN BOARD MEMBER ELIBERTO VECCHIO BOARD MEMBER RAUL G FLORES BUSINESS MANAGER DR RAUL FLORES PEIMS COORDINATOR</p>
<p>124 JIM HOGG COUNTY</p> <p>124-901 JIM HOGG COUNTY ISD NOEL A GUERRA BOARD PRESIDENT DR HUMBERTO GONZALEZ BOARD VICE-PRESIDENT ETNA L RAMIREZ BOARD SECRETARY ALBERTO BENAVIDES BOARD MEMBER PABLO CANTU JR BOARD MEMBER JOSE LEONEL RIOS BOARD MEMBER DIANA G VALDEZ BOARD MEMBER HILDA L GUERRA PEIMS COORDINATOR</p>	<p>126 JOHNSON COUNTY</p> <p>126-901 ALVARADO ISD GORDON COX BOARD PRESIDENT TOM COLE BOARD VICE-PRESIDENT ROCKY BIGGS BOARD SECRETARY JIM BOSLEY BOARD MEMBER TED DOSSEY BOARD MEMBER LINDA NEELEY BOARD MEMBER WALLACE TAYLOR BOARD MEMBER ELLEN COOPER ASSISTANT SUPERINTENDENT NANCY HICKS ASSISTANT SUPERINTENDENT HAVEN ISCLAW PEIMS COORDINATOR</p>
<p>125 JIM WELLS COUNTY</p> <p>125-901 ALICE ISD DAVID GUERRERO BOARD PRESIDENT CHARLES L GALINDO BOARD VICE-PRESIDENT ELIDA GARZA BOARD SECRETARY ANTONIO PRUNEDA BILL BOARD MEMBER RICARDO GONZALEZ BOARD MEMBER ARMANDO C LOPEZ BOARD MEMBER GUADALUPE T MARTINEZ BOARD MEMBER MELONAE DAY ASSISTANT SUPERINTENDENT REBECCA PALACIOS ASSISTANT SUPERINTENDENT MELONAE DAY BUSINESS MANAGER ROSARIO SERNA PEIMS COORDINATOR</p> <p>125-902 BEN BOLT-PALITO BLANCO CISD DANIEL BUENO BOARD PRESIDENT OSCAR GARCIA BOARD VICE-PRESIDENT J J ARIZPE BOARD SECRETARY NOE CADENA BOARD MEMBER HIGINIO GARCIA BOARD MEMBER FERMAN LOPEZ BOARD MEMBER JUAN MARTINEZ BOARD MEMBER NORMA PEREZ PEIMS COORDINATOR</p> <p>125-903 ORANGE GROVE ISD DORIAN DAVID BOARD PRESIDENT STEVE SEIDEL BOARD VICE-PRESIDENT BETH KNOLLE BOARD SECRETARY PRAXESDIS JIMENEZ BOARD MEMBER EDWARD SMITH BOARD MEMBER CHESTER TREES BOARD MEMBER ALICE WRIGHT BOARD MEMBER DOUGLAS L ARNOLD PEIMS COORDINATOR</p> <p>125-905 PREMONT ISD ALMA SALAZAR BOARD PRESIDENT RICK GONZALEZ BOARD VICE-PRESIDENT HOMERO MARTINEZ BOARD SECRETARY</p>	<p>126-902 BURLESON ISD BOB SPURLIN BOARD PRESIDENT CHARLES KIRK BOARD VICE-PRESIDENT WANDA WALKER BOARD SECRETARY CLAUDE BADGETT BOARD MEMBER TIM CLINE BOARD MEMBER DON DEAN BOARD MEMBER RONNIE JOHNSON BOARD MEMBER SHERRYE DOTSON ASSISTANT SUPERINTENDENT RONALD KUEHLER BUSINESS MANAGER</p> <p>126-903 CLEBURNE ISD MILTON WALKER BOARD PRESIDENT DR ELAINE WILMORE BOARD VICE-PRESIDENT ALAN DUNN BOARD SECRETARY MIKE BRAND BOARD MEMBER JULIE S ROBERTS BOARD MEMBER BEN SHANKLIN BOARD MEMBER DEAN WOODRUFF BOARD MEMBER JOE K RIPPLE ASSOCIATE SUPERINTENDENT T MIKE BAILEY ASSISTANT SUPERINTENDENT CAROLYN CODY ASSISTANT SUPERINTENDENT JANICE EVERS ASSISTANT SUPERINTENDENT RITA LANGSTON PEIMS COORDINATOR</p> <p>126-904 GRANDVIEW ISD RANDY RODEN BOARD PRESIDENT CHUCK MCGOWEN BOARD VICE-PRESIDENT IKE GRIFFITH BOARD SECRETARY CLINT ISHMAEL BOARD MEMBER MARLA JOHNSON BOARD MEMBER KIM LUBKE BOARD MEMBER JACK RHINE BOARD MEMBER CHRISTINE LEJUAN RUSSELL PEIMS COORDINATOR</p> <p>126-905 JOSHUA ISD LARRY MARLAR BOARD PRESIDENT PAUL KEETON BOARD VICE-PRESIDENT DAVID TROMPLER BOARD SECRETARY</p>

**MEMBERS OF LOCAL BOARDS, ASSISTANT SUPERINTENDENTS,
BUSINESS MANAGERS, AND PEIMS COORDINATORS**

DAVID JACKSON BOARD MEMBER
 JOHN LAWRENCE BOARD MEMBER
 TOM NICHOLS BOARD MEMBER
 MICKEY WALKER BOARD MEMBER
 RAY DANE ASSISTANT SUPERINTENDENT
 MARLENE MAXWELL BUSINESS MANAGER
 SHARON MYERS PEIMS COORDINATOR

126-906 KEENE ISD

CLEM HOBBS BOARD PRESIDENT
 BILL STANFIELD BOARD VICE-PRESIDENT
 MARY ANN HODGES BOARD SECRETARY
 ELBERT DOMINO BOARD MEMBER
 LARRY MILES BOARD MEMBER
 INA M PRYCE BOARD MEMBER
 BILL SANDERS BOARD MEMBER
 PHYLLIS HOBBS BUSINESS MANAGER
 DEBBE WOODARD PEIMS COORDINATOR

126-907 RIO VISTA ISD

MIKE ELMORE BOARD PRESIDENT
 RONALD BRYANT BOARD VICE-PRESIDENT
 CATHY GREENSLADE BOARD SECRETARY
 DAVID BRUNSON BOARD MEMBER
 MELVIN HARRIS BOARD MEMBER
 BILL MARCONI BOARD MEMBER
 MARY MORGAN BOARD MEMBER
 SHARRON MILES BUSINESS MANAGER
 SHARRON MILES PEIMS COORDINATOR

126-908 VENUS ISD

JOE RUSSELL BOARD PRESIDENT
 FRANCISCO GONZALES BOARD VICE-PRESIDENT
 GREG HOFFMAN BOARD SECRETARY
 DIANNE MCCORMICK BOARD MEMBER
 JEANNIE PRAZAK BOARD MEMBER
 RICHARD RAWLINSON BOARD MEMBER
 JERRY UPCHURCH BOARD MEMBER
 SUSIE THOMPSON PEIMS COORDINATOR

126-911 GODLEY ISD

KIRK CARRELL BOARD PRESIDENT
 ART HICKS BOARD VICE-PRESIDENT
 JOAN SAVAGE BOARD SECRETARY
 GARY FISHER BOARD MEMBER
 MIKE LUTRICK BOARD MEMBER
 PAUL MCPHERSON BOARD MEMBER
 DAVID TRAMMELL BOARD MEMBER
 GENE LOFLIN ASSISTANT SUPERINTENDENT
 CHERI COPELAND BUSINESS MANAGER
 SONDA MCLELLAN PEIMS COORDINATOR

127 JONES COUNTY

127-901 ANSON ISD

TONY WATTS BOARD PRESIDENT
 BARBARA BERRY BOARD VICE-PRESIDENT
 KERRY FORTUNE BOARD SECRETARY
 TERRY COX BOARD MEMBER
 SUSAN DICKERSON BOARD MEMBER
 MITCH HALL BOARD MEMBER
 JIMMY STEVENS BOARD MEMBER
 MARIE HOLMES BUSINESS MANAGER
 JEANNE WINKELS PEIMS COORDINATOR

127-903 HAMLIN ISD

O H WEAVER JR BOARD PRESIDENT
 CHARLIE SHIRA BOARD VICE-PRESIDENT
 BEVERLY JEFFREY BOARD SECRETARY
 MIKE ALLEN BOARD MEMBER
 JOHN BARRERA JR BOARD MEMBER
 DR ALLEN BOLT BOARD MEMBER
 SPENCER FORD BOARD MEMBER
 CAROLYN BAIRD PEIMS COORDINATOR

127-904 HAWLEY ISD

BILL SIMS BOARD PRESIDENT
 TED KNIGHT BOARD VICE-PRESIDENT
 PHIL HAY BOARD SECRETARY
 ROBBIN BRAZEE BOARD MEMBER
 LEE DILL BOARD MEMBER
 DON LAMBERT BOARD MEMBER
 RICHARD TEMPLETON BOARD MEMBER
 GINGER DEARING BUSINESS MANAGER
 GINGER DEARING PEIMS COORDINATOR

127-905 LUEDERS-AVOCA ISD

SALLY LOBSTEIN BOARD PRESIDENT
 DANNY MOORE BOARD VICE-PRESIDENT
 LES MIMS BOARD SECRETARY
 DARLA DAVIS BOARD MEMBER
 WINGROVE LLOYD BOARD MEMBER
 ROCKY MOORE BOARD MEMBER
 VIRIGINIA ROBERTS BOARD MEMBER
 KAY HAGER BUSINESS MANAGER
 ANGIE JORDAN PEIMS COORDINATOR

127-906 STAMFORD ISD

DON COBB BOARD PRESIDENT
 JIM ASTIN BOARD VICE-PRESIDENT
 LEIGH NAUERT BOARD SECRETARY
 LEWIS ALAMBAR BOARD MEMBER
 GARY DECKER BOARD MEMBER
 FAREED HASTEN BOARD MEMBER
 MIKE SLOAN BOARD MEMBER
 ROBERT DAMRON AREA SUPERINTENDENT
 SUSAN GRAHAM ASSISTANT SUPERINTENDENT
 STACI ROBERTSON BUSINESS MANAGER
 JOAN HAGER PEIMS COORDINATOR

128 KARNES COUNTY

128-901 KARNES CITY ISD

ROBERT C EBROM BOARD PRESIDENT
 ROSENDO MARTINEZ JR BOARD VICE-PRESIDENT
 ELAINE OPIELA BOARD SECRETARY
 JULIE BRAUN BOARD MEMBER
 TRINI GAMEZ BOARD MEMBER
 TERRY JOHNSON BOARD MEMBER
 DENNIS MIKA BOARD MEMBER
 WAYNE BLOCK BUSINESS MANAGER
 SUSAN DRAGON PEIMS COORDINATOR

128-902 KENEDY ISD

MAJIN VILLANUEVA JR BOARD PRESIDENT
 FLORENCIO JARAMILLO JR BOARD VICE-PRESIDENT
 BILLY SHORTNER BOARD SECRETARY
 VERNON CLANTON BOARD MEMBER
 WALTER LONG BOARD MEMBER

**MEMBERS OF LOCAL BOARDS, ASSISTANT SUPERINTENDENTS,
BUSINESS MANAGERS, AND PEIMS COORDINATORS**

CARL LUNDQUIST	BOARD MEMBER	KEITH FOISEY	BOARD MEMBER
HENRY WHITMAN	BOARD MEMBER	RONALD JOHNSTONE	BOARD MEMBER
PEGGY JASKINIA	BUSINESS MANAGER	VICTOR MURPHEY	BOARD MEMBER
SUSIE ARANDA	PEIMS COORDINATOR	HERMAN STOVALL	BOARD MEMBER
128-903 RUNGE ISD		HARVEY MCFAUL	ASSISTANT SUPERINTENDENT
HARVEY MENN	BOARD PRESIDENT	CATHY WRIGHT	BUSINESS MANAGER
ZACHARY X YANTA	BOARD VICE-PRESIDENT	KIM JOHNSON	PEIMS COORDINATOR
CYNTHIA YANTA	BOARD SECRETARY	129-905 MABANK ISD	
KEITH BARNETT	BOARD MEMBER	JOHN WALTER HYDE	BOARD PRESIDENT
LARRY DEMENT	BOARD MEMBER	MIKE HUTCHISON	BOARD VICE-PRESIDENT
SHIRLEY JANSSEN	BOARD MEMBER	KENNETH ODOM	BOARD SECRETARY
PABLO NUNEZ	BOARD MEMBER	BOBBY GREENHAW	BOARD MEMBER
PAM WAGNER	BUSINESS MANAGER	DR DARRELL KINNARD	BOARD MEMBER
DELIA RAMIREZ	PEIMS COORDINATOR	GARY SAPP	BOARD MEMBER
128-904 FALLS CITY ISD		DENNIS TERRY	BOARD MEMBER
GARRETT JURGAJTIS	BOARD PRESIDENT	DARLA CZERWINSKI	ASSISTANT SUPERINTENDENT
GERALD SEKULA	BOARD VICE-PRESIDENT	WILLIAM S ADAMS	BUSINESS MANAGER
MARILYN NIESCHWIETZ	BOARD SECRETARY	JAMES K HYDE	PEIMS COORDINATOR
RAYMOND DZIUK	BOARD MEMBER	129-906 TERRELL ISD	
IVAN JASKINIA	BOARD MEMBER	ABBIE H ANDERSON	BOARD PRESIDENT
GARY MOY	BOARD MEMBER	BILL GRIFFIN	BOARD VICE-PRESIDENT
MICHAEL PRUSKI	BOARD MEMBER	WYNNE BREEDEN	BOARD MEMBER
129 KAUFMAN COUNTY		SANDY COWART	BOARD MEMBER
129-901 CRANDALL ISD		MIKE HUNT	BOARD MEMBER
JON CAPPS	BOARD PRESIDENT	BONNIE MCGINTY	BOARD MEMBER
PAM NELMS	BOARD VICE-PRESIDENT	EUGENE WRIGHTING	BOARD MEMBER
TEX YORK	BOARD SECRETARY	WALT DAVIS	ASSISTANT SUPERINTENDENT
GERALD BLAKELY	BOARD MEMBER	TRUMAN W WELCH	ASSISTANT SUPERINTENDENT
BILLY BRAWNER	BOARD MEMBER	BECKY WESSON	PEIMS COORDINATOR
CHARLES JONES	BOARD MEMBER	129-910 SCURRY-ROSSER ISD	
BILLY SHEPHERD	BOARD MEMBER	DANNY REED	BOARD PRESIDENT
SHARON LONG	ASSISTANT SUPERINTENDENT	JAMES MOELLER	BOARD VICE-PRESIDENT
LYNDA PAGE	ASSISTANT SUPERINTENDENT	KAREN NEIGHBORS	BOARD SECRETARY
LYNDA PAGE	BUSINESS MANAGER	GLEN GRADY	BOARD MEMBER
RHONDA WOOD	PEIMS COORDINATOR	MIKE HARTLEY	BOARD MEMBER
129-902 FORNEY ISD		ROGER MARTIN	BOARD MEMBER
JAMES JACOBS	BOARD PRESIDENT	OSCAR PICKARD	BOARD MEMBER
KEITH BELL	BOARD VICE-PRESIDENT	DR DIANNA L BRIGHT	ASSISTANT SUPERINTENDENT
DAVID WALKER	BOARD SECRETARY	JERRI HENDERSON	BUSINESS MANAGER
KENNETH L CLEAVER	BOARD MEMBER	JERRI HENDERSON	PEIMS COORDINATOR
REBECCA SUE DOBBS	BOARD MEMBER	130 KENDALL COUNTY	
CLARENCE DOGGAN	BOARD MEMBER	130-901 BOERNE ISD	
SANDI PEARSON FUDGE	BOARD MEMBER	MICHAEL D SCHULTZ	BOARD PRESIDENT
MICHAEL T SMITH	ASSISTANT SUPERINTENDENT	FRED RILEY JONES	BOARD VICE-PRESIDENT
DONNA SWEANEY	ASSISTANT SUPERINTENDENT	DARLA BRADLEY	BOARD SECRETARY
SHIRLEY CROSS	PEIMS COORDINATOR	LYDIA BEAVER	BOARD MEMBER
129-903 KAUFMAN ISD		DANNY BUCK	BOARD MEMBER
JIM THOMPSON	BOARD PRESIDENT	KEVIN JEFFRIES	BOARD MEMBER
BENSON MITCHELL	BOARD VICE-PRESIDENT	W K SHUMPES	BOARD MEMBER
BETTY HENDRICKSON	BOARD SECRETARY	DAVID HELMKE	ASSISTANT SUPERINTENDENT
BYRON GREGG	BOARD MEMBER	DAVID HELMKE	BUSINESS MANAGER
CHIP LANGSTON	BOARD MEMBER	DAVID HELMKE	PEIMS COORDINATOR
BETTYE MAYFIELD	BOARD MEMBER	130-902 COMFORT ISD	
BRUCE STRANGE	BOARD MEMBER	DALE CRENWELGE	BOARD PRESIDENT
RON EUBANKS	ASSISTANT SUPERINTENDENT	DON DURDEN	BOARD VICE-PRESIDENT
DOROTHY EASTEP	BUSINESS MANAGER	DAVID PETTY	BOARD SECRETARY
DOROTHY EASTEP	PEIMS COORDINATOR	PATTY COLLIER	BOARD MEMBER
129-904 KEMP ISD		JIM HENDLEY	BOARD MEMBER
SHARRON RANKIN	BOARD PRESIDENT	BEVERLY MEIER	BOARD MEMBER
JACK HARRISON	BOARD VICE-PRESIDENT	PAUL URBAN	BOARD MEMBER
LAURA PEACE	BOARD SECRETARY	MARGIE HALL	BUSINESS MANAGER
		JACKIE BIZZELL	PEIMS COORDINATOR

**MEMBERS OF LOCAL BOARDS, ASSISTANT SUPERINTENDENTS,
BUSINESS MANAGERS, AND PEIMS COORDINATORS**

<p>131 KENEDY COUNTY</p> <p>131-001 KENEDY COUNTY WIDE CSD FELIX SERNA BOARD PRESIDENT SOTERO RAMIREZ BOARD SECRETARY GERARDO MEDELLIN BOARD MEMBER LUPITA CUELLAR PEIMS COORDINATOR</p>	<p>133-905 DIVIDE ISD PORTIA WILLIAMS BOARD PRESIDENT SHANNUN CRIDER BOARD SECRETARY TIM COWDEN BOARD MEMBER KAROL SCHREINER BOARD MEMBER JOHN SEYMOUR BOARD MEMBER JAMES ENGELMANN BUSINESS MANAGER BILL ORR PEIMS COORDINATOR</p>
<p>132 KENT COUNTY</p> <p>132-902 JAYTON-GIRARD ISD BUDDY BALDRIDGE BOARD PRESIDENT STEVE A KIDD BOARD VICE-PRESIDENT JOHN BLEIKER BOARD SECRETARY CHARLES ARNOLD BOARD MEMBER DEBBIE BROOKS BOARD MEMBER JOE R MARTINEZ BOARD MEMBER SAM WHITLEY BOARD MEMBER JUDY WHITE BUSINESS MANAGER GARY HARRELL PEIMS COORDINATOR</p>	<p>134 KIMBLE COUNTY</p> <p>134-901 JUNCTION ISD SAMMY SAIZ BOARD PRESIDENT BECKY CHENAULT BOARD VICE-PRESIDENT BETHANY MARTIN BOARD SECRETARY BOB ALLEN BOARD MEMBER FLOYD BUTLER BOARD MEMBER HARVEY HOWARD HULL JR BOARD MEMBER SHARON SISSEL BOARD MEMBER JOSEFA MARTINEZ BUSINESS MANAGER CANDY GIPSON PEIMS COORDINATOR</p>
<p>133 KERR COUNTY</p> <p>133-901 CENTER POINT ISD STACY BLACKLEDGE BOARD PRESIDENT EDWIN P STEARNS BOARD VICE-PRESIDENT JOSH SOL BOARD SECRETARY DAVID R COWEN BOARD MEMBER NOE GUTIERREZ BOARD MEMBER HARRY J HOLT SR BOARD MEMBER FRANK THOMASON BOARD MEMBER JANICE ERWIN BUSINESS MANAGER PHYLISS OSTER PEIMS COORDINATOR</p> <p>133-902 HUNT ISD SANDRA SCHMITT BOARD PRESIDENT BARBARA VLASEK BOARD VICE-PRESIDENT MARTHA KEITH BOARD SECRETARY KARL DICKINSON BOARD MEMBER GRANT PIERSON BOARD MEMBER BLAKE SMITH BOARD MEMBER ROBERT TOMLIN BOARD MEMBER CAROL BISHOP SIEVERSON BUSINESS MANAGER CAROL BISHOP SIEVERSON PEIMS COORDINATOR</p>	<p>135 KING COUNTY</p> <p>135-001 GUTHRIE CSD GLENN BLODGETT BOARD PRESIDENT RONALD LEWIS BOARD VICE-PRESIDENT DUANE DANIEL BOARD SECRETARY TRACI BUTLER BOARD MEMBER JAY HURT BOARD MEMBER CHARLIE MONGRAIN BOARD MEMBER CLAY TIMMONS BOARD MEMBER CYNTHIA ANN FOX BUSINESS MANAGER SHAWNA DEANN GASS PEIMS COORDINATOR</p>
<p>133-903 KERRVILLE ISD ROLINDA SCHMIDT BOARD PRESIDENT VIRGINIA GRAHAM BOARD VICE-PRESIDENT ROB KELLY BOARD SECRETARY JANDA CASTILLO BOARD MEMBER CHUCK MCCARTER BOARD MEMBER DAVID SPROUSE BOARD MEMBER KEITH WILLIAMS BOARD MEMBER BOB GREEN ASSISTANT SUPERINTENDENT DAVID DWORSKY BUSINESS MANAGER MADOLYN LANING PEIMS COORDINATOR</p>	<p>136 KINNEY COUNTY</p> <p>136-901 BRACKETT ISD LLOYD LEE DAVIS JR BOARD PRESIDENT GLORIA GARCIA BOARD VICE-PRESIDENT ROSE MARY SLUBAR BOARD SECRETARY RONNIE HOBBS BOARD MEMBER HENRY LUTZ BOARD MEMBER SARA TERRAZAS BOARD MEMBER TIM WARD BOARD MEMBER TAYLOR STEPHENSON AREA SUPERINTENDENT DIXIE BROWN BUSINESS MANAGER SUE CASTRO PEIMS COORDINATOR</p>
<p>133-904 INGRAM ISD GILBERT HONEA BOARD PRESIDENT GENE ATKINSON BOARD VICE-PRESIDENT MANUEL BENAVIDES BOARD SECRETARY DAVID W GALLOWAY BOARD MEMBER TRAVIS HALL BOARD MEMBER JOHN ALLEN HENDERSON BOARD MEMBER CHICK RIVES BOARD MEMBER DR CYNTHIA CLARY, DIR OF INST ASSISTANT SUPERINTENDENT MARY LEACH BUSINESS MANAGER MARY LEACH PEIMS COORDINATOR</p>	<p>137 KLEBERG COUNTY</p> <p>137-901 KINGSVILLE ISD JUAN M ESCOBAR BOARD PRESIDENT JILMA VIDAURRI BOARD VICE-PRESIDENT JUAN GARZA BOARD SECRETARY GILBERT ACUNA BOARD MEMBER SAM R FUGATE BOARD MEMBER LARRY GARZA BOARD MEMBER GIL RODRIGUEZ JR BOARD MEMBER BENITO REYES JR ASSISTANT SUPERINTENDENT KAREN WIESMAN BUSINESS MANAGER BENITO REYES JR PEIMS COORDINATOR</p> <p>137-902 RICARDO ISD CAROL CANNON BOARD VICE-PRESIDENT BRENDA LUKEFAHR BOARD SECRETARY SUZIE HOWARD BOARD MEMBER</p>

**MEMBERS OF LOCAL BOARDS, ASSISTANT SUPERINTENDENTS,
BUSINESS MANAGERS, AND PEIMS COORDINATORS**

GARY PAMPLIN BOARD MEMBER	TIM HORNE BOARD MEMBER
CAROL RADFORD BOARD MEMBER	RANDY REED BOARD MEMBER
CHARLES SAVERLINE BOARD MEMBER	
ROBERT ZAVALA BOARD MEMBER	
A KEITH SOUTHERLAND BUSINESS MANAGER	
A KEITH SOUTHERLAND PEIMS COORDINATOR	
137-903 RIVIERA ISD	139 LAMAR COUNTY
RONNIE UNTERBRINK BOARD PRESIDENT	139-905 CHISUM ISD
WILSON MARTIN BOARD VICE-PRESIDENT	STEVE NEECE BOARD PRESIDENT
BERTHA RAMIREZ BOARD SECRETARY	JOHN HALLIBURTON BOARD VICE-PRESIDENT
GREGG LUNAAS BOARD MEMBER	PENNY EDWARDS BOARD SECRETARY
LINDA ROBINSON BOARD MEMBER	JIMMY CAFFEE BOARD MEMBER
STEVE ULRICH BOARD MEMBER	BARRY COPE BOARD MEMBER
ROBERTO M VILLARREAL BOARD MEMBER	QUINT CREIGHTON BOARD MEMBER
JOHNNY JOHNSON BUSINESS MANAGER	LARRY RICKMAN BOARD MEMBER
JOHNNY JOHNSON PEIMS COORDINATOR	KIM WILLIAMS BUSINESS MANAGER
	TRICIA CHALAIRE PEIMS COORDINATOR
137-904 SANTA GERTRUDIS ISD	139-908 ROXTON ISD
MARJORIE HAEGELIN BOARD PRESIDENT	STEVE BIRDSONG BOARD PRESIDENT
CYNTHIA Q CAVAZOS BOARD VICE-PRESIDENT	JERRY HINDMAN BOARD VICE-PRESIDENT
IMELDA SILGUERO BOARD SECRETARY	BRENDA CHILDERS BOARD SECRETARY
GILBERT GARCIA BOARD MEMBER	MICHAEL BUSH BOARD MEMBER
GUADALUPE GARCIA JR BOARD MEMBER	KATHY COOPER BOARD MEMBER
JANELLE KLEBERG BOARD MEMBER	LINDA KELLY BOARD MEMBER
MICHAEL MAYO BOARD MEMBER	DEREK MARTIN BOARD MEMBER
KAREN BOWMAN PEIMS COORDINATOR	JAMES HESSON BUSINESS MANAGER
	GOLDA HUMPHRIES PEIMS COORDINATOR
138 KNOX COUNTY	139-909 PARIS ISD
138-901 GOREE ISD	BARBARA FENDLEY BOARD PRESIDENT
GEORGE K COTTON BOARD PRESIDENT	RALPH RODGERS BOARD VICE-PRESIDENT
DOLAN MOORE BOARD VICE-PRESIDENT	STEPHEN HOLMES BOARD SECRETARY
JOYCE GREENWOOD BOARD SECRETARY	MARY CLARK BOARD MEMBER
GAYLE HUDSON BOARD MEMBER	DEBORAH FIELDS BOARD MEMBER
VICKIE HUFFMAN BOARD MEMBER	BURTON GOLDEN BOARD MEMBER
LEROY RUSSELL BOARD MEMBER	MEL YOUNG, M D BOARD MEMBER
DON BALLARD PEIMS COORDINATOR	BEN COKER ASSISTANT SUPERINTENDENT
	PAUL TRULL ASSISTANT SUPERINTENDENT
138-902 KNOX CITY-O'BRIEN ISD	BEN COKER PEIMS COORDINATOR
DALE TURNER BOARD PRESIDENT	139-911 NORTH LAMAR ISD
SCOTT LYNN BOARD VICE-PRESIDENT	GARY HILLIARD BOARD PRESIDENT
BILL STEWART BOARD SECRETARY	RAYMOND ALLEN BOARD VICE-PRESIDENT
GREG CLONTS BOARD MEMBER	DR DONALD WIKOFF BOARD SECRETARY
RAUL ESPINOSA JR BOARD MEMBER	LESLIE HOWIE JR BOARD MEMBER
DALTON NEAL HARRINGTON BOARD MEMBER	DANNY HUFF BOARD MEMBER
CHARLES SCHUR BOARD MEMBER	DR J E SPENCER BOARD MEMBER
MARY RAUCH BUSINESS MANAGER	TODD VARNER BOARD MEMBER
JOYCE RISINGER PEIMS COORDINATOR	DR JOYCE SCHAEFFER ASSISTANT SUPERINTENDENT
	DARRELL WHITE ASSISTANT SUPERINTENDENT
138-903 MUNDAY ISD	GLENDIA PARSON PEIMS COORDINATOR
MARK REED BOARD PRESIDENT	139-912 PRAIRILAND ISD
GARY WILDE BOARD VICE-PRESIDENT	JOHNNY PATTERSON BOARD PRESIDENT
JUDY LOWE BOARD SECRETARY	CLYDE BANKHEAD BOARD VICE-PRESIDENT
GARY MIZER BOARD MEMBER	CHET DOWNS BOARD SECRETARY
BOBBY SOSOLIK BOARD MEMBER	DAVID BASINGER BOARD MEMBER
MIKE STEWART BOARD MEMBER	CHARLES FENDLEY BOARD MEMBER
TODD THOMPSON BOARD MEMBER	DICKY MILLER BOARD MEMBER
JEROME HALL BUSINESS MANAGER	MICHAEL SESSOMS BOARD MEMBER
CHERYL BERRYHILL PEIMS COORDINATOR	BUDDY FREEMAN ASSISTANT SUPERINTENDENT
	BUDDY FREEMAN PEIMS COORDINATOR
138-904 BENJAMIN ISD	140 LAMB COUNTY
TRACY CARTWRIGHT BOARD PRESIDENT	140-901 AMHERST ISD
RICHARD MCCANLIES BOARD VICE-PRESIDENT	RONNIE SCHROEDER BOARD PRESIDENT
WYMAN MEINZER BOARD SECRETARY	LARRY EDWARDS BOARD VICE-PRESIDENT
MITZI HAM BOARD MEMBER	
SHANA HEARD BOARD MEMBER	

**MEMBERS OF LOCAL BOARDS, ASSISTANT SUPERINTENDENTS,
BUSINESS MANAGERS, AND PEIMS COORDINATORS**

ROBYN PATTERSON BOARD VICE-PRESIDENT	KATHY WALTON BOARD MEMBER
GARY ACKER BOARD MEMBER	RON PORTER BUSINESS MANAGER
CHARLIE BISHOP BOARD MEMBER	RON PORTER PEIMS COORDINATOR
JAMES PRICE JR BOARD MEMBER	
JENNIFER SAWYER BOARD MEMBER	141-901 LAMPASAS ISD
BYRON SHELLEY BUSINESS MANAGER	DON BULLOCH JR BOARD PRESIDENT
BYRON SHELLEY PEIMS COORDINATOR	MIKE MAEDGEN BOARD VICE-PRESIDENT
	MAX KEELE BOARD SECRETARY
140-904 LITTLEFIELD ISD	ROBERT ERWIN BOARD MEMBER
EDWARD YOAKUM BOARD PRESIDENT	HARRY HENDRIX BOARD MEMBER
DOUG ALLEN BOARD VICE-PRESIDENT	GAIL LOWE BOARD MEMBER
CARLTON PARKER BOARD SECRETARY	WINSTON WALTON BOARD MEMBER
LANCE BROADHURST BOARD MEMBER	REX DANIELS ASSISTANT SUPERINTENDENT
PREYSOL HODGE BOARD MEMBER	GAIL COATS BUSINESS MANAGER
BOYD MCCAMISH BOARD MEMBER	DENNY CROW BUSINESS MANAGER
GEORGE RICHARDSON BOARD MEMBER	EARLINE TOMME PEIMS COORDINATOR
RICHARD THOMPSON BOARD MEMBER	
KAY FRANKLIN ASSISTANT SUPERINTENDENT	141-902 LOMETA ISD
MARY ELLEN RANGEL PEIMS COORDINATOR	TOMMY MADDOX BOARD PRESIDENT
	STEPHEN STONE BOARD VICE-PRESIDENT
140-905 OLTON ISD	VICKI MCCLEAN BOARD SECRETARY
MARK GUNTER BOARD PRESIDENT	R P HINES BOARD MEMBER
RANDY GOEN BOARD VICE-PRESIDENT	ZONA KELLY BOARD MEMBER
PAT BODKIN BOARD SECRETARY	FLO LADYMAN BOARD MEMBER
SUE CANNON BOARD MEMBER	LARRY MORRISON BOARD MEMBER
GARY LADUKE BOARD MEMBER	STACY PAULY BOARD MEMBER
MARK MCFADDEN BOARD MEMBER	ROBERT BERRY PEIMS COORDINATOR
JOHN SYNATSCHK BOARD MEMBER	
DORIS WATT BUSINESS MANAGER	142 LA SALLE COUNTY
DEBORAH DEBERRY PEIMS COORDINATOR	
	142-901 COTULLA ISD
140-906 SPADE ISD	GEORGE TRIGO BOARD PRESIDENT
DWIGHT FAVER BOARD PRESIDENT	JOSE A ADAMS BOARD VICE-PRESIDENT
VIVIAN TROTTER BOARD SECRETARY	VICTOR LONGORIA BOARD VICE-PRESIDENT
H W BRADLEY JR BOARD MEMBER	MARIA ELENA LOPEZ BOARD SECRETARY
JAY BURCHFIELD BOARD MEMBER	HELEN COLLINS BOARD MEMBER
RANDAL W GRAY BOARD MEMBER	JESUS F GARZA SR BOARD MEMBER
JIM WEATHERLY BUSINESS MANAGER	ROBBIE THOMAS BOARD MEMBER
JIM WEATHERLY PEIMS COORDINATOR	LYNDA ZENNER ASSISTANT SUPERINTENDENT
	IRENE MORENO PEIMS COORDINATOR
140-907 SPRINGLAKE-EARTH ISD	
RANDY BILLS BOARD PRESIDENT	143 LAVACA COUNTY
DAVID BAGWELL BOARD VICE-PRESIDENT	
LEXIE FENNELL BOARD SECRETARY	143-901 HALLETTSVILLE ISD
TONY BARTON BOARD MEMBER	LESTER LITTLE BOARD PRESIDENT
JIMMY MCCURRY BOARD MEMBER	NORMAN RUBIN BOARD VICE-PRESIDENT
MARK PARISH BOARD MEMBER	AMY SCHWARTZ BOARD SECRETARY
BRENDA WILLIAMS BOARD MEMBER	HERB BEYER BOARD MEMBER
ROBERT CONKIN BUSINESS MANAGER	GLENN DOBBS BOARD MEMBER
ROBERT CONKIN PEIMS COORDINATOR	ROYCE DUSEK BOARD MEMBER
	DENNIS HERRING BOARD MEMBER
140-908 SUDAN ISD	SUSAN BRANDENBERGER PEIMS COORDINATOR
DARREN PROVENCE BOARD PRESIDENT	
TERRY SWART BOARD VICE-PRESIDENT	143-902 MOULTON ISD
PAM MAXWELL BOARD SECRETARY	PERRY KRAM BOARD PRESIDENT
RUTH HALL BOARD MEMBER	ROBERT PILAT BOARD VICE-PRESIDENT
EUGENE LOPEZ BOARD MEMBER	MARLA JASEK BOARD SECRETARY
BRENT NELSON BOARD MEMBER	JUDY BARTA BOARD MEMBER
RANDY PIERCE BOARD MEMBER	DANIEL BEYER BOARD MEMBER
LUCY KENT BUSINESS MANAGER	DAVID FURRH BOARD MEMBER
LA RHONDA HILL PEIMS COORDINATOR	CARL HENKE BOARD MEMBER
141 LAMPASAS COUNTY	143-903 SHINER ISD
	LENERT HEIMAN BOARD PRESIDENT
141-801 CEDAR RIDGE CHARTER SCHOOL	RONNIE CHUMCHAL BOARD VICE-PRESIDENT
GLEN WALTON BOARD PRESIDENT	SHARON FISHER BOARD SECRETARY
JOHN ROWE BOARD MEMBER	HERBERT ADKINS BOARD MEMBER
LOUIS THORPE BOARD MEMBER	MARK HAGENS BOARD MEMBER

**MEMBERS OF LOCAL BOARDS, ASSISTANT SUPERINTENDENTS,
BUSINESS MANAGERS, AND PEIMS COORDINATORS**

EMIL SEMBERA BOARD MEMBER
 CALVIN TUCKER BOARD MEMBER
 ANGIE PEKAR BUSINESS MANAGER
 LILLIE KALICH PEIMS COORDINATOR

143-904 VYSEHRAD ISD

JUDITH OPELA BOARD PRESIDENT
 CAROL ROTHER BOARD VICE-PRESIDENT
 MADELEINE MICHALEC BOARD SECRETARY
 DANIEL MATULA BOARD MEMBER
 GARY NEUSE BOARD MEMBER
 HENRIETTA ORSAK BOARD MEMBER
 ALFONSE SVETLIK JR BOARD MEMBER
 JAMES C HERMES JR BUSINESS MANAGER
 MARGIE KOCIAN PEIMS COORDINATOR

143-905 SWEET HOME ISD

SUSAN JANSKY BOARD PRESIDENT
 EMIL KLOESEL JR BOARD VICE-PRESIDENT
 AMY JIRKOVSKY BOARD SECRETARY
 RON ARLITT BOARD MEMBER
 LOLLY MICAN BOARD MEMBER
 DAN STASNY BOARD MEMBER
 JANET LAAS PEIMS COORDINATOR

143-906 EZZELL ISD

HENRI MAE MCCORD BOARD PRESIDENT
 LAURIE JANAK BOARD VICE-PRESIDENT
 JOHN KOENNING BOARD SECRETARY
 ROGER BISHOP BOARD MEMBER
 DWAYNE BOONE BOARD MEMBER
 CHARLES LEOPOLD BOARD MEMBER
 JOEL SMITH BOARD MEMBER
 JON M RAINBOLT BUSINESS MANAGER
 JON M RAINBOLT PEIMS COORDINATOR

144 LEE COUNTY

144-901 GIDDINGS ISD

DWAYNE MITSCHKE BOARD PRESIDENT
 POLLY MANNIE BOARD VICE-PRESIDENT
 VICTOR WACHSMANN BOARD SECRETARY
 CURTIS DAVIS BOARD MEMBER
 DON JOHNSON BOARD MEMBER
 DARRELL SANDERS BOARD MEMBER
 MAXINE SIEGMUND BOARD MEMBER
 LINDA BETTIN ASSISTANT SUPERINTENDENT
 WAYNE BERGER BUSINESS MANAGER
 WAYNE BERGER PEIMS COORDINATOR

144-902 LEXINGTON ISD

PHILLIP BROWN BOARD PRESIDENT
 NEIL AHRENDT BOARD VICE-PRESIDENT
 PHILIP LOCKWOOD BOARD SECRETARY
 DON BAYER BOARD MEMBER
 MICHAEL DODD BOARD MEMBER
 MARK STRAIN BOARD MEMBER
 RICHARD WASHINGTON BOARD MEMBER
 MELINDA BENSON BUSINESS MANAGER
 MELINDA BENSON BUSINESS MANAGER
 JESSIE RODGERS PEIMS COORDINATOR

144-903 DIME BOX ISD

DENNIS MARKERT BOARD PRESIDENT
 BETH CAMPBELL BOARD VICE-PRESIDENT
 CAROLYN BROWN JONES BOARD SECRETARY
 STEVEN JUEL BOARD ASSISTANT SECRETARY
 KENNY FORD BOARD MEMBER

KEITH SCHUMANN BOARD MEMBER
 GLENN SPITZENBERGER BOARD MEMBER
 CHARLOTTE MIKULIN BUSINESS MANAGER
 CHARLOTTE MIKULIN PEIMS COORDINATOR

144-905 GIDDINGS ST HM AND SCH

LEONARD E LAWRENCE BOARD PRESIDENT
 EDNA TAMAYO BOARD VICE-PRESIDENT
 PETE C ALFARO BOARD MEMBER
 CHARLES HENRY BOARD MEMBER
 JOHN ODAM BOARD MEMBER
 LISA SAEMANN TESCHNER BOARD MEMBER
 LYNDA SMITH ASSISTANT SUPERINTENDENT
 LYNN STANLEY BUSINESS MANAGER

145 LEON COUNTY

145-901 BUFFALO ISD

KAY RODELL BOARD PRESIDENT
 DENNIS VAUGHN BOARD VICE-PRESIDENT
 JIM SCOTT BOARD SECRETARY
 JERRY GILLIAM BOARD MEMBER
 EDDIE HARCROW BOARD MEMBER
 D W MULLINS BOARD MEMBER
 GLENN ROBINSON BOARD MEMBER
 LANELL PHILLIPS BUSINESS MANAGER
 MARY LYNN SKELTON PEIMS COORDINATOR

145-902 CENTERVILLE ISD

DANNY LACEY BOARD PRESIDENT
 JACK KEELING BOARD VICE-PRESIDENT
 CHARLES BARNES BOARD SECRETARY
 WAYNE NEYLAND BOARD MEMBER
 TRAVIS ODEN BOARD MEMBER
 ELBERT ROBERTS BOARD MEMBER
 BRITT STEWART BOARD MEMBER
 BRUCE ENGRAM BUSINESS MANAGER
 SHIRLEY HUNTER PEIMS COORDINATOR

145-906 NORMANGEE ISD

CHARLOTTE HEMPHILL BOARD PRESIDENT
 DAVID A GRIMES BOARD VICE-PRESIDENT
 BIRDENE PERRY BOARD SECRETARY
 DR W A BILSING BOARD MEMBER
 EDD KELAREK BOARD MEMBER
 BILL NEEL BOARD MEMBER
 ROY REED JR BOARD MEMBER
 TRAE POE BUSINESS MANAGER
 JO NOEY PEIMS COORDINATOR

145-907 OAKWOOD ISD

BENNY BOYKIN BOARD PRESIDENT
 ANNE BIRMINGHAM BOARD VICE-PRESIDENT
 GLEN BARRILLEAUX BOARD SECRETARY
 MARTY BAILEY BOARD MEMBER
 MARK COATES BOARD MEMBER
 SAMMY LIPSEY BOARD MEMBER
 PHIL NEDBALEK BOARD MEMBER
 PHYLLIS WIER BUSINESS MANAGER
 PAUL CZERWINSKI PEIMS COORDINATOR

145-911 LEON ISD

JIMMY BEDDINGFIELD BOARD PRESIDENT
 LOUIS NEYLAND BOARD VICE-PRESIDENT
 MIKE SPEER BOARD SECRETARY
 RICK HELMCAMP BOARD MEMBER
 ED KRUGER BOARD MEMBER
 MIKE READ BOARD MEMBER

**MEMBERS OF LOCAL BOARDS, ASSISTANT SUPERINTENDENTS,
BUSINESS MANAGERS, AND PEIMS COORDINATORS**

LARRY ROBERTSON BOARD MEMBER	DR ALLEN R GRIFFIN BOARD MEMBER
PAULA WILLIAMS BUSINESS MANAGER	LIONELLE MCLEAN BOARD MEMBER
PAULA WILLIAMS PEIMS COORDINATOR	CARL PICKETT BOARD MEMBER
	JOHN T DAVIS BUSINESS MANAGER
	JOHN T DAVIS PEIMS COORDINATOR
146 LIBERTY COUNTY	
146-901 CLEVELAND ISD	146-907 TARKINGTON ISD
DANNY LEE BOARD PRESIDENT	LARRY ALLEN BOARD PRESIDENT
RONNIE LEWIS BOARD VICE-PRESIDENT	TOMMY DUNN BOARD VICE-PRESIDENT
FRED TERRELL BOARD SECRETARY	CRAIG MORGAN BOARD SECRETARY
LLOYD LEWIS BOARD MEMBER	JODY GOODRUM BOARD MEMBER
BILLY DAN ROSS JR BOARD MEMBER	SHANE GULLEDGE BOARD MEMBER
CLIFTON WILDRIDGE SR BOARD MEMBER	LYNDA SEALE BOARD MEMBER
CHRIS WOOD BOARD MEMBER	MITCH STUCKEY BOARD MEMBER
TERRY I MYERS AREA SUPERINTENDENT	DENNIS SHEW BUSINESS MANAGER
DR JIM NARDONE ASSOCIATE SUPERINTENDENT	PATRICIA KELLEY PEIMS COORDINATOR
DR SANDRA BLOOM ASSISTANT SUPERINTENDENT	
BETTIE GROCE BUSINESS MANAGER	
TERRY I MYERS PEIMS COORDINATOR	
	147 LIMESTONE COUNTY
146-902 DAYTON ISD	147-901 COOLIDGE ISD
ARTHUR HOLT JR BOARD PRESIDENT	RANDALL JACOBS BOARD PRESIDENT
LARRY WADZECK BOARD VICE-PRESIDENT	ANGIE ALLCORN BOARD VICE-PRESIDENT
BUDDY JANACEK BOARD SECRETARY	TREON ERWIN BOARD SECRETARY
DALE BROWN BOARD MEMBER	JOYCE BATEMAN BOARD MEMBER
GERALD KOLARIK BOARD MEMBER	RIC BENNETT BOARD MEMBER
THOMAS PAYNE BOARD MEMBER	DANNY FINLEY BOARD MEMBER
KEN SPECK BOARD MEMBER	PETE KIRVEN BOARD MEMBER
JACK CARRAWAY ASSISTANT SUPERINTENDENT	KAREN WARD PEIMS COORDINATOR
BILL SIMMONS ASSISTANT SUPERINTENDENT	
LINDA VANWAGNER PEIMS COORDINATOR	
	147-902 GROESBECK ISD
146-903 DEVERS ISD	CHARLES D LITTLE BOARD PRESIDENT
MIKE HUBLEY BOARD PRESIDENT	BLOSSOM WILLIAMS BOARD VICE-PRESIDENT
MIKE SIKORA BOARD VICE-PRESIDENT	ALEECE MCBAY BOARD SECRETARY
DONNA HERBERT BOARD SECRETARY	DENISE CARTER BOARD MEMBER
MARK GIVENS BOARD MEMBER	RANDY COOK BOARD MEMBER
WALDON GUILLARY BOARD MEMBER	RONNIE FERGUSON BOARD MEMBER
ROBERT KIRKLAND BOARD MEMBER	DWANE SHROPSHIRE BUSINESS MANAGER
TOMMY MCMULLAN BOARD MEMBER	DWANE SHROPSHIRE PEIMS COORDINATOR
JUDY SAYLE BUSINESS MANAGER	
BOB PARKER PEIMS COORDINATOR	
	147-903 MEXIA ISD
146-904 HARDIN ISD	BENJIE REED BOARD PRESIDENT
WALT SAUCIER BOARD PRESIDENT	TROY MILLER BOARD VICE-PRESIDENT
LARRY FONTENOT BOARD VICE-PRESIDENT	BUTCH NEWHOUSE BOARD SECRETARY
CHARLOTTE WARNER BOARD SECRETARY	CLEO HIGH BOARD MEMBER
GREG ARTHUR BOARD MEMBER	BARBARA MARTIN BOARD MEMBER
RANDY CAIN BOARD MEMBER	BUD SHAMBLIN BOARD MEMBER
JERRY URSPRUNG BOARD MEMBER	STEVE TRANTHAM BOARD MEMBER
BILLY YARBROUGH BOARD MEMBER	ELEANOR FITTE PEIMS COORDINATOR
CRAIG RINGER PEIMS COORDINATOR	
	148 LIPSCOMB COUNTY
146-905 HULL-DAISETTA ISD	148-901 BOOKER ISD
BURKE DAGLE BOARD PRESIDENT	BRAD SCHULTZ BOARD PRESIDENT
INEZ ECHOLS BOARD VICE-PRESIDENT	STEVE HLADIK BOARD VICE-PRESIDENT
JUANITA FREEMAN BOARD SECRETARY	TAM MCGEE BOARD SECRETARY
MARVIN FREGIA JR BOARD MEMBER	KURT HIRSCHLER BOARD MEMBER
ANDREW MCCREIGHT BOARD MEMBER	PAM LEHMAN BOARD MEMBER
THOMAS RODGERS BOARD MEMBER	MICKEY SIMPSON BOARD MEMBER
CURTIS WALLACE BOARD MEMBER	KENT SIMS BOARD MEMBER
FRANCES FREGIA PEIMS COORDINATOR	DEBBIE BABITZKE BUSINESS MANAGER
	JAN MILLER PEIMS COORDINATOR
146-906 LIBERTY ISD	148-902 FOLLETT ISD
GARY WILLOUGHBY BOARD PRESIDENT	RAE WILEY BOARD PRESIDENT
JUNE JACKSON BOARD VICE-PRESIDENT	KRISTI STUART BOARD VICE-PRESIDENT
DR DAVID ARNOLD BOARD SECRETARY	NEAL ASHPAUGH BOARD SECRETARY
JAY ARNOLD BOARD MEMBER	STEVE ARNALL BOARD MEMBER
	DAVID HOWARD BOARD MEMBER

**MEMBERS OF LOCAL BOARDS, ASSISTANT SUPERINTENDENTS,
BUSINESS MANAGERS, AND PEIMS COORDINATORS**

ANGELA PEIL BOARD MEMBER KENDALL SCHOENHALS BOARD MEMBER MOLLIE HOWELL AREA SUPERINTENDENT GWEN FERGUSON BUSINESS MANAGER GWEN FERGUSON PEIMS COORDINATOR	151 LOVING COUNTY
148-903 HIGGINS ISD PAUL LANDERS BOARD PRESIDENT DEVIN BURRUS BOARD VICE-PRESIDENT RANDALL THOMPSON BOARD SECRETARY ALAN BAKER BOARD MEMBER T L FLOYD BOARD MEMBER MATT MANN BOARD MEMBER TINA WILLIAMS BOARD MEMBER CARMEN ROBERTSON BUSINESS MANAGER MAVONTEINE SLAVIN PEIMS COORDINATOR	152 LUBBOCK COUNTY
148-905 DARROUZETT ISD BRAD ALTMILLER BOARD PRESIDENT KELLY LEWIS BOARD SECRETARY RANDY HOWARD BOARD MEMBER ERNIE MILLER BOARD MEMBER VESTA NEWMAN BOARD MEMBER HERBERT SPRAGUE BOARD MEMBER JACK WEBSTER BOARD MEMBER MARILYN ROBINS PEIMS COORDINATOR	152-804 EAGLE PROJECT (LUBBOCK) CHARLES COOK ASSISTANT SUPERINTENDENT NICK FARLEY ASSISTANT SUPERINTENDENT CHARLES COOK BUSINESS MANAGER CHARLES COOK PEIMS COORDINATOR
149 LIVE OAK COUNTY	152-901 LUBBOCK ISD BOB CRAIG BOARD PRESIDENT ROY T GRIMES BOARD VICE-PRESIDENT KAREN SLAY BOARD SECRETARY GARY COCANOUGH BOARD MEMBER LINDA DELEON BOARD MEMBER MARK GRIFFIN BOARD MEMBER VERNITA WOODS-HOLMES BOARD MEMBER WAYNE HAVENS DEPUTY SUPERINTENDENT ANN GRAVES ASSISTANT SUPERINTENDENT FRED HARDIN ASSISTANT SUPERINTENDENT RAFAEL MADRID ASSISTANT SUPERINTENDENT RON WOOD ASSISTANT SUPERINTENDENT WANDA RUSSELL PEIMS COORDINATOR
149-901 GEORGE WEST ISD WILLIAM P JAMES BOARD PRESIDENT PATRICK MURPHY BOARD VICE-PRESIDENT WILLIAM M HOLLAND III BOARD SECRETARY ESTEBAN ALANIZ JR BOARD ASSISTANT SECRETARY RICHARD R BROWN BOARD MEMBER RAUL T GONZALES BOARD MEMBER WILLIAM A SMITH II BOARD MEMBER STEVE LACKEY ASSISTANT SUPERINTENDENT WILLIAM A SKORUPPA BUSINESS MANAGER NITA PECK PEIMS COORDINATOR	152-902 NEW DEAL ISD SANDRA GOWENS BOARD PRESIDENT PATTY FREEMAN BOARD VICE-PRESIDENT GARY FLINN BOARD SECRETARY LYNN BROADUS BOARD MEMBER JIM FRITZLER BOARD MEMBER PERRY LOONEY BOARD MEMBER KARL RIEKEN BOARD MEMBER STEVE JERDEN BUSINESS MANAGER PAM MARTIN PEIMS COORDINATOR
149-902 THREE RIVERS ISD ARTHUR GONZALES BOARD PRESIDENT BILL GRAVES BOARD VICE-PRESIDENT JOANNA CRAWFORD BOARD SECRETARY TOMMY BROSIG BOARD MEMBER BOB JOHANSON BOARD MEMBER ROCKY MENDEZ BOARD MEMBER DAVID SAENZ BOARD MEMBER DONALD KASPER BUSINESS MANAGER PAM STAPLETON PEIMS COORDINATOR	152-903 SLATON ISD DAVID GOSSETT BOARD PRESIDENT NORMA OSUNA BOARD VICE-PRESIDENT CARLOS BENTANCOURT BOARD SECRETARY ADELINA GONZALES PEREZ BOARD MEMBER JD JONES BOARD MEMBER MARCIA MARTIN BOARD MEMBER JERRY MONTGOMERY BOARD MEMBER MARGARET PARKS ASSISTANT SUPERINTENDENT BRYAN RENDLEMAN BUSINESS MANAGER DALE SMITH PEIMS COORDINATOR
150 LLANO COUNTY	152-906 LUBBOCK-COOPER ISD J MIKE MCCASLAND BOARD PRESIDENT SHARON MAINES BOARD SECRETARY ALLEN AKINS BOARD MEMBER ELIZABETH HATCHETT BOARD MEMBER PATRICK MOORE BOARD MEMBER SHAWN SAMPLEY BOARD MEMBER DOUG WUENSCH BOARD MEMBER THOM VINES ASSISTANT SUPERINTENDENT BETSY ADAMS BUSINESS MANAGER BETSY ADAMS PEIMS COORDINATOR
150-901 LLANO ISD TERE HUTTO BOARD PRESIDENT KRISTI HOPF BOARD VICE-PRESIDENT MARK CHAPMAN BOARD SECRETARY BILL KIRKMAN BOARD MEMBER BOB POOLE BOARD MEMBER BILLY RATLIFF BOARD MEMBER MARK STEPHENSON BOARD MEMBER DENNIS R HILL ASSISTANT SUPERINTENDENT CAROL VOIT BUSINESS MANAGER SHARLA WOOTEN PEIMS COORDINATOR	152-907 FRENSHIP ISD LYNNE STRICKLAND BOARD PRESIDENT LARRY ALLEN BOARD VICE-PRESIDENT GLEN RASBERRY BOARD SECRETARY WALT HAGOOD BOARD MEMBER AUDIE KILPATRICK BOARD MEMBER DEBBIE TAYLOR BOARD MEMBER MIKE WRIGHT BOARD MEMBER JOHN R THOMAS ASSISTANT SUPERINTENDENT

**MEMBERS OF LOCAL BOARDS, ASSISTANT SUPERINTENDENTS,
BUSINESS MANAGERS, AND PEIMS COORDINATORS**

<p>TROY VANDERBURG BUSINESS MANAGER JOHN R THOMAS PEIMS COORDINATOR</p> <p>152-908 ROOSEVELT ISD REX THOMAS BOARD PRESIDENT ROGER LINDSEY BOARD VICE-PRESIDENT RODNEY SCHOPPA BOARD SECRETARY CHARLEY CARROLL BOARD MEMBER JOHN LONG BOARD MEMBER CARY STENNETT BOARD MEMBER MARTY WHETZEL BOARD MEMBER ARCHIE CLANTON ASSISTANT SUPERINTENDENT JANIE WESTBROOK BUSINESS MANAGER JANIE WESTBROOK PEIMS COORDINATOR</p> <p>152-909 SHALLOWATER ISD DAVID SEWELL BOARD PRESIDENT BRADY GOEN BOARD VICE-PRESIDENT ARDELL BLACK BOARD SECRETARY TODD DIPPREY BOARD MEMBER STEVE NIEMAN BOARD MEMBER STEVE RACKLER BOARD MEMBER STAN WARREN BOARD MEMBER EDITH MARTIN PEIMS COORDINATOR</p> <p>152-910 IDALOU ISD JEFF PATE BOARD PRESIDENT DANA HAMILTON BOARD VICE-PRESIDENT TERRY ROWLAND BOARD SECRETARY GREG BELL BOARD MEMBER BUCKLES BRYANT BOARD MEMBER JACKY PHARR BOARD MEMBER AL PISENO BOARD MEMBER RHONDA PRUITT BUSINESS MANAGER SUE ROBERTSON PEIMS COORDINATOR</p>	<p>153-907 WILSON ISD JOHN FIELDS BOARD PRESIDENT KEITH WIED BOARD VICE-PRESIDENT VANESSA STEWART BOARD SECRETARY DENNIS LEE BEDNARZ BOARD MEMBER LONNIE PAUL DONALD BOARD MEMBER ROY ISHAM BOARD MEMBER DAVID WIED BOARD MEMBER MAXINE NOLTE BUSINESS MANAGER MAXINE NOLTE PEIMS COORDINATOR</p>
	154 MADISON COUNTY
	<p>154-901 MADISONVILLE CONS ISD DAVID STIVER BOARD PRESIDENT LEON HUNT BOARD VICE-PRESIDENT TOMMY MINZE BOARD SECRETARY RAY BROWN BOARD MEMBER CLARK OSBORNE BOARD MEMBER SUSAN STANDLEY BOARD MEMBER MORRIS SURFACE BOARD MEMBER KAREN RICHTER ASSISTANT SUPERINTENDENT RORY COX BUSINESS MANAGER KAREN RICHTER PEIMS COORDINATOR</p> <p>154-903 NORTH ZULCH ISD MICHAEL D STUARD BOARD PRESIDENT BRIAN KYLE BOARD VICE-PRESIDENT CHARLES DRAKE JR BOARD SECRETARY MICHAEL CROCKER BOARD ASSISTANT SECRETARY JOE BRADY BOARD MEMBER BILLY C REYNOLDS BOARD MEMBER MICHAEL R THEISS BOARD MEMBER DAVID HOWARD ASSISTANT SUPERINTENDENT DAVID HOWARD BUSINESS MANAGER</p>
153 LYNN COUNTY	
<p>153-903 O'DONNELL ISD KENNETH D VESTAL BOARD PRESIDENT TRAVIS MIRES BOARD SECRETARY RENN DORMAN BOARD MEMBER MANUEL GUTIERREZ JR BOARD MEMBER NELSON HOGG BOARD MEMBER JACKIE STIDHAM BOARD MEMBER DANNY WILLIS BOARD MEMBER TERRI BESSIRE PEIMS COORDINATOR</p> <p>153-904 TAHOKA ISD GREG HENLEY BOARD PRESIDENT BRAD HAMMONDS BOARD VICE-PRESIDENT JOE CALVILLO BOARD SECRETARY MATH BARTLEY BOARD MEMBER CARMEN CHAPA BOARD MEMBER LEIGHTON KNOX JR BOARD MEMBER NATHAN EHLERT BUSINESS MANAGER PAM PARKER PEIMS COORDINATOR</p> <p>153-905 NEW HOME ISD ANDY FILLINGIM BOARD PRESIDENT MIKE WHITE BOARD VICE-PRESIDENT ANDY MAEKER BOARD SECRETARY RICK CLEM BOARD MEMBER KELLY KIETH BOARD MEMBER JOHNNY MORRIS BOARD MEMBER MARINDA TYLER BOARD MEMBER KAY JAMES PEIMS COORDINATOR</p>	
	155 MARION COUNTY
	<p>155-901 JEFFERSON ISD JOHN TAYLOR BOARD PRESIDENT JIM MOORE BOARD VICE-PRESIDENT MARY THIGPEN BOARD SECRETARY ADOLPHUS BARNETT SR BOARD MEMBER RUBY BRYANT BOARD MEMBER DAVID MCKNIGHT BOARD MEMBER MIKE WALKER BOARD MEMBER BILL KENNEDY ASSISTANT SUPERINTENDENT CHERYL L QUADA BUSINESS MANAGER CHERYL L QUADA PEIMS COORDINATOR</p>
	156 MARTIN COUNTY
	<p>156-902 STANTON ISD JOHNNY LOUDER BOARD PRESIDENT TODD SMITH BOARD VICE-PRESIDENT PINKY JONES BOARD SECRETARY ROCKY BARNES BOARD MEMBER JOHNNY GONZALES BOARD MEMBER TERRY SHANKS BOARD MEMBER DR PABLO TEVENI BOARD MEMBER ROBERT L ROBERSON BUSINESS MANAGER BETTY BUTLER PEIMS COORDINATOR</p> <p>156-905 GRADY ISD BRAD TUNNELL BOARD PRESIDENT ROY MADISON BOARD VICE-PRESIDENT JODY YATES BOARD SECRETARY</p>

**MEMBERS OF LOCAL BOARDS, ASSISTANT SUPERINTENDENTS,
BUSINESS MANAGERS, AND PEIMS COORDINATORS**

ROY COOPER BOARD MEMBER BRYAN COX BOARD MEMBER EDDIE RODRIQUEZ BOARD MEMBER TONY SAWYER BOARD MEMBER RHONDA TUBB PEIMS COORDINATOR	DONNIE O'CONNELL BOARD VICE-PRESIDENT DAVID COBB BOARD SECRETARY TRAVIS ROBERSON JR BOARD SECRETARY ANTHONY EDISON BOARD MEMBER MIKE JACOBS BOARD MEMBER DONNIE O'CONNELL BOARD MEMBER LINDA S O'REAR PEIMS COORDINATOR
157 MASON COUNTY	159 MAVERICK COUNTY
157-901 MASON ISD DONALD SCHULZE BOARD PRESIDENT SUE STOCKBRIDGE BOARD VICE-PRESIDENT AMANDA MCMILLAN BOARD SECRETARY SYLVIA ALVARADO BOARD MEMBER WINFRED BAUER BOARD MEMBER GENE GEISTWEIDT BOARD MEMBER TERESA KIMBRIEL BOARD MEMBER SARAH KIDD BUSINESS MANAGER BARBARA CULPEPPER PEIMS COORDINATOR	159-901 EAGLE PASS ISD ROLANDO JASSO BOARD PRESIDENT FRANCISCO MARTINEZ BOARD SECRETARY WILLIAM E MASTERS IV BOARD SECRETARY FRANCISCO ALFARO BOARD MEMBER BOB JAFFER BOARD MEMBER MARCIAL REYES JR BOARD MEMBER APOLONIO RODRIGUEZ JR BOARD MEMBER LEONEL GALAVIZ AREA SUPERINTENDENT JOSE GUERRA ASSISTANT SUPERINTENDENT FLOYD L KOCHER ASSISTANT SUPERINTENDENT LEO RODRIGUEZ BUSINESS MANAGER ANA B GONZALEZ PEIMS COORDINATOR
158 MATAGORDA COUNTY	160 MCCULLOCH COUNTY
158-901 BAY CITY ISD PAUL JOHNSON BOARD PRESIDENT LLOYD BARR BOARD VICE-PRESIDENT DAVID B SHIELD BOARD SECRETARY ROBERT RIVERA BOARD MEMBER PETE SARDELICH BOARD MEMBER ANDREW SMITH BOARD MEMBER ANDREW WOODS SR BOARD MEMBER BOBBY KIMBALL ASSISTANT SUPERINTENDENT CHRISTOPHER J SMITH BUSINESS MANAGER BOBBY KIMBALL PEIMS COORDINATOR	160-901 BRADY ISD MICHAEL SCHAFFNER BOARD PRESIDENT JASON JACOBY BOARD VICE-PRESIDENT AMIE LOTT BOARD SECRETARY GARY BROZ BOARD MEMBER VICTOR CRUZ BOARD MEMBER TIM HYDEN BOARD MEMBER AL PEARSON BOARD MEMBER LEE COFFMAN ASSISTANT SUPERINTENDENT CAROLYN CARSON BUSINESS MANAGER MERCY JAMES PEIMS COORDINATOR
158-902 TIDEHAVEN ISD DIANNE E BOWERS BOARD PRESIDENT DENNIS E BUSH BOARD VICE-PRESIDENT STEPHEN A CLONTZ BOARD SECRETARY ANN L GLAZE BOARD ASSISTANT SECRETARY JAMES G KRUEGER BOARD MEMBER NAT LONGORIA III BOARD MEMBER ELUTERIO TORRES BOARD MEMBER MATTIE ROE BUSINESS MANAGER TOM R JONES PEIMS COORDINATOR	160-904 ROCHELLE ISD DORMAN PITCOX BOARD PRESIDENT CRAIG MILLER BOARD VICE-PRESIDENT GLENDA RANNE BOARD SECRETARY RUFUS BEAM BOARD MEMBER ALVIN L BOLTON BOARD MEMBER TOMMY HODGES BOARD MEMBER GLEN STUART BOARD MEMBER PAULA KAYE WELLS BUSINESS MANAGER PAULA KAYE WELLS PEIMS COORDINATOR
158-904 MATAGORDA ISD DEBRA STOLMAN BOARD PRESIDENT SHELIA TREYBIG BOARD VICE-PRESIDENT STEPHANIE OBENHAUS BOARD SECRETARY BILL JAMES BOARD MEMBER D L JOHNSON BOARD MEMBER KIM ORR BOARD MEMBER DONALD SIMONS BOARD MEMBER SAM BURNES PEIMS COORDINATOR	160-905 LOHN ISD DAVID HUIE BOARD PRESIDENT NELSON SOLSBERY BOARD VICE-PRESIDENT ROBERT SWENSON BOARD SECRETARY JOHNNY CHANDLER BOARD MEMBER STEVE FISCHER BOARD MEMBER ERNIE JOHNSTONE BOARD MEMBER BOBBY PEARCE BOARD MEMBER PATTY SMITH BUSINESS MANAGER PATTY SMITH PEIMS COORDINATOR
158-905 PALACIOS ISD CARA P HERLIN BOARD PRESIDENT TOMMY HUNT BOARD VICE-PRESIDENT MICHAEL FLORES BOARD SECRETARY RICK CINK BOARD MEMBER RON LAWS BOARD MEMBER JOHN NEESE BOARD MEMBER STEVE STUHRENBERG BOARD MEMBER HERBERT RESSLER BUSINESS MANAGER	161 MCLENNAN COUNTY
158-906 VAN VLECK ISD DAVID COBB BOARD PRESIDENT TRAVIS ROBERSON JR BOARD PRESIDENT MILTON E CHARANZA JR BOARD VICE-PRESIDENT	161-801 WACO CHARTER SCHOOL AMADA GUERRERO BOARD MEMBER REVEREND ERIC HOOKER BOARD MEMBER STEPHANIE LAMBRING BOARD MEMBER PATTI MCLAUGHLIN BOARD MEMBER

**MEMBERS OF LOCAL BOARDS, ASSISTANT SUPERINTENDENTS,
BUSINESS MANAGERS, AND PEIMS COORDINATORS**

LANELLE MCNAMARA BOARD MEMBER
 DR NANCY REESE BOARD MEMBER
 FERNANDO VILLARREAL BOARD MEMBER
 VIVIAN MONTGOMERY BUSINESS MANAGER
 VIVIAN F MONTGOMERY PEIMS COORDINATOR

161-802 RAPOPORT CHARTER SCHOOL

NANCY GRAYSON BOARD PRESIDENT
 WILLA JONES BOARD SECRETARY
 MARK HARREN BOARD TREASURER
 RANDY PREDDY BOARD MEMBER
 EVELYN VONNER BOARD MEMBER

161-804 EAGLE PROJECT (WACO)

CHARLES COOK ASSISTANT SUPERINTENDENT
 NICK FARLEY ASSISTANT SUPERINTENDENT
 CHARLES COOK BUSINESS MANAGER
 CHARLES COOK PEIMS COORDINATOR

161-901 CRAWFORD ISD

ED JONES BOARD PRESIDENT
 ROBERT HOFFMAN BOARD VICE-PRESIDENT
 GARY BOWDOIN BOARD SECRETARY
 JIMMY TALBERT BOARD ASSISTANT SECRETARY
 BARRY ABEL BOARD MEMBER
 JOHN MINNIX BOARD MEMBER
 CHARLES RALEY BOARD MEMBER
 BILLY LYNCH PEIMS COORDINATOR

161-903 MIDWAY ISD

KEN L SIMONS BOARD PRESIDENT
 PETE RUSEK BOARD VICE-PRESIDENT
 GAIL PRYOR BOARD SECRETARY
 IVAN GREEN BOARD MEMBER
 CHERYL HOLY BOARD MEMBER
 DWAIN MOSS BOARD MEMBER
 DANNY UPTMORE BOARD MEMBER
 DR MARGARET S CAIN ASSISTANT SUPERINTENDENT
 GARY L FAUNCE ASSISTANT SUPERINTENDENT
 GARY L FAUNCE BUSINESS MANAGER
 GARY L FAUNCE PEIMS COORDINATOR

161-906 LA VEGA ISD

RODNEY OUTLAW BOARD PRESIDENT
 MILDRED WATKINS BOARD VICE-PRESIDENT
 DR TAMRA WALTHALL BOARD SECRETARY
 HENRY JENNINGS BOARD ASSISTANT SECRETARY
 PHIL BANCALE BOARD MEMBER
 RANDY DEVORSKY BOARD MEMBER
 KEVIN HARRIS BOARD MEMBER
 GARY W WILLIAMS ASSISTANT SUPERINTENDENT
 TRAE KENDRICK PEIMS COORDINATOR

161-907 LORENA ISD

MARK MINOR BOARD PRESIDENT
 GARLAND ROWAN BOARD PRESIDENT
 BOB LEMLEY BOARD VICE-PRESIDENT
 MIKE SCANES BOARD SECRETARY
 KEVIN GEE BOARD MEMBER
 JAY JEFFREY BOARD MEMBER
 MARY TIMMONS BOARD MEMBER
 SCOTT MCCLAIN BUSINESS MANAGER
 HERMAN ROESSLER PEIMS COORDINATOR

161-908 MART ISD

FRANK J ROWE BOARD PRESIDENT
 KENNETH LEHRMANN BOARD VICE-PRESIDENT
 DEBRA CONNALLY BOARD SECRETARY
 BILLY TOM CURRY BOARD MEMBER

GREGORY GRAVES BOARD MEMBER
 MILET HOPPING BOARD MEMBER
 GARY W SMITH BOARD MEMBER
 DR BARRY TACKER BUSINESS MANAGER
 SUSAN LUCE PEIMS COORDINATOR

161-909 MCGREGOR ISD

CAROLYN LILLARD BOARD PRESIDENT
 OTIS FOSTER BOARD VICE-PRESIDENT
 GARY HANNEMANN BOARD SECRETARY
 DELIA FELAN BOARD MEMBER
 FRANK GRAVES BOARD MEMBER
 JACK D KELTNER BOARD MEMBER
 GARY ZACHARIAS BOARD MEMBER
 BRITTANY VILLA PEIMS COORDINATOR

161-910 MOODY ISD

BENNIE HARGROVE BOARD PRESIDENT
 OTIS WELCH BOARD VICE-PRESIDENT
 DEBORAH DOWELL BOARD SECRETARY
 ROY EWING BOARD MEMBER
 RON MCGILL BOARD MEMBER
 EDDIE NEWMAN BOARD MEMBER
 DAVID SCHMIDT BOARD MEMBER
 JUDY KUPER BUSINESS MANAGER
 JUDY KUPER PEIMS COORDINATOR

161-912 RIESEL ISD

DAVID WILLIAMS BOARD PRESIDENT
 GEORGE MEYER BOARD VICE-PRESIDENT
 CHERYL TULLOS BOARD SECRETARY
 JOHN BALLMANN BOARD MEMBER
 BILLY HEATON BOARD MEMBER
 JIM KERSTEN BOARD MEMBER
 STEVE MULLENS BOARD MEMBER
 NANCY FORD BUSINESS MANAGER
 NANCY FORD PEIMS COORDINATOR

161-914 WACO ISD

DR DOT SYNDER BOARD PRESIDENT
 CONNIE JEFFERSON BOARD VICE-PRESIDENT
 DEBBIE LUCE BOARD SECRETARY
 VIRGINIA DUQUE BOARD MEMBER
 CHARLES OLSON BOARD MEMBER
 ALLEN SYKES BOARD MEMBER
 ALEX WILLIAMS BOARD MEMBER
 ARTIE BUTLER ASSOCIATE SUPERINTENDENT
 HAZEL ROWE ASSOCIATE SUPERINTENDENT
 ARTIE BUTLER BUSINESS MANAGER
 DOROTHY CHANEYWORTH BUSINESS MANAGER
 TBA PEIMS COORDINATOR

161-916 WEST ISD

EDWIN NORS BOARD PRESIDENT
 RONNIE SYKORA BOARD VICE-PRESIDENT
 HARRY MARAK BOARD SECRETARY
 DEBBIE KEEL BOARD MEMBER
 DAVID KOLAR BOARD MEMBER
 JIM R MATUS BOARD MEMBER
 JERRY MAZANEC BOARD MEMBER
 JOHN B SULAK BUSINESS MANAGER
 DEBBIE PAVLICEK PEIMS COORDINATOR

161-918 AXTELL ISD

JOHNNY ADAMS BOARD PRESIDENT
 ROGER GRIMES BOARD VICE-PRESIDENT
 DIANE DIETIKER BOARD SECRETARY
 MARK ALLEN BOARD MEMBER
 STEVE DENTON BOARD MEMBER

**MEMBERS OF LOCAL BOARDS, ASSISTANT SUPERINTENDENTS,
BUSINESS MANAGERS, AND PEIMS COORDINATORS**

JOE FRANK TUCKER BOARD MEMBER
 VERNON WOOD JR BOARD MEMBER
 FRAN THOMPSON BUSINESS MANAGER
 STANLEY HARRIS PEIMS COORDINATOR

161-919 BRUCEVILLE-EDDY ISD

KI JONES BOARD PRESIDENT
 SAMMY BATES BOARD VICE-PRESIDENT
 DAVID DUTY BOARD SECRETARY
 RICKY BROOKS BOARD MEMBER
 JENNY CHANEY BOARD MEMBER
 BILLY GRAF BOARD MEMBER
 TEDDY JOHNSON BOARD MEMBER
 SHERYL ROBINS PEIMS COORDINATOR

161-920 CHINA SPRING ISD

STEVE BEATTY BOARD PRESIDENT
 ROD DOWNING BOARD VICE-PRESIDENT
 SPENCER MOORE BOARD SECRETARY
 BILL BROCK BOARD MEMBER
 CHARLIE FINLEY BOARD MEMBER
 JERRY JOHNSON BOARD MEMBER
 STAFFORD MARTIN BOARD MEMBER
 LINDA MITCHELL BUSINESS MANAGER
 BARBARA KLATT PEIMS COORDINATOR

161-921 CONNALLY ISD

JT COPELAND BOARD PRESIDENT
 CLINTON ANDERSON BOARD VICE-PRESIDENT
 LOU CAMPBELL BOARD SECRETARY
 BARRY A COX BOARD MEMBER
 RUSSELL LINDSAY BOARD MEMBER
 SHANE S LOFTIN BOARD MEMBER
 PASCAL OUELLETTE BOARD MEMBER
 BEN SAAGE BUSINESS MANAGER
 DONNA RAE-LYNN KIRKLAND PEIMS COORDINATOR

161-922 ROBINSON ISD

STEVE OSTROM BOARD PRESIDENT
 RICKY TURMAN BOARD VICE-PRESIDENT
 DICK LEWIS BOARD SECRETARY
 LANCE HIGH BOARD MEMBER
 DICK KETTLER BOARD MEMBER
 GEORGE KUBAL BOARD MEMBER
 DAVID MCADAMS BOARD MEMBER
 TOM GERIK ASSISTANT SUPERINTENDENT
 JO ANN BROWN BUSINESS MANAGER
 JO ANN BROWN PEIMS COORDINATOR

161-923 BOSQUEVILLE ISD

KERRY GRAY BOARD PRESIDENT
 LOUIS MONCUS BOARD VICE-PRESIDENT
 BONNIE BROWN BOARD SECRETARY
 KAY ENGLISH BOARD MEMBER
 JEFF RHODES BOARD MEMBER
 AVEL SANCHEZ BOARD MEMBER
 DEBBIE WRIGHT-HOOD BOARD MEMBER
 SHERRY MICHEL BUSINESS MANAGER
 DONNA VINCENT PEIMS COORDINATOR

161-924 HALLSBURG ISD

JOHN EMBRY BOARD PRESIDENT
 LOUIS ROSEN BOARD VICE-PRESIDENT
 CAROLYN HERRING BOARD SECRETARY
 BOBBY RAY KUBITZA BOARD MEMBER
 RAY RUSHING BOARD MEMBER
 MARC SCOTT BOARD MEMBER
 JEFFERY THOMPSON BOARD MEMBER

JILL MUHL BUSINESS MANAGER
 JILL MUHL PEIMS COORDINATOR

161-925 GHOLSON ISD

JIMMY GIFFORD BOARD PRESIDENT
 LYNN WALKER BOARD VICE-PRESIDENT
 DAVID WALKER BOARD SECRETARY
 RICKY ADAIR BOARD MEMBER
 TOM BUZBEE BOARD MEMBER
 LINDA HARRISON BOARD MEMBER
 BILL KILGO BOARD MEMBER
 ROZELLE STELTER PEIMS COORDINATOR

162 MCMULLEN COUNTY

162-904 MCMULLEN COUNTY ISD

WALT FRANKLIN BOARD PRESIDENT
 WARREN WHEELER BOARD VICE-PRESIDENT
 KAREN WHEELER BOARD SECRETARY
 JUSTIN ALAN BROWN BOARD MEMBER
 LARRY GARCIA BOARD MEMBER
 HECTOR QUINTANILLA BOARD MEMBER
 JIM TEAL BOARD MEMBER
 SUZI MCCLAUGHERTY BUSINESS MANAGER
 SUZI MCCLAUGHERTY PEIMS COORDINATOR

163 MEDINA COUNTY

163-901 DEVINE ISD

LOUIS EHLINGER JR BOARD PRESIDENT
 JOHN NARRAMORE BOARD VICE-PRESIDENT
 DENISE WILLIAMS BOARD SECRETARY
 WILLIAM D CAMPSEY BOARD MEMBER
 GREGG J JASIK BOARD MEMBER
 LORI PERRY BOARD MEMBER
 ROBERT STANTON JR BOARD MEMBER
 DEBBIE MCCORMICK BUSINESS MANAGER
 DEBBIE MCCORMICK PEIMS COORDINATOR

163-902 D'HANIS ISD

ORLANDO GARCIA BOARD PRESIDENT
 KENNETH CLARY BOARD VICE-PRESIDENT
 DEBORAH BENKE BOARD SECRETARY
 MARK G GARRISON BOARD MEMBER
 PAUL KRAUSE BOARD MEMBER
 JOHN ROTHE BOARD MEMBER
 KENNETH ROTHE BOARD MEMBER
 JIM GOUARD PEIMS COORDINATOR

163-903 NATALIA ISD

REY ALVARADO BOARD PRESIDENT
 NAPOLEON HERRERA BOARD VICE-PRESIDENT
 GORDON GENTRY BOARD SECRETARY
 PAUL ALMENDAREZ BOARD MEMBER
 DELBERT HOOVER BOARD MEMBER
 CONNIE NORTON BOARD MEMBER
 BRIAN SULLIVAN BOARD MEMBER
 MAURINE PERINO PEIMS COORDINATOR

163-904 HONDO ISD

WAYNE STEIN BOARD PRESIDENT
 DAVID FOHN BOARD VICE-PRESIDENT
 RICK GONZALES BOARD SECRETARY
 JAMES D GONZALES BOARD MEMBER
 WILLIAM P LAUGHINGHOUSE BOARD MEMBER
 DR JOSE A SALINAS, M D BOARD MEMBER
 STEVE WILSON BOARD MEMBER
 CLYDE H PARSONS ASSISTANT SUPERINTENDENT

**MEMBERS OF LOCAL BOARDS, ASSISTANT SUPERINTENDENTS,
BUSINESS MANAGERS, AND PEIMS COORDINATORS**

DOUGLAS COLEMAN BUSINESS MANAGER DIANE DELEON PEIMS COORDINATOR	DAVID ANGELL BOARD MEMBER CARL BRADLEY BOARD MEMBER ROBERT CONLEY BOARD MEMBER MARION COOLEY BOARD MEMBER JACK C MCKINNEY BOARD MEMBER
163-908 MEDINA VALLEY ISD DAVID C JUNGMAN BOARD PRESIDENT GREGORY BIEDIGER BOARD VICE-PRESIDENT ROLAND A RUIZ BOARD SECRETARY CARL R BLAKEMORE BOARD MEMBER CHARLES HUTCHINS BOARD MEMBER KARLA SALZMAN BOARD MEMBER JOANNE VAN WINKLE BOARD MEMBER ANNETTE GONZALES ASSISTANT SUPERINTENDENT PAUL HOLZHAUS ASSISTANT SUPERINTENDENT PAUL HOLZHAUS BUSINESS MANAGER ANNETTE GONZALES PEIMS COORDINATOR	166-902 GAUSE ISD DAVID CUNNINGHAM BOARD PRESIDENT KEVIN COATS BOARD VICE-PRESIDENT DOROTHY GAUSE BOARD SECRETARY DR HENRY BONORDEN BOARD MEMBER CALLIE CUNNINGHAM BOARD MEMBER CRAIG JENTSCH BOARD MEMBER LANCE LEE BOARD MEMBER JUDY ROPER BUSINESS MANAGER LINDA L HOPPE PEIMS COORDINATOR
164 MENARD COUNTY	166-903 MILANO ISD GAYLE MUDD BOARD PRESIDENT KEVIN LOVE BOARD VICE-PRESIDENT MARGARET PLENTL BOARD SECRETARY GARY BUSH BOARD MEMBER ALDEN CROWE BOARD MEMBER DANICE HURT BOARD MEMBER STEVE WALKER BOARD MEMBER CATHY WESTBROOK PEIMS COORDINATOR
164-901 MENARD ISD BOB RIECK BOARD PRESIDENT SAM KUYKENDALL BOARD VICE-PRESIDENT DOROTHY KERNS BOARD SECRETARY JANIS CORDES BOARD MEMBER RAY HERNANDEZ BOARD MEMBER WALTER MCALLISTER BOARD MEMBER RAY WILLIAMSON BOARD MEMBER RITA KOTHMAN BUSINESS MANAGER DIANE JARAMILLO PEIMS COORDINATOR	166-904 ROCKDALE ISD CARL HUDSON BOARD PRESIDENT GAYE BLAND BOARD VICE-PRESIDENT JAMES BIRKHEAD BOARD SECRETARY JERRY CAYWOOD BOARD MEMBER BARBARA GRAYSON BOARD MEMBER RALPH SIFUENTES BOARD MEMBER GARY WALKER BOARD MEMBER DR MONICA CRISWELL ASSISTANT SUPERINTENDENT ARNOLD PROCTOR ASSISTANT SUPERINTENDENT ARNOLD PROCTOR PEIMS COORDINATOR
165 MIDLAND COUNTY	166-905 THORNDALE ISD ANITA BELLE KASNER BOARD PRESIDENT DURWOOD TUCKER BOARD VICE-PRESIDENT LARRY FISHER BOARD SECRETARY TREY GILCHRIST BOARD MEMBER NELSON JOHNSON BOARD MEMBER HENRY JORDAN BOARD MEMBER JAMES POUNDERS BOARD MEMBER ROBERT LINDEMANN BUSINESS MANAGER JACKIE OSCLICK PEIMS COORDINATOR
165-802 MIDLAND ADVANTAGE CHARTER SCHOOL DR LORENZIO PENA AREA SUPERINTENDENT	166-907 BUCKHOLTS ISD THOMAS R ELLIOTT JR BOARD PRESIDENT CAROLYN TALAFUSE BOARD VICE-PRESIDENT DONNA ZELISKO BOARD SECRETARY PAM CROWE BOARD MEMBER GLENN ROESLER BOARD MEMBER A W ZAJICEK JR BOARD MEMBER JEANIE ZELISKO BOARD MEMBER ESTHER KUEKER BUSINESS MANAGER ESTHER KUEKER PEIMS COORDINATOR
165-803 EAGLE PROJECT (MIDLAND) CHARLES COOK ASSISTANT SUPERINTENDENT NICK FARLEY ASSISTANT SUPERINTENDENT CHARLES COOK BUSINESS MANAGER CHARLES COOK PEIMS COORDINATOR	167 MILLS COUNTY
165-901 MIDLAND ISD GEORGE LARA BOARD PRESIDENT DALE STRAUSS BOARD VICE-PRESIDENT SHANE BORING BOARD SECRETARY LINDA FOSTER BOARD MEMBER JAMES E FULLER BOARD MEMBER REBECCA OEKERMAN BOARD MEMBER CHARLES TIGHE BOARD MEMBER ART MARTIN BUSINESS MANAGER MILTON EVITT PEIMS COORDINATOR	167-901 GOLDTHWAITE ISD TOM CODY GRAVES BOARD PRESIDENT DAVID SCHWARTZ BOARD VICE-PRESIDENT KERYN MCMAHAN BOARD SECRETARY JANIS LAUGHLIN BOARD MEMBER
165-902 GREENWOOD ISD PRICE ROBINSON BOARD PRESIDENT JAMES MASHBURN BOARD VICE-PRESIDENT JOHN UNDERWOOD BOARD SECRETARY JAMES BROOKS BOARD MEMBER TERRY JOHNSTON BOARD MEMBER DONNY THORNTON BOARD MEMBER JOHNNY WOMACK BOARD MEMBER MARK A RUSHING BUSINESS MANAGER LINDA LOGAN PEIMS COORDINATOR	166 MILAM COUNTY
166-901 CAMERON ISD GENE VACULIN BOARD PRESIDENT LONNIE LENUED BOARD SECRETARY	

**MEMBERS OF LOCAL BOARDS, ASSISTANT SUPERINTENDENTS,
BUSINESS MANAGERS, AND PEIMS COORDINATORS**

CHARLES MILES BOARD MEMBER	169 MONTAGUE COUNTY
RENEE MILES BOARD MEMBER	
RICKY STACY BOARD MEMBER	
ROBERT L BERRY BUSINESS MANAGER	
ROBERT L BERRY PEIMS COORDINATOR	
167-902 MULLIN ISD	169-901 BOWIE ISD
SCOTT RUSSELL BOARD PRESIDENT	GREGG SHAW BOARD PRESIDENT
CARL GREER BOARD VICE-PRESIDENT	KATHIE EVANS BOARD VICE-PRESIDENT
LENA DAY BOARD SECRETARY	BELINDA H ANDERSON BOARD SECRETARY
THOMAS BURRUS BOARD MEMBER	JIM BROWN BOARD MEMBER
DALE PORTER BOARD MEMBER	RAYMOND CLEMENT BOARD MEMBER
SUZANNE PROSISE BOARD MEMBER	CHAD DAVIS BOARD MEMBER
LEE SINGLETON BOARD MEMBER	PHYLLIS MATLOCK BOARD MEMBER
C L HAMMOND JR AREA SUPERINTENDENT	LARRY G PALMER ASSISTANT SUPERINTENDENT
	RHONDA F RUSSELL, CPA BUSINESS MANAGER
167-903 STAR ISD	169-902 NOCONA ISD
EDWARD SANDERS BOARD PRESIDENT	DONALD CHESHIER BOARD PRESIDENT
KEITH HARPER BOARD VICE-PRESIDENT	DIXIE JACKSON BOARD VICE-PRESIDENT
FRANCES WARREN BOARD SECRETARY	GINA JOHNSON BOARD SECRETARY
DIXIE CLARY BOARD MEMBER	BILL HOLCOMB BOARD MEMBER
J D HUNT BOARD MEMBER	SUGIE LEMON BOARD MEMBER
R CLINTON MILES BOARD MEMBER	GARY MILLER BOARD MEMBER
ETHYL TOWNSEND BOARD MEMBER	RICKY O'NEAL BOARD MEMBER
THERESA O'BANAN PEIMS COORDINATOR	MARSHA YOUNG PEIMS COORDINATOR
	169-906 GOLD BURG ISD
167-904 PRIDDY ISD	RICK CASE BOARD PRESIDENT
JOHN PRIDDY BOARD PRESIDENT	CARL BULLINGER BOARD VICE-PRESIDENT
DALE PARTIN BOARD VICE-PRESIDENT	DR ELIZABETH WININGHAM BOARD SECRETARY
KATHY ISBELL BOARD SECRETARY	HOMER RAY LEWIS BOARD MEMBER
LARRY GRELLE BOARD MEMBER	SYLVIA MCDONALD BOARD MEMBER
LARRY KUNKEL BOARD MEMBER	PAUL SHIPLEY BOARD MEMBER
ANGELA SEIDER BOARD MEMBER	SCOTT WATSON BOARD MEMBER
ANN STEGEMOLLER BOARD MEMBER	SONJA WEATHERFORD BUSINESS MANAGER
	JOWANA DUFF PEIMS COORDINATOR
168 MITCHELL COUNTY	169-908 MONTAGUE ISD
168-901 COLORADO ISD	RICKY TIPTON BOARD PRESIDENT
LARRY BLASSINGAME BOARD PRESIDENT	KENNETH PRICE BOARD VICE-PRESIDENT
SALLY NEFF BOARD VICE-PRESIDENT	LYNN NOBILE BOARD SECRETARY
LARRY MASON BOARD SECRETARY	LARRY DUNBAR BOARD MEMBER
LISA HERNANDEZ BOARD MEMBER	PAULETTE FENOGLIO BOARD MEMBER
JESSE MUNOZ JR BOARD MEMBER	WELDON KIRBY BOARD MEMBER
TONY P TURNER BOARD MEMBER	RICHARD SELF BOARD MEMBER
CHARLES WALKER BOARD MEMBER	
GENEVA FINDLEY BUSINESS MANAGER	169-909 PRAIRIE VALLEY ISD
GENEVA FINDLEY PEIMS COORDINATOR	KEN KOONTZ BOARD PRESIDENT
	BOB LANGFORD BOARD VICE-PRESIDENT
168-902 LORAIN ISD	KIM COMBS BOARD SECRETARY
FRANK GARCIA BOARD PRESIDENT	FRANK GLASS BOARD MEMBER
GEORGE MARTIN BOARD VICE-PRESIDENT	SID HAMMONS BOARD MEMBER
DANNY BUTLER BOARD SECRETARY	RICHARD HARALSON BOARD MEMBER
ROSE MARY AGUILAR BOARD MEMBER	JOE CHRIS MITCHELL BOARD MEMBER
LUIS DAVILA BOARD MEMBER	SUE LEMONS PEIMS COORDINATOR
STAN MCMULLEN BOARD MEMBER	
JEFFREY S OLIVER BOARD MEMBER	169-910 FORESTBURG ISD
DAVID LEWEIN PEIMS COORDINATOR	DALE HUDSPETH BOARD PRESIDENT
	DON FARRELL BOARD VICE-PRESIDENT
168-903 WESTBROOK ISD	AUDIMARIE HAYES BOARD SECRETARY
ROBERT CHAMBERS BOARD PRESIDENT	HARROLL CAIN BOARD MEMBER
CLEBURNE RICH BOARD VICE-PRESIDENT	STEVE SANDUSKY BOARD MEMBER
CHIP ROEMISCH BOARD SECRETARY	TONY VANN BOARD MEMBER
RENAE DAWSON BOARD MEMBER	BRIAN WEGER BOARD MEMBER
DONNIE HALE BOARD MEMBER	NANCY COOK BUSINESS MANAGER
SCOTT MORTON BOARD MEMBER	SUSAN VANN PEIMS COORDINATOR
MIKE PETTY BOARD MEMBER	
TERESA MATLOCK BUSINESS MANAGER	169-911 SAINT JO ISD
TERESA MATLOCK PEIMS COORDINATOR	LEETON PHILLIPS BOARD PRESIDENT
	BILL HARRIS BOARD VICE-PRESIDENT
	MARGARET PAYNE BOARD SECRETARY
	RONNY HALE BOARD MEMBER

**MEMBERS OF LOCAL BOARDS, ASSISTANT SUPERINTENDENTS,
BUSINESS MANAGERS, AND PEIMS COORDINATORS**

MIKE LOWN BOARD MEMBER	KATHERINE PERSSON BOARD MEMBER
IRA SCHOPPA BOARD MEMBER	EDWARD SMITH BOARD MEMBER
CLINT THURMAN BOARD MEMBER	JOHN THOMAS ASSISTANT SUPERINTENDENT
JUDY DENNIS BUSINESS MANAGER	KENNETH L WILLIAMS ASSISTANT SUPERINTENDENT
JUDY DENNIS PEIMS COORDINATOR	CECIL MARDIS BUSINESS MANAGER
	CECIL MARDIS PEIMS COORDINATOR
170 MONTGOMERY COUNTY	170-908 NEW CANEY ISD
170-902 CONROE ISD	ED KING BOARD PRESIDENT
HAROLD CRYAR BOARD PRESIDENT	JEFF MCKNIGHT BOARD VICE-PRESIDENT
ALAN A MOORE, DDS BOARD VICE-PRESIDENT	BARBARA STORRS BOARD SECRETARY
RUBEN HOPE, JD BOARD SECRETARY	EVERETT MITCHELL BOARD ASSISTANT SECRETARY
ANN SNYDER BOARD ASSISTANT SECRETARY	GENE GREGORY BOARD MEMBER
ROB EISSLER BOARD MEMBER	MARK NEEDHAM BOARD MEMBER
GERALD IRONS BOARD MEMBER	TONY TOBIAS BOARD MEMBER
GEORGE C KAUFMAN III, OD BOARD MEMBER	ROBERT SIMMONS ASSOCIATE SUPERINTENDENT
CHARLIE PATTERSON DEPUTY SUPERINTENDENT	DR TOBY YORK ASSOCIATE SUPERINTENDENT
DR JAMES R LEBUFFE ASSISTANT SUPERINTENDENT	MARK MIDDLETON ASSISTANT SUPERINTENDENT
JEAN STEWART ASSISTANT SUPERINTENDENT	
BRIAN MILLER BUSINESS MANAGER	171 MOORE COUNTY
CAROL CRYAR PEIMS COORDINATOR	171-901 DUMAS ISD
170-903 MONTGOMERY ISD	LEN SHEETS BOARD PRESIDENT
DALE DOSSEY BOARD PRESIDENT	KIRK PROFFITT BOARD VICE-PRESIDENT
JILL VAUGHAN BOARD VICE-PRESIDENT	PATTY WILLIS BOARD SECRETARY
LAURA HALE BOARD SECRETARY	TOM ARMSTRONG BOARD MEMBER
RICHARD BARREN BOARD MEMBER	JOE BALLARD BOARD MEMBER
ALAN DECOSTER, D D S BOARD MEMBER	LEE GIBSON BOARD MEMBER
KIRK ROSS BOARD MEMBER	JORDAN MILLS BOARD MEMBER
FRED SCHURR BOARD MEMBER	LAWRENCE BUSSARD ASSISTANT SUPERINTENDENT
ROBERT GOFF BUSINESS MANAGER	GREG LEWIS BUSINESS MANAGER
ROBERT GOFF PEIMS COORDINATOR	GREG LEWIS PEIMS COORDINATOR
170-904 WILLIS ISD	171-902 SUNRAY ISD
CHARLIE CASTILLO JR BOARD PRESIDENT	BRUCE BROXSON BOARD PRESIDENT
ROBBIE FAYLE BOARD VICE-PRESIDENT	CINDY MORTON BOARD VICE-PRESIDENT
BART MASSEY BOARD SECRETARY	EVELYN HILL BOARD SECRETARY
STEVE WEISINGER BOARD SECRETARY	BRIAN LEE BOARD MEMBER
LINDY HALEY BOARD MEMBER	GREG SATTERFIELD BOARD MEMBER
GREG HOMEYER BOARD MEMBER	TOM SHELTON BOARD MEMBER
LINDA JONES BOARD MEMBER	ADOLFO SONEN BOARD MEMBER
CAROLYN WILLIAMS BOARD MEMBER	SANDY STAVLO BUSINESS MANAGER
RUTH CASTLESCHOULD ASSISTANT SUPERINTENDENT	SANDY STAVLO PEIMS COORDINATOR
LINDA DANIEL ASSISTANT SUPERINTENDENT	
MARY JANE DEBUSK ASSISTANT SUPERINTENDENT	172 MORRIS COUNTY
GUYLENE ROBERTSON ASSISTANT SUPERINTENDENT	172-902 DAINGERFIELD-LONE STAR ISD
MARTIN KENNEDY BUSINESS MANAGER	JESSE HANSON BOARD PRESIDENT
ANGIE COKER PEIMS COORDINATOR	MILTON SHUMATE BOARD VICE-PRESIDENT
170-906 MAGNOLIA ISD	BARBARA NIX BOARD SECRETARY
FRANK WINFORD BOARD PRESIDENT	CLOVEN BARNARD BOARD MEMBER
VICKY RUDY BOARD VICE-PRESIDENT	C E NICHOLS BOARD MEMBER
BOBBY MONTGOMERY BOARD SECRETARY	MAURICE TIGERT BOARD MEMBER
ANNETTE KERR BOARD ASSISTANT SECRETARY	DELORES WOODS BOARD MEMBER
GLENN ADDISON BOARD MEMBER	RICHARD WOODS ASSISTANT SUPERINTENDENT
BRENT O'NEIL BOARD MEMBER	KATHY COX BUSINESS MANAGER
BILLY THOMPSON BOARD MEMBER	LINDA BRYAN PEIMS COORDINATOR
TODD STEPHENS ASSISTANT SUPERINTENDENT	
JOHN PAUL WATSON ASSISTANT SUPERINTENDENT	172-905 PEWITT ISD
JAN JONES BUSINESS MANAGER	CLAY HARRISON BOARD PRESIDENT
REGINA HENDERSON PEIMS COORDINATOR	TOMMY KNIGHT BOARD VICE-PRESIDENT
170-907 SPLENDORA ISD	PHILLIP KELLY BOARD SECRETARY
LINDA MATCEK BOARD PRESIDENT	DAMON HODGES BOARD MEMBER
GARY GARDNER BOARD VICE-PRESIDENT	KEITH MUNN BOARD MEMBER
DAVID DUKE BOARD SECRETARY	REX RANES BOARD MEMBER
MATTIE MCKEE BOARD ASSISTANT SECRETARY	JIMMY LLOYD WAITS BOARD MEMBER
LEO BELL BOARD MEMBER	KARLA DAVLIN BUSINESS MANAGER
	KARLA DAVLIN PEIMS COORDINATOR

**MEMBERS OF LOCAL BOARDS, ASSISTANT SUPERINTENDENTS,
BUSINESS MANAGERS, AND PEIMS COORDINATORS**

<p>173 MOTLEY COUNTY</p> <p>173-901 MOTLEY COUNTY ISD JEFF THACKER BOARD PRESIDENT JAMES GILLESPIE BOARD VICE-PRESIDENT MARISUE POTTS BOARD SECRETARY DOUGLAS CAMPBELL BOARD MEMBER COY FRANKS BOARD MEMBER VADEN HAYS BOARD MEMBER BILL LUCKETT BOARD MEMBER BETTYE STEVENS BUSINESS MANAGER CAROLYN EWING PEIMS COORDINATOR</p>	<p>BILLY R MIMS BOARD MEMBER STAN SISCO BOARD MEMBER LINDA MASON BUSINESS MANAGER LINDA MASON PEIMS COORDINATOR</p> <p>174-908 CENTRAL HEIGHTS ISD STEVE CLIFTON BOARD PRESIDENT RICHARD JOHNSON BOARD VICE-PRESIDENT BOBBY GENE TORRENCE II BOARD SECRETARY DALE CORLEY BOARD MEMBER DAVID WAYNE GARRETT BOARD MEMBER TRAVIS RUSSELL BOARD MEMBER TERRY STONE BOARD MEMBER NORMA ROGERS PEIMS COORDINATOR</p>
<p>174 NACOGDOCHES COUNTY</p> <p>174-901 CHIRENO ISD JOHN RAGLAND BOARD PRESIDENT JAY SMITH BOARD VICE-PRESIDENT BILLIE STUBBLEFIELD BOARD SECRETARY MIKE ANTHONY BOARD MEMBER JERRY BROWN BOARD MEMBER GREG JOHNSON BOARD MEMBER JIMMY LANCE METTEAUER BOARD MEMBER JEANNE HOLLOWAY BUSINESS MANAGER SUSAN HIGGINBOTHAM PEIMS COORDINATOR</p> <p>174-902 CUSHING ISD JOHN RANEY BOARD PRESIDENT BUTTER WHITEHEAD BOARD VICE-PRESIDENT BARBARA WILSON BOARD SECRETARY TOMMY KING BOARD MEMBER DONNIE PENNEY BOARD MEMBER RICHARD SMITH BOARD MEMBER BROTHER ED WILLIAMSON BOARD MEMBER VONNIE ELSBERRY BUSINESS MANAGER BECKY RAWLINSON PEIMS COORDINATOR</p> <p>174-903 GARRISON ISD BOB BARTON BOARD PRESIDENT JOYCE CALHOUN BOARD VICE-PRESIDENT LANE BARTON BOARD SECRETARY MIKE BRADSHAW BOARD MEMBER RANDY CRAWFORD BOARD MEMBER MICHAEL HAMMER BOARD MEMBER DARRELL POLLARD BOARD MEMBER CAROL ANN STANALAND, MED BUSINESS MANAGER DAWN HANEY PEIMS COORDINATOR</p>	<p>174-909 MARTINSVILLE ISD KEN SMITH BOARD PRESIDENT MARIE GREEN BOARD VICE-PRESIDENT TERESA WEAVER BOARD SECRETARY CRAIG FULLER BOARD MEMBER ARCHIE HADDOX JR BOARD MEMBER GREG NEWTON BOARD MEMBER MORRIS NEAL STANALAND BOARD MEMBER JOE WEAVER BOARD MEMBER RAY WHITEHEAD BOARD MEMBER JANICE SHIPP PEIMS COORDINATOR</p> <p>174-910 ETOILE ISD JAMEY BROOKSHIRE BOARD PRESIDENT LARRY BROUSSARD BOARD VICE-PRESIDENT DARON LEE BOARD SECRETARY PAT CAMPBELL BOARD MEMBER JENNIFER FARMER BOARD MEMBER ROGER HOLLAND BOARD MEMBER M J WEBB BOARD MEMBER LANELL MILSTEAD PEIMS COORDINATOR</p> <p>174-911 DOUGLASS ISD MIKE LOWERY BOARD PRESIDENT BOBBY HOBSON BOARD VICE-PRESIDENT DIANE BOBO BOARD SECRETARY JOHN DERRICK BOARD MEMBER JEFF GILBERT BOARD MEMBER LARRY HAMBY BOARD MEMBER GENE HAVARD BOARD MEMBER LOUISE KELLEY BUSINESS MANAGER LOUISE KELLEY PEIMS COORDINATOR</p>
<p>174-904 NACOGDOCHES ISD DUNCAN ROGDE BOARD PRESIDENT RANDY JOHNSON BOARD VICE-PRESIDENT DR WILBERT E BROWN JR BOARD MEMBER RICHARD FISCHER BOARD MEMBER REX HUMPHREYS BOARD MEMBER TONY THOMPSON BOARD MEMBER LARRY WADE BOARD MEMBER KEN HELVEY ASSISTANT SUPERINTENDENT LYNN MCLEAN ASSISTANT SUPERINTENDENT G W W NEAL ASSISTANT SUPERINTENDENT CHARLES LANGLOTZ BUSINESS MANAGER KAY MURRAY PEIMS COORDINATOR</p> <p>174-906 WODEN ISD CARL FRANCIS DYES BOARD PRESIDENT LARRY LATHAM BOARD VICE-PRESIDENT WAYNE SCHABOW BOARD SECRETARY EDGAR ESSMAN BOARD MEMBER DENNIS MASSEY BOARD MEMBER</p>	<p>175 NAVARRO COUNTY</p> <p>175-902 BLOOMING GROVE ISD DAN PATTERSON BOARD PRESIDENT RICKY D MCGRAW BOARD VICE-PRESIDENT JILL HADEN BOARD SECRETARY TIMOTHY CAMPBELL BOARD MEMBER DENNIS MELTON BOARD MEMBER HOWARD D SEELY BOARD MEMBER MARTY WEAVER BOARD MEMBER SUZANNE RAGAN BUSINESS MANAGER SUZANNE RAGAN PEIMS COORDINATOR</p> <p>175-903 CORSICANA ISD JOHN HARPER III BOARD PRESIDENT DONNA RALSTON BOARD VICE-PRESIDENT JOHN SABERTON BOARD SECRETARY DR DON CHILES BOARD MEMBER DR KENT ROGERS BOARD MEMBER STEVE STROUBE BOARD MEMBER</p>

**MEMBERS OF LOCAL BOARDS, ASSISTANT SUPERINTENDENTS,
BUSINESS MANAGERS, AND PEIMS COORDINATORS**

ELBERT TURNER BOARD MEMBER
EARL SCARBOROUGH ASSISTANT SUPERINTENDENT

175-904 DAWSON ISD

MICHAEL HALL BOARD PRESIDENT
REUBEN KELLY BOARD VICE-PRESIDENT
ARLENE BELL BOARD SECRETARY
WAYNE BROOKS BOARD MEMBER
LEN HILL BOARD MEMBER
STEVEN NESMITH BOARD MEMBER
BILLY STEELE BOARD MEMBER
BECKY NEELY PEIMS COORDINATOR

175-905 FROST ISD

CLAY REYNOLDS BOARD PRESIDENT
DON BALLEW BOARD VICE-PRESIDENT
JOEY WATSON BOARD SECRETARY
RON FRANKS BOARD MEMBER
LARRY KERN BOARD MEMBER
VAN PERRY BOARD MEMBER
JACK THOMAS BOARD MEMBER
DEANNA HARRINGTON PEIMS COORDINATOR

175-907 KERENS ISD

KENNY SESSIONS BOARD PRESIDENT
ROBERT A BAIN JR BOARD VICE-PRESIDENT
NORTON CONNER BOARD SECRETARY
REVEREND NATHAN CARTER SR BOARD MEMBER
MICHAEL CRAWFORD BOARD MEMBER
RICKY LANCASTER BOARD MEMBER
TERRY PERRY BOARD MEMBER
KIM SPENCER BUSINESS MANAGER
KIM SPENCER PEIMS COORDINATOR

175-909 CORSICANA ST HM

LEONARD E LAWRENCE, M D BOARD PRESIDENT
EDNA TAMAYO BOARD VICE-PRESIDENT
STEVE ROBINSON BOARD SECRETARY
PETE C ALFARO BOARD MEMBER
SANDY BURNAM BOARD MEMBER
CHARLES HENRY BOARD MEMBER
JOHN W ODAM BOARD MEMBER
LISA SAEMANN TESCHNER BOARD MEMBER
JOHN HOPKINS BUSINESS MANAGER

175-910 MILDRED ISD

DENNIS DONOHO BOARD PRESIDENT
BOBBY MCNEELEY BOARD VICE-PRESIDENT
MARILYN MITCHELL BOARD SECRETARY
ANN CONNOR BOARD MEMBER
CHARLES NICHOLS BOARD MEMBER
KYLE PRITCHETT BOARD MEMBER
RON TURNER BOARD MEMBER
BARBARA SPENCER BUSINESS MANAGER
BARBARA SPENCER PEIMS COORDINATOR

175-911 RICE ISD

JIMMY ALLEN BOARD PRESIDENT
RON BUCKLEY BOARD VICE-PRESIDENT
STEVE MCCARTY BOARD SECRETARY
MICHAEL GREESON BOARD MEMBER
DEBBIE MCELHENNEY BOARD MEMBER
ANN SMITH BOARD MEMBER
KEVIN THEDFORD BOARD MEMBER
AVON LANE BUSINESS MANAGER
AVON LANE PEIMS COORDINATOR

176 NEWTON COUNTY

176-901 BURKEVILLE ISD

DANNY JARRELL BOARD PRESIDENT
LILLIAN MCBRIDE BOARD VICE-PRESIDENT
GLENDA SMITH BOARD SECRETARY
BOB FANCHER BOARD MEMBER
KEITH KING BOARD MEMBER
JOHN ROSS BOARD MEMBER
ROBERT E TWINE BOARD MEMBER
HENRY WILKINSON BUSINESS MANAGER
CHARLENE HOUGESSEN PEIMS COORDINATOR

176-902 NEWTON ISD

CHARLES RAY FOSTER BOARD PRESIDENT
SUZY HINES BOARD VICE-PRESIDENT
DONNA HUGHES BOARD SECRETARY
ROBERT E DAVIS BOARD MEMBER
LEE FILLYAW BOARD MEMBER
THOMAS HAWTHORNE BOARD MEMBER
RICKY SIMMONS BOARD MEMBER
PAUL PRICE ASSISTANT SUPERINTENDENT
LYNN HOLLOWAY BUSINESS MANAGER
WILLIS MACKEY PEIMS COORDINATOR

176-903 DEWEYVILLE ISD

SHAWN BARNES BOARD PRESIDENT
RICHARD RICK HYMAN BOARD VICE-PRESIDENT
SANDRA BLAKENEY BOARD SECRETARY
DANIEL BROCKMAN BOARD MEMBER
MIRON BURKE JR BOARD MEMBER
TABOR EBNER BOARD MEMBER
HENRY STANLEY BOARD MEMBER
SHANE STRICKLAND BOARD MEMBER
FAYE H BOWERS PEIMS COORDINATOR

177 NOLAN COUNTY

177-901 ROSCOE ISD

DAYLON ALTHOF BOARD PRESIDENT
DAVID TOMLIN BOARD VICE-PRESIDENT
RANDALL SMITH BOARD SECRETARY
VERNON DUNCAN BOARD MEMBER
GARRY GOFF BOARD MEMBER
EDWARD HERRERA BOARD MEMBER
HERSCHEL MCDONALD BOARD MEMBER
SCHYLON GARRETT PEIMS COORDINATOR

177-902 SWEETWATER ISD

ZOLLIE STEAKLEY BOARD PRESIDENT
DELBERT DAVIS BOARD VICE-PRESIDENT
GENEVIEVE MAYES BOARD SECRETARY
DON ALLEN BOARD MEMBER
JIMMIE BENDER BOARD MEMBER
GIL CHERRY BOARD MEMBER
ROBERT LUDLUM BOARD MEMBER
GERALD GROVE ASSISTANT SUPERINTENDENT
HENRY VINSON BUSINESS MANAGER
GERALD GROVE PEIMS COORDINATOR

177-903 BLACKWELL CONS ISD

JOHNNY M USSERY JR BOARD PRESIDENT
DAN HAYS BOARD VICE-PRESIDENT
LARRY DOVE BOARD SECRETARY
MILLIE BOYD BOARD MEMBER
JASON JONES BOARD MEMBER
CHARLIE ROLAND BOARD MEMBER
JAMIE WALKER JR BOARD MEMBER

**MEMBERS OF LOCAL BOARDS, ASSISTANT SUPERINTENDENTS,
BUSINESS MANAGERS, AND PEIMS COORDINATORS**

PENNY BAUCOM	BUSINESS MANAGER	JIM CALLIS	BOARD MEMBER
PENNY BAUCOM	PEIMS COORDINATOR	JIM GIBSON	BOARD MEMBER
177-905 HIGHLAND ISD		SUSAN EBERT	BUSINESS MANAGER
TERRY CLARK	BOARD PRESIDENT	SUSAN EBERT	PEIMS COORDINATOR
AL MILLER	BOARD SECRETARY	178-904 CORPUS CHRISTI ISD	
RANDALL BANKHEAD	BOARD MEMBER	FRANK R REYES	BOARD PRESIDENT
GENE HENDRIX	BOARD MEMBER	MANUEL FLORES	BOARD VICE-PRESIDENT
JOE BRAD MCVEY	BOARD MEMBER	BILL HAMRICK	BOARD SECRETARY
FRAN TINNIN	BOARD MEMBER	DR RENE VELA	BOARD ASSISTANT SECRETARY
MARK WRIGHT	BOARD MEMBER	DOROTHY ADKINS	BOARD MEMBER
SUE ANN SWARINGEN	BUSINESS MANAGER	PINKY BRAUER	BOARD MEMBER
LISA FULLWOOD	PEIMS COORDINATOR	VICKI ROTHSCCHILD	BOARD MEMBER
178 NUECES COUNTY		DR MARIA L GOODLOE	ASSISTANT SUPERINTENDENT
178-802 SEASHORE LEARNING CTR CHARTER		NOEL SNEDEKER	BUSINESS MANAGER
BELINDA STUMP	BOARD PRESIDENT	SYLVIA ALVARADO	PEIMS COORDINATOR
DEBBIE LICHTENBERG	BOARD VICE-PRESIDENT	178-905 DRISCOLL ISD	
LUIS VILLARREAL	BOARD VICE-PRESIDENT	DANIEL GARCIA JR	BOARD PRESIDENT
PAT JONES	BOARD SECRETARY	ANITA CAMACHO	BOARD VICE-PRESIDENT
PEGGY SHIRLEY	BOARD TREASURER	SHAWNA CAMPBELL	BOARD SECRETARY
TEENA LILES	BUSINESS MANAGER	GLORIA OLIVARES	BOARD MEMBER
TEENA LILES	PEIMS COORDINATOR	PATRICIA REYES	BOARD MEMBER
178-803 COASTAL BEND YOUTH CITY		LUISA RIVERA	BOARD MEMBER
DIANE BAKER	BOARD PRESIDENT	JOHANNA SCHUBERT	BOARD MEMBER
REX KINNISON	BOARD VICE-PRESIDENT	LILLY PEREZ	BUSINESS MANAGER
SUSAN GEISSEL	BOARD SECRETARY	DAWN SCHUENEMANN	PEIMS COORDINATOR
JERRY HAMPTON	BOARD TREASURER	178-906 LONDON ISD	
MELODIE BRETT	BOARD MEMBER	GREG BEAM	BOARD PRESIDENT
SCOTT FRAZIER	BOARD MEMBER	TERRELL PRUETT	BOARD VICE-PRESIDENT
MIKE GERSMANN	BOARD MEMBER	RICK GASS	BOARD SECRETARY
J D GREEN	BOARD MEMBER	PAT DAVIS	BOARD MEMBER
STEVE HILMY	BOARD MEMBER	SCOTT FRAZIER	BOARD MEMBER
KEVIN KEETCH	BOARD MEMBER	GAYLE NEESSEN	BOARD MEMBER
DON KINGSBURY	BOARD MEMBER	JOHN SENDEJAR	BOARD MEMBER
PAM KRAZESKI	BOARD MEMBER	VICKI GEORGE	BUSINESS MANAGER
DR RAUL G ROSALES	BOARD MEMBER	VICKI GEORGE	PEIMS COORDINATOR
CHUCK SMITH	BOARD MEMBER	178-908 PORT ARANSAS ISD	
PAM STEIGER	BUSINESS MANAGER	KEITH HAMILTON	BOARD PRESIDENT
178-901 AGUA DULCE ISD		PAUL MATTHEWS	BOARD VICE-PRESIDENT
SCOTT CORNELIUS	BOARD PRESIDENT	KEN DUNTON	BOARD SECRETARY
MANUEL ORTIZ	BOARD VICE-PRESIDENT	BEN BRUNDRETT	BOARD MEMBER
DORETTA MCDONOUGH	BOARD SECRETARY	ANN COFFEN	BOARD MEMBER
ADRIANA BILANO	BOARD MEMBER	PATRICIA CAYLOR KRAUSKOPF	BOARD MEMBER
DARRYL BURNS	BOARD MEMBER	MARGARET ANN PRICE	BOARD MEMBER
JAIMÉ GONZALEZ	BOARD MEMBER	DEBBY KALKE	BUSINESS MANAGER
FELIPE URIBE	BOARD MEMBER	PENNY SLINGERLAND	PEIMS COORDINATOR
178-902 BISHOP CONS ISD		178-909 ROBSTOWN ISD	
FRAN MURR	BOARD PRESIDENT	JESSE ROJAS	BOARD PRESIDENT
LAVERNE HUGHES	BOARD VICE-PRESIDENT	ROSENDO ESPINOZA	BOARD VICE-PRESIDENT
DAWN CAVANAUGH	BOARD SECRETARY	BOBBY RAMON	BOARD SECRETARY
ROBERT CARTER	BOARD MEMBER	MICHAEL CARRILLO	BOARD ASSISTANT SECRETARY
JIMMY DODSON	BOARD MEMBER	ARMANDO ARIAS	BOARD MEMBER
JANIE DOMINGUEZ	BOARD MEMBER	ADOLFO LOPEZ	BOARD MEMBER
RAY PATRICK	BOARD MEMBER	OSCAR LOPEZ	BOARD MEMBER
KAREN KASTNER	BUSINESS MANAGER	EVERARD WALKER	ASSISTANT SUPERINTENDENT
CAROLYN LEE	PEIMS COORDINATOR	RAYMUNDO ORTIZ	BUSINESS MANAGER
178-903 CALALLEN ISD		NORMA RODRIGUEZ	PEIMS COORDINATOR
PAUL W PEELER	BOARD PRESIDENT	178-912 TULOSO-MIDWAY ISD	
DR ARTHUR J UEHLINGER JR	BOARD VICE-PRESIDENT	NORMA CANTU	BOARD PRESIDENT
EDWARD FLOYD	BOARD SECRETARY	HECTOR DEL TORO	BOARD VICE-PRESIDENT
SCOTT ADAMI	BOARD TREASURER	PAUL B MOSTELLA	BOARD SECRETARY
LEON BAZAR	BOARD MEMBER	JOAN E BELL	BOARD ASSISTANT SECRETARY
		PEGGY BANALES	BOARD MEMBER
		JOAN BELL	BOARD MEMBER

**MEMBERS OF LOCAL BOARDS, ASSISTANT SUPERINTENDENTS,
BUSINESS MANAGERS, AND PEIMS COORDINATORS**

DANNA HILL SHARPE BOARD MEMBER
 CINDY TUCKER BOARD MEMBER
 IVR CONTACT BUSINESS MANAGER
 CATHY ROBERTSON PEIMS COORDINATOR

178-913 BANQUETE ISD

MARTY LOPEZ BOARD PRESIDENT
 EDWARD HERRERA BOARD VICE-PRESIDENT
 CHERYL L CLAUSEN BOARD SECRETARY
 ERCILIA PEREZ BOARD MEMBER
 GARY TAUB BOARD MEMBER
 JEROME TYMRAK BOARD MEMBER
 LARRY WRIGHT BOARD MEMBER
 ADRIAN PENNA BUSINESS MANAGER
 ADRIAN PENNA PEIMS COORDINATOR

178-914 FLOUR BLUFF ISD

DIANA M BARNES BOARD PRESIDENT
 JAMES F KAYLOR BOARD VICE-PRESIDENT
 GEORGE LUIS CANALES BOARD SECRETARY
 DR WALLACE E GRAHAM JR BOARD MEMBER
 RICHARD C PITTMAN BOARD MEMBER
 LAWRENCE SIMONE BOARD MEMBER
 DAN THORNTON BOARD MEMBER
 JULIE CARBAJAL ASSISTANT SUPERINTENDENT
 XAVIER GONZALEZ BUSINESS MANAGER
 LYNN THORNTON PEIMS COORDINATOR

178-915 WEST OSO ISD

LIZ GUTIERREZ BOARD PRESIDENT
 ALMA RAMIREZ BOARD VICE-PRESIDENT
 GUADALUPE CASAS BOARD SECRETARY
 FRANK R GARCIA JR BOARD MEMBER
 AIDA ARAIZA LOPEZ BOARD MEMBER
 ARTURO MELVE BOARD MEMBER
 IRMA PEREZ BOARD MEMBER
 DR JESSE T DE RUSSE JR ASSISTANT SUPERINTENDENT
 DAVID PALACIOS BUSINESS MANAGER
 RONALD L MURAWSKI SR PEIMS COORDINATOR

179 OCHILTREE COUNTY

179-901 PERRYTON ISD

DR RICK SIEWERT BOARD PRESIDENT
 MIKE BLASINGAME BOARD VICE-PRESIDENT
 DAVID STOLLINGS BOARD SECRETARY
 PERRY ALLRED BOARD MEMBER
 BRUCE JULIAN BOARD MEMBER
 MIKE RILEY BOARD MEMBER
 RANDY SKAGGS BOARD MEMBER
 RANDY BARNES ASSISTANT SUPERINTENDENT
 WILLIAM GENTZEL ASSISTANT SUPERINTENDENT
 JOHNNY HILL BUSINESS MANAGER
 JONNIE HICKS PEIMS COORDINATOR

180 OLDHAM COUNTY

180-901 BOYS RANCH ISD

JOHN ARICK BOARD PRESIDENT
 JACK QUACKENBUSH BOARD VICE-PRESIDENT
 LILIA ESCAJEDA BOARD SECRETARY
 KAREN BLACK ASSISTANT SUPERINTENDENT
 JEANA COLE BUSINESS MANAGER

180-902 VEGA ISD

TOM HENRY GREEN BOARD PRESIDENT
 LESTER KIRKLAND BOARD VICE-PRESIDENT

DAVID DOSHIER BOARD SECRETARY
 VINCE BARCLAY BOARD MEMBER
 MARTHA BRORMAN BOARD MEMBER
 NINA MONTGOMERY BOARD MEMBER
 JAY SMITH BOARD MEMBER
 JEANA COLE PEIMS COORDINATOR

180-903 ADRIAN ISD

MORRIS BLANKENSHIP BOARD PRESIDENT
 DALE GRUHLKEY BOARD SECRETARY
 JEFFERY FAIRCHILD BOARD MEMBER
 MIKE FORTENBERRY BOARD MEMBER
 RICHARD HARWOOD BOARD MEMBER
 GARY JAMES BOARD MEMBER
 RAY SKAGGS BOARD MEMBER
 SHARI TORRES BUSINESS MANAGER
 SHARI TORRES PEIMS COORDINATOR

180-904 WILDORADO ISD

CLAY CRIST BOARD PRESIDENT
 BILLY B MOORE BOARD VICE-PRESIDENT
 KAY SELMAN BOARD SECRETARY
 ORVILLA ALLRED BOARD MEMBER
 DALE ARTHO BOARD MEMBER
 KIRK BRAY BOARD MEMBER
 TRACY PERKINS BOARD MEMBER
 JACKIE CLEAVINGER BUSINESS MANAGER
 ROBERT RUMPH PEIMS COORDINATOR

181 ORANGE COUNTY

181-901 BRIDGE CITY ISD

REBECCA RUTLEDGE BOARD PRESIDENT
 TIM LATIOLAIS BOARD VICE-PRESIDENT
 TIM LATIOLAIS BOARD VICE-PRESIDENT
 DR NINA LEIFESTE BOARD SECRETARY
 TERESA BELL SIMONTON BOARD ASSISTANT SECRETARY
 KIRK ELLENDER BOARD MEMBER
 LON HUBBARD BOARD MEMBER
 JOHN SCALES BOARD MEMBER
 JOE F CHENELLA ASSISTANT SUPERINTENDENT
 OPEN NONE ASSISTANT SUPERINTENDENT
 OPEN NONE BUSINESS MANAGER
 JOE F CHENELLA PEIMS COORDINATOR

181-905 ORANGEFIELD ISD

JOHNNY DORMAN BOARD PRESIDENT
 THAD ANGELLE BOARD VICE-PRESIDENT
 NANCY GRAY ASHWORTH BOARD SECRETARY
 DAVID KIRBY BOARD TREASURER
 DONNA GAIL FORD BOARD MEMBER
 VAN H HENLEY BOARD MEMBER
 GEORGE ROBERTS BOARD MEMBER
 MIKE GENTRY ASSISTANT SUPERINTENDENT
 MARLA DUBOSE PEIMS COORDINATOR

181-906 WEST ORANGE-COVE CONS ISD

JANET HAMILTON BOARD PRESIDENT
 LON CRAFT BOARD VICE-PRESIDENT
 BETH WHEELER BOARD SECRETARY
 HARRY BARCLAY BOARD MEMBER
 NANCY BYERS BOARD MEMBER
 VICTOR ENARD BOARD MEMBER
 SHIRLEY MARTIN BOARD MEMBER
 ANDREW HAYES ASSISTANT SUPERINTENDENT
 LORI A PRESTON ASSISTANT SUPERINTENDENT
 KENNETH LYNN BUSINESS MANAGER

**MEMBERS OF LOCAL BOARDS, ASSISTANT SUPERINTENDENTS,
BUSINESS MANAGERS, AND PEIMS COORDINATORS**

<p>181-907 VIDOR ISD WAYNE SONNIER BOARD PRESIDENT KENNETH IVAN CROAK BOARD VICE-PRESIDENT ROLLIE G BURR BOARD SECRETARY TIM E HARLAND BOARD MEMBER LARRY C HUNTER BOARD MEMBER RONNIE LAYFIELD BOARD MEMBER MICHAEL C QUINN BOARD MEMBER KENNETH SMITH DEPUTY SUPERINTENDENT DR EDITH J PEACOCK ASSISTANT SUPERINTENDENT LARRY L. REDMOND ASSISTANT SUPERINTENDENT LAWANDA HAYES PEIMS COORDINATOR</p> <p>181-908 LITTLE CYPRESS-MAURICEVILLE CISD DAL MOREAU III BOARD PRESIDENT BARBARA ROBNETT BOARD VICE-PRESIDENT DONNA SCHEER BOARD SECRETARY ERNEST EGULF BOARD MEMBER RICK GANDY BOARD MEMBER KEITH KYLE BOARD MEMBER JIM WILLIAMS BOARD MEMBER GREG PERRY BUSINESS MANAGER ANN PERRY PEIMS COORDINATOR</p>	<p>SYBLE SPARKS BUSINESS MANAGER CINDY RUCKER PEIMS COORDINATOR</p> <p>182-905 STRAWN ISD KIRK HINKSON BOARD PRESIDENT LISA B HODGKINS BOARD SECRETARY GREGORY P CRAWFORD BOARD MEMBER ALTON HARRIS BOARD MEMBER MARK HINKSON BOARD MEMBER DOUG HOPKINS BOARD MEMBER NANCY MALLORY BOARD MEMBER LISA LYNN PEIMS COORDINATOR</p> <p>182-906 PALO PINTO ISD BUD PRICE BOARD PRESIDENT JIMMY TRAMMELL BOARD VICE-PRESIDENT BRAD CONNELLY BOARD SECRETARY BEVERLY FULLER BOARD MEMBER GARY MEDLIN BOARD MEMBER BARBARA JOHNSON PEIMS COORDINATOR</p>
<p>182 PALO PINTO COUNTY</p>	<p>183 PANOLA COUNTY</p>
<p>182-901 GORDON ISD RUSSELL STOWE BOARD PRESIDENT JIMMY HUNT BOARD SECRETARY JERRY BAKER BOARD MEMBER DAVID CHAMBERLAIN BOARD MEMBER DAVID MILMO BOARD MEMBER KAREN STOCKSTILL BOARD MEMBER TERRY THORNTON BOARD MEMBER JUDY HUNT PEIMS COORDINATOR</p> <p>182-902 GRAFORD ISD CALE KINCAID BOARD PRESIDENT JAKIE LONG BOARD VICE-PRESIDENT SUSAN WOLFE BOARD SECRETARY KAY LYNN BRIDGES BOARD MEMBER DAN MORROW BOARD MEMBER LOUIS RAGLE BOARD MEMBER DANNY SMITH BOARD MEMBER LINDA JORDAN BUSINESS MANAGER LIZ MONSEY PEIMS COORDINATOR</p> <p>182-903 MINERAL WELLS ISD RAYMOND GREENWOOD BOARD PRESIDENT TY L GORE BOARD VICE-PRESIDENT RUBY HOLLIMAN BOARD SECRETARY M MOSS DICKERSON BOARD MEMBER REYES GARCIA III BOARD MEMBER RODNEY HENDERSON BOARD MEMBER DOUG PENNINGTON BOARD MEMBER DELMAR DAY ASSISTANT SUPERINTENDENT CHARLES SHEWMAKE ASSISTANT SUPERINTENDENT CHARLES SHEWMAKE BUSINESS MANAGER DELMAR DAY PEIMS COORDINATOR</p>	<p>183-901 BECKVILLE ISD MIKE EDENS BOARD PRESIDENT DON HARRIS BOARD VICE-PRESIDENT JOHN HUDSON BOARD SECRETARY KATHY BALLARD BOARD MEMBER LARRY GILL JR BOARD MEMBER MARION SIPES BOARD MEMBER CALVIN WHIDDON BOARD MEMBER CARRIE ALEXANDER BUSINESS MANAGER JUDY ROGERS PEIMS COORDINATOR</p> <p>183-902 CARTHAGE ISD WARREN BIGGS BOARD PRESIDENT TRUMAN SHIREY BOARD VICE-PRESIDENT SALLIE LIPSEY BOARD SECRETARY CHARLES HOLMES BOARD MEMBER KEITH KEELING BOARD MEMBER WAYNE KYLE BOARD MEMBER HUBERT OWENS BOARD MEMBER REBA ALLISON ASSISTANT SUPERINTENDENT JUDY RITTER PEIMS COORDINATOR</p> <p>183-904 GARY ISD TIMOTHY HOOPER BOARD PRESIDENT DONNIE SHRELL BOARD VICE-PRESIDENT ELAINE HIGHT BOARD SECRETARY RODNEY HAMMERS BOARD MEMBER TIM HUMBER BOARD MEMBER MIKE STUTES BOARD MEMBER RONNY YOUNG BOARD MEMBER JASON WOODFIN BUSINESS MANAGER JASON WOODFIN PEIMS COORDINATOR</p>
<p>182-904 SANTO ISD RANDY PARKER BOARD PRESIDENT RAMIE EDWARDS BOARD VICE-PRESIDENT DONNIE HERRING BOARD SECRETARY ROBIN BREY BOARD MEMBER JERRY EDWARDS BOARD MEMBER SCOTT MAUNEY BOARD MEMBER MARK NATION BOARD MEMBER</p>	<p>184 PARKER COUNTY</p> <p>184-901 POOLVILLE ISD LYNN DUVALL BOARD PRESIDENT ROGER SMITH BOARD VICE-PRESIDENT DEBBY BARNETT BOARD SECRETARY FRED DUVALL BOARD MEMBER RANDY HARRIS BOARD MEMBER JIMMY HINES BOARD MEMBER DAVID PERKINS BOARD MEMBER PAULA HALL BUSINESS MANAGER LISA HALEY PEIMS COORDINATOR</p>

**MEMBERS OF LOCAL BOARDS, ASSISTANT SUPERINTENDENTS,
BUSINESS MANAGERS, AND PEIMS COORDINATORS**

184-902 SPRINGTOWN ISD

RANDALL BETTY BOARD PRESIDENT
 STEVE BROYLES BOARD VICE-PRESIDENT
 ELAINE MURPHY BOARD SECRETARY
 CARROLL CARLISLE BOARD MEMBER
 ALFRED GENE GARRETT JR BOARD MEMBER
 HOYT LINDSEY BOARD MEMBER
 VIVIAN ROGAN BOARD MEMBER
 LLOYD H TREADWELL AREA SUPERINTENDENT
 ALLEN BROWN ASSISTANT SUPERINTENDENT
 LAURIE MOSELEY PEIMS COORDINATOR

184-903 WEATHERFORD ISD

JANE DENBOW BOARD PRESIDENT
 RACHEL JOHNSON BOARD VICE-PRESIDENT
 RON BONEY BOARD SECRETARY
 CARROLL DAWSON BOARD MEMBER
 JULIE SELLERS BOARD MEMBER
 MAC SMITH BOARD MEMBER
 G THOMAS VICK BOARD MEMBER
 DARRYL CROSS ASSISTANT SUPERINTENDENT
 JOE SCHULTZ ASSISTANT SUPERINTENDENT
 BILL SHATFORD ASSISTANT SUPERINTENDENT
 GARY BOLINGER BUSINESS MANAGER
 FAYE LYNN BIGGS PEIMS COORDINATOR

184-904 MILLSAP ISD

ALVEN FRAZIER BOARD PRESIDENT
 DAVID MORTON BOARD VICE-PRESIDENT
 LARRY WALDEN BOARD SECRETARY
 RANDALL AARON BOARD MEMBER
 GARY HALL BOARD MEMBER
 LESTER PATTERSON BOARD MEMBER
 WENDELL WAMPLER BOARD MEMBER
 W E SEYBOLD BUSINESS MANAGER
 DOROTHY HALL PEIMS COORDINATOR

184-907 ALEDO ISD

STEVE REID BOARD PRESIDENT
 DON BROWN BOARD VICE-PRESIDENT
 LARRY MILTON BOARD SECRETARY
 DARRELL KINLEY BOARD MEMBER
 JANIS MILLER BOARD MEMBER
 LLOYD E SWIGGUM BOARD MEMBER
 MARK TACKETT BOARD MEMBER
 RUSSELL COTTON ASSISTANT SUPERINTENDENT
 RUSSELL COTTON BUSINESS MANAGER
 RUSSELL COTTON PEIMS COORDINATOR

184-908 PEASTER ISD

DAVID ROBINSON BOARD PRESIDENT
 BRIAN DEAVER BOARD VICE-PRESIDENT
 SCOTT JOHNSON BOARD SECRETARY
 BUCKY BOWLING BOARD MEMBER
 GERALD HOBSON BOARD MEMBER
 GLENN MCCARTY BOARD MEMBER
 DANNY USELTON BOARD MEMBER
 DENISE HUFFMAN BUSINESS MANAGER
 DENISE HUFFMAN PEIMS COORDINATOR

184-909 BROCK ISD

EARL MCGEE BOARD PRESIDENT
 CHRIS NEWTON BOARD VICE-PRESIDENT
 MYRON COLE BOARD SECRETARY
 KRIS BRADBURY BOARD MEMBER
 KENT HULL BOARD MEMBER
 DOUG MCWHORTER BOARD MEMBER
 JACK PRITCHARD BOARD MEMBER
 CAROLYN BRANCH BUSINESS MANAGER

184-911 GARNER ISD

BARRY HOLMES BOARD PRESIDENT
 NATALIE MASK BOARD VICE-PRESIDENT
 SHELLEY COALSON BOARD SECRETARY
 DOUG DYER BOARD MEMBER
 TERRY KEELING BOARD MEMBER
 KENNETH LANCE BOARD MEMBER
 CONNIE MADDUX BOARD MEMBER
 NATALIE MASK BOARD MEMBER
 BEVERLY HANSON BUSINESS MANAGER
 BEVERLY HANSON PEIMS COORDINATOR

185 PARMER COUNTY

185-901 BOVINA ISD

RICKY JAMERSON BOARD PRESIDENT
 NORMA WHITTEN BOARD VICE-PRESIDENT
 SUSAN KERBY BOARD SECRETARY
 JOSEFINA ALONZO-COFFEY BOARD MEMBER
 RICHARD ANDERSON BOARD MEMBER
 MIKE BEAUCHAMP BOARD MEMBER
 VICENTE LOE JR BOARD MEMBER
 PAT READ BUSINESS MANAGER
 ROBERT E OWEN PEIMS COORDINATOR

185-902 FARWELL ISD

RONALD BYRD BOARD PRESIDENT
 DAVID NORTON BOARD VICE-PRESIDENT
 TERESA ANCIRA BOARD SECRETARY
 ROBERTA HOWARD BOARD MEMBER
 GARY PATTERSON BOARD MEMBER
 MARK SCHWERTNER BOARD MEMBER
 MIKE WOODS BOARD MEMBER
 LEANDRA BYRD BUSINESS MANAGER
 LEANDRA BYRD PEIMS COORDINATOR

185-903 FRIONA ISD

DONNY CARTEL BOARD PRESIDENT
 ALAN MONROE BOARD SECRETARY
 LORAIN ANTHONY BOARD MEMBER
 DANNY BLACK BOARD MEMBER
 JAYSON GRIMSLEY BOARD MEMBER
 KATHRYN GURLEY BOARD MEMBER
 JOE SANTELLANA BOARD MEMBER
 JAMES WARREN ASSISTANT SUPERINTENDENT
 JAMES WARREN BUSINESS MANAGER
 DEANN HUTSON PEIMS COORDINATOR

185-904 LAZBUDDIE ISD

RICK SEATON BOARD PRESIDENT
 TOMMY STCLAIR BOARD VICE-PRESIDENT
 KEITH HICKS BOARD SECRETARY
 DONNIE COKER BOARD MEMBER
 STEVE GARTIN BOARD MEMBER
 TERRY JESKO BOARD MEMBER
 DANIEL SCHACHER BOARD MEMBER
 CAROLYN SCOTT BUSINESS MANAGER
 CAROLYN SCOTT PEIMS COORDINATOR

186 PECOS COUNTY

186-901 BUENA VISTA ISD

RONNIE COOPER BOARD PRESIDENT
 JAY LEE BOARD VICE-PRESIDENT
 BRENDA HOLLADAY BOARD SECRETARY
 KENNETH HERITAGE BOARD MEMBER
 RON MCDOWELL BOARD MEMBER

**MEMBERS OF LOCAL BOARDS, ASSISTANT SUPERINTENDENTS,
BUSINESS MANAGERS, AND PEIMS COORDINATORS**

<p>MARLA PAULK BUSINESS MANAGER DR JAMES MASTERS PEIMS COORDINATOR</p> <p>186-902 FT STOCKTON ISD KEN RIPLEY BOARD PRESIDENT JOHN PACHECO BOARD VICE-PRESIDENT JERRY MCGUAIRT BOARD SECRETARY SILVANO FUENTEZ BOARD ASSISTANT SECRETARY DANIEL BLANCO BOARD MEMBER BRENT MCGUIRE BOARD MEMBER MARTIN SHUSTER BOARD MEMBER MANUEL ESPINO ASSISTANT SUPERINTENDENT CHARLES ROBERTS BUSINESS MANAGER LUPE FRANCO PEIMS COORDINATOR</p> <p>186-903 IRAAN-SHEFFIELD ISD W D SLAUGHTER JR BOARD PRESIDENT JEFFERY MCMAHON BOARD VICE-PRESIDENT RANDY RAMSEY BOARD SECRETARY ALLEN GREEN BOARD MEMBER BASILISO RAMIREZ BOARD MEMBER ROBERT SIGMON BOARD MEMBER VICKIE CHEYNE PEIMS COORDINATOR</p>	<p>187-907 LIVINGSTON ISD CORKY EVANS BOARD PRESIDENT BEA ELLIS BOARD VICE-PRESIDENT SYDNEY MURPHY BOARD SECRETARY HENRY O AGER III BOARD MEMBER FRANK HENDERSON BOARD MEMBER BYRON LYONS BOARD MEMBER JOE KEITH PUCKETT BOARD MEMBER DENICE HOUGH BUSINESS MANAGER JUDSON PRITCHARD PEIMS COORDINATOR</p> <p>187-910 ONALASKA ISD DR JACKIE ELLIOTT BOARD PRESIDENT SHERRIE WINKLE BOARD VICE-PRESIDENT LYNDA STRAIT BOARD SECRETARY TONI ATKINSON BOARD MEMBER ERIC GARRETT BOARD MEMBER MARION MCWHORTER BOARD MEMBER RAVELLE POWELL BOARD MEMBER ANGELA WILLIAMS BUSINESS MANAGER LINDA GERARD PEIMS COORDINATOR</p>
187 POLK COUNTY	188 POTTER COUNTY
<p>187-901 BIG SANDY ISD MITCHELL MURPHY BOARD VICE-PRESIDENT SALLY HENDRIX BOARD SECRETARY JOHN DAVIS BOARD MEMBER BILLY DUFF BOARD MEMBER HERBERT JOHNSON BOARD MEMBER FLOYD TREADWAY BOARD MEMBER LINDA KIDD BUSINESS MANAGER OLIVIA ABBEY PEIMS COORDINATOR</p> <p>187-903 GOODRICH ISD KENNETH HAMBRICK BOARD PRESIDENT WILLIE WRIGHT SR BOARD VICE-PRESIDENT JOHNNIE MAE WYATT BOARD SECRETARY MELVIN LEGGETT BOARD ASSISTANT SECRETARY BOBBY GOKEY JR BOARD MEMBER STEVE NELSON BOARD MEMBER MOLLY WOODS BOARD MEMBER TRISHA E KLOCK BUSINESS MANAGER TRISHA E KLOCK PEIMS COORDINATOR</p> <p>187-904 CORRIGAN-CAMDEN ISD MICHAEL SPLETTSTOSSER BOARD PRESIDENT JANE CLARKE BOARD VICE-PRESIDENT GRIMES FORTUNE BOARD SECRETARY CALVIN JONES BOARD MEMBER DAVID RAY BOARD MEMBER JERRY K STUTTS BOARD MEMBER STEVE WILLSON BOARD MEMBER JANA BROXSON BUSINESS MANAGER CATHY SAXON PEIMS COORDINATOR</p> <p>187-906 LEGGETT ISD RONALD COX BOARD PRESIDENT TOMMIE COLLINS BOARD VICE-PRESIDENT FRANK MORGAN BOARD SECRETARY ANNA DAVIS BOARD MEMBER EMERY JOHNSON BOARD MEMBER JOHNNY SIMONS BOARD MEMBER SHERRY J MITCHELL BUSINESS MANAGER SHERRY MITCHELL PEIMS COORDINATOR</p>	<p>188-901 AMARILLO ISD JULIE ATTEBURY BOARD PRESIDENT ANETTE CARLISLE BOARD VICE-PRESIDENT DR JACK P THOMPSON BOARD TREASURER JAMES ALLEN BOARD MEMBER SAM LOVELADY BOARD MEMBER RITA SANDOVAL BOARD MEMBER ALBERT A SMITH BOARD MEMBER DAVID A CARGILL ASSISTANT SUPERINTENDENT LES HOYT ASSISTANT SUPERINTENDENT PATI BUCHENAU BUSINESS MANAGER GENE MINOR PEIMS COORDINATOR</p> <p>188-902 RIVER ROAD ISD KERRY WILHITE BOARD PRESIDENT AUDY JONES BOARD VICE-PRESIDENT BILL FLANDERS BOARD SECRETARY STACEY JOHNSON BOARD MEMBER MICKEY MCCURDY BOARD MEMBER MO MORGAN BOARD MEMBER BILL WORTHEN BOARD MEMBER KATHERINE GULLORD BUSINESS MANAGER</p> <p>188-903 HIGHLAND PARK ISD GLEN PHILLIPS BOARD PRESIDENT PHILLIP CARTER BOARD VICE-PRESIDENT SHARON HEMPHILL BOARD SECRETARY DAN CUMMINS BOARD MEMBER TONYA DETTEN BOARD MEMBER LARRY HALES BOARD MEMBER CATHY WALLACE BOARD MEMBER LISA MESSNER BUSINESS MANAGER LISA MESSNER PEIMS COORDINATOR</p> <p>188-904 BUSHLAND ISD JACK SAWYER BOARD PRESIDENT JUDY CASSETTY BOARD VICE-PRESIDENT ROBERT ADAMS BOARD SECRETARY RANDY CRUTCHFIELD BOARD MEMBER CHRIS SIMMONS BOARD MEMBER DANIEL TROUBLEFIELD BOARD MEMBER SALLY WERNER BOARD MEMBER DEBRA MENG BUSINESS MANAGER DEBRA MENG PEIMS COORDINATOR</p>

**MEMBERS OF LOCAL BOARDS, ASSISTANT SUPERINTENDENTS,
BUSINESS MANAGERS, AND PEIMS COORDINATORS**

<p>189 PRESIDIO COUNTY</p> <p>189-901 MARFA ISD LETCIA GARCIA BOARD PRESIDENT LAURA BRUGETTE BOARD VICE-PRESIDENT LORETTO VASQUEZ BOARD SECRETARY ERNESTO CARRILLO BOARD MEMBER LYDIA NATIVIDAD BOARD MEMBER EDDIE F PALLAREZ BOARD MEMBER NATALIA WILLIAMS BOARD MEMBER ROSALINDA GUTIERREZ BUSINESS MANAGER GARY D HAMILTON PEIMS COORDINATOR</p> <p>189-902 PRESIDIO ISD CARLOS E NIETO BOARD PRESIDENT SALVADOR BAEZA JR BOARD VICE-PRESIDENT ABELARDO FRANCO BOARD SECRETARY JOHN BULL BOARD MEMBER MARTIN COSIO BOARD MEMBER CARMEN ELQUEZABAL BOARD MEMBER ELIZA MILLS BOARD MEMBER GLORIA BAEZA BUSINESS MANAGER GLORIA BAEZA PEIMS COORDINATOR</p>	<p>193 REAL COUNTY</p> <p>193-902 LEAKEY ISD SHANE HOHMAN BOARD PRESIDENT FREDDIE PENDLEY BOARD VICE-PRESIDENT ELIZABETH LEITNER BOARD SECRETARY JIM ALBARADO BOARD MEMBER LARRY CHISUM BOARD MEMBER PHIL HAMMON BOARD MEMBER CAROL TWILLIGEAR BOARD MEMBER DON FERGUSON BUSINESS MANAGER LINDA BRICE PEIMS COORDINATOR</p>
<p>190 RAINS COUNTY</p> <p>190-903 RAINS ISD MICKEY COOPER BOARD PRESIDENT PHILIP D ALEXANDER BOARD VICE-PRESIDENT LINDA TERRY BOARD SECRETARY VALERIA GROVES BOARD ASSISTANT SECRETARY REBECCA MUNSCH BOARD MEMBER MIKE WILLIS BOARD MEMBER WAYNE WOLFE BOARD MEMBER KAREN THURMAN BUSINESS MANAGER</p>	<p>194 RED RIVER COUNTY</p> <p>194-902 AVERY ISD C D JACKSON BOARD PRESIDENT BRUCE DUNCAN BOARD VICE-PRESIDENT RICKEY GANDY BOARD SECRETARY STACEY ERVIN BOARD MEMBER PAT HOLDER BOARD MEMBER WILLIAM RICKS BOARD MEMBER DANNY STURDIVANT BOARD MEMBER NATASHA BLACKBURN BUSINESS MANAGER NATASHA BLACKBURN PEIMS COORDINATOR</p> <p>194-903 RIVERCREST ISD EDDY BROWN BOARD PRESIDENT MOLLIE WILLIAMS BOARD VICE-PRESIDENT KIP STANSELL BOARD SECRETARY NICKY BROWN BOARD MEMBER RICKEY FRANKS BOARD MEMBER MARK HARE BOARD MEMBER CHARLES HINES BOARD MEMBER JANICE FRANKS PEIMS COORDINATOR</p>
<p>191 RANDALL COUNTY</p> <p>191-901 CANYON ISD JIM MURPHY BOARD PRESIDENT LINDA L WEST BOARD VICE-PRESIDENT LILA VARS BOARD SECRETARY TIM REID BOARD ASSISTANT SECRETARY KELLY R FOREHAND BOARD MEMBER BILL PULLIAM BOARD MEMBER ROGER SHORT BOARD MEMBER LES LI LAUGHTER ASSISTANT SUPERINTENDENT MICHAEL L WARTES ASSISTANT SUPERINTENDENT BILL STONE BUSINESS MANAGER KEN BURT PEIMS COORDINATOR</p>	<p>194-904 CLARKSVILLE ISD ALAN HALE BOARD PRESIDENT VANCE VARLEY BOARD VICE-PRESIDENT THOMAS V RAGAN JR BOARD SECRETARY VICTOR BISHOP BOARD MEMBER JAMES BRANTLEY BOARD MEMBER EDWARD G DICKSON BOARD MEMBER WILLIAM C LEE BOARD MEMBER DR GARY WILKINS ASSISTANT SUPERINTENDENT PAMELA VANDEAVER BUSINESS MANAGER PAMELA VANDEAVER PEIMS COORDINATOR</p> <p>194-905 DETROIT ISD TIM REGER BOARD PRESIDENT RONNIE YARBROUGH BOARD VICE-PRESIDENT JOYCE HAGLER BOARD SECRETARY STEPHANIE ADAMS BOARD MEMBER BOYD HARMENING BOARD MEMBER DON SHO VAN BOARD MEMBER JAMES SPROOLS BOARD MEMBER STACY RIGGLEMAN BUSINESS MANAGER STACY RIGGLEMAN PEIMS COORDINATOR</p>
<p>192 REAGAN COUNTY</p> <p>192-901 REAGAN COUNTY ISD BRADLEY ARMSTRONG BOARD PRESIDENT DANNY SCHWERTNER BOARD VICE-PRESIDENT CINDY O'BRYAN BOARD SECRETARY JODY GARBER BOARD MEMBER ROY LEVARIO BOARD MEMBER MARK NOLAND BOARD MEMBER JOSEPH SUDOLCAN BOARD MEMBER TIM TURNER BUSINESS MANAGER DIANE REYNOLDS PEIMS COORDINATOR</p>	<p>195 REEVES COUNTY</p> <p>195-901 PECOS-BARSTOW-TOYAH ISD LOUIS J MATTA BOARD PRESIDENT EARL N BATES BOARD VICE-PRESIDENT BRENT SHAW BOARD SECRETARY FRANK APOLINAR BOARD MEMBER DAVID FLORES BOARD MEMBER BILLIE SADLER BOARD MEMBER</p>

**MEMBERS OF LOCAL BOARDS, ASSISTANT SUPERINTENDENTS,
BUSINESS MANAGERS, AND PEIMS COORDINATORS**

STEVE VALENZUELA BOARD MEMBER	GEORGE YEZAK BOARD SECRETARY
MARY ANN CANON BUSINESS MANAGER	ANDY BURNETT BOARD MEMBER
LARRY SLOAN PEIMS COORDINATOR	IRA GRAY BOARD MEMBER
195-902 BALMORHEA ISD	DONALD JOHNSON BOARD MEMBER
PAUL WARD BOARD PRESIDENT	LARRY KOTCH BOARD MEMBER
PAUL MATTA BOARD VICE-PRESIDENT	SANDRA NOLAN BUSINESS MANAGER
JAVIER LOZANO BOARD SECRETARY	SANDRA NOLAN PEIMS COORDINATOR
JIMMY BARRAGAN BOARD MEMBER	198-902 CALVERT ISD
REYES CASTILLO BOARD MEMBER	VOLNEY ALSTON III BOARD PRESIDENT
JESUS MATTA BOARD MEMBER	CAROLYN ROSEMOND BOARD VICE-PRESIDENT
ARMANDO MONDRAGON JR BOARD MEMBER	KERVIN BABERS BOARD SECRETARY
HOLLYE KINGSTON BUSINESS MANAGER	HARVEY CROWLEY BOARD MEMBER
HOLLYE KINGSTON PEIMS COORDINATOR	DAN JORDAN BOARD MEMBER
	SUSIE POWELL BOARD MEMBER
	ROBERT WOODS BOARD MEMBER
	DOROTHY BOUDREAUX BUSINESS MANAGER
	DOROTHY BOUDREAUX PEIMS COORDINATOR
196 REFUGIO COUNTY	198-903 FRANKLIN ISD
196-901 AUSTWELL-TIVOLI ISD	KEN ROBISON BOARD PRESIDENT
RAYMOND VILLARREAL JR BOARD PRESIDENT	DENNIS VARVEL JR BOARD VICE-PRESIDENT
LEE YAKLIN BOARD VICE-PRESIDENT	RANDY RHODES BOARD SECRETARY
RUBEN LEE BOARD SECRETARY	RAY ANDERSON BOARD MEMBER
NORMA BROWN BOARD MEMBER	ROBERT A BOX BOARD MEMBER
SARA CARDONA BOARD MEMBER	TONI MATHEWS BOARD MEMBER
ELIBERTO E GARZA BOARD MEMBER	CRAFFORD SIMMONS BOARD MEMBER
CARLTON HOPPER JR BOARD MEMBER	MICHELLE MATHEWS BUSINESS MANAGER
ANTHONY AGUIRRE JR PEIMS COORDINATOR	PATRICIA BROOKS PEIMS COORDINATOR
196-902 WOODSBORO ISD	198-905 HEARNE ISD
ROBERT L THOMAS BOARD PRESIDENT	MARIE COE BOARD PRESIDENT
SUSAN PARKER BOARD VICE-PRESIDENT	REVEREND OLIVER W MACK BOARD VICE-PRESIDENT
MARINA GARCIA BOARD SECRETARY	ROBERT WHITE BOARD SECRETARY
SCOTT CARTER BOARD MEMBER	JERRY HENRY BOARD MEMBER
HENRY FIEROVA BOARD MEMBER	MARY JANE RAMIREZ BOARD MEMBER
JEFF GILLESPIE BOARD MEMBER	RICK SHEAR BOARD MEMBER
THOMAS S ZABEL BOARD MEMBER	JAMES TAYLOR BOARD MEMBER
EDGAR SCHUBERT BUSINESS MANAGER	MONROE LANGE BUSINESS MANAGER
EDGAR SCHUBERT PEIMS COORDINATOR	MONROE LANGE PEIMS COORDINATOR
196-903 REFUGIO ISD	198-906 MUMFORD ISD
KENNETH KENDALL BOARD PRESIDENT	ANTHONY SCAMARDO BOARD PRESIDENT
JORGE JASO BOARD VICE-PRESIDENT	FRANCES FOYT BOARD VICE-PRESIDENT
BRAD GILLESPIE BOARD SECRETARY	SAM F DESTEFANO BOARD SECRETARY
DENNIS BELLOWES BOARD MEMBER	E R HAWKINS BOARD MEMBER
RENE GARCIA BOARD MEMBER	JOSEPHINE LORIA BOARD MEMBER
EUGENE LEWIS BOARD MEMBER	EDWARD D SCAMARDO BOARD MEMBER
RONALD WILLIAMS BOARD MEMBER	DONALD THOMPSON BOARD MEMBER
WENDY PURSELL BUSINESS MANAGER	PETE J BIENSKI JR PEIMS COORDINATOR
TERRY ROCHA PEIMS COORDINATOR	
197 ROBERTS COUNTY	199 ROCKWALL COUNTY
197-902 MIAMI ISD	199-901 ROCKWALL ISD
BUTCH THOMPSON BOARD PRESIDENT	TOMMY HOOPER BOARD PRESIDENT
TROY MANLEY BOARD VICE-PRESIDENT	LORIE GRINNAN BOARD VICE-PRESIDENT
TOM GRANTHAM BOARD SECRETARY	SCOTT SORRELLS BOARD SECRETARY
BRAD BOOZE BOARD MEMBER	CLAUDIA ADAMSON BOARD MEMBER
PAT PEIRCE BOARD MEMBER	DR DAVID JACKSON BOARD MEMBER
TED RANKIN BOARD MEMBER	LEONARD D LOWRY BOARD MEMBER
RICK TENNANT BOARD MEMBER	GENE BURTON DEPUTY SUPERINTENDENT
DIXIE SMITH BUSINESS MANAGER	DOUG OCHANDARENA BUSINESS MANAGER
DIXIE SMITH PEIMS COORDINATOR	SORITA FRASIER PEIMS COORDINATOR
198 ROBERTSON COUNTY	199-902 ROYSE CITY ISD
198-901 BREMOND ISD	BILLY WEBB BOARD PRESIDENT
KENNETH SWICK BOARD PRESIDENT	BOBBY SUMMERS BOARD VICE-PRESIDENT
KIE BILL CZAJKOWSKI BOARD VICE-PRESIDENT	DAVID MAGNESS BOARD SECRETARY

**MEMBERS OF LOCAL BOARDS, ASSISTANT SUPERINTENDENTS,
BUSINESS MANAGERS, AND PEIMS COORDINATORS**

NANCY CROWELL BOARD MEMBER	CHARLES KINARD BOARD MEMBER
DON PALMER BOARD MEMBER	DARWIN MILEY BOARD MEMBER
DR RHONDA PHILLIPS BOARD MEMBER	EDWIN SIMON BOARD MEMBER
JOE PRINCE BOARD MEMBER	KENNETH WHITTEN BOARD MEMBER
DR MARIE SMITH ASSISTANT SUPERINTENDENT	SANDRA UPSHAW BUSINESS MANAGER
MICKEY FLORENCE BUSINESS MANAGER	SANDRA UPSHAW PEIMS COORDINATOR
JO NELL MELLODY PEIMS COORDINATOR	
200 RUNNELS COUNTY	
200-901 BALLINGER ISD	201-904 LEVERETTS CHAPEL ISD
CHARLES FRERICH BOARD PRESIDENT	JIMMIE FAYE WALLER BOARD PRESIDENT
MIKE RILEY BOARD VICE-PRESIDENT	JAMES WACHEL BOARD VICE-PRESIDENT
ERNEST QUIRINO BOARD SECRETARY	BETTIE J WILLIAMS BOARD SECRETARY
HERBIE DANKWORTH BOARD MEMBER	HOWARD L RHODES BOARD MEMBER
BRYAN DAVENPORT BOARD MEMBER	CINDY WHITE BOARD MEMBER
BOBBY MCNALEY BOARD MEMBER	VERNER LAIRD BUSINESS MANAGER
ED STUDER BOARD MEMBER	
RODNEY GORDON BUSINESS MANAGER	201-907 MOUNT ENTERPRISE ISD
MELISSA ANTHONY PEIMS COORDINATOR	MARK JAMES BOARD PRESIDENT
	CLIFF WEEMS BOARD SECRETARY
200-902 MILES ISD	ADOLPHUS BAGLEY BOARD MEMBER
RANDY COLLINS BOARD PRESIDENT	STEVE JONES BOARD MEMBER
RICHARD PELZEL BOARD VICE-PRESIDENT	KENNETH LOCK BOARD MEMBER
CONNIE GLASS BOARD SECRETARY	JACKIE RISINGER BOARD MEMBER
JOHN GLASS BOARD MEMBER	LANCE VAUGHT BOARD MEMBER
CONNIE RANKIN BOARD MEMBER	CHARLCYE MATLOCK PEIMS COORDINATOR
STANLEY SCHNIERS BOARD MEMBER	
SYLVESTER SCHWERTNER BOARD MEMBER	201-908 OVERTON ISD
BARBARA HOHENSEE BUSINESS MANAGER	GARY CHALK BOARD PRESIDENT
BARBARA HOHENSEE PEIMS COORDINATOR	ALLAN TORBERT BOARD VICE-PRESIDENT
	RONNIE SARTORS BOARD SECRETARY
200-904 WINTERS ISD	GAY NELL BISHOP BOARD MEMBER
ALLEN ANDRAE BOARD PRESIDENT	DAVID GRAVLEY BOARD MEMBER
JACK DAVIS JR BOARD VICE-PRESIDENT	SKIPPER HONEYCUTT BOARD MEMBER
RONALD PRESLEY BOARD SECRETARY	JAMES THOMAS BOARD MEMBER
GARY MOORE BOARD MEMBER	LIZ STEWART BUSINESS MANAGER
BOB PREWIT BOARD MEMBER	LIZ STEWART PEIMS COORDINATOR
JERRY SIMS BOARD MEMBER	
LARRY DON WALKER BOARD MEMBER	201-910 TATUM ISD
JIMMY BUTLER BUSINESS MANAGER	JOHN DAWSON BOARD PRESIDENT
	VELMA WILLIAMS BOARD VICE-PRESIDENT
200-906 OLFEN ISD	EVERIGESTER ADAMS JR BOARD SECRETARY
J B FUCHS BOARD PRESIDENT	LARRY G ALLISON BOARD MEMBER
BOB FUCHS BOARD VICE-PRESIDENT	DRENON FITE BOARD MEMBER
CHRIS HALFMANN BOARD SECRETARY	DAVID WALTERS BOARD MEMBER
DAVID FUCHS BOARD MEMBER	CORINNE C YOUNG BOARD MEMBER
JUNE MARIE NIEHUES BOARD MEMBER	LAVERNE ROSS BUSINESS MANAGER
TRACY GRIMES BUSINESS MANAGER	LAVERNE ROSS PEIMS COORDINATOR
TRACY GRIMES PEIMS COORDINATOR	
201 RUSK COUNTY	201-913 CARLISLE ISD
201-902 HENDERSON ISD	LARRY MARTIN BOARD PRESIDENT
PEARLENE WARD BOARD PRESIDENT	KEVIN CHILDRESS BOARD VICE-PRESIDENT
PAUL ZIMMERMAN BOARD VICE-PRESIDENT	TODD SMITH BOARD SECRETARY
DR BLAKE HOWARD BOARD SECRETARY	PAUL HAMILTON BOARD MEMBER
SCOTT CRAWFORD BOARD MEMBER	HENRY HART JR BOARD MEMBER
WAYNE CURE BOARD MEMBER	PETE KIRKLAND BOARD MEMBER
PAM HOWARD BOARD MEMBER	STEVEN OAKES BOARD MEMBER
RONNIE SCHWENG BOARD MEMBER	BRANDI HASSELL BUSINESS MANAGER
BOBBY BROWN ASSISTANT SUPERINTENDENT	MELODIE HUDSON PEIMS COORDINATOR
SUSIE BRISCOE PEIMS COORDINATOR	
	201-914 WEST RUSK ISD
201-903 LANEVILLE ISD	CURTIS S REDDIC BOARD PRESIDENT
ROBERT LOFTIS BOARD PRESIDENT	DON BATES BOARD VICE-PRESIDENT
BRAD MARTIN BOARD VICE-PRESIDENT	SHARON ROBERSON BOARD SECRETARY
BOBBIE FULLER BOARD SECRETARY	RONNIE HUDSON BOARD MEMBER
	DOUGLAS JACKSON BOARD MEMBER
	KEVIN VERNEY BOARD MEMBER
	MAUDE ELLEN WHITEHEAD BOARD MEMBER
	ELLEN HILLIARD BUSINESS MANAGER
	T R MILLS JR PEIMS COORDINATOR

**MEMBERS OF LOCAL BOARDS, ASSISTANT SUPERINTENDENTS,
BUSINESS MANAGERS, AND PEIMS COORDINATORS**

<p>202 SABINE COUNTY</p> <p>202-903 HEMPHILL ISD WELDEN ELLIOTT BOARD PRESIDENT LLOYD FORD BOARD VICE-PRESIDENT TOM BEALL BOARD SECRETARY DOUGLAS HAMILTON BOARD MEMBER ROBERT H RUSSELL BOARD MEMBER JANIS SPEIGHTS BOARD MEMBER JAMES D WALKER BOARD MEMBER JAMES BASS ASSISTANT SUPERINTENDENT SALLY BUTLER BUSINESS MANAGER BECKY CLARK PEIMS COORDINATOR</p> <p>202-905 WEST SABINE ISD KERRY STONE BOARD PRESIDENT CHARLES W ELLISON BOARD VICE-PRESIDENT JEWEL JOHNSON BOARD SECRETARY MICHAEL A BRADBERRY BOARD MEMBER BRENDA KILGORE BOARD MEMBER BURL MCBRIDE BOARD MEMBER KATHY WELCH BOARD MEMBER CLIFFORD PRICE AREA SUPERINTENDENT DONNA WELCH BUSINESS MANAGER DONNA WELCH PEIMS COORDINATOR</p>	<p>ELAINE ANDERSON BOARD MEMBER LINCOLN CARR BOARD MEMBER CHARLES C DODD BOARD MEMBER KENNETH ELLIS BOARD MEMBER MARGARET BOWLIN PEIMS COORDINATOR</p>
<p>203 SAN AUGUSTINE COUNTY</p> <p>203-901 SAN AUGUSTINE ISD LANE CHAMBERS BOARD PRESIDENT MIKE JACKSON BOARD VICE-PRESIDENT WILLIAM JOHNSON BOARD SECRETARY DENNIS BARNES BOARD MEMBER BELINDA COULTER BOARD MEMBER CHARLOTTE L MITCHELL BOARD MEMBER LAVON TINDALL BOARD MEMBER P MCLERRAN BUSINESS MANAGER RUTH CLAY PEIMS COORDINATOR</p> <p>203-902 BROADDUS ISD RAY BRYANT BOARD PRESIDENT LEWIS H BUTLER BOARD VICE-PRESIDENT PETE MANCILL BOARD SECRETARY JOHN SHARP BOARD ASSISTANT SECRETARY GABRIEL ELIZALDE BOARD MEMBER CLIFFORD HENSARLING BOARD MEMBER LINDA RUSHING BOARD MEMBER JO DOVE BUSINESS MANAGER FAYE HOLLOWAY PEIMS COORDINATOR</p>	<p>205 SAN PATRICIO COUNTY</p> <p>205-901 ARANSAS PASS ISD FRANK HAMETNER BOARD PRESIDENT KAY WOLF BOARD VICE-PRESIDENT FRED DEASES BOARD SECRETARY CHARLES W MARSHALL BOARD MEMBER DAVID RECTOR BOARD MEMBER SUZANNE SHIRLEY BOARD MEMBER TERRY STANSBERRY BOARD MEMBER MIKE MCGOWAN ASSISTANT SUPERINTENDENT CHERYLE STANSBERRY BUSINESS MANAGER SHARON SANDERS PEIMS COORDINATOR</p> <p>205-902 GREGORY-PORTLAND ISD ANNE MATULA BOARD PRESIDENT PAUL PUSTEJOVSKY BOARD VICE-PRESIDENT CHARLIE Z TORRES BOARD SECRETARY GARY HEATHERLY BOARD MEMBER WESLEY HOSKINS BOARD MEMBER REYNALDO ROJAS BOARD MEMBER SUSAN WINEBRENNER BOARD MEMBER DR RICHARD SORENSON ASSISTANT SUPERINTENDENT ALICE FRICK BUSINESS MANAGER XAVIER BARRERA PEIMS COORDINATOR</p> <p>205-903 INGLESIDE ISD CHARLES W SIMMONS BOARD PRESIDENT FELIX N TURNBOUGH BOARD VICE-PRESIDENT MAUREEN CLANTON BOARD SECRETARY ABEL G ADAME III BOARD MEMBER TOMMY ADAME BOARD MEMBER B W DIEGEL BOARD MEMBER TERESA FLORES BOARD MEMBER BOB SPAULDING BUSINESS MANAGER ALBERT ABEL PEIMS COORDINATOR</p> <p>205-904 MATHIS ISD JOHN GALVAN BOARD PRESIDENT DALIA PAIZ BOARD VICE-PRESIDENT ALMA MORENO BOARD SECRETARY MARY AGVILAR GARZA BOARD MEMBER RUDY MARTINEZ BOARD MEMBER SCOTT MENGERS BOARD MEMBER JOHN STEELHAMMER BOARD MEMBER DARVIN DIERINGER BUSINESS MANAGER CONNIE AMADOR PEIMS COORDINATOR</p>
<p>204 SAN JACINTO COUNTY</p> <p>204-901 COLDSRING-OAKHURST CONS ISD GALE WOODRUFF BOARD PRESIDENT FIELDING BROWDER BOARD VICE-PRESIDENT GEORGE NIXON BOARD SECRETARY BERLIN BRADFORD BOARD MEMBER DALE RICHARDS BOARD MEMBER MINNIE WALKER BOARD MEMBER SALLY WALKER BOARD MEMBER MANDA LIVELY ASSISTANT SUPERINTENDENT MATTHEW BLAKE BUSINESS MANAGER MATTHEW BLAKE PEIMS COORDINATOR</p> <p>204-904 SHEPHERD ISD JAMES A MCDANIEL BOARD PRESIDENT MICHAEL ALLEN BOARD VICE-PRESIDENT MARION LANDERS BOARD SECRETARY</p>	<p>205-905 ODEM-EDROY ISD LEONARD MEJIA BOARD PRESIDENT JOSE B DOMINGUEZ BOARD VICE-PRESIDENT ED GREEN BOARD SECRETARY OSCAR MARTINEZ BOARD MEMBER GENE MCWHORTER BOARD MEMBER JOHNNY NINO BOARD MEMBER FERNANDO ROCHA JR BOARD MEMBER EDITH GEORGE BUSINESS MANAGER EVA KNASZAK PEIMS COORDINATOR</p> <p>205-906 SINTON ISD LYNN E KIESCHNICK BOARD PRESIDENT JOHN E BREMER BOARD VICE-PRESIDENT</p>

**MEMBERS OF LOCAL BOARDS, ASSISTANT SUPERINTENDENTS,
BUSINESS MANAGERS, AND PEIMS COORDINATORS**

MARY DELL KNOX BOARD SECRETARY	WILLIAM EDMISTON BOARD MEMBER
GARY FAGAN BOARD MEMBER	PHILIP A MCCORMICK BOARD MEMBER
CARMEN A GARZA BOARD MEMBER	RUBY K MINOR BOARD MEMBER
MICHAEL J JOHNSON BOARD MEMBER	STEVE SESSOM BOARD MEMBER
DAVID KASTNER BOARD MEMBER	HAL PORTER BUSINESS MANAGER
MARY LINDA MOORE ASSISTANT SUPERINTENDENT	SHARON MITTEL PEIMS COORDINATOR
GEORGE S HERNANDEZ BUSINESS MANAGER	
TONYA LORBERAU PEIMS COORDINATOR	
205-907 TAFT ISD	208 SCURRY COUNTY
SANTIAGO JIMMIE ADAME BOARD PRESIDENT	208-901 HERMLEIGH ISD
JOHNNY CARVER BOARD VICE-PRESIDENT	TIM DACUS BOARD PRESIDENT
ALAN MILLER BOARD SECRETARY	BURTON SANDEFUR BOARD VICE-PRESIDENT
JOHNNY CARVAJAL BOARD MEMBER	DAVID HIGGINS BOARD SECRETARY
SYLVIA MONTEMAYOR BOARD MEMBER	ALAN CULP BOARD MEMBER
FILBERTO RIVERA BOARD MEMBER	SHERENE DIGBY BOARD MEMBER
GILMA VARA BOARD MEMBER	TONY LAMBAREN BOARD MEMBER
EMILIANO ALANIZ ASSISTANT SUPERINTENDENT	VANCE REYNOLDS BOARD MEMBER
WILLIE HENICKE ASSISTANT SUPERINTENDENT	DEBBY SANDEFUR PEIMS COORDINATOR
SONIA PEREZ ASSISTANT SUPERINTENDENT	
WILLIE HENICKE BUSINESS MANAGER	208-902 SNYDER ISD
DON MADDEN PEIMS COORDINATOR	MARK MCCORMICK BOARD PRESIDENT
	RICHARD CHAMBERS BOARD VICE-PRESIDENT
206 SAN SABA COUNTY	MIKE LEVENS BOARD SECRETARY
206-901 SAN SABA ISD	LUANN BURLESON BOARD MEMBER
LYNN HAMRICK BOARD PRESIDENT	GLEN CLARADY BOARD MEMBER
JACKIE SHAHAN BOARD VICE-PRESIDENT	CATHY PEOPLES BOARD MEMBER
SHIRLEY MCCARTY BOARD SECRETARY	JANET STRIBLING BOARD MEMBER
JACKIE DYER BOARD MEMBER	DR MELISSA JONES ASSISTANT SUPERINTENDENT
BYRON THEODOSIS BOARD MEMBER	LEE MCNAIR ASSISTANT SUPERINTENDENT
ROBERT WHITTEN BOARD MEMBER	LEE MCNAIR BUSINESS MANAGER
BRAD WILLIAMS BOARD MEMBER	LINDA WINTER PEIMS COORDINATOR
LEIGH ANN HOGG ASSISTANT SUPERINTENDENT	
BUCK MARTIN BUSINESS MANAGER	208-903 IRA ISD
JOHNNY CLAWSON PEIMS COORDINATOR	KIRBY STERLING BOARD PRESIDENT
	DIRK DUNN BOARD VICE-PRESIDENT
206-902 RICHLAND SPRINGS ISD	SIDNEY WALL BOARD SECRETARY
MARK LOCKER BOARD PRESIDENT	LANCE AUTRY BOARD MEMBER
BOBBY MASK BOARD VICE-PRESIDENT	KEITH CLEMENTS BOARD MEMBER
PHYLLIS ELAINE TAYLOR BOARD SECRETARY	BO ROBINSON BOARD MEMBER
DANNY COUCH BOARD MEMBER	DOUG WHITE BOARD MEMBER
STANLEY LARREMORE BOARD MEMBER	DEBRA BROWN PEIMS COORDINATOR
WILLIAM CARL MORRIS BOARD MEMBER	
DIRK M SEALY BOARD MEMBER	209 SHACKELFORD COUNTY
SUSAN KATHRYN GOSSETT PEIMS COORDINATOR	209-901 ALBANY ISD
	HERB HAWKINS BOARD PRESIDENT
206-903 CHEROKEE ISD	TOMMIE BROWN BOARD VICE-PRESIDENT
LARRY MCKNEELY BOARD PRESIDENT	BETSY BLACK PARSONS BOARD SECRETARY
DWAYNE NORRIS BOARD VICE-PRESIDENT	BOBBIE CAUBLE BOARD MEMBER
CONNIE LYNN PERRY BOARD SECRETARY	PAM DAVIS BOARD MEMBER
TOM EPPERSON BOARD MEMBER	ROBERT MONTGOMERY BOARD MEMBER
DAVID FRY BOARD MEMBER	ROBERT WILLEN BOARD MEMBER
CHARLES PERRY BOARD MEMBER	HELEN IVY PEIMS COORDINATOR
SAM WEBB BOARD MEMBER	
GLENDA MCKNEELY BUSINESS MANAGER	209-902 MORAN ISD
JAMES S BALL PEIMS COORDINATOR	JOYCE BACON BOARD PRESIDENT
	ALICE BRANHAM BOARD VICE-PRESIDENT
206-904 SAN SABA STATE SCHOOL	TERI HUDSON BOARD SECRETARY
RIEDE MYRICK BUSINESS MANAGER	DALE GRIFFIN BOARD MEMBER
BARBARA FOWLER PEIMS COORDINATOR	JERRY LANCASTER BOARD MEMBER
	JIMMIE ROLLER BOARD MEMBER
207 SCHLEICHER COUNTY	DAN ZEMPEL BOARD MEMBER
207-901 SCHLEICHER ISD	SARAH BOGGS BUSINESS MANAGER
ILSE WILLIAMS BOARD PRESIDENT	NENA TABOR PEIMS COORDINATOR
EDDIE ALBIN BOARD VICE-PRESIDENT	
BERTA NICHOLSON BOARD SECRETARY	

**MEMBERS OF LOCAL BOARDS, ASSISTANT SUPERINTENDENTS,
BUSINESS MANAGERS, AND PEIMS COORDINATORS**

210 SHELBY COUNTY	211 SHERMAN COUNTY
<p>210-901 CENTER ISD MARY LYNN TINKLE BOARD PRESIDENT BOB REEVES BOARD VICE-PRESIDENT FLORENCIO SINGSON BOARD SECRETARY DIXON GOLDEN BOARD MEMBER JIM SAWYER BOARD MEMBER JOHN TOMLIN BOARD MEMBER JOHN WARNER BOARD MEMBER AL CHANCE AREA SUPERINTENDENT RAYFORD COPELIN JR ASSISTANT SUPERINTENDENT BETTY MCDANIEL BUSINESS MANAGER STEPHENIA PRESTON PEIMS COORDINATOR</p> <p>210-902 JOAQUIN ISD JAMES ALLEN COCKRELL BOARD PRESIDENT KENNY WEEKS BOARD VICE-PRESIDENT JIMMY HAMILTON BOARD SECRETARY MARK BONNER BOARD MEMBER JAMES CARROLL BOARD MEMBER MARK STONE BOARD MEMBER JAMES WALKER BOARD MEMBER JOEL MCSWAIN BUSINESS MANAGER REBECCA WILLIAMS PEIMS COORDINATOR</p> <p>210-903 SHELBYVILLE ISD LARRY WARREN BOARD PRESIDENT FRED BORDERS BOARD SECRETARY GERALD DICKINSON BOARD MEMBER RANDY HAGLER BOARD MEMBER FRED MCLEOD BOARD MEMBER LAMAR SMITH BOARD MEMBER ARCHIE THOMPSON BOARD MEMBER JILL BATY ASSISTANT SUPERINTENDENT JOYCE DEAN BUSINESS MANAGER JILL BATY PEIMS COORDINATOR</p> <p>210-904 TENAHA ISD DON DIAL BOARD PRESIDENT C W WATSON BOARD VICE-PRESIDENT MARK ANDERSON BOARD MEMBER RODNEY CHRISTIAN BOARD MEMBER CAROLYN HOOKER BOARD MEMBER BO MORRIS BOARD MEMBER CHARLES ROBERSON BOARD MEMBER BILLY WALKER BUSINESS MANAGER CATHY MOORE PEIMS COORDINATOR</p> <p>210-905 TIMPSON ISD BILLY ASKINS BOARD PRESIDENT JERRY HAMMERS BOARD VICE-PRESIDENT JIM WHITESIDE BOARD SECRETARY PAUL BAILEY BOARD MEMBER JOHN M BURNS BOARD MEMBER W R JOHNSON BOARD MEMBER SHEILA RICHARD BOARD MEMBER PATRICIA SAMFORD PEIMS COORDINATOR</p> <p>210-906 EXCELSIOR ISD BENNY RUSSELL BOARD PRESIDENT STEVE ADAMS BOARD VICE-PRESIDENT L D EDDINS BOARD SECRETARY BO BARBE BOARD MEMBER CORNELIA LAWSON BOARD MEMBER RAYFORD RUSSELL BOARD MEMBER STEVE STEPHENS BOARD MEMBER JOHNNY LEWIS AREA SUPERINTENDENT</p>	<p>211-901 TEXHOMA ISD PAUL FREEMAN BOARD PRESIDENT DON EVANS BOARD VICE-PRESIDENT CARLA PUGH BOARD SECRETARY JAY BLUME BOARD MEMBER RODNEY BURD BOARD MEMBER JANE TRAMMELL BUSINESS MANAGER JANE TRAMMELL PEIMS COORDINATOR</p> <p>211-902 STRATFORD ISD STEVE JOHNSON BOARD PRESIDENT JOE REINART BOARD VICE-PRESIDENT RICKY REED BOARD SECRETARY TED ALLEN BOARD MEMBER MAX CHRISTIAN BOARD MEMBER GARED MCBRYDE BOARD MEMBER RONNA RIFFE BOARD MEMBER PENNY BOYD BUSINESS MANAGER DINAH HORSFORD PEIMS COORDINATOR</p>
	<p>212 SMITH COUNTY</p> <p>212-801 ACADEMY OF SKILLS & KNOWLEDGE GREGG BONHAM BOARD MEMBER DR JAMES COTTON BOARD MEMBER NORMA COTTON BOARD MEMBER T G DAVIS BOARD MEMBER RAYMOND KRUEGER BOARD MEMBER BOB WOLLARD BOARD MEMBER</p> <p>212-802 EAGLE PROJECT (TYLER) CHARLES COOK ASSISTANT SUPERINTENDENT NICK FARLEY ASSISTANT SUPERINTENDENT CHARLES COOK BUSINESS MANAGER CHARLES COOK PEIMS COORDINATOR</p> <p>212-901 ARP ISD WAYNE ROBERTS BOARD PRESIDENT PHILLIP ALLEN BOARD VICE-PRESIDENT JAY CARSON BOARD SECRETARY LA JEAN BYERLY BOARD MEMBER TOMMY HARDEN BOARD MEMBER NELDA SWINNEY BOARD MEMBER ELTARA TYISKA BOARD MEMBER VIOLA SWINNEY BUSINESS MANAGER MELINDA ENGLISH PEIMS COORDINATOR</p> <p>212-902 BULLARD ISD REBECCA BIBBY BOARD PRESIDENT KENNETH KING BOARD VICE-PRESIDENT DOUG DOTSON BOARD SECRETARY DAVID BUSH BOARD MEMBER GARY ROBERTS BOARD MEMBER RICHARD ROPER BOARD MEMBER MICHAEL ROY BOARD MEMBER GLORIA WEST BUSINESS MANAGER GLORIA WEST PEIMS COORDINATOR</p> <p>212-903 LINDALE ISD BOB MORGAN BOARD PRESIDENT JOE DON TERRY BOARD VICE-PRESIDENT RONNY WELLS BOARD SECRETARY GARY CAMP BOARD MEMBER EDWARD MUNN BOARD MEMBER EDWARD NEELY BOARD MEMBER</p>

**MEMBERS OF LOCAL BOARDS, ASSISTANT SUPERINTENDENTS,
BUSINESS MANAGERS, AND PEIMS COORDINATORS**

JOE RODRIQUEZ BOARD MEMBER ZANE BECK PEIMS COORDINATOR	RANDY ROBERTSON BOARD MEMBER RONNIE WEBB BOARD MEMBER JUDY SHIPMAN BUSINESS MANAGER JANICE OVERSTREET PEIMS COORDINATOR
212-904 TROUP ISD JERRY SIMMS BOARD PRESIDENT HOMER JONES BOARD VICE-PRESIDENT DEBBIE CARLYLE BOARD SECRETARY SUZANNE ARNOLD BOARD MEMBER EDDIE JASPER BOARD MEMBER KENT LINDSEY BOARD MEMBER JOE PAUL MCELROY BOARD MEMBER MICHELLE FROMAN BUSINESS MANAGER AVA JOHNSON PEIMS COORDINATOR	214 STARR COUNTY
212-905 TYLER ISD DAN BOLIN BOARD PRESIDENT MAXINE COPPINGER BOARD VICE-PRESIDENT CATHERINE PARKS BOARD SECRETARY J A BERGFELD BOARD MEMBER FRANK DAVIS BOARD MEMBER GARY HOWELL BOARD MEMBER GLADYS A JOHNSON BOARD MEMBER THERELEE WASHINGTON BOARD MEMBER GERALD BARNES ASSISTANT SUPERINTENDENT DR JOE GARRISON ASSISTANT SUPERINTENDENT TOSHA BJORK BUSINESS MANAGER PAM FERGUSON PEIMS COORDINATOR	214-901 RIO GRANDE CITY CISD BASILIO D VILLARREAL JR BOARD PRESIDENT FRANCISCO G ZARATE BOARD VICE-PRESIDENT JOSE LUIS GARZA BOARD SECRETARY DALINDA ESCOBAR BOARD MEMBER ROBERTO GUTIERREZ BOARD MEMBER SILVINA HINOJOSA BOARD MEMBER MARIO M JIMENEZ BOARD MEMBER GILBERTO E GARCIA ASSISTANT SUPERINTENDENT RICHARD IRIZARRY ASSISTANT SUPERINTENDENT RODOLFO T FLORES BUSINESS MANAGER
212-906 WHITEHOUSE ISD DAVID PICKETT BOARD PRESIDENT VINCE PRIMO BOARD VICE-PRESIDENT WAYMON STEWART BOARD SECRETARY O E ABLES JR BOARD MEMBER FRANK CUCA BOARD MEMBER BUDDY FITE BOARD MEMBER RANDALL ROBINSON BOARD MEMBER CHARLES D MCGAUGHEY BUSINESS MANAGER ARDI GARLOCK PEIMS COORDINATOR	214-902 SAN ISIDRO ISD EXIQUIO SAENZ BOARD PRESIDENT CIPRIANO LAUREL BOARD VICE-PRESIDENT DAVID S GARZA BOARD SECRETARY JOE N PENA BOARD MEMBER JESUS AMADO SAENZ BOARD MEMBER JORGE L SAENZ BOARD MEMBER RAUL VILLARREAL BOARD MEMBER JOSE H RODRIGUEZ BUSINESS MANAGER JOSE H RODRIGUEZ PEIMS COORDINATOR
212-909 CHAPEL HILL ISD CHARLES RACHUI BOARD PRESIDENT CARL BOYD BOARD VICE-PRESIDENT DR BILL JERNIGAN BOARD SECRETARY RONNIE WILLIAMS BOARD SECRETARY MATT HARRIS BOARD MEMBER BRENT MILLER BOARD MEMBER LEE MINK BOARD MEMBER SHARON DEASON BUSINESS MANAGER	214-903 ROMA ISD CELIA R SAENZ BOARD PRESIDENT FAUSTO GARZA BOARD VICE-PRESIDENT ELISA VERA-LUJANO BOARD SECRETARY JUAN JOSE GARCIA BOARD MEMBER ROMEO GONZALEZ BOARD MEMBER RAYMOND MUSSETT BOARD MEMBER ROQUE ROSALES BOARD MEMBER JOSE G GONZALEZ DEPUTY SUPERINTENDENT BEATRICE B RAMIREZ DEPUTY SUPERINTENDENT JUAN MANUEL ESCOBAR BUSINESS MANAGER ERBEY GONZALEZ PEIMS COORDINATOR
212-910 WINONA ISD FRED GRANBERRY BOARD PRESIDENT JOE RADFORD BOARD VICE-PRESIDENT STEVEN WHITEHEAD BOARD SECRETARY REX COULTER BOARD MEMBER KEN CULPEPPER BOARD MEMBER DEXTER JONES BOARD MEMBER KENNETH LANGLEY BOARD MEMBER LINDA WILKERSON BUSINESS MANAGER LINDA WILKERSON PEIMS COORDINATOR	215 STEPHENS COUNTY
213 SOMERVELL COUNTY	215-901 BRECKENRIDGE ISD MARK E CAMPBELL BOARD PRESIDENT WILLIAM R BLACK III BOARD VICE-PRESIDENT ROCKY L HOLLAND BOARD SECRETARY DANNY W BROWN BOARD MEMBER MARK DEMPSEY BOARD MEMBER LARRY N HOLDER BOARD MEMBER JACK MOREHART BOARD MEMBER DELBERT L DODDS BUSINESS MANAGER DELBERT L DODDS PEIMS COORDINATOR
213-901 GLEN ROSE ISD JACKIE SLY BOARD PRESIDENT DR MIKE DAVIS BOARD VICE-PRESIDENT MARILYN PHILLIPS BOARD SECRETARY BRAD MANSFIELD BOARD MEMBER PETE MOORE BOARD MEMBER	216 STERLING COUNTY
	216-901 STERLING CITY ISD JOHN GAY COPELAND BOARD PRESIDENT RUSSELL DAVIS BOARD VICE-PRESIDENT RONNIE DOGGETT BOARD SECRETARY DAVID AYCOCK BOARD MEMBER ADELA DEHOYOS BOARD MEMBER PAT FOSTER BOARD MEMBER RANDY HORD BOARD MEMBER MONA WHITE PEIMS COORDINATOR

**MEMBERS OF LOCAL BOARDS, ASSISTANT SUPERINTENDENTS,
BUSINESS MANAGERS, AND PEIMS COORDINATORS**

<p>217 STONEWALL COUNTY</p> <p>217-901 ASPERMONT ISD GREG BOWMAN BOARD PRESIDENT J L LIPHAM BOARD VICE-PRESIDENT DEBBIE ROBERSON BOARD SECRETARY JOHNNIE HISE BOARD MEMBER ROLAND MARTIN BOARD MEMBER DUSTY PETERS BOARD MEMBER S J WESTBROOK BOARD MEMBER CECELIA GARDNER PEIMS COORDINATOR</p>	<p>SUSAN MILLER BOARD TREASURER SHELLY MOYERS BOARD MEMBER PETER SCOTT BOARD MEMBER</p> <p>220-807 EAGLE PROJECT (FT WORTH) CHARLES COOK ASSISTANT SUPERINTENDENT NICK FARLEY ASSISTANT SUPERINTENDENT CHARLES COOK BUSINESS MANAGER CHARLES COOK PEIMS COORDINATOR</p> <p>220-901 ARLINGTON ISD MICHAEL GLASPIE BOARD PRESIDENT ERICH RAMSEY BOARD VICE-PRESIDENT DR PHIL MYCOSKIE BOARD SECRETARY MICHAEL PATTERSON BOARD ASSISTANT SECRETARY JIM ASH BOARD MEMBER JOHN MCINNIS BOARD MEMBER SHERRI WADE BOARD MEMBER JERRY MCCULLOUGH DEPUTY SUPERINTENDENT STEVE BROWN ASSOCIATE SUPERINTENDENT DR MARCELO CAVAZOS ASSOCIATE SUPERINTENDENT STEVEN HARVEY ASSISTANT SUPERINTENDENT STEVE BROWN BUSINESS MANAGER SANDY FREDERICK PEIMS COORDINATOR</p>
<p>218 SUTTON COUNTY</p> <p>218-901 SONORA ISD TOM PAYTON BOARD PRESIDENT DAYTON ARMKE BOARD MEMBER JESSE BUSTAMANTE BOARD MEMBER TAMIE FAVILA BOARD MEMBER TRYON FIELDS BOARD MEMBER SAM DAVID HERNANDEZ BOARD MEMBER SCOTT JACOBY BOARD MEMBER WILLAIM HARLAN AREA SUPERINTENDENT DIANE JACOBY BUSINESS MANAGER CLEONE TAYLOR PEIMS COORDINATOR</p>	<p>220-902 BIRDVILLE ISD CHARLES YATES BOARD PRESIDENT WANDA STRONG BOARD VICE-PRESIDENT DAVID POKLUDA BOARD SECRETARY SHERRY DUNN BOARD MEMBER KELLY HANCOCK BOARD MEMBER DOLORES WEBB BOARD MEMBER FRED WILSON BOARD MEMBER DAVID E BREWER ASSOCIATE SUPERINTENDENT MARIE MORRIS ASSOCIATE SUPERINTENDENT ALLEN NORMAN ASSOCIATE SUPERINTENDENT JAY THOMPSON ASSOCIATE SUPERINTENDENT JACK KNOWLES BUSINESS MANAGER CHARES H SANDERS PEIMS COORDINATOR</p>
<p>219 SWISHER COUNTY</p> <p>219-901 HAPPY ISD BILL PEARSON BOARD PRESIDENT DENNIS BRYAN BOARD VICE-PRESIDENT JILL WHITE BOARD SECRETARY DONNIE ADAMS BOARD MEMBER LEE CRUSE BOARD MEMBER DUDLEY MCNEILL BOARD MEMBER LARRY SIMONS BOARD MEMBER JOHNNIE MC CARLEY BUSINESS MANAGER SHARON MCCARLEY PEIMS COORDINATOR</p> <p>219-903 TULIA ISD SAM SADLER BOARD PRESIDENT SCOTT BURROW BOARD VICE-PRESIDENT KA WILFONG BOARD SECRETARY MIKE COTHAN BOARD MEMBER ANNA GRANADO BOARD MEMBER BEN HOWARD BOARD MEMBER STEVE POND BOARD MEMBER EDDIE GAGE ASSISTANT SUPERINTENDENT BOBBY MOUDY BUSINESS MANAGER CELESTE HOWARD PEIMS COORDINATOR</p> <p>219-905 KRESS ISD STEPHEN BARRETT BOARD PRESIDENT KENT SPRINGER BOARD VICE-PRESIDENT BENNY DURHAM BOARD SECRETARY DAVID HUGHES BOARD MEMBER JESSE MUNOZ JR BOARD MEMBER TERI REED BOARD MEMBER GARY WILLIAMS BOARD MEMBER DIANNA VUITTONET BUSINESS MANAGER AMPARO BECERRA PEIMS COORDINATOR</p>	<p>220-904 EVERMAN ISD DAVID HUNNICUTT BOARD PRESIDENT BOYD ANDRESS BOARD VICE-PRESIDENT DONNA GRIFFIN BOARD SECRETARY GARY BALCH BOARD MEMBER RICK BURGESS BOARD MEMBER RUBY HERRING BOARD MEMBER MARILYN HODGE BOARD MEMBER JEFF DAVIS ASSISTANT SUPERINTENDENT BOBBY PURYEAR ASSISTANT SUPERINTENDENT BOBBY C PURYEAR PEIMS COORDINATOR</p> <p>220-905 FORT WORTH ISD GARY J MANNY BOARD PRESIDENT CHRISTENE MOSS BOARD VICE-PRESIDENT ROSE HERRERA BOARD SECRETARY ELAINE E KLOS BOARD MEMBER JESSE P MARTINEZ BOARD MEMBER JEAN MCCLUNG BOARD MEMBER JUDY G NEEDHAM BOARD MEMBER JUAN RANGEL BOARD MEMBER T A SIMS BOARD MEMBER WALTER DANSBY ASSOCIATE SUPERINTENDENT DR PATRICIA LINARES ASSOCIATE SUPERINTENDENT ELDON RAY ASSOCIATE SUPERINTENDENT MAURO SERRANO ASSOCIATE SUPERINTENDENT JUANITA SILVA ASSOCIATE SUPERINTENDENT DR NANCY J TIMMONS ASSOCIATE SUPERINTENDENT</p>
<p>220 TARRANT COUNTY</p> <p>220-801 TREETOPS SCHOOL INTERNATIONAL DAVID MILLER BOARD PRESIDENT CHERYL COKE BOARD SECRETARY</p>	

**MEMBERS OF LOCAL BOARDS, ASSISTANT SUPERINTENDENTS,
BUSINESS MANAGERS, AND PEIMS COORDINATORS**

STEVE FORTENBERRY BUSINESS MANAGER
MICHELLE HERNANDEZ PEIMS COORDINATOR

220-906 GRAPEVINE-COLLEYVILLE ISD

MIKE DAVIS BOARD PRESIDENT
MARK BORN BOARD VICE-PRESIDENT
TIM RAINE BOARD VICE-PRESIDENT
BARBARA KEENEY BOARD SECRETARY
HAYDEN CHASTEEN BOARD MEMBER
PAUL DUNN BOARD MEMBER
JANICE KANE BOARD MEMBER
JOHN BAILEY ASSISTANT SUPERINTENDENT
KATHRYN HARWELL-KEE ASSISTANT SUPERINTENDENT
DR JANET HOOD-HANCHEY, PHD ASSISTANT SUPERINTENDENT
LARRY KEISER BUSINESS MANAGER
JOHN BAILEY PEIMS COORDINATOR

220-907 KELLER ISD

LINDA C BOWDEN BOARD PRESIDENT
JAC D IRVINE BOARD VICE-PRESIDENT
DEBBIE WELCH BOARD SECRETARY
ROBERT APETZ BOARD MEMBER
DAVID FARMER BOARD MEMBER
KEN HARRISON BOARD MEMBER
RICHARD WALKER BOARD MEMBER
VICKI FROST ASSISTANT SUPERINTENDENT
KAREN SIMPSON ASSISTANT SUPERINTENDENT
RON YAGLA ASSISTANT SUPERINTENDENT
VICKI FROST PEIMS COORDINATOR

220-908 MANSFIELD ISD

JEFF PEMBERTON BOARD PRESIDENT
JOY KELLER BOARD VICE-PRESIDENT
LARRY WILSHIRE BOARD SECRETARY
LYNN JORDAN BOARD MEMBER
DAN PHILLIPS BOARD MEMBER
NANCY RYALS BOARD MEMBER
JOHN WASHINGTON BOARD MEMBER
DR CLAUDE CUNNINGHAM, ED D ASSISTANT SUPERINTENDENT
LOU SPIEGEL ASSISTANT SUPERINTENDENT
JAN HARMON PEIMS COORDINATOR

220-909 MASONIC HOME ISD

BILLIE E DAVIS BOARD PRESIDENT
JOSEPH REGIAN BOARD VICE-PRESIDENT
BILLY MELTON BOARD SECRETARY
JERRY C BECK ASSISTANT SUPERINTENDENT
BILL HOLT PEIMS COORDINATOR

220-910 LAKE WORTH ISD

ROGER SMITH BOARD PRESIDENT
KIM LOPEZ BOARD VICE-PRESIDENT
DONNA HUTSON BOARD SECRETARY
ANDY BEASON BOARD MEMBER
MARTIN ENGLEHARDT BOARD MEMBER
MATTIE MILLICAN BOARD MEMBER
KENT SCROGGINS BOARD MEMBER
DAVID FORBUS ASSISTANT SUPERINTENDENT
WILLIAM MOELLER BUSINESS MANAGER
ALTA TRUSSELL PEIMS COORDINATOR

220-912 CROWLEY ISD

SUE CROUCH BOARD PRESIDENT
GREGORY GILMAN BOARD VICE-PRESIDENT
STEVEN POTTER BOARD SECRETARY
P K CHOWDHURY M D BOARD MEMBER
DR J A HARGRAVE BOARD MEMBER
RANDALL M KAHAN BOARD MEMBER
DALLAS PARK BOARD MEMBER

DANIEL C ALLIE ASSISTANT SUPERINTENDENT
LEE ANN PYEATT ASSISTANT SUPERINTENDENT
JANET WYNNE ASSISTANT SUPERINTENDENT
DANIEL ALLIE PEIMS COORDINATOR

220-914 KENNEDALE ISD

DARRELL BARNES BOARD PRESIDENT
EDDIE PATTERSON BOARD VICE-PRESIDENT
RITA WHATLEY BOARD SECRETARY
JOE ALVIAR SR BOARD MEMBER
ROY LEE BOENIG BOARD MEMBER
SCOTT KING BOARD MEMBER
TO BE ANNOUNCED NOVEMBER BOARD MEMBER
TIM SMITH ASSISTANT SUPERINTENDENT
SUE MARTIN BUSINESS MANAGER
DON MARTIN PEIMS COORDINATOR

220-915 AZLE ISD

KINNY PACK BOARD PRESIDENT
CHARLES WINTERROWD BOARD VICE-PRESIDENT
SAM MERCK BOARD SECRETARY
BUD ARNOLD BOARD MEMBER
GINGER BETTIS BOARD MEMBER
KEITH HOOVER BOARD MEMBER
DOYLE PIERCE BOARD MEMBER
DR JEANNE HRANITZKY ASSISTANT SUPERINTENDENT
CAROL TACKEL BUSINESS MANAGER
CAROL TACKEL PEIMS COORDINATOR

220-916 HURST-EULESS-BEDFORD ISD

RON MAY BOARD PRESIDENT
JOHN CLANTON BOARD VICE-PRESIDENT
DR FAYE BEAULIEU BOARD SECRETARY
DR JEFF BURNETT BOARD MEMBER
LOIS NIXON BOARD MEMBER
LORRAINE TATAREVICH BOARD MEMBER
TOMMY TAYLOR BOARD MEMBER
DONNA RAWLINGS DEPUTY SUPERINTENDENT
DR LYNNE RIGG DEPUTY SUPERINTENDENT
GLEN CUMMINS ASSOCIATE SUPERINTENDENT
PAUL FANNIN ASSOCIATE SUPERINTENDENT
STEVE CHAPMAN ASSISTANT SUPERINTENDENT
JOELLYN SINGLETON ASSISTANT SUPERINTENDENT
MICHELE BECK BUSINESS MANAGER
PAUL FANNIN PEIMS COORDINATOR

220-917 CASTLEBERRY ISD

WAYNE LAND BOARD PRESIDENT
CHARLES RICHARDSON BOARD VICE-PRESIDENT
STEVE WELLS BOARD SECRETARY
ANNE COZART BOARD MEMBER
CYNTHIA KLINGER BOARD MEMBER
DOUG LEE BOARD MEMBER
BARRY WEAVER BOARD MEMBER
DR AUDIE WALTMON ASSISTANT SUPERINTENDENT
DOUG HIGGS BUSINESS MANAGER
TERRI MULLIN PEIMS COORDINATOR

220-918 EAGLE MT-SAGINAW ISD

STEVEN G NEWCOM, CPA BOARD PRESIDENT
PAUL R JACOBS BOARD VICE-PRESIDENT
SARAH HOLLENSTEIN BOARD SECRETARY
DICK ELKINS BOARD MEMBER
KRISS E MYERS BOARD MEMBER
LARRY A ROBERTSON BOARD MEMBER
ED WILLKIE BOARD MEMBER
DAVID O RAMSEY ASSOCIATE SUPERINTENDENT
WELDON HAFLEY ASSISTANT SUPERINTENDENT
JOHN PRICE ASSISTANT SUPERINTENDENT

**MEMBERS OF LOCAL BOARDS, ASSISTANT SUPERINTENDENTS,
BUSINESS MANAGERS, AND PEIMS COORDINATORS**

JOHN PRICE BUSINESS MANAGER	BEVERLY DAVIS BOARD ASSISTANT SECRETARY
BELINDA NEWMAN PEIMS COORDINATOR	MIKE CARRIKER BOARD MEMBER
220-919 CARROLL ISD	OWEN O'KELLY BOARD MEMBER
DR SUSAN LOGAN BOARD PRESIDENT	BILLY WELLS BOARD MEMBER
ROBERT L GLOVER BOARD VICE-PRESIDENT	BRENDA G KRAATZ PEIMS COORDINATOR
STEVE HAROLD BOARD SECRETARY	221-911 JIM NED CONS ISD
JERRY LAWRENCE BOARD MEMBER	JIMMY HUDSON BOARD PRESIDENT
ED RANKIN BOARD MEMBER	RANDY DOAN BOARD VICE-PRESIDENT
DOUG STRICKLAND BOARD MEMBER	TONY KEEFER BOARD SECRETARY
DAVID YELTON BOARD MEMBER	EDDIE BROWN BOARD MEMBER
JOHN CRAFT ASSISTANT SUPERINTENDENT	KEN DOZIER BOARD MEMBER
STEVE JOHNSON ASSISTANT SUPERINTENDENT	LELAND HASTINGS BOARD MEMBER
BOB WINDHAM ASSISTANT SUPERINTENDENT	STEVE ROGERS BOARD MEMBER
JIM SCHIELE BUSINESS MANAGER	STEVE SMITH BUSINESS MANAGER
220-920 WHITE SETTLEMENT ISD	STEVE SMITH PEIMS COORDINATOR
BECKY SIMMONS BOARD PRESIDENT	221-912 WYLIE ISD
MIKE JENKINS BOARD VICE-PRESIDENT	RAY TEMPLETON BOARD PRESIDENT
LORI BALL BOARD SECRETARY	WAYNE CLARK BOARD VICE-PRESIDENT
JIMMIE BARRETT BOARD MEMBER	BILL MOTSINGER BOARD SECRETARY
PHIL JENNINGS BOARD MEMBER	KEN HOGAN BOARD MEMBER
MIKE KEETON BOARD MEMBER	TERRY MERCK BOARD MEMBER
MIKE TULLOS BOARD MEMBER	DON POINDEXTER BOARD MEMBER
GENE LAMB ASSISTANT SUPERINTENDENT	BECKY RENTZ BOARD MEMBER
PAULETTE LANE ASSISTANT SUPERINTENDENT	JOEY LIGHT ASSISTANT SUPERINTENDENT
CONNIE DUNCAN BUSINESS MANAGER	NICK PRUITT ASSISTANT SUPERINTENDENT
JUDY DEVER PEIMS COORDINATOR	STEVE POST BUSINESS MANAGER
221 TAYLOR COUNTY	STEVE POST PEIMS COORDINATOR
221-801 EAGLE PROJECT (ABILENE)	222 TERRELL COUNTY
CHARLES COOK ASSISTANT SUPERINTENDENT	222-901 TERRELL COUNTY ISD
NICK FARLEY ASSISTANT SUPERINTENDENT	GRADY R ROE BOARD PRESIDENT
CHARLES COOK BUSINESS MANAGER	JEANIE SANDIFER BOARD VICE-PRESIDENT
CHARLES COOK PEIMS COORDINATOR	SHERYL SANDERS BOARD SECRETARY
221-901 ABILENE ISD	GIB BELL BOARD MEMBER
JOHN STEARNS BOARD PRESIDENT	ERNESTO CALZADA BOARD MEMBER
PHIL MOREHEAD BOARD VICE-PRESIDENT	RENE RUBIO BOARD MEMBER
MIKE SULLIVAN BOARD SECRETARY	MIKE SANCHEZ BOARD MEMBER
YVONNE BATTS BOARD ASSISTANT SECRETARY	BLAIN CHRISMAN BUSINESS MANAGER
LORA LYNN CHRISTENSEN BOARD MEMBER	TERI CHRISMAN PEIMS COORDINATOR
SUSAN LEWIS KING BOARD MEMBER	223 TERRY COUNTY
CHARLIE L WOLFE BOARD MEMBER	223-901 BROWNFIELD ISD
ROBERT GLOVER DEPUTY SUPERINTENDENT	GERALD CASWELL BOARD PRESIDENT
KAY MCMAHON DEPUTY SUPERINTENDENT	MONTY HENSON BOARD VICE-PRESIDENT
DAVID POLNICK DEPUTY SUPERINTENDENT	TONY SERBANTEZ BOARD SECRETARY
MARY ISLAND ASSISTANT SUPERINTENDENT	MATT ADAMS BOARD ASSISTANT SECRETARY
MARY HELEN MUNOZ ASSISTANT SUPERINTENDENT	CLARA GARZA BOARD MEMBER
MIKE SINGLETON BUSINESS MANAGER	KYLE KING BOARD MEMBER
ROBERT GLOVER PEIMS COORDINATOR	BOB L SIMPSON BOARD MEMBER
221-904 MERKEL ISD	JEANETTE AWBREY ASSISTANT SUPERINTENDENT
STEVE TEAFF BOARD PRESIDENT	JAY LASHAWAY ASSISTANT SUPERINTENDENT
DAVID MCFALL BOARD VICE-PRESIDENT	223-902 MEADOW ISD
GREG HENDERSON BOARD SECRETARY	LOYD JORDAN BOARD PRESIDENT
WANDA KAY BRAUNE BOARD MEMBER	ALAN BAYER BOARD VICE-PRESIDENT
TOMMY MATTHEW HAYS BOARD MEMBER	JOE PEREZ BOARD SECRETARY
JACKY REYNOLDS BOARD MEMBER	DARRELL BINGHAM BOARD MEMBER
MONTY CHARLES TITTLE BOARD MEMBER	DANIEL CASWELL BOARD MEMBER
PEGGY GIBSON BUSINESS MANAGER	LARRY GILBREATH BOARD MEMBER
PEGGY GIBSON PEIMS COORDINATOR	223-904 WELLMAN-UNION CONS ISD
221-905 TRENT ISD	JACKIE BURRIS BOARD PRESIDENT
TOM SLITER BOARD PRESIDENT	RANDY SIMPSON BOARD VICE-PRESIDENT
RANDY HUNT BOARD VICE-PRESIDENT	EDDIE RODRIGUEZ BOARD SECRETARY
SHEILA DOZIER BOARD SECRETARY	

**MEMBERS OF LOCAL BOARDS, ASSISTANT SUPERINTENDENTS,
BUSINESS MANAGERS, AND PEIMS COORDINATORS**

EDDIE GARZA BOARD MEMBER MIKE GEE BOARD MEMBER PATSY JONES BOARD MEMBER CLAY NEILL BOARD MEMBER DEBORAH LAMBERT BUSINESS MANAGER DEBORAH LAMBERT PEIMS COORDINATOR	225-907 HARTS BLUFF ISD JEFF TURNER BOARD PRESIDENT RONNY FOSTER BOARD VICE-PRESIDENT RUTH SWAFFORD BOARD SECRETARY DR J COLTON BRADSHAW BOARD MEMBER JANIE SANDERS BOARD MEMBER RANDY SHORTANCY BOARD MEMBER SHARON SWAFFORD BOARD MEMBER BILLIE NEWTON PEIMS COORDINATOR
224 THROCKMORTON COUNTY	226 TOM GREEN COUNTY
224-901 THROCKMORTON ISD JODY BELLAH BOARD PRESIDENT BILLIE MCKNIGHT BOARD VICE-PRESIDENT KELLIE BELLAH BOARD SECRETARY THOMAS ASH BOARD MEMBER ROB NEELY BOARD MEMBER KYLE OLIVER BOARD MEMBER LOUIS TIMMONS BOARD MEMBER DEBRA TIMMONS BUSINESS MANAGER GLORIA BARRETT PEIMS COORDINATOR	226-901 CHRISTOVAL ISD DOUG BELL BOARD PRESIDENT DWAIN STEWART BOARD VICE-PRESIDENT JERI SLONE BOARD SECRETARY JOHN GANDY BOARD MEMBER YANTIS GREEN BOARD MEMBER MIKE HENNINGS BOARD MEMBER CURRIE JONES BOARD MEMBER GARY SHERMAN AREA SUPERINTENDENT JACQUE BELCHER BUSINESS MANAGER PENNEY JANEK PEIMS COORDINATOR
224-902 WOODSON ISD DANNY JONES BOARD PRESIDENT J C MATHIEWS BOARD VICE-PRESIDENT CHERYL SULLIVAN BOARD SECRETARY STANLEY BEENE BOARD MEMBER GARY BROCKMAN BOARD MEMBER CLINT HARPER BOARD MEMBER REX SULLIVAN BOARD MEMBER DANNY BELLAH BUSINESS MANAGER BECKY POTTS PEIMS COORDINATOR	226-903 SAN ANGELO ISD PRISSY GRIFFIS BOARD PRESIDENT DON VARDEMAN BOARD VICE-PRESIDENT JOE MUNOZ BOARD SECRETARY JULIA STOUT BOARD TREASURER BILL FORD BOARD MEMBER RICHARD GUNSELMAN BOARD MEMBER TIM TURNER BOARD MEMBER HERSCHEL DUCKWORTH DEPUTY SUPERINTENDENT MIMA GONZALEZ ASSISTANT SUPERINTENDENT DR LARRIE REYNOLDS ASSISTANT SUPERINTENDENT RON WOOD ASSISTANT SUPERINTENDENT RON WOOD BUSINESS MANAGER RICHARD HOOKER PEIMS COORDINATOR
225 TITUS COUNTY	226-905 WATER VALLEY ISD D JAN HEFLIN BOARD PRESIDENT CRAIG DEMERE BOARD VICE-PRESIDENT CAROLYN KUHN BOARD SECRETARY DELBERT CAFFEY BOARD MEMBER TONY CHURCHILL BOARD MEMBER ROBERT LACY BOARD MEMBER BRYAN MARSCHALL BOARD MEMBER AMY ZUNIGA BUSINESS MANAGER CHERYL MARSH PEIMS COORDINATOR
225-902 MOUNT PLEASANT ISD MARY HEARRON BOARD PRESIDENT MIKE REYNOLDS BOARD VICE-PRESIDENT EZEAL MCGILL BOARD SECRETARY ROYCE CARR BOARD ASSISTANT SECRETARY BILLY W FLANAGAN BOARD MEMBER LOYCE HENRY BOARD MEMBER CLINT RIVERS BOARD MEMBER PAM FITE DEPUTY SUPERINTENDENT WILLIAM H ONLEY DEPUTY SUPERINTENDENT DREW WATKINS DEPUTY SUPERINTENDENT STACIE THOMPSON BUSINESS MANAGER LINDA GOOLSBY PEIMS COORDINATOR	226-906 WALL ISD MICHAEL BLOCK BOARD PRESIDENT MONROE DIERSCHKE JR BOARD VICE-PRESIDENT WILL WILDE BOARD SECRETARY MICHAEL HOELSCHER BOARD MEMBER LEONARD JANSA BOARD MEMBER KEVIN NIEHUES BOARD MEMBER PENNI WILDE BOARD MEMBER NONA TOWNLEY BUSINESS MANAGER SHIRLEY POWELL PEIMS COORDINATOR
225-905 WINFIELD ISD MIKE HENSON BOARD PRESIDENT JEFF CATES BOARD VICE-PRESIDENT TOMMY FLEMING BOARD MEMBER JAMES JETER BOARD MEMBER TEXANN LONG BOARD MEMBER WILLIAM PAUL PEPPER BOARD MEMBER MARY FERGUSON BUSINESS MANAGER DANNY DENTON PEIMS COORDINATOR	226-907 GRAPE CREEK ISD GENE MARSH BOARD PRESIDENT OLLIE HIGHT BOARD VICE-PRESIDENT DEBBIE FISHER BOARD SECRETARY FRED CONTRERAS BOARD MEMBER STEVE HOCHREITER BOARD MEMBER RICK OFFILL BOARD MEMBER
225-906 CHAPEL HILL ISD DR JOEL CHAPMAN BOARD PRESIDENT BILL CRAIN BOARD VICE-PRESIDENT COLLEEN THOMPSON BOARD SECRETARY JIM CHAMBERS BOARD MEMBER JIMMY PARKER BOARD MEMBER LANNY SHULTICE BOARD MEMBER GAYLON THOMPSON BOARD MEMBER RON STANLEY AREA SUPERINTENDENT AUDREY KNIGHT BUSINESS MANAGER	

**MEMBERS OF LOCAL BOARDS, ASSISTANT SUPERINTENDENTS,
BUSINESS MANAGERS, AND PEIMS COORDINATORS**

<p>BELINDA POEHLS BOARD MEMBER MAE LAY BUSINESS MANAGER MAE LAY PEIMS COORDINATOR</p> <p>226-908 VERIBEST ISD BRUCE GULLY BOARD PRESIDENT DANNY HOLIK BOARD VICE-PRESIDENT CALVIN BOATRIGHT JR BOARD MEMBER RUSSELL GULLY BOARD MEMBER VANCE LANKFORD BOARD MEMBER DAN REED BOARD MEMBER CODY SCOTT BOARD MEMBER</p>	<p>227-808 AMERICAN ACADEMY OF EXCELLENCE CHARTER SCHOOL JEAN LAGRONE BOARD PRESIDENT BENJAMIN LAGRONE BOARD SECRETARY ANDREW LAGRONE BOARD TREASURER JEANNE ALTEMOSE BOARD MEMBER</p> <p>227-810 KENNY DORHAM SCHOOL FOR THE PERFORMING ARTS D B BEARDEN BOARD PRESIDENT</p> <p>227-901 AUSTIN ISD KATHY RIDER BOARD PRESIDENT DOYLE VALDEZ BOARD VICE-PRESIDENT LORETTA EDELEN BOARD SECRETARY JOHNA EDWARDS BOARD MEMBER OLGA GARZA BOARD MEMBER RUDY MONTOYA BOARD MEMBER INGRID TAYLOR BOARD MEMBER AVE WAHRMUND BOARD MEMBER PATRICIA WHITESIDE BOARD MEMBER ANITA COY AREA SUPERINTENDENT DR ROSALINDA HERNANDEZ AREA SUPERINTENDENT LARRY LEWIS AREA SUPERINTENDENT DR GLENN NOLLY AREA SUPERINTENDENT DR YOLANDA ROCHA AREA SUPERINTENDENT DR EDWARD J FUENTES DEPUTY SUPERINTENDENT DR JOY MCLARTY DEPUTY SUPERINTENDENT LARRY THROM DEPUTY SUPERINTENDENT DARLENE WESTBROOK DEPUTY SUPERINTENDENT DR CHARLES AKINS ASSOCIATE SUPERINTENDENT FRANK PARTEE BUSINESS MANAGER DR MARIA D WHITSETT PEIMS COORDINATOR</p>
<p>227 TRAVIS COUNTY</p>	
<p>227-506 UNIVERSITY OF TEXAS AT AUSTIN H S DARRYL PHILLIPS PEIMS COORDINATOR</p> <p>227-801 AMERICAN YOUTH WORKS CHARTER SCHOOL M J ANDERSON BOARD MEMBER LAURENCE BECKER BOARD MEMBER RUDY COLMENERO BOARD MEMBER ELENA DIAZ BOARD MEMBER RUTH ELLEN GURA BOARD MEMBER JOSEPH JENKINS BOARD MEMBER EARL MAXWELL BOARD MEMBER JO ANNE MIDWIKIS BOARD MEMBER DEBBIE LEATHAM BUSINESS MANAGER RAY DE MILIANO PEIMS COORDINATOR JO ANN GOODMAN PEIMS COORDINATOR</p> <p>227-802 TEXAS ACADEMY OF EXCELLENCE LOU ALLRED BOARD MEMBER BILL LYONS BOARD MEMBER SAUNDRA MC WILLIAMS BOARD MEMBER DEBRA SMITH-STEVENS BOARD MEMBER KEN TALTON BOARD MEMBER AGNES WILLIAMS BOARD MEMBER BARBARA WILLIAMS BOARD MEMBER LOVELL WRENN BOARD MEMBER DAVID SEHESTED BUSINESS MANAGER ANN KEITH PEIMS COORDINATOR</p> <p>227-803 EDEN PARK ACADEMY MIKE OLDMIXON BOARD PRESIDENT AL BINGHAM BOARD VICE-PRESIDENT SHIRLEY BROUSSARD BOARD SECRETARY THERESA SIFUENTES BOARD TREASURER MARC GOEBLER BOARD MEMBER MARTHA PENNINGTON BOARD MEMBER JOANNE REYNOLDS BOARD MEMBER JOHN SMITH BOARD MEMBER MARGARET HILL PEIMS COORDINATOR</p> <p>227-804 NYOS CHARTER SCHOOL DEBORAH R JINKINS BOARD PRESIDENT BARRY J STRCUSAND BOARD VICE-PRESIDENT JEAN M YOUNGERMAN BOARD SECRETARY CAMILLE HARMON BOARD MEMBER KRISTI JORDON BOARD MEMBER ELLA PALMER BOARD MEMBER TERESA A ELLIOTT BUSINESS MANAGER TERESA A ELLIOTT PEIMS COORDINATOR</p> <p>227-806 UNIVERSITY CHARTER SCHOOL DARRYL PHILLIPS ASSIST CO SUPERINTENDENT</p>	<p>227-904 PFLUGERVILLE ISD DR JEFFREY BURNETT BOARD PRESIDENT CLIFFORD DAMSTROM BOARD VICE-PRESIDENT NORMAN JOHNSON BOARD SECRETARY ELAINE BOOZER BOARD MEMBER MIKE FOSTER BOARD MEMBER JAMES HAMANN BOARD MEMBER KENNETH THOMPSON BOARD MEMBER CHERRY PORTER ASSISTANT SUPERINTENDENT DR MARC H WALKER ASSISTANT SUPERINTENDENT THOMAS TURNER BUSINESS MANAGER STEPHANIE HAZLEWOOD PEIMS COORDINATOR</p> <p>227-905 TEXAS SCH FOR THE BLIND & VISUALLY IMPAIRED KERRY GOODWIN BOARD PRESIDENT MARY SUE WELCH BOARD VICE-PRESIDENT DR ROSEANNA DAVIDSON BOARD SECRETARY BRUCE BEST BOARD MEMBER BARBARA CHERRY BOARD MEMBER DR MICHAEL CONNOLLY BOARD MEMBER FIDEL MENCHACA BOARD MEMBER ZENA PEARCY BOARD MEMBER FRANKIE SWIFT BOARD MEMBER BARNEY SCHULZ BUSINESS MANAGER KENNETH MILLER PEIMS COORDINATOR</p> <p>227-906 TEXAS SCH FOR THE DEAF ROBERT PARRISH BOARD PRESIDENT POLLY WALTON BOARD VICE-PRESIDENT MARY VAN MANEN BOARD SECRETARY BEATRICE BURKE BOARD MEMBER JOHNELLE CORTNER BOARD MEMBER AULBY LAWRENCE GILLETT BOARD MEMBER NANCY MUNGER BOARD MEMBER DR NANJI POGODA-CICCONO BOARD MEMBER JIM SMITH BUSINESS MANAGER KEITH TROELL PEIMS COORDINATOR</p>

**MEMBERS OF LOCAL BOARDS, ASSISTANT SUPERINTENDENTS,
BUSINESS MANAGERS, AND PEIMS COORDINATORS**

227-907 MANOR ISD

BEN ARELLANO BOARD PRESIDENT
 PAM O'BRIEN BOARD VICE-PRESIDENT
 HERB DIERINGER BOARD SECRETARY
 DESIREE CORNELIUS BOARD MEMBER
 TIM JACKSON BOARD MEMBER
 TERRY KENNEMER BOARD MEMBER
 STAN VOELKER BOARD MEMBER
 RUSSELL W WALLACE ASSISTANT SUPERINTENDENT
 WILLI DION BUSINESS MANAGER
 TERRI ARELLANO PEIMS COORDINATOR

227-909 EANES ISD

LADD PATTILLO BOARD PRESIDENT
 BRAD SHIELDS BOARD VICE-PRESIDENT
 JEANETTA SANDERS BOARD SECRETARY
 DONNA HOWARD BOARD MEMBER
 JERRY HUGHES BOARD MEMBER
 CHARLOTTE KNEPP BOARD MEMBER
 GAIL WEINIG BOARD MEMBER
 SHEILA DOUTHIT ASSISTANT SUPERINTENDENT
 ROBERT JOCIUS ASSISTANT SUPERINTENDENT
 JERRY MOLINOSKI ASSISTANT SUPERINTENDENT
 ROBERT JOCIUS PEIMS COORDINATOR

227-910 DEL VALLE ISD

RICHARD C VASQUEZ BOARD PRESIDENT
 STEVEN B HART BOARD VICE-PRESIDENT
 JULIA HANKERSON DIGGS BOARD SECRETARY
 PAUL A GONZALEZ BOARD MEMBER
 GUSTAVO GUERRERO BOARD MEMBER
 LEE MACHEN BOARD MEMBER
 DAVID MELLEBRUCH BOARD MEMBER
 DAVID E PEREZ BOARD MEMBER
 TIM REINHARDT BOARD MEMBER
 HECTOR MATOS DEPUTY SUPERINTENDENT
 STEVE MURRAY DEPUTY SUPERINTENDENT
 BERNARD BLANCHARD ASSISTANT SUPERINTENDENT
 HECTOR MATOS BUSINESS MANAGER
 LISA SANDIFER PEIMS COORDINATOR

227-912 LAGO VISTA ISD

JERRY SISEMORE BOARD PRESIDENT
 DR KEN WICKHAM BOARD VICE-PRESIDENT
 HELEN BROWN BOARD MEMBER
 BRIAN CLARK BOARD MEMBER
 CARROLL HOLLINGSWORTH BOARD MEMBER
 CLYDE TURKNETT BOARD MEMBER
 LESLIE WINN BOARD MEMBER
 SHERYL DOYAL BUSINESS MANAGER
 SHERYL DOYAL PEIMS COORDINATOR

227-913 LAKE TRAVIS ISD

DR DEAN R APPLING BOARD PRESIDENT
 JIM CUMMINGS BOARD MEMBER
 MAYO DAVIDSON BOARD MEMBER
 DR PETE EDQUIST, DRM BOARD MEMBER
 KIM EUDY BOARD MEMBER
 ALAN THOMPSON BOARD MEMBER
 JIM VANWINKLE BOARD MEMBER
 BOB HART BUSINESS MANAGER
 BOB HART PEIMS COORDINATOR

228 TRINITY COUNTY

228-901 GROVETON ISD

BILLY AVERY BOARD PRESIDENT
 IVERSON EVANS JR BOARD VICE-PRESIDENT

W H HOLCOMBE BOARD SECRETARY
 DEAN DUE BOARD MEMBER
 MARK A FOLDS BOARD MEMBER
 BENNY MCCLAIN BOARD MEMBER
 JOHN W THOMPSON BOARD MEMBER
 JAMES DUE PEIMS COORDINATOR

228-903 TRINITY ISD

ROY KARNES JR BOARD PRESIDENT
 L C COURTNEY BOARD VICE-PRESIDENT
 BOBBIE PARKER BOARD SECRETARY
 MARJORIE COTTON BOARD MEMBER
 JOYCE CURRIE BOARD MEMBER
 DEBBIE QUAN BOARD MEMBER
 STEVE TYLER BOARD MEMBER
 BOBBIE MORRISON PEIMS COORDINATOR

228-904 CENTERVILLE ISD

KENNETH FRY BOARD PRESIDENT
 JAMES WHITTLESEY BOARD VICE-PRESIDENT
 BILLIE F PILLOWS BOARD SECRETARY
 JOYCE CARLTON BOARD MEMBER
 BOBBY DAVIS BOARD MEMBER
 SHERWOOD FORREST BOARD MEMBER
 DAVID WOMACK BOARD MEMBER
 JAMES T DAVIS BUSINESS MANAGER
 CRAIG DAVIS PEIMS COORDINATOR

228-905 APPLE SPRINGS ISD

GREG CAMPBELL BOARD PRESIDENT
 ROY MADDEN BOARD VICE-PRESIDENT
 ANGELA ALSBROOKS BOARD SECRETARY
 OMER BRISTER BOARD MEMBER
 DAVID HILDEBRAND BOARD MEMBER
 ELONDA LEE BOARD MEMBER
 RANDOLL MCMULLEN BOARD MEMBER
 FLOYD WORLEY BUSINESS MANAGER
 GWEN WHITE PEIMS COORDINATOR

229 TYLER COUNTY

229-901 COLMESNEIL ISD

LARRY SEAMANS BOARD PRESIDENT
 RICHARD SUTTON BOARD VICE-PRESIDENT
 F LAVON FOWLER BOARD SECRETARY
 GREG ADAMS BOARD MEMBER
 RANDY BELT BOARD MEMBER
 JAMIE PITTMAN BOARD MEMBER
 DANNY WORTHY BOARD MEMBER
 JO ANN MOFFETT PEIMS COORDINATOR

229-903 WOODVILLE ISD

CHARLES SPURLOCK BOARD PRESIDENT
 TILLMAN JOHNSON BOARD VICE-PRESIDENT
 GLINDA MCKINLEY BOARD SECRETARY
 JACQUES BLANCHETTE BOARD MEMBER
 LONNIE B GRISSOM JR BOARD MEMBER
 GORDON MCCLUSKEY BOARD MEMBER
 RUSS PILGRIM BOARD MEMBER
 MARY NELL RAINEY ASSISTANT SUPERINTENDENT
 TOMMY WEAVER ASSISTANT SUPERINTENDENT
 TOMMY WEAVER PEIMS COORDINATOR

229-904 WARREN ISD

DAVID HENDERSON BOARD PRESIDENT
 MARTIN NASH BOARD VICE-PRESIDENT
 CLINT HATTON BOARD SECRETARY
 MICHAEL GREGORY BOARD MEMBER

**MEMBERS OF LOCAL BOARDS, ASSISTANT SUPERINTENDENTS,
BUSINESS MANAGERS, AND PEIMS COORDINATORS**

RAY REID BOARD MEMBER	CHRISTEEN CUMMINGS BOARD MEMBER
BILLY SIMS BOARD MEMBER	KENNETH MONTGOMERY BOARD MEMBER
R W WEST JR BOARD MEMBER	MICKI MILLER PEIMS COORDINATOR
MICHAEL PADDIE PEIMS COORDINATOR	
229-905 SPURGER ISD	230-905 HARMONY ISD
EDWARD B JORDAN BOARD PRESIDENT	ANN STEGALL BOARD PRESIDENT
CARROLL HATTON BOARD VICE-PRESIDENT	BEN MORRIS BOARD VICE-PRESIDENT
DANNY HANKS BOARD SECRETARY	A T SHOEMAKER BOARD SECRETARY
WILLIE GILL SR BOARD MEMBER	ED BENNETT BOARD MEMBER
LUCY PUNTES BOARD MEMBER	RANDY BURRIS BOARD MEMBER
HAROLD REBBE BOARD MEMBER	MIKE DRENNAN BOARD MEMBER
RUSSELL ROBERTS BOARD MEMBER	GARRY LITTLEJOHN BOARD MEMBER
BARBARA SMITH BUSINESS MANAGER	RAY MILLER AREA SUPERINTENDENT
BARBARA SMITH PEIMS COORDINATOR	BETTY REEVES PEIMS COORDINATOR
229-906 CHESTER ISD	230-906 NEW DIANA ISD
JIM WHITWORTH BOARD PRESIDENT	JUDITH YOCOM BOARD PRESIDENT
VONDA TOLER BOARD VICE-PRESIDENT	MARK OLIVER BOARD VICE-PRESIDENT
JEANNIE JOHNSON BOARD SECRETARY	LISA C FITZSIMMONS BOARD SECRETARY
MARY BETH ADAMS BOARD MEMBER	PHILIP MCKANNA BOARD MEMBER
STURROCK CLINT BOARD MEMBER	HERBY MESHHELL BOARD MEMBER
SHAWNA NEAL BOARD MEMBER	ROBERT D TRAYWICK BOARD MEMBER
GORDON TOLER BOARD MEMBER	JAMES T WILSON JR BOARD MEMBER
C GLEN CONNER PEIMS COORDINATOR	RACHEA ADAMS BUSINESS MANAGER
	SHARON WAGER PEIMS COORDINATOR
230 UPSHUR COUNTY	230-908 UNION GROVE ISD
230-901 BIG SANDY ISD	RANDY DAVIS BOARD PRESIDENT
JANICE GOSS BOARD PRESIDENT	CHARLES DAUSTER BOARD VICE-PRESIDENT
MONTE ALLEN BOARD VICE-PRESIDENT	OWEN MUSE BOARD SECRETARY
MARY LINGLE BOARD SECRETARY	JOHN HARGRAVE BOARD ASSISTANT SECRETARY
FORREST CURRY BOARD MEMBER	JAMIE BURCHAM BOARD MEMBER
MIKE FETTER BOARD MEMBER	TRAVIS BYRD JR BOARD MEMBER
MARK MCDONALD BOARD MEMBER	GLYN JOHNSTON BOARD MEMBER
JOHN WARREN BOARD MEMBER	RICHARD A COOPER AREA SUPERINTENDENT
AUDREY SHIPP BUSINESS MANAGER	SHERI PITMAN BUSINESS MANAGER
PAT DIAL PEIMS COORDINATOR	FRANCES HESTER PEIMS COORDINATOR
230-902 GILMER ISD	231 UPTON COUNTY
MIKE WALLER BOARD PRESIDENT	231-901 MCCAMEY ISD
LAYMAN BEAVERS BOARD VICE-PRESIDENT	ALMA ACOSTA BOARD PRESIDENT
JAMES HEFFERNAN BOARD SECRETARY	CHRISTY HODGES BOARD VICE-PRESIDENT
KAREN BISHOP BOARD MEMBER	WANDA WILLIAMS BOARD SECRETARY
JOHN FINNEY BOARD MEMBER	DAVID BOUNDS BOARD MEMBER
LEE VAL HOBBS BOARD MEMBER	TED CREECH BOARD MEMBER
JACK C SMELLEY JR BOARD MEMBER	DARCEY LYNCH BOARD MEMBER
DR LARRY G BENNETT AREA SUPERINTENDENT	OSCAR SANCHEZ BOARD MEMBER
BENSON FOWLER BUSINESS MANAGER	TOMMIE TROWBRIDGE BOARD MEMBER
BENSON FOWLER PEIMS COORDINATOR	KATHY M DRIVER BUSINESS MANAGER
230-903 ORE CITY ISD	KAY HOPPER PEIMS COORDINATOR
GASTON DEBERRY BOARD PRESIDENT	231-902 RANKIN ISD
ROBERT MCCAIN BOARD VICE-PRESIDENT	BILLY EGGEMEYER BOARD PRESIDENT
SCOTT PEEBLES BOARD SECRETARY	PAUL W JOHNSON BOARD VICE-PRESIDENT
KENDAL CLEM BOARD MEMBER	JOYCE BRADEN BOARD SECRETARY
KEVIN ELWELL BOARD MEMBER	P R BRADEN BOARD MEMBER
JOE NEWSOM BOARD MEMBER	BOBBY CORTEZ BOARD MEMBER
LUANNE WHITLOCK BOARD MEMBER	LINDA DUSEK BOARD MEMBER
TIM BRITTAIN BUSINESS MANAGER	MURRAY GOLSON BOARD MEMBER
DANIEL KNIGHT PEIMS COORDINATOR	JOYCE EVRIDGE BUSINESS MANAGER
230-904 UNION HILL ISD	LINDA WALKER PEIMS COORDINATOR
JERRY R TUCKER BOARD PRESIDENT	232 UVALDE COUNTY
ALLAN D MILLER BOARD VICE-PRESIDENT	232-901 KNIPPA ISD
STEVE HELTON BOARD SECRETARY	ROBERT SPURGERS BOARD PRESIDENT
BOBBY BRADFORD BOARD MEMBER	TED SANDERLIN BOARD VICE-PRESIDENT
JACK CAMPBELL BOARD MEMBER	

**MEMBERS OF LOCAL BOARDS, ASSISTANT SUPERINTENDENTS,
BUSINESS MANAGERS, AND PEIMS COORDINATORS**

DIETRICH GEMBLER BOARD MEMBER	234 VAN ZANDT COUNTY
TONEY KEENEY BOARD MEMBER	
LEE SCHAWA BOARD MEMBER	234-801 RANCH ACADEMY
JOHN SMITHSON BOARD MEMBER	GLORIA KERZEE BOARD PRESIDENT
MERLYNN VERSTUYFT BOARD MEMBER	EDGAR PAZ JIMENEZ BOARD VICE-PRESIDENT
ELDA ALEJANDRO BUSINESS MANAGER	JACKIE TOWNSELL BOARD SECRETARY
CAROLYN REAGEN PEIMS COORDINATOR	LESTER ALEXANDER BOARD MEMBER
	EDWARD BOWERS BOARD MEMBER
232-902 SABINAL ISD	KITTY BOYLE BOARD MEMBER
MICHAEL THOMPSON BOARD PRESIDENT	STEVE ECHOLS BOARD MEMBER
JESUS FLORES BOARD VICE-PRESIDENT	PATRICIA MCGEE BUSINESS MANAGER
DANA NUNLEY BOARD SECRETARY	RICHARD BOARDMAN PEIMS COORDINATOR
MICHAEL CALVIN BOARD MEMBER	
PATSY GOMEZ-ALEJANDRO BOARD MEMBER	234-902 CANTON ISD
JEROD SCHMIDT JR BOARD MEMBER	DR RAY DAVIS BOARD PRESIDENT
LUPE TORRES BOARD MEMBER	JOY CHANEY BOARD VICE-PRESIDENT
MELANIE FOSTER PEIMS COORDINATOR	TERRY PATTERSON BOARD SECRETARY
	DR BEN BRATCHER BOARD MEMBER
232-903 UVALDE CONS ISD	JOHN CROW BOARD MEMBER
CHARLES D LAFFERE BOARD PRESIDENT	DALE HESTER BOARD MEMBER
BLAINE BENNETT BOARD VICE-PRESIDENT	PAT MAY BOARD MEMBER
DANIEL SANCHEZ BOARD SECRETARY	DON MCCARTY BUSINESS MANAGER
MICHAEL C BOYLE BOARD MEMBER	BRENDA MCNAIR PEIMS COORDINATOR
FREDERICO FLORES BOARD MEMBER	
DAVID GONZALEZ BOARD MEMBER	234-903 EDGEWOOD ISD
BOB LESTER BOARD MEMBER	MELVIN DAVIS BOARD PRESIDENT
JESSE MUNIZ BUSINESS MANAGER	CHUCK TULL BOARD VICE-PRESIDENT
JIM ORTIZ PEIMS COORDINATOR	HELLEN HOWELL BOARD SECRETARY
	SARA MACY BOARD MEMBER
232-904 UTOPIA ISD	DAVID MCBRIDE BOARD MEMBER
JOHN HILLIS BOARD PRESIDENT	KRISTIN D PRATER BOARD MEMBER
ERNIE MOORE BOARD VICE-PRESIDENT	JACK WILKINS BOARD MEMBER
MARK HALL BOARD ASSISTANT SECRETARY	JANE MATTINGLY BUSINESS MANAGER
DUANE HILLIS BOARD MEMBER	GLENDIA BARRETT PEIMS COORDINATOR
VICKY LESSING BOARD MEMBER	
BILLY MOORE BOARD MEMBER	234-904 GRAND SALINE ISD
VELMA MUMME BOARD MEMBER	JOHN TEAGUE II BOARD PRESIDENT
KAREN HEIDEMAN PEIMS COORDINATOR	JIM JARVIS BOARD VICE-PRESIDENT
	DOUG LOVETT BOARD SECRETARY
233 VAL VERDE COUNTY	KATHY BAKER BOARD MEMBER
233-801 EAGLE PROJECT (DEL RIO)	DANNY CURREY BOARD MEMBER
CHARLES COOK ASSISTANT SUPERINTENDENT	RONNY FISHER BOARD MEMBER
NICK FARLEY ASSISTANT SUPERINTENDENT	JERRY STROUD BOARD MEMBER
CHARLES COOK BUSINESS MANAGER	KELLY ALLEN BUSINESS MANAGER
CHARLES COOK PEIMS COORDINATOR	SHIRLEY BAILEY PEIMS COORDINATOR
233-901 SAN FELIPE-DEL RIO CONS ISD	234-905 MARTINS MILL ISD
AL ARREOLA BOARD PRESIDENT	JACK MEWBOURN BOARD PRESIDENT
SYLVIA DELGADO BOARD VICE-PRESIDENT	SHARON STEHSEL BOARD SECRETARY
JOHN KIRTLEY BOARD SECRETARY	DEE DAVIS BOARD MEMBER
JUAN ACEVEDO BOARD MEMBER	GARY DIEHL BOARD MEMBER
LUPE DEHOYOS BOARD MEMBER	CARL PHILLIPS BOARD VICE PRESIDENT
JOSE GARCIA BOARD MEMBER	DAVID SMITH BOARD MEMBER
BOB LOCKHART BOARD MEMBER	JOE STRICKLIN BOARD MEMBER
DR JOANNE RUARK-ACKERMANN AREA SUPERINTENDENT	SETH W ADAMS SR AREA SUPERINTENDENT
ROBERTO FERNANDEZ ASSISTANT SUPERINTENDENT	HOLLY HAGUE BUSINESS MANAGER
JULIO RAMOS ASSISTANT SUPERINTENDENT	LESLIE LEE PEIMS COORDINATOR
ABELARDO G CASILLAS PEIMS COORDINATOR	
	234-906 VAN ISD
233-903 COMSTOCK ISD	JAMES L GOLDEN BOARD PRESIDENT
BILL ZUBERBUELER BOARD PRESIDENT	DAVE THOMPSON BOARD VICE-PRESIDENT
ALTON EVERETT BOARD VICE-PRESIDENT	JED W CAMPBELL BOARD SECRETARY
JACK HARRINGTON BOARD SECRETARY	W A DANIELS BOARD MEMBER
BILLY FOSTER BOARD ASSISTANT SECRETARY	SHELBY L DAVIDSON BOARD MEMBER
EMMITT RAY BROTHERTON III BOARD MEMBER	BRENDA KELLAM BOARD MEMBER
JAY DOBBINS BOARD MEMBER	DANIEL PAYNE BOARD MEMBER
GOMER FLORES BOARD MEMBER	NORMA MCCARTY BUSINESS MANAGER
	NORMA MCCARTY PEIMS COORDINATOR

**MEMBERS OF LOCAL BOARDS, ASSISTANT SUPERINTENDENTS,
BUSINESS MANAGERS, AND PEIMS COORDINATORS**

<p>234-907 WILLS POINT ISD</p> <p>BRUCE MIRACLE BOARD PRESIDENT LONNIE CUNIGAN BOARD VICE-PRESIDENT CHRIS MAYFIELD BOARD SECRETARY GLENN STRUTTON BOARD MEMBER FORREST TUNNELL BOARD MEMBER DR KIPP WINGO BOARD MEMBER EARNEST O WOODS BOARD MEMBER GRACE LAMAR ASSISTANT SUPERINTENDENT MARY ANN SANDERSON BUSINESS MANAGER JOYCE MARIE PIRTLE PEIMS COORDINATOR</p> <p>234-909 FRUITVALE ISD</p> <p>TOMMY GARRETT BOARD PRESIDENT JANIE SIZEMORE BOARD VICE-PRESIDENT CATHY TULL BOARD SECRETARY BILL ADAMS BOARD MEMBER JENNIFER JOHNSTON BOARD MEMBER CARLOS PIPES BOARD MEMBER JAMES SHEB SMITH BOARD MEMBER SUSAN J MCCANN BUSINESS MANAGER SUSAN J MCCANN PEIMS COORDINATOR</p>	<p>YVONNE PIXLEY BUSINESS MANAGER YVONNE PIXLEY PEIMS COORDINATOR</p> <p>236-902 HUNTSVILLE ISD</p> <p>J T LANGLEY BOARD PRESIDENT PATRICK ANTWI BOARD VICE-PRESIDENT BRIAN SMITH BOARD SECRETARY KAY DOUGLAS BOARD MEMBER TOM HENRY BOARD MEMBER GARY HOUSE BOARD MEMBER TERRY VOGLER BOARD MEMBER SUSIE JOYCE ASSISTANT SUPERINTENDENT JAMES PETERSON ASSISTANT SUPERINTENDENT FRED RUSH ASSISTANT SUPERINTENDENT LOIS ANNE NEW BUSINESS MANAGER ANN K KONEN PEIMS COORDINATOR</p> <p>236-903 WINDHAM SCHOOLS</p> <p>ALLAN B POLUNSKY BOARD PRESIDENT CAROLE YOUNG BOARD VICE-PRESIDENT JOHN DAVID FRANZ BOARD SECRETARY MARY BACON BOARD MEMBER PATRICIA DAY BOARD MEMBER DON JONES BOARD MEMBER WILLIAM MOODY BOARD MEMBER AL MORAN BOARD MEMBER MAC STRINGFELLOW BOARD MEMBER JOHN SPENCER DEPUTY SUPERINTENDENT GERALD BENNETT ASSISTANT SUPERINTENDENT DAVID CHAGOYA ASSISTANT SUPERINTENDENT BOB MARTIN ASSISTANT SUPERINTENDENT ROBERT OATES ASSISTANT SUPERINTENDENT CUYLER THOMPSON ASSISTANT SUPERINTENDENT CHARLES FAULKNER BUSINESS MANAGER</p>
<p>235 VICTORIA COUNTY</p>	
<p>235-901 BLOOMINGTON ISD</p> <p>JW JOHNSON BOARD PRESIDENT SCOTT TOWNSEND BOARD VICE-PRESIDENT NINA LUMPKINS BOARD SECRETARY DAVID HOFFMAN BOARD TREASURER ELROY ALEX JR BOARD MEMBER LORENZO GARZA BOARD MEMBER JAMES E HILSCHER BOARD MEMBER MARY UECKER BUSINESS MANAGER MARY LEE SMOTHERS PEIMS COORDINATOR</p>	
<p>235-902 VICTORIA ISD</p> <p>MILTON STOILIS BOARD PRESIDENT FRAN MCCUE BOARD VICE-PRESIDENT JOHN D GIBBS BOARD SECRETARY CLAY CAIN BOARD MEMBER REUBEN MURRAY BOARD MEMBER LAURA L SMITH BOARD MEMBER BOBBY TREVINO BOARD MEMBER RON PEACE AREA SUPERINTENDENT DR JAN JACOB ASSISTANT SUPERINTENDENT VICTOR RENDON ASSISTANT SUPERINTENDENT MARILYN THOMASON CPA BUSINESS MANAGER RANDY WILLIAMS PEIMS COORDINATOR</p> <p>235-904 NURSERY ISD</p> <p>DIANA G RHODES BOARD PRESIDENT MARK TURNER BOARD SECRETARY KEITH RICHARDSON BOARD MEMBER PAM WAGNER BUSINESS MANAGER LINDA LOCKHART PEIMS COORDINATOR</p>	
<p>236 WALKER COUNTY</p>	
<p>236-901 NEW WAVERLY ISD</p> <p>ALTON ADAMS BOARD PRESIDENT JOYCE GOFFNEY BOARD VICE-PRESIDENT JOE T BILLNOSKE BOARD SECRETARY JACKIE FITZ BOARD MEMBER DON HIGHTOWER BOARD MEMBER CHYNTHIA LEWIS BOARD MEMBER LINDA PARRISH BOARD MEMBER</p>	<p>237 WALLER COUNTY</p> <p>237-902 HEMPSTEAD ISD</p> <p>LONNIE GARFIELD BOARD PRESIDENT HAROLD BLACK BOARD VICE-PRESIDENT RANDY LEWIS BOARD SECRETARY TREVI HOLT BOARD MEMBER KAY KLOECKER BOARD MEMBER WILLIAM STEINKAMP BOARD MEMBER JIMMY ZEPEDA JR BOARD MEMBER SHARON LOUKANIS BUSINESS MANAGER TRACY MEADOR PEIMS COORDINATOR</p> <p>237-904 WALLER ISD</p> <p>LENNY SALADINO BOARD PRESIDENT DR DAVID KIRKPATRICK BOARD VICE-PRESIDENT DAVID KAMINSKI BOARD SECRETARY ROBERT B CARVELL BOARD MEMBER BRYAN LOWE BOARD MEMBER JIM WARREN BOARD MEMBER PAUL WOOD BOARD MEMBER STANLEY P HOLZ ASSISTANT SUPERINTENDENT RICHARD MCREAVY ASSISTANT SUPERINTENDENT STANLEY P HOLZ BUSINESS MANAGER RICHARD MCREAVY PEIMS COORDINATOR</p> <p>237-905 ROYAL ISD</p> <p>PENNY B WOODS BOARD PRESIDENT ELTON R FOSTER BOARD VICE-PRESIDENT EMILY HILLSMAN BOARD SECRETARY CHRIS CARDIFF BOARD MEMBER JOHN R LEDFORD BOARD MEMBER SANDY MAYBERRY BOARD MEMBER</p>

**MEMBERS OF LOCAL BOARDS, ASSISTANT SUPERINTENDENTS,
BUSINESS MANAGERS, AND PEIMS COORDINATORS**

EDMUND D TURNER BOARD MEMBER DONNA MELTON BUSINESS MANAGER DONNA MELTON PEIMS COORDINATOR DONNA MELTON PEIMS COORDINATOR	240 WEBB COUNTY 240-802 EAGLE PROJECT (LAREDO II) CHARLES COOK ASSISTANT SUPERINTENDENT NICK FARLEY ASSISTANT SUPERINTENDENT CHARLES COOK BUSINESS MANAGER CHARLES COOK PEIMS COORDINATOR
238 WARD COUNTY	
238-902 MONAHANS-WICKETT-PYOTE ISD JOHNNY WHITE BOARD PRESIDENT STEVE SWARB BOARD VICE-PRESIDENT STEVE HURST BOARD SECRETARY LARRY BRYANT BOARD MEMBER PATSY CARRASCO BOARD MEMBER BROOK CLABORN BOARD MEMBER FRANK VELA BOARD MEMBER THOMAS D JOHNSON ASSISTANT SUPERINTENDENT JOE HAYES BUSINESS MANAGER NANCY UPCHURCH PEIMS COORDINATOR	240-901 LAREDO ISD CARMEN RAMOS-TREVINO BOARD PRESIDENT VIOLA M MOORE BOARD VICE-PRESIDENT JOHN PETER MONTALVO BOARD SECRETARY DR DENNIS D CANTU BOARD MEMBER JESUS HINOJOSA III BOARD MEMBER JORGE L RODRIGUEZ BOARD MEMBER JOSE A VALDEZ BOARD MEMBER JESUS J AMEZCUA BUSINESS MANAGER ROY LANIER PEIMS COORDINATOR
238-904 GRANDFALLS-ROYALTY ISD JEFF KESTER BOARD PRESIDENT CHRIS KESSLER BOARD VICE-PRESIDENT DAVID TUCKER BOARD SECRETARY OTHO LEE PIERCE BOARD MEMBER JIM PULIS BOARD MEMBER JOHNNY VISCAINO BOARD MEMBER MIKE YORK BOARD MEMBER PAULA FRANCISCO BUSINESS MANAGER CHARLES CARTER PEIMS COORDINATOR	240-902 MIRANDO CITY ISD HILDA ESQUIVEL BOARD PRESIDENT DONNIE ESTES BOARD VICE-PRESIDENT LUPE PEREZ BOARD SECRETARY SAN JUANA LIRA BOARD TREASURER CLIFFORD GRIBBLE BOARD MEMBER DANNY MENDIETA BOARD MEMBER MARIBEL RODRIGUEZ BOARD MEMBER JEANNETTE LOPEZ PEIMS COORDINATOR
238-905 WEST TEXAS STATE SCHOOL ISD LEONARD E LAWRENCE, M D BOARD PRESIDENT EDNA TAMAYO BOARD VICE-PRESIDENT STEVE ROBINSON BOARD SECRETARY PETE C ALFARO BOARD MEMBER CHARLES HENRY BOARD MEMBER JOHN W ODAM BOARD MEMBER LISA SUEMANN TESCHNER BOARD MEMBER	240-903 UNITED ISD WILLIAM B JOHNSON BOARD PRESIDENT VIRGINIA MULLER BOARD VICE-PRESIDENT ROBERTO RAMOS BOARD SECRETARY RICARDO MOLINA BOARD MEMBER HECTOR RODRIGUEZ BOARD MEMBER EFRAIN SANCHEZ BOARD MEMBER TINA TREVINO BOARD MEMBER DOLORES DAVILA-MEDRANO ASSISTANT SUPERINTENDENT TOM MARCEE ASSISTANT SUPERINTENDENT GLORIA RENDON ASSISTANT SUPERINTENDENT ROBERTO SANTOS ASSISTANT SUPERINTENDENT EDUARDO ZUNIGA ASSISTANT SUPERINTENDENT LAIDA BENAVIDEZ BUSINESS MANAGER MARY MUNOZ PEIMS COORDINATOR
239 WASHINGTON COUNTY	
239-901 BRENHAM ISD REVEREND KEITH KALLIE BOARD PRESIDENT VAL KIECKE BOARD VICE-PRESIDENT ROB MOORMAN BOARD SECRETARY CASH CUNNINGHAM BOARD MEMBER KEN HILL BOARD MEMBER FRANK MARKWARD BOARD MEMBER LARRY URQUHART BOARD MEMBER DR DEANNA ALFRED ASSISTANT SUPERINTENDENT RAYMOND C WERTH ASSISTANT SUPERINTENDENT RAYMOND C WERTH BUSINESS MANAGER RAYMOND C WERTH PEIMS COORDINATOR	240-904 WEBB CONS ISD ENRIQUE CORTINAS BOARD PRESIDENT ERNESTO SALINAS BOARD VICE-PRESIDENT MARY GUERRA BOARD SECRETARY ENEDELIA SALINAS BOARD TREASURER SANDRA LOWE BOARD MEMBER RALPH MOGLIA BOARD MEMBER CLARISSA VASQUEZ BOARD MEMBER ARLENE JONES BUSINESS MANAGER DAVID JONES PEIMS COORDINATOR
239-903 BURTON ISD THEODORE D MALLOY, CPE CFEP CCP BOARD PRESIDENT RICKY KIEKE BOARD VICE-PRESIDENT KAREN TAPPE BOARD SECRETARY ERVIN LEWIS BOARD MEMBER ROBYNE LUEDTDE BOARD MEMBER LUTHER POEHLMANN BOARD MEMBER ROBERT WHITENER BOARD MEMBER RAYMOND L MORRIS AREA SUPERINTENDENT MARIE LOEWE BUSINESS MANAGER MARILYN BLAKEY PEIMS COORDINATOR	241 WHARTON COUNTY 241-901 BOLING ISD BOBBY BURNS BOARD PRESIDENT LEONARD WITTIG BOARD VICE-PRESIDENT DAVID LOOPER BOARD SECRETARY DONALD SCIBA BOARD ASSISTANT SECRETARY SEFERINO JIMENEZ BOARD MEMBER GERARD KRENEK BOARD MEMBER JIM WILLIAMS BOARD MEMBER PETE KUCERA ASSISTANT SUPERINTENDENT CHARLES V BUTCHER, SUPERIN PEIMS COORDINATOR

**MEMBERS OF LOCAL BOARDS, ASSISTANT SUPERINTENDENTS,
BUSINESS MANAGERS, AND PEIMS COORDINATORS**

241-902 EAST BERNARD ISD

DANIEL VIKTORIN BOARD PRESIDENT
 DAVID WEBSTER BOARD VICE-PRESIDENT
 DR MIKE FARRELL BOARD SECRETARY
 JAMES KAINER BOARD ASSISTANT SECRETARY
 STEPHEN GERTSON BOARD MEMBER
 ALFRED L. SCHAEER BOARD MEMBER
 DOUG YOUNG BOARD MEMBER
 JIM BRUCE ASSISTANT SUPERINTENDENT
 FRANKIE BUTLER PEIMS COORDINATOR

241-903 EL CAMPO ISD

LARRY HOELSCHER BOARD PRESIDENT
 MARY ANN KAINER BOARD VICE-PRESIDENT
 PEARL VEGA BOARD SECRETARY
 ANTHONY DOROTIK BOARD MEMBER
 JOHN L RICHARDS, D D S BOARD MEMBER
 MARK THOMPSON BOARD MEMBER
 JUDY WALIGURA BOARD MEMBER
 CLAUDIA BURES ASSISTANT SUPERINTENDENT
 BOB GILLIS ASSISTANT SUPERINTENDENT
 BOB GILLIS BUSINESS MANAGER
 BOB GILLIS PEIMS COORDINATOR

241-904 WHARTON ISD

DON ERDELT BOARD PRESIDENT
 MARC AARONSON BOARD VICE-PRESIDENT
 HAZEL HURD BOARD SECRETARY
 RONNIE BOLLOM BOARD MEMBER
 KATHY MILLER BOARD MEMBER
 MARY POLAND BOARD MEMBER
 DON RIVERA BOARD MEMBER
 DR MARY DELL DONELSON ASSISTANT SUPERINTENDENT
 DR KAY SHOPPA ASSISTANT SUPERINTENDENT
 RANDY HILL BUSINESS MANAGER
 DORIS WILSON PEIMS COORDINATOR

241-906 LOUISE ISD

TONY BENICH BOARD PRESIDENT
 MARK WENDEL BOARD VICE-PRESIDENT
 SARAH SLESS BOARD SECRETARY
 THOMAS HRNCIR BOARD ASSISTANT SECRETARY
 DANNY ALEWINE BOARD MEMBER
 JAY HEARD BOARD MEMBER
 ZACK WILLIAMSON BOARD MEMBER

242 WHEELER COUNTY

242-902 SHAMROCK ISD

DAVID OLDHAM BOARD PRESIDENT
 TAMI HARGROVE BOARD VICE-PRESIDENT
 KELLY JANES BOARD SECRETARY
 JEANNIE CROSSLAND BOARD MEMBER
 LYNN RAMSEY BOARD MEMBER
 LENNY SMITH BOARD MEMBER
 DARWIN VINYARD BOARD MEMBER
 ELEANOR MEARES BUSINESS MANAGER
 ELEANOR MEARES PEIMS COORDINATOR

242-903 WHEELER ISD

GAIL LEDBETTER BOARD PRESIDENT
 DELL FORD BOARD VICE-PRESIDENT
 DR LEE ANN HILLHOUSE BOARD SECRETARY
 SCOTT DUNNAM BOARD MEMBER
 CHRIS OSBORNE BOARD MEMBER
 DAN SAMS BOARD MEMBER
 MIKE SMITH BOARD MEMBER

242-904 ALLISON ISD

CLETUS GREENE BOARD PRESIDENT
 WINSTON RAINEY BOARD VICE-PRESIDENT
 FRANKLIN LANE BOARD SECRETARY
 BENNIE BOYDSTON BOARD ASSISTANT SECRETARY
 BRET BEGERT BOARD MEMBER
 DESTRY COULTER BOARD MEMBER
 GARLAND DUKES BOARD MEMBER
 LISA ADKERSON PEIMS COORDINATOR

242-905 KELTON ISD

CHAMP DAVIS BOARD PRESIDENT
 BARRY PRICE BOARD VICE-PRESIDENT
 LARRY LISTER BOARD SECRETARY
 TEK BECK BOARD MEMBER
 MATT MOORE BOARD MEMBER
 KIM RAY BUSINESS MANAGER
 KIM RAY PEIMS COORDINATOR

242-906 FORT ELLIOTT CONS ISD

WAYNE ZYBACH BOARD PRESIDENT
 GREG ESTES BOARD VICE-PRESIDENT
 WANDA HEFLEY BOARD SECRETARY
 BOB FINSTERWALD BOARD MEMBER
 WADE HATHAWAY BOARD MEMBER
 MIKE MEADOWS BOARD MEMBER
 RICHARD MEADOWS BOARD MEMBER
 GAY PURCELL PEIMS COORDINATOR

243 WICHITA COUNTY

243-901 BURKBURNETT ISD

JERRY JOHNSON BOARD PRESIDENT
 VALARIE MAXWELL BOARD VICE-PRESIDENT
 GARY DILBECK BOARD SECRETARY
 RICK GRIFFIN BOARD MEMBER
 MATT HORN BOARD MEMBER
 SCOTT LOBAUGH BOARD MEMBER
 TROY MILLS BOARD MEMBER
 RUSSELL MILLER BUSINESS MANAGER
 YVONNE CLEARY PEIMS COORDINATOR

243-902 ELECTRA ISD

JANNIS HAYERS BOARD PRESIDENT
 HARRY MCALISTER BOARD VICE-PRESIDENT
 GREG WILLIAMS BOARD SECRETARY
 JAMES BOSWELL BOARD MEMBER
 JOE COFFER BOARD MEMBER
 SHERIE RONDEAU BOARD MEMBER
 KAY WHISNAND BOARD MEMBER
 DON WINDHAM AREA SUPERINTENDENT
 JUDY LEA BORTON PEIMS COORDINATOR
 PAT CANAFAX PEIMS COORDINATOR

243-903 IOWA PARK CONS ISD

KEITH FISHER BOARD PRESIDENT
 WENDALL HOUSE BOARD VICE-PRESIDENT
 MARTHA DUDLEY BOARD SECRETARY
 RANDY ALSUP BOARD MEMBER
 RANDY BROWN BOARD MEMBER
 LARRY DUTTON BOARD MEMBER
 JEFF WATTS BOARD MEMBER
 SHARON POWELL BUSINESS MANAGER
 GEORGIA KINGCADE PEIMS COORDINATOR

243-905 WICHITA FALLS ISD

DAVID FLACK, M D BOARD PRESIDENT
 KERRY D MARONEY BOARD VICE-PRESIDENT

**MEMBERS OF LOCAL BOARDS, ASSISTANT SUPERINTENDENTS,
BUSINESS MANAGERS, AND PEIMS COORDINATORS**

<p>STEVE AYER BOARD SECRETARY REGINALD BLOW BOARD MEMBER KEN HINES BOARD MEMBER LARRY SCOTT BOARD MEMBER LIZ TALBERT BOARD MEMBER DR PEGGY GORDON ASSISTANT SUPERINTENDENT CARTER SCHERFF ASSISTANT SUPERINTENDENT GLEN A BRADSHAW PEIMS COORDINATOR</p> <p>243-906 CITY VIEW ISD BILL PURSLEY JR BOARD PRESIDENT JAMES W ANGELL BOARD VICE-PRESIDENT VICKI KECK BOARD SECRETARY PAM LOWE BOARD MEMBER TOM SLOAN BOARD MEMBER MARY WARD BOARD MEMBER JUDY MAAG BUSINESS MANAGER JUDY MAAG PEIMS COORDINATOR</p>	<p>245-902 LYFORD CISD HAROLD PARKER BOARD PRESIDENT LETICIA SALINAS BOARD VICE-PRESIDENT JANIE G SOLIS BOARD SECRETARY FRANCES BROWN BOARD MEMBER DORA HERNANDEZ BOARD MEMBER MIKE HINOJOSA BOARD MEMBER CRUZ SALINAS BOARD MEMBER CONCEPCION LOPEZ BUSINESS MANAGER</p> <p>245-903 RAYMONDVILLE ISD JOE E MARTINEZ BOARD PRESIDENT MARK A BROWN BOARD VICE-PRESIDENT ZACARIAS GONZALES BOARD SECRETARY RAMIRO RINCONES BOARD ASSISTANT SECRETARY HARRY J CAVAZOS BOARD MEMBER JOHN R KELLOGG BOARD MEMBER VICTOR RUBALCABA BOARD MEMBER ISMAEL GARCIA BUSINESS MANAGER SUE MESSENGER PEIMS COORDINATOR</p>
<p>244 WILBARGER COUNTY</p>	
<p>244-901 HARROLD ISD DALE OWEN BOARD PRESIDENT COY CATO BOARD VICE-PRESIDENT LARUE RAINWATER BOARD SECRETARY DAVID BENTLEY BOARD MEMBER DOUG SCHOPPA BOARD MEMBER ALLEN SMITH BOARD MEMBER DIANA BRANDON BUSINESS MANAGER DIANA BRANDON PEIMS COORDINATOR</p> <p>244-903 VERNON ISD WENDELL MINTS BOARD PRESIDENT KENT SMEAD BOARD VICE-PRESIDENT TANDY WHITEHEAD BOARD SECRETARY ANDY BRUMLEY BOARD MEMBER BOB FERGUSON BOARD MEMBER GLEN METHVIN BOARD MEMBER KEN ROBINSON BOARD MEMBER KARLA WALLACE ASSISTANT SUPERINTENDENT VICKIE HENNESSEE BUSINESS MANAGER VICKIE HENNESSEE PEIMS COORDINATOR</p> <p>244-905 NORTHSIDE ISD ALAN JONES BOARD PRESIDENT SHAWN AGNEW BOARD VICE-PRESIDENT PAULA FORTNER BOARD SECRETARY TERRY BOURLAND BOARD MEMBER NATHAN CHRISTIAN BOARD MEMBER LARRY LEE BOARD MEMBER JOHNNY WHITE BOARD MEMBER ED RAWLINSON BUSINESS MANAGER BARBARA MORRIS PEIMS COORDINATOR</p> <p>244-906 VICTORY FIELD CORRECTIONAL ACAD RACHEL ROUTH PEIMS COORDINATOR</p>	<p>245-904 SAN PERLITA ISD VIRGINIA KOESTER BOARD PRESIDENT NORA VASQUEZ BOARD VICE-PRESIDENT NANCY KITTELBERGER BOARD SECRETARY MELISSA GUADIANA BOARD MEMBER NORMA N LLANES BOARD MEMBER MARY MEDLEY BOARD MEMBER VICKI SHEWMAKER BOARD MEMBER ANTONIO LARA BUSINESS MANAGER M ANTONIO LARA PEIMS COORDINATOR</p>
<p>246 WILLIAMSON COUNTY</p>	
<p>245-901 LASARA ISD SALOME SAENZ BOARD PRESIDENT EZEQUIEL TREVINO BOARD VICE-PRESIDENT GLORIA NIETO BOARD SECRETARY ADAN CHAVEZ BOARD MEMBER REYNALDO RAMIREZ BOARD MEMBER ISIDRO ROBLES BOARD MEMBER ALBERTO SALAZAR BOARD MEMBER MARY WEINMAN PEIMS COORDINATOR</p>	<p>246-902 FLORENCE ISD JERRY HOWELL BOARD PRESIDENT TOM ED ATKINSON BOARD VICE-PRESIDENT JOE RAMIREZ BOARD SECRETARY DOUG BAKER JR BOARD MEMBER JOAN GREER CASKEY BOARD MEMBER CRAIG CLARK BOARD MEMBER MITCH GOWER BOARD MEMBER CHARLENE SIMPSON ASSISTANT SUPERINTENDENT NANCY R BRIZENDINE PEIMS COORDINATOR</p> <p>246-904 GEORGETOWN ISD BILL ROGERS BOARD PRESIDENT NANCY BENOLD BOARD VICE-PRESIDENT MARY STEGER BOARD SECRETARY DENNIS ALLMAN BOARD MEMBER JERRY GRAHAM BOARD MEMBER JIM ISBELL BOARD MEMBER SHARON SANDERS WEBSTER BOARD MEMBER DAVID MCLAUGHLIN ASSISTANT SUPERINTENDENT ROBERT PHILLIPS ASSISTANT SUPERINTENDENT DAVID MCLAUGHLIN PEIMS COORDINATOR</p> <p>246-905 GRANGER ISD MICHAEL HAJDA BOARD PRESIDENT PAULA MARAK BOARD VICE-PRESIDENT DEBRA SPANEL BOARD SECRETARY LOUIS REPA BOARD MEMBER JOE SAVAGE BOARD MEMBER TIMMY TIDWELL BOARD MEMBER LINDA VRABEL BOARD MEMBER JAMES BARTOSH PEIMS COORDINATOR</p>

**MEMBERS OF LOCAL BOARDS, ASSISTANT SUPERINTENDENTS,
BUSINESS MANAGERS, AND PEIMS COORDINATORS**

246-906 HUTTO ISD

LC MAYBERRY BOARD PRESIDENT
 BILLY SLADEK BOARD VICE-PRESIDENT
 RHONDA REEVES BOARD SECRETARY
 DALE ALLEY BOARD MEMBER
 ABELARDO LOPEZ SR BOARD MEMBER
 BOBBY MAPLES BOARD MEMBER
 TERESA WENDLAND BOARD MEMBER
 BERT JOHNSON BUSINESS MANAGER
 DONNA KATHERINE SILLS PEIMS COORDINATOR

246-907 JARRELL ISD

TAMMI COOPER BOARD PRESIDENT
 AARON MULLEN BOARD VICE-PRESIDENT
 DIANNE JOHNS BOARD SECRETARY
 ELIZABETH BARTLETT BOARD MEMBER
 PRISCILLA KING BOARD MEMBER
 BILL SHEREK BOARD MEMBER
 ROBERT STINSON BOARD MEMBER
 PATTY GOLDEN BUSINESS MANAGER
 PATTY GOLDEN PEIMS COORDINATOR

246-908 LIBERTY HILL ISD

DAN POGUE BOARD PRESIDENT
 DARRYL WINSTEAD BOARD VICE-PRESIDENT
 SAM BLAIR BOARD SECRETARY
 COKIE BROWNLEE BOARD MEMBER
 CEASAR HERNANDEZ BOARD MEMBER
 SCOOTER LENOX BOARD MEMBER
 TONY MOORE BOARD MEMBER
 FRANK WATSON BUSINESS MANAGER
 EVELYN PERMENTER PEIMS COORDINATOR

246-909 ROUND ROCK ISD

GAYE ARNOLD BOARD PRESIDENT
 JACKIE BURKEY BOARD VICE-PRESIDENT
 RAYMOND HARTFIELD BOARD SECRETARY
 STEVE COPENHAVER BOARD MEMBER
 BRIG MIRELES BOARD MEMBER
 RIGO VALLEJO BOARD MEMBER
 ERIC WHITFIELD BOARD MEMBER
 MARY HENSLEY DEPUTY SUPERINTENDENT
 MIKE JOLLY DEPUTY SUPERINTENDENT
 MARY BULL ASSISTANT SUPERINTENDENT
 BEVERLY HELFINSTEIN ASSISTANT SUPERINTENDENT
 DARLA REGNER ASSISTANT SUPERINTENDENT
 MIKE JOLLY BUSINESS MANAGER
 EDWIN ZAIONTZ PEIMS COORDINATOR

246-911 TAYLOR ISD

GRIFFIN TEGGEMAN BOARD PRESIDENT
 JAMES STILES BOARD VICE-PRESIDENT
 LUPE G TORRES BOARD SECRETARY
 ARNOLD CUBA BOARD ASSISTANT SECRETARY
 EDDIE JINKINS BOARD MEMBER
 EDDIE TEALER SR BOARD MEMBER
 DR RON WERNER BOARD MEMBER
 BARBARA DALE ASSISTANT SUPERINTENDENT
 DAVID KRUEGER ASSISTANT SUPERINTENDENT
 BILL MIKULECAK BUSINESS MANAGER
 BILL MIKULECAK PEIMS COORDINATOR

246-912 THRALL ISD

JACK STOLLE BOARD PRESIDENT
 JUSTIN STOLLE BOARD VICE-PRESIDENT
 RONNIE RIEGER BOARD SECRETARY
 DEBBIE GING BOARD MEMBER
 TRENT HOLMSTROM BOARD MEMBER
 HOWARD MEYER BOARD MEMBER

JEFF RINDERKNECHT BOARD MEMBER
 MARILYN LAFFERE PEIMS COORDINATOR

246-913 LEANDER ISD

DEBRA FARST BOARD PRESIDENT
 ROBERT FRY BOARD VICE-PRESIDENT
 PAMELA EATON BOARD SECRETARY
 ALAN HILL BOARD MEMBER
 PAT KNOWLES BOARD MEMBER
 MARK MCHARGUE BOARD MEMBER
 JIM SNEERINGER BOARD MEMBER
 MONTA J AKIN ASSISTANT SUPERINTENDENT
 MAGGIE RICE ASSISTANT SUPERINTENDENT
 ELLEN SKOVIERA ASSISTANT SUPERINTENDENT
 DEBBIE DISLER PEIMS COORDINATOR

246-914 COUPLAND ISD

SUSAN WARD BOARD PRESIDENT
 DARYL ESCHBERGER BOARD VICE-PRESIDENT
 KANDICE SAMUELSON BOARD SECRETARY
 MIKE CLEVELAND BOARD MEMBER
 MAHON GARRY JR BOARD MEMBER
 ELDRIDGE TIDWELL BOARD MEMBER
 L'TISHA CARPENTER BUSINESS MANAGER
 L'TISHA CARPENTER PEIMS COORDINATOR

247 WILSON COUNTY

247-901 FLORESVILLE ISD

LARRY W JACOBS BOARD PRESIDENT
 ROBERT LAZCANO BOARD VICE-PRESIDENT
 RACHEL PENA BOARD SECRETARY
 EDWARD A HRNA BOARD TREASURER
 LARRY ANGLE BOARD MEMBER
 GARY MARTIN BOARD MEMBER
 CARLOS ORTIZ BOARD MEMBER
 JAMES W CREWS ASSISTANT SUPERINTENDENT
 KEN L BARBER BUSINESS MANAGER
 LAURA LEA PAVLISKA PEIMS COORDINATOR

247-903 LA VERNIA ISD

STEVEN LARRISON BOARD PRESIDENT
 TED CROW BOARD VICE-PRESIDENT
 JOYCE KNUEPPER BOARD SECRETARY
 JOE FELAN BOARD MEMBER
 CINDY HYATT BOARD MEMBER
 JERRY MC WHORTER BOARD MEMBER
 HELEN ZENNER BOARD MEMBER
 JAMES CARRILLO, BUSINESS ASSISTANT SUPERINTENDENT
 MARIE GERLICH, CURRICULUM INSTR ASSISTANT SUPERINTENDENT
 LAURA RAMZINSKI PEIMS COORDINATOR

247-904 POTH ISD

RUSSELL BOENING BOARD PRESIDENT
 RICHARD SANCHEZ BOARD VICE-PRESIDENT
 RONALD W ECKEL BOARD SECRETARY
 GARY W FELUX BOARD MEMBER
 TONY RAMIREZ BOARD MEMBER
 LEONARD ROTTER BOARD MEMBER
 FEDERICO SILVA BOARD MEMBER
 ROSALYN HOSEK BUSINESS MANAGER
 JAMI REED PEIMS COORDINATOR

247-906 STOCKDALE ISD

SALVADOR URRABAZO JR BOARD PRESIDENT
 RICK RUTLAND BOARD VICE-PRESIDENT
 MAUREEN WEST BOARD SECRETARY
 JIM COOPER BOARD MEMBER

**MEMBERS OF LOCAL BOARDS, ASSISTANT SUPERINTENDENTS,
BUSINESS MANAGERS, AND PEIMS COORDINATORS**

<p>DONALD RICHTER BOARD MEMBER RODNEY WIATREK BOARD MEMBER TERI WOLFF BOARD MEMBER H KEITH SULLIVAN, ED D AREA SUPERINTENDENT VICKI WEHMEYER ASSISTANT SUPERINTENDENT H KEITH SULLIVAN, ED D BUSINESS MANAGER PAM BURRIER PEIMS COORDINATOR</p>	<p>249-904 CHICO ISD G A BUCKNER BOARD PRESIDENT CRAIG MOSS BOARD VICE-PRESIDENT GRETA MCDANIEL BOARD SECRETARY VAN COX BOARD MEMBER MIKE MADDUX BOARD MEMBER RANDY MOSS BOARD MEMBER SUSIE POWERS BOARD MEMBER NICKI MASON BUSINESS MANAGER NICKI MASON PEIMS COORDINATOR</p>
<p>248 WINKLER COUNTY</p>	
<p>248-901 KERMIT ISD CLAXTON HAYES BOARD PRESIDENT BILLY RAY THOMPSON BOARD VICE-PRESIDENT JOHN D BELL BOARD SECRETARY KENNETH EDWARDS BOARD MEMBER RUDY GARCIA BOARD MEMBER JOHNNY LALONDE BOARD MEMBER DEWAYNE WALLACE BOARD MEMBER DALE FREEMAN BUSINESS MANAGER BONNIE LOPEZ PEIMS COORDINATOR</p> <p>248-902 WINK-LOVING ISD CARROLL EGGLESTON BOARD PRESIDENT LIZ JONES BOARD VICE-PRESIDENT MARY H WARREN BOARD SECRETARY MINERVA SOLTERO BOARD ASSISTANT SECRETARY WILL FERNANDES BOARD MEMBER JIMMY GARCIA BOARD MEMBER DEBORAH MITCHELL BOARD MEMBER RUSS SLAUGHTER BOARD MEMBER HOLLY BRYAN BUSINESS MANAGER DARLA RIPPE PEIMS COORDINATOR</p>	<p>249-905 DECATUR ISD DAVID PIERCE BOARD PRESIDENT LAURA MONTGOMERY BOARD VICE-PRESIDENT STAN SMITH BOARD SECRETARY RUBEN CANTU BOARD MEMBER REX KEESE BOARD MEMBER LESA WARREN BOARD MEMBER ALAN WHITE BOARD MEMBER SHARON GRASWICH BUSINESS MANAGER BARBARA WILSON PEIMS COORDINATOR</p> <p>249-906 PARADISE ISD BILL LEWIS BOARD PRESIDENT BELINDA REASONER BOARD VICE-PRESIDENT ROBERT CLEVELAND BOARD SECRETARY TERESA MOODY BOARD MEMBER HOMER MUNDAY BOARD MEMBER BEVERLY RECORD BOARD MEMBER MARVIN THOMPSON BOARD MEMBER ROBERT CRISWELL PEIMS COORDINATOR</p> <p>249-908 SLIDELL ISD JAMES T FLETCHER BOARD PRESIDENT DANNY SCHERTZ BOARD VICE-PRESIDENT SANDRA NORTH BOARD SECRETARY BILL DAVIS BOARD MEMBER BLAKE FORTENBERRY BOARD MEMBER STEVE PRUETT BOARD MEMBER JAMES SCHERTZ BOARD MEMBER RODNEY YARD BOARD MEMBER CARROL DENNING BUSINESS MANAGER IRENE WILSON PEIMS COORDINATOR</p>
<p>249 WISE COUNTY</p>	
<p>249-901 ALVORD ISD EDDIE HALE BOARD PRESIDENT CINDY MCALISTER BOARD VICE-PRESIDENT LYNN THOMPSON-GARRETT BOARD SECRETARY DARWIN ADAMS BOARD MEMBER BENNIE CASE BOARD MEMBER LARRY NIVENS BOARD MEMBER LARRY WILSON BOARD MEMBER BENA ANN GRIFFIN PEIMS COORDINATOR</p> <p>249-902 BOYD ISD MIKE RAWLINGS BOARD PRESIDENT KAREN JACKSON BOARD VICE-PRESIDENT BILLY MARCUM JR BOARD SECRETARY PAM GALLOWAY BOARD MEMBER KEVIN RASBURY BOARD MEMBER MICHAEL D RICHARDSON BOARD MEMBER ANDY STEVENSON BOARD MEMBER CHRIS F CRUM BUSINESS MANAGER SUE GILL PEIMS COORDINATOR</p> <p>249-903 BRIDGEPORT ISD CHARLES MAULDIN BOARD PRESIDENT JAMES BOST BOARD VICE-PRESIDENT GAYLORD KENNEDY BOARD SECRETARY DR SCOTT STOWERS BOARD ASSISTANT SECRETARY KEN KILPATRIC BOARD MEMBER BILL M MCELHANEY BOARD MEMBER ALAN POWERS BOARD MEMBER CARLTON MANN ASSISTANT SUPERINTENDENT RICHARD O'HARA ASSISTANT SUPERINTENDENT CAROL A FREEMAN PEIMS COORDINATOR</p>	<p>250 WOOD COUNTY</p> <p>250-902 HAWKINS ISD HAROLD ABNEY BOARD PRESIDENT ROSE MARIE DE ZELLE BOARD VICE-PRESIDENT URIS ROBINSON BOARD SECRETARY ED TUNNELL BOARD ASSISTANT SECRETARY ANDY ASHLEY BOARD MEMBER VACANT POSTION BOARD MEMBER EDWIN SIMMONS BOARD MEMBER GLENDA WEAVER BUSINESS MANAGER VANESSA CHOICE PEIMS COORDINATOR</p> <p>250-903 MINEOLA ISD BOB SMITH BOARD PRESIDENT DUANE F EPPS BOARD VICE-PRESIDENT BILL KNIGHT BOARD SECRETARY BARBARA BROWN BOARD MEMBER JAMES GUNTER BOARD MEMBER RICHARD HANES BOARD MEMBER BOB MEASLES BOARD MEMBER WILLIAM BJORK BUSINESS MANAGER WILLIAM BJORK PEIMS COORDINATOR</p>

**MEMBERS OF LOCAL BOARDS, ASSISTANT SUPERINTENDENTS,
BUSINESS MANAGERS, AND PEIMS COORDINATORS**

<p>250-904 QUITMAN ISD TIM JACKSON BOARD PRESIDENT BEVERLY GUNN BOARD VICE-PRESIDENT LARRY WILBURN BOARD SECRETARY JANE HERRING BOARD MEMBER JACK ROBINSON BOARD MEMBER JUDY TRAYLOR BOARD MEMBER LANCE WHITE BOARD MEMBER DANIELA SANDERS BUSINESS MANAGER DONNA GRAVES PEIMS COORDINATOR</p> <p>250-905 YANTIS ISD DAN METCALF BOARD PRESIDENT MANDY LEOS BOARD VICE-PRESIDENT RONNIE DENTON BOARD SECRETARY PATSY DAVIS BOARD MEMBER KEITH GILBREATH BOARD MEMBER BILLY JACK HOWLE BOARD MEMBER SHEILAH RUSHING BOARD MEMBER LISA BURCHFIELD BUSINESS MANAGER LISA BURCHFIELD PEIMS COORDINATOR</p> <p>250-906 ALBA-GOLDEN ISD BRADY ROBINSON BOARD PRESIDENT KEN KNOWLES BOARD VICE-PRESIDENT DEBBIE KEY BOARD SECRETARY LOIS ENGLISH BOARD MEMBER BETTY GAIL HAYES BOARD MEMBER JOSEPH T SPAITS BOARD MEMBER BARNEY TERRELL BOARD MEMBER SHEILA WEBBER BUSINESS MANAGER DOTTIE S ALEXANDER PEIMS COORDINATOR</p> <p>250-907 WINNSBORO ISD JERRY MURPHY BOARD PRESIDENT RONNY SHIRLEY BOARD VICE-PRESIDENT SANDRA STRICKLAND BOARD SECRETARY CARLA ASBILL BOARD MEMBER DON BEATY BOARD MEMBER CARL TALBERT BOARD MEMBER CLARA ZIEGLER BOARD MEMBER MARY ANN LANIER BUSINESS MANAGER MARY ANN LANIER PEIMS COORDINATOR</p>	<p>252 YOUNG COUNTY</p> <p>252-901 GRAHAM ISD STAN KEY BOARD PRESIDENT JIM ANDREWS BOARD VICE-PRESIDENT LINDA WILLIAMS BOARD SECRETARY ROBERT DIAL BOARD MEMBER BENNIE LANE BOARD MEMBER PEGGY SONNENBERG BOARD MEMBER RANDY STEPHENS BOARD MEMBER GREG GIBSON ASSISTANT SUPERINTENDENT KEN HELVEY BUSINESS MANAGER KEN HELVEY PEIMS COORDINATOR</p> <p>252-902 NEWCASTLE ISD TOMMY TAYLOR BOARD PRESIDENT TERRY N WOOLDRIDGE JR BOARD VICE-PRESIDENT MARY BETH JORDAN BOARD SECRETARY JOAN BECKHAM BOARD MEMBER JUSTIN FARMER BOARD MEMBER KERRY LOWE BOARD MEMBER LAFONDA TAACK BOARD MEMBER BRENDA STEPHENS BUSINESS MANAGER BRENDA STEPHENS PEIMS COORDINATOR</p> <p>252-903 OLNEY ISD TED SCOBEE BOARD PRESIDENT MARK MCCLELAND BOARD VICE-PRESIDENT JAN WILLIAMS BOARD SECRETARY DAVID ICKERT BOARD MEMBER JEFF MCCLATCHY BOARD MEMBER JOHN MEREDITH BOARD MEMBER STEVE STEPHENS BOARD MEMBER JAN THOMPSON BUSINESS MANAGER JAN THOMPSON PEIMS COORDINATOR</p>
<p>251 YOAKUM COUNTY</p> <p>251-901 DENVER CITY ISD DANNY MOORE BOARD PRESIDENT CHARLIE J ESPINOZA BOARD VICE-PRESIDENT DARLENE HARPER BOARD SECRETARY JOE KAY BOARD MEMBER JIM RISLEY BOARD MEMBER STEVE SLENTZ BOARD MEMBER FRANK THOMPSON BOARD MEMBER CYNTHIA HULSE PEIMS COORDINATOR</p> <p>251-902 PLAINS ISD DWAYNE CANADA BOARD PRESIDENT WAYNE SISSON BOARD VICE-PRESIDENT RANDY TUGGLE BOARD SECRETARY DANNY BELL BOARD MEMBER RAMON DIAZ BOARD MEMBER JOHN GRAY BOARD MEMBER BRAD PALMER BOARD MEMBER ERIC BANFIELD BUSINESS MANAGER SARAH BURRUS PEIMS COORDINATOR</p>	<p>253 ZAPATA COUNTY</p> <p>253-901 ZAPATA COUNTY ISD EDDIE MARTINEZ BOARD PRESIDENT TRIUNFO GONZALEZ BOARD VICE-PRESIDENT RICARDO X RAMIREZ BOARD SECRETARY ZACHARY GARZA BOARD MEMBER VERONICA P GONZALEZ BOARD MEMBER RICARDO GUEVARA BOARD MEMBER DORA S MARTINEZ BOARD MEMBER ALFREDO VELA BUSINESS MANAGER ELISEO J PEREZ PEIMS COORDINATOR</p> <p>254 ZAVALA COUNTY</p> <p>254-901 CRYSTAL CITY ISD GUSTAVO JIMENEZ III BOARD PRESIDENT DIANA PALACIOS BOARD VICE-PRESIDENT RAMON S LOPEZ JR BOARD SECRETARY AROLDO BRIONES BOARD MEMBER RODOLFO ESPINOSA JR BOARD MEMBER RAMIRO LOMAS BOARD MEMBER GUILLERMO SANTOS JR BOARD MEMBER ALBERTO GONZALES AREA SUPERINTENDENT BENITO PEREZ ASSISTANT SUPERINTENDENT ROBERT VELASQUEZ PEIMS COORDINATOR</p>

**MEMBERS OF LOCAL BOARDS, ASSISTANT SUPERINTENDENTS,
BUSINESS MANAGERS, AND PEIMS COORDINATORS**

254-902 LA PRYOR ISD

MARCEL VALDEZ BOARD PRESIDENT
JESSE LOPEZ BOARD VICE-PRESIDENT
SONIA PARGAS BOARD SECRETARY
RICKY LOPEZ BOARD MEMBER
GILBERT LOZANO JR BOARD MEMBER
EDDIE NAJERA BOARD MEMBER
ONESIMO PEREZ JR BOARD MEMBER
BRAUALIO G RUELAS BUSINESS MANAGER

**ACCREDITED NON-PUBLIC SCHOOLS
2000-2001**

ACCREDITED NON-PUBLIC SCHOOLS IN TEXAS

Accrediting associations recognized by the commissioner of education to accredit non-public schools in Texas have formed the Texas Private School Accreditation Commission (TEPSAC). Member associations of TEPSAC serve in an advisory capacity to the commissioner of education concerning the accreditation of non-public schools and recommending accrediting associations in Texas.

The accreditation of non-public schools in Texas is a function of TEPSAC and is recognized by the commissioner of education as having standards comparable to 19 TAC Chapter 97. Student credits earned in non-public schools accredited by the member associations of TEPSAC are transferable to Texas public schools. Teacher service in accredited non-public schools has been recognized for salary increment purposes in Texas public schools. The accreditation of non-public schools under this arrangement became effective on February 12, 1986. Accreditation of non-public schools directly by The Texas Education Agency ceased after May 31, 1989.

The accredited non-public schools are listed under the county in which they are located. Accredited Catholic schools are listed by the county in which the (Arch) Diocese is located.

All schools listed on the following pages are currently accredited by associations that are members of TEPSAC. Information about these schools and procedures for becoming an accredited non-public school should be obtained from:

Texas Private School Accreditation Commission (TEPSAC)
10810 Dreamland
San Antonio, TX 78230-4204
(210) 979-6410

The most current information on non-public schools accredited by the member associations of TEPSAC is available at the following TEA website: <http://AskTED.tea.state.tx.us>. Future editions of the printed *Texas School Directory (TSD)* will not include this detailed information, but it will continue to be available on the TEA website. It is also expected that TEPSAC will be developing its own website, and that future editions of the *TSD* will reference that website address. Additionally, websites currently available for each of the accrediting associations are noted on the following page.

TEXAS PRIVATE SCHOOL ACCREDITATION COMMISSION

Accreditation Commission of the Texas Association
of Baptist Schools (ACBS)

B. Jane Hursey, Director
Second Baptist School
6410 Woodway
Houston TX 77057
(713) 365-2310

Accreditation Commission of the Texas Association
of Christian Schools International (ACSI)

John Schimmer, Director
4300 Alpha Road, Suite 205
Dallas, TX 75224
(972) 991-2822
www.acsi.org

Texas Alliance of Accredited Private Schools (TAAP)

Betty Moore, Director
The Village School
13077 Westella
Houston, TX 77077
(281) 496-7900
www.taaps.org

Association of Christian Teachers and Schools (ACTS)

Jimmy Ames, Executive Director
1445 Boonville Avenue
Springfield, MO 65802-1894
(417) 862-2781
ag.org/acts

Independent Schools Association of the Southwest (ISAS)

Geoffrey C. Butler, Executive Director
4700 Byrant Irvin Court, Suite 204
Fort Worth, TX 76107
(817) 569-9200
www.isasw.org

International Christian Accrediting Association (ICAA)

Tom Agnew, Director of Accreditation
7777 South Lewis Avenue
Tulsa, OK 74171
(918) 495-7054
www.oru.edu/oruef/icaa

Lutheran Schools Accreditation Commission (LSAC)

William Hinz, School Coordinator
7900 U.S. Highway 290 East
Austin, TX 78724
(512) 926-4272
www.txdistlcms.org

National Christian School Association (NCSA)

Marquita Moss, President
Brentwood Christian School
11908 Lamar Blvd.
Austin, TX 78753
(512) 835-5983

Southern Association of Colleges and Schools (SACS)

Charlie Vanatta, State Director
Texas Elementary & Middle School Committee
University of Houston @ Clear Lake
2700 Bay Area Blvd., Box 361
Houston, TX 77058
(281) 283-3594
www.sacs.org

Southern Association of Colleges and Schools (SACS)

Michael P. Thomas, Jr., State Director
Texas Secondary & Middle School Committee
University of Texas @ Austin
P.O. Box 7307
Austin, TX 78713
(512) 471-6660
www.sacs.org

Southwestern Association of Episcopal Schools (SAES)

Tim McIntire, Executive Director
5952 Royal Lane, Suite 204
Dallas, TX 75230-3862
(214) 692-9872
www.swaes.org

Texas Catholic Conference Education Department (TCCED)

George Solana, Director
1625 Rutherford Lane, Building D
Austin, TX 78754-5105
(512) 339-8416

Texas Seventh-Day Adventists School System (TSDA)

Lyle Hansen, Director
P.O. Box 800A
Alvarado, TX 76009-0800
(817) 783-2223, Ext. 132

ACCREDITED NON-PUBLIC SCHOOLS, 2000-2001

County, District, Region, School	Mailing Address, Telephone No.	Co.-Dist. No.	Sch. No.	Superintendents, Principals	Grades Taught	2000-2001 Enrollment	Year	Assoc.
003 ANGELINA								
ST CYPRIAN'S EPISCOPAL SCHOOL	07 1115 S JOHN REDDITT DR LUFKIN 75904-4381 PHONE · (409) 632-1720	003-130		DIANNE SHAW		243		
ST CYPRIAN'S EPISCOPAL	LUFKIN 75904-4381		101	DIANNE SHAW	EE-8		1993 1998	SAES SACS
008 AUSTIN								
ST MARY'S EPISCOPAL DAY SCHOOL	06 P O BOX 217 BELLVILLE 77418-0217 PHONE · (409) 865-5551 BELLVILLE 77418-0217	008-100		MICHELLE HIGGINBOTHAM		67		
ST MARY'S EPISCOPAL DAY SCHOOL			101	PAULA SEAY	EE-KG		1997	SAES
011 BASTROP								
TEXAS SDA SCHOOL SYSTEM	13 RT 2 BOX 149 ELGIN 78621-9123 PHONE · (512) 285-5195 ELGIN 78621-9123	011-179		DR LYLE HANSEN		10		
ELGIN SDA JR ACAD			101	BIRDIE DURICHEK	1-8		1979	TSDA
014 BELL								
GRACE CHRISTIAN ACADEMY	12 1401 ELMS ROAD KILLEEN 76542-2899 PHONE · (254) 634-6995 KILLEEN 76542-2899	014-120		DONNA CURB JAN HARWOOD		200		
GRACE CHRISTIAN ACAD			101	DONNA CURB	KG-8		1993	ICAA
CENTRAL TEXAS CHRISTIAN SCHOOL	12 3205 OAKVIEW DR TEMPLE 76502-2647 PHONE · (254) 771-5771 TEMPLE 76502-2647	014-121		ED THOMAS		215		
CENTRAL TEXAS CHRISTIAN SCHOOL			101		KG-8		1998	AC
IMMANUEL LUTHERAN SCHOOL	12 2109 WEST AVE H TEMPLE 76504-5216 PHONE · (254) 773-9485 TEMPLE 76504-5216	014-152		JON C SKILTON		130		
IMMANUEL LUTHERAN SCHOOL			101	JON C SKILTON	PK-8		1992	LSAC
GRACE LUTHERAN SCHOOL	12 1007 BACON RANCH ROAD KILLEEN 76542-2799 PHONE · (254) 634-4424 KILLEEN 76542-2799	014-153		DAVID A HOUSE		204		
GRACE LUTHERAN SCHOOL			101	CHARLES A JENNINGS	PK-3		1996	LSAC
TEXAS SDA SCHOOL SYSTEM	12 3412 LAKE ROAD KILLEEN 76543-3823 PHONE · (254) 699-9466 KILLEEN 76543-3823	014-179		DR LYLE HANSEN		60		
KILLEEN SDA JR ACAD			101	HARLEY PETERSON	PK-10		1979	TSDA
AMERICAN PREPARATORY INST	12 P O BOX 1800 KILLEEN 76540-1800 PHONE · (254) 526-1390 KILLEEN 76540-1800	014-181		JOHNELLE WELSH		6631		
API-CENTRAL CAMPUS	KILLEEN 76540-1800		001	JOHNELLE WELSH	UG		1980	SACS
APHNAVY CAMPUS PACIFIC	KILLEEN 76540-1800		041	KENNETH P WOODWARD	UG		1980	SACS
APHNAVY CAMPUS ATLANTIC	KILLEEN 76540-1800		101	ROBERT TAYLOR	UG		1980	SACS
API-PACIFIC FAR EAST	KILLEEN 76540-1800		102	COLVIN DAVIS	UG		1980	SACS
AMERICAN PREPARATORY INSTITUTE	12 P O BOX 1800 KILLEEN 76540 PHONE · (254) 526-1390 RAYMONDVILLE 78580	014-182				711		
W C C WILLACY COUNTY UNIT			001	JULIO S SALDANA JR	UG		1999	SACS
015 BEXAR								
SAN ANTONIO ARCHDIOCESE (CATH)	20 BOX 28410 SAN ANTONIO 78228-5195 PHONE · (210) 734-2620 SAN ANTONIO 78213	015-100		DALE R HOYT		17945		
ANTONIAN COLLEGE PREP HIGH SCH			001	DR GILBERT SAENZ	9-12		1969 1987	TCC SAC
CENTRAL CATHOLIC HIGH SCH	SAN ANTONIO 78215-1785		004	DR PAUL M SULLIVAN	9-12		1932 1933	TCC SACS
HOLY CROSS HIGH SCH	SAN ANTONIO 78228-6294		005	BROTHER STANLEY CULOTTA, C S C	7-12		1962	TCC
INCARNATE WORD HIGH SCH	SAN ANTONIO 78212-2598		006	ROGER LABAT	9-12		1923 1998	TCC SACS
PROVIDENCE HIGH SCH	SAN ANTONIO 78215-1737		010	ANNE BRISTOL	9-12		1960 1997	TCC SACS
ST ANTHONY CATHOLIC HIGH SCH	SAN ANTONIO 78212-3099		012	MICHAEL TRODDEN	9-12		1951 1986	TCC SACS
ST FRANCIS ACADEMY	SAN ANTONIO 78211-1205		013	SISTER JEANNE MARIE ULICA, OSF	9-12		1964	TCC
ST GERARD CATHOLIC HIGH SCH	SAN ANTONIO 78203-1798		014	THERESA SKLOSS	9-12		1940	TCC
BLESSED SACRAMENT PARISH SCH	SAN ANTONIO 78216-7399		101	LUCY WILLIAMS	KG-8		1957	TCC
HOLY NAME SCH	SAN ANTONIO 78223-3442		104	KIMBERLY LUBIANSKI	KG-8		1969	TCC
HOLY ROSARY SCH	SAN ANTONIO 78228-4901		105	SISTER GRETCHEN TRAUTMAN, FMI	PK-8		1969	TCC
HOLY SPIRIT CATHOLIC SCH	SAN ANTONIO 78216-3717		106	JOANN GAWLIK	PK-8		1969	TCC
LITTLE FLOWER CATHOLIC SCH	SAN ANTONIO 78201-6098		108	SISTER EILEEN MANNION, SHSP	PK-8		1955	TCC
MT SACRED HEART SCH	SAN ANTONIO 78216-6695		109	SYLVIA HERRERA	PK-8		1969	TCC
NOTRE DAME CATHOLIC SCH	KERRVILLE 78028-3599		112	SISTER CONCHESSA JOHNSTON, CCVI	PK-8		1969	TCC
OUR LADY OF PERP HELP SCH	SAN ANTONIO 78154-3824		117	TERRENCE TAUBERT	PK-8		1969	TCC
OUR LADY OF REFUGE SCH	EAGLE PASS 78852-4299		118	SISTER MARY ELIZABETH ORR, SSND	PK-9		1969	TCC
ST ANTHONY CATHOLIC SCH	SAN ANTONIO 78212-2997		123	DR JOHN KENNEDY	PK-8		1969	TCC
ST BENEDICT CATHOLIC SCH	SAN ANTONIO 78220-3599		124	FRANCES GRAMS	PK-8		1969	TCC
ST CECILIA CATHOLIC SCH	SAN ANTONIO 78210-2896		125	MARY I CROW	PK-8		1969	TCC
ST GERARD ELEMENTARY SCH	SAN ANTONIO 78203-1899		126	CATHERINE TYNAN	PK-8		1969	TCC

ACCREDITED NON-PUBLIC SCHOOLS, 2000-2001

County, District, Region, School	Mailing Address, Telephone No.	Co.-Dist. No.	Sch. No.	Superintendents, Principals	Grades Taught	2000-2001 Enrollment	Year	Assoc.
ST GREGORY THE GREAT CATHOLIC SCH	SAN ANTONIO 78213-3416		127	MARTHA E GOMEZ	PK-8		1969	TCC
ST JAMES THE APOSTLE SCH	SAN ANTONIO 78225-1767		128	SISTER CECILIA HENRY, FMA	PK-8		1969	TCC
ST JAMES CATHOLIC SCH	SEGUIN 78155-6454		129	JANICE M JESSEN	PK-8		1969	TCC
ST JOHN THE EVANGELIST SCH	SAN ANTONIO 78212-1520		130	LINDA MURPHY	PK-8		1969	TCC
ST JOHN BOSCO SCH	SAN ANTONIO 78237-1397		131	SISTER JOSEPHINE OCHOA, FMA	PK-8		1969	TCC
ST JOSEPH CATHOLIC SCH	SAN ANTONIO 78211-1898		132	MARGARET SCHLUETER	PK-8		1969	TCC
ST LEO CATHOLIC SCH	SAN ANTONIO 78214-1299		134	CAROL JOHNSON	PK-8		1969	TCC
ST LUKE'S CATHOLIC SCH	SAN ANTONIO 78228-1819		136	JOHN CISNEROS	PK-8		1969	TCC
ST MARGARET MARY'S SCH	SAN ANTONIO 78223-1498		137	SUSAN BUKALA	KG-8		1969	TCC
ST MARTIN HALL SCH	SAN ANTONIO 78207-4666		138	ROBERT G RAMIREZ	PK-8		1965	TCC
							1988	SACS
ST MARY'S ELEMENTARY SCH	FREDERICKSBURG 78624-3719		139	BILLY PAHL	PK-8		1957	TCC
ST MARY'S BY THE RIVERWALK	SAN ANTONIO 78205-2303		141	SISTER AGNES PAWELEK, CSSF	PK-8		1969	TCC
ST MARY MAGDALEN CATHOLIC SCH	SAN ANTONIO 78201-3540		142	SISTER PATRICIA O'SULLIVAN, PBM	PK-8		1969	TCC
ST MONICA CATHOLIC SCH	CONVERSE 78109-0429		145	JAMES V MOLLICONE	1-6		1972	TCC
ST PAUL CATHOLIC SCH	SAN ANTONIO 78228-3171		147	SISTER VIRGINIA HUSER, CDP	KG-8		1969	TCC
ST PETER PRINCE OF APOSTLES SCH	SAN ANTONIO 78209-5896		148	LESLIE KVAPIL	PK-8		1969	TCC
ST PHILIP OF JESUS SCH	SAN ANTONIO 78204-2224		150	SISTER CELLY ANN AMPARANO, SSND	PK-8		1969	TCC
ST PIUS X CATHOLIC SCH	SAN ANTONIO 78209-3145		151	CELESTE M BONSIGNORE	PK-8		1969	TCC
ST THOMAS MORE SCH	SAN ANTONIO 78218-3699		154	MARY JANE REGEL	KG-8		1969	TCC
SACRED HEART SCH	FLORESVILLE 78114-1799		156	LILIA HOLT	PK-5		1969	TCC
SACRED HEART PARISH SCH	UVALDE 78801-4607		158	CHERYL ELLEDGE	PK-8		1969	TCC
STS PETER & PAUL CATHOLIC SCH	NEW BRAUNFELS 78130-5099		159	SISTER GERALDINE BIENEK, CSSF	PK-8		1969	TCC
SACRED HEART CATHOLIC SCH	DEL RIO 78840-5198		160	BILLY GUERRA	PK-8		1951	TCC
ST JOHN BERCHMANS SCH	SAN ANTONIO 78226-1296		164	DEBORAH GOERING	PK-8		1983	TCC
OUR LADY OF PEACE SCH	SAN ANTONIO 78207		166	MARIANNE MONGIELLO	KG-8		1986	TCC
ST MATTHEW CATHOLIC SCH	SAN ANTONIO 78230-2499		167	CINDY SALINAS	PK-8		1993	TCC
ST LOUIS CATHOLIC ELEM SCH	CASTROVILLE 78009-4524		168	SISTER MARIE ELISE VAN DIJK, CDP	PK-5		1986	TCC
ATONEMENT ACADEMY	SAN ANTONIO 78255		169	BROTHER JOSEPH BALLARD, CSC	PK-8		1994	TCC
CASTLE HILLS 1ST BAPTIST SCH	2220 NORTHWEST MILITARY HWY	015-110		ALAN REAVES		1185		
	SAN ANTONIO 78213-1895							
	PHONE - (210) 377-8485							
CASTLE HILLS 1ST BAPTIST SCH	SAN ANTONIO 78213-1895		001	MIKE ROBERTS	9-12		1989	ACSI
CASTLE HILLS 1ST BAPTIST	SAN ANTONIO 78213-1895		041	PAM PAYNE	5-8		1989	ACSI
CASTLE HILLS 1ST BAPTIST	SAN ANTONIO 78213-1895		101	PAM BOHANNAN	1-4		1989	ACSI
ALAMO CITY CHRISTIAN ACADEMY	6500 I H 35 NORTH	015-111		GERALD SMITH		0		
	SAN ANTONIO 78218							
	PHONE - (210) 590-0488							
ALAMO CITY CHRISTIAN ACADEMY	SAN ANTONIO 78218		101	ROBIN DAVENPORT LISA JACOBS	KG-12		1998	ACSI
FIRST BAPTIST ACADEMY OF UNIVERSAL CITY	1401 PAT BOOKER ROAD	015-121		CISSY STUBBLEFIELD		340		
	UNIVERSAL CITY 78148-3986							
	PHONE - (210) 658-5331							
FIRST BAPTIST ACADEMY	UNIVERSAL CITY 78148-3986		101		1-8		1995	ACSI
CORNERSTONE CHRISTIAN SCHOOL	4802 VANCE JACKSON	015-122		DR MARILYN SORENSEN		600		
	SAN ANTONIO 78230-5259							
	PHONE - (210) 979-6161							
CORNERSTONE CHRISTIAN H S	SAN ANTONIO 78230-5259		001	DON ADKISSON	6-12		1996	ACSI
CORNERSTONE CHRISTIAN EL	SAN ANTONIO 78230-5259		101	CHARLES FARMER	KG-5		1996	ACSI
BLESSED HOPE ACADEMY	P O BOX 4880	015-123		ALICE ASHCRAFT		101		
	SAN ANTONIO 78212-4880							
	PHONE - (210) 733-4673							
BLESSED HOPE ACADEMY	SAN ANTONIO 78212-4880		001		9-12		1998	ACSI
							1998	ICAA
TRINITY CHRISTIAN ACADEMY	8762 FOURWINDS DR	015-124		SUSAN LILLY		385		
	SAN ANTONIO 78239-1984							
	PHONE - (210) 653-2800							
TRINITY CHRISTIAN ACADEMY	SAN ANTONIO 78239-1984		001		KG-12		1998	ACSI
ST GEORGE EPISCOPAL SCHOOL	6904 WEST AVENUE	015-135		CHARLES RAYMER		494		
	SAN ANTONIO 78213-1820							
	PHONE - (210) 342-4263							
ST GEORGE EPISCOPAL EL	SAN ANTONIO 78213-1893		101	LEONARD P ZYCH	EE-8		1989	SAES
ST LUKE'S EPISCOPAL SCHOOL	15 ST LUKE'S LANE	015-136		SHIRLEY BERDICIO		260		
	15 ST LUKE'S LANE							
	SAN ANTONIO 78209-4445							
	PHONE - (210) 826-0664							
ST LUKE'S EPISCOPAL SCHOOL	SAN ANTONIO 78209-4445		101	SHIRLEY BERDICIO	PK-5		1971	ISAS
SAINT MARY'S HALL	9401 STARCREST DRIVE	015-137		JOHN M THOMAS		850		
	SAN ANTONIO 78217-4162							
	PHONE - (210) 655-7721							
ST MARY'S HALL UPPER	SAN ANTONIO 78217-4162		001	SUSAN LAIR	9-12		1955	ISAS
ST MARY'S HALL MIDDLE	SAN ANTONIO 78217-4162		041	RUTH FREDERICK	6-8		1955	ISAS
ST MARY'S HALL LOWER	SAN ANTONIO 78217-4162		101	PATRICIA TONKIN	1-5		1955	ISAS
ST MARY'S HALL PRE-K	SAN ANTONIO 78217-4162		102	PATRICIA TONKIN	PK-KG		1955	ISAS
TEXAS MILITARY INSTITUTE	20955 TEJAS TRAIL WEST	015-138		DR MARK D DESJARDINS		284		
	SAN ANTONIO 78257-9708							
	PHONE - (210) 698-7171							
TEXAS MILITARY INST	SAN ANTONIO 78257-9708		001	DR JAMES C ROBINSON	6-12		1955	ISAS
SHEPHERD OF THE HILLS LUTHERAN SCHOOL	6914 WURZBACH RD	015-152		F TIMOTHY EICKSTEAD		497		
	SAN ANTONIO 78240-3832							
	PHONE - (210) 614-3741							
SHEPHERD OF THE HILLS LUTHERAN SCHOOL	SAN ANTONIO 78240-3832		101	F TIMOTHY EICKSTEAD	EE-8		1991	LSAC

ACCREDITED NON-PUBLIC SCHOOLS, 2000-2001

County, District, Region, School	Mailing Address, Telephone No.	Co.-Dist. No.	Sch. No.	Superintendents, Principals	Grades Taught	2000-2001 Enrollment	Year	Assoc.
LUTHERAN HIGH SCHOOL ASSOCIATION	20 1826 BASSE ROAD SAN ANTONIO 78213-4606 PHONE - (210) 733-7771 SAN ANTONIO 78213-4606	015-153		MICHAEL A MILLER		208		
LUTHERAN HIGH SCHOOL ASSOCIATION			001	MICHAEL A MILLER	9-12		1998	LSAC
CONCORDIA LUTHERAN SCHOOL	20 16801 HUEBNER ROAD SAN ANTONIO 78258-4456 PHONE - (210) 479-1477	015-154		BRUCE D RUDI		623		
CONCORDIA LUTHERAN SCHOOL			101	BRUCE D RUDI	EE-8		1997	LSAC
TEXAS SDA SCHOOL SYSTEM	20 2526 GOLIAD ROAD SAN ANTONIO 78223-3912 PHONE - (210) 333-8861	015-177		DR LYLE HANSEN		15		
MARANATHA ADVENTIST SCH			101	ANN VALDEZ	1-8		1986	TSDA
TEXAS SDA SCHOOL SYSTEM	20 11223 BANDERA HWY SAN ANTONIO 78250-6817 PHONE - (210) 523-2312 SAN ANTONIO 78250-6817	015-178		DR LYLE HANSEN		27		
SCENIC HILLS SDA SCH			101	ANGELA GOINES	KG-8		1984	TSDA
TEXAS SDA SCHOOL SYSTEM	20 1250 HOLBROOK ROAD SAN ANTONIO 78218-3352 PHONE - (210) 655-5811 SAN ANTONIO 78218-3352	015-179		DR LYLE HANSEN		40		
SAN ANTONIO SDA JR ACAD			101	DANIEL BROOKS	1-10		1979	TSDA
OUR LADY OF THE LAKE UNIVERSITY	20 411 S W 24TH ST SAN ANTONIO 78207-4666 PHONE - (210) 434-6711 SAN ANTONIO 78207-4666	015-181		DR CARLEE BENSON		287		
ST MARTIN HALL EL			101	SISTER RITA LOUISE PETSCH	PK-8		1988	SACS
KEYSTONE SCHOOL	20 119 EAST CRAIG PLACE SAN ANTONIO 78212-3415 PHONE - (210) 735-4022 SAN ANTONIO 78212-3415 SAN ANTONIO 78212-3415 SAN ANTONIO 78212-3415	015-182		GLEN SOBEY		374		
KEYSTONE UPPER			001	SUZANNE ELIZONDO	9-12		1988	ISAS
KEYSTONE MIDDLE			041	SUZANNE ELIZONDO	6-8		1988	ISAS
KEYSTONE LOWER			101	WERK COOK	KG-5		1988	ISAS
TRINITY WEEKDAY ELEMENTARY SCHOOL	20 5319 NEWCOME DR SAN ANTONIO 78229-4950 PHONE - (210) 684-5214 SAN ANTONIO 78229-4950	015-183		PAM LITTLEFIELD		115		
TRINITY WEEKDAY EL			101	JUDY MCFEATERS	KG-5		1998	TAAP
LAUREL RIDGE SCHOOL	20 17720 CORPORATE WOODS DR SAN ANTONIO 78259-3509 PHONE - (210) 491-9400 SAN ANTONIO 79259-3509	015-184		LEE RUTLEDGE		75		
LAUREL RIDGE SCHOOL			001	LEE RUTLEDGE	KG-12		1987	SACS
SAN ANTONIO CHRISTIAN SCH	20 12 BURWOOD LANE SAN ANTONIO 78216-7038 PHONE - (210) 340-1864 SAN ANTONIO 78216-7038 SAN ANTONIO 78216-7038 SAN ANTONIO 78216-6616	015-185		ALAN R AXTELL		760		
SAN ANTONIO CHRISTIAN SCH			001	BRUCE BURROWES	9-12		1986	ACSI
SAN ANTONIO CHRISTIAN SCH			041	RUSTY SUGG	6-8		1986	ACSI
SAN ANTONIO CHRISTIAN SCH			101	LIZ BARTON	KG-5		1986	ACSI
JUDSON MONTESSORI SCHOOL	20 17722 ROGERS RANCH PKWY SAN ANTONIO 78258 PHONE - (210) 492-3553 SAN ANTONIO 78216-5202	015-186		JAMES JUDSON		220		
JUDSON MONTESSORI SCHOOL			101	JAMES JUDSON	EE-8		1998	ISAS
SUNSHINE COTTAGE SCH-DEAF	20 103 TULETA DRIVE SAN ANTONIO 78212-3176 PHONE - (210) 824-0579 SAN ANTONIO 78212-3176	015-187		CAROLYN WALTHALL		111		
SUNSHINE COTTAGE			101	CAROLYN WALTHALL	PK-3		1987	SACS
CHRISTIAN HERITAGE SCH INC	20 16316 SAN PEDRO SAN ANTONIO 78232-5233 PHONE - (210) 496-1644 SAN ANTONIO 78232-5233 SAN ANTONIO 78232-5233	015-188				420		
CHRISTIAN HERITAGE MIDDLE			041	BETTY CUEVAS	6-8		1979	NCSA
CHRISTIAN HERITAGE EL			101	BETTY CUEVAS	EE-5		1979	NCSA
SAN ANTONIO ACADEMY	20 117 EAST FRENCH PLACE SAN ANTONIO 78212-5802 PHONE - (210) 733-7331 SAN ANTONIO 78212-5802 SAN ANTONIO 78212-5802	015-189		JOHN A WEBSTER		322		
SAN ANTONIO ACADEMY			101		5-8		1989	ISAS
SAN ANTONIO ACADEMY			102	DEBBIE SINKS	PK-4		1989	ISAS
HEALY-MURPHY CENTER	20 618 LIVE OAK ST SAN ANTONIO 78202-1932 PHONE - (210) 223-2944 SAN ANTONIO 78202-1932	015-191		JANIE WHITELEY		165		
HEALY-MURPHY H S			001	JANIE WHITELEY	9-12		1989	SACS
WINSTON SCHOOL OF SAN ANTONIO	20 8565 EWING HALSELL DR 8565 EWING HALSELL DR SAN ANTONIO 75229-3718 PHONE - (210) 342-5345 SAN ANTONIO 78216-5201	015-192		DR CHARLES J KARULAK		186		
WINSTON SCHOOL			001	DR CHARLES J KARULAK	KG-12		1989 1994	SACS ISAS
JONATHAN NETANYAHU ACADEMY	20 12500 NW MILITARY HWY, STE 150 SAN ANTONIO 78231 PHONE - (210) 302-6900 SAN ANTONIO 78216-5744	015-193		DR PATRICIA TONKIN		121		
JONATHAN NETANYAHU ACADEMY			101	DR HOWARD B ROSENBLATT	KG-6		1993	ISAS

ACCREDITED NON-PUBLIC SCHOOLS, 2000-2001

County, District, Region, School	Mailing Address, Telephone No.	Co.-Dist. No.	Sch. No.	Superintendents, Principals	Grades Taught	2000-2001 Enrollment	Year	Assoc.
BELIEVERS ACADEMY	20 13714 LOOKOUT ROAD SAN ANTONIO 78233-4518 PHONE - (210) 656-2999 SAN ANTONIO 78233-4518	015-194		BILL REHRER		180		
BELIEVERS ACADEMY			001		KG-12		1994	ACSI
ST THOMAS EPISCOPAL SCHOOL	20 1416 N LOOP 1604 E SAN ANTONIO 78232-1400 PHONE - (210) 494-3509 SAN ANTONIO 78232-1400	015-196		SALLY TALLENT		0		
ST THOMAS EPISCOPAL SCHOOL			101		EE-5		2000	SAES
019 BOWIE								
NAI CHRISTIAN SCHOOL	08 5801 SUMMERHILL ROAD TEXARKANA 75503-1659 PHONE - (903) 831-7713 TEXARKANA 75503-1659	019-120		RANDY TATE		190		
NAI CHRISTIAN SCHOOL			001		KG-12		1996	ICAA
ST JAMES DAY SCHOOL	08 5501 NORTH STATE LINE AVE TEXARKANA 75503-5303 PHONE - (903) 793-5554 TEXARKANA 75503-5303	019-136		MARY NELL SHORT		254		
ST JAMES EL			101	NANCY L RUSSELL	PK-6		1958	SAES
TEXAS SDA-S W REG CONFERENCE	08 P O BOX 660 TEXARKANA 75501-0660 PHONE - (903) 832-6036 TEXARKANA 75501-0660	019-179		DR RONALD WILLIAMS		20		
BETHEL SDA SCH			101	JAMIE MASSIE	1-8		1983	TSDA
LIBERTY-EYLAU CHRISTIAN SCHOOL	08 4903 EYLAU LOOP ROAD TEXARKANA 75501-9179 PHONE - (903) 838-8080 TEXARKANA 75501-9179	019-180		BROTHER CARL TEEL		100		
LIBERTY-EYLAU CHRISTIAN EL			101	ANN TEEL	PK-6		1993	TAAP
020 BRAZORIA								
BRAZOSPORT CHRISTIAN SCHOOL	04 P O BOX 237 LAKE JACKSON 77566-0237 PHONE - (409) 297-0563 LAKE JACKSON 77566-0237 LAKE JACKSON 77566-0237	020-120		DANIEL MC DOWELL		400		
BRAZOSPORT CHRISTIAN BRAZOSPORT CHRISTIAN			001 101		7-12 KG-6		1989 1989	ACSI ACSI
COLUMBIA CHRISTIAN SCHOOL	04 725 W BRAZOS WEST COLUMBIA 77486-0566 PHONE - (409) 345-2434	020-121		RICHARD MITCHELL		180		
COLUMBIA CHRISTIAN EL	WEST COLUMBIA 77486-0566		001	RICHARD MITCHELL	PK-12		1992	ICAA
LIVING STONES CHRISTIAN SCHOOL	04 1407 VICTORY LANE ALVIN 77511-8532 PHONE - (281) 331-0086 ALVIN 77511-8532	020-122		SAMUEL GRANBERRY		225		
LIVING STONES CHRISTIAN			001	SAMUEL GRANBERRY	KG-12		1993	ICAA
021 BRAZOS								
BRAZOS CHRISTIAN SCHOOL	06 3000 W VILLA MARIA DR BRYAN 77803-9781 PHONE - (409) 823-1000 BRYAN 77803-9781	021-110		WILLIAM ROBERT WALTERS		318		
BRAZOS CHRISTIAN SCHOOL			101	WILLIAM ROBERT WALTERS	PK-11		1993	ACBS
STILL CREEK CHRISTIAN SCHOOL	06 6055 HEARNE LANE BRYAN 77808-8261 PHONE - (409) 589-3206 BRYAN 77808-8261	021-120		MARY THORNTON		50		
STILL CREEK CHRISTIAN SCH			001	MARY THORNTON	3-12		1994	SACS
ALLEN ACADEMY	06 P O BOX 953 BRYAN 77806-0953 PHONE - (409) 776-0731 BRYAN 77806-0953	021-181		LYNRED HOEPFNER		400		
ALLEN ACADEMY			101	LYNRED HOEPFNER	KG-12		1918	SACS
ST MICHAEL'S ACADEMY	06 2505 S COLLEGE AVE BRYAN 77801-2118 PHONE - (409) 822-2715 BRYAN 77801-2118	021-182		HELEN SPENCER		142		
ST MICHAEL'S ACADEMY			001	JENNIFER ALLEN	EE-12		1991	SAES
028 CALDWELL								
AMERICAN PREPARATORY INSTITUTE	13 P O BOX 1800 KILLEEN 76540-9990 PHONE - (254) 526-1390 LOCKHART 78644-1170	028-180		JOHNELLE WELSH		4959		
WACKENHUT RENAISSANCE SCHOOL			101	BOB J COX	UG		1995	SACS
029 CALHOUN								
LAUREL ACADEMY	03 137 CALHOUN PLAZA PORT LAVACA 77979-2423 PHONE - (512) 552-5757 PORT LAVACA 77979-2423	029-182		FRANCES E MOSES		20		
LAUREL ACADEMY EL			101		KG-3		1988	TAAP

ACCREDITED NON-PUBLIC SCHOOLS, 2000-2001

County, District, Region, School	Mailing Address, Telephone No.	Co.-Dist. No.	Sch. No.	Superintendents, Principals	Grades Taught	2000-2001 Enrollment	Year	Assoc.
031 CAMERON								
BROWNSVILLE DIOCESE (CATH)	01 P O BOX 547 ALAMO 78516-0547 PHONE - (956) 787-8571	031-100		SISTER MARCELLA EWERS, DC		3412		
ST JOSEPH ACADEMY	BROWNSVILLE 78520-7308		001	BROTHER BENJAMIN CONSIGLI, FMS	7-12		1929	TCC
ORATORY ATHENAEUM FOR UNIVERSITY PR	PHARR 78577		002	G YVONNE PEREZ	9-11		1988	SACS
IMMACULATE CONCEPTION SCH	RIO GRANDE CITY 78582-3846		102	ANGELA KARPINSKI	PK-8		2000	TCC
INCARNATE WORD ACADEMY EL	BROWNSVILLE 78520-4436		103	CHRISTINA MORENO	PK-8		1969	TCC
OUR LADY OF SORROWS SCHOOL	MCALLEN 78501-4559		105	JEANNE BRUTON	PK-8		1969	TCC
ST ANTHONY CATHOLIC SCHOOL	HARLINGEN 78550-7123		106	JOHNA HAYS	PK-6		1969	TCC
ST JOSEPH CATHOLIC SCHOOL	EDINBURG 78539-4533		107	SISTER KATHLEEN MURRAY, DC	PK-8		1969	TCC
ST MARY'S CATHOLIC SCHOOL	BROWNSVILLE 78520-8699		108	JUAN M BARREDA	PK-6		1969	TCC
ORATORY ACAD OF ST PHILIP NERI	PHARR 78577		109	G YVONNE PEREZ	PK-8		1983	TCC
ST LUKE CATHOLIC SCHOOL	BROWNSVILLE 78521-2767		110	DR CHRISTINA L SAAVEDRA, ED D	PK-6		1995	TCC
SAN MARTIN DE PORRES CATHOLIC SCHOO	WESLACO 78596		111	SISTER HELEN ROTTIER	PK-1		2000	TCC
FIRST BAPTIST SCHOOL	01 1600 BOCA CHICA BLVD BROWNSVILLE 78520-8198 PHONE - (956) 542-4854	031-110		PATRICK L FAULK		315		
FIRST BAPTIST SCH	BROWNSVILLE 78520-8198		101	PATRICK L FAULK	KG-8		1989	ACSI
VALLEY BAPTIST ACADEMY	01 3700 EAST HARRISON ST HARLINGEN 78550-2505 PHONE - (956) 423-0632	031-111		DR ROBERT M MANLEY		120		
VALLEY BAPTIST ACADEMY	HARLINGEN 78550-2505		001	JACK ALLEN	6-12		1984	ACBS
CALVARY CHRISTIAN SCHOOL	01 1815 NORTH 7TH ST HARLINGEN 78550-4340 PHONE - (956) 425-1882	031-120		KAREN E ZEISSEL		300		
CALVARY CHRISTIAN SCH	HARLINGEN 78550-4340		101	KAREN E ZEISSEL	EE-8		1982	ACBS
EPISCOPAL DAY SCHOOL	01 34 N CORIA BROWNSVILLE 78520-8310 PHONE - (956) 542-5107	031-130		SHARON S PUTEGNAT		311		
EPISCOPAL EL	BROWNSVILLE 78520-8310		101	SHARON PUTEGNAT	PK-6		1989	SAES
ST ALBAN'S EPISCOPAL SCHOOL	01 1417 EAST AUSTIN HARLINGEN 78550-8855 PHONE - (956) 428-2326	031-136		MARIA ELIZA LOPEZ		326		
ST ALBAN'S EPISCOPAL EL	HARLINGEN 78550-8855		101	ELIZABETH JOHNSON	EE-6		1989	SAES
HARLINGEN CHRISTIAN SCHOOL	01 3700 EAST HARRISON HARLINGEN 78550 PHONE - (956) 412-2120	031-140				0		
HARLINGEN CHRISTIAN SCHOOL	HARLINGEN 78550		001	JAMES OLSEN	6-12		1999	ACBS
ST PAUL LUTHERAN SCHOOL	01 602 MORGAN BLVD HARLINGEN 78550-5142 PHONE - (956) 423-3926	031-150		COLETTE HELLERUD		188		
ST PAUL LUTHERAN SCHOOL	HARLINGEN 78550-5142		101	RICHARD A ALTHAGE	EE-8		1993	LSAC
TEXAS SDA SCHOOL SYSTEM	01 243 OLD PORT ISABEL RD BROWNSVILLE 78521-3544 PHONE - (956) 542-5536	031-178		DR LYLE HANSEN		12		
BROWNSVILLE SDA SCH	BROWNSVILLE 78521-3544		101	POLLY TUCKER	1-8		1990	TSDA
TEXAS SDA SCHOOL SYSTEM	01 P O BOX 532785 HARLINGEN 78553-2785 PHONE - (956) 428-2926	031-179		DR LYLE HANSEN		20		
HARLINGEN ADVENTIST EL	HARLINGEN 78553-2785		101	SHARON SMITH	1-8		1986	TSDA
MARINE MILITARY ACADEMY	01 320 IWO JIMA BLVD HARLINGEN 78550-3698 PHONE - (956) 423-6006	031-181		WAYNE E ROLLINGS		330		
MARINE MILITARY ACADEMY	HARLINGEN 78550-3698		001	P N MEIER	8-12		1970	SACS
037 CHEROKEE								
TEXAS SDA SCHOOL SYSTEM	07 701 N EUCLID RUSK 75785-0400 PHONE - (903) 683-5181	037-179		DR LYLE HANSEN		20		
RUSK SDA SCH	RUSK 75785-0400		101	AGIDA HENDERSON	1-8		1979	TSDA
042 COLEMAN								
TEXAS SDA SCHOOL SYSTEM	15 P O BOX 730 SANTA ANNA 76878-0730 PHONE - (915) 348-3286	042-179		DR LYLE HANSEN		5		
SANTA ANNA SDA SCH	SANTA ANNA 76878-0730		101	PATSY STARR	1-8		1979	TSDA
043 COLLIN								
FAITH LUTHERAN SCHOOL	10 1701 EAST PARK BLVD PLANO 75074-5123 PHONE - (972) 423-7448	043-151		STEPHEN W KIESER		332		
FAITH LUTHERAN SCHOOL	PLANO 75074-5123		101	STEPHEN W KIESER	PK-8		1991	LSAC

ACCREDITED NON-PUBLIC SCHOOLS, 2000-2001

County, District, Region, School	Mailing Address, Telephone No.	Co.-Dist. No.	Sch. No.	Superintendents, Principals	Grades Taught	2000-2001 Enrollment	Year	Assoc.
046 COMAL								
BRACKEN CHRISTIAN SCHOOL	13 670 OLD BOERNE ROAD BULVERDE 78163-0250 PHONE · (830) 438-3211	046-109		MATT SKINNER		310		
BRACKEN CHRISTIAN SCH	BULVERDE 78163-0250		001		1-12		1993	ACSI
057 DALLAS								
DALLAS DIOCESE (CATHOLIC)	10 P O BOX 190507 DALLAS 75219-0507 PHONE · (214) 528-2360	057-100		DR CHARLES LEBLANC		15153		
BISHOP DUNNE CATHOLIC HIGH SCH	DALLAS 75224-4157		001	KATE COLLINS DAILEY	7-12		1963	TCC
BISHOP LYNCH HIGH SCH	DALLAS 75228-3891		002	EDWARD LEYDEN	9-12		1965	TCC
CISTERCIAN PREPARATORY SCHOOL	IRVING 75014		003	FATHER PETER VERHALEN	5-12		1968	SACS
JESUIT COLLEGE PREPARATORY SCHOOL	DALLAS 75244-8064		004	MICHAEL A EARSING	9-12		1965	TCC
THE HIGHLANDS SCH	IRVING 75062-1410		005	REVEREND STEVEN REILLY, L C	PK-12		1980	ISAS
ST JOHN SCHOOL	ENNIS 75119-6099		006	ELLENE STOUT	KG-12		1942	SACS
URSULINE ACADEMY OF DALLAS	DALLAS 75229-6599		008	BETTY BOURGEOIS	9-12		1943	TCC
							1986	TCC
							1951	TCC
							1986	SACS
							1997	ISAS
NOTRE DAME OF DALLAS SP SCH/VOC CTR	DALLAS 75204-4705		009	THERESA FRANCIS	UG		1981	TCC
CHRIST THE KING ELEMENTARY SCH	DALLAS 75225-6601		101	ROSEMARY SELTZER	KG-8		1965	TCC
GOOD SHEPHERD CATHOLIC SCH	GARLAND 75040-6149		103	DAVID ROSS	PK-8		1965	TCC
HOLY FAMILY OF NAZARETH SCH	IRVING 75062-7263		104	FRANK ROMERO	PK-8		1965	TCC
HOLY TRINITY SCHOOL	DALLAS 75219-4604		105	NED F VANDERS	PK-8		1963	TCC
IMMACULATE CONCEPTION CATHOLIC SCH	GRAND PRAIRIE 75050-6098		106	SISTER M PATRICE MURRAY, DC	PK-8		1965	TCC
JAMES L COLLINS CATHOLIC SCH	CORSICANA 75110-2438		107	PHIL RILEY	PK-8		1965	TCC
MARY IMMACULATE SCH	FARMERS BRANCH 75234-3535		109	MICHAEL L BROCK	KG-8		1965	TCC
OUR LADY OF PERP HELP	DALLAS 75235-3734		111	CAROL NEWMAN	PK-8		1965	TCC
ST ANTHONY CATHOLIC SCH	DALLAS 75215-3849		113	JOANNE KRATZ	PK-8		1965	TCC
ST AUGUSTINE CATHOLIC SCH	DALLAS 75217-4014		114	REENY ALMAS	PK-8		1965	TCC
ST BERNARD OF CLAIRVAUX SCH	DALLAS 75218-4103		115	MARGARET SCHMOECKEL	KG-8		1965	TCC
ST CECILIA CATHOLIC SCH	DALLAS 75208-3424		116	LYDIA A TORREZ	PK-8		1965	TCC
ST ELIZABETH OF HUNGRY CATHOLIC SCH	DALLAS 75224-4701		117	PATRICK MAGEE	PK-8		1965	TCC
ST LUKE SCH	IRVING 75060-2711		121	NANCY RUSSELL	PK-8		1965	TCC
ST MARY OF CARMEL SCH	DALLAS 75212-3855		122	CHRISTINA CLEM	PK-8		1965	TCC
ST MARY'S CATHOLIC SCH	SHERMAN 75090-7915		124	FRANCES BAIRD	PK-6		1965	TCC
ST MONICA CATHOLIC SCH	DALLAS 75229-6162		125		KG-8		1965	TCC
ST PATRICK SCH	DALLAS 75238-2798		126	SISTER BERNARDA BLUDAU	PK-8		1965	TCC
ST PAUL THE APOSTLE SCH	RICHARDSON 75080-7403		127	MARY CONSTANCE WILLIAMS	KG-8		1965	TCC
ST PHILIP THE APOSTLE CATHOLIC SCH	DALLAS 75227-4302		129	SHIRLEY LANGE	KG-8		1965	TCC
ST PIUS X CATHOLIC SCH	DALLAS 75228-3104		130	SISTER PEGGY SZELJACK	KG-8		1965	TCC
ST RITA CATHOLIC SCH	DALLAS 75244-6999		131	DR ELENA HINES	KG-8		1965	TCC
ST THOMAS AQUINAS SCH	DALLAS 75214-3011		132	MARTHA FRAUENHEIM	PK-8		1965	TCC
ST MARK CATHOLIC SCH	PLANO 75075-7114		135	SUZANNE BACOT	KG-8		1982	TCC
PRINCE OF PEACE CATHOLIC SCH	PLANO 75093-3956		136	SANDRA CAMILLO	PK-8		1991	TCC
ST JOSEPH CATHOLIC SCH	WAXAHACHIE 75165-0190		137	ERIN MARY FINN	PK-6		1992	TCC
PRINCE OF PEACE COMMUNITY SCH	DALLAS 75211-3419		138	GRETCHEN MONTGOMERY	PK-8		1986	TCC
SANTA CLARA OF ASSISI CATHOLIC ACAD	DALLAS 75211-3515		139	ELIZABETH G LOPEZ	PK-8		1994	TCC
ALL SAINTS SCHOOL	DALLAS 75248		140	MARTHA OWAN	KG-8		2000	TCC
CANYON CREEK CHRISTIAN ACADEMY	10 2800 CUSTER PARKWAY RICHARDSON 75080-1633 PHONE · (972) 231-4890	057-108		REVEREND JIM CLARKE		685		
CANYON CREEK CHRISTIAN ACAD	RICHARDSON 75080-1633		001		1-12		1995	ACSI
FIRST BAPTIST ACADEMY	10 P O BOX 868 DALLAS 75221-0868 PHONE · (214) 969-2488	057-110		MICHAEL BEIDEL		875		
FIRST BAPTIST H S	DALLAS 75221-0868		001	MIKE RODGERS	7-12		1986	ACSI
							1986	SACS
							1988	ACBS
FIRST BAPTIST MIDDLE	DALLAS 75221-0868		101	DIANE SWICK	7-8		1986	ACSI
							1988	ACBS
FIRST BAPTIST EAST DALLAS	DALLAS 75228-2926		102	FRANK MONEY	KG-6		1986	ACSI
							1988	ACBS
FIRST BAPTIST EL (DOWNTOWN)	DALLAS 75221-0868		103	DR GLENN SEWELL	KG-6		1986	ACSI
							1988	ACBS
DALLAS BAPTIST UNIVERSITY	10 3000 MOUNTAIN CREEK PARKWAY DALLAS 75211-9299 PHONE · (214) 333-5485	057-111		DR MARGIE P DUNN		116		
DALLAS BAPTIST UNIVERSITY LAB SCH	DALLAS 75211-9299		101	DR MARGIE P DUNN	KG-6		1995	ACBS
GRACE ACADEMY OF DALLAS	10 11306 A INWOOD ROAD DALLAS 75229-3019 PHONE · (214) 696-5648	057-112				0		
GRACE ACADEMY OF DALLAS	DALLAS 75229-3019		101	LETTIA BRITTAIN	KG-6		1999	ACSI
METROPOLITAN CHRISTIAN SCHOOL	10 8501 BRUTON ROAD DALLAS 75217-1947 PHONE · (214) 388-4426	057-116		TERRY CARPENTER		315		
METROPOLITAN CHRISTIAN SCH	DALLAS 75217-1947		101	WENDY SMITH	KG-12		1995	ACSI
TURNPIKE CHRISTIAN SCHOOL	10 1102 N W 7TH GRAND PRAIRIE 75050-3497 PHONE · (972) 262-5375	057-117		DEBBIE HORTON		150		
TURNPIKE CHRISTIAN SCHOOL	GRAND PRAIRIE 75050-3497		101	DEBBIE HORTON	EE-6		1993	NCSA
GARLAND CHRISTIAN ACADEMY	10 1522 LAVON DRIVE GARLAND 75040-5199 PHONE · (972) 487-0043	057-118		GRANT ENDICOTT		690		

ACCREDITED NON-PUBLIC SCHOOLS, 2000-2001

County, District, Region, School	Mailing Address, Telephone No.	Co.-Dist. No.	Sch. No.	Superintendents, Principals	Grades Taught	2000-2001 Enrollment	Year	Assoc.
GARLAND CHRISTIAN ACADEMY GARLAND CHRISTIAN ACADEMY	GARLAND 75040-5199 GARLAND 75040-5199		001 101	VERNON LITTLETON GWEN AVERY	6-12 KG-5		1989 1989	ACSI ACSI
SCOFIELD CHRISTIAN SCHOOL	10 7730 ABRAMS ROAD DALLAS 75231-3999 PHONE - (214) 349-6843 DALLAS 75231-3999	057-119		RAY J KLODZINSKI		380		
SCOFIELD CHRISTIAN EL			101		KG-6		1985	ACSI
EVANGEL TEMPLE CHRISTIAN SCH	10 300 WEST PIONEER PKWY GRAND PRAIRIE 75051-4897 PHONE - (972) 264-1303 GRAND PRAIRIE 75051-4897 GRAND PRAIRIE 75051-4897	057-120		STEPHEN N COLLINS		325		
EVANGEL TEMPLE CHRIST SCH EVANGEL TEMPLE CHRIST SCH			001 101	STEPHEN N COLLINS MARY A SARIEGO	7-12 KG-6		1987 1987	ACSI ACSI
DALLAS CHRISTIAN SCHOOL	10 P O BOX 28295 DALLAS 75228-0295 PHONE - (972) 270-5495 DALLAS 75228-0295	057-121		PHILIP DRISKILL JR		850		
DALLAS CHRISTIAN H S			001	STEVE WOODS	9-12		1962 1976	NCSA SACS
DALLAS CHRISTIAN J H DALLAS CHRISTIAN EL DALLAS CHRISTIAN ECLC	DALLAS 75228-0295 DALLAS 75228-0295 DALLAS 75228-0295		041 101 102	FRANK ALEXANDER KEN FARRIS LAUREN JENNINGS	6-8 2-5 EE-1		1962 1962 1962	NCSA NCSA NCSA
GOSPEL LIGHTHOUSE CHRIST ACAD	10 P O BOX 210217 DALLAS 75211-2102 PHONE - (214) 339-2207 DALLAS 75211-2102 DALLAS 75211-2102	057-122		CINDY HEIDECKER		310		
GOSPEL LIGHTHOUSE H S GOSPEL LIGHTHOUSE EL			001 101	CINDY HEIDECKER	7-12 KG-6		1990 1990	ACSI ACSI
TRINITY CHRISTIAN ACADEMY	10 17001 ADDISON ROAD DALLAS 75248-1099 PHONE - (972) 931-8325 DALLAS 75248-1099	057-123		DR DANIEL L RUSS		1435		
TRINITY CHRISTIAN ACAD			001	DR DANIEL L RUSS	KG-12		1984	SACS
CARROLLTON CHRISTIAN ACADEMY	10 P O BOX 110204 CARROLLTON 75011-0204 PHONE - (972) 242-6688 CARROLLTON 75011-0204	057-124		ALAN WIMBERLEY		857		
CARROLLTON CHRIST ACAD			001	DENNIS BINGHAM MARTHA DAVIS JON FROELICH	KG-12		1991 2000	SACS ACSI
TYLER ST CHRISTIAN ACADEMY	10 927 WEST 10TH ST DALLAS 75208-5099 PHONE - (214) 941-9717 DALLAS 75208-5099	057-126		KAREN J EGGER		85		
TYLER ST CHR ACAD H S			001	ROBERT MASHBURN JR	9-12		1988	SACS
TRINITY CHRISTIAN SCHOOL	10 1231 EAST PLEASANT RUN RD CEDAR HILL 75104-4101 PHONE - (972) 291-2501 CEDAR HILL 75104-4101	057-127		CHET STEELE		700		
TRINITY CHRISTIAN SCHOOL			001	BEN FLORES CHET STEELE	PK-12		1995 1998	ICAA ACTS
LOBIAS MURRAY CHRIS ACAD	10 330 EAST ANN ARBOR AVE DALLAS 75216-6717 PHONE - (214) 372-6466 DALLAS 75216-6717	057-128		REVEREND LOBIAS MURRAY		285		
LOBIAS MURRAY CHRISTIAN ACAD			001	SHARON L STONE	1-12		1988	SACS
ALPHA CHRISTIAN ACADEMY	10 701 STATE STREET GARLAND 75040-6310 PHONE - (972) 272-8521 GARLAND 75040-6310 GARLAND 75040-6310	057-129		DR CHARLES YORK		100		
ALPHA CHRISTIAN H S ALPHA CHRISTIAN EL			001 101	JAMES BLACK AUTUMN CHURCH	7-12 KG-6		1990 1990	ICAA ICAA
GOOD SHEPHERD EPISCOPAL SCHOOL	10 11122 MIDWAY ROAD DALLAS 75229-4118 PHONE - (214) 357-1610 DALLAS 75229-4118	057-130		ROBERT KOHLER		533		
GOOD SHEPHERD EPISCOPAL SCHOOL			101	J ROBERT KOHLER	PK-8		1977 1989	SAES ISAS
ST JOHN'S EPISCOPAL SCHOOL	10 848 HARTER ROAD DALLAS 75218-2751 PHONE - (214) 328-9131 DALLAS 75218-2751	057-131		WALTER M SORENSEN JR		482		
ST JOHN'S EPISCOPAL			101	WALTER SORENSEN JR	EE-8		1985 1992	ISAS SAES
THE EPISCOPAL SCH OF DALLAS	10 4100 MERRELL RD DALLAS 75229-6217 PHONE - (214) 358-4368 DALLAS 75229-6217 DALLAS 75229-6217 DALLAS 75225-6502 DALLAS 75225-6502	057-132		REVEREND STEPHEN B SWANN		1067		
EPISCOPAL SCHOOL UPPER EPISCOPAL SCHOOL MIDDLE EPISCOPAL SCHOOL LOWER EPISCOPAL SCHOOL PRE-K			001 041 101 102	EDDIE EASON PETER LUTKEN JULIE ALLEN BETSY EDMONSON	9-12 5-8 2-6 PK-1		1983 1983 1994 1994	ISAS ISAS ISAS ISAS
THE PARISH DAY SCHOOL	10 14115 HILLCREST RD DALLAS 75240-8699 PHONE - (972) 239-8011 DALLAS 75240-8699	057-134		GLORIA SNYDER		436		
THE PARISH DAY SCHOOL			101	GLORIA SNYDER	PK-6		1976 1989	SAES ISAS
CANTERBURY EPISCOPAL SCHOOL	10 1708 N WESTMORELAND RD DE SOTO 75115-2272 PHONE - (972) 572-7200 DE SOTO 75115-2272	057-135		RON FERGUSON		139		
CANTERBURY EPISCOPAL SCH			101	RON FERGUSON	KG-7		1997	SAES
ST MARK'S SCHOOL OF TEXAS	10 10600 PRESTON ROAD DALLAS 75230-4047 PHONE - (214) 363-6491	057-139		ARNOLD E HOLTBERG		812		

ACCREDITED NON-PUBLIC SCHOOLS, 2000-2001

County, District, Region, School	Mailing Address, Telephone No.	Co.-Dist. No.	Sch. No.	Superintendents, Principals	Grades Taught	2000-2001 Enrollment	Year	Assoc.
ST MARK'S UPPER ST MARK'S MIDDLE ST MARK'S LOWER	DALLAS 75230-4047 DALLAS 75230-4047 DALLAS 75230-4047		001 041 101	ERIC G BENKE WARREN H FOXWORTH BARBARA YORK	9-12 5-8 1-4		1955 1955 1955	ISAS ISAS ISAS
ARBOR ACRE PREPARATORY SCH	10 8000 SOUTH HAMPTON ROAD DALLAS 75232-4527 PHONE - (972) 224-0511 DALLAS 75232-4527	057-140		MARY CUNNINGHAM		44		
ARBOR ACRE PREP EL			101	MARY CUNNINGHAM	KG-8		1980	SACS
BENDING OAKS SCHOOL	10 11884 GREENVILLE AVE # 120 DALLAS 75243-1011 PHONE - (972) 669-0000 DALLAS 75243-1011	057-141		DR ROBERT J COSTELLO		75		
BENDING OAKS SCH			001	DR ROBERT J COSTELLO	9-12		1986	SACS
DALLAS ACADEMY	10 950 TIFFANY WAY DALLAS 75218-2744 PHONE - (214) 324-1481 DALLAS 75218-2744	057-142		JAMES L RICHARDSON		128		
DALLAS ACADEMY			001	JAMES RICHARDSON	7-12		1980	SACS
ROWLETT CHRISTIAN ACADEMY	10 8200 SCHRADER RD ROWLETT 75088-4716 PHONE - (972) 412-7761 ROWLETT 75088-4716	057-143		DENA GREGORY		176		
ROWLETT CHRISTIAN ACADEMY			001	DENA GREGORY	PK-12		1997	ACTS
THE LAMPLIGHTER SCHOOL	10 11611 INWOOD ROAD DALLAS 75229-3098 PHONE - (214) 369-9201 DALLAS 75229-3098	057-144		DR ARNOLD COHEN		455		
LAMPLIGHTER SCHOOL			101	DR ARNOLD COHEN	PK-4		1972	ISAS
SOLOMON SCHECHTER ACADEMY	10 18011 HILLCREST ROAD DALLAS 75252-5899 PHONE - (972) 248-3032 DALLAS 75252-5899	057-147		RUTH RITTERBAND		244		
SOLOMON SCHECHTER ACAD			101	RUTH RITTERBAND	PK-8		1987	SACS
WALDEN PREPARATORY SCHOOL	10 14552 MONTFORT DALLAS 75240-8410 PHONE - (972) 233-6883 DALLAS 75240-8410	057-148		PAMALA E STONE		60		
WALDEN PREPARATORY H S			001	PAMALA E STONE	9-12		1981	SACS
CALVARY CHRISTIAN ACADEMY	10 3000 W AIRPORT FREEWAY IRVING 75062-5994 PHONE - (972) 399-1919 PHONE - (972) 399-1919	057-149		EDRA HUDSON		265		
CALVARY CHRISTIAN ACADEMY			101	EDRA HUDSON	PK-8			
CHRIST OUR SAVIOR LUTHERAN SCHOOL	10 140 S HEARTZ ROAD COPPELL 75019-3330 PHONE - (972) 393-7074 COPPELL 75019-3330	057-150		CURTIS H RISKE		380		
CHRIST OUR SAVIOR LUTHERAN SCHOOL			101	CURTIS H RISKE	EE-5		1993	LSAC
PRINCE OF PEACE LUTHERAN SCHOOL	10 4000 N MIDWAY ROAD CARROLLTON 75007-5327 PHONE - (972) 447-9887 CARROLLTON 75007-5327	057-151		KEVIN BAKER		648		
PRINCE OF PEACE CHRISTIAN SCHOOL			101	GENE W LADENDORF	EE-8		1991	LSAC
CROSS OF CHRIST LUTHERAN SCHOOL	10 512 N COCKRELL HILL RD DE SOTO 75115-3602 PHONE - (972) 223-9586 DE SOTO 75115-3602	057-152		DENNIS H BOLDT		190		
CROSS OF CHRIST LUTHERAN SCHOOL			101	DENNIS H BOLDT	PK-6		1992	LSAC
ZION LUTHERAN SCHOOL	10 6121 EAST LOVERS LANE DALLAS 75214-2088 PHONE - (214) 363-1630 DALLAS 75214-2088	057-155		CAROL CHANDLER		253		
ZION LUTHERAN SCHOOL			101	DOUGLAS C MOLIN	EE-8		1974	LSAC
OUR REDEEMER LUTHERAN SCHOOL	10 7611 PARK LANE DALLAS 75225-2028 PHONE - (214) 368-1465 DALLAS 75225-2028	057-156		GENE LADENDORF		171		
OUR REDEEMER LUTHERAN SCHOOL			101	TERRY L HUBBARD	EE-6		1977	LSAC
LUTHERAN H S OF DALLAS	10 8494 STULTS ROAD DALLAS 75243-4006 PHONE - (214) 349-8912 DALLAS 75243-4006	057-157		PAT KLEKAMP		282		
LUTHERAN H S OF DALLAS			001	PATRICIA A KLEKAMP	7-12		1980	LSAC
WHITE ROCK NORTH SCHOOL	10 9727 WHITE ROCK TRAIL DALLAS 75238-1897 PHONE - (214) 348-7410 DALLAS 75238-1897	057-160		AMY A ADAMS		350		
WHITE ROCK NORTH SCH			101	AMY A ADAMS	KG-5		1996	SACS
HIGHLAND PARK PRESBYTERIAN DAY SCH	10 3821 UNIVERSITY BLVD DALLAS 75205-1781 PHONE - (214) 559-5353 DALLAS 75205-1781	057-171		GLENDA SELLERS		325		
HIGHLAND PARK PRES DAY SCH			101	GLENDA SELLERS	PK-4		1990	TAAP
TEXAS SDA-S W REG CONFERENCE	10 P O BOX 226289 DALLAS 75222-6289 PHONE - (214) 943-4491 DALLAS 75222-6289	057-175		DR RONALD WILLIAMS		65		
SOUTHWEST REGION CONF			001	DR RONALD WILLIAMS	KG-12		1979	TSDA
TEXAS SDA SCHOOL SYSTEM	10 1201 W BELTLINE ROAD RICHARDSON 75080-5802 PHONE - (972) 238-1183 RICHARDSON 75080-5802	057-176		DR LYLE HANSEN		92		
RICHARDSON ADVENTIST SCH			101	LARRY HOWERTON	1-10		1984	TSDA
TEXAS SDA-S W REG CONFERENCE	10 1600 BONNIE VIEW ROAD DALLAS 75203-4511 PHONE - (214) 948-1666	057-178		DR RONALD WILLIAMS		90		

ACCREDITED NON-PUBLIC SCHOOLS, 2000-2001

County, District, Region, School	Mailing Address, Telephone No.	Co.-Dist. No.	Sch. No.	Superintendents, Principals	Grades Taught	2000-2001 Enrollment	Year	Assoc.
SOUTHWEST ADVENTIST JUNIOR ACADEMY	DALLAS 75203-4511		101	VIOLET MAXWELL SR	KG-10		1979	TSDA
TEXAS SDA SCHOOL SYSTEM	10 4025 N CENTRAL EXPWY DALLAS 75204-3166 PHONE - (214) 528-6327 DALLAS 75204-3166	057-179		DR LYLE HANSEN		81		
DALLAS ADVENTIST JUNIOR ACADEMY			101	MONA RAE FERRIS	PK-10		1985	TSDA
HILLIER SCHOOL	10 3821 UNIVERSITY BLVD DALLAS 75205-1781 PHONE - (214) 559-5363 DALLAS 75205-1781	057-181		LARRY EVANS		64		
HILLIER SCHOOL			101	LARRY EVANS	1-8		1995	TAAP
BRIDGEWAY SCHOOL AT GREEN OAKS	10 7808 CLODUS FIELDS DRIVE DALLAS 75251-5209 PHONE - (972) 991-9504 DALLAS 75251-5209	057-182		TAMI C WHITTINGTON		40		
BRIDGEWAY SCHOOL AT GREEN OAKS			001	TAMI WHITTINGTON	7-12		1987	SACS
THE ALEXANDER SCHOOL	10 409 INTERNATIONAL PARKWAY RICHARDSON 75081-2854 PHONE - (972) 690-9210 RICHARDSON 75081-2854	057-184		ANDREW E CODY		50		
ALEXANDER H S			001	ANDREW E CODY	8-12		1978	SACS
LAKEMONT ACADEMY	10 3993 W NORTHWEST HIGHWAY DALLAS 75220-5140 PHONE - (214) 351-6404 DALLAS 75220-5140	057-185		EDWARD FIDELLOW		50		
LAKEMONT ACADEMY			001	EDWARD FIDELLOW	KG-8		1992	SACS
AKIBA ACADEMY OF DALLAS	10 6210 CHURCHILL WAY DALLAS 75230-1898 PHONE - (972) 239-7248 DALLAS 75230-1898	057-187		ROBERT A SCOTT		409		
AKIBA ACADEMY OF DALLAS			101	ROBERT A SCOTT	PK-8		1992	SACS
YAVNEH ACADEMY	10 10909-A HILLCREST RD DALLAS 75230-3598 PHONE - (214) 363-7631 DALLAS 75230-3598	057-188		DON O'QUINN		40		
YAVNEH ACADEMY			001	DR GRANT MINDLE	9-12		1998	TAAP
ST PHILIP'S SCHOOL	10 1600 PENNSYLVANIA AVE DALLAS 75215-3299 PHONE - (214) 421-5221 DALLAS 75215-3299	057-190		DR TERRY J FLOWERS		170		
ST PHILIP'S EL			101	DR TERRY FLOWERS	EE-4		1992	ISAS
HOCKADAY SCHOOL	10 11600 WELCH ROAD DALLAS 75229-2999 PHONE - (214) 363-6311 DALLAS 75229-2999 DALLAS 75229-2999 DALLAS 75229-2999	057-191		ELIZABETH M LEE		1000		
HOCKADAY UPPER			001		9-12		1955	ISAS
HOCKADAY MIDDLE			041	DEBORAH CAREY	5-8		1955	ISAS
HOCKADAY LOWER			101	JUDY GASS	PK-4		1955	ISAS
THE PARISH DAY SCHOOL	10 14115 HILCREST ROAD DALLAS 75240-8699 PHONE - (972) 239-8011 DALLAS 75240-8699	057-192		GLORIA H SNYDER		442		
THE PARISH DAY SCH			101	GLORIA H SNYDER	PK-6		1989	ISAS
THE WINSTON SCHOOL OF DALLAS	10 5707 ROYAL LANE DALLAS 75229-5536 PHONE - (214) 691-6950 DALLAS 75229-5536 DALLAS 75229-5536 DALLAS 75229-5536	057-193		DR PAMELA MURFIN		178		
WINSTON UPPER			001	RICHARD HAYSE	9-12		1979	ISAS
WINSTON MIDDLE			041	BEVERLY LA NOUE	7-8		1979	ISAS
WINSTON LOWER			101	BEVERLY LA NOUE	1-6		1979	ISAS
JUNE SHELTON SCHOOL & EVAL CTR	10 15720 HILLCREST ROAD DALLAS 75248 PHONE - (972) 774-1772 DALLAS 75209-3191	057-195		JOYCE S PICKERING		632		
JUNE SHELTON SCHOOL & EVAL CTR			101	JOYCE S PICKERING	EE-12		1990	SACS
THE FAIRHILL SCHOOL	10 16150 PRESTON RD DALLAS 75248-1897 PHONE - (972) 233-1026 DALLAS 75248-1897	057-196		JANE A SEGO		262		
THE FAIRHILL SCHOOL			001	JANE A SEGO	1-12		1987	SACS
LAKEHILL PREPARATORY SCHOOL	10 2720 HILLSIDE DRIVE DALLAS 75214-3429 PHONE - (214) 826-2931 DALLAS 75214-3429	057-197		ROGER L PERRY		284		
LAKEHILL PREP UPPER			001	DIANNE HARRIS	9-12		1988	ISAS
LAKEHILL PREP MIDDLE	DALLAS 75214-3429		041	DIANNE HARRIS	5-8		1988	ISAS
LAKEHILL PREP EL	DALLAS 75214-3429		101	DIANNE HARRIS	KG-4		1988	ISAS
GREENHILL SCHOOL	10 4141 SPRING VALLEY ADDISON 75001 PHONE - (972) 661-1211 ADDISON 75244 DALLAS 75244-3698 DALLAS 75244-3698 DALLAS 75244-3698	057-198		SCOTT GRIGGS		1240		
GREENHILL UPPER			001	GEORGE KING	9-12		1957	ISAS
GREENHILL MIDDLE			041	LUCINDA CARTER	5-8		1957	ISAS
GREENHILL LOWER			101	RICK TOMPKINS	EE-4		1957	ISAS
GREENHILL PRESCHOOL			102	CAROL SCHEEL	EE-KG		1957	ISAS
J ERIK JONASSON COMMUNITY SCHOOL	10 106 EAST 10TH ST DALLAS 75203-2236 PHONE - (214) 941-9192 DALLAS 75203-2236	057-199		DR KENT SKIPPER		150		
J ERIK JONASSON COMMUNITY			041	PAIGE CONLEY	PK-8		1990	TAAP
ST JAMES EPISCOPAL SCHOOL	10 9845 MCCREE ROAD DALLAS 75238 PHONE - (214) 348-1349	057-200		LYN BAKER		0		

ACCREDITED NON-PUBLIC SCHOOLS, 2000-2001

County, District, Region, School	Mailing Address, Telephone No.	Co.-Dist. No.	Sch. No.	Superintendents, Principals	Grades Taught	2000-2001 Enrollment	Year	Assoc.
ST JAMES EPISCOPAL MONTESSORI SCHOOL	DALLAS 75238		101		EE-3		1999	SAES
VANGUARD PREPARATORY SCHOOL	10 4240 SIGMA ROAD DALLAS 75244 PHONE - (972) 404-1616 DALLAS 75244	057-201		ROSALIND FUNDERBURGH		111		
VANGAUARD PREPARATORY SCHOOL			101	ROSALIND FUNDERBURGH	PK-12		1998	SACS
DISCOVERY SCHOOL	10 400 W CAMPBELL ROAD RICHARDSON 75080 PHONE - (972) 669-9454 RICHARDSON 75080	057-202				120		
DISCOVERY SCHOOL			101	MARNA BROWN	KG-6		1998	SACS
ST ALCUIN MONTESSORI SCHOOL	10 6144 CHURCHILL WAY DALLAS 75230 PHONE - (972) 239-1745 DALLAS 75230	057-203		JUDITH CUNNINGHAM		0		
ST ALCUIN MONTESSORI SCHOOL			101		PK-8		1999	ISAS
LIBERTY CHRISTIAN HIGH	10 10310 N CENTRAL EXPRESSWAY DALLAS 75231 PHONE - (214) 361-5599 DALLAS 75231	057-205				0		
LIBERTY CHRISTIAN HIGH			001	MELANIE K ROGERS	7-12		1999	ACBS
AMERICAN HERITAGE ACADEMY	10 2660 E TRINITY MILLS CARROLLTON 75006 PHONE - (972) 416-5437 CARROLLTON 75006	057-206				550		
AMERICAN HERITAGE ACADEMY			001	MICHELLE GREEN	KG-12		2000	ICAA
CROSS CREEK SCHOOL	10 2121 BAY HILL DRIVE PLANO 75023 PHONE - (972) 867-1234 PLANO 75023	057-207				177		
CROSS CREEK SCHOOL			101	ADRIENNE F MITCHELL	PK-12		1999	SACS
FELLOWSHIP CHRISTIAN ACADEMY	10 1808 WEST CAMP WISDOM ROAD DALLAS 75232-3332 PHONE - (972) 672-9123 DALLAS 75232-3332	057-208				263		
FELLOWSHIP CHRISTIAN ACADEMY			101	SHAIENDRA THOMAS	KG-6		2000	ACSI
CAMBRIDGE SQUARE	10 1121 PLEASANT RUN DESOTO 75115 PHONE - (972) 224-5596 DESOTO 75775	057-209		JOHN WHILHITE DEBBY WILHITE		150		
CAMBRIDGE SQUARE			101	JOHN WILHITE	PK-8		2000	TAAP
061 DENTON								
LIBERTY CHRISTIAN SCHOOL	11 1500 SOUTH BONNIE BRAE DENTON 76207-2017 PHONE - (972) 565-0466 DENTON 76207-2017	061-120		DR DWIGHT L GAILEY		168		
LIBERTY CHRISTIAN H S			001	MARTIN NOTO	9-12		1986	SACS
TEXAS SDA SCHOOL SYSTEM	11 1471 WEST CORPORATE DR LEWISVILLE 75067-5548 PHONE - (972) 353-3981 LEWISVILLE 75067-5548	061-178		DR LYLE HANSEN		12		
MILLER ADVENTIST SCH			101	MARCIA WEHTJI	KG-8		1992	TSDA
SELWYN SCHOOL	11 3333 UNIVERSITY DRIVE W DENTON 76201-7435 PHONE - (817) 382-6771 DENTON 76201-7435	061-181		LARRY L'HEUREUX		272		
SELWYN MIDDLE			041	SUSAN GREENE	6-8		1962	ISAS
SELWYN LOWER			101	SUSAN GREENE	PK-5		1962	ISAS
068 ECTOR								
ST JOHN'S EPISCOPAL SCHOOL	18 401 W COUNTY RD ODESSA 79763-3741 PHONE - (915) 337-6431 ODESSA 79761-3741	068-130		LARUE MOORE		214		
ST JOHN'S EL			101	BETTY DODD	PK-6		1989	SAES
070 ELLIS								
OVILLA CHRISTIAN SCHOOL	10 3251 OVILLA ROAD RED OAK 75154 PHONE - (972) 617-1177 RED OAK 75154	070-101				0		
OVILLA CHRISTIAN SCHOOL			101	KEVIN FIELDS	KG-12		1998	ACSI
CORNERSTONE CHRISTIAN SCHOOL	10 P O BOX 774 WAXAHACHIE 75165-0774 PHONE - (972) 937-5611 WAXAHACHIE 75168-0774	070-140		LIZ MADISON		486		
CORNERSTONE CHRISTIAN SCHOOL			001	LIZ MATTESON	PK-12		1997	ACTS
071 EL PASO								
EL PASO DIOCESE (CATH)	19 499 ST MATTHEWS ST EL PASO 79907-4214 PHONE - (915) 872-8426 EL PASO 79902-4121 EL PASO 79905-3898	071-100		SISTER ELIZABETH ANNE SWARTZ, SSND		4156		
CATHEDRAL HIGH SCH			001	SAM GOVEA	9-12		1927	TCC
FATHER YERMO HIGH SCH			002	SISTER MARIA DE JESUS MUNGUJA, SSHP	9-12		1966	TCC
BLESSED SACRAMENT SCH	EL PASO 79904-1524		101	GUADALUPE VARELA	PK-8		1966	SACS
FATHER YERMO EL	EL PASO 79905-3899		102	SISTER TERRY ESCAMILLA, SSHP SISTER GABRIELA MARIA RUBALCABA, SSHP	KG-8		1966	TCC
OUR LADY OF ASSUMP SCH	EL PASO 79930-5003		106	SISTER DARLENE STOECKLEIN, ASC	PK-8		1966	TCC
OUR LADY OF MT CARMEL SCH	EL PASO 79907-6526		107	MARTA DOLORES FLEMING	PK-8		1966	TCC
OUR LADY OF THE VALLEY	EL PASO 79907-5322		108	SISTER CAROLINE VASQUEZ, OSF	PK-8		1966	TCC

ACCREDITED NON-PUBLIC SCHOOLS, 2000-2001

County, District, Region, School	Mailing Address, Telephone No.	Co.-Dist. No.	Sch. No.	Superintendents, Principals	Grades Taught	2000-2001 Enrollment	Year	Assoc.
ST JOSEPH SCH ST PATRICK'S CATHEDRAL SCH ST PIUS X CATHOLIC SCH MOST HOLY TRINITY CATHOLIC SCH ST RAPHAEL CATHOLIC SCH	EL PASO 79903-2836 EL PASO 79902-4117 EL PASO 79905-2198 EL PASO 79924-4265 EL PASO 79925-6342		110 112 113 114 116	BROTHER EDWIN GALLAGHER, CFP ULYSSES NUNEZ SISTER JENNIFER MARXER, CSJ BROTHER JOHN CONLIN, CFP ELIZABETH WIEHE	PK-8 PK-8 PK-8 PK-8 PK-8		1966 1966 1966 1979 1982	TCC TCC TCC TCC TCC
LORETTO ACADEMY	19 1300 HARDAWAY EL PASO 79903-3198 PHONE - (915) 566-8400 EL PASO 79903-3198	071-101		SISTER PATRICIA A WILLIAMS		569		
LORETTO ACADEMY			001	SISTER PATRICIA A WILLIAMS, SL	PK-12		1928	SACS
BETHEL TEMPLE CHRISTIAN SCHOOL	19 6301 ALABAMA EL PASO 79904-4598 PHONE - (915) 565-2222 EL PASO 79904-4598	071-120		MARSHA HODGE-CARDENAS		285		
BETHEL TEMPLE CHRISTIAN SCHOOL			101	MARSHA HODGE-CARDENAS	KG-12		1990 1994	ACSI ICAA
FAITH CHRISTIAN ACADEMY	19 8960 ESCOBAR EL PASO 79907-3107 PHONE - (915) 594-3305 EL PASO 79907-3107	071-123		CESAR RAMIEREZ		400		
FAITH CHRISTIAN ACAD			001	SANDRA CARRANZA	KG-12		1988	ICAA
JESUS CHAPEL SCHOOL	19 10555 EDGEMERE EL PASO 79925-3199 PHONE - (915) 593-1153 EL PASO 79925-3199	071-124		REVEREND JACK HON		275		
JESUS CHAPEL SCHOOL			001	CLOID HELTON JACK HON	KG-12		1991	ICAA
ST CLEMENT'S EPISCOPAL PARISH	19 600 MONTANA EL PASO 79902-5304 PHONE - (915) 533-4248 EL PASO 79902-5304 EL PASO 79902-5304 EL PASO 79902-5304	071-136		MICHAEL L WALLER		400		
ST CLEMENT'S EPIS MIDDLE ST CLEMENT'S EPIS INT ST CLEMENT'S EL			041 101 102	TERRY DILLON TERRY DILLON	7-9 4-6 PK-3		1984 1984 1984	ISAS ISAS ISAS
LYDIA PATTERSON INSTITUTE	19 517 S FLORENCE EL PASO 79901-0011 PHONE - (915) 533-8286 EL PASO 79901-0011	071-170		DAVID H RODRIGUEZ		326		
LYDIA PATTERSON INSTITUTE			001	DAVID H RODRIGUEZ	9-12		1968	SACS
TEXAS SDA-TEXICO CONFERENCE	19 8080 MERAZ EL PASO 79907-1250 PHONE - (915) 598-4711 EL PASO 79907-1250	071-179		GLADSTONE SIMMONS		65		
EL PASO JR ACAD			101	MEL SEITZ	1-10		1979	TSDA
RADFORD SCHOOL	19 2001 RADFORD ST EL PASO 79903-1509 PHONE - (915) 565-2737 EL PASO 79903-1599	071-181		ERIC NELSON		142		
RADFORD SCHOOL			001		PK-12		1923	SACS
THE BRIDGES ACADEMY	19 901 ARIZONA EL PASO 79902-4506 PHONE - (915) 532-6647 EL PASO 77902-4506	071-182		IRMA KEYS		65		
THE BRIDGES EL			101	IRMA KEYS	1-8		1988	TAAP
INTERNATIONAL ACADEMY OF TEXAS	19 481 N RESLER # D EL PASO 79912-3051 PHONE - (915) 833-4266 EL PASO 79912-3051	071-184		SUE HAJJAR		15		
INTERNATIONAL ACAD			001	SUE HAJJAR	7-12		1987	SACS
SCHOOL FOR ED ENRICHMENT	19 7310 BISHOP FLORES EL PASO 79912-1430 PHONE - (915) 584-9499 EL PASO 79912-1430	071-185		IRIS B BURNHAM		75		
SCH FOR ED ENRICH			001		KG-12		1988	TAAP
EL PASO COUNTRY DAY SCHOOL	19 220 E CLIFF DR EL PASO 79902-4123 PHONE - (915) 533-4492 EL PASO 79902-4123	071-186		LAURA K ALPERN		175		
EL PASO COUNTRY DAY SCHOOL			101	DONNA EKAL	PK-12		1993	SACS
IMMANUEL BAPTIST CHRISTIAN SCHOOL	19 1201 HAWKINS BOULEVARD EL PASO 79925-4999 PHONE - (915) 778-6160 EL PASO 79925-4999	071-187		DONENE O'DELL		589		
IMMANUEL BAPTIST CHRISTIAN SCHOOL			001	JEROME CHENAUASKY MICHAEL DEWEY	KG-12		2000	ACSI
079 FORT BEND								
FORT BEND BAPTIST ACADEMY	04 222 5TH STREET SUGAR LAND 77478-1330 PHONE - (281) 263-9191 SUGAR LAND 77478	079-101		DR MARILYN A MEELL		800		
FT BEND BAPTIST HIGH SCH			001	RON BELL DR MARILYN MEELL	9-12		1995	ACBS
FORT BEND BAPTIST ACADEMY MIDDLE SCH FT BEND BAPTIST EL	SUGARLAND 77478 SUGAR LAND 77478-3001		041 101	RON BELL LESLEY WYSE	6-8 KG-5		1999 1995	ACBS ACBS
LIVING WATER CHRISTIAN SCHOOL	04 4808 AIRPORT AVENUE ROSENBERG 77471-1651 PHONE - (281) 342-6336	079-120		PATSY MOORE		230		
LIVING WATER CHRISTIAN SCHOOL	ROSENBERG 77471-1651		001	LIANE FANECA	KG-12		1997	ACSI

ACCREDITED NON-PUBLIC SCHOOLS, 2000-2001

County, District, Region, School		Mailing Address, Telephone No.	Co.-Dist. No.	Sch. No.	Superintendents-Principals	Grades Taught	2000-2001 Enrollment	Year	Assoc.
CALVARY EPISCOPAL SCHOOL INC	04	1201 AUSTIN STREET RICHMOND 77469-3399 PHONE - (281) 342-3161 RICHMOND 77469-3399	079-136		ROBERT MASSEY		240		
CALVARY EPIS SCH EL				101	ROBERT MASSEY	PK-8		1982	SAES
TEXAS SDA-S W REG CONFERENCE	04	7950 W FUQUA MISSOURI CITY 77458-9249 PHONE - (281) 835-0770 MISSOURI CITY 77459-9249	079-179		DR RONALD WILLIAMS		17		
EXCEL ADVENTIST ACADEMY				101	JOAN THOMPSON	KG-8		1998	TSDA
THE HONOR ROLL SCHOOL	04	2808 ALCORN OAKS DR SUGARLAND 77479 PHONE - (281) 265-7888 SUGAR LAND 77479	079-180		LISA LIANG		198		
THE HONOR ROLL SCHOOL				101		KG-8		1998	SACS
084 GALVESTON									
BAY AREA CHRISTIAN SCHOOL	04	4800 W MAIN ST LEAGUE CITY 77573-1730 PHONE - (281) 332-4814 LEAGUE CITY 77573-1730	084-120		FREDDIE CULLINS		530		
BAY AREA CHRISTIAN SCH				001	FREDDIE CULLINS	KG-12		1991	ACBS
ABUNDANT LIFE CHRISTIAN SCHOOL	04	5130 CASEY STREET LA MARQUE 77568-2707 PHONE - (409) 935-8773 LA MARQUE 77568-2707	084-121		MICHAEL P HALLAM		319		
ABUNDANT LIFE CHRISTIAN				101	DR DAVID WARD	KG-12		1993	ICAA
TRINITY EPISCOPAL SCHOOL	04	720 TREMONT STREET GALVESTON 77550-2202 PHONE - (409) 765-9391 GALVESTON 77550-2202	084-136		C RICHARD CADIGAN		240		
TRINITY EPISCOPAL SCHOOL				101		EE-8		1972	ISAS
086 GILLESPIE									
TEXAS SDA SCHOOL SYSTEM	13	611 HARPER RD KERRVILLE 78028-2912 PHONE - (830) 895-3935 KERRVILLE 78028-2912	086-179		DR LYLE HANSEN		8		
KERRVILLE/FREDERICKSBURG SDA SCH				101	BRENDIA BENNETT	KG-8		1986	TSDA
091 GRAYSON									
TEXOMA CHRISTIAN SCHOOL	10	P O BOX 1599 SHERMAN 75091-1599 PHONE - (903) 813-4761 SHERMAN 75091-1599	091-120		WILFORD WEBB		0		
TEXOMA CHRISTIAN SCHOOL				101	KATHY CURRY	KG-8		1998	ACSI
ST LUKE'S PARISH DAY SCHOOL	10	427 W WOODARD DENISON 75020-3138 PHONE - (903) 465-2653 DENISON 75020-3138	091-130		KAREN WILSON		77		
ST LUKE'S DAY SCHOOL				101	REVEREND JAMES R YOUNG	EE-4		1993	SAES
092 GREGG									
THE TRINITY SCHOOL OF TEXAS	07	P O BOX 4337 LONGVIEW 75606-4337 PHONE - (903) 753-0612 LONGVIEW 75606-4337	092-120		RAYMOND DOERGE		375		
TRINITY SCHOOL OF TEXAS				001	RAYMOND DOERGE	PK-12		1979 1979 1999	SACS SAES ISAS
LONGVIEW CHRISTIAN FELLOWSHIP SCH	07	2101 WEST MARSHALL AVE LONGVIEW 75604-5127 PHONE - (903) 297-3501 LONGVIEW 75607	092-121		DIANA WARNOCK		175		
EAST TEXAS CHRISTIAN SCHOOL				101	DIANA WARNOCK	KG-12		1997 1998	ACSI ICAA
CRISMAN PREPARATORY SCHOOL	07	2455 N EASTMAN RD LONGVIEW 75605-4058 PHONE - (903) 758-9741 LONGVIEW 75601-4058	092-130		NANCY CHURCH		38		
CRISMAN PREP EL				101		KG-8		1992	ISAS
EAST TEXAS CHRISTIAN SCHOOL	07	P O BOX 8053 LONGVIEW 75607 PHONE - (903) 757-7891 LONGVIEW 75607	092-131		DIANA WARNOCK		170		
EAST TEXAS CHRISTIAN SCHOOL				101		KG-12		1999	ICAA
094 GUADALUPE									
LIFEGATE CHRISTIAN SCHOOL	13	395 LIFEGATE LANE SEGUIN 78155-0948 PHONE - (830) 372-0850 SEGUIN 78155-0948	094-120		ROBERT K ODOM		110		
LIFEGATE CHRISTIAN				101	JACOB LEE	KG-12		1995	ICAA
095 HALE									
PLAINVIEW CHRISTIAN ACADEMY	17	310 SOUTH ENNIS ST PLAINVIEW 79072-9708 PHONE - (806) 296-6034 PLAINVIEW 79072-9708	095-101		PAT S HAMMIT		200		
PLAINVIEW CHRISTIAN ACAD				001	PAT S HAMMIT BRENDA WILLIAMS	4-12		1995	ACBS

ACCREDITED NON-PUBLIC SCHOOLS, 2000-2001

County, District, Region, School	Mailing Address, Telephone No.	Co.-Dist. No.	Sch. No.	Superintendents-Principals	Grades Taught	2000-2001 Enrollment	Year	Assoc.
100 HARDIN								
EAST TEXAS CHRISTIAN SCHOOL	05 P O BOX 8310 LUMBERTON 77657-0310 PHONE - (409) 755-0703 LUMBERTON 77657-8310	100-120		CHARLES BROWER		220		
EAST TEXAS CHRISTIAN			101	CHARLES BROWER	KG-12		1995	ICAA
101 HARRIS								
GALVESTON-HOUSTON DIOC (CATH)	04 2403 HOLCOMBE BLVD HOUSTON 77021-2023 PHONE - (713) 741-8704 HOUSTON 77024-3299	101-100		NORMAN GLISMANN		16333		
DUCHESNE ACADEMY OF THE SACRED HEAR			001	SISTER JAN E DUNN	PK-12		1967	TCC
INCARNATE WORD ACADEMY	HOUSTON 77002-3668		002	SUSAN SANCHEZ	9-12		1987 1941	ISAS TCC
MOUNT CARMEL HIGH SCH	HOUSTON 77087-6699		004	WILLIAM KNAPICK	9-12		1951	SACS
O'CONNELL HIGH SCH	GALVESTON 77550-4513		005	PATRICK DANESI	9-12		1958	SACS
ST AGNES ACADEMY	HOUSTON 77036-4683		006	SISTER JANE MEYER, OP	9-12		1958	TCC
ST PIUS X HIGH SCH INC	HOUSTON 77091-5699		007	SISTER DONNA M POLLARD, OP	9-12		1968	TCC
ST THOMAS HIGH SCH	HOUSTON 77007-7332		008	REVEREND RONALD SCHWENZER	9-12		1951	SACS
STRAKE JESUIT COLLEGE PREPARATORY	HOUSTON 77036-4699		009	RICHARD C NEVLE	9-12		1997	TCC
SETON CATHOLIC JR HIGH SCH	HOUSTON 77037-4696		041	PATRICK CLARK	6-8		1965	TCC
GALVESTON CATHOLIC SCHOOL	GALVESTON 77550-4398		042	MARY FRANCES BERNARDONI	PK-8		1980	SACS
CORPUS CHRISTI CATHOLIC SCH	HOUSTON 77025-4799		105		PK-8		1968	TCC
DUCHESNE ACADEMY	HOUSTON 77024-3299		106	MARGARET MORGAN A NELSON	EE-8		1968	ISAS
HOLY GHOST CATHOLIC SCH	HOUSTON 77081-5696		108	SUSAN E SANCHEZ	PK-8		1968	TCC
HOLY NAME SCHOOL	HOUSTON 77009-8497		109		PK-8		1968	TCC
HOLY ROSARY CATHOLIC SCH	ROSENBERG 77471-3199		111	ELIZABETH ANN ANTHONY	PK-8		1968	TCC
MMAC HEART OF MARY EL	HOUSTON 77012-1098		112	DORA TILLMAN	KG-6		1968	TCC
OUR LADY OF FATIMA SCH	GALENA PARK 77547-2931		113	SISTER MARTINA HOARE, SHSP	PK-6		1968	TCC
OUR LADY OF GUADALUPE SCH	HOUSTON 77003-1599		115	CHRISTINA SKOWRONEK	PK-8		1968	TCC
OUR LADY OF LOURDES SCH	HITCHCOCK 77563-4515		117	TERRY BOGAR	PK-6		1968	TCC
OUR LADY OF MT CARMEL SCH	HOUSTON 77087-6556		118	JEANNETTE BRADLEY	PK-8		1968	TCC
OUR MOTHER OF MERCY CATHOLIC SCH	HOUSTON 77020-2409		119		PK-8		1968	TCC
QUEEN OF PEACE SCH	HOUSTON 77023-5338		120	THERESE CUTRER	PK-8		1968	TCC
RESURRECTION CATHOLIC SCH	HOUSTON 77020-6838		122	DORA TILLMAN	PK-8		1968	TCC
ST AMBROSE SCH	HOUSTON 77092-5599		123	MARY KAY VOLKER	PK-8		1966	TCC
ST ANNE CATHOLIC SCH	HOUSTON 77098-1493		124	KATHLEEN BURNS	PK-8		1956	TCC
ST AUGUSTINE SCH	HOUSTON 77017-6729		125		PK-8		1968	TCC
ST CECELIA CATHOLIC SCH	HOUSTON 77024-2602		126	BRIDGET L COLLINS	KG-8		1968	TCC
ST CHARLES BORROMEO CATHOLIC SCH	HOUSTON 77022-2219		127	SHELLY MCKINLEY	PK-5		1968	TCC
ST CHRISTOPHER CATHOLIC SCH	HOUSTON 77017-3033		128	JO ANN PRATER	PK-8		1968	TCC
ST FRANCIS OF ASSISI SCH	HOUSTON 77026-3015		129		PK-8		1966	TCC
ST FRANCIS DE SALES SCH	HOUSTON 77036-6398		131	SANDRA MENDEZ	PK-8		1966	TCC
ST JEROME CATHOLIC SCH	HOUSTON 77080-4199		132	SHARON A MAKULSKI	KG-8		1968	TCC
ST JOSEPH CATHOLIC SCH	BAYTOWN 77520-6099		133	JOSEPH CONNEALY	PK-5		1968	TCC
ST MICHAEL CATHOLIC SCH	HOUSTON 77056-3599		135	STEPHEN P PARSONS	PK-8		1960	TCC
ST PETER THE APOSTLE CATHOLIC SCH	HOUSTON 77021-1399		137	LUCIUS M GUILLORY	6-8		1967	TCC
ST PHILLIP NERI CATHOLIC SCH	HOUSTON 77233-0190		138	MELINA G HARRIS	PK-5		1968	TCC
ST PIUS V CATHOLIC SCH	PASADENA 77506-3532		139	ANNE BRYANT	PK-8		1968	TCC
ST ROSE OF LIMA CATHOLIC SCH	HOUSTON 77018-6329		140	PAUL BOER SR	PK-5		1968	TCC
ST THERESA CATHOLIC SCH	HOUSTON 77007-2097		141	JUDITH FRITSCH	PK-8		1961	TCC
ST THOMAS MORE CATHOLIC SCH	HOUSTON 77096-4797		142	NADINE MOUSER	PK-8		1967	TCC
ST VINCENT DE PAUL SCH	HOUSTON 77025-1499		143	MARY GETSCHOW	PK-8		1962	TCC
SACRED HEART CATHOLIC SCH	CONROE 77301-2753		145	GERARD KUBELKA	KG-8		1968	TCC
SACRED HEART SCH	CROSBY 77532-5897		146	JANET HUNT	PK-8		1968	TCC
TRUE CROSS SCH	DICKINSON 77539-4316		147	SUSAN CALLAWAY	PK-7		1968	TCC
ST EDWARD CATHOLIC SCH	SPRING 77389-4800		149	ANN HENTHORN	PK-8		1979	TCC
ST CATHERINE'S MONTESSORI SCH	HOUSTON 77054-1508		150	JUDITH MCCULLOUGH	PK-8		1977	TCC
ST MARY CATHOLIC SCH	LEAGUE CITY 77573-4137		153	RUTH ANN WINSOR	PK-6		1981	TCC
ST MARY OF THE PURIFICATION MONTESS	HOUSTON 77004-6199		154	DR MAE R SMITH	PK-5		1982	TCC
SCHOOL FOR ENVIRONMENTAL ED	PLANTERSVILLE 77363		156	SISTER THOMAS ANN LA COUR, OP	5		1983	TCC
ST ANNE CATHOLIC SCH	TOMBALL 77375-6627		157		PK-8		1984	TCC
OUR LADY QUEEN OF PEACE CATHOLIC SCH	RICHWOOD 77531-4322		158	JACK HAWTHORNE	PK-6		1986	TCC
JOHN PAUL II CATHOLIC SCH	HOUSTON 77077		159	CLARICE FRANKE	PK-8		1989	TCC
ST LAURENCE CATHOLIC SCH	SUGARLAND 77479-2630		160	NANCY TAYLOR	PK-8		1992	TCC
THE REGIS SCHOOL	HOUSTON 77055-5122		161	ANNE STOREY CARTY	PK-8		1992	TCC
ST MARTHA CATHOLIC SCH	KINGWOOD 77339-5524		162	EMILE FAIR	PK-8		1995	TCC
ST CLARE OF ASSISI SCHOOL	HOUSTON 77059-5100		163	BRENDA FRICKS	PK-2		1995	TCC
ST ELIZABETH ANN SETON CATHOLIC SCH	HOUSTON 77084		164	JAN KRAMETBAUER	KG-8		1996	TCC
ST CLARE OF ASSISI CATHOLIC SCHOOL	HOUSTON 77059-5100		165	BRENDA FRICKS	PK-5		1996	TCC
ST HELEN CATHOLIC SCHOOL	PEARLAND 77581		166	MARY MARGARET HITT	KG-6		1997	TCC
FAITH CHRISTIAN ACADEMY	04 3519 BURKE ROAD PASADENA 77504 PASADENA 77504	101-101		DR JOYCE ELLIS		0		
FAITH CHRISTIAN ACADEMY			001	DR JOYCE ELLIS	KG-12		1995	ACTS
BAY AREA ACADEMY	04 200 S FIRST ST LA PORTE 77571 PHONE - (281) 470-6244 PHONE - (281) 470-6244	101-102		JOE HARRIS		20		
BAY AREA ACADEMY			101	SANDRA DAVIS	1-8			
LAKE HOUSTON ACADEMY	04 7810 FM 1960 E HUMBLE 77346 PHONE - (281) 812-4939 PHONE - (281) 812-4939	101-103		BONNIE PRICE		65		
LAKE HOUSTON ACADEMY			001	JUDYE PISTOLE	6-12			

ACCREDITED NON-PUBLIC SCHOOLS, 2000-2001

County, District, Region, School	Mailing Address, Telephone No.	Co.-Dist. No.	Sch. No.	Superintendents-Principals	Grades Taught	2000-2001 Enrollment	Year	Assoc.
SOUTHEAST ACADEMY	04 P O BOX 344 HOUSTON 77587 PHONE - (713) 944-7802 PHONE - (713) 944-7802	101-104		BARBARA FLECK		80		
SOUTHEAST ACADEMY			001	BARBARA FLECK	8-12			
GRACE CHRISTIAN SCHOOL	04 P O BOX 891409 HOUSTON 77289-1409 PHONE - (281) 488-4883 HOUSTON 77289-1409	101-105		DR BRUCE HUNTER		380		
GRACE CHRISTIAN SCHOOL			101	MELODY HOWARD	1-12		1998 2000	ACSI ICAA
GULFHAVEN CHRISTIAN SCHOOL	04 10716 SABO ROAD HOUSTON 77089 PHONE - (713) 944-1619 HOUSTON 77089	101-106				0		
GULFHAVEN CHRISTIAN SCHOOL			101	SAM WILLIAMS	PK-8		1998	TSDA
SAN JACINTO CHRISTIAN ACADEMY	04 14234 ALDERSON STREET HOUSTON 77015-3029 PHONE - (713) 455-2391 HOUSTON 77015-3029	101-107				0		
SAN JACINTO CHRISTIAN ACADEMY			001	PAT L SMITH	KG-12		1999	ACBS
SAN JACINTO CHRISTIAN ACADEMY	04 301 ILFREY AVENUE BAYTOWN 77520 PHONE - (281) 420-8325 BAYTOWN 77520	101-108				0		
SAN JACINTO CHRISTIAN ACADEMY			101	PAT L SMITH	KG-6		1999	ACBS
CHRISTIAN SCHOOL OF KINGWOOD	04 2901 WOODLAND HILLS DRIVE KINGWOOD 77339-1406 PHONE - (281) 359-4929 KINGWOOD 77339-1406	101-110		JOYCE A WEHNES		450		
CHRISTIAN SCHOOL OF KINGWOOD			101	JOYCE WEHNES	EE-6		1995	NCSA
NORTHEAST CHRISTIAN ACADEMY	04 1711 HAMBLEN ROAD KINGWOOD 77339-4024 PHONE - (281) 359-1090 KINGWOOD 77339-4024 KINGWOOD 77339-4024	101-111		DR MARILYN MEELL		235		
NORTHEAST CHRISTIAN ACADEMY NORTHEAST CHRISTIAN ACADEMY			001 101	GEORGIA HENSLEY SUZANNE SELLNER	6-12 KG-5		1998 1997	ACSI ACSI
EASTHAVEN BAPTIST SCHOOL	04 9321 EDGEBROOK HOUSTON 77075-1298 PHONE - (713) 944-1410 HOUSTON 77075-1298	101-112		KATRINA ANN PENNINGTON		150		
EASTHAVEN BAPTIST SCHOOL			101	KATRINA PENNINGTON	KG-8		1988	ACBS
SECOND BAPTIST SCHOOL	04 6410 WOODWAY HOUSTON 77057-1606 PHONE - (713) 365-2310 HOUSTON 77057-1606	101-113		DR B JANE HURSEY		1200		
SECOND BAPTIST SCHOOL			001	DR GENE JOHNSON BETH LOPEZ SUZANNE SCHAPER	EE-12		1988 1988	ACBS SACS
RIVER OAKS BAPTIST SCHOOL	04 2300 WILLOWICK ROAD HOUSTON 77027-3933 PHONE - (713) 623-6938 HOUSTON 77027-3933	101-114		DR NANCY H HIGHTOWER		727		
RIVER OAKS BAPTIST MIDDLE			041	REBECCA CRAFT	5-8		1976 1986 1988	ACBS SACS ISAS
RIVER OAKS BAPTIST LOWER	HOUSTON 77027-3933		101	WILLIAM BRODERICK	KG-4		1976 1986 1988	ACBS SACS ISAS
RIVER OAKS BAPTIST PRE SCHOOL	HOUSTON 77027-3933		102	JULIE BOONE	EE		1976 1986 1988	ACBS SACS ISAS
BROADWAY BAPTIST SCHOOL	04 1020 CORAL STREET HOUSTON 77012-2998 PHONE - (713) 926-2631 HOUSTON 77012-2998 HOUSTON 77012-2998 HOUSTON 77012-2998	101-115		DR RANDY WOODS		0		
BROADWAY BAPTIST H S BROADWAY BAPTIST MIDDLE BROADWAY BAPTIST EL			001 041 101	JOANNE CROWELL JOANNE CROWELL LARRY P BOWLES	9-12 6-8 1-5		1978 1978 1978	ACBS ACBS ACBS
BAPTIST TEMPLE SCHOOL	04 230 WEST 20TH STREET HOUSTON 77008-2512 PHONE - (713) 864-0154 HOUSTON 77008-2512	101-116		ANNIE MARIE MCREYNOLDS		130		
BAPTIST TEMPLE EL			101	ANNIE MARIE MCREYNOLDS	EE-5		1984	ACBS
FIRST BAPTIST CHRISTIAN ACADEMY	04 7500 FAIRMONT PARKWAY PASADENA 77505 PHONE - (713) 472-0909 PASADENA 77502-2404	101-117		JOYCE HARDING		220		
FIRST BAPTIST CHRISTIAN ACADEMY			101	LINDA RAMSEY	KG-9		1998	ACSI
CYPRESS COMMUNITY CHRISTIAN SCHOOL	04 11123 CYPRESS N HOUSTON RD HOUSTON 77065-1902 PHONE - (281) 469-8829 HOUSTON 77065-1902 HOUSTON 77065-1902	101-118		JOYCE STOCKS		520		
CYPRESS COMMUNITY CHRISTIAN SCHOOL CYPRESS COMMUNITY CHRISTIAN SCHOOL			001 101	DEBRA HODGES CYNTHIA CRESS	6-12 KG-5		1998 1998	ACSI ACSI
TEXAS CHRISTIAN SCHOOL	04 17810 KIETH HARROW HOUSTON 77084-5715 PHONE - (281) 550-6060	101-119		HERC PALMQUIST		390		
TEXAS CHRISTIAN SCHOOL	HOUSTON 77084-5715		001		1-12		1996	ACSI
CHANNELVIEW CHRISTIAN SCHOOL	04 15000 WOODFOREST BLVD CHANNELVIEW 77530-3362 PHONE - (281) 452-6484 CHANNELVIEW 77530-3362 CHANNELVIEW 77530-3362	101-120		NATHAN HYMAN		360		
CHANNELVIEW CHRISTIAN H S CHANNELVIEW CHRISTIAN EL			001 101	ROBERT ANDERSON NATHAN HYMAN	7-12 KG-6		1996 1996	ICAA ICAA

ACCREDITED NON-PUBLIC SCHOOLS, 2000-2001

County, District, Region, School	Mailing Address, Telephone No.	Co.-Dist. No.	Sch. No.	Superintendents-Principals	Grades Taught	2000-2001 Enrollment	Year	Assoc.
WESTBURY CHRISTIAN SCHOOL	04 10420 HILLCROFT ST HOUSTON 77096-4704 PHONE - (713) 723-8377 HOUSTON 77096-4704	101-121		ROBERT O MCCLOY SUSAN WOODWARD		460		
WESTBURY CHRIS H S			001	ROBERT O MCCLOY	6-12		1978 1988	NCSA SACS
WESTBURY CHRIS EL	HOUSTON 77096-4704		101	ROBERT O MCCLOY	EE-5		1978 1988	NCSA SACS
NORTHLAND CHRISTIAN SCHOOL	04 4363 SYLVANFIELD RD HOUSTON 77014-1620 PHONE - (281) 440-1060 HOUSTON 77014-1620 NORTHLAND CHRISTIAN H S NORTHLAND CHRISTIAN EL	101-122		DR ROBERT KRANER		570		
			001	JEAN C HIMES	6-12		1987	SACS
			101	SARAH GEORGE	EE-5		1987	SACS
BELLAIRE CHRISTIAN ACADEMY	04 4601 BELLAIRE BLVD BELLAIRE 77401-4295 PHONE - (713) 665-7302 BELLAIRE 77401-4295	101-123		STEVE ZEAL		195		
BELLAIRE CHRIST ACAD EL			101		KG-8		1989	ACSI
SWEETWATER CHRISTIAN SCHOOL	04 8600 SWEETWATER HOUSTON 77037-2729 PHONE - (281) 447-0391 HOUSTON 77037-2729 SWEETWATER CHRIST SCH SWEETWATER CHRIST SCH	101-124		REVEREND DOUG MCGARITY		350		
			001	LES HERRON	7-12		1987	ICAA
			101	LES HERRON	KG-6		1987	ICAA
HARVEST CHRISTIAN ACADEMY	04 1033 FAIRMONT PKWY PASADENA 77504 PHONE - (713) 943-7993 PASADENA 77504	101-125		PAT GEHRET		225		
HARVEST CHRISTIAN ACAD H S			001	JILL JOHNSON MIKE RITTHALER	KG-12		1987	ICAA
FAITH WEST ACADEMY	04 2225 PORTER ROAD KATY 77493-5802 PHONE - (281) 391-5683 KATY 77493-5802	101-126		RICHARD D TANKERSLAY		630		
FAITH WEST ACADEMY EL			101	RICHARD TANKERSLAY	KG-12		1992	ICAA
BAYTOWN CHRISTIAN ACADEMY	04 302 W CEDAR BAYOU-LYNCHBURG RD BAYTOWN 77521-9052 PHONE - (281) 421-4150 BAYTOWN 77521-9052	101-127		GAY BROCK		400		
BAYTOWN CHRIST ACAD			001	GAY BROCK	KG-12		1993	TAAP
SCHOOL FOR YOUNG CHILDREN	04 810 SUL ROSS ROAD HOUSTON 77006-4933 PHONE - (713) 520-8310 HOUSTON 77006-4933	101-129		DR ANN WEISS		36		
SCHOOL FOR YOUNG CHILDREN			101	DR ANN WEISS	KG-6		1994	TAAP
ABERCROMBIE ACADEMY	04 17102 THEISS MAIL ROAD SPRING 77379-6203 PHONE - (281) 370-0663 SPRING 77379-6203	101-130		CATHY ABERCROMBIE		200		
ABERCROMBIE ACADEMY			101	CATHY ABERCROMBIE	KG-5		1994	TAAP
ST FRANCIS EPISCOPAL DAY SCH	04 335 PINEY POINT ROAD HOUSTON 77024-6599 PHONE - (713) 782-0481 HOUSTON 77024-6599	101-131		REVEREND LOUIS HAYDEN		727		
ST FRANCIS EPISCOPAL DAY SCH			101	DR ANNETTE C SMITH	PK-8		1975 1989	SAES ISAS
EPISCOPAL HIGH SCHOOL	04 P O BOX 271299 HOUSTON 77277-1299 PHONE - (713) 512-3400 HOUSTON 77277-1299	101-132		EDWARD C BECKER		520		
EPISCOPAL H S			001	EDWARD C BECKER	9-12		1990	ISAS
ST JAMES SCHOOL	04 3129 SOUTHMORE BLVD HOUSTON 77004-6298 PHONE - (713) 521-9884 HOUSTON 77004-6298	101-133		LUEGENA G CARTER		117		
ST JAMES EL			101	DR ANNIE LEE SMITH	EE-8		1987	SAES
ST MARK'S EPISCOPAL SCHOOL	04 3816 BELLAIRE BLVD HOUSTON 77025-1209 PHONE - (713) 667-7030 HOUSTON 77025-1209	101-134		FRAN BARRACK		385		
ST MARK'S EPISCOPAL SCHOOL			101	FRAN BARRACK	EE-8		1984	SAES
ASCENSION EPISCOPAL SCHOOL	04 2525 SEAGLER HOUSTON 77042-3194 PHONE - (713) 783-0260 HOUSTON 77042-3194	101-135		LINDA PIPKIN		151		
ASCENSION EPISCOPAL			101	LINDA PIPKIN	EE-5		1993	SAES
HOLY SPIRIT EPISCOPAL SCHOOL	04 12535 PERTHSHIRE ROAD HOUSTON 77024-4186 PHONE - (713) 468-5138 HOUSTON 77024-4186	101-136		CAROLYN TROZZO		372		
HOLY SPIRIT EPISCOPAL SCH			101	REVEREND C RODNEY SMITH	EE-7		1984	SAES
ST STEPHEN'S EPISCOPAL SCHOOL	04 1805 WEST ALABAMA HOUSTON 77098-2614 PHONE - (713) 521-0891 HOUSTON 77098-2614	101-137		CAMILLE CUNNINGHAM		160		
ST STEPHEN'S EPISCOPAL			101	CAMILLE CUNNINGHAM	EE-8		1994	SAES
ST THOMAS APOSTLE EPISCOPAL SCH	04 18300 UPPER BAY ROAD HOUSTON 77058-4199 PHONE - (281) 333-1340 HOUSTON 77058-4199	101-138		ANN DECKER		136		
ST THOMAS APOSTLE			101	JULIA JONES	EE-3		1995	SAES
SHARPSTOWN CHRISTIAN SCHOOL	04 8282 BISSONNET ST # 400 HOUSTON 77074-3912 PHONE - (713) 771-6598 HOUSTON 77074-3912	101-139		MARY J EWING		116		
SHARPSTOWN CHRISTIAN SCH			101	MARY J EWING	KG-6		1988	SACS
THE ACADEMY OF CLEAR LAKE	04 2222 BAY AREA BLVD HOUSTON 77058-2070 PHONE - (281) 282-0777	101-140		JANICE K LIVELY		50		

ACCREDITED NON-PUBLIC SCHOOLS, 2000-2001

County, District, Region, School	Mailing Address, Telephone No.	Co.-Dist. No.	Sch. No.	Superintendents-Principals	Grades Taught	2000-2001 Enrollment	Year	Assoc.
THE ACADEMY OF CLEAR LAKE	HOUSTON 77058-2070		001	JANICE K LIVELY	KG-12		1987	SACS
BETH YESHURUN SCHOOL	04 4525 BEECHNUT BOULEVARD HOUSTON 77096-1801 PHONE - (713) 666-1884	101-145		ALAN RUSONIK		364		
BETH YESHURUN EL BETH YESHURUN PRE SCHOOL	HOUSTON 77096-1801 HOUSTON 77096-1801		101 102	MINDY ROSENTHAL MARILYN ALBERT	1-5 EE-KG		1981 1981	ISAS ISAS
FIRST BAPTIST ACADEMY	04 7450 MEMORIAL WOODS HOUSTON 77024 PHONE - (713) 688-5437	101-146		VICKIE ROBINSON		55		
FIRST BAPTIST ACADEMY	HOUSTON 77024		101	VICKIE ROBINSON	KG-8		1986 1992	SACS ACBS
CHRIST MEMORIAL LUTHERAN SCHOOL	04 14200 MEMORIAL DRIVE HOUSTON 77079-6702 PHONE - (281) 497-2055	101-149		BARBARA TANZ		120		
CHRIST MEMORIAL LUTHERAN SCHOOL	HOUSTON 77079-6702		101	BARBARA WILT	EE-KG		1998	LSAC
OUR REDEEMER LUTHERAN NORTH ASSOC	04 215 RITTENHOUSE HOUSTON 77076-2007 PHONE - (713) 694-0332	101-150		TROY F DIETERS		112		
OUR REDEEMER LUTHERAN NORTH	HOUSTON 77076-2007		101	TROY F DIETERS	EE-8		1995	LSAC
BETHANY LUTHERAN SCHOOL	04 522 LINDALE HOUSTON 77022-5599 PHONE - (713) 695-0236	101-151		KATHY BODINE		180		
BETHANY LUTHERAN SCHOOL	HOUSTON 77022-5599		101	JOHN THOMAS WILT	EE-8		1974	LSAC
LUTHERAN EDUCATOR ASSOCIATION OF HOUSTON	04 12555 RYEWATER DRIVE HOUSTON 77089-6625 PHONE - (281) 464-8299	101-152		DAVID A SOMMERMEYER		298		
LUTHERAN SOUTH ACADEMY LUTHERAN HIGH SCHOOL NORTH	HOUSTON 77089-6625 HOUSTON 77089-6625		001 002		1-12 9-12		1988 2000	LSAC LSAC
OUR SAVIOR LUTHERAN SCHOOL	04 5000 W TIDWELL RD HOUSTON 77091-4633 PHONE - (713) 290-8277	101-153		S MICHAEL HENKE JR		330		
OUR SAVIOR LUTHERAN SCHOOL	HOUSTON 77091-4633		101	S MICHAEL HENKE JR	EE-8		1974	LSAC
TRINITY LUTHERAN SCHOOL	04 18926 KLEIN CHURCH ROAD SPRING 77379-4999 PHONE - (281) 376-5810	101-154		JAMES R WILSON		606		
TRINITY LUTHERAN SCHOOL	KLEIN 77379-4999		101	JIM R WILSON	EE-8		1992	LSAC
PILGRIM LUTHERAN SCHOOL	04 8601 CHIMNEY ROCK ROAD HOUSTON 77096-1399 PHONE - (713) 666-3706	101-155		DARRELL W SCHEPMANN		270		
PILGRIM LUTHERAN SCHOOL	HOUSTON 77096-1399		101	DARRELL W SCHEPMANN	EE-8		1976	LSAC
SALEM LUTHERAN SCHOOL	04 22607 LUTHERAN CHURCH RD TOMBALL 77375-3716 PHONE - (281) 351-8122	101-156		MARY BETH GAERTNER		455		
SALEM LUTHERAN SCHOOL	TOMBALL 77375-3716		101	MARTIN W PALUCH	EE-8		1992	LSAC
ZION LUTHERAN SCHOOL	04 1117 SOUTH MAIN ST PASADENA 77506-4594 PHONE - (713) 473-1789	101-157		WALTER SCHRAMM		95		
ZION LUTHERAN SCHOOL	PASADENA 77506-4594		101	KRAIG C JOHNSON	PK-8		1976	LSAC
IMMANUEL LUTHERAN SCHOOL	04 306 E 15TH ST HOUSTON 77008-4291 PHONE - (713) 861-8787	101-158		LUKE F SCHMELZLE		216		
IMMANUEL LUTHERAN SCHOOL	HOUSTON 77008-4291		101	LUKE F SCHMELZLE	EE-8		1992	LSAC
ST MARK LUTHERAN SCHOOL	04 1515 HILLENDahl HOUSTON 77055-3411 PHONE - (713) 468-2623	101-159		PAUL D BUCHHEIMER		565		
ST MARK LUTHERAN SCHOOL	HOUSTON 77055-3411		101	PAUL D BUCHHEIMER	EE-8		1990	LSAC
MEMORIAL LUTHERAN SCHOOL	04 5800 WESTHEIMER RD HOUSTON 77057-5617 PHONE - (713) 782-4022	101-160		JAN W LOHMEYER		204		
MEMORIAL LUTHERAN SCHOOL	HOUSTON 77057-5617		101	JAN W LOHMEYER	EE-8		1985	LSAC
IRVIN M SHLENKER SCHOOL	04 5600 N BRAESWOOD BLVD HOUSTON 77096-2901 PHONE - (713) 270-6127	101-161		RICKI KOMISS		386		
SHLENKER SCHOOL	HOUSTON 77096-2901		101	RICKI KOMISS	EE-5		1994	ISAS
THE TENNEY SCHOOL	04 2055 S GESSNER HOUSTON 77063-2707 PHONE - (713) 783-6990	101-162		REVEREND GEORGE E TENNEY III		56		
TENNEY H S	HOUSTON 77063-2707		001	JUDITH TENNEY	6-12		1979	SACS
CONCORDIA LUTHERAN HIGH SCHOOL	04 700 E MAIN STREET TOMBALL 77375-6721 PHONE - (281) 351-2547	101-163		DALE E COOPER		380		
CONCORDIA LUTHERAN H S	TOMBALL 77375-6721		001	DALE E COOPER	9-12		1985	LSAC
YORKSHIRE ACADEMY	04 710 BATESWOOD HOUSTON 77079-5702 PHONE - (281) 531-6088	101-164		SHIRLEY SWINBANK		150		
YORKSHIRE ACADEMY	HOUSTON 77079-5702		101	SHIRLEY SWINBANK	KG-5		1995	TAAP
THE VILLAGE SCHOOL	04 13077 WESTELLA HOUSTON 77077-3743 PHONE - (281) 496-7900	101-165		BETTY K MOORE		800		

ACCREDITED NON-PUBLIC SCHOOLS, 2000-2001

County, District, Region, School	Mailing Address, Telephone No.	Co.-Dist. No.	Sch. No.	Superintendents-Principals	Grades Taught	2000-2001 Enrollment	Year	Assoc.
VILLAGE SCHOOL VILLAGE SCHOOL	HOUSTON 77077-3743 HOUSTON 77077-3743		041 101	ELIZABETH AREND J KOEHL JOY KOEHL	6-8 PK-5		1984 1984	TAAP TAAP
RIVER OAKS ACADEMY	04 10600 RICHMOND AVE HOUSTON 77042 PHONE - (713) 783-7200	101-166		SANDRA E PHARES		45		
RIVER OAKS ACADEMY RIVER OAKS ACADEMY II	HOUSTON 77042 HOUSTON 77042		001 002	SANDRA E PHARES SANDRA E PHARES	KG-12 KG-12		1992 1996	SACS SACS
THE PARISH SCHOOL	04 11059 TIMBERLINE HOUSTON 77043-3829 PHONE - (713) 467-4696	101-167		MARION ROBBINS PARISH		82		
THE PARISH SCHOOL	HOUSTON 77043-3829		101	MARION ROBBINS PARISH	PK-3		1992	SACS
CLEAR CREEK CHILDREN'S INSTITUTE	04 1051 PINELOCH # 700 HOUSTON 77062-2733 PHONE - (281) 486-0027	101-168		SUSAN STOWE		75		
CLEAR CREEK CHILDREN'S INSTITUTE	HOUSTON 77062-2733		101	SUSAN STOWE	EE-2		1993	SACS
TORAH DAY SCHOOL	04 10900 FONDERN RD HOUSTON 77096-5202 PHONE - (713) 777-2000	101-169		C LAZAROFF		125		
TORAH DAY SCHOOL	HOUSTON 77096-5202		101	NANCY EPSTIEN	KG-8		1995	TAAP
GRACE PRESBYTERIAN SCHOOL	04 10221 ELLA LEE AT WEST BELT HOUSTON 77042-2999 PHONE - (713) 782-4421	101-170		RAYMOND E JOHNSON		808		
GRACE EL	HOUSTON 77042-2999		101	RAYMOND E JOHNSON	PK-8		1990	SACS
PRESBYTERIAN SCHOOL	04 5300 MAIN STREET HOUSTON 77004-6811 PHONE - (713) 520-0284	101-171		ELLEN WELSH		256		
PRESBYTERIAN SCHOOL	HOUSTON 77004-6811		101	ELLEN WELSH	PK-5		1992	SACS
LUTHERAN HIGH SCHOOL NORTH	04 1130 WEST 34TH ST HOUSTON 77018-6206 PHONE - (713) 880-3131	101-172		DAVID A SOMMERMEYER		307		
LUTHERAN HIGH SCHOOL NORTH	HOUSTON 77018-6206		001	BRUCE H SCHALLER	9-12		1999	LSAC
TEXAS SDA SCHOOL SYSTEM	04 3911 CAMPBELL ROAD HOUSTON 77080-1322 PHONE - (713) 934-8646	101-177		DR LYLE HANSEN JR		60		
GREATER HOUSTON ADVENTIST SCHOOL	HOUSTON 77080-1322		101	ISAAC BOATENG	PK-10		1979	TSDA
TEXAS SDA-S W REG CONFERENCE	04 5878 BELLFORT BLVD HOUSTON 77033-2144 PHONE - (713) 733-1351	101-179		DR RONALD WILLIAMS		60		
A R CARETHERS SDA SCH	HOUSTON 77033-2144		101	GLORIA ALLEN	KG-10		1979	TSDA
THE HOUSTON LEARNING ACAD	04 3333 BERING, SUITE 200 HOUSTON 77057 PHONE - (713) 974-6658	101-180		SUSAN MCKINNEY		230		
HLA-CENTRAL H S HLA-NORTH H S HLA-CLEAR LAKE H S HLA-FORT BEND H S HLA-KINGWOOD H S	HOUSTON 77057-6727 HOUSTON 77069-3204 WEBSTER 77598-5351 STAFFORD 77477-3945 HUMBLE 77346-2502		001 002 003 004 005	BECKY HANES HARRY CAMP ED WACHTEL ANITA SCOTT LORETTA DREYER	7-12 7-12 7-12 7-12 7-12		1983 1989 1992 1993 1993	SACS SACS SACS SACS SACS
ANNUNCIATION ORTHODOX SCHOOL	04 6500 YOAKUM BLVD HOUSTON 77006-4240 PHONE - (713) 620-3600	101-181		MARK KELLY		605		
ANNUNCIATION ORTHODOX MIDDLE ANNUNCIATION ORTHODOX EL	HOUSTON 77006-4240 HOUSTON 77006-4240		041 101	JEFF DONARUMA J DONARUMA KAREN FRANCIS	6-8 PK-5		1989 1989	ISAS ISAS
ALEXANDER-SMITH ACADEMY	04 10255 RICHMOND AVE HOUSTON 77042-4117 PHONE - (713) 266-0920	101-182		J DAVID ARNOLD		61		
ALEXANDER-SMITH H S	HOUSTON 77042-4117		001	MARGARET W DE LA GARZA	9-12		1976	SACS
MEMORIAL HALL SCHOOL	04 3721 DACOMA HOUSTON 77092-8905 PHONE - (713) 688-5566	101-184		REVEREND GEORGE C AURICH		155		
MEMORIAL HALL SCH	HOUSTON 77092-8905		001	BOB BRADLEY	KG-12		1989	SACS
WONDERLAND PRIVATE SCHOOL	04 5724 CALHOUN ROAD HOUSTON 77021-2802 PHONE - (713) 747-5629	101-185		DR FLOYD STRINGFELLOW		160		
WONDERLAND PRIVATE EL	HOUSTON 77021-2802		101	DR FLOYD STRINGFELLOW	KG-6		1989	SACS
THE BRIARWOOD SCHOOL	04 12207 WHITTINGTON DR HOUSTON 77077-4999 PHONE - (281) 493-1070	101-186		CAROLE WILLS		294		
THE BRIARWOOD SCH	HOUSTON 77077-4999		001	CAROLE WILLS	KG-12		1989	SACS
THE KINKAID SCHOOL	04 201 KINKAID SCHOOL DR HOUSTON 77024-7504 PHONE - (713) 782-1640	101-187		DONALD C NORTH		1270		
KINKAID UPPER KINKAID MIDDLE KINKAID LOWER	HOUSTON 77024-7504 HOUSTON 77024-7504 HOUSTON 77024-7504		001 041 101	MICHAEL A SALTMAN MARK DEVEY GLORIA FISHMAN	9-12 6-8 PK-5		1955 1955 1955	ISAS ISAS ISAS
VARNETT SCHOOL	04 5025 S WILLOW DR HOUSTON 77035-4804 PHONE - (713) 723-4699	101-189		KEVIN HICKS		480		

ACCREDITED NON-PUBLIC SCHOOLS, 2000-2001

County, District, Region, School	Mailing Address, Telephone No.	Co.-Dist. No.	Sch. No.	Superintendents-Principals	Grades Taught	2000-2001 Enrollment	Year	Assoc.
VARNETT SCHOOL	HOUSTON 77035-4804		101	KEVIN HICKS	PK-6		1993	SACS
CENTER FOR HEARING AND SPEECH	04 3636 W DALLAS ST HOUSTON 77019-1799 PHONE - (713) 523-3633	101-190		DIANNE FOUTCH		45		
CENTER FOR HEARING AND SPEECH	HOUSTON 77019-1799		101	DIANNE FOUTCH	PK-6		1994	SACS
I WEINER SEC SCHOOL	04 12583 SOUTH GESSNER DR HOUSTON 77071-2848 PHONE - (713) 981-0993	101-191		ILONA THOMSON		225		
I WEINER SEC	HOUSTON 77071-2848		041	ILONA THOMSON	6-8		1979	SACS
ROBERT M BEREN ACADEMY	04 5435 SOUTH BRAESWOOD BLVD HOUSTON 77096-4099 PHONE - (713) 723-7170	101-192		FREDERICK NATHAN		338		
ROBERT M BEREN ACADEMY	HOUSTON 77096-4099		001	FREDERICK NATHAN	PK-12		1977	SACS
ST JOHN'S SCHOOL	04 2401 CLAREMONT LANE HOUSTON 77019-5897 PHONE - (713) 850-0222	101-193		JOHN C ALLMAN		1200		
ST JOHN'S UPPER	HOUSTON 77019-5811		001	DWIGHT RAULSTON	9-12		1955	ISAS
ST JOHN'S MIDDLE	HOUSTON 77019-5811		041	ERIC LOMBARDI	7-8		1955	ISAS
ST JOHN'S LOWER	HOUSTON 77019-5811		101	KATHRYN HOOPER	KG-6		1955	ISAS
REDD SCHOOL	04 4820 STRACK RD HOUSTON 77069-1610 PHONE - (281) 440-1106	101-194		DENNA A BASKIN		225		
REDD SCHOOL	HOUSTON 77069-1610		101	DENNA A BASKIN	PK-8		1988	SACS
CHINQUAPIN SCHOOL	04 2615 E WALLISVILLE RD HIGHLANDS 77562-3199 PHONE - (281) 426-5551	101-195		WILLIAMS W HEINZERLING		110		
CHINQUAPIN H S	HIGHLANDS 77562-3199		001	WILLIAMS W HEINZERLING	7-12		1991	TAAP
BANFF PRIVATE SCHOOL	04 13726 CUTTEN ROAD HOUSTON 77069-2219 PHONE - (281) 444-9326	101-196		IRMGARD BANFF		258		
BANFF SCHOOL	HOUSTON 77069-2219		101	DEBORAH ELIZABETH WASSER	PK-12		1989 1996	TAAP SACS
ST BARNABAS EPISCOPAL DAY SCHOOL	04 107 E EDGEBROOK DR HOUSTON 77034-1496 PHONE - (713) 946-8058	101-197		DARLENE HANSEN		72		
ST BARNABAS DAY SCHOOL	HOUSTON 77034-1496		101	DARLENE HANSEN	EE-5		1991	SAES
HOUSTON CHRISTIAN SCHOOL	04 4211 WATONGA BLVD HOUSTON 77092-5324 PHONE - (713) 688-0391	101-198		DR STEPHEN LIVINGSTON		212		
HOUSTON CHRISTIAN H S	HOUSTON 77092-5324		001	DR STEPHEN LIVINGSTON	9-12		1986 1992	SACS ACBS
AWTY INTERNATIONAL SCHOOL	04 7455 AWTY SCHOOL LANE HOUSTON 77055-5489 PHONE - (713) 686-4850	101-199		JAREK GARLINSKI		815		
THE AWTY SECONDARY SCHOOL	HOUSTON 77055-5489		001	SAMUEL WAUGH	9-12		1989	ISAS
THE AWTY MIDDLE SCHOOL	HOUSTON 77055-5489		041	TOM BEUSCHER	5-8		1989	ISAS
THE AWTY LOWER SCHOOL	HOUSTON 77055-5489		101	CHANTAL VESSALI	PK-4		1994	ISAS
THE BRANCH SCHOOL	04 1424 SHERWOOD FOREST HOUSTON 77043 PHONE - (713) 465-0288	101-201		NANCY L BROWN		46		
THE BRANCH SCHOOL	HOUSTON 77043		101		PK-5		1998	SACS
GULF HAVEN CHRISTIAN SCHOOL	04 10716 SABO ROAD HOUSTON 77089 PHONE - (713) 944-1619	101-202				0		
GULFHAVEN CHRISTIAN SCHOOL	HOUSTON 77089		101	DR LYLE HANSEN SAM WILLIAMS	KG-8		1979	TSDA
TRINITY CHRISTIAN ACADEMY	04 P O BOX 690085 HOUSTON 77269-0085 PHONE - (281) 890-4711	101-203				78		
TRINITY CHRISTIAN ACADEMY	HOUSTON 77269-0085		101	JO ANN CONNELLY	KG-8		2000	ICAA
WESTMINISTER ACADEMY	04 670 EAST MEDICAL CENTER BLVD WEBSTER 77598 PHONE - (281) 280-9829	101-204		DR ROBERT CALHOUN		227		
WESTMINISTER ACADEMY	WEBSTER 77598		101		KG-8		2000	ACSI
TRAFTON ACADEMY	04 P O BOX 35321 HOUSTON 77035 PHONE - (713) 723-3732	101-205		SYLVIA BRYAN		265		
TRAFTON ACADEMY	HOUSTON 77703		041	INEZ HUTCHINS	4-8		2000	TAAP
102 HARRISON								
TRINITY EPISCOPAL SCHOOL	07 103 N GROVE MARSHALL 75670-3288 PHONE - (903) 938-3513	102-130		JACK GRAY JAMES EDWARD WILLEY		206		
TRINITY EL	MARSHALL 75672		101	JAMES EDWARD WILLEY	PK-6		1976	SAES

ACCREDITED NON-PUBLIC SCHOOLS, 2000-2001

County, District, Region, School	Mailing Address, Telephone No.	Co.-Dist. No.	Sch. No.	Superintendents-Principals	Grades Taught	2000-2001 Enrollment	Year	Assoc.
105 HAYS								
SAN MARCOS BAPTIST ACADEMY	13 2801 RANCH ROAD 12 SAN MARCOS 78666-9406 PHONE - (512) 753-8007	105-110		DR PAUL ARMES DR DAVID MCCLINTOCK		335		
SAN MARCOS BAPTIST H S	SAN MARCOS 78666-9406		001	DR DAVID MCCLINTOCK VICTOR SCHMIDT	6-12		1913 1986	SACS ACBS
SAN MARCOS TREATMENT CENTER	13 P O BOX 768 SAN MARCOS 78666-0768 PHONE - (512) 396-8500 SAN MARCOS 78666-0768	105-111		DR CASSIE SCHMIDT		160		
SAN MARCOS TREATMENT CTR			001	DR CASSIE SCHMIDT	6-12		1986	SACS
ST STEPHEN'S SCHOOL	13 6000 F M 3237 WIMBERLEY 78676 PHONE - (512) 847-9857 WIMBERLEY 78676	105-112				0		
ST STEPHEN'S SCHOOL			101	MILAM JONES	EE-6		2000	SAES
TEXAS SDA SCHOOL SYSTEM	13 1523 RANCH ROAD 12 SAN MARCOS 78666-2901 PHONE - (512) 392-9475 SAN MARCOS 78666-2901	105-179		DR LYLE HANSEN		30		
SAN MARCOS ADV JR ACAD			101	AMANDA ENGLETT	PK-10		1979	TSDA
AMERICAN PREPARATORY INSTITUTE	13 P O BOX 1800 KILLEEN 76540-1800 PHONE - (254) 526-1390 KYLE 78640-1300	105-180		JOHNELLE L WELSH		197		
WACKENHUT CORRECT-NEW VISIONS			101	LINDA DAGLE	UG		1993	SACS
108 HIDALGO								
VALLEY CHRIST HERITAGE SCH	01 932 NORTH ALAMO ROAD ALAMO 78516-9801 PHONE - (956) 787-9743 ALAMO 78516-9801	108-122		MARY RYDL		130		
VALLEY CHRIST HERITAGE H S VALLEY CHRIST HERITAGE EL			001 101	MARY RYDL MARY RYDL	7-12 PK-6		1991 1991	NCSA NCSA
TEXAS SDA SCHOOL SYSTEM	01 P O BOX 8205 WESLACO 78599-8205 PHONE - (956) 968-7252 WESLACO 78599-8205	108-176		DR LYLE HANSEN		85		
VALLEY GRANDE EL			101	RANDALL BOVEE	1-8		1979	TSDA
TEXAS SDA SCHOOL SYSTEM	01 2117 SOUTH 34TH ST MC ALLEN 78503-8325 PHONE - (956) 682-1117 MC ALLEN 78503-8325	108-177		DR LYLE HANSEN		85		
UPPER VALLEY SDA EL			101	WAYNE HUGHES	PK-8		1987	TSDA
TEXAS SDA SCHOOL SYSTEM	01 P O BOX 1126 WESLACO 78599-1126 PHONE - (956) 968-0573 WESLACO 78599-1126	108-179		DR LYLE HANSEN		80		
VALLEY GRANDE ACAD H S			001	ARSENIO HERNANDEZ	9-12		1970	TSDA
111 HOOD								
HAPPY HILL FARM ACADEMY	11 3846 N HWY 144 GRANBURY 76048-5433 PHONE - (254) 897-4822 GRANBURY 76048-5433	111-181		DRU PRUITT		100		
HAPPY HILL FARM ACADEMY			101	DRU PRUITT	KG-12		1987	SACS
113 HOUSTON								
THE JORDAN SCHOOL	06 1303 E HOUSTON AVE CROCKETT 75835-1749 PHONE - (409) 544-4049	113-189		DEBORAH KELLY		135		
THE JORDAN SCHOOL	CROCKETT 75835-9999		101	DEBORAH KELLY	EE-5		1999	SAES
114 HOWARD								
ST MARY'S EPISCOPAL SCHOOL	18 118 CEDAR BIG SPRING 79720 PHONE - (915) 263-0203	114-100		CAROL HANES		0		
ST MARY'S EPISCOPAL SCHOOL	BIG SPRING 79720		101		EE-5		2000	SAES
116 HUNT								
GREENVILLE CHRISTIAN SCHOOL	10 8420 JACK FINNEY BLVD GREENVILLE 75402-3005 PHONE - (903) 454-1111 GREENVILLE 75402-3005 GREENVILLE 75402-3005	116-120		GLENN SLATER		300		
GREENVILLE CHRISTIAN SCH GREENVILLE CHRISTIAN SCH			001 101	GLENN SLATER WANDA SHAEFFER	7-12 KG-6		1988 1988	ACSI ACSI
119 JACK								
AMERICAN PREPARATORY INSTITUTE	09 P O BOX 1800 KILLEEN 76540-1800 PHONE - (254) 526-1390 JACKSBORO 76458-9420	119-101		JOHNELLE WELSH		1000		
JOHN R LINDSEY ED CTR			001	A I JOWITT	UG		1997	SACS

ACCREDITED NON-PUBLIC SCHOOLS, 2000-2001

County, District, Region, School	Mailing Address, Telephone No.	Co.-Dist. No.	Sch. No.	Superintendents-Principals	Grades Taught	2000-2001 Enrollment	Year	Assoc.
121 JASPER								
TRINITY EPISCOPAL SCHOOL	05 105 W COLLIER ST JASPER 75951-3011 PHONE - (409) 384-7116 JASPER 75951-3011	121-130		DR PETE DEAN		135		
TRINITY EL			101	ELLEN PAULETTE	PK-5		1984	SAES
123 JEFFERSON								
BEAUMONT DIOCESE (CATH)	05 P O BOX 3948 BEAUMONT 77704-3948 PHONE - (409) 838-0451 ext:150	123-100		SISTER CAROL SHIVELY, OSU		2348		
MONSIGNOR KELLY CATHOLIC H S	BEAUMONT 77707		002	EMILE M FAIR III	9-12		1925	TCC
OUR MOTHER OF MERCY SCH	BEAUMONT 77705-3098		102	CHARLEY W BALDWIN JR	PK-5		1968	TCC
ST ANNE CATHOLIC SCH	BEAUMONT 77702-1834		103	NANCY ANN COLLINS	KG-8		1968	TCC
ST ANTHONY CATHEDRAL SCH	BEAUMONT 77701-2890		104	SISTER ANN MIDDLEBROOKS, SEC	PK-8		1925	TCC
ST CATHERINE OF SIENA SCH	PORT ARTHUR 77642-2398		105	MICHAEL SIGUR	PK-8		1968	TCC
ST MARY SCH	ORANGE 77630-2418		108	SANDRA W LEYENDECKER	PK-8		1950	TCC
CHRISTIAN HERITAGE ACADEMY	05 3810 N MAJOR DRIVE BEAUMONT 77713 PHONE - (409) 892-7915	123-120				0		
CHRISTIAN HERITAGE ACADEMY	BEAUMONT 77708		001	JAMES EARL STREET	7-12		1999	ACBS
CHRISTIAN HERITAGE ACADEMY	BEAUMONT 77713		101	ARTHUR ALLEN KEES	PK-6		1999	ACBS
ALL SAINTS EPISCOPAL SCHOOL	05 P O BOX 7188 BEAUMONT 77726-7188 PHONE - (409) 892-1755 BEAUMONT 77726-7188	123-136		STEPHEN KENNEDY		406		
ALL SAINTS EPISCOPAL EL			101	STEPHEN KENNEDY	EE-8		1971	SAES
TEXAS SDA SCHOOL SYSTEM	05 DRAWER H GROVES 77619-1256 PHONE - (409) 963-1625 GROVES 77619-1256	123-179		DR LYLE HANSEN		18		
TRIANGLE ADVENTIST SCH			101	GAIL STUMPH	KG-8		1979	TSDA
CATHEDRAL CHRISTIAN SCH	05 P O BOX 2494 BEAUMONT 77704-2494 PHONE - (409) 892-1503 BEAUMONT 77703-4687	123-180		WILLIAM G SMITH		735		
CATHEDRAL CHRISTIAN SCHOOL			001		KG-12		1985	ACSI
126 JOHNSON								
STEPPING STONE CHRISTIAN ACADEMY	11 P O BOX 1403 BURLESON 76097-1403 PHONE - (817) 295-7656	126-120		SARA GILLASPIE		260		
STEPPING STONE CHRISTIAN ACADEMY	BURLESON 76097-1403		101	SARA GILLASPIE	KG-12		1995	ICAA
TEXAS SDA SCHOOL SYSTEM	11 111 MEADOWVIEW DR CLEBURNE 76031-4511 PHONE - (817) 645-2520 CLEBURNE 76031-4511	126-171		DR LYLE HANSEN		20		
CLEBURNE ADV CHR SCH			101	LYNN NEERGAARD DONNA STEEN	1-8		1997	TSDA
TEXAS SDA-S W UNION CONFERENCE	11 P O BOX 4000 BURLESON 76097-4000 PHONE - (817) 295-0476 BURLESON 76097-4000	126-173		DOUGLAS WALKER		0		
SOUTHWESTERN UNION CONF			101	DOUGLAS WALKER	PK-8		1995	TSDA
TEXAS SDA SCHOOL SYSTEM	11 P O BOX 800 ALVARADO 76009-0800 PHONE - (817) 783-2223 ext:132 ALVARADO 76009-0800	126-175		DR LYLE H HANSEN		0		
TEXAS SDA SCHOOL SYSTEM			001	DR LYLE HANSEN	PK-12		1979	TSDA
TEXAS SDA SCHOOL SYSTEM	11 P O BOX 1077 JOSHUA 76058-1077 PHONE - (817) 556-2109 JOSHUA 76058-1077	126-176		DR LYLE HANSEN		40		
JOSHUA ADV MULTI-GR SCH			101	C JOAN DAVIS	KG-8		1988	TSDA
TEXAS SDA SCHOOL SYSTEM	11 302 PECAN KEENE 76059-2299 PHONE - (817) 645-9125 KEENE 76059-2299	126-177		DR LYLE HANSEN		220		
KEENE ADVENTIST EL			101	DOYLE HARP	PK-8		1970	TSDA
TEXAS SDA SCHOOL SYSTEM	11 1635 FOX LANE BURLESON 76028-4336 PHONE - (817) 295-6812 BURLESON 76028-4336	126-178		DR LYLE HANSEN		90		
BURLESON ADVENTIST SCH			101	DAVID MAY	KG-8		1979	TSDA
TEXAS SDA SCHOOL SYSTEM	11 P O BOX 717 KEENE 76059-0717 PHONE - (817) 641-6626 KEENE 76059-0717	126-179		DR LYLE HANSEN		165		
CHISHOLM TRAIL ACAD			001	MERVIN KESLER	9-12		1950	TSDA
129 KAUFMAN								
KAUFMAN CHRISTIAN SCHOOL	10 401 NORTH SHANNON KAUFMAN 75142 PHONE - (972) 932-4672 KAUFMAN 75142	129-101				0		
KAUFMAN CHRISTIAN SCHOOL			101	JIM LEACH	1-8		1999	ACSI
TERRELL CHRISTIAN ACADEMY	10 805 JOHNSON TERRELL 75160-2049 PHONE - (972) 563-5291 TERRELL 75160-2049	129-120		DR WILLIAM L LUNDY		300		
TERRELL CHRISTIAN			001	LINDA C WILLIAMSON	KG-12		1993	ACBS

ACCREDITED NON-PUBLIC SCHOOLS, 2000-2001

County, District, Region, School	Mailing Address, Telephone No.	Co.-Dist. No.	Sch. No.	Superintendents-Principals	Grades Taught	2000-2001 Enrollment	Year	Assoc.
137 KLEBERG								
EPIPHANY EPISCOPAL SCHOOL	02 P O BOX 1258 KINGSVILLE 78364-1258 PHONE - (361) 592-2871 KINGSVILLE 78364-1258	137-130		DR ROLLIN R SMITH		148		
EPIPHANY EL			101	DR ROLLIN R SMITH	PK-4		1980	SAES
PRESBYTERIAN PAN AM SCHOOL	02 P O BOX 1578 KINGSVILLE 78363-1578 PHONE - (512) 592-4307 KINGSVILLE 78364-1578	137-173		DR JAMES MATTHEWS		112		
PRESBYTERIAN PAN AM SCH			001	DR JAMES MATTHEWS	9-12		1987	SACS
139 LAMAR								
TEXAS SDA SCHOOL SYSTEM	08 902 S MAIN PARIS 75460-7166 PHONE - (903) 784-2330 PARIS 75461	139-178		DR LYLE HANSEN		6		
PARIS SDA SCHOOL			101	PETER DURICHEK	1-8		1994	TSDA
144 LEE								
IMMANUEL LUTHERAN SCHOOL	13 382 NORTH GRIMES GIDDINGS 78942-2630 PHONE - (409) 542-3319 GIDDINGS 78942-2630	144-151		DANIEL V SCHAEFER		206		
IMMANUEL LUTHERAN SCHOOL			101	DANIEL V SCHAEFER	EE-8		1991	LSAC
ST PAUL LUTHERAN SCHOOL	13 ROUTE 2 BOX 154 GIDDINGS 78942-9769 PHONE - (409) 366-2218 GIDDINGS 78942-9769	144-153		MARK A MCCLAIN		106		
ST PAUL LUTHERAN SCHOOL			101	MARK A MCCLAIN	EE-8		1993	LSAC
146 LIBERTY								
HERITAGE CHRISTIAN ACADEMY	04 510 RIVER STREET CLEVELAND 77327-4872 PHONE - (281) 592-6430	146-120		JENNIFER COOPER		120		
HERITAGE CHRISTIAN ACAD	CLEVELAND 77327-4872		001	JENNIFER COOPER	KG-12		1991 1996	ICAA ACTS
152 LUBBOCK								
LUBBOCK DIOCESE (CATH)	17 4011 54TH STREET LUBBOCK 79413-4614 PHONE - (806) 795-8283 SLATON 79364-3699 LUBBOCK 79413-4699	152-100		ROBERTA J MEYER		420		
ST JOSEPH SCH CHRIST THE KING CATHEDRAL SCH			101 103	LYNNE WHITE CHRISTINE WANJURA	EE-8 PK-9		1965 1966	TCC TCC
LUBBOCK CHRISTIAN SCHOOLS	17 2604 DOVER AVE LUBBOCK 79407-3329 PHONE - (806) 796-8700 LUBBOCK 79407-3329 LUBBOCK 79407-3329	152-120		PETER H DAHLSTROM		400		
LUBBOCK CHRISTIAN H S LUBBOCK CHRISTIAN EL			001 101	CLINTON SMITH MARK BREAUX	7-12 PK-6		1961 1961	NCSA NCSA
TRINITY CHRISTIAN UPPER SCHOOL	17 7002 CANTON AVENUE LUBBOCK 79413-6326 HONE - (806) 791-6583 LUBBOCK 79413-6326	152-121		DAVID PRUETT		335		
TRINITY CHRISTIAN SCH			001	DAVID PRUETT	7-12		1995	ACSI
ALL SAINTS' EPIS SCH-LUBBOCK	17 3222 103RD ST LUBBOCK 79423-5200 PHONE - (806) 745-7701 LUBBOCK 79423-5200	152-136		DR DANA BEANE		402		
ALL SAINTS' SCHOOL			101	DR DANA BEANE	EE-9		1964	SAES
155 MARION								
TEXAS SDA SCHOOL SYSTEM	08 RT 4 BOX 619 JEFFERSON 75657-9123 PHONE - (903) 665-7402 JEFFERSON 75657-9123	155-178		DR LYLE HANSEN		50		
CYPRESS BEND SDA SCH			101	MARILYN PARKER	KG-8		1979	TSDA
TEXAS SDA SCHOOL SYSTEM	08 RT 4 BOX 624 JEFFERSON 75657-0624 PHONE - (903) 665-3973 JEFFERSON 75657-0624	155-179		DR LYLE HANSEN		85		
JEFFERSON ADVENTIST ACAD			001	REBECCA BOLINGER	9-12		1976	TSDA
161 MCLENNAN								
WACO BAPTIST ACADEMY	12 720 N NEW ROAD WACO 76710-4855 PHONE - (254) 772-2122 WACO 76710-4855	161-110		CINDI MOORE		100		
WACO BAPTIST ACADEMY			101	CINDI MOORE	PK-6		1984	ACBS
ST PAUL'S EPISCOPAL SCH	12 517 COLUMBUS AVE WACO 76701-1323 PHONE - (254) 753-0246 WACO 76701-1323	161-130		DR MARTHA GHEE		160		
ST PAUL'S EPISCOPAL SCH			101	ANN DECKER	EE-6		1991	SAES
TRINITY LUTHERAN SCHOOL	12 6125 BOSQUE BLVD WACO 76710-4170 PHONE - (254) 772-7840	161-150		DAVID A BLISS		88		

ACCREDITED NON-PUBLIC SCHOOLS, 2000-2001

County, District, Region, School	Mailing Address, Telephone No.	Co.-Dist. No.	Sch. No.	Superintendents-Principals	Grades Taught	2000-2001 Enrollment	Year	Assoc.
TRINITY LUTHERAN SCHOOL	WACO 76710-4170		101	DAVID A BLISS	EE-8		1985	LSAC
TEXAS SDA SCHOOL SYSTEM	12 800 W HWY 6 WACO 76712-3795 PHONE - (254) 772-8775 WACO 76712-3795	161-179		DR LYLE HANSEN		5		
NEW CREATION CHRISTIAN SCHOOL			101	BONNIE KNAUBERT	1-8		1979	TSDA
WACO CHRISTIAN SCHOOL	12 816 NORTH NEW ROAD WACO 76710-4856 PHONE - (254) 776-4321 WACO 76710-4856	161-181		DR WILL STEVE JONES		250		
WACO CHRISTIAN H S WACO CHRISTIAN MIDDLE WACO CHRISTIAN EL			001 041 101	BILL WYATT BETTY MURPHY CAROL MICHAEL	9-12 6-8 EE-5		1985 1996 1985	NCSA NCSA NCSA
VANGUARD COLLEGE PREP	12 2517 MT CARMEL DR WACO 76710-1599 PHONE - (254) 772-8111 WACO 76710-1599	161-190		LINDA GOBLE		237		
VANGUARD H S			001	LINDA GOBLE	7-12		1975	SACS
ST ALBAN'S MEMORIAL SCHOOL	12 321 NORTH 30TH WACO 76710-7298 PHONE - (254) 756-4841 WACO 76710-7298	161-191		MARY V. FADAL		100		
ST ALBAN'S MEMORIAL SCH			101	MARY FADAL	EE-6		1995	SAES
165 MIDLAND								
MIDLAND CHRISTIAN SCHOOL	18 2001 CULVER ST MIDLAND 79705-8304 PHONE - (915) 694-1661 MIDLAND 79705-8304	165-120		EDDIE O LEE		1039		
MIDLAND CHRISTIAN SCHOOL			001	EDDIE O LEE	KG-12		1978 1988	NCSA SACS
BYNUM SCHOOL	18 P O BOX 5788 MIDLAND 79704-5788 PHONE - (915) 520-0075 MIDLAND 79704-5788	165-121		KERI ST JOHN		24		
BYNUM SCHOOL			001	KERI ST JOHN	PK-12		1997	SACS
TRINITY SCHOOL OF MIDLAND	18 3500 WEST WADLEY AVE MIDLAND 79707-5748 PHONE - (915) 697-3281 MIDLAND 79707-5748	165-136		RHONDA DURHAM		585		
TRINITY UPPER SCHOOL TRINITY MIDDLE SCHOOL TRINITY LOWER SCHOOL TRINITY PRE SCH			001 041 101 102	JON ALDEN LAURA BROWN MARY MCFADDEN DIANE GUZY	9-12 6-8 EE-5 EE-KG		1967 1967 1967 1967	ISAS ISAS ISAS ISAS
GRACE LUTHERAN EARLY CHILD	18 3000 W GOLF COURSE RD MIDLAND 79701-2998 PHONE - (915) 694-3063 MIDLAND 79701-2998	165-150		VICKI JOY		95		
GRACE LUTHERAN EARLY CHILD			101	VICKI JOY	EE-PK		1997	LSAC
TEXAS SDA-TEXICO CONFERENCE	18 3112 W TRAVIS MIDLAND 79701-6746 PHONE - (915) 694-2746 MIDLAND 79701-6746	165-179		GLADSTONE SIMMONS		10		
MIDLAND-ODESSA SDA SCH			101	AMERICA BAEZA	1-8		1979	TSDA
HILLCREST SCHOOL	18 2101 WALL STREET MIDLAND 79701 PHONE - (915) 570-7444 MIDLAND 79701	165-180		BETTY STARNES		39		
HILLCREST SCHOOL			001		KG-10		1999	SACS
170 MONTGOMERY								
LIFESTYLE CHRISTIAN SCHOOL	06 1201 HILLCREST CONROE 77301-1160 PHONE - (409) 756-9383 CONROE 77301-1160	170-120		HERMAN MCELYEA		285		
LIFESTYLE CHRISTIAN H S			001	HERMAN MCELYEA	KG-12		1989 1995	ICAA ACTS
COVENANT CHRISTIAN SCHOOL	06 1202 CALLAHAN AVENUE CONROE 77301-1725 PHONE - (409) 539-4144 CONROE 77301-1725	170-121		DR CHARLES LOYD		225		
COVENANT CHRISTIAN H S COVENANT CHRISTIAN EL			001 101	DR CHARLES LOYD PATRICIA CULLUM	7-12 KG-6		1996 1996	ACSI ACSI
ST JAMES EPISCOPAL DAY SCHOOL	06 1803 HIGHLAND HOLLOW DRIVE CONROE 77304 PHONE - (409) 756-4984 CONROE 77304	170-122		PAULETTE BERRY		0		
ST JAMES EPISCOPAL DAY SCHOOL			101	PAULETTE BERRY	EE-2		1999	SAES
TEXAS SDA SCHOOL SYSTEM	06 P O BOX 2683 CONROE 77305-2683 PHONE - (409) 756-5078 CONROE 77305-2683	170-179		DR LYLE HANSEN		45		
CONROE SDA SCH			101	CAROLYN EARLY	1-10		1979	TSDA
THE JOHN COOPER SCHOOL	06 ONE JOHN COOPER DRIVE THE WOODLANDS 77381-4499 PHONE - (281) 367-0900 THE WOODLANDS 77381-4499	170-180		BOBBY EZELL		757		
THE JOHN COOPER SCHOOL			001		KG-12		1998	ISAS

ACCREDITED NON-PUBLIC SCHOOLS, 2000-2001

County, District, Region, School	Mailing Address, Telephone No.	Co.-Dist. No.	Sch. No.	Superintendents-Principals	Grades Taught	2000-2001 Enrollment	Year	Assoc.
174 NACOGDOCHES								
CHRIST EPISCOPAL SCHOOL	07 502 EAST STARR AVE NACOGDOCHES 75961-4234 PHONE - (409) 564-0621 NACOGDOCHES 75961-4234	174-136		LORETTA DAHMUS		163		
CHRIST EPISCOPAL SCH			101	LORETTA DAHMUS	EE-6		1984	SAES
178 NUECES								
CORPUS CHRISTI DIOCESE (CATH)	02 3036 SARATOGA BLVD CORPUS CHRISTI 78415-5715 PHONE - (361) 814-0475	178-100		RENE GONZALEZ		5395		
INCARNATE WORD ACADEMY H S	CORPUS CHRISTI 78404-2797		002	SUE COLEMAN	9-12		1951 1958	TCC SACS
ST AUGUSTINE H S	LAREDO 78040-8799		003	SISTER ALMA ROSE BOOTY, CDP	7-12		1946	TCC
INCARNATE WORD MIDDLE SCH	CORPUS CHRISTI 78404-2498		041	JEAN MCLERRAN	6-8		1967	TCC
BISHOP GARRIGA MIDDLE SCH	CORPUS CHRISTI 78415-5807		043	MARGARET MCGETTRICK	5-8		1962	TCC
BLESSED SACRAMENT SCH	LAREDO 78043-3099		101	SISTER M PATRICE FLOYD, I W B S	PK-6		1967	TCC
CHRIST THE KING ELEMENTARY SCH	CORPUS CHRISTI 78415-4497		102	SISTER COLETTE BREHONY, I W B S	EE-5		1967	TCC
HOLY FAMILY CATHOLIC SCH	CORPUS CHRISTI 78416-1698		104	SISTER PATRICIA RODRIGUEZ, HMSS	EE-5		1967	TCC
INCARNATE WORD EL MONTESSORI	CORPUS CHRISTI 78404-2499		105	SISTER CAMELIA HERLIHY, I W B S	EE-5		1967	TCC
MARY HELP OF CHRISTIANS SCH	LAREDO 78045		106	SISTER MARTINA PONCE, F M A	PK-8		1967	TCC
OUR LADY OF GUADALUPE SCH	LAREDO 78040-3834		107	EDUARDO PERALES	PK-5		1967	TCC
OUR LADY OF PERP HELP	CORPUS CHRISTI 78412-4499		108	HERLINDA CANTU	EE-6		1967	TCC
ST MARY ACADEMY EL/MIDDLE SCH	BEEVILLE 78102-5042		109	ELIDA RAMIREZ	PK-8		1967	TCC
ST ANTHONY SCHOOL	ROBSTOWN 78380-3599		110	REVEREND ROBERT RANK, S O L T	PK-8		1967	TCC
ST ELIZABETH SCHOOL	ALICE 78332-4953		111	SELINA RODRIGUEZ	PK-4		1967	TCC
ST GERTRUDE SCH	KINGSVILLE 78363-6320		112	JEAN CLAIRE TURCOTTE	PK-6		1967	TCC
ST JOSEPH PAROCHIAL SCHOOL	ALICE 78332-0157		114	EDUARDO TORRES	PK-6		1967	TCC
ST PATRICK ELEMENTARY	CORPUS CHRISTI 78411-1889		117	JULIA STRUBHART	PK-6		1967	TCC
ST PETER'S MEMORIAL SCH	LAREDO 78040-0520		118	OLGA AYALA	PK-6		1967	TCC
ST PIUS X SCHOOL	CORPUS CHRISTI 78412-3049		119	DR PATRICIA STEGALL	PK-6		1967	TCC
CENTRAL CATHOLIC ELEMENTARY	CORPUS CHRISTI 78401-2619		121	SISTER DENISE CASSIDY, I W B S	PK-5		1967	TCC
STS CYRIL AND METHODIUS SCH	CORPUS CHRISTI 78415-1747		122	NANNETTE QUINTANILLA HATCH	EE-5		1967	TCC
ST AUGUSTIN EL	LAREDO 78040-8799		123	SYLVIA V HOLGUIN	PK-5		1941	TCC
MOST PRECIOUS BLOOD SCH	CORPUS CHRISTI 78415-5807		126	JOLENE MURRAY	EE-5		1978	TCC
SACRED HEART SCH	ROCKPORT 78382-2711		128	KATHERINE BARNES	EE-6		1981	TCC
FIRST BAPTIST SCHOOL	02 3115 OCEAN DRIVE CORPUS CHRISTI 78404-1614 PHONE - (512) 884-8931 CORPUS CHRISTI 78404-1614	178-110		BETTY MARONEY		200		
FIRST BAPTIST SCHOOL			101	BETTY MARONEY	EE-6		1988	ACBS
PARKDALE BAPTIST SCHOOL	02 3875 SOUTH STAPLES CORPUS CHRISTI 78411-2397 PHONE - (512) 853-3318 CORPUS CHRISTI 78411-2397	178-111		LOIS ANN STEPHENSON		350		
PARKDALE BAPTIST SCHOOL			041	LOIS ANN STEPHENSON	EE-11		1989	ACBS
ST JAMES EPISCOPAL SCHOOL	02 602 SOUTH CARANAHUA ST CORPUS CHRISTI 78401-3440 PHONE - (512) 883-0835 CORPUS CHRISTI 78401-3440	178-136		PALMER BELL JR		343		
ST JAMES EPISCOPAL EL			101	PALMER BELL JR	EE-8		1967	SAES
ST PAUL LUTHERAN SCHOOL	02 801 E MAIN BISHOP 78343-2720 PHONE - (361) 584-2778 BISHOP 78343-2720	178-151		SUSAN L MOERBE		33		
ST PAUL LUTHERAN SCHOOL			101	SUSAN L MOERBE	EE-4		1993	LSAC
TEXAS SDA SCHOOL SYSTEM	02 2217 SARITA STREET CORPUS CHRISTI 78405-1937 PHONE - (512) 882-1480 CORPUS CHRISTI 78414	178-179		DR LYLE HANSEN		10		
COASTAL BEND ADVENTIST ACADEMY			101	MARCY TANNER	1-8		1986	TSDA
ACADEMY OF TRANSITIONAL STUDIES	02 2203 BALDWIN BLVD CORPUS CHRISTI 78405-2011 PHONE - (512) 881-9988 CORPUS CHRISTI 78405-2011	178-180		DR MARIA L GARZA		200		
ACADEMY TRANSITIONAL STUDIES			001	DR MARIA L GARZA	6-12		1993	SACS
181 ORANGE								
COMMUNITY CHRISTIAN SCHOOL	05 3400 MARTIN LUTHER KING DR ORANGE 77632-2928 PHONE - (409) 883-4531 ORANGE 77632-2928	181-120		CATHERINE M STEWART		435		
COMMUNITY CHRIST EL			101	CATHERINE STEWART	KG-12		1990	ACSI
182 PALO PINTO								
COMMUNITY CHRISTIAN SCHOOL	11 P O BOX 1207 MINERAL WELLS 76068-1207 PHONE - (940) 328-1333 MINERAL WELLS 76067-1207	182-120		GARY ROBINSON		60		
COMMUNITY CHRISTIAN SCH			001	GARY ROBINSON	KG-12		1991	ICAA
184 PARKER								
TRINITY CHRISTIAN ACADEMY	11 P O BOX 852 ALEDO 76008-0852 PHONE - (817) 441-7901 ALEDO 76008-0852	184-120		MARSHA BARBER		120		
TRINITY CHRISTIAN ACADEMY			101	MARSHA BARBER	KG-10		1997	ACSI
TEXAS SDA SCHOOL SYSTEM	11 P O BOX 98 WEATHERFORD 76086-0098 PHONE - (817) 594-0566	184-179		DR LYLE HANSEN JR		15		

ACCREDITED NON-PUBLIC SCHOOLS, 2000-2001

County, District, Region, School	Mailing Address, Telephone No.	Co.-Dist. No.	Sch. No.	Superintendents-Principals	Grades Taught	2000-2001 Enrollment	Year	Assoc.
EDEN ROAD SDA CHRISTIAN SCHOOL	WEATHERFORD 76086-0098		101	JERRY MURRAY	1-8		1998	TSDA
188 POTTER								
AMARILLO DIOCESE (CATH)	16 P O BOX 5644 AMARILLO 79117-5644 PHONE - (806) 383-2243 ext:110	188-100		DR WILLIAM D REENTS		1200		
HOLY CROSS CATHOLIC ACADEMY	AMARILLO 79110-1113		001	SISTER ANN GORMAN, RSM	6-12		1930	TCC
OUR LADY OF GUADALUPE SCH	AMARILLO 79102-4007		102		PK-5		1969	TCC
ST ANTHONY'S SCH	DALHART 79022-4408		103	SISTER PETER MARIE RICIGLIANO, OSF	KG-6		1969	TCC
ST ANTHONY'S SCH	HEREFORD 79045-4202		104	NANCY NEUSCH	PK-6		1969	TCC
ST JOHN THE EVANGELIST CATHOLIC SCH	BORGER 79007-4499		106	BRET W PARKER	PK-4		1969	TCC
ST JOSEPH ELEMENTARY SCH	AMARILLO 79110-1113		107	ELIZABETH MARIE KELLER	PK-5		1966	TCC
ST LAURENCE CATHEDRAL SCH	AMARILLO 79107-7258		109	TOMAS SALAZAR	PK-4		1966	TCC
ST MARY'S SCH	AMARILLO 79102-1645		110	CHRIS ALTMAN	PK-5		1926	TCC
ST VINCENT DE PAUL EL SCH	PAMPA 79065-2705		112	PAULA SIMPSON	PK-5		1969	TCC
SAN JACINTO CHRISTIAN ACADEMY	16 P O BOX 3428 AMARILLO 79116-3428 PHONE - (806) 372-2285 AMARILLO 79116-3428	188-120		MICHAEL R PINKSTON		575		
SAN JACINTO CHRIST ACAD			001	RUSSELL RENEAU	KG-12		1990	ACSI
TRINITY FELLOWSHIP CHRISTIAN SCH	16 5000 HOLLYWOOD ROAD AMARILLO 79118-5000 PHONE - (806) 355-7207 AMARILLO 79118-5000	188-121		CHUCK JONES		310		
TRINITY FELLOWSHIP CHR SCH			001		KG-12		1994	ACSI
BIBLE HERITAGE SCHOOL	16 4003 BONHAM STREET AMARILLO 79110-1110 PHONE - (806) 352-0642 AMARILLO 79110-1110	188-122		DENNIS RAWLS		335		
BIBLE HERITAGE SCHOOL			001		7-12		1997	ACSI
ST ANDREW'S EPISCOPAL SCHOOL	16 1515 SOUTH GEORGIA AMARILLO 79102-2313 PHONE - (806) 376-9501 AMARILLO 79102-2313	188-136		CONNIE WOOTTON		379		
ST ANDREW'S EPISCOPAL EL			101	CONNIE WOOTTON	EE-8		1989 2000	SAES ISAS
TEXAS SDA-TEXICO CONFERENCE	16 P O BOX 7770 AMARILLO 79114-7770 PHONE - (806) 353-7251 AMARILLO 79114-7770	188-178		GLADSTONE SIMMONS		25		
TEXICO CONF OF SDA			001	GLADSTONE SIMMONS	KG-12		1979	TSDA
TEXAS SDA-TEXICO CONFERENCE	16 5408 ERIK STREET AMARILLO 79106-9999 PHONE - (806) 355-8371 AMARILLO 79106-9999	188-179		GLADSTONE SIMMONS		16		
AMARILLO ADV JR ACAD			101	SHERRY RILEY	1-8		1979	TSDA
199 ROCKWALL								
ROCKWALL CHRISTIAN ACADEMY	10 6005 DALROCK ROAD ROWLETT 75088-4390 PHONE - (972) 412-8266 ROWLETT 75088-4390	199-117		STAN WHITMORE		250		
ROCKWALL CHRISTIAN ACAD			101	STAN WHITMORE	KG-12		1990	ICAA
HERITAGE CHRISTIAN ACADEMY	10 P O BOX 1808 ROCKWALL 75087-1808 PHONE - (972) 772-3003 ROCKWALL 75087-1808	199-118		EARL GARLAND JIM STUAD		285		
HERITAGE CHRISTIAN ACADEMY			001	EARL GARLAND JIM STAUD	PK-12		1997	ACBS
212 SMITH								
TYLER DIOCESE (CATH)	07 1015 ESE LOOP 323 TYLER 75701-9663 PHONE - (903) 534-1077 ext:35 TYLER 75701-9130	212-100		SISTER JOSEPH MARIE KASEL, SSND		1099		
BISHOP T K GORMAN CATHOLIC SCH			001	JAMES FRANZ	6-12		1960 1989	TCC SACS
ST GREGORY CATHOLIC SCHOOL	TYLER 75702-8194		101	KATHY SHIELDS HARRY	PK-5		1965	TCC
ST JOSEPH CATHOLIC SCHOOL	MARSHALL 75670-7329		102	DEAN KARNES	PK-7		1965	TCC
ST MARY OF THE ROSARY CATHOLIC SCH	LONGVIEW 75605-2424		103	JANEL B GARNER	PK-8		1965	TCC
ST PATRICK CATHOLIC EL	LUFKIN 75901-1316		104	LARRY GAUDET	PK-7		1968	TCC
EAST TEXAS CHRISTIAN ACADEMY	07 P O BOX 8201 TYLER 75711-8201 PHONE - (903) 561-8642 TYLER 75711-8201	212-120		LANNY PAUL WITT		250		
E TX CHRISTIAN ACADEMY EL			101	LANNY PAUL WITT	PK-12		1984	NCSA
GRACE COMMUNITY SCHOOL	07 3001 UNIVERSITY BLVD TYLER 75701-7457 PHONE - (903) 593-1977 TYLER 75701-7457 TYLER 75701-7597	212-121		JERRY G BURGESS		800		
GRACE COMMUNITY SCHOOL			041	JERRY G BURGESS	KG-12		1992	ACSI
GRACE COMMUNITY EL			101	NINA SUE JOHNSON	KG-5		1992	ACSI
ALL SAINTS EPISCOPAL SCH	07 2695 S SW LOOP 323 TYLER 75701-0753 PHONE - (903) 592-3128 TYLER 75701-0753	212-136		RAYMOND JOHNSON		608		
ALL SAINTS EPIS EL			101	MIKE RODGERS	PK-12		1980	SAES
TEXAS SDA SCHOOL SYSTEM	07 P O BOX 131210 TYLER 75713-1210 PHONE - (903) 595-6706 TYLER 75701-7318	212-179		DR LYLE HANSEN		15		
TYLER SDA SCH			101	BARBARA REYNOLDS	1-8		1982	TSDA

ACCREDITED NON-PUBLIC SCHOOLS, 2000-2001

County, District, Region, School	Mailing Address, Telephone No.	Co.-Dist. No.	Sch. No.	Superintendents-Principals	Grades Taught	2000-2001 Enrollment	Year	Assoc.
STEPPING STONE SCHOOL	07 3105 UNIVERSITY BLVD TYLER 75701 PHONE - (903) 556-1851	212-180		CAMILLE BROWN		200		
STEPPING STONE SCHOOL	TYLER 75701		101	DENA MOSLEY	PK-8		2000	TAAP
220 TARRANT								
FORT WORTH DIOCESE (CATH)	11 800 WEST LOOP 820 SOUTH FORT WORTH 76108-2919 PHONE - (817) 560-3300	220-100		SISTER MARGUERITE CONNORS, SHSP		6193		
NOLAN CATHOLIC H S	FT WORTH 76103-1198		001	BROTHER OSCAR VASQUEZ, SM	7-12		1963 1989	TCC SACS
NOTRE DAME CATHOLIC SCH	WICHITA FALLS 76309-4999		002	JAMES M ANDERSON	PK-12		1966 1987	TCC SACS
SACRED HEART SCHOOL	MUENSTER 76252-0588		003	DR JACK B MURDOCK	PK-12		1986 1987	TCC SACS
CASSATA LEARNING CTR	FORT WORTH 76104-4796		004	CYNTHIA A MORTON	9-12		1979 1979	SACS TCC
ALL SAINTS CATHOLIC EL	FT WORTH 76106-8195		101	PATRICIA RILEY	PK-8		1955	TCC
HOLY FAMILY CATHOLIC SCH	FT WORTH 76107-4697		102	CAROL KURYLA	PK-8		1965	TCC
OUR LADY OF VICTORY SCH	FT WORTH 76110-4098		105	KATHERINE LOTT	PK-8		1965	TCC
OUR MOTHER OF MERCY SCH	FT WORTH 76104-3799		106	SISTER ROBERTA FULTON, SSMN	PK-8		1965	TCC
ST ANDREW CATHOLIC SCH	FT WORTH 76109-3799		107	CLARICE PENNINGER	PK-8		1965	TCC
ST GEORGE CATHOLIC SCH	FT WORTH 76111-4799		108	DR OLGA FERRIS	PK-6		1965	TCC
ST JOHN THE APOSTLE CATHOLIC SCH	NORTH RICHLAND HILLS 76180-8387		109	PAM RATLIFF	PK-8		1965	TCC
ST MARIA GORETTI CATHOLIC SCH	ARLINGTON 76013-2399		110	DIANE STARKOVICH	PK-8		1965	TCC
ST MARY'S CATHOLIC SCH	GAINESVILLE 76240-3299		111	JOHN METZLER	PK-8		1957	TCC
ST PETER THE APOSTLE SCH	FT WORTH 76108-3297		113	DEBORA HERRERA	PK-8		1965	TCC
ST RITA CATHOLIC SCH	FT WORTH 76112-6398		114	DR ROSEMARY HENRY-BURROUGH	PK-8		1965	TCC
HOLY TRINITY CATHOLIC SCH	GRAPEVINE 76051-7106		115	EDWARD J DOHERTY	PK-7		1994	TCC
IMMACULATE CONCEPTION SCH	DENTON 76201-2940		116	ELAINE SCHAD	PK-7		1995	TCC
SOUTH ARLINGTON CATHOLIC SCHOOL	ARLINGTON 76017-2736		117	SANDRA SILLAWAY	PK-5		1998	TCC
HOLY ROSARY CATHOLIC SCHOOL	ARLINGTON 76017		118	L LYNN DAY	PK-7		1995	TCC
MONTESSORI ACADEMY	11 3428 W ARKANSAS LN ARLINGTON 76013 PHONE - (817) 274-1548	220-101		PAM DUNBAR		250		
MONTESSORI ACADEMY	PHONE - (817) 274-1548		101	PAM DUNBAR	KG-6			
FT WORTH CHRISTIAN SCHOOL	11 7517 BOGART DRIVE FT WORTH 76180-9988 PHONE - (817) 281-6504	220-120		LAURA L BYNUM		829		
FT WORTH CHRISTIAN H S	FORT WORTH 76180-9988		001	LAURA BYNUM	9-12		1966 1987	NCSA SACS
FT WORTH CHRISTIAN MIDDLE	FORT WORTH 76180-9988		041	KENT HART	6-8		1966 1987	NCSA SACS
FT WORTH CHRISTIAN EL	FORT WORTH 76180-9988		101	DR SARAH SCHECTER	PK-5		1966 1987	NCSA SACS
SOUTHWEST CHRISTIAN SCH INC	11 6801 DAN DANCIGER RD FORT WORTH 76133-6298 PHONE - (817) 294-9596	220-121		DR WILLIAM ADRIAN		482		
SOUTHWEST CHRISTIAN H S	FORT WORTH 76133-6298		001		7-12		1982 999	NCSA SACS
SOUTHWEST CHRISTIAN EL	FORT WORTH 76133-6298		101		PK-6		1982 1999	NCSA SACS
LAKE COUNTRY CHRISTIAN SCHOOL	11 7050 LAKE COUNTRY DR FORT WORTH 76179-2954 PHONE - (817) 236-8703	220-122		NANCY PURTELL		465		
LAKE COUNTRY CHRIST SCH	FORT WORTH 76179-2954		001	ANN DELP	KG-12		1985 1988	ACSI ICAA
GLENVIEW CHRISTIAN SCHOOL	11 4805 NORTHEAST LOOP 820 FORT WORTH 76137-2801 PHONE - (817) 281-5155	220-123		JUDY DODSON		285		
GLENVIEW CHRISTIAN SCH	FORT WORTH 76137-2801		101	JUDY DODSON	KG-6		1995	ACSI
TEXAS CHRISTIAN ACADEMY	11 915 WEB ARLINGTON 76011-5998 PHONE - (817) 274-5201	220-124				365		
TEXAS CHRISTIAN ACAD	ARLINGTON 76011-5998		001	TIM VANDERVEER	7-12		1990	ACSI
TEXAS CHRISTIAN ACAD	ARLINGTON 76011-5998		101	ANGIE ARTHUR	KG-6		1990	ACSI
CALVARY ACADEMY	11 1600 W 5TH STREET FORT WORTH 76102-1846 PHONE - (817) 332-3351	220-125		SUE TIDWELL		443		
CALVARY ACADEMY	FORT WORTH 76102-1846		001	SUE TIDWELL	KG-12		1990	ICAA
TEMPLE CHRISTIAN SCHOOL	11 P O BOX 8499 FORT WORTH 76124-0499 PHONE - (817) 457-0770	220-126		DR STAN F BROOKE		680		
TEMPLE CHRISTIAN SCH	FORT WORTH 76124-0499		001	DOROTHY STRINGER	PK-12		1991	ACBS
MEADOWBROOK CHRISTIAN SCHOOL	11 6801 MEADOWBROOK DR FORT WORTH 76112-5246 PHONE - (817) 457-2345	220-127		ANGELA CUPPETT		130		
MEADOWBROOK CHRISTIAN	FORT WORTH 76112-5246		001	ANGELA CUPPETT	KG-8		1993	ICAA
AMBASSADORS OF CHRIST CHRISTIAN ACADEMY	11 5430 MILLER AVE FORT WORTH 76119-6115 PHONE - (817) 535-7076	220-128		CHRISTOPHER SPELLMAN		211		
AMBASSADORS OF CHRIST SCH	FORT WORTH 76119-6115		001	CHRISTOPHER SPELLMAN	KG-12		1995	ICAA

ACCREDITED NON-PUBLIC SCHOOLS, 2000-2001

County, District, Region, School	Mailing Address, Telephone No.	Co.-Dist. No.	Sch. No.	Superintendents-Principals	Grades Taught	2000-2001 Enrollment	Year	Assoc.
HARVEST CHRISTIAN ACADEMY	11 7200 DENTON HIGHWAY WATAUGA 76148-1202 PHONE - (817) 485-1660	220-129		DR ALEX WARD		320		
HARVEST CHRISTIAN ACADEMY HARVEST CHRISTIAN ACADEMY	WATAUGA 76148-1202 WATAUGA 76148-1202		001 101	BRIG THOMPSON JOYCE WRIGHT	7-12 KG-6		1998 1998	ACSI ACSI
ST VINCENT'S EPICOPAL SCHOOL	11 1300 FOREST RIDGE BEDFORD 76022-6770 PHONE - (817) 354-7979	220-130		LYNN BUFFINGTON		326		
ST VINCENT'S EPISCOPAL	BEDFORD 76022-6770		101	JANET BLAKEMAN	EE-6		1978	SAES
ST ALBAN'S EPISCOPAL SCHOOL	11 911 S DAVIS ARLINGTON 76013-2412 PHONE - (817) 460-6071	220-131		DOYLE TUNNELL		352		
ST ALBAN'S EPISCOPAL SCH	ARLINGTON 76013-2412		101	MICHAEL PRINGLE	EE-8		1991	SAES
ALL SAINTS EPISCOPAL SCHOOL	11 8200 TUMBLEWEED TRAIL FORT WORTH 76108-3412 PHONE - (817) 246-2413	220-136		THADDEUS BIRD		749		
ALL SAINTS EPIS H S	FORT WORTH 76108-3412		001	THADDEUS BIRD	9-12		1983 2000	SAES ISAS
ALL SAINTS EPIS MIDDLE ALL SAINTS EPIS EL	FORT WORTH 76108-3412 FORT WORTH 76108-3412		041 101	KENT HENNING JEANY PITRE	6-8 KG-5		1983 1983	SAES SAES
BETHEL CHRISTIAN SCHOOL	11 2300 E PARK ROW DRIVE ARLINGTON 76010-4897 PHONE - (817) 275-8982	220-140		PAMELA M LEWIS		216		
BETHEL CHRISTIAN SCHOOL	ARLINGTON 76010-4897		101	PAMELA M LEWIS	PK-12		1998	ACTS
METRO CHRISTIAN ACADEMY	11 500 HOUSTON SCHOOL ARLINGTON 76011 PHONE - (817) 226-1261	220-150				0		
METRO CHRISTIAN ACADEMY	ARLINGTON 76011		101	DR JUNE JAMES	KG-8		1999	ACBS
ST PAUL LUTHERAN SCHOOL	11 1800 WEST FREEWAY FORT WORTH 76102-5977 PHONE - (817) 332-2281	220-152		TOM GEYER		282		
ST PAUL LUTHERAN SCHOOL	FORT WORTH 76102-5977		101	JANICE A MARUT	EE-8		1985	LSAC
GRACE LUTHERAN SCHOOL	11 308 WEST PARK ROW ARLINGTON 76010-4302 PHONE - (817) 274-1654	220-153		JAMES M HOHNBAUM		267		
GRACE LUTHERAN SCHOOL	ARLINGTON 76010-4302		101	JAMES M HOHNBAUM	EE-6		1985	LSAC
TEXAS SDA SCHOOL SYSTEM	11 7051 MCCART AVE FORT WORTH 76133-7201 PHONE - (817) 370-7177	220-178		DR LYLE HANSEN		130		
FORT WORTH ADVENTIST JUNIOR ACADEMY	FORT WORTH 78621-9123		101	JIM MURRAY	PK-10		1996	TSDA
TEXAS SDA SCHOOL SYSTEM	11 4611 KELLY-ELLIOT ROAD ARLINGTON 76017-1353 PHONE - (817) 572-0081	220-179		DR LYLE HANSEN		400		
BURTON ADVENTIST ACAD	ARLINGTON 76017-1353		101	JOHN HOPPS	KG-12		1979	TSDA
BETHESDA CHRISTIAN SCHOOL	11 4700 NORTH BEACH FT WORTH 76137-3295 PHONE - (817) 281-6446	220-180		VICKI L VAUGHN		435		
BETHESDA CHRISTIAN SCH	FT WORTH 76137-3295		101	VICKI VAUGHN	KG-12		1988	ACSI
FORT WORTH ACADEMY	11 7301 DUTCH BRANCH ROAD FORT WORTH 76132-2085 PHONE - (817) 370-1191	220-181		BILL BRODERICK		228		
FORT WORTH ACADEMY	FORT WORTH 76132-2085		101	BILL BRODERICK	KG-8		1987	SACS
FT WORTH COUNTRY DAY SCHOOL	11 4200 COUNTRY DAY LANE FT WORTH 76109-4201 PHONE - (817) 732-7718	220-182		F GRAHAM BROWN JR		1050		
COUNTRY DAY UPPER COUNTRY DAY MIDDLE COUNTRY DAY LOWER	FT WORTH 76109-4201 FT WORTH 76109-4201 FT WORTH 76109-4201		001 041 101	JOHN R O'REILLY ALAN SMILEY ANN BUIS	9-12 6-8 KG-5		1963 1963 1963	ISAS ISAS ISAS
TRINITY VALLEY SCHOOL	11 7500 DUTCH BRANCH RD FT WORTH 76132-4110 PHONE - (817) 292-6060	220-183		GERALD KRAMER		850		
TRINITY VALLEY UPPER TRINITY VALLEY MIDDLE TRINITY VALLEY LOWER	FT WORTH 76132-4110 FT WORTH 76132-4110 FT WORTH 76132-4110		001 041 101	DENNIS FLEMING TERRY DOGGETT GERALD KRAMER	9-12 6-8 KG-5		1963 1963 1963	ISAS ISAS ISAS
CHILD STUDY CENTER	11 1300 W LANCASTER FT WORTH 76102-3499 PHONE - (817) 336-8611	220-184		BRYAN SMITHERMAN		80		
CHILD STUDY EL	FT WORTH 76102-3499		101	BILL SMITHERMAN	PK-1		1989	SACS
HILL SCHOOL OF FT WORTH	11 4817 ODESSA AVE FT WORTH 76133-1640 PHONE - (817) 923-9482	220-185		GREGORY OWENS		160		
HILL SCHOOL OF FT WORTH	FT WORTH 76133-1640		101	GREGORY OWENS	3-9		1989	SACS
TREETOPS INTERNATIONAL SCHOOL	11 12500 SOUTH PIPELINE EULESS 76040-5853 PHONE - (817) 283-1771	220-186		CHARLES P ASCHE		220		
TREETOPS INTERNATIONAL SCHOOL	EULESS 76040-5853		001	CHARLES P ASCHE	1-AE		1986	SACS
PANTEGO CHRISTIAN ACADEMY	11 2201 WEST PARK ROW ARLINGTON 76013-3495 PHONE - (817) 460-3315	220-187		KEN DEAN		650		
PANTEGO CHRISTIAN ACAD H S PANTEGO CHRISTIAN ACAD EL	ARLINGTON 76013-3495 ARLINGTON 76013-3495		001 101	MIKE PARTAIN STEVEN NEWBY	7-12 KG-6		1988 1988	ACSI ACSI

ACCREDITED NON-PUBLIC SCHOOLS, 2000-2001

County, District, Region, School		Mailing Address, Telephone No.	Co.-Dist. No.	Sch. No.	Superintendents-Principals	Grades Taught	2000-2001 Enrollment	Year	Assoc.
WHITE LAKE SCHOOL	11	501 OAKLAND BLVD FT WORTH 76103-1099 PHONE - (817) 457-6736 FT WORTH 76103-1099	220-188		JERRY T JOHNSON		101		
WHITE LAKE EL				101	JERRY T JOHNSON	PK-6		1989	SACS
THE OAKRIDGE SCHOOL	11	5900 WEST PIONEER PARKWAY ARLINGTON 76013-2840 PHONE - (817) 451-4994 ARLINGTON 76013-2840	220-189		ANDY J BROADUS		820		
OAKRIDGE UPPER				001	KILE EDGMAN	9-12		1987 1987	ISAS SACS
OAKRIDGE MIDDLE		ARLINGTON 76013-2840		041	MELISSA GRUBB	6-8		1987	ISAS
OAKRIDGE LOWER		ARLINGTON 76013-2840		101	CORLISS ELSESSER	1-5		1987	SACS
OAKRIDGE PRESCHOOL		ARLINGTON 76013-2840		102	BETTY GARTON	PK-KG		1987 1987	SACS SACS
TEXAS BOYS CHOIR SCHOOL	11	2925 RIVERGLEN DRIVE FT WORTH 76109-1810 PHONE - (817) 924-1482 FT WORTH 76109-1810	220-190		DOLLIE BELVINS		41		
TEXAS BOYS CHOIR				041	DOLLIE BLEVINS	4-12		1991	SACS
COUNTRY DAY SCHOOL OF ARLINGTON	11	1100 ROOSEVELT ST ARLINGTON 76011-4837 PHONE - (817) 275-0851 ARLINGTON 76011-4837	220-191		NICHOLAS STONEMAN		193		
COUNTRY DAY SCHOOL OF ARLINGTON				101	NICHOLAS STONEMAN	PK-8		1997	SACS
GATEWAY SCHOOL	11	1601 IVY LANE ARLINGTON 76011-6171 PHONE - (817) 226-6222 ARLINGTON 76011-6171	220-192		HARRIET R WALBER		45		
GATEWAY H S				001	HARRIET R WALBER	7-12		1985	SACS
KEY SCHOOL	11	3947 EAST LOOP 820 SOUTH FT WORTH 76119 PHONE - (817) 921-3737 FT WORTH 76109-4727	220-193		MARY A KEY		140		
KEY SCHOOL				001	MARY A KEY	EE-12		1984	SACS
STARPOINT SCHOOL	11	T C U BOX 32918 FT WORTH 76129-2918 PHONE - (817) 921-7141 FT WORTH 76129-2918	220-195		DR DOUGLAS SIMPSON		41		
STARPOINT SCHOOL				101	KATHLEEN WILLIAMS	1-3		1980	SACS
WEST ACADEMY	11	3825 MCCART AVE FT WORTH 76110-4621 PHONE - (817) 924-3535 FT WORTH 76110-4621	220-196		DR SYLVIA W WEST		60		
WEST ACADEMY H S				001	DR SYLVIA WEST	9-12		1987	SACS
COVENANT CHRISTIAN ACADEMY	11	715 CHEEK SPARGER COLLEYVILLE 76034 PHONE - (817) 577-9304 COLLEYVILLE 76034	220-197				0		
COVENANT CHRISTIAN ACADEMY				001	PETER VAUGHN	KG-12		1996	ACSI
FORT WORTH HEBREW DAY SCHOOL	11	6795 DAN DANCIGER ROAD FORT WORTH 76133-4901 PHONE - (817) 370-0777	220-199		SOSHANNA HOWARD		30		
FORTH WORTH HEBREW DAY SCH		FORT WORTH 76133-4901		101	SOSHANNA HOWARD	KG-4		1994	SACS
HARVEST CHRISTIAN ACADEMY	11	409 W KELLIS STREET FT WORTH 76115 PHONE - (817) 927-5091 FT WORTH 76115	220-200		JOHN WINNER		120		
HARVEST CHRISTIAN SCHOOL				101		KG-12		1999	ICAA
THE FOURTH STREET SCHOOL	11	1112 W FOURTH ST ARLINGTON 76013 ARLINGTON 76013	220-201				22		
THE FOURTH STREET SCHOOL				101	CHRISTIE HANSON	1-8		1999	SACS
221 TAYLOR									
ABILENE CHRISTIAN SCHOOLS	14	2550 NORTH JUDGE ELY BLVD ABILENE 79601-2111 PHONE - (915) 672-9200 ABILENE 79601-2111 ABILENE 79601-2111	221-120		STEVEN Q CUNNINGHAM		350		
ABILENE CHRISTIAN H S-MIDDLE ABILENE CHRISTIAN EL				001 101	DR RICKEY HARMON ROGER THOMAS	6-12 EE-5		1951 1951	NCSA NCSA
ST JOHN'S EPISCOPAL SCHOOL	14	1600 SHERMAN STREET ABILENE 79605-4598 PHONE - (915) 695-8870 ABILENE 79605-4598	221-130		JEANIE STARK		191		
ST JOHN'S EPISCOPAL SCH				101	JEANIE STARK	EE-6		1991	SAES
ABILENE JUNIOR ACADEMY	14	2842 BARROW STREET ABILENE 79606 PHONE - (915) 692-6066 ABILENE 79606	221-140				15		
ABILENE JUNIOR ACADEMY				101	CLINTON CUMMINGS	PK-8		1998	TSDA
226 TOM GREEN									
SAN ANGELO DIOCESE (CATH)	15	499 ST MATTHEWS EL PASO 79907-4214 PHONE - (915) 872-8426 MIDLAND 79701-6418 ODESSA 79761-1396 SAN ANGELO 76903-5929	226-100		SISTER ELIZABETH ANNE SWARTZ, SSND		770		
ST ANN'S EL SCH ST MARY'S CENTRAL CATHOLIC SCH ANGELO CATHOLIC SCH				103 105 107	BARBARA RANSBOTTOM GUADALUPE MOLINA CHARLES GUENAT	PK-8 PK-8 PK-7		1967 1967 1966	TCC TCC TCC

ACCREDITED NON-PUBLIC SCHOOLS, 2000-2001

County, District, Region, School	Mailing Address, Telephone No.	Co.-Dist. No.	Sch. No.	Superintendents-Principals	Grades Taught	2000-2001 Enrollment	Year	Assoc.
CORNERSTONE SCHOOL	15 1502 N JEFFERSON SAN ANGELO 76903 PHONE - (915) 655-3439	226-110		LIONEL SOTO		185		
CORNERSTONE SCHOOL	PHONE - (915) 655-3439		001	LIONEL SOTO	KG-12			
TRINITY LUTHERAN SCHOOL	15 3516 YMCA DRIVE SAN ANGELO 76904-7154 PHONE - (915) 947-1275	226-150		CARL C DUNK JR		200		
TRINITY LUTHERAN SCHOOL	SAN ANGELO 76904-7154		101	CARL C DUNK JR	PK-6		1976	LSAC
227 TRAVIS								
AUSTIN DIOCESE (CATHOLIC)	13 1625 RUTHERFORD LANE BLDG A AUSTIN 78754-5105 PHONE - (512) 873-7771	227-100		SISTER THECLA CAIN, O S F		4428		
REICHER CATHOLIC H S	WACO 76708-3399		001	DR KEVIN CASPERSEN	9-12		1956	TCC
ST MICHAEL'S CATHOLIC ACADEMY	AUSTIN 78735-1409		003	JOHN T KENNEDY	9-12		1984	TCC
ST JOSEPH CATHOLIC HIGH SCHOOL	BRYAN 77803-4057		004	TIM LUZA	6-12		1995	TCC
HOLY TRINITY CATHOLIC HIGH SCHOOL	TEMPLE 76502		005	JONATHAN DANIELS	9-11		2000	TCC
STS CYRIL & METHODIUS CATHOLIC SCH	GRANGER 76530-0248		101	IVAN R LESCHBER	PK-6		1967	TCC
ST AUSTIN'S SCH	AUSTIN 78705-5517		103	JOHN CISNEROS	KG-8		1967	TCC
ST IGNATIUS MARTYR SCH	AUSTIN 78704-5294		104	LYNN PARRA	PK-8		1967	TCC
ST JOSEPH CATHOLIC SCH	BRYAN 77803-4057		105	N BLUNTZER TIM LUZA	PK-5		1967	TCC
ST JOSEPH CATHOLIC SCH	KILLEEN 76543-3522		106	EUGENE HOELSCHER	PK-5		1967	TCC
ST LOUIS SCH	AUSTIN 78757-1214		107	ROBERT S LEWIS	PK-8		1967	TCC
							1986	SACS
ST LOUIS CATHOLIC SCH	WACO 76708-3399		108	JOHN A VASEK	KG-8		1967	TCC
ST MARY'S CATHEDRAL SCH	AUSTIN 78701-2416		109	CECILIA PHALEN ABBOTT	PK-8		1967	TCC
ST MARY'S CATHOLIC SCH	TAYLOR 76574-3669		111	JACQUELINE C HORTON	PK-8		1967	TCC
ST MARY'S SCH	TEMPLE 76504-5699		112	DR DAVID PETERSON	PK-8		1967	TCC
ST MARY OF THE ASSUMPTION	WACO 76701-1128		113	SISTER M KENNETH REGAN, CSC	PK-8		1967	TCC
ST MARY'S SCH	WEST 76691-1527		114	JOE GOUGH	PK-8		1967	TCC
SACRED HEART SCH	AUSTIN 78723-3798		115	SISTER MARY JEAN OLSOVSKY, OP	PK-6		1967	TCC
SACRED HEART SCH	LA GRANGE 78945-2048		116	ELMER FAYKUS	PK-6		1967	TCC
DOMINICAN ACADEMY OF AUSTIN	AUSTIN 78737-6514		117	SISTER STEPHEN ANNE ZAWACKI, OP	KG-5		1983	TCC
ST THERESA'S SCH	AUSTIN 78731-3635		118	SUZANNE MADERO	PK-6		1986	TCC
HYDE PARK BAPTIST SCH SYSTEM	13 3901 SPEEDWAY ST AUSTIN 78751-4625 PHONE - (512) 465-8333	227-110		BILL GILBERT		892		
HYDE PARK BAPTIST H S	AUSTIN 78751-4625		001	CARL SWINDELL	7-12		1978	ACBS
HYDE PARK BAPTIST EL	AUSTIN 78751-4625		101	SANDRA PHELPS	KG-6		1985	SACS
BANNOCKBURN EL	AUSTIN 78745-5012		102	MARVINE SNEAD	KG-6		1978	ACBS
							1984	SACS
							1978	ACBS
							1987	SACS
BRENTWOOD CHRISTIAN SCHOOL	13 11908 NORTH LAMAR BLVD AUSTIN 78753-2143 PHONE - (512) 835-5983	227-120		MARQUITA K MOSS		604		
BRENTWOOD CHRISTIAN H S	AUSTIN 78753-2143		001	DR LIBBY WEED	7-12		1980	NCSA
BRENTWOOD CHRISTIAN EL	AUSTIN 78753-2143		101		EE-6		1980	NCSA
GREAT HILLS CHRISTIAN SCHOOLS INC	13 10500 JOLLYVILLE ROAD AUSTIN 78759-5629 PHONE - (512) 343-6167	227-122		MARVIN ROBBINS		300		
GREAT HILLS CHRISTIAN SCHOOL INC	AUSTIN 78759-5629		001	CARL SEAGREN	6-12		1984	ACBS
GREAT HILLS CHRISTIAN SCHOOL INC	AUSTIN 78759-5629		101	SUSAN UPSHAW	KG-5		1984	ACBS
ALL SAINTS EPISCOPAL SCHOOL	13 209 WEST 27TH STREET AUSTIN 78705-5716 PHONE - (512) 472-8866	227-130		CINDY LAPORTE		72		
ALL SAINTS EPISCOPAL SCH	AUSTIN 78705-5716		101	DONNA HALLETT	PK-KG		1977	SAES
ST STEPHEN'S EPISCOPAL SCH	13 P O BOX 1868 AUSTIN 78767-1868 PHONE - (512) 327-1213	227-136		A FREDERICK WEISSBACH		580		
ST STEPHEN'S EPIS SCHOOL	AUSTIN 78767-1868		001	FREDERICK WEISSBACH	6-12		1955	ISAS
ST ANDREWS EPISCOPAL SCHOOL	13 1112 WEST 31ST STREET AUSTIN 78705-1998 PHONE - (512) 452-5779	227-137		LUCY C NAZRO		394		
ST ANDREWS' EL-MIDDLE	AUSTIN 78705-1998		101	LUCY C NAZRO	1-8		1982	SAES
DUANE LAKE ACADEMY	13 2700 W ANDERSON LANE # 418 AUSTIN 78757-1132 PHONE - (512) 454-2260	227-140		ADRIENNE C KENNEDY		52		
DUANE LAKE ACADEMY	AUSTIN 78757-1132		001	ADRIENNE C KENNEDY	KG-12		1996	SACS
BETHANY LUTHERAN CHILDCARE	13 6215 MANHACA RD AUSTIN 78745-4998 PHONE - (512) 444-0412	227-150		DOREEN BOHRER		195		
BETHANY LUTHERAN CHILD CARE	AUSTIN 78745-4998		101	DOREEN BOHRER	EE		1996	LSAC
REDEEMER LUTHERAN SCHOOL	13 1500 WEST ANDERSON LANE AUSTIN 78757-1497 PHONE - (512) 451-6478	227-151		GLEN A KIESCHNICK		476		
REDEEMER LUTHERAN SCHOOL	AUSTIN 78757-1497		101	GLEN A KIESCHNICK	EE-8		1973	LSAC
HOPE LUTHERAN SCHOOL	13 6414 NORTH HAMPTON AUSTIN 78723-2043 PHONE - (512) 926-0003	227-152		DAVID H GLIENKE		210		
HOPE LUTHERAN SCHOOL	AUSTIN 78723-2043		101	DAVID H GLIENKE	EE-8		1985	LSAC

ACCREDITED NON-PUBLIC SCHOOLS, 2000-2001

County, District, Region, School		Mailing Address, Telephone No.	Co.-Dist. No.	Sch. No.	Superintendents-Principals	Grades Taught	2000-2001 Enrollment	Year	Assoc.
ST. PAUL LUTHERAN SCHOOL	13	3407 RED RIVER AUSTIN 78705-2631 PHONE - (512) 472-3313 AUSTIN 78705-2631	227-153		JOHN W SENECHAL		206		
ST PAUL LUTHERAN SCHOOL				101	JOHN W SENECHAL	EE-8		1976	LSAC
OUR SAVIOR LUTHERAN SCHOOL	13	1513 E YAGER LANE AUSTIN 78753-7117 PHONE - (512) 836-9600 AUSTIN 78753-7117	227-154		GEORGE W LEITNER		120		
OUR SAVIOR LUTHERAN SCHOOL				101	GEORGE W LEITNER	EE-6		1992	LSAC
KIRBY HALL	13	306 W 29TH ST AUSTIN 78705-2999 PHONE - (512) 474-1771 AUSTIN 78705-2999	227-170		BEVERLY RASE		176		
KIRBY HALL SCH				001	CATHERINE FENCI	KG-12		1978	TAAP
TEXAS SDA SCHOOL SYSTEM	13	301 W ANDERSON LANE AUSTIN 78752-1195 PHONE - (512) 459-8976 AUSTIN 78752-1195	227-179		DR LYLE HANSEN		30		
AUSTIN SDA JR ACAD				101	CALVIN BICKELL	KG-10		1979	TSDA
HUNTINGTON-SURREY SCHOOL	13	308 EAST 32ND AUSTIN 78705-2406 PHONE - (512) 478-4743 AUSTIN 78705-2406	227-180		DR LIGHT B GERMAN		75		
HUNTINGTON-SURREY H S				001	DR LIGHT B GERMAN	9-12		1986	SACS
THE OAKS HIGH SCHOOL	13	1407 WEST STASSNEY AUSTIN 78745-2998 PHONE - (512) 396-8500 AUSTIN 78745-2998	227-184		DR CASSIE SCHMIDT		72		
THE OAKS H S				001	DR CASSIE SCHMIDT	KG-12		1986	SACS
BROWN SCHOOL REHABILITATION CTR	13	1106 W DITTMAR AUSTIN 78745-6399 PHONE - (512) 444-4835 AUSTIN 78745-6399	227-185		RICHARD C THOMPCKINS		35		
BROWN SCHOOL REHAB CTR				001	RICHARD C THOMPCKINS	UG		1989	SACS
AUSTIN JEWISH COMMUNITY DAY SCHOOL	13	4300 BULL CREEK ROAD AUSTIN 78731 PHONE - (512) 467-0707 AUSTIN 78731	227-186				71		
AUSTIN JEWISH COMMUNITY DAY SCHOOL				001	DANA BARUCH	UG		1999	SACS
233 VAL VERDE									
ST JAMES EPISCOPAL	15	P O DRAWER 1129 DEL RIO 78841-1129 PHONE - (830) 775-9911 DEL RIO 78841-1129	233-130		ARNOLDO ROMERO		225		
ST JAMES EL				101	LOUISA STONE	EE-5		1991	SAES
234 VAN ZANDT									
VICTORY CHRISTIAN SCHOOL	07	P O BOX 308 CANTON 75103-0308 PHONE - (903) 567-2072 CANTON 75103-0308	234-120		DR J MICHAEL BURNS		130		
VICTORY CHRISTIAN SCH				101	MARCELYN NORRELL	KG-8		1996	ICAA
235 VICTORIA									
VICTORIA DIOCESE (CATH)	03	P O BOX 4070 VICTORIA 77903-4070 PHONE - (361) 573-0828 VICTORIA 77901-5299	235-100		SISTER GLORIA CAIN, SSND		3145		
ST JOSEPH HIGH SCH				001	SISTER M EMILIE EILERS, IWBS	9-12		1937 1987	TCC SACS
ST PAUL HIGH SCHOOL		SHINER 77984-0725		002	PATRICIA PESEK	9-12		1929	TCC
SACRED HEART HIGH SCH		HALLETTSVILLE 77964-2999		003	DAVID SMOLIK	9-12		1953	TCC
NAZARETH ACADEMY SCHOOL		VICTORIA 77901-8097		101	SISTER KATHLEEN GOIKE, IWBS	KG-8		1933	TCC
OUR LADY OF VICTORY SCH		VICTORIA 77901-3427		102	SISTER M LEONITA BARRON, IWBS	PK-8		1969	TCC
ST ANTHONY CATHOLIC SCH		COLUMBUS 78934-2603		103	CHARLYNE S SPANIHIL	PK-8		1969	TCC
ST JOSEPH ELEMENTARY SCH		YOAKUM 77995-3624		104	SISTER M ISABEL ESTRADA, IWBS	PK-8		1969	TCC
ST LUDMILA ELEMENTARY SCH		SHINER 77984-0725		105	PATRICIA PESEK	PK-8		1954	TCC
ST MICHAEL CATHOLIC SCH		CUERO 77954-2972		107	ANTHONY J ENGBROCK II	PK-5		1969	TCC
ST MICHAEL SCHOOL		WEIMAR 78962-1315		108	SISTER M LAURA TOMAN, IWBS	1-8		1969	TCC
ST ROSE OF LIMA SCHOOL		SCHULENBURG 78956-2107		109	JUDY ROEDER	PK-8		1969	TCC
SACRED HEART ELEMENTARY SCH		HALLETTSVILLE 77964-2999		110	DAVID SMOLIK	PK-8		1953	TCC
HOLY CROSS SCHOOL		BAY CITY 77414-5599		111	SISTER M GERALDINE PAVLIK, IWBS	PK-6		1987	TCC
ST PHILIP THE APOSTLE EL		EL CAMPO 77437-3398		112		KG-8		1969	TCC
OUR LADY OF THE GULF CATHOLIC SCHOO		PORT LAVACA 77979		113	SISTER MARY CLARE JONES, OSF	KG-7		2000	TCC
VICTORIA CHRISTIAN SCHOOL	03	801 EAST AIRLINE VICTORIA 77901-4298 PHONE - (512) 573-5345 VICTORIA 77901-4298 VICTORIA 77901-4298	235-120		DEBBIE WHITTINGTON		300		
VICTORIA CHRISTIAN SCHOOL				101	DEBBIE WHITTINGTON	KG-9		1993	NCSA
VICTORIA CHRISTIAN SCHOOL				102	DR WILL STEVE JONES	PK		1993	NCSA
TRINITY EPISCOPAL SCHOOL	03	1501 NORTH GLASS ST VICTORIA 77901-5130 PHONE - (512) 573-3220 VICTORIA 77901-5130	235-136		JAY FORMAN		155		
TRINITY EPISCOPAL SCHOOL				101	DR RICHARD PARTNEY	KG-8		1962	SAES
THE DEVEREUX SCHOOL	03	1150 DEVEREUX DR LEAGUE CITY 77573-2043 PHONE - (281) 335-1000 LEAGUE CITY 77573-2043	235-180		PAMELA HELM		90		
THE DEVEREUX SCHOOL				001	PAMELA HELM	KG-12		1993	SACS

ACCREDITED NON-PUBLIC SCHOOLS, 2000-2001

County, District, Region, School	Mailing Address, Telephone No.	Co.-Dist. No.	Sch. No.	Superintendents-Principals	Grades Taught	2000-2001 Enrollment	Year	Assoc.
239 WASHINGTON								
BRENHAM CHRISTIAN ACADEMY	06 P O BOX 696 BRENHAM 77834 PHONE - (409) 830-8480 BRENHAM 77834	239-101				0		
BRENHAM CHRISTIAN ACADEMY			001	DIANE KELLER	6-12		1999	ACSI
GRACE LUTHERAN SCHOOL	06 1212 JEFFERSON BRENHAM 77833-2943 PHONE - (409) 836-2030 BRENHAM 77833-2943	239-150		RONALD W FRITSCHKE		195		
GRACE LUTHERAN SCHOOL			101	RONALD W FRITSCHKE	EE-8		1998	LSAC
240 WEBB								
UNITED DAY SCHOOL	01 1701 SAN ISIDRO PKWY LAREDO 78045 PHONE - (956) 723-7261 LAREDO 78045	240-120		RITA PETERS		245		
UNITED DAY SCHOOL			101	RITA PETERS	PK-8		1991	TAAP
241 WHARTON								
ST THOMAS EPISCOPAL SCHOOL	03 207 BOB-O-LINK LAND WHARTON 77488-3205 PHONE - (409) 532-3203 WHARTON 77488-3205	241-100		JEFFREY WEINER		0		
ST THOMAS EPISCOPAL SCHOOL			101	SUE MATHEWS WELLER	EE-7		1997	SAES
243 WICHITA								
THE EPISCOPAL SCHOOL	09 3801 LOUIS RODRIGUEZ DR WICHITA FALLS 76308-2202 PHONE - (940) 692-2853 WICHITA FALLS 76308-2202	243-136		MARK LUKERT		272		
THE EPISCOPAL SCH			101	GLENNE BURGESS	EE-9		1984	SAES
AGAPE CHRISTIAN SCHOOL	09 5600 BURKBURNETT RD WICHITA FALLS 76306 PHONE - (940) 851-6727 WICHITA FALLS 76306	243-137		JOHN MEADE		128		
AGAPE CHRISTIAN SCHOOL			102		KG-12		1999	ICAA
246 WILLIAMSON								
HILLTOP BAPTIST ACADEMY	13 1150 S BELL BLVD CEDAR PARK 78613-3811 PHONE - (512) 258-0080 CEDAR PARK 78613-3811 CEDAR PARK 78613-3811	246-110		JESSE NEWMAN		320		
HILLTOP BAPT ACAD H S			001	JESSE NEWMAN	7-12		1990	ACSI
HILLTOP BAPT ACAD EL			101	JESSE NEWMAN	1-12		1995	ACSI
ROUND ROCK CHRISTIAN ACADEMY	13 301 N LAKE CREEK DR ROUND ROCK 78681-4940 PHONE - (512) 255-4491 ROUND ROCK 78681-4940	246-129		SUSAN OWEN		215		
ROUND ROCK CHRISTIAN ACADEMY			101	SUSAN OWEN	KG-12		1998	ACSI
GOOD SHEPHERD LUTHERAN ECE	13 700 W WHITESTONE BLVD CEDAR PARK 78613-2119 PHONE - (512) 258-7602 CEDAR PARK 78630-0340	246-150		BONNIE HAHN		194		
GOOD SHEPHERD LUTHERAN SCHOOL			101	BONNIE HAHN	EE-KG		1989	LSAC
ZION LUTHERAN SCHOOL	13 6101 FM 1105 GEORGETOWN 78626-1746 PHONE - (512) 863-5345 GEORGETOWN 78626-1746	246-151				181		
ZION LUTHERAN SCHOOL			101	WALTER A MEYER	PK-8		1997	ISAS
TEXAS SDA-S W REG CONFERENCE	13 P O BOX 729 ROUND ROCK 78680-0729 PHONE - (512) 388-5016 ROUND ROCK 78680-0729	246-178		DR RONALD WILLIAMS		25		
APPLGATE SDA SCHOOL			101	YANAISY HERRERA	1-8		1993	TSDA
249 WISE								
AMERICAN PREPARATORY INSTITUTE	11 P O BOX 1800 KILLEEN 76540-1800 PHONE - (254) 526-1390 BRIDGEPORT 76426-9698	249-180		JOHNELLE WELSH		1250		
WACKENHUT CORRECTIONS CENTER			101	DON NIMMO	UG		1993	SACS
ST PAUL LUTHERAN SCHOOL	11 300 W PECAN BLVD MCALLEN 78501-2397 MCALLEN 78501-2397	249-181		DEAN TRAUTNER		370		
ST PAUL LUTHERAN SCHOOL			101		UG		2000	LSAC

EDUCATION SERVICE CENTER REGIONS

REGIONAL EDUCATION SERVICE CENTERS

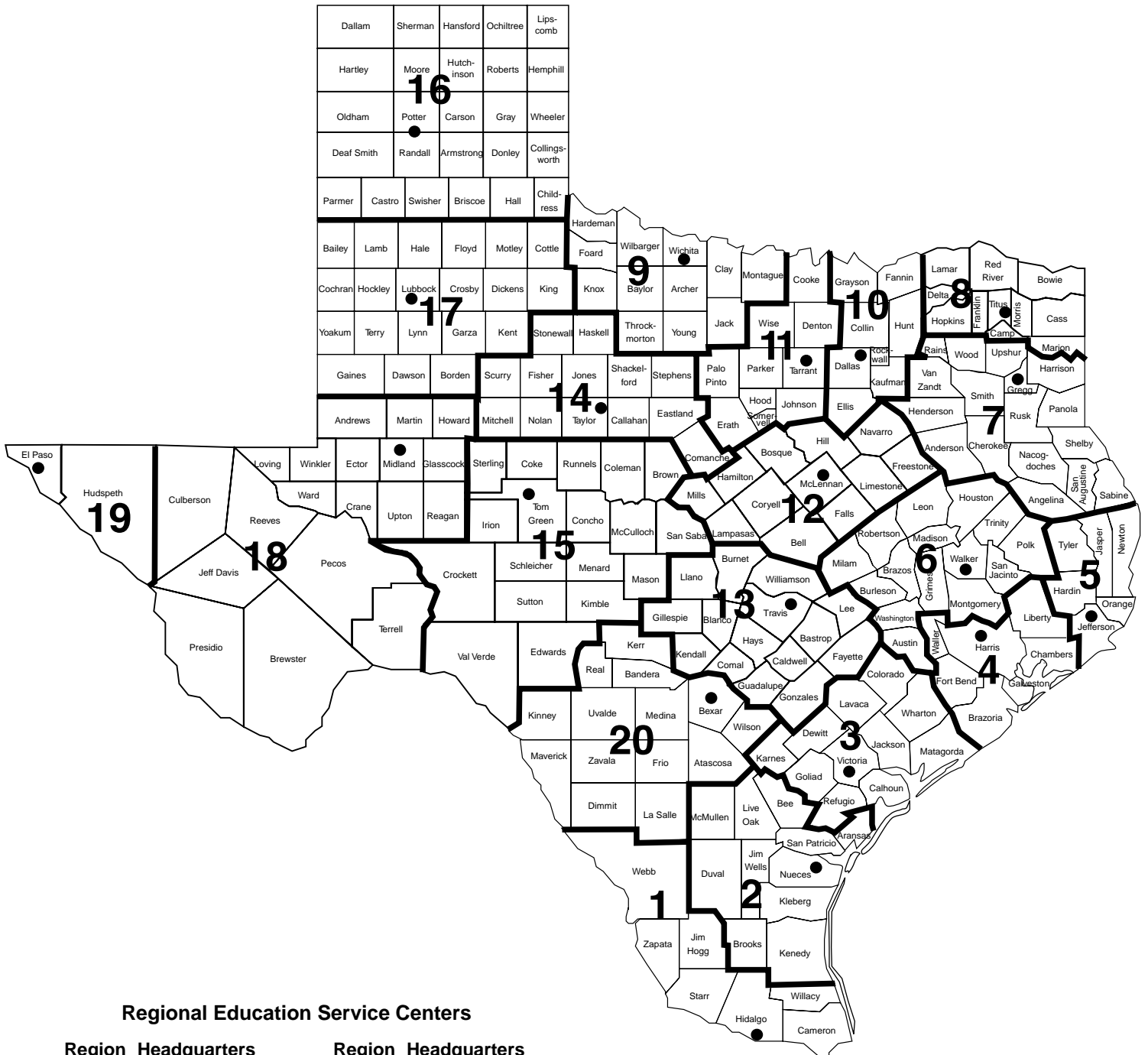

Regional Education Service Centers

Region	Headquarters	Region	Headquarters
1	Edinburg	11	Fort Worth
2	Corpus Christi	12	Waco
3	Victoria	13	Austin
4	Houston	14	Abilene
5	Beaumont	15	San Angelo
6	Huntsville	16	Amarillo
7	Kilgore	17	Lubbock
8	Mount Pleasant	18	Midland
9	Wichita Falls	19	El Paso
10	Richardson	20	San Antonio

EXECUTIVE DIRECTORS REGIONAL EDUCATION SERVICE CENTERS

<p>REGION I</p> <p>Co. Dist. No. 108-950</p> <p>Dr. Sylvia R. Hatton 1900 W. Schunior Edinburg, Texas 78539-2234 (956) 984-6000 FAX (956) 984-6299</p>	<p>REGION VIII</p> <p>Co. Dist. No. 225-950</p> <p>Mr. Scott Ferguson P.O. Box 1894 Mt. Pleasant, Texas 75456-1894 Location: 2230 N. Edwards Avenue (903) 572-8551 FAX (903) 575-2611</p>	<p>REGION XV</p> <p>Co. Dist. No. 226-950</p> <p>Mr. Clyde Warren P.O. Box 5199 San Angelo, Texas 76902-5199 Location: 612 South Irene Street (915) 658-6571 FAX (915) 658-6571</p>
<p>REGION II</p> <p>Co. Dist. No. 178-950</p> <p>Dr. Ernest Zamora 209 North Water Street Corpus Christi, Texas 78401-2599 (361) 561-8400 FAX (361) 883-3442</p>	<p>REGION IX</p> <p>Co. Dist. No. 243-950</p> <p>Dr. Ron W. Preston 301 Loop 11 Wichita Falls, Texas 76309-3799 (940) 322-6928 FAX (940) 767-3836</p>	<p>REGION XVI</p> <p>Co. Dist. No. 188-950</p> <p>Dr. Darrell L. Garrison P.O. Box 30600 Amarillo, Texas 79120-0600 Location: 1601 South Cleveland (806) 376-5521 FAX (806) 373-3432</p>
<p>REGION III</p> <p>Co. Dist. No. 235-950</p> <p>Dr. Julius D. Cano 1905 Leary Lane Victoria, Texas 77901-2899 (361) 573-0731 FAX (361) 576-4804</p>	<p>REGION X</p> <p>Co. Dist. No. 057-950</p> <p>Dr. Joe T. Farmer P.O. Box 831300 Richardson, Texas 75083-1300 Location: 400 E. Spring Valley Road (972) 348-1700 FAX (972) 231-3642</p>	<p>REGION XVII</p> <p>Co. Dist. No. 152-950</p> <p>Dr. Kyle R. Wargo 1111 West Loop 289 Lubbock, Texas 79416-5029 (806) 792-4000 FAX (806) 792-1523</p>
<p>REGION IV</p> <p>Co. Dist. No. 101-950</p> <p>Dr. William L. McKinney 7145 West Tidwell Houston, Texas 77092-2096 (713) 462-7708 FAX (713) 744-6514</p>	<p>REGION XI</p> <p>Co. Dist. No. 220-950</p> <p>Dr. Raymond L. Chancellor 3001 North Freeway Fort Worth, Texas 76106-6596 (817) 740-3600 FAX (817) 740-7600</p>	<p>REGION XVIII</p> <p>Co. Dist. No. 165-950</p> <p>Mr. Bryan LaBeff P.O. Box 60580 Midland, Texas 79711-0580 Location: 2811 LaForce Blvd. (915) 563-2380 FAX (915) 567-3290</p>
<p>REGION V</p> <p>Co. Dist. No. 181-950</p> <p>Dr. Robert E. Nicks 2295 Delaware Street Beaumont, Texas 77703-4299 (409) 838-5555 FAX (409) 833-9755</p>	<p>REGION XII</p> <p>Co. Dist. No. 161-950</p> <p>Dr. Tom Norris P.O. Box 23409 Waco, Texas 76702-3409 Location: 2101 W. Loop 340 (254) 666-0707 FAX (254) 666-0823</p>	<p>REGION XIX</p> <p>Co. Dist. No. 071-950</p> <p>Dr. James R. Vasquez P.O. Box 971127 El Paso, Texas 79997-1127 Location: 6611 Boeing Drive (915) 780-1919 FAX (915) 780-6537</p>
<p>REGION VI</p> <p>Co. Dist. No. 236-950</p> <p>Mr. Thomas Poe 3332 Montgomery Road Huntsville, Texas 77340-6499 (936) 295-9161 FAX (936) 295-1447</p>	<p>REGION XIII</p> <p>Co. Dist. No. 227-950</p> <p>Dr. Pat Pringle 5701 Springdale Road Austin, Texas 78723-3675 (512) 919-5313 FAX (512) 919-5374</p>	<p>REGION XX</p> <p>Co. Dist. No. 015-950</p> <p>Dr. Judy Castleberry 1314 Hines Avenue San Antonio, Texas 78208-1899 (210) 370-5200 FAX (210) 370-5750</p>
<p>REGION VII</p> <p>Co. Dist. No. 092-950</p> <p>Dr. Eddie J. Little P.O. Box 1622 Kilgore, Texas 75663-1622 Location: 818 East Main Street (903) 984-3071 FAX (903) 984-9518</p>	<p>REGION XIV</p> <p>Co. Dist. No. 221-950</p> <p>Mr. Terry Harlow 1850 Highway 351 Abilene, Texas 79601-4750 (915) 675-8600 FAX (915) 675-8659</p>	

PUBLIC SCHOOL DISTRICTS SERVED BY EDUCATION SERVICE CENTER REGIONS

County District Number	School District Name	County District Number	School District Name
REGION I		125 905	PREMONT ISD
031 801	VALLEY HIGH	125 906	LA GLORIA ISD
031 802	EAGLE PROJECT (BROWNSVILLE)	131 001	KENEDY COUNTY WIDE CSD
031 901	BROWNSVILLE ISD	137 901	KINGSVILLE ISD
031 903	HARLINGEN CONS ISD	137 902	RICARDO ISD
031 905	LA FERIA ISD	137 903	RIVIERA ISD
031 906	LOS FRESNOS CONS ISD	137 904	SANTA GERTRUDIS ISD
031 909	POINT ISABEL ISD	149 901	GEORGE WEST ISD
031 911	RIO HONDO ISD	149 902	THREE RIVERS ISD
031 912	SAN BENITO CONS ISD	162 904	MCMULLEN COUNTY ISD
031 913	SANTA MARIA ISD	178 801	ACADEMY OF TRANSITIONAL STUDIES
031 914	SANTA ROSA ISD	178 802	SEASHORE LEARNING CTR CHARTER
031 916	SOUTH TEXAS ISD	178 803	COASTAL BEND YOUTH CITY
108 801	ONE STOP MULTISERVICE CHARTER SCHOOL	178 804	CORPUS CHRISTI-RICHARD MILBURN ALTER HIGH SCHOOL
108 802	TECHNOLOGY EDUCATION CHARTER HIGH SCHOOL	178 805	TEXAS SERENITY ACADEMY (BAYSHORE)
108 804	MID-VALLEY ACADEMY	178 806	21ST CENTURY ACADEMY OF SCIENCE AND TECHNOLOGY
108 805	SENTRY TECHNOLOGY PREP SCHOOL	178 901	AGUA DULCE ISD
108 806	EAGLE PROJECT (PHARR-MCALLEN)	178 902	BISHOP CONS ISD
108 902	DONNA ISD	178 903	CALALLEN ISD
108 903	EDCOUCH-ELSA ISD	178 904	CORPUS CHRISTI ISD
108 904	EDINBURG CISD	178 905	DRISCOLL ISD
108 905	HIDALGO ISD	178 906	LONDON ISD
108 906	MCALLEN ISD	178 908	PORT ARANSAS ISD
108 907	MERCEDES ISD	178 909	ROBSTOWN ISD
108 908	MISSION CONS ISD	178 912	TULOSO-MIDWAY ISD
108 909	PHARR-SAN JUAN-ALAMO ISD	178 913	BANQUETE ISD
108 910	PROGRESO ISD	178 914	FLOUR BLUFF ISD
108 911	SHARYLAND ISD	178 915	WEST OSO ISD
108 912	LA JOYA ISD	205 901	ARANSAS PASS ISD
108 913	WESLACO ISD	205 902	GREGORY-PORTLAND ISD
108 914	LA VILLA ISD	205 903	INGLESIDE ISD
108 915	MONTE ALTO ISD	205 904	MATHIS ISD
108 916	VALLEY VIEW ISD	205 905	ODEM-EDROY ISD
108 917	EVINS REGIONAL JUVENILE CENTER	205 906	SINTON ISD
124 901	JIM HOGG COUNTY ISD	205 907	TAFT ISD
214 901	RIO GRANDE CITY CISD	TOTAL	49
214 902	SAN ISIDRO ISD	REGION III	
214 903	ROMA ISD	029 901	CALHOUN CO ISD
240 801	GATEWAY (STUDENT ALTERNATIVE PROGRAM INC)	045 902	COLUMBUS ISD
240 802	EAGLE PROJECT (LAREDO II)	045 903	RICE CONS ISD
240 901	LAREDO ISD	045 905	WEIMAR ISD
240 902	MIRANDO CITY ISD	062 901	CUERO ISD
240 903	UNITED ISD	062 902	NORDHEIM ISD
240 904	WEBB CONS ISD	062 903	YOAKUM ISD
245 901	LASARA ISD	062 904	YORKTOWN ISD
245 902	LYFORD CISD	062 905	WESTHOFF ISD
245 903	RAYMONDVILLE ISD	062 906	MEYERSVILLE ISD
245 904	SAN PERLITA ISD	088 902	GOLIAD ISD
253 901	ZAPATA COUNTY ISD	120 901	EDNA ISD
TOTAL	48	120 902	GANADO ISD
REGION II		120 905	INDUSTRIAL ISD
004 901	ARANSAS COUNTY ISD	128 901	KARNES CITY ISD
013 901	BEEVILLE ISD	128 902	KENEDY ISD
013 902	PAWNEE ISD	128 903	RUNGE ISD
013 903	PETTUS ISD	128 904	FALLS CITY ISD
013 905	SKIDMORE-TYNAN ISD	143 901	HALLETTSVILLE ISD
024 801	ENCINO SCHOOL	143 902	MOULTON ISD
024 901	BROOKS COUNTY ISD	143 903	SHINER ISD
066 005	RAMIREZ CSD	143 904	VYSEHRAD ISD
066 901	BENAVIDES ISD	143 905	SWEET HOME ISD
066 902	SAN DIEGO ISD	143 906	EZZELL ISD
066 903	FREER ISD	158 901	BAY CITY ISD
125 901	ALICE ISD	158 902	TIDEHAVEN ISD
125 902	BEN BOLT-PALITO BLANCO CISD	158 904	MATAGORDA ISD
125 903	ORANGE GROVE ISD	158 905	PALACIOS ISD

PUBLIC SCHOOL DISTRICTS SERVED BY EDUCATION SERVICE CENTER REGIONS

County District Number	School District Name	County District Number	School District Name
158 906	VAN VLECK ISD	101 824	EASTPARK PREP CHARTER MIDDLE SCHOOL
196 901	AUSTWELL-TIVOLI ISD	101 827	CROSSROADS COMMUNITY ED CTR CHARTER SCHOOL
196 902	WOODSBORO ISD	101 828	HOUSTON ADVANTAGE CHARTER SCHOOL
196 903	REFUGIO ISD	101 829	HOUSTON HEIGHTS LEARNING ACADEMY INC
235 901	BLOOMINGTON ISD	101 830	IMPACT CHARTER
235 902	VICTORIA ISD	101 831	JESSE JACKSON ACADEMY
235 904	NURSERY ISD	101 833	LA AMISTAD LOVE & LEARNING ACADEMY
241 901	BOLING ISD	101 834	NORTH HOUSTON H S FOR BUSINESS
241 902	EAST BERNARD ISD	101 835	NORTHWEST MATHEMATICS SCIENCE & LANGUAGE ACADEMY
241 903	EL CAMPO ISD	101 837	CALVIN NELMS CHARTER HIGH SCHOOL
241 904	WHARTON ISD	101 838	SOUTHWEST HIGH SCHOOL
241 906	LOUISE ISD	101 840	TWO DIMENSIONS PREPARATORY ACADEMY
TOTAL	40	101 841	WA-SET PREPARATOY ACADEMY
REGION IV		101 842	COMQUEST ACADEMY
020 901	ALVIN ISD	101 843	GULF SHORES ACADEMY
020 902	ANGLETON ISD	101 844	PREPARED TABLE
020 904	DANBURY ISD	101 902	ALDINE ISD
020 905	BRAZOSPORT ISD	101 903	ALIEF ISD
020 906	SWEENEY ISD	101 905	CHANNELVIEW ISD
020 907	COLUMBIA-BRAZORIA ISD	101 906	CROSBY ISD
020 908	PEARLAND ISD	101 907	CYPRESS-FAIRBANKS ISD
020 910	DAMON ISD	101 908	DEER PARK ISD
036 901	ANAHUAC ISD	101 909	NORTH FOREST ISD
036 902	BARBERS HILL ISD	101 910	GALENA PARK ISD
036 903	EAST CHAMBERS ISD	101 911	GOOSE CREEK CISD
079 901	LAMAR CONSOLIDATED ISD	101 912	HOUSTON ISD
079 906	NEEDVILLE ISD	101 913	HUMBLE ISD
079 907	FORT BEND ISD	101 914	KATY ISD
079 908	KENDLETON ISD	101 915	KLEIN ISD
079 910	STAFFORD MSD	101 916	LA PORTE ISD
084 505	TEXAS A & M UNIVERSITY AT GALVESTON	101 917	PASADENA ISD
084 801	MAINLAND PREPARATORY ACADEMY	101 919	SPRING ISD
084 802	ODYSSEY ACADEMY INC	101 920	SPRING BRANCH ISD
084 901	DICKINSON ISD	101 921	TOMBALL ISD
084 902	GALVESTON ISD	101 924	SHELDON ISD
084 904	LA MARQUE ISD	101 925	HUFFMAN ISD
084 906	TEXAS CITY ISD	146 901	CLEVELAND ISD
084 908	HITCHCOCK ISD	146 902	DAYTON ISD
084 909	SANTA FE ISD	146 903	DEVERS ISD
084 910	CLEAR CREEK ISD	146 904	HARDIN ISD
084 911	FRIENDSWOOD ISD	146 905	HULL-DAISETTA ISD
084 912	MOODY ISD	146 906	LIBERTY ISD
101 801	MEDICAL CENTER CHARTER SCHOOL	146 907	TARKINGTON ISD
101 802	SER-NINOS CHARTER SCHOOL	237 902	HEMPSTEAD ISD
101 803	WEST HOUSTON CHARTER SCHOOL	237 904	WALLER ISD
101 804	GEORGE I SANCHEZ CHARTER	237 905	ROYAL ISD
101 805	GIRLS & BOYS PREP ACADEMY	TOTAL	97
101 806	RAUL YZAGUIRRE SCHOOL FOR SUCCESS	REGION V	
101 807	UNIV OF HOUSTON CHARTER SCH-TECH	084 903	HIGH ISLAND ISD
101 808	ACADEMY OF HOUSTON	100 903	KOUNTZE ISD
101 809	ED WHITE SCHOOL OF EDUCATIONAL ENHANCEMENT	100 904	SILSBEE ISD
101 810	ACADEMY OF ACCELERATED LEARNING, INC	100 905	HARDIN-JEFFERSON ISD
101 811	HARRIS COUNTY JUVENILE JUSTICE CHARTER SCHOOL	100 907	LUMBERTON ISD
101 812	HOUSTON CAN ACADEMY CHARTER SCHOOL	100 908	WEST HARDIN COUNTY CONS ISD
101 813	KIPP, INC CHARTER	121 902	BROOKELAND ISD
101 814	VARNETT CHARTER SCHOOL	121 903	BUNA ISD
101 815	ALIEF MONTESSORI COMMUNITY SCHOOL	121 904	JASPER ISD
101 816	ALL SAINT'S ACADEMY (A S A)	121 905	KIRBYVILLE CISD
101 817	ALPHONSO CRUTCH'S-LIFE SUPPORT CENTER	121 906	EVADALE ISD
101 818	AMERICAN ACADEMY OF EXCELLENCE CHARTER SCHOOL	123 503	TEXAS ACADEMY OF LEADERSHIP IN THE HUMANITIES
101 819	AMIGOS POR VIDA-FRIENDS FOR LIFE CHARTER SCHOOL	123 801	ACADEMY OF BEAUMONT
101 820	BENJI'S SPECIAL EDUCATION ACADEMY CHARTER SCHOOL	123 802	EAGLE PROJECT (BEAUMONT)
101 821	HEIGHTS CHARTER SCHOOL	123 803	TEKOA ACADEMY
101 822	JAMIE'S HOUSE CHARTER SCHOOL	123 804	RICHARD MILBURN ACADEMY (BEAUMONT)
101 823	CHILDREN FIRST ACADEMY OF HOUSTON	123 905	NEDERLAND ISD

PUBLIC SCHOOL DISTRICTS SERVED BY EDUCATION SERVICE CENTER REGIONS

County District Number	School District Name	County District Number	School District Name
123 907	PORT ARTHUR ISD	187 906	LEGGETT ISD
123 908	PORT NECHES-GROVES ISD	187 907	LIVINGSTON ISD
123 910	BEAUMONT ISD	187 910	ONALASKA ISD
123 913	SABINE PASS ISD	198 901	BREMOND ISD
123 914	HAMSHIRE-FANNETT ISD	198 902	CALVERT ISD
123 915	JEFFERSON COUNTY STATE SCHOOL	198 903	FRANKLIN ISD
176 901	BURKEVILLE ISD	198 905	HEARNE ISD
176 902	NEWTON ISD	198 906	MUMFORD ISD
176 903	DEWEYVILLE ISD	204 901	COLDSRING-OAKHURST CONS ISD
181 901	BRIDGE CITY ISD	204 904	SHEPHERD ISD
181 905	ORANGEFIELD ISD	228 901	GROVETON ISD
181 906	WEST ORANGE-COVE CONS ISD	228 903	TRINITY ISD
181 907	VIDOR ISD	228 904	CENTERVILLE ISD
181 908	LITTLE CYPRESS-AURICEVILLE CISD	228 905	APPLE SPRINGS ISD
229 901	COLMESNEIL ISD	236 801	RAVEN SCHOOL
229 903	WOODVILLE ISD	236 901	NEW WAVERLY ISD
229 904	WARREN	236 902	HUNTSVILLE ISD
229 905	SPURGER ISD	236 903	WINDHAM SCHOOLS
229 906	CHESTER ISD	239 901	BRENHAM ISD
TOTAL	36	239 903	BURTON ISD
		TOTAL	64
REGION VI		REGION VII	
008 901	BELLVILLE ISD	001 902	CAYUGA ISD
008 902	SEALY ISD	001 903	ELKHART ISD
008 903	BRAZOS ISD	001 904	FRANKSTON ISD
021 801	BRAZOS VALLEY CHARTER SCHOOL (LOS HERMANOS)	001 906	NECHES ISD
021 802	EAGLE PROJECT (BRYAN)	001 907	PALESTINE ISD
021 803	BRAZOS SCHOOL FOR INQUIRY & CREATIVITY	001 908	WESTWOOD ISD
021 901	COLLEGE STATION ISD	001 909	SLOCUM ISD
021 902	BRYAN ISD	003 801	PINEYWOODS COMMUNITY ACADEMY
021 903	HAMILTON STATE SCHOOL ISD	003 902	HUDSON ISD
026 901	CALDWELL ISD	003 903	LUFKIN ISD
026 902	SOMERVILLE ISD	003 904	HUNTINGTON ISD
026 903	SNOOK ISD	003 905	DIBOLL ISD
093 901	ANDERSON-SHIRO CONS ISD	003 906	ZAVALLA ISD
093 903	IOLA ISD	003 907	CENTRAL
093 904	NAVASOTA ISD	037 901	ALTO ISD
093 905	RICHARDS ISD	037 904	JACKSONVILLE ISD
113 901	CROCKETT ISD	037 907	RUSK ISD
113 902	GRAPELAND ISD	037 908	NEW SUMMERFIELD ISD
113 903	LOVELADY ISD	037 909	WELLS ISD
113 904	CROCKETT ST SCH ISD	092 801	EAST TEXAS CHARTER H S
113 905	LATEXO ISD	092 901	GLADEWATER ISD
113 906	KENNARD ISD	092 902	KILGORE ISD
145 901	BUFFALO ISD	092 903	LONGVIEW ISD
145 902	CENTERVILLE ISD	092 904	PINE TREE ISD
145 906	NORMANGEE ISD	092 906	SABINE ISD
145 907	OAKWOOD ISD	092 907	SPRING HILL ISD
145 911	LEON ISD	092 908	WHITE OAK ISD
154 901	MADISONVILLE CONS ISD	102 801	BOLDING ACADEMY
154 903	NORTH ZULCH ISD	102 901	KARNACK ISD
166 901	CAMERON ISD	102 902	MARSHALL ISD
166 902	GAUSE ISD	102 903	WASKOM ISD
166 903	MILANO ISD	102 904	HALLSVILLE ISD
166 904	ROCKDALE ISD	102 905	HARLETON ISD
166 907	BUCKHOLTS ISD	102 906	ELYSIAN FIELDS ISD
170 801	TEXAS SERENITY ACADEMY	107 901	ATHENS ISD
170 902	CONROE ISD	107 902	BROWNSBORO ISD
170 903	MONTGOMERY ISD	107 904	CROSS ROADS ISD
170 904	WILLIS ISD	107 905	EUSTACE ISD
170 906	MAGNOLIA ISD	107 906	MALAKOFF ISD
170 907	SPLENDORA ISD	107 907	TRINIDAD ISD
170 908	NEW CANEY ISD	107 908	MURCHISON ISD
187 901	BIG SANDY ISD	107 910	LAPOYNOR ISD
187 903	GOODRICH ISD	174 901	CHIRENO ISD
187 904	CORRIGAN-CAMDEN ISD		

PUBLIC SCHOOL DISTRICTS SERVED BY EDUCATION SERVICE CENTER REGIONS

County District Number	School District Name	County District Number	School District Name
174 902	CUSHING ISD	019 905	NEW BOSTON ISD
174 903	GARRISON ISD	019 906	REDWATER ISD
174 904	NACOGDOCHES ISD	019 907	TEXARKANA ISD
174 906	WODEN ISD	019 908	LIBERTY-EYLAU ISD
174 908	CENTRAL HEIGHTS ISD	019 909	SIMMS ISD
174 909	MARTINSVILLE ISD	019 910	MALTA ISD
174 910	ETOILE ISD	019 911	RED LICK ISD
174 911	DOUGLASS ISD	019 912	PLEASANT GROVE ISD
183 901	BECKVILLE ISD	019 913	HUBBARD ISD
183 902	CARTHAGE ISD	019 914	LEARY ISD
183 904	GARY ISD	032 902	PITTSBURG ISD
190 903	RAINS ISD	034 901	ATLANTA ISD
201 902	HENDERSON ISD	034 902	AVINGER ISD
201 903	LANEVILLE ISD	034 903	HUGHES SPRINGS ISD
201 904	LEVERETTS CHAPEL ISD	034 905	LINDEN-KILDARE CONS ISD
201 907	MOUNT ENTERPRISE ISD	034 906	MCLEOD ISD
201 908	OVERTON ISD	034 907	QUEEN CITY ISD
201 910	TATUM ISD	034 908	MARIETTA ISD
201 913	CARLISLE ISD	034 909	BLOOMBURG ISD
201 914	WEST RUSK ISD	060 902	COOPER ISD
202 903	HEMPHILL ISD	060 914	FANNINDEL ISD
202 905	WEST SABINE ISD	080 901	MOUNT VERNON ISD
203 901	SAN AUGUSTINE ISD	112 901	SULPHUR SPRINGS ISD
203 902	BROADDUS ISD	112 905	CUMBY ISD
210 901	CENTER ISD	112 906	NORTH HOPKINS ISD
210 902	JOAQUIN ISD	112 907	MILLER GROVE ISD
210 903	SHELBYVILLE ISD	112 908	COMO-PICKTON CISD
210 904	TENAHA ISD	112 909	SALTILLO ISD
210 905	TIMPSON ISD	112 910	SULPHUR BLUFF ISD
210 906	EXCELSIOR ISD	139 905	CHISUM ISD
212 801	ACADEMY OF SKILLS & KNOWLEDGE	139 908	ROXTON ISD
212 802	EAGLE PROJECT (TYLER)	139 909	PARIS ISD
212 901	ARP ISD	139 911	NORTH LAMAR ISD
212 902	BULLARD ISD	139 912	PRAIRILAND ISD
212 903	LINDALE ISD	155 901	JEFFERSON ISD
212 904	TROUP ISD	172 902	DAINGERFIELD-LONE STAR ISD
212 905	TYLER ISD	172 905	PEWITT ISD
212 906	WHITEHOUSE ISD	194 902	AVERY ISD
212 909	CHAPEL HILL ISD	194 903	RIVERCREST ISD
212 910	WINONA ISD	194 904	CLARKSVILLE ISD
230 901	BIG SANDY ISD	194 905	DETROIT ISD
230 902	GILMER ISD	225 902	MOUNT PLEASANT ISD
230 903	ORE CITY ISD	225 905	WINFIELD ISD
230 904	UNION HILL ISD	225 906	CHAPEL HILL ISD
230 905	HARMONY ISD	225 907	HARTS BLUFF ISD
230 906	NEW DIANA ISD	TOTAL	49
230 908	UNION GROVE ISD	REGION IX	
234 801	RANCH ACADEMY	005 901	ARCHER CITY ISD
234 903	EDGEWOOD ISD	005 902	HOLLIDAY ISD
234 904	GRAND SALINE ISD	005 903	MEGARGEL ISD
234 905	MARTINS MILL ISD	005 904	WINDTHORST ISD
234 906	VAN ISD	012 901	SEYMOUR ISD
234 909	FRUITVALE ISD	039 901	BYERS ISD
250 902	HAWKINS ISD	039 902	HENRIETTA ISD
250 903	MINEOLA ISD	039 903	PETROLIA ISD
250 904	QUITMAN ISD	039 904	BELLEVUE ISD
250 905	YANTIS ISD	039 905	MIDWAY ISD
250 906	ALBA-GOLDEN ISD	078 901	CROWELL ISD
250 907	WINNSBORO ISD	099 902	CHILLICOTHE ISD
TOTAL	102	099 903	QUANAH ISD
REGION VIII		119 901	BRYSON ISD
019 802	EAGLE PROJECT (TEXARKANA)	119 902	JACKSBORO ISD
019 901	DEKALB ISD	119 903	PERRIN-WHITT CONS ISD
019 902	HOOKS ISD	138 901	GOREE ISD
019 903	MAUD ISD	138 902	KNOX CITY-O'BRIEN ISD

PUBLIC SCHOOL DISTRICTS SERVED BY EDUCATION SERVICE CENTER REGIONS

County District Number	School District Name	County District Number	School District Name
138 903	MUNDAY ISD	057 904	CEDAR HILL ISD
138 904	BENJAMIN ISD	057 905	DALLAS ISD
169 901	BOWIE ISD	057 906	DESOTO ISD
169 902	NOCONA ISD	057 907	DUNCANVILLE ISD
169 906	GOLD BURG ISD	057 909	GARLAND ISD
169 908	MONTAGUE ISD	057 910	GRAND PRAIRIE ISD
169 909	PRAIRIE VALLEY ISD	057 911	HIGHLAND PARK ISD
169 910	FORESTBURG ISD	057 912	IRVING ISD
169 911	SAINT JO ISD	057 913	LANCASTER ISD
224 901	THROCKMORTON ISD	057 914	MESQUITE ISD
224 902	WOODSON ISD	057 916	RICHARDSON ISD
243 801	BRIGHT IDEAS CHARTER	057 919	SUNNYVALE ISD
243 901	BURKBURNETT ISD	057 920	WILMER-HUTCHINS ISD
243 902	ELECTRA ISD	057 922	COPPELL ISD
243 903	IOWA PARK CONS ISD	070 801	WAXAHACHIE FAITH FAMILY ACADEMY
243 905	WICHITA FALLS ISD	070 901	AVALON ISD
243 906	CITY VIEW ISD	070 903	ENNIS ISD
244 901	HARROLD ISD	070 905	FERRIS ISD
244 903	VERNON ISD	070 907	ITALY ISD
244 905	NORTHSIDE ISD	070 908	MIDLOTHIAN ISD
244 906	VICTORY FIELD CORRECTIONAL ACAD	070 909	MILFORD ISD
252 901	GRAHAM ISD	070 910	PALMER ISD
252 902	NEWCASTLE ISD	070 911	RED OAK ISD
252 903	OLNEY ISD	070 912	WAXAHACHIE ISD
TOTAL	42	070 915	MAYPEARL ISD
REGION X		074 903	BONHAM ISD
043 901	ALLEN ISD	074 904	DODD CITY ISD
043 902	ANNA ISD	074 905	ECTOR ISD
043 903	CELINA ISD	074 907	HONEY GROVE ISD
043 904	FARMERSVILLE ISD	074 909	LEONARD ISD
043 905	FRISCO ISD	074 911	SAVOY ISD
043 907	MCKINNEY ISD	074 912	TRENTON ISD
043 908	MELISSA ISD	074 917	SAM RAYBURN ISD
043 910	PLANO ISD	091 901	BELLS ISD
043 911	PRINCETON ISD	091 902	COLLINSVILLE ISD
043 912	PROSPER ISD	091 903	DENISON ISD
043 914	WYLIE ISD	091 905	HOWE ISD
043 917	BLUE RIDGE ISD	091 906	SHERMAN ISD
043 918	COMMUNITY ISD	091 907	TIOGA ISD
043 919	LOVEJOY ISD	091 908	VAN ALSTYNE ISD
057 801	RENAISSANCE CHARTER SCHOOL	091 909	WHITESBORO ISD
057 802	PEGASUS CHARTER SCHOOL	091 910	WHITEWRIGHT ISD
057 803	NORTH HILLS SCHOOL	091 913	POTTSBORO ISD
057 804	DALLAS CAN ACADEMY CHARTER	091 914	S AND S CONS ISD
057 805	DALLAS COMMUNITY CHARTER SCHOOL	091 917	GUNTER ISD
057 806	EAGLE ADVANTAGE SCHOOL	091 918	TOM BEAN ISD
057 807	LIFE CHARTER SCHOOL OF OAK CLIFF	116 901	CADDO MILLS ISD
057 808	UNIVERSAL ACADEMY	116 902	CELESTE ISD
057 809	NOVA	116 903	COMMERCE ISD
057 810	ACADEMY OF DALLAS	116 905	GREENVILLE ISD
057 811	CHILDREN FIRST ACADEMY OF DALLAS	116 906	LONE OAK ISD
057 812	CRYSTAL HILLS PREP ACADEMY	116 908	QUINLAN ISD
057 813	DALLAS ADVANTAGE CHARTER SCHOOL	116 909	WOLFE CITY ISD
057 814	DALLAS COUNTY JUVENILE JUSTICE	116 910	CAMPBELL ISD
057 815	FAITH FAMILY ACADEMY OF OAK CLIFF	116 915	BLAND ISD
057 816	A W BROWN-FELLOWSHIP CHARTER SCHOOL	116 916	BOLES ISD
057 817	FOCUS LEARNING ACADEMY	129 901	CRANDALL ISD
057 818	I AM THAT I AM ACADEMY	129 902	FORNEY ISD
057 819	JEAN MASSIEU ACADEMY	129 903	KAUFMAN ISD
057 820	RYLIE FAITH FAMILY ACADEMY	129 904	KEMP ISD
057 821	TEXAS LANGUAGE CHARTER	129 905	MABANK ISD
057 823	EAGLE PROJECT (DALLAS)	129 906	TERRELL ISD
057 825	HONORS ACADEMY	129 910	SCURRY-ROSSER ISD
057 826	HERITAGE ACADEMY	199 901	ROCKWALL ISD
057 903	CARROLLTON-FARMERS BRANCH ISD	199 902	ROYSE CITY ISD

PUBLIC SCHOOL DISTRICTS SERVED BY EDUCATION SERVICE CENTER REGIONS

County District Number	School District Name	County District Number	School District Name
234 902	CANTON ISD	220 901	ARLINGTON ISD
234 907	WILLS POINT ISD	220 902	BIRDVILLE ISD
TOTAL	106	220 904	EVERMAN ISD
REGION XI		220 905	FORT WORTH ISD
049 901	GAINESVILLE ISD	220 906	GRAPEVINE-COLLEYVILLE ISD
049 902	MUENSTER ISD	220 907	KELLER ISD
049 903	VALLEY VIEW ISD	220 908	MANSFIELD ISD
049 904	GAINESVILLE ST SCH ISD	220 909	MASONIC HOME ISD
049 905	CALLISBURG ISD	220 910	LAKE WORTH ISD
049 906	ERA ISD	220 912	CROWLEY ISD
049 907	LINDSAY ISD	220 914	KENNEDALE ISD
049 908	WALNUT BEND ISD	220 915	AZLE ISD
049 909	SIVELLS BEND ISD	220 916	HURST-EULESS-BEDFORD ISD
061 501	UNIVERSITY OF NORTH TEXAS	220 917	CASTLEBERRY ISD
061 901	DENTON ISD	220 918	EAGLE MT-SAGINAW ISD
061 902	LEWISVILLE ISD	220 919	CARROLL ISD
061 903	PILOT POINT ISD	220 920	WHITE SETTLEMENT ISD
061 905	KRUM ISD	249 901	ALVORD ISD
061 906	PONDER ISD	249 902	BOYD ISD
061 907	AUBREY ISD	249 903	BRIDGEPORT ISD
061 908	SANGER ISD	249 904	CHICO ISD
061 910	ARGYLE ISD	249 905	DECATUR ISD
061 911	NORTHWEST ISD	249 906	PARADISE ISD
061 912	LAKE DALLAS ISD	249 908	SLIDELL ISD
061 914	LITTLE ELM ISD	TOTAL	85
072 901	THREE WAY ISD	REGION XII	
072 902	DUBLIN ISD	014 801	KILLEEN-RICHARD MILBURN ALTER HIGH SCHOOL
072 903	STEPHENVILLE ISD	014 802	TRANSFORMATIVE CHARTER ACADEMY
072 904	BLUFF DALE ISD	014 803	TOVAS-TACTILE ORAL VISUAL ALTERNATIVE SYSTEM
072 908	HUCKABAY ISD	014 901	ACADEMY ISD
072 909	LINGLEVILLE ISD	014 902	BARTLETT ISD
072 910	MORGAN MILL ISD	014 903	BELTON ISD
111 901	GRANBURY ISD	014 905	HOLLAND ISD
111 902	LIPAN ISD	014 906	KILLEEN ISD
111 903	TOLAR ISD	014 907	ROGERS ISD
126 901	ALVARADO ISD	014 908	SALADO ISD
126 902	BURLESON ISD	014 909	TEMPLE ISD
126 903	CLEBURNE ISD	014 910	TROY ISD
126 904	GRANDVIEW ISD	018 901	CLIFTON ISD
126 905	JOSHUA ISD	018 902	MERIDIAN ISD
126 906	KEENE ISD	018 903	MORGAN ISD
126 907	RIO VISTA ISD	018 904	VALLEY MILLS ISD
126 908	VENUS ISD	018 905	WALNUT SPRINGS ISD
126 911	GODLEY ISD	018 906	IREDELL ISD
182 901	GORDON ISD	018 907	KOPPERL ISD
182 902	GRAFORD ISD	018 908	CRANFILLS GAP ISD
182 903	MINERAL WELLS ISD	050 901	EVANT ISD
182 904	SANTO ISD	050 902	GATESVILLE ISD
182 905	STRAWN ISD	050 904	OGLESBY ISD
182 906	PALO PINTO ISD	050 909	JONESBORO ISD
184 901	POOLVILLE ISD	050 910	COPPERAS COVE ISD
184 902	SPRINGTOWN ISD	073 901	CHILTON ISD
184 903	WEATHERFORD ISD	073 903	MARLIN ISD
184 904	MILLSAP ISD	073 904	WESTPHALIA ISD
184 907	ALEDO ISD	073 905	ROSEBUD-LOTT ISD
184 908	PEASTER ISD	073 906	T Y C ORIENTATION & ASSESSMENT CTR
184 909	BROCK ISD	081 902	FAIRFIELD ISD
184 911	GARNER ISD	081 904	TEAGUE ISD
213 901	GLEN ROSE ISD	081 905	WORTHAM ISD
220 801	TREETOPS SCHOOL INTERNATIONAL	081 906	DEW ISD
220 802	ARLINGTON CLASSICS ACADEMY	097 902	HAMILTON ISD
220 803	ERATH EXCELS ACADEMY INC	097 903	HICO ISD
220 804	FORT WORTH CAN ACADEMY	109 901	ABBOTT ISD
220 806	THERESA B LEE ACADEMY	109 902	BYNUM ISD
220 807	EAGLE PROJECT (FT WORTH)	109 903	COVINGTON ISD

PUBLIC SCHOOL DISTRICTS SERVED BY EDUCATION SERVICE CENTER REGIONS

County District Number	School District Name	County District Number	School District Name
109 904	HILLSBORO ISD	075 901	FLATONIA ISD
109 905	HUBBARD ISD	075 902	LA GRANGE ISD
109 907	ITASCA ISD	075 903	SCHULENBURG ISD
109 908	MALONE ISD	075 906	FAYETTEVILLE ISD
109 910	MOUNT CALM ISD	075 908	ROUND TOP-CARMINE ISD
109 911	WHITNEY ISD	086 024	DOSS CONS CSD
109 912	AQUILLA ISD	086 901	FREDERICKSBURG ISD
109 913	BLUM ISD	086 902	HARPER ISD
109 914	PENELOPE ISD	089 901	GONZALES ISD
141 801	CEDAR RIDGE CHARTER SCHOOL	089 903	NIXON-SMILEY CONS ISD
141 901	LAMPASAS ISD	089 905	WELDER ISD
141 902	LOMETA ISD	094 901	SEGUIN ISD
147 901	COOLIDGE ISD	094 902	SCHERTZ-CIBOLO-U CITY ISD
147 902	GROESBECK ISD	094 903	NAVARRO ISD
147 903	MEXIA ISD	094 904	MARION ISD
161 801	WACO CHARTER SCHOOL	105 801	KATHERINE ANNE PORTER SCHOOL
161 802	RAPOPORT CHARTER SCHOOL	105 802	SAN MARCOS PREP SCHOOL
161 804	EAGLE PROJECT (WACO)	105 902	SAN MARCOS CONS ISD
161 901	CRAWFORD ISD	105 904	DRIPPING SPRINGS ISD
161 903	MIDWAY ISD	105 905	WIMBERLEY ISD
161 906	LA VEGA ISD	105 906	HAYS CONS ISD
161 907	LORENA ISD	130 902	COMFORT ISD
161 908	MART ISD	144 901	GIDDINGS ISD
161 909	MCGREGOR ISD	144 902	LEXINGTON ISD
161 910	MOODY ISD	144 903	DIME BOX ISD
161 912	RIESEL ISD	144 905	GIDDINGS ST HM AND SCH
161 914	WACO ISD	150 901	LLANO ISD
161 916	WEST ISD	166 905	THORNDALE ISD
161 918	AXTELL ISD	227 506	UNIVERSITY OF TEXAS AT AUSTIN H S
161 919	BRUCEVILLE-EDDY ISD	227 801	AMERICAN YOUTH WORKS CHARTER SCHOOL
161 920	CHINA SPRING ISD	227 802	TEXAS ACADEMY OF EXCELLENCE
161 921	CONNALLY ISD	227 803	EDEN PARK ACADEMY
161 922	ROBINSON ISD	227 804	NYOS CHARTER SCHOOL
161 923	BOSQUEVILLE ISD	227 805	TEXAS EMPOWERMENT ACADEMY
161 924	HALLSBURG ISD	227 806	UNIVERSITY CHARTER SCHOOL
161 925	GHOLSON ISD	227 808	AMERICAN ACADEMY OF EXCELLENCE CHARTER SCHOOL
161 926	MCLENNAN CO STATE JUVENILE CORRECTIONAL FACILITY	227 810	KENNY DORHAM SCHOOL FOR THE PERFORMING ARTS
167 901	GOLDTHWAITE ISD	227 811	MCCULLOUGH ACADEMY OF EXCELLENCE
167 902	MULLIN ISD	227 812	FRUIT OF EXCELLENCE
167 903	STAR ISD	227 814	STAR CHARTER SCHOOL
167 904	PRIDDY ISD	227 901	AUSTIN ISD
175 902	BLOOMING GROVE ISD	227 904	PFLUGERVILLE ISD
175 903	CORSICANA ISD	227 905	TEXAS SCH FOR THE BLIND & VISUALLY IMPAIRED
175 904	DAWSON ISD	227 906	TEXAS SCH FOR THE DEAF
175 905	FROST ISD	227 907	MANOR ISD
175 907	KERENS ISD	227 909	EANES ISD
175 909	CORSICANA ST HM	227 910	DEL VALLE ISD
175 910	MILDRED ISD	227 912	LAGO VISTA ISD
175 911	RICE ISD	227 913	LAKE TRAVIS ISD
TOTAL	88	246 902	FLORENCE ISD
REGION XIII		246 904	GEORGETOWN ISD
011 901	BASTROP ISD	246 905	GRANGER ISD
011 902	ELGIN ISD	246 906	HUTTO ISD
011 904	SMITHVILLE ISD	246 907	JARRELL ISD
011 905	MCDADE ISD	246 908	LIBERTY HILL ISD
016 901	JOHNSON CITY ISD	246 909	ROUND ROCK ISD
016 902	BLANCO ISD	246 911	TAYLOR ISD
027 903	BURNET CONS ISD	246 912	THRALL ISD
027 904	MARBLE FALLS ISD	246 913	LEANDER ISD
028 902	LOCKHART ISD	246 914	COUPLAND ISD
028 903	LULING ISD	TOTAL	74
028 906	PRAIRIE LEA ISD	REGION XIV	
046 801	NANCY NEY CHARTER SCHOOL	030 901	CROSS PLAINS ISD
046 901	NEW BRAUNFELS ISD	030 902	CLYDE CONS ISD
046 902	COMAL ISD	030 903	BAIRD ISD

PUBLIC SCHOOL DISTRICTS SERVED BY EDUCATION SERVICE CENTER REGIONS

County District Number	School District Name	County District Number	School District Name
030 906	EULA ISD	157 901	MASON ISD
047 901	COMANCHE ISD	160 901	BRADY ISD
047 902	DE LEON ISD	160 904	ROCHELLE ISD
047 903	GUSTINE ISD	160 905	LOHN ISD
047 905	SIDNEY ISD	164 901	MENARD ISD
067 902	CISCO ISD	200 901	BALLINGER ISD
067 903	EASTLAND ISD	200 902	MILES ISD
067 904	GORMAN ISD	200 904	WINTERS ISD
067 907	RANGER ISD	200 906	OLFEN ISD
067 908	RISING STAR ISD	206 901	SAN SABA ISD
076 903	ROBY CONS ISD	206 902	RICHLAND SPRINGS ISD
076 904	ROTAN ISD	206 903	CHEROKEE ISD
104 901	HASKELL CISD	206 904	SAN SABA STATE SCHOOL
104 902	ROCHESTER ISD	207 901	SCHLEICHER ISD
104 903	RULE ISD	216 901	STERLING CITY ISD
104 907	PAINT CREEK ISD	218 901	SONORA ISD
127 901	ANSON ISD	226 901	CHRISTOVAL ISD
127 903	HAMLIN ISD	226 903	SAN ANGELO ISD
127 904	HAWLEY ISD	226 905	WATER VALLEY ISD
127 905	LUEDERS-AVOCA ISD	226 906	WALL ISD
127 906	STAMFORD ISD	226 907	GRAPE CREEK ISD
168 901	COLORADO ISD	226 908	VERIBEST ISD
168 902	LORAIN ISD	233 801	EAGLE PROJECT (DEL RIO)
168 903	WESTBROOK ISD	233 901	SAN FELIPE-DEL RIO CONS ISD
177 901	ROSCOE ISD	233 903	COMSTOCK ISD
177 902	SWEETWATER ISD	TOTAL	47
177 903	BLACKWELL CONS ISD		
177 905	HIGHLAND ISD		
208 901	HERMLEIGH ISD		
208 902	SNYDER ISD		
208 903	IRA ISD		
209 901	ALBANY ISD		
209 902	MORAN ISD		
215 901	BRECKENRIDGE ISD		
217 901	ASPERMONT ISD		
221 801	EAGLE PROJECT (ABILENE)		
221 901	ABILENE ISD		
221 904	MERKEL ISD		
221 905	TRENT ISD		
221 911	JIM NED CONS ISD		
221 912	WYLIE ISD		
TOTAL	44		
REGION XV		REGION XVI	
025 901	BANGS ISD	006 902	CLAUDE ISD
025 902	BROWNWOOD ISD	023 902	SILVERTON ISD
025 904	BLANKET ISD	033 901	GROOM ISD
025 905	MAY ISD	033 902	PANHANDLE ISD
025 906	ZEPHYR ISD	033 904	WHITE DEER ISD
025 908	BROOKSMITH ISD	035 901	DIMMITT ISD
025 909	EARLY ISD	035 902	HART ISD
025 910	BROWNWOOD ST HM AND SCH	035 903	NAZARETH ISD
025 911	BROWNWOOD SANCTION UNIT ISD	038 901	CHILDRESS ISD
041 901	BRONTE ISD	044 902	WELLINGTON ISD
041 902	ROBERT LEE ISD	044 904	SAMNORWOOD ISD
042 901	COLEMAN ISD	056 901	DALHART ISD
042 903	SANTA ANNA ISD	056 902	TEXLINE ISD
042 905	PANTHER CREEK CONS ISD	059 901	HEREFORD ISD
042 906	NOVICE ISD	059 902	WALCOTT ISD
048 901	EDEN C I S D	065 901	CLARENDON ISD
048 903	PAINT ROCK ISD	065 902	HEDLEY ISD
053 001	CROCKETT CO CONS CSD	090 902	LEFORS ISD
069 901	ROCKSPRINGS ISD	090 903	MCLEAN ISD
069 902	NUECES CANYON CONS ISD	090 904	PAMPA ISD
118 902	IRION CO ISD	090 905	GRANDVIEW-HOPKINS ISD
134 901	JUNCTION ISD	096 904	MEMPHIS ISD
		096 905	TURKEY-QUITAQUE ISD
		098 901	GRUVER ISD
		098 903	PRINGLE-MORSE CONS ISD
		098 904	SPEARMAN ISD
		103 901	CHANNING ISD
		103 902	HARTLEY ISD
		106 901	CANADIAN ISD
		117 901	BORGER ISD
		117 903	SANFORD ISD
		117 904	PLEMONS-STINNETT-PHILLIPS CONS ISD
		117 907	SPRING CREEK ISD
		148 901	BOOKER ISD
		148 902	FOLLETT ISD
		148 903	HIGGINS ISD
		148 905	DARROUZETT ISD
		171 901	DUMAS ISD

PUBLIC SCHOOL DISTRICTS SERVED BY EDUCATION SERVICE CENTER REGIONS

County District Number	School District Name	County District Number	School District Name
171 902	SUNRAY ISD	140 904	LITTLEFIELD ISD
179 901	PERRYTON ISD	140 905	OLTON ISD
180 901	BOYS RANCH ISD	140 906	SPADE ISD
180 902	VEGA ISD	140 907	SPRINGLAKE-EARTH ISD
180 903	ADRIAN ISD	140 908	SUDAN ISD
180 904	WILDORADO ISD	152 504	TEXAS TECH UNIVERSITY HIGH SCHOOL
185 901	BOVINA ISD	152 801	LUBBOCK-RICHARD MILBURN ALTER HIGH SCHOOL
185 902	FARWELL ISD	152 802	RISE ACADEMY
185 903	FRIONA ISD	152 803	SOUTH PLAINS
185 904	LAZBUDDIE ISD	152 804	EAGLE PROJECT (LUBBOCK)
188 801	RICHARD MILBURN ACADEMY (AMARILLO)	152 901	LUBBOCK ISD
188 901	AMARILLO ISD	152 902	NEW DEAL ISD
188 902	RIVER ROAD ISD	152 903	SLATON ISD
188 903	HIGHLAND PARK ISD	152 906	LUBBOCK-COOPER ISD
188 904	BUSHLAND ISD	152 907	FRENSHIP ISD
191 901	CANYON ISD	152 908	ROOSEVELT ISD
197 902	MIAMI ISD	152 909	SHALLOWATER ISD
211 901	TEXHOMA ISD	152 910	IDALOU ISD
211 902	STRATFORD ISD	153 903	O'DONNELL ISD
219 901	HAPPY ISD	153 904	TAHOKA ISD
219 903	TULIA ISD	153 905	NEW HOME ISD
219 905	KRESS ISD	153 907	WILSON ISD
242 902	SHAMROCK ISD	173 901	MOTLEY COUNTY ISD
242 903	WHEELER ISD	223 901	BROWNFIELD ISD
242 904	ALLISON ISD	223 902	MEADOW ISD
242 905	KELTON ISD	223 904	WELLMAN-UNION CONS ISD
242 906	FORT ELLIOTT CONS ISD	251 901	DENVER CITY ISD
TOTAL	65	251 902	PLAINS ISD
		TOTAL	64
REGION XVII		REGION XVIII	
009 901	MULESHOE ISD	002 901	ANDREWS ISD
009 903	THREE WAY ISD	022 004	TERLINGUA CSD
017 901	BORDEN COUNTY ISD	022 901	ALPINE ISD
040 901	MORTON ISD	022 902	MARATHON ISD
040 902	WHITEFACE CONS ISD	022 903	SAN VICENTE ISD
051 901	PADUCAH ISD	052 901	CRANE ISD
054 901	CROSBYTON ISD	055 901	CULBERSON COUNTY-ALLAMOORE ISD
054 902	LORENZO ISD	068 901	ECTOR COUNTY ISD
054 903	RALLS ISD	087 901	GLASSCOCK COUNTY ISD
058 902	DAWSON	114 901	BIG SPRING ISD
058 905	KLONDIKE ISD	114 902	COAHOMA ISD
058 906	LAMESA ISD	114 904	FORSAN ISD
058 909	SANDS ISD	122 901	FT DAVIS ISD
063 903	SPUR ISD	122 902	VALENTINE ISD
063 906	PATTON SPRINGS ISD	156 902	STANTON ISD
077 901	FLOYDADA ISD	156 905	GRADY ISD
077 902	LOCKNEY ISD	165 801	MIDLAND-RICHARD MILBURN ALTER HIGH SCHOOL
083 901	SEAGRAVES ISD	165 802	MIDLAND ADVANTAGE CHARTER SCHOOL
083 902	LOOP ISD	165 803	EAGLE PROJECT (MIDLAND)
083 903	SEMINOLE ISD	165 901	MIDLAND ISD
085 902	POST ISD	165 902	GREENWOOD ISD
085 903	SOUTHLAND ISD	186 901	BUENA VISTA ISD
095 901	ABERNATHY ISD	186 902	FT STOCKTON ISD
095 902	COTTON CENTER ISD	186 903	IRAAN-SHEFFIELD ISD
095 903	HALE CENTER ISD	189 901	MARFA ISD
095 904	PETERSBURG ISD	189 902	PRESIDIO ISD
095 905	PLAINVIEW ISD	192 901	REAGAN COUNTY ISD
110 901	ANTON ISD	195 901	PECOS-BARSTOW-TOYAH ISD
110 902	LEVELLAND ISD	195 902	BALMORHEA ISD
110 905	ROPES ISD	222 901	TERRELL COUNTY ISD
110 906	SMYER ISD	231 901	MCCAMEY ISD
110 907	SUNDOWN ISD	231 902	RANKIN ISD
110 908	WHITHARRAL ISD	238 902	MONAHANS-WICKETT-PYOTE ISD
132 902	JAYTON-GIRARD ISD	238 904	GRANDFALLS-ROYALTY ISD
135 001	GUTHRIE CSD	238 905	WEST TEXAS STATE SCHOOL ISD
140 901	AMHERST ISD		

PUBLIC SCHOOL DISTRICTS SERVED BY EDUCATION SERVICE CENTER REGIONS

County District Number	School District Name	County District Number	School District Name
248 901	KERMIT ISD	130 901	BOERNE ISD
248 902	WINK-LOVING ISD	133 901	CENTER POINT ISD
TOTAL	37	133 902	HUNT ISD
REGION XIX		133 903	KERRVILLE ISD
071 801	BURNHAM WOOD CHARTER SCHOOL	133 904	INGRAM ISD
071 803	PASO DEL NORTE	133 905	DIVIDE ISD
071 901	CLINT ISD	136 901	BRACKETT ISD
071 902	EL PASO ISD	142 901	COTULLA ISD
071 903	FABENS ISD	159 901	EAGLE PASS ISD
071 904	SAN ELIZARIO ISD	163 901	DEVINE ISD
071 905	YSLETA ISD	163 902	D'HANIS ISD
071 906	ANTHONY	163 903	NATALIA ISD
071 907	CANUTILLO ISD	163 904	HONDO ISD
071 908	TORNILLO ISD	163 908	MEDINA VALLEY ISD
071 909	SOCORRO ISD	193 902	LEAKEY ISD
115 901	FT HANCOCK ISD	232 801	GABRIEL TAFOLLA CHARTER SCHOOL
115 902	SIERRA BLANCA ISD	232 901	KNIPPA ISD
115 903	DELL CITY ISD	232 902	SABINAL ISD
TOTAL	14	232 903	UVALDE CONS ISD
REGION XX		232 904	UTOPIA ISD
007 901	CHARLOTTE ISD	247 901	FLORESVILLE ISD
007 902	JOURDANTON ISD	247 903	LA VERNIA ISD
007 904	LYTLE ISD	247 904	POTH ISD
007 905	PLEASANTON ISD	247 906	STOCKDALE ISD
007 906	POTEET ISD	254 901	CRYSTAL CITY ISD
010 901	MEDINA ISD	254 902	LA PRYOR ISD
010 902	BANDERA ISD	TOTAL	70
015 801	BLESSED SACRAMENT ACAD CHARTER H S	STATE TOTAL	
015 802	BUILDING ALTERNATIVES CHARTER	1221	
015 803	HIGGS, CARTER, KING GIFTED & TALENTED CHARTER ACAD		
015 805	NEW FRONTIERS CHARTER SCHOOL		
015 806	SCHOOL OF EXCELLENCE IN EDUCATION		
015 807	SOUTHWEST PREPARATORY SCHOOL		
015 808	JOHN H WOOD CHARTER SCHOOL		
015 809	ACADEMY OF SAN ANTONIO		
015 810	CAREER PLUS LEARNING ACADEMY		
015 811	LA ESCUELA DE LAS AMERICAS		
015 812	GEORGE I SANCHEZ CHARTER HS SAN ANTONIO BRANCH		
015 813	GUARDIAN ANGEL PERFORMANCE ACADEMY		
015 814	POSITIVE SOLUTIONS CHARTER SCHOOL		
015 815	RADIANCE ACADEMY OF LEARNING		
015 816	ACADEMY OF CAREERS AND TECHNOLOGIES CHARTER SCHOOL		
015 817	SAN ANTONIO CAN ACADEMY		
015 818	EAGLE PROJECT (SAN ANTONIO II)		
015 819	SHEKINAH "RADIANCE" ACADEMY		
015 820	SAN ANTONIO SCHOOL FOR INQUIRY & CREATIVITY		
015 901	ALAMO HEIGHTS ISD		
015 904	HARLANDALE ISD		
015 905	EDGEWOOD ISD		
015 906	RANDOLPH FIELD ISD		
015 907	SAN ANTONIO ISD		
015 908	SOUTH SAN ANTONIO ISD		
015 909	SOMERSET ISD		
015 910	NORTH EAST ISD		
015 911	EAST CENTRAL ISD		
015 912	SOUTHWEST ISD		
015 913	LACKLAND ISD		
015 914	FT SAM HOUSTON ISD		
015 915	NORTHSIDE ISD		
015 916	JUDSON ISD		
015 917	SOUTHSIDE ISD		
064 903	CARRIZO SPRINGS CONS ISD		
082 902	DILLEY ISD		
082 903	PEARSALL ISD		

STATE BOARD OF EDUCATION DISTRICTS

TEXAS STATE BOARD OF EDUCATION DISTRICTS

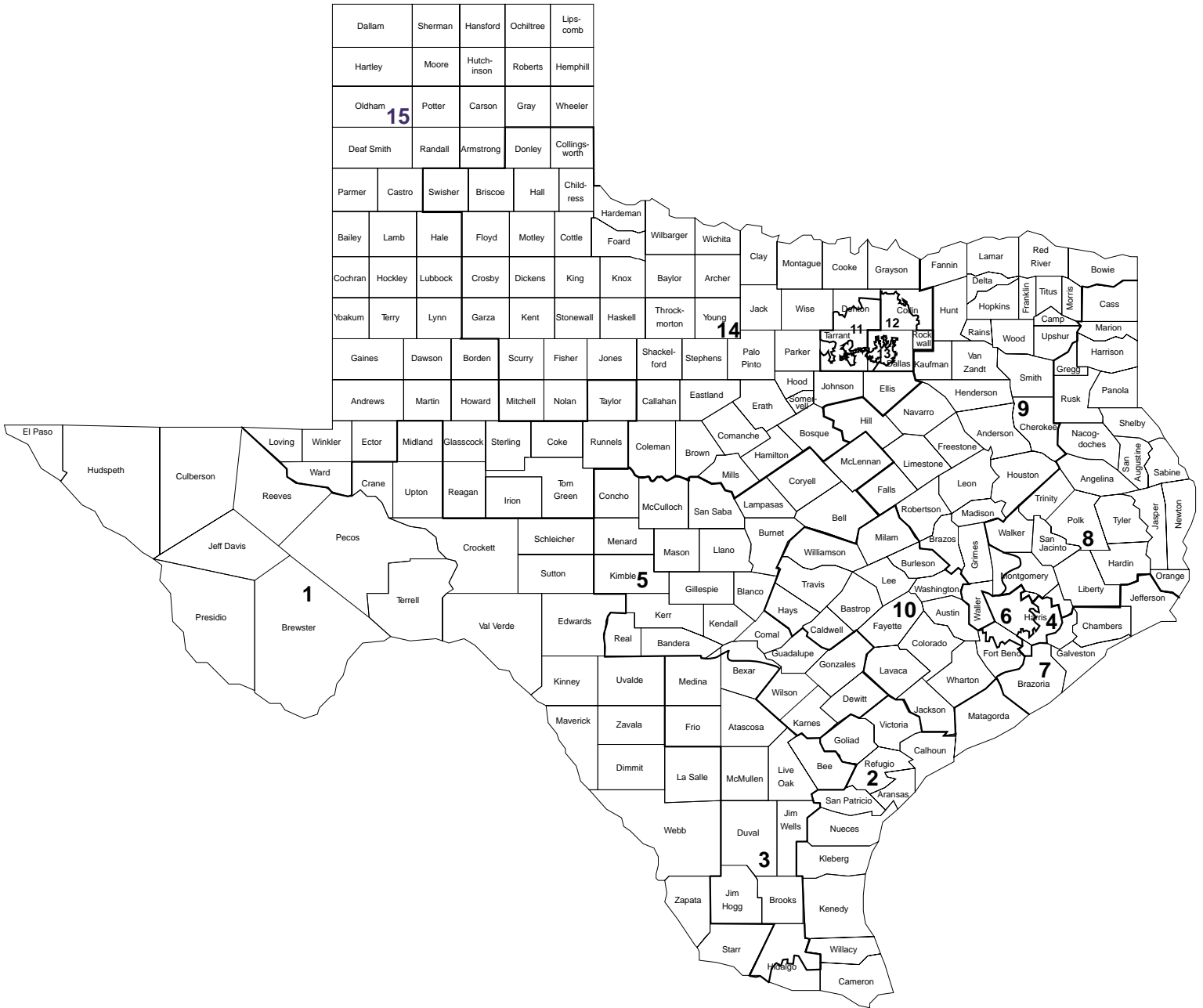

TEXAS STATE BOARD OF EDUCATION

**William B. Travis Building
1701 North Congress Avenue
Austin, Texas 78701-1494
Telephone: (512) 463-9007
Fax: (512) 463-9008**

**Chase Untermeyer
Chair**

**Geraldine Miller
Vice Chair**

**Rosie Collins Sorrells, Ed.D.
Secretary**

Alma A. Allen, Ed.D.
District 04
3717 Cork Drive
Houston, TX 77047
Phone: (713) 734-1542
Fax: (713) 734-1547
Term: 01/01/97 - 01/01/01

Don McLeroy
District 09
3707 Tanglewood
Bryan, TX 77802
Phone: (979) 846-0287
Fax: (979) 846-1174
Term: 01/01/99 - 01/01/03

Grace Shore
District 08
1802 Chestnut
Longview, TX 75604
Phone: (903) 759-1163
Fax: (903) 759-7722
Term: 01/01/99 - 01/01/03

Mary Helen Berlanga
District 02
2727 Morgan Avenue
Corpus Christi, TX 78405
Phone: (361) 882-8284
Fax: (361) 881-1028
Term: 01/01/99 - 01/01/03

Geraldine Miller
District 12
1100 Providence Tower West
5001 Spring Valley Road
Dallas, TX 75244-3910
Phone: (972) 419-4000
Fax: (214) 522-8560
Term: 01/01/97 - 01/01/01

Rosie Collins Sorrells, Ed.D.
District 13
5506 Glen Forest Lane
Dallas, TX 75241
Phone: (214) 374-1521
Fax: (214) 376-5107
Term: 01/01/99 - 01/01/03

Joe J. Bernal, Ph.D.
District 03
6410 Laurelhill Drive
San Antonio, TX 78229
Phone: (210) 342-2182
Fax: (210) 342-2182
Term: 01/01/97 - 01/01/01

Richard B. Neill
District 11
4701 Alta Mesa Boulevard
Fort Worth, TX 76133
Phone: (817) 292-8080
Fax: (817) 370-7763
Term: 01/01/97 - 01/01/01

Judy Strickland
District 15
1012 Jefferson Drive
Plainview, TX 79072
Phone: (806) 293-0726
Fax: (806) 293-7070
Term: 01/01/99 - 01/01/03

David Bradley
District 07
615 North Fifth Street
Beaumont, TX 77701
Phone: (409) 838-9919
Fax: (409) 833-5134
Term: 01/01/97 - 01/01/01

Rene Nuñez
District 01
819 Lakeshore Drive
El Paso, TX 79932
Phone: (915) 584-5644
Fax: (915) 581-9187
Term: 01/01/99 - 01/01/03

Chase Untermeyer
District 06
P.O. Box 692000-110706
Houston, TX 77269-2000
Phone: (281) 518-1093
Fax: (281) 518-1106
Term: 01/01/99 - 01/01/01

Will D. Davis
District 10
200 Perry Brooks Building
720 Brazos
Austin, TX 78701
Phone: (512) 478-5671
Fax: (512) 476-1451
Term: 01/01/97 - 01/01/01

Robert H. Offutt
District 05
1519 Spanish Oaks
San Antonio, TX 78213
Phone: (210) 344-3577
Fax: (210) 692-7477
Term: 01/01/97 - 01/01/01

Richard Watson
District 14
P.O. Box 249
Gorman, TX 76454
Phone: (254) 734-4042
Fax: (254) 734-4041
Term: 01/01/99 - 01/01/03

**PUBLIC SCHOOL DISTRICTS LISTED ALPHABETICALLY
WITH STATE BOARD OF EDUCATION DISTRICT NUMBERS**

School District Name	County District Number	State Board of Education District	School District Name	County District Number	State Board of Education District
ABBOTT ISD	109 901	9	BEAUMONT ISD	123 910	1
ABERNATHY ISD	095 901	15	BECKVILLE ISD	183 901	8
ABILENE ISD	221 901	14,15	BEEVILLE ISD	013 901	3
ACADEMY ISD	014 901	5	BELLEVUE ISD	039 904	14
ACADEMY OF ACCELERATED LEARNING	101 810	6	BELLS ISD	091 901	14
ACADEMY OF HOUSTON	101 808	4,6	BELLVILLE ISD	008 901	10
ACADEMY OF SKILLS & KNOWLEDGE	212 801	9	BELTON ISD	014 903	5
ACADEMY OF TRANSITIONAL STUDIES	178 801	2	BEN BOLT-PALITO BLANCO CISD	125 902	3
ADRIAN ISD	180 903	15	BENAVIDES ISD	066 901	3
AGUA DULCE ISD	178 901	2	BENJAMIN ISD	138 904	14
ALAMO HEIGHTS ISD	015 901	3,5	BIG SANDY ISD	187 901	8
ALBA-GOLDEN ISD	250 906	9	BIG SANDY ISD	230 901	9
ALBANY ISD	209 901	14	BIG SPRING ISD	114 901	15
ALDINE ISD	101 902	4,6,8	BIRDVILLE ISD	220 902	11,13
ALEDO ISD	184 907	11,14	BISHOP CONS ISD	178 902	2
ALICE ISD	125 901	3	BLACKWELL CONS ISD	177 903	14,15
ALIEF ISD	101 903	4,6	BLANCO ISD	016 902	5,10
ALIEF MONTESSORI COMMUNITY SCHOOL	101 815	4,6	BLAND ISD	116 915	9,14
ALLEN ISD	043 901	12	BLANKET ISD	025 904	14
ALLISON ISD	242 904	15	BLESSED SACRAMENT ACAD CHARTER H S	015 801	3
ALPINE ISD	022 901	1	BLOOMBURG ISD	034 909	8
ALTO ISD	037 901	9	BLOOMING GROVE ISD	175 902	9
ALVARADO ISD	126 901	14	BLOOMINGTON ISD	235 901	2
ALVIN ISD	020 901	7	BLUE RIDGE ISD	043 917	9,14
ALVORD ISD	249 901	14	BLUFF DALE ISD	072 904	14
AMARILLO ISD	188 901	15	BLUM ISD	109 913	9
AMERICAN YOUTH WORKS CHARTER SCH	227 801	10	BOERNE ISD	130 901	5
AMHERST ISD	140 901	15	BOLES ISD	116 916	9
ANAHUAC ISD	036 901	7	BOLING ISD	241 901	2,10
ANDERSON-SHIRO CONS ISD	093 901	9	BONHAM ISD	074 903	9
ANDREWS ISD	002 901	15	BOOKER ISD	148 901	15
ANGLETON ISD	020 902	7	BORDEN COUNTY ISD	017 901	15
ANNA ISD	043 902	14	BORGER ISD	117 901	15
ANSON ISD	127 901	14	BOSQUEVILLE ISD	161 923	5
ANTHONY	071 906	1	BOVINA ISD	185 901	15
ANTON ISD	110 901	15	BOWIE ISD	169 901	14
APPLE SPRINGS ISD	228 905	8	BOYD ISD	249 902	14
AQUILLA ISD	109 912	9	BOYS RANCH ISD	180 901	15
ARANSAS COUNTY ISD	004 901	2	BRACKETT ISD	136 901	1
ARANSAS PASS ISD	205 901	2	BRADY ISD	160 901	5
ARCHER CITY ISD	005 901	14	BRAZOS ISD	008 903	10
ARGYLE ISD	061 910	11,14	BRAZOSPORT ISD	020 905	7
ARLINGTON ISD	220 901	11,13	BRECKENRIDGE ISD	215 901	14
ARP ISD	212 901	9	BREMOND ISD	198 901	9
ASPERMONT ISD	217 901	14	BRENHAM ISD	239 901	10
ATHENS ISD	107 901	9	BRIDGE CITY ISD	181 901	8
ATLANTA ISD	034 901	8	BRIDGEPORT ISD	249 903	14
AUBREY ISD	061 907	14	BROADDUS ISD	203 902	7
AUSTIN ISD	227 901	10	BROCK ISD	184 909	14
AUSTWELL-TIVOLI ISD	196 901	2	BRONTE ISD	041 901	15
AVALON ISD	070 901	14	BROOKELAND ISD	121 902	2
AVERY ISD	194 902	9	BROOKESMITH ISD	025 908	14
AVINGER ISD	034 902	8	BROOKS COUNTY ISD	024 901	3
AXTELL ISD	161 918	5,9	BROWNFIELD ISD	223 901	15
AZLE ISD	220 915	11,14	BROWNSBORO ISD	107 902	9
BAIRD ISD	030 903	14	BROWNSVILLE ISD	031 901	2
BALLINGER ISD	200 901	15	BROWNWOOD ISD	025 902	14
BALMORHEA ISD	195 902	1	BROWNWOOD SANCTION UNIT ISD	025 911	14
BANDERA ISD	010 902	5	BROWNWOOD ST HM AND SCH	025 910	14
BANGS ISD	025 901	14	BRUCEVILLE-EDDY ISD	161 919	5,9
BANQUETE ISD	178 913	2	BRYAN ISD	021 902	9
BARBERS HILL ISD	036 902	7	BRYSON ISD	119 901	14
BARTLETT ISD	014 902	5,10	BUCKHOLTS ISD	166 907	10
BASTROP ISD	011 901	10	BUENA VISTA ISD	186 901	1
BAY CITY ISD	158 901	2	BUFFALO ISD	145 901	9

**PUBLIC SCHOOL DISTRICTS LISTED ALPHABETICALLY
WITH STATE BOARD OF EDUCATION DISTRICT NUMBERS**

School District Name	County District Number	State Board of Education District	School District Name	County District Number	State Board of Education District
BUILDING ALTERNATIVES CHARTER	015 802	3,5	CLINT ISD	071 901	1
BULLARD ISD	212 902	9	CLYDE CONS ISD	030 902	14,15
BUNA ISD	121 903	8	COAHOMA ISD	114 902	15
BURKBURNETT ISD	243 901	14	COASTAL BEND YOUTH CITY	178 803	2
BURKEVILLE ISD	176 901	7	COLDSPRING-OAKHURST CONS ISD	204 901	8
BURLESON ISD	126 902	11,14	COLEMAN ISD	042 901	14
BURNET CONS ISD	027 903	10	COLLEGE STATION ISD	021 901	9
BURNHAM WOOD CHARTER SCHOOL	071 801	1	COLLINSVILLE ISD	091 902	14
BURTON ISD	239 903	10	COLMESNEIL ISD	229 901	8
BUSHLAND ISD	188 904	15	COLORADO ISD	168 901	14
BYERS ISD	039 901	14	COLUMBIA-BRAZORIA ISD	020 907	7
BYNUM ISD	109 902	9	COLUMBUS ISD	045 902	10
CADDO MILLS ISD	116 901	9	COMAL ISD	046 902	5,10
CALALLEN ISD	178 903	2	COMANCHE ISD	047 901	14
CALDWELL ISD	026 901	10	COMFORT ISD	130 902	5
CALHOUN CO ISD	029 901	2	COMMERCE ISD	116 903	9
CALLISBURG ISD	049 905	14	COMMUNITY ISD	043 918	14
CALVERT ISD	198 902	9	COMO-PICKTON CISD	112 908	9
CAMERON ISD	166 901	10	COMSTOCK ISD	233 903	1
CAMPBELL ISD	116 910	9	CONNALLY ISD	161 921	5
CANADIAN ISD	106 901	15	CONROE ISD	170 902	8
CANTON ISD	234 902	9	COOLIDGE ISD	147 901	9
CANUTILLO ISD	071 907	1	COOPER ISD	060 902	9
CANYON ISD	191 901	15	COPPELL ISD	057 922	12
CARLISLE ISD	201 913	8,9	COPPERAS COVE ISD	050 910	5
CARRIZO SPRINGS CONS ISD	064 903	1	CORPUS CHRISTI DIOCESE (CATH)	178 100	4
CARROLL ISD	220 919	11	CORPUS CHRISTI ISD	178 904	2
CARROLLTON-FARMERS BRANCH ISD	057 903	11,12,13	CORPUS CHRISTI-RICHARD MILBURN ALTER	178 804	2
CARTHAGE ISD	183 902	8	CORRIGAN-CAMDEN ISD	187 904	8
CASTLEBERRY ISD	220 917	11,13	CORSICANA ISD	175 903	9
CAYUGA ISD	001 902	9	CORSICANA ST HM	175 909	9
CEDAR HILL ISD	057 904	11,12,13	COTTON CENTER ISD	095 902	15
CEDAR RIDGE CHARTER SCHOOL	141 801	5	COTULLA ISD	142 901	1
CELESTE ISD	116 902	9	COUPLAND ISD	246 914	10
CELINA ISD	043 903	12,14	COVINGTON ISD	109 903	9
CENTER ISD	210 901	7	CRANDALL ISD	129 901	9
CENTER POINT ISD	133 901	5	CRANE ISD	052 901	1
CENTERVILLE ISD	228 904	8	CRANFILLS GAP ISD	018 908	14
CENTERVILLE ISD	145 902	9	CRAWFORD ISD	161 901	5,14
CENTRAL	003 907	8	CROCKETT CO CONS CSD	053 001	1
CENTRAL HEIGHTS ISD	174 908	8	CROCKETT ISD	113 901	9
CHANNELVIEW ISD	101 905	7,8	CROCKETT ST SCH ISD	113 904	9
CHANNING ISD	103 901	15	CROSBY ISD	101 906	8
CHAPEL HILL ISD	212 909	9	CROSBYTON ISD	054 901	14
CHAPEL HILL ISD	225 906	9	CROSS PLAINS ISD	030 901	14
CHARLOTTE ISD	007 901	3	CROSS ROADS ISD	107 904	9
CHEROKEE ISD	206 903	5	CROWELL ISD	078 901	14
CHESTER ISD	229 906	8	CROWLEY ISD	220 912	11,13,14
CHICO ISD	249 904	14	CRYSTAL CITY ISD	254 901	1
CHILDRESS ISD	038 901	14	CUERO ISD	062 901	5
CHILLICOTHE ISD	099 902	14	CULBERSON COUNTY-ALLAMOORE ISD	055 901	1
CHILTON ISD	073 901	9	CUMBY ISD	112 905	9
CHINA SPRING ISD	161 920	5,14	CUSHING ISD	174 902	8
CHIRENO ISD	174 901	8	CYPRESS-FAIRBANKS ISD	101 907	6
CHISUM ISD	139 905	9	D'HANIS ISD	163 902	3
CHRISTOVAL ISD	226 901	15	DAINGERFIELD-LONE STAR ISD	172 902	9
CISCO ISD	067 902	14	DALHART ISD	056 901	15
CITY VIEW ISD	243 906	14	DALLAS CAN ACADEMY CHARTER	057 804	12,13
CLARENDON ISD	065 901	14,15	DALLAS COMMUNITY CHARTER SCHOOL	057 805	12,13
CLARKSVILLE ISD	194 904	9	DALLAS ISD	057 905	12,13
CLAUDE ISD	006 902	15	DAMON ISD	020 910	7
CLEAR CREEK ISD	084 910	7	DANBURY ISD	020 904	4
CLEBURNE ISD	126 903	14	DARROUZETT ISD	148 905	15
CLEVELAND ISD	146 901	8	DAWSON	058 902	15
CLIFTON ISD	018 901	5,14	DAWSON ISD	175 904	9

**PUBLIC SCHOOL DISTRICTS LISTED ALPHABETICALLY
WITH STATE BOARD OF EDUCATION DISTRICT NUMBERS**

School District Name	County District Number	State Board of Education District	School District Name	County District Number	State Board of Education District
DAYTON ISD	146 902	8	EVINS REGIONAL JUVENILE CENTER	108 917	3
DE LEON ISD	047 902	14	EXCELSIOR ISD	210 906	8
DECATUR ISD	249 905	14	EZZELL ISD	143 906	10
DEER PARK ISD	101 908	4,7,8	FABENS ISD	071 903	1
DEKALB ISD	019 901	9	FAIRFIELD ISD	081 902	9
DEL VALLE ISD	227 910	10	FALLS CITY ISD	128 904	5
DELL CITY ISD	115 903	1	FANNINDEL ISD	060 914	9
DENISON ISD	091 903	14	FARMERSVILLE ISD	043 904	14
DENTON ISD	061 901	11,14	FARWELL ISD	185 902	15
DENVER CITY ISD	251 901	15	FAYETTEVILLE ISD	075 906	10
DESOTO ISD	057 906	12	FERRIS ISD	070 905	12,14
DETROIT ISD	194 905	9	FLATONIA ISD	075 901	10
DEVERS ISD	146 903	8	FLORENCE ISD	246 902	5,10
DEVINE ISD	163 901	3	FLORESVILLE ISD	247 901	5
DEW ISD	081 906	12	FLOUR BLUFF ISD	178 914	2
DEWEYVILLE ISD	176 903	8	FLOYDADA ISD	077 901	14
DIBOLL ISD	003 905	8	FOLLETT ISD	148 902	15
DICKINSON ISD	084 901	7	FORESTBURG ISD	169 910	14
DILLEY ISD	082 902	1,3	FORNEY ISD	129 902	10
DIME BOX ISD	144 903	10	FORSAN ISD	114 904	14,15
DIMMITT ISD	035 901	15	FORT BEND ISD	079 907	4,6,10
DIVIDE ISD	133 905	5	FORT ELLIOTT CONS ISD	242 906	15
DODD CITY ISD	074 904	9	FORT WORTH ISD	220 905	11,13,14
DONNA ISD	108 902	2,3	FRANKLIN ISD	198 903	9
DOSS CONS CSD	086 024	5	FRANKSTON ISD	001 904	9
DOUGLASS ISD	174 911	8	FREDERICKSBURG ISD	086 901	5
DRIPPING SPRINGS ISD	105 904	10	FREER ISD	066 903	3
DRISCOLL ISD	178 905	2	FRENSHIP ISD	152 907	15
DUBLIN ISD	072 902	14	FRIENDSWOOD ISD	084 911	7
DUMAS ISD	171 901	15	FRIONA ISD	185 903	15
DUNCANVILLE ISD	057 907	11,12,13	FRISCO ISD	043 905	11,12,14
EAGLE ADVANTAGE SCHOOL	057 806	13	FROST ISD	175 905	9,14
EAGLE MT-SAGINAW ISD	220 918	11,13,14	FRUITVALE ISD	234 909	9
EAGLE PASS ISD	159 901	1	FT DAVIS ISD	122 901	1
EANES ISD	227 909	10	FT HANCOCK ISD	115 901	1
EARLY ISD	025 909	14	FT SAM HOUSTON ISD	015 914	3,5
EAST BERNARD ISD	241 902	10	FT STOCKTON ISD	186 902	1
EAST CENTRAL ISD	015 911	3,5	GABRIEL TAFOLLA CHARTER SCHOOL	232 801	1
EAST CHAMBERS ISD	036 903	2	GAINESVILLE ISD	049 901	11
EASTLAND ISD	067 903	14	GAINESVILLE ST SCH ISD	049 904	14
ECTOR COUNTY ISD	068 901	1	GALENA PARK ISD	101 910	4,7
ECTOR ISD	074 905	9	GALVESTON ISD	084 902	4
ED WHITE SCHOOL OF EDUCATIONAL EN	101 809	7	GANADO ISD	120 902	10
EDCOUCH-ELSA ISD	108 903	3	GARLAND ISD	057 909	12,13
EDEN C I S D	048 901	5	GARNER ISD	184 911	12
EDEN PARK ACADEMY	227 803	10	GARRISON ISD	174 903	8
EDGEWOOD ISD	015 905	3	GARY ISD	183 904	8
EDGEWOOD ISD	234 903	9	GATESVILLE ISD	050 902	5
EDINBURG CISD	108 904	2,3	GAUSE ISD	166 902	10
EDNA ISD	120 901	10	GEORGE I SANCHEZ CHARTER	101 804	4
EL CAMPO ISD	241 903	10	GEORGE WEST ISD	149 901	3
EL PASO ISD	071 902	1	GEORGETOWN ISD	246 904	10
ELECTRA ISD	243 902	14	GHOLSON ISD	161 925	5
ELGIN ISD	011 902	10	GIDDINGS ISD	144 901	13
ELKHART ISD	001 903	9	GIDDINGS ST HM AND SCH	144 905	10
ELYSIAN FIELDS ISD	102 906	8	GILMER ISD	230 902	9
ENCINO SCHOOL	024 801	3	GIRLS & BOYS PREP ACADEMY	101 805	4
ENNIS ISD	070 903	9,14	GLADEWATER ISD	092 901	8,9
ERA ISD	049 906	14	GLASSCOCK COUNTY ISD	087 901	15
ETOILE ISD	174 910	8	GLEN ROSE ISD	213 901	14
EULA ISD	030 906	14	GODLEY ISD	126 911	11,14
EUSTACE ISD	107 905	9	GOLD BURG ISD	169 906	14
EVADALE ISD	121 906	8	GOLDTHWAITE ISD	167 901	14
EVANT ISD	050 901	5,14	GOLIAD ISD	088 902	2
EVERMAN ISD	220 904	11,13	GONZALES ISD	089 901	5,10

**PUBLIC SCHOOL DISTRICTS LISTED ALPHABETICALLY
WITH STATE BOARD OF EDUCATION DISTRICT NUMBERS**

School District Name	County District Number	State Board of Education District	School District Name	County District Number	State Board of Education District
GOODRICH ISD	187 903	6	HIGGS, CARTER, KING GIFTED & TALENTED	015 803	3,5
GOOSE CREEK CISD	101 911	7,8	HIGH ISLAND ISD	084 903	7
GORDON ISD	182 901	14	HIGHLAND ISD	177 905	14
GOREE ISD	138 901	14	HIGHLAND PARK ISD	057 911	12
GORMAN ISD	067 904	14	HIGHLAND PARK ISD	188 903	15
GRADY ISD	156 905	15	HILLSBORO ISD	109 904	9
GRAFORD ISD	182 902	14	HITCHCOCK ISD	084 908	7
GRAHAM ISD	252 901	14	HOLLAND ISD	014 905	5,10
GRANBURY ISD	111 901	14	HOLLIDAY ISD	005 902	14
GRAND PRAIRIE ISD	057 910	10	HONDO ISD	163 904	3
GRAND SALINE ISD	234 904	9	HONEY GROVE ISD	074 907	9
GRANDFALLS-ROYALTY ISD	238 904	15	HOOKS ISD	019 902	9
GRANDVIEW ISD	126 904	9,14	HOUSTON CAN ACADEMY CHARTER SCHOOL	101 812	4
GRANDVIEW-HOPKINS ISD	090 905	15	HOUSTON ISD	101 912	4,6,7
GRANGER ISD	246 905	10	HOWE ISD	091 905	14
GRAPE CREEK ISD	226 907	15	HUBBARD ISD	019 913	9
GRAPELAND ISD	113 902	9	HUBBARD ISD	109 905	9
GRAPEVINE-COLLEYVILLE ISD	220 906	11,12	HUCKABAY ISD	072 908	14
GREENVILLE ISD	116 905	9	HUDSON ISD	003 902	8
GREENWOOD ISD	165 902	1	HUFFMAN ISD	101 925	8
GREGORY-PORTLAND ISD	205 902	2	HUGHES SPRINGS ISD	034 903	8
GROESBECK ISD	147 902	9	HULL-DAISETTA ISD	146 905	8
GROOM ISD	033 901	14,15	HUMBLE ISD	101 913	8
GROVETON ISD	228 901	8,9	HUNT ISD	133 902	5
GRUVER ISD	098 901	15	HUNTINGTON ISD	003 904	8
GUNTER ISD	091 917	14	HUNTSVILLE ISD	236 902	8
GUSTINE ISD	047 903	14	HURST-EULESS-BEDFORD ISD	220 916	11,13
GUTHRIE CSD	135 001	14	HUTTO ISD	246 906	10
HALE CENTER ISD	095 903	15	IDALOU ISD	152 910	15
HALLETTVILLE ISD	143 901	10	INDUSTRIAL ISD	120 905	2,10
HALLSBURG ISD	161 924	1	INGLESIDE ISD	205 903	2
HALLSVILLE ISD	102 904	8	INGRAM ISD	133 904	5
HAMILTON ISD	097 902	14	IOLA ISD	093 903	9
HAMILTON STATE SCHOOL ISD	021 903	9	IOWA PARK CONS ISD	243 903	14
HAMLIN ISD	127 903	14	IRA ISD	208 903	14
HAMSHIRE-FANNETT ISD	123 914	5	IRAAN-SHEFFIELD ISD	186 903	1
HAPPY ISD	219 901	14,15	IREDELL ISD	018 906	14
HARDIN ISD	146 904	8	IRION CO ISD	118 902	15
HARDIN-JEFFERSON ISD	100 905	7,8	IRVING ISD	057 912	12,13
HARLANDALE ISD	015 904	3	ITALY ISD	070 907	14
HARLETON ISD	102 905	8	ITASCA ISD	109 907	9
HARLINGEN CONS ISD	031 903	2	JACKSBORO ISD	119 902	14
HARMONY ISD	230 905	9	JACKSONVILLE ISD	037 904	9
HARPER ISD	086 902	5	JARRELL ISD	246 907	10
HARRIS COUNTY DEPT OF ED	101 000	4	JASPER ISD	121 904	8
HARRIS COUNTY JUVENILE JUSTICE CHAR	101 811	4,6	JAYTON-GIRARD ISD	132 902	14
HARROLD ISD	244 901	14	JEFFERSON COUNTY STATE SCHOOL	123 915	7
HART ISD	035 902	15	JEFFERSON ISD	155 901	8
HARTLEY ISD	103 902	15	JIM HOGG COUNTY ISD	124 901	3
HARTS BLUFF ISD	225 907	9	JIM NED CONS ISD	221 911	15
HASKELL CISD	104 901	14	JOAQUIN ISD	210 902	8
HAWKINS ISD	250 902	9	JOHN H WOOD CHARTER SCHOOL	015 808	5
HAWLEY ISD	127 904	14	JOHNSON CITY ISD	016 901	5,10
HAYS CONS ISD	105 906	10	JONESBORO ISD	050 909	5,14
HEARNE ISD	198 905	9	JOSHUA ISD	126 905	14
HEDLEY ISD	065 902	14	JOURDANTON ISD	007 902	3
HEMPHILL ISD	202 903	8	JUDSON ISD	015 916	3,5
HEMPSTEAD ISD	237 902	9	JUNCTION ISD	134 901	5
HENDERSON ISD	201 902	8	KARNACK ISD	102 901	8
HENRIETTA ISD	039 902	14	KARNES CITY ISD	128 901	3,5
HEREFORD ISD	059 901	15	KATY ISD	101 914	6,9
HERMLEIGH ISD	208 901	14	KAUFMAN ISD	129 903	9
HICO ISD	097 903	14	KEENE ISD	126 906	14
HIDALGO ISD	108 905	2,3	KELLER ISD	220 907	11,13
HIGGINS ISD	148 903	15	KELTON ISD	242 905	15

**PUBLIC SCHOOL DISTRICTS LISTED ALPHABETICALLY
WITH STATE BOARD OF EDUCATION DISTRICT NUMBERS**

School District Name	County District Number	State Board of Education District	School District Name	County District Number	State Board of Education District
KEMP ISD	129 904	9	LINDSAY ISD	049 907	14
KENDLETON ISD	079 908	10	LINGLEVILLE ISD	072 909	14
KENEDY COUNTY WIDE CSD	131 001	2	LIPAN ISD	111 902	14
KENEDY ISD	128 902	5	LITTLE CYPRESS-AURICEVILLE CISD	181 908	7
KENNARD ISD	113 906	8,9	LITTLE ELM ISD	061 914	11
KENNEDALE ISD	220 914	11	LITTLEFIELD ISD	140 904	15
KERENS ISD	175 907	9	LIVINGSTON ISD	187 907	8
KERMIT ISD	248 901	15	LLANO ISD	150 901	5
KERRVILLE ISD	133 903	5	LOCKHART ISD	028 902	10
KILGORE ISD	092 902	8	LOCKNEY ISD	077 902	14,15
KILLEEN ISD	014 906	5	LOHN ISD	160 905	5
KILLEEN-RICHARD MILBURN ALTER HIGH	014 801	5	LOMETA ISD	141 902	5,14
KINGSVILLE ISD	137 901	2	LONDON ISD	178 906	2
KIPP, INC CHARTER	101 813	6	LONE OAK ISD	116 906	9
KIRBYVILLE CISD	121 905	8	LONGVIEW ISD	092 903	8
KLEIN ISD	101 915	4,6,8	LOOP ISD	083 902	15
KLONDIKE ISD	058 905	15	LORAIN ISD	168 902	14
KNIPPA ISD	232 901	1	LORENA ISD	161 907	5,9
KNOX CITY-O'BRIEN ISD	138 902	14	LORENZO ISD	054 902	14,15
KOPPERL ISD	018 907	14	LOS FRESNOS CONS ISD	031 906	2
KOUNTZE ISD	100 903	8	LOUISE ISD	241 906	10
KRESS ISD	219 905	14	LOVEJOY ISD	043 919	10
KRUM ISD	061 905	14	LOVELADY ISD	113 903	9
LA FERIA ISD	031 905	2	LUBBOCK ISD	152 901	15
LA GLORIA ISD	125 906	3	LUBBOCK-COOPER ISD	152 906	15
LA GRANGE ISD	075 902	10	LUBBOCK-RICHARD MILBURN ALTER HIGH	152 801	15
LA JOYA ISD	108 912	3	LUEDERS-AVOCA ISD	127 905	14
LA MARQUE ISD	084 904	4	LUFKIN ISD	003 903	8
LA PORTE ISD	101 916	7	LULING ISD	028 903	5,10
LA PRYOR ISD	254 902	1	LUMBERTON ISD	100 907	8
LA VEGA ISD	161 906	5	LYFORD CISD	245 902	2,3
LA VERNIA ISD	247 903	5	LYTLE ISD	007 904	3
LA VILLA ISD	108 914	3	MABANK ISD	129 905	9
LACKLAND ISD	015 913	3	MADISONVILLE CONS ISD	154 901	9
LAGO VISTA ISD	227 912	10	MAGNOLIA ISD	170 906	8,9
LAKE DALLAS ISD	061 912	11	MAINLAND PREPARATORY ACADEMY	084 801	7
LAKE TRAVIS ISD	227 913	10	MALAKOFF ISD	107 906	9
LAKE WORTH ISD	220 910	11,13,14	MALONE ISD	109 908	9
LAMAR CONSOLIDATED ISD	079 901	6,10	MALTA ISD	019 910	9
LAMESA ISD	058 906	15	MANOR ISD	227 907	10
LAMPASAS ISD	141 901	5	MANSFIELD ISD	220 908	11,14
LANCASTER ISD	057 913	12,13	MARATHON ISD	022 902	1
LANEVILLE ISD	201 903	8	MARBLE FALLS ISD	027 904	5,10
LAPOYNOR ISD	107 910	9	MARFA ISD	189 901	1
LAREDO ISD	240 901	1	MARIETTA ISD	034 908	8
LASARA ISD	245 901	2	MARION ISD	094 904	5
LATEXO ISD	113 905	9	MARLIN ISD	073 903	9
LAZBUDDIE ISD	185 904	15	MARSHALL ISD	102 902	8
LEAKEY ISD	193 902	1,5	MART ISD	161 908	5,9
LEANDER ISD	246 913	10	MARTINS MILL ISD	234 905	9
LEARY ISD	019 914	9	MARTINSVILLE ISD	174 909	8
LEFORS ISD	090 902	15	MASON ISD	157 901	5
LEGGETT ISD	187 906	8	MASONIC HOME ISD	220 909	13
LEON ISD	145 911	9	MATAGORDA ISD	158 904	2
LEONARD ISD	074 909	9	MATHIS ISD	205 904	2,3
LEVELLAND ISD	110 902	15	MAUD ISD	019 903	9
LEVERETTS CHAPEL ISD	201 904	8	MAY ISD	025 905	14
LEWISVILLE ISD	061 902	11	MAYPEARL ISD	070 915	9,14
LEXINGTON ISD	144 902	10	MCALLEN ISD	108 906	2
LIBERTY HILL ISD	246 908	10	MCCAMEY ISD	231 901	1
LIBERTY ISD	146 906	8	MCDADE ISD	011 905	10
LIBERTY-EYLAU ISD	019 908	9	MCGREGOR ISD	161 909	12
LIFE CHARTER SCHOOL OF OAK CLIFF	057 807	13	MCKINNEY ISD	043 907	12,14
LINDALE ISD	212 903	9	MCLEAN ISD	090 903	14,15
LINDEN-KILDARE CONS ISD	034 905	8	MCLEOD ISD	034 906	8

**PUBLIC SCHOOL DISTRICTS LISTED ALPHABETICALLY
WITH STATE BOARD OF EDUCATION DISTRICT NUMBERS**

School District Name	County District Number	State Board of Education District	School District Name	County District Number	State Board of Education District
MCMULLEN COUNTY ISD	162 904	3	NEW DEAL ISD	152 902	15
MEADOW ISD	223 902	15	NEW DIANA ISD	230 906	8,9
MEDICAL CENTER CHARTER SCHOOL	101 801	4,6	NEW FRONTIERS CHARTER SCHOOL	015 805	3,5
MEDINA ISD	010 901	5	NEW HOME ISD	153 905	15
MEDINA VALLEY ISD	163 908	3,5	NEW SUMMERFIELD ISD	037 908	9
MEGARGEL ISD	005 903	14	NEW WAVERLY ISD	236 901	8
MELISSA ISD	043 908	14	NEWCASTLE ISD	252 902	14
MEMPHIS ISD	096 904	14	NEWTON ISD	176 902	8
MENARD ISD	164 901	5	NIXON-SMILEY CONS ISD	089 903	5
MERCEDES ISD	108 907	2	NOCONA ISD	169 902	14
MERIDIAN ISD	018 902	14	NORDHEIM ISD	062 902	5
MERKEL ISD	221 904	14,15	NORMANGEE ISD	145 906	9
MESQUITE ISD	057 914	10	NORTH EAST ISD	015 910	3,5
MEXIA ISD	147 903	9	NORTH FOREST ISD	101 909	4
MEYERSVILLE ISD	062 906	2,5	NORTH HILLS SCHOOL	057 803	12
MIAMI ISD	197 902	15	NORTH HOPKINS ISD	112 906	9
MIDLAND ISD	165 901	1	NORTH LAMAR ISD	139 911	9
MIDLAND-RICHARD MILBURN ALTER HIGH	165 801	1	NORTH ZULCH ISD	154 903	9
MIDLOTHIAN ISD	070 908	14	NORTHSIDE ISD	015 915	3,5
MIDWAY ISD	161 903	5	NORTHSIDE ISD	244 905	14
MIDWAY ISD	039 905	14	NORTHWEST ISD	061 911	11,14
MILANO ISD	166 903	10	NOVA	057 809	13
MILDRED ISD	175 910	9	NOVICE ISD	042 906	14,15
MILES ISD	200 902	15	NUECES CANYON CONS ISD	069 902	1,5
MILFORD ISD	070 909	9,14	NURSERY ISD	235 904	2
MILLER GROVE ISD	112 907	9	NYOS CHARTER SCHOOL	227 804	10
MILLSAP ISD	184 904	14	O'DONNELL ISD	153 903	15
MINEOLA ISD	250 903	9	OAKWOOD ISD	145 907	9
MINERAL WELLS ISD	182 903	14	ODEM-EDROY ISD	205 905	2
MIRANDO CITY ISD	240 902	1	OGLESBY ISD	050 904	5
MISSION CONS ISD	108 908	2,3	OLFEN ISD	200 906	15
MONAHANS-WICKETT-PYOTE ISD	238 902	15	OLNEY ISD	252 903	14
MONTAGUE ISD	169 908	14	OLTON ISD	140 905	15
MONTE ALTO ISD	108 915	3	ONALASKA ISD	187 910	8
MONTGOMERY ISD	170 903	8,9	ONE STOP MULTISERVICE CHARTER SCHOOL	108 801	2,3
MOODY ISD	161 910	5	ORANGE GROVE ISD	125 903	3
MOODY ISD	084 912	7	ORANGEFIELD ISD	181 905	8
MORAN ISD	209 902	14	ORE CITY ISD	230 903	8,9
MORGAN ISD	018 903	14	OVERTON ISD	201 908	8
MORGAN MILL ISD	072 910	14	PADUCAH ISD	051 901	14
MORTON ISD	040 901	15	PAINT CREEK ISD	104 907	14
MOTLEY COUNTY ISD	173 901	14	PAINT ROCK ISD	048 903	5
MOULTON ISD	143 902	5,10	PALACIOS ISD	158 905	2,10
MOUNT CALM ISD	109 910	9	PALESTINE ISD	001 907	9
MOUNT ENTERPRISE ISD	201 907	8	PALMER ISD	070 910	14
MOUNT PLEASANT ISD	225 902	9	PALO PINTO ISD	182 906	14
MOUNT VERNON ISD	080 901	9	PAMPA ISD	090 904	15
MUENSTER ISD	049 902	14	PANHANDLE ISD	033 902	15
MULESHOE ISD	009 901	15	PANTHER CREEK CONS ISD	042 905	14,15
MULLIN ISD	167 902	14	PARADISE ISD	249 906	14
MUMFORD ISD	198 906	9	PARIS ISD	139 909	9
MUNDAY ISD	138 903	14	PASADENA ISD	101 917	4,7
MURCHISON ISD	107 908	9	PATTON SPRINGS ISD	063 906	14
NACOGDOCHES ISD	174 904	8	PAWNEE ISD	013 902	3,5
NANCY NEY CHARTER SCHOOL	046 801	5	PEARLAND ISD	020 908	7
NATALIA ISD	163 903	3	PEARSALL ISD	082 903	3
NAVARRO ISD	094 903	5	PEASTER ISD	184 908	14
NAVASOTA ISD	093 904	9	PECOS-BARSTOW-TOYAH ISD	195 901	1,15
NAZARETH ISD	035 903	15	PEGASUS CHARTER SCHOOL	057 802	12,13
NECHES ISD	001 906	9	PENELOPE ISD	109 914	9
NEDERLAND ISD	123 905	7	PERRIN-WHITT CONS ISD	119 903	14
NEEDVILLE ISD	079 906	10	PERRYTON ISD	179 901	15
NEW BOSTON ISD	019 905	9	PETERSBURG ISD	095 904	14,15
NEW BRAUNFELS ISD	046 901	5	PETROLIA ISD	039 903	14
NEW CANEY ISD	170 908	8	PETTUS ISD	013 903	3,5

**PUBLIC SCHOOL DISTRICTS LISTED ALPHABETICALLY
WITH STATE BOARD OF EDUCATION DISTRICT NUMBERS**

School District Name	County District Number	State Board of Education District	School District Name	County District Number	State Board of Education District
PEWITT ISD	172 905	8,9	RIVIERA ISD	137 903	2
PFLUGERVILLE ISD	227 904	10	ROBERT LEE ISD	041 902	15
PHARR-SAN JUAN-ALAMO ISD	108 909	2,3	ROBINSON ISD	161 922	5,9
PILOT POINT ISD	061 903	14	ROBSTOWN ISD	178 909	2
PINE TREE ISD	092 904	8	ROBY CONS ISD	076 903	14
PITTSBURG ISD	032 902	9	ROCHELLE ISD	160 904	5
PLAINS ISD	251 902	15	ROCHESTER ISD	104 902	14
PLAINVIEW ISD	095 905	14,15	ROCKDALE ISD	166 904	10
PLANO ISD	043 910	12	ROCKSPRINGS ISD	069 901	1
PLEASANT GROVE ISD	019 912	9	ROCKWALL ISD	199 901	9,12
PLEASANTON ISD	007 905	3	ROGERS ISD	014 907	5,10
PLEMONS-STINNETT-PHILLIPS CONS ISD	117 904	15	ROMA ISD	214 903	1
POINT ISABEL ISD	031 909	2	ROOSEVELT ISD	152 908	15
PONDER ISD	061 906	11,14	ROPES ISD	110 905	15
POOLVILLE ISD	184 901	14	ROSCOE ISD	177 901	14
PORT ARANSAS ISD	178 908	2	ROSEBUD-LOTT ISD	073 905	5,9,10
PORT ARTHUR ISD	123 907	7	ROTAN ISD	076 904	14
PORT NECHES-GROVES ISD	123 908	7	ROUND ROCK ISD	246 909	10
POST ISD	085 902	15	ROUND TOP-CARMINE ISD	075 908	10
POTEET ISD	007 906	3	ROXTON ISD	139 908	9
POTH ISD	247 904	5	ROYAL ISD	237 905	9
POTTSBORO ISD	091 913	14	ROYSE CITY ISD	199 902	9,12,14
PRAIRIE LEA ISD	028 906	5,10	RULE ISD	104 903	14
PRAIRIE VALLEY ISD	169 909	14	RUNGE ISD	128 903	5
PRAIRILAND ISD	139 912	9	RUSK ISD	037 907	8,9
PREMONT ISD	125 905	3	S AND S CONS ISD	091 914	14
PRESIDIO ISD	189 902	1	SABINAL ISD	232 902	1
PRIDDY ISD	167 904	14	SABINE ISD	092 906	8
PRINCETON ISD	043 911	12,14	SABINE PASS ISD	123 913	7
PRINGLE-MORSE CONS ISD	098 903	15	SAINT JO ISD	169 911	14
PROGRESO ISD	108 910	1	SALADO ISD	014 908	5
PROSPER ISD	043 912	12,14	SALTILLO ISD	112 909	9
QUANAH ISD	099 903	9	SAM RAYBURN ISD	074 917	9
QUEEN CITY ISD	034 907	8	SAMNORWOOD ISD	044 904	1
QUINLAN ISD	116 908	9	SAN ANGELO ISD	226 903	15
QUITMAN ISD	250 904	9	SAN ANTONIO ISD	015 907	3
RAINS ISD	190 903	9	SAN AUGUSTINE ISD	203 901	8
RALLS ISD	054 903	14	SAN BENITO CONS ISD	031 912	2
RAMIREZ CSD	066 005	3	SAN DIEGO ISD	066 902	3
RANDOLPH FIELD ISD	015 906	5	SAN ELIZARIO ISD	071 904	1
RANGER ISD	067 907	14	SAN FELIPE-DEL RIO CONS ISD	233 901	15
RANKIN ISD	231 902	1	SAN ISIDRO ISD	214 902	1
RAPOPORT CHARTER SCHOOL	161 802	5	SAN MARCOS CONS ISD	105 902	5
RAUL YZAGUIRRE SCHOOL FOR SUCCESS	101 806	4	SAN PERLITA ISD	245 904	2
RAVEN SCHOOL	236 801	8	SAN SABA ISD	206 901	5
RAYMONDVILLE ISD	245 903	2	SAN SABA STATE SCHOOL	206 904	5
REAGAN COUNTY ISD	192 901	15	SAN VICENTE ISD	022 903	1
RED LICK ISD	019 911	9	SANDS ISD	058 909	15
RED OAK ISD	070 911	14	SANFORD ISD	117 903	15
REDWATER ISD	019 906	9	SANGER ISD	061 908	14
REFUGIO ISD	196 903	2,3	SANTA ANNA ISD	042 903	14
RENAISSANCE CHARTER SCHOOL	057 801	12,13	SANTA FE ISD	084 909	7
RICARDO ISD	137 902	2	SANTA GERTRUDIS ISD	137 904	2
RICE CONS ISD	045 903	10	SANTA MARIA ISD	031 913	2
RICE ISD	175 911	9	SANTA ROSA ISD	031 914	2
RICHARDS ISD	093 905	8,9	SANTO ISD	182 904	14
RICHARDSON ISD	057 916	12,13	SAVOY ISD	074 911	9
RICHLAND SPRINGS ISD	206 902	5	SCHERTZ-CIBOLO-U CITY ISD	094 902	3,5
RIESEL ISD	161 912	5,9	SCHLEICHER ISD	207 901	1
RIO GRANDE CITY CISD	214 901	1	SCHOOL OF EXCELLENCE IN EDUCATION	015 806	3
RIO HONDO ISD	031 911	2	SCHULENBURG ISD	075 903	10
RIO VISTA ISD	126 907	9,14	SCURRY-ROSSER ISD	129 910	9
RISING STAR ISD	067 908	14	SEAGRAVES ISD	083 901	15
RIVER ROAD ISD	188 902	15	SEALY ISD	008 902	10
RIVERCREST ISD	194 903	9	SEASHORE LEARNING CTR CHARTER	178 802	2

**PUBLIC SCHOOL DISTRICTS LISTED ALPHABETICALLY
WITH STATE BOARD OF EDUCATION DISTRICT NUMBERS**

School District Name	County District Number	State Board of Education District	School District Name	County District Number	State Board of Education District
SEGUIN ISD	094 901	5	SWEETWATER ISD	177 902	14
SEMINOLE ISD	083 903	15	T Y C ORIENTATION & ASSESSMENT CTR	073 906	9
SER-NINOS CHARTER SCHOOL	101 802	6	TAFT ISD	205 907	2
SEYMOUR ISD	012 901	14	TAHOKA ISD	153 904	15
SHALLOWATER ISD	152 909	15	TARKINGTON ISD	146 907	8
SHAMROCK ISD	242 902	14,15	TATUM ISD	201 910	8
SHARYLAND ISD	108 911	2,3	TAYLOR ISD	246 911	10
SHELBYVILLE ISD	210 903	8	TEAGUE ISD	081 904	9
SHELDON ISD	101 924	4	TECHNOLOGY EDUCATION CHARTER HIGH	108 802	2,3
SHEPHERD ISD	204 904	8	TEMPLE ISD	014 909	5
SHERMAN ISD	091 906	14	TENAHA ISD	210 904	8
SHINER ISD	143 903	5,10	TERLINGUA CSD	022 004	1
SIDNEY ISD	047 905	14	TERRELL COUNTY ISD	222 901	1
SIERRA BLANCA ISD	115 902	1	TERRELL ISD	129 906	9
SILSBEE ISD	100 904	8	TEXARKANA ISD	019 907	9
SILVERTON ISD	023 902	14	TEXAS ACADEMY OF EXCELLENCE	227 802	10
SIMMS ISD	019 909	8	TEXAS ACADEMY OF LEADERSHIP IN THE HU	123 503	7
SINTON ISD	205 906	2	TEXAS CITY ISD	084 906	7
SIVELLS BEND ISD	049 909	14	TEXAS EMPOWERMENT ACADEMY	227 805	10
SKIDMORE-TYNAN ISD	013 905	2,3	TEXAS SCH FOR THE BLIND & VISUALLY IM	227 905	10
SLATON ISD	152 903	15	TEXAS SCH FOR THE DEAF	227 906	10
SLIDELL ISD	249 908	14	TEXAS SDA SCHOOL SYSTEM	126 175	11
SLOCUM ISD	001 909	9	TEXAS TECH UNIVERSITY HIGH SCHOOL	152 504	15
SMITHVILLE ISD	011 904	10	TEXHOMA ISD	211 901	15
SMYER ISD	110 906	15	TEXLINE ISD	056 902	15
SNOOK ISD	026 903	10	THORNDALE ISD	166 905	13
SNYDER ISD	208 902	14	THRALL ISD	246 912	10
SOCORRO ISD	071 909	2	THREE RIVERS ISD	149 902	3
SOMERSET ISD	015 909	3	THREE WAY ISD	072 901	14
SOMERVILLE ISD	026 902	6	THREE WAY ISD	009 903	15
SONORA ISD	218 901	1	THROCKMORTON ISD	224 901	14
SOUTH SAN ANTONIO ISD	015 908	3	TIDEHAVEN ISD	158 902	2
SOUTH TEXAS ISD	031 916	2	TIMPSON ISD	210 905	8
SOUTHLAND ISD	085 903	14,15	TIOGA ISD	091 907	14
SOUTHSIDE ISD	015 917	3	TOLAR ISD	111 903	14
SOUTHWEST ISD	015 912	3	TOM BEAN ISD	091 918	14
SOUTHWEST PREPARATORY SCHOOL	015 807	3,5	TOMBALL ISD	101 921	6,9
SPADE ISD	140 906	15	TORNILLO ISD	071 908	1
SPEARMAN ISD	098 904	15	TRANSFORMATIVE CHARTER ACADEMY	014 802	5
SPLENDORA ISD	170 907	8	TREETOPS SCHOOL INTERNATIONAL	220 801	11,13
SPRING BRANCH ISD	101 920	6	TRENT ISD	221 905	14,15
SPRING CREEK ISD	117 907	15	TRENTON ISD	074 912	9,14
SPRING HILL ISD	092 907	8	TRINIDAD ISD	107 907	9
SPRING ISD	101 919	4,6,8	TRINITY ISD	228 903	8
SPRINGLAKE-EARTH ISD	140 907	15	TROUP ISD	212 904	9
SPRINGTOWN ISD	184 902	14	TROY ISD	014 910	5,9
SPUR ISD	063 903	15	TULIA ISD	219 903	14
SPURGER ISD	229 905	8	TULOSO-MIDWAY ISD	178 912	2
STAFFORD MSD	079 910	4,6,10	TURKEY-QUITAQUE ISD	096 905	14
STAMFORD ISD	127 906	14	TYLER ISD	212 905	9
STANTON ISD	156 902	1	UNION GROVE ISD	230 908	9
STAR ISD	167 903	5,14	UNION HILL ISD	230 904	9
STEPHENVILLE ISD	072 903	14	UNITED ISD	240 903	1
STERLING CITY ISD	216 901	15	UNIV OF HOUSTON CHARTER SCH-TECH	101 807	4
STOCKDALE ISD	247 906	5	UNIVERSAL ACADEMY	057 808	12,13
STRATFORD ISD	211 902	15	UNIVERSITY CHARTER SCHOOL	227 806	10
STRAWN ISD	182 905	14	UNIVERSITY OF NORTH TEXAS	061 501	14
SUDAN ISD	140 908	15	UTOPIA ISD	232 904	1,3,5
SULPHUR BLUFF ISD	112 910	9	UVALDE CONS ISD	232 903	1,5
SULPHUR SPRINGS ISD	112 901	9	VALENTINE ISD	122 902	1
SUNDOWN ISD	110 907	15	VALLEY MILLS ISD	018 904	5,14
SUNNYVALE ISD	057 919	12	VALLEY VIEW ISD	108 916	3
SUNRAY ISD	171 902	1	VALLEY VIEW ISD	049 903	14
SWEENEY ISD	020 906	7	VAN ALSTYNE ISD	091 908	14
SWEET HOME ISD	143 905	10	VAN ISD	234 906	9

**PUBLIC SCHOOL DISTRICTS LISTED ALPHABETICALLY
WITH STATE BOARD OF EDUCATION DISTRICT NUMBERS**

School District Name	County District Number	State Board of Education District	School District Name	County District Number	State Board of Education District
VAN VLECK ISD	158 906	2	WINTERS ISD	200 904	15
VARNETT CHARTER SCHOOL	101 814	4,6	WODEN ISD	174 906	8
VEGA ISD	180 902	15	WOLFE CITY ISD	116 909	9
VENUS ISD	126 908	14	WOODSBORO ISD	196 902	2
VERIBEST ISD	226 908	15	WOODVILLE ISD	229 903	8
VERNON ISD	244 903	14	WORTHAM ISD	081 905	9
VICTORIA ISD	235 902	2	WYLIE ISD	043 914	12,14
VICTORY FIELD CORRECTIONAL ACAD	244 906	14	WYLIE ISD	221 912	15
VIDOR ISD	181 907	8	YANTIS ISD	250 905	9
VYSEHRAD ISD	143 904	10	YOAKUM ISD	062 903	2
WACO CHARTER SCHOOL	161 801	5	YORKTOWN ISD	062 904	5
WACO ISD	161 914	12	YSLETA ISD	071 905	1
WAEELDER ISD	089 905	5,10	ZAPATA COUNTY ISD	253 901	1
WALCOTT ISD	059 902	15	ZAVALLA ISD	003 906	8
WALL ISD	226 906	15	ZEPHYR ISD	025 906	14
WALLER ISD	237 904	6,9			
WALNUT BEND ISD	049 908	14			
WALNUT SPRINGS ISD	018 905	14			
WARREN	229 904	8			
WASKOM ISD	102 903	8			
WATER VALLEY ISD	226 905	15			
WAXAHACHIE ISD	070 912	14			
WEATHERFORD ISD	184 903	11			
WEBB CONS ISD	240 904	1			
WEIMAR ISD	045 905	10			
WELLINGTON ISD	044 902	14			
WELLMAN-UNION CONS ISD	223 904	15			
WELLS ISD	037 909	8,9			
WESLACO ISD	108 913	2,3			
WEST HARDIN COUNTY CONS ISD	100 908	8			
WEST HOUSTON CHARTER SCHOOL	101 803	6			
WEST ISD	161 916	5,9			
WEST ORANGE-COVE CONS ISD	181 906	8			
WEST OSO ISD	178 915	2			
WEST RUSK ISD	201 914	8			
WEST SABINE ISD	202 905	8			
WEST TEXAS STATE SCHOOL ISD	238 905	15			
WESTBROOK ISD	168 903	14			
WESTHOFF ISD	062 905	5			
WESTPHALIA ISD	073 904	9			
WESTWOOD ISD	001 908	9			
WHARTON ISD	241 904	10			
WHEELER ISD	242 903	15			
WHITE DEER ISD	033 904	15			
WHITE OAK ISD	092 908	8			
WHITE SETTLEMENT ISD	220 920	11,14			
WHITEFACE CONS ISD	040 902	15			
WHITEHOUSE ISD	212 906	9			
WHITESBORO ISD	091 909	14			
WHITEWRIGHT ISD	091 910	9,14			
WHITHARRAL ISD	110 908	15			
WHITNEY ISD	109 911	9			
WICHITA FALLS ISD	243 905	14			
WILDORADO ISD	180 904	15			
WILLIS ISD	170 904	8			
WILLS POINT ISD	234 907	10			
WILMER-HUTCHINS ISD	057 920	12,13			
WILSON ISD	153 907	15			
WIMBERLEY ISD	105 905	10			
WINDHAM SCHOOLS	236 903	8			
WINDTHORST ISD	005 904	14			
WINFIELD ISD	225 905	9			
WINK-LOVING ISD	248 902	15			
WINNSBORO ISD	250 907	9			
WINONA ISD	212 910	9			

**PUBLIC SCHOOL DISTRICTS IN
STATE BOARD OF EDUCATION DISTRICTS**

County District Number	School District Name	Other SBOE Districts	County District Number	School District Name	Other SBOE Districts
STATE BOARD OF EDUCATION DISTRICT 1			253 901	ZAPATA COUNTY ISD	
022 004	TERLINGUA CSD		254 901	CRYSTAL CITY ISD	
022 901	ALPINE ISD		254 902	LA PRYOR ISD	
022 902	MARATHON ISD		STATE BOARD OF EDUCATION DISTRICT 2		
022 903	SAN VICENTE ISD		004 901	ARANSAS COUNTY ISD	
044 904	SAMNORWOOD ISD		013 905	SKIDMORE-TYNAN ISD	3
052 901	CRANE ISD		029 901	CALHOUN CO ISD	
053 001	CROCKETT CO CONS CSD		031 901	BROWNSVILLE ISD	
055 901	CULBERSON COUNTY-ALLAMOORE ISD		031 903	HARLINGEN CONS ISD	
064 903	CARRIZO SPRINGS CONS ISD		031 905	LA FERIA ISD	
068 901	ECTOR COUNTY ISD		031 906	LOS FRESNOS CONS ISD	
069 901	ROCKSPRINGS ISD		031 909	POINT ISABEL ISD	
069 902	NUECES CANYON CONS ISD	5	031 911	RIO HONDO ISD	
071 801	BURNHAM WOOD CHARTER SCHOOL		031 912	SAN BENITO CONS ISD	
071 901	CLINT ISD		031 913	SANTA MARIA ISD	
071 902	EL PASO ISD		031 914	SANTA ROSA ISD	
071 903	FABENS ISD		031 916	SOUTH TEXAS ISD	
071 904	SAN ELIZARIO ISD		036 903	EAST CHAMBERS ISD	
071 905	YSLETA ISD		062 903	YOAKUM ISD	
071 906	ANTHONY		062 906	MEYERSVILLE ISD	5
071 907	CANUTILLO ISD		071 909	SOCORRO ISD	
071 908	TORNILLO ISD		088 902	GOLIAD ISD	
082 902	DILLEY ISD	3	108 801	ONE STOP MULTISERVICE CHARTER SCHOOL	3
108 910	PROGRESO ISD		108 802	TECHNOLOGY EDUCATION CHARTER HIGH	3
115 901	FT HANCOCK ISD		108 902	DONNA ISD	3
115 902	SIERRA BLANCA ISD		108 904	EDINBURG CISD	3
115 903	DELL CITY ISD		108 905	HIDALGO ISD	3
122 901	FT DAVIS ISD		108 906	MCALLEN ISD	
122 902	VALENTINE ISD		108 907	MERCEDES ISD	
123 910	BEAUMONT ISD		108 908	MISSION CONS ISD	3
136 901	BRACKETT ISD		108 909	PHARR-SAN JUAN-ALAMO ISD	3
142 901	COTULLA ISD		108 911	SHARYLAND ISD	3
156 902	STANTON ISD		108 913	WESLACO ISD	3
159 901	EAGLE PASS ISD		120 905	INDUSTRIAL ISD	10
161 924	HALLSBURG ISD		121 902	BROOKELAND ISD	
165 801	MIDLAND-RICHARD MILBURN ALTER HIGH SCHOOL		131 001	KENEDY COUNTY WIDE CSD	
165 901	MIDLAND ISD		137 901	KINGSVILLE ISD	
165 902	GREENWOOD ISD		137 902	RICARDO ISD	
171 902	SUNRAY ISD		137 903	RIVIERA ISD	
186 901	BUENA VISTA ISD		137 904	SANTA GERTRUDIS ISD	
186 902	FT STOCKTON ISD		158 901	BAY CITY ISD	
186 903	IRAAN-SHEFFIELD ISD		158 902	TIDEHAVEN ISD	
189 901	MARFA ISD		158 904	MATAGORDA ISD	
189 902	PRESIDIO ISD		158 905	PALACIOS ISD	10
193 902	LEAKEY ISD	5	158 906	VAN VLECK ISD	
195 901	PECOS-BARSTOW-TOYAH ISD	15	178 801	ACADEMY OF TRANSITIONAL STUDIES	
195 902	BALMORHEA ISD		178 802	SEASHORE LEARNING CTR CHARTER	
207 901	SCHLEICHER ISD		178 803	COASTAL BEND YOUTH CITY	
214 901	RIO GRANDE CITY CISD		178 804	CORPUS CHRISTI-RICHARD MILBURN ALTER	
214 902	SAN ISIDRO ISD		178 901	AGUA DULCE ISD	
214 903	ROMA ISD		178 902	BISHOP CONS ISD	
218 901	SONORA ISD		178 903	CALALLEN ISD	
222 901	TERRELL COUNTY ISD		178 904	CORPUS CHRISTI ISD	
231 901	MCCAMEY ISD		178 905	DRISCOLL ISD	
231 902	RANKIN ISD		178 906	LONDON ISD	
232 801	GABRIEL TAFOLLA CHARTER SCHOOL		178 908	PORT ARANSAS ISD	
232 901	KNIPPA ISD		178 909	ROBSTOWN ISD	
232 902	SABINAL ISD		178 912	TULOSO-MIDWAY ISD	
232 903	UVALDE CONS ISD	5	178 913	BANQUETE ISD	
232 904	UTOPIA ISD	3,5	178 914	FLOUR BLUFF ISD	
233 903	COMSTOCK ISD		178 915	WEST OSO ISD	
240 901	LAREDO ISD		196 901	AUSTWELL-TIVOLI ISD	
240 902	MIRANDO CITY ISD		196 902	WOODSBORO ISD	
240 903	UNITED ISD		196 903	REFUGIO ISD	3
240 904	WEBB CONS ISD				

**PUBLIC SCHOOL DISTRICTS IN
STATE BOARD OF EDUCATION DISTRICTS**

County District Number	School District Name	Other SBOE Districts	County District Number	School District Name	Other SBOE Districts
205 901	ARANSAS PASS ISD		108 913	WESLACO ISD	2
205 902	GREGORY-PORTLAND ISD		108 914	LA VILLA ISD	
205 903	INGLESIDE ISD		108 915	MONTE ALTO ISD	
205 904	MATHIS ISD	3	108 916	VALLEY VIEW ISD	
205 905	ODEM-EDROY ISD		108 917	EVINS REGIONAL JUVENILE CENTER	
205 906	SINTON ISD		124 901	JIM HOGG COUNTY ISD	
205 907	TAFT ISD		125 901	ALICE ISD	
235 901	BLOOMINGTON ISD		125 902	BEN BOLT-PALITO BLANCO CISD	
235 902	VICTORIA ISD		125 903	ORANGE GROVE ISD	
235 904	NURSERY ISD		125 905	PREMONT ISD	
241 901	BOLING ISD	10	125 906	LA GLORIA ISD	
245 901	LASARA ISD		128 901	KARNES CITY ISD	5
245 902	LYFORD CISD	3	149 901	GEORGE WEST ISD	
245 903	RAYMONDVILLE ISD		149 902	THREE RIVERS ISD	
245 904	SAN PERLITA ISD		162 904	MCMULLEN COUNTY ISD	
STATE BOARD OF EDUCATION DISTRICT 3			163 901	DEVINE ISD	
007 901	CHARLOTTE ISD		163 902	D'HANIS ISD	
007 902	JOURDANTON ISD		163 903	NATALIA ISD	
007 904	LYTLE ISD		163 904	HONDO ISD	
007 905	PLEASANTON ISD		163 908	MEDINA VALLEY ISD	5
007 906	POTEET ISD		196 903	REFUGIO ISD	2
013 901	BEEVILLE ISD		205 904	MATHIS ISD	2
013 902	PAWNEE ISD	5	232 904	UTOPIA ISD	1,5
013 903	PETTUS ISD	5	245 902	LYFORD CISD	2
013 905	SKIDMORE-TYNAN ISD	2	STATE BOARD OF EDUCATION DISTRICT 4		
015 801	BLESSED SACRAMENT ACAD CHARTER H S		020 904	DANBURY ISD	
015 802	BUILDING ALTERNATIVES CHARTER	5	079 907	FORT BEND ISD	6,10
015 803	HIGGS, CARTER, KING GIFTED & TALENTED	5	079 910	STAFFORD MSD	6,10
015 805	NEW FRONTIERS CHARTER SCHOOL	5	084 902	GALVESTON ISD	
015 806	SCHOOL OF EXCELLENCE IN EDUCATION		084 904	LA MARQUE ISD	
015 807	SOUTHWEST PREPARATORY SCHOOL	5	101 000	HARRIS COUNTY DEPT OF ED	
015 901	ALAMO HEIGHTS ISD	5	101 801	MEDICAL CENTER CHARTER SCHOOL	6
015 904	HARLANDALE ISD		101 804	GEORGE I SANCHEZ CHARTER	
015 905	EDGEWOOD ISD		101 805	GIRLS & BOYS PREP ACADEMY	
015 907	SAN ANTONIO ISD		101 806	RAUL YZAGUIRRE SCHOOL FOR SUCCESS	
015 908	SOUTH SAN ANTONIO ISD		101 807	UNIV OF HOUSTON CHARTER SCH-TECH	
015 909	SOMERSET ISD		101 808	ACADEMY OF HOUSTON	6
015 910	NORTH EAST ISD	5	101 811	HARRIS COUNTY JUVENILE JUSTICE CHARTER	6
015 911	EAST CENTRAL ISD	5	101 812	HOUSTON CAN ACADEMY CHARTER SCHOOL	
015 912	SOUTHWEST ISD		101 814	VARNETT CHARTER SCHOOL	6
015 913	LACKLAND ISD		101 815	ALIEF MONTESSORI COMMUNITY SCHOOL	6
015 914	FT SAM HOUSTON ISD	5	101 902	ALDINE ISD	6,8
015 915	NORTHSIDE ISD	5	101 903	ALIEF ISD	6
015 916	JUDSON ISD	5	101 908	DEER PARK ISD	7,8
015 917	SOUTHSIDE ISD		101 909	NORTH FOREST ISD	
024 801	ENCINO SCHOOL		101 910	GALENA PARK ISD	7
024 901	BROOKS COUNTY ISD		101 912	HOUSTON ISD	6,7
066 005	RAMIREZ CSD		101 915	KLEIN ISD	6,8
066 901	BENAVIDES ISD		101 917	PASADENA ISD	7
066 902	SAN DIEGO ISD		101 919	SPRING ISD	6,8
066 903	FREER ISD		101 924	SHELDON ISD	
082 902	DILLEY ISD	1	178 100	CORPUS CHRISTI DIOCESE (CATH)	
082 903	PEARSALL ISD		STATE BOARD OF EDUCATION DISTRICT 5		
094 902	SCHERTZ-CIBOLO-U CITY ISD	5	010 901	MEDINA ISD	
108 801	ONE STOP MULTISERVICE CHARTER SCHOOL	2	010 902	BANDERA ISD	
108 802	TECHNOLOGY EDUCATION CHARTER HIGH	2	013 902	PAWNEE ISD	3
108 902	DONNA ISD	2	013 903	PETTUS ISD	3
108 903	EDCOUCH-ELSA ISD		014 801	KILLEEN-RICHARD MILBURN ALTER HIGH SCHOOL	
108 904	EDINBURG CISD	2	014 802	TRANSFORMATIVE CHARTER ACADEMY	
108 905	HIDALGO ISD	2	014 901	ACADEMY ISD	
108 908	MISSION CONS ISD	2	014 902	BARTLETT ISD	10
108 909	PHARR-SAN JUAN-ALAMO ISD	2	014 903	BELTON ISD	
108 911	SHARYLAND ISD	2	014 905	HOLLAND ISD	10
108 912	LA JOYA ISD				

PUBLIC SCHOOL DISTRICTS IN STATE BOARD OF EDUCATION DISTRICTS

County District Number	School District Name	Other SBOE Districts	County District Number	School District Name	Other SBOE Districts
014 906	KILLEEN ISD		141 801	CEDAR RIDGE CHARTER SCHOOL	
014 907	ROGERS ISD	10	141 901	LAMPASAS ISD	
014 908	SALADO ISD		141 902	LOMETA ISD	14
014 909	TEMPLE ISD		143 902	MOULTON ISD	10
014 910	TROY ISD	9	143 903	SHINER ISD	10
015 802	BUILDING ALTERNATIVES CHARTER	3	150 901	LLANO ISD	
015 803	HIGGS, CARTER, KING GIFTED & TALENTED	3	157 901	MASON ISD	
015 805	NEW FRONTIERS CHARTER SCHOOL	3	160 901	BRADY ISD	
015 807	SOUTHWEST PREPARATORY SCHOOL	3	160 904	ROCHELLE ISD	
015 808	JOHN H WOOD CHARTER SCHOOL		160 905	LOHN ISD	
015 901	ALAMO HEIGHTS ISD	3	161 801	WACO CHARTER SCHOOL	
015 906	RANDOLPH FIELD ISD		161 802	RAPOPORT CHARTER SCHOOL	
015 910	NORTH EAST ISD	3	161 901	CRAWFORD ISD	14
015 911	EAST CENTRAL ISD	3	161 903	MIDWAY ISD	
015 914	FT SAM HOUSTON ISD	3	161 906	LA VEGA ISD	
015 915	NORTHSIDE ISD	3	161 907	LORENA ISD	9
015 916	JUDSON ISD	3	161 908	MART ISD	9
016 901	JOHNSON CITY ISD	10	161 910	MOODY ISD	
016 902	BLANCO ISD	10	161 912	RIESEL ISD	9
018 901	CLIFTON ISD	14	161 916	WEST ISD	9
018 904	VALLEY MILLS ISD	14	161 918	AXTELL ISD	9
027 904	MARBLE FALLS ISD	10	161 919	BRUCEVILLE-EDDY ISD	9
028 903	LULING ISD	10	161 920	CHINA SPRING ISD	14
028 906	PRAIRIE LEA ISD	10	161 921	CONNALLY ISD	
046 801	NANCY NEY CHARTER SCHOOL		161 922	ROBINSON ISD	9
046 901	NEW BRAUNFELS ISD		161 923	BOSQUEVILLE ISD	
046 902	COMAL ISD	10	161 925	GHOLSON ISD	
048 901	EDEN C I S D		163 908	MEDINA VALLEY ISD	3
048 903	PAINT ROCK ISD		164 901	MENARD ISD	
050 901	EVANT ISD	14	167 903	STAR ISD	14
050 902	GATESVILLE ISD		193 902	LEAKEY ISD	1
050 904	OGLESBY ISD		206 901	SAN SABA ISD	
050 909	JONESBORO ISD	14	206 902	RICHLAND SPRINGS ISD	
050 910	COPPERAS COVE ISD		206 903	CHEROKEE ISD	
062 901	CUERO ISD		206 904	SAN SABA STATE SCHOOL	
062 902	NORDHEIM ISD		232 903	UVALDE CONS ISD	1
062 904	YORKTOWN ISD		232 904	UTOPIA ISD	1,3
062 905	WESTHOFF ISD		246 902	FLORENCE ISD	10
062 906	MEYERSVILLE ISD	2	247 901	FLORESVILLE ISD	
069 902	NUECES CANYON CONS ISD	1	247 903	LA VERNIA ISD	
073 905	ROSEBUD-LOTT ISD	9,10	247 904	POTH ISD	
086 024	DOSS CONS CSD		247 906	STOCKDALE ISD	
086 901	FREDERICKSBURG ISD			STATE BOARD OF EDUCATION DISTRICT 6	
086 902	HARPER ISD		026 902	SOMERVILLE ISD	
089 901	GONZALES ISD	10	079 901	LAMAR CONSOLIDATED ISD	10
089 903	NIXON-SMILEY CONS ISD		079 907	FORT BEND ISD	4,10
089 905	WAELDER ISD	10	079 910	STAFFORD MSD	4,10
094 901	SEGUIN ISD		101 801	MEDICAL CENTER CHARTER SCHOOL	4
094 902	SCHERTZ-CIBOLO-U CITY ISD	3	101 802	SER-NINOS CHARTER SCHOOL	
094 903	NAVARRO ISD		101 803	WEST HOUSTON CHARTER SCHOOL	
094 904	MARION ISD		101 808	ACADEMY OF HOUSTON	4
105 902	SAN MARCOS CONS ISD		101 810	ACADEMY OF ACCELERATED LEARNING, INC	
123 914	HAMSHIRE-FANNETT ISD		101 811	HARRIS COUNTY JUVENILE JUSTICE CHARTER	4
128 901	KARNES CITY ISD	3	101 813	KIPP, INC CHARTER	
128 902	KENEDY ISD		101 814	VARNETT CHARTER SCHOOL	4
128 903	RUNGE ISD		101 815	ALIEF MONTESSORI COMMUNITY SCHOOL	4
128 904	FALLS CITY ISD		101 902	ALDINE ISD	4,8
130 901	BOERNE ISD		101 903	ALIEF ISD	4
130 902	COMFORT ISD		101 907	CYPRESS-FAIRBANKS ISD	
133 901	CENTER POINT ISD		101 912	HOUSTON ISD	4,7
133 902	HUNT ISD		101 914	KATY ISD	9
133 903	KERRVILLE ISD		101 915	KLEIN ISD	4,8
133 904	INGRAM ISD		101 919	SPRING ISD	4,8
133 905	DIVIDE ISD		101 920	SPRING BRANCH ISD	
134 901	JUNCTION ISD				

**PUBLIC SCHOOL DISTRICTS IN
STATE BOARD OF EDUCATION DISTRICTS**

County District Number	School District Name	Other SBOE Districts	County District Number	School District Name	Other SBOE Districts
101 921	TOMBALL ISD	9	092 906	SABINE ISD	
187 903	GOODRICH ISD		092 907	SPRING HILL ISD	
237 904	WALLER ISD	9	092 908	WHITE OAK ISD	
STATE BOARD OF EDUCATION DISTRICT 7			093 905	RICHARDS ISD	9
020 901	ALVIN ISD		100 903	KOUNTZE ISD	
020 902	ANGLETON ISD		100 904	SILSBEE ISD	
020 905	BRAZOSPORT ISD		100 905	HARDIN-JEFFERSON ISD	7
020 906	SWEENEY ISD		100 907	LUMBERTON ISD	
020 907	COLUMBIA-BRAZORIA ISD		100 908	WEST HARDIN COUNTY CONS ISD	
020 908	PEARLAND ISD		101 902	ALDINE ISD	4,6
020 910	DAMON ISD		101 905	CHANNELVIEW ISD	7
036 901	ANAHUAC ISD		101 906	CROSBY ISD	
036 902	BARBERS HILL ISD		101 908	DEER PARK ISD	4,7
084 801	MAINLAND PREPARATORY ACADEMY		101 911	GOOSE CREEK CISD	7
084 901	DICKINSON ISD		101 913	HUMBLE ISD	
084 903	HIGH ISLAND ISD		101 915	KLEIN ISD	4,6
084 906	TEXAS CITY ISD		101 919	SPRING ISD	4,6
084 908	HITCHCOCK ISD		101 925	HUFFMAN ISD	
084 909	SANTA FE ISD		102 901	KARNACK ISD	
084 910	CLEAR CREEK ISD		102 902	MARSHALL ISD	
084 911	FRIENDSWOOD ISD		102 903	WASKOM ISD	
084 912	MOODY ISD		102 904	HALLSVILLE ISD	
100 905	HARDIN-JEFFERSON ISD	8	102 905	HARLETON ISD	
101 809	ED WHITE SCHOOL OF EDUCATIONAL EN		102 906	ELYSIAN FIELDS ISD	
101 905	CHANNELVIEW ISD	8	113 906	KENNARD ISD	9
101 908	DEER PARK ISD	4,8	121 903	BUNA ISD	
101 910	GALENA PARK ISD	4	121 904	JASPER ISD	
101 911	GOOSE CREEK CISD	8	121 905	KIRBYVILLE CISD	
101 912	HOUSTON ISD	4,6	121 906	EVADALE ISD	
101 916	LA PORTE ISD		146 901	CLEVELAND ISD	
101 917	PASADENA ISD	4	146 902	DAYTON ISD	
123 503	TEXAS ACADEMY OF LEADERSHIP IN THE HU		146 903	DEVERS ISD	
123 905	NEDERLAND ISD		146 904	HARDIN ISD	
123 907	PORT ARTHUR ISD		146 905	HULL-DAISETTA ISD	
123 908	PORT NECHES-GROVES ISD		146 906	LIBERTY ISD	
123 913	SABINE PASS ISD		146 907	TARKINGTON ISD	
123 915	JEFFERSON COUNTY STATE SCHOOL		155 901	JEFFERSON ISD	
176 901	BURKEVILLE ISD		170 902	CONROE ISD	
181 908	LITTLE CYPRESS-MAURICEVILLE CISD		170 903	MONTGOMERY ISD	9
203 902	BROADDUS ISD		170 904	WILLIS ISD	
210 901	CENTER ISD		170 906	MAGNOLIA ISD	9
STATE BOARD OF EDUCATION DISTRICT 8			170 907	SPLENDORA ISD	
003 902	HUDSON ISD		170 908	NEW CANEY ISD	
003 903	LUFKIN ISD		172 905	PEWITT ISD	9
003 904	HUNTINGTON ISD		174 901	CHIRENO ISD	
003 905	DIBOLL ISD		174 902	CUSHING ISD	
003 906	ZAVALLA ISD		174 903	GARRISON ISD	
003 907	CENTRAL		174 904	NACOGDOCHES ISD	
019 909	SIMMS ISD		174 906	WODEN ISD	
034 901	ATLANTA ISD		174 908	CENTRAL HEIGHTS ISD	
034 902	AVINGER ISD		174 909	MARTINSVILLE ISD	
034 903	HUGHES SPRINGS ISD		174 910	ETOILE ISD	
034 905	LINDEN-KILDARE CONS ISD		174 911	DOUGLASS ISD	
034 906	MCLEOD ISD		176 902	NEWTON ISD	
034 907	QUEEN CITY ISD		176 903	DEWEYVILLE ISD	
034 908	MARIETTA ISD		181 901	BRIDGE CITY ISD	
034 909	BLOOMBURG ISD		181 905	ORANGEFIELD ISD	
037 907	RUSK ISD	9	181 906	WEST ORANGE-COVE CONS ISD	
037 909	WELLS ISD	9	181 907	VIDOR ISD	
092 901	GLADEWATER ISD	9	183 901	BECKVILLE ISD	
092 902	KILGORE ISD		183 902	CARTHAGE ISD	
092 903	LONGVIEW ISD		183 904	GARY ISD	
092 904	PINE TREE ISD		187 901	BIG SANDY ISD	
			187 904	CORRIGAN-CAMDEN ISD	
			187 906	LEGGETT ISD	

**PUBLIC SCHOOL DISTRICTS IN
STATE BOARD OF EDUCATION DISTRICTS**

County District Number	School District Name	Other SBOE Districts	County District Number	School District Name	Other SBOE Districts
187 907	LIVINGSTON ISD		037 909	WELLS ISD	8
187 910	ONALASKA ISD		043 917	BLUE RIDGE ISD	14
201 902	HENDERSON ISD		060 902	COOPER ISD	
201 903	LANEVILLE ISD		060 914	FANNINDEL ISD	
201 904	LEVERETTS CHAPEL ISD		070 903	ENNIS ISD	14
201 907	MOUNT ENTERPRISE ISD		070 909	MILFORD ISD	14
201 908	OVERTON ISD		070 915	MAYPEARL ISD	14
201 910	TATUM ISD		073 901	CHILTON ISD	
201 913	CARLISLE ISD	9	073 903	MARLIN ISD	
201 914	WEST RUSK ISD		073 904	WESTPHALIA ISD	
202 903	HEMPHILL ISD		073 905	ROSEBUD-LOTT ISD	5,10
202 905	WEST SABINE ISD		073 906	T Y C ORIENTATION & ASSESSMENT CTR	
203 901	SAN AUGUSTINE ISD		074 903	BONHAM ISD	
204 901	COLDSRING-OAKHURST CONS ISD		074 904	DODD CITY ISD	
204 904	SHEPHERD ISD		074 905	ECTOR ISD	
210 902	JOAQUIN ISD		074 907	HONEY GROVE ISD	
210 903	SHELBYVILLE ISD		074 909	LEONARD ISD	
210 904	TENAHA ISD		074 911	SAVOY ISD	
210 905	TIMPSON ISD		074 912	TRENTON ISD	14
210 906	EXCELSIOR ISD		074 917	SAM RAYBURN ISD	
228 901	GROVETON ISD	9	080 901	MOUNT VERNON ISD	
228 903	TRINITY ISD		081 902	FAIRFIELD ISD	
228 904	CENTERVILLE ISD		081 904	TEAGUE ISD	
228 905	APPLE SPRINGS ISD		081 905	WORTHAM ISD	
229 901	COLMESNEIL ISD		091 910	WHITWRIGHT ISD	14
229 903	WOODVILLE ISD		092 901	GLADEWATER ISD	8
229 904	WARREN		093 901	ANDERSON-SHIRO CONS ISD	
229 905	SPURGER ISD		093 903	IOLA ISD	
229 906	CHESTER ISD		093 904	NAVASOTA ISD	
230 903	ORE CITY ISD	9	093 905	RICHARDS ISD	8
230 906	NEW DIANA ISD	9	099 903	QUANAH ISD	
236 801	RAVEN SCHOOL		101 914	KATY ISD	6
236 901	NEW WAVERLY ISD		101 921	TOMBALL ISD	6
236 902	HUNTSVILLE ISD		107 901	ATHENS ISD	
236 903	WINDHAM SCHOOLS		107 902	BROWNSBORO ISD	
STATE BOARD OF EDUCATION DISTRICT 9			107 904	CROSS ROADS ISD	
001 902	CAYUGA ISD		107 905	EUSTACE ISD	
001 903	ELKHART ISD		107 906	MALAKOFF ISD	
001 904	FRANKSTON ISD		107 907	TRINIDAD ISD	
001 906	NECHES ISD		107 908	MURCHISON ISD	
001 907	PALESTINE ISD		107 910	LAPOYNOR ISD	
001 908	WESTWOOD ISD		109 901	ABBOTT ISD	
001 909	SLOCUM ISD		109 902	BYNUM ISD	
014 910	TROY ISD	5	109 903	COVINGTON ISD	
019 901	DEKALB ISD		109 904	HILLSBORO ISD	
019 902	HOOKS ISD		109 905	HUBBARD ISD	
019 903	MAUD ISD		109 907	ITASCA ISD	
019 905	NEW BOSTON ISD		109 908	MALONE ISD	
019 906	REDWATER ISD		109 910	MOUNT CALM ISD	
019 907	TEXARKANA ISD		109 911	WHITNEY ISD	
019 908	LIBERTY-EYLAU ISD		109 912	AQUILLA ISD	
019 910	MALTA ISD		109 913	BLUM ISD	
019 911	RED LICK ISD		109 914	PENELOPE ISD	
019 912	PLEASANT GROVE ISD		112 901	SULPHUR SPRINGS ISD	
019 913	HUBBARD ISD		112 905	CUMBY ISD	
019 914	LEARY ISD		112 906	NORTH HOPKINS ISD	
021 901	COLLEGE STATION ISD		112 907	MILLER GROVE ISD	
021 902	BRYAN ISD		112 908	COMO-PICKTON CISD	
021 903	HAMILTON STATE SCHOOL ISD		112 909	SALTILLO ISD	
032 902	PITTSBURG ISD		112 910	SULPHUR BLUFF ISD	
037 901	ALTO ISD		113 901	CROCKETT ISD	
037 904	JACKSONVILLE ISD		113 902	GRAPELAND ISD	
037 907	RUSK ISD	8	113 903	LOVELADY ISD	
037 908	NEW SUMMERFIELD ISD		113 904	CROCKETT ST SCH ISD	
			113 905	LATEXO ISD	

**PUBLIC SCHOOL DISTRICTS IN
STATE BOARD OF EDUCATION DISTRICTS**

County District Number	School District Name	Other SBOE Districts	County District Number	School District Name	Other SBOE Districts
073 905	ROSEBUD-LOTT ISD	5,9	246 911	TAYLOR ISD	
075 901	FLATONIA ISD		246 912	THRALL ISD	
075 902	LA GRANGE ISD		246 913	LEANDER ISD	
075 903	SCHULENBURG ISD		246 914	COUPLAND ISD	
075 906	FAYETTEVILLE ISD				
075 908	ROUND TOP-CARMINE ISD				
079 901	LAMAR CONSOLIDATED ISD	6	STATE BOARD OF EDUCATION DISTRICT 11		
079 906	NEEDVILLE ISD		043 905	FRISCO ISD	12,14
079 907	FORT BEND ISD	4,6	049 901	GAINESVILLE ISD	
079 908	KENDLETON ISD		057 903	CARROLLTON-FARMERS BRANCH ISD	12,13
079 910	STAFFORD MSD	4,6	057 904	CEDAR HILL ISD	12,13
089 901	GONZALES ISD	5	057 907	DUNCANVILLE ISD	12,13
089 905	WAELDER ISD	5	061 901	DENTON ISD	14
105 904	DRIPPING SPRINGS ISD		061 902	LEWISVILLE ISD	
105 905	WIMBERLEY ISD		061 906	PONDER ISD	14
105 906	HAYS CONS ISD		061 910	ARGYLE ISD	14
120 901	EDNA ISD		061 911	NORTHWEST ISD	14
120 902	GANADO ISD		061 912	LAKE DALLAS ISD	
120 905	INDUSTRIAL ISD	2	061 914	LITTLE ELM ISD	
129 902	FORNEY ISD		126 175	TEXAS SDA SCHOOL SYSTEM	
143 901	HALLETTSVILLE ISD		126 902	BURLESON ISD	14
143 902	MOULTON ISD	5	126 911	GODLEY ISD	14
143 903	SHINER ISD	5	184 903	WEATHERFORD ISD	
143 904	VYSEHRAD ISD		184 907	ALEDO ISD	14
143 905	SWEET HOME ISD		220 801	TREETOPS SCHOOL INTERNATIONAL	13
143 906	EZZELL ISD		220 901	ARLINGTON ISD	13
144 902	LEXINGTON ISD		220 902	BIRDVILLE ISD	13
144 903	DIME BOX ISD		220 904	EVERMAN ISD	13
144 905	GIDDINGS ST HM AND SCH		220 905	FORT WORTH ISD	13,14
158 905	PALACIOS ISD	2	220 906	GRAPEVINE-COLLEYVILLE ISD	12
166 901	CAMERON ISD		220 907	KELLER ISD	13
166 902	GAUSE ISD		220 908	MANSFIELD ISD	14
166 903	MILANO ISD		220 910	LAKE WORTH ISD	13,14
166 904	ROCKDALE ISD		220 912	CROWLEY ISD	13,14
166 907	BUCKHOLTS ISD		220 914	KENNEDALE ISD	
227 801	AMERICAN YOUTH WORKS CHARTER SCHOOL		220 915	AZLE ISD	14
227 802	TEXAS ACADEMY OF EXCELLENCE		220 916	HURST-EULESS-BEDFORD ISD	13
227 803	EDEN PARK ACADEMY		220 917	CASTLEBERRY ISD	13
227 804	NYOS CHARTER SCHOOL		220 918	EAGLE MT-SAGINAW ISD	13,14
227 805	TEXAS EMPOWERMENT ACADEMY		220 919	CARROLL ISD	
227 806	UNIVERSITY CHARTER SCHOOL		220 920	WHITE SETTLEMENT ISD	14
227 901	AUSTIN ISD				
227 904	PFLUGERVILLE ISD		STATE BOARD OF EDUCATION DISTRICT 12		
227 905	TEXAS SCH FOR THE BLIND & VISUALLY IMPAIRED		043 901	ALLEN ISD	
227 906	TEXAS SCH FOR THE DEAF		043 903	CELINA ISD	14
227 907	MANOR ISD		043 905	FRISCO ISD	11,14
227 909	EANES ISD		043 907	MCKINNEY ISD	14
227 910	DEL VALLE ISD		043 910	PLANO ISD	
227 912	LAGO VISTA ISD		043 911	PRINCETON ISD	14
227 913	LAKE TRAVIS ISD		043 912	PROSPER ISD	14
234 907	WILLS POINT ISD		043 914	WYLIE ISD	14
239 901	BRENNHAM ISD		057 801	RENAISSANCE CHARTER SCHOOL	13
239 903	BURTON ISD		057 802	PEGASUS CHARTER SCHOOL	13
241 901	BOLING ISD	2	057 803	NORTH HILLS SCHOOL	
241 902	EAST BERNARD ISD		057 804	DALLAS CAN ACADEMY CHARTER	13
241 903	EL CAMPO ISD		057 805	DALLAS COMMUNITY CHARTER SCHOOL	13
241 904	WHARTON ISD		057 808	UNIVERSAL ACADEMY	13
241 906	LOUISE ISD		057 903	CARROLLTON-FARMERS BRANCH ISD	11,13
246 902	FLORENCE ISD	5	057 904	CEDAR HILL ISD	11,13
246 904	GEORGETOWN ISD		057 905	DALLAS ISD	13
246 905	GRANGER ISD		057 906	DESOTO ISD	
246 906	HUTTO ISD		057 907	DUNCANVILLE ISD	11,13
246 907	JARRELL ISD		057 909	GARLAND ISD	13
246 908	LIBERTY HILL ISD		057 911	HIGHLAND PARK ISD	
246 909	ROUND ROCK ISD		057 912	IRVING ISD	13
			057 913	LANCASTER ISD	13

**PUBLIC SCHOOL DISTRICTS IN
STATE BOARD OF EDUCATION DISTRICTS**

County District Number	School District Name	Other SBOE Districts	County District Number	School District Name	Other SBOE Districts
057 916	RICHARDSON ISD	13	025 906	ZEPHYR ISD	
057 919	SUNNYVALE ISD		025 908	BROOKESMITH ISD	
057 920	WILMER-HUTCHINS ISD	13	025 909	EARLY ISD	
057 922	COPPELL ISD		025 910	BROWNWOOD ST HM AND SCH	
070 905	FERRIS ISD	14	025 911	BROWNWOOD SANCTION UNIT ISD	
081 906	DEW ISD		030 901	CROSS PLAINS ISD	
161 909	MCGREGOR ISD		030 902	CLYDE CONS ISD	15
161 914	WACO ISD		030 903	BAIRD ISD	
184 911	GARNER ISD		030 906	EULA ISD	
199 901	ROCKWALL ISD	9	033 901	GROOM ISD	15
199 902	ROYSE CITY ISD	9,14	038 901	CHILDRESS ISD	
220 906	GRAPEVINE-COLLEYVILLE ISD	11	039 901	BYERS ISD	
STATE BOARD OF EDUCATION DISTRICT 13			039 902	HENRIETTA ISD	
057 801	RENAISSANCE CHARTER SCHOOL	12	039 903	PETROLIA ISD	
057 802	PEGASUS CHARTER SCHOOL	12	039 904	BELLEVUE ISD	
057 804	DALLAS CAN ACADEMY CHARTER	12	039 905	MIDWAY ISD	
057 805	DALLAS COMMUNITY CHARTER SCHOOL	12	042 901	COLEMAN ISD	
057 806	EAGLE ADVANTAGE SCHOOL		042 903	SANTA ANNA ISD	
057 807	LIFE CHARTER SCHOOL OF OAK CLIFF		042 905	PANTHER CREEK CONS ISD	15
057 808	UNIVERSAL ACADEMY	12	042 906	NOVICE ISD	15
057 809	NOVA		043 902	ANNA ISD	
057 903	CARROLLTON-FARMERS BRANCH ISD	11,12	043 903	CELINA ISD	12
057 904	CEDAR HILL ISD	11,12	043 904	FARMERSVILLE ISD	
057 905	DALLAS ISD	12	043 905	FRISCO ISD	11,12
057 907	DUNCANVILLE ISD	11,12	043 907	MCKINNEY ISD	12
057 909	GARLAND ISD	12	043 908	MELISSA ISD	
057 912	IRVING ISD	12	043 911	PRINCETON ISD	12
057 913	LANCASTER ISD	12	043 912	PROSPER ISD	12
057 916	RICHARDSON ISD	12	043 914	WYLIE ISD	12
057 920	WILMER-HUTCHINS ISD	12	043 917	BLUE RIDGE ISD	9
144 901	GIDDINGS ISD		043 918	COMMUNITY ISD	
166 905	THORNDALE ISD		044 902	WELLINGTON ISD	
220 801	TREETOPS SCHOOL INTERNATIONAL	11	047 901	COMANCHE ISD	
220 901	ARLINGTON ISD	11	047 902	DE LEON ISD	
220 902	BIRDVILLE ISD	11	047 903	GUSTINE ISD	
220 904	EVERMAN ISD	11	047 905	SIDNEY ISD	
220 905	FORT WORTH ISD	11,14	049 902	MUENSTER ISD	
220 907	KELLER ISD	11	049 903	VALLEY VIEW ISD	
220 909	MASONIC HOME ISD		049 904	GAINESVILLE ST SCH ISD	
220 910	LAKE WORTH ISD	11,14	049 905	CALLISBURG ISD	
220 912	CROWLEY ISD	11,14	049 906	ERA ISD	
220 916	HURST-EULESS-BEDFORD ISD	11	049 907	LINDSAY ISD	
220 917	CASTLEBERRY ISD	11	049 908	WALNUT BEND ISD	
220 918	EAGLE MT-SAGINAW ISD	11,14	049 909	SIVELLS BEND ISD	
STATE BOARD OF EDUCATION DISTRICT 14			050 901	EVANT ISD	5
005 901	ARCHER CITY ISD		050 909	JONESBORO ISD	5
005 902	HOLLIDAY ISD		051 901	PADUCAH ISD	
005 903	MEGARGEL ISD		054 901	CROSBYTON ISD	
005 904	WINDTHORST ISD		054 902	LORENZO ISD	15
012 901	SEYMOUR ISD		054 903	RALLS ISD	
018 901	CLIFTON ISD	5	061 501	UNIVERSITY OF NORTH TEXAS	
018 902	MERIDIAN ISD		061 901	DENTON ISD	11
018 903	MORGAN ISD		061 903	PILOT POINT ISD	
018 904	VALLEY MILLS ISD	5	061 905	KRUM ISD	
018 905	WALNUT SPRINGS ISD		061 906	PONDER ISD	11
018 906	IREDELL ISD		061 907	AUBREY ISD	
018 907	KOPPERL ISD		061 908	SANGER ISD	
018 908	CRANFILLS GAP ISD		061 910	ARGYLE ISD	11
023 902	SILVERTON ISD		061 911	NORTHWEST ISD	11
025 901	BANGS ISD		063 906	PATTON SPRINGS ISD	
025 902	BROWNWOOD ISD		065 901	CLARENDON ISD	15
025 904	BLANKET ISD		065 902	HEDLEY ISD	
025 905	MAY ISD		067 902	CISCO ISD	
			067 903	EASTLAND ISD	
			067 904	GORMAN ISD	

**PUBLIC SCHOOL DISTRICTS IN
STATE BOARD OF EDUCATION DISTRICTS**

County District Number	School District Name	Other SBOE Districts	County District Number	School District Name	Other SBOE Districts
067 907	RANGER ISD		126 907	RIO VISTA ISD	9
067 908	RISING STAR ISD		126 908	VENUS ISD	
070 901	AVALON ISD		126 911	GODLEY ISD	11
070 903	ENNIS ISD	9	127 901	ANSON ISD	
070 905	FERRIS ISD	12	127 903	HAMLIN ISD	
070 907	ITALY ISD		127 904	HAWLEY ISD	
070 908	MIDLOTHIAN ISD		127 905	LUEDERS-AVOCA ISD	
070 909	MILFORD ISD	9	127 906	STAMFORD ISD	
070 910	PALMER ISD		132 902	JAYTON-GIRARD ISD	
070 911	RED OAK ISD		135 001	GUTHRIE CSD	
070 912	WAXAHACHIE ISD		138 901	GOREE ISD	
070 915	MAYPEARL ISD	9	138 902	KNOX CITY-O'BRIEN ISD	
072 901	THREE WAY ISD		138 903	MUNDAY ISD	
072 902	DUBLIN ISD		138 904	BENJAMIN ISD	
072 903	STEPHENVILLE ISD		141 902	LOMETA ISD	5
072 904	BLUFF DALE ISD		161 901	CRAWFORD ISD	5
072 908	HUCKABAY ISD		161 920	CHINA SPRING ISD	5
072 909	LINGLEVILLE ISD		167 901	GOLDTHWAITE ISD	
072 910	MORGAN MILL ISD		167 902	MULLIN ISD	
074 912	TRENTON ISD	9	167 903	STAR ISD	5
076 903	ROBY CONS ISD		167 904	PRIDDY ISD	
076 904	ROTAN ISD		168 901	COLORADO ISD	
077 901	FLOYDADA ISD		168 902	LORAIN ISD	
077 902	LOCKNEY ISD	15	168 903	WESTBROOK ISD	
078 901	CROWELL ISD		169 901	BOWIE ISD	
085 903	SOUTHLAND ISD	15	169 902	NOCONA ISD	
090 903	MCLEAN ISD	15	169 906	GOLD BURG ISD	
091 901	BELLS ISD		169 908	MONTAGUE ISD	
091 902	COLLINSVILLE ISD		169 909	PRAIRIE VALLEY ISD	
091 903	DENISON ISD		169 910	FORESTBURG ISD	
091 905	HOWE ISD		169 911	SAINT JO ISD	
091 906	SHERMAN ISD		173 901	MOTLEY COUNTY ISD	
091 907	TIOGA ISD		175 905	FROST ISD	9
091 908	VAN ALSTYNE ISD		177 901	ROSCOE ISD	
091 909	WHITESBORO ISD		177 902	SWEETWATER ISD	
091 910	WHITEWRIGHT ISD	9	177 903	BLACKWELL CONS ISD	15
091 913	POTTSBORO ISD		177 905	HIGHLAND ISD	
091 914	S AND S CONS ISD		182 901	GORDON ISD	
091 917	GUNTER ISD		182 902	GRAFORD ISD	
091 918	TOM BEAN ISD		182 903	MINERAL WELLS ISD	
095 904	PETERSBURG ISD	15	182 904	SANTO ISD	
095 905	PLAINVIEW ISD	15	182 905	STRAWN ISD	
096 904	MEMPHIS ISD		182 906	PALO PINTO ISD	
096 905	TURKEY-QUITAQUE ISD		184 901	POOLVILLE ISD	
097 902	HAMILTON ISD		184 902	SPRINGTOWN ISD	
097 903	HICO ISD		184 904	MILLSAP ISD	
099 902	CHILLICOTHE ISD		184 907	ALEDO ISD	11
104 901	HASKELL CISD		184 908	PEASTER ISD	
104 902	ROCHESTER ISD		184 909	BROCK ISD	
104 903	RULE ISD		199 902	ROYSE CITY ISD	9,12
104 907	PAINT CREEK ISD		208 901	HERMLEIGH ISD	
111 901	GRANBURY ISD		208 902	SNYDER ISD	
111 902	LIPAN ISD		208 903	IRA ISD	
111 903	TOLAR ISD		209 901	ALBANY ISD	
114 904	FORSAN ISD	15	209 902	MORAN ISD	
116 915	BLAND ISD	9	213 901	GLEN ROSE ISD	
119 901	BRYSON ISD		215 901	BRECKENRIDGE ISD	
119 902	JACKSBORO ISD		217 901	ASPERMONT ISD	
119 903	PERRIN-WHITT CONS ISD		219 901	HAPPY ISD	15
126 901	ALVARADO ISD		219 903	TULIA ISD	
126 902	BURLESON ISD	11	219 905	KRESS ISD	
126 903	CLEBURNE ISD		220 905	FORT WORTH ISD	11,13
126 904	GRANDVIEW ISD	9	220 908	MANSFIELD ISD	11
126 905	JOSHUA ISD		220 910	LAKE WORTH ISD	11,13
126 906	KEENE ISD		220 912	CROWLEY ISD	11,13

**PUBLIC SCHOOL DISTRICTS IN
STATE BOARD OF EDUCATION DISTRICTS**

County District Number	School District Name	Other SBOE Districts	County District Number	School District Name	Other SBOE Districts
220 915	AZLE ISD	11	087 901	GLASSCOCK COUNTY ISD	
220 918	EAGLE MT-SAGINAW ISD	11,13	090 902	LEFORS ISD	
220 920	WHITE SETTLEMENT ISD	11	090 903	MCLEAN ISD	14
221 901	ABILENE ISD	15	090 904	PAMPA ISD	
221 904	MERKEL ISD	15	090 905	GRANDVIEW-HOPKINS ISD	
221 905	TRENT ISD	15	095 901	ABERNATHY ISD	
224 901	THROCKMORTON ISD		095 902	COTTON CENTER ISD	
224 902	WOODSON ISD		095 903	HALE CENTER ISD	
242 902	SHAMROCK ISD	15	095 904	PETERSBURG ISD	14
243 901	BURKBURNETT ISD		095 905	PLAINVIEW ISD	14
243 902	ELECTRA ISD		098 901	GRUVER ISD	
243 903	IOWA PARK CONS ISD		098 903	PRINGLE-MORSE CONS ISD	
243 905	WICHITA FALLS ISD		098 904	SPEARMAN ISD	
243 906	CITY VIEW ISD		103 901	CHANNING ISD	
244 901	HARROLD ISD		103 902	HARTLEY ISD	
244 903	VERNON ISD		106 901	CANADIAN ISD	
244 905	NORTHSIDE ISD		110 901	ANTON ISD	
244 906	VICTORY FIELD CORRECTIONAL ACAD		110 902	LEVELLAND ISD	
249 901	ALVORD ISD		110 905	ROPES ISD	
249 902	BOYD ISD		110 906	SMYER ISD	
249 903	BRIDGEPORT ISD		110 907	SUNDOWN ISD	
249 904	CHICO ISD		110 908	WHITHARRAL ISD	
249 905	DECATUR ISD		114 901	BIG SPRING ISD	
249 906	PARADISE ISD		114 902	COAHOMA ISD	
249 908	SLIDELL ISD		114 904	FORSAN ISD	14
252 901	GRAHAM ISD		117 901	BORGER ISD	
252 902	NEWCASTLE ISD		117 903	SANFORD ISD	
252 903	OLNEY ISD		117 904	PLEMONS-STINNETT-PHILLIPS CONS ISD	
			117 907	SPRING CREEK ISD	
			118 902	IRION CO ISD	
			140 901	AMHERST ISD	
			140 904	LITTLEFIELD ISD	
			140 905	OLTON ISD	
			140 906	SPADE ISD	
			140 907	SPRINGLAKE-EARTH ISD	
			140 908	SUDAN ISD	
			148 901	BOOKER ISD	
			148 902	FOLLETT ISD	
			148 903	HIGGINS ISD	
			148 905	DARROUZETT ISD	
			152 504	TEXAS TECH UNIVERSITY HIGH SCHOOL	
			152 801	LUBBOCK-RICHARD MILBURN ALTER HIGH SCHOOL	
			152 901	LUBBOCK ISD	
			152 902	NEW DEAL ISD	
			152 903	SLATON ISD	
			152 906	LUBBOCK-COOPER ISD	
			152 907	FRENSHIP ISD	
			152 908	ROOSEVELT ISD	
			152 909	SHALLOWATER ISD	
			152 910	IDALOU ISD	
			153 903	O'DONNELL ISD	
			153 904	TAHOKA ISD	
			153 905	NEW HOME ISD	
			153 907	WILSON ISD	
			156 905	GRADY ISD	
			171 901	DUMAS ISD	
			177 903	BLACKWELL CONS ISD	14
			179 901	PERRYTON ISD	
			180 901	BOYS RANCH ISD	
			180 902	VEGA ISD	
			180 903	ADRIAN ISD	
			180 904	WILDORADO ISD	
			185 901	BOVINA ISD	
			185 902	FARWELL ISD	
			185 903	FRIONA ISD	
STATE BOARD OF EDUCATION DISTRICT 15					
002 901	ANDREWS ISD				
006 902	CLAUDE ISD				
009 901	MULESHOE ISD				
009 903	THREE WAY ISD				
017 901	BORDEN COUNTY ISD				
030 902	CLYDE CONS ISD	14			
033 901	GROOM ISD	14			
033 902	PANHANDLE ISD				
033 904	WHITE DEER ISD				
035 901	DIMMITT ISD				
035 902	HART ISD				
035 903	NAZARETH ISD				
040 901	MORTON ISD				
040 902	WHITEFACE CONS ISD				
041 901	BRONTE ISD				
041 902	ROBERT LEE ISD				
042 905	PANTHER CREEK CONS ISD	14			
042 906	NOVICE ISD	14			
054 902	LORENZO ISD	14			
056 901	DALHART ISD				
056 902	TEXLINE ISD				
058 902	DAWSON				
058 905	KLONDIKE ISD				
058 906	LAMESA ISD				
058 909	SANDS ISD				
059 901	HEREFORD ISD				
059 902	WALCOTT ISD				
063 903	SPUR ISD				
065 901	CLARENDON ISD	14			
077 902	LOCKNEY ISD	14			
083 901	SEAGRAVES ISD				
083 902	LOOP ISD				
083 903	SEMINOLE ISD				
085 902	POST ISD				
085 903	SOUTHLAND ISD	14			

**PUBLIC SCHOOL DISTRICTS IN
STATE BOARD OF EDUCATION DISTRICTS**

County District Number	School District Name	Other SBOE Districts	County District Number	School District Name	Other SBOE Districts
185 904	LAZBUDDIE ISD				
188 901	AMARILLO ISD				
188 902	RIVER ROAD ISD				
188 903	HIGHLAND PARK ISD				
188 904	BUSHLAND ISD				
191 901	CANYON ISD				
192 901	REAGAN COUNTY ISD				
195 901	PECOS-BARSTOW-TOYAH ISD	1			
197 902	MIAMI ISD				
200 901	BALLINGER ISD				
200 902	MILES ISD				
200 904	WINTERS ISD				
200 906	OLFEN ISD				
211 901	TEXHOMA ISD				
211 902	STRATFORD ISD				
216 901	STERLING CITY ISD				
219 901	HAPPY ISD	14			
221 901	ABILENE ISD	14			
221 904	MERKEL ISD	14			
221 905	TRENT ISD	14			
221 911	JIM NED CONS ISD				
221 912	WYLIE ISD				
223 901	BROWNFIELD ISD				
223 902	MEADOW ISD				
223 904	WELLMAN-UNION CONS ISD				
226 901	CHRISTOVAL ISD				
226 903	SAN ANGELO ISD				
226 905	WATER VALLEY ISD				
226 906	WALL ISD				
226 907	GRAPE CREEK ISD				
226 908	VERIBEST ISD				
233 901	SAN FELIPE-DEL RIO CONS ISD				
238 902	MONAHANS-WICKETT-PYOTE ISD				
238 904	GRANDFALLS-ROYALTY ISD				
238 905	WEST TEXAS STATE SCHOOL ISD				
242 902	SHAMROCK ISD	14			
242 903	WHEELER ISD				
242 904	ALLISON ISD				
242 905	KELTON ISD				
242 906	FORT ELLIOTT CONS ISD				
248 901	KERMIT ISD				
248 902	WINK-LOVING ISD				
251 901	DENVER CITY ISD				
251 902	PLAINS ISD				

COMPLIANCE STATEMENT

TITLE VI, CIVIL RIGHTS ACT OF 1964; THE MODIFIED COURT ORDER, CIVIL ACTION 5281, FEDERAL DISTRICT COURT, EASTERN DISTRICT OF TEXAS, TYLER DIVISION

Reviews of local education agencies pertaining to compliance with Title VI Civil Rights Act of 1964 and with specific requirements of the Modified Court Order, Civil Action No. 5281, Federal District Court, Eastern District of Texas, Tyler Division are conducted periodically by staff representatives of the Texas Education Agency. These reviews cover at least the following policies and practices:

- (1) acceptance policies on student transfers from other school districts;
- (2) operation of school bus routes or runs on a nonsegregated basis;
- (3) nondiscrimination in extracurricular activities and the use of school facilities;
- (4) nondiscriminatory practices in the hiring, assigning, promoting, paying, demoting, reassigning, or dismissing of faculty and staff members who work with children;
- (5) enrollment and assignment of students without discrimination on the basis of race, color, or national origin;
- (6) nondiscriminatory practices relating to the use of a student's first language; and
- (7) evidence of published procedures for hearing complaints and grievances.

In addition to conducting reviews, the Texas Education Agency staff representatives check complaints of discrimination made by a citizen or citizens residing in a school district where it is alleged discriminatory practices have occurred or are occurring.

Where a violation of Title VI of the Civil Rights Act is found, the findings are reported to the Office for Civil Rights, U.S. Department of Education.

If there is a direct violation of the Court Order in Civil Action No. 5281 that cannot be cleared through negotiation, the sanctions required by the Court Order are applied.

TITLE VII, CIVIL RIGHTS ACT OF 1964 AS AMENDED BY THE EQUAL EMPLOYMENT OPPORTUNITY ACT OF 1972; EXECUTIVE ORDERS 11246 AND 11375; EQUAL PAY ACT OF 1964; TITLE IX, EDUCATION AMENDMENTS; REHABILITATION ACT OF 1973 AS AMENDED; 1974 AMENDMENTS TO THE WAGE-HOUR LAW EXPANDING THE AGE DISCRIMINATION IN EMPLOYMENT ACT OF 1967; VIETNAM ERA VETERANS READJUSTMENT ASSISTANCE ACT OF 1972 AS AMENDED; IMMIGRATION REFORM AND CONTROL ACT OF 1986; AMERICANS WITH DISABILITIES ACT OF 1990; AND THE CIVIL RIGHTS ACT OF 1991.

The Texas Education Agency shall comply fully with the nondiscrimination provisions of all federal and state laws, rules, and regulations by assuring that no person shall be excluded from consideration for recruitment, selection, appointment, training, promotion, retention, or any other personnel action, or be denied any benefits or participation in any educational programs or activities which it operates on the grounds of race, religion, color, national origin, sex, disability, age, or veteran status (except where age, sex, or disability constitutes a bona fide occupational qualification necessary to proper and efficient administration). The Texas Education Agency is an Equal Employment Opportunity/Affirmative Action employer.

PUBLICATION ORDER FORM

Date _____

Remitter Name _____

Send to (name, if different) _____

Address _____

City

State

ZIP

**To place an order for a publication, fill out the information below and make check or money order payable to: Texas Education Agency
Price includes postage, handling, and state tax.**

<u>Quantity</u>	<u>Title of documents requested</u>	<u>Publication No.</u>	<u>Cost</u>	<u>TOTAL</u>
_____	<i>Texas School Directory 2000-2001(paper format)</i>	GE00 516 01	@ \$35.00 ea.	\$ _____
_____	<i>Texas School Directory 2000-2001(CD-ROM)</i>	GE00 516 01	@ \$ 7.00 ea.	\$ _____

FOR TAX EXEMPT ORDERS ONLY

**Make check or money order payable to: Texas Education Agency
Price includes postage and handling only.**

Purchase orders are accepted only from Texas educational institutions and government agencies.

<u>Quantity</u>	<u>Title of documents requested</u>	<u>Publication No.</u>	<u>Cost</u>	<u>TOTAL</u>
_____	<i>Texas School Directory 2000-2001(paper format)</i>	GE00 516 01	@ \$20.00 ea.	\$ _____
_____	<i>Texas School Directory 2000-2001(CD-ROM)</i>	GE00 516 01	@ \$ 6.00 ea.	\$ _____

**IF YOU ARE MAILING A *PURCHASE ORDER
OR NEED INFORMATION, SEND TO:**

Texas Education Agency
Publications Distribution
1701 North Congress Avenue
Austin, Texas 78701-1494

*Purchase orders are accepted only from Texas educational institutions and government agencies.

**IF YOU ARE MAILING A CHECK OR MONEY
ORDER, REMIT THIS FORM WITH PAYMENT TO:**

Texas Education Agency
Publications Distribution
P.O. Box 12967
Austin, Texas 78711-2967

Make check or money order payable to
Texas Education Agency