

2001-2002 TEXAS SCHOOL DIRECTORY

After the original free distribution to authorized institutions, additional copies of the directory and the CD-ROM may be purchased from the Publications Distribution Office, Texas Education Agency, P.O. Box 13817, Austin, Texas 78711-3817. **To purchase additional copies please use the order form found in the back of this publication.** Please remit \$20.00 for each directory for purchase by a nonprofit institution and \$35.00 for purchase by others. The price of the CD-ROM is \$6.00 for nonprofit institutions and \$7.00 for all other organizations. **Purchase Orders are acceptable only from Texas educational institutions and government agencies.** With the increasing demand for educational material, however, the supply may be exhausted at times.

Most of the information included in the *Texas School Directory* can be found on-line in the Texas Education Directory (also called AskTED). Check this resource for the most up to date information. The Web site (or URL) for the Texas Education Directory is <http://AskTED.tea.state.tx.us>. If you find errors or outdated information in the Texas Education Directory, e-mail this information to us using the Comments and **Feedback** function of AskTED or contact the Texas Education Agency Customer Assistance and Training Division with corrections.

This Texas Education Agency publication is not copyrighted. Any or all sections may be duplicated.

**Texas Education Agency
1701 North Congress Avenue
Austin, Texas 78701-1494
(512) 463-9734
FAX (512) 463-9838**

FOREWORD

This *Texas School Directory* provides information on the location of schools, the administrative personnel employed, and various statistical data about each school district. Updated information about schools and districts is provided and maintained by school districts with help from the Customer Assistance and Training Division of the Texas Education Agency.

This publication is prepared as a service to school administrators, teachers, and others interested in the educational program of the state. Every effort is made to ensure accuracy in this directory. Suggestions that will increase the value of this publication are appreciated.

STATE BOARD OF EDUCATION

(State Board for Career and Technology Education)

GRACE SHORE
Chair
Longview
District 8

JOE J. BERNAL, Ph.D.
Vice Chair
San Antonio
District 3

CYNTHIA A. THORNTON
Secretary
Round Top
District 10

ALMA A. ALLEN, Ed.D.
Houston
District 4

MARY HELEN BERLANGA
Corpus Christi
District 2

DAVID BRADLEY
Beaumont
District 7

DON McLEROY
Bryan
District 9

GERALDINE MILLER
Dallas
District 12

DAN MONTGOMERY
Fredericksburg
District 5

RICHARD B. NEILL
Fort Worth
District 11

RENE NUÑEZ
El Paso
District 1

ROSIE COLLINS SORRELLS, Ed.D.
Dallas
District 13

JUDY STRICKLAND
Plainview
District 15

CHASE UNTERMAYER
Houston
District 6

RICHARD WATSON
Gorman
District 14

JIM NELSON
Commissioner of Education
(Executive Officer of the State Board of Education)

COMMITTEES OF THE STATE BOARD OF EDUCATION

INSTRUCTION

GERALDINE MILLER, Chair
ROSIE COLLINS SORRELLS, Ed.D., Vice Chair
MARY HELEN BERLANGA
JOE J. BERNAL, Ph.D.
RICHARD WATSON

PLANNING

JUDY STRICKLAND, Chair
DAVID BRADLEY, Vice Chair
DAN MONTGOMERY
RICHARD B. NEILL
CYNTHIA A. THORNTON

SCHOOL FINANCE/PERMANENT SCHOOL FUND

GRACE SHORE, Chair
RENE NUÑEZ, Vice Chair
ALMA A. ALLEN, Ed.D.
DON McLEROY
CHASE UNTERMAYER

TABLE OF CONTENTS

STATE BOARD OF EDUCATION	III
STATE EDUCATION AGENCY	VI
SUBJECT LIST OF TEXAS EDUCATION AGENCY OFFICES	VIII
TEXAS EDUCATION AGENCY, ORGANIZATIONAL CHART	X
TEXAS EDUCATION AGENCY PERSONNEL AND TELEPHONE NUMBERS	XI
CHIEF STATE SCHOOL OFFICERS, 2001	XVIII
INDEX OF PUBLIC SCHOOL DISTRICTS	XIX
TEXAS PUBLIC SCHOOLS, 2001-2002	1
TEXAS PUBLIC SCHOOLS EXPLANATION OF SYMBOLS AND TERMS	3
ADDITIONS, DELETIONS, CONSOLIDATIONS, AND ANNEXATIONS OF SCHOOL DISTRICTS AND CHARTER SCHOOLS	5
MEMBERS OF LOCAL BOARDS, ASSISTANT SUPERINTENDENTS, BUSINESS MANAGERS, AND PEIMS COORDINATORS	205
ACCREDITED NON-PUBLIC SCHOOLS IN TEXAS, 2001-2002	313
TEXAS PRIVATE SCHOOL ACCREDITATION COMMISSION	316
EDUCATION SERVICE CENTER REGIONS	349
MAP OF REGIONAL EDUCATION SERVICE CENTERS	351
EXECUTIVE DIRECTORS REGIONAL EDUCATION SERVICE CENTERS	352
PUBLIC SCHOOL DISTRICTS SERVED BY EDUCATION SERVICE CENTER REGIONS	353
STATE BOARD OF EDUCATION DISTRICTS	363
MAP OF TEXAS STATE BOARD OF EDUCATION DISTRICTS	365
TEXAS STATE BOARD OF EDUCATION MEMBERS	366
PUBLIC SCHOOL DISTRICTS LISTED ALPHABETICALLY WITH STATE BOARD OF EDUCATION DISTRICT NUMBERS	367
PUBLIC SCHOOL DISTRICTS IN STATE BOARD OF EDUCATION DISTRICTS	377

**An Alphabetical Index of Texas
Public School Districts Is Printed
Beginning on Page XIX**

STATE EDUCATION AGENCY

September 2001

NOTE: Unless otherwise noted, all listings are for the Area Code 512.

Information: 463-9734

<p>Commissioner of Education, Jim Nelson 463-8985 Executive Assistant, Kathy Billingsley Assoc. Sr. Director, Internal Audits, Bill Wilson 463-4368</p> <p>General Counsel, David A. Anderson 463-9720 Deputy General Counsel, Hearings and Appeals, Joan Allen 463-9727</p> <p>Executive Administrator of the Permanent School Fund, Paul Ballard 463-9169 Deputy Administrator, Danny Sachnowitz</p> <p>Deputy Commissioner for Initiatives and Administration, Hugh Hayes 936-2006 Executive Assistant, Todd Webster State Board of Education Support, Renee Johnson 463-9007 Sr. Director, Communications and Public Information, Debbie Graves Ratcliffe 463-9000</p> <p>Assistant Commissioner, Governmental Relations, Adam Jones 463-9682 State/Federal Relations Representative, (vacant) (202) 638-3927 Director, Interagency Coordination, Tom Cowan 463-9283</p> <p>Assistant Commissioner, Statewide Initiatives, Melanie Pritchett 463-9027</p> <p>Assistant Commissioner, Charter Schools, Susan Barnes 463-9575 Assistant Director, Mary Perry</p> <p style="padding-left: 40px;">Sr. Director, Adult and Community Education, Sheila Rosenberg 463-9294 Director, Adult Education Programs, (vacant) 463-9447</p> <p>Chief of Operations, Bill Monroe 463-9437 Managing Director, Human Resources, Harvester Pope 463-8200 Sr. Director, Grants Administration, Earin Martin 463-9269 Sr. Director, Contracts Management, Richard Jarrell 463-9437 Sr. Director, Strategy, Budget and Royalties, Dan Arrigona 463-9171</p> <p style="padding-left: 40px;">Sr. Director, Agency Infrastructure, Bill Hoppe 463-9047 Director, Resource Center Library, Linda Kemp 463-9050 Director, Staff Development, Jesse White 463-9146 Director, Office Services, Clarence Coleman 463-9680</p> <p>Managing Director, Fiscal Mgmt., Shirley Beaulieu 463-9189 Director, Accounting Operations, Ai-Ching Reed 463-9189 Director, Fund Accounting, Dianne Wheeler 463-9189</p> <p>Deputy Commissioner for Finance and Accountability, Ron McMichael 463-9451 Executive Assistant, Lisa Chandler</p>	<p>Associate Commissioner, Quality, Compliance, and Accountability Review, Karen Case 463-8998 Executive Assistant, Fran Latour Sr. Director, Accountability Development and Support, John Fessenden 463-9716 Managing Director, Accountability Evaluations, Neida Estringel 475-3112</p> <p style="padding-left: 40px;">Sr. Director, School Governance and Complaints Management, Ronald Rowell 475-3697 Manager, EEO, Don Enos 463-9290</p> <p>Associate Commissioner, Finance and Support Systems, Ed Flathouse 463-5899 Executive Assistant, Barbara Slough Director, Special Projects, Scott Lewis 463-8306 Director, Education Service Center Support, Philip Cochran 463-9371 Director, Field Services, Ron Bradford 463-9354</p> <p>Assistant Commissioner, School Finance and Fiscal Analysis, Joe Wisnoski 463-8994 Managing Director, School Financial Audits, Tom Canby 463-9095 Sr. Director, Child Nutrition, John Perkins 997-6550 Director, Fiscal Forecasting, Gail Nelson 463-8994</p> <p style="padding-left: 40px;">Sr. Director, State Funding, Omar Garcia 463-9238 Director, Transportation, Sam Dixon 463-9185 Director, School Facilities, Gary Marek 463-9238 Manager, Foundation School Program, Phu Nguyen 463-9238</p> <p>Managing Director, Information Systems, Brian Rawson 463-8110 Executive Assistant, Ann Payne Agency Webmaster, (vacant) 463-9229 Sr. Director, Systems Operations and Support, Dale Krueger 475-3595 Director, Public Access Initiative, Belinda Dyer 475-3451 Director, Customer Support, Consulting and Training, Nina Taylor 463-9049 Sr. Director, Software Development, Terry Parmley 463-9093 Director, Data Quality, Mark Bruno 463-9792</p> <p>Associate Commissioner, Accountability Reporting and Research, Criss Cloudt 463-9701 Executive Assistant, Andrea Rorrer Managing Director, Performance Reporting, Cherry Kugle 463-9704 Sr. Director, Research and Evaluation, Karen Dvorcak 475-3523 Manager, Policy Planning, Cristina De LaFuente-Valadez 463-9701</p> <p>Deputy Commissioner for Programs and Instruction, Arturo Almendarez 463-9328 Executive Assistant, Marianne Vaughan</p> <p>Public Education Liaison, Bill Reaves, A&M System-TEA 475-3408 Felipe Alanis, UT System-TEA 463-9328</p>
--	---

Associate Commissioner, Curriculum, Assessment and Technology, Ann Smisko	463-9087	Managing Director, Continuing Education, Alfredo Acevedo	463-9322
Executive Assistant, Wells Teague		GED	463-9292
Managing Director, Student Assessment, Keith Cruse	463-9536	Driver's Education for Public Schools, Lauralea Bauer	463-9574
Sr. Director, Educational Technology, Anita Givens	463-9400	School Guidance and Counseling, John Lucas	463-9498
School Library Services, (vacant)	463-9401	Manager, State Waivers and Initiatives, D. Kay Smith	463-9077
Sr. Director, Textbook Administration, Robert Leos	463-9601	Director, Driver Training, Kathy Kenerson	997-6500
Sr. Director, Advanced Academic Services, Evelyn Hiatt	463-9455		
Managing Director, Curriculum and Professional Development, David D. Anderson	463-4318	Sr. Director, Career and Technology Education, Ann Pennington	463-9446
Director, Curriculum, Janet Russell		Director, Agricultural Science and Technology, Terry Phillips	463-9687
Director, Bilingual Education, Maria Seidner	475-3555	Director, Business and Marketing Education, Emmett Eary	463-9443
Director, Curriculum State Initiatives, Shirley Dickson	936-2291	Director, Family and Consumer Sciences Education, Gay Nell McGinnis	463-9454
Director, Grants and Initiatives, Geraldine Kidwell	463-9772	Director, Health Science Technology, Karen Batchelor	463-9442
Director, English Language Arts/Reading, Muffet Livaudais	463-4314	Director, Technology Education, Richard Grimsley	463-9474
Director, Fine Arts, Tom Waggoner	463-4341	Director, Trade and Industrial Education, Esther Camacho (Acting)	463-9397
Director, Languages Other Than English, Carl Johnson	936-2444	Director, Tech Prep/High Schools That Work, Fitz Husbands	463-9311
Director, Mathematics, Paula Gustafson	463-9585	Director, Funding, Hank Madeley	463-9379
Director, Physical Education and Health Education, Tommy Fleming	463-4326	Director, Special Projects, Rebecca Patterson	463-9057
Director, Science, Chris Comer	463-9556		
Director, Social Studies, Cheryl Wright	463-9580	Associate Commissioner, Special Populations, Nora Hancock	463-8992
Director, Early Childhood Education, Cami Jones	463-9501	Executive Assistant, Christina Villarreal	
Associate Commissioner, Continuing Education and School Improvement, Robert Muller	463-8532	Director, Migrant Education, Sigi Huerta	463-9067
Executive Assistant, Rachel Harrington		Director, Deaf Services, Shã Cowan	463-9424
Director, School Improvement Initiatives, Ellsworth Schave	463-8525	Assoc. Sr. Director, Parent Involvement and Community Empowerment, Albert Black	475-3488
Assoc. Sr. Director, School Safety, Billy Jacobs	463-9982	Sr. Director, Student Support Programs (Title I), B.J. Gibson	463-9374
Sr. Director, Educator Development Projects, Nolan Wood	475-1233	Sr. Director, Program Evaluation, Oscar Cardenas	463-9714
		Sr. Director, Special Education, Gene Lenz	463-9414

SUBJECT LIST OF TEXAS EDUCATION AGENCY OFFICES

School Year 2001-2002

Absences-Student	463-9290	Complaints—Special Education	1-800-252-9668	Finance	
Academic Achievement Record	463-9581	Completion Rates Reports	475-3523	State	463-9238
Academic Excellence Indicators	463-9704	Compulsory Attendance	463-9290	Special Education	463-9362
Academics 2000	463-9315	Computers	463-9401	Vocational Education	463-9311
Accelerated Reading Instruction	463-9027	Concurrent Enrollment	463-9455	Federal	463-9374
Accountability Development and Support	463-9716	Consolidations	463-9238	Discretionary Grants	463-9269
Accountability Ratings	463-9704	Coordinated Vocational-Academic Education (CVAE) <i>see</i> specific vocational education program areas		Finance and Accountability, Dep. Com.	463-9451
Accountability Reporting and Research	463-9701	Continuing Education & School Improvement, Assoc. Com.	463-8532	Finance and Support Systems, Assoc. Com.	463-5899
Accountability System for Educator Prep (ASEP)	469-3000	Corporal Punishment	463-9982	Fine Arts	463-4341
Accounting—(TEA)	463-9189	Correctional Education	463-9294	Fiscal Forecasting	463-8994
Accreditation—Public School	475-3112	Counsel, Legal	463-9720	Foreign Exchange Students	936-2444
Administrative Costs Study	463-8994	Counseling and Guidance	463-9498	Foreign Languages	936-2444
Adult Education	463-9294	Court-Related Students	463-9982	Foundation School Program	463-9238
GED (General Education Development)	463-9292	Credit by Exam	463-9455	Funding <i>see</i> Finance	
Advanced Academic Services	463-9455	Curriculum, Assessment & Technology, Assoc. Com.	463-9087	Gangs	463-9521
Advanced Placement Exam	463-9455	Curriculum Development		Gear-up	463-5774
Advisory Council for Technical-Vocational Education <i>see</i> Texas Council on Vocational Education		General Education	463-9581	GED (General Education Development)	463-9292
AEIS	463-9704	Vocational Education	463-9446	General Council	463-9720
Aerospace—Aviation Education	463-9556	Curriculum Materials for the Deaf	463-9744	General Education	463-9581
After School Grant Program	463-9772	DAEP (Disciplinary Alternative Education Program)	463-9982	Geography Courses	463-9580
Agricultural Science	463-9687	Dana Center—UT	471-6190	Gifted/Talented Education	463-9455
AIDS	463-4326	Data Submission—Bulletin 742	463-9809	Government Courses	463-9580
Alternative Assessment (For Special Education Students)	463-9536	Deaf-Blind, Services for the Deaf, Services for the	463-9362	Governmental Relations	463-9682
Alternative Education Programs	463-9642	Decentralization	463-9424	Governance/EEO & Complaints	475-3697
Alternative Teacher Certification	469-3000	Defensive Driving/Driving Safety Training	997-6500	Grade Retention Reporting	475-3523
Appraisal Training of School Personnel	475-1233	Depository Services		Graduation Requirements	463-9581
Apprenticeship Training	463-9767	Bank Depository Pledge Contracts	463-9095	Grants Administration	463-9269
Art Education	463-4341	Textbook	928-8353	Guidance	
Asbestos Abatement	463-9238	Discipline Management	463-9982	Pupil Assistance Services	463-9498
Assessment		Discretionary Grants	463-9269	Vocational Guidance Services	463-9446
TAAS/NAPT/ITBS/TAKS	463-9536	Distance Learning	463-9401	Handicapped Students <i>see</i> Special Ed.	
Teacher Testing	469-3000	Distinguished Achievement Program	463-9455	Health Education	463-4326
At Risk Students	463-9077	District & Campus Planning	463-9716	Health Science Technology (Vocational)	463-9442
Attendance Rule	463-9290	Document Control Center (TEA Internal)	463-9304	Hearing-Impaired, Services for the	463-9424
Audio and Video Duplication	463-9218	Driver Education for Public Schools	463-8350	Hearings & Appeals	463-9727
Audits—School	463-9095	Dropout Reports	475-3523	High School Education	919-5420
Bank Depository Pledge Contracts	463-9095	Drug-Free Schools—Community Act	463-9374	High School Equivalency (GED)	463-9292
Bidding—Competitive	463-9095	Drug Prevention Education	463-9374	Higher Education/Public Ed. Liaison	475-3408
Bilingual Education	475-3555	Dyslexia	463-9581	HIV	463-9501
Blind, Services for the	463-9362	Early Childhood Education		Home Economics Education	463-9454
Block Scheduling	919-5313	General	463-9501	Home Rule Districts	463-9575
Blue Ribbon Schools	463-9637	Handicapped	463-9414	Home Schooling	463-9630
Board for Educator Certification (SBEC)	469-3000	Economics/Free Enterprise	463-9580	Homeless Administration	463-9371
Board of Education (State)	463-9007	Ed-Flex	463-9374	Homeless Help Line	1-800-446-3142
Bond Guarantee Program	463-9238	Education Service Centers	463-9371	Honors Courses	463-9581
Bond Proceeds, Investment of	463-9095	Educational Assessment <i>see</i> Assessment		Human Resources (TEA)	463-8200
Budget (TEA Internal)	463-9171	Educational Technology	463-9401	Immigration Education Program	463-9067
Bulletin 679 (Accounting Manual)	463-9095	Educator Assessment	469-3000	Impact Aid	475-3488
Bulletin 742 (Data Submission)	463-9809	Educator Program Improvement Initiative (EPII)	469-3025	Indirect Cost Rates	463-9269
Buses (School)	463-9185	Elementary Education	919-5486	Individuals With Disabilities Education Act—IDEA	463-9414
Business/Office Education	463-9692	Emergency Immigration Education Prog.	463-9067	Industrial Technology Education	463-9474
Business Schools	936-3100	Emergency Teacher Permits	469-3000	Information	
Campus and District Improvement Accreditation Plans	463-9637	End of Course Exam	463-9536	Telephone Operator	463-9734
Career and Technology Education	463-9446	Energy Management	463-9238	Public Information	463-9000
Cash Advances and Expenditure Reports for ESEA, Titles 1 & 2	463-9374	English As a Second Language	475-3555	Information Systems/Technology	463-8110
Centers for Educator Development (CED)	463-8525	English Language Arts	463-4314	Initiatives and Administration,	
Certification of School Personnel (Specialist located at each ESC)	469-3000	Entrepreneurship Education	463-9443	Deputy Commissioner	936-2006
Alternative Teacher Certification	469-3000	Environmental Education	463-9556	Inservice Education	463-9630
Exams for Certification	469-3000	Equal Access to Vocational Education	463-9499	Instructional Computing	463-9401
Chapter 74, TAC—Graduation Requirements	463-9581	Equal Educational Opportunity	463-9519	Instructional Leadership Development	475-1233
Charter Schools	463-9575	Equalized Wealth Level (Chapter 41)	463-9238	Interagency Coordination	463-9283
Child Abuse	463-9521	ESEA (Elementary Secondary Education Act)		Internal Audit	463-9846
Child Nutrition Program	997-6590	Essential Knowledge and Skills	463-9374	Internal Operations (TEA)	463-9437
Civil Rights Liaison Office	463-9519	ExCET	463-9581	International Baccalaureate	463-9455
Class Size	463-9077	Experimental Courses	463-9581	Internet Address	http://www.tea.state.tx.us
College Admission Test Results	475-3523	Extracurricular Activities	471-5883	Interpreter Services (Hearing Impaired)	463-9424
Commissioner of Education	463-8985	Facilities	463-9238	Investment Capitol Fund Grant	463-8525
Communications—News Media Relations	463-9000	Federal Governmental Relations	463-9682	Investment of Bond Proceeds	463-9095
Community & Family Involvement in Education	475-3488	Federal Reports—CCD	463-9704	Investments (Permanent School Fund)	463-9169
Community Education	463-9447	Field Services	463-9354	Job Training Partnership Act (JTPA)	463-2222
Compensatory Education	463-9077			Juvenile Detention Centers	463-9982
Complaints	463-9290			Kindergarten	463-9501
				Languages other than English	936-2444
				Latchkey Children	463-9521
				Learn and Serve Administration	463-9371
				Learn and Serve Grants	232-2292
				Leaver Reporting	475-3523
				Legal Services	463-9720
				Legislative Information	463-9682
				Lesson Plans	463-9581

Libraries (School)	463-9401	Satellite Telecommunications	305-9199	Television Studio	305-9199
Library (TEA Internal)	463-9050	School Accreditation	475-3112	TENET	475-9440
Limited English Proficiency (LEP)	475-3555	School Audits	463-9095	Testing	
Literacy—Adults	463-9294	School Board Training	475-3697	GED	463-9292
Long-Range Plan for Technology	463-9400	School Budgets	463-9095	School Programs—Student	463-9498
Long Range Plan	475-3523	School District Teaching Permit	475-1233	TAAS/NAPT/ITBS	463-9536
Low Performing Schools	475-3112	School Facilities	463-9238	Teacher Assessment	469-3000
Lunch/Milk/Breakfast Programs	997-6590	School Financial Audits	463-9095	TETN (Texas Education Network)	463-9464
Magnet Courses	463-9581	School Improvement Initiatives	463-8525	TEXAS Grant Program	1-800-242-3062
Management & Service Audits	463-9095	School Library Services	463-9401	Texas Administrative Code (TAC)	463-9701
Management Training	475-1233	School Lunch & Breakfast Programs	997-6590	Texas Assessment of Academic Skills (TAAS)	463-9536
Mapping Project	475-3523	School Repairs and Renovation	936-2500	Texas Center for Educational Technology	463-9400
Marketing Education	463-9443	School Report Card	463-9704	Texas Council on Workforce & Economic Competitiveness	936-8100
Masters and Monitors	463-8998	School Safety and Violence	463-9982	Texas Education Directory (Ask TED)	http://AskTED.tea.state.tx.us
Math Initiatives	463-9027	School Social Work	463-9521	Texas Essential Knowledge and Skills (TEKS)	463-9581
Mathematics	463-9585	School-to-Careers	936-2232	Texas Higher Education Coordinating Board	427-6100
Media, Instructional	463-9401	School Transportation	463-9185	Texas Leadership Center	477-9014
Medically Fragile Students	463-9414	Science	463-9556	Texas Learning Index (TAAS)	463-9536
Mentor Schools	919-5340	Second Languages	936-2444	Texas Library Connection (TLC)	463-9401
Middle School Education	919-5463	Service Centers	463-9371	Texas Mentor School Network (TMSN)	919-5340
Mid-Winter Conference for Administrators	463-8306	Sexuality Education	463-4326	Texas Oral Proficiency Test	469-3000
Migrant Education	463-9067	Site Based Decision Making	463-9637	Texas Primary Reading Inventory	463-9027
Missing Children	463-9521	Snapshot	463-9704	Texas Scholars Program	480-8232
Music Education	463-4341	Social Promotion	463-9581	Texas School Directory—Changes	463-9809
No Pass/No Play	463-9354	Social Studies	463-9580	Texas School for the Blind	454-8631
Non-certified Instructors Permit	469-3000	Special Accreditation Investigation	475-3697	Texas School for the Deaf	
Non-public School Accreditation	210-979-6410	Special Education	463-9414	South Campus	462-5353
Norm Referenced Assessment		Special Populations, Assoc. Com.	463-8992	Texas School Improvement Initiative	463-9662
Program for Texas	463-9536	Speech Communication Courses	463-4314	Texas Successful Schools Award System (TSSAS)	463-9637
Nutrition Education	997-6565	State Board for Educator Certification (SBEC)	469-3000	Texas Tomorrow Fund	1-800-445GRAD
Nutrition—Food Service	997-6590	State Board of Education—Assistant Agenda and Rules	463-9007	Textbooks	463-9601
Open Enrollment Charter Schools	463-9575	State Board of Education—Assistant	463-9701	Depository	928-8353
Open Records Requests	463-9842	State Compensatory Education		Advisory Committees	463-9601
Optional Extended Year Program	463-9772	Funding	463-9238	Theater Arts Education	463-4341
Parent Involvement and Community Empowerment	475-3488	Program	463-9077	Title I, Comprehensive School Reform Demonstration Program	463-9374
Parental Rights	463-9290	State Finance	463-9238	Title I, Part A	463-9374
PDAS (Professional Development and Appraisal System)	475-1233	Statewide Initiatives	463-9027	Title I, Part A, Capital Expenses Program	463-9374
PEIMS Ad Hoc Reporting	463-9060	Statistics—Educational	463-8999	Title I, Part B, Even Start	463-9294
PEIMS Data Standards	463-9229	STEPS (Statewide Texas Educational Progress Study)	475-3523	Title I, School Improvement Program	463-9374
Performance Reporting	463-9704	Student Absences	463-9290	Title II, Eisenhower Prof Dev Program	463-9374
Permanent School Fund	463-9169	Student Assessment	463-9536	Title IV, Safe & Drug Free Schools	463-9374
Personnel (TEA Internal)	463-8200	Student Attendance Accounting	936-7346	Title VI, Formula Programs: Innovative Education Program Strategies	463-9374
Phonics	936-2291	Student Support Programs	463-9374	Class Size Reduction Program	463-9374
Physical Education	463-4326	Student/Teacher Ratio	463-9077	Title VII, ESEA—Bilingual	475-3555
Plant Services	463-9238	Student Teachers	469-3000	Title 9, Equal Rights for Boys and Girls	463-9519
Pocket Edition	463-9704	Student Transfers	463-9290	Trade Schools	936-3100
PPST (Pre-Professional Skills)	469-3000	Substitute Teachers	469-3000	Transcripts	463-9581
Pregnancy Related Services	463-9283	Suicide Prevention	463-9521	Transfers—Student	463-9519
Pre-Kindergarten	463-9501	Summer School	463-9581	Transportation (School)	463-9185
Preparation Time (Teacher)	475-1233	Suspensions/Expulsions	463-9982	TSII	463-9662
Professional Educator Preparation	469-3000	TAAS (Texas Assessment of Academic Skills)	463-9536	TSSAS	463-9637
Program Evaluation	463-9714	TAAS Remediation	463-9581	T-STAR	305-9199
Programs and Instruction, Dep. Com.	463-9328	TAKS (Texas Assessment of Knowledge and Skills)	463-9536	Tuition at LEAs	463-9238
Promotional/Retention	463-9581	TASP (Texas Academic Skills Program)	469-3000	Undocumented Aliens	463-9720
Proprietary Schools	936-3100	TCET (Texas Center for Educational Technology)	463-9400	University Interscholastic League (UIL)	471-5883
Public Education Grant		Teach for Texas Grant	1-877-782-7322	Valedictorian	463-3379
Media Calls	463-9000	Teacher Aides—Certification	469-3000	Veterans Education	936-3100
District/Public	463-9354	Teacher Appraisal	475-1233	Video Conferencing	305-9199
Public Information	463-9000	Teacher Assessment	469-3000	Violence	463-9521
Publications Distribution and Sales	463-9744	Teacher Assignments	469-3000	Visiting Teachers	463-9498
Purchasing Agent (TEA Internal)	463-9149	Teacher Certification (specialists located at ESC's)	469-3000	Visually Handicapped, Services for the Vocational Education	463-9362
QZAB (Qualified Zone Academy Bond) Program	463-9238	Teacher Conference Period	475-1233	Annual Application	463-9311
Quality, Compliance and Accountability Review, Associate Com.	463-8998	Teacher Duty Free Lunch	475-1233	Counseling	463-9498
Reading	936-2291	Teacher Education	469-3000	Curriculum Development	463-9446
Reading Initiative	1-800-819-5713	Teacher Inservice	463-9630	Equal Access	463-9499
Recommended High School Program	463-9581	Teacher Loan Cancellation Program	264-3939	Finance	463-9311
Regional Education Service Centers	463-9371	Teacher Pay/Salary Scale	463-9238	Handicapped	463-9454
Report Card—District and Campus	463-9704	Teacher Preparation Time	475-1233	Tech Prep	475-3441
Research and Evaluation	475-3523	Teacher Reading Academies	463-9027	Waivers	463-9630
Resource Center (TEA)	463-9047	Teacher Records	469-3000	Wealth Equalization	463-9238
Retention Policy	463-9581	Teacher Retirement System	397-6400	Weather Days	463-9238
Retention Reporting	475-3523	Teacher Service Records	463-9238	Writing	463-9562
RFPs and RFAs	463-9269	Teacher Sick Leave	463-9238	Year Round Education	463-9354
RPTE (Reading Proficiency Tests in English)	463-9536	Teacher Testing	469-3000	Youth Opportunities Unlimited (YOU Program)	483-6140
Rules/TAC	463-9701	TECAT	469-3000		
Safe School Checklist	463-9982	Tech Prep	475-3441		
Safety and Driver Education	463-9322	Technology Services	463-9401		
Salaries—Teacher	463-9238	TEKS (Texas Essential Knowledge and Skills)	463-9581		
SAT Reports	475-3523				

**Texas Education Agency
Organizational Chart
September 2001**

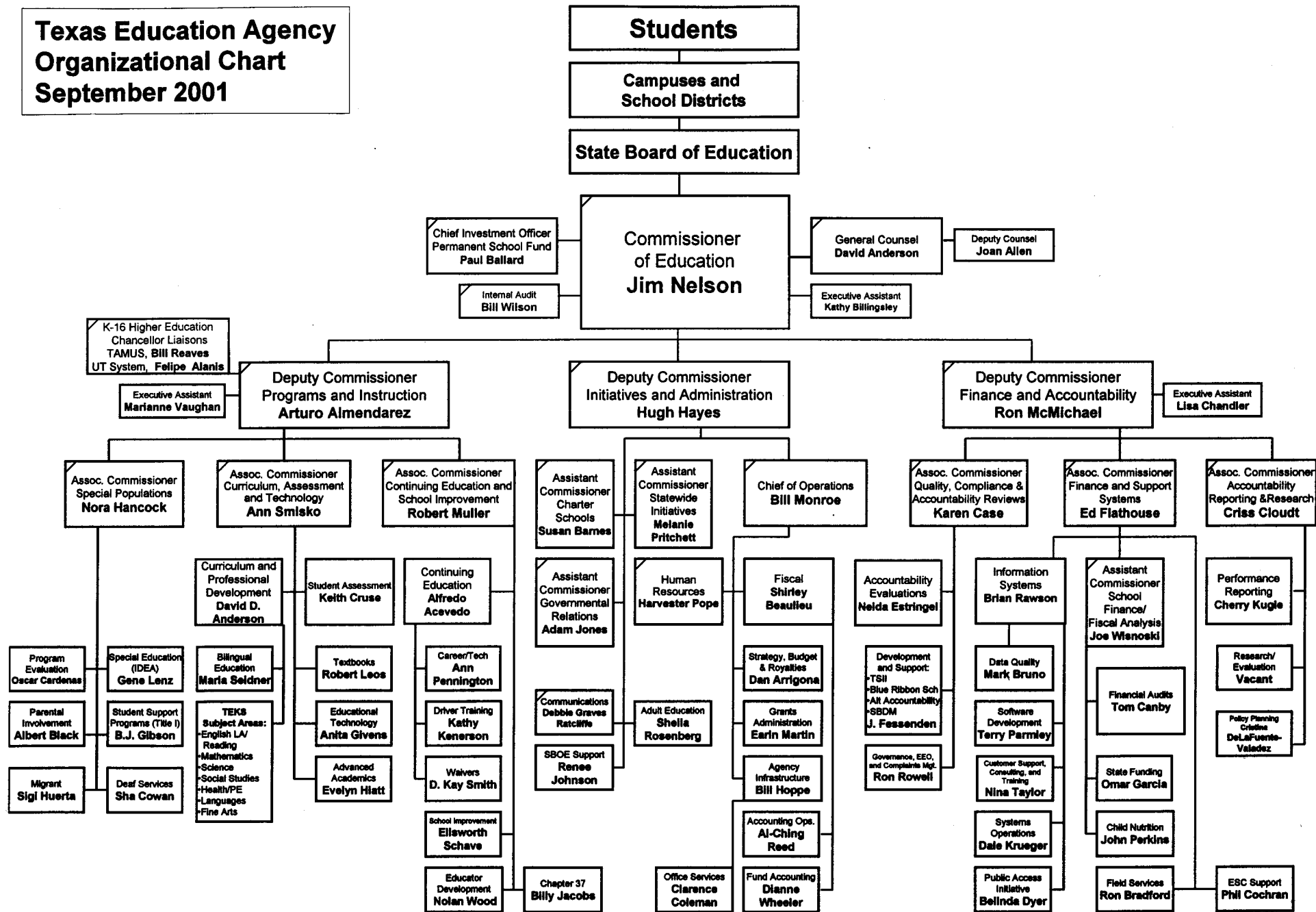

**TEXAS EDUCATION AGENCY
PERSONNEL AND TELEPHONE NUMBERS
Fall 2001**

NAME	PHONE #	NAME	PHONE #
ABREGO, ALICIA	463-9095	BELL, JENNIFER	463-9095
ACEVEDO, ALFREDO	463-9322	BELSHEIM, DAVID	475-3595
ACOSTA, RALPH	463-9104	BERTLING, CHERYL	463-9169
ACUNA, CARMELINA	463-9830	BILLINGS, MARGARET	463-9581
ADAME, LISA	463-8200	BILLINGSLEY, KATHY	463-8985
AGNER, KRISTEN	463-8110	BILSKY, DONNELL	463-9269
AKI, CHARLES	463-8994	BISHOP, ELLEN	463-9303
ALANIS, FELIPE	463-9328	BISHOP, JACK	997-6552
ALANIZ, ARNOLD	463-9067	BLACK, ALBERT	475-3488
ALANIZ, DAHLINDA	463-9374	BLACK, GLORIA	463-9521
ALBA, GENE	463-8985	BLACKERBY, LORAIN	463-9601
ALEGRIA, VICTOR	997-6500	BLAKEY, VICTORIA	463-9095
ALEMAN, DELFINO	463-9575	BLANCHARD, LEE	463-9049
ALEMAN, ENRIQUE	463-9238	BLANCO, DELIA	463-9095
ALFONZO, CARMEN	463-8992	BLAND, DAPHNIA	463-8566
ALLEN, JOAN	463-9727	BLAND, JANA	463-9027
ALMENDAREZ, ARTURO	463-9328	BLUE, DEBORAH	475-3488
ALONZO, DAVID	475-1869	BOATMAN, RANDY	463-9185
ALSTON, SUZANNE	463-9013	BOBERG, WANDA	463-9171
ALVARADO-BOLEK, SILVIA	463-9536	BONNER, MICHAEL	997-6580
ALVAREZ, FIDEL	463-9374	BORDERS, SUE	463-9536
ALVAREZ, MARY	463-9575	BOWMAN, JEANNE	463-9292
ALVAREZ, YOLANDA	463-9575	BRADFORD, RONALD	463-9354
ANDERSON, DAVID	463-9720	BRANUM, PAUL	475-3595
ANDERSON, DAVID D	463-4318	BREEDLOVE, MARCIA	463-9414
ANDERSON, JAN	463-9050	BRIGHT, DEBRA	463-9374
ANDERSON, JOYCE	475-1788	BRIGNOLE, HAL	463-9800
ANDERSON, KRISTA	463-9601	BRITE, PHILLIP	463-9153
ANDERSON, REBECCA	463-9682	BRITE, TAMMY	463-9701
ANTHONY, LINDA	463-9601	BRITT, GERALDA	463-7561
ARRIGONA, DAN	463-9171	BRITTON, AUDRA	463-9536
ATOM, ROSE	463-9401	BROOKS, ESTELLE	463-9297
ATWOOD, LESLIE	463-8525	BROWN, CHRIS	475-1989
AVERY, ROYCE	463-8992	BROWN, LAVERNE	463-9245
AYALA, LAURA	463-9536	BROWN, MARGARET	463-9294
BAILEY, LOUIE	475-3697	BRUMLEY, DEAN	463-9580
BAKER, MARGARET	463-9720	BRUNER, KAY	997-6502
BAKER, PAMELA	463-8566	BRUNO, MARK	463-8110
BALL, BETH ANN	463-9303	BRUNSON, PAUL	305-8959
BALLARD, PAUL	463-9169	BRYANT, DELORES	475-1624
BALLI, JOHN	475-3609	BUCHER, KEN	936-4276
BALOG, TERRI	997-6580	BUDARAJU, JAYASREE	936-4258
BANDA, GEORGE	463-1401	BUEHLER, ROBERT	475-3595
BARNARD, LAVONDA	463-9146	BURGER, PHILLIP	463-9294
BARNES, GLORIA	463-9720	BURNETT, RICHARD	475-3595
BARNES, SUSAN	463-9575	BUTCHER, EDITH	463-8566
BARNETT-HAYWOOD, LIZ	463-9499	CAMACHO, ESTHER	463-9311
BARRON, JULIE	463-9067	CAMMACK, CYNTHIA	936-9294
BARTEL, KERRY	463-9041	CAMPBELL, JEANETTE	463-9294
BASKERVILLE, ROBERTA	463-9374	CAMPOS, HOPE	463-8532
BATCHELOR, KAREN	463-9442	CANBY, THOMAS	463-9095
BATEMAN, LEONARD	928-8353	CANSLER, CATHERINE	463-9050
BATISTE, LAURA	463-9704	CANTU, ADRIEL	463-9049
BAUER, LAURALEA	463-9322	CARDENAS, OSCAR	463-8992
BAYER, EVA	463-9809	CARLISLE, RONALD	463-9727
BAYLOR, CHARLES (SKIP)	463-9744	CARLSON, GREG	463-7911
BEAULIEU, SHIRLEY	475-3773	CARRALES, DAVID	463-9414
BEAVERS, LOU	463-9374	CARRASQUILLO, CYNTHIA	463-8110
BECK, ALICIA	997-6580	CARRASQUILLO, PABLO	463-9290
BEDGOOD, HELLEN	463-9581	CARRION-WILLIAMS, SARA	997-6567
BEHAL, MATTHEW	463-9297	CARROW, ADELA	463-9601

NAME	PHONE #
CARTER, JOY	463-9135
CARTER, ROSE	463-9667
CASE, KAREN	463-8998
CASKEY, LIZ	463-9238
CASTILLO, LUPE	463-9238
CASTILLO, ROSEMARY	463-9601
CASTRO, CARLOS	463-9169
CATES, CANDY	463-9146
CHAISON, BILL	475-3595
CHAND, PRAKASH	463-8110
CHANDLER, LISA	463-9451
CHANG, DAVID	475-1813
CHARLES, ANGELA	463-8992
CHASE, MARCUS	305-9199
CHASE, RITA	463-9095
CHITWOOD, DONNA	936-9536
CHOPADEV, VIDYASAGAR	475-0362
CHRISTNER, CATHERINE	475-3523
CHRISTOPHERSEN, KIRSTEN	463-9575
CHUDEJ, DONOVAN	463-9093
CLAYTON, HUGH	463-1401
CLAYTON, KATHY	463-9414
CLINE, MARK	475-3425
CLOUDT, CRISS	463-9701
COBB, PAULA	463-9114
COBOS, LOURDES	463-9169
COCHRAN, PHILIP	463-9371
COLE, MARY	463-9414
COLEMAN, CLARENCE	463-9680
COLEMAN, DERRELL	463-9720
COLMENERO, OLGA	463-9245
COMER, CHRIS	463-9556
CONAWAY, DEBBIE	463-9414
CONE, BRADLEY	475-2622
CONOVER, DOUG	475-3522
CONTRERAS, FELIX	463-9297
COOK, ED	475-3601
COOK, SHANNAN	463-8306
COPENING, RHEA	463-9303
CORBETT, MONA	463-9687
CORNWELL, KAREN	463-8110
CORTEZ, DORA	463-9601
CORTEZ, KATHY	463-8200
CORTEZ, YVONNE	997-6505
COSSAIRT, JANA	463-5068
COTTER, BARBARA	463-9374
COWAN, SHA	463-9424
COWAN, TOMMY	463-9283
COX, DEBRA	463-9269
COY, MATTHEW	463-9153
CRAWFORD, LINDA	463-9283
CREED, PENNY	463-9601
CRENSHAW, JIM	997-6503
CROES, ROE	475-3595
CROOK, KELLY	463-9716
CROWLEY, JUDY	463-8994
CRUMBLING, KARIN	463-9727
CRUSE, KEITH	463-9536
CULBERTSON, DEETTA	463-8999
CURRAN, DON	463-9424
CURTIS, EVELYN	463-9294
DAVIS, ELTON	475-3644
DAVIS, GWEN	463-9443
DAVIS, JAMES	463-9630
DAVIS, LAURIE	463-9049
DAVIS, STEPHEN	463-9171
DAY, BARRY	475-3595
DAY, GINA	463-9269
DE LEON, MARY ANN	463-9067

NAME	PHONE #
DEARING, BETTY	463-9322
DELA FUENTE-VALADEZ, CRISTINA	463-9701
DELUCA, JOAN	463-9303
DEMING, JANA	463-9536
DESCRIJVER, HANS	475-2313
DESHAY, BIRDIE	463-9374
DETER, ANA	463-8566
DICKSON, SHIRLEY	936-2291
DIETRICH, CAROLYN	463-9362
DIXON, SAM	463-9185
DOLAN, EMILY	463-9292
DOTSON, BRENDA	997-6575
DROUILHET, ADRIEN	463-9303
DUARTE, ROSE	463-9027
DVORAK, KAREN	475-3523
DYER, BELINDA	475-3451
DYES, JERRY	463-9297
EARY, EMMETT M	463-9443
ECHAZARRETA, ROMAN	463-9642
ECHEVARRIA, OPHELIA	475-3697
EDDLEMAN, JUDY	463-9443
EDGAR, KENNETH	463-9687
EDWARDS, PENNY	463-9230
EILERS, MARY	463-9189
EISENBECK, NELDA	463-8110
ENOS, DON	463-9519
ESCOBEDO, GAYLE	463-9095
ESTES, GAYE	997-6504
ESTRINGEL, NEIDA	475-3112
EVANS, SHARON	463-9374
EWAN, DIANNE	463-9269
FALCON-SAUCEDO, CHRISTINA	463-5774
FANNON, CONNIE	463-9093
FARAG, SOMAIA	463-3498
FARRELL, JAMES	475-3656
FELLERS, CAROLYN	463-9093
FESSENDEN, JOHN	463-9716
FIALA, ANN	463-9027
FISH, CYNTHIA	463-9110
FLATHOUSE, ED	463-5899
FLEMING, THOMAS	463-4326
FLORES, BELINDA	463-9637
FLORES, DANIEL	463-7599
FLORES, LINA	475-1710
FLORES, NANCY	463-9692
FLORES, YVETTE	463-9585
FLORES, YVONNE	463-9581
FONTENOT, STUART	463-9095
FOOSE, DIANA	463-9455
FOSTER, ELIESE	463-9077
FOSTER, GEARY	463-9303
FOWLER, MELINDA	463-9704
FRAMPTON, JUDY	463-9803
FRANK, EDMUND	463-6323
FRANZEN, GORDON	463-1401
FRAZIER, JO	463-9519
FREDLUND, LINDA	463-9095
FREEMAN, LINDA	463-9575
FRIERSON, TAMIE	463-9424
GALLAGHER, STACY	463-9093
GALLEGOS, RUTH	463-1401
GALLERSON, CLEM	463-8994
GAOHONG, WEI	475-3595
GARCIA, ALINE	463-9067
GARCIA, DIDI	463-9374
GARCIA, LISA	475-3555
GARCIA, LOUIE	463-7863

NAME	PHONE #
GARCIA, OMAR	463-9238
GARRETT, ELIZABETH	463-9374
GARZA, BONNIE (YVONNE)	463-9290
GAWRON, MARY	463-9003
GAYTAN, ANGELICA	475-3488
GERHARDT, TAMI	475-3595
GIBSON, B.J.	463-9374
GILLILAND, TERRELL	475-3595
GIVENS, ANITA	463-9400
GLASS, BILL	463-9116
GONZALES, CARLOS	463-9720
GONZALES, ED	475-3595
GONZALES, JANIE	463-9290
GONZALES, MELISSA ANN	463-8985
GONZALES, SYLVIA	475-3697
GONZALEZ, GEORGINA	475-3555
GONZALEZ, MARY	463-9095
GOODMAN, NATHALIE	463-9455
GORDON, JULIUS	463-9290
GOUGE, DARLENE	463-9060
GRAHAM, MALCOLM	463-1140
GRAHAM, RENEE'	463-9269
GRANAT, ANNETTE	463-9536
GRAVATT, RYAN	463-9536
GRAY, BOB	463-9022
GRAY, PATRICIA	463-9636
GREEN, CORY	463-9374
GREEN, JOANNA	463-8110
GRIMSLEY, RICHARD	463-9474
GROSS, DONNA DUNN	463-9276
GROSSMAN, CAROL	463-9169
GRUNER, CINDY	463-9454
GUERRANT, STEVE	463-9297
GUERRANT, TONYA	463-8566
GUERRERO, NELDA	463-9014
GUKEISEN, KARYN	463-9374
GUO, LISHA	475-1616
GUTHRIE, CAROL	997-6565
GWALTNEY, GARY	463-8200
HAETINGER, JOHN	463-9704
HALL, KAREN	463-9591
HAMFF, LORI	463-9443
HAMILTON, CAROLYN	463-9303
HAMILTON, DANA	997-6590
HANCOCK, JAMES	928-8353
HANCOCK, NORA IBENEZ	463-8992
HANNA, CONNIE	463-8566
HARDEN, JIMMIE	475-3595
HARGROVE, LINDA	475-3523
HARRINGTON, MARY NELL	463-3379
HARRINGTON, RACHEL	463-8532
HARRIS, CLARK	463-9168
HARRIS, MARGIE	463-9294
HARWELL, SANDRA	936-2589
HASSAN, MARTHA	997-6555
HATCHER, PATRICIA	463-9601
HATTAWAY, KAREN	463-9720
HAWKINS, SHARON	463-9292
HAYES, HUGH C	936-2006
HAYMAN, JUNE	997-6565
HAYWOOD, SILVIA	463-9716
HEADLEY, MARSHA	463-9777
HEATER, DOROTHEA	463-9374
HENDRICKSON, ALBERTINE	475-3467
HENLEY, YVETTE	463-9498
HENRY, DONALD	463-9095
HERMOSILLA, THANH	463-9006
HERNANDEZ, CINDY	463-9575
HERNANDEZ, DIANE	463-9704

NAME	PHONE #
HERNANDEZ, DINA	463-9374
HERNANDEZ, JENNIFER	463-9734
HIATT, EVELYN	463-9455
HIESER, RON	463-9371
HILBURN, DARYL	463-8933
HILDEBRAND, SUSAN	997-6553
HINKLE, CAMEN	463-9536
HINOJOSA, JOANNE	463-9374
HIRANI, KARIM	463-9169
HOBBS, DUBHE	463-9601
HOLCOMBE, TYEES	463-9495
HOLDER, CONNIE	936-2435
HOLLUB, MERLE	463-9269
HOLUBEC, EUGENE	928-8353
HOPPE, BILL	463-9047
HOPSON, LILLIAN	463-9128
HORNBACK, SYLVIA	463-9401
HOSEMAN, PATRICIA	997-6580
HOUSSON, SHANNON	463-9536
HOWARD, HERBERT	463-9362
HOWELL, JENNIFER	463-9424
HUBBARD, JIM	463-9169
HUDSON, PATRICIA	463-9292
HUDSPETH, JOHN	463-9095
HUERTA, SIGIFREDO	463-9067
HUGGINS, CASSIE	463-9095
HUGHES, LARRY	463-9414
HUGHES, LISA	463-9682
HUGHES, SUSAN	475-2214
HURD, SHALONDA	463-9982
HUSBANDS, FITZ	463-9311
ILSE, BARBARA	463-9446
INFANTE, RAY	463-9581
IVEY, JANICE	463-9297
JACKSON, GWEN	463-4318
JACKSON, LINDA	475-3488
JACKSON, SHARON	463-9290
JACKSON, TRETTE	463-9169
JACOB, DAVID	475-3523
JACOBS, BILLY	463-9982
JAMESON, ERVIN	463-9462
JANNEY, LINDA	463-9601
JARRELL, DICK	463-9437
JOHNFROE, E.J.	463-9847
JOHNS, RONNIE	463-9108
JOHNSON, AL	463-9185
JOHNSON, CARL	936-2444
JOHNSON, D.J.	463-9581
JOHNSON, EMI	463-9290
JOHNSON, ERNEST	997-6555
JOHNSON, LARRY	463-1401
JOHNSON, RENEE	463-9007
JOJOLA, RAY	463-9814
JONES, ADAM	463-9682
JONES, CAMI	463-9501
JONES, KATHRYN	463-9238
JONES, RALPH	463-9153
JONES, RUTH	463-9171
JONES, SUSAN	463-9536
JUDGE, ROBERT	463-9303
JURADO, STEVE	463-9744
KAHAN, KAREN	463-9401
KALLUS, RICHARD	475-3523
KANUCH, VIRGINIA G.	463-9095
KEAN, NONA	463-9294
KEMP, LINDA	463-9050
KENERSON, KATHY	997-6507

NAME	PHONE #
KEY, PEGGY	463-9844
KEYSER, JIM	475-3501
KIDWELL, GERALDINE	463-9581
KILE, DEBRA	463-9701
KILLGORE, VICKY	475-3523
KIRK, ANA	475-3523
KIRKPATRICK, PHYLLIS	463-9536
KLEEN, LINDA	463-9804
KLIMEK, ROSEMARY	463-9451
KNAUSE, CLAUDETTE	463-9513
KNOWLES, CLAUDIA	463-9290
KOY, VALERIE	463-9362
KROHN, JUDY	463-9662
KRUEGER, DALE	475-3595
KUEHLEM, MARILYN	463-8999
KUGLE, CHERRY	463-9704
KUHLES, BONNIE	475-1912
LAFORGE, GENE	463-1401
LAGOW, RICHARD	463-9400
LAMBERT, WENDY	475-3595
LANAHAN, JUDY	463-9007
LANE, EUNICE RACHEL	463-9294
LANKFORD, MARY	463-9401
LAONGSRI, TIP	463-9269
LARSON, DENISE	463-9720
LATOUR, FRAN	463-9627
LAYNE, PATRICIA	475-3595
LEA, NANCY	463-9027
LEDESMA, SANDY	475-3595
LEDNICKY, JOHN	463-9049
LEE, JAMES	928-8353
LEE, SPRING	475-3523
LEIGON, LESLIE	463-8200
LEIJA, LORI ANN	463-9067
LEMBURG, SHIRLEY	463-9371
LENGEFELD, ANGELA	463-9374
LENZ, GENE	463-9414
LEOS, ROBERT	463-9601
LESTER, SAM	463-9067
LEWELLYN, SHARON	475-3595
LEWIS, SCOTT	463-8306
LI, GODFREY	475-3523
LIANG, YVONNE	463-9704
LIMON, LINDA	463-9027
LINDER, HARDY	463-9813
LINLEY, JACQUELINE	463-9027
LISENBY, JANIE	997-6550
LITTLE, NANCY	463-9401
LITZ, MELODY	305-9199
LIU, ANGIE	475-3523
LIVAUDAIS, MUFFET	463-4314
LONG, CATHY	463-9704
LONG, DON	463-9536
LOPEZ, ADELE	997-6560
LOPEZ, CAESAR	463-9015
LOPEZ, CARRIE	463-9269
LOPEZ, JOHN	305-9199
LOPEZ, MARY	475-1913
LOPEZ, ROBERT	463-9601
LOPONI, NELSON	475-3523
LORENZ, MARY	463-9474
LOSEKE, DAVID	463-9095
LOUGHREY, KATE	463-9400
LOWE, JOHN	936-4289
LOWE, SANDY	463-9720
LUCAS, JOHN	463-9498
LUCINDA, LAURA	463-9437
LUCIO, JOE	463-9536
LUGO, MARY	475-1494

NAME	PHONE #
LUNA, ESMERALDA	463-9820
LUNA, MARIO	928-8353
LYMAN, CLARK	463-9297
LYNCH, LADEAN	463-9662
LYONS, DAVID	463-9297
LYONS, TERRY	463-9374
MACCINI, MARK	475-3595
MACHUCA, ECHO	463-3379
MADELEY, HANK	463-9245
MAGALLANES, ESTELA	463-1401
MAIN RECEPTIONIST	997-6516
MALDONADO, PAUL	928-8353
MALLARD, DARENDA	463-9112
MANGES, ROSEMARY	463-8566
MANLEY, TOM	463-9374
MAREK, GARY	463-9238
MARKZ, CASSANDRA	997-6575
MAROTZ, DEANNA	463-9601
MARQUEZ, BECKY	463-9720
MARQUEZ, STEPHEN	463-9171
MARTIN, EARIN	463-9269
MARTIN, JANETTE	463-4314
MARTINEZ, EDUARDO J	463-9067
MARTINEZ, ELAINE	475-3555
MARTINEZ, IMELDA	463-9290
MASKA, CHRIS	463-9720
MASON, LAVONNE	475-3697
MATTHEWS, CHRIS	463-9492
MATTHEWS, COLIN	997-6508
MATYSEK, JOHN	463-9297
MATZEN, MARTHA	475-3595
MAY, SYLVIA	463-9095
MAYNARD, DAVID	463-9157
MAYO, CHARLES	463-9601
MCAFFEE, MARK	463-9536
MCANUFF, MARGE	997-6570
MCCALL, PAM	997-6509
MCCLAIN, SCOTT	463-9437
MCCORD, ESTHER	463-1401
MCCREARY, CASEY	936-2291
MCCURDY, BOB	463-9581
MCFERRIN, DEBORA	475-3595
MCGINNIS, GAY NELL	463-9454
MCKNIGHT, DARRELL	463-9290
MCLAURIN, DARNELL	463-9447
MCMICHAEL, RON	463-9451
MEDEARIS, KAREN	463-9680
MEDINA, RAMON	463-9095
MENDONCA, ANGELA	463-9188
MEUTH, COLLEEN	475-3605
MEYER, DONNA	463-9442
MEYERTHOLEN, PAT	463-9238
MIHALIK, KATHY	463-9401
MIKELS, BONNIE	463-9843
MIKULCIC, ANDREJA	475-1783
MILLER, EDWARD	463-9536
MIMS, JOAN	463-9536
MINNICK, CYNTHIA	463-9318
MIRANDA, MONICA	463-8200
MITCHELL, LESLIE	463-4341
MOLINA, ANNIE	463-9374
MONROE, BILL	463-9437
MONTALTO, BARBARA	463-9585
MONTELONGO, DELIA	463-9374
MOODY, CHARLES	463-9720
MOORE, ERIC	463-9049
MOORE, JACQUELINE	463-9455
MOORE, MARISA	463-9374
MOORE, MURRAY	463-9688

NAME	PHONE #
MOORE, SHEILA	463-9536
MORA, IRENE	463-9374
MORALES, JOAN	997-6575
MOREAU, BECKY	997-6510
MORENO, PAUL	463-9095
MORGAN, RONALD	463-9424
MORRIS, MATT	936-0778
MORTIMORE, DENA	463-9687
MOSHER, JANICE JO	463-5875
MOSS, JIM	463-9169
MULLER, ROBERT	463-8532
MUNOZ, JOHN	463-9095
MURGUIA, ESTHER	463-9575
MURILLO, ALFRED	928-8353
MURPHY, AGNIESZKA	463-9807
MURPHY, DAVID-KEITH	475-3523
MURPHY, SATHYANARAYANA	475-2568
MURRAY, MARIA (MAE)	463-8999
MURRAY, TRISHA	463-9414
MURRELL, MARTHA	463-9362
MUSSMAN, MARY	463-9311
MUTCHLER, SUE	475-3523
MUZZY, LINDA	475-3595
NANEZ, SERGIO	463-9947
NANNEN, HANK	463-9297
NARVAEZ, JEANETTE	463-8182
NEEDHAM, DONNA	463-9117
NELSON, GAIL	463-8994
NELSON, JIM	463-8985
NELSON, LENA	463-9662
NESBY, MELONIE	463-9087
NEWMAN, LEROY	463-9601
NGUYEN, MARK	475-3595
NGUYEN, PHU VAN	463-9238
NICHOLLS, ROSALIE	463-9597
NICHOLS, CHRISTINE	463-9269
NOBLES, KAREN	463-9303
NOPHSKER, GARY	997-6511
NORMAN, JERRY	475-3595
NOTARIANNI, NICOLE	997-6580
NOYOLA, ARNALDO	463-9303
NUNEZ-WALLACE, MARY	463-9424
NYERT, MARY	463-9374
OBREGON, ALMA E	463-9095
OCHOA, ALICIA	463-1401
OESTRICK, DIANNE	463-9437
O'HARA, RAY	475-3595
O'HIGGINS, DENNIS	997-6580
ORNELAS, SUE	463-9536
ORTEGA, JUANITA	463-9067
ORTIZ, MANUEL	463-9115
ORUONYEHU, PAULINE	463-9374
OSWALD, ERIC	463-9151
OTT, BOBBY	463-9581
OVERTURF, RICK	463-9095
OWEN, JANA	463-9536
PAGE, SARAH	463-5226
PALM, RUTH ANN	475-3697
PANKRATZ, KIM	463-8110
PARIS-EALY, GEORGIA	463-9292
PARKER, SHARON	463-9536
PARKER, URSULA	463-9294
PARMLEY, TERRY	463-9093
PATRICK, DANIEL	463-9374
PATRICK, ERTHA	463-9575
PATSCHKE, SHIRLEY	463-7693
PATTERSON, REBECCA	463-9446

NAME	PHONE #
PATTON, FLORENCE	463-9701
PAYNE, ANN	463-8110
PEARSON, GINGER	463-9049
PENA, BEATRICE	463-9414
PENN, DAVID	463-9049
PENNINGTON, ANN	463-9446
PENNINGTON, JANICE	463-5899
PERALES, RACHEL	475-3619
PEREZ, JUAN CIRILO	463-9294
PEREZ, LAURA J	475-1233
PERKINS, JOHN	997-6590
PERRY, MARY	463-9575
PETTY, TIMOTHY	463-9297
PETZOLT, SHERI	463-9044
PEYTON, DAVID	463-9290
PHAM, AN T	475-3595
PHEMISTER, LINDA	463-9455
PHILLIPS, KATHERINE	997-6513
PHILLIPS, TERRY	463-9687
PHOENIX, SARA	463-9049
PICKERING, MELISSA	475-3112
PICKHARDT, IRENE	463-9556
PIERCE, SHARON	463-9454
PIETSCH, ROYCE	463-9374
PINKSTON, PATRICIA	463-9601
PLATA, PAUL	463-9095
POGOR, SUNNY	475-3408
PONCE, BRENDA	463-9269
POPE, HARVESTER	463-8200
PORRAS, TELCA	463-9642
POTTS, JEANETTE	463-9297
POWERS, JENNIFER	463-9095
PRATER, CYNTHIA	463-8200
PREE, JACQUELINE	463-9095
PREJEAN, SANDRA	463-9297
PRESLEY, RUFUS	997-6515
PRITCHETT, MELANIE	463-9027
PURCELL, TOM	463-9095
PURNELL, LILLIAN	463-9704
QUINTANILLA, LEE ANNA	463-9637
RAINEY, NORA	463-9238
RAMOS, NELDA	997-6514
RANGINEN, SRIDEVI	463-9093
RATCLIFFE, DEBBIE GRAVES	463-9000
RAWSON, BRIAN	463-8110
RAYMOND, TONI	463-9049
REAVES, BILL	475-3408
REED, AI-CHING	936-2556
REED, ALICIA	463-8566
REED, IRENE A	475-3595
REESING, MARTHA	463-9587
REGALADO, ESTER	463-9704
REGAN, SHAUNA	475-3595
REICHENAU, CODY	475-1092
REID, GLORIA BROOKS	463-9716
REYES, GREG	475-1682
REYNOLDS, NELL	463-9303
RHODE, SUZANNE	475-3583
RICHARDS, MARK	475-3595
RICHARDSON, BETTY	463-9269
RICHMOND, MICHAEL	463-9095
RINEHART, NANCY	463-8110
RIOS, EUGENE	463-9601
RIVERA, LUCIA	463-9067
ROBINSON, CHERYL	463-9328
ROCHA, MANUEL	475-3697
ROCHE, MARY	463-4314
RODRIGUEZ, BARBARA	463-8197

NAME	PHONE #
RODRIGUEZ, DONNA	463-9495
RODRIGUEZ, MARTHA	463-9374
RODRIGUEZ, VIRGINIA	463-9498
ROGERS, ANN	463-5774
ROSE, GARY	997-6555
ROSE, SUSAN	463-9362
ROSENBERG, SHEILA	463-9294
ROSKA, LINDA	475-3523
ROTAN, TRUDY	463-9027
ROWELL, RON	475-3697
RUDD, BRENDA	463-9519
RURY, KATHERINE	463-9238
RUSSELL, JANET	463-9581
RUSSELL, JOYCE	463-9294
SACHNOWITZ, DANNY A	463-9169
SAENZ, FRANK	463-9581
SAENZ, JOSIE	463-9294
SAFFORD, KATHERINE	997-6517
SALAZAR, DIANE	463-9454
SAMPLES, MIKE	463-9169
SAN JOSE, LESLI	463-9704
SANCHEZ, DANIEL	463-9238
SANCHEZ, PATRICIA	463-8200
SANCHEZ, ROBERT	463-9095
SANDERS, SUSAN	463-8349
SAUCEDO-SCHWARZ, MYRNA	463-9294
SAVAGE, CINDY	463-9362
SCHAVE, ELLSWORTH	463-8525
SCHULTZ, ALVIN	463-9047
SCOTKA, A.J.	305-9247
SCOTT, DJUNA	463-9374
SEIDNER, MARIA MEDINA	475-3555
SEIDNER, STAN	463-8992
SEKULA, EUGENE	463-9297
SELLARS, SUSAN	463-9290
SENA-MARTINEZ, MONICA	463-9095
SENN, SANDY	463-8525
SERVANTES, LINDA	463-9067
SHAVER, GARY	463-9536
SHAW, ANGELA	463-8200
SHEEHAN, SCOTT	463-9169
SHEN, MEI-LING	463-9536
SHERIDAN, ANDREA	463-9682
SHOAF, ELVIS	463-9374
SHOEMAKER, MICHAEL	936-4259
SHOWALTER, MADELEINE	463-9611
SILLER, CHRISTIN	463-9515
SIMS, GEORGE	463-9785
SINGLETON, ERNEST	463-9297
SINGLETON, RONNY	463-1401
SLADEK, LINDA	463-9802
SLOUGH, BARBARA	463-5899
SMALLEY, HEATHER	463-9374
SMISKO, ANN	463-9087
SMITH, BOBBIE	463-9238
SMITH, CAROLE	463-9374
SMITH, CONNIE	463-8110
SMITH, D. KAY	463-9077
SMITH, DOUG	463-9238
SMITH, LESLIE	463-9982
SMITH, SUSAN	463-9720
SMITH, TRISH	463-9049
SMYRL, CAROLYN	463-9581
SMYRL, VIVIAN	463-9374
SMYRNI, RALPH	475-3620
SOBOLAK, ADRIENNE	463-9000
SOFFNER, PATRICK	463-9049
SOTO, MARIE	463-9400
SPARKMAN, MARY ANN	463-9437

NAME	PHONE #
SPEARS, BRAD	463-9467
SPIELMAN, DAN	997-6519
SPURGIN, JAN'ET	463-8994
STEPHENS, BILL	928-8353
STEPHENS, ROBERT	475-3468
STEVENS, NANCY	463-9701
STEVENS, THERESA	463-7444
STEWART, DARRELL	475-3595
STEWART, JENNIFER	463-9093
STINNETT, SHARON	463-2270
STOLP, PHYLLIS	463-9536
STORENSKI, SANDRA	463-9169
STRICKLIN, EYVONE	997-6580
STROUGHTER, KIMBERLEY	463-9290
SUMNERS, TINA	475-3595
SUNDBECK, WENDEL	463-9614
SUNIGA, TINA	463-9315
TAMMINGA, NICOLE	475-3595
TANNER, MAURINE	463-9812
TATE, SANDRA	463-9150
TAYLOR, LAURA	463-9362
TAYLOR, NINA	463-9049
TAYLOR, TERI	463-9007
TAYLOR-FRANKLIN, EFFIE	463-9294
TEAGUE, WELLS	463-9087
TEMPLETON, BRYCE	463-9982
TENORIO, OLGA	463-9000
THOMAS, REGINALD	997-6520
THOMPSON, JIM	463-9720
TILLMAN, WALTER	463-9322
TIMMINS, HOLLAND	463-9169
TINGLE, BRENDA	463-9536
TORRES, GLORIA	463-9067
TSE, SIMON	463-1567
TUTT, BARBARA	463-9536
UNNASCH, JONATHAN	463-9049
URBAN, JOYCE	463-8998
URBAN, LINDA	997-6565
VAELO, JOHN	463-9067
VAN VLERAH, JAMES	928-8353
VANYA, SCOTT	463-9601
VASSILEVA, MARIANA	463-9536
VAUGHAN, MARIANNE	463-9328
VAWTER, TOM	475-3198
VEINTEMILLAS, CARLOS	463-9169
VILLARREAL, ANITA	463-9374
VILLARREAL, CHRISTINA	463-8992
VINKLAREK, PATSY	463-6061
VISSER, SCOTT	463-9054
VYVJALA, DAVID	463-9169
WAGGONER, TOM	463-4341
WAGNER, JEAN	463-9720
WAGNER, REBECCA	463-9297
WAID, SASHA	463-9362
WALKER, CHARLOTTE	463-9322
WALKER, MARK	463-9049
WALKER, MONICA	463-9701
WALKER, RICHARD	475-3595
WALLACE, MARK	463-9148
WALTON, SHERYL	463-8992
WATSON, WALTER	463-9303
WATTS, JENNA	463-9682
WEATHERFORD, TEREZIE	463-9701
WEBSTER, BARBARA	463-8999
WEBSTER, TODD	463-8985
WEED, BETTY	463-9704

NAME	PHONE #
WEI, CLARA	475-1246
WEIRICH, PERRY	463-9234
WELBORN, SHARON	997-6580
WELLS, ALLISON	997-6580
WEST, BOBBY	475-1233
WEST, HOLLY JO	463-8110
WESTBROOK, NICOLE	463-9362
WESTBROOKS, NATALIE	475-3523
WHEELER, DIANNE	463-5031
WHEELESS, DORINDA	463-9095
WHITE, BETTY	463-9039
WHITE, JESSE	463-9146
WHITE, MARY	463-9171
WHITLEY, GERI	997-6580
WIENER, SUSANN	463-9093
WILD, JANIS	463-9191
WILDER, STEVEN	463-9536
WILHITE, CONNIE	463-9374
WILKERSON, GLENDA (GEAN)	463-9087
WILKINSON, LINDA	463-1401
WILLIAMS, KAREN	463-9095
WILLIAMS, LARRY	463-9290
WILLIAMS, LORIE	463-9728
WILLIAMS, PAMELA	463-9519
WILSON, BILL	463-9846
WILSON, TIM	463-9704
WINK, ANN	463-9455

NAME	PHONE #
WISNOSKI, JOE	463-8994
WOFFORD, BECKY	463-9536
WOOD, BILL	463-2848
WOOD, NOLAN	475-1233
WOODLAND, DEANN	463-8110
WOODLAND, TRAVIS	463-9171
WOODS, JAMES	463-9153
WOOTEN, TAMMY	936-2006
WORTZ, CHARLES	463-9493
WRIGHT, CHERYL	463-9580
WRIGHT, DEBORA	463-9362
WUTHRICH, LYNN	463-9374
WYATT, CHERYL	463-9303
WYATT, LARRY	475-3608
WYATT, TERRY	463-9400
WYLIE, BARBARA	463-9383
YANEZ, TOMAS	463-9067
YANG, YANG	463-9095
YGNACIO, DAPHANE	463-9156
YOUNG, BRUCE	463-9536
YOUNG, VICTORIA	463-9536
ZAHN, FRANK	463-9169
ZHANG, FONG	463-9171
ZHANG, TONG	463-9362

FAX MACHINE NUMBERS

LOCATION NUMBER

ACCOUNTABILITY DEVELOPMENT & SUPPORT	936-0723
ACCOUNTABILITY REPORTING & RESEARCH	475-3499
ACCOUNTING-AGENCY	463-9279
ADVANCED ACADEMIC SERVICES	305-8920
ADULT & COMMUNITY EDUCATION	475-3661
AGENCY INFRASTRUCTURE	463-9745
BUDGET MANAGEMENT	463-6633
CAREER & TECHNOLOGY EDUCATION	475-3575
CERTIFICATION (SBEC)	469-3018
CHARTER SCHOOLS	463-9732
CHILD NUTRITION	973-9802 and 973-9240
COMMISSIONER'S OFFICE	463-9008
COMMUNICATIONS & PUBLIC INFORMATION	463-9780 and 463-5947
COMPLAINTS MANAGEMENT	463-8254
CONTINUING EDUCATION	463-6782
CONTINUING EDUCATION & SCHOOL IMPROVEMENT	475-3638
CURRICULUM, ASSESSMENT & TECHNOLOGY	475-3667
CURRICULUM DEVELOPMENT	463-8057
CUSTOMER ASSISTANCE & TRAINING	475-3664
DATA QUALITY	463-8230
DEAF SERVICES	475-3720
DRIVERS TRAINING	837-9990
EDUCATIONAL TECHNOLOGY	463-6197 and 463-9090
EDUCATOR DEVELOPMENT	463-9376
ESC SUPPORT	463-8317
FINANCE & ACCOUNTABILITY	463-5337
FINANCE & SUPPORT SYSTEMS	463-9227
GED	305-9493
GOVERNMENTAL RELATIONS	475-3663
GRANTS ADMINISTRATION	463-9811
GUIDANCE AND COUNSELING	463-4584
HUMAN RESOURCES	463-6589
INTERNAL OPERATIONS	475-4293
INVESTMENT CAPITAL FUND	936-2590
INVESTMENT OFFICE	936-2342 and 463-9432

LOCATION NUMBER

LEGAL SERVICES	475-3662
LIBRARY—AGENCY	475-3447
MIGRANT EDUCATION	463-9759
OFFICE SERVICES	475-1706
PERFORMANCE REPORTING	475-3584
PID (PERSONAL ID NUMBERS)	463-1775
PROGRAM EVALUATION	463-7441
PROGRAMS AND INSTRUCTION	475-3640
PUBLIC ACCESS INITIATIVE	463-9418 and 463-9700
QUALITY, COMPLIANCE & ACCOUNTABILITY REVIEWS	475-3665
RECEPTIONIST, WBT	463-9838
RESEARCH AND EVALUATION	463-0028
SAFE SCHOOLS/CHAPTER 37	463-9428
SCHOOL FINANCE & FISCAL ANALYSIS	305-9165
SCHOOL FINANCIAL AUDITS	463-0443 and 463-1777
SCHOOL GOVERNANCE	463-9514 and 463-1511
SCHOOL IMPROVEMENT INITIATIVES	463-7915
SCHOOL TO CAREER	936-9281
SCHOOL TRANSPORTATION	936-2313
SOFTWARE DEVELOPMENT	463-9226
SPECIAL EDUCATION	463-9560
SPECIAL POPULATIONS	463-9176
SPECIAL PROJECTS	475-3443
STAFF DEVELOPMENT, AGENCY	463-6853
STATE/FEDERAL WAIVERS	475-3666
STATE FUNDING	463-9233
STATEWIDE INITIATIVES	475-2266 and 463-8112
STUDENT ASSESSMENT	463-9302
STUDENT SUPPORT SERVICES/TITLE I	305-9447
STUDIO/PRODUCTION	936-2381
SYSTEMS OPERATIONS & SUPPORT	463-9539 and 463-2970
TEACHER LOAN CANCELLATION PROGRAM	264-3114
TEXTBOOK ADMINISTRATION	475-3612
TEXTBOOK DEPOSITORY	928-8367

CHIEF STATE SCHOOL OFFICERS, 2001*

State	Address	Name	Phone Number	Title
Alabama	Montgomery, 36104	Edward R. Richardson	334-242-9702	Superintendent
Alaska	Juneau, 99801-1894	Shirley J. Holloway	907-465-2802	Commissioner
Arizona	Phoenix, 85007	Jaime A. Molera	602-542-4361	Superintendent
Arkansas	Little Rock, 72201-1071	Raymond J. Simon	501-682-4204	Director
California	Sacramento, 95814	Delaine A. Eastin	916-657-3755	Superintendent
Colorado	Denver, 80203	William J. Moloney	303-866-6806	Commissioner
Connecticut	Hartford, 06106-1630	Theodore S. Sergi	860-713-6500	Commissioner
Delaware	Dover, 19903-1402	Valerie Woodruff	302-739-4601	Secretary
Dist. of Columbia	Washington, 20002	Paul L. Vance	202-442-5885	Superintendent
Florida	Tallahassee, 32399-0100	Charlie Crist	850-487-1785	Commissioner
Georgia	Atlanta, 30334	Linda Schrenko	404-656-2800	Superintendent
Hawaii	Honolulu, 96813	Paul LeMahieu	808-586-3310	Superintendent
Idaho	Boise, 83720	Marilyn Howard	208-332-6811	Superintendent
Illinois	Springfield, 62777	Glenn "Max" McGee	217-782-2221	Superintendent
Indiana	Indianapolis, 46204-2798	Suellen K. Reed	317-232-6665	Superintendent
Iowa	Des Moines, 50319-0146	Ted Stilwill	515-281-3436	Director
Kansas	Topeka, 66612-1182	John A. Tompkins	785-296-3202	Commissioner
Kentucky	Frankfort, 40601	Gene Wilhoit	502-564-3141	Commissioner
Louisiana	Baton Rouge, 70804-9064	Cecil J. Picard	225-342-3602	Superintendent
Maine	Augusta, 04333-0023	J. Duke Albanese	207-624-6620	Commissioner
Maryland	Baltimore, 21201	Nancy S. Grasmick	410-767-0462	Superintendent
Massachusetts	Malden, 02148-5023	David Driscoll	781-338-3102	Commissioner
Michigan	Lansing, 48933	Thomas D. Watkins	517-373-9235	Superintendent
Minnesota	Roseville, 55113	Christine Jax	651-582-8204	Commissioner
Mississippi	Jackson, 39205	Richard Thompson	601-359-3512	Superintendent
Missouri	Jefferson City, 65102	Kent King	573-751-4446	Commissioner
Montana	Helena, 59620-2501	Linda McCulloch	406-444-5658	Superintendent
Nebraska	Lincoln, 68509-4987	Douglas D. Christensen	402-471-5020	Commissioner
Nevada	Carson City, 89701-5096	Jack McLaughlin	775-687-9217	Superintendent
New Hampshire	Concord, 03301	Nicholas C. Donohue	603-271-3144	Commissioner
New Jersey	Trenton, 08625-0500	Vito A. Gagliardi	609-292-4450	Commissioner
New Mexico	Santa Fe, 87501-2786	Michael J. Davis	505-827-6688	Superintendent
New York	Albany, 12234	Richard P. Mills	518-474-5844	Commissioner
North Carolina	Raleigh, 27601-2825	Michael Ward	919-807-3430	Superintendent
North Dakota	Bismarck, 58505-0440	Wayne G. Sanstead	701-328-4572	Superintendent
Ohio	Columbus, 43215-4183	Susan Zelman	614-466-7578	Superintendent
Oklahoma	Oklahoma City, 73105-4599	Sandy Garrett	405-521-4887	Superintendent
Oregon	Salem, 97310-0203	Stan Bunn	503-378-3600	Superintendent
Pennsylvania	Harrisburg, 17126	Charles B. Zogby	717-787-5820	Secretary
Rhode Island	Providence, 02903	Peter McWalters	401-222-4600	Commissioner
South Carolina	Columbia, 29201	Inez Tenenbaum	803-734-8492	Superintendent
South Dakota	Pierre, 57501-2291	Ray Christensen	605-773-5669	Secretary
Tennessee	Nashville, 37243-0375	E. Vernon Coffey	615-741-2731	Commissioner
Texas	Austin, 78701-1494	Jim Nelson	512-463-8985	Commissioner
Utah	Salt Lake City, 84111	Steven O. Laing	801-538-7510	Superintendent
Vermont	Montpelier, 05620-2501	Dave Wolk	802-828-3135	Commissioner
Virginia	Richmond, 23219	Jo Lynn DeMary	804-225-2023	Superintendent
Washington	Olympia, 98504-7200	Terry Bergeson	360-586-6904	Superintendent
West Virginia	Charleston, 25305	David Stewart	304-558-2681	Superintendent
Wisconsin	Madison, 53707	Elizabeth Burmaster	608-266-1771	Superintendent
Wyoming	Cheyenne, 82002-0050	Judy Catchpole	307-777-7675	Superintendent
Chief State School Officers of Outlying Areas				
American Samoa	Pago Pago, Tutuila American Samoa, 96799	Sili Sataua	(011-684) 633-5237	Director
Guam	Hagatna, 96932	Rosie R. Tainatongo	(011-671) 475-0462	Director
N. Mariana Islands Commonwealth	Saipan, CM. 96950	Rita H. Inos	(011-670) 664-3720	Commissioner
Puerto Rico	San Juan, 00919-0759	Cesar A. Rey	787-763-2171	Secretary
Virgin Islands	Charlotte Amalie, VI, 00802	Ruby Simmonds	340-774-2810	Commissioner
Department of Defense Dependents Schools				
Virginia	Arlington, VA 22203-1635	Joseph D. Tafoya	703-696-4235	Director

*Copies of general mailings should be sent to:

Gordon M. Ambach, Executive Director
 Council of Chief State School Officers
 One Massachusetts Ave., NW
 Suite 700
 Washington, D.C. 20001-1431 202-408-5505
<http://www.ccsso.org>

INDEX OF PUBLIC SCHOOL DISTRICTS

District Name	Phone Number	Co.-Dist. Number	District Address	Superintendent Name	ESC Region Number	Officers and Stats. Part I Page No.	Adminis. Pers. Part II Page No.
21ST CENTURY ACAD OF SCIENCE & TECH A W BROWN-FELLOWSHIP CHARTER SCHOOL A+ ACADEMY ABBOTT ISD ABERNATHY ISD	(361) 255-3055 (214) 330-8625 (972) 557-5578 (254) 582-9442 (806) 298-2563	178-806 057-816 057-829 109-901 095-901	1402 SOUTH PORT STREET CORPUS CHRISTI 78405 6901 S WESTMORELAND RD DALLAS 75237 630 WEST PLEASANT RUN LANCASTER 75146 P O BOX 226 ABBOTT 76621-0226 505 7TH ST ABERNATHY 79311-3318	ROLAND B FUENTEZ GERALDINE H DEWS KAREN BELKNAP TERRY TIMMONS HERB W YOUNGBLOOD	02 10 10 12 17	151 49 50 112 86	229 230 257 246
ABILENE ISD ACADEMY ISD ACADEMY OF ACCELERATED LEARNING, INC ACADEMY OF BEAUMONT ACADEMY OF CAREERS AND TECHNOLOGIES	(915) 677-1444 (254) 982-4304 (713) 313-7807 (409) 832-8600 (210) 226-7568	221-901 014-901 101-810 123-801 015-816	P O BOX 981 ABILENE 79604-0981 704 EAST MAIN STREET LITTLE RIVER 76554-9801 2913 LOUISIANA HOUSTON 77006 1275 CEDAR STREET BEAUMONT 77701 301 S FRIO, SUITE 189 SAN ANTONIO 78207	DR MICHAEL W MOEHLER MAL D FISCHER LOIS BULLOCK LECESTER BILL ALLEN TONJI SIMPSON	14 12 04 05 20	179 12 89 120 15	297 210 248 263
ACADEMY OF DALLAS ACADEMY OF HOUSTON ACADEMY OF SKILLS & KNOWLEDGE ACCELERATED INTERMEDIATE CHARTER SCH ADRIAN ISD	(214) 371-9600 (713) 270-6100 (903) 581-2890 (713) 619-8405 (806) 538-6203	057-810 101-808 212-801 101-849 180-903	1030 OAK PARK DRIVE DALLAS 75232 8282 BISSONNET SUITE 400 HOUSTON 77074-3912 P O BOX 781 TYLER 75710-0781 680 W SAM HOUSTON PKWY, #3105 HOUSTON 77042 P O BOX 189 ADRIAN 79001-0189	LARRY GUILLIOURNA KAREN FLOWERS KEVIN HICKS PAT BLANKENSHIP	10 04 07 04 16	49 89 168 91 155	229 248 293 250 284
AGUA DULCE ISD ALAMO HEIGHTS ISD ALBA-GOLDEN ISD ALBANY ISD ALDINE ISD	(361) 998-2542 (210) 824-2483 (903) 768-2472 (915) 762-3974 (281) 449-1011	178-901 015-901 250-906 209-901 101-902	P O BOX 250 AGUA DULCE 78330-0250 7101 BROADWAY ST SAN ANTONIO 78209-3797 1373 CR 2377 ALBA 75410-9706 P O BOX 188 ALBANY 76430-0188 14910 ALDINE WESTFIELD RD HOUSTON 77032-3099	PAUL CZERWINSKI DR JERRY D CHRISTIAN, PHD JUDY BANDY DR JERI PFEIFER NADINE KUJAWA	02 20 07 14 04	151 16 203 167 92	282 212 310 292 250
ALEDO ISD ALICE ISD ALIEF ISD ALIEF MONTESSORI COMMUNITY SCHOOL ALLEN ISD	(817) 441-8327 (361) 664-0981 (281) 498-8110 (281) 530-9406 (972) 727-0511	184-907 125-901 101-903 101-815 043-901	1008 BAILEY RANCH RD ALEDO 76008-4407 1801 EAST MAIN STREET ALICE 78332-4140 PO BOX 68 ALIEF 77411-0068 4215 H STREET HOUSTON 77072-5380 P O BOX 13 ALLEN 75013-0013	DON DANIEL HENRY D HERRERA DR JAMES F SMITH NANCY CHIEU JENNY PRESTON	11 02 04 04 10	157 122 264 89 40	285 261 251 249 223
ALLISON ISD ALPHA CHARTER SCHOOL ALPHONSO CRUTCH'S-LIFE SUPPORT CENTER ALPINE ISD ALTO ISD	(806) 375-2381 (972) 272-2173 (713) 283-9001 (915) 837-7700 (936) 858-4391	242-904 057-832 101-817 022-901 037-901	P O BOX 50 ALLISON 79003-0050 701 W STATE STREET GARLAND 75040 7735 W BELLFORT ST HOUSTON 77071-2104 704 WEST SUL ROSS AVE ALPINE 79830-4430 RT 1 BOX 1000 ALTO 75925-9599	VINCENT R LUM DR CHARLES YORK VIDA BELFORD JIM MARSHALL JOHN W FERGUSON	16 10 04 18 07	196 50 89 29 38	306 230 249 217 222
ALVARADO ISD ALVIN ISD ALVORD ISD AMARILLO ISD AMERICAN ACADEMY OF EXCELLENCE CHAR	(817) 783-6800 (281) 388-1130 (940) 427-5975 (806) 354-4200 (713) 283-9235	126-901 020-901 249-901 188-901 101-818	PO BOX 387 ALVARADO 76009-0387 301 E HOUSE ST ALVIN 77511-3581 P O BOX 70 ALVORD 76225-0070 7200 I40 WEST AMARILLO 79106-2598 P O BOX 52877 HOUSTON 77052	DR CHESTER R JUROSKA DR GREG SMITH JOHN TRICE ROD SCHRODER JEAN K LAGRONE	11 04 11 16 04	122 27 202 159 89	264 216 309 287 249
AMERICAN ACADEMY OF EXCELLENCE CHAR AMERICAN YOUTH WORKS CHARTER SCHOOL AMHERST ISD AMIGOS POR VIDA-FRIENDS FOR LIFE CHAR ANAHUAC ISD	(713) 283-9235 (512) 472-8220 (806) 246-3501 (713) 399-9945 (409) 267-3600	227-808 227-801 140-901 101-819 036-901	P O BOX 52877 HOUSTON 77002 216 E 4TH ST AUSTIN 78701 P O BOX 248 AMHERST 79312-0248 5500 EL CAMINO DEL REY HOUSTON 77081 P O BOX 369 ANAHUAC 77514-0369	JEAN K LAGRONE RICHARD HALPIN BYRON SHELLEY WILLIAM QUEENAN R E BARRETT	13 13 17 04 04	184 183 129 89 37	300 299 268 249 222
ANDERSON-SHIRO CONS ISD ANDREWS ISD ANGLETON ISD ANNA ISD ANSON ISD	(936) 873-2802 (915) 523-3640 (979) 849-8594 (972) 924-3955 (915) 823-3671	093-901 002-901 020-902 043-902 127-901	P O BOX 289 ANDERSON 77830-0289 405 NORTHWEST 3RD ST ANDREWS 79714-5098 1900 NORTH DOWNING RD ANGLETON 77515-3799 P O BOX 128 ANNA 75409-0128 1431 COMMERCIAL AVE ANSON 79501-5207	HEATH BURNS DR DAVID W GOODMAN DR J HERMAN SMITH DR JAMES R BANKSTON STAN FOGERSON	06 18 04 10 14	84 7 207 40 124	245 216 217 224 265
ANTHONY ANTON ISD APPLE SPRINGS ISD AQUILLA ISD	(915) 886-3622 (806) 997-2301 (409) 831-3344 (254) 694-3770	071-906 110-901 228-905 109-912	610 SIXTH STREET ANTHONY 79821-1279 P O BOX 309 ANTON 79313-0309 P O BOX 125 APPLE SPRINGS 75926-0125 404 N RICHARDS AQUILLA 76622-9701	ROBERT ORTEGA DR PAM PADILLA H DWAYNE CHENAULT JOHNNY L ZOLMAN JAMES L GWALTNEY	19 17 06 12	71 113 187 113	237 258 301 257
ARANSAS COUNTY ISD ARANSAS PASS ISD ARCHER CITY ISD ARGYLE ISD ARLINGTON CLASSICS ACADEMY	(361) 790-2210 (361) 758-3466 (940) 574-4536 (940) 464-7241 (817) 274-2008	004-901 205-901 005-901 061-910 220-802	P O BOX 907 ROCKPORT 78381-0907 325 W HARRISON BLVD ARANSAS PASS 78336-2442 P O BOX 926 ARCHER CITY 76351-0926 P O BOX 989 ARGYLE 76226-0989 2111 ROOSEVELT DR ARLINGTON 76013	DR ADRAIN B JOHNSON DR DAVID BORRER RANDEL R BEAVER DR QUENTIN S BURNETT CHARLES LESTER	02 02 09 11 11	9 165 9 62 172	208 291 208 233
ARLINGTON ISD ARP ISD ASPERMONT ISD ATHENS ISD ATLANTA ISD	(817) 460-4611 (903) 859-8482 (940) 989-3355 (903) 677-6900 (903) 796-4194	220-901 212-901 217-901 107-901 034-901	1203 WEST PIONEER PARKWAY ARLINGTON 76013-6246 DRAWER 70 ARP 75750-0070 P O BOX 549 ASPERMONT 79502-0549 104 HAWN ST ATHENS 75751-2423 315 BUCKNER ST ATLANTA 75551-2211	DR MAC BERND TONEY R LOWERY LARRY WHITEHEAD JD COX	11 07 14 07 08	172 168 171 106 36	295 293 295 254 221
AUBREY ISD AUSTIN CANI ACADEMY CHARTER SCHOOL AUSTIN ISD AUSTWELL-TIVOLI ISD AVALON ISD	(940) 365-2721 (214) 994-1985 (512) 414-1700 (361) 286-3212 (972) 627-3251	061-907 227-818 227-901 196-901 070-901	415 TISDELL LN AUBREY 76227-9619 325 W 12TH ST, SUITE 250 DALLAS 75208 1111 WEST 6TH ST AUSTIN 78703-5399 RT 1 BOX 995 TIVOLI 77990-9716 P O BOX 455 AVALON 76623-0455	DR JAMES A MONACO STAN ALTSCHULER DR PASCAL D FORGIONE DR ANTONIO AGUIRRE JR PEPPER O WELLS	11 13 13 03 10	62 184 184 162 66	233 300 289 235
AVERY ISD AVINGER ISD AXTELL ISD AZLE ISD BAIRD ISD	(903) 684-3460 (903) 562-1271 (254) 863-5301 (817) 444-3235 (915) 854-1400	194-902 034-902 161-918 220-915 030-903	P O BOX 97 AVERY 75554-0097 RT 2 BOX 22 AVINGER 75630-9501 P O BOX 429 AXTELL 76624-0429 300 ROE STREET AZLE 76020-3194 P O BOX 1147 BAIRD 79504-1147	PHILIP DALE ANTHONY ALICIA B MASSINGILL STANLEY W HARRIS DR EDD BIGBEE LACY HOGUE	08 08 12 11 14	161 36 141 177 33	288 221 276 296 219

INDEX OF PUBLIC SCHOOL DISTRICTS

District Name	Phone Number	Co.-Dist. Number	District Address	Superintendent Name	ESC Region Number	Officers and Stats. Part I Page No.	Adminis. Part II Page No.
BALLINGER ISD	(915) 365-3588	200-901	P O BOX 231 BALLINGER 76821-0231	RODNEY FLANAGAN	15	163	289
BALMORHEA ISD	(915) 375-2223	195-902	P O BOX 368 BALMORHEA 79718-0368	ELIZABETH C SAENZ	18	162	288
BANDERA ISD	(830) 796-3313	010-902	P O BOX 727 BANDERA 78003-0727	DR RENEE SCHULZE	20	11	209
BANGS ISD	(915) 752-6612	025-901	P O BOX 969 BANGS 76823-0969	BILLY JACK RANKIN	15	30	217
BANQUETE ISD	(512) 387-2551	178-913	P O BOX 369 BANQUETE 78339-0369	GARLAND W CALHOUN	02	154	283
BARBERS HILL ISD	(281) 576-2221	036-902	P O BOX 1108 MT BELVIEU 77580-1108	DR TIM C SONNENBERG	04	37	222
BARTLETT ISD	(254) 527-4247	014-902	P O BOX 170 BARTLETT 76511-0170	WILLIAM E STIDHAM	12	12	210
BASTROP ISD	(512) 321-2292	011-901	105 LOOP 150 W, STE J BASTROP 78602-3717	DR JOHN M WALCH	13	11	209
BAY AREA CHARTER SCHOOL	(281) 474-3113	101-809	2104 SEVENTH ST SEABROOK 77586-0992	CINDY GOLDING	04	89	248
BAY CITY ISD	(979) 245-5766	158-901	1801 7TH STREET - WELLS FARGO BANK 77414	RICHARD L WALTON	03	137	274
BEATRICE MAYES INSTITUTE CHARTER SCH	(713) 747-5629	101-847	5807 CALHOUN HOUSTON 77021	BEATRICE MAYES	04	91	250
BEAUMONT ISD	(409) 899-9972	123-910	3395 HARRISON AVE BEAUMONT 77706-5009	DR CARROL THOMAS	05	121	263
BECKVILLE ISD	(903) 678-3311	183-901	P O BOX 37 BECKVILLE 75631-0037	JOHN BOOTH	07	156	285
BEEVILLE ISD	(361) 358-7111	013-901	2400 NORTH SAINT MARY'S ST BEEVILLE 78102-2494	JIM MILLER	02	12	210
BELLEVUE ISD	(940) 928-2104	039-904	P O BOX 38 BELLEVUE 76228-0038	DENNIS BENNETT	09	39	223
BELLS ISD	(903) 965-7721	091-901	P O BOX 7 BELLS 75414-0007	DR JON WHITTEMORE	10	81	243
BELLVILLE ISD	(979) 865-3133	008-901	404 E MAIN ST BELLVILLE 77418-4134	JOHN CONLEY II	06	10	209
BELTON ISD	(254) 939-1881	014-903	P O BOX 269 BELTON 76513-0269	DR HAROLD D RAMM	12	13	211
BEN BOLT-PALITO BLANCO ISD	(361) 664-9904	125-902	P O BOX 547 BEN BOLT 78342-0547	ALBERTO BYINGTON	02	122	264
BENAVIDES ISD	(361) 256-3000	066-901	P O BOX P BENAVIDES 78341-0916	DR RUBEN MALDONDO	02	64	234
BENJAMIN ISD	(940) 454-2231	138-904	P O BOX 166 BENJAMIN 79505-0166	BEN GRILL	09	128	268
BENJIS SPECIAL EDUCATION ACADEMY CHAR	(713) 229-0560	101-820	2903 JENSEN DRIVE HOUSTON 77026	THEOLA ROBINSON	04	90	249
BEXAR COUNTY ACADEMY	(210) 432-8600	015-809	1485 HILLCREST DR UNIT A01 SAN ANTONIO 78228	LECESTER BILL ALLEN	20	15	212
BIG SANDY ISD	(936) 563-2371	187-901	P O BOX 188 DALLARDSVILLE 77332-0188	DARRELL D MYERS	06	158	286
BIG SANDY ISD	(903) 636-5222	230-901	P O BOX 598 BIG SANDY 75755-0598	WES HICKEY	07	188	302
BIG SPRING ISD	(915) 264-3600	114-901	708 E 11TH PLACE BIG SPRING 79720-4696	MURRAY MURPHY	18	115	260
BIG SPRINGS CHARTER SCHOOL	(830) 367-3952	193-801	P O BOX 215 HUNT 78024	JOHN L GIVENS	20	161	296
BIRDVILLE ISD	(817) 547-5700	220-902	6125 EAST BELKNAP ST HALTOM CITY 76117-4204	DR BOB E GRIGGS	11	173	296
BISHOP CONS ISD	(361) 584-3591	178-902	719 EAST SIXTH ST BISHOP 78343-2708	GARY W MOORING	02	152	282
BLACKWELL CONS ISD	(915) 282-2311	177-903	P O BOX 505 BLACKWELL 79506-0505	LANE O JACKSON	14	151	282
BLANCO ISD	(830) 833-4414	016-902	P O BOX 340 BLANCO 78606-0340	LYNN BOYD	13	24	214
BLAND ISD	(903) 776-2239	116-915	P O BOX 216 MERIT 75458-0216	BRYAN E CLARK	10	117	261
BLANKET ISD	(915) 748-5311	025-904	901 AVE H BLANKET 76432-2584	JAMES WILLIAM DEWITT	15	30	217
BLESSED SACRAMENT ACAD CHARTER H S	(210) 532-9161	015-801	1135 MISSION ROAD SAN ANTONIO 78210-4598	JOSEPH G RENNON, LMSW	20	14	211
BLOOMBURG ISD	(903) 728-5216	034-909	P O BOX 156 BLOOMBURG 75556-0156	RONNIE D SURRATT	08	37	221
BLOOMING GROVE ISD	(903) 695-2541	175-902	P O BOX 258 BLOOMING GROVE 76626-0258	LARRY ANDERSON	12	149	281
BLOOMINGTON ISD	(361) 897-1652	235-901	P O BOX 158 BLOOMINGTON 77951-0158	DR JOSIE RIVERA	03	191	304
BLUE RIDGE ISD	(972) 752-5554	043-917	425 NORTH CHURCH ST BLUE RIDGE 75424-9730	MARY LITTLEPAGE	10	43	224
BLUFF DALE ISD	(254) 728-3277	072-904	P O BOX 101 BLUFF DALE 76433-0101	CHERYL L FLOYD	11	72	238
BLUM ISD	(254) 874-5231	109-913	P O BOX 520 BLUM 76627-0520	JERRY N KIRBY	12	113	258
BOERNE ISD	(830) 249-5000	130-901	123 WEST JOHN'S ROAD BOERNE 78006-2023	DR JOHN P KELLY	20	126	266
BOLES ISD	(903) 883-4464	116-916	7071 F M 2101 QUINLAN 75474-4434	DR GRAHAM A SWEENEY	10	117	261
BOLING ISD	(979) 657-2770	241-901	P O BOX 160 BOLING 77420-0160	CHARLES V BUTCHER	03	195	306
BONHAM ISD	(903) 583-5526	074-903	P O BOX 490 BONHAM 75418-0490	DR LINDA GIST, EDD	10	73	238
BOOKER ISD	(806) 658-4501	148-901	P O BOX 288 BOOKER 79005-0288	MIKE LEE	16	133	271
BORDEN COUNTY ISD	(806) 756-4313	017-901	P O BOX 95 GAIL 79738-0095	JIMMY J THOMAS	17	24	214
BORGER ISD	(806) 273-6481	117-901	200 E 9TH ST BORGER 79007-3612	LARRY G COFFMAN	16	117	261
BOSQUEVILLE ISD	(254) 757-3113	161-923	7636 ROCK CREEK RD WACO 76708-7225	DR JIM CHAPMAN	12	142	276
BOVINA ISD	(806) 251-1336	185-901	P O BOX 70 BOVINA 79009-0070	MICHAEL DOWNES	16	158	286
BOWIE COUNTY	(903) 628-2071	019-000	BOX 607 NEW BOSTON 75570-0607			25	286
BOWIE ISD	(940) 872-1151	169-901	P O BOX 1168 BOWIE 76230-1168	MONTE LEE BARNES	09	145	278
BOYD ISD	(940) 433-2327	249-902	P O BOX 92308 BOYD 76023-2308	CHARLES COX	11	202	309
BOYS RANCH ISD	(806) 534-2221	180-901	P O BOX 219 BOYS RANCH 79010-0219	DANNY R COCHRAN	16	154	284
BRACKETT ISD	(830) 563-2491	136-901	400 ANN ST BRACKETTVILLE 78832-0586	TAYLOR ANDREW STEPHENSON	20	127	267
BRADY ISD	(915) 597-2301	160-901	100 WEST MAIN BRADY 76825-4527	MAX D GORDON	15	139	274
BRAZOS ISD	(979) 478-6551	008-903	P O BOX 819 WALLIS 77485-0819	T BRAD LANE	06	10	209
BRAZOS RIVER CHARTER SCHOOL	(254) 898-9226	213-801	PO BOX 949, FM 200 AND FM 199 NEMO 76070	MIKE THAMES	11	170	294
BRAZOS SCHOOL FOR INQUIRY & CREATIVITY	(409) 764-9043	021-803	1212 LUCKY ST BRYAN 77803	ROBERT SLATER	06	29	217
BRAZOS VALLEY CHARTER SCHOOL	(409) 361-3816	021-801	PO BOX 1000 BRYAN 77805	RONNIE JACKSON	06	28	216
BRAZOSPORT ISD	(979) 265-6181	020-905	P O DRAWER Z FREEPORT 77541-1926	RUDY OKRUHLIK	04	27	216
BRECKENRIDGE ISD	(254) 559-2278	215-901	P O BOX 1738 BRECKENRIDGE 76424-1738	WILLIAM G ASH	14	171	294
BREMOND ISD	(254) 746-7145	198-901	P O BOX 190 BREMOND 76629-0190	DR JAMES KENNETH JOHNSON SR	06	162	289
BRENHAM ISD	(979) 277-6500	239-901	P O BOX 1147 BRENHAM 77834-1147	DAVID YEAGER	06	194	305
BRIDGE CITY ISD	(409) 735-1502	181-901	300 BOWER DRIVE BRIDGE CITY 77611	SAMUEL F LUCIA	05	155	284
BRIDGEPORT ISD	(940) 683-5124	249-903	2107 15TH STREET BRIDGEPORT 76426-0036	RICHARD O'HARA	11	202	309
BRIGHT IDEAS CHARTER	(940) 767-1561	243-801	2507 CENTRAL FREEWAY E WICHITA FALLS 76302	CARL W PLUMMER	09	197	306
BROADDUS ISD	(409) 872-3041	203-902	P O BOX 58 BROADDUS 75929-0058	HUGH MIXON	07	165	291
BROCK ISD	(817) 594-7642	184-909	100 GRINDSTONE ROAD BROCK 76087-9636	CLEAD A CHEEK	11	157	286
BRONTE ISD	(915) 473-2511	041-901	P O BOX 670 BRONTE 76933-0670	ALAN E RICHEY	15	39	223
BROOKELAND ISD	(409) 698-2677	121-902	P O BOX 8 LOOP 149 BROOKELAND 75931-0008	DR JOHN LYNCH	05	119	262

INDEX OF PUBLIC SCHOOL DISTRICTS

District Name	Phone Number	Co.-Dist. Number	District Address	Superintendent Name	ESC Region Number	Officers and Stats. Part I Page No.	Adminis. Pers. Part II Page No.
DALLAS COMMUNITY CHARTER SCHOOL	(214) 824-8950	057-805	924 WAYNE STREET DALLAS	75223	TERRY N FORD	10	228
DALLAS COUNTY JUVENILE JUSTICE	(214) 698-2295	057-814	2600 LONE STAR DRIVE, BOX 5 DALLAS	75212	TED SHOBE	10	229
DALLAS COUNTY SCHOOLS	(214) 944-4545	057-000	612 N ZANG BLVD DALLAS	75208-9999			48
DALLAS ISD	(972) 925-3700	057-905	3700 ROSS AVENUE DALLAS	75204-5491	MIKE MOSES	10	230
DAMON ISD	(979) 742-3457	020-910	P O BOX 429 DAMON	77430-0429	STEPHEN T DAVIS	04	216
DANBURY ISD	(979) 922-1218	020-904	P O BOX 378 DANBURY	77534-0378	DOUG REED	04	216
DARROUZETT ISD	(806) 624-2221	148-905	P O BOX 98 DARROUZETT	79024-0098	GLEN E WALDO JR	16	133
DAWSON	(806) 489-7461	058-902	P O BOX 180 WELCH	79377-0180	RANDY ALLEN	17	232
DAWSON ISD	(254) 578-1031	175-904	199 N SCHOOL AVE DAWSON	76639	WILLIAM LARRY BROWN	12	281
DAYTON ISD	(936) 258-2667	146-902	P O BOX 248 DAYTON	77535-0248	NANCY FULLER	04	270
DE LEON ISD	(254) 893-5095	047-902	610 N JOHNSON DE LEON	76444-0256	T GLENN WALKER	14	226
DECATUR ISD	(940) 627-3215	249-905	501 E COLLINS DECATUR	76234-2360	DR J D KENNEDY, ED D	11	202
DEER PARK ISD	(281) 930-4600	101-908	203 IVY DEER PARK	77536-2747	DR DAVID HICKS	04	251
DEKALB ISD	(903) 667-2566	019-901	101 S W MAPLE ST DEKALB	75559-1614	JAMES P BREWER	08	215
DEL VALLE ISD	(512) 386-3000	227-910	5301 ROSS ROAD DEL VALLE	78617	BERNARD J BLANCHARD	13	301
DELL CITY ISD	(915) 964-2663	115-903	P O BOX 37 DELL CITY	79837-0037	DR BARBARA DUGGAR	19	116
DENISON ISD	(903) 462-7000	091-903	1201 SOUTH RUSK AVE DENISON	75020-6340	DR HENRY SCOTT	10	243
DENTON ISD	(940) 369-0000	061-901	P O BOX 2387 DENTON	76202-2387	DR RAY E BRASWELL	11	60
DENVER CITY ISD	(806) 592-5900	251-901	501 MUSTANG AVE DENVER CITY	79323-2752	G STEVE MILLS	17	203
DESOTO ISD	(972) 223-6666	057-906	200 EAST BELT LINE ROAD DESOTO	75115-5795	DR JIM R HAWKINS	10	230
DETROIT ISD	(903) 674-6131	194-905	RT 1 BOX 370 DETROIT	75436-9506	STEPHEN NASH	08	161
DEVERS ISD	(409) 549-7135	146-903	P O BOX 488 DEVERS	77538-0488	BILLY BOB PARKER	04	132
DEVINE ISD	(830) 663-3611	163-901	205 W COLLEGE DEVINE	78016-6080	JAMES C DAVIS	20	142
DEW ISD	(903) 389-2828	081-906	RT 2, BOX 60 TEAGUE	75860	DANA ANDERSON	12	241
DEWEYVILLE ISD	(409) 746-2731	176-903	SPUR 272 & CO ROAD 4150 DEWEYVILLE	77614-0408	RICK L SUMMERS	05	150
DIBOLL ISD	(936) 829-4718	003-905	P O BOX 550 DIBOLL	75941-0550	BOBBY BAKER	07	8
DICKINSON ISD	(281) 534-3581	084-901	P O BOX Z DICKINSON	77539-2026	LELAND WILLIAMS	04	78
DILLEY ISD	(830) 965-1912	082-902	245 HWY 117 DILLEY	78017-8040	DR JACK R SEALS JR	20	241
DIME BOX ISD	(409) 884-2324	144-903	P O DRAWER 157 DIME BOX	77853-0157	CLAYTON WAITS	13	131
DIMMITT ISD	(806) 647-3101	035-901	608 WEST HALSELL ST DIMMITT	79027-1798	CHARLES LES MILLER	16	37
DIVIDE ISD	(830) 640-3322	133-905	RT 1 BOX 34A MOUNTAIN HOME	78058-0275	JAMES ENGELMANN	20	127
DODD CITY ISD	(903) 583-7585	074-904	602 NORTH MAIN STREET DODD CITY	75438-9801	JAMES CRAIG REED	10	73
DONNA ISD	(956) 464-1600	108-902	116 N 10TH ST DONNA	78537-2799	ANDRES MARTINEZ	01	108
DOSS CONS CSD	(830) 669-2411	086-024	11431 RANCH ROAD 648 DOSS	78618-0116	MARK STROEHER	13	80
DOUGLASS ISD	(409) 569-9804	174-911	P O BOX 38 DOUGLASS	75943-0038	LOWELL M MCCUISTION	07	149
DR M L GARZA-GONZALES CHARTER SCHOOL	(512) 881-9988	178-801	2203 BALDWIN BLVD CORPUS CHRISTI	78405-2011	DR MARIA LUISA GARZA	02	151
DRIPPING SPRINGS ISD	(512) 858-4905	105-904	P O BOX 479 DRIPPING SPRINGS	78620-0479	MARY E WARD	13	106
DRISCOLL ISD	(361) 387-7349	178-905	P O BOX 238 DRISCOLL	78351-0238	FRANKLIN PAIGE WHITE	02	153
DUBLIN ISD	(254) 445-3341	072-902	P O BOX 169 DUBLIN	76446-0169	ROY L NEFF	11	71
DUMAS ISD	(806) 935-6461	171-901	P O BOX 615 DUMAS	79029-0615	LARRY D APPEL	16	148
DUNCANVILLE ISD	(972) 708-2000	057-907	802 SOUTH MAIN ST DUNCANVILLE	75137-2316	DR JERRY COOK	10	55
EAGLE ADVANTAGE SCHOOL	(214) 467-4991	057-806	1598 S VLY PKWY, #104-105 LEWISVILLE	75067	ALLEN D BECK	10	48
EAGLE MT-SAGINAW ISD	(817) 232-0880	220-918	P O BOX 79160 FORT WORTH	76179-9160	TRUETT B ABSHER	11	178
EAGLE PASS ISD	(830) 773-5126	159-901	1420 EIDSON ROAD EAGLE PASS	78853-1409	DR MONA S HOPKINS	20	138
EAGLE PROJECT (ABILENE)	(972) 434-0229	221-801	1598 S VLY PKWY #104-105 LEWISVILLE	75067	DON HOWARD CLAIR MCKEAN	14	179
EAGLE PROJECT (BEAUMONT)	(972) 434-0229	123-802	1598 S VLY PKWY, #104-105 LEWISVILLE	75067	BRENDA LEWIS	05	120
EAGLE PROJECT (BROWNSVILLE)	(972) 434-0229	031-802	1598 S VLY PKWY, #104-105 LEWISVILLE	75067	JOE BARRERA DON R HOWARD, PH D	01	33
EAGLE PROJECT (BRYAN)	(972) 434-0229	021-802	1598 S VLY PKWY, #104-105 LEWISVILLE	75067	CHRIS OSGOOD	06	29
EAGLE PROJECT (DALLAS)	(972) 434-0229	057-823	1598 S VLY PKWY, #104-105 LEWISVILLE	75067	DAVID PARKER	10	49
EAGLE PROJECT (DEL RIO)	(972) 434-0229	233-801	1598 S VLY PKWY, #104-105 LEWISVILLE	75067	JOSEPH BURETTA	15	189
EAGLE PROJECT (FT WORTH)	(972) 434-0229	220-807	1598 S VALLEY PKWY LEWISVILLE	75067	DONALD R HOWARD, PH D	11	172
EAGLE PROJECT (LAREDO II)	(972) 434-0229	240-802	1598 S VLY PKWY, #104-105 LEWISVILLE	75067	DONALD R HOWARD, PH D	01	194
EAGLE PROJECT (LUBBOCK)	(972) 434-0229	152-804	1598 S VLY PKWY, #104-105 LEWISVILLE	75067	DONALD R HOWARD, PH D	17	134
EAGLE PROJECT (MIDLAND)	(972) 434-0229	165-803	1598 S VLY PKWY, #104-105 LEWISVILLE	75067	DON HOWARD	18	143
EAGLE PROJECT (PHARR-MCALLEN)	(972) 434-0229	108-806	1598 S VLY PKWY, #104-105 LEWISVILLE	75067	DON HOWARD	01	108
EAGLE PROJECT (SAN ANTONIO II)	(972) 434-0229	015-818	1598 S VLY PKWY, #104-105 LEWISVILLE	75067	DON HOWARD	20	16
EAGLE PROJECT (TEXARKANA)	(972) 434-0229	019-802	1598 S VLY PKWY, #104-105 LEWISVILLE	75067	DON HOWARD	08	25
EAGLE PROJECT (TYLER)	(972) 434-0229	212-802	1598 S VLY PKWY, #104-105 LEWISVILLE	75067	DON HOWARD	07	168
EAGLE PROJECT (WACO)	(972) 434-0229	161-804	1598 S VLY PKWY, #104-105 LEWISVILLE	75067	DON HOWARD	12	139
EANES ISD	(512) 329-3626	227-909	601 CAMP CRAFT ROAD AUSTIN	78746-6511	DR JEFFREY W WEAVER	13	186
EARLY ISD	(915) 646-7934	025-909	P O BOX 3315 EARLY	76803-3315	JOHN N KING	15	31
EAST BERNARD ISD	(979) 335-7519	241-902	727 FITZGERALD STREET EAST BERNARD	77435	MIKE KELLNER	03	196
EAST CENTRAL ISD	(210) 648-7861	015-911	6634 NEW SULPHUR SPR RD SAN ANTONIO	78263-9701	GARY PATTERSON	20	21
EAST CHAMBERS ISD	(409) 296-4307	036-903	P O BOX 417 WINNIE	77665-0417	SCOTT CAMPBELL	04	37
EAST TEXAS CHARTER H S	(903) 234-9559	092-801	440 N EASTMAN RD LONGVIEW	75607-8146	DAN CHADWICK	07	83
EASTLAND ISD	(254) 631-5120	067-903	P O BOX 31 EASTLAND	76448-0031	DONALD HUGHES	14	65
EASTPARK PREP CHARTER MIDDLE SCHOOL	(281) 437-5140	101-824	1306 COWDEN COURT MISSOURI CITY	77489	DR PAMELA M NORWOOD	04	90
ECTOR COUNTY ISD	(915) 332-9151	068-901	P O BOX 3912 ODESSA	79760-3912	DR ROY C BENAVIDES	18	65

INDEX OF PUBLIC SCHOOL DISTRICTS

District Name	Phone Number	Co.-Dist. Number	District Address	Superintendent Name	ESC Region Number	Officers and Stats. Part I Page No.	Adminis. Pers. Part II Page No.	
ECTOR ISD EDCOUCHELSEA ISD EDEN C I S D EDEN PARK ACADEMY EDGEWOOD ISD	(903) 961-2355 (956) 262-6000 (915) 869-4121 (512) 383-0613 (210) 444-4500	074-905 108-903 048-901 227-803 015-905	P O BOX 128 ECTOR P O BOX 127 EDCOUCH P O BOX 988 EDEN 512 WEST STASSNEY LN STE 100 AUSTIN 5358 W COMMERCE ST SAN ANTONIO	75439-0128 78538-0127 76837-0988 78745 78237-1354	GARY BOHANNON JOSE BORREGO DAVID BULLION MARGARET HILL MANAGEMENT TEAM	10 01 15 13 20	73 108 45 183 17	238 255 226 299 212
EDGEWOOD ISD EDINBURG CISD EDNA ISD EL CAMPO ISD EL PASO ACADEMY EAST	(903) 896-4332 (956) 316-7200 (361) 782-3573 (979) 543-6771 (915) 590-8589	234-903 108-904 120-901 241-903 071-804	P O BOX 6 EDGEWOOD P O BOX 990 EDINBURG P O BOX 919 EDNA 700 WEST NORRIS STREET EL CAMPO 1065A DONIPHAN PARK CR EL PASO	75117-0006 78540-0990 77957-0919 77437-2499 79922	JACK G SHELLNUTT EUGENIO GUTIERREZ JR ROBERT C WELLS DR GUY G GORDEN DR KATHERINE KELLEY KATHERINE W REID	07 01 03 03 19	190 108 118 196 67	303 256 262 306 236
EL PASO ISD EL PASO SCHOOL OF EXCELLENCE	(915) 779-3781 (915) 595-1599	071-902 071-805	P O BOX 20100 EL PASO 1599 GEORGE DIETER ROAD EL PASO	79998-0100 79936	DR GILBERTO ANZALDUA KAREN BELKNAP ELIZABETH CASTILLO - PRE-K ILA LEWIS	19 19	68 67	237 236
ELECTRA ISD ELGIN ISD ELKHART ISD ELYSIAN FIELDS ISD ENCINO SCHOOL	(940) 495-3683 (512) 281-3434 (903) 764-2952 (903) 633-2420 (512) 568-3375	243-902 011-902 001-903 102-906 024-801	P O BOX 231 ELECTRA P O BOX 351 ELGIN RT 1 BOX 1001 ELKHART P O BOX 120 ELYSIAN FIELDS P O BOX 106, HWY 281 ENCINO	76360-0231 78621-0351 75839-9701 75642-0120 78353-0106	DON WINDHAM JANIE SIMMONS JOHNNIE EUGENE KEELING CHRIS TUCKER ROBERT GONZALES III	09 13 07 07 02	197 11 7 105 30	307 209 207 253 217
ENNIS ISD ERA ISD ERATH EXCELS ACADEMY INC ETOILE ISD EULA ISD	(972) 875-9027 (940) 665-2007 (254) 965-8883 (936) 854-2238 (915) 529-3186	070-903 049-906 220-803 174-910 030-906	P O BOX 1420 ENNIS P O BOX 98 ERA 270 W COLLEGE STEPHENVILLE P O BOX 98 ETOILE 6040 F M 603 CLYDE	75120-1420 76238-0098 76401 75944-0098 79510-6610	R MICHAEL HARPER KIT A MASON DEBRA MILLER MIKE TERRY RANDY BURKS	10 11 11 07 14	66 46 172 149 33	235 226 295 281 219
EUSTACE ISD EVADALE ISD EVANT ISD EVERMAN ISD EXCELSIOR ISD	(903) 425-7131 (409) 276-1337 (254) 471-3160 (817) 568-3500 (936) 598-5866	107-905 121-906 050-901 220-904 210-906	P O BOX 188 EUSTACE P O BOX 497 EVADALE P O BOX 339 EVANT 608 TOWNLEY DRIVE EVERMAN 11270 STATE HWY 7 WEST CENTER	75124-0188 77615-0497 76525-0339 76140-5206 75935-5304	GENE BETHEA W FRANCIS MCDANIEL DR MACK COY HOLCOMBE III DR DAN POWELL JOHNNY LEWIS	07 05 12 11 07	107 119 46 174 168	255 262 227 296 293
EZZELL ISD FABENS ISD FAIRFIELD ISD FAITH FAMILY ACADEMY OF OAK CLIFF FALLS CITY ISD	(361) 798-4448 (915) 764-2025 (903) 389-2532 (214) 375-7677 (830) 254-3551	143-906 071-903 081-902 057-815 128-904	20500 FM 531 HALLETTSVILLE P O BOX 697 FABENS 615 POST OAK RD FAIRFIELD 300 W RIEST BLVD DALLAS P O BOX 399 FALLS CITY	77964-5474 79838-0697 75840-2005 75224 78113-0399	ROBERT KLEKAR DR LU ANNA STEPHENS TONY PRICE TED J PURCELL	03 19 12 10 03	131 69 76 49 125	270 237 240 229 265
FANNINDEL ISD FARMERSVILLE ISD FARWELL ISD FAYETTEVILLE ISD FERRIS ISD	(903) 367-7251 (972) 782-6601 (806) 481-3371 (979) 378-4242 (972) 544-3858	060-914 043-904 185-902 075-906 070-905	601 W MAIN ST LADONIA 501-A HWY 78 N FARMERSVILLE 705 6TH ST FARWELL P O BOX 129 FAYETTEVILLE P O BOX 459 FERRIS	75449-1517 75442-0472 79325-0235 78940-0129 75125-0459	BEVERLY ANN FELTS JEFF ADAMS LARRY B GREGORY SHARON B TULE LARRY D HAIRGROVE	08 10 16 13 10	60 40 158 74 66	232 224 286 239 236
FLATONIA ISD FLORENCE ISD FLORESVILLE ISD FLOUR BLUFF ISD FLOYDADA ISD	(361) 865-2941 (254) 793-2850 (830) 393-5300 (361) 694-9200 (806) 983-3498	075-901 246-902 247-901 178-914 077-901	P O BOX 189 FLATONIA P O BOX 489 FLORENCE 908 10TH STREET FLORESVILLE 2505 WALDRON ROAD CORPUS CHRISTI 226 WEST CALIFORNIA ST FLOYDADA	78941-0189 76527-0489 78114-1852 78418-4798 79235-2705	SALLIE A LYONS DR PAMELA HARRISON CRAIG STOCKSTILL CAROL ANN MOFFETT JIMMIE R COLLINS	13 13 20 02 17	73 198 201 154 74	239 308 309 283 239
FOCUS LEARNING ACADEMY FOLLETT ISD FORESTBURG ISD FORNEY ISD FORSAN ISD	(972) 283-1414 (806) 653-2301 (940) 964-2323 (972) 564-4055 (915) 457-2223	057-817 148-902 169-910 129-902 114-904	7516 WILD BRICK DR DALLAS P O DRAWER 28 FOLLETT P O BOX 415 FORESTBURG 600 S BOIS D'ARC ST FORNEY P O BOX A FORSAN	75249 79034-0028 76239-0415 75126-9682 79733-0125	LEROY MCCLURE JR MOLLIE L. HOWELL DR FONDA HUNEYCUTT MICHAEL T SMITH JIMMY YANCEY	10 16 09 10 18	49 133 146 125 116	229 271 279 266 260
FORT BEND ISD FORT ELLIOTT CONS ISD FORT WORTH ACADEMY OF FINE ARTS FORT WORTH CAN ACADEMY FORT WORTH ISD	(281) 634-1000 (806) 375-2454 (817) 924-1482 (214) 943-2244 (817) 871-2000	079-907 242-906 220-809 220-804 220-905	16431 LEXINGTON BLVD SUGAR LAND P O BOX 138 BRISCOE 2925 RIVERGLEN DRIVE FORT WORTH 4301 CAM DR, STE D FT WORTH, TX 100 NORTH UNIVERSITY DR FORT WORTH	77479-2308 79011-0138 76109 75208-5766 76107-3010	DR BETTY BAITLAND CARL L BAKER DOLLIE BLEVINS DR YOLANDA CRUZ DR THOMAS S TOCCO	04 16 11 11 11	75 196 172 172 174	240 306 295 295 296
FRANKLIN ISD FRANKSTON ISD FREDERICKSBURG ISD FREER ISD FRENSHIP ISD	(979) 828-1900 (903) 876-2556 (830) 997-9551 (361) 394-6025 (806) 866-9541	198-903 001-904 086-901 066-903 152-907	P O BOX 909 FRANKLIN P O BOX 428 FRANKSTON 300-B WEST MAIN ST FREDERICKSBURG P O BOX 240 FREER P O BOX 100 WOLFFORTH	77856-0909 75763-0428 78624-3853 78357-0240 79382-0100	THOMAS E PHILLIPS RICK LARKIN DR MARC LEE WILLIAMSON JOE R TREVINO JOHN R THOMAS	06 07 13 02 17	162 7 80 64 136	289 207 242 234 272
FRIENDSWOOD ISD FRIONA ISD FRISCO ISD FROST ISD FRUIT OF EXCELLENCE	(281) 482-1267 (806) 250-2747 (469) 633-6000 (903) 682-2711 (512) 927-1855	084-911 185-903 043-905 175-905 227-812	302 LAUREL DRIVE FRIENDSWOOD 909 EAST 11TH ST FRIONA P O BOX 910 FRISCO P O BOX K FROST 7301 BURNET RD #102 - 153 AUSTIN	77546-3923 79035-1416 75034-0910 76641-0910 78757-2248	WALTER WILSON JIM D PARKER DR RICK REEDY JIM M REVILL ROSLYN MARTIN	04 16 10 12 13	80 158 41 150 184	242 286 224 281 300
FRUITVALE ISD FT DAVIS ISD FT HANCOCK ISD FT SAM HOUSTON ISD FT STOCKTON ISD	(903) 896-1191 (915) 426-4440 (915) 769-3811 (210) 368-8701 (915) 336-4000	234-909 122-901 115-901 015-914 186-902	P O BOX 77 FRUITVALE P O BOX 1339 FT DAVIS P O BOX 98 FT HANCOCK 1902 WINANS ROAD SAN ANTONIO 101 W DIVISION ST FT STOCKTON	75127-0077 79734-1339 79839-0098 78234-1497 79735-7107	STAN SURRATT SCOTT BARTON JOSE G FRANCO ANNE S KIEHLE LEONARD KENT	07 18 19 20 18	191 119 116 22 158	304 262 260 213 286

INDEX OF PUBLIC SCHOOL DISTRICTS

District Name	Phone Number	Co.-Dist. Number	District Address		Superintendent Name	ESC Region Number	Officers and Stats. Part I Page No.	Adminis. Pers. Part II Page No.
GABRIEL TAFOLLA CHARTER SCHOOL	(830) 278-1297	232-801	400 N GETTY UVALDE	78802-1709	JORGE BOTELLO	20	189	302
GAINESVILLE ISD	(940) 665-4362	049-901	1201 LINDSAY ST GAINESVILLE	76240-5621	MIKE ROSENBERG	11	45	226
GALENA PARK ISD	(713) 672-7491	101-910	P O BOX 565 GALENA PARK	77547-0565	DR SHIRLEY J NEELEY	04	95	251
GALVESTON ISD	(409) 766-5100	084-902	P O BOX 660 GALVESTON	77553-0660	HENRY P BOENING	04	78	241
GANADO ISD	(361) 771-3482	120-902	P O BOX 1200 GANADO	77962-1200	DONALD T EGG	03	119	262
GARLAND ISD	(972) 494-8201	057-909	720 STADIUM DRIVE GARLAND	75040-4616	DR CURTIS CULWELL	10	55	231
GARNER ISD	(940) 682-4140	184-911	2222 GARNER SCHOOL RD WEATHERFORD	76088-7044	MARVIN STEWART	11	157	286
GARRISON ISD	(936) 347-7000	174-903	459 N US HWY 59 GARRISON	75946-2117	DR BRIAN S ZEMLIKA	07	148	280
GARY ISD	(903) 685-2291	183-904	P O BOX 189 GARY	75643-0189	DEAN EVANS	07	156	285
GATESVILLE ISD	(254) 865-7251	050-902	311 S LOVERS LANE GATESVILLE	76528-0759	JAMES M BAIZE	12	46	227
GATEWAY (STUDENT ALTERNATIVE PROG INC)	(956) 722-0747	240-801	1230 TOWNLAKE DR LAREDO	78041	EDUARDO GUTIERREZ	01	194	305
GATEWAY CHARTER ACADEMY	(214) 375-2039	057-831	6103 HOUSTON SCHOOL ROAD DALLAS	75241	ROBBIE MOORE	10	50	
GAUSE ISD	(409) 279-5891	166-902	P O BOX 38 GAUSE	77857-0038	LINDA L HOPPE	06	144	277
GEORGE GERVIN ACADEMY	(210) 804-1786	015-802	6903 SUNBELT DRIVE SOUTH SAN ANTONIO	78218-3336	BARBARA GERVIN-HAWKINS	20	14	211
GEORGE I SANCHEZ CHARTER	(713) 926-1112	101-804	6001 GULF FREEWAY BLDG B3 HOUSTON	77023-5423	GRACIELA KAVULLA	04	88	248
GEORGE I SANCHEZ CHAR HS SAN ANTONIO	(713) 926-5464	015-812	248 POST AVE SAN ANTONIO	78215	GILBERT MORENO	20	15	
GEORGE WEST ISD	(361) 449-1914	149-901	913 HOUSTON ST GEORGE WEST	78022-3416	STEPHEN L LACKEY	02	133	272
GEORGETOWN ISD	(512) 943-5000	246-904	603 LAKEWAY DR GEORGETOWN	78628-2843	DR JIM G GUNN	13	199	308
GHOLSON ISD	(254) 829-1528	161-925	137 HAMILTON DR WACO	76705-5914	PATRICIA L MCFERRIN	12	142	276
GIDDINGS ISD	(979) 542-2854	144-901	P O BOX 389 2249 N MAIN GIDDINGS	78942-0389	ROBERT E FRENCH	13	131	270
GILMER ISD	(903) 843-2525	230-902	P O BOX 40 GILMER	75644-0040	DR LARRY G BENNETT	07	188	302
GIRLS & BOYS PREP ACADEMY	(713) 270-5994	101-805	8415 W BELLFORT HOUSTON	77071-2243	CARROLL SALLEY	04	88	248
GLADEWATER ISD	(903) 845-6991	092-901	500 W QUITMAN GLADEWATER	75647-2011	GUY A YARBOROUGH	07	83	244
GLASSCOCK COUNTY ISD	(915) 354-2230	087-901	P O BOX 9 GARDEN CITY	79739-0009	STEVE LONG	18	80	242
GLEN ROSE ISD	(254) 897-2517	213-901	P O BOX 2129 GLEN ROSE	76043-2129	ED ZACHARY	11	170	294
GODLEY ISD	(817) 389-2536	126-911	512 LINKS DR GODLEY	76044	DR CYNTHIA W SMITH	11	123	265
GOLD BURG ISD	(940) 872-3562	169-906	RT 1 BOX 35 BOWIE	76230-9801	RONNIE EWING	09	146	279
GOLDTHWAITE ISD	(915) 648-3531	167-901	P O BOX 608 GOLDTHWAITE	76844-0608	JAMES E BOWIE	12	145	278
GOLIAD ISD	(361) 645-3259	088-902	P O BOX 830 GOLIAD	77963-0830	THOMAS R CAMPBELL	03	81	243
GONZALES ISD	(830) 672-9551	089-901	P O BOX 157 GONZALES	78629-0157	ERWIN J CKODRE	13	81	243
GOODRICH ISD	(936) 365-2747	187-903	P O BOX 789 GOODRICH	77335-0789	JAMES BENNETT BOYCE	06	158	287
GOOSE CREEK CISD	(281) 420-4800	101-911	P O BOX 30 BAYTOWN	77522-0030	DR BARBARA A SULTIS	04	95	251
GORDON ISD	(254) 693-5582	182-901	BOX 47 GORDON	76453-0047	MAX A THOMPSON	11	155	284
GOREE ISD	(940) 422-5233	138-901	P O BOX 156 GOREE	76363-0156	DON BALLARD	09	128	268
GORMAN ISD	(254) 734-3171	067-904	P O BOX 8 GORMAN	76454-0008	LESLIE VANN JR	14	65	235
GRADY ISD	(915) 459-2444	156-905	HCR 72 BOX 4 LENORAH	79749-9702	JOHNNY H TUBB	18	137	274
GRAFORD ISD	(940) 664-3101	182-902	400 WEST DIVISION GRAFORD	76449-9701	DR BILL D ALCORN JR	11	156	284
GRAHAM ISD	(940) 549-0595	252-901	400 3RD ST GRAHAM	76450-3011	GREG GIBSON	09	204	310
GRANBURY ISD	(817) 408-4000	111-901	600 WEST PEARL ST GRANBURY	76048-2046	WILLIAM HARRIS	11	114	258
GRAND PRAIRIE ISD	(972) 264-6141	057-910	BOX 531170 GRAND PRAIRIE	75053-1170	DR DAVID BARBOSA	10	56	231
GRAND SALINE ISD	(903) 962-7546	234-904	400 STADIUM DRIVE GRAND SALINE	75140-1149	GERALD W GILBERT	07	190	303
GRANDFALLS-ROYALTY ISD	(915) 547-2266	238-904	P O BOX 10 GRANDFALLS	79742-0010	CHARLES E CARTER	18	193	305
GRANDVIEW ISD	(817) 866-2450	126-904	P O BOX 310 GRANDVIEW	76050-0310	LYNN G WHITAKER	11	123	264
GRANDVIEW-HOPKINS ISD	(806) 669-3831	090-905	RT 1, BOX 27 GROOM	79039-9801	SOLOMON N KEPLEY	16	81	243
GRANGER ISD	(512) 859-2613	246-905	P O BOX 578 GRANGER	76530-0578	JAMES BARTOSH	13	199	308
GRAPE CREEK ISD	(915) 658-7823	226-907	8189 HIGHWAY 87 NORTH SAN ANGELO	76901-9754	DON ICKLES	15	182	299
GRAPELAND ISD	(936) 687-4619	113-902	P O BOX 249 GRAPELAND	75844-0249	DR BARBARA A QUALLS	06	115	259
GRAPEVINE-COLLEYVILLE ISD	(817) 488-9588	220-906	3051 IRA E WOODS AVE GRAPEVINE	76051-3897	DR KEVIN SINGER, ED D	11	176	296
GREENVILLE ISD	(903) 457-2500	116-905	P O BOX 1022 GREENVILLE	75403-1022	DR HERMAN L SMITH JR	10	116	260
GREENWOOD ISD	(915) 685-7800	165-902	2700 FM 1379 MIDLAND	79706-5330	GLENN E BARBER, M ED	18	144	277
GREGORY-PORTLAND ISD	(361) 643-6566	205-902	P O BOX 338 GREGORY	78359-0338	DR WALTER PAUL CLORE	02	165	291
GROESBECK ISD	(254) 729-3808	147-902	P O BOX 559 GROESBECK	76642-0559	DR GLYNIS K ROSAS	12	133	271
GROOM ISD	(806) 248-7557	033-901	P O BOX 598 GROOM	79039-0598	KEVIN LEON NOACK	16	36	220
GROVETON ISD	(409) 642-1473	228-901	P O BOX 728 GROVETON	75845-0728	JOHN WILSON	06	187	301
GRUVER ISD	(806) 733-2001	098-901	P O BOX 650 GRUVER	79040-0650	LAURA BLASSINGAME	16	87	247
GUARDIAN ANGEL PERFORMANCE ACADEMY	(210) 650-9140	015-813	2363 AUSTIN HWY SAN ANTONIO	78218	BETTY J GARMOND	20	15	212
GULF SHORES ACADEMY	(713) 723-3494	101-843	11300 SOUTH POST OAK #1 HOUSTON	77035	LINDA JOHNSON	04	91	250
GUNTER ISD	(903) 433-4750	091-917	P O BOX 109 GUNTER	75058-0109	RICHARD W COHAGAN	10	83	244
GUSTINE ISD	(915) 667-7981	047-903	RT 1, BOX 197 GUSTINE	76455-9726	STEVE ZURLINE	14	45	226
GUTHRIE CSD	(806) 596-4466	135-001	P O BOX 70 GUTHRIE	79236-0070	DAN PICKERING	17	127	267
HALE CENTER ISD	(806) 839-2451	095-903	P O BOX 1210 HALE CENTER	79041-1210	WALTER W COX	17	86	246
HALLETTSVILLE ISD	(361) 798-2242	143-901	P O BOX 368 HALLETTSVILLE	77964-0368	JOEY PATEK	03	130	269
HALLSBURG ISD	(254) 875-2331	161-924	2313 HALLSBURG RD WACO	76705-5019	JAN HUNGATE	12	142	276
HALLSVILLE ISD	(903) 668-5990	102-904	P O BOX 810 HALLSVILLE	75650-0810	JAMES E DUNLAP	07	104	253
HAMILTON ISD	(254) 386-3149	097-902	P O BOX 392 HAMILTON	76531-0392	BILL SIMMONS	12	86	246
HAMLIN ISD	(915) 576-2722	127-903	P O BOX 338 HAMLIN	79520-0338	SAM ATWOOD	14	124	265
HAMSHIRE-FANNETT ISD	(409) 243-2517	123-914	P O BOX 223 HAMSHIRE	77622-0223	DR LARRY D SCHIMKOWITSC	05	121	263
HAPPY ISD	(806) 558-5331	219-901	P O BOX 458 HAPPY	79042-0458	KEN W PLUMLEE	16	171	295
HARDIN ISD	(936) 298-2112	146-904	P O BOX 330 HARDIN	77561-0330	JAKE HONEA	04	132	271

INDEX OF PUBLIC SCHOOL DISTRICTS

District Name	Phone Number	Co.-Dist. Number	District Address	Superintendent Name	ESC Region Number	Officers and Stats. Part I Page No.	Adminis. Pers. Part II Page No.
HARDIN-JEFFERSON ISD	(409) 981-6400	100-905	P O BOX 490 SOUR LAKE	77659-0490	ELIZABETH TREADWAY	05	247
HARLANDALE ISD	(210) 921-4300	015-904	102 GENEVIEVE ST SAN ANTONIO	78214-2997	JACK C JORDAN	20	212
HARLETON ISD	(903) 777-2372	102-905	P O BOX 510 HARLETON	75651-0510	PAMELA JANE MCGILL	07	253
HARLINGEN CONS ISD	(956) 427-3400	031-903	1409 EAST HARRISON ST HARLINGEN	78550-7129	DR LINDA WADE	01	219
HARMONY ISD	(903) 725-5492	230-905	9788 STATE HIGHWAY 154 WEST BIG SANDY	75755	RAY MILLER	07	302
HARMONY SCIENCE ACADEMY	(713) 729-4400	101-846	5435 S BRAESWOOD HOUSTON	77096	SONER TARIM	04	250
HARMONY SCIENCE ACADEMY - AUSTIN	(512) 476-5908	227-816	4108 AVE D AUSTIN	78751	SONER TARIM	13	184
HARPER ISD	(830) 864-4044	086-902	P O BOX 68 HARPER	78631-0068	PARI WHITTEN	13	242
HARRIS COUNTY DEPT OF ED	(713) 694-6300	101-000	6300 IRVINGTON BOULEVARD HOUSTON	77022-5618	BOB BREZINA	08	247
HARRIS COUNTY JUVENILE JUSTICE CHAR	(713) 755-4766	101-811	1310 PRAIRIE SUITE 1080 HOUSTON	77002-2020	MARGARET RHODE	04	248
HARROLD ISD	(940) 886-2213	244-901	P O BOX 400 HARROLD	76364-0400	RUSS PERRY	09	307
HART ISD	(806) 938-2143	035-902	PO BOX 490 HART	79043-0490	TED AVERITT	16	221
HARTLEY ISD	(806) 365-4458	103-902	P O BOX 56 HARTLEY	79044-0056	JIMMY D HOYLE	16	253
HARTS BLUFF ISD	(903) 577-1146	225-907	RT 8 BOX 1505 MOUNT PLEASANT	75455-9751	FREDDIE L WADE	08	298
HASKELL CISD	(940) 864-2602	104-901	P O BOX 937 HASKELL	79521-0937	BILLIE MCKEEVER	14	253
HAWKINS ISD	(903) 769-2181	250-902	P O BOX 1430 HAWKINS	75765-1430	MARSHA MCCOY	07	310
HAWLEY ISD	(915) 537-2214	127-904	P O BOX 440 HAWLEY	79525-0440	JOHN RAY GODFREY	14	265
HAYS CONS ISD	(512) 268-2141	105-906	21003 IH 35 KYLE	78640-9530	MICHAEL HINOJOSA	13	254
HEARNE ISD	(409) 279-3200	198-905	900 WHEELLOCK ST HEARNE	77859-3096	NORRIS MCDANIEL	06	289
HEDLEY ISD	(806) 856-5323	065-902	P O BOX 69 HEDLEY	79237-0069	BRYAN E HILL	16	234
HEIGHTS CHARTER SCHOOL	(713) 868-9797	101-821	1125 LAWRENCE DR HOUSTON	77008	RICHARD MIK	04	249
HEMPHILL ISD	(409) 787-3371	202-903	P O BOX 1950 HEMPHILL	75948-1950	GLENN PEARSON	07	164
HEMPSTEAD ISD	(979) 826-3304	237-902	P O BOX 1007 HEMPSTEAD	77445-1007	CHARLES L RUSSELL	04	304
HENDERSON ISD	(903) 657-8511	201-902	P O BOX 728 HENDERSON	75653-0728	ROGER HAILY	07	290
HENRIETTA ISD	(940) 538-7500	039-902	1801 EAST CRAFTON HENRIETTA	76365-2414	ROBERT H HENDERSON	09	222
HEREFORD ISD	(806) 364-0606	059-901	601 N 25 MILE AVE HEREFORD	79045-4406	ELIZABETH ANN ABERNETHY	16	232
HERMLEIGH ISD	(915) 863-2772	208-901	P O BOX 195 HERMLEIGH	79526-0195	JERRY CHURCH	14	292
HICO ISD	(254) 796-2181	097-903	P O BOX 218 HICO	76457-0218	ROD TOWNSEND	12	246
HIDALGO ISD	(956) 843-3100	108-905	P O DRAWER D HIDALGO	78557-3004	DR DANIEL KING	01	256
HIGGINS ISD	(806) 852-2171	148-903	P O BOX 218 HIGGINS	79046-0218	HAROLD WHIPKEY	16	271
HIGGS, CARTER, KING GIFTED & TALENTED	(210) 733-6414	015-803	210 ST ANN'S ST SAN ANTONIO	78201	CLAUDETTE YARBROUGH	20	211
HIGH ISLAND ISD	(409) 286-5317	084-903	P O BOX 246 HIGH ISLAND	77623-0246	JACKIE CANNON	05	241
HIGHLAND ISD	(915) 766-3652	177-905	6625 F M 608 ROSCOE	79545-9801	JAMES C ALLISON	14	282
HIGHLAND PARK ISD	(214) 523-1600	057-911	7015 WESTCHESTER DRIVE DALLAS	75205-1061	DR CATHY BRYCE	10	231
HIGHLAND PARK ISD	(806) 335-2823	188-903	P O BOX 30430 AMARILLO	79120-0430	GERALD L WRIGHT	16	287
HILLSBORO ISD	(254) 582-8585	109-904	P O BOX 459 HILLSBORO	76645-0459	BILLY R SULLINS	12	257
HITCHCOCK ISD	(409) 986-5514	084-908	8117 HWY 6 HITCHCOCK	77563-1796	DR RUTH KANE	04	242
HOLLAND ISD	(254) 657-2224	014-905	P O BOX 217 HOLLAND	76534-0217	MICHAEL H ROASA	12	211
HOLLIDAY ISD	(940) 586-1281	005-902	P O BOX 689 HOLLIDAY	76366-0689	CLARKE BOYD	09	208
HONDO ISD	(830) 426-3027	163-904	P O BOX 308 HONDO	78861-0308	DOUGLAS COLEMAN	20	277
HONEY GROVE ISD	(903) 378-2264	074-907	540 S 6TH ST HONEY GROVE	75446-1301	JAN MICHAEL CUMMINS	10	238
HONORS ACADEMY	(214) 800-4807	057-825	1950 STEMMONS FRWY STE 5041 DALLAS	75207	TROY MEEKS	10	229
HOOKS ISD	(903) 547-6077	019-902	P O BOX 39 HOOKS	75561-0039	DR J E WILCOX	08	215
HOUSTON CAN ACADEMY CHARTER SCHOOL	(713) 225-4226	101-812	2301 MAIN ST HOUSTON	77002-9101	PETER GRIFFITHS ROGER GUEVARA	04	248
HOUSTON GATEWAY ACADEMY	(713) 926-3631	101-828	3430 EVERGREEN DR HOUSTON	77087	NANCY MANLEY	04	249
HOUSTON HEIGHTS LEARNING ACADEMY INC	(713) 869-9453	101-829	902 W 8TH STREET HOUSTON	77007	DR SAMUEL J GILBERT SR	04	249
HOUSTON ISD	(713) 892-6000	101-912	3830 RICHMOND AVE HOUSTON	77027-5838	DR KAYE STRIPLING	04	251
HOUSTON'S SPACE COMMUNITY CHARTER	(281) 482-2950	084-803	905 LANCASTER FRIENDSWOOD	77546	BRANT ARAMI	04	241
HOWE ISD	(903) 532-5518	091-905	313 ROBERTS ST HOWE	75459-4594	BERYL SEARS	10	244
HUBBARD ISD	(903) 667-2645	019-913	RT 1 BOX 274 DEKALB	75559-0274	RONNIE D MCMILLON	08	216
HUBBARD ISD	(254) 576-2564	109-905	P O BOX 218 HUBBARD	76648-0218	JOSEPH BURNS	12	257
HUCKABAY ISD	(254) 968-8476	072-908	200 COUNTY ROAD 421 STEPHENVILLE	76401-9674	CHARLES A LUKE	11	238
HUDSON ISD	(936) 875-3351	003-902	RT 12 BOX 8600 LUFKIN	75904-8600	MARY ANN ADAMS	07	207
HUFFMAN ISD	(281) 324-1871	101-925	P O BOX 2390 HUFFMAN	77336-2390	DR JIM GIBSON	04	253
HUGHES SPRINGS ISD	(903) 639-2501	034-903	P O BOX 398 HUGHES SPRINGS	75656-0398	MARK WEISNER	08	221
HULL-DAISETTA ISD	(936) 536-6321	146-905	P O BOX 477 DAISETTA	77533-0477	GARY GAZAWAY	04	271
HUMBLE ISD	(281) 641-1000	101-913	P O BOX 2000 HUMBLE	77347-2000	DR GUY M SCONZO	04	252
HUNT ISD	(830) 238-4893	133-902	P O BOX 259 HUNT	78024-0259	DAVID A KELM	20	267
HUNTINGTON ISD	(409) 876-4287	003-904	P O BOX 328 HUNTINGTON	75949-0328	BUTCH H FELKNER	07	207
HUNTSVILLE ISD	(936) 295-3421	236-902	441 FM 2821 E HUNTSVILLE	77320-9298	FRED RUSH	06	304
HURST-EULESS-BEDFORD ISD	(817) 283-4461	220-916	1849 CENTRAL DRIVE BEDFORD	76022-6096	DR GENE BUINGER, ED D	11	297
HUTTO ISD	(512) 759-3771	246-906	P O BOX 430 HUTTO	78634-0430	DR ERNEST W LAURENCE SR	13	308
I AM THAT I AM ACADEMY	(214) 372-6838	057-818	4937 VETERANS DR DALLAS	75241	DELORES BEALL	10	229
IDALOU ISD	(806) 892-2552	152-910	P O BOX 1338 IDALOU	79329-1338	STEPHEN P DAVIDSON	17	273
IMPACT CHARTER	(713) 723-9998	101-830	11526 FAIRMONT HOUSTON	77035	AMY MOTEN	04	90
INDUSTRIAL ISD	(361) 284-3226	120-905	P O BOX 369 VANDERBILT	77991-0369	DR DONNA S COLE	03	262
INGLESIDE ISD	(361) 776-7631	205-903	P O BOX 1320 INGLESIDE	78362-1313	MIKE G DICKSON	02	291
INGRAM ISD	(830) 367-5517	133-904	510 COLLEGE STREET INGRAM	78025-4100	CURTIS RHODES	20	267
INSPIRED VISION ACADEMY	(972) 557-5578	057-830	10327 RYLIE ROAD DALLAS	75217	KAREN BELKNAP	10	230

INDEX OF PUBLIC SCHOOL DISTRICTS

District Name	Phone Number	Co.-Dist. Number	District Address		Superintendent Name	ESC Region Number	Officers and Stats. Part I Page No.	Adminis. Pers. Part II Page No.
IOLA ISD	(409) 394-2361	093-903	P O BOX 159 IOLA	77861-0159	DOUGLAS DEVINE	06	84	245
IOWA PARK CONS ISD	(940) 592-4193	243-903	P O BOX 898 IOWA PARK	76367-0898	MICHAEL L CAPLINGER	09	197	307
IRA ISD	(915) 573-2629	208-903	P O BOX 240 IRA	79527-0240	JIM RUMAGE	14	167	292
IRAAN-SHEFFIELD ISD	(915) 639-2512	186-903	P O BOX 486 IRAAN	79744-0486	BOBBY D MCCALL	18	158	286
IREDELL ISD	(254) 364-2411	018-906	P O BOX 39 IREDELL	76649-0039	DAVID HOWARD MIMS	12	25	214
IRION CO ISD	(915) 835-6111	118-902	P O BOX 469 MERTZON	76941-0469	STEPHEN A PETERS	15	118	261
IRVING ISD	(972) 273-6000	057-912	P O BOX 152637 IRVING	75015-2637	JACK E SINGLEY	10	56	231
ITALY ISD	(972) 483-7411	070-907	P O BOX 909 ITALY	76651-0909	MIKE CLIFTON	10	66	236
ITASCA ISD	(254) 687-2922	109-907	123 NORTH COLLEGE ITASCA	76055-2307	DR E RAY FREEMAN	12	112	257
JACKSBORO ISD	(940) 567-5544	119-902	812 W BELKNAP ST JACKSBORO	76458-2214	DR JAMES R COLLINS	09	118	262
JACKSONVILLE ISD	(903) 586-6511	037-904	P O BOX 631 JACKSONVILLE	75766-0631	CHARLES BERTRAND	07	38	222
JAMIE'S HOUSE CHARTER SCHOOL	(281) 866-9777	101-822	P O BOX 681183 HOUSTON	77268	OLLIE HILLARD	04	90	249
JARRELL ISD	(512) 746-2124	246-907	P O BOX 9 JARRELL	76537-0429	DREW WATKINS	13	199	308
JASPER ISD	(409) 384-2401	121-904	128 PARK ST JASPER	75951-3466	TRAVIS JONES	05	119	262
JAYTON-GIRARD ISD	(806) 237-2991	132-902	P O BOX 168 JAYTON	79528-0168	GARY W HARRELL	17	126	266
JEAN MASSIEU ACADEMY	(972) 296-7500	057-819	P O BOX 382388 DUNCANVILLE	75138	BEVERLY S HILL	10	49	229
JEFFERSON ISD	(903) 665-2461	155-901	510 SOUTH LINE STREET JEFFERSON	75657-2116	DALE BOHANNON	08	137	273
JESSE JACKSON ACADEMY	(713) 845-2451	101-831	5400 GRIGGS RD HOUSTON	77021	DR JESSE JACKSON	04	90	250
JIM HOGG COUNTY ISD	(361) 527-3203	124-901	210 W LUCILLE HEBBRONVILLE	78361-3025	GEORGE BLANCH	01	122	263
JIM NED CONS ISD	(915) 554-7500	221-911	P O BOX 9 TUSCOLA	79562-0009	KENT LEFEVRE	14	180	297
JOAQUIN ISD	(936) 269-3128	210-902	P O BOX 1029 JOAQUIN	75954-1029	DR RICHARD L CAPPS	07	167	293
JOHN H WOOD CHARTER SCHOOL	(210) 499-4221	015-808	620 E AFTON OAKS BLVD SAN ANTONIO	78232-1236	MIKE LOPEZ	20	15	212
JOHNSON CITY ISD	(830) 868-7410	016-901	BOX 498 JOHNSON CITY	78636-0498	PAUL C SMITHSON	13	24	214
JONESBORO ISD	(254) 463-2111	050-909	P O BOX 125 JONESBORO	76538-0125	W SCOTT PATTERSON	12	46	227
JOSHUA ISD	(817) 558-3703	126-905	P O BOX 40 JOSHUA	76058-0040	DALE W SMILEY	11	123	264
JOURDANTON ISD	(830) 769-3548	007-902	200 ZANDERSON AVE JOURDANTON	78026-3045	EDDIE DERR	20	9	208
JUBILEE ACADEMIC CENTER	(210) 391-6820	015-822	4434 ROLAND AVENUE SAN ANTONIO	78222	DORA MARTINEZ	20	16	
JUDSON ISD	(210) 659-9600	015-916	8012 SHIN OAK SAN ANTONIO	78233-2457	DR MICHAEL ZOLKOSKI	20	24	213
JUNCTION ISD	(915) 446-3510	134-901	1700 COLLEGE ST JUNCTION	76849-4508	LARRY T LEE	15	127	267
KARNACK ISD	(903) 679-3117	102-901	P O BOX 259 KARNACK	75661-0259	DR CHARLES MATTHEWS	07	104	253
KARNES CITY ISD	(830) 780-2321	128-901	P O BOX 38 KARNES CITY	78118-0038	EARL LUCE	03	124	265
KATHERINE ANNE PORTER SCHOOL	(888) 847-6867	105-801	P O BOX 2053 WIMBERLY	78676	DR YANA BLAND	13	105	254
KATY ISD	(281) 396-6000	101-914	P O BOX 159 KATY	77492-0159	DR LEONARD E MERRELL	04	100	252
KAUFMAN ISD	(972) 932-2622	129-903	1000 S HOUSTON ST KAUFMAN	75142-2298	DR BRUCE WOOD	10	125	266
KEENE ISD	(817) 556-9082	126-906	P O BOX 656 KEENE	76059-0656	WANDA R SMITH	11	123	264
KELLER ISD	(817) 337-7500	220-907	350 KELLER PARKWAY KELLER	76248-3447	CHARLES R BRADBERRY	11	176	296
KELTON ISD	(806) 826-5795	242-905	RT 1 BOX 157 WHEELER	79096-9635	ROD MCDONALD	16	196	306
KEMP ISD	(903) 498-1314	129-904	202 W 17TH ST KEMP	75143-9155	JAMES O WHITEHEAD SR	10	125	266
KENDLETON ISD	(979) 532-2855	079-908	P O BOX 705 KENDLETON	77451-0705	FLORA SMITH	04	76	240
KENEDY COUNTY WIDE CSD	(512) 294-5381	131-001	BOX 100 SARITA	78385-0100	MARIA T CANALES	02	126	266
KENEDY ISD	(830) 583-3651	128-902	401 F M 719 KENEDY	78119-2034	JOE N GARZA JR	03	124	265
KENNARD ISD	(936) 655-2161	113-906	P O BOX 38 KENNARD	75847-0038	DR LELAND R MOORE	06	115	259
KENNEDALE ISD	(817) 483-3600	220-914	P O BOX 467 KENNEDALE	76060-0467	GARY W DUGGER	11	177	296
KENNY DORHAM SCH FOR PERFORMING ARTS	(512) 926-1166	227-810	7709 HIDDEN WEST BLVD AUSTIN	78724	D L BEARDEN	13	184	300
KERENS ISD	(903) 396-2924	175-907	P O BOX 310 KERENS	75144-0310	VANCE VAUGHN	12	150	281
KERMIT ISD	(915) 586-1000	248-901	601 SOUTH POPLAR KERMIT	79745-4712	CURTIS B BARNETT	18	202	309
KERRVILLE ISD	(830) 257-2201	133-903	1009 BARNETT STREET KERRVILLE	78028-4614	DR MARK L JACKSON	20	126	267
KILGORE ISD	(903) 984-2073	092-902	301 N KILGORE ST KILGORE	75662-5499	JERRY B ROBERTS	07	83	244
KILLEEN ISD	(254) 501-0006	014-906	P O BOX 967 KILLEEN	76540-0967	DR CHARLES PATTERSON	12	13	211
KILLEEN-RICHARD MILBURN ALTER HIGH SCH	(254) 634-4444	014-801	1001 E VETERANS MEMORIAL BLVD KILLEEN	76541-7215	JOE MAINES TIFFANY WHITE	12	12	210
KINGSVILLE ISD	(361) 592-3387	137-901	P O BOX 871 KINGSVILLE	78364-0871	CHARLES W GREENAWALT	02	127	267
KIPP, INC CHARTER	(713) 541-2561	101-813	10811 COLLINGHAM ST HOUSTON	77099	MICHAEL H FEINBURG	04	89	249
KIRBYVILLE CISD	(409) 423-2284	121-905	206 EAST MAIN STREET KIRBYVILLE	75956-2128	M R - TILLEY	05	119	262
KLEIN ISD	(281) 376-4180	101-915	7200 SPRING-CYPRESS ROAD KLEIN	77379-3299	DR JIM SURRETT	04	101	252
KLONDIKE ISD	(806) 462-7334	058-905	2911 COUNTY RD H LAMESA	79331-4967	JACK GASKINS	17	59	232
KNIPPA ISD	(830) 934-2176	232-901	P O BOX 99 KNIPPA	78870-0099	DAN J BIELFELDT	20	189	302
KNOX CITY-O'BRIEN ISD	(940) 658-3521	138-902	606 E MAIN ST KNOX CITY	79529-2226	LOUIS L BATY JR	09	128	268
KOPPERL ISD	(254) 889-3502	018-907	P O BOX 67 KOPPERL	76652-0067	ROCK E MCNULTY	12	25	214
KOUNTZE ISD	(409) 246-3352	100-903	P O BOX 460 KOUNTZE	77625-0460	LARRY W DICKERSON	05	87	247
KRESS ISD	(806) 684-2652	219-905	P O BOX 970 KRESS	79052-0970	TERRY EARLEY	16	171	295
KRUM ISD	(940) 482-6000	061-905	809 EAST MCCART KRUM	76249-9649	GUY L NELSON	11	62	233
LA AMISTAD LOVE & LEARNING ACADEMY	(713) 981-1100	101-833	6600 SANFORD RD HOUSTON	77096	REVEREND FREDRICK LEROY NIXON	04	90	250
LA ESCUELA DE LAS AMERICAS	(210) 978-0500	015-811	2300 W COMMERCE STE 200 SAN ANTONIO	78207	FRANCES J TERAN	20	15	212
LA FERIA ISD	(956) 797-2612	031-905	P O BOX 1159 LA FERIA	78559-1159	JOSEPH F WENKE	01	34	220
LA GLORIA ISD	(512) 325-2330	125-906	RT 1 BOX 87C FALFURRIAS	78355-9712	DR RAUL G FLORES	02	122	264
LA GRANGE ISD	(979) 968-6433	075-902	P O BOX 100 LA GRANGE	78945-0100	ERWIN A SLADEK JR	13	73	239
LA JOYA ISD	(956) 580-5441	108-912	201 E EXPY 83 LA JOYA	78560-2009	DR ROBERTO ZAMORA	01	111	256
LA MARQUE ISD	(409) 938-4251	084-904	P O BOX 7 LA MARQUE	77568-0007	DR THOMAS E RANDLE	04	79	241
LA PORTE ISD	(281) 604-7015	101-916	301 EAST FAIRMONT PARKWAY LA PORTE	77571-6496	DR JOHN EDWARD SAWYER	04	101	252

INDEX OF PUBLIC SCHOOL DISTRICTS

District Name	Phone Number	Co.-Dist. Number	District Address	Superintendent Name	ESC Region Number	Officers and Stats. Part I Page No.	Adminis. Pers. Part II Page No.
LA PRYOR ISD	(830) 365-4000	254-902	P O BOX 519 LA PRYOR	78872-0519	NEWELL WOOLLS	20	311
LA VEGA ISD	(254) 799-4963	161-906	3100 BELLMEAD DRIVE WACO	76705-3096	DR MONTE GEREN	12	275
LA VERNIA ISD	(830) 779-2181	247-903	205 F M 775 LA VERNIA	78121-9554	STEVE L MURRAY	20	309
LA VILLA ISD	(956) 262-4755	108-914	P O BOX 9 LA VILLA	78562-0009	SAM B GONZALEZ	01	256
LACKLAND ISD	(210) 357-5000	015-913	2460 KENLY AVE BLDG 8265 SAN ANTONIO	78236-1244	DR DAVID SPLITEK	20	213
LAGO VISTA ISD	(512) 267-8300	227-912	P O BOX 4929 LAGO VISTA	78645-0009	DR BARBARA QUALLS	13	301
LAKE DALLAS ISD	(940) 497-4039	061-912	P O BOX 548 LAKE DALLAS	75065-0548	THOMAS A DAVENPORT	11	233
LAKE TRAVIS ISD	(512) 533-6000	227-913	3322 RANCH ROAD 620 SOUTH AUSTIN	78738-6801	DR GLORIA D BERRY	13	301
LAKE WORTH ISD	(817) 237-1491	220-910	6800 TELEPHONE ROAD LAKE WORTH	76135-2899	DR JANICE COOPER	11	296
LAMAR CONSOLIDATED ISD	(281) 341-3100	079-901	3911 AVENUE I ROSENBERG	77471-3960	DR DAN IVES	04	240
LAMESA ISD	(806) 872-5461	058-906	P O BOX 261 LAMESA	79331-0261	KEN MCCRAW	17	232
LAMPASAS ISD	(512) 556-6224	141-901	207 WEST 8TH ST LAMPASAS	76550-3125	RONNIE KINCAID	12	269
LANCASTER ISD	(972) 227-4141	057-913	P O BOX 400 LANCASTER	75146-0400	BILLY J WARD	10	231
LANEVILLE ISD	(903) 863-5353	201-903	P O BOX 127 LANEVILLE	75667-0127	KENNETH W MANNING	07	290
LAPOWNOR ISD	(903) 876-4057	107-910	13155 HWY 175 E LARUE	75770-9666	DOUGLAS STEGER	07	255
LAREDO ISD	(956) 795-3200	240-901	1702 HOUSTON STREET LAREDO	78040	DR PAUL CRUZ	01	305
LASARA ISD	(956) 642-3598	245-901	P O BOX 57 LASARA	78561-0057	RAUL R CHAPA	01	307
LATEXO ISD	(936) 544-5664	113-905	P O BOX 975 LATEXO	75849-0975	ROY TUCKER	06	259
LAZBUDDIE ISD	(806) 965-2156	185-904	P O BOX 9 LAZBUDDIE	79053-0009	HARDY CARLYLE	16	286
LEAKEY ISD	(830) 232-6122	193-902	P O BOX 1129 LEAKEY	78873-1129	FRANK P WALTER	20	288
LEANDER ISD	(512) 434-5000	246-913	P O BOX 218 LEANDER	78646-0218	TOM GLENN	13	308
LEARY ISD	(903) 838-8960	019-914	P O BOX 519 HOOKS	75561-0519	JIM TANKERSLEY	08	216
LEFORS ISD	(806) 835-2533	090-902	P O BOX 390 LEFORS	79054-0390	THOMAS V ALVIS	16	243
LEGGETT ISD	(409) 398-2804	187-906	P O BOX 68 LEGGETT	77350-0068	BENNETT WAYNE GEESLIN	06	287
LEON ISD	(903) 626-4532	145-911	P O BOX 157 JEWETT	75846-0157	JAY S WINN II	06	270
LEONARD ISD	(903) 587-2318	074-909	# 1 TIGER ALLEY LEONARD	75452	TRUETT GLYNN WALKER	10	239
LEVELLAND ISD	(806) 894-9628	110-902	704 11TH ST LEVELLAND	79336-5424	ROBERT L MARTIN	17	258
LEVERETTS CHAPEL ISD	(903) 834-6675	201-904	P O BOX 100 OVERTON	75684-0100	DONNA S JOHNSON	07	290
LEWISVILLE ISD	(972) 539-1551	061-902	P O BOX 217 LEWISVILLE	75067-0217	DR JERRY W ROY	11	232
LEXINGTON ISD	(979) 773-2254	144-902	P O BOX 248 LEXINGTON	78947-0248	PATRICK T CLARK	13	270
LIBERTY HILL ISD	(512) 260-5580	246-908	P O BOX 68 LIBERTY HILL	78642-0068	DR DEAN ANDREWS	13	308
LIBERTY ISD	(936) 336-7213	146-906	1600 GRAND AVENUE LIBERTY	77575-4725	DR DOUGLAS E MOORE	04	271
LIBERTY-EYLAU ISD	(903) 832-1535	019-908	2901 LEOPARD DR TEXARKANA	75501-7817	DON RADER	08	215
LIFE CHARTER SCHOOL	(214) 376-8200	057-807	4400 S R L THORNTON FWY DALLAS	75224-5110	THOMAS E WILSON	10	228
LINDALE ISD	(903) 882-6157	212-903	P O BOX 370 LINDALE	75771-0370	RICHARD TEDDER	07	293
LINDEN-KILDARE CONS ISD	(903) 756-5027	034-905	205 KILDARE RD LINDEN	75563	JOHN YORK	08	221
LINDSAY ISD	(940) 668-8923	049-907	625 KNIGHT DR LINDSAY	76250-0145	TRAVIS WINN	11	226
LINGLEVILLE ISD	(254) 968-2596	072-909	P O BOX 134 LINGLEVILLE	76461-0134	DR DANNAH M PROCTER	11	238
LIPAN ISD	(254) 646-2266	111-902	211 N KICKAPOO ST LIPAN	76462-2429	DR NELSON F EICHMAN	11	258
LITTLE CYPRESS-AURICEVILLE CISD	(409) 883-2232	181-908	7565 N HWY 87 ORANGE	77632-0708	PAULINE HARGROVE	05	284
LITTLE ELM ISD	(972) 292-1847	061-914	500 LOBO LANE LITTLE ELM	75068-5220	DENNIS H BRENT	11	233
LITTLEFIELD ISD	(806) 385-3844	140-904	1500 E DELANO AVE LITTLEFIELD	79339-4207	JERRY BLAKELY	17	268
LIVINGSTON ISD	(936) 328-2100	187-907	P O BOX 1297 LIVINGSTON	77351-1297	JANET MORRIS	06	287
LLANO ISD	(915) 247-4747	150-901	200 EAST LAMPASAS LLANO	78643-2734	JACK PATTON	13	272
LOCKHART ISD	(512) 398-0000	028-902	P O BOX 120 LOCKHART	78644-0120	DR TONY R JONES	13	218
LOCKNEY ISD	(806) 652-2115	077-902	P O BOX 428 LOCKNEY	79241-0428	RAYMOND L LUSK	17	240
LOHN ISD	(915) 344-5749	160-905	1112 FM 504 LOHN	76852-0277	JOHN LEON FREEMAN	15	279
LOMETA ISD	(512) 752-3384	141-902	P O BOX 250 LOMETA	76853-0250	DAVID RICE	12	269
LONDON ISD	(361) 855-0183	178-906	RR 3 BOX 350 CORPUS CHRISTI	78415-9713	CHARLEY C MCMATH	02	283
LONE OAK ISD	(903) 662-5427	116-906	P O BOX 38 LONE OAK	75453-0038	EDDIE WHITE	10	260
LONGVIEW ISD	(903) 753-0206	092-903	P O BOX 3268 LONGVIEW	75606-3268	ARTHUR RAY CULVER	07	245
LOOP ISD	(806) 487-6411	083-902	P O BOX 917 LOOP	79342-0917	DAVID D JOHNSON	17	241
LORAIN ISD	(915) 737-2235	168-902	P O BOX 457 LORAIN	79532-0457	DAVID A LEWEIN	14	278
LORENA ISD	(254) 857-3239	161-907	P O BOX 97 LORENA	76655-0097	JAMES LOGAN	12	275
LORENZO ISD	(806) 634-5591	054-902	P O BOX 520 LORENZO	79343-0520	DICK VAN HOOSE	17	228
LOS FRESNOS CONS ISD	(956) 233-4407	031-906	P O BOX 309 LOS FRESNOS	78566-0309	DR ELISEO RUIZ JR	01	220
LOUISE ISD	(979) 648-2982	241-906	P O BOX 97 LOUISE	77455-0097	STEVEN C MYERS	03	306
LOVEJOY ISD	(972) 562-5077	043-919	259 COUNTRY CLUB ROAD ALLEN	75002-7643	CAROL RAY	10	225
LOVELADY ISD	(936) 636-7616	113-903	P O BOX 250 LOVELADY	75851-0250	LARRY R HULSEY	06	259
LUBBOCK ISD	(806) 766-1000	152-901	1628 19TH STREET LUBBOCK	79401-4895	DR JACK CLEMMONS	17	272
LUBBOCK-COOPER ISD	(806) 863-2282	152-906	16302 LOOP 493 LUBBOCK	79423-9530	PATRICK L HENDERSON	17	272
LUBBOCK-RICHARD MILBURN ALTER HIGH SCH	(806) 740-0811	152-801	1120 14TH ST LUBBOCK	79424	ROBERT H CROSSBY	17	272
LUEDERS-AVOCA ISD	(915) 228-4211	127-905	P O BOX 68 LUEDERS	79533-0068	TERRELL GAUSSION	14	265
LUFKIN ISD	(936) 634-6696	003-903	P O BOX 1407 LUFKIN	75902-1407	DAVID A SHARP	07	207
LULING ISD	(830) 875-3191	028-903	212 EAST BOWIE ST LULING	78648-2904	GEORGE A BUJNOCH	13	219
LUMBERTON ISD	(409) 755-4993	100-907	P O BOX 8123 LUMBERTON	77657-0123	GUS M HOLLOWOM	05	247
LYFORD CISD	(956) 347-3521	245-902	P O BOX 220 LYFORD	78569-0220	LISANDRO RAMON	01	307
LYTLE ISD	(830) 709-5100	007-904	PO BOX 745 LYTLE	78052-0745	DR PETER CAMERON	20	208

INDEX OF PUBLIC SCHOOL DISTRICTS

District Name	Phone Number	Co.-Dist. Number	District Address	Superintendent Name	ESC Region Number	Officers and Stats. Part I Page No.	Adminis. Pers. Part II Page No.	
MABANK ISD	(903) 887-9311	129-905	124 E MARKET ST MABANK	75147-8377	LARRY K HAWKINS	10	125	266
MADISONVILLE CONS ISD	(936) 348-2797	154-901	P O BOX 879 MADISONVILLE	77864-0879	JAMES D VINSON	06	137	273
MAGNOLIA ISD	(281) 356-3571	170-906	P O BOX 88 MAGNOLIA	77353-0088	MICHAEL HOLLAND	06	147	279
MAINLAND PREPARATORY ACADEMY	(409) 948-3224	084-801	832 FIFTH AVE, N TEXAS CITY	77590	DIANE Y MERCHANT	04	78	241
MALAKOFF ISD	(903) 489-1152	107-906	813 E ROYALL BLVD MALAKOFF	75148-9254	DAN H ROSE	07	107	255
MALONE ISD	(254) 533-2321	109-908	P O BOX 38 MALONE	76660-0038	LINDA D BUFFE	12	113	257
MALTA ISD	(903) 667-2950	019-910	RT 3 BOX 169 NEW BOSTON	75570-9802	MEL M HAMILTON	08	26	215
MANOR ISD	(512) 278-4000	227-907	P O DRAWER L MANOR	78653	DR JOHN M HARDWICK JR	13	186	300
MANSFIELD ISD	(817) 473-5600	220-908	605 EAST BROAD ST MANSFIELD	76063-1794	VERNON NEWSOM	11	176	296
MARATHON ISD	(915) 386-4431	022-902	P O BOX 416 MARATHON	79842-0416	THOMAS BRAD LANE	18	30	217
MARBLE FALLS ISD	(830) 693-4357	027-904	2001 BROADWAY ST MARBLE FALLS	78654-4803	DR DANA MARABLE	13	32	218
MARFA ISD	(915) 729-4252	189-901	P O BOX T MARFA	79843-0579	GARY D HAMILTON	18	160	287
MARIETTA ISD	(903) 835-2241	034-908	RT 1 BOX 1001 MARIETTA	75566-0187	PAULETTE SUTTLE	08	37	221
MARION ISD	(830) 914-2311	094-904	P O BOX 189 MARION	78124-0189	DENNIS WAYNE DREYER	13	85	246
MARLIN ISD	(254) 883-3585	073-903	130 COLEMAN ST MARLIN	76661-2899	DR LETHA HOPKINS	12	72	238
MARSHALL ISD	(903) 927-8701	102-902	P O BOX 879 MARSHALL	75671-0879	DR J BRIAN NICHOLS	07	104	253
MART ISD	(254) 876-2523	161-908	PO BOX 120 MART	76664-0120	SUSAN LUCE	12	140	275
MARTINS MILL ISD	(903) 479-3872	234-905	301 F M 1861 BEN WHEELER	75754-9699	SETH WAYNE ADAMS SR	07	190	303
MARTINSVILLE ISD	(936) 564-3455	174-909	P O BOX 100 MARTINSVILLE	75958-0100	LEVIS PHIL WORSHAM	07	149	281
MASON ISD	(915) 347-1144	157-901	P O BOX 410 MASON	76856-0410	WILLIAM JENNINGS TEEL III	15	137	274
MASONIC HOME ISD	(817) 531-9360	220-909	3600 WICHITA STREET FORT WORTH	76119-2864	DIANE E THORNTON	11	177	296
MATAGORDA ISD	(979) 863-7693	158-904	P O BOX 657 MATAGORDA	77457-0677	BILL WHITWORTH	03	138	274
MATHIS ISD	(361) 547-3378	205-904	P O BOX 1179 MATHIS	78368-1179	ROSALVA GUERRA LOPEZ	02	166	291
MAUD ISD	(903) 585-2219	019-903	P O BOX 1028 MAUD	75567-1028	ROBERT L STINNETT	08	26	215
MAY ISD	(254) 259-2091	025-905	P O BOX 38 MAY	76857-0038	DONALD G RHODES	15	31	218
MAYPEARL ISD	(972) 435-2116	070-915	P O BOX 40 MAYPEARL	76064-0040	RANDY HANCOCK	10	67	236
MCALLEN ISD	(956) 618-6000	108-906	2000 N 23RD ST MCALLEN	78501-6126	DR JOE E GONZALES	01	109	256
MCCAMEY ISD	(915) 652-3666	231-901	DRAWER 1069 MCCAMEY	79752-1069	JERRY STINSON	18	189	302
MCCULLOUGH ACADEMY OF EXCELLENCE	(512) 339-4726	227-811	1605 KRAMER LN AUSTIN	78758	MAGNOLIA MCCULLOUGH	13	184	300
MCDADE ISD	(512) 273-2522	011-905	P O BOX 400 MCDADE	78650-4858	THOMAS WAYNE BACA	13	11	210
MCGREGOR ISD	(254) 840-2828	161-909	P O BOX 356 MCGREGOR	76657-0356	KEVIN HOUCHIN	12	140	275
MCKINNEY ISD	(469) 742-4000	043-907	#1 DUVALL ST MCKINNEY	75069-3211	DR DAVID G ANTHONY	10	41	224
MCLEAN ISD	(806) 779-2301	090-903	P O BOX 90 MCLEAN	79057-0090	JOHN W GRIFFIN	16	81	243
MCLEOD ISD	(903) 796-7181	034-906	P O BOX 350 MCLEOD	75565-0350	GARY WATSON	08	37	221
MCMULLEN COUNTY ISD	(361) 274-3315	162-904	P O BOX 359 TILDEN	78072-0359	FRANK FRANKLIN JR	02	142	276
MEADOW ISD	(806) 539-2246	223-902	RT 1 BOX 1A MEADOW	79345-9801	MIKE DAVIS	17	180	298
MEDICAL CENTER CHARTER SCHOOL	(713) 791-9980	101-801	1920 N BRAESWOOD HOUSTON	77030-3171	JAMES MCKEY	04	88	247
MEDINA ISD	(830) 589-2855	010-901	P O BOX 1470 MEDINA	78055-1470	RANDY MOCZYGEMBA	20	11	209
MEDINA VALLEY ISD	(830) 931-2243	163-908	8449 F M 471 S CASTROVILLE	78009-9531	WILLARD R MURREY	20	143	277
MEGARGEL ISD	(940) 563-2431	005-903	P O BOX 39 MEGARGEL	76370-0039	DON BERRY	09	9	208
MELISSA ISD	(972) 837-2411	043-908	1904 COOPER MELISSA	75454-0127	JOE SPAULDING	10	41	224
MEMPHIS ISD	(806) 259-2443	096-904	P O BOX 460 MEMPHIS	79245-0460	CLIFF J GARDNER	16	86	246
MENARD ISD	(915) 396-2404	164-901	P O BOX 729 MENARD	76859-0729	DAVID DEEVER	15	143	277
MERCEDES ISD	(956) 514-2000	108-907	P O BOX 419 MERCEDES	78570-0419	JESUS M GANDARA	01	109	256
MERIDIAN ISD	(254) 435-2081	018-902	P O BOX 349 MERIDIAN	76665-0349	KENNETH O BATEMAN	12	25	214
MERKEL ISD	(915) 928-5813	221-904	P O BOX 430 MERKEL	79536-0430	BARRY CHARLES HAENISCH	14	180	297
MESQUITE ISD	(972) 288-6411	057-914	405 EAST DAVIS ST MESQUITE	75149-4701	DR JOHN D HORN	10	57	231
METRO CHARTER ACADEMY	(817) 226-1261	220-808	500 HOUSTON STREET ARLINGTON	76011	ALFREDA COLVIN	11	172	295
MEXIA ISD	(254) 562-2888	147-903	P O BOX 2000 MEXIA	76667-2452	LARRY G DEVITT	12	133	271
MEYERSVILLE ISD	(361) 277-5817	062-906	P O BOX 1 MEYERSVILLE	77974-0001	LAURA A WHITSON	03	63	234
MIAMI ISD	(806) 868-3971	197-902	P O BOX 368 MIAMI	79059-0368	ALLAN L DINSMORE	16	162	289
MID-VALLEY ACADEMY	(956) 565-5417	108-804	103 E 2ND ST MERCEDES	78570	ADELA SALINAS	01	108	255
MIDLAND ACADEMY CHARTER SCHOOL	(915) 620-1546	165-802	1900 BIG SPRING MIDLAND	79705	IRENE MASON	18	143	277
MIDLAND ISD	(915) 689-1000	165-901	615 W MISSOURI AVE MIDLAND	79701-5017	MEAZE O'MARAH DR ROBERT E NICKS	18	143	277
MIDLAND-RICHARD MILBURN ALTER HIGH SCH	(915) 522-7200	165-801	3306 ANDREWS HWY MIDLAND	79703	RICHARD H CROSBY BILL JACKSON	18	143	277
MIDLOTHIAN ISD	(972) 775-8296	070-908	100 WALTER STEPHENSON RD MIDLOTHIAN	76065-3699	DR MOLLY HELMLINGER	10	66	236
MIDWAY ISD	(940) 476-2215	039-905	12142 STATE HIGHWAY 148 S HENRIETTA	76365-7210	HOLLIS ADAMS JR	09	39	223
MIDWAY ISD	(254) 761-5610	161-903	1205 FOUNDATION DR WACO	76712-6899	DR RANDY P ALBERS	12	139	275
MILANO ISD	(512) 455-2533	166-903	P O BOX 145 MILANO	76556-0145	TOMMY HANCOCK	06	144	278
MILDRED ISD	(903) 872-6505	175-910	5475 S HWY 287 CORSICANA	75109	DOUGLAS K LANE	12	150	281
MILES ISD	(915) 468-2861	200-902	P O BOX 308 MILES	76861-0308	ROBERT GIBSON	15	163	290
MILFORD ISD	(972) 493-2911	070-909	P O BOX 545 MILFORD	76670-0545	ERNEST VILLARREAL	10	67	236
MILLER GROVE ISD	(903) 459-3288	112-907	RT 2 BOX 101 CUMBY	75433-9711	DR TOMMY C TURNER	08	115	259
MILLSAP ISD	(940) 682-4489	184-904	305 PINE STREET MILLSAP	76066-9444	BOB LEE	11	157	285
MINEOLA ISD	(903) 569-2448	250-903	1000 WEST LOOP MINEOLA	75773-1617	MARY LOOKADOO	07	203	310
MINERAL WELLS ISD	(940) 325-6404	182-903	906 S W 5TH AVE MINERAL WELLS	76067-4895	RAY M CRASS	11	156	284
MIRANDO CITY ISD	(512) 586-4667	240-902	P O BOX 130 MIRANDO CITY	78369-0130	SANDRA P HERRERA	01	195	305
MISSION CONS ISD	(956) 580-5500	108-908	1201 BRYCE DRIVE MISSION	78572-4399	HENRY F DYER	01	110	256

INDEX OF PUBLIC SCHOOL DISTRICTS

District Name	Phone Number	Co.-Dist. Number	District Address	Superintendent Name	ESC Region Number	Officers and Stats. Part I Page No.	Adminis. Pers. Part II Page No.
MONAHANS-WICKETT-PYOTE ISD	(915) 943-6711	238-902	606 S BETTY AVE MONAHANS	79756-5018	CLIFTON L STEPHENS	18	305
MONTAGUE ISD	(940) 894-2811	169-908	P O BOX 78 MONTAGUE	76251-0078	JAMES BRASIER	09	279
MONTE ALTO ISD	(956) 262-1381	108-915	RT 1 BOX 116 EDDCOUCH	78538-9719	HOMERO A DIAZ	01	257
MONTGOMERY ISD	(409) 582-1333	170-903	P O BOX 1475 MONTGOMERY	77356-1475	DR BOB SMITH	06	279
MOODY ISD	(254) 853-2172	161-910	107 CORA LEE LANE MOODY	76557-3638	MARCUS ANDERSON	12	275
MORAN ISD	(915) 945-3101	209-902	P O BOX 98 MORAN	76464-0098	DOTTIE NORWOOD	14	292
MORGAN ISD	(254) 635-2311	018-903	P O BOX 300 MORGAN	76671-0300	CHARLES MCGEHEE	12	214
MORGAN MILL ISD	(254) 968-4921	072-910	P O BOX 8 MORGAN MILL	76465-0008	DEWEY DEAN EDWARDS	11	238
MORTON ISD	(806) 266-5505	040-901	500 CHAMPION DRIVE MORTON	79346-3399	FREDDA SCHOOLER	17	223
MOTLEY COUNTY ISD	(806) 347-2676	173-901	P O BOX 310 MATADOR	79244-0310	RICK COPP	17	280
MOULTON ISD	(512) 596-4609	143-902	P O DRAWER C MOULTON	77975-9801	EDWARD PUSTKA	03	269
MOUNT CALM ISD	(254) 993-2611	109-910	P O BOX 105 MOUNT CALM	76673-0105	REGGIE WHALEN	12	257
MOUNT ENTERPRISE ISD	(903) 822-3575	201-907	300 W 3RD STREET N MOUNT ENTERPRISE	75681	PAUL MOORE	07	290
MOUNT PLEASANT ISD	(903) 575-2000	225-902	P O BOX 1117 MOUNT PLEASANT	75456-1117	DR KENNETH ENGLISH	08	298
MOUNT VERNON ISD	(903) 537-2546	080-901	P O BOX 98 MOUNT VERNON	75457-0098	DR MARK E STRETCHER	08	240
MUENSTER ISD	(940) 759-2281	049-902	P O BOX 608 MUENSTER	76252-0608	CLYDE STEELMAN JR	11	226
MULESHOE ISD	(806) 272-7404	009-901	514 WEST AVENUE G MULESHOE	79347-3499	GENE SHEETS	17	209
MULLIN ISD	(915) 985-3374	167-902	P O BOX 128 MULLIN	76864-0128	C L HAMMOND JR	12	278
MUMFORD ISD	(979) 279-3678	198-906	P O BOX 268 MUMFORD	77867-0268	PETE J BIENSKI JR	06	289
MUNDAY ISD	(940) 422-4241	138-903	P O BOX 300 MUNDAY	76371-0300	JEROME HALL	09	268
MURCHISON ISD	(903) 469-3636	107-908	P O BOX 538 MURCHISON	75778-0538	GUY FURR	07	255
NACOGDOCHES ISD	(936) 569-5000	174-904	DRAWER 631521 NACOGDOCHES	75963-1521	DR TONY RIEHL	07	280
NANCY NEY CHARTER SCHOOL	(830) 629-6571	046-801	1414 W SAN ANTONIO ST NEW BRAUNFELS	78130	DR CAROLE C LEWIS	13	225
NATALIA ISD	(830) 663-4416	163-903	P O BOX 548 NATALIA	78059-0548	MAURINE L PERINO	20	277
NAVARRO ISD	(830) 372-1930	094-903	P O BOX 10 GERONIMO	78115-0010	MIKE R MC GREW	13	246
NAVASOTA ISD	(936) 825-4200	093-904	P O BOX 511 NAVASOTA	77868-0511	WILLIS MACKEY	06	245
NAZARETH ISD	(806) 945-2231	035-903	P O BOX 189 NAZARETH	79063-0189	N DEAN JOHNSON	16	222
NECHES ISD	(903) 584-3311	001-906	P O BOX 310 NECHES	75779-0310	GARY G HOLCOMB	07	207
NEDERLAND ISD	(409) 724-2391	123-905	220 N 17TH ST NEDERLAND	77627-5029	GAIL KROHN	05	263
NEEDVILLE ISD	(979) 793-4308	079-906	P O BOX 412 NEEDVILLE	77461-0412	GARY SAGE	04	240
NEW BOSTON ISD	(903) 628-2521	019-905	600 NORTH MCCOY BLVD NEW BOSTON	75570-2389	JERRY MAY	08	215
NEW BRAUNFELS ISD	(830) 620-6200	046-901	BOX 311688 NEW BRAUNFELS	78131-1688	DR RON R REAVES	13	225
NEW CANEY ISD	(281) 354-1166	170-908	21580 LOOP 494 NEW CANEY	77357	RICHARD COWAN	06	280
NEW DEAL ISD	(806) 746-5833	152-902	P O BOX 280 NEW DEAL	79350-0280	JIMMY E NOLAND	17	272
NEW DIANA ISD	(903) 663-8000	230-906	P O BOX 26 DIANA	75640-0026	DAN NOLL	07	302
NEW FRONTIERS CHARTER SCHOOL	(210) 533-3655	015-805	4018 S PRESA SAN ANTONIO	78223	DR CYNTHIA CASTILLO	20	211
NEW HOME ISD	(806) 924-7542	153-905	P O BOX 248 NEW HOME	79383-0248	RON WALKER	17	273
NEW SUMMERFIELD ISD	(903) 726-3306	037-908	P O BOX 6 NEW SUMMERFIELD	75780-0006	JOE HOOPER	07	222
NEW WAVERLY ISD	(936) 344-6751	236-901	355 FRONT STREET NEW WAVERLY	77358-3527	JAMES YOUNGBLOOD	06	304
NEWCASTLE ISD	(940) 846-3551	252-902	P O BOX 129 NEWCASTLE	76372-0129	GORDON GRUBBS	09	310
NEWTON ISD	(409) 379-8137	176-902	P O BOX 448 NEWTON	75966-0448	WILLIS R MACKEY	05	282
NIXON-SMILEY CONS ISD	(830) 582-1536	089-903	P O BOX 400 NIXON	78140-0400	RICHARD A FAULKNER	13	243
NOCONA ISD	(940) 825-3267	169-902	220 CLAY NOCONA	76255-2104	HAROLD L REYNOLDS	09	279
NORDHEIM ISD	(361) 938-5211	062-902	P O BOX 8 NORDHEIM	78141-0008	PETER J RUNNING	03	233
NORMANGEE ISD	(936) 396-3111	145-906	P O BOX 219 NORMANGEE	77871-0219	GARY W ADAMS	06	270
NORTH EAST ISD	(210) 804-7000	015-910	8961 TESORO DR SAN ANTONIO	78217-6225	DR RICHARD A MIDDLETON	20	213
NORTH FOREST ISD	(713) 633-1600	101-909	P O BOX 23278 HOUSTON	77228-3278	DR EDWIN WALKER, EDD	04	251
NORTH HILLS SCHOOL	(972) 751-0606	057-803	606 E ROYAL LANE IRVING	75039-3503	DR ALBERT ATKINSON	10	228
NORTH HOPKINS ISD	(903) 945-2192	112-906	RT 3 BOX 486 SULPHUR SPRINGS	75482-9742	TOMMY R LONG	08	259
NORTH HOUSTON H S FOR BUSINESS	(713) 691-3123	101-834	455 W PARKER ROAD HOUSTON	77091	TIMOTHY L WILLIAMS	04	250
NORTH LAMAR ISD	(903) 737-2000	139-911	3201 LEWIS LANE PARIS	75462-2092	JAMES A DAWSON	08	268
NORTH ZULCH ISD	(936) 399-4151	154-903	P O BOX 158 NORTH ZULCH	77872-0158	DR CRAWFORD H HELMS	06	273
NORTHSIDE ISD	(210) 706-8770	015-915	5900 EVERS ROAD SAN ANTONIO	78238-1699	ED RAWLINSON	20	213
NORTHSIDE ISD	(940) 552-2551	244-905	18040 HWY 283 NORTH VERNON	76384-9801	JIM B REED	09	307
NORTHWEST	(817) 490-6473	061-911	1800 STATE HWY 114 JUSTIN	76247-8700	KEITH SOCKWELL	11	233
NORTHWEST MATHEMATICS SCIENCE & LANG	(281) 447-1676	101-835	3061 VICTORY DR HOUSTON	77088	STEVIE L S ROBERTS	04	250
NORTHWEST PREPARATORY	(713) 688-3600	101-848	11500 NW FREEWAY, SUITE 490 HOUSTON	77092	ERIK L SINGLETON	04	250
NOVA	(214) 333-8450	057-809	4111 WEST ILLINOIS DALLAS	75211-8456	DR H M MOTSINGER	10	229
NOVA CHARTER SCHOOL-SOUTHEAST	(214) 333-8450	057-827	7300 BRUTON RD DALLAS	75217	DR HILLERY MOTSINGER	10	230
NOVICE ISD	(915) 625-4069	042-906	P O BOX 205 NOVICE	79538-0205	CHARLES H BRYANT	15	223
NUECES CANYON CONS ISD	(830) 234-3514	069-902	P O BOX 118 BARKSDALE	78828-0118	MIKE PATE	15	235
NURSERY ISD	(512) 575-6882	235-904	P O BOX 69 NURSERY	77976-0069	LINDA LOCKHART	03	304
NYOS CHARTER SCHOOL	(512) 836-7620	227-804	12301 N LAMAR BLVD AUSTIN	78753-6507	DEBORAH R JINKINS	13	299
O'DONNELL HIGH SCHOOL	(806) 428-3241	153-903	P O BOX 487 O'DONNELL	79351-0487	DALE READ	17	273
OAK CLIFF ACADEMY (DALLAS)	(214) 942-6501	057-813	808 NORTH EWING DALLAS	75203	TIMOTHY O'KEEFE	10	229
OAKWOOD ISD	(903) 545-2666	145-907	631 N HOLLY ST OAKWOOD	75855-0802	RONNIE DURHAM	06	270
ODEM-EDROY ISD	(512) 368-2561	205-905	P O BOX 727 ODEM	78370-0727	CHARLES H ZEPEDA	02	291
ODYSSEY ACADEMY INC	(409) 985-6861	084-802	901 13TH GALVESTON	77550	DR OTILIA URBINA	04	78
OGLESBY ISD	(254) 456-2271	050-904	P O BOX 158 OGLESBY	76561-0158	JAMES W BROWN	12	227
OLFEN ISD	(915) 442-4301	200-906	1122 PRIVATE ROAD 2562 ROWENA	76875-9502	ROYCE NEILL MORRISON	15	290

INDEX OF PUBLIC SCHOOL DISTRICTS

District Name	Phone Number	Co.-Dist. Number	District Address		Superintendent Name	ESC Region Number	Officers and Stats. Part I Page No.	Adminis. Pers. Part II Page No.
OLNEY ISD	(940) 564-3519	252-903	300 S AVENUE H OLNEY	76374	KEITH RICHARDSON	09	204	311
OLTON ISD	(806) 285-2641	140-905	P O BOX 388 OLTON	79064-0388	MIKE JACKSON	17	129	268
ONALASKA ISD	(936) 646-4058	187-910	P O BOX 2289 ONALASKA	77360-2289	KERRY COWART	06	159	287
ONE STOP MULTISERVICE CHARTER SCHOOL	(956) 519-2227	108-801	P O BOX 164 MCALLEN	78501	AGUIE PENA	01	107	255
ORANGE GROVE ISD	(361) 384-2495	125-903	P O BOX 534 ORANGE GROVE	78372-0534	DOUGLAS L ARNOLD	02	122	264
ORANGEFIELD ISD	(409) 735-5337	181-905	P O BOX 228 ORANGEFIELD	77639-0228	ROBERT A MONTAGNE	05	155	284
ORE CITY ISD	(903) 968-3300	230-903	P O BOX 100 ORE CITY	75683-0100	TOM BARNETT	07	188	302
OVERTON ISD	(903) 834-6145	201-908	P O BOX 130 OVERTON	75684-0130	JOEL L JOHNSTON	07	164	290
PADUCAH ISD	(806) 492-3524	051-901	P O BOX P PADUCAH	79248-1183	JOHN HOWELL BRINSON	17	47	227
PAINT CREEK ISD	(940) 864-2471	104-907	RT 2 BOX 190 HASKELL	79521-9404	LARRY C SHACKELFORD	14	105	254
PAINT ROCK ISD	(915) 732-4314	048-903	P O BOX 277 PAINT ROCK	76866-0277	BILL GRAVES	15	45	226
PALACIOS ISD	(361) 972-5491	158-905	1209 12TH ST PALACIOS	75675-3799	PAUL SMITH	03	138	274
PALESTINE ISD	(903) 731-8001	001-907	1600 SOUTH LOOP 256 PALESTINE	75801-5847	JERRY K MAYO	07	7	207
PALMER ISD	(972) 449-3389	070-910	P O BOX 790 PALMER	75152-0790	JOHN W KEY III	10	67	236
PALO PINTO ISD	(940) 659-2745	182-906	P O BOX 280 PALO PINTO	76484-0280	NORMA YATES	11	156	285
PAMPA ISD	(806) 669-4700	090-904	321 WEST ALBERT ST PAMPA	79065-7801	DR DAWSON R ORR	16	81	243
PANHANDLE ISD	(806) 533-3568	033-902	P O BOX 1030 PANHANDLE	79068-1030	JOHN WALTERS	16	36	221
PANOLA CHARTER SCHOOL	(817) 358-1706	183-801	416 W PANOLA ST CARTHAGE	75633	KIRK INGRAM	07	156	285
PANTHER CREEK CONS ISD	(915) 357-4506	042-905	HC 73 BOX 72C VALERA	76884-0032	DAN M HARRIS	15	40	223
PARADIGM ACCELERATED SCHOOL	(254) 445-4272	072-801	112 SOUTH GRAFTON DUBLIN	76446	DR RONALD J JOHNSON	11	71	223
PARADISE ISD	(940) 969-2501	249-906	338 SCHOOLHOUSE RD PARADISE	76073-0646	ROBERT CRISWELL	11	202	310
PARIS ISD	(903) 737-7473	139-909	1920 CLARKSVILLE PARIS	75460	PAUL MONROE TRULL	08	128	268
PASADENA ISD	(713) 920-6800	101-917	1515 CHERRYBROOK PASADENA	77502-4099	DR FREDERICK RICK SCHNEIDER	04	101	252
PASO DEL NORTE	(915) 532-7216	071-803	711 NORTH MESA EL PASO	79902	EDUARDO GUTIERREZ	19	67	236
PATTON SPRINGS ISD	(806) 689-2229	063-906	P O BOX 32 AFTON	79220-0032	LARRY J MCCLENNY	17	64	234
PAWNEE ISD	(361) 456-7256	013-902	P O BOX 569 PAWNEE	78145-0569	JAMIE MATTISON	02	12	210
PEARLAND ISD	(281) 485-3203	020-908	P O BOX 7 PEARLAND	77581-4209	DR BONNY CAIN	04	28	216
PEARSALL ISD	(830) 334-8001	082-903	522 E FLORIDA ST PEARSALL	78061-3315	MARIO SOTELO	20	77	241
PEASTER ISD	(817) 594-3434	184-908	P O BOX 129 PEASTER	76485-0129	PHILIP C BLEDSOE	11	157	286
PECOS-BARSTOW-TOYAH ISD	(915) 447-7201	195-901	P O BOX 869 PECOS	79772-0869	DONALD W LOVE	18	161	288
PEGASUS CHARTER SCHOOL	(214) 742-9100	057-802	2121 MAIN ST LB4 2ND FL, STE 200 DALLAS	75201	VIRGINIA LANNEN	10	48	228
PENELOPE ISD	(254) 533-2215	109-914	P O BOX 68 PENELOPE	76676-0068	HARLEY JOHNSON	12	113	258
PERRIN-WHITT CONS ISD	(940) 798-3718	119-903	P O BOX 39 PERRIN	76486-0039	DARREN FRANCES	09	118	262
PERRYTON ISD	(806) 435-5478	179-901	P O BOX 1048 PERRYTON	79070-1048	JIM KIRKLAND	16	154	283
PETERSBURG ISD	(806) 667-3585	095-904	P O BOX 160 PETERSBURG	79250-0160	JIM WALLER	17	86	246
PETROLIA ISD	(940) 524-3555	039-903	P O BOX 176 PETROLIA	76377-0176	LARRY H JONES	09	39	223
PETTUS ISD	(361) 375-2296	013-903	P O BOX D PETTUS	78146-1149	PRICELDA LANDRY	02	12	210
PEWITT ISD	(903) 884-2804	172-905	P O BOX 1106 OMAHA	75571-1106	RICHARD C KITCHENS	08	148	280
PFLUGERVILLE ISD	(512) 251-4159	227-904	1401 W PECAN ST PFLUGERVILLE	78660-2518	DR ELIZABETH GARDNER	13	185	300
PHARR-SAN JUAN-ALAMO ISD	(956) 702-5600	108-909	P O BOX Y PHARR	78577-1225	ARTURO GUAJARDO	01	110	256
PILOT POINT ISD	(940) 686-5221	061-903	829 SOUTH HARRISON STREET PILOT POINT	76258-9584	CLOYCE L PURCELL	11	61	232
PINE TREE ISD	(903) 295-5000	092-904	P O BOX 5878 LONGVIEW	75608-5878	JOE DAN LEE	07	84	245
PINEYWOODS COMMUNITY ACADEMY	(409) 634-5515	003-801	2515 E LUFKIN AVE LUFKIN	75901	DR CAROL NELSON SHAW	07	7	210
PITTSBURG ISD	(903) 856-3628	032-902	P O BOX 1189 PITTSBURG	75686	LYNN MARSHALL	08	36	220
PLAINS ISD	(806) 456-7401	251-902	P O BOX 479 PLAINS	79355-0479	JAMES T HAYNES	17	203	310
PLAINVIEW ISD	(806) 296-6392	095-905	P O BOX 1540 PLAINVIEW	79073-1540	DR KENNETH W GREENE	17	86	246
PLANO ISD	(469) 752-8100	043-910	2700 W 15TH PLANO	75075-5898	DR DOUGLAS W OTTO	10	41	224
PLEASANT GROVE ISD	(903) 831-4086	019-912	5605 COOKS LANE TEXARKANA	75503-1599	MARGARET F DAVIS	08	27	215
PLEASANTON ISD	(830) 569-1200	007-905	831 STADIUM DR PLEASANTON	78064-2499	ALTON FIELDS	20	10	209
PLEMONS-STINNETT-PHILLIPS CONS ISD	(806) 878-2858	117-904	P O BOX 3440 STINNETT	79083-3440	ROBERT E DWIGHT III	16	118	261
POINT ISABEL ISD	(956) 943-0000	031-909	DRAWER A H PORT ISABEL	78578-2433	DR DOLORES MUNOZ	01	35	220
PONDER ISD	(940) 479-2266	061-906	P O BOX 278 PONDER	76259-0278	DR BRYON WELCH	11	62	233
POOLVILLE ISD	(817) 594-4539	184-901	P O BOX 96 POOLVILLE	76487-0096	RONALD W MOORE	11	156	285
PORT ARANSAS ISD	(361) 749-1200	178-908	100 STATION STREET PORT ARANSAS	78373	JOHN P ROUSE	02	153	283
PORT ARTHUR ISD	(409) 989-6244	123-907	P O BOX 1388 PORT ARTHUR	77641-1388	DR WILLIAM GLENN SMITH, ED D	05	120	263
PORT NECHES-GROVES ISD	(409) 722-4244	123-908	620 AVE C PORT NECHES	77651-3092	DR JIMMY R CREEL	05	120	263
POSITIVE SOLUTIONS CHARTER SCHOOL	(210) 299-1025	015-814	1325 N FLORES ST #1 SAN ANTONIO	78212	ARTURO B SUAREZ	20	15	212
POST ISD	(806) 495-3343	085-902	P O BOX 70 POST	79356-0070	DR BOBBY J BAIN	17	80	242
POTEET ISD	(830) 742-3567	007-906	P O BOX 138 POTEET	78065-0138	SANDRA WHITEKER	20	10	209
POTH ISD	(830) 484-3330	247-904	P O BOX 250 POTH	78147-0250	LARRY G WILSON	20	201	309
POTTSBORO ISD	(903) 786-3051	091-913	P O BOX 555 POTTSBORO	75076-0555	ANTHONY R DAUGHERTY	10	83	244
PRAIRIE LEA ISD	(512) 488-2370	028-906	P O BOX 9 PRAIRIE LEA	78661-0009	DR CARMEN MARINO	13	32	219
PRAIRIE VALLEY ISD	(940) 825-4425	169-909	RT 3 BOX 550 NOCONA	76255-9521	W.R. TUCKER JR	09	146	279
PRAIRILAND ISD	(903) 652-6476	139-912	RT 1 BOX 200 PATTONVILLE	75468-9801	JAMES R MORTON	08	129	268
PREMONT ISD	(361) 348-3915	125-905	P O BOX 530 PREMONT	78375-0530	PEDRO P LOPEZ JR	02	122	264
PREPARED TABLE	(713) 635-7446	101-844	9847 MESA DR HOUSTON	77078	HAROLD WILCOX	04	91	250
PRESIDIO ISD	(915) 229-3275	189-902	P O BOX 1401 PRESIDIO	79845-1401	ERNESTO MARTINEZ JR	18	160	287
PRIDDY ISD	(915) 966-3323	167-904	P O BOX 40 PRIDDY	76870-0040	RICKY DAVIDSON	12	145	278
PRINCETON ISD	(972) 736-3503	043-911	321 PANTHER PARKWAY PRINCETON	75407-1002	FRANK E GARNER	10	42	224
PRINGLE-MORSE CONS ISD	(806) 733-2507	098-903	P O BOX 109 MORSE	79062-0109	LINDA KAY BARNHART	16	87	247

INDEX OF PUBLIC SCHOOL DISTRICTS

District Name	Phone Number	Co.-Dist. Number	District Address		Superintendent Name	ESC Region Number	Officers and Stats. Part I Page No.	Adminis. Pers. Part II Page No.
PROGRESO ISD	(956) 565-6203	108-910	P O BOX 610 PROGRESO	78579-0610	DR ENCARNACION GARZA JR	01	110	256
PROSPER ISD	(972) 346-3316	043-912	P O BOX 100 PROSPER	75078-0100	WILLIAM RUSHING	10	42	224
QUANAH ISD	(940) 663-2281	099-903	P O BOX 150 QUANAH	79252-0150	TERRY ALLEN	09	87	247
QUEEN CITY ISD	(903) 796-8256	034-907	P O BOX 128 QUEEN CITY	75572-0128	BOBBIE LYNN WRIGHT	08	37	221
QUINLAN ISD	(903) 356-3293	116-908	301 EAST MAIN ST QUINLAN	75474-9690	LARRY JOHNSON	10	117	261
QUITMAN ISD	(903) 763-4593	250-904	1101 E GOODE ST QUITMAN	75783-1640	BILL TRAVIS	07	203	310
RADIANCE ACADEMY OF LEARNING	(210) 404-9650	015-815	2235 THOUSAND OAKS SAN ANTONIO	78232	CHERYL WASHINGTON	20	15	212
RAINS ISD	(903) 473-2222	190-903	P O BOX 247 EMORY	75440-0247	DAVID M SEAGO	07	160	288
RALLS ISD	(806) 253-2509	054-903	810 AVENUE I RALLS	79357-1509	DAGOBERT J AZAM	17	47	228
RAMIREZ CSD	(512) 539-4343	066-005	HC 1 BOX 8 REALITOS	78376-0008	JOSE LEAL	02	64	234
RANCH ACADEMY	(903) 479-3933	234-801	3120 VZCR 2318 CANTON	75103	RICHARD BOARDMAN	07	190	303
RANDOLPH FIELD ISD	(210) 357-2300	015-906	P O BOX 2217 UNIVERSAL CITY	78148-1217	DR BARBARA E MADDOX	20	17	213
RANGER ISD	(254) 647-1187	067-907	1842 LOOP 254 E RANGER	76470-9802	RICKEY WILLIAMS	14	65	235
RANKIN ISD	(915) 693-2461	231-902	P O BOX 90 RANKIN	79778-0090	CAROLYN PIEREL	18	189	302
RAPOPORT CHARTER SCHOOL	(254) 714-2665	161-802	2000 J J FLEWELLEN WACO	76704	NANCY GRAYSON	12	139	275
RAUL YZAGUIRRE SCHOOL FOR SUCCESS	(713) 644-2340	101-806	2950 BROADWAY HOUSTON	77017	RICHARD R FARIAS	04	88	248
RAVEN SCHOOL	(409) 344-6677	236-801	P O BOX 515 NEW WAVERLY	77358	THOMAS M BUZBEE	06	191	304
RAYMONDVILLE ISD	(956) 689-2471	245-903	ONE BEARKAT BLVD RAYMONDVILLE	78580-3351	ORLANDO CORREA	01	198	307
REAGAN COUNTY ISD	(915) 884-3705	192-901	1111 EAST TWELFTH ST BIG LAKE	76932-3513	RONALD MAYFIELD	18	161	288
RED LICK ISD	(903) 838-8230	019-911	3511 NORTH F M 2148 TEXARKANA	75503-2148	RICHARD HERVEY	08	26	215
RED OAK ISD	(972) 617-2941	070-911	P O BOX 9000 RED OAK	75154-9000	DR KAY E WAGGONER	10	67	236
REDWATER ISD	(903) 671-3481	019-906	P O BOX 347 REDWATER	75573-0347	MICKY SPENCER	08	26	215
REFUGIO ISD	(361) 526-2325	196-903	212 W VANCE ST REFUGIO	78377-0190	JACK R MORGAN	03	162	289
RICARDO ISD	(361) 592-6465	137-902	138 W CR 2160 KINGSVILLE	78363-9708	DR DON JONES	02	128	267
RICE CONS ISD	(409) 234-3531	045-903	P O BOX 338 ALTAIR	77412-0338	DR RICHARD E GOTT	03	43	225
RICE ISD	(903) 326-4287	175-911	1302 SOUTH MCKINNEY STREET RICE	75155	LARRY G BAER	12	150	281
RICHARD MILBURN ACADEMY (AMARILLO)	(830) 557-6181	188-801	1263 TERMINAL LOOP MCQUEENEY	78123	ROBERT H CROSBY	16	159	287
RICHARD MILBURN ACADEMY (BEAUMONT)	(830) 557-6181	123-804	1263 TERMINAL LOOP MCQUEENEY	78123	ROBERT H CROSBY	05	120	263
RICHARDS ISD	(936) 851-2364	093-905	P O BOX 308 RICHARDS	77873-0308	CHARLES R HALL	06	85	245
RICHARDSON ISD	(469) 593-0000	057-916	400 SOUTH GREENVILLE AVE RICHARDSON	75081-4198	DR CAROLYN G BUKHAIR	10	58	231
RICHLAND SPRINGS ISD	(915) 452-3524	206-902	P O BOX E RICHLAND SPRINGS	76871-1005	RAY MATTHEWS	15	166	292
RIESEL ISD	(254) 896-6411	161-912	P O BOX 40 RIESEL	76682-0040	RONALD L URBANTKE	12	140	275
RIO GRANDE CITY CISD	(956) 716-6700	214-901	FORT RINGGOLD RIO GRANDE CITY	78582-4799	ROEL SMITH	01	170	294
RIO HONDO ISD	(956) 748-4400	031-911	PO BOX 220 RIO HONDO	78583-0220	ROLANDO PENA	01	35	220
RIO VISTA ISD	(817) 373-2241	126-907	P O BOX 369 RIO VISTA	76093-0369	DR SHARRON S MILES	11	123	264
RISE ACADEMY	(806) 744-0438	152-802	102 CHERRY AVE LUBBOCK	79403	RICHARD BAUMGARTNER	17	134	272
RISING STAR ISD	(254) 643-2717	067-908	P O BOX 37 RISING STAR	76471-0037	JOHNNY B SINGLETON	14	65	235
RIVER ROAD ISD	(806) 381-7800	188-902	9500 U S 287 NORTH AMARILLO	79108-1618	GEORGE MALKUCH	16	160	287
RIVERCREST ISD	(903) 632-5203	194-903	RT 1 BOX 253 BOGATA	75417-0130	DR GARY VANDEAVER	08	161	288
RIVIERA ISD	(361) 296-3101	137-903	RR 1 BOX 500 RIVIERA	78379-9701	DR CHARLES L THOMPSON	02	128	267
ROBERT LEE ISD	(915) 453-4555	041-902	1323 HAMILTON ST ROBERT LEE	76945-9501	J WELDON KOEPF	15	39	223
ROBINSON ISD	(254) 662-0194	161-922	500 W LYNDALE AVE ROBINSON	76706-5505	JAMES A SMITH	12	142	276
ROBSTOWN ISD	(361) 767-6600	178-909	801 NORTH 1ST STREET ROBSTOWN	78380-2608	DR LEOBARDO CANO	02	153	283
ROBY CONS ISD	(915) 776-2222	076-903	P O BOX 519 ROBY	79543-0519	JEFF A MCCLURE	14	74	239
ROCHELLE ISD	(915) 243-5224	160-904	P O BOX 167 ROCHELLE	76872-0167	JIMMIE E LANGE	15	139	274
ROCHESTER ISD	(940) 743-3441	104-902	P O BOX 190 ROCHESTER	79544-0190	STEVEN SELF	14	105	254
ROCKDALE ISD	(512) 446-3403	166-904	P O BOX 632 ROCKDALE	76567-0632	WALTER R POND	06	144	278
ROCKSPRINGS ISD	(830) 683-4137	069-901	P O BOX 157 ROCKSPRINGS	78880-0157	NORMAN E PLEMONS	15	66	235
ROCKWALL ISD	(972) 771-0605	199-901	801 EAST WASHINGTON STREET ROCKWALL	75087-3832	GENE BURTON	10	163	289
ROGERS ISD	(254) 642-3802	014-907	DRAWER A ROGERS	76569-9998	DR CAROL ANN BONDS	12	14	211
ROMA ISD	(956) 849-1377	214-903	P O BOX 187 ROMA	78584-0187	JESUS O GUERRA JR	01	170	294
ROOSEVELT ISD	(806) 842-3282	152-908	RR 1 BOX 402 LUBBOCK	79401-9643	BERHL ROBERTSON JR	17	136	273
ROPES ISD	(806) 562-4031	110-905	P O BOX 8 ROPESVILLE	79358-0008	ELBERT WUTHRICH	17	113	258
ROSCOE ISD	(915) 766-3629	177-901	P O BOX 579 ROSCOE	79545-0579	MICHAEL ALLISON	14	151	282
ROSEBUD-LOTT ISD	(254) 583-4510	073-905	P O BOX 638 ROSEBUD	76570-0638	KEITH D BOLES	12	72	238
ROTAN ISD	(915) 735-2332	076-904	102 NORTH MCKINLEY AVE ROTAN	79546-4609	JIM D COPELAND	14	74	239
ROUND ROCK ISD	(512) 464-5000	246-909	1311 ROUND ROCK AVE ROUND ROCK	78681-4999	DR THOMAS H GAUL	13	199	308
ROUND TOP-CARMINE ISD	(979) 278-3252	075-908	P O BOX 385 CARMINE	78932-0385	LLOYD W GRAHAM	13	74	239
ROXTON ISD	(903) 346-3213	139-908	P O BOX 307 ROXTON	75477-0307	DR JERRY C STOUT	08	128	268
ROYAL ISD	(281) 934-2248	237-905	P O BOX 489 PATTISON	77466-0489	TOM TASMA	04	193	305
ROYSE CITY ISD	(972) 636-2413	199-902	P O BOX 479 ROYSE CITY	75189-0479	WILLIAM R FORT	10	163	289
RULE ISD	(940) 997-2521	104-903	1101 UNION AVE RULE	79547-0307	DAVID PARR	14	105	254
RUNGE ISD	(830) 239-4315	128-903	P O BOX 158 RUNGE	78151-0158	HAROLD D KING	03	124	265
RUSK ISD	(903) 683-5592	037-907	203 EAST 7TH ST RUSK	75785-1122	DR JAMES M LARGENT	07	38	222
RYLIE FAITH FAMILY ACADEMY	(972) 557-5578	057-820	10327 RYLIE ROAD DALLAS	75217	KAREN BELKNAP	10	49	229
S AND S CONS ISD	(903) 564-6051	091-914	P O BOX 837 SADLER	76264-0837	DR JOE M WARDELL	10	83	244
SABINAL ISD	(830) 988-2472	232-902	P O BOX 338 SABINAL	78881-0338	DR BARBARA SKIPPER	20	189	303
SABINE ISD	(903) 984-8564	092-906	RT 1 BOX 189 GLADEWATER	75647-9711	TOMMY ALEXANDER	07	84	245
SABINE PASS ISD	(409) 971-2321	123-913	P O BOX 1148 SABINE PASS	77655-1148	DR THOMAS W HARVEY JR	05	121	263
SAINT JO ISD	(940) 995-2668	169-911	DRAWER L SAINT JO	76265-0320	PHILLIP L HALL	09	146	279

INDEX OF PUBLIC SCHOOL DISTRICTS

District Name	Phone Number	Co.-Dist. Number	District Address		Superintendent Name	ESC Region Number	Officers and Stats. Part I Page No.	Adminis. Pers. Part II Page No.
SALADO ISD	(254) 947-5479	014-908	P O BOX 98 SALADO	76571-0098	DR ROBIN W BATTERSHELL	12	14	211
SALTILLO ISD	(903) 537-2386	112-909	P O BOX 269 SALTILLO	75478-0269	KERRY W GARMON	08	115	259
SAM RAYBURN ISD	(903) 664-2255	074-917	RT 1 BOX 127 IVANHOE	75447-9717	BILL MATTHEWS	10	73	239
SAMNORWOOD ISD	(806) 256-2039	044-904	P O BOX 765 SAMNORWOOD	79077-0765	GERRY NICKELL	16	43	225
SAN ANGELO ISD	(915) 947-3700	226-903	1621 UNIVERSITY AVE SAN ANGELO	76904-5164	DR JOE E GONZALES	15	181	299
SAN ANTONIO CAN ACADEMY	(214) 824-4226	015-817	502 EAST SOUTH CROSS ST SAN ANTONIO	78214	ROGER GUEVARA	20	15	212
SAN ANTONIO ISD	(210) 299-5500	015-907	141 LAVACA ST SAN ANTONIO	78210-1039	KENNETH HECKMANN	20	17	213
SAN ANTONIO SCHOOL FOR INQUIRY & CREAT	(210) 699-3797	015-820	713 DIVISION STREET SAN ANTONIO	78225	DR RUBEN OLIVAREZ	20	16	16
SAN ANTONIO TECHNOLOGY ACADEMY	(210) 527-9250	015-823	1145 E COMMERCE ST SAN ANTONIO	78205	DR MARY FRANCES ANGELLO	20	16	16
SAN AUGUSTINE ISD	(936) 275-2306	203-901	HIGH SCHOOL DR SAN AUGUSTINE	75972-2298	MARSHALL J MCMILLAN	07	165	291
SAN BENITO CONS ISD	(956) 361-6110	031-912	240 N CROCKETT ST SAN BENITO	78586-4608	JOE D GONZALEZ	01	35	220
SAN DIEGO ISD	(361) 279-3382	066-902	609 WEST LABBE ST SAN DIEGO	78384-3499	DR ROBERT E GARCIA	02	64	234
SAN ELIZARIO ISD	(915) 872-3900	071-904	P O BOX 920 SAN ELIZARIO	79849-0920	MIKE F QUATRINI	19	69	237
SAN FELIPE-DEL RIO CONS ISD	(830) 774-9231	233-901	P O BOX 420128 DEL RIO	78842-0128	DR JOSEPH GUZMAN LOPEZ	15	189	303
SAN ISIDRO ISD	(956) 481-3311	214-902	P O BOX 10 SAN ISIDRO	78588-0010	HILARIO ALVARADO	01	170	294
SAN MARCOS CONS ISD	(512) 393-6700	105-902	P O BOX 1087 SAN MARCOS	78667-1087	DR ANN DIXON	13	105	254
SAN MARCOS PREP SCHOOL	(512) 754-7808	105-802	715 VALLEY STREET SAN MARCOS	78667	KYEV P TATUM	13	105	105
SAN PERLITA ISD	(956) 248-5563	245-904	P O BOX 37 SAN PERLITA	78590-0037	MARCO ANTONIO LARA	01	198	307
SAN SABA ISD	(915) 372-3771	206-901	301 E WALLACE ST SUITE 203 SAN SABA	76877-3523	JOHNNY W CLAWSON	15	166	292
SAN VICENTE ISD	(915) 477-2220	022-903	P O BOX 195 BIG BEND NATIONAL PARK	79834-0195	SHIRLEY M COLEMAN	18	30	217
SANDS ISD	(915) 353-4888	058-909	P O BOX 218 ACKERLY	79713-0218	DR DONALD E BRYAN	17	59	232
SANFORD ISD	(806) 857-3122	117-903	P O BOX 1290 FRITCH	79036-1290	JOE THORNTON	16	118	261
SANGER ISD	(940) 458-7438	061-908	PO BOX 2399 SANGER	76266-0188	JACK BIGGERSTAFF	11	62	233
SANTA ANNA ISD	(915) 348-3136	042-903	701 BOWIE SANTA ANNA	76878-0099	ROGER RAY WALKER	15	40	223
SANTA FE ISD	(409) 925-3526	084-909	P O BOX 370 SANTA FE	77510-0370	CHRISTINE SIKES	04	79	242
SANTA GERTRUDIS ISD	(512) 592-7582	137-904	P O BOX 592 KING RANCH KINGSVILLE	78364-0592	DR BILLY R BOWMAN	02	128	267
SANTA MARIA ISD	(956) 565-6308	031-913	P O BOX 448 SANTA MARIA	78592-0448	DR ALVARO HERNANDEZ, INTERIM	01	35	220
SANTA ROSA ISD	(956) 636-1813	031-914	P O BOX 368 SANTA ROSA	78593-0368	DR ROBERTO F RODRIGUEZ	01	35	220
SANTO ISD	(940) 769-2835	182-904	P O BOX 67 SANTO	76472-0067	GREG GILBERT	11	156	285
SAVOY ISD	(903) 965-5262	074-911	P O BOX 446 SAVOY	75479-0446	ED JONES	10	73	239
SCAN CHARTER SCHOOL	(956) 725-7211	240-803	2387 E SAUNDERS ST LAREDO	78041	ISELA S DABDOUB	01	194	305
SCHERTZ-CIBOLOU CITY ISD	(210) 945-6200	094-902	1060 ELBEL ROAD SCHERTZ	78154-2099	DR BYRON P STEELE JR	13	85	245
SCHLEICHER ISD	(915) 853-2514	207-901	P O BOX W ELDORADO	76936-1247	GEORGE BLANCH	15	166	292
SCHOOL OF EXCELLENCE IN EDUCATION	(210) 431-9881	015-806	1950 BANDERA RD SAN ANTONIO	78212-2853	DR LINDA S BRITTON	20	15	211
SCHULENBURG ISD	(979) 743-3448	075-903	517 NORTH STREET SCHULENBURG	78956-1467	MICHAEL A BONNER	13	74	239
SCURRY-ROSSER ISD	(972) 452-8823	129-910	10705 S STATE HWY 34 SCURRY	75158-3163	HAROLD R JOHNSON	10	125	266
SEAGRAVES ISD	(806) 546-2035	083-901	P O BOX 577 SEAGRAVES	79359-0577	WYNN ROBINSON	17	77	241
SEALY ISD	(979) 885-3516	008-902	939 TIGER LANE SEALY	77474-3211	DALE LECHLER	06	10	209
SEASHORE LEARNING CTR CHARTER	(361) 949-1222	178-802	14493 S PADRE ISL DR CORPUS CHRISTI	78418-5939	MELISSA SALAZAR	02	151	282
SEGUIN ISD	(830) 372-5771	094-901	1221 E KINGSBURY SEGUIN	78155	DEE A CARTER	13	85	245
SEMINOLE ISD	(915) 758-3662	083-903	207 S W 6TH STREET SEMINOLE	79360	DOUG HARRIMAN	17	77	241
SENTRY TECHNOLOGY PREP SCHOOL	(956) 682-3436	108-805	P O BOX 164 MCALLEN	78501	AGUIE PENA	01	108	255
SER-NINOS CHARTER SCHOOL	(713) 667-6145	101-802	6610 ALDER DRIVE HOUSTON	77081-5298	CHARMAINE CONSTANTINE	04	88	248
SEYMOUR ISD	(940) 889-3525	012-901	409 WEST IDAHO ST SEYMOUR	76380-1650	DR JOHN BAKER	09	11	210
SHALLOWATER ISD	(806) 832-4531	152-909	1100 AVE K SHALLOWATER	79363	JAMES P WARREN, MSED	17	136	273
SHAMROCK ISD	(806) 256-3492	242-902	100 SOUTH ILLINOIS STREET SHAMROCK	79079-2434	RAY COGBURN	16	196	306
SHARYLAND ISD	(956) 580-5200	108-911	1106 N SHARY RD MISSION	78572-4652	DR SANDRA H REED	01	111	256
SHEKINAH "RADIANCE" ACADEMY	(210) 658-8887	015-819	2659 EISENHAUER ROAD SAN ANTONIO	78209	CHERYL WASHINGTON	20	16	212
SHELBYVILLE ISD	(409) 598-2641	210-903	P O BOX 325 SHELBYVILLE	75973-0325	DR RAY WEST	07	167	293
SHELDON ISD	(281) 459-7309	101-924	8550 C E KING PKWY HOUSTON	77044-2002	STEPHANIE A CRAVENS	04	104	253
SHEPHERD ISD	(936) 628-3396	204-904	1401 S BYRD AVE SHEPHERD	77371-0429	DR MICHAEL H JANSEN	06	165	291
SHERMAN ISD	(903) 891-6400	091-906	PO BOX 1176 SHERMAN	75091-1176	DR RODNEY DEAN HUTTO	10	82	244
SHINER ISD	(361) 594-3121	143-903	P O BOX 804 SHINER	77984-0804	DR CAROLE TARWATER	03	130	269
SIDNEY ISD	(254) 842-5500	047-905	P O BOX 190 SIDNEY	76474-0190	ROBBY D STUTEVILLE	14	45	226
SIERRA BLANCA ISD	(915) 369-3741	115-902	P O BOX 308 SIERRA BLANCA	79851-0308	DR HELEN STOCKEBRAND	19	116	260
SILSBEE ISD	(409) 385-5286	100-904	415 WEST AVENUE N SILSBEE	77656-4799	JAMES MICHAEL MCGOWAN JR	05	87	247
SILVERTON ISD	(806) 823-2476	023-902	P O BOX 608 SILVERTON	79257-0608	FRANK D KIRCHOFFNER	16	30	217
SIMMS ISD	(903) 543-2219	019-909	P O BOX 9 SIMMS	75574-0009	BILLY WIGGINS	08	26	215
SINTON ISD	(361) 364-6800	205-906	322 S ARCHER SINTON	78387-1337	MIKE ROBERTS	02	166	291
SIVELLS BEND ISD	(940) 665-6411	049-909	1053 CR 403 GAINESVILLE	76240	BRENDA A RICKARD	11	46	227
SKIDMORE-TYNNAN ISD	(361) 287-3426	013-905	P O BOX 409 SKIDMORE	78389-0409	MICHAEL JOHN SANDROUSSI	02	12	210
SLATON ISD	(806) 828-6591	152-903	300 SOUTH 9TH STREET SLATON	79364-4196	MIKE HARRIS	17	135	272
SLIDELL ISD	(940) 466-3118	249-908	P O BOX 69 SLIDELL	76267-0069	TBA TBA	11	203	310
SLOCUM ISD	(903) 478-3624	001-909	5765 E STATE HWY 294 ELKHART	75839-9802	FRED C FULTON JR	07	7	207
SMITHVILLE ISD	(512) 237-2487	011-904	P O BOX 479 SMITHVILLE	78957-0479	JOHN L THORNELL	13	11	210
SMYER ISD	(806) 234-2935	110-906	P O BOX 206 SMYER	79367-0206	CLINT CARPENTER	17	113	258
SNOOK ISD	(409) 272-8307	026-903	P O BOX 87 SNOOK	77878-0087	JIM COPELAND	06	31	218
SNYDER ISD	(915) 573-5401	208-902	2901 37TH ST SNYDER	79549-5226	GAYLE LOMAX	14	167	292
SOCORRO ISD	(915) 860-3400	071-909	P O BOX 292800 EL PASO	79929-2800	DON P SCHULTE	19	71	237

INDEX OF PUBLIC SCHOOL DISTRICTS

District Name	Phone Number	Co.-Dist. Number	District Address	Superintendent Name	ESC Region Number	Officers and Stats. Part I Page No.	Adminis. Pers. Part II Page No.
SOMERSET ISD	(210) 622-3462	015-909	P O BOX 279 SOMERSET	78069-0279	JOHN E CASANOVA	20	213
SOMERVILLE ISD	(979) 596-2153	026-902	P O BOX 997 SOMERVILLE	77879-0997	JAMES H SCHROEDER	06	218
SONORA ISD	(915) 387-2220	218-901	807 SOUTH CONCHO AVE SONORA	76950-3922	BRANT MYERS	15	295
SOUTH PLAINS	(806) 744-0330	152-803	4008 AVE R LUBBOCK	79412	LINDA MURRAY	17	272
SOUTH SAN ANTONIO ISD	(210) 977-7000	015-908	2515 BOBCAT LANE SAN ANTONIO	78224-1268	ROBERT C ZAMORA	20	213
SOUTH TEXAS ISD	(956) 565-2454	031-916	100 MED HIGH DRIVE MERCEDES	78570-9702	DR RONALD G SCHRAER	01	220
SOUTHLAND ISD	(806) 996-5599	085-903	RT 2 BOX 103 SOUTHLAND	79364-9549	ROY SHANE FIELDS	17	242
SOUTHSIDE ISD	(210) 626-0600	015-917	1460 MARTINEZ LOSOYA RD SAN ANTONIO	78221-9613	DR MARD A HERRICK	20	214
SOUTHWEST HIGH SCHOOL	(713) 784-6345	101-838	3333 BERING DRIVE, SUITE 200 HOUSTON	77057	SPYROS CATECHIS NANCY TRUNK	04	250
SOUTHWEST ISD	(210) 622-3488	015-912	11914 DRAGON LN SAN ANTONIO	78252-2647	DR PETE ANTHONY	20	213
SOUTHWEST PREPARATORY SCHOOL	(210) 826-2193	015-807	1248 AUSTIN HWY # 220 SAN ANTONIO	78239	DR GARY SHORT	20	212
SPADE ISD	(806) 233-2521	140-906	P O BOX 69 SPADE	79369-0069	JIM S WEATHERLY	17	269
SPEARMAN ISD	(806) 659-3233	098-904	403 EAST 11TH AVE SPEARMAN	79081-4008	RODNEY W SUMNER	16	247
SPLENDORA ISD	(281) 689-3129	170-907	23419 FM 2090 SPLENDORA	77372-6210	LEON W CUBILLAS	06	279
SPRING BRANCH ISD	(713) 464-1511	101-920	955 CAMPBELL RD HOUSTON	77024-2803	DR HAROLD D GUTHRIE	04	252
SPRING CREEK ISD	(806) 273-6791	117-907	HCR 1 BOX 48 SKELLYTOWN	79880-9607	BRET M MADSEN	16	261
SPRING HILL ISD	(903) 759-4404	092-907	3101 SPRING HILL RD LONGVIEW	75605-2822	D MICHAEL CROSSLAND SR	07	245
SPRING ISD	(281) 586-1100	101-919	16717 ELLA BLVD HOUSTON	77090-4213	DR JOHN M FOLKS	04	252
SPRINGLAKE-EARTH ISD	(806) 257-3310	140-907	P O BOX 130 EARTH	79031-0130	ROBERT CONKIN	17	269
SPRINGTOWN ISD	(817) 220-7243	184-902	101 EAST SECOND ST SPRINGTOWN	76082-2566	LLOYD H TREADWELL	11	285
SPUR ISD	(806) 271-3272	063-903	P O BOX 250 SPUR	79370-2550	STEVE R BURLESON	17	234
SPURGER ISD	(409) 429-3464	229-905	P O BOX 38 SPURGER	77660-0038	CHARLES E ZELLER	05	301
ST MARY'S ACADEMY CHARTER SCHOOL	(361) 358-5601	013-801	POST OFFICE BOX 279 BEEVILLE	78104-0279	PATRICK DONOHOE	02	12
STAFFORD MUNICIPAL SCHOOL DISTRICT	(281) 261-9200	079-910	1625 STAFFORDSHIRE ROAD STAFFORD	77477-6326	DR GARY W ROTAN	04	240
STAMFORD ISD	(915) 773-2705	127-906	507 SOUTH ORIENT ST STAMFORD	79553-5701	ROBERT W DAMRON	14	265
STANTON ISD	(915) 756-2244	156-902	P O BOX 730 STANTON	79782-0730	JIM WHITE	18	273
STAR CHARTER SCHOOL	(512) 989-2790	227-814	14200 N I H 35 AUSTIN	78728	KELLY E DRAKE	13	300
STAR ISD	(915) 948-3661	167-903	P O BOX 838 STAR	76880-0838	ROGER HASEM	12	278
STEPHENVILLE ISD	(254) 968-7990	072-903	2655 W OVERHILL STEPHENVILLE	76401-3003	DR DARRELL G FLOYD	11	237
STERLING CITY ISD	(915) 378-4781	216-901	P O BOX 786 STERLING CITY	76951-0786	JOHN KEYS	15	294
STOCKDALE ISD	(830) 996-3551	247-906	503 SOUTH 4TH ST STOCKDALE	78160-0007	DR H KEITH SULLIVAN, ED D	20	309
STRATFORD ISD	(806) 366-3300	211-902	P O BOX 108 STRATFORD	79084-0108	JIM TALIAFERRO	16	293
STRAWN ISD	(254) 672-5313	182-905	P O BOX 428 STRAWN	76475-0428	A DAVID LINDSEY	11	285
SUDAN ISD	(806) 227-2431	140-908	P O BOX 249 SUDAN	79371-0249	HOLLIS W LOWRANCE	17	269
SULPHUR BLUFF ISD	(903) 945-2460	112-910	P O BOX 30 SULPHUR BLUFF	75481-0007	MARK KEAHEY	08	259
SULPHUR SPRINGS ISD	(903) 885-2153	112-901	631 CONNALLY ST SULPHUR SPRINGS	75482-2401	MARK HENRY	08	258
SUNDOWN ISD	(806) 229-3021	110-907	P O BOX 1110 SUNDOWN	79372-1110	MIKE D MOTHERAL	17	258
SUNNYVALE ISD	(972) 226-7601	057-919	417 E TRIPP RD SUNNYVALE	75182-9544	SETH ADAMS	10	231
SUNRAY ISD	(806) 948-4411	171-902	PO BOX 240 SUNRAY	79086-0240	MICHAEL BROWN	16	280
SWEENEY ISD	(979) 491-8000	020-906	1310 NORTH ELM ST SWEENEY	77480-1399	DR JAMES A WEEKS	04	216
SWEET HOME ISD	(512) 293-3221	143-905	P O BOX 326 SWEET HOME	77987-0326	JOANN BLUDAU	03	269
SWEETWATER ISD	(915) 235-8601	177-902	207 MUSGROVE STREET SWEETWATER	79556-5321	STEVE MAIKELL	14	282
TAFT ISD	(512) 528-2636	205-907	400 COLLEGE ST TAFT	78390-2702	DON MADDEN	02	291
TAHOKA ISD	(806) 998-4105	153-904	P O BOX 1230 TAHOKA	79373-1230	JIMMY PARKER	17	273
TARKINGTON ISD	(281) 592-8781	146-907	RT 6 BOX 130 CLEVELAND	77327-8811	DR KEN L MILLER	04	271
TATUM ISD	(903) 947-6482	201-910	P O BOX 808 TATUM	75691-0808	DR DEE W HARTT	07	290
TAYLOR ISD	(512) 352-6361	246-911	602 W 12TH STREET TAYLOR	76574-2998	DR VICKIE PHELPS	13	308
TEAGUE ISD	(254) 739-3071	081-904	800 MAIN ST TEAGUE	75860-1624	GARY L BARKER	12	240
TECHNOLOGY EDUCATION CHARTER HIGH	(956) 969-3092	108-802	116 W 5TH STREET WESLACO	78596-6205	ALIM U ANSARI	01	255
TEKOA ACADEMY	(409) 983-2821	123-803	326 THOMAS BLVD PORT ARTHUR	77640	PAULA RICHARDSON	05	263
TEMPLE ISD	(254) 778-6721	014-909	P O BOX 788 TEMPLE	76503-0788	DR JAMES M BOYLE	12	211
TENAHA ISD	(936) 248-3311	210-904	P O BOX 318 TENAHA	75974-0318	BILLY WALKER	07	293
TERLINGUA CSD	(915) 371-2281	022-004	P O BOX 256 TERLINGUA	79852-0256	KATHY A KILLINGSWORTH	18	217
TERRELL COUNTY ISD	(915) 345-2515	222-901	P O BOX 747 SANDERSON	79848-0747	DAVID KENNEDY	18	298
TERRELL ISD	(972) 563-7504	129-906	212 W HIGH ST TERRELL	75160-2659	DR KIRK LONDON	10	266
TEXARKANA ISD	(903) 794-3651	019-907	4241 SUMMERHILL RD TEXARKANA	75503-2733	DR F LARRY SULLIVAN	08	215
TEXAS A & M UNIVERSITY AT GALVESTON	(409) 740-4840	084-505	P O BOX 1675 GALVESTON	77553-1675	DR W MICHAEL KEMP	04	78
TEXAS ACADEMY OF EXCELLENCE	(512) 708-1888	227-802	2915 WEBBERVILLE RD AUSTIN	78702	DR DOLORES HILLYER	13	299
TEXAS ACAD OF LEADERSHIP IN THE HUMA	(409) 839-2995	123-503	P O BOX 10062 BEAUMONT	77710-0062	DR MARY GAGNE	05	120
TEXAS CITY ISD	(409) 942-2713	084-906	P O BOX 1150 TEXAS CITY	77592-1150	DAVID SIMMONS	04	242
TEXAS EMPOWERMENT ACADEMY	(512) 494-0760	227-805	1010 E 10TH ST AUSTIN	78702	DAVID NOWLIN	13	299
TEXAS LANGUAGE CHARTER	(214) 941-4881	057-821	831 W TENTH ST DALLAS	75208	MIKE SHEPHERD	10	229
TEXAS SCH FOR THE BLIND & VISUALLY IM	(512) 454-8631	227-905	1100 WEST 45TH ST AUSTIN	78756-3413	DR PHILIP H HATLEN	13	300
TEXAS SCH FOR THE DEAF	(512) 462-5353	227-906	P O BOX 3538 AUSTIN	78764-3538	CLAIRE BUGEN	13	300
TEXAS SERENITY ACADEMY	(281) 999-4916	170-801	260 N SAM HOUSTON PKWY E,ST 340 HOUSTON	77060	DON JOHNSON MARSHALL LAND	06	146
TEXAS SERENITY ACADEMY (BAYSHORE)	(281) 999-4916	178-805	260 N SAM HOUSTON PKWY EA,ST 340 HOUSTON	77060	DON JOHNSON	02	282
TEXAS TECH UNIVERSITY HIGH SCHOOL	(806) 742-2352	152-504	P O BOX 42191 LUBBOCK	79409-2191	GIB WEAVER	17	134
TEXAS YOUTH COMMISSION	(512) 424-6161	227-608	P O BOX 4260 AUSTIN	78765-4260	DEBORAH NANCE, PH D	18	299

INDEX OF PUBLIC SCHOOL DISTRICTS

District Name	Phone Number	Co.-Dist. Number	District Address	Superintendent Name	ESC Region Number	Officers and Stats. Part I Page No.	Adminis. Pers. Part II Page No.
TEXHOMA ISD	(806) 827-7400	211-901	P O BOX 709 TEXHOMA	73949-0709	MEL YATES	16	293
TEXLINE ISD	(806) 362-4667	056-902	P O BOX 60 TEXLINE	79087-0060	A LYNN PULLIAM	16	228
THE EDUCATION CENTER	(972) 292-2480	061-802	9146 LONESOME DOVE LITTLE ELM	75068	NICKIE FARLEY	11	60
THE IDEA ACADEMY	(956) 464-0203	108-807	1009 HESTER AVE DONNA	78537	THOMAS TORKELSON	01	255
THE ZOE LEARNING ACADEMY	(713) 748-4228	101-850	6701 CULLEN BLVD HOUSTON	77021	RICHARD ROSE	04	91
HERESA B LEE ACADEMY	(817) 534-5593	220-806	4327 E LANCASTER AVE FORT WORTH	76103	ARTIE JACKSON	11	295
THORNDALE ISD	(512) 898-2538	166-905	P O BOX 870 THORNDALE	76577-0870	EUGENE SOLIS	13	278
THRALL ISD	(512) 898-5193	246-912	P O BOX 398 THRALL	76578-0398	TOM BOWMAN	13	308
THREE RIVERS ISD	(512) 786-3626	149-902	P O BOX 640 THREE RIVERS	78071-0640	MAC JOHANSON	02	272
THREE WAY ISD	(806) 927-5531	009-903	P O BOX 60 MAPLE	79344-0060	WILLIAM L HOOD	17	209
THREE WAY ISD	(254) 965-6496	072-901	247 CR 207 STEPHENVILLE	76401-0331	CINDY EDWARDS	11	237
THROCKMORTON ISD	(940) 849-2411	224-901	210 COLLEGE ST THROCKMORTON	76483-5011	EDDIE F SCHEER	09	298
TIDEHAVEN ISD	(361) 588-6321	158-902	P O BOX 129 EL MATON	77440-0129	TOM R JONES	03	274
TIMPSON ISD	(936) 254-2463	210-905	P O DRAWER 370 TIMPSON	75975-0370	DR DALE L PITTS	07	293
TIOGA ISD	(940) 437-2366	091-907	P O BOX 159 TIOGA	76271-0159	JERRY DON COOK	10	244
TOLAR ISD	(254) 835-4718	111-903	P O BOX 368 TOLAR	76476-0368	JACK R DAVIS	11	258
TOM BEAN ISD	(903) 546-6076	091-918	P O BOX 128 TOM BEAN	75489-0128	RANDALL L SMITH	10	244
TOMBALL ISD	(281) 357-3100	101-921	221 WEST MAIN ST TOMBALL	77375-5529	JOHN NEUBAUER	04	252
TORNILLO ISD	(915) 764-2366	071-908	P O BOX 170 TORNILLO	79853-0170	DR DONNA SMITH	19	237
TOVAS-TACTILE ORAL VISUAL ALTERNATIVE	(254) 778-8682	014-803	P O BOX 2042 TEMPLE	76503	MARTHA HUGLEY-PRIORI	12	210
TRANSFORMATIVE CHARTER ACADEMY	(254) 519-7708	014-802	807 N 8TH STREET KILLEEN	76541-4818	FRED CHAVEZ	12	210
TREETOPS SCHOOL INTERNATIONAL	(817) 283-1771	220-801	12500 S PIPELINE RD EULESS	76040-5853	LOU BLANCHARD	11	295
TRENT ISD	(915) 862-6400	221-905	P O BOX 105 TRENT	79561-0105	BILL WILLIAMS	14	297
TRENTON ISD	(903) 989-2245	074-912	P O BOX 5 TRENTON	75490-0005	DANIEL S JONES	10	239
TRINIDAD ISD	(903) 778-2673	107-907	P O BOX 349 TRINIDAD	75163	MICHAEL GREEN	07	255
TRINITY ISD	(936) 594-3569	228-903	P O BOX 752 TRINITY	75862-0752	ANNE E PEMBERTON	06	301
TROUP ISD	(903) 842-3067	212-904	P O BOX 578 TROUP	75789-0578	DR EDDIE DUNN	07	293
TROY ISD	(254) 938-2595	014-910	P O BOX 409 TROY	76579-0409	JOHNNY GIEBLER	12	211
TULIA ISD	(806) 995-4591	219-903	702 NW 8TH ST TULIA	79088-1199	DR KEN MILLER	16	295
TULOSO-MIDWAY ISD	(361) 241-3286	178-912	P O BOX 10900 CORPUS CHRISTI	78460-0900	DR STEPHEN F WADDELL	02	283
TURKEY-QUITAQUE ISD	(806) 455-1411	096-905	P O BOX 397 TURKEY	79261-0397	JERRY B SMITH	16	246
TWO DIMENSIONS PREPARATORY ACADEMY	(281) 440-8853	101-840	12121 VETERANS MEMORIAL DR # 9 HOUSTON	77067	LEDEIRDRE CONERLY	04	250
TYC - BROWNWOOD SANCTION UNIT ISD	(915) 646-5591	025-911	P O BOX 872 BROWNWOOD	76804-0872	DR DEBORAH NANCE	15	218
TYC - BROWNWOOD ST HM AND SCH	(915) 646-5541	025-910	P O BOX 1267 BROWNWOOD	76804-1267	DR DEBORAH NANCE	15	218
TYC - CORSICANA ST HM	(903) 872-4821	175-909	P O BOX 610 CORSICANA	75151-0610	DR DEBORAH NANCE	12	281
TYC - CROCKETT ST SCH ISD	(409) 544-5111	113-904	RT 4 BOX 66 CROCKETT	75835-0066	DR DEBORAH NANCE	06	259
TYC - GAINESVILLE ST SCH ISD	(940) 665-0701	049-904	1379 F M 678 GAINESVILLE	76240-9398	DR DEBORAH NANCE	11	226
TYC - GIDDINGS ST HM AND SCH	(979) 542-3686	144-905	P O BOX 600 GIDDINGS	78942-0600	DR DEBORAH NANCE	13	270
TYC - HAMILTON STATE SCHOOL ISD	(409) 779-1633	021-903	200 LEE MORRISON LANE BRYAN	77807-7111	DR DEBORAH NANCE	06	217
TYC - JEFFERSON COUNTY STATE SCHOOL	(409) 724-6388	123-915	3890 FM 3514 BEAUMONT	77705-2000	DR DEBORAH NANCE	05	263
TYC - MARLIN ASSESSMENT & ORIENTATION	(254) 883-9222	073-906	P O BOX 5000 MARLIN	76661-5000	DR DEBORAH NANCE	12	72
TYC - MCLENNAN CO ST JUVENILE CORRECT	(254) 297-8200	161-926	116 BURLERSON RD MART	76664	DR DEBORAH NANCE	12	142
TYC - ORIENTATION AND ASSESSMENT CEN	(956) 380-0365	108-917	3801 EAST MONTE CRISTO RD EDINBURG	78539-8901	DR DEBORAH NANCE	01	257
TYC - SAN SABA STATE SCHOOL	(915) 372-5795	206-904	206 S WALLACE CREEK RD SAN SABA	76877-9516	DR DEBORAH NANCE	15	292
TYC - VICTORY FIELD CORRECTIONAL ACAD	(940) 552-9347	244-906	P O BOX 23 VERNON	76385-0023	DR DEBORAH NANCE	09	307
TYC - WEST TEXAS STATE SCHOOL ISD	(915) 389-5555	238-905	P O BOX 415 PYOTE	79777-0415	DR DEBORAH NANCE	18	305
TYLER ISD	(903) 531-3500	212-905	P O BOX 2035 TYLER	75710-2035	J DONALD GENTRY	07	294
UNION GROVE ISD	(903) 845-5509	230-908	P O BOX 1447 GLADEWATER	75647-1447	RICHARD A COOPER	07	302
UNION HILL ISD	(903) 762-2140	230-904	2197 FM 2088 GILMER	75644-5559	SHARON A RICHARDSON	07	302
UNITED ISD	(956) 717-6201	240-903	201 LINDENWOOD ROAD LAREDO	78045-2499	DR R JERRY BARBER	01	305
UNIV OF HOUSTON CHARTER SCH-TECH	(713) 743-9111	101-807	UNIVERSITY OF HOUSTON HOUSTON	77204-6019	DR CAROLYN F BLACK	04	248
UNIVERSAL ACADEMY	(214) 492-5300	057-808	2616 N MACARTHUR BLVD IRVING	75062-5401	DIANE HARRIS	10	229
UNIVERSITY CHARTER SCHOOL	(512) 232-6403	227-806	BOX 7700 AUSTIN	78713-7700	JUDY ASHCROFT	13	299
UNIVERSITY OF NORTH TEXAS	(940) 565-2000	061-501	P O BOX 311220 DENTON	76203-5307	DR ALFRED F HURLEY	11	60
UNIVERSITY OF TEXAS AT AUSTIN H S	(512) 232-1872	227-506	P O BOX 7700 AUSTIN	78713-7700	JEFF H RHODES	13	299
UTOPIA ISD	(830) 966-1928	232-904	P O BOX 880 UTOPIA	78884-0880	DR PATRICIA E SHAFER	20	189
UVALDE CONS ISD	(830) 278-6655	232-903	P O BOX 1909 UVALDE	78802-1909	RAMON ABARCA	20	303
VALENTINE ISD	(915) 467-2671	122-902	P O BOX 188 VALENTINE	79854-0188	JIM DAVIS	18	262
VALLEY HIGH	(956) 797-4670	031-801	2701 NORTH BREEDLOVE HARLINGEN	78550	DAVID GLEN SMITH	01	219
VALLEY MILLS ISD	(254) 932-5210	018-904	P O BOX 518 VALLEY MILLS	76689-0518	ARVEL ROTAN	12	214
VALLEY VIEW ISD	(940) 726-3659	049-903	200 NEWTON VALLEY VIEW	76272-9716	DR CHARLES R WINKLES, PH D	11	226
VALLEY VIEW ISD	(956) 843-8825	108-916	RT 1 BOX 122 PHARR	78577-9705	LUIS RAMOS JR	01	257
VAN ALSTYNE ISD	(903) 482-8802	091-908	P O BOX 518 VAN ALSTYNE	75495-0518	BILL G LYTLE	10	244
VAN ISD	(903) 963-8328	234-906	P O BOX 697 VAN	75790-0697	ROBERT MARK POOL	07	303
VAN VLECK ISD	(979) 245-8518	158-906	302 4TH STREET VAN VLECK	77482-0015	DAVID C DURHAM	03	274
VARNETT CHARTER SCHOOL	(713) 723-4495	101-814	P O BOX 1457 HOUSTON	77251-1457	M ANNETTE CLUFF	04	249
VEGA ISD	(806) 267-2123	180-902	P O BOX 190 VEGA	79092-0190	STEVE R HOPPER	16	284
VENUS ISD	(972) 366-3448	126-908	P O BOX 364 VENUS	76084-0364	JOHNNIE E HAUERLAND	11	265
VERIBEST ISD	(915) 655-4912	226-908	P O BOX 475 VERIBEST	76886-0475	DR J ED GRIMM	15	299

INDEX OF PUBLIC SCHOOL DISTRICTS

District Name	Phone Number	Co.-Dist. Number	District Address		Superintendent Name	ESC Region Number	Officers and Stats. Part I Page No.	Adminis. Pers. Part II Page No.
VERNON ISD	(940) 553-1900	244-903	1713 WILBARGER ST #203 VERNON	76384-4741	KARLA WALLACE	09	198	307
VICTORIA ISD	(361) 576-3131	235-902	P O BOX 1759 VICTORIA	77902-1759	RON PEACE	03	191	304
VIDOR ISD	(409) 769-2143	181-907	120 EAST BOLIVAR ST VIDOR	77662-4907	JOE E WILLIAMSON	05	155	284
VYSEHRAD ISD	(361) 798-4118	143-904	595 COUNTY ROAD 182 HALLETTSVILLE	77964-5844	JAMES C HERMES JR	03	130	269
WA-SET PREPARATOY ACADEMY	(281) 564-5155	101-841	10835 ROCKLEY RD HOUSTON	77099-3405	LORETTA NOIEL	04	91	250
WACO CHARTER SCHOOL	(254) 754-8169	161-801	615 N 25TH ST WACO	76707	JOHNETTE HICKS	12	139	275
WACO ISD	(254) 755-9420	161-914	P O BOX 27 WACO	76703-0027	DR LORITA MANNING	12	140	276
WAEOLDER ISD	(830) 788-7161	089-905	P O BOX 247 WAEOLDER	78959-0247	DR JERRY MAJOR	13	81	243
WALCOTT ISD	(806) 289-5222	059-902	RT 4 BOX 153 HEREFORD	79045-4153	JAMES A PHIPPS	16	60	232
WALL ISD	(915) 651-7790	226-906	P O BOX 259 WALL	76957-0259	R DON GIBSON	15	182	299
WALLER ISD	(936) 931-3685	237-904	2214 WALLER STREET WALLER	77484	DR ROBERT CARRUTHERS JR, PH D	04	193	305
WALNUT BEND ISD	(940) 665-5990	049-908	47 C R 198 GAINESVILLE	76240-1140	TOMMY HOWARD TUCKER	11	46	227
WALNUT SPRINGS ISD	(254) 797-2191	018-905	P O BOX 63 WALNUT SPRINGS	76690-0063	DONNIE EDWARDS	12	25	214
WARREN ISD	(409) 547-2241	229-904	P O BOX 69 WARREN	77664-0069	CHARLES WAYNE WILSON	05	187	301
WASKOM ISD	(903) 687-3361	102-903	P O BOX 748 WASKOM	75692-0748	RICHARD COOK	07	104	253
WATER VALLEY ISD	(915) 484-2478	226-905	P O BOX 250 WATER VALLEY	76958-0250	DAVID HOWARD	15	182	299
WAXAHACHIE FAITH FAMILY ACADEMY	(972) 938-3805	070-801	701 OVILLA RD WAXAHACHIE	75165	TED PURCELL	10	66	235
WAXAHACHIE ISD	(972) 923-4631	070-912	411 N GIBSON ST WAXAHACHIE	75165-3007	DR BOBBY E PARKER JR	10	67	236
WEATHERFORD ISD	(817) 598-2808	184-903	1100 LONGHORN DR WEATHERFORD	76086-9999	DR DEBRA CRON	11	157	285
WEBB CONS ISD	(361) 747-5415	240-904	PO BOX 206 BRUNI	78344-0206	DR DAVID M JONES	01	195	306
WEIMAR ISD	(979) 725-9504	045-905	506 WEST MAIN WEIMAR	78962-1207	R KENT BOWERMAN	03	44	225
WELLINGTON ISD	(806) 447-2512	044-902	609 15TH ST WELLINGTON	79095-3603	CARL TAYLOR	16	43	225
WELLMAN-UNION CONS ISD	(806) 637-4910	223-904	P O BOX 69 WELLMAN	79378-0069	J BRUCE YEAGER	17	180	298
WELLS ISD	(409) 867-4466	037-909	P O BOX 469 WELLS	75976-0469	DALE MORTON	07	38	222
WESLACO ISD	(956) 969-6500	108-913	P O BOX 266 WESLACO	78599-0266	RICHARD RIVERA	01	111	256
WEST HARDIN COUNTY CONS ISD	(936) 274-5511	100-908	P O BOX 128 SARATOGA	77585-0128	DR W E RICHARDS	05	88	247
WEST HOUSTON CHARTER SCHOOL	(281) 391-5003	101-803	5618 11TH STREET KATY	77493-1971	JOY GUERCIO	04	88	248
WEST ISD	(254) 826-7500	161-916	801 N REAGAN ST WEST	76691-1198	DR ROB HART	12	141	276
WEST ORANGE-COVE CONS ISD	(409) 882-5500	181-906	P O BOX 1107 ORANGE	77631-1107	DONALD R JEFFERIES, MA	05	155	284
WEST OSO ISD	(361) 855-3321	178-915	5050 ROCKFORD DRIVE CORPUS CHRISTI	78416-2530	MINERVA M SALAZAR	02	154	283
WEST RUSK ISD	(903) 895-4503	201-914	P O BOX 168 NEW LONDON	75682-0168	DR T R MILLS JR	07	164	290
WEST SABINE ISD	(409) 584-2655	202-905	P O BOX 869 PINELAND	75968-0869	CLIFFORD R PRICE	07	164	291
WESTBROOK ISD	(915) 644-2311	168-903	P O BOX 99 WESTBROOK	79565-0099	TODD BURLESON	14	145	278
WESTHOFF ISD	(830) 236-5519	062-905	P O BOX 38 WESTHOFF	77994-0038	DOROTHY WHITE	03	63	234
WESTPHALIA ISD	(254) 584-4988	073-904	124 CR 3000 LOTT	76656-9617	FRED R MCNIEL	12	72	238
WESTWOOD ISD	(903) 729-1776	001-908	P O BOX 260 PALESTINE	75802-0260	MARVIN C THOMPSON	07	7	207
WHARTON ISD	(979) 532-6201	241-904	2100 N FULTON ST WHARTON	77488-3146	DON M HILLIS	03	196	306
WHEELER ISD	(806) 826-5241	242-903	P O BOX 1010 WHEELER	79096-1010	BROOKS K SYMANK	16	196	306
WHITE DEER ISD	(806) 883-2311	033-904	P O BOX 517 WHITE DEER	79097-0517	DANNY A FERRELL	16	36	221
WHITE OAK ISD	(903) 291-2200	092-908	200 S WHITE OAK RD WHITE OAK	75693-1597	DR RICHARD MONTGOMERY	07	84	245
WHITE SETTLEMENT ISD	(817) 367-1350	220-920	401 S CHERRY LANE WHITE SETTLEMENT	76108-2521	SUSAN LASKOSKIE	11	179	297
WHITEFACE CONS ISD	(806) 287-1154	040-902	P O BOX 7 WHITEFACE	79379-0007	DAVID G FOOTE	17	39	223
WHITEHOUSE ISD	(903) 839-5500	212-906	106 W WILDCAT DR WHITEHOUSE	75791-3130	DENNIS R MILLER	07	169	294
WHITESBORO ISD	(903) 564-4200	091-909	115 FOURTH ST WHITESBORO	76273-0130	DR RAY A LEA	10	82	244
WHITEWRIGHT ISD	(903) 364-2155	091-910	P O BOX 888 WHITEWRIGHT	75491-0888	WILL STEGER	10	83	244
WHITHARRAL ISD	(806) 299-1184	110-908	P O BOX 225 WHITHARRAL	79380-0225	RODNEY SCHNEIDER	17	114	258
WHITNEY ISD	(254) 694-2254	109-911	P O BOX 518 WHITNEY	76692-0518	JOE EDWIN CHRISTIAN	12	113	257
WICHITA FALLS ISD	(940) 720-3303	243-905	P O BOX 97533 WICHITA FALLS	76307	DR CONNIE L WELSH	09	197	307
WILDORADO ISD	(806) 426-3317	180-904	P O BOX 120 WILDORADO	79098-0120	ROBERT RUMPH	16	155	284
WILLIS ISD	(936) 856-1200	170-904	204 WEST ROGERS STREET WILLIS	77378-9239	KAY KARR	06	147	279
WILLS POINT ISD	(903) 873-3161	234-907	338 W NORTH COMMERCE ST WILLS POINT	75169-2504	WILLIAM H STEWART JR	10	191	304
WILMER-HUTCHINS ISD	(214) 376-7311	057-920	3820 EAST ILLINOIS AVE DALLAS	75216-4140	HARVEY RAYSON	10	59	231
WILSON ISD	(806) 628-6271	153-907	P O BOX 9 WILSON	79381-0009	MIKE JONES	17	137	273
WIMBERLEY ISD	(512) 847-2414	105-905	14401 RANCH ROAD 12 WIMBERLEY	78676-1929	DR MARIAN RUNNING	13	106	254
WINDHAM SCHOOLS	(936) 291-5303	236-903	BOX 40 TDCJ HUNTSVILLE	77342-0040	MIKE MORROW	06	192	304
WINDTHORST ISD	(940) 423-6688	005-904	P O BOX 190 WINDTHORST	76389-0190	ANNE C POPLIN	09	9	208
WINFIELD ISD	(903) 524-2221	225-905	P O BOX 298 WINFIELD	75493-0298	DANNY DENTON	08	181	298
WINFREE ACADEMY	(972) 313-9294	057-828	1711 W IRVING BLVD, STE 310 IRVING	75061	DICK GIBBS	10	50	230
WINK-LOVING ISD	(915) 527-3880	248-902	P O BOX 637 WINK	79789-0637	MAXIE WATTS	18	202	309
WINNSBORO ISD	(903) 342-3737	250-907	207 E PINE ST WINNSBORO	75494-2628	MARK D BOSOLD	07	203	310
WINONA ISD	(903) 939-4000	212-910	P O BOX 218 WINONA	75792-0218	JEFF D BLACK	07	170	294
WINTERS ISD	(915) 754-5574	200-904	603 N HTS WINTERS	79567	DANNY CLACK	15	163	290
WODEN ISD	(936) 564-2073	174-906	P O BOX 100 WODEN	75978-0100	W FORD KING JR	07	149	280
WOLFE CITY ISD	(903) 496-2283	116-909	P O BOX L WOLFE CITY	75496-0607	JOHN R SNEED	10	117	261
WOODSBORO ISD	(512) 543-4518	196-902	P O DRAWER 770 WOODSBORO	78393-0770	EDGAR E SCHUBERT	03	162	289
WOODSON ISD	(940) 345-6528	224-902	P O BOX 287 WOODSON	76491-0287	DANNY R BELLAH	09	181	298
WOODVILLE ISD	(409) 283-3752	229-903	505 N CHARLTON ST WOODVILLE	75979-4504	DELL W BROWN	05	187	301
WORTHAM ISD	(254) 765-3080	081-905	P O BOX 247 WORTHAM	76693-0247	JACK THOMASON	12	77	240
WYLLIE ISD	(972) 442-5444	043-914	P O BOX 490 WYLLIE	75098-0490	DR H JOHN FULLER	10	42	224

INDEX OF PUBLIC SCHOOL DISTRICTS

District Name	Phone Number	Co.-Dist. Number	District Address	Superintendent Name	ESC Region Number	Officers and Stats. Part I Page No.	Adminis. Pers. Part II Page No.
WYLIE ISD	(915) 692-4353	221-912	7049 BUFFALO GAP ROAD ABILENE	79606-5448	DON HARRISON	14	297
YANTIS ISD	(903) 383-2463	250-905	P O BOX 149 YANTIS	75497-0149	SANDRA ALLISON	07	310
YES COLLEGE PREPARATORY SCHOOL	(713) 227-7115	101-845	2317 RUNNELS AVENUE HOUSTON	77003	CHRISTOPHER BARBIC	04	250
YOAKUM ISD	(361) 293-3162	062-903	P O BOX 737 YOAKUM	77995-0737	JOHN C FLING	03	233
YORKTOWN ISD	(361) 564-2252	062-904	P O BOX 487 YORKTOWN	78164-0487	BEN INGHAM	03	234
YSLETA ISD	(915) 434-0000	071-905	9600 SIMS DRIVE EL PASO	79925-7225	DR EDWARD LEE VARGAS	19	237
ZAPATA COUNTY ISD	(956) 765-6546	253-901	P O BOX158 ZAPATA	78076-0158	DR ARTURO LUIS GUTIERREZ	01	311
ZAVALLA ISD	(409) 897-2271	003-906	P O BOX 45 ZAVALLA	75980-0045	MICHAEL H FORD	07	208
ZEPHYR ISD	(915) 739-5331	025-906	11625 CR 281 ZEPHYR	76890	DAVID R WHISENHUNT	15	218

TEXAS PUBLIC SCHOOLS
2001-2002

TEXAS PUBLIC SCHOOLS EXPLANATION OF SYMBOLS AND TERMS

DISTRICT LEGEND		
ISD-Independent School District	CSD-Common School District	CHARTER-Charter School District
CONS ISD-Consolidated Independent School District	MSD-Municipal School District	

COUNTY, REGION, DISTRICT, SCHOOLS:

The information on Texas public schools is arranged by counties, school districts (with region number following), and schools. Addresses, telephone numbers, and zip code numbers are shown immediately following the county and school district. The numbers in parentheses preceding the telephone number denotes the area code. School names are listed within these categories: High School (HS), Junior High School (JH), Intermediate School (INT), Middle School (MIDDLE), Elementary (EL), and Primary (PRI).

COUNTY-DISTRICT-SCHOOL NUMBER:

These columns show the identification numbers of the counties, the school districts, and schools presently in use by the Texas Education Agency. The counties of the state are numbered from 1 through 254 in alphabetical order. The district numbers are arranged in the following sequences:

Districts	001 through 099—Common School Districts	Totals
Districts	801 through 899—Charter School Districts	6
Districts	901 through 949—Independent School Districts, Consolidated Independent School Districts and Municipal School Districts	190
		<u>1068</u>
	DISTRICTS TOTALS	1264

TEA assigned school numbers no longer denote a school type (i.e., High School, Junior High School, Elementary, and etc.). TEA assigned school numbers are unique identification numbers only. School numbers are 001 through 698. School counts are derived from the actual grades taught at a school.

CAMPUS LEGEND	
Regular Instructional	Charter/Regular Instructional
Alternative Instructional	Charter/Alternative Instructional
JJAEP (Juvenile Justice Alternative Ed Program) Instructional	Charter/JJAEP (Juvenile Justice Alternative Ed Program) Instructional
DAEP (Disciplinary Alternative Ed Program) Instructional	Charter/DAEP (Disciplinary Alternative Ed Program) Instructional
Budgeted	Charter/Budgeted

	Regular	Alternative	JJAEP	DAEP	Budgeted	Total	Active	Under
	Instructional	Instructional						
						Units		
Elementary Schools	4030	64	2	13	71	4180	4075	105
Middle Schools	1065	15	1	18	18	1117	1085	32
Junior High Schools	356	3	1	0	2	362	357	5
High Schools	1193	316	20	33	57	1619	1600	19
Elementary/Secondary Schools	353	315	246	167	101	1182	1177	5
Ungraded (Windham Texas Department of Criminal Justice)	92	3	0	0	1	96	96	0
SCHOOL TOTALS	7089	716	270	231	250	8556	8390	166

SUPERINTENDENT-COUNTY, DISTRICT, PRINCIPALS

The names of the county superintendents, district superintendents and principals are shown in this column opposite the administrative units which they supervise. County superintendents whose names carry an asterisk (*) are ex-officio superintendents.

- GRADES TAUGHT:**
- EE = EARLY EDUCATION
 - PK = PRE-KINDERGARTEN
 - KG = KINDERGARTEN
 - Grades 1-12
 - UG = UNGRADED

ENROLLMENT:

The Fall 2000 enrollment for each school as well as the district total is shown. If the school configuration for a district changed for the 2001-2002 school year the school figures may not add to the district total. Revised school configurations for 2001-2002 are received in the summer of 2001.

APPRAISED VALUATION AND TAX RATES:

Appraised valuation is in thousands. Tax rates are per \$100 of appraised valuation. Values are those reported by districts in their 2000-2001 Official Budgets.

Note: To locate a school district in the section entitled "Texas Public Schools," refer to the alphabetical "Index of Texas Public School Districts" to obtain the appropriate page number.

*Special Education school counts are included in the Elementary and Secondary Combined school counts.

ADDITIONS, DELETIONS, CONSOLIDATIONS, AND ANNEXATIONS OF SCHOOL DISTRICTS AND CHARTER SCHOOLS

ADDITIONS OF SCHOOL DISTRICTS

BEE COUNTY (013)

Region 02 Effective June 05, 2001, ST MARY'S ACADEMY CHARTER SCHOOL became a new charter school district. The official name is ST MARY'S ACADEMY CHARTER SCHOOL #013-801.

BEXAR COUNTY (015)

Region 20 Effective January 04, 2001, JUBILEE ACADEMIC CENTER became a new charter school district. The official name is JUBILEE ACADEMIC CENTER #015-822.

Region 20 Effective March 15, 2001, SAN ANTONIO TECHNOLOGY ACADEMY became a new charter school district. The official name is SAN ANTONIO TECHNOLOGY ACADEMY #015-823.

DALLAS COUNTY (057)

Region 10 Effective January 04, 2001, GATEWAY CHARTER ACADEMY became a new charter school district. The official name is GATEWAY CHARTER ACADEMY #057-831.

Region 10 Effective January 09, 2001, ALPHA CHARTER SCHOOL became a new charter school district. The official name is ALPHA CHARTER SCHOOL #057-832.

DENTON COUNTY (061)

Region 11 Effective February 07, 2001, THE EDUCATION CENTER became a new charter school district. The official name is THE EDUCATION CENTER #061-802.

HARRIS COUNTY (101)

Region 04 Effective January 09, 2001, BEATRICE MAYES INSTITUTE CHARTER SCHOOL became a new charter school district. The official name is BEATRICE MAYES INSTITUTE CHARTER SCHOOL #101-847.

Region 04 Effective January 26, 2001, NORTHWEST PREPARATORY became a new charter school district. The official name is NORTHWEST PREPARATORY #101-848.

Region 04 Effective March 15, 2001, ACCELERATED INTERMEDIATE CHARTER SCHOOL became a new charter school district. The official name is ACCELERATED INTERMEDIATE CHARTER SCHOOL #101-849.

Region 04 Effective April 27, 2001, THE ZOE LEARNING ACADEMY became a new charter school district. The official name is THE ZOE LEARNING ACADEMY #101-850.

REAL COUNTY (193)

Region 20 Effective March 15, 2001, BIG SPRINGS CHARTER SCHOOL became a new charter school district. The official name is BIG SPRINGS CHARTER SCHOOL #193-801.

TARRANT COUNTY (220)

Region 11 Effective November 07, 2000, METRO CHARTER ACADEMY became a new charter school district. The official name is METRO CHARTER ACADEMY #220-808.

Region 11 Effective January 04, 2001, FORT WORTH ACADEMY OF FINE ARTS became a new charter school district. The official name is FORT WORTH ACADEMY OF FINE ARTS #220-809.

TRAVIS COUNTY (227)

Region 13 Effective April 27, 2001, AUSTIN CAN! ACADEMY CHARTER SCHOOL became a new charter school district. The official name is AUSTIN CAN! ACADEMY CHARTER SCHOOL #227-818.

**ADDITIONS, DELETIONS, CONSOLIDATIONS, AND ANNEXATIONS
OF SCHOOL DISTRICTS AND CHARTER SCHOOLS**

DELETIONS OF SCHOOL DISTRICTS

BEXAR COUNTY (015)

Effective January 04, 2001, JUBILEE ACADEMIC CENTER #015-821 was obsoleted as a reporting charter district to TEA.

DALLAS COUNTY (057)

Effective July 31, 2001, RENAISSANCE CHARTER SCHOOL #057-801 was obsoleted as a reporting charter district to TEA.

Effective March 30, 2001, CRYSTAL HILLS PREP ACADEMY #057-812 was obsoleted as a reporting charter district to TEA.

Effective November 3, 2001, HERITAGE ACADEMY #057-826 was obsoleted as a reporting charter district to TEA.

HARRIS COUNTY (101)

Effective November 3, 2001, ALL SAINTS ACADEMY #101-816 was obsoleted as a reporting charter district to TEA.

HARRISON COUNTY (120)

Effective September 15, 2001, BOLDING ACADEMY #102-801 was obsoleted as a reporting charter district to TEA.

TEXAS PUBLIC SCHOOLS, 2001 - 2002

*As provided by the State Property Tax Files FY00

County, District, Region, School	Mailing Address, Telephone No.	Co.-Dist. No.	Sch. No.	Superintendents-County, District, Principals	Grades Taught	2000-2001 Enrollment	Appraised* Valuation (Thousands)	Tax Rates*	
								Maintenance	Bond
001 ANDERSON									
CAYUGA ISD 07	P O BOX 427 CAYUGA 75832-0427 PHONE - (903) 928-2102 FAX - (903) 928-2646	001 001-902		E G SCARBOROUGH JR		638	\$180,844	.150	.000
REGULAR INSTRUCTIONAL CAYUGA H S CAYUGA MIDDLE CAYUGA EL	(903) 928-2294 (903) 928-2699 (903) 928-2295	001 041 103		DANIEL SHEAD SHERRI MCINNIS DR RICK WEBB	9-12 6-8 EE-5	199 154 285			
ELKHART ISD 07	RT 1 BOX 1001 ELKHART 75839-9701 PHONE - (903) 764-2952 FAX - (903) 764-2466	001-903		JOHNNIE EUGENE KEELING		1148	\$114,122	.140	.005
REGULAR INSTRUCTIONAL ELKHART H S ELKHART MIDDLE ELKHART EL	(903) 764-5161 (903) 764-2459 (903) 764-2979	001 041 101		DR EDWARD Q LYMAN ELTON DEWAYNE WALLACE JR JACKY CHERRY MIKE MOON	9-12 6-8 EE-5	328 269 551			
FRANKSTON ISD 07	P O BOX 428 FRANKSTON 75763-0428 PHONE - (903) 876-2556 ext:222 FAX - (903) 876-4558	001-904		RICK LARKIN		788	\$131,331	.145	.009
REGULAR INSTRUCTIONAL FRANKSTON H S FRANKSTON MIDDLE FRANKSTON EL	(903) 876-2215 (903) 876-2215 (903) 876-2214	001 041 102		DANNY MILLER C J O'NEAL PEGGY HOOD	9-12 6-8 PK-5	248 181 359			
NECHES ISD 07	P O BOX 310 NECHES 75779-0310 PHONE - (903) 584-3311 FAX - (903) 584-3686	001-906		GARY G HOLCOMB		318	\$47,823	.134	.000
REGULAR INSTRUCTIONAL NECHES H S NECHES EL	(903) 584-3443 (903) 584-3401	002 102		JOE ELLIS GARY HOLCOMB	7-12 EE-6	149 169			
PALESTINE ISD 07	PALESTINE ISD 1600 SOUTH LOOP 256 PALESTINE 75801-5847 PHONE - (903) 731-8001 FAX - (903) 729-5588	001-907		JERRY K MAYO		3378	\$602,006	.137	.010
REGULAR INSTRUCTIONAL PALESTINE H S PALESTINE MIDDLE WASHINGTON 6TH GR CTR NORTHSIDE PRI SAM HOUSTON PRI SOUTHSIDE PRI STORY EL	(903) 731-8005 (903) 731-8008 (903) 731-8030 (903) 731-8020 (903) 731-8026 (903) 731-8023 (903) 731-8015	001 041 042 101 104 107 110		RICHARD SCOGGIN PEGGY HERRINGTON LOLITA SHEAD BARBARA DUTTON DR JOHN LOVE NIKKI CALHOUN CAROLYN MARTIN	9-12 7-8 6 PK-2 EE-PK KG-2 3-5	969 500 241 406 137 361 764			
WESTWOOD ISD 07	P O BOX 260 PALESTINE 75802-0260 PHONE - (903) 729-1776 FAX - (903) 729-3696	001-908		MARVIN C THOMPSON		1848	\$293,265	.139	.000
REGULAR INSTRUCTIONAL WESTWOOD H S WESTWOOD J H WESTWOOD EL WESTWOOD PRI	(903) 729-1773 (903) 723-0423 (903) 729-1771 (903) 729-1787	002 041 101 102		RICHARD O SCOGGIN JUDITH THOMASON PAULETTE CHAPMAN CLYCE MARSHALL	9-12 7-8 3-6 EE-2	524 281 570 473			
SLOCUM ISD 07	5765 E STATE HWY 294 ELKHART 75839-9802 PHONE - (903) 478-3624 FAX - (903) 478-3030	001-909		FRED C FULTON JR		383	\$60,539	.125	.000
REGULAR INSTRUCTIONAL SLOCUM H S SLOCUM EL	(903) 478-3624 (903) 478-3624	001 101		THOMAS NAISMITH THOMAS NAISMITH	7-12 PK-6	157 226			
002 ANDREWS									
ANDREWS ISD 18	405 NORTHWEST 3RD ST ANDREWS 79714-5098 PHONE - (915) 523-3640 FAX - (915) 523-3343	002-901		DR DAVID W GOODMAN		3171	\$1,159,753	.150	.000
REGULAR INSTRUCTIONAL ANDREWS HIGH SCHOOL ANDREWS MIDDLE SCHOOL DEVONIAN ELEM SAN ANDRES ELEM UNDERWOOD ELEM CLEARFORK EL DAEP INSTRUCTIONAL ANDREWS ALTER	(915) 523-3640 (915) 523-3640 (915) 523-3640 (915) 523-3640 (915) 523-3640 (915) 523-3640 (915) 523-3640 ext:322 (915) 523-3640	001 041 101 103 104 105 002		MICHAEL RHODES TOM CARROLL ROBERT CRAWFORD DR BETTY MEIRON LINDA MARQUEZ WILLIAM LEPARD JIM HARVEY	9-12 6-8 KG-5 KG-5 KG-5 EE-5 1-12	1005 751 328 275 252 541 19			
003 ANGELINA									
PINEWOODS COMMUNITY ACADEMY 07	2515 E LUFKIN AVE LUFKIN 75901 PHONE - (409) 634-5515 FAX - (409) 634-5518	003-801		DR CAROL NELSON SHAW		275	\$0	.000	.000

TEXAS PUBLIC SCHOOLS, 2001 - 2002

*As provided by the State Property Tax Files FY00

County, District, Region, School	Mailing Address, Telephone No.	Co.-Dist. No.	Sch. No.	Superintendents-County, District, Principals	Grades Taught	2000-2001 Enrollment	Appraised* Valuation (Thousands)	Tax Rates*	
								Maintenance	Bond
CHARTER/REGULAR INSTRUCTIONAL PINEYWOODS COMMUNITY ACADEMY HIGH S	(409) 634-5515		001		KG-9	275			
HUDSON ISD 07	RT 12 BOX 8600 LUFKIN 75904-8600 PHONE - (936) 875-3351 FAX - (936) 875-9209	003-902		MARY ANN ADAMS		2254	\$177,380	.132	.015
REGULAR INSTRUCTIONAL HUDSON H S	(409) 875-9232		001	ALLEN GARNER	9-12	604			
HUDSON MS	(409) 875-9222		041	STANLEY TUPMAN	6-8	532			
W F PEAVY PRIMARY	(936) 875-9344		101	TOM A MILLER	EE-1	394			
HUDSON EL	(409) 875-9260		102	JANET TAREILO	2-5	703			
ALTERNATIVE INSTRUCTIONAL STUBBLEFIELD LRN CTR	(409) 634-1100		004	SALLYE DARMSTADTER	9-12	21			
LUFKIN ISD 07	P O BOX 1407 LUFKIN 75902-1407 PHONE - (936) 634-6696 FAX - (936) 634-8864	003-903		DAVID A SHARP		8027	\$1,561,261	.146	.007
REGULAR INSTRUCTIONAL LUFKIN H S	(936) 632-7721		001	ROY KNIGHT	9-12	2196			
LUFKIN MIDDLE	(936) 630-4444		044	JOE DEASON	6-8	1757			
ANDERSON EL	(936) 632-5527		120	BARBARA LAZARINE	3-5	338			
BRANDON EL	(936) 632-5513		121	DR SHARON ROSS	3-5	408			
BROOKHOLLOW EL	(936) 634-8415		122	MARY V CASPER	3-5	345			
COSTON EL	(936) 639-3118		123	PABLO TORRES	3-5	266			
DUNBAR PRIMARY	(936) 630-4500		124	KEN ST AMA	1-2	314			
GARRETT PRIMARY	(936) 634-8418		125	JESUS GOMEZ	PK-KG	363			
HACKNEY PRIMARY	(936) 634-3324		126	JACKIE HADNOT	EE-PK	226			
HERTY EL	(936) 639-2241		127	ART STEVENS	PK-2	299			
KURTH EL	(936) 639-3279		128	ROGER KELLY	PK-2	364			
SLACK EL	(936) 639-2279		129	JANIS COMPTON	KG-5	706			
TROUT EL	(936) 639-3274		130	JAMES MARTINEC	PK-2	346			
STATE SCHOOL	(936) 630-4271		140	PATTI FRAIR	1-12	14			
ALTERNATIVE INSTRUCTIONAL STUBBLEFIELD LRN CTR	(936) 634-1100		004	SALLY DARMSTADER	9-12	64			
SPECIAL SERVICES	(936) 632-8041		141	PATTI FRAIR	EE-12	11			
JUVENILE DETENT CTR	(936) 634-8689		201		4-12	10			
DAEP INSTRUCTIONAL ALTER SCH	(936) 632-7203		003	DR ROBERT TONEY	6-12	0			
BUDGETED ST PATRICK'S SCH	(936) 634-6719		200		KG-6	0			
ST CYPRIAN EPISCOPAL SCH	(936) 639-1253		202		PK-7	0			
HARMONY HILL CHRISTIAN SCHOOL	(936) 632-1905		204		KG-8	0			
HUNTINGTON ISD 07	P O BOX 328 HUNTINGTON 75949-0328 PHONE - (409) 876-4287 FAX - (409) 876-3212	003-904		BUTCH H FELKNER		1616	\$123,088	.145	.017
REGULAR INSTRUCTIONAL HUNTINGTON H S	(409) 876-4150		001	MIKE TERRY	9-12	428			
PRIDE ALTER SCH	(409) 876-4295		005	HAROLD V HILL	7-12	77			
HUNTINGTON MIDDLE	(409) 876-4722		041	GLENN FRANK	6-8	360			
HUNTINGTON EL	(409) 876-5194		101	ERIC WRIGHT	EE-3	498			
HUNTINGTON INT	(409) 876-3432		102	DANIEL M TOWNSEND	4-5	253			
DIBOLL ISD 07	P O BOX 550 DIBOLL 75941-0550 PHONE - (936) 829-4718 FAX - (936) 829-5558	003-905		BOBBY BAKER		1873	\$227,240	.140	.009
REGULAR INSTRUCTIONAL DIBOLL H S	(409) 829-5626		001	BOBBY RICE	9-12	472			
DIBOLL J H	(409) 829-5225		041	RICKY STEPHENS	6-8	426			
TEMPLE EL	(409) 829-5419		101	HELEN CHESHIRE	2-5	564			
DIBOLL PRI			102	BETH WILBANKS	EE-1	396			
ALTERNATIVE INSTRUCTIONAL STUBBLEFIELD LRN CTR			004	9-12	15				
ZAVALLA ISD 07	P O BOX 45 ZAVALLA 75980-0045 PHONE - (409) 897-2271 FAX - (409) 897-2674	003-906		MICHAEL H FORD		487	\$59,041	.126	.007
REGULAR INSTRUCTIONAL ZAVALLA H S	(409) 897-2301		001	LAWAYNE SHEFFIELD	6-12	231			
ZAVALLA EL	(409) 897-2611		101	MICHAEL T NASH	PK-5	254			
ALTERNATIVE INSTRUCTIONAL STUBBLEFIELD LRN CTR			004	9-12	2				
CENTRAL ISD 07	7622 US HWY 69 NORTH POLLOK 75969-9710 PHONE - (936) 853-2216 FAX - (936) 853-2215	003-907		VERNIS D ROGERS		1613	\$134,841	.140	.000
REGULAR INSTRUCTIONAL CENTRAL H S	(936) 853-2167		001	WILLIAM NORRIS	9-12	413			
CENTRAL J H	(936) 853-2115		041	DAVID FLOWERS	6-8	381			
CENTRAL PRI	(936) 853-2710		101	KAREN SHUMAKER	EE-2	406			
CENTRAL EL	(936) 853-9390		102	DIANNE CROOM	3-5	393			
ALTERNATIVE INSTRUCTIONAL STUBBLEFIELD LRN CTR	(409) 634-1100		004	9-12	20				

TEXAS PUBLIC SCHOOLS, 2001 - 2002

*As provided by the State Property Tax Files FY00

County, District, Region, School	Mailing Address, Telephone No.	Co.-Dist. No.	Sch. No.	Superintendents-County, District, Principals	Grades Taught	2000-2001 Enrollment	Appraised* Valuation (Thousands)	Tax Rates*	
								Maintenance	Bond
004 ARANSAS									
ARANSAS COUNTY ISD 02	P O BOX 907 ROCKPORT 78381-0907 PHONE - (361) 790-2210 FAX - (361) 790-2299	004 004-901		DR ADRAIN B JOHNSON		3366	\$938,033	.145	.004
REGULAR INSTRUCTIONAL ROCKPORT-FULTON H S ROCKPORT-FULTON MIDDLE SCHOOL FULTON EL ROCKPORT EL LIVEOAK EL LITTLE BAY ELEMENTARY	(512) 790-2205 (361) 790-2230 (512) 790-2240 (512) 790-2250 (512) 790-2260 (361) 790-2000		001 041 101 102 103 104	WAYNE JOHNSON PRESTON ADAMS KATHRYN STEPHENSON ADRIANNE JOHNSON BILL BARR PATRICIA NELSON	9-12 6-8 2-5 EE-1 2-5 2-5	991 833 380 518 338 306			
BUDGETED SACRED HEART SCH	(512) 729-2672		200		KG-4	0			
005 ARCHER									
ARCHER CITY ISD 09	P O BOX 926 ARCHER CITY 76351-0926 PHONE - (940) 574-4536 FAX - (940) 574-4051	005 005-901		RANDEL R BEAVER		568	\$111,559	.138	.000
REGULAR INSTRUCTIONAL ARCHER CITY H S ARCHER CITY EL	(940) 574-4713 (940) 574-4506		001 101	C D KNOBLOCH VANCE MORRIS	6-12 EE-5	317 251			
HOLLIDAY ISD 09	P O BOX 689 HOLLIDAY 76366-0689 PHONE - (940) 586-1281 FAX - (940) 586-1492	005-902		CLARKE BOYD		956	\$132,990	.148	.000
REGULAR INSTRUCTIONAL HOLLIDAY H S HOLLIDAY MIDDLE HOLLIDAY EL	(940) 586-1624 (940) 586-1314 (940) 586-1986		001 041 101	KENT LEMONS TOM VENHAUS PATSY SHAWVER	9-12 6-8 EE-5	310 248 398			
MEGARGEL ISD 09	P O BOX 39 MEGARGEL 76370-0039 PHONE - (940) 563-2431 FAX - (940) 563-2108	005-903		DON BERRY		60	\$17,658	.150	.000
REGULAR INSTRUCTIONAL MEGARGEL SCHOOL	(817) 563-2431		001	FRANK M FARNSWORTH	PK-12	60			
WINDTHORST ISD 09	P O BOX 190 WINDTHORST 76389-0190 PHONE - (940) 423-6688 FAX - (940) 423-6505	005-904		ANNE C POPLIN		441	\$29,740	.138	.000
REGULAR INSTRUCTIONAL WINDTHORST H S WINDTHORST EL	(940) 423-6688 (940) 423-6679		001 101	LEONARD SCHENK LEONARD SCHENK JR	7-12 EE-6	186 255			
006 ARMSTRONG									
CLAUDE ISD 16	P O BOX 209 CLAUDE 79019-0209 PHONE - (806) 226-7331 FAX - (806) 226-2244	006 006-902		DR J KYLE COLLIER		394	\$69,955	.105	.000
REGULAR INSTRUCTIONAL CLAUDE H S CLAUDE EL	(806) 226-2191 (806) 226-3522		001 101	W BUDDY COLLINS MARTHA STEWART	6-12 PK-5	210 184			
007 ATASCOSA									
CHARLOTTE ISD 20	PO BOX 489 CHARLOTTE 78011-0489 PHONE - (830) 277-1431 FAX - (830) 277-1551	007 007-901		ALFONSO OBREGON		487	\$41,099	.137	.008
REGULAR INSTRUCTIONAL CHARLOTTE H S CHARLOTTE J H CHARLOTTE EL	(830) 277-1432 (830) 277-1646 (830) 277-1710		001 041 101	GILBERT OLIVARRI LYNNE GATES RANDY GATES	9-12 6-8 PK-5	138 93 255			
JJAEP INSTRUCTIONAL ATASCOSA CO ALTER	(830) 769-2925		002	LARRY BROWN	6-12	1			
JOURDANTON ISD 20	200 ZANDERSON AVE JOURDANTON 78026-3045 PHONE - (830) 769-3548 ext:223 FAX - (830) 769-3272	007-902		EDDIE DERR		1304	\$294,700	.145	.000
REGULAR INSTRUCTIONAL JOURDANTON H S JOURDANTON J H JOURDANTON EL	(830) 769-2350 (830) 769-2234 (830) 769-2121		001 041 101	KEITH CHAPMAN ROBERT RUTKOWSKI RAUL MORALES	9-12 6-8 PK-5	359 310 607			
JJAEP INSTRUCTIONAL ATASCOSA CO ALTER SCHOOL	(830) 769-2925		004	LARRY BROWN	4-12	4			
DAEP INSTRUCTIONAL BIGFOOT ALTER SCH ATASCOSA COUNTY JUVENILE JUSTICE CE	(830) 663-5020 (830) 769-3900		002 005	DON MORROW KEITH CHAPMAN	6-12 6-12	4 20			
LYTLE ISD 20	PO BOX 745 LYTLE 78052-0745 PHONE - (830) 709-5100 FAX - (830) 709-5104	007-904		DR PETER CAMERON		1494	\$90,753	.125	.023

TEXAS PUBLIC SCHOOLS, 2001 - 2002

*As provided by the State Property Tax Files FY00

County, District, Region, School	Mailing Address, Telephone No.	Co.-Dist. No.	Sch. No.	Superintendents-County, District, Principals	Grades Taught	2000-2001 Enrollment	Appraised* Valuation (Thousands)	Tax Rates*	
								Maintenance	Bond
REGULAR INSTRUCTIONAL LYTLE H S LYTLE JUNIOR HIGH SCHOOL LYTLE INTERMEDIATE LYTLE EL LYTLE PRIMARY SCHOOL JJAEP INSTRUCTIONAL J J A E P DAEP INSTRUCTIONAL BIGFOOT DAEP	(830) 709-5105 (830) 709-5115 (830) 709-5103 (830) 709-5100		001 041 042 101 103	DR JAMES MAHER RUDY GARZA RANDY EWING RANDY EWING	9-12 7-8 5-6 PK-4 EE-1	418 451 0 623 0			
PLEASANTON ISD	20 831 STADIUM DR PLEASANTON 78064-2499 PHONE - (830) 569-1200 FAX - (830) 569-1249	007-905		ALTON FIELDS		3477	\$326,371	.150	.002
REGULAR INSTRUCTIONAL PLEASANTON H S PLEASANTON J H LEMING EL PLEASANTON EL PLEASANTON INTERMEDIATE PLEASANTON PRIMARY JJAEP INSTRUCTIONAL ATASCOSA CO ALTER DAEP INSTRUCTIONAL C A R E ACADEMY	(830) 569-1250 (830) 569-1280 (830) 281-3267 (830) 281-3083 (830) 569-1310 (830) 569-2000 (830) 769-2925 (830) 256-4701		001 041 102 103 104 105 004 003	KENNETH E WHITEKER DEBORAH GARCIA EVANGELINA RODRIGUEZ BILLIE R MADERER SANDRA COWARD DR HELEN GARZA-MEYERS LARRY W BROWN OVIDIO R ACEVEDO JR	9-12 7-8 PK-1 EE-5 5-6 EE-2 5-12 7-12	1002 526 134 511 525 743 4 32			
POTEET ISD	20 P O BOX 138 POTEET 78065-0138 PHONE - (830) 742-3567 FAX - (830) 742-3332	007-906		SANDRA WHITEKER		1589	\$80,587	.143	.000
REGULAR INSTRUCTIONAL POTEET H S POTEET J H POTEET ELEMENTARY JJAEP INSTRUCTIONAL ATASCOSA CO JUVENILE UNIT BUDGETED TRI CITY CHRISTIAN SCH	(830) 742-3522 (830) 742-3571 (830) 742-3503 (830) 742-8641		001 041 101 003 200	WILL C BATES MARY GARCIA HARVEY ORTA TRI CITY CHRISTIAN SCH	9-12 6-8 EE-5 6-12 KG-11	429 385 773 2 0			
008 AUSTIN		008							
BELLVILLE ISD	06 404 E MAIN ST BELLVILLE 77418-1599 PHONE - (979) 865-3133 FAX - (979) 865-8591	008-901		JOHN CONLEY II		2185	\$457,687	.131	.009
REGULAR INSTRUCTIONAL BELLVILLE H S BELLVILLE J H O'BRYANT PRIMARY O'BRYANT INT WEST END EL ALTERNATIVE INSTRUCTIONAL SPICER ALTER ED CTR	(409) 865-3681 (409) 865-5966 (409) 865-5907 (409) 865-3671 (409) 357-2595		001 041 101 102 105	JIM BATSON LAURA BAILEY DAPHNE LONG RON EILERS CHARLES ABEL	9-12 6-8 EE-3 4-5 KG-5	692 537 505 269 182			
SEALY ISD	06 939 TIGER LANE SEALY 77474-3211 PHONE - (979) 885-3516 FAX - (979) 885-6457	008-902		DALE LECHLER		2331	\$419,567	.138	.009
REGULAR INSTRUCTIONAL SEALY H S SEALY J H SELMAN EL SELMAN INT	(409) 885-3515 (409) 885-3292 (409) 885-3517 (409) 885-3852		001 041 102 103	DAVID HILL SHANE EVERY STEPHEN COX MATTHEW CAPPS	9-12 7-8 EE-3 4-6	690 362 743 536			
BRAZOS ISD	06 P O BOX 819 WALLIS 77485-0819 PHONE - (979) 478-6551 FAX - (979) 478-6413	008-903		T BRAD LANE		889	\$213,086	.146	.000
REGULAR INSTRUCTIONAL BRAZOS H S BRAZOS MIDDLE BRAZOS EL	(409) 478-6832 (979) 478-6411 (979) 478-6610		001 041 102	LYLE EBNER JACKIE ELLIS LEA ANN HOBBS	9-12 6-8 EE-5	296 178 415			
009 BAILEY		009							
MULESHOE ISD	17 514 WEST AVENUE G MULESHOE 79347-3499 PHONE - (806) 272-7404 FAX - (806) 272-4120	009-901		GENE SHEETS		1446	\$159,030	.135	.000
REGULAR INSTRUCTIONAL MULESHOE H S WATSON J H MARY DESHAZO EL DILLMAN EL ALTERNATIVE INSTRUCTIONAL P E P	(806) 272-7303 (806) 272-7349 (806) 272-7364 (806) 272-7383 (806) 933-4499		001 041 101 103 002	DAVID JENKINS SHELIA JOYNER PRISCILLA MESTAS HELEN GRIGSBY NANCY CHAMBERS	9-12 6-8 3-5 EE-2 9-12	384 329 306 407 20			
THREE WAY ISD	17 P O BOX 60 MAPLE 79344-0060 PHONE - (806) 927-5531 FAX - (806) 927-5165	009-903		WILLIAM L HOOD		92	\$30,627	.147	.000

TEXAS PUBLIC SCHOOLS, 2001 - 2002

*As provided by the State Property Tax Files FY00

County, District, Region, School	Mailing Address, Telephone No.	Co.-Dist. No.	Sch. No.	Superintendents-County, District, Principals	Grades Taught	2000-2001 Enrollment	Appraised* Valuation (Thousands)	Tax Rates*	
								Maintenance	Bond
REGULAR INSTRUCTIONAL THREE WAY SCHOOL	(806) 927-5531		001	DANNY JAMES	PK-12	88			
ALTERNATIVE INSTRUCTIONAL P E P			002		9-12	4			
010 BANDERA		010							
MEDINA ISD 20	P O BOX 1470 MEDINA 78055-1470 PHONE - (830) 589-2855 FAX - (830) 589-7150	010-901		RANDY MOCZYGEMBA		334	\$94,324	.125	.000
REGULAR INSTRUCTIONAL MEDINA H S MEDINA EL	(830) 589-2851 (830) 589-2731		001 101	MARK E EADS DALE A NAUMANN	7-12 EE-6	190 144			
BANDERA ISD 20	P O BOX 727 BANDERA 78003-0727 PHONE - (830) 796-3313 FAX - (830) 796-6238	010-902		DR RENEE SCHULZE		2596	\$519,822	.150	.004
REGULAR INSTRUCTIONAL BANDERA H S BANDERA MIDDLE ALKEK EL HILL COUNTRY EL ALTERNATIVE INSTRUCTIONAL CHALLENGE H S BUDGETED FAITH TEMPLE SCH	(830) 796-6254 (830) 796-6270 (830) 796-6223 (830) 535-6151 (830) 796-3313		001 041 101 102 002 201	MICHAEL NESBIT GARY BITZKIE SANDY NORTH ANDY KLINE MICHAEL NESBIT	9-12 6-8 EE-5 PK-5 9-12 EE-12	768 656 608 549 15 0			
011 BASTROP		011							
BASTROP ISD 13	105 LOOP 150 W, STE J BASTROP 78602-3717 PHONE - (512) 321-2292 FAX - (512) 321-1371	011-901		DR JOHN M WALCH		6483	\$1,058,084	.140	.013
REGULAR INSTRUCTIONAL BASTROP H S BASTROP MIDDLE EMILE ELEMENTARY MINA ELEMENTARY CEDAR CREEK ELEMENTARY BASTROP INTERMEDIATE CEDAR CREEK INTERMEDIATE/MIDDLE SCH RED ROCK ELEMENTARY ALTERNATIVE INSTRUCTIONAL GENESIS H S DAEP INSTRUCTIONAL BASTROP COUNTY JUVENILE BOOT CAMP GATEWAY SCH	(512) 321-1151 (512) 321-3911 (512) 321-4451 (512) 321-2565 (512) 332-0699 (512) 321-6023 (512) 332-2626 (512) 332-2670 (512) 321-2593 (512) 332-2305 (512) 321-2339		001 041 101 102 103 104 106 107 022 004 033	DR JANE OWEN DR MIKE WALLACE DR SUSAN MAREK MARGARET MAYS SHARON RICHARDS FOY CAMPBELL DEBI GOODE TESSIE YOUNG ED BARRERA JAN CLAY BETH MURRAY	9-12 7-8 EE-4 PK-4 EE-4 5-6 5-8 EE-4 9-12 4-12 6-12	1667 571 693 637 813 525 1019 462 55 3 38			
ELGIN ISD 13	P O BOX 351 ELGIN 78621-0351 PHONE - (512) 281-3434 FAX - (512) 281-5388	011-902		JANIE SIMMONS		2851	\$405,323	.141	.008
REGULAR INSTRUCTIONAL ELGIN H S B T WASHINGTON MIDDLE ELGIN EL ELGIN PRI JJAEP INSTRUCTIONAL BASTROP COUNTY J J A E P	(512) 281-3438 (512) 281-3382 (512) 281-3411 (512) 281-3457		001 041 101 102	JIM BOB HALEY AL RODRIGUEZ JANIS LINDER BILL KELLY	9-12 6-8 4-5 EE-3	859 656 404 928			
SMITHVILLE ISD 13	P O BOX 479 SMITHVILLE 78957-0479 PHONE - (512) 237-2487 FAX - (512) 237-2775	011-904		JOHN L THORNELL		1871	\$299,404	.148	.005
REGULAR INSTRUCTIONAL SMITHVILLE H S SMITHVILLE J H SMITHVILLE EL BROWN PRI ALTERNATIVE INSTRUCTIONAL WOODSIDE TRAILS JJAEP INSTRUCTIONAL BASTROP CO J J A E P	(512) 237-2451 (512) 237-2407 (512) 237-2406 (512) 237-2519 (512) 237-2487 (512) 360-2480		002 041 101 102 039 003	MICHAEL CAUDILL JIMMY TROUSDALE SHERI LEHNICK KAREN SCHERRER DEBORAH MAYER DEBORAH MAYER	9-12 7-8 4-6 EE-3 1-12 7-12	469 301 397 663 41 0			
MCDADE ISD 13	P O BOX 400 MCDADE 78650-4858 PHONE - (512) 273-2522 FAX - (512) 273-2101	011-905		THOMAS WAYNE BACA		234	\$35,103	.143	.000
REGULAR INSTRUCTIONAL MCDADE EL	(512) 273-2522		101	JEFF L WAHRMUND	EE-8	234			
012 BAYLOR		012							
SEYMOUR ISD 09	409 WEST IDAHO ST SEYMOUR 76380-1650 PHONE - (940) 889-3525 FAX - (940) 889-5340	012-901		DR JOHN BAKER		728	\$97,752	.140	.011
REGULAR INSTRUCTIONAL SEYMOUR H S SEYMOUR EL	(940) 889-2947 (940) 889-2533		001 101	JIMMIE LEE SHANNON OWEN	7-12 EE-6	338 390			

TEXAS PUBLIC SCHOOLS, 2001 - 2002

*As provided by the State Property Tax Files FY00

County, District, Region, School	Mailing Address, Telephone No.	Co.-Dist. No.	Sch. No.	Superintendents-County, District, Principals	Grades Taught	2000-2001 Enrollment	Appraised* Valuation (Thousands)	Tax Rates*	
								Maintenance	Bond
013 BEE									
ST MARY'S ACADEMY CHARTER SCHOOL 02	POST OFFICE BOX 279 BEEVILLE 78104-0279 PHONE - (361) 358-5601 FAX - (361) 358-5704	013		PATRICK DONOHOE		225	\$0	.000	.000
CHARTER/REGULAR INSTRUCTIONAL ST MARY'S ACADEMY CHARTER SCHOOL	(361) 358-5089	013-801	101	PATRICK DONOHOE	KG-8	225			
BEEVILLE ISD 02	2400 NORTH SAINT MARY'S ST BEEVILLE 78102-2494 PHONE - (361) 358-7111 FAX - (361) 358-7837	013-901		JIM MILLER		3935	\$325,646	.140	.007
REGULAR INSTRUCTIONAL A C JONES HIGH SCHOOL MORENO J H R A HALL ELEMENTARY FADDEN-MCKEOWN-CHAMBLISS ELEMENTARY MADDERRA-FLOURNOY EL TYLER EL THOMAS JEFFERSON INT ALTERNATIVE INSTRUCTIONAL LEARNING RESOURCE CENTER BUDGETED ST MARY ACADEMY ST PHILLIPS SCH	(361) 362-6000 (512) 358-6262 (361) 362-6060 (361) 362-6050 (512) 362-6030 (512) 362-6040 (512) 362-6070 (361) 362-6010 (512) 358-1913		001 041 101 102 104 105 106 002 200 202	ROGER MCADOO TUCKER RACKLEY MARJI GRAY JONI BARBER SARAH JAURE DEE DEE BERNAL AL ALVARADO RUDY GARCIA M PAZ ARIBON CLAUDIA NELSON	9-12 7-8 1-4 1-4 1-4 EE-KG 5-6 7-12 EE-8 EE-8	1166 633 475 407 351 304 565 34 0 0			
PAWNEE ISD 02	P O BOX 569 PAWNEE 78145-0569 PHONE - (361) 456-7256 FAX - (361) 456-7388	013-902		JAMIE MATTISON		120	\$56,480	.148	.000
REGULAR INSTRUCTIONAL PAWNEE EL-J H	(361) 456-7256		101	DRUANNA CHILDS	PK-8	120			
PETTUS ISD 02	P O BOX D PETTUS 78146-1149 PHONE - (361) 375-2296 FAX - (361) 375-2295	013-903		PRICELDA LANDRY		410	\$73,622	.144	.000
REGULAR INSTRUCTIONAL PETTUS H S PETTUS EL	(512) 375-2484 (512) 375-2584		001 101	JEFFREY ALAN CANNON COLLIN E STANTON	7-12 KG-6	236 174			
SKIDMORE-TYNAN ISD 02	P O BOX 409 SKIDMORE 78389-0409 PHONE - (361) 287-3426 FAX - (361) 287-3442	013-905		MICHAEL JOHN SANDROUSSI		689	\$66,333	.130	.008
REGULAR INSTRUCTIONAL SKIDMORE-TYNAN H S SKIDMORE-TYNAN J H SKIDMORE-TYNAN EL	(361) 287-3427 (361) 287-3424 (361) 287-3425		001 041 101	WALTER PADGETT FRED MALDONADO PATRICIA HOLUBEC	9-12 6-8 PK-5	234 145 310			
014 BELL									
KILLEEN-RICHARD MILBURN ALTER HIGH SCHOOL 12	1001 E VETERANS MEMORIAL BLVD KILLEEN 76541-7215 PHONE - (254) 634-4444 FAX - (254) 634-4044	014		JOE MAINES TIFFANY WHITE		100	\$0	.000	.000
CHARTER/REGULAR INSTRUCTIONAL KILLEEN-RICHARD MILBURN ALTER H S	(703) 494-0147	014-801	001		9-12	100			
TRANSFORMATIVE CHARTER ACADEMY 12	807 N 8TH STREET KILLEEN 76541-4818 PHONE - (254) 519-7708 FAX - (254) 628-8981	014-802		FRED CHAVEZ		73	\$0	.000	.000
CHARTER/REGULAR INSTRUCTIONAL TRANSFORMATIVE CHARTER ACADEMY	(254) 628-8989		001		9-12	73			
TOVAS-TACTILE ORAL VISUAL ALTERNATIVE SYSTEM 12	P O BOX 2042 TEMPLE 76503 PHONE - (254) 778-8682 FAX - (254) 778-8690	014-803		MARTHA HUGLEY-PRIORI		89	\$0	.000	.000
CHARTER/REGULAR INSTRUCTIONAL TOVAS-TACTILE ORAL VISUAL ALT SYSTE	(254) 778-8682		101	TERRY L COST	PK-9	89			
ACADEMY ISD 12	704 EAST MAIN STREET LITTLE RIVER 76554-9801 PHONE - (254) 982-4304 FAX - (254) 982-0023	014-901		MAL D FISCHER		928	\$92,352	.133	.006
REGULAR INSTRUCTIONAL ACADEMY H S ACADEMY J H ACADEMY EL	(254) 982-4201 (254) 982-4620 (254) 982-4621		001 041 101	JERRY SAMS STEPHEN ASH VICKI BENNER	9-12 5-8 PK-4	312 311 305			
BARTLETT ISD 12	P O BOX 170 BARTLETT 76511-0170 PHONE - (254) 527-4247 ext:409 FAX - (254) 527-3340	014-902		WILLIAM E STIDHAM		552	\$45,913	.133	.011
REGULAR INSTRUCTIONAL BARTLETT H S BARTLETT MIDDLE BARTLETT EL JJAEP INSTRUCTIONAL WILLIAMSON CO J J A E P	(254) 527-3351 ext:418 (254) 527-3352 (254) 527-3353		001 041 101 002	RODERICK D MCIVER MICHAEL MAYFIELD H BRYAN ALLEN	9-12 6-8 PK-5 6-12	178 121 253 0			

TEXAS PUBLIC SCHOOLS, 2001 - 2002

*As provided by the State Property Tax Files FY00

County, District, Region, School	Mailing Address, Telephone No.	Co.-Dist. No.	Sch. No.	Superintendents-County, District, Principals	Grades Taught	2000-2001 Enrollment	Appraised* Valuation (Thousands)	Tax Rates*	
								Maintenance	Bond
BELTON ISD	12 P O BOX 269 BELTON 76513-0269 PHONE - (254) 939-1881 FAX - (254) 933-4535	014-903		DR HAROLD D RAMM		6617	\$701,782	.148	.016
REGULAR INSTRUCTIONAL									
BELTON H S	(254) 933-4600		001	HARRY MILLER	9-12	1856			
BELTON J H	(254) 933-4800		041	DR RAY DEASON	7-8	1032			
LEON HEIGHTS EL	(254) 933-4720		102	MARCIA WILLIAMS	KG-4	313			
MILLER HEIGHTS EL	(254) 933-4740		103	RALPH MASTERS	KG-4	318			
SOUTHWEST EL	(254) 933-4760		104	ROBERT COYNE	KG-4	410			
LAKEWOOD EL	(254) 780-3450		108	DR JOHN SMITH	KG-4	520			
SPARTA EL	(254) 933-4780		109	KITTY LAUGHLIN	KG-4	363			
BELTON INT	(254) 933-4840		110	SUSAN KINCANNON	5-6	505			
JOE M PIRTLE ELEMENTARY	(254) 295-1000		111	DR VIVIAN BAKER	KG-4	451			
TARVER INTERMEDIATE	(254) 295-2100		112	DENISE WHITLEY	5-6	541			
CENTRAL SCHOOL	(254) 933-4700		113	MARCIA WILLIAMS	EE-PK	215			
ALTERNATIVE INSTRUCTIONAL									
HENRY T WASKOW LEADERSHIP ACADEMY	(254) 933-4595		005	CINDY KIRBY	9-12	84			
JJAEP INSTRUCTIONAL									
BELL CO J J A E P		006		6-12		9			
HOLLAND ISD	12 P O BOX 217 HOLLAND 76534-0217 PHONE - (254) 657-2224 FAX - (254) 657-2250	014-905		MICHAEL H ROASA		461	\$40,262	.132	.017
REGULAR INSTRUCTIONAL									
HOLLAND H S	(254) 657-2523		001	ERIC SAMFORD	9-12	161			
BOWMAN MIDDLE	(254) 657-2224		041	MIKE MAZUCH	6-8	95			
HOLLAND EL	(254) 657-2525		101	CYNTHIA GUNN	EE-5	205			
KILLEEN ISD	12 P O BOX 967 KILLEEN 76540-0967 PHONE - (254) 501-0006 FAX - (254) 526-3103	014-906		DR CHARLES PATTERSON		29701	\$2,483,579	.138	.005
REGULAR INSTRUCTIONAL									
KILLEEN H S	(254) 501-0400		001	CORBETT LAWLER	9-12	1753			
ELLISON H S	(254) 501-0600		002	MARVIN RAINWATER	9-12	1920			
CAREER AND TECH ED (CATE)	(254) 501-0563		003	JACK WELLS	9-12	0			
HARKER HEIGHTS HIGH SCHOOL	(254) 501-0800		007	RALPH BRAY	9-12	1489			
SHOEMAKER HIGH SCHOOL	(254) 501-0900		008	NELDA HOWTON	9-12	1442			
METROPLEX SCHOOL	(254) 501-0284		022	DR DONNA FEST	EE-12	11			
FAIRWAY MIDDLE	(254) 501-1000		041	RON GRAY	6-8	787			
NOLAN MIDDLE	(254) 501-1150		042	BRENDA ALEXANDER	6-8	745			
RANCIER MIDDLE	(254) 501-1250		043	GLORIA KINATEDER	6-8	806			
MANOR MIDDLE	(254) 501-1310		044	SANDRA BROWN	6-8	704			
SMITH MIDDLE	(254) 501-1050		045	SANDRA FORSYTHE	6-8	877			
EASTERN HILLS MIDDLE	(254) 501-1100		046	JANICE BOYLE	6-8	828			
PALO ALTO MIDDLE	(254) 501-1200		048	JERRY LEWIS	6-8	861			
LIBERTY HILL MIDDLE	(254) 501-1370		049	DELANIE WILSON	6-8	727			
NEW MIDDLE SCHOOL #9			050		6-8	0			
CLIFTON PARK EL	(254) 501-1580		102	JENNIFER SULLIVAN	EE-5	398			
EAST WARD EL	(254) 501-1650		103	HELEN BETTE ROBINSON	EE-5	538			
FOWLER EL	(254) 501-1760		104	BECKY SMITH	EE-5	393			
HARKER HEIGHTS EL	(254) 501-2050		105	GLADYS SWINDLE	EE-5	756			
HAYNES EL	(254) 501-1680		106	LINDA PELTON	EE-5	561			
MEADOWS EL	(254) 501-1870		108	HAL ADAMS	EE-5	703			
PEEBLES EL	(254) 501-2120		109	JUDITH TYSON	PK-3	626			
PERSHING PARK EL	(254) 501-1790		110	JUDY VANRIPER	EE-5	683			
SUGAR LOAF EL	(254) 501-1940		111	STEVE CARUSO	EE-5	613			
WEST WARD EL	(254) 501-1830		112	MAUREEN ADAMS	EE-5	599			
BELLAIRE EL	(254) 501-1410		113	LOLLY GARCIA	EE-5	580			
MARLBORO EL	(254) 501-1720		114	JERRY BROUGHTON	EE-5	260			
NOLANVILLE EL	(254) 501-2180		115	DOROTHY REYNOLDS	EE-5	711			
CLARKE EL	(254) 501-1510		116	MARTHA CROW	PK-3	608			
DUNCAN EL	(254) 501-1620		117	RUBY ALTMAN	PK-3	615			
HAY BRANCH EL	(254) 501-2080		119	PATRICIA PERKISON	PK-3	896			
WILLOW SPRINGS EL	(254) 501-2020		120	MINERVA TRUJILLO	EE-5	804			
MOUNTAIN VIEW EL	(254) 501-1900		121	BRENDA KING	EE-5	806			
REECES CREEK EL	(254) 501-2150		122	PHILLYS HILL	EE-5	768			
CLEAR CREEK EL	(254) 501-1550		123	JERRE VARNELL	EE-5	762			
CEDAR VALLEY EL	(254) 501-1480		124	LUCILLE HUSUNG	EE-5	883			
BROOKHAVEN INT	(254) 501-1440		125	PATRICIA YOUNG	4-5	611			
VENABLE VILLAGE EL	(254) 501-1980		126	CYNTHIA POTVIN	EE-5	723			
TRIMMIE EL	(254) 501-2270		127	PENNY BATTS	EE-5	800			
MONTAGUE VILLAGE EL	(254) 501-2230		128	BARBARA CARPENTER	EE-5	748			
MAXDALE ELEMENTARY	(254) 501-2460		129	MINERVA TRUJILLO	EE-5	0			
NEW ELEMENTARY # 27			130		EE-5	0			
ALTERNATIVE INSTRUCTIONAL									
PATHWAYS LEARNING CTR	(254) 501-0550		006	DAVID HOLLAND	9-12	79			
BELL CO DETENTION CTR	(254) 690-7336		025	DEBRA SPEER	4-12	81			
JJAEP INSTRUCTIONAL									
BELL CO J J A E P	(254) 690-7336		024	DEBRA SPEER	6-12	0			
KILLEEN J J A E P	(254) 690-7336		026	DEBRA SPEER	6-12	34			
DAEP INSTRUCTIONAL									
KILLEEN ALTER CTR H S	(254) 501-0750		004	RICHARD WORDEN	9-12	41			
MIDDLE LEVEL LRN CTR	(254) 501-0276		009	PHYLLIS ROSEN	6-8	71			
BUDGETED									
ALL HIGH SCH	(254) 501-0009		037	DR BELINDA PUSTKA	9-12	0			
ALL SCH	(254) 501-0009		038	DR BELINDA PUSTKA	EE-12	0			
ALL MIDDLE SCH	(254) 201-0009		098	DR BELINDA PUSTKA	6-8	0			
ALL ELEMENTARY	(254) 501-0009		195	DR BELINDA PUSTKA	PK-5	0			
ST JOSEPH EL	(254) 501-0207		196	JAMES SWIFT	PK-5	0			
MEMORIAL BAPTIST SCH	(254) 501-0207		197	JAMES SWIFT	KG-2	0			
GRACE CHRISTIAN ACAD	(254) 501-0207		198	JAMES SWIFT	PK-8	0			
NEW HEIGHTS CHRIST DAY CARE	(254) 501-0207		199	JAMES SWIFT	KG-1	0			
GRACE LUTHERAN SCH	(254) 501-0207		200	JAMES SWIFT	PK-5	0			

TEXAS PUBLIC SCHOOLS, 2001 - 2002

*As provided by the State Property Tax Files FY00

County, District, Region, School	Mailing Address, Telephone No.	Co.-Dist. No.	Sch. No.	Superintendents-County, District, Principals	Grades Taught	2000-2001 Enrollment	Appraised* Valuation (Thousands)	Tax Rates*	
								Maintenance	Bond
KILLEEN ADVENTIST ACAD LITTLE ANGELS DAY CARE	(254) 501-0207 (254) 501-0207		201 202	JAMES SWIFT JAMES SWIFT	1-9 EE-12	0 0			
ROGERS ISD 12	DRAWER A ROGERS 76569-9998 PHONE - (254) 642-3802 FAX - (254) 642-3851	014-907		DR CAROL ANN BONDS		842	\$76,011	.140	.005
REGULAR INSTRUCTIONAL ROGERS H S	(254) 642-3224		001	ROBERT CHAPPELL DAVID PERKINS	9-12	272			
ROGERS MIDDLE	(254) 642-3011		041	DAVID PERKINS KATIE RYAN	6-8	210			
ROGERS EL	(254) 642-3250		102	JOY BETH PINTO KATIE RYAN	PK-5	360			
SALADO ISD 12	P O BOX 98 SALADO 76571-0098 PHONE - (254) 947-5479 FAX - (254) 947-5605	014-908		DR ROBIN W BATTERSHELL		968	\$233,191	.132	.017
REGULAR INSTRUCTIONAL SALADO H S	(254) 947-5429		001	KAY MATTHEWS	9-12	296			
SALADO INTERMEDIATE SCHOOL	(254) 947-1700		041	JOE PALMER	5-8	317			
THOMAS ARNOLD EL	(254) 947-5191		101	RODNEY STOCKSTILL	PK-4	355			
JJAEP INSTRUCTIONAL BELL CO JJAEP		002		7-12					
TEMPLE ISD 12	P O BOX 788 TEMPLE 76503-0788 PHONE - (254) 778-6721 FAX - (254) 791-6100	014-909		DR JAMES M BOYLE		8489	\$1,767,792	.150	.015
REGULAR INSTRUCTIONAL TEMPLE H S	(254) 791-6301		002	ROBERT CALLAGHAN	9-12	2294			
LAMAR MIDDLE	(254) 791-6174		041	ROBERT MCMINN	6-8	682			
TRAVIS MIDDLE	(254) 791-6187		042	TERRENCE EATON	6-8	709			
BONHAM MIDDLE	(254) 791-6161		044	DAVID B MCCLELLAN	6-8	513			
BETHUNE EARLY CHILDHOOD CENTER	(254) 791-6406		101	TINA COPPIN	EE-KG	274			
CATER EL	(254) 791-6419		102	SCOT KELLEY	KG-5	335			
JEFFERSON EL	(254) 791-6472		107	PAM JOHNSON	KG-5	440			
SCOTT EL	(254) 791-6525		110	LYNN MEDLEY	KG-5	320			
THORNTON EL	(254) 791-6547		111	VANNY BOLSINS	PK-5	480			
WESTERN HILLS EL	(254) 791-6559		114	KARIN BORMAN	KG-5	492			
MERIDITH-DUNBAR EL	(254) 791-6499		115	JUDY HUNDLEY	KG-5	619			
RAYE-ALLEN EL	(254) 791-6431		116	GALE LEIDY	KG-5	436			
KENNEDY-POWELL EL	(254) 791-6670		117	SANDY SANDERS	KG-5	413			
HECTOR P GARCIA EL	(254) 791-6485		118	LYDIA GAINES	KG-5	467			
ALTERNATIVE INSTRUCTIONAL T H S SOUTH	(254) 791-6106		004	CARL PLEASANT	9-12	1			
SCOTT & WHITE HOSPITAL	(254) 778-3795		198	DR MADELON CARROLL	EE-12	2			
SOUTHLAND VILLA	(254) 773-1641		200	DR MADELON CARROLL	EE-12	2			
JJAEP INSTRUCTIONAL BELL CO J J A E P			006		6-12	10			
DAEP INSTRUCTIONAL WHEATLEY ALTERNATIVE EDUCATION CENT	(254) 791-6152		005	JOE DURAN	KG-12	0			
BUDGETED IMMANUEL LUTHERAN SCH	(254) 773-9485		195	JON SKILTON	PK-8	0			
ST MARY'S SCH	(254) 778-8141		199	DR DAVID PETERSON	PK-8	0			
CENTRAL TEXAS CHRIST SCH	(254) 771-5771		201	ED THOMAS	PK-11	0			
TROY ISD 12	P O BOX 409 TROY 76579-0409 PHONE - (254) 938-2595 FAX - (254) 938-7323	014-910		JOHNNY GIEBLER		1277	\$131,886	.134	.020
REGULAR INSTRUCTIONAL TROY HIGH SCHOOL	(254) 938-2561		001	NEIL JETER	9-12	381			
TROY MIDDLE SCHOOL	(254) 938-2543		041	BARRY GANN	6-8	416			
TROY ELEMENTARY	(254) 938-2503		101	TERRY DAY SR	2-5	480			
EDNA BIGHAM MAYS ELEMENTARY			103	PEGGY SMITH	EE-1	0			
015 BEXAR		015							
BLESSED SACRAMENT ACAD CHARTER H S 20	1135 MISSION ROAD SAN ANTONIO 78210-4598 PHONE - (210) 532-9161 FAX - (210) 533-5612	015-801		JOSEPH G RENDON, LMSW		184	\$0	.000	.000
CHARTER/ALTERNATIVE INSTRUCTIONAL BLESSED SACRAMENT ACAD CHARTER H S	(210) 532-9161		001	JOSEPH G RENDON, LMSW	9-12	184			
GEORGE GERVIN ACADEMY 20	6903 SUNBELT DRIVE SOUTH SAN ANTONIO 78218-3336 PHONE - (210) 804-1786 FAX - (210) 804-1469	015-802		BARBARA GERVIN-HAWKINS		184	\$0	.000	.000
CHARTER/REGULAR INSTRUCTIONAL BUILDING ALTER CHARTER	(210) 804-1786		001	CHRISTINE V CASTRO	9-12	184			
HIGGS, CARTER, KING GIFTED & TALENTED CHARTER ACAD 20	210 ST ANN'S ST SAN ANTONIO 78201 PHONE - (210) 733-6414 FAX - (210) 227-5917	015-803		CLAUDETTE YARBROUGH		194	\$0	.000	.000
CHARTER/REGULAR INSTRUCTIONAL HIGGS, CARTER, KING GIFTED & TALENT	(210) 733-6414		101		6-8	194			
NEW FRONTIERS CHARTER SCHOOL 20	4018 S PRESA SAN ANTONIO 78223 PHONE - (210) 533-3655 FAX - (210) 533-5077	015-805		DR CYNTHIA CASTILLO		784	\$0	.000	.000

TEXAS PUBLIC SCHOOLS, 2001 - 2002

*As provided by the State Property Tax Files FY00

County, District, Region, School	Mailing Address, Telephone No.	Co.-Dist. No.	Sch. No.	Superintendents-County, District, Principals	Grades Taught	2000-2001 Enrollment	Appraised* Valuation (Thousands)	Tax Rates*	
								Maintenance	Bond
CHARTER/REGULAR INSTRUCTIONAL NEW FRONTIERS CHARTER SCHOOL	(210) 614-0080		101	JUDY KOCH	KG-7	784			
SCHOOL OF EXCELLENCE IN EDUCATION 20	1950 BANDERA RD SAN ANTONIO 78212-2853 PHONE - (210) 431-9881 FAX - (210) 432-8467	015-806		DR LINDA S BRITTON		826	\$0	.000	.000
CHARTER/REGULAR INSTRUCTIONAL SCHOOL OF EXCELLENCE IN EDUCATION ALPHA II	(210) 432-5775		101 103	TRINA CARDENAS	PK-12 KG-6	602 198			
CHARTER/DAEP INSTRUCTIONAL NEHEMIAH INSTITUTE	(210) 432-5775		102		PK-12	26			
SOUTHWEST PREPARATORY SCHOOL 20	1248 AUSTIN HWY # 220 SAN ANTONIO 78239 PHONE - (210) 826-2193 FAX - (210) 829-8514	015-807		DR GARY SHORT		233	\$0	.000	.000
CHARTER/ALTERNATIVE INSTRUCTIONAL SOUTHWESTPREPARATORY SCHOOL	(210) 826-2193		001	WES ROBERTS	9-12	233			
JOHN H WOOD CHARTER SCHOOL 20	620 E AFTON OAKS BLVD SAN ANTONIO 78232-1236 PHONE - (210) 499-4221 FAX - (210) 499-0350	015-808		MIKE LOPEZ		173	\$0	.000	.000
CHARTER/ALTERNATIVE INSTRUCTIONAL JOHN H WOOD CHARTER SCHOOL	(210) 499-4221		001		KG-12	173			
BEXAR COUNTY ACADEMY 20	1485 HILLCREST DRIVE UNIT A01 SAN ANTONIO 78228 PHONE - (210) 432-8600 FAX - (210) 432-8667	015-809		LECESTER BILL ALLEN		115	\$0	.000	.000
CHARTER/REGULAR INSTRUCTIONAL BEXAR COUNTY ACADEMY	(210) 432-8600		101	ANDREW KUEHNER	6-7	115			
CAREER PLUS LEARNING ACADEMY 20	1023 N PINE STREET STE 101 SAN ANTONIO 78202 PHONE - (210) 225-6291 FAX - (210) 225-2448	015-810		WILLIE J CLARK		15	\$0	.000	.000
CHARTER/REGULAR INSTRUCTIONAL CAREER PLUS LEARNING ACADEMY	(210) 225-6291		001		6-12	15			
LA ESCUELA DE LAS AMERICAS 20	2300 W COMMERCE STE 200 SAN ANTONIO 78207 PHONE - (210) 978-0500 FAX - (210) 978-0547	015-811		FRANCES J TERAN		63	\$0	.000	.000
CHARTER/REGULAR INSTRUCTIONAL ESCUELA DE LAS AMERICAS	(210) 978-0500		101	JULIAN MONCADA	PK-5	63			
GEORGE I SANCHEZ CHARTER HS SAN ANTONIO BRANCH 20	248 POST AVE SAN ANTONIO 78215 PHONE - (713) 926-5464 FAX - (713) 926-8035	015-812		GILBERT MORENO		6	\$0	.000	.000
CHARTER/REGULAR INSTRUCTIONAL GEORGE I SANCHEZ CHARTER H S SAN AN	(713) 926-5464		001		8-12	6			
GUARDIAN ANGEL PERFORMANCE ACADEMY 20	2363 AUSTIN HWY SAN ANTONIO 78218 PHONE - (210) 650-9140 FAX - (210) 650-9435	015-813		BETTY J GARMOND		54	\$0	.000	.000
CHARTER/REGULAR INSTRUCTIONAL GUARDIAN ANGEL PERFORMANCE ACADEMY	(210) 650-9140		041	JACQUELYN R DARBY	6-8	54			
POSITIVE SOLUTIONS CHARTER SCHOOL 20	1325 N FLORES ST #1 SAN ANTONIO 78212 PHONE - (210) 299-1025 FAX - (210) 299-1052	015-814		ARTURO B SUAREZ		204	\$0	.000	.000
CHARTER/REGULAR INSTRUCTIONAL POSITIVE SOLUTIONS CHARTER SCHOOL	(210) 299-1025		001		7-12	204			
RADIANCE ACADEMY OF LEARNING 20	2235 THOUSAND OAKS SUITE 130 2235 THOUSAND OAKS SAN ANTONIO 78232 PHONE - (210) 404-9650 FAX - (210) 404-1271	015-815		CHERYL WASHINGTON		252	\$0	.000	.000
CHARTER/REGULAR INSTRUCTIONAL RADIANCE ACADEMY OF LEARNING RADIANCE ACADEMY OF LEARNING - WEST	(210) 734-5034 (210) 670-8800 ext:9719		001 101		PK-12 KG-8	123 129			
ACADEMY OF CAREERS AND TECHNOLOGIES CHARTER SCHOOL 20	301 S FRIO, SUITE 189 SAN ANTONIO 78207 PHONE - (210) 226-7568 FAX - (210) 226-8548	015-816		TONJI SIMPSON		40	\$0	.000	.000
CHARTER/REGULAR INSTRUCTIONAL ACADEMY OF CAREERS AND TECHNOLOGIES	(210) 226-7568		001		9-12	40			
SAN ANTONIO CAN ACADEMY 20	502 EAST SOUTH CROSS STREET SAN ANTONIO 78214 PHONE - (214) 824-4226 FAX - (214) 944-1930	015-817		ROGER GUEVARA KENNETH HECKMANN		500	\$0	.000	.000
CHARTER/REGULAR INSTRUCTIONAL SAN ANTONIO CAN ACADEMY	(214) 824-4226		001		9-12	500			

TEXAS PUBLIC SCHOOLS, 2001 - 2002

*As provided by the State Property Tax Files FY00

County, District, Region, School	Mailing Address, Telephone No.	Co.-Dist. No.	Sch. No.	Superintendents-County, District, Principals	Grades Taught	2000-2001 Enrollment	Appraised* Valuation (Thousands)	Tax Rates*	
								Maintenance	Bond
EAGLE PROJECT (SAN ANTONIO II)	20 1598 S VLY PKWY, #104-105 LEWISVILLE 75067 PHONE - (972) 434-0229 FAX - (972) 436-6385	015-818		DON HOWARD		142	\$0	.000	.000
CHARTER/REGULAR INSTRUCTIONAL EAGLE PROJECT (SAN ANTONIO II)	(972) 434-0229		001		1-12	142			
SHEKINAH "RADIANCE" ACADEMY	20 2659 EISENHauer ROAD SAN ANTONIO 78209 PHONE - (210) 658-8887 FAX - (210) 658-8887	015-819		CHERYL WASHINGTON		154	\$0	.000	.000
CHARTER/REGULAR INSTRUCTIONAL SHEKINAH "RADIANCE" ACADEMY	(210) 658-8887		001		PK-12	154			
SAN ANTONIO SCHOOL FOR INQUIRY & CREATIVITY	20 713 DIVISION STREET SAN ANTONIO 78225 PHONE - (210) 699-3797 FAX - (210) 625-4691	015-820		DR MARY FRANCES ANGELLO		21	\$0	.000	.000
CHARTER/REGULAR INSTRUCTIONAL SAN ANTONIO SCHOOL FOR INQUIRY & CR	(210) 699-3797		001		KG-12	21			
JUBILEE ACADEMIC CENTER	20 4434 ROLAND AVENUE SAN ANTONIO 78222 PHONE - (210) 391-6820 FAX - (210) 337-2357	015-822		DORA MARTINEZ		500	\$0	.000	.000
CHARTER/REGULAR INSTRUCTIONAL JUBILEE ACADEMIC CENTER	(210) 391-6820		001	DORA MARTINEZ	PK-12	500			
SAN ANTONIO TECHNOLOGY ACADEMY	20 1145 E COMMERCE ST SAN ANTONIO 78205 PHONE - (210) 527-9250 FAX - (210) 527-9251	015-823		HENRY EGEOLU		300	\$0	.000	.000
CHARTER/REGULAR INSTRUCTIONAL SAN ANTONIO TECHNOLOGY ACADEMY	(210) 527-9250		001	HENRY EGEOLU	9-12	300			
ALAMO HEIGHTS ISD	20 ALAMO HEIGHTS ISD 7101 BROADWAY ST SAN ANTONIO 78209-3797 PHONE - (210) 824-2483 FAX - (210) 822-2221	015-901		DR JERRY D CHRISTIAN, PHD		4534	\$2,533,106	.146	.012
REGULAR INSTRUCTIONAL ALAMO HEIGHTS H S	(210) 820-8850		001	DR LINDA FOSTER	9-12	1386			
ALAMO HEIGHTS J H	(210) 824-3231		041	DON ELLISOR	6-8	1012			
CAMBRIDGE EL	(210) 822-3611		101	LURIE MILLER	1-5	815			
HOWARD EL	(210) 826-0261		102	WILMA C SOSA	EE,KG	422			
WOODRIDGE EL	(210) 826-8021		104	LINDA SCHLATHER	1-5	897			
JJAE P INSTRUCTIONAL BEXAR CO J J A E P			002		6-12	2			
HARLANDALE ISD	20 102 GENEVIEVE ST SAN ANTONIO 78214-2997 PHONE - (210) 921-4300 FAX - (210) 921-4334	015-904		JACK C JORDAN		14500	\$736,304	.149	.018
REGULAR INSTRUCTIONAL HARLANDALE H S	(210) 977-1300		001	ROBERT JAKLICH	9-12	1974			
MCCOLLUM H S	(210) 921-4500		002	HENRY GALINDO	9-12	1754			
HARLANDALE MIDDLE	(210) 921-4507		041	PATSY SANCHEZ-ALFARO	6-8	938			
A LEAL JR MIDDLE	(210) 921-4570		042	MARTHA QUIJANO	6-8	800			
TERRELL WELLS MIDDLE	(210) 921-4774		043	DIANA CASAS	6-8	772			
KINGSBOROUGH MIDDLE	(210) 921-4428		044	DAVID STELMAZEWSKI	6-8	695			
HAC AEP MS	(210) 921-4463		046	JIM BERNAL	6-8	10			
CARROLL BELL EL	(210) 977-1430		101	ANDREW BOCK	EE-5	474			
BELLAIRE EL	(210) 977-1415		102	DEBRA MAYFIELD	EE-5	558			
COLLIER EL	(210) 977-1445		103	COLLEEN REEVE	PK-5	523			
J R FLORES ELEMENTARY	(210) 977-1460		104	MARIANELA GONZALEZ	PK-5	425			
FLANDERS/K RAY FENLEY CENTER	(210) 977-1475		105	ERNEST MORENO	PK-5	691			
V M ADAMS EL	(210) 977-1400		106	DR JOHN HART	PK-5	746			
GILLETTE EL	(210) 977-1505		107	VANESSA TREVINO	EE-5	495			
H W SCHULZE EL	(210) 977-1565		108	BUSTER FISHER	PK-5	511			
MORRILL EL	(210) 977-1520		109	LINDA ALEMAN	PK-5	552			
RAYBURN EL	(210) 977-1535		110	CARL SCARBROUGH	PK-5	485			
SCHEH EL	(210) 977-1550		111	LETICIA RIVERA	PK-5	383			
VESTAL EL	(210) 977-1580		113	ALVIN CARO	PK-5	504			
WRIGHT EL	(210) 977-1600		114	DR SUSAN PALOCZY	PK-5	439			
JEWEL C WIETZEL CENTER	(210) 977-1635		115	MARY LOU GUADARRAMA	UG	30			
E H GILBERT EL	(210) 977-1490		116	PATRICIA HERNANDEZ	EE-5	463			
ALTERNATIVE INSTRUCTIONAL FRANK M TEJEDA ACADEMY	(210) 977-1625		004	CHARLENE WALDEN	6-12	119			
POSITIVE SOLUTIONS		006		6-12	23				
HAC AEP HS	(210) 921-4463		008	JIM BERNAL	9-12	10			
JJAE P INSTRUCTIONAL BEXAR CO J J A E P			007	6-12	41				
DAEP INSTRUCTIONAL HAC DAEP HS	(210) 921-4463		003	JIM BERNAL	9-12	40			
HARLANDALE ALTERNATIVE CENTER (MS)	(210) 921-4463		045	JIM BERNAL	6-8	45			
BUDGETED ST JOSEPH SCH	(210) 922-0193		201	KATHLEEN KUDLAC	KG-8	0			
ST LEO SCH	(210) 532-3166		202	ILLENE RICHTER	PK-8	0			
ST PHILIP OF JESUS SCH	(210) 222-2872		203	JUDY SCHEFFLER	PK-8	0			
ST MARY'S SCH	(210) 223-8581		204		PK-8	0			
ST ANN SCH	(210) 735-2341		205	DAVID FERNANDEZ	EE-8	0			
ST CECILIA SCH	(210) 534-2711		206	MARILYN BURKE	PK-8	0			
ST MARTIN HALL SCH	(210) 434-6711		207	MONROE MAY	PK-8	0			
ST JOHN BERCHMANS SCH	(210) 433-0411		208	MARY PAUL, HON	EE-8	0			
WESTSIDE CATHOLIC SCH	(210) 224-2450		209	MARIANNE MONGIELLO	KG-8	0			
HOLY NAME SCH	(210) 333-7356		210	MIRIAM CHRISTIANSEN	PK-8	0			

TEXAS PUBLIC SCHOOLS, 2001 - 2002

*As provided by the State Property Tax Files FY00

County, District, Region, School	Mailing Address, Telephone No.	Co.-Dist. No.	Sch. No.	Superintendents-County, District, Principals	Grades Taught	2000-2001 Enrollment	Appraised* Valuation (Thousands)	Tax Rates*	
								Maintenance	Bond
ST LAWRENCE SCH			211		PK-KG	0			
ST GERARD SCH	(210) 533-9541		212		PK-8	0			
ST JOHN BOSCO SCH	(210) 432-8011		213		PK-8	0			
ST MARGARET MARY SCH	(210) 534-6137		214		KG-8	0			
ST THOMAS MORE SCH			215		KG-8	0			
HOLY CROSS H S			217		7-12	0			
HOLY ROSARY			218		EE-8	0			
EDGEWOOD ISD	20 5358 W COMMERCE ST SAN ANTONIO 78237-1354 PHONE - (210) 444-4500 FAX - (210) 444-4602	015-905		MANAGEMENT TEAM		12646	\$492,420	.150	.006
REGULAR INSTRUCTIONAL									
JOHN F KENNEDY HIGH SCHOOL	(210) 444-8040		002	PATRICIA L RAMIREZ	9-12	1535			
MEMORIAL HIGH SCHOOL	(210) 444-8300		003	LOURDES CALDERON	9-12	1377			
EDGEWOOD ACADEMY	(210) 444-7925		007	KAREN G HARTMANN	6-12	0			
BRENTWOOD MIDDLE SCHOOL	(210) 444-7675		041	ANNE M LACKNER-MESSER	6-8	653			
E T WRENN MIDDLE SCHOOL	(210) 444-8475		044	JOYCE E WILLIAMS	6-8	463			
TRUMAN MIDDLE SCHOOL	(210) 444-8425		045	JULIAN R RAMIREZ	6-8	553			
GUS GARCIA MIDDLE SCHOOL	(210) 444-8075		046	NILKA AVILES-REYES	6-8	491			
HOELSCHER ELEMENTARY SCHOOL	(210) 444-7700		101	VIRGINIA M KINNEY	EE-5	436			
BURLESON ELEMENTARY SCHOOL	(210) 444-7725		102	DELMA R LUNA	EE-5	367			
CENIZO PARK ELEMENTARY SCHOOL	(210) 444-7850		104	IRMA R PESINA	EE-5	383			
CORONADO/ESCOBAR ELEMENTARY SCHOOL	(210) 444-7875		105	TODD R GREAVES	EE-5	596			
ALONSO S PERALES ELEMENTARY SCHOOL	(210) 444-8350		106	SHARON L DOUGHTY	EE-5	514			
EMMA FREY ELEMENTARY SCHOOL	(210) 444-7900		107	MARGARET H HARVEY	EE-5	492			
GARDENDALE ELEMENTARY SCHOOL	(210) 444-8150		108	BERTHA Z PRIETO	EE-5	439			
L B JOHNSON ELEMENTARY SCHOOL	(210) 444-8175		109	ROSARIO G FARAHANI	EE-5	507			
LAS PALMAS ELEMENTARY SCHOOL	(210) 444-8050		110	MARGARET L SOLIS	EE-5	178			
LOMA PARK ELEMENTARY SCHOOL	(210) 444-8250		112	ROSANTINA P RUIZ	EE-5	782			
ROOSEVELT ELEMENTARY SCHOOL	(210) 444-8375		113	PAMELA J REECE	EE-5	363			
STAFFORD ELEMENTARY SCHOOL	(210) 444-8400		114	MARY J MILLER-PEREZ	EE-5	580			
H K WILLIAMS ELEMENTARY SCHOOL	(210) 444-7775		115	ELISEO RODRIGUEZ	EE-5	522			
WINSTON ELEMENTARY SCHOOL	(210) 444-8450		116	BEVERLY E LEJESKI	EE-5	587			
H B GONZALEZ ELEMENTARY SCHOOL	(210) 444-7800		117	SYLVIA A LOPEZ	EE-5	433			
CARDENAS CENTER	(210) 444-7840		118	ANETTA L SCOFIELD	EE-12	145			
ALTERNATIVE INSTRUCTIONAL									
COMPETENCY BASED HIGH SCHOOL	(210) 444-8200		006	RICHARD J NAGELHOUT	7-12	240			
JJAEF INSTRUCTIONAL									
BEXAR CO J J A E P			010		6-12	10			
DAEP INSTRUCTIONAL									
ALTERNATIVE CENTER	(210) 444-8230		042	GEORGE COLON	5-12	0			
BUDGETED									
HOLY CROSS HIGH SCHOOL	(210) 433-9395		005	BROTHER STANLEY CULOTTA	7-12	0			
ST JOHN BERCHMANS SCHOOL	(210) 433-0411		120	DEBORAH GOERING	PK-8	0			
HOLY ROSARY SCHOOL	(210) 433-4312		121	SISTER GRETCHEN TRAUTMAN	PK-8	0			
OUR LADY OF PEACE CATHOLIC SCHOOL	(210) 224-2450		122	MARIANNE MONGIELLO	EE-8	0			
ST PHILIP OF JESUS	(210) 222-2872		123	SISTER CELLY ANN AMPARANO	EE-8	0			
ST JOHN BOSCO SCHOOL	(210) 432-8011		130	SISTER JOSEPHINE OCHOA, FMA	PK-8	0			
LITTLE FLOWER SCHOOL	(210) 732-9207		131		EE-8	0			
ST GERARD ELEMENTARY SCHOOL	(210) 533-9541		132	CATHY TYNAN	PK-8	0			
ST JAMES THE APOSTLE	(210) 924-1201		133	SISTER CECILIA HENRY, FMA	PK-8	0			
ST LEO THE GREAT	(210) 532-3166		134	CAROL JOHNSON	EE-8	0			
ST MARY'S SCHOOL BY THE RIVERWALK	(210) 223-8581		135	SISTER AGNES PAWELEK, CSSF	EE-8	0			
ST PAUL SCHOOL	(210) 732-2741		136	SISTER VIRGINIA HUSER, CDP	KG-8	0			
ST MARTIN HALL	(210) 434-6711 ext:308		137	ROBERT RAMIREZ	PK-8	0			
ST MARGARET MARY SCHOOL	(210) 534-6137		138	SUSAN BUKALA	KG-8	0			
ST ANTHONY ELEMENTARY SCHOOL	(210) 732-8801		200	DR JOHN KENNEDY	PK-8	0			
ST JOSEPH	(210) 922-0193		202	MARGARET SCHLUETER	PK-8	0			
ST MARY MAGDALEN SCHOOL	(210) 735-1381		203	SISTER PATRICIA O'SULLIVAN	PK-8	0			
PROVIDENCE HIGH SCHOOL	(210) 224-6651		204	ANNE BRISTOL	9-12	0			
INCARNATE WORD HIGH SCHOOL	(210) 829-3100		205	ROGER LABAT	9-12	0			
OUR LADY OF PERPETUAL HELP CATHOLIC	(210) 651-6811		206	SISTER EVELYN KORENEK	KG-8	0			
ST FRANCIS ACADEMY SCHOOL	(210) 923-1421		208	SISTER JEANNE MARIE ULICA, OSF	9-12	0			
ST JOHN THE EVANGELIST SCHOOL	(210) 735-3526		209	LINDA MURPHY	PK-8	0			
ST GREGORY THE GREAT SCHOOL	(210) 342-0281		211	MARTHA GOMEZ	PK-8	0			
ANTONIAN COLLEGE PREPARATORY	(210) 344-9265		212	DR GILBERT SAENZ	9-12	0			
HEALY MURPHY CENTER	(210) 223-2944		213	SISTER VERNOCICA CAHILL	9-12	0			
RANDOLPH FIELD ISD	20 P O BOX 2217 UNIVERSAL CITY 78148-1217 PHONE - (210) 357-2300 FAX - (210) 357-2469	015-906		DR BARBARA E MADDOX		1144	\$0	.000	.000
REGULAR INSTRUCTIONAL									
RANDOLPH H S	(210) 357-2400		001	BRUCE W CANNON	9-12	306			
RANDOLPH MIDDLE	(210) 357-2400		041	BRUCE W CANNON	6-8	264			
RANDOLPH EL	(210) 357-2345		101	KAREN BESSETTE	EE-5	574			
SAN ANTONIO ISD	20 141 LAVACA ST SAN ANTONIO 78210-1039 PHONE - (210) 299-5500 FAX - (210) 299-5580	015-907		DR RUBEN OLIVAREZ		57379	\$7,009,751	.150	.022
REGULAR INSTRUCTIONAL									
BRACKENRIDGE H S	(210) 533-8144		001	MARTIN BERA	9-12	2147			
BURBANK H S	(210) 532-4241		002	ANDREW RODRIGUEZ	9-12	1421			
EDISON H S	(210) 733-9147		003	CHARLES MUNOZ	9-12	1770			
FOX TECHNICAL H S	(210) 226-5103		004	JOANNE COCKRELL	9-12	1579			
HIGHLANDS H S	(210) 333-0421		005	LISA CONTRERAS	9-12	2216			
HOUSTON H S	(210) 661-4134		006	DONALD MCCLURE	9-12	1333			
JEFFERSON H S	(210) 736-1981		007	SYLVIA DE LA PENNA	9-12	1839			
LANIER H S	(210) 223-2926		008	DR PEGGY STARK	9-12	1708			
CONNELL MIDDLE	(210) 534-6511		041	MARY DAVIES	6-8	646			
COOPER MIDDLE	(210) 223-9031		042	JOHN ALMAGUER	6-8	462			
DAVIS MIDDLE	(210) 662-8184		043	RUBEN FERNANDEZ	6-8	1197			
WHEATLEY MIDDLE	(210) 227-3921		046	LINDA NANCE	6-8	615			
HARRIS MIDDLE	(210) 226-4952		047	ABEL CANDIA	6-8	621			

TEXAS PUBLIC SCHOOLS, 2001 - 2002

*As provided by the State Property Tax Files FY00

County, District, Region, School	Mailing Address, Telephone No.	Co.-Dist. No.	Sch. No.	Superintendents-County, District, Principals	Grades Taught	2000-2001 Enrollment	Appraised* Valuation (Thousands)	Tax Rates*	
								Maintenance	Bond
IRVING MIDDLE	(210) 734-2937		049	ELISEO CADENA	6-8	968			
LONGFELLOW MIDDLE	(210) 433-0311		050	HAROLD HERN	6-8	745			
LOWELL MIDDLE	(210) 223-4741		051	LINDA MARSH	6-8	556			
MANN MIDDLE	(210) 732-4851		052	SANDY GALVAN	6-8	627			
PAGE MIDDLE	(210) 533-7331		053	DELLA I RODRIGUEZ	6-8	546			
POE MIDDLE	(210) 534-6331		054	LORNA KLOKKENGA	6-8	946			
RHODES MIDDLE	(210) 433-5092		055	DAVID UDOVICH	6-8	594			
M L KING MIDDLE	(210) 223-8621		056	JOHN SIMPSON	6-8	375			
ROGERS MIDDLE	(210) 333-7551		057	KATHY TACKETT	6-8	835			
TWAIN MIDDLE	(210) 732-4641		058	GERALD FLORES	6-8	812			
WHITTIER MIDDLE	(210) 735-7181		059	NANCY YORK	6-8	753			
TAFOLLA MIDDLE	(210) 227-3383		061	SARAH CROFT	6-8	1135			
ARNOLD EL	(210) 732-4962		101	KATHLEEN ST CLAIR	EE-5	425			
STEPHEN F AUSTIN EL	(210) 226-5441		102	CYNTHIA SOLIS	EE-5	235			
CHARLES C BALL EL	(210) 533-1164		103	MARY LOU LA FUENTE	EE-5	473			
DAVID BARKLEY EL	(210) 433-8001		104	CAROL FAIRMAN	EE-5	325			
BASKIN EL	(210) 735-5921		105	BETTY DAMIANI	EE-5	410			
BEACON HILL EL	(210) 735-6511		106	SANDRA PLANT	EE-5	514			
BONHAM EL	(210) 223-3741		107	DORA ESPIRITU	EE-5	349			
JAMES BOWIE EL	(210) 226-2753		108	DR CYNTHIA BERNAL	EE-5	423			
HENRY CARROLL EL	(210) 333-1130		109	ANNA FREDERICK	EE-5	338			
J T BRACKENRIDGE EL	(210) 224-4916		110	MANUEL CABALLERO	EE-5	562			
BREWER EL	(210) 433-2691		111	ADRIANA PEREZ	EE-5	483			
BRISCOE EL	(210) 222-8782		112	JULIE BENAVIDES	EE-5	530			
CAMERON EL	(210) 224-0310		114	CAROLYN MCCLURE	EE-5	261			
CARVAJAL EL	(210) 432-6921		115	GUADALUPE RUALCABA	EE-5	386			
COLLINS GARDEN EL	(210) 226-7423		116	PATRICIA ANDERSON	EE-5	670			
AGNES COTTON EL	(210) 733-8641		117	NANCY NASIF	EE-5	444			
DAVID CROCKETT EL	(210) 434-6201		118	BERTHA RUBIO	EE-5	908			
DOUGLASS EL	(210) 533-9931		119	CARMEN ALVARADO	3-5	303			
DE ZAVALA EL	(210) 226-8563		121	JOSE RIVERA	EE-5	601			
FENWICK EL	(210) 732-4411		123	SANDRA BEERS	EE-5	399			
MURIEL FORBES EL	(210) 534-2651		124	ANSELMA CHASE	EE-5	369			
FOSTER EL	(210) 333-1771		125	ROCHELLA RIVERS	EE-5	625			
FRANKLIN EL	(210) 733-8431		126	RITA ROACH	EE-5	516			
GATES EL	(210) 333-3621		127	RICKY HOOKER	EE-5	479			
CHARLES GRAEBNER EL	(210) 923-3161		129	MARIA LOURDES CORREA	EE-5	729			
ROBERT B GREEN EL	(210) 534-6851		131	M FRAN SANCHEZ	EE-5	340			
HERFF EL	(210) 223-5312		132	LUZ GARCIA-MARTIN	EE-3	791			
HIGHLAND HILLS EL	(210) 534-6461		134	THOMAS MOWLES	EE-5	304			
HIGHLAND PARK EL	(210) 533-8051		135	LIZ JANECKA	EE-5	697			
HILLCREST EL	(210) 534-3903		136	DIANA BLOODGOOD	EE-5	535			
HIRSCH EL	(210) 648-1821		137	LLOYD BAGWELL	EE-5	397			
HUPPERTZ EL	(210) 433-3141		139	MARGARET DIANE STOCK	EE-5	451			
RODRIGUEZ EL	(210) 433-4251		140	GLORIA VILLALOBOS	EE-5	323			
ELOISE JAPHET EL	(210) 534-5321		141	LYNDA FRITH	EE-5	506			
GEORGE E KELLY EL	(210) 223-6962		143	ALVA IBARRA	EE-5	277			
SARAH S KING EL	(210) 433-2231		144	CELESTINA REYNOLDS	EE-5	420			
W J KNOX EL	(210) 533-5521		145	KATHRYN LIEBER	EE-5	264			
LAMAR EL	(210) 822-7823		146	IRMA PERFECTO	EE-5	351			
BOWDEN EL	(210) 226-3601		147	WILLIE MAE TAYLOR	EE-5	615			
MADISON EL	(210) 736-3323		148	PAMELA MALEFYT	EE-5	621			
MARGIL EL	(210) 223-5187		149	JOHN GOMEZ	EE-5	413			
MAVERICK EL	(210) 735-5461		150	BILLY G TERRELL	EE-5	481			
DORIE MILLER EL	(210) 333-0521		153	DERRICK R THOMAS	EE-5	277			
NEAL EL	(210) 735-0791		155	SYLVIA J GARCIA	EE-5	574			
NELSON EL	(210) 733-9631		156	BEATRIZ HAMMODEH	EE-5	388			
OGDEN EL	(210) 432-8641		157	CARLOS GALVAN	EE-5	684			
PERSHING EL	(210) 226-4623		158	VIVIANA LOPEZ	EE-5	402			
PFEIFFER EL	(210) 661-3121		159	MELONIE HAMMONS	EE-5	309			
RIVERSIDE PARK EL	(210) 534-6951		160	JO NELL FOLEY	EE-5	511			
ROGERS EL	(210) 734-5721		161	MARY ESTHER MACIAS	EE-5	751			
RUIZ EL	(210) 227-4022		162	OSCAR LERMA	EE-5	222			
SCHENCK EL	(210) 333-0611		164	TAMBREY D JOHNSON	EE-5	714			
SMITH EL	(210) 533-1041		165	KELLY A HANZELKA	EE-5	626			
STEELE EL	(210) 533-5331		167	MARIA ELENA GARZA	EE-5	487			
P F STEWART EL	(210) 333-2570		168	CAROL DABDOUB	EE-5	598			
STORM EL	(210) 224-7321		169	EVA LEAL-TREVINO	EE-5	529			
WM B TRAVIS EL	(210) 733-1911		170	LELIA BAGWELL	EE-5	310			
TYNAN EL	(210) 226-5453		171	BEVERLY MATHIS	EE-5	273			
WASHINGTON EL	(210) 226-6923		172	YVETTE MCFADDEN	EE-5	375			
W W WHITE EL	(210) 333-3220		173	ANITA O'NEAL	EE-5	490			
WILSON EL	(210) 733-8521		174	GENEVIEVE NIEMEYER	EE-5	496			
WOODLAWN EL	(210) 732-4741		175	DEBRA GUARDIA	EE-5	661			
WOODLAWN HILLS EL	(210) 432-6151		176	JUAN HERNANDEZ	EE-5	433			
HAWTHORNE EL	(210) 733-1321		179	THELMA CELESTINO	EE-5	423			
ALTERNATIVE INSTRUCTIONAL									
ALAMO ACHIEVEMENT CTR	(210) 227-3600		010	JOSEPH ZATARAIN	6-12	147			
ADELANTE ACAD	(210) 212-4541		014	ANDREW CRAWFORD	7-12	91			
DOROTHY C PICKETT ACADEMY			063	VANGIE AGUILERA	6-8	47			
GONZALES ACHIEVEMENT CTR	(210) 734-2393		180	SANDRA VILLARREAL	EE-5	30			
INMAN CENTER			181	DOLORES ORTIZ	6-12	10			
HEALY-MURPHY	(210) 223-2944		182	SISTER VERONICA CAHILL	9-12	161			
HOMEBOUND	(210) 299-5500		183	DAVID RAMIREZ	EE-12	12			
SANTA ROSA	(210) 299-5500		184	DAVID RAMIREZ	EE-12	10			
SIEDEL LEARNING CENTER	(210) 532-8811		186	DAVID RAMIREZ	EE-12	28			
BOYS TOWN	(210) 299-5500		191	ANDREW CRAWFORD	2-12	28			
SALVATION ARMY	(210) 299-5500		193	DAVID RAMIREZ	KG-12	3			
THE BRIDGE	(210) 299-5500		194	ANDREW CRAWFORD	KG-12	36			
JUVENILE DETENT CTR	(210) 299-5500		195	ANDREW CRAWFORD	KG-12	174			
SAN ANTONIO ST SCH	(210) 532-9610		196	DAVID RAMIREZ	6-12	1			
HOPE LEARNING ACADEMY	(210) 299-5500		200	ANDREW CRAWFORD	PK-8	5			
CHILDREN'S SHELTER	(210) 299-5500		201	DORA ESPIRITU	PK-5	23			
JJAP INSTRUCTIONAL									
CHILDREN'S COMPREHENSIVE SERV			020		5-12	15			

TEXAS PUBLIC SCHOOLS, 2001 - 2002

*As provided by the State Property Tax Files FY00

County, District, Region, School	Mailing Address, Telephone No.	Co.-Dist. No.	Sch. No.	Superintendents-County, District, Principals	Grades Taught	2000-2001 Enrollment	Appraised* Valuation (Thousands)	Tax Rates*	
								Maintenance	Bond
BUDGETED									
ST PHILIP'S			018	ROXANNE ROSALES	9-12	0			
NON PUBLIC	(210) 299-5500		189	JAMES BORIACK	KG-12	0			
NEGLECT/DELINQ INST	(210) 299-5500		190		KG-12	0			
SPECIAL EDUCATION DISTRICT-WIDE	(210) 299-5500		198		PK-12	0			
CHRIST THE KING SCH	(210) 432-7651		205		1-8	0			
HOLY NAME SCH	(210) 333-7356		206		PK-8	0			
HOLY ROSARY SCH	(210) 433-4312		207		PK-8	0			
LITTLE FLOWER SCH	(210) 732-9207		208		EE-8	0			
ST ANN SCH	(210) 735-2341		209		EE-8	0			
ST ANTHONY SCH	(210) 732-8801		210		EE-8	0			
ST BENEDICT SCH	(210) 648-1611		211		PK-8	0			
ST CECILIA SCH	(210) 534-2711		212		PK-8	0			
ST GERALD SCH	(210) 533-9541		213		PK-8	0			
ST GREGORY THE GREAT SCH	(210) 342-0281		214		PK-8	0			
ST JAMES THE APOSTLE SCH	(210) 924-1201		215		PK-8	0			
ST JOHN BERCHMANS SCH	(210) 433-0411		216		EE-8	0			
ST JOHN BOSCO SCH	(210) 432-8011		217		PK-8	0			
ST JOHN THE EVANGELIST SCH	(210) 735-3526		218		PK-8	0			
ST JOSEPHS SCH	(210) 922-0193		219		PK-8	0			
ST LEO SCH	(210) 532-3166		220		PK-8	0			
ST MARGARET MARY SCH	(210) 534-6137		221		KG-8	0			
ST MARTIN HALL SCH	(210) 434-6711		222		PK-8	0			
ST MARY SCH	(210) 997-3914		223		PK-8	0			
ST MARY MAGDALEN SCH	(210) 735-1381		224		PK-8	0			
ST PAUL SCH	(210) 732-2741		225		KG-8	0			
ST PHILLIP OF JESUS SCH	(210) 222-2872		226		PK-8	0			
WESTSIDE CATHOLIC SCH	(210) 224-2450		227		KG-8	0			
ST GERARD REGIONAL SCH			231	MAURICE ABADIE	9-12	0			
BLESSED SACRAMENT SCH			232		9-12	36			
ST THOMAS MORE SCH	(210) 656-2882		233		KG-8	0			
CENTRAL CATHOLIC SCH			234		9-12	0			
ST ANTHONY SEMINARY H S			235		9-12	0			
INCARNATE WORD H S			236		9-12	0			
PROVIDENCE H S			237		9-12	0			
HOLY CROSS H S			238		7-12	0			
SOUTH SAN ANTONIO ISD	20 2515 BOBCAT LANE SAN ANTONIO 78224-1268 PHONE - (210) 977-7000 FAX - (210) 977-7021	015-908		ROBERT C ZAMORA		10004	\$571,100	.142	.019
REGULAR INSTRUCTIONAL									
SOUTH SAN ANTONIO H S	(210) 977-7400		001	TOMMY GARCIA	9-12	1845			
SO SAN ANTONIO H S WEST	(210) 623-1800		002	SHARON LISKOW	9-12	652			
DWIGHT MIDDLE	(210) 977-7300		041	HARRY MCBAIN	6-8	809			
ALAN B SHEPARD MIDDLE	(210) 623-1875		042	RAY ALVAREZ	6-8	566			
ABRAHAM KAZEN MIDDLE	(210) 977-7150		043	ILDEBRANDO SALAZAR	6-8	756			
ATHENS EL	(210) 977-7475		101	MARY MARGARET DIAZ	EE-5	527			
HUTCHINS EL	(210) 977-7200		104	ROBERT FLORES	EE-5	532			
KINDRED EL	(210) 977-7575		105	THOMAS FONESCA	EE-5	490			
PALO ALTO EL	(210) 977-7125		106	MOURETTE HODGE	EE-5	601			
PRICE EL	(210) 977-7225		107	DOLORES SOLIS	EE-5	505			
ROYALGATE EL	(210) 645-3800		108	JUAN DE LA VEGA	EE-5	521			
FIVE PALMS ELEMENTARY	(210) 645-3850		109	JO ANN BUCHANAN	EE-5	423			
NEIL ARMSTRONG EL	(210) 623-8787		110	MARY SALINAS	EE-5	500			
ANTONIO OLIVARES EL	(210) 977-7100		111	ALICIA OLVERA	EE-5	646			
MIGUEL CARRILLO JR EL	(210) 977-7550		112	ELIDA MASSIATTE	EE-5	505			
ALTERNATIVE INSTRUCTIONAL									
SO SAN ANTONIO CAREER ED CTR	(210) 977-7350		003	BOB NORMAN	9-12	0			
COMPETENCY BASED H S AEP	(210) 977-7335		038	RUFINO SALINAS	6-12	85			
JJAEP INSTRUCTIONAL									
BEXAR CO J J A E P	(210) 977-7000		037		6-12	6			
DAEP INSTRUCTIONAL									
ALTERNATIVE SCHOOL	(210) 977-7450		039	JESSE SANDOZ	6-12	35			
BUDGETED									
ST JOSEPH SCH	(210) 922-0193		200	SISTER KATHLEEN KUDLAC	KG-8	0			
ST FRANCIS ACAD H S	(210) 923-1421		201		9-12	0			
ST MARTIN HALL SCH			212		PK-8	0			
ST MARY'S SCH	(210) 223-8581		213		PK-8	0			
WESTSIDE CATHOLIC SCH	(210) 224-2450		214		KG-8	0			
ST CECILIA'S SCH			215		EE-8	0			
HOLY CROSS H S			216		7-12	0			
ST PHILIP OF JESUS			217		EE-8	0			
SOMERSET ISD	20 SOMERSET ISD P O BOX 279 SOMERSET 78069-0279 PHONE - (210) 622-3462 FAX - (830) 701-4302	015-909		JOHN E CASANOVA		2857	\$122,329	.150	.025
REGULAR INSTRUCTIONAL									
SOMERSET H S	(210) 622-9165		001	SHIRLEEN ZACHARIAS	9-12	667			
SOMERSET J H	(210) 622-5671		041	J B YORK	7-8	442			
SOMERSET EL	(210) 622-5671		101	PATTIE AYERS	1-4	917			
SOMERSET INT			102	MARY ELLEN MORIN	5-6	467			
SOMERSET EARLY CHILDHOOD CENTER			103	ANNETTE TAUTE	PK-KG	361			
JJAEP INSTRUCTIONAL									
ATASCOSA CO ALTER	(210) 622-3462		002		6-12	1			
BEXAR CO J J A E P	(210) 622-3462		003		6-12	2			
BUDGETED									
LITTLE FLOWER			200		EE-8	0			
ST JAMES			201		EE-8	0			
ST CECILIA			202		EE-8	0			
ST MARTIN HALL			203		EE-8	0			
ST JOHN BERCHMAN			204		EE-8	0			
SAINT JOHN BOSCO			205		EE-8	0			

TEXAS PUBLIC SCHOOLS, 2001 - 2002

**As provided by the State Property Tax Files FY00*

County, District, Region, School	Mailing Address, Telephone No.	Co.-Dist. No.	Sch. No.	Superintendents-County, District, Principals	Grades Taught	2000-2001 Enrollment	Appraised* Valuation (Thousands)	Tax Rates*	
								Maintenance	Bond
NORTH EAST ISD 20	8961 TESORO DR SAN ANTONIO 78217-6225 PHONE - (210) 804-7000 FAX - (210) 804-7017	015-910		DR RICHARD A MIDDLETON		51110	\$13,372,654	.150	.030
REGULAR INSTRUCTIONAL									
LEE H S	(210) 442-0300		001	DONNA TAYLOR	9-12	2080			
MAC ARTHUR H S	(210) 650-1100		002	WENDELL WATSON	9-12	2210			
CHURCHILL H S	(210) 442-0800		003	JOE REASONS	9-12	2152			
ROOSEVELT H S	(210) 650-1200		004	ROBERT TODD	9-12	2123			
MADISON H S	(210) 637-4400		005	BOBBY SMITH	9-12	2820			
REAGAN H S	(210) 482-2200		007	JOE HANNON	9-12	2653			
INTERNATIONAL SCHOOL OF AMERICA	(210) 442-0404		009	SHARI ALBRIGHT	9-12	445			
EISENHOWER MIDDLE	(210) 442-0500		041	GARY CHAMBERS	6-8	1083			
GARNER MIDDLE	(210) 805-5100		042	PEGGY CLEMONS	6-8	857			
KRUEGER MIDDLE	(210) 650-1350		043	RANDY R HOYER	6-8	996			
NIMITZ MIDDLE	(210) 442-0450		044	THALIA CHANEY	6-8	845			
JACKSON MIDDLE	(210) 442-0550		045	TOM DEFOSSET	6-8	1047			
WHITE MIDDLE	(210) 650-1400		046	NELZANE WHITE	6-8	965			
WOOD MIDDLE	(210) 650-1300		047	PHYLISS HICKEY	6-8	1174			
BRADLEY MIDDLE	(210) 491-8300		048	BILL BOYD	6-8	1269			
DRISCOLL MIDDLE	(210) 491-6450		049	JACKIE LIPSKI	6-8	1670			
BUSH MIDDLE	(210) 491-8450		050	DR KAYE FENN	6-8	1714			
JUDSON ROAD MIDDLE SCHOOL			058		6-8	0			
CASTLE HILLS EL	(210) 442-0600		101	POPE CROOK	EE-5	508			
COKER EL	(210) 491-8400		102	GLENNIE LECOCKE	EE-5	768			
COLONIAL HILLS EL	(210) 442-0725		103	MEREDITH JENKINS	EE-5	614			
DELLVIEW EL	(210) 442-0775		104	DEBBIE SMITH	EE-5	521			
EAST TERRELL HILLS EL	(210) 564-1600		105	ROBERT LEPERE	EE-5	493			
HARMONY HILLS EL	(210) 442-0625		106	CINDA CREWS	EE-5	721			
JACKSON-KELLER EL	(210) 442-0700		107	LOLA FOLKES	EE-5	527			
LARKSPUR EL	(210) 442-0675		108	DOLORES RAMON	EE-5	658			
NORTHWOOD EL	(210) 805-5150		109	JUNE SHARRER	EE-5	387			
OAK GROVE EL	(210) 650-1550		110	COLLEEN MCLAUGHLIN	EE-5	549			
OLMOS EL	(210) 442-0650		111	RUTH WAYNE	EE-5	702			
RIDGEVIEW EL	(210) 805-5200		112	JUDY WELLS	EE-5	614			
SERNA EL	(210) 650-1500		113	SHIRLEY HASTING	EE-5	540			
WALZEM EL	(210) 564-1625		114	SUSAN DAMERON	EE-5	719			
WEST AVENUE EL	(210) 442-0750		115	RON THOMAS	EE-5	546			
WILSHIRE EL	(210) 805-5175		116	CAROL KETZLE	EE-5	438			
WINDCREST EL	(210) 564-1650		117	JEANIE WIEDENBACH	EE-5	576			
CAMELOT EL	(210) 564-1775		118	GLORIA CANADA	EE-5	577			
CLEAR SPRING EL	(210) 650-1575		119	COMELIA BLACK	EE-5	516			
REGENCY PLACE EL	(210) 650-1525		120	COLLEEN BOHRMANN	EE-5	651			
EL DORADO EL	(210) 650-1450		121	DONNA NEWMAN	EE-5	651			
MONTGOMERY EL	(210) 564-1750		122	PALMA SCOTT	EE-5	997			
HIDDEN FOREST EL	(210) 491-8425		123	JANE JENSEN	EE-5	536			
WOODSTONE EL	(210) 564-1700		124	JAMES HUSTON	EE-5	1120			
STAHL EL	(210) 564-1675		125	BEBE CRAIN	EE-5	905			
THOUSAND OAKS EL	(210) 491-8350		126	JANET DIETEL	EE-5	932			
NORTHERN HILLS EL	(210) 650-1475		127	PEGGY PETERSON	EE-5	815			
REDLAND OAKS EL	(210) 491-8375		128	JACQUELINE LEE	EE-5	1026			
ENCINO PARK EL	(210) 497-6225		129	MARY LONGLOY	EE-5	995			
FOX RUN EL	(210) 564-1725		130	NORMAN HOLSTEIN	EE-5	916			
OAK MEADOW EL	(210) 408-5500		131	SUSAN WOOD	EE-5	537			
STONE OAK EL	(210) 497-6200		133	TERRI CHIDGEY	EE-5	848			
LONGS CREEK EL	(210) 657-8750		134	SALLY MCBEE	EE-5	835			
HUEBNER ROAD EL	(210) 408-5525		135	CINDY FAIRALL	EE-5	913			
HARDY OAK EL	(210) 481-4000		136	SHARON NEWMAN	EE-5	883			
STONE OAK PARKWAY ELEMENTARY			140		EE-5	0			
JUDSON ROAD ELEMENTARY			141		EE-5	0			
ALTERNATIVE INSTRUCTIONAL									
CENTER SCH	(210) 637-4950		006	STEWART FRANZ	9-12	100			
ACADEMY OF CREATIVE ED	(210) 657-8970		008	MARY JO MCLAUGHLIN	9-12	80			
TRANSITIONS SCH	(210) 308-5657		011	KAREN CANTRELL	6-12	22			
HOMEBASED COMP ED	(210) 804-7155		054	BARBARA BADING	6-12	14			
HOSPITAL-COMP ED	(210) 804-7200		055	KAREN L CANTRELL	EE-12	45			
HOMEBOUND	(210) 804-7200		070	KAREN CANTRELL	EE-12	45			
LAUREL RIDGE HOSPITAL	(210) 804-7200		071	KAREN CANTRELL	EE-12	42			
ADOLESCENT'S INTERVENTION CENTER	(210) 637-4958		074	VICTORIA DUNLOP	6-8	8			
NORTH EAST TRANSITION CENTER	(210) 637-4958		075	VICTORIA DUNLOP	EE-12	42			
COMMUNITY ED	(210) 657-8866		098	LORETTA HUDDLESTON	EE-12	0			
CHILDREN'S INTERVENTION	(210) 650-1513		132	MARILYN MOCZYGEMBA	EE-5	13			
JJAEP INSTRUCTIONAL									
NORTH EAST J J A E P	(210) 804-7000		022	BRUCE SCHNEIDER	6-12	27			
DAEP INSTRUCTIONAL									
ALTER H S	(210) 442-0609		012	BILL FISH	9-12	22			
ALTER MIDDLE	(210) 442-0609		053	BILL FISH	6-8	13			
BUDGETED									
EVENING H S	(210) 637-4958		013	STEWART FRANZ	9-12	0			
ENCINO PARK H S			014		9-12	0			
FRANK TEJEDA MIDDLE SCHOOL			056	BOBBIE TURNBO	6-8	0			
HARDY OAKS MIDDLE SCHOOL			057		6-8	0			
BUDGET SPECIAL PROJECT	(210) 804-7122		099		PK-12	0			
WETMORE EL			137	WILBERT MORGAN	EE-5	0			
ROYAL RIDGE EL			138		EE-5	0			
ENCINO PARK II EL			139		EE-5	0			
BUDGET GROWTH	(210) 804-7122		199		PK-12	0			
ST GREGORY SCH			500		KG-8	0			
ST THOMAS MORE SCH			501		KG-8	0			
CHRISTIAN HERITAGE SCH			502	BARNEY NEWTON	KG-8	0			
ST MATTHEW METHODIST DAY SCH			503		KG	0			
COKER UNITED METHODIST SCH			504	CAROL HASWELL	KG	0			
RESURRECTION EPISCOPAL SCH			505		KG	0			
TRINITY ED CTR	(210) 653-2800		506		KG-10	0			
HOLY SPIRIT SCH			507		KG-8	0			
ST GERARD SCH	(210) 533-9541		508	MARGARET H BURT	PK-8	0			

TEXAS PUBLIC SCHOOLS, 2001 - 2002

*As provided by the State Property Tax Files FY00

County, District, Region, School	Mailing Address, Telephone No.	Co.-Dist. No.	Sch. No.	Superintendents-County, District, Principals	Grades Taught	2000-2001 Enroll-ment	Appraised* Valuation (Thousands)	Tax Rates*	
								Mainte-nance	Bond
PRIVATE	(210) 657-8600		509		EE-12	0			
NEW CREATION CHRISTIAN ACAD			510		KG-5	0			
ST JAMES SCH	(210) 924-1201		511	IRENE TAPIA	PK-8	0			
ST MARTIN HALL SCH	(210) 434-6711		512	MONROE MAY	PK-8	0			
ST ANN SCH	(210) 735-2341		513	DAVID FERNANDEZ	EE-8	0			
ST ANTHONY SCH	(210) 732-8801		514	JOHN A MICHEL	EE-8	0			
ST MARY MAGDALEN SCH	(210) 735-1381		515	BETTY O'DOWD	PK-8	0			
ST JOHN SCH	(210) 735-3526		516	THECLA GOERTZ	PK-8	0			
ANTONIAN COLLEGE PREP H S	(210) 344-9265		517		9-12	0			
BLESSED SACRAMENT SCH	(210) 824-3381		518		KG-8	0			
BLESSED HOPE ACAD	(210) 804-7000		519		9-12	0			
COLONIAL HILLS METHODIST SCH	(210) 804-7000		520		KG	0			
JONATHAN NETANYAHU ACAD	(210) 341-0735		521		KG-6	0			
LIVING FAITH ACAD	(210) 804-7000		522		1-8	0			
MACARTHUR LUTHERAN SCH	(210) 804-7000		523		KG-6	0			
MT SACRED HEART SCH	(210) 342-6711		524		EE-8	0			
NAZARENE CHRISTIAN SCH	(210) 804-7000		525		KG-1	0			
NORTHWOOD PRESBYTERIAN SCH	(210) 804-7000		526		KG	0			
PILGRIM SCH	(210) 804-7000		527		KG	0			
SPIRIT ED CTR	(210) 804-7000		528		KG-12	0			
ST ANDREW'S WEEKDAY SCH	(210) 804-7000		529		KG-2	0			
ST GEORGE EPISCOPAL SCH	(210) 342-4263		530		PK-8	0			
ST MARY'S HALL SCH	(210) 804-7000		531		KG-12	0			
ST PIUS X SCH	(210) 824-6431		537		PK-8	0			
ST THOMAS EPISCOPAL SCH	(210) 804-7000		538		KG-1	0			
CHILD MONTESSORI SCH	(210) 804-7000		539		KG-12	0			
HOLY ROSARY SCH	(210) 433-4312		540		PK-8	0			
ST BENEDICT SCH	(210) 648-1611		541		PK-8	0			
ST CECILIA SCH	(210) 534-2711		542		PK-8	0			
ST JOHN THE EVANGELIST SCH	(210) 735-3528		543		PK-8	0			
ST MARY SCH	(210) 997-3914		544		PK-8	0			
ST JOHN BERCHMANS SCH	(210) 433-0411		545		EE-8	0			
ST JOHN BOSCO SCH	(210) 432-8011		546		PK-8	0			
ST LEO SCH	(210) 532-3166		547		EE-8	0			
ST MARGARET MARY SCH	(210) 534-6137		548		KG-8	0			
ST PAUL'S SCH	(210) 732-2741		549		KG-8	0			
ST BENEDICT SCH			550		EE-8	0			
WESTSIDE CATHOLIC SCH			551		KG-8	0			
ST DAVID'S EPISCOPAL SCH			552		KG	0			
ST PHILIP OF JESUS			553		EE-8	0			
ABIDING PRESENCE LUTHERAN			554		PK-KG	0			
ALAMO CITY CHRISTIAN ACAD			555		KG-9	0			
BELIEVERS ACADEMY			556		KG-12	0			
BETHESDA CHRISTIAN INSTITUTE			557		PK-6	0			
CASTLE HILLS FIRST BAPTIST			558		PK-12	0			
CASTLE HILLS LRN CTR			559		PK	0			
CORNERSTONE CHRISTIAN			560		KG-12	0			
CRESTVIEW BAPTIST			561		PK-KG	0			
DISCOVERY SCHOOL			562		PK-1	0			
EISENHAUER ROAD BAPTIST			563		KG-3	0			
JOHN CALVIN PRESBYTERIAN			564		PK	0			
LITTLE SHEPHERD LRN CTR			565		PK	0			
SAN ANTONIO CHRISTIAN			566		KG-12	0			
SAN ANTONIO ACADEMY			567		1-10	0			
ST MARK'S CATHOLIC			568		KG	0			
EAST CENTRAL ISD	20 6634 NEW SULPHUR SPRINGS RD SAN ANTONIO 78263-9701 PHONE - (210) 648-7861 FAX - (210) 648-0931	015-911		GARY PATTERSON		7794	\$802,275	.147	.012
REGULAR INSTRUCTIONAL									
EAST CENTRAL H S	(210) 649-2951		001	CLYDE PEACOCK	9-12	2330			
OAK CREST INT	(210) 649-2121		041	RICHARD BIARD	5-6	527			
SALADO INT	(210) 648-3310		042	RICKIE BAKER	5-6	616			
EAST CENTRAL HERITAGE MIDDLE	(210) 648-4546		043	VIRGINIA WIATREK	7-8	1191			
JOHN GLENN EL	(210) 649-2021		101	DEBBIE SANTOS	KG-4	694			
HARMONY EL	(210) 633-0231		102	DAVID SHOBE	KG-4	717			
PECAN VALLEY EL	(210) 333-1230		103	CATHY ZOTZ	KG-4	731			
SINCLAIR EL	(210) 648-4620		104	JANICE WILLIAMS	KG-4	601			
EAST CENTRAL DEV CTR	(210) 633-3020		105	DEBBIE GRAMS	EE-PK	282			
ALTERNATIVE INSTRUCTIONAL									
STUDENT ADJUSTMENT CTR	(210) 648-7861		003		6-12	0			
BEXAR COUNTY LRN CTR	(210) 228-3845		005	CHARLES MC CARTY	6-12	96			
JJAEP INSTRUCTIONAL									
BEXAR CO J J A E P	(210) 648-7861		004		6-12	9			
BUDGETED									
NEW ELEMENTARY			106		KG-4	0			
CENTRAL AT-LARGE	(210) 648-7861		199		KG-12	0			
JUBILEE OUTREACH			200	JESSIE MORALES	KG-12	0			
SALEM SAYERS BAPTIST SCH	(210) 649-1178		204	JOHN STAUTZENBERGER	EE-10	0			
SOUTHWEST ISD	20 11914 DRAGON LN SAN ANTONIO 78252-2647 PHONE - (210) 622-3488 FAX - (210) 622-5428	015-912		DR PETE ANTHONY		9608	\$435,004	.150	.012
REGULAR INSTRUCTIONAL									
SOUTHWEST H S	(210) 622-3401		001	LLOYD VERSTUYFT	9-12	2585			
RONALD E MCNAIR SIXTH GRADE SCHOOL	(210) 622-3494		041	DR WILLIAM HARMON	6	697			
SHARON CHRISTA MCAULIFFE JUNIOR HIG	(210) 623-7700		042	ARNOLD SANCHEZ	7-8	662			
FRANCIS R SCOBEE JUNIOR HIGH	(210) 679-5523		044	LISA LYSSY	7-8	790			
SOUTHWEST EL	(210) 622-3432		101	STEPHANIE ELIZALDE-AVILA	EE-5	461			
SUN VALLEY EL	(210) 674-5171		102	DR LAURA YZAGUIRRE	EE-5	457			
INDIAN CREEK EL	(210) 623-1461		103	KATIE HEINER	PK-5	697			
BOB HOPE EL	(210) 922-3241		104	IVONNA GONZALES	EE-5	387			
SKY HARBOUR EL	(210) 623-1117		105	EDNA LARA	EE-5	596			
HIDDEN COVE EL	(210) 623-5550		106	J LUIS ROJAS	EE-5	631			

TEXAS PUBLIC SCHOOLS, 2001 - 2002

*As provided by the State Property Tax Files FY00

County, District, Region, School	Mailing Address, Telephone No.	Co.-Dist. No.	Sch. No.	Superintendents-County, District, Principals	Grades Taught	2000-2001 Enrollment	Appraised* Valuation (Thousands)	Tax Rates*	
								Maintenance	Bond
BIG COUNTRY EL	(210) 670-1500		107	JEANETTE BALL	KG-5	537			
ELM CREEK EL	(210) 622-9072		108	TAMMY BRINKMAN	KG-5	547			
KRIEWALD RD EL	(210) 675-1412		109	PATTY V ESCOBEDO	KG-5	375			
ALTERNATIVE INSTRUCTIONAL									
SOUTHWEST ENRICHMENT CTR	(210) 622-3466		043	DEBRA VAN LEEUWEEN	6-8	172			
JJAEP INSTRUCTIONAL									
BEXAR CO J J A E P			003		6-12	14			
BUDGETED									
LITTLE FLOWER SCH	(210) 732-9207		200		PK-5	0			
ST GERARD SCH	(210) 533-9541		201		PK-8	0			
ST JAMES SCH	(210) 924-1201		202		PK-8	0			
ST JOHN BERCHMANS SCH	(210) 433-0411		203		EE-8	0			
ST JOHN BOSCO SCH	(210) 432-8011		204		PK-8	0			
ST JOSEPH SCH	(210) 922-0193		205		PK-8	0			
ST LEO SCH	(210) 532-3166		206		EE-8	0			
ST MARGARET MARY SCH	(210) 534-6137		207		KG-8	0			
ST MARTIN HALL SCH	(210) 434-6711		208		PK-8	0			
WESTSIDE CATHOLIC SCH	(210) 224-2450		209		KG-8	0			
ST ANTHONY SCH			210		EE-8	0			
ST PHILIP OF JESUS SCH			211		EE-8	0			
HOLY CROSS H S			212		7-12	0			
HOLY ROSARY			213		EE-8	0			
LACKLAND ISD	20 2460 KENLY AVE BLDG 8265 SAN ANTONIO 78236-1244 PHONE - (210) 357-5000 FAX - (210) 357-5050	015-913		DR DAVID SPLITEK		980	\$0	.000	.000
REGULAR INSTRUCTIONAL									
VIRGINIA ALLRED STACEY JR/SR H S	(210) 357-5100		001	PAT HAVEL	7-12	282			
LACKLAND EL	(210) 357-5053		101	ALLAN H KROPP	EE-6	358			
LACKLAND INTERMEDIATE	(210) 357-5052		102	ALLAN KROPP	3-6	340			
ALTERNATIVE INSTRUCTIONAL									
LACKLAND ALTER ED PROG			002	PAT HAVEL	EE-12	0			
FT SAM HOUSTON ISD	20 1902 WINANS ROAD SAN ANTONIO 78234-1497 PHONE - (210) 368-8701 FAX - (210) 368-8741	015-914		ANNE S KIEHLE		1228	\$0	.000	.000
REGULAR INSTRUCTIONAL									
ROBERT G COLE JR-SR HIGH SCHOOL	(210) 368-8730		001	MCMORRIS MITCHELL	7-12	450			
FT SAM HOUSTON EL	(210) 368-8800		101	JAYNE HATTON	EE-6	777			
ALTERNATIVE INSTRUCTIONAL									
SP ED OFF-CAMPUS	(210) 368-8770		199	KATHLEEN MCKINNEY	KG-12	1			
JJAEP INSTRUCTIONAL									
BEXAR CO J J A E P	(210) 281-0764		003	CONNIE RAMOS MCDANIEL	6-12	0			
NORTHSIDE ISD	20 5900 EVERS ROAD SAN ANTONIO 78238-1699 PHONE - (210) 706-8770 FAX - (210) 706-8772	015-915		ED RAWLINSON		63917	\$12,922,557	.146	.021
REGULAR INSTRUCTIONAL									
HOLMES H S	(210) 706-7000		001	GARY HAASS	9-12	3026			
JAY H S	(210) 678-2700		002	GEORGE SHORT	9-12	2767			
MARSHALL H S	(210) 706-7100		003	DON PINSON	9-12	2559			
TOM CLARK H S	(210) 561-5150		005	DONALD SCHMIDT	9-12	2781			
HEALTH CAREERS H S	(210) 617-5400		006	JOHN BOYERS	9-12	901			
WILLIAM H TAFT H S	(210) 688-6000		007	HAROLD MALDONADO	9-12	3049			
SANDRA DAY O'CONNOR H S	(210) 695-4800		016	DR KEN PATRANELLA	9-12	2806			
WARREN H S			019		9-12	0			
NEFF MIDDLE	(210) 523-4550		041	CHARLES BURLING	6-8	963			
RAYBURN MIDDLE	(210) 678-2150		042	DR DAVID DOYLE	6-8	783			
SUL ROSS MIDDLE	(210) 431-6350		043	VERONICA GARCIA	6-8	951			
ANSON JONES MIDDLE	(210) 678-2100		044	LYDIA MARTINEZ	6-8	1164			
WILLIAM HOBBY MIDDLE	(210) 690-6300		045	RAY MONCUS	6-8	1334			
E M PEASE MIDDLE	(210) 678-2950		046	STERLING CHRISTY	6-8	941			
COKE STEVENSON MIDDLE	(210) 706-7300		047	RANDY YOUNG	6-8	1352			
EARL RUDDER MIDDLE	(210) 561-5000		048	SCOTT ZOLINSKI	6-8	1329			
H B ZACHRY MIDDLE	(210) 706-7400		049	JAVIER MARTINEZ	6-8	1200			
STINSON MIDDLE	(210) 561-3600		050	WILLIE FRANTZEN	6-8	1531			
JACK C JORDAN MIDDLE	(210) 523-4850		051	MARTHA CAMPBELL	6-8	1475			
JOHN B CONNALLY MIDDLE	(210) 257-1000		052	LINDA GARCIA	6-8	1255			
HOBBY/STINSON RELIEF MIDDLE SCH			053		6-8	0			
CABLE EL	(210) 678-2870		101	ORALIA GONZALEZ	EE-5	479			
JOHN GLENN EL	(210) 678-2885		102	DR BENITO RESENDIZ	EE-5	616			
GLENOAKS EL	(210) 617-5445		103	JANETTE FELDER	EE-5	719			
HELOTES EL	(210) 695-3820		104	JEANNINE KEAIRNES	EE-5	560			
MARY HULL EL	(210) 678-2910		105	ROBERTO ZARATE	EE-5	570			
LACKLAND CITY EL	(210) 678-2940		106	JERRY ALLEN	EE-5	566			
LEON VALLEY EL	(210) 706-7385		108	TERRY COVER	EE-5	937			
LOCKE HILL EL	(210) 561-5055		109	SHERALYN HUMBLE	EE-5	861			
COLBY GLASS EL	(210) 431-5810		111	PATRICIA LAMBERT	EE-5	488			
LAWRENCE POWELL EL	(210) 706-7355		112	DR YOLANDA LOPEZ	EE-5	493			
VALLEY HI EL	(210) 678-2920		113	MARICRISTINA ALONZO	EE-5	258			
WESTWOOD TERRACE EL	(210) 678-2780		114	GLORIA VALLE	EE-5	765			
COLONIES NORTH EL	(210) 561-5230		115	MARICIA GREGORY	EE-5	764			
EDUARDO VILLARREAL EL	(210) 431-5800		116	DALE SKINNER	EE-5	644			
MEADOW VILLAGE EL	(210) 678-2840		117	EVELYN COBARRUVIAS	EE-5	473			
OAK HILLS TERRACE EL	(210) 706-7340		118	DON VAN WINKLE	EE-5	726			
SHIRLEY HOWSMAN EL	(210) 561-5040		119	CYNTHIA LUNA	EE-5	733			
J B PASSMORE EL	(210) 706-2800		122	SAMMY JOHNSON	EE-5	614			
ADAMS HILL EL	(210) 678-2930		123	DON POWERS	EE-5	412			
GREGORIO ESPARZA EL	(210) 431-5835		124	MELVA MATKIN	EE-5	722			
MURRAY E BOONE EL	(210) 561-5135		125	JOEL FRIEDMAN	EE-5	986			
CARLOS COON EL	(210) 706-7280		128	MARY LOU MENDOZA	EE-5	695			
DOLORES LINTON EL	(210) 706-7180		131	EMILIO LANDEROS	EE-5	620			
TIMBERWILDE EL	(210) 706-7470		132	ANNE HOKE	EE-5	839			

TEXAS PUBLIC SCHOOLS, 2001 - 2002

*As provided by the State Property Tax Files FY00

County, District, Region, School	Mailing Address, Telephone No.	Co.-Dist. No.	Sch. No.	Superintendents-County, District, Principals	Grades Taught	2000-2001 Enroll-ment	Appraised* Valuation (Thousands)	Tax Rates*	
								Mainte-nance	Bond
BRAUN STATION EL	(210) 706-7455		134	JEAN DOVE	EE-5	605			
EDMUND CODY EL	(210) 678-2790		135	JOANN TOMSIC	EE-5	963			
NORTHWEST CROSSING EL	(210) 706-7540		136	ROBERT LEHR	EE-5	719			
LLOYD KNOWLTON EL	(210) 706-7525		138	SYLVIA SWAYNE	EE-5	828			
SCOBEE EL	(210) 561-5070		143	SHARON BARNARD	EE-5	809			
GALM EL	(210) 678-2855		144	SHARON BROWNE	EE-5	1055			
JIMMY ELROD EL	(210) 706-7485		145	REBECCA BURKE	EE-5	775			
WILLIAM THORNTON EL	(210) 561-5120		149	FRED DYAS	EE-5	984			
BRAUCHLE EL	(210) 706-7440		150	BRENDA WARD	EE-5	896			
FERNANDEZ EL	(210) 706-7370		151	SANDY KILLO	EE-5	727			
LEON SPRINGS EL	(210) 698-4400		152	DR KATHY DODGE-CLAY	EE-5	534			
CHRISTIAN EVERS EL	(210) 706-7555		156	CHARLES HARMS	EE-5	873			
MONROE S MAY, JR EL	(210) 561-2000		157	KAY MONTGOMERY	EE-5	661			
ROBERT MCDERMOTT EL	(210) 561-5105		158	LINDA ZARAKAS	EE-5	853			
VIRGINIA A MYERS EL	(210) 706-6650		160	ELLEN SUTTON	EE-5	647			
HENRY STEUBING EL	(210) 706-4350		161	PATRICIA CERUTTI	EE-5	900			
MARY MICHAEL EL	(210) 645-3900		162	LYNDA REYES	EE-5	586			
JAMES CARSON EL	(210) 257-1100		165	REBECCA MITCHELL	EE-5	778			
BURKE EL			166	GLADYS GIBBS	EE-5	528			
RABA EL			167	ANDY KLINE	EE-5	551			
LEWIS EL			168		EE-5	0			
RHODES EL			169		EE-5	0			
NICHOLS EL			170		EE-5	0			
ALTERNATIVE INSTRUCTIONAL									
HOLMGREEN JR-SR H S	(210) 617-5460		004	MARSHA DOCKENDORF	6-12	84			
CHALLENGE H S	(210) 522-8120		011	IRENE CHAVEZ	9-12	52			
VOC TRANSITION PROG	(210) 615-2401		013	JUDY KLINE	PK-12	119			
SUNSET H S	(210) 706-7198		015	PAUL GARRO	9-12	97			
SP ED NIGHT SCH	(210) 706-7295		020	DR ALAN FITZPATRICK	9-12	51			
NORTHSIDE HABILITATION CTR	(210) 615-2414		121	JANICE KEELER	EE-12	30			
MEDICAL CENTER HOSPITAL	(210) 616-1528		127	JANICE KEELER	EE-12	6			
GOALS-VILLA ROSA	(210) 705-5650		129	JANICE KEELER	EE-12	22			
HOMEBOUND	(210) 706-8751		133	EMILY KAUFFMAN	EE-12	47			
SOUTHWEST MENTAL HEALTH	(210) 616-0300		137	HAROLD TURNBOW	EE-12	15			
NORTHSIDE CHILDREN CTR	(210) 692-6100		139	RON SOMODY	EE-5	42			
COM GUID CTR	(210) 617-5440		140	CORINA RODRIGUEZ	EE-12	8			
MI CASA DAY SCHOOL	(210) 561-7660		159	SANDY EHRLICH	EE-12	23			
SCHOOL AGED PARENTING PROGRAM	(210) 522-8111		201	LISA DELGADO	6-12	17			
P P C D CAMPUS			202	DENETTE KRAWCZYNSKI	EE	39			
BAPTIST CHILDREN'S HOME	(210) 678-2027		250	SHARON SPENCER	EE-12	24			
JJAE P INSTRUCTIONAL									
BEXAR CO J J A E P			039	CONNIE RAMOS-MCDANIEL	5-12	45			
DAEP INSTRUCTIONAL									
NORTHSIDE ALTER SCH	(210) 706-7080		008	JOHN DUBOSE	9-12	121			
NAMS - SOUTH	(210) 431-6900		061	KAREN PETERSON	6-8	46			
NAMS - NORTH	(210) 561-5096		062	GENE SERENE	6-8	40			
ELEMENTARY AEP	(210) 706-7399		163	YOLANDA GARCIA	KG-5	10			
BUDGETED									
EVENING H S	(210) 706-7060		009	RUBEN PEREZ	9-12	0			
BUSINESS CAREERS H S	(210) 706-7070		012	DR BETTY GARZA	9-12	0			
COMMUNICATIONS ARTS	(210) 688-6043		014	HAROLD MALDONADO	9-12	0			
CENTRAL AT-LARGE	(210) 706-8500		199		PK-12	0			
AYERS HOUSE	(210) 647-2100		200	DONALD L MOECKER JR	9-12	0			
FATHER FLANNAGAN BOY'S TOWN			251	KIM WHALEN	EE-12	0			
ST GREGORY THE GREAT CATHOLIC	(210) 342-0281		252	JOAN PANGMAN	KG-8	0			
ST PAUL CATHOLIC SCH	(210) 732-2741		253	SISTER EUCHARIA DOYLE	1-8	0			
HOLY ROSARY CATHOLIC SCH	(210) 433-4312		254	BRENDA GONZALEZ	PK-8	0			
ST JOHN BERCHMANS SCH	(210) 433-0411		255	MARY PAUL HON	PK-8	0			
MT SACRED HEART SCH			256	ANGELICA GARZA	EE-8	0			
BLESSED SACRAMENT SCH			257	ELEEN GURECKY	EE-8	0			
LITTLE FLOWER SCH			258	PATRICK CREHN	PK-8	0			
ST ANN SCH			259	ERMILO BARRIENTES	PK-8	0			
ST JAMES SCH			260	IRENE TAPIA	PK-8	0			
ST JOHN BOSCO SCH			261	SANDRA NEAVES	PK-8	0			
ST JOSEPH SCH			262	ROSE JAMESON	KG-8	0			
ST MARTIN HALL SCH			263	CAROL JOHNSON	PK-8	0			
ST MARY MAGDALEN SCH			264	BETTY O'DOWD	PK-8	0			
ST MARY'S SCH			265	NORMA GARCIA	PK-8	0			
ST PHILLIP OF JESUS SCH			266	JUDY SCHEFFLER	PK-8	0			
ST PIUS X SCH			267	ETOYLE ZIMMERMANN	PK-8	0			
WESTSIDE CATHOLIC SCH			268	MARI ANN MONGIELLO	KG-8	0			
ST MATTHEW SCH			269	CINDY SALINAS	KG-8	0			
ST LUKES SCH			270	DR HAROLD KREGER	KG-8	0			
HOPE LUTHERAN SCH			271	KELLY JOHNSON	EE-KG	0			
RAINBOW HILLS BAPTIST SCH			272	DR JAMES CARREY	EE-8	0			
SHEPHERD OF THE HILLS SCH			273	TIM EICHSTEAD	EE-8	0			
MT OLIVE LUTHERAN SCH			274	REVEREND MATTHEW BOARTS	EE-8	0			
NORTHWEST HILLS CHRIST SCH			275	CORINE COLEMAN	EE-7	0			
SUNNY BROOK ACAD			276	TRUDIE PEREZ	KG-12	0			
MARSHALL BAPTIST CHURCH SCH			277	ELIZABETH PERRY	PK-5	0			
COLONIAL HILLS METHODIST SCH			278	KATHY NICHOLS	PK-1	0			
OUR SAVIOR EV LUTHERAN SCH			279	Z HOENEKE	PK-6	0			
CHILD'S HOUSE & MONTES SCH			280	SHARON DIX	PK-8	0			
ST ANDREW'S SCH			281	MARY GRACE DRYMALA	EE-KG	0			
LIBERTY BAPTIST CHURCH SCH			282	CHRIS BLOCK	KG-12	0			
TEXAS MILITARY INSTITUTE			283	DR JAMES ROBERTSON	6-12	0			
LIGHTHOUSE CHRISTIAN SCH			284	RHONDA TRACEY	KG-12	0			
PREBYTERIAN CHILDREN'S HOME			285	DON FAULK	6-12	0			
HOLY NAME SCH	(210) 333-7356		286	MIRIAM CHRISTIANSEN	KG-8	0			
ST JOHN THE EVANGELIST SCH	(210) 735-3528		287	LINDA MURPHY	PK-8	0			
ST LEO SCH	(210) 532-3166		288	CAROL JOHNSON	EE-8	0			
ST MARGARET MARY SCH	(210) 534-6137		289	SUSAN BUKALA	KG-8	0			
ATONEMENT ACAD			290	CAROL DIGNAN	EE-12	0			
TEMPLE OF PRAISE SCH			291	JUDY PEREZ	EE-12	0			
HOLY CROSS H S			292	BROTHER STANLEY CULOTTA	7-12	0			
ST CECILIA			293	ALBERT CASILLAS	EE-8	0			

TEXAS PUBLIC SCHOOLS, 2001 - 2002

*As provided by the State Property Tax Files FY00

County, District, Region, School	Mailing Address, Telephone No.	Co.-Dist. No.	Sch. No.	Superintendents-County, District, Principals	Grades Taught	2000-2001 Enrollment	Appraised* Valuation (Thousands)	Tax Rates*	
								Maintenance	Bond
ST ANTHONY EL			294	ROBERT NEIHOSS	EE-8	0			
JUDSON ISD 20	8012 SHIN OAK SAN ANTONIO 78233-2457 PHONE - (210) 659-9600 FAX - (210) 659-9712	015-916		DR MICHAEL ZOLKOSKI		16662	\$2,645,321	.146	.019
REGULAR INSTRUCTIONAL									
JUDSON SENIOR H S	(210) 658-6251		001	TIM COYLE	11-12	1857			
JUDSON H S	(210) 357-0800		002	TIM COYLE	9-10	2516			
THOMPSON CTR	(210) 659-1901		004	ANNETTE RASTELLINI	KG-12	9			
KIRBY MIDDLE	(210) 661-4295		041	KIM KUNCZT	6-8	1169			
KITTY HAWK MIDDLE	(210) 659-1928		042	JANA HAWKINS	6-8	1341			
WOODLAKE HILLS MIDDLE	(210) 661-9404		043	VERNA RUFFIN-WIGGINS	6-8	1415			
CONVERSE EL	(210) 658-6336		101	TED HAYNES	EE-5	685			
HOPKINS EL	(210) 661-4184		102	MICHELLE BARRERA	EE-5	866			
ED FRANZ EL	(210) 655-6241		103	CINDY BARNHART	EE-5	459			
CORONADO VILLAGE EL	(210) 658-6329		104	JOHN OROZCO	EE-5	607			
PARK VILLAGE EL	(210) 653-1822		105	MARTIN SILVERMAN	EE-5	650			
CRESTVIEW EL	(210) 656-5900		106	SUSANNA RUSSELL	EE-5	527			
WOODLAKE EL	(210) 661-4274		107	JANET BEAHM	EE-5	802			
OLYMPIA EL	(210) 659-1921		109	JACQUELINE SUNDT	EE-5	558			
SPRING MEADOWS EL	(210) 661-4677		110	DR ALAN MCNEAR	EE-5	586			
MILLER POINT EL	(210) 590-3110		111	DR JERRY PRICE	EE-5	724			
CANDLEWOOD EL	(210) 662-6881		112	JACOB SAUCEDO	EE-5	912			
ELOLF EL	(210) 666-5057		113	MELISSA ARNELL	EE-5	817			
FOSTER ROAD ELEMENTARY	(210) 659-9609		114	JOHN STAHL	PK-5	0			
ALTERNATIVE INSTRUCTIONAL									
JUDSON LEARNING ACAD	(210) 651-4080		003	BEVERLY OLIVER	8-12	79			
JJAEP INSTRUCTIONAL									
BEXAR CO J J A E P			006		6-12	16			
DAEP INSTRUCTIONAL									
ALTER SCH	(210) 658-1051		005	CAROLYN ROSS-TOREN	6-12	67			
BUDGETED									
BOYSVILLE INC	(210) 659-1901		200	STAN BOND	EE-12	0			
OUR LADY OF PERPETUAL HELP			201	ISABEL ESTRADA	KG-8	0			
ST MONICA SCH	(210) 658-6701		202	JIM MOLLICONE	EE-6	0			
SOUTHSIDE ISD 20	1460 MARTINEZ LOSOYA RD SAN ANTONIO 78221-9613 PHONE - (210) 626-0600 FAX - (210) 626-0613	015-917		DR MARD A HERRICK		4599	\$228,133	.150	.012
REGULAR INSTRUCTIONAL									
SOUTHSIDE H S	(210) 626-0550		001	JOHN GONZALEZ	9-12	1130			
SOUTHSIDE MIDDLE	(210) 626-0575		041	RICHARD DEAN HEARN	6-8	1110			
W M PEARCE PRI	(210) 626-0525		102	DR RONA HALBREICH	PK-3	1089			
LOSOYA INT	(210) 626-0500		103	NORMA MARTINEZ	4-5	441			
SOUTHSIDE HERITAGE ELEMENTARY	(210) 626-9781		104	CYNTHIA JUDSON	EE-5	790			
JJAEP INSTRUCTIONAL									
BEXAR CO J J A E P			003		6-12	1			
DAEP INSTRUCTIONAL									
SOUTHSIDE ALTER CTR	(210) 626-0631		002	RICHARD KEILHOLZ	3-12	38			
BUDGETED									
HOLY NAME SCH	(210) 333-7356		200	MIRIAM CHRISTIANSEN	PK-8	0			
ST CECILIA SCH	(210) 534-2711		201	MARILYN BURKE	PK-8	0			
ST LEO SCH	(210) 532-3166		202	ILLENE RICHTER	PK-8	0			
ST MARGARET MARY SCH	(210) 534-6137		203	GERALDINE BIENEK	KG-8	0			
ST JAMES SCH	(210) 924-1201		204		PK-8	0			
ST MARY'S SCH	(210) 223-8581		205		PK-8	0			
ST JOHN BERCHMAN			206		EE-8	0			
016 BLANCO									
JOHNSON CITY ISD 13	BOX 498 JOHNSON CITY 78636-0498 PHONE - (830) 868-7410 FAX - (830) 868-7375	016-901		PAUL C SMITHSON		654	\$220,111	.117	.011
REGULAR INSTRUCTIONAL									
LYNDON B JOHNSON H S	(830) 868-4025		001	DAVID SHANLEY	9-12	204			
LYNDON B JOHNSON MIDDLE	(830) 868-4025		041	DAVID TEAL	5-8	202			
LYNDON B JOHNSON EL	(830) 868-4028		101	DONALD WILLIAMS	PK-4	248			
BLANCO ISD 13	P O BOX 340 BLANCO 78606-0340 PHONE - (830) 833-4414 FAX - (830) 833-2019	016-902		LYNN BOYD		906	\$235,134	.108	.021
REGULAR INSTRUCTIONAL									
BLANCO H S	(830) 833-4337		001	TOMMY BIBB	9-12	264			
BLANCO MIDDLE	(830) 833-5570		041	DR BUCK FORD	6-8	203			
BLANCO EL	(830) 833-4338		101	DR JOE SUMMY	EE-5	439			
ALTERNATIVE INSTRUCTIONAL									
BLANCO A E P			002	TOMMY BIBB	6-12	0			
017 BORDEN									
BORDEN COUNTY ISD 17	BORDEN COUNTY ISD P O BOX 95 GAIL 79738-0095 PHONE - (806) 756-4313 FAX - (806) 756-4310	017-901		JIMMY J THOMAS		150	\$212,268	.145	.000
REGULAR INSTRUCTIONAL									
BORDEN COUNTY SCHOOL	(806) 756-4313		001	CHET DYE MICKEY MCMEANS	EE-12	150			

TEXAS PUBLIC SCHOOLS, 2001 - 2002

*As provided by the State Property Tax Files FY00

County, District, Region, School	Mailing Address, Telephone No.	Co.-Dist. No.	Sch. No.	Superintendents-County, District, Principals	Grades Taught	2000-2001 Enrollment	Appraised* Valuation (Thousands)	Tax Rates*	
								Maintenance	Bond
018 BOSQUE									
CLIFTON ISD	12 1102 KEY AVE CLIFTON 76634-1029 PHONE - (254) 675-2827 FAX - (254) 675-4351	018		MARLENE M ZIPPERLEN		1186	\$249,326	.135	.017
REGULAR INSTRUCTIONAL									
CLIFTON H S	(254) 675-2827 ext:1331		001	RONNIE MASSEY	9-12	331			
CLIFTON MIDDLE	(254) 675-2827 ext:1221		041	RONNIE PRUEITT	6-8	268			
CLIFTON EL	(254) 675-3312		101	ANITA HEBERT	PK-2	281			
CLIFTON INTERMEDIATE	(254) 675-2827 ext:2121		103	BERT MADDUX	3-5	306			
MERIDIAN ISD	12 P O BOX 349 MERIDIAN 76665-0349 PHONE - (254) 435-2081 FAX - (254) 435-2025	018-902		KENNETH O BATEMAN		554	\$73,893	.114	.011
REGULAR INSTRUCTIONAL									
MERIDIAN H S	(254) 435-2723		001	BILL HENDERSON	7-12	246			
MERIDIAN EL	(254) 435-2731		101	FRANK MIDDLETON	EE-6	308			
MORGAN ISD	12 P O BOX 300 MORGAN 76671-0300 PHONE - (254) 635-2311 FAX - (254) 635-2224	018-903		CHARLES MCGEHEE		145	\$33,626	.140	.000
REGULAR INSTRUCTIONAL									
MORGAN SCHOOL	(254) 635-2311		001	PAMELA J MILLER	PK-12	145			
VALLEY MILLS ISD	12 #1 EAGLE WAY P O BOX 518 VALLEY MILLS 76689-0518 PHONE - (254) 932-5210 FAX - (254) 932-6601	018-904		ARVEL ROTAN		523	\$95,216	.150	.015
REGULAR INSTRUCTIONAL									
VALLEY MILLS H S	(254) 932-5251		001	DR WILLIAM SHEPARD, DOCTRATE	12	137			
VALLEY MILLS J H	(254) 932-5251		041	DR WILLIAM SHEPARD, DOCTRATE	7-8	97			
VALLEY MILLS EL	(254) 932-5256		101	GAYE LIVESAY	PK-6	289			
ALTERNATIVE INSTRUCTIONAL									
OPTIONS			003		EE-12	0			
JJAEP INSTRUCTIONAL									
MC CLELLAN CO CHALLENGE ACADEMY			004		7-12	0			
WALNUT SPRINGS ISD	12 P O BOX 63 WALNUT SPRINGS 76690-0063 PHONE - (254) 797-2191 FAX - (254) 797-2191	018-905		DONNIE EDWARDS		221	\$28,578	.097	.006
REGULAR INSTRUCTIONAL									
WALNUT SPRINGS SCHOOL	(254) 797-2191		001	HENRY STRAUCH	KG-12	221			
IREDELL ISD	12 P O BOX 39 IREDELL 76649-0039 PHONE - (254) 364-2411 FAX - (254) 364-2206	018-906		DAVID HOWARD MIMS		147	\$35,878	.123	.017
REGULAR INSTRUCTIONAL									
IREDELL SCHOOL	(254) 364-2411		001	DAVID HOWARD MIMS	EE-12	147			
KOPPERL ISD	12 P O BOX 67 KOPPERL 76652-0067 PHONE - (254) 889-3502 ext:221 FAX - (254) 889-3443	018-907		ROCK E MCNULTY		302	\$55,906	.145	.004
REGULAR INSTRUCTIONAL									
KOPPERL SCHOOL	(254) 889-3502		001	GAYE LIVESAY	PK-12	302			
CRANFILLS GAP ISD	12 P O BOX 67 CRANFILLS GAP 76637-0067 PHONE - (254) 597-2505 FAX - (254) 597-0001	018-908		HENRY E LIND		121	\$32,017	.146	.000
REGULAR INSTRUCTIONAL									
CRANFILLS GAP SCHOOL	(254) 597-2225		001	CURTIS HALEY	EE-12	121			
019 BOWIE									
BOWIE COUNTY	BOX 607 NEW BOSTON 75570-0607 PHONE - (903) 628-2071 FAX - (903) 628-2907	019					\$0	.000	.000
EAGLE PROJECT (TEXARKANA)	08 1598 S VLY PKWY, #104-105 LEWISVILLE 75067 PHONE - (972) 434-0229 FAX - (972) 436-6385	019-802		DON HOWARD		121	\$0	.000	.000
CHARTER/REGULAR INSTRUCTIONAL									
EAGLE PROJECT (TEXARKANA)	(972) 434-0229		001		1-12	121			
DEKALB ISD	08 101 S W MAPLE ST DEKALB 75559-1614 PHONE - (903) 667-2566 FAX - (903) 667-3791	019-901		JAMES P BREWER		987	\$94,871	.146	.002
REGULAR INSTRUCTIONAL									
DEKALB H S	(903) 667-2422		001	STEPHANIE SPARKS	9-12	309			
DEKALB MIDDLE	(903) 667-2834		041	BENJAMIN DOOLEY	5-8	282			
DEKALB EL	(903) 667-2328		102	KERRY BOWERS	EE-4	396			

TEXAS PUBLIC SCHOOLS, 2001 - 2002

*As provided by the State Property Tax Files FY00

County, District, Region, School	Mailing Address, Telephone No.	Co.-Dist. No.	Sch. No.	Superintendents-County, District, Principals	Grades Taught	2000-2001 Enrollment	Appraised* Valuation (Thousands)	Tax Rates*	
								Maintenance	Bond
HOOKS ISD	08 P O BOX 39 HOOKS 75561-0039 PHONE - (903) 547-6077 FAX - (903) 547-2943	019-902		DR J E WILCOX		1121	\$99,612	.126	.010
REGULAR INSTRUCTIONAL									
HOOKS H S	(903) 547-2215		002	DWIGHT L DUNCAN	9-12	351			
HOOKS J H	(903) 547-2568		041	DAVID HANES	5-8	301			
HOOKS EL	(903) 547-2291		102	LYNN HOPPER	EE-4	469			
MAUD ISD	08 P O BOX 1028 MAUD 75567-1028 PHONE - (903) 585-2219 FAX - (903) 585-2359	019-903		ROBERT L STINNETT		464	\$28,027	.128	.006
REGULAR INSTRUCTIONAL									
MAUD SCHOOL	(903) 585-2219		001	ROY G CROW SUSAN FIELDS JERRY MAY	KG-12	464			
NEW BOSTON ISD	08 600 NORTH MCCOY BLVD NEW BOSTON 75570-2389 PHONE - (903) 628-2521 FAX - (903) 628-2235	019-905				1431	\$177,102	.133	.008
REGULAR INSTRUCTIONAL									
NEW BOSTON H S	(903) 628-6551		001	JERRY C MAY	9-12	446			
NEW BOSTON MIDDLE	(903) 628-6588		041	RODNEY FAUSETT	5-8	442			
CRESTVIEW EL	(903) 628-6521		101	PHYLLIS SPARKS	EE-4	543			
REDWATER ISD	08 P O BOX 347 REDWATER 75573-0347 PHONE - (903) 671-3481 FAX - (903) 671-2019	019-906		MICKEY SPENCER		1126	\$89,812	.129	.011
REGULAR INSTRUCTIONAL									
REDWATER H S	(903) 671-3421		001	CARLOS MCGREGOR	9-12	327			
REDWATER J H	(903) 671-3227		041	GERALD TUCKER	7-8	188			
REDWATER EL	(903) 671-3425		101	KELLY LUSK	KG-3	337			
REDWATER MIDDLE	(903) 671-3412		102	LINDSAY CRAIN	4-6	274			
TEXARKANA ISD	08 4241 SUMMERHILL RD TEXARKANA 75503-2733 PHONE - (903) 794-3651 FAX - (903) 792-2632	019-907		DR F LARRY SULLIVAN		5334	\$1,114,306	.130	.020
REGULAR INSTRUCTIONAL									
TEXAS H S	(903) 794-3891		002	GAYLE STINSON	9-12	1328			
PINE STREET MIDDLE	(903) 793-5631		042	DR TERI FOWLER	6-8	1089			
HIGHLAND PARK EL	(903) 794-8001		105	KATHY OWEN	EE-5	338			
FIFTEENTH STREET EL	(903) 793-4871		107	CHRISTY TIDWELL	EE-2	457			
KENNEDY EL	(903) 223-4252		108	TRISHA ALLEN	EE-5	378			
NASH EL	(903) 838-4321		109	RICK SANDLIN	EE-5	307			
SPRING LAKE PARK ELEMENTARY	(903) 794-7525		111	ROSE MARY NESHYBA	EE-5	304			
WAKE VILLAGE EL	(903) 838-4261		113	BLAINE SAPAUGH	EE-5	727			
DUNBAR EL	(903) 794-8112		115	CHRISTY TIDWELL	3-5	305			
ALTERNATIVE INSTRUCTIONAL									
OPTIONS	(903) 830-4541		003	OPEN POSITION	7-12	40			
NUNN JUVENILE COURT CTR			200		6-12	27			
DAEP INSTRUCTIONAL									
LINCOLN STREET ALTER	(903) 794-2175		103	MARY O'FARRELL	KG-12	34			
BUDGETED									
AMERICAN CHRISTIAN ACAD			201		1-12	0			
TWIN CITIES BAPTIST SCH			202		1-8	0			
LIBERTY-EYLAU ISD	08 2901 LEOPARD DR TEXARKANA 75501-7817 PHONE - (903) 832-1535 FAX - (903) 838-9444	019-908		DON RADER		2662	\$307,348	.132	.005
REGULAR INSTRUCTIONAL									
LIBERTY-EYLAU H S	(903) 832-1535		001	JON ALMEIDA	9-12	655			
LIBERTY-EYLAU MIDDLE	(903) 838-5555		041	BILLY HASTINGS	6-8	601			
LIBERTY-EYLAU PRI	(903) 831-5390		101	JERRY BLACK	1-2	365			
LIBERTY-EYLAU KIND CTR	(903) 831-5352		102	NORMA CLINTON	EE-KG	301			
LIBERTY-EYLAU INT	(903) 831-5347		103	BRUCE MARTIN	3-5	575			
ALTERNATIVE INSTRUCTIONAL									
ALTER SCH	(903) 831-5767		002	ROXIE THOMAS	7-12	33			
JUVENILE JUSTICE DETENTION CTR	(903) 838-8725		003	ALMA GRAY	6-12	132			
SIMMS ISD	08 P O BOX 9 SIMMS 75574-0009 PHONE - (903) 543-2219 FAX - (903) 543-2512	019-909		BILLY WIGGINS		544	\$47,900	.123	.000
REGULAR INSTRUCTIONAL									
JAMES BOWIE H S	(903) 543-2275		001	BILLY BURKS, ASSISTANT PRINCI	7-12	226			
JAMES BOWIE EL	(903) 543-2245		101	MILTON MINTER	EE-6	318			
ALTERNATIVE INSTRUCTIONAL									
HOLY HIGHWAY	(903) 628-3317		200	BILLY WIGGINS	KG-12	0			
MALTA ISD	08 RT 3 BOX 169 NEW BOSTON 75570-9802 PHONE - (903) 667-2950 FAX - (903) 667-2984	019-910		MEL M HAMILTON		114	\$7,311	.129	.000
REGULAR INSTRUCTIONAL									
MALTA EL	(903) 667-2950		101	MEL M HAMILTON	EE-8	114			
RED LICK ISD	08 3511 NORTH F M 2148 TEXARKANA 75503-2148 PHONE - (903) 838-8230 FAX - (903) 831-6134	019-911		RICHARD HERVEY		351	\$66,069	.096	.000

TEXAS PUBLIC SCHOOLS, 2001 - 2002

*As provided by the State Property Tax Files FY00

County, District, Region, School	Mailing Address, Telephone No.	Co.-Dist. No.	Sch. No.	Superintendents-County, District, Principals	Grades Taught	2000-2001 Enrollment	Appraised* Valuation (Thousands)	Tax Rates*	
								Maintenance	Bond
REGULAR INSTRUCTIONAL RED LICK MIDDLE RED LICK EL	(903) 838-8230 (903) 838-8230		041 101	BERTIE NORTON BERTIE NORTON	6-8 KG-5	114 237			
PLEASANT GROVE ISD 08	5605 COOKS LANE 5605 COOKS LANE TEXARKANA 75503-1599 PHONE - (903) 831-4086 FAX - (903) 831-4435	019-912		MARGARET F DAVIS		1933	\$382,758	.124	.024
REGULAR INSTRUCTIONAL PLEASANT GROVE H S PLEASANT GROVE MIDDLE PLEASANT GROVE EL	(903) 832-8005 (903) 831-4295 (903) 838-0528		001 041 102	JACK MITCHELL MARK ROBERTS PAULA HAWKINS	9-12 5-8 EE-4	625 634 674			
HUBBARD ISD 08	RT 1 BOX 274 DEKALB 75559-0274 PHONE - (903) 667-2645 FAX - (903) 667-5835	019-913		RONNIE D MCMILLON		67	\$8,160	.129	.000
REGULAR INSTRUCTIONAL HUBBARD EL	(903) 667-2645		101	RONNIE DWAIN MCMILLON	PK-8	67			
LEARY ISD 08	P O BOX 519 HOOKS 75561-0519 PHONE - (903) 838-8960 FAX - (903) 838-6036	019-914		JIM TANKERSLEY		105	\$12,904	.130	.000
REGULAR INSTRUCTIONAL LEARY EL	(903) 838-8960		101		EE-8	105			
020 BRAZORIA									
ALVIN ISD 04	301 E HOUSE ST ALVIN 77511-3581 PHONE - (281) 388-1130 FAX - (281) 388-0566	020-901		DR GREG SMITH		11381	\$1,225,642	.138	.009
REGULAR INSTRUCTIONAL ALVIN HIGH SCHOOL ALVIN J H MANVEL J H G W HARBY J H ALVIN EL ALVIN PRI MARK TWAIN PRI LONGFELLOW ELEMENTARY E C MASON PRI R L STEVENSON EL WALT DISNEY EL MELBA PASSMORE ELEMENTARY HOOD-CASE EL DON JETER ELEMENTARY DAY STAR RESIDENTIAL	(281) 331-8151 (281) 585-8491 (281) 489-8257 (281) 585-6626 (281) 585-2511 (281) 585-2531 (281) 585-5318 (281) 585-3397 (281) 489-0940 (281) 585-3349 (281) 585-6234 (281) 331-6696 (281) 388-0447 (281) 489-4375		001 041 042 043 101 102 103 104 105 106 107 108 109 110 200	LYNNE CLEVELAND LINDA ROBINSON MARCIA ADAMS DARRELL ALEXANDER CYNDI PATTERSON BRUCE MARCHAND JENNIFER VALDEZ TERRI CONSTANTINE SUSAN CORNELL CATHY BACCIGALOPPI SANDRA CHAPA LINDA GREEN JO ANN PARRISH CAROLYN WIEGE KATHY FYFE	9-12 7-8 6-8 7-8 4-6 EE-3 EE-3 4-6 EE-5 EE-3 4-6 EE-6 EE-6 EE-5 EE-12	2992 771 452 631 537 761 720 458 1014 829 540 777 763 0 74			
ALTERNATIVE INSTRUCTIONAL ALVIN EVENING SCH ASSETS LEARNING CTR JJAEP INSTRUCTIONAL BRAZORIA CO J J A E P	(281) 331-8151 (281) 331-1690		003 044 004	WANDA HOWARD DR ROY HOPKINS CLARK ROBERTS	9-12 7-8 6-12	5 53 4			
ANGLETON ISD 04	1900 NORTH DOWNING RD ANGLETON 77515-3799 PHONE - (979) 849-8594 FAX - (979) 849-2869	020-902		DR J HERMAN SMITH		6360	\$1,898,990	.139	.014
REGULAR INSTRUCTIONAL ANGLETON H S ANGLETON MIDDLE-EAST ANGLETON MIDDLE-WEST EARLY CHILDHOOD CAMPUS NORTHSIDE EL SOUTHSIDE EL WESTSIDE EL RANCHO ISABELLA EL FRONTIER EL ALTERNATIVE INSTRUCTIONAL BRAZORIA CO JUVENILE DETENTION MARSHALL EDUCATION CENTER JJAEP INSTRUCTIONAL BRAZORIA CO ALTER ED CTR DAEP INSTRUCTIONAL STUDENT ALTERNATIVE CTR	(979) 849-8206 (979) 849-4318 (979) 848-8990 (979) 849-1226 (979) 849-6189 (979) 849-5245 (979) 849-6288 (979) 849-2418 (979) 849-8241 (979) 864-1210 (979) 864-8702 (979) 849-6800 (979) 848-1934		001 041 042 101 102 103 104 108 109 004 005 003 002	DR PATRICIA L MONTGOMERY MARK COMNECK BELINDA G GAINES DON HOOD LENDA ROBINSON BARBARA G PERKINS DENISE BABB STAN LINDNER ROY L GARDNER PATTY BING KALEAN M BOWIE PATTY BING, PRINCIPAL	9-12 6-8 6-8 EE-KG EE-12 1-5 1-5 1-5 1-5 3-12 5-12 3-12 1-12	1774 847 628 670 479 430 541 471 461 15 0 17 27			
DANBURY ISD 04	P O BOX 378 DANBURY 77534-0378 PHONE - (979) 922-1218 ext:101 FAX - (979) 922-8246	020-904		DOUG REED		742	\$77,626	.136	.020
REGULAR INSTRUCTIONAL DANBURY H S DANBURY MIDDLE DANBURY ELEMENTARY JJAEP INSTRUCTIONAL BRAZORIA CO J J A E P	(979) 922-1226 (979) 922-8787 (979) 922-8787 (409) 922-1218 ext:101		001 041 101 002	STEPHEN GASKIN STEPHEN GASKIN ERIC GRIMMETT STEPHEN GASKIN	9-12 7-8 EE-6 7-12	246 120 376 0			
BRAZOSPORT ISD 04	P O DRAWER Z FREEPORT 77541-1926 PHONE - (979) 265-6181 FAX - (979) 266-2486	020-905		RUDY OKRUHLIK		13193	\$5,778,343	.130	.007

TEXAS PUBLIC SCHOOLS, 2001 - 2002

*As provided by the State Property Tax Files FY00

County, District, Region, School	Mailing Address, Telephone No.	Co.-Dist. No.	Sch. No.	Superintendents-County, District, Principals	Grades Taught	2000-2001 Enrollment	Appraised* Valuation (Thousands)	Tax Rates*	
								Maintenance	Bond
REGULAR INSTRUCTIONAL									
BRAZOSPORT H S	(979) 233-0151		001	DOUG BOONE	9-12	1065			
BRAZOSWOOD H S	(979) 265-6161		002	LARRY MECHE	9-12	2563			
CLUTE INT	(979) 265-2531		041	STUART DORNBURG	6-8	677			
FREESPORT INT	(979) 233-7285		042	CLARA SALE-DAVIS	7-8	565			
LAKE JACKSON INT	(979) 297-3021		043	RON SPEIR	7-8	897			
S F AUSTIN EL	(979) 233-2751		101	MICHAEL HALL	EE-6	337			
A P BEUTEL EL	(979) 297-7631		102	KATHY VICKERS	EE-4	556			
O A FLEMING EL	(979) 233-4661		104	IRMA RAMIREZ	PK-4	373			
JANE LONG EL	(979) 233-1822		106	SOPHIA GAONA	EE-4	601			
ELISABET NEY EL	(979) 297-4131		107	MARY RANDAZZO	EE-4	571			
T W OGG EL	(979) 265-2090		108	JAMES TERRY MOORE	EE-5	601			
O M ROBERTS EL	(979) 297-4141		109	LUDINA K JASTER	EE-4	471			
VELASCO EL	(979) 233-2591		110	SAM WILLIAMS	EE-4	668			
BESS BRANNEN EL	(409) 297-4442		111	JOHNNIE L MCWILLIAMS	EE-4	541			
GLADYS POLK EL	(979) 265-1851		113	CINDY DESKA	EE-5	534			
GRIFFITH EL	(979) 265-8770		114	GAYLA STERZINGER	EE-5	531			
RASCO MIDDLE	(979) 299-0081		115	SANDRA ANTILL	5-6	951			
O'HARA LANIER MIDDLE	(979) 233-2293		116	MARY VANN	5-6	537			
ALTERNATIVE INSTRUCTIONAL									
ALTER PLACEMENT CTR	(979) 265-2662		004	DR GEORGE ROBERTS	4-12	72			
ALTERNATIVE PLACEMENT CENTER			006	DR GEORGE ROBERTS	5-12	38			
JJAEP INSTRUCTIONAL									
ALTERNATIVE PLACEMENT CENTER			005	DR GEORGE ROBERTS	5-12	44			
SWEENEY ISD	04 1310 NORTH ELM ST SWEENEY 77480-1399 PHONE - (979) 491-8000 FAX - (979) 491-8030	020-906		DR JAMES A WEEKS		2170	\$1,309,860	.142	.009
REGULAR INSTRUCTIONAL									
SWEENEY H S	(409) 491-8100		002	RANDY MIKSCH	9-12	692			
SWEENEY J H	(409) 491-8200		041	RAYMOND WASHINGTON	6-8	491			
SWEENEY EL	(409) 491-8300		104	TERRY SULLIVAN	EE-5	986			
JJAEP INSTRUCTIONAL									
BRAZORIA CO J J A E P			003		6-12	1			
BUDGETED									
SWEENEY CHRISTIAN SCH	(409) 548-6001		200	BILLIE SCHROEDER	KG-4	0			
COLUMBIA-BRAZORIA ISD	04 P O BOX 158 WEST COLUMBIA 77486-0158 PHONE - (979) 345-5147 FAX - (979) 345-4890	020-907		DR COLE PUGH		3185	\$419,090	.145	.023
REGULAR INSTRUCTIONAL									
COLUMBIA H S	(979) 345-5147		001	KEVON WELLS	9-12	925			
WEST COLUMBIA J H	(979) 345-4131		042	REBECCA BENEDICT	7-8	463			
BRAZORIA EL	(979) 798-2070		101	SENA YATES	EE-4	474			
WEST COLUMBIA EL	(979) 345-5191		102	FRANK REID	KG-4	474			
BRAZORIA INT	(979) 798-2080		103	MARTHA BUCKNER	5-6	264			
CHARLIE BROWN INT	(979) 345-4113		104	JEANNIE CUMMINGS	5-6	219			
WILD PEACH EL	(979) 798-9193		106	LINDA SMEDLEY	EE-4	362			
JJAEP INSTRUCTIONAL									
BRAZORIA CO J J A E P			005		6-12	4			
PEARLAND ISD	04 PEARLAND ISD P O BOX 7 PEARLAND 77581-4209 PHONE - (281) 485-3203 FAX - (281) 412-1231	020-908		DR BONNY CAIN		10675	\$2,362,155	.146	.019
REGULAR INSTRUCTIONAL									
PEARLAND H S	(281) 997-7445		001	DIANE MARTIN	9-12	3023			
PEARLAND EAST J H	(281) 485-2481		041	DR LUE BISHOP	7-8	800			
PEARLAND WEST J H	(281) 412-1222		042	SONIA SERRANO	7-8	920			
E A LAWHON EL	(281) 412-1445		101	BONNIE ALCANCIA	EE-4	484			
C J HARRIS EL	(281) 485-4024		102	KATIE KYLE	EE-4	564			
SHADYCREST EL	(281) 412-1404		103	BRENDA WATERS	PK-4	510			
H C CARLESTON EL	(281) 412-1412		104	MICHELLE PIERSON	PK-4	692			
SAM JAMISON MIDDLE	(281) 412-1440		105	LAURA HENRY	5-6	821			
CHALLENGER EL	(281) 485-7912		106	LONNIE LEAL	PK-4	470			
RUSTIC OAK EL	(281) 482-5400		107	KIM OCHOA	KG-4	768			
LEON H SABLATURA MIDDLE	(281) 412-1500		108	NAN WEIMER	5-6	873			
SILVERLAKE EL	(713) 436-8000		109	LORI BROUGHTON	PK-4	740			
JJAEP INSTRUCTIONAL									
BRAZORIA CO J J A E P	(281) 756-1210 ext:111		002	DR JANET PENNER	5-12	10			
BUDGETED									
NEW JUNIOR HIGH		043		7-9		0			
DAMON ISD	04 P O BOX 429 DAMON 77430-0429 PHONE - (979) 742-3457 FAX - (979) 742-3275	020-910		STEPHEN T DAVIS		143	\$26,857	.132	.000
REGULAR INSTRUCTIONAL									
DAMON EL	(979) 742-3457		101	STEPHEN T DAVIS	EE-8	143			
JJAEP INSTRUCTIONAL									
BRAZORIA CO J J A E P			002	STEPHEN T DAVIS	6-12	0			
021 ANGELINA		021							
BRAZOS VALLEY CHARTER SCHOOL (LOS HERMANOS)	06 PO BOX 1000 BRYAN 77805 PHONE - (409) 361-3816 FAX - (409) 361-3702	021-801		RONNIE JACKSON		215	\$0	.000	.000
CHARTER/REGULAR INSTRUCTIONAL									
BRAZOS VALLEY CHARTER SCHOOL (LOS H	(409) 361-3816		001		KG-12	215			

TEXAS PUBLIC SCHOOLS, 2001 - 2002

*As provided by the State Property Tax Files FY00

County, District, Region, School	Mailing Address, Telephone No.	Co.-Dist. No.	Sch. No.	Superintendents-County, District, Principals	Grades Taught	2000-2001 Enrollment	Appraised* Valuation (Thousands)	Tax Rates*	
								Maintenance	Bond
EAGLE PROJECT (BRYAN) 06	1598 S VLY PKWY, #104-105 LEWISVILLE 75067 PHONE - (972) 434-0229 FAX - (972) 436-6385	021-802		CHRIS OSGOOD		152	\$0	.000	.000
CHARTER/REGULAR INSTRUCTIONAL EAGLE PROJECT (BRYAN)	(972) 434-0229		001		1-12	152			
BRAZOS SCHOOL FOR INQUIRY & CREATIVITY 06	1212 LUCKY ST BRYAN 77803 PHONE - (409) 764-9043 FAX - (409) 862-4347	021-803		ROBERT SLATER		86	\$0	.000	.000
CHARTER/REGULAR INSTRUCTIONAL BRAZOS SCHOOL FOR INQUIRY & CREATIV	(409) 764-9043		001		PK-12	86			
COLLEGE STATION ISD 06	1812 WELSH COLLEGE STATION 77840-4851 PHONE - (979) 764-5400 FAX - (979) 764-5492	021-901		DR STEVE JOHNSON		7331	\$2,495,830	.146	.029
REGULAR INSTRUCTIONAL A & M CONS H S	(979) 764-5500		001	CHRISSEY HESTER	9-12	2140			
COLLEGE STATION MIDDLE SCHOOL	(979) 764-5545		041	GARY LONG	7-8	596			
A & M CONSOLIDATED MIDDLE SCHOOL			042	GREG MCINTYRE	7-8	479			
SOUTH KNOLL EL	(979) 764-5580		101	CARL DETHLOFF	EE-4	604			
COLLEGE HILLS EL	(979) 764-5565		102	TAMI LAZA	EE-4	609			
SOUTHWOOD VALLEY EL	(979) 764-5590		104	STARLET LICONA	EE-4	517			
ROCK PRAIRIE EL	(979) 764-5570		105	ROBERT GARNER	EE-4	632			
PEBBLE CREEK EL	(979) 764-5595		107	DR NANCY THORNBERRY	EE-4	605			
OAKWOOD INTERMEDIATE SCHOOL	(409) 764-5530		201	MARIA PITRE	5-6	516			
CYPRESS GROVE INTERMEDIATE	(979) 694-5600		202	JOE HARDIN	5-6	594			
ALTERNATIVE INSTRUCTIONAL CENTER FOR ALTERNATIVE LEARNING	(979) 764-5540		002	DR LESLIE SCHUECKLER	9-12	39			
BRYAN ISD 06	101 N TEXAS AVE BRYAN 77803-5398 PHONE - (979) 361-5200 FAX - (979) 823-0352	021-902		DR HERMAN SMITH		13546	\$2,258,151	.147	.014
REGULAR INSTRUCTIONAL BRYAN H S	(979) 731-7200		001	ROBBY MCGOWEN	9-12	3467			
BRAZOS CO JUVENILE DETENTION CENTER	(979) 361-5349		014	DENA FRIEDA	4-12	0			
STEPHEN F AUSTIN	(979) 821-6700		041	LUCY LARRISON	6-8	896			
JANE LONG	(979) 821-6500		045	WALTER LEE YEAGER	6-8	899			
SAM RAYBURN	(979) 731-7600		046	JERRY ELLIS	6-8	1199			
KEMP ELEMENTARY	(979) 361-5360		101	MARIA GREEN	EE-5	350			
BONHAM ELEMENTARY	(979) 361-5370		103	KEN NEWBOLD	EE-5	493			
CROCKETT ELEMENTARY	(979) 361-5376		105	JANET GEORGE	EE-5	463			
FANNIN ELEMENTARY	(979) 361-5380		106	SUE SCHUELKE	EE-5	520			
HENDERSON ELEMENTARY	(979) 361-5385		107	LINDA MONTOYA	EE-5	406			
JOHNSON ELEMENTARY	(979) 361-5388		108	CAROL HAPP	EE-5	354			
BEN MILAM ELEMENTARY	(979) 361-5392		109	FRANCES MCARTHUR	EE-2	569			
SUL ROSS ELEMENTARY	(979) 361-5394		110	LINDA MADDEN	EE-5	380			
SAM HOUSTON ELEMENTARY	(979) 731-7500		112	PATI CAPERTON	EE-5	410			
NAVARRO ELEMENTARY	(979) 361-5300		113	JUDY JOINER	EE-5	364			
MARY BRANCH ELEMENTARY	(979) 361-5290		114	DAVID OGDEN	EE-5	521			
ANSON JONES ELEMENTARY	(979) 361-5350		115	DR MARCIA DE AVILA	3-5	500			
CARVER PRE-K CENTER	(979) 361-5336		116	DR RHONDA RICHARDSON	EE-KG	323			
ALTON BOWEN ELEMENTARY	(979) 731-7550		117	LINDA SASSE	EE-5	439			
NEAL ELEMENTARY	(979) 821-6600		118	LINDA ASBERRY	EE-5	464			
MITCHELL ELEMENTARY	(979) 731-7000		119	JANET ANDERSON	EE-5	395			
ALTERNATIVE INSTRUCTIONAL ACE CAMPUS	(979) 731-7855		011	SANDRA PETTY	9-12	97			
DAEP INSTRUCTIONAL SPECIAL OPPORTUNITY SCHOOL	(979) 361-5346		012	DENA FRIEDA	3-12	37			
BUDGETED ST JOSEPH SCH			200		PK-10	0			
BRAZOS CO JUVENILE DETENT CTR			201		6-12	0			
ST MICHAEL'S			203		KG-12	0			
SHELTERING ARMS			204		KG-12	0			
STILL CREEK SCHOOL			205		KG-12	0			
ALLEN ACADEMY			206		KG-12	0			
TYC - HAMILTON STATE SCHOOL ISD 06	200 LEE MORRISON LANE BRYAN 77807-7111 PHONE - (409) 779-1633 FAX - (409) 775-2147	021-903		DR DEBORAH NANCE		0	\$0	.000	.000
REGULAR INSTRUCTIONAL J W HAMILTON JR STATE SCHOOL	(979) 779-1633		001	JAMES PETTY	5-12	0			
022 BREWSTER		022							
TERLINGUA CSD 18	P O BOX 256 TERLINGUA 79852-0256 PHONE - (915) 371-2281 FAX - (915) 371-2245	022-004		KATHY A KILLINGSWORTH		194	\$37,242	.138	.008
REGULAR INSTRUCTIONAL BIG BEND H S	(915) 371-2281		001	KATHY KILLINGSWORTH	9-12	62			
TERLINGUA EL	(915) 371-2281		101	KATHY KILLINGSWORTH	PK-8	132			
ALPINE ISD 18	704 WEST SUL ROSS AVE ALPINE 79830-4430 PHONE - (915) 837-7700 FAX - (915) 837-7740	022-901		JIM MARSHALL		1180	\$221,727	.146	.009

TEXAS PUBLIC SCHOOLS, 2001 - 2002

*As provided by the State Property Tax Files FY00

County, District, Region, School	Mailing Address, Telephone No.	Co.-Dist. No.	Sch. No.	Superintendents-County, District, Principals	Grades Taught	2000-2001 Enrollment	Appraised* Valuation (Thousands)	Tax Rates*	
								Maintenance	Bond
REGULAR INSTRUCTIONAL ALPINE H S ALPINE MIDDLE ALPINE EL PETE GALLEGOS SR CENTER	(915) 837-7710 (915) 837-7720 (915) 837-7730		001 041 101 102	CONRAD DAVID ARRIOLA MANUEL ESPARZA JIMENEZ JR DOUG FOSHEE DOUG FOSHEE	9-12 5-8 KG-4 EE-PK	355 371 406 48			
MARATHON ISD	18 P O BOX 416 MARATHON 79842-0416 PHONE - (915) 386-4431 FAX - (915) 386-4395	022-902		THOMAS BRAD LANE		86	\$44,308	.148	.000
REGULAR INSTRUCTIONAL MARATHON SCHOOL	(915) 386-4431		001	T BRAD LANE	PK-12	86			
SAN VICENTE ISD	18 P O BOX 195 BIG BEND NATIONAL PARK 79834-0195 PHONE - (915) 477-2220 FAX - (915) 477-2221	022-903		SHIRLEY M COLEMAN		18	\$5,360	.108	.000
REGULAR INSTRUCTIONAL SAN VICENTE EL	(915) 477-2220		101		EE,KG-8	18			
023 BRISCOE									
SILVERTON ISD	16 P O BOX 608 SILVERTON 79257-0608 PHONE - (806) 823-2476 FAX - (806) 823-2276	023-902		FRANK D KIRCHOFFNER		256	\$36,344	.101	.000
REGULAR INSTRUCTIONAL SILVERTON SCHOOL	(806) 823-2476		001	SHERYL WEAVER	PK-12	256			
024 BROOKS									
ENCINO SCHOOL	02 P O BOX 106, HWY 281 ENCINO 78353-0106 PHONE - (512) 568-3375 FAX - (512) 568-3625	024-801		ROBERT GONZALES III		69	\$0	.000	.000
CHARTER/REGULAR INSTRUCTIONAL ENCINO SCHOOL	(512) 568-3375		101		PK-8	69			
BROOKS COUNTY ISD	02 P O BOX 589 FALFURRIAS 78355-0589 PHONE - (361) 325-5681 FAX - (361) 325-5494	024-901		DR NABOR S CORTEZ JR		1804	\$346,524	.139	.009
REGULAR INSTRUCTIONAL FALFURRIAS H S FALFURRIAS J H FALFURRIAS ELEM LASATER EL	(361) 325-5681 ext:233 (361) 325-5681 ext:324 (361) 325-5681 ext:305 (361) 325-5681		001 041 101 103	DR CYNTHIA A PEREZ REBECCA T PULIDO DANIEL G AMADOR VELMA N PEREZ	9-12 6-8 2-5 EE-1	583 392 538 291			
025 BROWN									
BANGS ISD	15 P O BOX 969 BANGS 76823-0969 PHONE - (915) 752-6612 FAX - (915) 752-6253	025-901		BILLY JACK RANKIN		1111	\$116,491	.142	.000
REGULAR INSTRUCTIONAL BANGS H S BANGS J H J B STEPHENS EL	(915) 752-6822 (915) 752-6088 (915) 752-7236		001 041 101	PHIL MITCHELL ELAINE ROBERTSON MICKEY MCCARTY	9-12 6-8 PK-5	291 294 503			
ALTERNATIVE INSTRUCTIONAL C A P H S EARLY SPECIAL PROGRAM EARLY SPECIAL PROGRAM	(915) 636-4355		002 160 161	LARRY WEISE MICKEY MCCARTY PHIL MITCHELL	9-12 EE-8 9-12	11 10 2			
BROWNWOOD ISD	15 P O BOX 730 BROWNWOOD 76804-0730 PHONE - (915) 643-5644 FAX - (915) 643-5640	025-902		DR SUE JONES		4017	\$712,935	.149	.008
REGULAR INSTRUCTIONAL BROWNWOOD H S BROWNWOOD MIDDLE COGGIN EL SOUTH EL NORTHWEST EL WOODLAND HEIGHTS EL BROWNWOOD INT EAST EL	(915) 646-9549 (915) 646-9545 (915) 646-8919 (915) 646-8026 (915) 646-0707 (915) 646-8633 (915) 646-0462 (915) 646-2937		001 041 101 105 106 107 108 109	ROYCE BLACKBURN JAMES KING DORIS PAIRISH BOB TURNER STACY SMITH LISA FLOOD ROLAND GRAVES DANNY COX	9-12 7-8 3-4 EE-4 EE-2 EE-4 5-6 EE-4	1069 633 228 322 516 403 541 223			
ALTERNATIVE INSTRUCTIONAL CAREER PREP H S DAEP INSTRUCTIONAL BROWNWOOD DAEP	(915) 643-3672 (915) 643-3672		002 042	SHARON PARSONS SHARON PARSONS	9-12 1-12	75 7			
BLANKET ISD	15 901 AVE H BLANKET 76432-2584 PHONE - (915) 748-5311 FAX - (915) 748-3391	025-904		JAMES WILLIAM DEWITT		237	\$20,904	.123	.007
REGULAR INSTRUCTIONAL BLANKET H S BLANKET EL	(915) 748-3341 (915) 748-3341		001 101	BARBARA RODGERS BARBARA RODGERS	9-12 EE-8	74 160			
ALTERNATIVE INSTRUCTIONAL EARLY SPECIAL PROGRAM EARLY SPECIAL PROGRAM BANGS SPECIAL PROGRAM			160 161 170		EE-8 9-12 EE-12	2 0 1			

TEXAS PUBLIC SCHOOLS, 2001 - 2002

*As provided by the State Property Tax Files FY00

County, District, Region, School	Mailing Address, Telephone No.	Co.-Dist. No.	Sch. No.	Superintendents-County, District, Principals	Grades Taught	2000-2001 Enrollment	Appraised* Valuation (Thousands)	Tax Rates*	
								Maintenance	Bond
MAY ISD	15 P O BOX 38 MAY 76857-0038 PHONE - (254) 259-2091 FAX - (254) 259-3514	025-905		DONALD G RHODES		290	\$53,379	.129	.015
REGULAR INSTRUCTIONAL									
MAY H S	(254) 259-2131		001	STEVEN L HOWARD	7-12	153			
MAY EL	(254) 259-2091		101	DON LEE	KG-6	134			
ALTERNATIVE INSTRUCTIONAL									
EARLY SPECIAL PROGRAM			160		EE-8	1			
EARLY SPECIAL PROGRAM			161		9-12	1			
BANGS SPECIAL PROGRAM			170		EE-12	1			
ZEPHYR ISD	15 ZEPHYR ISD 11625 CR 281 ZEPHYR 76890 PHONE - (915) 739-5331 FAX - (915) 739-2126	025-906		DAVID R WHISENHUNT		144	\$16,142	.132	.004
REGULAR INSTRUCTIONAL									
ZEPHYR H S	(915) 739-5331		001	GARY BUFE	7-12	83			
ZEPHYR EL	(915) 739-5331		101	GARY BUFE	KG-6	60			
ALTERNATIVE INSTRUCTIONAL									
EARLY SPECIAL PROGRAM			160		EE-8	1			
EARLY SPECIAL PROGRAM			161		9-12	0			
BANGS SPECIAL PROGRAM			170		EE-12	0			
BROOKESMITH ISD	15 P O BOX 706 BROOKESMITH 76827-0706 PHONE - (915) 643-3023 FAX - (915) 643-3378	025-908		TOMMY J HALL		189	\$21,804	.137	.012
REGULAR INSTRUCTIONAL									
BROOKESMITH H S	(915) 646-3791		001	TOMMY HALL	9-12	73			
BROOKESMITH EL	(915) 646-3791		101	JERRY BOBO	EE-8	116			
EARLY ISD	15 P O BOX 3315 EARLY 76803-3315 PHONE - (915) 646-7934 FAX - (915) 646-9238	025-909		JOHN N KING		1253	\$104,709	.145	.012
REGULAR INSTRUCTIONAL									
EARLY H S	(915) 646-8295		001	MICHAEL TUMLINSON	9-12	383			
EARLY MIDDLE	(915) 643-5665		041	RANDY LANCASTER	6-8	310			
EARLY EL	(915) 646-5511		101	RANDY L STONE	3-5	277			
EARLY PRI	(915) 643-9266		102	SHERRY CLARK	EE-2	282			
ALTERNATIVE INSTRUCTIONAL									
BANGS SPECIAL PROGRAM			170		EE-12	1			
TYC - BROWNWOOD ST HM AND SCH	15 P O BOX 1267 BROWNWOOD 76804-1267 PHONE - (915) 646-5541 FAX - (915) 646-7704	025-910		DR DEBORAH NANCE		0	\$0	.000	.000
ALTERNATIVE INSTRUCTIONAL									
BROWNWOOD STATE SCHOOL UNIT 1	(915) 646-5541		001	ROBERT CONTRERAS	6-12	0			
TYC - BROWNWOOD SANCTION UNIT ISD	15 P O BOX 872 BROWNWOOD 76804-0872 PHONE - (915) 646-5591 FAX - (512) 483-5300	025-911		DR DEBORAH NANCE		0	\$0	.000	.000
ALTERNATIVE INSTRUCTIONAL									
BROWNWOOD SANCTION UNIT 11	(915) 646-5591		001	CAROLYN WEBB	5-12	0			
026 BURLESON									
CALDWELL ISD	06 203 NORTH GRAY ST CALDWELL 77836-1549 PHONE - (409) 567-9559 FAX - (409) 567-9876	026-901		RANDALL JAMES BERRYHILL		1942	\$336,209	.134	.009
REGULAR INSTRUCTIONAL									
CALDWELL H S	(409) 567-9506		001	JOHN DAVID MECKEL	9-12	574			
CALDWELL MIDDLE	(409) 567-3282		041	KIMBERLY ANN MCMANUS	6-8	475			
CALDWELL INT	(409) 567-4266		042	LEE ANN RAY	4-5	279			
CALDWELL EL	(409) 567-4126		101	LEE ANN RAY	EE-3	601			
ALTERNATIVE INSTRUCTIONAL									
BURLESON CO ALTER	(409) 567-0650		002	JIMMIE ANTHONY GONZALES SR	6-12	0			
DAEP INSTRUCTIONAL									
CALDWELL ALTER			003	6-12		13			
SOMERVILLE ISD	06 P O BOX 997 SOMERVILLE 77879-0997 PHONE - (979) 596-2153 FAX - (979) 596-1778	026-902		JAMES H SCHROEDER		771	\$135,349	.148	.000
REGULAR INSTRUCTIONAL									
SOMERVILLE H S	(979) 596-1534		001	WALLACE E CROWDER	9-12	249			
SOMERVILLE J H	(979) 596-1461		041	KAREN STEENKEN	6-8	174			
SOMERVILLE EL	(979) 596-1502		101	ROY GREEN	EE-5	346			
DAEP INSTRUCTIONAL									
BURLESON CO ALTER	(979) 567-0650		005	KAREN TURNER	6-12	2			
SNOOK ISD	06 SNOOK INDEPENDENT SCHOOL DIST OFFICE OF THE SUPERINTENDENT P O BOX 87 SNOOK 77878-0087 PHONE - (409) 272-8307 ext:102 FAX - (409) 272-5041	026-903		JIM COPELAND		512	\$97,937	.150	.000

TEXAS PUBLIC SCHOOLS, 2001 - 2002

*As provided by the State Property Tax Files FY00

County, District, Region, School	Mailing Address, Telephone No.	Co.-Dist. No.	Sch. No.	Superintendents-County, District, Principals	Grades Taught	2000-2001 Enrollment	Appraised* Valuation (Thousands)	Tax Rates*	
								Maintenance	Bond
REGULAR INSTRUCTIONAL SNOOK SECONDARY SNOOK ELEMENTARY DAEP INSTRUCTIONAL BURLESON CO ALTER	(409) 272-8307 ext:106 (409) 272-8140		002 101 003	MELVIN SCHOENEMAN DONNIE VICTERICK MIKE DIETRICH	7-12 PK-6 6-12	232 276 4			
027 BURNET		027							
BURNET CONS ISD 13	208 E BRIER LN BURNET 78611-0180 PHONE - (512) 756-2124 FAX - (512) 756-7498	027-903		JEFFREY M HANKS		2831	\$624,466	.135	.014
REGULAR INSTRUCTIONAL BURNET H S BURNET MIDDLE BURNET EL BERTRAM EL SHADY GROVE EL ALTERNATIVE INSTRUCTIONAL QUEST	(512) 756-6193 (512) 756-6182 (512) 756-2126 (512) 355-2111 (512) 756-8090 (512) 756-6747		001 041 101 102 104 003	CRAIG SPINN TOMMY WESTON SHIRLEY BURNETT SHELLEY DUNCAN CHARLES WILLIAMS DR KELSEY LILES	9-12 6-8 EE-3 KG-5 4-5 8-12	795 683 643 324 320 66			
MARBLE FALLS ISD 13	2001 BROADWAY ST MARBLE FALLS 78654-4803 PHONE - (830) 693-4357 FAX - (830) 693-5685	027-904		DR DANA MARABLE		3603	\$989,203	.147	.021
REGULAR INSTRUCTIONAL MARBLE FALLS H S MARBLE FALLS MIDDLE MARBLE FALLS EL MARBLE FALLS PRI HIGHLAND LAKES EL	(830) 693-4375 (830) 693-4439 (830) 693-2385 (830) 693-3474		001 041 101 102 103	LEE GARZA ERNEST SEITZ STEVE SHROUT BILL RIVES KAROL FRENCH	9-12 6-8 3-5 EE-2 EE-5	1058 782 547 637 579			
028 CALDWELL		028							
LOCKHART ISD 13	P O BOX 120 LOCKHART 78644-0120 PHONE - (512) 398-0000 FAX - (512) 398-0025	028-902		DR TONY R JONES		4387	\$451,283	.129	.013
REGULAR INSTRUCTIONAL LOCKHART H S LOCKHART HIGH SCHOOL FRESHMAN CAMPU LOCKHART JUNIOR HIGH SCHOOL CLEAR FORK EL CARVER KINDERGARTEN SCHOOL NAVARRO ELEMENTARY PLUM CREEK EL ALTERNATIVE INSTRUCTIONAL DELTA LEARNING CTR JUVENILE DETENTION CTR LOCKHART PRIDE HS PEGASUS	(512) 398-0300 (512) 398-0170 (512) 398-0770 (512) 398-0450 (512) 398-0060 (512) 398-0690 (512) 398-0570 (512) 398-4793 (512) 398-6852 (512) 398-0130 (512) 398-0260		001 004 045 101 102 103 104 002 003 038 043	CHARLES V RED LORENZO MILES JR SUSAN BROOKS DONNA S MOORE BARBARA BERNAL JERRY POULSON PEGGY HOFFMAN PATRICK W VENGLAR PATRICK W VENGLAR PATRICK W VENGLAR MONICA N PARKS	9-12 9 6-8 1-5 EE-KG 1-5 1-5 5-12 5-12 9-12 4-12	850 328 1054 560 432 445 584 0 28 57 49			
LULING ISD 13	212 EAST BOWIE ST LULING 78648-2904 PHONE - (830) 875-3191 FAX - (830) 875-3193	028-903		GEORGE A BUJNOCH		1614	\$154,100	.107	.004
REGULAR INSTRUCTIONAL LULING H S LULING J H LEONARD SHANKLIN EL LULING PRI ROSENWALD PRI	(830) 875-2458 (830) 875-2121 (830) 875-2515 (830) 875-2223 (830) 875-5319		001 041 101 102 103	ROBERT V KOSUB BRAYDE MCCLURE BILLY BRANYON NOLAN ALEXANDER NOLAN ALEXANDER	9-12 6-8 3-5 1-2 PK-KG	469 353 371 227 194			
PRAIRIE LEA ISD 13	P O BOX 9 PRAIRIE LEA 78661-0009 PHONE - (512) 488-2370 FAX - (512) 488-9006	028-906		DR CARMEN MARINO		215	\$37,670	.134	.000
REGULAR INSTRUCTIONAL PRAIRIE LEA SCHOOL	(512) 488-2328		001	DR CARMEN D MARINO	EE-12	215			
029 CALHOUN		029							
CALHOUN CO ISD 03	525 N COMMERCE ST PORT LAVACA 77979-3034 PHONE - (361) 552-9728 FAX - (361) 552-6684	029-901		LARRY W NICHOLS		4124	\$3,277,183	.123	.000
REGULAR INSTRUCTIONAL CALHOUN H S TRAVIS MIDDLE HARRISON/JEFFERSON/MADISON COMPLEX JACKSON/ROOSEVELT COMPLEX POINT COMFORT EL PORT O CONNOR EL SEADRIFT SCHOOL ALTERNATIVE INSTRUCTIONAL HOPE H S(361) 552-7084 JJAE P INSTRUCTIONAL J J A E P BUDGETED LAUREL ACADEMY CORNERSTONE CHRIST ACAD OUR LADY OF THE GULF	(361) 552-3775 (361) 552-3784 (361) 552-5253 (361) 552-3317 (361) 987-2212 (361) 983-2341 (361) 785-3511 (361) 552-7084 (361) 552-5757 (361) 552-8819 (361) 552-2774		001 043 101 102 104 105 107 003 004 200 201 203	EDWARD PRESLEY ARTURO GARCIA LARA LYDIA STRAKOS MITZI MCAFFEE JUAN C RODRIGUEZ MARILYN V BRATCHER NINA WEAVER BRENDA DWORACZYK BRENDA J DWORACZYK FRANCES GORDON GLENDA ENNIS MARY CLARE JONES	9-12 6-8 PK-5 PK-5 EE-5 KG-6 PK-8 9-12 6-12 KG-3 PK-12 PK-6	1067 781 912 802 97 90 348 19 8 0 0 0			

TEXAS PUBLIC SCHOOLS, 2001 - 2002

*As provided by the State Property Tax Files FY00

County, District, Region, School	Mailing Address, Telephone No.	Co.-Dist. No.	Sch. No.	Superintendents-County, District, Principals	Grades Taught	2000-2001 Enrollment	Appraised* Valuation (Thousands)	Tax Rates*	
								Maintenance	Bond
BURNS EL	(956) 548-1064		128	NELSON PERMENTER	EE-5	1432			
MORNINGSIDE EL	(956) 982-2760		129	JAY HARRIS	EE-5	940			
GONZALEZ EL	(956) 831-6030		130	MARY BEA RODRIQUEZ	EE-5	1055			
SOUTHMOST EL	(956) 548-8870		131	ROLANDO AGUILAR	EE-5	743			
MARY & FRANK YTURRIA EL	(956) 548-8000		132	FRANCISCO SALDIVAR	EE-5	819			
BRUCE AIKEN EL	(956) 986-5200		133	SAMUEL GARCIA	EE-5	803			
HUBERT R HUDSON EL			134	OSCAR CANTU	PK-5	1013			
A X BENAVIDES ELEMENTARY			135	JILL WILLIAMS	EE-5	791			
ALTERNATIVE INSTRUCTIONAL									
ADULT ED	(956) 548-8175		035	YOLANDA TORRES	9-12	0			
LINCOLN PARK SCH	(956) 548-7880		127	RAQUEL YBARRA	EE-12	135			
CAMERON CO JUVENILE DETENTION CTR	(956) 548-8320		608	ROBERT GARCIA	5-12	0			
ST LUKE'S ED CTR	(956) 544-7982		611	DR CHRISTINA SAAVEDRA	EE-5	0			
JJAEP INSTRUCTIONAL									
CAMERON CO J J A E P			034	AMADOR RODRIGUEZ	6-12	32			
DAEP INSTRUCTIONAL									
TEEN LEARNING COMMUNITY			033	ORLANDO SALINAS	6-12	72			
ALTER CTR	(956) 982-2860		039	EDUARDO VALENT	1-12	0			
BUDGETED									
ST JOSEPH ACAD H S	(956) 542-3581		036	FRANCIS GARZA	7-12	0			
VALLEY CHRISTIAN SCH	(956) 542-5222		037	PAUL HANSON	9-12	0			
GUADALUPE ACADEMY	(956) 986-0614		052	MICHAEL JOHN KABOT SR	6-8	0			
ST MARY'S SCH	(956) 546-1805		602	JUAN BARRERA	EE-6	0			
EPISCOPAL DAY SCH	(956) 542-5107		603	SHARON PUTEGNAT	PK-6	0			
FAITH CHRISTIAN ACAD	(956) 546-7763		604	PETE SCHAELECHLIN	KG-6	0			
FIRST BAPTIST SCH	(956) 542-4854		605	PATRICK L FAULK	KG-8	0			
INCARNATE WORD ACAD	(956) 546-4486		607	CHRISTINA MORENO	EE-6	0			
ESPERANZA SCH	(956) 546-0373		609	CELESTINO ABREGO	5-12	0			
FAITH LUTHERAN SCHOOL			612		KG-12	0			
ST JO			613		KG-12	0			
VALLEY CHRISTIAN H S			614		9-12	0			
KENMONT EL			615		KG-8	0			
SEVENTH DAY ADVENTIST			616		1-8	0			
HARLINGEN CONS ISD	01 1409 EAST HARRISON ST HARLINGEN 78550-7129 PHONE - (956) 427-3400 FAX - (956) 427-3589	031-903		DR LINDA WADE		15962	\$1,724,845	.141	.013
REGULAR INSTRUCTIONAL									
HARLINGEN H S	(956) 427-3600		001	RICHARD RENAUD	9-12	2245			
HARLINGEN H S - SOUTH	(956) 427-3800		002	GUADALUPE NAVA	9-12	1838			
COAKLEY MIDDLE	(956) 427-3000		041	JAMES NAJVAR	6-8	815			
MEMORIAL MIDDLE	(956) 427-3020		042	ALEX GONZALEZ	6-8	924			
VERNON MIDDLE	(956) 427-3040		043	NOE SALINAS	6-8	820			
GUTIERREZ MIDDLE	(956) 430-4400		044	TONY RODRIGUEZ	6-8	970			
AUSTIN EL	(956) 427-3060		102	DEBRA VALENZUELA	PK-5	410			
BONHAM EL	(956) 427-3070		103	CATHY SILSTORF	PK-5	793			
BOWIE EL	(956) 427-3080		104	SUSAN SALINAS	PK-5	376			
CROCKETT EL	(956) 427-3090		105	MARY ATKINSON	PK-5	374			
DISHMAN EL	(956) 427-3100		106	ELOISA ACKERMAN	EE-5	461			
HOUSTON EL	(956) 427-3110		107	DEBORAH FITTING	EE-5	339			
JEFFERSON EL	(956) 427-3120		108	MANUEL OLIVO	EE-5	393			
LAMAR EL	(956) 427-3130		109	DIANA ROSALES	PK-5	656			
BEN MILAM EL	(956) 427-3150		110	ROSALINDA COBARRUBIAS	PK-5	514			
STUART PLACE EL	(956) 427-3160		111	CHERYL GRAY	PK-5	668			
TRAVIS EL	(956) 427-3170		112	GIL TELLO	PK-5	538			
ZAVALA EL	(956) 427-3200		114	YVONNE MONTEMAYOR	PK-5	412			
WILSON EL	(956) 427-3190		116	DOROTEO ENRIQUEZ	PK-5	803			
TREASURE HILLS EL	(956) 427-3180		117	LINDA KRABILL	KG-5	625			
LONG EL	(956) 427-3140		120	BRENDA LOVELL	PK-5	802			
ALTERNATIVE INSTRUCTIONAL									
KEYS ACAD	(956) 427-3220		003	YOLANDA GUTIERREZ	7-12	156			
JJAEP INSTRUCTIONAL									
CAMERON CO J J A E P			004		6-12	5			
DAEP INSTRUCTIONAL									
SECONDARY ALTER CTR	(956) 427-3210		118	ANN MCLELLAND	6-12	25			
NEW PATHWAYS CENTER	(956) 427-3251		121	MARY BROWER	1-6	0			
BUDGETED									
ST ALBAN'S EPISCOPAL SCH	(956) 428-2305		200		PK-8	0			
ST ANTHONY SCH			201		PK-6	0			
ST PAUL'S LUTHERAN SCH			202		PK-6	0			
CALVARY CHRISTIAN SCH	(956) 425-1882		203		EE-8	0			
VALLEY HOUSE SCH			204		3-12	0			
BUCKNER BAPTIST SCH			205		3-12	0			
TEXAS KEYS			206		7-12	0			
LA FERIA ISD	01 P O BOX 1159 LA FERIA 78559-1159 PHONE - (956) 797-2612 FAX - (956) 797-3737	031-905		JOSEPH F WENKE		2772	\$145,727	.138	.010
REGULAR INSTRUCTIONAL									
LA FERIA H S	(956) 797-1353		001	DANIEL TREVINO JR	9-12	689			
WILLIAM B GREEN MIDDLE	(956) 797-1512		041	REBECCA STIRZAKER	6-8	612			
SAM HOUSTON EL	(956) 797-1814		101	CARLOS GUERRA	EE-KG	333			
LEE EL	(956) 797-1616		102	ANNA E DE LA ROSA	1	236			
C E VAIL EL	(956) 797-1712		103	JANE CASTILLO	4-5	442			
ROOSEVELT ELEMENTARY			104	MICHAEL TORRES	2-3	427			
ALTERNATIVE INSTRUCTIONAL									
LA FERIA ALTER	(956) 797-2612		002	JOE FUENTES	6-12	31			
JJAEP INSTRUCTIONAL									
CAMERON CO J J A E P			003		6-12	2			
LOS FRESNOS CONS ISD	01 P O BOX 309 LOS FRESNOS 78566-0309 PHONE - (956) 233-4407 FAX - (956) 233-9761	031-906		DR ELISEO RUIZ JR		6647	\$425,625	.128	.015

TEXAS PUBLIC SCHOOLS, 2001 - 2002

*As provided by the State Property Tax Files FY00

County, District, Region, School	Mailing Address, Telephone No.	Co.-Dist. No.	Sch. No.	Superintendents-County, District, Principals	Grades Taught	2000-2001 Enrollment	Appraised* Valuation (Thousands)	Tax Rates*	
								Maintenance	Bond
REGULAR INSTRUCTIONAL LOS FRESNOS H S LOS CUATES MIDDLE LOS FRESNOS EL VILLAREAL EL LAS YESCAS EL LOPEZ-RIGGINS EL RESACA MIDDLE PALMER-LAAKSO EL LAURELES ELEMENTARY	(956) 233-3300 (210) 233-6250 (956) 233-6231 (956) 350-4432 (210) 748-2197 (210) 233-4412 (956) 233-6205 (956) 233-4407		001 041 101 102 103 104 105 106 107	SHERRYL LOYA ANDRES LOPEZ BERTHA ZAMORA ANTOINETTE CONNAUGHTON RICHARD MENDEZ CHRIS HERNANDEZ FAUSTINO RIVAS MARTY VASQUEZ GLORIA WENDT	9-12 6-8 PK-5 PK-5 PK-5 EE-5 6-8 PK-5 PK-5	1832 730 638 474 371 678 782 556 549			
JJAEP INSTRUCTIONAL CAMERON CO J J A E P			005		6-12	6			
DAEP INSTRUCTIONAL RIO GRANDE MARINE INST			003	DR ELISEO RUIZ JR	5-12	31			
POINT ISABEL ISD	01 DRAWER A H PORT ISABEL 78578-2433 PHONE - (956) 943-0000 FAX - (956) 943-0014	031-909		DR DOLORES MUNOZ		2374	\$1,170,772	.118	.012
REGULAR INSTRUCTIONAL PORT ISABEL H S PORT ISABEL J H DERRY EL GARRIGA EL	(956) 943-6491 (956) 943-0060 (956) 943-0070 (956) 943-0080		001 041 101 102	DR ESTELLA GUETZOW JOSE O GARZA DOROTHY MARCHAN NANCY GONZALEZ	9-12 6-8 3-5 PK-2	645 490 552 686			
JJAEP INSTRUCTIONAL CAMERON CO J J A E P	(956) 943-7971		003	FRANK MATA	6-12	1			
RIO HONDO ISD	01 PO BOX 220 RIO HONDO 78583-0220 PHONE - (956) 748-4400 FAX - (956) 748-4408	031-911		ROLANDO PENA		2010	\$99,790	.132	.016
REGULAR INSTRUCTIONAL RIO HONDO H S RIO HONDO J H RIO HONDO EL RIO HONDO INT	(956) 748-4500 (956) 748-4530 (956) 748-4560 (956) 748-4600		001 041 102 103	INA TAMEZ YSABEL RANGEL RITA O LOPEZ VICKI ASHCRAFT	9-12 6-8 PK-3 4-5	581 428 686 313			
JJAEP INSTRUCTIONAL CAMERON CO J J A E P			002	6-12	2				
SAN BENITO CONS ISD	01 240 N CROCKETT ST SAN BENITO 78586-4608 PHONE - (956) 361-6110 FAX - (956) 361-6115	031-912		JOE D GONZALEZ		8867	\$415,519	.129	.018
REGULAR INSTRUCTIONAL SAN BENITO H S SPECIAL INTEREST ACADEMY NINTH GRADE CAMPUS BERTA CABAZA MIDDLE MILLER JORDAN MIDDLE FRED BOOTH CASH EL DOWNS EL LANDRUM EL RANGERVILLE EL ROBERTS EL SULLIVAN EL LA ENCANTADA EL LA PALOMA EL RAUL GARZA, JR EL	(956) 361-6500 (956) 361-6500 (956) 361-6600 (956) 361-6650 (956) 361-6860 (956) 361-6700 (956) 361-6720 (956) 361-6800 (956) 361-6840 (956) 361-6740 (956) 361-6880 (956) 361-6760 (956) 361-6780 (956) 361-6900		001 006 007 041 042 101 103 104 106 108 109 110 112 114 115	JESUS AMAYA HERIBERTO VILLARREAL MARY ALICE MARTINEZ JOEL WOOD CECILIA RANGEL ELSA LAMBERT ELAINE SANDELL THERESA SERVELLON TIM MOON MANUEL CRUZ MARIA CONSUELO GARZA SARA GALARZA IDA STEVENS LUPITA MONSEVALLES	9-12 6-12 9 6-8 6-8 EE-5 EE-5 EE-5 EE-5 EE-5 EE-5 EE-5 EE-5 EE-5 EE-5	1544 0 548 943 991 672 524 561 349 463 411 335 461 498 495			
ALTERNATIVE INSTRUCTIONAL AMADOR R RODRIGUEZ JUVENILE BOOT CA HESTER JUVENILE DETENT	(956) 399-3075		005 201		6-12 5-12	22 37			
JJAEP INSTRUCTIONAL CAMERON CO J J A E P			003	VIRGINIA VARGAS	6-12	3			
DAEP INSTRUCTIONAL POSITIVE REDIRECTION CTR	(956) 361-6275		004	JOE G GONZALEZ	6-12	10			
BUDGETED SUNNY GLEN SCH	(956) 399-5366		200		EE-12	0			
SANTA MARIA ISD	01 P O BOX 448 SANTA MARIA 78592-0448 PHONE - (956) 565-6308 FAX - (956) 565-4422	031-913		ALVARO HERNANDEZ, INTERIM		513	\$16,539	.150	.014
REGULAR INSTRUCTIONAL SANTA MARIA H S SANTA MARIA MIDDLE TONY GONZALEZ EL	(956) 565-9144 (956) 565-6309 (956) 565-5348		001 041 101	ALFONSO MEDINA LEEROY CORKILL ANDREA WEAVER	9-12 5-8 EE-4	116 162 230			
ALTERNATIVE INSTRUCTIONAL SANTA MARIA ALTERNATIVE	(956) 565-3663		002		7-12	2			
JJAEP INSTRUCTIONAL JJAEP ALTERNATIVE EDUCATION PROGRAM			004	ALFONSO MEDINA	10	0			
DAEP INSTRUCTIONAL MERCEDES ALTERNATIVE ACADEMY	(956) 514-2180		003	GLORIA CANTU	6-12	3			
SANTA ROSA ISD	01 P O BOX 368 SANTA ROSA 78593-0368 PHONE - (956) 636-1813 FAX - (956) 636-2168	031-914		DR ROBERTO F RODRIGUEZ		1153	\$37,153	.140	.014
REGULAR INSTRUCTIONAL SANTA ROSA H S SANTA ROSA MIDDLE SANTA ROSA EL	(956) 636-1811 (956) 636-1725 (956) 636-1215		001 041 101	MANUEL GARCIA ROBERT GARCIA JESUS MUNOZ	9-12 6-8 EE-5	314 261 578			

TEXAS PUBLIC SCHOOLS, 2001 - 2002

*As provided by the State Property Tax Files FY00

County, District, Region, School	Mailing Address, Telephone No.	Co.-Dist. No.	Sch. No.	Superintendents-County, District, Principals	Grades Taught	2000-2001 Enrollment	Appraised* Valuation (Thousands)	Tax Rates*	
								Maintenance	Bond
SOUTH TEXAS ISD 01	100 MED HIGH DRIVE MERCEDES 78570-9702 PHONE - (956) 565-2454 FAX - (956) 565-9129	031-916		DR RONALD G SCHRAER		2301	\$0	.000	.000
REGULAR INSTRUCTIONAL THE TEACHER ACADEMY SO TEXAS H S SAN BENITO HIGH SCHOOL FOR HEALTH PROFESSIONS THE SCIENCE ACADEMY JJAEP INSTRUCTIONAL CAMERON CO J J A E P HIDALGO CO J J A E P	(956) 383-1684 (956) 399-4331 (956) 565-2454 (956) 565-2454 (956) 565-2454 (956) 565-2454		001 003 004 005 007 008	JEFF HEMBREE WILLIS PARSONS LUCY FERNANDEZ JEFF HEMBREE JORGE LOPEZ JORGE LOPEZ	7-12 1-12 9-12 9-12 6-12 6-12	791 155 700 653 1 1			
032 CAMP		032							
PITTSBURG ISD 08	P O BOX 1189 PITTSBURG 75686 PHONE - (903) 856-3628 FAX - (903) 856-0269	032-902		LYNN MARSHALL		2249	\$379,221	.131	.012
REGULAR INSTRUCTIONAL PITTSBURG H S PITTSBURG MIDDLE PITTSBURG INT PITTSBURG PRI	(903) 856-3646 (903) 856-6432 (903) 856-6472 (903) 856-6482		002 041 103 104	JACK ARNWINE SANDI THOMAS MELINDA JONES JERRY CASSELL	9-12 6-8 3-5 EE-2	593 522 523 611			
033 CARSON		033							
GROOM ISD 16	P O BOX 598 GROOM 79039-0598 PHONE - (806) 248-7557 FAX - (806) 248-7949	033-901		KEVIN LEON NOACK JOHN WILSON		169	\$47,388	.150	.012
REGULAR INSTRUCTIONAL GROOM SCHOOL	(806) 248-7474		001	KEVIN NOACK	EE-12	169			
PANHANDLE ISD 16	P O BOX 1030 PANHANDLE 79068-1030 PHONE - (806) 537-3568 FAX - (806) 537-4055	033-902		JOHN WALTS		700	\$268,190	.145	.000
REGULAR INSTRUCTIONAL PANHANDLE H S PANHANDLE J H PANHANDLE EL ALTERNATIVE INSTRUCTIONAL C H A M P S	(806) 537-3897 (806) 537-3541 (806) 537-3579		001 041 101 002	GREG SLOVER ROBIN FULCE GARY LARAMORE MIKE HORTON	9-12 6-8 EE-5 8-12	193 167 334 6			
WHITE DEER ISD 16	P O BOX 517 WHITE DEER 79097-0517 PHONE - (806) 883-2311 FAX - (806) 883-2321	033-904		DANNY A FERRELL		412	\$198,862	.149	.000
REGULAR INSTRUCTIONAL WHITE DEER H S SKELLYTOWN EL WHITE DEER EL	(806) 883-6411 (806) 848-2472 (806) 883-6311		001 101 102	RONNIE NOBLE SHEPPERD DANNY FERRELL JEFFREY R NICKLAS	9-12 PK-4 KG-8	137 78 197			
034 CASS		034							
ATLANTA ISD 08	315 BUCKNER ST ATLANTA 75551-2211 PHONE - (903) 796-4194 FAX - (903) 796-3487	034-901		JD COX		1866	\$281,502	.140	.005
REGULAR INSTRUCTIONAL ATLANTA H S ATLANTA MIDDLE ATLANTA EL ATLANTA PRI DAEP INSTRUCTIONAL CORRECTIVE BEHAVIOR CTR	(903) 796-4411 (903) 796-7928 (903) 796-7164 (903) 796-8115 (903) 796-4194		001 042 106 107 002	MICHAEL J WHITE LEWIS LINCOLN SIDNEY HARRIST GUS SCHUHMANN WAYMON BURLESON	9-12 6-8 3-5 EE-2 5-12	589 417 412 435 13			
AVINGER ISD 08	RT 2 BOX 22 AVINGER 75630-9501 PHONE - (903) 562-1271 FAX - (903) 562-1271	034-902		ALICIA B MASSINGILL		196	\$26,531	.125	.009
REGULAR INSTRUCTIONAL AVINGER H S AVINGER EL	(903) 562-1355 (903) 562-1355		001 101	CHRISTOPHER NICHOLS CHRISTOPHER NICHOLS	7-12 PK-6	92 104			
HUGHES SPRINGS ISD 08	P O BOX 398 HUGHES SPRINGS 75656-0398 PHONE - (903) 639-2501 ext:260 FAX - (903) 639-2624	034-903		MARK WEISNER		962	\$132,758	.141	.011
REGULAR INSTRUCTIONAL HUGHES SPRINGS HIGH SCHOOL HUGHES SPRINGS J H HUGHES SPRINGS ELEMENTARY	(903) 639-2891 (903) 639-2671 (903) 639-2528		001 041 101	RICHARD WAYNE OGDEN THOMAS COLLINS BRENDA MORRIS	9-12 6-8 EE-5	284 234 444			
LINDEN-KILDARE CONS ISD 08	205 KILDARE RD LINDEN 75563 PHONE - (903) 756-5027 FAX - (903) 756-7242	034-905		JOHN YORK		1002	\$130,088	.138	.000
REGULAR INSTRUCTIONAL LINDEN-KILDARE H S LINDEN-KILDARE J H LINDEN EL	(903) 756-7026 (903) 756-5381 (903) 756-5471		002 041 102	MARK D SMITH JERRY HANKINS MARCELLA YOUNG	9-12 6-8 EE-5	323 227 452			

TEXAS PUBLIC SCHOOLS, 2001 - 2002

*As provided by the State Property Tax Files FY00

County, District, Region, School	Mailing Address, Telephone No.	Co.-Dist. No.	Sch. No.	Superintendents-County, District, Principals	Grades Taught	2000-2001 Enrollment	Appraised* Valuation (Thousands)	Tax Rates*	
								Maintenance	Bond
MCLEOD ISD 08	P O BOX 350 MCLEOD 75565-0350 PHONE - (903) 796-7181 FAX - (903) 796-8443	034-906		GARY WATSON		506	\$16,057	.146	.000
REGULAR INSTRUCTIONAL MCLEOD H S MCLEOD MIDDLE MCLEOD EL	(903) 796-7181 (903) 796-7181 (903) 796-7181		001 041 101	ROB BARNWELL ROB BARNWELL GARY MCCASLAND	9-12 6-8 KG-5	178 110 218			
QUEEN CITY ISD 08	P O BOX 128 QUEEN CITY 75572-0128 PHONE - (903) 796-8256 FAX - (903) 796-0248	034-907		BOBBIE LYNN WRIGHT		1206	\$323,715	.133	.008
REGULAR INSTRUCTIONAL QUEEN CITY H S MORRIS UPCHURCH MIDDLE J K HILEMAN EL	(903) 796-8259 (903) 796-6412 (903) 796-6304		001 041 101	DAVID WALLS WESLEY KIRKHAM RANDY DUNGAN	9-12 5-8 EE-4	382 361 463			
MARIETTA ISD 08	RT 1 BOX 1001 MARIETTA 75566-0187 PHONE - (903) 835-2241 FAX - (903) 835-1129	034-908		PAULETTE SUTTLE		51	\$10,948	.123	.000
REGULAR INSTRUCTIONAL MARIETTA EL	(903) 835-2241		102	PAULETTE SUTTLE	EE-6	51			
BLOOMBURG ISD 08	P O BOX 156 BLOOMBURG 75556-0156 PHONE - (903) 728-5216 FAX - (903) 728-5399	034-909		RONNIE D SURRATT		232	\$20,941	.128	.009
REGULAR INSTRUCTIONAL BLOOMBURG H S BLOOMBURG EL	(903) 728-5216 (903) 728-5216		001 101	BILLY D FROST BILLY D FROST	7-12 EE,KG-6	96 136			
035 CASTRO									
DIMMITT ISD 16	608 WEST HALSELL ST DIMMITT 79027-1798 PHONE - (806) 647-3101 FAX - (806) 647-5433	035-901		CHARLES LES MILLER		1342	\$208,143	.132	.000
REGULAR INSTRUCTIONAL DIMMITT H S DIMMITT MIDDLE RICHARDSON EL	(806) 647-3105 (806) 647-3108 (806) 647-4131		001 041 102	R L STOCKSTILL GEORGE RASOR CLINT SEWARD	9-12 4-8 EE-3	377 507 458			
HART ISD 16	PO BOX 490 HART 79043-0490 PHONE - (806) 938-2143 FAX - (806) 938-2610	035-902		TED AVERITT		376	\$52,736	.126	.000
REGULAR INSTRUCTIONAL HART JR-SR H S HART EL	(806) 938-2141 (806) 938-2142		001 101	DIGGER ELAM DON SANDERS	7-12 EE-6	175 201			
NAZARETH ISD 16	101 SOUTH FIRST AVE P O BOX 189 NAZARETH 79063-0189 PHONE - (806) 945-2231 FAX - (806) 945-2431	035-903		N DEAN JOHNSON		231	\$18,655	.126	.007
REGULAR INSTRUCTIONAL NAZARETH SCHOOL	(806) 945-2231		001	SISTER DEBORAH J CLINTON	KG-12	231			
036 CHAMBERS									
ANAHUAC ISD 04	P O BOX 369 ANAHUAC 77514-0369 PHONE - (409) 267-3600 FAX - (409) 267-3855	036-901		R E BARRETT		1427	\$218,161	.150	.018
REGULAR INSTRUCTIONAL ANAHUAC H S ADAPTIVE BEHAVIOR UNIT ANAHUAC MIDDLE ANAHUAC EL ALTERNATIVE INSTRUCTIONAL GULF COAST H S DAEP INSTRUCTIONAL HARDIN/CHAMBERS CTR	(409) 267-6491 (936) 336-1045 (409) 267-3421 (409) 267-6201 (936) 336-6621 (936) 336-1045		001 004 041 101 002 003	JACK WALDROP CATHY DAGLE ROBERT PERRY ERIC HUMPHREY CATHY DAGLE CATHY DAGLE	9-12 1-12 6-8 EE-5 6-12 6-12	385 2 317 698 16 9			
BARBERS HILL ISD 04	P O BOX 1108 MT BELVIEU 77580-1108 PHONE - (281) 576-2221 FAX - (281) 576-5879	036-902		DR TIM C SONNENBERG		2703	\$2,015,281	.133	.020
REGULAR INSTRUCTIONAL BARBERS HILL H S ADAPTIVE BEHAVIORAL UNIT BARBERS HILL MIDDLE BARBERS HILL INT BARBERS HILL ELEMENTARY BARBERS HILL PRI ALTERNATIVE INSTRUCTIONAL GULF COAST H S DAEP INSTRUCTIONAL HARDIN CHAMBERS ALTER	(281) 576-3400 (936) 336-1045 (281) 576-2221 (281) 576-3403 (281) 576-2221 ext:5223 (281) 576-3407 (936) 336-6621 (936) 336-1045		001 004 041 101 102 301 002 003	SUSAN HAYNIE DR JOHN JOHNSON CINDY PRICE MIKE MARTINDALE JIM BERGSTROM CHARLES MCMANUS NEAL THORNTON DR JOHN JOHNSON	9-12 EE-12 7-8 4-6 2-3 EE-1 9-12 6-12	734 4 640 630 0 682 7 6			
EAST CHAMBERS ISD 04	P O BOX 417 WINNIE 77665-0417 PHONE - (409) 296-4307 FAX - (409) 296-3528	036-903		SCOTT CAMPBELL		1128	\$149,814	.145	.000

TEXAS PUBLIC SCHOOLS, 2001 - 2002

*As provided by the State Property Tax Files FY00

County, District, Region, School	Mailing Address, Telephone No.	Co.-Dist. No.	Sch. No.	Superintendents-County, District, Principals	Grades Taught	2000-2001 Enrollment	Appraised* Valuation (Thousands)	Tax Rates*	
								Maintenance	Bond
REGULAR INSTRUCTIONAL EAST CHAMBERS H S EAST CHAMBERS J H EAST CHAMBERS EL EAST CHAMBERS INTERMEDIATE ALTERNATIVE INSTRUCTIONAL GULF COAST H S DAEP INSTRUCTIONAL HARDIN/CHAMBERS CTR	(409) 296-4184 (409) 296-4183 (409) 296-2980 (409) 336-6621 (409) 336-1045		001 041 101 102 002 003	STEVE FRANZEN DONALD GAUS VICKIE BAUER DONALD GAUS NEAL THORNTON JOHN JOHNSON	9-12 6-8 EE-5 5-6 6-12 6-12	287 261 572 0 3 5			
037 CHEROKEE		037							
ALTO ISD 07	RT 1 BOX 1000 ALTO 75925-9599 PHONE - (936) 858-4391 FAX - (936) 858-2101	037-901		JOHN W FERGUSON		666	\$101,196	.139	.005
REGULAR INSTRUCTIONAL ALTO H S ALTO MIDDLE ALTO EL	(936) 858-3355 (936) 858-3397 (936) 858-4300		001 041 101	JASON DUPLICHAIN CLAY BAULCH NITA MITCHELL	9-12 5-8 PK-4	186 196 284			
JACKSONVILLE ISD 07	P O BOX 631 JACKSONVILLE 75766-0631 PHONE - (903) 586-6511 FAX - (903) 586-3133	037-904		CHARLES BERTRAND		4561	\$553,627	.133	.009
REGULAR INSTRUCTIONAL JACKSONVILLE H S JACKSONVILLE MIDDLE NICHOLS INTERMEDIATE EAST SIDE ELEMENTARY FRED DOUGLASS WEST SIDE ELEMENTARY JOE WRIGHT ELEMENTARY ALTERNATIVE INSTRUCTIONAL COMPASS CENTER	(903) 586-3661 (903) 586-3686 (903) 586-5146 (903) 586-6519 (903) 586-5165 (903) 586-5286 (903) 589-3926		002 042 043 102 103 104 105 004	STUART BIRD ANITA JOHNSTON JAN HILL JEAN MIXON TRACEY WALLACE MARY SUE BRUNO SANDRA STEWART JOHN MARK LESTER	9-12 6-7 5-6 PK-4 EE-4 PK-4 PK-4 PK-12	1116 1096 0 604 679 406 561 99			
RUSK ISD 07	203 EAST 7TH ST RUSK 75785-1122 PHONE - (903) 683-5592 FAX - (903) 683-2104	037-907		DR JAMES M LARGENT		1902	\$203,618	.130	.007
REGULAR INSTRUCTIONAL RUSK H S RUSK J H RUSK EL RUSK PRI	(903) 683-5401 (903) 683-2502 (903) 683-2595 (903) 683-6106		002 041 102 103	RICKY HASSELL WILLIAM MCDOWELL JAN EVANS SANDRA LENARD	9-12 6-8 3-5 EE-2	525 432 475 470			
NEW SUMMERFIELD ISD 07	P O BOX 6 NEW SUMMERFIELD 75780-0006 PHONE - (903) 726-3306 FAX - (903) 726-3405	037-908		JOE HOOPER		363	\$25,943	.140	.007
REGULAR INSTRUCTIONAL NEW SUMMERFIELD SCHOOL	(903) 726-3306		001	SHERON DARRAGH LINDSAY Q MARSHALL DALE MORTON	EE-12	363			
WELLS ISD 07	P O BOX 469 WELLS 75976-0469 PHONE - (409) 867-4466 FAX - (409) 867-4466	037-909		HOWARD L POWERS JERRY MEADOR	9-12 PK-8	74 249	\$32,119	.126	.000
REGULAR INSTRUCTIONAL WELLS H S WELLS EL	(409) 867-4400 (409) 867-4400		001 101						
038 CHILDRESS		038							
CHILDRESS ISD 16	P O BOX 179 CHILDRESS 79201-0179 PHONE - (940) 937-2501 FAX - (940) 937-2938	038-901		KENNETH D SWEATT		1221	\$129,841	.139	.004
REGULAR INSTRUCTIONAL CHILDRESS H S CHILDRESS J H CHILDRESS EL	(940) 937-6131 (940) 937-3641 (940) 937-6313		001 041 102	DON WOOD TOMMY MORRIS JANET WORD	9-12 6-8 EE-5	370 249 602			
039 CLAY		039							
BYERS ISD 09	P O BOX 286 BYERS 76357-0286 PHONE - (940) 529-6102 FAX - (940) 529-6104	039-901		LD JOHNSON		131	\$14,400	.145	.000
REGULAR INSTRUCTIONAL BYERS SCHOOL	(940) 529-6101		001	JUDY L WADE	KG-12	131			
HENRIETTA ISD 09	1801 EAST CRAFTON HENRIETTA 76365-2414 PHONE - (940) 538-7500 FAX - (940) 538-7505	039-902		ROBERT H HENDERSON		1050	\$174,742	.135	.007
REGULAR INSTRUCTIONAL HENRIETTA H S HENRIETTA J H HENRIETTA EL	(940) 538-7530 (940) 538-7520 (940) 538-7510		001 041 101	DEAN GILSTRAP RANDY OWEN SCOT CLAYTON	9-12 6-8 EE-5	310 276 464			

TEXAS PUBLIC SCHOOLS, 2001 - 2002

*As provided by the State Property Tax Files FY00

County, District, Region, School	Mailing Address, Telephone No.	Co.-Dist. No.	Sch. No.	Superintendents-County, District, Principals	Grades Taught	2000-2001 Enrollment	Appraised* Valuation (Thousands)	Tax Rates*	
								Maintenance	Bond
PETROLIA ISD	09 P O BOX 176 PETROLIA 76377-0176 PHONE - (940) 524-3555 FAX - (940) 524-3370	039-903		LARRY H JONES		508	\$50,974	.150	.013
REGULAR INSTRUCTIONAL PETROLIA H S PETROLIA EL	(940) 524-3264 (940) 524-3212		001 101	RONALD D BRAGG KELLIE L LAMBERT	9-12 PK-8	158 350			
BELLEVUE ISD	09 P O BOX 38 BELLEVUE 76228-0038 PHONE - (940) 928-2104 FAX - (940) 928-2583	039-904		DENNIS BENNETT		177	\$26,663	.150	.000
REGULAR INSTRUCTIONAL BELLEVUE SCHOOL	(940) 928-2104		001	KIM CHILDS	KG-12	177			
MIDWAY ISD	09 12142 STATE HIGHWAY 148 S HENRIETTA 76365-7210 PHONE - (940) 476-2215 FAX - (940) 476-2226	039-905		HOLLIS ADAMS JR		179	\$38,381	.150	.000
REGULAR INSTRUCTIONAL MIDWAY SCHOOL	(940) 476-2222		001	DWIGHT MCNEW	KG-12	179			
040 COCHRAN									
MORTON ISD	17 500 CHAMPION DRIVE MORTON 79346-3399 PHONE - (806) 266-5505 FAX - (806) 266-5449	040-901		FREDDA SCHOOLER		585	\$49,835	.150	.000
REGULAR INSTRUCTIONAL MORTON H S MORTON J H MORTON EL	(806) 266-5524 (806) 266-5505 (806) 266-5250		001 041 102	VICKI RICE HULON KIRKLAND SUE ST CLAIR	9-12 6-8 EE-5	151 133 282			
ALTERNATIVE INSTRUCTIONAL P E P	(806) 933-4499		002	NANCY CHAMBERS	9-12	19			
WHITEFACE CONS ISD	17 P O BOX 7 WHITEFACE 79379-0007 PHONE - (806) 287-1154 FAX - (806) 287-1131	040-902		DAVID G FOOTE		394	\$290,398	.135	.000
REGULAR INSTRUCTIONAL WHITEFACE H S WHITEFACE EL	(806) 287-1104 (806) 287-1285		001 101	JAMES CROSS REVEREND TONY IGO	7 PK-6	205 183			
ALTERNATIVE INSTRUCTIONAL P E P ALTER CO-OP	(806) 933-4499		002	NANCY CHAMBERS	9-12	6			
041 COKE									
BRONTE ISD	15 P O BOX 670 BRONTE 76933-0670 PHONE - (915) 473-2511 FAX - (915) 473-2313	041-901		ALAN E RICHEY		518	\$57,139	.145	.000
REGULAR INSTRUCTIONAL BRONTE H S BRONTE EL	(915) 473-2521 (915) 473-2251		001 101	RICK HOWELL TERRY MARRS	7-12 EE-6	150 167			
ALTERNATIVE INSTRUCTIONAL JUVENILE DETENT CTR FAIRVIEW ACCELERATED DAEP INSTRUCTIONAL FAIRVIEW DAEP	(915) 473-5700 ext:116 (915) 651-7056 (915) 651-7056		002 003 005	BYRON GRIFFIN JERRY CRAGIER JERRY CRAGIER	7-12 7-12 7-12	197 4 0			
ROBERT LEE ISD	15 1323 HAMILTON ST ROBERT LEE 76945-9501 PHONE - (915) 453-4555 FAX - (915) 453-2326	041-902		J WELDON KOEPF		317	\$105,999	.150	.000
REGULAR INSTRUCTIONAL ROBERT LEE H S ROBERT LEE EL GRAPE CREEK SPECIAL CAMPUS	(915) 453-4557 (915) 453-4557		001 101 180	LINDSEY WALLACE JANET WALLACE	7-12 EE-6 EE-5	155 151 0			
ALTERNATIVE INSTRUCTIONAL FAIRVIEW ACCELERATED FAIRVIEW BEHAVIOR ADJUSTMENT MILES VOC TRAINING (MVT) GRAPE CREEK SPECIAL CAMPUS C B P WATER VALLEY VOC BRONTE EC DAEP INSTRUCTIONAL FAIRVIEW DAEP	(915) 651-7556 (915) 453-2612 (915) 453-2612		002 004 150 181 195 201 210 005	JERRY CREAGER	7-12 9-12 9-12 6-8 9-12 9-12 EE 7-12	3 1 1 0 1 1 3 1			
042 COLEMAN									
COLEMAN ISD	15 P O BOX 900 COLEMAN 76834-0900 PHONE - (915) 625-3575 FAX - (915) 625-4751	042-901		DR ARTHUR C CASEY JR		1056	\$72,107	.140	.018
REGULAR INSTRUCTIONAL COLEMAN H S COLEMAN J H COLEMAN EL	(915) 625-2156 (915) 625-3593 (915) 625-3546		001 041 102	ROYCE ALAN YOUNG TIM BILL PARROTT EDWARD LUTHER PRYOR	9-12 6-8 PK-5	299 248 486			
ALTERNATIVE INSTRUCTIONAL CO-OP ALTER PROG	(915) 636-4355		002	LARRY JOE WEISE	9-12	23			

TEXAS PUBLIC SCHOOLS, 2001 - 2002

*As provided by the State Property Tax Files FY00

County, District, Region, School	Mailing Address, Telephone No.	Co.-Dist. No.	Sch. No.	Superintendents-County, District, Principals	Grades Taught	2000-2001 Enrollment	Appraised* Valuation (Thousands)	Tax Rates*	
								Maintenance	Bond
SANTA ANNA ISD 15	701 BOWIE SANTA ANNA 76878-0099 PHONE - (915) 348-3136 FAX - (915) 348-3141	042-903		ROGER RAY WALKER		204	\$36,250	.150	.000
REGULAR INSTRUCTIONAL									
SANTA ANNA H S	(915) 348-3137		001	TIM SEYMORE	7-12	73			
SANTA ANNA EL	(915) 348-3138		101	DEBBIE BACON	EE,KG-5	122			
ALTERNATIVE INSTRUCTIONAL									
C A P	(915) 636-4355		002	LARRY WEISE	9-12	4			
EARLY SPECIAL PROGRAM			160		EE-8	1			
EARLY SPECIAL PROGRAM			161		9-12	1			
BANGS SPECIAL PROGRAM			170		EE-12	3			
PANTHER CREEK CONS ISD 15	HC 73 BOX 72C VALERA 76884-0032 PHONE - (915) 357-4506 FAX - (915) 357-4470	042-905		DAN M HARRIS		219	\$44,204	.126	.000
REGULAR INSTRUCTIONAL									
PANTHER CREEK H S	(915) 357-4449		001	GLENN COLES	6-12	124			
PANTHER CREEK EL	(915) 357-4449		101	DWIGHT LEON NANNY	EE-5	91			
PAINT ROCK			102		PK	0			
ALTERNATIVE INSTRUCTIONAL									
C A P	(915) 636-4355		002	LARRY JOE WEISE	9-12	1			
EARLY SPECIAL PROGRAM			160		EE-8	1			
BANGS SPECIAL PROGRAMS			170		EE-12	2			
NOVICE ISD 15	P O BOX 205 NOVICE 79538-0205 PHONE - (915) 625-4069 FAX - (915) 625-3915	042-906		CHARLES H BRYANT		98	\$23,716	.150	.000
REGULAR INSTRUCTIONAL									
NOVICE SCHOOL	(915) 625-4500		001	SETH A MCLARTY	KG-12	94			
EARLY HIGH SCHOOL			101	SHERRY CLARK	9-12	2			
DAEP INSTRUCTIONAL									
C A P	(915) 636-4355		002	LARRY WEISE	7-12	2			
043 COLLIN									
ALLEN ISD 10	P O BOX 13 ALLEN 75013-0013 PHONE - (972) 727-0511 FAX - (972) 727-0518	043-901		JENNY PRESTON		10668	\$2,646,440	.146	.030
REGULAR INSTRUCTIONAL									
ALLEN H S	(972) 727-0400		001	DUKE SPARKS	10-12	2219			
LOWERY FRESHMAN CENTER	(972) 396-6975		002	STEVE PAYNE	9	811			
W E PETE FORD MIDDLE	(972) 727-0590		042	SANDRA MCCOY-JACKSON	7-8	707			
WALTER & LOIS CURTIS MIDDLE	(972) 727-0340		043	KEITH HARRISON	7-8	1039			
D L ROUNDTREE EL	(972) 727-0550		101	AIMEE PEAY	EE-6	485			
ALTON BOYD EL	(972) 727-0560		102	JOYCE BOWMAN	EE-6	523			
GENE M REED EL	(972) 727-0580		104	JOE S CHAMPION	EE-6	575			
ALVIS C STORY EL	(972) 727-0570		105	GEORGE JUNCO	EE-6	764			
MAX O VAUGHAN EL	(972) 727-0470		106	MARY CLARK	EE-6	648			
FLOSSIE FLOYD GREEN EL	(972) 727-0370		107	SUSAN MCDANIEL	EE-6	664			
FRANCES E NORTON EL	(972) 396-6918		108	PATSY MAHFOUZ	EE-6	549			
GEORGE J ANDERSON EL	(972) 396-6924		109	TAMMIE JAMES	EE-6	609			
BOLIN ELEMENTARY SCHOOL	(214) 495-6750		110	KAREN MCLARTY	KG-6	542			
KERR ELEMENTARY SCHOOL	(214) 495-6765		111	CINDY BLAIR	KG-6	531			
JJAEP INSTRUCTIONAL									
COLLIN CO J J A E P			003		6-12	2			
DAEP INSTRUCTIONAL									
PAT DILLARD SPECIAL ACHIEVEMENT CEN	(972) 396-6953		004	DAN BONO	KG-12	0			
BUDGETED									
SERVICE CTR	(972) 727-0540		199	P D THOMAS	EE-12	0			
ANNA ISD 10	P O BOX 128 ANNA 75409-0128 PHONE - (972) 924-3955 FAX - (972) 924-3321	043-902		DR JAMES R BANKSTON		933	\$108,644	.138	.018
REGULAR INSTRUCTIONAL									
ANNA H S	(972) 924-3261		001	GREG CHARLES	9-12	303			
ANNA MIDDLE	(972) 924-2380		041	DIRK CALLISON	6-8	205			
ANNA EL	(972) 924-3353		101	MARK KEENE	PK-5	425			
JJAEP INSTRUCTIONAL									
SPECIAL PRG CTR/J J A E P			197		KG-12	0			
CELINA ISD 10	P O BOX 188 CELINA 75009-0188 PHONE - (972) 382-2751 FAX - (972) 382-3607	043-903		KEN BURKS		1147	\$200,761	.145	.014
REGULAR INSTRUCTIONAL									
CELINA H S	(972) 382-2303		001	GREG CHARLES	9-12	337			
CELINA JUNIOR HIGH	(972) 382-2373		041	JERRY MOORE	6-8	274			
CELINA INTERMEDIATE	(972) 382-8996		042	MIKE LOWE	4-5	164			
CELINA EL	(972) 382-2384		101	MAJORIE VASQUEZ	KG-3	371			
JJAEP INSTRUCTIONAL									
COLLIN CO J J A E P			002		6-12	1			
FARMERSVILLE ISD 10	501-A HWY 78 N FARMERSVILLE 75442-0472 PHONE - (972) 782-6601 FAX - (972) 784-7293	043-904		JEFF ADAMS		1330	\$156,085	.134	.014
REGULAR INSTRUCTIONAL									
FARMERSVILLE H S	(972) 529-1197		001	SCOTT MOSS	9-12	358			
FARMERSVILLE JUNIOR HIGH SCHOOL	(972) 782-7758		041	WAYNE CALLAWAY	6-8	311			
TATUM EL	(972) 782-7251		101	TERRY MARKOFF	PK-3	443			

TEXAS PUBLIC SCHOOLS, 2001 - 2002

*As provided by the State Property Tax Files FY00

County, District, Region, School	Mailing Address, Telephone No.	Co.-Dist. No.	Sch. No.	Superintendents-County, District, Principals	Grades Taught	2000-2001 Enrollment	Appraised* Valuation (Thousands)	Tax Rates*	
								Maintenance	Bond
FARMERSVILLE INTERMEDIATE SCHOOL JJAEP INSTRUCTIONAL COLLIN CO J J A E P	(972) 782-8108		102	TERRY C MARKOFF	4-5	215			
			002		6-12	3			
FRISCO ISD	10 P O BOX 910 FRISCO 75034-0910 PHONE - (469) 633-6000 FAX - (469) 633-6050	043-905		DR RICK REEDY		7294	\$3,417,697	.108	.034
REGULAR INSTRUCTIONAL									
FRISCO H S	(469) 633-5500		001	RICK A BURNETT	9-12	1428			
BENTON A STALEY MIDDLE	(469) 633-4500		041	PATRICIA BRADLEY	6-8	703			
ADELLE R CLARK MIDDLE SCHOOL	(469) 633-4600		043	RANDY SPAIN	6-8	813			
I S ROGERS EL	(469) 633-2000		102	SUSAN NESMITH	KG-5	611			
CLAUDE CURTSINGER EL	(469) 633-2100		103	DEBBIE BOYCE	KG-5	636			
NOEL A SMITH EL	(469) 633-2200		104	DAVID BOLES	KG-5	655			
ANDERSON ELEMENTARY	(469) 633-2300		105	LA DONNA POLSTON	KG-5	629			
CHRISTIE ELEMENTARY	(469) 633-2400		106	KATHY KAZANSKI	KG-5	672			
WILMA FISHER ELEMENTARY	(469) 633-2600		107	JO MURPHY	KG-5	0			
IDA LEE BRIGHT ELEMENTARY	(469) 633-2700		108	JLYNN ANDERSON	KG-5	0			
RUTH BORCHARDT ELEMENTARY	(469) 633-2800		109	BETTY KING	KG-5	0			
SHAWNEE TRAIL ELEMENTARY	(469) 633-2500		110	SHERRI WAKELAND	KG-5	647			
ALTERNATIVE INSTRUCTIONAL									
STUDENT OPPORTUNITY CENTER	(469) 633-6700		004	GEORGE RADTKE	KG-12	0			
Z T ACKER ELEMENTARY SPECIAL PROGRA	(972) 335-6050		101	ALICIA RICHMOND	EE-5	496			
JJAEP INSTRUCTIONAL COLLIN CO J J A E P			003		6-12	4			
MCKINNEY ISD	10 #1 DUVALL ST MCKINNEY 75069-3211 PHONE - (469) 742-4000 FAX - (469) 742-4001	043-907		DR DAVID G ANTHONY		12082	\$3,665,271	.134	.029
REGULAR INSTRUCTIONAL									
MCKINNEY HIGH SCHOOL	(972) 569-6100		002	SUE KIRK	10-12	1850			
MCKINNEY HIGH NORTH	(469) 742-4300		004	JASON SMITH	9-10	820			
FAUBION MIDDLE	(972) 569-6168		041	HARVEY OAXACA	6-8	856			
DOWELL MIDDLE	(972) 569-6500		043	DANNY BRYAN	6-8	1010			
SCOTT MORGAN JOHNSON MIDDLE SCHOOL	(469) 742-4900		044	DONNA ROTHER	6-8	646			
FINCH EL	(972) 569-6437		102	SANDRA BARBER	PK-5	494			
WEBB EL	(972) 569-6449		104	MICHELLE FRENCH	EE-5	524			
BURKS EL	(972) 569-6443		105	HARRY LONG	PK-5	413			
CALDWELL EL	(972) 569-6189		107	REBECCA BEPKO	PK-5	609			
VALLEY CREEK EL	(469) 742-4800		108	CHRIS BRUNNER	EE,KG-5	753			
GLEN OAKS EL	(972) 569-6200		109	PEG MURPHY	KG-5	597			
ACT ACADEMY AT J L GREER	(972) 569-6455		110	SUSAN GERMANN	KG-12	237			
SLAUGHTER EL	(972) 569-6157		111	CARLA AMACHER	PK-5	682			
REUBEN JOHNSON EL	(972) 569-6510		112	ROY RENZENBRINK	EE,KG-5	793			
C T EDDINS EL	(972) 569-6520		113	LISA BOND	KG-5	550			
ROY LEE WALKER ELEMENTARY	(469) 742-4600		115	DEBORAH BEASLEY	KG-5	564			
EARL & LOTTIE WOLFORD ELEMENTARY	(469) 742-4700		116	KATHY FOSTER	KG-5	604			
ARTHUR H MCNEIL ELEMENTARY SCHOOL	(469) 742-5200		117	JOE MINISCALCO	PK-5	0			
ALBERT & IOLA LEE DAVIS MALVERN ELE	(469) 742-5100		118	ISIAH JOSHUA	EE,KG-5	0			
OLD CELINA ROAD ELEMENTARY			119		KG-5	0			
ALTERNATIVE INSTRUCTIONAL									
THE L I N C CTR	(972) 569-6428		003	JIM CHANDLER	9-12	68			
SERENITY HIGH	(972) 569-6530		005	JULI FERRARO	9-12	8			
JJAEP INSTRUCTIONAL J J A E P	(469) 742-4000		197	JIM CHANDLER	KG-12	4			
MELISSA ISD	10 1904 COOPER MELISSA 75454-0127 PHONE - (972) 837-2411 FAX - (972) 837-4233	043-908		JOE SPAULDING		382	\$131,163	.150	.009
REGULAR INSTRUCTIONAL									
MELISSA J H	(972) 837-4530		101	SHARON CARROLL	6-8	121			
MELISSA RIDGE EL	(972) 837-2632		102	TERRI KIRKMAN	PK-5	261			
JJAEP INSTRUCTIONAL COLLIN CO J J A E P			103		KG-8	0			
PLANO ISD	10 2700 W 15TH PLANO 75075-5898 PHONE - (469) 752-8100 FAX - (469) 752-8068	043-910		DR DOUGLAS W OTTO		47378	\$22,987,021	.138	.017
REGULAR INSTRUCTIONAL									
PLANO SR H S	(469) 752-9300		001	DR DOYLE DEAN	11-12	1977			
WILLIAMS H S	(469) 752-8300		003	DR WILLIE FOWLKS	9-10	1414			
VINES H S	(469) 752-7800		004	BENNY SMITH	9-10	1219			
CLARK H S	(469) 752-7200		005	KAREN MCDONALD	9-10	1382			
PLANO EAST SR H S	(469) 752-9000		006	DR MICHAEL MCCLELLAN	11-12	2254			
SHEPTON H S	(469) 752-7600		007	KATHY KING	9-10	1343			
JASPER H S	(469) 752-7400		009	BOB SEE	9-10	1766			
PLANO WEST SENIOR H S	(469) 752-9600		010	PHIL SAVIANO	11-12	1617			
BEHAVIOR ASSESSMENT			022	JUDY HAVEN	EE-12	0			
FULLSTREAM			023	JUDY HAVEN	EE-12	0			
BOWMAN MIDDLE	(469) 752-4800		042	BONNIE MANLEY	6-8	1009			
WILSON MIDDLE	(469) 752-6700		043	BEVERLY SELLERS	6-8	1047			
HAGGARD MIDDLE	(469) 752-5400		044	ROXANNE BURLESON	6-8	802			
ARMSTRONG MIDDLE	(469) 752-4600		045	DONELLA GREEN	6-8	1153			
CARPENTER MIDDLE	(469) 752-5000		046	DIANE YORK	6-8	1018			
SCHIMELPFENIG MIDDLE	(469) 752-6400		047	OLGA SANCHEZ-GROSSCUP	6-8	1069			
HENDRICK MIDDLE	(469) 752-5600		048	SARA BONSER	6-8	826			
RENNER MIDDLE	(469) 752-5800		049	MIKE COLLINSWORTH	6-8	1086			
ROBINSON MIDDLE	(469) 752-6200		050	KAREN SAWYER	6-8	1000			
FRANKFORD MIDDLE	(469) 752-5200		052	SUSAN MODISETTE	6-8	1073			
C M RICE MIDDLE	(469) 752-6000		053	CAROL JOHNSON	6-8	840			
JACKSON EL	(469) 752-2100		101	FRANKLIN CHRISTIE	EE-5	574			
MEADOWS EL	(469) 752-2400		102	LINDA ENGLKING	EE-5	608			

TEXAS PUBLIC SCHOOLS, 2001 - 2002

*As provided by the State Property Tax Files FY00

County, District, Region, School	Mailing Address, Telephone No.	Co.-Dist. No.	Sch. No.	Superintendents-County, District, Principals	Grades Taught	2000-2001 Enrollment	Appraised* Valuation (Thousands)	Tax Rates*	
								Maintenance	Bond
MENDENHALL EL	(469) 752-2600		103	CATHY TAYLOR	EE-5	734			
SIGLER EL	(469) 752-3200		104	DEBBIE MOILENEN	EE-5	489			
MEMORIAL EL	(469) 752-2500		105	LOUISE DAVIS	EE-5	517			
ALDRIDGE EL	(469) 752-0000		106	MELODY BURTON	EE-5	600			
SHEPARD EL	(469) 752-3100		108	DR ROBERT SEWELL	EE-5	532			
FORMAN EL	(469) 752-1200		109	PAULA SISSON	EE-5	579			
BARRON EL	(469) 752-0200		110	JACQUE MEZIERE	EE-5	689			
DAVIS EL	(469) 752-1000		111	JANE BIDLACK	EE-5	521			
CHRISTIE EL	(469) 752-0800		112	LOUANN FRANCIS	EE-5	880			
WEATHERFORD EL	(469) 752-3600		113	CONNIE LEWELLEN	EE-5	490			
HUGHSTON EL	(469) 752-2000		114	LUANNE COLLINS	EE-5	508			
SAIGLING EL	(469) 752-3000		115	MARY SPICKLER	EE-5	473			
WELLS EL	(469) 752-3700		116	LISA LONG	EE-5	537			
THOMAS EL	(469) 752-3500		117	LYNN SWANSON	EE-5	851			
HARRINGTON EL	(469) 752-1500		118	DEBORAH JONES	EE-5	485			
DOOLEY EL	(469) 752-1100		119	BRIAN BIRD	EE-5	544			
HUFFMAN EL	(469) 752-1900		120	CHERYL GONZALES	EE-5	551			
CARLISLE EL	(469) 752-0600		121	SAUL LAREDO	KG-5	576			
MATHEWS EL	(469) 752-2300		122	JANE BALL	KG-5	663			
BRINKER EL	(469) 752-0500		123	JANE MILNER	KG-5	541			
DAFFRON EL	(469) 752-0900		124	GRIER PAYNE	EE-5	622			
HEDGCOXE EL	(469) 752-1700		125	AILEEN BUMPHUS	KG-5	677			
MITCHELL EL	(469) 752-2800		126	PAM MURRAY	KG-5	597			
RASOR EL	(469) 752-2900		127	MARK SPECK	KG-5	624			
BETHANY EL	(469) 752-0300		128	IVETTE ELLIS	KG-5	684			
GULLEDGE EL	(469) 752-1300		129	RENEE RUCKER	KG-4	695			
HAGGAR EL	(469) 752-1400		130	VICKI HALLIDAY	KG-5	652			
MILLER EL	(469) 752-2700		131	SUSAN DANTZLER	KG-5	596			
BARKSDALE EL	(469) 752-0100		132	MARY ANN BARGMANN	EE-5	673			
SKAGGS EL	(469) 752-3300		133	LEN STEVENS	EE-5	677			
BETTYE HAUN EL	(469) 752-1600		134	KATHLEEN PAVEY	EE-5	647			
NEW EL			135		EE-5	0			
WILLIAM BEVERLY EL	(469) 752-0400		136	LIZ KIRBY	EE-5	754			
JOHN HIGHTOWER EL	(469) 752-1800		138	SANDRA WYSONG	EE-5	610			
STINSON ELEMENTARY	(469) 752-3400		139	BARBARA SALAMONE	EE-5	587			
CENTENNIAL ELEMENTARY	(469) 752-0700		141	PATTY MEYER	EE-5	513			
WYATT ELEMENTARY	(469) 752-3800		144	NANCY ROBERTS	EE-5	602			
HENRY BEATY EARLY CHILDHOOD SCHOOL			160		EE-PK	0			
LENA BISHOP PEARSON EARLY CHILDHOOD			161		EE-PK	0			
PRIMARY/EARLY CHILDHOOD SCHOOL			162		EE-1	0			
JUPITER CENTER	(469) 752-2200		205	ELLEN CARLISLE	EE-PK	308			
ALTERNATIVE INSTRUCTIONAL									
ADULT BASIC ED	(469) 752-6900		020	CATHY GALLOWAY	9-12	0			
NIGHT SCH	(469) 752-8300		021	CATHY GALLOWAY	9-12	0			
HOSPITAL/HOMEBOUND	(469) 752-8246		200	JUDY HAVEN	KG-12	15			
REGIONAL DAY SCH FOR DEAF			201	DIANNE ALLISON	EE-5	0			
ITINERANT SP ED	(469) 752-8246		202	JUDY HAVEN	EE-12	0			
JJAEP INSTRUCTIONAL									
SPECIAL PROG CTR/J J A E P	(469) 752-6900		197	CATHY GALLOWAY	KG-12	8			
BUDGETED									
MURPHY MIDDLE SCHOOL			054		6-8	0			
THOMAS ANDREWS ELEMENTARY SCHOOL			140		EE-5	0			
HENRY BOGGESS ELEMENTARY SCHOOL			142		EE-5	0			
LORETA HICKEY ELEMENTARY SCHOOL			143		EE-5	0			
DR HOLIFIELD SCI LRN CTR	(469) 752-1190		198	ANN MCWILLIAMS	KG-12	0			
SOCKWELL CENTER FOR PROFESSIONAL DE	(469) 752-4750		203	SANDRA MCKINNON	EE-12	0			
CANYON CREEK CHRIST ACAD	(972) 231-4753		204		KG-12	0			
SOLOMON SCHECHTER SCH			206		KG-8	0			
ST MARK'S CATHOLIC SCH	(972) 578-0610		207		KG-8	0			
PLANO CHRISTIAN ACAD	(972) 964-8898		208		KG-9	0			
BETHANY CHRISTIAN SCH	(972) 596-5811		209		PK-9	0			
MONTESSORI NEW BEGINNINGS	(972) 881-0672		210		PK-2	0			
FAITH LUTHERAN SCH	(972) 423-7449		211		KG-8	0			
PRINCETON ISD	10 PRINCETON ISD 321 PANTHER PARKWAY PRINCETON 75407-1002 PHONE - (972) 736-3503 FAX - (972) 736-3505	043-911		FRANK E GARNER		2136	\$221,211	.124	.007
REGULAR INSTRUCTIONAL									
PRINCETON H S	(972) 736-2431		001	ROBERT C LOVELADY	9-12	574			
CLARK MIDDLE	(972) 736-3211		041	DEBORAH LOKEY	7-8	375			
PRINCETON EL	(972) 736-2961		101	JANET WASHERLESKY	PK-3	656			
PRINCETON INT	(972) 736-3266		102	BRENDA ETHRIDGE	4-6	531			
JJAEP INSTRUCTIONAL									
COLLIN CO J J A E P			002		6-12	0			
PROSPER ISD	10 P O BOX 100 PROSPER 75078-0100 PHONE - (972) 346-3316 FAX - (972) 346-9247	043-912		WILLIAM RUSHING		962	\$240,840	.135	.017
REGULAR INSTRUCTIONAL									
PROSPER H S	(972) 346-2455		001	ANDY MARSHALL	9-12	227			
PROSPER MIDDLE SCHOOL	(972) 346-2455		041	ANDY MARSHALL	5-8	342			
PROSPER EL	(972) 346-2456		101	JANA RATLIFF	PK-4	392			
JJAEP INSTRUCTIONAL									
COLLIN CO J J A E P			002		6-12	1			
WYLIE ISD	10 P O BOX 490 WYLIE 75098-0490 PHONE - (972) 442-5444 FAX - (972) 442-5368	043-914		DR H JOHN FULLER		4582	\$851,872	.139	.018
REGULAR INSTRUCTIONAL									
WYLIE H S	(972) 442-2218		001	DR JANE MAC DONALD	9-12	1215			
WYLIE J H	(972) 442-5476		041	T J THEISEN	7-8	716			
WYLIE INT	(972) 442-0406		042	DR BETTY WECKERLY	5-6	718			

TEXAS PUBLIC SCHOOLS, 2001 - 2002

*As provided by the State Property Tax Files FY00

County, District, Region, School	Mailing Address, Telephone No.	Co.-Dist. No.	Sch. No.	Superintendents-County, District, Principals	Grades Taught	2000-2001 Enrollment	Appraised* Valuation (Thousands)	Tax Rates*	
								Maintenance	Bond
R F HARTMAN EL T F BIRMINGHAM EL P M AKIN EL DODD EL WYLIE ELEMENTARY ALTERNATIVE INSTRUCTIONAL COLLIN CO CO-OP JJAEP INSTRUCTIONAL COLLIN CO J J A E P	(972) 442-3549 (972) 442-6512 (972) 442-4200 (972) 442-2264		101 102 103 104 105 601 002	ERICA COPPIC DR JOHN SPIES RENEE TRUNCALE MARY JANE WHITE	PK-4 PK-4 PK-4 PK-4 EE-12 6-12	457 471 447 557 0 0 1			
BLUE RIDGE ISD	425 NORTH CHURCH ST BLUE RIDGE, 75424-9730 PHONE - (972) 752-5554 FAX - (972) 752-9084	043-917		MARY LITTLEPAGE		659	\$66,653	.145	.028
REGULAR INSTRUCTIONAL BLUE RIDGE H S BLUE RIDGE MIDDLE BLUE RIDGE EL JJAEP INSTRUCTIONAL JOHN R ROACH	(972) 752-5707 (972) 752-5707 (972) 752-5857 (972) 752-4243		001 041 101 042	BOBBY WORTHY BILL RAMSEY DR ANDREW SEIGRIST WILLIAM GLYNN RAMSEY BOBBY LENEAL WORTHY	9-12 6-8 EE-5 6-12	186 156 316 1			
COMMUNITY ISD	COMMUNITY ISD PO BOX 400 NEVADA 75173-0400 PHONE - (972) 853-2474 FAX - (972) 843-2392	043-918		JOHN D RODERICK		1373	\$146,259	.128	.021
REGULAR INSTRUCTIONAL COMMUNITY H S COMMUNITY MIDDLE COMMUNITY INTERMEDIATE MCCLENDON EL JJAEP INSTRUCTIONAL COLLIN CO J J A E P	(972) 853-2192 (972) 853-2141 (972) 853-2141 (972) 853-3833 (972) 853-2474		001 041 042 101 002	BRIAN NEAL MICHAEL TULL WILLIAM R TURNER DR MARGARET MCMILLAN 	9-12 6-8 4-5 PK-3 6-12	370 324 244 435 0			
LOVEJOY ISD	259 COUNTRY CLUB ROAD ALLEN 75002-7643 PHONE - (972) 562-5077 FAX - (972) 562-9924	043-919		CAROL RAY		742	\$440,719	.149	.013
REGULAR INSTRUCTIONAL LOVEJOY EL HART ELEMENTARY JJAEP INSTRUCTIONAL SPECIAL PRG CTR/J J A E P BUDGETED THE ROBERT MUELLER SCH	(972) 562-5075 (972) 747-7070 (972) 542-5330		101 102 197 200	AL BREEDLOVE MACKIE BOBO 	KG-6 KG-6 KG-12 KG-12	380 362 0 0			
044 COLLINGSWORTH									
WELLINGTON ISD	609 15TH ST WELLINGTON 79095-3603 PHONE - (806) 447-2512 FAX - (806) 447-5124	044-902		CARL TAYLOR		606	\$53,203	.134	.000
REGULAR INSTRUCTIONAL WELLINGTON H S WELLINGTON J H WELLINGTON EL	(806) 447-2527 (806) 447-5726 (806) 447-2353		001 041 101	DANNY CHISUM DON HINSLEY DIANE O'REAR	9-12 6-8 EE-5	196 130 280			
SAMNORWOOD ISD	P O BOX 765 SAMNORWOOD 79077-0765 PHONE - (806) 256-2039 FAX - (806) 256-3974	044-904		GERRY NICKELL		109	\$24,397	.136	.000
REGULAR INSTRUCTIONAL SAMNORWOOD SCHOOL	(806) 256-2039		001	J BROWN M CONNER	EE-12	109			
045 COLORADO									
COLUMBUS ISD	105 CARDINAL LANE COLUMBUS 78934-0578 PHONE - (409) 732-5704 FAX - (409) 732-5960	045-902		JAMES W STORY		1597	\$371,192	.126	.006
REGULAR INSTRUCTIONAL COLUMBUS H S COLUMBUS J H COLUMBUS EL BUDGETED ST ANTHONY'S CATH SCH	(409) 732-5746 (409) 732-2891 (409) 732-2078 (409) 732-5505		001 041 101 200	RANDALL JAMES HOYER, PRIN JANIS PFEFFER, PRINCIPAL JOAN TROJACEK CHARLENE SPANIEL	9-12 6-8 EE-5 PK-8	540 369 688 0			
RICE CONS ISD	P O BOX 338 ALTAIR 77412-0338 PHONE - (409) 234-3531 FAX - (409) 234-3409	045-903		DR RICHARD E GOTT		1523	\$351,615	.140	.007
REGULAR INSTRUCTIONAL RICE H S EAGLE LAKE MIDDLE EAGLE LAKE PRI SHERIDAN EL GARWOOD EL ALTERNATIVE INSTRUCTIONAL EAGLE LAKE BOOT CAMP BUDGETED ST ANTHONY SCH	(409) 234-3535 (409) 234-3501 (409) 234-3587 (409) 234-7334 (409) 758-3385 (409) 758-3170 (409) 732-5505		001 041 101 102 103 601 200	MICHAEL LANIER DEBORAH MATTHYS DANIEL STANLEY LARRY D VARLEY BILL HEFNER IV DR CYNTHIA SAHA CHARLENE SPANIEL	9-12 4-8 EE-3 PK-8 PK-8 4-12 PK-8	435 298 327 147 174 142 0			

TEXAS PUBLIC SCHOOLS, 2001 - 2002

*As provided by the State Property Tax Files FY00

County, District, Region, School	Mailing Address, Telephone No.	Co.-Dist. No.	Sch. No.	Superintendents-County, District, Principals	Grades Taught	2000-2001 Enrollment	Appraised* Valuation (Thousands)	Tax Rates*	
								Maintenance	Bond
WEIMAR ISD 03	506 WEST MAIN WEIMAR 78962-1907 PHONE - (979) 725-9504 FAX - (979) 725-8737	045-905		R KENT BOWERMAN		674	\$142,892	.121	.019
REGULAR INSTRUCTIONAL									
WEIMAR H S	(979) 725-9504		002	DONALD LEVINSKI	9-12	246			
WEIMAR J H	(979) 725-9515		041	MARY JOHNSTON	6-8	134			
WEIMAR EL	(979) 725-6009		102	NICOLE FLOOD	PK-5	279			
BUDGETED									
ST MICHAEL SCH	(979) 725-8461		200	SISTER LAURA TOMAN	1-8	15			
046 COMAL									
NANCY NEY CHARTER SCHOOL 13	1414 W SAN ANTONIO ST NEW BRAUNFELS 78130 PHONE - (830) 629-6571 FAX - (830) 629-8147	046-801		DR CAROLE C LEWIS		35	\$0	.000	.000
CHARTER/ALTERNATIVE INSTRUCTIONAL									
NANCY NEY CHARTER SCHOOL	(830) 629-9286		001	DR CAROLE C LEWIS	4-12	35			
NEW BRAUNFELS ISD 13	BOX 311688 NEW BRAUNFELS 78131-1688 PHONE - (830) 620-6200 FAX - (830) 620-9005	046-901		DR RON R REAVES		5986	\$1,288,575	.148	.029
REGULAR INSTRUCTIONAL									
NEW BRAUNFELS H S	(830) 625-6271		001	MIKE FITSKO	9-12	1806			
NEW BRAUNFELS MIDDLE	(830) 625-7728		041	DR DEMETRIA CUMMINS	7-8	944			
OAKRUN SCHOOL	(830) 620-9640		042	RICHARD RAMIREZ	6	433			
LONE STAR PRI	(830) 625-6222		102	CURTIS WUBBENA	EE,1-2	368			
CARL SCHURZ EL	(830) 625-7361		103	MERRY WHITE	EE-6	383			
SEELE EL	(830) 625-9171		104	CRIS VASQUEZ	3-5	552			
LAMAR PRI	(830) 625-2718		105	LEIGH ANN DEES	EE-KG	182			
MEMORIAL PRI	(830) 629-9311		106	CAROL DEHAVEN	EE-1	450			
MEMORIAL EL	(830) 629-9727		107	SHARON TATE	1-3	430			
MEMORIAL INT	(830) 608-0464		108	DEBBIE GARINGER	4-6	384			
ALTERNATIVE INSTRUCTIONAL									
THE NBISD LEARNING CENTER	(830) 620-6200		038		5-12	54			
BUDGETED									
ST PETER & PAUL SCH	(830) 625-3233		197	NORMA MILLER	KG-6	0			
NEW BRAUNFELS CHRIST ACAD	(830) 629-6222		198	MARCIA WALL	PK-7	0			
COMAL ISD 13	1421 NORTH BUSINESS 35 NEW BRAUNFELS 78130-3240 PHONE - (830) 625-8081 FAX - (830) 620-7032	046-902		DR JAMES GRUNERT		10697	\$3,353,429	.149	.035
REGULAR INSTRUCTIONAL									
CANYON H S	(830) 625-6251		001	BOB WIEGAND	9-12	1209			
SMITHSON VALLEY H S	(830) 904-7273		002	BRAD WILLIAMS	9-12	1897			
CANYON LAKE AREA HIGH SCHOOL			003			0			
SMITHSON VALLEY MIDDLE	(830) 904-7000		041	FERNANDO PALOS	7-8	494			
CANYON MIDDLE	(830) 625-7355		042	JANET PEDEN	7-8	707			
SPRING BRANCH MIDDLE	(830) 438-2681		044	SANDRA HANCOCK	7-8	580			
BULVERDE EL	(830) 438-2235		101	LINDA SWANSON	3-4	353			
COMAL EL	(830) 625-9514		102	MIKE MCFALLS	PK-4	438			
GOODWIN PRI	(830) 625-2822		103	MARLENE MOORE	EE-1	550			
FRAZIER EL	(830) 625-7701		104	ANN BONEY	2-4	676			
MOUNTAIN VALLEY EL	(830) 907-3755		105	SIDNEY RIDGWAY	EE-4	698			
RAHE PRI	(830) 438-2800		106	BRENDA FIELDER	EE-2	501			
BILL BROWN EL	(830) 438-3045		107	BARBARA DOEPPENSCHMIDT	EE-4	826			
CANYON INT	(830) 625-1295		108	JO BETH JIMERSON	EE-4	826			
MOUNTAIN VALLEY INT	(830) 907-2301		109	MAGGIE HANNA	5-6	618			
ARLON R SEAY INT	(830) 907-2301		109	SARAH TOWLER	5-6	302			
CURRICULUM CENTER	(830) 885-5320		110	LINDA HARLAN	5-6	711			
ALTERNATIVE INSTRUCTIONAL									
NEW LIFE TREATMENT CTR	(830) 625-8081		043	KAREN JENKINS	5-12	37			
COMAL LEADERSHIP INSTITUTE	(830) 629-1427		201	CAROLYN PITTMAN	6-12	100			
CLI/CDC HILL COUNTRY			203			0			
THERAPEUTIC DAY TREATMENT CTR			205	KAREN JENKINS	6-12	0			
BUDGETED									
U S 281 ELEMENTARY SCHOOL			111		EE-6	0			
FM 306 ELEMENTARY SCHOOL			112		EE-6	0			
CANYON LAKE NORTH ELEMENTARY			113		EE-6	0			
ST JUDE'S SCH			200		9-12	0			
ST PETER & PAUL SCH			202		KG-8	0			
047 COMANCHE									
COMANCHE ISD 14	405 NORTH LANE ST COMANCHE 76442-2328 PHONE - (915) 356-2727 FAX - (915) 356-2312	047-901		RICK HOWARD		1396	\$154,877	.098	.009
REGULAR INSTRUCTIONAL									
COMANCHE H S	(915) 356-2581		001	RONNIE CLIFTON	9-12	375			
JEFFERIES J H	(915) 356-5220		041	DOUG BOWDEN	6-8	358			
COMANCHE PRI	(915) 356-2440		101	THOMAS KELLY	EE-2	344			
COMANCHE INT	(915) 356-3113		102	SUSAN CARRUTH	3-5	319			
DE LEON ISD 14	610 N JOHNSON DE LEON 76444-0256 PHONE - (254) 893-5095 FAX - (254) 893-3101	047-902		T GLENN WALKER		776	\$104,592	.124	.002

TEXAS PUBLIC SCHOOLS, 2001 - 2002

*As provided by the State Property Tax Files FY00

County, District, Region, School	Mailing Address, Telephone No.	Co.-Dist. No.	Sch. No.	Superintendents-County, District, Principals	Grades Taught	2000-2001 Enrollment	Appraised* Valuation (Thousands)	Tax Rates*	
								Maintenance	Bond
REGULAR INSTRUCTIONAL DE LEON H S PERKINS MIDDLE DE LEON EL	(254) 893-6222 (254) 893-6111 (254) 893-6889		001 041 101	JAMES BASSETT NELDA PRIDDY JIM HAWES	9-12 6-8 EE-5	226 179 371			
GUSTINE ISD	14 RT 1, BOX 197 GUSTINE 76455-9726 PHONE - (915) 667-7981 FAX - (915) 667-7281	047-903		STEVE ZURLINE		215	\$24,438	.129	.000
REGULAR INSTRUCTIONAL GUSTINE SCHOOL	(915) 667-7303		001	RICHARD KIRBY	EE-12	215			
SIDNEY ISD	14 P O BOX 190 SIDNEY 76474-0190 PHONE - (254) 842-5500 FAX - (254) 842-5731	047-905		ROBBY D STUTEVILLE		114	\$12,221	.129	.000
REGULAR INSTRUCTIONAL SIDNEY SCHOOL	(254) 842-5500		001	GREG PRIDDY	KG-12	114			
048 CONCHO									
EDEN C I S D	15 P O BOX 988 EDEN 76837-0988 PHONE - (915) 869-4121 FAX - (915) 869-5210	048-901		DAVID BULLION		342	\$103,168	.149	.000
REGULAR INSTRUCTIONAL EDEN H S EDEN EL	(915) 869-5180 (915) 869-5261		001 101	SHAN D CLICK KATHY GONZALES, MASTERS	7-12 EE-6	166 163			
ALTERNATIVE INSTRUCTIONAL FAIRVIEW ACCELERATED GRAPE CREEK BAC PAINT ROCK SPECIAL PROGRAM MILES VOC TRAINING (MVT) (915) 468-2861 GRAPE CREEK SPECIAL PROG GRAPE CREEK SPECIAL PROG WALL SPECIAL PROGS C B P SAN ANGELO SPECIAL PROGS TRINITY EARLY CHILDHOOD WATER VALLEY VOC TRAIN DAEP INSTRUCTIONAL FAIRVIEW DAEP	(915) 651-7656		003 004 102 150 180 181 190 195 199 200 201		7-12 8-12 EE 9-12 EE-5 6-8 EE-8 9-12 EE-12 EE 9-12	4 0 0 1 1 1 1 1 1 1 0			
PAINT ROCK ISD	15 P O BOX 277 PAINT ROCK 76866-0277 PHONE - (915) 732-4314 FAX - (915) 732-4384	048-903		BILL GRAVES		157	\$45,633	.135	.000
REGULAR INSTRUCTIONAL PAINT ROCK SCHOOL ALTERNATIVE INSTRUCTIONAL FAIRVIEW ACCELERATED EDUCATIONAL CO MILES VOC TRAINING (MVT) DAEP INSTRUCTIONAL FAIRVIEW SCHOOL (DAEP)	(915) 732-4314 (915) 651-7656 (915) 732-4314 (915) 651-7656		001 002 150 005	DAVID DILLARD JERRY CREAGER JERRY CREAGER	EE-12 6-12 9-12 6-12	155 0 2 0			
049 COOKE									
GAINESVILLE ISD	11 GAINESVILLE ISD 1201 LINDSAY ST GAINESVILLE 76240-5621 PHONE - (940) 665-4362 FAX - (940) 665-4473	049-901		MIKE ROSENBERG		2938	\$535,230	.146	.006
REGULAR INSTRUCTIONAL GAINESVILLE H S GAINESVILLE J H EDISON EL ROBERT E LEE INT W E CHALMERS ELEMENTARY GAINESVILLE HEAD START JJAE P INSTRUCTIONAL GAINESVILLE J J A E P DAEP INSTRUCTIONAL GAINESVILLE ALTER ED BUDGETED ST MARY SCH	(940) 665-5528 (940) 665-4062 (940) 665-6091 (940) 665-4147 (940) 665-4619 (940) 665-4362 (940) 668-7898		001 041 101 104 107 108 003 002 200	DAVID L GRAHAM JOHN MARTIN MARY J MOORE MARCI SCHMITZ PATTI MERCER DORRIS HOLLOWAY DAVID L GRAHAM JOHN METZLER	9-12 7-8 PK-2 5-6 2-4 EE-PK	801 426 570 443 682 0			
MUENSTER ISD	11 P O BOX 608 MUENSTER 76252-0608 PHONE - (940) 759-2281 FAX - (940) 759-2284	049-902		CLYDE STEELMAN JR		475	\$93,452	.124	.010
REGULAR INSTRUCTIONAL MUENSTER H S MUENSTER EL	(940) 759-4614 (940) 759-2282		001 101	JAMES HOPPER GWEN E TRUBENBACH	7-12 PK-6	212 263			
VALLEY VIEW ISD	11 200 NEWTON VALLEY VIEW 76272-9716 PHONE - (940) 726-3659 FAX - (940) 726-3614	049-903		DR CHARLES R WINKLES, PHD		663	\$77,014	.115	.000
REGULAR INSTRUCTIONAL VALLEY VIEW HS/MS VALLEY VIEW EL	(940) 726-3522 (940) 726-3681		001 101	GORDON TAYLOR BEVERLY HOGAN	6-12 KG-5	375 288			

TEXAS PUBLIC SCHOOLS, 2001 - 2002

*As provided by the State Property Tax Files FY00

County, District, Region, School	Mailing Address, Telephone No.	Co.-Dist. No.	Sch. No.	Superintendents-County, District, Principals	Grades Taught	2000-2001 Enrollment	Appraised* Valuation (Thousands)	Tax Rates*	
								Maintenance	Bond
TYC - GAINESVILLE ST SCH ISD 11	1379 F M 678 GAINESVILLE 76240-9398 PHONE - (940) 665-0701 FAX - (940) 665-0469	049-904		DR DEBORAH NANCE		0	\$0	.000	.000
REGULAR INSTRUCTIONAL GAINESVILLE STATE SCH	(940) 665-0701		001	DR ANN LOVETT	7-12	0			
CALLISBURG ISD 11	CALLISBURG ISD 148 DOZIER ST GAINESVILLE 76240-6826 PHONE - (940) 665-0540 FAX - (940) 668-2706	049-905		TERRY LAPIC		1119	\$219,000	.150	.000
REGULAR INSTRUCTIONAL CALLISBURG H S CALLISBURG MIDDLE SCHOOL RAD WARE ELEMENTARY WOODBINE INTERMEDIATE	(940) 665-0961 (940) 655-7077 (940) 665-9910 (940) 612-4196		001 041 101 102	LARRY SMITH DAVID SHANNON KATHLEEN MOSELEY DON METZLER	9-12 7-8 PK-2 3-6	321 196 239 363			
ERA ISD 11	ERA ISD P O BOX 98 ERA 76238-0098 PHONE - (940) 665-2007 FAX - (940) 665-5311	049-906		KIT A MASON		372	\$33,629	.131	.009
REGULAR INSTRUCTIONAL ERA SCHOOL	(940) 665-5961		001	JEREMY THOMPSON BRANDA TIMMONS	KG-12	372			
LINDSAY ISD 11	625 KNIGHT DR LINDSAY 76250-0145 PHONE - (940) 668-8923 FAX - (940) 668-2662	049-907		TRAVIS WINN		482	\$82,880	.125	.000
REGULAR INSTRUCTIONAL LINDSAY H S LINDSAY EL	(940) 668-8474 (940) 668-8923		001 101	JERRY METZLER JERRY METZLER	9-12 KG-8	160 322			
WALNUT BEND ISD 11	47 C R 198 GAINESVILLE 76240-1140 PHONE - (940) 665-5990 FAX - (940) 665-9660	049-908		TOMMY HOWARD TUCKER		46	\$8,065	.132	.000
REGULAR INSTRUCTIONAL WALNUT BEND EL	(940) 665-5990		101	TOMMY TUCKER	PK-8	46			
SIVELLS BEND ISD 11	1053 CR 403 GAINESVILLE 76240 PHONE - (940) 665-6411 FAX - (940) 665-2527	049-909		BRENDA A RICKARD		56	\$34,846	.150	.000
REGULAR INSTRUCTIONAL SIVELLS BEND EL	(940) 665-6411		101	GARY D FULLERTON	KG-8	56			
050 CORYELL									
EVANT ISD 12	P O BOX 339 EVANT 76525-0339 PHONE - (254) 471-3160 FAX - (254) 471-5629	050-901		DR MACK COY HOLCOMBE III		339	\$41,979	.116	.000
REGULAR INSTRUCTIONAL EVANT H S EVANT EL	(254) 471-3160 (254) 471-3160		001 101	KEN ERLANSON LINDA PETTY	7-12 PK-6	158 181			
GATESVILLE ISD 12	311 S LOVERS LN 311 S LOVERS LANE GATESVILLE 76528-0759 PHONE - (254) 865-7251 FAX - (254) 865-2279	050-902		JAMES M BAIZE		2540	\$265,491	.135	.009
REGULAR INSTRUCTIONAL GATESVILLE H S GATESVILLE J H GATESVILLE EL GATESVILLE PRI GATESVILLE INT BUDGETED TRINITY BAPTIST	(254) 865-8281 (254) 865-8271 (254) 865-7262 (254) 865-7264 (254) 865-2526 (254) 248-1800		001 041 101 102 103 200	MICHAEL BARR MARION G HINES PAMELA D BONE MARSHA A WORTHINGTON CHARLES AMENT JO ANN DONALDSON	9-12 7-8 2-3 EE-1 4-6 PK-8	737 430 382 387 604 0			
OGLESBY ISD 12	P O BOX 158 OGLESBY 76561-0158 PHONE - (254) 456-2271 FAX - (254) 456-2271	050-904		JAMES W BROWN		176	\$18,971	.112	.027
REGULAR INSTRUCTIONAL OGLESBY SCHOOL	(254) 456-2242		001	KATHRYN FERGUSON	KG-12	176			
JONESBORO ISD 12	P O BOX 125 JONESBORO 76538-0125 PHONE - (254) 463-2111 FAX - (254) 463-2275	050-909		W SCOTT PATTERSON		212	\$28,490	.130	.000
REGULAR INSTRUCTIONAL JONESBORO SCHOOL	(254) 463-2111		001	RICHARD L HILL	KG-12	212			
COPPERAS COVE ISD 12	P O BOX 580 COPPERAS COVE 76522-0580 PHONE - (254) 547-1227 FAX - (254) 547-1542	050-910		DR GLENN ACKER		7260	\$610,125	.143	.011

TEXAS PUBLIC SCHOOLS, 2001 - 2002

*As provided by the State Property Tax Files FY00

County, District, Region, School	Mailing Address, Telephone No.	Co.-Dist. No.	Sch. No.	Superintendents-County, District, Principals	Grades Taught	2000-2001 Enrollment	Appraised* Valuation (Thousands)	Tax Rates*	
								Maintenance	Bond
REGULAR INSTRUCTIONAL COPPERAS COVE H S COPPERAS COVE J H S C LEE J H FAIRVIEW EL HETTIE HALSTEAD ELEMENTARY MISS JEWELL EL C R CLEMENTS INT MAE STEVENS EL MARTIN WALKER EL LOVETT LEDGER INT J L WILLIAMS EL HOLLIE PARSONS EL	(254) 547-2535 (254) 547-6959 (254) 542-7877 (254) 547-4212 (254) 547-3440 (254) 547-4530 (254) 547-2235 (254) 547-8289 (254) 547-2283 (254) 542-3070 (254) 542-1001 (254) 547-1902		001 041 042 101 102 103 104 105 106 107 108 109	MICHAEL A WILBURN CHRISTY SLAGLE STACEY SCHULZE S KAYE PATTERSON COLEY HOWELL SYLVIA MILLER JOHN NOEL BECKY KIRKLAND DOUG LOVE RANDY TROUB JUDITH BLACKMAN BRENDA BARNEY	9-12 7-8 7-8 PK-4 KG-4 EE-4 5-6 PK-4 EE-4 5-6 PK-4 EE-4	2025 550 605 382 426 403 560 384 417 533 454 460			
ALTERNATIVE INSTRUCTIONAL CROSSROADS BUDGETED CARE-ALOT SCH PERFECT PRAISE ACADEMY TRINITY LIVING CENTER ACAD OF SMALLER SCH COVE CHRISTIAN SCH	(254) 547-9164 (254) 547-2850 (254) 547-1144 (254) 547-2375 (254) 547-1375 (254) 547-1212		005 200 201 202 203 205	DAETHA RANKIN CYNTHIA BRIDGES RAMONA JOHNSON GAIL SANDERS KAREN RHEAH MARK KELSAY	9-12 KG-1 KG-8 KG-3 PK-1 KG-12	61 0 0 0 0 0			
051 COTTLE		051							
PADUCAH ISD 17	P O BOX P PADUCAH 79248-1183 PHONE - (806) 492-3524 FAX - (806) 492-2432	051-901		JOHN HOWELL BRINSON		324	\$76,422	.131	.015
REGULAR INSTRUCTIONAL PADUCAH H S GOODWIN EL	(806) 492-2009 (806) 492-3807		001 102	RANDALL RYAN RANDALL RYAN	9-12 EE-8	114 210			
052 CRANE		052							
CRANE ISD 18	511 WEST 8TH ST CRANE 79731-3036 PHONE - (915) 558-1022 FAX - (915) 558-1023	052-901		RYDER WARREN		1018	\$610,554	.144	.000
REGULAR INSTRUCTIONAL CRANE H S CRANE MIDDLE CRANE EL	(915) 558-1030 (915) 558-1040 (915) 558-1050		001 041 101	JOE WESTMORELAND JESSE MCWHORTER DANNY DILLARD	9-12 6-8 EE-5	346 199 473			
053 CROCKETT		053							
CROCKETT CO CONS CSD 15	P O BOX 400 OZONA 76943-0400 PHONE - (915) 392-5501 FAX - (915) 392-5177	053-001		LARRY J TAYLOR		840	\$816,548	.130	.008
REGULAR INSTRUCTIONAL OZONA H S OZONA MIDDLE OZONA INT OZONA PRI	(915) 392-5501 ext:5711 (915) 392-5501 ext:5721 (915) 392-5501 ext:5730 (915) 392-5501 ext:5740		001 041 101 102	DONNY D WILEY LONNIE CHARLES WHITE MANLEY HOLMES ROBERT LACY	9-12 6-8 3-5 EE-2	259 205 176 200			
054 CROSBY		054							
CROSBYTON ISD 17	204 SOUTH HARRISON ST CROSBYTON 79322-2130 PHONE - (806) 675-7331 FAX - (806) 675-2409	054-901		LARRY MORRIS		495	\$64,127	.137	.000
REGULAR INSTRUCTIONAL CROSBYTON H S CROSBYTON MIDDLE CROSBYTON EL	(806) 675-7331 ext:204 (806) 675-7331 ext:215 (806) 675-2554 ext:213		001 041 101	LYNN MAXWELL DENNIS VERKAMP JAN HAVENS	9-12 6-8 EE-5	154 106 225			
ALTERNATIVE INSTRUCTIONAL SP ED CO-OP CAP ROCK CO LRN CO-OP	(806) 675-2611 (806) 983-6258		200 300	PAT THOMPSON TERRELL GAUSSOIN	EE-12 9-12	6 4			
LORENZO ISD 17	P O BOX 520 LORENZO 79343-0520 PHONE - (806) 634-5591 FAX - (806) 634-5928	054-902		DICK VAN HOOSE		402	\$64,825	.138	.000
REGULAR INSTRUCTIONAL LORENZO H S LORENZO EL	(806) 634-5592 (806) 634-5593		001 102	CLAYTON NEAL SUZANNE MCGUIRE	7-12 EE-6	164 238			
RALLS ISD 17	810 AVENUE I RALLS 79357-1509 PHONE - (806) 253-2509 FAX - (806) 253-2508	054-903		DAGOBERT J AZAM		704	\$73,821	.133	.000
REGULAR INSTRUCTIONAL RALLS H S RALLS MIDDLE RALLS EL	(806) 253-2571 (806) 253-2549 (806) 253-2546		001 041 102	DAVID CARR LARRY WILLIAMS VICKI ELLISON	9-12 6-8 EE-5	177 147 370			
ALTERNATIVE INSTRUCTIONAL CAPROCK COUNTY LEARNING CENTER	(806) 983-6258		002	TERRELL GAUSSOIN	7-12	10			

TEXAS PUBLIC SCHOOLS, 2001 - 2002

*As provided by the State Property Tax Files FY00

County, District, Region, School	Mailing Address, Telephone No.	Co.-Dist. No.	Sch. No.	Superintendents-County, District, Principals	Grades Taught	2000-2001 Enrollment	Appraised* Valuation (Thousands)	Tax Rates*	
								Maintenance	Bond
055 CULBERSON									
CULBERSON COUNTY-ALLAMOORE ISD 18	P O BOX 899 VAN HORN 79855-0899 PHONE - (915) 283-2245 FAX - (915) 283-9062	055		DAVID R PIERCE		698	\$214,603	.140	.006
REGULAR INSTRUCTIONAL VAN HORN H S VAN HORN J H EAGLE EL	(915) 283-9258 (915) 283-9212 (915) 283-9201		001 041 102	J MICHELE PONCE LORENZO FLOREZ LORENZO FLOREZ	9-12 6-8 EE-5	204 142 352			
056 DALLAM									
DALHART ISD 16	315 ROCK ISLAND AVENUE DALHART 79022-2639 PHONE - (806) 244-7810 FAX - (806) 244-7820	056		NED BURNS		1532	\$318,107	.130	.000
REGULAR INSTRUCTIONAL DALHART H S DALHART J H DALHART EL ALLYN FINCH INT ALTERNATIVE INSTRUCTIONAL X I T SECONDARY SCHOOL	(806) 244-7300 (806) 244-7825 (806) 244-7350 (806) 244-7380 (806) 244-7343		001 042 104 105 002	BRYAN HANNA JACK BOSTON LANCE MORTON STERRETTE MILLER CAROLYN FIELD	9-12 6-8 EE-3 4-5 7-12	403 340 552 213 24			
TEXLINE ISD 16	P O BOX 60 TEXLINE 79087-0060 PHONE - (806) 362-4667 FAX - (806) 362-4538	056	902	A LYNN PULLIAM		186	\$69,952	.136	.005
REGULAR INSTRUCTIONAL TEXLINE SCHOOL	(806) 362-4284		001	LYNN PULLIAM	KG-12	186			
057 DALLAS									
DALLAS COUNTY SCHOOLS	612 N ZANG BLVD DALLAS 75208-9999 PHONE - (214) 944-4545 FAX - (214) 944-4594	057	000				\$0	.000	.000
PEGASUS CHARTER SCHOOL 10	2121 MAIN ST LB4 2ND FLOOR, STE 200 DALLAS 75201 PHONE - (214) 742-9100 FAX - (214) 841-0536	057	802	VIRGINIA LANNEN		168	\$0	.000	.000
CHARTER/REGULAR INSTRUCTIONAL PEGASUS CHARTER H S	(214) 742-9100		001	DR CHARLIE BLANTON	7-12	168			
NORTH HILLS SCHOOL 10	606 E ROYAL LANE IRVING 75039-3503 PHONE - (972) 751-0606 FAX - (972) 756-9338	057	803	DR ALBERT ATKINSON		753	\$0	.000	.000
CHARTER/REGULAR INSTRUCTIONAL NORTH HILLS SCHOOL	(972) 751-0606		041	CATHERINE G DIKES	KG-12	753			
DALLAS CAN ACADEMY CHARTER 10	325 W 12ST ST #250 DALLAS 75208-5766 PHONE - (214) 824-4226 FAX - (214) 946-4427	057	804	DR YOLANDA CRUZ GRANT EAST		817	\$0	.000	.000
CHARTER/ALTERNATIVE INSTRUCTIONAL DALLAS CAN! ACADEMY CHARTER	(214) 943-2244		001	ROBIN DEVENISH BILL STEPHENS ROBIN DEVENISH	PK,9-12 7-12	340 477			
DALLAS CAN! ACADEMY CHARTER	(214) 824-4226		002						
DALLAS COMMUNITY CHARTER SCHOOL 10	924 WAYNE STREET DALLAS 75223 PHONE - (214) 824-8950 FAX - (214) 827-7683	057	805	TERRY N FORD		104	\$0	.000	.000
CHARTER/REGULAR INSTRUCTIONAL DALLAS COMMUNITY CHARTER SCHOOL	(214) 824-8950		101		EE-3	104			
EAGLE ADVANTAGE SCHOOL 10	1598 S VLY PKWY, #104-105 LEWISVILLE 75067 PHONE - (214) 467-4991 FAX - (214) 467-2510	057	806	ALLEN D BECK		410	\$0	.000	.000
CHARTER/REGULAR INSTRUCTIONAL EAGLE ADVANTAGE CHARTER H S EAGLE ADVANTAGE CHARTER EL EAGLE ADVANTAGE CHARTER EL IRVING C	(214) 467-4991		001 101 102	JOE D CHRISTIAN	KG-12 KG-6 KG-5	410 0 0			
LIFE CHARTER SCHOOL 10	4400 S R L THORNTON FWY DALLAS 75224-5110 PHONE - (214) 376-8200 FAX - (214) 376-1485	057	807	THOMAS E WILSON		708	\$0	.000	.000
CHARTER/REGULAR INSTRUCTIONAL LIFE CHARTER SCHOOL	(214) 376-8200		001	MARILYN MUSCANERE	PK-12	708			
UNIVERSAL ACADEMY 10	2616 N MACARTHUR BLVD IRVING 75062-5401 PHONE - (214) 492-5300 FAX - (214) 823-5304	057	808	DIANE HARRIS		768	\$0	.000	.000
CHARTER/REGULAR INSTRUCTIONAL UNIVERSAL ACADEMY	(214) 492-5300		101		PK-12	768			

TEXAS PUBLIC SCHOOLS, 2001 - 2002

*As provided by the State Property Tax Files FY00

County, District, Region, School	Mailing Address, Telephone No.	Co.-Dist. No.	Sch. No.	Superintendents-County, District, Principals	Grades Taught	2000-2001 Enrollment	Appraised* Valuation (Thousands)	Tax Rates*	
								Maintenance	Bond
NOVA 10	4111 WEST ILLINOIS DALLAS 75211-8456 PHONE - (214) 333-8450 FAX - (214) 333-0115	057-809		DR H M MOTSINGER		192	\$0	.000	.000
CHARTER/REGULAR INSTRUCTIONAL NOVA CHARTER SCHOOL	(214) 333-8450		101	HILLERY MOTSINGER	PK-6	192			
ACADEMY OF DALLAS 10	1030 OAK PARK DRIVE DALLAS 75232 PHONE - (214) 371-9600 FAX - (214) 371-1053	057-810				249	\$0	.000	.000
CHARTER/REGULAR INSTRUCTIONAL ACADEMY OF DALLAS	(214) 371-9600		101	CONRAD HARGEST	PK-6	249			
CHILDREN FIRST ACADEMY OF DALLAS 10	1638 ANN ARBOR DALLAS 75216 PHONE - (214) 388-8603 FAX - (214) 388-8603	057-811		DR CLAUDIS R ALLEN		283	\$0	.000	.000
CHARTER/REGULAR INSTRUCTIONAL CHILDREN FIRST OF DALLAS	(214) 371-4682		101		PK-7	283			
OAK CLIFF ACADEMY (DALLAS) 10	808 NORTH EWING DALLAS 75203 PHONE - (214) 942-6501	057-813		TIMOTHY O'KEEFE		618	\$0	.000	.000
CHARTER/REGULAR INSTRUCTIONAL OAK CLIFF ACADEMY (DALLAS)	(214) 942-6501		101		KG-5	618			
DALLAS COUNTY JUVENILE JUSTICE 10	2600 LONE STAR DRIVE, BOX 5 DALLAS 75212 PHONE - (214) 698-2295 FAX - (214) 698-5508	057-814		TED SHOBE		457	\$0	.000	.000
CHARTER/REGULAR INSTRUCTIONAL DALLAS COUNTY JUVENILE JUSTICE	(214) 698-2295		001	ANTHONY PICKETT	5-12	457			
FAITH FAMILY ACADEMY OF OAK CLIFF 10	300 W RIEST BLVD DALLAS 75224 PHONE - (214) 375-7677 FAX - (214) 375-7681	057-815		TED J PURCELL		745	\$0	.000	.000
CHARTER/REGULAR INSTRUCTIONAL FAITH FAMILY ACADEMY OF OAK CLIFF	(214) 375-7677		001	BESSIE SMITH BENFORD	PK-12	745			
A W BROWN-FELLOWSHIP CHARTER SCHOOL 10	6901 S WESTMORELAND RD DALLAS 75237 PHONE - (214) 330-8625 FAX - (214) 330-8778	057-816		GERALDINE H DEWS		231	\$0	.000	.000
CHARTER/REGULAR INSTRUCTIONAL A W BROWN-FELLOWSHIP CHARTER SCHOOL	(214) 330-8625		101	NAN MCKNIGHT	PK-8	231			
FOCUS LEARNING ACADEMY 10	7516 WILD BRICK DR DALLAS 75249 PHONE - (972) 283-1414 FAX - (972) 709-1111	057-817		LEROY MCCLURE JR		195	\$0	.000	.000
CHARTER/REGULAR INSTRUCTIONAL FOCUS LEARNING ACADEMY	(972) 283-1414		101		KG-6	195			
I AM THAT I AM ACADEMY 10	4937 VETERANS DR DALLAS 75241 PHONE - (214) 372-6838 FAX - (214) 372-6871	057-818		DELORES BEALL		126	\$0	.000	.000
CHARTER/REGULAR INSTRUCTIONAL I AM THAT I AM ACADEMY	(214) 372-6838		001		PK-12	126			
JEAN MASSIEU ACADEMY 10	P O BOX 382388 DUNCANVILLE 75138 PHONE - (972) 296-7500	057-819		BEVERLY S HILL		110	\$0	.000	.000
CHARTER/REGULAR INSTRUCTIONAL JEAN MASSIEU ACADEMY	(972) 790-4000		001		PK-12	110			
RYLIE FAITH FAMILY ACADEMY 10	10327 RYLIE ROAD DALLAS 75217 PHONE - (972) 557-5578 FAX - (972) 557-5807	057-820		KAREN BELKNAP		793	\$0	.000	.000
CHARTER/REGULAR INSTRUCTIONAL RYLIE FAITH FAMILY ACADEMY	(972) 557-5578		001	DONALD BELKNAP	PK-12	793			
TEXAS LANGUAGE CHARTER 10	831 W TENTH ST DALLAS 75208 PHONE - (214) 941-4881 FAX - (214) 941-4866	057-821		MIKE SHEPHERD		64	\$0	.000	.000
CHARTER/REGULAR INSTRUCTIONAL TEXAS LANGUAGE CHARTER	(972) 283-8279		101		KG-6	64			
EAGLE PROJECT (DALLAS) 10	1598 S VLY PKWY, #104-105 LEWISVILLE 75067 PHONE - (972) 434-0229 FAX - (972) 436-6385	057-823		DAVID PARKER		89	\$0	.000	.000
CHARTER/REGULAR INSTRUCTIONAL EAGLE PROJECT (DALLAS)	(972) 434-0229		001		1-12	89			

TEXAS PUBLIC SCHOOLS, 2001 - 2002

*As provided by the State Property Tax Files FY00

County, District, Region, School	Mailing Address, Telephone No.	Co.-Dist. No.	Sch. No.	Superintendents-County, District, Principals	Grades Taught	2000-2001 Enrollment	Appraised* Valuation (Thousands)	Tax Rates*	
								Maintenance	Bond
HONORS ACADEMY 10	1950 STEMMONS FRWY STE 5041 DALLAS 75207 PHONE - (214) 800-4807 FAX - (214) 800-4835	057-825		TROY MEEKS		1748	\$0	.000	.000
CHARTER/REGULAR INSTRUCTIONAL									
PINNACLE SCHOOL	(817) 247-7582		001	MORRIS DRUM	KG-12	57			
JOURNEY HIGH SCHOOL	(214) 468-0301		002	CLEO SPAN	7-12	18			
LANDMARK SCHOOL			004	BRENDA RICHARDSON	7-12	32			
HONORS ACADEMY	(972) 283-9111		005	PAULA DEGROAT	8-12	440			
UNIVERSITY SCHOOL	(972) 753-6765		006	JIM DARNELL	6-12	334			
Y W HIGH SCHOOL	(817) 656-0985		007	CYNDY NORDYKE	8-12	165			
EXCEL ACADEMY	(817) 336-5134		008	JIMMYE LOU COCKRELL	PK-12	97			
MILLWOOD ACADEMY	(817) 261-9691		009	JIMMYELOU COCKRELL	7-12	8			
LEGACY HIGH SCHOOL	(972) 962-0306		010	JULIE MANN	8-12	116			
THE ECHELON	(512) 444-8442		011	KAYLENE SMITH	7-12	150			
DESTINY HIGH SCHOOL	(254) 690-0856		012	MARLA ROWE	8-12	165			
CEDAR CREST	(254) 939-4094		101	SUSAN PEREZ	1-12	57			
MERIDELL ACHIEVEMENT CENTER	(512) 515-7014		102	JEFF RHODES	KG-6	14			
NATIONAL ELITE GYMNASTICS	(512) 288-6644		103	JEFF RHODES	KG-6	2			
EAST FORT WORTH MONTESSORI	(817) 496-3003		104	JOYCE BROWN	PK-2	93			
NOVA CHARTER SCHOOL-SOUTHEAST 10	7300 BRUTON RD DALLAS 75217 PHONE - (214) 333-8450 FAX - (214) 333-0115	057-827		DR HILLERY MOTSINGER		117	\$0	.000	.000
CHARTER/REGULAR INSTRUCTIONAL									
NOVA CHARTER SCHOOL-SOUTHEAST	(214) 333-8450		101		PK-4	117			
WINFREE ACADEMY 10	1711 W IRVING BLVD, STE 310 IRVING 75061 PHONE - (972) 313-9294 FAX - (972) 399-1522	057-828		DICK GIBBS		533	\$0	.000	.000
CHARTER/REGULAR INSTRUCTIONAL									
WINFREE ACADEMY CHARTER SCHOOL LEWI	(214) 222-2200		002		9-12	216			
WINFREE ACADEMY CHARTER SCHOOL RICH	(972) 234-9855		003		9-12	0			
CHARTER/ALTERNATIVE INSTRUCTIONAL									
WINFREE ACADEMY CHARTER SCHOOL IRVI	(972) 313-9294		001		9-12	317			
A+ ACADEMY 10	630 WEST PLEASANT RUN LANCASTER 75146 PHONE - (972) 557-5578 FAX - (972) 557-5807	057-829		KAREN BELKNAP		82	\$0	.000	.000
CHARTER/REGULAR INSTRUCTIONAL									
A+ ACADEMY	(972) 227-7676		001	BRENTON WHITE	PK-6	82			
INSPIRED VISION ACADEMY 10	10327 RYLIE ROAD DALLAS 75217 PHONE - (972) 557-5578 FAX - (972) 557-5807	057-830		KAREN BELKNAP		1626	\$0	.000	.000
CHARTER/REGULAR INSTRUCTIONAL									
INSPIRED VISION ACADEMY	(214) 388-9343		001	TRACY ROBINSON	PK-6	126			
INSPIRED VISION	(972) 557-5578		002	JOHN WINKEL	PK-12	1500			
GATEWAY CHARTER ACADEMY 10	6103 HOUSTON SCHOOL ROAD DALLAS 75241 PHONE - (214) 375-2039 FAX - (214) 374-5250	057-831		ROBBIE MOORE		0	\$0	.000	.000
CHARTER/REGULAR INSTRUCTIONAL									
GATEWAY CHARTER ACADEMY	(214) 375-2039		001	ROBBIE MOORE	KG-12	0			
ALPHA CHARTER SCHOOL 10	701 W STATE STREET GARLAND 75040 PHONE - (972) 272-2173 FAX - (972) 205-9050	057-832		DR CHARLES YORK		400	\$0	.000	.000
CHARTER/REGULAR INSTRUCTIONAL									
ALPHA CHARTER SCHOOL	(972) 272-2173		001	DR CHARLES YORK	PK-12	400			
CARROLLTON-FARMERS BRANCH ISD 10	P O BOX 115186 CARROLLTON 75011-5186 PHONE - (972) 466-6100 FAX - (972) 323-6675	057-903		DR ANNETTE T GRIFFIN		24145	\$12,198,282	.146	.021
REGULAR INSTRUCTIONAL									
TURNER H S	(972) 389-3850		001	KIM HOLLAND	9-12	2073			
NEWMAN SMITH H S	(972) 389-3800		002	JOE POUNCY	9-12	2027			
CREEKVIEW H S	(972) 939-4000		006	DR SHEILA MAHER	9-12	2209			
NEW WEST H S			007			0			
FIELD MIDDLE	(972) 969-9500		041	KELLY CALVERY	6-8	969			
PERRY MIDDLE	(972) 323-3670		042	CYNDI BOYD	6-8	922			
DAN F LONG MIDDLE	(972) 662-4100		044	THERESA GUERIN-HALL	6-8	937			
BLALACK MIDDLE	(972) 394-3140		045	EDWARD CHEVALLIER	6-8	1130			
TED POLK MIDDLE	(972) 417-8090		046	DAVID HICKS	6-8	934			
BARBARA BUSH MIDDLE	(972) 868-3000		047	DR BARRY DODSON	6-8	528			
HACKBERRY CREEK MIDDLE			048		6-8	0			
CENTRAL INT	(972) 323-6168		101	PAT HERNDON	3-5	440			
CARROLLTON EL	(972) 323-6101		102	JANIE VEGA	EE-5	537			
CENTRAL EL	(972) 323-6160		103	JAN RAMIREZ	KG-2	478			
GOOD EL	(972) 323-6932		105	LESLIE CONEY	KG-5	538			
STARK EL	(972) 247-7153		106	ABBY MCCONE	KG-5	518			
MONTGOMERY EL	(972) 323-8160		107	BRENT HOY	KG-5	731			
MCLAUGHLIN EL	(972) 389-1050		108	COBY CATHEY	EE-6	564			
FARMERS BRANCH EL	(972) 323-6130		109	ADRIANA GOMEZ	KG-5	548			
L F BLANTON EL	(972) 323-6600		110	PATTI FAIR	KG-5	415			
JUNE R THOMPSON EL	(972) 323-6618		111	WALTER PETERSON	PK-5	479			
COUNTRY PLACE EL	(972) 323-6607		112	KATHI FERRIS	KG-5	410			
DALE B DAVIS EL	(972) 323-6975		113	LISA WILLIAMS	KG-5	545			
MCCOY EL	(972) 323-6244		114	DR JANET RESTIVO	EE-6	451			

TEXAS PUBLIC SCHOOLS, 2001 - 2002

*As provided by the State Property Tax Files FY00

County, District, Region, School	Mailing Address, Telephone No.	Co.-Dist. No.	Sch. No.	Superintendents-County, District, Principals	Grades Taught	2000-2001 Enrollment	Appraised* Valuation (Thousands)	Tax Rates*	
								Maintenance	Bond
FURNEAUX EL	(972) 323-5950		116	JIMMIE CUNNINGHAM	EE-5	476			
MARIE HUIE SP ED CTR	(972) 323-5755		117	MARGIE GUENTHER	EE-12	50			
ROSEMEADE EL	(972) 323-6665		118	LARRY CONNER	KG-5	404			
SHEFFIELD EL	(972) 323-6621		119	DREAMA MAYFIELD	KG-5	506			
LAS COLINAS EL	(972) 869-3996		120	TRACY SMITH	KG-5	578			
TOM LANDRY EL	(972) 869-1551		121	BENITA GORDON	KG-5	397			
KENT EL	(972) 323-6900		122	LINDA HAWKINS	KG-5	604			
RIVERCHASE ELE	(972) 323-6200		123	HOLLY BARBER	PK-5	409			
MCKAMY EL	(972) 323-6520		124	JOAN BURK	EE-5	673			
SHEFFIELD INT	(972) 323-6470		125	TERRY CARPENTER	3-5	396			
RAINWATER EL	(972) 323-6550		126	CATHY BRATTON	KG-5	472			
VALLEY RANCH WEST EL	(972) 323-5700		128		PK-5	0			
KATHRYN S MCWHORTER ELEM	(972) 307-6910		129	CAROLYN STRATTON	KG-5	0			
PRE-KINDERGARTEN CENTER	(972) 406-9459		130	MARELOU CISNEROS	PK	447			
MONTGOMERY INTERMEDIATE			131		3-5	0			
ALTERNATIVE INSTRUCTIONAL									
MARY GRIMES CTR	(972) 323-6450		003	WADE LILLIE	9-12	245			
OUTDOOR ED CTR	(972) 323-5700		198		KG-6	0			
JJAEP INSTRUCTIONAL									
DENTON CO J J A E P			008		6-12	0			
DALLAS COUNTY JJAEP			009		4-12	26			
DAEP INSTRUCTIONAL									
DISTRICT ALTERNATIVE EDUCATION PROG	(972) 323-6557		005	KAREN DEWITT	KG-12	79			
BUDGETED									
VALLEY RANCH SITE			127			0			
MARY IMMACULATE SCH	(972) 243-7105		200		KG-8	0			
CARROLLTON CHRISTIAN ACAD			202		EE-10	0			
COVENANT CHURCH SCH			204		KG-12	0			
ROSEMEADE CHRISTIAN SCH			205		KG-12	0			
AMERICAN HERITAGE	(972) 323-5700		206		PK-8	0			
SUNSET OAKS	(972) 323-5700		207		PK-3	0			
CEDAR HILL ISD	10 270 S HWY 67 CEDAR HILL 75104-0248 PHONE - (972) 291-1581 FAX - (972) 291-5231	057-904		DR JIM GIBSON		6503	\$1,268,085	.143	.020
REGULAR INSTRUCTIONAL									
CEDAR HILL H S	(972) 291-4273		001	DR ALFRED RAY	9-12	1952			
W S PERMENTER MIDDLE	(972) 291-5270		041	CHARLES BRUNER	7-8	1113			
BRAY EL	(972) 291-4231		101	CAROLYN WELLBORN	KG-4	310			
PLUMMER EL	(972) 291-4058		102	DANIELLE BANZ	KG-4	544			
WEST INT	(972) 291-6060		103	JULIE LATSHAW	5-6	488			
HIGH POINTE EL	(972) 291-7874		104	DEBORAH OWENS-PINCKNEY	PK-4	541			
HIGHLANDS EL	(972) 291-0496		105	BEVERLY JACKSON	KG-4	420			
BELT LINE INT	(972) 291-5240		106	DONNA FREELING	5-6	581			
WATERFORD OAKS EL	(972) 291-5290		107	LEVETTA LEVELS	EE-4	549			
JJAEP INSTRUCTIONAL									
P A S S LEARNING CTR		007		5-12	5				
DALLAS ISD	10 3700 ROSS AVENUE DALLAS 75204-5491 PHONE - (972) 925-3700	057-905		MIKE MOSES		162396	\$51,776,687	.147	.007
REGULAR INSTRUCTIONAL									
BRYAN ADAMS H S	(972) 502-4900		001	KAREN HUNT-RAMOS	9-12	2288			
W H ADAMSON H S	(972) 749-1400		002	FRANCISCO RAMIERZ	9-12	1254			
A MACEO SMITH H S	(214) 932-7600		003	GEORGE WOODROW	9-12	994			
MOISES MOLINA H S	(972) 502-1000		005	LINDA KIMM	9-12	2251			
HILLCREST H S	(972) 502-6800		006	VICKIE RICHIE	9-12	1484			
THOMAS JEFFERSON H S	(972) 502-7300		007	RUTH WILSON	9-12	1509			
JUSTIN F KIMBALL H S	(972) 502-2100		008	EUGENE YOUNG	9-12	1668			
LINCOLN H S	(972) 925-7600		009	EARL JONES	9-12	1096			
L G PINKSTON H S	(972) 502-2700		012	JERRY WRIGHT	9-12	814			
ROOSEVELT H S	(972) 925-6800		013	GEORGETTA JOHNSON	9-12	776			
W W SAMUELL H S	(972) 892-5100		014	DANIEL SALINAS	9-12	1771			
SEAGOVILLE H S	(972) 892-5900		015	CHARLES KNOX	9-12	1118			
SOUTH OAK CLIFF H S	(214) 932-7000		016	AUTRY TERRY	9-12	1361			
H GRADY SPRUCE H S	(972) 892-5500		017	JOHN WASHINGTON	9-12	1574			
SUNSET H S	(972) 502-1500		018	DANIEL MENCHACA	9-12	1706			
W T WHITE H S	(972) 502-6200		021	JOY BARNHART	9-12	1936			
WOODROW WILSON H S	(972) 502-4400		022	NANCY MCLAUGHLIN	9-12	1350			
DAVID W CARTER H S	(972) 224-3584		023	LESLIE WILLIAMS	9-12	1704			
NORTH DALLAS H S	(972) 925-1500		024	LYNN DEHART	9-12	1690			
SKYLINE H S	(972) 502-3400		025	CLAUDIA RODRIGUEZ	9-12	4207			
SCHOOL OF SCIENCE & ENGINEERING	(972) 925-5960		026	RICHARD WHITE	9-12	416			
COMMUNITY EDUCATION PARTNERSHIP	(214) 652-7113		031	ANTHONY WILLIAMS	7-12	235			
JAMES MADISON H S	(972) 925-2800		032	ROBERT WARD	9-12	727			
SCHOOL OF BUSINESS & MANAGEMENT	(972) 925-5920		033	EDITH KRUTILEK	9-12	482			
BOOKER T WASHINGTON H S	(972) 925-1200		034	ANDRE RHYNE	9-12	653			
SCHOOL OF HEALTH PROFESSIONS	(972) 925-5930		036	MYRTLE WALKER	9-12	542			
SCHOOL OF EDUCATION & SOCIAL SERVIC	(972) 925-5940		037	RUTH K WOODWARD	9-12	198			
SCH OF GOVT,LAW,& LAW ENFORCEMENT	(972) 925-5920		038	ROBERT L GIESLER	9-12	357			
SCHOOL FOR THE TALENTED & GIFTED	(972) 925-5970		039	F MICHAEL SATARINO	9-12	168			
W H ATWELL MIDDLE	(214) 302-2150		042	ROBERT E CRAFT	7-8	904			
T W BROWNE MIDDLE	(972) 502-2500		043	DEARDRA HAYES-WHIGAM	7-8	1152			
E H CARY MIDDLE	(972) 502-7600		044	SANTIAGO CAMACHO	6-8	1414			
E B COMSTOCK MIDDLE	(972) 794-1300		045	WANDA HUCKABY	7-8	923			
FRED F FLORENCE MIDDLE	(972) 216-3000		046	MANUEL MEDRANO	7-8	1225			
BENJAMIN FRANKLIN MIDDLE	(972) 502-7100		047	JOHNLIN MITCHELL	7-8	1058			
W H GASTON MIDDLE	(972) 502-5400		048	SHARON STAUSS	7-8	976			
W E GREINER MIDDLE	(972) 925-7100		049	RICHARD ATKINSON	7-8	1785			
ROBERT T HILL MIDDLE	(972) 502-5700		050	REX COLE	7-8	822			
O W HOLMES MIDDLE	(214) 302-2380		051	BILL J TOWNSEND	7-8	990			
JOHN B HOOD MIDDLE	(972) 749-4100		052	LUCIOUS NEWHOUSE	7-8	1392			
J L LONG MIDDLE	(972) 502-4700		053	YOLANDA GONZALEZ	7-8	1011			
THOMAS C MARSH MIDDLE	(972) 502-6600		054	TOM KELCHNER	7-8	1249			

TEXAS PUBLIC SCHOOLS, 2001 - 2002

*As provided by the State Property Tax Files FY00

County, District, Region, School	Mailing Address, Telephone No.	Co.-Dist. No.	Sch. No.	Superintendents-County, District, Principals	Grades Taught	2000-2001 Enrollment	Appraised* Valuation (Thousands)	Tax Rates*	
								Maintenance	Bond
THOMAS J RUSK MIDDLE	(972) 925-2000		055	ISRAEL GARCIA	7-8	692			
ALEX W SPENCE MIDDLE	(972) 925-2300		058	RODERICK CUSHING	7-8	989			
L V STOCKARD MIDDLE	(972) 794-5700		059	HILARIO RAMIREZ	7-8	802			
BOUDE STOREY MIDDLE	(972) 925-8700		060	CLIFFORD GREER	7-8	711			
D A HULCY MIDDLE	(972) 502-4700		063	WAYLON WALLACE	6-8	608			
PEARL C ANDERSON MIDDLE	(972) 925-7900		065	LEON HAMILTON	7-8	879			
HARRY STONE MONTESSORI BUCKNER ACADEMY	(972) 794-3400		066	JOHNNIE CRAWLEY	7-8	132			
			067		7-12	49			
RAUL QUINTANILLA MIDDLE	(972) 502-3200		068	SYLVIA LOPEZ	7-8	1055			
SEAGOVILLE MIDDLE	(972) 892-7100		069	JOSE CARDENAS	7-8	822			
DALLAS ENVIRONMENTAL SCIENCE ACADEM	(972) 794-4000		071	PETER W COBELLE	7-8	181			
SARAH ZUMWALT MIDDLE	(214) 302-2200		072	DWAIN GOVAN	7-8	674			
HENRY W LONGFELLOW ACAD	(972) 749-5400		073	ROBBIE PIPKIN	7-8	352			
EDISON LEARNING CENTER	(972) 794-4100		074	JIMMY KING	7-8	663			
GEORGE B DEALEY MIDDLE	(214) 987-8525		075	VIVIAN E TAYLOR	7-8	144			
J Q ADAMS EL	(972) 794-1200		101	ANNA JANE DELAY	EE-6	890			
GABE P ALLEN EL	(972) 794-5100		103	GLORIA GUTIERREZ	PK-4	545			
WILLIAM M ANDERSON EL	(972) 749-6200		104	LARRY NORRELL	EE-6	794			
ARCADIA PARK EL	(972) 794-4500		105	RAUL RODRIGUEZ	EE-6	593			
ARLINGTON PARK EL	(972) 749-5500		106	SHIRLEY WILLIAMS-LEWIS	EE-6	173			
BAYLES EL	(972) 749-8900		108	PHILLIP RANDALL	EE-6	746			
W A BLAIR EL	(214) 309-9566		109	HORTENSE HARRISON	EE-6	745			
ANNIE WEBB BLANTON EL	(972) 794-1700		110	GAYLA BURGESS	EE-6	705			
JAMES B BONHAM EL	(972) 749-5700		111	GILBERTO GONZALEZ	EE-3	374			
JAMES BOWIE EL	(214) 944-3400		112	JAMES PONCE	EE-6	996			
BILLY DADE EL	(972) 749-3800		113	SYLVESTER BRIGHT	EE-6	248			
JOHN NEELY BRYAN EL	(972) 502-8500		114	GARLINE SHAW	EE-6	591			
HARRELL BUDD EL	(972) 502-8400		115	KATIE WATSON	EE-6	763			
DAVID G BURNET EL	(972) 794-3000		116	JUDITH MEYER	PK-5	1440			
RUFUS C BURLESON EL	(972) 749-4500		117	EVELYN AKRAM	4-6	504			
W W BUSHMAN EL	(972) 749-1800		118	MARY E NEWSOME-HAYWOOD	EE-6	545			
WILLIAM L CABELL EL	(972) 794-2400		119	TERESA L PARKER	EE-6	695			
F P CAILLET EL	(972) 794-3200		120	JANIE RAMIREZ	EE-6	653			
JOHN W CARPENTER EL	(214) 331-7811		121	VICKI SELLERS	EE-6	527			
C F CARR EL	(972) 794-4300		122	MYRTLE DRAKE	PK-3	333			
GEORGE W CARVER EL	(972) 794-3600		124	MYRTLE JEAN DIXON	EE-6	406			
CASA VIEW EL	(972) 749-7700		125	MICHAEL S PASCHALL	EE-6	909			
CENTRAL EL	(972) 749-6800		126	JACK R LONDON	4-6	497			
CITY PARK EL	(972) 794-7600		127	ANNA GALVAN	EE-6	247			
MARTIN LUTHER KING ELEM	(972) 502-8100		128	LINDA SMITH	EE-6	318			
S S CONNER EL	(972) 749-8200		129	JOSETTE MCMILLIAN	EE-6	697			
LEILA P COWART EL	(972) 794-5500		130	ANTONIO PEDRAZA	EE-6	1144			
IGNACIO ZARAGOSA EL	(972) 749-8600		131	EVANGELINA KIRCHER	EE-6	740			
B F DARRELL EL	(972) 749-2100		132	SANDRA FOSTER	EE-6	346			
BARBARA JORDAN EL	(972) 925-8100		133	HAROLD MORRISON	EE-6	995			
DEALEY MONTESSORI ACAD	(972) 794-8400		134	VIVIAN E TAYLOR	PK-6	409			
EVERETT L DEGOLYER EL	(972) 794-2800		135	THELMA LOTT JONES	KG-6	397			
L O DONALD EL	(972) 794-5300		136	JUAN CASTENEDA	EE-6	671			
JULIUS DORSEY EL	(972) 749-6300		137	ZULEMA MURILLO	EE-6	607			
PAUL L DUNBAR EL	(972) 794-6600		139	CONSTANCE WHALON	EE-6	516			
AMELIA EARHART EL	(972) 794-3700		140	KAREN ROGERS	EE-6	339			
VICKERY MEADOWS SCHOOL			141	IRMA ZAMBRANO	EE-6	452			
J N ERVIN EL	(972) 749-3700		142	SHELLY BRADFORD	EE-6	671			
JAMES W FANNIN EL	(972) 794-7800		143	CRISTELA GARZA	PK-3	489			
TOM W FIELD EL	(972) 794-2700		144	ENID ROSENFELDT	KG-6	615			
STEPHEN C FOSTER EL	(972) 794-8100		145	GINA FLOWERS	PK-5	1150			
JULIA C FRAZIER EL	(214) 565-6470		146	RACHEL GEORGE	KG-3	239			
CHARLES A GILL EL	(972) 613-6100		147	BRENDA CAMPBELL	EE-6	1006			
TOM C GOOCH EL	(972) 794-2500		148	RON POWELL	EE-6	456			
LENORE KIRK HALL EL	(972) 794-5400		149	JOSE CANO	EE-6	747			
N W HALLLEE EL	(972) 925-6500		150	DELORES SEAMSTER	EE-6	290			
FANNIE C HARRIS EL	(972) 794-7900		151	DOROTHY L CRAIN	PK-3	170			
MARGARET B HENDERSON EL	(214) 339-8660		152	MARCOS PEREZ	EE-6	924			
VICTOR H HEXTER EL	(214) 319-0220		153	CHRISTINE NEE	EE-6	624			
NATHANIEL HAWTHORNE EL	(972) 749-4700		156	ONA CALVO	EE-6	786			
JAMES S HOGG EL	(972) 502-8600		157	MANUEL ROJAS	EE-6	686			
LIDA HOOE EL	(972) 794-6700		158	CHRISTINE KOSKI	KG-6	1063			
L L HOTCHKISS EL	(214) 553-4430		159	JUDY L ZIMNY	EE-6	955			
SAM HOUSTON EL	(214) 559-1940		160	ALMO GALINDO	PK-6	443			
JOHN IRELAND EL	(972) 749-4900		161	JAMES REED	EE-6	888			
STONEWALL JACKSON EL	(972) 749-7200		162	OLIVIA R HENDERSON	KG-6	561			
ALBERT S JOHNSTON EL	(972) 925-7400		163	LINCOLN BUTLER	EE-6	619			
ANSON JONES EL	(972) 794-4700		164	LUZ LOZANO	EE-6	1073			
EDWIN J KEST EL	(972) 502-5600		166	EVA MOLINA	EE-6	904			
KLEBERG EL	(972) 749-6500		167	JUDITH A KLAUS	EE-6	768			
OBADIAH KNIGHT EL	(972) 749-5300		168	MIRTA LOPEZ	EE-6	914			
ARTHUR KRAMER EL	(972) 794-8300		169	RUSSELL RICHARDSON	KG-6	829			
RICHARD LAGOW EL	(972) 749-6600		170	GABRIELLA WILLIAMS	EE-6	658			
LAKEWOOD EL	(972) 749-7300		171	HERSHEL BUSBY	EE-6	731			
SIDNEY LANIER EL	(972) 794-4400		173	BROTHER MARIA VALDEZ	EE-6	804			
ROBERT E LEE EL	(972) 749-7400		174	JOSE MUNOZ	EE-6	482			
UMPHREY LEE EL	(972) 228-7520		175	CHARLES KENNEDY	EE-6	607			
WILLIAM LIPSCOMB EL	(972) 794-7300		177	SANTOS MARTINEZ	PK-3	559			
LISBON EL	(972) 749-1900		178	CHERYL M MALONE	EE-6	519			
B H MACON EL	(972) 794-1500		180	WILLIAM DURRETT	EE-6	588			
MAPLE LAWN EL	(214) 358-0471		181	JUANITA NIX	EE-6	914			
HERBERT MARCUS EL	(972) 794-2900		182	CONCEPCION RODRIGUEZ-TORRES	EE-6	1015			
THOMAS L MARSALIS EL	(214) 302-2140		183	GLORIA H LETT	PK-6	588			
BEN MILAM EL	(972) 749-5600		184	LINDA BRACKENRIDGE	EE-6	323			
WILLIAM B MILLER EL	(972) 502-8700		185	MARLON BROOKS	EE-6	336			
ROGER Q MILLS EL	(972) 925-7500		186	HARNELL E WILLIAMS	EE-6	620			
NANCY MOSELEY EL	(972) 749-6700		187	MARGUERITE ROMANCHEK	EE-6	638			
MOUNT AUBURN EL	(972) 749-8500		188	OLGA MIRELES-MCADAMS	PK-3	727			
CLARA OLIVER EL	(972) 749-3400		189	LINDA N FANTROY	4-6	245			
GEORGE PEABODY EL	(972) 794-5200		190	MANUEL ONTIVEROS	EE-6	693			
ELISHA M PEASE EL	(214) 302-2280		191	BETTY DAVIS	EE-3	406			

TEXAS PUBLIC SCHOOLS, 2001 - 2002

*As provided by the State Property Tax Files FY00

County, District, Region, School	Mailing Address, Telephone No.	Co.-Dist. No.	Sch. No.	Superintendents-County, District, Principals	Grades Taught	2000-2001 Enrollment	Appraised* Valuation (Thousands)	Tax Rates*	
								Maintenance	Bond
JOHN F PEELER EL	(972) 502-8300		192	HELEN D LOPEZ	EE-6	742			
JOHN J PERSHING EL	(214) 987-8500		193	MARY M POULOS	EE-6	697			
K B POLK EL	(972) 794-8900		194	WILLIE DAVIS	EE-6	543			
PRESTON HOLLOW EL	(972) 794-8500		195	PHILLIP A JACKSON	KG-6	807			
J W RAY EL	(972) 794-7700		196	JUDITH GAILBEAUX	EE-6	340			
JOHN H REAGAN EL	(972) 502-8200		197	LUCY DAVILA-HACKEMACK	EE-6	752			
MARTHA TURNER REILLY EL	(972) 749-7800		198	JAN CHAPMAN-GREEN	KG-6	1098			
REINHARDT EL	(972) 749-7900		199	SANDRA J BARNEY	KG-6	651			
JOSEPH J RHOADS EL	(972) 749-1000		200	MICHAEL PALMER	EE-6	668			
CHARLES RICE EL	(972) 749-1100		201	PATRICIA WEAVER	EE-6	736			
ORAN M ROBERTS EL	(972) 749-8700		202	EVANGELINA CORTEZ	EE-6	569			
DAN D ROGERS EL	(972) 794-8800		203	JAMES TATE	EE-6	942			
ROSEMONT EL	(972) 749-5000		204	ANNA BRINING	PK-6	779			
CLINTON P RUSSELL EL	(972) 925-8300		205	RODNEY H JOHNSON	4-6	364			
ALEX SANGER EL	(214) 319-0260		206	ARTHUR ALLEN	EE-6	561			
SAN JACINTO EL	(972) 749-4200		207	DANIEL JOHNSON	EE-6	753			
SEAGOVILLE EL	(972) 287-4020		208	JOE MCCALISTER	PK-3	744			
ASCHER SILBERSTEIN EL	(972) 794-1900		209	BAUDEL FONSECA	EE-6	954			
LESLIE A STEMMONS EL	(972) 794-4900		210	LUIS COWLEY	EE-6	772			
STEVENS PARK EL	(972) 794-4200		211	BETTIE CRENSHAW	PK-6	809			
HARRY STONE MONTESSORI	(972) 794-3400		212	JOHNNIE CRAWLEY	PK-6	351			
T G TERRY EL	(972) 749-3200		213	HERMAN JOHNSON	EE-6	668			
H S THOMPSON EL	(972) 502-8900		214	GRANT ATAI	EE-6	816			
ROBERT L THORNTON EL	(972) 794-8000		215	MAYA LAGBARA	EE-6	843			
EDWARD TITCHE EL	(214) 388-1178		216	KENNETH FINCHER	EE-6	1405			
WILLIAM B TRAVIS EL	(972) 794-7500		217	MARI TERRY	4-8	359			
GEORGE W TRUETT EL	(972) 749-8000		218	SEBASTIAN BOZAS	EE-6	1134			
ADELLE TURNER EL	(214) 302-2110		219	JOHNNIE B BRASHEAR	KG-6	636			
MARK TWAIN EL	(214) 302-2120		220	CASSANDRA ASBERRY	EE-6	610			
PRISCILLA L TYLER EL	(972) 794-3500		221	KAMALIA COTTON	EE-3	176			
URBAN PARK EL	(972) 794-1100		222	JOSE TELLEZ	EE-6	957			
E D WALKER VANGUARD			223	GILDA DURANT	PK-6	412			
WALNUT HILL EL	(972) 502-7800		224	JOANNE HUGHES	EE-6	441			
DANIEL WEBSTER EL	(972) 794-6100		225	F DANIELS	EE-6	840			
MARTIN WEISS EL	(972) 749-4000		226	ALFRED TRIBBLE	EE-6	757			
PHYLLIS WHEATLEY EL	(972) 749-1300		227	BETTY ANDERSON	PK-3	164			
SUDIE L WILLIAMS EL	(972) 794-8700		228	CLARKIE CLARK	KG-6	255			
WINNETKA EL	(972) 749-5100		229	DOROTHY GOMEZ	EE-6	876			
HARRY C WITHERS EL	(972) 794-5000		230	VERONICA PASTERNAK	EE-6	520			
EDNA ROWE EL	(972) 749-8800		232	DERI HOOPER	EE-6	1063			
NATHAN ADAMS EL	(972) 794-2600		233	JEAN MCGILL	EE-6	448			
BIRDIE ALEXANDER EL	(972) 228-7500		235	DIANNE HOSKINS	KG-6	359			
NANCY J COCHRAN EL	(972) 794-4600		236	MARIA TOCCO	EE-6	679			
EDISON RUNYON EL	(972) 216-9111		237	MARCO HINOJOSA	EE-6	978			
T D MARSHALL EL	(972) 749-3300		242	ORETHANN E PRICE	PK-3	351			
PRAIRIE CREEK ACADEMY	(972) 216-0441		245	CINDY OLIPHINT	EE-3	116			
R C BUCKNER EL	(972) 749-4400		246	KATHLEEN SNYDER	EE-3	516			
JOSE NAVARRO EL	(972) 794-3800		248	MARY SCOTT	EE-3	148			
ERASMO SEGUIN EL	(214) 944-3510		249	ONEIDA BRADFORD	EE-3	661			
WHITNEY M YOUNG EL	(972) 749-2000		250	MARY WATKIN	EE-6	479			
MAYNARD JACKSON EL	(214) 302-2370		251	DON WILLIAMS	4-6	393			
BUCKNER ACADEMY	(214) 319-3401		253	MARILYN CALHOUN	PK-12	66			
JOSEPH McMILLAN PRI	(972) 932-5179		255	CHERYL FREEMAN	EE-3	240			
J LESLIE PATTON INT	(214) 302-2008		256	ALPHER GARRETT-JONES	4-6	165			
JIMMIE T BRASHEAR PRI	(214) 302-2004		258	YOLANDA THOMPSON	PK	170			
LORENZO DE ZAVALA EL	(972) 892-6400		260	ABEL REYNA	EE-3	378			
SEQUOYAH EL	(972) 794-3900		262	MARIAN WILLARD	4-6	287			
J P STARKS EL	(972) 502-8800		263	TERRY MCPHAIL	EE-6	401			
RONALD E MCNAIR EL	(972) 794-6200		264	CHERYL E WILLIAMS	PK-5	598			
ELADIO R MARTINEZ EL	(972) 794-6900		265	ROSA LINDA PENA	EE-6	753			
FREDERICK DOUGLASS EL	(972) 794-1400		266	ELLEN PERRY	PK-3	441			
DANIEL JAMES LEARN CTR	(972) 749-5200		267	HALICE FURTADO	4-6	316			
JOHN F KENNEDY L C	(972) 794-7100		268	CAROLINA LEON	PK-6	909			
ONESIMO HERNANDEZ EL	(214) 631-4564		269	DEBORAH HODRIDGE	EE-6	841			
EDUARDO MATA EL	(214) 367-8047		270	ALICIA ZAPATA	4-6	653			
JULIAN T SALDIVAR EL	(972) 794-2000		271	ARTURO CANTO	PK-5	1325			
MARIA MORENO EL	(214) 330-4734		272	IRMA CANTU	EE-6	1098			
PLEASANT GROVE EL	(972) 892-5000		273	MARY R HOLLAND-BOLDEN	EE-6	992			
MARY MELEOD BETHUNE EL	(214) 330-5684		274	VERONICA TREVINO GREEN	EE-6	976			
LOUISE WOLFF KAHN EL	(214) 941-0295		275	RODNEY COOKSY	EE-6	805			
GILBERT CUELLAR, SR EL	(972) 749-6400		276	NINA WATSON	EE-6	1020			
THOMAS TOLBERT EL	(214) 330-5238		277	VERNA G MITCHELL	EE-6	897			
ANNE FRANK EL	(972) 503-0248		280	JONNICE LEGUM-BERNS	EE-6	1154			
CESAR CHAVEZ L C	(972) 841-0115		281	LAURA ESCALANTE-BROWN	EE-6	897			
EDISON MEDRANO EL	(214) 219-4759		283	RICARDO WEIR	PK-6	750			
CALLIER CENTER FOR PRE-SCHOOL DEAF	(972) 982-1036		302		EE-6	70			
ALTERNATIVE INSTRUCTIONAL									
LANGUAGE ACADEMY	(972) 502-3050		019	LUIS GUERRERO	9-12	202			
HEALTH SPECIAL	(972) 746-2620		030	PEARLIE S WALLACE	5-12	112			
WALKER SP ED CTR	(972) 502-6000		064	ALICE WILSON	7-12	85			
MIDDLE COLLEGE	(214) 860-2356		090	RICHARD DAVIS	9-12	91			
HOSPITAL/HOME-BOUND	(972) 502-6000		099	BRENDA MARSHALL	EE-12	84			
J D C (N & D)	(214) 989-8000		403		EE-12	0			
PROMISE HOUSE			461		5-12	0			
COTTRELL HOUSE/TYC			462		7-12	0			
BUCKNER			463		KG-12	0			
JULIETTE FOWLER HOMES			464		7-12	0			
YMCA CASA SHELTER			466		5-12	0			
CORLEY ACAD			467		3-12	0			
ARBOR ACRE			468		KG-8	0			
JJAEP INSTRUCTIONAL									
CHILDREN COMPREHENSIVE SERVICE	(214) 637-6136		096	MELVIN TRAYLOR	3-12	0			
DAEP INSTRUCTIONAL									
LEARNING ALT CENTER (LACEY)	(972) 925-8200		011	ROOSEVELT VAUGHN	7-12	107			
SCH COMM GUIDE CTR/ERVAY	(214) 746-2650		029	PHILLIP ALLEN	7-12	108			
SEAGOVILLE ALTER CTR	(972) 892-8000		081	LAURETTE POUNCEY	7-12	79			

TEXAS PUBLIC SCHOOLS, 2001 - 2002

*As provided by the State Property Tax Files FY00

County, District, Region, School	Mailing Address, Telephone No.	Co.-Dist. No.	Sch. No.	Superintendents-County, District, Principals	Grades Taught	2000-2001 Enrollment	Appraised* Valuation (Thousands)	Tax Rates*	
								Maintenance	Bond
ELEMENTARY AEP AT NOLAN ESTES BUDGETED	(214) 302-2051		259		EE-6	0			
MULTIPLE CAREERS MAGNET	(214) 841-5220		004	WILLIAM QUINONES	9-12	0			
LINCOLN HUM/COMM MAGNET	(972) 925-7600		010	EARL JONES	9-12	0			
BARBARA MANN'S H S	(214) 746-2600		020	GENE WARD	9-12	217			
METROPOLITAN ED CTR	(972) 749-1700		027	LINDA SOLIZ	9-12	180			
SKYLINE CAREER DEV CTR	(972) 502-3400		040	CLAUDIA RODRIGUEZ	9-12	0			
YVONNE EWELL TOWNVIEW CENTER	(972) 925-5900		041	LOUISE SMITH	9-12	0			
LETOT ACAD	(214) 989-8000		070		3-12	0			
SEAGOVILLE CAREER CTR	(972) 557-6300		078	EARL FARLEY	7-12	36			
ENVIRONMENTAL CTR	(214) 989-8000		080	JOE GRANADO	KG-12	0			
ADULT OCCUPATION ED	(214) 989-8000		082		9-12	0			
SYSTEM WIDE TESTING	(214) 989-8000		084		KG-12	0			
INSTRUCTIONAL SWIMMING	(214) 989-8000		085		KG-12	0			
OCCUPATIONAL ED	(214) 989-8000		086		9-12	0			
SALARY COMP/AWARDS PROG	(214) 989-8000		087		PK-12	0			
TESEL	(214) 989-8000		089		KG-6	0			
EVENING ACADEMY	(214) 388-5731		091	JAMES SHEETS	9-12	28			
INSTRUCTIONAL TECH	(214) 989-8000		092		KG-12	0			
FEE-BASED PIANO	(214) 989-8000		093		KG-6	0			
ADULT BASIC ED-STATE	(214) 989-8000		094		9-12	0			
ADULT BASIC ED-FED	(214) 989-8000		095		5-12	317			
JUVENILE JUSTICE CTR	(214) 637-1340		098	JOE GRANADO	KG-12	0			
TITCHE RELIEF			282			0			
HOSPITAL/HOME-BOUND EL			291		EE-6	0			
DISTRICT-WIDE TECH - LOCAL	(214) 989-8000		292		PK-12	0			
DISTRICT-WIDE TECH - STATE	(214) 989-8000		293		PK-12	0			
CLUSTER SERVICE TEAMS	(214) 989-8000		294		PK-12	0			
ALL SECONDARY SCH	(214) 989-8000		295		7-12	0			
ALL ELEMENTARY SCH	(214) 989-8000		296		PK-6	0			
ALL LEARNING CTRS	(214) 989-8000		297		PK-8	0			
DISTRICT-WIDE SCH	(214) 989-8000		298		PK-12	0			
TEXTBOOKS	(214) 928-3030		299	RUSSELL OWEN	PK-12	0			
CAMPUS-BASED ALLOCATIONS	(214) 989-8000		351		EE-12	0			
CAMPUS RENOVATIONS & START-UP	(972) 925-3700		399	DR WALDEMAR ROJAS		0			
B B C H (N & D)	(214) 989-8000		400		EE-12	0			
D C Y VILLAGE (N & D)	(214) 989-8000		401		EE-12	0			
T Y C D H (N & D)	(214) 989-8000		402		EE-12	0			
OUR LADY OF PERP HELP SCH	(214) 351-3396		450	SISTER SESSICA STAREK	KG-8	0			
ST MONICA SCH	(214) 351-5688		451	ROSEMARY SELTZER	KG-8	0			
ST ANTHONY SCH	(214) 421-3645		452	PATRICIA LIMERICK	EE-8	0			
ST CECILIA SCH	(214) 948-8628		453	ADDA ACCOMANDO	PK-8	0			
ST MARY OF CARMEL SCH	(214) 748-2934		454	MAGDELENA MARQUEZ	PK-8	0			
JOHN XXIII SCH	(214) 371-8522		455	JUNE BIRDSONG	KG-8	0			
HOLY TRINITY SCH	(214) 526-5113		456	NED VANDERS	EE-8	0			
ST THOMAS AQUINAS SCH	(214) 826-0566		457	DAVID ROSS	EE-8	0			
ST AUGUSTINE SCH	(214) 391-1381		458	MONICA DUYKA	PK-8	0			
ST PHILLIP APOSTLE SCH	(214) 381-4973		459	SISTER VERONICA MITCHELL	KG-8	0			
ST BERNARD SCH	(214) 321-2897		460	PATRICIA RILEY	PK-8	0			
DALLAS CO JUVENILE DETENTION CTR			465		3-12	0			
ST PHILLIPS SCH			469		PK-4	0			
GRACE LUTHERAN SCH			470		PK-8	0			
ST PIUS X SCH			471		KG-8	0			
AKIBA ACAD	(214) 239-7248		472		PK-8	0			
DALLAS CANL ACAD	(214) 824-1620		473		9-12	0			
ISLAMIC ACAD	(214) 824-1620		474		PK-3	0			
EAST DALLAS COMMUNITY SCH	(214) 824-1620		476		PK-3	0			
EPISCOPAL SCH OF DALLAS	(214) 358-4368		477		5-12	0			
FAIRHILL SCH	(214) 233-1026		478		1-12	0			
GOOD SHEPHERD EPISCOPAL SCH	(214) 357-1610		479		PK-8	0			
GREENHILL SCH	(214) 661-1211		480		EE-12	0			
LAKEHILL PREP SCH	(214) 826-2931		481		KG-12	0			
PRESTON HOLLOW PRESBY SCH	(214) 824-1620		482		1-6	0			
SHELTON SCH	(972) 774-1772		483		EE-9	0			
TEXAS KEY DAY	(214) 824-1620		485		7-12	0			
TRINITY CHRISTIAN SCH	(214) 931-8325		486		9-12	0			
EASTLAKE CHRISTIAN SCH	(214) 349-4547		487		PK-6	0			
ST JOSEPH ADOLESCENT	(214) 321-4883		488		7-12	0			
SUMMER SCHOOL			699			0			
DESOTO ISD	10 200 EAST BELT LINE ROAD DESOTO 75115-5795 PHONE - (972) 223-6666 FAX - (972) 274-8011	057-906		DR JIM R HAWKINS		6955	\$1,344,374	.150	.016
REGULAR INSTRUCTIONAL									
DE SOTO H S	(972) 230-0726		001	DONNA GRANT	10-12	1447			
D H S FRESHMAN CAMPUS	(972) 274-1818		002	JIM YAKUBOVSKY	9	569			
DESOTO EAST J H	(972) 223-0690		041	DR WILLIAM J RICHARDSON	7-8	709			
DESOTO WEST J H	(972) 230-1820		042	JOHN WOODS	7-8	560			
RUBY YOUNG EL	(972) 223-6505		102	GARY BINNS	EE-4	434			
NORTHSIDE EL	(972) 224-6709		103	MELVLYN LOWE	EE-4	490			
AMBER TERRACE INT	(972) 223-8757		104	RODNEY SMITH	5-6	608			
BELT LINE EL	(972) 223-3800		105	ELIZABETH RUTLEDGE	EE-4	457			
THE MEADOWS INT	(972) 224-0960		106	LAWRENCE DAVIS	5-6	562			
COCKRELL HILL EL	(972) 230-1692		107	WANDA RANDALL	EE-4	436			
FRANK D MOATES EL	(972) 230-2881		108	FERN FERGUSON	EE-4	663			
JJAP INSTRUCTIONAL									
P A S S LEARNING CTR			007		5-12	20			
BUDGETED									
CROSS OF CHRIST LUTHER SCH	(972) 223-9586		201		PK-7	0			
HAMPTON ROAD BAPTIST SCH			202		KG-12	0			
CALVARY CHRISTIAN ACAD			203		KG-12	0			

TEXAS PUBLIC SCHOOLS, 2001 - 2002

*As provided by the State Property Tax Files FY00

County, District, Region, School	Mailing Address, Telephone No.	Co.-Dist. No.	Sch. No.	Superintendents-County, District, Principals	Grades Taught	2000-2001 Enrollment	Appraised* Valuation (Thousands)	Tax Rates*	
								Maintenance	Bond
DUNCANVILLE ISD	10 802 SOUTH MAIN ST DUNCANVILLE 75137-2316 PHONE - (972) 708-2000 FAX - (972) 708-2020	057-907		DR JERRY COOK		10439	\$2,270,294	.145	.023
REGULAR INSTRUCTIONAL									
DUNCANVILLE H S	(972) 708-3700		001	MIKE CHRIETZBERG	9-12	2203			
DUNCANVILLE 9TH GR SCH	(972) 708-3600		003	SHIRLEY GARCIA	9	903			
REED J H	(972) 708-3500		041	MEL MORRIS	7-8	939			
W H BYRD J H	(972) 708-3400		042	LYNDA OPITZ	7-8	858			
CENTRAL EL	(972) 708-2600		101	JANICE VARNELL	EE-4	602			
FAIRMEADOWS EL	(972) 708-2700		102	JAN BOLINSKY	EE-4	639			
MERRIFIELD EL	(972) 708-2900		103	SUSAN NESMITH	EE-4	534			
HASTINGS EL	(972) 708-2800		104	BOBBIE LONG	EE-4	461			
ALEXANDER EL	(972) 708-2500		105	ELIZABETH BIRDWELL	KG-5	343			
SMITH EL	(972) 708-3000		106	DIANA B LEWIS	PK-6	501			
ACTON EL	(972) 708-2400		107	ROBBIE BLACKNALL	EE-4	584			
DANIEL INT	(972) 708-3200		108	MARK SMYTHE	5-6	585			
HARDIN INT	(972) 708-3300		109	JOYCE PRICE	5-6	582			
BRANDENBURG INT	(972) 708-3100		110	LESLIE MEIL	4-6	580			
ALTERNATIVE INSTRUCTIONAL P A C E	(972) 708-3950		004	DR RUTH RICHEY	8-12	121			
JJAEP INSTRUCTIONAL P A S S LEARNING CTR	(214) 905-9551		007	DR JUAN PEREZ	5-12	4			
DAEP INSTRUCTIONAL SUMMIT	(972) 708-3980		005	RANDY COTHRAN	1-12	0			
BUDGETED EDUCATION CTR	(972) 708-2100		002	REFFORD ROBERSON	EE-12	0			
FIRST UNITED METHODIST SCH	(972) 296-4761		200		PK-KG	0			
GARLAND ISD	10 720 STADIUM DRIVE GARLAND 75040-4616 PHONE - (972) 494-8201 FAX - (972) 494-8888	057-909		DR CURTIS CULWELL		50689	\$8,828,979	.119	.021
REGULAR INSTRUCTIONAL									
GARLAND H S	(972) 494-8492		002	JOHN MORRIS	9-12	2384			
S GARLAND H S	(972) 926-2700		003	MARK LEMASTER	9-12	2197			
N GARLAND H S	(972) 675-3120		004	SUSIE FEGRAEUS	9-12	2412			
LAKEVIEW CENTENNIAL H S	(972) 240-3740		005	WENDELL BROWN	9-12	1778			
NAAMAN FOREST H S	(972) 675-3091		008	STEVE BAKER	9-12	2420			
ROWLETT H S	(972) 463-8690		009	DR MARLENE CARTER	9-12	2355			
SACHSE H S			010	STEVE HAMMERLE	9-12	0			
AUSTIN ACAD FOR EXCELL	(972) 926-2623		041	DR ANN POORE	6-8	937			
BUSSEY MIDDLE	(972) 494-8391		042	HARRY FARLEY	6-8	960			
SAM HOUSTON MIDDLE	(972) 926-2641		043	CHARLES ROSE	6-8	852			
JACKSON TECHNOLOGY CENTER	(972) 494-8362		045	RICHARD COZBY	6-8	1105			
O'BANION MIDDLE	(972) 279-6103		046	GARY REHM	6-8	1074			
BRANDENBURG MIDDLE	(972) 926-2630		047	CARRA KING	6-8	648			
SELLERS MIDDLE	(972) 494-8337		048	JANICE HOWARD	6-8	795			
WEBB MIDDLE	(972) 675-3080		049	JIM LEWIS	6-8	1178			
COYLE MIDDLE	(972) 475-3711		050	DRETHA BURRIS	6-8	922			
LYLES MIDDLE	(972) 240-3720		051	RICH GAFFNEY	6-8	1023			
B G HUDSON MIDDLE	(972) 675-3070		052	SARA JANE JOHNSON	6-8	1012			
VERNON SCHRADER MIDDLE	(972) 463-8790		054	JIM THOMAS	6-8	1195			
BEAVER TECHNOLOGY CENTER	(972) 494-8301		101	RHONDA LUCICH	KG-5	442			
BULLOCK EL	(972) 494-8308		102	LINDA SIRE	PK-5	492			
CALDWELL EL	(972) 926-2500		103	DEBRA KNEGGS	PK-5	437			
CENTERVILLE EL	(972) 926-2510		105	DR BOB MCDONALD	EE-5	371			
COOPER EL	(972) 675-3010		107	LISA ALEXANDER	KG-5	626			
DAUGHERTY EL	(972) 926-2530		108	SHERRI PERKINS	PK-5	423			
FREEMAN EL	(972) 494-8371		109	DR NANCY BELL	EE-5	368			
HANDLEY EL	(972) 926-2540		110	KAREN COZBY	KG-5	459			
KIMBERLIN ACAD FOR EXCEL	(972) 926-2560		111	BECKY AYARS	KG-5	536			
PARK CREST EL	(972) 926-2571		112	DON DRUMMOND	KG-5	528			
SOUTHGATE EL	(972) 926-2590		113	NELDA GENTSCH	PK-5	562			
WATSON TECHNOLOGY CENTER	(972) 926-2600		115	JENNY JOHNSON	KG-5	425			
WEAVER EL	(972) 494-8311		116	LYNN DAVIS	EE-5	491			
WILLIAMS EL	(972) 926-2610		117	ELLEN MOONEY	PK-5	427			
BRADFIELD EL	(972) 494-8303		119	LINDA EPPERSON	PK-5	382			
SHOREHAVEN EL	(972) 494-8346		120	MITT PRICE	EE-5	419			
MONTCLAIR EL	(972) 279-4041		121	SUSANNE HILL	EE-5	632			
WALNUT GLEN ACAD FOR EXCEL	(972) 494-8330		122	SYLVIA MCCLOSKEY	KG-5	399			
GOLDEN MEADOWS EL	(972) 494-8373		123	LINDA ULRICH	PK-5	620			
HEATHER GLEN EL	(972) 270-2881		124	JOHN DRUMMOND	KG-5	706			
HILLSIDE ACAD FOR EXCEL	(972) 926-2550		125	WANDA MARKS	KG-5	415			
DAVIS EL	(972) 494-8205		126	KENDA WILLINGHAM	EE-5	486			
ROACH EL	(972) 926-2580		127	JEANETTE O'NEAL	EE-5	352			
ETHRIDGE EL	(972) 675-3020		128	DR PATRICIA CRAWFORD	KG-5	723			
VIAL EL	(972) 240-3710		129	JIM LOVE	PK-5	573			
CLUB HILL EL	(972) 926-2520		132	VICKI DEVANTIER	KG-5	751			
HICKMAN EL	(972) 675-3150		133	DR DIANA GOODLOE	KG-5	657			
NORTHLAKE EL	(972) 494-8359		134	KATHY METZINGER	KG-5	621			
COOP BEHAVIORAL CTR	(972) 494-8520		135	BILL HORN	KG-12	38			
TOLER EL	(972) 226-3922		136	KAREN JORDAN	KG-5	689			
ROWLETT EL	(972) 475-3380		137	DIANE POWERS	KG-5	749			
SPRING CREEK EL	(972) 675-3060		138	SUE SHERIDAN	KG-5	744			
LUNA EL	(972) 675-3040		139	LAURA JOHNSON	KG-5	685			
BACK EL	(972) 475-1884		140	LINDA POINTER	KG-5	747			
SHUGART EL	(972) 240-3700		141	DR LURA RANEY	KG-5	781			
HERFURTH EL	(972) 475-7994		142	J GREG SMITH	KG-5	754			
ABBETT EL	(972) 675-3000		143	WINSTON FERRELL	KG-5	737			
KEELEY EL	(972) 412-2140		144	DR PENNY CAMPBELL	EE-5	727			
ROBERT B SEWELL EL	(972) 675-3050		145	SUE BRUNZ	EE-5	910			
KATHERINE STEPHENS EL	(972) 463-5790		146	DR MIKE RICHEY	EE-5	670			
VERNAL LISTER EL	(972) 675-3030		147	DEBORAH PERKINS	KG-5	802			
NORMA DORSEY EL	(972) 463-5595		148	FRED DILLARD	KG-5	758			
INFANT CENTER	(972) 926-2677		150	JUDY KNIGHT	EE	0			

TEXAS PUBLIC SCHOOLS, 2001 - 2002

*As provided by the State Property Tax Files FY00

County, District, Region, School	Mailing Address, Telephone No.	Co.-Dist. No.	Sch. No.	Superintendents-County, District, Principals	Grades Taught	2000-2001 Enrollment	Appraised* Valuation (Thousands)	Tax Rates*	
								Maintenance	Bond
BARTON EL	(972) 313-4100		101	JANE LAMPTON	KG-5	799			
BROWN EL	(972) 513-4000		102	CINDY WILLIAMS	KG-5	886			
BRITAIN EL	(972) 554-3800		103	DEE SALINAS	KG-5	777			
GOOD EL	(972) 721-3300		105	CHERYL JENNINGS	KG-5	797			
HALEY J EL	(972) 273-6600		106	ROBYN BOWLING	KG-5	819			
HALEY T EL	(972) 261-2500		107	JEAN BATTY	KG-5	783			
JOHNSTON EL	(972) 659-7700		108	DOUGLAS BAUM	KG-5	827			
KEYES EL	(972) 721-3400		109	DIANNA HOPPER	KG-5	812			
LEE EL	(972) 261-2600		111	VICKI GRIDER	KG-5	856			
LIVELY EL	(972) 273-6700		112	JOHN RINGHAUSER	KG-5	878			
FARINE EL	(972) 261-2700		113	JAN MILIARA	KG-5	692			
SCHULZE EL	(972) 785-3500		114	RON JENNINGS	KG-5	737			
BRANDENBURG EL	(972) 258-7100		116	BRENDA BINGHAM	KG-5	835			
ELLIOTT EL	(972) 313-4300		118	MILLYNN TEAL	KG-5	831			
HANES EL	(972) 261-2900		119	ROBYN WOLTERS	KG-5	611			
TOWNLEY EL	(972) 273-6800		120	MARTY FRENCH	KG-5	768			
DAVIS EL	(972) 313-4900		121	MARILYN NARON	KG-5	826			
GILBERT F M EL	(972) 721-8400		122	DAVID WEHMEYER	KG-5	777			
CLIFTON EARLY CHILDHOOD	(972) 261-2800		161	LANELL WILEY	EE-KG	442			
PIERCE EARLY CHILDHOOD	(972) 554-3700		162	IRMA VEGA-ZADEH	EE-KG	430			
KINKEADE EARLY CHILDHOOD	(972) 273-6500		163	PATTY NOTGRASS	EE-KG	513			
DEAF ED	(972) 721-7950		197	JANE KNEECE	PK-8	27			
HOMEBOUND	(972) 721-3200		199	SANDRA SHUGART MAYES	1-12	15			
ALTERNATIVE INSTRUCTIONAL									
UNION BOWER CENTER FOR LEARNING	(972) 273-6180		005	NATHANIEL ALLEN	8-12	124			
GILBERT TRANSITIONAL	(972) 554-3750		104	MAURICE WALKER	KG-12	26			
JJAEP INSTRUCTIONAL									
DALLAS CO SCHOOL FOR ACCELERATED LR	(214) 652-7113		007	GAYLON GARRISON	5-12	13			
DAEP INSTRUCTIONAL									
SECONDARY REASSIGN CTR	(972) 313-4600		009	DR VIC RUCKER	6-12	5			
EL DEVELOPMENT CTR	(972) 721-3280		129	TONI GALLEG0	PK-5	0			
BUDGETED									
CISTERCIAN PREP SCH	(972) 273-2022		010	FATHER PETER VERHALEN	5-12	0			
LORENZO DE ZAVALA MIDDLE	(972) 313-4818		048	BILL MCALISTER	6-8	0			
ALL ELEMENTARY	(972) 273-6017		059	DR JANET SKINNER	EE-5	0			
ALL MIDDLE	(972) 273-6006		069	BILL ALTHOFF	6-8	0			
ALL HIGH SCHOOLS	(972) 273-6006		079	BILL ALTHOFF	9-12	0			
ALL SECONDARY SCHOOLS	(972) 273-6006		089	BILL ALTHOFF	6-12	0			
ALL CAMPUSES	(972) 273-6025		099	DR MARTHA J STONE	EE-12	0			
HOLY FAMILY NAZARETH SCH	(972) 255-0205		142	FATHER FRANK ROMERO	PK-8	0			
ST LUKE SCH	(972) 253-8285		144	NANCY RUSSELL	PK-8	0			
THE HIGHLANDS SCH	(972) 554-1980		150	FATHER STEVEN REILLY	PK-12	0			
LANCASTER ISD	10 P O BOX 400 LANCASTER 75146-0400 PHONE - (972) 227-4141 FAX - (972) 227-1102	057-913		BILLY J WARD		4210	\$834,204	.140	.025
REGULAR INSTRUCTIONAL									
LANCASTER H S	(972) 227-2418		001	JOHN TUCCI	9-12	1176			
LANCASTER J H	(972) 227-4804		041		7-8	707			
PLEASANT RUN EL	(972) 227-4806		101	CINDY LYNCH	PK-4	362			
HOUSTON EL	(972) 224-3033		102	KARLA BREWER	PK-4	263			
WEST MAIN EL	(972) 227-4880		103	PRISCILLA MAXFIELD	KG-5	326			
LANCASTER INT	(972) 227-2844		105	JEANNE WALKER	5-6	594			
MILLBROOK EL	(972) 227-0215		106	PATRICIA BYRD	PK-4	371			
ROLLING HILLS EL	(972) 230-1150		107	CAROL MCMAHEN	KG-5	397			
JJAEP INSTRUCTIONAL									
L ISD J J A E P	(912) 227-3667		111	ORSON EDMOND	KG-12	14			
DAEP INSTRUCTIONAL									
ALTER SCH	(972) 227-3667		002	C R HEADEN	6-12	0			
MESQUITE ISD	10 405 EAST DAVIS ST MESQUITE 75149-4701 PHONE - (972) 288-6411 FAX - (972) 882-7365	057-914		DR JOHN D HORN		32451	\$4,553,694	.126	.032
REGULAR INSTRUCTIONAL									
MESQUITE H S	(972) 882-7800		001	CHARLES NIX	9-12	2936			
NORTH MESQUITE H S	(972) 882-7900		002	SUSIE COURT	9-12	2432			
WEST MESQUITE H S	(972) 882-7600		003	DEBBIE GILBERT	9-12	1527			
RALPH H POTEET H S	(972) 270-8737		004	JEANNE STONE	9-12	1655			
HORN HIGH SCHOOL	(972) 882-5200		005		9-12	589			
AGNEW MIDDLE	(972) 882-5750		041	BILL PORTER	6-8	941			
VANSTON MIDDLE	(972) 882-5801		042	SANDRA BIBB	7-8	662			
WILKINSON MIDDLE	(972) 882-5950		043	MARTHA JO TALBOT	6-8	868			
MCDONALD MIDDLE	(972) 882-5700		044	GARY FORTENBERRY	7-8	886			
A C NEW MIDDLE	(972) 882-5600		045	JIM WILLIAMS	6-8	748			
R S KIMBROUGH MIDDLE	(972) 882-5900		046	DR ALANE MALONE	7-8	787			
BERRY MIDDLE	(972) 882-5850		047	DR GLENDA EDWARDS	7-8	906			
BLACK EL	(972) 882-7240		101	JANIE JOHNSON	EE-6	720			
FLORENCE EL	(972) 279-6133		102	DR WILLIAM SEFZIK	EE-6	534			
GALLOWAY EL	(972) 882-5101		103	KATHRYN STUART	PK-6	598			
JOHN HANBY EL	(972) 882-5040		104	MONA LINCOLN	EE-5	703			
HODGES EL	(972) 286-5600		105	ELAINE HORNSBY	PK-5	721			
MCWHORTER EL	(972) 882-7020		106	SHARON BENNINGFIELD	PK-6	686			
MOTLEY EL	(972) 882-5080		107	ALICE CLARK	PK-6	368			
RANGE EL	(972) 279-3651		108	TIMOTHY STROBEL	KG-6	576			
RUGEL EL	(972) 882-7160		109	JANE L ROLLINS	KG-6	446			
RUTHERFORD EL	(972) 285-0151		110	DEBORAH SHEWMAKE	KG-6	734			
SHANDS EL	(972) 279-3653		111	CAROLYN MILLER	KG-6	550			
TISINGER EL	(972) 882-6397		112	VICKIE CARPENTER	PK-5	643			
TOSCH EL	(972) 882-5000		113	CATHY TANTON	KG-6	420			
S M SEABOURN EL	(972) 882-7040		114	JUDY FORTENBERRY	EE-6	457			
LAWRENCE EL	(972) 882-7000		115	ROBERT WILSON	EE-6	342			
FLOYD EL	(972) 882-7100		116	LINDA SLEJKO	PK-5	589			
PORTER EL	(972) 681-1633		117	SUSAN CUMBY	EE-6	374			
MCKENZIE EL	(972) 882-5140		118	WENCIE BYRD	PK-6	458			

TEXAS PUBLIC SCHOOLS, 2001 - 2002

*As provided by the State Property Tax Files FY00

County, District, Region, School	Mailing Address, Telephone No.	Co.-Dist. No.	Sch. No.	Superintendents-County, District, Principals	Grades Taught	2000-2001 Enrollment	Appraised* Valuation (Thousands)	Tax Rates*	
								Maintenance	Bond
C W BEASLEY EL	(972) 882-5160		119	KAREN LLOYD	EE-6	486			
VERNON PRICE EL	(972) 681-4358		120	CINDY ALLISON	KG-6	530			
RUBY SHAW EL	(972) 882-7060		121	LARRY RHODES	PK-6	865			
GEORGIA W KIMBALL EL	(972) 686-6491		122	KARYN CUMMINGS	KG-6	374			
JOEY M PIRRUNG EL	(972) 882-7170		123	JUDY PARDUN	KG-6	620			
J C CANNADAY EL	(972) 882-5060		124	ED BURNS	KG-6	585			
J C AUSTIN EL	(972) 882-7220		125	DONNA GALLEGOS	KG-6	529			
MARY MOSS EL	(972) 882-7130		126	TREVA FRANKLIN	KG-6	815			
THOMPSON EL	(972) 882-7190		127	MELANIE PACKWOOD	KG-6	867			
GRAY ELEMENTARY	(972) 882-7280		128	KATHRYN BOHLING	KG-6	828			
B J SMITH EL	(972) 882-7080		129	DR POPPY AIRHART	KG-6	906			
ALTERNATIVE INSTRUCTIONAL MESQUITE ACAD	(972) 882-7570		656	KEITH ADAMS	KG-12	161			
JJAEP INSTRUCTIONAL P A S S LEARNING CTR			007		5-12	29			
RICHARDSON ISD	10 RICHARDSON INDEPENDENT SCHOOL DISTRICT 400 SOUTH GREENVILLE AVE RICHARDSON 75081-4198 PHONE - (469) 593-0000 FAX - (469) 593-0332	057-916		DR CAROLYN G BUKHAIR		35138	\$15,127,555	.148	.018
REGULAR INSTRUCTIONAL									
LAKE HIGHLANDS H S	(469) 593-1000		002	DR BOB IDEN	9-12	1828			
RICHARDSON H S	(469) 593-3000		003	ROBERT DEVOLL	9-12	1537			
PEARCE H S	(469) 593-5000		004	DR CHARLES CARONA	9-12	1446			
BERKNER H S	(972) 952-1700		005	DAVID CASEY	9-12	2191			
LAKE HIGHLANDS J H	(214) 503-2520		042	LORINE BURRELL	7-9	810			
RICHARDSON J H	(469) 593-7600		043	PAM ZIOLKOWSKI	7-9	584			
RICHARDSON WEST J H	(469) 593-3700		044	MARGIE NANCARROW	7-9	797			
RICHARDSON NORTH J H	(469) 593-5400		045	CHARLES PICKITT	7-9	943			
FOREST MEADOW J H	(469) 593-1450		047	TERESA REINKE	7-9	933			
WESTWOOD J H	(972) 448-2800		048	DR CINDY MONTGOMERY	7-9	782			
LIBERTY J H	(469) 593-7888		049	DR OLEN PYLES	7-9	778			
APOLLO J H	(972) 238-6770		050	JACKIE NOTEWARE	7-9	1080			
PARKHILL J H	(469) 593-5510		051	KAREN NEAL	7-9	770			
LAKE HIGHLANDS FRESHMAN CENTER	(214) 503-2700		052	JEFF OLDHAM	9	822			
ARAPAHO EL	(469) 593-6400		101	LINDA JOHNSON	EE-6	234			
CANYON CREEK EL	(469) 593-6500		102	NIKKI HAMILTON	KG-6	237			
DOVER EL	(469) 593-4200		103	CONNIE CUELLO	EE-6	447			
GREENWOOD HILLS EL	(469) 593-6100		104	DR BECKY BARNUM	EE-6	353			
HAMILTON PARK PACESETTER MAGNET	(469) 593-3900		105	VAUGHN GROSS	EE-6	682			
O HENRY EL	(972) 276-0415		106	MIKE SAVAGE	EE,KG-6	414			
LAKE HIGHLANDS EL	(469) 593-2100		107	KARIN HOLACKA	PK-6	672			
MOHAWK EL	(469) 593-6600		108	BILLIE SNOW	KG-6	335			
NORTHRICH EL	(469) 593-6200		109	DANA GANT	EE-6	431			
NORTHWOOD HILLS EL	(469) 593-4300		110	DR EVERETT WILLIAMS	PK-6	359			
RICHARDSON HEIGHTS EL	(972) 470-5390		111	GAITHA CASTLEMAN	PK-6	456			
RICHARDSON TERRACE EL	(469) 593-8700		112	BETTY DAIGLE	EE-6	614			
SPRING VALLEY EL	(469) 593-4600		113	STEPHEN QUISENBERRY	PK-6	457			
STULTS ROAD EL	(469) 593-2500		114	FANNIE FAIR	EE-6	455			
MARK TWAIN EL	(972) 699-2330		115	CAROL HENDRICKS	PK-6	442			
WALLACE EL	(214) 503-2450		116	TERESA GAFFORD	KG-6	627			
WHITE ROCK EL	(469) 593-2700		117	MARTHA MOROCH	KG-6	587			
SPRING CREEK EL	(469) 593-4500		118	CAROL ALLEN	KG-6	274			
DOBIE PRI	(972) 470-5370		119	KAY REYNOLDS	EE-1	782			
FORESTRIDGE EL	(469) 593-8500		120	ROGER HOLLAND	PK-6	705			
NORTHLAKE EL	(469) 593-2300		121	DENISE MOULTON	PK-6	605			
BOWIE EL	(469) 593-6000		122	JAN CASNER	KG-6	490			
PRAIRIE CREEK EL	(469) 593-6300		123	MARY ANN SCHWAB	EE-6	262			
SPRINGRIDGE EL	(972) 470-5320		124	GLENN STARKWEATHER	PK-6	439			
PRESTONWOOD EL	(469) 593-6700		125	NANCY BRITTON	KG-6	361			
SKYVIEW EL	(214) 503-2480		126	KIRK BEARD	KG-6	651			
DARTMOUTH EL	(972) 238-6750		127	JUDY NESLAGE	EE-6	439			
BRENTFIELD EL	(469) 593-5740		128	FRAN GRAT	KG-6	537			
JESS HARBEN EL	(972) 238-6730		129	KEITH FORTE	KG-6	336			
RICHLAND EL	(469) 593-4650		130	DR BEVERLY MILLICAN	KG-6	565			
YALE EL	(972) 238-6720		131	STEVE LEMONS	KG-6	570			
MOSS HAVEN EL	(469) 593-2200		132	CAROLE KILDUFF	KG-6	484			
BIG SPRINGS EL	(972) 495-8250		133	JOHN FEEKIN	KG-6	540			
MERRIMAN PARK EL	(469) 593-2800		134	ERICA COPPIC	KG-6	473			
AIKIN EL	(469) 593-1820		135	JOBBO ANESON	EE-6	669			
RISD ACAD	(469) 593-3300		137	DR RITA LATIMER	2-6	1069			
ENTERPRISE CITY	(972) 238-6716		140	SHARLINE FREEMAN	KG-6	0			
CLASSICAL MAGNET	(469) 593-0700		141	DONNA JOHNSON	KG-6	512			
MATH, SCIENCE, TECH MAGNET	(469) 593-7300		142	ESTEE CELEBUCKI	KG-6	533			
FOREST LANE ACADEMY	(469) 593-1850		143	ROBERT BOSTIC	PK-6	631			
ALTERNATIVE INSTRUCTIONAL DISTRICT H S MAGNET	(469) 593-3000		007	ANNE HOPPER	10-12	0			
JJAEP INSTRUCTIONAL P A S S LEARNING CTR	(214) 905-9551		008		3-12	10			
DAEP INSTRUCTIONAL CHRISTA MCAULIFFE LEARNING CENTER	(469) 593-5800		006	LYNDA MAYBERRY	KG-12	98			
BUDGETED									
ALL SCHOOLS	(972) 301-3333		199		EE-12	0			
ST PATRICK SCH	(972) 348-8070		200	SISTER BERNARDA BLUDALL	EE-8	0			
LUTHERAN H S			201		7-12	0			
PARISH DAY SCH			202		PK-6	0			
RICHARDSON SDA SCH			203		1-8	0			
ST PAUL THE APOSTLE SCH			204		KG-8	0			
SCOFIELD CHRISTIAN SCH			205		KG-6	0			
BRIGHTER ARISING CHRIST SCH			206		KG-6	0			

TEXAS PUBLIC SCHOOLS, 2001 - 2002

*As provided by the State Property Tax Files FY00

County, District, Region, School	Mailing Address, Telephone No.	Co.-Dist. No.	Sch. No.	Superintendents-County, District, Principals	Grades Taught	2000-2001 Enrollment	Appraised* Valuation (Thousands)	Tax Rates*	
								Maintenance	Bond
SUNNYVALE ISD 10	417 E TRIPP RD SUNNYVALE 75182-9544 PHONE - (972) 226-7601 FAX - (972) 226-6882	057-919		SETH ADAMS		377	\$270,527	.124	.000
REGULAR INSTRUCTIONAL SUNNYVALE EL	(972) 266-7601		101	DAVID GREER	KG-8	376			
JJAEP INSTRUCTIONAL COMMUNITY EDUCATION PARTNERSHIP	(972) 226-7601		102	BRYAN MCLAIN	KG-8	1			
WILMER-HUTCHINS ISD 10	3820 EAST ILLINOIS AVE DALLAS 75216-4140 PHONE - (214) 376-7311 FAX - (214) 376-4262	057-920		HARVEY RAYSON		3283	\$415,344	.146	.006
REGULAR INSTRUCTIONAL WILMER-HUTCHINS H S	(972) 225-6143		002	EVELYN BURKS	9-12	693			
KENNEDY-CURRY MIDDLE	(972) 225-4264		042	THOMAS WILLIAMS	6-8	672			
ALTA MESA EL	(972) 224-1717		101	JATIS MCCOLLISTER	1-4	501			
BISHOP HEIGHTS EL	(972) 225-7316		102	DEBORAH HARRIS	EE-KG	387			
C S WINN EL	(214) 225-7345		104	ANDREA MCKINNEY	EE-4	368			
WILMER EL	(972) 225-5410		108	GERALDINE HOBSON	EE-4	351			
HUTCHINS 5TH GRADE CENTER	(972) 225-2351		110	ANDREA MCKINNEY	5	241			
ALTERNATIVE INSTRUCTIONAL NIGHT SCH	(972) 225-6143		003	EVELYN BURKS	9-12	0			
JJAEP INSTRUCTIONAL P A S S LEARNING CTR			007		5-12	0			
DAEP INSTRUCTIONAL HUTCHINS ACADEMIC CENTER			103	WELTON GOSSETT	6-12	70			
BUDGETED HUTCHINS BAPTIST SCH			200		KG-12	0			
COPPELL ISD 10	200 S DENTON TAP RD COPPELL 75019-3205 PHONE - (972) 471-1111 FAX - (972) 462-7599	057-922		WILBURN O ECHOLS JR		9282	\$4,769,840	.145	.015
REGULAR INSTRUCTIONAL COPPELL H S	(972) 471-2002		001		9-12	2356			
COPPELL MIDDLE EAST	(972) 393-3131		042	JAMES HENSON	6-8	731			
COPPELL MIDDLE WEST	(972) 462-1200		043	VERN EDIN	6-8	642			
COPPELL MIDDLE NORTH	(972) 304-1555		044	DR JUNERIA BERGES	6-8	819			
PINKERTON EL	(972) 393-3070		101	JOY SMARTT	KG-5	367			
LEE EL	(972) 462-1063		102	KARYN BROWNLEE	KG-5	430			
AUSTIN EL	(972) 462-1013		103	CHERYL RUPERT	EE-5	472			
MOCKINGBIRD EL	(972) 462-1500		105	BRUCE MACDONALD	KG-5	461			
WILSON EL	(972) 462-8000		106	DR JULIE COMBS	KG-5	437			
LAKE SIDE EL	(972) 393-3100		107	JEAN BOYD	KG-5	577			
TOWN CENTER EL	(972) 304-8304		108	JUDY SPARKMAN	KG-5	589			
COTTONWOOD CREEK EL	(972) 304-4075		109	DR ANDRA PENNY	KG-5	568			
VALLEY RANCH EL	(972) 401-1059		110	KATHLEEN SMITH	KG-5	435			
DENTON CREEK EL	(972) 304-5992		111	DR SHARON ISBELL	KG-5	397			
JJAEP INSTRUCTIONAL P A S S LEARNING CTR	(214) 905-9551		007	RICHARD PARRA	6-12	1			
DAEP INSTRUCTIONAL COMPASS ACADEMY		002		KG-12	0				
BUDGETED ALL DISTRICT	(972) 471-1111		199		EE-12	0			
058 DAWSON									
DAWSON 17	P O BOX 180 WELCH 79377-0180 PHONE - (806) 489-7461 FAX - (806) 489-7463	058-902		RANDY ALLEN		167	\$138,837	.135	.000
REGULAR INSTRUCTIONAL DAWSON SCHOOL	(806) 489-7461		001	ED WILSON	EE-12	167			
ALTERNATIVE INSTRUCTIONAL CHOICES			002		9-12	0			
KLONDIKE ISD 17	JACK GASKINS KLONDIKE ISD 2911 COUNTY RD H LAMESA 79331-4967 PHONE - (806) 462-7334 FAX - (806) 462-7333	058-905		JACK GASKINS		226	\$152,143	.133	.000
REGULAR INSTRUCTIONAL KLONDIKE H S	(806) 462-7332		001	MARSHALL HARRISON	6-12	121			
KONDIKE ELEMENTARY	(806) 462-1443		101	LOIS WAGLEY	KG-5	105			
ALTERNATIVE INSTRUCTIONAL KLONDIKE ALT	(806) 462-7332		002		6-12	0			
LAMESA ISD 17	P O BOX 261 LAMESA 79331-0261 PHONE - (806) 872-5461 FAX - (806) 872-6220	058-906		KEN MCCRAW		2410	\$261,296	.140	.000
REGULAR INSTRUCTIONAL LAMESA H S	(806) 872-8385		001	JENNIFER SMITH	9-12	747			
LAMESA MIDDLE	(806) 872-8301		041	KEVIN SHIPLEY	6-8	546			
NORTH EL	(806) 872-5428		103	AUDREY WARE	3-5	499			
SOUTH EL	(806) 872-5401		105	PAM MITCHELL	EE-2	618			
SANDS ISD 17	P O BOX 218 ACKERLY 79713-0218 PHONE - (915) 353-4888 FAX - (915) 353-4650	058-909		DR DONALD E BRYAN		214	\$72,346	.149	.000

TEXAS PUBLIC SCHOOLS, 2001 - 2002

*As provided by the State Property Tax Files FY00

County, District, Region, School	Mailing Address, Telephone No.	Co.-Dist. No.	Sch. No.	Superintendents-County, District, Principals	Grades Taught	2000-2001 Enrollment	Appraised* Valuation (Thousands)	Tax Rates*	
								Maintenance	Bond
REGULAR INSTRUCTIONAL SANDS H S SANDS EL	(915) 353-4744 (915) 353-4888	001	001 101	BILLY BARNETT Z BILBO	6-12 EE-5	120 94			
059 DEAF SMITH		059							
HEREFORD ISD 16	601 N 25 MILE AVE HEREFORD 79045-4406 PHONE - (806) 364-0606 FAX - (806) 363-7699	059-901		ELIZABETH ANN ABERNETHY		3845	\$492,584	.150	.000
REGULAR INSTRUCTIONAL HEREFORD H S SPECIAL PROGRAMS CTR HEREFORD J H AIKMAN EL BLUEBONNET EL WEST CENTRAL EL NORTHWEST EL TIERRA BLANCA EL	(806) 363-7620 (806) 363-7610 (806) 363-7630 (806) 363-7640 (806) 363-7650 (806) 363-7690 (806) 363-7660 (806) 363-7680		001 040 042 101 102 103 104 106	LINDA LOWE SUSAN ROBBINS KELLI MOULTON SANDRA MALDONADO RICHARD SAUCEDA STACEY BIXLER DAVID FANNING SHARON HODGES	9-12 EE-PK 6-8 KG-3 4-5 4-5 KG-3 KG-3	1200 248 627 419 370 275 381 325			
BUDGETED ST ANTHONY'S SCH		200		KG-6	0				
WALCOTT ISD 16	RT 4 BOX 153 HEREFORD 79045-4153 PHONE - (806) 289-5222 FAX - (806) 289-5224	059-902		DR BILLY S MCLAUGHLIN		146	\$27,374	.097	.000
REGULAR INSTRUCTIONAL WALCOTT EL	(806) 289-5222		101	DR BILL S MCLAUGHLIN	PK-6	146			
060 DELTA		060							
COOPER ISD 08	440 S W THIRD ST COOPER 75432 PHONE - (903) 395-2112 FAX - (903) 395-2117	060-902		SCOTT PATTERSON		949	\$73,357	.136	.013
REGULAR INSTRUCTIONAL COOPER H S COOPER J H COOPER EL	(903) 395-2111 (903) 395-2111 (903) 395-2111		001 041 101		9-12 6-8 PK-5	233 227 489			
FANNINDEL ISD 08	601 W MAIN ST LADONIA 75449-1517 PHONE - (903) 367-7251 FAX - (903) 367-7252	060-914		BEVERLY ANN FELTS		251	\$25,292	.147	.013
REGULAR INSTRUCTIONAL FANNINDEL H S FANNINDEL EL	(903) 367-7251 (903) 359-6314		001 102	LARRY JOE BRALEY DR CLAUDIA MCKINNEY	7-12 EE-6	106 145			
061 DENTON		061							
UNIVERSITY OF NORTH TEXAS 11	P O BOX 311220 DENTON 76203-5307 PHONE - (940) 565-2000 FAX - (940) 369-8796	061-501		DR ALFRED F HURLEY		0	\$0	.000	.000
REGULAR INSTRUCTIONAL TEXAS ACADEMY OF MATHEMATICS & SCIE	(940) 565-3606		001	DR RICHARD J SINCLAIR	11-12	0			
THE EDUCATION CENTER 11	9146 LONESOME DOVE LITTLE ELM 75068 PHONE - (972) 292-2480 FAX - (972) 292-2373	061-802		NICKIE FARLEY		300	\$0	.000	.000
CHARTER/REGULAR INSTRUCTIONAL THE EDUCATION CENTER AT THE COLONY THE EDUCATION CENTER AT LITTLE ELM	(972) 292-2480 (972) 292-2480		001 002	NICKIE FARLEY NICKIE FARLEY	6-12 6-12	0 300			
DENTON ISD 11	P O BOX 2387 DENTON 76202-2387 PHONE - (940) 369-0000 FAX - (940) 381-1093	061-901		DR RAY E BRASWELL		13726	\$3,791,005	.148	.036
REGULAR INSTRUCTIONAL RYAN H S DENTON H S RONNY CROWNOVER MIDDLE SCHOOL STRICKLAND MIDDLE A O CALHOUN MIDDLE MCMATH MIDDLE HOUSTON EL SULLIVAN-KELLER ECH CTR LEE EL HODGE EL MCNAIR EL RAYZOR EL RIVERA EL WILSON EL GINNINGS EL BORMAN EL EVERS PARK EL WAYNE STUART RYAN ELEMENTARY SCHOOL THE ANN WINDLE SCHOOL FOR YOUNG CHI	(940) 369-3000 (940) 369-2000 (940) 369-4700 (940) 369-4200 (940) 369-2400 (940) 369-3300 (940) 369-2900 (940) 369-3500 (940) 369-2800 (940) 369-3600 (940) 369-3700 (940) 369-3800 (940) 369-4500 (940) 369-2700 (940) 369-2500 (940) 369-2600 (940) 369-4600 (940) 369-3900		002 003 041 044 045 046 102 103 104 105 106 107 108 109 110 111 112 113 114	DR ELLEN FULLER MILTON WALLACE DIANNE BLAIR MICHAEL VANCE ANTHONY SIMS BARBARA FISCHER TERESA ANDRESS LAURA RODRIGUEZ ROD SOUTHARD DOUG KEY ALETA ATKINSON SUSAN BOLTE AUDREY STANISZEWSKI MARY HELEN MARTIN JACQUELINE AKERS GERRY STEPHON DALTON GREGORY DR RON ARRINGTON	9-12 9-12 6-8 6-8 6-8 6-8 KG-5 UG KG-5 PK-5 KG-5 PK-5 PK-5 KG-5 KG-5 PK-5 KG-5 KG-5 KG-5 EE-PK	1757 1829 0 1286 908 913 756 262 528 705 791 626 685 571 633 601 618 0 0			

TEXAS PUBLIC SCHOOLS, 2001 - 2002

*As provided by the State Property Tax Files FY00

County, District, Region, School	Mailing Address, Telephone No.	Co.-Dist. No.	Sch. No.	Superintendents-County, District, Principals	Grades Taught	2000-2001 Enrollment	Appraised* Valuation (Thousands)	Tax Rates*	
								Maintenance	Bond
ALTERNATIVE INSTRUCTIONAL									
NELSON CTR	(940) 381-0381		004	DR JOHN MARR	KG-12	54			
FRED MOORE HIGH SCHOOL	(940) 369-4000		039	VERNON WRIGHT	9-12	92			
JUVENILE DETENT CTR	(940) 387-6151		040		4-12	52			
REGIONAL DAY SCH DEAF COMMUNITY ED	(940) 387-6151		200		EE-12	0			
	(940) 387-6151		201	STEVE JOHNSON	EE-12	0			
JJAEP INSTRUCTIONAL									
DENTON CO J J A E P	(940) 898-5840		006	MATT MERICK	4-12	6			
DAEP INSTRUCTIONAL									
TOUCHSTONE ACADEMY	(940) 369-4050		005	JEFF TINCH	KG-12	53			
BUDGETED									
CUMBERLAND PRES-CHILD HOME	(940) 382-5112		037	STAN RUSH	KG-12	0			
IMMACULATE CONCEPTION SCH			205		PK-3	0			
LEWISVILLE ISD	11 P O BOX 217 LEWISVILLE 75067-0217 PHONE - (972) 539-1551 FAX - (972) 539-0239	061-902		DR JERRY W ROY		39096	\$11,682,882	.140	.021
REGULAR INSTRUCTIONAL									
LEWISVILLE H S	(972) 221-3535		001	ROYCE COOPER	9-12	2258			
MARCUS H S	(972) 539-1591		002	KEVIN ROGERS	9-12	2567			
THE COLONY H S	(972) 625-9000		004	BOBBY WATKINS	9-12	2187			
HEBRON H S			008	HUGH JONES	9-12	909			
LEWISVILLE H S-NORTH	(972) 436-7581		009	TOMMY ELLINGTON	9	779			
FLOWER MOUND H S	(972) 539-6634		010	NORMAN REUTHER	9-12	1655			
HEDRICK MIDDLE	(972) 436-4536		042	PETER TAGGART	6-8	924			
GRIFFIN MIDDLE	(972) 625-9030		044	CYNTHIA WILLIAMS	6-8	693			
LAMAR MIDDLE	(972) 539-0886		045	DAVID M FIELDS	6-8	895			
LAKEVIEW MIDDLE	(972) 625-9040		046	DR STEVE NAUMAN	6-8	859			
ARBOR CREEK MIDDLE	(972) 492-1127		047	WELDON BONNER	6-8	1234			
FORESTWOOD MIDDLE	(972) 355-6300		048	GARY GOLDSMITH	6-8	1027			
BRIARHILL MIDDLE	(972) 317-2733		049	BRANT BUCK	6-8	933			
DELAY MIDDLE	(972) 436-6525		050	DAVID TICKNER	6-8	789			
HUFFINES MIDDLE	(972) 221-2060		052	SUSAN HAVENS	6-8	933			
MCKAMY MIDDLE	(972) 355-3337		053	GARY SHAFFERMAN	6-8	984			
CLAYTON DOWNING MIDDLE SCHOOL			055		6-8	0			
CENTRAL EL	(972) 436-3841		101	BILLY PRINGLE	EE-5	804			
COLLEGE ST EL	(972) 436-1912		102	JAMES CROCKETT	KG-5	235			
LAKELAND EL	(972) 436-2712		104	ANN BECKEL	EE-5	679			
HEDRICK EL	(972) 436-5548		105	DIANE CLEMENTS	KG-5	732			
DEGAN EL	(972) 436-4577		106	REBECCA POPLIN	EE-5	730			
CAMEY EL	(972) 625-9050		107	RUTH EIDENIER	EE-5	508			
TIMBERCREEK EL	(972) 539-1658		108	DR PEGGY MARTIN	KG-5	608			
PETERS COLONY EL	(972) 625-9060		109	TONI HALL	KG-5	557			
HIGHLAND VILLAGE EL	(972) 317-1966		110	DR PENELOPE REDDELL	KG-5	486			
STEWARTS CREEK EL	(972) 625-9065		111	JERRY MCDONALD	KG-5	423			
FLOWER MOUND EL	(972) 539-8997		112	CONNIE GALL	KG-5	561			
INDIAN CREEK EL	(972) 394-1200		113	LUCY LAMBERT-GUESNARD	KG-5	755			
MCAULIFFE EL	(972) 317-9737		114	SUSAN BEAIRD	KG-5	578			
B B OWEN EL	(972) 625-9055		115	MARILYN SPENCE	KG-5	521			
CREEKSIDE EL	(972) 315-1366		116	JOANN WEAVER	KG-5	664			
DONALD EL	(972) 539-2284		117	CHERYL CLOSE	KG-5	714			
HEBRON VALLEY EL	(972) 394-0762		118	DAVID SPENCE	EE-5	757			
ETHRIDGE EL	(972) 625-9070		119	LINDA HUMPHREY	EE-5	502			
GARDEN RIDGE EL	(972) 355-8444		120	DAN VAN HORNE	EE-5	694			
MORNINGSIDE EL	(972) 625-9080		121	JAN DE BOLT	KG-5	493			
HERITAGE EL	(972) 317-2833		122	BELINDA NIKKEL	EE-5	470			
OLD SETTLER'S EL	(972) 874-0401		123	BETTE WILLIAMS	EE-5	869			
PARKWAY EL	(972) 315-2775		124	DR ROCKY BROOKMOLE	EE-5	572			
POLSER EL	(972) 492-1929		125	JEFF WAGNER	KG-5	655			
PRAIRIE TRAIL EL	(972) 355-7735		126	CAROLYN NOLAN	EE,KG-5	621			
VALLEY RIDGE EL	(972) 317-2030		127	CONNIE PETREE	KG-5	697			
FOREST VISTA EL	(972) 355-3332		128	DEAN TACKETT	EE,KG-5	761			
BRIDLEWOOD EL	(972) 874-9440		129	MICHAEL ROGERS	EE,KG-5	513			
WELLINGTON EL	(972) 874-5893		130	MICHAEL GIBBS	EE,KG-5	704			
SOUTHBRIDGE EL	(972) 459-7012		131	JULIE SHERIFF	EE,KG-5	693			
HOMESTEAD EL	(972) 394-3405		132	FREDDA HOLMES	KG-5	492			
BLUEBONNET ELEMENTARY			133	LESLIE THOMAS	KG-5	280			
QUAIL RUN ELEMENTARY			135		KG-5	0			
CHAPEL HILL ELEMENTARY			137		KG-5	0			
ALTERNATIVE INSTRUCTIONAL									
DALE JACKSON CAREER CTR	(972) 221-0909		003	ALAN STRONG	10-12	0			
LEARNING CTR	(972) 219-6900		005	PAUL DORSEY	6-12	106			
ADULT BASIC ED	(972) 539-1551		006	LESLEE ANN HITT	9-12	0			
SPECIAL ED	(972) 436-4711		198	JO HANEY	EE-12	0			
JJAEP INSTRUCTIONAL									
DENTON CO J J A E P			007	MATTHEW MARICK	6-12	36			
BUDGETED									
CREEK VALLEY MIDDLE SCHOOL			054	DR GLENDA EDWARDS	6-8	0			
MARSHALL DURHAM MIDDLE SCHOOL			056		6-8	0			
ALL ELEMENTARY			099		EE-6	0			
HICKS PROPERTY			134		KG-5	0			
CASTLE HILLS ELEMENTARY			136		KG-5	0			
ALL SECONDARY			179		7-12	0			
ALL SCHOOLS			199		EE-12	0			
LENA POPE HOME			200	JIMMY RUCKER	6-12	0			
PILOT POINT ISD	11 829 SOUTH HARRISON STREET PILOT POINT 76258-9584 PHONE - (940) 686-5221 FAX - (940) 686-5220	061-903		CLOYCE L PURCELL		1374	\$239,233	.139	.012
REGULAR INSTRUCTIONAL									
PILOT POINT H S	(940) 686-2189		001	STEVE WHIFFEN	9-12	352			
PILOT POINT SELZ MIDDLE	(940) 686-2174		041	LARRY SHUMAN	6-8	339			
PILOT POINT EL	(940) 686-2649		101	RHONDA BILBREY	EE-2	342			
PILOT POINT GEE INT	(940) 686-8800		102	MARGARET JILL JOHNSON	3-5	340			

TEXAS PUBLIC SCHOOLS, 2001 - 2002

*As provided by the State Property Tax Files FY00

County, District, Region, School	Mailing Address, Telephone No.	Co.-Dist. No.	Sch. No.	Superintendents-County, District, Principals	Grades Taught	2000-2001 Enrollment	Appraised* Valuation (Thousands)	Tax Rates*	
								Maintenance	Bond
JJAEP INSTRUCTIONAL DENTON CO J J A E P			002		6-12	1			
KRUM ISD	11 809 EAST MCCART KRUM 76249-9649 PHONE - (940) 482-6000 ext:226 FAX - (940) 482-3929	061-905		GUY L NELSON		1127	\$147,021	.141	.045
REGULAR INSTRUCTIONAL KRUM H S KRUM MIDDLE DYER EL BLANCHE DODD INTERMEDIATE	(940) 482-6000 ext:224 (940) 482-6000 ext:234 (940) 482-6000 ext:243 (940) 482-6000 ext:254		001 041 101 102	MIKE PIERSON MIKE PIERSON MARGARET ANN DAVIDSON GERALD KLEIN	9-12 7-8 EE-2 3-6	286 200 290 350			
JJAEP INSTRUCTIONAL DENTON CO J J A E P			002		6-12	1			
PONDER ISD	11 P O BOX 278 PONDER 76259-0278 PHONE - (940) 479-2266 FAX - (940) 479-2915	061-906		DR BRYON WELCH		716	\$129,486	.135	.021
REGULAR INSTRUCTIONAL PONDER H S PONDER EL	(940) 479-2245 (940) 479-2900		001 101	BILL INGRAM JANELL WILBANKS	7-12 PK-6	279 437			
JJAEP INSTRUCTIONAL DENTON CO J J A E P	(940) 898-5840		002	MATT C MARICK	6-12	0			
AUBREY ISD	11 415 TISDELL LN AUBREY 76227-9619 PHONE - (940) 365-2721 FAX - (940) 365-2042	061-907		DR JAMES A MONACO		990	\$179,809	.130	.021
REGULAR INSTRUCTIONAL AUBREY H S AUBREY MIDDLE AUBREY EL	(940) 365-2433 (940) 365-2434 (940) 365-9048		001 041 101	SUSAN HARMS NANCE RENAUD JANIE POLLARD	9-12 5-8 PK-4	285 320 385			
JJAEP INSTRUCTIONAL DENTON CO J J A E P			002		6-12	0			
SANGER ISD	11 PO BOX 2399 SANGER 76266-0188 PHONE - (940) 458-7438 FAX - (940) 458-5140	061-908		JACK BIGGERSTAFF		2081	\$268,213	.140	.020
REGULAR INSTRUCTIONAL SANGER H S SANGER MIDDLE CLEAR CREEK INT CHISHOLM TRAIL EL TENDERFOOT PRIMARY	(940) 458-7497 (940) 458-7916 (940) 458-7476 (940) 458-5297 (940) 458-5681		001 041 101 102 103	TIM TURNER BOB DANLEY STEVE SKELTON PAM PETTY SANDRA HENSLEY	9-12 7-8 4-6 1-3 EE-KG	596 329 474 453 175			
ALTERNATIVE INSTRUCTIONAL LINDA TUTT LEARNING CENTER	(940) 458-5701		003	LINDA TUTT	6-12	54			
JJAEP INSTRUCTIONAL DENTON CO J J A E P			002		6-12	0			
ARGYLE ISD	11 P O BOX 989 ARGYLE 76226-0989 PHONE - (940) 464-7241 FAX - (940) 464-7297	061-910		DR QUENTIN S BURNETT		934	\$382,730	.150	.028
REGULAR INSTRUCTIONAL ARGYLE HIGH SCHOOL ARGYLE MIDDLE SCHOOL ARGYLE SCHOOL	(940) 262-7777 (940) 246-2126 (940) 464-7241		001 041 101	DR TELENA WRIGHT TOM WOODY G PITTMAN	9-11 6-8 EE-5	167 258 509			
NORTHWEST	11 1800 STATE HWY 114 JUSTIN 76247-8700 PHONE - (817) 490-6473 FAX - (817) 215-0170	061-911		THOMAS WOODY KEITH SOCKWELL		5373	\$2,568,287	.148	.021
REGULAR INSTRUCTIONAL NORTHWEST H S MEDLIN MIDDLE GENE PIKE MIDDLE CHISHOLM TRAIL MIDDLE HASLET EL JUSTIN ELEMENTARY LAKEVIEW ELEMENTARY ROANOKE ELEMENTARY SEVEN HILLS EL SAMUEL BECK INT W R HATFIELD INT PRAIRIE VIEW INT	(817) 215-0200 (817) 215-0500 (817) 215-0400 (817) 215-0600 (817) 215-0850 (817) 215-0800 (817) 215-0750 (817) 215-0650 (817) 215-0700 (817) 215-0450 (817) 215-0350 (817) 215-0550		001 042 043 044 101 102 106 107 108 109 110 111	JIMMIE CHADWELL ROBIN BOSWELL KYLE COPP PHILO WATERS CONNIE FINLEY CELENE TERRY VICKI HARDY ANDRA PERRIN SHARON BRADBERRY DEBORAH MCCUNE FRAN BROWN JIM CALVIN	9-12 7-8 7-8 7-8 EE-4 PK-3 KG-3 PK-3 PK-3 4-6 4-6 4-6	1373 286 331 240 318 391 437 266 366 468 440 357			
ALTERNATIVE INSTRUCTIONAL DENTON CREEK	(817) 490-6473		003	SHARON MCDONALD	6-12	47			
NORTHWEST ALLIANCE ACAD	(817) 491-0414		004	PAM STEACH	6-12	53			
JJAEP INSTRUCTIONAL DENTON CO J J A E P	(940) 648-2611		005		6-12	0			
LAKE DALLAS ISD	11 P O BOX 548 LAKE DALLAS 75065-0548 PHONE - (940) 497-4039 FAX - (940) 497-3737	061-912		THOMAS A DAVENPORT		3220	\$668,803	.147	.019
REGULAR INSTRUCTIONAL LAKE DALLAS H S LAKE DALLAS MIDDLE LAKE DALLAS EL LAKE DALLAS PRI CORINTH PRI LAKE DALLAS INT	(940) 497-4031 (940) 497-4037 (940) 497-4035 (940) 497-2222 (940) 497-4010 (940) 497-4056		001 041 101 102 103 104	PRISCILLA WHITE PETE VALAMIDES D'WANNA FINKEL DEON QUISENBERRY ELLEN SMITH ANN FITTS	9-12 7-8 2-4 EE-1 KG-4 5-6	814 497 521 397 427 561			

TEXAS PUBLIC SCHOOLS, 2001 - 2002

*As provided by the State Property Tax Files FY00

County, District, Region, School	Mailing Address, Telephone No.	Co.-Dist. No.	Sch. No.	Superintendents-County, District, Principals	Grades Taught	2000-2001 Enrollment	Appraised* Valuation (Thousands)	Tax Rates*	
								Maintenance	Bond
JJAE INSTRUCTIONAL DENTON CO J J A E P		002		6-12	3				
LITTLE ELM ISD 11	500 LOBO LANE LITTLE ELM 75068-5220 PHONE - (972) 292-1847 FAX - (972) 294-1107	061-914		DENNIS H BRENT		1992	\$318,744	.118	.035
REGULAR INSTRUCTIONAL LITTLE ELM H S LITTLE ELM MIDDLE DELLAH KING ELEMENTARY LITTLE ELM PRIMARY D H BRENT ELEMENTARY	(972) 292-1840 (972) 292-3200 (972) 292-1908 (972) 292-0720 (972) 668-2991		001 041 101 102 103	MARVIN BEATY GARRY JAMESON SUZANNE WOODARD ROBERT KEENER LINDA LAMMERS	9-12 7-8 EE-PK,2 KG-1 3-6	444 303 315 462 466			
JJAE INSTRUCTIONAL DENTON CO J J A E P			002		6-12	2			
062 DEWITT									
CUERO ISD 03	405 PARK HEIGHTS DR CUERO 77954-2132 PHONE - (361) 275-3832 FAX - (361) 275-8597	062-901		DR JOHN ALLEN HALL		2009	\$214,270	.120	.000
REGULAR INSTRUCTIONAL CUERO H S CUERO J H HUNT EL FRENCH EL	(361) 275-6157 (361) 275-2222 (361) 275-6312 (361) 275-2121		001 041 101 104	THOMAS KELLEY GREGORY CROCKETT CHERI HART WILLIAM MATTHYS	9-12 6-8 2-5 EE-1	744 483 517 260			
ALTERNATIVE INSTRUCTIONAL G O A L S PROGRAM LEARNING CONNECTIONS	(361) 275-6047 (361) 275-2403		002 199	RAELA OLIVAREZ DEBRA D BAROS	PK-12 EE-12	5 0			
BUDGETED ST MICHAELS SCH CUERO CHRISTIAN ACADEMY	(512) 275-3854 (361) 275-8352		200 201	ANTHONY ENGBROCK	PK-8 PK-12	0 0			
NORDHEIM ISD 03	P O BOX 8 NORDHEIM 78141-0008 PHONE - (361) 938-5211 FAX - (361) 938-5266	062-902		PETER J RUNNING		96	\$26,202	.138	.000
REGULAR INSTRUCTIONAL NORDHEIM SCHOOL	(361) 938-5211		001	PETER RUNNING	KG-12	96			
ALTERNATIVE INSTRUCTIONAL G O A L S PROGRAM			002		PK-12	0			
YOAKUM ISD 03	P O BOX 737 YOAKUM 77995-0737 PHONE - (361) 293-3162 FAX - (361) 293-6678	062-903		JOHN C FLING		1507	\$234,020	.128	.022
REGULAR INSTRUCTIONAL YOAKUM H S YOAKUM J H YOAKUM INT YOAKUM PRI	(512) 293-3442 (512) 293-3111 (512) 293-2741 (512) 293-2011		001 041 102 103	ROBERT E MANNING SAMUEL HICKS DANIEL W PELECH ELTON WAYNE STEWART	9-12 6-8 3-5 PK-2	518 324 287 376			
DAEP INSTRUCTIONAL G O A L S PROGRAM			002		PK-12	2			
BUDGETED ST JOSEPH SCH BLUEBONNET YOUTH RANCH	(512) 293-5362 (512) 293-3546		109 200	EVELYN KORENEK	KG-8 KG-12	0 0			
YORKTOWN ISD 03	P O BOX 487 YORKTOWN 78164-0487 PHONE - (361) 564-2252 FAX - (361) 564-2254	062-904		BEN INGHAM		734	\$76,852	.138	.012
REGULAR INSTRUCTIONAL YORKTOWN H S YORKTOWN J H YORKTOWN EL	(361) 564-4225 (361) 564-4209 (361) 564-2227		001 041 102	ERIC MITCHELL PERRY BELL PATTY STRIEBER	9-12 6-8 EE-5	216 196 322			
ALTERNATIVE INSTRUCTIONAL GOALS PROGRAM			002		PK-12	0			
WESTHOFF ISD 03	P O BOX 38 WESTHOFF 77994-0038 PHONE - (830) 236-5519 FAX - (830) 236-5583	062-905		DOROTHY WHITE		68	\$12,845	.133	.009
REGULAR INSTRUCTIONAL WESTHOFF EL	(830) 236-5519		101		PK-8	67			
ALTERNATIVE INSTRUCTIONAL G O A L S PROGRAM			002		PK-8	1			
MEYERSVILLE ISD 03	P O BOX 1 MEYERSVILLE 77974-0001 PHONE - (361) 277-5817 FAX - (361) 275-5034	062-906		LAURA A WHITSON		139	\$38,594	.135	.000
REGULAR INSTRUCTIONAL MEYERSVILLE EL	(361) 275-3639		101		KG-8	139			
ALTERNATIVE INSTRUCTIONAL G O A L S PROGRAM			002		KG-8	0			
063 DICKENS									
SPUR ISD 17	P O BOX 250 SPUR 79370-0250 PHONE - (806) 271-3272 FAX - (806) 271-4575	063-903		STEVE R BURLESON		270	\$67,120	.134	.000

TEXAS PUBLIC SCHOOLS, 2001 - 2002

*As provided by the State Property Tax Files FY00

County, District, Region, School	Mailing Address, Telephone No.	Co.-Dist. No.	Sch. No.	Superintendents-County, District, Principals	Grades Taught	2000-2001 Enrollment	Appraised* Valuation (Thousands)	Tax Rates*	
								Maintenance	Bond
REGULAR INSTRUCTIONAL SPUR SCHOOL	(806) 271-4323		001	WILLIAM DANIEL	PK-12	270			
PATTON SPRINGS ISD 17	P O BOX 32 AFTON 79220-0032 PHONE - (806) 689-2229 FAX - (806) 689-2253	063-906		LARRY J MCCLENNY		153	\$15,451	.150	.000
REGULAR INSTRUCTIONAL PATTON SPRINGS SCHOOL	(806) 689-2220		001	BRENDA KARR	PK-12	153			
064 DIMMIT									
CARRIZO SPRINGS CONS ISD 20	102 N 5TH ST CARRIZO SPRINGS 78834-3102 PHONE - (830) 876-3503 FAX - (830) 876-9700	064-903		GUSTAVO MARINEZ		2460	\$219,746	.150	.000
REGULAR INSTRUCTIONAL CARRIZO SPRINGS H S	(830) 876-5237		001	ADOLFO F BENAVIDES	9-12	707			
CARRIZO SPRINGS J H	(830) 876-2496		041	ALBERTO M GONZALES	6-8	505			
BIG WELLS EL	(830) 457-2201		101	ALEJANDRO CHAPA	EE-8	119			
MIDDLE EL	(830) 876-3561		103	SILVESTRE CAVASOS	4-5	312			
ASHERTON ELEMENTARY			104	SAMMY ALLEN	1-6	152			
NORTH EL	(830) 876-5254		105	PATSY VIVION	EE-1	363			
CENTRAL EL	(830) 876-3513		107	ROSA LINDA CASTANEDA	2-3	302			
DAEP INSTRUCTIONAL LEARNING CTR (7-12)	(830) 876-3503		198	RAMON SANCHEZ	7-12	0			
065 DONLEY									
CLARENDON ISD 16	P O BOX 610 CLARENDON 79226-0610 PHONE - (806) 874-2062 FAX - (806) 874-2579	065-901		MONTY JACK HYSINGER		494	\$85,825	.127	.000
REGULAR INSTRUCTIONAL CLARENDON H S	(806) 874-2181		001	LARRY W JEFFERS	9-12	159			
CLARENDON J H	(806) 874-3232		041	MARVIN LEON ELAM	6-8	124			
CLARENDON EL	(806) 874-3855		101	MICHAEL A WORD	EE-5	211			
HEDLEY ISD 16	P O BOX 69 HEDLEY 79237-0069 PHONE - (806) 856-5323 FAX - (806) 856-5372	065-902		BRYAN E HILL		173	\$23,699	.126	.000
REGULAR INSTRUCTIONAL HEDLEY SCHOOL	(806) 856-5323		001	BRYAN HILL	KG-12	173			
066 DUVAL									
RAMIREZ CSD 02	HC 1 BOX 8 REALITOS 78376-0008 PHONE - (512) 539-4343 FAX - (512) 539-4482	066-005		JOSE LEAL		31	\$18,103	.150	.000
REGULAR INSTRUCTIONAL RAMIREZ EL	(512) 539-4343		101	JOSE LEAL	EE-5	31			
BENAVIDES ISD 02	P O BOX P BENAVIDES 78341-0916 PHONE - (361) 256-3000 FAX - (361) 256-3005	066-901		DR RUBEN MALDONDO		538	\$125,476	.150	.000
REGULAR INSTRUCTIONAL BENAVIDES H S	(512) 256-3040		001	JOSE SALINAS JR	9-12	144			
BENAVIDES J H	(512) 256-3030		041	VICTORIANO LEAL	5-8	158			
BENAVIDES PRI	(512) 256-3020		101	JOSE T GARCIA	PK-4	236			
SAN DIEGO ISD 02	609 WEST LABBE ST SAN DIEGO 78384-3499 PHONE - (361) 279-3382 FAX - (361) 279-3388	066-902		DR ROBERT E GARCIA		1593	\$96,798	.143	.008
REGULAR INSTRUCTIONAL SAN DIEGO H S	(361) 279-3382 ext:2321		001	REYNALDO PEREZ	9-12	435			
BERNARDA JAIME J H	(361) 279-3373		041	ARNOLDO SANCHEZ	6-8	381			
ANNA NORMAN COLLINS PRIMARY	(361) 279-3382 ext:2421		101	ADELA NAVARRO	PK-2	429			
ARCHIE PARR ELEMENTARY	(361) 279-3382 ext:2521		102	OSCAR G GARCIA	3-5	348			
FREER ISD 02	JOE TREVINO FREER ISD P O BOX 240 FREER 78357-0240 PHONE - (361) 394-6025 FAX - (361) 394-5005	066-903		JOE R TREVINO		1006	\$176,101	.140	.000
REGULAR INSTRUCTIONAL FREER H S	(512) 394-6717		002	SAUL U HINOJOSA	9-12	281			
FREER J H	(512) 394-7102		042	FREDERICK RADSKE	6-8	210			
NORMAN M THOMAS EL	(512) 394-6800		102	ABEL ARAGON	PK-5	505			
DAEP INSTRUCTIONAL FREER ALTER			004		6-12	10			

TEXAS PUBLIC SCHOOLS, 2001 - 2002

*As provided by the State Property Tax Files FY00

County, District, Region, School	Mailing Address, Telephone No.	Co.-Dist. No.	Sch. No.	Superintendents-County, District, Principals	Grades Taught	2000-2001 Enrollment	Appraised* Valuation (Thousands)	Tax Rates*	
								Maintenance	Bond
067 EASTLAND									
CISCO ISD	14 P O BOX 1645 CISCO 76437-1645 PHONE - (254) 442-3056 FAX - (254) 442-1412	067 067-902		HAL PORTER		856	\$98,323	.138	.000
REGULAR INSTRUCTIONAL									
CISCO H S	(254) 442-3051		001	RANDY SIMMANS	9-12	304			
CISCO J H	(254) 442-3004		041	JON DENISON	6-8	187			
CISCO EL	(254) 442-1219		101	TOMMIE G LEE	EE-5	365			
EASTLAND ISD	14 P O BOX 31 EASTLAND 76448-0031 PHONE - (254) 631-5120 FAX - (254) 631-5126	067-903		DONALD HUGHES		1196	\$186,018	.134	.000
REGULAR INSTRUCTIONAL									
EASTLAND H S	(254) 631-5000		001	LARRY DUNCAN	9-12	365			
EASTLAND MIDDLE	(254) 631-5040		041	RICKIE PACK	6-8	277			
SIEBERT EL	(254) 631-5080		101	MARY ANN JORDAN	EE-5	554			
GORMAN ISD	14 P O BOX 8 GORMAN 76454-0008 PHONE - (254) 734-3171 FAX - (254) 734-3393	067-904		LESLIE VANN JR		435	\$38,899	.139	.000
REGULAR INSTRUCTIONAL									
GORMAN H S	(254) 734-2614		001	CRYSTAL SNIDER	7-12	198			
MAXFIELD EL	(254) 734-2617		101	BETTY MORRIS	EE-6	237			
RANGER ISD	14 1842 LOOP 254 E RANGER 76470-9802 PHONE - (254) 647-1187 FAX - (254) 647-5215	067-907		RICKEY WILLIAMS		496	\$56,369	.130	.008
REGULAR INSTRUCTIONAL									
RANGER H S	(254) 647-3216		001	JOE BOND	9-12	229			
RANGER MIDDLE SCHOOL	(254) 647-3216		041	JOE BOND	6-8	0			
RANGER EL	(254) 647-1138		101	DOYLE W RUSSELL	EE-5	267			
RISING STAR ISD	14 P O BOX 37 RISING STAR 76471-0037 PHONE - (254) 643-2717 FAX - (254) 643-1922	067-908		JOHNNY B SINGLETON		216	\$23,841	.138	.000
REGULAR INSTRUCTIONAL									
RISING STAR H S	(254) 643-3521		001	BARBARA LONG	7-12	100			
RISING STAR EL	(254) 643-2431		101	BARBARA RICHTER LONG	EE-6	116			
068 ECTOR									
ECTOR COUNTY ISD	18 P O BOX 3912 ODESSA 79760-3912 PHONE - (915) 332-9151 FAX - (915) 335-8984	068 068-901		DR ROY C BENAVIDES		26936	\$3,961,384	.150	.004
REGULAR INSTRUCTIONAL									
ODESSA H S	(915) 337-6655		002	ALMA GUERRERO	9-12	2244			
PERMAN H S	(915) 366-3652		003	BRIAN ROSSON	9-12	2197			
CAREER CTR	(915) 337-3377		008	CURTIS BRITT	10-12	811			
BONHAM J H	(915) 366-2811		042	VAN GRADY	7-9	925			
BOWIE J H	(915) 337-8361		043	RON LEACH	7-9	975			
CROCKETT J H	(915) 332-1451		044	KARLA WRIGHT	7-9	989			
HOOD J H	(915) 362-2371		045	EVELYN GARCIA	7-9	774			
NIMITZ J H	(915) 366-2891		046	STEVE BROWN	7-9	980			
ECTOR J H	(915) 334-5269		047	MARIA CHAVEZ	7-9	1430			
GALE POND ALAMO EL	(915) 332-2522		101	JANET BAKER	PK-6	473			
AUSTIN EL	(915) 332-3453		102	SYLVIA SANCHEZ	PK-6	584			
BURLESON EL	(915) 362-3101		103	BELINDA NONE RUBIO	EE-6	492			
BURNET EL	(915) 366-8121		104	STEVE TERCERO	PK-6	577			
CAMERON EL	(915) 332-0861		105	WENDY HINES	PK-6	570			
CARVER EARLY EE-KG	(915) 337-6481		106	SALLY NAVARRO	EE	281			
DOWLING EL	(915) 332-0863		107	JORETHA LEE	PK-6	538			
FANNIN EARLY EE-KK	(915) 332-6793		108	BECKY DILLARD	EE	560			
GOLIAD EL	(915) 366-4571		110	JOE WATERS	PK-6	454			
GONZALES EL	(915) 366-8981		111	ANITA ABSHER	PK-6	500			
EL MAGNET AT HAYS	(915) 337-6691		112	LAURA NORTON	PK-6	363			
SAM HOUSTON EL	(915) 366-8809		113	RON BRYAN	PK-6	437			
EL MAGNET AT IRELAND	(915) 368-3280		114	MARK SUNDRE	PK-6	593			
LAMAR EARLY EE-KG	(915) 332-2583		115	TERESA BRYAN	EE	550			
EL MAGNET AT MILAM EL	(915) 337-1561		116	LOLA MCCLAIN	PK-6	561			
PEASE EL	(915) 337-6883		117	HAROLD MCKELVAIN	PK-6	737			
EL MAGNET AT REAGAN EL	(915) 366-3321		118	BARBARA SCRIBNER	PK-6	594			
ROSS EL	(915) 366-4761		119	DEBRA ALDERSON	PK-6	422			
SAN JACINTO EL	(915) 332-0865		121	CINDY HARBOUR	PK-6	519			
EL MAGNET AT TRAVIS	(915) 334-0840		122	LUIS SALCIDO	PK-6	446			
EL MAGNET AT ZAVALA	(915) 332-6712		123	MARILEE HOLMES	PK-6	558			
EL MAGNET AT NOEL EL	(915) 334-0860		124	BRUCE ALMOND	PK-6	545			
BLANTON EL	(915) 367-2779		125	DANNY KEENER	PK-6	498			
MURRY FLY EL	(915) 385-2025		126	IRENE GRANADO	PK-6	644			
EL MAGNET AT BLACKSHEAR	(915) 332-8263		127	MARTHA MITCHELL	PK-6	669			
L B JOHNSON EL	(915) 366-3465		128	KEVIN WILLIAMS	PK-6	636			
BARBARA JORDAN EL	(915) 366-5799		129	JAN BROWN	PK-6	697			
LAURO CAVAZOS EL	(915) 381-6476		130	WILLIAM BILL GARCIA	PK-6	761			
REG DAY SCHOOL FOR DEAF	(915) 332-9151		191	TEENA ATCHLEY	EE-12	4			
ALTERNATIVE INSTRUCTIONAL									
ECTOR CO YOUTH CTR	(915) 362-6356		005	RUBY RODRIGUEZ	4-12	17			
A I M	(915) 368-2810		006	CLAUDETTE JONES	9-12	244			
TEEN PARENT CTR	(915) 368-2808		007	CLAUDETTE JONES	7-12	65			

TEXAS PUBLIC SCHOOLS, 2001 - 2002

*As provided by the State Property Tax Files FY00

County, District, Region, School	Mailing Address, Telephone No.	Co.-Dist. No.	Sch. No.	Superintendents-County, District, Principals	Grades Taught	2000-2001 Enrollment	Appraised* Valuation (Thousands)	Tax Rates*	
								Maintenance	Bond
DAEP INSTRUCTIONAL ALTER ED CTR BUDGETED ST MARY'S SCH CHRIST'S LUTHERAN SCH	(915) 362-8311 (915) 337-6052 (915) 337-4100		004 301 302	RUBY RODRIGUEZ	7-12 EE-6 PK-6	22 0 0			
069 EDWARDS		069							
ROCKSPRINGS ISD 15	P O BOX 157 ROCKSPRINGS 78880-0157 PHONE - (830) 683-4137 FAX - (830) 683-4141	069-901		NORMAN E PLEMONS		390	\$159,143	.144	.000
REGULAR INSTRUCTIONAL ROCKSPRINGS H S ROCKSPRINGS EL	(830) 683-4136 (830) 683-2140		001 101	HENRI L GEARING HARRY V HOOPLE JR	9-12 EE-8	111 278			
DAEP INSTRUCTIONAL ROCKSPRINGS ALTER ED PGM	(830) 683-4136		002	HENRI LYNN GEARING	7-12	1			
NUECES CANYON CONS ISD 15	P O BOX 118 BARKSDALE 78828-0118 PHONE - (830) 234-3514 FAX - (830) 234-3435	069-902		MIKE PATE		370	\$91,168	.141	.015
REGULAR INSTRUCTIONAL NUECES CANYON H S NUECES CANYON EL	(830) 234-3524 (830) 597-3218		001 101	WARREN COLWELL CALVIN R POWERS	9-12 EE-8	117 253			
070 ELLIS		070							
WAXAHACHIE FAITH FAMILY ACADEMY 10	701 OVILLA RD WAXAHACHIE 75165 PHONE - (972) 938-3805 FAX - (972) 937-5806	070-801		TED PURCELL		241	\$0	.000	.000
CHARTER/REGULAR INSTRUCTIONAL WAXAHACHIE FAITH FAMILY ACADEMY	(214) 375-7575		001	ANN KILLINEN	PK-12	241			
AVALON ISD 10	P O BOX 455 AVALON 76623-0455 PHONE - (972) 627-3251 FAX - (972) 627-3220	070-901		PEPPER O WELLS		248	\$19,693	.136	.000
REGULAR INSTRUCTIONAL AVALON SCHOOL	(972) 627-3251		001	DON BRANSCUM MARK L CHESLEY	PK-12	248			
ENNIS ISD 10	ENNIS I S D P O BOX 1420 ENNIS 75120-1420 PHONE - (972) 875-9027 FAX - (972) 875-8667	070-903		R MICHAEL HARPER		4976	\$864,449	.137	.011
REGULAR INSTRUCTIONAL ENNIS H S ENNIS J H 6TH GRADE CENTER AUSTIN EL HOUSTON EL BOWIE EL TRAVIS EL ENNIS INT EARLY CHILDHOOD CENTER BUDGETED ST JOHN H S	(972) 875-9011 (972) 875-3779 (972) 875-5571 (972) 875-5531 (972) 875-1818 (972) 875-7325 (972) 875-8560 (972) 875-2226		002 042 043 101 102 103 104 105 106 199	JOHN DOSLICH FLOYD TOLSTON JAN WHITE JOHN LOWMAN DR RICHARD SKUZA JOHN STEVEN HUFF LORI MATTHEWS RONALD COOK	9-12 7-8 6 KG-3 EE-3 PK-3 KG-3 4-6 PK-KG PK-12	1280 803 0 332 498 576 353 1134 0 0			
FERRIS ISD 10	P O BOX 459 FERRIS 75125-0459 PHONE - (972) 544-3858 FAX - (972) 544-2784	070-905		LARRY D HAIRGROVE		2090	\$180,415	.140	.009
REGULAR INSTRUCTIONAL FERRIS H S FERRIS J H FERRIS EL FERRIS INT	(972) 544-3737 (972) 544-2279 (972) 544-3212 (972) 544-8662		002 041 103 104	LARRY D CARSON MICHAEL AARON JAN WILLEFORD OFELIA GRASS	9-12 7-8 EE-2 3-6	542 329 564 655			
ITALY ISD 10	P O BOX 909 ITALY 76651-0909 PHONE - (972) 483-7411 FAX - (972) 483-6152	070-907		MIKE CLIFTON		659	\$49,492	.150	.006
REGULAR INSTRUCTIONAL ITALY H S STAFFORD EL	(972) 483-7411 (972) 483-6342		001 101	MICKEY MILLER CAROLYN MAEVERS	7-12 EE-6	320 339			
MIDLOTHIAN ISD 10	100 WALTER STEPHENSON RD MIDLOTHIAN 76065-3699 PHONE - (972) 775-8296 FAX - (972) 775-1501	070-908		DR MOLLY HELMLINGER		4337	\$1,207,356	.140	.031
REGULAR INSTRUCTIONAL MIDLOTHIAN H S HIGH SCHOOL ANNEX (NINTH & TENTH GR MIDLOTHIAN MIDDLE J A VITOVSKY ELEMENTARY IRVIN EL T E BAXTER EL LONGBRANCH EL MT PEAK EL	(972) 775-8226 (972) 775-8237 (972) 775-6145 (972) 775-8239 (972) 775-8281 (972) 775-2830 (972) 775-2881		001 002 042 043 103 104 105 106	BILLY BARRETT DON HISE AL HEMMLE BETTY MOORE JAMES SMITH MELISSA WOLFE BETH VAN AMBURGH BRENDA FOLSOM	11-12 9-10 7-8 5-6 KG-4 EE-4 KG-4 EE-4	1238 0 1110 0 353 501 489 646			

TEXAS PUBLIC SCHOOLS, 2001 - 2002

*As provided by the State Property Tax Files FY00

County, District, Region, School	Mailing Address, Telephone No.	Co.-Dist. No.	Sch. No.	Superintendents-County, District, Principals	Grades Taught	2000-2001 Enrollment	Appraised* Valuation (Thousands)	Tax Rates*	
								Maintenance	Bond
MILFORD ISD	10 P O BOX 545 MILFORD 76670-0545 PHONE - (972) 493-2911 FAX - (972) 493-2429	070-909		ERNEST VILLARREAL		202	\$23,187	.146	.020
REGULAR INSTRUCTIONAL MILFORD SCHOOL	(972) 493-2921		001	RODNEY LAWSON	PK-12	202			
PALMER ISD	10 P O BOX 790 PALMER 75152-0790 PHONE - (972) 449-3389 FAX - (972) 845-2112	070-910		JOHN W KEY III		1027	\$110,620	.139	.006
REGULAR INSTRUCTIONAL PALMER H S PALMER MIDDLE PALMER EL	(972) 449-3319 (972) 449-3832 (972) 449-3132		001 041 101	POSITION TBA C BRAD BURNS MARSHA ROSE	9-12 5-8 PK-4	270 340 417			
RED OAK ISD	10 P O BOX 9000 RED OAK 75154-9000 PHONE - (972) 617-2941 FAX - (972) 617-4333	070-911		DR KAY E WAGGONER		4602	\$572,833	.136	.017
REGULAR INSTRUCTIONAL RED OAK H S RED OAK J H RED OAK EL WOODEN EL EASTRIDGE EL RED OAK INT SHIELDS EL	(972) 617-3535 (972) 617-0066 (972) 617-3523 (972) 617-2977 (972) 617-2266 (972) 617-2685 (972) 223-1499		001 041 101 102 103 104 105	RUSSELL SCHUPMANN MORRIS WATSON RACHEL KISTNER ROBERT SELLMAN CHRISTY BENEDICT ROBERT MAGIER KAREN MILLER	9-12 7-8 EE-5 EE-5 KG-5 5-6 KG-5	1393 738 434 545 567 376 549			
ALTERNATIVE INSTRUCTIONAL P A S S / A E P	(972) 617-2676		002	JOHN HAIN	KG-12	0			
WAXAHACHIE ISD	10 411 N GIBSON ST WAXAHACHIE 75165-3007 PHONE - (972) 923-4631 FAX - (972) 923-4759	070-912		DR BOBBY E PARKER JR		5663	\$1,217,398	.134	.020
REGULAR INSTRUCTIONAL WAXAHACHIE H S TURNER MIDDLE WAXAHACHIE J H NORTHSIDE EL DUNAWAY EL SHACKELFORD EL WEDGEWORTH EL MARVIN ELEMENTARY	(972) 923-4600 (972) 923-4690 (972) 923-4680 (972) 923-4610 (972) 923-4646 (972) 923-4666 (972) 923-4640 (972) 923-4670		002 041 042 104 106 107 108 109	PHIL TRICE MICHAEL TIMMS DEBBIE TIMMERMANN LINDA EDMISTON ERIC BREWSTER CAROL MCLEMORE ELIZABETH MCDANIEL BILLINELLE CURRIE	9-12 6 7-8 1-5 1-5 1-5 1-5 EE-KG	1671 449 902 538 675 540 837 0			
ALTERNATIVE INSTRUCTIONAL WILEMON EDUCATION/LEARNING CENTER	(972) 923-4758		003	JOHN AUNE	9-12	51			
BUDGETED NEW SCHOOL FIRST CHRISTIAN SCH ST JOSEPH CATHOLIC SCH PRESBYTERIAN CHILD SERV TEXAS BAPTIST HOME WRIGHT GROUP HOME			001 200 201 202 203 204		9 KG-3 EE-1 KG-12 KG-12 6-12	0 0 0 0 0 0			
MAYPEARL ISD	10 309 MAIN STREET MAYPEARL, TEXAS 76064 P O BOX 40 MAYPEARL 76064-0040 PHONE - (972) 435-2116 FAX - (972) 435-2340	070-915		RANDY HANCOCK		841	\$83,603	.132	.021
REGULAR INSTRUCTIONAL MAYPEARL H S MAYPEARL MIDDLE MAYPEARL EL	(972) 435-2581 (972) 435-2170 (972) 435-4138		001 041 101	TIMOTHY JOE WRIGHT JILL BRANDT BARBARA TRUBY	9-12 6-8 EE-5	249 217 375			
071 EL PASO									
BURNHAM WOOD CHARTER SCHOOL	19 7310 BISHOP FLORES DR EL PASO 79912-1429 PHONE - (915) 584-9499 FAX - (915) 585-8814	071-801		IRIS BURNHAM		169	\$0	.000	.000
CHARTER/REGULAR INSTRUCTIONAL BURNHAM WOOD CHARTER SCHOOL	(915) 584-9499		001		KG-12	169			
PASO DEL NORTE	19 711 NORTH MESA EL PASO 79902 PHONE - (915) 532-7216 FAX - (915) 532-2251	071-803		EDUARDO GUTIERREZ		197	\$0	.000	.000
CHARTER/ALTERNATIVE INSTRUCTIONAL PASO DEL NORTE	(915) 532-7216		001		9-12	197			
EL PASO ACADEMY EAST	19 1065A DONIPHAN PARK CR EL PASO 79922 PHONE - (915) 590-8589 FAX - (915) 590-8618	071-804		DR KATHERINE KELLEY KATHERINE W REID		100	\$0	.000	.000
CHARTER/REGULAR INSTRUCTIONAL EL PASO ACADEMY EAST	(915) 590-8589		001		9-12	100			
EL PASO SCHOOL OF EXCELLENCE	19 1599 GEORGE DIETER ROAD EL PASO 79936 PHONE - (915) 595-1599 ext:1599 FAX - (915) 595-3100	071-805		KAREN BELKNAP ELIZABETH CASTILLO - PRE-K ILA LEWIS		185	\$0	.000	.000

TEXAS PUBLIC SCHOOLS, 2001 - 2002

*As provided by the State Property Tax Files FY00

County, District, Region, School	Mailing Address, Telephone No.	Co.-Dist. No.	Sch. No.	Superintendents-County, District, Principals	Grades Taught	2000-2001 Enrollment	Appraised* Valuation (Thousands)	Tax Rates*	
								Maintenance	Bond
CHARTER/REGULAR INSTRUCTIONAL EL PASO SCHOOL OF EXCELLENCE	(915) 595-1599		001	SAMUEL GOMEZ - VICE JUDY JIMENEZ J L LEWIS	PK-6	185			
CLINT ISD	19 P O BOX 779 CLINT 79836-0779 PHONE - (915) 851-2877 FAX - (915) 851-6337	071-901		DR SYLVESTER PEREZ		7594	\$373,686	.145	.000
REGULAR INSTRUCTIONAL									
CLINT H S	(915) 851-2344		001	DR LORRAINE O'DONNELL	9-12	914			
MOUNTAIN VIEW H S	(915) 857-1011		002	RAY SAENZ	9-12	958			
CLINT J H	(915) 851-2261		041	HOLLY FIELDS	6-8	304			
EAST MONTANA MIDDLE	(915) 855-6840		042	ROBERT MENDOZA	5-8	835			
CARROLL T WELCH MIDDLE	(915) 852-4744		043	JOHN VILLARREAL	6-8	630			
NEW HORIZON MIDDLE			044			0			
WM DAVID SURRATT EL	(915) 851-2714		101	GRANT SWEENEY	EE-5	668			
RED SANDS ELEMENTARY SCHOOL	(915) 855-8200		102	RICHARD LOPEZ	PK-5	931			
DESERT HILLS EL	(915) 852-4881		103	MARK AYALA	EE-5	708			
MONTANA VISTA ELEMENTARY SCHOOL	(915) 857-1185		104	JUAN MARTINEZ	PK-5	912			
FRANK MACIAS ELEMENTARY	(915) 852-7143		105	RICHARD GENTRY	PK-5	734			
EL PASO ISD	19 P O BOX 20100 EL PASO 79998-0100 PHONE - (915) 779-3781 FAX - (915) 834-6613	071-902		DR GILBERTO ANZALDUA		62412	\$8,379,087	.145	.010
REGULAR INSTRUCTIONAL									
ANDRESS H S	(915) 832-8600		001	VACANT POSITION	9-12	2035			
AUSTIN H S	(915) 587-2500		002	HECTOR MUNOZ	9-12	1661			
BOWIE H S	(915) 496-8200		003	ARTHUR C PERALTA	9-12	1377			
BURGES H S	(915) 780-1100		004	MARY LOU MARTINEZ	9-12	1429			
CORONADO H S	(915) 834-2460		005	NICASIO COBOS	9-12	2405			
EL PASO H S	(915) 496-8300		006	OSCAR SANTAELLA	9-12	1216			
CAREER & TECH ED CTR	(915) 545-5900		007	ERIC WINKLEMAN	9-12	0			
IRVIN H S	(915) 587-3500		008	MARK RUPCICH	9-12	1873			
JEFFERSON H S	(915) 496-8010		009	RALPH CHAVEZ	9-12	1256			
FRANKLIN H S	(915) 832-6600		010	TERRI JORDAN	9-12	2496			
SILVA HEALTH MAGNET	(915) 533-9754		011	JAMES LAMONICA	9-12	743			
CHAPIN HS	(915) 832-6730		012	DR CARLA LYNN GONZALES	9-12	388			
REGIONAL DAY SCHOOL-DEAF	(915) 779-8152		029	ART BORGEMENKE	EE-12	11			
OCCUPATIONAL CTR	(915) 587-9680		031	FRANCIS IRVIN	9-12	0			
HENDERSON MIDDLE	(915) 778-4401		041	RODOLFO HERNANDEZ	6-8	1085			
ROSS MIDDLE	(915) 778-4261		042	FERNANDO SANCHEZ	6-8	757			
CANYON HILLS MIDDLE	(915) 231-2240		043	ERNIE WATTS	6-8	905			
GUILLEN MIDDLE	(915) 496-4620		044	LIONEL RUBIO	6-8	1028			
CHARLES MIDDLE	(915) 849-3940		045	BEVERLY STEVENS	6-8	499			
MOREHEAD MIDDLE	(915) 231-2140		046	ARCHANGELO POKLUDA	6-8	1169			
MAGOFFIN MIDDLE	(915) 755-7695		047	MARTHA MUELA	6-8	957			
TERRACE HILLS MIDDLE	(915) 231-2120		048	WILLIAM CRAIGO	6-8	714			
BASSETT MIDDLE	(915) 565-9938		049	JAMES STEVENS	6-8	1067			
LINCOLN MIDDLE	(915) 231-2180		051	EFREN YTURRALDE	6-8	1017			
WIGGS MIDDLE	(915) 231-2100		052	IONE GRIMM	6-8	703			
HORNEDO MIDDLE	(915) 585-1668		053	VICTORIA YORK	6-8	1566			
CORDOVA MIDDLE	(915) 546-9012		054	ARMANDO AGUIRRE	6-8	866			
RICHARDSON MIDDLE	(915) 822-8829		055	CURTIS WILLIAMS	6-8	771			
ALAMO EL	(915) 533-1664		101	ROSA LOVELACE	EE-6	298			
ALTA VISTA EL	(915) 565-1479		102	WILFREDO TOLENTINO	EE-5	601			
AOY EL	(915) 533-4469		103	RICHARD LUNA	EE-2	455			
BEALL EL	(915) 532-3921		104	GLORIA VEGA	EE-6	534			
BLISS EL	(915) 587-2540		105	MARK MENDOZA	EE-5	833			
BONHAM EL	(915) 778-4209		106	SYLVIA HAYNES	EE-5	254			
BURLESON EL	(915) 532-4677		107	JAMES HORAN	EE-5	474			
BURNET EL	(915) 231-2580		108	SAMUEL W FORSYTHE	EE-5	436			
CLARDY EL	(915) 772-1471		109	GUILLEMO AGUILAR	EE-5	732			
COLDWELL EL	(915) 231-2220		110	AL QUINTELA	EE-5	483			
COOLEY EL	(915) 772-3261		111	LEON SMITH	EE-5	723			
CROCKETT EL	(915) 566-2929		112	JESSE ARMENDARIZ	EE-5	708			
CROSBY EL	(915) 755-7674		113	CHRISTINE MOSIER	EE-5	611			
DOUGLASS EL	(915) 532-6431		114	ENRIQUE SAUCEDO	EE-6	512			
DOWELL EL	(915) 759-7713		115	CATHERINE FLOYD	EE-5	357			
FANNIN EL	(915) 821-5623		116	RODNEY WIGGS	EE-5	677			
HART EL	(915) 533-4224		118	MARIA A FLORES	EE-5	476			
HAWKINS EL	(915) 772-2797		119	ROSIE NATIVIDAD	EE-5	393			
MORENO ANNEX	(915) 566-9619		120	IRMA ORTEGA	6-12	30			
HILLSIDE EL	(915) 566-2939		121	DR LINDA HOLMAN	EE-5	695			
HOUSTON EL	(915) 566-2959		122	ELCO RAMOS	EE-5	360			
HUGHEY EL	(915) 772-5213		123	JAMEY WIGGS	EE-5	681			
LAMAR EL	(915) 533-9883		125	SARA SMITH	EE-5	701			
LOGAN EL	(915) 562-1245		128	DON SMELSER	EE-5	751			
MACARTHUR EL-INT	(915) 587-2680		129	FERNANDO CARRASCO	EE-8	839			
MESITA EL	(915) 533-6829		130	LAILA FERRIS	EE-5	535			
MILAM EL	(915) 587-2520		131	MANNY MENDOZA	EE-5	199			
NEWMAN EL	(915) 751-2316		133	LUCY FISCHER	EE-5	678			
PARK EL	(915) 751-2329		134	ARLEEN BELAIRE	EE-5	501			
PUTNAM EL	(915) 584-1159		135	MARK BROOKER	EE-5	539			
ROBERTS EL	(915) 584-1156		136	JULIO RAMIREZ	EE-5	850			
ROOSEVELT EL	(915) 532-3041		137	SANDRA STONE	3-5	356			
RUSK EL	(915) 565-9941		138	GLORIA PAEZ	EE-5	648			
SCHUSTER EL	(915) 751-1273		140	BLANCA GARCIA	EE-5	289			
STANTON EL	(915) 755-7691		141	NANCY TONER	EE-5	660			
COLLINS EL	(915) 231-2600		142	INA LACHMANN	EE-5	608			
TRAVIS EL	(915) 231-2740		143	JOSEPH SHELDON	EE-5	477			
VILAS EL	(915) 532-5993		144	BERTHA RODRIGUEZ	EE-5	485			
WAINWRIGHT EL	(915) 231-2800		145	DONNA JERMAN	EE-5	509			
WESTERN HILLS EL	(915) 584-1189		146	PATRICIA SIMMS	EE-5	441			
ZACH WHITE EL	(915) 584-1141		147	MARGARET FREDERICK	EE-5	650			

TEXAS PUBLIC SCHOOLS, 2001 - 2002

*As provided by the State Property Tax Files FY00

County, District, Region, School	Mailing Address, Telephone No.	Co.-Dist. No.	Sch. No.	Superintendents-County, District, Principals	Grades Taught	2000-2001 Enrollment	Appraised* Valuation (Thousands)	Tax Rates*	
								Maintenance	Bond
ZAVALA EL	(915) 533-3984		148	ALICIA AYALA	EE-5	338			
CLENDENIN EL	(915) 231-2640		149	VACANT VACANT	EE-5	480			
LEE EL	(915) 757-0362		150	JACKIE MORGAN	EE-5	898			
CIELO VISTA EL	(915) 598-3448		151	DEBORAH ANNA MARTINEZ	EE-5	279			
WHITAKER EL	(915) 751-9952		153	JAMES VAN NOSDALE	EE-5	612			
JOHNSON EL	(915) 581-3361		155	PAMELA ONICK	EE-5	680			
RIVERA EL	(915) 581-4448		156	MARY JANE ADAME	EE-5	573			
BRADLEY EL	(915) 821-8058		158	MARY HANSEN	EE-5	663			
POLK EL	(915) 833-1134		159	KATHY REAVES	EE-5	711			
LINDBERGH EL	(915) 833-1137		160	MITZI BOND	EE-5	703			
NIXON EL	(915) 821-0083		161	GINNY HUNT	EE-5	833			
GREEN EL	(915) 833-7082		162	CECILIA STEPHENS	EE-5	568			
GUERRERO EL	(915) 585-2226		163	CECILIA DORAN	EE-5	861			
KOHLBERG EL	(915) 833-9405		166	CAROLYN GRANTHAM	PK-5	1172			
MORENO EL	(915) 832-6650		167	POSITION VACANT	EE-5	383			
ALTERNATIVE INSTRUCTIONAL									
SCHOOL-AGE PARENT CTR	(915) 546-2860		020	PEGGY BERG	EE-12	95			
SUNSET H S	(915) 779-4199		022	LAWRENCE VASLET	9-12	243			
DELTA ACADEMY	(915) 774-0447		025	DR ROBERT HEMPHILL JR	5-12	98			
JJAP INSTRUCTIONAL									
TELLES ACADEMY J J A E P	(915) 542-0336		032	SAMUEL VILLAREAL	6-12	8			
DAEP INSTRUCTIONAL									
TELLES ACADEMY	(915) 542-0336		027	SAMUEL VILLARREAL	6-12	181			
BUDGETED									
EL PASO PSYCHIATRIC CTR	(915) 834-6703		026	WES CLARKSON	6-12	0			
SAN JACINTO ADULT LRN CTR	(915) 533-9072		028	GILBERT GUTIERREZ	9-12	0			
SOUTH CENTRAL EL			165			0			
BLESSED SACRAMENT SCH	(915) 755-2711		200	GUADALUPE VARELA	PK-8	0			
FATHER YERMO EL	(915) 533-4693		201	GABRIELA RUBALCABA	KG-8	0			
OUR LADY OF ASSUMP SCH	(915) 565-3411		202	DARLENE STOECKLIN	KG-8	0			
ST PIUS X SCH	(915) 772-6598		203	JENNIFER MARXER	PK-8	0			
LEE MOOR HOME	(915) 544-8777		204	TIM BROWN	EE-12	0			
CATHEDRAL H S	(915) 532-3238		205	LEO CANCELLARE	9-12	0			
EL PASO COUNTRY DAY SCH	(915) 533-4492		206	DR LAURA ALPERN	PK-12	0			
EL PASO HEBREW DAY SCH	(915) 833-0808		207	MIRIAM LAIT	KG-8	0			
FATHER YERMO H S	(915) 533-3185		208	MARIA MUNGUIA	9-12	0			
LORETTO H S	(915) 566-9372		209	ROSIE EDWARDS	9-12	0			
LORETTO EL	(915) 565-2765		210	JOAN MCELROY	KG-5	0			
LORETTO MIDDLE	(915) 566-5453		211	SUZANNA HERNANDEZ	6-8	0			
LYDIA PATTERSON SCH	(915) 533-8286		212	DAVID RODRIQUEZ	9-12	0			
RADFORD SCH	(915) 565-2737		213	ERIC NELSON	PK-12	0			
ST CLEMENTS EPISCOPAL SCH	(915) 533-4248		214	MICHAEL WALLARD	PK-9	0			
ST JOSEPH'S SCH	(915) 566-1661		215	EDWIN GALLAGER	PK-8	0			
ST PATRICK'S SCH	(915) 532-4142		216	BEN BROOKS	PK-8	0			
WESTERN HILLS U M C	(915) 584-6642		217	PEGGY WOLFE	PK-3	0			
ST MICHAEL ENGLISH TUTORIAL	(915) 542-1253		218	MARIA ANGELICA OMANA	PK-2	0			
FABENS ISD	19 P O BOX 697 FABENS 79838-0697 PHONE - (915) 764-2025 FAX - (915) 764-3115	071-903		DR LU ANNA STEPHENS		2795	\$100,189	.142	.008
REGULAR INSTRUCTIONAL									
FABENS H S	(915) 764-2246		001	ROBERT SEPULVEDA	9-12	708			
FABENS MIDDLE SCHOOL	(915) 764-7051		041	PATRICIA SILVA	6-8	609			
RISINGER EARLY CHILDHOOD CTR	(915) 764-3330		101	ENRIQUE PEREZ	EE-KG	367			
ODONNELL EL	(915) 764-3711		103	GILBERT ALARCON	3-5	636			
FABENS PRI	(915) 764-2712		104	SANDRA L CARBAJAL	1-2	426			
ALTERNATIVE INSTRUCTIONAL									
FABENS A L T A PROG	(915) 764-3492		002	RAMIRO ESPARZA	9-12	49			
FABENS CENTRAL LIBRARY	(915) 764-2615		110	ANNA PRENTICE	PK-8	0			
LEE MOOR HOME			200		6-12	0			
HOUSE OF CORNELIUS			201		EE-12	0			
SAN ELIZARIO ISD	19 P O BOX 920 SAN ELIZARIO 79849-0920 PHONE - (915) 872-3900 FAX - (915) 872-3901	071-904		MIKE F QUATRINI		3629	\$86,136	.141	.009
REGULAR INSTRUCTIONAL									
SAN ELIZARIO H S	(915) 872-3970		001	JERRY ANTWINE	9-12	964			
SAN ELIZARIO MIDDLE	(915) 872-3960		041	JERALYN DEFRANK	6-8	782			
ALARCON ELEMENTARY	(915) 872-3930		101	RUDY BARREDA	1-5	766			
LORENZO LOYA PRI	(915) 872-3940		102	SYLVIA HOPP	1-5	486			
JOSEFA L SAMBRANO EL	(915) 872-3950		103	VIRGINIA PADILLA	1-5	579			
NEW ELEMENTARY	(915) 872-3910		104	GONZALES ESTHER	2-5	0			
DAEP INSTRUCTIONAL									
SAN ELIZARIO ALTER CTR	(915) 872-3915		002	NANCY SWANSON	3-12	52			
YSLETA ISD	19 9600 SIMS DRIVE EL PASO 79925-7225 PHONE - (915) 434-0000 FAX - (915) 435-9534	071-905		DR EDWARD LEE VARGAS		46463	\$4,095,276	.150	.005
REGULAR INSTRUCTIONAL									
BEL AIR H S	(915) 434-2000		001	VERNON L BUTLER	9-12	2160			
EASTWOOD H S	(915) 434-4000		002	LORENZO MATA	9-12	2063			
PARKLAND H S	(915) 434-6000		003	JOHN WILLIAMS	9-12	1206			
YSLETA H S	(915) 434-8000		004	RALPH ORNELAS	9-12	1768			
RIVERSIDE H S	(915) 434-7000		005	LIONEL NAVA	9-12	1407			
J M HANKS H S	(915) 434-5000		007	CAROL ALLEN	9-12	2624			
DEL VALLE H S	(915) 434-3000		008	J R GUINN	9-12	1802			
PARKLAND MIDDLE	(915) 434-6300		042	MILES HUME	7-8	646			
EASTWOOD MIDDLE	(915) 434-4300		043	DIANE GRAVES	7-8	841			
RIVERSIDE MIDDLE	(915) 434-7300		044	JAMES MESTA	7-8	689			
HILLCREST MIDDLE	(915) 434-2200		045	FRANK BURTON	7-8	584			
YSLETA MIDDLE	(915) 434-8200		046	BARBARA TROUSDALE	6-8	387			

TEXAS PUBLIC SCHOOLS, 2001 - 2002

*As provided by the State Property Tax Files FY00

County, District, Region, School	Mailing Address, Telephone No.	Co.-Dist. No.	Sch. No.	Superintendents-County, District, Principals	Grades Taught	2000-2001 Enroll-ment	Appraised* Valuation (Thousands)	Tax Rates*	
								Mainte-nance	Bond
VALLEY VIEW MIDDLE	(915) 434-3300		047	VICTOR MONTES	7-8	722			
DESERT VIEW MIDDLE	(915) 434-5300		048	DR EILEEN WADE	7-8	592			
RANCHLAND HILLS MIDDLE	(915) 434-2300		049	MARIA GREENUP	7-8	407			
INDIAN RIDGE MIDDLE	(915) 434-5400		050	JANA GARCIA	7-8	612			
CAMINO REAL MIDDLE	(915) 434-8300		051	DOLORES CHAPARRO	6-8	679			
RIO BRAVO MIDDLE	(915) 434-8400		052	CARMEN ZAMORA	6-8	415			
ASCARATE EL	(915) 434-7400		101	NELLIE MORALES	KG-6	523			
CADWALLADER EL	(915) 434-7500		102	MARTA PROVENGI	EE,KG-6	392			
CEDAR GROVE EL	(915) 434-7600		103	LONA KEWLEY	PK-6	645			
DEL NORTE HEIGHTS EL	(915) 434-2400		104	CINDY MADRID	KG-6	693			
DOLPHIN TERRACE EL	(915) 434-6500		105	LILLIAN WERTHMANN	KG-6	678			
EASTWOOD KNOLLS EL	(915) 434-4400		106	RAY RIVERA	KG-8	744			
EDGEMERE EL	(915) 434-4700		107	ANN BOLTE	PK-6	970			
HACIENDA HEIGHTS EL	(915) 434-2500		108	MARVYN LUCKETT	KG-6	639			
LOMA TERRACE EL	(915) 434-2600		109	SUSANA GONZALEZ	PK-6	963			
MARIAN MANOR EL	(915) 434-3600		110	STEVE SANCHEZ	KG-6	651			
THOMAS MANOR EL	(915) 434-7800		111	JESUS MELERO	KG-6	818			
NORTH LOOP EL	(915) 434-2800		112	RITA LOPEZ-RODRIGUEZ	KG-6	807			
PARKLAND EL	(915) 434-6600		113	MARGARET BUSTAMANTE	EE-6	911			
RAMONA EL	(915) 434-7700		114	ANA O'NEILL	PK-6	405			
SAGELAND EL	(915) 434-2900		116	TRIANA OLIVAS	KG-6	581			
SCOTSDALE EL	(915) 434-4800		117	GLORIA OLIVAS	PK-6	826			
SOUTH LOOP EL	(915) 434-8800		118	ESTELA ONTIVEROS	KG-5	467			
YSLETA EL	(915) 434-8900		119	DOLORES DEAVILA	EE-6	593			
EAST POINT EL	(915) 434-4500		120	NANCY EVANS	EE,KG-6	1016			
MESA VISTA EL	(915) 434-2700		121	TERESA SAENZ	EE,KG-6	538			
PASODALE EL	(915) 434-8500		122	PATRICIA BRANSFORD	PK-5	803			
PRESA EL	(915) 434-8700		123	THELMA AGUIRRE	KG-5	485			
EASTWOOD HEIGHTS EL	(915) 434-4600		124	LYNN MUSEL	EE-6	714			
CAPISTRANO EL	(915) 434-8600		127	EMILIO QUIROZ	KG-6	693			
VISTA HILLS EL	(915) 434-5700		128	SANDY WHITNEY	EE,KG-6	819			
GLEN COVE EL	(915) 434-5500		129	GLORIA OLIVAS-LEVINS	EE-6	1170			
LE BARRON PARK EL	(915) 434-3500		130	MARIA ELENA RODRIGUEZ	KG-6	899			
PEBBLE HILLS EL	(915) 434-5600		131	DONA DESCAMPS	EE,KG-6	1042			
TIERRA DEL SOL EL	(915) 434-5800		132	BECKY O'NEILL	KG-6	846			
LANCASTER EL	(915) 434-3400		133	FRANCES VASQUEZ	KG-6	767			
YSLETA PK CTR	(915) 434-9500		134	CELIA SALAZAR	PK	778			
MISSION VALLEY EL	(915) 434-3700		135	MAURICIO BATRES	KG-6	804			
DESERTAIRE EL	(915) 434-6400		136	TERESA LOPEZ	PK-6	818			
ROBERT F KENNEDY PRE-K CTR	(915) 434-9100		140	MARCELINO FRANCO	EE-PK	610			
ALTERNATIVE INSTRUCTIONAL									
ACAD OF SCIENCE/TECH	(915) 434-6700		006	JUNI MATHEWS	7-12	614			
TEJAS SCHOOL OF CHOICE	(915) 434-9900		010	LUIS TEJEIRO	9-12	117			
ADULT/COMMUNITY LRN CTR	(915) 434-9400		013	IRMA TRUJILLO	EE-12	0			
CESAR CHAVEZ ACAD	(915) 434-9600		014	LILIA LIMON	9-12	141			
DISTRICT HOMEBOUND	(915) 434-0000		015	WALTER KEYS	EE,KG-12	83			
SCHAEFFER HALFWAY HOUSE	(915) 595-5500		029		7-12	0			
PLATO ACADEMY			033		9-12	0			
ALICIA R CHACON INT	(915) 434-9200		138	BOB SCHULTE	KG-8	749			
DISTRICT-WIDE SCH	(915) 595-5500		299		EE-12	0			
JJAEP INSTRUCTIONAL									
CESAR CHAVEZ J J A E P			016	LILIA LIMON	9-12	20			
PARKVIEW MIDDLE J J A E P	(915) 860-9554		053	VICTOR VALDIVIA	7-8	2			
DAEP INSTRUCTIONAL									
PARK VIEW MIDDLE	(915) 434-9800		040	VICTOR VALDIVIA	6-8	25			
BUDGETED									
CONSTANCE HULBERT ELEMENTARY			139		KG-6	0			
ROBBIN E L WASHINGTON ELEMENTARY			141	EMILIO QUIROZ	KG-6	0			
NORTHEAST AREA ELEMENTARY			142		KG-6	0			
FATHER YERMO EL	(915) 533-4693		200	GABRIELA RUBALCABA	KG-8	0			
OUR LADY OF MT CARMEL SCH	(915) 859-9812		201	KEVIN SHEEHAN	KG-8	0			
OUR LADY OF THE VALLEY SCH	(915) 859-6448		202	CAROLINE VASQUEZ	EE-8	0			
ST JOSEPH SCH	(915) 566-1661		203	EDWIN GALLAGER	KG-6	0			
ST PIUS X SCH	(915) 772-6598		204	JENNIFER MARXER	EE-8	0			
HOLY TRINITY SCH	(915) 751-2566		205	JOHN CONLIN	KG-8	0			
ST RAPHAEL'S SCH	(915) 598-2241		206	ELIZABETH WIEHE	EE-8	0			
ALL SAINTS EPIS DAY SCH	(915) 598-0724		207	CRISTINE PEERSON	PK-KG	0			
CHRIST SCH OF EL PASO	(915) 593-5011		208	LINDA WALKER	EE-3	0			
EL PASO JUNIOR ACAD	(915) 598-4711		209	BASIL BELL	1-10	0			
FAITH CHRISTIAN ACADEMY			210	SANDRA CARRANZA	KG-12	0			
ALL GOD'S CHILDREN SCH			211		KG-12	0			
ALMOST ANGLES DAY CARE			212	MARY STOCKTON	KG-12	0			
CHILDREN'S WORLD LRN CTR			213	CHARLENE CASTRO	KG-12	0			
EAST MONTESSOURI LRN CTR			214	FRANCISCO PORTILLO	KG-12	0			
GRACE METHODIST SCH			215	PAT CONOVER	KG-12	0			
IMMANUAL BAPTIST SCH	(915) 778-6160		216	DONENE O'DELL	KG-12	0			
JARDIN DE NINOS MONTESSORI			217	IRMA CHANDLER	KG-12	0			
NORTHEAST CHILDREN'S ED CTR			218	MARY JO HODGES	KG-12	0			
NORTHEAST CHRISTIAN ACAD			219	KEN OLIVER	KG-12	0			
PEBBLE HILLS PRESBY SCH			220		KG-12	0			
PUERTA DEL CIELO CHRISTIAN			221	SARA JUAREZ	KG-12	0			
RAINBOW DAY SCH			222		KG-12	0			
SCHOOL FOR ED ENRICHMENT			223	HOWARD BURNHAM	KG-12	0			
STORYBOOK SCH			224		KG-12	0			
THREE R'S SCH			225	CLAUDIA LABRADO	KG-12	0			
TRINITY LUTHERAN SCH			226	LUCUS DOEHN	KG-12	0			
VALLEY VIEW CHRIST SCH			227	RON FOX	KG-12	0			
WEE WISDOM SCH			228	ESTELA BUENO	KG-12	0			
HUMPTY DUMPTY KINDER	(915) 755-3105		229	ISELA MAESTAS	EE-PK	0			
NORTH LOOP BAPTIST CHURCH	(915) 859-1856		230	BOB PATTERSON	1-12	0			
LEAP ACADEMY	(915) 856-1856		231	PATTI WITHERS	PK-3	0			

TEXAS PUBLIC SCHOOLS, 2001 - 2002

*As provided by the State Property Tax Files FY00

County, District, Region, School	Mailing Address, Telephone No.	Co.-Dist. No.	Sch. No.	Superintendents-County, District, Principals	Grades Taught	2000-2001 Enrollment	Appraised* Valuation (Thousands)	Tax Rates*	
								Maintenance	Bond
ANTHONY 19	610 SIXTH STREET ANTHONY 79821-1279 PHONE - (915) 886-3622 FAX - (915) 886-3835	071-906		ROBERT ORTEGA DR PAM PADILLA		778	\$98,772	.145	.017
REGULAR INSTRUCTIONAL ANTHONY H S ANTHONY MIDDLE SCHOOL ANTHONY EL	(915) 886-3622 ext:200 (915) 886-3622 ext:100		001 041 101	BEATRIZ CURRY	6-12 6-8 EE-5	396 0 382			
CANUTILLO ISD 19	P O BOX 100 CANUTILLO 79835-0100 PHONE - (915) 877-7400 FAX - (915) 877-7414	071-907		CHARLES HART		4535	\$445,995	.147	.022
REGULAR INSTRUCTIONAL CANUTILLO H S CANUTILLO MIDDLE CANUTILLO PRI DEANNA DAVENPORT EL JOSE H DAMIAN EL BILL CHILDRESS EL	(915) 877-7500 (915) 877-7900 (915) 877-7600 (915) 886-6400 (915) 877-2345 (915) 877-7700		001 041 101 102 103 104	RENEE RIOS O'DONNELL TOM PATTI HECTOR GIRON SYLVIA GONZALEZ MAX PADILLA ANNETTE BRIGHAM	9-12 7-8 EE-6 PK-6 PK-6 PK-6	1153 646 678 682 592 760			
ALTERNATIVE INSTRUCTIONAL ALTER SCH	(915) 877-7962		002	STEVE ARCHULETA	7-12	24			
TORNILLO ISD 19	P O BOX 170 TORNILLO 79853-0170 PHONE - (915) 764-2366 FAX - (915) 764-2120	071-908		DR DONNA SMITH		1075	\$37,902	.138	.011
REGULAR INSTRUCTIONAL TORNILLO H S TORNILLO MIDDLE TORNILLO EL	(915) 764-2040 (915) 764-5701 (915) 764-2044		001 041 101	RAY AGUILAR JANE ANGLIN SEVERO ALCOSSET	9-12 6-8 PK-5	256 224 595			
SOCORRO ISD 19	P O BOX 292800 EL PASO 79929-2800 PHONE - (915) 860-3400 FAX - (915) 860-7137	071-909		DON P SCHULTE		26802	\$2,459,059	.134	.019
REGULAR INSTRUCTIONAL SOCORRO H S MONTWOOD H S AMERICAS H S SOCORRO MIDDLE SALVADOR SANCHEZ MIDDLE WILLIAM D SLIDER MIDDLE CAPT WALTER E CLARKE MIDDLE MONTWOOD MIDDLE COL JOHN O ENSOR MIDDLE SUN RIDGE MIDDLE SCHOOL ROBERT R ROJAS EL H D HILLEY EL O'SHEA KELEHER EL CAMPESTRE EL HORIZON HEIGHTS EL VEXCELLENCEISTA DEL SOL EL HUECO EL MYRTLE COOPER EL ESCONTRIAS EARLY CHILD CTR ESCONTRIAS EL BENITO MARTINEZ EL SIERRA VISTA EL HELEN BALL EL ELFIDA CHAVEZ EL JANE A HAMBRIC SCHOOL ERNESTO SERNA SCHOOL LUJAN-CHAVEZ ELEMENTARY SCHOOL	(915) 860-3500 (915) 849-2000 (915) 856-4300 (915) 872-7030 (915) 872-7000 (915) 849-2860 (915) 849-2900 (915) 856-2400 (915) 791-4600 (915) 856-4116 (915) 832-3900 (915) 860-3770 (915) 856-2370 (915) 851-8000 (915) 872-4850 (915) 849-2960 (915) 872-2850 (915) 857-4310 (915) 872-1601 (915) 860-3760 (915) 849-2700 (915) 849-2800 (915) 857-4390 (915) 856-6868 (915) 849-3400 (915) 834-8100 (915) 856-4116		001 002 004 041 042 043 044 045 046 047 101 102 103 104 105 106 107 109 110 111 112 113 114 115 116 117 119	ANTONIO BACA PHIL HATCH JAMES KELCH DAVID SOLIS YVONNE GONZALEZ MITCHELL FERGUSON CLARICE JONES SARAH GOWAN DEBRA PATIN, PRINCIPAL BILL EDWARDS PAULA WULFF MAGDALENA AGUILAR HELEN TORNATTA CARMEN MORAN BARRON EDWARDS ELEANOR COLDWELL AL GARCIA RUBINA RODRIGUEZ RON FIRST SOCORRO NAVA JESSIE BOMBACH KEITH MCCLELLAN JOYCE ZAROWSKI NORA PAUGH MARY ROSS, PRINCIPAL IGNACIO SOLIS, PRINCIPAL YVONNE WALKER	9-12 9-12 9-12 6-8 6-8 6-8 6-8 6-8 5-8 6-8 EE-5 EE-5 EE-5 EE-5 EE-5 PK-6 EE-5 PK-6 EE-2 2-5 EE-5 EE-5 EE-5 EE-5 PK-8 PK-8 EE-6	2495 2657 2174 764 807 1074 1173 1140 610 0 622 778 939 720 866 772 631 728 410 609 956 1244 1384 1205 1164 722 0			
DAEP INSTRUCTIONAL KEYS ACAD KEYS ELEMENTARY	(915) 860-3320 (915) 849-2960		003 118	MARIA RAMOS	6-12 KG-5	158 0			
072 ERATH		072							
PARADIGM ACCELERATED SCHOOL 11	112 SOUTH GRAFTON DUBLIN 76446 PHONE - (254) 445-4272 FAX - (254) 445-3947	072-801		DR RONALD J JOHNSON		50	\$0	.000	.000
CHARTER/REGULAR INSTRUCTIONAL PARADIGM ACCELERATED SCHOOL	(254) 445-4272		001		9-12	50			
THREE WAY ISD 11	247 CR 207 STEPHENVILLE 76401-0331 PHONE - (254) 965-6496 FAX - (254) 965-3357	072-901		CINDY EDWARDS		42	\$20,391	.108	.000
REGULAR INSTRUCTIONAL THREE WAY EL	(254) 965-6496		101	CINDY EDWARDS	PK-7	42			
DUBLIN ISD 11	P O BOX 169 DUBLIN 76446-0169 PHONE - (254) 445-3341 FAX - (254) 445-3345	072-902		ROY L NEFF		1369	\$149,849	.131	.008
REGULAR INSTRUCTIONAL DUBLIN H S DUBLIN MIDDLE DUBLIN EL DUBLIN INTERMEDIATE	(254) 445-0362 (254) 445-2618 (254) 445-2577 (254) 445-2618		001 041 101 102	VICKY STONE JOHN GRIMLAND FRANK SMART JOHNETTE KNUDSON VICKY STONE	9-12 6-8 PK-3 4-5	352 352 463 202			

TEXAS PUBLIC SCHOOLS, 2001 - 2002

*As provided by the State Property Tax Files FY00

County, District, Region, School	Mailing Address, Telephone No.	Co.-Dist. No.	Sch. No.	Superintendents-County, District, Principals	Grades Taught	2000-2001 Enrollment	Appraised* Valuation (Thousands)	Tax Rates*	
								Maintenance	Bond
STEPHENVILLE ISD	11 2655 W OVERHILL STEPHENVILLE 76401-3003 PHONE - (254) 968-7990 FAX - (254) 968-5942	072-903		DR DARRELL G FLOYD		3361	\$588,536	.150	.025
REGULAR INSTRUCTIONAL									
STEPHENVILLE H S	(254) 968-4141		001	KEN WILLIAMS	9-12	978			
STEPHENVILLE J H	(254) 968-6967		041	E PAUL HENDERSON	7-8	560			
CENTRAL ELEMENTARY	(254) 965-3716		101	DR RON BURK	EE-3	527			
CHAMBERLIN ELEMENTARY	(254) 968-2311		102	BARRY CAVITT	PK-3	548			
GILBERT INTERMEDIATE SCHOOL	(254) 968-4664		103	DEBBIE HINES	4-6	748			
HOOK ELEMENTARY			104	DR RON BURK	3-4	0			
BUDGETED									
FOSTER HOME FOR CHILDREN	(254) 968-2143		199	GENE BOONE	EE-12	0			
BLUFF DALE ISD	11 P O BOX 101 BLUFF DALE 76433-0101 PHONE - (254) 728-3277 FAX - (254) 728-3298	072-904		CHERYL L FLOYD		57	\$19,005	.129	.027
REGULAR INSTRUCTIONAL									
BLUFF DALE EL	(254) 728-3277		101	CHERYL L FLOYD	KG-8	57			
HUCKABAY ISD	11 HUCKABAY ISD 200 COUNTY ROAD 421 STEPHENVILLE 76401-9674 PHONE - (254) 968-8476 FAX - (254) 965-3740	072-908		CHARLES A LUKE		236	\$44,522	.130	.000
REGULAR INSTRUCTIONAL									
HUCKABAY SCHOOL	(254) 968-5274		001	HAROLD R ROAN	PK-12	236			
LINGLEVILLE ISD	11 P O BOX 134 LINGLEVILLE 76461-0134 PHONE - (254) 968-2596 FAX - (254) 965-5821	072-909		DR DANNAH M PROCTER		248	\$34,091	.126	.005
REGULAR INSTRUCTIONAL									
LINGLEVILLE SCHOOL	(254) 968-2596		001	DENNIS SHANNON HUGHES	PK-12	248			
MORGAN MILL ISD	11 P O BOX 8 MORGAN MILL 76465-0008 PHONE - (254) 968-4921	072-910		DEWEY DEAN EDWARDS		81	\$25,721	.105	.000
REGULAR INSTRUCTIONAL									
MORGAN MILL EL	(254) 968-4921		101	DEAN EDWARDS	KG-8	81			
073 FALLS									
CHILTON ISD	12 CHILTON ISD 905 DURANGO AVENUE P O BOX 488 CHILTON 76632-0488 PHONE - (254) 546-3101 FAX - (254) 546-2041	073-901		GAIL PELZEL		371	\$31,493	.138	.000
REGULAR INSTRUCTIONAL									
CHILTON SCHOOL	(254) 546-3101		001	ELIZABETH MCCLIMON'S ALLEN, PRINCIPAL	EE-12	371			
MARLIN ISD	12 130 COLEMAN ST MARLIN 76661-2899 PHONE - (254) 883-3585 FAX - (254) 883-6612	073-903		ANNIE MCGRUDER DR LETHA HOPKINS		1637	\$133,846	.127	.009
REGULAR INSTRUCTIONAL									
MARLIN H S	(254) 883-2394		001	GABRIEL CARY	9-12	462			
MARLIN MS	(254) 883-9241		045	JO ANN GARRISON	6-8	393			
MARLIN EL	(254) 883-3232		102	KELLEY BERRY	EE-5	782			
ALTERNATIVE INSTRUCTIONAL									
MARLIN AEP			002	BILL MOORE	6-12	0			
BUDGETED									
ST JOHN'S DAY SCH	(254) 883-3286		200	MONA BEAMAN	PK-9	0			
WESTPHALIA ISD	12 124 CR 3000 LOTT 76656-9617 PHONE - (254) 584-4988 FAX - (254) 584-2963	073-904		FRED R MCNIEL		126	\$9,145	.118	.000
REGULAR INSTRUCTIONAL									
WESTPHALIA EL	(254) 584-4988		101	FRED R MCNIEL	KG-8	126			
ROSEBUD-LOTT ISD	12 P O BOX 638 ROSEBUD 76570-0638 PHONE - (254) 583-4510 FAX - (254) 583-2602	073-905		KEITH D BOLES		1041	\$83,990	.091	.000
REGULAR INSTRUCTIONAL									
ROSEBUD-LOTT H S	(254) 583-7967		001	GEORGE GANZE	9-12	346			
ROSEBUD-LOTT J H	(254) 583-7967		041	GEORGE GANZE	7-8	175			
ROSEBUD INT	(254) 583-7962		101	PAUL EVANS	4-6	121			
LOTT EL	(254) 584-4251		102	WAYNE A HUBIK	EE-6	187			
ROSEBUD PRI	(254) 583-7965		103	TONY PRIEST	PK-3	171			
ALTERNATIVE INSTRUCTIONAL									
P E P	(254) 583-2498		002	BARBARA JOHNSON	PK-KG,7-12	41			
TYC - MARLIN ASSESSMENT AND ORIENTATION UNIT	12 P O BOX 5000 MARLIN 76661-5000 PHONE - (254) 883-9222 FAX - (254) 883-2852	073-906		DR DEBORAH NANCE		0	\$0	.000	.000
REGULAR INSTRUCTIONAL									
MARLIN ORIENTATION & ASSESSMENT UNI	(254) 883-9222		001	WILLIE WILLIAMS	EE-12	0			

TEXAS PUBLIC SCHOOLS, 2001 - 2002

*As provided by the State Property Tax Files FY00

County, District, Region, School	Mailing Address, Telephone No.	Co.-Dist. No.	Sch. No.	Superintendents-County, District, Principals	Grades Taught	2000-2001 Enrollment	Appraised* Valuation (Thousands)	Tax Rates*	
								Maintenance	Bond
074 FANNIN									
BONHAM ISD	10 1717 N CENTER P O BOX 490 BONHAM 75418-0490 PHONE - (903) 583-5526 FAX - (903) 583-8463	074 074-903		DR LINDA GIST, EDD		2072	\$326,008	.150	.010
REGULAR INSTRUCTIONAL									
BONHAM H S	(903) 583-5567		001	LOY CLARK	9-12	536			
RATHER J H	(903) 583-7474		041	JOHN SORRELL	7-8	316			
BAILEY INGLISH EL	(903) 583-8242		101	KEN MCEACHERN	3-4	305			
EVANS EL	(903) 583-2914		102	LARRY WHITEHEAD	5-6	327			
STEPHENSON SCHOOL	(903) 583-8141		103	CONNIE MC DONALD	PK	138			
FINLEY-OATES EL	(903) 640-4090		104	LINDA STATON	KG-2	450			
BUDGETED									
SPECIAL ASSIGN CTR	(903) 583-5526		002	CAREY MCCLAIN	5-12	0			
DODD CITY ISD	10 RT 1 BOX 2 DODD CITY 602 NORTH MAIN STREET DODD CITY 75438-9801 PHONE - (903) 583-7585 FAX - (903) 583-9545	074-904		JAMES CRAIG REED		252	\$19,294	.137	.000
REGULAR INSTRUCTIONAL									
DODD CITY SCHOOL	(903) 583-7585		001	LESIA BRIDGES	PK-12	252			
ECTOR ISD	10 P O BOX 128 ECTOR 75439-0128 PHONE - (903) 961-2355 FAX - (903) 961-2110	074-905		GARY BOHANNON		247	\$15,465	.136	.008
REGULAR INSTRUCTIONAL									
ECTOR SCHOOL	(903) 961-2355		001	ALBERT ARMER	KG-12	247			
HONEY GROVE ISD	10 540 S 6TH ST HONEY GROVE 75446-1301 PHONE - (903) 378-2264 ext:420 FAX - (903) 378-2991	074-907		JAN MICHAEL CUMMINS		688	\$72,503	.133	.012
REGULAR INSTRUCTIONAL									
HONEY GROVE H S	(903) 378-2264 ext:399		001	JEFFRY CLARK	9-12	242			
HONEY GROVE MIDDLE	(903) 378-2264 ext:299		041	ROBERT MILTON	6-8	138			
HONEY GROVE EL	(903) 378-2264 ext:199		101	ALICE BANKER	EE-5	308			
LEONARD ISD	10 # 1 TIGER ALLEY # 1 TIGER ALLEY LEONARD 75452 PHONE - (903) 587-2318 FAX - (903) 587-2845	074-909		TRUETT GLYNN WALKER		843	\$64,005	.122	.013
REGULAR INSTRUCTIONAL									
LEONARD HIGH SCHOOL	(903) 587-3556		001	MARY ANN MARSHALL	9-12	210			
LEONARD JUNIOR HIGH	(903) 587-2315		041	VERNON RICHARDSON	6-8	224			
LEONARD ELEMENTARY	(903) 587-2316 ext:233		101	BRAD MAXWELL	PK-3	272			
LEONARD INTERMEDIATE SCHOOL	(903) 587-8303 ext:501		102	JOHN MICHAEL KENT	4-5	137			
SAVOY ISD	10 P O BOX 446 SAVOY 75479-0446 PHONE - (903) 965-5262 FAX - (903) 965-7282	074-911		ED JONES		372	\$71,088	.147	.040
REGULAR INSTRUCTIONAL									
SAVOY H S	(903) 965-4024		001	RICHARD HORNER	7-12	141			
SAVOY EL	(903) 965-7738		101	ROBERT BIGGERS	PK-6	231			
TRENTON ISD	10 P O BOX 5 TRENTON 75490-0005 PHONE - (903) 989-2245 FAX - (903) 989-2767	074-912		DANIEL S JONES		454	\$50,271	.145	.000
REGULAR INSTRUCTIONAL									
TRENTON H S	(903) 989-2242		001	DR BOB SCALLAN	6-12	217			
TRENTON EL	(903) 989-2244		101	JO ANNE DUNCAN	PK-5	237			
SAM RAYBURN ISD	10 RT 1 BOX 127 IVANHOE 75447-9717 PHONE - (903) 664-2255 FAX - (903) 664-2406	074-917		BILL MATTHEWS		383	\$38,217	.132	.006
REGULAR INSTRUCTIONAL									
RAYBURN H S	(903) 664-2165		001	STEVE ARTHUR	7-12	185			
SAM RAYBURN EL	(903) 664-2005		101	JEFF IRVIN	KG-6	198			
075 FAYETTE									
FLATONIA ISD	13 P O BOX 189 FLATONIA 78941-0189 PHONE - (361) 865-2941 FAX - (361) 865-2940	075 075-901		SALLIE A LYONS		580	\$116,689	.139	.000
REGULAR INSTRUCTIONAL									
FLATONIA H S	(361) 865-2944		001	GERRY TALLEY	7-12	257			
FLATONIA EL	(361) 865-2947		102	ELIZABETH ANNE TREVINO	PK-6	323			
LA GRANGE ISD	13 P O BOX 100 LA GRANGE 78945-0100 PHONE - (979) 968-6433 FAX - (979) 968-8155	075-902		ERWIN A SLADEK JR		1909	\$557,836	.147	.009

TEXAS PUBLIC SCHOOLS, 2001 - 2002

*As provided by the State Property Tax Files FY00

County, District, Region, School	Mailing Address, Telephone No.	Co.-Dist. No.	Sch. No.	Superintendents-County, District, Principals	Grades Taught	2000-2001 Enrollment	Appraised* Valuation (Thousands)	Tax Rates*	
								Maintenance	Bond
REGULAR INSTRUCTIONAL LA GRANGE H S LA GRANGE MIDDLE HERMES EL LA GRANGE INT	(979) 968-8378 (979) 968-8376 (979) 968-3131 (979) 968-9583		001 041 101 102	WILLIAM D WAGNER NEAL F MILLER CHERYL L SCHMIDT DAVID E EHLER	9-12 7-8 EE-3 4-6	642 303 580 384			
SCHULENBURG ISD	13 517 NORTH STREET SCHULENBURG 78956-1467 PHONE - (979) 743-3448 FAX - (979) 743-4721	075-903		MICHAEL A BONNER		703	\$183,095	.130	.008
REGULAR INSTRUCTIONAL SCHULENBURG H S SCHULENBURG J H SCHULENBURG EL	(409) 743-3605 (979) 743-4864 (979) 743-4221		001 041 102	DAVID WUEST MARTHA SKELTON MARTHA SKELTON	9-12 7-8 EE-6	230 98 375			
BUDGETED ST ROSE OF LIMA SCH	(409) 734-3080		200	TIM KOSLER	PK-8	0			
FAYETTEVILLE ISD	13 P O BOX 129 FAYETTEVILLE 78940-0129 PHONE - (979) 378-4242 FAX - (979) 378-4246	075-906		SHARON B TULE		223	\$75,630	.150	.000
REGULAR INSTRUCTIONAL FAYETTEVILLE H S FAYETTEVILLE EL	(979) 378-4242 (979) 378-4242		001 101	JIM MCCLELLAN JIM MCCLELLAN	6-12 EE-5	130 93			
ROUND TOP-CARMINE ISD	13 314 CENTENNIAL P O BOX 385 CARMINE 78932-0385 PHONE - (979) 278-3252 FAX - (979) 278-3063	075-908		LLOYD W GRAHAM		251	\$216,758	.147	.008
REGULAR INSTRUCTIONAL CARMINE H S ROUND TOP EL	(979) 278-3252 (979) 249-3200		001 101	MARK CONLEY RONALD D GOEHRING	7-12 EE-6	115 136			
076 FISHER		076							
ROBY CONS ISD	14 P O BOX 519 ROBY 79543-0519 PHONE - (915) 776-2222 FAX - (915) 776-2823	076-903		JEFF A MCCLURE		325	\$43,245	.147	.008
REGULAR INSTRUCTIONAL ROBY H S ROBY EL	(915) 776-2223 (915) 776-2224		001 101	GARY O DANIEL REGGIE SPENCER	9-12 EE-8	93 231			
ALTERNATIVE INSTRUCTIONAL HOBBS AT-RISK	(915) 735-2850		002	DENNIS MOSELEY	9-12	1			
ROTAN ISD	14 102 NORTH MCKINLEY AVE ROTAN 79546-4609 PHONE - (915) 735-2332 FAX - (915) 735-2686	076-904		JIM D COPELAND		404	\$48,972	.146	.000
REGULAR INSTRUCTIONAL ROTAN H S ROTAN J H ROTAN EL	(915) 735-3041 (915) 735-3162 (915) 735-3182		001 041 101	BOB F SPIKES MICKEY EARLY DAVID HARGROVE	9-12 5-8 EE-4	120 118 164			
ALTERNATIVE INSTRUCTIONAL HOBBS ALTER ED CO-OP	(915) 735-2850		002	E KAY TODD	9-12	2			
077 FLOYD		077							
FLOYDADA ISD	17 226 WEST CALIFORNIA ST FLOYDADA 79235-2705 PHONE - (806) 983-3498 FAX - (806) 983-5739	077-901		JIMMIE R COLLINS		1118	\$134,167	.122	.000
REGULAR INSTRUCTIONAL FLOYDADA H S FLOYDADA J H A B DUNCAN ELEMENTARY R C ANDREWS ELEMENTARY	(806) 983-4970 (806) 983-2161 (806) 983-5332 (806) 983-4974		001 041 101 102	WAYNE MORREN CLINTON SMITH BOB CAMPBELL DAVID HUTTON JR	9-12 6-8 EE-2 3-5	259 255 321 260			
ALTERNATIVE INSTRUCTIONAL CAPROCK CO LRN CO-OP	(806) 983-6258		002	BRENDA PARKER	9-12	23			
JJAEP INSTRUCTIONAL P A C	(806) 983-4931		003	BRUCE BALLOU	6-12	0			
LOCKNEY ISD	17 P O BOX 428 LOCKNEY 79241-0428 PHONE - (806) 652-2115 FAX - (806) 652-2729	077-902		RAYMOND L LUSK		715	\$85,498	.124	.000
REGULAR INSTRUCTIONAL LOCKNEY H S LOCKNEY J H LOCKNEY EL	(806) 652-3325 (806) 652-2236 (806) 652-3321		001 041 101	JAMES POOLE TERRY ELLISON PHIL COTHAM	9-12 6-8 EE-5	211 178 326			
078 FOARD		078							
CROWELL ISD	09 P O BOX 239 CROWELL 79227-0239 PHONE - (940) 684-1403 FAX - (940) 684-1616	078-901		LINDA GOSSETT		339	\$54,609	.132	.000
REGULAR INSTRUCTIONAL CROWELL H S CROWELL EL	(940) 684-1331 (940) 684-1878		001 101	RICK SMOTHERMAN RICK SMOTHERMAN	7-12 EE-6	159 180			

TEXAS PUBLIC SCHOOLS, 2001 - 2002

*As provided by the State Property Tax Files FY00

County, District, Region, School	Mailing Address, Telephone No.	Co.-Dist. No.	Sch. No.	Superintendents-County, District, Principals	Grades Taught	2000-2001 Enrollment	Appraised* Valuation (Thousands)	Tax Rates*	
								Maintenance	Bond
079 FORT BEND									
LAMAR CONSOLIDATED ISD 04	3911 AVENUE I ROSENBERG 77471-3960 PHONE - (281) 341-3100 FAX - (281) 341-3598	079	079-901	DR DAN IVES		15267	\$3,120,820	.147	.018
REGULAR INSTRUCTIONAL									
LAMAR CONS H S	(281) 341-3434		001	WALT WENDTLAND	9-12	1819			
B F TERRY H S	(281) 341-3500		002	TOM ROWLAND	9-12	2195			
FOSTER HIGH SCHOOL			003	GENE TOMAS	9-12	0			
COMMUNITY CTR	(281) 341-3553		005	CLIFFORD O'CONNOR	EE-12	22			
PLACE (16-21)	(281) 341-3571		007	DAVID DE LOS SANTOS	9-12	37			
LAMAR J H	(281) 341-3388		041	VICTORIA BEDO	7-8	1070			
GEORGE J H	(281) 341-3399		042	KELLY WATERS	7-8	1187			
BEASLEY EL	(281) 342-8032		101	MARIA BARRIENTOS	EE-5	244			
BOWIE EL	(281) 341-3240		102	RICK AMICK	EE-5	537			
NAVARRO MIDDLE	(281) 341-3344		103	PATRICIA BROWN	6	597			
JANE LONG EL	(281) 341-3320		105	VICKI STEVENSON	EE-5	507			
J J WESSENDORFF MIDDLE	(281) 238-7680		106	ROSARIO HUFF	6	535			
SMITH EL	(281) 341-3360		107		EE-5	577			
TRAVIS EL	(281) 341-3366		108	ELIZABETH DOW	EE-5	652			
TAYLOR RAY EL	(281) 341-3350		109	DIANE PARKS	EE-5	652			
HUGGINS EL	(281) 346-1222		110	IRMA NURRE	EE-5	343			
MANFORD WILLIAMS EL	(281) 341-3330		111	HOLLY HAYNES	EE-5	505			
MEYER EL	(281) 341-3333		112	KENNETH LINCE	EE-5	536			
STEPHEN F AUSTIN EL	(281) 341-3290		114	GEORGE WHILEYMAN	EE-5	518			
SUSANNA DICKINSON EL	(281) 343-9885		115	LINDA LANE	EE-5	602			
T L PINK EL	(281) 238-7630		116	JUDITH VERNON	EE-5	577			
JUAN SEGUIN EL	(281) 341-3250		117	TERESA NEINAST	EE-5	306			
JACKSON EL	(281) 341-3300		118	HELEN MORGAN	EE-5	408			
BESS CAMPBELL ELEMENTARY	(281) 633-5730		119	JENNIFER SLACK	EE-5	410			
FROST ELEMENTARY	(281) 633-5645		120	SHANNON HOOD	EE-5	336			
TRINITY LIFE CTR	(281) 342-3467		131	DAVID DE LOS SANTOS	3-12	10			
YOUTH OPPORTUNITY UNLIMITED	(281) 342-4906		132	DAVID DE LOS SANTOS	KG-12	6			
JUVENILE DETENT CTR	(281) 341-3804		133	DAVID DE LOS SANTOS	4-12	37			
C S S	(281) 342-6384		134	DAVID DE LOS SANTOS	6-12	6			
LOVELACE	(281) 341-3571		137	DAVID DE LOS SANTOS	6-12	0			
JJAEP INSTRUCTIONAL									
FORT BEND CO ALTER	(281) 341-5324		008	DAVID DE LOS SANTOS	6-12	10			
DAEP INSTRUCTIONAL									
ALTERNATIVE LEARNING CENTER	(281) 341-3257		004	DARLYN DUSEK	6-12	26			
BUDGETED									
NATATORIUM	(281) 341-3510		006	WILLIAM JACKSON	EE-12	0			
BRISCOE JUNIOR HIGH			043	BARBARA COLIHAN	6-8	0			
HOLY ROSARY SCH	(281) 342-5813		130	ELIZABETH ANTHONY	KG-8	0			
SPECIAL ASSIGNMENT CTR	(281) 341-3100		200		KG-12	0			
CALVARY EPISCOPAL SCH	(281) 342-3161		201	ROBERT MASSEY	PK-6	0			
LIVING WATER CHRISTIAN SCHOOL	(281) 342-6336		202	DARLENE CUMINGS	PK-12	0			
NEEDVILLE ISD 04	P O BOX 412 NEEDVILLE 77461-0412 PHONE - (979) 793-4308 FAX - (979) 793-3823	079-906		GARY SAGE		2445	\$254,114	.135	.022
REGULAR INSTRUCTIONAL									
NEEDVILLE H S	(979) 793-4158		001	JOHN FREBERG	9-12	771			
NEEDVILLE MIDDLE	(979) 793-3027		041	OTIS C HARR JR	5-6	368			
NEEDVILLE JUNIOR HIGH	(979) 793-4250		042	CHARLES ROEHLING	7-8	376			
NEEDVILLE EL	(979) 793-4241		102	BETH BRISCOE	EE-2	573			
NEEDVILLE INT	(979) 793-5300		103	MARLA SEBESTA	3-4	357			
JJAEP INSTRUCTIONAL									
FORT BEND CO ALTER			008		6-12	0			
FORT BEND ISD 04	16431 LEXINGTON BLVD SUGAR LAND 77479-2308 PHONE - (281) 634-1000 FAX - (281) 634-1700	079-907		DR BETTY BAITLAND		54206	\$10,418,961	.150	.019
REGULAR INSTRUCTIONAL									
DULLES H S	(281) 634-5600		001	CHARLES LYNN MARSHALL	9-12	2042			
WILLOWRIDGE H S	(281) 634-2450		002	CHRISTINE CRINER-SMITH	9-12	2004			
CLEMENTS H S	(281) 634-2150		004	MICHAEL MCKIE	9-12	2763			
KEMPNER H S	(281) 634-2300		005	DR JAMES MAY	9-12	2803			
LAWRENCE E ELKINS H S	(281) 634-2600		006	SHARON MCGLAUN	9-12	2132			
STEPHEN F AUSTIN H S	(281) 634-2000		007	MIKE LEACH	9-12	3195			
HIGHTOWER H S	(281) 634-5242		008	DR DEBBIE DUNLAP	9-12	2042			
DULLES MIDDLE	(281) 634-5750		041	CHARLES MICHEL	6-8	1428			
MISSOURI CITY MIDDLE	(281) 634-3440		042	ALVA BATISTE	6-8	1238			
SUGAR LAND MIDDLE	(281) 634-3080		043	BARBARA JAMES	6-8	1519			
QUAIL VALLEY MIDDLE	(281) 634-3600		044	BRUCE DRENNAN	6-8	1152			
FIRST COLONY MIDDLE	(281) 634-3240		045	OWEN ROADES	6-8	1681			
CHRISTA MCAULIFFE MIDDLE	(281) 634-3360		046	HERMAN LEE	6-8	1255			
HODGES BEND MIDDLE	(281) 634-3000		047	CORLISS ROGERS	6-8	1435			
LAKE OLYMPIA MIDDLE	(281) 634-3520		048	DR KAREN IVY	6-8	1664			
MACARIO GARCIA MIDDLE	(281) 634-3160		049	GAIL AKROMIS	6-8	2149			
E A JONES EL	(281) 634-4960		101	SUSAN BIGELOW	EE-5	650			
LAKEVIEW EL	(281) 634-4200		102	BARBARA HERRINGTON	EE-5	586			
BLUE RIDGE EL	(281) 634-4520		108	SARA LASATER	EE-5	529			
RIDGEMONT EL	(281) 634-4880		109	SHIRLEY JOHNSON	EE-5	748			
MEADOWS EL	(281) 634-4720		110	SCOTTY BASS	EE-5	456			
QUAIL VALLEY EL	(281) 634-5040		111	TONI MAMULA	EE-5	641			
DULLES EL	(281) 634-5830		112	DR JANE MCALLISTER	EE-5	518			
BRIARGATE EL	(281) 634-4560		113	FAYE MCNEIL	EE-5	658			
TOWNWEST EL	(281) 634-4480		114	LAURA LYONS	EE-5	676			
LANTERN LANE EL	(281) 634-4680		115	VALERIE ORUM	EE-5	550			
RIDGEGATE EL	(281) 634-4840		116	MICHAEL MILSTEAD	EE-5	881			
COLONY BEND EL	(281) 634-4080		117	DR BLAIR HYSMITH	EE-5	604			
MISSION BEND EL	(281) 634-4240		118	DR EVA REED	EE-5	685			

TEXAS PUBLIC SCHOOLS, 2001 - 2002

*As provided by the State Property Tax Files FY00

County, District, Region, School	Mailing Address, Telephone No.	Co.-Dist. No.	Sch. No.	Superintendents-County, District, Principals	Grades Taught	2000-2001 Enroll-ment	Appraised* Valuation (Thousands)	Tax Rates*	
								Mainten-ance	Bond
SUGAR MILL EL	(713) 634-4440		119	LINDA MARSTERS	EE-5	596			
SETTLERS WAY EL	(281) 634-4360		120	VICKI DELGADO	EE-5	644			
PALMER EL	(281) 634-4760		121	PAT SHANNON	EE-5	804			
HUNTERS GLEN EL	(281) 634-4640		122	LINDA WARE	EE-5	673			
HIGHLANDS EL	(281) 634-4160		123	BARBARA KULPINSKY	EE-5	731			
MISSION GLEN EL	(281) 634-4280		124	CAROL ALLIN	EE-5	813			
PECAN GROVE EL	(281) 634-4800		125	SANDRA CAMPOS	EE-5	749			
AUSTIN PARKWAY EL	(281) 634-4001		126	MICHAEL MCDONALD	EE-5	547			
BARRINGTON PLACE EL	(281) 634-4040		127	JOHN MILLER	EE-5	858			
COLONY MEADOWS EL	(281) 634-4120		128	TERRY HARRIS	EE-5	774			
MISSION WEST EL	(281) 634-4320		129	MIKE HEJDUCEK	EE-5	914			
WALKER STATION EL	(281) 634-4400		130	TONY CHRISTIAN	EE-5	933			
EDGAR GLOVER JR EL	(281) 634-4920		131	MARY LASTER	EE-5	732			
LEXINGTON CREEK EL	(281) 634-5000		132	JAN HOUSTON	EE-5	901			
ARIZONA FLEMING EL	(281) 634-4600		133	ANITA PEREZ NAJAR	EE-5	807			
BURTON EL	(281) 634-5080		134	LINDA KALANTAR	EE-5	519			
COMMONWEALTH EL	(281) 634-5120		135	CYNTHIA GARZA	EE-5	716			
BRAZOS BEND EL	(281) 634-5180		136	JULIE BENNIGHT	EE-5	884			
SIENNA CROSSING EL			137	LINDA RUCKMAN	EE-5	505			
OYSTER CREEK ELEMENTARY	(281) 634-5910		138	DR SUSAN WEY	EE-5	782			
LULA BELLE GOODMAN ELEMENTARY			139	MERCEDES WILSON-EVERETT	EE-5	483			
ALTERNATIVE INSTRUCTIONAL									
PROGRESSIVE H S	(281) 634-2900		009	ANITA HILL	9-12	118			
JJAEP INSTRUCTIONAL									
FORT BEND CO ALTER	(281) 634-3320		010		6-12	13			
DAEP INSTRUCTIONAL									
COMMUNITY EDUCATION PARTNERS (CEP)	(713) 777-0030		014		6-12	26			
M R WOOD ALTER ED CTR	(281) 634-3320		040	ROSS CAHEE	6-12	0			
BUDGETED									
TECHNICAL ED CTR	(281) 634-5671		003	LARRY OLSON	9-12	0			
GEORGE BUSH HIGH SCHOOL	(281) 634-6060		011	DAVID BAKER	9-12	0			
MISSOURI CITY HIGH SCHOOL SITE			012		9-12	0			
ALTERNATIVE EDUCATION CENTER			013		6-12	0			
SARTARTIA MIDDLE SCHOOL	(281) 634-6310		050	JERYL JEAN KYLE	6-8	0			
FORT SETTLEMENT MIDDLE SCHOOL	(281) 634-6440		051	DR VICKI JOHNSTON	6-8	0			
RITA DRABEK ELEMENTARY	(281) 634-6570		140	BEVERLY BOLLINGER	KG-5	0			
KENDLETON ISD	04 P O BOX 705 KENDLETON 77451-0705 PHONE - (979) 532-2855 FAX - (979) 532-0295	079-908		FLORA SMITH		110	\$25,439	.150	.000
REGULAR INSTRUCTIONAL									
POWELL POINT EL	(979) 532-2855		101	FLORA SMITH	EE-6	110			
STAFFORD MUNICIPAL SCHOOL DISTRICT	04 1625 STAFFORDSHIRE STAFFORD, TX 77477 1625 STAFFORDSHIRE ROAD STAFFORD 77477-6326 PHONE - (281) 261-9200 FAX - (281) 261-9249	079-910		DR GARY W ROTAN		2872	\$1,336,537	.141	.023
REGULAR INSTRUCTIONAL									
STAFFORD HIGH SCHOOL	(281) 261-9239		001	JIMMY FRANKLIN	9-12	799			
STAFFORD MIDDLE SCHOOL	(281) 261-9215		041	MARVA RASBERRY	6-8	662			
STAFFORD PRIMARY SCHOOL	(281) 261-9203		101	ANN SNYDER	EE-1	508			
STAFFORD ELEMENTARY SCHOOL	(281) 261-9229		102	BETSY WAGNER	2-3	451			
STAFFORD INTERMEDIATE SCHOOL	(281) 208-6100		103	ANNALISA LOPEZ	4-5	452			
JJAEP INSTRUCTIONAL									
FORT BENT CO ALTER	(281) 261-9200		008		6-12	0			
DAEP INSTRUCTIONAL									
STAFFORD ADJUSTMENT CENTER	(281) 261-2977		002	RON ROBERSON	6-12	0			
080 FRANKLIN		080							
MOUNT VERNON ISD	08 P O BOX 98 MOUNT VERNON 75457-0098 PHONE - (903) 537-2546 FAX - (903) 537-4784	080-901		DR MARK E STRETCHER		1458	\$464,684	.125	.008
REGULAR INSTRUCTIONAL									
MT VERNON H S	(903) 537-3700		001	BEN TYLER	9-12	431			
MT VERNON J H	(903) 537-2267		041	DANNY P WILLIS	7-8	249			
MT VERNON INT	(903) 537-3402		102	TIMOTHY EVANS	4-6	346			
MT VERNON EL	(903) 537-2266		103	DAVID RAINS	EE-3	432			
081 FREESTONE		081							
FAIRFIELD ISD	12 615 POST OAK RD FAIRFIELD 75840-2005 PHONE - (903) 389-2532 FAX - (903) 389-7050	081-902		TONY PRICE		1378	\$696,557	.129	.013
REGULAR INSTRUCTIONAL									
FAIRFIELD H S	(903) 389-4177		002	VON WADE	9-12	503			
FAIRFIELD J H	(903) 389-4210		041	ELTON MOORE	5-8	499			
FAIRFIELD EL	(903) 389-2332		101	ELISABETH HARRIS	EE-4	376			
DAEP INSTRUCTIONAL									
FREESTONE NAVARRO ALTER	(903) 389-3456		200	DIANNE HOOKS	KG-12	0			
BUDGETED									
PLEASANT HILLS CHILDREN'S	(903) 389-2641		202		KG-12	0			
TEAGUE ISD	12 800 MAIN ST TEAGUE 75860-1624 PHONE - (254) 739-3071 FAX - (254) 739-5223	081-904		GARY L BARKER		1089	\$378,461	.150	.016

TEXAS PUBLIC SCHOOLS, 2001 - 2002

*As provided by the State Property Tax Files FY00

County, District, Region, School	Mailing Address, Telephone No.	Co.-Dist. No.	Sch. No.	Superintendents-County, District, Principals	Grades Taught	2000-2001 Enrollment	Appraised* Valuation (Thousands)	Tax Rates*	
								Maintenance	Bond
REGULAR INSTRUCTIONAL TEAGUE H S TEAGUE J H SALLIE MOUNGER EL TEAGUE INT	(254) 739-2532 (254) 739-3011 (254) 739-2611 (254) 739-3303		001 041 102 103	JERRY B BURGER JERALD MEGGS BRENDA J MCCULLAR DONNA WILLIAMS	9-12 7-8 EE-3 4-6	363 193 304 229			
WORTHAM ISD	12 P O BOX 247 WORTHAM 76693-0247 PHONE - (254) 765-3080 FAX - (254) 765-3473	081-905		JACK THOMASON		391	\$71,954	.138	.007
REGULAR INSTRUCTIONAL WORTHAM H S WORTHAM MIDDLE WORTHAM EL	(254) 765-3094 (254) 765-3094 (254) 765-3080		002 041 102	WILLIAM B CAPERS WILLIAM B CAPERS ALBERT LEE ARMER	9-12 6-8 EE-5	117 103 171			
DEW ISD	12 RT 2, BOX 60 TEAGUE 75860 PHONE - (903) 389-2828 FAX - (903) 389-5104	081-906		DANA ANDERSON		67	\$162,956	.121	.000
REGULAR INSTRUCTIONAL DEW EL	(903) 389-2828		101	THOMAS CAMPBELL	KG-6	67			
082 FRIO									
DILLEY ISD	20 245 HWY 117 DILLEY 78017-8040 PHONE - (830) 965-1912 FAX - (830) 965-4069	082-902		DR JACK R SEALS JR		887	\$80,161	.150	.003
REGULAR INSTRUCTIONAL DILLEY H S MARY HARPER MIDDLE DILLEY EL	(830) 965-1814 (830) 965-2195 (830) 965-1313		001 041 101	JAMES D TATSCH JOSE LOPEZ MARILYN SMYTH	9-12 6-8 EE-5	227 198 453			
ALTERNATIVE INSTRUCTIONAL ALTERNATIVE CENTER DAEP INSTRUCTIONAL BIG FOOT DAEP	(830) 965-1814		002	JAMES D TATSCH	7-12	0			
PEARSALL ISD	20 522 E FLORIDA ST PEARSALL 78061-3315 PHONE - (830) 334-8001 FAX - (830) 334-8007	082-903		MARIO SOTELO	6-12	2273	\$207,048	.134	.009
REGULAR INSTRUCTIONAL PEARSALL H S PEARSALL J H PEARSALL INT TED FLORES EL	(830) 334-8011 (830) 334-8021 (830) 334-3317 (830) 334-4108		001 041 103 104	JOSE CERVANTES ESTHER BARRIENTOS-WALKER MARINA HERNANDEZ FRANCIE GASCH	9-12 6-8 3-5 PK-2	594 490 539 646			
ALTERNATIVE INSTRUCTIONAL PEARSALL ALTERNATIVE SCHOOL JJAEP INSTRUCTIONAL ATASCOSA JUVENILE DETENTION CTR	(830) 334-8011 (830) 769-2925		002 003	JOSE CERVANTES LARRY BROWN	5-12 5-12	1 3			
083 GAINES									
SEAGRAVES ISD	17 SEAGRAVES ISD P O BOX 577 SEAGRAVES 79359-0577 PHONE - (806) 546-2035 FAX - (806) 546-2451	083-901		WYNN ROBINSON		668	\$112,451	.123	.000
REGULAR INSTRUCTIONAL SEAGRAVES H S SEAGRAVES J H SEAGRAVES EL	(806) 546-2520 (806) 546-2646 (806) 546-2015		001 041 101	ERIC BEAM MIKE BAGLEY WARREN WALLACE, ELEM PRINC	9-12 6-8 PK-5	174 131 363			
ALTERNATIVE INSTRUCTIONAL CHOICES ALTERNATIVE HIGH SCHOOL	(806) 539-2282		002	JEFF HILL	9-12	0			
LOOP ISD	17 OFFICE OF SUPERINTENDENT LOOP ISD P O BOX 917 LOOP 79342-0917 PHONE - (806) 487-6411 FAX - (806) 487-6416	083-902		DAVID D JOHNSON		177	\$217,154	.114	.014
REGULAR INSTRUCTIONAL LOOP SCHOOL ALTERNATIVE INSTRUCTIONAL S A S ALTER	(806) 487-6411		001 002	RANDY ALLEN	PK-12 9-12	177 0			
SEMINOLE ISD	17 207 S W 6TH STREET SEMINOLE 79360 PHONE - (915) 758-3662 FAX - (915) 758-6249	083-903		DOUG HARRIMAN		2160	\$1,762,238	.086	.000
REGULAR INSTRUCTIONAL SEMINOLE H S SEMINOLE J H SEMINOLE EL SEMINOLE PRI YOUNG EL	(915) 758-5873 (915) 758-9431 (915) 758-3615 (915) 758-5841 (915) 758-3637		001 041 101 102 103	DON WORTH CARY MORING RANDY CLAY ROY WINTERS MARK BEATY	9-12 6-8 4-5 2-3 EE-1	602 488 316 306 400			
ALTERNATIVE INSTRUCTIONAL SEMINOLE SUCCESS CTR BUDGETED MENNONITE PAROCHIAL SCH	(915) 758-3625 (915) 758-3662		002 200	JUDY CAGLE	5-12 1-8	48 0			

TEXAS PUBLIC SCHOOLS, 2001 - 2002

*As provided by the State Property Tax Files FY00

County, District, Region, School	Mailing Address, Telephone No.	Co.-Dist. No.	Sch. No.	Superintendents-County, District, Principals	Grades Taught	2000-2001 Enrollment	Appraised* Valuation (Thousands)	Tax Rates*	
								Maintenance	Bond
084 GALVESTON									
TEXAS A & M UNIVERSITY AT GALVESTON	04 P O BOX 1675 GALVESTON 77553-1675 PHONE - (409) 740-4840	084		DR W MICHAEL KEMP		0	\$0	.000	.000
REGULAR INSTRUCTIONAL SEABORNE CONSERVATION CORPS	(409) 740-4578	084-505	001		12	0			
MAINLAND PREPARATORY ACADEMY	04 832 FIFTH AVE, N TEXAS CITY 77590 PHONE - (409) 948-3224 FAX - (409) 948-3291	084-801		DIANE Y MERCHANT		259	\$0	.000	.000
CHARTER/REGULAR INSTRUCTIONAL MAINLAND PREPARATORY ACADEMY	(409) 948-3224		101	WILMA CLARK GREEN	PK-8	259			
ODYSSEY ACADEMY INC	04 901 13TH GALVESTON 77550 PHONE - (409) 985-6861 FAX - (409) 983-5934	084-802		DR OTILIA URBINA		179	\$0	.000	.000
CHARTER/REGULAR INSTRUCTIONAL ODYSSEY ACADEMY INC	(409) 985-6861		001		6-12	179			
HOUSTON'S SPACE COMMUNITY CHARTER SCHOOL INC	04 905 LANCASTER FRIENDSWOOD 77546 PHONE - (281) 482-2950 FAX - (281) 482-2950	084-803		BRANT ARAMI		600	\$0	.000	.000
CHARTER/REGULAR INSTRUCTIONAL HOUSTON'S SPACE COMMUNITY CHARTER S	(281) 482-2950		101		KG-5	600			
DICKINSON ISD	04 P O BOX Z DICKINSON 77539-2026 PHONE - (281) 534-3581 FAX - (281) 534-6811	084-901		LELAND WILLIAMS		5173	\$1,257,881	.150	.025
REGULAR INSTRUCTIONAL DICKINSON H S	(281) 534-6800 ext:281		001	MICHAEL LA TOUCHE	9-12	1477			
R D MCADAMS J H	(281) 534-6880		041	JIM BOWNS	7-8	896			
DUNBAR MIDDLE	(281) 534-6900		042	ERNEST HUBERT	6	438			
KENNETH E LITTLE EL	(281) 534-6930		101	MARY ANN COLE	PK-5	935			
JAKE SILBERNAGEL EL	(281) 534-6950		105	LINDA HARRIS	PK-5	718			
HUGHES ROAD EL	(281) 534-6877		106	MABLE LEWIS	PK-5	680			
BAY COLONY ELEMENTARY SCHOOL	(281) 534-8100		107	LAUREL O'DONNELL	PK-5	0			
ALTERNATIVE INSTRUCTIONAL ABOUT FACE			011	JUDY QUALLS	PK-12	10			
GALVESTON CO DETENTION CTR			012	JUDY QUALLS	PK-12	12			
JJAEP INSTRUCTIONAL GALVESTON CO J J A E P			010	JUDY QUALLS	PK-12	7			
BUDGETED TRUE CROSS SCH	(281) 337-5212		200	SUSAN CALLOWAY	PK-6	0			
GALVESTON ISD	04 P O BOX 660 GALVESTON 77553-0660 PHONE - (409) 766-5100 FAX - (409) 766-5106	084-902		HENRY P BOENING		9347	\$2,377,496	.145	.007
REGULAR INSTRUCTIONAL BALL H S	(409) 766-5715		001	KELLY TRLICA	9-12	2481			
AUSTIN MIDDLE	(409) 765-9373		041	DR JO BETH WISRODT	6-8	483			
CENTRAL MIDDLE	(409) 765-2101		042	ERROLL GARRETT	6-8	605			
WEIS MIDDLE	(409) 740-5100		044	CONNIE STEWART	6-8	778			
ALAMO EL	(409) 765-7022		101	ALICE DIAZ	EE-5	490			
BOLIVAR EL	(409) 684-8526		102	BILL HEUMAN	EE-8	197			
BURNET EL	(409) 740-0256		103	AUDREY NELSON-RICKS	EE-5	629			
MORGAN ACAD OF FINE ARTS	(409) 763-1333		104	GEORGE W ROBINSON	EE-5	518			
CHARLES B SCOTT EL	(409) 765-7633		105	CANZETTA HOLLIS	EE-5	662			
OPPE EL	(409) 744-8962		106	BRENDA MAY	EE-5	663			
PARKER EL	(409) 744-5257		107	DR NANCY ADAMS	EE-5	613			
ROSENBERG EL	(409) 765-5731		108	CAROLINE KELLY	EE-5	501			
SAN JACINTO EL	(409) 765-5759		109	CAROL EMERSON	EE-5	485			
ST JOHN PRE-KINDERGARTEN EARLY CHIL	(409) 763-6053		110	LILLIAN WILEY	PK	150			
ALTERNATIVE INSTRUCTIONAL SPECIAL CTRS	(409) 765-9366		113		EE-12	21			
JJAEP INSTRUCTIONAL GALVESTON CO J J A E P	(409) 766-5800		003	DON ROY	6-12	1			
DAEP INSTRUCTIONAL GALVESTON ALTERNATIVE CENTER FOR ED	(409) 763-4479		002	LAWRENCE THOMAS	6-12	58			
STUDENT ALTER INSTR LRN SCHOOL/SAIL	(409) 763-4479		112		KG-5	12			
BUDGETED GALVESTON CATHOLIC O'CONNELL H S			202	MARY FRANCES BERNARDONI	EE-8	0			
SATORI			203	THOMAS DUCOTE	9-12	0			
TRINITY EPISCOPAL			204	REBECCA WALKER	1-6	0			
HERITAGE CHRISTIAN ACADEMY			205	C RICHARD CADIGAN	KG-8	0			
			206	ROBERT L LEWIS SR	KG-12	0			
HIGH ISLAND ISD	05 P O BOX 246 HIGH ISLAND 77623-0246 PHONE - (409) 286-5317 FAX - (409) 286-5351	084-903		JACKIE CANNON		279	\$59,945	.150	.000
REGULAR INSTRUCTIONAL HIGH ISLAND H S	(409) 286-5314		001	ROBERT KIMBALL	9-12	121			
HIGH ISLAND MIDDLE	(409) 286-5314		041	ROBERT KIMBALL	6-8	63			
HIGH ISLAND EL	(409) 286-5314		101	ROBERT KIMBALL	EE-5	94			
ALTERNATIVE INSTRUCTIONAL HARDIN-CHAMBERS CENTER			042	GUY MORRIS	6-12	1			

TEXAS PUBLIC SCHOOLS, 2001 - 2002

*As provided by the State Property Tax Files FY00

County, District, Region, School	Mailing Address, Telephone No.	Co.-Dist. No.	Sch. No.	Superintendents-County, District, Principals	Grades Taught	2000-2001 Enrollment	Appraised* Valuation (Thousands)	Tax Rates*	
								Maintenance	Bond
LA MARQUE ISD 04	P O BOX 7 LA MARQUE 77568-0007 PHONE - (409) 938-4251 FAX - (409) 908-5012	084-904		DR THOMAS E RANDLE		4068	\$1,210,259	.150	.013
REGULAR INSTRUCTIONAL									
LA MARQUE H S	(409) 938-4261		001	LAWRENCE GUILLORY	9-12	1236			
LA MARQUE MIDDLE	(409) 938-4286		041	EARL HALL	6-8	898			
HIGHLANDS EL	(409) 935-6321		101	MARCIA MCMAHON	1-5	321			
INTER CITY EL	(409) 935-8043		102	LINDA DUGGAR	1-5	304			
LAKE ROAD EL	(409) 935-6241		103	MONICA CLAY	1-5	325			
SIMMS EL	(409) 935-2891		105	LARRY COX	1-5	270			
WESTLAWN EL	(409) 908-5100		107	BARBARA TRAHAN	1-5	335			
EARLY CHILDHOOD	(409) 935-3020		108	DEBBIE AUSTIN	EE-KG	374			
JJAEP INSTRUCTIONAL									
GALVESTON CO J J A E P			006		6-12	5			
TEXAS CITY ISD 04	P O BOX 1150 TEXAS CITY 77592-1150 PHONE - (409) 942-2713 FAX - (409) 942-2655	084-906		DAVID SIMMONS		5898	\$2,785,486	.150	.011
REGULAR INSTRUCTIONAL									
TEXAS CITY H S	(409) 942-2645		001	BILL DOUGHTY	9-12	1562			
BLOCKER MIDDLE	(409) 942-2756		041	R E CARTER	7-8	870			
FRY INTERMEDIATE	(409) 942-2780		101	NATHAN JACKSON	5-6	949			
HEIGHTS EL	(409) 942-2850		102	STEPHANIE KING	EE-4	758			
KOHFELDT EL	(409) 942-2840		103	KIMBERLY ALVAREZ	KG-4	473			
NORTHSIDE EL	(409) 942-2820		104	SUSAN MYERS	KG-4	678			
ROOSEVELT-WILSON EL	(409) 942-2860		105	RAY STRICKEL	KG-4	598			
JJAEP INSTRUCTIONAL									
TEXAS CITY J J A E P			010		5-12	10			
BUDGETED									
OUR LADY OF FATIMA SCH	(409) 945-3326		200	MARY ANNE CULLEN	EE-8	0			
HITCHCOCK ISD 04	8117 HWY 6 HITCHCOCK 77563-1796 PHONE - (409) 986-5514 FAX - (409) 986-5141	084-908		DR RUTH KANE		1231	\$245,644	.150	.021
REGULAR INSTRUCTIONAL									
HITCHCOCK H S	(409) 986-5581		001	MARVIN DAVENPORT	9-12	374			
CROSBY MIDDLE	(409) 986-5528		042	RICK BOWLES	6-8	262			
NORTHSIDE EL	(409) 986-6567		102	BONNIE PALMER	PK-2	286			
STEWART EL	(409) 986-5561		103	ROBERT TOMLINSON	3-5	299			
HITCHCOCK HEADSTART	(409) 986-6633		104	VAL MAXEY	EE	0			
JJAEP INSTRUCTIONAL									
GALVESTON CO J J A E P			003		6-12	7			
DAEP INSTRUCTIONAL									
A E C			002		6-12	3			
BUDGETED									
OUR LADY OF LOURDES SCH	(409) 925-3224		200		EE-6	0			
SANTA FE ISD 04	P O BOX 370 SANTA FE 77510-0370 PHONE - (409) 925-3526 FAX - (409) 925-4002	084-909		CHRISTINE SIKES		4340	\$529,308	.131	.011
REGULAR INSTRUCTIONAL									
SANTA FE H S	(409) 925-3526 ext:100		001	DONNA LOFTIN	9-12	1335			
SANTA FE J H	(409) 925-3526 ext:240		041		7-8	715			
SANTA FE INT	(409) 925-3526 ext:260		101	SUSAN HALL	5-6	686			
SANTA FE ELEMENTARY SOUTH	(409) 925-3526 ext:273		102	EARL L ROUTH JR	2-4	480			
ROY J WOLLAM EL	(409) 925-3526 ext:400		103	DEBRA KING	EE-1	647			
SANTA FE ELEMENTARY NORTH	(409) 925-3526 ext:200		104	CHERYL FOWLER	2-4	476			
JJAEP INSTRUCTIONAL									
GALVESTON CO J J A E P			002		6-12	1			
CLEAR CREEK ISD 04	P O BOX 799 LEAGUE CITY 77574-0799 PHONE - (281) 332-2828 FAX - (281) 338-5801	084-910		DR JOHN E WILSON		29959	\$8,670,548	.145	.025
REGULAR INSTRUCTIONAL									
CLEAR CREEK H S	(281) 338-5600		001	CHARLES HEBERT	9-12	2890			
CLEAR LAKE H S	(281) 488-6670		002	LAURA KEITH	9-12	3153			
CLEAR BROOK H S	(281) 996-5446		003	DR CARYL WILSON	9-12	2406			
WEBSTER INT	(281) 332-2411		041	WILLIAM DAWS	6-8	750			
SEABROOK INT	(281) 474-2539		042	DAVID WILLIAMS	6-8	925			
CLEAR LAKE INT	(281) 488-1296		043	WALT CANDELARI	6-8	1096			
SPACE CENTER INT	(281) 486-2406		044	JIM STEPHENS	6-8	1254			
LEAGUE CITY INT	(281) 332-7461		045	SUSAN STUART	6-8	1252			
CREEKSIDE INT	(281) 332-8494		046	PETER CATERINA	6-8	821			
BROOKSIDE INT	(281) 482-9710		047	MARLENE SKIBA	6-8	1117			
CLEAR LAKE CITY EL	(281) 488-2160		101	SUZIE BLACK	EE-5	607			
WHITE EL	(281) 326-5597		102	GLENNA SHIELDS	EE-5	608			
LEAGUE CITY EL	(281) 332-3562		103	DEBRA PHILLIPS	EE-5	658			
ROSS EL	(281) 332-0673		104	TERESA SNIDER	EE-5	810			
BAY EL	(281) 474-5541		105	NANCY HOUSE	EE-5	824			
STEWART EL	(281) 334-5595		106	JERRY PAT TAYLOR	EE-5	532			
MCWHIRTER EL	(281) 332-0521		107	CAROLE STREIFF	EE-5	994			
WHITCOMB EL	(281) 488-1398		108	HOLLY HUGHES	EE-5	766			
P H GREENE EL	(281) 482-0022		110	GREGORY MARSHALL	EE-5	815			
ARMAND BAYOU EL	(281) 488-4023		111	BARRY BECK	EE-5	662			
C D LANDOLT EL	(281) 482-4420		112	KAREN ENGEL	EE-5	764			
WALTER HALL EL	(281) 332-8538		115	JULIE FERNANDEZ	EE-5	690			
JOHN F WARD EL	(281) 280-8609		116	SHIRLEY BENNETT	EE-5	792			
LLOYD R FERGUSON EL	(281) 334-4818		117	ELAINE SANDERS	EE-5	1015			
BROOKWOOD EL	(281) 286-2992		118	CATHY HOMER	EE-5	937			
WEDGEWOOD EL	(281) 992-0667		119	SUSAN BROWN	EE-6	880			
I W AND ELEANOR HYDE EL	(281) 334-7692		120	JOHN MYER	EE-5	815			

TEXAS PUBLIC SCHOOLS, 2001 - 2002

*As provided by the State Property Tax Files FY00

County, District, Region, School	Mailing Address, Telephone No.	Co.-Dist. No.	Sch. No.	Superintendents-County, District, Principals	Grades Taught	2000-2001 Enrollment	Appraised* Valuation (Thousands)	Tax Rates*	
								Maintenance	Bond
NORTH POINTE EL ARTHUR AND PATSY GOFORTH ELEMENTARY HENRY BAUERSCHLAG ELEMENTARY SCHOOL NEW ELEMENTARY ALTERNATIVE INSTRUCTIONAL CLEAR VIEW ALTER JJAEP INSTRUCTIONAL GALVESTON CO JJAEP HARRIS CO JJAEP DAEP INSTRUCTIONAL BACODA A E P DEVEREUX A E P FRIENDSWOOD ISD REGULAR INSTRUCTIONAL FRIENDSWOOD H S FRIENDSWOOD J H WESTWOOD EL C W CLINE PRI ZUE S BALES INT WINDSONG INTERMEDIATE JJAEP INSTRUCTIONAL GALVESTON CO J J A E P	(281) 286-4994	04	121	JOE WISEMAN	EE-5	955	\$1,085,460	.144	.014
	(281) 316-5703		122	CHERYL STEPHENS	KG-5	0			
			123	TRUDY KNIGHT	KG-5	0			
			124	JERRY PAT TAYLOR	KG-5	0			
	(281) 332-9638	004	SUE KEVAN	6-12	160				
	(713) 755-4766	005		6-12	5				
		006		6-12	6				
	(281) 280-8298	008		6-12	0				
	(281) 335-1000	009		6-12	0				
	302 LAUREL DRIVE FRIENDSWOOD 77546-3923 PHONE - (281) 482-1267 FAX - (281) 996-2513	084-911	WALTER WILSON		5063				
(281) 482-3413	001	DR MYRLENE KENNEDY	9-12	1638					
(281) 482-7818	041	DR REBECCA HILLENBURG	7-8	871					
(281) 482-3341	101	DAVID DUNHAM	PK-3	692					
(281) 482-1201	102	MITZI MCEWEN	PK-3	660					
(281) 482-8255	103	JAY STAILEY	4-6	585					
(281) 482-0111	104	NELDA GUERRA	4-6	614					
	010		6-12	3					
085 GARZA									
POST ISD REGULAR INSTRUCTIONAL POST H S POST MIDDLE POST EL ALTERNATIVE INSTRUCTIONAL GARZA CO DETENTION & RESIDENT FACIL	P O BOX 70 POST 79356-0070 PHONE - (806) 495-3343 FAX - (806) 495-2945	085	085-902	DR BOBBY J BAIN		1023	\$281,750	.142	.000
	(806) 495-2770	001	JOHNNY W MCGREGOR	9-12	253				
	(806) 495-2874	041	BRIAN BROWNLOW	6-8	247				
	(806) 495-3436	101	MARVIN SELF	EE-5	459				
	(806) 495-0266	002	ROBERT WILSON	4-12	64				
SOUTHLAND ISD REGULAR INSTRUCTIONAL SOUTHLAND SCHOOL ALTERNATIVE INSTRUCTIONAL CHOICES ALTER	RT 2 BOX 103 SOUTHLAND 79364-9549 PHONE - (806) 996-5599 FAX - (806) 996-5342	085-903	ROY SHANE FIELDS		175	\$31,982	.150	.000	
	(806) 996-5339	001	RICK TERAN	KG-12	175				
	(806) 539-2282	002	RICK TERAN	9-12	0				
086 GILLESPIE									
DOSS CONS CSD REGULAR INSTRUCTIONAL DOSS EL	11431 RANCH ROAD 648 DOSS 78618-0116 PHONE - (830) 669-2411 FAX - (830) 669-2303	086	086-024	MARK STROEHER		29	\$12,890	.137	.000
	(830) 669-2411	101	CARRIE BIERSCHWALE	KG-8	29				
FREDERICKSBURG ISD REGULAR INSTRUCTIONAL FREDERICKSBURG H S FREDERICKSBURG MIDDLE FREDERICKSBURG EL STONEWALL EL FREDERICKSBURG PRIMARY SCHOOL ALTERNATIVE INSTRUCTIONAL ALTER SCH BUDGETED ST MARY'S SCH	300-B WEST MAIN ST FREDERICKSBURG 78624-3853 PHONE - (830) 997-9551 FAX - (830) 997-6164	086-901	DR MARC LEE WILLIAMSON		2744	\$887,728	.122	.019	
	(830) 997-7551	001	MARY ALICE DEIKE	9-12	975				
	(830) 997-7657	041	KEVAN B WEBB	6-8	617				
	(830) 997-9595	102	MARY JO BROOKER	1-5	796				
	(830) 644-2216	103	HARVEY O ECKERT	KG-5	99				
	(830) 997-7421	104	PATSY HEJL	EE-KG	237				
	(830) 997-9788	002		9-12	20				
	(830) 997-3914	200		PK-8	0				
HARPER ISD REGULAR INSTRUCTIONAL HARPER H S HARPER MIDDLE HARPER EL	P O BOX 68 HARPER 78631-0068 PHONE - (830) 864-4044 FAX - (830) 864-4060	086-902	PARI WHITTEN		455	\$120,502	.127	.000	
	(830) 864-4044	001	CHRIS STEVENSON	9-12	143				
	(830) 864-4044	041	CHRIS STEVENSON	6-8	120				
	(830) 864-4044	101	JAY HARPER	PK-5	192				
087 GLASSCOCK									
GLASSCOCK COUNTY ISD REGULAR INSTRUCTIONAL GLASSCOCK COUNTY H S GLASSCOCK COUNTY EL	P O BOX 9 GARDEN CITY 79739-0009 PHONE - (915) 354-2230 FAX - (915) 354-2503	087	087-901	STEVE LONG		345	\$331,621	.130	.000
	(915) 354-2244	001	FAITH SCOTT	7-12	156				
(915) 354-2243	101	DEAN MUNN	EE-6	189					

TEXAS PUBLIC SCHOOLS, 2001 - 2002

*As provided by the State Property Tax Files FY00

County, District, Region, School	Mailing Address, Telephone No.	Co.-Dist. No.	Sch. No.	Superintendents-County, District, Principals	Grades Taught	2000-2001 Enrollment	Appraised* Valuation (Thousands)	Tax Rates*	
								Maintenance	Bond
088 GOLIAD									
GOLIAD ISD 03	P O BOX 830 GOLIAD 77963-0830 PHONE - (361) 645-3259 FAX - (361) 645-3614	088-902		THOMAS R CAMPBELL		1402	\$405,266	.148	.007
REGULAR INSTRUCTIONAL GOLIAD H S GOLIAD MIDDLE GOLIAD EL	(361) 645-3257 (361) 645-3146 (361) 645-3206		001 041 102	DEBBIE KNEESE CHRISTY PAULSGROVE SYLVIA MILLER	9-12 6-8 EE-5	457 343 602			
089 GONZALES									
GONZALES ISD 13	P O BOX 157 GONZALES 78629-0157 PHONE - (830) 672-9551 FAX - (830) 672-7159	089-901		ERWIN J CKODRE		2664	\$317,059	.131	.006
REGULAR INSTRUCTIONAL GONZALES H S GONZALES J H GONZALES EAST AVENUE PRIMARY GONZALES ELEMENTARY GONZALES NORTH AVENUE INTERMEDIATE	(830) 672-7535 (830) 672-8641 (830) 672-2826 (830) 672-1467 (830) 672-9557		001 042 101 102 103	VICTOR SALAZAR RONNY KNOX PAULA HAMILTON SUE H GOTTWALD CHRISTINA MENKING	9-12 7-8 EE-1 2-4 5-6	741 442 472 590 375			
ALTERNATIVE INSTRUCTIONAL GONZALES ALTER	(830) 672-6914		002	DEBBIE CROZIER	6-12	44			
BUDGETED BAPTIST YOUTH RANCH			200		KG-12	0			
NIXON-SMILEY CONS ISD 13	P O BOX 400 NIXON 78140-0400 PHONE - (830) 582-1536 ext:5 FAX - (830) 582-1920	089-903		RICHARD A FAULKNER		991	\$95,420	.129	.000
REGULAR INSTRUCTIONAL NIXON-SMILEY H S NIXON-SMILEY MIDDLE NIXON SMILEY EL	(830) 582-1013 (830) 587-6401 (830) 582-2501		001 041 101	MARK PARKER GARY TALUSCH LYNDA GOETZ	9-12 5-8 EE-4	292 301 385			
JJAEP INSTRUCTIONAL WILSON CO J J A E P			003		KG-12	1			
DAEP INSTRUCTIONAL FLORESVILLE ALTER ED CTR	(830) 582-1536		002		1-12	12			
WAEOLDER ISD 13	P O BOX 247 WAEOLDER 78959-0247 PHONE - (830) 788-7161 FAX - (830) 788-7429	089-905		JAMES A PHIPPS		259	\$66,944	.120	.000
REGULAR INSTRUCTIONAL WAEOLDER H S WAEOLDER EL	(830) 788-7151 (830) 788-7221		001 102	JAMES L DREYER NORINE DOUGLAS	6-12 EE-5	128 131			
090 GRAY									
LEFORS ISD 16	P O BOX 390 LEFORS 79054-0390 PHONE - (806) 835-2533 FAX - (806) 835-2238	090-902		THOMAS V ALVIS		171	\$63,037	.150	.013
REGULAR INSTRUCTIONAL LEFORS SCHOOL	(806) 835-2533		001	RONNIE MILLER	PK-12	171			
MCLEAN ISD 16	P O BOX 90 MCLEAN 79057-0090 PHONE - (806) 779-2301 FAX - (806) 779-2248	090-903		JOHN W GRIFFIN		209	\$70,834	.145	.000
REGULAR INSTRUCTIONAL MCLEAN SCHOOL	(806) 779-2671		001	RICHARD CROCKETT	KG-12	209			
PAMPA ISD 16	321 WEST ALBERT ST PAMPA 79065-7801 PHONE - (806) 669-4700 FAX - (806) 665-0506	090-904		DR DAWSON R ORR		3553	\$679,684	.147	.005
REGULAR INSTRUCTIONAL PAMPA H S PAMPA MIDDLE AUSTIN EL LAMAR EL TRAVIS EL WILSON EL	(806) 669-4800 (806) 669-4901 (806) 669-4760 (806) 669-4880 (806) 669-4901 (806) 669-4970		001 042 101 105 107 108	JOHN KENDALL TIM POWERS RON WARREN PAT FARMER DOUG RAPSTINE TOM LINDSEY	9-12 6-8 KG-5 EE-5 KG-5 KG-5	1105 778 433 443 377 366			
ALTERNATIVE INSTRUCTIONAL P L C-PAMPA LEARNING CTR	(806) 669-4750		002		9-12	51			
GRANDVIEW-HOPKINS ISD 16	RT 1, BOX 27 GROOM 79039-9801 PHONE - (806) 669-3831 FAX - (806) 669-3044	090-905		SOLOMON N KEPLEY		43	\$64,993	.087	.045
REGULAR INSTRUCTIONAL GRANDVIEW-HOPKINS EL	(806) 669-3831		101	SOLOMON N KEPLEY	KG-6	43			
091 GRAYSON									
BELLS ISD 10	P O BOX 7 BELLS 75414-0007 PHONE - (903) 965-7721 FAX - (903) 965-7036	091-901		DR JON WHITTEMORE		782	\$59,647	.141	.011

TEXAS PUBLIC SCHOOLS, 2001 - 2002

*As provided by the State Property Tax Files FY00

County, District, Region, School	Mailing Address, Telephone No.	Co.-Dist. No.	Sch. No.	Superintendents-County, District, Principals	Grades Taught	2000-2001 Enrollment	Appraised* Valuation (Thousands)	Tax Rates*	
								Maintenance	Bond
REGULAR INSTRUCTIONAL BELLS H S PRITCHARD J H	(903) 965-7315 (903) 965-4835		001 041	JOE D MOORE TRISH MEEK, MED CLYDE SMITH	9-12 7-8	238 133			
BELLS EL	(903) 965-7725		101	REBECKAH PRITCHARD	PK-6	411			
COLLINSVILLE ISD	10 P O BOX 49 COLLINSVILLE 76233 PHONE - (903) 429-6272 FAX - (903) 429-6665	091-902		RANDY MOHUNDRO		523	\$46,357	.140	.008
REGULAR INSTRUCTIONAL COLLINSVILLE H S COLLINSVILLE EL	(903) 429-6164 (903) 429-3077		001 101	BRANT MYERS NEAL HARRISON	7-12 PK-6	239 284			
DENISON ISD	10 1201 SOUTH RUSK AVE DENISON 75020-6340 PHONE - (903) 462-7000 FAX - (903) 462-7002	091-903		DR HENRY SCOTT		4479	\$768,129	.140	.010
REGULAR INSTRUCTIONAL DENISON H S B MCDANIEL MIDDLE GOLDEN RULE EL HOUSTON EL HYDE PARK EL LAYNE EL MAYES EL LAMAR EL TERRELL EL	(903) 462-7125 (903) 462-7200 (903) 462-7250 (903) 462-7300 (903) 462-7350 (903) 462-7450 (903) 462-7500 (903) 462-7400 (903) 465-8804		001 041 102 103 104 107 112 113 114	CHRISTOPHER TROTTER ALVIS DUNLAP JEANNE GROFF DR CATHY WEEMS REGINA PRIGGE PHILO WATERS HARRIET STEWARD DR CAROLE LINSTAEDT GREGORY ROMAN	9-12 6-8 PK-5 EE-5 KG-5 KG-5 PK-5 PK-5 PK-5	1271 970 308 305 255 228 268 367 433			
ALTERNATIVE INSTRUCTIONAL PATHWAYS H S JJAEP INSTRUCTIONAL GRAYSON CO J J A E P	(903) 462-7150		002 003	LLOYD STEBBINS	7-12	69			
HOWE ISD	10 313 ROBERTS ST HOWE 75459-4594 PHONE - (903) 532-5518 FAX - (903) 532-9378	091-905		BERYL SEARS		992	\$98,186	.140	.021
REGULAR INSTRUCTIONAL HOWE H S HOWE MIDDLE HOWE EL	(903) 532-5222 (903) 532-6013 (903) 532-6014		001 041 101	KEVIN WILSON TOMMY SKIPWORTH LESLIE LILLEY	9-12 5-8 EE-4	310 320 361			
JJAEP INSTRUCTIONAL GRAYSON CO J J A E P			002		6-12	1			
SHERMAN ISD	10 PO BOX 1176 SHERMAN 75091-1176 PHONE - (903) 891-6400 FAX - (903) 891-6407	091-906		DR RODNEY DEAN HUTTO		6073	\$1,515,755	.150	.019
REGULAR INSTRUCTIONAL SHERMAN HIGH SCHOOL PINER MIDDLE SCHOOL FRED DOUGLASS SP ED DILLINGHAM INTERMEDIATE SCHOOL CRUTCHFIELD ELEMENTARY FAIRVIEW ELEMENTARY JEFFERSON ELEMENTARY PERRIN ELEMENTARY WAKEFIELD ELEMENTARY WASHINGTON ELEMENTARY	(903) 891-6440 (903) 891-6470 (903) 891-6545 (903) 891-6495 (903) 891-6565 (903) 891-6580 (903) 891-6610 (903) 786-9452 (903) 891-6595 (903) 891-6700		002 042 101 102 104 105 106 107 108 109	DR AL HAMBRICK MIKE MITCHUSSON LESLIE ROSS DAVID PARKER CONNIE BAKER DOUGLAS WALTERS LINDA SALINAS DR MELANIE PRICE KELLY MERCY	9-12 7-8 EE-12 5-6 KG-4 PK-4 PK-6 KG-4 KG-4 KG-4	1463 874 154 1001 492 511 260 252 524 371			
ALTERNATIVE INSTRUCTIONAL COOKE, FANNIN & GRAYSON CO JUVENILE TRI CO JUVENILE DETENT DOUGLASS LEARNING CTR	(903) 786-6326 (903) 786-6326 (903) 891-6551		004 035 037	COTTON WADE COTTON WADE COTTON WADE	4-12 5-12 7-12	36 15 94			
JJAEP INSTRUCTIONAL ALTERNATIVE LEARNING ACADEMY	(903) 786-6326		003	COTTON WADE	4-12	5			
DAEP INSTRUCTIONAL SHERMAN ISD A E P	(903) 891-6629		039	COTTON WADE	1-12	16			
BUDGETED T M C BEHAVIORIAL HLTH CTR ST MARY'S SCH TEXOMA CHRISTIAN SCH	(903) 891-6545 (903) 893-2127 (903) 893-7076		040 200 201	LESLIE ROSS FRANCES BAIRD KATHY CURRY	7-12 EE-6 PK-8	5 0 0			
TIOGA ISD	10 P O BOX 159 TIOGA 76271-0159 PHONE - (940) 437-2366 FAX - (940) 437-9986	091-907		JERRY DON COOK		143	\$24,349	.141	.000
REGULAR INSTRUCTIONAL TIOGA SCHOOL	(940) 437-2366		101		PK-8	143			
VAN ALSTYNE ISD	10 P O BOX 518 VAN ALSTYNE 75495-0518 PHONE - (903) 482-8802 FAX - (903) 482-6086	091-908		BILL G LYTLE		1207	\$154,964	.143	.010
REGULAR INSTRUCTIONAL VAN ALSTYNE H S VAN ALSTYNE J H VAN ALSTYNE EL	(903) 482-8803 (903) 482-8804 (903) 482-8805		001 041 101	MIQUE ALLISON KENT WHITEHEAD SANDRA BODAK	9-12 6-8 PK-5	354 318 534			
JJAEP INSTRUCTIONAL VAN ALSTYNE HIGH SCHOOL	(903) 482-8803		002	MIQUE JO ALLISTON	9-12	1			
WHITESBORO ISD	10 115 FOURTH ST WHITESBORO 76273-0130 PHONE - (903) 564-4200 FAX - (903) 564-9303	091-909		DR RAY A LEA		1564	\$189,420	.149	.036

TEXAS PUBLIC SCHOOLS, 2001 - 2002

*As provided by the State Property Tax Files FY00

County, District, Region, School	Mailing Address, Telephone No.	Co.-Dist. No.	Sch. No.	Superintendents-County, District, Principals	Grades Taught	2000-2001 Enrollment	Appraised* Valuation (Thousands)	Tax Rates*	
								Maintenance	Bond
REGULAR INSTRUCTIONAL WHITESBORO H S WHITESBORO MIDDLE WHITESBORO EL JJAEP INSTRUCTIONAL GRAYSON CO J J A E P	(903) 564-4208 (903) 564-4236 (903) 564-4258	002	001 041 101	JIM L RICHARDSON LESLIE LILLEY DR CATHY WEEMS	9-12 5-8 EE-4	448 519 597			
WHITEWRIGHT ISD	P O BOX 888 WHITEWRIGHT 75491-0888 PHONE - (903) 364-2155 FAX - (903) 364-2839	091-910		WILL STEGER		687	\$68,202	.143	.013
REGULAR INSTRUCTIONAL WHITEWRIGHT H S WHITEWRIGHT MIDDLE WHITEWRIGHT EL	(903) 364-2535 (903) 364-2151 (903) 364-2424		001 041 101	RICHARD C LOESCH REID PITTMAN RAMONA BONDS	9-12 6-8 PK-5	193 182 312			
POTTSBORO ISD	P O BOX 555 POTTSBORO 75076-0555 PHONE - (903) 786-3051 FAX - (903) 786-9085	091-913		ANTHONY R DAUGHERTY		1450	\$286,961	.138	.022
REGULAR INSTRUCTIONAL POTTSBORO H S POTTSBORO MIDDLE POTTSBORO EL JJAEP INSTRUCTIONAL J J A E P ALTER LRN CTR	(903) 786-2470 (903) 786-9702 (903) 786-9612 (903) 893-3816		001 041 101 002	GARY WALTON JEFF WEBB GARY CANADA DR JOE M WARDELL	9-12 5-8 EE,KG-4 5-12	435 421 594 0			
S AND S CONS ISD	P O BOX 837 SADLER 76264-0837 PHONE - (903) 564-6051 FAX - (903) 564-3492	091-914		DR JOE M WARDELL		902	\$153,447	.138	.018
REGULAR INSTRUCTIONAL S AND S CONS H S S AND S CONS MIDDLE S AND S CONS EL	(903) 564-3768 (903) 564-7626 (903) 893-0767		001 041 101	JAY ROBERTS DR MACK PATE MARTHA IMBERT	9-12 6-8 EE-5	279 219 404			
GUNTER ISD	P O BOX 109 GUNTER 75058-0109 PHONE - (903) 433-4750 FAX - (903) 433-1053	091-917		RICHARD W COHAGAN		681	\$57,074	.128	.012
REGULAR INSTRUCTIONAL GUNTER H S GUNTER MIDDLE GUNTER EL ALTERNATIVE INSTRUCTIONAL GRAYSON CO CO-OP JJAEP INSTRUCTIONAL ALTER LRN ACAD	(903) 433-1543 (903) 433-1545 (903) 433-5315 (903) 893-3114		001 041 101 199	JIM D WATSON DIANA FERGUSON CHEYRL A COHAGAN MARGARET COTTER-LEA	9-12 5-8 PK-4 EE-12	230 196 255 0			
TOM BEAN ISD	P O BOX 128 TOM BEAN 75489-0128 PHONE - (903) 546-6076 FAX - (903) 546-6104	091-918		RANDALL L SMITH		820	\$72,566	.139	.015
REGULAR INSTRUCTIONAL TOM BEAN H S TOM BEAN MIDDLE TOM BEAN EL	(903) 546-6319 (903) 546-6161 (903) 546-6333		001 041 101	TOMMY D TOMLIN DOUGLAS REID PATRICIA MADISON	9-12 6-8 KG-5	246 214 360			
092 GREGG									
EAST TEXAS CHARTER H S	440 N EASTMAN RD LONGVIEW 75607-8146 PHONE - (903) 234-9559 FAX - (903) 234-9449	092-801		DAN CHADWICK		144	\$0	.000	.000
CHARTER/REGULAR INSTRUCTIONAL EAST TEXAS CHARTER H S	(903) 234-9559		001		9-12	144			
GLADEWATER ISD	500 W QUITMAN GLADEWATER 75647-2011 PHONE - (903) 845-6991 FAX - (903) 845-6994	092-901		GUY A YARBOROUGH		2077	\$308,529	.149	.007
REGULAR INSTRUCTIONAL GLADEWATER H S GLADEWATER MIDDLE GAY AVENUE PRI BROADWAY EL WELDON INT TRUMAN CHILDREN'S CTR	(903) 845-5591 (903) 845-2243 (903) 845-2254 (903) 845-6971 (903) 845-6921 (903) 845-4342		001 042 102 104 105 199	SAM CHENOWETH JAMES GRIFFIN MICKEY BRYCE HAROLD KELLER BRAD WATSON MADELYN KENNEDY	9-12 6-8 EE-1 2-3 4-5 EE-12	618 472 387 299 301 0			
KILGORE ISD	301 N KILGORE ST KILGORE 75662-5499 PHONE - (903) 984-2073 FAX - (903) 983-3212	092-902		JERRY B ROBERTS		3655	\$655,305	.142	.013
REGULAR INSTRUCTIONAL KILGORE H S MAUDE LAIRD MIDDLE CHANDLER EL KILGORE HEIGHTS EL KILGORE INT ALTERNATIVE INSTRUCTIONAL DANVILLE ALTERNATIVE H S DAEP INSTRUCTIONAL ELDER COOP ALTER SCHOOL	(903) 984-5591 (903) 984-5072 (903) 984-2534 (903) 984-3022 (903) 984-1280 (903) 984-1239 (903) 984-0021		002 042 101 106 107 003 004	ROBERT E WHEELLEY BARBARA JOHNSON PHYLLIS SCHLEIER DUANE DEEN CHARLOTTE AUSTIN PETE HILLIN JODY CLEMENTS	9-12 6-8 1-3 EE-KG 4-5 9-12 KG-12	1031 820 788 410 536 53 17			

TEXAS PUBLIC SCHOOLS, 2001 - 2002

*As provided by the State Property Tax Files FY00

County, District, Region, School	Mailing Address, Telephone No.	Co.-Dist. No.	Sch. No.	Superintendents-County, District, Principals	Grades Taught	2000-2001 Enrollment	Appraised* Valuation (Thousands)	Tax Rates*	
								Maintenance	Bond
LONGVIEW ISD 07	P O BOX 3268 LONGVIEW 75606-3268 PHONE - (903) 753-0206 FAX - (903) 753-5389	092-903		ARTHUR RAY CULVER		8489	\$2,197,997	.138	.009
REGULAR INSTRUCTIONAL									
LONGVIEW H S	(903) 663-1301		001	BRENDA MODISETT	9-12	2176			
FOREST PARK MIDDLE	(903) 758-9971		041	VERNESSA GENTRY	6-8	543			
FOSTER MIDDLE	(903) 753-1692		042	CONNIE ISABELL	6-8	736			
JUDSON MIDDLE	(903) 663-0206		043	LINDA DORSEY	6-8	588			
BRAMLETTE EL	(903) 758-8353		101	JUDY YORK	PK-5	489			
J.L. EVERHART PRI	(903) 758-5622		103	LOLA MOORE	EE-2	354			
JOHNSTON EL	(903) 663-1118		105	SARAH BRIDGES	3-5	394			
MCCLURE EL	(903) 758-8373		106	WILMA JAMERSON	3-5	309			
DORIS MCQUEEN PRI	(903) 663-2125		107	NANCY WELCH	EE-2	433			
PINEWOOD PARK EL	(903) 758-5781		108	SHERAN SMITH	PK-5	365			
SOUTH WARD EL	(903) 753-2961		112	DR CARL BRILEY	KG-5	412			
VALLEY VIEW EL	(903) 753-1821		113	LENORA AMOS	PK-5	469			
WARE EL	(903) 758-8612		114	MARY LOU REED	EE-5	397			
G K FOSTER PRI	(903) 758-2254		116	VONDA WHITE	EE-2	270			
HUDSON EL	(903) 753-7472		117	BONNIE BOGUE	1-5	428			
STUDENT DEVELOPMENT CENTER	(903) 758-9282		118	JACQUELINE BURNETT	EE-12	28			
ALTERNATIVE INSTRUCTIONAL									
JUVENILE DETENT CTR	(903) 758-0386		200	JACQUELINE BURNETT	6-12	15			
MEADOW PINES ALTERNATIVE CENTER	(903) 663-4411		201	JANN SALYER	5-12	83			
PINE TREE ISD 07	P O BOX 5878 LONGVIEW 75608-5878 PHONE - (903) 295-5000 FAX - (903) 295-5004	092-904		JOE DAN LEE		4649	\$1,092,487	.150	.014
REGULAR INSTRUCTIONAL									
PINE TREE H S	(903) 295-5031		001	RAYMOND SCHROEDER	10-12	994			
PINE TREE J H	(903) 295-5081		041	JERALD JETER	8-9	751			
PINE TREE MIDDLE	(903) 295-5130		042	JERRET TURNER	7	407			
PINE TREE MIDDLE	(903) 295-5160		043	PENNY FLEET	5-6	738			
PINE TREE EL	(903) 295-5120		101	BECKY CHENEVERT	1-2	662			
PINE TREE INT	(903) 295-5151		102	SANDRA CHEEK	3-4	685			
PINE TREE PRI	(903) 295-5095		103	TUCKER DUDLEY	EE-KG	412			
SABINE ISD 07	RT 1 BOX 189 GLADEWATER 75647-9711 PHONE - (903) 984-8564 FAX - (903) 984-6108	092-906		TOMMY ALEXANDER		1325	\$171,297	.148	.000
REGULAR INSTRUCTIONAL									
SABINE H S	(903) 984-8587		002	JERRY WALLACE	9-12	412			
SABINE MIDDLE	(903) 984-4767		041	DURWIN COOLEY	6-8	305			
SABINE EL	(903) 984-5320		102	LAWRENCE COLEMAN	PK-5	586			
ALTERNATIVE INSTRUCTIONAL									
MARVIN A SMITH REGIONAL JUVENILE FA	(903) 988-8180		003		KG-12	22			
SPRING HILL ISD 07	3101 SPRING HILL RD LONGVIEW 75605-2822 PHONE - (903) 759-4404 FAX - (903) 297-0141	092-907		D MICHAEL CROSSLAND SR		1587	\$195,524	.150	.013
REGULAR INSTRUCTIONAL									
SPRING HILL H S	(903) 759-4404		001	LARRY RISINGER	9-12	500			
SPRING HILL J H	(903) 759-4404		042	DAVID REED	7-8	239			
SPRING HILL INTERMEDIATE	(903) 759-4404		101	LYNN HEFLIN	3-4	241			
SPRING HILL MIDDLE	(903) 759-4404		102	MIKE GILBERT	5-6	265			
SPRING HILL PRIMARY	(903) 759-4404		103	PEGGY MAYFIELD	EE-2	342			
WHITE OAK ISD 07	200 S WHITE OAK RD WHITE OAK 75693-1597 PHONE - (903) 291-2200 FAX - (903) 291-2222	092-908		DR RICHARD MONTGOMERY		1403	\$187,523	.150	.016
REGULAR INSTRUCTIONAL									
WHITE OAK H S	(903) 759-4511		001	SIGRID YATES	9-12	436			
WHITE OAK MIDDLE	(903) 759-4536		041	RONNIE HINKLE	6-8	336			
WHITE OAK PRI	(903) 759-1683		102	KEY AMUNDSON	KG-3	338			
WHITE OAK INT	(903) 759-4553		103	KAREN DICKSON	3-5	293			
093 GRIMES		093							
ANDERSON-SHIRO CONS ISD 06	P O BOX 289 ANDERSON 77830-0289 PHONE - (936) 873-2802 FAX - (936) 873-2673	093-901		HEATH BURNS		556	\$272,743	.093	.006
REGULAR INSTRUCTIONAL									
ANDERSON-SHIRO JR/SR HIGH SCHOOL	(936) 873-2061		001	G H CHILDRESS	7-12	268			
ANDERSON-SHIRO ELEMENTARY	(936) 873-2801		101	JESSICA J MARTIN	PK-6	288			
IOLA ISD 06	P O BOX 159 IOLA 77861-0159 PHONE - (409) 394-2361 FAX - (409) 394-2132	093-903		DOUGLAS DEVINE		447	\$57,575	.120	.000
REGULAR INSTRUCTIONAL									
IOLA H S	(409) 394-2361		001	LARRY WHITE	7-12	208			
IOLA EL	(409) 394-2361		101	MARY WATSON	EE-6	239			
NAVASOTA ISD 06	P O BOX 511 NAVASOTA 77868-0511 PHONE - (936) 825-4200 FAX - (936) 825-4297	093-904		WILLIS MACKEY		3138	\$554,143	.133	.008

TEXAS PUBLIC SCHOOLS, 2001 - 2002

*As provided by the State Property Tax Files FY00

County, District, Region, School	Mailing Address, Telephone No.	Co.-Dist. No.	Sch. No.	Superintendents-County, District, Principals	Grades Taught	2000-2001 Enrollment	Appraised* Valuation (Thousands)	Tax Rates*	
								Maintenance	Bond
REGULAR INSTRUCTIONAL NAVASOTA H S NAVASOTA INT NAVASOTA J H NAVASOTA PRIMARY JOHN C WEBB EL ALTERNATIVE INSTRUCTIONAL SUCCESS ACADEMY AT CARVER LEARNING DAEP INSTRUCTIONAL PROJECT READY AT CARVER LEARNING CE	(936) 825-4250 (936) 825-4275 (936) 825-4225 (936) 825-4270 (936) 825-4280 (936) 825-4222 (936) 825-4222		002 041 042 104 105 003 004	DAVID J FALTYS TOM DEOLLOZ DR NANCY HORTON BILL MURRAY LINDA REICHLE DON LIGHTFOOT DON LIGHTFOOT	9-12 4-5 6-8 EE-1 2-3 9-12 6-12	867 471 690 571 479 43 17			
RICHARDS ISD 06	9477 PANTHER DRIVE P O BOX 308 RICHARDS 77873-0308 PHONE - (936) 851-2364 FAX - (936) 851-2210	093-905		CHARLES R HALL		161	\$55,387	.140	.000
REGULAR INSTRUCTIONAL RICHARDS H S RICHARDS EL	(936) 851-2364 (936) 851-2364		001 101	VACANT VACANT VACANT VACANT	7-12 KG-6	75 86			
094 GUADALUPE		094							
SEGUIN ISD 13	1221 E KINGSBURY 1221 E KINGSBURY SEGUIN 78155 PHONE - (830) 372-5771 FAX - (830) 379-0392	094-901		DEE A CARTER		7562	\$1,158,070	.150	.014
REGULAR INSTRUCTIONAL SEGUIN HIGH SCHOOL SAEGERT MIDDLE BRIESEMEISTER MIDDLE JUAN SEGUIN ELEMENTARY ERSKINE ELEMENTARY JEFFERSON AVE ELEMENTARY BALL ELEMENTARY WEINERT ELEMENTARY MCQUEENEY ELEMENTARY PATLAN ELEMENTARY KOENNECKE ELEMENTARY VOGEL ELEMENTARY ALTERNATIVE INSTRUCTIONAL MERCER & BLUMBERG LRN CTR DAEP INSTRUCTIONAL SMITH DISCIPLINARY ALTER CARE DISCIPLINE ALTERNATIVE SCHOOL BUDGETED ST JAMES PAROCHIAL SCH LIFEGATE CHRISTIAN SCH	(830) 372-5770 (830) 379-4717 (830) 379-0600 (830) 379-2675 (830) 379-3218 (830) 379-3882 (830) 372-2725 (830) 379-4226 (830) 557-5856 (830) 372-4960 (830) 372-5430 (830) 379-4231 (830) 372-5770 (830) 379-8690 (830) 372-3037		001 041 042 101 102 103 104 105 106 108 109 110 002 111 112 200 201	IRENE GARZA CARLOS RIOS GLENDA MORENO JENNIE HINES DAVID GETTIG DEANNA SMITH VICKI BROWN DON MCEWEN DR YOLANDA ESCOBEDO ALICIA GARCIA VACANCY VANCANCY BRENDA RIOS RON JENKINS TALLEY NEAL TALLEY NEAL JANICE JESSEN JACOB LEE	9-12 7-8 7-8 PK 6 KG-5 KG-5 KG-5 KG-5 KG-5 KG-5 KG-5 KG-5 9-12 1-12 7-12 PK-8 1-12	1959 410 651 354 570 479 370 533 494 483 581 524 100 40 14 0 0			
SCHERTZ-CIBOLO-U CITY ISD 13	1060 ELBEL ROAD SCHERTZ 78154-2099 PHONE - (210) 945-6200 FAX - (210) 945-6252	094-902		DR BYRON P STEELE JR		6468	\$1,052,468	.145	.018
REGULAR INSTRUCTIONAL SAMUEL CLEMENS H S RAY D CORBETT J H DOBBIE J H WIEDERSTEIN EL ROSE GARDEN EL SCHERTZ EL STUDENT RESOURCE CTR NORTHVIEW ECH CT EVEN START PROGRAM LAURA INGALLS WILDER INT BARBARA JORDAN INT WATTS EL ALTERNATIVE INSTRUCTIONAL ENHANCED LEARNING CTR BUDGETED ADULT BASIC ED	(210) 945-6100 (210) 945-6350 (210) 945-6000 (210) 945-6300 (210) 945-6275 (210) 945-6075 (210) 945-6015 (210) 945-6325 (210) 945-6097 (210) 945-6050 (210) 945-6400 (210) 945-6450 (210) 945-6169 (210) 945-6093		001 041 042 101 102 103 104 106 107 108 109 110 002 037	LU POCHELSKI MARY PEVOTO JHANE IVERS VERONICA MARTINEZ JAY MUENNINK LINDA CANNON DR SHARON SKROBARCEK DORIS ERMEL CRISTA M LEE DAVID PEVOTO MARION DOLFORD GARY WUEST JULIE F KNOX MARGARET CUNNINGHAM	9-12 7-8 7-8 EE-4 1-4 1-4 EE-12 PK-KG EE-1 5-6 5-6 EE-4 9-12 9-12	2043 549 482 367 534 454 0 442 0 585 457 494 61 0			
NAVARRO ISD 13	P O BOX 10 GERONIMO 78115-0010 PHONE - (830) 372-1930 FAX - (830) 372-1853	094-903		MIKE R MC GREW		1014	\$262,362	.138	.020
REGULAR INSTRUCTIONAL NAVARRO H S NAVARRO MIDDLE NAVARRO EL	(830) 372-1931 ext:4000 (830) 372-1943 ext:3000 (830) 372-1933 ext:2001		001 041 101	MARY SPRINGS TRACIE L FANKEL JEFFERY MENKING	9-12 5-8 PK-4	304 317 393			
MARION ISD 13	P O BOX 189 MARION 78124-0189 PHONE - (830) 914-2311 FAX - (830) 420-2300	094-904		DENNIS WAYNE DREYER		1365	\$163,784	.144	.010
REGULAR INSTRUCTIONAL MARION H S MARION MIDDLE NORMA KRUEGER EL ALTERNATIVE INSTRUCTIONAL CAREER ACADEMY	(830) 914-2803 (830) 914-2803 (830) 914-2803		001 041 101 002	ROBERT TRAMPOTA STEVEN EBELL KATHY DITTRICH DENNIS DREYER	9-12 6-8 PK-5 9-12	384 350 624 7			

TEXAS PUBLIC SCHOOLS, 2001 - 2002

*As provided by the State Property Tax Files FY00

County, District, Region, School	Mailing Address, Telephone No.	Co.-Dist. No.	Sch. No.	Superintendents-County, District, Principals	Grades Taught	2000-2001 Enrollment	Appraised* Valuation (Thousands)	Tax Rates*	
								Maintenance	Bond
095 HALE									
ABERNATHY ISD 17	505 7TH ST ABERNATHY 79311-3318 PHONE - (806) 298-2563 FAX - (806) 298-2400	095-901		HERB W YOUNGBLOOD		847	\$138,654	.133	.000
REGULAR INSTRUCTIONAL ABERNATHY H S ABERNATHY J H ABERNATHY EL	(806) 298-2563 (806) 298-2563 (806) 298-2563		001 041 101	GARY PUGH HAROLD BUFE LARRY ALDRIDGE	9-12 6-8 EE-5	270 178 399			
COTTON CENTER ISD 17	P O BOX 350 COTTON CENTER 79021-0350 PHONE - (806) 879-2160 FAX - (806) 879-2175	095-902		KEITH E GAST		177	\$27,631	.139	.000
REGULAR INSTRUCTIONAL COTTON CENTER SCHOOL	(806) 879-2176		001	JOHN PETREE	PK-12	177			
HALE CENTER ISD 17	P O BOX 1210 HALE CENTER 79041-1210 PHONE - (806) 839-2451 FAX - (806) 839-2195	095-903		WALTER W COX		697	\$57,665	.149	.000
REGULAR INSTRUCTIONAL HALE CENTER H S	(806) 839-2452		001	JOHNNY RAY BULLOCK WAYNE MORREN	12	206			
AKIN EL	(806) 839-2121		102	JACKIE LYNN KING	PK-4	274			
HALE CENTER MIDDLE	(806) 839-2141		103	HUGH JACK NORWOOD	5-8	215			
JJAEP INSTRUCTIONAL HALE CO J J A E P	(806) 839-2451		002		7-12	2			
PETERSBURG ISD 17	P O BOX 160 PETERSBURG 79250-0160 PHONE - (806) 667-3585 FAX - (806) 667-3463	095-904		JIM WALLER		383	\$36,868	.143	.006
REGULAR INSTRUCTIONAL PETERSBURG H S PETERSBURG EL	(806) 667-3574 (806) 667-3577		001 101	JOE D NICHOLS CHARLES THOMPSON	7-12 EE-6	177 201			
ALTERNATIVE INSTRUCTIONAL CAPROCK CO LRN CTR	(806) 983-6258		002	JOE CHRISTIAN	9-12	5			
PLAINVIEW ISD 17	P O BOX 1540 PLAINVIEW 79073-1540 PHONE - (806) 296-6392 FAX - (806) 296-4014	095-905		DR KENNETH W GREENE		5961	\$751,240	.131	.000
REGULAR INSTRUCTIONAL PLAINVIEW HIGH SCHOOL CORONADO JUNIOR HIGH SCHOOL ESTACADO JUNIOR HIGH SCHOOL ASH 6TH GRADE LEARNING CENTER COLLEGE HILL ELEMENTARY SCHOOL EDGEMERE ELEMENTARY SCHOOL HIGHLAND ELEMENTARY SCHOOL HILLCREST ELEMENTARY SCHOOL LAKESIDE 5TH GRADE LEARNING CENTER LA MESA ELEMENTARY SCHOOL THUNDERBIRD ELEMENTARY SCHOOL	(806) 296-4051 (806) 296-4175 (806) 296-4165 (806) 296-4130 (806) 296-4158 (806) 296-4117 (806) 296-4137 (806) 296-4151 (806) 296-4144 (806) 296-4110 (806) 296-4123		001 041 042 101 102 103 105 106 107 108 109	R C SHIPLEY MATILDE BECERRA DR DANA WEST SUZANNE REED MIKE MANCHEE RICHARD OLSEN JIMMY DAWSON GREG BROWN LINDA WATSON SHARON WRIGHT JIMYE SADLER	9-12 7 8 6 KG-4 PK-4 KG-4 PK-4 5 EE-4 PK-4	1458 438 426 448 388 445 423 416 457 482 421			
ALTERNATIVE INSTRUCTIONAL HOUSTON SCHOOL	(806) 296-4184		002	TOMMY CHATHAM	6-12	133			
JJAEP INSTRUCTIONAL HALE COUNTY JJAEP	(806) 291-5230		004	KENT PRICE	5-12	26			
096 HALL									
MEMPHIS ISD 16	P O BOX 460 MEMPHIS 79245-0460 PHONE - (806) 259-2443 FAX - (806) 259-2515	096-904		CLIFF J GARDNER		566	\$90,377	.131	.000
REGULAR INSTRUCTIONAL MEMPHIS H S MEMPHIS MIDDLE AUSTIN EL TRAVIS EL	(806) 259-2525 (806) 259-3400 (806) 259-2581 (806) 259-2141		001 041 101 103	MICHAEL DOWNES JOHNNIE MYERS GLEN MILLER DAWN WATSON	9-12 6-8 4-5 EE-3	173 105 85 203			
TURKEY-QUITAQUE ISD 16	P O BOX 397 TURKEY 79261-0397 PHONE - (806) 455-1411 FAX - (806) 455-1718	096-905		JERRY B SMITH		278	\$32,429	.111	.000
REGULAR INSTRUCTIONAL VALLEY SCHOOL	(806) 455-1411		001	JON DAVIDSON	PK-12	278			
097 HAMILTON									
HAMILTON ISD 12	P O BOX 392 HAMILTON 76531-0392 PHONE - (254) 386-3149 FAX - (254) 386-8885	097-902		BILL SIMMONS		913	\$149,009	.127	.015
REGULAR INSTRUCTIONAL HAMILTON H S HAMILTON JUNIOR HIGH ANN WHITNEY ELEMENTARY	(254) 386-8167 (246) 386-8166 (254) 386-8166		001 041 102	SAM BELL RANDAL M EDWARDS JENNIFER ZSCHIESCHE	9-12 6-8 PK-5	272 224 417			

TEXAS PUBLIC SCHOOLS, 2001 - 2002

*As provided by the State Property Tax Files FY00

County, District, Region, School	Mailing Address, Telephone No.	Co.-Dist. No.	Sch. No.	Superintendents-County, District, Principals	Grades Taught	2000-2001 Enrollment	Appraised* Valuation (Thousands)	Tax Rates*	
								Maintenance	Bond
HICO ISD	12 P O BOX 218 HICO 76457-0218 PHONE - (254) 796-2181 FAX - (254) 796-2446	097-903		ROD TOWNSEND		671	\$67,575	.125	.018
REGULAR INSTRUCTIONAL HICO H S HICO J H HICO EL	(254) 796-2184 (254) 796-2184 (254) 796-2183		001 041 101	JAMES F EVERITT DELORES HELMS SHEILA M DOVE	9-12 6-8 EE-5	187 169 315			
098 HANSFORD									
GRUVER ISD	16 P O BOX 650 GRUVER 79040-0650 PHONE - (806) 733-2001 FAX - (806) 733-5416	098-901		LAURA BLASSINGAME		435	\$171,861	.150	.000
REGULAR INSTRUCTIONAL GRUVER H S GRUVER J H GRUVER EL	(806) 733-2477 (806) 733-2081 (806) 733-2031		001 041 101	TIM GARLAND LAURA BLASSINGAME DIANE BROWN	9-12 5-8 PK-4	148 125 162			
PRINGLE-MORSE CONS ISD	16 P O BOX 109 MORSE 79062-0109 PHONE - (806) 733-2507 FAX - (806) 733-5417	098-903		LINDA KAY BARNHART		101	\$89,879	.150	.000
REGULAR INSTRUCTIONAL PRINGLE-MORSE EL-J H	(806) 733-2507		101	LINDA KAY BARNHART	PK-8	101			
SPEARMAN ISD	16 403 EAST 11TH AVE SPEARMAN 79081-4008 PHONE - (806) 659-3233 FAX - (806) 659-2079	098-904		RODNEY W SUMNER		770	\$185,211	.150	.006
REGULAR INSTRUCTIONAL SPEARMAN H S SPEARMAN J H GUS BIRDWELL EL	(806) 659-2584 (806) 659-2563 (806) 659-2565		001 041 101	JEFF ROWLAND JIM JONES KENT HARGIS	9-12 6-8 EE-5	227 189 354			
099 HARDEMAN									
CHILLICOTHE ISD	09 P O BOX 418 CHILLICOTHE 79225-0418 PHONE - (940) 852-5391 FAX - (940) 852-5269	099-902		GREGORY D STONE		260	\$74,270	.138	.000
REGULAR INSTRUCTIONAL CHILLICOTHE H S CHILLICOTHE EL	(940) 852-5322 (940) 852-5521		001 101	TED WEST JACK W CAMPSEY	7-12 EE-6	125 135			
QUANAH ISD	09 P O BOX 150 QUANAH 79252-0150 PHONE - (940) 663-2281 FAX - (940) 663-2875	099-903		TERRY ALLEN		618	\$143,130	.136	.004
REGULAR INSTRUCTIONAL QUANAH H S TRAVIS J H REAGAN EL	(940) 663-2791 (940) 663-2226 (940) 663-2171		001 041 102	TOM JOHNSON MARSHA MEACHAM CONNIE MCNEESE	9-12 7-8 EE-6	208 99 311			
100 HARDIN									
KOUNTZE ISD	05 P O BOX 460 KOUNTZE 77625-0460 PHONE - (409) 246-3352 FAX - (409) 246-3217	100-903		LARRY W DICKERSON		1363	\$164,489	.136	.008
REGULAR INSTRUCTIONAL KOUNTZE H S KOUNTZE MIDDLE KOUNTZE EL	(409) 246-3474 (409) 246-3551 (409) 246-3877		002 041 101	PATTI CARRAWAY JOHN FERGUSON JANE RODRIGUEZ	9-12 6-8 EE-5	371 318 672			
JJAEP INSTRUCTIONAL HARDIN CO ALTER ED			003		6-12	2			
SILSBEE ISD	05 415 WEST AVENUE N SILSBEE 77656-4799 PHONE - (409) 385-5286 FAX - (409) 385-6530	100-904		JAMES MICHAEL MCGOWAN JR MIKE MCGOWAN		3339	\$394,666	.146	.015
REGULAR INSTRUCTIONAL SILSBEE H S SILSBEE MIDDLE JOHN H KIRBY EL READ-TURRENTINE EL ROBINSON KIND LAURA REEVES EL	(409) 385-5574 (409) 385-2291 (409) 385-5506 (409) 385-5218 (409) 385-4241 (409) 385-6472		001 041 101 102 103 104	BILL CONWAY RONALD J NASH MICHAEL DAY LYNN BILBERRY BILLIE RUTH KYLES DAVID BUSH	9-12 7-8 1-2 3-4 EE-KG 5-6	978 509 485 485 411 467			
JJAEP INSTRUCTIONAL HARDIN CO ALTER ED	(409) 385-5288		002		6-12	4			
HARDIN-JEFFERSON ISD	05 P O BOX 490 SOUR LAKE 77659-0490 PHONE - (409) 981-6400 FAX - (409) 287-2283	100-905		ELIZABETH TREADWAY		2147	\$373,503	.143	.005
REGULAR INSTRUCTIONAL HARDIN-JEFFERSON H S HENDERSON MIDDLE CHINA EL SOUR LAKE EL	(409) 981-6430 (409) 981-6420 (409) 981-6410 (409) 981-6440		001 041 102 105	RAYMOND L POLK MARY A JONES SANDRA C SHERMAN DANIEL P MCFARLAND	9-12 6-8 EE-3 PK-5	695 520 272 655			

TEXAS PUBLIC SCHOOLS, 2001 - 2002

*As provided by the State Property Tax Files FY00

County, District, Region, School	Mailing Address, Telephone No.	Co.-Dist. No.	Sch. No.	Superintendents-County, District, Principals	Grades Taught	2000-2001 Enrollment	Appraised* Valuation (Thousands)	Tax Rates*	
								Maintenance	Bond
ALTERNATIVE INSTRUCTIONAL GULF COAST H S GULF COAST SP ED CO-OP DAEP INSTRUCTIONAL HARDIN/CHAMBERS CTR	(409) 336-6621 (409) 981-6460 (409) 336-1045		002 199 003	NEIL THORNTON SHARON AZAR JOHN JOHNSON	6-12 EE-12 6-12	2 0 3			
LUMBERTON ISD 05	121 SOUTH MAIN P O BOX 8123 LUMBERTON 77657-0123 PHONE - (409) 755-4993 FAX - (409) 755-7848	100-907		GUS M HOLLOMON		3196	\$348,000	.129	.008
REGULAR INSTRUCTIONAL LUMBERTON H S LUMBERTON MIDDLE LUMBERTON PRI EARLY CHILDHOOD SCH LUMBERTON INT JJAEP INSTRUCTIONAL HARDIN CO ALTER ED BUDGETED EAST TEXAS CHRISTIAN SCH	(409) 755-4974 (409) 755-4911 (409) 755-4296 (409) 755-6334 (409) 755-0385		001 041 101 102 103	DR RON SIMS CALVIN PETERS MIKE SMITH MARGARET CRUSE JOHN MCMILLIAN	9-12 7-8 2-3 EE-1 4-6	972 495 499 513 716			
WEST HARDIN COUNTY CONS ISD 05	P O BOX 128 SARATOGA 77585-0128 PHONE - (936) 274-5511 FAX - (936) 274-5671	100-908		DR W E RICHARDS		712	\$87,259	.141	.029
REGULAR INSTRUCTIONAL WEST HARDIN H S WEST HARDIN MIDDLE SCHOOL WEST HARDIN EL BUDGETED BATSON CHRISTIAN ACAD	(936) 274-5061 ext:111 (936) 274-5061 (936) 274-5061 ext:107		001 041 101 200	DAN DOYEN DAN DOYEN DEBORAH FAULKNER EE-12	9-12 6-8 EE-5 0	216 163 333			
101 HARRIS		101							
HARRIS COUNTY DEPT OF ED	6300 IRVINGTON BOULEVARD HOUSTON 77022-5618 PHONE - (713) 694-6300 FAX - (713) 696-0730	101-000		BOB BREZINA			\$0	.000	.000
MEDICAL CENTER CHARTER SCHOOL 04	1920 N BRAESWOOD HOUSTON 77030-3711 PHONE - (713) 791-9980 FAX - (713) 791-9594	101-801		JAMES MCKEY		262	\$0	.000	.000
CHARTER/REGULAR INSTRUCTIONAL MEDICAL CENTER CHARTER EL MEDICAL CENTER CHARTER SCHOOL, SOUT	(713) 791-9980 (713) 791-9980		101 102	JAMES MCKEY WILLIAM H HEARD	PK-8 PK-6	39 223			
SER-NINOS CHARTER SCHOOL 04	6610 ALDER DRIVE HOUSTON 77081-5298 PHONE - (713) 667-6145 FAX - (713) 667-0645	101-802		CHARMAINE CONSTANTINE		330	\$0	.000	.000
CHARTER/REGULAR INSTRUCTIONAL SER-NINOS CHARTER EL	(713) 667-6145		101	CHARMAINE CONSTANTINE	PK-8	330			
WEST HOUSTON CHARTER SCHOOL 04	5618 11TH STREET KATY 77493-1971 PHONE - (281) 391-5003 FAX - (281) 497-4775	101-803		JOY GUERCIO		228	\$0	.000	.000
CHARTER/REGULAR INSTRUCTIONAL WEST HOUSTON CHARTER WEST HOUSTON CHARTER	(281) 497-7420 (281) 391-5003		041 101	ROBERT A GUERCIO JOY GUERCIO	7-12 KG-11	98 130			
GEORGE I SANCHEZ CHARTER 04	6001 GULF FREEWAY BLDG B3 HOUSTON 77023-5423 PHONE - (713) 926-1112 FAX - (713) 926-1346	101-804		GRACIELA KAVULLA		442	\$0	.000	.000
CHARTER/REGULAR INSTRUCTIONAL GEORGE I SANCHEZ H S GEORGE I SANCHEZ CHARTER - GED GEORGE I SANCHEZ - ALTERNATIVE	(713) 926-1112 (713) 926-1112 (713) 926-9491		001 002 003	GRACE KAVULLA BOBBY LOPEZ ALFREDO ALVARO GARZA	9-12 9-12 6-12	425 0 17			
GIRLS & BOYS PREP ACADEMY 04	8415 W BELLFORT HOUSTON 77071-2243 PHONE - (713) 270-5994 FAX - (713) 270-1302	101-805		CARROLL SALLEY		323	\$0	.000	.000
CHARTER/REGULAR INSTRUCTIONAL GIRLS & BOYS PREP ACADEMY	(713) 270-5994		001	CARROLL SALLEY	PK-12	323			
RAUL YZAGUIRRE SCHOOL FOR SUCCESS 04	2950 BROADWAY HOUSTON 77017 PHONE - (713) 644-2340 FAX - (713) 644-5397	101-806		RICHARD R FARIAS		622	\$0	.000	.000
CHARTER/REGULAR INSTRUCTIONAL RAUL YZAGUIRRE SCHOOL FOR SUCCESS	(713) 644-2340		001	ADRIANA TAMEZ	PK-12	622			
UNIV OF HOUSTON CHARTER SCH-TECH 04	UNIVERSITY OF HOUSTON HOUSTON 77204-6019 PHONE - (713) 743-9111 FAX - (713) 743-9121	101-807		DR CAROLYN F BLACK		132	\$0	.000	.000
CHARTER/REGULAR INSTRUCTIONAL UNIV OF HOUSTON CHARTER SCH-TECH	(713) 743-9111		101	DR CAROLYN F BLACK	KG-5	132			

TEXAS PUBLIC SCHOOLS, 2001 - 2002

*As provided by the State Property Tax Files FY00

County, District, Region, School	Mailing Address, Telephone No.	Co.-Dist. No.	Sch. No.	Superintendents-County, District, Principals	Grades Taught	2000-2001 Enrollment	Appraised* Valuation (Thousands)	Tax Rates*	
								Maintenance	Bond
ACADEMY OF HOUSTON 04	8282 BISSONNET SUITE 400 HOUSTON 77074-3912 PHONE - (713) 270-6100 FAX - (713) 271-5467	101-808		LARRY GUILLIOURNA		589	\$0	.000	.000
CHARTER/REGULAR INSTRUCTIONAL ACADEMY OF HOUSTON	(713) 270-6100		101	LARRY GUILLIOUMA	PK-6	589			
BAY AREA CHARTER SCHOOL 04	2104 SEVENTH ST SEABROOK 77586-0992 PHONE - (281) 474-3113 FAX - (281) 474-3113	101-809		CINDY GOLDING		215	\$0	.000	.000
CHARTER/REGULAR INSTRUCTIONAL BAY AREA CHARTER SCHOOL ED WHITE MEMORIAL	(281) 316-0001 (281) 474-3113		001 101	ED LEWIS ED LEWIS	9-12 PK-8	88 127			
ACADEMY OF ACCELERATED LEARNING, INC 04	2913 LOUISIANA HOUSTON 77006 PHONE - (713) 313-7807 FAX - (713) 313-7817	101-810		LOIS BULLOCK		139	\$0	.000	.000
CHARTER/REGULAR INSTRUCTIONAL ACADEMY OF ACCELERATED LEARNING HIG	(713) 313-7807		001	ALAN HALE BRIDGETT KING	6-12	139			
ACADEMY OF ACCELERATED LEARNING GED	(713) 313-7807		002		12	0			
HARRIS COUNTY JUVENILE JUSTICE CHARTER SCHOOL 04	1310 PRAIRIE SUITE 1080 HOUSTON 77002-2020 PHONE - (713) 755-4766 FAX - (713) 755-5225	101-811		MARGARET RHODE		666	\$0	.000	.000
CHARTER/REGULAR INSTRUCTIONAL HARRIS COUNTY JUVENILE DETENTION CE BURNETT-BAYLAND HOME	(713) 755-4766 (713) 852-1983		001 002	JANA JONES	5-12 5-12	180 67			
BURNETT-BAYLAND RECEPTION CENTER	(713) 852-1840		003	CEDRIC HUBBARD	5-12	140			
HARRIS COUNTY YOUTH VILLAGE	(281) 326-8215		004	TODD BOCK	5-12	101			
DELTA 3 BOOT CAMP	(281) 597-6618		005	ARLENE SHERWOOD	5-12	49			
KATY-HOCKLEY BOOT CAMP			006		5-12	128			
BURNETT-BAYLAND HOME			007		5-12	1			
HOUSTON CAN ACADEMY CHARTER SCHOOL 04	2301 MAIN ST HOUSTON 77002-9101 PHONE - (713) 225-4226 FAX - (713) 651-1493	101-812		PETER GRIFFITHS ROGER GUEVARA		340	\$0	.000	.000
CHARTER/ALTERNATIVE INSTRUCTIONAL HOUSTON CAN! ACADEMY CHARTER SCHOOL	(713) 225-4226		001	TIFFANY ABRAMS	9-12	340			
KIPP, INC CHARTER 04	10811 COLLINGHAM ST HOUSTON 77099 PHONE - (713) 541-2561 FAX - (713) 541-2046	101-813		MICHAEL H FEINBURG		316	\$0	.000	.000
CHARTER/REGULAR INSTRUCTIONAL KIPP ACADEMY	(713) 541-2561		001		KG,5-10	316			
VARNETT CHARTER SCHOOL 04	P O BOX 1457 HOUSTON 77251-1457 PHONE - (713) 723-4495 FAX - (713) 723-5853	101-814		M ANNETTE CLUFF		626	\$0	.000	.000
CHARTER/REGULAR INSTRUCTIONAL VARNETT CHARTER SCHOOL	(713) 723-4495		101		PK-5	626			
ALIEF MONTESSORI COMMUNITY SCHOOL 04	4215 H STREET HOUSTON 77072-5380 PHONE - (281) 530-9406 FAX - (281) 530-2233	101-815		NANCY CHIEU		99	\$0	.000	.000
CHARTER/REGULAR INSTRUCTIONAL ALIEF MONTESSORI COMMUNITY SCHOOL	(281) 530-9406		101	NANCY CHIEU	EE-6	99			
ALPHONSO CRUTCH'S-LIFE SUPPORT CENTER 04	7735 W BELLFORT ST HOUSTON 77071-2104 PHONE - (713) 283-9001 FAX - (713) 283-9853	101-817		VIDA BELFORD		856	\$0	.000	.000
CHARTER/REGULAR INSTRUCTIONAL ALPHONSO CRUTCH'S-LIFE SUPPORT CENT	(713) 283-9001		001		6-12	856			
AMERICAN ACADEMY OF EXCELLENCE CHARTER SCHOOL 04	P O BOX 52877 HOUSTON 77052 PHONE - (713) 283-9235 FAX - (713) 652-5157	101-818		JEAN K LAGRONE		223	\$0	.000	.000
CHARTER/REGULAR INSTRUCTIONAL AMERICAN ACADEMY OF EXCELLENCE CHAR	(713) 283-9235		001		6-12	223			
AMIGOS POR VIDA-FRIENDS FOR LIFE CHARTER SCHOOL 04	5500 EL CAMINO DEL REY HOUSTON 77081 PHONE - (713) 399-9945 FAX - (713) 521-3416	101-819		WILLIAM QUEENAN		315	\$0	.000	.000
CHARTER/REGULAR INSTRUCTIONAL AMIGOS POR VIDA-FRIENDS FOR LIFE CH	(713) 399-9945		001		PK-12	315			

TEXAS PUBLIC SCHOOLS, 2001 - 2002

*As provided by the State Property Tax Files FY00

County, District, Region, School	Mailing Address, Telephone No.	Co.-Dist. No.	Sch. No.	Superintendents-County, District, Principals	Grades Taught	2000-2001 Enrollment	Appraised* Valuation (Thousands)	Tax Rates*	
								Maintenance	Bond
BENJI'S SPECIAL EDUCATION ACADEMY CHARTER SCHOOL 04	2903 JENSEN DRIVE HOUSTON 77026 PHONE - (713) 229-0560 FAX - (713) 224-6724	101-820		THEOLA ROBINSON		214	\$0	.000	.000
CHARTER/REGULAR INSTRUCTIONAL BENJI'S SPECIAL EDUCATION ACADEMY C	(713) 229-0560		001		PK-12	214			
HEIGHTS CHARTER SCHOOL 04	1125 LAWRENCE DR HOUSTON 77008 PHONE - (713) 868-9797 FAX - (713) 868-9750	101-821		RICHARD MIK		226	\$0	.000	.000
CHARTER/REGULAR INSTRUCTIONAL HEIGHTS CHARTER SCHOOL	(713) 880-9500		001	RICHARD MIK	7-12	226			
JAMIE'S HOUSE CHARTER SCHOOL 04	P O BOX 681183 HOUSTON 77268 PHONE - (281) 866-9777 FAX - (281) 220-9919	101-822		OLLIE HILLARD		44	\$0	.000	.000
CHARTER/REGULAR INSTRUCTIONAL JAMIE'S HOUSE CHARTER SCHOOL	(281) 866-9777		001	JEWEL TEAGLE	6-12	44			
CHILDREN FIRST ACADEMY OF HOUSTON 04	8448 GREEN RIVER HOUSTON 77028 PHONE - (713) 491-9030 FAX - (214) 388-8603	101-823		DR CLAUDIS R ALLEN		339	\$0	.000	.000
CHARTER/REGULAR INSTRUCTIONAL CHILDREN FIRST ACADEMY OF HOUSTON	(214) 388-8603		101		PK-7	339			
EASTPARK PREP CHARTER MIDDLE SCHOOL 04	1306 COWDEN COURT MISSOURI CITY 77489 PHONE - (281) 437-5140 FAX - (281) 437-5140	101-824		DR PAMELA M NORWOOD		180	\$0	.000	.000
CHARTER/REGULAR INSTRUCTIONAL EASTPARK PREP CHARTER MIDDLE SCHOOL	(281) 437-5140		041		6-8	180			
CROSSROADS COMMUNITY ED CTR CHARTER SCHOOL 04	6711 BELFORT HOUSTON 77087 PHONE - (713) 645-9122 FAX - (713) 645-9121	101-827		DONALD R CONNER		62	\$0	.000	.000
CHARTER/REGULAR INSTRUCTIONAL CROSSROAD COMMUNITY ED CTR CHARTER	(713) 645-9122		001	OLIVER BURBRIDGE	9-12	62			
HOUSTON GATEWAY ACADEMY 04	3430 EVERGREEN DR HOUSTON 77087 PHONE - (713) 926-3631	101-828		NANCY MANLEY		700	\$0	.000	.000
CHARTER/REGULAR INSTRUCTIONAL HOUSTON GATEWAY ACADEMY	(713) 649-0171		101		KG-7	700			
HOUSTON HEIGHTS LEARNING ACADEMY INC 04	902 W 8TH STREET HOUSTON 77007 PHONE - (713) 869-9453 FAX - (713) 869-0902	101-829		DR SAMUEL J GILBERT SR		90	\$0	.000	.000
CHARTER/REGULAR INSTRUCTIONAL HOUSTON HEIGHTS LEARNING ACADEMY IN	(713) 869-9453		101		PK-5	90			
IMPACT CHARTER 04	11526 FAIRMONT HOUSTON 77035 PHONE - (713) 723-9998 FAX - (713) 723-9599	101-830		AMY MOTEN		167	\$0	.000	.000
CHARTER/REGULAR INSTRUCTIONAL IMPACT CHARTER	(713) 723-9998		101		EE-4	167			
JESSE JACKSON ACADEMY 04	5400 GRIGGS RD HOUSTON 77021 PHONE - (713) 845-2451 FAX - (713) 643-9850	101-831		DR JESSE JACKSON		216	\$0	.000	.000
CHARTER/REGULAR INSTRUCTIONAL JESSE JACKSON ACADEMY	(713) 845-2451		001		9-12	216			
LA AMISTAD LOVE & LEARNING ACADEMY 04	6600 SANFORD RD HOUSTON 77096 PHONE - (713) 981-1100 FAX - (713) 981-1171	101-833		REVEREND FREDRICK LEROY NIXON		106	\$0	.000	.000
CHARTER/REGULAR INSTRUCTIONAL LA AMISTAD LOVE & LEARNING ACADEMY	(713) 988-1470		101		PK-KG	106			
NORTH HOUSTON H S FOR BUSINESS 04	455 W PARKER ROAD HOUSTON 77091 PHONE - (713) 691-3123 FAX - (713) 691-2467	101-834		TIMOTHY L WILLIAMS		79	\$0	.000	.000
CHARTER/REGULAR INSTRUCTIONAL NORTH HOUSTON H S FOR BUSINESS	(713) 691-3123		001		9-12	79			
NORTHWEST MATHEMATICS SCIENCE & LANGUAGE ACADEMY 04	3061 VICTORY DR HOUSTON 77088 PHONE - (281) 447-1676 FAX - (281) 447-7046	101-835		STEVIE L S ROBERTS		132	\$0	.000	.000
CHARTER/REGULAR INSTRUCTIONAL NORTHWEST MATHEMATICS SCIENCE & LAN	(281) 447-1676		101		PK-5	132			
CALVIN NELMS CHARTER HIGH SCHOOL 04	1507 RICEFIELD #210 HOUSTON 77084 PHONE - (281) 398-8031 FAX - (281) 398-8032	101-837		DR RONALD NELMS		168	\$0	.000	.000

TEXAS PUBLIC SCHOOLS, 2001 - 2002

*As provided by the State Property Tax Files FY00

County, District, Region, School	Mailing Address, Telephone No.	Co.-Dist. No.	Sch. No.	Superintendents-County, District, Principals	Grades Taught	2000-2001 Enrollment	Appraised* Valuation (Thousands)	Tax Rates*	
								Maintenance	Bond
CHARTER/REGULAR INSTRUCTIONAL CALVIN NELMS CHARTER HIGH SCHOOL	(281) 398-8031		001	BARB SHROUT	9-12	168			
SOUTHWEST HIGH SCHOOL 04	3333 BERING DRIVE, SUITE 200 HOUSTON 77057 PHONE - (713) 784-6345 FAX - (713) 974-3137	101-838		SPYROS CATECHIS NANCY TRUNK		545	\$0	.000	.000
CHARTER/REGULAR INSTRUCTIONAL SOUTHWEST HIGH SCHOOL	(713) 954-9528		001	PETER GRIFFITHS	9-12	407			
SOUTHWEST H S - TEJAS UNIT DEPELCHI			002		KG-12	35			
SOUTHWEST H S - INTRACARE NORTH			003		KG-12	23			
SOUTHWEST H S - INCENTIVES			004		KG-12	37			
SOUTHWEST H S - T-CARE			005		KG-12	1			
SOUTHWEST H S - CYPRESS CREEK HOSPI			006		KG-12	0			
MCDUFFIE RESIDENTIAL TREATMENT	(713) 789-9233		007		KG-12	32			
A W A R E	(713) 789-9233		008		KG-12	10			
ADDED INCENTIVES	(713) 771-6573		009	NANCY TRUNK	KG-12	0			
TWO DIMENSIONS PREPARATORY ACADEMY 04	12121 VETERANS MEMORIAL DR # 9 HOUSTON 77067 PHONE - (281) 440-8853 FAX - (281) 440-4233	101-840		LEDEIRDRE CONERLY		223	\$0	.000	.000
CHARTER/REGULAR INSTRUCTIONAL TWO DIMENSIONS PREPARATORY ACADEMY	(281) 440-8853		101		PK-8	223			
WA-SET PREPARATOY ACADEMY 04	10835 ROCKLEY RD HOUSTON 77099-3405 PHONE - (281) 564-5155 FAX - (281) 564-5566	101-841		LORETTA NOIEL		84	\$0	.000	.000
CHARTER/REGULAR INSTRUCTIONAL WA-SET PREPARATORY ACADEMY	(281) 564-5155		101		PK-3	84			
COMQUEST ACADEMY 04	612 MALONE TOMBALL 77375 PHONE - (281) 516-0611 FAX - (281) 516-0993	101-842		TANIS L STANFIELD		57	\$0	.000	.000
CHARTER/REGULAR INSTRUCTIONAL COMQUEST ACADEMY	(281) 516-0611		001		9-12	57			
GULF SHORES ACADEMY 04	11300 SOUTH POST OAK #1 HOUSTON 77035 PHONE - (713) 723-3494 FAX - (713) 723-3513	101-843		LINDA JOHNSON		719	\$0	.000	.000
CHARTER/REGULAR INSTRUCTIONAL GULF SHORES ACADEMY	(713) 723-3494		001		7-12	719			
PREPARED TABLE 04	9847 MESA DR HOUSTON 77078 PHONE - (713) 635-7446 FAX - (713) 631-0099	101-844		HAROLD WILCOX		1754	\$0	.000	.000
CHARTER/REGULAR INSTRUCTIONAL PREPARED TABLE	(713) 635-7446		001		PK-12	1290			
EAST CAMPUS	(713) 635-7446		002	ROSE MARIE WAYNE	PK-12	464			
SOUTHWEST CAMPUS	(713) 635-7446		003	ROSE MARIE WAYNE	PK-12	0			
YES COLLEGE PREPARATORY SCHOOL 04	2317 RUNNELS AVENUE HOUSTON 77003 PHONE - (713) 227-7115 FAX - (713) 227-7258	101-845		CHRISTOPHER BARBIC		380	\$0	.000	.000
CHARTER/REGULAR INSTRUCTIONAL YES COLLEGE PREPARATORY SCHOOL	(713) 227-7115		001		5-12	380			
HARMONY SCIENCE ACADEMY 04	5435 S BRAESWOOD HOUSTON 77096 PHONE - (713) 729-4400 FAX - (713) 729-6600	101-846		SONER TARIM		186	\$0	.000	.000
CHARTER/REGULAR INSTRUCTIONAL HARMONY SCIENCE ACADEMY	(713) 729-4400		001		6-8	186			
BEATRICE MAYES INSTITUTE CHARTER SCHOOL 04	5807 CALHOUN HOUSTON 77021 PHONE - (713) 747-5629 FAX - (713) 747-5683	101-847		BEATRICE MAYES		250	\$0	.000	.000
CHARTER/REGULAR INSTRUCTIONAL BEATRICE MAYES INSTITUTE CHARTER SC	(713) 747-5629		101	BEATRICE MAYES	KG-8	250			
NORTHWEST PREPARATORY 04	11500 NORTHWEST FREEWAY, SUITE 490 HOUSTON 77092 PHONE - (713) 688-3600 FAX - (713) 688-0884	101-848		ERIK L SINGLETON		500	\$0	.000	.000
CHARTER/REGULAR INSTRUCTIONAL NORTHWEST PREPARATORY	(713) 688-3600		101	ERIK L SINGLETON	PK-8	500			
ACCELERATED INTERMEDIATE CHARTER SCHOOL 04	680 W SAM HOUSTON PKWY, #3105 HOUSTON 77042 PHONE - (713) 619-8405 FAX - (713) 978-7240	101-849		KEVIN HICKS		300	\$0	.000	.000
CHARTER/REGULAR INSTRUCTIONAL ACCELERATED INTERMEDIATE CHARTER SC	(713) 619-8405		041	KEVIN HICKS	6-8	300			
THE ZOE LEARNING ACADEMY 04	6701 CULLEN BLVD HOUSTON 77021 PHONE - (713) 748-4228 FAX - (713) 748-7833	101-850		RICHARD ROSE		300	\$0	.000	.000

TEXAS PUBLIC SCHOOLS, 2001 - 2002

*As provided by the State Property Tax Files FY00

County, District, Region, School	Mailing Address, Telephone No.	Co.-Dist. No.	Sch. No.	Superintendents-County, District, Principals	Grades Taught	2000-2001 Enrollment	Appraised* Valuation (Thousands)	Tax Rates*	
								Maintenance	Bond
CHARTER/REGULAR INSTRUCTIONAL THE ZOE LEARNING ACADEMY	(713) 748-4228		101	RICHARD ROSE	PK-6	300			
ALDINE ISD 04	14910 ALDINE WESTFIELD RD HOUSTON 77032-3099 PHONE - (281) 449-1011 FAX - (281) 449-4911	101-902		NADINE KUJAWA		52610	\$7,261,028	.144	.007
REGULAR INSTRUCTIONAL									
ALDINE H S	(281) 448-5231		001	RAMIRO GALINDO	9-12	2083			
CARVER H S FOR APPLIED TECH, ENGIN	(281) 878-0310		002	CECIL HUTSON	9-12	478			
MACARTHUR H S	(281) 985-6330		003	ROSE AVALOS	9-12	1890			
EISENHOWER H S	(281) 878-0900		004	ALONZO REYNOLDS	9-12	2320			
CHESTER W NIMITZ H S	(281) 443-7480		005	KENNETH KNIPPEL	9-12	1979			
ALDINE MIDDLE	(281) 985-6580		041	PETE STEWART	7-8	915			
DREW ACAD	(281) 878-0360		042	WATSON WRIGHT	6-8	667			
HAMBRICK MIDDLE	(281) 985-6570		043	NANCY BLACKWELL	7-8	1029			
STOVALL MIDDLE	(281) 878-0670		044	MARGARET BYRD	7-8	1110			
TEAGUE MIDDLE	(281) 233-4310		045	MICHAEL W GALLIEN	7-8	1025			
HOFFMAN MIDDLE	(713) 613-7670		046	RHONDA JOHNSON	7-8	1127			
SHOTWELL MIDDLE	(281) 878-0960		047	WANDA WALKER	7-8	986			
T S GRANTHAM MIDDLE	(281) 985-6590		048	DIANE AITCHISON	7-8	1002			
ECKERT INT	(281) 985-6380		061	TODD ARMELIN	5-6	972			
ESCAMILLA INT	(281) 985-6390		063	MILO ORTIZ	5-6	1049			
STEHLIK INT	(281) 878-0300		064	FREDDIE GOULD	5-6	1096			
PARKER INT	(281) 233-8930		065	JEFFREY MCCANNA	5-6	974			
CARAWAY INT	(281) 878-0320		066	JEANETTE ROSS	5-6	1257			
WILSON INT	(281) 878-0990		067	DONNIE KING	5-6	930			
RUBY REED ACADEMY	(281) 985-6670		068	GINA RIGSBY	5-6	1004			
NORTHWEST AREA INTERMEDIATE			069		5-6	0			
ALDINE NINTH GRADE SCHOOL	(281) 878-6800		081	DORIS DELANEY	9	864			
MACARTHUR NINTH GRADE SCHOOL	(281) 985-7400		083	THERESE HICKMAN	9	751			
EISENHOWER NINTH GRADE SCHOOL	(281) 878-7700		084	MELVIN MCGOWEN	9	842			
NIMITZ NINTH GRADE SCHOOL	(281) 209-8200		085	ROBERT BANKS	9	750			
ANDERSON ACAD	(281) 878-0370		101	CANDEE WILSON	1-3	636			
BETHUNE ACAD	(281) 878-0380		102	BARBARA TRAGESER	4-5	546			
CARROLL ACADEMY	(281) 878-0340		103	KENNETH L RYAN	KG-4	909			
REECE ACADEMY	(281) 878-0800		104	STEPHANIE RHODES	PK-KG	434			
FRANCIS EL	(281) 985-6500		105	GINA RODGERS	KG-4	815			
RALPH G GOODMAN	(281) 878-0355		106	JANET RAY	KG-4	780			
CARTER ELEMENTARY	(281) 878-7760		107	ROBERT GRAHAM	KG-4	969			
LANE SCH	(281) 985-6350		108	RICK RUHMAN	EE-12	115			
MENDEL EL	(713) 694-8002		109	JAMIE SPROULE	KG-4	292			
WORSHAM EL	(281) 985-6520		110	HOLLY FISACKERLY	KG-4	858			
OLESON EL	(281) 985-6530		111	DORA SUE MURRAY	KG-4	1032			
ORANGE GROVE EL	(281) 985-6540		112	BETTY BOLANDER	EE,KG-4	694			
RAYMOND ACADEMY	(281) 985-6550		113	LINDA L MILLER	KG-4	868			
J RUTH SMITH ACADEMY	(713) 681-7650		114	CLEBA LESCHPER	KG-4	1028			
WEAVER A ODOM ELEMENTARY	(281) 878-0390		115	PERLA DAVILA	KG-4	837			
JOHNSON EL	(281) 985-6510		116	REBECCA HOYT	KG-4	777			
EVELYN S THOMPSON EL	(281) 878-0333		117	SARA MCCLAIN	EE,KG-4	983			
SAMMONS EL	(281) 878-0955		118	LIDIA SERRA	PK-4	648			
STEPHENS EL	(281) 985-6560		119	TODD DAVIS	KG-4	784			
MAGRILL EL	(281) 233-4300		120	MARGARET DOREN	KG-4	748			
ERMEL EL	(713) 466-5220		121	PATRICIA ADAMS	PK-4	756			
CARMICHAEL EL	(281) 878-0345		122	CHARLOTTE UTLEY	EE,KG-4	808			
CONLEY EL	(281) 537-5418		123	DEBRA CARRINGTON	KG-4	837			
DUNN EL	(281) 233-4320		124	DEBORAH CONROY	KG-4	862			
GRAY EL	(281) 878-0660		125	PAT LEONWADE	KG-4	932			
BLACK EL	(281) 878-0350		126	TERRY S ROSS	KG-4	933			
STOVALL ACADEMY	(281) 591-8500		127	CATHRINE GIBSON	EE,KG-4	732			
CALVERT EL	(281) 985-6360		128	GLADYS MOTON	KG-4	786			
HARRIS ACADEMY	281) 878-7900		129	CONNIE MARIE LEDAY	KG-4	901			
ALDINE AREA ELEMENTARY			131		KG-4	0			
KEEBLE EC/PRE-K CENTER	(281) 878-6860		151	ROSALINDA RODRIQUEZ	EE-PK	690			
HINOJOSA EC/PRE-K CENTER	(281) 985-4750		153	CHARLOTTE BENSON	EE-PK	592			
VINES EC/PRE-K CENTER	(281) 878-7950		154	DOROTHEA PICKENS	EE-PK	584			
DE SANTIAGO EC/PRE-K CENTER	(281) 985-7500		155	SANDRA BUNGE	EE-PK	512			
HALL HEAD START	(281) 878-6910		301	MARY FRANCIS SLAGLE	EE-PK	63			
FRANCIS HEAD START	(281) 985-7290		302	MARY FRANCIS SLAGLE	EE-PK	98			
LAUDER RD HEAD START	(281) 985-7285		303	MARY FRANCIS SLAGLE	EE-PK	130			
SMITH HEAD START	(713) 613-7695		304	MARY FRANCIS SLAGLE	EE-PK	89			
ALTERNATIVE INSTRUCTIONAL									
W T HALL SCHOOL	(281) 878-6900		006	JEANETTE STRAHAN	9-12	377			
WILLACEY MCDUFFEY ADOLE CTR II			010		4-12	0			
JJAEP INSTRUCTIONAL									
ALDINE J J A E P			099		6-12	42			
DAEP INSTRUCTIONAL									
PROJECT RECOVERY	(281) 985-6350		009	RICK RUHMAN	5-12	33			
BUDGETED									
ALDINE ED PLACEMENT CTR	(281) 985-6685		049	PAT NASH	5-12	0			
ALDINE ADAPTIVE BEHAVIOR CTR	(281) 985-6264		050	FRANKLIN WILLIAMS	KG-12	0			
HALL ACCELERATED ACADEMY	(281) 878-6927		089	RICK CAMPBELL	9	0			
ELEMENTARY 130			130			0			
RENTON RENAISSANCE SCH	(713) 449-1011		200		5-12	0			
ST CHARLES BORROMEO SCH	(713) 449-1011		201		PK-5	0			
ALIEF ISD 04	PO BOX 68 ALIEF 77411-0068 PHONE - (281) 498-8110 FAX - (281) 575-1923	101-903		DR JAMES F SMITH		42451	\$6,584,192	.140	.024
REGULAR INSTRUCTIONAL									
HASTINGS H S	(281) 498-8110 ext:2900		001	DAVID HOLMQUIST	9-12	4955			
ELSIK H S	(281) 498-8110 ext:3150		002	DR SHEILA RUNNELS	9-12	5031			
TAYLOR HIGH SCHOOL	(281) 988-3500		003	MANETTE SCHALLER	9-10	0			
KERR H S	(281) 983-8484		006	PATSY HOOVER	9-12	630			
ALIEF MIDDLE	(281) 983-8422		041	ROGER THOMAS	6-8	1193			

TEXAS PUBLIC SCHOOLS, 2001 - 2002

*As provided by the State Property Tax Files FY00

County, District, Region, School	Mailing Address, Telephone No.	Co.-Dist. No.	Sch. No.	Superintendents-County, District, Principals	Grades Taught	2000-2001 Enrollment	Appraised* Valuation (Thousands)	Tax Rates*	
								Maintenance	Bond
E A OLLE MIDDLE	(281) 983-8455		042	BERNADEAN DIXON	7-8	1078			
DON P KILLOUGH MIDDLE	(281) 983-8444		043	LINDA GRAESSLE	7-8	1146			
JAMES HOLUB MIDDLE	(281) 983-8433		044	LINDA SHEEHAN	7-8	1159			
ALBRIGHT MIDDLE	(281) 983-8411		045	JOE DOMBROWSKI	7-8	1096			
O'DONNELL MIDDLE	(281) 495-6000		046	TYRONE SYLVESTER	6-8	1276			
YOUENS EL	(281) 983-8383		101	ALLEN ECKER	PK-5	988			
BOONE EL	(281) 983-8308		102	JUDY PRIEST	PK-4	899			
A J MARTIN EL	(281) 983-8363		103	SANDY TAYLOR	PK-4	946			
V G CHAMBERS EL	(281) 983-8313		104	MARY HODGES	PK-4	1019			
DOUGLAS SMITH EL	(281) 983-8380		105	HELEN WELK	PK-4	949			
VIOLA MAHANAY EL	(281) 983-8355		106	JO NELL KELLER	PK-5	873			
MICHAEL KENNEDY EL	(281) 983-8338		107	STEVE GRABOWSKI	PK-4	1007			
CHANCELLOR EL	(281) 983-8318		108	BETTY SCHROEDER	PK-5	935			
LIESTMAN EL	(281) 983-8348		109	CYNTHIA GINYARD	PK-4	737			
PETROSKY EL	(281) 983-8366		110	BERNADETTE KAPTAIN	PK-4	797			
HEFLIN EL	(281) 531-1144		111	ROBIN HUMAN	PK-5	756			
CUMMINGS EL	(281) 983-8328		112	PAT HOPKINS	PK-4	746			
FLEM REES EL	(281) 531-1444		113	KIM WINANS	PK-4	779			
DEBORAH ALEXANDER EL	(281) 983-8300		114	CHUCK LANG	PK-4	876			
HEARNE EL	(281) 983-8333		115	THERESA ADAME	PK-4	920			
MILDRED V LANDIS EL	(281) 983-8343		116	ROSALIND BURROUGHS	PK-4	966			
SNEED EL	(713) 789-6979		117	JAN GARRETT	PK-5	858			
BEST EL	(713) 988-6445		118	ALTHEA COOPER	PK-4	879			
OUTLEY EL	(281) 584-0655		119	LILLIE BETH WILSON	KG-5	872			
HICKS EL	(281) 983-8040		120	DRAKE SHARP	PK-4	1046			
AUDREY JUDY BUSH EL	(713) 272-3220		121	DARLENE MARSHALL	PK-4	866			
MARGARET COLLINS ELEMENTARY	(713) 272-3250		122	LUCI MAGGI	PK-5	893			
OWENS INT	(281) 983-8466		140	ANN MALONE	5-6	995			
KLENTZMAN INT	(281) 983-8477		141	JANET SPURLOCK	5-6	1040			
YOUNGBLOOD INT	(281) 983-8020		142	SHARON GREGG	5-6	943			
HELEN DE LOS SANTOS MATA INTERMEDIA	(281) 983-7800		143	GLENDA THACKER	5-6	1025			
MILLER INTERMEDIATE	(281) 531-3430		144	JANINE HOKE	5-6	1029			
ADMIN SERVICES	(713) 498-8110		199		EE-12	18			
JJAEP INSTRUCTIONAL									
ALIEF ISD J J A E P	(713) 755-4766		047	MARGARET ROHDE	6-12	8			
DAEP INSTRUCTIONAL									
ALIEF LEARNING CTR	(281) 983-8000		005	CHRIS GARCIA	KG-12	222			
BUDGETED									
S W COMMUNITY CHRIST ACAD	(281) 575-9400		200		PK-3	0			
CHILDREN'S WORLD LRN CTR	(281) 498-8110		201		PK-KG	0			
APPLEWOOD SCH	(281) 498-4483		202		PK-4	0			
ACADEMIC LRN CTR	(281) 988-8000		203		PK-KG	0			
LAND OF LIL' PEOPLE SCH	(281) 498-8110		204		PK-3	0			
CHANNELVIEW ISD	04 CHANNELVIEW ISD 1403 SHELDON ROAD CHANNELVIEW 77530-2603 PHONE - (281) 452-8008 FAX - (281) 452-8070	101-905		DR LARRY T CURRY		6790	\$1,594,859	.146	.015
REGULAR INSTRUCTIONAL									
CHANNELVIEW HIGH SCHOOL	(281) 457-7300		001	RICHARD A CROSBY	9-12	1624			
ALICE JOHNSON J H	(281) 452-8030		041	DR ODESSA BORTEN	7-8	1001			
B H HAMBLEN MIDDLE	(281) 457-8720		042	GREGORY H OLLIS	5-6	1068			
VIOLA COBB ELEMENTARY	(281) 452-7788		101	IDA GILBERT	3-4	572			
DE ZAVALA EL	(281) 452-6008		102	JAMES C BROUSSARD JR	3-4	496			
SCHOCHLER PRIMARY	(281) 452-2880		103	JANICE M LOUQUE	KG-2	537			
MCMULLAN PRIMARY	(281) 452-1154		104	MIKE NIEMEYER	KG-2	480			
CRENSHAW PRIMARY	(281) 457-3080		105	DAVID G WALKER	KG-2	569			
ALTERNATIVE INSTRUCTIONAL									
ENDEAVOR SCHOOL	(281) 457-0086		005	JUDY L LEE	EE-12	396			
JJAEP INSTRUCTIONAL									
JJAEP DISCIPLINARY SCHOOL	(281) 860-3800		007	SANDRA K WELKER	3-12	0			
DAEP INSTRUCTIONAL									
APOLLO	(281) 860-3800		006	SANDRA K WELKER	1-12	47			
CROSBY ISD	04 CROSBY ISD P O BOX 2009 CROSBY 77532-8009 PHONE - (281) 328-9200 FAX - (281) 328-9208	101-906		DR DON R HENDRIX, PHD		4006	\$564,203	.149	.019
REGULAR INSTRUCTIONAL									
CROSBY H S	(281) 328-9237		001	RUDOLPH THOMAS	9-12	1159			
CROSBY MIDDLE	(281) 328-9264		042	CHARMAINE HINES	7-8	627			
NEWPORT ELEMENTARY	(281) 328-9330		101	MICHAEL JOSEPH	3-4	619			
CROSBY KINDERGARTEN CENTER	(281) 328-9370		102	RONNIE DAVENPORT	EE-KG	401			
BARRETT PRIMARY	(281) 328-9320		103	ERNEST SYLVA	1-2	582			
DREW INTERMEDIATE	(281) 328-9306		104	GEORGE DEAN	5-6	618			
ALTERNATIVE INSTRUCTIONAL									
HIGHPOINT SCHOOL EAST (CROSBY)	(281) 459-1190		105	KARLA DUNN	6-12	0			
BUDGETED									
SACRED HEART SCH	(281) 328-6561		146	PEGGY COTRONE	KG-8	0			
CYPRESS-FAIRBANKS ISD	04 P O BOX 692003 HOUSTON 77269-2003 PHONE - (281) 897-4000 FAX - (281) 897-4125	101-907		RICHARD E BERRY		63725	\$15,584,150	.146	.024
REGULAR INSTRUCTIONAL									
CY-FAIR H S	(281) 897-4600		002	ROBERT WARNER	9-12	3190			
JERSEY VILLAGE H S	(713) 896-3400		003	RALPH FUNK	9-12	3172			
CYPRESS CREEK H S	(281) 897-4200		004	SUE HEINEMAN	9-12	3132			
LANGHAM CREEK H S	(281) 463-5400		005	RAY HOUSLEY	9-12	2912			
CYPRESS FALLS H S	(281) 856-1000		007	SUE POPE	9-12	2853			
CYPRESS SPRINGS H S	(281) 345-3000		009	SARAH HARTY	9-12	2502			
ARNOLD MIDDLE SCHOOL	(281) 897-4700		041	SUSAN HIGGINS	6-8	1813			
DEAN MIDDLE SCHOOL	(713) 460-6153		042	TOM STROTHER	6-8	1385			
BLEYL MIDDLE SCHOOL	(281) 897-4340		043	NADINE FIDLER	6-8	1381			

TEXAS PUBLIC SCHOOLS, 2001 - 2002

*As provided by the State Property Tax Files FY00

County, District, Region, School	Mailing Address, Telephone No.	Co.-Dist. No.	Sch. No.	Superintendents-County, District, Principals	Grades Taught	2000-2001 Enrollment	Appraised* Valuation (Thousands)	Tax Rates*	
								Maintenance	Bond
CAMPBELL MIDDLE SCHOOL	(281) 897-4300		044	GWEN KEITH	6-8	1274			
WATKINS MIDDLE SCHOOL	(281) 463-5850		045	DIANA LEWIS	6-8	1374			
LABAY MIDDLE SCHOOL	(281) 463-5800		046	MARVIN WEBSTER	6-8	1484			
COOK MIDDLE SCHOOL	(281) 897-4400		047	DR ROBERT BORNEMAN, EDD	6-8	1359			
TRUITT MIDDLE SCHOOL	(281) 856-1100		048	DARLENE MEDFORD	6-8	1594			
HAMILTON MIDDLE SCHOOL	(281) 320-7000		049	SUE MCGOWN	6-8	1355			
THORNTON MIDDLE SCHOOL	(281) 856-1500		050	JIM WELLS	6-8	1608			
ARAGON MIDDLE SCHOOL	(281) 856-5100		051	VICKI MCCOMAS	6-8	0			
GOODSON MIDDLE SCHOOL	(281) 373-2350		052	PHYLLIS HAMILTON	6-8	0			
BANE EL	(713) 460-6140		101	RONDA RICKETT	EE-5	918			
LAMKIN EL	(281) 897-4775		103	TOM DANISH	PK-5	974			
POST EL	(713) 896-3488		104	CINDY O'BRIEN	PK-5	850			
MATZKE EL	(281) 897-4450		105	ANNE ODUM	KG-5	930			
HOLBROOK EL	(713) 460-6165		106	DEBORAH HARBIN	PK-5	844			
B F ADAM EL	(281) 897-4485		107	DONNA TEEL	EE,KG-5	943			
T S HANCOCK EL	(281) 897-4523		108	GAYLE GERLICH	EE,KG-5	713			
YEAGER EL	(281) 440-4914		109	SHARON BARNES	EE-5	1015			
MILLSAP EL	(281) 897-4470		110	RHONDA FREWIN	KG-5	866			
LIEDER EL	(281) 463-5928		111	DEBBIE JACKSON	EE-5	990			
FRANCOE EL	(281) 897-4512		112	SUE ROMANOWSKY	PK-5	882			
HORNE EL	(281) 463-5954		113	MARILYN FREDSELL	PK-5	929			
MOORE EL	(281) 370-4040		115	BARBARA FINE	KG-5	897			
LOWERY EL	(281) 463-5900		116	JAN KELLEY	KG-5	772			
FRAZIER EL	(713) 896-3475		117	ERWANN DAVIS	PK-5	869			
WILSON EL	(281) 463-5941		118	KAREN COLLINS	KG-5	873			
OWENS EL	(281) 463-5915		119	LAURA BARRETT	PK-5	903			
EMMOTT EL	(281) 897-4500		120	CATHY JONES	EE,KG-5	955			
HOLMSLEY EL	(281) 463-5885		121	SUZANNE THOMPSON	PK-5	808			
JOWELL EL	(281) 463-5966		122	PATTY MOONEY	KG-5	685			
FIEST EL	(281) 463-5838		124	WOODIE ANDRE	EE,KG-5	1032			
BANG EL	(281) 897-4760		125	CINDY BARCLIFT	KG-5	952			
HAMILTON EL	(281) 370-0990		126	LILLIAN CHASTAIN	EE-5	860			
METCALF EL	(281) 856-1152		127	DAN MCILDUFF	EE-5	1044			
HAIRGROVE EL	(713) 896-5015		128	SANDRA OLIVER	EE-5	959			
REED EL	(713) 896-5035		129	BARBARA GOLDSTEIN	EE-5	923			
COPELAND EL	(281) 856-1400		130	LESA CAIN	EE,KG-5	1051			
WILLBERN EL	(281) 897-3820		131	ARLENE ROBISON	EE-5	946			
SHERIDAN EL	(281) 856-1420		132	CARLA BROSAHAN	EE-5	1055			
AULT EL	(281) 373-2800		133	JANE TIPPIS	EE,KG-5	1071			
KIRK ELEMENTARY	(713) 849-8250		134	LINDA JEFFERSON	PK-5	823			
FARNEY ELEMENTARY	(281) 373-2850		135	ELIZABETH COLEMAN	PK-5	993			
GLEASON ELEMENTARY	(281) 517-6800		136	JANET HOOVER	EE-5	912			
WALKER ELEMENTARY	(281) 345-3200		137	MELISSA EHRHARDT	PK-5	736			
NANCY MARSH SAMPSON ELEMENTARY			138			0			
ALTERNATIVE INSTRUCTIONAL									
WINDFERN H S	(281) 807-8684		008	MARTHA VARDEMAN	EE,9-12	218			
CARLTON PRE-VOC CTR	(281) 897-4750		040	LAUREN BLACK	6-12	30			
ADAPTIVE BEHAVIOR CTR	(281) 897-4174		060	MAYBELLINE CARPENTER	6-12	26			
JJAEP INSTRUCTIONAL									
CYPRESS-FAIRBANKS J J A E P	(281) 897-4060		037	LEONARD BRAUTIGAM	6-12	16			
DAEP INSTRUCTIONAL									
ALTER LRN CTR	(281) 897-4171		006	TERRY RIZZO	6-12	74			
BUDGETED									
CYPRESS RIDGE HIGH SCHOOL			010		9-10	0			
DEER PARK ISD	04 203 IVY DEER PARK 77536-2747 PHONE - (281) 930-4600 FAX - (281) 930-1945	101-908		DR DAVID HICKS		11451	\$7,072,185	.150	.019
REGULAR INSTRUCTIONAL									
DEER PARK H S	(281) 930-4851		001	G BELCHER	9-12	3261			
DEEPWATER J H	(713) 475-6101		041	DR FLOYD BURDEN	6-8	579			
DEER PARK J H	(281) 930-4701		042	JIMMY MEEKINS	6-8	784			
BONNETTE J H	(281) 930-4731		043	VICTOR WHITE	6-8	689			
FAIRMONT J H	(281) 998-0098		044	JUDY CONNORS	6-8	705			
CARPENTER EL	(281) 930-4961		101	BILLYE SMITH	6-8	759			
DEEPWATER EL	(713) 475-6141		102	DR ROBERT GARCIA	EE-5	907			
SAN JACINTO EL	(281) 930-4941		104	RON MC CALLON	EE-5	655			
DEER PARK EL	(281) 930-4921		105	HELEN BOUDREAU	EE-5	781			
PARKWOOD EL	(713) 475-6171		106	BELINDA BOX	EE-5	731			
J P DABBS EL	(281) 930-4901		107	JANICE PERRIN	EE-2	630			
FAIRMONT EL	(281) 487-6874		108	DONNA COLLOM	EE-5	773			
ALTERNATIVE INSTRUCTIONAL									
WOLTERS LEARNING CTR	(281) 930-4658		005	PEACHES MCCROSKEY	EE-5	183			
JJAEP INSTRUCTIONAL									
HARRIS CO J J A E P	(281) 930-4606		006	ERNIE SALAZAR	6-12	14			
BUDGETED									
SP ED	(281) 930-4659		004	DON DEAN	6-12	0			
NORTH FOREST ISD	04 P O BOX 23278 HOUSTON 77228-3278 PHONE - (713) 633-1600 FAX - (713) 636-8065	101-909		DR EDWIN WALKER, EDD		12511	\$769,009	.156	.018
REGULAR INSTRUCTIONAL									
SMILEY H S	(713) 636-4300		002	LEMIE WATSON	9-12	1684			
FOREST BROOK H S	(713) 631-7720		003	DENNIS FLIM	9-12	1272			
KIRBY MIDDLE	(713) 633-0670		041	RUBY GILBERT	7-8	716			
NORTHWOOD MIDDLE	(713) 633-4000		042		7-8	543			
OAK VILLAGE MIDDLE	(281) 449-6561		043	ROBERT COATES	7-8	535			
B C ELMORE MIDDLE	(713) 672-7466		044	MARSHAL DUPAS	7-8	0			
EAST HOUSTON INTERMEDIATE	(713) 631-3106		101	PATRICIA JEFFERSON	5-6	943			
FONWOOD EL	(713) 633-0781		102	BENJAMIN PETTEWAY JR	KG-4	1054			
HILLIARD EL	(713) 635-3085		103	RUFUS ALLEN	KG-4	664			
LAKEWOOD EL	(713) 631-7730		104	DR ERVIN BRIGGS SR	PK-4	687			
THURGOOD MARSHALL EL	(281) 442-8467		105	SHARON NORDE	PK-KG	1035			

TEXAS PUBLIC SCHOOLS, 2001 - 2002

*As provided by the State Property Tax Files FY00

County, District, Region, School	Mailing Address, Telephone No.	Co.-Dist. No.	Sch. No.	Superintendents-County, District, Principals	Grades Taught	2000-2001 Enrollment	Appraised* Valuation (Thousands)	Tax Rates*	
								Maintenance	Bond
W E ROGERS EL	(713) 633-1860		106	STELLA BLUNT	EE-4	571			
SHADYDALE ELEMENTARY	(713) 633-5150		108	HOLLIS WALLS	KG-4	727			
TIDWELL EL	(713) 633-0595		109	RODENAL MCKELVEY	KG-4	786			
KEAHEY INTERMEDIATE	(281) 442-2555		110	ESSIE THOMAS	5-6	855			
LANGSTEAD PRI	(713) 636-7950		115	DR JOAN WILLIAMS	PK	413			
ALTERNATIVE INSTRUCTIONAL									
GUIDANCE CENTER	(713) 633-2160		004	ANTHONY WILLIAMS	KG-12	0			
HIGH POINT			008		6-12	1			
NORTH FOREST DROPOUT RECOVERY	(713) 636-6753		011	LESLIE BERRY	9-12	18			
JJAEP INSTRUCTIONAL									
NORTH FOREST J J A E P			007		6-12	7			
BUDGETED									
W G SMILEY			009	LESLIE BERRY	8-12	0			
GALENA PARK ISD	04 P O BOX 565 GALENA PARK 77547-0565 PHONE - (713) 672-7491 FAX - (713) 676-2022	101-910		DR SHIRLEY J NEELEY		18905	\$2,975,686	.150	.018
REGULAR INSTRUCTIONAL									
GALENA PARK H S	(713) 679-6000		002	MARSHA MASI	9-12	1636			
NORTH SHORE H S	(713) 453-7183		003	LINDA SHERRARD	9-10	1975			
NORTH SHORE SR H S	(281) 459-4494		004	KENNETH WALLACE	11-12	1379			
GALENA PARK MIDDLE	(713) 672-2486		041	AURORA HURTADO	6-8	985			
NORTH SHORE MIDDLE	(713) 453-3501		042	PAUL DREXLER	6-8	1137			
WOODLAND ACRES MIDDLE	(713) 450-7300		043	ORPHALINDA BAZAN	6-8	390			
CUNNINGHAM MIDDLE	(713) 450-9000		044	JOHN MOORE	6-8	865			
COBB 6TH GRADE CAMPUS	(713) 672-7491		045	DR ANGI WILLIAMS		6			1009
CIMARRON EL	(713) 450-8100		101	CRYSTAL MURRAY	EE-5	996			
CLOVERLEAF EL	(713) 450-8202		102	LOIS KILLOUGH	EE-5	980			
GALENA PARK EL	(713) 679-6060		104	WAYMOND WESLEY	EE-5	702			
GREEN VALLEY EL	(713) 450-8110		105	MELBA LEWIS	EE-5	912			
JACINTO CITY EL	(713) 450-9402		106	JAMES KEAL	EE-5	829			
MACARTHUR EL	(713) 679-7060		107	FRAN KEAL	EE-5	617			
NORTH SHORE EL	(713) 450-8162		108	JOYCE WEIR	EE-5	871			
PYBURN EL	(713) 450-7022		109	MERCEDES CASTILLO	EE-5	540			
WOODLAND ACRES EL	(713) 450-8151		110	ORPHALINDA BAZAN	EE-5	409			
TICE EL	(713) 450-8130		111	STEVE KINNEY	EE-5	793			
PURPLE SAGE EL	(281) 459-4200		112	DALANE BOUILLION	EE-5	773			
JAMES B HAVARD EL	(713) 450-7340		113	KAREN SUTERA	EE-5	895			
ALTERNATIVE INSTRUCTIONAL									
A C E CTR	(713) 450-9086		005	JOYCE ZOTZ	8-12	137			
HIGH POINT H S	(713) 459-1190		006	BILL SNEAD	6-12	54			
CONTRACT CAMPUS	(713) 672-7491		121		EE-12	0			
JJAEP INSTRUCTIONAL									
EARTH QUEST ACADEMY			007		6-12	0			
SCHOOL FOR ACCELERATED LRN			008		6-12	18			
GALAVIZ ACADEMY			009		6-12	3			
BUDGETED									
BUDGET CAMPUS	(713) 672-7491		039		EE-12	0			
OUR LADY OF FATIMA SCH	(713) 674-5832		641		EE-6	0			
GOOSE CREEK CISD	04 P O BOX 30 BAYTOWN 77522-0030 PHONE - (281) 420-4800 FAX - (281) 420-4854	101-911		DR BARBARA A SULTIS		18118	\$6,232,207	.149	.022
REGULAR INSTRUCTIONAL									
LEE H S	(281) 420-4535		002	DAVID HALL	9-12	2195			
STERLING H S	(281) 420-4500		003	FRANK HUTCHINS	9-12	2504			
NIGHT SCHOOL			010	SHERYL WARD	9-12	58			
BAYTOWN J H	(281) 420-4560		041	JANIE CARDENAS	6-8	751			
CEDAR BAYOU J H	(281) 420-4570		043	TOM HOLLAND	6-8	859			
HIGHLANDS J H	(281) 420-4695		044	RICHARD DUGGAN	6-8	643			
HORACE MANN J H	(281) 420-4585		045	AL RICHARD	6-8	907			
GENTRY J H	(713) 420-4590		046	SUZANNE HEINRICH	6-8	802			
ALAMO EL	(281) 420-4595		101	GREG LYND	KG-5	235			
STEPHEN F AUSTIN EL	(281) 420-4620		102	BARBARA WILSON	KG-5	830			
JAMES BOWIE EL	(281) 420-4605		103	STEPHEN HERRING	PK-5	736			
CARVER EL	(281) 420-4600		105	WYNONA MONTGOMERY	PK-5	646			
HARLEM EL	(281) 420-4910		107	KAY HURZELER	EE-5	606			
HIGHLANDS EL	(281) 420-4900		108	LARRY TOPFER	2-5	898			
LAMAR EL	(281) 420-4625		111	GARY RICHARDS	PK-5	827			
SAN JACINTO EL	(281) 420-4670		112	REBECCA BEPKO	PK-5	662			
ASHBEL SMITH EL	(281) 420-4615		113	DR LANI RANDALL	PK-5	701			
TRAVIS EL	(281) 420-4660		114	BRENDA DYKES	PK-5	542			
PUMPHREY EL	(281) 420-4655		115	DR JOY HARRISON	PK-5	649			
SP ED CTR	(281) 420-4520		116	DR SHELLEY SWEDLAW	EE-12	27			
HOPPER PRI	(281) 420-4685		117	ALFREDDIE FELDER	PK-1	447			
CROCKETT EL	(281) 420-4645		118	BETTY O'SULLIVAN	EE-5	573			
LORENZO DE ZAVALA EL	(281) 420-4920		120	DIANA COX	PK-5	836			
EARLY CHILDHOOD CENTER			121		EE-PK	0			
ALTERNATIVE INSTRUCTIONAL									
STUART CAREER CTR	(281) 420-4550		004	KENNETH EMERY	9-12	0			
ALTER SCH	(281) 420-4555		005	PETER HYLAND	6-12	74			
JJAEP INSTRUCTIONAL									
BEECHNUT	(281) 420-4800		011	AL WEATHERALL	1-12	0			
FERNDALE CAMPUS OF COMM ED PARTNER	(713) 428-2060		013		1-12	0			
EXCEL ACADEMY (MURWORTH)	(713) 669-9712		014		1-12	0			
DAEP INSTRUCTIONAL									
SCH COMMUNITY GUID CTR	(281) 420-4630		006	SHERYL WARD	KG-12	110			
HIGH POINT SCHOOL			012		6-12	0			
BUDGETED									
E F GREEN INFO MGMT SYS	(281) 420-4934		008	FRANKIE JACKSON	EE-12	0			
CENTRAL PURCHASING	(281) 420-4800		009	PETE COTE	EE-12	0			
ST JOSEPH (CATH) SCH	(281) 442-9749		047	JOSEPH CONNEALY	6-8	0			
CHINQUAPIN SCH	(281) 426-5551		201	WILLIAMS HEINZERLING	7-12	0			
BAYTOWN CHRISTIAN ACAD	(281) 421-4150		202	CAROLYN BROCK	PK-12	0			

TEXAS PUBLIC SCHOOLS, 2001 - 2002

*As provided by the State Property Tax Files FY00

County, District, Region, School	Mailing Address, Telephone No.	Co.-Dist. No.	Sch. No.	Superintendents-County, District, Principals	Grades Taught	2000-2001 Enrollment	Appraised* Valuation (Thousands)	Tax Rates*	
								Maintenance	Bond
HOUSTON ISD 04	3830 RICHMOND AVE HOUSTON 77027-5838 PHONE - (713) 892-6000 FAX - (713) 892-6061	101-912		DR KAYE STRIPLING		208702	\$60,387,752	.140	.012
REGULAR INSTRUCTIONAL									
AUSTIN H S	(713) 924-1600		001	JOSE TREVINO	9-12	2215			
BELLAIRE H S	(713) 295-3704		002	REX WILLIAM LAWSON	9-12	3226			
DAVIS H S	(713) 226-4900		003	EMILY COLE	9-12	1724			
FURR H S	(713) 675-1118		004	DR BERTIE SIMMONS	9-12	1220			
SAM HOUSTON H S	(713) 696-8900		005	ROBERTO GONZALEZ	9-12	2809			
JONES H S	(713) 733-1111		006	LAWRENCE ALLEN	9-12	1277			
KASHMERE H S	(713) 631-2185		007	DAVID ALEXANDER	9-12	855			
LAMAR H S	(713) 522-5960		008	DR JAMES A MCSWAIN	9-12	3222			
LEE H S	(713) 782-7310		009	STEVEN AMSTUTZ	9-12	2201			
MADISON H S	(713) 433-9801		010	GLORIA LEGINGTON	9-12	2169			
MILBY H S	(713) 928-7401		011	SYLVIA PEREZ	9-12	2583			
REAGAN H S	(713) 861-5694		012	ARMANDO ALANIZ	9-12	1844			
STERLING H S	(713) 991-0510		014	DAISY B MAURA	9-12	1274			
WALTRIP H S	(713) 688-1361		015	RAY MORGAN	9-12	1646			
WASHINGTON B T H S	(713) 692-5947		016	FRANKLYN WESLEY	9-12	1329			
WESTBURY H S	(713) 723-6015		017	IVY LEVINGSTON	9-12	1969			
WHEATLEY H S	(713) 671-3900		018	BRUCE GOFFNEY	9-12	871			
WORTHING H S	(713) 733-3433		019	RONNIE EVANS	9-12	1692			
YATES H S	(713) 748-5400		020	ROBERT WORTHY	9-12	1502			
SHARPSTOWN H S	(713) 771-7215		023	DR CAROL WICHMANN	9-12	1820			
SCARBOROUGH H S	(713) 681-4618		024	MARY SHARON ANSON	9-12	966			
PERFOR & VIS ARTS H S	(713) 942-1960		025	DR HERBERT KARPICKE	9-12	656			
DEBAKEY H S FOR HEALTH PROF	(713) 741-2410		026	CHARLESETTA DEASON-COLLINS	9-12	701			
CHAVEZ H S	(713) 641-7400		027	MARGARET ACOSTA	9-12	1495			
BARBARA JORDAN H S	(713) 636-6900		033	DONALD JONES	9-12	1193			
LAW ENFCMT-CRIM JUST H S	(713) 867-5100		034	DR NORMA I MORRIS	9-12	825			
WESTSIDE H S	(713) 260-0050		036	SCOTT VAN BECK	9-12	1772			
T H ROGERS SEC	(713) 917-3565		039	LINDA ANDERSON	6-12	423			
ATTUCKS MIDDLE	(713) 732-3670		041	FRANCIS CATALON	6-8	941			
BLACK MIDDLE	(713) 613-2505		042	DAVID BAXTER	6-8	951			
BURBANK MIDDLE	(713) 696-2720		043	GLENDA ALVAREZ	6-8	1272			
CULLEN MIDDLE	(713) 746-8180		044	WILLIE SPENCER III	6-8	749			
DEADY MIDDLE	(713) 845-7411		045	DAVID RIVERA	6-8	1173			
EDISON MIDDLE	(713) 924-1800		046	DANIEL DE LEON	6-8	1062			
FONVILLE MIDDLE	(713) 696-2825		047	JAMES R WAITES	6-8	1053			
CLIFTON MIDDLE	(713) 613-2516		048	MIRABELLE BAPTISTE	6-8	1125			
HAMILTON MIDDLE	(713) 802-4725		049	DIANA MULET	6-8	1088			
HOLLAND MIDDLE	(713) 671-3860		050	ADELE ROGERS	6-8	848			
HARTMAN MIDDLE	(713) 845-7435		051	JOSEPH ADDISON	6-8	1438			
PATRICK HENRY MIDDLE	(713) 696-2650		052	CYNTHIA BANDA	6-8	1106			
HOGG MIDDLE	(713) 802-4700		053	DEBORAH CROWE	6-8	1000			
JACKSON MIDDLE	(713) 924-1760		054	LINDA LLORENTE	6-8	1208			
JOHNSTON MIDDLE	(713) 726-3616		055	JOSEPH NUBER	6-8	1460			
WELCH MIDDLE	(713) 778-3300		056	MARK SMITH	6-12	1431			
LANIER MIDDLE	(713) 942-1900		057	TOM MONAGHAN	6-8	1456			
GREGORY-LINCOLN ED CTR	(713) 942-1400		058	NOVAL ALEXANDER	6-8	573			
LONG MIDDLE	(713) 778-3380		059	CLYDE HOUGH	6-8	1639			
REVERE MIDDLE	(713) 917-3500		060	DAVID KENDLER	6-8	1322			
MARSHALL MIDDLE	(713) 226-2600		061	ROBERTO JUAN GONZALES	6-12	1122			
MCREYNOLDS MIDDLE	(713) 671-3650		062	EDWARD VARGAS	6-8	736			
PERSHING MIDDLE	(713) 295-5240		064	JOEL WILLEN	6-12	1812			
RYAN MIDDLE	(713) 942-1932		066	JACQUELINE A BLANTON	6-8	879			
SMITH EDUCATION CENTER	(713) 226-2668		067	MICHAEL J BLEDSOE	6-8	375			
GRADY MIDDLE	(713) 625-1411		068	TERESA STOGER	6-8	547			
PROJECT CHRYSALIS MIDDLE	(713) 924-1700		071	ADRIANA TAMEZ	6-8	113			
FONDREN MIDDLE	(713) 778-3360		072	KAREN JACOB	6-8	1100			
WOODSON MIDDLE	(713) 732-3600		074	DIANNE SHAKESNIDER	6-8	711			
DOWLING MIDDLE	(713) 434-5600		075	ROBERT DEAN	6-8	1507			
THOMAS MIDDLE	(713) 732-3500		077	DAISY MAURA	6-8	886			
FLEMING MIDDLE	(713) 671-4170		078	CHESTER SMITH	6-8	679			
KEY MIDDLE	(713) 636-6001		079	MABLE CALEB	EE,6-8	1017			
RICE SCH	(713) 349-1800		080	JOCELYN MOUTON	6-8	440			
SHARPSTOWN MIDDLE	(713) 778-3440		081	MARGO BULLOCK	6-8	1503			
M C WILLIAMS MIDDLE	(713) 696-2600		082	ALGENIA THOMPSON	6-8	745			
SHADOWBRIAR MIDDLE	(281) 368-2160		083	BARBARA THORNHILL	6	501			
MIDDLE COLLEGE FOR TECHNOLOGY CAREE	(713) 523-9097		084	ROY MORGAN	9-12	177			
HARPER ALTERNATIVE SCHOOL	(713) 802-4760		094	RAYMOND GLASS	6-12	68			
MCCARDELL ACAD	(713) 349-2050		095	JANELLE JAMES	7-12	11			
STEVENSON MIDDLE	(713) 943-5700		098	GILBERTO DELEON	6-8	1724			
ALCOTT EL	(713) 732-3540		102	SCHEILA FREEMAN	EE-5	564			
ALLEN EL	(713) 696-2755		103	HELEN GOBERT	EE-5	389			
ALMEDA EL	(713) 434-5620		104	ANN HARVEY	EE-6	658			
ANDERSON EL	(713) 726-3600		105	ROSLYN VAUGHN	EE-5	1472			
ATHERTON EL	(713) 671-4100		106	ALBERT LEMONS	EE-6	473			
BARRICK EL	(281) 405-2500		107	LUPITA HINOJOSA	EE-5	897			
BASTIAN EL	(713) 732-3550		108	EDWARD THOMPSON	EE-5	568			
BERRY EL	(713) 696-2700		109	ALICIA MORENO	EE-5	624			
BLACKSHEAR EL	(713) 942-1481		110	GEORGE J MUNDINE	EE-6	558			
BONHAM EL	(713) 778-3480		111	BEVERLY JOSEPH	EE-5	1216			
BONNER EL	(713) 943-5740		112	DAN P MARTINEZ	EE-5	865			
BOWIE EL	(713) 696-2855		113	BETTY A POUNCEY	EE-5	408			
BRAEBURN EL	(713) 295-5210		114	NANCY PINA	EE-5	1132			
DURHAM EL	(713) 613-2527		115	LINDA MCKENZIE	EE-5	411			
BRIARGROVE EL	(713) 917-3600		116	ANN SLEDGE	EE,KG-5	917			
BRISCOE EL	(713) 924-1740		117	ANITA PEREZ-NAJAR	EE-6	545			
BROCK EL	(713) 226-2620		118	EDITH HUERTA	EE-6	243			
BROOKLINE EL	(713) 845-7400		119	NORMAN LUTHER	EE-5	1367			
BROWNING EL	(713) 867-5140		120	OLGA MOYA	EE-5	610			

TEXAS PUBLIC SCHOOLS, 2001 - 2002

*As provided by the State Property Tax Files FY00

County, District, Region, School	Mailing Address, Telephone No.	Co.-Dist. No.	Sch. No.	Superintendents-County, District, Principals	Grades Taught	2000-2001 Enrollment	Appraised* Valuation (Thousands)	Tax Rates*	
								Maintenance	Bond
BRUCE EL	(713) 226-4560		121	CHARLES BRYANT	EE-6	475			
BURBANK EL	(713) 696-2690		122	ELIZABETH RIOS	EE-5	933			
CODWELL EL	(713) 732-3580		123	MARY ADDISON	EE-6	669			
BURNET EL	(713) 924-1780		124	CYNTHIA GALAVIZ	EE-6	817			
BURRUS EL	(713) 867-5180		125	FLOSSIE E SYLVESTER	EE-6	393			
CARNEGIE EL	(713) 732-3690		127	HARRIET SMITH	EE-6	394			
LYONS EL	(713) 696-2870		128	CONNIE BERGER	EE-5	830			
CLINTON PARK EL	(713) 671-3850		129	DERYL HURD	EE-6	187			
CONDIT EL	(713) 295-5255		130	FREDERICK T BOWYER	EE,KG-5	665			
HALPIN EARLY CHILDHOOD CTR	(713) 778-6720		131	MARY JANE GOMEZ	PK-KG	455			
COOP EL	(713) 696-2630		132	SCOTT GUETZ	EE-5	759			
CORNELIUS EL	(713) 845-7405		133	RHELDA BALL	EE-5	1053			
CRAWFORD EL	(713) 226-2634		134	GLORIA GORHAM	EE-6	224			
CROCKETT EL	(713) 802-4780		135	ELIDA A TROUTMAN	EE-6	380			
CUNNINGHAM EL	(713) 295-5223		136	SUZANNE SUTHERLAND	EE-5	900			
DE CHAUMES EL	(713) 696-2676		137	DR MARGARITA ORTIZ-MILLER	EE-5	594			
DE ZAVALA EL	(713) 924-1888		138	CARLOS POMARES	EE-6	659			
DODSON EL	(713) 226-2685		139	DAWN BRADFORD	EE-6	678			
DOGAN EL	(713) 671-4140		140	CATHERINE JONES-BROOKS	EE-6	437			
DOUGLASS EL	(713) 654-6600		141	ANNIE B DAVIS	EE-5	361			
BRIARMEADOW CHARTER	(713) 914-0104		143	LYNN BARNES	PK-5	219			
DURKEE EL	(713) 696-2835		144	MARTHA SCHUMACHER	EE-5	987			
EASTER EL	(713) 636-6050		145	LAQUETTA KENNEDY	EE-5	259			
EIGHTH AVE EL	(713) 867-5200		146	DR TERESA LENOIR	EE-6	323			
ELIOT EL	(713) 671-3670		147	ROZINO GENE SMITH	EE-5	769			
ELROD EL	(713) 778-3330		148	CAROLYN MATTHEWS	EE-5	911			
EMERSON EL	(713) 917-3630		149	DR FRANCES GODWIN	EE-5	817			
FAIRCHILD EL	(713) 732-3470		150	LAVERNE RICHARDS	EE-5	488			
BELL EL	(281) 983-2800		151	PAULA VIEBROCK	EE-5	1006			
FIELD EL	(713) 867-5190		152	MARY E NIKIRK	EE-5	578			
FONDREN EL	(713) 726-3611		153	BRENDA WHITE	EE-5	510			
FOSTER EL	(713) 746-8260		154	GAIL HADNOT	EE-5	701			
FRANKLIN EL	(713) 924-1820		155	ROSARIO VILLEGAS	EE-6	847			
FROST EL	(713) 732-3491		156	ELBERT WHITE	EE-5	723			
GARDEN OAKS EL	(713) 696-2930		157	EUGENIA DANIELS	EE-6	614			
GARDEN VILLAS EL	(713) 845-7484		158	VESTA TERRY	EE-5	927			
GOLFOREST EL	(713) 845-7425		159	MARIA SALDIVAR	EE-5	917			
GORDON EL	(713) 295-5276		160	ARLENE BRENNER	EE-5	537			
GREGG EL	(713) 845-7432		162	LAFRANCE HARRIS	EE-5	628			
SUGAR GROVE EL	(713) 271-0214		163	ROBERT TAYLOR	EE-5	501			
GRIMES EL	(713) 732-3460		164	SHIRLEY DAVIS	EE-5	433			
HARRIS J R EL	(713) 924-1860		166	JAIME CASTANEDA	EE-5	725			
HARRIS R P EL	(713) 450-7100		167	DIANA GIBSON-JOHNSON	EE-5	1051			
HARTSFIELD EL	(713) 746-8280		168	DAVETTA MILLS	EE-5	444			
HARVARD EL	(713) 867-5210		169	SANDRA BENAVIDES	EE-5	607			
HELMS EL	(713) 867-5130		170	RAUL HINOJOSA	EE-5	420			
HENDERSON J EL	(713) 924-1730		171	HERLINDA GARCIA	EE-5	766			
HENDERSON N EL	(713) 671-4195		172	LOIS E PETTIS	EE-6	476			
HEROD EL	(713) 778-3315		173	JIM GOGGIN	EE-5	793			
HIGHLAND HTS EL	(713) 696-2920		174	BERNETT HARRIS	EE-5	379			
HOBBY EL	(713) 434-5650		175	CAROLYN MONROE RILEY	EE-5	915			
HOHL EL	(713) 696-2810		176	PAULA JOHNSON	EE-6	572			
HOLDEN EL	(713) 802-4750		177	GLORIA SALAZAR	EE-6	292			
HORN EL	(713) 295-5264		178	SARAH CORDRAY	EE,KG-5	525			
HOUSTON GARDENS EL	(713) 226-4580		179	LAWRENCE ANDERSON	EE-6	429			
ISAACS EL	(713) 671-4120		180	LEON PETTIS JR	EE-6	425			
JANOWSKI EL	(713) 696-2844		181	JANE SILVA	EE-5	803			
JEFFERSON EL	(713) 696-2778		182	ANA ZAMARRIPA	EE-5	723			
JONES ANSON EL	(713) 226-4530		183	CHARLES ROSS	EE,KG-6	340			
JONES J WILL EL	(713) 942-1430		184	MARY J SANDERS-DENMON	EE-5	480			
KASHMERE GARDENS EL	(713) 671-4160		185	EXERTA MACKIE	EE-6	527			
KELSO EL	(713) 845-7451		187	DEBRA HAYES	EE-5	765			
KENNEDY EL	(713) 696-2686		188	PAULA JOHNSON	EE-6	565			
KOLTER EL	(713) 726-3630		189	BRENDA KEITH	EE,KG-5	540			
LAMAR EL	(713) 226-4521		190	ALMA LARA	EE-5	327			
LANGSTON EARLY CHILD DEVEL CTR	(713) 226-4970		191	JANICE HEFFER	EE,KG	73			
LANTRIP EL	(713) 924-1670		192	JON GUNDRY	EE-6	873			
LEE EL	(713) 226-4573		193	JULIA GUAJARDO	EE-6	223			
LEWIS EL	(713) 845-7453		194	CHERYL LEWIS	EE-5	942			
LOCKHART EL	(713) 942-1950		195	R EARNESTINE PATTERSON	EE-5	467			
LONGFELLOW EL	(713) 295-5268		196	KEVIN BERINGER	EE,KG-5	703			
LOOSCAN EL	(713) 696-2760		197	ROBERT CHAVARRIA	EE-5	391			
LOVE EL	(713) 867-0840		198	PATSY P CAVAZOS	EE-5	374			
LOVETT EL	(713) 295-5258		199	JUDY HARWELL	EE,KG-5	691			
MACGREGOR EL	(713) 942-1990		201	PATSY BROWN	EE,KG-5	414			
MCDADE EL	(713) 636-6950		202	ETHEL J LEWIS	EE-6	595			
MADING EL	(713) 732-3560		203	BENTE GAGE	EE-5	667			
MEMORIAL EL	(713) 867-5150		204	ART CASTILLO	EE-5	312			
MILAM EL	(713) 867-0830		205	FRANCES HOUSER-ROGERS	EE-5	296			
MONTGOMERY EL	(713) 434-5640		207	BONITA MORGAN	EE-5	839			
NEFF EL	(713) 778-3470		209	JEANINE POTH	EE-5	939			
NORTHLINE EL	(713) 696-2890		210	FRANCES SENTENO	EE-5	882			
OAK FOREST EL	(713) 613-2536		211	ROSALIND HAYNES	EE,KG-5	728			
OATES EL	(713) 671-3800		212	MARIA ISABEL PALACIOS	EE-6	670			
OSBORNE EL	(281) 405-2525		213	FLORENCE JACKSON	EE-5	473			
PARK PLACE EL	(713) 845-7458		214	SHELDON BARR	EE-3	722			
PARKER EL	(713) 726-3634		215	CAROL SELIG	EE,KG-5	826			
PATTERSON EL	(713) 943-5750		216	TIMOTHY SALEM	EE-5	870			
PECK EL	(713) 845-7463		217	LA WANNA GOODWIN	EE-5	328			
PILGRIM EL	(713) 625-1425		218	ALMA SARMIENTO-SALMAN	EE-5	765			
PINEY POINT EL	(713) 917-3610		219	PAMELA SAILORS	EE-5	990			
PLEASANTVILLE EL	(713) 671-3840		220	CYNTHIA WILSON	EE-6	503			
POE EL	(713) 535-3780		221	ANNE MCCLELLAN	EE-5	686			
PORT HOUSTON EL	(713) 671-3890		222	SAMUEL SARABIA	EE-6	353			
PUGH EL	(713) 671-3820		223	LYDIA GUERRERO	EE-5	374			
RED EL	(713) 726-3638		224	MAUREEN HUFF	EE-5	599			

TEXAS PUBLIC SCHOOLS, 2001 - 2002

*As provided by the State Property Tax Files FY00

County, District, Region, School	Mailing Address, Telephone No.	Co.-Dist. No.	Sch. No.	Superintendents-County, District, Principals	Grades Taught	2000-2001 Enrollment	Appraised* Valuation (Thousands)	Tax Rates*	
								Maintenance	Bond
REYNOLDS EL	(713) 731-5590		225	GWENDOLYN GRAHAM	EE-6	459			
RHOADS EL	(713) 732-3650		226	IVALYN PATTERSON	EE-6	522			
MCNAMARA EL	(713) 778-3460		227	CAROLYN SPEARS	EE-5	840			
RIVER OAKS EL	(713) 942-1460		228	LILI MCRAE	EE,KG-5	611			
ROBERTS EL	(713) 295-5272		229	GIFFORD LOCKLEY	EE,KG-5	635			
WILL ROGERS EL	(713) 625-1400		230	RONALD DOMINY	EE-5	676			
ROOSEVELT EL	(713) 696-2820		231	DR CHARLOTTE PARKER	EE-5	575			
ROSS EL	(713) 226-4550		232	DALTON HUGHES	EE-5	488			
RUCKER EL	(713) 845-7467		233	YOLANDA RAMIREZ	EE-5	658			
RUSK EL	(713) 226-4543		234	ROSA MARTINEZ	EE-6	341			
RYAN EL	(713) 696-2770		235	WANDA J WATSON	EE-6	371			
SANDERSON EL	(713) 636-6480		236	JAMES METOYER	EE-5	373			
SCARBOROUGH EL	(713) 696-2710		237	SUSAN BARGALESKI	EE-5	802			
SCOTT EL	(713) 671-4110		238	DR ARTICE HEDGEMON	EE-6	451			
SHEARN EL	(713) 295-5236		239	MINERVA MENDOZA	EE-5	479			
SHERMAN EL	(713) 226-2627		240	AMELIA CARDENAS-AGUILAR	EE-6	644			
SINCLAIR EL	(713) 867-5160		241	STEVE SIEBENALER	EE,KG-5	481			
SMITH EL	(713) 613-2542		242	LENITA SIMPSON	EE-5	830			
THOMPSON EL	(713) 746-8250		243	BILLIE JOE JOHNSON	EE-6	732			
SOUTHMAYD EL	(713) 924-1720		244	GLORIA J MONTEMAYOR	EE-5	747			
STEVENS EL	(713) 613-2546		245	CYNTHIA JACKSON	EE-5	739			
STEVENSON EL	(713) 802-4772		246	MARY CHERBONNIER	EE-5	398			
ETHEL MOSLEY YOUNG ELEMENTARY SCHO	(713) 732-3590		247	DENISE JACKSON	EE-6	423			
SUTTON EL	(713) 778-3400		248	SARAH CRIPPS-RAINS	EE-5	1342			
TRAVIS EL	(713) 802-4790		249	HELEN CLINGAN	EE-5	616			
TURNER EL	(713) 942-1490		250	MARTEA RANEY	EE-6	631			
TWAIN EL	(713) 295-5230		251	JOYCE DAUBER	EE-5	635			
WAINWRIGHT EL	(713) 613-2550		252	JEROME D VINKLAREK	EE-5	675			
WALNUT BEND EL	(713) 917-3540		253	SYLVIA DOYLE	EE-5	766			
WESLEY EL	(713) 696-2860		254	DR SANDRA CORNELIUS	EE-5	860			
WEST UNIVERSITY EL	(713) 295-5215		255	JOHN THREET	EE,KG-5	966			
WHARTON EL	(713) 535-3771		256	MONICA SANDOVAL	EE-6	338			
WHIDBY EL	(713) 746-8170		257	CHERYL YORK	EE-5	650			
WHITTIER EL	(713) 671-3810		258	MAVIS IRVAN	EE-5	572			
WILSON EL	(713) 942-1470		259	NORMA GWYNN-PEREZ	EE-5	405			
WINDSOR VILLAGE EL	(713) 726-3642		260	LANA EDWARDS	EE-5	783			
CHATHAM EL	(713) 636-6090		261	BEVERLY A CASHAW	EE-5	219			
GRISSOM EL	(713) 434-5660		262	DORIS BILTON	EE-6	837			
LAW EL	(713) 732-3630		263	JEAN ALEXANDER	EE-5	552			
MITCHELL EL	(713) 991-8190		264	ROSA LINDA GRAHAM	EE-5	790			
PETERSEN EL	(713) 434-5630		265	JOAN HAMPTON	EE-5	602			
E O SMITH EL	(713) 226-2668		266	MICHAEL J BLEDSOE	EE,1-5	247			
WHITE EL	(713) 778-3490		267	KIMBERLEY FONTENO	EE-5	836			
BENBROOK EL	(713) 613-2500		268	RICHARD PESIN	EE-5	548			
SCROGGINS EL	(713) 671-4130		269	SAN JUANA ELIZONDO	EE-5	576			
CONCORD EL	(713) 671-4186		270	JOAN T GRAHAM	EE-6	273			
FOERSTER EL	(713) 726-3604		271	WILMA WILSON-HARMON	EE-5	1064			
MACARTHUR EL	(713) 746-8290		272	BERTRAN BILTON	EE-5	438			
ASHFORD EL	(281) 368-2120		273	MARY POLHEMUS	EE-4	664			
ASKEW EL	(281) 368-2100		274	JOHN LAGRONE	EE-4	853			
BARBARA BUSH EL	(281) 368-2150		275	SUSAN BENNER-GIVENS	EE,KG-5	1096			
SHADOWBRIAR EL	(281) 368-2160		276	BARBARA THORNHILL	5	289			
TSU/HISD LAB SCHOOL	(713) 747-1760		277	DORIS ROBINS	PK-5	113			
TJERINA EL	(713) 924-1790		279	LOURDES GAONA	EE-6	827			
RICE SCH	(713) 349-1800		280	JOCELYN MOUTON	KG-5	691			
SANCHEZ EL	(713) 845-7472		281	MARILYN CRUZ	EE-5	872			
GREGORY-LINCOLN ED CTR	(713) 942-1400		282	NOVAL ALEXANDER	EE-5	333			
GARCIA EL	(713) 696-2900		283	ADRIANA A VERDIN-CASTRO	EE-5	828			
LAS AMERICAS EARLY CHILDHOOD DEV CT	(713) 661-1670		284	JOHN BARRERA	PK-KG	111			
VALLEY WEST EL	(713) 773-6151		285	SANDRA LITTLE	EE,KG-5	329			
HERRERA EL	(713) 696-2800		286	HECTOR RODRIGUEZ	EE-5	886			
CAGE EL	(713) 924-1700		287	ADRIANA TAMEZ	EE-5	778			
MARTINEZ C EL	(713) 224-1424		289	PATRICIA SOSA-GONZALEZ	EE-5	663			
CRESPO EL	(713) 845-7492		290	BEVERLY CAGE	EE-5	871			
GALLEGOS EL	(713) 924-1830		291	EVA LOREDO	EE-5	782			
CARRILLO EL	(713) 924-1870		292	MARY HALLINAN	EE-5	845			
BENAVIDEZ EL	(713) 778-3350		295	DIANA DE LA ROSA	EE-5	1412			
T H ROGERS EL	(713) 917-3565		296	LINDA ANDERSON	EE,KG-5	325			
DAVILA EL	(713) 924-1851		297	JAMES TROUTMAN	EE-5	781			
MARTINEZ R EL	(713) 671-3680		298	DIANA CARRION	EE-5	712			
A A MILNE EL	(713) 778-3420		299	RUTH E MIDDLETON	EE-5	976			
EASTWOOD ACADEMY	(713) 924-1698		301	MELANIE UZZELL	9-12	205			
HISD/CEP/SW ACCELERATED LEARNING PR			307	LUIS GAVITO	9	136			
HISD/CEP/SE ACCELERATED LEARNING PR			317	LUIS GAVITO	9	148			
KALEIDOSCOPE/CALEIDOSCOPE	(713) 295-5223		334	SUZANNE SUTHERLAND	6-8	79			
LAS AMERICAS	(713) 661-1670		340	JOHN BARRERA	6-8	0			
BELLFORT ACADEMY	(713) 640-0950		360	JOSEPH GONZALEZ	4-5	298			
ARGYLE EL	(713) 728-2860		361	LILLIE MCINTYRE	PK-5	256			
ENERGIZED FOR EXCELLENCE ACADEMY	(713) 683-0044		364	JANELLE JAMES	PK-8	791			
SANDS POINT EL	(713) 334-1273		368	JOSEPH ALCEE	PK-5	264			
I WEINER SCHOOL			369	CAROL KANEWSKI	EE-5	0			
YMCA OF GREATER HOUSTON CHARTER	(713) 349-2070		370	JANELLE JAMES	PK-2	255			
YOUNG SCHOLARS ACADEMY FOR EXCELLEN	(713) 349-2070		371	JANELLE JAMES	PK-KG	26			
SHARPVUE ELEMENTARY SCHOOL	(713) 662-2142		375		PK-1,3	123			
A D S D P	(713) 892-6700		380	ARDALIA IDLEBIRD	EE	19			
ST JOHN'S ACADEMY	(713) 659-3237		391	DR JANICE HEFFER	EE-KG	68			
YOUNG LEARNERS	(713) 220-5012		392	ANNIE GARNETT-MONTEIRO	PK	0			
ALTERNATIVE INSTRUCTIONAL									
COMMUNITY SERVICES-SEC	(713) 349-7454		013	MILDRED NICKS	EE-12	425			
CONTEMPORARY LRN CTR H S	(713) 942-1440		029	NAURITA DANIELS	9-12	533			
KAY ON-GOING ED CTR HIGH SCHOOL	(713) 696-7350		030	REVER GIVENS	9-12	138			
HOUSTON NIGHT HIGH SCHOOL	(713) 942-1426		032	NAURITA DANIELS	9-12	160			
H P CARTER CAREER CENTER	(713) 226-2651		038	RHONDA COTTON	6-12	118			
SOAR CTR	(713) 892-6700		069	ELISA LOPEZ	1-12	122			
KAY ON-GOING EDUCATION CENTER MIDL	(713) 696-7350		070	REVER GIVENS	6-8	28			

TEXAS PUBLIC SCHOOLS, 2001 - 2002

*As provided by the State Property Tax Files FY00

County, District, Region, School	Mailing Address, Telephone No.	Co.-Dist. No.	Sch. No.	Superintendents-County, District, Principals	Grades Taught	2000-2001 Enrollment	Appraised* Valuation (Thousands)	Tax Rates*	
								Maintenance	Bond
CONTEMPORARY LRN CTR MIDDLE	(713) 942-1440		093	NAURITA DANIELS	6-8	157			
NINTH GRADE ACADEMY	(713) 732-3532		096	NOBLETON JONES	9	150			
HCC LIFE SKILLS PROG	(713) 718-6882		097	STEVE ALLEN	12	19			
HOUSTON DROP BACK IN ACADEMY	(713) 349-2070		318	ANNIE GARNETT-MONTIERO	9-12	99			
CASTLE ACADEMY	(713) 349-2070		362	MADGELEAN BUSH	PK-6	19			
JJAEP INSTRUCTIONAL									
HARRIS CO J J A E P	(713) 774-1383		320	DAVID WINGARD	4-12	146			
DAEP INSTRUCTIONAL									
TERRELL ALTER H S	(713) 636-6060		040	DR WILLIAM KERFOOT	9-12	23			
TERRELL ALTERNATIVE MIDDLE	(713) 636-6060		073	DR WILLIAM KERFOOT	6-8	47			
MT HEBRON ACADEMY	(713) 349-2050		294	ANNIE GARNETT-MONTIERO	2-5	4			
COMMUNITY EDUCATION PARTNERS SW	(713) 777-0030		303	LUIS GAVITO	6-12	625			
COMMUNITY EDUCATION PARTNERS SOUTHE	(713) 428-0160		316	LUIS GAVITO	6-12	608			
CENTRIPET II	(713) 349-2070		331	ANNIE GARNETT-MONTIERO	5-8	57			
PRO-VISION INC			332	FLORENCE JACKSON	5-8	25			
KAZI SHULE	(713) 521-0641		335	ANNIE GARNETT-MONTEIRO	3-6	3			
NORTH DISTRICT ALTER EL	(713) 699-3988		366	ROBERT ADAMS	KG-6	16			
MLK PROJECT S A F E	(713) 349-2070		367	ANNIE GARNETT-MONTIERO	KG-6	20			
BUDGETED									
WESTSIDE MIDDLE RELIEF	(713) 260-0050		099		6-8	0			
R P HARRIS RELIEF	(713) 923-8597		186		PK-5	0			
PINEY POINT/EMERSON RELIEF	(713) 260-0050		208		PK-5	0			
PIN OAK MIDDLE SCHOOL	(713) 662-2142		337		6-8	0			
DANIEL ORTIZ JR MIDDLE SCHOOL			338		6-8	0			
THE DAWN SCHOOL	(713) 349-2050		363		EE-5	0			
SYLVAN RODRIGUEZ ELMENTARY SCHOOL	(713) 662-2142		372	MARY JANE GOMEZ	PK-5	0			
JUAN N SEQUIN ELEMENTARY SCHOOL			373		PK-5	0			
ELEANOR TINSLEY ELEMENTARY SCHOOL	(713) 662-2141		374	LILLIE MCINTYRE	1-5	0			
NORTHWEST DISTRICT	(713) 802-6850		601	JOE NUBER	EE-12	0			
SOUTHEAST DISTRICT	(713) 641-7400		602	DR ABELARDO SAAVEDRA	EE-12	0			
NORTH DISTRICT	(713) 696-7650		603	ERASMO TERAN	EE-12	0			
EAST DISTRICT	(713) 923-8597		604	THELMA GARZA	EE-12	0			
WEST DISTRICT	(713) 260-0050		605	ANNE PATTERSON	EE-12	0			
CENTRAL DISTRICT	(713) 993-9820		606	RAY REINER	EE-12	0			
ALTERNATIVE DISTRICT	(713) 349-2050		607	DEBORAH SINGLETON	EE-12	0			
SOUTH CENTRAL DISTRICT	(713) 842-3310		608	LINDA WHITLEY	EE-12	0			
SOUTH DISTRICT	(713) 666-2395		609	WARNER ERVIN	EE-12	0			
NORTH CENTRAL DISTRICT	(713) 867-5290		610	JAMES LAVOIS	EE-12	0			
SOUTHWEST DISTRICT	(713) 662-2142		611	RICHARD LAWRENCE	EE-12	0			
NORTHEAST DISTRICT	(713) 676-9612		612	DR ODESSA CURTIS	EE-12	0			
ACRES HOMES COALITION SCHOOLS	(713) 695-5652		613	THADDEUS LOTT	EE-8	0			
ST ROSE OF LIMA SCH	(713) 694-2319		614	JUDITH JOHNSON	EE-5	0			
ST THERESA SCH	(713) 864-4536		615	ELAINE NERI	KG-8	0			
ST MARY SCH	(713) 332-4014		616	RUTH WINSOR	EE-3	0			
ST AUGUSTINE SCH	(713) 946-9050		617	TERRY BOGAR	EE-5	0			
CHIMNEY ROCK CTR	(713) 892-6000		618		4-9	0			
COVENANT HOME	(713) 892-6000		619		7-11	0			
FAMILY CONNECTION	(713) 892-6000		621		7-11	0			
P A L ACAD	(713) 892-6000		622		6-8	0			
HOLY GHOST SCH	(713) 668-5327		623	BEATRICE ALEMAN	EE-8	0			
HOLY NAME SCH	(713) 227-9529		624		KG-8	0			
IMMAC HEART OF MARY SCHOOL	(713) 921-5431		625		KG-6	0			
OUR LADY OF GUADALUPE SCH	(713) 224-6904		626	SISTER NANCY KOKE	KG-8	0			
OUR LADY OF MT CARMEL SCH			627		EE-8	0			
OUR MOTHER OF MERCY SCH	(713) 673-1862		628	SISTER FRANCES GONZALES	EE-8	0			
QUEEN OF PEACE SCH	(713) 921-1558		629	ERIN SMITH	KG-8	0			
RESURRECTION SCH	(713) 674-5545		631	PHILOMENA MORGAN	EE-8	0			
HOUSTON ACHIEVEMENT PLACE	(713) 892-6000		632		5-10	0			
BETHANY LUTHER SCH	(713) 695-0236		633	TOM WILT	PK-8	0			
CAROTHERS A R ACAD	(713) 733-1351		634	NETTIE BEST	PK-8	0			
IMMANUEL-BETH LUTHER SCH	(713) 861-8787		635	RON FRITSCH	PK-8	0			
OUR REDEEMER LUTHER SCH	(713) 694-7433		636	BILL GUMTOW	PK-8	0			
TORAH DAY SCH	(713) 777-2000		637	JIM PRUIETT	PK-8	0			
WEINER I JEWISH SEC	(713) 981-0993		638	NANCY EPSTEIN	6-8	0			
WONDERLAND PRIVATE SCH	(713) 747-5629		639		KG-6	0			
ST PHILLIP NERI SCH	(713) 733-2343		641	PHILANDREA GUILLORY	EE-8	0			
IMANI SCH	(713) 892-6000		642		EE-12	0			
ST FRANCIS DE SALES SCH	(713) 774-4447		643		KG-8	0			
ST MARK'S EPISCOPAL SCH	(713) 667-7030		644		PK-8	0			
ST MICHAEL'S SCH	(713) 621-6847		645		KG-8	0			
ST PIUS X H S	(713) 692-3581		646		9-12	0			
ST THOMAS H S	(713) 864-6348		647		9-12	0			
ST THOMAS MORE SCH	(713) 729-3434		648		EE-8	0			
ST VINCENT DE PAUL SCH	(713) 666-2346		649		EE-8	0			
SETON CATHOLIC J H	(713) 447-2132		651		6-8	0			
STRAKE JESUIT PREP SCH	(713) 774-7651		652		9-12	0			
TRINITY-MESSIAH LUTHERAN	(713) 376-5810		653		PK-8	0			
WILHELM SCHOLE	(713) 526-2596		654		KG-8	0			
BETH YESHURUN SCH	(713) 666-1884		655		EE-5	0			
CORPUS CHRISTI SCH	(713) 664-3351		656		EE-8	0			
ROBERT M BERAN ACADEMY	(713) 723-7170		657	FRED NATHAN	EE-12	0			
INCARNATE WORD ACAD	(713) 227-3637		658		9-12	0			
JOHN PAUL II SCH	(713) 496-1500		659		EE-8	0			
LUTHERAN H S-SOUTH	(713) 645-4170		661		7-12	0			
MEMORIAL HALL SCH	(713) 688-5568		662		PK-6	0			
MEMORIAL LUTHER SCH	(713) 782-4022		663		PK-6	0			
MT CARMEL H S	(713) 649-2745		664		9-12	0			
J/M THERAPEUTIC FOSTER GROUP	(713) 892-6000		665		EE-12	0			
OUR SAVIOR LUTHER SCH	(713) 692-4498		666		EE-8	0			
PILGRIM LUTHER SCH	(713) 666-3706		667		PK-8	0			
ST AGNES ACAD	(713) 771-8392		668		9-12	0			
ST AMBROSE ACAD	(713) 686-6990		669		EE-8	0			
ST ANNE SCH	(713) 526-3279		671		EE-8	0			
ST CATHERINE MONTESSORI SCH	(713) 665-2195		672		EE-5	0			
ST CHARLES BORROMEO SCH	(713) 692-4898		673	ANN SCARDINO	KG-5	0			

TEXAS PUBLIC SCHOOLS, 2001 - 2002

*As provided by the State Property Tax Files FY00

County, District, Region, School	Mailing Address, Telephone No.	Co.-Dist. No.	Sch. No.	Superintendents-County, District, Principals	Grades Taught	2000-2001 Enrollment	Appraised* Valuation (Thousands)	Tax Rates*	
								Maintenance	Bond
DEPELCHIN/ELKINS SHELTER	(713) 892-6000		674		EE-12	0			
ST CHRISTOPHER SCH	(713) 649-0009		675	SUSAN SANCHEZ	EE-8	0			
MCDUFFY ADOLESCENT CTR	(713) 892-6000		676		EE-12	0			
TEXAS CTR FOR ADOLESCENT	(713) 892-6000		677		EE-12	0			
TEXAS KEY RES TREATMENT	(713) 892-6000		678		EE-12	0			
ST FRANCES OF ASSISI SCH	(713) 674-1966		679	STEPHANIE MURPHY	EE-8	0			
CHILD & ADOLESCENT DEVEL	(713) 892-6000		681		EE-12	0			
LUTHERAN HIGH-NORTH	(713) 892-6000		682		9-12	0			
ST PETER THE APOSTLE SCH	(713) 747-9484		683	LUCIUS GUILLORY	4-8	0			
HUMBLE ISD	04 P O BOX 2000 HUMBLE 77347-2000 PHONE - (281) 641-1000 FAX - (281) 641-1058	101-913		DR GUY M SCONZO		24773	\$4,895,535	.144	.024
REGULAR INSTRUCTIONAL									
HUMBLE H S	(281) 540-5400		001	DR DAVID BISHOP	9-12	3551			
KINGWOOD H S	(281) 348-4301		002	PAULA DOEBELE	9-12	3834			
QUEST H S	(281) 812-3447		005	DR CECILIA HAWKINS	9-12	145			
HUMBLE MIDDLE	(281) 540-5600		041	DEVERY PARKER	6-8	992			
KINGWOOD MIDDLE	(281) 540-5270		042	JASON CEVANES	6-8	974			
CREEKWOOD MIDDLE	(281) 540-5280		043	PAM RIGGS	6-8	990			
ATASCOCITA MIDDLE	(281) 540-5690		044	RON WESTERFELD	6-8	1058			
RIVERWOOD MIDDLE	(281) 540-5750		045	GREG JOSEPH	6-8	1044			
TIMBERWOOD MIDDLE			046	STEVE BUSCH	6-8	961			
HUMBLE EL	(281) 641-1100		101	BECKY BAKER	EE-5	626			
LAKELAND EL	(281) 540-5510		102	PAT GRANGER	EE-5	645			
NORTH BELT EL	(281) 540-5520		103	COLLEEN KILLINGSWORTH	EE-5	569			
FOSTER EL	(281) 348-4120		104	TERRI VEDEPO	EE-5	560			
WOODLAND HILLS EL	(281) 348-4100		105	PAT BUTTERMORE	EE-5	607			
BEAR BRANCH EL	(281) 348-4110		106	KAY PRUITT	EE-5	589			
ELM GROVE EL	(281) 361-1130		107	CATHY AIROLA	EE-5	573			
OAKS EL	(281) 812-3100		108	JULIA KERR	EE-5	681			
GREENTREE EL	(281) 361-1100		109	NANCY PINKERTON	EE-5	673			
TIMBERS EL	(281) 812-3110		110	PAT WINKLER	EE-5	727			
PINEFOREST EL	(281) 812-3120		111	NANCY MORRISON	EE-5	637			
DEERWOOD EL	(281) 361-1110		112	CAROL SUELL	EE-5	507			
WILLOW CREEK EL	(281) 361-1120		113	DEBORAH YOCHAM	EE-5	502			
HIDDEN HOLLOW EL	(281) 361-1140		114	JANICE WIEDERHOLD	EE-5	610			
WHISPERING PINES EL	(281) 540-5800		115	KAREN WOODMAN	EE-5	718			
SHADOW FOREST EL	(281) 361-1150		116	BETSY CROSS	EE-5	686			
JACK M FIELDS SR EL	(281) 540-5000		117	KAREN GEFFERT	EE-5	682			
OAK FOREST EL	(281) 812-3600		118	CATHY GABRO	EE-5	601			
ALTERNATIVE INSTRUCTIONAL									
HIGHPOINT NORTH ALTER	(281) 875-0106		011	SEAN CAIN	6-12	0			
EARLY LEARNING WING	(281) 812-3400		120	LINDA WODKA	EE-5	31			
JJAP INSTRUCTIONAL									
SCHOOL FOR ACCELERATED LRN			009		6-12	0			
BUDGETED									
CENTRAL CAMPUS	(281) 540-5000		099		KG-12	0			
CHRISTIAN SCHOOL OF KINGSWOOD			201	JOYCE WEHNES	EE-12	0			
PINES MONTESSORI SCH			202	MAUREEN PETERSEN	EE-12	0			
HUMBLE PRIVATE ACAD			203	ROSE MARIE PATRONELLA	EE-12	0			
GOOD SHEPHERD EPISCOPAL SCH			205		EE-12	0			
KATY ISD	04 P O BOX 159 KATY 77492-0159 PHONE - (281) 396-6000 FAX - (281) 396-6123	101-914		DR LEONARD E MERRELL		34798	\$7,627,195	.148	.038
REGULAR INSTRUCTIONAL									
KATY H S	(281) 396-6700		001	ROBERT BLANKINSHIP	9-12	2950			
TAYLOR H S	(281) 647-3100		002	JAMES MCDONALD	9-12	2601			
MAYDE CREEK H S	(281) 647-3000		005	O D TOMPKINS	9-12	2842			
KRAUSE CENTER	(281) 396-6000		006	DR CATHRYN MCCLINTOCK	6-12	53			
CINCO RANCH H S	(281) 396-7000		007	LOWELL STRIKE	9-11	1541			
HIGH SCHOOL 5			009			0			
KATY J H	(281) 396-6800		041	JOE CAMMARATA	6-8	1179			
WEST MEMORIAL J H	(281) 396-6400		042	JAMES R TAYS	6-8	828			
MAYDE CREEK J H	(281) 647-3900		043	STEVE SHORTER	6-8	1380			
MEMORIAL PARKWAY J H	(281) 647-5800		044	LONNIE ROBERTS	6-8	1149			
T H MCDONALD J H	(281) 647-5300		045	ED KEENEY	6-8	1492			
RODGER & ELLEN BECK J H	(281) 647-3300		046	DR LINDA MENIUS	6-8	1474			
GARLAND MCMEANS JR HIGH	(281) 647-7800		047	TOMMYE BOYD	6-8	1069			
CINCO RANCH JUNIOR HIGH	(281) 396-7300		048	CHRISTIE WHITBECK	6-8	0			
JUNIOR HIGH NINE			049			0			
MAURICE L WOLFE ELEMENTARY	(281) 368-2250		101	SUZANNE MIHALOGLOU	EE-5	540			
KATY EL	(281) 396-6550		102	LESLIE SMUTS	EE-5	594			
WEST MEMORIAL EL	(281) 396-6600		103	DIANE ASHLEY	EE-5	675			
MEMORIAL PARKWAY EL	(281) 647-5850		104	LISA SIMMONS	EE-5	698			
ZELMA HUTSELL EL	(281) 396-6500		105	KEIKO DAVIDSON	EE-5	1112			
BEAR CREEK EL	(281) 463-5600		106	PAT FULLER	EE-5	725			
CIMARRON EL	(281) 396-6900		107	ROSA WILLIAMS	EE-5	916			
DIANE WINBORN EL	(281) 396-6650		108	BECKY BRACEWELL	EE-5	996			
NOTTINGHAM COUNTRY EL	(281) 647-5500		109	ELIZABETH KUYLEN	EE-5	937			
SUNDOWN EL	(281) 647-5400		110	STEVEN PUSTEJOVSKY	EE-5	983			
MAYDE CREEK EL	(281) 647-3950		111	KATHY ATTAWAY	EE-5	1173			
HAZEL S PATTISON EL	(281) 647-5450		112	JANINE PHILLIPS	EE-5	946			
LORAIN T GOLBOW EL	(281) 647-5350		113	TERRI MAJORS	EE-5	876			
EDNA MAE FIELDER EL	(281) 396-6450		114	PHYLLIS FERGUSON	EE-5	888			
JEANETTE HAYES EL	(281) 647-3200		115	CARRA FLEMING	EE-5	780			
MROBERTS EL	(281) 647-2000		116	CHRIS SALENGA	EE-5	1237			
ROOSEVELT ALEXANDER EL	(281) 396-7100		117	ELISA FARRIS	EE-5	677			
JAMES E WILLIAMS ELEMENTARY	(281) 396-7200		118	RONNIE LEE	EE-5	718			
SUE CREECH ELEMENTARY	(281) 647-8850		119	PATRICIA PAETOW	KG-5	566			
ROBERT KING ELEMENTARY	(281) 396-6850		120		PK-5	0			
JEAN & BETTY SCHMALZ ELEMENTARY	(281) 647-4500		121	KAREN LADNER	PK-5	0			

TEXAS PUBLIC SCHOOLS, 2001 - 2002

*As provided by the State Property Tax Files FY00

County, District, Region, School	Mailing Address, Telephone No.	Co.-Dist. No.	Sch. No.	Superintendents-County, District, Principals	Grades Taught	2000-2001 Enrollment	Appraised* Valuation (Thousands)	Tax Rates*	
								Maintenance	Bond
ELEMENTARY 22 PROJECT TYKE	(281) 396-6647		122 135	DR CATHRYN MCCLINTOCK	EE	0 150			
ALTERNATIVE INSTRUCTIONAL ARTHUR MILLER CAREER CENTER	(281) 396-6300		004	DR ANNA WEBB-STOREY	9-12	0			
JJAEP INSTRUCTIONAL GALAVIZ ACADEMY			031		EE-12	0			
SCHOOL FOR ACCELERATED LRN			032		EE-12	0			
HARRIS CO SCH FOR ACCELERATED LRN			033	BILL HASKETT	EE-12	9			
FORT BEND CO ALTER			034	BILL HASKETT	EE-12	0			
DAEP INSTRUCTIONAL OPPORT AWARENESS CTR	(281) 396-6350		003	DR SUSAN RICE	6-12	44			
BUDGETED SPECIAL SERVICES ANNEX			197	DR CATHRYN MCCLINTOCK	EE-12	0			
OUTDOOR LEARNING FACILITY(281) 396-6000			198	RAY WOLMAN	EE-12	0			
KLEIN ISD	04 7200 SPRING-CYPRESS ROAD KLEIN 77379-3299 PHONE - (281) 376-4180 FAX - (281) 320-0621	101-915		DR JIM SURRATT		33023	\$5,808,308	.145	.022
REGULAR INSTRUCTIONAL KLEIN H S	(281) 320-4400		001	ROBERT GROVE	9-12	3778			
KLEIN FOREST H S	(281) 586-4550		002	L S SPENCER	9-12	3082			
KLEIN OAK H S	(281) 320-4450		003	CURT DROUILLARD	9-12	3376			
KLEIN COLLINS HIGH SCHOOL			004	MINDY SPURLOCK	9-10	0			
KLEIN INT	(281) 999-9917		041	JANICE TAYLOR	6-8	1171			
HILDEBRANDT INT	(281) 320-4200		042	SCOTT CROWE	6-8	1545			
WUNDERLICH INT	(281) 586-3500		043	SUSAN BORG	6-8	1305			
STRACK INT	(281) 320-4000		044	DR DOUG THOMAS	6-8	1286			
KLEB INT	(281) 320-4310		045	PATRICK HUFF	6-8	1348			
DOERRE INT	(281) 320-4130		046	KAY DAWDY	6-8	1302			
SCHINDEWOLF INTERMEDIATE SCHOOL			047	LAURENCE LILES	6-8	0			
KOHRVILLE ELEMENTARY SCHOOL			101	DARREL LUEDEKER	EE-5	0			
NORTHAMPTON EL	(281) 320-4250		102	JANE MCKETTA	EE-5	843			
HAUDE EL	(281) 350-7965		103	CAROL MENSING	EE-5	727			
GREENWOOD FOREST EL	(281) 586-3550		104	EVE MESSINA	EE-5	591			
EPPS ISLAND EL	(281) 591-3608		105	LYNN BROWN	EE-5	789			
THEISS EL	(281) 320-4390		106	LINDA STIENKE	EE-5	583			
BENFER EL	(281) 320-4050		107	SUELLEN MARLATT	EE-5	674			
KAISER EL	(281) 586-4500		108	DIANE PORTER	EE-5	863			
BRILL EL	(281) 320-4100		109	KAREN E SMITH	EE-5	815			
EHRHARDT EL	(281) 320-4070		110	HEATHER MAEDGEN	EE-5	641			
LEMM EL	(281) 350-7930		111	GAY COOK	EE-5	837			
NITSCH EL	(281) 591-3602		112	DORA WILLIAMS	EE-5	772			
KRAHN EL	(281) 320-4280		113	LAUREN SMITH	EE-5	783			
ROTH EL	(281) 350-0227		114	BETTY DODD	EE-5	659			
KUEHNLE EL	(281) 320-4360		115	MARYANNA RHEMANN	EE-5	575			
MITTELSTADT EL	(281) 320-4500		116	CYNTHIA LEVY	EE-5	701			
KLENK EL	(281) 586-3900		117	LYNN ALLEN	EE-5	897			
EILAND EL	(281) 591-9100		118	SHARON FIRESTONE	EE-5	709			
SCHULTZ EL	(281) 320-4530		119	MERRI LEBBO	EE-5	877			
HASSLER EL	(281) 320-4411		120	CAROLYN SIMS	EE-5	825			
SHELTERING HARBOR CTR			203		6-12	0			
ALTERNATIVE INSTRUCTIONAL KLEIN SEMS	(281) 376-4180		039	MARJ PATTEN	EE-12	647			
JJAEP INSTRUCTIONAL HARRIS CO JJAEP			037		6-12	22			
DAEP INSTRUCTIONAL KLEIN ANNEX	(281) 320-0995		038	ROBERT GROVE	EE-12	0			
BUDGETED JAMIE'S HOUSE INC		200		KG-12		0			
TRINITY LUTHERAN SCH	(713) 376-5810		201		KG-8	0			
ST EDWARD'S SCH	(713) 376-4180		202		KG-6	0			
MINOLA PLACE		204		KG-12		0			
THE GOOD SHEPHERD		205		6-12		0			
LA PORTE ISD	04 301 EAST FAIRMONT PARKWAY LA PORTE 77571-6496 PHONE - (281) 604-7015 FAX - (281) 604-7020	101-916		DR JOHN EDWARD SAWYER		7645	\$4,618,459	.145	.018
REGULAR INSTRUCTIONAL LA PORTE HIGH SCHOOL	(281) 604-7501		001	DAVID DRAKE	9-12	2091			
LA PORTE J H	(281) 604-6600		041	DAVID PIRTLE	7-8	607			
BAKER J H	(281) 604-6872		042	LARRY COX	6	614			
LOMAX J H	(281) 604-6701		043	JEAN WELLS	7-8	598			
JENNIE REID EL	(281) 604-4551		101	MARV RISNER	KG-5	520			
LA PORTE EL	(281) 604-4765		103	ALFREDDIE FELDER	EE-5	675			
BAYSHORE EL	(281) 604-4600		104	DEBORAH STEWART	EE-5	524			
COLLEGE PARK EL	(281) 604-4450		105	DEBORAH SHEARER	KG-5	586			
LOMAX EL	(281) 604-4300		106	VICKIE DELEE	KG-5	627			
LEO RIZZUTO EL	(281) 604-6500		107	CHARLOTTE RHYNE	PK-5	699			
ALTERNATIVE INSTRUCTIONAL DEWALT ALTER	(281) 604-6901		002	KARL BOLAND	6-12	94			
JJAEP INSTRUCTIONAL SCHOOL FOR ACCELERATED LRN			032		6-12	1			
DAEP INSTRUCTIONAL HIGH POINT ALTER	(713) 459-1190		009	CARLA DUNN	6-12	9			
BUDGETED ST JAMES PRESBYTERIAN SCH			200	WINONA RENNER	PK	0			
PASADENA ISD	04 1515 CHERRYBROOK PASADENA 77502-4099 PHONE - (713) 920-6800 FAX - (713) 475-7912	101-917		DR FREDERICK RICK SCHNEIDER		42675	\$5,832,812	.148	.013
REGULAR INSTRUCTIONAL PASADENA H S	(713) 477-1501		001	WAYNE ADAMS	9-12	2828			
RAYBURN H S	(713) 477-3601		002	MERLIN MOHR	9-12	2578			

TEXAS PUBLIC SCHOOLS, 2001 - 2002

*As provided by the State Property Tax Files FY00

County, District, Region, School	Mailing Address, Telephone No.	Co.-Dist. No.	Sch. No.	Superintendents-County, District, Principals	Grades Taught	2000-2001 Enrollment	Appraised* Valuation (Thousands)	Tax Rates*	
								Maintenance	Bond
SOUTH HOUSTON H S	(713) 944-2450		003	DORIS BARNES	9-12	2602			
DOBIE H S	(713) 481-3000		004	STEVE JAMAIL	9-12	2389			
BEVERLY HILLS INT	(713) 948-4242		041	STEPHANIE WRIGHT	6-8	1065			
JACKSON INT	(713) 920-8000		042	DEBBIE AUBIN	6-8	1090			
PARK VIEW INT	(713) 948-4399		043	ROB HASSON VACANT VACANT	6-8	916			
QUEENS INT	(713) 920-8060		044	ROY GUNN	6-8	811			
SAN JACINTO INT	(713) 920-8333		045	DAVID POST	6-8	842			
SOUTH HOUSTON INT	(713) 948-4741		046	JOE MC CORVEY	6-8	956			
SOUTHMORE INT	(713) 920-8061		047	CARY PARTIN LANA STAHL	6-8	864			
MILLER INT	(713) 948-4200		048	DARLA MASSEY	6-8	917			
THOMPSON INT	(713) 929-3850		049	GREGORY JONES	6-8	941			
BONDY INT	(713) 998-5568		051	TOMMY BACCARO	6-8	925			
BAILEY EL	(713) 948-4366		101	KARYN JOHNSON	KG-5	638			
FISHER EL	(713) 948-4340		102	LIBBY ESCALANTE	PK-5	706			
FREEMAN EL	(713) 929-3800		103	DR SUSAN JACKSON	KG-5	810			
GARDENS EL	(713) 920-8028		104	CELIA LAYTON	EE-5	861			
GARFIELD EL	(713) 948-4222		105	DEBBIE BARRETT	EE-5	611			
GENOA EL	(713) 948-4230		106	PATRICE HINSON	KG-5	483			
GOLDEN ACRES EL	(713) 998-5588		107	JUDY WILLIAMS	PK-5	506			
PEARL HALL EL	(713) 948-4788		108	MARILYN PAVONE	PK-5	793			
JESSUP EL	(713) 948-4775		109	RICK KARLEN	PK-5	752			
KRUSE EL	(713) 920-8200		110	ROSIE PRUSZ	PK-5	774			
MEADOR EL	(713) 948-4260		111	DARLENE DAVIS	PK-5	615			
PARKS EL	(713) 920-8088		112	SHERRY MEYNIER	PK-5	609			
POMEROY EL	(713) 920-8370		113	SUSAN BLALOCK	PK-5	936			
RED BLUFF EL	(713) 920-8365		114	CAROLE MARTIN	PK-5	640			
RICHEY EL	(713) 920-8356		115	GABRIEL GONZALES	EE-5	891			
SMITH EL	(713) 948-4310		116	MARSHA JONES	PK-5	851			
MAE SMYTHE EL	(713) 920-8282		117	EMILY BROWN EMILY MADDOX	KG-5	673			
SOUTH HOUSTON EL	(713) 948-4757		118	KAREN HOLT	PK-5	711			
SOUTH SHAVER EL	(713) 920-8222		119	SHARON AINSWORTH	PK-5	727			
WILLIAMS EL	(713) 920-8080		120	MEL CAPELO	PK-5	729			
MCMASTERS EL	(713) 920-8020		122	MABLE PRATT	KG-5	499			
STUCHBERY EL	(713) 929-3834		123	NANCY TELCHELMAN	EE-5	584			
ATKINSON EL	(713) 948-4780		124	LENA ROHNE	KG-5	619			
JENSEN EL	(713) 948-4700		125	CANDY BERNSSEN	PK-5	630			
BURNETT EL	(713) 929-3868		126	CINDY AMADOR	KG-5	729			
FRAZIER EL	(713) 929-3800		127	SHARON OAKS	KG-5	404			
TEAGUE EL	(713) 998-5500		128	PAT ROGERS	KG-5	457			
MOORE EL	(713) 997-3100		129	GERALD DAVIS	KG-5	644			
YOUNG EL	(713) 948-4730		130	SHIRLYN ROSS	KG-5	545			
SPARKS EL	(713) 920-8300		131	GAYLE HOLDER	PK-5	762			
HARVEY TURNER EL	(713) 998-5532		132	STEVE LAYMON	EE-5	611			
FELIX MORALES EL	(713) 920-8316		133	LOLENE SMITH	PK-5	729			
WALTER MATTHYS EL	(713) 948-4275		134	KAREN HICKMAN	PK-5	870			
ALTERNATIVE INSTRUCTIONAL									
L P CARD SKILL CTR	(713) 487-6611		005	BARBARA DAVIS	10-12	0			
TEGELER H S	(281) 998-5548		007	JEAN CAIN	6-12	221			
HIGH POINT H S	(713) 459-1190		008	KARLA DUNN	7-12	66			
CEP			010		9-12	74			
COMMUNITY EVENING SCH	(281) 998-5555		039	TOM SWAN	9-AE	0			
CHALLENGER INT	(713) 948-4444		050	STAN HONEYCUTT	5-8	89			
HIGH POINT INT	(713) 459-1190		052	CARLA DUNN	6-8	26			
JJAEP INSTRUCTIONAL									
SCHOOL FOR ACCELERATED LRN			011		6-12	5			
EXCEL ACADEMY	(713) 669-9712		012	HENRY THOMAS	6-12	13			
DAEP INSTRUCTIONAL									
C E P(713) 428-0160			054	ANTHONY EDWARDS	6-8	58			
GUIDANCE CTR	(713) 944-0676		197	DOYLE ALEXANDER	KG-12	0			
BUDGETED									
PASADENA MEMORIAL HIGH SCHOOL			013	BILLIE SMITH	9-12	0			
KATHLEEN MORRIS FIFTH GRADE CENTER			135		5	0			
LORENZO DE ZAVALA FIFTH GRADE CENTE			136	LOLENE SMITH	5	0			
ST PIUS V-CHAPTER 1	(713) 472-5172		181	ANNE BRYANT	KG-8	0			
HARVEST CHRISTIAN ACAD	(713) 941-4416		200		PK-12	0			
ZION LUTHERAN SCH	(713) 473-1789		202		EE-8	0			
SPRING ISD	04 16717 ELLA BLVD HOUSTON 77090-4213 PHONE - (281) 586-1100 FAX - (281) 586-1141	101-919		DR JOHN M FOLKS		23073	\$4,325,843	.147	.022
REGULAR INSTRUCTIONAL									
SPRING H S	(281) 353-3465		001	GLORIA MARSHALL	9-12	2689			
WESTFIELD H S	(281) 586-1300		002	GREGG A COLSHEN	9-12	3614			
GOLDEN EAGLE ACADEMY			015		6-12	0			
BAMMEL MIDDLE	(281) 586-2600		042	BILL LAKIN	6-8	1576			
EDWIN M WELLS MIDDLE	(281) 586-2630		043	CORNELIUS PHELPS	6-8	1565			
DUEITT MIDDLE	(281) 355-3100		044	STEPHEN CLARK	6-8	964			
TWIN CREEKS MIDDLE	(281) 355-3130		045	MIKE MIER	6-8	1150			
SALYERS EL	(281) 355-3700		101	SHERRY KOUDELKA	EE-5	593			
BAMMEL EL	(281) 586-5480		102	LINDA KENJURA	EE-5	619			
PONDEROSA EL	(281) 586-5420		103	BARBARA LELAND	EE-5	637			
JOHN WINSHIP EL	(281) 355-3160		104	MAE HORNSBY	PK-5	465			
OAK CREEK EL	(281) 586-5440		105	PAT REYNOLDS	EE-5	760			
MEYER EL	(281) 586-2680		106	LEONARD HARDOIN	EE-5	852			
MILDRED JENKINS EL	(281) 355-3180		107	SUSAN HORTON	EE-5	940			
PEARL M HIRSCH EL	(281) 355-3740		108	MARSHA WARKEN	EE-5	651			
ANDERSON EL	(281) 230-3500		109	MARTHA KNUDSEN	EE-5	752			
JOAN LINK EL	(281) 586-5400		110	JOAN HARDING	EE-5	776			
SMITH EL	(281) 355-3720		111	PEGGY SIMME	EE-5	864			
BENEKE EL	(281) 586-5460		112	SHELLIE LILES	EE-5	769			
BENJAMIN F CLARK EL	(281) 586-2660		113	HELEN MAJOR	EE-5	869			

TEXAS PUBLIC SCHOOLS, 2001 - 2002

*As provided by the State Property Tax Files FY00

County, District, Region, School	Mailing Address, Telephone No.	Co.-Dist. No.	Sch. No.	Superintendents-County, District, Principals	Grades Taught	2000-2001 Enrollment	Appraised* Valuation (Thousands)	Tax Rates*	
								Maintenance	Bond
DELORAS E THOMPSON EL	(281) 586-6200		114	RENEE COLEMAN	EE-5	945			
HERITAGE ELEMENTARY			115	ALICE BRIMBERRY	EE-5	758			
ALTERNATIVE INSTRUCTIONAL									
SP ED CONTRACT	(281) 586-1240		010	DR PEGGY BOONE	EE-12	73			
WUNSCH SCH	(281) 355-3760		041	DEBI KOCH	EE-12	94			
JJAEP INSTRUCTIONAL									
SCHOOL FOR ACCELERATED LRN			009		6-12	9			
DAEP INSTRUCTIONAL									
HIGH POINT SCH NORTH			013	SEAN CAIN	KG-12	89			
BUDGETED									
NORTHLAND CHRISTIAN H S	(281) 440-1060		202		7-12	0			
NORTHLAND CHRISTIAN EL	(281) 440-1060		203		PK-6	0			
WESTWOOD HOUSE			204		6-12	0			
UNITY CHILDREN'S HOME			207	DR PEGGY BOONE	EE-12	0			
SPRING BRANCH ISD	04 955 CAMPBELL RD	101-920		DR HAROLD D GUTHRIE		31722	\$10,683,517	.160	.018
HOUSTON 77024-2803									
PHONE - (713) 464-1511									
FAX - (713) 365-4664									
CHARTER/REGULAR INSTRUCTIONAL									
WESTCHESTER ACADEMY FOR INTERNATION	(713) 365-5678		014	PAMELA BUTLER	6-12	259			
CORNERSTONE ACADEMY	(713) 365-5766		048	JILL SMITH	6-8	359			
REGULAR INSTRUCTIONAL									
MEMORIAL H S	(713) 365-5110		001	BILLY MCGLAUN	9-12	2003			
SPRING WOODS H S	(713) 365-4475		003	BRETT SPRINGSTON	9-12	2059			
NORTHBROOK H S	(713) 365-4430		005	LARY REAP	9-12	2112			
STRATFORD H S	(281) 560-7550		006	ANN KUCERA	9-12	2120			
SPRING BRANCH ED CTR	(713) 365-4910		038	LEA ANN LOCKARD	EE-12	26			
LANDRUM MIDDLE	(713) 365-4020		041	MICHELLE L DARLING	6-8	860			
MEMORIAL MIDDLE	(713) 365-5400		042	SOFIA PETROU	6-8	1041			
SPRING BRANCH MIDDLE	(713) 365-5500		043	WINONA EMERSON	6-8	993			
SPRING WOODS MIDDLE	(713) 365-4110		044	JOHNA MENOTTI	6-8	816			
SPRING FOREST MIDDLE	(281) 560-7500		045	WAYNE SCHAPER JR	6-8	948			
SPRING OAKS MIDDLE	(713) 365-4515		046	ARA ADAMI	6-8	914			
NORTHBROOK MIDDLE	(713) 329-6510		047	LAURA SCHUHMAN	6-8	729			
BENDWOOD SCHOOL	(713) 365-4990		101	EVELYN CLARK	EE-5	135			
BUNKER HILL EL	(713) 365-5050		102	GAYLE PENCE	EE-5	522			
EDGEWOOD EL	(713) 365-4010		103	SUZANNE MERCADO	EE-5	647			
FROSTWOOD EL	(713) 365-5080		104	LYNDA MAXWELL	EE-5	565			
HOLLIBROOK EL	(713) 329-6430		105	RUTH WILLEN	EE-5	919			
HOUSMAN EL	(713) 613-1700		106	JERONA WILLIAMS	EE-5	668			
HUNTERS CREEK EL	(713) 365-4930		107	NANCY BERTIN	EE-5	584			
MEADOW WOOD EL	(281) 560-7400		108	NANCY HARN	EE-5	535			
MEMORIAL DRIVE EL	(713) 365-4960		109	ELAYNE KUEHN	EE-5	462			
PINE SHADOWS EL	(713) 365-4260		110	NATALIE KAGAN	EE-5	738			
RIDGECREST EL	(713) 365-4060		111	CHERIE BRAJENOVICH	EE-5	918			
RUMMEL CREEK EL	(713) 365-5450		112	MARY MCMILLAN	EE-5	589			
SHADOW OAKS EL	(713) 365-4580		113	ALECIA KAPUSTKA	EE-5	798			
SPRING BRANCH EL	(713) 365-4150		114	JENNIFER MARCOUX	EE-5	697			
VALLEY OAKS EL	(713) 365-4080		115	SUSAN LARSEN	EE-6	586			
WESTWOOD EL	(713) 365-4550		116	CHERYL GLASSER	EE-5	571			
WOODVIEW EL	(713) 365-4285		117	AGELIA DURAND	EE-5	732			
WILCHESTER EL	(713) 365-4900		118	PATRICIA PACE	EE-5	564			
SHERWOOD EL	(713) 365-4800		119	HOLLIS ASHFORD	EE-5	500			
SPRING SHADOW EL	(713) 329-6470		120	MARK MAXWELL	EE-5	776			
NOTTINGHAM EL	(281) 560-7460		121	FREDERICK LARRY	EE-5	483			
TERRACE EL	(713) 329-6400		122	KAREN SANDERS	EE-5	591			
THORNWOOD EL	(281) 560-7430		123	KATHRYN PRESTON	EE-5	422			
CEDAR BROOK EL	(713) 365-5020		124	MARTHA TREJO	EE-6	687			
TREASURE FOREST EL	(713) 613-1720		125	LINDA HUNTER	EE-5	792			
BUFFALO CREEK EL	(713) 329-6600		126	VALERIE JOHNSON	EE-5	643			
EARLY CHILDHOOD COLLABORATIVE	(713) 464-1511 ext:2326		127	M CARMEN LOPEZ-ROGINA	PK	149			
THE WILDCAT WAY SCHOOL			128	SUSAN SMITH	PK	0			
EARLY CHILDHOOD DEVELOPMENT CENTER			129	M CARMEN LOPEZ-ROGINA	PK	0			
THE LION LANE SCHOOL			130	SHAREE CANTRELL	PK	0			
THE BEAR BLVD SCHOOL			131	JAMES FELLE	PK	0			
THE TIGER TRAIL SCHOOL			132	ANISSA ROBINSON	PK	0			
ALTERNATIVE INSTRUCTIONAL									
CAREER CTR	(713) 365-4310		007	JOE KOLENDA	9-12	0			
SPRING BRANCH SCHOOL OF CHOICE	(713) 365-4190		012	LEA ANN LOCKARD	9-12	209			
SCIENCE CTR	(713) 365-4175		031	MARY HOBBS	KG-12	0			
PRE-K EL	(713) 464-1511		698		PK	0			
JJAEP INSTRUCTIONAL									
HARRIS CO J J A E P			010	FRAZER DEALY	6-12	1			
DAEP INSTRUCTIONAL									
HIGHPOINT NORTH SCHOOL	(713) 464-1511		011	FRAZER DEALY	1-12	0			
TOMBALL ISD	04 221 WEST MAIN ST	101-921		JOHN NEUBAUER		7325	\$2,233,744	.146	.019
TOMBALL 77375-5529									
PHONE - (281) 357-3100									
FAX - (281) 357-3128									
REGULAR INSTRUCTIONAL									
TOMBALL H S	(281) 357-3220		001	HUEY P KINCHEN JR	9-12	2191			
TOMBALL J H	(281) 357-3000		042	DIANE TRAUTMAN	7-8	1157			
NEW JUNIOR HIGH			043		7-8	0			
DECKER PRAIRIE EL	(281) 357-3134		102	TERESA SULLIVAN	EE,KG-4	659			
LAKEWOOD EL	(281) 357-3260		103	VALERIE PETRZELKA	EE,KG-4	592			
TOMBALL INT	(281) 357-3150		105	PAM LILES	5-6	612			
BECKENDORF INT	(281) 357-3200		106	DELORES GUIDRY	5-6	510			
WILLOW CREEK EL	(281) 357-3080		107	DARLENE BLAIR	PK-4	766			
TOMBALL ELEMENTARY	(281) 357-3280 ext:206		108	NIESA GLENEWINKEL	PK-4	800			
NEW INTERMEDIATE			109		5-6	0			
NEW ELEMENTARY			110		KG-4	0			
ALTERNATIVE INSTRUCTIONAL									
TOMBALL ALTERNATIVE EDUCATION CENTE	(281) 357-3281		104	BECKY DALE	EE-12	34			

TEXAS PUBLIC SCHOOLS, 2001 - 2002

*As provided by the State Property Tax Files FY00

County, District, Region, School	Mailing Address, Telephone No.	Co.-Dist. No.	Sch. No.	Superintendents-County, District, Principals	Grades Taught	2000-2001 Enrollment	Appraised* Valuation (Thousands)	Tax Rates*	
								Maintenance	Bond
JJAE INSTRUCTIONAL TOMBALL J J A E P CAMPUS BUDGETED SALEM LUTHERAN SCH CONCORDIA LUTHERAN SCH ST ANNE'S SCH FIRST BAPTIST DAY CARE	(281) 351-8122 (281) 255-2273 (281) 351-8106		003 200 201 202 203		6-12 KG-8 9-12 PK-5 PK-KG	4 0 0 0 0			
SHELDON ISD 04	SHELDON ISD STEPHANIE CRAVENS, SUPERINTENDENT 8550 C E KING PKWY HOUSTON 77044-2002 PHONE - (281) 459-7309 FAX - (281) 459-7338	101-924		STEPHANIE A CRAVENS		4198	\$1,514,066	.145	.011
REGULAR INSTRUCTIONAL C E KING H S C E KING MIDDLE SHELDON EL ROYALWOOD EL L E MONAHAN EL SHELDON INT DAEP INSTRUCTIONAL HIGH POINT ALTER	(281) 459-7356 (281) 459-7430 (281) 456-5200 (281) 459-7400 (281) 459-7480 (281) 456-5251 (281) 459-1190		001 041 101 102 104 106 009	FRANCES BACCIGALLOPI LYNN LUTHER MARNA HARPER JULIE CROSS CHRISTINE WOODWORTH DAVID SMITH	9-12 7-8 PK-4 EE-4 KG-4 5-6 8-12	1158 645 513 603 634 638 7			
HUFFMAN ISD 04	P O BOX 2390 HUFFMAN 77336-2390 PHONE - (281) 324-1871 FAX - (281) 324-3293	101-925		DR JIM GIBSON		2515	\$288,408	.146	.028
REGULAR INSTRUCTIONAL HARGRAVE H S HUFFMAN MIDDLE BOWEN EL COPELAND INT	(281) 324-1845 (281) 324-2598 (281) 324-1399 (281) 324-7100		001 041 101 102	ROBERT SCHNURIGER BECKY STREETMAN BELINDA TAYLOR JENISE CRONAN	9-12 7-8 EE-3 4-6	742 432 766 571			
JJAE INSTRUCTIONAL GULF COAST H S DAEP INSTRUCTIONAL HARDIN/CHAMBERS CTR	(281) 336-9374 (409) 336-1045		002 003	NEAL THORNTON JOHN JOHNSON	6-12 4-12	0 4			
102 HARRISON		102							
KARNACK ISD 07	P O BOX 259 KARNACK 75661-0259 PHONE - (903) 679-3117 FAX - (903) 679-4252	102-901		DR CHARLES MATTHEWS		369	\$81,761	.148	.000
REGULAR INSTRUCTIONAL KARNACK H S KARNACK EL	(903) 679-3113 (903) 679-3111		002 103	C RANDY TRAYLOR COZZETTA WARREN	7-12 EE-6	166 203			
MARSHALL ISD 07	P O BOX 879 MARSHALL 75671-0879 PHONE - (903) 927-8701 FAX - (903) 935-0203	102-902		DR J BRIAN NICHOLS		6168	\$1,141,595	.128	.007
REGULAR INSTRUCTIONAL MARSHALL H S MARSHALL J H PRICE T YOUNG MIDDLE SAM HOUSTON MIDDLE G W CARVER EL CROCKETT EL R E LEE EL SOUTH MARSHALL EL WM B TRAVIS EL WASHINGTON ECH CTR J H MOORE EL	(903) 927-8800 (903) 927-8830 (903) 927-8850 (903) 927-8860 (903) 927-8870 (903) 927-8880 (903) 927-8890 (903) 927-8770 (903) 927-8780 (903) 927-8790 (903) 927-8760		001 041 042 043 101 103 106 107 108 110 116	NANCY FESSLER SHIRLEY C JONES CATHY MARSHALL JOHN THOMPSON TONY THOMAS HELEN YANCY SHERRY DAVIS RUTHIE FOREMAN JUDY HOGBERG TARA WILLIAMS DAVID SIMPSON	9-12 7-8 5-6 5-6 PK-4 KG-4 KG-4 PK-4 KG-4 EE-PK KG-4	1753 894 435 472 236 609 320 363 359 229 337			
ALTERNATIVE INSTRUCTIONAL MARSHALL ACHIEVEMENT CTR DAEP INSTRUCTIONAL MARSHALL DAEP	(903) 927-8745 (903) 927-8745		002 005	LARRY TERRELL LARRY TERRELL	KG-12 KG-12	139 22			
BUDGETED ST JOSEPH SCH TRINITY EPISCOPAL DAY SCH EAST TEXAS OPEN DOOR CHOICES COUNSELING CTR	(903) 935-5502 (903) 938-3513 (903) 935-0051 (903) 935-3914		200 201 202 204		KG-5 PK-6 KG-12 5-12	0 0 0 0			
WASKOM ISD 07	P O BOX 748 WASKOM 75692-0748 PHONE - (903) 687-3361 FAX - (903) 687-3253	102-903		RICHARD COOK		842	\$162,794	.133	.015
REGULAR INSTRUCTIONAL WASKOM H S WASKOM MIDDLE WASKOM EL	(903) 687-3362 (903) 687-3402 (903) 687-3638		002 041 103	STEVEN ZURLINE SR JIMMY E COX TERRY SLONE	9-12 6-8 EE-5	282 182 375			
ALTERNATIVE INSTRUCTIONAL EXCELL PROGRAM	(903) 687-3660		003		6-12	3			
HALLSVILLE ISD 07	P O BOX 810 HALLSVILLE 75650-0810 PHONE - (903) 668-5990 FAX - (903) 668-5990	102-904		JAMES E DUNLAP		3693	\$1,324,555	.148	.018
REGULAR INSTRUCTIONAL HALLSVILLE H S HALLSVILLE J H HALLSVILLE PRI HALLSVILLE MIDDLE	(903) 668-5990 ext:2000 (903) 668-5990 ext:2500 (903) 668-2692 (903) 668-5990 ext:1600		002 041 102 104	BETTY CLARK EVE FORD RICHARD CLARK PATSY HODNETT	9-12 7-8 EE-KG 5-6	1116 553 309 591			

TEXAS PUBLIC SCHOOLS, 2001 - 2002

*As provided by the State Property Tax Files FY00

County, District, Region, School	Mailing Address, Telephone No.	Co.-Dist. No.	Sch. No.	Superintendents-County, District, Principals	Grades Taught	2000-2001 Enrollment	Appraised* Valuation (Thousands)	Tax Rates*	
								Maintenance	Bond
HALLSVILLE EL HALLSVILLE INTERMEDIATE SCHOOL	(903) 668-4366 (903) 668-5990 ext:1600		105 107	LAUREN MILTON OPEN POSITION	1-2 3-4	542 582			
HARLETON ISD 07	P O BOX 510 HARLETON 75651-0510 PHONE - (903) 777-2372 FAX - (903) 777-2406	102-905		PAMELA JANE MCGILL		604	\$76,385	.138	.009
REGULAR INSTRUCTIONAL HARLETON H S HARLETON J H HARLETON EL	(903) 777-2711 (903) 777-3010 (903) 777-4092		001 041 101	DEBBIE C CONNOR WILLIE FRED JOHNSON WENDY L NEWMAN	9-12 6-8 PK-5	167 140 297			
ELYSIAN FIELDS ISD 07	P O BOX 120 ELYSIAN FIELDS 75642-0120 PHONE - (903) 633-2420 FAX - (903) 633-2498	102-906		CHRIS TUCKER		999	\$213,042	.132	.013
REGULAR INSTRUCTIONAL ELYSIAN FIELDS H S ELYSIAN FIELDS MIDDLE ELYSIAN FIELDS EL	(903) 633-2455 (903) 633-2306 (903) 633-2465		001 041 101	DAVID CARTER MAYNARD CHAPMAN LINDA MARR	9-12 6-8 PK-5	354 260 385			
103 HARTLEY									
CHANNING ISD 16	P O BOX A CHANNING 79018-0107 PHONE - (806) 235-3432 FAX - (806) 235-2609	103-901		JAMES FRANK DAVIS		143	\$72,509	.140	.000
REGULAR INSTRUCTIONAL CHANNING SCHOOL	(806) 235-3719		001	ROBERT MCLAIN	EE-12	143			
HARTLEY ISD 16	P O BOX 56 HARTLEY 79044-0056 PHONE - (806) 365-4458 FAX - (806) 365-4459	103-902		JIMMY D HOYLE		179	\$53,972	.133	.011
REGULAR INSTRUCTIONAL HARTLEY SCHOOL	(806) 365-4458		001	MARK PETERS	KG-12	179			
104 HASKELL									
HASKELL CISD 14	P O BOX 937 HASKELL 79521-0937 PHONE - (940) 864-2602 FAX - (940) 864-8096	104-901		BILLIE MCKEEVER		654	\$70,490	.150	.000
REGULAR INSTRUCTIONAL HASKELL H S HASKELL EL	(940) 864-8535 (940) 864-2654		001 101	BRYAN MCCULLOCH JAMES A LISLE	7-12 EE-6	296 358			
ROCHESTER ISD 14	P O BOX 190 ROCHESTER 79544-0190 PHONE - (940) 743-3441 FAX - (940) 743-3445	104-902		STEVEN SELF		132	\$20,783	.143	.000
REGULAR INSTRUCTIONAL ROCHESTER SCHOOL	(940) 743-3441		001		EE-12	132			
RULE ISD 14	1101 UNION AVE RULE 79547-0307 PHONE - (940) 997-2521 FAX - (940) 997-2446	104-903		DAVID PARR		176	\$21,056	.150	.000
REGULAR INSTRUCTIONAL RULE SCHOOL	(940) 997-2246		001		KG-12	176			
PAINT CREEK ISD 14	RT 2 BOX 190 HASKELL 79521-9404 PHONE - (940) 864-2471 FAX - (940) 864-8038	104-907		LARRY C SHACKELFORD		140	\$35,483	.140	.000
REGULAR INSTRUCTIONAL PAINT CREEK SCHOOL	(940) 864-2471		001		EE,KG-12	140			
105 HAYS									
KATHERINE ANNE PORTER SCHOOL 13	P O BOX 2053 WIMBERLY 78676 PHONE - (888) 847-6867 FAX - (512) 268-1557	105-801		DR YANA BLAND		114	\$0	.000	.000
CHARTER/REGULAR INSTRUCTIONAL KATHERINE ANNE PORTER SCHOOL	(888) 874-6867		001		PK-12	114			
SAN MARCOS PREP SCHOOL 13	715 VALLEY STREET SAN MARCOS 78667 PHONE - (512) 754-7808 FAX - (512) 754-7876	105-802		KYEV P TATUM		635	\$0	.000	.000
CHARTER/REGULAR INSTRUCTIONAL SAN MARCOS PREP SCHOOL	(512) 754-7808		041		8	635			
SAN MARCOS CONS ISD 13	P O BOX 1087 SAN MARCOS 78667-1087 PHONE - (512) 393-6700 FAX - (512) 393-6787	105-902		DR ANN DIXON		7157	\$1,618,293	.140	.009
REGULAR INSTRUCTIONAL SAN MARCOS H S GOODNIGHT J H MILLER J H	(512) 393-6800 (512) 393-6550 (512) 393-6660		001 041 043	JULIO TORO VICKI THURMAN ALAN CASSEL	9-12 7-8 7-8	1874 577 488			

TEXAS PUBLIC SCHOOLS, 2001 - 2002

*As provided by the State Property Tax Files FY00

County, District, Region, School	Mailing Address, Telephone No.	Co.-Dist. No.	Sch. No.	Superintendents-County, District, Principals	Grades Taught	2000-2001 Enrollment	Appraised* Valuation (Thousands)	Tax Rates*	
								Maintenance	Bond
BOWIE EL CROCKETT EL DEZAVALA EL BONHAM PK TRAVIS EL HERNANDEZ INT ALTERNATIVE INSTRUCTIONAL PRIDE CTR JUVENILE DETENTION CTR JJAEP INSTRUCTIONAL HAYS CO JUVENILE JUSTICE ALTERNATIV	(512) 396-6880 (512) 393-6400 (512) 396-6890 (512) 393-6722 (512) 393-6450 (512) 353-6770 (512) 393-6864 (512) 392-7070 (512) 295-5301		101 102 103 104 105 107 002 003 004	SARAH LESAK DR LOLLY GUERRA YOLANDA ALMENDAREZ KATHY HAULE DEBORAH MCCULLOUGH CY BUCHANAN CHARLES MIZE CHARLES MIZE JUDITH DORMAN	KG-4 KG-4 KG-4 EE-PK KG-4 5-6 9-12 6-12 5-12	666 626 735 339 669 1064 75 36 8			
DRIPPING SPRINGS ISD 13	P O BOX 479 DRIPPING SPRINGS 78620-0479 PHONE - (512) 858-4905 FAX - (512) 858-4232	105-904		MARY E WARD		3209	\$856,503	.150	.033
REGULAR INSTRUCTIONAL DRIPPING SPRINGS H S DRIPPING SPRINGS MIDDLE DRIPPING SPRINGS PRI DRIPPING SPRINGS INT BUDGETED MAHARISHI SCHOOL DOMINICAN ACADEMY	(512) 858-4612 (512) 858-4902 (512) 858-4901 (512) 858-4903 (512) 288-2504 (512) 288-4266		001 041 101 102 201 202	GREG D JUNG TYLER DAMRON MIKE CAVE DOLORES COVINGTON DR MARIAN RUNNING	9-12 6-8 EE-3 4-5 PK-7 KG-5	1018 819 881 491 0 0			
WIMBERLEY ISD 13	14401 RANCH ROAD 12 WIMBERLEY 78676-1929 PHONE - (512) 847-2414 FAX - (512) 847-2142	105-905		DR MARIAN RUNNING		1670	\$594,281	.148	.028
REGULAR INSTRUCTIONAL WIMBERLEY H S WIMBERLEY J H BOWEN INT SCUDDER PRI BUDGETED ST STEPHEN'S EPISCOPAL SCH	(512) 847-5729 (512) 847-2181 (512) 847-5558 (512) 847-3407 (512) 847-9857		001 041 101 102 200	DWAIN YORK DEE HOWARD ROBERT CLAYTON TUCKER BLYTHE	9-12 6-8 3-5 EE-2 EE-2	584 426 343 317 0			
HAYS CONS ISD 13	21003 IH 35 KYLE 78640-9530 PHONE - (512) 268-2141 FAX - (512) 268-2147	105-906		MICHAEL HINOJOSA		7437	\$1,042,563	.123	.029
REGULAR INSTRUCTIONAL JACK C HAYS H S ACADEMY AT HAYS NEW HIGH SCHOOL R C BARTON J H DAHLSTROM MIDDLE SCHOOL WALLACE MIDDLE SCHOOL HAYS-BLANCO CO-OP KYLE EL BUDA PRI GREEN EL BUDA EL ELM GROVE EL SUSIE FUENTES EL HEMPHILL EL NEW ELEMENTARY NEW ELEMENTARY 2 JJAEP INSTRUCTIONAL HAYS CO JUVENILE JUSTICE ALT ED PRO DAEP INSTRUCTIONAL ALTER IMPACT CTR	(512) 268-2911 (512) 268-1472 (512) 268-2141 (512) 268-1472 (512) 295-4717 (512) 268-2891 (512) 295-5301 (512) 268-3311 (512) 295-2765 (512) 295-2734 (512) 295-4431 (512) 295-6669 (512) 268-7827 (512) 268-4688 (512) 268-2141 (512) 268-2141 (512) 295-5301 (512) 295-5301		001 004 005 041 043 044 080 101 102 103 106 107 108 109 110 111 003 002	CARL HALL LISA GOODNOW-WILLIAMS ELIZABETH JONES ELSA HINOJOSA LISA STREUN CINDY MARTIN ELAINE MEYER JENNIFER DUSEK REBECCA GARZA GIL PEYTON DOLORES RILEY DEWEY LAWHON JAYNE PREWITT JUDITH DORMAN JUDITH DORMAN	9-12 9-12 9-12 8 6-7 6-7 EE-12 PK-5 PK-2 PK-5 3-5 PK-5 PK-5 EE-5 KG-5 KG-5 6-12 6-12	2061 76 0 547 566 574 29 660 286 633 227 493 670 585 0 0 1 29			
106 HEMPHILL		106							
CANADIAN ISD 16	800 HILLSIDE AVE CANADIAN 79014-3233 PHONE - (806) 323-5393 FAX - (806) 323-8143	106-901		FRANK EARL BELCHER		774	\$467,311	.131	.010
REGULAR INSTRUCTIONAL CANADIAN H S CANADIAN MIDDLE BAKER EL CANADIAN EL ALTERNATIVE INSTRUCTIONAL CORRECTIONAL SERVICES CORP	(806) 323-5373 (806) 323-5351 (806) 323-5386 (806) 323-9331 (806) 323-9713		001 041 101 103 003	DAYMUN WHITE KYLE LYNCH DAVID TAYLOR KAREN MINYEN DALE MORRIS	9-12 7-8 4-6 EE-3 5-12	237 107 146 186 98			
107 HENDERSON		107							
ATHENS ISD 07	104 HAWN ST ATHENS 75751-2423 PHONE - (903) 677-6900 FAX - (903) 677-6908	107-901		LARRY WHITEHEAD		3293	\$625,646	.124	.024
REGULAR INSTRUCTIONAL ATHENS H S ATHENS MIDDLE SOUTH ATHENS EL ATHENS INT BEL AIR EL R C FISHER CAMPUS ALTERNATIVE INSTRUCTIONAL A L P H A	(903) 677-6920 (903) 677-6940 (903) 677-6970 (903) 677-6960 (903) 677-6980 (903) 677-6995 (903) 675-4910		001 041 102 103 104 105 002	MARK WIMBERLEY WILLIAM GORHAM DIANA VAUGHN ANNETTE FAULK LOUIS DE ROSA OMEGA DUNNINGTON ZAN TIDMORE	9-12 7-8 2-3 4-5 EE-1 6 9-12	961 494 472 500 574 278 14			

TEXAS PUBLIC SCHOOLS, 2001 - 2002

*As provided by the State Property Tax Files FY00

County, District, Region, School	Mailing Address, Telephone No.	Co.-Dist. No.	Sch. No.	Superintendents-County, District, Principals	Grades Taught	2000-2001 Enrollment	Appraised* Valuation (Thousands)	Tax Rates*	
								Maintenance	Bond
BUDGETED CENTRAL BAPTIST SCH FIRST BAPTIST CHURCH SCH FIRST UNITED METHODIST SCH			200 201 202		KG-12 PK-1 KG	0 0 0			
BROWNSBORO ISD 07	P O BOX 465 BROWNSBORO 75756-0465 PHONE - (903) 852-3701 FAX - (903) 852-3957	107-902		ELTON L CALDWELL		2536	\$318,924	.145	.030
REGULAR INSTRUCTIONAL BROWNSBORO H S BROWNSBORO J H BROWNSBORO EL CHANDLER EL BROWNSBORO INT	(903) 852-2321 (903) 852-6931 (903) 852-6461 (903) 849-6436 (903) 852-7325		001 041 101 103 104	LARRY WILLIAMS YOLONDA LARKIN MOVITA MACIEL RHONDA MCCALLIE BILLY BEASLEY	9-12 7-8 PK-3 PK-5 EE-8	709 415 454 506 441			
ALTERNATIVE INSTRUCTIONAL A L P H A CAMPUS	(903) 852-3701		002		9-12	11			
CROSS ROADS ISD 07	14434 HWY 59 MALAKOFF 75148-9801 PHONE - (903) 489-2001 FAX - (903) 489-2527	107-904		CHUCK HOLT		639	\$99,539	.121	.025
REGULAR INSTRUCTIONAL CROSS ROADS H S CROSS ROADS J H CROSS ROADS EL	(903) 489-1275 (903) 489-2667 (903) 489-1774		001 041 101	CHARLES TAYLOR GLENDA WISENBAKER CLAY TOMPKINS	9-12 6-8 PK-5	207 151 281			
EUSTACE ISD 07	P O BOX 188 EUSTACE 75124-0188 PHONE - (903) 425-7131 FAX - (903) 425-4667	107-905		GENE BETHEA		1546	\$225,590	.130	.006
REGULAR INSTRUCTIONAL EUSTACE H S EUSTACE PRI EUSTACE MIDDLE EUSTACE INT	(903) 425-7901 (903) 425-8991 (903) 425-2381		001 101 102 103	STEVE STEADHAM JANICE BEASLEY TOM IDOM ROBERT REEVE	9-12 PK-2 6-8 3-5	382 442 359 363			
MALAKOFF ISD 07	813 E ROYALL BLVD MALAKOFF 75148-9254 PHONE - (903) 489-1152 FAX - (903) 489-2566	107-906		DAN H ROSE		1153	\$420,074	.133	.012
REGULAR INSTRUCTIONAL MALAKOFF H S MALAKOFF MIDDLE MALAKOFF EL DAEP INSTRUCTIONAL MALAKOFF ALTERNATIVE PROGRAM (MAP)	(903) 489-1527 (903) 489-0264 (903) 489-0313 (903) 489-4132		001 041 102 003	JOHN BURKHART GEORGE HULL DAVID CLARDY MARION THORNTON MARION THORNTON	9-12 6-8 EE-5 1-12	330 276 543 4			
BUDGETED A L P H A CAMPUS CHRISTIAN ACAD	(903) 489-1527		002 200	JOHN BURKHART W D IVE	9-12 KG-12	0 0			
TRINIDAD ISD 07	P O BOX 349 TRINIDAD 75163 PHONE - (903) 778-2673 FAX - (903) 778-4120	107-907		MICHAEL GREEN		302	\$29,674	.150	.005
REGULAR INSTRUCTIONAL TRINIDAD SCHOOL	(903) 778-2415		001	M GREEN DEBBIE THOMPSON	EE-12	300			
ALTERNATIVE INSTRUCTIONAL A L P H A CAMPUS	(903) 778-2673		002		9-12	2			
MURCHISON ISD 07	P O BOX 538 MURCHISON 75778-0538 PHONE - (903) 469-3636 FAX - (903) 469-3887	107-908		GUY FURR		162	\$18,905	.145	.000
REGULAR INSTRUCTIONAL MURCHISON EL	(903) 469-3636		101	PAM GLOVER	PK-8	162			
LAPOYNOR ISD 07	13155 HWY 175 E LARUE 75770-9666 PHONE - (903) 876-4057 FAX - (903) 876-4541	107-910		DOUGLAS STEGER		467	\$169,318	.136	.000
REGULAR INSTRUCTIONAL LAPOYNOR H S LAPOYNOR EL ALTERNATIVE INSTRUCTIONAL A L P H A CAMPUS	(903) 876-2373 (903) 876-5293 (903) 876-2373		001 101 002	DONALD MAYFIELD EUGENE BUFORD DONALD MAYFIELD	7-12 KG-6 KG-12	224 241 2			
108 HIDALGO		108							
ONE STOP MULTISERVICE CHARTER SCHOOL 01	P O BOX 164 MCALLEN 78501 PHONE - (956) 519-2227 FAX - (956) 687-6062	108-801		AGUIE PENA		172	\$0	.000	.000
CHARTER/ALTERNATIVE INSTRUCTIONAL ONE STOP MULTISERVICE H S	(956) 519-2227		001	AGUIE PENA	PK-12	172			
TECHNOLOGY EDUCATION CHARTER HIGH SCHOOL 01	116 W 5TH STREET WESLACO 78596-6205 PHONE - (956) 969-3092 FAX - (956) 969-8614	108-802		ALIM U ANSARI		119	\$0	.000	.000
CHARTER/REGULAR INSTRUCTIONAL TECHNOLOGY EDUCATION CHARTER H S	(956) 668-7761		001		9-12	119			

TEXAS PUBLIC SCHOOLS, 2001 - 2002

*As provided by the State Property Tax Files FY00

County, District, Region, School	Mailing Address, Telephone No.	Co.-Dist. No.	Sch. No.	Superintendents-County, District, Principals	Grades Taught	2000-2001 Enrollment	Appraised* Valuation (Thousands)	Tax Rates*	
								Maintenance	Bond
MID-VALLEY ACADEMY 01	103 E 2ND ST MERCEDDES 78570 PHONE - (956) 565-5417 FAX - (956) 565-0892	108-804		ADELA SALINAS		45	\$0	.000	.000
CHARTER/ALTERNATIVE INSTRUCTIONAL MID-VALLEY ACADEMY	(956) 565-5417		001		9-12	45			
SENTRY TECHNOLOGY PREP SCHOOL 01	P O BOX 164 MCALLEN 78501 PHONE - (956) 682-3436 FAX - (956) 687-6062	108-805		AGUIE PENA		206	\$0	.000	.000
CHARTER/ALTERNATIVE INSTRUCTIONAL SENTRY TECHNOLOGY PREP SCHOOL	(956) 682-3436		001		PK-12	206			
EAGLE PROJECT (PHARR-MCALLEN) 01	1598 S VLY PKWY, #104-105 LEWISVILLE 75067 PHONE - (972) 434-0229 FAX - (972) 436-6385	108-806		DON HOWARD		159	\$0	.000	.000
CHARTER/REGULAR INSTRUCTIONAL EAGLE PROJECT (PHARR-MCALLEN)	(972) 434-0229		001		1-12	159			
THE IDEA ACADEMY 01	1009 HESTER AVE DONNA 78537 PHONE - (956) 464-0203 FAX - (956) 464-4137	108-807		THOMAS TORKELSON		187	\$0	.000	.000
CHARTER/REGULAR INSTRUCTIONAL THE IDEA ACADEMY	(956) 464-0203		041		4-7	187			
DONNA ISD 01	116 N 10TH ST DONNA 78537-2799 PHONE - (956) 464-1600 FAX - (956) 464-1752	108-902		ANDRES MARTINEZ		10354	\$445,128	.148	.012
REGULAR INSTRUCTIONAL DONNA H S	(956) 464-1700		001	FERNANDO CASTILLO	9-12	2259			
W A TODD 9TH GRADE CENTER			004	MARIBEL RODRIGUEZ	9	0			
A P SOLIS MIDDLE	(956) 464-1650		045	LUDIVINA PEREZ	6-8	1166			
VETERANS MIDDLE SCHOOL	(956) 464-1350		046	JERRY RAY LOTT	6-8	1113			
GUZMAN EL	(956) 464-1920		102	FRANCISCO OLVERA	EE-5	471			
T PRICE EL	(956) 464-1303		103	MARTIN ESCOBEDO	PK-5	495			
A M OCHOA EL	(956) 464-1900		104	CELIA E MARTINEZ	PK-5	523			
RUNN EL	(956) 464-1864		105	OFELIA GAONA	PK-5	394			
C STAINKE EL	(956) 464-1940		106	MARIA OLG A QUINTERO	EE-5	376			
J P LENOIR EL	(956) 464-1685		107	DELIA AYALA	PK-5	448			
J W CACERES EL	(956) 464-1995		109	CRISELIA ZARATE	PK-5	482			
M RIVAS EL	(956) 464-1990		111	DENNIS MICHAEL MITCHELL	PK-5	476			
CAPT D SALINAS II EL	(956) 783-1332		112	VELMA RANGEL	EE-5	771			
PATRICIA S GARZA ELEMENTARY	(956) 464-1886		113	MARICELA VALDEZ	PK-5	648			
MARIA ALICIA P MUNOZ ELEMENTARY	(956) 464-1310		114	SILVIA ANN MITCHELL	EE-5	726			
JJAEP INSTRUCTIONAL HIDALGO CO J J A E P			003		6-12	6			
EDCOUCH-ELSA ISD 01	P O BOX 127 EDCOUCH 78538-0127 PHONE - (956) 262-6000 FAX - (956) 262-6032	108-903		JOSE BORREGO		4951	\$124,365	.145	.015
REGULAR INSTRUCTIONAL EDCOUCH-ELSA H S	(956) 262-6074		001	ROBERT RODRIGUEZ	9-12	1355			
EDCOUCH-ELSA J H	(956) 262-6082		041	ALFREDO AGUILAR	6-8	1055			
EDCOUCH EL	(956) 262-6002		102	JANIE LIVAS	1-5	664			
KENNEDY EL	(956) 262-6027		103	SANDRA CISNEROS	1-5	803			
CENTRAL MIDDLE	(956) 262-6062		104	ANITA MARTINEZ	1-5	366			
L B J EL	(956) 262-6010		105	DAVID RENDON	1-5	708			
EARLY CHILDHOOD DEVELOPMENT CENTER	(956) 262-0040		106	NOE MORAIDA	EE-KG	0			
JJAEP INSTRUCTIONAL HIDALGO CO J J A E P			003		6-12	0			
EDINBURG CISD 01	P O BOX 990 EDINBURG 78540-0990 PHONE - (956) 316-7200 FAX - (956) 316-7258	108-904		EUGENIO GUTIERREZ JR		22159	\$2,031,738	.144	.011
REGULAR INSTRUCTIONAL EDINBURG H S	(956) 316-7300		001	MARIA LUISA GUERRA	9-12	1683			
ECONOMEDES H S	(956) 385-3000		002	ROEL GONZALEZ	9-12	1720			
EDINBURG NORTH H S	(956) 316-7654		003	MARIO H SALINAS	9-12	1930			
HARWELL MIDDLE SCHOOL	(956) 316-7740		042	OCTAVIO PEREZ JR	6-8	1004			
B L GARZA MIDDLE SCHOOL	(956) 316-3100		043	CIPRIANO PENA	6-8	1209			
SOUTH MIDDLE SCHOOL	(956) 316-7750		044	HECTOR GONZALEZ	6-8	1258			
MEMORIAL MIDDLE SCHOOL	(956) 316-7575		045	LISA CONNER	6-8	1107			
AUSTIN ELEM	(956) 316-7555		101	DAHLIA SANCHEZ	EE-5	334			
BREWSTER ELEM	(956) 316-7504		102	DANIEL G ROMA	EE-8	261			
HARGILL ELEM	(956) 316-8800		103	MARIA MAGDALENA PALACIOS	EE-5	299			
BETTS ELEM	(956) 384-5300		104	JESUS CANTU	EE-5	568			
JEFFERSON ELEM	(956) 316-7424		105	DOMINGA VELA	EE-5	458			
TREVINO ELEM	(956) 384-5360		106	CYNTHIA SAENZ	EE-5	605			
LEE ELEM	(956) 316-7590		107	HOMERO CANO	EE-5	535			
LINCOLN ELEM	(956) 384-5200		108	SANDRA MCCONAUGHY	EE-5	527			
GUERRA ELEM	(956) 384-5340		109	EDNA PENA	EE-5	572			
ZAVALA ELEM	(956) 316-7372		110	GRACIELA V PEREZ	EE-5	470			
TRAVIS ELEM	(956) 316-7440		111	EDNA OLIVAREZ	EE-5	347			
FREDDY GONZALEZ ELEM	(956) 316-7408		112	ERNESTINA CANO	EE-5	520			
L B JOHNSON ELEM	(956) 316-7351		113	ROSARIO ZAMORA	EE-5	510			
CANTERBURY ELEM	(956) 316-7488		114	DAHLIA GUZMAN	EE-5	426			
MONTE CRISTO ELEM	(956) 316-7382		115	IRMA INFANTE	EE-5	645			
ESCONDON ELEM	(956) 316-7398		116	GLORIA RIVERA	EE-5	562			
DE LA VINA ELEM	(956) 316-7336		117	EVA SANDOVAL	EE-5	590			
SAN CARLOS ELEM	(956) 316-7361		118	JOSE LUIS SALINAS	EE-5	613			

TEXAS PUBLIC SCHOOLS, 2001 - 2002

*As provided by the State Property Tax Files FY00

County, District, Region, School	Mailing Address, Telephone No.	Co.-Dist. No.	Sch. No.	Superintendents-County, District, Principals	Grades Taught	2000-2001 Enrollment	Appraised* Valuation (Thousands)	Tax Rates*	
								Maintenance	Bond
JJAEP INSTRUCTIONAL HIDALGO CO YOUTH VILLAGE DAEP INSTRUCTIONAL MERCEDAS DAEP	(956) 514-2180		003		6-12	0			
			004	EMILIO GARCIA JR	5-12	20			
MISSION CONS ISD 01	1201 BRYCE DRIVE MISSION 78572-4399 PHONE - (956) 580-5500 FAX - (956) 580-5891	108-908		HENRY F DYER		12481	\$698,445	.140	.013
REGULAR INSTRUCTIONAL									
MISSION H S	(956) 580-5700		001	DR MASOUD AHMADIAN	9-12	2155			
MISSION NINTH GRADE	(956) 580-5860		002	MONA PARRAS	9	826			
MISSION J H	(956) 580-5680		041	CARMEN LEGGE	7-8	835			
WHITE J H	(956) 580-5690		042	PETE GARCIA	7-8	858			
BRYAN EL	(956) 580-5605		101	ALICIA VELA	EE-6	628			
CASTRO EL	(956) 580-5615		102	DIANA ALOCER	EE-6	603			
MARCELL EL	(956) 580-5635		104	AURORA DELGADO	EE-6	655			
PEARSON EL	(956) 580-5665		105	SELMA FEMAT	EE-6	602			
ALTON EL	(956) 580-3305		107	IRMA VELA	EE-6	795			
CANTU EL	(956) 580-3315		108	MINERVA REYES	EE-6	825			
LEAL EL	(956) 580-5625		109	RAMON BENAVIDES	EE-6	561			
MIMS EL	(956) 580-5645		110	ALICIA RIOS	EE-6	795			
OLLIE O'GRADY EL	(956) 580-5655		111	ORFELINDA JIMENEZ	EE-6	810			
CARL C WAITZ EL	(956) 580-4552		112	MAGDA SILVIA PALACIOS	EE-6	805			
SALINAS EL			113	JORGE J CAVAZOS	PK-6	666			
ALTERNATIVE INSTRUCTIONAL COMMUNITY A E P	(956) 580-5500		037	JORGE GARZA	9-12	62			
JJAEP INSTRUCTIONAL HIDALGO CO J J A E P DAEP INSTRUCTIONAL			038		6-12	0			
ALTER SCH	(956) 580-5624		039	JORGE R GARCZA	6-12	0			
BUDGETED AGAPE CHRISTIAN SCH			200		PK-6	0			
PHARR-SAN JUAN-ALAMO ISD 01	P O BOX Y PHARR 78577-1225 PHONE - (956) 702-5600 FAX - (956) 702-5648	108-909		ARTURO GUAJARDO		22564	\$1,417,169	.150	.013
REGULAR INSTRUCTIONAL									
PSJA H S	(956) 783-2200		001	RENE S RAMIREZ	9-12	1652			
PSJA MEMORIAL H S	(956) 783-3600		002	ROBERTO F LOREDO	9-12	1630			
PSJA NORTH H S	(956) 783-3300		003	JOSE ADAN FARIAS	9-12	1926			
AUSTIN J H	(956) 702-5849		041	ELEAZAR S ROMERO	6-8	855			
ALAMO MIDDLE	(956) 702-5887		042	ROSIE RUIZ	6-8	890			
LYNDON B JOHNSON J H	(956) 702-5657		043	JOSE LUZ GARZA JR	6-8	939			
MEMORIAL MIDDLE	(956) 702-5826		044	MARISELA ZEPEDA	6-8	794			
SAN JUAN MIDDLE SCHOOL			045	SANTIAGO BAZAN	6-8	1028			
BOWIE EL	(956) 702-5839		101	LYDIA SAVEDRA	EE-5	570			
BUCKNER EL	(956) 702-5771		102	JOSE R SANCHEZ	EE-5	422			
BUELL EL	(956) 702-5798		103	EVA MARTINEZ	EE-5	275			
CARNAHAN EL	(956) 702-5678		104	RAFAELA ROMERO	EE-5	527			
CLOVER EL	(956) 702-5753		105	ROSA LINDA DIAZ	EE-5	468			
DOEDYNS EL	(956) 702-5744		106	ALMA PRADO	EE-5	660			
GERALDINE PALMER EL	(956) 702-5688		107	SALVADOR FLORES	EE-5	601			
FORD EL	(956) 702-5641		108	MARIA DEL PILAR GARZA	EE-5	558			
FRANKLIN EL	(956) 702-5811		109	IRMA CANO	EE-5	367			
ZEFERINO FARIAS EL	(956) 702-5734		110	RAMIRO VARGAS	EE-5	660			
NAPPER EL	(956) 702-5717		111	ANNA MARIA PEREZ	EE-5	426			
SORENSEN EL	(956) 702-5700		112	IRMA GARZA	EE-5	347			
WHITNEY EL	(956) 702-5781		113	BALDOMERO CANTU	EE-5	568			
LEONEL TREVINO EL	(956) 702-5863		114	DIANA NARVAEZ	EE-5	372			
RAUL LONGORIA EL	(956) 702-5725		115	ROSA ENNA ZUNIGA	EE-5	653			
DANIEL RAMIREZ EL	(956) 702-5790		116	SHARON NEWBERG	EE-5	716			
PHARR EL	(956) 702-5816		117	RAUL GARZA	EE-5	599			
GARZA-PENA EL	(956) 702-5873		118	MARCIA GARZA	EE-5	666			
CARMAN EL	(956) 702-5761		119	IDOLINA VELA	EE-5	669			
NORTH SAN JUAN EL	(956) 702-6036		120	DIANA RUIZ	EE-5	655			
NORTH ALAMO EL	(956) 702-6090		121	RAFAEL GARZA	EE-5	695			
REED N MOCK ELEMENTARY	(956) 702-5600		122	SYLVIA CANO	PK-5	566			
CESAR CHAVEZ	(956) 783-3308		123	REBECA GARZA	PK-7	671			
NEW NORTH PHARR ELEMENTARY			124		PK-5	0			
NEW SAN JUAN ELEMENTARY			125		PK-5	0			
NEW ALAMO ELEMENTARY			126		PK-5	0			
NEW SOUTH PHARR ELEMENTARY			127		PK-5	0			
ALTERNATIVE INSTRUCTIONAL TEENAGE PARENT PROG	(956) 702-5806		005	SYLVIA RIVERA	7-12	70			
PSJA CENTRAL H S	(956) 702-5713		006	ESTEBAN GARCIA JR	6-12	68			
JJAEP INSTRUCTIONAL STUDENT ALTER PROG	(956) 702-5600		004	REYMUNDO GONZALEZ	6-12	1			
BUDGETED ORATORY ACAD	(956) 781-3056		200	YVONNE PEREZ	EE-6	0			
BETHANY CHRISTIAN SCH	(956) 781-6721		201	LUGENE GOMEZ	KG-10	0			
PROGRESO ISD 01	P O BOX 610 PROGRESO 78579-0610 PHONE - (956) 565-6203 FAX - (956) 565-2128	108-910		DR ENCARNACION GARZA JR		2063	\$49,425	.147	.011
REGULAR INSTRUCTIONAL									
PROGRESO H S	(956) 565-4142		001	ADOLFO CHAVEZ	9-12	491			
DOROTHY THOMPSON MIDDLE	(956) 565-6539		041	DAVID HOWELL	6-8	390			
PROGRESO EL	(956) 565-2679		101	PALMIRA LOZANO	3-5	445			
PROGRESO PRI	(956) 565-0281		102	JESUS MONTES	PK-2	713			
ALTERNATIVE INSTRUCTIONAL MULTI ALTER	(956) 514-7781		002	IRMA GONZALEZ	3-12	22			

TEXAS PUBLIC SCHOOLS, 2001 - 2002

*As provided by the State Property Tax Files FY00

County, District, Region, School	Mailing Address, Telephone No.	Co.-Dist. No.	Sch. No.	Superintendents-County, District, Principals	Grades Taught	2000-2001 Enrollment	Appraised* Valuation (Thousands)	Tax Rates*	
								Maintenance	Bond
JJAEP INSTRUCTIONAL HIDALGO CO J J A E P			005		6-12	2			
SHARYLAND ISD 01	1106 N SHARY RD MISSION 78572-4652 PHONE - (956) 580-5200 FAX - (956) 580-5225	108-911		DR SANDRA H REED		5217	\$648,895	.141	.012
REGULAR INSTRUCTIONAL SHARYLAND H S	(956) 580-5300		001	HECTOR MADRIGAL JR	9-12	1364			
B L GRAY JUNIOR HIGH	(956) 580-5333		041	DAVID GUEL	7-8	821			
JOHN H SHARY ELEMENTARY SCHOOL	(956) 580-5282		101	DORA GONZALEZ	EE-6	753			
OLIVERO GARZA, SR ELEMENTARY SCHOOL	(956) 580-5353		102	ALMA ZAMORA	PK-6	735			
JESSIE L JENSEN ELEMENTARY SCHOOL	(956) 580-5252		103	MARGARITA GONZALEZ	PK-6	762			
ROMULO D MARTINEZ ELEMENTARY SCHOOL	(956) 584-4900		104	MARTINA RAMOS	PK-6	762			
ALTERNATIVE INSTRUCTIONAL SHARYLAND ALTERNATIVE EDUCATION SC	(956) 580-5200		004	DEBBIE GUERRA	6-12	18			
JJAEP INSTRUCTIONAL HIDALGO COUNTY J J A E P	(956) 380-3837		003	JOSE IZAGUIRRE	7-12	2			
LA JOYA ISD 01	201 E EXPY 83 LA JOYA 78560-2009 PHONE - (956) 580-5441 FAX - (956) 580-5444	108-912		DR ROBERTO ZAMORA		17641	\$999,525	.132	.013
REGULAR INSTRUCTIONAL LA JOYA H S	(956) 580-5100		001	GUSTAVO ZAPATA	9-12	2533			
LA JOYA 9TH GRADE	(956) 580-5905		004	HECTOR CUEVAS	9	1275			
NELLIE SCHUNIOR MIDDLE	(956) 580-5472		041	RITA CACERES	6-8	763			
CESAR CHAVEZ MIDDLE	(956) 580-6180		042	JOSE LUIS GARZA	6-8	890			
MEMORIAL MIDDLE	(956) 580-6087		044	ROLANDO RIOS	6-8	1012			
ANN RICHARDS MIDDLE SCHOOL	(956) 580-5710		045	JUDITH SOLIS	6-8	1003			
J F KENNEDY EL	(956) 580-5401		102	ANYSA TREVINO	EE-5	627			
FLORES EL	(956) 580-6100		104	CONSUELO VELA	EE-5	713			
BENAVIDES EL	(956) 485-2851		105	SAN JUANITA RAMIREZ	EE-5	846			
LEO J LEO EL	(956) 580-6030		106	DEBI CHRISTENSEN	EE-5	748			
ELIGIO "KIKI" DE LA GARZA EL	(956) 580-6000		107	GISELA SAENZ	EE-5	840			
E B REYNA EL	(956) 580-5975		108	ALMA ORTEGA	EE-5	792			
ELODIA R CHAPA EL	(956) 580-6150		109	MARIA ROSARIO GARCIA	EE-5	782			
JOSE DE ESCANDON EL	(956) 580-6132		110	VANITA SALAZAR	EE-5	834			
DIAZ-VILLARREAL	(956) 580-6170		111	RUBEN GARZA	EE-5	922			
NARCISO CAVAZOS	(956) 580-8850		112	MARISA ROSE GARZA	EE-5	765			
TABASCO EL	(956) 580-8810		113	DIANA DALEE GARCIA	EE-5	551			
PATRICIO PEREZ ELEMENTARY	(956) 580-8830		114	RENE GUTIERREZ	EE-5	774			
HENRY B GONZALES EL	(956) 580-8870		115	DONNA MARTINEZ	EE-5	858			
LA HOMA ELEMENTARY			116	SANDRA CERDA	PK-5	0			
ALTERNATIVE INSTRUCTIONAL ALTER CTR FOR ED	(956) 580-6120		003	DR ARMANDO OCANA	9-12	113			
STUDENT ALTER PROG	(956) 583-0720		005	CARLOS PACHECO	7-12	0			
JJAEP INSTRUCTIONAL J J A E P	(956) 580-5000		006		7-12	0			
WESLACO ISD 01	P O BOX 266 WESLACO 78599-0266 PHONE - (956) 969-6500 FAX - (956) 969-0201	108-913		RICHARD RIVERA		13466	\$817,656	.134	.008
REGULAR INSTRUCTIONAL WESLACO H S	(956) 969-6700		001	EDMUND R OROPEZ	9-12	1310			
WESLACO EAST HIGH SCHOOL	(956) 969-6950		006	SUE PETERSON	9-10	1765			
MARY HOGE MIDDLE SCHOOL			041	ANA DALIA OLIVEIRA	7-8	572			
ARMANDO CUELLAR MIDDLE	(956) 969-6720		042	MARIO HERNANDEZ	7-8	667			
CENTRAL MIDDLE	(956) 969-6710		043	PAT MUNOZ	7-8	766			
STEPHEN F AUSTIN EARLY CHILD	(956) 969-6875		101	HUMBERTO SAENZ	EE-PK	644			
LOUISE BLACK INT	(956) 969-6750		102	ERNESTINA MALDONADO	5-6	452			
SAM HOUSTON INT	(956) 969-6740		103	ROMAN NIETO	5-6	751			
LEOLINE HORTON EL	(956) 969-6790		104	LUJULE MORENO	KG-4	300			
F D ROOSEVELT INT	(956) 969-6760		106	ANA DE LEON	5-6	360			
DR R E MARGO EL	(956) 969-6800		109	ROSALINDA STILLMAN	KG-4	1288			
AIRPORT EL	(956) 969-6770		110	GLORIA SAENZ	KG-4	676			
MEMORIAL EL	(956) 969-6780		111	YOLANDA CUELLAR	KG-4	838			
NORTH BRIDGE EL	(956) 969-6810		112	HELEN CORTEZ	KG-4	801			
A N RICO EL	(956) 969-6815		113	YOLANDA HERNANDEZ	KG-4	936			
CLECKLER/HEALD EL	(956) 969-6888		114	RUDY SILVA	KG-4	804			
BEATRIZ G GARZA INT	(956) 969-6775		115	ANNABELLE RODRIGUEZ	5-6	446			
ALTERNATIVE INSTRUCTIONAL SOUTH PALM GARDENS H S	(956) 565-0404		003	CYNTHIA ALPERIN	9-12	79			
JJAEP INSTRUCTIONAL HIDALGO CO J J A E P	(956) 969-2574		005	AMADOR MARTINEZ	6-12	11			
DAEP INSTRUCTIONAL			002	JOSE J GARCIA	5-12	0			
SOUTH GUIDANCE CENTER	(956) 565-6810		007	E RIOS	7-12	0			
WESLACO DAEP	(956) 447-2332		007		7-12	0			
BUDGETED NEW ELEMENTARY			116			0			
LA VILLA ISD 01	P O BOX 9 LA VILLA 78562-0009 PHONE - (956) 262-4755 FAX - (956) 262-7323	108-914		SAM B GONZALEZ		726	\$43,756	.128	.029
REGULAR INSTRUCTIONAL LA VILLA H S	(956) 262-4715		001	CARMEN PACHECO	9-12	198			
LA VILLA MIDDLE	(956) 262-4760		041	MACARIA SALINAS	6-8	160			
JOSE BERNABE MUNOZ ELEMENTARY	(956) 262-4935		101	MACARIA SALINAS	PK-5	368			
MONTE ALTO ISD 01	RT 1 BOX 116 EDCOUCH 78538-9719 PHONE - (956) 262-1381 FAX - (956) 262-5535	108-915		HOMERO A DIAZ		451	\$33,273	.141	.013

TEXAS PUBLIC SCHOOLS, 2001 - 2002

*As provided by the State Property Tax Files FY00

County, District, Region, School	Mailing Address, Telephone No.	Co.-Dist. No.	Sch. No.	Superintendents-County, District, Principals	Grades Taught	2000-2001 Enrollment	Appraised* Valuation (Thousands)	Tax Rates*	
								Maintenance	Bond
REGULAR INSTRUCTIONAL MONTE ALTO MIDDLE MONTE ALTO EL JJAEP INSTRUCTIONAL HIDALGO CO J J A E P	(956) 262-1374 (956) 262-1374		041 101	HOMERO A DIAZ HOMERO A DIAZ	6-8 PK-5	136 315			
			045		6-8	0			
VALLEY VIEW ISD	01 RT 1 BOX 122 PHARR 78577-9705 PHONE - (956) 843-8825 FAX - (956) 843-8688	108-916		LUIS RAMOS JR		2283	\$114,291	.133	.011
REGULAR INSTRUCTIONAL VALLEY VIEW H S VALLEY VIEW J H VALLEY VIEW EL VALLEY VIEW NORTH EL	(956) 843-9222 (956) 843-2452 (956) 843-2732 (956) 783-1134		001 041 102 103	DAVID G DURAN SANTA ALVARADO ROLANDO PENA ROSEMARIE MACIEL	9-12 6-8 EE-5 PK-5	550 475 759 497			
JJAEP INSTRUCTIONAL VALLEY VIEW J J A E P DAEP INSTRUCTIONAL VALLEY VIEW A E P	(956) 843-8825 (956) 843-9222		003 002		9-12 9-12	1 1			
TYC - ORIENTATION AND ASSESSMENT CENTER	01 3801 EAST MONTE CRISTO RD EDINBURG 78539-8901 PHONE - (956) 380-0365 FAX - (956) 381-1425	108-917		DR DEBORAH NANCE		0	\$0	.000	.000
ALTERNATIVE INSTRUCTIONAL EVINS REGIONAL JUVENILE CTR	(956) 380-0365		001	DR IGNACIO GUERRA JR	6-12	0			
109 HILL		109							
ABBOTT ISD	12 P O BOX 226 ABBOTT 76621-0226 PHONE - (254) 582-9442 FAX - (254) 582-5430	109-901		TERRY TIMMONS		261	\$27,303	.146	.000
REGULAR INSTRUCTIONAL ABBOTT SCHOOL	(254) 582-3011		001	D J BESEDA	KG-12	261			
JJAEP INSTRUCTIONAL HILL CO J J A E P			010		6-12	0			
BYNUM ISD	12 P O BOX 68 BYNUM 76631-0068 PHONE - (254) 623-4251 FAX - (254) 623-4290	109-902		POLLY J BOYD		242	\$18,055	.150	.000
REGULAR INSTRUCTIONAL BYNUM SCHOOL	(254) 623-4251		001	CHARLOTTE SONNENBURG	PK-12	242			
JJAEP INSTRUCTIONAL HILL CO J J A E P			010		6-12	0			
COVINGTON ISD	12 P O BOX 67 COVINGTON 76636-0067 PHONE - (254) 854-2215 FAX - (254) 854-2272	109-903		CHARLES L MOORE		349	\$22,531	.144	.000
REGULAR INSTRUCTIONAL COVINGTON SCHOOL	(254) 854-2215		001	DOYLE DAVID DANIELL SHIRLEY ANNE MOORE	PK-12	349			
JJAEP INSTRUCTIONAL HILL CO J J A E P	(254) 582-0963		010	HAROLD TATE	6-12	0			
HILLSBORO ISD	12 P O BOX 459 HILLSBORO 76645-0459 PHONE - (254) 582-8585 FAX - (254) 582-4165	109-904		BILLY R SULLINS		1793	\$294,835	.150	.010
REGULAR INSTRUCTIONAL HILLSBORO H S HILLSBORO J H FRANKLIN EL HILLSBORO EL	(254) 582-4100 (254) 582-4120 (254) 582-4130 (254) 582-4140		001 041 101 104	DIANE INNIS MICHAEL HOLT LYNDA DUNCAN NANCY DIVIN	9-12 6-8 EE-1 2-5	496 397 375 523			
JJAEP INSTRUCTIONAL HILL CO J J A E P DAEP INSTRUCTIONAL HILL COUNTY ALTER	(254) 582-9953 (254) 582-0963		010 108		6-12 KG-12	2 0			
HUBBARD ISD	12 P O BOX 218 HUBBARD 76648-0218 PHONE - (254) 576-2564 FAX - (254) 576-5019	109-905		JOSEPH BURNS		509	\$30,674	.146	.013
REGULAR INSTRUCTIONAL HUBBARD H S HUBBARD MIDDLE HUBBARD EL	(254) 576-2549 (254) 576-2758 (254) 576-2359		001 041 101	SAM SEXTON CHARLES CORDELL ARMIN PIEL	9-12 6-8 PK-5	181 103 225			
JJAEP INSTRUCTIONAL HILL CO J J A E P			010	SAM SEXTON	6-12	0			
ITASCA ISD	12 123 NORTH COLLEGE ITASCA 76055-2307 PHONE - (254) 687-2922 FAX - (254) 687-2637	109-907		DR E RAY FREEMAN		551	\$54,052	.150	.009
REGULAR INSTRUCTIONAL ITASCA H S ITASCA J H ITASCA EL	(254) 687-2922 (254) 687-2922 (254) 687-2922		001 041 101	DON RINEHART DON RINEHART KARON JOHNSON	9-12 6-8 EE-5	166 136 248			
JJAEP INSTRUCTIONAL HILL CO J J A E P BUDGETED PRESBYTERIAN CHILDREN'S HOME	(254) 687-2302		010 200		6-12 KG-12	1 0			

TEXAS PUBLIC SCHOOLS, 2001 - 2002

*As provided by the State Property Tax Files FY00

County, District, Region, School	Mailing Address, Telephone No.	Co.-Dist. No.	Sch. No.	Superintendents-County, District, Principals	Grades Taught	2000-2001 Enrollment	Appraised* Valuation (Thousands)	Tax Rates*	
								Maintenance	Bond
MALONE ISD	12 P O BOX 38 MALONE 76660-0038 PHONE - (254) 533-2321 FAX - (254) 533-5660	109-908		LINDA D BUFFE		67	\$11,150	.127	.000
REGULAR INSTRUCTIONAL MALONE EL	(254) 533-2321		101	LINDA BUFFE	KG-8	67			
MOUNT CALM ISD	12 P O BOX 105 MOUNT CALM 76673-0105 PHONE - (254) 993-2611 FAX - (254) 993-1022	109-910		REGGIE WHALEN		116	\$12,396	.150	.000
REGULAR INSTRUCTIONAL MOUNT CALM EL	(254) 993-2611		101		PK-8	116			
WHITNEY ISD	12 P O BOX 518 WHITNEY 76692-0518 PHONE - (254) 694-2254 FAX - (254) 694-2064	109-911		JOE EDWIN CHRISTIAN		1573	\$283,241	.126	.014
REGULAR INSTRUCTIONAL WHITNEY H S	(254) 694-3457		001	GENE SCHATZ	9-12	458			
WHITNEY MIDDLE SCHOOL	(254) 694-3446		041	LYLIA SUE KING	6-8	358			
WHITNEY EL	(254) 694-3456		101	BETTY AYERS	PK-2	409			
WHITNEY INT			102	JOHN W THIELE	3-5	347			
JJAEP INSTRUCTIONAL HILL CO J J A E P			010	CHRIS REVILLE	6-12	1			
AQUILLA ISD	12 404 N RICHARDS AQUILLA 76622-9701 PHONE - (254) 694-3770 FAX - (254) 694-6237	109-912		JAMES L GWALTNEY		184	\$22,465	.150	.000
REGULAR INSTRUCTIONAL AQUILLA SCHOOL	(254) 694-3770		001	TRAVIS WALKER JR	PK-12	184			
JJAEP INSTRUCTIONAL HILL CO J J A E P			010		6-12	0			
BLUM ISD	12 P O BOX 520 BLUM 76627-0520 PHONE - (254) 874-5231 FAX - (254) 874-5233	109-913		JERRY N KIRBY		277	\$35,547	.145	.031
REGULAR INSTRUCTIONAL BLUM H S	(254) 874-5231		001	ELSA GOODMAN	6-12	165			
BLUM EL	(254) 874-5231		101	LAURIE S TAYLOR	PK-5	112			
PENELOPE ISD	12 P O BOX 68 PENELOPE 76676-0068 PHONE - (254) 533-2215 FAX - (254) 533-2262	109-914		HARLEY JOHNSON		163	\$10,072	.150	.000
REGULAR INSTRUCTIONAL PENELOPE SCHOOL	(254) 533-2215		001	BILLY C SPARKS	PK-12	163			
110 HOCKLEY									
ANTON ISD	17 P O BOX 309 ANTON 79313-0309 PHONE - (806) 997-2301 FAX - (806) 997-2062	110-901		H DWAYNE CHENAULT		374	\$34,538	.138	.000
REGULAR INSTRUCTIONAL ANTON H S	(806) 997-5211		001	JEFF BRASHER	7-12	157			
ANTON EL	(806) 997-5221		101	MARSHAL GALVEZ	PK-6	203			
ALTERNATIVE INSTRUCTIONAL ANTON P E P	(806) 266-5524		002	NANCY CHAMBERS	9-12	14			
LEVELLAND ISD	17 704 11TH ST LEVELLAND 79336-5424 PHONE - (806) 894-9628 FAX - (806) 894-2583	110-902		ROBERT L MARTIN		3062	\$645,408	.149	.000
REGULAR INSTRUCTIONAL LEVELLAND H S	(806) 894-8515		001	KELLY BAGGETT	9-12	945			
LEVELLAND J H	(806) 894-7086		041	GUY P MILES	6-12	486			
LEVELLAND MIDDLE	(806) 894-3060		042	VIRDIE MONTGOMERY	5-12	433			
CACTUS EL	(806) 894-3323		101	BRENDA SMITH	1-4	247			
CAPITOL EL	(806) 894-4715		102	SAM GOODNIGHT	EE-5	255			
SOUTH EL	(806) 894-6255		105	RODNEY CADDELL	1-4	318			
WEST EARLY CHILDHOOD CTR	(806) 894-6959		106	JOE CEARLEY	EE-1	378			
ROPES ISD	17 P O BOX 8 ROPESVILLE 79358-0008 PHONE - (806) 562-4031 FAX - (806) 562-4059	110-905		ELBERT WUTHRICH		374	\$35,521	.145	.000
REGULAR INSTRUCTIONAL ROPES SCHOOL	(806) 562-4031		001	JAMES GERMAN DR DANNY MC NABB	PK-12	333			
ALTERNATIVE INSTRUCTIONAL CHOICES ALTER H S	(806) 539-2282		002	JEFF HILL	9-12	41			
SMYER ISD	17 P O BOX 206 SMYER 79367-0206 PHONE - (806) 234-2935 FAX - (806) 234-2411	110-906		CLINT CARPENTER		415	\$40,394	.150	.000
REGULAR INSTRUCTIONAL SMYER H S	(806) 234-3871		001	DANE KERNS	7-12	188			
SMYER EL	(806) 234-2341		101	ROD DAVIS	EE-6	225			
ALTERNATIVE INSTRUCTIONAL CHOICES ALTERNATIVE			002		9-12	2			

TEXAS PUBLIC SCHOOLS, 2001 - 2002

*As provided by the State Property Tax Files FY00

County, District, Region, School	Mailing Address, Telephone No.	Co.-Dist. No.	Sch. No.	Superintendents-County, District, Principals	Grades Taught	2000-2001 Enrollment	Appraised* Valuation (Thousands)	Tax Rates*	
								Maintenance	Bond
SUNDOWN ISD 17	SUNDOWN ISD P O BOX 1110 SUNDOWN 79372-1110 PHONE - (806) 229-3021 FAX - (806) 229-2004	110-907		MIKE D MOTHERAL		562	\$462,659	.137	.000
REGULAR INSTRUCTIONAL SUNDOWN H S SUNDOWN J H SUNDOWN EL ALTERNATIVE INSTRUCTIONAL PEP ALTER SCHOOL	(806) 229-2511 (806) 229-4691 (806) 229-5021 (806) 933-4499		001 041 101 002	JAMES HOPPER TRUITT MITCHELL SCOTT MARSHALL NANCY CHAMBERS	9-12 6-8 PK-5 9-12	161 123 270 8			
WHITHARRAL ISD 17	P O BOX 225 WHITHARRAL 79380-0225 PHONE - (806) 299-1184 FAX - (806) 299-1257	110-908		RODNEY SCHNEIDER		206	\$21,745	.150	.000
REGULAR INSTRUCTIONAL WHITHARRAL SCHOOL ALTERNATIVE INSTRUCTIONAL P E P	(806) 299-1135 (806) 933-4499		001 002	CARLA KRISTINEK	KG-12 7-12	200 6			
111 HOOD									
GRANBURY ISD 11	600 WEST PEARL ST 600 WEST PEARL ST GRANBURY 76048-2046 PHONE - (817) 408-4000 FAX - (817) 408-4014	111-901		WILLIAM HARRIS		6303	\$1,573,778	.143	.030
REGULAR INSTRUCTIONAL GRANBURY H S GRANBURY MIDDLE ACTON MIDDLE SCHOOL ACTON EL CROSSLAND INTERMEDIATE EMMA ROBERSON EL NETTIE BACCUS EL OAK WOODS INT MAMBRINO SCHOOL BRAWNER INTERMEDIATE ALTERNATIVE INSTRUCTIONAL S T A R S ACADEMY DAEP INSTRUCTIONAL BEHAVIOR TRANSITION CTR	(817) 579-2236 (817) 579-2250 (817) 326-2679 (817) 408-4500 (817) 408-4300 (817) 579-2270 (817) 408-4900 (817) 408-4450 (817) 408-4400		001 041 042 102 103 104 105 106 107 108 002 003	ROBERT SMALL PHILLIP MOORE BOBBY MABERY RON BABERS ROGER MORGAN MATT STEPHEN NANCY ALANA HEATHER ALLEN DONNIE CODY JOHN SHREVE ANN JAY	10-12 7-9 7-9 PK-3 4-6 PK-3 EE-3 4-6 PK-6 4-6 9-12 KG-12	1677 552 494 611 376 444 511 609 958 0 55 16			
LIPAN ISD 11	211 N KICKAPOO ST LIPAN 76462-2429 PHONE - (254) 646-2266 FAX - (254) 646-3499	111-902		DR NELSON F EICHMAN		316	\$42,413	.150	.023
REGULAR INSTRUCTIONAL LIPAN H S LIPAN EL	(254) 646-2266 (254) 646-2266		001 101	ROYCE WRIGHT	7-12 PK-6	149 167			
TOLAR ISD 11	P O BOX 368 TOLAR 76476-0368 PHONE - (254) 835-4718 FAX - (254) 835-4704	111-903		JACK R DAVIS		524	\$51,906	.150	.022
REGULAR INSTRUCTIONAL TOLAR H S TOLAR EL	(254) 835-4316 (254) 835-4028		001 101	BRUCE GIBBS BEVERLY SMITH	7-12 KG-6	255 269			
112 HOPKINS									
SULPHUR SPRINGS ISD 08	631 CONNALLY ST SULPHUR SPRINGS 75482-2401 PHONE - (903) 885-2153 ext:314 FAX - (903) 885-4011	112-901		MARK HENRY		3888	\$726,077	.132	.009
REGULAR INSTRUCTIONAL SULPHUR SPRINGS H S SULPHUR SPRINGS MIDDLE AUSTIN EL EARLY CHILDHOOD LRN CTR LAMAR EL TRAVIS EL BOWIE EL DOUGLAS INT	(903) 885-2158 (903) 885-7741 (903) 885-4045 (903) 439-6170 (903) 885-4550 (903) 885-5246 (903) 885-3772 (903) 885-4516		002 041 101 101 102 104 105 106 107	JOE OLIVER KEVIN W WOOLLEY JUAN HARRISON KAREN WILLIS ROWENA JOHNSON ALLISON WILSON SHERRY FINNEY TONA SUE HUDSON	9-12 6-8 1-4 EE-1 1-4 1-4 1-4 5	1141 890 172 504 234 371 328 248			
CUMBY ISD 08	101 SAYLE ST CUMBY 75433-9501 PHONE - (903) 994-2261 FAX - (903) 994-2399	112-905		BRUCE FIELDEN		334	\$35,391	.123	.000
REGULAR INSTRUCTIONAL CUMBY H S CUMBY EL	(903) 994-2260 (903) 994-2260		001 101	CURT HALE MARIE DICKSON	7-12 KG-6	147 187			
NORTH HOPKINS ISD 08	N HOPKINS ISD RT 3 BOX 486 SULPHUR SPRINGS 75482-9742 PHONE - (903) 945-2192 FAX - (903) 945-2531	112-906		TOMMY R LONG		378	\$37,843	.117	.021
REGULAR INSTRUCTIONAL NORTH HOPKINS H S NORTH HOPKINS EL	(903) 945-2192 (903) 945-2192		001 101	DAVID PENN JIM WESTBROOK	7-12 EE-6	173 205			

TEXAS PUBLIC SCHOOLS, 2001 - 2002

*As provided by the State Property Tax Files FY00

County, District, Region, School	Mailing Address, Telephone No.	Co.-Dist. No.	Sch. No.	Superintendents-County, District, Principals	Grades Taught	2000-2001 Enrollment	Appraised* Valuation (Thousands)	Tax Rates*	
								Maintenance	Bond
MILLER GROVE ISD	08 RT 2 BOX 101 CUMBY 75433-9711 PHONE - (903) 459-3288 FAX - (903) 459-3744	112-907		DR TOMMY C TURNER		242	\$27,120	.133	.007
REGULAR INSTRUCTIONAL MILLER GROVE SCHOOL	(903) 459-3288		001	VAN SIMPSON	KG-12	242			
COMO-PICKTON CISD	08 P O BOX 18 COMO 75431-0018 PHONE - (903) 488-3600 FAX - (903) 488-3133	112-908		BRYAN NEAL		778	\$76,529	.119	.000
REGULAR INSTRUCTIONAL COMO-PICKTON SCHOOL	(903) 488-3671		001	SANDRA BILLODEAU	PK-12	745			
ALTERNATIVE INSTRUCTIONAL HOLY HIGHWAY PICKTON	(903) 866-3300		200	SANDRA BILLODEAU	KG-12	33			
SALTILLO ISD	08 P O BOX 269 SALTILLO 75478-0269 PHONE - (903) 537-2386 FAX - (903) 537-2191	112-909		KERRY W GARMON		248	\$22,830	.121	.000
REGULAR INSTRUCTIONAL SALTILLO SCHOOL	(903) 537-2386		001	CAROL HENDERSON PAUL JONES MARK KEAHEY	PK-12	248			
SULPHUR BLUFF ISD	08 P O BOX 30 SULPHUR BLUFF 75481-0007 PHONE - (903) 945-2460 FAX - (903) 945-2459	112-910				266	\$29,207	.133	.008
REGULAR INSTRUCTIONAL SULPHUR BLUFF SCHOOL	(903) 945-2460		001	JON LILLEY ROBERT L WILLIAMS	PK-12	266			
113 HOUSTON									
CROCKETT ISD	06 704 BURNET AVE CROCKETT 75835-2189 PHONE - (936) 544-2125 FAX - (936) 544-5727	113-901		DORMAN JACKSON		1733	\$226,710	.134	.007
REGULAR INSTRUCTIONAL CROCKETT H S	(936) 544-2193		002	GLENN HAMBRICK	9-12	516			
CROCKETT J H	(936) 544-2149		041	MARK GILES	7-8	293			
CROCKETT EL	(936) 544-3758		102	ROBIN STOWE	1-4	511			
CROCKETT INT	(936) 544-5127		104	PAT NIXON	5-6	247			
EARLY CHILDHOOD CTR	(936) 544-8276		105	NELL TUCKER	EE-KG	158			
DAEP INSTRUCTIONAL NEW HOPE ACADEMY	(936) 546-5972		003	STACY HOUSER	1-12	8			
GRAPELAND ISD	06 P O BOX 249 GRAPELAND 75844-0249 PHONE - (936) 687-4619 FAX - (936) 687-4624	113-902		DR BARBARA A QUALLS		654	\$135,465	.140	.000
REGULAR INSTRUCTIONAL GRAPELAND H S	(409) 687-4661		002	BILL HOBSON	9-12	199			
GRAPELAND J H	(409) 687-2351		041	RALPH BARNETT	6-8	164			
GRAPELAND EL	(409) 687-2317		102	W N EDWARDS	EE-5	291			
LOVELADY ISD	06 P O BOX 250 LOVELADY 75851-0250 PHONE - (936) 636-7616 FAX - (936) 636-2212	113-903		LARRY R HULSEY		528	\$109,675	.137	.000
REGULAR INSTRUCTIONAL LOVELADY H S	(936) 636-7636		002	LARRY R HULSEY	9-12	171			
LOVELADY EL	(936) 636-7832		102	STEPHEN T PIERCE	PK-8	357			
TYC - CROCKETT ST SCH ISD	06 RT 4 BOX 66 CROCKETT 75835-0066 PHONE - (409) 544-5111 FAX - (409) 544-2543	113-904		DR DEBORAH NANCE		0	\$0	.000	.000
REGULAR INSTRUCTIONAL CROCKETT STATE SCHOOL	(903) 544-5111		001	LINDSAY MARSHALL	1-12	0			
LATEXO ISD	06 P O BOX 975 LATEXO 75849-0975 PHONE - (936) 544-5664 FAX - (936) 544-5332	113-905		ROY TUCKER		464	\$82,302	.141	.019
REGULAR INSTRUCTIONAL LATEXO H S	(409) 544-5638		001	JAMES APPLEWHITE	7-12	208			
LATEXO EL	(409) 544-5638		101	COLLEEN DENMAN	EE-6	256			
KENNARD ISD	06 P O BOX 38 KENNARD 75847-0038 PHONE - (936) 655-2161 FAX - (936) 655-2327	113-906		DR LELAND R MOORE		391	\$68,194	.129	.011
REGULAR INSTRUCTIONAL KENNARD H S	(409) 655-2121		001	BETTY IVINS	7-12	169			
KENNARD EL	(409) 655-2724		101	BETTY IVINS	EE-6	222			
114 HOWARD									
BIG SPRING ISD	18 708 E 11TH PLACE BIG SPRING 79720-4696 PHONE - (915) 264-3600 FAX - (915) 264-3646	114-901		MURRAY MURPHY		4424	\$664,540	.149	.008

TEXAS PUBLIC SCHOOLS, 2001 - 2002

*As provided by the State Property Tax Files FY00

County, District, Region, School	Mailing Address, Telephone No.	Co.-Dist. No.	Sch. No.	Superintendents-County, District, Principals	Grades Taught	2000-2001 Enrollment	Appraised* Valuation (Thousands)	Tax Rates*	
								Maintenance	Bond
REGULAR INSTRUCTIONAL BIG SPRING H S GOLIAD ELEMENTARY SCHOOL BIG SPRING JUNIOR HIGH ANDERSON KIND CTR BAUER EL KENTWOOD EL MARCY EL MOSS EL WASHINGTON EL BIG SPRING SP ED DAEP INSTRUCTIONAL BIG SPRING AEP	(915) 264-3641 (915) 264-4111 (915) 264-4735 (915) 264-4151 (915) 264-4121 (915) 264-4130 (915) 264-4144 (915) 264-4148 (915) 264-4126 (915) 264-4106 (915) 264-4115		001 041 043 101 102 108 110 111 113 114	ROBERT KENT BOWERMON BRENDA GAINNEY WILLIAM C TARLTON STEVE WAGGONER ANDRE CLARK DEE OWEN REYMUNDO VILLARREAL RONALD MOSS ROYCE COX RICHARD LIGHT	9-12 1-6 7-8 EE-KG 1-5 1-5 1-5 EE,1-5 1-5 EE-12	1111 640 676 315 270 126 361 342 265 12			
COAHOMA ISD	18 P O BOX 110 COAHOMA 79511-0110 PHONE - (915) 394-4290 FAX - (915) 394-4302	114-902		DR BILL KINGSTON		862	\$169,842	.139	.000
REGULAR INSTRUCTIONAL COAHOMA H S COAHOMA J H COAHOMA EL	(915) 394-4535 (915) 394-4615 (915) 394-4323		001 041 101	FRANK RINEY JEFF PRICE CINDY FOWLER	9-12 7-8 EE-6	257 156 449			
FORSAN ISD	18 P O BOX A FORSAN 79733-0125 PHONE - (915) 457-2223 FAX - (915) 457-2225	114-904		JIMMY YANCEY		660	\$200,016	.145	.000
REGULAR INSTRUCTIONAL FORSAN H S ELBOW EL	(915) 457-2223 (915) 398-5444		001 101	GARY W ROTAN JIMMY D THOMAS	6-12 KG-5	364 296			
115 HUDSPETH									
FT HANCOCK ISD	19 P O BOX 98 FT HANCOCK 79839-0098 PHONE - (915) 769-3811 FAX - (915) 769-3940	115-901		JOSE G FRANCO		550	\$90,793	.111	.017
REGULAR INSTRUCTIONAL FORT HANCOCK SCHOOL	(915) 769-3867		001	TOOTSIE FARRIS DANNY MEDINA DR HELEN STOCKEBRAND	PK-12	550			
SIERRA BLANCA ISD	19 P O BOX 308 SIERRA BLANCA 79851-0308 PHONE - (915) 369-3741 FAX - (915) 369-2605	115-902				148	\$47,599	.148	.000
REGULAR INSTRUCTIONAL SIERRA BLANCA SCHOOL	(915) 369-2781		001	JAMES LUJAN	EE-12	148			
DELL CITY ISD	19 P O BOX 37 DELL CITY 79837-0037 PHONE - (915) 964-2663 FAX - (915) 964-2473	115-903		DR BARBARA DUGGAR		174	\$40,356	.148	.000
REGULAR INSTRUCTIONAL DELL CITY SCHOOL	(915) 964-2495		001	JOE BAKER	KG-12	174			
116 HUNT									
CADDO MILLS ISD	10 P O BOX 160 CADDO MILLS 75135-0160 PHONE - (903) 527-6056 FAX - (903) 527-4883	116-901		RAY THOMPSON		1046	\$110,591	.131	.028
REGULAR INSTRUCTIONAL CADDO MILLS H S CADDO MILLS MIDDLE CADDO MILLS EL	(903) 527-3164 (903) 527-3161 (903) 527-3162		001 041 101	BILLY TRAYLOR H D RICKERSON VICKI PAYNE	9-12 6-8 PK-5	305 243 498			
CELESTE ISD	10 P O BOX 67 CELESTE 75423-0067 PHONE - (903) 568-4825 FAX - (903) 568-4495	116-902		COLLIN CLARK		472	\$37,546	.137	.007
REGULAR INSTRUCTIONAL CELESTE HIGH SCHOOL CELESTE JUNIOR HIGH CELESTE ELEMENTARY	(903) 568-4721 (903) 568-4612 (903) 568-4530		001 041 101	RICHARD BRETT COBB COLLIN CLARK REBA S BARNARD	9-12 6-8 PK-5	149 101 222			
COMMERCE ISD	10 P O BOX 1251 COMMERCE 75429-1251 PHONE - (903) 886-3755 FAX - (903) 886-6025	116-903		LORETTA KIBLER		1744	\$224,660	.135	.023
REGULAR INSTRUCTIONAL COMMERCE H S COMMERCE MIDDLE COMMERCE EL ALBERT C WILLIAMS EL ALTERNATIVE INSTRUCTIONAL SUMMITT HOUSE	(903) 886-3756 (903) 886-3795 (903) 886-3757 (903) 886-3758 (903) 886-3764		001 043 101 104	TRISH KING DR KAREN RHYNARD BOBBIE THURMAN JULIA ROBINSON	9-12 6-8 EE-2 3-5	505 407 441 391			
GREENVILLE ISD	10 P O BOX 1022 GREENVILLE 75403-1022 PHONE - (903) 457-2500 FAX - (903) 457-2504	116-905		DR HERMAN L SMITH JR		5204	\$861,198	.150	.008

TEXAS PUBLIC SCHOOLS, 2001 - 2002

*As provided by the State Property Tax Files FY00

County, District, Region, School	Mailing Address, Telephone No.	Co.-Dist. No.	Sch. No.	Superintendents-County, District, Principals	Grades Taught	2000-2001 Enrollment	Appraised* Valuation (Thousands)	Tax Rates*	
								Maintenance	Bond
REGULAR INSTRUCTIONAL GREENVILLE H S GREENVILLE MIDDLE BOWIE EL CROCKETT EL CARVER EL HOUSTON EL LAMAR EL TRAVIS EL INTERMEDIATE HEAD START CHILD DEVEL CTR	(903) 457-2550 (903) 457-2621 (903) 457-2676 (903) 457-2684 (903) 457-2680 (903) 457-2688 (903) 457-2692 (903) 457-2696 (903) 457-2660 (903) 457-0747		002 041 102 103 104 105 106 107 108 109	SCOTT POTTER JOAN GRAVES KEVIN BRADFORD ISELA MONTES KATHY WEIS PETE TURMAN G E VAUGHN JAMES EVANS JOHN NIX RALPH SANDERS	9-12 7-8 KG-4 PK-4 PK-4 EE-4 KG-4 PK-4 5-6 EE	1384 783 462 340 269 342 297 416 750 43			
ALTERNATIVE INSTRUCTIONAL NEW HORIZONS ALTER GLEN OAKS CAMPUS	(903) 457-2657 (903) 454-6000		001 110	PATRICK JUST	9-12 KG-12	80 14			
DAEP INSTRUCTIONAL HUNT COUNTY JUVENILE DETENTION CTR GREENVILLE ALTERNATIVE EDUCATIONAL	(903) 455-8555 (903) 455-8555		003 004	JOAN GRAVES MIKE CARDWELL	4-12 6-12	16 8			
BUDGETED PHOENIX SCH ST PAUL EPISCOPAL SCH GREENVILLE CHRISTIAN SCHOOL MINERAL HEIGHTS CHRISTIAN ACADEMY	(903) 454-7153 (903) 455-8775 (903) 454-1111 (903) 455-3410		200 201 202 203	RENEE STEWART SHELLEY TUCKER GLENN SLATER RONNIE CARPENTER	PK-4 EE-KG PK-12 PK-7	0 0 0 0			
LONE OAK ISD	10 P O BOX 38 LONE OAK 75453-0038 PHONE - (903) 662-5427 FAX - (903) 662-5290	116-906		EDDIE WHITE		736	\$72,830	.128	.018
REGULAR INSTRUCTIONAL LONE OAK H S LONE OAK MIDDLE LONE OAK EL	(903) 662-0981 (903) 662-5121 (903) 662-5022		001 041 101	RICK J BAKER JOHN STAHRER	9-12 5-8 KG-4	214 265 257			
QUINLAN ISD	10 QUINLAN ISD 301 EAST MAIN ST QUINLAN 75474-9690 PHONE - (903) 356-3293 FAX - (903) 356-2339	116-908		LARRY JOHNSON		2858	\$276,215	.134	.009
REGULAR INSTRUCTIONAL FORD H S C B THOMPSON MIDDLE A E BUTLER INT D C CANNON EL JOE MARTIN EARLY CHILDHOOD CTR	(903) 356-2155 (903) 356-2154 (903) 356-2153 (903) 356-3825 (903) 356-4400		001 041 101 102 103	BEVERLY WELCH CODY NEWCOMB GREGG WEISS SUE BOONE SHARON GOODWIN	9-12 6-8 4-5 EE,1-3 EE-KG	834 711 435 612 266			
ALTERNATIVE INSTRUCTIONAL A E P	(903) 356-3979		104	DEBRA COOK	KG-12	0			
WOLFE CITY ISD	10 P O BOX L WOLFE CITY 75496-0607 PHONE - (903) 496-2283 FAX - (903) 496-7905	116-909		JOHN R SNEED		617	\$49,433	.136	.014
REGULAR INSTRUCTIONAL WOLFE CITY H S WOLFE CITY MIDDLE WOLFE CITY EL	(903) 496-2891 (903) 496-7333 (903) 496-2032		001 041 101	TOM FROST JIMMY FELTY OLA OWENS	9-12 5-8 PK-4	170 197 250			
CAMPBELL ISD	10 P O BOX 157 CAMPBELL 75422-0157 PHONE - (903) 862-3259 FAX - (903) 862-2222	116-910		EDDIE E WHITE		311	\$36,980	.129	.010
REGULAR INSTRUCTIONAL CAMPBELL H S CAMPBELL EL	(903) 862-3253 (903) 862-3250		001 101	GLEN FIELDS JAMES BABER	7-12 PK-6	156 155			
BUDGETED NIVA SHALMONE SCH		200		KG-12		0			
BLAND ISD	10 P O BOX 216 MERIT 75458-0216 PHONE - (903) 776-2239 FAX - (903) 776-2240	116-915		BRYAN E CLARK		544	\$49,544	.143	.005
REGULAR INSTRUCTIONAL BLAND H S BLAND MIDDLE BLAND EL	(903) 776-2161 (903) 776-2373 (903) 527-3211		001 041 101	STEPHEN CHICK STEPHEN CHICK JANIS HODO	9-12 5-8 EE-4	156 167 221			
BOLES ISD	10 7071 F M 2101 QUINLAN 75474-4434 PHONE - (903) 883-4464 ext:132 FAX - (903) 883-4531	116-916		DR GRAHAM A SWEENEY		638	\$7,206	.120	.007
REGULAR INSTRUCTIONAL BOLES ISD HIGH SCHOOL BOLES ISD ELEMENTARY PHOENIX ELEMENTARY SCHOOL	(903) 883-2918 (903) 883-2161 (903) 454-7153		001 101 102	PHIL ANTHONY CAROLYN B BROWN MOLLYE BUSBY SHIRLEY DURAN	7-12 EE-6 PK-6	254 256 128			
117 HUTCHINSON		117							
BORGER ISD	16 200 E 9TH ST BORGER 79007-3612 PHONE - (806) 273-6481 FAX - (806) 273-1066	117-901		LARRY G COFFMAN		3008	\$421,359	.145	.000
REGULAR INSTRUCTIONAL BORGER H S BORGER MIDDLE	(806) 273-1029 (806) 273-1037		001 041	GEORGE HANNA TIBBY ROGERS	9-12 5-8	894 898			

TEXAS PUBLIC SCHOOLS, 2001 - 2002

*As provided by the State Property Tax Files FY00

County, District, Region, School	Mailing Address, Telephone No.	Co.-Dist. No.	Sch. No.	Superintendents-County, District, Principals	Grades Taught	2000-2001 Enrollment	Appraised* Valuation (Thousands)	Tax Rates*	
								Maintenance	Bond
CENTRAL EL CROCKETT EL GATEWAY EL ALTERNATIVE INSTRUCTIONAL C H A M P S BUDGETED ST JOHN'S CATHOLIC SCH CORNER STONE CHRIST ACAD BORGER CHRISTIAN ACAD	(806) 273-1059 (806) 273-1054 (806) 273-1044 (806) 857-3438 (806) 273-3941 (806) 274-7359 (806) 273-9561		104 105 106 002 200 201 202	ALLEN F JENKINS BOBBIE SUE NICHOLS RICK SAY MIKE HORTON SOL ANGEL DIAZ JIM C LOPER TOMMY PARKHURST	KG-4 PK-4 EE-4 9-12 PK-6 KG-12 KG-12	295 484 402 35 0 0 0			
SANFORD ISD	16 P O BOX 1290 FRITCH 79036-1290 PHONE - (806) 857-3122 FAX - (806) 857-3795	117-903		JOE THORNTON		1019	\$115,175	.139	.010
REGULAR INSTRUCTIONAL SANFORD-FRITCH H S SANFORD-FRITCH J H SANFORD-FRITCH EL ALTERNATIVE INSTRUCTIONAL C H A M P S	(806) 857-3121 (806) 857-9268 (806) 857-3126 (806) 857-3438		001 041 101 002	KAY NEWBERRY LYNN TODD VICKI MCCLELLAN MIKE HORTON	9-12 6-8 EE-5 9-12	324 261 421 13			
PLEMONS-STINNETT-PHILLIPS CONS ISD	16 P O BOX 3440 STINNETT 79083-3440 PHONE - (806) 878-2858 FAX - (806) 878-3585	117-904		ROBERT E DWIGHT III		631	\$810,439	.141	.009
REGULAR INSTRUCTIONAL WEST TEXAS H S WEST TEXAS MIDDLE WEST TEXAS EL ALTERNATIVE INSTRUCTIONAL C H A M P S	(806) 878-2456 (806) 878-2247 (806) 878-2103 (806) 857-3438		001 041 101 002	BILL WIGGINS TINA CLYBURN GAREY DOZIER MIKE HORTON	9-12 6-8 EE-5 9-12	221 139 265 6			
SPRING CREEK ISD	16 HCR 1 BOX 48 SKELLYTOWN 79080-9607 PHONE - (806) 273-6791 FAX - (806) 273-7479	117-907		BRET M MADSEN		138	\$21,880	.124	.000
REGULAR INSTRUCTIONAL SPRING CREEK EL	(806) 273-6791		101	BRET MADSEN	PK-6	138			
118 IRION									
IRION CO ISD	15 P O BOX 469 MERTZON 76941-0469 PHONE - (915) 835-6111 FAX - (915) 835-2017	118-902		STEPHEN A PETERS		360	\$162,011	.150	.000
REGULAR INSTRUCTIONAL IRION H S IRION EL ALTERNATIVE INSTRUCTIONAL FAIRVIEW ACCELERATED (AEP) DAEP INSTRUCTIONAL FAIRVIEW ACCELERATED ED COOP	(915) 835-2881 (915) 835-3991 (915) 651-7656		001 101 002 005	BILLY LEE BARNETT JEANETTE HOBBS JERRY CREAGER	7-12 EE-6 7-12 6-12	188 171 1 0			
119 JACK									
BRYSON ISD	09 P O BOX 309 BRYSON 76427-0309 PHONE - (940) 392-3281 FAX - (940) 392-2086	119-901		BURT MONTGOMERY		245	\$45,911	.147	.006
REGULAR INSTRUCTIONAL BRYSON SCHOOL	(940) 392-2601		001	JEFF DECKER	EE-12	245			
JACKSBORO ISD	09 812 W BELKNAP ST JACKSBORO 76458-2214 PHONE - (940) 567-5544 FAX - (940) 567-2214	119-902		DR JAMES R COLLINS		1023	\$196,024	.144	.000
REGULAR INSTRUCTIONAL JACKSBORO H S JOHN LOWRANCE MIDDLE JACKSBORO EL ALTERNATIVE INSTRUCTIONAL ALTER SCH	(940) 567-5171 (940) 567-2613 (940) 567-3349 (940) 567-3283		001 041 101 002	ROD COTTRELL LARRY JOHNSON WILLIS G STAMPER JUDY SPRING	9-12 6-8 EE-5 7-12	306 246 458 13			
PERRIN-WHITT CONS ISD	09 P O BOX 39 PERRIN 76486-0039 PHONE - (940) 798-3718 FAX - (940) 798-3071	119-903		DARREN FRANCES		376	\$48,748	.150	.007
REGULAR INSTRUCTIONAL PERRIN H S PERRIN EL	(940) 798-3845 (940) 798-2395		001 101	CAROLYN COOPER DARREN FRANCES	7-12 KG-6	172 204			
120 JACKSON									
EDNA ISD	03 P O BOX 919 EDNA 77957-0919 PHONE - (361) 782-3573 FAX - (361) 781-1002	120-901		ROBERT C WELLS		1649	\$233,074	.146	.006
REGULAR INSTRUCTIONAL EDNA H S MEADIE PUMPHREY JUNIOR HIGH SCHOOL AUSTIN EL CARVER EL	(361) 782-5255 (361) 782-2351 (361) 782-2273 (361) 782-2953		001 042 101 103	KENNETH AIRHEART KEITH R MAHLER VIRGINIA MILLER WALTER EARL	9-12 6-8 3-5 EE-2	491 361 388 394			

TEXAS PUBLIC SCHOOLS, 2001 - 2002

*As provided by the State Property Tax Files FY00

County, District, Region, School	Mailing Address, Telephone No.	Co.-Dist. No.	Sch. No.	Superintendents-County, District, Principals	Grades Taught	2000-2001 Enrollment	Appraised* Valuation (Thousands)	Tax Rates*	
								Maintenance	Bond
ALTERNATIVE INSTRUCTIONAL EDNA ALTER	(361) 782-0258		002	WILLIAM MOORE	6-12	15			
GANADO ISD 03	P O BOX 1200 GANADO 77962-1200 PHONE - (361) 771-3482 FAX - (361) 771-2280	120-902		DONALD T EGG		678	\$93,068	.137	.006
REGULAR INSTRUCTIONAL GANADO H S GANADO EL	(361) 771-3430 (361) 771-3445		001 101	DENNIS B BAYLOR ROBERT J WHITWORTH JR	7-12 EE-6	310 368			
INDUSTRIAL ISD 03	P O BOX 369 VANDERBILT 77991-0369 PHONE - (361) 284-3226 FAX - (361) 284-3349	120-905		DR DONNA S COLE		973	\$647,252	.097	.050
REGULAR INSTRUCTIONAL INDUSTRIAL H S INDUSTRIAL J H INEZ EL LAWARD EL VANDERBILT EL	(361) 284-3216 (361) 874-4343 (361) 782-3325 (361) 872-2157 (361) 284-3317		001 041 101 102 103	TONY WILLIAMS BOBBY D HULTQUIST MICHAEL FISHER GARY THEDFORD ROXANNE BAETGE	9-12 6-8 KG-5 KG-5 KG-5	357 220 182 126 88			
121 JASPER									
BROOKELAND ISD 05	P O BOX 8 LOOP 149 BROOKELAND 75931-0008 PHONE - (409) 698-2677 FAX - (409) 698-2533	121-902		DR JOHN LYNCH		322	\$118,260	.150	.000
REGULAR INSTRUCTIONAL BROOKELAND H S BROOKELAND EL	(409) 698-2413 (409) 698-2152		001 101	FRED BAGGETT ELIZABETH RENEAU	7-12 EE-6	125 197			
BUNA ISD 05	P O BOX 1087 BUNA 77612-1087 PHONE - (409) 994-5101 FAX - (409) 994-4808	121-903		DR STEVE HYDEN		1614	\$175,677	.150	.018
REGULAR INSTRUCTIONAL BUNA H S BUNA J H BUNA EL	(409) 994-4811 (409) 994-4860 (409) 994-4840		001 041 101	JERRY W MCEACHERN THOMAS SAUNDERS ANTHONY MICHALSKY	9-12 5-8 EE-4	506 491 617			
JASPER ISD 05	128 PARK ST JASPER 75951-3466 PHONE - (409) 384-2401 FAX - (409) 382-1084	121-904		TRAVIS JONES		3174	\$415,072	.150	.015
REGULAR INSTRUCTIONAL JASPER H S JASPER JUNIOR HIGH PARNELL EL J H ROWE INTERMEDIATE JEAN C FEW PRIMARY SCHOOL	(409) 384-3242 (409) 384-3585 (409) 384-2212 (409) 384-4461 (409) 489-9808		001 043 103 104 105	TRAVIS KNEESE MERVIN CLEVELAND PATTI ALEXANDER GWEN GILFORD SUE HOLLIS GEE	9-12 7-8 3-4 5-6 EE-2	871 480 485 478 860			
BUDGETED FIRST BAPTIST SCH			200		EE-KG	0			
KIRBYVILLE CISD 05	206 EAST MAIN STREET KIRBYVILLE 75956-2128 PHONE - (409) 423-2284 ext:3502 FAX - (409) 423-2367	121-905		M R - TILLEY		1620	\$128,107	.148	.024
REGULAR INSTRUCTIONAL KIRBYVILLE H S KIRBYVILLE J H KIRBYVILLE EL	(409) 423-2284 ext:3105 (409) 423-2284 ext:3300 (409) 423-2284 ext:3221		001 041 103	TOM PHELPS LARRY SCOTT SHEPPARD BEVERLY HALL	9-12 7-8 EE-6	493 268 859			
EVADALE ISD 05	HWY 105 SOUTH P O BOX 497 EVADALE 77615-0497 PHONE - (409) 276-1337 ext:10 FAX - (409) 276-1908	121-906		W FRANCIS MCDANIEL		476	\$549,564	.125	.012
REGULAR INSTRUCTIONAL EVADALE H S EVADALE ELEM/JR HIGH SCHOOL	(409) 276-1337 ext:17 (409) 276-1337 ext:29		001 101	DONALD E FOSTER JOHN E BURT	9-12 EE-8	137 339			
JJAEP INSTRUCTIONAL HARDIN CO J J A E P			002		6-12	0			
122 JEFF DAVIS									
FT DAVIS ISD 18	P O BOX 1339 FT DAVIS 79734-1339 PHONE - (915) 426-4440 ext:10 FAX - (915) 426-4449	122-901		SCOTT BARTON		335	\$100,497	.144	.000
REGULAR INSTRUCTIONAL FT DAVIS H S DIRKS-ANDERSON SCH	(915) 426-4444 ext:3 (915) 426-4454		001 101	PAMELA PEISER-SEIPP DAWN MARIE CURLEE	7-12 EE-6	126 135			
ALTERNATIVE INSTRUCTIONAL HIGH FRONTIER H S	(915) 364-2450		002	JULIE WHITE	6-12	74			
VALENTINE ISD 18	P O BOX 188 VALENTINE 79854-0188 PHONE - (915) 467-2671 FAX - (915) 467-2004	122-902		JIM DAVIS		73	\$26,497	.110	.000
REGULAR INSTRUCTIONAL VALENTINE SCHOOL	(915) 467-2671		001	MARIA WILLIAMS	EE-12	73			

TEXAS PUBLIC SCHOOLS, 2001 - 2002

*As provided by the State Property Tax Files FY00

County, District, Region, School	Mailing Address, Telephone No.	Co.-Dist. No.	Sch. No.	Superintendents-County, District, Principals	Grades Taught	2000-2001 Enrollment	Appraised* Valuation (Thousands)	Tax Rates*	
								Maintenance	Bond
123 JEFFERSON		123							
TEXAS ACADEMY OF LEADERSHIP IN THE HUMANITIES 05	P O BOX 10062 BEAUMONT 77710-0062 PHONE - (409) 839-2995 FAX - (409) 839-2991	123-503		DR MARY GAGNE		0	\$0	.000	.000
REGULAR INSTRUCTIONAL TEXAS ACADEMY OF LEADERSHIP IN THE	(409) 839-2995		001	DR MARY GAGNE, PHD	11-12	0			
ACADEMY OF BEAUMONT 05	1275 CEDAR STREET BEAUMONT 77701 PHONE - (409) 832-8600 FAX - (409) 832-5909	123-801		LECESTER BILL ALLEN		183	\$0	.000	.000
CHARTER/REGULAR INSTRUCTIONAL ACADEMY OF BEAUMONT	(409) 832-8600		101	SHERRY HANSON	KG-6	183			
EAGLE PROJECT (BEAUMONT) 05	1598 S VLY PKWY, #104-105 LEWISVILLE 75067 PHONE - (972) 434-0229 FAX - (972) 436-6385	123-802		BRENDA LEWIS		145	\$0	.000	.000
CHARTER/REGULAR INSTRUCTIONAL EAGLE PROJECT (BEAUMONT)	(972) 434-0229		001		1-12	145			
TEKOA ACADEMY 05	326 THOMAS BLVD PORT ARTHUR 77640 PHONE - (409) 983-2821 FAX - (409) 982-8498	123-803		PAULA RICHARDSON		117	\$0	.000	.000
CHARTER/REGULAR INSTRUCTIONAL TEKOA ACADEMY	(409) 983-2821		101		6-12	117			
RICHARD MILBURN ACADEMY (BEAUMONT) 05	1263 TERMINAL LOOP MCQUEENEY 78123 PHONE - (830) 557-6181 FAX - (830) 557-5424	123-804		ROBERT H CROSBY		300	\$0	.000	.000
CHARTER/REGULAR INSTRUCTIONAL RICHARD MILBURN ACADEMY (BEAUMONT)	(830) 557-6181		001		9-12	300			
NEDERLAND ISD 05	NEDERLAND ISD 220 N 17TH ST NEDERLAND 77627-5029 PHONE - (409) 724-2391 FAX - (409) 724-4280	123-905		GAIL KROHN		5206	\$929,390	.144	.010
REGULAR INSTRUCTIONAL NEDERLAND H S CENTRAL MIDDLE WILSON MIDDLE HELENA PARK EL HIGHLAND PARK EL HILLCREST EL LANGHAM EL	(409) 727-2741 (409) 727-5765 (409) 727-6224 (409) 722-0462 (409) 722-0236 (409) 722-3484 (409) 722-4324		001 041 042 101 102 103 104	STEPHEN G FLEMING RANDY K LUPTON GARY TINER ROBERT E TREVEY SCOTT CLEMMONS KAREN SUE NOBLE JERRI LYNN CALDRONIA	9-12 5-8 5-8 EE,KG-4 EE-4 EE-4 EE-4	1658 795 763 530 491 479 488			
JJAEP INSTRUCTIONAL JEFFERSON CO YOUTH ACAD	(409) 720-4079		003	DANNY BELL	6-12	2			
DAEP INSTRUCTIONAL ALTERNATIVE EDUCATION SCHOOL	(409) 727-5241		002	KAREN BUSSELL	5-12	0			
PORT ARTHUR ISD 05	PORT ARTHUR INDEPENDENT SCHOOL DISTRICT P O BOX 1388 PORT ARTHUR 77641-1388 PHONE - (409) 989-6244 FAX - (409) 989-6268	123-907		DR WILLIAM GLENN SMITH, ED D		11091	\$2,128,768	.150	.000
REGULAR INSTRUCTIONAL AUSTIN H S JEFFERSON H S LINCOLN H S EDISON MIDDLE WILSON MIDDLE DEQUEEN EL HOUSTON EL FRANKLIN EL LEE EL	(409) 736-1521 (409) 962-8451 (409) 985-2551 (409) 985-4311 (409) 985-9347 (409) 985-4336 (409) 985-5525 (409) 985-2573 (409) 983-3258		001 002 003 041 043 102 103 104 105	EDNA EDWARDS JIMMY WYBLE MELVIN GETWOOD SHARON DOZIER-BRYANT MIKE MASON GLADDIE FOWLER DONNA D CHAMPAGNE MARILYN BAPTISTE GLENN PARK	6-12 9-12 9-12 6-8 6-8 EE-5 EE-5 EE-5 EE-5	546 1454 1001 1206 985 478 764 895 988			
PEASE EL TRAVIS EL TYRRELL EL WASHINGTON EL WHEATLEY EL DOWLING EL	(409) 736-1142 (409) 985-2891 (409) 962-7373 (409) 983-2095 (409) 985-9101 (409) 736-2571		106 108 109 110 111 113	ELLA WILLIAMS MORRIS LEE JUDITH PROSL MARK PORTERIE DR MAUREEN LINDELL CHARLES TRAHAN	EE-5 EE-5 EE-5 EE-5 EE-PK EE-5	238 726 732 468 331 251			
ALTERNATIVE INSTRUCTIONAL STILWELL TECH CTR LAMAR SCHOOL JEFFERSON CO YOUTH ACAD HUGHEN SCH	(409) 983-3286 (409) 983-6039 (409) 983-6659		004 005 006 114	MARTHA HARRIS EDDIE FOWLER BELINDA WILLIAMS	10-12 6-12 7-12 EE-12	0 0 0 19			
JJAEP INSTRUCTIONAL JEFFERSON CO YOUTH ACAD	(409) 720-4019		007	STEVE GATEWOOD	6-12	9			
BUDGETED THEA BOWMAN ACADEMY ST CATHERINE SCH UNITED CHRISTIAN ACAD TRINITY BAPTIST CHRIST SCH CENTRAL CHRISTIAN SCH	(409) 963-1131 (409) 962-3216		200 202 203 204 205	SISTER JULIAN GIGLIO REVEREND DARRELL MCCOY	PK-8 PK-8 KG-12 KG-12 KG-12	0 0 0 0 0			
PORT NECHES-GROVES ISD 05	620 AVE C PORT NECHES 77651-3092 PHONE - (409) 722-4244 FAX - (409) 724-7864	123-908		DR JIMMY R CREEL		5030	\$1,934,668	.150	.018

TEXAS PUBLIC SCHOOLS, 2001 - 2002

*As provided by the State Property Tax Files FY00

County, District, Region, School	Mailing Address, Telephone No.	Co.-Dist. No.	Sch. No.	Superintendents-County, District, Principals	Grades Taught	2000-2001 Enrollment	Appraised* Valuation (Thousands)	Tax Rates*	
								Maintenance	Bond
REGULAR INSTRUCTIONAL									
PORT NECHES-GROVES H S	(409) 729-7644		001	ROY ESQUIVEL	9-12	1582			
GROVES MIDDLE	(409) 962-0225		041	SAMMY LARUE	6-8	639			
PORT NECHES MIDDLE	(409) 722-8115		042	DON BRYSON	6-8	595			
GROVES EL	(409) 962-1531		101	WILLIAM DAVID JONES	4-5	364			
PORT NECHES EL	(409) 722-2262		102	BILLY CURL	4-5	354			
RIDGEWOOD EL	(409) 722-7641		103	STACEY ARNOLD	KG-3	345			
TAFT EL	(409) 962-2262		104	SARA JO MURPHY	KG-3	374			
VAN BUREN EL	(409) 962-6511		105	DAVID GUIDRY	KG-3	331			
WOODCREST EL	(409) 724-2309		107	DOAK LAMB	KG-3	323			
PRE SCHOOL CTR	(409) 962-3552		110	CLARA GRAHAM	EE-PK	115			
JJAEP INSTRUCTIONAL									
JEFFERSON CO J J A E P	(409) 720-4079		003	DANNY BELL	6-12	1			
DAEP INSTRUCTIONAL									
ALTER SCH	(409) 722-5924		002	CHARLIE WALLACE	6-12	7			
BEAUMONT ISD	05 3395 HARRISON AVE BEAUMONT 77706-5009 PHONE - (409) 899-9972 FAX - (409) 923-1025	123-910		DR CARROL THOMAS		20733	\$6,075,244	.143	.009
REGULAR INSTRUCTIONAL									
CENTRAL SENIOR H S	(409) 981-7100		001	THOM CAMPBELL-AMONS	9-12	1702			
OZEN H S	(409) 842-3841		004	ROLAND ANTOINE	9-12	1486			
WEST BROOK SR H S	(409) 866-1476		008	TERRY INGRAM	9-12	2271			
OAKS ED CTR	(409) 866-1021		010	PATRICIA EDWARDSSEN	EE-12	44			
AUSTIN MIDDLE	(409) 892-0193		041	HOWELL WRIGHT	6-8	661			
SMITH MIDDLE	(409) 892-3811		042	CAROL BATISTE	6-8	428			
M L KING MIDDLE	(409) 832-4431		043	CLIFFORD HARDEMAN	6-8	486			
SOUTH PARK MIDDLE	(409) 838-3941		045	RODNEY SAVEAT	6-8	505			
MARSHALL MIDDLE	(409) 866-4174		046	BETTYE GRIGSBY	6-8	803			
ODOM MIDDLE	(409) 842-3217		047	TILLIE HICKMAN	6-8	809			
VINCENT MIDDLE	(409) 866-1491		048	LEVORIS ROY	6-8	876			
AMELIA EL	(409) 866-2244		101	ANITA WATSON	EE-5	506			
BINGMAN EL	(409) 838-5259		102	LISA BOLTON	KG-5	367			
BLANCHETTE EL	(409) 842-1230		103	DORIS GILL	KG-5	345			
CALDWOOD EL	(409) 835-3818		104	JAMES MELANSON	EE-5	720			
CURTIS EL	(409) 866-4134		105	JOHN NICKLEBUR	KG-5	507			
DUNBAR EL	(409) 832-7617		107	IRIS WILLIAMS	EE-5	446			
FEHL EL	(409) 835-3871		108	SUSAN ALFRED	KG-5	420			
FIELD EL	(409) 892-1661		109	PHILIP BROOKS	EE-5	416			
FLETCHER EL	(409) 833-3831		110	RACHEL HEBERT	KG-5	438			
FRENCH EL	(409) 832-6631		111	CLARENCE FRANCOIS	EE-5	418			
GUESS EL	(409) 892-9702		112	HOYT A SIMMONS	EE-5	780			
LUCAS EL	(409) 892-9683		113	TIMOTHY CHARGOIS	KG-5	461			
MARTIN EL	(409) 835-3115		114	JAMES G BROUSSARD	PK-5	617			
OGDEN EL	(409) 833-2313		115	MAXINE MOYE	KG-5	388			
PRICE EL	(409) 842-3757		117	RACHEL JONES	EE-5	247			
REGINA HOWELL EL	(409) 892-5045		118	ROSE E HARDY	EE-5	690			
SOUTHERLAND PK	(409) 832-8326		119	GLORIA HARRISON	PK	459			
HOMER DR EL	(409) 899-9972		123	AVA COLBERT	EE-5	496			
PIETZSCH/MAC ARTHUR EL	(409) 832-5929		125	LINDA THOMAS	EE-5	980			
DISHMAN EL	(409) 840-5656		126	JAY JUDITH	EE-5	613			
ALTERNATIVE INSTRUCTIONAL									
O C TAYLOR CTR	(409) 835-0153		009	ETHER LABRIE	9-12	0			
PAUL A BROWN ALTERNATIVE CENTER	(409) 785-4225		012	SUZANNE GLEN	9-12	160			
M J FRANK PLANETARIUM	(409) 899-9972		121	GEORGE OWEN	KG-8	0			
JJAEP INSTRUCTIONAL									
JEFFERSON CO YOUTH ACAD			011	DANNY BELL	6-12	31			
DAEP INSTRUCTIONAL									
PATHWAYS LEARNING CTR	(409) 832-5757		006	MICHAEL RYALS	6-12	157			
BUDGETED									
BOYS HAVEN			201		2-12	0			
BUCKNER CHILDREN'S VILLAGE			202		2-12	0			
JEFFERSON CO DETENT CTR			203		2-12	0			
ASSUMPTION SCH	(409) 835-2651		204		PK-8	0			
OUR MOTHER OF MERCY SCH	(409) 842-5534		205		PK-6	0			
ST ANTHONY'S CATHEDRAL SCH	(409) 832-3486		206		PK-8	0			
ST ANNE CATHOLIC SCH	(409) 832-5939		207	NANCY COLLINS	KG-8	0			
MONSIGNOR KELLY H S	(409) 866-2351		208	MICHAEL COLLINS	9-12	0			
SABINE PASS ISD	05 P O BOX 1148 SABINE PASS 77655-1148 PHONE - (409) 971-2321 FAX - (409) 971-2120	123-913		DR THOMAS W HARVEY JR		154	\$448,359	.150	.018
REGULAR INSTRUCTIONAL									
SABINE PASS SCHOOL	(409) 971-2321		001	TRAVIS WAYNE EDWARDS	EE-12	154			
JJAEP INSTRUCTIONAL									
JEFFERSON CO J J A E P			002		4-12	0			
HAMSHIRE-FANNETT ISD	05 P O BOX 223 HAMSHIRE 77622-0223 PHONE - (409) 243-2517 FAX - (409) 243-3437	123-914		DR LARRY D SCHIMKOWITSCHE		1892	\$357,180	.144	.011
REGULAR INSTRUCTIONAL									
HAMSHIRE-FANNETT H S	(409) 243-2512		001	LEON BRYANT	9-12	605			
HAMSHIRE-FANNETT MIDDLE	(409) 794-2361		041	KEITH ELLIOTT	7-8	297			
HAMSHIRE-FANNETT EL	(409) 794-1412		101	KAREN RENEAU	EE-3	534			
HAMSHIRE-FANNETT INT	(409) 794-1558		102	MARK MARTIN	4-6	455			
JJAEP INSTRUCTIONAL									
JEFFERSON CO J J A E P	(409) 720-4024		002	DANNY BELL	6-12	1			
TYC - JEFFERSON COUNTY STATE SCHOOL	05 3890 FM 3514 BEAUMONT 77705-2000 PHONE - (409) 724-6388 FAX - (409) 722-1490	123-915		DR DEBORAH NANCE		0	\$0	.000	.000

TEXAS PUBLIC SCHOOLS, 2001 - 2002

*As provided by the State Property Tax Files FY00

County, District, Region, School	Mailing Address, Telephone No.	Co.-Dist. No.	Sch. No.	Superintendents-County, District, Principals	Grades Taught	2000-2001 Enrollment	Appraised* Valuation (Thousands)	Tax Rates*	
								Maintenance	Bond
REGULAR INSTRUCTIONAL JEFFERSON COUNTY STATE SCH	(409) 724-6388		001	ROD ANDERSON	4-12	0			
124 JIM HOGG		124							
JIM HOGG COUNTY ISD 01	210 W LUCILLE HEBBRONVILLE 78361-3025 PHONE - (361) 527-3203 FAX - (361) 527-4823	124-901		GEORGE BLANCH		1181	\$237,044	.141	.012
REGULAR INSTRUCTIONAL HEBBRONVILLE H S HEBBRONVILLE J H HEBBRONVILLE EL	(361) 527-5751 (361) 527-4815 (361) 527-5713		001 041 101	SYLVIA G RIOS FANTINA T GARCIA OFELIA GONZALEZ	9-12 6-8 EE-5	364 270 547			
125 JIM WELLS		125							
ALICE ISD 02	1801 EAST MAIN STREET ALICE 78332-4140 PHONE - (361) 664-0981 FAX - (361) 660-2113	125-901		HENRY D HERRERA		5668	\$500,346	.144	.013
REGULAR INSTRUCTIONAL ALICE H S DUBOSE INTERMEDIATE MEMORIAL INTERMEDIATE ADAMS MIDDLE HILLCREST EL GARCIA EL NAYER EL NOONAN EL SAENZ EL SALAZAR EL SCHALLERT EL	(361) 664-0126 (361) 664-7512 (361) 660-2080 (361) 660-2055 (361) 660-2098 (361) 660-2050 (361) 660-2040 (361) 664-7591 (361) 664-4981 (361) 664-6263 (361) 664-6361		001 041 042 043 101 102 103 104 105 106 107	AMY KOENNING J C PEREZ III PAULA GARCIA NOEL ESTRADA DEBBIE KLEMCKE LETICIA GONZALEZ STEVE LILE JOHN JACKSON PATRICIA REINHARDT-MONDRAGON MARINA EMMA GARZA ROMEO GARCIA	9-12 5-6 5-6 7-8 KG-4 KG-4 EE-4 KG-4 KG-4 KG-4 KG-4	1663 520 391 870 250 169 318 408 305 297 477			
BEN BOLT-PALITO BLANCO ISD 02	P O BOX 547 BEN BOLT 78342-0547 PHONE - (361) 664-9904 FAX - (361) 668-0446	125-902		ALBERTO BYINGTON ALBERTO BYINGTON		599	\$36,123	.150	.007
REGULAR INSTRUCTIONAL BEN BOLT-PAL BLANCO H S BEN BOLT MIDDLE SCHOOL PALITO BLANCO EL	(361) 664-9822 (361) 664-9568 (361) 664-3201		001 041 101	DAVID DELGADO RICHARD KREINER ROBERT LOPEZ	9-12 4-8 PK-3	161 245 193			
ORANGE GROVE ISD 02	P O BOX 534 ORANGE GROVE 78372-0534 PHONE - (361) 384-2495 FAX - (361) 384-2148	125-903		DOUGLAS L ARNOLD		1494	\$77,200	.139	.013
REGULAR INSTRUCTIONAL ORANGE GROVE H S ORANGE GROVE J H ORANGE GROVE PRI ORANGE GROVE INT	(361) 384-2330 (361) 384-2323 (512) 384-2316 (361) 384-9358		001 041 101 102	FREDERICK S BRAND BRYAN HENDERSON HERLINDA PEREZ ERNEST DAVID HENDERSON	9-12 6-8 PK-3 3-5	468 343 459 224			
PREMONT ISD 02	P O BOX 530 PREMONT 78375-0530 PHONE - (361) 348-3915 FAX - (361) 348-2882	125-905		PEDRO P LOPEZ JR		937	\$85,085	.150	.008
REGULAR INSTRUCTIONAL PREMONT H S PREMONT J H PREMONT CENTRAL EL	(361) 348-3587 (361) 348-3915 (361) 348-3915		001 041 101	DR TERRY OBERG LUIS CANALES EDWIN STUART	9-12 5-8 EE-4	309 304 324			
LA GLORIA ISD 02	RT 1 BOX 87C FALFURRIAS 78355-9712 PHONE - (512) 325-2330 FAX - (512) 325-2533	125-906		DR RAUL G FLORES		114	\$28,235	.128	.000
REGULAR INSTRUCTIONAL LA GLORIA EL	(512) 325-2330		101	DR RAUL G FLORES	PK-7	114			
126 JOHNSON		126							
ALVARADO ISD 11	PO BOX 387 ALVARADO 76009-0387 PHONE - (817) 783-6800 FAX - (817) 783-3844	126-901		DR CHESTER R JUROSKA		3268	\$403,593	.129	.016
REGULAR INSTRUCTIONAL ALVARADO H S ALVARADO J H ALVARADO EL-SOUTH ALVARADO EL-NORTH LILLIAN EL ALVARADO INT DAEP INSTRUCTIONAL ALVARADO ALTERNATIVE SCHOOL	(817) 783-6940 (817) 783-6840 (817) 783-6880 (817) 783-6863 (817) 783-6815 (817) 783-6825 (817) 783-6878		001 041 101 102 103 104 002	DANNY PHILLIPS ALICE RICHTERS DR NUGGET CUNNINGHAM KATHY AMBURN KAREN SERO GARY DAVAULT MELODYE BROOKS	9-12 7-8 PK-4 EE-4 PK-4 5-6 6-12	906 558 430 382 472 520 0			
BURLESON ISD 11	1160 S W WILSHIRE BLVD BURLESON 76028-5719 PHONE - (817) 447-5730 FAX - (817) 447-5737	126-902		DR JEFFREY N TURNER		6342	\$1,186,285	.150	.018
REGULAR INSTRUCTIONAL BURLESON H S BURLESON MIDDLE NICK KERR MIDDLE SCHOOL THE ACADEMY AT NOLA DUNN	(817) 447-5700 (817) 447-5750 (817) 447-5810 (817) 447-5895		001 041 042 101	RICHARD CRUMMEL SUSAN SHAHA PAUL UTTLEY DEDEE PEACOCK	9-12 6-8 6-7 KG-5	1770 1059 538 376			

TEXAS PUBLIC SCHOOLS, 2001 - 2002

*As provided by the State Property Tax Files FY00

County, District, Region, School	Mailing Address, Telephone No.	Co.-Dist. No.	Sch. No.	Superintendents-County, District, Principals	Grades Taught	2000-2001 Enrollment	Appraised* Valuation (Thousands)	Tax Rates*	
								Maintenance	Bond
FRAZIER EL	(817) 447-5760		102	PAT MORELOCK	EE-5	409			
MOUND EL	(817) 447-5765		103	DAVID DUNN	EE-5	506			
NORWOOD EL	(817) 447-5770		104	LISA CRANE	EE-5	535			
JACK TAYLOR EL	(817) 447-5775		105	DENNIS TATUM	EE-5	585			
WILLIAM STRIBLING EL	(817) 447-5755		107	JUSTIN KIRK	EE-5	484			
ALTERNATIVE INSTRUCTIONAL									
CROSSROADS LEARNING CENTER	(817) 447-5890		003	PEGGY BARNES	7-12	80			
SPECIAL SERVICES	(817) 447-5730		200	GAY RATHEAL	EE-12	0			
BUDGETED									
SDA SCH			201		KG-8	0			
CLEBURNE ISD	11 103 S WALNUT ST CLEBURNE 76031-5422 PHONE - (817) 556-5600 FAX - (817) 556-5625	126-903		DR JAMES R GRUNERT		6217	\$1,257,455	.139	.023
REGULAR INSTRUCTIONAL									
CLEBURNE H S	(817) 556-5700		001	JUDY SENTER	9-12	1558			
CLEBURNE MIDDLE	(817) 556-5690		041	LONNIE BORDEN	7-8	917			
ADAMS EL	(817) 556-5650		101		1-5	310			
COLEMAN EL	(817) 556-5675		102	SUSIE SARCHET	1-5	561			
COOKE EL	(817) 556-5670		103	GARRY PASBY	1-5	684			
IRVING EL	(817) 556-5655		104	DR LYNDA BALLARD	1-5	407			
LONG KINDERGARTEN	(817) 556-5660		105		PK-KG	321			
SANTA FE KIND	(817) 556-5630		106	GAY GREEN	EE-KG	404			
FULTON INT	(817) 556-5680		107	LYLIA KING	6	426			
GERARD EL	(817) 556-5665		108	GARY BUCKINGHAM	1-5	473			
ALTERNATIVE INSTRUCTIONAL									
TEAM SCH	(817) 556-5695		002	JOE RUSSELL	9-12	90			
DAEP INSTRUCTIONAL									
GUINN LEARNING CTR	(817) 556-5643		003	RONNIE GALBREATH	6-12	19			
WASHINGTON ED CTR	(817) 556-5635		110	PENNY MORRISON	EE-12	47			
GRANDVIEW	11 P O BOX 310 GRANDVIEW 76050-0310 PHONE - (817) 866-2450 FAX - (817) 866-3351	126-904		LYNN G WHITAKER		1055	\$93,821	.141	.008
REGULAR INSTRUCTIONAL									
GRANDVIEW H S	(817) 866-3320		001	KEITH SCHARNHORST	9-12	299			
GRANDVIEW J H	(817) 866-2492		041	RANDY MAYFIELD	6-8	250			
GRANDVIEW EL	(817) 866-2473		101	CHRIS HESTILOW	PK-5	506			
JOSHUA ISD	11 P O BOX 40 JOSHUA 76058-0040 PHONE - (817) 558-3703 FAX - (817) 641-2738	126-905		DALE W SMILEY		4262	\$463,729	.133	.012
REGULAR INSTRUCTIONAL									
JOSHUA H S	(817) 558-4703		001	TERRIE RAMBO	9-12	1139			
R C LOFLIN MIDDLE	(817) 558-7266		041	DR DELAYNE SPRINKLES	7-8	702			
H D STAPLES EL	(817) 558-4602		101	PAM CLINGER	PK-4	500			
A G ELDER EL	(817) 558-9713		103	KAREN CROW	PK-4	588			
NORTH JOSHUA ELEMENTARY	(817) 295-0025		104	JOAN BOYD	EE-4	579			
JOSHUA INTERMEDIATE	(817) 517-6585		105	JIM MOON	5-6	692			
ALTERNATIVE INSTRUCTIONAL									
ACCELERATED LRN CTR	(817) 558-1548		002	DR MELTA SPRINKLES	9-12	62			
KEENE ISD	11 P O BOX 656 KEENE 76059-0656 PHONE - (817) 556-9082 FAX - (817) 556-2087	126-906		WANDA R SMITH		704	\$80,263	.125	.033
REGULAR INSTRUCTIONAL									
KEENE H S	(817) 641-4843		001	KEVIN SELLERS	9-12	171			
KEENE J H	(817) 641-2931		041	BILLIE HOPPS-SULLIVAN	6-8	132			
KEENE EL	(817) 641-3641		101	JOANNE BITTIKER	EE-3	285			
KEENE INT	(817) 645-1570		104	KENNETH BODINE	4-5	110			
ALTERNATIVE INSTRUCTIONAL									
ALTER LEARNING CTR	(817) 645-2688		002	STAN RHONE	7-12	6			
RIO VISTA ISD	11 P O BOX 369 RIO VISTA 76093-0369 PHONE - (817) 373-2241 ext:221 FAX - (817) 373-2076	126-907		DR SHARRON S MILES		886	\$67,744	.150	.026
REGULAR INSTRUCTIONAL									
RIO VISTA H S	(817) 373-2669 ext:241		001	SHEILA GRUBBS	9-12	248			
RIO VISTA MIDDLE	(817) 373-2009 ext:238		041	GARY PEACOCK	5-8	296			
RIO VISTA EL	(817) 373-2151 ext:248		101	FRANCINE SWAYZE	EE-4	342			
VENUS ISD	11 P O BOX 364 VENUS 76084-0364 PHONE - (972) 366-3448 FAX - (972) 366-8742	126-908		JOHNNIE E HAUERLAND		1807	\$129,563	.147	.003
REGULAR INSTRUCTIONAL									
VENUS H S	(972) 366-8815		001	ROBERT WHITE	9-12	428			
VENUS MIDDLE	(972) 366-3358		041	ANGELA BAILEY	6-8	423			
VENUS EL	(972) 366-3748		101	NANCY KAY	2-5	535			
VENUS PRIMARY	(972) 366-3268		102	DANDY EARLEY	EE-1	403			
ALTERNATIVE INSTRUCTIONAL									
LEARNING CENTER	(817) 645-2688		004	STAN RHONE	7-12	18			
GODLEY ISD	11 512 LINKS DR GODLEY 76044 PHONE - (817) 389-2536 FAX - (817) 389-2543	126-911		DR CYNTHIA W SMITH		1326	\$124,600	.139	.020

TEXAS PUBLIC SCHOOLS, 2001 - 2002

*As provided by the State Property Tax Files FY00

County, District, Region, School	Mailing Address, Telephone No.	Co.-Dist. No.	Sch. No.	Superintendents-County, District, Principals	Grades Taught	2000-2001 Enrollment	Appraised* Valuation (Thousands)	Tax Rates*	
								Maintenance	Bond
REGULAR INSTRUCTIONAL GODLEY H S GODLEY MIDDLE GODLEY INT GODLEY EL	(817) 389-2265 (817) 389-2121 (817) 389-2383 (817) 389-3838		001 041 042 101	JUSTIN W MARCHEL DAVID O WILLIAMS MELINDA REYNOLDS TONI O'DOWD	9-12 6-8 3-5 EE-2	374 312 289 351			
127 JONES		127							
ANSON ISD	14 1431 COMMERCIAL AVE ANSON 79501-5207 PHONE - (915) 823-3671 FAX - (915) 823-4444	127-901		STAN FOGERSON		837	\$68,760	.136	.000
REGULAR INSTRUCTIONAL ANSON H S ANSON MIDDLE ANSON EL	(915) 823-2404 (915) 823-2771 (915) 823-3361		001 041 101	JAY BACCUS BOBBY OTT DORLEEN HOOTEN	9-12 6-8 EE-5	248 175 414			
HAMLIN ISD	14 P O BOX 338 HAMLIN 79520-0338 PHONE - (915) 576-2722 FAX - (915) 576-2152	127-903		SAM ATWOOD		565	\$56,311	.142	.011
REGULAR INSTRUCTIONAL HAMLIN H S HAMLIN MIDDLE HAMLIN EL	(915) 576-3625 (915) 576-2933 (915) 576-2301		001 041 102	SAM ATWOOD SYLINDA SEIDENBERGER SAMUEL C FERGUSON	9-12 6-8 EE-5	173 110 282			
HAWLEY ISD	14 P O BOX 440 HAWLEY 79525-0440 PHONE - (915) 537-2214 FAX - (915) 537-2265	127-904		JOHN RAY GODFREY		777	\$46,859	.141	.000
REGULAR INSTRUCTIONAL HAWLEY H S HAWLEY MIDDLE HAWLEY EL	(915) 537-2722 (915) 537-2721		001 041 101	ALVIN O'DELL KELLY M MOORE GARY M GARDNER	9-12 6-8 EE-5	239 169 369			
LUEDERS-AVOCA ISD	14 P O BOX 68 LUEDERS 79533-0068 PHONE - (915) 228-4211 FAX - (915) 228-4513	127-905		TERRY WYATT		160	\$22,404	.150	.000
REGULAR INSTRUCTIONAL LUEDERS-AVOCA H S LUEDERS-AVOCA EL/J H	(915) 773-2785 (915) 228-4211		001 101	TRUMAN HAGLER TRUMAN HAGLER	9-12 EE-8	63 97			
STAMFORD ISD	14 507 SOUTH ORIENT ST STAMFORD 79553-5701 PHONE - (915) 773-2705 FAX - (915) 773-5684	127-906		ROBERT W DAMRON		830	\$59,647	.150	.000
REGULAR INSTRUCTIONAL STAMFORD JR-SR H S OLIVER EL REYNOLDS EL	(915) 773-2701 (915) 773-5713 (915) 773-2651		001 101 102	GAIL HATERIUS GLEN TEAL	7-12 EE-3 4-6	352 281 177			
ALTERNATIVE INSTRUCTIONAL WETHERBEE	(915) 773-4033		003	LARRY BILLS	EE-12	20			
128 KARNES		128							
KARNES CITY ISD	03 P.O. BOX 38 KARNES CITY 78118-0038 PHONE - (830) 780-2321 FAX - (830) 780-3823	128-901		EARL LUCE		978	\$146,059	.127	.003
REGULAR INSTRUCTIONAL KARNES CITY H S KARNES CITY J H ROGER E SIDES EL	(830) 780-2437 (830) 780-2417 (830) 780-3311		001 041 105	BERNARD ZAROSKY RON BAKER ELAINE RICHARDSON	9-12 6-8 EE-5	288 232 452			
JJAEP INSTRUCTIONAL KARNES CITY J J A E P	(830) 780-4801		042	ART SEGUIN	5-12	6			
KENEDY ISD	03 401 F M 719 KENEDY 78119-2034 PHONE - (830) 583-3651 FAX - (830) 583-9950	128-902		JOE N GARZA JR		913	\$80,483	.150	.000
REGULAR INSTRUCTIONAL KENEDY HIGH SCHOOL KENEDY MIDDLE SCHOOL KENEDY ELEMENTARY SCHOOL	(830) 583-3494 (830) 583-3454 (830) 583-2597		001 041 104	POSITION VACANT SAM SWIERC POSITION VACANT	9-12 6-8 EE-5	275 219 375			
ALTERNATIVE INSTRUCTIONAL KARNES COUNTY ACADEMY	(830) 583-4099		002	RICKEY DELEON	7-12	39			
JJAEP INSTRUCTIONAL KARNES COUNTY ELITE	(830) 780-2228		003	ARTHUR SEGUIN	4-12	5			
RUNGE ISD	03 P O BOX 158 RUNGE 78151-0158 PHONE - (830) 239-4315 FAX - (830) 239-4816	128-903		HAROLD D KING		330	\$34,388	.142	.000
REGULAR INSTRUCTIONAL RUNGE H S RUNGE EL	(830) 239-4864 (830) 239-4803		001 101	SCOTT CUTLER JO ANN VILLAREAL	7-12 EE-6	134 196			
JJAEP INSTRUCTIONAL RUNGE J J A E P	(830) 780-4801		002	SUE DEPTUCH	7-12	0			

TEXAS PUBLIC SCHOOLS, 2001 - 2002

*As provided by the State Property Tax Files FY00

County, District, Region, School	Mailing Address, Telephone No.	Co.-Dist. No.	Sch. No.	Superintendents-County, District, Principals	Grades Taught	2000-2001 Enrollment	Appraised* Valuation (Thousands)	Tax Rates*	
								Maintenance	Bond
FALLS CITY ISD 03	ATTN: TERI CRAWFORD 525 N NELSON P O BOX 399 FALLS CITY 78113-0399 PHONE - (830) 254-3551 FAX - (830) 254-3354	128-904				338	\$33,607	.150	.000
REGULAR INSTRUCTIONAL FALLS CITY H S FALLS CITY EL	(830) 254-3551 (830) 254-3551		001 101	DR RAY J DESPAIN TIM BRANIFF	7-12 KG-6	152 186			
129 KAUFMAN									
CRANDALL ISD 10	P O BOX 128 CRANDALL 75114-0128 PHONE - (972) 427-8004 FAX - (972) 427-8001	129-901		JERRY MORGAN		1919	\$217,812	.140	.014
REGULAR INSTRUCTIONAL CRANDALL H S L F RAYNES MIDDLE CRANDALL EL CRANDALL INT	(972) 427-3910 (972) 427-3644 (972) 427-8594 (972) 427-8654		001 041 101 102	SARAH WRIGHT DAVID GREER TERRIE BROOKS DOROTHY WASUNYK	9-12 7-8 EE-3 4-6	548 297 618 432			
ALTERNATIVE INSTRUCTIONAL CRANDALL ALTER CTR	(972) 427-3755		002	DIANE KING	KG-12	24			
FORNEY ISD 10	600 S BOIS D'ARC ST FORNEY 75126-9682 PHONE - (972) 564-4055 FAX - (972) 564-7007	129-902		MICHAEL T SMITH		2684	\$494,420	.138	.019
REGULAR INSTRUCTIONAL FORNEY H S FORNEY MIDDLE FORNEY INTERMEDIATE SCHOOL KATHRYN WOLFE CRISWELL ELEMENTARY	(972) 564-3890 (972) 564-3967 (972) 564-3397 (972) 564-1609		001 041 101 102	DR MICK ANDERSON TOMMY RIGGS GEORGIA POWER DR CYNTHIA MARIS	9-12 7-8 5-6 KG-4	774 633 633 644			
DAEP INSTRUCTIONAL A E P			002		6-12	0			
BUDGETED L E CLAYBON ELEMENTARY	(972) 564-7023		103	KATHERINE GREEN	PK-4	0			
KAUFMAN ISD 10	KAUFMAN ISD 1000 S HOUSTON ST KAUFMAN 75142-2298 PHONE - (972) 932-2622 FAX - (972) 932-3325	129-903		DR BRUCE WOOD		3063	\$371,646	.139	.003
REGULAR INSTRUCTIONAL KAUFMAN H S NORMAN JR HIGH PHILLIPS ELEMENTARY LUCILLE NASH INTERMEDIATE MONDAY PRIMARY	(972) 932-2811 (972) 932-2410 (972) 932-4500 (972) 932-6415 (972) 932-3513		001 041 101 102 103	KENNETH COX, PRINCIPAL EDDIE CROUCH CARLA CROUCH LINDA MOTT VIRGINIA SUNDERLIN	9-12 7-8 2-4 5-6 EE-1	785 478 698 484 618			
BUDGETED KAUFMAN CHILDREN'S SHELTER			200		PK-12	0			
KEMP ISD 10	202 W 17TH ST KEMP 75143-9155 PHONE - (903) 498-1314 FAX - (903) 498-1315	129-904		JAMES O WHITEHEAD SR		1662	\$171,446	.140	.011
REGULAR INSTRUCTIONAL KEMP HIGH SCHOOL KEMP JUNIOR HIGH SCHOOL KEMP PRIMARY SCHOOL KEMP INTERMEDIATE SCHOOL	(903) 498-1322 (903) 498-1343 (903) 498-2125 (903) 498-1362		001 041 101 102	WILLIAM MORGAN AMELIA HOOD JACK BARDWELL OUIDA OGLESBY	9-12 7-8 EE-3 PK,4-6	462 291 490 419			
MABANK ISD 10	124 E MARKET ST MABANK 75147-8377 PHONE - (903) 887-9311 FAX - (903) 887-9399	129-905		LARRY K HAWKINS		3011	\$507,594	.138	.008
REGULAR INSTRUCTIONAL MABANK H S MABANK MIDDLE CENTRAL EL SOUTHSIDE EL LAKEVIEW EL	(903) 887-9333 (903) 887-9360 (903) 880-1310 (903) 880-1330 (903) 880-1360		001 041 103 104 105	MARK ALBIN DAVID PERKINS ELIZABETH HORTON JAMES PATE ALAN ROBERTS	9-12 6-8 EE-5 PK-5 PK-5	836 737 520 444 474			
TERRELL ISD 10	TERRELL ISD 212 W HIGH ST TERRELL 75160-2659 PHONE - (972) 563-7504 FAX - (972) 563-1406	129-906		DR KIRK LONDON		4114	\$756,583	.138	.005
REGULAR INSTRUCTIONAL TERRELL H S TERRELL MIDDLE KENNEDY EL JOHN E LANGWITH EL W H BURNETT EL TISD CHILD & ADOLESCENT CENTER COLLEGE STREET LRN CTR DR BRUCE WOOD INTERMEDIATE SCHOOL	(972) 563-7525 (972) 563-7501 (972) 563-1443 (972) 563-1448 (972) 563-1452 (972) 551-8960 (972) 563-6319 (972) 563-3750		002 041 101 102 103 104 105 106	BOB DENSMORE TERRY EASON JOANN RAMSEY DIANE MORTON JUDY MACKEY PEGGY WIELAND HELEN HOLMES PAT MARTIN	9-12 7-8 2-3 4 KG-1 KG-12 PK 5-6	1156 600 614 316 572 39 199 618			
SCURRY-ROSSER ISD 10	10705 S STATE HWY 34 SCURRY 75158-3163 PHONE - (972) 452-8823 FAX - (972) 452-8586	129-910		HAROLD R JOHNSON		779	\$90,140	.144	.004

TEXAS PUBLIC SCHOOLS, 2001 - 2002

*As provided by the State Property Tax Files FY00

County, District, Region, School	Mailing Address, Telephone No.	Co.-Dist. No.	Sch. No.	Superintendents-County, District, Principals	Grades Taught	2000-2001 Enrollment	Appraised* Valuation (Thousands)	Tax Rates*	
								Maintenance	Bond
REGULAR INSTRUCTIONAL SCURRY-ROSSER H S SCURRY-ROSSER MIDDLE SCURRY-ROSSER EL ALTERNATIVE INSTRUCTIONAL SCURRY-ROSSER ALTER	(972) 452-3292 (972) 452-8844 (972) 452-3434		001 041 101	TRAVIS G STODGHILL PEGGY HELLUMS JAMES A WHITWORTH	9-12 6-8 PK-5	219 186 374			
		002		6-12	0				
130 KENDALL		130							
BOERNE ISD 20	123 WEST JOHN'S ROAD BOERNE 78006-2023 PHONE - (830) 249-5000 FAX - (830) 249-5099	130-901		DR JOHN P KELLY		4939	\$1,542,717	.134	.018
REGULAR INSTRUCTIONAL BOERNE H S BOERNE MIDDLE SCHOOL NORTH BOERNE MIDDLE SCHOOL SOUTH CURINGTON EL FABRA EL FAIR OAKS RANCH EL KENDALL ELEMENTARY SCHOOL ALTERNATIVE INSTRUCTIONAL MEADOWLANDS DAEP INSTRUCTIONAL BOERNE ALTER SCH BUDGETED HILL COUNTRY MONTESSORI	(830) 249-5100 (830) 249-5200 (830) 249-4400 (830) 249-5300 (830) 249-6400 (830) 249-6500 (830) 249-4500 (830) 249-9763 (830) 249-2567 (830) 816-3819		001 041 042 101 102 103 104	SAMUEL V CHAMPION VICKI LAYER SANDRA RADTKE LAUREL BABB JUDY DEWEY JOHN BIGGS DR DIANNE KYLE	9-12 7-9 7-9 KG-6 EE-6 KG-6 KG-6	1105 591 635 677 617 679 635			
		200	200	GEOFF KNITT	KG-12	0			
		203	203	THOMAS BROWN	KG-12	0			
		202	202		KG-4	0			
COMFORT ISD 13	P O BOX 398 COMFORT 78013-0398 PHONE - (830) 995-3664 FAX - (830) 995-2236	130-902		MARLIN MARCUM		1117	\$245,946	.119	.022
REGULAR INSTRUCTIONAL COMFORT H S HILL COUNTRY HIGH SCHOOL COMFORT MIDDLE COMFORT EL	(830) 995-3533 (830) 257-2232 (830) 995-3380 (830) 995-3984		001 002 041 101	GARY OLIPHANT ROGER TEDFORD JUDY MIERS DANETTE BROWN	9-12 9-12 6-8 EE-5	323 2 343 449			
131 KENEDY		131							
KENEDY COUNTY WIDE CSD 02	BOX 100 SARITA 78385-0100 PHONE - (512) 294-5381 FAX - (512) 294-5718	131-001		MARIA T CANALES		68	\$214,484	.148	.000
REGULAR INSTRUCTIONAL SARITA EL	(512) 294-5381		103	MARIA A MCKENNA	PK-6	68			
132 KENT		132							
JAYTON-GIRARD ISD 17	P O BOX 168 JAYTON 79528-0168 PHONE - (806) 237-2991 FAX - (806) 237-2670	132-902		GARY W HARRELL		144	\$312,221	.086	.012
REGULAR INSTRUCTIONAL JAYTON SCHOOLS	(806) 237-2991		001	NELSON COULTER	EE-12	144			
133 KERR		133							
CENTER POINT ISD 20	P O BOX 377 CENTER POINT 78010-0377 PHONE - (830) 634-2171 FAX - (830) 634-2254	133-901		ROBERT L PAYNE		573	\$86,817	.138	.000
REGULAR INSTRUCTIONAL CENTER POINT H S CENTER POINT MIDDLE CENTER POINT EL DAEP INSTRUCTIONAL CENTER POINT AEP	(830) 634-2244 (830) 634-2533 (830) 634-2257 (830) 634-2244		001 041 101	DONALD RAY FINN JR DONALD RAY FINN JR VESTER E JOINER	9-12 6-8 PK-5	178 141 250			
		002	002	DONALD RAY FINN JR	KG-12	4			
HUNT ISD 20	P O BOX 259 HUNT 78024-0259 PHONE - (830) 238-4893 FAX - (830) 238-4691	133-902		DAVID A KELM		173	\$137,344	.120	.000
REGULAR INSTRUCTIONAL HUNT EL	(830) 238-4893		101	DAVID KELM	PK-8	173			
KERRVILLE ISD 20	1009 BARNETT STREET KERRVILLE 78028-4614 PHONE - (830) 257-2201 FAX - (830) 257-2249	133-903		DR MARK L JACKSON		4662	\$1,094,395	.142	.030
REGULAR INSTRUCTIONAL TIVY H S PETERSON MIDDLE DANIELS EL STARKEY EL NIMITZ EL TIVY UPPER EL HEAD START ALTERNATIVE INSTRUCTIONAL HILL COUNTRY HIGH SCHOOL RECOR K C J D T	(830) 257-2211 (830) 257-2204 (830) 257-2208 (830) 257-2210 (830) 257-2209 (830) 257-2207 (830) 257-1335 (830) 257-2232 (830) 257-2232		001 041 101 102 103 104 107 105 106	STEVE SCHWARZ RICHARD BIALEK SUZANNE CHILDERS DIANE STERN TED R SCHWARZ C BOREN BUCK THOMPSON BARBARA DUKE ROGER TEDFORD ROGER TEDFORD	9-12 7-8 KG-4 PK-4 EE-4 5-6 EE-PK 5-12 4-12	1346 726 658 584 537 660 71 43 37			

TEXAS PUBLIC SCHOOLS, 2001 - 2002

*As provided by the State Property Tax Files FY00

County, District, Region, School	Mailing Address, Telephone No.	Co.-Dist. No.	Sch. No.	Superintendents-County, District, Principals	Grades Taught	2000-2001 Enrollment	Appraised* Valuation (Thousands)	Tax Rates*	
								Maintenance	Bond
DAEP INSTRUCTIONAL KERRVILLE DISCIPLINARY ALTERNATIVE BUDGETED NOTRE DAME SCH	(830) 257-2232 (830) 257-6707		003 200	ROGER TEDFORD C JOHNSTON	5-12 PK-8	0 0			
INGRAM ISD 20	510 COLLEGE STREET INGRAM 78025-4100 PHONE - (830) 367-5517 FAX - (830) 367-5631	133-904		CURTIS RHODES		1463	\$199,634	.146	.010
REGULAR INSTRUCTIONAL INGRAM-TOM MOORE H S	(830) 367-4111		001	CHARLES ADAMS SUSAN M HAYNIE	9-12	483			
INGRAM MIDDLE INGRAM EL	(830) 367-4012 (830) 367-5751		041 101	BRUCE FAUST MARILYN LUCE	6-8 EE-5	371 609			
ALTERNATIVE INSTRUCTIONAL HILL COUNTRY H S BUDGETED HILL COUNTRY YOUTH RANCH STAR RANCH NOTRE DAME CATHOLIC SCH THREE H YOUTH RANCH HILL COUNTRY CHRISTIAN ACAD	(830) 257-2232 (830) 367-2131 (830) 367-4868 (830) 257-6707 (830) 866-3701		002 200 201 202 203	ROGER TEDFORD	9-12 KG-8 KG-8 KG-12 2-11	0 0 0 0 0			
DIVIDE ISD 20	RT 1 BOX 34A MOUNTAIN HOME 78058-0275 PHONE - (830) 640-3322 FAX - (830) 640-3323	133-905		JAMES ENGELMANN		19	\$21,654	.121	.000
REGULAR INSTRUCTIONAL DIVIDE EL	(830) 640-3322		101	BILL BACON	PK-6	19			
134 KIMBLE									
JUNCTION ISD 15	1700 COLLEGE ST JUNCTION 76849-4508 PHONE - (915) 446-3510 FAX - (915) 446-4413	134 134-901		LARRY T LEE		753	\$145,902	.136	.004
REGULAR INSTRUCTIONAL JUNCTION H S JUNCTION MIDDLE JUNCTION EL	(915) 446-3326 (915) 446-2464 (915) 446-2055		001 041 101	SAM HANCOCK MARY MURR BARBARA MCGINNEY	9-12 6-8 EE-5	251 179 323			
135 KING									
GUTHRIE CSD 17	P O BOX 70 GUTHRIE 79236-0070 PHONE - (806) 596-4466 FAX - (806) 596-4519	135 135-001		DAN PICKERING		86	\$143,015	.102	.014
REGULAR INSTRUCTIONAL GUTHRIE SCHOOL	(806) 596-4466		001	HARVEY WELLMAN	KG-12	86			
136 KINNEY									
BRACKETT ISD 20	PO BOX 586 400 ANN ST BRACKETTVILLE 78832-0586 PHONE - (830) 563-2491 FAX - (830) 563-9264	136 136-901		TAYLOR ANDREW STEPHENSON		665	\$97,618	.115	.009
REGULAR INSTRUCTIONAL BRACKETT H S BRACKETT MIDDLE JONES EL ALTERNATIVE INSTRUCTIONAL BRACKETT ALTER	(830) 563-2491 (830) 563-2491 ext:500 (830) 563-2492 ext:250 (830) 563-9537		001 041 101 002	DON SIMS DON SIMS PAULA RENKEN DON SIMS	9-12 7-8 EE-6 9-12	188 98 370 9			
137 KLEBERG									
KINGSVILLE ISD 02	P O BOX 871 KINGSVILLE 78364-0871 PHONE - (361) 592-3387 FAX - (361) 595-7805	137 137-901		CHARLES W GREENAWALT		4760	\$496,862	.150	.000
REGULAR INSTRUCTIONAL H M KING HIGH SCHOOL GILLETT INT MEMORIAL MIDDLE HARVEY EL KLEBERG EL LAMAR EL MCROBERTS EL HARREL EL PEREZ EL ALTERNATIVE INSTRUCTIONAL K E Y S ACADEMY NIGHT SCHOOL HOMEBOUND DAEP INSTRUCTIONAL L A S E R EXPULSION/SUSPENSION BUDGETED SPECIAL SERVICES ST GERTRUDES SCH ST MARTINS SCH EPIPHANY SCH METHODIST SCH	(361) 592-6401 (361) 592-3309 (361) 595-5771 (361) 592-4327 (361) 592-2615 (361) 592-5246 (361) 592-6454 (361) 592-9305 (361) 592-8511 (361) 592-3373 (361) 592-1164 (361) 592-3387 (361) 592-1164 (361) 592-3387 (361) 592-3387 (361) 592-3387 (361) 592-2871 (361) 592-3387		001 041 042 105 106 107 108 109 110 002 004 111 199 601 602 603 604	OSCAR ACOSTA ROEL GONZALEZ JOSE ESQUIVEL LEO RAMOS JR MANUEL CANO JR ADELA WILLIAMS RODOLFO CALDERON EDNA FIGUEROA ROSALIA SALINAS MARY ANN COLIN DR RONALD L WILLIAMS ANITA PEREZ DR RONALD L WILLIAMS	9-12 5-6 7-8 PK-1 2-4 EE-1 2-4 PK-1 2-4 9-12 9-12 EE-12 5-12 EE-12 1-6 1-6 PK-5 PK-KG	1319 638 677 296 337 439 294 232 343 110 36 8 31 0 0 0 0 0			

TEXAS PUBLIC SCHOOLS, 2001 - 2002

*As provided by the State Property Tax Files FY00

County, District, Region, School	Mailing Address, Telephone No.	Co.-Dist. No.	Sch. No.	Superintendents-County, District, Principals	Grades Taught	2000-2001 Enrollment	Appraised* Valuation (Thousands)	Tax Rates*	
								Maintenance	Bond
RICARDO ISD 02	138 W CR 2160 138 W CR 2160 KINGSVILLE 78363-9708 PHONE - (361) 592-6465 FAX - (361) 592-3101	137-902		DR DON JONES		536	\$69,656	.140	.000
REGULAR INSTRUCTIONAL RICARDO MIDDLE RICARDO EL	(361) 592-6465 (361) 592-6465 ext:11		041 101	KAREN UNTERBRINK DENISE YUMA	6-8 PK-5	198 338			
RIVIERA ISD 02	RR 1 BOX 500 RIVIERA 78379-9701 PHONE - (361) 296-3101 FAX - (361) 296-3108	137-903		DR CHARLES L THOMPSON		517	\$110,171	.145	.000
REGULAR INSTRUCTIONAL KAUFER H S DE LA PAZ MIDDLE NANNY EL	(361) 296-3607 (361) 296-3610 (361) 296-3603		001 041 101	ELEANOR FREGIA RAMONA CHRISTENSEN JUDI BELL	9-12 6-8 PK-5	224 120 173			
SANTA GERTRUDIS ISD 02	P O BOX 592 KING RANCH KINGSVILLE 78364-0592 PHONE - (512) 592-7582 FAX - (512) 592-2836	137-904		DR BILLY R BOWMAN		277	\$141,400	.150	.000
REGULAR INSTRUCTIONAL ACADEMY H S SANTA GERTRUDIS EL	(512) 592-0058 (512) 592-7582		001 101	DR GRACE EVERETT MARY WRIGHT	9-12 PK-8	160 117			
138 KNOX									
GOREE ISD 09	P O BOX 156 GOREE 76363-0156 PHONE - (940) 422-5233 FAX - (940) 422-4429	138-901		DON BALLARD		56	\$9,659	.150	.000
REGULAR INSTRUCTIONAL GOREE SCHOOL	(940) 422-5233		001	DON BALLARD	PK-12	56			
KNOX CITY-O'BRIEN ISD 09	606 E MAIN ST KNOX CITY 79529-2226 PHONE - (940) 658-3521 FAX - (940) 658-3379	138-902		LOUIS L BATY JR		325	\$40,040	.144	.000
REGULAR INSTRUCTIONAL KNOX CITY H S O'BRIEN MIDDLE KNOX CITY EL	(940) 658-3565 (940) 658-3731 (940) 658-3147		001 041 101	MACK LOWE JOHN LIVINGSTON MARSHA MCGAUGHEY	9-12 5-8 EE-4	116 99 110			
MUNDAY ISD 09	P O BOX 300 MUNDAY 76371-0300 PHONE - (940) 422-4241 FAX - (940) 422-5331	138-903		JEROME HALL		415	\$28,793	.139	.000
REGULAR INSTRUCTIONAL MUNDAY H S MUNDAY EL	(940) 422-4321 (940) 422-4322		001 101	JIM CEARLEY ROBERT DILLARD	7-12 EE-6	173 242			
BENJAMIN ISD 09	P O BOX 166 BENJAMIN 79505-0166 PHONE - (940) 454-2231 FAX - (940) 454-2007	138-904		BEN GRILL		99	\$21,834	.137	.000
REGULAR INSTRUCTIONAL BENJAMIN SCHOOL	(940) 454-2231		001	KIM CHAMBERS	EE-12	99			
139 LAMAR									
CHISUM ISD 08	3250 S CHURCH STREET PARIS 75462-8909 PHONE - (903) 737-2830 FAX - (903) 737-2831	139-905		HARVEY B HOHENBERGER JR		773	\$380,530	.116	.011
REGULAR INSTRUCTIONAL CHISUM H S CHISUM MIDDLE CHISUM EL	(903) 737-2800 (903) 737-2806 (903) 737-2820		001 041 101	LYNN PATTERSON JAMES M ERWIN EMILY O'CONNOR	9-12 7-8 KG-6	215 130 428			
ROXTON ISD 08	P O BOX 307 ROXTON 75477-0307 PHONE - (903) 346-3213 FAX - (903) 346-3356	139-908		DR JERRY C STOUT		254	\$23,258	.146	.015
REGULAR INSTRUCTIONAL ROXTON H S ROXTON EL ROXTON J H	(903) 346-3213 (903) 346-3213 (903) 346-3213		001 101 102	GOLDA HUMPHRIES GOLDA HUMPHRIES GOLDA HUMPHRIES	9-12 KG-5 6-8	74 113 67			
PARIS ISD 08	ELAINE BALLARD ADMINISTRATION BUILDING 1920 CLARKSVILLE PARIS 75460 PHONE - (903) 737-7473 FAX - (903) 737-7484	139-909		PAUL MONROE TRULL		3815	\$523,300	.145	.008
REGULAR INSTRUCTIONAL PARIS H S CROCKETT MIDDLE TRAVIS J H GIVENS EL JUSTISS EL AIKIN EL LAMAR COUNTY HEAD START	(903) 737-7400 (903) 737-7450 (903) 737-7434 (903) 737-7466 (903) 737-7458 (903) 737-7443 (903) 737-7469		002 041 042 105 108 109 111	JIMMY LEE LOREN STEPHENS MARK HUDSON BILL BERRY DONNA BURNETT PATRICIA GILBERT JUDIE FORTE'HUFF	9-12 6-7 8 EE-KG 1-5 1-5 EE-PK	890 574 266 403 459 1055 155			

TEXAS PUBLIC SCHOOLS, 2001 - 2002

*As provided by the State Property Tax Files FY00

County, District, Region, School	Mailing Address, Telephone No.	Co.-Dist. No.	Sch. No.	Superintendents-County, District, Principals	Grades Taught	2000-2001 Enrollment	Appraised* Valuation (Thousands)	Tax Rates*	
								Maintenance	Bond
ALTERNATIVE INSTRUCTIONAL EVEN START LITERACY PROG	(903) 737-4340		003	JUDIE FORTE'	AE-UG	0			
PARIS ALTERNATIVE SCHOOL FOR SUCCES SPECIAL SERVICES	(903) 737-7560 (903) 737-7494		006 199	JUDIE FORTE'-HUFF JOAN E MOORE NORMA PURSIFULL	9-12 EE-12	13 0			
DAEP INSTRUCTIONAL PARIS DAEP	(903) 737-7560		007		KG-12	0			
NORTH LAMAR ISD 08	3201 LEWIS LANE PARIS 75462-2092 PHONE - (903) 737-2000 FAX - (903) 737-2008	139-911		JAMES A DAWSON		3190	\$651,927	.122	.023
REGULAR INSTRUCTIONAL NORTH LAMAR H S	(903) 737-2011		002	L GLEN MARTIN	9-12	905			
FRANK STONE MIDDLE	(903) 737-2041		042	STEPHEN L SPARKS	6-8	761			
W L HIGGINS EL	(903) 737-2081		101	BILLY RAY DOUGLAS	EE-1	419			
AARON PARKER EL	(903) 732-3066		102	JACQUELYN NEUGENT	PK-3	217			
CECIL EVERETT EL	(903) 737-2061		103	MICHAEL C JOHNSON	2-3	362			
BAILEY INT	(903) 737-7971		104	DR LINDA LITTLE	4-5	526			
DAEP INSTRUCTIONAL LAMAR DELTA ALTER	(903) 737-7963		003		EE-12	0			
PRAIRILAND ISD 08	RT 1 BOX 200 PATTONVILLE 75468-9801 PHONE - (903) 652-6476 FAX - (903) 652-3738	139-912		JAMES R MORTON		973	\$92,428	.126	.000
REGULAR INSTRUCTIONAL PRAIRILAND H S	(903) 652-5681		001	RONNIE R BAKER	9-12	296			
BLOSSOM EL	(903) 982-6233		101	SANDRA BURNETT	EE-8	364			
DEPORT EL	(903) 652-3325		102	LARRY D SALTER	EE-8	313			
140 LAMB									
AMHERST ISD 17	P O BOX 248 AMHERST 79312-0248 PHONE - (806) 246-3501 FAX - (806) 246-3649	140-901		BYRON SHELLEY		172	\$33,147	.150	.000
REGULAR INSTRUCTIONAL AMHERST SCHOOL	(806) 246-3221		001	JOE RACKLEY	KG-12	170			
ALTERNATIVE INSTRUCTIONAL P E P	(806) 933-4499		002	NANCY CHAMBERS	9-12	1			
JJAEP INSTRUCTIONAL NEW JJAEP			004	7-11		1			
LITTLEFIELD ISD 17	1500 E DELANO AVE LITTLEFIELD 79339-4207 PHONE - (806) 385-3844 FAX - (806) 385-6297	140-904		JERRY BLAKELY		1546	\$169,793	.126	.004
REGULAR INSTRUCTIONAL LITTLEFIELD H S	(806) 385-5683		001	RICKY HOBBS	9-12	409			
LITTLEFIELD J H	(806) 385-3922		041	SHAWN MASON	6-8	339			
LITTLEFIELD EL	(806) 385-6217		102	BRENDA MCCARY	3-5	332			
LITTLEFIELD PRI	(806) 385-4551		103	DR ANNA KETCHUM	EE-2	402			
ALTERNATIVE INSTRUCTIONAL BILL CLAYTON DETENTION CENTER			042	TIM WALKER	5-9	64			
OLTON ISD 17	P O BOX 388 OLTON 79064-0388 PHONE - (806) 285-2641 FAX - (806) 285-2724	140-905		MIKE JACKSON		767	\$78,978	.150	.008
REGULAR INSTRUCTIONAL OLTON H S	(806) 285-2691		002	MIKE WALLACE	9-12	222			
OLTON J H	(806) 285-2681		041	ROBERT CRAIG SPEARS	6-8	166			
WEBB EL	(806) 285-2657		102	V V SCOTT	PK-5	362			
ALTERNATIVE INSTRUCTIONAL OPTIONS ALTER SCH	(806) 285-2715		003	COBY NORMAN	6-12	17			
SPADE ISD 17	P O BOX 69 SPADE 79369-0069 PHONE - (806) 233-2521 FAX - (806) 233-2118	140-906		JIM S WEATHERLY		163	\$12,243	.150	.000
REGULAR INSTRUCTIONAL SPADE SCHOOL	(806) 233-2131		001	DANNY GENTRY	PK-12	163			
SPRINGLAKE-EARTH ISD 17	P O BOX 130 EARTH 79031-0130 PHONE - (806) 257-3310 FAX - (806) 257-3927	140-907		ROBERT CONKIN		355	\$57,638	.135	.000
REGULAR INSTRUCTIONAL SPRINGLAKE-EARTH HS	(806) 257-3819		001	KARL VAUGHN	9-12	134			
SPRINGLAKE-EARTH ELEM/MIDDLE SCHOOL	(806) 257-3863		101	GARY DON BIGHAM	EE-8	221			
SUDAN ISD 17	P O BOX 249 SUDAN 79371-0249 PHONE - (806) 227-2431 FAX - (806) 227-2146	140-908		HOLLIS W LOWRANCE		339	\$441,390	.122	.008
REGULAR INSTRUCTIONAL SUDAN H S	(806) 227-2336		001	RONALD LEE BEARD	8-12	155			
SUDAN EL	(806) 227-2173		101	LYNDELL LANCE	KG-7	179			
ALTERNATIVE INSTRUCTIONAL P E P ALTER	(806) 227-2431		002		9-12	5			

TEXAS PUBLIC SCHOOLS, 2001 - 2002

*As provided by the State Property Tax Files FY00

County, District, Region, School	Mailing Address, Telephone No.	Co.-Dist. No.	Sch. No.	Superintendents-County, District, Principals	Grades Taught	2000-2001 Enrollment	Appraised* Valuation (Thousands)	Tax Rates*	
								Maintenance	Bond
141 LAMPASAS									
CEDAR RIDGE CHARTER SCHOOL 12	P O BOX 217 LOMETA 76853-0217 PHONE - (512) 752-3142 FAX - (512) 752-6598	141-801		RON PORTER		41	\$0	.000	.000
CHARTER/REGULAR INSTRUCTIONAL CEDAR RIDGE CHARTER SCHOOL	(512) 752-3142		001	EDIE SNYDER	PK-12	41			
LAMPASAS ISD 12	207 WEST 8TH ST LAMPASAS 76550-3125 PHONE - (512) 556-6224 FAX - (512) 556-8711	141-901		RONNIE KINCAID		3265	\$412,368	.140	.006
REGULAR INSTRUCTIONAL LAMPASAS H S	(512) 556-3614		001	DAVID JACOBS	9-12	991			
LAMPASAS MIDDLE	(512) 556-3101		041	DWAIN BROCK	7-8	543			
WHITIS EL	(512) 556-8291		102	MICKEY EDWARDS	EE-2	726			
HANNA SPRINGS INT	(512) 556-0225		103	ABE GOTT	3-6	964			
ALTERNATIVE INSTRUCTIONAL RESIDENTIAL TREAT CTR	(512) 556-4029		002	JOHN PHILLIPS	5-12	16			
CHALLENGER H S	(512) 556-4029		003	JOHN PHILLIPS	9-12	25			
LOMETA ISD 12	P O BOX 250 LOMETA 76853-0250 PHONE - (512) 752-3384 FAX - (512) 752-3424	141-902		DAVID RICE		250	\$41,007	.109	.000
REGULAR INSTRUCTIONAL LOMETA SCHOOL	(512) 752-3384		001	WILLIAM D JACKSON	PK-12	250			
BUDGETED CEDAR RIDGE N & D	(512) 752-3961		200	RENEE YOUNG	KG-12	0			
WILLIAMS HOUSE N & D	(512) 752-3961		201	RENEE YOUNG	KG-12	0			
142 LA SALLE									
COTULLA ISD 20	310 N MAIN STREET COTULLA 78014-2153 PHONE - (830) 879-3073 FAX - (830) 879-3609	142-901		WILLARD LIVELY		1294	\$142,108	.150	.006
REGULAR INSTRUCTIONAL COTULLA H S	(830) 879-2374		001	HENRY SILLER	9-12	353			
FRANK NEWMAN MIDDLE	(830) 879-2224		041	PETE BENAVIDES	6-8	298			
RAMIREZ EL	(830) 879-2391		101	ALEXANDRIA NORTH	EE-1	176			
BURKS EL	(830) 879-2511		102	ALEXANDRIA NORTH	2-5	328			
ENCINAL EL	(830) 948-5324		104	ELVIA DE LA GARZA	EE-5	95			
ALTERNATIVE INSTRUCTIONAL COTULLA ALTERNATIVE	(830) 879-2618		004	LOUISA FRANKLIN	1-12	44			
143 LAVACA									
HALLETTVILLE ISD 03	P O BOX 368 HALLETTVILLE 77964-0368 PHONE - (361) 798-2242 FAX - (361) 798-5902	143-901		JOEY PATEK		1044	\$373,122	.122	.000
REGULAR INSTRUCTIONAL HALLETTVILLE H S	(361) 798-3241		001	DAVID KALICH	9-12	380			
HALLETTVILLE J H	(361) 798-2591		041	JOEY PATEK	5-8	317			
HALLETTVILLE EL	(361) 798-2551		101	JOE M CLARK	EE-4	347			
ALTERNATIVE INSTRUCTIONAL DAULE SP ED CO-OP			102	BRIAN BILLSTEIN	EE-12	0			
DAEP INSTRUCTIONAL G O A L S PROGRAM			002		PK-12	0			
BUDGETED SACRED HEART H S	(361) 798-4251		022	DAVID SMOLIK	9-12	0			
SACRED HEART EL	(361) 798-4251		157	DAVID SMOLIK	KG-8	0			
MOULTON ISD 03	P O DRAWER C MOULTON 77975-9801 PHONE - (512) 596-4609 FAX - (512) 596-7578	143-902		EDWARD PUSTKA		355	\$44,224	.125	.004
REGULAR INSTRUCTIONAL MOULTON H S	(512) 596-4691		001	GENE HARRISON	7-12	182			
MOULTON EL	(512) 596-4605		101	KENNETH W FISHBECK	EE-6	173			
ALTERNATIVE INSTRUCTIONAL G O A L S PROGRAM			002		PK-12	0			
SHINER ISD 03	P O BOX 804 SHINER 77984-0804 PHONE - (361) 594-3121 FAX - (361) 594-3925	143-903		DR CAROLE TARWATER		552	\$123,847	.134	.000
REGULAR INSTRUCTIONAL SHINER H S	(361) 594-3131		001	TREY LAWRENCE	7-12	249			
SHINER EL	(361) 594-3251		101	JONETTA CRAIN	PK-6	302			
ALTERNATIVE INSTRUCTIONAL G O A L S PROGRAM	(361) 275-6766		002	BRIAN BILLSTEIN	1-12	1			
BUDGETED ST LUDMILA EL	(361) 594-3843		200	PATRICIA PESEK	PK-8	0			
ST PAUL SCH	(361) 594-2313		201	PATRICIA PESEK	9-12	0			
VYSEHRAD ISD 03	595 COUNTY ROAD 182 HALLETTVILLE 77964-5844 PHONE - (361) 798-4118 FAX - (361) 798-3131	143-904		JAMES C HERMES JR		67	\$37,518	.130	.000
REGULAR INSTRUCTIONAL VYSEHRAD EL	(512) 798-4118		101	JAMES C HERMES JR	KG-8	67			

TEXAS PUBLIC SCHOOLS, 2001 - 2002

*As provided by the State Property Tax Files FY00

County, District, Region, School	Mailing Address, Telephone No.	Co.-Dist. No.	Sch. No.	Superintendents-County, District, Principals	Grades Taught	2000-2001 Enrollment	Appraised* Valuation (Thousands)	Tax Rates*	
								Maintenance	Bond
ALTERNATIVE INSTRUCTIONAL G O A L S PROGRAM			002		KG-8	0			
SWEET HOME ISD 03	P O BOX 326 SWEET HOME 77987-0326 PHONE - (512) 293-3221 FAX - (512) 293-5045	143-905		JOANN BLUDAU		80	\$20,833	.124	.000
REGULAR INSTRUCTIONAL SWEET HOME EL	(361) 293-3221		101	JO ANN BLUDAU	KG-8	79			
ALTERNATIVE INSTRUCTIONAL G O A L S PROGRAM			002		KG-8	1			
EZZELL ISD 03	20500 FM 531 HALLETTSVILLE 77964-5474 PHONE - (361) 798-4448 FAX - (361) 798-9331	143-906		ROBERT KLEKAR		75	\$107,156	.097	.000
REGULAR INSTRUCTIONAL EZZELL EL	(361) 798-4448		101	ROBERT KLEKAR	KG-8	75			
ALTERNATIVE INSTRUCTIONAL G O A L S PROGRAM			002		KG-8	0			
144 LEE		144							
GIDDINGS ISD 13	P O BOX 389 2249 N MAIN GIDDINGS 78942-0389 PHONE - (979) 542-2854 FAX - (979) 542-9264	144-901		ROBERT E FRENCH		1740	\$369,867	.145	.010
REGULAR INSTRUCTIONAL GIDDINGS H S	(979) 542-3351		001	ANDY MASEK	9-12	556			
GIDDINGS MIDDLE	(979) 542-2057		041	MICHAEL KUHRT	7-8	247			
GIDDINGS EL	(979) 542-2886		101	DANA DEGARMO	EE-3	566			
GIDDINGS INT	(979) 542-4403		103	CHARLES JEFFREY DOCK	4-6	348			
ALTERNATIVE INSTRUCTIONAL KNOX LEARNING CTR	(979) 542-0150		002	CHRISTINE GERSCH	7-12	23			
BUDGETED IMMANUEL LUTHERAN SCH	(409) 542-3319		201	MARK THORSEN	KG-8	0			
ST JOHN'S LUTHERAN SCH			202	MARK MCCLAIN	KG-8	0			
ST PAUL'S LUTHERAN SCH			203	MARK MCCLAIN	KG-8	0			
LEXINGTON ISD 13	P O BOX 248 LEXINGTON 78947-0248 PHONE - (979) 773-2254 ext:254 FAX - (979) 773-4455	144-902		PATRICK T CLARK		1000	\$140,688	.136	.021
REGULAR INSTRUCTIONAL LEXINGTON H S	(979) 773-2255 ext:235		001	RONALD CLINE	9-12	304			
LEXINGTON MIDDLE	(979) 773-2255 ext:235		041	WALTER E MCLOUGHLIN	6-8	257			
LEXINGTON EL	(979) 773-2396 ext:225		101	KATHARINE L BRICKER	3-5	198			
LEXINGTON PRI	(979) 773-2525 ext:250		102	KATHARINE L BRICKER	EE-2	241			
DIME BOX ISD 13	P O DRAWER 157 DIME BOX 77853-0157 PHONE - (409) 884-2324 FAX - (409) 884-0106	144-903		CLAYTON WAITS		241	\$69,090	.142	.000
REGULAR INSTRUCTIONAL DIME BOX SCHOOL	(409) 884-3366		001	NELL CRAYTON	EE-12	241			
DAEP INSTRUCTIONAL BURLESON CO ALTER			002	MIKE DIETERICH	6-12	0			
TYC - GIDDINGS ST HM AND SCH 13	P O BOX 600 GIDDINGS 78942-0600 PHONE - (979) 542-3686 FAX - (979) 542-7816	144-905		DR DEBORAH NANCE		0	\$0	.000	.000
REGULAR INSTRUCTIONAL GIDDINGS STATE SCHOOL	(979) 542-3686		001	BEN HAUERLAND	1-12	0			
145 LEON		145							
BUFFALO ISD 06	CENTRAL ADMINISTRATION PO DRAWER C BUFFALO 75831-0703 PHONE - (903) 322-3765 FAX - (903) 322-3091	145-901		PAUL VRANISH		799	\$115,033	.150	.008
REGULAR INSTRUCTIONAL BUFFALO H S	(903) 322-4243		002	DENNIS HARTLEY	9-12	235			
BUFFALO MIDDLE	(903) 322-4340		041	O WESLEY HENSON	5-8	242			
BUFFALO EL	(903) 322-3562		102	JEANNINE MYERS	PK-4	322			
CENTERVILLE ISD 06	813 SOUTH COMMERCE CENTERVILLE 75833-0813 PHONE - (903) 536-7812 FAX - (903) 536-3133	145-902		BRUCE ENGRAM		742	\$145,821	.143	.011
REGULAR INSTRUCTIONAL CENTERVILLE JR-SR H S	(903) 536-2935		001	JOE E LANGLEY	7-12	361			
CENTERVILLE EL	(903) 536-2235		101	CAROLE DICKEY	KG-6	381			
NORMANGEE ISD 06	P O BOX 219 NORMANGEE 77871-0219 PHONE - (936) 396-3111 FAX - (936) 396-3112	145-906		GARY W ADAMS		529	\$121,916	.136	.021
REGULAR INSTRUCTIONAL NORMANGEE H S	(936) 396-6111		001	ALLEN ANDRUS, ASSIS PRINCIPAL	7-12	247			
NORMANGEE EL	(936) 396-6111		101	DALE UNDERWOOD	EE	282			

TEXAS PUBLIC SCHOOLS, 2001 - 2002

*As provided by the State Property Tax Files FY00

County, District, Region, School	Mailing Address, Telephone No.	Co.-Dist. No.	Sch. No.	Superintendents-County, District, Principals	Grades Taught	2000-2001 Enrollment	Appraised* Valuation (Thousands)	Tax Rates*	
								Maintenance	Bond
OAKWOOD ISD 06	631 N HOLLY ST OAKWOOD 75855-0802 PHONE - (903) 545-2666 FAX - (903) 545-2310	145-907		RONNIE DURHAM		226	\$69,068	.145	.019
REGULAR INSTRUCTIONAL OAKWOOD H S OAKWOOD EL	(903) 545-2140 (903) 545-2106		002 102	KENNETH BARNETT LA NELL LINDELL	6-12 KG-5	130 96			
LEON ISD 06	P O BOX 157 JEWETT 75846-0157 PHONE - (903) 626-4532 FAX - (903) 626-4954	145-911		JAY S WINN II		694	\$392,667	.119	.008
REGULAR INSTRUCTIONAL LEON H S LEON J H LEON EL	(903) 626-4444 (903) 626-4937 (903) 626-5100		002 041 102	REVEREND BART LOWRY GREG KENNEDY	9-12 6-8 EE-5	219 172 303			
146 LIBERTY									
CLEVELAND ISD 04	103 CHARLES BARKER AVE CLEVELAND 77327-4709 PHONE - (281) 592-8717 FAX - (281) 592-8283	146-901		TERRY I MYERS		3148	\$396,121	.137	.000
REGULAR INSTRUCTIONAL CLEVELAND H S CLEVELAND J H DOUGLASS SCH NORTHSIDE EL SOUTHSIDE PRIMARY EASTSIDE INT	(281) 592-8752 (281) 593-1148 (281) 592-7595 (281) 592-4628 (281) 592-0594 (281) 592-0125		001 041 101 102 103 104	BOBBIE FAGAN BOBBY RICE JANIS SOTHERDEN GAY LYNN PRUETT DAVID DAVIS THOMAS CULBERTSON	9-12 7-8 EE-PK 3-4 KG-2 5-6	746 486 120 509 779 483			
ALTERNATIVE INSTRUCTIONAL GULF COAST H S	(409) 336-6621		002	NEAL THORNTON	6-12	5			
DAEP INSTRUCTIONAL HARDIN/CHAMBERS CTR	(409) 336-1045		003	KATHY DAGLE	6-12	20			
BUDGETED HERITAGE CHRISTIAN ACAD	(281) 592-6430		200		KG-12	0			
DAYTON ISD 04	P O BOX 248 DAYTON 77535-0248 PHONE - (936) 258-2667 FAX - (936) 258-5616	146-902		NANCY FULLER		5011	\$728,726	.141	.001
REGULAR INSTRUCTIONAL DAYTON H S WILSON J H AUSTIN EL COLBERT EL RICHTER EL FREDDA NOTTINGHAM EL	(936) 258-2510 (936) 258-2309 (936) 258-2535 (936) 258-2727 (936) 258-7126 (936) 257-4100		002 041 101 102 103 104	DALE PECTOL ORAN HAMILTON LINDA HARRY FREDERICK FREEMAN LYNN STURROCK MIKE DAY	9-12 6-8 EE-1 4 2-3 5	1293 1161 889 418 787 416			
ALTERNATIVE INSTRUCTIONAL GULF COAST H S	(936) 336-6621		004	KATHY DAIGLE	9-12	34			
DAEP INSTRUCTIONAL HARDIN/CHAMBERS CTR	(936) 336-1045		003	KATHY DAIGLE	3-12	13			
DEVERS ISD 04	P O BOX 488 DEVERS 77538-0488 PHONE - (409) 549-7135 FAX - (409) 549-7595	146-903		BILLY BOB PARKER		176	\$69,889	.146	.000
REGULAR INSTRUCTIONAL DEVERS EL BOYT PRE-K	(409) 549-7591 (409) 549-7135		101 102	LARRY D WADZECK LARRY WADZECK	KG-8 PK	161 15			
HARDIN ISD 04	P O BOX 330 HARDIN 77561-0330 PHONE - (936) 298-2112 FAX - (936) 298-9161	146-904		JAKE HONEA		1243	\$146,838	.142	.000
REGULAR INSTRUCTIONAL HARDIN H S HARDIN J H HARDIN EL	(936) 298-2118 (409) 298-2054 (409) 298-2114		001 041 102	DAN PONCE DR MICHAEL BEARDEN RICHARD OAKES	9-12 6-8 PK-5	339 308 588			
ALTERNATIVE INSTRUCTIONAL GULF COAST H S	(409) 336-6621		002	KATHY DAGLE	6-12	4			
DAEP INSTRUCTIONAL HARDIN/CHAMBERS CTR	(409) 336-1045		003	KATHY DAGLE	6-12	4			
HULL-DAISETTA ISD 04	P O BOX 477 DAISETTA 77533-0477 PHONE - (936) 536-6321 ext:400 FAX - (936) 536-6251	146-905		GARY GAZAWAY		735	\$109,244	.149	.006
REGULAR INSTRUCTIONAL HULL-DAISETTA H S HULL-DAISETTA J H HULL-DAISETTA EL	(936) 536-6307 (409) 587-4366 (936) 536-6078 ext:300		001 041 101	BERT VANDIVER LYNN CUMMINS KYLE SPIVEY	9-12 6-8 EE-5	227 146 359			
ALTERNATIVE INSTRUCTIONAL HARDIN/CHAMBERS CTR			003		6-12	3			
LIBERTY ISD 04	1600 GRAND AVENUE LIBERTY 77575-4725 PHONE - (936) 336-7213 ext:33 FAX - (936) 336-2283	146-906		DR DOUGLAS E MOORE SUPERINTENDENT		2383	\$417,522	.139	.009
REGULAR INSTRUCTIONAL LIBERTY H S LIBERTY MIDDLE	(936) 336-6483 (936) 336-3582		001 041	DON LORENZ ERNEST HAVNE	9-12 6-8	736 500			

TEXAS PUBLIC SCHOOLS, 2001 - 2002

*As provided by the State Property Tax Files FY00

County, District, Region, School	Mailing Address, Telephone No.	Co.-Dist. No.	Sch. No.	Superintendents-County, District, Principals	Grades Taught	2000-2001 Enrollment	Appraised* Valuation (Thousands)	Tax Rates*	
								Maintenance	Bond
SAN JACINTO EL LIBERTY EL ALTERNATIVE INSTRUCTIONAL GULF COAST H S LIBERTY COUNTY JUVENILE CENTER DAEP INSTRUCTIONAL HARDIN/CHAMBERS CTR TARKINGTON ISD	(936) 336-3161 (936) 336-3603 (409) 336-6621 (936) 336-9395 (936) 336-1045 RT 6 BOX 130 CLEVELAND 77327-8811 PHONE - (281) 592-8781 FAX - (281) 592-3969		102 103 002 004 003 001 041 101 102	DR NYLDS HINCH DAVID TAYLOR KATHY DAGLE WARDEN ROBERT LACY JOHN JOHNSON DR KEN L MILLER REBECCA ELLINGTON DR ALBERT JOSEPH NARDONE ANN PATTERSON CHARLES CHILDS	EE-1 2-5 6-12 KG-12 6-12 9-12 6-8 EE-2 3-5	410 710 5 19 3 1726 472 393 437 424		.133	.005
147 LIMESTONE		147							
COOLIDGE ISD	12 P O BOX 70 COOLIDGE 76635-0070 PHONE - (254) 786-2206 ext:225 FAX - (254) 786-4835	147-901		DR CHRIS W HULEN, PHD		251	\$18,392	.150	.020
REGULAR INSTRUCTIONAL COOLIDGE H S COOLIDGE EL	(254) 786-4822 (254) 786-4833 ext:228		001 101	ERIC T STODDARD MARK EDENS	7-12 PK-6	99 152			
GROESBECK ISD	12 P O BOX 559 GROESBECK 76642-0559 PHONE - (254) 729-3808 FAX - (254) 729-5167	147-902		DR GLYNIS K ROSAS		1652	\$739,219	.150	.000
REGULAR INSTRUCTIONAL GROESBECK H S GROESBECK MIDDLE GROESBECK ELEMENTARY ALTERNATIVE INSTRUCTIONAL ALTER LEARNING CTR	(254) 729-5933 (254) 729-3435 (254) 729-2888 (254) 729-3965		001 042 101 002	DR WILBUR M LUCE KARON GOLDEN LEA HARDISON JOHN BUSH	9-12 6-8 EE-5 7-12	476 411 748 17			
MEXIA ISD	12 P O BOX 2000 MEXIA 76667-2452 PHONE - (254) 562-2888 FAX - (254) 562-3007	147-903		LARRY G DEVITT		2260	\$192,054	.150	.004
REGULAR INSTRUCTIONAL MEXIA H S MEXIA J H MEXIA MIDDLE A B MCBAY EL R Q SIMS INT ALTERNATIVE INSTRUCTIONAL MEXIA ALTER DEVELOPMENTAL CTR JJAEP INSTRUCTIONAL LIMESTONE CO JUVENILE DETENTION BUDGETED LANDMARK BAPTIST ACAD	(254) 562-2831 (254) 562-2666 (254) 562-5507 (254) 562-3819 (254) 562-5325 (254) 562-2888 (254) 562-3620 (254) 562-2888		002 042 102 103 105 003 101 004 200	SHAUN BARNETT JOHN TURPIN BOBBY ANGLIN PETE THAUWALD DONNA SAVAGE JAMES SANDIFER LYNDA GREEN LARRY G DEVITT	9-12 6-8 5 PK-2 EE,3-4 6-12 EE-12 6-12 KG-12	547 508 170 620 355 0 60 0 0			
148 LIPSCOMB		148							
BOOKER ISD	16 P O BOX 288 BOOKER 79005-0288 PHONE - (806) 658-4501 FAX - (806) 658-4503	148-901		MIKE LEE		409	\$73,674	.150	.000
REGULAR INSTRUCTIONAL BOOKER JH/H S BOOKER EL	(806) 658-4521 (806) 658-4559		001 101	JOHN KAUFMAN PABLO DE SANTIAGO	5-12 EE-4	243 166			
FOLLETT ISD	16 P O DRAWER 28 FOLLETT 79034-0028 PHONE - (806) 653-2301 FAX - (806) 653-2036	148-902		MOLLIE L HOWELL		156	\$78,452	.150	.000
REGULAR INSTRUCTIONAL FOLLETT SCHOOL	(806) 653-4241		001	MONTE CRAIG SETLIFF	KG-12	156			
HIGGINS ISD	16 P O BOX 218 HIGGINS 79046-0218 PHONE - (806) 852-2171 FAX - (806) 852-3502	148-903		HAROLD WHIPKEY		104	\$60,030	.150	.000
REGULAR INSTRUCTIONAL HIGGINS SCHOOL	(806) 852-2631		001	HAROLD WHIPKEY	PK-12	104			
DARROUZETT ISD	16 P O BOX 98 DARROUZETT 79024-0098 PHONE - (806) 624-2221 FAX - (806) 624-4361	148-905		GLEN E WALDO JR		58	\$75,544	.150	.000
REGULAR INSTRUCTIONAL DARROUZETT EL	(806) 624-3001		101	GLEN E WALDO JR	PK-6	58			
149 LIVE OAK		149							
GEORGE WEST ISD	02 913 HOUSTON ST GEORGE WEST 78022-3416 PHONE - (361) 449-1914 FAX - (361) 449-1426	149-901		STEPHEN L LACKEY		1205	\$264,067	.150	.000

TEXAS PUBLIC SCHOOLS, 2001 - 2002

*As provided by the State Property Tax Files FY00

County, District, Region, School	Mailing Address, Telephone No.	Co.-Dist. No.	Sch. No.	Superintendents-County, District, Principals	Grades Taught	2000-2001 Enrollment	Appraised* Valuation (Thousands)	Tax Rates*	
								Maintenance	Bond
REGULAR INSTRUCTIONAL GEORGE WEST H S GEORGE WEST J H GEORGE WEST EL GEORGE WEST PRI	(361) 449-1914 (361) 449-1914 (361) 449-1914 (361) 449-1914		001 041 101 102	CRISTOBAL LUNA JR WILLARD T WILLIAMS DONNA WILLIAMS PATRICK JAMES	9-12 7-8 4-6 EE-3	373 182 285 365			
THREE RIVERS ISD 02	P O BOX 640 THREE RIVERS 78071-0640 PHONE - (512) 786-3626 FAX - (512) 786-2555	149-902		MAC JOHANSON		748	\$322,699	.146	.008
REGULAR INSTRUCTIONAL THREE RIVERS H S THREE RIVERS MIDDLE THREE RIVERS EL DAEP INSTRUCTIONAL ALTER CAMPUS	(512) 786-3531 (512) 786-3803 (512) 786-3592 (512) 786-3626		001 041 101 002	KENNETH ROHRBACH LANA HOLLAND DIANNE DYE MAC JOHANSON	9-12 6-8 EE-5 6-12	250 168 329 1			
150 LLANO		150							
LLANO ISD 13	200 EAST LAMPASAS LLANO 78643-2734 PHONE - (915) 247-4747 FAX - (915) 247-5623	150-901		JACK PATTON		1687	\$1,006,903	.147	.017
REGULAR INSTRUCTIONAL LLANO H S LLANO JUNIOR HIGH LLANO MIDDLE SCHOOL LLANO EL PACKSADDLE ELEMENTARY	(915) 248-2200 (915) 247-4659 (915) 247-4659 (915) 247-5718 (915) 388-8129		001 041 042 101 102	CLAUDE EARL JARRETT RICHARD D BERRY, SUPERINTENDENT CERT JAMES K WHEELER, MID-MANAGEMENT RON PROVINCE JOHN HENRY HAUSER	9-12 7-8 5-6 EE-4 PK-4	470 417 0 699 101			
151 LOVING		151							
152 LUBBOCK		152							
TEXAS TECH UNIVERSITY HIGH SCHOOL 17	P O BOX 42191 LUBBOCK 79409-2191 PHONE - (806) 742-2352 FAX - (806) 742-0405	152-504		GIB WEAVER		0	\$0	.000	.000
REGULAR INSTRUCTIONAL TEXAS TECH H S TEXAS TECH MIDDLE TEXAS TECH EL	(806) 742-2352 (806) 742-2352 (806) 742-2352		001 041 101	WAYLON R CARROLL RON DINGLE RACHAEL HARMON	9-12 6-8 KG-5	0 0 0			
LUBBOCK-RICHARD MILBURN ALTER HIGH SCHOOL 17	1120 14TH ST LUBBOCK 79424 PHONE - (806) 740-0811 FAX - (830) 557-5424	152-801		ROBERT H CROSBY TERRELL GAUSSION		131	\$0	.000	.000
CHARTER/ALTERNATIVE INSTRUCTIONAL LUBBOCK-RICHARD MILBURN ALTER H S	(806) 740-0811		001		9-12	131			
RISE ACADEMY 17	102 CHERRY AVE LUBBOCK 79403 PHONE - (806) 744-0438 FAX - (413) 208-9563	152-802		RICHARD BAUMGARTNER		85	\$0	.000	.000
CHARTER/REGULAR INSTRUCTIONAL RISE ACADEMY	(806) 744-0438		101		PK-8	85			
SOUTH PLAINS 17	4008 AVE R LUBBOCK 79412 PHONE - (806) 744-0330 FAX - (806) 744-1089	152-803		LINDA MURRAY		142	\$0	.000	.000
CHARTER/ALTERNATIVE INSTRUCTIONAL SOUTH PLAINS	(806) 744-0330		001		9-12	142			
EAGLE PROJECT (LUBBOCK) 17	1598 S VLY PKWY, #104-105 LEWISVILLE 75067 PHONE - (972) 434-0229 FAX - (972) 436-6385	152-804		DONALD R HOWARD, PH D		107	\$0	.000	.000
CHARTER/REGULAR INSTRUCTIONAL EAGLE PROJECT (LUBBOCK)	(972) 434-0229		001		1-12	107			
LUBBOCK ISD 17	1628 19TH STREET LUBBOCK 79401-4895 PHONE - (806) 766-1000 FAX - (806) 766-1210	152-901		DR JACK CLEMMONS		29026	\$5,356,891	.149	.009
REGULAR INSTRUCTIONAL CORONADO H S LUBBOCK H S MONTEREY H S ESTACADO H S HOMEBOUND ALDERSON J H ATKINS J H EVANS J H HUTCHINSON J H MACKENZIE J H SLATON J H CAVAZOS J H DUNBAR J H	(806) 766-0600 (806) 766-1444 (806) 766-0700 (806) 766-1400 (806) 766-1948 (806) 766-1500 (806) 766-1522 (806) 766-0722 (806) 766-0755 (806) 766-0777 (806) 766-1555 (806) 766-6600 (806) 766-1300		001 003 004 005 009 041 042 043 044 045 047 048 049	JACK BOOE DOYLE VOGLER DR MIKE BENNETT CAROLYN THOMPSON CONWRIGHT JOHN BETHUNE AL GRIGGS DAVID VASQUEZ G Q NELL MIKE BUSTILLOS JOHN CARTER ROBERT GUERRERO ALEX TORREZ RICHARD MOLINA	10-12 10-12 9-12 9-12 EE-12 7-9 7-9 7-9 7-9 7-9 7-9 7-9 7-9	1694 1856 1579 778 100 347 511 679 734 617 822 769 614			

TEXAS PUBLIC SCHOOLS, 2001 - 2002

*As provided by the State Property Tax Files FY00

County, District, Region, School	Mailing Address, Telephone No.	Co.-Dist. No.	Sch. No.	Superintendents-County, District, Principals	Grades Taught	2000-2001 Enrollment	Appraised* Valuation (Thousands)	Tax Rates*	
								Maintenance	Bond
WILSON S J H	(806) 766-0799		050	AL GRIGGS	7-9	541			
IRONS J H	(806) 766-2044		051	CURTIS COGSWELL	7-9	705			
ARNETT EL	(806) 766-1644		101	DEE DEE ADKINS	KG-6	239			
BAYLESS EL	(806) 766-1655		102	ELSA MONTES	EE,KG-6	830			
BEAN EL	(806) 766-1666		103	LINDA WILLET	KG-6	528			
BOWIE EL	(806) 766-0822		104	NEAL LOGAN	KG-6	256			
BOZEMAN EL	(806) 766-1677		105	KELLY SMILEY	KG-2	318			
BROWN EL	(806) 766-0833		106	SUE SHULTZ	KG-6	500			
DUPRE EL	(806) 766-1688		108	MYRNA PORRAS	KG-6	324			
GUADALUPE EL	(806) 766-1699		109	ED MULLINS	KG-6	209			
HARDWICK EL	(806) 766-0844		110	LINDA ROWNTREE	KG-6	588			
HARWELL EL	(806) 766-1711		111	CELIA GLICK	KG-6	415			
HAYNES EL	(806) 766-0855		112	SUZANNE CHRISTOPHER	EE,KG-6	279			
HODGES EL	(806) 766-1722		113	DENNIS HARGROVE	KG-6	574			
ILES EL	(806) 766-1755		114	BRIAN YEARWOOD	KG-6	314			
JACKSON EL	(806) 766-1766		115	RICHARD YBARRA	KG-6	344			
MCWHORTER EL	(806) 766-1799		116	LUIS CARDENAS	KG-6	495			
MAEDGEN EL	(806) 766-0877		117	TOZA NELSON	EE,KG-6	368			
MARTIN EARLY CHILD CTR	(806) 766-1788		118	BETH BURKHALTER	EE-PK	340			
OVERTON EL	(806) 766-0899		120	DREW JACKSON	KG-6	288			
PARKWAY EL	(806) 766-1811		121	JULIE GRANT	KG-2	248			
PARSONS EL	(806) 766-0911		122	BOB WOOD	KG-6	571			
POSEY EL	(806) 766-1822		123	JULIE PRATT	KG-6	267			
RUSH EL	(806) 766-0933		124	JADY ENGLISH	KG-6	582			
STEWART EL	(806) 766-0944		128	TONI HANCOCK	KG-6	364			
STUBBS EL	(806) 766-0955		129	HAROLD YOUNG	EE,KG-6	301			
BALLENGER EARLY CHILD CTR	(806) 766-1600		131	FRANK GOODE	EE-PK	411			
WESTER EL	(806) 766-0966		132	KARLA HANKINS	KG-6	414			
WHEATLEY EL	(806) 766-1877		133	MARGARET RANDLE	KG-6	218			
WHEELOCK EL	(806) 766-0977		134	DELMIRA LOPEZ	EE,KG-6	378			
WILSON EL	(806) 766-0922		135	CHRIS BROWN	EE,KG-6	437			
WOLFFARTH EL	(806) 766-1899		136	ARMANDO GARCIA	KG-6	481			
WRIGHT EL	(806) 766-1911		137	JESSE GARZA	EE,KG-6	152			
HUNT EL	(806) 766-1744		138	MELISSA GEBHART	EE,KG-6	200			
TUBBS EL	(806) 766-1855		139	ERIC CEDESTROM	EE,KG-6	308			
MURFEE EL	(806) 766-0888		140	KATHY ROLLO	EE,KG-6	228			
WILLIAMS EL	(806) 766-0988		142	BECKY HUNT	KG-6	329			
WHITESIDE EL	(806) 766-2088		143	JOE WILLIAMS	KG-6	712			
HONEY EL	(806) 766-0866		144	DAVID DOYLE	KG-6	433			
WATERS EL	(806) 766-1866		145	KAREN THORNTON	KG-6	647			
RAMIREZ EL	(806) 766-1833		146	BILL GONZALES	KG-6	615			
SMITH EL	(806) 766-2022		147	ANN ARCHER	KG-6	748			
ALDERSON ACADEMY	(806) 766-1550		151	DR ELLEN DESROSIER	3-6	0			
ALTERNATIVE INSTRUCTIONAL									
MATTHEWS LRN CTR/NEW DIRECTIONS	(806) 766-1533		011	TOM BROWN	7-12	243			
LUBBOCK CO JUVENILE JUSTICE CTR			017	GUS RAMIREZ	4-12	48			
T A A P			052	DAVID RITTER	7,9	53			
JJAEP INSTRUCTIONAL									
LUBBOCK CO J J A E P	(806) 766-1090		015	ROSE MEDIANO	4-12	18			
DAEP INSTRUCTIONAL									
PROJECT INTERCEPT SCH	(806) 766-1633		007	GUS RAMIREZ	5-12	65			
BUDGETED									
L I S D - TV	(806) 766-1212		010	ANITA PHILLIPS	9-12	0			
AUTO TECH CTR	(806) 766-1916		012	CINDY MILLER	10-12	0			
VOCATIONAL PLACEMENT CTR	(806) 766-1039		013	CINDY MILLER	10-12	0			
BYRON MARTIN ADVANCED TECH CTR	(806) 766-1039		014	CINDY MILLER	10-12	0			
PETE RAGUS AQUATIC CTR			016	RON HOLIHAN	3-12	0			
REGIONAL SCH FOR DEAF	(806) 766-1164		141	ANITA ATKINS	EE-12	0			
LISD STATE SCH	(806) 763-7041		148	LONNIE WILLIS	EE-12	0			
A C E S	(806) 766-1911		149	JESSE GARZA	KG-6	0			
MAHON EARLY CHILDHOOD CENTER			150	JANICE DUDLEY	EE-PK	0			
BUCKNER FAMILY CHILD HOME	(806) 766-1181		250	DEBRA DEVENPORT	KG-12	0			
BUCKNER RESIDENTIAL TREAT	(806) 766-1181		251	DEBRA DEVENPORT	KG-12	0			
SMITHLAWN	(806) 766-1299		252	DOROTHY PHEA-NORVILLE	6-12	0			
SOUTHPLAINS EMERGENCY SHELTER	(806) 766-1000		253		PK-12	0			
SOUTHPLAINS TRANSITION	(806) 766-1000		254		PK-12	0			
LUBBOCK CHILDREN'S HOME	(806) 766-1181		255	DEBRA DEVENPORT	PK-12	0			
CANYON LAKE RESIDENTIAL TREATMENT	(806) 766-1107		256	PAULA JONES	KG-12	0			
NEW DEAL ISD	17 P O BOX 280 NEW DEAL 79350-0280 PHONE - (806) 746-5833 FAX - (806) 746-5707	152-902		JIMMY E NOLAND		714	\$80,209	.150	.000
REGULAR INSTRUCTIONAL									
NEW DEAL H S	(806) 746-5933		001	LEO E COTTENOIR JR	9-12	228			
NEW DEAL MIDDLE	(806) 746-6633		041	BURT MONTGOMERY	5-8	221			
NEW DEAL EL	(806) 746-5849		101	NANCY COOPER	PK-4	265			
JJAEP INSTRUCTIONAL									
LUBBOCK CO J J A E P			002		6-11	0			
SLATON ISD	17 300 SOUTH 9TH STREET SLATON 79364-4196 PHONE - (806) 828-6591 FAX - (806) 828-5506	152-903		MIKE HARRIS		1405	\$197,065	.150	.000
REGULAR INSTRUCTIONAL									
SLATON H S	(806) 828-5833		001	DENISE MATTSON	9-12	403			
SLATON J H	(806) 828-6583		042	RICK TIFFIN	6-8	302			
AUSTIN EL	(806) 828-5813		101	DR JUDI ATCHESON	4-5	192			
WEST WARD EL	(806) 828-5805		103	CLORIS TIFFIN	EE-3	507			
JJAEP INSTRUCTIONAL									
LUBBOCK CO J J A E P			004		6-12	1			
LUBBOCK-COOPER ISD	17 16302 LOOP 493 LUBBOCK 79423-9530 PHONE - (806) 863-2282 FAX - (806) 863-3130	152-906		PATRICK L HENDERSON		2104	\$273,607	.132	.013

TEXAS PUBLIC SCHOOLS, 2001 - 2002

*As provided by the State Property Tax Files FY00

County, District, Region, School	Mailing Address, Telephone No.	Co.-Dist. No.	Sch. No.	Superintendents-County, District, Principals	Grades Taught	2000-2001 Enrollment	Appraised* Valuation (Thousands)	Tax Rates*	
								Maintenance	Bond
REGULAR INSTRUCTIONAL COOPER H S COOPER J H COOPER EL COOPER INT JJAEF INSTRUCTIONAL L C Y C BUDGETED ALL SAINTS EPISCOPAL SCH	(806) 863-2282 (806) 863-2282 (806) 863-2282 (806) 863-2282 (806) 745-7701		001 041 101 102 002 200	BERTA FOGERSON TED WILEY KATHLEEN HOVEY JONATHON SLATEN JOHN R THOMAS	9-12 6-8 EE-3 4-5 6-12 EE-9	614 495 698 297 0 0			
FRENSHIP ISD	17 P O BOX 100 WOLFFORTH 79382-0100 PHONE - (806) 866-9541 FAX - (806) 866-4135	152-907				5297	\$796,066	.132	.027
REGULAR INSTRUCTIONAL FRENSHIP H S FRENSHIP J H J WELDON BENNETT INT CASEY EL NORTH RIDGE EL CRESTVIEW EL WESTWIND EL ALTERNATIVE INSTRUCTIONAL REESE EDUCATIONAL CTR JJAEF INSTRUCTIONAL LUBBOCK CO J J A E P BUDGETED SP ED COOP	(806) 866-4440 (806) 866-4464 (806) 866-4443 (806) 866-4363 (806) 793-6686 (806) 794-3661 (806) 799-3731 (806) 885-4910 (806) 866-4276		001 041 051 101 103 104 105 002 003 599	BRUCE CUNNINGHAM BRENT W LOWREY CHRIS HUBER LORI ANDRUS CATHY FLETCHER JAMES VARDY DARRYL FLUSCHE SCHERRY SCARBOROUGH BERHL ROBERTSON JR	9-12 7-8 5-6 EE-4 PK-4 KG-4 PK-4 KG-12 6-12 KG-12	1335 787 847 474 719 465 561 108 1 0			
ROOSEVELT ISD	17 RR 1 BOX 402 LUBBOCK 79401-9643 PHONE - (806) 842-3282 FAX - (806) 842-3266	152-908				1209	\$105,181	.150	.000
REGULAR INSTRUCTIONAL ROOSEVELT H S ROOSEVELT J H ROOSEVELT EL ALTERNATIVE INSTRUCTIONAL CHILDRENS HOME OF LUBBOCK TEXAS BOYS RANCH JJAEF INSTRUCTIONAL LUBBOCK CO YOUTH CTR	(806) 842-3283 ext:124 (806) 842-3282 ext:103 (806) 842-3284 ext:116 102 103 002		001 041 101 102 103 002	KEVIN SPILLER TOBY MILLER LAWRENCE E O'NEILL JAMES P WARREN, MSED	9-12 6-8 PK-5 PK-12 5-12 6-12	346 292 569 0 0 2			
SHALLOWATER ISD	17 1100 AVE K SHALLOWATER 79363 PHONE - (806) 832-4531 FAX - (806) 832-4350	152-909				1205	\$81,773	.150	.014
REGULAR INSTRUCTIONAL SHALLOWATER H S SHALLOWATER MIDDLE SHALLOWATER EL SHALLOWATER INT JJAEF INSTRUCTIONAL LUBBOCK CO YOUTH CTR	(806) 832-4535 (806) 832-4531 (806) 832-4531 (806) 832-4531 (806) 832-4531		001 041 101 102 002	TOMMY TOWNSEND DORIS SCOGGIN PAUL PAYNE RUBEN DELEON STEPHEN P DAVIDSON	9-12 6-8 EE-2 3-5 6-12	374 268 294 269 0			
IDALOU ISD	17 P O BOX 1338 IDALOU 79329-1338 PHONE - (806) 892-2552 FAX - (806) 892-3204	152-910				838	\$106,233	.138	.012
REGULAR INSTRUCTIONAL IDALOU H S IDALOU MIDDLE IDALOU EL JJAEF INSTRUCTIONAL LUBBOCK CO J J A E P DAEP INSTRUCTIONAL IDALOU ALTERNATIVE	(806) 892-2123 (806) 892-2133 (806) 892-2524 (806) 892-2123 (806) 892-2133		001 041 101 003 002	STEVE BIGHAM JERRY VAUGHN SOUTHERN BUSH STEVE BIGHAM JERRY VAUGHN	9-12 5-8 EE-4 6-12 5-12	250 264 322 0 2			
153 LYNN		153							
O'DONNELL HIGH SCHOOL	17 P O BOX 487 O'DONNELL 79351-0487 PHONE - (806) 428-3241 FAX - (806) 428-3395	153-903		DALE READ		372	\$47,386	.136	.009
REGULAR INSTRUCTIONAL O'DONNELL HIGH SCHOOL O'DONNELL J H O'DONNELL EL	(806) 428-3247 (806) 428-3248 (806) 428-3244		001 041 101	MIKE READ KEVIN JAMES PENNY FORBES	9-12 6-8 EE-5	122 91 159			
TAHOKA ISD	17 P O BOX 1230 TAHOKA 79373-1230 PHONE - (806) 998-4105 FAX - (806) 998-4160	153-904		JIMMY PARKER		744	\$74,960	.147	.000
REGULAR INSTRUCTIONAL TAHOKA H S TAHOKA MIDDLE TAHOKA EL	(806) 998-4538 (806) 998-4538 (806) 998-4350		001 041 101	GERARD EDWARD LEE GLO HAYS JAMES BAKER	9-12 7-8 PK-6	242 126 376			
NEW HOME ISD	17 P O BOX 248 NEW HOME 79383-0248 PHONE - (806) 924-7542 FAX - (806) 924-7520	153-905		RON WALKER		208	\$30,890	.143	.000

TEXAS PUBLIC SCHOOLS, 2001 - 2002

*As provided by the State Property Tax Files FY00

County, District, Region, School	Mailing Address, Telephone No.	Co.-Dist. No.	Sch. No.	Superintendents-County, District, Principals	Grades Taught	2000-2001 Enrollment	Appraised* Valuation (Thousands)	Tax Rates*	
								Maintenance	Bond
REGULAR INSTRUCTIONAL NEW HOME SCHOOL	(806) 924-7543		001	JOHN JONES LELAND ZANT	KG-12	208			
ALTERNATIVE INSTRUCTIONAL S A S ALTER			002		9-12	0			
WILSON ISD 17	P O BOX 9 WILSON 79381-0009 PHONE - (806) 628-6271 FAX - (806) 628-6441	153-907		MIKE JONES		212	\$27,419	.150	.008
REGULAR INSTRUCTIONAL WILSON SCHOOL	(806) 628-6261		001	TWILLA REX TWILLA REX	PK-12	212			
ALTERNATIVE INSTRUCTIONAL CHOICES ALTER	(806) 539-2282		002	JEFF HILL	9-12	0			
154 MADISON									
MADISONVILLE CONS ISD 06	P O BOX 879 MADISONVILLE 77864-0879 PHONE - (936) 348-2797 FAX - (936) 348-2751	154-901		JAMES D VINSON		2012	\$249,367	.138	.016
REGULAR INSTRUCTIONAL MADISONVILLE HIGH SCHOOL MADISONVILLE JUNIOR HIGH SCHOOL MADISONVILLE ELEMENTARY SCHOOL MADISONVILLE INTERMEDIATE SCHOOL	(936) 348-2721 (936) 348-3587 (936) 348-2261 (936) 348-2921		001 041 101 102	JOHN DEBROCK KEITH SMITH RHODENA BROOKS SARAH L WARREN	9-12 7-8 EE-2 3-6	551 297 553 611			
NORTH ZULCH ISD 06	PO BOX 158 P O BOX 158 NORTH ZULCH 77872-0158 PHONE - (936) 399-4151 ext:700 FAX - (936) 399-2025	154-903		DR CRAWFORD H HELMS		344	\$45,002	.136	.000
REGULAR INSTRUCTIONAL NORTH ZULCH H S NORTH ZULCH EL	(936) 399-2821 (936) 399-2821		001 101	GREG MCDANIEL GREG MCDANIEL	7-12 KG-6	160 184			
155 MARION									
JEFFERSON ISD 08	510 SOUTH LINE STREET JEFFERSON 75657-2116 PHONE - (903) 665-2461 FAX - (903) 665-7367	155-901		DALE BOHANNON		1516	\$398,826	.117	.016
REGULAR INSTRUCTIONAL JEFFERSON H S JEFFERSON JUNIOR HIGH JEFFERSON MIDDLE SCHOOL JEFFERSON EL	(903) 665-3916 (903) 665-2461 (903) 665-2461 (903) 665-2461		002 041 042 102	F WAYNE LEBLEU JOHNNY MCCOY DOUG PETEET TAMMY HUTCHINS	9-12 6-8 4-5 EE-3	454 626 0 436			
156 MARTIN									
STANTON ISD 18	P O BOX 730 STANTON 79782-0730 PHONE - (915) 756-2244 FAX - (915) 756-2052	156-902		JIM WHITE		847	\$128,532	.145	.000
REGULAR INSTRUCTIONAL STANTON H S STANTON MIDDLE STANTON EL	(915) 756-3326 (915) 756-2544 (915) 756-2285		001 041 101	DAVID CARR CINDY L RINEY CINDY RINEY	9-12 6-8 PK-5	239 203 405			
GRADY ISD 18	HCR 72 BOX 4 LENORAH 79749-9702 PHONE - (915) 459-2444 FAX - (915) 459-2729	156-905		JOHNNY H TUBB		216	\$115,318	.138	.000
REGULAR INSTRUCTIONAL GRADY SCHOOL	(915) 459-2445		001	RICHARD W GIBSON	EE-12	216			
157 MASON									
MASON ISD 15	P O BOX 410 MASON 76856-0410 PHONE - (915) 347-1144 FAX - (915) 347-5877	157-901		WILLIAM JENNINGS TEEL III		605	\$128,331	.145	.000
REGULAR INSTRUCTIONAL MASON H S MASON EL/JH SCHOOL ALTERNATIVE INSTRUCTIONAL SPECIAL CAMPUS	(915) 347-1122 (915) 347-1122		001 101 199	MATT UNDERWOOD LARRY SMITH	9-12 EE-8 EE-12	219 383 3			
158 MATAGORDA									
BAY CITY ISD 03	1801 7TH STREET - WELLS FARGO BANK ANNEX BAY CITY 77414 PHONE - (979) 245-5766 FAX - (979) 245-3175	158-901		RICHARD L WALTON		4420	\$862,424	.138	.015
REGULAR INSTRUCTIONAL BAY CITY H S BAY CITY J H MCALLISTER J H CHERRY EL	(409) 245-5771 (409) 245-6345 (409) 245-5591 (409) 245-6341		001 041 043 101	JOE TANGUMA RICHARD CARLIN WILLIAM ACUFF BARBARA GORDON	9-12 6-8 6-8 1-5	1265 498 577 501			

TEXAS PUBLIC SCHOOLS, 2001 - 2002

*As provided by the State Property Tax Files FY00

County, District, Region, School	Mailing Address, Telephone No.	Co.-Dist. No.	Sch. No.	Superintendents-County, District, Principals	Grades Taught	2000-2001 Enrollment	Appraised* Valuation (Thousands)	Tax Rates*	
								Maintenance	Bond
HOLMES EL	(409) 245-4818		102	BECKY WALKER	1-5	602			
PIERCE EL	(409) 245-4864		103	LORI STRACHN	EE-KG	420			
ROBERTS EL	(409) 245-8331		104	VICKIE HENDRICKSON	1-5	554			
JJAEP INSTRUCTIONAL									
MATAGORDA CO J J A E P	(409) 244-5820		003	BRAD WILLIAMS	6-12	3			
BUDGETED									
HOLY CROSS EL	(409) 245-5632		200	SISTER GERALDINE PAVLIK	KG-5	0			
SUNSHINE & RAINBOWS	(409) 245-2801		201	LINDA BUSS	EE,KG-1	0			
CHRISTIAN ACAD	(409) 245-8158		202	RON VITOSKI	1-6	0			
TIDEHAVEN ISD		158-902		TOM R JONES		884	\$244,654	.131	.000
	P O BOX 129 EL MATON 77440-0129 PHONE - (361) 588-6321 FAX - (361) 588-7109								
REGULAR INSTRUCTIONAL									
TIDEHAVEN H S	(361) 588-6810		001	RICHARD DUBROC	9-12	248			
TIDEHAVEN INT	(361) 588-6600		041	DEBRA L TASKA	6-8	201			
BLESSING EL	(361) 588-6622		101	D'ANN CATHRINER	PK-5	236			
MARKHAM EL	(979) 843-5015		102	ROBERT FRANCO	PK-5	198			
JJAEP INSTRUCTIONAL									
MATAGORDA CO ALTER	(361) 588-6810		002	BILL SPIVEY	6-12	1			
MATAGORDA ISD		158-904		BILL WHITWORTH		85	\$65,371	.143	.000
	P O BOX 657 MATAGORDA 77457-0657 PHONE - (979) 863-7693 FAX - (979) 863-2230								
REGULAR INSTRUCTIONAL									
MATAGORDA EL	(409) 863-7693		101	SAM R BURNES	EE-6	85			
PALACIOS ISD		158-905		PAUL SMITH		1722	\$1,135,511	.140	.000
	1209 12TH ST 1209 12TH ST PALACIOS 77465-3799 PHONE - (361) 972-5491 FAX - (361) 972-3567								
REGULAR INSTRUCTIONAL									
PALACIOS H S	(361) 972-2571		001	CHARLES R HILDERBRAND	9-12	488			
PALACIOS J H	(361) 972-2417		041	JERRY PURVIS	7-8	281			
CENTRAL EL	(361) 972-2911		101	VANESSA KUNEFKE	EE-3	554			
EAST SIDE INTERMEDIATE	(361) 972-2544		102	JOHN E TODD	4-6	393			
ALTERNATIVE INSTRUCTIONAL									
PALACIOS MARINE ED CTR	(512) 972-3774		199		KG-12	0			
JJAEP INSTRUCTIONAL									
MATAGORDA CO ALTER			002		6-12	6			
VAN VLECK ISD		158-906		DAVID C DURHAM		977	\$175,805	.136	.000
	302 4TH STREET 302 4TH STREET VAN VLECK 77482-0015 PHONE - (979) 245-8518 ext:5006 FAX - (979) 245-1214								
REGULAR INSTRUCTIONAL									
VAN VLECK H S	(979) 245-4664 ext:5069		002	WILLIAM F SPIVEY JR	9-12	295			
O H HERMAN MIDDLE	(979) 245-6401 ext:5120		041	JOHN O'BRIEN	6-8	236			
VAN VLECK EL	(979) 245-8681 ext:5038		102	LINDA L BUSS	EE-3	312			
E RUDD INT	(979) 245-6561 ext:5047		103	BOB BUTTON	4-5	133			
JJAEP INSTRUCTIONAL									
MATAGORDA CO ALTER			003	WILLIAM F SPIVEY JR	6-12	1			
159 MAVERICK		159							
EAGLE PASS ISD		159-901		DR MONA S HOPKINS		12547	\$793,487	.118	.007
	1420 EIDSON ROAD EAGLE PASS 78853-1409 PHONE - (830) 773-5126 FAX - (830) 757-2994								
REGULAR INSTRUCTIONAL									
EAGLE PASS H S	(830) 773-2381		001	MARY ANN CONTRERAS	9-10	1840			
E P H S - C WINN CAMPUS	(830) 757-0828		004	JUAN M FARIAS	10-12	1174			
EAGLE PASS J H	(830) 758-7037		041	RUDOLPH BOWLES	7-8	848			
MEMORIAL J H	(830) 758-7053		042	OSCAR CASTILLON	7-8	1007			
AUSTIN EL	(830) 758-7004		101	ALICIA CHARLES	PK-6	267			
RAY DARR EL	(830) 758-7060		102	ADOLFO OLIVARES	1-6	537			
LANGUAGE DEVEL CTR	(830) 758-7047		103	SALVADOR GONZALEZ	EE-KG	501			
GRAVES EL	(830) 758-7043		104	CECILIO IBARRA	1-6	504			
GLASS EL	(830) 758-7041		105	JOSE JUAN DE LA GARZA	EE,1-6	487			
LEE EL	(830) 758-7062		106	YRAM MARTINEZ	1-6	520			
KIRCHNER EL	(830) 758-7045		107	OLIVIA KELLY	PK-6	118			
SAN LUIS EL	(830) 758-7071		109	JESUS ARTURO COSTILLA	KG-6	550			
ROSITA VALLEY EL	(830) 758-7065		110	ROBERTO OLIVARES	2-6	347			
BENAVIDES EL	(830) 758-7006		111	ADELITA OLIVARES	1-6	451			
EARLY CHILDHOOD CTR	(830) 758-7027		112	VERONICA SAUCEDO	EE-KG	383			
SECO MINES EL	(830) 758-7073		113	LEOPOLDO MONCADA	PK-6	588			
SAM HOUSTON EL	(830) 758-7069		115	REBECCA ROBINSON	2-6	423			
ROSITA VALLEY LITERACY ACADEMY	(830) 758-7067		116	PEGGY CERNA	PK-1	422			
PETE GALLEGO ELEMENTARY	(830) 758-7130		117	JULIAN LERMA	KG-6	517			
HENRY B GONZALEZ	(830) 758-7099		118	ROSA ISELA VALERRAMA	1-6	481			
KENNEDY ELEMENTARY	(830) 758-7189		119	ALICIA M CHARLES	PK-2	402			
ALTERNATIVE INSTRUCTIONAL									
FRANK CHISUM REGIONAL TECHNICAL CE	(830) 757-5326		002	CHARLES LYNN PURCELL	9-12	156			
P E P DAY CARE	(830) 773-9292		114	NANCY JOHNSON	EE	0			
DAEP INSTRUCTIONAL									
DE LUNA ED CTR	(830) 758-7023		003		7-12	24			
BUDGETED									
OUR LADY OF REFUGE SCH	(830) 773-3531		200	MARIA SUTTON	PK-8	0			
REDEEMER EPISCOPAL SCH	(830) 773-5181		201	VANGIE DE LEON	EE-6	0			

TEXAS PUBLIC SCHOOLS, 2001 - 2002

*As provided by the State Property Tax Files FY00

County, District, Region, School	Mailing Address, Telephone No.	Co.-Dist. No.	Sch. No.	Superintendents-County, District, Principals	Grades Taught	2000-2001 Enrollment	Appraised* Valuation (Thousands)	Tax Rates*	
								Maintenance	Bond
160 MCCULLOCH									
BRADY ISD 15	100 WEST MAIN BRADY 76825-4527 PHONE - (915) 597-2301 FAX - (915) 597-3984	160		MAX D GORDON		1362	\$166,589	.146	.018
REGULAR INSTRUCTIONAL									
BRADY H S	(915) 597-2491		001	PREASLEY COOPER	9-12	376			
BRADY MIDDLE SCHOOL	(915) 597-8110		041	RICHARD HOLLOWAY	6-8	347			
BRADY EL	(915) 597-2590		101	KELLEY HIRT	1-5	482			
NORTH WARD PRI	(915) 597-8392		103	JENNY MAYS ROBERTS	EE-KG	157			
DAEP INSTRUCTIONAL									
ALTER ED PROG	(915) 597-2170		002	PREASLEY COOPER	6-12	0			
ROCHELLE ISD 15	P O BOX 167 ROCHELLE 76872-0167 PHONE - (915) 243-5224 FAX - (915) 243-5216	160-904		JIMMIE E LANGE		188	\$26,396	.132	.000
REGULAR INSTRUCTIONAL									
ROCHELLE SCHOOL	(915) 243-5224		001	JOE SKALAK	KG-12	188			
LOHN ISD 15	P O BOX 277 1112 FM 504 LOHN 76852-0277 PHONE - (915) 344-5749 FAX - (915) 344-5789	160-905		JOHN LEON FREEMAN		107	\$14,963	.142	.000
REGULAR INSTRUCTIONAL									
LOHN SCHOOL	(915) 344-5755		001	RICHARD H MOORE	PK-12	107			
161 MCLENNAN									
WACO CHARTER SCHOOL 12	615 N 25TH ST WACO 76707 PHONE - (254) 754-8169 FAX - (254) 754-7389	161-801		JOHNETTE HICKS DR LORITA MANNING		168	\$0	.000	.000
CHARTER/REGULAR INSTRUCTIONAL									
WACO CHARTER SCHOOL	(254) 754-8169		101	LAURA A FERGUSON-MIDDLETON	KG-5	168			
RAPOPORT CHARTER SCHOOL 12	2000 J J FLEWELLEN WACO 76704 PHONE - (254) 714-2665 FAX - (254) 799-4525	161-802		NANCY GRAYSON		121	\$0	.000	.000
CHARTER/REGULAR INSTRUCTIONAL									
RAPOPORT ACADEMY	(254) 752-1822		101		PK-3	121			
EAGLE PROJECT (WACO) 12	1598 S VLY PKWY, #104-105 LEWISVILLE 75067 PHONE - (972) 434-0229 FAX - (972) 436-6385	161-804		DON HOWARD		126	\$0	.000	.000
CHARTER/REGULAR INSTRUCTIONAL									
EAGLE PROJECT (WACO)	(972) 434-0229		001		1-12	126			
CRAWFORD ISD 12	200 PIRATE DR CRAWFORD 76638-0120 PHONE - (254) 486-2381 FAX - (254) 486-2198	161-901		KENNETH JUDY		599	\$58,795	.140	.010
REGULAR INSTRUCTIONAL									
CRAWFORD H S	(254) 486-2381		001	DON HARRIS	7-12	284			
CRAWFORD EL	(254) 486-2381		101	LINDA STOUT	KG-6	314			
ALTERNATIVE INSTRUCTIONAL									
OPTIONS	(254) 752-2424		003	JUDY SPRING	7-12	0			
CHALLENGE ACADEMY			004	CLAUDETTE YARBROUGH	6-12	1			
MIDWAY ISD 12	1205 FOUNDATION DR WACO 76712-6899 PHONE - (254) 761-5610 FAX - (254) 666-7785	161-903		DR RANDY P ALBERS		5786	\$1,691,389	.133	.031
REGULAR INSTRUCTIONAL									
MIDWAY H S	(254) 666-5151		001	SHARRON ZACHRY	9-12	1778			
TSTC-COMP BASED H S	(254) 666-5151		002	SHARRON ZACHRY	9-12	1			
MIDWAY MIDDLE	(254) 772-4412		041	BILLY M KILLIAN	7-8	916			
WOODWAY EL	(254) 772-1720		101	MICHAEL H COOPER	EE,KG-4	417			
HEWITT EL	(254) 666-0033		102	SARAH HOLLAND	PK-4	489			
SPEEGLEVILLE EL	(254) 848-4421		103	WALTER R DRAKE	EE,KG-4	222			
SPRING VALLEY EL	(254) 666-6111		104	MAUDIE MONROE	EE,KG-4	570			
SOUTH BOSQUE EL	(254) 776-7558		105	RONALD C BEESON	PK-4	454			
MIDWAY INT	(254) 666-0555		106	DAVID CROWDER	5-6	927			
ALTERNATIVE INSTRUCTIONAL									
OPTIONS PROGRAM	(254) 666-5151		003	SHARRON ZACHRY	8-12	9			
JJAEP INSTRUCTIONAL									
CHALLENGE ACADEMY	(254) 754-0803		004	WILLIAM J HERBERT	6-12	3			
LA VEGA ISD 12	3100 BELLMEAD DRIVE WACO 76705-3096 PHONE - (254) 799-4963 FAX - (254) 799-8642	161-906		DR MONTE GEREN		2513	\$284,802	.146	.007
REGULAR INSTRUCTIONAL									
LA VEGA H S	(254) 799-4951		002	BRYAN HANNA	9-12	624			
H P MILES MIDDLE	(254) 799-2428		042	BRYANT ADAMS	6-8	609			
EAST LA VEGA INT	(254) 799-5553		103	RON SPEARS	4-5	401			
LA VEGA EL	(254) 799-1721		105	TERRY EARLEY	2-3	377			
LA VEGA PRI	(254) 799-6229		106	MICHAEL LORD	EE-1	478			

TEXAS PUBLIC SCHOOLS, 2001 - 2002

*As provided by the State Property Tax Files FY00

County, District, Region, School	Mailing Address, Telephone No.	Co.-Dist. No.	Sch. No.	Superintendents-County, District, Principals	Grades Taught	2000-2001 Enrollment	Appraised* Valuation (Thousands)	Tax Rates*	
								Maintenance	Bond
ALTERNATIVE INSTRUCTIONAL OPTIONS	(254) 752-2424		003	JUDY SPRING	9-12	6			
JJAEP INSTRUCTIONAL CHALLENGE ACADEMY	(254) 754-0803		004	BOB BALSHAW	3-12	18			
BUDGETED LA VEGA EARLY CHILDHOOD	(254) 799-9709		107	SHIRLEY JANSING	EE	0			
LORENA ISD	12 LORENA ISD P O BOX 97 LORENA 76655-0097 PHONE - (254) 857-3239 FAX - (254) 857-4533	161-907		KERRY ALLEN HANSEN		1478	\$155,084	.138	.019
REGULAR INSTRUCTIONAL LORENA H S LORENA MIDDLE LORENA EL	(254) 857-4604 (254) 857-4621 (254) 857-4613		001 041 101	CHARLES BAKER HERMAN ROESSLER KATHY M LINA	9-12 5-8 EE-4	470 494 499			
ALTERNATIVE INSTRUCTIONAL OPPORTUNITY LEARNING CTR OPTIONS			002 003	BOB BALSHAW	9-12 9-12	11 3			
JJAEP INSTRUCTIONAL CHALLENGE ACADEMY			004	JEFF HERBERT	6-12	1			
MART ISD	12 PO BOX 120 700 NAVARRO PO BOX 120 MART 76664-0120 PHONE - (254) 876-2523 FAX - (254) 876-3028	161-908		SUSAN LUCE		728	\$51,511	.150	.011
REGULAR INSTRUCTIONAL MART H S MART MIDDLE MART EL	(254) 876-2574 (254) 876-2762 (254) 876-2112		002 041 102	LEONARD WILLIAMS DARRELL EVANS JOHN LUEDKE	9-12 5-8 PK-4	222 222 273			
ALTERNATIVE INSTRUCTIONAL OPPORTUNITY LEARNING CTR JJAEP INSTRUCTIONAL CHALLENGE ACADEMY			003 004	CLAUDETTE YARBROUGH	9-12 6-12	10 1			
MCGREGOR ISD	12 P O BOX 356 MCGREGOR 76657-0356 PHONE - (254) 840-2828 FAX - (254) 840-4077	161-909		KEVIN HOUCHEIN		1122	\$143,406	.144	.007
REGULAR INSTRUCTIONAL MCGREGOR H S ISBILL J H T H JENKINS EL	(254) 840-2853 (254) 840-3251 (254) 840-3204		001 041 101	KRISTY WHEELER DARRELL BLEDSOE GENEVA J WATLEY	9-12 6-8 PK-5	351 263 502			
ALTERNATIVE INSTRUCTIONAL MCGREGOR PREP H S JJAEP INSTRUCTIONAL CHALLENGE ACADEMY	(254) 840-2828		002 004	KEVIN J HOUCHEIN CLAUDETTE YARBROUGH	9-12 6-12	5 1			
BUDGETED HEART OF TEXAS CO-OP	(254) 840-2888		199	PAUL A FOSTER	EE-12	0			
MOODY ISD	12 107 CORA LEE LANE MOODY 76557-3638 PHONE - (254) 853-2172 FAX - (254) 853-2886	161-910		MARCUS ANDERSON		732	\$58,412	.138	.000
REGULAR INSTRUCTIONAL MOODY H S MOODY MIDDLE MOODY EL MOODY PRE-K MOODY INT	(254) 853-3622 (254) 853-2182 (254) 853-2155 (254) 853-2181 (254) 853-2181		001 041 101 102 103	RON L BURNS CLAYTON BRANTLEY DR SWEDE ERLUND ROBBIE PARHAM ROBBIE PARHAM	9-12 7-8 KG-4 PK 5-6	239 116 268 15 94			
JJAEP INSTRUCTIONAL CHALLENGE ACADEMY	(254) 412-0326		004	JEFF HERBERT	6-12	0			
RIESEL ISD	12 P O BOX 40 RIESEL 76682-0040 PHONE - (254) 896-6411 FAX - (254) 896-2981	161-912		RONALD L URBANTKE		597	\$50,720	.138	.004
REGULAR INSTRUCTIONAL RIESEL SCHOOL JAMES D FOSTER ELEMNTARY SCHOOL JJAEP INSTRUCTIONAL CHALLENGE ACADEMY	(254) 896-3171		001 101 004	WILLIAM D WREN RICK FORD CLAUDETTE YARBROUGH	PK-12 PK-6 6-12	293 303 1			
WACO ISD	12 P O BOX 27 WACO 76703-0027 PHONE - (254) 755-9420 FAX - (254) 755-9690	161-914		DR JERRY MAJOR		15487	\$2,153,457	.144	.014
REGULAR INSTRUCTIONAL WACO H S UNIVERSITY H S A J MOORE ACAD LAKE AIR MIDDLE TENNYSON MIDDLE UNIVERSITY MIDDLE G L WILEY MIDDLE CARVER ACAD BRAZOS MIDDLE SCHOOL ALTA VISTA MONTESSORI MAGNET BELL'S HILL EL BROOK AVENUE ELEMENTARY SCHOOL CEDAR RIDGE EL CRESTVIEW EL DEAN-HIGHLAND EL DORIS MILLER EL	(254) 776-1150 (254) 756-1843 (254) 753-6486 (254) 772-1910 (254) 772-1440 (254) 753-1533 (254) 752-9691 (254) 757-0787 (254) 754-5491 (254) 662-3050 (254) 754-4171 (254) 750-3562 (254) 756-1241 (254) 776-1704 (254) 752-3751 (254) 412-7900		002 003 006 041 044 045 046 048 049 101 103 104 105 106 107 108	MOLLY MALOY ANNETTE PEREZ DEBRA BISHOP DEBORAH SULLIVAN PATRICIA MARLIN ALFREDO LOREDO LESTER MCDOWELL ROXANNE BASS DR VERONICA SHARP DR ROCHELLE PETERS BEVIL COHN PEGGY JOHNSON MARTHA ANDERSON ILA TUCKER YOLANDA WILLIAMS MILDRED WATKINS	9-12 PK,9-12 9-12 6-8 6-8 6-8 6-8 6-8 6-8 6-8 6-8 PK-5 PK-5 PK-5 PK-5 PK-5 KG-5	1832 1040 604 623 425 837 252 568 494 471 584 471 631 683 407 347			

TEXAS PUBLIC SCHOOLS, 2001 - 2002

*As provided by the State Property Tax Files FY00

County, District, Region, School	Mailing Address, Telephone No.	Co.-Dist. No.	Sch. No.	Superintendents-County, District, Principals	Grades Taught	2000-2001 Enrollment	Appraised* Valuation (Thousands)	Tax Rates*	
								Maintenance	Bond
HILLCREST PROFESSIONAL DEVEL	(254) 772-4286		109	DR ANN MOWERY	PK-5	271			
J H HINES EL	(254) 753-1362		110	ARCHIE HATTON	PK-5	384			
KENDRICK EL	(254) 752-3316		112	JULIE SAPAUGH	EE-5	437			
MEADOWBROOK EL	(254) 752-4511		115	JOHN CAMPBELL	PK-5	272			
MOUNTAINVIEW EL	(254) 772-2520		116	RAYMOND E WELDON	KG-5	341			
NORTH WACO EL	(254) 753-2423		118	DR KAREN HASSELL	PK-5	589			
PARKDALE EL	(254) 772-2170		120	MARY EDWARDS	EE-5	392			
PROVIDENT HEIGHTS EL	(254) 750-3930		121	BETTY MURPHY	PK-5	512			
SUL ROSS EL	(254) 753-3541		125	TERRI PATTERSON	PK-5	352			
VIKING HILLS EL	(254) 772-2341		126	PENNY RICHARDSON	KG-5	234			
LAKE WACO MONTESSORI MAGNET	(254) 752-5951		127	PAM THOMASON	PK-12	318			
WEST AVENUE ELEMENTARY			129	ANDREA FOSTER	PK-5	0			
SOUTH WACO EL	(254) 753-6802		130	NORMA MOON	EE-5	574			
PRE K CTR	(254) 755-9563		132	NORMA CASTLEBERRY	PK	133			
ALTERNATIVE INSTRUCTIONAL									
OPTIONS	(254) 752-2424		007	CHRIS HANKS	9-12	27			
METHODIST HOME	(254) 755-9566		198		EE-12	75			
J J A E P			444		6-12	30			
JJAEP INSTRUCTIONAL									
CHALLENGE ACADEMY	(254) 756-7211		004	JOHN HULLS	1-12	69			
DAEP INSTRUCTIONAL									
CESAR CHAVEZ ACADEMY	(254) 757-3829		005	GEORGE LUCK	6-12	154			
BUDGETED									
ST MARY'S CATHOLIC SCH	(254) 754-1622		300	FRANCES PIERCEY	PK-8	40			
TRINITY LUTHERAN SCH	(254) 772-7840		301	DAVID HOUSE	PK-6	14			
E O A C HEADSTART	(254) 753-0331		302	DEBORA JONES	PK	0			
LATIN COMMUNITY CTR	(254) 752-8341		303		PK	0			
REICHER CATHOLIC H S			304		9-12	0			
ST ALBAN'S EPISCOPAL SCH			305		PK-6	0			
ST LOUIS CATHOLIC SCH			306		KG-8	0			
ST PAUL'S EPISCOPAL SCH			307		PK-6	0			
VANGUARD SCH			308		7-12	0			
WACO MONTESSORI SCH			309		PK-3	0			
WEST ISD	12 801 N REAGAN ST WEST 76691-1198 PHONE - (254) 826-7500 FAX - (254) 826-7503	161-916		DR ROB HART		1522	\$158,573	.143	.007
REGULAR INSTRUCTIONAL									
WEST H S	(254) 826-7510		001	DANNY BRODBECK	9-12	532			
WEST MIDDLE	(254) 826-7520		042	HARVEY R SIEMS	6-8	324			
WEST INT	(254) 826-7530		101	MICHELE MARAK	4-5	183			
WEST EL	(254) 826-7540		102	PHILLIP J GERIK	EE-3	405			
ALTERNATIVE INSTRUCTIONAL									
RBEC OPPORTUNITY LEARNING CENTER			002		9-12	28			
BROOKHAVEN YOUTH RANCH	(254) 829-1920		198		6-12	47			
JJAEP INSTRUCTIONAL									
CHALLENGE ACADEMY	(254) 412-0326		004	JEFF HERBERT	6-12	3			
BUDGETED									
ST MARY'S (CATH) SCH	(254) 826-5991		199	JOE BOB GOUGH	KG-8	0			
AXTELL ISD	12 P O BOX 429 AXTELL 76624-0429 PHONE - (254) 863-5301 FAX - (254) 863-5651	161-918		STANLEY W HARRIS		728	\$48,819	.137	.000
REGULAR INSTRUCTIONAL									
AXTELL H S	(254) 863-5301		001	DALE MONSEY	6-12	319			
AXTELL EL	(254) 863-5301		101	BETTY SOMERS	PK-5	273			
WACO CTR FOR YOUTH	(254) 756-2171		199	CLINT CAPERS	EE-12	80			
ALTERNATIVE INSTRUCTIONAL									
METHODIST HOME BOYS RANCH	(254) 799-2434		002		EE-12	46			
OPPORTUNITY LEARNING CTR			003		9-12	9			
CHALLENGE ACADEMY			004	CLAUDETTE YARBROUGH	6-12	1			
BRUCEVILLE-EDDY ISD	12 P O BOX 99 EDDY 76524-0099 PHONE - (254) 859-5832 FAX - (254) 859-4023	161-919		JIMMY R PAYNE		932	\$72,449	.132	.003
REGULAR INSTRUCTIONAL									
BRUCEVILLE-EDDY H S	(254) 859-5848		001	VONN MURRAY	9-12	259			
BRUCEVILLE-EDDY MIDDLE			041	JOE FLOOD	5-8	309			
BRUCEVILLE-EDDY EL	(254) 859-5465		101	GARY HERBERT	KG-4	339			
B-E ACHIEVEMENT CTR			198	BENNIE POWERS	6-12	23			
ALTERNATIVE INSTRUCTIONAL									
OPPORTUNITY LEARNING CTR			002		9-12	1			
JJAEP INSTRUCTIONAL									
CHALLENGE ACADEMY			004	CLAUDETTE YARBROUGH	6-12	1			
CHINA SPRING ISD	12 P O BOX 250 CHINA SPRING 76633-0250 PHONE - (254) 836-1115 FAX - (254) 836-4299	161-920		GEORGE KAZANAS		1531	\$170,031	.133	.017
REGULAR INSTRUCTIONAL									
CHINA SPRING H S	(254) 836-1771		001	SONNY CRUSE	9-12	480			
ADULT LEARNING CENTER			008		AE	2			
CHINA SPRING MIDDLE	(254) 836-4611		041	BILL BRATCHER	6-8	266			
CHINA SPRING EL	(254) 836-4635		102	MARSHA THAUWALD	EE-3	423			
CHINA SPRING INTERMEDIATE	(254) 836-0676		104	BETTE HARVEY	4-6	335			
ALTERNATIVE INSTRUCTIONAL									
OPPORTUNITY LEARNING CTR			002		7-12	19			
JJAEP INSTRUCTIONAL									
CHALLENGE ACADEMY			004	CLAUDETTE YARBROUGH	6-12	2			
DAEP INSTRUCTIONAL									
ALTER ED SCHOOL			006		7-12	4			

TEXAS PUBLIC SCHOOLS, 2001 - 2002

*As provided by the State Property Tax Files FY00

County, District, Region, School	Mailing Address, Telephone No.	Co.-Dist. No.	Sch. No.	Superintendents-County, District, Principals	Grades Taught	2000-2001 Enrollment	Appraised* Valuation (Thousands)	Tax Rates*	
								Maintenance	Bond
CONNALLY ISD 12	715 N RITA ST WACO 76705-1199 PHONE - (254) 799-2426 FAX - (254) 412-5501	161-921		DR DON G HANCOCK		2493	\$268,029	.135	.016
REGULAR INSTRUCTIONAL									
CONNALLY H S	(254) 799-5565		001	DEAN KIRKPATRICK	9-12	647			
CONNALLY MIDDLE	(254) 799-2660		041	KEITH A PATE	6-8	567			
CONNALLY EL	(254) 799-6277		101	ANN CUMMINGS	EE,1-4	576			
ELM MOTT CTR	(254) 829-0022		102	JANICE WHITE	EE-KG	305			
CONNALLY INT	(254) 799-4797		103	BARBARA PARSON	4-5	340			
CONNALLY PRIMARY			104			0			
ALTERNATIVE INSTRUCTIONAL									
LAKEVIEW ACADEMY	(254) 412-5558		002	NANCY CROSS	7-12	51			
OPTIONS	(254) 752-2424		003		9-12	0			
JJAEP INSTRUCTIONAL									
CHALLENGE ACADEMY	(254) 754-0803		004	JEFF HERBERT	6-12	7			
ROBINSON ISD 12	500 W LYNDAL AVE ROBINSON 76706-5505 PHONE - (254) 662-0194 FAX - (254) 662-0215	161-922		JAMES A SMITH		1973	\$193,428	.146	.019
REGULAR INSTRUCTIONAL									
ROBINSON H S	(254) 662-3840		001	MICHAEL HOPE	9-12	654			
ROBINSON J H	(254) 662-3843		041	JAMES LENAMON	6-8	337			
ROBINSON PRI	(254) 662-0251		101	HELEN MILSTEAD	KG-1	406			
ROBINSON EL	(254) 662-5000		102	JEANIE JOHNSON	2-3	431			
ROBINSON INTERMEDIATE	(254) 662-6113		103	JANIS REID	4-5	144			
JJAEP INSTRUCTIONAL									
CHALLENGE ACADEMY	(254) 799-7278		004	JEFF HERBERT	6-12	1			
BOSQUEVILLE ISD 12	7636 ROCK CREEK RD WACO 76708-7225 PHONE - (254) 757-3113 FAX - (254) 752-4909	161-923		DR JIM CHAPMAN		463	\$57,194	.141	.009
REGULAR INSTRUCTIONAL									
BOSQUEVILLE SCHOOL SECONDARY	(254) 752-8513 ext:13		001	DR SHIRLEY WILLS	6-12	240			
BOSQUEVILLE EL	(254) 752-6006		101	STEPHANIE KUCERA	PK-5	223			
JJAEP INSTRUCTIONAL									
CHALLENGE ACADEMY			004	BOB BALSCHAW	6-12	0			
HALLSBURG ISD 12	HALLSBURG ISD 2313 HALLSBURG RD WACO 76705-5019 PHONE - (254) 875-2331 FAX - (254) 875-2436	161-924		JAN HUNGATE		113	\$74,931	.150	.000
REGULAR INSTRUCTIONAL									
HALLSBURG EL	(254) 875-2331		101	JAN HUNGATE	KG-6	113			
GHOLSON ISD 12	137 HAMILTON DR WACO 76705-5914 PHONE - (254) 829-1528 FAX - (254) 829-0054	161-925		PATRICIA L MCFERRIN		137	\$16,712	.142	.000
REGULAR INSTRUCTIONAL									
GHOLSON EL	(254) 829-1528		101	PATRICIA MCFERRIN	KG-8	137			
ALTERNATIVE INSTRUCTIONAL									
CHALLENGE ACADEMY			004	CLAUDETTE YARBROUGH	6-12	0			
TYC - MCLENNAN CO ST JUVENILE CORRECTIONAL FAC 12	116 BURLESON RD MART 76664 PHONE - (254) 297-8200	161-926		DR DEBORAH NANCE		0	\$0	.000	.000
REGULAR INSTRUCTIONAL									
MCLENNAN CO STATE JUVENILE CORRECTI	(254) 297-8200		001		6-12	0			
162 MCMULLEN									
MCMULLEN COUNTY ISD 02	MC MULLEN COUNTY ISD P O BOX 359 TILDEN 78072-0359 PHONE - (361) 274-3315 FAX - (361) 274-3665	162-904		FRANK FRANKLIN JR		168	\$221,375	.150	.000
REGULAR INSTRUCTIONAL									
MCMULLEN COUNTY SCHOOL	(361) 274-3371		001	MICHAEL MOY	PK-12	168			
163 MEDINA									
DEVINE ISD 20	205 W COLLEGE DEVINE 78016-6080 PHONE - (830) 663-3611 FAX - (830) 663-6706	163-901		JAMES C DAVIS		1878	\$163,016	.133	.009
REGULAR INSTRUCTIONAL									
DEVINE HIGH SCHOOL	(830) 663-6780		001	RANDY BEARD	9-12	559			
DEVINE MIDDLE SCHOOL	(830) 663-6760		041	RICHARD MALONE	6-8	399			
JOHN J CIAVARRA EL	(830) 663-6720		101	LINDA STANTON	EE-2	488			
DEVINE INTERMEDIATE SCHOOL	(830) 663-6740		102	MARSHA STROUD	3-5	417			
DAEP INSTRUCTIONAL									
BIGFOOT ALTER CTR	(830) 663-5020		002	NICK LEBARBERA	7-12	15			
D'HANIS ISD 20	OLD HWY 90 P O BOX 307 D'HANIS 78850-0307 PHONE - (830) 363-7216 FAX - (830) 363-7390	163-902		BRUCE WAYNE DAVIS		271	\$48,654	.131	.000

TEXAS PUBLIC SCHOOLS, 2001 - 2002

*As provided by the State Property Tax Files FY00

County, District, Region, School	Mailing Address, Telephone No.	Co.-Dist. No.	Sch. No.	Superintendents-County, District, Principals	Grades Taught	2000-2001 Enrollment	Appraised* Valuation (Thousands)	Tax Rates*	
								Maintenance	Bond
REGULAR INSTRUCTIONAL D'HANIS SCHOOL	(830) 363-7216		001	SCOTT DAHLIN JIMMY GOUARD MAURINE L PERINO	KG-12	271			
NATALIA ISD 20	P O BOX 548 NATALIA 78059-0548 PHONE - (830) 663-4416 FAX - (830) 663-4186	163-903				1139	\$63,432	.138	.011
REGULAR INSTRUCTIONAL NATALIA H S	(830) 663-4417		001	BRENDA HUMMEL JOEY MOCZYGEMBA	9-12	281			
NATALIA J H	(830) 663-4027		041	VICTOR VINTON	6-8	269			
NATALIA EL	(830) 663-2837		101	HENRY BOOTH I W WELLS	1-5	418			
NATALIA EARLY CHILD CTR	(830) 663-9739		102	MARY E FELTNER KIMIKO WASHBURN DOUGLAS COLEMAN	EE-KG	171			
HONDO ISD 20	P O BOX 308 HONDO 78861-0308 PHONE - (830) 426-3027 FAX - (830) 426-7683	163-904				2126	\$228,068	.146	.007
REGULAR INSTRUCTIONAL HONDO H S	(830) 426-3341		001	LARRY CARROLL	9-12	565			
MCDOWELL J H	(830) 426-2261		041	BRENDA PORTIS	6-8	510			
MEYER EL	(830) 426-3161		102	ELLEN SCHUELING	EE-2	546			
NEWELL E WOOLLS INTERMEDIATE	(830) 426-7666		105	CHARLES CARLSON	3-5	489			
ALTERNATIVE INSTRUCTIONAL NURSING HOME DETENTION CTR	(830) 426-5902 (830) 426-3311		103 104	CYNTHIA GANN LESLIE CHANDLER	EE-12 5-12	13 3			
MEDINA VALLEY ISD 20	8449 F M 471 S CASTROVILLE 78009-9531 PHONE - (830) 931-2243 FAX - (830) 931-4050	163-908		WILLARD R MURREY		2984	\$380,469	.140	.004
REGULAR INSTRUCTIONAL MEDINA VALLEY H S	(830) 931-2514		001	DR MATILDA MOORE	9-12	924			
MEDINA VALLEY MIDDLE SCHOOL	(830) 931-2243		042	TERESA VIELMA	6-8	722			
MEDINA VALLEY EL	(830) 931-2117		101	DENISE BOEHME	EE-3	635			
MEDINA VALLEY INT	(830) 985-3732		102	EDWARD BALDERAS	4-5	435			
MEDINA VALLEY EARLY CHILDHOOD CENTE			202	DR DEBRA QUEEN	EE-KG	257			
ALTERNATIVE INSTRUCTIONAL ALTER LEARNING CTR	(830) 931-2514		002	AL GARCIA	6-12	11			
BUDGETED ST LOUIS CATHOLIC SCH ASSEMBLY OF GOD SCH	(830) 931-3544		200 201	JUDY HERRERA WILLIAM STRINGFELLOW	PK-5 KG-12	0 0			
164 MENARD									
MENARD ISD 15	P O BOX 729 MENARD 76859-0729 PHONE - (915) 396-2404 FAX - (915) 396-2143	164-901		DAVID DEAVER		474	\$67,393	.150	.000
REGULAR INSTRUCTIONAL MENARD H S	(915) 396-2513		001	LEONARD WILSON	9-12	159			
MENARD J H	(915) 396-2348		041	MARTHA ELLIS	7-8	86			
MENARD EL	(915) 396-2348		101	MARTHA ELLIS	EE-6	228			
DAEP INSTRUCTIONAL ACCELERATED ED COOP	(915) 396-2730		002	J W JENNINGS	KG-12	1			
165 MIDLAND									
MIDLAND-RICHARD MILBURN ALTER HIGH SCHOOL 18	3306 ANDREWS HWY MIDLAND 79703 PHONE - (915) 522-7200 FAX - (915) 522-5201	165-801		RICHARD H CROSBY BILL JACKSON		91	\$0	.000	.000
CHARTER/REGULAR INSTRUCTIONAL MIDLAND-RICHARD MILBURN ALTER H S	(915) 522-7200		001		9-12	91			
MIDLAND ACADEMY CHARTER SCHOOL 18	1900 BIG SPRING MIDLAND 79705 PHONE - (915) 620-1546	165-802		IRENE MASON MEAZE O'MARAH		702	\$0	.000	.000
CHARTER/REGULAR INSTRUCTIONAL MIDLAND ADVANTAGE CHARTER SCHOOL	(915) 620-1546		101		KG-6	702			
EAGLE PROJECT (MIDLAND) 18	1598 S VLY PKWY, #104-105 LEWISVILLE 75067 PHONE - (972) 434-0229 FAX - (972) 436-6385	165-803		DON HOWARD		144	\$0	.000	.000
CHARTER/REGULAR INSTRUCTIONAL EAGLE PROJECT (MIDLAND)	(972) 434-0229		001	ALAN SEALS	1-12	144			
MIDLAND ISD 18	MIDLAND ISD 615 W MISSOURI AVE MIDLAND 79701-5017 PHONE - (915) 689-1000 FAX - (915) 689-1976	165-901		DR ROBERT E NICKS		20595	\$4,057,673	.150	.014
REGULAR INSTRUCTIONAL LEE H S	(915) 689-1600		002	GEORGE COOPER	9-12	2265			
MIDLAND H S	(915) 689-1100		003	DAVID ADAMS	9-12	1959			
ALAMO J H	(915) 689-1700		041	RONNIE ELMORE	7-8	864			
LEE FRESHMAN H S	(915) 689-1250		042	PATRICK JONES	9	876			
MIDLAND FRESHMAN H S	(915) 689-1200		044	DON MASON	9	804			
SAN JACINTO J H	(915) 689-1350		045	LARRY WINGET	7-8	699			
GODDARD J H	(915) 689-1300		046	HERMAN GUNTER	7-8	861			
GEORGE T ABEILL J H	(915) 689-6200		047	DEBORAH JORDAN	7-8	846			
BONHAM EL	(915) 689-1770		101	ROBBIE KING	KG-6	570			

TEXAS PUBLIC SCHOOLS, 2001 - 2002

*As provided by the State Property Tax Files FY00

County, District, Region, School	Mailing Address, Telephone No.	Co.-Dist. No.	Sch. No.	Superintendents-County, District, Principals	Grades Taught	2000-2001 Enrollment	Appraised* Valuation (Thousands)	Tax Rates*	
								Maintenance	Bond
BOWIE EL	(915) 689-1401		102	POSITION VACANT	KG-6	474			
BURNET EL	(915) 689-1780		104	LARRY HINES	KG-6	493			
CROCKETT EL	(915) 689-1430		105	DOLORES CANO	KG-6	439			
DE ZAVALA EL	(915) 689-1440		106	DALIA BENAVIDES	KG-6	362			
FANNIN EL	(915) 689-1450		107	DR WILLIAM MAURER	EE-6	443			
HENDERSON EL	(915) 689-1800		108	LILIA NANEZ	KG-6	412			
HOUSTON EL	(915) 689-1460		109	DEBBIE TUBBS	KG-6	514			
JONES EL	(915) 689-1810		110	KATHY KNOWLES	KG-6	515			
LAMAR EL	(915) 689-1820		111	JILL WITTEKIEND	KG-6	412			
LONG EL	(915) 689-1830		112	LINDA HALL	KG-6	495			
MILAM EL	(915) 689-1470		113	THOMAS J MILLER	KG-6	310			
EMERSON EL	(915) 689-1790		114	MARY SMITH	KG-6	461			
PEASE EL	(915) 689-1480		115	MAMIE WILLIAMS	KG-6	227			
RUSK EL	(915) 689-1850		116	CARL PIRKLE	KG-6	510			
SOUTH EL	(915) 689-1550		117	RAE HOFFACKER	KG-6	438			
TRAVIS EL	(915) 689-1560		118	MICHAEL J WORLEY	KG-6	606			
WASHINGTON EL	(915) 689-1570		119	RANDY BAIZA	KG-6	212			
WEST EARLY CHILDHOOD CTR	(915) 689-1580		120	PATRICIA STEVENS	EE-PK	322			
BUNCHE EARLY CHILDD CTR	(915) 689-1410		121	JODIE BAUGH	EE-PK	310			
PARKER EL	(915) 689-1840		122	ROBERT STEWART	KG-6	414			
SANTA RITA EL	(915) 689-1490		123	ADRIAN CLIFTON	KG-6	457			
SCHARBAUER EL	(915) 689-1860		125	LISA NEIGHBORS	KG-6	459			
CARVER O D L	(915) 689-1420		126	PATRICIA MAURER	4-6	8			
BUSH EL	(915) 689-1870		127	JILL ARTHUR	KG-6	548			
BARNEY GREATHOUSE SCH	(915) 689-1000		128	TRUDIE THOMASON	KG-6	573			
ALTERNATIVE INSTRUCTIONAL									
VIOLA M COLEMAN H S	(915) 689-5000		004	HELEN LACKEY	7-12	326			
MIDLAND EXCEL CAMPUS	(915) 689-1100		005	POSITION VACANT	10-12	111			
CULVER YOUTH HOME	(915) 682-8501		404	HELEN LACKEY	7-12	0			
BUDGETED									
HIGH SKY CHILDREN'S HOME	(915) 694-7728		401	JACKIE CARTER	KG-12	0			
MIDLAND CHRISTIAN SCH	(915) 694-1661		402	EDDIE LEE	KG-12	0			
ST ANN'S SCH	(915) 684-4563		403	BARBARA RANSBOTTOM	EE-6	0			
MIDLAND BAPTIST TEMPLE SCH	(915) 682-8177		405	VERL GUNTER	KG-12	0			
HEARTHSTONE SCH			406		EE-12	0			
GREENWOOD ISD	18 2700 FM 1379 MIDLAND 79706-5330 PHONE - (915) 685-7800 FAX - (915) 685-7804	165-902		GLENN E BARBER, M ED		1590	\$190,259	.150	.000
REGULAR INSTRUCTIONAL									
GREENWOOD H S	(915) 685-7805		001	SCOTT KNIPPA	9-12	523			
JAMES R BROOKS MIDDLE SCHOOL	(915) 685-7837		041	DAVID MCCOLLOCH	7-8	275			
GREENWOOD PRI	(915) 685-7821		101	DAVID RANDALL	EE-3	441			
GREENWOOD INT	(915) 685-7819		102	DEBBIE HENDERSON	4-6	351			
166 MILAM		166							
CAMERON ISD	06 BOX 712 CAMERON 76520-0712 PHONE - (254) 697-3512 FAX - (254) 697-2448	166-901		DOUGLAS A KOEBERNICK		1698	\$187,027	.138	.012
REGULAR INSTRUCTIONAL									
YOE H S	(254) 697-3902		002	CLINTON MCMAHON	9-12	534			
CAMERON J H	(254) 697-2131		041	ROY MAYFIELD	6-8	382			
CAMERON EL	(254) 697-2381		101	DANETTE BROWN	3-5	366			
BEN MILAM EL	(254) 697-3641		104	ROBERT ANDREWS	EE-2	416			
GAUSE ISD	06 P O BOX 38 GAUSE 77857-0038 PHONE - (409) 279-5891 FAX - (409) 279-5142	166-902		LINDA L HOPPE		189	\$36,204	.122	.007
REGULAR INSTRUCTIONAL									
GAUSE EL	(409) 279-5891		101		PK-6	189			
MILANO ISD	06 P O BOX 145 MILANO 76556-0145 PHONE - (512) 455-2533 FAX - (512) 455-9311	166-903		TOMMY HANCOCK		416	\$35,499	.150	.000
REGULAR INSTRUCTIONAL									
MILANO H S	(512) 455-6701		001	ROBERT WESTBROOK	7-12	249			
MILANO EL	(512) 455-2062		102	LINDY ROBINSON, MASTERS	KG-6	167			
ROCKDALE ISD	06 P O BOX 632 ROCKDALE 76567-0632 PHONE - (512) 446-3403 FAX - (512) 446-3460	166-904		WALTER R POND		1838	\$478,749	.146	.000
REGULAR INSTRUCTIONAL									
ROCKDALE H S	(512) 446-3471		001	RAYMON PUENTE	9-12	514			
ROCKDALE J H	(512) 446-2585		041	ALLEN SANDERS	6-8	413			
ROCKDALE EL	(512) 446-2501		101	JACKLINE THORNTON	EE-5	872			
ALTERNATIVE INSTRUCTIONAL									
HASHEM JUVENILE JUSTICE CTR	(512) 446-3471		042	RAYMON PUENTE	5-12	39			
THORNDALE ISD	13 P O BOX 870 THORNDALE 76577-0870 PHONE - (512) 898-2538 FAX - (512) 898-5356	166-905		EUGENE SOLIS		532	\$55,789	.138	.012
REGULAR INSTRUCTIONAL									
THORNDALE H S	(512) 898-2321		001	EUGENE SOLIS	9-12	184			
THORNDALE MIDDLE	(512) 898-2670		041	HEATHER KLOTZ	6-8	114			
THORNDALE EL	(512) 898-2912		101	SUZANNE LENZ	KG-5	234			

TEXAS PUBLIC SCHOOLS, 2001 - 2002

*As provided by the State Property Tax Files FY00

County, District, Region, School	Mailing Address, Telephone No.	Co.-Dist. No.	Sch. No.	Superintendents-County, District, Principals	Grades Taught	2000-2001 Enrollment	Appraised* Valuation (Thousands)	Tax Rates*	
								Maintenance	Bond
BUCKHOLTS ISD 06	P O BOX 248 BUCKHOLTS 76518-0248 PHONE - (254) 593-3011 FAX - (254) 593-2270	166-907		PAUL EVANS		198	\$17,731	.144	.007
REGULAR INSTRUCTIONAL BUCKHOLTS SCHOOL	(254) 593-2744		001	RONN LANGTHORN	PK-12	198			
167 MILLS									
GOLDTHWAITE ISD 12	P O BOX 608 GOLDTHWAITE 76844-0608 PHONE - (915) 648-3531 FAX - (915) 648-2456	167-901		JAMES E BOWIE		661	\$78,430	.122	.009
REGULAR INSTRUCTIONAL GOLDTHWAITE HIGH SCHOOL GOLDTHWAITE MIDDLE SCHOOL GOLDTHWAITE EL	(915) 648-3081 (915) 648-3630 (915) 648-3055		001 002 101	RONALD A WALKER VINCENT C GILBERT WILLIAM O FOSTER	9-12 6-8 EE,KG-5	177 154 262			
ALTERNATIVE INSTRUCTIONAL NEW HORIZONS RANCH	(915) 938-5513		102	JUDY GIBSON	EE-12	68			
MULLIN ISD 12	P O BOX 128 MULLIN 76864-0128 PHONE - (915) 985-3374 FAX - (915) 985-3915	167-902		C L HAMMOND JR		156	\$31,900	.130	.000
REGULAR INSTRUCTIONAL MULLIN SCHOOL	(915) 985-3374		001	STEVEN RAY COSTON	KG-12	156			
STAR ISD 12	P O BOX 838 STAR 76880-0838 PHONE - (915) 948-3661 FAX - (915) 948-3398	167-903		ROGER HASEM		112	\$14,062	.113	.000
REGULAR INSTRUCTIONAL STAR SCHOOL	(915) 948-3661		001	L D JOHNSON	KG-12	112			
PRIDDY ISD 12	P O BOX 40 PRIDDY 76870-0040 PHONE - (915) 966-3323 FAX - (915) 966-3380	167-904		RICKY DAVIDSON		101	\$12,734	.120	.000
REGULAR INSTRUCTIONAL PRIDDY SCHOOL	(915) 966-3323		001	CHARLIE BLACK JR	KG-12	101			
168 MITCHELL									
COLORADO ISD 14	P O BOX 1268 COLORADO CITY 79512-1268 PHONE - (915) 728-3721 FAX - (915) 728-8471	168-901		CLINTON EDWARD COMPTON		1125	\$213,814	.150	.000
REGULAR INSTRUCTIONAL COLORADO HIGH SCHOOL COLORADO MIDDLE HUTCHINSON ELEMENTARY KELLEY ELEMENTARY	(915) 728-3424 (915) 728-2673 (915) 728-5215 (915) 728-3471		001 041 101 102	JANEY BURKE MARK M MERRELL KATHLYN ARTHUR EVA SALINAS	9-12 6-8 3-5 EE-2	337 265 247 276			
LORAIN ISD 14	P O BOX 457 LORAIN 79532-0457 PHONE - (915) 737-2235 FAX - (915) 737-2603	168-902		DAVID A LEWEIN JAMES LOGAN		175	\$23,744	.138	.000
REGULAR INSTRUCTIONAL LORAIN SCHOOL	(915) 737-2225		001	WILLIAM L CLEMENTS SR	PK-12	173			
ALTERNATIVE INSTRUCTIONAL HOBBBS ALTER ED CO-OP	(915) 735-2851		002	KAY TODD	9-12	2			
WESTBROOK ISD 14	P O BOX 99 WESTBROOK 79565-0099 PHONE - (915) 644-2311 FAX - (915) 644-5101	168-903		TODD BURLESON		147	\$93,754	.138	.000
REGULAR INSTRUCTIONAL WESTBROOK SCHOOL	(915) 644-2311		001	DOC ROWELL	KG-12	147			
169 MONTAGUE									
BOWIE ISD 09	P O BOX 1168 BOWIE 76230-1168 PHONE - (940) 872-1151 FAX - (940) 872-5979	169-901		MONTE LEE BARNES		1625	\$256,958	.148	.000
REGULAR INSTRUCTIONAL BOWIE H S BOWIE J H BOWIE PRI BOWIE EL	(940) 872-1154 (940) 872-1152 (940) 872-1153 (940) 872-3696		001 041 101 105	JEFF JACKSON LYLE BURNETT CLAUDETTE GRAY KAREN LAMBERT	9-12 6-8 EE-1 2-5	466 380 296 483			
NOCONA ISD 09	220 CLAY NOCONA 76255-2104 PHONE - (940) 825-3267 FAX - (940) 825-4945	169-902		HAROLD L REYNOLDS		815	\$100,612	.150	.000
REGULAR INSTRUCTIONAL NOCONA H S NOCONA MIDDLE NOCONA EL	(940) 825-3264 (940) 825-3121 (940) 825-3151		001 041 101	ROBERT ULIBARRI RONNAL BELL DAN SIX	9-12 6-8 EE-5	250 178 387			

TEXAS PUBLIC SCHOOLS, 2001 - 2002

*As provided by the State Property Tax Files FY00

County, District, Region, School	Mailing Address, Telephone No.	Co.-Dist. No.	Sch. No.	Superintendents-County, District, Principals	Grades Taught	2000-2001 Enrollment	Appraised* Valuation (Thousands)	Tax Rates*	
								Maintenance	Bond
BUCKALEW EL	(281) 298-1383		123	LINDA CREWS	KG-4	846			
JUVENILE DETENTION CTR	(936) 760-7767		201	DR RANDALL SOFFER	5-12	20			
ALTERNATIVE INSTRUCTIONAL									
W L HAUKE ALTER ED	(936) 760-7727		002	JO ANN BEKEN	7-12	180			
JJAEP INSTRUCTIONAL									
MONTGOMERY COUNTY JJAEP	(936) 525-3610		010	DAVID SMITH	4-12	27			
DAEP INSTRUCTIONAL									
D A E P	(936) 760-7770		020	DAVE SMITH	KG-12	0			
BUDGETED									
AREA VOC SCH	(936) 756-4416		004	FRED RICHARDSON	9-12	0			
ACADEMY OF S & T	(936) 539-5790		006	DR RON LAUGEN	9-12	0			
ACADEMY OF SCIENCE CONROE HIGH SCHO	(936) 756-4416		013	FRED RICHARDSON	9-12	0			
FLEX SCHOOL - THE WOODLANDS	(936) 539-0501		071	BOBBY BURNS	5-6	0			
CALVARY BAPTIST SCH	(409) 756-0741		203	BECKY BURCHETTE	KG-12	0			
CONROE SDA SCH			204	CAROLYN EARLY	KG-12	0			
GLENWOOD PRIVATE SCH			205	PAULA BYRD	KG-12	0			
LIFESTYLE CHRIST SCH	(409) 756-9383		206	LLOYD V MADDUX	KG-12	0			
MONTESSORI CTR			207	JANEEN COBB	KG-12	0			
MONTGOMERY CO CHRIST SCH			208	ANITA WOODS	KG-12	0			
NORTHLAND CHRIST SCH			209		KG-12	0			
PINEY WOODS CHRIST SCH	(409) 264-1122		210	SHARON WALSH	KG-12	0			
WOODLANDS MONTESSORI SCH			211	JONI MCENEN	KG-12	0			
COVENANT CHRIST SCH	(409) 539-4144		212	CHARLES R LOYD	KG-12	0			
MONTGOMERY ISD	06 P O BOX 1475 MONTGOMERY 77356-1475 PHONE - (409) 582-1333 FAX - (409) 582-6447	170-903		DR BOB SMITH		3733	\$1,234,851	.144	.020
REGULAR INSTRUCTIONAL									
MONTGOMERY H S	(409) 597-6401		002	BOBBY MORRIS	9-12	1092			
MONTGOMERY J H	(409) 597-6401		042	MIKE OGG	7-8	610			
MONTGOMERY MIDDLE	(409) 597-7070		051	BECKY ATKINSON	5-6	578			
MONTGOMERY INT	(409) 597-6494		102	JANET WILLIAMS	2-4	821			
MONTGOMERY EL	(409) 597-6333		103	SARAH HILBURN	EE-1	630			
JJAEP INSTRUCTIONAL									
MONTGOMERY CO J J A E P			003		4-12	2			
WILLIS ISD	06 204 WEST ROGERS STREET WILLIS 77378-9239 PHONE - (936) 856-1200 FAX - (936) 856-5182	170-904		KAY KARR		4637	\$853,027	.150	.016
REGULAR INSTRUCTIONAL									
WILLIS H S	(936) 856-1250		002	BEN COOPER	9-12	1288			
LYNN LUCAS MIDDLE	(936) 856-1274		042	RAYFORD MCHANEY	7-8	753			
PARMLEY EL	(936) 856-1231		101	SUSAN WARD	EE-4	481			
C C HARDY INT	(936) 856-1241		103	BABETTE EIKENBERG	5-6	716			
TURNER EL	(936) 856-1289		104	JANIE WIGGINS	EE-4	491			
ROARK PRI	(936) 890-1404		105	THERESA WOODS	EE	126			
EDWARD B CANNAN ELEMENTARY SCHOOL	(936) 890-8660		106	JUDY HERBST	EE-4	726			
ALTERNATIVE INSTRUCTIONAL									
STUBBLEFIELD ALTER	(936) 856-1302		003	RONNIE EIKENBERG	7-12	51			
JJAEP INSTRUCTIONAL									
PROJECT RESTORE			004		7-12	5			
MAGNOLIA ISD	06 P O BOX 88 MAGNOLIA 77353-0088 PHONE - (281) 356-3571 FAX - (281) 356-1328	170-906		MICHAEL HOLLAND		7087	\$1,000,488	.125	.030
REGULAR INSTRUCTIONAL									
MAGNOLIA H S	(281) 356-3572		001	GEORGE MARX	9-12	1914			
MAGNOLIA J H	(281) 356-1327		041	DAVE HADDEN	6-8	786			
BEAR BRANCH J H	(281) 356-6088		042	BOBBY BOLIN	6-8	897			
MAGNOLIA EL	(281) 356-6434		102	ROB STEWART	EE-5	658			
J L LYON EL	(281) 356-8115		103	RONNIE REED	EE-5	901			
BEAR BRANCH EL	(281) 356-4771		104	HOWELL FERGUSON	EE-5	689			
WILLIE E WILLIAMS EL	(281) 356-6866		105	KYLE FONTENOT	EE-5	594			
CEDRIC C SMITH	(281) 252-2300		106	MARK WEATHERLY	PK-5	646			
ALTERNATIVE INSTRUCTIONAL									
OAKLAND CAMPUS	(281) 252-2006		011	PAT YARBROUGH	KG-12	0			
ALPHA	(281) 356-3571		012	PAT YARBROUGH	9-12	0			
JJAEP INSTRUCTIONAL									
PROJECT RESTORE			010		6-12	2			
SPLENDORA ISD	06 23419 FM 2090 SPLENDORA 77372-6210 PHONE - (281) 689-3129 FAX - (281) 689-7509	170-907		LEON W CUBILLAS		2919	\$160,279	.140	.002
REGULAR INSTRUCTIONAL									
SPLENDORA H S	(281) 689-8008		001	DAVID PARKER	9-12	729			
SPLENDORA MIDDLE	(281) 689-6343		041	WILL GOLLIHAR	6-8	643			
SPLENDORA EL	(281) 689-3114		101	DELORES GREEN	EE-2	823			
SPLENDORA INT	(281) 689-8020		102	CINDY MCMILLIN	3-5	722			
JJAEP INSTRUCTIONAL									
PROJECT RESTORE	(409) 525-3610		010	DAVE SMITH	6-12	2			
NEW CANEY ISD	06 21580 LOOP 494 NEW CANEY 77357 PHONE - (281) 354-1166 FAX - (281) 354-2639	170-908		RICHARD COWAN		5667	\$709,347	.144	.033
REGULAR INSTRUCTIONAL									
NEW CANEY H S	(281) 354-3505		001	MORRIS FUSELIER III	9-12	1613			
WHITE OAK MIDDLE SCHOOL	(281) 354-4137		041	MIKE ASTON	6-8	975			
KEEFER CROSSING MIDDLE SCHOOL	(281) 399-1604		042	DANI LYNN BAYLOR	6-8	0			
PORTER EL	(281) 354-3267		101	DEBRA JOHNSON	PK-5	740			
NEW CANEY EL	(281) 399-1400		102	BETTY WYATT	EE-5	700			

TEXAS PUBLIC SCHOOLS, 2001 - 2002

**As provided by the State Property Tax Files FY00*

County, District, Region, School	Mailing Address, Telephone No.	Co.-Dist. No.	Sch. No.	Superintendents-County, District, Principals	Grades Taught	2000-2001 Enroll-ment	Appraised* Valuation (Thousands)	Tax Rates*	
								Mainte-nance	Bond
A M AIKIN EL ROBERT CRIPPEN EL KINGS MANOR ELEMENTARY JJAEP INSTRUCTIONAL PROJECT RESTORE DAEP INSTRUCTIONAL THE LEARNING CTR BUDGETED NEW CANEY SP ED	(281) 399-1497 (281) 354-6601 (281) 354-4556 (281) 399-1313		104 106 107 003 002 103	JACKIE WIMBERLY DENNIS BAYLOR GLORIA HAMMACK SUSAN MEAGHER	PK-5 PK-5 KG-5 5-12 1-12 EE-12	715 877 0 3 44 0			
171 MOORE		171							
DUMAS ISD 16	DUMAS ISD P O BOX 615 DUMAS 79029-0615 PHONE - (806) 935-6461 FAX - (806) 935-6275	171-901		LARRY D APPEL		4192	\$1,116,170	.134	.006
REGULAR INSTRUCTIONAL DUMAS H S DUMAS J H CACTUS EL MORNINGSIDE EL HILLCREST EL SUNSET EL GREEN ACRES EL ALTERNATIVE INSTRUCTIONAL C H A M P S	(806) 935-4151 (806) 935-4155 (806) 966-5102 (806) 935-4153 (806) 935-5629 (806) 935-2127 (806) 935-4157 (806) 957-3438		001 041 101 102 103 104 105 002	BOB CALLAHAN MARK STROEBEL CARLA TAFOYA RICK DEMASTERS CAROL LEDBETTER TED TRICE SHARLA WILSON MIKE HORTON	9-12 7-8 PK-6 EE-6 KG-6 PK-6 KG-6 9-12	1120 614 472 489 417 499 546 35			
SUNRAY ISD 16	PO BOX 240 SUNRAY 79086-0240 PHONE - (806) 948-4411 FAX - (806) 948-5274	171-902		MICHAEL BROWN		539	\$154,881	.140	.014
REGULAR INSTRUCTIONAL SUNRAY H S SUNRAY MIDDLE SCHOOL SUNRAY EL ALTERNATIVE INSTRUCTIONAL C H A M P S	(806) 948-5515 (806) 948-4444 (806) 948-4444 (806) 857-3438		001 041 101 002	MARGARET PARSONS DON PARSONS SUE SIMS MIKE HORTON	9-12 5-8 EE-4 9-12	188 136 211 4			
172 MORRIS		172							
DAINGERFIELD-LONE STAR ISD 08	200 TIGER DRIVE DAINGERFIELD 75638-0851 PHONE - (903) 645-2239 FAX - (903) 645-2137	172-902		JUDY POLLAN		1668	\$695,290	.134	.000
REGULAR INSTRUCTIONAL DAINGERFIELD H S DAINGERFIELD J H SOUTH EL WEST EL LONE STAR EL	(903) 645-3968 (903) 645-2261 (903) 645-3501 (903) 645-2901 (903) 656-2351		001 041 101 102 103	GERALD SINGLETON SR JIMMIE B DAVIS SR SANDRA QUARLES NATASH WHITE JOHN C LAWSON	9-12 6-8 3-5 EE-2 KG-5	498 404 307 332 127			
PEWITT ISD 08	P O BOX 1106 OMAHA 75571-1106 PHONE - (903) 884-2804 FAX - (903) 884-2866	172-905		RICHARD C KITCHENS		967	\$113,675	.125	.004
REGULAR INSTRUCTIONAL PEWITT H S PEWITT J H PEWITT EL	(903) 884-2293 (903) 884-2505 (903) 884-2404		002 041 102	RICKEY W LOGAN RONNIE HERRON MARIA ELISA HENNINGER	9-12 6-8 EE-5	295 227 445			
173 MOTLEY		173							
MOTLEY COUNTY ISD 17	P O BOX 310 MATADOR 79244-0310 PHONE - (806) 347-2676 FAX - (806) 347-2871	173-901		RICK COPP		211	\$49,931	.125	.000
REGULAR INSTRUCTIONAL MOTLEY COUNTY SCHOOL	(806) 347-2676		001		EE-12	211			
174 NACOGDOCHES		174							
CHIRENO ISD 07	P O BOX 85 CHIRENO 75937-0085 PHONE - (409) 362-2132 FAX - (409) 362-2490	174-901		JAMES MICHAEL LARGENT		339	\$26,664	.146	.000
REGULAR INSTRUCTIONAL CHIRENO H S CHIRENO EL	(409) 362-2132 (409) 362-2132		001 101	JAMIE PARMER JAMIE PARMER	9-12 EE-8	103 236			
CUSHING ISD 07	P O BOX 337 CUSHING 75760-0337 PHONE - (409) 326-4271 FAX - (409) 326-4131	174-902		STANLEY E WADE		528	\$141,154	.145	.000
REGULAR INSTRUCTIONAL CUSHING SCHOOL CUSHING ELEMENTARY	(409) 326-4271 (409) 326-4234		001 002	KEVIN DYES STANLEY E WADE	6-12 EE-5	253 275			
GARRISON ISD 07	459 N US HWY 59 GARRISON 75946-2117 PHONE - (936) 347-7000 FAX - (936) 347-2529	174-903		DR BRIAN S ZEMLICKA		687	\$67,989	.125	.000

TEXAS PUBLIC SCHOOLS, 2001 - 2002

*As provided by the State Property Tax Files FY00

County, District, Region, School	Mailing Address, Telephone No.	Co.-Dist. No.	Sch. No.	Superintendents-County, District, Principals	Grades Taught	2000-2001 Enrollment	Appraised* Valuation (Thousands)	Tax Rates*	
								Maintenance	Bond
REGULAR INSTRUCTIONAL GARRISON H S GARRISON MIDDLE GARRISON EL	(409) 347-7030 (409) 347-7020 (409) 347-7010		001 041 101	ARNIE KELLEY, MED JASON BRIDGES, MED WES JONES, MED	9-12 6-8 EE-5	210 153 324			
NACOGDOCHES ISD 07	DRAWER 631521 NACOGDOCHES 75963-1521 PHONE - (936) 569-5000 FAX - (936) 569-5784	174-904		DR TONY RIEHL		6175	\$1,034,425	.150	.009
REGULAR INSTRUCTIONAL NACOGDOCHES H S THOMAS J RUSK MIDDLE BROOKS-QUINN-JONES ECLC CARPENTER EL FREDONIA EL MARSHALL EL RAGUET EL MIKE MOSES INT NISD/SFASU CHARTER CAMPUS	(936) 564-2466 ext:222 (936) 569-3100 (936) 569-5040 (936) 569-5070 (936) 569-5080 (936) 569-5062 (936) 569-5052 (936) 569-5001 ext:231 (936) 468-4006		002 041 101 102 103 104 105 107 108	JACKIE YOUNG JR CLAUDIA WHITLEY DON WYATT RACHEL JOHNSON SANDRA PATRICK DAN STANLEY KAYE BOYLES STEVE GREEN MARY NELLE BRUNSON	9-12 7-8 EE-KG 1-4 1-4 1-4 KG-4 4-6 KG-4	1808 945 551 575 477 359 455 862 112			
ALTERNATIVE INSTRUCTIONAL ACCELERATED LEARNING CTR PINELAND HOSPITAL	(936) 569-5770 (936) 569-3150		003 106	LYNN MOORE	9-12 KG-12	23 8			
DAEP INSTRUCTIONAL NACOGDOCHES CO ALTER ED COOP	(936) 569-5770		004	JOHNNY WALKER	5-12	0			
WODEN ISD 07	P O BOX 100 WODEN 75978-0100 PHONE - (936) 564-2073 FAX - (936) 564-1250	174-906		W FORD KING JR		772	\$55,562	.136	.007
REGULAR INSTRUCTIONAL WODEN H S WODEN J H WODEN EL	(936) 564-7903 (936) 564-2481 (936) 564-2386		001 041 101	WAYNE MASON KEITH LOWERY CAROLYN GARTMAN	9-12 6-8 PK-5	240 181 328			
ALTERNATIVE INSTRUCTIONAL NACOGDOCHES BOYS RANCH(936) 560-1310			102	JOHN HILL	KG-12	23			
CENTRAL HEIGHTS ISD 07	RT 13 BOX 2390 NACOGDOCHES 75961-9584 PHONE - (936) 564-2681 FAX - (936) 569-6889	174-908		EARL W ADAMS		709	\$45,841	.137	.005
REGULAR INSTRUCTIONAL CENTRAL HEIGHTS H S CENTRAL HEIGHTS EL	(409) 564-2914 (409) 564-0177		001 101	ANDREW LEN BINFORD TONA CLEVINGER	7-12 EE-6	279 430			
MARTINSVILLE ISD 07	P O BOX 100	174-909		LEVIS PHIL WORSHAM, MID-MANAGEMENT CERT MARTINSVILLE 75958-0100 PHONE - (936) 564-3455 FAX - (936) 569-0498		323	\$21,955	.144	.014
REGULAR INSTRUCTIONAL MARTINSVILLE SCHOOL	(936) 564-3455		001	RICHARD HAWTHORNE	EE-12	323			
ALTERNATIVE INSTRUCTIONAL NACOGDOCHES CO ALTER ED COOP			002		5-12	0			
ETOILE ISD 07	P O BOX 98 ETOILE 75944-0098 PHONE - (936) 854-2238 FAX - (936) 854-2241	174-910		MIKE TERRY		168	\$28,994	.150	.000
REGULAR INSTRUCTIONAL ETOILE EL	(409) 854-2238		101	BILLIE KOONCE	EE,KG-8	168			
DOUGLASS ISD 07	P O BOX 38 DOUGLASS 75943-0038 PHONE - (409) 569-9804 FAX - (409) 569-9446	174-911		LOWELL M MCCUISTION		356	\$48,055	.134	.008
REGULAR INSTRUCTIONAL DOUGLASS SCHOOL	(409) 569-9804		001	ROBERT BAKER	KG-12	356			
175 NAVARRO		175							
BLOOMING GROVE ISD 12	P O BOX 258 BLOOMING GROVE 76626-0258 PHONE - (903) 695-2541 FAX - (903) 695-2594	175-902		LARRY ANDERSON		749	\$63,604	.150	.000
REGULAR INSTRUCTIONAL BLOOMING GROVE H S BLOOMING GROVE JH BLOOMING GROVE EL	(903) 695-2536 (903) 695-2536 (903) 695-4401		001 041 101	HUGH F ELLIS STAN DUGAN DAVID BREWER	9-12 6-8 PK-5	217 215 317			
BUDGETED CORSICANA CHRISTIAN ACAD	(903) 872-6471		200	RICK ROBERSON	KG-12	0			
CORSICANA ISD 12	601 NORTH 13TH STREET CORSICANA 75110-3298 PHONE - (903) 874-7441 FAX - (903) 872-2100	175-903		DR JAMES B DICKSON		5183	\$836,493	.130	.019
REGULAR INSTRUCTIONAL CORSICANA H IGH SCHOOL COLLINS MIDDLE DRANE INT BOWIE ELEMENTARY JOSE ANTONIO NAVARRO EL FANNIN EL CARROLL EL	(903) 874-8211 (903) 872-3979 (903) 874-8281 (903) 872-6541 (903) 874-1011 (903) 874-3728 (903) 872-3074		001 041 042 101 102 103 107	DANZELL LEE GILBERT HALL EDD SCHNEIDER RON P SMITH RON ODOM STEVEN BROWNLEE DARLENE JACKSON EURADELLA YARBOUGH KELLYE MESKER	9-12 7-8 6 KG-5 KG-5 KG-5 EE-5 EE-12	1342 692 366 594 799 636 713 41			
SP ED CTR	(903) 872-6534		110						

TEXAS PUBLIC SCHOOLS, 2001 - 2002

*As provided by the State Property Tax Files FY00

County, District, Region, School	Mailing Address, Telephone No.	Co.-Dist. No.	Sch. No.	Superintendents-County, District, Principals	Grades Taught	2000-2001 Enrollment	Appraised* Valuation (Thousands)	Tax Rates*	
								Maintenance	Bond
ALTERNATIVE INSTRUCTIONAL NAVARRO COUNTY ALTERNATIVE EDUCATIO BUDGETED JAMES COLLINS CATH SCH INDEPENDENCE FARM SCHOOL ON THE HILL	(903) 874-4023 (903) 872-1751 (903) 874-2377 (903) 874-4119		003 200 201 202	ROGER PILLANS PATRICIA GARDNER MICHAEL URESTI JILL ROSS	EE-12 EE-8 EE-12 1-8	0 0 0 0			
DAWSON ISD	12 199 N SCHOOL AVE DAWSON 76639 PHONE - (254) 578-1031 FAX - (254) 578-1721	175-904		WILLIAM LARRY BROWN		492	\$39,795	.150	.000
REGULAR INSTRUCTIONAL DAWSON H S DAWSON EL	(254) 578-1031 (254) 578-1416		001 101	TIM WRIGHT CLARENCE HOLLINGSWORTH	7-12 EE-6	201 291			
FROST ISD	12 P O BOX K FROST 76641-0910 PHONE - (903) 682-2711 FAX - (903) 682-2107	175-905		JIM M REVILL		408	\$34,689	.140	.000
REGULAR INSTRUCTIONAL FROST H S FROST EL	(903) 682-2541 (903) 682-2541		001 101	GORDON LOCKETT KENNETH HALL	7-12 PK-6	203 205			
KERENS ISD	12 200 BOBCAT LANE P O BOX 310 KERENS 75144-0310 PHONE - (903) 396-2924 FAX - (903) 396-2334	175-907		VANCE VAUGHN		709	\$78,847	.133	.000
REGULAR INSTRUCTIONAL KERENS SCHOOL	(903) 396-2931		001	JIMMY GLENN KEITH MOORE DR DEBORAH NANCE	EE-12	709			
TYC - CORSICANA ST HM	12 P O BOX 610 CORSICANA 75151-0610 PHONE - (903) 872-4821 FAX - (903) 872-6667	175-909		GERALD ROSEBURE	EE-12	0	\$0	.000	.000
REGULAR INSTRUCTIONAL CORSICANA RESIDENTIAL TREATMENT CEN	(903) 872-4821		001	DOUGLAS K LANE		624	\$131,447	.127	.015
MILDRED ISD	12 5475 S HWY 287 CORSICANA 75109 PHONE - (903) 872-6505 FAX - (903) 872-1341	175-910		RAY L GOODMAN PAULA MCNEEL	7-12 KG-6	275 349			
REGULAR INSTRUCTIONAL MILDRED H S MILDRED EL BUDGETED NEW ENCOUNTERS	(903) 872-0392 (903) 872-0381 (903) 874-1577		001 101 200	LARRY G BAER	7-12	0			
RICE ISD	12 1302 SOUTH MCKINNEY STREET RICE 75155 PHONE - (903) 326-4287 FAX - (903) 326-4164	175-911		TOM HERRIN JUDITH MARIE PRITCHETT	7-12 KG-6	590	\$36,082	.135	.018
REGULAR INSTRUCTIONAL RICE H S RICE EL	(903) 326-4502 (903) 326-4151		001 101			267 323			
176 NEWTON		176							
BURKEVILLE ISD	05 101 MUSTANG LANE P O BOX 218 BURKEVILLE 75932-0218 PHONE - (409) 565-2201 FAX - (409) 565-2012	176-901		JIM R SHURTLEFF		417	\$119,207	.111	.031
REGULAR INSTRUCTIONAL BURKEVILLE JR-SR H S BURKEVILLE EL	(409) 565-4338 (409) 565-4284		001 101	PAULA A QUICK LYNN HOGG	7-12 EE-6	178 239			
NEWTON ISD	05 P O BOX 448 NEWTON 75966-0448 PHONE - (409) 379-8137 FAX - (409) 379-2189	176-902		WILLIS R MACKEY		1380	\$172,423	.128	.019
REGULAR INSTRUCTIONAL NEWTON H S NEWTON MIDDLE NEWTON EL	(409) 379-4731 (409) 379-8324 (409) 379-2491		002 041 104	JOHNNY WESTBROOK LAWAYNE SHEFFIELD KENNETH BROOKS DONNA WINKLEY THOMAS B FULLER	9-12 6-8 EE-5	388 296 693			
NEWTON CO SP ED CO-OP DAEP INSTRUCTIONAL CENTER FOR INNOVATIVE LRN BUDGETED METHODIST CHRISTIAN SCH	(409) 379-8403 (409) 379-5900		199 003 200	MARY PAT LAFITTE	EE-12 6-12 PK-KG	0 3 0			
DEWEYVILLE ISD	05 P O BOX 408 SPUR 272 AND COUNTY RD 4150 DEWEYVILLE 77614-0408 PHONE - (409) 746-2731 FAX - (409) 746-3360	176-903		RICK L SUMMERS		775	\$83,199	.142	.000
REGULAR INSTRUCTIONAL DEWEYVILLE H S DEWEYVILLE MIDDLE DEWEYVILLE EL	(409) 746-3173 (409) 746-2924 (409) 746-2716		001 041 101	HARRY HOOPLE KAREN LAUGHLIN PHYLLIS KINGSBURY	9-12 6-8 PK-5	214 193 368			

TEXAS PUBLIC SCHOOLS, 2001 - 2002

*As provided by the State Property Tax Files FY00

County, District, Region, School	Mailing Address, Telephone No.	Co.-Dist. No.	Sch. No.	Superintendents-County, District, Principals	Grades Taught	2000-2001 Enrollment	Appraised* Valuation (Thousands)	Tax Rates*	
								Maintenance	Bond
177 NOLAN									
ROSCOE ISD 14	P O BOX 579 ROSCOE 79545-0579 PHONE - (915) 766-3629 FAX - (915) 766-3138	177-901		MICHAEL ALLISON		373	\$48,689	.143	.004
REGULAR INSTRUCTIONAL ROSCOE H S	(915) 766-3327		001	RUDY RAUGHTON	7-12	187			
ROSCOE EL	(915) 766-3323		101	AUTRY D HARDY	EE-6	182			
ALTERNATIVE INSTRUCTIONAL HOBBS ALTER ED CO-OP	(915) 735-2851		002		9-12	4			
SWEETWATER ISD 14	207 MUSGROVE STREET SWEETWATER 79556-5321 PHONE - (915) 235-8601 FAX - (915) 235-1380	177-902		STEVE MAIKELL		2448	\$373,369	.150	.008
REGULAR INSTRUCTIONAL SWEETWATER H S	(915) 235-4371		001	TERRY PITTMAN	9-12	671			
SWEETWATER MIDDLE	(915) 236-6303		041	KENT RUFFIN	6-8	578			
COWEN ELEMENTARY	(915) 235-3482		101	LEESA TOLIVER	EE-3	155			
EAST RIDGE EL	(915) 235-5282		102	SCARLETT WHITTEKER	EE-3	280			
SWEETWATER INTERMEDIATE SCHOOL	(915) 235-3491		104	KATHY MCCOMBS SMARTT	4-5	374			
SOUTHEAST EL	(915) 235-9222		105	ANNE ROBERTS	EE-3	353			
ALTERNATIVE INSTRUCTIONAL HOBBS ALTER ED CO-OP	(915) 735-2850		003	DENNIS MOSELEY	9-12	37			
BLACKWELL CONS ISD 14	P O BOX 505 BLACKWELL 79506-0505 PHONE - (915) 282-2311 FAX - (915) 282-2027	177-903		LANE O JACKSON		191	\$87,700	.145	.000
REGULAR INSTRUCTIONAL BLACKWELL SCHOOL	(915) 282-2311		001	GARY D SMITH	PK-12	190			
ALTERNATIVE INSTRUCTIONAL HOBBS ALTER ED CO-OP	(915) 735-2851		002	DENNIS MOSLEY	9-12	1			
HIGHLAND ISD 14	6625 F M 608 ROSCOE 79545-9801 PHONE - (915) 766-3652 FAX - (915) 766-3869	177-905		JAMES C ALLISON		212	\$70,202	.150	.012
REGULAR INSTRUCTIONAL HIGHLAND SCHOOL	(915) 766-3652		001	HEATH DICKSON	PK-12	212			
178 NUECES									
DR M L GARZA-GONZALES CHARTER SCHOOL 02	2203 BALDWIN BLVD CORPUS CHRISTI 78405-2011 PHONE - (512) 881-9988 FAX - (512) 881-9994	178-801		DR MARIA LUISA GARZA		213	\$0	.000	.000
CHARTER/REGULAR INSTRUCTIONAL G C C L R EMERGENCY SHELTER/ASSESSM	(361) 887-7788		101	ADOLFO CHAPA	1-12	8			
CHARTER/ALTERNATIVE INSTRUCTIONAL DR M L GARZA-GONZALES CHARTER SCHOO	(512) 881-9988		001	DR MARIA LUISA GARZA	PK-12	205			
SEASHORE LEARNING CTR CHARTER 02	14493 S PADRE ISLAND DR CORPUS CHRISTI 78418-5939 PHONE - (361) 949-1222 FAX - (361) 949-1422	178-802		MELISSA SALAZAR		147	\$0	.000	.000
CHARTER/REGULAR INSTRUCTIONAL SEASHORE LEARNING CTR (361) 949-1222			101	DR JAN LOVELESS	PK-7	147			
COASTAL BEND YOUTH CITY 02	P O BOX 268 DRISCOLL 78351-0268 PHONE - (512) 387-4513 FAX - (512) 387-0995	178-803		RICHARD WARD		48	\$0	.000	.000
CHARTER/REGULAR INSTRUCTIONAL COASTAL BEND YOUTH CITY	(512) 387-4513		001	SALLY IRVINE	5-12	48			
CORPUS CHRISTI-RICHARD MILBURN ALTER HIGH SCHOOL 02	1263 TERMINAL LOOP MCQUEENEY 78123 PHONE - (512) 225-4424 FAX - (512) 225-4945	178-804		JOHNNY MARTINEZ		134	\$0	.000	.000
CHARTER/REGULAR INSTRUCTIONAL CORPUS CHRISTI-RICHARD MILBURN ALTE	(361) 225-4424		001		9-12	134			
TEXAS SERENITY ACADEMY (BAYSHORE) 02	260 N SAM HOUSTON PKWY EAST, SUITE 340 HOUSTON 77060 PHONE - (281) 999-4916 FAX - (281) 999-5911	178-805		DON JOHNSON		17	\$0	.000	.000
CHARTER/REGULAR INSTRUCTIONAL TEXAS SERENITY ACADEMY (BAYSHORE)	(281) 999-4916		001		7-12	17			
21ST CENTURY ACADEMY OF SCIENCE AND TECHNOLOGY 02	1402 SOUTH PORT STREET CORPUS CHRISTI 78405 PHONE - (361) 255-3055 FAX - (361) 255-3738	178-806		ROLAND B FUENTEZ		52	\$0	.000	.000
CHARTER/REGULAR INSTRUCTIONAL 21ST CENTURY ACAD OF SCIENCE AND TEC	(361) 255-3055		001		9-12	52			
AGUA DULCE ISD 02	P O BOX 250 AGUA DULCE 78330-0250 PHONE - (361) 998-2542 FAX - (361) 998-2816	178-901		PAUL CZERWINSKI		342	\$66,502	.150	.034

TEXAS PUBLIC SCHOOLS, 2001 - 2002

*As provided by the State Property Tax Files FY00

County, District, Region, School	Mailing Address, Telephone No.	Co.-Dist. No.	Sch. No.	Superintendents-County, District, Principals	Grades Taught	2000-2001 Enrollment	Appraised* Valuation (Thousands)	Tax Rates*	
								Maintenance	Bond
BARNES EL	(361) 994-5052		152	DR JUDY MARONEY	PK-5	565			
EARLY CHILDHOOD DEVELOPMENT CTR	(361) 825-3366		153	DR CHRISTINE MARROQUIN	PK-3	127			
DAWSON EL	(361) 878-4800		154	DR LINDA KELLY	KG-5	663			
ALTERNATIVE INSTRUCTIONAL									
TEENAGE MOTHERS SCHOOL	(361) 886-9372		007	EARNESTINE GARNER	6-12	44			
ALTERNATIVE H S CTR	(361) 994-3576		009	RICARDO ALMENDAREZ	9-12	244			
HOMEBOUND	(512) 886-9200		144	JIM QUERNEMOEN	EE-12	77			
JJAEP INSTRUCTIONAL									
NUECES CO J J A E P			012		6-12	28			
DAEP INSTRUCTIONAL									
STUDENT LEARNING AND GUIDANCE CENTE	(361) 878-1480		054	DR DAWN DORSEY	KG-12	206			
BUDGETED									
ADULT ED	(361) 886-9385		011	AARON DELAGARZA	9-12	0			
BOKENKAMP RESIDENTIAL	(361) 994-1213		147	BILL BRATTVETT	6-12	0			
CENTRAL CATHOLIC SCH	(512) 883-3873		301	SISTER DENISE CASSIDY	PK-5	0			
CHRIST THE KING SCH	(512) 883-5391		302	SISTER COLLETTE BREHONY	PK-6	0			
HOLY FAMILY SCH	(512) 884-9142		303	SISTER ROSARIO VEGA	PK-6	0			
S S CYRIL & METHODIUS SCH	(512) 853-9392		304	MARGARET MCGETTRICK	PK-6	0			
ST PATRICK SCH	(512) 852-1211		305	DR MARIA BARRERA	PK-6	0			
NUECES HOUSE	(512) 857-0079		306	RICHARD CRAGG	6-12	0			
JUVENILE PROBATION DEPT	(361) 855-7303		307	MARTA BALLESTE	6-12	0			
LA RAZA C B C			308	DR MARIA LUISA GARZA	EE-12	0			
ST THERESA SCH	(512) 886-9200		309		1-5	0			
MONTESSORI SCH	(512) 883-9306		310		EE-6	0			
PARKDALE BAPTIST SCHOOL	(512) 853-3318		311	LOIS ANN STEPHENSON	EE-7	0			
FIRST CHRISTIAN DAY SCHOOL	(512) 854-1241		312	KATHY TURNER	PK-12	0			
BISHOP GARRIGA			313		KG-12	0			
MARGUERITE DAY CARE			314		KG-12	0			
HAPPY CHILD DAY SCHOOL			315		KG-12	0			
ELGIN CHILD CARE			316		KG-12	0			
DOS MUNDOS DAY SCHOOL			317		KG-12	0			
BETHUNE DAY NURSERY INC			318		KG-12	0			
MOLINA NEIGHBORHOOD CENTER OF CORPU	(512) 853-8881		319		EE-PK	0			
CATHEDRAL OF THE PALMS	(361) 853-0126		320	DENNIS MILLER	PK-KG	0			
FIRST UNITED METHODIST VINSON MORRI	(361) 884-9211		321	DELIA A VALDEZ	PK-KG	0			
ST BATHOLOMEWS EPISCOPAL	(361) 991-2923		322	JUDY METOYER	EE-PK	0			
BOKENKAMP CHILDREN'S TREATMENT CENT	(361) 994-1213		323	BILL BRATTVETT	6-12	0			
INCARNATE WORD ACADEMY			324		PK,3-5	0			
INCARNATE WORD MIDDLE SCHOOL			325		6-8	0			
INCARNATE WORD HIGH SCHOOL			326		9-12	0			
JUSTICE BOOTCAMP			327		1-12	0			
MOST PRECIOUS BLOOD			328		PK,3-5	0			
OUR LADY OF PERPETUAL HELP			329		PK,3-5	0			
ST PIUS			330		PK,3-5	0			
PADRE BEHAVIORAL SYSTEMS, INC			331			0			
CHRISTUS SPOHN HOSPITAL MEMORIAL	(361) 902-4653		332	JIM QUERNEMOEN		0			
DRISCOLL ISD	02	P O BOX 238 DRISCOLL 78351-0238 PHONE - (361) 387-7349 FAX - (361) 387-6088	178-905	FRANKLIN PAIGE WHITE		291	\$77,156	.146	.045
REGULAR INSTRUCTIONAL									
DRISCOLL MIDDLE SCHOOL	(361) 387-7349		041	DAWN KALER SCHUENEMANN	6-8	81			
DRISCOLL EL	(361) 387-7349		101	DAWN SCHUENEMANN	PK-5	210			
LONDON ISD	02	RR 3 BOX 350 CORPUS CHRISTI 78415-9713 PHONE - (361) 855-0183 FAX - (361) 855-7819	178-906	CHARLEY C MCMATH		188	\$63,808	.133	.000
REGULAR INSTRUCTIONAL									
LONDON EL	(361) 855-0092		101		KG-8	188			
PORT ARANSAS ISD	02	PORT ARANSAS ISD 100 STATION STREET PORT ARANSAS 78373 PHONE - (361) 749-1200 FAX - (361) 749-1215	178-908	JOHN P ROUSE		554	\$451,587	.137	.007
REGULAR INSTRUCTIONAL									
PORT ARANSAS H S	(361) 749-1206		001	HAROLD P LISTER	9-12	185			
BRUNDRETT MIDDLE	(361) 749-1209		041	JIM MOSS	6-8	133			
OLSEN EL	(361) 749-1212		101	JANE THOMPSON	EE-5	236			
JJAEP INSTRUCTIONAL									
NUECES CO J J A E P			002		6-12	0			
ROBSTOWN ISD	02	801 NORTH 1ST STREET ROBSTOWN 78380-2608 PHONE - (361) 767-6600 ext:2221 FAX - (361) 387-6311	178-909	DR LEOBARDO CANO		4116	\$170,884	.146	.015
REGULAR INSTRUCTIONAL									
ROBSTOWN H S	(361) 387-5999		001	ROEL LARA	9-12	964			
SEALE J H	(361) 767-6631		041	REY MORENO	7-8	605			
SOLOMON P ORTIZ INT	(361) 767-6662 ext:2221		042	EULOGIA DE LA CRUZ	5-6	577			
SAN PEDRO ELEMENTARY	(361) 767-6648 ext:2221		101	TERRY CASTANEDA	EE-4	342			
LOTSPEICH EL	(361) 767-6655 ext:2221		103	DALIA RODRIGUEZ	EE-4	415			
MARTIN EL	(361) 767-6670 ext:2221		104	ALMA GUTIERREZ	2-4	406			
SALAZAR EL	(361) 767-6641 ext:2221		105	CRISTINA DE ALEJANDRO	EE-2	682			
ALTERNATIVE INSTRUCTIONAL									
ALTER LRN CTR	(361) 387-2835		002	JOE CHAPA	EE-12	98			
JJAEP INSTRUCTIONAL									
NUECES CO J J A E P			004		6-12	0			
DAEP INSTRUCTIONAL									
ACADEMY FOR EXCELLENCE	(361) 767-3100		003	BRENDA LEE VELAZQUEZ	1-12	27			
BUDGETED									
ST ANTHONY SCH	(512) 387-3814		200	ROSARIO GONZALEZ	PK-6	0			

TEXAS PUBLIC SCHOOLS, 2001 - 2002

*As provided by the State Property Tax Files FY00

County, District, Region, School	Mailing Address, Telephone No.	Co.-Dist. No.	Sch. No.	Superintendents-County, District, Principals	Grades Taught	2000-2001 Enrollment	Appraised* Valuation (Thousands)	Tax Rates*	
								Maintenance	Bond
TULOSO-MIDWAY ISD 02	P O BOX 10900 CORPUS CHRISTI 78460-0900 PHONE - (361) 241-3286 FAX - (361) 241-1554	178-912		DR STEPHEN F WADDELL		3066	\$935,795	.147	.027
REGULAR INSTRUCTIONAL									
TULOSO-MIDWAY H S	(361) 241-4253		001	DONALD GARRETT	9-12	906			
TULOSO-MIDWAY MIDDLE	(512) 241-2396		041	JEFFREY CANNON	6-8	708			
TULOSO-MIDWAY PRI	(361) 241-9515		101	ROEL HINOJOSA	EE-2	743			
TULOSO-MIDWAY INT	(361) 241-4856		104	AYME MORALES	3-5	673			
ALTERNATIVE INSTRUCTIONAL									
ALTER ED CTR	(361) 241-3937		002	MELODIE MCCLARREN	7-12	34			
JJAEP INSTRUCTIONAL									
NUECES CO J J A E P			003		6-12	2			
BANQUETE ISD 02	P O BOX 369 BANQUETE 78339-0369 PHONE - (512) 387-2551 FAX - (512) 387-7188	178-913		GARLAND W CALHOUN		790	\$145,972	.139	.017
REGULAR INSTRUCTIONAL									
BANQUETE H S	(512) 387-8588		001	GERALD L MOONEY	9-12	239			
BANQUETE J H	(512) 387-6504		041	JOE R TREVINO	6-8	179			
BANQUETE EL	(512) 387-4329		101	GERALD L MOONEY	PK-5	372			
FLOUR BLUFF ISD 02	2505 WALDRON ROAD CORPUS CHRISTI 78418-4798 PHONE - (361) 694-9200 FAX - (361) 694-9800	178-914		CAROL ANN MOFFETT		5014	\$823,814	.148	.004
REGULAR INSTRUCTIONAL									
FLOUR BLUFF H S	(361) 694-9100		001	JOE KELLEY	9-12	1526			
FLOUR BLUFF J H	(361) 694-9300		041	ROBERT TEMPLETON	7-8	825			
FLOUR BLUFF ELEMENTARY	(361) 694-9500		101	ELAINE PEREZ	3-4	711			
FLOUR BLUFF PRIMARY	(361) 694-9600		103	CHERYL CANNON	1-2	690			
FLOUR BLUFF INTERMEDIATE	(361) 694-9400		105	LOU FRAZER	5-6	735			
EARLY CHILDHOOD CENTER	(361) 694-9036		106	RALPH E GOWENS	EE-KG	471			
ALTERNATIVE INSTRUCTIONAL									
ALTERNATIVE CENTER FOR EDUCATION (A	(361) 694-9002		007	JOE KELLEY	9-12	47			
JJAEP INSTRUCTIONAL									
NUECES CO J J A E P			004		6-12	9			
BUDGETED									
LORD OF LIFE SCH	(361) 939-9847		200	DEBBY SADLER	EE-PK	0			
OUR LADY OF THE ROSARY LRN CTR			201	SISTER MARIA PAZ ARIBON	EE-PK	0			
WEST OSO ISD 02	5050 ROCKFORD DRIVE CORPUS CHRISTI 78416-2530 PHONE - (361) 855-3321 FAX - (361) 225-8308	178-915		MINERVA M SALAZAR		1848	\$269,834	.147	.007
REGULAR INSTRUCTIONAL									
WEST OSO H S	(361) 289-5214		001	MAX SALINAS	9-12	455			
WEST OSO J H	(361) 855-0221		041	JUAN PADRON	7-8	293			
KENNEDY EL	(361) 852-2182		102	ELVIRA GARCIA	EE-1	364			
WEST OSO ELEMENTARY SCHOOL	(361) 225-8954		104	LAURA QUIROZ	2-6	721			
JJAEP INSTRUCTIONAL									
WEST OSO ISD JJAEP	(361) 855-1836		002	DR MAURICE PORTIS	5-12	0			
DAEP INSTRUCTIONAL									
CARL ALLEN ALTERNATIVE DISCIPLINE C	(361) 855-1836		101	DR MAURICE PORTIS	KG-12	15			
179 OCHILTREE									
PERRYTON ISD 16	PISD ADMINISTRATION OFFICE P O BOX 1048 PERRYTON 79070-1048 PHONE - (806) 435-5478 FAX - (806) 435-4689	179-901		JIM KIRKLAND		2000	\$433,378	.146	.009
REGULAR INSTRUCTIONAL									
PERRYTON H S	(806) 435-3633		001	DOUG BURKE	9-12	567			
PERRYTON J H	(806) 435-3601		041	CHARLES MCLARTY	6-8	447			
PERRYTON KINDER	(806) 435-3436		101	LINDA ROWLAND	EE-KG	241			
JAMES L WRIGHT EL	(806) 435-2371		102	MARITA CARROLL	1-3	437			
EDWIN F WILLIAMS INTERMEDIATE SCHOO			103	KEN SPLAWN	4-5	308			
ALTERNATIVE INSTRUCTIONAL									
TOP OF TEXAS ACCELERATED EDUCATION			002	CHARLES LEONARD MCIVER	7-12	0			
180 OLDHAM									
BOYS RANCH ISD 16	P O BOX 219 BOYS RANCH 79010-0219 PHONE - (806) 534-2221 FAX - (806) 534-2384	180-901		DANNY R COCHRAN		345	\$0	.000	.000
REGULAR INSTRUCTIONAL									
BOYS RANCH H S	(806) 534-0032		001	LARRY WHITE	9-12	190			
BLAKEMORE MIDDLE	(806) 534-2361		041	FRED WAGNER	6-8	93			
MIMI FARLEY ELEMENTARY	(806) 534-2248		101	CHESTER DUNAVIN	KG-5	62			
VEGA ISD 16	P O BOX 190 VEGA 79092-0190 PHONE - (806) 267-2123 FAX - (806) 267-2146	180-902		STEVE R HOPPER		331	\$52,674	.124	.000
REGULAR INSTRUCTIONAL									
VEGA H S	(806) 267-2126		001	CHIP PARSLEY	7-12	191			
VEGA EL	(806) 267-2126		101	MARGO KNOX	KG-6	140			

TEXAS PUBLIC SCHOOLS, 2001 - 2002

*As provided by the State Property Tax Files FY00

County, District, Region, School	Mailing Address, Telephone No.	Co.-Dist. No.	Sch. No.	Superintendents-County, District, Principals	Grades Taught	2000-2001 Enrollment	Appraised* Valuation (Thousands)	Tax Rates*	
								Maintenance	Bond
ADRIAN ISD 16	P O BOX 189 ADRIAN 79001-0189 PHONE - (806) 538-6203 FAX - (806) 538-6291	180-903		PAT BLANKENSHIP		117	\$30,873	.123	.000
REGULAR INSTRUCTIONAL ADRIAN SCHOOL	(806) 538-6315		001	MIKE LONG	PK-12	117			
WILDORADO ISD 16	P O BOX 120 WILDORADO 79098-0120 PHONE - (806) 426-3317 FAX - (806) 426-3523	180-904		ROBERT RUMPH		83	\$16,487	.150	.000
REGULAR INSTRUCTIONAL WILDORADO EL	(806) 426-3317		101	ROBERT RUMPH	PK-6	83			
181 ORANGE									
BRIDGE CITY ISD 05	300 BOWER DRIVE BRIDGE CITY 77611 PHONE - (409) 735-1502 FAX - (409) 735-1594	181-901		SAMUEL F LUCIA		2738	\$444,377	.150	.006
REGULAR INSTRUCTIONAL BRIDGE CITY H S BRIDGE CITY J H HATTON ELEMENTARY SIMS EL BRIDGE CITY INT	(409) 735-1501 (409) 735-1500 (409) 735-1600 (409) 735-1700 (409) 792-8800		001 041 101 102 103	TERRY STUEBING RANDY GODSY LARRY MYERS ELLA STUEBING UNKNOWN AT THIS TIME	9-12 7-8 EE-3 EE-3 4-6	799 433 432 454 620			
ORANGEFIELD ISD 05	P O BOX 228 ORANGEFIELD 77639-0228 PHONE - (409) 735-5337 FAX - (409) 735-2080	181-905		ROBERT A MONTAGNE		1630	\$209,196	.149	.007
REGULAR INSTRUCTIONAL ORANGEFIELD H S ORANGEFIELD J H ORANGEFIELD EL	(409) 735-3851 (409) 735-6737 (409) 735-5346		001 041 102	CHARLES DONNAUD RAYLIN R JOHNSTON J D QUARLES J D QUARLES	9-12 5-8 EE-4	504 500 626			
WEST ORANGE-COVE CONS ISD 05	P O BOX 1107 ORANGE 77631-1107 PHONE - (409) 882-5500 FAX - (409) 882-5467	181-906		DONALD R JEFFERIES, MA		3572	\$1,821,174	.150	.006
REGULAR INSTRUCTIONAL WEST ORANGE-STARK H S WEST ORANGE-STARK MIDDLE BANCROFT EL OATES EL ANDERSON EL M B NORTH E C LRN CTR WEST ORANGE-STARK INT	(409) 882-5570 (409) 882-5520 (409) 882-5430 (409) 882-5540 (409) 882-5424 (409) 882-5434 (409) 882-5415		001 041 101 102 103 104 112	HAL ROBERTS, MED DALE DARDEAU DEBORAH EDWARDS, MED NITA POPIELARCZYK, MED IDA BROUSSARD, M ED SHEILA PERRY, MED WAYNE MCCAMEY	9-12 7-8 KG-4 KG-4 KG-4 EE-PK 5-6	946 481 518 378 481 271 465			
ALTERNATIVE INSTRUCTIONAL WEST ORANGE-COVE ED CTR BUDGETED CAREER CTR ST MARY'S SCH	(409) 882-5605 (409) 882-5412		004 003	JANE STEPHENSON PK-8	7-12 9-12 0	32 0			
VIDOR ISD 05	120 EAST BOLIVAR ST VIDOR 77662-4907 PHONE - (409) 769-2143 FAX - (409) 769-0093	181-907		JOE E WILLIAMSON		5358	\$512,732	.150	.007
REGULAR INSTRUCTIONAL VIDOR H S VIDOR J H PINE FOREST EL VIDOR EL OAK FOREST EL VIDOR MIDDLE	(409) 769-5418 (409) 769-2461 (409) 786-1514 (409) 769-2431 (409) 769-2483 (409) 769-6010		001 041 101 102 103 104	ROBERT MADDING JERRY WEBB WILLIE HAYES RICK GROSS LINDA THOMAS RAY BROCK	9-12 7-8 PK-4 EE-4 PK-4 5-6	1462 798 721 743 758 812			
ALTERNATIVE INSTRUCTIONAL A I M S CTR H S BUDGETED FAITH CHRISTIAN ACAD LOLLIPOP STOP CHILDREN'S CTR VIDOR CHRISTIAN ACAD	(409) 769-6243		002 200 201 202	JOHNNY ROSS	7-12 PK-12 EE-PK KG-12	64 0 0 0			
LITTLE CYPRESS-MAURICEVILLE CISD 05	7565 NORTH HIGHWAY 87 7565 N HWY 87 ORANGE 77632-0708 PHONE - (409) 883-2232 FAX - (409) 883-3509	181-908		PAULINE HARGROVE		3611	\$555,570	.149	.021
REGULAR INSTRUCTIONAL LIT CYPRESS-MAURICEVILLE H S LITTLE CYPRESS J H MAURICEVILLE MIDDLE LITTLE CYPRESS EL MAURICEVILLE EL LITTLE CYPRESS INT	(409) 886-5821 (409) 883-2317 (409) 745-1958 (409) 886-2838 (409) 745-1615 (409) 886-4245		001 041 042 101 102 103	JAMES ARMSTRONG KEITH LINDSEY FRED BRENT CANDACE TURNER SHERRY HARRIS LARRY BUCHMAN	9-12 6-8 6-8 EE-3 PK-5 4-5	1157 498 330 633 673 320			
182 PALO PINTO									
GORDON ISD 11	BOX 47 GORDON 76453-0047 PHONE - (254) 693-5582 FAX - (254) 693-5503	182-901		MAX A THOMPSON		209	\$47,635	.145	.015

TEXAS PUBLIC SCHOOLS, 2001 - 2002

*As provided by the State Property Tax Files FY00

County, District, Region, School	Mailing Address, Telephone No.	Co.-Dist. No.	Sch. No.	Superintendents-County, District, Principals	Grades Taught	2000-2001 Enrollment	Appraised* Valuation (Thousands)	Tax Rates*	
								Maintenance	Bond
REGULAR INSTRUCTIONAL GORDON SCHOOL	(254) 693-5342		001	NELSON CAMPBELL	KG-12	209			
GRAFORD ISD 11	400 WEST DIVISION GRAFORD 76449-9701 PHONE - (940) 664-3101 FAX - (940) 664-2123	182-902		DR BILL D ALCORN JR		364	\$194,382	.123	.000
REGULAR INSTRUCTIONAL GRAFORD H S GRAFORD EL	(817) 664-3161 (817) 664-5821		001 101	RANDY ANDERSON ALICE NEWMAN	7-12 KG-6	158 206			
MINERAL WELLS ISD 11	906 S W 5TH AVE MINERAL WELLS 76067-4895 PHONE - (940) 325-6404 FAX - (940) 325-6378	182-903		RAY M CRASS		3746	\$372,092	.150	.017
REGULAR INSTRUCTIONAL MINERAL WELL H S MINERAL WELLS J H HOUSTON EL LAMAR EL TRAVIS EL	(940) 325-6211 (940) 325-0711 (940) 325-3427 (940) 325-5303 (940) 325-7801		001 041 103 104 105	DR BEN F SETLIFF PAT NARCOMNEY BOBBYE ESTES BILL PATTERSON BRUCE BUTLER	9-12 7-8 EE,2-3 EE-1 4-6	990 596 558 723 855			
ALTERNATIVE INSTRUCTIONAL DREAM ACADEMY	(940) 325-3303		002	DENNIS G SCOTT	7-12	24			
SANTO ISD 11	P O BOX 67 SANTO 76472-0067 PHONE - (940) 769-2835 FAX - (940) 769-3116	182-904		GREG GILBERT		445	\$127,577	.147	.010
REGULAR INSTRUCTIONAL SANTO HIGH SCHOOL SANTO ELEMENTARY	(940) 769-3847 (940) 769-3215		001 101	TRAVIS STILWELL BILL R CONARD	7-12 KG-6	210 235			
STRAWN ISD 11	P O BOX 428 STRAWN 76475-0428 PHONE - (254) 672-5313 FAX - (254) 672-5662	182-905		A DAVID LINDSEY		201	\$36,888	.130	.000
REGULAR INSTRUCTIONAL STRAWN SCHOOL	(254) 672-5776		001	BRAD BRESSIE	KG-12	201			
PALO PINTO ISD 11	P O BOX 280 PALO PINTO 76484-0280 PHONE - (940) 659-2745 FAX - (940) 659-2936	182-906		NORMA YATES		91	\$176,851	.150	.005
REGULAR INSTRUCTIONAL PALO PINTO EL	(940) 659-2745		101	PAT NARCOMNEY	KG-6	91			
183 ANDREWS		183							
PANOLA CHARTER SCHOOL 07	416 W PANOLA ST CARTHAGE 75633 PHONE - (817) 358-1706	183-801		KIRK INGRAM		90	\$0	.000	.000
CHARTER/REGULAR INSTRUCTIONAL PANOLA CS	(817) 358-1706		001	KIRK INGRAM	8-12	90			
BECKVILLE ISD 07	P O BOX 37 BECKVILLE 75631-0037 PHONE - (903) 678-3311 FAX - (903) 678-2157	183-901		JOHN BOOTH		394	\$299,239	.141	.022
REGULAR INSTRUCTIONAL BECKVILLE JR-SR HIGH SCHOOL BECKVILLE SUNSET ELEMENTARY	(903) 678-3591 (903) 678-3601		001 101	STEVE CLUGSTON DEVIN TATE	7-12 PK-6	176 218			
CARTHAGE ISD 07	#1 BULLDOG DR CARTHAGE 75633-2370 PHONE - (903) 693-3806 FAX - (903) 693-3650	183-902		W L SANDERS ED D MAC WHEAT		3085	\$1,456,416	.145	.007
REGULAR INSTRUCTIONAL CARTHAGE H S CARTHAGE J H BAKER-KOONCE INT LIBBY EL CARTHAGE PRI	(903) 693-2552 (903) 693-2751 (903) 693-8611 (903) 693-8862 (903) 693-2254		001 042 101 103 104	STUART BIRD RUSSELL PORTER JERETTA THOMPSON GLORIA CREEL KAY KNIGHT	9-12 7-8 4-6 2-3 EE-1	904 485 688 495 513			
GARY ISD 07	P O BOX 189 GARY 75643-0189 PHONE - (903) 685-2291 FAX - (903) 685-2639	183-904		DEAN EVANS		286	\$90,000	.118	.012
REGULAR INSTRUCTIONAL GARY SCHOOL	(903) 685-2291		001	TODD GREER MARK THORNTON	KG-12	286			
184 PARKER		184							
POOLVILLE ISD 11	P O BOX 96 POOLVILLE 76487-0096 PHONE - (817) 594-4539 FAX - (817) 594-2651	184-901		RONALD W MOORE		441	\$58,815	.125	.031
REGULAR INSTRUCTIONAL POOLVILLE H S POOLVILLE EL	(817) 594-4539 (817) 594-4539		001 101	JERRY THOMAS	7-12 PK-6	190 251			

TEXAS PUBLIC SCHOOLS, 2001 - 2002

*As provided by the State Property Tax Files FY00

County, District, Region, School	Mailing Address, Telephone No.	Co.-Dist. No.	Sch. No.	Superintendents-County, District, Principals	Grades Taught	2000-2001 Enrollment	Appraised* Valuation (Thousands)	Tax Rates*	
								Maintenance	Bond
SPRINGTOWN ISD	11 101 EAST SECOND ST SPRINGTOWN 76082-2566 PHONE - (817) 220-7243 FAX - (817) 523-5766	184-902		LLOYD H TREADWELL		3533	\$342,166	.143	.013
REGULAR INSTRUCTIONAL									
SPRINGTOWN H S	(817) 220-4816		001	MIKE GILLEY	9-12	910			
SPRINGTOWN MIDDLE	(817) 523-7281		041	CHARLES WHITE	7-8	632			
SPRINGTOWN WATSON EL	(817) 523-7242		104	ANDREA HUNGERFORD	EE-1	180			
SPRINGTOWN LIPSTREU EL	(817) 523-7244		105	ANDREA R HUNGERFORD	1-2	366			
SPRINGTOWN HINKLE EL	(817) 220-2498		106	ANDREA R HUNGERFORD	3-4	378			
SPRINGTOWN RENO EL	(817) 221-5001		107	TRAUNSA REEVES	PK-4	422			
SPRINGTOWN INTERMEDIATE SCHOOL	(817) 220-1219		108	BEVERLEY HOGG	5-6	603			
ALTERNATIVE INSTRUCTIONAL									
YALE	(817) 220-2916		002	LACRETIA MASH	9-12	42			
DAEP INSTRUCTIONAL									
A C E ALTER	(817) 523-4280		003	ANDY GENTRY	6-12	0			
WEATHERFORD ISD	11 1100 LONGHORN DR WEATHERFORD 76086-9999 PHONE - (817) 598-2808 FAX - (817) 598-2835	184-903		DR DEBRA CRON		6836	\$1,245,221	.147	.013
REGULAR INSTRUCTIONAL									
WEATHERFORD H S	(817) 598-2858		001	MICHAEL O'SHEA	10-12	1405			
HALL J H	(817) 598-2822		041	FERRELL YEOKUM	7-9	788			
TISON J H	(817) 598-2960		042	ANITA ELLIS	7-9	827			
BOWIE EL	(817) 598-2814		101	PATRICIA L WOODS	EE-6	300			
CROCKETT EL	(817) 598-2811		102	JONATHAN JAMES	EE-6	612			
BILL WRIGHT EL	(817) 598-2828		103	STEVE HUDSON	KG-6	531			
TRAVIS EL	(817) 598-2818		104	LINDA STARNES	EE-6	290			
CURTIS EL	(817) 598-2838		105	DAVID BELDING	KG-6	775			
AUSTIN EL	(817) 598-2848		106	JAN SANDERS	EE-6	649			
MARY MARTIN EL	(817) 598-2910		108	JOY BAILEY	KG-6	571			
ALTERNATIVE INSTRUCTIONAL									
PASS SCH	(817) 598-2832		107	FREDELYN CAVENDER, MASTERS	EE-12	72			
EMERGENCY YOUTH SHELTER			203		6-12	16			
BUDGETED									
NEW ELEMENTARY 1			109		KG-6	0			
NEW ELEMENTARY 2			110		KG-6	0			
PYTHIAN HOME			201		EE-12	0			
MILLSAP ISD	11 305 PINE STREET MILLSAP 76066-9444 PHONE - (940) 682-4489 FAX - (940) 682-4476	184-904		BOB LEE		728	\$113,013	.141	.013
REGULAR INSTRUCTIONAL									
MILLSAP H S	(940) 682-4994 ext:225		001	KATHY CAMP	9-12	431			
MILLSAP MIDDLE SCHOOL			041		6-8	0			
MILLSAP EL	(940) 682-4894 ext:230		101	BRENDA FORTENBERRY	PK-5	297			
ALEDO ISD	11 1008 BAILEY RANCH RD ALEDO 76008-4407 PHONE - (817) 441-8327 FAX - (817) 441-5144	184-907		DON DANIEL		3055	\$630,603	.143	.024
REGULAR INSTRUCTIONAL									
ALEDO H S	(817) 441-8711		001	DAVID BEDFORD	9-12	873			
ALEDO MIDDLE	(817) 441-8347		041	BOB HARMON	6-8	760			
VANDAGRIFF ELEMENTARY	(817) 441-8771		101	DAVID CALLENDER	KG-5	579			
CODER ELEMENTARY	(817) 441-6095		102	DENISE DUGGER	PK-4	418			
WILLARD STUARD ELEMENTARY			103	JOHN LINDSEY	KG-4	399			
ALTERNATIVE INSTRUCTIONAL									
ALEDO LEARNING CENTER	(817) 441-5176		002	RON D MILLER	1-12	26			
BUDGETED									
ALEDO CHRISTIAN CTR	(817) 441-9062		200	KAY ROSS	KG-12	0			
ST FRANCIS EPISCOPAL SCH	(817) 441-9156		201		KG-2	0			
TRINITY CHRISTIAN ACADEMY	(817) 441-7901		202	MARSHA BARBER	PK-9	0			
PEASTER ISD	11 P O BOX 129 PEASTER 76485-0129 PHONE - (817) 594-3434 FAX - (817) 594-6412	184-908		PHILIP C BLEDSOE		871	\$70,065	.143	.006
REGULAR INSTRUCTIONAL									
PEASTER H S	(817) 594-3700		001	WELDON TURNER	9-12	265			
PEASTER MIDDLE	(817) 594-2784		041	KENNETH LANCE	6-8	205			
PEASTER EL	(817) 594-1884		101	ROY RYON	KG-5	401			
BROCK ISD	11 100 GRINDSTONE ROAD BROCK 76087-9636 PHONE - (817) 594-7642 FAX - (817) 599-3246	184-909		CLEAD A CHEEK		703	\$89,491	.140	.010
REGULAR INSTRUCTIONAL									
BROCK H S	(817) 594-3492		001	JAMES A BRANCH	7-12	347			
BROCK EL	(817) 594-8017		101	T HAMILTON LIZ OSINA	PK-6	356			
GARNER ISD	11 2222 GARNER SCHOOL ROAD WEATHERFORD 76088-7044 PHONE - (940) 682-4140 FAX - (940) 682-4141	184-911		MARVIN STEWART		178	\$64,622	.150	.008
REGULAR INSTRUCTIONAL									
GARNER EL	(940) 682-7410		101	JOHN COATS	EE-8	178			

TEXAS PUBLIC SCHOOLS, 2001 - 2002

*As provided by the State Property Tax Files FY00

County, District, Region, School	Mailing Address, Telephone No.	Co.-Dist. No.	Sch. No.	Superintendents-County, District, Principals	Grades Taught	2000-2001 Enrollment	Appraised* Valuation (Thousands)	Tax Rates*	
								Maintenance	Bond
185 PARMER									
BOVINA ISD	16 P O BOX 70 BOVINA 79009-0070 PHONE - (806) 251-1336 FAX - (806) 251-1578	185-901		MICHAEL DOWNES		588	\$49,412	.110	.000
REGULAR INSTRUCTIONAL									
BOVINA H S	(806) 251-1317		001	K'DAWN SCROGGINS	9-12	168			
BOVINA MIDDLE	(806) 251-1377		041	MATTHEW BRANSTINE	6-8	108			
BOVINA EL	(806) 251-1316		101	DARLA J SEALEY	EE-5	312			
FARWELL ISD	16 PO BOX F 705 6TH ST FARWELL 79325-0235 PHONE - (806) 481-3371 FAX - (806) 481-9275	185-902		LARRY B GREGORY		499	\$74,085	.117	.007
REGULAR INSTRUCTIONAL									
FARWELL H S	(806) 481-3351		001	BILL BIZZELL	9-12	148			
FARWELL J H	(806) 481-9260		041	JERRY DEE OWEN	6-8	128			
FARWELL EL	(806) 481-9131		101		EE-5	223			
FRIONA ISD	16 909 EAST 11TH ST FRIONA 79035-1416 PHONE - (806) 250-2747 FAX - (806) 250-3805	185-903		JIM D PARKER		1205	\$172,491	.112	.000
REGULAR INSTRUCTIONAL									
FRIONA H S	(806) 250-3951		001	FRANK BELCHER	9-12	355			
FRIONA J H	(806) 250-2788		041	KEVIN WISEMAN	6-8	268			
FRIONA EL	(806) 250-3340		101	BECKY RIETHMAYER	2-5	359			
FRIONA PRI	(806) 250-2240		102	JEANNIE BELCHER	EE-1	223			
LAZBUDDIE ISD	16 FM 1172 P O BOX 9 LAZBUDDIE 79053-0009 PHONE - (806) 965-2156 FAX - (806) 965-2892	185-904		HARDY CARLYLE		203	\$39,922	.137	.012
REGULAR INSTRUCTIONAL									
LAZBUDDIE SCHOOL	(806) 965-2152		001	MARK DWAYNE SCISSON	PK-12	203			
186 PECOS									
BUENA VISTA ISD	18 P O BOX 310 IMPERIAL 79743-0310 PHONE - (915) 536-2225 FAX - (915) 536-2469	186-901		DR JAMES H MASTERS		116	\$98,517	.150	.000
REGULAR INSTRUCTIONAL									
BUENA VISTA SCHOOL	(915) 536-2263		001	STEVE MCLAREN	EE-12	116			
FT STOCKTON ISD	18 101 W DIVISION ST FT STOCKTON 79735-7107 PHONE - (915) 336-4000 FAX - (915) 336-4008	186-902		LEONARD KENT		2439	\$985,293	.150	.011
REGULAR INSTRUCTIONAL									
FORT STOCKTON H S	(915) 336-4101		001	PAUL PASQUA	9-12	724			
FORT STOCKTON MIDDLE	(915) 336-4131		041	JUDY ESPINO	6-8	577			
INTERMEDIATE SCHOOL	(915) 336-4141		101	STEVE WHITE	4-5	361			
ALAMO EL	(915) 336-4151		102	BILLY ESPINO	EE-1	258			
COMANCHE EL	(915) 336-4171		103	ERNESTINA SARABIA	2-3	166			
APACHE EL	(915) 336-4161		104	BETTY HICKMAN	EE-3	311			
ALTERNATIVE INSTRUCTIONAL									
BUTZ EDUCATION CTR	(915) 336-4121		105	ELDEFONSO GARCIA	9-12	42			
IRAAN-SHEFFIELD ISD	18 P O BOX 486 IRAAN 79744-0486 PHONE - (915) 639-2512 ext:222 FAX - (915) 639-2501	186-903		BOBBY D MCCALL		536	\$677,750	.137	.012
REGULAR INSTRUCTIONAL									
IRAAN H S	(915) 639-2722		001	KEVIN ALLEN	9-12	154			
IRAAN J H	(915) 639-2867		041	BLAKE ANDREWS	6-8	126			
IRAAN EL	(915) 639-2524		101	BOBBY MILLIORN	EE-5	192			
ALTERNATIVE INSTRUCTIONAL									
T Y C SHEFFIELD CAMPUS	(915) 639-2512		002	BOBBY D PESCHEL	7-12	64			
187 POLK									
BIG SANDY ISD	06 P O BOX 188 DALLARDSVILLE 77332-0188 PHONE - (936) 563-2371 FAX - (936) 563-4565	187-901		DARRELL D MYERS		430	\$259,188	.144	.011
REGULAR INSTRUCTIONAL									
BIG SANDY SCHOOL	(936) 563-4679		001	MURRY POLK	PK-12	430			
GOODRICH ISD	06 101 KATIE SIMPSON STREET P O BOX 789 GOODRICH 77335-0789 PHONE - (936) 365-2747 FAX - (936) 365-3518	187-903		JAMES BENNETT BOYCE		263	\$59,377	.149	.000
REGULAR INSTRUCTIONAL									
GOODRICH H S	(409) 365-2747		001	CRAIG RUBY	9-12	71			
GOODRICH MIDDLE	(409) 365-2747		041	CRAIG RUBY	6-8	75			
GOODRICH EL	(409) 365-2747		101	KAREN KASPAR	KG-5	117			

TEXAS PUBLIC SCHOOLS, 2001 - 2002

*As provided by the State Property Tax Files FY00

County, District, Region, School	Mailing Address, Telephone No.	Co.-Dist. No.	Sch. No.	Superintendents-County, District, Principals	Grades Taught	2000-2001 Enrollment	Appraised* Valuation (Thousands)	Tax Rates*	
								Maintenance	Bond
REG PROG FOR DEAF PUCKETT EL SLEEPY HOLLOW EL WINDSOR EL WOODLANDS ELEMENTARY CARVER EL ACADEMY HOMEBOUND ALTERNATIVE INSTRUCTIONAL NORTH HEIGHTS ALTER BUDGETED OUR LADY OF GUADALUPE SCH ST LAURENCE SCH AMARILLO CHRISTIAN SCH ALAMO CATHOLIC H S AMARILLO CATHOLIC MIDDLE MONTESSORI ACAD ST ANDREW'S EPISCOPAL SCH ST JOSEPH'S SCH ST MARY'S SCH TRINITY LUTHERAN SCH BUCKNER CHILDREN'S SERV PRESBYTERIAN CHILDREN'S HOME	(806) 354-4287 (806) 354-4630 (806) 354-4650 (806) 354-4690 (806) 356-4922 (806) 371-5630 (806) 354-4200 (806) 371-5710 (806) 372-2629 (806) 383-7155 (806) 355-9637 (806) 356-0550 (806) 353-3871 (806) 376-4501 (806) 359-1604 (806) 376-9112 (806) 352-5620 (806) 372-2622 (806) 352-5771		137 139 140 141 142 170 171 138 200 201 202 203 204 205 206 207 208 209 210 211	BRENDA PRICE JEANINE POWELL DONEICE RAY JULIA GREEN BEVERLY J WILLIAMS STEFFANIE CHEW LYNN LEE LEA REYNOLDS ESTHER FORD DARLA MUELLER DARLA MUELLER JANET SIMMONS CONNIE WOOTTON BETTY KELLER DAWLYN DUESTERHAUS PHILIP HEDEMANN	EE-KG EE-5 EE-5 EE-5 KG-5 2-5 EE-12 6-12 EE-4 EE-3 PK-12 9-12 6-8 PK-5 PK-8 PK-5 PK-5 PK-5 PK-5 PK-5 PK-12 PK-12	17 334 465 497 229 275 15 127 0 0 0 0 0 0 0 0 0 0 0 0			
RIVER ROAD ISD	16 9500 U S 287 NORTH AMARILLO 79108-1618 PHONE - (806) 381-7800 FAX - (806) 381-1357	188-902		GEORGE MALKUCH		1469	\$152,635	.150	.007
REGULAR INSTRUCTIONAL RIVER ROAD HIGH SCHOOL ROLLING HILLS EL RIVER ROAD MIDDLE SCHOOL	(806) 383-8867 (806) 383-8621 (806) 383-8721		001 101 102	KENT TORBERT GERALD BREWER RICHARD KELLEY	9-12 PK-5 6-8	463 641 365			
HIGHLAND PARK ISD	16 P O BOX 30430 AMARILLO 79120-0430 PHONE - (806) 335-2823 FAX - (806) 335-3547	188-903		GERALD L WRIGHT		862	\$674,783	.133	.008
REGULAR INSTRUCTIONAL HIGHLAND PARK H S HIGHLAND PARK MIDDLE SCHOOL HIGHLAND PARK EL	(806) 335-2821 ext:115 (806) 335-4714 ext:113 (806) 335-1334 ext:122		001 041 101	MARK DRISKELL SHELLEY JEAN COLLINS TANYA MONROE	9-12 6-8 PK-5	204 215 443			
BUSHLAND ISD	16 P O BOX 60 BUSHLAND 79012-0060 PHONE - (806) 359-6683 FAX - (806) 359-6769	188-904		JOHN C LEMONS		536	\$389,911	.136	.000
REGULAR INSTRUCTIONAL BUSHLAND MIDDLE BUSHLAND EL	(806) 359-5418 (806) 359-5410		041 101	KENT TORBERT LINDA RAYMER	5-8 PK-4	271 265			
189 PRESIDIO									
MARFA ISD	18 P O BOX T MARFA 79843-0579 PHONE - (915) 729-4252 FAX - (915) 729-4310	189-901		GARY D HAMILTON		497	\$91,823	.135	.000
REGULAR INSTRUCTIONAL MARFA H S MARFA EL REDFORD EL	(915) 729-4861 (915) 729-4602 (915) 384-2318		001 101 102	STEVEN M ZIPKES DAVID R CLARK DAVID R CLARK	9-12 EE-8 EE-6	134 344 19			
PRESIDIO ISD	18 P O BOX 1401 PRESIDIO 79845-1401 PHONE - (915) 229-3275 FAX - (915) 229-4228	189-902		ERNESTO MARTINEZ JR		1477	\$67,859	.123	.020
REGULAR INSTRUCTIONAL PRESIDIO H S FRANCO MIDDLE SCHOOL PRESIDIO EL	(915) 229-3365 (915) 229-3113 (915) 229-3200		001 041 101	KENDALL BURLING ARMANDO CARRASCO	9-12 5-8 EE-4	405 415 657			
190 RAINS									
RAINS ISD	07 P O BOX 247 EMORY 75440-0247 PHONE - (903) 473-2222 ext:112 FAX - (903) 473-3053	190-903		DAVID M SEAGO		1574	\$236,176	.148	.018
REGULAR INSTRUCTIONAL RAINS H S RAINS J H RAINS EL	(903) 473-2222 ext:120 (903) 473-2222 ext:106 (903) 473-2222 ext:108		001 041 101	STEVAN ALFORD STEADHAM MAYBETH MCMAHAN ANTHONY VESSAKOSOL	9-12 6-8 EE-5	460 354 753			
ALTERNATIVE INSTRUCTIONAL RAINS ALTER ED VAN ZANDT-RAINS SHARED SERVICE ARRA	(903) 473-2222 ext:120 (903) 896-1761		002 199	STEVE STEADHAM SUSAN SEALE	9-12 EE-12	5 2			
191 RANDALL									
CANYON ISD	16 P O BOX 899 CANYON 79015-0899 PHONE - (806) 656-6100 FAX - (806) 656-6116	191-901		DR JAMES R VEITENHEIMER		7424	\$1,421,394	.128	.009
REGULAR INSTRUCTIONAL CANYON H S RANDALL H S	(806) 656-6181 (806) 358-3888		001 002	GENE SUTTLE STEVE WILLIAMS	9-12 10-12	883 987			

TEXAS PUBLIC SCHOOLS, 2001 - 2002

*As provided by the State Property Tax Files FY00

County, District, Region, School	Mailing Address, Telephone No.	Co.-Dist. No.	Sch. No.	Superintendents-County, District, Principals	Grades Taught	2000-2001 Enrollment	Appraised* Valuation (Thousands)	Tax Rates*	
								Maintenance	Bond
REGULAR INSTRUCTIONAL PECOS H S CROCKETT MIDDLE SCHOOL PECOS KIND DE ZAVALA ELEMENTARY PECOS ELEMENTARY AUSTIN ELEMENTARY HAYNES ELEMENTARY DAEP INSTRUCTIONAL LAMAR CENTER	(915) 447-7222 (915) 447-7251 (915) 447-7259 (915) 447-7217 (915) 447-7213 (915) 447-7249 (915) 447-7244 (915) 447-7216		001 042 101 103 104 106 109 200	DANIEL RODRIGUEZ JUANITA DAVILA GAIL NORRIS CINDY DUKE GAIL NORRIS VICTOR TARIN MARY LOU CARRASCO DANIEL RODRIGUEZ	9-12 7-8 EE-KG 6 3 1-2 4-5 3-12	832 411 279 214 172 438 402 32			
BALMORHEA ISD	18 P O BOX 368 BALMORHEA 79718-0368 PHONE - (915) 375-2223 FAX - (915) 375-2511	195-902		ELIZABETH C SAENZ		229	\$18,391	.150	.000
REGULAR INSTRUCTIONAL BALMORHEA SCHOOL	(915) 375-2223		001	MICHAEL R BARRANDEY ELIZABETH COOK	PK-12	229			
196 REFUGIO									
AUSTWELL-TIVOLI ISD	03 RT 1 BOX 995 TIVOLI 77990-9716 PHONE - (361) 286-3212 FAX - (361) 286-3637	196-901		DR ANTONIO AGUIRRE JR		192	\$106,321	.150	.010
REGULAR INSTRUCTIONAL AUSTWELL-TIVOLI H S AUSTWELL-TIVOLI EL	(361) 286-3582 (361) 286-3222		001 102	TRACY GLEGHORN STEPHEN MALDONADO	7-12 KG-6	101 91			
WOODSBORO ISD	03 P O DRAWER 770 WOODSBORO 78393-0770 PHONE - (512) 543-4518 FAX - (512) 543-4856	196-902		EDGAR E SCHUBERT		590	\$95,100	.145	.000
REGULAR INSTRUCTIONAL WOODSBORO H S WOODSBORO J H WOODSBORO EL	(512) 543-4521 (512) 543-4622 (512) 543-4380		001 041 102	MARY P VICKERY NANCY E MILLER	9-12 6-8 PK-5	166 144 280			
REFUGIO ISD	03 212 W VANCE ST REFUGIO 78377-0190 PHONE - (361) 526-2325 FAX - (361) 526-2326	196-903		JACK R MORGAN		826	\$244,384	.136	.000
REGULAR INSTRUCTIONAL REFUGIO HIGH SCHOOL REFUGIO MIDDLE SCHOOL STRICKLIN PRI	(361) 526-2344 (361) 526-2434 (361) 526-2364		001 041 103	JAMES MICHAEL SMITH LEON BRASHIER TIM FREEMAN	9-12 4-8 EE,KG-3	259 319 248			
197 ROBERTS									
MIAMI ISD	16 P O BOX 368 MIAMI 79059-0368 PHONE - (806) 868-3971 FAX - (806) 868-3171	197-902		ALLAN L DINSMORE		166	\$222,450	.147	.003
REGULAR INSTRUCTIONAL MIAMI SCHOOL	(806) 868-3971		001	LARRY NEIGHBORS	KG-12	166			
198 ROBERTSON									
BREMOND ISD	06 P O BOX 190 BREMOND 76629-0190 PHONE - (254) 746-7145 FAX - (254) 746-7726	198-901		DR JAMES KENNETH JOHNSON SR		464	\$304,734	.150	.022
REGULAR INSTRUCTIONAL BREMOND H S BREMOND MIDDLE BREMOND EL	(254) 746-7061 (254) 746-5022 (254) 746-7231		001 041 101	JAMES M PALMER SR MIKE D VADER SR RONNIE V GROHOLSKI SR	9-12 6-8 PK-5	147 109 208			
CALVERT ISD	06 P O BOX 7 CALVERT 77837-0007 PHONE - (979) 364-2824 FAX - (979) 364-2468	198-902		OLIVER HADNOT		319	\$52,258	.136	.000
REGULAR INSTRUCTIONAL CALVERT H S W D SPIGNER EL	(409) 364-2845 (409) 364-2882		001 101	JERRY WILLIAMS JOHN FORD JR	7-12 PK-6	119 200			
FRANKLIN ISD	06 P O BOX 909 FRANKLIN 77856-0909 PHONE - (979) 828-1900 FAX - (979) 828-1910	198-903		THOMAS E PHILLIPS		944	\$197,755	.134	.022
REGULAR INSTRUCTIONAL FRANKLIN H S FRANKLIN MIDDLE REYNOLDS EL	(909) 828-3236 (409) 828-5434 (409) 828-3344		001 041 101	CHARLES RAY FRIEDA CHESTER THOMAS JACKSON JR ROBERT HAILEY	9-12 5-8 PK-4	276 305 363			
HEARNE ISD	06 900 WHEELLOCK ST HEARNE 77859-3096 PHONE - (409) 279-3200 FAX - (409) 279-3631	198-905		NORRIS MCDANIEL		1201	\$186,776	.146	.000
REGULAR INSTRUCTIONAL HEARNE H S HEARNE J H EAST SIDE EL BLACKSHEAR EL	(409) 279-2332 (409) 279-2449 (409) 279-2281 (409) 279-3341		002 042 102 103	DEBRA LAMB EUGENE BAUMANN CAROLYN REED CAROLYN REED	9-12 7-8 EE-2 3-6	294 183 374 350			

TEXAS PUBLIC SCHOOLS, 2001 - 2002

*As provided by the State Property Tax Files FY00

County, District, Region, School	Mailing Address, Telephone No.	Co.-Dist. No.	Sch. No.	Superintendents-County, District, Principals	Grades Taught	2000-2001 Enrollment	Appraised* Valuation (Thousands)	Tax Rates*	
								Maintenance	Bond
201 RUSK									
HENDERSON ISD	07 P O BOX 728 HENDERSON 75653-0728 PHONE - (903) 657-8511 FAX - (903) 657-9271	201-902		ROGER HAILEY		3586	\$597,158	.150	.014
REGULAR INSTRUCTIONAL									
HENDERSON H S	(903) 655-0700		001	JOEL HALE	9-12	1062			
HENDERSON MIDDLE	(903) 655-8323		041	GEORGE KALE	6-8	836			
CENTRAL EL	(903) 657-2538		103	KATHY NEWSOM	1	233			
MONTGOMERY EL	(903) 657-7519		104	CRAIG HURT	2	280			
CHAMBERLAIN EL	(903) 657-6559		105	KELLY TEEMS	3	274			
HENDERSON KIND	(903) 657-1628		107	SARA HOOD	EE-KG	343			
NORTHSIDE EL	(903) 657-1511		108	G RAY DEASON	4-5	553			
JJAEP INSTRUCTIONAL									
RUSK COUNTY J J A E P	(903) 657-8511		002		4-12	5			
LANEVILLE ISD	07 P O BOX 127 LANEVILLE 75667-0127 PHONE - (903) 863-5353 FAX - (903) 863-2736	201-903		KENNETH W MANNING		216	\$35,391	.137	.000
REGULAR INSTRUCTIONAL									
LANEVILLE SCHOOL	(903) 863-5354		001	DEXTER LOVETT HELEN YANCY	PK-12	216			
LEVERETTS CHAPEL ISD	07 LEVERETT'S CHAPEL ISD P O BOX 100 OVERTON 75684-0100 PHONE - (903) 834-6675 FAX - (903) 834-6602	201-904		DONNA S JOHNSON		239	\$18,940	.122	.017
REGULAR INSTRUCTIONAL									
LEVERETTS CHAPEL H S	(903) 834-3181		001	LUTHER G COCKERHAM	9-12	86			
LEVERETTS CHAPEL JR HIGH	(903) 834-3181		041	JOLYNN BROWNING	7-8	0			
LEVERETTS CHAPEL EL	(903) 834-3181		101	JOLYNN BROWNING BRIAN WEAVER	PK-6	153			
MOUNT ENTERPRISE ISD	07 300 W 3RD STREET N MOUNT ENTERPRISE 75681 PHONE - (903) 822-3575 FAX - (903) 822-3633	201-907		PAUL MOORE		427	\$30,967	.121	.014
REGULAR INSTRUCTIONAL									
MT ENTERPRISE H S	(903) 822-3721		001	TOMMY FREEMAN	7-12	181			
MT ENTERPRISE ELEMENTARY	(903) 822-3545		101	BRYAN LEE	PK-6	246			
OVERTON ISD	07 P O BOX 130 OVERTON 75684-0130 PHONE - (903) 834-6145 FAX - (903) 834-6755	201-908		JOEL L JOHNSTON		497	\$35,655	.150	.000
REGULAR INSTRUCTIONAL									
OVERTON H S	(903) 834-6143		001	HAROLD STANGER	7-12	199			
OVERTON EL	(903) 834-6144		101	MARY FRANCIS PLEMMONS	PK-6	298			
TATUM ISD	07 P O BOX 808 TATUM 75691-0808 PHONE - (903) 947-6482 FAX - (903) 947-3295	201-910		DR DEE W HARTT		1198	\$905,669	.098	.049
REGULAR INSTRUCTIONAL									
TATUM H S	(903) 947-6482		002	DEBBIE MAXEY	9-12	400			
TATUM MIDDLE	(903) 947-6482		041	BOB GARCIA	7-8	182			
TATUM EL	(903) 947-6482		102	CLIFFORD HARKLESS	4-6	270			
TATUM PRI	(903) 947-6482		104	KATHY BAUMGARDNER	EE-3	346			
ALTERNATIVE INSTRUCTIONAL									
TATUM PATH PROGRAM			042	SHANNON COURTNEY	7-12	0			
CARLISLE ISD	07 P O BOX 187 PRICE 75687-0187 PHONE - (903) 861-3801 FAX - (903) 861-3932	201-913		MICHAEL R PAYNE		507	\$39,566	.142	.007
REGULAR INSTRUCTIONAL									
CARLISLE SCHOOL	(903) 861-3811		001	S MOSS D R TUTTLE	EE-12	507			
WEST RUSK ISD	07 P O BOX 168 NEW LONDON 75682-0168 PHONE - (903) 895-4503 FAX - (903) 895-2267	201-914		DR T R MILLS JR		673	\$181,323	.150	.000
REGULAR INSTRUCTIONAL									
WEST RUSK H S	(903) 895-4428		001	JAMES SURBER	9-12	272			
WEST RUSK J H	(903) 895-4613		041	JANIS UNDERWOOD	7-8	148			
WEST RUSK ELEMENTARY	(903) 895-4803		104	SABRINA PARISH	EE-6	251			
JJAEP INSTRUCTIONAL									
WEST RUSK ALTERNATIVE CENTER	(903) 657-0372		199	SHANNON COURTNEY	9-12	2			
202 SABINE									
HEMPHILL ISD	07 P O BOX 1950 HEMPHILL 75948-1950 PHONE - (409) 787-3371 FAX - (409) 787-4005	202-903		GLENN PEARSON		987	\$204,475	.132	.000
REGULAR INSTRUCTIONAL									
HEMPHILL H S	(409) 787-3371		001	STEVE MILLS	9-12	285			
HEMPHILL MIDDLE	(409) 787-3371		041	MADELEINE GREER	5-8	305			
HEMPHILL EL	(409) 787-3371		101	JIMMY CLARK	PK-4	397			
WEST SABINE ISD	07 WEST SABINE ISD P O BOX 869 PINELAND 75968-0869 PHONE - (409) 584-2655 FAX - (409) 584-2139	202-905		CLIFFORD R PRICE		636	\$71,907	.125	.000

TEXAS PUBLIC SCHOOLS, 2001 - 2002

*As provided by the State Property Tax Files FY00

County, District, Region, School	Mailing Address, Telephone No.	Co.-Dist. No.	Sch. No.	Superintendents-County, District, Principals	Grades Taught	2000-2001 Enrollment	Appraised* Valuation (Thousands)	Tax Rates*	
								Maintenance	Bond
REGULAR INSTRUCTIONAL WEST SABINE H S WEST SABINE EL	(409) 584-2525 (409) 584-2205		002 102	SHANE A MCGOWN, ASST PRINCI MACK NASH JANET CARRIGER	7-12 EE-6	285 351			
203 SAN AUGUSTINE		003							
SAN AUGUSTINE ISD 07	HIGH SCHOOL DR SAN AUGUSTINE 75972-2298 PHONE - (936) 275-2306 FAX - (936) 275-9776	203-901		MARSHALL J MCMILLAN		1028	\$118,488	.138	.000
REGULAR INSTRUCTIONAL SAN AUGUSTINE H S SAN AUGUSTINE INT SAN AUGUSTINE EL ALTERNATIVE INSTRUCTIONAL ACCELERATED LRN CTR	(936) 275-9603 (936) 275-2318 (936) 275-3424 (936) 275-2660		002 101 102 003	LEROY HUGHES WARREN NORVELL MARYANN BENTLEY WILLIE EARL TINDALL	9-12 5-8 EE-4 7-12	296 322 391 19			
BROADDUS ISD 07	P O BOX 58 BROADDUS 75929-0058 PHONE - (409) 872-3041 FAX - (409) 872-3699	203-902		HUGH MIXON		422	\$53,388	.150	.000
REGULAR INSTRUCTIONAL BROADDUS H S BROADDUS EL	(409) 872-3610 (409) 872-3315		001 101	TERRY PILGRIM LINDA MCSWAIN	7-12 PK-6	184 238			
204 SAN JACINTO		204							
COLDSRING-OAKHURST CONS ISD 06	P O BOX 39 COLDSRING 77331-0039 PHONE - (936) 653-1115 FAX - (936) 653-2197	204-901		V LYNN REDDEN		1847	\$427,380	.142	.009
REGULAR INSTRUCTIONAL COLDSRING-OAKHURST H S LINCOLN J H STREET EL COLDSRING-OAKHURST INT	(936) 653-1140 (936) 653-1166 (936) 653-1187 (936) 653-1152		001 041 102 103	LARRY HARGROVE MALISA HARGROVE PAM CURTIS PAM CURTIS	9-12 6-8 EE-2 3-5	525 452 439 431			
SHEPHERD ISD 06	1401 S BYRD AVE SHEPHERD 77371-0429 PHONE - (936) 628-3396 FAX - (936) 628-3841	204-904		DR MICHAEL H JANSEN		1811	\$138,587	.140	.009
REGULAR INSTRUCTIONAL SHEPHERD H S SHEPHERD MIDDLE SHEPHERD PRIMARY SHEPHERD INT	(936) 628-3371 (936) 628-3377 (936) 628-3302 (936) 628-6764		001 041 101 102	RAY LYNN RICE MARTHA SHANER KRISTI RICE NETTIE COLLINS	9-12 6-8 EE-2 3-5	503 438 458 412			
205 SAN PATRICIO		205							
ARANSAS PASS ISD 02	244 W HARRISON BLVD ARANSAS PASS 78336-2442 PHONE - (361) 758-3466 FAX - (361) 758-2962	205-901		DR DAVID BORRER		2319	\$242,980	.143	.005
REGULAR INSTRUCTIONAL ARANSAS PASS HIGH SCHOOL A C BLUNT MIDDLE SCHOOL H T FAULK EARLY CHILDHOOD SCHOOL W A KIEBERGER ELEMENTARY CHARLIE MARSHALL ELEMENTARY BUDGETED WALTER NOBLE LEARNING CTR	(361) 758-3248 (361) 758-2711 (361) 758-3141 (361) 758-3113 (361) 758-3455 (512) 758-3184		001 041 101 102 104 103	NICK LABARBERA VIRGIL ANDERSON BRENDA YATES LAURA WELBORN HECTOR ACEVEDO 	9-12 6-8 EE-1 2-3 4-5 9-12	559 476 427 357 343 157			
GREGORY-PORTLAND ISD 02	P O BOX 338 GREGORY 78359-0338 PHONE - (361) 643-6566 FAX - (361) 643-1754	205-902		DR WALTER PAUL CLORE		4444	\$761,984	.123	.040
REGULAR INSTRUCTIONAL GREGORY-PORTLAND H S GREGORY-PORTLAND J H AUSTIN EL CLARK EL EAST CLIFF EL ANDREWS EL GREGORY-PORTLAND INT JJAEP INSTRUCTIONAL G P A E P NUECES CO JJAEP	(361) 643-2538 (361) 643-2552 (512) 643-9568 (361) 643-2361 (361) 643-2050 (361) 643-4531 (361) 643-4404 (361) 777-3045 (361) 888-7007		001 041 101 102 103 104 105 002 003	STEPHEN KANE PATRICIA ARNOLD TIM CUFF JEANEEN ZAMORA ALMA MUNOZ WAYNE PETERSON LETICIA VILLA CYNTHIA WILSON-FERRIS DORA STURGEON	9-12 7-8 PK-4 PK-4 EE,KG-4 KG-4 5-6 6-12 6-12	1250 689 351 514 413 512 703 5 7			
INGLESIDE ISD 02	P O BOX 1320 INGLESIDE 78362-1313 PHONE - (361) 776-7631 FAX - (361) 776-0267	205-903		MIKE G DICKSON		2060	\$1,066,407	.134	.005
REGULAR INSTRUCTIONAL INGLESIDE H S LEON TAYLOR J H ELIZABETH COOK PRIMARY BLASCHKE/SHELDON ELEMENTARY GILBERT J MIRCOVICH ELEMENTARY	(361) 776-2712 (361) 776-2232 (361) 776-2231 (361) 776-3050 (361) 776-1683		001 042 102 103 104	SUZANNE WESSON TERRY LONG TROY MIRCOVICH LUIS RODRIGUEZ JAMES ROBERT BONORDEN	9-12 7-8 EE-1 5-6 2-4	550 294 376 329 511			

TEXAS PUBLIC SCHOOLS, 2001 - 2002

*As provided by the State Property Tax Files FY00

County, District, Region, School	Mailing Address, Telephone No.	Co.-Dist. No.	Sch. No.	Superintendents-County, District, Principals	Grades Taught	2000-2001 Enrollment	Appraised* Valuation (Thousands)	Tax Rates*	
								Maintenance	Bond
MATHIS ISD 02	P O BOX 1179 MATHIS 78368-1179 PHONE - (361) 547-3378 FAX - (361) 547-9474	205-904		ROSALVA GUERRA LOPEZ		2103	\$150,196	.135	.011
REGULAR INSTRUCTIONAL MATHIS H S MCCRAW J H WEBER EL MATHIS INT HARDIN EL	(361) 547-3322 (361) 547-2381 (361) 547-4106 (361) 547-2472 (361) 547-4108		001 041 101 102 103	PAUL CHAD KELLY DR EDWARD UDE IRENE DAUPHIN NANCY TRESSA MARIA ELVA ESTRADA	9-12 7-8 KG-3 4-6 PK,1-2	619 332 312 487 353			
ODEM-EDROY ISD 02	P O BOX 727 ODEM 78370-0727 PHONE - (512) 368-2561 ext:223 FAX - (512) 368-2879	205-905		CHARLES H ZEPEDA		1198	\$109,094	.148	.006
REGULAR INSTRUCTIONAL ODEM H S ODEM J H ODEM EL	(512) 368-3401 ext:250 (512) 368-8661 ext:243 (512) 368-3881 ext:235		001 041 101	MANUEL LUNOFF III REYNALDO TORRES ANITA LUNOFF	9-12 6-8 PK-5	349 253 596			
SINTON ISD 02	PO BOX 1337 322 S ARCHER SINTON 78387-1337 PHONE - (361) 364-6800 FAX - (361) 364-6821	205-906		MIKE ROBERTS		2176	\$190,285	.147	.000
REGULAR INSTRUCTIONAL SINTON H S E MERLE SMITH J H LAMAR ELEMENTARY DAVE ODEM EL WELDER EL ALTERNATIVE INSTRUCTIONAL JUVENILE DETENTION CTR O-ST CLUSTER SCH DAEP INSTRUCTIONAL ALTER ED PROG	(361) 364-6650 (361) 364-6840 (361) 364-6890 (361) 364-6860 (361) 364-6600 (361) 364-6125 (512) 364-1190		001 041 101 102 103 002 104 003	KERRY HANER ERVIN KOETHER LINDA M BARGANSKI REYMUNDO GONZALEZ JR SHIRLEY KOETHER JACALEEN WAGGONER ELSIE CAMPBELL JACALEEN WAGGONER	9-12 7-8 5-6 3-4 EE-2 KG-12 EE-12 KG-12	632 307 306 343 554 22 0 12			
TAFT ISD 02	400 COLLEGE ST TAFT 78390-2702 PHONE - (512) 528-2636 ext:2224 FAX - (512) 528-2223	205-907		DON MADDEN		1483	\$120,732	.150	.007
REGULAR INSTRUCTIONAL TAFT H S TAFT J H EAST EL WOODROE PETTY EL ALTERNATIVE INSTRUCTIONAL ALTER ED CAMPUS SHORELINE	(512) 528-2636 (512) 528-2636 (512) 528-2636 (512) 528-2636 (512) 528-2636		001 041 101 103 002	DR CHARLES CLIMER EDDIE SNEED BRIAN HICKS ROSA SANCHEZ DONNA MIGET	9-12 6-8 3-5 PK-2 EE-12	397 279 320 412 75			
206 SAN SABA		206							
SAN SABA ISD 15	301 E WALLACE ST SUITE 203 SAN SABA 76877-3523 PHONE - (915) 372-3771 FAX - (915) 372-5977	206-901		JOHNNY W CLAWSON		837	\$119,136	.140	.000
REGULAR INSTRUCTIONAL SAN SABA H S SAN SABA MIDDLE SCHOOL SAN SABA EL DAEP INSTRUCTIONAL ALTER SCHOOL	(915) 372-3786 (915) 372-3698 (915) 372-3019 (915) 372-3190		001 041 101 002	KEYV ALLRED RICHARD BARKER ARKLEY BELL KEYV ALLRED	9-12 5-8 EE-4 EE-12	222 256 358 1			
RICHLAND SPRINGS ISD 15	P O BOX E RICHLAND SPRINGS 76871-1005 PHONE - (915) 452-3524 FAX - (915) 452-3230	206-902		RAY MATTHEWS		168	\$38,730	.133	.000
REGULAR INSTRUCTIONAL RICHLAND SPRINGS SCHOOL	(915) 452-3427		001	KENT BYRD	KG-12	168			
CHEROKEE ISD 15	P O BOX 100 CHEROKEE 76832-0100 PHONE - (915) 622-4298 FAX - (915) 622-4430	206-903		JAMES S BALL		143	\$30,066	.132	.000
REGULAR INSTRUCTIONAL CHEROKEE H S CHEROKEE ELEMENTARY BUDGETED CHEROKEE HOME FOR CHILDREN	(915) 622-4298 (915) 622-4299 (915) 622-4298		001 101 200	CHRIS PERRY CHRIS PERRY 	7-12 KG-6 KG-12	91 52 0			
TYC - SAN SABA STATE SCHOOL 15	206 S WALLACE CREEK RD SAN SABA 76877-9516 PHONE - (915) 372-5795 FAX - (915) 372-5629	206-904		DR DEBORAH NANCE		0	\$0	.000	.000
REGULAR INSTRUCTIONAL SAN SABA STATE SCHOOL	(915) 372-4500		001	LISA PASHOLK	4-12	0			
207 SCHLEICHER		207							
SCHLEICHER ISD 15	P O BOX W ELDORADO 76936-1247 PHONE - (915) 853-2514 FAX - (915) 853-2695	207-901		GEORGE BLANCH		669	\$160,246	.139	.000

TEXAS PUBLIC SCHOOLS, 2001 - 2002

*As provided by the State Property Tax Files FY00

County, District, Region, School	Mailing Address, Telephone No.	Co.-Dist. No.	Sch. No.	Superintendents-County, District, Principals	Grades Taught	2000-2001 Enrollment	Appraised* Valuation (Thousands)	Tax Rates*	
								Maintenance	Bond
REGULAR INSTRUCTIONAL ELDORADO H S ELDORADO MIDDLE ELDORADO EL ALTERNATIVE INSTRUCTIONAL C B P DAEP INSTRUCTIONAL ALTERNATIVE PLACEMENT CENTER	(915) 853-2549 ext:321 (915) 853-3028 ext:421 (915) 853-2770 ext:521 (915) 853-2514		001 041 101 195 002	KENNETH L NEWMAN JULIE GRIFFIN BOB WANORECK KEN NEWMAN	9-12 5-8 EE-4 9-12 KG-12	221 203 240 1 4			
208 SCURRY									
HERMLEIGH ISD	14 P O BOX 195 HERMLEIGH 79526-0195 PHONE - (915) 863-2772 FAX - (915) 863-2713	208 208-901		JERRY CHURCH		115	\$26,956	.149	.000
REGULAR INSTRUCTIONAL HERMLEIGH SCHOOL ALTERNATIVE INSTRUCTIONAL HOBBS ALTER ED CO-OP	(915) 863-2451 (915) 735-2851		001 002	CLARENCE SPIEKER DENNIS MOSLEY	KG-12 9-12	114 1			
SNYDER ISD	14 2901 37TH ST SNYDER 79549-5226 PHONE - (915) 573-5401 FAX - (915) 573-9025	208-902		GAYLE LOMAX		2761	\$476,098	.150	.000
REGULAR INSTRUCTIONAL SNYDER H S SNYDER J H CENTRAL EL EAST EL NORTHEAST EL STANFIELD EL WEST EL ALTERNATIVE INSTRUCTIONAL HOBBS ALTER ED CO-OP	(915) 573-6301 (915) 573-6356 (915) 573-8592 (915) 573-1769 (915) 573-2643 (915) 573-7512 (915) 573-3538 (915) 735-2851		001 041 101 102 105 106 107 002	LARRY SCOTT KELLYE STARNES PAM HART JIM ROSSON LEE PRESSWOOD JEAN MCMILLON ED MCANALLY DENNIS MOSELEY KAY TODD	9-12 7-8 PK-1,3 KG-1,4 PK-1,5 PK-2 EE,KG-1, 06 9-12	812 412 301 241 271 354 339 31			
IRA ISD	14 P O BOX 240 IRA 79527-0240 PHONE - (915) 573-2629 FAX - (915) 573-5825	208-903		JIM RUMAGE		168	\$70,074	.150	.000
REGULAR INSTRUCTIONAL IRA SCHOOL ALTERNATIVE INSTRUCTIONAL HOBBS ALTER ED CO-OP	(915) 573-2628 (915) 735-2851		001 002	MIKE DUKE	KG-12 9-12	167 1			
209 SHACKELFORD									
ALBANY ISD	14 P O BOX 188 ALBANY 76430-0188 PHONE - (915) 762-3974 FAX - (915) 762-3876	209 209-901		DR JERI PFEIFER		610	\$111,281	.117	.012
REGULAR INSTRUCTIONAL ALBANY JR-SR H S NANCY SMITH EL	(915) 762-3974 (915) 762-3384		001 101	DEAN BLAIR DOYLEEN TERRELL	7-12 EE-6	272 338			
MORAN ISD	14 P O BOX 98 MORAN 76464-0098 PHONE - (915) 945-3101 FAX - (915) 945-2741	209-902		DOTTIE NORWOOD		104	\$20,424	.150	.000
REGULAR INSTRUCTIONAL MORAN SCHOOL	(915) 945-3101		001	KIM HOLLAND	PK-12	104			
210 SHELBY									
CENTER ISD	07 404 MOSBY ST CENTER 75935-3864 PHONE - (936) 598-5642 FAX - (936) 598-1515	210 210-901		AL CHANCE		2374	\$238,633	.144	.007
REGULAR INSTRUCTIONAL CENTER H S CENTER J H CENTER EL C H DANIELS INT F L MOFFETT PRI	(409) 598-6173 (409) 598-5619 (409) 598-3625 (409) 598-6148 (409) 598-6266		001 041 101 102 104	HOBY HOLDER PAUL GIANNANDREA MARGIE BLOUNT DALE ANDERSON DEANNA THOMPSON	9-12 7-8 3-4 5-6 EE-2	616 363 327 336 732			
JOAQUIN ISD	07 P O BOX 1029 JOAQUIN 75954-1029 PHONE - (936) 269-3128 FAX - (936) 269-3615	210-902		DR RICHARD L CAPPS		657	\$76,925	.127	.011
REGULAR INSTRUCTIONAL JOAQUIN H S JOAQUIN JR HIGH SCHOOL JOAQUIN EL	(409) 269-3127 (936) 269-3090 (409) 269-3258		001 041 102	RONALD BARLOW JAMES R VICKERS KATHEY STARKES	7-12 7-8 PK-6	268 0 389			
SHELBYVILLE ISD	07 P O BOX 325 SHELBYVILLE 75973-0325 PHONE - (409) 598-2641 FAX - (409) 598-6842	210-903		DR RAY WEST		709	\$62,103	.126	.010
REGULAR INSTRUCTIONAL SHELBYVILLE SCHOOL	(409) 598-7323		002	RUDY EDDINGTON	EE-12	709			

TEXAS PUBLIC SCHOOLS, 2001 - 2002

*As provided by the State Property Tax Files FY00

County, District, Region, School	Mailing Address, Telephone No.	Co.-Dist. No.	Sch. No.	Superintendents-County, District, Principals	Grades Taught	2000-2001 Enrollment	Appraised* Valuation (Thousands)	Tax Rates*	
								Maintenance	Bond
TENAHA ISD 07	P O BOX 318 TENAHA 75974-0318 PHONE - (936) 248-3311 FAX - (936) 248-3902	210-904		BILLY WALKER		413	\$42,966	.135	.004
REGULAR INSTRUCTIONAL TENAHA H S TENAHA MIDDLE TENAHA EL	(936) 248-3931 (936) 248-3931 (936) 248-5911		001 041 101	CHARLES WEEKS J CLARK PARTIN JACKIE KIRKWOOD	9-12 6-8 PK-5	111 96 206			
TIMPSON ISD 07	P O DRAWER 370 TIMPSON 75975-0370 PHONE - (936) 254-2463 FAX - (936) 254-3878	210-905		DR DALE L PITTS		583	\$70,016	.117	.015
REGULAR INSTRUCTIONAL TIMPSON H S TIMPSON MIDDLE TIMPSON EL	(936) 254-3125 (936) 254-2078 (936) 254-2462		001 041 101	ROBERT D COUSINS KEITH D KOONCE KEN CAMPBELL	9-12 6-8 PK-5	192 137 254			
EXCELSIOR ISD 07	11270 STATE HWY 7 WEST CENTER 75935-5304 PHONE - (936) 598-5866 FAX - (936) 598-2076	210-906		JOHNNY LEWIS		75	\$8,619	.146	.000
REGULAR INSTRUCTIONAL EXCELSIOR EL	(409) 598-5866		101	JACKIE N CANNON	EE-8	75			
211 SHERMAN									
TEXHOMA ISD 16	TEXHOMA ISD P O BOX 709 TEXHOMA 73949-0709 PHONE - (806) 827-7400 FAX - (806) 827-7657	211-901		MEL YATES		431	\$72,138	.112	.019
REGULAR INSTRUCTIONAL TEXHOMA EL	(806) 827-7400		101	REX HALE	KG-4	431			
STRATFORD ISD 16	P O BOX 108 STRATFORD 79084-0108 PHONE - (806) 366-3300 FAX - (806) 366-3304	211-902		JIM TALIAFERRO		601	\$242,969	.118	.009
REGULAR INSTRUCTIONAL STRATFORD H S STRATFORD J H MARY ALLEN EL	(806) 366-3330 (806) 366-3320 (806) 366-3340		001 041 102	STEVE HAYNES MIKE FITZWATER MARY PAT WILLIAMS	9-12 5-8 EE-4	145 213 243			
212 SMITH									
ACADEMY OF SKILLS & KNOWLEDGE 07	P O BOX 781 TYLER 75710-0781 PHONE - (903) 581-2890 FAX - (903) 581-1476	212-801		KAREN FLOWERS		118	\$0	.000	.000
CHARTER/REGULAR INSTRUCTIONAL ACADEMY OF SKILLS & KNOWLEDGE	(903) 581-2890		101	KAREN FLOWERS	KG-1,3-8	118			
EAGLE PROJECT (TYLER) 07	1598 S VLY PKWY, #104-105 LEWISVILLE 75067 PHONE - (972) 434-0229 FAX - (972) 436-6385	212-802		DON HOWARD		130	\$0	.000	.000
CHARTER/REGULAR INSTRUCTIONAL EAGLE PROJECT (TYLER)	(972) 434-0229		001		1-12	130			
ARP ISD 07	DRAWER 70 ARP 75750-0070 PHONE - (903) 859-8482 FAX - (903) 859-2621	212-901		TONEY R LOWERY		861	\$131,129	.137	.011
REGULAR INSTRUCTIONAL ARP H S ARP J H ARP EL	(903) 859-4917 (903) 859-4936 (903) 859-4650		001 041 101	DR RON R STERLING DWIGHT G THOMAS REBECCA THOMPSON	9-12 6-8 PK-5	272 209 380			
BULLARD ISD 07	P O BOX 250 BULLARD 75757-0250 PHONE - (903) 894-6639 FAX - (903) 894-9291	212-902		JIM WRIGHT		1406	\$273,801	.117	.032
REGULAR INSTRUCTIONAL BULLARD H S BULLARD SPECIAL EDUCATION BULLARD MS BULLARD ES BULLARD INTERMEDIATE ALTERNATIVE INSTRUCTIONAL BULLARD ALTERNATIVE SCHOOL JJAEP INSTRUCTIONAL J J A E P	(903) 894-6591 (903) 894-6639 (903) 894-6533 (903) 894-6389 (903) 894-6591		001 002 041 101 102 003 004	LEONARD SPEAKER DWAIN REYNOLDS MICHELLE HURST LYNETTE HUGES LEONARD SPEAKER	9-12 KG-12 6-8 PK-5 4-5 9-12	384 3 346 663 0 10			
LINDALE ISD 07	P O BOX 370 LINDALE 75771-0370 PHONE - (903) 882-6157 FAX - (903) 882-8641	212-903		RICHARD TEDDER		2726	\$476,232	.125	.021
REGULAR INSTRUCTIONAL LINDALE H S LINDALE JUNIOR HIGH LINDALE PRI VELMA PENNY EL	(903) 882-6138 (903) 882-4655 (903) 882-3121 (903) 882-7513		001 041 101 102	JIM BERNARD JAMIE HOLDER RUSSELL DAVID WATSON MONICA MOORE	9-12 7-8 1-2 3-4	756 458 460 398			

TEXAS PUBLIC SCHOOLS, 2001 - 2002

*As provided by the State Property Tax Files FY00

County, District, Region, School	Mailing Address, Telephone No.	Co.-Dist. No.	Sch. No.	Superintendents-County, District, Principals	Grades Taught	2000-2001 Enrollment	Appraised* Valuation (Thousands)	Tax Rates*					
								Maintenance	Bond				
ALTERNATIVE INSTRUCTIONAL STEPS AZLEWAY BOYS RANCH JJAEP INSTRUCTIONAL CHAPEL HILL JJAEP BUDGETED AZLEWAY BOYS RANCH WINONA ISD 07	(903) 566-0394 (903) 565-5104		002	MITZI TYNER	6-12	31	\$173,121	.150	.007				
			006	MITZI DEE TYNER	1-12	45							
	(903) 566-8441		005		KG-12	0							
			200	BILL PARTRIDGE	EE-12	0							
	(903) 939-4100 (903) 939-4100 (903) 939-4800 (903) 939-4040 (903) 939-4800	P O BOX 218 WINONA 75792-0218 PHONE - (903) 939-4000 FAX - (903) 877-9387	212-910	001	DANNY MILLER	9-12				307			
				003	WAYNE BOSHEARS	EE-12				2			
				004	DR SANDRA LOVE	EE-6				0			
				041	JOHN MATTHEWS JR	6-8				237			
				101	RON ROBERTS	EE-5				466			
				002	WILEY VONNER	6-12				1			
213 SOMERVELL BRAZOS RIVER CHARTER SCHOOL 11 CHARTER/REGULAR INSTRUCTIONAL BRAZOS RIVER CHARTER SCHOOL GLEN ROSE ISD 11 REGULAR INSTRUCTIONAL GLEN ROSE H S GLEN ROSE J H GLEN ROSE EL GLEN ROSE INT ALTERNATIVE INSTRUCTIONAL ACE SCHOOL	PO BOX 949, FM 200 AND FM 199 NEMO 76070 PHONE - (254) 898-9226 FAX - (254) 898-2297	213	213-801	MIKE THAMES		57	\$0	.000	.000				
						001					8-12	57	
	(254) 897-4383 (254) 897-4442 (254) 897-2433 (254) 897-2001 (254) 897-1795	P O BOX 2129 GLEN ROSE 76043-2129 PHONE - (254) 897-2517 FAX - (254) 897-3651	213-901		ED ZACHARY		1615	\$2,136,450	.090	.000			
							001				NORMAN REUTHER BOBBY STULTS	9-12	483
							041				BARBARA RAY	7-8	245
							101				JACQUELINE DRURY	EE-3	525
							102				JEFFERY HARRIS	4-6	345
							002				SUSAN MCCARTY	7-12	17
	214 STARR RIO GRANDE CITY CISD 01 REGULAR INSTRUCTIONAL RIO GRANDE CITY H S GRULLA MIDDLE RINGGOLD MIDDLE THREE YEAR OLD MIGRANT GRULLA EL LA UNION EL NORTH GRAMMAR EL JOHN & OLIVE HINOJOSA EL RINGGOLD EL ROQUE GUERRA JR EL RINGGOLD FIFTH GR ALTO BENITO ELEMENTARY ELEMENTARY A ALTERNATIVE INSTRUCTIONAL COMMUNITY BASED ALTER BUDGETED IMMACULATE CONCEPTION SCH SAN ISIDRO ISD 01 REGULAR INSTRUCTIONAL SAN ISIDRO H S SAN ISIDRO EL ROMA ISD 01 REGULAR INSTRUCTIONAL ROMA H S ROMA MIDDLE YNES B ESCOBAR EL A S CANAVAN EL SCOTT EL ROMA INT BARRERA EL VERA EL ALTERNATIVE INSTRUCTIONAL ACCELERATED LRN ACAD DAEP INSTRUCTIONAL INSTR & GUIDE CTR	FORT RINGGOLD RIO GRANDE CITY 78582-4799 PHONE - (956) 716-6700 FAX - (956) 716-6610	214	214-901	ROEL SMITH		8695	\$408,627	.146	.007			
							001				MIGUEL VILLARREAL	9-12	2210
041							ALFONSO SOLIS				6-8	528	
042							ALFREDO GARCIA				6-8	1240	
043											EE	67	
102							MINERVA GUERRA				PK-5	533	
103							ELIDA V MENCHACA				PK-5	348	
104							ADAN ACEVEDO				PK-5	439	
105							OLGA M PEREZ				KG-5	775	
107							MARIA ELENA OLIVAREZ				EE-5	638	
108							JOEL TRIGO				KG-4	792	
109		VILMA SOLIS	5	456									
110		ROSE PENA	KG-5	618									
111			PK-5	0									
(956) 716-6926 (956) 487-2558			214-902		HILARIO ALVARADO		274	\$129,913	.150	.000			
							002				SABAS OZUNA	9-12	51
(956) 481-3311 (956) 481-3311			214-903		JESUS O GUERRA JR		5993	\$286,590	.150	.009			
							001				MIGUEL GARCIA	9-12	86
(956) 849-1333 (956) 849-1434 (956) 849-4800 (956) 849-1717 (956) 849-1175 (956) 849-2341 (956) 849-4843 (956) 849-4552		P O BOX 187 ROMA 78584-0187 PHONE - (956) 849-1377 FAX - (956) 849-3118	214-903				1558	\$286,590	.150	.009			
							041				CARLOS GUZMAN	7-8	849
							101				MARIO C ESCOBAR	PK-5	618
							102				RUBEN GONZALEZ	EE-PK	348
							103				LUDIVINA YBARRA	KG-3	443
							104				JAVIER RIOJAS	4-6	1169
							105				DANELO I GONZALEZ	KG-3	451
							106				MARY LOU CRUZ	KG-3	507
							002				VICTOR MANUEL RAMIREZ	9-12	22
							003				VICTOR MANUEL RAMIREZ	6-12	28

TEXAS PUBLIC SCHOOLS, 2001 - 2002

*As provided by the State Property Tax Files FY00

County, District, Region, School	Mailing Address, Telephone No.	Co.-Dist. No.	Sch. No.	Superintendents-County, District, Principals	Grades Taught	2000-2001 Enrollment	Appraised* Valuation (Thousands)	Tax Rates*	
								Maintenance	Bond
215 STEPHENS									
BRECKENRIDGE ISD 14	P O BOX 1738 BRECKENRIDGE 76424-1738 PHONE - (254) 559-2278 FAX - (254) 559-3180	215 215-901		WILLIAM G ASH		1791	\$320,108	.146	.000
REGULAR INSTRUCTIONAL BRECKENRIDGE H S BRECKENRIDGE J H EAST EL NORTH EL SOUTH EL	(254) 559-2231 (254) 559-6581 (254) 559-6531 (254) 559-6511 (254) 559-6554		001 041 101 102 103	ROBERT L PARKS CONNIE MARTIN P VAN GRIMES JUDY GIBSON LARRY D JONES	9-12 7-8 EE-1 2-3 4-6	535 258 316 259 412			
ALTERNATIVE INSTRUCTIONAL BRECKENRIDGE ALTER	(254) 559-2278		002	JUDY TOLIVER	1-12	11			
216 STERLING									
STERLING CITY ISD 15	P O BOX 786 STERLING CITY 76951-0786 PHONE - (915) 378-4781 FAX - (915) 378-2283	216 216-901		JOHN KEYS		308	\$191,756	.150	.000
REGULAR INSTRUCTIONAL STERLING CITY H S STERLING CITY J H STERLING CITY EL GRAPE CREEK EARLY CHILDHOOD	(915) 378-5821 ext:222 (915) 378-5821 ext:223 (915) 378-7271 ext:225 (915) 655-1735		001 041 101 102	RONNIE KREJCI RALPH SIDES JAMES T GAULT JUDY BRATTON	9-12 6-8 KG-5 EE	91 82 125 0			
ALTERNATIVE INSTRUCTIONAL FAIRVIEW ACCELERATED GRAPE CREEK SPECIAL PROGS C B P WATER VALLEY VOC TRAIN	(915) 378-4781 (915) 378-4781		002 181 195 201		7-12 6-8 9-12 9-12	0 1 2 7			
DAEP INSTRUCTIONAL FAIRVIEW DAEP FAIRVIEW BEHAVIOR ADJUSTMENT			004 005		7-12 KG-12	0 0			
217 STONEWALL									
ASPERMONT ISD 14	P O BOX 549 ASPERMONT 79502-0549 PHONE - (940) 989-3355 FAX - (940) 989-3353	217 217-901				266	\$91,927	.142	.000
REGULAR INSTRUCTIONAL ASPERMONT H S ASPERMONT J H ASPERMONT EL	(940) 989-2707 (940) 989-2707 (940) 989-3323		001 041 101	JAMES HARTMAN ROBERT GIBSON DENNIS BEDDINGFIELD	9-12 7-8 EE-6	85 46 135			
218 SUTTON									
SONORA ISD 15	SONORA INDEPENDENT SCHOOL DIST 807 SOUTH CONCHO AVE SONORA 76950-3922 PHONE - (915) 387-2220 FAX - (915) 387-5090	218 218-901		BRANT MYERS		941	\$365,159	.145	.000
REGULAR INSTRUCTIONAL SONORA H S SONORA J H SONORA EL SONORA INTERMEDIATE	(915) 387-6533 (915) 387-3023 (915) 387-5669 (915) 387-5669		001 041 101 102	DOUGLAS BAWCOM JOHN BERRY LOUISE DERMONDY KELLY HIRT	9-12 6-8 EE-2 3-5	273 213 237 218			
219 SWISHER									
HAPPY ISD 16	P O BOX 458 HAPPY 79042-0458 PHONE - (806) 558-5331 FAX - (806) 558-2070	219 219-901		KEN W PLUMLEE		227	\$47,096	.133	.000
REGULAR INSTRUCTIONAL HAPPY H S HAPPY EL	(806) 558-5311 (806) 558-2561		001 101	KENNETH PLUMLEE CINDY MCCUAIG	7-12 KG-6	125 102			
TULIA ISD 16	702 NW 8TH ST TULIA 79088-1199 PHONE - (806) 995-4591 FAX - (806) 995-3169	219-903		DR KEN MILLER		1263	\$122,342	.132	.000
REGULAR INSTRUCTIONAL TULIA H S TULIA J H TULIA HIGHLAND EL W V SWINBURN EL	(806) 995-2759 (806) 995-4842 (806) 995-4141 (806) 995-4309		001 041 101 102	BOBBY L HUDSON DENNIS G HOLT BILL J FOWLER JAN MORRIS	9-12 6-8 EE-2 3-5	393 313 289 268			
KRESS ISD 16	P O BOX 970 KRESS 79052-0970 PHONE - (806) 684-2652 FAX - (806) 684-2687	219-905		TERRY EARLEY		322	\$52,198	.142	.000
REGULAR INSTRUCTIONAL KRESS H S KRESS EL	(806) 684-2651 (806) 684-2326		001 101	DOUGLAS SETLIFF JUDITH STEWART	7-12 KG-6	163 159			

TEXAS PUBLIC SCHOOLS, 2001 - 2002

*As provided by the State Property Tax Files FY00

County, District, Region, School	Mailing Address, Telephone No.	Co.-Dist. No.	Sch. No.	Superintendents-County, District, Principals	Grades Taught	2000-2001 Enrollment	Appraised* Valuation (Thousands)	Tax Rates*	
								Maintenance	Bond
220 TARRANT		220							
TREETOPS SCHOOL INTERNATIONAL 11	12500 S PIPELINE RD EULESS 76040-5853 PHONE - (817) 283-1771 FAX - (817) 684-0892	220-801		LOU BLANCHARD		234	\$0	.000	.000
CHARTER/REGULAR INSTRUCTIONAL TREETOPS SCHOOL INTERNATIONAL	(817) 283-1771		001	DR CHRISTINE KALLSTROM	PK-12	234			
ARLINGTON CLASSICS ACADEMY 11	2111 ROOSEVELT DR ARLINGTON 76013 PHONE - (817) 274-2008 FAX - (817) 563-7556	220-802		CHARLES LESTER		272	\$0	.000	.000
CHARTER/REGULAR INSTRUCTIONAL ARLINGTON CLASSICS ACADEMY	(817) 274-2008		101		KG-8	272			
ERATH EXCELS ACADEMY INC 11	270 W COLLEGE STEPHENVILLE 76401 PHONE - (254) 965-8883 FAX - (254) 965-8654	220-803		DEBRA MILLER		84	\$0	.000	.000
CHARTER/REGULAR INSTRUCTIONAL ERATH EXCELS ACADEMY INC	(254) 968-3803		001		9-12	84			
FORT WORTH CAN ACADEMY 11	4301 CAMPUS DR, STE D FT WORTH, TX 76119 75208-5766 PHONE - (214) 943-2244 FAX - (214) 946-4427	220-804		DR YOLANDA CRUZ		201	\$0	.000	.000
CHARTER/ALTERNATIVE INSTRUCTIONAL FORT WORTH CAN ACADEMY	(817) 431-4226		001		9-12	201			
THERESA B LEE ACADEMY 11	4327 E LANCASTER AVE FORT WORTH 76103 PHONE - (817) 534-5593 FAX - (817) 534-3813	220-806		ARTIE JACKSON		176	\$0	.000	.000
CHARTER/REGULAR INSTRUCTIONAL THERESA B LEE ACADEMY	(817) 534-5595		001		9-12	176			
EAGLE PROJECT (FT WORTH) 11	1598 S VALLEY PKWY LEWISVILLE 75067 PHONE - (972) 434-0229 FAX - (972) 436-6385	220-807		DONALD R HOWARD, PH D		142	\$0	.000	.000
CHARTER/REGULAR INSTRUCTIONAL EAGLE PROJECT (FT WORTH)	(972) 434-0229		001		1-12	142			
METRO CHARTER ACADEMY 11	500 HOUSTON STREET ARLINGTON 76011 PHONE - (817) 226-1261 FAX - (713) 688-0884	220-808				1000	\$0	.000	.000
CHARTER/REGULAR INSTRUCTIONAL METRO CHARTER ACADEMY	(817) 226-1261		001	DARRYL KILLEN	PK-12	1000			
FORT WORTH ACADEMY OF FINE ARTS 11	2925 RIVERGLEN DRIVE FORT WORTH 76109 PHONE - (817) 924-1482 FAX - (817) 926-9932	220-809		DOLLIE BLEVINS		1	\$0	.000	.000
CHARTER/REGULAR INSTRUCTIONAL FORT WORTH ACADEMY OF FINE ARTS	(817) 924-1482		001	DOLLIE BLEVINS	KG-12	1			
ARLINGTON ISD 11	1203 WEST PIONEER PARKWAY ARLINGTON 76013-6246 PHONE - (817) 460-4611 FAX - (817) 459-7299	220-901		DR MAC BERND		59012	\$14,971,557	.135	.027
REGULAR INSTRUCTIONAL									
ARLINGTON H S	(817) 459-8100		001	JAMES ADAMS	9-12	2753			
SAM HOUSTON H S	(817) 459-8200		002	BEVERLEY MCREYNOLDS	9-12	2572			
LAMAR H S	(817) 459-8300		003	JIMMY JONES	9-12	2772			
BOWIE H S	(817) 472-4400		004	DARRELL SNEED	9-12	2957			
MARTIN H S	(817) 561-8600		005	LAURA JONES	9-12	3481			
SEGUIN H S			009		9-12	0			
CARTER J H	(817) 801-1700		041	LARRY CROSS	7-8	761			
BAILEY J H	(817) 801-0700		045	JIMMY WALKER	7-8	801			
HUTCHESON J H	(817) 801-2400		046	ROSE MARY BOLDEN	7-8	905			
GUNN J H	(817) 419-5400		047	OWEDIA J KEMP	7-8	511			
SHACKELFORD J H	(817) 801-3600		048	JEFFREY KUNTZMAN	7-8	683			
YOUNG J H	(817) 492-3400		049	MARY CANON	7-8	977			
WORKMAN J H	(817) 419-1200		050	JACKIE TUGGLE	7-8	627			
BOLES J H	(817) 561-8000		051	LLOYD DAY	7-8	882			
BARNETT J H	(817) 419-5000		052	CINDY ELWOOD	7-8	999			
NICHOLS J H	(817) 801-2600		053	DERRELL DOUGLAS	7-8	982			
OUSLEY J H	(817) 419-5700		055	VIVIAN VINA	7-8	761			
FERGUSON J H	(817) 472-1600		056	DAVID TAPIA	7-8	0			
BERRY EL	(817) 801-0850		101	KATHY LINK	EE-6	847			
BLANTON EL	(817) 801-1000		102	SANDRA MOORE	EE-6	639			
CROW EL	(817) 801-1850		103	SUSAN GRUBB	EE-6	659			
DUFF EL	(817) 801-2000		104	PAT OWENS	EE-6	525			
KOOKEN ED CTR	(817) 459-7150		107	CONNIE SPENCE	EE-PK	191			
RANKIN EL	(817) 801-2800		109	DEANNA MCCLELLAN	EE-6	597			
ROARK EL	(817) 801-2900		110	MARSHA TUCKER	EE-6	747			
SOUTH DAVIS EL	(817) 801-3800		111	ERMA NICHOLS	EE-6	634			
SPEER EL	(817) 801-4000		112	LINDA BELLILE	EE-6	905			
SWIFT EL	(817) 801-4100		113	PATTI CASEY	EE-6	560			
THORNTON EL	(817) 801-4200		114	JAN DURHAM	EE-6	1180			
WIMBISH EL	(817) 801-6000		116	RUSSELL BERRONG	EE-6	604			
HILL EL	(817) 801-2300		117	MARYLEE ROSS	EE-6	665			
GOODMAN EL	(817) 801-2200		119	TERA ALBERT	EE-6	511			
POPE EL	(817) 801-2750		120	CELINA KILGORE	EE-6	645			

TEXAS PUBLIC SCHOOLS, 2001 - 2002

*As provided by the State Property Tax Files FY00

County, District, Region, School	Mailing Address, Telephone No.	Co.-Dist. No.	Sch. No.	Superintendents-County, District, Principals	Grades Taught	2000-2001 Enrollment	Appraised* Valuation (Thousands)	Tax Rates*	
								Maintenance	Bond
JOHNS EL	(817) 801-2500		121	TAMMY ROGERS	EE-6	897			
ROQUEMORE EL	(817) 801-3500		122	SUZIE SWAN	EE-6	674			
SHORT EL	(817) 419-5850		123	RUSSELL LIVINGSTON	EE-6	674			
AMOS EL	(817) 419-4700		124	RODNEY RINN	EE-6	498			
DUNN EL	(817) 492-3200		125	DEBBIE WILLIAMS	EE-6	799			
FOSTER EL	(817) 419-5350		126	RICHARD LONGGREAR	EE-6	591			
KEY EL	(817) 419-5500		128	DEBBI CHUMCHAL	EE-6	542			
BUTLER EL	(817) 801-1010		129	JOHN DEMORE	EE-6	697			
DITTO EL	(817) 492-3100		130	JANNA GRAHAM	EE-6	695			
MORTON EL	(817) 419-5600		131	GARY MANNIS	EE-6	891			
ATHERTON EL	(817) 419-4900		132	REGINA DAVIS	EE-6	867			
WOOD EL	(817) 419-1100		133	SANDRA MCNUTT	EE-6	862			
SHERROD EL	(817) 801-3700		134	NANCY CURL	EE-6	848			
MILLER EL	(817) 561-8400		135	DR SUSAN TIMS	EE-6	953			
FITZGERALD EL	(817) 419-5300		136	ROBERT COX	EE-6	775			
COREY EL	(817) 561-3900		137	RANDALL L GRIBBIN	EE-6	871			
HOMEBOUND	(817) 419-1165		139	LEE COPE	EE-12	26			
STARRETT EL	(972) 595-0400		140	LAUREL WELLS	EE-6	867			
BEBENSEE EL	(817) 419-5100		141	DAVID BELLILE	EE-6	817			
JANE ELLIS EL	(817) 801-7900		142	BEVERLY BEHGAM	EE-6	814			
J M FARRELL EL	(972) 595-0300		143	LESTER WOLFF	EE-6	843			
MARY MOORE EL	(817) 561-8900		144	ANITA GRIBBIN	EE-6	825			
TOMMIE WILLIAMS EL	(817) 419-5900		145	DR JILL CARDENAS	EE-6	872			
LITTLE EL	(817) 492-3300		146	BARBARA LINDLEY	EE-6	838			
BRYANT EL	(817) 419-5200		147	NELVA HARDIN	EE-6	783			
WEBB EL	(817) 801-4300		148	STEVE HOWELL	EE-6	961			
ASHWORTH EL	(817) 419-4800		149	JUDY LINDERMAN	EE-6	721			
CROUCH EL	(972) 595-0200		150	MARK STRAND	EE-6	1016			
LARSON EL	(972) 595-0000		151	JEANNE PAULL-TURNER	EE-6	725			
WEST EL	(972) 595-0100		152	YLEEN GEORGE	EE-6	675			
LYNN HALE EL	(817) 419-1530		153	LINDA HUFFINES	EE-6	689			
PEARCY EL	(817) 419-5555		154	BARBARA TAPP	EE-6	328			
BURGIN EL	(817) 419-1300		155	SHARRON HAYES	EE-6	768			
KNOX ELEMENTARY	(817) 801-2050		157	YVONNE HARRIS-DUPONT	EE-6	0			
BECKHAM ELEMENTARY	(817) 375-6600		158	LISA STRICKLAND	EE-6	0			
REMYNSE ELEMENTARY	(972) 595-0500		159	MADONNA KENNEDY	EE-6	0			
DAY CARE CTRS	(817) 801-2096		300	DR JO MCGOVERN	PK	68			
ALTERNATIVE INSTRUCTIONAL									
VENTURE ALTER H S	(817) 492-6400		006	LONNY PORTER	6-12	342			
NEWCOMER CENTER	(817) 419-1220		008	JANA WHITE	7-12	351			
JJAE P INSTRUCTIONAL									
TARRANT CO J J A E P	(817) 332-1977		010		6-12	16			
DAEP INSTRUCTIONAL									
TURNING POINT ALTER H S	(817) 492-3000		007	SID SOILEAU	9-12	110			
TURNING POINT ALTER J H	(817) 459-7311		054	LINDA WILLIAMS	7-8	76			
TURNING POINT ALTERNATIVE ELEM	(817) 561-8850		156	LANI LINHART	1-6	14			
BUDGETED									
SPECIAL ED SERV	(817) 459-7690		115	JOY LEASE	PK-12	0			
MONTESSORI ACAD			200		KG-6	0			
ST ALBAN'S EPISCOPAL SCH	(817) 460-6071		201		KG-8	0			
ST MARIA GORETTI PAROCHIAL	(817) 275-5081		202		KG-12	0			
BETHEL CHRISTIAN SCH			203		KG-6	0			
COUNTRY DAY SCH			204		PK-6	0			
BURTON ADVENTIST ACAD			205		KG-12	0			
TRIUMPHANT LRN CTR			206		EE-12	0			
SOUTH ARLINGTON CATH SCH			207		PK-2	0			
GATEWAY LEARNING CTR	(817) 277-7132		208		KG-12	0			
BIRDVILLE ISD	11 6125 EAST BELKNAP ST HALTOM CITY 76117-4204 PHONE - (817) 547-5700 FAX - (817) 831-5755	220-902		DR BOB E GRIGGS		21252	\$4,592,428	.141	.015
REGULAR INSTRUCTIONAL									
HALTOM H S	(817) 547-6000		001	ALLEN ROBERTS	9-12	2447			
RICHLAND H S	(817) 547-7000		002	TRAVIS RANDY COBB	9-12	2042			
BIRDVILLE HIGH SCHOOL	(817) 547-8000		010	DR DEBORAH TRIBBLE	9-11	1142			
HALTOM MIDDLE	(817) 547-4000		041	DAVID HADLEY	6-8	772			
NORTH RICHLAND MIDDLE	(817) 547-4200		042	RAY THOMPSON	6-8	773			
RICHLAND MIDDLE	(817) 547-4400		043	THOMAS ROLLINS	6-8	547			
NORTH OAKS MIDDLE	(817) 547-4600		044	TERRI THOMPSON	6-8	583			
WATAUGA MIDDLE	(817) 547-4800		045	JAMES MURPHY	6-8	664			
SMITHFIELD MIDDLE	(817) 547-5000		046	SUSAN FISHER	6-8	863			
NORTH RIDGE MIDDLE	(817) 547-5200		047	CHARLOTTE FRITZ	6-8	855			
BIRDVILLE EL	(817) 547-1500		101	MARTA WHITE	PK-5	340			
DAVID E SMITH EL	(817) 547-1600		102	JOE MAX WILSON	PK-5	292			
W T FRANCISCO EL	(817) 547-1700		103	JANELLE RAYFIELD	EE-5	288			
GLENVIEW EL	(817) 547-1800		104	RODNEY ROBERTSON	EE-5	628			
ALLIENE MULLENDORE EL	(817) 547-1900		105	JOHN FANNING	PK-5	374			
RICHLAND EL	(817) 547-2000		106	MAXIE MULLINS	EE-5	413			
SMITHFIELD EL	(817) 547-2100		107	SHELLY STEVENS	PK-5	580			
SNOW HEIGHTS EL	(817) 547-2200		108	SUZANNE NICKEL	EE,KG-5	280			
SOUTH BIRDVILLE EL	(817) 547-2300		109	SHERRY GREER	PK-5	396			
O H STOWE EL	(817) 547-2400		110	TOMMYE PAFFORD	PK-5	451			
ACADEMY AT WEST BIRDVILLE	(817) 547-2500		111	JERRY PLEMONS	PK-5	708			
HOLIDAY HEIGHTS EL	(817) 547-2600		112	DONNA SOLLEY	PK-5	660			
WATAUGA EL	(817) 547-4800		113	CHRISTINE MUDGE	EE-5	732			
GRACE E HARDEMAN EL	(817) 547-2800		114	STEPHEN ELLIS	PK-5	570			
W A PORTER EL	(817) 547-2900		115	CHERYL PLUNKETT	KG-5	656			
ACADEMY AT CARRIE F THOMAS	(817) 547-3000		116	ADAROSE CARTER	EE-5	514			
FOSTER VILLAGE EL	(817) 547-3100		117	MARY ANN CROXDALE	EE-5	643			
NORTH RIDGE EL	(817) 547-3200		118	NANCY MULL	EE-5	630			
JOHN D SPICER EL	(817) 547-3300		119	MIKE DUKES	EE-5	653			
GREEN VALLEY EL	(817) 547-3400		120	BRENDA ALLEN	EE-5	498			

TEXAS PUBLIC SCHOOLS, 2001 - 2002

*As provided by the State Property Tax Files FY00

County, District, Region, School	Mailing Address, Telephone No.	Co.-Dist. No.	Sch. No.	Superintendents-County, District, Principals	Grades Taught	2000-2001 Enrollment	Appraised* Valuation (Thousands)	Tax Rates*	
								Maintenance	Bond
ALTERNATIVE INSTRUCTIONAL									
SHANNON LRN CTR	(817) 547-5400		003	GREG FARR	9-12	174			
HOMEBOUND	(817) 547-5700		004	BETTY GRUBBS	KG-12	5			
G E D	(817) 547-5400		007	GREG FARR	9-12	10			
JJAE INSTRUCTIONAL									
TARRANT CO J J A E P	(817) 547-5700		009	ALLEN NORMAN	6-12	0			
DAEP INSTRUCTIONAL									
CHALLENGE/REACH	(817) 547-5400		006	GREG FARR	5-12	69			
BUDGETED									
FT WORTH CHRISTIAN SCH	(817) 281-6504		201	LAURA BYNUM	EE-12	0			
ST JOHN THE APOSTLE SCH	(817) 284-2228		202	PAM RATLIFF	EE-8	0			
GLENVIEW BAPTIST SCH	(817) 281-5155		204	SHARON NEELY	PK-8	0			
BETHESDA CHRISTIAN SCH	(817) 281-6446		205	VICKI VAUGHN	KG-12	0			
FIRST BAPTIST CHRIST SCH	(817) 281-1076		206	C M MOSLEY	KG-12	0			
NORTH PARK CHRISTIAN SCH	(817) 498-8456		207	JANE EDWARDS	PK-2	0			
EVERMAN ISD	11 EVERMAN ISD 608 TOWNLEY DRIVE EVERMAN 76140-5206 PHONE - (817) 568-3500 FAX - (817) 568-3508	220-904		DR DAN POWELL		3633	\$557,037	.144	.011
REGULAR INSTRUCTIONAL									
EVERMAN H S	(817) 568-3550		001	JAMES MELTON	9-12	907			
EVERMAN J H	(817) 568-3530		041	LINDA COBB	7-8	607			
BISHOP EL	(817) 568-3575		101	ELIZABETH MCDANIEL	KG-6	627			
E RAY EL	(817) 568-3545		102	JAMES KING	KG-6	373			
SOUDER EL	(817) 568-3580		103	SARAH OGLE	PK-6	642			
HOMMEL EL	(817) 568-3540		104	MARCI FORMBY	EE-6	477			
JJAE INSTRUCTIONAL									
TARRANT COUNTY	(817) 568-3592		002	JAMES MELTON	7-12	0			
FORT WORTH ISD	11 100 NORTH UNIVERSITY DR FORT WORTH 76107-3010 PHONE - (817) 871-2000 FAX - (817) 871-2112	220-905		DR THOMAS S TOCCO		79690	\$14,117,252	.145	.019
REGULAR INSTRUCTIONAL									
CARTER-RIVERSIDE H S	(817) 838-1500		001	ALBERT GONZALES	9-12	846			
ARLINGTON HEIGHTS H S	(817) 377-7200		002	CHARLES BOYD	9-12	1654			
SOUTH HILLS HIGH SCHOOL	(817) 263-1600		003	MARY JARA WRIGHT	9-11	1212			
DIAMOND HILL-JARVIS H S	(817) 740-5400		004	DR JUANITA ORNELAS	9-12	824			
DUNBAR H S	(817) 496-7400		005	SHIRLEY KNOX-BENTON	9-12	1195			
EASTERN HILLS H S	(817) 496-7600		006	GLYNNA RAMSEY	9-12	1510			
NORTH SIDE H S	(817) 740-5300		008	ALFREDO FUENTES	9-12	1661			
POLYTECHNIC H S	(817) 531-6200		009	JOE SCOTT	9-12	1037			
PASCHAL H S	(817) 922-6600		010	SHARON MENG	9-12	2168			
TRIMBLE TECHNICAL H S	(817) 871-3400		011	OMAR RAMOS	9-12	1449			
SOUTHWEST H S	(817) 370-5800		014	MARY SUSAN GREGORY	9-12	1478			
WESTERN HILLS H S	(817) 560-5600		015	DONNA JEFFERIES	9-12	1475			
O D WYATT H S	(817) 531-6300		016	TERRY BOWIE	9-12	1513			
DAGGETT MIDDLE	(817) 922-6550		042	RHONDA FIELDS	6-8	646			
WEDGWOOD 6TH GR SCH	(817) 370-5860		043	PAULA BLEDSOE	6	510			
ELDER MIDDLE	(817) 740-5450		044	ELDA GONZALEZ	6-8	1151			
FOREST OAK MIDDLE	(817) 531-6330		045	STEVEN JOHNSON	7-8	755			
DUNBAR 6TH GR SCH	(817) 531-6350		046	LEWIS WASHINGTON	6-8	310			
HANDLEY MIDDLE	(817) 496-7450		047	HAROLD ROGERS	6-8	823			
JAMES MIDDLE	(817) 531-6230		048	ALBERT MCCOMBS	6-8	1070			
KIRKPATRICK MIDDLE	(817) 740-5350		049	JORGE MENDOZA	6-8	579			
MCLEAN MIDDLE	(817) 922-6830		050	SHARON WHITFIELD	6-8	668			
MEACHAM MIDDLE	(817) 740-5330		051	VIRGINIA RODRIQUEZ	6-8	816			
MEADOWBROOK MIDDLE	(817) 531-6250		052	DAVID TRIMBLE	6-8	1081			
MONNIG MIDDLE	(817) 377-7250		053	LAURA WILLIAMS	6-8	734			
MORNINGSIDE MIDDLE	(817) 922-6680		054	ANDREW CHAMBERS III	6-8	600			
APPLIED LEARNING ACAD	(817) 298-5920		055	KAY SHAMBAUGH	6-8	282			
RIVERSIDE MIDDLE	(817) 838-1530		056	CATHLEEN RICHARDSON	6-8	852			
ROSEMONT MIDDLE	(817) 922-6650		057	ELODIA ESCAMILLA	6-8	948			
STRIPLING MIDDLE	(817) 377-7230		058	NETA ALEXANDER	6-8	725			
DUNBAR MIDDLE	(817) 496-7430		059	PATRICIA WILLIAMS	6-8	809			
WEDGWOOD MIDDLE	(817) 370-5830		060	MARGUERITE A ROHNE	6-8	1058			
LEONARD MIDDLE	(817) 560-5630		061	CYNTHIA WALKER	6-8	861			
COMO MONTESSORI	(817) 377-7370		063	JANNA RUSSELL	EE-6	403			
GLENCREST 6TH GRADE SCH	(817) 531-6450		064	BERTHA SCOTT	6	399			
ROSEMONT 6TH GRADE	(817) 922-6840		067	MANUEL CANTU	6	462			
LEONARD 6TH GRADE	(817) 570-4060		068	KATHLEEN SHERIDAN	6	502			
MCLEAN 6TH GRADE	(817) 207-6700		069	MARIA SANCHEZ	6	339			
BENBROOK EL	(817) 249-7100		103	LARRY MEEKS	EE-5	583			
WEST HANDLEY EL	(817) 496-7640		105	BERMA COLBERT	EE-5	441			
BURTON HILL EL	(817) 377-7390		107	PENNY TORRES	EE-5	494			
CARROLL PEAK EL	(817) 922-6560		110	LINDA BATTLES	EE-5	421			
CARTER PARK EL	(817) 922-6570		111	DWIGHT COOLEY	EE-5	794			
MANUEL JARA EL	(817) 740-5430		114	HILARIA RUIZ	EE-5	922			
GEORGE CLARKE EL	(817) 922-6825		115	ANTONIO MARTINEZ	EE-5	612			
LILY B CLAYTON EL	(817) 922-6660		116	SANDRA GARZA	EE-5	470			
COMO EL	(817) 377-7290		117	HOWARD DUNLOP	EE-5	505			
DAGGETT EL	(817) 922-6880		119	ELIAS ESPINOZA	EE-5	946			
RUFINO MENDOZA SR EL	(817) 740-5370		120	IRMA MILLER	EE-5	701			
DE ZAVALA EL	(817) 922-6590		121	LINDA VILLARREAL	EE-5	499			
DIAMOND HILL EL	(817) 740-5380		122	KEITH BURGETT	EE-5	743			
S S DILLOW EL	(817) 531-6415		123	MILDRED S MCCARTHY	EE-5	548			
MAUDE I LOGAN EL	(817) 531-6265		124	RONALD MOORE	EE-5	486			
EASTERN HILLS EL	(817) 496-7490		125	VERNAL ELLIOT	EE-5	632			
EAST HANDLEY EL	(817) 496-7460		126	JANET BARKSDALE	EE-5	433			
EASTLAND EL	(817) 531-6425		127	GAIL LEWIS	EE-5	529			
HARLEAN BEAL EL	(817) 531-6460		130	PATRICIA SCOTT	EE-5	460			
GLEN PARK EL	(817) 531-6380		132	CASSANDRA MORRIS-SURLES	EE-5	791			
W M GREEN EL	(817) 531-6455		133	MARCUS FORNEY	EE-5	603			
GREENBRIAR EL	(817) 568-5100		134	JOYCE FORD	KG-5	786			

TEXAS PUBLIC SCHOOLS, 2001 - 2002

*As provided by the State Property Tax Files FY00

County, District, Region, School	Mailing Address, Telephone No.	Co.-Dist. No.	Sch. No.	Superintendents-County, District, Principals	Grades Taught	2000-2001 Enrollment	Appraised* Valuation (Thousands)	Tax Rates*	
								Maintenance	Bond
VAN ZANDT-GUINN EL	(817) 871-3470		135	CONSTANCE GOINES	EE-5	303			
HUBBARD EL	(817) 922-6580		137	PATRICIA RANGEL	EE-5	900			
HELBING EL	(817) 740-5420		138	BETTY SANDLEY	EE-5	539			
KIRKPATRICK EL	(817) 740-5440		139	YADIRA MARTINEZ	EE-5	438			
MEADOWBROOK EL	(817) 531-6440		141	OCEANA WRIGHT	EE-5	791			
MCRAE EL	(817) 531-6480		143	ROSA OLIVEIRA	EE-5	684			
MITCHELL BOULEVARD EL	(817) 531-6370		144	ESTHER DENISE DAVIS	EE-5	458			
MOORE M H EL	(817) 740-5470		146	FREDDIE CASTILLO	EE-5	807			
MORNINGSIDE EL	(817) 922-6670		147	JUANITA HENRY	EE-5	579			
CHARLES NASH EL	(817) 871-3460		148	PAMELA DAY	EE-5	229			
NORTH HI MOUNT EL	(817) 377-7280		149	DENISE RHODES	EE-5	340			
OAKHURST EL	(817) 838-1560		150	JANA MARBUT-RAY	EE-5	813			
NATHA HOWELL EL	(817) 838-1550		151	CORA FALK	EE-5	368			
OAKLAWN EL	(817) 531-6285		152	BEVERLY ROBERTS	EE-5	495			
A M PATE EL	(817) 531-6390		153	AUGUSTINA MADU-ODIDIKA	EE-5	498			
M L PHILLIPS EL	(817) 377-7270		154	KIMBERLY NOEL	EE-5	679			
RIDGLEA HILLS EL	(817) 377-7345		156	JONNA MURRAY	EE-5	614			
LUJELLA MERRETT EL	(817) 377-7245		157	RANDALL SCOTT	EE-5	654			
VERSA WILLIAMS EL	(817) 871-3480		159	ELIDA GONZALEZ-SILVA	EE-5	449			
MAUDRIE WALTON EL	(817) 496-7480		160	LEONARD BRASFIELD	EE-5	519			
SAM ROSEN EL	(817) 740-5480		161	MARIA LEWIS	EE-5	749			
SAGAMORE HILL EL	(817) 531-6470		162	JOSEPH WEBER	EE-5	754			
BRUCE SHULKEY EL	(817) 370-5870		163	JANET WALKER	EE-5	590			
RICHARD J WILSON EL	(817) 922-6870		165	IRMA FLORES-BROTHERS	EE-5	757			
SOUTH HI MOUNT EL	(817) 377-7380		166	SHIRLEY MONGE	EE-5	586			
SOUTH HILLS EL	(817) 922-6695		167	BARBARA HRYKEWICZ	EE-5	678			
SPRINGDALE EL	(817) 838-1570		168	VICTORIUS EUGENIO	EE-5	547			
SUNRISE EL	(817) 496-7470		169	JERRY HOLMES	EE-5	490			
TANGLEWOOD EL	(817) 922-6815		171	CONSTANCE SMITH	EE-5	522			
W J TURNER EL	(817) 740-5490		172	NORMA AYALA	EE-5	826			
WASHINGTON HEIGHTS EL	(817) 740-5580		175	ROBERTO SANTANA	EE-5	381			
WAVERLY PARK EL	(817) 560-5660		176	MARY JANE MARSHALL	EE-5	592			
WESTCLIFF EL	(817) 922-6850		177	JUDITH STACY	EE-5	387			
WESTCREEK EL	(817) 370-5850		178	JOYCE SAPP	EE-5	668			
WESTERN HILLS EL	(817) 560-5650		180	TRACY ALLEN	EE-5	476			
WORTH HEIGHTS EL	(817) 922-6860		184	BERTY MAGANA	EE-5	782			
DAVID K SELLARS EL	(817) 531-6430		186	SHEILA TURNER	EE-5	520			
J T STEVENS EL	(817) 370-5880		187	VICKI DOLLAHITE	EE-5	597			
ATWOOD MCDONALD EL	(817) 496-7445		188	JANICE HOBBS	EE-5	505			
RIVERSIDE APPLIED LRN CTR	(817) 838-1580		190	MARSHA WEST	EE-5	407			
DAGGETT MONTESSORI	(817) 922-6880		194	JUDITH SEYMOUR	KG-5	0			
BILL J ELLIOTT EL	(817) 462-4100		206	PAMELA HENDERSON	EE-5	384			
WESTPARK EL	(817) 249-7150		207	BILL WARDEN	PK-5	426			
T A SIMS EL	(817) 531-6360		208	MARGARITA SOHEL	EE-5	840			
EDWARD BRISCOE EL	(817) 531-6275		209	JENNIFER BROOKS	EE-5	432			
WOODWAY EL	(817) 370-5890		216	ALICIA HYMAN	KG-5	749			
I M TERRELL EL			217	DR VERA BROOKS-RAY	EE-5	268			
LOWERY ROAD	(817) 871-2729		219	JEANNE SMITH	PK-5	627			
ALICE D CONTRERAS			220	MARTHA DEANDA	PK-5	675			
WESTERN HILLS PRIMARY			221	SUZANNE ETIER	PK-2	692			
CLIFFORD DAVIS ELEMENTARY			222		KG-5	0			
CESAR CHAVEZ ELEMENTARY			223		KG-5	0			
NEW ELEMENTARY #7			224		KG-5	0			
NEW ELEMENTARY # 9			225		KG-5	0			
ASSESSMENT CTR			251	ETTARENE SESSION	EE-12	12			
ALTERNATIVE INSTRUCTIONAL									
CTR FOR NEW LIVES	(817) 531-7770		017	HELEN CURTIS	6-12	207			
SUCCESS H S	(817) 871-3410		021	DR JACKIE JENKINS	9-12	494			
DETENT CTR	(817) 838-4600		024	ETTARENE SESSION	6-12	96			
HOMEBOUND	(817) 871-2910		025	LEEANITA BEAUPRE	EE-12	51			
JO KELLY SP ED	(817) 740-5570		026	DEWEY BALLENGER	EE-12	79			
WORK TRAINING CTR			034	RON JOHNSON	9-12	0			
TRANSITION CTR	(817) 377-7300		035	DELANE NEWELL	9-12	69			
INT'L NEWCOMER ACAD	(817) 570-5900		062	PATRICIA GAFFNEY	6-12	608			
WILLOUGHBY HOUSE	(817) 244-4992		066	ETTARENE SESSION	6-12	6			
ALICE CARLSON APPLIED LRN CTR	(817) 922-6525		101	TERRI MCGUIRE	EE-5	384			
BOULEVARD HEIGHTS	(817) 377-7320		104	PAUL KAUFMAN	EE-12	50			
FW RGNL PROGRAM FOR DEAF	(817) 871-2920		193	KANDY AYDOLOTTE	EE-5	0			
CHILDREN'S MEDICAL CTR	(817) 871-2910		210	LEEANITA BEAUPRE	EE-12	31			
WOMEN'S HAVEN	(817) 871-3181		211	ETTARENE SESSION	EE-12	22			
BRIDGE ASSOC	(817) 877-4663		212	ETTARENE SESSION	6-12	6			
BLAKEMORE ED CTR	(817) 922-6060		213	HELEN CURTIS	6-12	17			
ADULT ED	(817) 871-3434		214	JESSE CUMMINGS	8-12	0			
OUTDOOR LEARNING CTR	(817) 433-5320		215	BOB REED	EE-5	0			
ACCELERATED H S	(817) 852-1000		230	JESSIE ZAMARRIPA	9	186			
TARRANT YOUTH RECOVERY	(817) 921-5050		242	ETTARENE SESSION	7-12	41			
COMMUNITY ALTER PROG			250		KG-12	33			
NEWCOMER CAREER ACADEMY			253	VACANT VACANT	9-12	138			
DISTRICT WIDE EL	(817) 871-2729		698		KG-5	0			
DAEP INSTRUCTIONAL									
MIDDLE LVL LRN CTR	(817) 377-7350		018	LINDA BALLENGER	6-8	69			
METRO OPPORTUNITY	(817) 740-5550		019	TONY NARVAEZ	9-12	101			
JJAP			040	ETTARENE SESSION	6-12	0			
HORIZON ALTERNATIVE MIDDLE	(817) 531-7710		041	STEVE GAY	6-8	76			
ENA POPE HOME ALTER CHOICES	(817) 731-8681		235	TED BLEVINS	6-12	11			
			236	PATTY MOCEK	6-12	25			
STEP STRATEGIES TO EDUCATE PEOPLE	(817) 534-1143		244	RICKIE CLARK	6-12	3			
INSIGHTS LEARNING CENTER	(817) 871-2910		252		3-5	7			
BUDGETED									
DISTRICT WIDE H S	(817) 871-2720		038		9-12	0			
DISTRICT WIDE MIDDLE	(817) 871-2725		098		6-8	0			
ALL CHURCH HOME	(817) 335-4041		300	WESLEY ROBINETT	KG-12	0			
ASSESSMENT CTR OF TARRANT CO	(817) 534-0216		304	MARLA QUINN	KG-8	0			
ST RITA SCH	(817) 451-9383		307	MARY ANN ZINNO	PK-8	0			
ALL SAINTS SCH	(817) 624-2670		308	TRINI VAQUERA	KG-8	0			

TEXAS PUBLIC SCHOOLS, 2001 - 2002

*As provided by the State Property Tax Files FY00

County, District, Region, School	Mailing Address, Telephone No.	Co.-Dist. No.	Sch. No.	Superintendents-County, District, Principals	Grades Taught	2000-2001 Enrollment	Appraised* Valuation (Thousands)	Tax Rates*	
								Maintenance	Bond
OUR LADY OF VICTORY SCH	(817) 924-5123		309	KATHERINE LOTT	PK-8	0			
ST GEORGE SCH	(817) 838-5685		310	JERALDINE GLAHN	PK-6	0			
OUR MOTHER OF MERCY SCH	(817) 336-2880		311	GABRIEL HESSION	PK-8	0			
ST MARY SCH	(817) 668-7898		312	JOHN METZLER	PK-8	0			
FORT WORTH ACAD	(817) 370-1191		313	CHARLES ASCHE	KG-8	0			
HEBREW DAY SCH	(817) 370-0777		314	SHOSHANA M HOWARD	PK-5	0			
GATEWAY SCH	(817) 226-6222		315	HARRIET WALBER	7-12	0			
SOUTHWEST CHRISTIAN PK	(817) 294-0350		316	PAM WOMACK	PK-6	0			
SOUTHWEST CHRISTIAN H S	(817) 294-9596		317	KENNETH HENDERSON	7-12	0			
STARPOINT SCH	(817) 921-7141		318	KATHLEEN SPENCER	1-4	0			
CENTER FOR CREATIVE LRN			319		EE-12	0			
HILL SCH	(817) 923-9482		320	LUCILLE H HELTON	2-8	0			
O A S I S			321		EE-12	0			
REDEEMER LUTHERAN SCH	(817) 560-0032		322	JAMES E WENZEL	PK-6	0			
OAKRIDGE UPPER	(817) 451-4994		323	SUSAN MANN	9-12	0			
OAKRIDGE MIDDLE	(817) 451-4994		324	SUSAN MANN	5-8	0			
OAKRIDGE LOWER	(817) 451-4994		325	CORLISS ELSESSER	PK-5	0			
WHITE LAKE SCH	(817) 457-6736		326	JERRY JOHNSON	PK-6	0			
HOLY FAMILY SCH	(817) 738-1542		327	MARC PIEREL	PK-8	0			
ST ANDREW'S SCH	(817) 924-8917		328	CLARICE PENINGER	EE-8	0			
NOLAN H S	(817) 457-2920		329	OSCAR VASQUEZ	7-12	0			
ST PAUL LUTHERAN	(817) 332-2281		330	ROBERT W FOWLS	PK-8	0			
GRAPEVINE-COLLEYVILLE ISD	11 3051 IRA E WOODS AVE GRAPEVINE 76051-3897 PHONE - (817) 488-9588 FAX - (817) 481-2907	220-906		DR KEVIN SINGER, ED D		13626	\$6,295,067	.141	.017
REGULAR INSTRUCTIONAL									
GRAPEVINE H S	(817) 251-5210		001	JOHN BAILEY	9-12	1960			
COLLEYVILLE HERITAGE H S	(817) 358-4700		004	DR MARLIN STANBERRY	9-12	2056			
GRAPEVINE MIDDLE	(817) 251-5660		041	STEVE TRACHIER	6-8	559			
COLLEYVILLE MIDDLE	(817) 788-4400		042	DAVID HICKS	6-8	953			
HERITAGE MIDDLE	(817) 358-4790		043	DR LESLIE EVANS JR	6-8	977			
CROSS TIMBERS MIDDLE	(817) 251-5320		044	DR PAUL JENNINGS	6-8	872			
CANNON EL	(817) 251-5680		101	LINDA HOUSTON	EE-5	478			
COLLEYVILLE EL	(817) 788-4440		102	LORETTA ROSS	EE-5	507			
DOVE EL	(817) 251-5700		103	DEBRA LEWIS	KG-5	572			
TIMBERLINE EL	(817) 251-5770		104	SANDEE WILLIAMS	PK-5	580			
TAYLOR EL	(817) 358-4870		105	NEAL ODLE	KG-5	587			
BEAR CREEK EL	(817) 358-4860		106	STEVE NEWBURN	KG-5	606			
HERITAGE EL	(817) 358-4820		107	LINDA HOLIFIELD	EE-5	627			
BRANSFORD EL	(817) 788-4420		108	DEBORAH VERDON	KG-5	543			
GRAPEVINE EL	(817) 251-5735		109	JULIA LYDA	KG-5	672			
SILVER LAKE EL	(817) 251-5750		110	JUDY BROOKS	EE-5	454			
GLENHOPE EL	(817) 251-5720		111	LINDA TIDMORE	EE-5	557			
ALTERNATIVE INSTRUCTIONAL									
THE BRIDGES ACAD ALTER	(817) 251-5474		006	LESLIE CANTRELL	9-12	62			
JJAEP INSTRUCTIONAL									
TARRANT CO J J A E P			038		6-12	4			
BUDGETED									
SWIM CTR			039		9-12	0			
KELLER ISD	11 THE EDUCATION CENTER KELLER ISD 350 KELLER PARKWAY KELLER 76248-3447 PHONE - (817) 337-7500 FAX - (817) 337-3261	220-907		CHARLES R BRADBERRY		17083	\$3,447,611	.127	.025
REGULAR INSTRUCTIONAL									
KELLER H S	(817) 337-3300		001	RANDY BAKER	9-12	2074			
FOSSIL RIDGE H S	(817) 337-3400		002	STEVE GAST	9-12	2399			
KELLER MIDDLE	(817) 337-3500		041	NORMAN WHITAKER	7-8	1234			
FOSSIL HILL MIDDLE	(817) 847-1046		042	CAROL RANKIN	7-8	918			
HILLWOOD MIDDLE SCHOOL	(817) 337-7500		043	AMANDA BARRIOS	7-8	533			
BURSEY ROAD MIDDLE			044		7-8	0			
KELLER-HARVEL EL	(817) 337-3550		101	SUE BOOTHE	KG-4	596			
FLORENCE EL	(817) 337-3600		102	SUZANNE PETTIT	EE-4	632			
PARKVIEW EL	(817) 232-5321		103	KAY GANNON	PK-4	771			
BEAR CREEK INT	(817) 337-3625		104	TEDNA TAYLOR	5-6	1261			
WHITLEY ROAD EL	(817) 281-9542		105	JANET DICKEY	EE-4	681			
HERITAGE EL	(817) 337-3650		106	JANIE FARIS	EE-4	674			
CHISHOLM TRAIL INT	(817) 847-1212		107	VICKI FROST	5-6	925			
SHADY GROVE EL	(817) 428-2895		108	COLLENE SIMMONS	EE-4	706			
PARK GLEN EL	(817) 281-7072		109	DEBBIE LAMARR	KG-4	744			
WILLIS LANE EL			110	KEN MCGUIRE	KG-4	727			
NORTH RIVERSIDE ELEMENTARY			111	KAREN HARLAN	KG-4	639			
HIDDEN LAKES ELEMENTARY	(817) 337-7500		112	KAREN HARLAN	KG-4	470			
SHINER ROAD ELEMENTARY	(817) 337-7500		113	COLLENE SIMMONS	KG-4	423			
WEST INTERMEDIATE	(817) 337-7500		114	CAROL RANKIN	5-6	609			
BURSEY ROAD INTERMEDIATE			115		5-6	0			
ALTERNATIVE INSTRUCTIONAL									
NEW DIRECTION LRN CTR	(817) 337-3575		039	ROY MCGEE	7-12	51			
JJAEP INSTRUCTIONAL									
TARRANT CO J J A E P			003		6-12	16			
BUDGETED									
CHRIST'S HAVEN SCH	(817) 431-1555		200		2-11	0			
MANSFIELD ISD	11 605 EAST BROAD ST MANSFIELD 76063-1794 PHONE - (817) 473-5600 FAX - (817) 473-5611	220-908		VERNON NEWSOM		14890	\$2,955,558	.134	.034
REGULAR INSTRUCTIONAL									
MANSFIELD HS	(817) 473-5750		001	JERRY KIRBY	9-12	3918			
ROGENE WORLEY MIDDLE	(817) 473-5668		041	CHRISTIE ALFRED	7-8	1193			
T A HOWARD MIDDLE	(817) 571-3828		042	CATHY BUTLER	7-8	1144			
ALICE PONDER ELEMENTARY	(817) 473-5661		101	BILL COKER	EE-4	789			

TEXAS PUBLIC SCHOOLS, 2001 - 2002

*As provided by the State Property Tax Files FY00

County, District, Region, School	Mailing Address, Telephone No.	Co.-Dist. No.	Sch. No.	Superintendents-County, District, Principals	Grades Taught	2000-2001 Enrollment	Appraised* Valuation (Thousands)	Tax Rates*	
								Maintenance	Bond
ERMA NASH ELEMENTARY	(817) 473-5662		102	CAROL MENIFEE	EE-4	635			
TARVER-RENDON ELEMENTARY	(817) 561-3850		103	DOUG BRUBAKER	EE-4	533			
J L BOREN EL	(817) 473-5665		105	JOHN WILLIAMS	EE-4	703			
CHARLOTTE ANDERSON EL	(817) 472-3200		106	DR TAMMY ROUNDTREE	EE-4	750			
GLENN HARMON EL	(817) 472-3225		107	SHARON FERGUSON	EE-4	995			
D P MORRIS EL			109	SCOTT SHAFER	EE-4	997			
WILLIE BROWN EL			110	VIRGINIA MALEK	EE-4	677			
MARY ORR INT	(817) 473-5664		201	ALMA MARTINEZ	5-6	1303			
CROSS TIMBERS INT	(817) 561-3800		202	DONNA O'BRIEN	5-6	1214			
ALTERNATIVE INSTRUCTIONAL									
ALTER ED CTR	(817) 473-5796		006	JERRY GRAY	1-12	37			
JJAEP INSTRUCTIONAL									
TARRANT CO J J A E P			304		EE-12	2			
BUDGETED									
MHS SOUTH	(817) 473-5660		002	DONNA GRANT	9-12	0			
MANSFIELD HIGH SCHOOL	(817) 473-5600		003	JERRY KIRBY	9-12	0			
BROOKS WESTER INTERMEDIATE SCHOOL	(817) 473-5600		043	SCOTT SHAFER	7-8	0			
KENNETH DAVIS ELEMENTARY SCHOOL	(817) 473-5600		111	HOLLY SMITH	KG-4	0			
IMOGENE GIDEON ELEMENTARY SCHOOL	(817) 473-5600		112	ELIZABETH HOSTIN	KG-4	0			
DONNA SHEPARD INTERMEDIATE SCHOOL	(817) 473-5600		204	CHUCK ROBERTS	5-6	0			
HOLY ROSARY CATHOLIC			305		EE-12	0			
MASONIC HOME ISD	11 3600 WICHITA STREET FORT WORTH 76119-2864 PHONE - (817) 531-9360 FAX - (817) 531-9354	220-909		DIANE E THORNTON		155	\$0	.000	.000
REGULAR INSTRUCTIONAL									
MASONIC HOME HIGH SCHOOL	(817) 531-9360		001	DIANE THORNTON	9-12	55			
MASONIC HOME MIDDLE SCHOOL	(817) 531-9364		041	DIANE THORNTON	7-8	42			
MASONIC HOME ELEMENTARY SCHOOL	(817) 531-9349		101	DIANE THORNTON	KG-6	58			
LAKE WORTH ISD	11 6800 TELEPHONE ROAD LAKE WORTH 76135-2899 PHONE - (817) 237-1491 ext:212 FAX - (817) 237-5284	220-910		DR JANICE COOPER		2037	\$262,252	.141	.016
REGULAR INSTRUCTIONAL									
LAKE WORTH H S	(817) 237-1491		001	JOEL LAWSON	9-12	495			
N A HOWRY MIDDLE	(817) 237-1491 ext:401		041	STEPHEN PAULSEN	7-8	303			
EFFIE MORRIS EL	(817) 237-1491 ext:650		101	BRENT MCCLAIN	EE-4	841			
JAMES HODGKINS INT	(817) 237-1491 ext:500		102	JACK HARTSFIELD	5-6	336			
ALTERNATIVE INSTRUCTIONAL									
ANNE MANSFIELD SULLIVAN H S	(817) 237-1491 ext:531		005	TERESA ENGLISH	9-12	28			
TADPOLE LRN CTR	(817) 237-1491 ext:533		110	TERESA ENGLISH	PK	32			
JJAEP INSTRUCTIONAL									
TARRANT CO JUVENILE JUSTICE CTR	(817) 332-1977		009	BRIAN THOMAS	8-12	2			
CROWLEY ISD	11 P O BOX 688 CROWLEY 76036-0688 PHONE - (817) 297-5800 FAX - (817) 297-5805	220-912		DR SIDNEY H POYNTER		9172	\$2,098,216	.150	.021
REGULAR INSTRUCTIONAL									
CROWLEY H S	(817) 297-5810		001	BILL R JOHNSON	9-12	1328			
NORTH CROWLEY H S			002	DAVID L WALKER	9-12	1423			
H F STEVENS MIDDLE	(817) 297-5840		041	RICHARD J ALLIE	7-8	781			
CROWLEY MIDDLE	(817) 370-5650		042	DANNY MANNING	7-8	742			
BESS RACE EL	(817) 297-5860		101	DIANE MULLER	EE-6	617			
SYCAMORE EL	(817) 568-5700		102	CURTIS AMOS	EE-6	676			
DEER CREEK EL	(817) 297-5880		103	JIMMY D JOHNSON	EE-6	476			
MEADOWCREEK EL	(817) 370-5690		104	MARY E HARRIS	EE-6	793			
JACKIE CARDEN EL	(817) 370-5600		105	KAY MCCORMACK	EE-6	810			
PARKWAY EL	(817) 293-5710		106	VIRGINIA MCCROCKLIN	EE-6	629			
OAKMONT EL	(817) 370-5610		107	EARLA HOUSER	EE-6	897			
JJAEP INSTRUCTIONAL									
TARRANT CO J J A E P			012		6-12	0			
DAEP INSTRUCTIONAL									
CROWLEY ALTERNATIVE SCHOOL	(817) 297-6992		010	GARY SWAN	1-12	0			
KENNEDALE ISD	11 P O BOX 467 KENNEDALE 76060-0467 PHONE - (817) 483-3600 FAX - (817) 483-3610	220-914		GARY W DUGGER		2741	\$493,466	.149	.012
REGULAR INSTRUCTIONAL									
KENNEDALE H S	(817) 563-3700		001	EDWARD M FARMER JR	9-12	708			
KENNEDALE J H	(817) 483-3640		041	RASHEL STEVENS	7-8	480			
JAMES A ARTHUR EL	(817) 483-3620		101	DANNY GREENFIELD	4-6	431			
JAMES F DELANEY PRI	(817) 483-3650		102	JAMES F DELANEY	EE-3	517			
R F PATTERSON EL	(817) 483-3630		103	LYNDA J IVES	EE-6	605			
JJAEP INSTRUCTIONAL									
TARRANT CO J J A E P	(817) 332-1977		004		5-12	0			
DAEP INSTRUCTIONAL									
KENNEDALE ALTER ED PROG	(817) 483-3675		003	NANCY BLOUNT	4-12	0			
AZLE ISD	11 300 ROE STREET AZLE 76020-3194 PHONE - (817) 444-3235 FAX - (817) 444-6866	220-915		DR EDD BIGBEE		5833	\$827,562	.144	.016
REGULAR INSTRUCTIONAL									
AZLE H S	(817) 444-5555		001	PAUL HOLLIDAY	9-12	1728			
AZLE J H SOUTH	(817) 444-2564		041	DONALD C HUFSTEDLER	7-8	448			
SANTO J FORTE JUNIOR HIGH SCHOOL NO	(817) 270-1133		042	CHARLES RICHARDSON	7-8	484			
EAGLE HEIGHTS EL	(817) 237-4161		102	VICKI WAITS	EE-4	428			
WALNUT CREEK EL	(817) 444-4045		103	THOMAS HICKS	EE-4	374			
AZLE EL	(817) 444-1312		104	CHELSEA HOLDER	5-6	468			
LIBERTY EL	(817) 444-1317		105	VICKI RANGE	EE-4	467			
SILVER CREEK EL	(817) 444-0257		106	JACKIE SPITZER	EE-4	436			
W E HOOVER EL	(817) 444-7766		107	KIM BATES	5-6	503			

TEXAS PUBLIC SCHOOLS, 2001 - 2002

*As provided by the State Property Tax Files FY00

County, District, Region, School	Mailing Address, Telephone No.	Co.-Dist. No.	Sch. No.	Superintendents-County, District, Principals	Grades Taught	2000-2001 Enrollment	Appraised* Valuation (Thousands)	Tax Rates*	
								Maintenance	Bond
CROSS TIMBERS EL	(817) 444-3802		108	DEE GILLEY	KG-4	486			
JJAEP INSTRUCTIONAL			002		6-12	11			
TARRANT CO J J A E P									
HURST-EULESS-BEDFORD ISD	11 1849 CENTRAL DRIVE BEDFORD 76022-6096 PHONE - (817) 283-4461 ext:2020 FAX - (817) 354-3309	220-916		DR GENE BUIINGER, ED D		19268	\$6,171,970	.145	.023
REGULAR INSTRUCTIONAL									
BELL H S	(817) 282-2551		001	JIM SHORT	10-12	1935			
TRINITY H S	(817) 571-0271		002	ANDY CARGILE	10-12	1999			
GED	(817) 354-3580		006	LINDA REEVES	9-12	8			
CENTRAL J H	(817) 354-3350		041	DR JUNE JACOBY	7-9	958			
EULESS J H	(817) 354-3340		042	DAVID ROBBINS	7-9	898			
HURST J H	(817) 285-3220		043	JIM BANNISTER	7-9	876			
BEDFORD J H	(817) 788-3101		044	IRWIN MATHEWS	7-9	899			
HARWOOD J H	(817) 354-3360		045	GENE HODGES	7-9	828			
BELLAIRE EL	(817) 285-3230		102	KATHLEEN K ROTERT	PK-6	649			
HARRISON LANE EL	(817) 285-3270		103	CHARLOTTE ALLIE	PK-6	588			
NORTH EULESS EL	(817) 354-3505		105	BRYAN MCLAIN	PK-6	562			
OAKWOOD TERRACE EL	(817) 354-3386		106	KEITH MCBURNETT	PK-6	604			
SHADY OAKS EL	(817) 285-3240		107	BEA CANTU	PK-6	532			
SOUTH EULESS EL	(817) 354-3521		108	CELIA MANCINO	EE-6	696			
STONEGATE EL	(817) 285-3250		110	KENT GREEN	KG-6	508			
WEST HURST EL	(817) 285-3290		111	BARBARA COLLINGS	PK-6	521			
WILSHIRE EL	(817) 354-3529		112	DR JOE KOENIG	PK-6	473			
DONNA PARK	(817) 285-3285		113	LYDIA SCOZZARI	EE,KG-6	483			
MIDWAY PARK EL	(817) 354-3380		114	DOREEN MENGWASSER	EE-6	647			
HURST HILLS EL	(817) 285-3295		115	PAUL R MCCOLLUM	KG-6	681			
BELL MANOR EL	(817) 354-3370		116	STEPHANIE SMITH	EE-6	598			
SHADY BROOK EL	(817) 354-3513		117	RUSS L CHAPMAN	EE-6	532			
LAKEWOOD EL	(817) 354-3375		118	JOYCE EARLY	KG-6	526			
BEDFORD HEIGHTS EL	(817) 788-3150		119	EVA ORR	KG-6	657			
TRANSITION PROGRAM	(817) 354-3537		120	DR MARIAN CLINTON	12	6			
SPRING GARDEN EL	(817) 354-3395		121	BILL BARNES	EE-6	669			
MEADOW CREEK EL	(817) 354-3500		122	MIKE WAGNER	KG-6	725			
RIVER TRAILS ELEMENTARY SCHOOL			123	PAUL MCCOLLUM	KG-6	0			
ALTERNATIVE INSTRUCTIONAL									
TECHNICAL ED CTR	(817) 354-3542		003	GEORGE LEIGH	10-12	0			
KEYS CTR	(817) 354-3580		005	LINDA REEVES	7-12	160			
HEB WELCOM CENTER			124	ACELA PALIOTTA	KG-12	0			
HOMEBOUND	(817) 354-3537		303	DR MARIAN CLINTON	EE-12	2			
JJAEP INSTRUCTIONAL									
TARRANT CO J J A E P			007		6-12	5			
DAEP INSTRUCTIONAL									
ALTER ED PROG	(817) 354-3398		004	DIANNE BYRNES	1-12	43			
BUDGETED									
ST VINCENT SCH	(817) 354-7979		306	JANET BLAKEMAN	PK-6	0			
CASTLEBERRY ISD	11 315 CHURCHILL ROAD FORT WORTH 76114-3729 PHONE - (817) 252-2000 FAX - (817) 738-1062	220-917		GARY JONES		3338	\$299,423	.150	.010
REGULAR INSTRUCTIONAL									
CASTLEBERRY H S	(817) 252-2100		001	DR DOUG MARYAK	9-12	862			
MARSH MIDDLE	(817) 252-2200		041	KAREN CASTLE	6-8	754			
A V CATO EL	(817) 625-1176		101	JONATHON JAMES	4-5	433			
CASTLEBERRY EL	(817) 626-9211		102	KATHY NICHOLSON	EE-3	863			
JOY JAMES EL	(817) 252-2500		104	CONITA CRAMER	PK-5	344			
ALTERNATIVE INSTRUCTIONAL									
REACH H S	(817) 252-2092		003	PAULA THOMPSON	8-12	57			
JJAEP INSTRUCTIONAL									
TARRANT CO J J A E P			005		6-12	9			
DAEP INSTRUCTIONAL									
T R U C E LEARNING CTR	(817) 626-3593		004	DR JIM NARDONE	6-12	16			
EAGLE MT-SAGINAW ISD	11 P O BOX 79160 FORT WORTH 76179-9160 PHONE - (817) 232-0880 FAX - (817) 847-6124	220-918		TRUETT B ABSHER		6580	\$2,153,522	.128	.021
REGULAR INSTRUCTIONAL									
BOSWELL H S	(817) 237-3314		001	SUSAN SUTHERLAND	9-12	1762			
WAYSIDE MIDDLE	(817) 232-0541		041	DANNY JORDAN	6-8	807			
HIGHLAND MIDDLE	(817) 847-5143		042	DR MARY JONES	6-8	767			
L A GILLILAND EL	(817) 232-0331		101	ANGELA AVERHOFF	KG-5	601			
EAGLE MOUNTAIN EL	(817) 236-7191		102	GAYLE A MIKEL	KG-5	541			
SAGINAW EL	(817) 232-0631		103	JACK HAMILTON	KG-5	470			
BRYSON EL	(817) 237-8306		104	RIC CANTERBURY	EE-5	801			
ELKINS EL	(817) 237-0805		105	CATHE BRAGG	KG-5	675			
HIGH COUNTRY ELEMENTARY	(817) 306-8007		106	KAREN SUTTON	KG-5	0			
ALTERNATIVE INSTRUCTIONAL									
WATSON LEARNING CENTER	(817) 238-7925		002	BETSY BROOKS	6-12	88			
JJAEP INSTRUCTIONAL									
TARRANT CO J J A E P			007		6-12	1			
DAEP INSTRUCTIONAL									
ALTER DISCIPLINE CAMPUS	(817) 238-7925		003	BETSY BROOKS	6-12	67			
CARROLL ISD	11 1201 NORTH CARROLL AVE SOUTH LAKE 76092-9405 PHONE - (817) 949-8222	220-919		DR TED GILLUM		6659	\$2,642,829	.144	.044
REGULAR INSTRUCTIONAL									
CARROLL H S	(817) 949-5800		001	DR DANIEL PRESLEY	10-12	1409			
CARROLL MIDDLE	(817) 410-3636		041	DR KIMBROLY POOL	7-8	437			
CARROLL J H	(817) 949-5600		042	ROBIN RYAN	7-9	1144			
JACK D JOHNSON ELEMENTARY	(817) 949-4500		101	JANE COUSINS	EE-4	534			

TEXAS PUBLIC SCHOOLS, 2001 - 2002

*As provided by the State Property Tax Files FY00

County, District, Region, School	Mailing Address, Telephone No.	Co.-Dist. No.	Sch. No.	Superintendents-County, District, Principals	Grades Taught	2000-2001 Enrollment	Appraised* Valuation (Thousands)	Tax Rates*	
								Maintenance	Bond
BEN RICHEY BOYS RANCH COMMUNITY CHRISTIAN ACAD ACU CHILD DEVEL CTR GLO DAY CARE CTR ALPHA OMEGA ACAD HOPE CHAPEL CHRISTIAN SCH DAY NURSERY OF ABILENE	(915) 692-2500 (915) 672-1784 (915) 674-2000 (915) 675-8125		202 203 204 205 206 207 208		KG-12 PK-6 PK-KG PK-KG KG-12 KG-12 PK	0 0 0 0 0 0 0			
MERKEL ISD	14 P O BOX 430 MERKEL 79536-0430 PHONE - (915) 928-5813 FAX - (915) 928-3910	221-904		BARRY CHARLES HAENISCH		1443	\$152,322	.131	.006
REGULAR INSTRUCTIONAL MERKEL H S MERKEL MIDDLE MERKEL EL TYE EL MERKEL INT	(915) 928-4667 (915) 928-5521 (915) 928-4795 (915) 692-3809		001 041 102 103 104	GAYLON BRNOVAK PAUL LIPPE ROBERT SANFORD GAYLE MAXEY ROBERT SANFORD	9-12 6-8 PK-3 EE-5 4-5	448 324 282 242 147			
TRENT ISD	14 P O BOX 105 TRENT 79561-0105 PHONE - (915) 862-6400 FAX - (915) 862-6448	221-905		BILL WILLIAMS		152	\$32,601	.148	.000
REGULAR INSTRUCTIONAL TRENT SCHOOL ALTERNATIVE INSTRUCTIONAL CO-OP ALTER PROG	(915) 862-6125 (915) 735-2850		001	TANYA SORRELLS	EE,KG-12	151			
JIM NED CONS ISD	14 P O BOX 9 TUSCOLA 79562-0009 PHONE - (915) 554-7500 FAX - (915) 554-7740	221-911		KENT LEFEVRE		1030	\$129,937	.124	.010
REGULAR INSTRUCTIONAL JIM NED H S JIM NED MIDDLE LAWN EL BUFFALO GAP EL ALTERNATIVE INSTRUCTIONAL CO-OP ALTER PROG	(915) 554-7755 (915) 554-7870 (915) 583-2256 (915) 572-3533 (915) 625-2156		001 041 101 102 002	JOHN MAYES BOBBY EASTERLING GLENDA BOWDEN SCOTT TURNER LARRY WIESE	9-12 6-8 EE-5 EE-5 9-12	347 257 211 209 6			
WYLIE ISD	14 7049 BUFFALO GAP ROAD ABILENE 79606-5448 PHONE - (915) 692-4353 FAX - (915) 695-3438	221-912		DON HARRISON		2655	\$559,662	.117	.018
REGULAR INSTRUCTIONAL WYLIE H S WYLIE J H WYLIE EL BUTTERFIELD EL WYLIE INT WYLIE MIDDLE	(915) 690-1181 (915) 695-1910 (915) 692-6554 (915) 692-1992 (915) 692-7961 (915) 695-6870		001 041 101 102 103 104	BART MCMEANS TOMMY VAUGHN JOHN PAUL HUBER NADINE DAVIS JOE ALCORTA JR CRAIG BESSENT	9-12 7-8 EE-1 2 3-4 5-6	784 448 382 174 411 456			
222 TERRELL		222							
TERRELL COUNTY ISD	18 P O BOX 747 SANDERSON 79848-0747 PHONE - (915) 345-2515 FAX - (915) 345-2670	222-901		DAVID KENNEDY		202	\$240,071	.135	.000
REGULAR INSTRUCTIONAL SANDERSON H S SANDERSON J H SANDERSON EL	(915) 345-2282 (915) 345-2601 (915) 345-2881		001 041 101	MICHAEL POPPELL MICHAEL POPPELL SCOTT ALLEN	9-12 6-8 EE-5	75 47 80			
223 TERRY		223							
BROWNFIELD ISD	17 601 TAHOKA ROAD 601 TAHOKA ROAD BROWNFIELD 79316-3631 PHONE - (806) 637-2591 ext:225 FAX - (806) 637-9208	223-901		J CHARLES HARRISON		2088	\$332,748	.150	.000
REGULAR INSTRUCTIONAL BROWNFIELD H S BROWNFIELD MIDDLE COLONIAL HEIGHTS EL OAK GROVE EL BROWNFIELD INT	(806) 637-4523 (806) 637-7521 (806) 637-4282 (806) 637-6455 (806) 637-4997		001 041 101 102 104	JERRY JONES CAREY WHITE JERRY THOMAS MELODY A PAULING FRED CAWTHON	9-12 6-8 EE-1 2-3 4-5	645 468 391 295 289			
MEADOW ISD	17 RT 1 BOX 1A MEADOW 79345-9801 PHONE - (806) 539-2246 FAX - (806) 539-2529	223-902		MIKE DAVIS		323	\$41,004	.150	.000
REGULAR INSTRUCTIONAL MEADOW SCHOOL ALTERNATIVE INSTRUCTIONAL CHOICES ALTER	(806) 539-2222		001	ANN CALLAWAY ED SHARP	PK-12	323			
WELLMAN-UNION CONS ISD	17 WELLMAN-UNION ISD P O BOX 69 WELLMAN 79378-0069 PHONE - (806) 637-4910 FAX - (806) 637-2585	223-904		J BRUCE YEAGER		234	\$78,410	.150	.000

TEXAS PUBLIC SCHOOLS, 2001 - 2002

*As provided by the State Property Tax Files FY00

County, District, Region, School	Mailing Address, Telephone No.	Co.-Dist. No.	Sch. No.	Superintendents-County, District, Principals	Grades Taught	2000-2001 Enrollment	Appraised* Valuation (Thousands)	Tax Rates*	
								Maintenance	Bond
REGULAR INSTRUCTIONAL WELLMAN-UNION SCHOOL	(806) 637-4619		001	DOUG YOUNG	EE-12	234			
224 THROCKMORTON		224							
THROCKMORTON ISD 09	210 COLLEGE ST THROCKMORTON 76483-5011 PHONE - (940) 849-2411 FAX - (940) 849-3345	224-901		EDDIE F SCHEER		229	\$73,528	.139	.000
REGULAR INSTRUCTIONAL THROCKMORTON H S THROCKMORTON EL	(940) 849-2421 (940) 849-2421		001 101	SCOTT HOGUE SCOTT HOGUE	9-12 EE-8	71 158			
WOODSON ISD 09	P O BOX 287 WOODSON 76491-0287 PHONE - (940) 345-6528 FAX - (940) 345-6549	224-902		DANNY R BELLAH		144	\$20,152	.145	.000
REGULAR INSTRUCTIONAL WOODSON SCHOOL	(940) 345-6521		001	GORDON THOMAS	EE-12	144			
225 TITUS		225							
MOUNT PLEASANT ISD 08	P O BOX 1117 MOUNT PLEASANT 75456-1117 PHONE - (903) 575-2000 FAX - (903) 575-2014	225-902		DR KENNETH ENGLISH		4689	\$1,019,145	.120	.004
REGULAR INSTRUCTIONAL MT PLEASANT H S MOUNT PLEASANT J H WALLACE MIDDLE CORPREW INT SIMS EL BRICE EL VIVIAN FOWLER EL CHILD DEVELOPMENT CENTER	(903) 575-2020 (903) 575-2110 (903) 575-2040 (903) 575-2050 (903) 575-2062 (903) 575-2057 (903) 575-2070 (903) 575-2092		001 041 042 101 102 103 104 105	PHIL TRICE LEE CLAY RODNEY HUFFMAN DR BILL LIKE JUDY WALKER REGINA CONROY GWEN ROBERTS DEBORAH CODY	9-12 7-8 5-6 3-4 KG-2 KG-2 EE-2 EE-PK	1215 656 660 653 353 350 337 447			
ALTERNATIVE INSTRUCTIONAL ALTER ED	(903) 575-2095		002	MARGO MCCARLEY	6-12	18			
WINFIELD ISD 08	P O BOX 298 WINFIELD 75493-0298 PHONE - (903) 524-2221 FAX - (903) 524-2410	225-905		DANNY DENTON		130	\$65,020	.133	.000
REGULAR INSTRUCTIONAL WINFIELD EL	(903) 524-2221		101	STANLEY GLEN JESSEE	KG-8	130			
CHAPEL HILL ISD 08	P O BOX 1257 MOUNT PLEASANT 75456-1257 PHONE - (903) 572-8096 FAX - (903) 572-1086	225-906		MARK LEVESQUE		745	\$49,514	.138	.000
REGULAR INSTRUCTIONAL CHAPEL HILL H S CHAPEL HILL J H CHAPEL HILL EL	(903) 572-8096 (903) 572-8096 (903) 572-8096		001 041 101	WALTER YORK SR WALTER YORK RONNY ROSS	9-12 7-8 KG-6	242 115 388			
HARTS BLUFF ISD 08	RT 8 BOX 1505 MOUNT PLEASANT 75455-9751 PHONE - (903) 577-1146 FAX - (903) 577-8710	225-907		FREDDIE L WADE		420	\$62,843	.126	.000
REGULAR INSTRUCTIONAL HARTS BLUFF EL	(903) 577-1146		101	EDDIE J JOHNSON	KG-8	420			
226 TOM GREEN		226							
CHRISTOVAL ISD 15	PO BOX 162 CHRISTOVAL 76935-0162 PHONE - (915) 896-2520 FAX - (915) 896-7405	226-901		GARY R SHERMAN		381	\$66,586	.139	.019
REGULAR INSTRUCTIONAL CHRISTOVAL H S CHRISTOVAL EL	(915) 896-2355 (915) 896-2446		001 101	JERRY RAUTERKUS TONY PRIEST	6-12 KG-5	198 171			
ALTERNATIVE INSTRUCTIONAL FAIRVIEW ACCELERATED GRAPE CREEK BAC MILES VOC TRAINING (MVT) GRAPE CREEK SPECIAL PROG GRAPE CREEK SPECIAL PROG WALL SPECIAL PROG C B P SAN ANGELO SPECIAL PROGS TRINITY EC SPECIAL ED CAMPUS DAEP INSTRUCTIONAL FAIRVIEW DAEP	(915) 896-2520		002 004 150 180 181 190 195 199 200 201		7-12 5-12 9-12 EE-5 6-8 EE-8 8-12 EE-12 EE 9-12	2 1 1 2 1 0 1 1 0 2			
SAN ANGELO ISD 15	1621 UNIVERSITY AVE SAN ANGELO 76904-5164 PHONE - (915) 947-3700 ext:3729 FAX - (915) 947-3771	226-903		DR JOE E GONZALES		16743	\$2,089,263	.142	.009
REGULAR INSTRUCTIONAL CENTRAL H S LAKE VIEW H S EDISON J H	(915) 659-3400 (915) 659-3500 (915) 659-3576		001 002 041	JOANNE RICE ROYCE SPROTT EDDIE SALCIDO	9-12 9-12 7-9	2438 954 826			

TEXAS PUBLIC SCHOOLS, 2001 - 2002

*As provided by the State Property Tax Files FY00

County, District, Region, School	Mailing Address, Telephone No.	Co.-Dist. No.	Sch. No.	Superintendents-County, District, Principals	Grades Taught	2000-2001 Enrollment	Appraised* Valuation (Thousands)	Tax Rates*	
								Maintenance	Bond
GLENN J H	(915) 947-3841		042	BILL WATERS	7-9	895			
LEE J H	(915) 947-3871		043	MARTY JONAS	7-9	949			
LINCOLN J H	(915) 659-3550		044	JESSE MARTINEZ	7-8	641			
LINCOLN JUNIOR HIGH SCHOOL	(915) 659-3550		045	DOUG SNOWDEN	7-9	1036			
ALTA LOMA EL	(915) 947-3914		101	MARK ROGERS	EE-6	409			
AUSTIN EL	(915) 659-3636		102	BECKY TROJCAK	EE-6	584			
BELAIRE EL	(915) 659-3639		103	JOYCE SPROTT	PK-6	386			
BLACKSHEAR EL	(915) 659-3642		104	MARY TEUTSCH	PK-6	157			
BOWIE EL	(915) 947-3921		105	PATSY CLEERE	EE-6	472			
BRADFORD EL	(915) 659-3645		106	CANDICE HICKS	EE-6	473			
CROCKETT EL	(915) 947-3925		108	ANNELL SALLADAY	KG-6	572			
DAY EL	(915) 659-3651		109	CINDY LEE	PK-6	384			
FANNIN EL	(915) 947-3930		110	KEEVA MARSH	PK-6	323			
FT CONCHO EL	(915) 659-3654		111	PETE PEREZ	PK-6	274			
GLENMORE EL	(915) 659-3657		112	GARY LEDFORD	EE-6	528			
GOLIAD EL	(915) 659-3660		113	SUE TAYLOR	EE-6	512			
HOLIMAN EL	(915) 659-3663		114	DEBRA LEDFORD	PK-6	308			
MCGILL EL	(915) 947-3934		115	CONNIE WILLIAMS	EE-6	468			
REAGAN EL	(915) 659-3666		116	PAM WELLMAN	EE-6	477			
RIO VISTA EL	(915) 659-3669		117	EDITH HARTMAN	PK-6	306			
SAN JACINTO EL	(915) 659-3675		119	KIMBERLY PARSONS	EE-6	535			
SANTA RITA EL	(915) 659-3672		120	ELAINE STRIBLING	EE-6	406			
TRAVIS EL	(915) 947-3937		121	LYNN BRASSIE-SCHNIERS	KG-6	552			
BONHAM EL	(915) 947-3917		122	JOHN KRUPALA	KG-6	686			
ALTERNATIVE INSTRUCTIONAL									
PAYS ALTER SCH	(915) 947-3900		040	MARY SUE HASTY	9-12	109			
MILES VOC TRAINING (MVT)	(915) 947-3700		150		9-12	0			
C B P	(915) 947-3700		195		9-12	1			
SAN ANGELO SPECIAL PROGS			199	CAROL HARRISON	EE-12	0			
AUXILIARY INSTRUCT UNIT	(915) 947-3700		200		EE-12	0			
HOMEBOUND	(915) 947-3700		204		1-12	0			
WEST TEXAS BOYS RANCH	(915) 947-3700		207		1-12	0			
JUVENILE JUSTICE CTR	(915) 655-2323		209		5-12	0			
DAEP INSTRUCTIONAL									
CARVER ALTER LRN CTR	(915) 659-3648		038	SHERRY HUBBARD	1-12	82			
S A C	(915) 659-3648		039	SHERRY HUBBARD	1-12	0			
BUDGETED									
NEW EL			123		KG-6	0			
CATHOLIC SCH	(915) 947-3700		205		KG-6	0			
TRINITY LUTHERAN SCH	(915) 947-3700		206		KG-6	0			
CONCHO VALLEY GIRLS HOME	(915) 655-3821		208		7-12	0			
WATER VALLEY ISD	15 P O BOX 250 WATER VALLEY 76958-0250 PHONE - (915) 484-2478 FAX - (915) 484-3359	226-905		DAVID HOWARD		321	\$57,262	.150	.000
REGULAR INSTRUCTIONAL									
WATER VALLEY H S	(915) 484-2424		001	FRED STRICKLAND	7-12	150			
WATER VALLEY EL	(915) 484-3351		101	RICHARD BAIN JR	EE-6	153			
SAN ANGELO STATE SCHOOL			202	MARSHA LINDAHL	9-12	3			
ALTERNATIVE INSTRUCTIONAL									
FAIRVIEW ACCELERATED	(915) 651-7556		002		7-12	5			
GRAPE CREEK BAC			004		8-12	1			
MILES VOCATIONAL TRAINING (MVT)			150		7-12	1			
GRAPE CREEK SPECIAL PROG			180		EE-5	1			
GRAPE CREEK SPECIAL PROG			181		6-8	0			
WALL SPECIAL PROG	(915) 484-2424		190		EE-8	0			
C B P	(915) 484-2424		195	FRED STRICKLAND	9-12	6			
SAN ANGELO SPECIAL PROGS	(915) 484-2424		199	FRED STRICKLAND	EE-12	0			
TRINITY EC	(915) 484-3351		200	RICHARD BAIN JR	EE	1			
WATER VALLEY VOC TRAIN	(915) 484-2424		201	FRED STRICKLAND	9-12	0			
DAEP INSTRUCTIONAL									
FAIRVIEW DAEP			005		7-12	0			
WALL ISD	15 P O BOX 259 WALL 76957-0259 PHONE - (915) 651-7790 FAX - (915) 651-5081	226-906		R DON GIBSON		945	\$111,406	.143	.015
REGULAR INSTRUCTIONAL									
WALL H S	(915) 651-7521		001	WALTER HOLIK JR	9-12	293			
WALL MIDDLE	(915) 651-7648		041	TED HALLFORD	6-8	236			
WALL EL	(915) 651-7522		101	WILBERT JOST	EE-5	398			
ALTERNATIVE INSTRUCTIONAL									
FAIRVIEW ACCELERATED	(915) 651-7656		002	JERRY CREGAGOR	7-12	9			
GRAPE CREEK BAC			004	JERRY CREGAGOR	9-12	0			
MILES VOC TRAINING (MVT)	(915) 651-7521		150	WILBERT JOST	9-12	1			
GRAPE CREEK SPECIAL PROG			180		EE-5	1			
GRAPE CREEK SPECIAL PROG			181		6-8	2			
VERIBEST PPCD			191		EE-PK	2			
C B P	(915) 651-8554		195	WILBERT JOST	9-12	1			
SAN ANGELO SPECIAL PROGS	(915) 651-7790		199	MARSHA LINDAHL	EE-12	0			
TRINITY EC	(915) 651-8554		200	WILBERT JOST	EE	1			
SPECIAL ED CAMPUS			201		9-12	1			
DAEP INSTRUCTIONAL									
FAIRVIEW ACCELERATED DAEP	(915) 651-7686		005	JERRY CREGAGER	6-12	0			
GRAPE CREEK ISD	15 8189 HIGHWAY 87 NORTH SAN ANGELO 76901-9754 PHONE - (915) 658-7823 FAX - (915) 658-8719	226-907		DON ICKLES		1155	\$84,782	.146	.027
REGULAR INSTRUCTIONAL									
GRAPE CREEK H S			001	LISA MOHR-MAPLES	9-12	314			
GRAPE CREEK MIDDLE	(915) 658-2485 ext:24		041	STEVE EARL GILL	6-8	284			
GRAPE CREEK INTERMEDIATE	(915) 655-1735		101	JUDY BRATTON	4-6	540			
GRAPE CREEK PRIMARY			103	RANDALL F JENKINS JUDY BRATTON	KG-3	0			

TEXAS PUBLIC SCHOOLS, 2001 - 2002

*As provided by the State Property Tax Files FY00

County, District, Region, School	Mailing Address, Telephone No.	Co.-Dist. No.	Sch. No.	Superintendents-County, District, Principals	Grades Taught	2000-2001 Enrollment	Appraised* Valuation (Thousands)	Tax Rates*	
								Maintenance	Bond
ALTERNATIVE INSTRUCTIONAL FAIRVIEW ACCELERATED B A C GRAPE CREEK SPECIAL PROG WALL SPECIAL PROGRAM C B P TRINITY EC WATER VALLEY VOC TRAIN WATER VALLEY SPECIAL PROG DAEP INSTRUCTIONAL FAIRVIEW DAEP	(915) 658-7823 (915) 655-1735		002 004 180 190 195 200 201 202		5-12 8-12 EE-8 EE-8 9-12 EE 9-12 EE-8	4 2 0 0 3 4 1 1			
VERIBEST ISD	P O BOX 475 VERIBEST 76886-0475 PHONE - (915) 655-4912 FAX - (915) 655-3355	226-908		DR J ED GRIMM		278	\$50,691	.150	.000
REGULAR INSTRUCTIONAL VERIBEST H S VERIBEST EL	(915) 655-2851 (915) 655-2851		001 101	DOUGLAS BAWCOM DOUGLAS BAWCOM	9-12 EE-8	54 168			
ALTERNATIVE INSTRUCTIONAL FAIRVIEW ACCELERATED ROY K ROB POST AJUDICATION CENTER GRAPE CREEK BEHAVIOR ADJUSTMENT MILES VOC TRAINING (MVT) GRAPE CREEK SPECIAL PROGRAMS WALL SPECIAL PROGRAM TRINITY EC	(915) 651-7656 (915) 486-1868 (915) 655-2851		002 003 004 150 181 190 200	LEONARD JANSA	7-12 6-12 9-12 9-12 EE-12 EE-8 EE	1 47 0 2 1 2 3			
227 TRAVIS		227							
UNIVERSITY OF TEXAS AT AUSTIN H S	P O BOX 7700 AUSTIN 78713-7700 PHONE - (512) 232-1872 FAX - (512) 471-7853	227-506		JEFF H RHODES		0	\$0	.000	.000
REGULAR INSTRUCTIONAL UNIVERSITY OF TEXAS AT AUSTIN H S	(512) 232-1872		001	DARRYL PHILLIPS	9-12	0			
TEXAS YOUTH COMMISSION	P O BOX 4260 AUSTIN 78765-4260 PHONE - (512) 424-6161 FAX - (512) 424-6300	227-608		DEBORAH NANCE, PH D			\$0	.000	.000
AMERICAN YOUTH WORKS CHARTER SCHOOL	216 E 4TH ST AUSTIN 78701 PHONE - (512) 472-8220 FAX - (512) 480-9410	227-801		RICHARD HALPIN		231	\$0	.000	.000
CHARTER/ALTERNATIVE INSTRUCTIONAL AMERICAN YOUTH WORKS CHARTER SCHOOL	(512) 472-8220		001	REBECCA BENZ	9-12	231			
TEXAS ACADEMY OF EXCELLENCE	2915 WEBBERVILLE RD AUSTIN 78702 PHONE - (512) 708-1888 FAX - (512) 494-0199	227-802		DR DOLORES HILLYER		229	\$0	.000	.000
CHARTER/REGULAR INSTRUCTIONAL TEXAS ACAD OF EXCELLENCE	(512) 708-1888		101	DR DOLORES HILLYER	PK-4	229			
EDEN PARK ACADEMY	512 WEST STASSNEY LN STE 100 AUSTIN 78745 PHONE - (512) 383-0613 FAX - (512) 383-0665	227-803		MARGARET HILL		196	\$0	.000	.000
CHARTER/REGULAR INSTRUCTIONAL EDEN PARK ACADEMY	(512) 383-0613		101		KG-5	196			
NYOS CHARTER SCHOOL	12301 N LAMAR BLVD AUSTIN 78753-6507 PHONE - (512) 836-7620 FAX - (512) 836-7519	227-804		DEBORAH R JINKINS		152	\$0	.000	.000
CHARTER/REGULAR INSTRUCTIONAL NYOS CHARTER SCHOOL	(512) 836-7620		101	DEBORAH R JINKINS	KG-9	152			
TEXAS EMPOWERMENT ACADEMY	1010 E 10TH ST AUSTIN 78702 PHONE - (512) 494-0760 FAX - (512) 494-0199	227-805		DAVID NOWLIN		76	\$0	.000	.000
CHARTER/REGULAR INSTRUCTIONAL TEXAS EMPOWERMENT ACADEMY	(512) 494-0760		041		5-12	76			
UNIVERSITY CHARTER SCHOOL	BOX 7700 AUSTIN 78713-7700 PHONE - (512) 232-6403 FAX - (512) 232-9177	227-806		JUDY ASHCROFT JEFF RHODES		190	\$0	.000	.000
CHARTER/REGULAR INSTRUCTIONAL A R C RANCH A R C CONGRESS HILL COUNTRY MARYWOOD SETTLEMENT HOMEY MERIDALE-WINDRIDGE MERIDALE-WESTWOOD NATIONAL ELITE GYMNASTICS PATHFINDER CAMP MIRACLE FARM T-CARE THE WILDERNESS ADOLESCENT DVLPM T	(512) 232-1872 (512) 232-1872 (512) 232-1872 (512) 232-1872 (512) 232-1872 (512) 232-1872 (512) 232-1872 (512) 232-1872 (512) 232-1872 (512) 232-1872 (979) 836-0901 (512) 232-1872		001 002 003 004 005 006 007 008 009 010 012 013	DARRYL PHILLIPS DARRYL PHILLIPS DARRYL PHILLIPS DARRYL PHILLIPS DARRYL PHILLIPS DARRYL PHILLIPS DARRYL PHILLIPS DARRYL PHILLIPS DARRYL PHILLIPS DARRYL PHILLIPS DARRYL PHILLIPS DARRYL PHILLIPS	6-12 6-12 6-12 6-12 6-11 6-12 6-12 6-12 6-12 6-12 6-12 6-12	21 0 13 8 10 31 28 8 21 18 32 0			

TEXAS PUBLIC SCHOOLS, 2001 - 2002

*As provided by the State Property Tax Files FY00

County, District, Region, School	Mailing Address, Telephone No.	Co.-Dist. No.	Sch. No.	Superintendents-County, District, Principals	Grades Taught	2000-2001 Enrollment	Appraised* Valuation (Thousands)	Tax Rates*	
								Maintenance	Bond
LA HACIENDA SOLUTIONS SAFEPLACE WINGS FOR LIFE ANNUNCIATION MATERNITY HOME	(512) 232-1872 (512) 232-1872 (512) 232-1872 (512) 232-1872		014 015 016 017	DARRYL PHILLIPS DARRYL PHILLIPS DARRYL PHILLIPS DARRYL PHILLIPS	6-12 6-12 6-12 6-12	0 0 0 0			
AMERICAN ACADEMY OF EXCELLENCE CHARTER SCHOOL 13	P O BOX 52877 HOUSTON 77002 PHONE - (713) 283-9235 FAX - (713) 652-5157	227-808		JEAN K LAGRONE		1000	\$0	.000	.000
CHARTER/REGULAR INSTRUCTIONAL AMERICAN ACADEMY OF EXCELLENCE CHAR	(713) 283-9235		001		6-12	1000			
KENNY DORHAM SCHOOL FOR THE PERFORMING ARTS 13	7709 HIDDEN WEST BLVD AUSTIN 78724 PHONE - (512) 926-1166 FAX - (512) 926-4537	227-810		D L BEARDEN		25	\$0	.000	.000
CHARTER/REGULAR INSTRUCTIONAL KENNY DORHAM SCHOOL FOR THE PEFORMI	(512) 926-1166		041		4-6	25			
MCCULLOUGH ACADEMY OF EXCELLENCE 13	1605 KRAMER LN AUSTIN 78758 PHONE - (512) 339-4726 FAX - (512) 339-4777	227-811		MAGNOLIA MCCULLOUGH		185	\$0	.000	.000
CHARTER/REGULAR INSTRUCTIONAL MCCULLOUGH ACADEMY OF EXCELLENCE	(512) 339-4726		101		KG-3	185			
FRUIT OF EXCELLENCE 13	7301 BURNET RD #102 - 153 AUSTIN 78757-2248 PHONE - (512) 927-1855 FAX - (512) 927-1591	227-812		ROSLYN MARTIN		41	\$0	.000	.000
CHARTER/REGULAR INSTRUCTIONAL FRUIT OF EXCELLENCE SCHOOL	(512) 927-1855		001	ROSLYN MARTIN	1-12	41			
STAR CHARTER SCHOOL 13	14200 N I H 35 AUSTIN 78728 PHONE - (512) 989-2790 ext:199	227-814		KELLY E DRAKE		140	\$0	.000	.000
CHARTER/REGULAR INSTRUCTIONAL STAR CHARTER SCHOOL	(512) 252-8500 ext:199		001		1-12	140			
HARMONY SCIENCE ACADEMY - AUSTIN 13	4108 AVE D AUSTIN 78751 PHONE - (512) 476-5908	227-816		SONER TARIM		400	\$0	.000	.000
CHARTER/REGULAR INSTRUCTIONAL HARMONY SCIENCE ACADEMY - AUSTIN	(512) 476-5908		001		6-8	400			
CEDARS INTERNATIONAL ACADEMY 13	1320 EAST 51 ST AUSTIN 78723 PHONE - (512) 458-3693 FAX - (512) 451-9554	227-817		REVEREND DON J SAWYER		500	\$0	.000	.000
CHARTER/REGULAR INSTRUCTIONAL CEDARS INTERNATIONAL ACADEMY	(512) 458-3693		101	REVEREND DON J SAWYER	KG-6	500			
AUSTIN CAN ACADEMY CHARTER SCHOOL 13	325 W 12TH ST, SUITE 250 DALLAS 75208 PHONE - (214) 994-1985 FAX - (214) 994-1030	227-818		STAN ALTSCHULER		500	\$0	.000	.000
CHARTER/REGULAR INSTRUCTIONAL AUSTIN CAN ACADEMY CHARTER SCHOOL	(214) 994-1985		001	STAN ALTSCHULER	9-12	500			
AUSTIN ISD 13	1111 WEST 6TH ST AUSTIN 78703-5399 PHONE - (512) 414-1700 FAX - (512) 414-1486	227-901		DR PASCAL D FORGIONE		77866	\$33,900,418	.141	.014
REGULAR INSTRUCTIONAL									
AUSTIN H S	(512) 414-2505		002	BARBARA SPELMAN	9-12	2026			
JOHNSTON H S	(512) 414-5810		003	SAL CAVAZOS	9-12	1496			
LANIER H S	(512) 414-2514		004	PATRICK PATTERSON	9-12	1801			
MCCALLUM H S	(512) 414-2519		005	SHELLY PITTMAN	9-12	1658			
REAGAN H S	(512) 414-2523		006	NOLAN CORREA	9-12	1387			
TRAVIS H S	(512) 414-2527		007	DIANNE JONES	9-12	1694			
CROCKETT H S	(512) 414-2532		008	BARBARA GIDEON	9-12	2363			
ANDERSON H S	(512) 414-2538		009	DR DAVID KERNWEIN	9-12	1742			
JOHNSTON H S	(512) 414-2543		010	BRENDA BURRELL	9-12	1675			
BOWIE H S	(512) 414-5247		013	KENT EWING	9-12	2611			
AKINS HIGH SCHOOL			017	DR ALAN VEACH	9-12	1063			
FULMORE MIDDLE	(512) 414-3207		043	LUCIO CALZADA	6-8	773			
KEALING J H	(512) 414-3214		044	LEROY DAVIS	7-8	1062			
LAMAR MIDDLE	(512) 414-3217		045	PATRICIA LYLE	6-8	851			
BURNET MIDDLE	(512) 414-3225		046	LINDA VAN HORNE	6-8	1107			
O HENRY MIDDLE	(512) 414-3229		047	PETER PRICE	6-8	736			
PEARCE MIDDLE	(512) 414-3234		048	COLLETTE BLOOM	6-8	863			
PORTER MIDDLE	(512) 414-3236		049	FRANCES BUSH	6-8	761			
MARTIN J H	(512) 414-3243		051	RAFAELITA VISCAINO	7-8	628			
MURCHISON MIDDLE	(512) 414-3254		052	LYNDA REDLER	6-8	1236			
WEBB MIDDLE	(512) 414-3258		053	CAROL CHAPMAN	6-8	771			
BEDICHEK MIDDLE	(512) 414-3265		054	GAIL BELCHER	6-8	1020			
DOBIE MIDDLE	(512) 414-3270		055	W YVONNE JOHNSON	6-8	938			
COVINGTON MIDDLE	(512) 414-3276		057	DR KARON RILLING	6-8	857			
MENDEZ MIDDLE	(512) 414-3284		058	CONNIE BARR	6-8	875			
BAILEY MIDDLE	(512) 414-4990		059	MARSHA LYONS-GRAY	6-8	1218			
CLINT SMALL MIDDLE SCHOOL	(512) 841-6705		060	SHEILA ANDERSON	6-8	1055			
AMERICO-PAREDES MIDDLE SCHOOL	(512) 841-6805		061	BERGERON HARRIS	6-8	960			
ALLISON EL	(512) 414-2004		101	ROSSALIE OLIVERI	PK-6	491			
ANDREWS EL	(512) 414-1770		102	BETTY JO HUDSPETH	PK-5	668			
BARTON HILLS EL	(512) 414-2013		103	KATI ACHTERMANN	KG-6	362			
BECKER EL	(512) 414-2019		104	JANIE RUIZ	PK-5	283			

TEXAS PUBLIC SCHOOLS, 2001 - 2002

*As provided by the State Property Tax Files FY00

County, District, Region, School	Mailing Address, Telephone No.	Co.-Dist. No.	Sch. No.	Superintendents-County, District, Principals	Grades Taught	2000-2001 Enrollment	Appraised* Valuation (Thousands)	Tax Rates*	
								Maintenance	Bond
BLACKSHEAR EL	(512) 414-2021		105	ARMANDO CISNEROS	PK-6	410			
BLANTON EL	(512) 414-2026		106	LUCY MCVEY	PK-5	717			
BRENTWOOD EL	(512) 414-2039		107	KATHERINE WILLIAM-CARTER	PK-5	467			
BROOKE EL	(512) 414-2043		108	OLIVIA DE VALLE	PK-6	376			
BROWN EL	(512) 414-2047		109	VERONICA SHARP	PK-6	663			
BRYKER WOODS EL	(512) 414-2054		110	ARTIE ARCE	KG-6	424			
CAMPBELL EL	(512) 414-2056		111	FLORETTA ANDREWS	PK-6	632			
CASIS EL	(512) 414-2062		112	BARRY AIDMAN	PK-5	669			
CUNNINGHAM EL	(512) 414-2067		113	LYNDA HORNE	PK-5	586			
DAWSON EL	(512) 414-2070		114	SHANNON SELLSTROM	PK-5	443			
GOVALLÉ EL	(512) 414-2078		116	YVONNE DURAN	PK-6	564			
GULLETT EL	(512) 414-2082		117	SANFORD LEIBICK	KG-5	436			
HARRIS EL	(512) 414-2085		118	SHEILA GUZMAN	PK-5	939			
HIGHLAND PARK EL	(512) 414-2090		119	JANE KNOWLES	KG-5	533			
JOSLIN EL	(512) 414-2094		120	SYLVIA PIRTLE	PK-5	382			
LEE EL	(512) 414-2098		121	DR MARY LOU CLAYTON	KG-6	373			
MAPLEWOOD EL	(512) 414-4402		122	PAMELA GRAY	PK-6	318			
MATHEWS EL	(512) 414-4406		123	DR BENJAMIN KRAMER	PK-6	320			
METZ EL	(512) 414-4408		124	JOEL DE LA GARZA	PK-6	631			
OAK SPRINGS EL	(512) 414-4413		125	CORNEL JONES	PK-6	408			
ORTEGA EL	(512) 414-4417		126	MARTHA GARCIA	PK-6	367			
SANCHEZ EL	(512) 414-4423		127	ED LEO	PK-6	469			
PEASE EL	(512) 414-4428		128	CRAIG HAMPTON	KG-6	247			
PECAN SPRINGS EL	(512) 414-4445		129	VIRGINIA CAUDLE	PK-6	582			
PLEASANT HILL EL	(512) 414-4453		130	KATHRYN BELL MCKENZIE	PK-5	519			
REILLY EL	(512) 414-4464		132	RON GONZALES	PK-5	279			
RIDGETOP EL	(512) 414-4469		133	JULIE PRYOR	PK-5	261			
ST ELMO EL	(512) 414-4477		136	MARY HELEN VILLARREAL	PK-5	418			
SUMMITT EL	(512) 414-4484		138	ANN LILIE	PK-5	617			
SIMS EL	(512) 414-4488		139	TEXANNA GRADY	PK-5	326			
TRAVIS HTS EL	(512) 414-4495		140	NANCY ELDRIDGE	PK-5	493			
WALNUT CREEK EL	(512) 414-4499		141	LISA ROBERTSON	PK-6	997			
ALLAN EL	(512) 414-2304		142	VANESSA ALBA	PK-6	496			
PATTON EL	(512) 414-1780		143	RANDALL THOMSON	KG-5	828			
WOOTEN EL	(512) 414-2315		144	PATRICIA CASEY	PK-5	653			
ZAVALA EL	(512) 414-2318		145	ROSA PENA	PK-6	479			
ZILKER EL	(512) 414-2327		146	RAMONA TREVINO	PK-6	430			
MENCHACA EL	(512) 414-2333		147	CHARLOTTE CARTER	KG-5	551			
OAK HILL EL	(512) 414-2336		148	TERESA WHISTLER	PK-5	779			
BARRINGTON EL	(512) 414-2008		149	CARLA VALADEZ	PK-6	688			
NORMAN EL	(512) 414-2347		150	CORNEL JONES	PK-5	540			
PILLOW EL	(512) 414-2350		151	LINDA WEBB	PK-5	438			
WOOLDRIDGE EL	(512) 414-2353		152	LINDA PURVIS	PK-5	774			
DOSS EL	(512) 414-2365		154	LU MCCANN	KG-5	669			
HILL EL	(512) 414-2369		155	MARCIA ROSSI	KG-5	683			
ODOM EL	(512) 414-2388		156	RONALD BOLEK	PK-5	746			
WINN EL	(512) 414-2390		157	GILBERT HICKS	PK-5	604			
SUNSET VALLEY EL	(512) 414-2392		158	KIM CANTU	PK-5	600			
GRAHAM EL	(512) 414-2395		159	BRENDA BERRY	PK-5	585			
LINDER EL	(512) 414-2398		160	CAROL GARCIA-LEMKE	PK-5	677			
COOK EL	(512) 414-2510		161	DORA FABELO	PK-5	725			
HOUSTON EL	(512) 414-2517		162	SARAH NELSON	PK-5	814			
BERNICE HART EL	(512) 841-2100		163	CLAUDIA TOUSEK	PK-5	632			
PICKLE ELEMENTARY			164	CLAUDIA SANTAMARIA	EE-5	0			
MCBEE ELEMENTARY			165	LUCILA DIAZ DUNCAN	PK-6	541			
WILLIAMS EL	(512) 414-2525		166	SUSAN STAMY	PK-5	654			
LANGFORD EL	(512) 414-1765		168	VALERIE TAYLOR	PK-5	848			
BOONE EL	(512) 414-2537		170	PAMELA MYERS	PK-5	666			
PALM EL	(512) 414-2545		171	REBECCA GARZA	PK-5	654			
KOCUREK EL	(512) 414-2547		172	CATHY HEATH	PK-5	641			
BERTHA CASEY ELEMENTARY	(512) 841-6905		173	DOTTIE RIEMER	PK-5	650			
HERMELINDA RODRIGUEZ ELEMENTARY	(512) 841-7205		174	DR SUZIE CUNNINGHAM	PK-5	736			
WIDEN EL	(512) 414-2556		175	ANGELINA TREVINO	PK-5	811			
GALINDO EL	(512) 414-1756		176	RICHARD GONZALES	PK-5	758			
JORDAN EL	(512) 414-2578		178	DR VELMA WILSON	PK-5	759			
DAVIS EL	(512) 414-2580		179	DOUGLAS HALL	KG-5	611			
KIKER EL	(512) 414-2584		180	VICKIE JACOBSON-CATHEY	KG-5	769			
JOE DAN MILLS EL	(512) 841-2400		181	PATRICIA BUTLER	KG-5	748			
TIMY BARANOFF ELEMENTARY	(512) 841-7105		182	DEBBIE SANSOM	KG-5	704			
COWAN ELEMENTARY			183	APRIL GLENN	KG-5	401			
ROSEDALE	(512) 414-3617		251	STEVE HAMMAN	EE-12	121			
ALTERNATIVE INSTRUCTIONAL									
GONZALO GARZA INDEPENDENCE H S	(512) 414-8600		015	VICKI BALDWIN	9-12	358			
PHOENIX ACADEMY	(512) 440-0613		032	JOE OLIVERI	7-12	37			
HUSTON-TILLOTSON ENRICHMENT	(512) 414-2549		033	SEAN HAYLEY	9-12	46			
LEADERSHIP ACADEMY			035	JOE OLIVERI	6-12	17			
AUSTIN ST HOSPITAL	(512) 499-1700		250	JUANITA PAINTER	EE-12	28			
JERRY CLIFTON CTR	(512) 414-3614		258	PAULA LONG	EE-12	4			
JJAEP INSTRUCTIONAL									
TRAVIS CO J J A E P	(512) 499-1700		036		6-12	8			
DAEP INSTRUCTIONAL									
SECONDARY ALTERNATIVE LEARNING CENT	(512) 414-2554		012	JOSEPH OLIVERI	6-12	0			
ELEMENTARY ALTERNATIVE LEARNING CEN	(512) 414-2074		115	TOM ANDERSON	KG-5	8			
BUDGETED									
HOMEBOUND			253		EE-12	0			
BASIC ADULT EDUCATION			266			0			
PFLUGERVILLE ISD	13 1401 W PECAN ST PFLUGERVILLE 78660-2518 PHONE - (512) 251-4159 FAX - (512) 251-4190	227-904		DR ELIZABETH GARDNER		14587	\$3,035,571	.115	.023
REGULAR INSTRUCTIONAL									
PFLUGERVILLE H S	(512) 251-2238		001	LARRY D BRADLEY	9-12	2182			
JOHN B CONNALLY H S	(512) 252-0040		003	DR MARCUS NELSON	9-12	1825			
PFLUGERVILLE MIDDLE	(512) 251-4123		041	BUTCH FELKNER	6-8	838			

TEXAS PUBLIC SCHOOLS, 2001 - 2002

*As provided by the State Property Tax Files FY00

County, District, Region, School	Mailing Address, Telephone No.	Co.-Dist. No.	Sch. No.	Superintendents-County, District, Principals	Grades Taught	2000-2001 Enrollment	Appraised* Valuation (Thousands)	Tax Rates*	
								Maintenance	Bond
WESTVIEW MIDDLE	(512) 837-7795		042	BONIFACIO DURAN	6-8	869			
PARK CREST MIDDLE	(512) 251-2396		043	STEVE FULLER	6-8	938			
DESSAU MIDDLE SCHOOL	(512) 989-5891		045	CHERYL KOURY	6-8	700			
PFLUGERVILLE EL	(512) 251-4155		101	JOHN RUETER	KG-5	480			
PARMER LANE EL	(512) 837-8001		102	JONI MCKEE	PK-5	576			
TIMMERMAN EL	(512) 251-4545		103	DR LINDA BOLDING	EE-5	476			
NORTHWEST EL	(512) 251-1131		104	ROBERT TOTH	KG-5	619			
DESSAU EL	(512) 251-4690		105	PAT RUETER	EE-5	656			
WINDERMERE EL	(512) 251-2414		106	TY HARRELL	3-5	553			
RIVER OAKS EL	(512) 832-0772		107	JOY HUEBEL	EE-5	630			
BROOKHOLLOW EL	(512) 251-7711		108	PHILIP RILEY	EE-5	648			
SPRINGHILL EL	(512) 990-4716		109	RANDALL REESE	KG-5	675			
WINDERMERE PRI	(512) 989-9570		110	CINDY GEE	EE-2	608			
COPPERFIELD EL	(512) 821-2417		111	DR SANDRA BELL	EE-5	630			
MURCHISON ELEMENTARY SCHOOL	(512) 989-5666		112	CYNTHIA WRIGHT	KG-5	590			
JJAEP INSTRUCTIONAL									
TRAVIS CO J J A E P			008		6-12	1			
DAEP INSTRUCTIONAL									
ALTER LEARNING CTR	(512) 251-1914		002	MIKE HARVEY	9-12	89			
ALTER LEARNING MIDDLE	(512) 251-1914		044	MIKE HARVEY	6-8	4			
BUDGETED									
BRENTWOOD CHRISTIAN SCH			201		PK-12	0			
OUR SAVIOR LUTHERAN SCH	(512) 836-9600		202	GEORGE LEITNER	PK-5	0			
MORNING GLORY TREAT CTR			203		KG-12	0			
SPECIAL EDUCATION SERVICE	(512) 251-6634		600	SANDRA DAVES	EE-12	0			
TEXAS SCH FOR THE BLIND & VISUALLY IMPAIRED	13 1100 WEST 45TH ST AUSTIN 78756-3413 PHONE - (512) 454-8631 FAX - (512) 206-9453	227-905		DR PHILIP H HATLEN		0	\$0	.000	.000
REGULAR INSTRUCTIONAL									
TEXAS SCHOOL FOR THE BLIND	(512) 206-9167		001	DR RITA LIVINGSTON	1-12	0			
TEXAS SCH FOR THE DEAF	13 P O BOX 3538 AUSTIN 78764-3538 PHONE - (512) 462-5353 FAX - (512) 462-5313	227-906		CLAIRE BUGEN		0	\$0	.000	.000
REGULAR INSTRUCTIONAL									
TX SCH FOR DEAF H S-MID	(512) 462-5451		001	WALT CAMENISCH	6-12	0			
TX SCH FOR DEAF EL	(512) 389-7221		101	GLORIA SEIDLIN-BERNSTEIN	EE-5	0			
MANOR ISD	13 P O DRAWER L MANOR 78653 PHONE - (512) 278-4000 FAX - (512) 278-4017	227-907		DR JOHN M HARDWICK JR		2713	\$1,591,356	.125	.022
REGULAR INSTRUCTIONAL									
MANOR H S	(512) 278-4030		001	JIM SAVAGE	9-12	657			
MANOR MIDDLE SCHOOL	(512) 278-4065		041	JIM HALLAMEK	6-8	613			
MANOR ELEMENTARY SCHOOL	(512) 278-4100		101	BRENDA BOARDMAN	PK-5	554			
BLUEBONNET TRAIL ELEMENTARY SCHOOL	(512) 278-4125		102	REGINA HOOTEN	PK-5	260			
DECKER ELEMENTARY SCHOOL	(512) 278-4141		104	JOAN MEYERS	PK-5	596			
ALTERNATIVE INSTRUCTIONAL									
EXCEL HIGH SCHOOL	(512) 278-4075		002	BECKY SNOW	9-12	31			
JJAEP INSTRUCTIONAL									
TRAVIS CO J J A E P			003	JUDIE GUSTAFSON	6-12	2			
EANES ISD	13 601 CAMP CRAFT ROAD AUSTIN 78746-6511 PHONE - (512) 329-3626 FAX - (512) 329-3647	227-909		DR JEFFREY W WEAVER		7409	\$4,856,418	.146	.023
REGULAR INSTRUCTIONAL									
WESTLAKE H S	(512) 432-0041		001	VACANT VACANT	9-12	2364			
HILL COUNTRY MIDDLE	(512) 327-3771		041	DR CORY DUTY	6-8	893			
WEST RIDGE MIDDLE	(512) 263-3144		042	TERRI RODGERS	6-8	868			
EANES EL	(512) 327-0337		101	BETTY BRACE	KG-5	570			
CEDAR CREEK EL	(512) 327-5510		102	SARA GREEN	KG-5	483			
VALLEY VIEW EL	(512) 327-7420		103	WILLIAM BECHTOL	KG-5	402			
FOREST TRAIL EL	(512) 328-1416		104	CHARLES MCCASLAND	KG-5	597			
BARTON CREEK EL	(512) 263-3518		105	LINDA KAY RAYMER	KG-5	450			
BRIDGE POINT EL	(512) 347-1881		106	BRAD WIRHT	KG-5	782			
ALTERNATIVE INSTRUCTIONAL									
WESTLAKE ALTER	(512) 327-2203		002	DR JOHN RUTH WHITWORTH	9-12	0			
JJAEP INSTRUCTIONAL									
TRAVIS CO J J A E P			003		6-12	0			
BUDGETED									
WESTLAKE 9TH GRADE CENTER			004	CHRIS HINES	9	0			
DEL VALLE ISD	13 5301 ROSS ROAD DEL VALLE 78617 PHONE - (512) 386-3000 FAX - (512) 386-3015	227-910		BERNARD J BLANCHARD		6694	\$2,004,724	.148	.012
REGULAR INSTRUCTIONAL									
DEL VALLE H S	(512) 386-3200		001	RAY MACIAS	9-12	1470			
DEL VALLE J H	(512) 386-3400		041	KENNETH STORM	7-8	971			
POPHAM EL	(512) 386-3750		101	DR JOYCE IDEUS-BANNEROT	EE-6	785			
SMITH EL	(512) 386-3850		106	CANDACE PHILLIPS	PK-6	806			
HILLCREST EL	(512) 386-3550		107	JEAN MACINNIS	PK-6	921			
BATY EL	(512) 386-3450		108	STEVE OGLE	EE-6	878			
HORNSBY-DUNLAP EL	(512) 386-3650		109	MARIANNE FRANCIS	PK-6	736			
ALTERNATIVE INSTRUCTIONAL									
DEL VALLE OPPORTUNITY CTR	(512) 247-2300		002	MIKE ROGERS	9-12	126			
JJAEP INSTRUCTIONAL									
TRAVIS CO J J A E P	(512) 386-3040		005	RON QUIROS	6-12	1			
BUDGETED									
CENTRAL TEXAS CHILDREN'S HOME	(512) 243-1386		200	THOMAS J SEAY	EE-12	0			

TEXAS PUBLIC SCHOOLS, 2001 - 2002

*As provided by the State Property Tax Files FY00

County, District, Region, School	Mailing Address, Telephone No.	Co.-Dist. No.	Sch. No.	Superintendents-County, District, Principals	Grades Taught	2000-2001 Enrollment	Appraised* Valuation (Thousands)	Tax Rates*		
								Maintenance	Bond	
LAGO VISTA ISD	13	P O BOX 4929 LAGO VISTA 78645-0009 PHONE - (512) 267-8300 FAX - (512) 267-8304	227-912		DR BARBARA QUALLS		959	\$491,429	.137	.029
REGULAR INSTRUCTIONAL LAGO VISTA H S LAGO VISTA MIDDLE LAGO VISTA EL		(512) 267-8315 (512) 267-8305 (512) 267-8340	001 041 101	JEROME STEWART PAUL BIXLER SANDY APPERLEY	9-12 6-8 EE-5	271 250 438				
LAKE TRAVIS ISD	13	3322 RANCH ROAD 620 SOUTH AUSTIN 78738-6801 PHONE - (512) 533-6000 FAX - (512) 533-6001	227-913		DR GLORIA D BERRY		4172	\$2,265,730	.146	.032
REGULAR INSTRUCTIONAL LAKE TRAVIS H S LAKE TRAVIS MIDDLE HUDSON BEND MIDDLE LAKE TRAVIS EL LAKEWAY EL BEE CAVE ELEMENTARY JJAEP INSTRUCTIONAL TRAVIS CO J J A E P		(512) 533-6100 (512) 533-6200 (512) 533-6400 (512) 533-6300 (512) 533-6350 (512) 533-6250	001 041 042 101 102 103 002	JAMES CLAYPOOL JUDY LOGAN CHARLES LITTLE TERRI LEBLEU SAMUEL HICKS LIZ MANNING	9-12 6-8 6-8 EE-5 EE-5 KG-5	1213 545 472 683 591 667				
228 TRINITY										
GROVETON ISD	06	P O BOX 728 GROVETON 75845-0728 PHONE - (409) 642-1473 FAX - (409) 642-1628	228-901		JAMES P WISE		682	\$126,885	.135	.000
REGULAR INSTRUCTIONAL GROVETON J H H S GROVETON EL WILDERNESS HOPE CTR		(409) 642-1128 (409) 642-1182 (409) 642-2384	001 102 199	MICKEY DALE GILBERT JOE DAVID DRISKELL GLADYS SWANSON	7-12 EE-6 6-12	315 348 19				
TRINITY ISD	06	P O BOX 752 TRINITY 75862-0752 PHONE - (936) 594-3569 FAX - (936) 594-8425	228-903		ANNE E PEMBERTON		1298	\$190,815	.150	.017
REGULAR INSTRUCTIONAL TRINITY H S TRINITY J H LANSBERRY EL		(936) 594-3560 (936) 594-2321 (936) 594-3567	001 041 103	LANA VAN DEAVER STANLEY T RICE SR BETTY A IVINS	9-12 6-8 EE-5	397 295 606				
CENTERVILLE ISD	06	CENTERVILLE ISD RT 1 BOX 146 GROVETON 75845-0146 PHONE - (936) 642-1597 FAX - (936) 642-2810	228-904		JAMES T DAVIS		148	\$17,349	.134	.000
REGULAR INSTRUCTIONAL CENTERVILLE H S CENTERVILLE ELEMENTARY ALTERNATIVE INSTRUCTIONAL BOYS WILDERNESS HOSPITAL		(936) 642-1597 (936) 642-1597 (936) 831-2293	001 101 041	CRAIG Q DAVIS CRAIG Q DAVIS GLADYS SWANSON	7-12 PK-6 7-12	77 56 15				
APPLE SPRINGS ISD	06	P O BOX 125 APPLE SPRINGS 75926-0125 PHONE - (409) 831-3344 FAX - (409) 831-2824	228-905		JOHNNY L ZOLMAN		272	\$27,403	.139	.000
REGULAR INSTRUCTIONAL APPLE SPRINGS H S APPLE SPRINGS EL ALTERNATIVE INSTRUCTIONAL BOYS WILDERNESS SCH		(409) 831-2293 (409) 831-3344 (409) 831-3344	001 101 041	LEROY SPENCER LEROY SPENCER GLADYS SWANSON	7-12 PK-6 6-8	108 153 11				
229 TYLER										
COLMESNEIL ISD	05	P O BOX 37 COLMESNEIL 75938-0037 PHONE - (409) 837-5757 FAX - (409) 837-5759	229-901		LARRY E STINSON		608	\$67,559	.142	.000
REGULAR INSTRUCTIONAL COLMESNEIL H S COLMESNEIL MIDDLE COLMESNEIL EL		(409) 837-2225 (409) 837-2225 (409) 837-2229	001 041 101	BEN STEWART JR WALTER MCALPIN ELTON HIGHTOWER	9-12 5-8 KG-4	171 194 243				
WOODVILLE ISD	05	505 N CHARLTON ST WOODVILLE 75979-4504 PHONE - (409) 283-3752 FAX - (409) 283-7962	229-903		DELL W BROWN		1409	\$231,591	.135	.031
REGULAR INSTRUCTIONAL WOODVILLE H S WOODVILLE MIDDLE WOODVILLE EL WOODVILLE INT BUDGETED ST PAUL EPISCOPAL SCH		(409) 283-3714 (409) 283-7109 (409) 283-2452 (409) 283-2549 (409) 283-7555	001 041 102 103 200	PRESTON BROOM ROSCHELLE SPRINGFIELD SHERRY KENNER DR JOANNIE ATKINSON	9-12 6-8 EE-2 3-5	430 312 336 331				
WARREN ISD	05	P O BOX 69 WARREN 77664-0069 PHONE - (409) 547-2241 FAX - (409) 547-2686	229-904		CHARLES WAYNE WILSON		1062	\$162,034	.150	.000

TEXAS PUBLIC SCHOOLS, 2001 - 2002

*As provided by the State Property Tax Files FY00

County, District, Region, School	Mailing Address, Telephone No.	Co.-Dist. No.	Sch. No.	Superintendents-County, District, Principals	Grades Taught	2000-2001 Enrollment	Appraised* Valuation (Thousands)	Tax Rates*	
								Maintenance	Bond
REGULAR INSTRUCTIONAL WARREN H S WARREN J H FRED EL WARREN EL	(409) 547-2243 (409) 547-2246 (409) 429-3240 (409) 547-2247		001 041 101 103	JAMES SWINNEY ALLEN MITCHELL JOYCE HALL JOYCE HALL	9-12 6-8 PK-5 PK-5	299 228 170 365			
SPURGER ISD 05	P O BOX 38 SPURGER 77660-0038 PHONE - (409) 429-3464 FAX - (409) 429-3770	229-905		CHARLES E ZELLER		432	\$40,684	.150	.000
REGULAR INSTRUCTIONAL SPURGER H S SPURGER EL	(409) 429-3464 (409) 429-5152		001 101	WALTER L BAKER RICHARD HAZLEWOOD	7-12 PK-6	181 251			
CHESTER ISD 05	P O BOX 28 CHESTER 75936-0028 PHONE - (936) 969-2371 FAX - (936) 969-2080	229-906		C GLEN CONNER		229	\$42,184	.150	.004
REGULAR INSTRUCTIONAL CHESTER H S CHESTER EL	(936) 969-2353 (936) 969-2211		001 101	N DUDLEY DICKENS K JOBE	7-12 PK-6	109 120			
230 UPSHUR		230							
BIG SANDY ISD 07	P O BOX 598 BIG SANDY 75755-0598 PHONE - (903) 636-5222 FAX - (903) 636-5111	230-901		WES HICKEY		689	\$94,216	.147	.000
REGULAR INSTRUCTIONAL BIG SANDY H S BIG SANDY J H BIG SANDY EL	(903) 636-5221 (903) 636-5222 (903) 636-5287		001 041 101	WILLIAM SMITH PAM BURRELL DONNA VARNADO	9-12 7-8 PK-6	206 97 386			
GILMER ISD 07	CORNER OF TRINITY & WARREN STREETS P O BOX 40 GILMER 75644-0040 PHONE - (903) 843-2525 FAX - (903) 843-5279	230-902		DR LARRY G BENNETT		2351	\$422,227	.144	.000
REGULAR INSTRUCTIONAL GILMER H S GILMER J H GILMER EL GILMER INT	(903) 843-3021 (903) 843-3051 (903) 843-5571 (903) 797-2031		002 041 102 103	GARY WHITWELL JIM HEATH GARY HAMBERLIN PAULA HILL	9-12 6-8 EE-2 3-5	701 532 594 524			
ORE CITY ISD 07	P O BOX 100 ORE CITY 75683-0100 PHONE - (903) 968-3300 FAX - (903) 968-3797	230-903		TOM BARNETT		825	\$68,643	.141	.009
REGULAR INSTRUCTIONAL ORE CITY HIGH SCHOOL ORE CITY MIDDLE ORE CITY ELEMENTARY	(903) 968-3300 (903) 968-3300 (903) 968-3300		001 041 102	DAVID FITTS ROBERT HINSON CARLA MCAVOY	9-12 6-8 PK-5	219 187 419			
UNION HILL ISD 07	2197 FM 2088 GILMER 75644-5559 PHONE - (903) 762-2140 FAX - (903) 762-6845	230-904		SHARON A RICHARDSON		307	\$43,617	.144	.006
REGULAR INSTRUCTIONAL UNION HILL H S SHARON A RICHARDSON EL	(903) 762-2138 (903) 762-2139		001 101	DAVID MANLEY CATHERINE SCHMIDT	7-12 PK-6	140 167			
HARMONY ISD 07	9788 STATE HIGHWAY 154 WEST BIG SANDY 75755 PHONE - (903) 725-5492 FAX - (903) 725-6737	230-905		RAY MILLER		958	\$179,762	.135	.010
REGULAR INSTRUCTIONAL HARMONY H S HARMONY JUNIOR HGH HARMONY ELEMENTARY HARMONY INTERMEDIATE SCHOOL	(903) 725-5495 (903) 725-5485 (903) 725-5496		001 041 101 102	OSCAR RENDON PERRY COWAN WILLIAM E TAYLOR GINGER CARGAL	9-12 6-8 PK-3 4-5	273 320 365 0			
NEW DIANA ISD 07	P O BOX 26 DIANA 75640-0026 PHONE - (903) 663-8000 FAX - (903) 663-9565	230-906		DAN NOLL		833	\$56,605	.140	.004
REGULAR INSTRUCTIONAL NEW DIANA H S NEW DIANA MIDDLE NEW DIANA EL	(903) 663-8001 (903) 663-8002 (903) 663-8003		001 041 101	RICKEY BAKER KAREN ELAINE BONDS, BONDS ROBERT F HUNT	9-12 6-8 KG-5	264 205 364			
UNION GROVE ISD 07	P O BOX 1447 GLADEWATER 75647-1447 PHONE - (903) 845-5509 FAX - (903) 845-6178	230-908		RICHARD A COOPER		689	\$92,959	.142	.012
REGULAR INSTRUCTIONAL UNION GROVE H S UNION GROVE EL	(903) 845-5506 (903) 845-3481		001 101	KEVIN S WHITMAN CRAIG ATTAWAY	7-12 EE-6	299 390			

TEXAS PUBLIC SCHOOLS, 2001 - 2002

*As provided by the State Property Tax Files FY00

County, District, Region, School	Mailing Address, Telephone No.	Co.-Dist. No.	Sch. No.	Superintendents-County, District, Principals	Grades Taught	2000-2001 Enrollment	Appraised* Valuation (Thousands)	Tax Rates*	
								Maintenance	Bond
231 UPTON									
MCCAMEY ISD 18	DRAWER 1069 MCCAMEY 79752-1069 PHONE - (915) 652-3666 FAX - (915) 652-4219	231-901		JERRY STINSON		540	\$328,265	.150	.000
REGULAR INSTRUCTIONAL MCCAMEY H S MCCAMEY MIDDLE MCCAMEY PRI	(915) 652-4207 (915) 652-4211 (915) 652-4214		001 041 102	JERRY STINSON JIM WITCHER	9-12 5-8 EE-4	163 183 194			
RANKIN ISD 18	P O BOX 90 RANKIN 79778-0090 PHONE - (915) 693-2461 FAX - (915) 693-2353	231-902		CAROLYN PIEREL		286	\$283,172	.138	.000
REGULAR INSTRUCTIONAL RANKIN H S JAMES D GOSSETT EL	(915) 693-2451 (915) 693-2455		001 101	JEFF HENRY TENA GRAY	7-12 PK-6	154 132			
232 UVALDE									
GABRIEL TAFOLLA CHARTER SCHOOL 20	400 N GETTY UVALDE 78802-1709 PHONE - (830) 278-1297 FAX - (830) 278-5960	232-801		JORGE BOTELLO		158	\$0	.000	.000
CHARTER/REGULAR INSTRUCTIONAL GABRIEL TAFOLLA CHARTER SCHOOL	(830) 278-1297		001		5-12	158			
KNIPPA ISD 20	P O BOX 99 KNIPPA 78870-0099 PHONE - (830) 934-2176 FAX - (830) 934-2715	232-901		DAN J BIELFELDT		226	\$24,965	.122	.004
REGULAR INSTRUCTIONAL KNIPPA SCHOOL	(830) 934-2177		001	REBECCA SUTTLES	PK-12	226			
SABINAL ISD 20	P O BOX 338 SABINAL 78881-0338 PHONE - (830) 988-2472 FAX - (830) 988-7151	232-902		DR BARBARA SKIPPER		526	\$75,839	.121	.000
REGULAR INSTRUCTIONAL SABINAL H S SABINAL J H SABINAL EL	(830) 988-2475 (830) 988-2475 (830) 988-2436		001 041 101	GERALD LUGARES GERALD LUGARES SCOTT DAHLIN	9-12 7-8 EE-6	139 82 305			
ALTERNATIVE INSTRUCTIONAL CLUSTER V SP ED	(830) 278-6695		199	BOBBY HATLEY	EE-12	0			
UVALDE CONS ISD 20	P O BOX 1909 UVALDE 78802-1909 PHONE - (830) 278-6655 FAX - (830) 591-4909	232-903		RAMON ABARCA		5276	\$470,040	.140	.012
REGULAR INSTRUCTIONAL UVALDE H S UVALDE J H BATESVILLE MIDDLE BENSON EL DALTON EL ROBB EL ANTHON EL BATESVILLE EL FLORES EL	(830) 591-2950 (830) 591-2980 (830) 376-4221 (830) 591-4954 (830) 591-4933 (830) 591-4947 (830) 591-2988 (830) 376-4221 (830) 591-2976		001 044 045 101 102 103 104 107 109	SARA BIXLER VICTOR BARON REX JACKSON MARY HELEN SAIZ JANICE ESTRADA JOSIE RAMIREZ MICHAEL THOMPSON REX JACKSON CLEO EDDY	9-12 7-8 5-8 1-4 EE-KG 1-4 1-4 PK-8 5-6	1313 758 99 363 660 541 596 126 725			
ALTERNATIVE INSTRUCTIONAL EXCEL ACADEMY EDUCATIONAL SERVICES	(830) 591-4973 (830) 591-4928		002 105	VICKIE WEISINGER JIMMY DAVIS	7-12 EE-12	95 0			
BUDGETED SACRED HEART SCH	(830) 278-2661		108	SISTER DOLORES AVILES	KG-8	0			
UTOPIA ISD 20	P O BOX 880 UTOPIA 78884-0880 PHONE - (830) 966-1928 FAX - (830) 966-6162	232-904		DR PATRICIA E SHAFER		205	\$74,242	.129	.000
REGULAR INSTRUCTIONAL UTOPIA SCHOOL	(830) 966-3339		001	STEVE BATES	KG-12	205			
233 VAL VERDE									
EAGLE PROJECT (DEL RIO) 15	1598 S VLY PKWY, #104-105 LEWISVILLE 75067 PHONE - (972) 434-0229 FAX - (972) 436-6385	233-801		JOSEPH BURETTA		139	\$0	.000	.000
CHARTER/REGULAR INSTRUCTIONAL EAGLE PROJECT (DEL RIO)	(972) 434-0229		001		1-12	139			
SAN FELIPE-DEL RIO CONS ISD 15	205 MEMORIAL DR P O BOX 420128 DEL RIO 78842-0128 PHONE - (830) 774-9231 FAX - (830) 774-9217	233-901		DR JOSEPH GUZMAN LOPEZ		10046	\$738,272	.138	.007
REGULAR INSTRUCTIONAL DEL RIO H S DEL RIO 9TH GRADE DEL RIO MIDDLE SAN FELIPE MIDDLE GARFIELD EL NORTH HEIGHTS EL	(830) 774-9316 (830) 774-9361 (830) 774-9391 (830) 774-9411 (830) 774-9476 (830) 774-9501		001 002 041 042 102 103	HECTOR MONTALVO LUPE SOTELO RICHARD ZUNIGA RAYMOND MEZA ALFONSO OZUNA SAM LOPEZ	9-12 9 8 7 KG-5 KG-5	1840 730 714 734 743 448			

TEXAS PUBLIC SCHOOLS, 2001 - 2002

*As provided by the State Property Tax Files FY00

County, District, Region, School	Mailing Address, Telephone No.	Co.-Dist. No.	Sch. No.	Superintendents-County, District, Principals	Grades Taught	2000-2001 Enrollment	Appraised* Valuation (Thousands)	Tax Rates*	
								Maintenance	Bond
MARION RUSSELL MIDDLE EAST SIDE EL LAMAR EL IRENE CARDWELL BUENA VISTA EL CHAVIRA EL FERMIN CALDERON EL DR LONNIE GREEN	(830) 774-9431 (830) 774-9466 (830) 774-9491 (830) 774-9446 (830) 774-9456 (830) 774-9511 (830) 774-9968 (830) 774-9526		104 105 106 108 110 111 112 113	JESSE GUZMAN ROBERTO ZARAGOZA MARY RAMIREZ MARY CORDOVA PAULA BOSTICK PATTY MC NAMARA RICHARD JIMENEZ LINDA GUANAJUATO	EE-12 KG-5 KG-5 EE-PK KG-5 KG-5 EE-12 KG-5	720 527 541 495 648 457 706 562			
ALTERNATIVE INSTRUCTIONAL CENTER FOR 3 & 4 YR OLDS BUDGETED ALTER ED CTR SACRED HEART SCH BIBLEWAY CHRISTIAN SCH ST JAMES ESPICOPAL SCHOOL AMISTEAD CHRISTIAN ACADEMY JUVENILE DETENTION CENTER	(830) 774-9446 (830) 775-3274		200 003 202 203 205 206 207	MARY CORDOVA CARL SUNDERLAND	EE 6-12 PK-8 PK-8 KG-6 9-12 7-12	181 0 0 0 0 0 0			
COMSTOCK ISD 15	P O BOX 905 COMSTOCK 78837-0905 PHONE - (915) 292-4444 FAX - (915) 292-4436	233-903		WILLARD R LIVELY		164	\$93,489	.150	.000
REGULAR INSTRUCTIONAL COMSTOCK SCHOOL	(915) 292-4444		001	CHERRI FRANKLIN	KG-12	164			
234 VAN ZANDT		234							
RANCH ACADEMY 07	3120 VZCR 2318 CANTON 75103 PHONE - (903) 479-3933 FAX - (903) 479-1161	234-801		RICHARD BOARDMAN		40	\$0	.000	.000
CHARTER/REGULAR INSTRUCTIONAL RANCH ACADEMY	(903) 479-3933		001	MATTIE BUNDY	6-12	40			
CANTON ISD 10	225 W ELM ST CANTON 75103-1799 PHONE - (903) 567-4179 FAX - (903) 567-2370	234-902		LARRY DAVIS		1731	\$306,764	.130	.022
REGULAR INSTRUCTIONAL CANTON H S CANTON J H CANTON EL CANTON INT	(903) 567-6561 (903) 567-4329 (903) 567-6521 (903) 567-6418		001 041 101 102	MAX CALLAHAN BRUCE CONGLETON TRUMAN D OAKLEY JR SANDRA DUNLAP	9-12 6-8 EE-2 3-5	522 382 409 417			
ALTERNATIVE INSTRUCTIONAL VAN ZANDT/RAINS A E P COOP VOCATIONAL CO-OP VAN ZANDT-RAINS CO-OP BUDGETED VICTORY CHRISTIAN SCH	(903) 962-6694 (903) 567-6561 (903) 896-1761 (903) 567-2072		003 198 199 200	RICHARD FREE MELINDA SMITH SUSAN SEALE	6-12 9-12 EE-12 KG-6	0 0 1 0			
EDGEWOOD ISD 07	P O BOX 6 EDGEWOOD 75117-0006 PHONE - (903) 896-4332 FAX - (903) 896-7056	234-903		JACK G SHELLNUTT		872	\$100,225	.133	.010
REGULAR INSTRUCTIONAL EDGEWOOD H S EDGEWOOD MIDDLE EDGEWOOD INTERMEDIATE EDGEWOOD EL	(903) 896-4856 (903) 896-1530 (903) 896-2134 (903) 896-4773		001 041 042 101	JIM MANNING TERRY PHILLIPS RUDY WATERS CAROLYN JAMES	9-12 6-8 3-5 PK-2	255 215 220 182			
GRAND SALINE ISD 07	GRAND SALINE INDEPENDENT SCHOOL DISTRICT OFFICE OF THE SUPERINTENDENT 400 STADIUM DRIVE GRAND SALINE 75140-1149 PHONE - (903) 962-7546 FAX - (903) 962-7464	234-904		GERALD W GILBERT		1198	\$136,781	.120	.004
REGULAR INSTRUCTIONAL GRAND SALINE H S GRAND SALINE MIDDLE GRAND SALINE ELEMENTARY SCHOOL GRAND SALINE INT VAN ZANDT/RAIN SP ED CO-OP	(903) 962-7533 (903) 962-7537 (903) 962-7526 (903) 962-5515 (903) 896-1761		001 041 101 102 199	GARY N REDDING GARY W SIMS CONNIE R LOTT BRENDA ENGLISH NANCY E LAMBERT	9-12 7-8 PK-3 4-6 PK-12	320 195 407 250 11			
ALTERNATIVE INSTRUCTIONAL VAN ZANDT CO YOUTH MULTI-SERVICE CT VAN ZANDT/RAINS ALTERNATIVE EDUCATI	(903) 962-6292 (903) 962-6694		002 003	BOBBY COLACINO RICHARD DEAN FREE	5-12 6-12	13 2			
MARTINS MILL ISD 07	301 F M 1861 BEN WHEELER 75754-9699 PHONE - (903) 479-3872 FAX - (903) 479-3711	234-905		SETH WAYNE ADAMS SR		446	\$45,799	.134	.013
REGULAR INSTRUCTIONAL MARTINS MILL H S MARTINS MILL JR HIGH MARTINS MILL EL	(903) 479-3234 (903) 479-3706		001 041 101	KARAN TIDWELL GUY FURR	7-12 6-8 EE-6	134 62 250			
VAN ISD 07	P O BOX 697 VAN 75790-0697 PHONE - (903) 963-8328 FAX - (903) 963-3904	234-906		ROBERT MARK POOL		2071	\$318,752	.132	.005
REGULAR INSTRUCTIONAL VAN H S VAN J H RHODES EL VAN INT	(903) 963-8623 (903) 963-8321 (903) 963-8386 (903) 963-8386		001 041 101 102	KEVIN STANFORD GREG EVANS DANA L OATLEY SANDRA A BOWKER	9-12 6-8 PK-2 3-5	608 521 465 477			

TEXAS PUBLIC SCHOOLS, 2001 - 2002

*As provided by the State Property Tax Files FY00

County, District, Region, School	Mailing Address, Telephone No.	Co.-Dist. No.	Sch. No.	Superintendents-County, District, Principals	Grades Taught	2000-2001 Enrollment	Appraised* Valuation (Thousands)	Tax Rates*	
								Maintenance	Bond
WILLS POINT ISD	10 338 W NORTH COMMERCE ST WILLS POINT 75169-2504 PHONE - (903) 873-3161 FAX - (903) 873-2462	234-907		WILLIAM H STEWART JR		2572	\$260,904	.150	.003
REGULAR INSTRUCTIONAL									
WILLS POINT H S	(903) 873-2371		002	SUZANNE BLASINGAME	9-12	756			
WILLS POINT MIDDLE	(903) 873-3617		041	DAMON CURTIS DAVIS	5-6	389			
WILLS POINT J H	(903) 873-4924		042	THOMAS Y HARP III	7-8	409			
WILLS POINT INT	(903) 873-2841		101	JEANNE DEEN	2-4	572			
WILLS POINT PRI	(903) 873-2491		102	DEBORAH DEEN	EE-1	446			
FRUITVALE ISD	07 P O BOX 77 FRUITVALE 75127-0077 PHONE - (903) 896-1191 FAX - (903) 896-1011	234-909		STAN SURRETT		357	\$31,804	.150	.000
REGULAR INSTRUCTIONAL									
FRUITVALE H S	(903) 896-4363		001	MID JOHNSON	9-12	93			
FRUITVALE MIDDLE	(903) 896-4363		041	MID JOHNSON	6-8	81			
HALLIE RANDALL EL	(903) 896-4466		101	PEGGY CARNES	PK-5	183			
235 VICTORIA									
BLOOMINGTON ISD	03 P O BOX 158 BLOOMINGTON 77951-0158 PHONE - (361) 897-1652 FAX - (361) 897-1214	235-901		DR JOSIE RIVERA		1019	\$117,935	.146	.007
REGULAR INSTRUCTIONAL									
BLOOMINGTON H S	(361) 897-1551		001	ARTURO LARA	9-12	281			
BLOOMINGTON J H	(361) 897-2260		041	ARTURO LARA	7-8	144			
BLOOMINGTON EL	(361) 897-1121		101	CHRISTINA MCNEILL	PK-3	357			
PLACEDO EL	(361) 897-1717		103	FELIX R SALINAS	4-6	237			
VICTORIA ISD	03 P O BOX 1759 VICTORIA 77902-1759 PHONE - (361) 576-3131 FAX - (361) 788-9643	235-902		RON PEACE		13930	\$2,865,728	.143	.009
REGULAR INSTRUCTIONAL									
MEMORIAL HIGH SCHOOL SENIOR CAMPUS	(361) 575-7451		009	DR GARY WRINKLE	9-12	1854			
MEMORIAL HIGH SCHOOL STROMAN CAMPUS	(361) 578-2711		010	DR GARY WRINKLE	9-10	2111			
CRAIN MIDDLE	(361) 573-7453		041	JUDY KOENIG	6-8	908			
PATTI WELDER MIDDLE	(361) 575-4553		042	CALVIN SINGLETON	6-8	1179			
HOWELL MIDDLE	(361) 578-1561		043	L C MIDDLETON	6-8	1039			
ALOE EL	(361) 788-9509		101	LINDA ALLEN	EE-5	521			
DUDLEY G/T MAG	(361) 788-9517		102	ARMANDO VILLARREAL	PK-5	588			
F W GROSS MONTESSORI MAG	(361) 788-9500		103	ISRAEL SALINAS	EE-5	421			
GUADALUPE EL	(361) 788-9906		104	SELINA REYNA	KG-5	108			
HOPKINS FINE ARTS ACAD	(361) 788-9527		105	DEBORAH CRICK	EE-5	439			
JUAN LINN CYBERSPACE MAGNET	(361) 788-9600		106	KAY LYNNE SANDERS	PK-5	480			
OCONNOR MAGNET SCHOOL	(361) 788-9572		108	SHERRY GORSUCH	PK-5	688			
ROWLAND EL	(361) 788-9549		110	CHERIE SINGLETON	EE-5	582			
SHIELDS ACCELERATED LRN MAGNET	(361) 788-9593		111	LISA BLUNDELL	PK-5	658			
SMITH EL	(361) 788-9605		112	CAROL TIPPINS	PK-5	423			
VICKERS EL	(361) 788-9579		114	JAMES ANDERSON	PK-5	494			
WILLIAM WOOD EL	(361) 788-9533		115	SELINA REYNA	PK-5	146			
MISSION VALLEY EL	(361) 788-9514		117	LUIS RODRIGUEZ	KG-5	224			
MARTIN DE LEON EL	(361) 788-9553		118	CAROLYN KOOP	EE-5	631			
C O CHANDLER ELEMENTARY			123		EE-5	0			
DEVEREUX SCHOOL	(361) 757-8271		207	DR WENDY CRATER	KG-8	61			
ALTERNATIVE INSTRUCTIONAL									
VICTORIA CAREER DEV SCH	(361) 788-9288		003	TOMMY HANEY	9-12	0			
PROFIT ACADEMIC CTR FOR SUCCESS	(361) 788-9650		006	CAROLYN RISON	6-12	230			
JUVENILE DETENT CTR	(361) 576-3131		008		6-12	25			
JUVENILE CENTER FOR ACADEMIC ACHIEV(361)	788-9658		011	ROBERTO GONZALEZ	7-12	10			
HOMEBOUND	(361) 576-3131		119	DR ELISABETH PERSON	EE-12	0			
YOUTH HOME	(361) 576-3131		120	DR ELISABETH PERSON	EE-12	11			
BROWNSON CHILDRENS HOME	(361) 576-3131		121	DR ELISABETH PERSON	KG-12	2			
DAEP INSTRUCTIONAL									
MITCHELL GUIDANCE CENTER	(361) 788-9658		004	ROBERTO GONZALEZ	6-12	97			
BUDGETED									
OUR LADY OF VICTORY SCH	(361) 575-5391		200		KG-8	0			
NAZARETH ACAD	(361) 573-6651		201		EE-8	0			
ST JOSEPH H S	(361) 573-2446		202		9-12	0			
TRINITY EPISCOPAL SCH	(361) 573-3220		203		EE-6	0			
CHILDREN'S HOUSE	(361) 576-3131		205		EE-8	0			
VICTORIA CHRISTIAN SCH	(361) 573-5345		206		EE-8	0			
NURSERY ISD	03 P O BOX 69 NURSERY 77976-0069 PHONE - (512) 575-6882 FAX - (512) 575-6882	235-904		LINDA LOCKHART		92	\$51,057	.139	.000
REGULAR INSTRUCTIONAL									
NURSERY EL	(512) 575-6882		101	LINDA LOCKHART	EE-5	92			
ALTERNATIVE INSTRUCTIONAL									
G O A L S PROGRAM	(512) 575-6882		001	LINDA D LOCKHART	EE-5	0			
236 WALKER									
RAVEN SCHOOL	06 P O BOX 515 NEW WAVERLY 77358 PHONE - (409) 344-6677 FAX - (409) 344-2386	236-801		THOMAS M BUZBEE		194	\$0	.000	.000

TEXAS PUBLIC SCHOOLS, 2001 - 2002

*As provided by the State Property Tax Files FY00

County, District, Region, School	Mailing Address, Telephone No.	Co.-Dist. No.	Sch. No.	Superintendents-County, District, Principals	Grades Taught	2000-2001 Enrollment	Appraised* Valuation (Thousands)	Tax Rates*	
								Maintenance	Bond
CHARTER/ALTERNATIVE INSTRUCTIONAL RAVEN SCHOOL	(409) 344-6677		001		9-12	194			
NEW WAVERLY ISD 06	355 FRONT STREET NEW WAVERLY 77358-3527 PHONE - (936) 344-6751 FAX - (936) 344-2438	236-901		JAMES YOUNGBLOOD		844	\$86,905	.134	.013
REGULAR INSTRUCTIONAL NEW WAVERLY H S	(409) 344-6451		002	JAMES CHUMLEY	9-12	234			
NEW WAVERLY JUNIOR HIGH	(409) 344-2246		042	TRUMAN GOODWIN	6-8	195			
RUDD EL	(409) 344-6601		102	ANNETTE NASH-O'NEAL	EE-5	415			
HUNTSVILLE ISD 06	441 FM 2821 E HUNTSVILLE 77320-9298 PHONE - (936) 295-3421 FAX - (936) 291-3444	236-902		FRED RUSH		6626	\$932,877	.137	.032
REGULAR INSTRUCTIONAL HUNTSVILLE H S	(936) 293-2626		002	SUSAN LUMLEY	9-12	1766			
HUNTSVILLE INT	(936) 293-2717		041	DR CLAY WEBB	5-6	984			
MANCE PARK MIDDLE	(936) 293-2755		042	LISA SEVERNS	7-8	1052			
STEWART EL	(936) 293-2811		101	REGINA GINSEL	PK-4	641			
GIBBS EL	(936) 293-2837		102	JULIA WOODS	PK-4	555			
SAMUEL HOUSTON EL	(936) 293-2844		103	MORRIS JOHNSON	PK-4	346			
SCOTT JOHNSON EL	(936) 293-2866		104		PK-4	536			
HUNTSVILLE EL	(936) 293-2888		106	PAM WHITE	PK-4	649			
ALTERNATIVE INSTRUCTIONAL HUNTSVILLE ALTERNATIVE ED	(936) 293-2699		004	RICHARD JOYCE	7-12	41			
DAEP INSTRUCTIONAL HUNTSVILLE DISCIPLINE ALTERNATIVE C	(936) 293-2699		005		7-12	56			
WINDHAM SCHOOLS 06	BOX 40 TDCJ HUNTSVILLE 77342-0040 PHONE - (936) 291-5303 FAX - (936) 436-4031	236-903		MIKE MORROW		0	\$0	.000	.000
REGULAR INSTRUCTIONAL CENTRAL UNIT	(281) 491-2146		001	GAIL SWIK	UG	0			
CLEMENS UNIT	(979) 798-2188		002	THOMAS SEITZ	UG	0			
COFFIELD UNIT	(903) 928-2211		003	SYLVIA CLAY	UG	0			
DARRINGTON UNIT	(281) 595-3465		004	SHIRLEY SMITH	UG	0			
ELLIS UNIT	(936) 295-5756		006	BILL NOWLIN	UG	0			
EASTHAM UNIT	(936) 636-7321		007	JANE SPIVEY	UG	0			
FERGUSON UNIT	(936) 348-3751		008	TOMMY STARNIS	UG	0			
GOREE UNIT	(936) 295-6331		009	BILL NOWLIN	UG	0			
HUNTSVILLE (WALLS) UNIT	(936) 437-1701		010	BERYL BISHOP	UG	0			
JESTER I UNIT	(281) 277-3030		011	RON GENTRY	UG	0			
RAMSEY I UNIT	(281) 595-3491		012	LINDA BARNES	UG	0			
RAMSEY II UNIT	(281) 595-3413		013	RICHARD FRANCO	UG	0			
RETRIEVE UNIT	(979) 849-9306		014	STEVE SLAUGHTER	UG	0			
WYNNE UNIT	(936) 295-9126		015	REY ZUNIGA	UG	0			
MOUNTAIN VIEW UNIT	(254) 865-7226		016	LINDA GISE	UG	0			
RAMSEY III UNIT	(281) 595-3481		017	MIKE VICKERS	UG	0			
GATESVILLE UNIT	(254) 865-8431		018	JIM SCOTT	UG	0			
BETO I UNIT	(903) 928-2217		019	JOE RADFORD	UG	0			
HILLTOP UNIT	(254) 865-8901		020	SUSAN HALL	UG	0			
POWLEDGE UNIT	(903) 723-5074		021	DON SHARP	UG	0			
JESTER III UNIT	(281) 277-7000		022	RON GENTRY	UG	0			
LUTHER UNIT	(936) 825-7547		023	DAVID DOBYANSKI	UG	0			
PACK UNIT	(936) 825-3728		024	VIRGINIA PRICE	UG	0			
ESTELLE UNIT	(409) 291-4200		026	FELIX BUXKEMPER	UG	0			
BETO I SPECIAL UNIT	(903) 928-2217		027	LUANN PICKETT	UG	0			
MICHAEL UNIT	(903) 928-2311		028	JOE RADFORD	UG	0			
DANIEL UNIT	(915) 573-1114		030	JEFFERY FLOWERS	UG	0			
HIGHTOWER UNIT	(936) 258-8013		031	KITTY GUNN	UG	0			
HOBBY UNIT	(254) 883-5561		032	JAMES GRIFFITH	UG	0			
HUGHES UNIT	(254) 865-6663		033	MYRA PATTERSON	UG	0			
LEWIS UNIT	(409) 283-8181		034	SUSAN HALL	UG	0			
CLEMENS UNIT	(806) 381-7080		035	JOANN CLAYTON	UG	0			
ROACH UNIT	(940) 937-6364		036	SHARON HOLMES	UG	0			
BRISCOE UNIT	(830) 965-4444		037	HURONICA WALKER	UG	0			
BOYD UNIT	(254) 739-5555		038	RUDY LOPEZ	UG	0			
ROBERTSON UNIT	(915) 548-9035		039	BART REDDOCH	UG	0			
MCCONNELL UNIT	(512) 362-2300		040	REUBEN GILLASPIE	UG	0			
SMITH UNIT	(806) 872-6741		041	LAURA ANGLE	UG	0			
TORRES UNIT	(830) 426-5325		042	BUD GOSSETT	UG	0			
JESTER IV UNIT	(281) 277-3700		043	BRUNO MATA	UG	0			
JORDAN UNIT	(806) 665-7070		044	RON GENTRY	UG	0			
TERRELL UNIT	(936) 967-8082		045	CHRISTY ELDERS	UG	0			
STILES UNIT	(409) 722-5255		046	JANET GASTON	UG	0			
LYNAUGH UNIT	(915) 395-2938		047	MIKE WARREN	UG	0			
WALLACE UNIT	(915) 728-2162		049	PAMELA GALVAN	UG	0			
STEVENSON UNIT	(361) 275-2075		050	DAVID DENISON	UG	0			
HOLLIDAY UNIT	(936) 295-8200		051	JOE INMAN	UG	0			
MIDDLETON UNIT	(915) 548-9075		052	BERYL BISHOP	UG	0			
GURNEY UNIT	(903) 928-3118		053	SAMMIE HARRISON	UG	0			
NEAL UNIT	(806) 383-1175		054	JOE RADFORD	UG	0			
DALHART UNIT	(806) 249-8655		055	ROLDAN TREVINO	UG	0			
MONTFORD UNIT	(806) 745-1021		056	TOM COLE	UG	0			
ALLRED UNIT	(940) 855-7477		057	MARK MARTIN	UG	0			
TELFORD UNIT	(903) 628-3171		058	REX TAYLOR	UG	0			
HODGE UNIT	(903) 683-5781		059	JOHNNIE DORMIER	UG	0			
CONNALLY UNIT	(830) 583-4003		060	CHARLOTTE MORTON	UG	0			
COLE UNIT	(903) 583-1100		061	CARL GLASS	UG	0			
WOODMAN UNIT	(254) 865-9398		062	DARLENE FULLER	UG	0			
SANCHEZ UNIT	(915) 856-0046		063	MARIA DIAZ-FOX	UG	0			
				CARLOS HERNANDEZ	UG	0			

TEXAS PUBLIC SCHOOLS, 2001 - 2002

*As provided by the State Property Tax Files FY00

County, District, Region, School	Mailing Address, Telephone No.	Co.-Dist. No.	Sch. No.	Superintendents-County, District, Principals	Grades Taught	2000-2001 Enrollment	Appraised* Valuation (Thousands)	Tax Rates*	
								Maintenance	Bond
LOPEZ UNIT	(956) 316-3810		064	ANTONIO ORTIZ	UG	0			
WARE UNIT	(915) 728-2162		065	DAVID DENISON	UG	0			
FORMBY UNIT	(806) 296-2448		066	RICARDO RENDON	UG	0			
LYCHNER STATE JAIL	(281) 454-5036		067	CINDY RENSHAW	UG	0			
DOMINGUEZ UNIT	(210) 675-6620		068	OWEN KELLY	UG	0			
GIST UNIT	(409) 727-8400		069	NEAL THORNTON	UG	0			
HUTCHINS UNIT	(972) 225-1304		070	AZIL TIPPS	UG	0			
PLANE UNIT	(936) 258-2476		071	LAMAR IVERSON	UG	0			
MURRAY UNIT	(254) 865-2000		072	LINDA GISE	UG	0			
GARZA UNIT	(512) 358-9890		073	BOBBIE WHITE	UG	0			
SAYLE (SATF)	(254) 559-1581		074	REX TAYLOR	UG	0			
HAVINS (SATF)	(915) 643-5575		075	ANN WATSON	UG	0			
GLOSS BRENNER (SATF)	(512) 279-2705		076	ALEXIS SOULAS	UG	0			
NEY (SATF)	(830) 426-8030		077	BRUNO MATA	UG	0			
JOHNSTON (SATF)	(903) 342-6166		078	JOHNNIE DORMIER	UG	0			
WHEELER (SATF)	(806) 293-1081		079	RICARDO RENDON	UG	0			
RUDD (SATF)	(806) 637-4470		080	MARK MARTIN	UG	0			
HENLEY (SATF)	(936) 258-2476		081	LAMAR IVERSON	UG	0			
GOODMAN (SATF)	(409) 383-0012		082	WENDALL WELLMAN	UG	0			
HALBERT UNIT	(512) 756-6171		083	PHILLIP BARNETT	UG	0			
MOORE UNIT	(903) 583-4464		084	DARLENE FULLER	UG	0			
SEGOVIA UNIT	(956) 316-2400		085	HECTOR PEREZ	UG	0			
LE BLANC UNIT	(409) 724-1515		086	KAREN SWAGERTY	UG	0			
KEGANS	(713) 224-6584		087	CINDY RENSHAW	UG	0			
BATEN UNIT	(806) 665-7070		088	CHRISTY ELDERS	UG	0			
DUNCAN UNIT	(936) 829-2616		089	LINVELL PRICE	UG	0			
COTULLA UNIT	(830) 879-3077		090	RUDY LOPEZ	UG	0			
FORT STOCKTON UNIT	(915) 336-7676		091	PAMELA GALVAN	UG	0			
TULIA UNIT	(806) 995-4109		092	RICARDO RENDON	UG	0			
TRAVIS COUNTY STATE JAIL	(512) 926-4482		093	BOB MCADAMS	UG	0			
237 WALLER									
HEMPSTEAD ISD 04	P O BOX 1007 HEMPSTEAD 77445-1007 PHONE - (979) 826-3304 FAX - (979) 826-5510	237	237-902	CHARLES L RUSSELL		1401	\$232,620	.141	.009
REGULAR INSTRUCTIONAL									
HEMPSTEAD H S	(979) 826-3331		001	DR MICHAEL BERGMAN	9-12	399			
HEMPSTEAD MIDDLE	(979) 826-2530		041	MONA CHADWICK	6-8	329			
HEMPSTEAD EL	(979) 826-2452		101	JOE GRAHAM	EE-5	673			
WALLER ISD 04	2214 WALLER STREET WALLER 77484 PHONE - (936) 931-3685 FAX - (936) 372-5576		237-904	DR ROBERT L CARRUTHERS JR, PHD		4297	\$704,541	.144	.018
REGULAR INSTRUCTIONAL									
WALLER H S	(936) 372-3654		002	DANNY TWARDOWSKI	9-12	1239			
WALLER J H	(936) 931-1353		041	MIKE CROWL	7-8	701			
ROBERTS ROAD EL	(281) 256-2343		101	MARILYN BIRD	EE-3	608			
I T HOLLEMAN EL	(936) 372-9196		102	MERILYN GODWIN	PK-3	754			
SCHULTZ MIDDLE	(936) 931-9103		103	ANDREA VEROSKY	5-6	670			
JONES INT	(936) 857-3336		104	AMY LACEY	4	317			
JJAEP INSTRUCTIONAL									
HARRIS COUNTY J J A E P	(936) 931-3685		105	RICHARD MCREAVY	6-12	8			
ROYAL ISD 04	P O BOX 489 PATTISON 77466-0489 PHONE - (281) 934-2248 FAX - (281) 934-2846		237-905	TOM TASMA		1469	\$306,876	.150	.028
REGULAR INSTRUCTIONAL									
ROYAL H S	(281) 934-2215		002	NATHANIEL RICHARDSON JR	9-12	333			
ROYAL MIDDLE	(281) 934-2241		041	DAVID WALTHALL	6-8	321			
ROYAL ECH	(281) 934-3147		101	SUSIE HOPKINS	EE-KG	220			
ROYAL INT	(281) 934-3166		102	ROBIN BEATY	3-5	338			
ROYAL PRI	(281) 934-2259		103	HERVEY VACLAVIK	1-2	257			
238 WARD									
MONAHANS-WICKETT-PYOTE ISD 18	606 S BETTY AVE MONAHANS 79756-5018 PHONE - (915) 943-6711 FAX - (915) 943-2307		238	CLIFTON L STEPHENS		2093	\$573,102	.143	.000
REGULAR INSTRUCTIONAL									
MONAHANS H S	(915) 943-2519		001	KELLYE RILEY	9-12	630			
WALKER J H	(915) 943-4622		041	JOHN HORAK	7-8	333			
EDWARDS EL	(915) 943-4521		104	CARLA TUCKER	1-2	297			
SUDDERTH EL	(915) 943-5101		107	LONNIE POWELL	5-6	322			
TATOM EL	(915) 943-2769		108	TY WATKINS	3-4	288			
GEORGE CULLENDER KIND	(915) 943-5551		109	RANDY JOHNSON	EE-KG	191			
ALTERNATIVE INSTRUCTIONAL									
MONAHANS ED CTR			002	CHARLES QUINTELA	9-12	32			
BUDGETED									
SPECIAL ED SERVICES	(915) 943-3504		110	SYLVIA PORTILLO	EE-12	0			
GRANDFALLS-ROYALTY ISD 18	P O BOX 10 GRANDFALLS 79742-0010 PHONE - (915) 547-2266 FAX - (915) 547-2960		238-904	CHARLES E CARTER		132	\$56,456	.141	.017
REGULAR INSTRUCTIONAL									
GRANDFALLS-ROYALTY SCHOOL	(915) 547-2266		001	JIM BOB HALEY	EE-12	132			

TEXAS PUBLIC SCHOOLS, 2001 - 2002

*As provided by the State Property Tax Files FY00

County, District, Region, School	Mailing Address, Telephone No.	Co.-Dist. No.	Sch. No.	Superintendents-County, District, Principals	Grades Taught	2000-2001 Enrollment	Appraised* Valuation (Thousands)	Tax Rates*	
								Maintenance	Bond
TYC - WEST TEXAS STATE SCHOOL ISD 18	P O BOX 415 PYOTE 79777-0415 PHONE - (915) 389-5555 FAX - (915) 389-5662	238-905		DR DEBORAH NANCE		0	\$0	.000	.000
REGULAR INSTRUCTIONAL WEST TEXAS STATE SCHOOL	(915) 389-5555		001	KENNETH ENGLE	7-12	0			
239 WASHINGTON		239							
BRENHAM ISD 06	P O BOX 1147 BRENHAM 77834-1147 PHONE - (979) 277-6500 FAX - (979) 277-6515	239-901		DAVID YEAGER		4703	\$1,146,006	.142	.012
REGULAR INSTRUCTIONAL	(979) 277-6570		001	JON FORSYTHE	9-12	1567			
BRENHAM HIGH SCHOOL	(979) 277-6585		041	JOHN DALCHAU	5-6	681			
BRENHAM MIDDLE	(979) 277-6400		042	ARTIS EDWARDS	7-8	791			
BRENHAM J H	(979) 277-6562		101	DR JACKIE KOWALSKI	PK-4	509			
ALTON EL	(979) 277-6554		102	TOMMIE SULLIVAN	EE-4	562			
BRENHAM EL	(979) 277-6545		103	BONNIE BRINKMEYER	PK-4	569			
KRAUSE ELEMENTARY	(409) 836-4511		104		EE-12	3			
BRENHAM STATE SCH	(979) 277-6536		002	LARRY PENNINGTON	4-12	21			
ALTERNATIVE INSTRUCTIONAL	(409) 836-0901		200		6-12	0			
BRENHAM ALTERNATIVE	(409) 836-2030		201		PK-6	0			
BUDGETED									
MIRACLE FARMS INC									
GRACE LUTHERAN SCH									
BURTON ISD 06	P O BOX 37 BURTON 77835-0037 PHONE - (979) 289-3131 FAX - (979) 289-3076	239-903		RAYMOND L MORRIS		461	\$145,755	.127	.005
REGULAR INSTRUCTIONAL	(409) 289-3830		001	GEORGIA L LAPOINTE	7-12	228			
BURTON H S	(409) 289-2175		101	LA NELL LINDELL	EE-6	233			
BURTON EL									
240 WEBB		240							
GATEWAY (STUDENT ALTERNATIVE PROGRAM INC) 01	1230 TOWNLAKE DR LAREDO 78041 PHONE - (956) 722-0747 FAX - (956) 722-0767	240-801		EDUARDO GUTIERREZ		120	\$0	.000	.000
CHARTER/ALTERNATIVE INSTRUCTIONAL	(956) 722-0747		001	FRANCES B MARTINEZ	9-12	120			
GATEWAY (STUDENT ALTERNATIVE PROGRA									
EAGLE PROJECT (LAREDO II) 01	1598 S VLY PKWY, #104-105 LEWISVILLE 75067 PHONE - (972) 434-0229 FAX - (972) 436-6385	240-802		DONALD R HOWARD, PH D		152	\$0	.000	.000
CHARTER/REGULAR INSTRUCTIONAL	(972) 434-0229		001		1-12	152			
EAGLE PROJECT (LAREDO II)									
SCAN CHARTER SCHOOL 01	2387 E SAUNDERS ST LAREDO 78041 PHONE - (956) 725-7211 FAX - (956) 725-7240	240-803		ISELA S DABDOUB		2	\$0	.000	.000
CHARTER/REGULAR INSTRUCTIONAL	(956) 725-7211		001		3-12	2			
SCAN CHARTER SCHOOL									
LAREDO ISD 01	1702 HOUSTON STREET LAREDO 78040 PHONE - (956) 795-3200 FAX - (956) 795-3405	240-901		DR PAUL CRUZ		21721	\$1,296,900	.128	.010
REGULAR INSTRUCTIONAL	(956) 795-3850		001	FRANCES WAWROSKI	9-12	1885			
MARTIN H S	(956) 795-3849		002	ROMEO RODRIGUEZ	9-12	2108			
NIXON H S	(956) 795-3800		003	MARIO GUZMAN	9-12	1364			
DR LEO CIGARROA H S	(956) 795-3325		004	ERNESTO GUJARDO	9-12	0			
VMT MAGNET PROGRAM	(956) 795-3725		041	VERONICA MARTINEZ	6-8	1490			
CHRISTEN MIDDLE	(956) 795-3750		042	BLAS MARTINEZ	6-8	1262			
LAMAR MIDDLE	(956) 795-3700		043	CLEMENTINA CUELLAR	6-8	1303			
JOAQUIN CIGARROA MIDDLE	(956) 795-3775		044	ADRIANA PADILLA	6-8	614			
MEMORIAL MIDDLE	(956) 795-3910		101	SYLVIA CORTEZ	PK-5	425			
BRUNI EL	(956) 795-3920		102	SAUL SAENZ	PK-5	548			
BUENOS AIRES EL	(956) 795-3930		104	GRACIELA RATHMELL	PK-5	569			
DAICHES EL	(956) 795-3950		105	IMELDA MURILLO	PK-5	1008			
FARIAS EL	(956) 795-3970		106	GUSTAVO FERNANDEZ	PK-5	265			
HEIGHTS EL	(956) 795-4100		107	MYRTALA RAMIREZ	PK-5	453			
TARVER EL	(956) 795-3990		108	MA PATRICIA VILLANUEVA	PK-5	708			
LEYENDECKER EL	(956) 795-4010		109	DR MARTA VILLARREAL	PK-5	384			
MACDONELL EL	(956) 795-4030		110	VIRGINIA SALINAS	PK-5	864			
MILTON EL	(956) 795-4050		111	JOSEFINA TORRES	PK-5	936			
PIERCE EL	(956) 795-4060		112	SANDRA MUNOZ	PK-5	895			
RYAN EL	(956) 795-4080		115	YOLANDA MONTEMAYOR	PK-5	326			
SANTA MARIA EL	(956) 795-4090		116	DR AMIRA MEJIA	PK-5	871			
SANTO NINO EL	(956) 795-3960		119	GUADALUPE PEREZ	PK-5	375			
D D HACHAR EL	(956) 795-4020		120	DIANA JUAREZ	PK-5	667			
J C MARTIN JR EL	(956) 795-4120		121	ROSALINDA CASTRO	PK-5	654			
H B ZACHRY EL	(956) 795-3980		122	LUCY FLORES	PK-5	521			
J KAWAS EL	(956) 795-3940		123	CORDELIA CANTU	PK-5	517			
DOVALINA EL	(956) 795-4000		124	JACOBITA LAUREL	KG-5	580			
LIGARDE EL	(956) 795-4040		125	VIRGINIA FLORES	PK-5	0			
T SANCHEZ EL / H OCHOA EL									
ALTERNATIVE INSTRUCTIONAL	(956) 795-3900		007	VACANT POSITION	6-12	92			
F S LARA ACADEMY	(956) 727-4401		210		EE-12	0			
LAREDO ST CTR/LA FAMILIA									

TEXAS PUBLIC SCHOOLS, 2001 - 2002

*As provided by the State Property Tax Files FY00

County, District, Region, School	Mailing Address, Telephone No.	Co.-Dist. No.	Sch. No.	Superintendents-County, District, Principals	Grades Taught	2000-2001 Enrollment	Appraised* Valuation (Thousands)	Tax Rates*	
								Maintenance	Bond
JUVENILE JUSTICE CTR	(956) 721-2350		211		EE-12	0			
JJAE P INSTRUCTIONAL									
WEBB COUNTY J J A E P	(956) 717-1220		010		6-12	37			
BUDGETED									
OUR LADY OF GUADALUPE SCH	(956) 722-3915		202		PK-6	0			
MARY HELP OF CHRIST SCH	(956) 722-3966		203		EE-8	0			
ST PETER MEMORIAL SCH	(956) 723-6320		204		PK-6	0			
BLESSED SACRAMENT SCH	(956) 722-1222		206	SISTER PATRICO FLOYD	PK-6	0			
CHRIST THE KING SCH	(956) 723-4267		207		PK-KG	0			
ST AUGUSTINE H S	(956) 724-8131		208		7-12	0			
SACRED HEART SCH	(956) 723-3343		209		KG-6	0			
ST AUGUSTINE EL	(956) 724-8131		212		PK-6	0			
UNITED DAY SCH	(956) 723-7261		213		PK-8	0			
MIRANDO CITY ISD	01 P O BOX 130 MIRANDO CITY 78369-0130 PHONE - (512) 586-4667 FAX - (512) 586-4612	240-902		SANDRA P HERRERA		72	\$17,670	.150	.000
REGULAR INSTRUCTIONAL									
MIRANDO EL	(512) 586-4667		101	SANDRA P HERRERA	PK-8	72			
UNITED ISD	01 201 LINDENWOOD ROAD LAREDO 78045-2499 PHONE - (956) 717-6201 FAX - (956) 728-8691	240-903		DR R JERRY BARBER		27651	\$3,780,193	.124	.018
REGULAR INSTRUCTIONAL									
UNITED H S	(956) 717-6100		001	MARY MOLINA	9-12	1986			
UNITED SOUTH H S	(956) 726-6400		002	DAVID DEL TORRO	9-12	2516			
JOHN B ALEXANDER H S	(956) 718-9000		003	SERVERITA SANCHEZ	9-12	1882			
UNITED SOUTH MAGNET	(956) 726-6419		007	KAREN WINCH	9-12	85			
LYNDON B JOHNSON			009	OSCAR PEREZ	7-9	0			
UNITED MIDDLE	(956) 717-6331		041	ALBERTO IBARRA JR	6-8	820			
UNITED SOUTH MIDDLE	(956) 721-5650		043	ANA FLORES	6-8	978			
SALVADOR GARCIA MIDDLE	(956) 724-4113		044	JOSE MURILLO	6-8	630			
GEORGE WASHINGTON MIDDLE	(956) 717-5001		045	RUBEN RANGEL	6-8	732			
CLARK MIDDLE	(956) 722-5280		046	DOLORES BARRERA	6-8	753			
LOS OBISPOS MIDDLE	(956) 724-1801		047	ANABELL RUBIO	6-8	1067			
TRAUTMANN MIDDLE	(956) 724-6020		048	ALFREDO JASSO	6-8	927			
NYE EL	(956) 764-6330		103	IRMA FLORES	EE-5	535			
CLARK EL	(956) 722-4608		105	SANDY BENAVIDES	EE-5	564			
SALINAS EL	(956) 724-8307		107	JULIO DEHOYOS	EE-5	693			
NEWMAN EL	(956) 727-8498		109	ZULEMA GUTIERREZ	EE-5	559			
TRAUTMANN EL	(956) 724-0021		110	SYLVIA ALANIZ	EE-5	912			
PEREZ EL	(956) 727-0708		111	JOSE R BENAVIDES	EE-5	870			
FINLEY EL	(956) 723-8535		112	DR EMMA GARZA	PK-5	667			
UNITED D D HACHAR EL	(956) 725-2210		113	FERNANDO GARCIA	EE-5	486			
GUTIERREZ EL	(956) 718-2881		114	NORA WOODS	PK-5	847			
RUIZ EL	(956) 718-2033		115	DAVID GARZA	EE-5	909			
MATIAS DE LLANO EL	(956) 717-1356		116	ELIA JUAREZ	PK-5	956			
KAZEN EL	(956) 717-1456		117	SANDRA CAVAZOS	EE-6	908			
JUAREZ/LINCOLN EL	(956) 722-7556		118	VICTOR GUERRA	EE-5	426			
PRADA EL	(956) 712-9120		119	RICHARD PERALES	EE-5	616			
KENNEDY ZAPATA EL	(956) 724-6869		121	MARIA ARAMBULA RUIZ	EE-5	643			
COL SANTOS BENAVIDES EL	(956) 717-6332		122	DR MYRTHA VILLARREAL	PK-5	724			
FRANKLIN D ROOSEVELT EL	(956) 724-1567		123	SYLVIA REASH	EE-5	952			
JUDITH ZAFFIRNI ELEMENTARY	(956) 717-2255		124	DIANA MIRANDA	EE-5	965			
HENRY CUELLAR ELEMENTARY	(956) 717-8464		125	CORDELIA ORENGO	EE-5	641			
JULIA BIRD JONES MULLER ELEMENTARY	(956) 723-1956		126	ANN POTUCEK	EE-5	553			
JOHN W ARNDT ELEMENTARY	(956) 712-9000		127	JUANITA ZEPEDA	EE-5	684			
JJAE P INSTRUCTIONAL									
JUVENILE JUSTICE ALTERNATIVE PROGR			006	JAIME CANALES	6-12	37			
DAEP INSTRUCTIONAL									
UNITED STEP ACADEMY	(956) 764-6500		004	FERNANDO SANCHEZ	1-12	128			
BUDGETED									
ALEXANDER MAGNET HIGH SCHOOL	(956) 718-9070		005	DIANA GARCIA	9-12	0			
UNITED MAGNET	(956) 717-6112		008	DAVID CANALES	9-12	0			
MARY HELP OF CHRIST SCH	(956) 722-3966		199	SISTER BARBARA CAMPBELL	PK-8	0			
GUADALUPE PARISH SCH	(956) 722-3915		200	SISTER JULIE HICKEY, OSU	PK-6	0			
ST PETER'S MEMORIAL SCH	(956) 723-6302		201	ALICIA VALDEZ	PK-6	0			
LAREDO CHRISTIAN ACAD	(956) 727-2732		202	SARA Z HANLON	PK-12	0			
BLESSED SACRAMENT SCH	(956) 722-1222		203		PK-6	0			
CHRIST THE KING SCH	(956) 723-4267		204		PK-KG	0			
ST AUGUSTIN SCH	(956) 724-8131		205	SISTER A BILLEAUD SISTER M E VANDIJK	PK-12	0			
SUMMER SCHOOL	(956) 717-6201		650		PK-12	0			
WEBB CONS ISD	01 PO BOX 206 BRUNI 78344-0206 PHONE - (361) 747-5415 FAX - (361) 747-5433	240-904		DR DAVID M JONES		355	\$415,677	.136	.000
REGULAR INSTRUCTIONAL									
BRUNI H S	(512) 747-5323		001	DR DAVID JONES	9-12	112			
BRUNI MIDDLE	(512) 747-5261		041	RAUL HERNANDEZ	6-8	67			
OILTON EL	(512) 586-4734		102	RAUL HERNANDEZ	EE-5	172			
JJAE P INSTRUCTIONAL									
WEBB CO J J A E P			002		6-12	4			
241 WHARTON		241							
BOLING ISD	03 P O BOX 160 BOLING 77420-0160 PHONE - (979) 657-2770 FAX - (979) 657-3265	241-901		CHARLES V BUTCHER		974	\$118,083	.150	.000

TEXAS PUBLIC SCHOOLS, 2001 - 2002

*As provided by the State Property Tax Files FY00

County, District, Region, School	Mailing Address, Telephone No.	Co.-Dist. No.	Sch. No.	Superintendents-County, District, Principals	Grades Taught	2000-2001 Enrollment	Appraised* Valuation (Thousands)	Tax Rates*	
								Maintenance	Bond
REGULAR INSTRUCTIONAL BOLING H S IAGO J H NEWGULF EL	(979) 657-2816 (979) 657-2826 (979) 657-2837		001 041 101	RAY BEALL RON P LUCO WAYNE D WALKER	9-12 6-8 PK-5	298 240 436			
EAST BERNARD ISD 03	727 FITZGERALD STREET EAST BERNARD 77435 PHONE - (979) 335-7519 ext:117 FAX - (979) 335-7187	241-902		MIKE KELLNER		859	\$142,210	.138	.004
REGULAR INSTRUCTIONAL EAST BERNARD H S EAST BERNARD J H EAST BERNARD EL	(979) 335-7519 (979) 335-7519 (979) 335-7519		001 041 101	BUCK WENGLAR EMMETT TUGWELL TIM POPE	9-12 5-8 PK-4	274 263 322			
EL CAMPO ISD 03	700 WEST NORRIS STREET EL CAMPO 77437-2499 PHONE - (979) 543-6771 FAX - (979) 543-1670	241-903		DR GUY G GORDEN		3606	\$572,016	.144	.004
REGULAR INSTRUCTIONAL EL CAMPO H S EL CAMPO MIDDLE HUTCHINS EL NORTHSIDE EL MYATT EL BUDGETED ST PHILIP SCH	(979) 543-6341 (979) 543-6362 (979) 543-5481 (979) 543-5812 (979) 543-7514 (979) 543-2901		001 041 102 103 107 200	DIANN SRUBAR RODNEY MONTELLO CAROLYN GORDON PAULETTE WHITMIRE GILBERT VELA SISTER MARJORIE VINCIK	9-12 6-8 2-3 4-5 EE-1 1-8	1150 822 542 536 556 0			
WHARTON ISD 03	2100 N FULTON ST WHARTON 77488-3146 PHONE - (979) 532-6201 FAX - (979) 532-6228	241-904		DON M HILLIS		2605	\$396,915	.148	.000
REGULAR INSTRUCTIONAL WHARTON H S WHARTON J H C G SIVELLS EL C W DAWSON EL MINNIE MAE HOPPER EL BUDGETED RAINBOW PRE-SCHOOL FIRST BAPTIST CHILD DEVEL ST THOMAS EPISCOPAL	(979) 532-6800 (979) 532-6840 (979) 532-6866 (979) 532-6882 (979) 532-6262 (409) 532-0830 (409) 532-1462 (409) 532-3203		001 041 102 103 104 200 201 202	DON JENNINGS LARRY BOYETTE ALLEN CLARK KENNETH HEWETT ANITA GARZA STEVEN C MYERS	9-12 7-8 KG-3 4-6 EE-KG PK PK-4 KG-6	822 369 564 545 305 0 0 0			
LOUISE ISD 03	P O BOX 97 LOUISE 77455-0097 PHONE - (979) 648-2982 FAX - (979) 648-2520	241-906		STEVEN C MYERS		564	\$82,646	.140	.017
REGULAR INSTRUCTIONAL LOUISE H S LOUISE EL	(409) 648-2202 (409) 648-2262		001 101	RICHARD WRIGHT DONNA KUTAC	7-12 PK-6	267 297			
242 WHEELER		242							
SHAMROCK ISD 16	100 SOUTH ILLINOIS STREET SHAMROCK 79079-2434 PHONE - (806) 256-3492 FAX - (806) 256-3628	242-902		RAY COGBURN		624	\$72,824	.113	.000
REGULAR INSTRUCTIONAL SHAMROCK H S SHAMROCK MIDDLE SHAMROCK EL SHAMROCK EL	(806) 256-2241 (806) 256-3227 (806) 256-3227 (806) 256-3227		001 041 101 101	KENNETH SHIELDS TOMMY WALDROP TOMMY WALDROP TOMMY WALDROP	9-12 6-8 EE-5 EE-5	126 106 190 202			
WHEELER ISD 16	P O BOX 1010 WHEELER 79096-1010 PHONE - (806) 826-5241 FAX - (806) 826-3118	242-903		BROOKS K SYMANK		336	\$90,582	.134	.000
REGULAR INSTRUCTIONAL WHEELER SCHOOL	(806) 826-5534		001	DALE PULPAN DOUGLAS RIVES VINCENT R LUM	EE-12	336			
ALLISON ISD 16	P O BOX 50 ALLISON 79003-0050 PHONE - (806) 375-2381 FAX - (806) 375-2335	242-904		VINCENT R LUM		51	\$132,379	.144	.000
REGULAR INSTRUCTIONAL ALLISON SCHOOL	(806) 375-2433		001	VINCENT R LUM	EE-12	51			
KELTON ISD 16	RT 1 BOX 157 WHEELER 79096-9635 PHONE - (806) 826-5795 FAX - (806) 826-3601	242-905		ROD MCDONALD		27	\$85,058	.100	.000
REGULAR INSTRUCTIONAL KELTON SCHOOL	(806) 826-5708		001	ROD MCDONALD	PK-6	27			
FORT ELLIOTT CONS ISD 16	P O BOX 138 BRISCOE 79011-0138 PHONE - (806) 375-2454 FAX - (806) 375-2327	242-906		CARL L BAKER		110	\$182,354	.109	.020
REGULAR INSTRUCTIONAL FORT ELLIOTT SCHOOL	(806) 375-2454		001	SONYA HOLDER	EE-12	110			

TEXAS PUBLIC SCHOOLS, 2001 - 2002

*As provided by the State Property Tax Files FY00

County, District, Region, School	Mailing Address, Telephone No.	Co.-Dist. No.	Sch. No.	Superintendents-County, District, Principals	Grades Taught	2000-2001 Enrollment	Appraised* Valuation (Thousands)	Tax Rates*	
								Maintenance	Bond
243 WICHITA		243							
BRIGHT IDEAS CHARTER 09	2507 CENTRAL FREEWAY E WICHITA FALLS 76302 PHONE - (940) 767-1561 FAX - (940) 767-1904	243-801		CARL W PLUMMER		69	\$0	.000	.000
CHARTER/REGULAR INSTRUCTIONAL BRIGHT IDEAS CHARTER	(940) 767-1561		001		KG-12	69			
BURKBURNETT ISD 09	416 GLENDALE STREET BURKBURNETT 76354-2499 PHONE - (940) 569-3326 FAX - (940) 569-4776	243-901		DANNY W TAYLOR		3745	\$490,119	.146	.013
REGULAR INSTRUCTIONAL BURKBURNETT H S BURKBURNETT J H JOHN G HARDIN EL JOHN G TOWER EL I C EVANS EL	(940) 569-1411 (940) 569-3381 (940) 569-5253 (940) 855-3221 (940) 569-3311		001 041 101 103 104	STANLEY OWEN SHARON SCOTT DON FRITSCH JANET SELMAN SCOTT SLATER	9-12 6-8 EE-5 EE-5 EE,KG-5	1027 861 552 695 573			
ALTERNATIVE INSTRUCTIONAL ALTER ED CTR	(940) 569-0850		002	DUWARD BLACKWELL	4-12	37			
ELECTRA ISD 09	P O BOX 231 ELECTRA 76360-0231 PHONE - (940) 495-3683 FAX - (940) 495-3945	243-902		DON WINDHAM		680	\$97,450	.147	.008
REGULAR INSTRUCTIONAL ELECTRA H S ELECTRA J H DINSMORE EL	(940) 495-2218 (940) 495-2533 (940) 495-3682		001 041 101	JERRE GIBBONS NORA CURRY FRAN DAVIS	9-12 5-8 EE-4	212 203 265			
IOWA PARK CONS ISD 09	P O BOX 898 IOWA PARK 76367-0898 PHONE - (940) 592-4193 FAX - (940) 592-2136	243-903		MICHAEL L CAPLINGER		2045	\$352,032	.130	.010
REGULAR INSTRUCTIONAL IOWA PARK H S W F GEORGE MIDDLE BRADFORD EL KIDWELL EL	(940) 592-2144 (940) 592-2196 (940) 592-5841 (940) 592-4322		001 041 101 103	ALAN SEAY STEVEN JAY MOODY PATRICIA N CRAVENS DEBRA ANN BRANDT	9-12 6-8 3-5 EE-2	680 476 452 437			
WICHITA FALLS ISD 09	1104 BROAD ST P O BOX 97533 WICHITA FALLS 76307 PHONE - (940) 720-3303 FAX - (940) 720-3228	243-905		DR CONNIE L WELSH		15107	\$2,738,221	.150	.004
REGULAR INSTRUCTIONAL HIRSCHI HS RIDER H S WICHITA FALLS H S BARWISE J H ZUNDELOWITZ J H MCNIEL J H KIRBY MATH-SCIENCE CTR ALAMO EL AUSTIN EL BONHAM EL BROOK VILLAGE EARLY CHILDHOOD BURGESS EL CROCKETT EL CUNNINGHAM SCHOOL FAIN EL FANNIN EL FOWLER EL FRANKLIN EL HAYNES EL WICHITA FALLS SP ED CTR HOUSTON EL HUEY EL JEFFERSON EL LAMAR EL MCGAHA EL MILAM EL SHEPPARD AFB EL WASHINGTON-JACKSON MATH/SC WEST FOUNDATION EL NORTHWEST HEAD START ROSEWOOD HEAD START	(940) 716-2800 (940) 720-3000 (940) 720-3177 (940) 720-3035 (940) 720-3170 (940) 720-3030 (940) 720-3310 (940) 720-3128 (940) 720-3126 (940) 720-3155 (940) 720-3333 (940) 720-3314 (940) 720-3150 (940) 720-3042 (940) 720-3157 (940) 720-3137 (940) 720-3052 (940) 720-3142 (940) 720-3318 (940) 720-3055 (940) 720-3040 (940) 720-3140 (940) 720-3050 (940) 720-3151 (940) 720-3153 (940) 720-3045 (940) 720-3316 (940) 720-3145 (940) 720-3080		001 002 004 041 045 047 048 101 102 103 104 105 107 108 109 110 111 112 114 115 116 117 118 119 120 121 123 125 126 207 208	ROBERT L MOBLEY NATT LUNN DR MICHAEL RYAN DAVE VROONLAND LIBBY WEBB TERRY PHILLIPS DIANN TAYLOR DALTON CLARK TIMOTHY CALLAWAY PAT BAGGS ROSE PARTRIDGE GARY ROGERS SAM PORTER CHARLOTTE R JOHNSTON JUDITH S PIPES DOTSIE MERGERSON TANIA RUSHING EDDIE L MCCAULEY HARRY RYAN CHARLOTTE R JOHNSTON OMAR MONTEMAYOR KIM BELL PAT PAGE GAIL ANDERSON DEBBIE H OSBORN MARILYN KECK SHANNON HILL JAN BENNETT CAROL ENGLISH	9-12 9-12 9-12 7-8 6-8 7-8 7-8 EE,1-6 EE-6 EE-6 EE-6 EE-KG EE-6 EE,KG-6 EE-12 EE-6 EE-6 EE,KG-6 EE,KG-6 EE,KG-6 EE-12 EE-6 EE-6 EE,KG-6 EE-3 EE-6 EE-6 EE,KG-6 EE,KG-6 EE,KG-6 PK PK	1022 1664 1530 538 518 608 597 397 338 286 224 525 570 411 551 285 539 464 302 64 355 325 424 326 347 439 308 592 364 0 0			
ALTERNATIVE INSTRUCTIONAL HARRELL CTR	(940) 720-3144		006	R J STONE	9-12	144			
DAEP INSTRUCTIONAL HOLLAND CTR DENVER CTR	(940) 720-3130 (940) 720-3385		007 008	JOHNNY WYATT DAVID ANDERSON	7-12 3-12	50 0			
BUDGETED CARRIGAN CTR NOTRE DAME EL NOTRE DAME SEC EPISCOPAL SCH JUVENILE DETENT CTR CHILDREN'S AIDE SOCIETY BRIGHT IDEAS SCH	(940) 720-3132 (940) 692-6041 (940) 692-6041 (940) 692-2853 (940) 766-8243 (940) 322-3141 (940) 767-1561		005 200 201 202 204 205 206	DANNY HUDDLESTON JOE CLULEY JOE CLULEY GLENNIE BURGESS MIKE DAVIS PATRICIA T KING LINDA PLUMMER	9-12 EE-5 6-12 EE-9 4-12 EE-12 EE-12	0 0 0 0 0 0 0			
CITY VIEW ISD 09	1025 CITY VIEW DRIVE WICHITA FALLS 76306 PHONE - (940) 855-4042 FAX - (940) 851-8889	243-906		MICHAEL L SMITH		941	\$104,960	.150	.019

TEXAS PUBLIC SCHOOLS, 2001 - 2002

*As provided by the State Property Tax Files FY00

County, District, Region, School	Mailing Address, Telephone No.	Co.-Dist. No.	Sch. No.	Superintendents-County, District, Principals	Grades Taught	2000-2001 Enrollment	Appraised* Valuation (Thousands)	Tax Rates*	
								Maintenance	Bond
REGULAR INSTRUCTIONAL CITY VIEW JUNIOR/SENIOR HIGH CITY VIEW ELEMENTARY	(940) 855-2351 (940) 855-2351		001 101	STEVE C HARRIS CARL NICHOLS	7-11 EE-6	303 638			
244 WILBARGER									
HARROLD ISD	09 P O BOX 400 HARROLD 76364-0400 PHONE - (940) 886-2213 FAX - (940) 886-2215	244-901		RUSS PERRY		120	\$18,373	.138	.000
REGULAR INSTRUCTIONAL HARROLD SCHOOL	(940) 886-2213		001	RONALD BRANDON	KG-12	120			
VERNON ISD	09 1713 WILBARGER ST #203 VERNON 76384-4741 PHONE - (940) 553-1900 FAX - (940) 553-3802	244-903		KARLA WALLACE		2447	\$685,384	.137	.009
REGULAR INSTRUCTIONAL VERNON H S VERNON MIDDLE SCHOOL CENTRAL EL SHIVE EL T G MCCORD EL	(940) 553-3377 (940) 552-6231 (940) 553-1859 (940) 553-4309 (940) 553-4381		001 041 101 104 105	KENNY RAILSBACK WILLIAM BELEW JANICE MANLOVE MAX TATUM ALCIE ESTES	9-12 6-8 2-3 4-5 EE-1	685 560 350 382 396			
ALTERNATIVE INSTRUCTIONAL VERNON STATE HOSPITAL	(940) 552-9901		002	PHILLIS PARSONS	6-12	74			
NORTHSIDE ISD	09 18040 HWY 283 NORTH VERNON 76384-9801 PHONE - (940) 552-2551 FAX - (940) 553-4919	244-905		JIM B REED		170	\$11,174	.141	.000
REGULAR INSTRUCTIONAL NORTHSIDE SCHOOL	(940) 552-2551		001	DOUG GORE	KG-12	170			
TYC - VICTORY FIELD CORRECTIONAL ACAD	09 P O BOX 23 VERNON 76385-0023 PHONE - (940) 552-9347 ext:372 FAX - (940) 552-6665	244-906		DR DEBORAH NANCE		0	\$0	.000	.000
REGULAR INSTRUCTIONAL VICTORY FIELD CORRECTION ACAD	(940) 552-9654		001	BOBBY WAYNE KING	7-12	0			
245 WILLACY									
LASARA ISD	01 P O BOX 57 LASARA 78561-0057 PHONE - (956) 642-3598 FAX - (956) 642-3546	245-901		RAUL R CHAPA		310	\$19,206	.143	.000
REGULAR INSTRUCTIONAL LASARA EL	(956) 642-3271		101		PK-8	310			
LYFORD CISD	01 P O BOX 220 LYFORD 78569-0220 PHONE - (956) 347-3521 FAX - (956) 347-5201	245-902		LISANDRO RAMON		1516	\$115,051	.150	.000
REGULAR INSTRUCTIONAL LYFORD H S LYFORD MIDDLE SCHOOL SEBASTIAN EL LYFORD EL	(956) 347-3521 ext:217 (956) 347-3521 ext:213 (956) 347-3576 (956) 347-3521 ext:241		001 041 104 106	ROLANDO FLORES WILMA SMETTER NOEMI GARZA NOEMI GARZA	9-12 6-8 EE-KG 1-5	466 345 152 553			
RAYMONDVILLE ISD	01 ONE BEARKAT BLVD ONE BEARKAT BLVD RAYMONDVILLE 78580-3351 PHONE - (956) 689-2471 FAX - (956) 689-6606	245-903		ORLANDO CORREA		2673	\$259,634	.136	.013
REGULAR INSTRUCTIONAL RAYMONDVILLE H S MYRA GREEN MIDDLE SCHOOL PITTMAN PRI/INT SMITH EL	(956) 689-2471 ext:4130 (956) 689-2471 ext:4160 (956) 689-2471 ext:4200 (956) 689-2471 ext:4260		001 041 102 105	FILIBERTO LUCERO DAVID VILLARREAL SYLVIA HEMBREE JOHNNIE C KARSENJO JR	9-12 6-8 EE-5 EE-5	761 516 779 585			
ALTERNATIVE INSTRUCTIONAL RAYMONDVILLE INSTRCT CTR	(956) 689-2471 ext:4256		002	CARLA HAYNES	1-12	32			
SAN PERLITA ISD	01 E HWY 186 1 MILE NORTH FM 2209 P O BOX 37 SAN PERLITA 78590-0037 PHONE - (956) 248-5563 FAX - (956) 248-5561	245-904		MARCO ANTONIO LARA		272	\$50,586	.138	.000
REGULAR INSTRUCTIONAL SAN PERLITA H S SAN PERLITA MIDDLE SAN PERLITA EL	(956) 248-5250 (956) 248-5250 (956) 248-5250		002 041 101	LEEROY CORKILL LEEROY CORKILL LEEROY CORKILL	9-12 6-8 PK-5	67 70 135			
ALTERNATIVE INSTRUCTIONAL SAN PERLITA INSTR CTR			003	EBERTO MIRELES, PRINCIPAL	7-12	0			
246 WILLIAMSON									
FLORENCE ISD	13 P O BOX 489 FLORENCE 76527-0489 PHONE - (254) 793-2850 FAX - (254) 793-3055	246-902		DR PAMELA HARRISON		992	\$139,897	.138	.035

TEXAS PUBLIC SCHOOLS, 2001 - 2002

*As provided by the State Property Tax Files FY00

County, District, Region, School	Mailing Address, Telephone No.	Co.-Dist. No.	Sch. No.	Superintendents-County, District, Principals	Grades Taught	2000-2001 Enrollment	Appraised* Valuation (Thousands)	Tax Rates*	
								Maintenance	Bond
REGULAR INSTRUCTIONAL FLORENCE H S FLORENCE MIDDLE FLORENCE EL	(254) 793-2495 (254) 793-2504 (254) 793-2497		001 041 101	PENNY S CURRY RETA KATZ DON RHODES	9-12 6-8 EE-5	282 242 462			
JJAEP INSTRUCTIONAL FLORENCE J J A E P			002		KG-12	6			
GEORGETOWN ISD	13 603 LAKEWAY DR GEORGETOWN 78628-2843 PHONE - (512) 943-5000 FAX - (512) 943-5002	246-904		DR JIM G GUNN		8045	\$2,206,454	.145	.028
REGULAR INSTRUCTIONAL GEORGETOWN H S GEORGETOWN 9TH GRADE DOUGLAS BENOLD MIDDLE JAMES TIPPIT MIDDLE CHARLES A FORBES MIDDLE SCHOOL ANNIE PURL EL CARVER EL FROST EL PAT COOPER EL DELL PICKETT EL RAYE MCCOY EL THE VILLAGE EL	(512) 943-5100 (512) 943-5130 (512) 943-5090 (512) 943-5040 (512) 943-5150 (512) 943-5080 (512) 943-5070 (512) 943-5020 (512) 943-5020 (512) 943-5050 (512) 943-5030 (512) 943-5140		001 004 040 041 042 101 102 103 104 105 106 107	MIKE CARGILL DWAYNE LENOX DR RANDY ADAIR CARLOS CANTU LEONARD RHOADS SHARON BORGH JENNIFER MAULDIN VERNON KILLEN BECKY WASHINGTON MARY MORRIS JACK SHARP PETE ZENNER	9-12 9 6-8 6-8 6-8 EE-2 EE-2 EE-2 3-5 3-5 3-5 KG-5	1719 628 936 926 0 716 437 436 571 471 511 585			
ALTERNATIVE INSTRUCTIONAL CHIP RICHARTE H S	(512) 943-5120		002	PETE WEYRAUCH	9-12	61			
JJAEP INSTRUCTIONAL WILLIAMSON CO J J A E P	(512) 948-4005		197	LINDA TAYLOR	6-12	16			
DAEP INSTRUCTIONAL GEORGETOWN ALTER PROG WM S LOTT JUVENILE CTR	(512) 819-0360 (512) 930-4449		003 199	ROBERT FISCHER LINDA TAYLOR	6-12 6-12	22 10			
BUDGETED THE LEARNING TREE ZION LUTHERAN SCH COMMUNITY MONTESSORI SCH EAGLE'S NEST SCH	(512) 863-5345 (512) 863-7920 (512) 863-5849		200 201 202 203		KG KG-8 PK-3 KG-5	0 0 0 0			
GRANGER ISD	13 GRANGER ISD P O BOX 578 GRANGER 76530-0578 PHONE - (512) 859-2613 FAX - (512) 859-2446	246-905		JAMES BARTOSH		409	\$55,448	.146	.009
REGULAR INSTRUCTIONAL GRANGER SCHOOL	(512) 859-2173		001	JAMES BARTOSH JR	KG-12	408			
JJAEP INSTRUCTIONAL WILLIAMSON CO J J A E P			002		6-12	1			
BUDGETED S S CYRIL METHODIUS SCH	(512) 859-2927		200	JAMES BYFIELD	PK-6	0			
HUTTO ISD	13 P O BOX 430 HUTTO 78634-0430 PHONE - (512) 759-3771 FAX - (512) 846-3770	246-906		DR ERNEST W LAURENCE SR		1232	\$239,161	.140	.022
REGULAR INSTRUCTIONAL HUTTO H S HUTTO MIDDLE SCHOOL HUTTO EL	(512) 759-4541 (512) 759-2094		001 041 101	ROBERTO VASQUEZ GARY MOORING BEN D CARSON	9-12 6-8 EE-5	334 290 605			
JJAEP INSTRUCTIONAL WILLIAMSON COUNTY ACADEMY	(512) 948-4005		002		5-12	3			
JARRELL ISD	13 P O BOX 9 JARRELL 76537-0429 PHONE - (512) 746-2124 FAX - (512) 746-2518	246-907		DREW WATKINS		706	\$171,074	.137	.000
REGULAR INSTRUCTIONAL JARRELL H S JARRELL MIDDLE JARRELL EL	(512) 746-2124 (512) 746-2124 (512) 746-2124		001 041 101	JOHN JOHNSON STEPHEN MCINTIRE DAVID HARP	9-12 6-8 PK-5	222 157 326			
JJAEP INSTRUCTIONAL WILLIAMSON CO J J A E P			002		6-12	1			
LIBERTY HILL ISD	13 P O BOX 68 LIBERTY HILL 78642-0068 PHONE - (512) 260-5580 FAX - (512) 260-5581	246-908		DR DEAN ANDREWS		1571	\$292,042	.138	.018
REGULAR INSTRUCTIONAL LIBERTY HILL H S LIBERTY HILL MIDDLE LIBERTY HILL EL LIBERTY HILL INTERMEDIATE	(512) 260-5500 (512) 515-5636 (512) 515-6514 (512) 515-6516		001 041 101 102	DALTON WEST LILA WEST PEGGY MCCULLOUGH KATHY MAJOR	9-12 6-8 PK-2 3-5	436 374 406 354			
JJAEP INSTRUCTIONAL WILLIAMSON CO J J A E P			005		6-12	1			
ROUND ROCK ISD	13 1311 ROUND ROCK AVE ROUND ROCK 78681-4999 PHONE - (512) 464-5000 FAX - (512) 464-5060	246-909		DR THOMAS H GAUL		31607	\$10,073,717	.136	.034
REGULAR INSTRUCTIONAL ROUND ROCK H S WESTWOOD H S MCNEIL H S STONY POINT HIGH SCHOOL C D FULKES MIDDLE NOEL GRISHAM MIDDLE CHISHOLM TRAIL MIDDLE	(512) 464-6000 (512) 464-4000 (512) 464-6300 (512) 428-7000 (512) 428-3100 (512) 428-2650 (512) 428-2500		001 003 004 007 041 042 043	SHERRY BLACKETT DR PATRICK CATES DR JOE KOPEC CHARLES HUNT DR CELINA RUSSELL	9-12 9-12 9-12 9-11 6-8 6-8 6-8	2193 2395 2262 1916 879 724 1000			

TEXAS PUBLIC SCHOOLS, 2001 - 2002

*As provided by the State Property Tax Files FY00

County, District, Region, School	Mailing Address, Telephone No.	Co.-Dist. No.	Sch. No.	Superintendents-County, District, Principals	Grades Taught	2000-2001 Enrollment	Appraised* Valuation (Thousands)	Tax Rates*	
								Maintenance	Bond
CANYON VISTA MIDDLE	(512) 464-8100		044		6-8	1064			
DEERPARK MIDDLE	(512) 464-6600		045	ANNETTE JOHNSON	6-8	1048			
HOPEWELL MIDDLE	(512) 464-5200		046	LINDA HERRINGTON	6-8	1318			
CEDAR VALLEY MIDDLE	(512) 428-2300		047	MIKE ATCHLEY	6-8	1214			
RIDGEVIEW MIDDLE SCHOOL	(512) 424-8400		051	MALINDA GROSCH	6-8	0			
MIDDLE SCHOOL #10 AT BEHRENS RANCH			052			0			
CLAUDE BERKMAN EL	(512) 464-8250		101	ROBERT CARLIN	EE-5	554			
SPICEWOOD EL	(512) 428-3600		105	BETH JUNE	EE-5	631			
XENIA VOIGT EL	(512) 428-7500		106	BOB CARTER	EE-5	774			
DEEP WOOD EL	(512) 464-4400		107	GENE STOKES	KG-5	419			
FOREST NORTH EL	(512) 464-6750		108	ROMELLE PARKER	EE-5	398			
ANDERSON MILL EL	(512) 428-3700		109	REBECCA LAVENDER	EE-5	491			
NORTH OAKS EL	(512) 464-5500		110	KATHY CARAWAY	EE-5	504			
VIC ROBERTSON EL	(512) 428-3300		111		EE-5	380			
PURPLE SAGE EL	(512) 428-3500		113	LARRY CONNELLY	PK-5	399			
BRUSHY CREEK EL	(512) 428-3000		114	MAGGIE CATES	KG-5	676			
WELLS BRANCH EL	(512) 428-3400		115	DEBORAH TAYLOR	EE-5	790			
LAUREL MOUNTAIN EL	(512) 464-4300		116	ANN O'DOHERTY	KG-5	665			
POND SPRINGS EL	(512) 464-4200		117	CHERYL SMITH	EE-5	897			
BLUEBONNET EL	(512) 428-7700		118	JON GATES	PK-5	690			
DOUBLE FILE TRAIL EL	(512) 428-7400		119	DAVID WELLS	EE-5	729			
LIVE OAK EL	(512) 428-3800		120	DAVID MOORE	EE-5	429			
GATTIS EL	(512) 428-2000		121	MARK PRATZ	EE-5	853			
OLD TOWN EL	(512) 428-7600		122	SYLVIA GLASS	EE-5	800			
FERN BLUFF EL	(512) 428-2100		123	LYNDA CARTER	EE-5	750			
JOLLYVILLE EL	(512) 428-2200		124	LIZ SIMS	EE-5	576			
CANYON CREEK EL	(512) 428-2800		125	ELEECE MOFFATT	KG-5	477			
FOREST CREEK EL	(512) 464-5350		126	JANELLE SANDERS	EE-5	1026			
CALDWELL HEIGHTS EL	(512) 428-7300		127	MARY EVANS	EE-5	704			
GREAT OAKS EL	(512) 464-6850		128	ANNA WARREN	EE-5	822			
BLACKLAND PRAIRIE EL	(512) 424-8600		130	SHARON BARNARD	KG-5	0			
CACTUS RANCH EL	(512) 424-8000		132	MATT MATTHYS	KG-5	0			
NEW ELEMENTARY AT LAKE SIDE			137			0			
NEW ELEMENTARY #31 AT ATERIAL B			138			0			
ALTERNATIVE INSTRUCTIONAL GOALS									
ROUND ROCK OPPORTUNITY CTR AEP	(512) 464-5153		005	JOLEEN FRERES	6-12	0			
JJAEP INSTRUCTIONAL	(512) 428-2900		011	JOHN MERRIWETHER	6-12	63			
WILLIAMSON CO J J A E P			012		6-12	11			
DAEP INSTRUCTIONAL									
ROUND ROCK OPPORT CTR DAEP	(512) 428-2900		002	JOHN MERRIWETHER	6-12	86			
BUDGETED									
NEW HIGH SCHOOL WESTSIDE			008		9-12	0			
MC NEIL AREA MIDDLE			048		6-8	0			
MIDDLE SCHOOL AT LAKE SIDE			050	DON DALTON	6-8	0			
NEW WILLOW RUN EL			129		EE-5	0			
NEW ELEMENTARY NORTH EAST			131		KG-5	0			
NEW ELEMENTARY SCHOOL AT RYANS CROS			133		KG-5	0			
NEW ELEMENTARY SCHOOL AT AVERY RANC			134		EE-5	0			
NEW ELEMENTARY SCHOOL NORTHEAST			135		KG-5	0			
NEW ELEMENTARY SCHOOL SOUTHEAST			136		KG-5	0			
TEXAS BAPTIST CHILD'S HM	(512) 255-3668		200		KG-12	0			
CENTRAL BAPTIST ACAD	(512) 255-4491		201		PK-8	0			
CORNER STONE CONNECT SCH	(512) 255-4431		202		KG	0			
EVANGILE TEMPLE CHRIST SCH	(512) 255-4431		203		KG-8	0			
HOPE PRESBYTERIAN SCH	(512) 255-4431		204		KG	0			
ROUND ROCK SDA SCH	(512) 255-4431		205		1-8	0			
CHILD'S WORLD LRN CTR			206		KG	0			
NEW ERA MONTESSOURI			207		KG	0			
TAYLOR ISD	13 602 W 12TH STREET TAYLOR 76574-2998 PHONE - (512) 352-6361 FAX - (512) 365-3800	246-911		DR VICKIE PHELPS		3042	\$459,993	.142	.016
REGULAR INSTRUCTIONAL									
TAYLOR H S	(512) 352-6326		001	JEANETTE POTTS	9-12	870			
TAYLOR JUNIOR HIGH	(512) 352-2815		041	WALTER FENN	7-8	456			
NORTHSIDE EL	(512) 352-2275		101	GWEN THOMAS	EE-KG	334			
T H JOHNSON EL	(512) 352-3634		102	JAMES BENSON	4-6	705			
NAOMI PASEMANN EL			103	HARRIET KUBALA	1-3	668			
JJAEP INSTRUCTIONAL									
WILLIAMSON CO ACAD			010		6-12	9			
DAEP INSTRUCTIONAL									
TAYLOR ALTER CTR	(512) 352-6669		002	LARRY SUTTON	6-12	0			
BUDGETED									
ST MARY'S SCH	(512) 352-2313		200	SISTER M CARITA, ULM	EE-8	0			
ST PAUL LUTHERAN SCH			201		PK-2	0			
THRALL ISD	13 P O BOX 398 THRALL 76578-0398 PHONE - (512) 898-5193 FAX - (512) 898-2132	246-912		TOM BOWMAN		473	\$81,439	.124	.015
REGULAR INSTRUCTIONAL									
THRALL H S	(512) 898-5138		001	JACK JORDAN	7-12	158			
THRALL JUNIOR HIGH	(512) 898-2891		041	RITA KATZ	7-8	78			
THRALL EL	(512) 898-5293		101	KATHY BARTZ	KG-6	234			
JJAEP INSTRUCTIONAL									
WILLIAMSON CO J J A E P			002		6-12	3			
LEANDER ISD	13 P O BOX 218 LEANDER 78646-0218 PHONE - (512) 434-5000 FAX - (512) 434-5398	246-913		TOM GLENN		14539	\$3,852,576	.135	.026

TEXAS PUBLIC SCHOOLS, 2001 - 2002

*As provided by the State Property Tax Files FY00

County, District, Region, School	Mailing Address, Telephone No.	Co.-Dist. No.	Sch. No.	Superintendents-County, District, Principals	Grades Taught	2000-2001 Enrollment	Appraised* Valuation (Thousands)	Tax Rates*	
								Maintenance	Bond
REGULAR INSTRUCTIONAL LEANDER H S CEDAR PARK H S HIGH SCHOOL # 3 CEDAR PARK MIDDLE LEANDER MIDDLE RUNNING BRUSHY MIDDLE SCHOOL ARTIE L HENRY MIDDLE SCHOOL WHITESTONE EL ADA MAE FAUBION EL BLOCK HOUSE CREEK EL CYPRESS EL C C MASON EL LOIS F GIDDENS EL STEINER RANCH EL PAULINE NAUMANN EL BAGDAD ELEMENTARY	(512) 435-8000 (512) 435-8300 (512) 434-5000 (512) 434-5025 (512) 434-7800 (512) 435-4700 (512) 434-5000 (512) 434-5300 (512) 435-4950 (512) 434-7150 (512) 434-7200 (512) 434-5036 (512) 434-7050 (512) 434-7100 (512) 434-5000 (512) 435-4600		001 002 003 041 042 043 044 101 102 103 104 105 106 107 108 109	MARK KINCAID RON LAFEVERS SANDRA STEWART BRETT CHAMPION TODD WASHBURN LANA COLLIER VICKI PRICE CURTIS LOCKLEAR COLEEN MEYER LINDA DOZIER DEBBIE SOMMER ROBERT MEDLYN DAVID ELLIS KAREN SISLER	9-12 9-12 9-12 6-8 6-8 6-8 6-8 6-8 EE-5 EE-5 EE-5 KG-5 EE-5 EE-5 KG-5 EE-5 PK-5	1927 1804 0 1399 867 1058 0 681 807 951 734 801 929 918 1055 603			
JJAEP INSTRUCTIONAL WILLIAMSON CO ACAD	(512) 434-5000		010		6-12	5			
DAEP INSTRUCTIONAL LEANDER EXTEND OPPOR CTR	(512) 259-4211		199	TERESA HATCHER	KG-12	0			
BUDGETED CHARLOTTE COX ELEMENTARY ELEMENTARY #11 GOOD SHEP LUTHERAN SCH CORNERSTONE CHRIST SCH HILLTOP BAPTIST ACAD CORNER STONE CHRIST SCH GOOD SHEPHERD LUTH SCH HILL CO CHRIST HERITAGE SCH TRINITY SCH	(512) 435-4650 (512) 434-5000		110 111 201 202 203 204 205 206 207	KIM ADCOCK	EE-5 EE-5 PK-KG PK-8 KG-12 KG-9 KG KG-5 KG-12	0 0 0 0 0 0 0 0 0			
COUPLAND ISD	13 P O BOX 217 COUPLAND 78615-0217 PHONE - (512) 856-2422 FAX - (512) 856-2222	246-914		GARY W CHANDLER		124	\$30,140	.148	.000
REGULAR INSTRUCTIONAL COUPLAND EL	(512) 856-2422		101	GARY W CHANDLER	KG-8	124			
247 WILSON		247							
FLORESVILLE ISD	20 908 10TH STREET FLORESVILLE 78114-1852 PHONE - (830) 393-5300 FAX - (830) 393-5399	247-901		CRAIG STOCKSTILL		3361	\$455,657	.142	.004
REGULAR INSTRUCTIONAL FLORESVILLE H S FLORESVILLE MIDDLE EARLY CHILDHOOD CTR FLORESVILLE EL FLORESVILLE PRI	(830) 393-5370 (830) 393-5350 (830) 393-5700 (830) 393-5325 (830) 393-5310		001 041 101 102 103	ELIZABETH J BALLENGER ANITA DIANNE PORTER JAMES D MURRILE RICHARD L HAYDEN JANE M WIATREK	9-12 7-8 EE-KG 3-6 1-2	982 560 305 1022 464			
JJAEP INSTRUCTIONAL WILSON CO J J A E P	(830) 393-5368		003	JAMES W CREWS	4-12	11			
DAEP INSTRUCTIONAL FLORESVILLE ALTER CTR	(830) 393-5368		002	JAMES W CREWS	KG-12	17			
BUDGETED SACRED HEART SCH	(830) 393-2117		200	JUDY ROEDER	EE-6	0			
LA VERNIA ISD	20 205 F M 775 LA VERNIA 78121-9554 PHONE - (830) 779-2181 ext:2221 FAX - (830) 779-2304	247-903		STEVE L MURRAY		2169	\$247,038	.123	.020
REGULAR INSTRUCTIONAL LA VERNIA HIGH SCHOOL LA VERNIA MIDDLE SCHOOL LA VERNIA EL LA VERNIA PRIMARY	(830) 779-2181 ext:3221 (830) 779-2181 ext:5221 (830) 779-2181 ext:4221 (830) 779-2181 ext:6221		001 041 101 103	RONALD HAUG PAUL KALKWARF MELANIE WALPOLE BEVERLY MIKULENKA	9-12 7-8 3-6 EE-2	601 559 1003 0			
JJAEP INSTRUCTIONAL WILSON CO J J A E P	(830) 393-5368		003		6-12	3			
DAEP INSTRUCTIONAL FLORESVILLE ALTERNATIVE	(830) 393-5368		002	BUD BOX	KG,12	3			
BUDGETED AGAPE CHRISTIAN SCH CTR FOR HEALTH CARE BOYS RANCH	(830) 779-6361		200 201		PK-12 5-12	0 0			
POTH ISD	20 P O BOX 250 POTH 78147-0250 PHONE - (830) 484-3330 FAX - (830) 484-2961	247-904		LARRY G WILSON		728	\$88,208	.126	.000
REGULAR INSTRUCTIONAL POTH H S POTH J H POTH EL	(830) 484-3322 (830) 484-3323 (830) 484-3321		001 041 101	WILLIAM DANIEL FRANK HOSEK DAVID WEHMEYER	9-12 6-8 KG-5	230 174 321			
JJAEP INSTRUCTIONAL WILSON CO J J A E P	(830) 393-5368		003		6-12	2			
DAEP INSTRUCTIONAL FLORESVILLE ED ALTER CTR	(830) 393-5368		002		6-12	1			
STOCKDALE ISD	20 503 SOUTH 4TH ST STOCKDALE 78160-0007 PHONE - (830) 996-3551 FAX - (830) 996-1071	247-906		DR H KEITH SULLIVAN, ED D		706	\$78,831	.133	.007

TEXAS PUBLIC SCHOOLS, 2001 - 2002

*As provided by the State Property Tax Files FY00

County, District, Region, School	Mailing Address, Telephone No.	Co.-Dist. No.	Sch. No.	Superintendents-County, District, Principals	Grades Taught	2000-2001 Enrollment	Appraised* Valuation (Thousands)	Tax Rates*	
								Maintenance	Bond
REGULAR INSTRUCTIONAL STOCKDALE H S STOCKDALE J H STOCKDALE EL JJAEP INSTRUCTIONAL WILSON CO J J A E P DAEP INSTRUCTIONAL ALTERNATIVE SCHOOL	(830) 996-3103 (830) 996-3153 (830) 996-1612 (830) 393-5368		001 041 101 004 002	ERIC HAUGEBERG GLENN THOMPSON JAMES BUESING JAMES W CREWS JAMES W CREWS	9-12 6-8 KG-5 7-12 KG-12	230 160 312 1 3			
248 WINKLER		248							
KERMIT ISD 18	601 SOUTH POPLAR KERMIT 79745-4712 PHONE - (915) 586-1000 FAX - (915) 586-1016	248-901		CURTIS B BARNETT		1383	\$295,111	.150	.000
REGULAR INSTRUCTIONAL KERMIT H S KERMIT J H EAST PRI PURPLE SAGE EL	(915) 586-1050 (915) 586-1030 (915) 586-1025 (915) 586-1020		001 041 102 104	KEVIN ALLEN PHIL PARKS CECILIA HAYES NANCY CVIK	9-12 6-8 PK-2 EE,3-5	466 285 327 305			
WINK-LOVING ISD 18	P O BOX 637 WINK 79789-0637 PHONE - (915) 527-3880 FAX - (915) 527-3505	248-902		MAXIE WATTS		344	\$304,286	.144	.006
REGULAR INSTRUCTIONAL WINK H S WINK EL	(915) 527-3432 (915) 527-3344		001 101	DANNY R CARRILLO JOHN E BENHAM	7-12 PK-6	155 189			
249 WISE		249							
ALVORD ISD 11	P O BOX 70 ALVORD 76225-0070 PHONE - (940) 427-5975 FAX - (940) 427-2313	249-901		JOHN TRICE		599	\$70,831	.148	.011
REGULAR INSTRUCTIONAL ALVORD H S ALVORD MIDDLE SCHOOL ALVORD EL	(940) 427-5511 (940) 427-5975 (940) 427-2881		001 041 101	SHARON DURHAM CAROLYN HOLLOWAY MARTHA A LAWSON	9-12 5-8 KG-4	181 190 228			
BOYD ISD 11	500 KNOX AVE P O BOX 92308 BOYD 76023-2308 PHONE - (940) 433-2327 FAX - (940) 433-2324	249-902		CHARLES COX		1050	\$162,078	.150	.015
REGULAR INSTRUCTIONAL BOYD H S BOYD MIDDLE BOYD EL BOYD INT	(940) 433-2327 ext:230 (940) 433-2327 (940) 433-2491 (940) 433-2327		001 041 101 110	DR KATHRYN LANG JACK WILLIAMS LINDA WARE ANKE BRACEY	9-12 7-8 PK-3 4-6	306 161 341 242			
BRIDGEPORT ISD 11	2107 15TH STREET BRIDGEPORT 76426-0036 PHONE - (940) 683-5124 FAX - (940) 683-4268	249-903		RICHARD O'HARA		2175	\$357,896	.150	.023
REGULAR INSTRUCTIONAL BRIDGEPORT H S BRIDGEPORT MIDDLE BRIDGEPORT EL BRIDGEPORT INT ALTERNATIVE INSTRUCTIONAL BRIDGEPORT ACE HIGH SCHOOL WISE COUNTY SPECIAL EDUCATION COOP	(940) 683-4064 (940) 683-2273 (940) 683-5955 (940) 683-5784 (940) 683-2474 (940) 683-8361		001 041 101 102 002 199	TOM W TALLEY ROBERT N ROSS MARTI HINES JOSEPH DUNCAN LORETTA M HILL TOMMY L RHEA	9-12 6-8 EE-3 4-5 6-12 PK-12	619 556 656 328 16 0			
CHICO ISD 11	P O BOX 95 CHICO 76431-0095 PHONE - (940) 644-2228 FAX - (940) 644-5642	249-904		KENNETH MANNING		659	\$163,975	.136	.008
REGULAR INSTRUCTIONAL CHICO HIGH SCHOOL CHICO MIDDLE CHICO ELEM	(940) 644-5783 (940) 644-5550 (940) 644-2220		001 041 101	GREG ENIS KIT MASON TOM FERGUSON	9-12 6-8 PK-5	194 177 288			
DECATUR ISD 11	DECATUR ISD 501 E COLLINS DECATUR 76234-2360 PHONE - (940) 627-3215 FAX - (940) 627-3141	249-905		DR J D KENNEDY, ED D		2673	\$529,749	.142	.025
REGULAR INSTRUCTIONAL DECATUR H S DECATUR MIDDLE RANN ELEMENTARY DECATUR INT CARSON ELEMENTARY ALTERNATIVE INSTRUCTIONAL CATES HIGH SCHOOL	(940) 627-2155 (940) 627-2384 (940) 627-3332 (940) 627-3676 (940) 627-4438 (940) 627-3183		001 041 101 102 103 002	MELINDA K REEVES LINDA WHIDDON BEVERLY DUCK DEWAYNE TAMPLEN PAM HOLLAND GARY V SCROGGINS	9-12 7-8 EE-4 5-6 EE-4 EE-12	737 428 601 446 431 30			
PARADISE ISD 11	338 SCHOOLHOUSE RD PARADISE 76073-0646 PHONE - (940) 969-2501 FAX - (940) 969-2908	249-906		ROBERT CRISWELL		878	\$101,424	.147	.012

TEXAS PUBLIC SCHOOLS, 2001 - 2002

*As provided by the State Property Tax Files FY00

County, District, Region, School	Mailing Address, Telephone No.	Co.-Dist. No.	Sch. No.	Superintendents-County, District, Principals	Grades Taught	2000-2001 Enrollment	Appraised* Valuation (Thousands)	Tax Rates*	
								Maintenance	Bond
REGULAR INSTRUCTIONAL PARADISE H S PARADISE MIDDLE PARADISE INTERMEDIATE PARADISE EL	(940) 969-2821 (940) 969-2438 (940) 969-2400 (940) 969-2411		001 041 050 101	MONTY CHAPMAN STEVE WILLIAMS ANDREA CHAPMAN PATTI BRAZIER	9-12 7-8 4-6 PK-3	261 160 217 240			
SLIDELL ISD	11 P O BOX 69 SLIDELL 76267-0069 PHONE - (940) 466-3118 FAX - (940) 466-3062	249-908		TBA TBA		336	\$42,971	.146	.010
REGULAR INSTRUCTIONAL SLIDELL H S SLIDELL EL	(940) 466-3118 (940) 466-3118		001 101	STEVEN SELF TERRY MCERREN	7-12 KG-6	168 168			
250 WOOD									
HAWKINS ISD	07 231 HAWK DRIVE P O BOX 1430 HAWKINS 75765-1430 PHONE - (903) 769-2181 FAX - (903) 769-0505	250-902		MARSHA MCCOY		742	\$294,550	.106	.000
REGULAR INSTRUCTIONAL HAWKINS H S HAWKINS MIDDLE HAWKINS EL	(903) 769-2181 (903) 769-2181 (903) 769-2181		001 041 101	KEVIN WHITMAN RICK WALLA DAVID LEDKINS	9-12 6-8 PK-5	239 186 314			
ALTERNATIVE INSTRUCTIONAL LAKE COUNTRY LEARNING CTR	(903) 769-2181		002	GREGORY E WRIGHT	7-12	3			
MINEOLA ISD	07 1000 WEST LOOP MINEOLA 75773-1617 PHONE - (903) 569-2448 FAX - (903) 569-5155	250-903		MARY LOOKADOO		1499	\$256,123	.143	.011
REGULAR INSTRUCTIONAL MINEOLA H S MINEOLA MIDDLE MINEOLA PRI MINEOLA EL	(903) 569-3000 (903) 569-5338 (903) 569-5488 (903) 569-2466		001 041 101 102	GLYNN WALKER JIM SHURTLIFF DR MAVIS DE LA ROSA KATHRYN BARLOW	9-12 6-8 PK-2 EE,3-5	420 313 429 337			
QUITMAN ISD	07 1101 E GOODE ST QUITMAN 75783-1640 PHONE - (903) 763-4593 FAX - (903) 763-2710	250-904		BILL TRAVIS		1139	\$247,165	.129	.000
REGULAR INSTRUCTIONAL QUITMAN H S QUITMAN J H QUITMAN EL	(903) 763-5413 (903) 763-5415 (903) 763-5423		001 041 101	GALEN SMITH CLIFF CHADWICK VICKI BAILEY	9-12 7-8 EE-6	342 166 568			
ALTERNATIVE INSTRUCTIONAL WOOD CO ALTER SALESMANSHIP CLUB	(903) 763-4593 (903) 769-2500		002 102	DENNIS CANNON SUE MARTIN	7-12 5-12	7 56			
YANTIS ISD	07 P O BOX 149 YANTIS 75497-0149 PHONE - (903) 383-2463 FAX - (903) 383-7620	250-905		SANDRA ALLISON		299	\$112,049	.122	.009
REGULAR INSTRUCTIONAL YANTIS SCHOOL	(903) 383-2463		001	GERALD WALTERS SR	EE-12	299			
ALBA-GOLDEN ISD	07 1373 CR 2377 ALBA 75410-9706 PHONE - (903) 768-2472 FAX - (903) 768-2130	250-906		JUDY BANDY		773	\$108,249	.137	.000
REGULAR INSTRUCTIONAL ALBA-GOLDEN H S ALBA-GOLDEN EL	(903) 768-2301 (903) 768-2473		001 101	DWAYNE ELLIS SR TRISH REED	7-12 PK-6	340 423			
ALTERNATIVE INSTRUCTIONAL ALTER SCHOOL			002	DENNIS CANNON	7-12	10			
WINNSBORO ISD	07 207 E PINE ST WINNSBORO 75494-2628 PHONE - (903) 342-3737 FAX - (903) 342-3380	250-907		MARK D BOSOLD		1455	\$230,833	.140	.010
REGULAR INSTRUCTIONAL WINNSBORO H S MEMORIAL MIDDLE WINNSBORO EL	(903) 342-3641 (903) 342-5711 (903) 342-3548		001 041 103	SUSAN MORTON NAN SAUCIER DR BETTYE HERLOCKER	9-12 5-8 PK-4	429 471 555			
251 YOAKUM									
DENVER CITY ISD	17 501 MUSTANG AVE DENVER CITY 79323-2752 PHONE - (806) 592-5900 FAX - (806) 592-5909	251-901		G STEVE MILLS		1389	\$969,091	.121	.009
REGULAR INSTRUCTIONAL DENVER CITY H S WILLIAM G GRAVITT JR HIGH KELLEY EL DENVER CITY INT	(806) 592-5950 (806) 592-5940 (806) 592-5920 (806) 592-5930		001 041 101 102	JERRY BIRDSONG DAVID MITCHELL BETTY FLEMING BRENDA MASSEY	9-12 7-8 EE-3 4-6	434 214 435 306			
PLAINS ISD	17 P O BOX 479 PLAINS 79355-0479 PHONE - (806) 456-7401 FAX - (806) 456-4325	251-902		JAMES T HAYNES		542	\$344,538	.142	.000

TEXAS PUBLIC SCHOOLS, 2001 - 2002

*As provided by the State Property Tax Files FY00

County, District, Region, School	Mailing Address, Telephone No.	Co.-Dist. No.	Sch. No.	Superintendents-County, District, Principals	Grades Taught	2000-2001 Enrollment	Appraised* Valuation (Thousands)	Tax Rates*	
								Maintenance	Bond
REGULAR INSTRUCTIONAL PLAINS H S PLAINS MIDDLE PLAINS EL	(806) 456-7498 (806) 456-7490 (806) 456-7438		001 041 101	STEVEN O'QUINN EDDIE CARTER VERNON HISE	9-12 5-8 PK-4	177 151 214			
252 YOUNG		252							
GRAHAM ISD 09	400 3RD ST GRAHAM 76450-3011 PHONE - (940) 549-0595 FAX - (940) 549-8656	252-901		GREG GIBSON		2414	\$356,305	.145	.002
REGULAR INSTRUCTIONAL GRAHAM H S GRAHAM LEARNING CTR GRAHAM J H CRESTVIEW EL SHAWNEE EL WOODLAND EL BUDGETED OPEN DOOR CHRISTIAN SCH YOUNG CO HOME SCHOOL ASSOC	(940) 549-0595 (940) 549-1546 (940) 549-2002 (940) 549-6023 (940) 549-2442 (940) 549-4090 (940) 549-2339 (940) 549-9929		001 002 041 101 104 105 201 202	BEAU REES MARY HUMPHRIES DON DAVIS LISA WESTER CHERYL GROVES GREG MELTON GORDON GRUBBS	9-12 9-12 6-8 1-3 EE-KG 4-5 PK-6 PK-12	702 27 584 503 255 343 0 0			
NEWCASTLE ISD 09	P O BOX 129 NEWCASTLE 76372-0129 PHONE - (940) 846-3551 FAX - (940) 846-3452	252-902		GORDON GRUBBS		171	\$28,004	.150	.000
REGULAR INSTRUCTIONAL NEWCASTLE H S NEWCASTLE EL	(940) 846-3531 (940) 846-3531		001 101	BOBBY POUNDS BOBBY POUNDS	7-12 EE-6	83 88			
OLNEY ISD 09	300 S AVENUE H OLNEY 76374 PHONE - (940) 564-3519 FAX - (940) 564-5205	252-903		KEITH RICHARDSON		829	\$83,611	.146	.007
REGULAR INSTRUCTIONAL OLNEY H S OLNEY J H OLNEY EL	(940) 564-5637 (940) 564-3517 (940) 564-5608		001 041 101	KAY BERRY TERRY DUNLAP GLENN A APPLEWHITE	9-12 6-8 EE-5	255 198 376			
253 ZAPATA		253							
ZAPATA COUNTY ISD 01	17TH & CARLA ST P O BOX158 ZAPATA 78076-0158 PHONE - (956) 765-6546 FAX - (956) 765-8350	253-901		DR ARTURO LUIS GUTIERREZ		2910	\$867,648	.150	.023
REGULAR INSTRUCTIONAL ZAPATA H S ZAPATA J H BENAVIDES EL ZAPATA SOUTH EL ZAPATA MIDDLE ZAPATA NORTH EL BUDGETED FAITH ACAD	(956) 765-6542 (956) 765-4321 (956) 765-5611 (956) 765-4332 (956) 765-4238 (956) 765-6921 (956) 765-6549		001 041 101 102 103 104 200	ESPERANZA CHARLES AVON HATFIELD ARTURO MARTINEZ AMPARO MONTES GUTIERREZ JOSE LUIS MORALES JOSE MARIA FLORES JR GERARDO RODRIGUEZ	9-12 7-8 EE-6 2-4 5-6 EE-1 1-12	790 417 105 633 379 586 0			
254 ZAVALA		254							
CRYSTAL CITY ISD 20	805 EAST CROCKETT STREET CRYSTAL CITY 78839-2799 PHONE - (830) 374-2367 FAX - (830) 374-5116	254-901		ALBERTO M GONZALES		2017	\$112,023	.148	.011
REGULAR INSTRUCTIONAL CRYSTAL CITY H S FLY J H TOMAS RIVERA/ZAVALA EL BENITO JUAREZ EL ALTERNATIVE INSTRUCTIONAL ALTER SCH	(830) 374-2341 (830) 374-2371 (830) 374-3418 (830) 374-2363 (830) 374-5971		001 042 101 104 002	PATRICIO DELGADO MANUEL Z LOZANO RAY ESPINOSA IGNACIO LOZANO	9-12 6-8 EE-3 4-5 9-12	518 482 714 300 3			
LA PRYOR ISD 20	P O BOX 519 LA PRYOR 78872-0519 PHONE - (830) 365-4000 FAX - (830) 365-4006	254-902		NEWELL WOOLLS		439	\$27,643	.144	.014
REGULAR INSTRUCTIONAL LA PRYOR H S LA PRYOR MIDDLE LA PRYOR EL	(830) 365-4007 (830) 365-4007 (830) 365-4115		001 041 101	CLAY BAULCH CLAY BAULCH MARIA BAKER	9-12 6-8 EE-5	123 90 226			

**MEMBERS OF LOCAL BOARDS,
ASSISTANT SUPERINTENDENTS,
BUSINESS MANAGERS, AND
PEIMS COORDINATORS**

**MEMBERS OF LOCAL BOARDS, ASSISTANT SUPERINTENDENTS,
BUSINESS MANAGERS, AND PEIMS COORDINATORS**

<p>001 ANDERSON COUNTY</p> <p>001-902 CAYUGA ISD GRADY HENRY BOARD PRESIDENT DAVID RHODES BOARD VICE-PRESIDENT JERRY DON KELLEY BOARD SECRETARY SHELBY GREEN BOARD ASSISTANT SECRETARY BRUCE ALLEN BOARD MEMBER JOHN BECKENDORF BOARD MEMBER DONALD LOVING SR BOARD MEMBER KIM DUBLIN PEIMS COORDINATOR</p>	<p>001-909 SLOCUM ISD JIMMY MEREDITH BOARD PRESIDENT MAYLON REED BOARD VICE-PRESIDENT CURTIS FERGUSON BOARD SECRETARY MIKE DEAR BOARD MEMBER CHARLES DINWIDDIE BOARD MEMBER JIM LAWRENCE BOARD MEMBER RONNIE O'DELL BOARD MEMBER KIM O'DELL BUSINESS MANAGER KIM O'DELL PEIMS COORDINATOR</p>
<p>001-903 ELKHART ISD DAVID AKINS BOARD PRESIDENT HARRIS LOHMEYER BOARD VICE-PRESIDENT PHIL A DAVIS BOARD SECRETARY PHILLIP DAVIS BOARD MEMBER EDWIN FREDERICK BOARD MEMBER DAVID MENDIOLA BOARD MEMBER LARRY THOMAS BOARD MEMBER BELINDA BRIDGES BUSINESS MANAGER JOHNNIE EUGENE KEELING PEIMS COORDINATOR</p> <p>001-904 FRANKSTON ISD HARRY SMITH BOARD PRESIDENT JOE REED BOARD VICE-PRESIDENT JERRY JONES BOARD SECRETARY JERRY BEARD BOARD MEMBER SHAWN BLACKWELL BOARD MEMBER MARK BOSTICK BOARD MEMBER JOE DALE DICKERSON BOARD MEMBER LARRY WEESNER BUSINESS MANAGER RUTH TINDEL PEIMS COORDINATOR</p>	<p>002 ANDREWS COUNTY</p> <p>002-901 ANDREWS ISD DR CHARLES O MOHR BOARD PRESIDENT BILL TOM BOARD VICE-PRESIDENT DAN W SNOW BOARD SECRETARY SCOTT BROWN BOARD MEMBER BOB HENDERSON BOARD MEMBER BRAD HORTON BOARD MEMBER RUSSELL TIPPIN BOARD MEMBER JIM HARVEY ASSISTANT SUPERINTENDENT JOE MERRELL BUSINESS MANAGER JIM HARVEY PEIMS COORDINATOR</p>
<p>001-906 NECHES ISD BRENT HOFFMAN BOARD PRESIDENT O L PHILLIPS BOARD VICE-PRESIDENT CLYDELL KLEIN BOARD SECRETARY DEBRA A HENSARLING BOARD ASSISTANT SECRETARY GARALD BROWN BOARD MEMBER JOHNNIE LARGENT BOARD MEMBER CURTIS STARLING BOARD MEMBER JOE ELLIS PEIMS COORDINATOR</p> <p>001-907 PALESTINE ISD PAUL WOODARD JR BOARD PRESIDENT MARK DAVIS BOARD VICE-PRESIDENT FRETA PARKES BOARD SECRETARY GENE HAMON BOARD MEMBER ROBERT SNOW BOARD MEMBER DANA STAPLES BOARD MEMBER ANDREW TOTAH BOARD MEMBER DANNETTE SALES BUSINESS MANAGER LOIETTE DIXON PEIMS COORDINATOR</p>	<p>003 ANGELINA COUNTY</p> <p>003-902 HUDSON ISD JACK MATTHEWS BOARD PRESIDENT DAVID WILLMON BOARD VICE-PRESIDENT TONI KIRKLAND BOARD SECRETARY RANDY DEAL BOARD MEMBER MIKE EVANS BOARD MEMBER MIKE JONES BOARD MEMBER RICHARD JONES BOARD MEMBER ANN DRUMMOND ASSISTANT SUPERINTENDENT JANELL JONES BUSINESS MANAGER BARRETT LANKFORD BUSINESS MANAGER VIVIAN HARRISON PEIMS COORDINATOR</p> <p>003-903 LUFKIN ISD ANDRA SELF BOARD PRESIDENT LARRY KEGLER BOARD VICE-PRESIDENT WILLIE MAE BURLEY BOARD SECRETARY DOUG ASHBURN BOARD MEMBER COOPER CASTLEBERRY BOARD MEMBER JOE MCELROY BOARD MEMBER STANLEY NEW BOARD MEMBER JOHNNY GILES ASSISTANT SUPERINTENDENT BRENDA HILL ASSISTANT SUPERINTENDENT LARRY PARSONS ASSISTANT SUPERINTENDENT TAMARA HENSON PEIMS COORDINATOR</p>
<p>001-908 WESTWOOD ISD CAROLYN BOOKER BOARD PRESIDENT HERMAN LINAM BOARD VICE-PRESIDENT JOHN PIERSOL BOARD SECRETARY REBECCA CHEEK BOARD MEMBER JAY PATZKE BOARD MEMBER KEITH RUSSELL BOARD MEMBER TED SWEETMAN BOARD MEMBER DR EDWARD Q LYMAN ASSISTANT SUPERINTENDENT ROXIE GRISSOM BUSINESS MANAGER JOAN DALY PEIMS COORDINATOR</p>	<p>003-904 HUNTINGTON ISD BELINDA MILLER BOARD PRESIDENT CLIFTON CLONTS BOARD VICE-PRESIDENT KAREN HOPSON BOARD SECRETARY KEN MARSHALL BOARD MEMBER BRUCE MILSTEAD BOARD MEMBER JO ANN RICKS BOARD MEMBER MIKE STUBBLEFIELD BOARD MEMBER SHIRLEY W DAVIS ASSISTANT SUPERINTENDENT SHIRLEY W DAVIS PEIMS COORDINATOR</p>

**MEMBERS OF LOCAL BOARDS, ASSISTANT SUPERINTENDENTS,
BUSINESS MANAGERS, AND PEIMS COORDINATORS**

<p>003-905 DIBOLL ISD SHARON BROWN BOARD PRESIDENT TREY LANDEL WILKERSON BOARD VICE-PRESIDENT C LYNN PAVLIC BOARD SECRETARY JOHN FLOWERS BOARD MEMBER TONY HOMAN BOARD MEMBER JAMES RHONE BOARD MEMBER JAY WYATT BOARD MEMBER BOBBY BAKER AREA SUPERINTENDENT BILLIE ROBISON BUSINESS MANAGER TOM CLOVER PEIMS COORDINATOR</p> <p>003-906 ZAVALLA ISD RODNEY LOTT BOARD PRESIDENT JEFF HUDSPETH BOARD VICE-PRESIDENT RANDY HANNA BOARD SECRETARY PATRICIA BYRD BOARD MEMBER BETTY CARRYL CARRELL BOARD MEMBER KAREN HORTON BOARD MEMBER KEITH WRIGHT BOARD MEMBER ALICE BOULWARE PEIMS COORDINATOR</p> <p>003-907 CENTRAL LYDIA MCMILLON BOARD PRESIDENT DONNIE PUCKETT BOARD VICE-PRESIDENT RICK CONARROE BOARD SECRETARY STEVE CRAWFORD BOARD MEMBER DANIEL FINLEY BOARD MEMBER DENTON METTS BOARD MEMBER KELLY WESLEY BOARD MEMBER PEGGY MORRIS PEIMS COORDINATOR</p>	<p>BARBARA TEEL BUSINESS MANAGER CAROLYN HOLDER PEIMS COORDINATOR</p> <p>005-903 MEGARGEL ISD WILLIE JONES BOARD PRESIDENT LAWRENCE SMITH BOARD VICE-PRESIDENT KATHY MOORE BOARD SECRETARY BOBBY GOODWIN BOARD MEMBER MIKE HAYTER BOARD MEMBER DENISE JOHNSON BOARD MEMBER VICTOR KUCHANEK BOARD MEMBER DOROTHY JONES BUSINESS MANAGER DOROTHY JONES PEIMS COORDINATOR</p> <p>005-904 WINDTHORST ISD RICHARD SCHREIBER BOARD PRESIDENT CONNIE STEINBERGER BOARD VICE-PRESIDENT MIKE HUMPERT BOARD MEMBER TIM HUMPERT BOARD MEMBER LAWRENCE J SCHROEDER BOARD MEMBER ART TEICHMAN BOARD MEMBER CHARLES VEITENHEIMER BOARD MEMBER JUHREE VAUGHN BUSINESS MANAGER GAIL SCHENK PEIMS COORDINATOR</p>
<p>004 ARANSAS COUNTY</p> <p>004-901 ARANSAS COUNTY ISD JOE HOWARD LIVINGSTON BOARD PRESIDENT RUSSELL WAYNE LITTLE BOARD VICE-PRESIDENT JULIE ADAMS PINA BOARD SECRETARY JACK CHANEY BOARD MEMBER MARY HOEKSTRA BOARD MEMBER JAMES FREDERICK REMLEY BOARD MEMBER JACK WRIGHT BOARD MEMBER WAYNE JOHNSON ASSISTANT SUPERINTENDENT VICTORIA HELEN KENNEDY ASSISTANT SUPERINTENDENT NINA CONWAY BUSINESS MANAGER CAROL GITTINGER PEIMS COORDINATOR</p>	<p>006 ARMSTRONG COUNTY</p> <p>006-902 CLAUDE ISD TROY SKARKE BOARD PRESIDENT JOHN BALLARD BOARD VICE-PRESIDENT SHANNON CORNELL BOARD SECRETARY JACK D FIELDS BOARD MEMBER LOIS FINLEY BOARD MEMBER VENCE HAGGARD BOARD MEMBER FRED IRBY BOARD MEMBER JANICE RIPPLE BUSINESS MANAGER THERESA RIDER PEIMS COORDINATOR</p>
<p>005 ARCHER COUNTY</p> <p>005-901 ARCHER CITY ISD STEVE STULTS BOARD PRESIDENT PAT MARTIN III BOARD VICE-PRESIDENT DR JOE HAYLEY BOARD SECRETARY JERRY PHILLIPS BOARD MEMBER JOE RODERICK BOARD MEMBER GARY ROWE BOARD MEMBER RONNIE WILLIAMS BOARD MEMBER VI MCBRIDE BUSINESS MANAGER STEPHANIE REYNOLDS PEIMS COORDINATOR</p> <p>005-902 HOLLIDAY ISD STEVE PARNELL BOARD PRESIDENT VICTOR KOCKS BOARD VICE-PRESIDENT KERRI BOBBITT BOARD SECRETARY SCOTT FINCH BOARD MEMBER GILL GILBERT BOARD MEMBER WADE SCARBROUGH BOARD MEMBER KIRK STYLES BOARD MEMBER</p>	<p>007 ATASCOSA COUNTY</p> <p>007-901 CHARLOTTE ISD ROGER CUMPIAN BOARD PRESIDENT MARY SALAZAR BOARD VICE-PRESIDENT JOHN E HEILIGMAN BOARD SECRETARY CARLOS CALVILLO BOARD MEMBER MARIA CANTU BOARD MEMBER JOE GARCIA BOARD MEMBER CHUCK MARSH BOARD MEMBER NORA GAITAN BUSINESS MANAGER SUSAN GRAHAM PEIMS COORDINATOR</p>
	<p>007-902 JOURDANTON ISD RAMON DE LEON BOARD PRESIDENT BARBARA PEELER BOARD VICE-PRESIDENT ANNE BOGGESS BOARD SECRETARY GERALD BRONSTAD BOARD MEMBER GLORIA F CORDOVA BOARD MEMBER MARY KLUMB BOARD MEMBER SIMON RODRIGUEZ JR BOARD MEMBER EDDIE DERR AREA SUPERINTENDENT LINDA O'CONNELL BUSINESS MANAGER MARY RUTH GARCIA PEIMS COORDINATOR</p> <p>007-904 LYTLE ISD WAYLAND SIMMONS BOARD PRESIDENT SAMUEL G CORTEZ BOARD VICE-PRESIDENT JOHNNY STEWART BOARD SECRETARY</p>

**MEMBERS OF LOCAL BOARDS, ASSISTANT SUPERINTENDENTS,
BUSINESS MANAGERS, AND PEIMS COORDINATORS**

<p>SAL AGUINAGA BOARD MEMBER MARIO ESPINOZA BOARD MEMBER CARLOS R GUERRA SR BOARD MEMBER DANIEL SWANN BOARD MEMBER MICHELLE CARROLL SMITH ASSISTANT SUPERINTENDENT</p> <p>007-905 PLEASANTON ISD LORRAINE TELLEZ BOARD PRESIDENT ROGER S CASTILLO BOARD VICE-PRESIDENT FRANK PERSYN BOARD SECRETARY MARTHA BRYMER BOARD MEMBER LAURA CLADER BOARD MEMBER DAVID G MARTINEZ BOARD MEMBER TANNAH TOLBIRT BOARD MEMBER TOM ESTES ASSISTANT SUPERINTENDENT MARY F SHEARRER ASSISTANT SUPERINTENDENT TOM ESTES BUSINESS MANAGER MARY DIAZ PEIMS COORDINATOR</p> <p>007-906 POTEET ISD BERNARDO JOHNNY AGUILAR BOARD PRESIDENT PAMELA L LOTT BOARD VICE-PRESIDENT BRENDA GUZMAN BOARD SECRETARY HENRY H GARCIA BOARD MEMBER SANTIAGO TREVINO BOARD MEMBER LOUIS L VASQUEZ BOARD MEMBER ROCKY WILSON SR BOARD MEMBER BRUCE YARBROUGH BUSINESS MANAGER BETTY EICHMAN PEIMS COORDINATOR</p>	<p>009 BAILEY COUNTY</p> <p>009-901 MULESHOE ISD NICK BAMERT BOARD PRESIDENT CURTIS SHELBURNE BOARD VICE-PRESIDENT ARNOLD PRICE BOARD SECRETARY BRUCE BARRETT BOARD MEMBER SERGIO LEAL BOARD MEMBER CINDY PURDY BOARD MEMBER DAVID TIPPS BOARD MEMBER DON WOOD ASSISTANT SUPERINTENDENT TERASA MCNEILL BUSINESS MANAGER TRAE MCNEILL PEIMS COORDINATOR</p> <p>009-903 THREE WAY ISD MARVIN MCCAUL BOARD PRESIDENT CLIF HEINRICH BOARD VICE-PRESIDENT JOHNNY FURGESON BOARD SECRETARY MURRAY DAVIS BOARD MEMBER BRYAN KINDLE BOARD MEMBER JACK REEVES BOARD MEMBER DAN SIMPSON BOARD MEMBER SABRA A WATSON BUSINESS MANAGER WILLIAM L HOOD PEIMS COORDINATOR</p>
<p>008 AUSTIN COUNTY</p> <p>008-901 BELLVILLE ISD DEAN NELSON BOARD PRESIDENT LONNIE LISCHKA BOARD VICE-PRESIDENT KAREN WINN BOARD SECRETARY BECKY KAASE BOARD ASSISTANT SECRETARY LARRY BLAZEK BOARD MEMBER ALFRED BUCK ECKERMANN BOARD MEMBER IMA HOLMES BOARD MEMBER JOHN CONLEY II AREA SUPERINTENDENT FRANK NELSON ASSISTANT SUPERINTENDENT KENNETH STEIN ASSISTANT SUPERINTENDENT LOLA LANDUA BUSINESS MANAGER TWYLIA TOMPKINS PEIMS COORDINATOR</p> <p>008-902 SEALY ISD HELEN GILBERT BOARD PRESIDENT MICHAEL HOLUB BOARD VICE-PRESIDENT LAURIE BAUER BOARD SECRETARY AMELIA W BROTHERS BOARD MEMBER BRENDA LYN J HALL BOARD MEMBER DR WILLIAM J HERMANN JR BOARD MEMBER TONY TSOUNAKAS BOARD MEMBER DALE LECHLER AREA SUPERINTENDENT DALE LECHLER PEIMS COORDINATOR</p> <p>008-903 BRAZOS ISD DAVID BREWER BOARD PRESIDENT LOUIS SCHWARTZ BOARD VICE-PRESIDENT DORIS HENSON BOARD SECRETARY GLEN BLAHUTA BOARD MEMBER JERRY DELSO BOARD MEMBER MICHAEL SCEARCE BOARD MEMBER GEORGE SOWA BOARD MEMBER MARJOR MAYO BUSINESS MANAGER KIM CLARK PEIMS COORDINATOR</p>	<p>010 BANDERA COUNTY</p> <p>010-901 MEDINA ISD LOWANNA SIDES BOARD PRESIDENT ANDY LAUTZENHEISER BOARD VICE-PRESIDENT LINDA BARTON BOARD SECRETARY RANDY BOYSEN BOARD MEMBER ROBERT DE LEON BOARD MEMBER MARSHALL MC WILLIAMS BOARD MEMBER WES SAWYER BOARD MEMBER SHARON CHAMBLEE BUSINESS MANAGER JUDY BRADFORD PEIMS COORDINATOR</p> <p>010-902 BANDERA ISD SCOTT PARKER BOARD PRESIDENT FABIAN S MAZUREK JR BOARD VICE-PRESIDENT BILLIE REEVES BOARD SECRETARY GENEVIEVE MODARELLI BOARD ASSISTANT SECRETARY PATRICIA CLEAVER BOARD MEMBER WILLIAM LOUIS DUBOSE BOARD MEMBER RAND M HICKS BOARD MEMBER DR RENEE SCHULZE AREA SUPERINTENDENT</p> <p>011 BASTROP COUNTY</p> <p>011-901 BASTROP ISD MARK ROSE BOARD PRESIDENT VALERIE BULLOCK BOARD VICE-PRESIDENT DEBRA THORNE-FRANCIS BOARD SECRETARY GARY GUTIERREZ BOARD MEMBER JOHN THRIFT BOARD MEMBER BILL VEAR BOARD MEMBER SOPHIA A WILLIAMS BOARD MEMBER BECKY BUNTE ASSISTANT SUPERINTENDENT DR DENISE COLLIER ASSISTANT SUPERINTENDENT RODERICK EMANUEL ASSISTANT SUPERINTENDENT SANDRA CALLAHAN PEIMS COORDINATOR</p> <p>011-902 ELGIN ISD HARRY GRETT BOARD PRESIDENT ROY REYNA BOARD VICE-PRESIDENT</p>

**MEMBERS OF LOCAL BOARDS, ASSISTANT SUPERINTENDENTS,
BUSINESS MANAGERS, AND PEIMS COORDINATORS**

DOROTHY MCCARTHER BOARD SECRETARY
 ROSANNA CHURCH-ABREO BOARD MEMBER
 DAVID GRAHAM BOARD MEMBER
 ROBERT MAUCK BOARD MEMBER
 GARY NULL BOARD MEMBER
 KREIS ALYEA BUSINESS MANAGER
 PATTY THOENE PEIMS COORDINATOR

011-904 SMITHVILLE ISD

CRAIG WILLIAMS BOARD PRESIDENT
 MIKE WITTRICK BOARD VICE-PRESIDENT
 HOWARD BURNS BOARD SECRETARY
 MIKE DAVIS BOARD MEMBER
 MIKE MORGAN BOARD MEMBER
 LINDA ROOKS BOARD MEMBER
 PEGGY WALICEK BOARD MEMBER
 SHARON EAVES BUSINESS MANAGER

011-905 MCDADE ISD

WILLARD ROTHER BOARD PRESIDENT
 BILL KAHANEK BOARD VICE-PRESIDENT
 MONICA BUJE BOARD SECRETARY
 JANET BRADE BOARD MEMBER
 LESIE SCHUBERT BOARD MEMBER
 WAYNE SKUBIATA BOARD MEMBER
 FREDDIE WILSON BOARD MEMBER
 DEBBIE NEIDKG PEIMS COORDINATOR

012 BAYLOR COUNTY

012-901 SEYMOUR ISD

SHARON HERTEL BOARD PRESIDENT
 FREDDIE LIVINGSTON JR BOARD VICE-PRESIDENT
 LOY STUDER BOARD SECRETARY
 NATHAN COCKERELL BOARD MEMBER
 DARRAN DUTTON BOARD MEMBER
 RANDAL KINNIBRUGH BOARD MEMBER
 ROYCE MILLER BOARD MEMBER
 SHARON ELLIOTT BUSINESS MANAGER
 NAN GILBERT PEIMS COORDINATOR

013 BEE COUNTY

013-901 BEEVILLE ISD

LOU ADELE MAY BOARD PRESIDENT
 NICK CARDENAS BOARD VICE-PRESIDENT
 LAURA FISCHER BOARD SECRETARY
 MONICA BURES BOARD MEMBER
 VELMA ELIZALDE BOARD MEMBER
 TIM FITCH BOARD MEMBER
 ELOY RODRIGUEZ BOARD MEMBER
 ELIZABETH KING ASSISTANT SUPERINTENDENT
 SHERRY MYERS ASSISTANT SUPERINTENDENT
 ERASMO RODRIGUEZ ASSISTANT SUPERINTENDENT

013-902 PAWNEE ISD

FLOYD WOLFF BOARD PRESIDENT
 PETE DOBSON BOARD VICE-PRESIDENT
 CICCY GARIBAY GONZALES BOARD SECRETARY
 STACY CARPENTER BOARD MEMBER
 LUPE DELEON BOARD MEMBER
 RAYMOND LUNA BOARD MEMBER
 PATRICIA PEREZ BOARD MEMBER
 DRUANNA CHILDS PEIMS COORDINATOR

013-903 PETTUS ISD

RUSSELL BEAUCHAMP BOARD PRESIDENT
 ROBERT BRIDGE BOARD VICE-PRESIDENT
 TOMASITA BENAVIDES BOARD SECRETARY
 MIKE BARNETT BOARD MEMBER
 JOE CONSTANCE BOARD MEMBER
 MICHAEL DIMAGGIO BOARD MEMBER
 BOBBY PARGMANN BOARD MEMBER
 CAROL BRZOWSKI BUSINESS MANAGER
 JOAN CURRY PEIMS COORDINATOR

013-905 SKIDMORE-TYNAN ISD

RICHARD OLIVARES BOARD PRESIDENT
 DANIEL NARANJO JR BOARD VICE-PRESIDENT
 ENRIQUE JIMENEZ BOARD SECRETARY
 BUDD HOWARD BOARD MEMBER
 ALICIA LARA BOARD MEMBER
 CARROLL WAYNE LOHSE BOARD MEMBER
 MATT SEGER BOARD MEMBER
 DAVID L ROSS BUSINESS MANAGER
 AMBER HOWARD PEIMS COORDINATOR
 DAVID L ROSS PEIMS COORDINATOR

014 BELL COUNTY

014-801 KILLEEN-RICHARD MILBURN ALTER HIGH SCHOOL

NORMAN HALL BOARD PRESIDENT
 DONNA ELDRIDGE BOARD VICE-PRESIDENT
 EUNICE WILLIAMS BOARD SECRETARY
 SANDRA ARROYO BOARD MEMBER
 HOUSTON CONLEY BOARD MEMBER
 BRENDA MCDONALD BOARD MEMBER

014-802 TRANSFORMATIVE CHARTER ACADEMY

ELVA CHASE BOARD PRESIDENT
 DARRYL HOLMES BOARD VICE-PRESIDENT
 CYNTHIA MORRIS BOARD SECRETARY
 DORETHA KING BOARD TREASURER
 ANITA JOHNSON BOARD MEMBER
 ZOILA RIOS BOARD MEMBER
 CAROL SETTLES BOARD MEMBER
 DR MARY ALFRED BUSINESS MANAGER

014-803 TOVAS-TACTILE ORAL VISUAL ALTERNATIVE SYSTEM

BRANDIE COLLINS BOARD MEMBER
 MAXINE MAXFIELD BOARD MEMBER
 EMILIO OLIVARES BOARD MEMBER
 COLLEEN THACKER BOARD MEMBER

014-901 ACADEMY ISD

CLINT WALKER III BOARD PRESIDENT
 SAM UNBERHAGEN BOARD VICE-PRESIDENT
 JOE TRDY BOARD SECRETARY
 DAN CASE BOARD MEMBER
 BRENDA LANIG BOARD MEMBER
 BOBBY PONCIK BOARD MEMBER
 MICKEY TOMLIN BOARD MEMBER
 RANDY HENDRICKS ASSISTANT SUPERINTENDENT
 CANDY BLAND PEIMS COORDINATOR

014-902 BARTLETT ISD

JOHN VOIGHT BOARD PRESIDENT
 DANNY REESE BOARD VICE-PRESIDENT
 KATHY PITTS BOARD SECRETARY
 GAYLE BIELSS BOARD MEMBER
 PAUL CALDWELL BOARD MEMBER

**MEMBERS OF LOCAL BOARDS, ASSISTANT SUPERINTENDENTS,
BUSINESS MANAGERS, AND PEIMS COORDINATORS**

NATHANIEL DAVIS BOARD MEMBER
TOMMY HILL BOARD MEMBER
DOROTHY GILMORE BUSINESS MANAGER

014-903 BELTON ISD

JOHN MESSER BOARD PRESIDENT
JOE SHEPPERD BOARD VICE-PRESIDENT
RANDY PITTENGER BOARD SECRETARY
ROYCE BOREN BOARD MEMBER
PENNY DIGBY BOARD MEMBER
JOHN R HOLMES BOARD MEMBER
JOE SIMMONS BOARD MEMBER
DR ROLAND HERNANDEZ DEPUTY SUPERINTENDENT
JEFF HOBBS BUSINESS MANAGER
BARBARA GONZALES PEIMS COORDINATOR

014-905 HOLLAND ISD

EDDIE SEVERSON BOARD PRESIDENT
TOMMY PAUSEWANG BOARD VICE-PRESIDENT
HAROLD KURTZ BOARD SECRETARY
GARY DOSKOCIL BOARD MEMBER
KIRK GOODNIGHT BOARD MEMBER
TRAVIS RICHTER BOARD MEMBER
ROBERT WILEY BOARD MEMBER
MIKE ROASA BUSINESS MANAGER
DEBBIE MCKENZIE PEIMS COORDINATOR

014-906 KILLEEN ISD

JOHN HOOVER BOARD PRESIDENT
BARBARA B MENKING BOARD VICE-PRESIDENT
BRENDA COLEY BOARD SECRETARY
BRAD BUCKLEY BOARD MEMBER
DR SCOTT ISDALE BOARD MEMBER
BILL KLIEWER BOARD MEMBER
JOE MAINES BOARD MEMBER
DR LILLIAN ANN FARRIS DEPUTY SUPERINTENDENT
DR SUSAN HOLLEY ASSISTANT SUPERINTENDENT
DR LARRY MOEHNKE ASSISTANT SUPERINTENDENT
DR BELINDA PUSTKA ASSISTANT SUPERINTENDENT
DR BELINDA PUSTKA BUSINESS MANAGER
JEFF HECKATHORN PEIMS COORDINATOR

014-907 ROGERS ISD

MARVIN GREEN BOARD PRESIDENT
RONNIE SKALA BOARD VICE-PRESIDENT
KITTY KACIR BOARD SECRETARY
RANDY BANE BOARD MEMBER
EUGENE BRENEK BOARD MEMBER
MICHAEL HARPER BOARD MEMBER
CHARLES HELMER BOARD MEMBER
KRISTI MORRIS-DAGUE BUSINESS MANAGER
ANNA MACHA PEIMS COORDINATOR

014-908 SALADO ISD

MIRIAM ERVI BOARD PRESIDENT
FRANK CARLSON BOARD VICE-PRESIDENT
LYNN EPPS BOARD SECRETARY
JACKIE BURSON BOARD MEMBER
JOHN KONZEN BOARD MEMBER
DR ROBERT MERRILL BOARD MEMBER
DARRELL STREET BOARD MEMBER
LYNDAL CABANISS BUSINESS MANAGER
DARLENE KIRK PEIMS COORDINATOR

014-909 TEMPLE ISD

JOHN GAUNTT BOARD PRESIDENT
VIRGINIA SUAREZ BOARD VICE-PRESIDENT
DOROTHY POWELL BOARD SECRETARY

REBECCA BRINDLEY BOARD MEMBER
RICHARD DOLGENER BOARD MEMBER
KARL KUYKENDALL BOARD MEMBER
MARY NASH WALKER BOARD MEMBER
KARL KACIR ASSISTANT SUPERINTENDENT
CHERRY WRIGHT ASSISTANT SUPERINTENDENT
LISA DISERENS PEIMS COORDINATOR

014-910 TROY ISD

GARY MCMURTRY BOARD PRESIDENT
PAM BULLS BOARD VICE-PRESIDENT
RICHARD HESTER BOARD SECRETARY
STEVE CANNON BOARD MEMBER
JERRY LANDES BOARD MEMBER
MICHAEL LINDBERG BOARD MEMBER
GARY SCHMIDT BOARD MEMBER
RONNIE GILLILAND ASSISTANT SUPERINTENDENT
VIRGINIA ARTHUR BUSINESS MANAGER
JEANIE KIRK PEIMS COORDINATOR

015 BEXAR COUNTY

015-801 BLESSED SACRAMENT ACAD CHARTER H S

BERT PFEISTER BOARD PRESIDENT
SISTER ODILIA KORENEK BOARD VICE-PRESIDENT
SISTER GREGORIA BERGER BOARD SECRETARY
EDIE COGDELL BOARD SECRETARY
SISTER LEONITA BARRON BOARD MEMBER
JOSE DILARA BOARD MEMBER
ED FLIELLER BOARD MEMBER
SISTER IRMA HEINSCH BOARD MEMBER
SISTER EVELYN KORENEK BOARD MEMBER
SISTER MARY PELTIER BOARD MEMBER
JOSEPH RENDON BOARD MEMBER
JIMMY LAREDO BUSINESS MANAGER
JIMMY LAREDO PEIMS COORDINATOR

015-802 GEORGE GERVIN ACADEMY

CONRAD J LINDEMANN BOARD PRESIDENT
ALICE G CIPRIANI BOARD SECRETARY
ROYAL HAMMOND JR BOARD TREASURER
COURTENAY R ATKINS BOARD MEMBER
ED CHANDLER BOARD MEMBER
ADRIAN HIGHSMITH BOARD MEMBER
ROBERT JAMARSON BOARD MEMBER
VERONICA O COLLAZO ASSISTANT SUPERINTENDENT

015-803 HIGGS, CARTER, KING GIFTED & TALENTED CHARTER ACAD

JOHN WOOD BOARD PRESIDENT

015-805 NEW FRONTIERS CHARTER SCHOOL

MELINDA WHEATLEY BOARD PRESIDENT
JUDY KOCH BOARD MEMBER
MIKE KRUSEE BOARD MEMBER
EDDIE ROHRER BOARD MEMBER
BILL SIEBERT BOARD MEMBER
ERIC GEBHART BUSINESS MANAGER
KATHY HARGROVE PEIMS COORDINATOR

015-806 SCHOOL OF EXCELLENCE IN EDUCATION

RICK HAWKINS BOARD PRESIDENT
ROSALEE ASTRAN BOARD SECRETARY
DAVID COLBERT BOARD MEMBER
JAY GRABER BOARD MEMBER
ROBIN HAWKINS BOARD MEMBER
BRUCE HENDERSON BOARD MEMBER
GEORGE SMALL BOARD MEMBER
LINDA S BRITTON BUSINESS MANAGER

**MEMBERS OF LOCAL BOARDS, ASSISTANT SUPERINTENDENTS,
BUSINESS MANAGERS, AND PEIMS COORDINATORS**

ROSA HENDERSON BUSINESS MANAGER
SHARENE ROBERTS PEIMS COORDINATOR

015-807 SOUTHWEST PREPARATORY SCHOOL

ROBERT MEEKS BOARD PRESIDENT
STEPHEN ALDERMAN BOARD SECRETARY
RON CLONTZ BOARD TREASURER
DROSTO MONTGOMERY BOARD MEMBER
LINDA NANCE BOARD MEMBER
TONY RIOS BOARD MEMBER
JUDYJANE VASQUEZ BUSINESS MANAGER
FRAN YOUNG PEIMS COORDINATOR

015-808 JOHN H WOOD CHARTER SCHOOL

JOHN SABATINO BOARD PRESIDENT
KARL MCHAZLETT BOARD TREASURER
LEO LOPEZ BOARD MEMBER
FORREST SMITH BOARD MEMBER
CLAYTON TROTTER BOARD MEMBER

015-809 BEXAR COUNTY ACADEMY

RENE LIMON BOARD SECRETARY
MATTIE L ALLEN BOARD MEMBER
CELESTE BAZIER BOARD MEMBER
PAUL TALAMANTEZ BOARD MEMBER

015-811 LA ESCUELA DE LAS AMERICAS

GILBERTO RAMON BOARD PRESIDENT
OLEGARIO TIJERINA BOARD VICE-PRESIDENT
ANNIE ALVARADO BOARD SECRETARY
SANTOS CERVERA BOARD SECRETARY
YOLANDA ARELLANO BOARD MEMBER
JOE GILBERT CANDIA BOARD MEMBER
AMELIA J DURAN BOARD MEMBER
LOUIS R ESCARENO BOARD MEMBER
JOE A PASTRANO BOARD MEMBER
ALBERT PENNA BOARD MEMBER
ELOISA VASQUEZ BOARD MEMBER
DAVID CHAVEZ PEIMS COORDINATOR

015-813 GUARDIAN ANGEL PERFORMANCE ACADEMY

BETTY J GARMOND BOARD PRESIDENT
JACQUELYN R DARBY BOARD SECRETARY
MAMIE BRIGHT BOARD MEMBER
WILLIAM C DAVIS BOARD MEMBER
HANK FEDSTEIN BOARD MEMBER
MARY FRANCIS BOARD MEMBER
PAUL SHANKLIN BOARD MEMBER
JACQUELYN R DARBY BUSINESS MANAGER
JACQUELYN R DARBY PEIMS COORDINATOR

015-814 POSITIVE SOLUTIONS CHARTER SCHOOL

HERBEY DURON BOARD PRESIDENT
ROBERTO ANGUINO BOARD SECRETARY
RUBEN FLORES BOARD MEMBER
CARMEN VASQUEZ GONZALES BOARD MEMBER
ARTURO B SUAREZ BOARD MEMBER
JAMES VASQUEZ BOARD MEMBER

015-815 RADIANCE ACADEMY OF LEARNING

GLEN YALE BOARD PRESIDENT
DEWEY GARDNER BOARD MEMBER
DR VERNA HENSEN BOARD MEMBER
PATRICIA LYON BOARD MEMBER
JOE MORALES BOARD MEMBER
AL SIERRA BOARD MEMBER
CHERYL WASHINGTON BOARD MEMBER
THOMAS E WILLIAMS BOARD MEMBER

015-817 SAN ANTONIO CAN ACADEMY

KENNETH HECKMANN BOARD PRESIDENT
LYNN LENTSCHER BOARD SECRETARY
KEVIN ACOSTA BOARD ASSISTANT SECRETARY
SUSAN COLE BOARD MEMBER
COMER J COTTRELL JR BOARD MEMBER
JOHN FLOETER BOARD MEMBER
DR CORINA GARDEA BOARD MEMBER
MARGARET KELIHER BOARD MEMBER
MARK MCCLANAHAN BOARD MEMBER
BERTHA OBREGON BOARD MEMBER
JETHRO PUGH BOARD MEMBER
WILLIAM VELASCO II BOARD MEMBER

015-818 EAGLE PROJECT (SAN ANTONIO II)

LINUS WRIGHT BOARD PRESIDENT
FORREST WATSON BOARD TREASURER
DONALD HOWARD BOARD MEMBER
CHARLES COOK ASSISTANT SUPERINTENDENT
NICK FARLEY ASSISTANT SUPERINTENDENT
CHARLES COOK BUSINESS MANAGER
CHARLES COOK PEIMS COORDINATOR

015-819 SHEKINAH "RADIANCE" ACADEMY

GLENN YULE BOARD PRESIDENT

015-901 ALAMO HEIGHTS ISD

HARRY B OREM BOARD PRESIDENT
STEPHEN P ALLISON BOARD VICE-PRESIDENT
ANNE M BALLANTYNE BOARD SECRETARY
TERRIE E MUSSELMAN BOARD ASSISTANT SECRETARY
DR THOMAS A KINGMAN BOARD MEMBER
CYNTHIA C O'CONNOR BOARD MEMBER
AL SILVA BOARD MEMBER
MARY L ZEIGLER ASSISTANT SUPERINTENDENT
MIKE HAGAR BUSINESS MANAGER
KEVIN BROWN PEIMS COORDINATOR
MIKE HAGAR PEIMS COORDINATOR

015-904 HARLANDALE ISD

MIKE PACHECO BOARD PRESIDENT
GRACIE ACUNA BOARD VICE-PRESIDENT
LEO R RODRIQUEZ JR BOARD SECRETARY
JOE FARIAS BOARD MEMBER
ADOLPH G GARCIA BOARD MEMBER
MYRA E GARCIA BOARD MEMBER
DAVID SOSA BOARD MEMBER
JOHN W BURKS ASSISTANT SUPERINTENDENT
RICHARD HERNANDEZ ASSISTANT SUPERINTENDENT
DR DELILAH RODRIGUEZ, ED D ASSISTANT SUPERINTENDENT
GUILLERMO ZAVALA, MA ASSISTANT SUPERINTENDENT
RICHARD HERNANDEZ BUSINESS MANAGER
DOTTIE KENNEMER PEIMS COORDINATOR

015-905 EDGEWOOD ISD

MAGDALENA SALAS BOARD PRESIDENT
JESUS O CALVILLO BOARD VICE-PRESIDENT
ESTEFANA C MARTINEZ BOARD SECRETARY
JESSE R ALCALA BOARD MEMBER
RAMIRO NAVA BOARD MEMBER
EDUARDO D NAVARRO BOARD MEMBER
JOHNNY R PEREZ BOARD MEMBER
RICHARD M BOCANEGRA AREA SUPERINTENDENT
HERLINDA R BONONCINI AREA SUPERINTENDENT
MARY R CASAS AREA SUPERINTENDENT
KAREN G HARTMANN AREA SUPERINTENDENT
DAVID D OCHOA AREA SUPERINTENDENT
FLORENCIO ZEPEDA PEIMS COORDINATOR

**MEMBERS OF LOCAL BOARDS, ASSISTANT SUPERINTENDENTS,
BUSINESS MANAGERS, AND PEIMS COORDINATORS**

015-906 RANDOLPH FIELD ISD

SALLY J PYRC BOARD PRESIDENT
BRIDGET KIESCHNICK BOARD VICE-PRESIDENT
ANTHONY C BIVINS BOARD SECRETARY
DEBORAH KNOPF BOARD MEMBER
TEDDY WOODLAND BOARD MEMBER
EDGAR L ZEPEDA BUSINESS MANAGER
EDGAR L ZEPEDA PEIMS COORDINATOR

015-907 SAN ANTONIO ISD

DR JULIAN H TREVINO BOARD PRESIDENT
MARY ESTHER BERNAL BOARD VICE-PRESIDENT
CONNIE ROCHA BOARD SECRETARY
PAUL TALAMANTEZ JR BOARD ASSISTANT SECRETARY
JAMES HOWARD BOARD MEMBER
THOMAS C LOPEZ BOARD MEMBER
HARRY OLIVER BOARD MEMBER
ROBERT ALFARO AREA SUPERINTENDENT
DR MILDRED WEST AREA SUPERINTENDENT
JUDITH DE LA GARZA DEPUTY SUPERINTENDENT
DR EDUARDO TORRES DEPUTY SUPERINTENDENT
ANTONIO JUAREZ ASSOCIATE SUPERINTENDENT
CHULA BOYLE ASSISTANT SUPERINTENDENT
SHARON CALLIHAN ASSISTANT SUPERINTENDENT
SYLVIA REYNA ASSISTANT SUPERINTENDENT
ANTONIO JUAREZ BUSINESS MANAGER
KATHY O'NEILL PEIMS COORDINATOR

015-908 SOUTH SAN ANTONIO ISD

JOE S ARAIZA BOARD PRESIDENT
MANUEL LOPEZ BOARD VICE-PRESIDENT
GEORGE L GARCIA BOARD SECRETARY
BECKY GONZALEZ BOARD MEMBER
TRINIDAD T MATA BOARD MEMBER
CONNIE PRADO BOARD MEMBER
CYNDI A RAMIREZ BOARD MEMBER
ALEX CASTILLO ASSOCIATE SUPERINTENDENT
GILBERTO QUEZADA ASSOCIATE SUPERINTENDENT
DR PAT WEST ASSOCIATE SUPERINTENDENT
DAVID LANDEROS BUSINESS MANAGER
YUHUNTER W WOODARD PEIMS COORDINATOR

015-909 SOMERSET ISD

JIMMIE CASIAS BOARD PRESIDENT
LEO SALAS BOARD VICE-PRESIDENT
IRIS LEDEZMA-AYALA BOARD SECRETARY
ALEX DAVILA BOARD MEMBER
MICHAEL JAMES BOARD MEMBER
ANNETTE LUGO BOARD MEMBER
SANTIAGO PACHECO BOARD MEMBER
VICTOR V ORTIZ JR ASSOCIATE SUPERINTENDENT
JIMMY LOREDO BUSINESS MANAGER
LAVONDA MILLER PEIMS COORDINATOR

015-910 NORTH EAST ISD

EDD WHITE BOARD PRESIDENT
BRIGITTE PERKINS BOARD VICE-PRESIDENT
MOLLY PRUITT BOARD SECRETARY
SANDY HUGHEY BOARD MEMBER
BILL MCCABE BOARD MEMBER
GABE QUINTANILLA BOARD MEMBER
DR DON STORK BOARD MEMBER
FRED CALHOUN ASSOCIATE SUPERINTENDENT
WESSLEY ROBINSON ASSOCIATE SUPERINTENDENT
DR MARK SCHEFFLER ASSOCIATE SUPERINTENDENT
ALICIA THOMAS ASSOCIATE SUPERINTENDENT
WESSLEY ROBINSON BUSINESS MANAGER
ANNETTE MILLARD PEIMS COORDINATOR

015-911 EAST CENTRAL ISD

GUS GONZALEZ BOARD PRESIDENT
STEVE BRYANT BOARD VICE-PRESIDENT
WALTER POLLOK BOARD SECRETARY
LARRY BIGGERS BOARD MEMBER
MICHAEL FELLER BOARD MEMBER
HAROLD LAMASCUS BOARD MEMBER
NOEL A SMITH BOARD MEMBER
PATTI BIRNEY ASSISTANT SUPERINTENDENT
JIMMY INMAN ASSISTANT SUPERINTENDENT
JAMES ROBERT SELBY ASSISTANT SUPERINTENDENT
JUDY BURNS BUSINESS MANAGER
JUDY BURNS PEIMS COORDINATOR

015-912 SOUTHWEST ISD

MIKE FRAZIER BOARD PRESIDENT
JUAN ALVARADO BOARD VICE-PRESIDENT
CAROLYN FIELDS BOARD SECRETARY
DR KEITH BYROM BOARD ASSISTANT SECRETARY
RAUL GUZMAN BOARD MEMBER
JUAN MARTINEZ JR BOARD MEMBER
STLVESTER E VASQUEZ JR BOARD MEMBER
DR LURA DAVIDSON ASSISTANT SUPERINTENDENT
HOMERO RODRIGUEZ ASSISTANT SUPERINTENDENT
JAMES R SHELTON ASSISTANT SUPERINTENDENT
DR WILLIAM HOLMES PEIMS COORDINATOR

015-913 LACKLAND ISD

CYNTHIA WHITE BOARD PRESIDENT
HELEN ORTIZ BOARD SECRETARY
GABRIEL D GONZALES BOARD MEMBER
STEPHEN M HAMPTON BOARD MEMBER
BRIAN S MILLER BOARD MEMBER
ARTURO CAVAZOS BUSINESS MANAGER
ARTURO CAVAZOS PEIMS COORDINATOR

015-914 FT SAM HOUSTON ISD

LINDA G HILLYARD BOARD PRESIDENT
VICTORIA A DIXON BOARD VICE-PRESIDENT
JANICE M PEAKE BOARD SECRETARY
MARY JO NELSEN BOARD MEMBER
KEITH A TONEY BOARD MEMBER
GAIL E SILLER ASSOCIATE SUPERINTENDENT
RENE BARAJAS BUSINESS MANAGER
JANET BOLIN PEIMS COORDINATOR

015-915 NORTHSIDE ISD

M'LISSA M CHUMBLEY BOARD PRESIDENT
ROBERT BLOUNT JR BOARD VICE-PRESIDENT
CARMEN ZUNIGA BOARD SECRETARY
RANDALL H FIELDS BOARD MEMBER
HAROLD GALM BOARD MEMBER
THOMAS HATCKETT BOARD MEMBER
KATIE REED BOARD MEMBER
PAT BLATTMAN DEPUTY SUPERINTENDENT
DEAN KRUEGER DEPUTY SUPERINTENDENT
FRANK MEDINA DEPUTY SUPERINTENDENT
KAY CAVANAUGH ASSISTANT SUPERINTENDENT
DR ELENA C LUDERUS ASSISTANT SUPERINTENDENT
JIM MARTIN ASSISTANT SUPERINTENDENT
JOSEPH STATTMILLER ASSISTANT SUPERINTENDENT
DR PATRICK TEICHER ASSISTANT SUPERINTENDENT
RENEE STANLEY BUSINESS MANAGER
DR RONALD STEPHENS PEIMS COORDINATOR

015-916 JUDSON ISD

JOHN STRIEB BOARD PRESIDENT
RON SCOTT BOARD VICE-PRESIDENT
EILEEN LEHMBERG BOARD SECRETARY

**MEMBERS OF LOCAL BOARDS, ASSISTANT SUPERINTENDENTS,
BUSINESS MANAGERS, AND PEIMS COORDINATORS**

JOHNNY HARRIS BOARD ASSISTANT SECRETARY	CRAIG HOFFMAN BOARD MEMBER
BILL ERCOLINE BOARD MEMBER	DON MCCRARY BOARD MEMBER
DANNY LAMBERT BOARD MEMBER	LARRY MUSSELMAN BOARD MEMBER
JEANETTE RACHUIG BOARD MEMBER	BRENDA VRAZEL BUSINESS MANAGER
CHARLIE NEUMEYER ASSOCIATE SUPERINTENDENT	KIMBERLY FERRELL PEIMS COORDINATOR
JOHN OWENS ASSOCIATE SUPERINTENDENT	
LUIS RODRIGUEZ ASSOCIATE SUPERINTENDENT	
SUE SANSOM ASSOCIATE SUPERINTENDENT	
JOSE ELIZONDO BUSINESS MANAGER	
015-917 SOUTHSIDE ISD	018-902 MERIDIAN ISD
ANDREW HERRERA BOARD PRESIDENT	BARBARA DOMEL BOARD PRESIDENT
JUAN D. SILVA BOARD VICE-PRESIDENT	TRACY HARDCASTLE BOARD VICE-PRESIDENT
ALBERTO RODRIGUEZ BOARD SECRETARY	PATTIE WAGNER BOARD SECRETARY
FRANK D CASIAS BOARD MEMBER	DANNY ALLEN BOARD MEMBER
DEBRA LOPEZ BOARD MEMBER	MARIE GARLAND BOARD MEMBER
JIM LOPEZ BOARD MEMBER	STEVE MADSON BOARD MEMBER
JAN RUZZA BOARD MEMBER	NANCY WILLIAMSON BOARD MEMBER
DR RICK ALVARADO ASSISTANT SUPERINTENDENT	SHARON BUCK PEIMS COORDINATOR
REBECCA GARCIA ASSISTANT SUPERINTENDENT	
BETTY J GALINDO BUSINESS MANAGER	
RONALD ROSS PEIMS COORDINATOR	
016 BLANCO COUNTY	018-903 MORGAN ISD
016-901 JOHNSON CITY ISD	DAVID H PINNELL BOARD PRESIDENT
RANDY BRODBECK BOARD PRESIDENT	CLINTON BARBER BOARD VICE-PRESIDENT
TOM WALSTON BOARD VICE-PRESIDENT	HOMER BRUTON BOARD MEMBER
RANDY LENZ BOARD SECRETARY	DEE CLARK BOARD MEMBER
RONALD BATCHELOR BOARD MEMBER	KELLIE GROUNDS BOARD MEMBER
KAREN FREER BOARD MEMBER	GENEVA PEREZ BOARD MEMBER
CYNTHIA KEENE BOARD MEMBER	JIMMY WILLIAMS BOARD MEMBER
TODD SWIFT BOARD MEMBER	PAMELA MILLER PEIMS COORDINATOR
DUANE BREWER BUSINESS MANAGER	
DUANE BREWER PEIMS COORDINATOR	
016-902 BLANCO ISD	018-904 VALLEY MILLS ISD
JIM PEPPER BOARD PRESIDENT	BRYON WHITNEY BOARD PRESIDENT
MATT HERDEN BOARD VICE-PRESIDENT	CLAUDE BURNS BOARD VICE-PRESIDENT
LOUISE KOCH BOARD SECRETARY	DIANE RICHARDSON BOARD SECRETARY
DAVID BEHREND BOARD MEMBER	BERT JOHNSON BOARD MEMBER
RANDY HEAD BOARD MEMBER	TOMMY LAYNE BOARD MEMBER
DENNIS J MOORE BOARD MEMBER	MARK QUINTERS BOARD MEMBER
TERRY NEWBY BOARD MEMBER	TOM WARNOCK BOARD MEMBER
KAY FRASER BUSINESS MANAGER	KYLENE GIBSON BUSINESS MANAGER
KAY FRASER PEIMS COORDINATOR	KYLENE GIBSON PEIMS COORDINATOR
017 BORDEN COUNTY	018-905 WALNUT SPRINGS ISD
017-901 BORDEN COUNTY ISD	LARRY PULLIN BOARD PRESIDENT
RANDY ADCOCK BOARD PRESIDENT	WILLIAM OFFUTT BOARD VICE-PRESIDENT
SCOTT CLAYTON BOARD VICE-PRESIDENT	CHARLES OLSON BOARD SECRETARY
JOE HARDING BOARD SECRETARY	LONNIE HALBERT BOARD MEMBER
JOHN ANDERSON BOARD MEMBER	MIKE HUFFMAN BOARD MEMBER
RANDY HENSLEY BOARD MEMBER	JERRY LAMB BOARD MEMBER
DENNIS POOLE BOARD MEMBER	MARK ULOTH BOARD MEMBER
MIKE VALENTINE BOARD MEMBER	PAT GARRETT PEIMS COORDINATOR
JIMMY THOMAS BUSINESS MANAGER	
JIMMY THOMAS PEIMS COORDINATOR	
018 BOSQUE COUNTY	018-906 IREDELL ISD
018-901 CLIFTON ISD	TOM ROBINSON BOARD PRESIDENT
BILL MURDOCH BOARD PRESIDENT	LONNIE HANSHEW BOARD VICE-PRESIDENT
BRUCE SCAFF BOARD VICE-PRESIDENT	KRISTY GEPHART BOARD SECRETARY
DAWN STENMARK BOARD SECRETARY	JIM BOB BERRY BOARD MEMBER
JIM CANUTESON BOARD MEMBER	RORY CARROL BOARD MEMBER
	GARY ROBINSON BOARD MEMBER
	JOEL WELLBORN BOARD MEMBER
	LINDA HANSHEW BUSINESS MANAGER
	NANCY HANSHEW PEIMS COORDINATOR
	018-907 KOPPERL ISD
	DUANE HUTSON BOARD PRESIDENT
	HAROLD WELLBORN BOARD VICE-PRESIDENT
	CHARLOTTE BORTH BOARD SECRETARY
	BILLY JACK CALAHAN BOARD MEMBER
	RENEE' CARLSON BOARD MEMBER
	RUSSELL MORRIS BOARD MEMBER
	JOE MYNAR BOARD MEMBER
	LINDA BROOME BUSINESS MANAGER
	LIZ MOONEY PEIMS COORDINATOR

**MEMBERS OF LOCAL BOARDS, ASSISTANT SUPERINTENDENTS,
BUSINESS MANAGERS, AND PEIMS COORDINATORS**

018-908 CRANFILLS GAP ISD

MARVIN PAYNE BOARD PRESIDENT
 KATHIE WITTE BOARD VICE-PRESIDENT
 SUE LEE BOARD SECRETARY
 JERRY JENNINGS BOARD MEMBER
 JIMMY JOHNSON BOARD MEMBER
 MARVIN THIELE BOARD MEMBER
 LINDA YATES BOARD MEMBER
 HENRY E LIND BUSINESS MANAGER
 HENRY E LIND PEIMS COORDINATOR

019 BOWIE COUNTY

019-802 EAGLE PROJECT (TEXARKANA)

LINUS WRIGHT BOARD PRESIDENT
 FORREST WATSON BOARD TREASURER
 DONALD HOWARD BOARD MEMBER
 CHARLES COOK ASSISTANT SUPERINTENDENT
 NICK FARLEY ASSISTANT SUPERINTENDENT
 CHARLES COOK BUSINESS MANAGER
 CHARLES COOK PEIMS COORDINATOR

019-901 DEKALB ISD

DONALD E MOORE BOARD PRESIDENT
 IVERSON SHAVERS BOARD VICE-PRESIDENT
 JEFF CARLTON BOARD SECRETARY
 CARL CORBIN BOARD MEMBER
 JEFF FLETCHER BOARD MEMBER
 KELLY POWELL BOARD MEMBER
 SANDY WOOD JR BOARD MEMBER
 KELLY E RODGERS ASSISTANT SUPERINTENDENT
 BARBARA RATCLIFF PEIMS COORDINATOR

019-902 HOOKS ISD

DWAYNE LITTLE BOARD PRESIDENT
 RONNIE SATTERFIELD BOARD VICE-PRESIDENT
 JIM WHISENHUNT BOARD SECRETARY
 LARRY ALLEN BOARD MEMBER
 PAM MERRIMAN BOARD MEMBER
 JEFF WHITTEN BOARD MEMBER
 BRANDON WOODS BOARD MEMBER
 PENNY MORPHEW BUSINESS MANAGER
 MICAH LEWIS PEIMS COORDINATOR

019-903 MAUD ISD

CADAR PARR BOARD PRESIDENT
 BOYD SARTIN BOARD VICE-PRESIDENT
 DAVID BROWN BOARD SECRETARY
 RANDY HAMILTON BOARD MEMBER
 JOHN NICHOLS BOARD MEMBER
 BERNEY ROBINSON BOARD MEMBER
 DENNIS SHELBY BOARD MEMBER
 MARY DICKENS BUSINESS MANAGER
 MARY DICKENS PEIMS COORDINATOR
 PAULLA LEWIS PEIMS COORDINATOR

019-905 NEW BOSTON ISD

DR RANDY HOLLAND BOARD PRESIDENT
 JERRY LYNN DAVIS JR BOARD VICE-PRESIDENT
 GRADY EPPERSON BOARD SECRETARY
 JERE PAUL ADDINGTON BOARD ASSISTANT SECRETARY
 LARRY CARROLL BOARD MEMBER
 LAWRENCE SADLER BOARD MEMBER
 JOHNNY B THOMAS BOARD MEMBER
 BETTY HAMMONDS BUSINESS MANAGER
 BETTY HAMMONDS PEIMS COORDINATOR

019-906 REDWATER ISD

JOE WALTHALL BOARD PRESIDENT
 BOBBY SHAVERS BOARD VICE-PRESIDENT
 LAUREN LAYNE BOARD SECRETARY
 MICHAEL CORLEY BOARD MEMBER
 KAREN KESTERSON BOARD MEMBER
 TONY LEWIS BOARD MEMBER
 DOUG ROCHELLE BOARD MEMBER
 DENISE MCLAIN BUSINESS MANAGER
 LINDA LOWE PEIMS COORDINATOR

019-907 TEXARKANA ISD

JERRY CHAPMAN BOARD PRESIDENT
 DAVID ALEXANDER BOARD VICE-PRESIDENT
 IRENE WRIGHT BOARD SECRETARY
 WANDA BOYETTE BOARD MEMBER
 DR JAMES GRANT BOARD MEMBER
 FRED R NORTON BOARD MEMBER
 LESLIE WALSH BOARD MEMBER
 SCOTT NIVEN ASSOCIATE SUPERINTENDENT
 GEORGE MOORE ASSISTANT SUPERINTENDENT
 DEIDRA REEVES BUSINESS MANAGER
 BILL KIMBRO PEIMS COORDINATOR

019-908 LIBERTY-EYLAU ISD

SCOTT NIVEN BOARD PRESIDENT
 DAN HASKINS BOARD VICE-PRESIDENT
 CHRISTINA WALKER BOARD SECRETARY
 RICHARD R CAIN BOARD MEMBER
 JAMES KEETON BOARD MEMBER
 ROBERT RADFORD BOARD MEMBER
 MONA RAMPY BOARD MEMBER
 TOM LESTER BUSINESS MANAGER
 NANCY HENDERSON PEIMS COORDINATOR

019-909 SIMMS ISD

DAVID MAY BOARD PRESIDENT
 JOE BELL BOARD VICE-PRESIDENT
 EMMA BURNS BOARD SECRETARY
 JAMIE BARRON BOARD MEMBER
 JAMES GRIFFIN BOARD MEMBER
 KEITH ROACH BOARD MEMBER
 RUSSELL ROBERTS BOARD MEMBER
 JULIA AMBURN BUSINESS MANAGER
 GALE STEVENS PEIMS COORDINATOR

019-910 MALTA ISD

MIKE RUSSELL BOARD PRESIDENT
 LAKIN OAKLEY BOARD VICE-PRESIDENT
 CLINT PICKENS BOARD SECRETARY
 LAKIN OAKLEY BOARD MEMBER
 MEL M HAMILTON BUSINESS MANAGER
 MEL M HAMILTON PEIMS COORDINATOR

019-911 RED LICK ISD

STEVE DURHAM BOARD PRESIDENT
 BRYON COOK BOARD VICE-PRESIDENT
 BILLY CLEMENTS BOARD SECRETARY
 RICHARD HERVEY PEIMS COORDINATOR

019-912 PLEASANT GROVE ISD

ROBERT SHEPPARD BOARD PRESIDENT
 LISA LEDWELL BOARD VICE-PRESIDENT
 BERT NICKLAS BOARD SECRETARY
 BILLY DELOACH BOARD MEMBER
 RON MORROW BOARD MEMBER
 LUCY SARRETT BOARD MEMBER
 SHARON TAYLOR BOARD MEMBER

**MEMBERS OF LOCAL BOARDS, ASSISTANT SUPERINTENDENTS,
BUSINESS MANAGERS, AND PEIMS COORDINATORS**

KATHALEEN SANDERS BUSINESS MANAGER	BOBBY SHARP BOARD MEMBER
LINDA CHRISTIAN PEIMS COORDINATOR	LOUIS WALKER BOARD MEMBER
019-913 HUBBARD ISD	MICHAEL ABILD BUSINESS MANAGER
RANDY PIRKEY BOARD PRESIDENT	BEVERLY WHITTON PEIMS COORDINATOR
LISA ROBERTS BOARD VICE-PRESIDENT	020-906 SWEENEY ISD
JERRY PEEK BOARD SECRETARY	KATHERINE MAYS BOARD PRESIDENT
PAT KENNEDY BOARD MEMBER	KEN HOOD BOARD VICE-PRESIDENT
BRENDA STOUT BOARD MEMBER	GARY LINDSEY BOARD SECRETARY
SAM WHITE BOARD MEMBER	SAMMY BROOKS BOARD MEMBER
RONNIE MCMILLION PEIMS COORDINATOR	KEN HOOD BOARD MEMBER
019-914 LEARY ISD	JAMES W JACKSON BOARD MEMBER
KEN AUTREY BOARD PRESIDENT	GLENN SALYER BOARD MEMBER
JERRY TOWNLEY BOARD VICE-PRESIDENT	DALE THAMES BOARD MEMBER
ROBERT KEITH BATTS BOARD SECRETARY	FREDRICK A MARTINDALE ASSISTANT SUPERINTENDENT
CAROL CARTER BUSINESS MANAGER	RON READ BUSINESS MANAGER
CAROL HICKS PEIMS COORDINATOR	020-907 COLUMBIA-BRAZORIA ISD
020 BRAZORIA COUNTY	KEN WHITT BOARD PRESIDENT
020-901 ALVIN ISD	BOB DUCROZ BOARD VICE-PRESIDENT
EDDIE MARTINEZ BOARD PRESIDENT	MARJORIE CLARK BOARD SECRETARY
DR GARY MAYFIELD BOARD VICE-PRESIDENT	STEVE GOTCHER BOARD MEMBER
J B HENSLE BOARD SECRETARY	JOHN H GREENBERG BOARD MEMBER
JERRY CRAWFORD BOARD MEMBER	BILLY JENN BOARD MEMBER
MICKI KINCAIDE BOARD MEMBER	DAVID JORDAN BOARD MEMBER
SHARON SANSON BOARD MEMBER	DR ELIZABETH ALLEN ASSISTANT SUPERINTENDENT
TOM WILSON BOARD MEMBER	CAROL A BERTHOLF ASSISTANT SUPERINTENDENT
DR GREG SMITH AREA SUPERINTENDENT	DEE ANN OGBURN BUSINESS MANAGER
TOMMY KING DEPUTY SUPERINTENDENT	DEE ANN OGBURN PEIMS COORDINATOR
LINDA HANSON ASSISTANT SUPERINTENDENT	020-908 PEARLAND ISD
BEVERLY WALKER ASSISTANT SUPERINTENDENT	DR GLENN GARRISON BOARD PRESIDENT
BEVERLY HENSON BUSINESS MANAGER	PEGGY BITTICK BOARD VICE-PRESIDENT
TOMMY KING BUSINESS MANAGER	TRICIA HOLLAND BOARD SECRETARY
STEVE WENTZ PEIMS COORDINATOR	VIRGIL GANT BOARD MEMBER
020-902 ANGLETON ISD	LILLIAN SMITH BOARD MEMBER
RENARD THOMAS BOARD PRESIDENT	DR DAVID WATSON BOARD MEMBER
FELIX GONZALES JR BOARD VICE-PRESIDENT	JIM WATSON BOARD MEMBER
STEVE HAZLEWOOD BOARD SECRETARY	DR BONNY CAIN AREA SUPERINTENDENT
STEVE COLEMAN BOARD MEMBER	DR JANET PENNER ASSISTANT SUPERINTENDENT
DR FORREST DUNN BOARD MEMBER	CLARK ROBERTS ASSISTANT SUPERINTENDENT
CINDY POOLE BOARD MEMBER	DON MARSHALL, CPA BUSINESS MANAGER
PELA THANE VASUT BOARD MEMBER	BILLIE CLARY PEIMS COORDINATOR
DR LYNNE PERRYMAN ASSISTANT SUPERINTENDENT	020-910 DAMON ISD
SCOTT MCLEAN BUSINESS MANAGER	KAREN CLEMENT BOARD PRESIDENT
BARBARA FOLEY PEIMS COORDINATOR	GREG GRAY BOARD VICE-PRESIDENT
020-904 DANBURY ISD	BUBBA FERGUSON BOARD SECRETARY
NANCY DAVIS BOARD PRESIDENT	LORRIN BATCHELOR BOARD MEMBER
KAY WEBB BOARD VICE-PRESIDENT	GREG JAKUBEC BOARD MEMBER
TOBY DEBERRY BOARD SECRETARY	JERRY W PEKAR BOARD MEMBER
JAMES KNAPE BOARD MEMBER	LYNN PITZ BOARD MEMBER
LONNIE LOSTAK BOARD MEMBER	DEBORAH SPEAROW PEIMS COORDINATOR
KENNETH PIPER BOARD MEMBER	021 BRAZOS COUNTY
RICHARD STONE BOARD MEMBER	021-801 BRAZOS VALLEY CHARTER SCHOOL (LOS HERMANOS)
DOUG REED AREA SUPERINTENDENT	RONNIE JACKSON BOARD PRESIDENT
GLENDIA K MOORE BUSINESS MANAGER	021-802 EAGLE PROJECT (BRYAN)
GLENDIA K MOORE PEIMS COORDINATOR	LINUS WRIGHT BOARD PRESIDENT
CYNTHIA WENDEL PEIMS COORDINATOR	FORREST WATSON BOARD TREASURER
020-905 BRAZOSPORT ISD	DONALD HOWARD BOARD MEMBER
RON MILES BOARD PRESIDENT	CHARLES COOK ASSISTANT SUPERINTENDENT
JIM SACCOMANNO BOARD VICE-PRESIDENT	NICK FARLEY ASSISTANT SUPERINTENDENT
MAZIE MACK BOARD SECRETARY	CHARLES COOK BUSINESS MANAGER
VICKI KIRBY BOARD ASSISTANT SECRETARY	CHARLES COOK PEIMS COORDINATOR
JOE ALLEN BOARD MEMBER	

**MEMBERS OF LOCAL BOARDS, ASSISTANT SUPERINTENDENTS,
BUSINESS MANAGERS, AND PEIMS COORDINATORS**

<p>021-803 BRAZOS SCHOOL FOR INQUIRY & CREATIVITY MARY AGNELLO BOARD MEMBER THOMAS REYNOLDS BOARD MEMBER ROBERT SLATER BOARD MEMBER</p> <p>021-901 COLLEGE STATION ISD SUSAN LOWY BOARD PRESIDENT MARC CHALOUPKA BOARD VICE-PRESIDENT DR DAYNE FOSTER BOARD SECRETARY STEVE ALDRICH BOARD MEMBER MARY BROUSSARD BOARD MEMBER LARRY JOHNSON BOARD MEMBER TIM JONES BOARD MEMBER MIKE BALL DEPUTY SUPERINTENDENT PAUL JACKSON BUSINESS MANAGER CHARLES HARTER PEIMS COORDINATOR</p> <p>021-902 BRYAN ISD TOMMY RAMIREZ JR BOARD PRESIDENT SUSAN MCKNEELY BOARD VICE-PRESIDENT CARL HASAN BOARD SECRETARY BRETT CUMPTON BOARD MEMBER MERRILL GREEN BOARD MEMBER DAVID STASNY BOARD MEMBER ROBERT WORLEY BOARD MEMBER LARRY BLAIR ASSISTANT SUPERINTENDENT MIKE KRISTYNIK ASSISTANT SUPERINTENDENT DR JAN MORGAN ASSISTANT SUPERINTENDENT AMY DROZD BUSINESS MANAGER MARY F SEALS PEIMS COORDINATOR</p> <p>021-903 TYC - HAMILTON STATE SCHOOL ISD LEONARD E LAWRENCE, M D BOARD PRESIDENT EDNA TAMAYO BOARD VICE-PRESIDENT PETE C ALFARO BOARD MEMBER CHARLES HENRY BOARD MEMBER JOHN ODAM BOARD MEMBER LISA SAEMANN TESCHNER BOARD MEMBER JAMES YEAGER BUSINESS MANAGER RHEA POWELL PEIMS COORDINATOR</p>	<p>022-903 SAN VICENTE ISD VIDAL DAVILA BOARD PRESIDENT WENDY FLIPPO BOARD VICE-PRESIDENT KELLY VANDENBERG BOARD SECRETARY BETH SMITH BUSINESS MANAGER BETH SMITH PEIMS COORDINATOR</p>
<p>022 BREWSTER COUNTY</p>	<p>023 BRISCOE COUNTY</p>
<p>022-004 TERLINGUA CSD FREDERICK PAGE BOARD PRESIDENT TOM WILLIAMS BOARD VICE-PRESIDENT BETH SMITH BOARD SECRETARY LANETTA ANN BARNES BUSINESS MANAGER KATHY KILLINGSWORTH PEIMS COORDINATOR</p> <p>022-901 ALPINE ISD FRED RODRIGUEZ BOARD PRESIDENT SHIRLEY PEARCE BOARD MEMBER RICHARD PORTILLO BOARD MEMBER FRED STAIR BUSINESS MANAGER JILL PAYNE PEIMS COORDINATOR</p> <p>022-902 MARATHON ISD ED WAGNER BOARD PRESIDENT DONACIANO FUENTEZ BOARD VICE-PRESIDENT LAURIE A STEVENS BOARD SECRETARY SIXTO AGUILAR JR BOARD MEMBER ERNESTO AQUILAR BOARD MEMBER JIM ROBERTS BOARD MEMBER MATTIE V STUCESSY BOARD MEMBER FRED STAIR BUSINESS MANAGER COY GONZALES PEIMS COORDINATOR</p>	<p>023-902 SILVERTON ISD PERRY BRUNSON BOARD PRESIDENT DEWEY ESTES BOARD VICE-PRESIDENT PENNY CARPENTER BOARD SECRETARY TOM BURSON BOARD MEMBER ZANE MAYFIELD BOARD MEMBER BILL STRANGE BOARD MEMBER RANCE YOUNG BOARD MEMBER JAY TOWE BUSINESS MANAGER SHERYL WEAVER PEIMS COORDINATOR</p>
	<p>024 BROOKS COUNTY</p>
	<p>024-801 ENCINO SCHOOL ESTEBAN GARCIA BOARD PRESIDENT ROBERTO GONZALEZ BOARD MEMBER</p> <p>024-901 BROOKS COUNTY ISD ROBERTO GONZALEZ BOARD PRESIDENT ENOLA GARZA BOARD VICE-PRESIDENT RAMON D HINOJOSA JR BOARD SECRETARY RICHARD GARCIA BOARD MEMBER JAIME R HUERTA BOARD MEMBER DAVID G LONGORIA BOARD MEMBER REBECCA G PEREZ BOARD MEMBER HUMBERTO RIVERA BUSINESS MANAGER ANA I VILLARREAL PEIMS COORDINATOR</p>
	<p>025 BROWN COUNTY</p>
	<p>025-901 BANGS ISD GARY HAMRICK BOARD PRESIDENT LARRY LEHMAN BOARD SECRETARY NANCY B LOWRY BOARD MEMBER BRENT NEWTON BOARD MEMBER RUSSELL C RATTO BOARD MEMBER ARNETT WEEKS BOARD MEMBER JAMES E WILLIAMS BOARD MEMBER GLENN A ALLEN BUSINESS MANAGER GLENN A ALLEN PEIMS COORDINATOR</p> <p>025-902 BROWNWOOD ISD JAMES RAY WILLIAMS BOARD PRESIDENT TIM WILSON BOARD VICE-PRESIDENT MARK BRADSHAW BOARD SECRETARY KENNETH MCKILLIP BOARD SECRETARY MICHAEL CLOY BOARD MEMBER AMANDA DIAZ BOARD MEMBER RODRICK JONES BOARD MEMBER KEVIN GABAREE BUSINESS MANAGER</p> <p>025-904 BLANKET ISD JEFF WETZEL BOARD PRESIDENT KEN NABERS BOARD VICE-PRESIDENT BETH BOWYER BOARD SECRETARY MAXINE CARTER BOARD MEMBER KENDALL KENT BOARD MEMBER</p>

**MEMBERS OF LOCAL BOARDS, ASSISTANT SUPERINTENDENTS,
BUSINESS MANAGERS, AND PEIMS COORDINATORS**

JEFF MEADOW BOARD MEMBER
DAVID REID BOARD MEMBER

025-905 MAY ISD

TONY WADE BOARD PRESIDENT
BO EMORY ALLEN BOARD VICE-PRESIDENT
JACI TISCHLER BOARD SECRETARY
JOE CRUME BOARD MEMBER
KEVIN ELKINS BOARD MEMBER
JOEL KELTON BOARD MEMBER
BILL MURPHREE BOARD MEMBER
BETTY YATES BUSINESS MANAGER
DON RHODES PEIMS COORDINATOR

025-906 ZEPHYR ISD

JOYCE COFFEY BOARD PRESIDENT
EDMUND WADE BOARD VICE-PRESIDENT
JOYCE BAKER BOARD SECRETARY
KENNY KING BOARD MEMBER
AUDIE PINSON BOARD MEMBER
JOHN ROBINSON BOARD MEMBER
RICKY SIMPSON BOARD MEMBER
BETTY YATES BUSINESS MANAGER
BETTY YATES PEIMS COORDINATOR

025-908 BROOKESMITH ISD

BILL MEANS BOARD PRESIDENT
ANN BAILIFF BOARD VICE-PRESIDENT
DAVID WILLIAMS BOARD SECRETARY
GERALD CONNER BOARD MEMBER
BRIAN MACKAY BOARD MEMBER
BENNY RICE BOARD MEMBER
TERRY RICHMON BOARD MEMBER
BETTY YATES BUSINESS MANAGER
TOMMY HALL PEIMS COORDINATOR

025-909 EARLY ISD

SHAWN RUSSELL BOARD PRESIDENT
MIKE KINGSTON BOARD VICE-PRESIDENT
TERRY MOSELEY BOARD SECRETARY
RANDALL BEENE BOARD MEMBER
RAY BERTRAND BOARD MEMBER
JANICE BUSH BOARD MEMBER
DONNIE CARROLL BOARD MEMBER
EDDIE BENEFIELD BUSINESS MANAGER
NELDA FORTUNE PEIMS COORDINATOR

025-910 TYC - BROWNWOOD ST HM AND SCH

LEONARD E LAWRENCE, M D BOARD PRESIDENT
EDNA TAMAYO BOARD VICE-PRESIDENT
PETE C ALFARO BOARD MEMBER
PETE HARRELL BOARD MEMBER
JOHN W ODAM BOARD MEMBER
LISA SAEMANN TESCHNER BOARD MEMBER
WESLEY RICHARDSON BUSINESS MANAGER

025-911 TYC - BROWNWOOD SANCTION UNIT ISD

LEONARD E LAWRENCE, M D BOARD PRESIDENT
EDNA TAMAYO BOARD VICE-PRESIDENT
PETE C ALFARO BOARD MEMBER
PETE HARRELL BOARD MEMBER
JOHN W ODAM BOARD MEMBER
LISA SAEMANN TESCHNER BOARD MEMBER

026 BURLESON COUNTY

026-901 CALDWELL ISD

ALBERT SUROVIK JR BOARD PRESIDENT
JUNICE BALDWIN BOARD VICE-PRESIDENT
CHERYL BARTON BOARD SECRETARY
MARC GROCE BOARD MEMBER
LARRY HODGES BOARD MEMBER
BARNEY HOMEYER BOARD MEMBER
DENNIS SPITTLER BOARD MEMBER

026-902 SOMERVILLE ISD

WALTER BRODE BOARD PRESIDENT
GLENN TYDLACKA BOARD VICE-PRESIDENT
JIM KOTCH BOARD SECRETARY
BRYAN CROOK BOARD TREASURER
GERALD BOZEMAN BOARD MEMBER
JAMES DOUGLAS BOARD MEMBER
ALAN RUDD BOARD MEMBER
JERRY JOHNSON ASSISTANT SUPERINTENDENT
KATHY DUBE BUSINESS MANAGER
JEAN ANN MCCARTHY PEIMS COORDINATOR

026-903 SNOOK ISD

DOROTHY SEE BOARD PRESIDENT
WAYNE NEDBALEK BOARD VICE-PRESIDENT
VALERIE JUNEK BOARD SECRETARY
EARL MUNSON BOARD TREASURER
BONNIE HEJL BOARD MEMBER
JIMMY JUNEK BOARD MEMBER
LORI K LEWIS BOARD MEMBER
PAUL KROVONTKA BUSINESS MANAGER
MELVIN SCHOENEMAN PEIMS COORDINATOR

027 BURNET COUNTY

027-903 BURNET CONS ISD

ELTON HEINE BOARD PRESIDENT
ANDY FEILD BOARD VICE-PRESIDENT
ESTHER WARDEN BOARD SECRETARY
BILL FELPS BOARD MEMBER
JEFF HULLUM BOARD MEMBER
BOBBY MANNING BOARD MEMBER
ALAN SNIDER BOARD MEMBER
MARY ANN GURNO ASSISTANT SUPERINTENDENT
ED MIDDLEBROOKS ASSISTANT SUPERINTENDENT
PRESTON INGRAM BUSINESS MANAGER
BETTY PATTERSON PEIMS COORDINATOR

027-904 MARBLE FALLS ISD

LINDA ROSS BOARD PRESIDENT
HOWARD HOLLAND BOARD VICE-PRESIDENT
ERIC TANNER BOARD VICE-PRESIDENT
JAMES LEE LECHLER BOARD SECRETARY
DALE BERGMAN BOARD MEMBER
DON SHERMAN BOARD MEMBER
KARL WESTERMAN BOARD MEMBER
CYNTHIA CLINESMITH ASSISTANT SUPERINTENDENT
MIKE FLETCHER BUSINESS MANAGER
TOM BARR PEIMS COORDINATOR

028 CALDWELL COUNTY

028-902 LOCKHART ISD

CHRIS SCHNEIDER BOARD PRESIDENT
DOMINGO YRUEGAS BOARD VICE-PRESIDENT
CARL OHLENDORF BOARD SECRETARY
JOHN V FLORES BOARD MEMBER

**MEMBERS OF LOCAL BOARDS, ASSISTANT SUPERINTENDENTS,
BUSINESS MANAGERS, AND PEIMS COORDINATORS**

<p>PAUL HARDWICK BOARD MEMBER REBECCA LOCKHART BOARD MEMBER NICOLE SADA BOARD MEMBER PHIL MCBRIDE ASSISTANT SUPERINTENDENT THERESA RAMIREZ ASSISTANT SUPERINTENDENT TINA KNUDSEN BUSINESS MANAGER JUDY E CATHEY PEIMS COORDINATOR</p> <p>028-903 LULING ISD STAN REECE BOARD PRESIDENT JOE G CAMACHO JR BOARD VICE-PRESIDENT ROBERT MATTHEWS BOARD SECRETARY DR KAMALA LEWIS BOARD MEMBER CHRIS POWELL BOARD MEMBER JOHNNY LEE SPRIGGS BOARD MEMBER JIMMY WRIGHT JR BOARD MEMBER JAMES NICKELLS JR BUSINESS MANAGER</p> <p>028-906 PRAIRIE LEA ISD GLORIA JUAREZ BOARD PRESIDENT MARGARITO ZAPATA BOARD VICE-PRESIDENT JANET CADDELL BOARD SECRETARY JANET CADDELL BOARD TREASURER JO-ANN BUTTON BOARD MEMBER JESSE GONZALES BOARD MEMBER MIKE PULLEN BOARD MEMBER CARMEN D MARINO PEIMS COORDINATOR</p>	<p>030-903 BAIRD ISD KENNETH BROCK BOARD PRESIDENT MILLER SCOTT BOARD VICE-PRESIDENT ALLEN WILSON BOARD SECRETARY JOE CLARK BOARD MEMBER BYRON HATCHETT BOARD MEMBER GERRY MCDOWELL BOARD MEMBER BURKE ROBINSON BOARD MEMBER LANA WALLS BUSINESS MANAGER LANA WALLS PEIMS COORDINATOR</p> <p>030-906 EULA ISD BILL BOZARTH BOARD PRESIDENT ROY GARDNER BOARD PRESIDENT JACK FARMER BOARD VICE-PRESIDENT JERRY WILSON BOARD SECRETARY DAMON GARVIN BOARD MEMBER BUSTER SMITH BOARD MEMBER TIM VAN ZANDT BOARD MEMBER SUSAN FAIRCLOTH BUSINESS MANAGER SUSAN FAIRCLOTH PEIMS COORDINATOR</p>
029 CALHOUN COUNTY	
<p>029-901 CALHOUN CO ISD RENE FLORES BOARD VICE-PRESIDENT BRENDA H WILSON BOARD VICE-PRESIDENT JESSE BRISENO JR BOARD SECRETARY LINDA H BONAR BOARD MEMBER JANIE DELGADO BOARD MEMBER TERRY W MADDUX BOARD MEMBER STEVEN R MARWITZ BOARD MEMBER LETA CALLAWAY ASSISTANT SUPERINTENDENT PAT HERREN BUSINESS MANAGER LARRY W NICHOLS PEIMS COORDINATOR</p>	<p>031 CAMERON COUNTY</p> <p>031-801 VALLEY HIGH DAVID GLEN SMITH BOARD PRESIDENT NITA D SMITH BOARD SECRETARY</p> <p>031-802 EAGLE PROJECT (BROWNSVILLE) LINUS WRIGHT BOARD PRESIDENT FORREST WATSON BOARD TREASURER DONALD HOWARD BOARD MEMBER CHARLES COOK ASSISTANT SUPERINTENDENT NICK FARLEY ASSISTANT SUPERINTENDENT CHARLES COOK BUSINESS MANAGER CHARLES COOK PEIMS COORDINATOR</p> <p>031-901 BROWNSVILLE ISD LINDA SALAZAR BOARD VICE-PRESIDENT HUGH EMERSON JR BOARD SECRETARY MARILYN DEL BOSQUE-GILBERT BOARD ASSISTANT SECRETARY JOE COLUNGA BOARD MEMBER RANDY DUNN BOARD MEMBER PATRICK LEHMANN BOARD MEMBER HERMAN OTIS POWERS JR BOARD MEMBER RACHEL AYALA AREA SUPERINTENDENT EDUARDO ERRISURIZ JR AREA SUPERINTENDENT SUSAN FOX AREA SUPERINTENDENT HECTOR GONZALES AREA SUPERINTENDENT MARY JO MONFILS AREA SUPERINTENDENT BERTA A PENA AREA SUPERINTENDENT JOHNNY PINEDA AREA SUPERINTENDENT DANIEL G TIJERINA PEIMS COORDINATOR</p> <p>031-903 HARLINGEN CONS ISD LEE MEANS BOARD PRESIDENT GEORGE MCSHAN BOARD VICE-PRESIDENT BILL PIETRO BOARD SECRETARY ALLAN BRUMLEY BOARD MEMBER OMAR CANO BOARD MEMBER GERRY FLEURIET BOARD MEMBER VERNA YOUNG BOARD MEMBER RAMIRO FLORES ASSISTANT SUPERINTENDENT CHRISTINA GARCIA ASSISTANT SUPERINTENDENT PATRICIA MORROW ASSISTANT SUPERINTENDENT RUBEN REYES ASSISTANT SUPERINTENDENT RAMIRO FLORES BUSINESS MANAGER RAMIRO ZUNIGA PEIMS COORDINATOR</p>
030 CALLAHAN COUNTY	
<p>030-901 CROSS PLAINS ISD DONNIE DILLARD BOARD PRESIDENT MONTY RICHARDS BOARD VICE-PRESIDENT SUSAN SCHAEFER BOARD SECRETARY VICKI DILLARD BOARD ASSISTANT SECRETARY DR SCOTT CHILDRESS BOARD MEMBER JIM COOK BOARD MEMBER TONY WYATT BOARD MEMBER CLIFFADEAN HARGROVE BUSINESS MANAGER CLIFFADEAN HARGROVE PEIMS COORDINATOR</p> <p>030-902 CLYDE CONS ISD KARLA JOPLIN BOARD PRESIDENT GREG WELCH BOARD VICE-PRESIDENT KENNETH KNIFFEN BOARD SECRETARY GARY DON BARR BOARD MEMBER JOHN CONNEL BOARD MEMBER LARRY PITTMAN BOARD MEMBER KNOX WAGGONER BOARD MEMBER JERRY ANDERSON ASSISTANT SUPERINTENDENT TONY REED PEIMS COORDINATOR</p>	

**MEMBERS OF LOCAL BOARDS, ASSISTANT SUPERINTENDENTS,
BUSINESS MANAGERS, AND PEIMS COORDINATORS**

031-905 LA FERIA ISD

ALAN MOORE BOARD PRESIDENT
 GLORIA CASA BOARD VICE-PRESIDENT
 FRANCISCO COBARRUBIAS BOARD SECRETARY
 JOHN CALLAWAY BOARD MEMBER
 LALO SOSA BOARD MEMBER
 JAIME VAZQUEZ BOARD MEMBER
 JOEL VILLALON BOARD MEMBER
 LUIS GARZA ASSISTANT SUPERINTENDENT
 REYES RODRIGUEZ ASSISTANT SUPERINTENDENT
 JULIO CAVAZOS BUSINESS MANAGER
 MANUEL A MEDRANO PEIMS COORDINATOR

031-906 LOS FRESNOS CONS ISD

ROSALINDA FLORES BOARD PRESIDENT
 DR A N VALLADO BOARD VICE-PRESIDENT
 LAWRENCE CANTU BOARD SECRETARY
 FRANK GARCIA BOARD ASSISTANT SECRETARY
 EDDIE ABREGO BOARD MEMBER
 ARMIN ARGULLIN BOARD MEMBER
 ADELA G GARZA BOARD MEMBER
 JORGE J RIVAS ASSISTANT SUPERINTENDENT
 LORENE VILLARREAL ASSISTANT SUPERINTENDENT
 JORGE J RIVAS BUSINESS MANAGER
 GINA ENRIQUEZ PEIMS COORDINATOR

031-909 POINT ISABEL ISD

EDDY DE LOS SANTOS BOARD PRESIDENT
 JOSEPH M FURCRON BOARD VICE-PRESIDENT
 ANN SCHROEDER BOARD SECRETARY
 JOHN HENRY BARRERA BOARD ASSISTANT SECRETARY
 DIANA CASTILLO BOARD MEMBER
 GUALBERTO GONZALEZ BOARD MEMBER
 MARGARET RIVERA BOARD MEMBER
 CECILIA CASTILLO ASSISTANT SUPERINTENDENT
 FRANK MATA JR ASSISTANT SUPERINTENDENT
 MARY GARZA BUSINESS MANAGER
 NYDIA PEREZ PEIMS COORDINATOR

031-911 RIO HONDO ISD

LINA R RODRIGUEZ BOARD PRESIDENT
 NOEMI GARZA BOARD VICE-PRESIDENT
 ELISA ZUNIGA BOARD SECRETARY
 ROLANDO ALFARO BOARD MEMBER
 HOSS LOZANO BOARD MEMBER
 MIKE OCHOA BOARD MEMBER
 THOMAS E WIESMAN BOARD MEMBER
 ANNELIESE MCMINN ASSISTANT SUPERINTENDENT
 ROQUE RODRIGUEZ ASSISTANT SUPERINTENDENT
 FLORENCE LANDRY BUSINESS MANAGER
 DAVID JONES PEIMS COORDINATOR

031-912 SAN BENITO CONS ISD

HECTOR G LEAL BOARD PRESIDENT
 MARIO SILVA BOARD VICE-PRESIDENT
 MANUEL GONZALEZ BOARD TREASURER
 OSCAR DE LA FUENTE JR BOARD MEMBER
 JOE G GONZALEZ BOARD MEMBER
 GILBERT MONTALVO BOARD MEMBER
 LEONEL RAMIREZ BOARD MEMBER
 CELESTE SANCHEZ ASSISTANT SUPERINTENDENT
 LORENZO SANCHEZ ASSISTANT SUPERINTENDENT
 LORENZO SANCHEZ BUSINESS MANAGER
 RUBEN FRANCO PEIMS COORDINATOR

031-913 SANTA MARIA ISD

JOSE F GONZALES BOARD PRESIDENT
 CONSUELO DE LA ROSA BOARD VICE-PRESIDENT
 ALICIA M MARTINEZ BOARD SECRETARY

BENITO CONTRERAS BOARD MEMBER
 JOSE NOE DIAZ BOARD MEMBER
 LEONARDO MARTINEZ BOARD MEMBER
 OSCAR SALDIVAR JR BOARD MEMBER
 EMMA MCCALL BUSINESS MANAGER
 ANGELINA ALEMAN JIMENEZ PEIMS COORDINATOR

031-914 SANTA ROSA ISD

ENRIQUE HERNANDEZ BOARD PRESIDENT
 HECTOR LUMBRERA BOARD VICE-PRESIDENT
 LUIS DE LA GARZA BOARD SECRETARY
 MARIA R BOWMAN BOARD MEMBER
 JUANITA HERNANDEZ BOARD MEMBER
 JUAN MANUEL PEREZ BOARD MEMBER
 DANNY THEYS BOARD MEMBER
 WILFREDO MATA PEIMS COORDINATOR

031-916 SOUTH TEXAS ISD

RAUL BESTEIRO BOARD PRESIDENT
 EDUARDO GONZALEZ BOARD VICE-PRESIDENT
 JULIO SALDANA BOARD SECRETARY
 DOUGLAS E BUCHANAN BOARD MEMBER
 MARIAELENA CHAMPION BOARD MEMBER
 RAUL CHAPA BOARD MEMBER
 BOBBY DE LA GARZA BOARD MEMBER
 HOMERO GARCIA BOARD MEMBER
 OCTAVIANO GONZALEZ BOARD MEMBER
 ARTURO GUAJARDO BOARD MEMBER
 ATANACIO HINOJOSA JR BOARD MEMBER
 FILOMENA LEO BOARD MEMBER
 ROBERT J LERMA BOARD MEMBER
 IRMA PEREZ TREVINO BOARD MEMBER
 JOE RODRIGUEZ BOARD MEMBER
 ERWIN W SCOTT BOARD MEMBER
 RENE TORRES BOARD MEMBER
 DAVID W VELA BOARD MEMBER
 ROMEO VILLARREAL BOARD MEMBER
 JORGE LOPEZ DEPUTY SUPERINTENDENT
 ENRIQUE MOYA JR ASSISTANT SUPERINTENDENT
 ENRIQUE MOYA JR BUSINESS MANAGER
 IRENE MARQUEZ PEIMS COORDINATOR

032 CAMP COUNTY

032-902 PITTSBURG ISD

DR REX LAW BOARD PRESIDENT
 DR MARY MCKINNEY BOARD VICE-PRESIDENT
 BOBBY RICHARDSON BOARD SECRETARY
 ALAN BRISON BOARD MEMBER
 NEAL HINSON BOARD MEMBER
 DR DAN KINCAID BOARD MEMBER
 DON PEEK BOARD MEMBER
 DR JANICE EARLY ASSISTANT SUPERINTENDENT
 BARBARA SHURBET BUSINESS MANAGER
 CARLOTTA KIMBROUGH PEIMS COORDINATOR

033 CARSON COUNTY

033-901 GROOM ISD

CLIFTON BRITTEN BOARD PRESIDENT
 BARRY FIELDS BOARD VICE-PRESIDENT
 TIM CASE BOARD SECRETARY
 TONY BRITTEN BOARD MEMBER
 MIKE FRIEMEL BOARD MEMBER
 RON KEUHLER BOARD MEMBER
 KELVIN OLLINGER BOARD MEMBER
 JOYCE HUTSELL BUSINESS MANAGER

**MEMBERS OF LOCAL BOARDS, ASSISTANT SUPERINTENDENTS,
BUSINESS MANAGERS, AND PEIMS COORDINATORS**

JULIE FRIEMEL PEIMS COORDINATOR	ANN WILSON BUSINESS MANAGER
JOYCE HUTSELL PEIMS COORDINATOR	TINA HAMILTON PEIMS COORDINATOR
033-902 PANHANDLE ISD	034-906 MCLEOD ISD
JAMES ROTRAMEL BOARD PRESIDENT	RAYMOND PATTILLO BOARD PRESIDENT
KENT NIX BOARD VICE-PRESIDENT	JERRY MCINNIS BOARD VICE-PRESIDENT
BILLY HOFFMAN BOARD SECRETARY	CHARLES MCKNIGHT BOARD SECRETARY
DON BEDNORZ BOARD MEMBER	DON BLACKWELL BOARD MEMBER
CAROL HILLHOUSE BOARD MEMBER	GREG DICKERSON BOARD MEMBER
KEVIN POWERS BOARD MEMBER	TROY SARTOR BOARD MEMBER
MARK SMITH BOARD MEMBER	TIMMY SHELTON BOARD MEMBER
SONDRA EAGLE BUSINESS MANAGER	SHERYL PATTILLO PEIMS COORDINATOR
WAYNE THROGMORTON PEIMS COORDINATOR	
033-904 WHITE DEER ISD	034-907 QUEEN CITY ISD
JOE FREEMAN BOARD PRESIDENT	STEVE TONG BOARD PRESIDENT
TERRY LEWIS BOARD VICE-PRESIDENT	KERRY YOUNG BOARD VICE-PRESIDENT
SHERRY KRAMER BOARD SECRETARY	JACQUELINE JONES BOARD SECRETARY
VANCE GRIFFITH BOARD MEMBER	DAVID HILL BOARD MEMBER
LINDA HAWLEY BOARD MEMBER	KENNETH LEE BOARD MEMBER
KENT KELP BOARD MEMBER	EUGENE SLOAN BOARD MEMBER
GARY O'NEAL BOARD MEMBER	JACK WRIGHT BOARD MEMBER
JACK R BACK BUSINESS MANAGER	GLENDA GIVENS BUSINESS MANAGER
DANNY A FERRELL PEIMS COORDINATOR	PAM UPCHURCH PEIMS COORDINATOR
	034-908 MARIETTA ISD
034 CASS COUNTY	TAMMY MARTIN BOARD PRESIDENT
034-901 ATLANTA ISD	MICHAEL ARTEBERRY BOARD VICE-PRESIDENT
H LEE STANLEY BOARD PRESIDENT	SHIRLEY LEMMON BOARD SECRETARY
VELORIA NANZE BOARD VICE-PRESIDENT	JAMES DAY BOARD MEMBER
TIM O'KELLEY BOARD SECRETARY	JERRY FINNEY BOARD MEMBER
ALAN S BUCKLIEW BOARD MEMBER	ELAINE MULLINS BOARD MEMBER
ERIC CAIN BOARD MEMBER	ELLSWORTH WHITFIELD BOARD MEMBER
JOEL STEGER BOARD MEMBER	LYNDA MCKELLAR PEIMS COORDINATOR
JAY TIDWELL BOARD MEMBER	
MARILYN COBB BUSINESS MANAGER	034-909 BLOOMBURG ISD
SANDRA MCCASLAND PEIMS COORDINATOR	VERNON STILES JR BOARD PRESIDENT
	MARK WILBANKS BOARD VICE-PRESIDENT
034-902 AVINGER ISD	DENNIS HUDDLESTON BOARD SECRETARY
LANE YOUNG BOARD PRESIDENT	DEROUS BYERS BOARD MEMBER
JIM SCHOVILLE BOARD VICE-PRESIDENT	JIMMY LIGHTFOOT BOARD MEMBER
TOMMY WALKER BOARD SECRETARY	RONNIE PEACOCK JR BOARD MEMBER
JEWEL DOWELL BOARD MEMBER	JACK STRIPLIN BOARD MEMBER
CURTIS LOYD BOARD MEMBER	JERRY HENDRICK PEIMS COORDINATOR
KAY ROBERTS BOARD MEMBER	
GT STARRETT BOARD MEMBER	035 CASTRO COUNTY
PAM MILLER PEIMS COORDINATOR	035-901 DIMMITT ISD
	DAVID SCHAEFFER BOARD PRESIDENT
034-903 HUGHES SPRINGS ISD	RICK WRIGHT BOARD VICE-PRESIDENT
LYLE SCHINDLER BOARD PRESIDENT	BARBARA BAIN BOARD SECRETARY
CORKY STOVALL BOARD VICE-PRESIDENT	PAUL GARCIA BOARD MEMBER
STEPHEN MCKINNEY BOARD SECRETARY	CHEVO LUMBRERA BOARD MEMBER
LEE NEWSOM BOARD MEMBER	JOHN NINO BOARD MEMBER
RODNEY RUSSELL BOARD MEMBER	GREG ODOM BOARD MEMBER
KEITH WELLBORN BOARD MEMBER	JOHN CHASE BUSINESS MANAGER
JOHN L WILLIS BOARD MEMBER	
TERRE SHELTON BUSINESS MANAGER	035-902 HART ISD
CARL E KEY PEIMS COORDINATOR	HAROLD BOB BENNETT BOARD PRESIDENT
	COY MYRICK BOARD VICE-PRESIDENT
034-905 LINDEN-KILDARE CONS ISD	SANDY FARRIS BOARD SECRETARY
CLAY SCHULZ BOARD PRESIDENT	ARTHUR GUZMAN BOARD MEMBER
STAN WELLS BOARD VICE-PRESIDENT	DANIEL HIGGINS BOARD MEMBER
W C MOORE BOARD SECRETARY	BRIAN NELSON BOARD MEMBER
STERLING CORBETT BOARD MEMBER	DANNY RODRIQUEZ BOARD MEMBER
FRANK LANIER BOARD MEMBER	NELDA ETHRIDGE BUSINESS MANAGER
DR KATHY RUSSELL BOARD MEMBER	ANDRIA GUZMAN PEIMS COORDINATOR
CHARLES SNOWDEN BOARD MEMBER	

**MEMBERS OF LOCAL BOARDS, ASSISTANT SUPERINTENDENTS,
BUSINESS MANAGERS, AND PEIMS COORDINATORS**

<p>035-903 NAZARETH ISD KEITH HOELTING BOARD PRESIDENT DANNY GERBER BOARD VICE-PRESIDENT JEANIE BIRKENFELD BOARD SECRETARY KEITH BIRKENFELD BOARD MEMBER JIM HOELTING BOARD MEMBER PATTI KERN BOARD MEMBER REX RAMAEKERS BOARD MEMBER N DEAN JOHNSON BUSINESS MANAGER N DEAN JOHNSON PEIMS COORDINATOR</p>	<p>037-907 RUSK ISD MIKE ROSS BOARD PRESIDENT CATHY NEWMAN BOARD VICE-PRESIDENT FRANCES LONG BOARD SECRETARY STEPHANIE CAVENESS BOARD MEMBER DAVID FULTON BOARD MEMBER RICHARD MASSINGILL BOARD MEMBER BRYAN SELDEN BOARD MEMBER GEORGE R WALLACE ASSISTANT SUPERINTENDENT LESA JONES, CPA BUSINESS MANAGER LESA JONES, CPA PEIMS COORDINATOR</p>
<p>036 CHAMBERS COUNTY</p>	
<p>036-901 ANAHUAC ISD THOMAS E BAKER BOARD PRESIDENT JESSIE D LEGGETT BOARD VICE-PRESIDENT JEAN MCKEY BOARD SECRETARY KENDALL BARROW BOARD MEMBER CLINT FANCHER BOARD MEMBER EDDIE FOSTER BOARD MEMBER GAYLE PEVETO BOARD MEMBER DICK N WALKER BUSINESS MANAGER KAREN MOSS PEIMS COORDINATOR</p> <p>036-902 BARBERS HILL ISD BENNY MAY BOARD PRESIDENT LYLE MALECHEK BOARD VICE-PRESIDENT MIKE ENOCH BOARD SECRETARY JAMES ALLEN BOARD MEMBER JEF FARRELL BOARD MEMBER JAIME G HARVEY BOARD MEMBER PHILIP JOINES BOARD MEMBER JOHN KOONCE BUSINESS MANAGER JOHN KOONCE PEIMS COORDINATOR</p>	<p>037-908 NEW SUMMERFIELD ISD MICHAEL DAVIS BOARD PRESIDENT ELVIS SESSIONS BOARD PRESIDENT JERALD MCCOWAN BOARD VICE-PRESIDENT CASEY L DAVIS BOARD SECRETARY JAMES O GREENWOOD BOARD MEMBER JOE HOUGHTON BOARD MEMBER JAMES THOMPSON BOARD MEMBER WANDA WEAVER BUSINESS MANAGER DEANNA BURKHART PEIMS COORDINATOR</p> <p>037-909 WELLS ISD T WAYNE MONTES BOARD PRESIDENT KEN HANNAH BOARD SECRETARY LARRY BAILEY BOARD MEMBER DON CARVER BOARD MEMBER EDWARD CHAPMON BOARD MEMBER DANNY COLBERT BOARD MEMBER DOUG GLESSMAN BOARD MEMBER DEBBIE JOHNSON PEIMS COORDINATOR</p>
<p>038 CHILDRESS COUNTY</p>	
<p>036-903 EAST CHAMBERS ISD JAMES GIBSON BOARD PRESIDENT PAT PRYOR BOARD VICE-PRESIDENT ANGELA ZBRANEK BOARD SECRETARY GARY HOFFPAUIR BOARD MEMBER SCOTT JONES BOARD MEMBER JOE LARIVE BOARD MEMBER STEVEN WHITE BOARD MEMBER</p>	<p>038-901 CHILDRESS ISD STEVE BIRD BOARD PRESIDENT MARK KEYS BOARD VICE-PRESIDENT CAROL FREEMAN BOARD SECRETARY NEIL BARBER BOARD MEMBER MILTON C CUMMINS BOARD MEMBER NANCY FUSTON BOARD MEMBER SILAS RAGSDALE BOARD MEMBER BENNIE FOARD BUSINESS MANAGER KAREN LEONARD PEIMS COORDINATOR</p>
<p>037 CHEROKEE COUNTY</p>	
<p>037-901 ALTO ISD KIMBERLY SCOTT BOARD PRESIDENT RANDY STURROCK BOARD VICE-PRESIDENT SUE LILES BOARD SECRETARY JAMES GREEN BOARD MEMBER TEDDY NONE PEARMAN BOARD MEMBER G L SKINNER BOARD MEMBER BRITTON NONE TILLEY BOARD MEMBER LANITA DAVIS BUSINESS MANAGER WENDY DAVIS PEIMS COORDINATOR</p>	<p>039 CLAY COUNTY</p> <p>039-901 BYERS ISD TOMMY HENDERSON BOARD PRESIDENT MARTY LITTLE BOARD VICE-PRESIDENT JONET ZACHRY BOARD SECRETARY ROCKY BRADY BOARD MEMBER MIKE CASE BOARD MEMBER EDDIE PETERS BOARD MEMBER CRAIG RAMSEY BOARD MEMBER LD JOHNSON BUSINESS MANAGER LD JOHNSON PEIMS COORDINATOR</p>
<p>037-904 JACKSONVILLE ISD MATT MONTGOMERY BOARD PRESIDENT PAT MCCOWN BOARD VICE-PRESIDENT JIM TARRANT JR BOARD SECRETARY ANN CHANDLER BOARD MEMBER AL CHAVIRA BOARD MEMBER LARRY L FOLDEN BOARD MEMBER DICK STONE BOARD MEMBER ROSE ANN CUNNINGHAM ASSISTANT SUPERINTENDENT LINDY FINLEY BUSINESS MANAGER KEITH CROFT PEIMS COORDINATOR</p>	<p>039-902 HENRIETTA ISD MIKE CAMPBELL BOARD PRESIDENT JIMMY KLEIN BOARD VICE-PRESIDENT BILLY JOHNSON BOARD SECRETARY CAROLE MAYO BOARD ASSISTANT SECRETARY GREG COX BOARD MEMBER SANDY DONTHTT BOARD MEMBER DANNY KELTON BOARD MEMBER</p>

**MEMBERS OF LOCAL BOARDS, ASSISTANT SUPERINTENDENTS,
BUSINESS MANAGERS, AND PEIMS COORDINATORS**

JIMMY HARROD BUSINESS MANAGER JIMMY HARROD PEIMS COORDINATOR	TERRY CHARLES BOARD MEMBER BOB FRAZEE BOARD MEMBER DOUG HOYT BOARD MEMBER JEFF SCHOENFIELD BOARD MEMBER GINA MCCUTCHEN BUSINESS MANAGER GINA MCCUTCHEN PEIMS COORDINATOR
039-903 PETROLIA ISD LLOYD MCCAULEY BOARD PRESIDENT MICHAEL TUCKER BOARD VICE-PRESIDENT LES CREECH BOARD SECRETARY TODD ANDERSON BOARD MEMBER RUSSELL HARRISON BOARD MEMBER JEROLD PHARRIES BOARD MEMBER RODNEY REESE BOARD MEMBER WANDA HELM BUSINESS MANAGER SHARI RODGERS PEIMS COORDINATOR	041-902 ROBERT LEE ISD DARREL PITCOCK BOARD PRESIDENT WES WASHAM BOARD VICE-PRESIDENT FREDDA MCCABE BOARD SECRETARY WILLIAM BURNS BOARD MEMBER JIM GRAY BOARD MEMBER MARK RILEY BOARD MEMBER ROBIN HONSE-SPARKS PEIMS COORDINATOR
039-904 BELLEVUE ISD KEITH DAVIS BOARD PRESIDENT JEFF BROUSSARD BOARD VICE-PRESIDENT TOMMY J MAYO BOARD SECRETARY DONALD BIEHL BOARD MEMBER CLIFFORD DEWEBER BOARD MEMBER PERRY GARRISON BOARD MEMBER BILLY TYSON BOARD MEMBER STACIA SCHROEDER AREA SUPERINTENDENT DENNIS BENNETT BUSINESS MANAGER DEBBIE MARTZ PEIMS COORDINATOR	042 COLEMAN COUNTY
039-905 MIDWAY ISD STEVE WILSON BOARD PRESIDENT MICHAEL MCLENDON BOARD VICE-PRESIDENT JACK MILLER BOARD SECRETARY BILLY BOB BROWNING BOARD MEMBER ROGER EUDY BOARD MEMBER ROGER PEDEN BOARD MEMBER JOHN THOMPSON BOARD MEMBER JAN BROCK BUSINESS MANAGER JAN BROCK PEIMS COORDINATOR	042-901 COLEMAN ISD R M EDINGTON BOARD PRESIDENT RODNEY IVY BOARD VICE-PRESIDENT HAROLD SKELTON BOARD SECRETARY AMY HINDS BOARD MEMBER BRUCE RANSBERGER BOARD MEMBER SUSAN SLOAN BOARD MEMBER RANDY TURNER BOARD MEMBER JUDI WILKINSON BUSINESS MANAGER SONJIA TAYLOR PEIMS COORDINATOR
040 COCHRAN COUNTY	042-903 SANTA ANNA ISD RODDY DEAN BOARD PRESIDENT SHARON GUTHRIE BOARD VICE-PRESIDENT PAUL MARTIN BOARD SECRETARY GAY ABERNATHY BOARD MEMBER LOIS ANN HARPER BOARD MEMBER MIKE PRITCHARD BOARD MEMBER MANUEL SALAZAR JR BOARD MEMBER VICKIE COATS BUSINESS MANAGER TAMMI R CASTILLO PEIMS COORDINATOR
040-901 MORTON ISD SCOTT SIMPSON BOARD PRESIDENT DONNIE MERRITT BOARD VICE-PRESIDENT MARILYN DEWBRE BOARD SECRETARY SAM BURNETT BOARD MEMBER BRENT SCOGGINS BOARD MEMBER GILBERT SEPULBEDA BOARD MEMBER RICHARD WILLIAMS BOARD MEMBER CHARLES CARTER AREA SUPERINTENDENT GLEN HOWELL ASSISTANT SUPERINTENDENT TERI ROHMFELD PEIMS COORDINATOR	042-905 PANTHER CREEK CONS ISD HAROLD BRAGG BOARD PRESIDENT GREG WILSON BOARD VICE-PRESIDENT JAY DALTON BOARD SECRETARY KEVIN MONSEY ALLEN BOARD MEMBER TERRY KENT BROWN BOARD MEMBER KENNETH SMITH BOARD MEMBER JIM DAVEY THWEATT BOARD MEMBER VICKIE COATS BUSINESS MANAGER VICKIE COATS PEIMS COORDINATOR
040-902 WHITEFACE CONS ISD DAN ADAMS BOARD PRESIDENT SERAPIO ARGUIJO BOARD VICE-PRESIDENT DONALD ROULAIN BOARD SECRETARY CHAD BESEDA BOARD MEMBER FREDDIE BROWN BOARD MEMBER MIKE GRANT BOARD MEMBER RAY O'BRIEN BOARD MEMBER JIMMY ERICSON BUSINESS MANAGER SHARON ANN DUESTERHAUS PEIMS COORDINATOR	042-906 NOVICE ISD BRUCE PITTARD BOARD PRESIDENT RITA SHIFFLETT BOARD VICE-PRESIDENT AMY HOLMQUEST BOARD SECRETARY DORIS DUKE BOARD MEMBER BOBBY HUDDLE BOARD MEMBER CHRISTI JOHNSON BOARD MEMBER JOE PLUMMER BOARD MEMBER TERESA L SPIKES BUSINESS MANAGER TERESA L SPIKES PEIMS COORDINATOR
041 COKE COUNTY	043 COLLIN COUNTY
041-901 BRONTE ISD WAYNE COALSON BOARD PRESIDENT DAVID SCOTT BOARD VICE-PRESIDENT JOLENE HENDERSON BOARD SECRETARY	043-901 ALLEN ISD JOHN G GARCIA BOARD PRESIDENT VICTORIA SUBLETTE BOARD VICE-PRESIDENT CINDY WILSON BOARD SECRETARY

**MEMBERS OF LOCAL BOARDS, ASSISTANT SUPERINTENDENTS,
BUSINESS MANAGERS, AND PEIMS COORDINATORS**

KEVIN KERR BOARD MEMBER
 SUSIE MCCLOUD BOARD MEMBER
 MARTY MONNAT BOARD MEMBER
 PAMELA SMITH BOARD MEMBER
 BILL ADKINS ASSISTANT SUPERINTENDENT
 KEN HELVEY ASSISTANT SUPERINTENDENT
 SHERI SIDES ASSISTANT SUPERINTENDENT
 STEVE WEST ASSISTANT SUPERINTENDENT
 NANCY LESSNER PEIMS COORDINATOR

043-902 ANNA ISD

RANDY COOK BOARD PRESIDENT
 STEVE WILLIAMS BOARD VICE-PRESIDENT
 RUSSELL HARLOW BOARD SECRETARY
 LARRY BRIDGES BOARD MEMBER
 JAMES DOCKRAY BOARD MEMBER
 BILL ENDERLEIN BOARD MEMBER
 TIMOTHY WORTHAM BOARD MEMBER
 PAM PARMLEY ASSISTANT SUPERINTENDENT
 JAMES R BANKSTON PEIMS COORDINATOR

043-903 CELINA ISD

PAT HUNN BOARD PRESIDENT
 KEITH SCOTT BOARD VICE-PRESIDENT
 BOBBY APPLE BOARD SECRETARY
 BILL GOODWIN BOARD MEMBER
 BILLY HERRIN BOARD MEMBER
 TAMMY KIRAN BOARD MEMBER
 RICK SKAGGS BOARD MEMBER
 DON O'DELL ASSISTANT SUPERINTENDENT
 LINDA K CARRICO BUSINESS MANAGER
 LINDA K CARRICO PEIMS COORDINATOR

043-904 FARMERSVILLE ISD

WYATT MCGUIRE BOARD PRESIDENT
 JOHNNY BRATCHER BOARD VICE-PRESIDENT
 ALLISON OVERSTREET BOARD SECRETARY
 JOE HELMBERGER BOARD MEMBER
 STANLEY PHIFER BOARD MEMBER
 ROBBIE TEDFORD BOARD MEMBER
 PETE VAMVAKAS BOARD MEMBER
 BOBBY BISHOP, CPA BUSINESS MANAGER
 BOBBY BISHOP, CPA PEIMS COORDINATOR

043-905 FRISCO ISD

DAN PRESLEY BOARD PRESIDENT
 JIMMY GAFFNEY BOARD VICE-PRESIDENT
 BROOKS THOMPSON BOARD SECRETARY
 LAURA H ELLISON BOARD MEMBER
 LIBBY MAUS BOARD MEMBER
 RICHARD SCOGGINS BOARD MEMBER
 JANE WHITLEDGE BOARD MEMBER
 DR LINDA GOINS ASSISTANT SUPERINTENDENT
 DR DEBRA NELSON ASSISTANT SUPERINTENDENT
 RICHARD WILKINSON ASSISTANT SUPERINTENDENT
 DOUG ZAMBIASI ASSISTANT SUPERINTENDENT
 TERRY CORNELIUS PEIMS COORDINATOR

043-907 MCKINNEY ISD

GERALYN KEVER BOARD PRESIDENT
 WADE CRAMER BOARD VICE-PRESIDENT
 LYNN SPERRY BOARD SECRETARY
 LEONARD EVANS JR BOARD MEMBER
 WADE JOHNSON BOARD MEMBER
 BETTY PETKOVSEK BOARD MEMBER
 ROBB TEMPLE BOARD MEMBER
 TED MOORE ASSISTANT SUPERINTENDENT
 SHERRY MCGUIRE BUSINESS MANAGER
 JO HONEA PEIMS COORDINATOR

043-908 MELISSA ISD

CHRISTY BILLINGS BOARD PRESIDENT
 DON SHAFER BOARD VICE-PRESIDENT
 ELLEN HARTLEY BOARD SECRETARY
 PAM DAVIS BOARD MEMBER
 DAN DEVOE BOARD MEMBER
 MARK GUNSTENSON BOARD MEMBER
 MARVIN SWEETIN BOARD MEMBER
 MARY REED BUSINESS MANAGER
 MARY REED PEIMS COORDINATOR

043-910 PLANO ISD

MARY BETH KING BOARD PRESIDENT
 DUNCAN WEBB BOARD VICE-PRESIDENT
 RALPH STOW BOARD SECRETARY
 SCOTT CARPENTER BOARD MEMBER
 JOHN MUNS BOARD MEMBER
 MELODY TIMINSKY BOARD MEMBER
 DANNY MODISETTE DEPUTY SUPERINTENDENT
 MARILYN BROOKS ASSOCIATE SUPERINTENDENT
 RICHARD MATKIN ASSOCIATE SUPERINTENDENT
 LINDA MADON BUSINESS MANAGER
 LINDA MADON PEIMS COORDINATOR

043-911 PRINCETON ISD

DAVID MCMAHAN BOARD PRESIDENT
 JAMES SCOTT POWELL BOARD VICE-PRESIDENT
 CAROL B BODWELL BOARD SECRETARY
 BRENT COCHRUM BOARD MEMBER
 DEBBIE COPELAND BOARD MEMBER
 CHARLSIE JAMES BOARD MEMBER
 RONNY MARSHALL BOARD MEMBER
 CATHY ROSSON BUSINESS MANAGER

043-912 PROSPER ISD

ROBBIE REYNOLDS BOARD PRESIDENT
 WANDA GAMMONS BOARD VICE-PRESIDENT
 GINA WHETSEL BOARD SECRETARY
 ANE CASADY BOARD MEMBER
 PHIL COOPER BOARD MEMBER
 CHUCK STUBER BOARD MEMBER
 DAN TOLLESON BOARD MEMBER
 BETTY HENDERSON BUSINESS MANAGER
 PAM WEBB PEIMS COORDINATOR

043-914 WYLIE ISD

JOHN M SIMMONS BOARD PRESIDENT
 SUE NICKLAS BOARD VICE-PRESIDENT
 SUSAN SHULER BOARD SECRETARY
 BARON COOK BOARD MEMBER
 HENRY E GARLAND BOARD MEMBER
 RALPH JAMES BOARD MEMBER
 ERIC LINDSEY BOARD MEMBER
 JOHN H SIMMONS ASSISTANT SUPERINTENDENT
 JOHN SPIES, EED ASSISTANT SUPERINTENDENT
 LOYCE ANDERSON PEIMS COORDINATOR

043-917 BLUE RIDGE ISD

PAT ALDERSON BOARD PRESIDENT
 NATHAN MCTEE BOARD VICE-PRESIDENT
 BO ELDER BOARD SECRETARY
 ROCKY AGAN BOARD MEMBER
 MICHAEL MCGILL BOARD MEMBER
 RONALD RICE BOARD MEMBER
 MARY LITTLEPAGE AREA SUPERINTENDENT
 KIM MOUNGER BUSINESS MANAGER
 LORI WATSON PEIMS COORDINATOR

**MEMBERS OF LOCAL BOARDS, ASSISTANT SUPERINTENDENTS,
BUSINESS MANAGERS, AND PEIMS COORDINATORS**

<p>043-918 COMMUNITY ISD PHIL SMITH BOARD PRESIDENT DAVID MONCRIEF BOARD VICE-PRESIDENT DWAYNE BLACKETER BOARD SECRETARY LETA CORNELIUS BOARD MEMBER FRANK POWELL BOARD MEMBER MARTY STOVALL BOARD MEMBER CHRIS STRICKLAND BOARD MEMBER BUD NAUYOKAS ASSISTANT SUPERINTENDENT JO COTHRAN BUSINESS MANAGER TINA RECORD PEIMS COORDINATOR</p> <p>043-919 LOVEJOY ISD RICHARD F HICKMAN BOARD PRESIDENT GARY RODENBAUGH BOARD VICE-PRESIDENT JOHN WALSH JR BOARD SECRETARY SCOTT DRABLOS BOARD MEMBER JOHN HELM BOARD MEMBER SUE HOFFMAN BOARD MEMBER BETTYE PETREE BOARD MEMBER CAROL RAY PEIMS COORDINATOR</p>	<p>JOE LEE PEREZ BOARD MEMBER CLARK POWERS BOARD MEMBER BETTY SCHIURRING BOARD MEMBER JACK VAWTER BOARD MEMBER FRED F GRAHMANN ASSISTANT SUPERINTENDENT FRED F GRAHMANN PEIMS COORDINATOR</p> <p>045-905 WEIMAR ISD ROBERT A YOUENS BOARD PRESIDENT MARK KLOESEL BOARD VICE-PRESIDENT LAURENE E HAYWARD BOARD SECRETARY GLENN DAVIS BOARD MEMBER RAYMOND PRIHODA BOARD MEMBER MIKE VACEK BOARD MEMBER RONELL WILSON BOARD MEMBER ERNEST FLOOD BUSINESS MANAGER JANICE JOBB PEIMS COORDINATOR</p>
<p>044 COLLINGSWORTH COUNTY</p> <p>044-902 WELLINGTON ISD JOE BAUMGARDNER BOARD PRESIDENT RICHARD SIMS BOARD VICE-PRESIDENT BETSY LEMONS BOARD SECRETARY JIM CABELL BOARD MEMBER DALE DUNLAP BOARD MEMBER MICHAEL SOUDER BOARD MEMBER DANNY WEST BOARD MEMBER DIAN SOUDER BUSINESS MANAGER DIAN SOUDER PEIMS COORDINATOR</p> <p>044-904 SAMNORWOOD ISD LARRY WATERS BOARD PRESIDENT LARRY HENARD BOARD VICE-PRESIDENT POLLY POLLARD BOARD SECRETARY DWAYNE MYERS BOARD MEMBER GARY OLDHAM BOARD MEMBER JOHN WILLIAM STAGES III BOARD MEMBER MARK TARVER BOARD MEMBER CONNIE STAGES BUSINESS MANAGER DEBRA CARTER PEIMS COORDINATOR CONNIE STAGES PEIMS COORDINATOR</p>	<p>046 COMAL COUNTY</p> <p>046-801 NANCY NEY CHARTER SCHOOL JOHN MANTHEY BOARD PRESIDENT ANN KARBACH BOARD VICE-PRESIDENT THEA CHESSHER BOARD SECRETARY SUSAN RIORDAN BOARD TREASURER ATANACIO CAMPOS BOARD MEMBER BARRON CASTEEL BOARD MEMBER LUIS CONTRERAS JR BOARD MEMBER LONNIE CURTIS BOARD MEMBER JOYCE FOX BOARD MEMBER MARY HITCH BOARD MEMBER JOHN HOLM BOARD MEMBER ALBERT MANNIE BOARD MEMBER THOMAS MARTINEZ BOARD MEMBER GRACIE ORTEGA-TREES BOARD MEMBER SARAH SANDOVAL BOARD MEMBER DARRELL SOLLBERGER BOARD MEMBER BETH WUEST BOARD MEMBER MIKE YBARA BOARD MEMBER JEANNE GASAWAY BUSINESS MANAGER LISA G CHAPPELL PEIMS COORDINATOR DR CAROLE C LEWIS PEIMS COORDINATOR</p> <p>046-901 NEW BRAUNFELS ISD BILL BIGGADIKE BOARD PRESIDENT LEE EDWARDS BOARD VICE-PRESIDENT BETTE SPAIN BOARD SECRETARY SUE HAHN BOARD TREASURER JOHN HAAS BOARD MEMBER DEBORAH KEMPERS BOARD MEMBER JORGE MALDONADO BOARD MEMBER DR ROSALYN BRATCHER ASSISTANT SUPERINTENDENT DR JANET PATTON ASSISTANT SUPERINTENDENT DEBBIE FITSKO PEIMS COORDINATOR</p>
<p>045 COLORADO COUNTY</p> <p>045-902 COLUMBUS ISD PAMELA POTTER BOARD PRESIDENT JON LOESSIN BOARD VICE-PRESIDENT LORRI CHARVAT BOARD SECRETARY NOLAN BLASCHKE BOARD MEMBER GARY CHANDLELR BOARD MEMBER SUSAN GLITHERO BOARD MEMBER BARBARA WADDLE BOARD MEMBER ANNETA BUENGER ASSISTANT SUPERINTENDENT JIM ROSS BUSINESS MANAGER ANNE WESSELS PEIMS COORDINATOR</p> <p>045-903 RICE CONS ISD MADISON H SMITH BOARD PRESIDENT LAUREL MILENTZ BOARD VICE-PRESIDENT ROBIN THOMAS BOARD SECRETARY</p>	<p>046-902 COMAL ISD JOHN CLAY BOARD PRESIDENT DAN KRUEGER BOARD VICE-PRESIDENT NICK NICHOLS BOARD SECRETARY JOHN BERTELSEN BOARD TREASURER CHARLES BURT BOARD MEMBER DORA GONZALES BOARD MEMBER CARL DERALD LARUE BOARD MEMBER ABEL CAMPOS ASSISTANT SUPERINTENDENT NONE NONE ASSISTANT SUPERINTENDENT ED MONROE PEIMS COORDINATOR</p>

**MEMBERS OF LOCAL BOARDS, ASSISTANT SUPERINTENDENTS,
BUSINESS MANAGERS, AND PEIMS COORDINATORS**

047 COMANCHE COUNTY	049 COOKE COUNTY
<p>047-901 COMANCHE ISD JIM ABBEY BOARD PRESIDENT LABIN SCOTT BOARD VICE-PRESIDENT JIM TURNER BOARD VICE-PRESIDENT KRISTI TAYLOR BOARD SECRETARY WELDON BRAGG BOARD MEMBER LEM CRESWELL BOARD MEMBER DAN HOLLAND BOARD MEMBER MARJORIE POWERS PEIMS COORDINATOR</p> <p>047-902 DE LEON ISD SHERMAN SIDES BOARD PRESIDENT LISA NOWLIN BOARD VICE-PRESIDENT KELLY DICKEY BOARD SECRETARY JIM FARLEY BOARD MEMBER MIKE HUDDLESTON BOARD MEMBER DAYLON WHITEHURST BOARD MEMBER LARRY WOMACK BOARD MEMBER EWELLENE HAMMON BUSINESS MANAGER ANGELA WHITE PEIMS COORDINATOR</p> <p>047-903 GUSTINE ISD NIQUE JOHNSTON BOARD PRESIDENT JOHN ROMING BOARD VICE-PRESIDENT JANENE TROUTT BOARD SECRETARY DEBBIE ADCOCK BOARD MEMBER CARROLL LAND BOARD MEMBER TERRY SPARKMAN BOARD MEMBER DERWOOD TACKETT BOARD MEMBER BETTY YATES BUSINESS MANAGER LAURA PARKER PEIMS COORDINATOR</p> <p>047-905 SIDNEY ISD DAVID STEELE BOARD PRESIDENT DEAN ROGERS BOARD VICE-PRESIDENT GAYLE JONES BOARD SECRETARY JEFF CAFFEY BOARD MEMBER KENNETH GIBSON BOARD MEMBER SHEILA MILLWEE BOARD MEMBER RAY TROSPER BOARD MEMBER DARLA NORVIL BUSINESS MANAGER DARLA NORVIL PEIMS COORDINATOR</p>	<p>049-901 GAINESVILLE ISD BILL WILLIAMS BOARD PRESIDENT CHARLEY HENDERSON BOARD VICE-PRESIDENT ROY V BREWER JR BOARD SECRETARY H MACK BARNHART BOARD MEMBER THOMAS LARRY CLAXTON BOARD MEMBER EDDIE FRANK MORRIS BOARD MEMBER SHERIAN KEELING ASSISTANT SUPERINTENDENT KENNETH D PARKER BUSINESS MANAGER VICKI ANN TRAMMELL PEIMS COORDINATOR</p> <p>049-902 MUENSTER ISD CLIFF SICKING BOARD PRESIDENT TOM HARTMAN BOARD VICE-PRESIDENT NEIL HUCHTON BOARD SECRETARY JIM ENDRES BOARD MEMBER TIM FELDERHOFF BOARD MEMBER PEGGY LUTKENHAUS BOARD MEMBER NICK WALTERSCHEID BOARD MEMBER CAROL KLEMENT PEIMS COORDINATOR</p> <p>049-903 VALLEY VIEW ISD JIMMY MEYER BOARD PRESIDENT DAVID CLIFTON BOARD VICE-PRESIDENT TERRY BARTHOLD BOARD SECRETARY JANET BAYER BOARD MEMBER ERNIE BRINKLEY BOARD MEMBER DR JERRY MCKOWN BOARD MEMBER GLENN SESSUMS BOARD MEMBER BENNY R WEST ASSISTANT SUPERINTENDENT BRENDA SPARKMAN PEIMS COORDINATOR</p> <p>049-904 TYC - GAINESVILLE ST SCH ISD LEONARD E LAWRENCE, M D BOARD PRESIDENT EDNA TAMAYO BOARD VICE-PRESIDENT PETE C ALFARO BOARD MEMBER PETE HARRELL BOARD MEMBER JOHN W ODAM BOARD MEMBER LISA SAEMANN TESCHNER BOARD MEMBER</p>
<p>048 CONCHO COUNTY</p>	
<p>048-901 EDEN C I S D GARY SPECK BOARD PRESIDENT KAY PFLUGER BOARD VICE-PRESIDENT JOHNNY RODGERS BOARD SECRETARY ZANE BLACKWELL BOARD MEMBER ROBERT C ELLIS JR BOARD MEMBER STUART LEHR BOARD MEMBER DAN WHITELEY BOARD MEMBER CHERYL SMETANA PEIMS COORDINATOR</p> <p>048-903 PAINT ROCK ISD FRANK LIEBER BOARD PRESIDENT BILLY LOWE SIMS BOARD VICE-PRESIDENT BETTY ANN THORPE BOARD SECRETARY BILLY ALEXANDER BOARD MEMBER BILL GAITAN BOARD MEMBER GREG I HOHENSEE BOARD MEMBER JOHN HRUSKA BOARD MEMBER</p>	<p>049-905 CALLISBURG ISD STEVE POTZ-NIELSEN BOARD PRESIDENT PAUL HODGKINSON BOARD VICE-PRESIDENT LARRY NINI BOARD SECRETARY VICKI ADSIT BOARD MEMBER BOB MCDANIEL BOARD MEMBER RANDELL REED BOARD MEMBER CONNIE WALKER BOARD MEMBER GAIL KNIGHT ASSISTANT SUPERINTENDENT TERRY LAPIC PEIMS COORDINATOR</p> <p>049-906 ERA ISD WALT STEVENS BOARD PRESIDENT ALAN SPEARS BOARD VICE-PRESIDENT JAMIE KINDIGER BOARD SECRETARY MICHAEL BROWN BOARD MEMBER RANDY HUDDLESTON BOARD MEMBER KATHY METZLER BOARD MEMBER FRANK RUST BOARD MEMBER SANDY CRENSHAW BUSINESS MANAGER NORMA WHITE PEIMS COORDINATOR</p> <p>049-907 LINDSAY ISD DANNY NORTMAN BOARD PRESIDENT DAVID ARENDT BOARD VICE-PRESIDENT BRUCE BEGNER BOARD SECRETARY</p>

**MEMBERS OF LOCAL BOARDS, ASSISTANT SUPERINTENDENTS,
BUSINESS MANAGERS, AND PEIMS COORDINATORS**

<p>DONNA HESS BOARD SECRETARY CAROL CONAWAY BOARD MEMBER RICHARD CONNETT BOARD MEMBER EARL CUNNINGHAM BOARD MEMBER TOM FLUKER PEIMS COORDINATOR</p> <p>049-908 WALNUT BEND ISD VERNON MORRISON BOARD PRESIDENT STACEY HESS BOARD VICE-PRESIDENT VIRGINIA MCNARIN BOARD SECRETARY SALLIE AGEE BOARD MEMBER SANDY BOLSER BOARD MEMBER SHEILA PERRIMAN BOARD MEMBER DOYLE WARD BOARD MEMBER CHRISTY CLARK PEIMS COORDINATOR</p> <p>049-909 SIVELLS BEND ISD JOHN STATEN BOARD PRESIDENT BILL MCCOURRY BOARD VICE-PRESIDENT JOHNNY RICHEY BOARD SECRETARY RODNEY HOWELL BOARD MEMBER PHILIP MARSH BOARD MEMBER CHAD MARTIN BOARD MEMBER BOB SKINNER BOARD MEMBER BRENDA A RICKARD AREA SUPERINTENDENT</p>	<p>JIMMY WILLIAMSON BOARD MEMBER MARY HILL BUSINESS MANAGER MARY HILL PEIMS COORDINATOR</p> <p>050-910 COPPERAS COVE ISD JOAN MANNING BOARD PRESIDENT GLYNN POWELL BOARD VICE-PRESIDENT MARY ANN GLASS BOARD SECRETARY JIM COPELAND BOARD MEMBER JAMES M MICKAN BOARD MEMBER KATHI NAUERT BOARD MEMBER LYNN WESSELS BOARD MEMBER DR GLENN ACKER AREA SUPERINTENDENT MARTIN BRUBAKER ASSISTANT SUPERINTENDENT GAIL MILLIGAN ASSISTANT SUPERINTENDENT SONNY MONROE ASSISTANT SUPERINTENDENT ELIZABETH VAN KEUREN BUSINESS MANAGER MARTIN BRUBAKER PEIMS COORDINATOR</p>
<p>050 CORYELL COUNTY</p> <p>050-901 EVANT ISD CALVIN BURKS BOARD PRESIDENT GREG CLARY BOARD VICE-PRESIDENT JEFF CARSWELL BOARD SECRETARY CINDY KELLER BOARD MEMBER DAVID R MYERS BOARD MEMBER RONALD RAY BOARD MEMBER BETTY SIMMERMAN BUSINESS MANAGER GAIL BROWN PEIMS COORDINATOR</p> <p>050-902 GATESVILLE ISD DR BOB BATES BOARD PRESIDENT BILL COLE BOARD VICE-PRESIDENT BRENDA BYROM BOARD SECRETARY DR TOMMY DAVIDSON BOARD MEMBER LINDA MOTEN BOARD MEMBER STEPHEN A NORRIS BOARD MEMBER MARSHA WILLIAMS BOARD MEMBER GREGORY HINES ASSISTANT SUPERINTENDENT JEANNE MUNDAY BUSINESS MANAGER JEANNE MUNDAY PEIMS COORDINATOR</p> <p>050-904 OGLESBY ISD JOE PAUL HAMILTON BOARD PRESIDENT RONNIE SULLINS BOARD VICE-PRESIDENT BRUCE POMERENKE BOARD SECRETARY SONNY GLASSCO BOARD MEMBER MIKE GOMEZ BOARD MEMBER DAVID VANDIVER BOARD MEMBER MIKE WALTER BOARD MEMBER JAMES BROWN PEIMS COORDINATOR</p> <p>050-909 JONESBORO ISD KEITH CRAWFORD BOARD PRESIDENT NEIL HILL BOARD VICE-PRESIDENT DAVID WATSON BOARD SECRETARY RON BOWEN BOARD MEMBER KENNETH MASSINGILL BOARD MEMBER RONNIE MILLER BOARD MEMBER</p>	<p>051 COTTLE COUNTY</p> <p>051-901 PADUCAH ISD BOB BIDDY BOARD PRESIDENT MATT SWAN BOARD VICE-PRESIDENT RICK LESLIE BOARD SECRETARY WAYNE LEHMAN BOARD MEMBER KIM MOORE BOARD MEMBER MARVIN POWE BOARD MEMBER LEROY ROSS BOARD MEMBER JUNE CARTWRIGHT BUSINESS MANAGER JANICE CRANFORD PEIMS COORDINATOR</p>
	<p>052 CRANE COUNTY</p> <p>052-901 CRANE ISD SIDNEY FRYMIRE BOARD PRESIDENT RAY NORTH BOARD VICE-PRESIDENT SANDY HUBBARD BOARD SECRETARY MARY JO HEARD BOARD ASSISTANT SECRETARY TOMMY L BISHOP BOARD MEMBER MANUEL CADENA BOARD MEMBER JERRY SMITH BOARD MEMBER KEN NONE EUDY BUSINESS MANAGER DAVID ROBERSON BUSINESS MANAGER KEN NONE EUDY PEIMS COORDINATOR DAVID ROBERSON PEIMS COORDINATOR DAVID W ROBERSON PEIMS COORDINATOR</p>
	<p>053 CROCKETT COUNTY</p> <p>053-001 CROCKETT CO CONS CSD ELLIOTT BARRERA BOARD PRESIDENT LAURIE HALE BOARD VICE-PRESIDENT VERONICA TIJERINA BOARD SECRETARY TOM ANDERSON BOARD MEMBER JACK BAGGETT JR BOARD MEMBER KENNY WADSWORTH BOARD MEMBER GEORGE YBARRA BOARD MEMBER TED W COTTON ASSISTANT SUPERINTENDENT CYNTHIA HOKIT BUSINESS MANAGER ANNETTE BADILLO PEIMS COORDINATOR</p>
	<p>054 CROSBY COUNTY</p> <p>054-901 CROSBYTON ISD CLIFFORD TRULL BOARD PRESIDENT KAY ALLEY BOARD VICE-PRESIDENT</p>

**MEMBERS OF LOCAL BOARDS, ASSISTANT SUPERINTENDENTS,
BUSINESS MANAGERS, AND PEIMS COORDINATORS**

DENNY DAVIS	BOARD SECRETARY
JEFFREY HANNELL	BOARD MEMBER
TOMMY O'BRIEN	BOARD MEMBER
JANELLE SNODGRASS	BOARD MEMBER
BRIAN WITT	BOARD MEMBER
SHELLY TUBBS	BUSINESS MANAGER
MARY ELDRIDGE	PEIMS COORDINATOR
054-902 LORENZO ISD	
PHILLIP PICKARD	BOARD PRESIDENT
JAMES MOORE	BOARD VICE-PRESIDENT
MARK SCHOEPF	BOARD SECRETARY
BRAD AYCOCK	BOARD MEMBER
BRIAN AYCOCK	BOARD MEMBER
BRAD MARLAR	BOARD MEMBER
BERLE ROBB	BOARD MEMBER
MARY DELEON	BUSINESS MANAGER
JOSIE GUZMAN	PEIMS COORDINATOR
054-903 RALLS ISD	
EDWIN MOORE	BOARD PRESIDENT
AUNIE SELLERS	BOARD VICE-PRESIDENT
GLORIA VELASQUEZ	BOARD SECRETARY
ABEL ARRIAGA	BOARD MEMBER
JAMES CADDELL	BOARD MEMBER
DON CRUMP	BOARD MEMBER
ROY POPCHOKE	BOARD MEMBER
BRUCE HARRIS	BUSINESS MANAGER
HOLLY LEE	PEIMS COORDINATOR

055 CULBERSON COUNTY

055-901 CULBERSON COUNTY-ALLAMOORE ISD	
RUBEN ROBLEDO	BOARD PRESIDENT
LUPE ALVARADO JR	BOARD VICE-PRESIDENT
RAQUEL MENDEZ	BOARD SECRETARY
KYLE BROOKSHIER	BOARD MEMBER
DEBBIE ENGLE	BOARD MEMBER
KATIE HOSKINS	BOARD MEMBER
MIKE O'DONNELL	BOARD MEMBER
ANGELICA ROBLEDO	BUSINESS MANAGER
FLORINDA GOMEZ	PEIMS COORDINATOR

056 DALLAM COUNTY

056-901 DALHART ISD	
RODNEY WHITE	BOARD PRESIDENT
CYNDI WARD	BOARD VICE-PRESIDENT
TRUETT BRANNON	BOARD SECRETARY
RICHARD DUNHAM	BOARD MEMBER
RONNIE HANBURY	BOARD MEMBER
WAYNE SPEER	BOARD MEMBER
MARK WARREN	BOARD MEMBER
CECILLIA BREWER	BUSINESS MANAGER
NED BURNS	BUSINESS MANAGER
CECILLIA BREWER	PEIMS COORDINATOR
056-902 TEXLINE ISD	
JODY BEZNER	BOARD PRESIDENT
BARRY POLING	BOARD VICE-PRESIDENT
FLOYD FRENCH	BOARD SECRETARY
MIKE DILLER	BOARD MEMBER
CHRIS HERRERA	BOARD MEMBER
DAVE HIGGINS	BOARD MEMBER
JAY HOWARD	BOARD MEMBER
DEBBIE CARTER	BUSINESS MANAGER
SUZIE PORSCHE	PEIMS COORDINATOR

057 DALLAS COUNTY

057-802 PEGASUS CHARTER SCHOOL	
VIRGINIA LANNEN	BOARD PRESIDENT
CAROLYNNE CHANCELLOR SMITH	BOARD VICE-PRESIDENT
ABBY FREEMAN	BOARD MEMBER
JAMES HARRISON	BOARD MEMBER
JESSE OLIVER	BOARD MEMBER
KEN TARANGO	BOARD MEMBER
DARLENE BLACK	PEIMS COORDINATOR
057-803 NORTH HILLS SCHOOL	
SHERRI LEVAN	BOARD VICE-PRESIDENT
ROBERT HOLDAR	BOARD SECRETARY
JOAN KILANOWSKI	BOARD SECRETARY
MORRIS CULBERSON	BOARD TREASURER
BRIAN GRZYMKOWSKI	BOARD MEMBER
BARBARA KHIRALLAH	BOARD MEMBER
EDUARDO VIDARGAS	BOARD MEMBER
JANICE SNYDER	BUSINESS MANAGER
THERESA GANDER	PEIMS COORDINATOR
057-804 DALLAS CAN ACADEMY CHARTER	
KEN HECKMANN	BOARD PRESIDENT
LYNN LENTSCHER	BOARD SECRETARY
KEVIN ACOSTA	BOARD ASSISTANT SECRETARY
SUSAN COLE	BOARD MEMBER
COMER COTTRELL	BOARD MEMBER
DR CORINA GARDEA	BOARD MEMBER
MARGARET KELIHER	BOARD MEMBER
MARK MCCLANAHAN	BOARD MEMBER
BERTHA OBREGON	BOARD MEMBER
JETHRO PUGH	BOARD MEMBER
WILLIAM VELASCO II	BOARD MEMBER
CARLA CLEMENTS	PEIMS COORDINATOR
057-805 DALLAS COMMUNITY CHARTER SCHOOL	
JOHN FULLINWIDER	BOARD PRESIDENT
LUCY GALEY	BOARD VICE-PRESIDENT
JOE BEAUDETTE	BOARD SECRETARY
HOWARD RACHOFSKY	BOARD TREASURER
SORAYA ANDERSON	BOARD MEMBER
TERRY FORD	BOARD MEMBER
ANN JOHNSON	BOARD MEMBER
JANET MADRAZO	BOARD MEMBER
CONCHIS SILVA	BOARD MEMBER
NELLIE TAFALLA	BOARD MEMBER
JODI CAMPBELL	BUSINESS MANAGER
JODI CAMPBELL	PEIMS COORDINATOR
057-806 EAGLE ADVANTAGE SCHOOL	
DR ALLEN D BECK	BOARD PRESIDENT
JACK KUYKENDALL	BOARD VICE-PRESIDENT
GENE WALKER	BOARD SECRETARY
WILLIAM HAHN	BOARD TREASURER
JERRY A CLUCK	BOARD MEMBER
ALLEN D BECK	AREA SUPERINTENDENT
GENE WALKER	BUSINESS MANAGER
057-807 LIFE CHARTER SCHOOL	
THOMAS WILSON	BOARD PRESIDENT
RAY WINNETT	BOARD SECRETARY
DR RON BRYCE	BOARD MEMBER
SCOTT FULLER	BOARD MEMBER
DAVID GARNER	BOARD MEMBER
FRED LYNCH	BOARD MEMBER
GERALD MATHIS	BOARD MEMBER
MARILYN MUSCANERE	BOARD MEMBER
THEOPHILUS WASHINGTON	BOARD MEMBER

**MEMBERS OF LOCAL BOARDS, ASSISTANT SUPERINTENDENTS,
BUSINESS MANAGERS, AND PEIMS COORDINATORS**

BYRON DING BUSINESS MANAGER
CHRIS LINTELMAN PEIMS COORDINATOR

057-808 UNIVERSAL ACADEMY

JANICE BLACKMON BOARD MEMBER
PERKINA GROSS DICKERSON BOARD MEMBER
DIANE HARRIS BOARD MEMBER
EDWIN HARRIS BOARD MEMBER
MARY KAY JOHNSON BOARD MEMBER
MIKE MCKEE BOARD MEMBER
DARNON PAGE BOARD MEMBER
RAFAEL SANABRIA BOARD MEMBER
SHANNON SMITH-SIMMONS BOARD MEMBER
LINDA STEVENS BOARD MEMBER
ANNETTE SWINTON BOARD MEMBER

057-809 NOVA

SHARON JOHNSON BOARD PRESIDENT
DANIELLE MITCHELL BOARD VICE-PRESIDENT
MARY VELEZ BOARD SECRETARY
ALVIN GOLSTON BOARD TREASURER
ANGELITA CALADO BOARD MEMBER
LARRY DAVIS BOARD MEMBER
RAUL ELIZONDO BOARD MEMBER
MARIE VILLERREAL BOARD MEMBER
ALVIN GOLSTON BUSINESS MANAGER
JACQUELYN KYLE PEIMS COORDINATOR

057-810 ACADEMY OF DALLAS

WILLIAM LESTER BOARD PRESIDENT
MATTIE L ALLEN BOARD SECRETARY
NATHALIA BROOKS BOARD MEMBER

057-813 OAK CLIFF ACADEMY (DALLAS)

TIM OKEEFFE BOARD PRESIDENT

057-814 DALLAS COUNTY JUVENILE JUSTICE

LEE F JACKSON BOARD PRESIDENT
CHERYL LEE SHANNON BOARD PRESIDENT
THEO BEDARD BOARD MEMBER
HAROLD GAITHER BOARD MEMBER
DAVID C GODBEY BOARD MEMBER
EDWIN V KING BOARD MEMBER
VERNETTA KINNARD BOARD MEMBER
JOHN WILEY PRICE BOARD MEMBER
BILL RHEA BOARD MEMBER
J P PANIKKACHERRY BUSINESS MANAGER
MARTHA REDDING PEIMS COORDINATOR

057-815 FAITH FAMILY ACADEMY OF OAK CLIFF

GENE LEWIS BOARD PRESIDENT
SHARON LEWIS BOARD VICE-PRESIDENT
MARY LOUISE JONES BOARD SECRETARY
ANNIE BLAIR BOARD MEMBER
ERNEST CROWLEY BOARD MEMBER
LES HENRY BOARD MEMBER
EARLIE SPANN BOARD MEMBER
JOSEPH SACULLO BUSINESS MANAGER
SHARON LEWIS PEIMS COORDINATOR

057-816 A W BROWN-FELLOWSHIP CHARTER SCHOOL

ARNOLD BROWN BOARD PRESIDENT
PAULA BROWN BOARD MEMBER
SHARON BROWN BOARD MEMBER

JUDY CARROLL BOARD MEMBER
GERALDINE DEWS BOARD MEMBER
ARTREY GIPSON BOARD MEMBER
JERRY P JACOB BOARD MEMBER
NAN MCKNIGHT BOARD MEMBER
SUSIE TEMPLE BOARD MEMBER
ANNIE THOMAS BOARD MEMBER

057-817 FOCUS LEARNING ACADEMY

LEROY MCCLURE BOARD PRESIDENT

057-818 I AM THAT I AM ACADEMY

SHARI BRUCE BOARD PRESIDENT
IRMA MCELROY BOARD SECRETARY
DENISE BEALL PEIMS COORDINATOR

057-819 JEAN MASSIEU ACADEMY

ALAN BUBECK JR BOARD PRESIDENT
JOHNNY JOHNSON BOARD VICE-PRESIDENT
MARIANNE SASSEEN BOARD SECRETARY
BILL GREEN BOARD TREASURER
JODY CODY BOARD MEMBER
LINDA CROW BOARD MEMBER
BARRY HILL BOARD MEMBER
MARIANN JOHNSON BOARD MEMBER
CINDI NAGY BOARD MEMBER
ROBIN PAVEL BOARD MEMBER

057-820 RYLIE FAITH FAMILY ACADEMY

KAREN BELKNAP BOARD PRESIDENT
DONALD BELKNAP BOARD MEMBER
JOEL HARRIS BOARD MEMBER
LINDA HAW BOARD MEMBER
DAVID SEHESTED BOARD MEMBER
MARY WASHINGTON BOARD MEMBER
BRENTON WHITE BOARD MEMBER
DR SHALA WHITE BOARD MEMBER
DAVID SEHESTED BUSINESS MANAGER
KAREN COOK PEIMS COORDINATOR

057-821 TEXAS LANGUAGE CHARTER

MIKE SHEPHERD BOARD PRESIDENT
DEBBIE PLIMMER BOARD SECRETARY
IRENE DOMINGUEZ BOARD TREASURER
VANESSA HINES BOARD MEMBER
LEO LANDIN BOARD MEMBER
LUIS ROSADO BOARD MEMBER
WILLIAM SULLIVAN BOARD MEMBER
STACY TALKINGTON BOARD MEMBER
BEN YRIGOLLEN BOARD MEMBER
JACOB ZUCKERO BOARD MEMBER

057-823 EAGLE PROJECT (DALLAS)

LINUS WRIGHT BOARD PRESIDENT
FORREST WATSON BOARD TREASURER
DONALD HOWARD BOARD MEMBER
CHARLES COOK ASSISTANT SUPERINTENDENT
NICK FARLEY ASSISTANT SUPERINTENDENT
CHARLES COOK BUSINESS MANAGER
CHARLES COOK PEIMS COORDINATOR

057-825 HONORS ACADEMY

A JAMES JONES BOARD PRESIDENT
ALASTAIR HOWIE BOARD SECRETARY

**MEMBERS OF LOCAL BOARDS, ASSISTANT SUPERINTENDENTS,
BUSINESS MANAGERS, AND PEIMS COORDINATORS**

NANCY HARTMAN BOARD MEMBER
 JUDITH KELLY BOARD MEMBER
 TROY MEEKS BOARD MEMBER

057-827 NOVA CHARTER SCHOOL-SOUTHEAST

SHARON JOHNSON BOARD PRESIDENT
 MARY VELEZ BOARD SECRETARY
 TRACY THOMAS-JONES BOARD ASSISTANT SECRETARY
 WILLIE BEAL JR BOARD MEMBER
 ANGELITA CALADO BOARD MEMBER
 LARRY DAVIS BOARD MEMBER
 CHARLOTTE MAYES BOARD MEMBER
 DONNA HOUSTON WOODS BOARD MEMBER

057-828 WINFREE ACADEMY

MELODY GIBBS BOARD PRESIDENT
 WAYNE BRAMLETT GILLESPIE BOARD VICE-PRESIDENT
 JENNIFER SUSAN RACKLEY SULLIVAN BOARD VICE-PRESIDENT
 MATILDA GOTT KLEIFGEN BOARD SECRETARY
 RICK LUCERO BOARD SECRETARY
 RICHARD LUCERO BOARD TREASURER
 WILLIAM D GIBBS BOARD MEMBER
 DICK GIBBS BUSINESS MANAGER
 DICK GIBBS PEIMS COORDINATOR

057-829 A+ ACADEMY

KAREN BELKNAP BOARD PRESIDENT
 DON BELKNAP BOARD MEMBER
 J L LEWIS BOARD MEMBER
 DAVID SEHESTED BOARD MEMBER
 BRENTON WHITE BOARD MEMBER
 DR SHALA WHITE BOARD MEMBER
 DAVID SEHESTED BUSINESS MANAGER
 KAREN COOK PEIMS COORDINATOR

057-830 INSPIRED VISION ACADEMY

KAREN BELKNAP BOARD PRESIDENT
 DON BELKNAP BOARD MEMBER
 J L LEWIS BOARD MEMBER
 DAVID SEHESTED BOARD MEMBER
 BRENTON WHITE BOARD MEMBER
 DR SHALA WHITE BOARD MEMBER
 DAVID SEHESTED BUSINESS MANAGER
 KAREN COOK PEIMS COORDINATOR

057-832 ALPHA CHARTER SCHOOL

CAROL HAMMONDS AREA SUPERINTENDENT

057-903 CARROLLTON-FARMERS BRANCH ISD

JOHN TEPPER BOARD PRESIDENT
 NANCY STRICKLAND BOARD VICE-PRESIDENT
 LYNN CHAFFIN BOARD SECRETARY
 JOHN SAMUELS BOARD ASSISTANT SECRETARY
 JAMES GOODE BOARD MEMBER
 ROBERT HARRIS BOARD MEMBER
 PAM ODINO BOARD MEMBER
 DR BOBBY BURNS ASSISTANT SUPERINTENDENT
 DR CHARLES COLE ASSISTANT SUPERINTENDENT
 MARK HYATT ASSISTANT SUPERINTENDENT
 SARA GAMBRELL BUSINESS MANAGER
 KAY EDMONDSON PEIMS COORDINATOR

057-904 CEDAR HILL ISD

FRAN RUBEN BOARD PRESIDENT
 PAM FROST BOARD VICE-PRESIDENT
 JUDY SHAW BOARD SECRETARY
 JAMES CHARLES BOARD MEMBER
 TERREL NEMONS BOARD MEMBER

JOHN STALLINGS BOARD MEMBER
 PHYLLIS STEGNER BOARD MEMBER
 BRENDA JETER ASSOCIATE SUPERINTENDENT
 KIM KIM LEWIS ASSOCIATE SUPERINTENDENT
 HOLLY TEAGUE ASSISTANT SUPERINTENDENT
 MIKE BAHR PEIMS COORDINATOR

057-905 DALLAS ISD

ROXAN STAFF BOARD PRESIDENT
 KATHLEEN LEOS BOARD VICE-PRESIDENT
 SE-GWEN TYLER BOARD VICE-PRESIDENT
 RON PRICE BOARD SECRETARY
 HOLLIS BRASHEAR BOARD MEMBER
 LOIS PARROTT BOARD MEMBER
 JOSE PLATA BOARD MEMBER
 GEORGE WILLIAMS BOARD MEMBER
 KENNETH ZORNES BOARD MEMBER
 MARY ROBERTS DEPUTY SUPERINTENDENT
 WILLIAM WEBSTER DEPUTY SUPERINTENDENT
 ROSEMARIE ALLEN ASSOCIATE SUPERINTENDENT
 H B BELL ASSOCIATE SUPERINTENDENT
 ROBERT COOTER ASSOCIATE SUPERINTENDENT
 CAROL FRANCOIS ASSOCIATE SUPERINTENDENT
 LINDA ISAACKS ASSOCIATE SUPERINTENDENT
 MIGUEL RAMOS ASSOCIATE SUPERINTENDENT
 ORA LEE WATSON ASSOCIATE SUPERINTENDENT
 RAY ZIES ASSOCIATE SUPERINTENDENT
 LEE ALLEN ASSISTANT SUPERINTENDENT
 RUBEN BOHUCHOT ASSISTANT SUPERINTENDENT
 MICHAEL BROWN ASSISTANT SUPERINTENDENT
 JUAN FLORES ASSISTANT SUPERINTENDENT
 JACQUELINE LANDRY ASSISTANT SUPERINTENDENT
 TROY MATHIEU ASSISTANT SUPERINTENDENT
 ROBERT MENDRO ASSISTANT SUPERINTENDENT
 NAPOLEON MITCHELL ASSISTANT SUPERINTENDENT
 CECILIA OAKELEY ASSISTANT SUPERINTENDENT
 DAVE PATTON ASSISTANT SUPERINTENDENT
 KATRINA REED ASSISTANT SUPERINTENDENT
 ALLEN SULLIVAN ASSISTANT SUPERINTENDENT
 WILLIAM TATE ASSISTANT SUPERINTENDENT
 DEBRA WARE ASSISTANT SUPERINTENDENT
 RAY ZIES BUSINESS MANAGER
 KAY MAXWELL PEIMS COORDINATOR

057-906 DESOTO ISD

DR JANICE PETTIS-INGRAM BOARD PRESIDENT
 DAVID YOUNG BOARD VICE-PRESIDENT
 BRAD GOLDEN BOARD SECRETARY
 DON GANT BOARD MEMBER
 DR MARVIN JUDAH BOARD MEMBER
 BILL LUCKEY BOARD MEMBER
 DANNY WALKER BOARD MEMBER
 RON CAGLE ASSISTANT SUPERINTENDENT
 SHARON PRICE ASSISTANT SUPERINTENDENT
 KURT BRANDT BUSINESS MANAGER
 JIM COCKRELL PEIMS COORDINATOR

057-907 DUNCANVILLE ISD

MAX HARPER BOARD PRESIDENT
 TERRY BARNARD BOARD VICE-PRESIDENT
 DAN JESPERSEN BOARD SECRETARY
 LESA CONLEY BOARD MEMBER
 CARLA FAHEY BOARD MEMBER
 JOE GRAY BOARD MEMBER
 DOROTHY WOLVERTON BOARD MEMBER
 SANDRA BURKS ASSISTANT SUPERINTENDENT
 LEE MCNAIR ASSISTANT SUPERINTENDENT
 FORD ROBERSON ASSISTANT SUPERINTENDENT

**MEMBERS OF LOCAL BOARDS, ASSISTANT SUPERINTENDENTS,
BUSINESS MANAGERS, AND PEIMS COORDINATORS**

LORI BURDINE BUSINESS MANAGER
DIANE WALDROP PEIMS COORDINATOR

057-909 GARLAND ISD

DR TOMMY REED BOARD PRESIDENT
KEITH MONTGOMERY BOARD VICE-PRESIDENT
ROBERT HARRIS BOARD SECRETARY
LINDA GRIFFIN BOARD ASSISTANT SECRETARY
DR RANDY CLARK BOARD MEMBER
STEVE HILL BOARD MEMBER
RICK HOWARD BOARD MEMBER
DR MARVIN RODEN ASSOCIATE SUPERINTENDENT
DR DEBORAH CRON ASSISTANT SUPERINTENDENT
DR GARY REEVES ASSISTANT SUPERINTENDENT
JAMES SMITH ASSISTANT SUPERINTENDENT
JOHN WASHINGTON ASSISTANT SUPERINTENDENT
IVR CONTACT BUSINESS MANAGER
DAVID PATE BUSINESS MANAGER
JULIE FERRELL PEIMS COORDINATOR

057-910 GRAND PRAIRIE ISD

NORRIS RIDEAUX BOARD PRESIDENT
TERRY BROOKS BOARD VICE-PRESIDENT
JOHN POGUE BOARD VICE-PRESIDENT
BEBE BINGHAM BOARD SECRETARY
DR MICHAEL GRACE BOARD MEMBER
EDDIE GWYNN BOARD MEMBER
PAUL MARTINEZ BOARD MEMBER
LINDA ALEXANDER ASSISTANT SUPERINTENDENT
VERN ALEXANDER ASSISTANT SUPERINTENDENT
EARL H HUSFELD ASSISTANT SUPERINTENDENT
PHIL JIMERSON ASSISTANT SUPERINTENDENT
DR DENNIS PALUSZCYK ASSISTANT SUPERINTENDENT
EARL H HUSFELD BUSINESS MANAGER
SUE HARRIS PEIMS COORDINATOR

057-911 HIGHLAND PARK ISD

ROBERT D DRANSFIELD BOARD PRESIDENT
ELIZABETH MASSEY BOARD VICE-PRESIDENT
SUSAN HALL BOARD SECRETARY
JOHN W CARPENTER III BOARD TREASURER
JEFFREY A BARNES BOARD MEMBER
HOUSTON HUNT BOARD MEMBER
JACK D SIDES JR BOARD MEMBER
DR BEN COKER ASSISTANT SUPERINTENDENT
JOHN CRAIN ASSISTANT SUPERINTENDENT
KRIS INGERSOLL BUSINESS MANAGER
JOHN ORR PEIMS COORDINATOR

057-912 IRVING ISD

GARY L BORCHERDING BOARD PRESIDENT
OWEN DEWITT BOARD VICE-PRESIDENT
BARBARA CARDWELL BOARD SECRETARY
WILL DEBERRY BOARD MEMBER
RUBEN FRANCO BOARD MEMBER
RONDA HUFFSTETLER BOARD MEMBER
MIKE KUNSTADT BOARD MEMBER
DR JACK RAMBO ASSISTANT SUPERINTENDENT
CHRISTINE RUSHING ASSISTANT SUPERINTENDENT
DR MARTHA STONE ASSISTANT SUPERINTENDENT
DEBBIE CABRERA BUSINESS MANAGER
DR WHITCOMB G JOHNSTONE PEIMS COORDINATOR

057-913 LANCASTER ISD

JO CARLIN BOARD PRESIDENT
NANNETTE VICK BOARD SECRETARY
ROBERT L GREEN BOARD MEMBER
ED KIRKLAND BOARD MEMBER
CAROLYN MORRIS BOARD MEMBER

JAMES PARKS BOARD MEMBER
ROB STACKS BOARD MEMBER
THOMAS W POORE DEPUTY SUPERINTENDENT
TED WARREN - BUSINESS ASSISTANT SUPERINTENDENT
PAT WADE PEIMS COORDINATOR

057-914 MESQUITE ISD

RANDY DOBBS BOARD PRESIDENT
KEVIN CARBO BOARD VICE-PRESIDENT
GARY BINGHAM BOARD SECRETARY
RITA CRUMP BOARD MEMBER
GREG EVERETT BOARD MEMBER
ROBERT SEWARD BOARD MEMBER
DR CARY TANAMACHI, M D BOARD MEMBER
DR JAMES TERRY DEPUTY SUPERINTENDENT
DR DAVID ALLRED ASSISTANT SUPERINTENDENT
DR LINDA HENRIE ASSISTANT SUPERINTENDENT
DR CATHY RIDEOUT ASSISTANT SUPERINTENDENT
ALLAN LAYNE BUSINESS MANAGER
DR LORRAINE MITCHELL PEIMS COORDINATOR

057-916 RICHARDSON ISD

ANNE FOSTER BOARD PRESIDENT
LANET GREENHAW BOARD VICE-PRESIDENT
ANNE BARAB BOARD SECRETARY
RON HUGHES BOARD TREASURER
KAREN ELLIS BOARD MEMBER
DR STEPHANIE HIRSH BOARD MEMBER
MIKE TABOR BOARD MEMBER
JERRY BISHOP ASSISTANT SUPERINTENDENT
JOAN BRASIER ASSISTANT SUPERINTENDENT
WILL JACOB ASSISTANT SUPERINTENDENT
PATTI KIEKER ASSISTANT SUPERINTENDENT
DAVID TIFFIN ASSISTANT SUPERINTENDENT
RICHARD MORGAN BUSINESS MANAGER
LESLIE WARNER PEIMS COORDINATOR

057-919 SUNNYVALE ISD

K PAUL CASH BOARD PRESIDENT
BRAD CRAVENS BOARD VICE-PRESIDENT
LINDA GOOCH BOARD SECRETARY
JANET CLEMENTS BOARD MEMBER
JOE QUINN BOARD MEMBER
JIM WADE BOARD MEMBER
PAULA YATES BOARD MEMBER
DAVID GREER PEIMS COORDINATOR

057-920 WILMER-HUTCHINS ISD

JOAN BONNER BOARD PRESIDENT
ANN WALKER BOARD VICE-PRESIDENT
LUNITA WHITE BOARD SECRETARY
VIRGINIA HLL BOARD ASSISTANT SECRETARY
LUTHER D EDWARDS III BOARD MEMBER
LAMAR WALTON BOARD MEMBER
EDDIE C WASHINGTON BOARD MEMBER
CELESTE MADRIGAL ASSISTANT SUPERINTENDENT

057-922 COPPELL ISD

DEENA REEVE BOARD PRESIDENT
ROBERT KEY JR BOARD VICE-PRESIDENT
LISA GANZ BOARD SECRETARY
DIANNE MILLER BOARD ASSISTANT SECRETARY
MIKE ARTHUR BOARD MEMBER
KATHIE GAUTILLE BOARD MEMBER
BRUCE JENSEN BOARD MEMBER
CINDY WARNER BOARD MEMBER
RALPH M SEELEY ASSISTANT SUPERINTENDENT
HOMER TERRY ASSISTANT SUPERINTENDENT
VONITA WHITE ASSISTANT SUPERINTENDENT

**MEMBERS OF LOCAL BOARDS, ASSISTANT SUPERINTENDENTS,
BUSINESS MANAGERS, AND PEIMS COORDINATORS**

RALPH M SEELEY BUSINESS MANAGER ANNETTE PRITCHARD PEIMS COORDINATOR	059-902 WALCOTT ISD KENT JACK BOARD PRESIDENT TED EICKE BOARD VICE-PRESIDENT ALBERT MEYER BOARD SECRETARY DR BILL MCLAUGHLIN BUSINESS MANAGER
058 DAWSON COUNTY	060 DELTA COUNTY
058-902 DAWSON TRUMAN HAYES BOARD PRESIDENT DEBBIE MILLER BOARD VICE-PRESIDENT ANN HENSON BOARD SECRETARY KALITH BROWN BOARD MEMBER SUSIE DE LA ROSA BOARD MEMBER DONOVAN PHIPPS BOARD MEMBER MIKE SLAUGHTER BOARD MEMBER SHERRY SCARBOROUGH BUSINESS MANAGER ROBBIE PHIPPS PEIMS COORDINATOR	060-902 COOPER ISD JIM PRICE BOARD PRESIDENT ALLEN BEELER BOARD VICE-PRESIDENT TERRY FRANCE BOARD SECRETARY SYLVIA HOHENBERGER BOARD MEMBER ALEX JANES BOARD MEMBER TINA SATTERWHITE BOARD MEMBER DAVID SHAFFER BOARD MEMBER RACHEL DARDEN PEIMS COORDINATOR
058-905 KLONDIKE ISD MITCH MITCHELL BOARD PRESIDENT RONDY FERGUSON BOARD VICE-PRESIDENT JOE COZART BOARD SECRETARY TOMMY ESTES BOARD MEMBER BRIAN HARRIS BOARD MEMBER BRIAN PINKERTON BOARD MEMBER BILLY SHOFNER BOARD MEMBER JACKIE L GASKINS BUSINESS MANAGER GLENDA HORTON PEIMS COORDINATOR	060-914 FANNINDEL ISD DON DAFFRON BOARD PRESIDENT GWEN JENNINGS BOARD VICE-PRESIDENT PEGGY DURHAM BOARD SECRETARY TIM HOUSTON BOARD MEMBER ROSA NELSON BOARD MEMBER JIMMY RHODES BOARD MEMBER DISCHA THRELKELD BOARD MEMBER BEVERLY FELTS AREA SUPERINTENDENT DEBBIE NICHOLS BUSINESS MANAGER BEVERLY FELTS PEIMS COORDINATOR
058-906 LAMESA ISD DAVE NIX BOARD PRESIDENT LETICIA DIMAS BOARD VICE-PRESIDENT STEVE BROWN BOARD SECRETARY CORA BROWN BOARD MEMBER JUDY HIGHTOWER BOARD MEMBER ALBERT MARTINEZ BOARD MEMBER TINO MORALES BOARD MEMBER PAUL WADE BOARD MEMBER KEITH BRYANT ASSISTANT SUPERINTENDENT RICKY MITCHELL ASSISTANT SUPERINTENDENT STEVE BROWN BUSINESS MANAGER JIMMIE HUDSON PEIMS COORDINATOR	061 DENTON COUNTY
058-909 SANDS ISD DAVID ZANT BOARD PRESIDENT STAN BLAGRAVE BOARD VICE-PRESIDENT BILLY REED BOARD SECRETARY STEVE BLAGRAVE BOARD MEMBER MARTIN NICHOLS BOARD MEMBER STEVE PARKER BOARD MEMBER KYLE WARE BOARD MEMBER WAYNE BLOUNT ASSISTANT SUPERINTENDENT SHERRYLL JOHNSON BUSINESS MANAGER SHARON HAMBRICK PEIMS COORDINATOR	061-901 DENTON ISD RICK WOOLFOLK BOARD PRESIDENT CALVIN EVANS BOARD VICE-PRESIDENT DR JEAN SCHAAKE BOARD SECRETARY DR JIM ALEXANDER BOARD MEMBER VIRGINIA GALLIAN BOARD MEMBER MIA PRICE BOARD MEMBER DR CURTIS RAMSEY BOARD MEMBER DR ROGER RUTHERFORD ASSISTANT SUPERINTENDENT DEBBIE MONSCHKE BUSINESS MANAGER DAVID MOOR PEIMS COORDINATOR
059 DEAF SMITH COUNTY	061-902 LEWISVILLE ISD ANNE LAKUSTA BOARD PRESIDENT MARK SHAW BOARD VICE-PRESIDENT FRED PLACKE BOARD SECRETARY TOM KIM BOARD MEMBER CAROL KYER BOARD MEMBER MIKE MCDANIEL BOARD MEMBER ANITA NELSON BOARD MEMBER MICHAEL KILLIAN DEPUTY SUPERINTENDENT ALAN KING ASSOCIATE SUPERINTENDENT DR LYNDA L HAYNES ASSISTANT SUPERINTENDENT DOUG KILLOUGH ASSISTANT SUPERINTENDENT ALAN KING BUSINESS MANAGER MICHAEL ROGERS PEIMS COORDINATOR
059-901 HEREFORD ISD MARK LANDRUM BOARD PRESIDENT CAROLYN WATERS BOARD VICE-PRESIDENT LLOYD AMES BOARD SECRETARY JERI BEZNER BOARD MEMBER WILLIAM BENJAMIN URBANCZYK BOARD MEMBER RAUL VALDEZ BOARD MEMBER SHANNON WALLACE BOARD MEMBER NENA VEAZEY DEPUTY SUPERINTENDENT TERRY RUSSELL ASSISTANT SUPERINTENDENT RANDY MCDOWELL BUSINESS MANAGER PAM FOGO PEIMS COORDINATOR	061-903 PILOT POINT ISD MARK FOSTER BOARD PRESIDENT GLEN RAY BOARD VICE-PRESIDENT MILTON DUESMAN BOARD SECRETARY JAMES ASHCRAFT BOARD MEMBER CHARLES RUSSELL HEITZMAN BOARD MEMBER EUGENE MOORE BOARD MEMBER JOYCE WOOD BOARD MEMBER KENT CRUTSINGER ASSISTANT SUPERINTENDENT

**MEMBERS OF LOCAL BOARDS, ASSISTANT SUPERINTENDENTS,
BUSINESS MANAGERS, AND PEIMS COORDINATORS**

061-905 KRUM ISD

PHIL ENIS BOARD PRESIDENT
 CONRAD SHIFFLETT BOARD PRESIDENT
 ROBERT HOLLEY BOARD VICE-PRESIDENT
 LYNDY DEAL BOARD SECRETARY
 KEVIN HARRISON BOARD MEMBER
 JOHN MARCHMAN BOARD MEMBER
 CARY WALKER BOARD MEMBER
 LINDA MOORE ASSISTANT SUPERINTENDENT
 DARLA PUTMAN BUSINESS MANAGER
 DARLA PUTMAN PEIMS COORDINATOR

061-906 PONDER ISD

CRAIG SNIDER BOARD PRESIDENT
 GARY MORRIS BOARD VICE-PRESIDENT
 SHARON BLAKE BOARD MEMBER
 JANICE BOSTICK BOARD MEMBER
 CHRIS LYLES BOARD MEMBER
 KELLY SWAFFORD BOARD MEMBER
 RICHARD WEBSTER BOARD MEMBER
 DR BYRON WELCH AREA SUPERINTENDENT
 DR BYRON WELCH BUSINESS MANAGER
 DIAN MCDANIEL PEIMS COORDINATOR

061-907 AUBREY ISD

TIM LESLIE BOARD PRESIDENT
 GEORGE MITCHELL BOARD VICE-PRESIDENT
 STACY YARBROUGH BOARD SECRETARY
 VINCENT RUSSELL BLAND BOARD MEMBER
 RON BULLOCK BOARD MEMBER
 DICK REID BOARD MEMBER
 MICHAEL MAYON SESSIONS BOARD MEMBER
 EVALOIS OWENS BUSINESS MANAGER
 PAM KUZOV PEIMS COORDINATOR

061-908 SANGER ISD

SAM BURRUS BOARD PRESIDENT
 DALE TUCKER BOARD VICE-PRESIDENT
 LYNN STUCKY BOARD SECRETARY
 BILL BAIRD BOARD MEMBER
 MIKE LAWLER BOARD MEMBER
 DEBRA RUCKER BOARD MEMBER
 JERRY SCHERTZ BOARD MEMBER
 RICK CLEMENTS DEPUTY SUPERINTENDENT
 ELAINE RULLA ASSISTANT SUPERINTENDENT
 KIM BIGGERSTAFF PEIMS COORDINATOR

061-910 ARGYLE ISD

RANDY MCKELLAR BOARD PRESIDENT
 ANDY SMITH BOARD VICE-PRESIDENT
 SUE BANCROFT BOARD SECRETARY
 DEBBIE CANTRELL BOARD MEMBER
 KEVIN MCKINNEY BOARD MEMBER
 STEVEN MOORE BOARD MEMBER
 DOUG ROBISON BOARD MEMBER
 SHARON PARTIN PEIMS COORDINATOR

061-911 NORTHWEST

DANNY SIMPSON BOARD PRESIDENT
 DARYL LANEY BOARD VICE-PRESIDENT
 BRENDA WITHERS BOARD SECRETARY
 LYNN GAMRON BOARD MEMBER
 JEANNETTE LONG BOARD MEMBER
 DAVIS PALMER BOARD MEMBER
 DEBBIE THOMAS BOARD MEMBER
 KATHY WHITE BOARD MEMBER
 KEITH SOCKWELL AREA SUPERINTENDENT
 RONALD HIBBS DEPUTY SUPERINTENDENT
 EILEEN STANDRIDGE ASSOCIATE SUPERINTENDENT

JON CHESTER GRASWICH, CPA ASSISTANT SUPERINTENDENT
 DENNIS MCCREARY ASSISTANT SUPERINTENDENT
 DEANNE HATFIELD BUSINESS MANAGER
 DONNA MARIE GWARTNEY PEIMS COORDINATOR

061-912 LAKE DALLAS ISD

JERRY BLAZEWICZ BOARD PRESIDENT
 JUDY GRAHAM BOARD VICE-PRESIDENT
 TIM MAY BOARD SECRETARY
 SAM BLUNK BOARD MEMBER
 SANDRA DRUSCH BOARD MEMBER
 LARRY MCCURLEY BOARD MEMBER
 KEN WILLIS BOARD MEMBER
 DR DAWN ANGOVE ASSISTANT SUPERINTENDENT
 WES EVERSOLE ASSISTANT SUPERINTENDENT
 WES EVERSOLE BUSINESS MANAGER
 WES EVERSOLE PEIMS COORDINATOR

061-914 LITTLE ELM ISD

BILL ROEBKEN BOARD PRESIDENT
 PETE QUAID BOARD VICE-PRESIDENT
 DORLIS GLASS BOARD SECRETARY
 PATRICIA ANDERSON BOARD MEMBER
 CHRIS GUIDRY BOARD MEMBER
 BILL HIDEELL BOARD MEMBER
 LINDA LAMBERT BOARD MEMBER
 DR LINDA MONACO DEPUTY SUPERINTENDENT
 RACHEA' ADAMS ASSISTANT SUPERINTENDENT
 JUDY HUTSON BUSINESS MANAGER
 BRENDA MILLS PEIMS COORDINATOR

062 DEWITT COUNTY

062-901 CUERO ISD

WALLACE ANDERSON BOARD PRESIDENT
 CARLYLE STAKES BOARD VICE-PRESIDENT
 GERARD GONZALES BOARD SECRETARY
 NANCY BLACKWELL BOARD MEMBER
 EMILY DAVIS BOARD MEMBER
 LESLIE C GRIFFIN BOARD MEMBER
 PATRICIA KORANEK BOARD MEMBER
 DEBRA D BAROS ASSISTANT SUPERINTENDENT
 KENNETH DAVID BRIGHT ASSISTANT SUPERINTENDENT
 JAMES C RABE ASSISTANT SUPERINTENDENT
 KENNETH DAVID BRIGHT BUSINESS MANAGER
 AUDREY KATHLEEN STANFILL PEIMS COORDINATOR

062-902 NORDHEIM ISD

PAMELA STEHLE BOARD PRESIDENT
 ALMA JEAN GEOHRING BOARD VICE-PRESIDENT
 GLEN HUELLER BOARD SECRETARY
 PAT HULL BOARD MEMBER
 JIM LANE BOARD MEMBER
 CARLTON PFEIFER BOARD MEMBER
 JERRY ZUNIGA BOARD MEMBER
 RONDA VOELKEL BUSINESS MANAGER
 AMELIA OSTERLOH PEIMS COORDINATOR

062-903 YOAKUM ISD

WINFORD MATTHEW BOARD PRESIDENT
 GARY R COLMAN BOARD VICE-PRESIDENT
 KATHLEEN S MOORE BOARD SECRETARY
 JANET ADAMEK BOARD ASSISTANT SECRETARY
 BILLY GOODRICH BOARD MEMBER
 STANLEY KUESTER BOARD MEMBER
 GLEN KUSAK BOARD MEMBER
 MICHAEL H POYNOR ASSISTANT SUPERINTENDENT
 JANIE B RUDOLPH ASSISTANT SUPERINTENDENT

**MEMBERS OF LOCAL BOARDS, ASSISTANT SUPERINTENDENTS,
BUSINESS MANAGERS, AND PEIMS COORDINATORS**

<p>062-904 YORKTOWN ISD BILL KLAEVEMANN BOARD PRESIDENT DON JANSSEN BOARD VICE-PRESIDENT STEPHEN BLASCHKE BOARD SECRETARY PHYLLIS B CANION BOARD MEMBER ALEX FONSECA BOARD MEMBER MARK WEISCHWILL BOARD MEMBER SCOTT WOLF BOARD MEMBER SHANNON FRANKE BUSINESS MANAGER SHANNON FRANKE PEIMS COORDINATOR</p> <p>062-905 WESTHOFF ISD PADDY BURWELL BOARD PRESIDENT ED SEIDEL BOARD VICE-PRESIDENT C DWAYNE PARKER BOARD SECRETARY JUANITA GONZALES BOARD MEMBER NORMAN KNOX BOARD MEMBER DAVID STUBBLEFIELD BOARD MEMBER NADINE VANBEVEREN BOARD MEMBER PAM WAGNER BUSINESS MANAGER DOROTHY WHITE PEIMS COORDINATOR</p> <p>062-906 MEYERSVILLE ISD OBERT SAGEBIEL BOARD PRESIDENT DELVIN ARNDT BOARD VICE-PRESIDENT JOHNNY JANK BOARD SECRETARY KIM P BRENNAN BOARD MEMBER RHONDA D GOEBEL BOARD MEMBER ROBERT MOORE BOARD MEMBER BRIAN WENDEL BOARD MEMBER PATRICIA A BARTA PEIMS COORDINATOR</p>	<p>065 DONLEY COUNTY</p> <p>065-901 CLARENDON ISD WAYNE HARDIN BOARD PRESIDENT WELDON SEARS BOARD VICE-PRESIDENT JIM SHELTON BOARD SECRETARY RENEE BETTS BOARD MEMBER JOE LEMLEY BOARD MEMBER MARVIN THOMPSON BOARD MEMBER LANCE THORNBERRY BOARD MEMBER MONTY JACK HYSINGER AREA SUPERINTENDENT MARY WHITE BUSINESS MANAGER MARY WHITE PEIMS COORDINATOR</p> <p>065-902 HEDLEY ISD CARY DON NEELEY BOARD PRESIDENT MIKE WALLENDORFF BOARD VICE-PRESIDENT CAROLE WARD BOARD SECRETARY CHRIS DOWNER BOARD MEMBER JAN FARRIS BOARD MEMBER RHONDA SHAW BOARD MEMBER BOB WHITE BOARD MEMBER NANCY MULLINS BUSINESS MANAGER NANCY MULLINS PEIMS COORDINATOR</p>
<p>063 DICKENS COUNTY</p> <p>063-903 SPUR ISD DONALD HARRIS BOARD PRESIDENT BARRY FERGUSON BOARD VICE-PRESIDENT LEO DAY JR BOARD SECRETARY RONNIE BILBERRY BOARD MEMBER TRIP CHASTAIN BOARD MEMBER RANDAL KEY BOARD MEMBER MILA MARION BOARD MEMBER PATSY WYATT PEIMS COORDINATOR</p> <p>063-906 PATTON SPRINGS ISD MIKE SMITH BOARD PRESIDENT GARY BRIDGE BOARD VICE-PRESIDENT TOM STOKES BOARD SECRETARY JAMES BAKER BOARD MEMBER BOBBY KAUTZ BOARD MEMBER DAVE KEITH BOARD MEMBER BOB PORTER BOARD MEMBER ALLENE HUGHES BUSINESS MANAGER PAT FORBIS PEIMS COORDINATOR</p>	<p>066 DUVAL COUNTY</p> <p>066-005 RAMIREZ CSD JOSE GUSTAVO GUERRA BOARD PRESIDENT AMERICA LEO BOARD VICE-PRESIDENT SOFIA P GARCIA BOARD SECRETARY JOSE LEAL PEIMS COORDINATOR</p> <p>066-901 BENAVIDES ISD HUMBERTO TREVINO BOARD PRESIDENT SOCORRO SALINAS BOARD VICE-PRESIDENT TONY VILLEGAS BOARD SECRETARY DIANA C CAVAZOS BOARD MEMBER NOE GUZMAN BOARD MEMBER ARMANDO RAMIREZ BOARD MEMBER MAURO MARIO VELA JR BOARD MEMBER</p> <p>066-902 SAN DIEGO ISD PRAXEDIS GUERRA JR BOARD PRESIDENT ALBERTO T MARTINEZ BOARD VICE-PRESIDENT THELMA P GARZA BOARD SECRETARY ASHLEY BARRERA BOARD MEMBER TOMAS F MOLINA BOARD MEMBER RICHARD H SKIDMORE BOARD MEMBER MARIA EUGENIA SORIANO BOARD MEMBER MARIA ORALIA SALINAS BUSINESS MANAGER JAIME SALINAS PEIMS COORDINATOR</p> <p>066-903 FREER ISD JOE GARZA BOARD PRESIDENT EDNA CANTU BOARD VICE-PRESIDENT ROSALVA R CAMPOS BOARD MEMBER NORMAN NEWMAN BOARD MEMBER IDA PEREZ BOARD MEMBER CELIA RANGEL BOARD MEMBER BOBBIE WIEDERKEHR BOARD MEMBER EVA P LANE BUSINESS MANAGER</p>
<p>064 DIMMIT COUNTY</p> <p>064-903 CARRIZO SPRINGS CONS ISD ALFREDO CASTANEDA BOARD PRESIDENT JAMES GONZALEZ BOARD VICE-PRESIDENT EZEQUIEL LOPEZ BOARD SECRETARY BRUCE FRASIER BOARD MEMBER JOSE P MARTINEZ BOARD MEMBER RAMIRO MUNOZ JR BOARD MEMBER ROGELIO ORTIZ BOARD MEMBER TANIS MARTINEZ BUSINESS MANAGER JOSE L TOBIAS PEIMS COORDINATOR</p>	<p>067 EASTLAND COUNTY</p> <p>067-902 CISCO ISD ANGELINE STOVALL BOARD PRESIDENT TIM BARTON BOARD VICE-PRESIDENT</p>

**MEMBERS OF LOCAL BOARDS, ASSISTANT SUPERINTENDENTS,
BUSINESS MANAGERS, AND PEIMS COORDINATORS**

MEL MATTHEWS BOARD SECRETARY
 ERVIN E ADDY JR, DR OF MEDICINE BOARD MEMBER
 BOBBY BOYD BOARD MEMBER
 ROSS HONEA BOARD MEMBER
 JOE JARVIS BOARD MEMBER
 HAL PORTER AREA SUPERINTENDENT
 TERRI HANLON BUSINESS MANAGER
 TERRI HANLON PEIMS COORDINATOR

067-903 EASTLAND ISD

LARRY VERNON BOARD PRESIDENT
 GORDON WOOLAM BOARD VICE-PRESIDENT
 KATHY SWIFT BOARD SECRETARY
 MIKE BATTEAS BOARD MEMBER
 CAROL BRITTAIN BOARD MEMBER
 BILL CULVERHOUSE BOARD MEMBER
 JODI PRUITT BOARD MEMBER
 SUG ROLLER BUSINESS MANAGER
 JIMMIE ROLLER PEIMS COORDINATOR

067-904 GORMAN ISD

WINDELL TREADWAY BOARD PRESIDENT
 GLENN GLASSON BOARD VICE-PRESIDENT
 FREDDIE GILMORE BOARD SECRETARY
 MELINDA HARRINGTON BOARD MEMBER
 BOB POWELL BOARD MEMBER
 BOBBY RICH BOARD MEMBER
 BETH UNDERWOOD BOARD MEMBER
 LESLIE VANN BUSINESS MANAGER
 FRANCES RIVERS PEIMS COORDINATOR

067-907 RANGER ISD

ROBERT L JOHNSON BOARD PRESIDENT
 TOM PEEBLES BOARD VICE-PRESIDENT
 DELLA CAREY BOARD SECRETARY
 GEORGE BEIGHLEY BOARD MEMBER
 MIKE C DE BACA BOARD MEMBER
 KELLIE DOBBS BOARD MEMBER
 JOYCE SPEED BOARD MEMBER
 JOE G WESLEY BUSINESS MANAGER
 TRUDY NAIL PEIMS COORDINATOR

067-908 RISING STAR ISD

HOWARD LAWRENCE BOARD PRESIDENT
 BETTY WESTERMAN BOARD VICE-PRESIDENT
 BRANDON GEYE BOARD SECRETARY
 LARRY CHAMBERS BOARD MEMBER
 TIM EVANS BOARD MEMBER
 DONALD JAYNES BOARD MEMBER
 STEVE ROBBINS BOARD MEMBER
 KATHY HERRING PEIMS COORDINATOR

068 ECTOR COUNTY

068-901 ECTOR COUNTY ISD

BILL RUTHERFORD BOARD PRESIDENT
 CAROL GREGG BOARD VICE-PRESIDENT
 DELMA ABALOS BOARD SECRETARY
 PAULA AHDERS BOARD MEMBER
 PHIL FOUCHE JR BOARD MEMBER
 FLOY B HINSON BOARD MEMBER
 TOMMY SALMON BOARD MEMBER
 JERRY BAIRD ASSISTANT SUPERINTENDENT
 LYNN BURTON ASSISTANT SUPERINTENDENT
 LARRY D EDWARDS ASSISTANT SUPERINTENDENT
 MERITA HART ASSISTANT SUPERINTENDENT
 HECTOR MENDEZ ASSISTANT SUPERINTENDENT

WENDELL SOLLIS ASSISTANT SUPERINTENDENT
 BRUCE REVELL BUSINESS MANAGER
 BECKY MAXCEY PEIMS COORDINATOR

069 EDWARDS COUNTY

069-901 ROCKSPRINGS ISD

TODD WILSON BOARD PRESIDENT
 HOMER JIMENEZ BOARD VICE-PRESIDENT
 STEPHEN FRANCO BOARD SECRETARY
 JOHN MORGAN DAVIS III BOARD MEMBER
 EDWARD GONZALES BOARD MEMBER
 RICHARD HERSCHAP BOARD MEMBER
 MIKE TODD BOARD MEMBER
 NORMAN E PLEMONS BUSINESS MANAGER
 JAN HELWIG PEIMS COORDINATOR
 NORMAN E PLEMONS PEIMS COORDINATOR

069-902 NUECES CANYON CONS ISD

DON JACKMAN BOARD PRESIDENT
 DENISE ROGERS BOARD VICE-PRESIDENT
 GEORGE SWEETEN BOARD SECRETARY
 NOREDA SIFUENTES BOARD MEMBER
 DOYLE VERNOR BOARD MEMBER
 BRIAN WHITE BOARD MEMBER
 TEDDY WHITE BUSINESS MANAGER
 HELEN ADAIR PEIMS COORDINATOR

070 ELLIS COUNTY

070-801 WAXAHACHIE FAITH FAMILY ACADEMY

GENE LEWIS BOARD PRESIDENT
 SHARON LEWIS BOARD VICE-PRESIDENT
 MARY LOUISE JONES BOARD SECRETARY
 MARY LEDBETTER BOARD SECRETARY
 DIANA CRUZ BOARD MEMBER
 LES R HENRY BOARD MEMBER
 MARY LOUISE JONES BOARD MEMBER
 EARLIE SPANN BOARD MEMBER
 JOSEPH SACULLO BUSINESS MANAGER
 SHARON LEWIS PEIMS COORDINATOR

070-901 AVALON ISD

JERRY WILSON BOARD PRESIDENT
 TONY HERNANDEZ BOARD VICE-PRESIDENT
 LANCE WATSON BOARD SECRETARY
 MANUEL HERNANDEZ BOARD MEMBER
 JESSE MUNGUJA BOARD MEMBER
 DINA RUSSELL BOARD MEMBER
 ALICE WADE BUSINESS MANAGER
 NEVA DEL BOSQUE PEIMS COORDINATOR

070-903 ENNIS ISD

IVAN GOODWIN BOARD PRESIDENT
 PETE BIBBY BOARD VICE-PRESIDENT
 DR LARRY TREADAWAY BOARD SECRETARY
 WALTER BEASLEY BOARD MEMBER
 DR MACK BOYD BOARD MEMBER
 DAVID ESTES BOARD MEMBER
 BETTY HONZA BOARD MEMBER
 BILL CHAPMAN DEPUTY SUPERINTENDENT
 EARLINE REESE ASSISTANT SUPERINTENDENT
 LISA FINCHER BUSINESS MANAGER
 LINDA SUE PIRTLE PEIMS COORDINATOR

**MEMBERS OF LOCAL BOARDS, ASSISTANT SUPERINTENDENTS,
BUSINESS MANAGERS, AND PEIMS COORDINATORS**

070-905 FERRIS ISD

DUANE YEE BOARD PRESIDENT
 THOMAS GRIFFITH BOARD VICE-PRESIDENT
 WAYNE JONES BOARD SECRETARY
 BOBBY LINDSEY BOARD MEMBER
 LEE LONGINO BOARD MEMBER
 ELIZABETH MUNOZ BOARD MEMBER
 ROBERT SCOTT JR BOARD MEMBER
 MICHAEL BODINE ASSISTANT SUPERINTENDENT
 RON SMITH BUSINESS MANAGER
 DANNY L GIBSON PEIMS COORDINATOR

070-907 ITALY ISD

MIKE BOYD BOARD PRESIDENT
 NANCY CARTER BOARD VICE-PRESIDENT
 EUGENE WILLIAMS BOARD SECRETARY
 JEFF HYLES BOARD MEMBER
 LUIN MCCONNELL BOARD MEMBER
 RORY REEVES BOARD MEMBER
 DAVID SOUTH BOARD MEMBER
 JO IVY BUSINESS MANAGER
 KIM VARNER PEIMS COORDINATOR

070-908 MIDLOTHIAN ISD

STEVE GRIFFIN BOARD PRESIDENT
 CINDY WILLIAMS BOARD VICE-PRESIDENT
 STEPHEN BRADFORD BOARD SECRETARY
 DUKE BURGE BOARD MEMBER
 RON LACKEY BOARD MEMBER
 JIM MENTZEL BOARD MEMBER
 PHIL SEAY BOARD MEMBER
 DOLORES MCCLATCHEY ASSISTANT SUPERINTENDENT
 LARRY MCGOUGH BUSINESS MANAGER
 KIMBERLY DOMKE PEIMS COORDINATOR

070-909 MILFORD ISD

PENNY HARVEY BOARD PRESIDENT
 GLORIA MYERS BOARD VICE-PRESIDENT
 CARLOS PHOENIX BOARD SECRETARY
 LARRY G BUMPUS BOARD MEMBER
 FADYS GATES BOARD MEMBER
 ELIZABETH JONES BOARD MEMBER
 CARRIE WALLACE BOARD MEMBER
 JO ANN DAHL BUSINESS MANAGER
 JOANN DAHL PEIMS COORDINATOR

070-910 PALMER ISD

DAN RAY BOARD PRESIDENT
 JIM STONE BOARD VICE-PRESIDENT
 GREGG MAILEN BOARD SECRETARY
 KEVIN HARPER BOARD MEMBER
 MIKE KAHLER BOARD MEMBER
 LEMUEL KEMP BOARD MEMBER
 COREY ROBINSON BOARD MEMBER
 MARTHA DAVENPORT BUSINESS MANAGER
 ROXANNE MCELHANEY PEIMS COORDINATOR

070-911 RED OAK ISD

RICK JACKSON BOARD PRESIDENT
 RIC JAMISON BOARD VICE-PRESIDENT
 OUIDA OGLESBY BOARD SECRETARY
 NEEL A BROWN BOARD MEMBER
 RICKY BROWN BOARD MEMBER
 MARK BUTCHER BOARD MEMBER
 LYNNE GRANDSTAFF BOARD MEMBER
 JOE MIGUEL ASSISTANT SUPERINTENDENT
 BOBBY LA BORDE BUSINESS MANAGER
 PAULA FULLER PEIMS COORDINATOR

070-912 WAXAHACHIE ISD

MARYLOU PATTERSON BOARD PRESIDENT
 DAVID WALKER BOARD VICE-PRESIDENT
 DR GRIGGS DEHAY BOARD SECRETARY
 LINDA ALVAREZ BOARD MEMBER
 WILLIAM F KELLEY BOARD MEMBER
 DR JOE LANGLEY BOARD MEMBER
 JAMES R PHILLIPS BOARD MEMBER
 DAN DAVIS ASSISTANT SUPERINTENDENT
 MIKE TURNER ASSISTANT SUPERINTENDENT
 DAN DAVIS BUSINESS MANAGER
 DAN DAVIS PEIMS COORDINATOR

070-915 MAYPEARL ISD

TOMMY SWORD BOARD PRESIDENT
 JANICE KENOYER BOARD VICE-PRESIDENT
 H C STINSON BOARD SECRETARY
 GLENN DUBOSE BOARD MEMBER
 DON MARTIN BOARD MEMBER
 MARK VAUGHAN BOARD MEMBER
 PHILLIP VELTMAN BOARD MEMBER
 RONNIE NEILL ASSISTANT SUPERINTENDENT
 JOYCE MARIE ARMSTRONG BUSINESS MANAGER

071 EL PASO COUNTY

071-801 BURNHAM WOOD CHARTER SCHOOL

JAIME ARBONA BOARD MEMBER
 CELIA BERTON BOARD MEMBER
 HOWARD BURNHAM BOARD MEMBER
 IRIS BURNHAM BOARD MEMBER
 BURNHAM HOWARD BOARD MEMBER
 HENRY KELLEN BOARD MEMBER
 DR PHILLIP LOPICCOLO BOARD MEMBER

071-803 PASO DEL NORTE

EDUARDO GUTIERREZ BOARD PRESIDENT
 RUDY TELLES BOARD VICE-PRESIDENT
 SAN JUANITA VILLA BOARD SECRETARY
 DAVID OJEDA BOARD MEMBER
 SYLVIA ORNELAS BOARD MEMBER
 GULLERMO RUIZ BOARD MEMBER
 DENVER SAMPLES BOARD MEMBER
 RAUL SAUCEDA BOARD MEMBER

071-804 EL PASO ACADEMY EAST

KATHERINE REID BOARD PRESIDENT
 WARREN ALLEN BOARD MEMBER

071-805 EL PASO SCHOOL OF EXCELLENCE

J L LEWIS BOARD PRESIDENT
 ILA LEWIS BOARD VICE-PRESIDENT
 JUDY JIMENEZ BOARD SECRETARY
 JOHN COOK BOARD MEMBER
 JOAQUIN TADEO BOARD MEMBER
 DAVID ZUNIGA BUSINESS MANAGER
 JOE JIMENEZ PEIMS COORDINATOR

071-901 CLINT ISD

JAMES R PENDELL BOARD PRESIDENT
 MARY MACIAS BOARD VICE-PRESIDENT
 BOBBY LARA BOARD SECRETARY
 BOBBY CARAWAY BOARD MEMBER
 ALFRED GONZALEZ BOARD MEMBER
 PAUL JAMES BOARD MEMBER
 FRED MARTINEZ BOARD MEMBER
 RICARDO ESTRADA DEPUTY SUPERINTENDENT
 OLIVIA ALVA CAMPOS ASSISTANT SUPERINTENDENT

**MEMBERS OF LOCAL BOARDS, ASSISTANT SUPERINTENDENTS,
BUSINESS MANAGERS, AND PEIMS COORDINATORS**

SHERYL DAVIS BUSINESS MANAGER
SANDI GRIJALVA PEIMS COORDINATOR

071-902 EL PASO ISD

DAN WEVER BOARD PRESIDENT
DR GENE FINKE BOARD VICE-PRESIDENT
LEONOR GARCIA BOARD SECRETARY
SALVADOR MENA JR BOARD MEMBER
DR CHARLES ROARK BOARD MEMBER
JOE ROSALES BOARD MEMBER
RICHARD TELLES SR BOARD MEMBER
LINDA CORRAL AREA SUPERINTENDENT
JOHN DORAN AREA SUPERINTENDENT
ENRIQUE GALLEGOS AREA SUPERINTENDENT
MARSHA LAWLER ASSOCIATE SUPERINTENDENT
HECTOR MARTINEZ ASSOCIATE SUPERINTENDENT
VACANT POSITION ASSOCIATE SUPERINTENDENT
IVONNE MUNOZ PEIMS COORDINATOR

071-903 FABENS ISD

SEFERINO RAMIREZ BOARD PRESIDENT
JOSE PORRAS BOARD VICE-PRESIDENT
MANUEL VELARDE BOARD SECRETARY
TONY CEBALLOS BOARD MEMBER
JOSE RAMIREZ BOARD MEMBER
JOSE RODRIGUEZ BOARD MEMBER
REY SEPULVEDA BOARD MEMBER
EDELFONSO GARCIA ASSISTANT SUPERINTENDENT
CHARLES HOPP ASSISTANT SUPERINTENDENT
DONNA CLINE BUSINESS MANAGER
LETICIA MAES PEIMS COORDINATOR

071-904 SAN ELIZARIO ISD

ANTONIO ARAUJO BOARD PRESIDENT
RICK REDNOUR BOARD VICE-PRESIDENT
FERNIE MADRID BOARD SECRETARY
VICENTE DELGADILLO BOARD MEMBER
ROBERT GARCIA BOARD MEMBER
PABLO MADRID BOARD MEMBER
ARMANDO MARTINEZ BOARD MEMBER
MARIA L NIESTAS ASSISTANT SUPERINTENDENT
LARRY WORRELL BUSINESS MANAGER
MELISSA URENDA PEIMS COORDINATOR

071-905 YSLETA ISD

FRED SANCHEZ JR BOARD PRESIDENT
WAYNE JOHN BELISLE BOARD VICE-PRESIDENT
GREG TOVAR BOARD SECRETARY
SAMUEL BERNAL BOARD MEMBER
ROSA D CABALLERO BOARD MEMBER
ROBERTO M LERMA BOARD MEMBER
RONDA C SCRIVNER BOARD MEMBER
GLORIA POLANCO-MCNEALY ASSOCIATE SUPERINTENDENT
MANNY SOTO JR ASSOCIATE SUPERINTENDENT
CAROL J WALTERS ASSOCIATE SUPERINTENDENT
GERALD WHITMAN ASSOCIATE SUPERINTENDENT
CAROL J WALTERS BUSINESS MANAGER
BRENDA MONTOYA PEIMS COORDINATOR

071-906 ANTHONY

SALLY FLORES BOARD PRESIDENT
RICK VILLARREAL BOARD VICE-PRESIDENT
ROSIE HOLGUIN BOARD SECRETARY
BEATRIZ BURCIAGA BOARD MEMBER
DR SUSAN GILBERT BOARD MEMBER
DANIEL P LEVARIO BOARD MEMBER
ANGEL MENDOZA BOARD MEMBER
RAUL RUEDA BOARD MEMBER

CONNIE CARPENTER BUSINESS MANAGER
NELLIE JOANNE ESTORGA PEIMS COORDINATOR

071-907 CANUTILLO ISD

JOSE VILLARREAL BOARD PRESIDENT
CARL FRIETZE BOARD VICE-PRESIDENT
YVONNE SAPIEN SANCHEZ BOARD SECRETARY
MARGARITO ARELLANO BOARD MEMBER
JOSE H DAMIAN BOARD MEMBER
LINDA SAMPLES BOARD MEMBER
LAURE SEARLS BOARD MEMBER
VICKI DAVIS ASSISTANT SUPERINTENDENT
DR JOHN KESSINGER ASSISTANT SUPERINTENDENT
LEILA GALE PEIMS COORDINATOR

071-908 TORNILLO ISD

JOE TITTLE BOARD PRESIDENT
SERGIO GARCIA BOARD VICE-PRESIDENT
OFELIA BOSQUEZ BOARD SECRETARY
GLORIA R BLANCO BOARD MEMBER
JAVIER ESCALANTE BOARD MEMBER
LETICIA TREJO BOARD MEMBER
SALLY UPCHURCH BOARD MEMBER
RUDY BARREDA ASSOCIATE SUPERINTENDENT
ROSE HAMILTON BUSINESS MANAGER
JAN PALMER PEIMS COORDINATOR

071-909 SOCORRO ISD

BRENDA CASTANEDA BOARD PRESIDENT
BARBARA PEREZ-PENA BOARD VICE-PRESIDENT
ALFREDO SOLIS BOARD SECRETARY
MARTHA CONTRERAS BOARD MEMBER
GUILLERMO GANDARA BOARD MEMBER
ISELA C ROSALES BOARD MEMBER
ALEX VIDALES BOARD MEMBER
MARIO AGUILAR ASSISTANT SUPERINTENDENT
MARY BENHAM ASSISTANT SUPERINTENDENT
BEN DEBELLIS ASSISTANT SUPERINTENDENT
INOCENTE QUINTANILLA ASSISTANT SUPERINTENDENT
SUE SHOOK ASSISTANT SUPERINTENDENT
ROSEMARY LEDESMA-RAMIREZ BUSINESS MANAGER

072 ERATH COUNTY

072-901 THREE WAY ISD

MARK DAVIS BOARD PRESIDENT
LARRY LITTLE BOARD VICE-PRESIDENT
CLINT GORDON BOARD SECRETARY
MELVIN DECROSS BOARD MEMBER
JIM FRAILEY BOARD MEMBER
JULIE GRIFFIN BUSINESS MANAGER
JULIE GRIFFIN PEIMS COORDINATOR

072-902 DUBLIN ISD

DR PAUL STONUM BOARD PRESIDENT
MIKE JURNEY BOARD VICE-PRESIDENT
BART GREENWAY BOARD SECRETARY
JERRY B DIPPLE BOARD MEMBER
STEVE HIGHTOWER BOARD MEMBER
GARRON HOUSE BOARD MEMBER
DIANE KLOSTER BOARD MEMBER
DON ORR BUSINESS MANAGER
KAROL HOWELL PEIMS COORDINATOR

072-903 STEPHENVILLE ISD

BRAD ALLEN BOARD PRESIDENT
LESLIE O GANDY BOARD VICE-PRESIDENT
DR MARION LEWIS BOARD SECRETARY

**MEMBERS OF LOCAL BOARDS, ASSISTANT SUPERINTENDENTS,
BUSINESS MANAGERS, AND PEIMS COORDINATORS**

DR ROB BASHAW BOARD MEMBER
 SUSAN HUTCHINS BOARD MEMBER
 DR THOMAS A LEE JR BOARD MEMBER
 TOBY MILLS BOARD MEMBER
 GARRY L HORN ASSISTANT SUPERINTENDENT
 DEBBE ROESLER ASSISTANT SUPERINTENDENT
 DEBBE ROESLER BUSINESS MANAGER
 DEBBE ROESLER PEIMS COORDINATOR

072-904 BLUFF DALE ISD

JOE WALL BOARD PRESIDENT
 RUSTY RHOADES BOARD VICE-PRESIDENT
 CAROL RICHEY BOARD SECRETARY
 CAROLYN CLICK BOARD MEMBER
 LESLIE GILLIAM BOARD MEMBER
 REBEKAH TACKETT BOARD MEMBER
 POLLY HEMBY BUSINESS MANAGER
 POLLY HEMBY PEIMS COORDINATOR

072-908 HUCKABAY ISD

MIKE HALE BOARD PRESIDENT
 SARAH GAUTIER BOARD VICE-PRESIDENT
 JAMES L SMITH BOARD SECRETARY
 RUSSELL WAYNE KING BOARD MEMBER
 BARRY MARK SHIPMAN, DR BOARD MEMBER
 JOE SHIPMAN BOARD MEMBER
 ROBERT NATHANIEL WOFFORD BOARD MEMBER

072-909 LINGLEVILLE ISD

LARRY BAYS BOARD PRESIDENT
 GLEN ARMSTRONG BOARD VICE-PRESIDENT
 NENA GILBREATH BOARD SECRETARY
 LARRY GRIFFIN BOARD MEMBER
 SCOTTY PACK BOARD MEMBER
 CLAY RAY BOARD MEMBER
 JEFF TRICE BOARD MEMBER
 KAY HOCK BUSINESS MANAGER
 BEVERLY MORRISON PEIMS COORDINATOR

072-910 MORGAN MILL ISD

MARLIN QUARLES BOARD PRESIDENT
 MICHAEL BROWN BOARD SECRETARY
 DEWAYNE ELSTON BOARD MEMBER
 DAVID KINCANNON BOARD MEMBER
 KENNY LAUGHLIN BOARD MEMBER
 JEFF STUBBS BOARD MEMBER
 GREG THOMPSON BOARD MEMBER
 DEAN EDWARDS PEIMS COORDINATOR

073 FALLS COUNTY

073-901 CHILTON ISD

ENNIS DEGRATE JR BOARD PRESIDENT
 RANDY PHELPS BOARD VICE-PRESIDENT
 SUZANNA COLLINS BOARD SECRETARY
 RODNEY HALL BOARD MEMBER
 WALLACE LAMPKIN BOARD MEMBER
 VIRGINIA SALAS BOARD MEMBER
 FRED STORM BOARD MEMBER
 MARY HELFER PEIMS COORDINATOR

073-903 MARLIN ISD

ARTHUR DOUGLAS BOARD PRESIDENT
 LOWANDA WASHINGTON BOARD VICE-PRESIDENT
 ROSE MORIN BOARD SECRETARY
 CARMAN DINGRANDO BOARD MEMBER
 ROGER NUTT BOARD MEMBER

BYRLEEN TERRY BOARD MEMBER
 DANNY VICKERS BOARD MEMBER
 KIM MARGOITTA BUSINESS MANAGER
 KIM MARGOITTA PEIMS COORDINATOR

073-904 WESTPHALIA ISD

RAY RABROKER JR BOARD VICE-PRESIDENT
 RITA KLEYPAS BOARD SECRETARY
 TANYA HOELSCHER BOARD MEMBER
 JAY REID BOARD MEMBER
 MICHELLE WEAVER BOARD MEMBER
 FRED R MCNIEL BUSINESS MANAGER

073-905 ROSEBUD-LOTT ISD

LARRY LUEDKE BOARD PRESIDENT
 BILLY MARESH BOARD VICE-PRESIDENT
 LARRY BOONE BOARD SECRETARY
 NELSON COKER BOARD MEMBER
 CHARLES ELLISON BOARD MEMBER
 MICHAEL GARRETT BOARD MEMBER
 ROY A RENFRO BOARD MEMBER
 PATRICIA POMYKAL PEIMS COORDINATOR

074 FANNIN COUNTY

074-903 BONHAM ISD

CHARLES BUTLER BOARD PRESIDENT
 BOB MORIN BOARD VICE-PRESIDENT
 CHARLOTTE KEARNEY BOARD SECRETARY
 RANDY BOWEN BOARD MEMBER
 ALLEN SANDERSON BOARD MEMBER
 MIKE SISK BOARD MEMBER
 DOYCE TAYLOR BOARD MEMBER
 JOETTA WALLACE ASSISTANT SUPERINTENDENT
 DEBBIE WALKER PEIMS COORDINATOR

074-904 DODD CITY ISD

DON WILSON BOARD PRESIDENT
 JACKIE TAYLOR BOARD VICE-PRESIDENT
 CYNTHIA JANE HORTON BOARD SECRETARY
 JIMMY DALE HERPECHE BOARD MEMBER
 THOMAS LACKEY BOARD MEMBER
 JERRY LINDSEY BOARD MEMBER
 GAIL PARKER BOARD MEMBER
 JAMES CRAIG REED BUSINESS MANAGER
 JAMES CRAIG REED PEIMS COORDINATOR

074-905 ECTOR ISD

ERNEST HILL III BOARD PRESIDENT
 DANNY BUSH BOARD VICE-PRESIDENT
 CATHY RHUDY BOARD SECRETARY
 RON GLASER BOARD MEMBER
 TOM MCCLURE BOARD MEMBER
 RICHARD SELLS BOARD MEMBER
 BILL WHITE BOARD MEMBER
 GARY BOHANNON PEIMS COORDINATOR

074-907 HONEY GROVE ISD

LINDA MONTANIO BOARD PRESIDENT
 ROSALYN LANE BOARD VICE-PRESIDENT
 RICKY SHIPMAN BOARD SECRETARY
 LOYD CUNNINGHAM BOARD MEMBER
 ROBERT RUSSELL GIBBS BOARD MEMBER
 ROGER JOYCE BOARD MEMBER
 PENNI NEELEY BOARD MEMBER
 AL GRAVES BUSINESS MANAGER
 ALFRED J GRAVES PEIMS COORDINATOR

**MEMBERS OF LOCAL BOARDS, ASSISTANT SUPERINTENDENTS,
BUSINESS MANAGERS, AND PEIMS COORDINATORS**

074-909 LEONARD ISD

CHARLES WRENN BOARD PRESIDENT
SCOTT DRISCOLL BOARD VICE-PRESIDENT
ALLECIA BOOHER BOARD SECRETARY
EDDIE BENNETT BOARD MEMBER
ROBIN KENT BOARD MEMBER
DAVID NORMAN BOARD MEMBER
TED WILLIAMS BOARD MEMBER
DONNA KAY LATIMER BUSINESS MANAGER
COYLENE MORELAND PEIMS COORDINATOR

074-911 SAVOY ISD

JOHN GADDY BOARD PRESIDENT
TERRY LEWIS BOARD VICE-PRESIDENT
DARREN SEIGLER BOARD SECRETARY
JOHN CONALL BERUBE BOARD MEMBER
CHARLIE DOWNS BOARD MEMBER
BILLY FOSTER BOARD MEMBER
GARY KLOSE BOARD MEMBER
ED JONES AREA SUPERINTENDENT
PAULA PUGH BUSINESS MANAGER
JUDY NEWELL PEIMS COORDINATOR

074-912 TRENTON ISD

TONY DOCKERY BOARD PRESIDENT
JEFF BARNES BOARD VICE-PRESIDENT
KATHY KIDWELL BOARD SECRETARY
DONNA BAUGH BOARD MEMBER
TOMMY GREEN BOARD MEMBER
DENA HOLLAND BOARD MEMBER
JOAN PHILBERN BOARD MEMBER
KIM ANDERSON BUSINESS MANAGER
KIM ANDERSON PEIMS COORDINATOR

074-917 SAM RAYBURN ISD

DAVID FARRIS BOARD PRESIDENT
LEE ETTA BRAWNER BOARD VICE-PRESIDENT
MIKE HINTERGARDT BOARD SECRETARY
DONALD FOREMAN BOARD MEMBER
LYNN GIBBS BOARD MEMBER
TODD MAXEY BOARD MEMBER
MAYFIELD MCCRAW BOARD MEMBER
SHIRLEY FARRIS BUSINESS MANAGER
SHIRLEY FARRIS PEIMS COORDINATOR

075 FAYETTE COUNTY

075-901 FLATONIA ISD

JACK BAKER BOARD PRESIDENT
ROBERT SYRINEK BOARD VICE-PRESIDENT
DAWN CANNON BOARD SECRETARY
BARBARA BRANECKY BOARD MEMBER
EDWARD BRANECKY BOARD MEMBER
CLAY RIGHTMER BOARD MEMBER
JEFF STEINHAUSER BOARD MEMBER
GEORGIA BRUNNER BUSINESS MANAGER
BETTY CORLEY PEIMS COORDINATOR

075-902 LA GRANGE ISD

MARK D ULRICH BOARD PRESIDENT
DR DAVID ZATOPEK BOARD VICE-PRESIDENT
DR DON MAYER BOARD SECRETARY
MARY ANN HATFIELD BOARD MEMBER
DAVID LEHMANN BOARD MEMBER
GALE LINCKE BOARD MEMBER
DAVID W VENDEL BOARD MEMBER
MICHAEL MICHALKA BUSINESS MANAGER
TERRY BROTHERS PEIMS COORDINATOR

075-903 SCHULENBURG ISD

RONNIE HERZIK BOARD PRESIDENT
LEON JOHN LANGHAMER BOARD VICE-PRESIDENT
FRANK TILICEK III BOARD SECRETARY
SHANE HOLLAS BOARD MEMBER
DONALD KOCUREK, MD BOARD MEMBER
JAN LAHODNY BOARD MEMBER
LONNIE TAYLOR BOARD MEMBER
MICHAEL A BONNER BUSINESS MANAGER
LYNNE MACHAC PEIMS COORDINATOR

075-906 FAYETTEVILLE ISD

ALVIN MINARCIC JR BOARD PRESIDENT
ANDREW KEILERS BOARD VICE-PRESIDENT
AMY BABIN BOARD MEMBER
DAVID BERTSCH BOARD MEMBER
ROSE GRAETER BOARD MEMBER
RUCKER KING SR BOARD MEMBER
KENNETH WIED BOARD MEMBER
JANET KRENEK BUSINESS MANAGER
JANET KRENEK PEIMS COORDINATOR

075-908 ROUND TOP-CARMINE ISD

STUART MARKWARDT BOARD PRESIDENT
TONY DOOLEY BOARD VICE-PRESIDENT
DELORIS KOEHL BOARD SECRETARY
RODNEY GOEBEL BOARD MEMBER
KIRBY GENE OLTMANN BOARD MEMBER
KEVIN ULLRICH BOARD MEMBER
ROY WIED BOARD MEMBER
GWEN STORK BUSINESS MANAGER
HELEN M GEORGES PEIMS COORDINATOR

076 FISHER COUNTY

076-903 ROBY CONS ISD

BRITT STUART BOARD PRESIDENT
ROBERT TERRY BOARD VICE-PRESIDENT
RICKY MORTON BOARD SECRETARY
DANI DAY BOARD MEMBER
MARK MAHAFFEY BOARD MEMBER
VICKY RASBERRY BOARD MEMBER
BOBBY SCHROEDTER BOARD MEMBER
KATHIE DANIEL BUSINESS MANAGER
KATHIE DANIEL PEIMS COORDINATOR

076-904 ROTAN ISD

VICK A BURK, D V M BOARD PRESIDENT
CLAY HELMS BOARD VICE-PRESIDENT
SHEILA MURPHREE BOARD SECRETARY
NORVELLE E KENNEDY JR BOARD ASSISTANT SECRETARY
MARCUS B GONZALEZ BOARD MEMBER
NEAL HARGROVE BOARD MEMBER
RALPH RIDDEL JR BOARD MEMBER
PAT PORTER BUSINESS MANAGER
PAT PORTER PEIMS COORDINATOR

077 FLOYD COUNTY

077-901 FLOYDADA ISD

MITCH PROBASCIO BOARD PRESIDENT
RACHEL CASTILLO BOARD VICE-PRESIDENT
DR WILLIAM D DEAN BOARD SECRETARY
MARK MCCORMICK BOARD MEMBER
AMADO MORALES BOARD MEMBER
KERRY PRATT BOARD MEMBER
JILL WARREN BOARD MEMBER

**MEMBERS OF LOCAL BOARDS, ASSISTANT SUPERINTENDENTS,
BUSINESS MANAGERS, AND PEIMS COORDINATORS**

SHARON RAINWATER BUSINESS MANAGER KELLI REDDY PEIMS COORDINATOR	CHARLES E DUPRE BUSINESS MANAGER SANDRA JORDAN PEIMS COORDINATOR
077-902 LOCKNEY ISD BERNIE FORD BOARD PRESIDENT JOHN QUEBE BOARD VICE-PRESIDENT MIKE MATHIS BOARD SECRETARY LOUIE BYBEE BOARD MEMBER JESSE GARZA BOARD MEMBER JIM BOB MARTIN BOARD MEMBER DAN SMITH BOARD MEMBER NAOMI JONES PEIMS COORDINATOR	079-908 KENDLETON ISD GEORGE JACKSON BOARD PRESIDENT ERIC THOMPSON BOARD PRESIDENT BENNIE M ALBRITTON BOARD SECRETARY JOYCE ANDERSON BOARD MEMBER RODOLFA ARREGUIN BOARD MEMBER SHEILA FERGUSON BOARD MEMBER LEO C HUMPHREY BOARD MEMBER JOHN STEPHENS JR BUSINESS MANAGER CHERYL JACKSON PEIMS COORDINATOR
078 FOARD COUNTY	079-910 STAFFORD MUNICIPAL SCHOOL DISTRICT
078-901 CROWELL ISD JOHN THOMAS BOARD PRESIDENT TOMMIE MCRAE BOARD VICE-PRESIDENT JOE HAYNIE BOARD SECRETARY BILL COUFAL BOARD MEMBER DANNIE MILLER BOARD MEMBER TOMMY TOMPLEN BOARD MEMBER L H WALL JR BOARD MEMBER MELISSA SAMARRON PEIMS COORDINATOR	PARKAY LOUIE BOARD PRESIDENT AUGDON SAMPAL BOARD VICE-PRESIDENT DEBBIE COLVIN BOARD SECRETARY AZALIA TENNIS BOARD ASSISTANT SECRETARY HECTOR ACEVEDO BOARD MEMBER JOE L LONGORIA BOARD MEMBER DORIS ROME BOARD MEMBER SAMMY CERVANTEZ ASSISTANT SUPERINTENDENT DEDE HEIDT ASSISTANT SUPERINTENDENT SKIP BASKERVILLE PEIMS COORDINATOR
079 FORT BEND COUNTY	080 FRANKLIN COUNTY
079-901 LAMAR CONSOLIDATED ISD JACK CHRISTIANA BOARD PRESIDENT JERRY R HARDIN BOARD VICE-PRESIDENT SYNDA FROST BOARD SECRETARY LEONARD FLEMMONS BOARD MEMBER JOE HUBENAK BOARD MEMBER JESSE TORRES BOARD MEMBER SALLY YATES BOARD MEMBER KAY DAWES ASSISTANT SUPERINTENDENT JAMES HAMBY BUSINESS MANAGER LINDA TAYLER PEIMS COORDINATOR	080-901 MOUNT VERNON ISD CRAIG HARVEY BOARD PRESIDENT KITTY RAMSAY BOARD VICE-PRESIDENT DR DON R HUFFSTETLER BOARD SECRETARY A J BELL JR BOARD MEMBER JEFF FOSTER BOARD MEMBER STEVE LANCASTER BOARD MEMBER SCOTT LEE BOARD MEMBER EDNA HUNNICUTT BUSINESS MANAGER JUNE MALONE PEIMS COORDINATOR
079-906 NEEDVILLE ISD JIMMIE R KOCIAN BOARD PRESIDENT KIM TEYKL BOARD VICE-PRESIDENT BRIAN BACICA BOARD SECRETARY WAYNE LEY BOARD ASSISTANT SECRETARY JANET BLACK BOARD MEMBER MIKE R RASKA BOARD MEMBER RODNEY WIEGHAT BOARD MEMBER DOVIE BROWN BUSINESS MANAGER GARY SAGE PEIMS COORDINATOR	081 FREESTONE COUNTY
079-907 FORT BEND ISD JANE CLARKE BOARD PRESIDENT STEVE SMELLEY BOARD VICE-PRESIDENT SUE HAUENSTEIN BOARD SECRETARY BRUCE BAIN BOARD MEMBER CYNTHIA KNOX BOARD MEMBER NAOMI LAM BOARD MEMBER ARTHUR PACE BOARD MEMBER MEL CRAFTER AREA SUPERINTENDENT GARY CROWELL AREA SUPERINTENDENT DR SUSAN WEY AREA SUPERINTENDENT DR HOLLY DALE ASSOCIATE SUPERINTENDENT CHARLES E DUPRE ASSOCIATE SUPERINTENDENT LINDA PASCHAL ASSOCIATE SUPERINTENDENT DR MANUELA PEDRAZA ASSOCIATE SUPERINTENDENT LEE PETROS ASSOCIATE SUPERINTENDENT MARY ANN SIMPSON ASSOCIATE SUPERINTENDENT	081-902 FAIRFIELD ISD BARRY CAPPS BOARD PRESIDENT PATRICIA TATE BOARD VICE-PRESIDENT ELLEN JONES BOARD SECRETARY ALICE BONNER BOARD MEMBER ISAAC DURHAM BOARD MEMBER ROGER PRUETT BOARD MEMBER DR DOUG SANFORD BOARD MEMBER SHEILA DOVE ASSISTANT SUPERINTENDENT SUE CAMPLEN PEIMS COORDINATOR
	081-904 TEAGUE ISD MICHAEL COOK, D D S BOARD PRESIDENT DEBRA LAWRENCE BOARD VICE-PRESIDENT LOVIE WHYTE BOARD SECRETARY ROBERT CHILDS BOARD MEMBER JEFF GONZALES BOARD MEMBER J D HANCOCK BOARD MEMBER BILLY POSEY BOARD MEMBER RICHARD STEEN BOARD MEMBER RUTH MEGGS ASSISTANT SUPERINTENDENT CHARLES JOHNSON BUSINESS MANAGER PATSY LOWE PEIMS COORDINATOR
	081-905 WORTHAM ISD JAMES SESSIONS BOARD PRESIDENT PAUL COLLINS BOARD VICE-PRESIDENT

**MEMBERS OF LOCAL BOARDS, ASSISTANT SUPERINTENDENTS,
BUSINESS MANAGERS, AND PEIMS COORDINATORS**

<p>MARK BAXTER BOARD SECRETARY MELODY ALLEN BOARD MEMBER RICKEY CARR BOARD MEMBER RUBY SMITH BOARD MEMBER SCOTT SPENCER BOARD MEMBER LANA CALAME BUSINESS MANAGER MATTIE STUBBS PEIMS COORDINATOR</p> <p>081-906 DEW ISD ERIC SIMPSON BOARD PRESIDENT DAVID LANCASTER BOARD VICE-PRESIDENT CLYDE ALLEN BOARD SECRETARY MONTE ATCHLEY BOARD MEMBER JOHN LESTER BOARD MEMBER JOE SIMMONS BOARD MEMBER SANDY PACK BUSINESS MANAGER SANDY PACK PEIMS COORDINATOR</p>	<p>JANELLE SULLIVAN BOARD SECRETARY ROB BOWERS BOARD ASSISTANT SECRETARY KEVIN CHILES BOARD MEMBER BOB COSBY BOARD MEMBER PAUL OGDEN BOARD MEMBER JOHNNY HILL BUSINESS MANAGER LISA WALDRIP PEIMS COORDINATOR</p>
<p>082 FRIO COUNTY</p> <p>082-902 DILLEY ISD MELVIN MOODY BOARD PRESIDENT BILL RUMFIELD BOARD VICE-PRESIDENT NORBERTO RODRIGUEZ BOARD SECRETARY RICKY CARPINTEYRO BOARD MEMBER NOELDA GARCIA BOARD MEMBER JOE MCMILLIAN BOARD MEMBER GLORIA CORTEZ BUSINESS MANAGER DIANA CARPENTER PEIMS COORDINATOR</p> <p>082-903 PEARSALL ISD DR OSCAR GARZA BOARD PRESIDENT DIKI ANN GARCIA BOARD VICE-PRESIDENT GRACE MORALES BOARD SECRETARY CLAY BELL BOARD MEMBER LUISA MARTINEZ BOARD MEMBER SYLVIA RODRIGUEZ BOARD MEMBER PHILIP WILLIAMS BOARD MEMBER NACHIE NIETO BUSINESS MANAGER TONY HOLGUIN PEIMS COORDINATOR</p>	<p>084 GALVESTON COUNTY</p> <p>084-801 MAINLAND PREPARATORY ACADEMY IMA F KAY BOARD PRESIDENT DIANE E MERCHANT BOARD VICE-PRESIDENT WILMA C GREEN BOARD SECRETARY STELLA M HALL BOARD TREASURER HENRY T GREEN BOARD MEMBER ROY D MERCHANT BOARD MEMBER DIANE Y MERCHANT BUSINESS MANAGER WILMA C GREEN PEIMS COORDINATOR</p> <p>084-803 HOUSTON'S SPACE COMMUNITY CHARTER SCHOOL INC JULIE CARTER BOARD PRESIDENT FRANCIS BOUTIN BOARD VICE-PRESIDENT VERNON KANE BOARD TREASURER MIKE JOREWICZ BOARD MEMBER</p> <p>084-901 DICKINSON ISD AL POOL BOARD PRESIDENT ANTHONY D GUNN BOARD VICE-PRESIDENT ROSELLA SCOTT BOARD SECRETARY KEN BOWEN BOARD MEMBER LINDA BUTLER BOARD MEMBER PATTY HALTER BOARD MEMBER FRITZIE SAMFORD BOARD MEMBER RONALD AHLHORN DEPUTY SUPERINTENDENT DELORES MCWHORTER BUSINESS MANAGER JANIE GILLIS PEIMS COORDINATOR</p> <p>084-902 GALVESTON ISD JOHN W FORD BOARD PRESIDENT JOHNNY ENRIQUEZ BOARD VICE-PRESIDENT DAVID O'NEAL JR BOARD SECRETARY TERRY DICK BOARD MEMBER LINDA HORNBECK DOLPHI BOARD MEMBER MICHAEL B HUGHES BOARD MEMBER DEBORAH D JONES BOARD MEMBER ELENA JO GARCIA ASSISTANT SUPERINTENDENT IRENE WALLACE PEIMS COORDINATOR</p> <p>084-903 HIGH ISLAND ISD JAKE ANGELO BOARD PRESIDENT BENNY BARROW BOARD VICE-PRESIDENT KATHY MYERS BOARD SECRETARY DARRELL DAILEY BOARD MEMBER ROGER GEORGE BOARD MEMBER GARY KENT BOARD MEMBER LINDA WILSON BOARD MEMBER SHERRY LEGER PEIMS COORDINATOR</p> <p>084-904 LA MARQUE ISD DR BILL SPILLAR BOARD PRESIDENT JOE CANTU BOARD VICE-PRESIDENT CYNTHIA BELL-MALVEAUX BOARD SECRETARY SHIRLEY FANUIEL BOARD MEMBER MERRITT LOCKWOOD JR BOARD MEMBER FRANK PROCTOR BOARD MEMBER DONALD SINGLETON BOARD MEMBER</p>
<p>083 GAINES COUNTY</p> <p>083-901 SEAGRAVES ISD LEE BILLINGS BOARD PRESIDENT KEITH DURHAM BOARD VICE-PRESIDENT KENNY SMITH BOARD SECRETARY BOBBY BARRON BOARD MEMBER DOLLIE ELLISON BOARD MEMBER RODGER POTTS BOARD MEMBER HOWARD WEBB BOARD MEMBER WYNN ROBINSON AREA SUPERINTENDENT JUDY WILSON PEIMS COORDINATOR</p> <p>083-902 LOOP ISD TIMMY SMITH BOARD PRESIDENT RICKY MILLS BOARD VICE-PRESIDENT PAM YOUNG BOARD SECRETARY JERRY BINGHAM BOARD MEMBER BEV CROW BOARD MEMBER GLENN THROCKMORTON BOARD MEMBER DANNY YOCOM BOARD MEMBER MARILEE SHULTS BUSINESS MANAGER MARILEE SHULTS PEIMS COORDINATOR</p> <p>083-903 SEMINOLE ISD GARY DUGGER BOARD PRESIDENT JERRY D FOOTE BOARD VICE-PRESIDENT</p>	

**MEMBERS OF LOCAL BOARDS, ASSISTANT SUPERINTENDENTS,
BUSINESS MANAGERS, AND PEIMS COORDINATORS**

LAURIE ALEXANDER BUSINESS MANAGER
THOMASINE ALLEN PEIMS COORDINATOR

084-906 TEXAS CITY ISD

JOE DECUIR BOARD PRESIDENT
MICHAEL SIMPSON BOARD VICE-PRESIDENT
MELBA ANDERSON BOARD MEMBER
LUPE CANTU BOARD MEMBER
MICHAEL DUCKETT BOARD MEMBER
MANUEL GUAJARDO BOARD MEMBER
DR JAY WELCH BOARD MEMBER
RICHARD ETTREDGE DEPUTY SUPERINTENDENT
JUDITH NORRIS DEPUTY SUPERINTENDENT
DR MICHAEL FORD ASSISTANT SUPERINTENDENT
TONY SASSI PEIMS COORDINATOR

084-908 HITCHCOCK ISD

JOSIE M ORR BOARD PRESIDENT
RON MEIER BOARD VICE-PRESIDENT
DORIS SCURRY-KENNEDY BOARD SECRETARY
RICKY BOND BOARD MEMBER
SHAWN KADLECEK BOARD MEMBER
ROCHELLE RANDLE BOARD MEMBER
PAT TURNER BOARD MEMBER
ELSIE I SCHIRO BUSINESS MANAGER
TERRY FAILS PEIMS COORDINATOR

084-909 SANTA FE ISD

DENISE COWART BOARD PRESIDENT
VINCE MEGALE BOARD VICE-PRESIDENT
TIM WOLLAM BOARD SECRETARY
BRUCE WAYNE BLANKENSHIP BOARD MEMBER
MYRL CABE III BOARD MEMBER
KELLI DOUGLAS BOARD MEMBER
ALBERT L WOSTAL SR BOARD MEMBER
PHYLISS COLEMAN ASSISTANT SUPERINTENDENT
RYAN BOONE BUSINESS MANAGER
RYAN BOONE PEIMS COORDINATOR

084-910 CLEAR CREEK ISD

RALPH PARR BOARD PRESIDENT
GEORGE CARLISLE BOARD VICE-PRESIDENT
PAULA TOMASI BOARD SECRETARY
GLENN BROWN BOARD MEMBER
RICHARD LABRECQUE BOARD MEMBER
CHUCK SCHNEIDER BOARD MEMBER
PAULA THOMAS BOARD MEMBER
KEVIN CROWELL AREA SUPERINTENDENT
ROBERT DURON AREA SUPERINTENDENT
SUSAN SWINDLE AREA SUPERINTENDENT
RICHARD LANE ASSISTANT SUPERINTENDENT
SANDRA MOSSMAN ASSISTANT SUPERINTENDENT
GEORGE RODGERS ASSISTANT SUPERINTENDENT
SABINA TREVINO PEIMS COORDINATOR

084-911 FRIENDSWOOD ISD

MARTA BOURGEOIS BOARD PRESIDENT
JOHN H RING BOARD VICE-PRESIDENT
KENNY KONCABA BOARD SECRETARY
KENT BALLARD BOARD MEMBER
RALPH HOBRATSKCH BOARD MEMBER
LARRY MOORE BOARD MEMBER
MIKE SHAW BOARD MEMBER
PATRICIA HANKS ASSISTANT SUPERINTENDENT
SHARON FIELDS BUSINESS MANAGER
LARRY HARVEY PEIMS COORDINATOR

085 GARZA COUNTY

085-902 POST ISD

MARK W KIRKPATRICK BOARD PRESIDENT
REX A CASH BOARD VICE-PRESIDENT
MARK E SHORT BOARD SECRETARY
BARBARA M HARDIN BOARD MEMBER
DIANA GONZALES LOONEY BOARD MEMBER
BRAD MASON BOARD MEMBER
GUIN I MILLER BOARD MEMBER
TONYA RUDD BUSINESS MANAGER
KATHY L VICKERS PEIMS COORDINATOR

085-903 SOUTHLAND ISD

JOE E BASINGER BOARD PRESIDENT
BILL JONES BOARD VICE-PRESIDENT
TOMMY BINFORD BOARD SECRETARY
LARRY MCDUGAL BOARD MEMBER
JOE PATTERSON BOARD MEMBER
GLEN ROBERTSON BOARD MEMBER
STANLEY WHEELER BOARD MEMBER
WYANZA BASINGER BUSINESS MANAGER
JEANIE ADAMEK PEIMS COORDINATOR

086 GILLESPIE COUNTY

086-024 DOSS CONS CSD

SYLVIA GEISTWEIDT BOARD PRESIDENT
JIM WENDEL BOARD VICE-PRESIDENT
LESLIE FLICK BOARD SECRETARY
LEON SPAETH BOARD TREASURER
ERNIE CRENWELGE BOARD MEMBER
CHRIS GANTENBEIN BOARD MEMBER
MEL GIDEON BOARD MEMBER
REBECCA WAGNER PEIMS COORDINATOR

086-901 FREDERICKSBURG ISD

KARLENE OTTMERS BOARD PRESIDENT
WAYNE HARRELL BOARD VICE-PRESIDENT
MIKE SAGEBIEL BOARD SECRETARY
RICK L HOERSTER BOARD MEMBER
DAVID MAYFIELD BOARD MEMBER
BRUCE PYKA BOARD MEMBER
RICK L WEIRICH BOARD MEMBER
SUSAN PULIS ASSISTANT SUPERINTENDENT
MIKE WUEST ASSISTANT SUPERINTENDENT
SUSAN PULIS BUSINESS MANAGER

086-902 HARPER ISD

BOB KEE BOARD PRESIDENT
FRED SCHMIDT BOARD VICE-PRESIDENT
JUANICE GRONA BOARD SECRETARY
LIN DRAZNIN BOARD MEMBER
LARRY HIGGINS BOARD MEMBER
EDWIN JOHNSON BOARD MEMBER
JANE PORTER BOARD MEMBER
ELSIE DOWNEY DEPUTY SUPERINTENDENT

087 GLASSCOCK COUNTY

087-901 GLASSCOCK COUNTY ISD

JAMES EGGEMEYER BOARD PRESIDENT
TIBBY NIEHUES BOARD VICE-PRESIDENT
KARLA HOELSCHER BOARD SECRETARY
BRAD AVERY BOARD MEMBER
ERNESTENA FLORES BOARD MEMBER

**MEMBERS OF LOCAL BOARDS, ASSISTANT SUPERINTENDENTS,
BUSINESS MANAGERS, AND PEIMS COORDINATORS**

MIKE HILLGER BOARD MEMBER CECILIA SCHWARTZ BOARD MEMBER STEVE LONG PEIMS COORDINATOR	090-903 MCLEAN ISD JAY DEE FISH BOARD PRESIDENT NEIL ODOM BOARD VICE-PRESIDENT BOB GLASS BOARD SECRETARY DON DORSEY BOARD MEMBER EUGENE GALLEY BOARD MEMBER JOHN HOLLAND BOARD MEMBER BILLIE WARD BOARD MEMBER JOHN GRIFFIN PEIMS COORDINATOR
088 GOLIAD COUNTY	090-904 PAMPA ISD JOHN CURRY BOARD PRESIDENT JAY JOHNSON BOARD VICE-PRESIDENT PAT KENNEDY BOARD SECRETARY SUE FATHEREE BOARD MEMBER BILL JONES BOARD MEMBER JOE MARTINEZ BOARD MEMBER LEE PORTER BOARD MEMBER JANE STEELE ASSISTANT SUPERINTENDENT MARK MCVAY BUSINESS MANAGER LEE CARTER PEIMS COORDINATOR
088-902 GOLIAD ISD JOHN MCCORMICK BOARD PRESIDENT RICHARD BARNETT BOARD VICE-PRESIDENT NEIDA GARCIA BOARD SECRETARY MANUEL F AGUILAR BOARD MEMBER FRED HAYES BOARD MEMBER SHIRLEY MCMILLAN BOARD MEMBER RICHARD MOLLICONE BOARD MEMBER DEBBIE KNEESE ASSISTANT SUPERINTENDENT DEBORAH KNEESE ASSISTANT SUPERINTENDENT DOROTHY FOERSTER BUSINESS MANAGER JANET GOHLKE PEIMS COORDINATOR	090-905 GRANDVIEW-HOPKINS ISD GREG ACKER BOARD PRESIDENT GARY DON BABCOCK BOARD VICE-PRESIDENT LARRY STEPHENS BOARD SECRETARY JOHN MARK BAGGERMAN BOARD MEMBER CHARLES BOWERS BOARD MEMBER TROY RITTER BOARD MEMBER JOE SMITH BOARD MEMBER SOLOMON KEPLEY BUSINESS MANAGER SOLOMON N KEPLEY PEIMS COORDINATOR
089 GONZALES COUNTY	091 GRAYSON COUNTY
089-901 GONZALES ISD JAMES DARILEK BOARD PRESIDENT GLORIA TORRES BOARD VICE-PRESIDENT DEBBIE TIEKEN BOARD SECRETARY GERALD BAZAN BOARD MEMBER ACE FAIRCHILD BOARD MEMBER LOUIS KUNTSCHIK BOARD MEMBER JOHN MURDOCK BOARD MEMBER LARRY WEHDE BUSINESS MANAGER MARGARET ZELLA PEIMS COORDINATOR	091-901 BELLS ISD BILLY NEAL JR BOARD PRESIDENT RANDY WORKMAN BOARD VICE-PRESIDENT LOIS EVERHEART BOARD SECRETARY BRENT ADAMS BOARD MEMBER JIM ADLOF BOARD MEMBER DON DEXHEIMER BOARD MEMBER ET PETTIT BOARD MEMBER DR JON WHITTEMORE PEIMS COORDINATOR
089-903 NIXON-SMILEY CONS ISD RICHARD LOTT BOARD PRESIDENT RONALD W MANGUM, D V M BOARD VICE-PRESIDENT PHILLIP A MORRIS BOARD SECRETARY CLAY ALLEN BOARD MEMBER CLARENCE RAY MOORE BOARD MEMBER DIANA MORENO BOARD MEMBER JOHN ROBINSON BOARD MEMBER CATHY L LAUER ASSISTANT SUPERINTENDENT RICHARD A FAULKNER BUSINESS MANAGER CINDY LOTT PEIMS COORDINATOR	091-902 COLLINSVILLE ISD RICKY PATTERSON BOARD PRESIDENT KERRY JOHNSON BOARD VICE-PRESIDENT PATTY MITCHELL BOARD SECRETARY GRADY FAILS BOARD MEMBER KEITH MEYER BOARD MEMBER CHRISTY NOLEN BOARD MEMBER RONNIE VANNOY BOARD MEMBER RANDY MOHUNDRO AREA SUPERINTENDENT KAREN SHOTWELL BUSINESS MANAGER LORI DURDEN PEIMS COORDINATOR
089-905 WAELDER ISD BILL POYE BOARD PRESIDENT FRANCES PARR BOARD VICE-PRESIDENT MARY ELLA CROZIER BOARD SECRETARY KATHERINE CROZIER BOARD MEMBER JIM HENRY BOARD MEMBER DORA IBARRA BOARD MEMBER MARY WALLACE BOARD MEMBER DIXIE BASQUEZ BUSINESS MANAGER	091-903 DENISON ISD JAY WATKINS BOARD PRESIDENT GARY SEWELL BOARD VICE-PRESIDENT JONELL HELM BOARD SECRETARY FRANCES CAMERON BOARD MEMBER DAVID HAWLEY BOARD MEMBER BRUCE HYSMITH BOARD MEMBER GORDON RUTLEDGE BOARD MEMBER DR GEORGE HATFIELD ASSISTANT SUPERINTENDENT BUDDY HOLLAND ASSISTANT SUPERINTENDENT STEPHEN HEARRELL PEIMS COORDINATOR
090 GRAY COUNTY	
090-902 LEFORS ISD KEITH ROBERSON BOARD PRESIDENT BARRY JACKSON BOARD VICE-PRESIDENT KEN MILLER BOARD SECRETARY ROGER DAVENPORT BOARD MEMBER RICHARD HARKCOM BOARD MEMBER CLAY LOCK BOARD MEMBER JADA MURRAY BOARD MEMBER KELLY LAWRENCE PEIMS COORDINATOR	

**MEMBERS OF LOCAL BOARDS, ASSISTANT SUPERINTENDENTS,
BUSINESS MANAGERS, AND PEIMS COORDINATORS**

091-905 HOWE ISD

ROGER LUTTRELL BOARD PRESIDENT
TRENT MOZINGO BOARD VICE-PRESIDENT
DEBBIE VINEYARD BOARD SECRETARY
STEVE ALLISON BOARD MEMBER
KERRI ENGLAND BOARD MEMBER
DAVID MANGRUM BOARD MEMBER
JEFF MURDOCK BOARD MEMBER
MELISSA EVANS ASSISTANT SUPERINTENDENT
MYRNA BAILEY BUSINESS MANAGER
YVONNE STANLEY PEIMS COORDINATOR

091-906 SHERMAN ISD

CARY MCGOUGAL BOARD PRESIDENT
RANDY FLUKE BOARD VICE-PRESIDENT
MAE BURTON BOARD MEMBER
DAVID KENNEDY BOARD MEMBER
CATHY RENSHAW BOARD MEMBER
BETTY STOKER BOARD MEMBER
ALVARO ZORRILLA BOARD MEMBER
DR FREDERICK JOSEPH FREEMAN ASSISTANT SUPERINTENDENT
BRUCE BARNETT BUSINESS MANAGER
SHARON KREBS PEIMS COORDINATOR

091-907 TIOGA ISD

RANDY TRAVIS BOARD PRESIDENT
DOYCE WHITWORTH BOARD VICE-PRESIDENT
SUSAN SVANE BOARD SECRETARY
GARRY BURCHETT BOARD MEMBER
KATHY CHAMBERS BOARD MEMBER
RICKEY KEMP BOARD MEMBER
JOE MCWHORTER BOARD MEMBER
LINDA COOK PEIMS COORDINATOR

091-908 VAN ALSTYNE ISD

DAVID WOOD BOARD PRESIDENT
DR LARRY T NICKELL, DENTIST BOARD VICE-PRESIDENT
KIM WEBER BOARD SECRETARY
DR PAM ANGLIN BOARD MEMBER
HOLLY CARTER BOARD MEMBER
PHILIP ENDICOTT BOARD MEMBER
SCOTT NEIGHBORS BOARD MEMBER
RHONDA MOORE PEIMS COORDINATOR

091-909 WHITESBORO ISD

GREGG MILES BOARD PRESIDENT
PHIL HARRIS BOARD VICE-PRESIDENT
JERRY PATTERSON BOARD SECRETARY
JERRY WARREN BOARD ASSISTANT SECRETARY
DAVID BERTINO BOARD MEMBER
JIM THOMAS BOARD MEMBER
CYNTHIA WOOD BOARD MEMBER
DANNY SLUDER BUSINESS MANAGER
SUE TERRY PEIMS COORDINATOR

091-910 WHITEWRIGHT ISD

LINDA JESTER BOARD PRESIDENT
CHUCK WILLIAMS BOARD VICE-PRESIDENT
JACK ROGERS BOARD SECRETARY
BARRY BONDS BOARD MEMBER
MICHAEL DODSON BOARD MEMBER
KELLY SELMAN BOARD MEMBER
STEVEN W SPANN BOARD MEMBER
JANNA LAYMAN BUSINESS MANAGER
JANIECE LANKFORD PEIMS COORDINATOR

091-913 POTTSBORO ISD

KEN LAWRENCE BOARD PRESIDENT
BILLY HAMILTON BOARD VICE-PRESIDENT

REESE BRENTZEL JR BOARD SECRETARY
GREG BLESSING BOARD MEMBER
ROBERT CLEMENTS BOARD MEMBER
DENNIS JONES BOARD MEMBER
AARON LOONEY BOARD MEMBER
RONNY RAY ASSISTANT SUPERINTENDENT
DONNA HENDERSON BUSINESS MANAGER
PEGGY MILLER PEIMS COORDINATOR

091-914 S AND S CONS ISD

GENE HERRON BOARD PRESIDENT
BEN WIBLE BOARD VICE-PRESIDENT
ANNETTE JOHNSON BOARD SECRETARY
CONNIE DECKARD BOARD MEMBER
TOYA MCEWEN BOARD MEMBER
RICK REEVES BOARD MEMBER
CLARK ROGERS BOARD MEMBER
MICHELE SAYE PEIMS COORDINATOR

091-917 GUNTER ISD

L D BYRD BOARD PRESIDENT
ROGER STREETMAN BOARD VICE-PRESIDENT
BARRY HARRIS BOARD SECRETARY
RUSTY ARRINGTON BOARD MEMBER
RON E BOX BOARD MEMBER
LYNN GRAVLEY BOARD MEMBER
RICKIE STREETMAN BOARD MEMBER
DEBBIE MILLER BUSINESS MANAGER
DEBBIE MILLER PEIMS COORDINATOR

091-918 TOM BEAN ISD

JAMES TIDWELL BOARD PRESIDENT
STEVE BOOK BOARD VICE-PRESIDENT
BERT TOWNSEND BOARD VICE-PRESIDENT
LEE WALT BOARD SECRETARY
KIM JONES BOARD MEMBER
JESSE PARRISH BOARD MEMBER
MARC WETZEL BOARD MEMBER
SUZETTE HENDERSON BUSINESS MANAGER
SUZETTE HENDERSON PEIMS COORDINATOR

092 GREGG COUNTY

092-801 EAST TEXAS CHARTER H S

JOHN KULAK BOARD PRESIDENT
DAN CHADWICK BOARD SECRETARY
TERRY LAPIC BOARD TREASURER
MOHAN JHASS BOARD MEMBER
DR RON NELMS BOARD MEMBER
JESSEAME CHESHIRE PEIMS COORDINATOR
DR RON NELMS PEIMS COORDINATOR

092-901 GLADEWATER ISD

MIKE BALDRIDGE BOARD PRESIDENT
GARY HETHERINGTON BOARD VICE-PRESIDENT
JUDY CROW BOARD SECRETARY
GARTH COCKERELL BOARD MEMBER
MARK HENRY BOARD MEMBER
JOE LOUVIER BOARD MEMBER
DUANE ROBINSON BOARD MEMBER
MICHAEL MORRISON ASSISTANT SUPERINTENDENT
ELAINE HALL BUSINESS MANAGER
SHARON YATES PEIMS COORDINATOR

092-902 KILGORE ISD

DEBBIE PHILLIPS BOARD PRESIDENT
DOUG SMITH BOARD VICE-PRESIDENT
HOWARD STEPHENS BOARD SECRETARY

**MEMBERS OF LOCAL BOARDS, ASSISTANT SUPERINTENDENTS,
BUSINESS MANAGERS, AND PEIMS COORDINATORS**

GEORGE A FABER	BOARD MEMBER	JUDY DOWNING	BUSINESS MANAGER
TERRY GEORGE	BOARD MEMBER	SANDRA MAY	PEIMS COORDINATOR
GUY L HARGRAVE	BOARD MEMBER		
DAVID HEDRICK	BOARD MEMBER		
BILL SALMON	ASSISTANT SUPERINTENDENT		
REVARD PFEFFER	BUSINESS MANAGER		
REVARD PFEFFER	PEIMS COORDINATOR		
092-903 LONGVIEW ISD		093 GRIMES COUNTY	
TED BEARD	BOARD PRESIDENT	093-901 ANDERSON-SHIRO CONS ISD	
DAVID WILSON	BOARD VICE-PRESIDENT	SUSAN L BOGGESS	BOARD PRESIDENT
JOHN PRESTON	BOARD SECRETARY	SUSAN WISNOSKI	BOARD VICE-PRESIDENT
CLINT HUMPHREYS	BOARD ASSISTANT SECRETARY	DENNIS SECHELSKI	BOARD SECRETARY
JOHN W HARRISON	BOARD MEMBER	BRANDON EISENMAN	BOARD MEMBER
SAM SATTERWHITE	BOARD MEMBER	CHARLES PASKET	BOARD MEMBER
DR TROY SIMMONS	BOARD MEMBER	HERSHEL PERRY JR	BOARD MEMBER
RICK ALBRITTON	ASSISTANT SUPERINTENDENT	FRANK SMITH JR	BOARD MEMBER
FRED CLARKE	ASSISTANT SUPERINTENDENT	ERICH MORRIS	BUSINESS MANAGER
JAMES E JOHNSON	ASSISTANT SUPERINTENDENT	DARLENE LAVENDER	PEIMS COORDINATOR
DR JOHN LEONARD	ASSISTANT SUPERINTENDENT		
DORLAND NORRIS	ASSISTANT SUPERINTENDENT		
DR JENNIFER SCOTT	ASSISTANT SUPERINTENDENT		
BETH SHEPPERD	ASSISTANT SUPERINTENDENT		
RICK ALBRITTON	BUSINESS MANAGER		
DEWAYNE PIERCE	PEIMS COORDINATOR		
092-904 PINE TREE ISD		093-903 IOLA ISD	
FRANK RICHARDS	BOARD PRESIDENT	DAVID MCINTYRE	BOARD PRESIDENT
MORRIS MITCHAEAL	BOARD VICE-PRESIDENT	B G POINTER	BOARD PRESIDENT
JIM CERRATO	BOARD SECRETARY	DENNIS POLLARD	BOARD VICE-PRESIDENT
DAVID CROWSON	BOARD MEMBER	FAYE HARVEY	BOARD SECRETARY
HARRY GILLAM JR	BOARD MEMBER	IRA BETTS	BOARD MEMBER
ANDREA JONES	BOARD MEMBER	SCOTT GRESSETT	BOARD MEMBER
JUDY STILES	BOARD MEMBER	DAVID MOORE	BOARD MEMBER
KATHY ALLEN	ASSISTANT SUPERINTENDENT	JOE BOB SNOOK	BOARD MEMBER
PAULA ROGERS	ASSISTANT SUPERINTENDENT	JAMES RAY TRANT	BOARD MEMBER
RITA MARS	BUSINESS MANAGER	JODY SCHARPER	BUSINESS MANAGER
DR BILL STACK	PEIMS COORDINATOR	RUBY GRISSETT	PEIMS COORDINATOR
092-906 SABINE ISD		093-904 NAVASOTA ISD	
BEN WELLS	BOARD PRESIDENT	JOE FALCO III	BOARD PRESIDENT
RAY PLAYER	BOARD SECRETARY	LINDA MCLAIN	BOARD VICE-PRESIDENT
DURWOOD BEACH	BOARD MEMBER	DR DAVID LUEDEKER	BOARD SECRETARY
CARYN COUCH	BOARD MEMBER	JAMES ROBERT BLALOCK	BOARD MEMBER
WALTER TEHAN	BOARD MEMBER	CHUCK FREDE	BOARD MEMBER
MIKE WARLICK	BOARD MEMBER	WILLIAM HOLLIS HOOD	BOARD MEMBER
BUTCH WILLS	BOARD MEMBER	MARCELO ROSARIO	BOARD MEMBER
MARY C RUSSELL	BUSINESS MANAGER	ROY E GILBERT	ASSISTANT SUPERINTENDENT
MARY C RUSSELL	PEIMS COORDINATOR	RONNIE HEMANN	ASSISTANT SUPERINTENDENT
		SCOTT SINGLETARY	BUSINESS MANAGER
		SHERRY HULON	PEIMS COORDINATOR
092-907 SPRING HILL ISD		093-905 RICHARDS ISD	
BILLY ROY	BOARD PRESIDENT	BRYANT WELLS	BOARD PRESIDENT
GENE CLARK	BOARD VICE-PRESIDENT	KELLEYANE KETKOSKI	BOARD VICE-PRESIDENT
LINDA HOLBERT	BOARD VICE-PRESIDENT	NANCY KEISLER	BOARD SECRETARY
JAMES WHITE	BOARD SECRETARY	PAM CONNER	BOARD MEMBER
LARRY BAKER	BOARD MEMBER	JAMES BEVIN FULLER	BOARD MEMBER
STEVE BREAZEALE	BOARD MEMBER	BENNY LEWIS	BOARD MEMBER
BRUCE RIPLEY	BOARD MEMBER	JEANNINE SHEAD	BOARD MEMBER
MIKE MCSWAIN	BUSINESS MANAGER	CHARLES R HALL	PEIMS COORDINATOR
MIKE MCSWAIN	PEIMS COORDINATOR		
092-908 WHITE OAK ISD		094 GUADALUPE COUNTY	
RUSTY KENNEDY	BOARD PRESIDENT	094-901 SEGUIN ISD	
RANDALL SMITH	BOARD VICE-PRESIDENT	ALBERT MENN	BOARD PRESIDENT
DR BARBARA RAY	BOARD SECRETARY	PAUL SOTO	BOARD VICE-PRESIDENT
RICKY BODOVSKY	BOARD MEMBER	LOUIS Q REYES III	BOARD SECRETARY
HAROLD BREWER	BOARD MEMBER	DAVID BRUTON	BOARD MEMBER
TODD WEEKS	BOARD MEMBER	ISHMAEL FLORES	BOARD MEMBER
CHARLES WILSON	BOARD MEMBER	DELOIS GARRETT	BOARD MEMBER
		JEFF KOEHLER	BOARD MEMBER
		VACANCY VACANCY	BUSINESS MANAGER
		SALLY LIBERTY	PEIMS COORDINATOR
		094-902 SCHERTZ-CIBOLO-U CITY ISD	
		KENNETH RATCLIFF	BOARD PRESIDENT
		GEORGE RICKS	BOARD VICE-PRESIDENT

**MEMBERS OF LOCAL BOARDS, ASSISTANT SUPERINTENDENTS,
BUSINESS MANAGERS, AND PEIMS COORDINATORS**

JAMES J DAVIDSON BOARD SECRETARY	095-904 PETERSBURG ISD
HENRY HAGEN BOARD ASSISTANT SECRETARY	BOBBY I PIERSON BOARD PRESIDENT
TERRY HINZE BOARD MEMBER	MARK HEGI BOARD VICE-PRESIDENT
GARY INMON BOARD MEMBER	CARROLL LEON BOARD SECRETARY
RODGER OLSON BOARD MEMBER	JERRY DON BRIGHT BOARD MEMBER
PAUL PRICE ASSISTANT SUPERINTENDENT	TOM GREGORY BOARD MEMBER
DR SHARON SKROBARCEK ASSISTANT SUPERINTENDENT	MELANIE MORRIS BOARD MEMBER
GARY STEGMAN PEIMS COORDINATOR	MICHAEL SMITH BOARD MEMBER
	REBECCA ROGERS BUSINESS MANAGER
	BENTURA NAVARRO PEIMS COORDINATOR
094-903 NAVARRO ISD	095-905 PLAINVIEW ISD
ROGER BADING BOARD PRESIDENT	JIM MOCK BOARD PRESIDENT
WILLIAM G SQUIRES JR BOARD VICE-PRESIDENT	ROCKY FAVILA BOARD VICE-PRESIDENT
SUSIE GASS BOARD SECRETARY	EDWARD JENNINGS BOARD SECRETARY
BRIDGET ALEXANDER BOARD ASSISTANT SECRETARY	CHERYL DICKERSON BOARD MEMBER
DEBBIE GRIEDER BOARD MEMBER	LIONEL A GARCIA BOARD MEMBER
GAIL RANDLE BOARD MEMBER	LINDA MORRIS BOARD MEMBER
J DAVID SMITH BOARD MEMBER	TOMMIE SUE QUEBE BOARD MEMBER
JO ANN SPEED BUSINESS MANAGER	JUDY BUCHANAN ASSISTANT SUPERINTENDENT
	DR RONALD G MILLER ASSISTANT SUPERINTENDENT
	EDWARD D INGRAM BUSINESS MANAGER
	DR RONALD G MILLER PEIMS COORDINATOR
094-904 MARION ISD	096 HALL COUNTY
CALVIN STEFFEN BOARD PRESIDENT	096-904 MEMPHIS ISD
EDDIE RATHBURN BOARD VICE-PRESIDENT	ORVILLA EVANS BOARD PRESIDENT
MOLLY FREDERICK BOARD SECRETARY	KAYE MESSER BOARD VICE-PRESIDENT
VICTOR CONTRERAS BOARD MEMBER	JACQULYN OWENS BOARD SECRETARY
KEITH IKELS BOARD MEMBER	MIKE ALTMAN BOARD MEMBER
MARTY SCHNEIDER BOARD MEMBER	JIM DIXON BOARD MEMBER
JOHN ZUNKER BOARD MEMBER	DON SPRINGER BOARD MEMBER
DENNIS W DREYER AREA SUPERINTENDENT	RONNY WILSON BOARD MEMBER
EMMA JEAN BECKER ASSISTANT SUPERINTENDENT	JUDY WHITE PEIMS COORDINATOR
KAREN RUST BUSINESS MANAGER	
JOYCE BOENIG PEIMS COORDINATOR	096-905 TURKEY-QUITAQUE ISD
	DUSTY HILL BOARD PRESIDENT
	LARRY CURRY BOARD VICE-PRESIDENT
	LISA CAMPBELL BOARD MEMBER
	REX FUSTON BOARD MEMBER
	MAX MEYER BOARD MEMBER
	CLINTON PIGG BOARD MEMBER
	DONNA PIGG BUSINESS MANAGER
	DONNA PIGG PEIMS COORDINATOR
095 HALE COUNTY	097 HAMILTON COUNTY
095-901 ABERNATHY ISD	097-902 HAMILTON ISD
GARY RIEKEN BOARD PRESIDENT	DENNIS ENSOR BOARD PRESIDENT
JOHN HILL BOARD VICE-PRESIDENT	LAVERNE FUNDERBURK BOARD VICE-PRESIDENT
THERESA MAREZ BOARD SECRETARY	DEWAYNE CLOVER BOARD SECRETARY
LARRY BRYANT BOARD MEMBER	NANCY DIAZ BOARD MEMBER
DON STONE BOARD MEMBER	HERMAN LANMON BOARD MEMBER
GARY YOUNGER BOARD MEMBER	WILLIAM M LASATER JR BOARD MEMBER
ROBERT PRIEST ASSISTANT SUPERINTENDENT	PAUL ODOM BOARD MEMBER
FLOYD GALLOWAY BUSINESS MANAGER	JIMMY C ADAMS BUSINESS MANAGER
DALLANA LOPER PEIMS COORDINATOR	JIMMY C ADAMS PEIMS COORDINATOR
	097-903 HICO ISD
	JAMES PUTTY BOARD PRESIDENT
	MIKE FERGUSON BOARD VICE-PRESIDENT
	JERRY MCADAMS BOARD SECRETARY
	KEITH BROUMLEY BOARD MEMBER
	DAVID KEITH BOARD MEMBER
	SUSAN LITTLE BOARD MEMBER
	DR WADE UPTERGROVE BOARD MEMBER
095-902 COTTON CENTER ISD	
JOE MCFERRIN BOARD PRESIDENT	
AARON KIRBY BOARD VICE-PRESIDENT	
JOE STOKES BOARD SECRETARY	
DAVID CASTILLEJA BOARD ASSISTANT SECRETARY	
GARY KOELDER BOARD MEMBER	
CHARLES NORFLEET BOARD MEMBER	
CHRIS SAGESER BOARD MEMBER	
BECKY BORRON BUSINESS MANAGER	
BECKY BORRON PEIMS COORDINATOR	
095-903 HALE CENTER ISD	
ROGER MAHAGAN BOARD PRESIDENT	
C H KEETON BOARD VICE-PRESIDENT	
DIANA TREVINO BOARD SECRETARY	
JON ARMSTRONG BOARD MEMBER	
ZANE ELLIS BOARD MEMBER	
LEE MORALEZ BOARD MEMBER	
KEN MULL BOARD MEMBER	
KELLY PRIEST BUSINESS MANAGER	
LIDIA VALDIVIA BUSINESS MANAGER	
LISA MADRIGAL PEIMS COORDINATOR	

**MEMBERS OF LOCAL BOARDS, ASSISTANT SUPERINTENDENTS,
BUSINESS MANAGERS, AND PEIMS COORDINATORS**

REVA YORK BUSINESS MANAGER REVA YORK PEIMS COORDINATOR	STEVE MARTINKA BOARD MEMBER DOUG MCCORMICK BOARD MEMBER DONNA MOODY BOARD MEMBER WALLY WHISENHANT BOARD MEMBER DIANE DANIELS ASSISTANT SUPERINTENDENT JON ELLIS ASSISTANT SUPERINTENDENT
098 HANSFORD COUNTY	
098-901 GRUVER ISD BUDDY LOWE JR BOARD PRESIDENT MIKE YANKE BOARD VICE-PRESIDENT BENNY WILSON BOARD SECRETARY DAVID GROTEGUT BOARD MEMBER JODI IRWIN BOARD MEMBER TERRY SHERRILL BOARD MEMBER PAUL STAVLO BOARD MEMBER RANDY REID BUSINESS MANAGER AMY BABBS PEIMS COORDINATOR	100-904 SILSBEE ISD JERRY JONES BOARD PRESIDENT N G FERRELL BOARD VICE-PRESIDENT REVEREND DARYL GILBERT BOARD SECRETARY SCOTT BRIGGS BOARD MEMBER BRENDA KILLINGSWORTH BOARD MEMBER THOMAS MCGRAW BOARD MEMBER ROD OUSLEY BOARD MEMBER KRISTEN PHILLIPS BUSINESS MANAGER KRISTEN PHILLIPS PEIMS COORDINATOR
098-903 PRINGLE-MORSE CONS ISD LONNIE CLEMMONS BOARD PRESIDENT ALAN LEACH BOARD VICE-PRESIDENT CAROLYN SHIELDS BOARD SECRETARY MONTY DIXON BOARD MEMBER JERRY HART BOARD MEMBER BETTY WOMBLE BOARD MEMBER PAIGE SPECK BUSINESS MANAGER PAIGE SPECK PEIMS COORDINATOR	100-905 HARDIN-JEFFERSON ISD GARY HIDALGO BOARD PRESIDENT KEN ABNEY BOARD VICE-PRESIDENT GERALD WEST BOARD SECRETARY MIKE ATTAWAY BOARD MEMBER KYLE BESS BOARD MEMBER GARY GUYE BOARD MEMBER YVONNE KOLANDER BOARD MEMBER JOAN A YATES BUSINESS MANAGER
098-904 SPEARMAN ISD MARK SHEETS BOARD PRESIDENT WILL JARVIS BOARD VICE-PRESIDENT STEPHANIE CROSSLAND BOARD SECRETARY MARK ALLEN BOARD MEMBER BOB BOXWELL BOARD MEMBER CAROL DUNNIHO BOARD MEMBER CRAIG SCHUMANN BOARD MEMBER LARRY DON MURPHY BUSINESS MANAGER LARRY DON MURPHY PEIMS COORDINATOR	100-907 LUMBERTON ISD WAYNE THOMAS BOARD PRESIDENT JOEY SCHOEN BOARD VICE-PRESIDENT DAVID MANISCALCO BOARD SECRETARY BOB AGNEW BOARD MEMBER MARCUS BOWMAN BOARD MEMBER BETTY ILES BOARD MEMBER GARRY LEBLANC BOARD MEMBER CONNIE AGNEW BUSINESS MANAGER GEORGE TALBERT BUSINESS MANAGER GUS M HOLLOMON PEIMS COORDINATOR
099 HARDEMAN COUNTY	
099-902 CHILLICOTHE ISD STEVE CHEEK BOARD PRESIDENT GENE OBENHAUS BOARD VICE-PRESIDENT MACK TOLE BOARD SECRETARY MIKE MCCLELLAN BOARD MEMBER CASEY SINGLETON BOARD MEMBER LEE TUCKER BOARD MEMBER MARK WILLIAMS BOARD MEMBER ORALIA BALDERAS BUSINESS MANAGER VICKI FLYNN PEIMS COORDINATOR	100-908 WEST HARDIN COUNTY CONS ISD WILLIAM WRIGHT BOARD PRESIDENT DALE MILLER BOARD VICE-PRESIDENT TERESA MCCOY BOARD SECRETARY KENNETH FOYIL BOARD MEMBER WALTER HENRY BOARD MEMBER JOHN LARGENT BOARD MEMBER JIM MCCLAIN BOARD MEMBER DAN DOYEN ASSISTANT SUPERINTENDENT BIRLINE YOUNG BUSINESS MANAGER RHONDA SANFORD PEIMS COORDINATOR
099-903 QUANAH ISD GARY PAUL NEWSOM BOARD PRESIDENT SCOTT MCSPADEN BOARD VICE-PRESIDENT RODNEY FOSTER BOARD SECRETARY PAM BURSEY BOARD MEMBER JOHN CURTIS JACKSON BOARD MEMBER KELLY PARKER BOARD MEMBER RANDY RANDOLPH BOARD MEMBER JANA BRANDON BUSINESS MANAGER TERRI INGRAM PEIMS COORDINATOR	101 HARRIS COUNTY
100 HARDIN COUNTY	
100-903 KOUNTZE ISD DEAN HAYNES BOARD PRESIDENT CHUCK TURNER BOARD VICE-PRESIDENT JACK DARDEN BOARD SECRETARY	101-000 HARRIS COUNTY DEPT OF ED RAY GARCIA BOARD PRESIDENT ANGIE CHESNUT BOARD VICE-PRESIDENT BOB BREZINA BOARD SECRETARY JOHN BUCHANAN BOARD MEMBER DON ELDER JR BOARD MEMBER HOWARD JEFFERSON BOARD MEMBER DR ROBERT PETERSON BOARD MEMBER CARL SCHWARTZ BOARD MEMBER ELAINE NICHOLS BUSINESS MANAGER
	101-801 MEDICAL CENTER CHARTER SCHOOL VERNON COLPITTS BOARD PRESIDENT LEONARD CRABTREE BOARD VICE-PRESIDENT

**MEMBERS OF LOCAL BOARDS, ASSISTANT SUPERINTENDENTS,
BUSINESS MANAGERS, AND PEIMS COORDINATORS**

HERBET L DAVIS BOARD MEMBER
 RICHARD L GANN BOARD MEMBER
 GURNEY F PEARSALL BOARD MEMBER

101-802 SER-NINOS CHARTER SCHOOL

ALLEN MATUSOW BOARD PRESIDENT
 RAY DRISCOLL BOARD VICE-PRESIDENT
 ROBIN KESSLER BOARD SECRETARY
 JOSEPH SOLIZ BOARD TREASURER
 JENNIFER FERGUSON BOARD MEMBER
 VICTORIA PHIPPS BOARD MEMBER
 SUSAN RAMIREZ BOARD MEMBER
 DIANNE FLEMING BUSINESS MANAGER
 ARACELLI GONZALEZ PEIMS COORDINATOR

101-803 WEST HOUSTON CHARTER SCHOOL

DIANA HOOTEN BOARD PRESIDENT
 JOY GUERCIO BOARD SECRETARY
 ROBERT GUERCIO BOARD TREASURER
 JOHN DANIELSON BOARD MEMBER
 GLORIA GARCIA BOARD MEMBER
 JOY GUERCIO BOARD MEMBER
 TERRY HODGES BOARD MEMBER
 BRENDA JEFFERSON BOARD MEMBER
 CONNIE MCELROY BOARD MEMBER
 DIANA HOOTEN BUSINESS MANAGER
 ROBERT GUERCIO PEIMS COORDINATOR

101-804 GEORGE I SANCHEZ CHARTER

GILBERT MORENO BOARD PRESIDENT
 MARIA GARZA BOARD VICE-PRESIDENT
 HENRY GONZALEZ BOARD SECRETARY
 DAVID CORPUS BOARD TREASURER
 KAREN BECERRA BOARD MEMBER
 EVA CAMPOS BOARD MEMBER
 HECTOR C CARRENO BOARD MEMBER
 ANTHONY R MAGDALENO BOARD MEMBER
 SAMUEL SARABIA BOARD MEMBER
 RITA BROCKWAY BUSINESS MANAGER

101-805 GIRLS & BOYS PREP ACADEMY

DEVON JACKSON BOARD PRESIDENT
 AZELIA BADRUDDIN BOARD SECRETARY
 JOHN ALFORD BOARD MEMBER
 ROBERT FRANKLIN BOARD MEMBER
 CHARLES HOLMES BOARD MEMBER
 AMIN ABDUAL KARIM BOARD MEMBER
 SALEHAH ABD-AL KHALIQ BOARD MEMBER
 CASSANDRA MADDISON BOARD MEMBER
 VERONICA MORGAN-PRICE BOARD MEMBER
 ROSELYN ROSE BOARD MEMBER
 ALFONSO SALLEY BOARD MEMBER
 CARROLL SALLEY BOARD MEMBER
 SHIREEN SHAIKH BOARD MEMBER
 SHIRLEY SMITH BOARD MEMBER
 BEVERLY TEAL BOARD MEMBER
 SAREH H WALLACE BOARD MEMBER
 DEBBIE MARTINEZ PEIMS COORDINATOR

101-806 RAUL YZAGUIRRE SCHOOL FOR SUCCESS

RICHARD FARIAS BOARD PRESIDENT
 JORGE GUERRERO, M D BOARD VICE-PRESIDENT
 SARA SANTIAGO BOARD SECRETARY
 DOLORES SANCHEZ BOARD TREASURER
 DANNY ABREGO BOARD MEMBER
 YURI CALDERON BOARD MEMBER
 GAYLE FALLON BOARD MEMBER
 RAMON GARZA BOARD MEMBER
 DAVID GONGRE BOARD MEMBER

VERONICA GUTIERREZ BOARD MEMBER
 EDDIE HERNANDEZ BOARD MEMBER
 ALEXANDER LIRA BOARD MEMBER
 DAVID MASSIN BOARD MEMBER
 MANNY LOPEZ BUSINESS MANAGER
 HOPE PEREZ PEIMS COORDINATOR

101-807 UNIV OF HOUSTON CHARTER SCH-TECH

GARY ROSENTHAL BOARD PRESIDENT
 MORRIE ABRAMSON BOARD VICE-PRESIDENT
 CHARLES E MCMAHON BOARD VICE-PRESIDENT
 KAY KERR WALKER BOARD VICE-PRESIDENT
 GEORGE EUGENE MCDAVID BOARD SECRETARY
 EDUARDO JR AGUIRRE BOARD MEMBER
 SUZETTE T CALDWELL BOARD MEMBER
 THERESA W CHANG BOARD MEMBER
 MORGAN O'CONNOR BOARD MEMBER
 THAD SMITH BOARD MEMBER
 PAM SMITH BUSINESS MANAGER
 PAM SMITH PEIMS COORDINATOR

101-808 ACADEMY OF HOUSTON

LECESTER L ALLEN BOARD PRESIDENT
 MAMIE PRINCE BOARD PRESIDENT
 EARLA OVERSHAWN BOARD VICE-PRESIDENT
 GUADALUPE GARCIA BOARD SECRETARY
 EMILY HESTER BOARD SECRETARY
 MATTIE ALLEN BOARD MEMBER
 HUGO BUSTAMANTE BOARD MEMBER
 ROBERT GONZALEZ BOARD MEMBER
 DANIEL MATTA BOARD MEMBER
 JERRY REYNOLDS BOARD MEMBER
 WILLIAM RUIZ BOARD MEMBER
 RONALD ANDERSON PEIMS COORDINATOR

101-809 BAY AREA CHARTER SCHOOL

KANDY LAWSON BOARD PRESIDENT
 JAMES GREEN BOARD VICE-PRESIDENT
 YVONNE FORREST BOARD SECRETARY
 JIM SILVER BOARD TREASURER
 ROBERT BORUK BOARD MEMBER
 LISA MINGES BOARD MEMBER
 ROXANNE REEVES BOARD MEMBER

101-810 ACADEMY OF ACCELERATED LEARNING, INC

JOYCE BETHANY BOARD MEMBER
 PERCY CREUZOT BOARD MEMBER
 DANETE DAVIS BOARD MEMBER
 JAMES DOUGLAS BOARD MEMBER
 ISSAC LEDESMA BOARD MEMBER
 SHARON MURPHEY BOARD MEMBER

101-811 HARRIS COUNTY JUVENILE JUSTICE CHARTER SCHOOL

ROBERT A ECKELS BOARD PRESIDENT
 KENT ELLIS BOARD VICE-PRESIDENT
 MARY CRAFT BOARD SECRETARY
 MOLLY MANESS BOARD TREASURER
 GEORGIA DEMPSTER BOARD MEMBER
 BELINDA HILL BOARD MEMBER
 PAT SHELTON BOARD MEMBER

101-812 HOUSTON CAN ACADEMY CHARTER SCHOOL

KEN HECKMANN BOARD PRESIDENT
 LYNN LENTSCHER BOARD SECRETARY
 KEVIN ACOSTA BOARD ASSISTANT SECRETARY
 SUSAN COLE BOARD MEMBER
 COMER J COTTRELL JR BOARD MEMBER
 JOHN FLOETER BOARD MEMBER
 DR CORINA GARDEA BOARD MEMBER

**MEMBERS OF LOCAL BOARDS, ASSISTANT SUPERINTENDENTS,
BUSINESS MANAGERS, AND PEIMS COORDINATORS**

MARGARET KELIHER BOARD MEMBER
 MARK MCCLANAHAN BOARD MEMBER
 BERTHA OBREGON BOARD MEMBER
 JETHRO PUGH BOARD MEMBER
 WILLIAM VELASCO II BOARD MEMBER

101-813 KIPP, INC CHARTER

MICHAEL FEINBERG BOARD PRESIDENT
 DAVID LEVIN BOARD VICE-PRESIDENT
 LAURIE BIEBER BOARD SECRETARY
 SAM LOPEZ BOARD TREASURER
 SHARON BUSH BOARD MEMBER
 PHYLLIS CHILDRESS BOARD MEMBER
 HANK COLEMAN BOARD MEMBER
 DAVID DOLL BOARD MEMBER
 STUART J DOW BOARD MEMBER
 DENISE DUVERNAY BOARD MEMBER
 DR TED ESTESS BOARD MEMBER
 MIKE FEINBERG BOARD MEMBER
 KATHRYN D HOOPER BOARD MEMBER
 BARBARA HURWITZ BOARD MEMBER
 SHAWN HURWITZ BOARD MEMBER
 ANN JOHNSON BOARD MEMBER
 KENNETH S KATZ BOARD MEMBER
 WILLIAM N MATHIS BOARD MEMBER
 HARVIN C MOORE BOARD MEMBER
 SHANNON MOORE BOARD MEMBER
 KAROL MUSER BOARD MEMBER
 KATHLEEN SUTTON BOARD MEMBER

101-814 VARNETT CHARTER SCHOOL

M ANNETTE CLUFF BOARD PRESIDENT
 JAMES RHONE BOARD PRESIDENT
 ROBERT STANTON BOARD SECRETARY
 ALSIE CLUFF JR BOARD MEMBER
 FRANK COVARRUBIAS BOARD MEMBER
 DAVID MCCORMICK BOARD MEMBER
 GERTRUDE M WADDELL BOARD MEMBER

101-815 ALIEF MONTESSORI COMMUNITY SCHOOL

NANCY CHIEU BOARD PRESIDENT
 JENNIFER DIGREGORIO BOARD SECRETARY
 DEBBIE MARTINEZ BOARD SECRETARY
 CHARMINE CONSTINE BOARD MEMBER
 SALLY HSIEH BOARD MEMBER
 SHERRY MACK BOARD MEMBER
 PAULA PALAMOUNTAIN BOARD MEMBER

101-817 ALPHONSO CRUTCH'S-LIFE SUPPORT CENTER

VIDA BELFORD BOARD PRESIDENT

101-818 AMERICAN ACADEMY OF EXCELLENCE CHARTER SCHOOL

JEAN LAGRONE BOARD PRESIDENT
 BENJAMIN LAGRONE BOARD SECRETARY
 ANDREW LAGRONE BOARD TREASURER
 JEANNE ALTEMOSE BOARD MEMBER
 ANDREW LAGRONE BUSINESS MANAGER
 BENJAMIN LAGRONE PEIMS COORDINATOR

101-819 AMIGOS POR VIDA-FRIENDS FOR LIFE CHARTER SCHOOL

CHARLES BENAVIDEZ BOARD PRESIDENT
 ESTHER MUNOZ-GONZALEZ BOARD VICE-PRESIDENT
 RONNIE JONES BOARD SECRETARY
 EDNA JOHNSON BOARD TREASURER
 GORDON HALL BOARD MEMBER
 EARNESTINE LEWIS BOARD MEMBER
 JEANETT MANZANERO BOARD MEMBER
 WILLIAM QUEENAN BOARD MEMBER
 SHIRLEY VASQUEZ BOARD MEMBER

101-820 BENJI'S SPECIAL EDUCATION ACADEMY CHARTER SCHOOL

PRINCE HENRY GRIMBLE BOARD MEMBER
 KENNETH JOHNSON BOARD MEMBER
 THEAOLA ROBINSON BOARD MEMBER

101-821 HEIGHTS CHARTER SCHOOL

RICHARD L MIK BOARD PRESIDENT
 CHARLES GOODRICH BOARD VICE-PRESIDENT
 ROBERT GUERCIO BOARD SECRETARY

101-822 JAMIE'S HOUSE CHARTER SCHOOL

OLLIE HILLIARD BOARD PRESIDENT
 EMMA ODOM BOARD SECRETARY
 JAMIE BABINEAUX BOARD TREASURER
 ZENOLA LEWIS BOARD MEMBER
 ROBERT MCQUEEN BOARD MEMBER
 SYLVESTER TURNER BOARD MEMBER

101-823 CHILDREN FIRST ACADEMY OF HOUSTON

BERNARD SNOWDEN BOARD PRESIDENT
 JOHNNY GRIMES BOARD MEMBER
 ALFRED JONES BOARD MEMBER
 JIMMIE ROSS BOARD MEMBER

101-824 EASTPARK PREP CHARTER MIDDLE SCHOOL

DOROTHY BAILEY BOARD MEMBER
 RAYMOND BAILEY BOARD MEMBER
 NICHOLE BENSON BOARD MEMBER
 PAMELA NORWOOD BOARD MEMBER
 BRENDA VONJOE BOARD MEMBER

101-827 CROSSROADS COMMUNITY ED CTR CHARTER SCHOOL

MICHELLE BARNES BOARD MEMBER
 BOBBY MOON BOARD MEMBER
 EDWARD PERRY BOARD MEMBER
 HERB SPRATLEY BOARD MEMBER
 SANDRA TUCKER BOARD MEMBER
 CAROLYN WEBB BOARD MEMBER

101-828 HOUSTON GATEWAY ACADEMY

MELINDA WHEATLEY BOARD PRESIDENT
 NANCY MANLEY BOARD MEMBER
 RICHARD WHITTAKER BUSINESS MANAGER
 LAURA TOSCANO PEIMS COORDINATOR

101-829 HOUSTON HEIGHTS LEARNING ACADEMY INC

DR SAMUEL JACKSON GILBERT SR BOARD PRESIDENT
 CALVIN WELLS BOARD VICE-PRESIDENT
 VERONICA MORGAN-PRICE BOARD MEMBER

**MEMBERS OF LOCAL BOARDS, ASSISTANT SUPERINTENDENTS,
BUSINESS MANAGERS, AND PEIMS COORDINATORS**

JOE PATTERSON BOARD MEMBER
ALICIA REYES BOARD MEMBER

101-831 JESSE JACKSON ACADEMY

DRUCIE CHASE BOARD PRESIDENT
DR GRACE MOSBY BOARD VICE-PRESIDENT
JAMES ACKER BOARD MEMBER
JOANNE BREEDLOVE BOARD MEMBER
BARBARA CARTER BOARD MEMBER
FELIX COOK BOARD MEMBER
LASHAY DUPEE BOARD MEMBER
ARTIE JACKSON BOARD MEMBER
MARIA JACKSON-BRANCH BOARD MEMBER
JANICE JONES BOARD MEMBER
PHILLIP LEE BOARD MEMBER
DR WILL E MOOREHEAD BOARD MEMBER
GERTRUDE MURPHY BOARD MEMBER

101-833 LA AMISTAD LOVE & LEARNING ACADEMY

PAT HIGHT BOARD TREASURER
GILLA BYRD BOARD MEMBER

101-834 NORTH HOUSTON H S FOR BUSINESS

TIMOTHY L WILLIAMS BOARD PRESIDENT
HELEN SMITH BOARD SECRETARY
JEWEL HUNT BOARD TREASURER
BEATRICE HILLS BOARD MEMBER
MELVIN HOUSTON BOARD MEMBER

101-835 NORTHWEST MATHEMATICS SCIENCE & LANGUAGE ACAD

SUMPTER L BROOKS BOARD PRESIDENT
OLGA BROOKS BOARD TREASURER

101-837 CALVIN NELMS CHARTER HIGH SCHOOL

LORIE FAULK BOARD PRESIDENT
JOEY BECKHAM BOARD SECRETARY
TERRY LAPIC BOARD TREASURER
RUSSELL FAULK BUSINESS MANAGER
RUSSELL FAULK PEIMS COORDINATOR

101-838 SOUTHWEST HIGH SCHOOL

MARIAN CATECHIS BOARD SECRETARY
RAFAEL ALVAREZ BOARD MEMBER
ANNA B BELL BOARD MEMBER
ARA KARIAN BOARD MEMBER
SARA R KLEINSCHRODT BOARD MEMBER
ADAM RUIZ JR BOARD MEMBER
KEVIN WILLIS BOARD MEMBER
DOROTHY L GLADDEN BUSINESS MANAGER
SHEILA MILLER PEIMS COORDINATOR

101-840 TWO DIMENSIONS PREPARATORY ACADEMY

LEDEIRDRE CONERLY BOARD MEMBER
ROBERT HOWELTON BOARD MEMBER
CYNTHIA JACKSON-EAST BOARD MEMBER
BETTY JOHNSON-PARRIMORE BOARD MEMBER
RETTA YARBOROUGH BOARD MEMBER

101-841 WA-SET PREPARATOY ACADEMY

SUMPTER L BROOKS II BOARD PRESIDENT
LORENZA WILLIAMS BOARD PRESIDENT

101-842 COMQUEST ACADEMY

VICKY MANIS BOARD MEMBER
DIANA PARKER BOARD MEMBER
TANIS STANFIELD BOARD MEMBER

101-843 GULF SHORES ACADEMY

LINDA JOHNSON BOARD PRESIDENT
SHIRLEY F MARKS-BROWN BOARD VICE-PRESIDENT
ADA WRIGHT TASSO BOARD SECRETARY
VERNON L BROUSSARD BOARD TREASURER

101-844 PREPARED TABLE

HAROLD W WILCOX BOARD PRESIDENT
VICTORIA WILLIAMS BOARD SECRETARY
MICHAEL STOOT BOARD MEMBER

101-845 YES COLLEGE PREPARATORY SCHOOL

PETER LINDEN BOARD PRESIDENT
FRANK MONACELLI BOARD PRESIDENT
TOM C MESA BOARD VICE-PRESIDENT
JEFFREY SAMPLES BOARD VICE-PRESIDENT
JEFFREY SAMPLES BOARD SECRETARY
TONY ABYAD BOARD MEMBER
SUSAN BISCHOFF BOARD MEMBER
ROBERT D CAMPBELL BOARD MEMBER
CHIP CURETON BOARD MEMBER
RICKY JENKINS BOARD MEMBER
SAMANTHA BARLOW MARTINEZ BOARD MEMBER
DAVID TRITTER BOARD MEMBER
CHRIS VALKA BOARD MEMBER
DIANE WEBB BOARD MEMBER
CONSTANCE WHITE BOARD MEMBER

101-846 HARMONY SCIENCE ACADEMY

COSKUN CETINKAYA BOARD PRESIDENT
DR YETKIN YILDIRIM BOARD VICE-PRESIDENT

101-847 BEATRICE MAYES INSTITUTE CHARTER SCHOOL

BEATRICE MAYES AREA SUPERINTENDENT

101-848 NORTHWEST PREPARATORY

ERVIN SEAMSTER BOARD PRESIDENT
KENNETH WHITE BOARD SECRETARY
STEVIE ROBERTS BUSINESS MANAGER
RAMEKA DOTSON PEIMS COORDINATOR

101-849 ACCELERATED INTERMEDIATE CHARTER SCHOOL

RON JACKSON BOARD PRESIDENT
G GIBSON BOARD SECRETARY
A PECHACEK BUSINESS MANAGER
C ANDRESS PEIMS COORDINATOR

101-902 ALDINE ISD

RICK OGDEN BOARD PRESIDENT
CARLOS DIAZ BOARD VICE-PRESIDENT
EMMETT HILL BOARD SECRETARY
DOUG B BUSSEY BOARD ASSISTANT SECRETARY
DR VIOLA M GARCIA BOARD MEMBER
A W JONES BOARD MEMBER
LEONARD MARCELLA BOARD MEMBER
MARGARITA BYRUM AREA SUPERINTENDENT
GLORIA CAVAZOS AREA SUPERINTENDENT
WILBERT JOHNSON AREA SUPERINTENDENT
VERNON LEWIS AREA SUPERINTENDENT
KAY MASSEY AREA SUPERINTENDENT
WILLMAN J PLUMMER DEPUTY SUPERINTENDENT
WANDA BAMBERG ASSISTANT SUPERINTENDENT
KEITH CLARK ASSISTANT SUPERINTENDENT
JONATHAN C HANTKE ASSISTANT SUPERINTENDENT
HELLE B VERHOEVEN BUSINESS MANAGER
CANDICE W MOORE PEIMS COORDINATOR

**MEMBERS OF LOCAL BOARDS, ASSISTANT SUPERINTENDENTS,
BUSINESS MANAGERS, AND PEIMS COORDINATORS**

101-903 ALIEF ISD

SARAH B WINKLER BOARD PRESIDENT
 NANCY C JACKSON BOARD VICE-PRESIDENT
 LISA K HACHICHO BOARD SECRETARY
 GARY L COOK BOARD ASSISTANT SECRETARY
 CHARLES E CUPPLES BOARD MEMBER
 EDGAR DANSBY III BOARD MEMBER
 JOHN P HANSEN, PH D BOARD MEMBER
 TAMI CIARELLA ASSOCIATE SUPERINTENDENT
 PAULA CONLEY ASSOCIATE SUPERINTENDENT
 LOUIS STOERNER ASSOCIATE SUPERINTENDENT
 LOUIS STOERNER BUSINESS MANAGER
 LOUIS STOERNER PEIMS COORDINATOR

101-905 CHANNELVIEW ISD

LELAND KUYKENDALL BOARD PRESIDENT
 WILLIE HODSON BOARD VICE-PRESIDENT
 BENJAMIN BALLEW BOARD SECRETARY
 STEVEN T DENNIS BOARD MEMBER
 KEITH LIGGETT BOARD MEMBER
 RICKY MILLER BOARD MEMBER
 ROLANDO RAMIREZ BOARD MEMBER
 HARVEY S BROWN ASSISTANT SUPERINTENDENT
 JASON WICKEL BUSINESS MANAGER
 BRENDA HALEY PEIMS COORDINATOR

101-906 CROSBY ISD

DAN KASPRZAK BOARD PRESIDENT
 EARL BOYKIN BOARD VICE-PRESIDENT
 CLARENCE BAUMBACH BOARD SECRETARY
 JOHN VICTOR BOARD ASSISTANT SECRETARY
 JOANN CRAWFORD BOARD MEMBER
 MARK DREW BOARD MEMBER
 JIM MILLS BOARD MEMBER
 ROBERT MULLENS ASSISTANT SUPERINTENDENT
 LINDA HUGHES BUSINESS MANAGER
 DOROTHY MATTHEWS PEIMS COORDINATOR

101-907 CYPRESS-FAIRBANKS ISD

LOU BERTOLI BOARD PRESIDENT
 LIDA WOODUL BOARD VICE-PRESIDENT
 TERRY NEWCOMER BOARD SECRETARY
 ALTON FRAILEY BOARD MEMBER
 AL MARTINEZ JR BOARD MEMBER
 DR WILLIAM H O'BRIEN, DVM BOARD MEMBER
 DON RYAN BOARD MEMBER
 DR PEGGY DURYE, EDD ASSOCIATE SUPERINTENDENT
 GEORGE HOBSON ASSOCIATE SUPERINTENDENT
 MARTIN RUFFENO ASSOCIATE SUPERINTENDENT
 DEANNA SWENKE ASSOCIATE SUPERINTENDENT
 PAMELA M WELLS ASSOCIATE SUPERINTENDENT
 LEONARD BRAUTIGAM ASSISTANT SUPERINTENDENT
 KELLI DURHAM ASSISTANT SUPERINTENDENT
 JUDY KAHLA ASSISTANT SUPERINTENDENT
 BECKY KNIGHT ASSISTANT SUPERINTENDENT
 JANE LITTLE ASSISTANT SUPERINTENDENT
 BETTY RENNELL ASSISTANT SUPERINTENDENT
 HAROLD ROWE ASSISTANT SUPERINTENDENT
 DR CHERYL SALYARDS, EDD ASSISTANT SUPERINTENDENT
 JODIE SMITH ASSISTANT SUPERINTENDENT
 CAROLYN SPILLANE ASSISTANT SUPERINTENDENT
 DR DAN TROXELL, PHD ASSISTANT SUPERINTENDENT
 DR BETTY WILLIS, EDD ASSISTANT SUPERINTENDENT
 GEORGE HOBSON BUSINESS MANAGER
 MARY HANEY PEIMS COORDINATOR

101-908 DEER PARK ISD

ANN FILIPPINI BOARD PRESIDENT
 ELMER R LEWIS BOARD VICE-PRESIDENT

KENNETH DONNELL BOARD SECRETARY
 ALBERT LEE GIDDENS BOARD ASSISTANT SECRETARY
 RHONDA LOWE BOARD MEMBER
 FRANK MCLEAN BOARD MEMBER
 DONNA THOMAS BOARD MEMBER
 ARNOLD ADAIR ASSISTANT SUPERINTENDENT
 JOHN PISCACEK ASSISTANT SUPERINTENDENT
 FREIDA CHANDLER PEIMS COORDINATOR

101-909 NORTH FOREST ISD

FRAN GENTRY BOARD PRESIDENT
 MARY HOLT ASHLEY BOARD VICE-PRESIDENT
 ALLEN PROVOST BOARD SECRETARY
 BARBARA A GASTON BOARD ASSISTANT SECRETARY
 APRIL YVETTE ELMORE BOARD MEMBER
 JOHN D KYLES III BOARD MEMBER
 MAXINE LANE-SEALS BOARD MEMBER
 L V BRISCO DEPUTY SUPERINTENDENT
 ROY FORD ASSISTANT SUPERINTENDENT
 JACQUELINE SMITH ASSISTANT SUPERINTENDENT
 GENETTE SMITH PEIMS COORDINATOR

101-910 GALENA PARK ISD

JEFF MILLER BOARD PRESIDENT
 C C WILSON BOARD VICE-PRESIDENT
 JERRY TOLIVER BOARD SECRETARY
 GONZALO CAMPOS BOARD MEMBER
 WANDA HEALTH JOHNSON BOARD MEMBER
 KYLE JOHNSTON BOARD MEMBER
 WAYNE OQUIN BOARD MEMBER
 RICHARD E KIRK DEPUTY SUPERINTENDENT
 DAVID HOPKINS ASSISTANT SUPERINTENDENT
 TRINA WILSON PEIMS COORDINATOR

101-911 GOOSE CREEK CISD

JEPP BUSCH BOARD PRESIDENT
 DR CLARENCE ALBUS BOARD VICE-PRESIDENT
 PHELITRIA BARNES BOARD SECRETARY
 DR JAMES LEWIS BOARD ASSISTANT SECRETARY
 WESTON COTTEN BOARD MEMBER
 DAVID HAVEL BOARD MEMBER
 ROSA RODRIGUEZ BOARD MEMBER
 DICK HALLUM ASSISTANT SUPERINTENDENT
 PETE COTE BUSINESS MANAGER
 GIL GREEN PEIMS COORDINATOR

101-912 HOUSTON ISD

JEFF SHADWICK BOARD PRESIDENT
 LAURIE BRICKER BOARD VICE-PRESIDENT
 KEVIN HOFFMAN BOARD VICE-PRESIDENT
 ARTHUR M GAINES JR BOARD SECRETARY
 KARLA CISNEROS BOARD ASSISTANT SECRETARY
 ESTHER CAMPOS BOARD MEMBER
 OLGA GALLEGOS BOARD MEMBER
 LAWRENCE MARSHALL BOARD MEMBER
 DR DON MCADAMS BOARD MEMBER
 DR ODESSA CURTIS AREA SUPERINTENDENT
 WARNER ERVIN AREA SUPERINTENDENT
 THELMA GARZA AREA SUPERINTENDENT
 JAMES LAVOIS AREA SUPERINTENDENT
 RICHARD LAWRENCE AREA SUPERINTENDENT
 THADDEUS LOTT AREA SUPERINTENDENT
 JOSEPH NUBER AREA SUPERINTENDENT
 ANNE PATTERSON AREA SUPERINTENDENT
 RAY REINER AREA SUPERINTENDENT
 DR ABELARDO SAAVEDRA AREA SUPERINTENDENT
 DEBORAH SINGLETON AREA SUPERINTENDENT
 ERASMO TERAN AREA SUPERINTENDENT
 LINDA WHITLEY AREA SUPERINTENDENT

**MEMBERS OF LOCAL BOARDS, ASSISTANT SUPERINTENDENTS,
BUSINESS MANAGERS, AND PEIMS COORDINATORS**

FAYE B BRYANT DEPUTY SUPERINTENDENT
 RICHARD LINDSAY DEPUTY SUPERINTENDENT
 DR CATHY MINCBERG DEPUTY SUPERINTENDENT
 ROBERT STOCKWELL DEPUTY SUPERINTENDENT
 DR MARGARET STROUD DEPUTY SUPERINTENDENT
 LEONARD STURM DEPUTY SUPERINTENDENT
 ROSALIND YOUNG DEPUTY SUPERINTENDENT
 MONETTA KAYE DEWALT ASSOCIATE SUPERINTENDENT
 DR HARRIET ARVEY ASSISTANT SUPERINTENDENT
 HEATHER BROWNE ASSISTANT SUPERINTENDENT
 BILL CARPENTER ASSISTANT SUPERINTENDENT
 JAIME DE LA ISLA ASSISTANT SUPERINTENDENT
 MELINDA GARRETT ASSISTANT SUPERINTENDENT
 CAROLYN GUESS ASSISTANT SUPERINTENDENT
 CAROL HOEY ASSISTANT SUPERINTENDENT
 ROBERT MOORE ASSISTANT SUPERINTENDENT
 MELINDA GARRETT BUSINESS MANAGER
 JOHN TAYLOR PEIMS COORDINATOR

101-913 HUMBLE ISD

WILLIAM BIVIN BOARD PRESIDENT
 DR J ALFORD MOORE BOARD PRESIDENT
 ANN WILLOTT BOARD VICE-PRESIDENT
 AARON CLEVENSON BOARD SECRETARY
 LYNN FIELDS BOARD MEMBER
 JOHN GRAVES BOARD MEMBER
 DR BONNIE LONGNION BOARD MEMBER
 MARGARET FAHRENTHOLD ASSISTANT SUPERINTENDENT
 JOHN MILLER ASSISTANT SUPERINTENDENT
 JOHN WIDMIER ASSISTANT SUPERINTENDENT
 MIKE NOVACK BUSINESS MANAGER
 SHARLENE WIGGINS PEIMS COORDINATOR

101-914 KATY ISD

JOE ADAMS BOARD PRESIDENT
 JUDITH SNYDER BOARD VICE-PRESIDENT
 ROBERT R SHAW BOARD SECRETARY
 MARSHA MYERS BOARD TREASURER
 JACQUELINE A BIRKEL BOARD MEMBER
 ERIC M DUHON BOARD MEMBER
 JOE KIMMEL BOARD MEMBER
 DR ELIZABETH CLARK DEPUTY SUPERINTENDENT
 TOM CROWE DEPUTY SUPERINTENDENT
 LYNN YATES PEIMS COORDINATOR

101-915 KLEIN ISD

BOB BYRNS BOARD PRESIDENT
 FLOYD A MECHLER JR BOARD VICE-PRESIDENT
 DOUGLAS W WOODY LYONS JR BOARD SECRETARY
 STEPHEN W BLAND BOARD MEMBER
 GLEN T HENNING BOARD MEMBER
 RICK MANN BOARD MEMBER
 RICHARD H PAGE BOARD MEMBER
 DR JAMES CAIN ASSOCIATE SUPERINTENDENT
 DR ROBERT LEBLANC ASSOCIATE SUPERINTENDENT
 GARY BUTLER ASSISTANT SUPERINTENDENT
 THOMAS PETREK, CPA ASSISTANT SUPERINTENDENT
 VICKI JAMES PEIMS COORDINATOR

101-916 LA PORTE ISD

GORDON WESTMORELAND BOARD PRESIDENT
 BILL BAKER BOARD VICE-PRESIDENT
 L J 'JAY' GUILLOT BOARD SECRETARY
 DR CHARLES HILBORN BOARD MEMBER
 GENE HORN BOARD MEMBER
 DEBI KRAMPEN BOARD MEMBER
 CHRIS OSTEN BOARD MEMBER
 DR BARNEY ILES ASSOCIATE SUPERINTENDENT

DR LINDA H PITRE ASSOCIATE SUPERINTENDENT
 DAVID WEBB ASSISTANT SUPERINTENDENT
 JIM SCHUL PEIMS COORDINATOR

101-917 PASADENA ISD

VICKIE MORGAN BOARD PRESIDENT
 MARSHALL KENDRICK BOARD VICE-PRESIDENT
 CARMEN OROZCO BOARD SECRETARY
 NELDA SULLIVAN BOARD ASSISTANT SECRETARY
 FRANK BRADEN BOARD MEMBER
 FRED ROBERTS BOARD MEMBER
 JERRY SPEER BOARD MEMBER
 TOM HANCOCK DEPUTY SUPERINTENDENT
 DIANA DE LOS SANTOS ASSOCIATE SUPERINTENDENT
 JERRY DENNIS ASSOCIATE SUPERINTENDENT
 BARBARA FUQUA ASSOCIATE SUPERINTENDENT
 JULIAN GARCIA ASSOCIATE SUPERINTENDENT
 JOHN PISCACEK ASSOCIATE SUPERINTENDENT
 VICKI THOMAS ASSOCIATE SUPERINTENDENT
 ROGER WOEST ASSOCIATE SUPERINTENDENT
 BETHANY GLOSSON BUSINESS MANAGER
 RONI SKIRVIN PEIMS COORDINATOR

101-919 SPRING ISD

SHERRY MUDDER BOARD PRESIDENT
 KIRBY BERGSTROM BOARD VICE-PRESIDENT
 MALCOLM THOMPSON BOARD SECRETARY
 TIM PERDUE BOARD ASSISTANT SECRETARY
 CHET BURCHETT BOARD MEMBER
 BONNIE CLAIRE DADIDAKIS BOARD MEMBER
 ANDY DEKANEY BOARD MEMBER
 PAM EVANS ASSISTANT SUPERINTENDENT
 ROCKY KIRK ASSISTANT SUPERINTENDENT
 JIM LEO ASSISTANT SUPERINTENDENT
 STUART SNOW ASSISTANT SUPERINTENDENT
 STEVE RILEY BUSINESS MANAGER
 JAN POWELL PEIMS COORDINATOR

101-920 SPRING BRANCH ISD

GWEN L FRANCIS BOARD PRESIDENT
 WILLIAM C HAGLUND BOARD VICE-PRESIDENT
 DAVID R CONVERSE BOARD SECRETARY
 DEXTER BRABAND BOARD MEMBER
 BRANDON C COLEMAN JR BOARD MEMBER
 CAROL ANN FOX BOARD MEMBER
 WILLIAM C RAY BOARD MEMBER
 ALTON FRAILEY AREA SUPERINTENDENT
 LORENZO GARCIA AREA SUPERINTENDENT
 DUNCAN KLUSSMANN AREA SUPERINTENDENT
 LINDA REED AREA SUPERINTENDENT
 DONNIE WRIGHT BUSINESS MANAGER
 CHARLES VICKERS PEIMS COORDINATOR

101-921 TOMBALL ISD

DR CARLYN BLUIS BOARD PRESIDENT
 RICK JONES BOARD VICE-PRESIDENT
 RICK PRITCHETT BOARD SECRETARY
 KENNETH GRAEBER BOARD ASSISTANT SECRETARY
 R LYNN MCCOY BOARD MEMBER
 JOHN E MCSTRAVICK BOARD MEMBER
 STEPHEN L ROBINSON BOARD MEMBER
 EILEEN KOLIBA ASSISTANT SUPERINTENDENT
 KIT PFEIFFER ASSISTANT SUPERINTENDENT
 DAVID A SCHUELKE ASSISTANT SUPERINTENDENT
 JERRY G JOHNSON BUSINESS MANAGER
 LAURA SCHAUMAN BUSINESS MANAGER
 JOAN DELEON PEIMS COORDINATOR

**MEMBERS OF LOCAL BOARDS, ASSISTANT SUPERINTENDENTS,
BUSINESS MANAGERS, AND PEIMS COORDINATORS**

<p>101-924 SHELDON ISD ART BOARD BOARD PRESIDENT RONNIE LEE BOARD VICE-PRESIDENT ED LIPSCOMB BOARD SECRETARY DAVID FEARS BOARD MEMBER DEBBIE KOLACNY BOARD MEMBER BOB L MCCRARY BOARD MEMBER ROSE WISE BOARD MEMBER JOAN BAKER ASSISTANT SUPERINTENDENT LARRY PFEIFER ASSISTANT SUPERINTENDENT ABRAHAM GEORGE BUSINESS MANAGER NANCY L BROWN PEIMS COORDINATOR</p> <p>101-925 HUFFMAN ISD PATRICK BUZBEE BOARD PRESIDENT JERRY JONES BOARD VICE-PRESIDENT KEN MORAN BOARD SECRETARY DANIEL OLSON BOARD ASSISTANT SECRETARY KENT HJERPE BOARD MEMBER BRENDA G IRVIN BOARD MEMBER DANA WIGGINS BOARD MEMBER PAUL ROSER ASSOCIATE SUPERINTENDENT POSITION OPEN BUSINESS MANAGER RUBY M GRAVES PEIMS COORDINATOR</p>	<p>PATRICK ANDERS BOARD MEMBER HOWARD HUNT BOARD MEMBER ROB KEY BOARD MEMBER JAMES DUNLAP AREA SUPERINTENDENT CHARLOTTE PARRAMORE DEPUTY SUPERINTENDENT BOB OATES BUSINESS MANAGER JILL BUCHANAN PEIMS COORDINATOR</p> <p>102-905 HARLETON ISD CHARLIE MANGHAM BOARD PRESIDENT JAY EBARB BOARD VICE-PRESIDENT MARK EBERHART BOARD SECRETARY ROBERT GATLIN BOARD MEMBER ADA JACKSON BOARD MEMBER PAUL WILSON BOARD MEMBER MARTY WRIGHT BOARD MEMBER SANDRA SPENCER ASSISTANT SUPERINTENDENT TINA ALBRIGHT BUSINESS MANAGER CATHY S WRIGHT PEIMS COORDINATOR</p> <p>102-906 ELYSIAN FIELDS ISD GEORGE HICKEY BOARD PRESIDENT GENE GALLES BOARD VICE-PRESIDENT ROBIN WASSON BOARD SECRETARY CLAY ALEXANDER BOARD MEMBER JEFF DAVIDSON BOARD MEMBER VICTOR DAVIS BOARD MEMBER LISA THOMAS BOARD MEMBER DANA HUDSON BUSINESS MANAGER DANA HUDSON PEIMS COORDINATOR</p>
<p>102 HARRISON COUNTY</p>	
<p>102-901 KARNACK ISD ELAINE DAVIS BOARD PRESIDENT BETTY MAY BOARD VICE-PRESIDENT KRISTI ALLEN BOARD SECRETARY KATHY BLAND BOARD MEMBER MEAD REX BRAMLETT BOARD MEMBER ROBERT BROADMAX BOARD MEMBER DAVID LOMAX BOARD MEMBER BECKY MULLIKIN BUSINESS MANAGER ERIKA HYTER PEIMS COORDINATOR</p> <p>102-902 MARSHALL ISD R NED DENNIS BOARD PRESIDENT LIBBY MATTHEWS BOARD VICE-PRESIDENT CHARLES W WILSON BOARD SECRETARY RICK MCMINN BOARD ASSISTANT SECRETARY BARBARA C ALEXANDER BOARD MEMBER BRAD COLLIER BOARD MEMBER WALTER P FLOYD BOARD MEMBER RALPH H DRAPER ASSISTANT SUPERINTENDENT WENDELL E JONES ASSISTANT SUPERINTENDENT JAMES C WALL ASSISTANT SUPERINTENDENT KEVIN L YANDELL BUSINESS MANAGER KEVIN YANDELL PEIMS COORDINATOR</p> <p>102-903 WASKOM ISD CHARLES R BAUGH BOARD PRESIDENT MICHAEL ALLWHITE BOARD VICE-PRESIDENT DAVID MICHEL BOARD SECRETARY JERRY DICKERSON BOARD MEMBER MIKE MAXWELL BOARD MEMBER JOHN E PHILPOT BOARD MEMBER GENE PRINCE BOARD MEMBER JAN WOLFE BUSINESS MANAGER DOROTHY MERCER PEIMS COORDINATOR</p>	<p>103 HARTLEY COUNTY</p> <p>103-901 CHANNING ISD TOM DOANE BOARD PRESIDENT CAMERON GARRISON BOARD VICE-PRESIDENT ROBERTA DILLINGHAM BOARD SECRETARY IDA MAE CRAWFORD BOARD MEMBER RANDY GRAYSON BOARD MEMBER BENNY MOORE BOARD MEMBER BRAD POWELL BOARD MEMBER CHRIS MILLER PEIMS COORDINATOR</p> <p>103-902 HARTLEY ISD DAVID BRYANT BOARD PRESIDENT KRIS BATENHORST BOARD SECRETARY DANEE CANSLER BOARD MEMBER TRACY GATES BOARD MEMBER CLIFTON MILLER BOARD MEMBER BARRY POWERS BOARD MEMBER BARBARA THOMPSON BOARD MEMBER JIMMY HOYLE BUSINESS MANAGER JELENE WILLIAMS PEIMS COORDINATOR</p>
<p>104 HASKELL COUNTY</p>	
<p>102-904 HALLSVILLE ISD JASON PETERSEN BOARD PRESIDENT LEE GAW BOARD VICE-PRESIDENT RHONDA WESTBROOK BOARD SECRETARY VON SCHATTEL BOARD ASSISTANT SECRETARY</p>	<p>104-901 HASKELL CISD DR TOM HAIRGROVE BOARD PRESIDENT MICHAEL JORDAN BOARD VICE-PRESIDENT DONNIE RIEGER BOARD SECRETARY KEITH EVERETT BOARD MEMBER STEVEN FOSTER BOARD MEMBER FELIX RODRIQUEZ BOARD MEMBER JOEY YATES BOARD MEMBER EDDIE BLAND ASSISTANT SUPERINTENDENT KAREN RATLIFF BUSINESS MANAGER BILLIE LINDSEY PEIMS COORDINATOR</p>

**MEMBERS OF LOCAL BOARDS, ASSISTANT SUPERINTENDENTS,
BUSINESS MANAGERS, AND PEIMS COORDINATORS**

<p>104-902 ROCHESTER ISD SUSAN TURNER BOARD PRESIDENT LARRY SHORT BOARD VICE-PRESIDENT SUSAN COCKERELL BOARD SECRETARY MARK EASTERLING BOARD MEMBER TOMMY ENGLISH BOARD MEMBER CHAD GLOVER BOARD MEMBER RANDY WILCHER BOARD MEMBER JINX SHAVER BUSINESS MANAGER GLENNA HAMILTON PEIMS COORDINATOR</p>	<p>BASIL LOMBARDO BOARD MEMBER DANIEL MCDEVITT III BOARD MEMBER DR MICHAL ROSENBERGER BOARD MEMBER PAM TIEMANN BOARD MEMBER DR RANDY PALMATIER ASSISTANT SUPERINTENDENT BURNHAM JONES BUSINESS MANAGER</p>
<p>104-903 RULE ISD BOBBY DON SMITH BOARD PRESIDENT ROD PETTY BOARD VICE-PRESIDENT KRAIG KUPATT BOARD SECRETARY ROB KITTLE BOARD MEMBER LARRY LEFEVRE BOARD MEMBER JANA MANSKE BOARD MEMBER ROBERT ACE TURNER BOARD MEMBER SUZIE WILSON BUSINESS MANAGER SUZIE WILSON PEIMS COORDINATOR</p>	<p>105-906 HAYS CONS ISD DR TIM BRACE BOARD PRESIDENT LAURIE CROMWELL BOARD VICE-PRESIDENT JOE MUNOZ BOARD SECRETARY CHIP DUPONT BOARD MEMBER JOE HERNANDEZ BOARD MEMBER CHRISTIE POGUE BOARD MEMBER DR DAVID WILEY BOARD MEMBER DR BRETT BELMAREZ ASSISTANT SUPERINTENDENT STEVEN EBELL ASSISTANT SUPERINTENDENT BOB PRESLEY ASSISTANT SUPERINTENDENT IVR CONTACT BUSINESS MANAGER BOB PRESLEY PEIMS COORDINATOR</p>
<p>104-907 PAINT CREEK ISD GINA BUERGER BOARD PRESIDENT BRIAN BREDTHAUR BOARD VICE-PRESIDENT VERN HOWARD BOARD SECRETARY DARLENE WALTON BOARD ASSISTANT SECRETARY WILL DUNNIVEN BOARD MEMBER RANDY EMERT BOARD MEMBER KEITH MEDFORD BOARD MEMBER SARAH MC CORD BUSINESS MANAGER MAX CALK PEIMS COORDINATOR</p>	<p>106 HEMPHILL COUNTY 106-901 CANADIAN ISD TERRILL BARTLETT BOARD PRESIDENT JONILYN HANES BOARD VICE-PRESIDENT DAVID PARNELL BOARD SECRETARY SALEM ABRAHAM BOARD MEMBER POLLY FARRAR BOARD MEMBER RUDY GODINO JR BOARD MEMBER JEFF HOHERTZ BOARD MEMBER NOVETA STEPHENSON BUSINESS MANAGER CINDY MOORE PEIMS COORDINATOR</p>
<p>105 HAYS COUNTY</p>	
<p>105-801 KATHERINE ANNE PORTER SCHOOL OREN RENICK BOARD PRESIDENT</p> <p>105-902 SAN MARCOS CONS ISD JIM NEUHAUS BOARD PRESIDENT MICHAEL VILLALPANDO BOARD VICE-PRESIDENT BARRIE BREED BOARD SECRETARY LUPE COSTILLA BOARD MEMBER RUBEN GARZA BOARD MEMBER REECE MORRISON BOARD MEMBER TIM ROGERS BOARD MEMBER RENE BARAJAS ASSISTANT SUPERINTENDENT BEA FLORES ASSISTANT SUPERINTENDENT DR PAT SULLIVAN ASSISTANT SUPERINTENDENT TONY WILLIAMS BUSINESS MANAGER MONICA WEAVER PEIMS COORDINATOR</p>	<p>107 HENDERSON COUNTY 107-901 ATHENS ISD EUGENE BUFORD BOARD PRESIDENT LARRY WEST BOARD VICE-PRESIDENT OSIE BAGGETT BOARD SECRETARY RANDY DANIEL BOARD MEMBER JOHNNY KNOTT BOARD MEMBER PEGGY RHODES BOARD MEMBER JOHN WARREN BOARD MEMBER JOHN GLOVER ASSISTANT SUPERINTENDENT RANDY JONES BUSINESS MANAGER JANET WILSON PEIMS COORDINATOR</p>
<p>105-904 DRIPPING SPRINGS ISD MICHAEL G FIGER BOARD PRESIDENT LEONARD OLSON BOARD VICE-PRESIDENT BILL BROCK BOARD MEMBER SUSIE DUDLEY BOARD MEMBER JOHN W MOORE BOARD MEMBER EDDIE OLIVER BOARD MEMBER RICHARD STARK BOARD MEMBER MARY BOB KOSUB ASSISTANT SUPERINTENDENT DWANE SHROPSHIRE ASSISTANT SUPERINTENDENT DEBBIE HIGGS PEIMS COORDINATOR</p>	<p>107-902 BROWNSBORO ISD TERRY HERRINGTON BOARD PRESIDENT JOEL IRWIN BOARD VICE-PRESIDENT DOROTHY JONES BOARD SECRETARY JOHN HARTSFIELD SR BOARD MEMBER TOM MADDOX BOARD MEMBER BOBBY TEAGUE BOARD MEMBER DUSTY WISE BOARD MEMBER VICKI YORK ASSISTANT SUPERINTENDENT MARSHA STEPHENS BUSINESS MANAGER CINDY BRIGHT PEIMS COORDINATOR</p>
<p>105-905 WIMBERLEY ISD TIM THOMPSON BOARD PRESIDENT LAUREL GOLD BOARD VICE-PRESIDENT GARY L PIGG BOARD SECRETARY</p>	<p>107-904 CROSS ROADS ISD SCOTT HUDDLESTON BOARD PRESIDENT MARK DAVIS BOARD VICE-PRESIDENT TROY CALHOUN BOARD SECRETARY GAYLE HARMON BOARD MEMBER WILLIAM HESSELTINE BOARD MEMBER BILLY LEE BOARD MEMBER TONY PRYOR BOARD MEMBER</p>

**MEMBERS OF LOCAL BOARDS, ASSISTANT SUPERINTENDENTS,
BUSINESS MANAGERS, AND PEIMS COORDINATORS**

DEBORAH WALKER BUSINESS MANAGER
SHARON K FLEMING PEIMS COORDINATOR

107-905 EUSTACE ISD

GARY GOODELL BOARD PRESIDENT
MILBURN BILL SMART BOARD VICE-PRESIDENT
W L REYNOLDS BOARD SECRETARY
THOMAS FRAZIER BOARD MEMBER
RICK GREEN BOARD MEMBER
DIANE RUSS BOARD MEMBER
MIKE SMITH BOARD MEMBER
ROB HART ASSISTANT SUPERINTENDENT
JUDY REYNOLDS BUSINESS MANAGER

107-906 MALAKOFF ISD

RICK VIEREGGE BOARD PRESIDENT
HOMER RAY TRIMBLE BOARD VICE-PRESIDENT
TOMMY HAYES BOARD SECRETARY
J T ALEWINE BOARD MEMBER
BELINDA BROWNLOW BOARD MEMBER
O R PERDUE JR BOARD MEMBER
VIRGINIA SPEED BOARD MEMBER
SYBIL NORRIS ASSISTANT SUPERINTENDENT
JOANNE GLASGOW BUSINESS MANAGER
SYBIL NORRIS PEIMS COORDINATOR

107-907 TRINIDAD ISD

PAT HAMM BOARD PRESIDENT
SAM RAMSEY BOARD VICE-PRESIDENT
RICKY ALLEN BOARD SECRETARY
MIKE AIRHEART BOARD MEMBER
CHARLES COLEMAN BOARD MEMBER
BILLY RAY HORNBUCKLE BOARD MEMBER
JAY TART BOARD MEMBER
MICHAEL GREEN AREA SUPERINTENDENT
BETTY D SANDERS BUSINESS MANAGER
CAROL LEE MAYO PEIMS COORDINATOR

107-908 MURCHISON ISD

DONALD GOINES BOARD PRESIDENT
MICKEY PARKER BOARD VICE-PRESIDENT
SHERYL SIMS BOARD SECRETARY
EMILIO AGUILAR BOARD MEMBER
BUDDY BRANSCUM BOARD MEMBER
NELDA TILLISON BOARD MEMBER
JIMMY WEST BOARD MEMBER
GUY FURR PEIMS COORDINATOR

107-910 LAPOYNOR ISD

JERRY DOUGLAS BOARD PRESIDENT
KEITH BRISTOW BOARD VICE-PRESIDENT
RONNY GANDY BOARD SECRETARY
GERALD SMITH BOARD ASSISTANT SECRETARY
STEVE HANDLEY BOARD MEMBER
RICHARD HOLCOMB BOARD MEMBER
LANNY REYNOLDS BOARD MEMBER
WANDA JOHNSTON BUSINESS MANAGER
WANDA JOHNSTON PEIMS COORDINATOR

108 HIDALGO COUNTY

108-801 ONE STOP MULTISERVICE CHARTER SCHOOL

REYNALDO GUTIERREZ BOARD PRESIDENT
LEE DE HOYOS BOARD MEMBER
RUBEN MANCIAS BOARD MEMBER
JOSE ARMANDO PEREZ BOARD MEMBER
RENE SEGUNDO BOARD MEMBER

ALEXANDER SANCHEZ BUSINESS MANAGER
SOCCORO REYES PEIMS COORDINATOR

108-802 TECHNOLOGY EDUCATION CHARTER HIGH SCHOOL

ALIM U ANSARI BOARD PRESIDENT
JAMES O HAYES BOARD SECRETARY
GHANBER A ESMAEILI BOARD MEMBER
MUHAMMED Y FAROOQUI BOARD MEMBER
M AKRAM RANA BOARD MEMBER

108-804 MID-VALLEY ACADEMY

EDUARDO GUTIERREZ BOARD PRESIDENT
RUDY TELLES BOARD VICE-PRESIDENT
SAN JUANITA VILLA BOARD SECRETARY
DAVID OJEDA BOARD MEMBER
SYLVIA ORNELAS BOARD MEMBER
GULLERMO RUIZ BOARD MEMBER
DENVER SAMPLES BOARD MEMBER

108-805 SENTRY TECHNOLOGY PREP SCHOOL

REY GUTIERREZ BOARD PRESIDENT
ARMANDO PEREZ BOARD VICE-PRESIDENT
LEE DE HOYOS BOARD MEMBER
RUBEN MANCIAS BOARD MEMBER
RENE SEGUNDO BOARD MEMBER

108-806 EAGLE PROJECT (PHARR-MCALLEN)

LINUS WRIGHT BOARD PRESIDENT
FORREST WATSON BOARD TREASURER
DONALD HOWARD BOARD MEMBER
CHARLES COOK ASSISTANT SUPERINTENDENT
NICK FARLEY ASSISTANT SUPERINTENDENT
CHARLES COOK BUSINESS MANAGER
CHARLES COOK PEIMS COORDINATOR

108-807 THE IDEA ACADEMY

THELMA M BALLI BOARD TREASURER
DANIEL BLACK BOARD MEMBER
TRACIE EPP BOARD MEMBER
MARIA I GARZA BOARD MEMBER
PAUL GUINN BOARD MEMBER
DANIEL HERNANDEZ BOARD MEMBER
AMANDA REVELLE BOARD MEMBER
TOM TORKELSON BOARD MEMBER

108-902 DONNA ISD

ELOY INFANTE BOARD PRESIDENT
GEORGE HERNANDEZ BOARD VICE-PRESIDENT
ANICETO SANTANA BOARD SECRETARY
FRANK CUELLAR BOARD MEMBER
SAUL MATA BOARD MEMBER
RICARDO MORENO BOARD MEMBER
ALBERT SANDOVAL BOARD MEMBER
JUAN O GARCIA ASSISTANT SUPERINTENDENT
AGAPITO NAVARRO JR ASSISTANT SUPERINTENDENT
JOSE FRANCISCO PEREZ ASSISTANT SUPERINTENDENT
MARIA C RODRIGUEZ ASSISTANT SUPERINTENDENT
JOSE FRANCISCO JIMENEZ PEIMS COORDINATOR

108-903 EDCOUCH-ELSA ISD

MICHAEL OZUNA BOARD PRESIDENT
FELIX GARZA JR BOARD VICE-PRESIDENT
FIDENCIO GARCIA BOARD SECRETARY
AARON GONZALEZ BOARD MEMBER
LEONEL LOZANO BOARD MEMBER
DOMINGO RODRIGUEZ BOARD MEMBER
RUBEN RODRIGUEZ BOARD MEMBER
JOSE BORREGO ASSISTANT SUPERINTENDENT
GUSTAVO GUERRA ASSISTANT SUPERINTENDENT

**MEMBERS OF LOCAL BOARDS, ASSISTANT SUPERINTENDENTS,
BUSINESS MANAGERS, AND PEIMS COORDINATORS**

FRANCES ROCHA ASSISTANT SUPERINTENDENT
LEO PENA BUSINESS MANAGER
EVA FERNANDEZ PEIMS COORDINATOR

108-904 EDINBURG CISD

JAIME CHAVANA BOARD PRESIDENT
GILBERT ENRIQUEZ BOARD VICE-PRESIDENT
XAVIER SALINAS BOARD SECRETARY
GREGORY GARCIA BOARD MEMBER
MELBA GONZALEZ BOARD MEMBER
DR JAIME MORALES BOARD MEMBER
RODOLFO RAMIREZ BOARD MEMBER
AURELIANO FLORES ASSISTANT SUPERINTENDENT
HERMINIA MARTINEZ ASSISTANT SUPERINTENDENT

108-905 HIDALGO ISD

PAMELA G RODRIGUEZ BOARD PRESIDENT
RAUL CANDANOZA BOARD VICE-PRESIDENT
CARLOS CARDOZA BOARD SECRETARY
VIRGINIO GONZALEZ BOARD TREASURER
MARTIN CEPEDA BOARD MEMBER
IMELDA P HINOJOSA BOARD MEMBER
JOE B TREVINO BOARD MEMBER
JUAN ALVAREZ ASSISTANT SUPERINTENDENT
ALEJO SALINAS ASSISTANT SUPERINTENDENT
GUILLERMO REYNA BUSINESS MANAGER
CARMEN PACHECO PEIMS COORDINATOR

108-906 MCALLEN ISD

WILLIAM D PEISEN BOARD PRESIDENT
RICARDO R VELA BOARD VICE-PRESIDENT
ARMANDO CASTRO BOARD SECRETARY
ALEX PALACIOS BOARD MEMBER
NOE TAMEZ BOARD MEMBER
SARA L TIPPIT BOARD MEMBER
ROBIN W WELCH BOARD MEMBER
YOLANDA CHAPA DEPUTY SUPERINTENDENT
PEGGY FIVEASH ASSISTANT SUPERINTENDENT
CLYDE W LYONS ASSISTANT SUPERINTENDENT
SCOTT B OWINGS ASSISTANT SUPERINTENDENT

108-907 MERCEDES ISD

ALFREDO HINOJOSA JR BOARD PRESIDENT
GEORGE CARDENAS BOARD VICE-PRESIDENT
HENRY HOWELL JR BOARD SECRETARY
JOE FLORES JR BOARD MEMBER
HECTOR GARZA BOARD MEMBER
OSCAR GONZALES BOARD MEMBER
PETE GUAJARDO BOARD MEMBER
EDUARDO INFANTE ASSISTANT SUPERINTENDENT
MARIO GRACIA BUSINESS MANAGER
DAVID AVILA PEIMS COORDINATOR

108-908 MISSION CONS ISD

NORIE GONZALEZ-GARZA BOARD PRESIDENT
RUBEN FEMAT BOARD VICE-PRESIDENT
RIC BROWN BOARD SECRETARY
L MICHAEL DAVIS BOARD MEMBER
ART DEL BARRIO JR BOARD MEMBER
SAM GONZALEZ BOARD MEMBER
EDUARDO OLIVAREZ BOARD MEMBER
ARTURO J CAVAZOS ASSISTANT SUPERINTENDENT
ROSALINDA S GONZALEZ ASSISTANT SUPERINTENDENT
ANDRES S NORIEGA JR, CPA ASSISTANT SUPERINTENDENT
VICTOR BENAVIDES PEIMS COORDINATOR

108-909 PHARR-SAN JUAN-ALAMO ISD

MARIO GARZA BOARD PRESIDENT
RAUL NAVARRO BOARD VICE-PRESIDENT

BEN CANTU BOARD SECRETARY
ROY RODRIGUEZ BOARD ASSISTANT SECRETARY
ROBERT CONTRERAS BOARD MEMBER
JAIME SANTA MARIA BOARD MEMBER
JESUS VIVES BOARD MEMBER
ARTURO GUAJARDO DEPUTY SUPERINTENDENT
AIDA ESCOBAR ASSISTANT SUPERINTENDENT
JANET ROBLES BUSINESS MANAGER
MARIA DOLORES CASTILLO PEIMS COORDINATOR

108-910 PROGRESO ISD

SYLVIA SARMIENTO BOARD PRESIDENT
JUANITA SARMIENTO BOARD VICE-PRESIDENT
JUAN JOSE RAMOS BOARD ASSISTANT SECRETARY
PEDRO ESCALON BOARD MEMBER
JUAN LATIGO BOARD MEMBER
JOSE G RAMIREZ BOARD MEMBER
JUAN JOSE SALINAS BOARD MEMBER
DR DANIEL GARCIA ASSISTANT SUPERINTENDENT
RAMON MENDOZA BUSINESS MANAGER
FLORENCIO ZEPEDA JR PEIMS COORDINATOR

108-911 SHARYLAND ISD

LINDA CARDENAS BOARD PRESIDENT
PAUL R RODRIGUEZ BOARD VICE-PRESIDENT
RAMON ROSALES, ATTORNEY BOARD SECRETARY
JOE PHILLIPS BOARD ASSISTANT SECRETARY
LOWELL HUDSONPILLAR BOARD MEMBER
DR HENRY SMITH BOARD MEMBER
POSITION VACANT BOARD MEMBER
RENE REYNA ASSISTANT SUPERINTENDENT
RENE REYNA PEIMS COORDINATOR

108-912 LA JOYA ISD

ELMA GARZA BOARD PRESIDENT
RUBEN E FARIAS BOARD VICE-PRESIDENT
CARMEN RAMIREZ BOARD SECRETARY
JOE AGUILAR BOARD MEMBER
ARTURO GONZALEZ JR BOARD MEMBER
CESAR RAMIREZ BOARD MEMBER
BRENDA SALINAS BOARD MEMBER
AMADEO ACOSTA BUSINESS MANAGER
AUGUSTIN CERVANTES PEIMS COORDINATOR

108-913 WESLACO ISD

ANDRES NORIEGA JR BOARD PRESIDENT
JOE MARINES BOARD VICE-PRESIDENT
BENITA R VALADEZ BOARD SECRETARY
ALONZO CARDENAS BOARD MEMBER
ANTONIO LEAL BOARD MEMBER
RODOLFO RODRIGUEZ BOARD MEMBER
DR ROBERT SEPULVEDA, M D BOARD MEMBER
EDELVIRO DAVILA ASSISTANT SUPERINTENDENT
JANICE WILEY ASSISTANT SUPERINTENDENT
FRANCES GUZMAN BUSINESS MANAGER
JUAN ARTURO RUELAS PEIMS COORDINATOR

108-914 LA VILLA ISD

ALEJOS SALAZAR JR BOARD PRESIDENT
LINDA PEREYRA BOARD VICE-PRESIDENT
DIANA DIAZ BOARD SECRETARY
JOSE G CISNEROS BOARD MEMBER
GLORIA GARCIA BOARD MEMBER
JUAN GARZA BOARD MEMBER
LUPITA C RAMOS SR BOARD MEMBER
SAMUEL B GONZALEZ ASSISTANT SUPERINTENDENT
MONICA MATA BUSINESS MANAGER
PETRA SILVA-ACOSTA PEIMS COORDINATOR

**MEMBERS OF LOCAL BOARDS, ASSISTANT SUPERINTENDENTS,
BUSINESS MANAGERS, AND PEIMS COORDINATORS**

108-915 MONTE ALTO ISD

JOSUE RIVAS BOARD PRESIDENT
 TERESA DEL TORO BOARD VICE-PRESIDENT
 CONNIE VILLANUEVA BOARD SECRETARY
 SYLVIA C FAZ BOARD MEMBER
 ESTEBAN GARZA BOARD MEMBER
 CECILIA LUNA BOARD MEMBER
 JUAN CARLOS RODRIGUEZ BOARD MEMBER
 ANTONIO G LOPEZ BUSINESS MANAGER
 HOMERO A DIAZ PEIMS COORDINATOR

108-916 VALLEY VIEW ISD

ESEQUIEL PEREZ BOARD PRESIDENT
 SOCORRO CASTRO BOARD MEMBER
 PRESILIANO MARTINEZ BOARD MEMBER
 EFRAIN PEREZ BOARD MEMBER
 ROSALINDA PEREZ BOARD MEMBER
 ELISA RIVAS BOARD MEMBER
 ROEL SOTO BOARD MEMBER
 JOSE LUIS SANTILLAN ASSISTANT SUPERINTENDENT
 NANCY SANCHEZ BUSINESS MANAGER
 ALMA MORON PEIMS COORDINATOR

108-917 TYC - ORIENTATION AND ASSESSMENT CENTER

LEONARD E LAWRENCE, M D BOARD PRESIDENT
 EDNA TAMAYO BOARD VICE-PRESIDENT
 PETE C ALFARO BOARD MEMBER
 PETE HARRELL BOARD MEMBER
 JOHN W ODAM BOARD MEMBER
 LISA SAEMANN TESCHNER BOARD MEMBER

109 HILL COUNTY

109-901 ABBOTT ISD

ANTHONY PUSTEJOUSKY BOARD PRESIDENT
 RICHARD SKERIK BOARD VICE-PRESIDENT
 MARK PSENCIK BOARD SECRETARY
 DAVID BARTOSH BOARD MEMBER
 THOMAS BLAHA BOARD MEMBER
 DALE MAREK BOARD MEMBER
 BARRY TUFTS BOARD MEMBER
 LILLIAN MAREK PEIMS COORDINATOR

109-902 BYNUM ISD

TIM ROCHELLE BOARD PRESIDENT
 JACK TUCKER BOARD VICE-PRESIDENT
 JAMES A FINCH BOARD SECRETARY
 DAVID COLE BOARD MEMBER
 ROGER SCHRONK BOARD MEMBER
 BILLY JOE WATSON BOARD MEMBER
 POLLY BOYD PEIMS COORDINATOR

109-903 COVINGTON ISD

JACK TURNER BOARD PRESIDENT
 SUZANNE COOK BOARD SECRETARY
 JANE JENKINS BOARD MEMBER
 ELDON ROY KIBLINGER BOARD MEMBER
 JANICE SAYLER BOARD MEMBER
 MITCH WHITMAN BOARD MEMBER
 DAN WRIGHT BOARD MEMBER
 PAM FRAZIER BUSINESS MANAGER
 PAM FRAZIER PEIMS COORDINATOR

109-904 HILLSBORO ISD

PAUL C BAKER BOARD PRESIDENT
 DR LARRY DAVIS BOARD VICE-PRESIDENT
 NORMAN BAKER BOARD SECRETARY

NORMAN BAKER BOARD TREASURER
 MARILYN HILL BOARD MEMBER
 SUSAN S MANN BOARD MEMBER
 BOBBY WALKER BOARD MEMBER
 PAM TIMMONS BUSINESS MANAGER
 HOLLY HOLLAND PEIMS COORDINATOR

109-905 HUBBARD ISD

KATHARINE MATTHYS BOARD PRESIDENT
 LARRY HAWTHORNE BOARD VICE-PRESIDENT
 LEE ANN EWING BOARD SECRETARY
 JANE ANDERSON BOARD MEMBER
 MIKE BAKER BOARD MEMBER
 CLIFTON DARDEN BOARD MEMBER
 JIMMY WHISTLER BOARD MEMBER
 VICKIE LITTRELL BUSINESS MANAGER
 DONNA ANDERSON PEIMS COORDINATOR

109-907 ITASCA ISD

REX JEAN BOARD PRESIDENT
 MARQUITA LLOYD BOARD VICE-PRESIDENT
 LYNDA YOUNGBLOOD BOARD SECRETARY
 DAVID BOWMAN BOARD MEMBER
 DR VERL CHILDERS BOARD MEMBER
 TOM CROUCH BOARD MEMBER
 RONNIE DANIEL BOARD MEMBER
 TRESA RINEHART BUSINESS MANAGER
 TRESA RINEHART PEIMS COORDINATOR

109-908 MALONE ISD

LARRY HANCOCK BOARD PRESIDENT
 CHARLES TROMPLER BOARD VICE-PRESIDENT
 RAY LOEWE BOARD SECRETARY
 DAVID BOW BOARD MEMBER
 GARY FREELS BOARD MEMBER
 ENEREO PINEDA BOARD MEMBER
 JOE SYMANK BOARD MEMBER
 KAREN A WILLENBORG BUSINESS MANAGER
 KAREN A WILLENBORG PEIMS COORDINATOR

109-910 MOUNT CALM ISD

DENNA DUNLAP BOARD PRESIDENT
 PENNY DULOCK BOARD VICE-PRESIDENT
 VEE HAWTHORNE BOARD SECRETARY
 ELIZABETH HOLDER BOARD MEMBER
 LUPE MARTINEZ BOARD MEMBER
 RONNIE TUCKER BOARD MEMBER
 DAVID WOLFE BOARD MEMBER
 JEANIE HAWTHORNE PEIMS COORDINATOR

109-911 WHITNEY ISD

KEN GERIK BOARD PRESIDENT
 MIKE SAWYER BOARD VICE-PRESIDENT
 WELDON RATLIFF BOARD SECRETARY
 DOUG GOLLAHON BOARD MEMBER
 TIM HALBERT BOARD MEMBER
 JOE JACKSON BOARD MEMBER
 DR AALAN LANE BOARD MEMBER
 JOE EDWIN CHRISTIAN AREA SUPERINTENDENT
 MELODY HALEY ASSISTANT SUPERINTENDENT
 PAT BASHAM BUSINESS MANAGER
 PAT BASHAM PEIMS COORDINATOR

109-912 AQUILLA ISD

TIM LOCKETT BOARD PRESIDENT
 MARY BEARDEN BOARD VICE-PRESIDENT
 SUSAN WADE BOARD SECRETARY
 JIM ASHLEY BOARD MEMBER
 GORDON FINLEY BOARD MEMBER

**MEMBERS OF LOCAL BOARDS, ASSISTANT SUPERINTENDENTS,
BUSINESS MANAGERS, AND PEIMS COORDINATORS**

DAVID SNITES BOARD MEMBER	RONNIE NEAL BOARD MEMBER
MIKE TYRA BOARD MEMBER	ULLA DURHAM BUSINESS MANAGER
CHERYL SNIPES BUSINESS MANAGER	MARGIE GARZA BUSINESS MANAGER
CHERYL SNIPES PEIMS COORDINATOR	ULLA DURHAM PEIMS COORDINATOR
109-913 BLUM ISD	110-907 SUNDOWN ISD
SAM HOWARD BOARD PRESIDENT	R E HENSLEY BOARD PRESIDENT
RICHARD NICKELL BOARD VICE-PRESIDENT	RANDY WINFREY BOARD VICE-PRESIDENT
SHIRLEY POTEET BOARD SECRETARY	LUPE CORRALES BOARD SECRETARY
GARY DAVIS BOARD MEMBER	MIKE ARELLANO BOARD MEMBER
TERRY HEATH BOARD MEMBER	RUSTY BAGGETT BOARD MEMBER
RICHARD MCPHERSON BOARD MEMBER	WAYNE HAGGERTON BOARD MEMBER
MIKE SANDERS BOARD MEMBER	JON LEE BOARD MEMBER
	BRENDA HEATHERLY BUSINESS MANAGER
	CLELIA CASTILLO PEIMS COORDINATOR
109-914 PENELOPE ISD	110-908 WHITHARRAL ISD
DAVID KUCERA BOARD PRESIDENT	TOMMY CLEVINGER BOARD PRESIDENT
INEZ ARRIOLA BOARD VICE-PRESIDENT	STANLEY SADLER BOARD VICE-PRESIDENT
DAVID HOLUB BOARD SECRETARY	DOUGLAS BRANCH BOARD SECRETARY
DAVID HOLUB BOARD TREASURER	BUTCH ALBUS BOARD MEMBER
HELEN MOORE BOARD MEMBER	JOHN DUKATNIK BOARD MEMBER
KAREN OSBORNE BOARD MEMBER	PAULA MILLER BOARD MEMBER
MARCELLA SINKOLE BOARD MEMBER	BUD REDING BOARD MEMBER
JIMMY SVACINA BOARD MEMBER	CATHY STRACENER BUSINESS MANAGER
GLORIA WALTON PEIMS COORDINATOR	TERRY MORRIS PEIMS COORDINATOR
110 HOCKLEY COUNTY	111 HOOD COUNTY
110-901 ANTON ISD	111-901 GRANBURY ISD
BRET MILLS BOARD PRESIDENT	BRAD JOHNSON BOARD PRESIDENT
RONNIE BUCHANAN BOARD VICE-PRESIDENT	MICKY SHEARON BOARD VICE-PRESIDENT
JOEY GARCIA BOARD SECRETARY	JERRY CAMPBELL BOARD SECRETARY
RODNEY CARR BOARD MEMBER	CHARLIE CLOUD BOARD MEMBER
BRET COLEMAN BOARD MEMBER	JOHN MARK GRAVES BOARD MEMBER
MIKE SEA BOARD MEMBER	JOHN LOWE BOARD MEMBER
NANCIE THOMPSON BOARD MEMBER	PATRICK STEENBERGE BOARD MEMBER
ERELENE WEBB PEIMS COORDINATOR	DALE M TAYLOR ASSISTANT SUPERINTENDENT
NANCY WEBB PEIMS COORDINATOR	JAN VANDORN ASSISTANT SUPERINTENDENT
	SHARAY BOYNTON BUSINESS MANAGER
	PHYLLIS LESIKAR PEIMS COORDINATOR
110-902 LEVELLAND ISD	111-902 LIPAN ISD
IRIS KEELING BOARD PRESIDENT	MYRNA HENDRICK BOARD PRESIDENT
JOHN ALEXANDER BOARD VICE-PRESIDENT	KEVIN BUCHANAN BOARD VICE-PRESIDENT
NOEL LUNA BOARD SECRETARY	JODY RIDDLE BOARD SECRETARY
J L BARNETT BOARD MEMBER	LLOYD HINKLE BOARD MEMBER
DAVID ETHEREDGE BOARD MEMBER	MARK PENDERGRASS BOARD MEMBER
BRODIE HUTCHINSON BOARD MEMBER	DWAYNE TARPLEY BOARD MEMBER
JOYCE JOHNSON BOARD MEMBER	DAVID WOOD BOARD MEMBER
MARK HOLCOMB DEPUTY SUPERINTENDENT	DONNA ALTWEN PEIMS COORDINATOR
KENT BOYD BUSINESS MANAGER	
TERESA MENDEZ PEIMS COORDINATOR	
110-905 ROPES ISD	111-903 TOLAR ISD
RANDY SMITH BOARD PRESIDENT	AARON GREEN BOARD PRESIDENT
MIKE HENSON BOARD VICE-PRESIDENT	JOE RICKABAUGH BOARD VICE-PRESIDENT
MIKE MOORE BOARD SECRETARY	JAMES DEAVER BOARD MEMBER
SCOTT DRAKE BOARD MEMBER	BRANDON MABERY BOARD MEMBER
SAMMY HARRIS BOARD MEMBER	JAY MEYER BOARD MEMBER
DANNY OCHOA BOARD MEMBER	BEN SWAIM BOARD MEMBER
ANSELMO RODRIGUEZ BOARD MEMBER	MARTI WARREN BOARD MEMBER
NANCY TURNER BUSINESS MANAGER	
NANCY TURNER PEIMS COORDINATOR	
110-906 SMYER ISD	112 HOPKINS COUNTY
BILL WHEELER BOARD PRESIDENT	112-901 SULPHUR SPRINGS ISD
JUAN RAMIREZ BOARD VICE-PRESIDENT	THOMAS C SELLERS BOARD PRESIDENT
HOYLENE SPENCE BOARD SECRETARY	WILLIAM S ELLIOTT BOARD VICE-PRESIDENT
BARRY ALTMAN BOARD MEMBER	GREGG PRICE BOARD SECRETARY
BRUCE FOWLER BOARD MEMBER	RICKY BERRY BOARD MEMBER
LARRY MENDEZ BOARD MEMBER	

**MEMBERS OF LOCAL BOARDS, ASSISTANT SUPERINTENDENTS,
BUSINESS MANAGERS, AND PEIMS COORDINATORS**

TONY COOK BOARD MEMBER
 JEFF HARRIS BOARD MEMBER
 NORMAN SANDERS JR BOARD MEMBER
 PATSY BOLTON ASSISTANT SUPERINTENDENT
 RANDY REED ASSISTANT SUPERINTENDENT
 JUDY TIPPING BUSINESS MANAGER
 MIKI EDDINS PEIMS COORDINATOR

112-905 CUMBY ISD

DANE O PETTY BOARD PRESIDENT
 JESSE HEER BOARD VICE-PRESIDENT
 LYNDA VINSON BOARD SECRETARY
 CAROL ALLEN BOARD MEMBER
 JAN BIVINS BOARD MEMBER
 FRANKLIN WALLS BOARD MEMBER
 MONTY WEBB BOARD MEMBER
 LYNN PETTY BUSINESS MANAGER
 DONITA MORGAN PEIMS COORDINATOR

112-906 NORTH HOPKINS ISD

CHARLES VAUGHN BOARD PRESIDENT
 JIMMY DON GOLDSMITN BOARD VICE-PRESIDENT
 JANA HANKINS BOARD SECRETARY
 MAX DRUMMOND BOARD MEMBER
 TROY EMERSON BOARD MEMBER
 RICKY GLOSUP BOARD MEMBER
 ANDY YOUNG BOARD MEMBER
 JAN VAUGHN PEIMS COORDINATOR

112-907 MILLER GROVE ISD

ERNIE WEAVER BOARD PRESIDENT
 FRED MOSELEY JR BOARD VICE-PRESIDENT
 CAROLYN BURNS BOARD SECRETARY
 ROY GILES BOARD MEMBER
 DONNA POTEET BOARD MEMBER
 JIM POTTS BOARD MEMBER
 JOHNNY WILBUR BOARD MEMBER
 TOMMY TURNER BUSINESS MANAGER
 TOMMY TURNER PEIMS COORDINATOR

112-908 COMO-PICKTON CISD

JO ODELL BOARD PRESIDENT
 JACE ANGLIN BOARD MEMBER
 JEFF JORDAN BOARD MEMBER
 MERLENE LOHR BOARD MEMBER
 DANNY RAY MOSS BOARD MEMBER
 ALAN SCREWS BOARD MEMBER
 MARIANNE WILSON BOARD MEMBER
 LENISE BOSEMAN BUSINESS MANAGER
 LENISE BOSEMAN PEIMS COORDINATOR

112-909 SALTILLO ISD

RONNIE PARRIS BOARD PRESIDENT
 CAROLYN WOMACK BOARD VICE-PRESIDENT
 EARL GREGORY BOARD SECRETARY
 DANNY CHRISTENBERRY BOARD MEMBER
 TOM FLOYD BOARD MEMBER
 CLINTON MEYER BOARD MEMBER
 GARY MOBLEY BOARD MEMBER
 LINDA HUDNALL PEIMS COORDINATOR

112-910 SULPHUR BLUFF ISD

MIKE NEAL BOARD PRESIDENT
 RONNY CALDWELL BOARD VICE-PRESIDENT
 SALLY HAMILTON BOARD SECRETARY
 JAMES BASSHAM BOARD MEMBER
 TERRY GOLDSMITH BOARD MEMBER
 ALLISON PHILLIPS BOARD MEMBER

DONNIE SOUTH BOARD MEMBER
 SHARON COX PEIMS COORDINATOR
 LINDA HUDNALL PEIMS COORDINATOR

113 HOUSTON COUNTY

113-901 CROCKETT ISD

DAVID C GAY BOARD PRESIDENT
 DR CHRISTOPHER R HAECKLER BOARD VICE-PRESIDENT
 CATHER M WOODS BOARD SECRETARY
 HAROLD D BROWN BOARD MEMBER
 DAVID TYER BOARD MEMBER
 JOHN L WALKER BOARD MEMBER
 SCOTT WILLIAMS BOARD MEMBER
 E D SUMRALL DEPUTY SUPERINTENDENT
 RAY MCLAIN ASSISTANT SUPERINTENDENT
 RAY MCLAIN BUSINESS MANAGER
 RAY MCLAIN PEIMS COORDINATOR

113-902 GRAPELAND ISD

ALLEN CHEATHAM BOARD PRESIDENT
 LAWANDA PENNINGTON BOARD VICE-PRESIDENT
 KAREN BROWN BOARD SECRETARY
 LARRY HUFF BOARD MEMBER
 SANDRA LOWERY BOARD MEMBER
 WILLIE SHEPHERD BOARD MEMBER
 JAMIE SMITH BOARD MEMBER
 BONNIE HOOPER BUSINESS MANAGER
 JEANNA WARDELL PEIMS COORDINATOR

113-903 LOVELADY ISD

MARK LANE BOARD PRESIDENT
 CARL DALE HARRELSON BOARD VICE-PRESIDENT
 PEGGY GOODWIN BOARD SECRETARY
 TAMMY GRAHAM BOARD MEMBER
 JIM KYLE BOARD MEMBER
 BRUCE MONK BOARD MEMBER
 ROBIN ROBINSON BOARD MEMBER
 LINDA FRITZE PEIMS COORDINATOR
 RHONDA STONE PEIMS COORDINATOR

113-904 TYC - CROCKETT ST SCH ISD

LEONARD LAWRENCE, M D BOARD PRESIDENT
 EDNA TAMAYO BOARD VICE-PRESIDENT
 PETE ALFARO BOARD MEMBER
 PETE HARRELL BOARD MEMBER
 JOHN ODAM BOARD MEMBER
 LISA SAEMANN TESCHNER BOARD MEMBER
 ROBERT WOODS ASSISTANT SUPERINTENDENT

113-905 LATEXO ISD

JOHN TURNER BOARD PRESIDENT
 KENT CLARK BOARD VICE-PRESIDENT
 JENNIFER PATTON BOARD SECRETARY
 JOHN CHENETTE BOARD MEMBER
 RANDY CURRIE BOARD MEMBER
 MELISSA JOHNSON BOARD MEMBER
 BUTCH PATTON BOARD MEMBER
 GAIL LEWIS BUSINESS MANAGER
 GAIL LEWIS PEIMS COORDINATOR

113-906 KENNARD ISD

RONALD HILL BOARD PRESIDENT
 RABBI BARRY BARLOW BOARD VICE-PRESIDENT
 JEANE LUCAS BOARD SECRETARY
 CREST ADAIR BOARD MEMBER
 MIKE FENNELL JR BOARD MEMBER
 JASON GRIFFIN BOARD MEMBER

**MEMBERS OF LOCAL BOARDS, ASSISTANT SUPERINTENDENTS,
BUSINESS MANAGERS, AND PEIMS COORDINATORS**

<p>CODY WHEELER BOARD MEMBER MELBA PETTY BUSINESS MANAGER CAROLYN HARRISON PEIMS COORDINATOR</p>	<p>115-903 DELL CITY ISD PAMELA MCDANIEL BOARD PRESIDENT JOEL MUNIZ BOARD VICE-PRESIDENT JENNIFER NICHOLAS BOARD SECRETARY DANIEL AINSWORTH BOARD MEMBER GREG MARTINEZ BOARD MEMBER CHARITY RAKES BOARD MEMBER BENNIE RICHARDSON BOARD MEMBER JOANN MUNIZ PEIMS COORDINATOR</p>
<p>114 HOWARD COUNTY</p>	
<p>114-901 BIG SPRING ISD IRENE BUSTAMANTE BOARD PRESIDENT FRANK A LONG BOARD VICE-PRESIDENT TERRY WEGMAN BOARD SECRETARY MIKE DAWSON BOARD MEMBER PHIL FURQUERON BOARD MEMBER LARRY MCELLELLAN BOARD MEMBER KENT SHARP BOARD MEMBER ESTHELA AQUIRRE ASSISTANT SUPERINTENDENT SANDRA WAGGONER BUSINESS MANAGER ESTHELA AGUIRRE PEIMS COORDINATOR VICKIE CHEYNE PEIMS COORDINATOR</p>	<p>116 HUNT COUNTY</p> <p>116-901 CADDO MILLS ISD LEE SWAFFORD BOARD PRESIDENT SCOTTY MAULDIN BOARD VICE-PRESIDENT DON WADDLE BOARD SECRETARY JIMMY CLACK BOARD MEMBER TOD MCMAHAN BOARD MEMBER RONNIE WALDING BOARD MEMBER ROD WATKINS BOARD MEMBER JACKIE RAY THOMPSON AREA SUPERINTENDENT VICKI PAYNE ASSISTANT SUPERINTENDENT SHERRY MULKEY PEIMS COORDINATOR</p>
<p>114-902 COAHOMA ISD JOHN WAYNE METCALF BOARD PRESIDENT CINDY NEFF BOARD VICE-PRESIDENT JAMES WHITE BOARD SECRETARY LARRY CORDES BOARD MEMBER BRANDON LUCE BOARD MEMBER JODY REID BOARD MEMBER CHERYLN WELLS BOARD MEMBER GINA MCENDREE BUSINESS MANAGER GINA MCENDREE PEIMS COORDINATOR</p>	<p>116-902 CELESTE ISD TOM OLSON BOARD PRESIDENT TERRY HICKS BOARD VICE-PRESIDENT DR KENNETH WILGUS BOARD SECRETARY DON E ARMSTRONG BOARD MEMBER RUSSELL COMPTON BOARD MEMBER ERIC EVANS BOARD MEMBER DAVID LAFEVERS BOARD MEMBER CAROL PEAK BUSINESS MANAGER CAROL PEAK PEIMS COORDINATOR</p>
<p>114-904 FORSAN ISD LEWIS BOEKER BOARD PRESIDENT CYNTHIA BREYMAN BOARD VICE-PRESIDENT DEBBIE BURT BOARD SECRETARY DONNIE ANDREWS BOARD MEMBER GARY HISE BOARD MEMBER DALE HUMPHREYS BOARD MEMBER MARTY WHETSEL BOARD MEMBER PEGGY EVANS BUSINESS MANAGER PEGGY EVANS PEIMS COORDINATOR</p>	<p>116-903 COMMERCE ISD MARY WHITE HENDRIX BOARD PRESIDENT DICK LATSON BOARD VICE-PRESIDENT DEBBIE AIKIN BOARD SECRETARY WILLIE BLOW BOARD MEMBER JERRY BRUTON BOARD MEMBER MITCHELL SCOTT SR BOARD MEMBER SARAH SIENY BOARD MEMBER BILLY MYERS BUSINESS MANAGER BILLY MYERS PEIMS COORDINATOR</p>
<p>115 HUDSPETH COUNTY</p>	
<p>115-901 FT HANCOCK ISD JOE LINDSEY BOARD PRESIDENT CRAIGE MILLER BOARD VICE-PRESIDENT YOLANDA ESPARZA BOARD SECRETARY BRECK BEAN BOARD MEMBER DANIEL BORUNDA BOARD MEMBER JERRY POLK BOARD MEMBER JOE RODRIGUEZ BOARD MEMBER VICTORIA GONZALEZ BUSINESS MANAGER VICTORIA GONZALEZ PEIMS COORDINATOR MARY E MILLER PEIMS COORDINATOR</p>	<p>116-905 GREENVILLE ISD LADAYNE B WILSON BOARD PRESIDENT STEVEN G MITCHELL BOARD VICE-PRESIDENT JANNIE BUSBY BOARD SECRETARY ANNE M HAYNES BOARD MEMBER MICHAEL R RACKLEY BOARD MEMBER DALTON E VOSS BOARD MEMBER TRUDY WINEINGER BOARD MEMBER MIKE CARDWELL ASSISTANT SUPERINTENDENT JAMES FULLER ASSISTANT SUPERINTENDENT WILLIAM SMITH ASSISTANT SUPERINTENDENT TED WARREN BUSINESS MANAGER WILLIAM SMITH PEIMS COORDINATOR</p>
<p>115-902 SIERRA BLANCA ISD MIKE JACKSON BOARD PRESIDENT JOANN ELDER BOARD VICE-PRESIDENT JOHN SULLIVAN BOARD SECRETARY BEN CANABA BOARD MEMBER ANTONIO MORALES BOARD MEMBER MANUEL MORALES BOARD MEMBER JUANITA SNYDER BOARD MEMBER DELMA CHAVEZ BUSINESS MANAGER LEWIS ROGERS PEIMS COORDINATOR</p>	<p>116-906 LONE OAK ISD DANNY CALK BOARD PRESIDENT MARK HOELTING BOARD VICE-PRESIDENT TERRY GIPSON BOARD SECRETARY WAYNE BURTON BOARD MEMBER BART CALAHAN BOARD MEMBER</p>

**MEMBERS OF LOCAL BOARDS, ASSISTANT SUPERINTENDENTS,
BUSINESS MANAGERS, AND PEIMS COORDINATORS**

BOBBY FANNIN BOARD MEMBER
 THOMAS PATTERSON BOARD MEMBER
 DONNA SCOGGINS BUSINESS MANAGER
 BOBBIE SCUDDER PEIMS COORDINATOR

116-908 QUINLAN ISD

DAN NEUFELD BOARD PRESIDENT
 BILL SLAUGHTER BOARD VICE-PRESIDENT
 KEVIN FRITCH BOARD SECRETARY
 DAVID BARTHOLOMEW BOARD MEMBER
 SCOTT CORNUAUD BOARD MEMBER
 MICHELLE HARRISON BOARD MEMBER
 KENNY STONE BOARD MEMBER
 DR DEBRA CROSBY ASSISTANT SUPERINTENDENT
 DR DEBRA J CROSBY ASSISTANT SUPERINTENDENT
 TOMMY THOMAS ASSISTANT SUPERINTENDENT
 TOMMY THOMAS BUSINESS MANAGER
 CHARLOTTE HOPSON PEIMS COORDINATOR

116-909 WOLFE CITY ISD

DON MORRISON BOARD PRESIDENT
 DAVID BOGGS BOARD VICE-PRESIDENT
 MAXINE HAYWOOD BOARD SECRETARY
 CONNIE PERRY BOARD MEMBER
 JOHN PAUL ROUNDTREE BOARD MEMBER
 VALTON TICER BOARD MEMBER
 JAMIE WOOD BOARD MEMBER
 JOHN SNEED PEIMS COORDINATOR

116-910 CAMPBELL ISD

CHARLIE MARTIN BOARD PRESIDENT
 JESSIE SMITH BOARD VICE-PRESIDENT
 MAE MCILVEENE BOARD SECRETARY
 CHARLOTTE MC LARRY BOARD MEMBER
 ROGER ROMINES BOARD MEMBER
 MIKE ROSS BOARD MEMBER
 BRUCE WARE BOARD MEMBER
 MARION LANGSTON BUSINESS MANAGER
 MARION LANGSTON PEIMS COORDINATOR

116-915 BLAND ISD

TERRY HURST BOARD PRESIDENT
 STEVE WELBORN BOARD VICE-PRESIDENT
 MARK HENDLEY BOARD SECRETARY
 NORMAN GRAHAM BOARD MEMBER
 SHELL GUNNELS BOARD MEMBER
 NORMAN HALL BOARD MEMBER
 KENNY HIGHTOWER BOARD MEMBER
 STEPHEN CHICK PEIMS COORDINATOR

116-916 BOLES ISD

LINDA PITTS BOARD PRESIDENT
 DAVID MILNER BOARD VICE-PRESIDENT
 ALECIA BOYD BOARD SECRETARY
 EMILY O COLLARD BOARD MEMBER
 MIKE DOMENICI BOARD MEMBER
 ROBBIE JAMES BOARD MEMBER
 GARY PITTS BOARD MEMBER
 JULIE SPEARS ASSISTANT SUPERINTENDENT
 JULIE SPEARS BUSINESS MANAGER

117 HUTCHINSON COUNTY

117-901 BORGER ISD

DR HUGH GOLDSTON BOARD PRESIDENT
 DAVID BRANDON BOARD VICE-PRESIDENT
 GARY SCHNECK BOARD SECRETARY

ROBERT BRADLEY BOARD MEMBER
 ELAINE FEESE BOARD MEMBER
 GLENDA GUYTON BOARD MEMBER
 JOHNNY RUSTEN BOARD MEMBER
 JIMMY O JONES ASSISTANT SUPERINTENDENT
 FRANK HENDERSON BUSINESS MANAGER
 FRANK HENDERSON PEIMS COORDINATOR

117-903 SANFORD ISD

ALAN SMITH BOARD PRESIDENT
 DALE SIMPSON BOARD VICE-PRESIDENT
 TOMMY MARSHALL BOARD SECRETARY
 MIKE BRANHAM BOARD MEMBER
 NANCY BRUCE BOARD MEMBER
 TOMMY MEYER BOARD MEMBER
 CURTIS MILLS BOARD MEMBER
 JOE L WHATLEY ASSISTANT SUPERINTENDENT
 JOE WHATLEY BUSINESS MANAGER
 RENE COOK PEIMS COORDINATOR

117-904 PLEMONS-STINNETT-PHILLIPS CONS ISD

BRENDA ADAMS BOARD PRESIDENT
 DENNIS BLACKBURN BOARD VICE-PRESIDENT
 PAT FISHER BOARD SECRETARY
 RODNEY KIMMELL BOARD MEMBER
 JOHNNY SHIELDS BOARD MEMBER
 MARK SNIDER BOARD MEMBER
 JOHN WIGLEY BOARD MEMBER
 SHARRI SULLIVAN PEIMS COORDINATOR

117-907 SPRING CREEK ISD

BOB KASCH BOARD PRESIDENT
 REGGIE GARLINGTON BOARD VICE-PRESIDENT
 ROBERT RYAN BOARD SECRETARY
 EDDIE HARLAN BOARD MEMBER
 CLAUDE HOOKS BOARD MEMBER
 BLAKE MOORE BOARD MEMBER
 PATSY WARD BOARD MEMBER
 BRET MADSEN BUSINESS MANAGER
 BRET MADSEN PEIMS COORDINATOR

118 IRION COUNTY

118-902 IRION CO ISD

JIM BAILEY BOARD PRESIDENT
 STELLA WOLFENBARGER BOARD VICE-PRESIDENT
 GARY MCGEHEE BOARD SECRETARY
 ALVIE CARRELL BOARD MEMBER
 LAWRENCE DANNHEIM BOARD MEMBER
 STEVE TORRES BOARD MEMBER
 VIRGINIA WALES BOARD MEMBER
 ELAINE BAXTER BUSINESS MANAGER
 ELAINE BAXTER PEIMS COORDINATOR

119 JACK COUNTY

119-901 BRYSON ISD

JOHN D WALDEN JR BOARD PRESIDENT
 MIKE BROOKS BOARD VICE-PRESIDENT
 LINNETTE JENNINGS BOARD SECRETARY
 RONNIE COLLINS BOARD ASSISTANT SECRETARY
 KEN CLAYTON JR BOARD MEMBER
 BOB HAUGER BOARD MEMBER
 RICKY WADE BOARD MEMBER
 JOY HICKS BUSINESS MANAGER
 PAM SANDERS PEIMS COORDINATOR

**MEMBERS OF LOCAL BOARDS, ASSISTANT SUPERINTENDENTS,
BUSINESS MANAGERS, AND PEIMS COORDINATORS**

119-902 JACKSBORO ISD

HOWARD KESSINGER BOARD PRESIDENT
 KAREN THORNTON BOARD VICE-PRESIDENT
 MIKE WARD BOARD SECRETARY
 BOOKER BOWEN BOARD MEMBER
 DAVID RATER BOARD MEMBER
 GARY ROBINSON BOARD MEMBER
 TAB SIMS BOARD MEMBER
 CHRISTY THOMAS BUSINESS MANAGER
 LINDA DUGGAN PEIMS COORDINATOR

119-903 PERRIN-WHITT CONS ISD

DAVID HARDY BOARD PRESIDENT
 TERRY DAVIS BOARD VICE-PRESIDENT
 JO BRUMFIELD BOARD SECRETARY
 JAMES GREGORY BOARD MEMBER
 TONY LYON BOARD MEMBER
 WAYNE STEPHENS BOARD MEMBER
 PAT WRIGHT BOARD MEMBER
 FRAN SELF BUSINESS MANAGER
 PAM NEILL PEIMS COORDINATOR

120 JACKSON COUNTY

120-901 EDNA ISD

JOSE RODRIGUEZ BOARD PRESIDENT
 JOHN C MORROW BOARD VICE-PRESIDENT
 ALFRED ROSA BOARD SECRETARY
 VANCE MITCHELL BOARD ASSISTANT SECRETARY
 DR GERALD BOYD BOARD MEMBER
 FRANK RESPONDEK BOARD MEMBER
 TRACY SANTELLANA BOARD MEMBER
 ROBERT C WELLS AREA SUPERINTENDENT
 HAROLD R HIGH II BUSINESS MANAGER
 DEBBIE SPRING PEIMS COORDINATOR

120-902 GANADO ISD

CLARENCE SCHOMBURG BOARD PRESIDENT
 TONEY CHANEK BOARD VICE-PRESIDENT
 DONNIE TEGELER BOARD SECRETARY
 JAMES GREENAWALT BOARD MEMBER
 LYNETTE NOVAK BOARD MEMBER
 DWAYNE TAYLOR BOARD MEMBER
 PIERCE THEDFORD JR BOARD MEMBER
 LOUIS KOZELSKY BUSINESS MANAGER
 FRANCIS CALLIS PEIMS COORDINATOR

120-905 INDUSTRIAL ISD

GARLAND R SANDHOP BOARD PRESIDENT
 CARL ALLEN BOARD VICE-PRESIDENT
 CARLTON LABEFF BOARD SECRETARY
 LADDIE ELLIS BOARD MEMBER
 TIM GARCIA BOARD MEMBER
 PAUL LITTLEFIELD BOARD MEMBER
 PAT STUART BOARD MEMBER
 PAUL D HARRIS, CPA BUSINESS MANAGER
 ZOE WALPOLE PEIMS COORDINATOR

121 JASPER COUNTY

121-902 BROOKELAND ISD

CHARLIE BECKETT BOARD PRESIDENT
 BRETT HOLLOWAY BOARD VICE-PRESIDENT
 JERRY BURCH BOARD SECRETARY
 MACK COOPER BOARD MEMBER
 JON HRANICKY BOARD MEMBER
 WILLIAM LETNEY BOARD MEMBER

TODD SHELLHAMMER BOARD MEMBER
 LESLIE STROUSE BUSINESS MANAGER
 JOHN LYNCH PEIMS COORDINATOR

121-903 BUNA ISD

REVIS WHITMIRE BOARD PRESIDENT
 TOMMY RICHBOURG BOARD VICE-PRESIDENT
 CLIFTON WHITMIRE BOARD SECRETARY
 HARDY HARGROVE BOARD MEMBER
 EVERALL LEE ODOM BOARD MEMBER
 DON STANLEY BOARD MEMBER
 HARRIETT WHITMIRE BOARD MEMBER
 DAVID K HICKS ASSISTANT SUPERINTENDENT

121-904 JASPER ISD

NATHAN T SCHOFIELD JR BOARD PRESIDENT
 BRENDA JOB BOARD VICE-PRESIDENT
 JOE J BRECKENRIDGE BOARD SECRETARY
 DR JIM HAMILTON BOARD MEMBER
 EDDIE HOPKINS BOARD MEMBER
 DR JAMES B WARNER BOARD MEMBER
 HERMAN WRIGHT BOARD MEMBER
 BILL A DEAN BUSINESS MANAGER
 LANELL SMITH PEIMS COORDINATOR

121-905 KIRBYVILLE CISD

RODNEY HORN BOARD PRESIDENT
 LARRY HAWTHORNE BOARD VICE-PRESIDENT
 ALTON BOOKER BOARD SECRETARY
 CHARLES BUSH BOARD MEMBER
 BRETT H HORN BOARD MEMBER
 JEFF MUCKLEROY BOARD MEMBER
 ELLIS W THOMAS BOARD MEMBER
 ROBERT C LANE ASSISTANT SUPERINTENDENT
 ROBERT C LANE BUSINESS MANAGER
 LYNELL HORN PEIMS COORDINATOR

121-906 EVADALE ISD

J D WILKINS BOARD PRESIDENT
 JERRY SPEARS BOARD VICE-PRESIDENT
 BEN BRUCE BOARD SECRETARY
 GEORGE ALLEN BOARD MEMBER
 JOHNNY GRAVIS BOARD MEMBER
 MILT STRINGER BOARD MEMBER
 KENNETH SYLVESTER BOARD MEMBER
 BRENDA MCDANIEL ASSISTANT SUPERINTENDENT
 PATSY MAHAN PEIMS COORDINATOR

122 JEFF DAVIS COUNTY

122-901 FT DAVIS ISD

KIMBALL MILLER BOARD PRESIDENT
 DELTON DAUGHERTY BOARD VICE-PRESIDENT
 LANNA DUNCAN BOARD SECRETARY
 MARK ADAMS BOARD MEMBER
 GRAYDON HICKS JR BOARD MEMBER
 MARGARET KNIGHT BOARD MEMBER
 LANE MILLS BOARD MEMBER
 WILLIAM MALINE BUSINESS MANAGER
 KIM EVANS PEIMS COORDINATOR

122-902 VALENTINE ISD

ALBERT MILLER BOARD PRESIDENT
 MARIA ELENA CARRASCO BOARD SECRETARY
 ADAN ESTRADA BOARD MEMBER
 DOUG FOX BOARD MEMBER
 BODIE MEANS BOARD MEMBER
 LISA MORTON BOARD MEMBER

**MEMBERS OF LOCAL BOARDS, ASSISTANT SUPERINTENDENTS,
BUSINESS MANAGERS, AND PEIMS COORDINATORS**

LARRY PORRAS	BOARD MEMBER	TRUDY HOLDER	BOARD SECRETARY
JIM DAVIS	AREA SUPERINTENDENT	RUSTY BRITTAIN	BOARD MEMBER
MARALEA MILLER	BUSINESS MANAGER	HARVEY R BROWN	BOARD MEMBER
123 JEFFERSON COUNTY		BRAD BURNETT	BOARD MEMBER
123-801 ACADEMY OF BEAUMONT		JIM WESTBROOK	BOARD MEMBER
LECESTER L ALLEN	BOARD PRESIDENT	JAY K MARTIN	ASSISTANT SUPERINTENDENT
CYNTHIA LASALLE	BOARD SECRETARY	REBECCA WALKER	ASSISTANT SUPERINTENDENT
MATTIE ALLEN	BOARD MEMBER	JAMES GREEN	BUSINESS MANAGER
CYNTHIA BARRETT	BOARD MEMBER	JAMES GREEN	PEIMS COORDINATOR
DELORES LEE	BOARD MEMBER	123-910 BEAUMONT ISD	
123-802 EAGLE PROJECT (BEAUMONT)		MARTHA HICKS	BOARD PRESIDENT
LINUS WRIGHT	BOARD PRESIDENT	WOODROW REECE	BOARD VICE-PRESIDENT
FORREST WATSON	BOARD TREASURER	HOWARD J TRAHAN JR	BOARD SECRETARY
DONALD HOWARD	BOARD MEMBER	CHRISTINE GAVRELOS	BOARD MEMBER
CHARLES COOK	ASSISTANT SUPERINTENDENT	WILLIAM NANTZ	BOARD MEMBER
NICK FARLEY	ASSISTANT SUPERINTENDENT	OLLIS E WHITAKER	BOARD MEMBER
CHARLES COOK	BUSINESS MANAGER	TERRY D WILLIAMS	BOARD MEMBER
CHARLES COOK	PEIMS COORDINATOR	BETH FISCHENICH	ASSISTANT SUPERINTENDENT
123-803 TEKOA ACADEMY		LEREOY SALEME	ASSISTANT SUPERINTENDENT
PAULA RICHARDSON	BOARD PRESIDENT	W PRESTON SHAW	ASSISTANT SUPERINTENDENT
REVEREND MARVIN MOORE	BOARD VICE-PRESIDENT	JANE KINGSLEY	BUSINESS MANAGER
RUENETTE BOLDEN	BOARD SECRETARY	JANE KINGSLEY	PEIMS COORDINATOR
MARY BEARD	BOARD MEMBER	BETTIE W NIXON	PEIMS COORDINATOR
JEROME BROOKS	BOARD MEMBER	123-913 SABINE PASS ISD	
JOHN MARKS	BOARD MEMBER	PEGGY LEE	BOARD PRESIDENT
RUENETTE BOLDEN	BUSINESS MANAGER	PHYLLIS ALMOND	BOARD VICE-PRESIDENT
ERIKA HUNT	PEIMS COORDINATOR	JOHN DALE LEWIS	BOARD SECRETARY
123-804 RICHARD MILBURN ACADEMY (BEAUMONT)		TERRY PELTIER	BOARD MEMBER
NORMAN HALL	BOARD PRESIDENT	LANE PLAUCHE	BOARD MEMBER
DONNA ELDRIDGE	BOARD VICE-PRESIDENT	ADAM JOSEPH SAUNDERS	BOARD MEMBER
DELENE DE LA ROSA	BOARD SECRETARY	EARL WILLIAMS JR	BOARD MEMBER
CARLA CHARLES	BOARD MEMBER	123-914 HAMSHIRE-FANNETT ISD	
HOUSTON CONLEY	BOARD MEMBER	ROBERT LOTT	BOARD PRESIDENT
123-905 NEDERLAND ISD		CAREY RAY	BOARD VICE-PRESIDENT
CRAIG BELAIRE	BOARD PRESIDENT	RODNEY BEGNAUD	BOARD SECRETARY
RONALD L CESSAC	BOARD VICE-PRESIDENT	GREG BELL	BOARD ASSISTANT SECRETARY
EVERETT H SANDERSON	BOARD SECRETARY	PAULA KIKER	BOARD MEMBER
ANN BYNUM	BOARD MEMBER	IKE LAFITTE	BOARD MEMBER
RICHARD L COX	BOARD MEMBER	DR HARVEY SCHNEITER	BOARD MEMBER
SUZANNE ISOM	BOARD MEMBER	MARIANNE KONDO	ASSISTANT SUPERINTENDENT
BERT E ROGERS SR	BOARD MEMBER	SHERI DRAWHORN	BUSINESS MANAGER
MICHAEL F GUIDRY	ASSISTANT SUPERINTENDENT	CHRIS BETAR	PEIMS COORDINATOR
MICHAEL G LAIRD	ASSISTANT SUPERINTENDENT	123-915 TYC - JEFFERSON COUNTY STATE SCHOOL	
MELISSA J WONG	BUSINESS MANAGER	LEONARD LAWRENCE	BOARD PRESIDENT
MICHAEL D PEDIGO	PEIMS COORDINATOR	EDNA TAMAYO	BOARD VICE-PRESIDENT
123-907 PORT ARTHUR ISD		PETE ALFARO	BOARD MEMBER
BOBBY FEEMSTER	BOARD PRESIDENT	CHARLES HENRY	BOARD MEMBER
REVEREND DONALD FRANK	BOARD VICE-PRESIDENT	JOHN ODAM	BOARD MEMBER
DR MATTIE LONDOW	BOARD SECRETARY	LISA SAEMANN TESCHNER	BOARD MEMBER
WILLIE MAE ELMORE	BOARD MEMBER	KELLY TYSON	BUSINESS MANAGER
GREGORY FLORES	BOARD MEMBER	DENISE ST CLAIR	PEIMS COORDINATOR
DR RAY MEADOR	BOARD MEMBER	124 JIM HOGG COUNTY	
JULIA SAMUELS	BOARD MEMBER	124-901 JIM HOGG COUNTY ISD	
DR WINIFRED FRELLOW	ASSISTANT SUPERINTENDENT	NOEL A GUERRA	BOARD PRESIDENT
LARRY REDMOND, CPA	ASSISTANT SUPERINTENDENT	DR HUMBERTO GONZALEZ	BOARD VICE-PRESIDENT
KIM LYONS	PEIMS COORDINATOR	ETNA L RAMIREZ	BOARD SECRETARY
123-908 PORT NECHES-GROVES ISD		ALBERTO BENAVIDES	BOARD MEMBER
ABBY DEATON	BOARD PRESIDENT	PABLO CANTU JR	BOARD MEMBER
RAULINE JUDICE	BOARD VICE-PRESIDENT	JOSE LEONEL RIOS	BOARD MEMBER
		DIANA G VALDEZ	BOARD MEMBER
		HILDA L GUERRA	PEIMS COORDINATOR

**MEMBERS OF LOCAL BOARDS, ASSISTANT SUPERINTENDENTS,
BUSINESS MANAGERS, AND PEIMS COORDINATORS**

<p>125 JIM WELLS COUNTY</p> <p>125-901 ALICE ISD CHARLES L GALINDO BOARD PRESIDENT GUADALUPE T MARTINEZ BOARD VICE-PRESIDENT ARMANDO C LOPEZ BOARD SECRETARY ANTONIO PRUNEDA BILL BOARD MEMBER ELIDA GARZA BOARD MEMBER RICARDO GONZALEZ BOARD MEMBER DAVID GUERRERO BOARD MEMBER MELONAE DAY ASSISTANT SUPERINTENDENT BECKY PALACIOS ASSISTANT SUPERINTENDENT MELONAE DAY BUSINESS MANAGER ROSARIO SERNA PEIMS COORDINATOR</p> <p>125-902 BEN BOLT-PALITO BLANCO ISD OSCAR GARCIA BOARD PRESIDENT HECTOR ESCOBAR BOARD VICE-PRESIDENT GRACIELA S GARCIA BOARD SECRETARY DANIEL BUENO BOARD MEMBER NOE CADENA BOARD MEMBER HIGINIO GARCIA BOARD MEMBER ROLANDO RAMIREZ BOARD MEMBER NORMA PEREZ PEIMS COORDINATOR</p> <p>125-903 ORANGE GROVE ISD DORIAN DAVID BOARD PRESIDENT STEVE SEIDEL BOARD VICE-PRESIDENT BETH KNOLLE BOARD SECRETARY RUBEN CHAPA BOARD MEMBER AMY FLUITT BOARD MEMBER PRAXESDIS JIMENEZ BOARD MEMBER CHESTER TREES BOARD MEMBER DOUGLAS L ARNOLD AREA SUPERINTENDENT DANE MONROE BEASLEY BUSINESS MANAGER TRACY M KLATT PEIMS COORDINATOR</p> <p>125-905 PREMONT ISD ALMA SALAZAR BOARD PRESIDENT RICK GONZALEZ BOARD VICE-PRESIDENT HOMERO MARTINEZ BOARD SECRETARY ARTURO ARELLANO BOARD MEMBER MICHAEL DEERING BOARD MEMBER OLIVIA GUERRA BOARD MEMBER BENNY MARTINEZ BOARD MEMBER PHYLLIS CARLILE PEIMS COORDINATOR</p> <p>125-906 LA GLORIA ISD NELIA GARZA BOARD PRESIDENT ANTONIO GONZALEZ BOARD VICE-PRESIDENT AMALIA JOHNSON BOARD SECRETARY TIM BOERJAN BOARD MEMBER ELIBERTO VECCHIO BOARD MEMBER RAUL G FLORES BUSINESS MANAGER RAUL G FLORES PEIMS COORDINATOR</p>	<p>NANCY HICKS ASSISTANT SUPERINTENDENT HAVEN ISCLAW PEIMS COORDINATOR</p> <p>126-902 BURLESON ISD BOB SPURLIN BOARD PRESIDENT CHARLES KIRK BOARD VICE-PRESIDENT WANDA WALKER BOARD SECRETARY CLAUDE BADGETT BOARD MEMBER TIM CLINE BOARD MEMBER DON DEAN BOARD MEMBER RONNIE JOHNSON BOARD MEMBER SHERRYE DOTSON ASSISTANT SUPERINTENDENT RONALD KUEHLER BUSINESS MANAGER</p> <p>126-903 CLEBURNE ISD MILTON WALKER BOARD PRESIDENT DR ELAINE WILMORE BOARD VICE-PRESIDENT MIKE BRAND BOARD SECRETARY BRAD ALLEN BOARD MEMBER JULIE S ROBERTS BOARD MEMBER BEN SHANKLIN BOARD MEMBER DEAN WOODRUFF BOARD MEMBER JOE K RIPPLE ASSOCIATE SUPERINTENDENT T MIKE BAILEY ASSISTANT SUPERINTENDENT CAROLYN CODY ASSISTANT SUPERINTENDENT RITA LANGSTON PEIMS COORDINATOR</p> <p>126-904 GRANDVIEW STEPHEN IKE GRIFFITH BOARD PRESIDENT CLINT ISHMAEL BOARD VICE-PRESIDENT JACK RHINE BOARD SECRETARY TIM DAVIS BOARD MEMBER STEVE HUMMERT BOARD MEMBER JACK MAGNESS BOARD MEMBER CHRISTINE LEJUAN RUSSELL PEIMS COORDINATOR</p> <p>126-905 JOSHUA ISD MICKEY WALKER BOARD PRESIDENT PAUL KEETON BOARD VICE-PRESIDENT DAVID JACKSON BOARD SECRETARY LISA LACKEY BOARD MEMBER JOHN LAWRENCE BOARD MEMBER TOM NICHOLS BOARD MEMBER RANDY WATSON BOARD MEMBER RAY DANE ASSISTANT SUPERINTENDENT MARLENE MAXWELL BUSINESS MANAGER SHARON MYERS PEIMS COORDINATOR</p> <p>126-906 KEENE ISD CLEM HOBBS BOARD PRESIDENT BILL STANFIELD BOARD VICE-PRESIDENT MARY ANN HODGES BOARD SECRETARY ELBERT DOMINO BOARD MEMBER LARRY MILES BOARD MEMBER INA M PRYCE BOARD MEMBER BILL SANDERS BOARD MEMBER PHYLLIS HOBBS BUSINESS MANAGER DEBBE WOODARD PEIMS COORDINATOR</p>
<p>126 JOHNSON COUNTY</p> <p>126-901 ALVARADO ISD GORDON COX BOARD PRESIDENT TOM COLE BOARD VICE-PRESIDENT LINDA NEELEY BOARD SECRETARY ROCKY BIGGS BOARD MEMBER JIM BOSLEY BOARD MEMBER TED DOSSEY BOARD MEMBER WALLACE TAYLOR BOARD MEMBER ELLEN COOPER ASSISTANT SUPERINTENDENT</p>	<p>126-907 RIO VISTA ISD MIKE ELMORE BOARD PRESIDENT RONALD BRYANT BOARD VICE-PRESIDENT CATHY GREENSLADE BOARD SECRETARY DAVID BRUNSON BOARD MEMBER MELVIN HARRIS BOARD MEMBER BILL MARCONI BOARD MEMBER MARY MORGAN BOARD MEMBER SHARRON MILES BUSINESS MANAGER SHARRON MILES PEIMS COORDINATOR</p>

**MEMBERS OF LOCAL BOARDS, ASSISTANT SUPERINTENDENTS,
BUSINESS MANAGERS, AND PEIMS COORDINATORS**

<p>126-908 VENUS ISD JOE RUSSELL BOARD PRESIDENT GREG HOFFMAN BOARD VICE-PRESIDENT DIANNE MCCORMICK BOARD SECRETARY JEANNIE PRAZAK BOARD MEMBER RICHARD RAWLINSON BOARD MEMBER PAT STEINKE BOARD MEMBER JERRY UPCHURCH BOARD MEMBER MARY STANTON PEIMS COORDINATOR</p> <p>126-911 GODLEY ISD KIRK CARRELL BOARD PRESIDENT ART HICKS BOARD VICE-PRESIDENT JOAN SAVAGE BOARD SECRETARY GARY FISHER BOARD MEMBER MIKE LUTRICK BOARD MEMBER PAUL MCPHERSON BOARD MEMBER DAVID TRAMMELL BOARD MEMBER CHERI COPELAND BUSINESS MANAGER SONDA MCLELLAN PEIMS COORDINATOR</p>	<p>127-906 STAMFORD ISD JIM ASTIN BOARD PRESIDENT GARY DECKER BOARD VICE-PRESIDENT LEIGH NAUERT BOARD SECRETARY LEWIS ALAMBAR BOARD MEMBER DON COBB BOARD MEMBER FAREED HASSEN BOARD MEMBER MIKE SLOAN BOARD MEMBER ROBERT DAMRON AREA SUPERINTENDENT SUSAN GRAHAM ASSISTANT SUPERINTENDENT STACI ROBERTSON BUSINESS MANAGER JOAN HAGER PEIMS COORDINATOR</p>
<p>127 JONES COUNTY</p>	<p>128 KARNES COUNTY</p>
<p>127-901 ANSON ISD TONY WATTS BOARD PRESIDENT BARBARA BERRY BOARD VICE-PRESIDENT KERRY FORTUNE BOARD SECRETARY TERRY COX BOARD MEMBER SUSAN DICKERSON BOARD MEMBER MITCH HALL BOARD MEMBER JIMMY STEVENS BOARD MEMBER MARIE HOLMES BUSINESS MANAGER JEANNE WINKELS PEIMS COORDINATOR</p> <p>127-903 HAMLIN ISD O H WEAVER JR BOARD PRESIDENT CHARLIE SHIRA BOARD VICE-PRESIDENT BEVERLY JEFFREY BOARD SECRETARY MIKE ALLEN BOARD MEMBER JOHN BARRERA JR BOARD MEMBER SPENCER FORD BOARD MEMBER JIM JOHNSON BOARD MEMBER CAROLYN BAIRD PEIMS COORDINATOR</p> <p>127-904 HAWLEY ISD BILL SIMS BOARD PRESIDENT TED KNIGHT BOARD VICE-PRESIDENT PHIL HAY BOARD SECRETARY EUGENE GRIFFITH BOARD MEMBER MARTIN POWELL BOARD MEMBER RANDY SCOTT BOARD MEMBER RICHARD TEMPLETON BOARD MEMBER GINGER DEARING BUSINESS MANAGER GINGER DEARING PEIMS COORDINATOR</p> <p>127-905 LUEDERS-AVOCA ISD LLOYD WINGROVE BOARD PRESIDENT SANDY WILHITE BOARD VICE-PRESIDENT DARLA DAVIS BOARD SECRETARY BILLY JORDAN BOARD MEMBER ROCKY MOORE BOARD MEMBER LISA PRICE BOARD MEMBER VIRIGINIA ROBERTS BOARD MEMBER KAY HAGER BUSINESS MANAGER ANGIE JORDAN PEIMS COORDINATOR</p>	<p>128-901 KARNES CITY ISD ROBERT C EBROM BOARD PRESIDENT ROSENDO MARTINEZ JR BOARD VICE-PRESIDENT ELAINE OPIELA BOARD SECRETARY JULIE BRAUN BOARD MEMBER TRINI GAMEZ BOARD MEMBER TERRY JOHNSON BOARD MEMBER DENNIS MIKA BOARD MEMBER WAYNE BLOCK BUSINESS MANAGER VIRGINIA LAMB PEIMS COORDINATOR</p> <p>128-902 KENEDY ISD FLORENCIO JARAMILLO JR BOARD PRESIDENT MAJIN VILLANUEVA JR BOARD VICE-PRESIDENT BILLY SHORTNER BOARD SECRETARY IRMA BENAVIDES BOARD MEMBER VERNON CLANTON BOARD MEMBER DWAIN GROFF BOARD MEMBER CARL LUNDQUIST BOARD MEMBER CAROLYN KASPRZYK ASSISTANT SUPERINTENDENT PEGGY JASKINIA BUSINESS MANAGER VIOLA ALARCON PEIMS COORDINATOR</p> <p>128-903 RUNGE ISD HARVEY MENN BOARD PRESIDENT ZACHARY X YANTA BOARD VICE-PRESIDENT CYNTHIA YANTA BOARD SECRETARY KEITH BARNETT BOARD MEMBER LARRY DEMENT BOARD MEMBER SHIRLEY JANSSEN BOARD MEMBER PABLO NUNEZ BOARD MEMBER PAM WAGNER BUSINESS MANAGER DELIA RAMIREZ PEIMS COORDINATOR</p> <p>128-904 FALLS CITY ISD GARRETT JURGAJTIS BOARD PRESIDENT GERALD SEKULA BOARD VICE-PRESIDENT MARILYN NIESCHWIETZ BOARD SECRETARY RAYMOND DZIUK BOARD MEMBER IVAN JASKINIA BOARD MEMBER GARY MOY BOARD MEMBER MICHAEL PRUSKI BOARD MEMBER</p>
	<p>129 KAUFMAN COUNTY</p>
	<p>129-901 CRANDALL ISD BILLY SHEPHERD BOARD PRESIDENT PAM NELMS BOARD VICE-PRESIDENT TEX YORK BOARD SECRETARY GERALD BLAKELY BOARD MEMBER GREG DOSTER BOARD MEMBER</p>

**MEMBERS OF LOCAL BOARDS, ASSISTANT SUPERINTENDENTS,
BUSINESS MANAGERS, AND PEIMS COORDINATORS**

CHARLES JONES BOARD MEMBER
 ROBBY SIMONS BOARD MEMBER
 SHARON LONG ASSISTANT SUPERINTENDENT
 LYNDA PAGE ASSISTANT SUPERINTENDENT
 LYNDA PAGE BUSINESS MANAGER
 RHONDA WOOD PEIMS COORDINATOR

129-902 FORNEY ISD

KEITH BELL BOARD PRESIDENT
 DAVID WALKER BOARD VICE-PRESIDENT
 SANDI PEARSON FUDGE BOARD SECRETARY
 KENNETH L CLEAVER BOARD MEMBER
 REBECCA SUE DOBBS BOARD MEMBER
 CLARENCE DOGGAN BOARD MEMBER
 JAMES JACOBS BOARD MEMBER
 DONNA SWEANEY ASSISTANT SUPERINTENDENT
 SHIRLEY CROSS PEIMS COORDINATOR

129-903 KAUFMAN ISD

BETTY HENDRICKSON BOARD PRESIDENT
 BOB KANNAN BOARD PRESIDENT
 BRUCE STRANGE BOARD VICE-PRESIDENT
 BYRON GREGG BOARD SECRETARY
 CHIP LANGSTON BOARD MEMBER
 BETTYE MAYFIELD BOARD MEMBER
 JOHN ZABY BOARD MEMBER
 RON EUBANKS ASSISTANT SUPERINTENDENT
 DOROTHY EASTEP BUSINESS MANAGER
 RON EUBANKS PEIMS COORDINATOR

129-904 KEMP ISD

JAMES GREATHOUSE BOARD PRESIDENT
 JACK HARRISON BOARD VICE-PRESIDENT
 SHARRON RANKIN BOARD SECRETARY
 KEITH FOISEY BOARD MEMBER
 STEVE GREENHAW BOARD MEMBER
 CLIFTON SMITH JR BOARD MEMBER
 NELDA K WARNEK BOARD MEMBER
 HARVEY MCFAL ASSISTANT SUPERINTENDENT
 CATHY WRIGHT BUSINESS MANAGER
 KIM JOHNSON PEIMS COORDINATOR

129-905 MABANK ISD

JOHN WALTER HYDE BOARD PRESIDENT
 GARY SAPP BOARD VICE-PRESIDENT
 KENNETH ODOM BOARD SECRETARY
 BOBBY GREENHAW BOARD MEMBER
 CINDY HOLSTEIN BOARD MEMBER
 DR DARRELL KINNARD BOARD MEMBER
 DENNIS TERRY BOARD MEMBER
 DARLA CZERWINSKI ASSISTANT SUPERINTENDENT
 WILLIAM S ADAMS BUSINESS MANAGER
 ADELIA BRAMBLITT PEIMS COORDINATOR

129-906 TERRELL ISD

ABBIE H ANDERSON BOARD PRESIDENT
 BILL GRIFFIN BOARD VICE-PRESIDENT
 WYNNE BREEDEN BOARD MEMBER
 SANDY COWART BOARD MEMBER
 MIKE HUNT BOARD MEMBER
 BONNIE MCGINTY BOARD MEMBER
 WALT DAVIS ASSISTANT SUPERINTENDENT
 BECKY WESSON BUSINESS MANAGER
 BECKY WESSON PEIMS COORDINATOR

129-910 SCURRY-ROSSER ISD

DANNY REED BOARD PRESIDENT
 JAMES MOELLER BOARD VICE-PRESIDENT

KAREN NEIGHBORS BOARD SECRETARY
 GLEN GRADY BOARD MEMBER
 MIKE HARTLEY BOARD MEMBER
 ROGER MARTIN BOARD MEMBER
 OSCAR PICKARD BOARD MEMBER
 DR DIANNA L BRIGHT ASSISTANT SUPERINTENDENT
 JERRI HENDERSON BUSINESS MANAGER
 JERRI HENDERSON PEIMS COORDINATOR

130 KENDALL COUNTY

130-901 BOERNE ISD

MICHAEL D SCHULTZ BOARD PRESIDENT
 FRED RILEY JONES BOARD VICE-PRESIDENT
 DARLA BRADLEY BOARD SECRETARY
 LYDIA BEAVER BOARD MEMBER
 DANNY BUCK BOARD MEMBER
 KEVIN JEFFRIES BOARD MEMBER
 W K SHUMPES BOARD MEMBER
 DAVID HELMKE ASSISTANT SUPERINTENDENT
 DAVID HELMKE BUSINESS MANAGER
 DAVID HELMKE PEIMS COORDINATOR

130-902 COMFORT ISD

DALE CRENWELGE BOARD PRESIDENT
 ROBERT CHAMBERLAIN BOARD VICE-PRESIDENT
 LORETTA WIENDENFELD BOARD SECRETARY
 DAVID PETTY BOARD ASSISTANT SECRETARY
 JAMES CUPP BOARD MEMBER
 JIM HANDLEY BOARD MEMBER
 THOMAS NOACK BOARD MEMBER
 MARGIE HALL BUSINESS MANAGER
 JACKIE BIZZELL PEIMS COORDINATOR

131 KENEDY COUNTY

131-001 KENEDY COUNTY WIDE CSD

FELIX SERNA BOARD PRESIDENT
 GERARDO MEDELLIN BOARD SECRETARY
 JERRY MILLER BOARD MEMBER
 LUPITA CUELLAR BUSINESS MANAGER
 LUPITA CUELLAR PEIMS COORDINATOR

132 KENT COUNTY

132-902 JAYTON-GIRARD ISD

BUDDY BALDRIDGE BOARD PRESIDENT
 STEVE A KIDD BOARD VICE-PRESIDENT
 JOHN BLEIKER BOARD SECRETARY
 CHARLES ARNOLD BOARD MEMBER
 DEBBIE BROOKS BOARD MEMBER
 JOE R MARTINEZ BOARD MEMBER
 SAM WHITLEY BOARD MEMBER
 JUDY WHITE BUSINESS MANAGER
 GARY HARRELL PEIMS COORDINATOR

133 KERR COUNTY

133-901 CENTER POINT ISD

EDWIN P STEARNS BOARD PRESIDENT
 STACY BLACKLEDGE BOARD VICE-PRESIDENT
 FRANK THOMASON BOARD SECRETARY
 MICHAEL D BUTLER BOARD MEMBER
 NOE GUTIERREZ BOARD MEMBER
 HARRY J HOLT SR BOARD MEMBER
 STEPHEN A LANGLINAI BOARD MEMBER

**MEMBERS OF LOCAL BOARDS, ASSISTANT SUPERINTENDENTS,
BUSINESS MANAGERS, AND PEIMS COORDINATORS**

JANICE ERWIN BUSINESS MANAGER JANICE ERWIN PEIMS COORDINATOR	BRENDA JONES BOARD MEMBER CLAY TIMMONS BOARD MEMBER CYNTHIA ANN FOX BUSINESS MANAGER SHAWNA DEANN GASS PEIMS COORDINATOR
133-902 HUNT ISD BLAKE SMITH BOARD PRESIDENT SANDRA SCHMITT BOARD VICE-PRESIDENT GRANT PIERSON BOARD SECRETARY KARL DICKINSON BOARD MEMBER DEBBIE NORTON BOARD MEMBER CHRIS O'QUINN BOARD MEMBER ROBERT TOMLIN BOARD MEMBER CAROL BISHOP SIEVERSON BUSINESS MANAGER CAROL BISHOP SIEVERSON PEIMS COORDINATOR	
133-903 KERRVILLE ISD ROLINDA SCHMIDT BOARD PRESIDENT DR DAVID SPROUSE BOARD VICE-PRESIDENT VIRGINIA GRAHAM BOARD SECRETARY JANDA CASTILLO BOARD MEMBER DAVID DOZIER BOARD MEMBER LYNN LEMEILLEUR BOARD MEMBER KEITH WILLIAMS BOARD MEMBER BOB GREEN ASSISTANT SUPERINTENDENT DAVID DWORSKY BUSINESS MANAGER DEBBIE BLOOM PEIMS COORDINATOR	
133-904 INGRAM ISD GILBERT HONEA BOARD PRESIDENT TRAVIS HALL BOARD VICE-PRESIDENT JOHN ALLEN HENDERSON BOARD SECRETARY GENE ATKINSON BOARD MEMBER MANUEL BENAVIDES BOARD MEMBER DAVID W GALLOWAY BOARD MEMBER ROWAN P ZACHRY BOARD MEMBER DR CYNTHIA CLARY, DIR OF INST ASSISTANT SUPERINTENDENT SHELLY TUBBS BUSINESS MANAGER SHELLY TUBBS PEIMS COORDINATOR	
133-905 DIVIDE ISD PORTIA WILLIAMS BOARD PRESIDENT SHANNUN CRIDER BOARD SECRETARY TIM COWDEN BOARD MEMBER KAROL SCHREINER BOARD MEMBER JOHN SEYMOUR BOARD MEMBER JAMES ENGELMANN BUSINESS MANAGER BILL ORR PEIMS COORDINATOR	
134 KIMBLE COUNTY	
134-901 JUNCTION ISD SHARON SISSEL BOARD PRESIDENT BECKY CHENAULT BOARD VICE-PRESIDENT BETHANY MARTIN BOARD SECRETARY BOB ALLEN BOARD MEMBER FLOYD BUTLER BOARD MEMBER HARVEY HOWARD HULL JR BOARD MEMBER DR NOE MARTINEZ BOARD MEMBER JOSEFA MARTINEZ BUSINESS MANAGER CANDY GIPSON PEIMS COORDINATOR	
135 KING COUNTY	
135-001 GUTHRIE CSD GLENN BLODGETT BOARD PRESIDENT DUANE DANIEL BOARD VICE-PRESIDENT TRACI BUTLER BOARD SECRETARY TRAVIS ADAMS BOARD MEMBER JAY HURT BOARD MEMBER	
	136 KINNEY COUNTY
	136-901 BRACKETT ISD TIM WARD BOARD PRESIDENT HENRY LUTZ BOARD VICE-PRESIDENT ROSE MARY SLUBAR BOARD SECRETARY LLOYD LEE DAVIS JR BOARD MEMBER RONNIE HOBBS BOARD MEMBER JIM MCDANIEL BOARD MEMBER SARA TERRAZAS BOARD MEMBER TAYLOR STEPHENSON AREA SUPERINTENDENT DIXIE BROWN BUSINESS MANAGER SUE CASTRO PEIMS COORDINATOR
	137 KLEBERG COUNTY
	137-901 KINGSVILLE ISD JUAN M ESCOBAR BOARD PRESIDENT JILMA VIDAUURI BOARD VICE-PRESIDENT JUAN GARZA BOARD SECRETARY SAM R FUGATE, ATTORNEY AT LAW BOARD MEMBER LARRY E GARZA, PHARMICIST BOARD MEMBER ALFRED L ISASSI, ATTORNEY AT LAW BOARD MEMBER GIL RODRIGUEZ JR, CHEMICAL ENGI BOARD MEMBER CHARLES W GREENAWALT AREA SUPERINTENDENT BENITO REYES JR ASSISTANT SUPERINTENDENT DR MARTHA SALAZAR-ZAMORA ASSISTANT SUPERINTENDENT KAREN WIESMAN BUSINESS MANAGER BENITO REYES JR PEIMS COORDINATOR
	137-902 RICARDO ISD CAROL CANNON BOARD VICE-PRESIDENT BRENDA LUKEFAHR BOARD SECRETARY SUZIE HOWARD BOARD MEMBER GARY PAMPLIN BOARD MEMBER CAROL RADFORD BOARD MEMBER CHARLES SAVERLINE BOARD MEMBER ROBERT ZAVALA BOARD MEMBER A KEITH SOUTHERLAND BUSINESS MANAGER A KEITH SOUTHERLAND PEIMS COORDINATOR
	137-903 RIVIERA ISD BERTHA RAMIREZ BOARD PRESIDENT WILSON MARTIN BOARD VICE-PRESIDENT STEVE ULRICH BOARD SECRETARY JOHN BEADLE BOARD MEMBER LINDA ROBINSON BOARD MEMBER RONNIE UNTERBRINK BOARD MEMBER ROBERTO M VILLARREAL BOARD MEMBER JOHNNY JOHNSON BUSINESS MANAGER JOHNNY JOHNSON PEIMS COORDINATOR
	137-904 SANTA GERTRUDIS ISD CYNTHIA Q CAVAZOS BOARD PRESIDENT GILBERT GARCIA BOARD VICE-PRESIDENT PETER ADRIAN BOARD SECRETARY JANELLE KLEBERG BOARD MEMBER ERCELIA SILGUERO MARTINEZ BOARD MEMBER MICHAEL MAYO BOARD MEMBER RHONDA SILGUERO BOARD MEMBER KAREN BOWMAN PEIMS COORDINATOR

**MEMBERS OF LOCAL BOARDS, ASSISTANT SUPERINTENDENTS,
BUSINESS MANAGERS, AND PEIMS COORDINATORS**

138 KNOX COUNTY

138-901 GOREE ISD

DOLAN MOORE BOARD PRESIDENT
 JOYCE GREENWOOD BOARD VICE-PRESIDENT
 VICKIE HUFFMAN BOARD SECRETARY
 ANTONIO GARCIA BOARD MEMBER
 CARMEN LUNA BOARD MEMBER
 LEROY RUSSELL BOARD MEMBER
 ALICE BALLARD BUSINESS MANAGER
 ALICE BALLARD PEIMS COORDINATOR

138-902 KNOX CITY-O'BRIEN ISD

DALE TURNER BOARD PRESIDENT
 SCOTT LYNN BOARD VICE-PRESIDENT
 BILL STEWART BOARD SECRETARY
 GREG CLONTS BOARD MEMBER
 RAUL ESPINOSA JR BOARD MEMBER
 TODD LEWIS BOARD MEMBER
 CHARLES SCHUR BOARD MEMBER
 MARY RAUCH BUSINESS MANAGER
 JOYCE RISINGER PEIMS COORDINATOR

138-903 MUNDAY ISD

MARK REED BOARD PRESIDENT
 GARY WILDE BOARD VICE-PRESIDENT
 KREGG SANDERS BOARD SECRETARY
 GARY MIZER BOARD MEMBER
 BOBBY SOSOLIK BOARD MEMBER
 MIKE STEWART BOARD MEMBER
 TODD THOMPSON BOARD MEMBER
 CHERYL BERRYHILL BUSINESS MANAGER
 JOYCE SANDERS PEIMS COORDINATOR

138-904 BENJAMIN ISD

TRACY CARTWRIGHT BOARD PRESIDENT
 RICHARD MCCANLIES BOARD VICE-PRESIDENT
 WYMAN MEINZER BOARD SECRETARY
 MITZI HAM BOARD MEMBER
 SHANA HEARD BOARD MEMBER
 TIM HORNE BOARD MEMBER
 RANDY REED BOARD MEMBER
 STACIA PROPPS BUSINESS MANAGER
 BEN GRILL PEIMS COORDINATOR

139 LAMAR COUNTY

139-905 CHISUM ISD

STEVE NEECE BOARD PRESIDENT
 JOHN HALLIBURTON BOARD VICE-PRESIDENT
 PENNY EDWARDS BOARD SECRETARY
 JIMMY CAFFEE BOARD MEMBER
 BARRY COPE BOARD MEMBER
 QUINT CREIGHTON BOARD MEMBER
 LARRY RICKMAN BOARD MEMBER
 KIM WILLIAMS BUSINESS MANAGER
 TRICIA CHALAIRE PEIMS COORDINATOR

139-908 ROXTON ISD

RUTHIE STARKS BOARD PRESIDENT
 LINDA KELLY BOARD VICE-PRESIDENT
 BRENDA CHILDERS BOARD SECRETARY
 MICHAEL BUSH BOARD MEMBER
 CHRIS CALISTO BOARD MEMBER
 JIMMY DANIEL BOARD MEMBER
 DEREK MARTIN BOARD MEMBER
 JAMES HESSON BUSINESS MANAGER
 GOLDA HUMPHRIES PEIMS COORDINATOR

139-909 PARIS ISD

BARBARA FENDLEY BOARD PRESIDENT
 STEPHEN HOLMES BOARD VICE-PRESIDENT
 AUDREY L MURPHY BOARD SECRETARY
 DAVE EISELE BOARD MEMBER
 DALE HENRY BOARD MEMBER
 CAROLYN LOCKETT BOARD MEMBER
 DENISE HUTTO MOFFITT BOARD MEMBER
 PAUL TRULL ASSISTANT SUPERINTENDENT
 PATRICIA KAY SPANN BUSINESS MANAGER
 GLENDA GUNNELS PEIMS COORDINATOR

139-911 NORTH LAMAR ISD

GARY HILLIARD BOARD PRESIDENT
 DANNY HUFF BOARD VICE-PRESIDENT
 DR DONALD WIKOFF BOARD SECRETARY
 RAYMOND ALLEN BOARD MEMBER
 WILLIAM H COLEMAN BOARD MEMBER
 PAUL DRAKE BOARD MEMBER
 TODD VARNER BOARD MEMBER
 DR JOYCE SCHAEFFER ASSISTANT SUPERINTENDENT
 DARRELL WHITE ASSISTANT SUPERINTENDENT
 GLENDA PARSON PEIMS COORDINATOR

139-912 PRAIRILAND ISD

JOHNNY PATTERSON BOARD PRESIDENT
 CLYDE BANKHEAD BOARD VICE-PRESIDENT
 CHET DOWNS BOARD SECRETARY
 DAVID BASINGER BOARD MEMBER
 KEVIN PERRY BOARD MEMBER
 CHUCK RAY BOARD MEMBER
 MICHAEL SESSUMS BOARD MEMBER
 BUDDY FREEMAN ASSISTANT SUPERINTENDENT
 BUDDY FREEMAN PEIMS COORDINATOR

140 LAMB COUNTY

140-901 AMHERST ISD

RONNIE SCHROEDER BOARD PRESIDENT
 LARRY EDWARDS BOARD VICE-PRESIDENT
 ROBYN PATTERSON BOARD VICE-PRESIDENT
 GARY ACKER BOARD MEMBER
 CHARLIE BISHOP BOARD MEMBER
 JAMES PRICE JR BOARD MEMBER
 JENNIFER SAWYER BOARD MEMBER
 BYRON SHELLEY BUSINESS MANAGER
 BYRON SHELLEY PEIMS COORDINATOR

140-904 LITTLEFIELD ISD

EDWARD YOAKUM BOARD PRESIDENT
 DOUG ALLEN BOARD VICE-PRESIDENT
 CARLTON PARKER BOARD SECRETARY
 PREYSOL HODGE BOARD MEMBER
 BOYD MCCAMISH BOARD MEMBER
 SHAWN PICKRELL BOARD MEMBER
 GEORGE RICHARDSON BOARD MEMBER
 RICHARD THOMPSON BOARD MEMBER
 KAY FRANKLIN ASSISTANT SUPERINTENDENT
 CARLTON PARKER BUSINESS MANAGER
 MARY ELLEN RANGEL PEIMS COORDINATOR

140-905 OLTON ISD

MARK GUNTER BOARD PRESIDENT
 RANDY GOEN BOARD VICE-PRESIDENT
 PAT BODKIN BOARD SECRETARY
 STEVE GRAHAM BOARD MEMBER
 GARY LADUKE BOARD MEMBER
 MARK MCFADDEN BOARD MEMBER

**MEMBERS OF LOCAL BOARDS, ASSISTANT SUPERINTENDENTS,
BUSINESS MANAGERS, AND PEIMS COORDINATORS**

<p>JOHN SYNATSCHK BOARD MEMBER LINDA ROWLAND ASSISTANT SUPERINTENDENT JEFF ROWLAND BUSINESS MANAGER DEBORAH DEBERRY PEIMS COORDINATOR</p> <p>140-906 SPADE ISD DWIGHT FAVER BOARD PRESIDENT VIVIAN TROTTER BOARD SECRETARY H W BRADLEY JR BOARD MEMBER JAY BURCHFIELD BOARD MEMBER RANDAL W GRAY BOARD MEMBER JIM WEATHERLY BUSINESS MANAGER JIM WEATHERLY PEIMS COORDINATOR</p> <p>140-907 SPRINGLAKE-EARTH ISD RANDY BILLS BOARD PRESIDENT DAVID BAGWELL BOARD VICE-PRESIDENT LEXIE FENNELL BOARD SECRETARY TONY BARTON BOARD MEMBER JIMMY MCCURRY BOARD MEMBER MARK PARISH BOARD MEMBER BRENDA WILLIAMS BOARD MEMBER ROBERT CONKIN BUSINESS MANAGER ROBERT CONKIN PEIMS COORDINATOR</p> <p>140-908 SUDAN ISD DARREN PROVENCE BOARD PRESIDENT TERRY SWART BOARD VICE-PRESIDENT PAM MAXWELL BOARD SECRETARY RUTH HALL BOARD MEMBER EUGENE LOPEZ BOARD MEMBER BRENT NELSON BOARD MEMBER RANDY PIERCE BOARD MEMBER LUCY KENT BUSINESS MANAGER LA RHONDA HILL PEIMS COORDINATOR</p>	<p>142 LA SALLE COUNTY</p> <p>142-901 COTULLA ISD GEORGE TRIGO BOARD PRESIDENT VICTOR LONGORIA BOARD VICE-PRESIDENT ELENA LOPEZ BOARD SECRETARY JOSE A ADAMS BOARD MEMBER HELEN COLLINS BOARD MEMBER JESUS F GARZA SR BOARD MEMBER ROBBIE THOMAS BOARD MEMBER LYNDA ZENNER ASSISTANT SUPERINTENDENT IRENE MORENO PEIMS COORDINATOR</p>
<p>141 LAMPASAS COUNTY</p> <p>141-801 CEDAR RIDGE CHARTER SCHOOL GLEN WALTON BOARD PRESIDENT RON PORTER BOARD MEMBER JOHN ROWE BOARD MEMBER LOUIS THORPE BOARD MEMBER KATHY WALTON BOARD MEMBER RON PORTER BUSINESS MANAGER RON PORTER PEIMS COORDINATOR</p> <p>141-901 LAMPASAS ISD DON BULLOCH JR BOARD PRESIDENT MIKE MAEDGEN BOARD VICE-PRESIDENT MAX KEELE BOARD SECRETARY ROBERT ERWIN BOARD MEMBER HARRY HENDRIX BOARD MEMBER GAIL LOWE BOARD MEMBER WINSTON WALTON BOARD MEMBER REX DANIELS ASSISTANT SUPERINTENDENT EARLINE TOMME PEIMS COORDINATOR</p> <p>141-902 LOMETA ISD TOMMY MADDOX BOARD PRESIDENT STEPHEN STONE BOARD VICE-PRESIDENT VICKI MCCLEAN BOARD SECRETARY R P HINES BOARD MEMBER ZONA KELLY BOARD MEMBER FLO LADYMAN BOARD MEMBER LARRY MORRISON BOARD MEMBER STACY PAULY BOARD MEMBER ROBERT BERRY PEIMS COORDINATOR</p>	<p>143 LAVACA COUNTY</p> <p>143-901 HALLETTSVILLE ISD LESTER LITTLE BOARD PRESIDENT NORMAN RUBIN BOARD VICE-PRESIDENT AMY SCHWARTZ BOARD SECRETARY HERB BEYER BOARD MEMBER GLENN DOBBS BOARD MEMBER DENNIS HERRING BOARD MEMBER MARK W SCHNEIDER BOARD MEMBER SUSAN BRANDENBERGER BUSINESS MANAGER SUSAN BUJNOCH PEIMS COORDINATOR</p> <p>143-902 MOULTON ISD PERRY KRAM BOARD PRESIDENT ROBERT PILAT BOARD VICE-PRESIDENT MARLA JASEK BOARD SECRETARY JUDY BARTA BOARD MEMBER DANIEL BEYER BOARD MEMBER DAVID FURRH BOARD MEMBER CARL HENKE BOARD MEMBER</p> <p>143-903 SHINER ISD LENERT HEIMAN BOARD PRESIDENT RONNIE CHUMCHAL BOARD VICE-PRESIDENT SHARON FISHER BOARD SECRETARY MARK HAGENS BOARD MEMBER A J JAKS BOARD MEMBER EMIL SEMBERA BOARD MEMBER CALVIN TUCKER BOARD MEMBER ANGIE PEKAR BUSINESS MANAGER LILLIE KALICH PEIMS COORDINATOR</p> <p>143-904 VYSEHRAD ISD JUDITH OPELA BOARD PRESIDENT CAROL ROTHER BOARD VICE-PRESIDENT MADELEINE MICHALEC BOARD SECRETARY DANIEL MATULA BOARD MEMBER GARY NEUSE BOARD MEMBER HENRIETTA ORSAK BOARD MEMBER ALFONSE SVETLIK JR BOARD MEMBER JAMES C HERMES JR BUSINESS MANAGER MARGIE KOCIAN PEIMS COORDINATOR</p> <p>143-905 SWEET HOME ISD PAUL GRAHMANN BOARD PRESIDENT AMY JIRKOVSKY BOARD VICE-PRESIDENT LOLLY MICAN BOARD SECRETARY RON ARLITT BOARD MEMBER SUSAN JANSKY BOARD MEMBER EMIL KLOESEL JR BOARD MEMBER BEN KOPECKY BOARD MEMBER CAROL DELLINGER PEIMS COORDINATOR</p>

**MEMBERS OF LOCAL BOARDS, ASSISTANT SUPERINTENDENTS,
BUSINESS MANAGERS, AND PEIMS COORDINATORS**

<p>143-906 EZZELL ISD HENRI MAE MCCORD BOARD PRESIDENT LAURIE JANAK BOARD VICE-PRESIDENT CHARLES LEOPOLD BOARD SECRETARY ROGER BISHOP BOARD MEMBER DWAYNE BOONE BOARD MEMBER JOEL SMITH BOARD MEMBER BECKY WICK BOARD MEMBER ROBERT J KLEKAR AREA SUPERINTENDENT</p>	<p>145-902 CENTERVILLE ISD DANNY LACEY BOARD PRESIDENT JACK KEELING BOARD VICE-PRESIDENT CHARLES BARNES BOARD SECRETARY CHARLES NASH BOARD MEMBER WAYNE NEYLAND BOARD MEMBER ELBERT ROBERTS BOARD MEMBER CRAIG SMITH BOARD MEMBER CATHY NICHOLS ASSISTANT SUPERINTENDENT SHIRLEY HUNTER PEIMS COORDINATOR</p>
<p>144 LEE COUNTY</p>	
<p>144-901 GIDDINGS ISD VICTOR WACHSMANN BOARD PRESIDENT DARRELL SANDERS BOARD VICE-PRESIDENT MAXINE SIEGMUND BOARD SECRETARY CURTIS DAVIS BOARD MEMBER STAN DEGEROLAMI BOARD MEMBER DON JOHNSON BOARD MEMBER GREG STRICKLAND BOARD MEMBER LINDA BETTIN ASSISTANT SUPERINTENDENT WAYNE BERGER BUSINESS MANAGER WAYNE BERGER PEIMS COORDINATOR</p>	<p>145-906 NORMANGEE ISD CHARLOTTE HEMPHILL BOARD PRESIDENT DAVID A GRIMES BOARD VICE-PRESIDENT BIRDENE PERRY BOARD SECRETARY DR W A BILSING BOARD MEMBER EDD KELAREK BOARD MEMBER BILL NEEL BOARD MEMBER ROY REED JR BOARD MEMBER TRAE POE BUSINESS MANAGER JO NOEY PEIMS COORDINATOR</p>
<p>144-902 LEXINGTON ISD PHILLIP BROWN BOARD PRESIDENT NEIL AHRENDT BOARD VICE-PRESIDENT MARK STRAIN BOARD SECRETARY DON BAYER BOARD MEMBER MICHAEL DODD BOARD MEMBER WILLIE LEE TAYLOR BOARD MEMBER RICHARD WASHINGTON BOARD MEMBER MARIE LOEWE BUSINESS MANAGER MARY RETZLOFF PEIMS COORDINATOR</p>	<p>145-907 OAKWOOD ISD BENNY BOYKIN BOARD PRESIDENT ANNE BIRMINGHAM BOARD VICE-PRESIDENT GLEN BARRILLEAUX BOARD SECRETARY MARTY BAILEY BOARD MEMBER MARK COATES BOARD MEMBER SAMMY LIPSEY BOARD MEMBER PHIL NEDBALEK BOARD MEMBER DEBBIE KAY STANFORD BUSINESS MANAGER</p>
<p>144-903 DIME BOX ISD DENNIS MARKERT BOARD PRESIDENT KEITH SCHUMANN BOARD VICE-PRESIDENT CAROLYN BROWN JONES BOARD SECRETARY KENNY FORD BOARD ASSISTANT SECRETARY TERRY BAGE BOARD MEMBER OPAL IRVIN BOARD MEMBER GLENN SPITZENBERGER BOARD MEMBER CHARLOTTE MIKULIN BUSINESS MANAGER CHARLOTTE MIKULIN PEIMS COORDINATOR</p>	<p>145-911 LEON ISD JIMMY BEDDINGFIELD BOARD PRESIDENT LOUIS NEYLAND BOARD VICE-PRESIDENT MIKE SPEER BOARD SECRETARY RICK HELMCAMP BOARD MEMBER ED KRUGER BOARD MEMBER MIKE READ BOARD MEMBER LARRY ROBERTSON BOARD MEMBER PAULA WILLIAMS BUSINESS MANAGER PAULA WILLIAMS PEIMS COORDINATOR</p>
<p>146 LIBERTY COUNTY</p>	
<p>144-905 TYC - GIDDINGS ST HM AND SCH LEONARD E LAWRENCE BOARD PRESIDENT EDNA TAMAYO BOARD VICE-PRESIDENT PETE C ALFARO BOARD MEMBER CHARLES HENRY BOARD MEMBER JOHN ODAM BOARD MEMBER LISA SAEMANN TESCHNER BOARD MEMBER ROSS ROBINSON ASSISTANT SUPERINTENDENT RICKY FOSTER BUSINESS MANAGER</p>	<p>146-901 CLEVELAND ISD DANNY LEE BOARD PRESIDENT RONNIE LEWIS BOARD VICE-PRESIDENT FRED TERRELL BOARD SECRETARY LLOYD LEWIS BOARD MEMBER BILLY DAN ROSS JR BOARD MEMBER CLIFTON WILDRIDGE SR BOARD MEMBER CHRIS WOOD BOARD MEMBER TERRY I MYERS AREA SUPERINTENDENT DR JIM NARDONE ASSOCIATE SUPERINTENDENT DR SANDRA BLOOM ASSISTANT SUPERINTENDENT DR AUDIE WALTMON ASSISTANT SUPERINTENDENT BETTIE GROCE BUSINESS MANAGER TERRY I MYERS PEIMS COORDINATOR</p>
<p>145 LEON COUNTY</p>	
<p>145-901 BUFFALO ISD EDDIE HARCROW BOARD PRESIDENT DENNIS VAUGHN BOARD VICE-PRESIDENT KAY RODELL BOARD SECRETARY DW MULLINS BOARD ASSISTANT SECRETARY JERRY GILLIAM BOARD MEMBER GLENN ROBINSON BOARD MEMBER JIM SCOTT BOARD MEMBER LANELL PHILLIPS BUSINESS MANAGER MARY LYNN SKELTON PEIMS COORDINATOR</p>	<p>146-902 DAYTON ISD LARRY WADZECK BOARD PRESIDENT BUDDY JANACEK BOARD VICE-PRESIDENT GERALD KOLARIK BOARD SECRETARY DALE BROWN BOARD MEMBER DR LUKE CHACHERE BOARD MEMBER THOMAS PAYNE BOARD MEMBER KEN SPECK BOARD MEMBER</p>

**MEMBERS OF LOCAL BOARDS, ASSISTANT SUPERINTENDENTS,
BUSINESS MANAGERS, AND PEIMS COORDINATORS**

JACK CARRAWAY ASSOCIATE SUPERINTENDENT
GREG HAYMAN ASSISTANT SUPERINTENDENT
LINDA VANWAGNER PEIMS COORDINATOR

146-903 DEVERS ISD

MIKE HUBLEY BOARD PRESIDENT
MIKE SIKORA BOARD VICE-PRESIDENT
DONNA HERBERT BOARD SECRETARY
MARK GIVENS BOARD MEMBER
WALDON GUILLARY BOARD MEMBER
ROBERT KIRKLAND BOARD MEMBER
TOMMY MCMULLAN BOARD MEMBER
JUDY SAYLE BUSINESS MANAGER
BOB PARKER PEIMS COORDINATOR

146-904 HARDIN ISD

CHARLOTTE WARNER BOARD PRESIDENT
LARRY FONTENOT BOARD VICE-PRESIDENT
JERRY URSPRUNG BOARD SECRETARY
GREG ARTHUR BOARD MEMBER
RANDY CAIN BOARD MEMBER
CODY PARRISH BOARD MEMBER
BILLY YARBROUGH BOARD MEMBER
CRAIG RINGER PEIMS COORDINATOR

146-905 HULL-DAISETTA ISD

BURKE DAGLE BOARD PRESIDENT
INEZ ECHOLS BOARD VICE-PRESIDENT
JUANITA FREEMAN BOARD SECRETARY
MARVIN FREGIA JR BOARD MEMBER
ANDREW MCCREIGHT BOARD MEMBER
THOMAS RODGERS BOARD MEMBER
CURTIS WALLACE BOARD MEMBER
FRANCES FREGIA PEIMS COORDINATOR

146-906 LIBERTY ISD

JUNE JACKSON BOARD PRESIDENT
DR ALLEN R GRIFFIN BOARD VICE-PRESIDENT
GARY WILLOUGHBY BOARD SECRETARY
DR DAVID ARNOLD BOARD MEMBER
JAY ARNOLD BOARD MEMBER
LIONELLE MCLEAN BOARD MEMBER
CARL PICKETT BOARD MEMBER
JOHN T DAVIS ASSISTANT SUPERINTENDENT
MICHAEL BALDREE BUSINESS MANAGER
JOHN T DAVIS PEIMS COORDINATOR

146-907 TARKINGTON ISD

LYNDA SEALE BOARD PRESIDENT
TOMMY DUNN BOARD VICE-PRESIDENT
CRAIG MORGAN BOARD SECRETARY
JODY GOODRUM BOARD MEMBER
SHANE GULLEDGE BOARD MEMBER
WYMAN NORTON BOARD MEMBER
MITCH STUCKEY BOARD MEMBER
DENNIS SHEW BUSINESS MANAGER
PATRICIA KELLEY PEIMS COORDINATOR

147 LIMESTONE COUNTY

147-901 COOLIDGE ISD

RANDALL JACOBS BOARD PRESIDENT
ANGIE ALLCORN BOARD VICE-PRESIDENT
TREON ERWIN BOARD SECRETARY
JOYCE BATEMAN BOARD MEMBER
DR RIC BENNETT BOARD MEMBER
DANNY FINLEY BOARD MEMBER

PETE KIRVEN BOARD MEMBER
KAREN WARD PEIMS COORDINATOR

147-902 GROESBECK ISD

CHARLES D LITTLE BOARD PRESIDENT
BLOSSOM WILLIAMS BOARD VICE-PRESIDENT
DENISE CARTER BOARD SECRETARY
RANDY COOK BOARD MEMBER
RONNIE FERGUSON BOARD MEMBER
BILL DAVID SADLER BOARD MEMBER
JOHNNY MACK WILSON BOARD MEMBER
BRYAN MOORE BUSINESS MANAGER

147-903 MEXIA ISD

BENJIE REED BOARD PRESIDENT
BUD SHAMBLIN BOARD VICE-PRESIDENT
CLEO HIGH BOARD SECRETARY
DAVE CHILCOAT BOARD MEMBER
DON CORBITT BOARD MEMBER
WALTER JACKSON BOARD MEMBER
JEFF WRIGHT BOARD MEMBER
PAM KREUZBURG ASSISTANT SUPERINTENDENT
ELEANOR FITTE BUSINESS MANAGER

148 LIPSCOMB COUNTY

148-901 BOOKER ISD

KENT SIMS BOARD PRESIDENT
PAM LEHMAN BOARD VICE-PRESIDENT
MICKEY SIMPSON BOARD SECRETARY
WAYNE FLOYD BOARD MEMBER
KURT HIRSCHLER BOARD MEMBER
MONTY JAMES BOARD MEMBER
JEFF MONK BOARD MEMBER
DEBBIE BABITZKE BUSINESS MANAGER
JAN MILLER PEIMS COORDINATOR

148-902 FOLLETT ISD

KRISTI STUART BOARD PRESIDENT
NEAL ASHPAUGH BOARD VICE-PRESIDENT
ANGELA PEIL BOARD SECRETARY
DAVID HOWARD BOARD MEMBER
KENDALL SCHOENHALS BOARD MEMBER
ROBIN SCHULTZ BOARD MEMBER
RAE WILEY BOARD MEMBER
MOLLIE HOWELL AREA SUPERINTENDENT
GWEN FERGUSON BUSINESS MANAGER
GWEN FERGUSON PEIMS COORDINATOR

148-903 HIGGINS ISD

PAUL LANDERS BOARD PRESIDENT
DEVIN BURRUS BOARD VICE-PRESIDENT
RANDALL THOMPSON BOARD SECRETARY
ALAN BAKER BOARD MEMBER
T L FLOYD BOARD MEMBER
MATT MANN BOARD MEMBER
TINA WILLIAMS BOARD MEMBER
CARMEN ROBERTSON BUSINESS MANAGER
MAVONTEINE SLAVIN PEIMS COORDINATOR

148-905 DARROUZETT ISD

BRAD ALTMILLER BOARD PRESIDENT
ERNIE MILLER BOARD VICE-PRESIDENT
HERBERT SPRAGUE JR BOARD SECRETARY
GENE FRANKS BOARD MEMBER
PILAR GONZALES BOARD MEMBER
VESTA NEWMAN BOARD MEMBER
GINGER WEBB BOARD MEMBER

**MEMBERS OF LOCAL BOARDS, ASSISTANT SUPERINTENDENTS,
BUSINESS MANAGERS, AND PEIMS COORDINATORS**

MARILYN ROBINS BUSINESS MANAGER MARILYN ROBINS PEIMS COORDINATOR	
149 LIVE OAK COUNTY	
149-901 GEORGE WEST ISD	
WILLIAM P JAMES BOARD PRESIDENT PATRICK MURPHY BOARD VICE-PRESIDENT MARIO CANALES BOARD SECRETARY RICHARD R BROWN BOARD ASSISTANT SECRETARY JOSEFINA T CHAPLINE BOARD MEMBER RAUL T GONZALES BOARD MEMBER WILLIAM A SMITH II BOARD MEMBER TY SPARKS BUSINESS MANAGER NITA PECK PEIMS COORDINATOR	
149-902 THREE RIVERS ISD	
ARTHUR GONZALES BOARD PRESIDENT BILL GRAVES BOARD VICE-PRESIDENT JOANNA CRAWFORD BOARD SECRETARY BOB JOHANSON BOARD MEMBER ROCKY MENDEZ BOARD MEMBER GILBERT RUIZ BOARD MEMBER DAVID SAENZ BOARD MEMBER DONALD KASPER BUSINESS MANAGER PAM STAPLETON PEIMS COORDINATOR	
150 LLANO COUNTY	
150-901 LLANO ISD	
TERE HUTTO BOARD PRESIDENT KRISTI HOPF BOARD VICE-PRESIDENT MARK CHAPMAN BOARD SECRETARY BILL KIRKMAN BOARD MEMBER BOB POOLE BOARD MEMBER BILLY RATLIFF BOARD MEMBER MARK STEPHENSON BOARD MEMBER DENNIS R HILL ASSISTANT SUPERINTENDENT CAROL VOIT BUSINESS MANAGER CAROL VOIT PEIMS COORDINATOR	
151 LOVING COUNTY	
152 LUBBOCK COUNTY	
152-801 LUBBOCK-RICHARD MILBURN ALTER HIGH SCHOOL	
NORM HALL BOARD PRESIDENT DONNA ELDRIDGE BOARD VICE-PRESIDENT TAVIS HATFIELD BOARD SECRETARY DR HOUSTON CONLEY BOARD MEMBER DIANE MOSS BOARD MEMBER	
152-802 RISE ACADEMY	
RICHARD BAUMGARTNER BOARD PRESIDENT FRANK GUTIERREZ BOARD SECRETARY HERBERT MARTINEZ BOARD TREASURER	
152-803 SOUTH PLAINS	
EDUARDO GUTIERREZ BOARD PRESIDENT RUDY TELLES BOARD VICE-PRESIDENT SAN JUANITA VILLA BOARD SECRETARY DAVID OJEDA BOARD MEMBER SYLVIA ORNELAS BOARD MEMBER GUILLERMO RUIZ BOARD MEMBER DENVER SAMPLES BOARD MEMBER RAUL SAUCEDA BOARD MEMBER	
	152-804 EAGLE PROJECT (LUBBOCK)
	LINUS WRIGHT BOARD PRESIDENT FORREST WATSON BOARD TREASURER DONALD HOWARD BOARD MEMBER CHARLES COOK ASSISTANT SUPERINTENDENT NICK FARLEY ASSISTANT SUPERINTENDENT CHARLES COOK BUSINESS MANAGER CHARLES COOK PEIMS COORDINATOR
	152-901 LUBBOCK ISD
	BOB CRAIG BOARD PRESIDENT ROY T GRIMES BOARD VICE-PRESIDENT KAREN SLAY BOARD SECRETARY GARY COCANOUGH BOARD MEMBER LINDA DELEON BOARD MEMBER MARK GRIFFIN BOARD MEMBER VERNITA WOODS-HOLMES BOARD MEMBER WAYNE HAVENS DEPUTY SUPERINTENDENT ANN GRAVES ASSISTANT SUPERINTENDENT FRED HARDIN ASSISTANT SUPERINTENDENT RAFAEL MADRID ASSISTANT SUPERINTENDENT DR DAVID POLNICK ASSISTANT SUPERINTENDENT WANDA RUSSELL PEIMS COORDINATOR
	152-902 NEW DEAL ISD
	SANDRA GOWENS BOARD PRESIDENT PATTY FREEMAN BOARD VICE-PRESIDENT PERRY LOONEY BOARD SECRETARY LYNN BROADUS BOARD MEMBER GARY FLINN BOARD MEMBER EDDIE RAMIREZ BOARD MEMBER KARL RIEKEN BOARD MEMBER NANCY COOPER ASSISTANT SUPERINTENDENT STEVE JERDEN BUSINESS MANAGER PAM MARTIN PEIMS COORDINATOR
	152-903 SLATON ISD
	DAVID GOSSETT BOARD PRESIDENT NORMA OSUNA BOARD VICE-PRESIDENT CARLOS BENTANCOURT BOARD SECRETARY ADELINA GONZALES PEREZ BOARD MEMBER JD JONES BOARD MEMBER MARCIA MARTIN BOARD MEMBER JERRY MONTGOMERY BOARD MEMBER MARGARET PARKS ASSISTANT SUPERINTENDENT BRYAN RENDLEMAN BUSINESS MANAGER DALE SMITH PEIMS COORDINATOR
	152-906 LUBBOCK-COOPER ISD
	SHAWN SAMPLEY BOARD PRESIDENT SHARON MAINES BOARD VICE-PRESIDENT ELIZABETH HATCHETT BOARD SECRETARY ALLEN AKINS BOARD MEMBER LANNY LINCECUM BOARD MEMBER PATRICK MOORE BOARD MEMBER JIMMY SMITH BOARD MEMBER THOM VINES ASSISTANT SUPERINTENDENT BETSY ADAMS BUSINESS MANAGER BETSY ADAMS PEIMS COORDINATOR
	152-907 FRENSHIP ISD
	AUDIE KILPATRICK BOARD PRESIDENT LYNNE STRICKLAND BOARD VICE-PRESIDENT DEBBIE TAYLOR BOARD SECRETARY LARRY ALLEN BOARD MEMBER BRIAN BURNS BOARD MEMBER GLEN RASBERRY BOARD MEMBER MIKE WRIGHT BOARD MEMBER

**MEMBERS OF LOCAL BOARDS, ASSISTANT SUPERINTENDENTS,
BUSINESS MANAGERS, AND PEIMS COORDINATORS**

TROY VANDERBURG BUSINESS MANAGER JOHN R THOMAS PEIMS COORDINATOR	JOHNNY MORRIS BOARD MEMBER MARINDA TYLER BOARD MEMBER KAY JAMES PEIMS COORDINATOR
152-908 ROOSEVELT ISD REX THOMAS BOARD PRESIDENT RODNEY SCHOPPA BOARD SECRETARY CHARLEY CARROLL BOARD MEMBER ROGER LINDSEY BOARD MEMBER JOHN LONG BOARD MEMBER CARY STENNETT BOARD MEMBER MARTY WHETZEL BOARD MEMBER ARCHIE CLANTON ASSISTANT SUPERINTENDENT PATTI FLANAGAN BUSINESS MANAGER PATTI FLANAGAN PEIMS COORDINATOR	153-907 WILSON ISD CLYDE WILKE BOARD PRESIDENT DENNIS BEDNARZ BOARD VICE-PRESIDENT LONNIE PAUL DONALD BOARD SECRETARY DOUG BOLYARD BOARD MEMBER DAN COOK BOARD MEMBER JOHN HENDERSON BOARD MEMBER MIKE TAYLOR BOARD MEMBER MAXINE NOLTE BUSINESS MANAGER TAMI BOLYARD PEIMS COORDINATOR
152-909 SHALLOWATER ISD DAVID SEWELL BOARD PRESIDENT BRADY GOEN BOARD VICE-PRESIDENT STAN WARREN BOARD SECRETARY TODD DIPPREY BOARD MEMBER SANDY PETERS BOARD MEMBER STEVE RACKLER BOARD MEMBER JUNIOR VASQUEZ BOARD MEMBER DORIS SCOGGIN ASSISTANT SUPERINTENDENT RHONDA COX BUSINESS MANAGER CAROL DANE PEIMS COORDINATOR	154 MADISON COUNTY
152-910 IDALOU ISD JEFF PATE BOARD PRESIDENT DANA HAMILTON BOARD VICE-PRESIDENT TERRY ROWLAND BOARD SECRETARY GREG BELL BOARD MEMBER BUCKLES BRYANT BOARD MEMBER JACKY PHARR BOARD MEMBER PAUL ROGERS BOARD MEMBER RHONDA PRUITT BUSINESS MANAGER SUE ROBERTSON PEIMS COORDINATOR	154-901 MADISONVILLE CONS ISD DAVID STIVER BOARD PRESIDENT LEON HUNT BOARD VICE-PRESIDENT TOMMY MINZE BOARD SECRETARY RAY BROWN BOARD MEMBER CLARK OSBORNE BOARD MEMBER SUSAN STANDLEY BOARD MEMBER MORRIS SURFACE BOARD MEMBER KAREN RICHTER ASSISTANT SUPERINTENDENT RORY COX BUSINESS MANAGER KAREN RICHTER PEIMS COORDINATOR
153 LYNN COUNTY	154-903 NORTH ZULCH ISD CHARLES DRAKE JR BOARD PRESIDENT JANET BOONE BOARD VICE-PRESIDENT LARRY ADCOCK BOARD SECRETARY FRED STEVENS BOARD ASSISTANT SECRETARY MICHAEL CROCKER BOARD MEMBER BRIAN KYLE BOARD MEMBER BILLY E REYNOLDS BOARD MEMBER CRAWFORD H HELMS BUSINESS MANAGER DAWN BRENNER PEIMS COORDINATOR CRAWFORD H HELMS PEIMS COORDINATOR GREGORY MCDANIEL PEIMS COORDINATOR
153-903 O'DONNELL HIGH SCHOOL NELSON HOGG BOARD PRESIDENT DANNY WILLIS BOARD VICE-PRESIDENT STELLA ARQUELLO BOARD SECRETARY RENN DORMAN BOARD MEMBER DAN MOTT BOARD MEMBER WILLIE VILLARREAL BOARD MEMBER KIRBY WILLIAMS BOARD MEMBER ALICE SUMMERS BUSINESS MANAGER TERRI L BESSIRE PEIMS COORDINATOR	155 MARION COUNTY
153-904 TAHOKA ISD GREG HENLEY BOARD PRESIDENT BRAD HAMMONDS BOARD VICE-PRESIDENT JOE CALVILLO BOARD SECRETARY MATH BARTLEY BOARD MEMBER TOMMY BOTKIN BOARD MEMBER CARMEN CHAPA BOARD MEMBER LEIGHTON KNOX JR BOARD MEMBER NATHAN EHLERT BUSINESS MANAGER PAM PARKER PEIMS COORDINATOR	155-901 JEFFERSON ISD JOHN TAYLOR BOARD PRESIDENT JIM MOORE BOARD VICE-PRESIDENT MARY THIGPEN BOARD SECRETARY ADOLPHUS BARNETT SR BOARD MEMBER RUBY BRYANT BOARD MEMBER DAVID MCKNIGHT BOARD MEMBER MIKE WALKER BOARD MEMBER BILL KENNEDY ASSISTANT SUPERINTENDENT JIMMY MARTIN BUSINESS MANAGER JIMMY MARTIN PEIMS COORDINATOR
153-905 NEW HOME ISD ANDY FILLINGIM BOARD PRESIDENT MIKE WHITE BOARD VICE-PRESIDENT ANDY MAEKER BOARD SECRETARY RICK CLEM BOARD MEMBER KELLY KIETH BOARD MEMBER	156 MARTIN COUNTY
	156-902 STANTON ISD JOHNNY LOUDER BOARD PRESIDENT TODD SMITH BOARD VICE-PRESIDENT PINKY JONES BOARD SECRETARY ROCKY BARNES BOARD MEMBER JOHNNY GONZALES BOARD MEMBER TERRY SHANKS BOARD MEMBER DR PABLO TEVENI BOARD MEMBER

**MEMBERS OF LOCAL BOARDS, ASSISTANT SUPERINTENDENTS,
BUSINESS MANAGERS, AND PEIMS COORDINATORS**

JAY BRADLEY HOLLAND BUSINESS MANAGER BETTY BUTLER PEIMS COORDINATOR	JOHN NEESE BOARD MEMBER CARLOS OTTINO BOARD MEMBER STEVE STUHRENBERG BOARD MEMBER HERBERT RESSLER BUSINESS MANAGER HERBERT RESSLER PEIMS COORDINATOR
156-905 GRADY ISD BRAD TUNNELL BOARD PRESIDENT ROY MADISON BOARD VICE-PRESIDENT JODY YATES BOARD SECRETARY ROY COOPER BOARD MEMBER BRYAN COX BOARD MEMBER VICTOR HEWTTY JR BOARD MEMBER TONY SAWYER BOARD MEMBER RHONDA TUBB PEIMS COORDINATOR	158-906 VAN VLECK ISD MILTON E CHARANZA JR BOARD PRESIDENT ANTHONY EDISON BOARD VICE-PRESIDENT TRAVIS ROBERSON JR BOARD SECRETARY MIKE JACOBS BOARD MEMBER L SCOTT LOWRY BOARD MEMBER WAYNE MASSEY BOARD MEMBER DONNIE O'CONNELL BOARD MEMBER ANDREW W PETERS BUSINESS MANAGER ANDREW W PETERS PEIMS COORDINATOR
157 MASON COUNTY	159 MAVERICK COUNTY
157-901 MASON ISD DONALD SCHULZE BOARD PRESIDENT SUE STOCKBRIDGE BOARD VICE-PRESIDENT AMANDA MCMILLAN BOARD SECRETARY SYLVIA ALVARADO BOARD MEMBER WINFRED BAUER BOARD MEMBER GENE GEISTWEIDT BOARD MEMBER TERESA KIMBRIEL BOARD MEMBER BARBARA CULPEPPER PEIMS COORDINATOR	159-901 EAGLE PASS ISD FRANK ALFARO BOARD PRESIDENT MARCIAL REYES JR BOARD VICE-PRESIDENT WILLIAM E MASTERS IV BOARD SECRETARY RAUL BESA BOARD MEMBER RODOLFO LOPEZ BOARD MEMBER FRANCISCO MARTINEZ BOARD MEMBER GUILLERMO RUIZ BOARD MEMBER MONA S HOPKINS AREA SUPERINTENDENT ISMAEL MIJARES BUSINESS MANAGER ANA B GONZALEZ PEIMS COORDINATOR
158 MATAGORDA COUNTY	160 MCCULLOCH COUNTY
158-901 BAY CITY ISD PAUL JOHNSON BOARD PRESIDENT LLOYD BARR BOARD VICE-PRESIDENT DAVID B SHIELD BOARD SECRETARY ROBERT RIVERA BOARD MEMBER PETE SARDELICH BOARD MEMBER ANDREW SMITH BOARD MEMBER ANDREW WOODS SR BOARD MEMBER BOBBY KIMBALL ASSISTANT SUPERINTENDENT CHRISTOPHER J SMITH BUSINESS MANAGER BOBBY KIMBALL PEIMS COORDINATOR	160-901 BRADY ISD MICHAEL SCHAFFNER BOARD PRESIDENT JASON JACOBY BOARD VICE-PRESIDENT ALBERT PEARSON BOARD VICE-PRESIDENT AMIE LOTT BOARD SECRETARY VICTOR CRUZ BOARD MEMBER ANDY MCBEE BOARD MEMBER LEE COFFMAN ASSISTANT SUPERINTENDENT CAROLYN CARSON BUSINESS MANAGER MERCY JAMES PEIMS COORDINATOR
158-902 TIDEHAVEN ISD DIANNE E BOWERS BOARD PRESIDENT STEPHEN A CLONTZ BOARD VICE-PRESIDENT JAMES G KRUEGER BOARD SECRETARY ANN L GLAZE BOARD ASSISTANT SECRETARY NAT LONGORIA III BOARD MEMBER ELUTERIO TORRES BOARD MEMBER GERALD P WENDEL BOARD MEMBER TOM JONES AREA SUPERINTENDENT MATTIE ROE BUSINESS MANAGER TOM R JONES PEIMS COORDINATOR	160-904 ROCHELLE ISD DORMAN PITCOX BOARD PRESIDENT CRAIG MILLER BOARD VICE-PRESIDENT GLENDA RANNE BOARD SECRETARY RUFUS BEAM BOARD MEMBER ALVIN L BOLTON BOARD MEMBER TOMMY HODGES BOARD MEMBER GLEN STUART BOARD MEMBER PAULA KAYE WELLS BUSINESS MANAGER PAULA KAYE WELLS PEIMS COORDINATOR
158-904 MATAGORDA ISD BEVIL CARTER BOARD PRESIDENT RACHAEL PURYEAR BOARD VICE-PRESIDENT SHELIA TREYBIG BOARD SECRETARY ELMER LATHAM BOARD MEMBER JOHN MILLER BOARD MEMBER DONALD SIMONS BOARD MEMBER TAMI WILLIAMSON BOARD MEMBER DEBRA SLOTMAN BUSINESS MANAGER LOIS PARKER PEIMS COORDINATOR	160-905 LOHN ISD DAVID HUIE BOARD PRESIDENT JOHNNY CHANDLER BOARD VICE-PRESIDENT ROBERT SWENSON BOARD SECRETARY STEVE FISCHER BOARD MEMBER ERNIE JOHNSTONE BOARD MEMBER BOBBY PEARCE BOARD MEMBER PAUL SMITH BOARD MEMBER PATTY SMITH BUSINESS MANAGER PATTY SMITH PEIMS COORDINATOR
158-905 PALACIOS ISD CARA P HERLIN BOARD PRESIDENT TOMMY HUNT BOARD VICE-PRESIDENT RON LAWS BOARD SECRETARY RICK CINK BOARD MEMBER	

**MEMBERS OF LOCAL BOARDS, ASSISTANT SUPERINTENDENTS,
BUSINESS MANAGERS, AND PEIMS COORDINATORS**

161 MCLENNAN COUNTY

161-801 WACO CHARTER SCHOOL

SUSAN COPELAND BOARD PRESIDENT
 CURTIS MARTIN BOARD VICE-PRESIDENT
 COQUE GIBSON BOARD SECRETARY
 DARLENE CATES BOARD TREASURER
 CHARLES ADAMO BOARD MEMBER
 ROBERT BLAKE BOARD MEMBER
 DR HOWARD CHILDS BOARD MEMBER
 VICKIE DAWSON BOARD MEMBER
 VIRGEL DIXON BOARD MEMBER
 GEORGE GREEN BOARD MEMBER
 AMADA GUERRERO BOARD MEMBER
 FRANCINE HALIBURTON BOARD MEMBER
 REVEREND ERIC HOOKER BOARD MEMBER
 TED HOUSTON BOARD MEMBER
 DANIEL HUDSON BOARD MEMBER
 STEPHANIE LAMBRING BOARD MEMBER
 PAULA LOTT BOARD MEMBER
 DOUGLAS MCKEE BOARD MEMBER
 PATTI MCLAUGHLIN BOARD MEMBER
 LANELLE MCNAMARA BOARD MEMBER
 JUDGE MICHAEL MEYER BOARD MEMBER
 DARLENE NOBLES BOARD MEMBER
 ELISA RAINEY BOARD MEMBER
 DR NANCY REESE BOARD MEMBER
 DE SMITH BOARD MEMBER
 ANGELA TOUISSAINT BOARD MEMBER
 DAWN TUCKER BOARD MEMBER
 FERNANDO VILLARREAL BOARD MEMBER
 VIVIAN MONTGOMERY BUSINESS MANAGER
 LINDA SCHLOTTMANN BUSINESS MANAGER
 LINDA SCHLOTTMANN PEIMS COORDINATOR

161-802 RAPOPORT CHARTER SCHOOL

NANCY GRAYSON BOARD PRESIDENT
 WILLA JONES BOARD SECRETARY
 MARK HARREN BOARD TREASURER
 RODNEY CLARK BOARD MEMBER
 VERNON COOK BOARD MEMBER
 LISA PARKS BOARD MEMBER
 RANDY PREDDY BOARD MEMBER
 RAMONA THORPE BOARD MEMBER
 EVELYN VONNER BOARD MEMBER

161-804 EAGLE PROJECT (WACO)

LINUS WRIGHT BOARD PRESIDENT
 FORREST WATSON BOARD TREASURER
 DONALD HOWARD BOARD MEMBER
 CHARLES COOK ASSISTANT SUPERINTENDENT
 NICK FARLEY ASSISTANT SUPERINTENDENT
 CHARLES COOK BUSINESS MANAGER
 CHARLES COOK PEIMS COORDINATOR

161-901 CRAWFORD ISD

ED JONES BOARD PRESIDENT
 ROBERT HOFFMAN BOARD VICE-PRESIDENT
 GARY BOWDOIN BOARD SECRETARY
 JIMMY TALBERT BOARD ASSISTANT SECRETARY
 BARRY ABEL BOARD MEMBER
 JOHN MINNIX BOARD MEMBER
 CHARLES RALEY BOARD MEMBER
 BILLY LYNCH PEIMS COORDINATOR

161-903 MIDWAY ISD

KEN L SIMONS BOARD PRESIDENT
 PETE RUSEK BOARD VICE-PRESIDENT

CHERYL HOLY BOARD SECRETARY
 IVAN GREEN BOARD MEMBER
 DWAIN MOSS BOARD MEMBER
 GAIL PRYOR BOARD MEMBER
 DANNY UPTMORE BOARD MEMBER
 DR MARGARET S CAIN ASSISTANT SUPERINTENDENT
 GARY L FAUNCE ASSISTANT SUPERINTENDENT
 GARY L FAUNCE BUSINESS MANAGER
 GARY L FAUNCE PEIMS COORDINATOR

161-906 LA VEGA ISD

MILDRED WATKINS BOARD PRESIDENT
 DR TAMRA WALTHALL BOARD VICE-PRESIDENT
 HENRY JENNINGS BOARD SECRETARY
 KEVIN HARRIS BOARD ASSISTANT SECRETARY
 PHIL BANCALE BOARD MEMBER
 RANDY DEVORSKY BOARD MEMBER
 RODNEY OUTLAW BOARD MEMBER
 GARY W WILLIAMS ASSISTANT SUPERINTENDENT
 VICKI LINE PEIMS COORDINATOR

161-907 LORENA ISD

MARK MINOR BOARD PRESIDENT
 BOB LEMLEY BOARD VICE-PRESIDENT
 MIKE SCANES BOARD SECRETARY
 JAY JEFFREY BOARD MEMBER
 MARY TIMMONS BOARD MEMBER
 BILLY WILSON BOARD MEMBER
 WILLIAM WOODY BOARD MEMBER
 SCOTT MCCLAIN BUSINESS MANAGER
 HERMAN ROESSLER PEIMS COORDINATOR

161-908 MART ISD

FRANK J ROWE BOARD PRESIDENT
 KENNETH LEHRMANN BOARD VICE-PRESIDENT
 DEBRA CONNALLY BOARD SECRETARY
 BILLY TOM CURRY BOARD MEMBER
 GREGORY GRAVES BOARD MEMBER
 MILET HOPPING BOARD MEMBER
 GARY W SMITH BOARD MEMBER
 DR BARRY TACKER BUSINESS MANAGER
 SUSAN LUCE PEIMS COORDINATOR

161-909 MCGREGOR ISD

GARY HANNEMANN BOARD PRESIDENT
 JACK D KELTNER BOARD VICE-PRESIDENT
 OTTIS FOSTER BOARD SECRETARY
 JIM BATES BOARD MEMBER
 MIKE HOLLINGSWORTH BOARD MEMBER
 CAROLYN LILLARD BOARD MEMBER
 GARY ZACHARIAS BOARD MEMBER
 JOHN HUDSON ASSISTANT SUPERINTENDENT
 GRETCHEN LOGAN PEIMS COORDINATOR

161-910 MOODY ISD

BENNIE HARGROVE BOARD PRESIDENT
 EDDIE NEWMAN BOARD VICE-PRESIDENT
 DEBORAH DOWELL BOARD SECRETARY
 JOHN CARPENTER BOARD MEMBER
 ROY EWING BOARD MEMBER
 CAROL HAAS BOARD MEMBER
 DAVID SCHMIDT BOARD MEMBER
 JUDY KUPER BUSINESS MANAGER
 JUDY KUPER PEIMS COORDINATOR

161-912 RIESEL ISD

JOHN BALLMANN BOARD PRESIDENT
 JIM KERSTEN BOARD VICE-PRESIDENT

**MEMBERS OF LOCAL BOARDS, ASSISTANT SUPERINTENDENTS,
BUSINESS MANAGERS, AND PEIMS COORDINATORS**

CHERYL TULLOS BOARD SECRETARY
 BRIAN AYCOCK BOARD MEMBER
 CHERYL HALL BOARD MEMBER
 BILLY HEATON BOARD MEMBER
 DAVID WILLIAMS BOARD MEMBER
 NANCY FORD BUSINESS MANAGER
 NANCY FORD PEIMS COORDINATOR

161-914 WACO ISD

DEBBIE LUCE BOARD PRESIDENT
 ALLEN SYKES BOARD VICE-PRESIDENT
 CHARLES OLSON BOARD SECRETARY
 VIRGINIA DUQUE BOARD MEMBER
 CONNIE JEFFERSON BOARD MEMBER
 DR DOT SYNDER BOARD MEMBER
 ALEX WILLIAMS BOARD MEMBER
 ARTIE BUTLER ASSOCIATE SUPERINTENDENT
 DR MARK DIAZ ASSOCIATE SUPERINTENDENT
 ARTIE BUTLER BUSINESS MANAGER
 DOROTHY CHANEYWORTH BUSINESS MANAGER
 TBA - PEIMS COORDINATOR

161-916 WEST ISD

HARRY MARAK BOARD PRESIDENT
 RONNIE SYKORA BOARD VICE-PRESIDENT
 DEBBIE KEEL BOARD SECRETARY
 DAVID KOLAR BOARD MEMBER
 JIM R MATUS BOARD MEMBER
 JERRY MAZANEC BOARD MEMBER
 MICHAEL MYNARCIC BOARD MEMBER
 JOHN B SULAK BUSINESS MANAGER
 DEBBIE PAVLICEK PEIMS COORDINATOR

161-918 AXTELL ISD

JOHNNY ADAMS BOARD PRESIDENT
 ROGER GRIMES BOARD VICE-PRESIDENT
 DIANE DIETIKER BOARD SECRETARY
 MARK ALLEN BOARD MEMBER
 STEVE DENTON BOARD MEMBER
 JOE FRANK TUCKER BOARD MEMBER
 VERNON WOOD JR BOARD MEMBER
 FRAN THOMPSON BUSINESS MANAGER
 STANLEY HARRIS PEIMS COORDINATOR

161-919 BRUCEVILLE-EDDY ISD

KI JONES BOARD PRESIDENT
 SAMMY BATES BOARD VICE-PRESIDENT
 DAVID DUTY BOARD SECRETARY
 RICKY BROOKS BOARD MEMBER
 JENNY CHANEY BOARD MEMBER
 BILLY GRAF BOARD MEMBER
 TEDDY JOHNSON BOARD MEMBER
 SHERYL ROBINS PEIMS COORDINATOR

161-920 CHINA SPRING ISD

STEVE BEATTY BOARD PRESIDENT
 ROD DOWNING BOARD VICE-PRESIDENT
 SPENCER MOORE BOARD SECRETARY
 BILL BROCK BOARD MEMBER
 CHARLIE FINLEY BOARD MEMBER
 JERRY JOHNSON BOARD MEMBER
 STAFFORD MARTIN BOARD MEMBER
 LINDA MITCHELL BUSINESS MANAGER
 BARBARA KLATT PEIMS COORDINATOR

161-921 CONNALLY ISD

JT COPELAND BOARD PRESIDENT
 CLINTON ANDERSON BOARD VICE-PRESIDENT

LOU CAMPBELL BOARD SECRETARY
 BARRY A COX BOARD MEMBER
 RUSSELL LINDSAY BOARD MEMBER
 SHANE S LOFTIN BOARD MEMBER
 PASCAL OUELLETTE BOARD MEMBER
 JOANN GRISHAM ASSOCIATE SUPERINTENDENT
 BEN SAAGE ASSOCIATE SUPERINTENDENT
 DONNA RAE-LYNN KIRKLAND PEIMS COORDINATOR

161-922 ROBINSON ISD

STEVE OSTROM BOARD PRESIDENT
 LANCE HIGH BOARD VICE-PRESIDENT
 DICK LEWIS BOARD SECRETARY
 DICK KETTLER BOARD MEMBER
 GEORGE KUBAL BOARD MEMBER
 DAVID MCADAMS BOARD MEMBER
 RICKY TURMAN BOARD MEMBER
 TOM GERIK ASSISTANT SUPERINTENDENT
 JO ANN BROWN BUSINESS MANAGER
 JO ANN BROWN PEIMS COORDINATOR

161-923 BOSQUEVILLE ISD

KERRY GRAY BOARD PRESIDENT
 DEBBIE WRIGHT-HOOD BOARD VICE-PRESIDENT
 KAY ENGLISH BOARD SECRETARY
 JOE CREWS BOARD MEMBER
 FOY LIGHT BOARD MEMBER
 JEFF RHODES BOARD MEMBER
 AVEL SANCHEZ BOARD MEMBER
 SHERRY MICHEL BUSINESS MANAGER
 DONNA VINCENT PEIMS COORDINATOR

161-924 HALLSBURG ISD

JOHN EMBRY BOARD PRESIDENT
 RAY RUSHING BOARD VICE-PRESIDENT
 CAROLYN HERRING BOARD SECRETARY
 BOBBY RAY KUBITZA BOARD MEMBER
 THERESA PRESCHER BOARD MEMBER
 MARC SCOTT BOARD MEMBER
 JEFFERY THOMPSON BOARD MEMBER
 JILL MUHL BUSINESS MANAGER
 JILL MUHL PEIMS COORDINATOR

161-925 GHOLSON ISD

JIMMY GIFFORD BOARD PRESIDENT
 LARRY HOLDER BOARD VICE-PRESIDENT
 DAVID WALKER BOARD SECRETARY
 RICKY ADAIR BOARD MEMBER
 SANDY EVANS BOARD MEMBER
 BILL KILGO BOARD MEMBER
 NELSON MOORE BOARD MEMBER
 ROZELLE STELTER PEIMS COORDINATOR

162 MCMULLEN COUNTY

162-904 MCMULLEN COUNTY ISD

WALT FRANKLIN BOARD PRESIDENT
 WARREN WHEELER BOARD VICE-PRESIDENT
 KAREN WHEELER BOARD SECRETARY
 JUSTIN ALAN BROWN BOARD MEMBER
 HECTOR QUINTANILLA BOARD MEMBER
 JIM TEAL BOARD MEMBER
 JOHN CLAY WYATT SR BOARD MEMBER
 SUZI MCCLAUGHERTY BUSINESS MANAGER
 SUZI MCCLAUGHERTY PEIMS COORDINATOR

**MEMBERS OF LOCAL BOARDS, ASSISTANT SUPERINTENDENTS,
BUSINESS MANAGERS, AND PEIMS COORDINATORS**

<p>163 MEDINA COUNTY</p> <p>163-901 DEVINE ISD DENISE WILLIAMS BOARD PRESIDENT WILLIAM D CAMPSEY BOARD VICE-PRESIDENT LORI PERRY BOARD SECRETARY LOUIS EHLINGER JR BOARD MEMBER JOHN NARRAMORE BOARD MEMBER ROBERT STANTON JR BOARD MEMBER JOHN W WARD BOARD MEMBER DEBBIE MCCORMICK BUSINESS MANAGER DEBBIE MCCORMICK PEIMS COORDINATOR</p> <p>163-902 D'HANIS ISD KENNETH CLARY BOARD PRESIDENT GUY DAVIS BOARD MEMBER JOE FINGER BOARD MEMBER MARK G GARRISON BOARD MEMBER JOHN ROTHE BOARD MEMBER KENNETH ROTHE BOARD MEMBER MARINDA SANTOS BOARD MEMBER JIM GOUARD PEIMS COORDINATOR</p> <p>163-903 NATALIA ISD REY ALVARADO BOARD PRESIDENT NAPOLEON HERRERA BOARD VICE-PRESIDENT PAUL ALMENDAREZ BOARD SECRETARY PETER HAGERT BOARD MEMBER DELBERT HOOVER BOARD MEMBER CONNIE NORTON BOARD MEMBER BRIAN SULLIVAN BOARD MEMBER JOEY MOCZYGEMBA ASSISTANT SUPERINTENDENT JOEY MOCZYGEMBA PEIMS COORDINATOR MAURINE PERINO PEIMS COORDINATOR</p> <p>163-904 HONDO ISD WAYNE STEIN BOARD PRESIDENT DAVID FOHN BOARD VICE-PRESIDENT RICK GONZALES BOARD SECRETARY ALAN BOHLEN BOARD MEMBER JAMES D GONZALES BOARD MEMBER WILLIAM P LAUGHINGHOUSE BOARD MEMBER MIKE MCWILLIAMS BOARD MEMBER CLYDE H PARSONS ASSISTANT SUPERINTENDENT DOUGLAS COLEMAN BUSINESS MANAGER DIANE DELEON PEIMS COORDINATOR</p> <p>163-908 MEDINA VALLEY ISD DAVID C JUNGMAN BOARD PRESIDENT GREGORY BIEDIGER BOARD VICE-PRESIDENT ROLAND A RUIZ BOARD SECRETARY CARL R BLAKEMORE BOARD MEMBER CHARLES HUTCHINS BOARD MEMBER KARLA SALZMAN BOARD MEMBER JOANNE VAN WINKLE BOARD MEMBER WILLARD MURREY AREA SUPERINTENDENT ANNETTE GONZALES ASSISTANT SUPERINTENDENT PAUL HOLZHAUS ASSISTANT SUPERINTENDENT PAUL HOLZHAUS BUSINESS MANAGER ANNETTE GONZALES PEIMS COORDINATOR</p>	RAY HERNANDEZ BOARD MEMBER WALTER MCALLISTER BOARD MEMBER RAY WILLIAMSON BOARD MEMBER RITA KOTHMAN BUSINESS MANAGER DIANE JARAMILLO PEIMS COORDINATOR
<p>164 MENARD COUNTY</p> <p>164-901 MENARD ISD BOB RIECK BOARD PRESIDENT SAM KUYKENDALL BOARD VICE-PRESIDENT DOROTHY KERNS BOARD SECRETARY JANIS CORDES BOARD MEMBER</p>	<p>165 MIDLAND COUNTY</p> <p>165-801 MIDLAND-RICHARD MILBURN ALTER HIGH SCHOOL NORM HALL BOARD PRESIDENT DONNA ELDRIDGE BOARD VICE-PRESIDENT AUDREY JOHNSON BOARD SECRETARY DR HOUSTON CONLEY BOARD MEMBER SUE L KAAKE BOARD MEMBER</p> <p>165-802 MIDLAND ACADEMY CHARTER SCHOOL STEVEN WILSON BOARD PRESIDENT MARIA ELENA DURON BOARD SECRETARY MELINA WHEATLEY BOARD MEMBER DR LORENZIO PENA AREA SUPERINTENDENT</p> <p>165-803 EAGLE PROJECT (MIDLAND) LINUS WRIGHT BOARD PRESIDENT FORREST WATSON BOARD TREASURER DONALD HOWARD BOARD MEMBER CHARLES COOK ASSISTANT SUPERINTENDENT NICK FARLEY ASSISTANT SUPERINTENDENT CHARLES COOK BUSINESS MANAGER CHARLES COOK PEIMS COORDINATOR</p> <p>165-901 MIDLAND ISD DALE STRAUSS BOARD PRESIDENT JAMES E FULLER BOARD VICE-PRESIDENT SHANE BORING BOARD SECRETARY JOE ANDREWS BOARD MEMBER LINDA FOSTER BOARD MEMBER GEORGE LARA BOARD MEMBER CHARLES TIGHE BOARD MEMBER ART MARTIN BUSINESS MANAGER MILTON EVITT PEIMS COORDINATOR</p> <p>165-902 GREENWOOD ISD PRICE ROBINSON BOARD PRESIDENT JAMES MASHBURN BOARD VICE-PRESIDENT JOHN UNDERWOOD BOARD SECRETARY JAMES BROOKS BOARD MEMBER TAMMY CAVER BOARD MEMBER RON GASSER BOARD MEMBER TERRY JOHNSTON BOARD MEMBER MARK A RUSHING BUSINESS MANAGER LINDA LOGAN PEIMS COORDINATOR</p> <p>166 MILAM COUNTY</p> <p>166-901 CAMERON ISD GENE VACULIN BOARD PRESIDENT ROBERT CONLEY BOARD VICE-PRESIDENT MARION COOLEY BOARD SECRETARY CARL BRADLEY BOARD MEMBER CURTIS HOYLE BOARD MEMBER JACK C MCKINNEY BOARD MEMBER MIKE ZAJICEK BOARD MEMBER</p> <p>166-902 GAUSE ISD DAVID CUNNINGHAM BOARD PRESIDENT KEVIN COATS BOARD VICE-PRESIDENT CALLIE CUNNINGHAM BOARD SECRETARY</p>

**MEMBERS OF LOCAL BOARDS, ASSISTANT SUPERINTENDENTS,
BUSINESS MANAGERS, AND PEIMS COORDINATORS**

DR HENRY BONORDEN BOARD MEMBER
 CRAIG JENTSCH BOARD MEMBER
 WILLIAM JONES BOARD MEMBER
 LANCE LEE BOARD MEMBER
 JUDY ROPER BUSINESS MANAGER
 ROBERT E MATTHEWS PEIMS COORDINATOR

166-903 MILANO ISD

GAYLE MUDD BOARD PRESIDENT
 KEVIN LOVE BOARD VICE-PRESIDENT
 MARGARET PLENTL BOARD SECRETARY
 GARY BUSH BOARD MEMBER
 ALDEN CROWE BOARD MEMBER
 DANICE HURT BOARD MEMBER
 STEVE WALKER BOARD MEMBER
 CATHY WESTBROOK PEIMS COORDINATOR

166-904 ROCKDALE ISD

GAYE BLAND BOARD PRESIDENT
 JAMES BIRKHEAD BOARD VICE-PRESIDENT
 JERRY CAYWOOD BOARD SECRETARY
 DR DEE ELLIS BOARD MEMBER
 BARBARA GRAYSON BOARD MEMBER
 LEE JENKINS BOARD MEMBER
 RALPH SIFUENTES BOARD MEMBER
 DR MONICA CRISWELL ASSISTANT SUPERINTENDENT
 ARNOLD PROCTOR ASSISTANT SUPERINTENDENT
 ARNOLD PROCTOR PEIMS COORDINATOR

166-905 THORNDALE ISD

ANITA BELLE KASNER BOARD PRESIDENT
 DURWOOD TUCKER BOARD VICE-PRESIDENT
 LARRY FISHER BOARD SECRETARY
 TREY GILCHRIST BOARD MEMBER
 NELSON JOHNSON BOARD MEMBER
 REBECCA MCWILLIAMS BOARD MEMBER
 JAMES POUNDERS BOARD MEMBER
 ROBERT LINDEMANN BUSINESS MANAGER
 JACKIE OSLICK PEIMS COORDINATOR

166-907 BUCKHOLTS ISD

PAM CROWE BOARD PRESIDENT
 EDWIN PEELER BOARD VICE-PRESIDENT
 A W ZAJICEK JR BOARD SECRETARY
 JOE T BISKUP BOARD MEMBER
 STANLEY J GLASER BOARD MEMBER
 CALVIN RACHUI BOARD MEMBER
 DONNA ZELISKO BOARD MEMBER
 PAUL EVANS AREA SUPERINTENDENT
 ESTHER KUEKER BUSINESS MANAGER
 ESTHER KUEKER PEIMS COORDINATOR

167 MILLS COUNTY

167-901 GOLDTHWAITE ISD

TOM CODY GRAVES BOARD PRESIDENT
 DAVID SCHWARTZ BOARD VICE-PRESIDENT
 CHARLES MILES BOARD SECRETARY
 MIKE CONNALLY BOARD MEMBER
 JANIS LAUGHLIN BOARD MEMBER
 RICHARD MENCHACA BOARD MEMBER
 RENEE MILES BOARD MEMBER
 ROBERT L BERRY BUSINESS MANAGER
 ROBERT L BERRY PEIMS COORDINATOR

167-902 MULLIN ISD

SCOTT RUSSELL BOARD PRESIDENT
 CARL GREER BOARD VICE-PRESIDENT

LENA DAY BOARD SECRETARY
 THOMAS BURRUS BOARD MEMBER
 DALE PORTER BOARD MEMBER
 SUZANNE PROSISE BOARD MEMBER
 LEE SINGLETON BOARD MEMBER
 C L HAMMOND JR AREA SUPERINTENDENT

167-903 STAR ISD

EDWARD SANDERS BOARD PRESIDENT
 KEITH HARPER BOARD VICE-PRESIDENT
 FRANCES WARREN BOARD SECRETARY
 DIXIE CLARY BOARD MEMBER
 J D HUNT BOARD MEMBER
 R CLINTON MILES BOARD MEMBER
 ETHYL TOWNSEND BOARD MEMBER
 THERESA O'BANAN PEIMS COORDINATOR

167-904 PRIDDY ISD

JOHN PRIDDY BOARD PRESIDENT
 KATHY ISBELL BOARD VICE-PRESIDENT
 DALE PARTIN BOARD VICE-PRESIDENT
 ANN STEGEMOLLER BOARD SECRETARY
 DEAN CAGLE BOARD MEMBER
 JASON PARTIN BOARD MEMBER
 ANGELA SEIDER BOARD MEMBER

168 MITCHELL COUNTY

168-901 COLORADO ISD

LARRY BLASSINGAME BOARD PRESIDENT
 SALLY NEFF BOARD VICE-PRESIDENT
 LARRY MASON BOARD SECRETARY
 LISA HERNANDEZ BOARD MEMBER
 JESSE MUNOZ JR BOARD MEMBER
 MICHAEL F RATLIFF BOARD MEMBER
 CHARLES WALKER BOARD MEMBER
 GENEVA FINDLEY-RATLIFF BUSINESS MANAGER
 GENEVA FINDLEY-RATLIFF PEIMS COORDINATOR

168-902 LORAIN ISD

FRANK GARCIA BOARD PRESIDENT
 GEORGE MARTIN BOARD VICE-PRESIDENT
 DANNY BUTLER BOARD SECRETARY
 ROSE MARY AGUILAR BOARD MEMBER
 LUIS DAVILA BOARD MEMBER
 STAN MCMULLEN BOARD MEMBER
 JEFFREY S OLIVER BOARD MEMBER
 DEBBIE FINLEY PEIMS COORDINATOR

168-903 WESTBROOK ISD

MIKE PETTY BOARD PRESIDENT
 CHIP ROEMISCH BOARD VICE-PRESIDENT
 RENAE DAWSON BOARD SECRETARY
 ANDY DUKE BOARD MEMBER
 DONNIE HALE BOARD MEMBER
 SCOTT MORTON BOARD MEMBER
 TOM WHITESIDES BOARD MEMBER
 TERESA MATLOCK BUSINESS MANAGER
 TERESA MATLOCK PEIMS COORDINATOR

169 MONTAGUE COUNTY

169-901 BOWIE ISD

GREGG SHAW BOARD PRESIDENT
 PHYLLIS MATLOCK BOARD VICE-PRESIDENT
 BELINDA H ANDERSON BOARD SECRETARY
 RAYMOND CLEMENT BOARD MEMBER
 CHAD DAVIS BOARD MEMBER

**MEMBERS OF LOCAL BOARDS, ASSISTANT SUPERINTENDENTS,
BUSINESS MANAGERS, AND PEIMS COORDINATORS**

KATHIE EVANS BOARD MEMBER
TODD MCMURRAY BOARD MEMBER
LARRY G PALMER ASSISTANT SUPERINTENDENT
RHONDA F RUSSELL, CPA BUSINESS MANAGER
KELLY PAE PEIMS COORDINATOR

169-902 NOCONA ISD

RICKY O'NEAL BOARD PRESIDENT
BILL HOLCOMB BOARD VICE-PRESIDENT
GINA JOHNSON BOARD SECRETARY
ACCE ATKISON BOARD MEMBER
DONALD CHESHIER BOARD MEMBER
DIXIE JACKSON BOARD MEMBER
GARY MILLER BOARD MEMBER
CAROL LOWN BUSINESS MANAGER
MARSHA YOUNG PEIMS COORDINATOR

169-906 GOLD BURG ISD

RICK CASE BOARD PRESIDENT
CARL BULLINGER BOARD VICE-PRESIDENT
DR ELIZABETH WININGHAM BOARD SECRETARY
BRANDY HAMILTON BOARD MEMBER
HOMER RAY LEWIS BOARD MEMBER
SHAWN MCCULLUR BOARD MEMBER
MARC REYNOLDS BOARD MEMBER
SONJA WEATHERFORD BUSINESS MANAGER
JOWANA DUFF PEIMS COORDINATOR

169-908 MONTAGUE ISD

RICKY TIPTON BOARD PRESIDENT
KENNETH PRICE BOARD VICE-PRESIDENT
LYNN NOBILE BOARD SECRETARY
LARRY DUNBAR BOARD MEMBER
PAULETTE FENOGLIO BOARD MEMBER
WELDON KIRBY BOARD MEMBER
RICHARD SELF BOARD MEMBER
JANET CLEMENT BUSINESS MANAGER
JANET CLEMENT PEIMS COORDINATOR

169-909 PRAIRIE VALLEY ISD

BOB LANGFORD BOARD PRESIDENT
FRANK GLASS BOARD VICE-PRESIDENT
KIM COMBS BOARD SECRETARY
ANN CATLIN BOARD MEMBER
SID HAMMONS BOARD MEMBER
RICHARD HARALSON BOARD MEMBER
JOE CHRIS MITCHELL BOARD MEMBER
SUE LEMONS BUSINESS MANAGER
SUE LEMONS PEIMS COORDINATOR

169-910 FORESTBURG ISD

HARROLL CAIN BOARD PRESIDENT
DALE HUDSPETH BOARD VICE-PRESIDENT
AUDIMARIE HAYES BOARD SECRETARY
DON FARRELL BOARD MEMBER
JIMMY RANEY BOARD MEMBER
TONY VANN BOARD MEMBER
BRIAN WEGER BOARD MEMBER
NANCY COOK BUSINESS MANAGER
SUSAN VANN PEIMS COORDINATOR

169-911 SAINT JO ISD

LEETON PHILLIPS BOARD PRESIDENT
BILL HARRIS BOARD VICE-PRESIDENT
MARGARET PAYNE BOARD SECRETARY
RONNY HALE BOARD MEMBER
MIKE LOWN BOARD MEMBER
IRA SCHOPPA BOARD MEMBER
CLINT THURMAN BOARD MEMBER

JUDY DENNIS BUSINESS MANAGER
JUDY DENNIS PEIMS COORDINATOR

170 MONTGOMERY COUNTY

170-902 CONROE ISD

DR ALAN A MOORE, DDS BOARD PRESIDENT
BARBARA WATSON BOARD VICE-PRESIDENT
DR ANN SNYDER BOARD SECRETARY
HAROLD CRYAR BOARD MEMBER
ROB EISSLER BOARD MEMBER
GERALD IRONS BOARD MEMBER
DR GEORGE C KAUFMAN III, OD BOARD MEMBER
CHARLIE PATTERSON DEPUTY SUPERINTENDENT
DR JAMES R LEBUFFE ASSISTANT SUPERINTENDENT
DR JEAN STEWART ASSISTANT SUPERINTENDENT
BRIAN MILLER BUSINESS MANAGER
CAROL CRYAR PEIMS COORDINATOR

170-903 MONTGOMERY ISD

DALE DOSSEY BOARD PRESIDENT
JILL VAUGHAN BOARD VICE-PRESIDENT
LAURA HALE BOARD SECRETARY
RICHARD BARREN BOARD MEMBER
ALAN DECOSTER, D D S BOARD MEMBER
KIRK ROSS BOARD MEMBER
FRED SCHURR BOARD MEMBER
ROBERT GOFF BUSINESS MANAGER
ROBERT GOFF PEIMS COORDINATOR

170-904 WILLIS ISD

GARRY BINGHAM BOARD PRESIDENT
LINDY HALEY BOARD VICE-PRESIDENT
GREG HOMEYER BOARD SECRETARY
REBECCA BROUSSARD BOARD MEMBER
ROBBIE FAYLE BOARD MEMBER
LINDA JONES BOARD MEMBER
RAY READY BOARD MEMBER
RUTH CASTLESCHOULDT ASSISTANT SUPERINTENDENT
MARY JANE DEBUSK ASSISTANT SUPERINTENDENT
GUYLENE ROBERTSON ASSISTANT SUPERINTENDENT
MARTIN KENNEDY BUSINESS MANAGER
ANGIE COKER PEIMS COORDINATOR

170-906 MAGNOLIA ISD

FRANK WINFORD BOARD PRESIDENT
VICKY RUDY BOARD VICE-PRESIDENT
ANNETTE KERR BOARD SECRETARY
GLENN ADDISON BOARD ASSISTANT SECRETARY
BOBBY MONTGOMERY BOARD MEMBER
BRENT O'NEIL BOARD MEMBER
BILLY THOMPSON BOARD MEMBER
TODD STEPHENS ASSISTANT SUPERINTENDENT
JOHN PAUL WATSON ASSISTANT SUPERINTENDENT
JAN JONES BUSINESS MANAGER
REGINA HENDERSON PEIMS COORDINATOR

170-907 SPLENDORA ISD

LINDA MATCEK BOARD PRESIDENT
GARY GARDNER BOARD VICE-PRESIDENT
DAVID DUKE BOARD SECRETARY
MATTIE MCKEE BOARD ASSISTANT SECRETARY
DANA DANIELS BOARD MEMBER
REX FRY BOARD MEMBER
KATHERINE PERSSON BOARD MEMBER
JOHN THOMAS ASSISTANT SUPERINTENDENT
JANET LEE THOMPSON ASSISTANT SUPERINTENDENT

**MEMBERS OF LOCAL BOARDS, ASSISTANT SUPERINTENDENTS,
BUSINESS MANAGERS, AND PEIMS COORDINATORS**

<p>CECIL MARDIS BUSINESS MANAGER CECIL MARDIS PEIMS COORDINATOR</p> <p>170-908 NEW CANEY ISD JEFF MCKNIGHT BOARD PRESIDENT GENE GREGORY BOARD VICE-PRESIDENT BARBARA STORRS BOARD SECRETARY EVERETT MITCHELL BOARD ASSISTANT SECRETARY KAREN M BUSH BOARD MEMBER MARK NEEDHAM BOARD MEMBER TONY TOBIAS BOARD MEMBER ROBERT SIMMONS ASSOCIATE SUPERINTENDENT DR TOBY YORK ASSOCIATE SUPERINTENDENT MARK MIDDLETON ASSISTANT SUPERINTENDENT</p>	<p>173 MOTLEY COUNTY</p> <p>173-901 MOTLEY COUNTY ISD JAMES GILLESPIE BOARD PRESIDENT COY FRANKS BOARD VICE-PRESIDENT DOUGLAS CAMPBELL BOARD SECRETARY SHONDA ELLIOTT BOARD MEMBER VADEN HAYS BOARD MEMBER MARISUE POTTS BOARD MEMBER LES WOOLSEY BOARD MEMBER BETTYE STEVENS BUSINESS MANAGER CAROLYN EWING PEIMS COORDINATOR</p>
<p>171 MOORE COUNTY</p> <p>171-901 DUMAS ISD KIRK PROFFITT BOARD PRESIDENT LEE GIBSON BOARD VICE-PRESIDENT JORDAN MILLS BOARD SECRETARY TOM ARMSTRONG BOARD MEMBER JOE BALLARD BOARD MEMBER LEN SHEETS BOARD MEMBER PATTY WILLIS BOARD MEMBER LAWRENCE BUSSARD ASSISTANT SUPERINTENDENT GREG LEWIS BUSINESS MANAGER GREG LEWIS PEIMS COORDINATOR</p> <p>171-902 SUNRAY ISD BRUCE BROXSON BOARD PRESIDENT CINDY MORTON BOARD VICE-PRESIDENT EVELYN HILL BOARD SECRETARY BRIAN LEE BOARD MEMBER GREG SATTERFIELD BOARD MEMBER TOM SHELTON BOARD MEMBER ADOLFO SONEN BOARD MEMBER SANDY STAVLO BUSINESS MANAGER SANDY STAVLO PEIMS COORDINATOR</p>	<p>174 NACOGDOCHES COUNTY</p> <p>174-901 CHIRENO ISD JOHN RAGLAND BOARD PRESIDENT JAY SMITH BOARD VICE-PRESIDENT BILLIE STUBBLEFIELD BOARD SECRETARY MIKE ANTHONY BOARD MEMBER JERRY BROWN BOARD MEMBER GREG JOHNSON BOARD MEMBER JIMMY LANCE METTEAUER BOARD MEMBER JEANNE HOLLOWAY BUSINESS MANAGER SUSAN HIGGINBOTHAM PEIMS COORDINATOR</p> <p>174-902 CUSHING ISD JOHN RANEY BOARD PRESIDENT BUTTER WHITEHEAD BOARD VICE-PRESIDENT SARAH VAUGHT BOARD SECRETARY TOMMY KING BOARD MEMBER DONNIE PENNEY BOARD MEMBER RICHARD SMITH BOARD MEMBER JIMMY WILLIAMS BOARD MEMBER VONNIE ELSBERRY BUSINESS MANAGER BECKY RAWLINSON PEIMS COORDINATOR</p> <p>174-903 GARRISON ISD BOB BARTON BOARD PRESIDENT JOYCE CALHOUN BOARD VICE-PRESIDENT LANE BARTON BOARD SECRETARY KERRY BEARD BOARD MEMBER MIKE BRADSHAW BOARD MEMBER RANDY CRAWFORD BOARD MEMBER DARRELL POLLARD BOARD MEMBER CAROL ANN STANALAND, MED BUSINESS MANAGER DAWN HANEY PEIMS COORDINATOR CAROL ANN STANALAND, MED PEIMS COORDINATOR</p> <p>174-904 NACOGDOCHES ISD DUNCAN ROGDE BOARD PRESIDENT RANDY JOHNSON BOARD VICE-PRESIDENT DR WILBERT E BROWN JR BOARD MEMBER RICHARD FISCHER BOARD MEMBER ALMARIE HENDERSON BOARD MEMBER REVEREND REX HUMPHREYS BOARD MEMBER DR TONY THOMPSON BOARD MEMBER DR RAY GLYNN ASSISTANT SUPERINTENDENT LYNN MCLEAN ASSISTANT SUPERINTENDENT G W NEAL ASSISTANT SUPERINTENDENT CHARLES LANGLOTZ BUSINESS MANAGER KAY MURRAY PEIMS COORDINATOR</p> <p>174-906 WODEN ISD CARL FRANCIS DYES BOARD PRESIDENT LARRY LATHAM BOARD VICE-PRESIDENT WAYNE SCHABOW BOARD SECRETARY EDGAR ESSMAN BOARD MEMBER</p>
<p>172 MORRIS COUNTY</p> <p>172-902 DAINGERFIELD-LONE STAR ISD JESSE HANSON BOARD PRESIDENT MILTON SHUMATE BOARD VICE-PRESIDENT BARBARA NIX BOARD SECRETARY CLOVEN BARNARD BOARD MEMBER C E NICHOLS BOARD MEMBER MAURICE TIGERT BOARD MEMBER DELORES WOODS BOARD MEMBER RICHARD WOODS ASSISTANT SUPERINTENDENT KATHY COX BUSINESS MANAGER LINDA BRYAN PEIMS COORDINATOR</p> <p>172-905 PEWITT ISD CLAY HARRISON BOARD PRESIDENT TOMMY KNIGHT BOARD VICE-PRESIDENT PHILLIP KELLY BOARD SECRETARY DAMON HODGES BOARD MEMBER KEITH MUNN BOARD MEMBER REX RANES BOARD MEMBER JIMMY LLOYD WAITS BOARD MEMBER KARLA DAVLIN BUSINESS MANAGER KARLA DAVLIN PEIMS COORDINATOR</p>	

**MEMBERS OF LOCAL BOARDS, ASSISTANT SUPERINTENDENTS,
BUSINESS MANAGERS, AND PEIMS COORDINATORS**

DENNIS MASSEY BOARD MEMBER
 BILLY R MIMS BOARD MEMBER
 STAN SISCO BOARD MEMBER
 LINDA MASON BUSINESS MANAGER
 LINDA MASON PEIMS COORDINATOR

174-908 CENTRAL HEIGHTS ISD

RICHARD JOHNSON BOARD VICE-PRESIDENT
 BOBBY GENE TORRENCE II BOARD SECRETARY
 DAVID WAYNE GARRETT BOARD MEMBER
 SHANE PENNINGTON BOARD MEMBER
 TRAVIS RUSSELL BOARD MEMBER
 TERRY STONE BOARD MEMBER
 MICHAEL TARPLEY BOARD MEMBER
 NORMA P ROGERS BUSINESS MANAGER
 NORMA ROGERS PEIMS COORDINATOR

174-909 MARTINSVILLE ISD

KEN SMITH BOARD PRESIDENT
 MARIE GREEN BOARD VICE-PRESIDENT
 TERESA WEAVER BOARD SECRETARY
 THOMAS KEITH FRAZIER BOARD MEMBER
 ARCHIE HADDOX JR BOARD MEMBER
 GREG NEWTON BOARD MEMBER
 MORRIS NEAL STANALAND BOARD MEMBER
 JANICE SHIPP PEIMS COORDINATOR

174-910 ETOILE ISD

ROGER HOLLAND BOARD PRESIDENT
 PAT CAMPBELL BOARD VICE-PRESIDENT
 MJ WEBB BOARD SECRETARY
 DARON LEE BOARD MEMBER
 GAYLE RILEY BOARD MEMBER
 JULIE SNEAD BOARD MEMBER
 KEITH STOVALL BOARD MEMBER
 LANELL MILSTEAD PEIMS COORDINATOR

174-911 DOUGLASS ISD

MIKE LOWERY BOARD PRESIDENT
 BOBBY HOBSON BOARD VICE-PRESIDENT
 DIANE BOBO BOARD SECRETARY
 JOHN DERRICK BOARD MEMBER
 JEFF GILBERT BOARD MEMBER
 LARRY HAMBY BOARD MEMBER
 GENE HAVARD BOARD MEMBER
 LOUISE KELLEY BUSINESS MANAGER
 LOUISE KELLEY PEIMS COORDINATOR

175 NAVARRO COUNTY

175-902 BLOOMING GROVE ISD

DAN PATTERSON BOARD PRESIDENT
 RICKY D MCGRAW BOARD VICE-PRESIDENT
 MARTY WEAVER BOARD SECRETARY
 TIMOTHY CAMPBELL BOARD MEMBER
 JACK HEROD BOARD MEMBER
 HOWARD D SEELY BOARD MEMBER
 KAREN SHEPPARD BOARD MEMBER
 SUZANNE RAGAN BUSINESS MANAGER
 SUZANNE RAGAN PEIMS COORDINATOR

175-903 CORSICANA ISD

DONNA RALSTON BOARD PRESIDENT
 STEVE STROUBE BOARD VICE-PRESIDENT
 ELBERT TURNER BOARD SECRETARY
 TINA MAGNESS BOARD MEMBER
 DR KENT ROGERS BOARD MEMBER
 JOHN SABERTON BOARD MEMBER

TERRY SETH BOARD MEMBER
 DON DENBOW ASSISTANT SUPERINTENDENT
 EARL SCARBOROUGH ASSISTANT SUPERINTENDENT

175-904 DAWSON ISD

MICHAEL HALL BOARD PRESIDENT
 REUBEN KELLY BOARD VICE-PRESIDENT
 ARLENE BELL BOARD SECRETARY
 WAYNE BROOKS BOARD MEMBER
 LEN HILL BOARD MEMBER
 STEVEN NESMITH BOARD MEMBER
 BILLY STEELE BOARD MEMBER
 BECKY NEELY PEIMS COORDINATOR

175-905 FROST ISD

CLAY REYNOLDS BOARD PRESIDENT
 DON BALLEW BOARD VICE-PRESIDENT
 LARRY KERN BOARD SECRETARY
 WADE GREEN BOARD MEMBER
 VAN PERRY BOARD MEMBER
 JACK THOMAS BOARD MEMBER
 CLIFF WILLIAMS BOARD MEMBER
 DEANNA HARRINGTON PEIMS COORDINATOR

175-907 KERENS ISD

ROBERT A BAIN JR BOARD PRESIDENT
 MICHAEL CRAWFORD BOARD VICE-PRESIDENT
 REVEREND NATHAN CARTER SR BOARD SECRETARY
 KENNY BERRY BOARD MEMBER
 DAVE COMMIATO BOARD MEMBER
 RICKY LANCASTER BOARD MEMBER
 TERRY PERRY BOARD MEMBER
 KIM SPENCER BUSINESS MANAGER
 KIM SPENCER PEIMS COORDINATOR

175-909 TYC - CORSICANA ST HM

LEONARD E LAWRENCE, M D BOARD PRESIDENT
 EDNA TAMAYO BOARD VICE-PRESIDENT
 STEVE ROBINSON BOARD SECRETARY
 PETE C ALFARO BOARD MEMBER
 SANDY BURNAM BOARD MEMBER
 CHARLES HENRY BOARD MEMBER
 JOHN W ODAM BOARD MEMBER
 LISA SAEMANN TESCHNER BOARD MEMBER
 JOHN HOPKINS BUSINESS MANAGER

175-910 MILDRED ISD

MARILYN MITCHELL BOARD PRESIDENT
 ANN CONNOR BOARD VICE-PRESIDENT
 KYLE PRITCHETT BOARD SECRETARY
 BILL MARTIN BOARD MEMBER
 CRAIG MCCRACKEN BOARD MEMBER
 BOBBY MCNEELEY BOARD MEMBER
 MARK THOMAS BOARD MEMBER
 BECKY BURNS ASSISTANT SUPERINTENDENT
 BARBARA SPENCER BUSINESS MANAGER
 BARBARA SPENCER PEIMS COORDINATOR

175-911 RICE ISD

JIMMY ALLEN BOARD PRESIDENT
 RON BUCKLEY BOARD VICE-PRESIDENT
 STEVE MCCARTY BOARD SECRETARY
 MICHAEL GREESON BOARD MEMBER
 DEBBIE MCELHENNEY BOARD MEMBER
 ANN SMITH BOARD MEMBER
 KEVIN THEDFORD BOARD MEMBER
 AVON LANE BUSINESS MANAGER
 AVON LANE PEIMS COORDINATOR

**MEMBERS OF LOCAL BOARDS, ASSISTANT SUPERINTENDENTS,
BUSINESS MANAGERS, AND PEIMS COORDINATORS**

<p>176 NEWTON COUNTY</p> <p>176-901 BURKEVILLE ISD DANNY JARRELL BOARD PRESIDENT LILLIAN MCBRIDE BOARD VICE-PRESIDENT GLENDA SMITH BOARD SECRETARY BOB FANCHER BOARD MEMBER HOLTON BUBBA JOHNSON BOARD MEMBER KEITH KING BOARD MEMBER JOHN ROSS BOARD MEMBER HENRY WILKINSON BUSINESS MANAGER CHARLENE HOUGESSEN PEIMS COORDINATOR</p> <p>176-902 NEWTON ISD CHARLES RAY FOSTER BOARD PRESIDENT SUZY HINES BOARD VICE-PRESIDENT DONNA HUGHES BOARD SECRETARY ROBERT E DAVIS BOARD MEMBER LEE FILLYAW BOARD MEMBER THOMAS HAWTHORNE BOARD MEMBER RICKY SIMMONS BOARD MEMBER PAUL PRICE ASSISTANT SUPERINTENDENT LYNN HOLLOWAY BUSINESS MANAGER WILLIS MACKEY PEIMS COORDINATOR</p> <p>176-903 DEWEYVILLE ISD SHAWN BARNES BOARD PRESIDENT HENRY STANLEY BOARD VICE-PRESIDENT SANDRA BLAKENEY BOARD SECRETARY DANIEL BROCKMAN BOARD MEMBER MIRON BURKE JR BOARD MEMBER TABOR EBNER BOARD MEMBER RICHARD RICK HYMAN BOARD MEMBER FAYE H BOWERS PEIMS COORDINATOR</p>	<p>PENNY BAUCOM BUSINESS MANAGER PENNY BAUCOM PEIMS COORDINATOR</p> <p>177-905 HIGHLAND ISD TERRY CLARK BOARD PRESIDENT AL MILLER BOARD SECRETARY RANDALL BANKHEAD BOARD MEMBER GENE HENDRIX BOARD MEMBER JOE BRAD MCVEY BOARD MEMBER FRAN TINNIN BOARD MEMBER MARK WRIGHT BOARD MEMBER SUE ANN SWARINGEN BUSINESS MANAGER LISA FULLWOOD PEIMS COORDINATOR</p>
<p>177 NOLAN COUNTY</p> <p>177-901 ROSCOE ISD GARRY GOFF BOARD PRESIDENT DAVID TOMLIN BOARD VICE-PRESIDENT STEVE ANTHONY BOARD SECRETARY DAYLON ALTHOF BOARD MEMBER VERNON DUNCAN BOARD MEMBER JIM HOLLAND BOARD MEMBER RANDY WILLIAMS BOARD MEMBER SCHYLON GARRETT PEIMS COORDINATOR</p> <p>177-902 SWEETWATER ISD DELBERT DAVIS BOARD PRESIDENT DON ALLEN BOARD VICE-PRESIDENT GENEVIEVE MAYES BOARD SECRETARY WES BISHOP BOARD MEMBER GIL CHERRY BOARD MEMBER ROBERT LUDLUM BOARD MEMBER REVEREND TIMOTHY RICKMAN BOARD MEMBER GERALD GROVE ASSISTANT SUPERINTENDENT HENRY VINSON BUSINESS MANAGER GERALD GROVE PEIMS COORDINATOR</p> <p>177-903 BLACKWELL CONS ISD JAMES SANDERSON JR BOARD PRESIDENT DAN HAYS BOARD VICE-PRESIDENT LARRY DOVE BOARD SECRETARY MILLIE BOYD BOARD MEMBER PAUL GOTHARD BOARD MEMBER BRUCE HOLLAND JR BOARD MEMBER JASON JONES BOARD MEMBER</p>	<p>178 NUECES COUNTY</p> <p>178-802 SEASHORE LEARNING CTR CHARTER LUIS VILLARREAL BOARD PRESIDENT JOHANNA MILLER BOARD SECRETARY TEENA LILES BOARD TREASURER CLAUDIA DETORE BOARD MEMBER LINDA HODGE BOARD MEMBER COLLEEN MCINTYRE BOARD MEMBER JOHANNA MILLER BOARD MEMBER STEVE ROBERTS BOARD MEMBER LISA SMITH BOARD MEMBER SUSAN VAUGHN BOARD MEMBER LORI ROBERTS BUSINESS MANAGER</p> <p>178-803 COASTAL BEND YOUTH CITY DAVID BERLANGA BOARD PRESIDENT DAN URBAN BOARD VICE-PRESIDENT SUSAN GEISSEL BOARD SECRETARY JERRY HAMPTON BOARD TREASURER DIANE BAKER BOARD MEMBER ERIC BARRERA BOARD MEMBER MELODIE BRETT BOARD MEMBER SCOTT FRAZIER BOARD MEMBER MIKE GERSMANN BOARD MEMBER DON KINGSBURY BOARD MEMBER PAM KRAZESKI BOARD MEMBER PAM STEIGER BUSINESS MANAGER</p> <p>178-804 CORPUS CHRISTI-RICHARD MILBURN ALTER HIGH SCHOOL NORMAN HALL BOARD PRESIDENT DONNA ELDRIDGE BOARD VICE-PRESIDENT PHILLIP BROWN BOARD SECRETARY HOUSTON CONLEY BOARD MEMBER MARSHA MYNARD BOARD MEMBER BARBARA MILLER PEIMS COORDINATOR</p> <p>178-805 TEXAS SERENITY ACADEMY (BAYSHORE) DON JOHNSON BOARD PRESIDENT HAGMON SIMMONS BOARD SECRETARY</p> <p>178-901 AGUA DULCE ISD MANUEL ORTIZ BOARD PRESIDENT DORETTA MCDONOUGH BOARD VICE-PRESIDENT FELIPE URIBE BOARD SECRETARY ADRIANA BILANO BOARD MEMBER WILLIAM BOGGAN BOARD MEMBER JAIME GONZALEZ BOARD MEMBER LARRY WILLIAMS BOARD MEMBER</p> <p>178-902 BISHOP CONS ISD FRAN MURR BOARD PRESIDENT JANIE DOMINGUEZ BOARD VICE-PRESIDENT DAWN CAVANAUGH BOARD SECRETARY</p>

**MEMBERS OF LOCAL BOARDS, ASSISTANT SUPERINTENDENTS,
BUSINESS MANAGERS, AND PEIMS COORDINATORS**

LEE DAVILA BOARD MEMBER
 RAY PATRICK BOARD MEMBER
 TED RECIO BOARD MEMBER
 DELIA TREJO BOARD MEMBER
 CAROLYN LEE BUSINESS MANAGER
 CATHY HOWARD PEIMS COORDINATOR

178-903 CALALLEN ISD

DR ARTHUR J UEHLINGER JR BOARD PRESIDENT
 SCOTT ADAMI BOARD VICE-PRESIDENT
 EDWARD FLOYD BOARD SECRETARY
 LEON BAZAR BOARD TREASURER
 JIM CALLIS BOARD MEMBER
 ELAINE LISENBE BOARD MEMBER
 PAUL W PEELER BOARD MEMBER
 SUSAN EBERT BUSINESS MANAGER
 SUSAN EBERT PEIMS COORDINATOR
 TERRI VILLARREAL PEIMS COORDINATOR

178-904 CORPUS CHRISTI ISD

VICKI ROTHSCHILD BOARD PRESIDENT
 MANUEL FLORES BOARD VICE-PRESIDENT
 REVEREND HARRY WILLIAMS BOARD SECRETARY
 LUCY RUBIO BOARD ASSISTANT SECRETARY
 DOROTHY ADKINS BOARD MEMBER
 PINKY BRAUER BOARD MEMBER
 DR RENE VELA, DDS BOARD MEMBER
 DR MARIA L GOODLOE ASSISTANT SUPERINTENDENT
 EDUARDO ZUNIGA, CPA ASSISTANT SUPERINTENDENT
 REBECCA OLIVEIRA BUSINESS MANAGER
 SYLVIA ALVARADO PEIMS COORDINATOR

178-905 DRISCOLL ISD

DANIEL GARCIA JR BOARD PRESIDENT
 ANITA CAMACHO BOARD VICE-PRESIDENT
 SHAWNA CAMPBELL BOARD SECRETARY
 GLORIA OLIVARES BOARD MEMBER
 PATRICIA REYES BOARD MEMBER
 LUISA RIVERA BOARD MEMBER
 JOHANNA SCHUBERT BOARD MEMBER
 LILLY PEREZ BUSINESS MANAGER
 DAWN SCHUENEMANN PEIMS COORDINATOR

178-906 LONDON ISD

GREG BEAM BOARD PRESIDENT
 TERRELL PRUETT BOARD VICE-PRESIDENT
 RICK GASS BOARD SECRETARY
 PAT DAVIS BOARD MEMBER
 SCOTT FRAZIER BOARD MEMBER
 GAYLE NEESSEN BOARD MEMBER
 JOHN SENDEJAR BOARD MEMBER
 VICKI GEORGE BUSINESS MANAGER
 VICKI GEORGE PEIMS COORDINATOR

178-908 PORT ARANSAS ISD

KEITH HAMILTON BOARD PRESIDENT
 MARGARET ANN PRICE BOARD VICE-PRESIDENT
 PAT CAYLOR KRAUSKOPF BOARD SECRETARY
 BEN BRUNDRETT BOARD MEMBER
 DR KEN DUNTON BOARD MEMBER
 DR KAREN FRANK BOARD MEMBER
 PAUL MATTHEWS BOARD MEMBER
 DEBBY KALKE BUSINESS MANAGER
 PENNY SLINGERLAND PEIMS COORDINATOR

178-909 ROBSTOWN ISD

RAUL CABRERA BOARD PRESIDENT
 NOE DE LOS SANTOS BOARD VICE-PRESIDENT
 BOBBY RAMON BOARD SECRETARY

ARMANDO ARIAS BOARD ASSISTANT SECRETARY
 MICHAEL CARRILLO BOARD MEMBER
 ROSENDO ESPINOZA BOARD MEMBER
 ADOLFO LOPEZ BOARD MEMBER
 EVERARD WALKER ASSISTANT SUPERINTENDENT
 RAYMUNDO ORTIZ BUSINESS MANAGER
 NORMA RODRIGUEZ PEIMS COORDINATOR

178-912 TULOSO-MIDWAY ISD

PEGGY BANALES BOARD PRESIDENT
 CINDY TUCKER BOARD VICE-PRESIDENT
 DANNA HILL SHARPE BOARD SECRETARY
 NORMA CANTU BOARD ASSISTANT SECRETARY
 HECTOR DEL TORO BOARD MEMBER
 STEVE GARNER BOARD MEMBER
 PAUL B MOSTELLA BOARD MEMBER
 CAROL SUE HIPPI BUSINESS MANAGER
 CATHY ROBERTSON PEIMS COORDINATOR

178-913 BANQUETE ISD

MARTY LOPEZ BOARD PRESIDENT
 EDWARD HERRERA BOARD VICE-PRESIDENT
 LARRY WRIGHT BOARD SECRETARY
 CATARINO ALVEAR BOARD MEMBER
 HUMBERTO PEREZ BOARD MEMBER
 GARY TAUB BOARD MEMBER
 JEROME TYMRAK BOARD MEMBER
 ADRIAN PENA BUSINESS MANAGER
 ADRIAN PENA PEIMS COORDINATOR

178-914 FLOUR BLUFF ISD

DIANA M BARNES BOARD PRESIDENT
 JAMES F KAYLOR BOARD VICE-PRESIDENT
 GEORGE LUIS CANALES BOARD SECRETARY
 DR WALLACE E GRAHAM JR BOARD MEMBER
 RICHARD C PITTMAN BOARD MEMBER
 LAWRENCE SIMONE BOARD MEMBER
 DAN THORNTON BOARD MEMBER
 JULIE CARBAJAL ASSISTANT SUPERINTENDENT
 XAVIER GONZALEZ BUSINESS MANAGER
 LYNN THORNTON PEIMS COORDINATOR

178-915 WEST OSO ISD

LIZ GUTIERREZ BOARD PRESIDENT
 FRANK R GARCIA JR BOARD VICE-PRESIDENT
 ARTURO MELVE BOARD SECRETARY
 GUADALUPE CASAS BOARD MEMBER
 AIDA ARAIZA LOPEZ BOARD MEMBER
 IRMA PEREZ BOARD MEMBER
 ALMA RAMIREZ BOARD MEMBER
 OLIVIA DEL HIERRO ASSISTANT SUPERINTENDENT
 DAVID PALACIOS BUSINESS MANAGER
 RONALD L MURAWSKI SR PEIMS COORDINATOR

179 OCHILTREE COUNTY

179-901 PERRYTON ISD

DR RICK SIEWERT BOARD PRESIDENT
 MIKE BLASINGAME BOARD VICE-PRESIDENT
 DAVID STOLLINGS BOARD SECRETARY
 PERRY ALLRED BOARD MEMBER
 BRUCE JULIAN BOARD MEMBER
 MIKE RILEY BOARD MEMBER
 RANDY SKAGGS BOARD MEMBER
 RANDY BARNES ASSISTANT SUPERINTENDENT
 WILLIAM GENTZEL ASSISTANT SUPERINTENDENT
 JOHNNY HILL BUSINESS MANAGER
 JONNIE HICKS PEIMS COORDINATOR

**MEMBERS OF LOCAL BOARDS, ASSISTANT SUPERINTENDENTS,
BUSINESS MANAGERS, AND PEIMS COORDINATORS**

<p>180 OLDHAM COUNTY</p> <p>180-901 BOYS RANCH ISD JOHN ARICK BOARD PRESIDENT JACK QUACKENBUSH BOARD VICE-PRESIDENT LILIA ESCAJEDA BOARD SECRETARY KAREN BLACK ASSISTANT SUPERINTENDENT JEANA COLE ASSISTANT SUPERINTENDENT JEANA COLE PEIMS COORDINATOR</p> <p>180-902 VEGA ISD NINA MONTGOMERY BOARD PRESIDENT VINCE BARECLAY BOARD VICE-PRESIDENT LESTER KIRKLAND BOARD SECRETARY MARTHA BRORMAN BOARD MEMBER TOM HENRY GREEN BOARD MEMBER BOBBY JOHNSON BOARD MEMBER JAY SMITH BOARD MEMBER DARCY KARBER BUSINESS MANAGER DARCY KARBER PEIMS COORDINATOR</p> <p>180-903 ADRIAN ISD MORRIS BLANKENSHIP BOARD PRESIDENT DALE GRUHLKEY BOARD SECRETARY JEFFERY FAIRCHILD BOARD MEMBER MIKE FORTENBERRY BOARD MEMBER RICHARD HARWOOD BOARD MEMBER GARY JAMES BOARD MEMBER RAY SKAGGS BOARD MEMBER SHARI TORRES BUSINESS MANAGER SHARI TORRES PEIMS COORDINATOR</p> <p>180-904 WILDORADO ISD CLAY CRIST BOARD PRESIDENT TRACY PERKINS BOARD VICE-PRESIDENT KAY SELMAN BOARD SECRETARY DOUG CAVIN BOARD MEMBER GARY CLEMENTS BOARD MEMBER SHANNON LEAVITT BOARD MEMBER LANE MASON BOARD MEMBER JACKIE CLEAVINGER BUSINESS MANAGER</p>	<p>181-906 WEST ORANGE-COVE CONS ISD BETH WHEELER BOARD PRESIDENT HARRY BARCLAY BOARD VICE-PRESIDENT NANCY BYERS BOARD SECRETARY SCOTT CLARK BOARD MEMBER LON CRAFT BOARD MEMBER CARL HARRIS BOARD MEMBER SHIRLEY MARTIN BOARD MEMBER ANDREW HAYES, MED ASSISTANT SUPERINTENDENT LORI A PRESTON, MED ASSISTANT SUPERINTENDENT</p> <p>181-907 VIDOR ISD IRA L BRANEFF BOARD PRESIDENT BILLY M JORDON BOARD VICE-PRESIDENT WAYNE SONNIER BOARD SECRETARY ROLLIE BURR BOARD MEMBER KENNETH IVAN CROAK BOARD MEMBER TIM E HARLAND BOARD MEMBER MICHAEL C QUINN BOARD MEMBER KENNETH SMITH DEPUTY SUPERINTENDENT DAVID EDGAR ASSISTANT SUPERINTENDENT DR EDITH PEACOCK ASSISTANT SUPERINTENDENT DAVID EDGAR BUSINESS MANAGER LAWANDA HAYES PEIMS COORDINATOR</p> <p>181-908 LITTLE CYPRESS-MAURICEVILLE CISD RICK GANDY BOARD PRESIDENT JIM WILLIAMS BOARD VICE-PRESIDENT KEITH KYLE BOARD SECRETARY DON ANDERSON BOARD MEMBER ERNEST EGULF BOARD MEMBER DAL MOREAU III BOARD MEMBER DONNA SCHEER BOARD MEMBER GREG PERRY BUSINESS MANAGER GAYE LOKEY PEIMS COORDINATOR</p>
<p>181 ORANGE COUNTY</p> <p>181-901 BRIDGE CITY ISD TIM LATIOLAIS BOARD PRESIDENT JOHN SCALES BOARD VICE-PRESIDENT REBECCA RUTLEDGE BOARD SECRETARY KIRK ELLENDER BOARD ASSISTANT SECRETARY BRIAN BEARD BOARD MEMBER MARY BRYANT BOARD MEMBER LON HUBBARD BOARD MEMBER JOE F CHENELLA ASSISTANT SUPERINTENDENT ROBERTA OVERSTREET BUSINESS MANAGER JOE F CHENELLA PEIMS COORDINATOR</p> <p>181-905 ORANGEFIELD ISD VAN H HENLEY BOARD PRESIDENT THAD ANGELLE BOARD VICE-PRESIDENT NANCY GRAY ASHWORTH BOARD SECRETARY GEORGE ROBERTS BOARD TREASURER JOHNNY DORMAN BOARD MEMBER SUSAN GUNSTREAM BOARD MEMBER DAVID KIRBY BOARD MEMBER MIKE GENTRY ASSISTANT SUPERINTENDENT MYRNA STIMAC PEIMS COORDINATOR</p>	<p>182 PALO PINTO COUNTY</p> <p>182-901 GORDON ISD RUSSELL STOWE BOARD PRESIDENT DAVID CHAMBERLAIN BOARD VICE-PRESIDENT JIMMY HUNT BOARD SECRETARY JERRY BAKER BOARD MEMBER KIM ELKINS BOARD MEMBER DAVID MILMO BOARD MEMBER KAREN STOCKSTILL BOARD MEMBER JUDY HUNT BUSINESS MANAGER JUDY HUNT PEIMS COORDINATOR</p> <p>182-902 GRAFORD ISD CALE KINCAID BOARD PRESIDENT JAKIE LONG BOARD VICE-PRESIDENT SUSAN WOLFE BOARD SECRETARY KAY LYNN BRIDGES BOARD MEMBER DAN MORROW BOARD MEMBER LOUIS RAGLE BOARD MEMBER DANNY SMITH BOARD MEMBER LADAWNA RAPER BUSINESS MANAGER LIZ MONSEY PEIMS COORDINATOR</p> <p>182-903 MINERAL WELLS ISD DR TY L GORE BOARD PRESIDENT RODNEY HENDERSON BOARD VICE-PRESIDENT RUBY HOLLIMAN BOARD SECRETARY DR M MOSS DICKERSON BOARD MEMBER REYES GARCIA III BOARD MEMBER DOUG PENNINGTON BOARD MEMBER</p>

**MEMBERS OF LOCAL BOARDS, ASSISTANT SUPERINTENDENTS,
BUSINESS MANAGERS, AND PEIMS COORDINATORS**

HOLT PRICE BOARD MEMBER
 DELMAR DAY ASSISTANT SUPERINTENDENT
 CHARLES SHEWMAKE ASSISTANT SUPERINTENDENT
 ROBERTA BROWN BUSINESS MANAGER
 DELMAR DAY PEIMS COORDINATOR

182-904 SANTO ISD

RANDY PARKER BOARD PRESIDENT
 RAMIE EDWARDS BOARD VICE-PRESIDENT
 DONNIE HERRING BOARD SECRETARY
 ROBIN BREY BOARD MEMBER
 JERRY EDWARDS BOARD MEMBER
 SCOTT MAUNEY BOARD MEMBER
 MARK NATION BOARD MEMBER
 SYBLE SPARKS BUSINESS MANAGER
 CINDY RUCKER PEIMS COORDINATOR

182-905 STRAWN ISD

KIRK HINKSON BOARD PRESIDENT
 LISA B HODGKINS BOARD SECRETARY
 GREGORY P CRAWFORD BOARD MEMBER
 ALTON HARRIS BOARD MEMBER
 MARK HINKSON BOARD MEMBER
 DOUG HOPKINS BOARD MEMBER
 NANCY MALLORY BOARD MEMBER
 LISA LYNN PEIMS COORDINATOR

182-906 PALO PINTO ISD

BUD PRICE BOARD PRESIDENT
 JIMMY TRAMMELL BOARD VICE-PRESIDENT
 BRAD CONNELLY BOARD SECRETARY
 BEVERLY FULLER BOARD MEMBER
 GARY MEDLIN BOARD MEMBER
 BARBARA JOHNSON PEIMS COORDINATOR

183 PANOLA COUNTY

183-801 PANOLA CHARTER SCHOOL

KIRK INGRAM BOARD PRESIDENT
 VERONICA PENA BOARD SECRETARY
 CHERI LAMBERT BOARD TREASURER

183-901 BECKVILLE ISD

MIKE EDENS BOARD PRESIDENT
 DON HARRIS BOARD VICE-PRESIDENT
 JOHN HUDSON BOARD SECRETARY
 KATHY BALLARD BOARD MEMBER
 MARION SIPES BOARD MEMBER
 GORDON TOMPKINS BOARD MEMBER
 CALVIN WHIDDON BOARD MEMBER
 CARRIE ALEXANDER BUSINESS MANAGER
 JUDY ROGERS PEIMS COORDINATOR

183-902 CARTHAGE ISD

WARREN BIGGS BOARD PRESIDENT
 JAMES KEITH KEELING BOARD PRESIDENT
 TRUMAN SHIREY BOARD VICE-PRESIDENT
 SALLIE LIPSEY BOARD SECRETARY
 KEN ANDRUS BOARD MEMBER
 CHARLES HOLMES BOARD MEMBER
 KEITH KEELING BOARD MEMBER
 WAYNE KYLE BOARD MEMBER
 HUBERT OWENS BOARD MEMBER
 REBA ALLISON ASSISTANT SUPERINTENDENT
 JUDY RITTER PEIMS COORDINATOR

183-904 GARY ISD

TIMOTHY HOOPER BOARD PRESIDENT
 DONNIE SHRELL BOARD VICE-PRESIDENT
 ELAINE HIGHT BOARD SECRETARY
 RODNEY HAMMERS BOARD MEMBER
 TIM HUMBER BOARD MEMBER
 MIKE STUTES BOARD MEMBER
 RONNY YOUNG BOARD MEMBER
 JASON WOODFIN BUSINESS MANAGER
 JASON WOODFIN PEIMS COORDINATOR

184 PARKER COUNTY

184-901 POOLVILLE ISD

LYNN DUVALL BOARD PRESIDENT
 ROGER SMITH BOARD VICE-PRESIDENT
 DEBBYE BARNETT BOARD SECRETARY
 FRED DUVALL BOARD MEMBER
 RANDY HARRIS BOARD MEMBER
 JIMMY HINES BOARD MEMBER
 DAVID PERKINS BOARD MEMBER
 PAULA HALL BUSINESS MANAGER
 LISA HALEY PEIMS COORDINATOR

184-902 SPRINGTOWN ISD

RANDALL BETTY BOARD PRESIDENT
 STEVE BROYLES BOARD VICE-PRESIDENT
 ELAINE MURPHY BOARD SECRETARY
 MATT BEIN BOARD MEMBER
 CARROLL CARLISLE BOARD MEMBER
 HOYT LINDSEY BOARD MEMBER
 VIVIAN ROGAN BOARD MEMBER
 LLOYD H TREADWELL AREA SUPERINTENDENT
 ALLEN BROWN ASSISTANT SUPERINTENDENT
 LAURIE MOSELEY PEIMS COORDINATOR

184-903 WEATHERFORD ISD

RACHEL JOHNSON BOARD PRESIDENT
 CARROLL DAWSON BOARD VICE-PRESIDENT
 JULIE SELLERS BOARD SECRETARY
 JANE DENBOW BOARD MEMBER
 BOB GUESS BOARD MEMBER
 CHARLIE MARTINEZ BOARD MEMBER
 MAC SMITH BOARD MEMBER
 DARRYL CROSS ASSISTANT SUPERINTENDENT
 JOE SCHULTZ ASSISTANT SUPERINTENDENT
 BILL SHATFORD ASSISTANT SUPERINTENDENT
 GARY BOLINGER BUSINESS MANAGER
 FAYE LYNN BIGGS PEIMS COORDINATOR

184-904 MILLSAP ISD

ALVEN FRAZIER BOARD PRESIDENT
 LESTER PATTERSON BOARD VICE-PRESIDENT
 LARRY WALDEN BOARD SECRETARY
 RANDALL AARON BOARD MEMBER
 GARY HALL BOARD MEMBER
 DR DENE HERBEL BOARD MEMBER
 DAVID MORTON BOARD MEMBER
 LINDA JORDAN BUSINESS MANAGER
 KAREN SCOTT PEIMS COORDINATOR

184-907 ALEDO ISD

STEVE REID BOARD PRESIDENT
 LARRY MILTON BOARD VICE-PRESIDENT
 DARRELL KINLEY BOARD SECRETARY
 DON BROWN BOARD MEMBER

**MEMBERS OF LOCAL BOARDS, ASSISTANT SUPERINTENDENTS,
BUSINESS MANAGERS, AND PEIMS COORDINATORS**

JOE DEARING BOARD MEMBER
 JANIS MILLER BOARD MEMBER
 LLOYD E SWIGGUM BOARD MEMBER
 RUSSELL COTTON ASSISTANT SUPERINTENDENT
 LYNN MCKINNEY ASSISTANT SUPERINTENDENT
 MARSHA MIHOLOVICH ASSISTANT SUPERINTENDENT
 RUSSELL COTTON BUSINESS MANAGER
 RUSSELL COTTON PEIMS COORDINATOR

184-908 PEASTER ISD

DAVID ROBINSON BOARD PRESIDENT
 BRIAN DEAVER BOARD VICE-PRESIDENT
 SCOTT JOHNSON BOARD SECRETARY
 BUCKY BOWLING BOARD MEMBER
 KENNETH ERWIN BOARD MEMBER
 GLENN MCCARTY BOARD MEMBER
 BRYAN SIMS BOARD MEMBER
 DENISE HUFFMAN BUSINESS MANAGER
 DENISE HUFFMAN PEIMS COORDINATOR

184-909 BROCK ISD

EARL MCGEE BOARD PRESIDENT
 CHRIS NEWTON BOARD VICE-PRESIDENT
 MYRON COLE BOARD SECRETARY
 KRIS BRADBURY BOARD MEMBER
 KENT HULL BOARD MEMBER
 DOUG MCWHORTER BOARD MEMBER
 JACK PRITCHARD BOARD MEMBER
 CAROLYN BRANCH BUSINESS MANAGER

184-911 GARNER ISD

BARRY HOLMES BOARD PRESIDENT
 NATALIE MASK BOARD VICE-PRESIDENT
 SHELLEY COALSON BOARD SECRETARY
 DOUG DYER BOARD MEMBER
 TERRY KEELING BOARD MEMBER
 KENNETH LANCE BOARD MEMBER
 CONNIE MADDUX BOARD MEMBER
 NATALIE MASK BOARD MEMBER
 BEVERLY HANSON BUSINESS MANAGER
 BEVERLY HANSON PEIMS COORDINATOR

185 PARMER COUNTY

185-901 BOVINA ISD

JUSTIN L BROZEK BOARD PRESIDENT
 JOE STEELMAN BOARD VICE-PRESIDENT
 SUSAN KERBY BOARD SECRETARY
 JOSEFINA ALONZO-COFFEY BOARD MEMBER
 RICKY JAMERSON BOARD MEMBER
 VICENTE LOE JR BOARD MEMBER
 GEORGE VILLARREAL BOARD MEMBER
 PAT READ BUSINESS MANAGER
 MICHELLE GONZALES PEIMS COORDINATOR

185-902 FARWELL ISD

DAVID NORTON BOARD PRESIDENT
 GARY PATTERSON BOARD VICE-PRESIDENT
 TERESA ANCIRA BOARD SECRETARY
 SAM BILLINGSLEY BOARD MEMBER
 ROBERTA HOWARD BOARD MEMBER
 MARK SCHWERTNER BOARD MEMBER
 MIKE WOODS BOARD MEMBER
 LEANDRA BYRD BUSINESS MANAGER
 LEANDRA BYRD PEIMS COORDINATOR

185-903 FRIONA ISD

DONNY CARTHEL BOARD PRESIDENT
 ALAN MONROE BOARD SECRETARY
 LORAIN ANTHONY BOARD MEMBER
 DANNY BLACK BOARD MEMBER
 JAYSON GRIMSLEY BOARD MEMBER
 KATHRYN GURLEY BOARD MEMBER
 JOE SANTELLANA BOARD MEMBER
 JAMES WARREN ASSISTANT SUPERINTENDENT
 JAMES WARREN BUSINESS MANAGER
 DEANN HUTSON PEIMS COORDINATOR

185-904 LAZBUDDIE ISD

RICK SEATON BOARD PRESIDENT
 TOMMY STCLAIR BOARD VICE-PRESIDENT
 KEITH HICKS BOARD SECRETARY
 DONNIE COKER BOARD MEMBER
 STEVE GARTIN BOARD MEMBER
 TERRY JESKO BOARD MEMBER
 DANIEL SCHACHER BOARD MEMBER
 CAROLYN SCOTT BUSINESS MANAGER
 CAROLYN SCOTT PEIMS COORDINATOR

186 PECOS COUNTY

186-901 BUENA VISTA ISD

JAY LEE BOARD PRESIDENT
 STEVE BOWLES BOARD SECRETARY
 CARLOS GOMEZ BOARD MEMBER
 KENNETH HERITAGE BOARD MEMBER
 RON MCDOWELL BOARD MEMBER
 DEBBIE RUEBUSH BOARD MEMBER
 MELVIN WILLIAMS BOARD MEMBER
 MARLA PAULK BUSINESS MANAGER
 DR JAMES MASTERS PEIMS COORDINATOR

186-902 FT STOCKTON ISD

KEN RIPLEY BOARD PRESIDENT
 JOHN PACHECO BOARD VICE-PRESIDENT
 JERRY MCGUAIRT BOARD SECRETARY
 SILVANO FUENTEZ BOARD ASSISTANT SECRETARY
 DANIEL BLANCO BOARD MEMBER
 BRENT MCGUIRE BOARD MEMBER
 MARTIN SHUSTER BOARD MEMBER
 MANUEL ESPINO ASSISTANT SUPERINTENDENT
 CHARLES ROBERTS BUSINESS MANAGER
 LUPE FRANCO PEIMS COORDINATOR

186-903 IRAAN-SHEFFIELD ISD

W D SLAUGHTER JR BOARD PRESIDENT
 JEFFERY MCMAHON BOARD VICE-PRESIDENT
 BASILISO RAMIREZ BOARD SECRETARY
 ALLEN GREEN BOARD MEMBER
 BOB PHILLIPS BOARD MEMBER
 RANDY RAMSEY BOARD MEMBER
 DANA ST CLAIR BOARD MEMBER
 JEFF BRIGHT BUSINESS MANAGER
 RENETTA MCCALL PEIMS COORDINATOR

187 POLK COUNTY

187-901 BIG SANDY ISD

SALLY HENDRIX BOARD PRESIDENT
 FLOYD TREADWAY BOARD VICE-PRESIDENT
 BILLY DUFF BOARD SECRETARY

**MEMBERS OF LOCAL BOARDS, ASSISTANT SUPERINTENDENTS,
BUSINESS MANAGERS, AND PEIMS COORDINATORS**

JENNIE BATTISE BOARD MEMBER
 CONNIE BUTLER BOARD MEMBER
 JOHN DAVIS BOARD MEMBER
 HERBERT JOHNSON BOARD MEMBER
 LINDA KIDD BUSINESS MANAGER
 LINDA KIDD PEIMS COORDINATOR

187-903 GOODRICH ISD

KENNETH HAMBRICK BOARD PRESIDENT
 WILLIE WRIGHT SR BOARD VICE-PRESIDENT
 JOHNNIE MAE WYATT BOARD SECRETARY
 MELVIN LEGGETT BOARD ASSISTANT SECRETARY
 BOBBY GOKEY JR BOARD MEMBER
 STEVE NELSON BOARD MEMBER
 MOLLY WOODS BOARD MEMBER
 TRISHA E KLOCK BUSINESS MANAGER
 TRISHA E KLOCK PEIMS COORDINATOR

187-904 CORRIGAN-CAMDEN ISD

CALVIN JONES BOARD PRESIDENT
 JOHN MITCHELL SAXON BOARD VICE-PRESIDENT
 DAVID RAY BOARD SECRETARY
 JOHNNY RAY EATON BOARD MEMBER
 JERRY K STUTTS BOARD MEMBER
 MELANIE TAYLOR BOARD MEMBER
 STEVE WILLSON BOARD MEMBER
 JANA BROXSON BUSINESS MANAGER
 CATHY SAXON PEIMS COORDINATOR

187-906 LEGGETT ISD

RONALD COX BOARD PRESIDENT
 TOMMIE COLLINS BOARD VICE-PRESIDENT
 FRANK MORGAN BOARD SECRETARY
 ANNA DAVIS BOARD MEMBER
 EMERY JOHNSON BOARD MEMBER
 JOHNNY SIMONS BOARD MEMBER
 SHERRY J MITCHELL BUSINESS MANAGER
 SHERRY MITCHELL PEIMS COORDINATOR

187-907 LIVINGSTON ISD

CORKY EVANS BOARD PRESIDENT
 BEA ELLIS BOARD VICE-PRESIDENT
 SYDNEY MURPHY BOARD SECRETARY
 HENRY O AGER III BOARD MEMBER
 FRANK HENDERSON BOARD MEMBER
 BYRON LYONS BOARD MEMBER
 MARTHA A WATSON BOARD MEMBER
 DENICE HOUGH BUSINESS MANAGER
 JUDSON PRITCHARD PEIMS COORDINATOR

187-910 ONALASKA ISD

DR JACKIE ELLIOTT BOARD PRESIDENT
 SHERRIE WINKLE BOARD VICE-PRESIDENT
 LYNDA STRAIT BOARD SECRETARY
 TONI ATKINSON BOARD MEMBER
 ERIC GARRETT BOARD MEMBER
 MARION MCWHORTER BOARD MEMBER
 RAVELLE POWELL BOARD MEMBER
 ANGELA WILLIAMS BUSINESS MANAGER
 ANGELA WILLIAMS PEIMS COORDINATOR

188 POTTER COUNTY

188-801 RICHARD MILBURN ACADEMY (AMARILLO)

NORMAN HALL BOARD PRESIDENT
 DONNA ELDRIDGE BOARD VICE-PRESIDENT
 TARA MORELAND BOARD SECRETARY

PEGGY AVANT BOARD MEMBER
 HOUSTON CONLEY BOARD MEMBER

188-901 AMARILLO ISD

JULIE ATTEBURY BOARD PRESIDENT
 ANETTE CARLISLE BOARD VICE-PRESIDENT
 DR JACK P THOMPSON BOARD TREASURER
 JAMES ALLEN BOARD MEMBER
 SAM LOVELADY BOARD MEMBER
 RITA SANDOVAL BOARD MEMBER
 ALBERT A SMITH BOARD MEMBER
 DAVID A CARGILL ASSISTANT SUPERINTENDENT
 LES HOYT ASSISTANT SUPERINTENDENT
 PATI BUCHENAU BUSINESS MANAGER
 KEITHA IVEY PEIMS COORDINATOR

188-902 RIVER ROAD ISD

KERRY WILHITE BOARD PRESIDENT
 AUDY JONES BOARD VICE-PRESIDENT
 BILL FLANDERS BOARD SECRETARY
 STACEY JOHNSON BOARD MEMBER
 MICKEY MCCURDY BOARD MEMBER
 MO MORGAN BOARD MEMBER
 JIMMY WILLIAMS BOARD MEMBER
 KATHERINE GULLORD BUSINESS MANAGER

188-903 HIGHLAND PARK ISD

TONYA DETTEN BOARD PRESIDENT
 PHILLIP CARTER BOARD VICE-PRESIDENT
 SHARON HEMPHILL BOARD SECRETARY
 DAN CUMMINS BOARD MEMBER
 LARRY HALES BOARD MEMBER
 GLEN PHILLIPS BOARD MEMBER
 CATHY WALLACE BOARD MEMBER
 JAIME CARROLL ASSISTANT SUPERINTENDENT
 LISA MESSNER BUSINESS MANAGER
 LISA MESSNER PEIMS COORDINATOR

188-904 BUSHLAND ISD

JUDY CASSETTY BOARD PRESIDENT
 CHRIS SIMMONS BOARD VICE-PRESIDENT
 CHRIS BRADLEY BOARD SECRETARY
 JIM ALLEN BOARD MEMBER
 MANDI BROWNING BOARD MEMBER
 RANDY CRUTCHFIELD BOARD MEMBER
 BRIAN GIBBS BOARD MEMBER
 KATHY GULLORD BUSINESS MANAGER

189 PRESIDIO COUNTY

189-901 MARFA ISD

LETICIA GARCIA BOARD PRESIDENT
 LAURA BRUGETTE BOARD VICE-PRESIDENT
 LORETTO VASQUEZ BOARD SECRETARY
 ERNESTO CARRILLO BOARD MEMBER
 LYDIA NATIVIDAD BOARD MEMBER
 EDDIE F PALLAREZ BOARD MEMBER
 NATALIA WILLIAMS BOARD MEMBER
 ROSALINDA GUTIERREZ BUSINESS MANAGER
 GARY D HAMILTON PEIMS COORDINATOR

189-902 PRESIDIO ISD

CARLOS E NIETO BOARD PRESIDENT
 SALVADOR BAEZA JR BOARD VICE-PRESIDENT
 ABELARDO FRANCO BOARD SECRETARY
 JOHN BULL BOARD MEMBER
 MARTIN COSIO BOARD MEMBER
 CARMEN ELGUEZABAL BOARD MEMBER

**MEMBERS OF LOCAL BOARDS, ASSISTANT SUPERINTENDENTS,
BUSINESS MANAGERS, AND PEIMS COORDINATORS**

NINFA M RODRIGUEZ BOARD MEMBER GLORIA BAEZA BUSINESS MANAGER GLORIA BAEZA PEIMS COORDINATOR	RICKEY GANDY BOARD SECRETARY STACEY ERVIN BOARD MEMBER PAT HOLDER BOARD MEMBER WILLIAM RICKS BOARD MEMBER DANNY STURDIVANT BOARD MEMBER NATASHA BLACKBURN BUSINESS MANAGER NATASHA BLACKBURN PEIMS COORDINATOR
190 RAINS COUNTY	
190-903 RAINS ISD MICKEY COOPER BOARD PRESIDENT PHILIP D ALEXANDER BOARD VICE-PRESIDENT LINDA TERRY BOARD SECRETARY VALERIA GROVES BOARD ASSISTANT SECRETARY REBECCA MUNSCHE BOARD MEMBER MIKE WILLIS BOARD MEMBER WAYNE WOLFE BOARD MEMBER KAREN THURMAN BUSINESS MANAGER	194-903 RIVERCREST ISD EDDY BROWN BOARD PRESIDENT MOLLIE WILLIAMS BOARD VICE-PRESIDENT KIP STANSELL BOARD SECRETARY NICKY BROWN BOARD MEMBER RICKEY FRANKS BOARD MEMBER MARK HARE BOARD MEMBER CHARLES HINES BOARD MEMBER JANICE FRANKS PEIMS COORDINATOR
191 RANDALL COUNTY	
191-901 CANYON ISD LINDA L WEST BOARD PRESIDENT LILA VARS BOARD VICE-PRESIDENT TIM REID BOARD SECRETARY KELLY R FOREHAND BOARD ASSISTANT SECRETARY JIM MURPHY BOARD MEMBER BILL PULLIAM BOARD MEMBER ROGER SHORT BOARD MEMBER CONNIE GUFFY ASSISTANT SUPERINTENDENT LESLI LAUGHTER ASSISTANT SUPERINTENDENT BILL STONE ASSISTANT SUPERINTENDENT MICHAEL L WARTES ASSISTANT SUPERINTENDENT BILL STONE BUSINESS MANAGER KEN BURT PEIMS COORDINATOR	194-904 CLARKSVILLE ISD THOMAS V RAGAN JR, D D S BOARD PRESIDENT EDWARD G DICKSON BOARD VICE-PRESIDENT VICTOR W BISHOP BOARD SECRETARY RUSSELL JONES BOARD MEMBER FORREST RORABACK BOARD MEMBER HAROLD SHEPPARD BOARD MEMBER STEVE R SMITH BOARD MEMBER DR GARY WILKINS ASSISTANT SUPERINTENDENT PAMELA VANDEAVER BUSINESS MANAGER PAMELA VANDEAVER PEIMS COORDINATOR
192 REAGAN COUNTY	
192-901 REAGAN COUNTY ISD BRADLEY ARMSTRONG BOARD PRESIDENT DANNY SCHWERTNER BOARD VICE-PRESIDENT CINDY O'BRYAN BOARD SECRETARY JODY GARBER BOARD MEMBER ROY LEVARIO BOARD MEMBER MARK NOLAND BOARD MEMBER JOSEPH SUDOLCAN BOARD MEMBER TIM TURNER BUSINESS MANAGER DIANE PHILLIPS PEIMS COORDINATOR	194-905 DETROIT ISD DON SHO VAN BOARD PRESIDENT JOYCE HAGLER BOARD SECRETARY STEPHANIE ADAMS BOARD MEMBER ROY JAYNES BOARD MEMBER FAYE MARSHALL BOARD MEMBER JAMES SPROOLS BOARD MEMBER RONNIE YARBROUGH BOARD MEMBER STACEY SHARP BUSINESS MANAGER SUE CROSS PEIMS COORDINATOR STACEY SHARP PEIMS COORDINATOR
193 REAL COUNTY	
193-902 LEAKEY ISD SHANE HOHMAN BOARD PRESIDENT FREDDIE PENDLEY BOARD VICE-PRESIDENT CAROL TWILLIGEAR BOARD SECRETARY JIM ALBARADO BOARD MEMBER LARRY CHISUM BOARD MEMBER ELIZABETH LEITNER BOARD MEMBER LEO POORE BOARD MEMBER DON FERGUSON BUSINESS MANAGER LINDA BRICE PEIMS COORDINATOR	195 REEVES COUNTY
194 RED RIVER COUNTY	
194-902 AVERY ISD C D JACKSON BOARD PRESIDENT BRUCE DUNCAN BOARD VICE-PRESIDENT	195-901 PECOS-BARSTOW-TOYAH ISD LOUIS J MATTA BOARD PRESIDENT EARL N BATES BOARD VICE-PRESIDENT BRENT SHAW BOARD SECRETARY PAUL DEISHLER BOARD MEMBER DAVID FLORES BOARD MEMBER BILLIE SADLER BOARD MEMBER STEVE VALENZUELA BOARD MEMBER GOMESINDO OLIBAS ASSISTANT SUPERINTENDENT MARY ANN CANON BUSINESS MANAGER LARRY SLOAN PEIMS COORDINATOR
	195-902 BALMORHEA ISD PAUL MATTA BOARD PRESIDENT PAUL WARD BOARD VICE-PRESIDENT JESUS MATTA BOARD SECRETARY JIMMY BARRAGAN BOARD MEMBER TOMMY RAY DOMINGUEZ BOARD MEMBER JAVIER LOZANO BOARD MEMBER ARMANDO MONDRAGON JR BOARD MEMBER HOLLYE KINGSTON, CTSBS BUSINESS MANAGER HOLLYE KINGSTON, CTSBS PEIMS COORDINATOR

**MEMBERS OF LOCAL BOARDS, ASSISTANT SUPERINTENDENTS,
BUSINESS MANAGERS, AND PEIMS COORDINATORS**

<p>196 REFUGIO COUNTY</p> <p>196-901 AUSTWELL-TIVOLI ISD RAYMOND VILLARREAL JR BOARD PRESIDENT LEE YAKLIN BOARD VICE-PRESIDENT RUBEN LEE BOARD SECRETARY FRED CORTEZ BOARD MEMBER ELIBERTO E GARZA BOARD MEMBER CARLTON HOPPER JR BOARD MEMBER DARREN KELSO BOARD MEMBER ANTONIO AGUIRRE JR PEIMS COORDINATOR</p> <p>196-902 WOODSBORO ISD ROBERT L THOMAS BOARD PRESIDENT SUSAN PARKER BOARD VICE-PRESIDENT MARINA GARCIA BOARD SECRETARY SCOTT CARTER BOARD MEMBER HENRY FIEROVA BOARD MEMBER JEFF GILLESPIE BOARD MEMBER THOMAS S ZABEL BOARD MEMBER EDGAR SCHUBERT BUSINESS MANAGER EDGAR SCHUBERT PEIMS COORDINATOR</p> <p>196-903 REFUGIO ISD KENNETH KENDALL BOARD PRESIDENT JORGE JASO BOARD VICE-PRESIDENT BRAD GILLESPIE BOARD SECRETARY DENNIS BELLOWS BOARD MEMBER RENE GARCIA BOARD MEMBER EUGENE LEWIS BOARD MEMBER RONALD WILLIAMS BOARD MEMBER WENDY PURSELL BUSINESS MANAGER TERRY ROCHA PEIMS COORDINATOR</p>	<p>DOROTHY BOUDREAU BUSINESS MANAGER DOROTHY BOUDREAU PEIMS COORDINATOR</p> <p>198-903 FRANKLIN ISD KEN ROBISON BOARD PRESIDENT DENNIS VARVEL JR BOARD VICE-PRESIDENT RANDY RHODES BOARD SECRETARY RAY ANDERSON BOARD MEMBER ROBERT A BOX BOARD MEMBER TONI MATHEWS BOARD MEMBER CRAFTFORD SIMMONS BOARD MEMBER MICHELLE MATHEWS BUSINESS MANAGER PATRICIA BROOKS PEIMS COORDINATOR</p> <p>198-905 HEARNE ISD MARIE COE BOARD PRESIDENT REVEREND OLIVER W MACK BOARD VICE-PRESIDENT ROBERT WHITE BOARD SECRETARY JERRY HENRY BOARD MEMBER MARY JANE RAMIREZ BOARD MEMBER RICK SHEAR BOARD MEMBER JAMES TAYLOR BOARD MEMBER MONROE LANGE BUSINESS MANAGER MONROE LANGE PEIMS COORDINATOR</p> <p>198-906 MUMFORD ISD ANTHONY SCAMARDO BOARD PRESIDENT FRANCES FOYT BOARD VICE-PRESIDENT SAM F DESTEFANO BOARD SECRETARY E R HAWKINS BOARD MEMBER JOSEPHINE LORIA BOARD MEMBER GATHAN REISTINO BOARD MEMBER EDWARD D SCAMARDO BOARD MEMBER PETE J BIENSKI JR PEIMS COORDINATOR</p>
<p>197 ROBERTS COUNTY</p> <p>197-902 MIAMI ISD BUTCH THOMPSON BOARD PRESIDENT TROY MANLEY BOARD VICE-PRESIDENT TOM GRANTHAM BOARD SECRETARY BRAD BOOZE BOARD MEMBER BRETT HALL BOARD MEMBER PAT PEIRCE BOARD MEMBER RICK TENNANT BOARD MEMBER DIXIE SMITH BUSINESS MANAGER DIXIE SMITH PEIMS COORDINATOR</p>	<p>199 ROCKWALL COUNTY</p> <p>199-901 ROCKWALL ISD LORIE GRINNAN BOARD PRESIDENT DR DAVID JACKSON BOARD VICE-PRESIDENT DR J DAVID LOFTIS BOARD SECRETARY DOUGLAS HAMILTON BOARD MEMBER TOMMY HOOPER BOARD MEMBER BRAD LAMBERTH BOARD MEMBER GENE BURTON DEPUTY SUPERINTENDENT DEBORAH SMOTHERMON ASSISTANT SUPERINTENDENT DR JOAN TERRY ASSISTANT SUPERINTENDENT DOUG OCHANDARENA BUSINESS MANAGER YVONNE HODGES PEIMS COORDINATOR</p>
<p>198 ROBERTSON COUNTY</p> <p>198-901 BREMOND ISD KENNETH SWICK BOARD PRESIDENT KIE BILL CZAJKOWSKI BOARD VICE-PRESIDENT GEORGE YEZAK BOARD SECRETARY ANDY BURNETT BOARD MEMBER IRA GRAY BOARD MEMBER DONALD JOHNSON BOARD MEMBER LARRY KOTCH BOARD MEMBER SANDRA NOLAN BUSINESS MANAGER SANDRA NOLAN PEIMS COORDINATOR</p> <p>198-902 CALVERT ISD VOLNEY ALSTON III BOARD PRESIDENT CAROLYN ROSEMOND BOARD VICE-PRESIDENT KERVIN BABERS BOARD SECRETARY HARVEY CROWLEY BOARD MEMBER DAN JORDAN BOARD MEMBER SUSIE POWELL BOARD MEMBER ROBERT WOODS BOARD MEMBER</p>	<p>199-902 ROYSE CITY ISD BILLY WEBB BOARD PRESIDENT BOBBY SUMMERS BOARD VICE-PRESIDENT DAVID MAGNESS BOARD SECRETARY NANCY CROWELL BOARD MEMBER DON PALMER BOARD MEMBER DR RHONDA PHILLIPS BOARD MEMBER GLEN VERHAGEN BOARD MEMBER DR MARIE SMITH ASSISTANT SUPERINTENDENT JO NELL MELLODY PEIMS COORDINATOR</p> <p>200 RUNNELS COUNTY</p> <p>200-901 BALLINGER ISD MIKE RILEY BOARD PRESIDENT BOBBY MCNALEY BOARD VICE-PRESIDENT ERNEST QUIRINO BOARD SECRETARY BRYAN DAVENPORT BOARD MEMBER</p>

**MEMBERS OF LOCAL BOARDS, ASSISTANT SUPERINTENDENTS,
BUSINESS MANAGERS, AND PEIMS COORDINATORS**

CHARLES FRERICH BOARD MEMBER
 JEREMY MCCOLLOM BOARD MEMBER
 ED STUDER BOARD MEMBER
 LAURA STRUBE BUSINESS MANAGER
 MELISSA ANTHONY PEIMS COORDINATOR

200-902 MILES ISD

RANDY COLLINS BOARD PRESIDENT
 RICHARD PELZEL BOARD VICE-PRESIDENT
 CONNIE GLASS BOARD SECRETARY
 JOHN GLASS BOARD MEMBER
 CONNIE RANKIN BOARD MEMBER
 STANLEY SCHNIERS BOARD MEMBER
 SYLVESTER SCHWERTNER BOARD MEMBER
 BARBARA HOHENSEE BUSINESS MANAGER
 BARBARA HOHENSEE PEIMS COORDINATOR

200-904 WINTERS ISD

ALLEN ANDRAE BOARD PRESIDENT
 JACK DAVIS JR BOARD VICE-PRESIDENT
 JERRY SIMS BOARD SECRETARY
 CHERYL BRYAN BOARD MEMBER
 GARY MOORE BOARD MEMBER
 BOB PREWIT BOARD MEMBER
 LARRY DON WALKER BOARD MEMBER
 JIMMY BUTLER BUSINESS MANAGER
 JIMMY BUTLER PEIMS COORDINATOR

200-906 OLFEN ISD

J B FUCHS BOARD PRESIDENT
 BOB FUCHS BOARD VICE-PRESIDENT
 JUNE MARIE NIEHUES BOARD SECRETARY
 DAVID FUCHS BOARD MEMBER
 CHRIS HALFMANN BOARD MEMBER
 TRACY GRIMES BUSINESS MANAGER
 TRACY GRIMES PEIMS COORDINATOR

201 RUSK COUNTY

201-902 HENDERSON ISD

PAUL ZIMMERMAN BOARD PRESIDENT
 RONNIE SCHWENG BOARD VICE-PRESIDENT
 DR BLAKE HOWARD BOARD SECRETARY
 SCOTT CRAWFORD BOARD MEMBER
 WAYNE CURE BOARD MEMBER
 PAM HOWARD BOARD MEMBER
 JEAN WILLIAMS BOARD MEMBER
 BOBBY BROWN ASSISTANT SUPERINTENDENT
 KENNETH WILLIS PEIMS COORDINATOR

201-903 LANEVILLE ISD

ROBERT LOFTIS BOARD PRESIDENT
 BRAD MARTIN BOARD VICE-PRESIDENT
 BOBBIE FULLER BOARD SECRETARY
 CHARLES KINARD BOARD MEMBER
 DARWIN MILEY BOARD MEMBER
 EDWIN SIMON BOARD MEMBER
 KENNETH WHITTEN BOARD MEMBER
 SANDRA UPSHAW BUSINESS MANAGER
 SANDRA UPSHAW PEIMS COORDINATOR

201-904 LEVERETTS CHAPEL ISD

JIMMIE FAYE WALLER BOARD PRESIDENT
 JAMES WACHEL BOARD VICE-PRESIDENT
 BETTYE J WILLIAMS BOARD SECRETARY
 HOWARD L RHODES BOARD MEMBER
 CINDY WHITE BOARD MEMBER
 VERNER LAIRD BUSINESS MANAGER

201-907 MOUNT ENTERPRISE ISD

MARK JAMES BOARD PRESIDENT
 JACKIE RISINGER BOARD VICE-PRESIDENT
 ADOLPHUS BAGLEY BOARD SECRETARY
 WAYNE COOLEY BOARD MEMBER
 STEVE JONES BOARD MEMBER
 KENNETH LOCK BOARD MEMBER
 MIKE RISINGER BOARD MEMBER
 CHARLCYE MATLOCK BUSINESS MANAGER
 SUSAN RISINGER PEIMS COORDINATOR

201-908 OVERTON ISD

GARY CHALK BOARD PRESIDENT
 ALLAN TORBERT BOARD VICE-PRESIDENT
 SKIPPER HONEYCUTT BOARD SECRETARY
 DAVID GRAVLEY BOARD ASSISTANT SECRETARY
 RONNIE SARTORS BOARD MEMBER
 GREG SMITH BOARD MEMBER
 JAMES THOMAS BOARD MEMBER
 LIZ STEWART BUSINESS MANAGER
 LIZ STEWART PEIMS COORDINATOR

201-910 TATUM ISD

JOHN DAWSON BOARD PRESIDENT
 DAVID WALTERS BOARD VICE-PRESIDENT
 EVERIGESTER ADAMS JR BOARD SECRETARY
 DRENON FITE BOARD MEMBER
 DENNIS WILLIAMS BOARD MEMBER
 VELMA WILLIAMS BOARD MEMBER
 CORINNE C YOUNG BOARD MEMBER
 LAVERNE ROSS BUSINESS MANAGER
 LAVERNE ROSS PEIMS COORDINATOR

201-913 CARLISLE ISD

KEVIN CHILDRESS BOARD PRESIDENT
 PETE KIRKLAND BOARD VICE-PRESIDENT
 STACY CHOTE BOARD SECRETARY
 JAMES BARNETT BOARD MEMBER
 MIKE COLEMAN BOARD MEMBER
 PAUL HAMILTON BOARD MEMBER
 HENRY HART JR BOARD MEMBER
 BRANDI HASSELL BUSINESS MANAGER
 MELODIE HUDSON PEIMS COORDINATOR

201-914 WEST RUSK ISD

CURTIS S REDDIC BOARD PRESIDENT
 DON BATES BOARD VICE-PRESIDENT
 SHARON ROBERSON BOARD SECRETARY
 RONNIE HUDSON BOARD MEMBER
 DOUGLAS JACKSON BOARD MEMBER
 KEVIN VERNEY BOARD MEMBER
 MAUDE ELLEN WHITEHEAD BOARD MEMBER
 ELLEN HILLIARD BUSINESS MANAGER
 T R MILLS JR PEIMS COORDINATOR

202 SABINE COUNTY

202-903 HEMPHILL ISD

TOM BEALL BOARD PRESIDENT
 LLOYD FORD BOARD VICE-PRESIDENT
 JANIS SPEIGHTS BOARD SECRETARY
 STEVE CONN BOARD MEMBER
 STEPHEN CROWELL BOARD MEMBER
 ROGER GAY BOARD MEMBER
 ROBERT H RUSSELL BOARD MEMBER
 SALLY BUTLER BUSINESS MANAGER
 LAURA CORDRAY PEIMS COORDINATOR

**MEMBERS OF LOCAL BOARDS, ASSISTANT SUPERINTENDENTS,
BUSINESS MANAGERS, AND PEIMS COORDINATORS**

<p>202-905 WEST SABINE ISD KERRY STONE BOARD PRESIDENT CHARLES BUTCH ELLISON BOARD VICE-PRESIDENT JEWEL JOHNSON BOARD SECRETARY STANLEY R JACKS BOARD MEMBER BRENDA KILGORE BOARD MEMBER BURL MCBRIDE BOARD MEMBER MICHAEL R SCHAEFER BOARD MEMBER CLIFFORD PRICE AREA SUPERINTENDENT DONNA WELCH BUSINESS MANAGER DONNA WELCH PEIMS COORDINATOR</p>	<p>TERRY STANSBERRY BOARD MEMBER CHERYLE STANSBERRY BUSINESS MANAGER KAY PAHANY PEIMS COORDINATOR</p>
<p>203 SAN AUGUSTINE COUNTY</p>	
<p>203-901 SAN AUGUSTINE ISD MIKE JACKSON, BOARD PRESIDENT BOARD PRESIDENT CHARLOTTE L MITCHELL BOARD VICE-PRESIDENT LAVON TINDALL BOARD SECRETARY DENNIS BARNES BOARD MEMBER LANE CHAMBERS BOARD MEMBER BELINDA COULTER BOARD MEMBER WILLIAM JOHNSON BOARD MEMBER PATTI R MCLERRAN BUSINESS MANAGER DARLENE GRAVES PEIMS COORDINATOR</p>	<p>205-902 GREGORY-PORTLAND ISD ANNE MATULA BOARD PRESIDENT CHARLIE Z TORRES BOARD VICE-PRESIDENT WESLEY HOSKINS BOARD SECRETARY ERIC BURNETT BOARD MEMBER GARY HEATHERLY BOARD MEMBER REYNALDO ROJAS BOARD MEMBER SUSAN WINEBRENNER BOARD MEMBER DR RICHARD SORENSON ASSISTANT SUPERINTENDENT ALICE FRICK BUSINESS MANAGER XAVIER BARRERA PEIMS COORDINATOR</p>
<p>203-902 BROADDUS ISD RAY BRYANT BOARD PRESIDENT LEWIS H BUTLER BOARD VICE-PRESIDENT PETE MANCILL BOARD SECRETARY JOHN SHARP BOARD ASSISTANT SECRETARY GABRIEL ELIZALDE BOARD MEMBER CLIFFORD HENSARLING BOARD MEMBER LINDA RUSHING BOARD MEMBER JO DOVE BUSINESS MANAGER FAYE HOLLOWAY PEIMS COORDINATOR</p>	<p>205-903 INGLESIDE ISD CHARLES W SIMMONS BOARD PRESIDENT FELIX N TURNBOUGH BOARD VICE-PRESIDENT MAUREEN CLANTON BOARD SECRETARY ABEL G ADAME III BOARD MEMBER TOMMY ADAME BOARD MEMBER B W DIEGEL BOARD MEMBER TERESA FLORES BOARD MEMBER BRENDA RICHARDSON ASSISTANT SUPERINTENDENT PAT SHELBOURNE BUSINESS MANAGER BRENDA RICHARDSON PEIMS COORDINATOR</p>
<p>204 SAN JACINTO COUNTY</p>	
<p>204-901 COLDSRING-OAKHURST CONS ISD GALE ALTMAN BOARD PRESIDENT FIELDING BROWDER BOARD VICE-PRESIDENT GEORGE NIXON BOARD SECRETARY BERLIN BRADFORD BOARD MEMBER DALE RICHARDS BOARD MEMBER JOHNNY SMITH BOARD MEMBER MINNIE WALKER BOARD MEMBER LINDA MURPHY ASSISTANT SUPERINTENDENT</p>	<p>205-904 MATHIS ISD JOHN GALVAN BOARD PRESIDENT DALIA PAIZ BOARD VICE-PRESIDENT ALMA MORENO BOARD SECRETARY REYNALDO CARDONA SR BOARD MEMBER RUDY MARTINEZ BOARD MEMBER SCOTT MENGERS BOARD MEMBER JOHN STEELHAMMER BOARD MEMBER JOE L ALVAREZ BUSINESS MANAGER JOE L ALVAREZ PEIMS COORDINATOR</p>
<p>204-904 SHEPHERD ISD JAMES A MCDANIEL BOARD PRESIDENT MICHAEL ALLEN BOARD VICE-PRESIDENT MARION LANDERS BOARD SECRETARY ELAINE ANDERSON BOARD MEMBER LINCOLN CARR BOARD MEMBER CHARLES C DODD BOARD MEMBER KENNETH ELLIS BOARD MEMBER MARGARET BOWLIN PEIMS COORDINATOR</p>	<p>205-905 ODEM-EDROY ISD GENE MCWHORTER BOARD PRESIDENT JOHNNY NINO BOARD VICE-PRESIDENT ED GREEN BOARD SECRETARY JOSE B DOMINGUEZ BOARD MEMBER OSCAR MARTINEZ BOARD MEMBER LEONARD MEJIA BOARD MEMBER FERNANDO ROCHA JR BOARD MEMBER EDITH GEORGE BUSINESS MANAGER EVA KNASZAK PEIMS COORDINATOR</p>
<p>205 SAN PATRICIO COUNTY</p>	
<p>205-901 ARANSAS PASS ISD FRANK HAMETNER BOARD PRESIDENT FRED DEASES BOARD VICE-PRESIDENT DAVID RECTOR BOARD SECRETARY CHARLES W MARSHALL BOARD MEMBER SUZANNE SHIRLEY BOARD MEMBER LINDA SMITH BOARD MEMBER</p>	<p>205-906 SINTON ISD DR JOHN BREMER BOARD PRESIDENT GARY FAGAN BOARD VICE-PRESIDENT LYNN E KIESCHNICK BOARD SECRETARY MARY DELL KNOX BOARD SECRETARY CARMEN A GARZA BOARD MEMBER MICHAEL J JOHNSON BOARD MEMBER JIM PUSTEJOVSKY BOARD MEMBER MARY LINDA MOORE ASSISTANT SUPERINTENDENT GEORGE S HERNANDEZ BUSINESS MANAGER TONYA LORBERAU PEIMS COORDINATOR</p> <p>205-907 TAFT ISD SANTIAGO JIMMIE ADAME BOARD PRESIDENT JOHNNY CARVER BOARD VICE-PRESIDENT ALAN MILLER BOARD SECRETARY JOHNNY CARVAJAL BOARD MEMBER NORMA FLORES BOARD MEMBER SYLVIA MONTEMAYOR BOARD MEMBER</p>

**MEMBERS OF LOCAL BOARDS, ASSISTANT SUPERINTENDENTS,
BUSINESS MANAGERS, AND PEIMS COORDINATORS**

<p>FILBERTO RIVERA BOARD MEMBER EMILIANO ALANIZ ASSISTANT SUPERINTENDENT LOLO HERNANDEZ ASSISTANT SUPERINTENDENT SONIA PEREZ ASSISTANT SUPERINTENDENT NOEL SNEDEKER ASSISTANT SUPERINTENDENT NOEL SNEDEKER BUSINESS MANAGER DON MADDEN PEIMS COORDINATOR</p>	<p>ALAN CULP BOARD MEMBER SHERENE DIGBY BOARD MEMBER TONY LAMBAREN BOARD MEMBER VANCE REYNOLDS BOARD MEMBER DEBBY SANDEFUR PEIMS COORDINATOR</p>
<p>206 SAN SABA COUNTY</p>	<p>208-902 SNYDER ISD MARK MCCORMICK BOARD PRESIDENT RICHARD CHAMBERS BOARD VICE-PRESIDENT MIKE LEVENS BOARD SECRETARY LUANN BURLESON BOARD MEMBER GLEN CLARADY BOARD MEMBER CATHY PEOPLES BOARD MEMBER JANET STRIBLING BOARD MEMBER DR MELISSA JONES ASSISTANT SUPERINTENDENT KAREN WALLER ASSISTANT SUPERINTENDENT KAREN WALLER BUSINESS MANAGER LINDA WINTER PEIMS COORDINATOR</p>
<p>206-901 SAN SABA ISD ROBERT WHITTEN BOARD PRESIDENT JACKIE SHAHAN BOARD VICE-PRESIDENT SHIRLEY MCCARTY BOARD SECRETARY JACKIE DYER BOARD MEMBER DANE MAHAN BOARD MEMBER JOHN REAVIS BOARD MEMBER BYRON THEODOSIS BOARD MEMBER LEIGH ANN HOGG ASSISTANT SUPERINTENDENT BUCK MARTIN BUSINESS MANAGER LEIGH ANN HOGG PEIMS COORDINATOR</p>	<p>208-903 IRA ISD KEITH CLEMENTS BOARD PRESIDENT DIRK DUNN BOARD VICE-PRESIDENT LANCE AUTRY BOARD SECRETARY FRAN FARMER BOARD MEMBER SHANE SMITH BOARD MEMBER DENNIS TAYLOR BOARD MEMBER SIDNEY WALL BOARD MEMBER JAN DUKE BUSINESS MANAGER DEBRA BROWN PEIMS COORDINATOR</p>
<p>206-902 RICHLAND SPRINGS ISD MARK LOCKER BOARD PRESIDENT BOBBY MASK BOARD VICE-PRESIDENT PHYLLIS ELAINE TAYLOR BOARD SECRETARY DANNY COUCH BOARD MEMBER STANLEY LARREMORE BOARD MEMBER WILLIAM CARL MORRIS BOARD MEMBER DIRK M SEALY BOARD MEMBER SUSAN KATHRYN GOSSETT PEIMS COORDINATOR</p>	<p>209 SHACKELFORD COUNTY</p>
<p>206-903 CHEROKEE ISD DWAYNE NORRIS BOARD PRESIDENT TOM EPPERSON BOARD VICE-PRESIDENT CONNIE LYNN PERRY BOARD SECRETARY ANDY BROYLES BOARD MEMBER DAVID FRY BOARD MEMBER CHARLES PERRY BOARD MEMBER WAYNE SKAGGS BOARD MEMBER GLENDA MCKNEELY BUSINESS MANAGER JAMES S BALL PEIMS COORDINATOR</p>	<p>209-901 ALBANY ISD TOMMIE BROWN BOARD VICE-PRESIDENT BOBBIE CAUBLE BOARD SECRETARY BETSY BLACK PARSONS BOARD SECRETARY PAM DAVIS BOARD MEMBER ROBERT MONTGOMERY BOARD MEMBER BRUCE WHEELER BOARD MEMBER ROBERT WILLEN BOARD MEMBER HELEN IVY PEIMS COORDINATOR</p>
<p>206-904 TYC - SAN SABA STATE SCHOOL RIEDE MYRICK BUSINESS MANAGER BARBARA FOWLER PEIMS COORDINATOR</p>	<p>209-902 MORAN ISD JOYCE BACON BOARD PRESIDENT ALICE BRANHAM BOARD VICE-PRESIDENT TERI HUDSON BOARD SECRETARY DALE GRIFFIN BOARD MEMBER JERRY LANCASTER BOARD MEMBER JIMMIE ROLLER BOARD MEMBER SARAH BOGGS BUSINESS MANAGER NENA TABOR PEIMS COORDINATOR</p>
<p>207 SCHLEICHER COUNTY</p>	<p>210 SHELBY COUNTY</p>
<p>207-901 SCHLEICHER ISD PHIL MCCORMICK BOARD PRESIDENT EDDIE ALBIN BOARD VICE-PRESIDENT BERTA NICHOLSON BOARD SECRETARY KURTIS HOMER BOARD MEMBER JO HELEN KOTSCH BOARD MEMBER STEVE SESSOM BOARD MEMBER SAM WHITTEN BOARD MEMBER LORETTA EDMISTON BUSINESS MANAGER DARLENE HUCKABY PEIMS COORDINATOR</p>	<p>210-901 CENTER ISD MARY LYNN TINKLE BOARD PRESIDENT BOB REEVES BOARD VICE-PRESIDENT FLORENCIO SINGSON BOARD SECRETARY DIXON GOLDEN BOARD MEMBER JIM SAWYER BOARD MEMBER JOHN TOMLIN BOARD MEMBER JOHN WARNER BOARD MEMBER AL CHANCE AREA SUPERINTENDENT RAYFORD COPELIN JR ASSISTANT SUPERINTENDENT BETTY MCDANIEL BUSINESS MANAGER STEPHENIA PRESTON PEIMS COORDINATOR</p>
<p>208 SCURRY COUNTY</p>	
<p>208-901 HERMLEIGH ISD TIM DACUS BOARD PRESIDENT BURTON SANDEFUR BOARD VICE-PRESIDENT DAVID HIGGINS BOARD SECRETARY</p>	

**MEMBERS OF LOCAL BOARDS, ASSISTANT SUPERINTENDENTS,
BUSINESS MANAGERS, AND PEIMS COORDINATORS**

210-902 JOAQUIN ISD

JAMES ALLEN COCKRELL BOARD PRESIDENT
 KENNY WEEKS BOARD VICE-PRESIDENT
 MARK STONE BOARD SECRETARY
 MARK BONNER BOARD MEMBER
 JARRELL CREECH BOARD MEMBER
 JIMMY HAMILTON BOARD MEMBER
 JAMES WALKER BOARD MEMBER
 JOEL MCSWAIN BUSINESS MANAGER
 REBECCA WILLIAMS PEIMS COORDINATOR

210-903 SHELBYVILLE ISD

LARRY WARREN BOARD PRESIDENT
 FRED BORDERS BOARD SECRETARY
 GERALD DICKINSON BOARD MEMBER
 RANDY HAGLER BOARD MEMBER
 FRED MCLEOD BOARD MEMBER
 LAMAR SMITH BOARD MEMBER
 ARCHIE THOMPSON BOARD MEMBER
 JILL BATY ASSISTANT SUPERINTENDENT
 JOYCE DEAN BUSINESS MANAGER
 JILL BATY PEIMS COORDINATOR

210-904 TENAHA ISD

DON DIAL BOARD PRESIDENT
 BO MORRIS BOARD VICE-PRESIDENT
 CAROLYN HOOKER BOARD SECRETARY
 MARK ANDERSON BOARD MEMBER
 RODNEY CHRISTIAN BOARD MEMBER
 MIKE OGDEN BOARD MEMBER
 CHARLES ROBERSON BOARD MEMBER
 BILLY WALKER BUSINESS MANAGER
 ROSE M CRAWFORD PEIMS COORDINATOR

210-905 TIMPSON ISD

STEPHEN AMOS BOARD PRESIDENT
 SHEILA RICHARD BOARD SECRETARY
 JERRY HAMMERS BOARD TREASURER
 W R JOHNSON BOARD MEMBER
 KEVIN MCLAWCHLIN BOARD MEMBER
 THOMAS PAUL WEDGEWORTH BOARD MEMBER
 JIM WHITESIDE BOARD MEMBER
 JANIE RAINS PEIMS COORDINATOR

210-906 EXCELSIOR ISD

BENNY RUSSELL BOARD PRESIDENT
 STEVE ADAMS BOARD VICE-PRESIDENT
 L D EDDINS BOARD SECRETARY
 BO BARBE BOARD MEMBER
 CORNELIA LAWSON BOARD MEMBER
 RAYFORD RUSSELL BOARD MEMBER
 STEVE STEPHENS BOARD MEMBER
 JOHNNY LEWIS AREA SUPERINTENDENT

211 SHERMAN COUNTY

211-901 TEXHOMA ISD

PAUL FREEMAN BOARD PRESIDENT
 DON EVANS BOARD VICE-PRESIDENT
 CARLA PUGH BOARD SECRETARY
 JAY BLUME BOARD MEMBER
 RODNEY BURD BOARD MEMBER
 JANE TRAMMELL BUSINESS MANAGER
 JANE TRAMMELL PEIMS COORDINATOR

211-902 STRATFORD ISD

JOE REINART BOARD PRESIDENT
 RICKY REED BOARD VICE-PRESIDENT

RONNA RIFFE BOARD SECRETARY
 TED ALLEN BOARD MEMBER
 MAX CHRISTIAN BOARD MEMBER
 STEVE JOHNSON BOARD MEMBER
 GARED MCBRYDE BOARD MEMBER
 LYNETTE KAUTZ BUSINESS MANAGER
 DINAH HORSFORD PEIMS COORDINATOR

212 SMITH COUNTY

212-801 ACADEMY OF SKILLS & KNOWLEDGE

GREGG BONHAM BOARD MEMBER
 DR JAMES COTTON BOARD MEMBER
 NORMA COTTON BOARD MEMBER
 RAYMOND KRUEGER BOARD MEMBER
 DORIS PITTS BOARD MEMBER

212-802 EAGLE PROJECT (TYLER)

LINUS WRIGHT BOARD PRESIDENT
 FORREST WATSON BOARD TREASURER
 DONALD HOWARD BOARD MEMBER
 CHARLES COOK ASSISTANT SUPERINTENDENT
 NICK FARLEY ASSISTANT SUPERINTENDENT
 CHARLES COOK BUSINESS MANAGER
 CHARLES COOK PEIMS COORDINATOR

212-901 ARP ISD

WAYNE ROBERTS BOARD PRESIDENT
 PHILLIP ALLEN BOARD VICE-PRESIDENT
 JAY CARSON BOARD SECRETARY
 LA JEAN BYERLY BOARD MEMBER
 TOMMY HARDEN BOARD MEMBER
 NELDA SWINNEY BOARD MEMBER
 ELTARA TYISKA BOARD MEMBER
 VIOLA SWINNEY BUSINESS MANAGER
 MELINDA ENGLISH PEIMS COORDINATOR

212-902 BULLARD ISD

REBECCA BIBBY BOARD PRESIDENT
 KENNETH KING BOARD VICE-PRESIDENT
 DOUG DOTSON BOARD SECRETARY
 JOE CAVENDER BOARD MEMBER
 GARY ROBERTS BOARD MEMBER
 RICHARD ROPER BOARD MEMBER
 MICHAEL ROY BOARD MEMBER
 GLORIA WEST BUSINESS MANAGER
 GLORIA WEST PEIMS COORDINATOR

212-903 LINDALE ISD

EDWARD NEELY BOARD PRESIDENT
 GARY CAMP BOARD VICE-PRESIDENT
 RONNY WELLS BOARD SECRETARY
 BOB MORGAN BOARD MEMBER
 EDWARD MUNN BOARD MEMBER
 JOE RODRIQUEZ BOARD MEMBER
 JOE DON TERRY BOARD MEMBER
 ZANE BECK PEIMS COORDINATOR

212-904 TROUP ISD

JERRY SIMMS BOARD PRESIDENT
 HOMER JONES BOARD VICE-PRESIDENT
 DEBBIE CARLYLE BOARD SECRETARY
 SUZANNE ARNOLD BOARD MEMBER
 EDDIE JASPER BOARD MEMBER
 KENT LINDSEY BOARD MEMBER
 JOE PAUL MCELROY BOARD MEMBER
 MICHELLE FROMAN BUSINESS MANAGER
 AVA JOHNSON PEIMS COORDINATOR

**MEMBERS OF LOCAL BOARDS, ASSISTANT SUPERINTENDENTS,
BUSINESS MANAGERS, AND PEIMS COORDINATORS**

<p>212-905 TYLER ISD MAXINE COPPINGER BOARD PRESIDENT J A BERGFELD BOARD VICE-PRESIDENT CATHERINE PARKS BOARD SECRETARY DAN BOLIN BOARD MEMBER FRANK DAVIS BOARD MEMBER GARY HOWELL BOARD MEMBER GLADYS A JOHNSON BOARD MEMBER THERELEE WASHINGTON BOARD MEMBER GERALD BARNES ASSISTANT SUPERINTENDENT DR JOE GARRISON ASSISTANT SUPERINTENDENT TOSHA BJORK BUSINESS MANAGER PAM FERGUSON PEIMS COORDINATOR</p> <p>212-906 WHITEHOUSE ISD VINCE PRIMO BOARD PRESIDENT FRANK CUCA BOARD VICE-PRESIDENT RANDALL ROBINSON BOARD SECRETARY BILL CULPEPPER BOARD MEMBER BUDDY FITE BOARD MEMBER DAVID PICKETT BOARD MEMBER WAYMON STEWART BOARD MEMBER DANIEL DUPREE ASSISTANT SUPERINTENDENT PATRICIA DIANNE STEELHAMMER ASSISTANT SUPERINTENDENT GREG WHITMAN ASSISTANT SUPERINTENDENT SHERRIE LLOYD BUSINESS MANAGER ARDI GARLOCK PEIMS COORDINATOR</p> <p>212-909 CHAPEL HILL ISD CHARLES RACHUI BOARD PRESIDENT CARL BOYD BOARD VICE-PRESIDENT DR BILL JERNIGAN BOARD SECRETARY RONNIE WILLIAMS BOARD SECRETARY MATT HARRIS BOARD MEMBER BRENT MILLER BOARD MEMBER LEE MINK BOARD MEMBER SHARON DEASON BUSINESS MANAGER DALE HAND PEIMS COORDINATOR</p> <p>212-910 WINONA ISD FRED GRANBERRY BOARD PRESIDENT JOE RADFORD BOARD VICE-PRESIDENT STEVEN WHITEHEAD BOARD SECRETARY KEN CULPEPPER BOARD MEMBER DEXTER JONES BOARD MEMBER HELEN J NICKERSON BOARD MEMBER EARLINE WYNN BOARD MEMBER LINDA WILKERSON BUSINESS MANAGER LINDA WILKERSON PEIMS COORDINATOR</p>	<p>214 STARR COUNTY</p> <p>214-901 RIO GRANDE CITY CISD BASILIO D VILLARREAL JR BOARD PRESIDENT FRANCISCO G ZARATE BOARD VICE-PRESIDENT JOSE LUIS GARZA BOARD SECRETARY ROBERTO GUTIERREZ BOARD MEMBER SILVINA HINOJOSA BOARD MEMBER MARIO M JIMENEZ BOARD MEMBER RUBEN KLEIN BOARD MEMBER GILBERTO E GARCIA ASSISTANT SUPERINTENDENT RICHARD IRIZARRY ASSISTANT SUPERINTENDENT LOURDES MARTINEZ BUSINESS MANAGER REYNALDO ALVAREZ PEIMS COORDINATOR</p> <p>214-902 SAN ISIDRO ISD EXIQUIO SAENZ BOARD PRESIDENT CIPRIANO LAUREL BOARD VICE-PRESIDENT DAVID S GARZA BOARD SECRETARY JOE N PENA BOARD MEMBER JESUS AMADO SAENZ BOARD MEMBER JORGE L SAENZ BOARD MEMBER RAUL VILLARREAL BOARD MEMBER JOSE H RODRIGUEZ BUSINESS MANAGER JOSE H RODRIGUEZ PEIMS COORDINATOR</p> <p>214-903 ROMA ISD CELIA R SAENZ BOARD PRESIDENT FAUSTO GARZA BOARD VICE-PRESIDENT ELISA VERA-LUJANO BOARD SECRETARY JUAN JOSE GARCIA BOARD MEMBER ROMEO GONZALEZ BOARD MEMBER RAYMOND MUSSETT BOARD MEMBER ROQUE ROSALES BOARD MEMBER JOSE G GONZALEZ DEPUTY SUPERINTENDENT BEATRICE B RAMIREZ DEPUTY SUPERINTENDENT JUAN MANUEL ESCOBAR BUSINESS MANAGER JOSE GUADALUPE GONZALEZ PEIMS COORDINATOR</p>
<p>213 SOMERVELL COUNTY</p>	<p>215 STEPHENS COUNTY</p> <p>215-901 BRECKENRIDGE ISD MARK E CAMPBELL BOARD PRESIDENT MARK DEMPSEY BOARD VICE-PRESIDENT ROCKY L HOLLAND BOARD SECRETARY KEVIN G KING BOARD MEMBER BONNIE L MCCLYMOND BOARD MEMBER JACK MOREHART BOARD MEMBER JACKY L WALKER BOARD MEMBER DELBERT L DODDS BUSINESS MANAGER DELBERT L DODDS PEIMS COORDINATOR</p>
<p>213-801 BRAZOS RIVER CHARTER SCHOOL RICHARD ROOK BOARD PRESIDENT JASON BUNTING BOARD SECRETARY JAY LEWIS BOARD TREASURER</p> <p>213-901 GLEN ROSE ISD MARILYN PHILLIPS BOARD PRESIDENT DR MIKE DAVIS BOARD VICE-PRESIDENT PETE MOORE BOARD SECRETARY EMMETT K HUFSTEDLER III BOARD MEMBER BRAD MANSFIELD BOARD MEMBER RANDY ROBERTSON BOARD MEMBER BYRON STINSON BOARD MEMBER JUDY SHIPMAN BUSINESS MANAGER VERNON L BOHACH PEIMS COORDINATOR</p>	<p>216 STERLING COUNTY</p> <p>216-901 STERLING CITY ISD RONNIE DOGGETT BOARD PRESIDENT DAVID AYCOCK BOARD VICE-PRESIDENT ROSA FUENTES BOARD SECRETARY CRIS BARBER BOARD MEMBER PAT FOSTER BOARD MEMBER RANDY HORD BOARD MEMBER LONNIE HORWOOD BOARD MEMBER MONA WHITE PEIMS COORDINATOR</p>

**MEMBERS OF LOCAL BOARDS, ASSISTANT SUPERINTENDENTS,
BUSINESS MANAGERS, AND PEIMS COORDINATORS**

<p>217 STONEWALL COUNTY</p> <p>217-901 ASPERMONT ISD LYNN HILL BOARD PRESIDENT J L LIPHAM BOARD VICE-PRESIDENT JACKIE RAY BOARD SECRETARY JOHNNIE HISE BOARD MEMBER ROLAND MARTIN BOARD MEMBER DUSTY PETERS BOARD MEMBER RENEE SPIKES BOARD MEMBER CECELIA GARDNER PEIMS COORDINATOR</p>	<p>CLINT HARPER BOARD VICE-PRESIDENT PATRICIA SMITH BOARD VICE-PRESIDENT LESLIE BATEMAN BOARD SECRETARY CHERYL COKE BOARD SECRETARY BRIAN KORELITZ BOARD TREASURER SUSAN MILLER BOARD TREASURER SHELLY MOYERS BOARD MEMBER PETER SCOTT BOARD MEMBER DEAN MABERRY BUSINESS MANAGER</p> <p>220-803 ERATH EXCELS ACADEMY INC DEBRA MILLER BOARD PRESIDENT</p>
<p>218 SUTTON COUNTY</p> <p>218-901 SONORA ISD TOM PAYTON BOARD PRESIDENT TRYON FIELDS BOARD VICE-PRESIDENT SCOTT JACOBY BOARD SECRETARY DAYTON ARMKE BOARD MEMBER JESSE BUSTAMANTE BOARD MEMBER TAMIE FAVILA BOARD MEMBER SAM DAVID HERNANDEZ BOARD MEMBER BRANT MYERS AREA SUPERINTENDENT DIANE JACOBY BUSINESS MANAGER CLEONE TAYLOR PEIMS COORDINATOR</p>	<p>220-804 FORT WORTH CAN ACADEMY KEN HECKMANN BOARD PRESIDENT LYNN LENTSCHER BOARD SECRETARY KEVIN ACOSTA BOARD ASSISTANT SECRETARY SUSAN COLE, CPA BOARD MEMBER COMER J COTTRELL JR BOARD MEMBER DR CORINAL GARDEA BOARD MEMBER MARGARET KELIHER BOARD MEMBER MARK MCCLANAHAN BOARD MEMBER BERTHA OBREGON BOARD MEMBER JETHRO PUGH BOARD MEMBER WILLIAM VELASCO II BOARD MEMBER CARLA CLEMENTS PEIMS COORDINATOR</p>
<p>219 SWISHER COUNTY</p> <p>219-901 HAPPY ISD LEE CRUSE BOARD PRESIDENT DENNIS BRYAN BOARD VICE-PRESIDENT DUDLEY MCNEILL BOARD TREASURER JIM MCMANIGAL BOARD MEMBER TIM MOUDY BOARD MEMBER MIKE OSMANSKI BOARD MEMBER SHARON MCCARLEY PEIMS COORDINATOR</p> <p>219-903 TULIA ISD SAM SADLER BOARD PRESIDENT BEN HOWARD BOARD VICE-PRESIDENT KA WILFONG BOARD SECRETARY RICHARD CHAPMAN BOARD MEMBER MIKE COTHRAN BOARD MEMBER ANNA GRANADO BOARD MEMBER STEVE POND BOARD MEMBER EDDIE GAGE ASSISTANT SUPERINTENDENT BOBBY MOUDY BUSINESS MANAGER CELESTE HOWARD PEIMS COORDINATOR</p> <p>219-905 KRESS ISD KENT SPRINGER BOARD PRESIDENT GARY WILLIAMS BOARD VICE-PRESIDENT BENNY DURHAM BOARD SECRETARY NICOLE AGUILERA BOARD MEMBER DAVID HUGHES BOARD MEMBER JESSE MUNOZ JR BOARD MEMBER TERI REED BOARD MEMBER DIANNA VUITTONET BUSINESS MANAGER AMPARO BECERRA PEIMS COORDINATOR</p>	<p>220-806 THERESA B LEE ACADEMY WILLIAM BATES BOARD MEMBER JOANN BREEDLOVE BOARD MEMBER DR RALPH BROOKS BOARD MEMBER LAFAYETTE DUKES BOARD MEMBER MELLKA HUNTER BOARD MEMBER ARTIE JACKSON BOARD MEMBER MARIA T JACSON BRANCH JD BOARD MEMBER GLORIA JONES BOARD MEMBER THERESA B LEE BOARD MEMBER SANDERS MARSHALL BOARD MEMBER GERTRUDE MURPHY BOARD MEMBER CHARLES THOMAS BOARD MEMBER</p> <p>220-807 EAGLE PROJECT (FT WORTH) LINUS WRIGHT BOARD PRESIDENT FORREST WATSON BOARD TREASURER DONALD HOWARD BOARD MEMBER CHARLES COOK ASSISTANT SUPERINTENDENT NICK FARLEY ASSISTANT SUPERINTENDENT CHARLES COOK BUSINESS MANAGER CHARLES COOK PEIMS COORDINATOR</p> <p>220-808 METRO CHARTER ACADEMY DARRYL KILLEN BOARD PRESIDENT ALFREDA COLVIN BOARD VICE-PRESIDENT ROY LEE SCULL BOARD SECRETARY CHARLOTTE WILLIS BOARD TREASURER</p> <p>220-809 FORT WORTH ACADEMY OF FINE ARTS DON COSBY BOARD PRESIDENT JUDY FORESTER BUSINESS MANAGER TINA HOFFMAN PEIMS COORDINATOR</p>
<p>220 TARRANT COUNTY</p> <p>220-801 TREETOPS SCHOOL INTERNATIONAL DAVID MILLER BOARD PRESIDENT MIKE SACKEN BOARD PRESIDENT KATHY EHMANN-CLARDY BOARD VICE-PRESIDENT ARLETTA GILBERT BOARD VICE-PRESIDENT</p>	<p>220-901 ARLINGTON ISD MICHAEL GLASPIE BOARD PRESIDENT ERICH RAMSEY BOARD VICE-PRESIDENT DR PHIL MYCOSKIE BOARD SECRETARY MICHAEL PATTERSON BOARD ASSISTANT SECRETARY JIM ASH BOARD MEMBER JOHN MCINNIS BOARD MEMBER SHERRI WADE BOARD MEMBER</p>

**MEMBERS OF LOCAL BOARDS, ASSISTANT SUPERINTENDENTS,
BUSINESS MANAGERS, AND PEIMS COORDINATORS**

JERRY MCCULLOUGH DEPUTY SUPERINTENDENT
 STEVE BROWN ASSOCIATE SUPERINTENDENT
 DR MARCELO CAVAZOS ASSOCIATE SUPERINTENDENT
 STEVEN HARVEY ASSISTANT SUPERINTENDENT
 STEVE BROWN BUSINESS MANAGER
 SANDY FREDERICK PEIMS COORDINATOR

220-902 BIRDVILLE ISD

CHARLES YATES BOARD PRESIDENT
 WANDA STRONG BOARD VICE-PRESIDENT
 DAVID POKLUDA BOARD SECRETARY
 SHERRY DUNN BOARD MEMBER
 KELLY HANCOCK BOARD MEMBER
 DOLORES WEBB BOARD MEMBER
 FRED WILSON BOARD MEMBER
 DAVID E BREWER ASSOCIATE SUPERINTENDENT
 MARIE MORRIS ASSOCIATE SUPERINTENDENT
 ALLEN NORMAN ASSOCIATE SUPERINTENDENT
 JAY THOMPSON ASSOCIATE SUPERINTENDENT
 JACK KNOWLES BUSINESS MANAGER
 CHARLES H SANDERS PEIMS COORDINATOR

220-904 EVERMAN ISD

DAVID HUNNICUTT BOARD PRESIDENT
 BOYD ADDRESS BOARD VICE-PRESIDENT
 DONNA GRIFFIN BOARD SECRETARY
 GARY BALCH BOARD MEMBER
 RICK BURGESS BOARD MEMBER
 RUBY HERRING BOARD MEMBER
 MARILYN HODGE BOARD MEMBER
 JEFF DAVIS ASSISTANT SUPERINTENDENT
 BOBBY PURYEAR ASSISTANT SUPERINTENDENT
 BOBBY C PURYEAR PEIMS COORDINATOR

220-905 FORT WORTH ISD

GARY J MANNY BOARD PRESIDENT
 CHRISTENE MOSS BOARD VICE-PRESIDENT
 ROSE HERRERA BOARD SECRETARY
 ELAINE E KLOS BOARD MEMBER
 JESSE P MARTINEZ BOARD MEMBER
 JEAN MCCLUNG BOARD MEMBER
 JUDY G NEEDHAM BOARD MEMBER
 JUAN RANGEL BOARD MEMBER
 T A SIMS BOARD MEMBER
 WALTER DANSBY ASSOCIATE SUPERINTENDENT
 DR PATRICIA LINARES ASSOCIATE SUPERINTENDENT
 ELDON RAY ASSOCIATE SUPERINTENDENT
 MAURO SERRANO ASSOCIATE SUPERINTENDENT
 JUANITA SILVA ASSOCIATE SUPERINTENDENT
 DR NANCY J TIMMONS ASSOCIATE SUPERINTENDENT
 STEVE FORTENBERRY BUSINESS MANAGER
 MICHELLE HERNANDEZ PEIMS COORDINATOR

220-906 GRAPEVINE-COLLEYVILLE ISD

MARK BORN BOARD PRESIDENT
 TIM RAINE BOARD VICE-PRESIDENT
 BARBARA KEENEY BOARD SECRETARY
 NANCY COPLEN BOARD MEMBER
 FIONA SIGALLA BOARD MEMBER
 DR JANET HOOD-HANCHEY, PHD ASSISTANT SUPERINTENDENT
 KATHRYN KEE ASSISTANT SUPERINTENDENT
 HANK JOHNSON BUSINESS MANAGER
 DR KEVIN SINGER PEIMS COORDINATOR

220-907 KELLER ISD

LINDA C BOWDEN BOARD PRESIDENT
 JAC D IRVINE BOARD VICE-PRESIDENT
 DEBBIE WELCH BOARD SECRETARY
 ROBERT APETZ BOARD MEMBER

DAVID FARMER BOARD MEMBER
 KEN HARRISON BOARD MEMBER
 RICHARD WALKER BOARD MEMBER
 VICKI FROST ASSISTANT SUPERINTENDENT
 KAREN SIMPSON ASSISTANT SUPERINTENDENT
 RON YAGLA ASSISTANT SUPERINTENDENT
 VICKI FROST PEIMS COORDINATOR

220-908 MANSFIELD ISD

JEFF PEMBERTON BOARD PRESIDENT
 JOY KELLER BOARD VICE-PRESIDENT
 LARRY WILSHIRE BOARD SECRETARY
 LYNN JORDAN BOARD MEMBER
 DAN PHILLIPS BOARD MEMBER
 NANCY RYALS BOARD MEMBER
 JOHN WASHINGTON BOARD MEMBER
 DR CLAUDE CUNNINGHAM, ED D ASSISTANT SUPERINTENDENT
 LOU SPIEGEL ASSISTANT SUPERINTENDENT
 JAN HARMON PEIMS COORDINATOR

220-909 MASONIC HOME ISD

BILLIE E DAVIS BOARD PRESIDENT
 JOSEPH REGIAN BOARD VICE-PRESIDENT
 BILLY MELTON BOARD SECRETARY
 SANDI HENDERSON BUSINESS MANAGER
 ANN KIRBY PEIMS COORDINATOR

220-910 LAKE WORTH ISD

ROGER SMITH BOARD PRESIDENT
 KENT SCROGGINS BOARD VICE-PRESIDENT
 DONNA HUTSON BOARD SECRETARY
 ANDY BEASON BOARD MEMBER
 MARTIN ENGLEHARDT BOARD MEMBER
 MATTIE MILLICAN BOARD MEMBER
 GARY STUARD BOARD MEMBER
 DAVID FORBUS ASSISTANT SUPERINTENDENT
 WILLIAM MOELLER BUSINESS MANAGER
 ALTA TRUSSELL PEIMS COORDINATOR

220-912 CROWLEY ISD

SUE CROUCH BOARD PRESIDENT
 GREGORY GILMAN BOARD VICE-PRESIDENT
 STEVEN POTTER BOARD SECRETARY
 P K CHOWDHURY M D BOARD MEMBER
 GARY C JACK BOARD MEMBER
 RANDALL M KAHAN BOARD MEMBER
 SHERRI L WHITING BOARD MEMBER
 DANIEL C ALLIE ASSISTANT SUPERINTENDENT
 LEE ANN PYEATT ASSISTANT SUPERINTENDENT
 JANET WYNNE ASSISTANT SUPERINTENDENT
 DANIEL ALLIE PEIMS COORDINATOR

220-914 KENNEDALE ISD

DARRELL BARNES BOARD PRESIDENT
 EDDIE PATTERSON BOARD VICE-PRESIDENT
 SCOTT KING BOARD SECRETARY
 JOE ALVIAR SR BOARD MEMBER
 ROY LEE BOENIG BOARD MEMBER
 SCOTT KING BOARD MEMBER
 JOE TAYLOR BOARD MEMBER
 SUE MARTIN BUSINESS MANAGER
 GINGER HALL PEIMS COORDINATOR

220-915 AZLE ISD

CHARLES WINTERROWD BOARD PRESIDENT
 DOYLE PIERCE BOARD VICE-PRESIDENT
 SAM MERCK BOARD SECRETARY
 GINGER BETTIS BOARD MEMBER
 KEITH HOOVER BOARD MEMBER

**MEMBERS OF LOCAL BOARDS, ASSISTANT SUPERINTENDENTS,
BUSINESS MANAGERS, AND PEIMS COORDINATORS**

EVELYNN O'NEAL BOARD MEMBER
 ANDY RECTOR BOARD MEMBER
 CAROL TACKEL BUSINESS MANAGER
 CAROL TACKEL PEIMS COORDINATOR

220-916 HURST-EULESS-BEDFORD ISD

JOHN CLANTON BOARD PRESIDENT
 DR JEFF BURNETT BOARD VICE-PRESIDENT
 DR FAYE BEAULIEU BOARD SECRETARY
 ELLEN JONES BOARD MEMBER
 RON MAY BOARD MEMBER
 LORRAINE TATAREVICH BOARD MEMBER
 TOMMY TAYLOR BOARD MEMBER
 DONNA RAWLINGS DEPUTY SUPERINTENDENT
 DR LYNNE RIGG DEPUTY SUPERINTENDENT
 GLEN CUMMINS ASSOCIATE SUPERINTENDENT
 PAUL FANNIN ASSOCIATE SUPERINTENDENT
 JOY BUSEY ASSISTANT SUPERINTENDENT
 KARRY CHAPMAN ASSISTANT SUPERINTENDENT
 STEVE CHAPMAN ASSISTANT SUPERINTENDENT
 MICHELE BECK BUSINESS MANAGER
 PAUL FANNIN PEIMS COORDINATOR

220-917 CASTLEBERRY ISD

WAYNE LAND BOARD PRESIDENT
 CHARLES RICHARDSON BOARD VICE-PRESIDENT
 STEVE WELLS BOARD SECRETARY
 ANNE COZART BOARD MEMBER
 CYNTHIA KLINGER BOARD MEMBER
 DOUG LEE BOARD MEMBER
 BARRY WEAVER BOARD MEMBER
 DR AUDIE WALTMON ASSISTANT SUPERINTENDENT
 DOUG HIGGS BUSINESS MANAGER
 TERRI MULLIN PEIMS COORDINATOR

220-918 EAGLE MT-SAGINAW ISD

STEVEN G NEWCOM, CPA BOARD PRESIDENT
 PAUL R JACOBS BOARD VICE-PRESIDENT
 SARAH HOLLENSTEIN BOARD SECRETARY
 DICK ELKINS BOARD MEMBER
 KRISS E MYERS BOARD MEMBER
 LARRY A ROBERTSON BOARD MEMBER
 ED WILLKIE BOARD MEMBER
 DAVID O RAMSEY ASSOCIATE SUPERINTENDENT
 WELDON HAFLEY ASSISTANT SUPERINTENDENT
 JOHN PRICE ASSISTANT SUPERINTENDENT
 JOHN PRICE BUSINESS MANAGER
 BELINDA NEWMAN PEIMS COORDINATOR

220-919 CARROLL ISD

ROBERT L GLOVER BOARD PRESIDENT
 JERRY LAWRENCE BOARD VICE-PRESIDENT
 J CAROL PARSONS BOARD SECRETARY
 BILL EDEN BOARD MEMBER
 STEVE HAROLD BOARD MEMBER
 REBECCA MILTENBERGER BOARD MEMBER
 ROBIN SNYDER BOARD MEMBER
 JOHN BAILEY ASSISTANT SUPERINTENDENT
 JOHN CRAFT ASSISTANT SUPERINTENDENT
 STEVE JOHNSON ASSISTANT SUPERINTENDENT
 JIM SCHIELE BUSINESS MANAGER

220-920 WHITE SETTLEMENT ISD

MIKE JENKINS BOARD PRESIDENT
 PHIL JENNINGS BOARD VICE-PRESIDENT
 LORI BALL BOARD SECRETARY
 JIMMIE BARRETT BOARD MEMBER
 MIKE KEETON BOARD MEMBER
 BECKY SIMMONS BOARD MEMBER

MIKE TULLOS BOARD MEMBER
 RONNY BEARD ASSISTANT SUPERINTENDENT
 CONNIE DUNCAN BUSINESS MANAGER
 JUDY DEAVER PEIMS COORDINATOR

221 TAYLOR COUNTY

221-801 EAGLE PROJECT (ABILENE)

LINUS WRIGHT BOARD PRESIDENT
 FORREST WATSON BOARD TREASURER
 DONALD HOWARD BOARD MEMBER
 CHARLES COOK ASSISTANT SUPERINTENDENT
 CHARLES COOK BUSINESS MANAGER
 CHARLES COOK PEIMS COORDINATOR

221-901 ABILENE ISD

JOHN STEARNS BOARD PRESIDENT
 PHIL MOREHEAD BOARD VICE-PRESIDENT
 MIKE SULLIVAN BOARD SECRETARY
 YVONNE BATTS BOARD ASSISTANT SECRETARY
 LORA LYNN CHRISTENSEN BOARD MEMBER
 SUSAN LEWIS KING BOARD MEMBER
 CHARLIE L WOLFE BOARD MEMBER
 JOE HUMPHREY DEPUTY SUPERINTENDENT
 KAY MCMAHON DEPUTY SUPERINTENDENT
 MARY ISLAND ASSISTANT SUPERINTENDENT
 MARY HELEN MUNOZ ASSISTANT SUPERINTENDENT
 MIKE SINGLETON BUSINESS MANAGER
 BONNIE TURNEY PEIMS COORDINATOR

221-904 MERKEL ISD

STEVE TEAFF BOARD PRESIDENT
 DAVID MCFALL BOARD VICE-PRESIDENT
 TOMMY MATTHEW HAYS BOARD SECRETARY
 WANDA KAY BRAUNE BOARD MEMBER
 ANDY DON HART BOARD MEMBER
 JACKY REYNOLDS BOARD MEMBER
 MONTY CHARLES TITTLE BOARD MEMBER
 PEGGY GIBSON BUSINESS MANAGER
 PEGGY GIBSON PEIMS COORDINATOR

221-905 TRENT ISD

TOM SLITER BOARD PRESIDENT
 RANDY HUNT BOARD VICE-PRESIDENT
 SHEILA DOZIER BOARD SECRETARY
 BEVERLY DAVIS BOARD ASSISTANT SECRETARY
 MIKE CARRIKER BOARD MEMBER
 OWEN O'KELLY BOARD MEMBER
 BILLY WELLS BOARD MEMBER
 BRENDA G KRAATZ PEIMS COORDINATOR

221-911 JIM NED CONS ISD

JIMMY HUDSON BOARD PRESIDENT
 LELAND HASTINGS BOARD VICE-PRESIDENT
 KEN DOZIER BOARD SECRETARY
 EDDIE BROWN BOARD MEMBER
 WAYNE HEINZE BOARD MEMBER
 LEE O'DELL BOARD MEMBER
 STEVE ROGERS BOARD MEMBER
 ALICE JONES BUSINESS MANAGER
 ALICE JONES PEIMS COORDINATOR

221-912 WYLIE ISD

RAY TEMPLETON BOARD PRESIDENT
 WAYNE CLARK BOARD VICE-PRESIDENT
 BILL MOTSINGER BOARD SECRETARY
 KEN HOGAN BOARD MEMBER
 TERRY MERCK BOARD MEMBER

**MEMBERS OF LOCAL BOARDS, ASSISTANT SUPERINTENDENTS,
BUSINESS MANAGERS, AND PEIMS COORDINATORS**

<p>DON POINDEXTER BOARD MEMBER BECKY RENTZ BOARD MEMBER JOEY LIGHT ASSISTANT SUPERINTENDENT NICK PRUITT ASSISTANT SUPERINTENDENT STEVE POST BUSINESS MANAGER STEVE POST PEIMS COORDINATOR</p>	<p>224-902 WOODSON ISD HENRY D JONES BOARD PRESIDENT J C MATHIEWS BOARD VICE-PRESIDENT CHERYL SULLIVAN BOARD SECRETARY GARY BROCKMAN BOARD MEMBER KAY CLARK BOARD MEMBER CLINT HARPER BOARD MEMBER REX SULLIVAN BOARD MEMBER DANNY BELLAH BUSINESS MANAGER BECKY POTTS PEIMS COORDINATOR</p>
<p>222 TERRELL COUNTY</p>	
<p>222-901 TERRELL COUNTY ISD MIKE SANCHEZ BOARD PRESIDENT RENE' RUBIO BOARD VICE-PRESIDENT JEANIE SANDIFER BOARD SECRETARY ERNESTO CALZADA BOARD MEMBER BUTCH POE BOARD MEMBER ROBERT RIVERA BOARD MEMBER BLAIN CHRISMAN BUSINESS MANAGER TERI CHRISMAN PEIMS COORDINATOR</p>	
<p>225 TITUS COUNTY</p>	
	<p>225-902 MOUNT PLEASANT ISD MARY HEARRON BOARD PRESIDENT MIKE REYNOLDS BOARD VICE-PRESIDENT EZEAL MCGILL BOARD SECRETARY ROYCE CARR BOARD ASSISTANT SECRETARY BILLY W FLANAGAN BOARD MEMBER LOYCE HENRY BOARD MEMBER CLINT RIVERS BOARD MEMBER PAM FITE DEPUTY SUPERINTENDENT WILLIAM H ONLEY DEPUTY SUPERINTENDENT STACIE THOMPSON BUSINESS MANAGER LINDA GOOLSBY PEIMS COORDINATOR</p>
<p>223 TERRY COUNTY</p>	
<p>223-901 BROWNFIELD ISD GERALD CASWELL BOARD PRESIDENT MONTY HENSON BOARD PRESIDENT GERALD CASWELL BOARD VICE-PRESIDENT MONTY HENSON BOARD VICE-PRESIDENT TONY SERBANTEZ BOARD SECRETARY MATT ADAMS BOARD ASSISTANT SECRETARY TERRY DUNCAN BOARD MEMBER GRADY HERRON BOARD MEMBER KYLE KING BOARD MEMBER JOE MORIN BOARD MEMBER BOB L SIMPSON BOARD MEMBER JEANETTE AWBREY ASSISTANT SUPERINTENDENT JAY LASHAWAY ASSISTANT SUPERINTENDENT</p>	<p>225-905 WINFIELD ISD MIKE HENSON BOARD PRESIDENT JEFF CATES BOARD VICE-PRESIDENT TOMMY FLEMING BOARD MEMBER JAMES JETER BOARD MEMBER TEXANN LONG BOARD MEMBER WILLIAM PAUL PEPPER BOARD MEMBER MARY FERGUSON BUSINESS MANAGER DANNY DENTON PEIMS COORDINATOR</p>
<p>223-902 MEADOW ISD LOYD JORDAN BOARD PRESIDENT ALAN BAYER BOARD VICE-PRESIDENT LYNN CARROLL BOARD SECRETARY DARRELL BINGHAM BOARD MEMBER SKIPPER CARLISLE BOARD MEMBER LARRY GILBREATH BOARD MEMBER GARY WATERS BOARD MEMBER</p>	<p>225-906 CHAPEL HILL ISD DR JOEL CHAPMAN BOARD PRESIDENT JIM CHAMBERS BOARD VICE-PRESIDENT COLLEEN THOMPSON BOARD SECRETARY RANDY BECKETT BOARD MEMBER TED RICHARDSON BOARD MEMBER TIM THOMAS BOARD MEMBER GAYLON THOMPSON BOARD MEMBER DONNA STANLEY BUSINESS MANAGER ARTHUR B SKELTON PEIMS COORDINATOR</p>
<p>223-904 WELLMAN-UNION CONS ISD JACKIE BURRIS BOARD PRESIDENT RANDY SIMPSON BOARD VICE-PRESIDENT EDDIE RODRIGUEZ BOARD SECRETARY EDDIE GARZA BOARD MEMBER MIKE GEE BOARD MEMBER PATSY JONES BOARD MEMBER CLAY NEILL BOARD MEMBER DEBORAH LAMBERT BUSINESS MANAGER DEBORAH LAMBERT PEIMS COORDINATOR</p>	<p>225-907 HARTS BLUFF ISD RONNY FOSTER BOARD PRESIDENT JEFF TURNER BOARD PRESIDENT RANDY SHORTANCY BOARD VICE-PRESIDENT RUTH SWAFFORD BOARD SECRETARY DR J COLTON BRADSHAW BOARD MEMBER JANIE SANDERS BOARD MEMBER SHARON SWAFFORD BOARD MEMBER EDDIE J MARTIN PEIMS COORDINATOR</p>
<p>224 THROCKMORTON COUNTY</p>	
<p>224-901 THROCKMORTON ISD JODY BELLAH BOARD PRESIDENT BILLIE MCKNIGHT BOARD VICE-PRESIDENT KELLIE BELLAH BOARD SECRETARY THOMAS ASH BOARD MEMBER ROB NEELY BOARD MEMBER KYLE OLIVER BOARD MEMBER LOUIS TIMMONS BOARD MEMBER DEBRA TIMMONS BUSINESS MANAGER GLORIA BARRETT PEIMS COORDINATOR</p>	<p>226 TOM GREEN COUNTY</p> <p>226-901 CHRISTOVAL ISD JERI SLONE BOARD PRESIDENT MIKE HENNINGS BOARD VICE-PRESIDENT YANTIS GREEN BOARD SECRETARY DOUG BELL BOARD MEMBER CURRIE JONES BOARD MEMBER DWAIN STEWART BOARD MEMBER GARY STEWART BOARD MEMBER GARY SHERMAN AREA SUPERINTENDENT</p>

**MEMBERS OF LOCAL BOARDS, ASSISTANT SUPERINTENDENTS,
BUSINESS MANAGERS, AND PEIMS COORDINATORS**

PENNEY JANEK BUSINESS MANAGER
PENNEY JANEK PEIMS COORDINATOR

226-903 SAN ANGELO ISD

DR TIM TURNER BOARD PRESIDENT
DON VARDEMAN BOARD VICE-PRESIDENT
JOE MUNOZ BOARD SECRETARY
JULIA STOUT BOARD TREASURER
BILL FORD BOARD MEMBER
PRISSY GRIFFIS BOARD MEMBER
DR RICHARD GUNSELMAN BOARD MEMBER
MIMA GONZALEZ DEPUTY SUPERINTENDENT
PEGGY FIVEASH ASSISTANT SUPERINTENDENT
JIM HUNDLEY ASSISTANT SUPERINTENDENT
DR JOANNE RUARK-ACKERMANN ASSISTANT SUPERINTENDENT
DR JOANNE RUARK-ACKERMANN BUSINESS MANAGER
RICHARD HOOKER PEIMS COORDINATOR

226-905 WATER VALLEY ISD

D JAN HEFLIN BOARD PRESIDENT
BRIAN MARSCHALL BOARD VICE-PRESIDENT
CAROLYN KUHN BOARD SECRETARY
TONY CHURCHILL BOARD MEMBER
ROBERT LACY BOARD MEMBER
J C SCHOVAJSA BOARD MEMBER
CARY TOMERLIN BOARD MEMBER
AMY ZUNIGA BUSINESS MANAGER
CHERYL MARSH PEIMS COORDINATOR

226-906 WALL ISD

MICHAEL BLOCK BOARD PRESIDENT
MONROE DIERSCHKE JR BOARD VICE-PRESIDENT
WILL WILDE BOARD SECRETARY
MICHAEL HOELSCHER BOARD MEMBER
LEONARD JANSA BOARD MEMBER
KEVIN NIEHUES BOARD MEMBER
PENNI WILDE BOARD MEMBER
NONA TOWNLEY BUSINESS MANAGER
SHIRLEY POWELL PEIMS COORDINATOR

226-907 GRAPE CREEK ISD

GENE MARSH BOARD PRESIDENT
OLLIE HIGHT BOARD VICE-PRESIDENT
DEBBIE FISHER BOARD SECRETARY
FRED CONTRERAS BOARD MEMBER
STEVE HOCHREITER BOARD MEMBER
RICK OFFILL BOARD MEMBER
BELINDA POEHLS BOARD MEMBER
MAE LAY BUSINESS MANAGER
MAE LAY PEIMS COORDINATOR

226-908 VERIBEST ISD

DANNY HOLIK BOARD PRESIDENT
CODY SCOTT BOARD VICE-PRESIDENT
VANCE LANKFORD BOARD SECRETARY
CALVIN BOATRIGHT JR BOARD MEMBER
BRUCE GULLY BOARD MEMBER
RUSSELL GULLY BOARD MEMBER
DAN REED BOARD MEMBER
ELLEN PARK PEIMS COORDINATOR

227 TRAVIS COUNTY

227-506 UNIVERSITY OF TEXAS AT AUSTIN H S

DARRYL PHILLIPS PEIMS COORDINATOR

227-608 TEXAS YOUTH COMMISSION

LEONARD E LAWRENCE, MD BOARD PRESIDENT
PETE C ALFARO BOARD VICE-PRESIDENT
CHARLES HENRY BOARD MEMBER
CATHLEEN C HERASIMCHUK BOARD MEMBER
LISA SAEMANN TESCHNER BOARD MEMBER
NICHOLAS T SERAFY BOARD MEMBER

227-801 AMERICAN YOUTH WORKS CHARTER SCHOOL

DR LAURENCE BECKER BOARD PRESIDENT
REBECCA BENZ BOARD MEMBER
JEAN HERZOG BOARD MEMBER
AUDREY MCCRAY BOARD MEMBER
JULIUS RODRIGUEZ BOARD MEMBER
KARA SMITH BOARD MEMBER
TAMARA THOMPSON BOARD MEMBER
DEBBIE LEATHAM BUSINESS MANAGER
ZACHARY LYNDE BUSINESS MANAGER
RAY DE MILIANO PEIMS COORDINATOR
JO ANN GOODMAN PEIMS COORDINATOR
KAREN SHAFFER PEIMS COORDINATOR

227-802 TEXAS ACADEMY OF EXCELLENCE

ALBERT BLACK BOARD MEMBER
BRENDA HANSON BOARD MEMBER
DOLORES HILLYER BOARD MEMBER
DEBRA SMITH-STEVENSON BOARD MEMBER
AGNES WILLIAMS BOARD MEMBER
BARBARA WILLIAMS BOARD MEMBER
LOVELL WRENN BOARD MEMBER
DAVID SEHESTED BUSINESS MANAGER
ANN KEITH PEIMS COORDINATOR

227-803 EDEN PARK ACADEMY

JULIE LEE BOARD PRESIDENT
MARTHA PENNINGTON BOARD SECRETARY
CHERYL BARTHELL BOARD MEMBER
CELESTE EPSTEIN BOARD MEMBER
MARC GOEBLER BOARD MEMBER
JUSTIN KRAUSE BOARD MEMBER
JOHN MINOR BOARD MEMBER
JOHN SMITH BOARD MEMBER
NELL WIMBISH BOARD MEMBER
MARGARET HILL PEIMS COORDINATOR

227-804 NYOS CHARTER SCHOOL

LINDA L WHATLEY BOARD PRESIDENT
JENNIFER BASSETTI BOARD MEMBER
LISA BONILLA BOARD MEMBER
MAUREEN MURPHY BOARD MEMBER
BARRY J STREUSAND BOARD MEMBER
CINDY WALTER BOARD MEMBER
TERESA A ELLIOTT BUSINESS MANAGER
TERESA A ELLIOTT PEIMS COORDINATOR

227-805 TEXAS EMPOWERMENT ACADEMY

RAUL FLANDES BOARD PRESIDENT
JOSEPHINE BRADLEY BOARD SECRETARY
ROLAND HAYES BOARD TREASURER
JANE ANAJIONU BOARD MEMBER
DAVID NOWLIN BUSINESS MANAGER
ROSE RENTERIA PEIMS COORDINATOR

227-806 UNIVERSITY CHARTER SCHOOL

JUDY ASHCROFT BOARD PRESIDENT
SHARRY KAHANEK BOARD SECRETARY
SHARRY KAHANEK BOARD MEMBER
YUTEH MA BOARD MEMBER

**MEMBERS OF LOCAL BOARDS, ASSISTANT SUPERINTENDENTS,
BUSINESS MANAGERS, AND PEIMS COORDINATORS**

PAT MACKEY BOARD MEMBER
 HECTOR ORTIZ BOARD MEMBER
 DARRYL PHILLIPS BOARD MEMBER
 JEFFERSON H RHODES BOARD MEMBER
 ELVIA ROSALES BOARD MEMBER
 CINDY STORY BOARD MEMBER
 SUSAN TOALSON BOARD MEMBER
 DARRYL PHILLIPS ASSIST COUNTY SUPERINTENDENT
 JEFF RHODES BUSINESS MANAGER
 HARRIET CAVNESS PEIMS COORDINATOR

227-808 AMERICAN ACADEMY OF EXCELLENCE CHARTER SCHOOL

JEAN LAGRONE BOARD PRESIDENT
 BENJAMIN LAGRONE BOARD SECRETARY
 ANDREW LAGRONE BOARD TREASURER
 JEANNE ALTEMOSE BOARD MEMBER

227-810 KENNY DORHAM SCHOOL FOR THE PERFORMING ARTS

D L BEARDEN BOARD PRESIDENT
 ISAIAH HARDY BOARD MEMBER

227-811 MCCULLOUGH ACADEMY OF EXCELLENCE

LEO M GRIFFIN BOARD PRESIDENT
 JOHN MCCORMICK BOARD VICE-PRESIDENT
 GLEN DUNLAP BOARD SECRETARY
 LONNIE BENNETT BOARD ASSISTANT SECRETARY
 LARRY L HOLLIE BOARD TREASURER
 LONNIE BROWN BOARD MEMBER
 LORETTA HILL BOARD MEMBER

227-812 FRUIT OF EXCELLENCE

ERIC SHEPPERD BOARD PRESIDENT
 CHARLES GEORGE BOARD VICE-PRESIDENT
 MICHELE GROOMERS BOARD SECRETARY
 LOUISE RADFORD BOARD TREASURER
 MARCIA CONNER BOARD MEMBER
 JOHNETTA ELLISON BOARD MEMBER
 SHELTON KILBY III BOARD MEMBER
 ROSLYN MARTIN BOARD MEMBER
 JAMES SMITH BOARD MEMBER

227-814 STAR CHARTER SCHOOL

CHARLES M COLLINS BOARD PRESIDENT
 HERMINIA DE LA ISLA BOARD VICE-PRESIDENT
 SHERWOOD MOFFETT BOARD SECRETARY
 KELLY DRAKE BOARD MEMBER
 PETER POBER BOARD MEMBER

227-817 CEDARS INTERNATIONAL ACADEMY

REVEREND DON SAWYER BOARD PRESIDENT
 JOSEPH MEZHER BOARD ASSISTANT SECRETARY
 RITA ESTEPHAN BOARD MEMBER
 WILLIAM WALE BOARD MEMBER

227-901 AUSTIN ISD

KATHY RIDER BOARD PRESIDENT
 DOYLE VALDEZ BOARD VICE-PRESIDENT
 LORETTA EDELEN BOARD SECRETARY
 JOHN EDWARDS BOARD MEMBER
 OLGA GARZA BOARD MEMBER
 RUDY MONTOYA BOARD MEMBER
 INGRID TAYLOR BOARD MEMBER
 AVE WAHRMUND BOARD MEMBER
 PATRICIA WHITESIDE BOARD MEMBER
 ANITA COY AREA SUPERINTENDENT
 DR ROSALINDA HERNANDEZ AREA SUPERINTENDENT
 LARRY LEWIS AREA SUPERINTENDENT
 DR GLENN NOLLY AREA SUPERINTENDENT

DR YOLANDA ROCHA AREA SUPERINTENDENT
 DR EDWARD J FUENTES DEPUTY SUPERINTENDENT
 DR JOY MCLARTY DEPUTY SUPERINTENDENT
 LARRY THROM DEPUTY SUPERINTENDENT
 DARLENE WESTBROOK DEPUTY SUPERINTENDENT
 RANDY RAU BUSINESS MANAGER
 DR MARIA D WHITSETT PEIMS COORDINATOR

227-904 PFLUGERVILLE ISD

CLIFFORD DAMSTROM BOARD PRESIDENT
 ELAINE BOOZER BOARD VICE-PRESIDENT
 KENNETH THOMPSON BOARD SECRETARY
 DR CAROL FLETCHER BOARD MEMBER
 MIKE FOSTER BOARD MEMBER
 JAMES HAMANN BOARD MEMBER
 PAUL KING BOARD MEMBER
 DR MARC H WALKER DEPUTY SUPERINTENDENT
 CHERRY PORTER ASSISTANT SUPERINTENDENT
 STEPHANIE HAZLEWOOD PEIMS COORDINATOR

227-905 TEXAS SCH FOR THE BLIND & VISUALLY IMPAIRED

KERRY GOODWIN BOARD PRESIDENT
 MARY SUE WELCH BOARD VICE-PRESIDENT
 DR ROSEANNA DAVIDSON BOARD SECRETARY
 BRUCE BEST BOARD MEMBER
 BARBARA CHERRY BOARD MEMBER
 ZENA PEARCY BOARD MEMBER
 FRANKIE SWIFT BOARD MEMBER
 BARNEY SCHULZ BUSINESS MANAGER
 KENNETH MILLER PEIMS COORDINATOR

227-906 TEXAS SCH FOR THE DEAF

BEATRICE BURKE BOARD PRESIDENT
 NANCY MUNGER BOARD SECRETARY
 CHARLES ESTES BOARD MEMBER
 AULBY LAWRENCE GILLET BOARD MEMBER
 THERESA JOHNSON BOARD MEMBER
 KENNETH D KESTERSON BOARD MEMBER
 ROBERT PARRISH BOARD MEMBER
 LESA THOMAS BOARD MEMBER
 MARY VAN MANEN BOARD MEMBER
 BETTY BOUNDS ASSISTANT SUPERINTENDENT
 JIM SMITH BUSINESS MANAGER
 FRANK HIPCHEN PEIMS COORDINATOR

227-907 MANOR ISD

BEN ARELLANO BOARD PRESIDENT
 PAM O'BRIEN BOARD VICE-PRESIDENT
 STAN VOELKER BOARD SECRETARY
 WES BURFORD BOARD MEMBER
 DESIREE CORNELIUS-FISHER BOARD MEMBER
 KAREN MAZERAC BOARD MEMBER
 REVEREND PAUL SMITH BOARD MEMBER
 RUSSELL W WALLACE ASSISTANT SUPERINTENDENT
 WILLI DION BUSINESS MANAGER
 TERRI ARELLANO PEIMS COORDINATOR

227-909 EANES ISD

BRAD SHIELDS BOARD PRESIDENT
 CHARLOTTE KNEPP BOARD VICE-PRESIDENT
 ELLEN BALTHAZAR BOARD MEMBER
 AL COWAN BOARD MEMBER
 ROBERT DURKEE III BOARD MEMBER
 CLINT SAYERS BOARD MEMBER
 SHEILA DOUTHIT ASSISTANT SUPERINTENDENT
 ROBERT JOCIUS ASSISTANT SUPERINTENDENT
 JERRY MOLINOSKI ASSISTANT SUPERINTENDENT
 ROBERT JOCIUS BUSINESS MANAGER
 TRACY L SHERROD PEIMS COORDINATOR

**MEMBERS OF LOCAL BOARDS, ASSISTANT SUPERINTENDENTS,
BUSINESS MANAGERS, AND PEIMS COORDINATORS**

227-910 DEL VALLE ISD

RICHARD C VASQUEZ BOARD PRESIDENT
 STEVEN B HART BOARD VICE-PRESIDENT
 GUSTAVO GUERRERO BOARD SECRETARY
 CHARLES W DIGGS JR BOARD MEMBER
 PAUL A GONZALEZ BOARD MEMBER
 LEE MACHEN BOARD MEMBER
 DAVID MELLEBRUCH BOARD MEMBER
 TIM REINHARDT BOARD MEMBER
 JOE H VELA BOARD MEMBER
 LARRY MENDOZA BUSINESS MANAGER
 LINDA LINDBERG PEIMS COORDINATOR

227-912 LAGO VISTA ISD

JERRY SISEMORE BOARD PRESIDENT
 DR KEN WICKHAM BOARD VICE-PRESIDENT
 HELEN BROWN BOARD MEMBER
 BRIAN CLARK BOARD MEMBER
 CARROLL HOLLINGSWORTH BOARD MEMBER
 CLYDE TURKNETT BOARD MEMBER
 LESLIE WINN BOARD MEMBER
 SHERYL DOYAL BUSINESS MANAGER
 SHERYL DOYAL PEIMS COORDINATOR

227-913 LAKE TRAVIS ISD

DR DEAN R APPLING BOARD PRESIDENT
 JIM CUMMINGS BOARD MEMBER
 MAYO DAVIDSON BOARD MEMBER
 KIM EUDY BOARD MEMBER
 ALAN THOMPSON BOARD MEMBER
 SUSAN TOLLES BOARD MEMBER
 JIM VANWINKLE BOARD MEMBER
 BOB HART BUSINESS MANAGER
 BOB HART PEIMS COORDINATOR

228 TRINITY COUNTY

228-901 GROVETON ISD

BILLY AVERY BOARD PRESIDENT
 IVERSON EVANS JR BOARD VICE-PRESIDENT
 W H HOLCOMBE BOARD SECRETARY
 DEAN DUE BOARD MEMBER
 MARK A FOLDS BOARD MEMBER
 WOODY PRUITT BOARD MEMBER
 JOHN W THOMPSON BOARD MEMBER
 JAMES DUE ASSISTANT SUPERINTENDENT
 ANN PRUITT BUSINESS MANAGER
 CATHY SINSKY PEIMS COORDINATOR

228-903 TRINITY ISD

L C COURTNEY BOARD PRESIDENT
 ROY KARNES BOARD VICE-PRESIDENT
 JOYCE CURRIE BOARD SECRETARY
 MARJORIE COTTON BOARD MEMBER
 BOBBIE PARKER BOARD MEMBER
 DEBBIE QUAN BOARD MEMBER
 STEVE TYLER BOARD MEMBER
 BOBBIE MORRISON PEIMS COORDINATOR

228-904 CENTERVILLE ISD

KENNETH FRY BOARD PRESIDENT
 JAMES WHITTLESEY BOARD VICE-PRESIDENT
 BILLIE F PILLOWS BOARD SECRETARY
 JOYCE CARLTON BOARD MEMBER
 BOBBY DAVIS BOARD MEMBER
 SHERWOOD FORREST BOARD MEMBER
 MARK JEFFREY BOARD MEMBER

JAMES T DAVIS BUSINESS MANAGER
 CRAIG DAVIS PEIMS COORDINATOR

228-905 APPLE SPRINGS ISD

GREG CAMPBELL BOARD PRESIDENT
 ROY MADDEN BOARD VICE-PRESIDENT
 ANGELA ALSBROOKS BOARD SECRETARY
 OMER BRISTER BOARD MEMBER
 DAVID HILDEBRAND BOARD MEMBER
 ELONDA LEE BOARD MEMBER
 RANDOLL MCMULLEN BOARD MEMBER
 FLOYD WORLEY BUSINESS MANAGER
 GWEN WHITE PEIMS COORDINATOR

229 TYLER COUNTY

229-901 COLMESNEIL ISD

LARRY SEAMANS BOARD PRESIDENT
 RICHARD SUTTON BOARD VICE-PRESIDENT
 F LAVON FOWLER BOARD SECRETARY
 GREG ADAMS BOARD MEMBER
 RANDY BELT BOARD MEMBER
 JIM CARLTON BOARD MEMBER
 ANGELA MATTERSON BOARD MEMBER
 JO ANN MOFFETT PEIMS COORDINATOR

229-903 WOODVILLE ISD

CHARLES SPURLOCK BOARD PRESIDENT
 TILLMAN JOHNSON BOARD VICE-PRESIDENT
 GLINDA MCKINLEY BOARD SECRETARY
 JACQUES BLANCHETTE BOARD MEMBER
 LONNIE B GRISSOM JR BOARD MEMBER
 GORDON MCCLUSKEY BOARD MEMBER
 DR CLINT O'NEAL BOARD MEMBER
 MARY NELL RAINEY ASSISTANT SUPERINTENDENT
 TOMMY WEAVER ASSISTANT SUPERINTENDENT
 TOMMY WEAVER PEIMS COORDINATOR

229-904 WARREN ISD

DAVID HENDERSON BOARD PRESIDENT
 MARTIN NASH BOARD VICE-PRESIDENT
 CLINT HATTON BOARD SECRETARY
 MICHAEL GREGORY BOARD MEMBER
 RAY REID BOARD MEMBER
 BILLY SIMS BOARD MEMBER
 R W WEST JR BOARD MEMBER
 MICHAEL PADDIE PEIMS COORDINATOR

229-905 SPURGER ISD

EDWARD B JORDAN BOARD PRESIDENT
 RUSSELL ROBERTS BOARD VICE-PRESIDENT
 DANNY HANKS BOARD SECRETARY
 WILLIE GILL SR BOARD MEMBER
 CARROLL HATTON BOARD MEMBER
 LUCY PUNTES BOARD MEMBER
 HAROLD REBBE BOARD MEMBER
 BARBARA SMITH BUSINESS MANAGER
 BARBARA SMITH PEIMS COORDINATOR

229-906 CHESTER ISD

JIM WHITWORTH BOARD PRESIDENT
 VONDA TOLER BOARD VICE-PRESIDENT
 SHAWNA NEAL BOARD SECRETARY
 DALE L FLOWERS BOARD MEMBER
 JEANNIE JOHNSON BOARD MEMBER
 RAY MCKNIGHT BOARD MEMBER
 CLINT STURROCK BOARD MEMBER
 C GLEN CONNER PEIMS COORDINATOR

**MEMBERS OF LOCAL BOARDS, ASSISTANT SUPERINTENDENTS,
BUSINESS MANAGERS, AND PEIMS COORDINATORS**

<p>230 UPSHUR COUNTY</p> <p>230-901 BIG SANDY ISD FORREST CURRY BOARD PRESIDENT MARY LINGLE BOARD SECRETARY JANICE GOSS BOARD MEMBER LAWRENCE HARPER BOARD MEMBER NANCY HARRIS BOARD MEMBER MARK MCDONALD BOARD MEMBER JOHN WARREN BOARD MEMBER VICKIE BENBOW BUSINESS MANAGER KATHY ELLIFF PEIMS COORDINATOR</p>	<p>230-908 UNION GROVE ISD RANDY DAVIS BOARD PRESIDENT CHARLES DAUSTER BOARD VICE-PRESIDENT OWEN MUSE BOARD SECRETARY JOHN HARGRAVE BOARD ASSISTANT SECRETARY JAMIE BURCHAM BOARD MEMBER RUSTY DYAR BOARD MEMBER TONY SPIERS BOARD MEMBER RICHARD A COOPER AREA SUPERINTENDENT JANET BURGESS BUSINESS MANAGER FRANCES HESTER PEIMS COORDINATOR</p>
<p>230-902 GILMER ISD MIKE WALLER BOARD PRESIDENT LAYMAN BEAVERS BOARD VICE-PRESIDENT JOHN FINNEY BOARD SECRETARY KAREN BISHOP BOARD MEMBER ALICE BLASINGAME BOARD MEMBER DENNIS DESPAIN BOARD MEMBER JAMES HEFFERNAN BOARD MEMBER DR LARRY G BENNETT AREA SUPERINTENDENT GLENDA WEAVER BUSINESS MANAGER GLENDA WEAVER PEIMS COORDINATOR</p> <p>230-903 ORE CITY ISD KEVIN ELWELL BOARD PRESIDENT LYLE POTTER BOARD VICE-PRESIDENT LUANNE WHITLOCK BOARD SECRETARY DONALD CAMPBELL BOARD MEMBER ROBERT MCCAIN BOARD MEMBER JOE NEWSOM BOARD MEMBER CHUCK NICHOLS BOARD MEMBER TIM BRITTAIN BUSINESS MANAGER TIM BRITTAIN PEIMS COORDINATOR</p> <p>230-904 UNION HILL ISD JERRY R TUCKER BOARD PRESIDENT ALLAN D MILLER BOARD VICE-PRESIDENT STEVE HELTON BOARD SECRETARY BOBBY BRADFORD BOARD MEMBER JACK CAMPBELL BOARD MEMBER CHRISTEEN CUMMINGS BOARD MEMBER KENNETH MONTGOMERY BOARD MEMBER MICKI MILLER PEIMS COORDINATOR</p>	<p>231 UPTON COUNTY</p> <p>231-901 MCCAMEY ISD ALMA ACOSTA BOARD PRESIDENT CHRISTY HODGES BOARD VICE-PRESIDENT WANDA WILLIAMS BOARD SECRETARY DAVID BOUNDS BOARD MEMBER TED CREECH BOARD MEMBER DARCEY LYNCH BOARD MEMBER OSCAR SANCHEZ BOARD MEMBER TOMMIE TROWBRIDGE BOARD MEMBER KATHY M DRIVER BUSINESS MANAGER KAY HOPPER PEIMS COORDINATOR</p> <p>231-902 RANKIN ISD P R BRADEN BOARD PRESIDENT PAUL W JOHNSON BOARD VICE-PRESIDENT JOYCE BRADEN BOARD SECRETARY DENNIS BLACK BOARD MEMBER BOBBY CORTEZ BOARD MEMBER LINDA DUSEK BOARD MEMBER RONNIE THOMAS BOARD MEMBER JOYCE EVRIDGE BUSINESS MANAGER LINDA UNDERWOOD PEIMS COORDINATOR</p>
<p>230-905 HARMONY ISD MIKE DRENNAN BOARD PRESIDENT BILL DARLAND BOARD VICE-PRESIDENT ANN STEGALL BOARD SECRETARY BRYAN JEANES BOARD MEMBER JERRY KEY BOARD MEMBER GARRY LITTLEJOHN BOARD MEMBER A T SHOEMAKER BOARD MEMBER RAY MILLER AREA SUPERINTENDENT BETTY REEVES BUSINESS MANAGER CARA RENDON PEIMS COORDINATOR</p> <p>230-906 NEW DIANA ISD JUDITH YOCOM BOARD PRESIDENT JAMES T WILSON JR BOARD VICE-PRESIDENT LISA C FITZSIMMONS BOARD SECRETARY PHILIP MCKANNA BOARD MEMBER HERBY MESHHELL BOARD MEMBER ROBERT D TRAYWICK BOARD MEMBER DONALD WILLEFORD BOARD MEMBER DAN NOLL AREA SUPERINTENDENT MELINDA BENSON BUSINESS MANAGER SHARON WAGER PEIMS COORDINATOR</p>	<p>232 UVALDE COUNTY</p> <p>232-801 GABRIEL TAFOLLA CHARTER SCHOOL ANN ALEJANDRO BOARD MEMBER SISTER DOLORES AVILES BOARD MEMBER BLAINE BENNETT BOARD MEMBER NANCY K BORNES BOARD MEMBER MITCHEL BURCHFIELD BOARD MEMBER CHRISTINE CARDONA BOARD MEMBER ESPERANZA FLORES BOARD MEMBER TILO GARCIA BOARD MEMBER RACHEL GARZA BOARD MEMBER ALFRED HERNANDEZ BOARD MEMBER NINA LIMONES BOARD MEMBER JUAN MARTINEZ BOARD MEMBER MARIA MARTINEZ BOARD MEMBER ROGELIO MUNOZ BOARD MEMBER RENE NOLASCO BOARD MEMBER ALBERT QUINTERO BOARD MEMBER YESENIA RAMIREZ BOARD MEMBER RACHEL TAFOLLA BOARD MEMBER RAYMOND VELOS BOARD MEMBER ROBERTA WALDEN BOARD MEMBER DICK WHIPPLE BOARD MEMBER</p> <p>232-901 KNIPPA ISD ROBERT SPURGERS BOARD PRESIDENT TED SANDERLIN BOARD VICE-PRESIDENT LYNDA DICKE BOARD MEMBER DIETRICH GEMBLER BOARD MEMBER JIM ORTIZ BOARD MEMBER</p>

**MEMBERS OF LOCAL BOARDS, ASSISTANT SUPERINTENDENTS,
BUSINESS MANAGERS, AND PEIMS COORDINATORS**

LEE SCHAWA BOARD MEMBER
 MERLYNN VERSTUYFT BOARD MEMBER
 ELDA ALEJANDRO BUSINESS MANAGER
 CAROLYN REAGEN PEIMS COORDINATOR

232-902 SABINAL ISD

LUPE TORRES BOARD PRESIDENT
 JESUS FLORES BOARD VICE-PRESIDENT
 PATSY GOMEZ-ALEJANDRO BOARD SECRETARY
 DANNY DEAN BOARD MEMBER
 DELMA PUENTE BOARD MEMBER
 RICKY RODRIGUEZ BOARD MEMBER
 JEROD SCHMIDT JR BOARD MEMBER
 JAMES KLEYPAS BUSINESS MANAGER
 ELIA FLORES PEIMS COORDINATOR

232-903 UVALDE CONS ISD

CHARLES D LAFFERE BOARD PRESIDENT
 BLAINE BENNETT BOARD VICE-PRESIDENT
 DANIEL SANCHEZ BOARD SECRETARY
 MICHAEL C BOYLE BOARD MEMBER
 FREDERICO FLORES BOARD MEMBER
 DAVID GONZALEZ BOARD MEMBER
 BOB LESTER BOARD MEMBER
 DR SARA J BIXLER ASSISTANT SUPERINTENDENT
 JESSE MUNIZ BUSINESS MANAGER
 JIM ORTIZ PEIMS COORDINATOR

232-904 UTOPIA ISD

ERNIE MOORE BOARD PRESIDENT
 VELMA MUMME BOARD VICE-PRESIDENT
 CHRIS CALK BOARD SECRETARY
 JIMMY ELLIS BOARD MEMBER
 MARK HALL BOARD MEMBER
 DUANE HILLIS BOARD MEMBER
 JOHN HILLIS BOARD MEMBER
 STEPHEN BATES ASSISTANT SUPERINTENDENT
 KAREN HEIDEMAN BUSINESS MANAGER
 KAREN HEIDEMAN BUSINESS MANAGER
 KAREN HEIDEMAN PEIMS COORDINATOR

233 VAL VERDE COUNTY

233-801 EAGLE PROJECT (DEL RIO)

LINUS WRIGHT BOARD PRESIDENT
 FORREST WATSON BOARD TREASURER
 DONALD HOWARD BOARD MEMBER
 CHARLES COOK ASSISTANT SUPERINTENDENT
 NICK FARLEY ASSISTANT SUPERINTENDENT
 CHARLES COOK BUSINESS MANAGER
 CHARLES COOK PEIMS COORDINATOR

233-901 SAN FELIPE-DEL RIO CONS ISD

AL ARREOLA BOARD PRESIDENT
 JOSE GARCIA BOARD VICE-PRESIDENT
 GLORIA AQUILINO BOARD SECRETARY
 JUAN ACEVEDO BOARD MEMBER
 LUPE DEHOYOS BOARD MEMBER
 JAMES FERNANDEZ BOARD MEMBER
 JOHN KIRTLEY BOARD MEMBER
 ANDERSON J LATTIMORE DEPUTY SUPERINTENDENT
 ROBERTO FERNANDEZ ASSISTANT SUPERINTENDENT
 JULIO RAMOS ASSISTANT SUPERINTENDENT
 KEITH SOUTHERLAND BUSINESS MANAGER
 ABELARDO G CASILLAS PEIMS COORDINATOR

233-903 COMSTOCK ISD

BILL ZUBERBUELER BOARD PRESIDENT
 ALTON EVERETT BOARD VICE-PRESIDENT
 JACK HARRINGTON BOARD SECRETARY
 BILLY FOSTER BOARD ASSISTANT SECRETARY
 EMMITT RAY BROTHERTON III BOARD MEMBER
 JAY DOBBINS BOARD MEMBER
 GOMER FLORES BOARD MEMBER
 LISA G HARDWICK BUSINESS MANAGER
 SUE GWYN BROTHERTON PEIMS COORDINATOR

234 VAN ZANDT COUNTY

234-801 RANCH ACADEMY

GLORIA KERZEE BOARD PRESIDENT
 PATRICIA MCGEE BUSINESS MANAGER
 RICHARD BOARDMAN PEIMS COORDINATOR

234-902 CANTON ISD

DR RAY DAVIS BOARD PRESIDENT
 JOY CHANEY BOARD VICE-PRESIDENT
 TERRY PATTERSON BOARD SECRETARY
 DR BEN BRATCHER BOARD MEMBER
 JOHN CROW BOARD MEMBER
 DALE HESTER BOARD MEMBER
 PAT MAY BOARD MEMBER
 DON MCCARTY BUSINESS MANAGER
 BRENDA MCNAIR PEIMS COORDINATOR

234-903 EDGEWOOD ISD

MELVIN DAVIS BOARD PRESIDENT
 CHUCK TULL BOARD VICE-PRESIDENT
 HELLEN HOWELL BOARD SECRETARY
 SARA MACY BOARD MEMBER
 DAVID MCBRIDE BOARD MEMBER
 KRISTIN D PRATER BOARD MEMBER
 JACK WILKINS BOARD MEMBER
 JANE MATTINGLY BUSINESS MANAGER
 GLENDA BARRETT PEIMS COORDINATOR

234-904 GRAND SALINE ISD

KATHY BAKER BOARD PRESIDENT
 RONNY FISHER BOARD VICE-PRESIDENT
 DOUG LOVETT BOARD SECRETARY
 JOHN CHAMBLESS BOARD MEMBER
 LOYD LEE NATIONS BOARD MEMBER
 JOHNNY SAVALLO BOARD MEMBER
 JERRY STROUD BOARD MEMBER
 KELLY ALLEN BUSINESS MANAGER
 SHIRLEY BAILEY PEIMS COORDINATOR

234-905 MARTINS MILL ISD

JACK MEWBOURN BOARD PRESIDENT
 SHARON STEHSEL BOARD SECRETARY
 DEE DAVIS, BOARD MEMBER BOARD MEMBER
 GARY DIEHL BOARD MEMBER
 CARL PHILLIPS, BOARD VICE PRESIDENT BOARD MEMBER
 DAVID SMITH BOARD MEMBER
 JOE STRICKLIN BOARD MEMBER
 SETH W ADAMS SR AREA SUPERINTENDENT
 HOLLY HAGUE BUSINESS MANAGER
 LESLIE LEE PEIMS COORDINATOR

234-906 VAN ISD

JAMES L GOLDEN BOARD PRESIDENT
 SHELBY L DAVIDSON BOARD VICE-PRESIDENT

**MEMBERS OF LOCAL BOARDS, ASSISTANT SUPERINTENDENTS,
BUSINESS MANAGERS, AND PEIMS COORDINATORS**

BRENDA KELLAM	BOARD SECRETARY
KENN FRANKLIN	BOARD MEMBER
LESLEY W GOODE	BOARD MEMBER
KENNETH MEADOWS	BOARD MEMBER
DANIEL PAYNE	BOARD MEMBER
NORMA MCCARTY	BUSINESS MANAGER
NORMA MCCARTY	PEIMS COORDINATOR
234-907 WILLS POINT ISD	
BRUCE MIRACLE	BOARD PRESIDENT
LONNIE CUNIGAN	BOARD VICE-PRESIDENT
CHRIS MAYFIELD	BOARD SECRETARY
GLENN STRUTTON	BOARD MEMBER
FORREST TUNNELL	BOARD MEMBER
DR KIPP WINGO	BOARD MEMBER
EARNEST O WOODS	BOARD MEMBER
GRACE LAMAR	ASSISTANT SUPERINTENDENT
MARY ANN SANDERSON	BUSINESS MANAGER
JOYCE MARIE PIRTLE	PEIMS COORDINATOR
234-909 FRUITVALE ISD	
TOMMY GARRETT	BOARD PRESIDENT
BILL ADAMS	BOARD VICE-PRESIDENT
SHEB SMITH	BOARD SECRETARY
RONNIE ABRAMS	BOARD MEMBER
MARK PARKERSON	BOARD MEMBER
CARLOS PIPES	BOARD MEMBER
DARREN JOE SMITH	BOARD MEMBER
SUSAN J MCCANN	BUSINESS MANAGER
SUSAN J MCCANN	PEIMS COORDINATOR

235 VICTORIA COUNTY	
235-901 BLOOMINGTON ISD	
JW JOHNSON	BOARD PRESIDENT
SCOTT TOWNSEND	BOARD VICE-PRESIDENT
NINA LUMPKINS	BOARD SECRETARY
DAVID HOFFMAN	BOARD TREASURER
ELROY ALEX JR	BOARD MEMBER
LORENZO GARZA	BOARD MEMBER
JAMES E HILSCHER	BOARD MEMBER
DR JOSIE RIVERA	AREA SUPERINTENDENT
OLIVIA MIXON	BUSINESS MANAGER
BARBARA GOODE	PEIMS COORDINATOR
235-902 VICTORIA ISD	
JOHN D GIBBS	BOARD PRESIDENT
HAROLD RAY WALDEN	BOARD VICE-PRESIDENT
BOBBY TREVINO	BOARD SECRETARY
LOLEAT ROSS	BOARD MEMBER
LAURA L SMITH	BOARD MEMBER
MILTON STOILIS	BOARD MEMBER
ROSA LINDA VALDERRAMA	BOARD MEMBER
RON PEACE	AREA SUPERINTENDENT
DR JAN JACOB	ASSISTANT SUPERINTENDENT
VICTOR RENDON	ASSISTANT SUPERINTENDENT
MARILYN THOMASON CPA	BUSINESS MANAGER
RANDY WILLIAMS	PEIMS COORDINATOR
235-904 NURSERY ISD	
DIANA G RHODES	BOARD PRESIDENT
MARK TURNER	BOARD SECRETARY
ROSANNA FOSSATI	BOARD MEMBER
ANTHONY DUESER	BUSINESS MANAGER
LINDA LOCKHART	PEIMS COORDINATOR

236 WALKER COUNTY	
236-801 RAVEN SCHOOL	
ANDREW MARTINEZ	BOARD VICE-PRESIDENT
EV BLISSARD JR	BOARD MEMBER
LOIS HAM	BOARD MEMBER
CECIL WILLIAMS	BOARD MEMBER
STEVE WILLIAMS	BOARD MEMBER
BOBBIE MORRISON	BUSINESS MANAGER
SANDI BELCHER	PEIMS COORDINATOR
236-901 NEW WAVERLY ISD	
JOYCE GOFFNEY	BOARD PRESIDENT
JACKIE FITZ	BOARD VICE-PRESIDENT
LINDA PARRISH	BOARD SECRETARY
ALTON ADAMS	BOARD MEMBER
JOE T BILLNOSKE	BOARD MEMBER
CHYNTHIA LEWIS	BOARD MEMBER
TOMMY STANTON	BOARD MEMBER
YVONNE PIXLEY	BUSINESS MANAGER
YVONNE PIXLEY	PEIMS COORDINATOR
236-902 HUNTSVILLE ISD	
J T LANGLEY	BOARD PRESIDENT
PATRICK ANTWI	BOARD VICE-PRESIDENT
BRIAN SMITH	BOARD SECRETARY
KAY DOUGLAS	BOARD MEMBER
GARY HOUSE	BOARD MEMBER
PEGGY SMITH	BOARD MEMBER
TERRY VOGLER	BOARD MEMBER
LINDA DANIEL	ASSISTANT SUPERINTENDENT
SUSIE JOYCE	ASSISTANT SUPERINTENDENT
LOIS ANNE NEW	BUSINESS MANAGER
ANN K KONEN	PEIMS COORDINATOR
236-903 WINDHAM SCHOOLS	
MAC STRINGFELLOW	BOARD PRESIDENT
ADRIAN ARRIAGA	BOARD MEMBER
MARY BACON	BOARD MEMBER
CHRISTINA MELTON CRAIN	BOARD MEMBER
PATRICIA DAY	BOARD MEMBER
DON JONES	BOARD MEMBER
PIERCE MILLER	BOARD MEMBER
WILLIAM MOODY	BOARD MEMBER
AL MORAN	BOARD MEMBER
JOHN SPENCER	DEPUTY SUPERINTENDENT
DR JUDI BENESTANTE	ASSISTANT SUPERINTENDENT
GERALD BENNETT	ASSISTANT SUPERINTENDENT
DAVID CHAGOYA	ASSISTANT SUPERINTENDENT
ROBERT OATES	ASSISTANT SUPERINTENDENT
SHARRYLON VESTAL	ASSISTANT SUPERINTENDENT
CHARLES FAULKNER	BUSINESS MANAGER

237 WALLER COUNTY	
237-902 HEMPSTEAD ISD	
LONNIE GARFIELD	BOARD PRESIDENT
HAROLD BLACK	BOARD VICE-PRESIDENT
RANDY LEWIS	BOARD SECRETARY
TREVI HOLT	BOARD MEMBER
KAY KLOECKER	BOARD MEMBER
WILLIAM STEINKAMP	BOARD MEMBER
JIMMY ZEPEDA JR	BOARD MEMBER
SHARON LOUKANIS	BUSINESS MANAGER
TRACY MEADOR	PEIMS COORDINATOR

**MEMBERS OF LOCAL BOARDS, ASSISTANT SUPERINTENDENTS,
BUSINESS MANAGERS, AND PEIMS COORDINATORS**

237-904 WALLER ISD

DR DAVID KIRKPATRICK BOARD PRESIDENT
 DAVID KAMINSKI BOARD VICE-PRESIDENT
 PAUL WOOD BOARD SECRETARY
 ROBERT B CARVELL BOARD MEMBER
 BRYAN LOWE BOARD MEMBER
 LENNY SALADINO BOARD MEMBER
 JIM WARREN BOARD MEMBER
 STANLEY P HOLZ ASSISTANT SUPERINTENDENT
 RICHARD MCREAVY ASSISTANT SUPERINTENDENT
 STANLEY P HOLZ BUSINESS MANAGER
 RICHARD MCREAVY PEIMS COORDINATOR

237-905 ROYAL ISD

CHRIS CARDIFF BOARD PRESIDENT
 ELTON R FOSTER BOARD VICE-PRESIDENT
 EMILY HILLSMAN BOARD SECRETARY
 FRANK COBIO JR BOARD MEMBER
 JOHN R LEDFORD BOARD MEMBER
 SANDY MAYBERRY BOARD MEMBER
 EDMUND D TURNER BOARD MEMBER
 DONNA MELTON BUSINESS MANAGER
 DONNA MELTON PEIMS COORDINATOR

238 WARD COUNTY

238-902 MONAHANS-WICKETT-PYOTE ISD

STEVE SWARB BOARD PRESIDENT
 BROOK CLABORN BOARD VICE-PRESIDENT
 STEVE HURST BOARD SECRETARY
 FIDENCIO BALDERAZ BOARD MEMBER
 LARRY BRYANT BOARD MEMBER
 PATSY CARRASCO BOARD MEMBER
 FRANK VELA BOARD MEMBER
 THOMAS D JOHNSON ASSISTANT SUPERINTENDENT
 JOE HAYES BUSINESS MANAGER
 NANCY UPCHURCH PEIMS COORDINATOR

238-904 GRANDFALLS-ROYALTY ISD

JEFF KESTER BOARD PRESIDENT
 CHRIS KESSLER BOARD VICE-PRESIDENT
 DAVID TUCKER BOARD SECRETARY
 OTHO LEE PIERCE BOARD MEMBER
 JIM PULIS BOARD MEMBER
 JOHNNY VISCAINO BOARD MEMBER
 MIKE YORK BOARD MEMBER
 PAULA FRANCISCO BUSINESS MANAGER
 CHARLES CARTER PEIMS COORDINATOR

238-905 TYC - WEST TEXAS STATE SCHOOL ISD

LEONARD E LAWRENCE, M D BOARD PRESIDENT
 EDNA TAMAYO BOARD VICE-PRESIDENT
 STEVE ROBINSON BOARD SECRETARY
 PETE C ALFARO BOARD MEMBER
 CHARLES HENRY BOARD MEMBER
 JOHN W ODAM BOARD MEMBER
 LISA SUEMANN TESCHNER BOARD MEMBER

239 WASHINGTON COUNTY

239-901 BRENHAM ISD

REVEREND KEITH KALLIE BOARD PRESIDENT
 VAL KIECKE BOARD VICE-PRESIDENT
 ROB MOORMAN BOARD SECRETARY
 CASH CUNNINGHAM BOARD MEMBER
 KEN HILL BOARD MEMBER

FRANK MARKWARD BOARD MEMBER
 LARRY URQUHART BOARD MEMBER
 DR DEANNA ALFRED ASSISTANT SUPERINTENDENT
 RAYMOND C WERTH ASSISTANT SUPERINTENDENT
 RAYMOND C WERTH BUSINESS MANAGER
 RAYMOND C WERTH PEIMS COORDINATOR

239-903 BURTON ISD

THEODORE D MALLOY, CPE CFEP CCP BOARD PRESIDENT
 ROBYN LUEDTKE BOARD VICE-PRESIDENT
 ROBERT WHITENER BOARD SECRETARY
 MARCUS BROESCHE BOARD MEMBER
 DEMETRIUS COLVIN BOARD MEMBER
 SCOTT GILLUM BOARD MEMBER
 KAREN TAPPE BOARD MEMBER
 SHELIA RIPPLE BUSINESS MANAGER
 MARILYN BLAKEY PEIMS COORDINATOR

240 WEBB COUNTY

240-801 GATEWAY (STUDENT ALTERNATIVE PROGRAM INC)

EDUARDO GUTIERREZ BOARD PRESIDENT
 RUDY TELLES BOARD VICE-PRESIDENT
 SAN JUANITA VILLA BOARD SECRETARY
 DAVID OJEDA BOARD MEMBER
 SYLVIA ORNELAS BOARD MEMBER
 GULLERMO RUIZ BOARD MEMBER
 DENVER SAMPLES BOARD MEMBER
 RAUL SAUCEDA BOARD MEMBER
 GRACE GARCIA PEIMS COORDINATOR

240-802 EAGLE PROJECT (LAREDO II)

LINUS WRIGHT BOARD PRESIDENT
 FORREST WATSON BOARD TREASURER
 DONALD HOWARD BOARD MEMBER
 CHARLES COOK ASSISTANT SUPERINTENDENT
 NICK FARLEY ASSISTANT SUPERINTENDENT
 CHARLES COOK BUSINESS MANAGER
 CHARLES COOK PEIMS COORDINATOR

240-803 SCAN CHARTER SCHOOL

E J LAUREL BOARD PRESIDENT
 ELVIA RUELAS BOARD SECRETARY

240-901 LAREDO ISD

CARMEN RAMOS-TREVINO BOARD PRESIDENT
 JOHN PETER MONTALVO BOARD VICE-PRESIDENT
 JORGE L RODRIGUEZ BOARD SECRETARY
 DR DENNIS D CANTU BOARD MEMBER
 JESUS JUSTO GUERRA BOARD MEMBER
 VIOLA M MOORE BOARD MEMBER
 JOSE A VALDEZ BOARD MEMBER
 JESUS J AMEZCUA, CPA BUSINESS MANAGER
 ROY LANIER PEIMS COORDINATOR

240-902 MIRANDO CITY ISD

HILDA ESQUIVEL BOARD PRESIDENT
 DONNIE ESTES BOARD VICE-PRESIDENT
 LUPE PEREZ BOARD SECRETARY
 SAN JUANA LIRA BOARD TREASURER
 CLIFFORD GRIBBLE BOARD MEMBER
 DANNY MENDIETA BOARD MEMBER
 MARIBEL RODRIGUEZ BOARD MEMBER
 JEANNETTE LOPEZ PEIMS COORDINATOR

240-903 UNITED ISD

VIRGINIA MULLER BOARD PRESIDENT
 WILLIAM B JOHNSON BOARD VICE-PRESIDENT

**MEMBERS OF LOCAL BOARDS, ASSISTANT SUPERINTENDENTS,
BUSINESS MANAGERS, AND PEIMS COORDINATORS**

<p>ROBERTO RAMOS BOARD SECRETARY FRANCISCO GONZALEZ JR BOARD MEMBER RICARDO MOLINA BOARD MEMBER HECTOR RODRIGUEZ BOARD MEMBER TINA TREVINO BOARD MEMBER LAIDA BENAVIDEZ ASSISTANT SUPERINTENDENT DOLORES DAVILA-MEDRANO ASSISTANT SUPERINTENDENT GLORIA RENDON ASSISTANT SUPERINTENDENT SYLVIA RENDON ASSISTANT SUPERINTENDENT ROBERTO SANTOS ASSISTANT SUPERINTENDENT SAMUEL FLORES BUSINESS MANAGER MARY MUNOZ PEIMS COORDINATOR</p> <p>240-904 WEBB CONS ISD ENRIQUE CORTINAS BOARD PRESIDENT ERNESTO SALINAS BOARD VICE-PRESIDENT MARY GUERRA BOARD SECRETARY ENEDELIA SALINAS BOARD TREASURER SANDRA LOWE BOARD MEMBER RALPH MOGLIA BOARD MEMBER CLARISSA VASQUEZ BOARD MEMBER ARLENE JONES BUSINESS MANAGER DAVID JONES PEIMS COORDINATOR</p>	<p>241-906 LOUISE ISD TONY BENICH BOARD PRESIDENT MARK WENDEL BOARD VICE-PRESIDENT SARAH SLESS BOARD SECRETARY THOMAS HRNCIR BOARD ASSISTANT SECRETARY DANNY ALEWINE BOARD MEMBER JAY HEARD BOARD MEMBER ZACK WILLIAMSON BOARD MEMBER</p>
<p>241 WHARTON COUNTY</p> <p>241-901 BOLING ISD BOBBY BURNS BOARD PRESIDENT LEONARD WITTIG BOARD VICE-PRESIDENT DAVID LOOPER BOARD SECRETARY DONALD SCIBA BOARD ASSISTANT SECRETARY SEFERINO JIMENEZ BOARD MEMBER GERARD KRENEK BOARD MEMBER JIM WILLIAMS BOARD MEMBER PETE KUCERA ASSISTANT SUPERINTENDENT</p> <p>241-902 EAST BERNARD ISD DANIEL VIKTORIN BOARD PRESIDENT DAVID WEBSTER BOARD VICE-PRESIDENT DR MIKE FARRELL BOARD SECRETARY JAMES KAINER BOARD ASSISTANT SECRETARY STEPHEN GERTSON BOARD MEMBER ALFRED L SCHAEER BOARD MEMBER DOUG YOUNG BOARD MEMBER TERRY MACHA PEIMS COORDINATOR</p> <p>241-903 EL CAMPO ISD JOHN L RICHARDS, D D S BOARD PRESIDENT ANTHONY DOROTIK BOARD MEMBER CLAUDIA BURES ASSISTANT SUPERINTENDENT FRED GRAHMANN ASSISTANT SUPERINTENDENT FRED GRAHMANN PEIMS COORDINATOR</p> <p>241-904 WHARTON ISD DON ERDELT BOARD PRESIDENT MARC AARONSON BOARD VICE-PRESIDENT HAZEL HURD BOARD SECRETARY RONNIE BOLLOM BOARD MEMBER KATHY MILLER BOARD MEMBER MARY POLAND BOARD MEMBER DON RIVERA BOARD MEMBER DR KAY SHOPPA ASSISTANT SUPERINTENDENT RANDY HILL BUSINESS MANAGER DORIS WILSON PEIMS COORDINATOR</p>	<p>242 WHEELER COUNTY</p> <p>242-902 SHAMROCK ISD LYNN RAMSEY BOARD PRESIDENT SCOTT BAREFOOT BOARD VICE-PRESIDENT KELLY JANES BOARD SECRETARY JEANNIE CROSSLAND BOARD MEMBER RANDY LEE BOARD MEMBER DAVID OLDHAM BOARD MEMBER DARWIN VINYARD BOARD MEMBER ELEANOR MEARES BUSINESS MANAGER ELEANOR MEARES PEIMS COORDINATOR</p> <p>242-903 WHEELER ISD DAN SAMS BOARD PRESIDENT MARK TUCKER BOARD VICE-PRESIDENT DR LEE ANN HILLHOUSE BOARD SECRETARY JAUNA BENEFIELD BOARD MEMBER WILLIAM BURCH BOARD MEMBER RHONDA MCWHORTER BOARD MEMBER DR MIKE SMITH BOARD MEMBER JAMES HUBBLE BUSINESS MANAGER BECKY JEWELL PEIMS COORDINATOR</p> <p>242-904 ALLISON ISD BENNIE BOYDSTON BOARD PRESIDENT GARLAND DUKES BOARD VICE-PRESIDENT BRET BEGERT BOARD SECRETARY CLETUS GREENE BOARD ASSISTANT SECRETARY CAROL ARCHER BOARD MEMBER DESTROY COULTER BOARD MEMBER RICHE KIKER BOARD MEMBER SHARON BROWNLEE PEIMS COORDINATOR</p> <p>242-905 KELTON ISD CHAMP DAVIS BOARD PRESIDENT BARRY PRICE BOARD VICE-PRESIDENT LARRY LISTER BOARD SECRETARY TEK BECK BOARD MEMBER MATT MOORE BOARD MEMBER KIM RAY BUSINESS MANAGER KIM RAY PEIMS COORDINATOR</p> <p>242-906 FORT ELLIOTT CONS ISD WAYNE ZYBACH BOARD PRESIDENT GREG ESTES BOARD VICE-PRESIDENT WANDA HEFLEY BOARD SECRETARY BOB FINSTERWALD BOARD MEMBER WADE HATHAWAY BOARD MEMBER MIKE MEADOWS BOARD MEMBER RICHARD MEADOWS BOARD MEMBER GAY PURCELL PEIMS COORDINATOR</p>
	<p>243 WICHITA COUNTY</p> <p>243-801 BRIGHT IDEAS CHARTER LYNDA PLUMMER BOARD PRESIDENT CARL PLUMMER BOARD VICE-PRESIDENT</p>

**MEMBERS OF LOCAL BOARDS, ASSISTANT SUPERINTENDENTS,
BUSINESS MANAGERS, AND PEIMS COORDINATORS**

JACKYE PLUMMER BOARD MEMBER
JOHN RAMSEY BOARD MEMBER
NANCY RAMSEY BOARD MEMBER

243-901 BURKBURNETT ISD

MATT HORN BOARD PRESIDENT
SCOTT LOBAUGH BOARD VICE-PRESIDENT
RICK GRIFFIN BOARD SECRETARY
GARY DILBECK BOARD MEMBER
JERRY JOHNSON BOARD MEMBER
VALARIE MAXWELL BOARD MEMBER
TROY MILLS BOARD MEMBER
RUSSELL MILLER BUSINESS MANAGER
YVONNE CLEARY PEIMS COORDINATOR

243-902 ELECTRA ISD

JANNIS HAYERS BOARD PRESIDENT
JOE COFFER BOARD VICE-PRESIDENT
GREG WILLIAMS BOARD SECRETARY
JAMES BOSWELL BOARD MEMBER
EDDIE WAYNE RODGERS BOARD MEMBER
SHERIE RONDEAU BOARD MEMBER
KAY WHISNAND BOARD MEMBER
JUDY LEA BORTON BUSINESS MANAGER
JUDY LEA BORTON PEIMS COORDINATOR

243-903 IOWA PARK CONS ISD

KEITH FISHER BOARD PRESIDENT
WENDALL HOUSE BOARD VICE-PRESIDENT
MARTHA DUDLEY BOARD SECRETARY
RANDY ALSUP BOARD MEMBER
RANDY BROWN BOARD MEMBER
LARRY DUTTON BOARD MEMBER
JEFF WATTS BOARD MEMBER
SHARON POWELL BUSINESS MANAGER
ELAINE WINEINGER PEIMS COORDINATOR

243-905 WICHITA FALLS ISD

KERRY D MARONEY BOARD PRESIDENT
KEN HINES BOARD VICE-PRESIDENT
LIZ TALBERT BOARD SECRETARY
STEVE AYER BOARD MEMBER
REGINALD BLOW BOARD MEMBER
DAVID FLACK, M D BOARD MEMBER
LARRY SCOTT BOARD MEMBER
DR PEGGY GORDON ASSISTANT SUPERINTENDENT
KEN PARKER BUSINESS MANAGER
GLEN A BRADSHAW PEIMS COORDINATOR

243-906 CITY VIEW ISD

JAMES W ANGELL BOARD PRESIDENT
GLEN EICKMAN BOARD VICE-PRESIDENT
PAM LOWE BOARD SECRETARY
VICKI KECK BOARD MEMBER
MICHAEL J LONG BOARD MEMBER
BILL PURSLEY JR BOARD MEMBER
MARY WARD BOARD MEMBER
JUDY MAAG BUSINESS MANAGER
JUDY MAAG PEIMS COORDINATOR

244 WILBARGER COUNTY

244-901 HARROLD ISD

DALE OWEN BOARD PRESIDENT
COY CATO BOARD VICE-PRESIDENT
LARUE RAINWATER BOARD SECRETARY
DAVID BENTLEY BOARD MEMBER

DAVID BENTLEY BOARD MEMBER
DOUG SCHOPPA BOARD MEMBER
RITA BAKER BUSINESS MANAGER
LYNN DAHNE PEIMS COORDINATOR

244-903 VERNON ISD

KENT SMEAD BOARD PRESIDENT
ANDY BRUMLEY BOARD VICE-PRESIDENT
TANDY WHITEHEAD BOARD SECRETARY
BOB FERGUSON BOARD MEMBER
GLEN METHVIN BOARD MEMBER
WENDELL MINTS BOARD MEMBER
KEN ROBINSON BOARD MEMBER
VICKIE HENNESSEE BUSINESS MANAGER
VICKIE HENNESSEE PEIMS COORDINATOR

244-905 NORTHSIDE ISD

ALAN JONES BOARD PRESIDENT
NATHAN CHRISTIAN BOARD VICE-PRESIDENT
PAULA CLARKSON BOARD SECRETARY
SHAWN AGNEW BOARD MEMBER
LARRY LEE BOARD MEMBER
CLINT WHITE BOARD MEMBER
JOHNNY WHITE BOARD MEMBER
ED RAWLINSON BUSINESS MANAGER
BARBARA MORRIS PEIMS COORDINATOR

244-906 TYC - VICTORY FIELD CORRECTIONAL ACAD

RACHEL WELLS PEIMS COORDINATOR

245 WILLACY COUNTY

245-901 LASARA ISD

SALOME SAENZ BOARD PRESIDENT
EZEQUIEL TREVINO BOARD VICE-PRESIDENT
GLORIA NIETO BOARD SECRETARY
ADAN CHAVEZ BOARD MEMBER
REYNALDO RAMIREZ BOARD MEMBER
ISIDRO ROBLES BOARD MEMBER
ALBERTO SALAZAR BOARD MEMBER
MARY WEINMAN PEIMS COORDINATOR

245-902 LYFORD CISD

HAROLD PARKER BOARD PRESIDENT
LETICIA SALINAS BOARD VICE-PRESIDENT
JANIE G SOLIS BOARD SECRETARY
EDUARDO GONZALEZ BOARD MEMBER
DELIA GUERRA BOARD MEMBER
MIKE HINOJOSA BOARD MEMBER
CRUZ SALINAS BOARD MEMBER
RODOLFO FLORES BUSINESS MANAGER
RAY SNOW PEIMS COORDINATOR

245-903 RAYMONDVILLE ISD

VICTOR RUBALCABA BOARD PRESIDENT
OSCAR GUTIERREZ BOARD VICE-PRESIDENT
RAY SOLIS BOARD SECRETARY
JOHN R KELLOGG BOARD ASSISTANT SECRETARY
HARRY J CAVAZOS BOARD MEMBER
ZACARIAS GONZALES BOARD MEMBER
RAMIRO RINCONES BOARD MEMBER
FRANK SOLIS ASSISTANT SUPERINTENDENT
SUE MESSENGER PEIMS COORDINATOR

245-904 SAN PERLITA ISD

NORA T VASQUEZ BOARD PRESIDENT
MELISSA GUADIANA BOARD VICE-PRESIDENT

**MEMBERS OF LOCAL BOARDS, ASSISTANT SUPERINTENDENTS,
BUSINESS MANAGERS, AND PEIMS COORDINATORS**

MAGGIE SEPULVEDA BOARD SECRETARY
 THERESA LINNEY BOARD MEMBER
 NORMA N LLANES BOARD MEMBER
 FELIPE QUIROGA BOARD MEMBER
 FRANCES RODRIGUEZ BOARD MEMBER
 MARCO ANTONIO LARA JR BUSINESS MANAGER
 MARCO ANTONIO LARA JR PEIMS COORDINATOR

246 WILLIAMSON COUNTY

246-902 FLORENCE ISD

JERRY HOWELL BOARD PRESIDENT
 TOM ED ATKINSON BOARD VICE-PRESIDENT
 JOE RAMIREZ BOARD SECRETARY
 DOUG BAKER JR BOARD MEMBER
 JOAN GREER CASKEY BOARD MEMBER
 CRAIG CLARK BOARD MEMBER
 MITCH GOWER BOARD MEMBER
 CHARLENE SIMPSON ASSISTANT SUPERINTENDENT
 JOHN VANDEVER JR BUSINESS MANAGER
 ELAINE BAKER PEIMS COORDINATOR

246-904 GEORGETOWN ISD

JERRY GRAHAM BOARD PRESIDENT
 DENNIS ALLMAN BOARD VICE-PRESIDENT
 SHARON SANDERS WEBSTER BOARD SECRETARY
 ARTHUR DELACRUZ BOARD MEMBER
 JIM ISBELL BOARD MEMBER
 JOHN B MCMASTER BOARD MEMBER
 BILL ROGERS BOARD MEMBER
 DAVID MCLAUGHLIN ASSISTANT SUPERINTENDENT
 DAVE O'NEILL ASSISTANT SUPERINTENDENT
 ROBERT PHILLIPS ASSISTANT SUPERINTENDENT

246-905 GRANGER ISD

MICHAEL HAJDA BOARD PRESIDENT
 LOUIS REPA BOARD VICE-PRESIDENT
 DEBORAH SPANEL BOARD SECRETARY
 DIANE BOHAC BOARD MEMBER
 JOE SAVAGE BOARD MEMBER
 TIMMY TIDWELL BOARD MEMBER
 LINDA VRABEL BOARD MEMBER
 JAMES BARTOSH PEIMS COORDINATOR

246-906 HUTTO ISD

LC MAYBERRY BOARD PRESIDENT
 BILLY SLADEK BOARD VICE-PRESIDENT
 RHONDA REEVES BOARD SECRETARY
 DALE ALLEY BOARD MEMBER
 SHELIA KNAPP BOARD MEMBER
 BOBBY MAPLES BOARD MEMBER
 TERESA WENDLAND BOARD MEMBER
 BEN CARSON ASSISTANT SUPERINTENDENT
 BERT JOHNSON BUSINESS MANAGER
 DONNA KATHERINE SILLS PEIMS COORDINATOR

246-907 JARRELL ISD

TAMMI COOPER BOARD PRESIDENT
 ROBERT STINSON BOARD VICE-PRESIDENT
 PRISCILLA KING BOARD SECRETARY
 CARROLL FUCHS BOARD MEMBER
 ROBERT HALL BOARD MEMBER
 DIANNE JOHNS BOARD MEMBER
 BILL SHEREK BOARD MEMBER
 PATTY GOLDEN BUSINESS MANAGER
 PATTY GOLDEN PEIMS COORDINATOR

246-908 LIBERTY HILL ISD

DAN POGUE BOARD PRESIDENT
 DARRYL WINSTEAD BOARD VICE-PRESIDENT
 SAM BLAIR BOARD SECRETARY
 COKIE BROWNLEE BOARD MEMBER
 CEASAR HERNANDEZ BOARD MEMBER
 SCOOTER LENOX BOARD MEMBER
 TONY MOORE BOARD MEMBER
 FRANK WATSON BUSINESS MANAGER
 EVELYN PERMENTER PEIMS COORDINATOR

246-909 ROUND ROCK ISD

JACKIE BURKEY BOARD PRESIDENT
 BRIG MIRELES BOARD VICE-PRESIDENT
 KEN HOLLOWAY BOARD SECRETARY
 GAYE ARNOLD BOARD MEMBER
 JAN CHAPMAN BOARD MEMBER
 STEVE COPENHAVER BOARD MEMBER
 RAYMOND HARTFIELD BOARD MEMBER
 MIKE JOLLY ASSOCIATE SUPERINTENDENT
 BEVERLY HELFINSTEIN ASSISTANT SUPERINTENDENT
 DR RUDY LOPEZ ASSISTANT SUPERINTENDENT
 DARLA REGNER ASSISTANT SUPERINTENDENT
 LINDA WATKINS ASSISTANT SUPERINTENDENT
 EDWIN ZAIONTZ PEIMS COORDINATOR

246-911 TAYLOR ISD

JAMES STILES BOARD PRESIDENT
 EDDIE JINKINS BOARD VICE-PRESIDENT
 LUPE G TORRES BOARD SECRETARY
 JESSE ANCIRA JR BOARD MEMBER
 JOHN SANFORD BOARD MEMBER
 EDDIE TEALER SR BOARD MEMBER
 DR RON WERNER BOARD MEMBER
 BARBARA DALE ASSISTANT SUPERINTENDENT
 DAVID KRUEGER ASSISTANT SUPERINTENDENT
 BILL MIKULECAK BUSINESS MANAGER
 BILL MIKULECAK PEIMS COORDINATOR

246-912 THRALL ISD

JACK STOLLE BOARD PRESIDENT
 JUSTIN STOLLE BOARD VICE-PRESIDENT
 RONNIE RIEGER BOARD SECRETARY
 DEBBIE GING BOARD MEMBER
 TRENT HOLMSTROM BOARD MEMBER
 HOWARD MEYER BOARD MEMBER
 JEFF RINDERKNECHT BOARD MEMBER
 MARILYN LAFFERE PEIMS COORDINATOR

246-913 LEANDER ISD

JIM SNEERINGER BOARD PRESIDENT
 MARK MCHARGUE BOARD VICE-PRESIDENT
 DEBRA FARST BOARD SECRETARY
 ROBERT FRY BOARD MEMBER
 ALAN HILL BOARD MEMBER
 DON HISLE BOARD MEMBER
 GRACE BARBER JORDAN BOARD MEMBER
 MONTA J AKIN ASSISTANT SUPERINTENDENT
 MAGGIE RICE ASSISTANT SUPERINTENDENT
 ELLEN SKOVIERA ASSISTANT SUPERINTENDENT
 JUDY BLAKELY PEIMS COORDINATOR

246-914 COUPLAND ISD

SUSAN WARD BOARD PRESIDENT
 DARYL ESCHBERGER BOARD VICE-PRESIDENT
 KANDICE SAMUELSON BOARD SECRETARY
 MIKE CLEVELAND BOARD MEMBER
 MAHON GARRY JR BOARD MEMBER

**MEMBERS OF LOCAL BOARDS, ASSISTANT SUPERINTENDENTS,
BUSINESS MANAGERS, AND PEIMS COORDINATORS**

ELDRIDGE TIDWELL BOARD MEMBER L'TISHA CARPENTER BUSINESS MANAGER L'TISHA CARPENTER PEIMS COORDINATOR	248-902 WINK-LOVING ISD MINERVA SOLTERO BOARD PRESIDENT RUSS SLAUGHTER BOARD VICE-PRESIDENT DARLA RIPPE BOARD SECRETARY DEVORA MITCHELL BOARD ASSISTANT SECRETARY DONALD JAMES BRYAN BOARD MEMBER WILL FERNANDES BOARD MEMBER JIMMY GARCIA BOARD MEMBER DENISE HANNA BOARD MEMBER HOLLY BRYAN BUSINESS MANAGER DARLA RIPPE PEIMS COORDINATOR
247 WILSON COUNTY	249 WISE COUNTY
247-901 FLORESVILLE ISD ROBERT LAZCANO BOARD PRESIDENT LARRY ANGLE BOARD VICE-PRESIDENT RACHEL PENA BOARD SECRETARY CARLOS ORTIZ BOARD TREASURER CHAD CLARK BOARD MEMBER EDWARD A HRNA BOARD MEMBER GARY MARTIN BOARD MEMBER KEN L BARBER ASSISTANT SUPERINTENDENT REBECCA MCCOY ASSISTANT SUPERINTENDENT LAURA LEA PAVLISKA PEIMS COORDINATOR	249-901 ALVORD ISD EDDIE HALE BOARD PRESIDENT LARRY NIVENS BOARD VICE-PRESIDENT STACEY CRAFTON BOARD SECRETARY BENNIE CASE BOARD ASSISTANT SECRETARY RUSSELL KING BOARD MEMBER CINDY MCALISTER BOARD MEMBER LARRY WILSON BOARD MEMBER SHERRY DUPRE PEIMS COORDINATOR
247-903 LA VERNIA ISD STEVEN LARRISON BOARD PRESIDENT TED CROW BOARD VICE-PRESIDENT JOYCE KNUJEPER BOARD SECRETARY JOE FELAN BOARD MEMBER CINDY HYATT BOARD MEMBER JERRY MC WHORTER BOARD MEMBER HELEN ZENNER BOARD MEMBER JAMES CARRILLO, BUSINESS ASSISTANT SUPERINTENDENT MARIE GERLICH, CURRICULUM INST ASSISTANT SUPERINTENDENT LAURA RAMZINSKI PEIMS COORDINATOR	249-902 BOYD ISD PAM GALLOWAY BOARD PRESIDENT MICHAEL D RICHARDSON BOARD VICE-PRESIDENT WINSTON DENNIS JR BOARD SECRETARY DAVID DEATON BOARD MEMBER MINOR HOPKINS BOARD MEMBER MIKE RAWLINGS BOARD MEMBER DANNY WILLBANKS BOARD MEMBER CHRIS F CRUM BUSINESS MANAGER CHARLES COX PEIMS COORDINATOR
247-904 POTH ISD RUSSELL BOENING BOARD PRESIDENT RICHARD SANCHEZ BOARD VICE-PRESIDENT RONALD W ECKEL BOARD SECRETARY GARY W FELUX BOARD MEMBER GERRI GARZA BOARD MEMBER TONY RAMIREZ BOARD MEMBER LEONARD ROTTER BOARD MEMBER ROSALYN HOSEK BUSINESS MANAGER JAMI REED PEIMS COORDINATOR	249-903 BRIDGEPORT ISD CHARLES MAULDIN BOARD PRESIDENT JAMES BOST BOARD VICE-PRESIDENT GAYLORD KENNEDY BOARD SECRETARY DR SCOTT STOWERS BOARD ASSISTANT SECRETARY KEN KILPATRICK BOARD MEMBER BILL M MCELHANEY BOARD MEMBER ALAN POWERS BOARD MEMBER WILLIAM E THETFORD ASSISTANT SUPERINTENDENT CARLTON MANN BUSINESS MANAGER CAROL A FREEMAN PEIMS COORDINATOR
247-906 STOCKDALE ISD SALVADOR URRABAZO JR BOARD PRESIDENT RICK RUTLAND BOARD VICE-PRESIDENT MAUREEN WEST BOARD SECRETARY JIM COOPER BOARD MEMBER DONALD RICHTER BOARD MEMBER RODNEY WIATREK BOARD MEMBER TERI WOLFF BOARD MEMBER H KEITH SULLIVAN, ED D AREA SUPERINTENDENT H KEITH SULLIVAN, ED D BUSINESS MANAGER PAM BURRIER PEIMS COORDINATOR	249-904 CHICO ISD G A BUCKNER BOARD PRESIDENT CRAIG MOSS BOARD VICE-PRESIDENT GRETA MCDANIEL BOARD SECRETARY VAN COX BOARD MEMBER MIKE MADDUX BOARD MEMBER RANDY MOSS BOARD MEMBER SUSIE POWERS BOARD MEMBER NICKI MASON BUSINESS MANAGER NICKI MASON PEIMS COORDINATOR
248 WINKLER COUNTY	249-905 DECATUR ISD DAVID PIERCE BOARD PRESIDENT LAURA MONTGOMERY BOARD VICE-PRESIDENT STAN SMITH BOARD SECRETARY RUBEN CANTU BOARD MEMBER REX KEESE BOARD MEMBER LESA WARREN BOARD MEMBER ALAN WHITE BOARD MEMBER GARY MICINSKI BUSINESS MANAGER BARBARA WILSON PEIMS COORDINATOR
248-901 KERMIT ISD DEWAYNE WALLACE BOARD PRESIDENT BILLY RAY THOMPSON BOARD VICE-PRESIDENT DR JUDD GRAVES BOARD SECRETARY JOHN D BELL BOARD MEMBER RUDY GARCIA BOARD MEMBER CLAXTON HAYES BOARD MEMBER JOHNNY LALONDE BOARD MEMBER DALE FREEMAN BUSINESS MANAGER BONNIE LOPEZ PEIMS COORDINATOR	

**MEMBERS OF LOCAL BOARDS, ASSISTANT SUPERINTENDENTS,
BUSINESS MANAGERS, AND PEIMS COORDINATORS**

249-906 PARADISE ISD

BILL LEWIS BOARD PRESIDENT
 ROBERT CLEVELAND BOARD VICE-PRESIDENT
 TERESA MOODY BOARD SECRETARY
 PAM HAMBY BOARD MEMBER
 HOMER MUNDAY BOARD MEMBER
 BEVERLY RECORD BOARD MEMBER
 MARVIN THOMPSON BOARD MEMBER
 MIKE SEEREY ASSISTANT SUPERINTENDENT
 PAM JONES BUSINESS MANAGER
 ROBERT CRISWELL PEIMS COORDINATOR

249-908 SLIDELL ISD

TIM FLETCHER BOARD PRESIDENT
 SAM DUNLAP BOARD VICE-PRESIDENT
 SANDRA NORTH BOARD SECRETARY
 BILL DAVIS BOARD MEMBER
 JAMES GATLIN BOARD MEMBER
 STEVE PRUETT BOARD MEMBER
 TBA TBA BOARD MEMBER
 TIM WILLIAMS BOARD MEMBER
 ARLENE BREWER BUSINESS MANAGER
 ARLENE BREWER PEIMS COORDINATOR

250 WOOD COUNTY

250-902 HAWKINS ISD

HAROLD ABNEY BOARD PRESIDENT
 ROSE MARIE DE ZELLE BOARD VICE-PRESIDENT
 URIS ROBINSON BOARD SECRETARY
 ED TUNNELL BOARD ASSISTANT SECRETARY
 ANDY ASHLEY BOARD MEMBER
 VACANT POSTION BOARD MEMBER
 EDWIN SIMMONS BOARD MEMBER
 GLENDA WEAVER BUSINESS MANAGER
 VANESSA CHOICE PEIMS COORDINATOR

250-903 MINEOLA ISD

BOB SMITH BOARD PRESIDENT
 DUANE F EPPS BOARD VICE-PRESIDENT
 BILL KNIGHT BOARD SECRETARY
 BARBARA BROWN BOARD MEMBER
 JAMES GUNTER BOARD MEMBER
 RICHARD HANES BOARD MEMBER
 BOB MEASLES BOARD MEMBER
 WILLIAM BJORK BUSINESS MANAGER
 WILLIAM BJORK PEIMS COORDINATOR

250-904 QUITMAN ISD

LARRY WILBURN BOARD PRESIDENT
 LANCE WHITE BOARD VICE-PRESIDENT
 JERRY EDWARDS BOARD SECRETARY
 JOHNNY BURFORD BOARD MEMBER
 DOUG CAMERON BOARD MEMBER
 JACK ROBINSON BOARD MEMBER
 DR JUDY TRAYLOR BOARD MEMBER
 DANIELA SANDERS BUSINESS MANAGER
 DONNA GRAVES PEIMS COORDINATOR

250-905 YANTIS ISD

DAN METCALF BOARD PRESIDENT
 MANDY LEOS BOARD VICE-PRESIDENT
 RONNIE DENTON BOARD SECRETARY
 PATSY DAVIS BOARD MEMBER
 KEITH GILBREATH BOARD MEMBER
 BILLY JACK HOWLE BOARD MEMBER
 SHEILAH RUSHING BOARD MEMBER

LISA BURCHFIELD BUSINESS MANAGER
 LISA BURCHFIELD PEIMS COORDINATOR

250-906 ALBA-GOLDEN ISD

DEBBIE KEY BOARD PRESIDENT
 BRADY ROBINSON BOARD VICE-PRESIDENT
 DEBBIE BROWN BOARD SECRETARY
 LOIS ENGLISH BOARD MEMBER
 KEN KNOWLES BOARD MEMBER
 MICKEY MCINTOSH BOARD MEMBER
 JAMES WILKINSON BOARD MEMBER
 JUDY BANDY AREA SUPERINTENDENT
 BILL STEWART ASSISTANT SUPERINTENDENT
 BRENDA KELLEY BUSINESS MANAGER
 JODIE S PHILLIPS PEIMS COORDINATOR

250-907 WINNSBORO ISD

JERRY MURPHY BOARD PRESIDENT
 RONNY SHIRLEY BOARD VICE-PRESIDENT
 SANDRA STRICKLAND BOARD SECRETARY
 CARLA ASBILL BOARD MEMBER
 CHRIS MCELYEA BOARD MEMBER
 CARL TALBERT BOARD MEMBER
 CLARA ZIEGLER BOARD MEMBER
 MARY ANN LANIER BUSINESS MANAGER
 MARY ANN LANIER PEIMS COORDINATOR

251 YOAKUM COUNTY

251-901 DENVER CITY ISD

CHARLIE J ESPINOZA BOARD VICE-PRESIDENT
 STEVE SLENTZ BOARD SECRETARY
 CLINTON BOWMAN BOARD MEMBER
 JOE KAY BOARD MEMBER
 JIM RISLEY BOARD MEMBER
 FRANK THOMPSON BOARD MEMBER
 CYNTHIA HULSE PEIMS COORDINATOR

251-902 PLAINS ISD

DANNY BELL BOARD PRESIDENT
 WAYNE SISSON BOARD VICE-PRESIDENT
 BRAD PALMER BOARD SECRETARY
 DWAYNE CANADA BOARD MEMBER
 RAMON DIAZ BOARD MEMBER
 JOHN GRAY BOARD MEMBER
 RANDY TUGGLE BOARD MEMBER
 JAMES THORPE HAYNES III AREA SUPERINTENDENT
 ERIC BANFIELD BUSINESS MANAGER
 SARAH BURRUS PEIMS COORDINATOR

252 YOUNG COUNTY

252-901 GRAHAM ISD

STAN KEY BOARD PRESIDENT
 JIM ANDREWS BOARD VICE-PRESIDENT
 BENNIE LANE BOARD SECRETARY
 ROBERT DIAL BOARD MEMBER
 SHANNON PLOWMAN BOARD MEMBER
 PEGGY SONNENBERG BOARD MEMBER
 RANDY STEPHENS BOARD MEMBER
 BRIAN MANN ASSISTANT SUPERINTENDENT
 BRIAN MANN BUSINESS MANAGER
 WANDA COOK PEIMS COORDINATOR

252-902 NEWCASTLE ISD

TOMMY TAYLOR BOARD PRESIDENT
 TERRY N WOOLDRIDGE JR BOARD VICE-PRESIDENT

**MEMBERS OF LOCAL BOARDS, ASSISTANT SUPERINTENDENTS,
BUSINESS MANAGERS, AND PEIMS COORDINATORS**

MARY BETH JORDAN BOARD SECRETARY
 JOAN BECKHAM BOARD MEMBER
 JUSTIN FARMER BOARD MEMBER
 KERRY LOWE BOARD MEMBER
 LAFONDA TAACK BOARD MEMBER
 BRENDA STEPHENS BUSINESS MANAGER
 SHIRLEY RHODES PEIMS COORDINATOR

252-903 OLNEY ISD

TED SCOBEE BOARD PRESIDENT
 MARK MCCLELAND BOARD VICE-PRESIDENT
 JAN WILLIAMS BOARD SECRETARY
 DAVID ICKERT BOARD MEMBER
 JEFF MCCLATCHY BOARD MEMBER
 JOHN MEREDITH BOARD MEMBER
 STEVE STEPHENS BOARD MEMBER
 JAN THOMPSON BUSINESS MANAGER
 JAN THOMPSON PEIMS COORDINATOR

253 ZAPATA COUNTY

253-901 ZAPATA COUNTY ISD

EDDIE MARTINEZ BOARD PRESIDENT
 TRIUNFO GONZALEZ BOARD VICE-PRESIDENT
 RICARDO X RAMIREZ BOARD SECRETARY
 ZACHARY GARZA BOARD MEMBER
 VERONICA P GONZALEZ BOARD MEMBER
 DORA S MARTINEZ BOARD MEMBER
 ARMANDO B PAREDES BOARD MEMBER
 ALFREDO VELA BUSINESS MANAGER
 ELISEO J PEREZ PEIMS COORDINATOR

254 ZAVALA COUNTY

254-901 CRYSTAL CITY ISD

GUSTAVO JIMENEZ III BOARD PRESIDENT
 DIANA PALACIOS BOARD VICE-PRESIDENT
 RAMON S LOPEZ JR BOARD SECRETARY
 AROLDO BRIONES BOARD MEMBER
 RODOLFO ESPINOSA JR BOARD MEMBER
 RAMIRO LOMAS BOARD MEMBER
 GUILLERMO SANTOS JR BOARD MEMBER
 ALBERTO GONZALES AREA SUPERINTENDENT
 BENITO PEREZ ASSISTANT SUPERINTENDENT
 ROBERT VELASQUEZ PEIMS COORDINATOR

254-902 LA PRYOR ISD

MARCEL VALDEZ BOARD PRESIDENT
 JESSE LOPEZ BOARD VICE-PRESIDENT
 SONIA PARGAS BOARD SECRETARY
 RICKY LOPEZ BOARD MEMBER
 GILBERT LOZANO JR BOARD MEMBER
 EDDIE NAJERA BOARD MEMBER
 ONESIMO PEREZ JR BOARD MEMBER
 BRAUALIO G RUELAS BUSINESS MANAGER

**ACCREDITED NON-PUBLIC SCHOOLS
2001-2002**

ACCREDITED NON-PUBLIC SCHOOLS IN TEXAS

Accrediting associations recognized by the commissioner of education to accredit non-public schools in Texas have formed the Texas Private School Accreditation Commission (TEPSAC). Member associations of TEPSAC serve in an advisory capacity to the commissioner of education concerning the accreditation of non-public schools and recommending accrediting associations in Texas.

The accreditation of non-public schools in Texas is a function of TEPSAC and is recognized by the commissioner of education as having standards comparable to 19 TAC Chapter 97. Student credits earned in non-public schools accredited by the member associations of TEPSAC are transferable to Texas public schools. Teacher service in accredited non-public schools has been recognized for salary increment purposes in Texas public schools. The accreditation of non-public schools under this arrangement became effective on February 12, 1986. Accreditation of non-public schools directly by The Texas Education Agency ceased after May 31, 1989.

The accredited non-public schools are listed under the county in which they are located. Accredited Catholic schools are listed by the county in which the (Arch) Diocese is located.

All schools listed on the following pages are currently accredited by associations that are members of TEPSAC. Information about these schools and procedures for becoming an accredited non-public school should be obtained from:

Texas Private School Accreditation Commission (TEPSAC)
10810 Dreamland
San Antonio, TX 78230-4204

(210) 979-6410
www.tepsac.com

The most current information on non-public schools accredited by the member associations of TEPSAC is available at the following TEA website: <http://AskTED.tea.state.tx.us>. Future editions of the printed *Texas School Directory (TSD)* will not include this detailed information, but it will continue to be available on the TEA website. It is also expected that TEPSAC will be developing its own website, and that future editions of the *TSD* will reference that website address. Additionally, websites currently available for each of the accrediting associations are noted on the following page.

TEXAS PRIVATE SCHOOL ACCREDITATION COMMISSION

Accreditation Commission of the Texas Association
of Baptist Schools (ACBS)
Dr. Randy Wood
P.O. Box 97215
Waco, TX 76798-7215
(254) 710-2410

Accreditation Commission of the Texas Association
of Christian Schools International (ACSI)
John Schimmer, Director
4300 Alpha Road, Suite 205
Dallas, TX 75224
(972) 991-2822
www.acsi.org

Texas Alliance of Accredited Private Schools (TAAP)
Betty Moore, Director
The Village School
13077 Westella
Houston, TX 77077
(281) 496-7900
www.taaps.org

Association of Christian Teachers and Schools (ACTS)
Jimmy Ames, Executive Director
1445 Boonville Avenue
Springfield, MO 65802-1894
(417) 862-2781
ag.org/acts

Independent Schools Association of the Southwest (ISAS)
Geoffrey C. Butler, Executive Director
4700 Byrant Irvin Court, Suite 204
Fort Worth, TX 76107
(817) 569-9200
www.isasw.org

International Christian Accrediting Association (ICAA)
Tom Agnew, Director of Accreditation
7777 South Lewis Avenue
Tulsa, OK 74171
(918) 495-7054
www.oru.edu/oruef/icaa

Lutheran Schools Accreditation Commission (LSAC)
William Hinz, School Coordinator
7900 U.S. Highway 290 East
Austin, TX 78724
(512) 926-4272
www.txdistlcms.org

National Christian School Association (NCSA)
Marquita Moss, President
Brentwood Christian School
11908 Lamar Blvd.
Austin, TX 78753
(512) 835-5983
www.nationalchristian.org

Southern Association of Colleges and Schools (SACS)
Charlie Vanatta, State Director
Texas Elementary & Middle School Committee
University of Houston @ Clear Lake
2700 Bay Area Blvd., Box 361
Houston, TX 77058
(281) 283-3594
www.sacs.org

Southern Association of Colleges and Schools (SACS)
Michael P. Thomas, Jr., State Director
Texas Secondary & Middle School Committee
University of Texas @ Austin
P.O. Box 7307
Austin, TX 78713
(512) 471-6660
www.sacs.org

Southwestern Association of Episcopal Schools (SAES)
Tim McIntire, Executive Director
5952 Royal Lane, Suite 204
Dallas, TX 75230-3862
(214) 692-9872
www.swaes.org

Texas Catholic Conference Education Department (TCCED)
George Solana, Director
1625 Rutherford Lane, Building D
Austin, TX 78754-5105
(512) 339-8416
www.txcatholic.org

Texas Seventh-Day Adventists School System (TSDA)
Lyle Hansen, Director
P.O. Box 800A
Alvarado, TX 76009-0800
(817) 783-2223, Ext. 132
www.txsda.org

ACCREDITED NON-PUBLIC SCHOOLS, 2001-2002

County, District, Region, School	Mailing Address, Telephone No.	Co.-Dist. No.	Sch. No.	Superintendents, Principals	Grades Taught	2001-2002 Enrollment	Year	Assoc.
003 ANGELINA								
ST CYPRIAN'S EPISCOPAL SCHOOL	07 1115 S JOHN REDDITT DR LUFKIN 75904-4381 PHONE - (409) 632-1720	003-130		DIANNE SHAW		218		
ST CYPRIAN'S EPISCOPAL	LUFKIN 75904-4381		101	DIANNE SHAW	PK-8		1993 1998	SAES SACS
008 AUSTIN								
ST MARY'S EPISCOPAL DAY SCHOOL	06 P O BOX 217 BELLVILLE 77418-0217 PHONE - (409) 865-5551 BELLVILLE 77418-0217	008-100		MICHELLE HIGGINBOTHAM		67		
ST MARY'S EPISCOPAL DAY SCHOOL			101	PAULA SEAY	EE-KG		1997	SAES
011 BASTROP								
TEXAS SDA SCHOOL SYSTEM	13 RT 2 BOX 149 ELGIN 78621-9123 PHONE - (512) 285-5195 ELGIN 78621-9123	011-179		DR LYLE HANSEN		10		
ELGIN SDA JR ACAD			101	BIRDIE DURICHEK	1-8		1979	TSDA
014 BELL								
AMERICAN PREPARATORY INST	12 P O BOX 1800 KILLEEN 76540-1800 PHONE - (254) 526-1390	014-181		JOHNELLE WELSH		6578		
API-CENTRAL CAMPUS API-NAVY CAMPUS ATLANTIC API-NAVY CAMPUS PACIFIC API-PACIFIC FAR EAST	KILLEEN 76540-1800 KILLEEN 76540-1800 KILLEEN 76540-1800 KILLEEN 76540-1800		001 101 041 102	JOHNELLE WELSH ROBERT TAYLOR KENNETH P WOODWARD COLVIN DAVIS	UG UG UG UG		1980 1980 1980 1980	SACS SACS SACS SACS
AMERICAN PREPARATORY INSTITUTE	12 P O BOX 1800 KILLEEN 76540 PHONE - (254) 526-1390 RAYMONDVILLE 78580	014-182				711		
W C C WILLACY COUNTY UNIT			001	JULIO S SALDANA JR	UG		1999	SACS
CENTRAL TEXAS CHRISTIAN SCHOOL	12 3205 OAKVIEW DR TEMPLE 76502-2647 PHONE - (254) 771-5771 TEMPLE 76502-2647	014-121		ED THOMAS		215		
CENTRAL TEXAS CHRISTIAN SCHOOL			101		KG-8		1998	ACSI
GRACE CHRISTIAN ACADEMY	12 1401 ELMS ROAD KILLEEN 76542-2899 PHONE - (254) 634-6995 KILLEEN 76542-2899	014-120		DONNA CURB JAN HARWOOD		200		
GRACE CHRISTIAN ACAD			101	DONNA CURB RACHEL G KIDD	KG-9		1993	ICAA
GRACE LUTHERAN SCHOOL	12 1007 BACON RANCH ROAD KILLEEN 76542-2799 PHONE - (254) 634-4424 KILLEEN 76542-2799	014-153		DAVID A HOUSE		173		
GRACE LUTHERAN SCHOOL			101	DAVID A HOUSE	PK-3		1996	LSAC
IMMANUEL LUTHERAN SCHOOL	12 2109 WEST AVE H TEMPLE 76504-5216 PHONE - (254) 773-9485 TEMPLE 76504-5216	014-152		JON C SKILTON		146		
IMMANUEL LUTHERAN SCHOOL			101	JON C SKILTON	PK-8		1992	LSAC
TEXAS SDA SCHOOL SYSTEM	12 3412 LAKE ROAD KILLEEN 76543-3823 PHONE - (254) 699-9466 KILLEEN 76543-3823	014-179		DR LYLE HANSEN		60		
KILLEEN SDA JR ACAD			101	HARLEY PETERSON	PK-10		1979	TSDA
015 BEXAR								
ALAMO CITY CHRISTIAN ACADEMY	20 6500 I H 35 NORTH SAN ANTONIO 78218 PHONE - (210) 590-0488 SAN ANTONIO 78218	015-111		GERALD SMITH		0		
ALAMO CITY CHRISTIAN ACADEMY			101	ROBIN DAVENPORT LISA JACOBS	KG-12		1998	ACSI
BELIEVERS ACADEMY	20 13714 LOOKOUT ROAD SAN ANTONIO 78233-4518 PHONE - (210) 656-2999 SAN ANTONIO 78233-4518	015-194		BILL REHRER		180		
BELIEVERS ACADEMY			001		KG-12		1994	ACSI
CASTLE HILLS 1ST BAPTIST SCH	20 2220 NORTHWEST MILITARY HWY SAN ANTONIO 78213-1895 PHONE - (210) 377-8485	015-110		JIM BAZAR		1185		
CASTLE HILLS 1ST BAPTIST CASTLE HILLS 1ST BAPTIST CASTLE HILLS 1ST BAPTIST SCH	SAN ANTONIO 78213-1895 SAN ANTONIO 78213-1895 SAN ANTONIO 78213-1895		041 101 001	PAM PAYNE BRENDA TOPE MIKE ROBERTS	5-8 KG-4 9-12		1989 1989 1989	ACSI ACSI ACSI
CHRISTIAN HERITAGE SCH INC	20 16316 SAN PEDRO SAN ANTONIO 78232-5233 PHONE - (210) 496-1644	015-188				249		
CHRISTIAN HERITAGE EL CHRISTIAN HERITAGE MIDDLE	SAN ANTONIO 78232-5233 SAN ANTONIO 78232-5233		101 041	BETTY CUEVAS BETTY CUEVAS	PK-8 6-8		1979 1979	NCSA NCSA

ACCREDITED NON-PUBLIC SCHOOLS, 2001-2002

County, District, Region, School	Mailing Address, Telephone No.	Co.-Dist. No.	Sch. No.	Superintendents, Principals	Grades Taught	2001-2002 Enrollment	Year	Assoc.
CONCORDIA LUTHERAN SCHOOL	20 16801 HUEBNER ROAD SAN ANTONIO 78258-4456 PHONE - (210) 479-1477 SAN ANTONIO 78258-4456	015-154		BRUCE D RUDI		635		
CONCORDIA LUTHERAN SCHOOL			101	BRUCE D RUDI	EE-8		1997	LSAC
CORNERSTONE CHRISTIAN SCHOOL	20 4802 VANCE JACKSON SAN ANTONIO 78230-5259 PHONE - (210) 979-6161 SAN ANTONIO 78230-5259 SAN ANTONIO 78230-5259	015-122		DR MARILYN SORENSEN		600		
CORNERSTONE CHRISTIAN EL CORNERSTONE CHRISTIAN H S			101 001	CHARLES FARMER PETE MARTINEZ	KG-5 6-12		1996 1996	ACSI ACSI
ELINOR KOLITZ ACADEMY	20 12500 NW MILITARY HWY, STE 150 SAN ANTONIO 78231 PHONE - (210) 302-6900	015-193		DR PATRICIA TONKIN		138		
JONATHAN NETANYAHU ACADEMY	SAN ANTONIO 78216-5744		101	DR PATRICIA TONKIN	KG-6		1993	ISAS
FIRST BAPTIST ACADEMY OF UNIVERSAL CITY	20 1401 PAT BOOKER ROAD UNIVERSAL CITY 78148-3986 PHONE - (210) 658-5331 UNIVERSAL CITY 78148-3986	015-121		CISSY STUBBLEFIELD		340		
FIRST BAPTIST ACADEMY			101		1-8		1995	ACSI
HEALY-MURPHY CENTER	20 618 LIVE OAK ST SAN ANTONIO 78202-1932 PHONE - (210) 223-2944 SAN ANTONIO 78202-1932	015-191		JANIE WHITELEY		165		
HEALY-MURPHY H S			001	JANIE WHITELEY	9-12		1989	SACS
JUDSON MONTESSORI SCHOOL	20 17722 ROGERS RANCH PKWY SAN ANTONIO 78258 PHONE - (210) 492-3553 SAN ANTONIO 78216-5202	015-186		JAMES JUDSON		265		
JUDSON MONTESSORI SCHOOL			101	JAMES JUDSON	EE-8		1998	ISAS
KEYSTONE SCHOOL	20 119 EAST CRAIG PLACE SAN ANTONIO 78212-3415 PHONE - (210) 735-4022 SAN ANTONIO 78212-3415 SAN ANTONIO 78212-3415 SAN ANTONIO 78212-3415	015-182		GLEN SOBEY		394		
KEYSTONE LOWER KEYSTONE MIDDLE KEYSTONE UPPER			101 041 001	WERK COOK SUZANNE ELIZONDO SUZANNE ELIZONDO	KG-5 6-8 9-12		1988 1988 1988	ISAS ISAS ISAS
LAUREL RIDGE SCHOOL	20 17720 CORPORATE WOODS DR SAN ANTONIO 78259-3509 PHONE - (210) 491-9400 SAN ANTONIO 79259-3509	015-184		LEE RUTLEDGE		75		
LAUREL RIDGE SCHOOL			001	LEE RUTLEDGE	KG-12		1987	SACS
LUTHERAN HIGH SCHOOL ASSOCIATION	20 1826 BASSE ROAD SAN ANTONIO 78213-4606 PHONE - (210) 733-7771 SAN ANTONIO 78213-4606	015-153		MICHAEL A MILLER		239		
LUTHERAN HIGH SCHOOL			001	MICHAEL A MILLER	9-12		1998	LSAC
NEW LIFE CHRISTIAN ACADEMY	20 6622 HWY 290 WEST SAN ANTONIO 78227 PHONE - (210) 679-6001 SAN ANTONIO 78227	015-197		PORTIA B VAUGHN		300		
NEW LIFE CHRISTIAN ACADEMY			101		KG-12		2001	ICAA
OUR LADY OF THE LAKE UNIVERSITY	20 411 S W 24TH ST SAN ANTONIO 78207-4666 PHONE - (210) 434-6711 SAN ANTONIO 78207-4666	015-181		DR CARLEE BENSON		335		
ST MARTIN HALL EL			101	ROBERT RAMIREZ	PK-8		1988	SACS
SAINT MARY'S HALL	20 9401 STARCREST DRIVE SAN ANTONIO 78217-4162 PHONE - (210) 655-7721 SAN ANTONIO 78217-4162 SAN ANTONIO 78217-4162 SAN ANTONIO 78217-4162 SAN ANTONIO 78217-4162	015-137		JOHN M THOMAS		983		
ST MARY'S HALL LOWER ST MARY'S HALL MIDDLE ST MARY'S HALL PRE-K ST MARY'S HALL UPPER			101 041 102 001	SHIRLEY ELLISOR RUTH FREDERICK SUSAN ELLISOR THOMAS NEW	1-5 6-8 PK-KG 9-12		1955 1955 1955 1955	ISAS ISAS ISAS ISAS
SAN ANTONIO ACADEMY	20 117 EAST FRENCH PLACE SAN ANTONIO 78212-5802 PHONE - (210) 733-7331 SAN ANTONIO 78212-5802 SAN ANTONIO 78212-5802	015-189		JOHN A WEBSTER		326		
SAN ANTONIO ACADEMY SAN ANTONIO ACADEMY			101 102	VIRGINIA BAELE CAROL BECKWITH	5-8 PK-4		1989 1989	ISAS ISAS
SAN ANTONIO ARCHDIOCESE (CATH)	20 PO BOX 28410 SAN ANTONIO 78228-5195 PHONE - (210) 734-2620 ext:250 SAN ANTONIO 78213	015-100		DALE R HOYT		15432		
ANTONIAN COLLEGE PREP HIGH SCH			001	DR GILBERT L SAENZ	9-12		1969 1987	TCC SACS
ATONEMENT ACADEMY BLESSSED SACRAMENT PARISH SCH CENTRAL CATHOLIC HIGH SCH	SAN ANTONIO 78255 SAN ANTONIO 78216-7399 SAN ANTONIO 78215-1785		169 101 004	DR MELBA HUTSELL LUCY A WILLIAMS	PK-8 KG-8 9-12		1994 1957 1932 1933	TCC TCC TCC SACS
HOLY CROSS HIGH SCH HOLY NAME SCH HOLY ROSARY SCH HOLY SPIRIT CATHOLIC SCH INCARNATE WORD HIGH SCH	SAN ANTONIO 78228-6294 SAN ANTONIO 78223-3442 SAN ANTONIO 78228-4901 SAN ANTONIO 78216-3717 SAN ANTONIO 78212-2598		005 104 105 106 006	BROTHER STANLEY CULOTTA, CSC KIMBERLY LUBIANSKI SISTER GRETCHEN TRAUTMAN, FMI JOANN GAWLIK	7-12 KG-8 PK-8 PK-8 9-12		1962 1969 1969 1969 1923 1998	TCC TCC TCC TCC TCC SACS
LITTLE FLOWER CATHOLIC SCH MT SACRED HEART SCH NOTRE DAME CATHOLIC SCH OUR LADY OF PEACE CATHOLIC SCH OUR LADY OF PERP HELP SCH PROVIDENCE HIGH SCH	SAN ANTONIO 78201-6098 SAN ANTONIO 78216-6695 KERRVILLE 78028-3599 SAN ANTONIO 78207 SAN ANTONIO 78154-3824 SAN ANTONIO 78215-1737		108 109 112 166 117 010	SISTER EILEEN MANNION, SHSP SYLVIA D HERRERA SISTER CONCHESSE JOHNSTON, CCVI MARIANNE MONGIELLO TERRENCE TAUBERT ANNE BRISTOL	PK-8 PK-8 PK-8 PK-8 PK-8 9-12		1955 1969 1969 1986 1969 1960 1997 1951 1969	TCC TCC TCC TCC TCC TCC SACS TCC TCC
SACRED HEART CATHOLIC SCH SACRED HEART PARISH SCH	DEL RIO 78840-5198 UVALDE 78801-4607		160 158	BILLY GUERRA CHERYL ELLEDGE	PK-8 PK-8		1951 1969	TCC TCC

ACCREDITED NON-PUBLIC SCHOOLS, 2001-2002

County, District, Region, School	Mailing Address, Telephone No.	Co.-Dist. No.	Sch. No.	Superintendents, Principals	Grades Taught	2001-2002 Enrollment	Year	Assoc.
TRINITY CHRISTIAN ACADEMY TRINITY CHRISTIAN ACADEMY	20 8762 FOURWINDS DR SAN ANTONIO 78239-1984 PHONE - (210) 653-2800 SAN ANTONIO 78239-1984	015-124	001	SUSAN LILLY	KG-12	385	1998	ACSI
TRINITY WEEKDAY ELEMENTARY SCHOOL TRINITY WEEKDAY EL	20 5319 NEWCOME DR SAN ANTONIO 78229-4950 PHONE - (210) 684-5214 SAN ANTONIO 78229-4950	015-183	101	PAM LITTLEFIELD JUDY MCFEATERS	KG-5	115	1998	TAAP
WINSTON SCHOOL OF SAN ANTONIO WINSTON SCHOOL	20 8565 EWING HALSELL DR 8565 EWING HALSELL DR SAN ANTONIO 75229-3718 PHONE - (210) 615-6544 SAN ANTONIO 78216-5201	015-192	001	DR CHARLES J KARULAK DR CHARLES J KARULAK	KG-12	171	1989 1994	SACS ISAS
019 BOWIE								
LIBERTY-EYLAU CHRISTIAN SCHOOL LIBERTY-EYLAU CHRISTIAN EL	08 4903 EYLAU LOOP ROAD TEXARKANA 75501-9179 PHONE - (903) 838-8080 TEXARKANA 75501-9179	019-180	101	BROTHER CARL TEEL ANN TEEL	PK-6	100	1993	TAAP
ST JAMES DAY SCHOOL ST JAMES EL	08 5501 NORTH STATE LINE AVE TEXARKANA 75503-5303 PHONE - (903) 793-5554 TEXARKANA 75503-5303	019-136	101	MARY NELL SHORT NANCY L RUSSELL	PK-6	254	1958	SAES
TEXAS SDA-S W REG CONFERENCE BETHEL SDA SCH	08 P O BOX 660 TEXARKANA, 75501-0660 PHONE - (903) 832-6036 TEXARKANA 75501-0660	019-179	101	DR RONALD WILLIAMS JAMIE MASSIE	1-8	20	1983	TSDA
020 BRAZORIA								
BRAZOSPORT CHRISTIAN SCHOOL BRAZOSPORT CHRISTIAN BRAZOSPORT CHRISTIAN	04 P O BOX 237 LAKE JACKSON 77566-0237 PHONE - (409) 297-0563 LAKE JACKSON 77566-0237 LAKE JACKSON 77566-0237	020-120	101 001	DANIEL MC DOWELL	KG-6 7-12	400	1989 1989	ACSI ACSI
COLUMBIA CHRISTIAN SCHOOL COLUMBIA CHRISTIAN EL	04 725 W BRAZOS WEST COLUMBIA 77486-0566 PHONE - (409) 345-2434 WEST COLUMBIA 77486-0566	020-121	001	RICHARD MITCHELL RICHARD MITCHELL	PK-12	180	1992	ICAA
LIVING STONES CHRISTIAN SCHOOL LIVING STONES CHRISTIAN	04 1407 VICTORY LANE ALVIN 77511-8532 PHONE - (281) 331-0086 ALVIN 77511-8532	020-122	001	SAMUEL GRANBERRY SAMUEL GRANBERRY	KG-12	225	1993	ICAA
021 BRAZOS								
ALLEN ACADEMY ALLEN ACADEMY	06 3201 BOONEVILLE RD BRYAN 77802-2244 PHONE - (409) 776-0731 BRYAN 77806-0953	021-181	101	LYNRED HOEPFNER LYNRED HOEPFNER	KG-12	415	1918	SACS
BRAZOS CHRISTIAN SCHOOL BRAZOS CHRISTIAN SCHOOL	06 3000 W VILLA MARIA DR BRYAN 77803-9781 PHONE - (409) 823-1000 BRYAN 77803-9781	021-110	101	WILLIAM ROBERT WALTERS WILLIAM ROBERT WALTERS	PK-11	318	1993	ACBS
ST MICHAEL'S ACADEMY ST MICHAEL'S ACADEMY	06 2505 S COLLEGE AVE BRYAN 77801-2118 PHONE - (409) 822-2715 BRYAN 77801-2118	021-182	001	HELEN SPENCER JENNIFER ALLEN	EE-12	142	1991	SAES
STILL CREEK CHRISTIAN SCHOOL STILL CREEK CHRISTIAN SCH	06 6055 HEARNE LANE BRYAN 77808-8261 PHONE - (409) 589-3206 BRYAN 77808-8261	021-120	001	MARY THORNTON MARY THORNTON	3-12	50	1994	SACS
028 CALDWELL								
AMERICAN PREPARATORY INSTITUTE WACKENHUT RENAISSANCE SCHOOL	13 P O BOX 1800 KILLEEN 76540-9990 PHONE - (254) 526-1390 LOCKHART 78644-1170	028-180	101	JOHNELLE WELSH BOB J COX	UG	4959	1995	SACS
029 CALHOUN								
LAUREL ACADEMY LAUREL ACADEMY EL	03 137 CALHOUN PLAZA PORT LAVACA 77979-2423 PHONE - (512) 552-5757 PORT LAVACA 77979-2423	029-182	101	FRANCES E MOSES	KG-3	20	1988	TAAP

ACCREDITED NON-PUBLIC SCHOOLS, 2001-2002

County, District, Region, School	Mailing Address, Telephone No.	Co.-Dist. No.	Sch. No.	Superintendents, Principals	Grades Taught	2001-2002 Enrollment	Year	Assoc.
031 CAMERON								
BROWNSVILLE DIOCESE (CATH)	01 700 N VIRGEN DE SAN JUAN BLVD SAN JUAN 78589 PHONE - (956) 787-8571	031-100		SISTER MARCELLA EWERS, DC		3663		
IMMACULATE CONCEPTION SCH	RIO GRANDE CITY 78582-3846		102	ANGELINA KARPINSKI	PK-8		1969	TCC
INCARNATE WORD ACADEMY EL	BROWNSVILLE 78520-4436		103	CHRISTINA MORENO	PK-8		1965	TCC
ORATORY ACAD OF ST PHILIP NERI	PHARR 78577		109	G YVONNE PEREZ	PK-8		1983	TCC
ORATORY ATHENAEUM FOR UNIVERSITY PR	PHARR 78577		002	G YVONNE PEREZ	9-12		2000	TCC
OUR LADY OF SORROWS SCHOOL	MCALLEN 78501-4559		105	JEANNE BRUTON	PK-8		1969	TCC
SAN MARTIN DE PORRES CATHOLIC SCHOO	WESLACO 78596		111	SISTER HELEN ROTTIER	PK-1		2000	TCC
ST ANTHONY CATHOLIC SCHOOL	HARLINGEN 78550-7123		106	JOHNA HAYS	PK-6		1969	TCC
ST JOSEPH ACADEMY	BROWNSVILLE 78520-7308		001	DR LAURENTIO PENNA	7-12		1929	TCC
ST JOSEPH CATHOLIC SCHOOL	EDINBURG 78539-4533		107	SISTER KATHLEEN MURRAY, DC	PK-8		1969	TCC
ST LUKE CATHOLIC SCHOOL	BROWNSVILLE 78521-2767		110	DR CHRISTINA L SAAVEDRA, ED D	PK-6		1995	TCC
ST MARY'S CATHOLIC SCHOOL	BROWNSVILLE 78520-8699		108	JUAN M BARREDA	PK-6		1969	TCC
CALVARY CHRISTIAN SCHOOL	01 1815 NORTH 7TH ST HARLINGEN 78550-4340 PHONE - (956) 425-1882	031-120		KAREN E ZEISSEL		300		
CALVARY CHRISTIAN SCH	HARLINGEN 78550-4340		101	KAREN E ZEISSEL	EE-8		1982	ACBS
EPISCOPAL DAY SCHOOL	01 34 N CORIA BROWNSVILLE 78520-8310 PHONE - (956) 542-5107	031-130		SHARON S PUTEGNAT		311		
EPISCOPAL EL	BROWNSVILLE 78520-8310		101	SHARON PUTEGNAT	PK-6		1989	SAES
FIRST BAPTIST SCHOOL	01 1600 BOCA CHICA BLVD BROWNSVILLE 78520-8198 PHONE - (956) 542-4854	031-110		PATRICK L FAULK		315		
FIRST BAPTIST SCH	BROWNSVILLE 78520-8198		101		KG-8		1989	ACSI
HARLINGEN CHRISTIAN SCHOOL	01 3700 EAST HARRISON HARLINGEN 78550 PHONE - (956) 412-2120	031-140				0		
HARLINGEN CHRISTIAN SCHOOL	HARLINGEN 78550		001	JAMES OLSEN	6-12		1999	ACBS
MARINE MILITARY ACADEMY	01 320 IVO JIMA BLVD HARLINGEN 78550-3698 PHONE - (956) 423-6006	031-181		WAYNE E ROLLINGS		330		
MARINE MILITARY ACADEMY	HARLINGEN 78550-3698		001	P N MEIER	8-12		1970	SACS
ST ALBAN'S EPISCOPAL SCHOOL	01 1417 EAST AUSTIN HARLINGEN 78550-8855 PHONE - (956) 428-2326	031-136		MARIA ELIZA LOPEZ		326		
ST ALBAN'S EPISCOPAL EL	HARLINGEN 78550-8855		101	ELIZABETH JOHNSON	EE-6		1989	SAES
ST PAUL LUTHERAN SCHOOL	01 602 MORGAN BLVD HARLINGEN 78550-5142 PHONE - (956) 423-3926	031-150		COLETTE HELLERUD		188		
ST PAUL LUTHERAN SCHOOL	HARLINGEN 78550-5142		101	COLETTE HELLERUD	EE-8		1993	LSAC
TEXAS SDA SCHOOL SYSTEM	01 243 OLD PORT ISABEL RD BROWNSVILLE 78521-3544 PHONE - (956) 542-5536	031-178		DR LYLE HANSEN		12		
BROWNSVILLE SDA SCH	BROWNSVILLE 78521-3544		101	JOY FISH	1-8		1990	TSDA
TEXAS SDA SCHOOL SYSTEM	01 P O BOX 532785 HARLINGEN 78553-2785 PHONE - (956) 428-2926	031-179		DR LYLE HANSEN		20		
HARLINGEN ADVENTIST EL	HARLINGEN 78553-2785		101	SHARON SMITH	1-8		1986	TSDA
VALLEY BAPTIST ACADEMY	01 3700 EAST HARRISON ST HARLINGEN 78550-2505 PHONE - (956) 423-0632	031-111		DR ROBERT M MANLEY		120		
VALLEY BAPTIST ACADEMY	HARLINGEN 78550-2505		001	JACK ALLEN	6-12		1984	ACBS
037 CHEROKEE								
TEXAS SDA SCHOOL SYSTEM	07 701 N EUCLID RUSK 75785-0400 PHONE - (903) 683-5181	037-179		DR LYLE HANSEN		20		
RUSK SDA SCH	RUSK 75785-0400		101	AGIDA HENDERSON	1-8		1979	TSDA
042 COLEMAN								
TEXAS SDA SCHOOL SYSTEM	15 P O BOX 730 SANTA ANNA 76878-0730 PHONE - (915) 348-3286	042-179		DR LYLE HANSEN		5		
SANTA ANNA SDA SCH	SANTA ANNA 76878-0730		101	PATSY STARR	1-8		1979	TSDA
043 COLLIN								
FAITH LUTHERAN SCHOOL	10 1701 EAST PARK BLVD PLANO 75074-5123 PHONE - (972) 423-7448	043-151		STEPHEN W KIESER		340		
FAITH LUTHERAN SCHOOL	PLANO 75074-5123		101	STEPHEN W KIESER	PK-8		1991	LSAC

ACCREDITED NON-PUBLIC SCHOOLS, 2001-2002

County, District, Region, School	Mailing Address, Telephone No.	Co.-Dist. No.	Sch. No.	Superintendents, Principals	Grades Taught	2001-2002 Enrollment	Year	Assoc.
046 COMAL								
BRACKEN CHRISTIAN SCHOOL	13 670 OLD BOERNE ROAD BULVERDE 78163-0250 PHONE - (830) 438-3211 BULVERDE 78163-0250	046-109		MATT SKINNER		310		
BRACKEN CHRISTIAN SCH			001		1-12		1993	ACSI
050 CORYELL								
GATESVILLE CHRISTIAN ACADEMY	12 1506 WEST MAIN GATESVILLE 76528 PHONE - (254) 248-1800 GATESVILLE 76528	050-101		JO ANN DONALDSON		40		
GATESVILLE CHRISTIAN ACADEMY			101		PK-4		1999	ACBS
057 DALLAS								
AKIBA ACADEMY OF DALLAS	10 6210 CHURCHILL WAY DALLAS 75230-1898 PHONE - (972) 239-7248 DALLAS 75230-1898	057-187		ROBERT A SCOTT		409		
AKIBA ACADEMY OF DALLAS			101	ROBERT A SCOTT	PK-8		1992	SACS
AMERICAN HERITAGE ACADEMY	10 2660 E TRINITY MILLS CARROLLTON 75006 PHONE - (972) 416-5437 CARROLLTON 75006	057-206		MICHELLE GREEN	KG-12	550		ICAA
AMERICAN HERITAGE ACADEMY			001				2000	
ARBOR ACRE PREPARATORY SCH	10 8000 SOUTH HAMPTON ROAD DALLAS 75232-4527 PHONE - (972) 224-0511 DALLAS 75232-4527	057-140		MARY CUNNINGHAM		44		
ARBOR ACRE PREP EL			101	MARY CUNNINGHAM	KG-8		1980	SACS
BENDING OAKS SCHOOL	10 11884 GREENVILLE AVE # 120 DALLAS 75243-1011 PHONE - (972) 669-0000 DALLAS 75243-1011	057-141		DR ROBERT J COSTELLO		77		
BENDING OAKS SCH			001	DR ROBERT J COSTELLO	9-12		1986	SACS
BRIDGEWAY SCHOOL AT GREEN OAKS	10 7808 CLODUS FIELDS DRIVE DALLAS 75251-5209 PHONE - (972) 991-9504 DALLAS 75251-5209	057-182		TAMI C WHITTINGTON		40		
BRIDGEWAY SCHOOL AT GREEN OAKS			001	TAMI WHITTINGTON	7-12		1987	SACS
CALVARY CHRISTIAN ACADEMY	10 3000 W AIRPORT FREEWAY IRVING 75062-5994 PHONE - (972) 399-1919 PHONE - (972) 399-1919	057-149		EDRA HUDSON		265		
CALVARY CHRISTIAN ACADEMY			101	EDRA HUDSON	PK-8			
CAMBRIDGE SQUARE	10 1121 PLEASANT RUN DESOTO 75115 PHONE - (972) 224-5596 DESOTO 75775	057-209		JOHN WHILHITE DEBBY WILHITE		150		
CAMBRIDGE SQUARE			101	JOHN WILHITE	PK-8		2000	TAAP
CANTERBURY EPISCOPAL SCHOOL	10 1708 N WESTMORELAND RD DE SOTO 75115-2272 PHONE - (972) 572-7200 DE SOTO 75115-2272	057-135		RON FERGUSON		139		
CANTERBURY EPISCOPAL SCH			101	RON FERGUSON	KG-7		1997	SAES
CANYON CREEK CHRISTIAN ACADEMY	10 2800 CUSTER PARKWAY RICHARDSON 75080-1633 PHONE - (972) 231-4890 RICHARDSON 75080-1633	057-108		REVEREND JIM CLARKE		685		
CANYON CREEK CHRISTIAN ACAD			001		1-12		1995	ACSI
CARROLLTON CHRISTIAN ACADEMY	10 P O BOX 110204 CARROLLTON 75011-0204 PHONE - (972) 242-6688 CARROLLTON 75011-0204	057-124		ALAN WIMBERLEY		857		
CARROLLTON CHRIST ACAD			001	DENNIS BINGHAM MARTHA DAVIS JON FROELICH	KG-12		1991 2000	SACS ACSI
CHRIST OUR SAVIOR LUTHERAN SCHOOL	10 140 S HEARTZ ROAD COPPELL 75019-3330 PHONE - (972) 393-7074 COPPELL 75019-3330	057-150		CURTIS H RISKE		392		
CHRIST OUR SAVIOR LUTHERAN SCHOOL			101	CURTIS H RISKE	EE-5		1993	LSAC
CROSS CREEK SCHOOL	10 2121 BAY HILL DRIVE PLANO 75023 PHONE - (972) 867-1234 PLANO 75023	057-207		CYNTHIA MCCUTCHAN		182		
CROSS CREEK SCHOOL			101		PK-1		1999	SACS
CROSS OF CHRIST LUTHERAN SCHOOL	10 512 N COCKRELL HILL RD DE SOTO 75115-3602 PHONE - (972) 223-9586 DE SOTO 75115-3602	057-152		DENNIS H BOLDT		154		
CROSS OF CHRIST LUTHERAN SCHOOL			101	DENNIS H BOLDT	PK-6		1992	LSAC
DALLAS ACADEMY	10 950 TIFFANY WAY DALLAS 75218-2744 PHONE - (214) 324-1481 DALLAS 75218-2744	057-142		JAMES L RICHARDSON		142		
DALLAS ACADEMY			001	JAMES RICHARDSON	7-12		1980	SACS
DALLAS BAPTIST UNIVERSITY	10 3000 MOUNTAIN CREEK PARKWAY DALLAS 75211-9299 PHONE - (214) 333-5485 DALLAS 75211-9299	057-111		DR MARGIE P DUNN		116		
DALLAS BAPTIST UNIVERSITY LAB SCH			101	DR MARGIE P DUNN	KG-6		1995	ACBS
DALLAS CHRISTIAN SCHOOL	10 P O BOX 570249 DALLAS 75357-0249 PHONE - (972) 270-5495	057-121		DR DAVID VESTER		866		

ACCREDITED NON-PUBLIC SCHOOLS, 2001-2002

County, District, Region, School	Mailing Address, Telephone No.	Co.-Dist. No.	Sch. No.	Superintendents, Principals	Grades Taught	2001-2002 Enrollment	Year	Assoc.
DALLAS CHRISTIAN ECLC	DALLAS 75357-0249		102	LAUREN JENNINGS	EE-1		1962	NCSA
DALLAS CHRISTIAN EL	DALLAS 75357-0249		101	KEN FARRIS	2-5		1962	NCSA
DALLAS CHRISTIAN H S	DALLAS 75357-0295		001	STEVE WOODS	9-12		1962	NCSA
							1976	SACS
DALLAS CHRISTIAN J H	DALLAS 75357-0249		041	FRANK CHAPASKO	6-8		1962	NCSA
DALLAS DIOCESE (CATHOLIC)		10				14895		
	P O BOX 190507	057-100		DR CHARLES LEBLANC				
	DALLAS 75219-0507							
	PHONE - (214) 528-2360 ext:218							
ALL SAINTS CATHOLIC SCHOOL	DALLAS 75248		140	MARTHA OWAN	KG-8		2000	TCC
BISHOP DUNNE CATHOLIC HIGH SCH	DALLAS 75224-4157		001	KATE DAILEY	7-12		1963	TCC
BISHOP LYNCH HIGH SCH	DALLAS 75228-3891		002	EDWARD LEYDEN	9-12		1965	TCC
							1968	SACS
CHRIST THE KING ELEMENTARY SCH	DALLAS 75225-6601		101	ROSEMARY SELTZER	KG-8		1965	TCC
CISTERCIAN PREPARATORY SCHOOL	IRVING 75014		003	REVEREND PETER VERHALEN	5-12		1965	TCC
							1980	ISAS
GOOD SHEPHERD CATHOLIC SCH	GARLAND 75040-6149		103	VALERIE JOHNSON	PK-8		1965	TCC
HOLY FAMILY OF NAZARETH SCH	IRVING 75062-7263		104	FRANK ROMERO	PK-8		1965	TCC
HOLY TRINITY SCHOOL	DALLAS 75219-4604		105	NED F VANDERS	PK-8		1963	TCC
IMMACULATE CONCEPTION CATHOLIC SCH	GRAND PRAIRIE 75050-6098		106	SISTER M PATRICE MURRAY, DC	PK-8		1965	TCC
JAMES L COLLINS CATHOLIC SCH	CORSICANA 75110-2438		107	PHILIP R RILEY JR, M ED	PK-8		1965	TCC
JESUIT COLLEGE PREPARATORY SCHOOL	DALLAS 75244-8064		004	MICHAEL A EARSING	9-12		1942	SACS
							1943	TCC
MARY IMMACULATE SCH	FARMERS BRANCH 75234-3535		109	MICHAEL L BROCK	KG-8		1965	TCC
NOTRE DAME OF DALLAS SP SCH/VOC CTR	DALLAS 75204-4705		009	THERESA FRANCIS	UG		1981	TCC
OUR LADY OF PERP HELP	DALLAS 75235-3734		111	CAROL NEWMAN	PK-8		1965	TCC
PRINCE OF PEACE CATHOLIC SCH	PLANO 75093-3956		136	SANDRA CAMILLO	PK-8		1991	TCC
PRINCE OF PEACE COMMUNITY SCH	DALLAS 75211-3419		138	GRETCHEN MONTGOMERY	PK-8		1986	TCC
SANTA CLARA OF ASSISI CATHOLIC ACAD	DALLAS 75211-3515		139	ELIZABETH G LOPEZ	PK-8		1994	TCC
ST ANTHONY CATHOLIC SCH	DALLAS 75215-3849		113	JOANNE M KRATZ	PK-8		1965	TCC
ST AUGUSTINE CATHOLIC SCH	DALLAS 75217-4014		114	REENY ALMAS	PK-8		1965	TCC
ST BERNARD OF CLAIRVAUX SCH	DALLAS 75218-4103		115	MARGARET SCHMOECKEL	KG-8		1965	TCC
ST CECILIA CATHOLIC SCH	DALLAS 75208-3424		116	LYDIA A TORREZ	PK-8		1965	TCC
ST ELIZABETH OF HUNGRY CATHOLIC SCH	DALLAS 75224-4701		117	PATRICK MAGEE	PK-8		1965	TCC
ST JOHN SCHOOL	ENNIS 75119-6099		006	ELLENE STOUT	KG-12		1957	TCC
ST JOSEPH CATHOLIC SCH	WAXAHACHIE 75165-0190		137	MARY KAY VOLKER	PK-6		1992	TCC
ST LUKE SCH	IRVING 75060-2711		121	NANCY RUSSELL	PK-8		1965	TCC
ST MARK CATHOLIC SCH	PLANO 75075-7114		135	SUZANNE BACOT	KG-8		1982	TCC
ST MARY OF CARMEL SCH	DALLAS 75212-3855		122	DEE SANTINI	PK-8		1965	TCC
ST MARY'S CATHOLIC SCH	SHERMAN 75090-7915		124	FRANCES BAIRD	PK-6		1965	TCC
ST MONICA CATHOLIC SCH	DALLAS 75229-6162		125	CAROL ARRITOLE	KG-8		1965	TCC
ST PATRICK SCH	DALLAS 75238-2798		126	SISTER BERNARDA BLUDAU, IWBS	PK-8		1965	TCC
ST PAUL THE APOSTLE SCH	RICHARDSON 75080-7403		127	MARY CONSTANCE WILLIAMS	KG-8		1965	TCC
ST PHILIP THE APOSTLE CATHOLIC SCH	DALLAS 75227-4302		129	SHIRLEY LANGE	KG-8		1965	TCC
ST PIUS X CATHOLIC SCH	DALLAS 75228-3104		130	SISTER PEGGY SZELJACK	KG-8		1965	TCC
ST RITA CATHOLIC SCH	DALLAS 75244-6999		131	DR ELENA C HINES	KG-8		1965	TCC
ST THOMAS AQUINAS SCH	DALLAS 75214-3011		132	MARTHA FRAUENHEIM	PK-8		1965	TCC
THE HIGHLANDS SCH	IRVING 75062-1410		005	REVEREND STEVEN REILLY, L C	PK-12		1986	TCC
URSULINE ACADEMY OF DALLAS	DALLAS 75229-6599		008	BETTY BOURGEOIS	9-12		1951	TCC
							1997	ISAS
							1997	SACS
DISCOVERY SCHOOL		10				117		
	400 W CAMPBELL ROAD	057-202		DR DONALD LEWIS				
	RICHARDSON 75080							
	PHONE - (972) 669-9454							
DISCOVERY SCHOOL	RICHARDSON 75080		101	DR DONALD LEWIS	KG-6		1998	SACS
EASTLAKE CHRISTIAN SCHOOL		10				0		
	721 EASTON ROAD	057-210		DR LARRY WILSON				
	DALLAS 75218							
	PHONE - (214) 349-4547							
EASTLAKE CHRISTIAN SCHOOL	DALLAS 75218		101	DR LARRY WILSON	KG-8		2000	ACTS
EVANGEL TEMPLE CHRISTIAN SCH		10				325		
	300 WEST PIONEER PKWY	057-120		STEPHEN N COLLINS				
	GRAND PRAIRIE 75051-4897							
	PHONE - (972) 264-1303							
EVANGEL TEMPLE CHRIST SCH	GRAND PRAIRIE 75051-4897		001	STEPHEN N COLLINS	7-12		1987	ACSI
EVANGEL TEMPLE CHRIST SCH	GRAND PRAIRIE 75051-4897		101	MARY A SARIEGO	KG-6		1987	ACSI
FELLOWSHIP CHRISTIAN ACADEMY		10				263		
	1808 WEST CAMP WISDOM ROAD	057-208						
	DALLAS 75232-3332							
	PHONE - (972) 672-9123							
FELLOWSHIP CHRISTIAN ACADEMY	DALLAS 75232-3332		101	SHAIENDRA THOMAS	KG-6		2000	ACSI
FIRST BAPTIST ACADEMY		10				875		
	P O BOX 868	057-110		MICHAEL BEIDEL				
	DALLAS 75221-0868							
	PHONE - (214) 969-2488							
FIRST BAPTIST EAST DALLAS	DALLAS 75228-2926		102	FRANK MONEY	KG-6		1986	ACSI
							1988	ACBS
FIRST BAPTIST EL (DOWNTOWN)	DALLAS 75221-0868		103	DR GLENN SEWELL	KG-6		1986	ACSI
							1988	ACBS
FIRST BAPTIST H S	DALLAS 75221-0868		001	MIKE RODGERS	7-12		1986	ACSI
							1986	SACS
							1988	ACBS
FIRST BAPTIST MIDDLE	DALLAS 75221-0868		101	DIANE SWICK	7-8		1986	ACSI
							1988	ACBS
GARLAND CHRISTIAN ACADEMY		10				690		
	1522 LAVON DRIVE	057-118		GRANT ENDICOTT				
	GARLAND 75040-5199							
	PHONE - (972) 487-0043							
GARLAND CHRISTIAN ACADEMY	GARLAND 75040-5199		001	VERNON LITTLETON	6-12		1989	ACSI
GARLAND CHRISTIAN ACADEMY	GARLAND 75040-5199		101	GWEN AVERY	KG-5		1989	ACSI
GOOD SHEPHERD EPISCOPAL SCHOOL		10				596		
	11122 MIDWAY ROAD	057-130		ROBERT KOHLER				
	DALLAS 75229-4118							
	PHONE - (214) 357-1610							
GOOD SHEPHERD EPISCOPAL SCHOOL	DALLAS 75229-4118		101	J ROBERT KOHLER	PK-8		1977	SAES
							1989	ISAS

ACCREDITED NON-PUBLIC SCHOOLS, 2001-2002

County, District, Region, School	Mailing Address, Telephone No.	Co.-Dist. No.	Sch. No.	Superintendents, Principals	Grades Taught	2001-2002 Enrollment	Year	Assoc.
GRACE ACADEMY OF DALLAS	10 11306 A INWOOD ROAD DALLAS 75229-3019 PHONE - (214) 696-5648 DALLAS 75229-3019	057-112				0		
GRACE ACADEMY OF DALLAS			101	LETTITIA BRITTAIN	KG-6		1999	ACSI
GREENHILL SCHOOL	10 4141 SPRING VALLEY ADDISON 75001 PHONE - (972) 661-1211 DALLAS 75244-3698 DALLAS 75244-3698 DALLAS 75244-3698 ADDISON 75244	057-198		SCOTT GRIGGS		1252		
GREENHILL LOWER			101	RICH TOMPKINS	EE-4		1957	ISAS
GREENHILL MIDDLE			041	LUCINDA CARTER	5-8		1957	ISAS
GREENHILL PRESCHOOL			102	CAROL SCHEEL	EE-KG		1957	ISAS
GREENHILL UPPER			001	GEORGE KING	9-12		1957	ISAS
HIGHLAND PARK PRESBYTERIAN DAY SCH	10 3821 UNIVERSITY BLVD DALLAS 75205-1781 PHONE - (214) 559-5353 DALLAS 75205-1781	057-171		GLENDA SELLERS		325		
HIGHLAND PARK PRES DAY SCH			101	GLENDA SELLERS	PK-4		1990	TAAP
HILLIER SCHOOL	10 3821 UNIVERSITY BLVD DALLAS 75205-1781 PHONE - (214) 559-5363 DALLAS 75205-1781	057-181		LARRY EVANS		64		
HILLIER SCHOOL			101	LARRY EVANS	1-8		1995	TAAP
HOCKADAY SCHOOL	10 11600 WELCH ROAD DALLAS 75229-2999 PHONE - (214) 363-6311 DALLAS 75229-2999 DALLAS 75229-2999 DALLAS 75229-2999	057-191		ELIZABETH M LEE		1017		
HOCKADAY LOWER			101	JUDY GASS	PK-4		1955	ISAS
HOCKADAY MIDDLE			041	DEBORAH CAREY	5-8		1955	ISAS
HOCKADAY UPPER			001	DR MARY MARGARET MAGEE	9-12		1955	ISAS
J ERIK JONASSON COMMUNITY SCHOOL	10 106 EAST 10TH ST DALLAS 75203-2236 PHONE - (214) 941-9192 DALLAS 75203-2236	057-199		DR KENT SKIPPER		189		
J ERIK JONASSON COMMUNITY			041	PAIGE CONLEY	PK-6		1990 1999	TAAP SACS
JUNE SHELTON SCHOOL & EVAL CTR	10 15720 HILLCREST ROAD DALLAS 75248 PHONE - (972) 774-1772 DALLAS 75209-3191	057-195		JOYCE S PICKERING		712		
JUNE SHELTON SCHOOL & EVAL CTR			101	JOYCE S PICKERING	EE-12		1990	SACS
KEYSTONE ACADEMY	10 6506 FRANKFORD RD DALLAS 75252 PHONE - (972) 250-4455 DALLAS 75252	057-211				39		
KEYSTONE ACADEMY			101	HELEN WERNER	KG-8		1989	SACS
LAKEHILL PREPARATORY SCHOOL	10 2720 HILLSIDE DRIVE DALLAS 75214-3429 PHONE - (214) 826-2931 DALLAS 75214-3429	057-197		ROGER L PERRY		343		
LAKEHILL PREP EL			101	DIANNE HARRIS	KG-4		1988	ISAS
LAKEHILL PREP MIDDLE	DALLAS 75214-3429		041	DIANNE HARRIS	5-8		1988	SACS
LAKEHILL PREP UPPER	DALLAS 75214-3429		001	DIANNE HARRIS	9-12		1988	SACS
LAKEMONT ACADEMY	10 3993 W NORTHWEST HIGHWAY DALLAS 75220-5140 PHONE - (214) 351-6404 DALLAS 75220-5140	057-185		EDWARD FIDELLOW		50		
LAKEMONT ACADEMY			001	EDWARD FIDELLOW	KG-6		1992	SACS
LIBERTY CHRISTIAN HIGH	10 10310 N CENTRAL EXPRESSWAY DALLAS 75231 PHONE - (214) 361-5599 DALLAS 75231	057-205				0		
LIBERTY CHRISTIAN HIGH			001	MELANIE K ROGERS	7-12		1999	ACBS
LIGHTHOUSE CHRIST ACAD	10 P O BOX 210217 DALLAS 75211-2102 PHONE - (214) 339-2207 DALLAS 75211-2102	057-122		PAUL TAPPER		310		
LIGHTHOUSE EL			101	CINDY HEIDECKER	KG-12		1990	ACSI
LOBIAS MURRAY CHRIS ACAD	10 330 EAST ANN ARBOR AVE DALLAS 75216-6717 PHONE - (214) 372-6466 DALLAS 75216-6717	057-128		SHARON SMITH		240		
LOBIAS MURRAY CHRISTIAN ACAD			001	SHARON L SMITH	1-12		1988	SACS
LUTHERAN H S OF DALLAS	10 8494 STULTS ROAD DALLAS 75243-4006 PHONE - (214) 349-8912 DALLAS 75243-4006	057-157		PAT KLEKAMP		305		
LUTHERAN H S OF DALLAS			001	PATRICIA A KLEKAMP	7-12		1980	LSAC
METROPOLITAN CHRISTIAN SCHOOL	10 8501 BRUTON ROAD DALLAS 75217-1947 PHONE - (214) 388-4426 DALLAS 75217-1947	057-116		TERRY CARPENTER		315		
METROPOLITAN CHRISTIAN SCH			101	WENDY SMITH	KG-12		1995	ACSI
OUR REDEEMER LUTHERAN SCHOOL	10 7611 PARK LANE DALLAS 75225-2028 PHONE - (214) 368-1465 DALLAS 75225-2028	057-156		GENE LADENDORF		210		
OUR REDEEMER LUTHERAN SCHOOL			101	GENE LADENDORF	EE-6		1977	LSAC
PRINCE OF PEACE LUTHERAN SCHOOL	10 4000 N MIDWAY ROAD CARROLLTON 75007-5327 PHONE - (972) 447-9887 CARROLLTON 75007-5327	057-151		KEVIN BAKER		635		
PRINCE OF PEACE CHRISTIAN SCHOOL			101	CHRIS HAHN	EE-8		1991	LSAC

ACCREDITED NON-PUBLIC SCHOOLS, 2001-2002

County, District, Region, School	Mailing Address, Telephone No.	Co.-Dist. No.	Sch. No.	Superintendents, Principals	Grades Taught	2001-2002 Enrollment	Year	Assoc.
ROWLETT CHRISTIAN ACADEMY	10 8200 SCHRADER RD ROWLETT 75088-4716 PHONE - (972) 412-7761 ROWLETT 75088-4716	057-143		DENA GREGORY		176		
ROWLETT CHRISTIAN ACADEMY			001	JOSEPH BEZET	PK-12		1997	ACTS
SCOFIELD CHRISTIAN SCHOOL	10 7730 ABRAMS ROAD DALLAS 75231-3999 PHONE - (214) 349-6843 DALLAS 75231-3999	057-119		RAY J KLODZINSKI		380		
SCOFIELD CHRISTIAN EL			101		KG-6		1985	ACSI
SOLOMON SCHECHTER ACADEMY	10 18011 HILLCREST ROAD DALLAS 75252-5899 PHONE - (972) 248-3032 DALLAS 75252-5899	057-147		RUTH RITTERBAND		159		
SOLOMON SCHECHTER ACAD			101	RUTH RITTERBAND	PK-8		1987	SACS
ST ALCUIN MONTESSORI SCHOOL	10 6144 CHURCHILL WAY DALLAS 75230 PHONE - (972) 239-1745 DALLAS 75230	057-203		JUDITH CUNNINGHAM		505		
ST ALCUIN MONTESSORI SCHOOL			101		PK-8		1999	ISAS
ST JAMES EPISCOPAL SCHOOL	10 9845 MCCREE ROAD DALLAS 75238 PHONE - (214) 348-1349 DALLAS 75238	057-200		LYN BAKER		0		
ST JAMES EPISCOPAL MONTESSORI SCHOO			101		EE-3		1999	SAES
ST JOHN'S EPISCOPAL SCHOOL	10 848 HARTER ROAD DALLAS 75218-2751 PHONE - (214) 328-9131 DALLAS 75218-2751	057-131		WALTER M SORENSEN JR		489		
ST JOHN'S EPISCOPAL			101	WALTER SORENSEN JR	EE-8		1985 1992	ISAS SAES
ST MARK'S SCHOOL OF TEXAS	10 10600 PRESTON ROAD DALLAS 75230-4047 PHONE - (214) 363-6491 DALLAS 75230-4047 DALLAS 75230-4047 DALLAS 75230-4047	057-139		ARNOLD E HOLTBERG		809		
ST MARK'S LOWER ST MARK'S MIDDLE ST MARK'S UPPER			101 041 001	BARBARA YORK WARREN H FOXWORTH DAVID SCOTT GONZALEZ	1-4 5-8 9-12		1955 1955 1955	ISAS ISAS ISAS
ST PHILIP'S SCHOOL	10 1600 PENNSYLVANIA AVE DALLAS 75215-3299 PHONE - (214) 421-5221 DALLAS 75215-3299	057-190		DR TERRY J FLOWERS		195		
ST PHILIP'S EL			101	DR TERRY FLOWERS	EE-4		1992	ISAS
TEXAS SDA SCHOOL SYSTEM	10 4025 N CENTRAL EXPWY DALLAS 75204-3166 PHONE - (214) 528-6327 DALLAS 75204-3166	057-179		DR LYLE HANSEN		81		
DALLAS ADVENTIST JUNIOR ACADEMY			101	LEON HILL	PK-10		1985	TSDA
TEXAS SDA SCHOOL SYSTEM	10 1201 W BELTLINE ROAD RICHARDSON 75080-5802 PHONE - (972) 238-1183 RICHARDSON 75080-5802	057-176		DR LYLE HANSEN		92		
RICHARDSON ADVENTIST SCH			101	LARRY HOWERTON	1-10		1984	TSDA
TEXAS SDA-S W REG CONFERENCE	10 1600 BONNIE VIEW ROAD DALLAS 75203-4511 PHONE - (214) 948-1666 DALLAS 75203-4511	057-178		DR RONALD WILLIAMS		90		
SOUTHWEST ADVENTIST JUNIOR ACADEMY			101	VIOLET MAXWELL SR	KG-10		1979	TSDA
TEXAS SDA-S W REG CONFERENCE	10 P O BOX 226289 DALLAS 75222-6289 PHONE - (214) 943-4491 DALLAS 75222-6289	057-175		DR RONALD WILLIAMS		65		
SOUTHWEST REGION CONF			001	DR EUNICE WARFIELD	KG-12		1979	TSDA
THE ALEXANDER SCHOOL	10 409 INTERNATIONAL PARKWAY RICHARDSON 75081-2854 PHONE - (972) 690-9210 RICHARDSON 75081-2854	057-184		ANDREW E CODY		56		
ALEXANDER H S			001	ANDREW E CODY	8-12		1978	SACS
THE EPISCOPAL SCH OF DALLAS	10 4100 MERRELL RD DALLAS 75229-6217 PHONE - (214) 358-4368 DALLAS 75225-6502 DALLAS 75229-6217 DALLAS 75225-6502 DALLAS 75229-6217	057-132		REVEREND STEPHEN B SWANN		1099		
EPISCOPAL SCHOOL LOWER EPISCOPAL SCHOOL MIDDLE EPISCOPAL SCHOOL PRE-K EPISCOPAL SCHOOL UPPER			101 041 102 001	CAROL CASSON SCOTT KIMBALL BETSY EDMONSON ANN KORNEGAY	2-6 5-8 PK-1 9-12		1994 1983 1994 1983	ISAS ISAS ISAS ISAS
THE FAIRHILL SCHOOL	10 16150 PRESTON RD DALLAS 75248-1897 PHONE - (972) 233-1026 DALLAS 75248-1897	057-196		JANE A SEGO		236		
THE FAIRHILL SCHOOL			001	JANE A SEGO	1-12		1987	SACS
THE LAMPLIGHTER SCHOOL	10 11611 INWOOD ROAD DALLAS 75229-3098 PHONE - (214) 369-9201 DALLAS 75229-3098	057-144		DR ARNOLD COHEN		431		
LAMPLIGHTER SCHOOL			101	DR ARNOLD COHEN	PK-4		1972	ISAS
THE PARISH DAY SCHOOL	10 14115 HILLCREST ROAD DALLAS 75240-8699 PHONE - (972) 239-8011 DALLAS 75240-8699	057-192		GLORIA H SNYDER		431		
THE PARISH DAY SCH			101	GLORIA H SNYDER	PK-6		1989	ISAS
THE PARISH DAY SCHOOL	10 14115 HILLCREST RD DALLAS 75240-8699 PHONE - (972) 239-8011 DALLAS 75240-8699	057-134		GLORIA SNYDER		431		
THE PARISH DAY SCHOOL			101	GLORIA SNYDER	PK-6		1976 1989	SAES ISAS

ACCREDITED NON-PUBLIC SCHOOLS, 2001-2002

County, District, Region, School	Mailing Address, Telephone No.	Co.-Dist. No.	Sch. No.	Superintendents, Principals	Grades Taught	2001-2002 Enrollment	Year	Assoc.
THE WINSTON SCHOOL OF DALLAS	10 5707 ROYAL LANE DALLAS 75229-5536 PHONE - (214) 691-6950	057-193		DR PAMELA MURFIN		220		
WINSTON LOWER	DALLAS 75229-5536		101	REBBIE EVANS	1-6		1979	ISAS
WINSTON MIDDLE	DALLAS 75229-5536		041	REBBIE EVANS	7-8		1979	ISAS
WINSTON UPPER	DALLAS 75229-5536		001	RICHARD HAYSE	9-12		1979	ISAS
TRINITY CHRISTIAN ACADEMY	10 17001 ADDISON ROAD DALLAS 75248-1099 PHONE - (972) 931-8325	057-123		DR DANIEL L RUSS		1450		
TRINITY CHRISTIAN ACAD	DALLAS 75248-1099		001	DR DANIEL L RUSS	KG-12		1984	SACS
TRINITY CHRISTIAN SCHOOL	10 1231 EAST PLEASANT RUN RD CEDAR HILL 75104-4101 PHONE - (972) 291-2501	057-127		CHET STEELE		700		
TRINITY CHRISTIAN SCHOOL	CEDAR HILL 75104-4101		001	BEN FLORES MARK HENNESY	PK-12		1995 1998	ICAA ACTS
TURNPIKE CHRISTIAN SCHOOL	10 1102 N W 7TH GRAND PRAIRIE 75050-3497 PHONE - (972) 262-5375	057-117		MICHAEL HODGES		150		
TURNPIKE CHRISTIAN SCHOOL	GRAND PRAIRIE 75050-3497		101	MICHAEL HODGES	EE-6		1993	NCSA
TYLER ST CHRISTIAN ACADEMY	10 927 WEST 10TH ST DALLAS 75208-5099 PHONE - (214) 941-9717	057-126		KAREN J EGGER		78		
TYLER ST CHR ACAD H S	DALLAS 75208-5099		001	ROBERT MASHBURN JR	9-12		1988	SACS
VANGUARD PREPARATORY SCHOOL	10 4240 SIGMA ROAD DALLAS 75244 PHONE - (972) 404-1616	057-201		ROSALIND FUNDERBURGH		111		
VANGAUARD PREPARATORY SCHOOL	DALLAS 75244		101	ROSALIND FUNDERBURGH	PK-12		1998	SACS
WALDEN PREPARATORY SCHOOL	10 14552 MONTFORT DALLAS 75240-8410 PHONE - (972) 233-6883	057-148		PAMALA E STONE		50		
WALDEN PREPARATORY H S	DALLAS 75240-8410		001	PAMALA E STONE	9-12		1981	SACS
WHITE ROCK NORTH SCHOOL	10 9727 WHITE ROCK TRAIL DALLAS 75238-1897 PHONE - (214) 348-7410	057-160		AMY A ADAMS		350		
WHITE ROCK NORTH SCH	DALLAS 75238-1897		101	AMY A ADAMS	KG-4		1996	SACS
YAVNEH ACADEMY	10 10909-A HILLCREST RD DALLAS 75230-3598 PHONE - (214) 363-7631	057-188		DON O'QUINN		40		
YAVNEH ACADEMY	DALLAS 75230-3598		001	DR GRANT MINDLE	9-12		1998	TAAP
ZION LUTHERAN SCHOOL	10 6121 EAST LOVERS LANE DALLAS 75214-2088 PHONE - (214) 363-1630	057-155		JAMES HOUSE		219		
ZION LUTHERAN SCHOOL	DALLAS 75214-2088		101	JAMES HOUSE	EE-8		1974	LSAC
061 DENTON								
LIBERTY CHRISTIAN SCHOOL	11 1500 SOUTH BONNIE BRAE DENTON 76207-2017 PHONE - (972) 565-0466	061-120		DR DWIGHT L GAILEY		168		
LIBERTY CHRISTIAN H S	DENTON 76207-2017		001	MARTIN NOTO	9-12		1986	SACS
SELWYN SCHOOL	11 3333 UNIVERSITY DRIVE W DENTON 76201-7435 PHONE - (817) 382-6771	061-181		DR BOB ESTES		253		
SELWYN LOWER	DENTON 76201-7435		101	SUSAN GREENE	PK-5		1962	ISAS
SELWYN MIDDLE	DENTON 76201-7435		041	SUSAN GREENE	6-8		1962	ISAS
TEXAS SDA SCHOOL SYSTEM	11 1471 WEST CORPORATE DR LEWISVILLE 75067-5548 PHONE - (972) 353-3981	061-178		DR LYLE HANSEN		12		
MILLER ADVENTIST SCH	LEWISVILLE 75067-5548		101	MARCIA WEHTJI	KG-8		1992	TSDA
068 ECTOR								
ST JOHN'S EPISCOPAL SCHOOL	18 401 W COUNTY RD ODESSA 79763-3741 PHONE - (915) 337-6431	068-130		LARUE MOORE		214		
ST JOHN'S EL	ODESSA 79761-3741		101	BETTY DODD	PK-6		1989	SAES
070 ELLIS								
CORNERSTONE CHRISTIAN SCHOOL	10 P O BOX 774 WAXAHACHIE 75165-0774 PHONE - (972) 937-5611	070-140		LIZ MADISON		486		
CORNERSTONE CHRISTIAN SCHOOL	WAXAHACHIE 75168-0774		001	LIZ MATTESON	PK-12		1997	ACTS
OVILLA CHRISTIAN SCHOOL	10 3251 OVILLA ROAD RED OAK 75154 PHONE - (972) 617-1177	070-101				0		
OVILLA CHRISTIAN SCHOOL	RED OAK 75154		101	KEVIN FIELDS	KG-12		1998	ACSI

ACCREDITED NON-PUBLIC SCHOOLS, 2001-2002

County, District, Region, School	Mailing Address, Telephone No.	Co.-Dist. No.	Sch. No.	Superintendents, Principals	Grades Taught	2001-2002 Enrollment	Year	Assoc.
071 EL PASO								
BETHEL TEMPLE CHRISTIAN SCHOOL	19 6301 ALABAMA EL PASO 79904-4598 PHONE - (915) 565-2222 EL PASO 79904-4598	071-120		MARSHA HODGE-CARDENAS		285		
BETHEL TEMPLE CHRISTIAN SCHOOL			101	MARSHA HODGE-CARDENAS	KG-12		1990 1994	ACSI ICAA
EL PASO COUNTRY DAY SCHOOL	19 220 E CLIFF DR EL PASO 79902-4123 PHONE - (915) 533-4492 EL PASO 79902-4123	071-186		LAURA K ALPERN		150		
EL PASO COUNTRY DAY SCHOOL			101	DONNA EKAL	PK-12		1993	SACS
EL PASO DIOCESE (CATH)	19 499 ST MATTHEWS ST EL PASO 79907-4214 PHONE - (915) 872-8426	071-100		SISTER ELIZABETH ANNE SWARTZ, SSND		4630		
BLESSED SACRAMENT SCH	EL PASO 79904-1524		101	SAM GOVEA	PK-8		1966	TCC
CATHEDRAL HIGH SCH	EL PASO 79902-4121		001	SISTER TERRY ESCAMILLA, SSHP	9-12		1927	TCC
FATHER YERMO EL	EL PASO 79905-3899		102	SISTER GABRIELA MARIA RUBALCABA, SSHP	KG-8		1966	TCC
FATHER YERMO HIGH SCH	EL PASO 79905-3898		002	SISTER ELIA HERNANDEZ, SSHP	9-12		1966 1981	TCC SACS
MOST HOLY TRINITY CATHOLIC SCH	EL PASO 79924-4265		114	BROTHER JOHN CONLIN, CFP	PK-8		1979	TCC
OUR LADY OF ASSUMP SCH	EL PASO 79930-5003		106	KAREN M BIDDLE	PK-8		1966	TCC
OUR LADY OF MT CARMEL SCH	EL PASO 79907-6526		107	MARTA DOLORES FLEMING	PK-8		1966	TCC
OUR LADY OF THE VALLEY	EL PASO 79907-5322		108	SISTER CAROLINE VASQUEZ, OSF	PK-8		1966	TCC
ST JOSEPH SCH	EL PASO 79903-2836		110	BROTHER EDWIN GALLAGHER, CFP	PK-8		1966	TCC
ST PATRICK'S CATHEDRAL SCH	EL PASO 79902-4117		112	HIGINIO PENA	PK-8		1966	TCC
ST PIUS X CATHOLIC SCH	EL PASO 79905-2198		113	SISTER JENNIFER MARXER, CSJ	PK-8		1966	TCC
ST RAPHAEL CATHOLIC SCH	EL PASO 79925-6342		116	ELIZABETH M WIEHE	PK-8		1982	TCC
FAITH CHRISTIAN ACADEMY	19 8960 ESCOBAR EL PASO 79907-3107 PHONE - (915) 594-3305 EL PASO 79907-3107	071-123		CESAR RAMIEREZ		400		
FAITH CHRISTIAN ACAD			001	SANDRA CARRANZA	KG-12		1988	ICAA
IMMANUEL BAPTIST CHRISTIAN SCHOOL	19 1201 HAWKINS BOULEVARD EL PASO 79925-4999 PHONE - (915) 778-6160 EL PASO 79925-4999	071-187		DONENE O'DELL		589		
IMMANUEL BAPTIST CHRISTIAN SCHOOL			001	JEROME CHENAU SKY MICHAEL DEWEY	KG-12		2000	ACSI
JESUS CHAPEL SCHOOL	19 10555 EDGEMERE EL PASO 79925-3199 PHONE - (915) 593-1153 EL PASO 79925-3199	071-124		REVEREND JACK HON		275		
JESUS CHAPEL SCHOOL			001	CLOID HELTON JACK HON	KG-12		1991	ICAA
LORETTO ACADEMY	19 1300 HARDAWAY EL PASO 79903-3198 PHONE - (915) 566-8400 EL PASO 79903-3198	071-101		MARY BOESEN		624		
LORETTO ACADEMY			001	SISTER MARY BETH BOESEN, SL	PK-12		1928	SACS
LYDIA PATTERSON INSTITUTE	19 517 S FLORENCE EL PASO 79901-0011 PHONE - (915) 533-8286 EL PASO 79901-0011	071-170		DAVID H RODRIGUEZ		360		
LYDIA PATTERSON INSTITUTE			001	DAVID H RODRIGUEZ	9-12		1968	SACS
RADFORD SCHOOL	19 2001 RADFORD ST EL PASO 79903-1509 PHONE - (915) 565-2737 EL PASO 79903-1599	071-181		ERIC NELSON		142		
RADFORD SCHOOL			001		PK-12		1923	SACS
SCHOOL FOR ED ENRICHMENT	19 7310 BISHOP FLORES EL PASO 79912-1430 PHONE - (915) 584-9499 EL PASO 79912-1430	071-185		IRIS B BURNHAM		75		
SCH FOR ED ENRICH			001		KG-12		1988	TAAP
ST CLEMENT'S EPISCOPAL PARISH	19 600 MONTANA EL PASO 79902-5304 PHONE - (915) 533-4248	071-136		MICHAEL L WALLER		360		
ST CLEMENT'S EL	EL PASO 79902-5304		102	TERRY DILLON	PK-3		1984	ISAS
ST CLEMENT'S EPIS INT	EL PASO 79902-5304		101		4-6		1984	ISAS
ST CLEMENT'S EPIS MIDDLE	EL PASO 79902-5304		041	TERRY DILLON	7-9		1984	ISAS
TEXAS SDA-TEXICO CONFERENCE	19 8080 MERAZ EL PASO 79907-1250 PHONE - (915) 598-4711 EL PASO 79907-1250	071-179		GLADSTONE SIMMONS		65		
EL PASO JR ACAD			101	JENNIFER SUTTON	1-10		1979	TSDA
THE BRIDGES ACADEMY	19 901 ARIZONA EL PASO 79902-4506 PHONE - (915) 532-6647 EL PASO 79902-4506	071-182		IRMA KEYS		65		
THE BRIDGES EL			101	IRMA KEYS	1-8		1988	TAAP
079 FORT BEND								
CALVARY EPISCOPAL SCHOOL INC	04 1201 AUSTIN STREET RICHMOND 77469-3399 PHONE - (281) 342-3161 RICHMOND 77469-3399	079-136		ROBERT MASSEY		240		
CALVARY EPIS SCH EL			101	ROBERT MASSEY	PK-8		1982	SAES
FORT BEND BAPTIST ACADEMY	04 222 5TH STREET SUGAR LAND 77478-1330 PHONE - (281) 263-9191 SUGARLAND 77478	079-101		DR MARILYN A MEELL		800		
FORT BEND BAPTIST ACADEMY MIDDLE SC			041	RON BELL	6-8		1999	ACBS

ACCREDITED NON-PUBLIC SCHOOLS, 2001-2002

County, District, Region, School	Mailing Address, Telephone No.	Co.-Dist. No.	Sch. No.	Superintendents, Principals	Grades Taught	2001-2002 Enrollment	Year	Assoc.
FT BEND BAPTIST EL FT BEND BAPTIST HIGH SCH	SUGAR LAND 77478-3001 SUGAR LAND 77478		101 001	LESLEY WYSE RON BELL DR MARILYN MEELL	KG-5 9-12		1995 1995	ACBS ACBS
LIVING WATER CHRISTIAN SCHOOL	04 4808 AIRPORT AVENUE ROSENBERG 77471-1651 PHONE - (281) 342-6336 ROSENBERG 77471-1651	079-120		PATSY MOORE		230		
LIVING WATER CHRISTIAN SCHOOL			001	LIANE FANECA	KG-12		1997	ACSI
SUGARGROVE CHRISTIAN SCHOOL	04 11600 W AIRPORT STAFFORD 77477 PHONE - (281) 575-6598 STAFFORD 77477	079-102		MARY JEAN EWING	KG-5	338	1987	SACS
SUGARGROVE CHRISTIAN SCHOOL			101					
TEXAS SDA-S W REG CONFERENCE	04 7950 W FUQUA MISSOURI CITY 77458-9249 PHONE - (281) 835-0770 MISSOURI CITY 77459-9249	079-179		DR RONALD WILLIAMS		17		
EXCEL ADVENTIST ACADEMY			101	JOAN THOMPSON	KG-8		1998	TSDA
THE HONOR ROLL SCHOOL	04 2808 ALCORN OAKS DR SUGARLAND 77479 PHONE - (281) 265-7888 SUGAR LAND 77479	079-180		LISA LIANG		333		
THE HONOR ROLL SCHOOL			101		KG-8		1998	SACS
084 GALVESTON								
ABUNDANT LIFE CHRISTIAN SCHOOL	04 5130 CASEY STREET LA MARQUE 77568-2707 PHONE - (409) 935-8773 LA MARQUE 77568-2707	084-121		MICHAEL P HALLAM		319		
ABUNDANT LIFE CHRISTIAN			101	DR DAVID WARD	KG-12		1993	ICAA
BAY AREA CHRISTIAN SCHOOL	04 4800 W MAIN ST LEAGUE CITY 77573-1730 PHONE - (281) 332-4814 LEAGUE CITY 77573-1730	084-120		FREDDIE CULLINS		530		
BAY AREA CHRISTIAN SCH			001	FREDDIE CULLINS	KG-12		1991	ACBS
DEVEREUX SCHOOL	04 1150 DEVEREUX DR LEAGUE CITY 77573-2043 PHONE - (281) 335-1000 LEAGUE CITY 77573-2043	084-137				90		
DEVEREUX SCHOOL			001	PAMELA HELM	KG-12		1993	SACS
TRINITY EPISCOPAL SCHOOL	04 720 TREMONT STREET GALVESTON 77550-2202 PHONE - (409) 765-9391 GALVESTON 77550-2202	084-136		C RICHARD CADIGAN		261		
TRINITY EPISCOPAL SCHOOL			101		EE-8		1972	ISAS
086 GILLESPIE								
TEXAS SDA SCHOOL SYSTEM	13 611 HARPER RD KERRVILLE 78028-2912 PHONE - (830) 895-3935 KERRVILLE 78028-2912	086-179		DR LYLE HANSEN		8		
KERRVILLE/FREDERICKSBURG SDA SCH			101	BRENDIA BENNETT	KG-8		1986	TSDA
091 GRAYSON								
ST LUKE'S PARISH DAY SCHOOL	10 427 W WOODARD DENISON 75020-3138 PHONE - (903) 465-2653 DENISON 75020-3138	091-130		KAREN WILSON		77		
ST LUKE'S DAY SCHOOL			101	REVEREND JAMES R YOUNG	EE-4		1993	SAES
TEXOMA CHRISTIAN SCHOOL	10 P O BOX 1599 SHERMAN 75091-1599 PHONE - (903) 813-4761 SHERMAN 75091-1599	091-120		WILFORD WEBB		0		
TEXOMA CHRISTIAN SCHOOL			101		KG-8		1998	ACSI
092 GREGG								
CRISMAN PREPARATORY SCHOOL	07 2455 N EASTMAN RD LONGVIEW 75605-4058 PHONE - (903) 758-9741 LONGVIEW 75601-4058	092-130		NANCY CHURCH		43		
CRISMAN PREP EL			101		KG-8		1992	ISAS
EAST TEXAS CHRISTIAN SCHOOL	07 P O BOX 8053 LONGVIEW 75607 PHONE - (903) 757-7891 LONGVIEW 75607	092-131		DIANA WARNOCK		170		
EAST TEXAS CHRISTIAN SCHOOL			101		KG-12		1999	ICAA
LONGVIEW CHRISTIAN FELLOWSHIP SCH	07 2101 WEST MARSHALL AVE LONGVIEW 75604-5127 PHONE - (903) 297-3501 LONGVIEW 75607	092-121		MARK CLARK		175		
EAST TEXAS CHRISTIAN SCHOOL			101	DIANA WARNOCK	KG-8		1997 1998	ACSI ICAA
THE TRINITY SCHOOL OF TEXAS	07 215 TEAGUE ST LONGVIEW 75601 PHONE - (903) 753-0612 LONGVIEW 75606-4337	092-120		RAYMOND DOERGE		313		
TRINITY SCHOOL OF TEXAS			001	RAYMOND DOERGE	PK-12		1979 1979 1999	SACS SAES ISAS

ACCREDITED NON-PUBLIC SCHOOLS, 2001-2002

County, District, Region, School	Mailing Address, Telephone No.	Co.-Dist. No.	Sch. No.	Superintendents, Principals	Grades Taught	2001-2002 Enrollment	Year	Assoc.
061 DENTON								
LIFEGATE CHRISTIAN SCHOOL	13 395 LIFEGATE LANE SEGUIN 78155-0948 PHONE - (830) 372-0850 SEGUIN 78155-0948	094-120		ROBERT K ODOM		110		
LIFEGATE CHRISTIAN			101	JACOB LEE	KG-12		1995	ICAA
095 HALE								
PLAINVIEW CHRISTIAN ACADEMY	17 310 SOUTH ENNIS ST PLAINVIEW 79072-9708 PHONE - (806) 296-6034 PLAINVIEW 79072-9708	095-101		PAT S HAMMIT		200		
PLAINVIEW CHRISTIAN ACAD			001	PAT S HAMMIT BRENDA WILLIAMS	4-12		1995	ACBS
100 HARDIN								
EAST TEXAS CHRISTIAN SCHOOL	05 P O BOX 8310 LUMBERTON 77657-0310 PHONE - (409) 755-0703 LUMBERTON 77657-8310	100-120		CHARLES BROWER		220		
EAST TEXAS CHRISTIAN			101	CHARLES BROWER	KG-12		1995	ICAA
101 HARRIS								
ABERCROMBIE ACADEMY	04 17102 THEISS MAIL ROAD SPRING 77379-6203 PHONE - (281) 370-0663 SPRING 77379-6203	101-130		CATHY ABERCROMBIE		200		
ABERCROMBIE ACADEMY			101	CATHY ABERCROMBIE	KG-5		1994	TAAP
ABUNDANT LIFE ACADEMY	04 713 E AIRTEX HOUSTON 77073 PHONE - (281) 821-1197 HOUSTON 77073	101-206		TRACI TUCKER		290		
ABUNDANT LIFE ACADEMY			101		KG-12		2001	ICAA
ALEXANDER-SMITH ACADEMY	04 10255 RICHMOND AVE HOUSTON 77042-4117 PHONE - (713) 266-0920 HOUSTON 77042-4117	101-182		J DAVID ARNOLD		70		
ALEXANDER-SMITH H S			001	MARGARET W DE LA GARZA	9-12		1976	SACS
ANNUNCIATION ORTHODOX SCHOOL	04 6500 YOAKUM BLVD HOUSTON 77006-4240 PHONE - (713) 620-3600 HOUSTON 77006-4240 HOUSTON 77006-4240	101-181		MARK KELLY		621		
ANNUNCIATION ORTHODOX EL ANNUNCIATION ORTHODOX MIDDLE			101 041	KAY PICKETT HUNTER GOURLEY	PK-5 6-8		1989 1989	ISAS ISAS
ASCENSION EPISCOPAL SCHOOL	04 2525 SEAGLER HOUSTON 77042-3194 PHONE - (713) 783-0260 HOUSTON 77042-3194	101-135		LINDA PIPKIN		151		
ASCENSION EPISCOPAL			101	LINDA PIPKIN	EE-5		1993	SAES
AWTY INTERNATIONAL SCHOOL	04 7455 AWTY SCHOOL LANE HOUSTON 77055-5489 PHONE - (713) 686-4850 HOUSTON 77055-5489	101-199		DR DAVID WATSON		1002		
THE AWTY SECONDARY SCHOOL			001	SAMUEL WAUGH	PK-12		1989	ISAS
BAPTIST TEMPLE SCHOOL	04 230 WEST 20TH STREET HOUSTON 77008-2512 PHONE - (713) 864-0154 HOUSTON 77008-2512	101-116		ANNIE MARIE MCREYNOLDS		130		
BAPTIST TEMPLE EL			101	ANNIE MARIE MCREYNOLDS	EE-5		1984	ACBS
BAY AREA ACADEMY	04 200 S FIRST ST LA PORTE 77571 PHONE - (281) 470-6244 PHONE - (281) 470-6244	101-102		JOE HARRIS		20		
BAY AREA ACADEMY			101	SANDRA DAVIS	1-8			
BAYTOWN CHRISTIAN ACADEMY	04 302 W CEDAR BAYOU-LYNCHBURG RD BAYTOWN 77521-9052 PHONE - (281) 421-4150 BAYTOWN 77521-9052	101-127		GAY BROCK		400		
BAYTOWN CHRIST ACAD			001	GAY BROCK	KG-12		1993	TAAP
BELLAIRE CHRISTIAN ACADEMY	04 4601 BELLAIRE BLVD BELLAIRE 77401-4295 PHONE - (713) 665-7302 BELLAIRE 77401-4295	101-123		STEVE ZEAL		195		
BELLAIRE CHRIST ACAD EL			101		KG-8		1989	ACSI
BETH YESHURUN SCHOOL	04 4525 BEECHNUT BOULEVARD HOUSTON 77096-1801 PHONE - (713) 666-1884 HOUSTON 77096-1801 HOUSTON 77096-1801	101-145		ALAN RUSONIK		317		
BETH YESHURUN EL BETH YESHURUN PRE SCHOOL			101 102	MINDY ROSENTHAL MARILYN ALBERT	1-5 EE-KG		1981 1981	ISAS ISAS
BETHANY LUTHERAN SCHOOL	04 522 LINDALE HOUSTON 77022-5599 PHONE - (713) 695-0236 HOUSTON 77022-5599	101-151		JOHN STAHL		180		
BETHANY LUTHERAN SCHOOL			101	JOHN STAHL	EE-8		1974	LSAC
BROADWAY BAPTIST SCHOOL	04 1020 CORAL STREET HOUSTON 77012-2998 PHONE - (713) 926-2631 HOUSTON 77012-2998 HOUSTON 77012-2998 HOUSTON 77012-2998	101-115		DR RANDY WOODS		0		
BROADWAY BAPTIST EL BROADWAY BAPTIST H S BROADWAY BAPTIST MIDDLE			101 001 041	LARRY P BOWLES JOANNE CROWELL JOANNE CROWELL	1-5 9-12 6-8		1978 1978 1978	ACBS ACBS ACBS

ACCREDITED NON-PUBLIC SCHOOLS, 2001-2002

County, District, Region, School	Mailing Address, Telephone No.	Co.-Dist. No.	Sch. No.	Superintendents, Principals	Grades Taught	2001-2002 Enrollment	Year	Assoc.
CENTER FOR HEARING AND SPEECH	04 3636 W DALLAS ST HOUSTON 77019-1799 PHONE - (713) 523-3633 HOUSTON 77019-1799	101-190		BECKY RIONDEAU		37		
CENTER FOR HEARING AND SPEECH			101	BECKY RIONDEAU	PK-1		1994	SACS
CHANNELVIEW CHRISTIAN SCHOOL	04 15000 WOODFOREST BLVD CHANNELVIEW 77530-3362 PHONE - (281) 452-6484 CHANNELVIEW 77530-3362 CHANNELVIEW 77530-3362	101-120		NATHAN HYMAN		360		
CHANNELVIEW CHRISTIAN EL CHANNELVIEW CHRISTIAN H S			101 001	NATHAN HYMAN ROBERT ANDERSON	KG-6 7-12		1996 1996	ICAA ICAA
CHINQUAPIN SCHOOL	04 2615 E WALLISVILLE RD HIGHLANDS 77562-3199 PHONE - (281) 426-5551 HIGHLANDS 77562-3199	101-195		WILLIAMS W HEINZERLING		110		
CHINQUAPIN H S			001	WILLIAMS W HEINZERLING	7-12		1991	TAAP
CHRIST MEMORIAL LUTHERAN SCHOOL	04 14200 MEMORIAL DRIVE HOUSTON 77079-6702 PHONE - (281) 497-2055 HOUSTON 77079-6702	101-149		ALICE JOHNSON		110		
CHRIST MEMORIAL LUTHERAN SCHOOL			101	ALICE JOHNSON	EE-KG		1998	LSAC
CHRISTIAN LIFE CENTER ACADEMY	04 12330 VICKERY HOUSTON 77039 PHONE - (281) 442-3584 HOUSTON 77039	101-207		EUGINIA CRONE		102		
CHRISTIAN LIFE CENTER ACADEMY			101		KG-12		2001	ICAA
CHRISTIAN SCHOOL OF KINGWOOD	04 2901 WOODLAND HILLS DRIVE KINGWOOD 77339-1406 PHONE - (281) 359-4929 KINGWOOD 77339-1406	101-110		DONNA ADAMS		250		
CHRISTIAN SCHOOL OF KINGWOOD			101	DONNA SUE ADAMS	PK-5		1995	NCSA
CLAY ROAD BAPTIST SCHOOL	04 9151 CLAY ROAD HOUSTON 77080 PHONE - (713) 939-1023 HOUSTON 77080	101-263				261		
CLAY ROAD BAPTIST SCHOOL			101	BOBETTE DOWN	PK-8		2000	ACBS
CLEAR CREEK CHILDREN'S INSTITUTE	04 1051 PINELOCH # 700 HOUSTON 77062-2733 PHONE - (281) 486-0027 HOUSTON 77062-2733	101-168		SUSAN STOWE		130		
CLEAR CREEK CHILDREN'S INSTITUTE			101	SUSAN STOWE	EE-1		1993	SACS
CONCORDIA LUTHERAN HIGH SCHOOL	04 700 E MAIN STREET TOMBALL 77375-6721 PHONE - (281) 351-2547 TOMBALL 77375-6721	101-163		DALE E COOPER		428		
CONCORDIA LUTHERAN H S			001	DALE E COOPER	9-12		1985	LSAC
CYPRESS COMMUNITY CHRISTIAN SCHOOL	04 11123 CYPRESS N HOUSTON RD HOUSTON 77065-1902 PHONE - (281) 469-8829 HOUSTON 77065-1902 HOUSTON 77065-1902	101-118		JOYCE STOCKS		520		
CYPRESS COMMUNITY CHRISTIAN SCHOOL CYPRESS COMMUNITY CHRISTIAN SCHOOL			101 001	CYNTHIA CRESS DEBRA HODGES	KG-5 6-12		1998 1998	ACSI ACSI
EASTHAVEN BAPTIST SCHOOL	04 9321 EDGEBROOK HOUSTON 77075-1298 PHONE - (713) 944-1410 HOUSTON 77075-1298	101-112		KATRINA ANN PENNINGTON		150		
EASTHAVEN BAPTIST SCHOOL			101	KATRINA PENNINGTON	KG-8		1988	ACBS
ENCOURAGER CHRISTIAN ACADEMY	04 10950 OLD KATY ROAD HOUSTON 77043 PHONE - (713) 722-4350 HOUSTON 77043	101-208		CHAD A PERRY		104		
ENCOURAGER CHRISTIAN ACADEMY			101		5-12		2001	ICAA
EPISCOPAL HIGH SCHOOL	04 P O BOX 271299 HOUSTON 77277-1299 PHONE - (713) 512-3400 HOUSTON 77277-1299	101-132		EDWARD C BECKER		579		
EPISCOPAL H S			001	EDWARD C BECKER	9-12		1990	ISAS
FAITH CHRISTIAN ACADEMY	04 3519 BURKE ROAD PASADENA 77504 PASADENA 77504	101-101		DR JOYCE ELLIS		0		
FAITH CHRISTIAN ACADEMY			001	DR JOYCE ELLIS	KG-12		1995	ACTS
FAITH WEST ACADEMY	04 2225 PORTER ROAD KATY 77493-5802 PHONE - (281) 391-5683 KATY 77493-5802	101-126		RICHARD D TANKERSLAY		630		
FAITH WEST ACADEMY EL			101	RICHARD TANKERSLAY	KG-12		1992	ICAA
FIRST BAPTIST ACADEMY	04 7450 MEMORIAL WOODS HOUSTON 77024 PHONE - (713) 688-5437 HOUSTON 77024	101-146		VICKIE ROBINSON		396		
FIRST BAPTIST ACADEMY			101	VICKIE ROBINSON	KG-8		1986 1992	SACS ACBS
FIRST BAPTIST CHRISTIAN ACADEMY	04 7500 FAIRMONT PARKWAY PASADENA 77505 PHONE - (281) 991-9191 PASADENA 77502-2404	101-117		JOYCE HARDING		220		
FIRST BAPTIST CHRISTIAN ACADEMY			101	LINDA RAMSEY	KG-10		1998	ACSI
GALVESTON-HOUSTON DIOC (CATH)	04 2403 HOLCOMBE BLVD HOUSTON 77021-2023 PHONE - (713) 741-8704 HOUSTON 77025-4799 HOUSTON 77024-3299	101-100		NORM GLISMANN		17331		
CORPUS CHRISTI CATHOLIC SCH DUCHESNE ACADEMY			105 106	SUSAN CICHON MARGARET MORGAN A NELSON	PK-8 EE-8		1968 1987	TCC ISAS
DUCHESNE ACADEMY OF THE SACRED HEAR			001	SISTER JAN E DUNN, RSCJ	PK-12		1967 1987	TCC ISAS
GALVESTON CATHOLIC SCHOOL HOLY GHOST CATHOLIC SCH			042 108	MARY FRANCES BERNARDONI YVONNE CLARK	PK-8 PK-8		1968 1968	TCC TCC

ACCREDITED NON-PUBLIC SCHOOLS, 2001-2002

County, District, Region, School	Mailing Address, Telephone No.	Co.-Dist. No.	Sch. No.	Superintendents, Principals	Grades Taught	2001-2002 Enrollment	Year	Assoc.
HOLY NAME SCHOOL	HOUSTON 77009-8497		109	TINA LEWIS	PK-8		1968	TCC
HOLY ROSARY CATHOLIC SCH	ROSENBERG 77471-3199		111	NANCY MOORE	PK-8		1968	TCC
IMMAC HEART OF MARY EL	HOUSTON 77012-1098		112	DORA TILLMAN	KG-6		1968	TCC
INCARNATE WORD ACADEMY	HOUSTON 77002-3668		002	SUSAN E SANCHEZ	9-12		1941	TCC
							1951	SACS
JOHN PAUL II CATHOLIC SCH	HOUSTON 77077		159	DEBRA HANEY	PK-8		1989	TCC
MOUNT CARMEL HIGH SCH	HOUSTON 77087-6699		004		9-12		1958	SACS
							1958	TCC
O'CONNELL HIGH SCH	GALVESTON 77550-4513		005	PATRICK DANESI	9-12		1968	TCC
OUR LADY OF FATIMA ELEMENTARY	TEXAS CITY 77590-9414		114	SISTER KATHLEEN DALY	PK-5		1958	TCC
OUR LADY OF FATIMA SCH	GALENA PARK 77547-2931		113	SISTER MARTINA HOARE, SHSP	PK-6		1968	TCC
OUR LADY OF GUADALUPE SCH	HOUSTON 77003-1599		115	CHRISTINA M SKOWRONEK	PK-8		1968	TCC
OUR LADY OF LOURDES SCH	HITCHCOCK 77563-4515		117	TERRY BOGAR	PK-6		1968	TCC
OUR LADY OF MT CARMEL SCH	HOUSTON 77087-6556		118	JEANNETTE BRADLEY	PK-8		1968	TCC
OUR LADY QUEEN OF PEACE CATHOLIC SCH	RICHWOOD 77531-4322		158	JACK HAWTHORNE	PK-7		1986	TCC
OUR MOTHER OF MERCY CATHOLIC SCH	HOUSTON 77020-2409		119	LINDA BROUSSARD MABRIE	PK-8		1968	TCC
QUEEN OF PEACE SCH	HOUSTON 77023-5338		120	BRIAN KISSELL	PK-8		1968	TCC
RESURRECTION CATHOLIC SCH	HOUSTON 77020-6838		122	DORA TILLMAN	PK-8		1968	TCC
SACRED HEART CATHOLIC SCH	CONROE 77301-2753		145	GERARD KUBELKA	KG-8		1968	TCC
SACRED HEART SCH	CROSBY 77532-5897		146	DEBORAH FRANCIS	PK-8		1968	TCC
SCHOOL FOR ENVIRONMENTAL ED	PLANTERSVILLE 77363		156	SISTER THOMAS ANN LA COUR, OP	5		1983	TCC
SETON CATHOLIC JR HIGH SCH	HOUSTON 77037-4696		041	PATRICK W CLARK	6-8		1968	TCC
ST AGNES ACADEMY	HOUSTON 77036-4683		006	SISTER JANE MEYER, OP	9-12		1916	TCC
							1951	SACS
							1966	TCC
ST AMBROSE SCH	HOUSTON 77092-5599		123		PK-8		1966	TCC
ST ANNE CATHOLIC SCH	HOUSTON 77098-1493		124	KATHLEEN BURNS	PK-8		1956	TCC
ST ANNE CATHOLIC SCH	TOMBALL 77375-6627		157	KEN WAGUESPACK	PK-8		1984	TCC
ST AUGUSTINE SCH	HOUSTON 77017-6729		125	PATRICIA MULVEY	PK-8		1968	TCC
ST CATHERINE'S MONTESSORI SCH	HOUSTON 77054-1508		150	JUDITH MCCULLOUGH	PK-8		1977	TCC
ST CECELIA CATHOLIC SCH	HOUSTON 77024-2602		126	BRIDGET L COLLINS	KG-8		1968	TCC
ST CHARLES BORROMEO CATHOLIC SCH	HOUSTON 77022-2219		127	SHELLY MCKINLEY	PK-5		1968	TCC
ST CHRISTOPHER CATHOLIC SCH	HOUSTON 77017-3033		128	JO ANN PRATER	PK-8		1968	TCC
ST CLARE OF ASSISI CATHOLIC SCHOOL	HOUSTON 77059-5100		165	BRENDA FRICKS	PK-5		1996	TCC
ST EDWARD CATHOLIC SCH	SPRING 77389-4800		149	LORETTA ORLANDO	PK-8		1979	TCC
ST ELIZABETH ANN SETON CATHOLIC SCH	HOUSTON 77084		164	JAN KRAMETBAUER	KG-8		1996	TCC
ST FRANCIS DE SALES SCH	HOUSTON 77036-6398		131	SANDRA MENDEZ	PK-8		1966	TCC
ST FRANCIS OF ASSISI SCH	HOUSTON 77026-3015		129	JOHNNY F RIDLEY	PK-8		1966	TCC
ST HELEN CATHOLIC SCHOOL	PEARLAND 77581		166	MARY MARGARET HITT	KG-7		1997	TCC
ST JEROME CATHOLIC SCH	HOUSTON 77080-4199		132	SHARON A MAKULSKI	KG-8		1968	TCC
ST JOSEPH CATHOLIC SCH	BAYTOWN 77520-6099		133	JOSEPH CONNEALY	PK-4		1968	TCC
ST LAURENCE CATHOLIC SCH	SUGARLAND 77479-2630		160	NANCY O TAYLOR	PK-8		1992	TCC
ST MARTHA CATHOLIC SCH	KINGWOOD 77339-5524		162	JANET HUNT	PK-8		1995	TCC
ST MARY CATHOLIC SCH	LEAGUE CITY 77573-4137		153	RUTH ANN WINSOR	PK-6		1981	TCC
ST MARY OF THE PURIFICATION MONTESS	HOUSTON 77004-6199		154	DR MAE R SMITH	PK-5		1982	TCC
ST MICHAEL CATHOLIC SCH	HOUSTON 77056-3599		135	STEPHEN P PARSONS	PK-8		1960	TCC
ST PETER THE APOSTLE CATHOLIC SCH	HOUSTON 77021-1399		137	LUCIUS M GUILLORY	6-8		1967	TCC
ST PHILLIP NERI CATHOLIC SCH	HOUSTON 77048-1815		138	MELINA G HARRIS	PK-5		1968	TCC
ST PIUS V CATHOLIC SCH	PASADENA 77506-3532		139	ANNE BRYANT	PK-8		1968	TCC
ST PIUS X HIGH SCH INC	HOUSTON 77091-5699		007	SISTER DONNA M POLLARD, OP	9-12		1959	TCC
							1997	SACS
ST ROSE OF LIMA CATHOLIC SCH	HOUSTON 77018-6329		140	BARBARA FOLLYN	PK-5		1968	TCC
ST THERESA CATHOLIC SCH	HOUSTON 77007-2097		141	JUDITH FRITTSCH	PK-8		1961	TCC
ST THOMAS HIGH SCH	HOUSTON 77007-7332		008	REVEREND RONALD SCHWENZER	9-12		1940	TCC
							1991	SACS
ST THOMAS MORE CATHOLIC SCH	HOUSTON 77096-4797		142	NADINE MOUSER	PK-8		1967	TCC
ST VINCENT DE PAUL SCH	HOUSTON 77025-1499		143	MARY GETSCHOW	PK-8		1962	TCC
STRAKE JESUIT COLLEGE PREPARATORY	HOUSTON 77036-4699		009	RICHARD C NEVLE	9-12		1965	TCC
							1980	SACS
THE REGIS SCHOOL	HOUSTON 77055-5122		161	ANNE STOREY CARTY	PK-8		1992	TCC
TRUE CROSS SCH	DICKINSON 77539-4316		147	SUSAN CALLAWAY	PK-7		1968	TCC
GRACE CHRISTIAN SCHOOL	04 P O BOX 891409	101-105		DR BRUCE HUNTER		380		
	HOUSTON 77289-1409							
	PHONE - (281) 488-4883							
GRACE CHRISTIAN SCHOOL	HOUSTON 77289-1409		101	MELODY HOWARD	1-12		1998	ACSI
							2000	ICAA
GRACE PRESBYTERIAN SCHOOL	04 10219 ELLA LEE LANE	101-170		RAYMOND E JOHNSON		542		
	HOUSTON 77042-2999							
	PHONE - (713) 782-4421							
GRACE EL	HOUSTON 77042-2999		101	WARREN GOULD	PK-8		1990	SACS
GULF HAVEN CHRISTIAN SCHOOL	04 10716 SABO ROAD	101-202				0		
	HOUSTON 77089							
	PHONE - (713) 944-1619							
GULFHAVEN CHRISTIAN SCHOOL	HOUSTON 77089		101	DR LYLE HANSEN	KG-8		1979	TSDA
				SAM WILLIAMS				
GULFHAVEN CHRISTIAN SCHOOL	04 10716 SABO ROAD	101-106				0		
	HOUSTON 77089							
	PHONE - (713) 944-1619							
GULFHAVEN CHRISTIAN SCHOOL	HOUSTON 77089		101	SAM WILLIAMS	PK-8		1998	TSDA
GULFHAVEN CHRISTIAN SCHOOL	04 10716 SABO RD	101-265				38		
	HOUSTON 77089							
	PHONE - (713) 944-1619							
GULFHAVEN CHRISTIAN SCHOOL	HOUSTON 77089		101	SAM WILLIAMS	PK-8		2001	TCC
HARVEST CHRISTIAN ACADEMY	04 1033 FAIRMONT PKWY	101-125		PAT GEHRET		225		
	PASADENA 77504							
	PHONE - (713) 943-7993							
HARVEST CHRISTIAN ACAD H S	PASADENA 77504		001	JILL JOHNSON	KG-12		1987	ICAA
				MIKE RITTHALER				
HOLY SPIRIT EPISCOPAL SCHOOL	04 12535 PERTSHIRE ROAD	101-136		CAROLYN TROZZO		372		
	HOUSTON 77024-4186							
	PHONE - (713) 468-5138							
HOLY SPIRIT EPISCOPAL SCH	HOUSTON 77024-4186		101	REVEREND C RODNEY SMITH	EE-7		1984	SAES

ACCREDITED NON-PUBLIC SCHOOLS, 2001-2002

County, District, Region, School	Mailing Address, Telephone No.	Co.-Dist. No.	Sch. No.	Superintendents, Principals	Grades Taught	2001-2002 Enrollment	Year	Assoc.
HOUSTON CHRISTIAN SCHOOL	04 4211 WATONGA BLVD HOUSTON 77092 PHONE - (713) 688-0391 HOUSTON 77043	101-198		DR STEPHEN LIVINGSTON		284		
HOUSTON CHRISTIAN H S			001	DR STEPHEN LIVINGSTON	9-12		1986	SACS
I WEINER SEC SCHOOL	04 12583 SOUTH GESSNER DR HOUSTON 77071-2848 PHONE - (713) 981-0993 HOUSTON 77071-2848	101-191		ILONA THOMSON		219		
I WEINER SEC			041	ILONA THOMSON	6-8		1979	SACS
IMMANUEL LUTHERAN SCHOOL	04 306 E 15TH ST HOUSTON 77008-4291 PHONE - (713) 861-8787 HOUSTON 77008-4291	101-158		LUKE F SCHMELZLE		190		
IMMANUEL LUTHERAN SCHOOL			101	LUKE F SCHMELZLE	EE-8		1992	LSAC
IRVIN M SHLENKER SCHOOL	04 5600 N BRAESWOOD BLVD HOUSTON 77096-2901 PHONE - (713) 270-6127 HOUSTON 77096-2901	101-161		RICKI KOMISS		389		
SHLENKER SCHOOL			101	RICKI KOMISS	EE-5		1994	ISAS
LAKE HOUSTON ACADEMY	04 7810 FM 1960 E HUMBLE 77346 PHONE - (281) 812-4939 PHONE - (281) 812-4939	101-103		BONNIE PRICE		65		
LAKE HOUSTON ACADEMY			001	JUDYE PISTOLE	6-12			
LUTHERAN EDUCATION ASSOCIATION OF HOUSTON	04 10925 ALMEDA-GENOA RD HOUSTON 77034-6625 PHONE - (713) 378-9367 HOUSTON 77034	101-152		DAVID A SOMMERMEYER		0		
LUTHERAN HIGH SCHOOL NORTH			002	DON CHRISTIAN	9-12		2000	LSAC
LUTHERAN SOUTH ACADEMY HIGH SCHOOL			003	MIKE RATHJE	9-12			
LUTHERAN SOUTH ACADEMY MIDDLE SCHOOL			041	WAYNE KRAMER	6-8			
LUTHERAN SOUTH ACADEMY-LOWER SCHOOL			001	JAN YUNG	KG-5		1988	LSAC
LUTHERAN HIGH SCHOOL NORTH	04 1130 WEST 34TH ST HOUSTON 77018-6206 PHONE - (713) 880-3131 HOUSTON 77018-6206	101-172		DAVID A SOMMERMEYER		307		
LUTHERAN HIGH SCHOOL NORTH			001	BRUCE H SCHALLER	9-12		1999	LSAC
MEMORIAL HALL SCHOOL	04 3721 DACOMA HOUSTON 77092-8905 PHONE - (713) 688-5566 HOUSTON 77092-8905	101-184		REVEREND GEORGE C AURICH		155		
MEMORIAL HALL SCH			001	BOB BRADLEY	KG-12		1989	SACS
MEMORIAL LUTHERAN SCHOOL	04 5800 WESTHEIMER RD HOUSTON 77057-5617 PHONE - (713) 782-4022 HOUSTON 77057-5617	101-160		JAN W LOHMEYER		210		
MEMORIAL LUTHERAN SCHOOL			101	JAN W LOHMEYER	EE-8		1985	LSAC
NORTHEAST CHRISTIAN ACADEMY	04 1711 HAMBLEN ROAD KINGWOOD 77339-4024 PHONE - (281) 359-1090 KINGWOOD 77339-4024	101-111		DR MARILYN MEELL		235		
NORTHEAST CHRISTIAN ACADEMY			001	EARL GARLAND	KG-12		1997	ACSI
NORTHLAND CHRISTIAN SECONDARY SCHOOL	04 4363 SYLVANFIELD RD HOUSTON 77014-1620 PHONE - (281) 440-1060 HOUSTON 77068 HOUSTON 77014-1620	101-122		DR CARTER LAMBERT		338		
NORTHLAND CHRISTIAN ELEMENTARY SCHOOL			101	SARAH GEORGE	KG-5		1987	SACS
NORTHLAND CHRISTIAN SECONDARY SCHOOL			001	JEAN C HIMES	6-12		1987	SACS
OUR SAVIOR LUTHERAN SCHOOL	04 5000 W TIDWELL RD HOUSTON 77091-4633 PHONE - (713) 290-8277 HOUSTON 77091-4633	101-153		S MICHAEL HENKE JR		330		
OUR SAVIOR LUTHERAN SCHOOL			101	S MICHAEL HENKE JR	EE-8		1974	LSAC
PILGRIM LUTHERAN SCHOOL	04 8601 CHIMNEY ROCK ROAD HOUSTON 77096-1399 PHONE - (713) 666-3706 HOUSTON 77096-1399	101-155		DARRELL W SCHEPMANN		273		
PILGRIM LUTHERAN SCHOOL			101	DARRELL W SCHEPMANN	EE-8		1976	LSAC
PRESBYTERIAN SCHOOL	04 5300 MAIN STREET HOUSTON 77004-6811 PHONE - (713) 520-0284 HOUSTON 77004-6811	101-171		ELLEN WELSH		293		
PRESBYTERIAN SCHOOL			101	ELLEN WELSH	PK-6		1992	SACS
REDD SCHOOL	04 4820 STRACK RD HOUSTON 77069-1610 PHONE - (281) 440-1106 HOUSTON 77069-1610	101-194		DENNA A BASKIN		225		
REDD SCHOOL			101	DENNA A BASKIN	PK-8		1988	SACS
RIVER OAKS ACADEMY	04 10600 RICHMOND AVE HOUSTON 77042 PHONE - (713) 783-7200 HOUSTON 77042	101-166		SANDRA E PHARES		40		
RIVER OAKS ACADEMY			001	SANDRA E PHARES	KG-12		1992	SACS
RIVER OAKS ACADEMY II			002	SANDRA E PHARES	KG-12		1996	SACS
RIVER OAKS BAPTIST SCHOOL	04 2300 WILLOWICK ROAD HOUSTON 77027-3933 PHONE - (713) 623-6938 HOUSTON 77027-3933	101-114		DR NANCY H HIGHTOWER		740		
RIVER OAKS BAPTIST LOWER			101	MICHAEL DAVIES	KG-4		1976	ACBS
RIVER OAKS BAPTIST MIDDLE	HOUSTON 77027-3933		041	JUDY ADAMS	5-8		1986	SACS
RIVER OAKS BAPTIST PRE SCHOOL	HOUSTON 77027-3933		102	JULIE BOONE	EE		1976	ACBS
							1986	SACS
							1988	ISAS

ACCREDITED NON-PUBLIC SCHOOLS, 2001-2002

County, District, Region, School	Mailing Address, Telephone No.	Co.-Dist. No.	Sch. No.	Superintendents, Principals	Grades Taught	2001-2002 Enrollment	Year	Assoc.
ROBERT M BEREN ACADEMY	04 5435 SOUTH BRAESWOOD BLVD HOUSTON 77096-4099 PHONE - (713) 723-7170 HOUSTON 77096-4099	101-192		FREDERICK NATHAN		346		
ROBERT M BEREN ACADEMY			001	FREDERICK NATHAN	PK-12		1977	SACS
SALEM LUTHERAN SCHOOL	04 22607 LUTHERAN CHURCH RD TOMBALL 77375-3716 PHONE - (281) 351-8122 TOMBALL 77375-3716	101-156		MARY BETH GAERTNER		458		
SALEM LUTHERAN SCHOOL			101	MARY BETH GAERTNER	EE-8		1992	LSAC
SAN JACINTO CHRISTIAN ACADEMY	04 14234 ALDERSON STREET HOUSTON 77015-3029 PHONE - (713) 455-2391 HOUSTON 77015-3029	101-107				0		
SAN JACINTO CHRISTIAN ACADEMY			001	PAT L SMITH	KG-12		1999	ACBS
SAN JACINTO CHRISTIAN ACADEMY	04 301 ILFREY AVENUE BAYTOWN 77520 PHONE - (281) 420-8325 BAYTOWN 77520	101-108				0		
SAN JACINTO CHRISTIAN ACADEMY			101	PAT L SMITH	KG-6		1999	ACBS
SCHOOL FOR YOUNG CHILDREN	04 810 SUL ROSS ROAD HOUSTON 77006-4933 PHONE - (713) 520-8310 HOUSTON 77006-4933	101-129		DR ANN WEISS		36		
SCHOOL FOR YOUNG CHILDREN			101	DR ANN WEISS	KG-6		1994	TAAP
SECOND BAPTIST SCHOOL	04 6410 WOODWAY HOUSTON 77057-1606 PHONE - (713) 365-2310 HOUSTON 77057-1606	101-113		DR B JANE HURSEY		1200		
SECOND BAPTIST SCHOOL			001	DR GENE JOHNSON BETH LOPEZ SUZANNE SCHAPER	EE-12		1988 1988	ACBS SACS
SOUTHEAST ACADEMY	04 P O BOX 344 HOUSTON 77587 PHONE - (713) 944-7802 PHONE - (713) 944-7802	101-104		BARBARA FLECK		80		
SOUTHEAST ACADEMY			001	BARBARA FLECK	8-12			
ST BARNABAS EPISCOPAL DAY SCHOOL	04 107 E EDGEBROOK DR HOUSTON 77034-1496 PHONE - (713) 946-8058 HOUSTON 77034-1496	101-197		DARLENE HANSEN		72		
ST BARNABAS DAY SCHOOL			101	DARLENE HANSEN	EE-5		1991	SAES
ST FRANCIS EPISCOPAL DAY SCH	04 335 PINEY POINT ROAD HOUSTON 77024-6599 PHONE - (713) 782-0481 HOUSTON 77024-6599	101-131		SUSAN LAIR		732		
ST FRANCIS EPISCOPAL DAY SCH			101	SUSAN LAIR	PK-8		1975 1989	SAES ISAS
ST JAMES SCHOOL	04 3129 SOUTHMORE BLVD HOUSTON 77004-6298 PHONE - (713) 521-9884 HOUSTON 77004-6298	101-133		LUEGENA G CARTER		117		
ST JAMES EL			101	DR ANNIE LEE SMITH	EE-8		1987	SAES
ST JOHN'S SCHOOL	04 2401 CLAREMONT LANE HOUSTON 77019-5897 PHONE - (713) 850-0222 HOUSTON 77019-5811 HOUSTON 77019-5811 HOUSTON 77019-5811	101-193		JOHN C ALLMAN		1206		
ST JOHN'S LOWER			101	MEREDITH WEDIN	KG-6		1955	ISAS
ST JOHN'S MIDDLE			041	ERIC LOMBARDI	7-8		1955	ISAS
ST JOHN'S UPPER			001	DWIGHT RAULSTON	9-12		1955	ISAS
ST MARK LUTHERAN SCHOOL	04 1515 HILLEND AHL HOUSTON 77055-3411 PHONE - (713) 468-2623 HOUSTON 77055-3411	101-159		PAUL D BUCHHEIMER		560		
ST MARK LUTHERAN SCHOOL			101	PAUL D BUCHHEIMER	EE-8		1990	LSAC
ST MARK'S EPISCOPAL SCHOOL	04 3816 BELLAIRE BLVD HOUSTON 77025-1209 PHONE - (713) 667-7030 HOUSTON 77025-1209	101-134		FRAN BARRACK		385		
ST MARK'S EPISCOPAL SCHOOL			101	FRAN BARRACK	EE-8		1984	SAES
ST STEPHEN'S EPISCOPAL SCHOOL	04 1805 WEST ALABAMA HOUSTON 77098-2614 PHONE - (713) 521-0891 HOUSTON 77098-2614	101-137		CAMILLE CUNNINGHAM		160		
ST STEPHEN'S EPISCOPAL			101	CAMILLE CUNNINGHAM	EE-8		1994	SAES
ST THOMAS APOSTLE EPISCOPAL SCH	04 18300 UPPER BAY ROAD HOUSTON 77058-4199 PHONE - (281) 333-1340 HOUSTON 77058-4199	101-138		ANN DECKER		136		
ST THOMAS APOSTLE			101	JULIA JONES	EE-3		1995	SAES
SWEETWATER CHRISTIAN SCHOOL	04 8600 SWEETWATER HOUSTON 77037-2729 PHONE - (281) 447-0391 HOUSTON 77037-2729 HOUSTON 77037-2729	101-124		REVEREND DOUG MCGARITY		350		
SWEETWATER CHRIST SCH			001	LES HERRON	7-12		1987	ICAA
SWEETWATER CHRIST SCH			101	LES HERRON	KG-6		1987	ICAA
TEXAS CHRISTIAN SCHOOL	04 17810 KIETH HARROW HOUSTON 77084-5715 PHONE - (281) 550-6060 HOUSTON 77084-5715	101-119		HERC PALMQUIST		390		
TEXAS CHRISTIAN SCHOOL			001		1-12		1996	ACSI
TEXAS SDA SCHOOL SYSTEM	04 3911 CAMPBELL ROAD HOUSTON 77080-1322 PHONE - (713) 934-8646 HOUSTON 77080-1322	101-177		DR LYLE HANSEN JR		60		
GREATER HOUSTON ADVENTIST SCHOOL			101	GARY DAVIS	PK-10		1979	TSDA

ACCREDITED NON-PUBLIC SCHOOLS, 2001-2002

County, District, Region, School	Mailing Address, Telephone No.	Co.-Dist. No.	Sch. No.	Superintendents, Principals	Grades Taught	2001-2002 Enrollment	Year	Assoc.
TEXAS SDA-S W REG CONFERENCE	04 5878 BELLFORT BLVD HOUSTON 77033-2144 PHONE - (713) 733-1351 HOUSTON 77033-2144	101-179		DR RONALD WILLIAMS		60		
A R CARETHERS SDA SCH			101	DR GLORIA ALLEN	PK-10		1979	TSDA
THE ACADEMY OF CLEAR LAKE	04 2222 BAY AREA BLVD HOUSTON 77058-2070 PHONE - (281) 282-0777 HOUSTON 77058-2070	101-140		RICHARD BRISTER		37		
THE ACADEMY OF CLEAR LAKE			001	RICHARD BRISTER	KG-12		1987	SACS
THE BANFF SCHOOL	04 13726 CUTTEN ROAD HOUSTON 77069-2219 PHONE - (281) 444-9326 HOUSTON 77069-2219	101-196		IRMGARD BANFF		216		
BANFF SCHOOL			101	DEBORAH ELIZABETH WASSER	PK-12		1989 1996	TAAP SACS
THE BRANCH SCHOOL	04 1424 SHERWOOD FOREST HOUSTON 77043 PHONE - (713) 465-0288 HOUSTON 77043	101-201		NANCY L BROWN		49		
THE BRANCH SCHOOL			101		PK-5		1998	SACS
THE BRIARWOOD SCHOOL	04 12207 WHITTINGTON DR HOUSTON 77077-4999 PHONE - (281) 493-1070 HOUSTON 77077-4999	101-186		CAROLE WILLS		298		
THE BRIARWOOD SCH			001	CAROLE WILLS	KG-12		1989	SACS
THE HOUSTON LEARNING ACAD	04 3333 BERING, SUITE 200 HOUSTON 77057 PHONE - (713) 974-6658 HOUSTON 77057-6727 WEBSTER 77598-5351 STAFFORD 77477-3945 HUMBLE 77346-2502 HOUSTON 77069-3204	101-180		SUSAN MCKINNEY		230		
HLA-CENTRAL H S			001	BECKY HANES	7-12		1983	SACS
HLA-CLEAR LAKE H S			003	ED WACHTEL	7-12		1992	SACS
HLA-FORT BEND H S			004	ANITA SCOTT	7-12		1993	SACS
HLA-KINGWOOD H S			005	LORETTA DREYER	7-12		1993	SACS
HLA-NORTH H S			002	HARRY CAMP	7-12		1989	SACS
THE JOHN COOPER SCHOOL	04 ONE JOHN COOPER DRIVE THE WOODLANDS 77381-4499 PHONE - (281) 367-0900 THE WOODLANDS 77381-4499	101-262		MICHAEL F MAHER		765		
THE JOHN COOPER SCHOOL			101		KG-12		1998	ISAS
THE KINKAID SCHOOL	04 201 KINKAID SCHOOL DR HOUSTON 77024-7504 PHONE - (713) 782-1640 HOUSTON 77024-7504 HOUSTON 77024-7504 HOUSTON 77024-7504	101-187		DONALD C NORTH		1289		
KINKAID LOWER			101	GLORIA FISHMAN	PK-5		1955	ISAS
KINKAID MIDDLE			041	JOHN FRIDAY	6-8		1955	ISAS
KINKAID UPPER			001	MICHAEL A SALTMAN	9-12		1955	ISAS
THE PARISH SCHOOL	04 11059 TIMBERLINE HOUSTON 77043-3829 PHONE - (713) 467-4696 HOUSTON 77043-3829	101-167		MARION ROBBINS PARISH		82		
THE PARISH SCHOOL			101	MARION ROBBINS PARISH	PK-3		1992	SACS
THE TENNEY SCHOOL	04 2055 S GESSNER HOUSTON 77063-2707 PHONE - (713) 783-6990 HOUSTON 77063-2707	101-162		REVEREND GEORGE E TENNEY III		56		
TENNEY H S			001	JUDITH TENNEY	6-12		1979	SACS
THE VILLAGE SCHOOL	04 13077 WESTELLA HOUSTON 77077-3743 PHONE - (281) 496-7900 HOUSTON 77077-3743	101-165		BETTY K MOORE		800		
VILLAGE SCHOOL			101	J KOEHL	PK-5		1984	TAAP
VILLAGE SCHOOL	HOUSTON 77077-3743		041	JOY KOEHL ELIZABETH AREND	6-8		1984	TAAP
TORAH DAY SCHOOL	04 10900 FONDERN RD HOUSTON 77096-5202 PHONE - (713) 777-2000 HOUSTON 77096-5202	101-169		C LAZAROFF		125		
TORAH DAY SCHOOL			101	NANCY EPSTIEN	KG-8		1995	TAAP
TRAFTON ACADEMY	04 P O BOX 35321 HOUSTON 77035 PHONE - (713) 723-3732 HOUSTON 77703	101-205		SYLVIA BRYAN		265		
TRAFTON ACADEMY			041	INEZ HUTCHINS	4-8		2000	TAAP
TRINITY CHRISTIAN ACADEMY	04 P O BOX 690085 HOUSTON 77269-0085 PHONE - (281) 890-4711 HOUSTON 77269-0085	101-203				78		
TRINITY CHRISTIAN ACADEMY			101	JO ANN CONNELLY	KG-8		2000	ICAA
TRINITY LUTHERAN SCHOOL	04 18926 KLEIN CHURCH ROAD SPRING 77379-4999 PHONE - (281) 376-5810 KLEIN 77379-4999	101-154		JAMES R WILSON		590		
TRINITY LUTHERAN SCHOOL			101	JAMES R WILSON	EE-8		1992	LSAC
TRINITY-MESSIAH LUTHERAN	04 800 HOUSTON AVE HOUSTON 77007 PHONE - (713) 224-7265 HOUSTON 77007	101-266		RANDY H EINEM		251		
TRINITY-MESSIAH LUTHERAN SCHOOL			101		EE-8		2001	LSAC
VARNETT SCHOOL	04 5025 S WILLOW DR HOUSTON 77035-4804 PHONE - (713) 723-4699 HOUSTON 77035-4804	101-189		ANNETTE CLUFF		611		
VARNETT SCHOOL			101	ANNETTE CLUFF	PK-5		1993	SACS

ACCREDITED NON-PUBLIC SCHOOLS, 2001-2002

County, District, Region, School	Mailing Address, Telephone No.	Co.-Dist. No.	Sch. No.	Superintendents, Principals	Grades Taught	2001-2002 Enrollment	Year	Assoc.
WESLEY ACADEMY	04 10570 WESTPARK DR HOUSTON 77042 PHONE - (713) 266-3341 HOUSTON 77042	101-264				175		
WESLEY ACADEMY			101	EMILY CASTANEDO	PK-6		2000	SACS
WESTBURY CHRISTIAN SCHOOL	04 10420 HILLCROFT ST HOUSTON 77096-4704 PHONE - (713) 723-8377 HOUSTON 77096-4704	101-121		ROBERT O MCCLOY SUSAN WOODWARD		477		
WESTBURY CHRIS EL			101	ROBERT O MCCLOY	EE-5		1978 1988	NCSA SACS
WESTBURY CHRIS H S	HOUSTON 77096-4704		001	ROBERT O MCCLOY	6-12		1978 1988	NCSA SACS
WESTMINISTER ACADEMY	04 670 EAST MEDICAL CENTER BLVD WEBSTER 77598 PHONE - (281) 280-9829 WEBSTER 77598	101-204		DR ROBERT CALHOUN		227		
WESTMINISTER ACADEMY			101		KG-8		2000	ACSI
WONDERLAND PRIVATE SCHOOL	04 5724 CALHOUN ROAD HOUSTON 77021-2802 PHONE - (713) 747-5629 HOUSTON 77021-2802	101-185		DR FLOYD STRINGFELLOW		160		
WONDERLAND PRIVATE EL			101	DR FLOYD STRINGFELLOW	KG-6		1989	SACS
YORKSHIRE ACADEMY	04 710 BATESWOOD HOUSTON 77079-5702 PHONE - (281) 531-6088 HOUSTON 77079-5702	101-164		SHIRLEY SWINBANK		150		
YORKSHIRE ACADEMY			101	SHIRLEY SWINBANK	KG-5		1995	TAAP
ZION LUTHERAN SCHOOL	04 1117 SOUTH MAIN ST PASADENA 77506-4594 PHONE - (713) 473-1789 PASADENA 77506-4594	101-157		BERNICE WOLF		88		
ZION LUTHERAN SCHOOL			101	BERNICE WOLF	PK-8		1976	LSAC
102 HARRISON								
TRINITY EPISCOPAL SCHOOL	07 103 N GROVE MARSHALL 75670-3288 PHONE - (903) 938-3513 MARSHALL 75672	102-130		JACK GRAY JAMES EDWARD WILLEY		206		
TRINITY EL			101	JAMES EDWARD WILLEY	PK-6		1976	SAES
105 HAYS								
AMERICAN PREPARATORY INSTITUTE	13 P O BOX 1800 KILLEEN 76540-1800 PHONE - (254) 526-1390 KYLE 78640-1300	105-180		JOHNELLE L WELSH		197		
WACKENHUT CORRECT-NEW VISIONS			101	LINDA DAGLE	UG		1993	SACS
SAN MARCOS BAPTIST ACADEMY	13 2801 RANCH ROAD 12 SAN MARCOS 78666-9406 PHONE - (512) 753-8007 SAN MARCOS 78666-9406	105-110		DR PAUL ARMES DR DAVID MCCLINTOCK		280		
SAN MARCOS BAPTIST H S			001	KENNETH DEES	6-12		1913 1986	SACS ACBS
SAN MARCOS TREATMENT CENTER	13 120 BERT BROWN RD SAN MARCOS 78666-0768 PHONE - (512) 396-8500 SAN MARCOS 78666-0768	105-111		DR CASSIE SCHMIDT		150		
SAN MARCOS TREATMENT CTR			001	DR CASSIE SCHMIDT	6-12		1986	SACS
ST STEPHEN'S SCHOOL	13 6000 F M 3237 WIMBERLEY 78676 PHONE - (512) 847-9857 WIMBERLEY 78676	105-112				0		
ST STEPHEN'S SCHOOL			101	MILAM JONES	EE-6		2000	SAES
TEXAS SDA SCHOOL SYSTEM	13 1523 RANCH ROAD 12 SAN MARCOS 78666-2901 PHONE - (512) 392-9475 SAN MARCOS 78666-2901	105-179		DR LYLE HANSEN		30		
SAN MARCOS ADV JR ACAD			101	AMANDA ENGLETT	PK-10		1979	TSDA
108 HIDALGO								
TEXAS SDA SCHOOL SYSTEM	01 2117 SOUTH 34TH ST MC ALLEN 78503-8325 PHONE - (956) 682-1117 MC ALLEN 78503-8325	108-177		DR LYLE HANSEN		85		
SOUTH TEXAS CHRISTIAN ACADEMY			101	KEVIN HONEY	EE-11		1987	TSDA
TEXAS SDA SCHOOL SYSTEM	01 P O BOX 1126 WESLACO 78599-1126 PHONE - (956) 968-0573 WESLACO 78599-1126	108-179		DR LYLE HANSEN		80		
VALLEY GRANDE ACAD H S			001	ARSENIO HERNANDEZ	9-12		1970	TSDA
TEXAS SDA SCHOOL SYSTEM	01 P O BOX 8205 WESLACO 78599-8205 PHONE - (956) 968-7252 WESLACO 78599-8205	108-176		DR LYLE HANSEN		85		
VALLEY GRANDE EL			101	JIM DONLON	1-8		1979	TSDA
VALLEY CHRIST HERITAGE SCH	01 932 NORTH ALAMO ROAD ALAMO 78516-9801 PHONE - (956) 787-9743 ALAMO 78516-9801	108-122		MARY RYDL		125		
VALLEY CHRIST HERITAGE EL			101	MARY RYDL	PK-6		1991	NCSA
VALLEY CHRIST HERITAGE H S	ALAMO 78516-9801		001	APRIL WILSON	7-12		1991	NCSA

ACCREDITED NON-PUBLIC SCHOOLS, 2001-2002

County, District, Region, School	Mailing Address, Telephone No.	Co.-Dist. No.	Sch. No.	Superintendents, Principals	Grades Taught	2001-2002 Enrollment	Year	Assoc.
111 HOOD								
HAPPY HILL FARM ACADEMY	11 3846 N HWY 144 GRANBURY 76048-5433 PHONE - (254) 897-4822 GRANBURY 76048-5433	111-181		DRU PRUITT		100		
HAPPY HILL FARM ACADEMY			101	DRU PRUITT	KG-12		1987	SACS
113 HOUSTON								
THE JORDAN SCHOOL	06 1303 E HOUSTON AVE CROCKETT 75835-1749 PHONE - (409) 544-4049 CROCKETT 75835-9999	113-189		DEBORAH KELLY		135		
THE JORDAN SCHOOL			101	DEBORAH KELLY	EE-5		1999	SAES
114 HOWARD								
ST MARY'S EPISCOPAL SCHOOL	18 118 CEDAR BIG SPRING 79720 PHONE - (915) 263-0203 BIG SPRING 79720	114-100		CAROL HANES		0		
ST MARY'S EPISCOPAL SCHOOL			101		EE-5		2000	SAES
116 HUNT								
GREENVILLE CHRISTIAN SCHOOL	10 8420 JACK FINNEY BLVD GREENVILLE 75402-3005 PHONE - (903) 454-1111 GREENVILLE 75402-3005 GREENVILLE 75402-3005	116-120		GLENN SLATER		300		
GREENVILLE CHRISTIAN SCH GREENVILLE CHRISTIAN SCH			001 101	GLENN SLATER	7-12 KG-6		1988 1988	ACSI ACSI
119 JACK								
AMERICAN PREPARATORY INSTITUTE	09 P O BOX 1800 KILLEEN 76540-1800 PHONE - (254) 526-1390 JACKSBORO 76458-9420	119-101		JOHNELLE WELSH		1000		
JOHN R LINDSEY ED CTR			001	ARTHUR DIDRIKSEN	UG		1997	SACS
121 JASPER								
TRINITY EPISCOPAL SCHOOL	05 105 W COLLIER ST JASPER 75951-3011 PHONE - (409) 384-7116 JASPER 75951-3011	121-130		DR PETE DEAN		135		
TRINITY EL			101	ELLEN PAULETTE	PK-5		1984	SAES
123 JEFFERSON								
ALL SAINTS EPISCOPAL SCHOOL	05 P O BOX 7188 BEAUMONT 77726-7188 PHONE - (409) 892-1755 BEAUMONT 77726-7188	123-136		STEPHEN KENNEDY		406		
ALL SAINTS EPISCOPAL EL			101	STEPHEN KENNEDY	EE-8		1971	SAES
BEAUMONT DIOCESE (CATH)	05 P O BOX 3948 BEAUMONT 77704-3948 PHONE - (409) 838-0451 ext:150 BEAUMONT 77707 BEAUMONT 77705-3098 BEAUMONT 77702-1834 BEAUMONT 77701-2890 PORT ARTHUR 77642-2398 ORANGE 77630-2418	123-100		RITA LEGER		4244		
MONSIGNOR KELLY CATHOLIC H S OUR MOTHER OF MERCY SCH ST ANNE CATHOLIC SCH ST ANTHONY CATHEDRAL SCH ST CATHERINE OF SIENA SCH ST MARY SCH			002 102 103 104 105 108	EMILE M FAIR III LOYCE SINEGAL NANCY ANN COLLINS MARIANNE MECHURA MICHAEL SIGUR TODD A HIGGINBOTHAM	9-12 PK-5 KG-8 PK-8 PK-8 PK-8		1925 1968 1968 1925 1968 1950	TCC TCC TCC TCC TCC TCC
CATHEDRAL CHRISTIAN SCH	05 P O BOX 2494 BEAUMONT 77704-2494 PHONE - (409) 892-1503 BEAUMONT 77703-4687	123-180		WILLIAM G SMITH		735		
CATHEDRAL CHRISTIAN SCHOOL			001		KG-12		1985	ACSI
CHRISTIAN HERITAGE ACADEMY	05 3810 N MAJOR DRIVE BEAUMONT 77713 PHONE - (409) 892-7915 BEAUMONT 77713 BEAUMONT 77708	123-120		ARTHUR ALLEN KEES JAMES EARL STREET		0		
CHRISTIAN HERITAGE ACADEMY CHRISTIAN HERITAGE ACADEMY			101 001		PK-6 7-12		1999 1999	ACBS ACBS
TEXAS SDA SCHOOL SYSTEM	05 DRAWER H GROVES 77619-1256 PHONE - (409) 963-1625 GROVES 77619-1256	123-179		DR LYLE HANSEN		18		
TRIANGLE ADVENTIST SCH			101	GAIL STUMPH	KG-8		1979	TSDA
126 JOHNSON								
STEPPING STONE CHRISTIAN ACADEMY	11 P O BOX 1403 BURLESON 76097-1403 PHONE - (817) 295-7656 BURLESON 76097-1403	126-120		SARA GILLASPIE		260		
STEPPING STONE CHRISTIAN ACADEMY			101	SARA GILLASPIE	KG-12		1995	ICAA
TEXAS SDA SCHOOL SYSTEM	11 1635 FOX LANE BURLESON 76028-4336 PHONE - (817) 295-6812 BURLESON 76028-4336	126-178		DR LYLE HANSEN		90		
BURLESON ADVENTIST SCH			101	DAVID MAY	KG-8		1979	TSDA

ACCREDITED NON-PUBLIC SCHOOLS, 2001-2002

County, District, Region, School		Mailing Address, Telephone No.	Co.-Dist. No.	Sch. No.	Superintendents, Principals	Grades Taught	2001-2002 Enrollment	Year	Assoc.
TEXAS SDA SCHOOL SYSTEM	11	P O BOX 717 KEENE 76059-0717 PHONE - (817) 641-6626 KEENE 76059-0717	126-179		DR LYLE HANSEN		165		
CHISHOLM TRAIL ACAD				001	MERVIN KESLER	9-12		1950	TSDA
TEXAS SDA SCHOOL SYSTEM	11	111 MEADOWVIEW DR CLEBURNE 76031-4511 PHONE - (817) 645-2520 CLEBURNE 76031-4511	126-171		DR LYLE HANSEN		20		
CLEBURNE ADV CHR SCH				101	LYNN NEERGAARD	KG-10		1997	TSDA
TEXAS SDA SCHOOL SYSTEM	11	P O BOX 1077 JOSHUA 76058-1077 PHONE - (817) 556-2109 JOSHUA 76058-1077	126-176		DR LYLE HANSEN		40		
JOSHUA ADV MULTI-GR SCH				101	C JOAN DAVIS	KG-8		1988	TSDA
TEXAS SDA SCHOOL SYSTEM	11	302 PECAN KEENE 76059-2299 PHONE - (817) 645-9125 KEENE 76059-2299	126-177		DR LYLE HANSEN		220		
KEENE ADVENTIST EL				101	DOYLE HARP	PK-8		1970	TSDA
TEXAS SDA SCHOOL SYSTEM	11	P O BOX 800 ALVARADO 76009-0800 PHONE - (817) 783-2223 ext:132 ALVARADO 76009-0800	126-175		DR LYLE H HANSEN		0		
TEXAS SDA SCHOOL SYSTEM				001	DR LYLE HANSEN	PK-12		1979	TSDA
TEXAS SDA-S W UNION CONFERENCE	11	P O BOX 4000 BURLESON 76097-4000 PHONE - (817) 295-0476 BURLESON 76097-4000	126-173		DOUGLAS WALKER		0		
SOUTHWESTERN UNION CONF				101	DOUGLAS WALKER	PK-8		1995	TSDA
129 KAUFMAN									
KAUFMAN CHRISTIAN SCHOOL	10	401 NORTH SHANNON KAUFMAN 75142 PHONE - (972) 932-4672 KAUFMAN 75142	129-101				0		
KAUFMAN CHRISTIAN SCHOOL				101	JIM LEACH	1-8		1999	ACSI
TERRELL CHRISTIAN ACADEMY	10	805 JOHNSON TERRELL 75160-2049 PHONE - (972) 563-5291 TERRELL 75160-2049	129-120		DR WILLIAM L LUNDY		300		
TERRELL CHRISTIAN				001	LINDA C WILLIAMSON	KG-12		1993	ACBS
137 KLEBERG									
EPIPHANY EPISCOPAL SCHOOL	02	P O BOX 1258 KINGSVILLE 78364-1258 PHONE - (361) 592-2871 KINGSVILLE 78364-1258	137-130		DR ROLLIN R SMITH		148		
EPIPHANY EL				101	DR ROLLIN R SMITH	PK-4		1980	SAES
PRESBYTERIAN PAN AM SCHOOL	02	P O BOX 1578 KINGSVILLE 78363-1578 PHONE - (512) 592-4307 KINGSVILLE 78364-1578	137-173		DR JAMES MATTHEWS		112		
PRESBYTERIAN PAN AM SCH				001	DR JAMES MATTHEWS	9-12		1987	SACS
144 LEE									
IMMANUEL LUTHERAN SCHOOL	13	382 NORTH GRIMES GIDDINGS 78942-2630 PHONE - (409) 542-3319 GIDDINGS 78942-2630	144-151		DANIEL V SCHAEFER		214		
IMMANUEL LUTHERAN SCHOOL				101	DANIEL V SCHAEFER	EE-8		1991	LSAC
ST PAUL LUTHERAN SCHOOL	13	ROUTE 2 BOX 154 GIDDINGS 78942-9769 PHONE - (409) 366-2218 GIDDINGS 78942-9769	144-153		DAVID BIRNBAUM		120		
ST PAUL LUTHERAN SCHOOL				101	DAVID BIRNBAUM	EE-8		1993	LSAC
146 LIBERTY									
HERITAGE CHRISTIAN ACADEMY	04	510 RIVER STREET CLEVELAND 77327-4872 PHONE - (281) 592-6430 CLEVELAND 77327-4872	146-120		JENNIFER COOPER		120		
HERITAGE CHRISTIAN ACAD				001	JENNIFER COOPER	KG-12		1991 1996	ICAA ACTS
152 LUBBOCK									
ALL SAINTS' EPIS SCH-LUBBOCK	17	3222 103RD ST LUBBOCK 79423-5200 PHONE - (806) 745-7701 LUBBOCK 79423-5200	152-136		DR DANA BEANE		402		
ALL SAINTS' SCHOOL				101	DR DANA BEANE	EE-9		1964	SAES
LUBBOCK CHRISTIAN SCHOOLS	17	2604 DOVER AVE LUBBOCK 79407-3329 PHONE - (806) 796-8700 LUBBOCK 79407-3329 LUBBOCK 79407-3329	152-120		PETER H DAHLSTROM		382		
LUBBOCK CHRISTIAN EL LUBBOCK CHRISTIAN SECONDARY				101 001	MARK BREAUX JOHN DANSBY	PK-6 7-12		1961 1961	NCSA NCSA
LUBBOCK DIOCESE (CATH)	17	4011 54TH STREET LUBBOCK 79413-4614 PHONE - (806) 795-8283 LUBBOCK 79413-4699 SLATON 79364-3699	152-100		ROBERTA J MEYER		403		
CHRIST THE KING CATHEDRAL SCH ST JOSEPH SCH				103 101	CHRISTINE WANJURA LYNNE WHITE-BROWN	PK-9 PK-8		1966 1965	TCC TCC

ACCREDITED NON-PUBLIC SCHOOLS, 2001-2002

County, District, Region, School	Mailing Address, Telephone No.	Co.-Dist. No.	Sch. No.	Superintendents, Principals	Grades Taught	2001-2002 Enrollment	Year	Assoc.
TRINITY CHRISTIAN UPPER SCHOOL TRINITY CHRISTIAN SCH	17 7002 CANTON AVENUE LUBBOCK 79413-6326 PHONE - (806) 791-6583 LUBBOCK 79413-6326	152-121	001	DAVID PRUETT DAVID PRUETT	7-12	335	1995	ACSI
155 MARION								
TEXAS SDA SCHOOL SYSTEM CYPRESS BEND SDA SCH	08 RT 4 BOX 619 JEFFERSON 75657-9123 PHONE - (903) 665-7402 JEFFERSON 75657-9123	155-178	101	DR LYLE HANSEN MARILYN PARKER	KG-8	50	1979	TSDA
TEXAS SDA SCHOOL SYSTEM JEFFERSON ADVENTIST ACAD	08 RT 4 BOX 624 JEFFERSON 75657-0624 PHONE - (903) 665-3973 JEFFERSON 75657-0624	155-179	001	DR LYLE HANSEN MICHAEL MYERS	9-12	85	1976	TSDA
161 MCLENNAN								
ST ALBAN'S MEMORIAL SCHOOL ST ALBAN'S MEMORIAL SCH	12 321 NORTH 30TH WACO 76710-7298 PHONE - (254) 756-4841 WACO 76710-7298	161-191	101	MARY V. FADAL MARY FADAL	EE-6	100	1995	SAES
ST PAUL'S EPISCOPAL SCH ST PAUL'S EPISCOPAL SCH	12 517 COLUMBUS AVE WACO 76701-1323 PHONE - (254) 753-0246 WACO 76701-1323	161-130	101	DR MARTHA GHEE ANN DECKER	EE-6	160	1991	SAES
TEXAS SDA SCHOOL SYSTEM NEW CREATION CHRISTIAN SCHOOL	12 800 W HWY 6 WACO 76712-3795 PHONE - (254) 772-8775 WACO 76712-3795	161-179	101	DR LYLE HANSEN PEGGY NORRIS	1-8	5	1979	TSDA
TRINITY LUTHERAN SCHOOL TRINITY LUTHERAN SCHOOL	12 6125 BOSQUE BLVD WACO 76710-4170 PHONE - (254) 772-7840 WACO 76710-4170	161-150	101	DAVID A BLISS DAVID A BLISS	EE-8	72	1985	LSAC
VANGUARD COLLEGE PREP VANGUARD H S	12 2517 MT CARMEL DR WACO 76710-1599 PHONE - (254) 772-8111 WACO 76710-1599	161-190	001	LINDA GOBLE LINDA GOBLE	7-12	237	1975	SACS
WACO BAPTIST ACADEMY WACO BAPTIST ACADEMY	12 720 N NEW ROAD WACO 76710-4855 PHONE - (254) 772-2122 WACO 76710-4855	161-110	101	CINDI MOORE CINDI MOORE	PK-6	100	1984	ACBS
165 MIDLAND								
BYNUM SCHOOL BYNUM SCHOOL	18 P O BOX 5788 MIDLAND 79704-5788 PHONE - (915) 520-0075 MIDLAND 79704-5788	165-121	001	KERI ST JOHN KERI ST JOHN	PK-12	28	1997	SACS
GRACE LUTHERAN EARLY CHILD GRACE LUTHERAN EARLY CHILD	18 3000 W GOLF COURSE RD MIDLAND 79701-2998 PHONE - (915) 694-3063 MIDLAND 79701-2998	165-150	101	VICKI JOY AMY NELSON	EE-PK	90	1997	LSAC
HILLCREST SCHOOL HILLCREST SCHOOL	18 2101 WALL STREET MIDLAND 79701 PHONE - (915) 570-7444 MIDLAND 79701	165-180	001	BETTY STARNES	KG-12	45	1999	SACS
MIDLAND CHRISTIAN SCHOOL MIDLAND CHRISTIAN ELEMENTARY SCHOOL MIDLAND CHRISTIAN HIGH SCHOOL	18 2001 CULVER ST MIDLAND 79705-8304 PHONE - (915) 694-1661 MIDLAND 79705 MIDLAND 79705-8304	165-120	104 001	EDDIE O LEE GAYLE BRUCE ELMO FREEMAN	EE-6 7-12	1035	1978 1978 1988	NCSA NCSA SACS
TEXAS SDA-TEXICO CONFERENCE MIDLAND-ODESSA SDA SCH	18 3112 W TRAVIS MIDLAND 79701-6746 PHONE - (915) 694-2746 MIDLAND 79701-6746	165-179	101	GLADSTONE SIMMONS AMERICA BAEZA	1-8	10	1979	TSDA
TRINITY SCHOOL OF MIDLAND TRINITY LOWER SCHOOL TRINITY MIDDLE SCHOOL TRINITY PRE SCH TRINITY UPPER SCHOOL	18 3500 WEST WADLEY AVE MIDLAND 79707-5748 PHONE - (915) 697-3281 MIDLAND 79707-5748 MIDLAND 79707-5748 MIDLAND 79707-5748 MIDLAND 79707-5748	165-136	101 041 102 001	RHONDA DURHAM LAURA BROWN LAURA BROWN DIANE GUZY JANET STAFFORD	EE-5 6-8 EE-KG 9-12	538	1967 1967 1967 1967	ISAS ISAS ISAS ISAS
170 MONTGOMERY								
COVENANT CHRISTIAN SCHOOL COVENANT CHRISTIAN EL COVENANT CHRISTIAN H S	06 1202 CALLAHAN AVENUE CONROE 77301-1725 PHONE - (409) 539-4144 CONROE 77301-1725 CONROE 77301-1725	170-121	101 001	DR CHARLES LOYD DR JEAN PALMER DOUG BEGIN	KG-6 7-12	225	1996 1996	ACSI ACSI

ACCREDITED NON-PUBLIC SCHOOLS, 2001-2002

County, District, Region, School	Mailing Address, Telephone No.	Co.-Dist. No.	Sch. No.	Superintendents, Principals	Grades Taught	2001-2002 Enrollment	Year	Assoc.
LIFESTYLE CHRISTIAN SCHOOL LIFESTYLE CHRISTIAN H S	06 1201 HILLCREST CONROE 77301-1160 PHONE - (409) 756-9383 CONROE 77301-1160	170-120	001	HERMAN MCELYEA HERMAN MCELYEA	KG-12	285	1989 1995	ICAA ACTS
ST JAMES EPISCOPAL DAY SCHOOL ST JAMES EPISCOPAL DAY SCHOOL	06 1803 HIGHLAND HOLLOW DRIVE CONROE 77304 PHONE - (409) 756-4984 CONROE 77304	170-122	101	PAULETTE BERRY PAULETTE BERRY	EE-2	0	1999	SAES
TEXAS SDA SCHOOL SYSTEM CONROE SDA SCH	06 P O BOX 2683 CONROE 77305-2683 PHONE - (409) 756-5078 CONROE 77301	170-179	101	DR LYLE HANSEN CAROLYN EARLY	1-10	45	1979	TSDA
THE JOHN COOPER SCHOOL THE JOHN COOPER SCHOOL	06 ONE JOHN COOPER DRIVE THE WOODLANDS 77381-4499 PHONE - (281) 367-0900 THE WOODLANDS 77381-4499	170-180	001	BOBBY EZELL	KG-12	757	1998	ISAS
174 NACOGDOCHES								
CHRIST EPISCOPAL SCHOOL CHRIST EPISCOPAL SCH	07 502 EAST STARR AVE NACOGDOCHES 75961-4234 PHONE - (409) 564-0621 NACOGDOCHES 75961-4234	174-136	101	LORETTA DAHMUS LORETTA DAHMUS	EE-6	163	1984	SAES
178 NUECES								
ACADEMY OF TRANSITIONAL STUDIES ACADEMY TRANSITIONAL STUDIES	02 2203 BALDWIN BLVD CORPUS CHRISTI 78405-2011 PHONE - (512) 881-9988 CORPUS CHRISTI 78405-2011	178-180	001	DR MARIA L GARZA DR MARIA L GARZA	1-12	236	1993	SACS
CORPUS CHRISTI DIOCESE (CATH) BISHOP GARRIGA MIDDLE SCH CENTRAL CATHOLIC ELEMENTARY CHRIST THE KING ELEMENTARY SCH HOLY FAMILY CATHOLIC SCH INCARNATE WORD ACADEMY H S INCARNATE WORD EL MONTESSORI INCARNATE WORD MIDDLE SCH MOST PRECIOUS BLOOD SCH OUR LADY OF PERP HELP SACRED HEART SCH ST ANTHONY SCHOOL ST ELIZABETH SCHOOL ST GERTRUDE SCH ST JOSEPH PAROCHIAL SCHOOL ST MARY ACADEMY EL/MIDDLE SCH ST PATRICK ELEMENTARY ST PIUS X SCHOOL STS CYRIL AND METHODIUS SCH	02 3036 SARATOGA BLVD CORPUS CHRISTI 78415-5715 PHONE - (361) 814-0475 ext:104 CORPUS CHRISTI 78415-5807 CORPUS CHRISTI 78401-2619 CORPUS CHRISTI 78415-4497 CORPUS CHRISTI 78416-1698 CORPUS CHRISTI 78404-2797 CORPUS CHRISTI 78404-2499 CORPUS CHRISTI 78404-2498 CORPUS CHRISTI 78415-5807 CORPUS CHRISTI 78412-4499 ROCKPORT 78382-2711 ROBSTOWN 78380-3599 ALICE 78332-4953 KINGSVILLE 78363-6320 ALICE 78332-0157 BEEVILLE 78102-5042 CORPUS CHRISTI 78411-1889 CORPUS CHRISTI 78412-3049 CORPUS CHRISTI 78415-1747	178-100	043 121 102 104 002 105 041 126 108 128 110 111 112 114 109 117 119 122	ESTEFANIE RIVERA SISTER DENISE CASSIDY, I W B S FAUSTA C REYES SISTER PATRICIA RODRIGUEZ, HMSS SUZANNE COLEMAN SISTER CAMELIA HERLIHY, I W B S JEAN MCLERRAN JOLENE MURRAY HERLINDA CANTU KATHERINE BARNES JOHN COLUNGA SELINA RODRIGUEZ JEAN CLAIRE TURCOTTE PATRICIA C FLORES ELIDA RAMIREZ JULIA STRUBHART DR PATRICIA STEGALL NANNETTE QUINTANILLA HATCH	5-8 PK-5 EE-5 EE-5 9-12 EE-5 6-8 EE-5 EE-6 EE-6 EE-6 PK-8 PK-4 PK-6 PK-6 PK-8 PK-6 PK-6 EE-5	1962 1967 1967 1967 1951 1958 1967 1967 1978 1967 1981 1967 1967 1967 1967 1967 1967 1967 1967 1967	TCC TCC TCC TCC TCC SACS TCC TCC TCC TCC TCC TCC TCC TCC TCC TCC TCC TCC TCC	
FIRST BAPTIST SCHOOL FIRST BAPTIST SCHOOL	02 3115 OCEAN DRIVE CORPUS CHRISTI 78404-1614 PHONE - (512) 884-8931 CORPUS CHRISTI 78404-1614	178-110	101	BETTY MARONEY BETTY MARONEY	EE-6	200	1988	ACBS
PARKDALE BAPTIST SCHOOL PARKDALE BAPTIST SCHOOL	02 3875 SOUTH STAPLES CORPUS CHRISTI 78411-2397 PHONE - (512) 853-3318 CORPUS CHRISTI 78411-2397	178-111	041	LOIS ANN STEPHENSON LOIS ANN STEPHENSON	EE-11	350	1989	ACBS
ST JAMES EPISCOPAL SCHOOL ST JAMES EPISCOPAL EL	02 602 SOUTH CARANCAHUA ST CORPUS CHRISTI 78401-3440 PHONE - (512) 883-0835 CORPUS CHRISTI 78401-3440	178-136	101	PALMER BELL JR PALMER BELL JR	EE-8	343	1967	SAES
ST PAUL LUTHERAN SCHOOL ST PAUL LUTHERAN SCHOOL	02 801 E MAIN BISHOP 78343-2720 PHONE - (361) 584-2778 BISHOP 78343-2720	178-151	101	SUSAN L MOERBE SUSAN L MOERBE	EE-4	33	1993	LSAC
TEXAS SDA SCHOOL SYSTEM COASTAL BEND ADVENTIST ACADEMY	02 2217 SARITA STREET CORPUS CHRISTI 78405-1937 PHONE - (512) 882-1480 CORPUS CHRISTI 78414	178-179	101	DR LYLE HANSEN MARCY TANNER	1-8	10	1986	TSDA
181 ORANGE								
COMMUNITY CHRISTIAN SCHOOL COMMUNITY CHRIST EL	05 3400 MARTIN LUTHER KING DR ORANGE 77632-2928 PHONE - (409) 883-4531 ORANGE 77632-2928	181-120	101	CATHERINE M STEWART CATHERINE STEWART	KG-12	435	1990	ACSI

ACCREDITED NON-PUBLIC SCHOOLS, 2001-2002

County, District, Region, School	Mailing Address, Telephone No.	Co.-Dist. No.	Sch. No.	Superintendents, Principals	Grades Taught	2001-2002 Enrollment	Year	Assoc.
182 PALO PINTO								
COMMUNITY CHRISTIAN SCHOOL	11 P O BOX 1207 MINERAL WELLS 76068-1207 PHONE - (940) 328-1333 MINERAL WELLS 76067-1207	182-120		GARY ROBINSON		60		
COMMUNITY CHRISTIAN SCH			001	GARY ROBINSON	KG-12		1991	ICAA
184 PARKER								
TEXAS SDA SCHOOL SYSTEM	11 P O BOX 98 WEATHERFORD 76086-0098 PHONE - (817) 594-0566 WEATHERFORD 76086-0098	184-179		DR LYLE HANSEN JR		15		
EDEN ROAD SDA CHRISTIAN SCHOOL			101	JAMES BELDIN	1-8		1998	TSDA
TRINITY CHRISTIAN ACADEMY	11 P O BOX 852 ALEDO 76008-0852 PHONE - (817) 441-7901 ALEDO 76008-0852	184-120		MARSHA BARBER		120		
TRINITY CHRISTIAN ACADEMY			101	MARSHA BARBER	KG-12		1997	ACSI
188 POTTER								
AMARILLO DIOCESE (CATH)	16 1800 N SPRING ST AMARILLO 79107 PHONE - (806) 383-2243 ext:110	188-100		DR WILLIAM D REENTS		882		
HOLY CROSS CATHOLIC ACADEMY			001	SISTER ANN GORMAN, RSM	6-12		1930	TCC
OUR LADY OF GUADALUPE SCH			102	SIMON CAMARILLO II, MSW	PK-5		1969	TCC
ST ANTHONY'S SCH			103	SISTER MARY CLARE JONES, OSF	KG-6		1969	TCC
ST ANTHONY'S SCH			104	ANN LUEB	PK-6		1969	TCC
ST JOSEPH ELEMENTARY SCH			107	ELIZABETH MARIE KELLER	PK-5		1966	TCC
ST LAURENCE CATHEDRAL SCH			109	TOMAS SALAZAR	PK-4		1966	TCC
ST MARY'S SCH			110	CHRIS ALTMAN	PK-5		1926	TCC
ST VINCENT DE PAUL EL SCH			112	PAULA SIMPSON	PK-5		1969	TCC
BIBLE HERITAGE SCHOOL	16 4100 REPUBLIC AMARILLO 79109 PHONE - (806) 352-0642 AMARILLO 79110-1110	188-122		DENNIS RAWLS		335		
BIBLE HERITAGE SCHOOL			001		7-12		1997	ACSI
SAN JACINTO CHRISTIAN ACADEMY	16 P O BOX 3428 AMARILLO 79116-3428 PHONE - (806) 372-2285 AMARILLO 79116-3428	188-120		MICHAEL R PINKSTON		575		
SAN JACINTO CHRIST ACAD			001	RUSSELL RENEAU	KG-12		1990	ACSI
ST ANDREW'S EPISCOPAL SCHOOL	16 1515 SOUTH GEORGIA AMARILLO 79102-2313 PHONE - (806) 376-9501 AMARILLO 79102-2313	188-136		CONNIE WOOTTON		355		
ST ANDREW'S EPISCOPAL EL			101	CONNIE WOOTTON	EE-8		1989 2000	SAES ISAS
TEXAS SDA-TEXICO CONFERENCE	16 P O BOX 7770 AMARILLO 79114-7770 PHONE - (806) 353-7251 AMARILLO 79114-7770	188-178		GLADSTONE SIMMONS		25		
TEXICO CONF OF SDA			001	CHUCK WORKMAN	KG-12		1979	TSDA
TRINITY FELLOWSHIP CHRISTIAN SCH	16 5000 HOLLYWOOD ROAD AMARILLO 79118-5000 PHONE - (806) 355-7207 AMARILLO 79118-5000	188-121		CHUCK JONES		310		
TRINITY FELLOWSHIP CHR SCH			001		KG-12		1994	ACSI
TRINITY LUTHERAN	16 5005 I40 W AMARILLO 79106 PHONE - (806) 352-5620 AMARILLO 79106	188-137		RICK RYAN		192		
TRINITY LUTHERAN SCHOOL			101		PK-5		2001	LSAC
199 ROCKWALL								
HERITAGE CHRISTIAN ACADEMY	10 P O BOX 1808 ROCKWALL 75087-1808 PHONE - (972) 772-3003 ROCKWALL 75087-1808	199-118		EARL GARLAND JIM STUAD		285		
HERITAGE CHRISTIAN ACADEMY			001	EARL GARLAND JIM STAUD	PK-12		1997	ACBS
ROCKWALL CHRISTIAN ACADEMY	10 6005 DALROCK ROAD ROWLETT 75088-4390 PHONE - (972) 412-8266	199-117		STAN WHITMORE		250		
ROCKWALL CHRISTIAN ACAD			101	STAN WHITMORE	KG-12		1990	ICAA
212 SMITH								
ALL SAINTS EPISCOPAL SCH	07 2695 S SW LOOP 323 TYLER 75701-0753 PHONE - (903) 592-3128 TYLER 75701-0753	212-136		RAYMOND JOHNSON		608		
ALL SAINTS EPIS EL			101	MIKE RODGERS	PK-12		1980	SAES
EAST TEXAS CHRISTIAN ACADEMY	07 P O BOX 8201 TYLER 75711-8201 PHONE - (903) 561-8642 TYLER 75711-8201 TYLER 75711 TYLER 75711 MIDLAND 79705	212-120		SCOTT FOSSEY		240		
E TX CHRISTIAN ACADEMY EL			101	DIANE LITTON	PK-5		1984	NCSA
EAST TEXAS CHRISTIAN ACADEMY HIGH S			001	GREG MCADAMS	9-12		1984	NCSA
EAST TEXAS CHRISTIAN ACADEMY MIDDLE			041	CATHY HOWELL	6-8		1984	NCSA
MIDLAND CHRISTIAN ELEMENTARY SCHOOL			104	GAYLE BRUCE	EE-6		1978	NCSA

ACCREDITED NON-PUBLIC SCHOOLS, 2001-2002

County, District, Region, School	Mailing Address, Telephone No.	Co.-Dist. No.	Sch. No.	Superintendents, Principals	Grades Taught	2001-2002 Enrollment	Year	Assoc.
GRACE COMMUNITY SCHOOL	07 3001 UNIVERSITY BLVD TYLER 75701-7597 PHONE - (903) 593-1977 TYLER 75701 TYLER 75701-7597	212-121		JERRY G BURGESS		800		
GRACE COMMUNITY EL GRACE COMMUNITY SCHOOL			101 041	NINA SUE JOHNSON JERRY G BURGESS	KG-5 KG-12		1992 1992	ACSI ACSI
STEPPING STONE SCHOOL	07 3105 UNIVERSITY BLVD TYLER 75701 PHONE - (903) 556-1851 TYLER 75701	212-180		CAMILLE BROWN		200		
STEPPING STONE SCHOOL			101	DENA MOSLEY	PK-8		2000	TAAP
TEXAS SDA SCHOOL SYSTEM	07 P O BOX 131210 TYLER 75713-1210 PHONE - (903) 595-6706 TYLER 75701-7318	212-179		DR LYLE HANSEN		15		
TYLER SDA SCH			101	BARBARA REYNOLDS	1-8		1982	TSDA
THE BROOK HILL SCHOOL	07 P O BOX 668 BULLARD 75757 PHONE - (903) 894-5000 BULLARD 75757	212-181		ROBERT A ARMSTRONG JR		128		
THE BROOK HILL SCHOOL			041		5-12		2000	SACS
TYLER DIOCESE (CATH)	07 1015 ESE LOOP 323 TYLER 75701-9663 PHONE - (903) 534-1077 ext:35 TYLER 75701-9130	212-100		VIC BONNAFFEE III		1147		
BISHOP T K GORMAN CATHOLIC SCH			001	JAMES FRANZ	6-12		1960 1989	TCC SACS
ST GREGORY CATHOLIC SCHOOL			101	KATHY SHIELDS HARRY	PK-5		1965	TCC
ST JOSEPH CATHOLIC SCHOOL			102	ROBERT DEAN KARNIS	PK-7		1965	TCC
ST MARY OF THE ROSARY CATHOLIC SCH			103	JANEL B GARNER	PK-8		1965	TCC
ST PATRICK CATHOLIC EL			104	LARRY GAUDET	PK-8		1968	TCC
220 TARRANT								
ALL SAINTS EPISCOPAL SCHOOL	11 8200 TUMBLEWEED TRAIL FORT WORTH 76108-3412 PHONE - (817) 246-2413 FORT WORTH 76108-3412 FORT WORTH 76108-3412	220-136		THADDEUS BIRD		783		
ALL SAINTS EPIS EL ALL SAINTS EPIS H S			101 001	JEANY PITRE THADDEUS BIRD	KG-5 9-12		1983 1983 2000	SAES SAES ISAS SAES
ALL SAINTS EPIS MIDDLE			041	BRYAN SMITH	6-8		1983	SAES
AMBASSADORS OF CHRIST CHRISTIAN ACADEMY	11 5430 MILLER AVE FORT WORTH 76119-6115 PHONE - (817) 535-7076 FORT WORTH 76119-6115	220-128		CHRISTOPHER SPELLMAN		211		
AMBASSADORS OF CHRIST SCH			001	CHRISTOPHER SPELLMAN	KG-12		1995	ICAA
BETHEL CHRISTIAN SCHOOL	11 2300 E PARK ROW DRIVE ARLINGTON 76010-4897 PHONE - (817) 275-8982 ARLINGTON 76010-4897	220-140		PAMELA M LEWIS		216		
BETHEL CHRISTIAN SCHOOL			101	PAMELA M LEWIS	PK-12		1998	ACTS
BETHESDA CHRISTIAN SCHOOL	11 4700 NORTH BEACH FT WORTH 76137-3295 PHONE - (817) 281-6446 FT WORTH 76137-3295	220-180		VICKI L VAUGHN		435		
BETHESDA CHRISTIAN SCH			101	VICKI VAUGHN	KG-12		1988	ACSI
CALVARY ACADEMY	11 1600 W 5TH STREET FORT WORTH 76102-1846 PHONE - (817) 332-3351 FORT WORTH 76102-1846	220-125		SUE TIDWELL		443		
CALVARY ACADEMY			001	SUE TIDWELL	KG-12		1990	ICAA
CHILD STUDY CENTER	11 1300 W LANCASTER FT WORTH 76102-3499 PHONE - (817) 336-8611 FT WORTH 76102-3499	220-184		BRYAN SMITHERMAN		80		
CHILD STUDY EL			101	BILL SMITHERMAN	PK-1		1989	SACS
COUNTRY DAY SCHOOL OF ARLINGTON	11 1100 ROOSEVELT ST ARLINGTON 76011-4837 PHONE - (817) 275-0851 ARLINGTON 76011-4837	220-191		NICHOLAS STONEMAN		193		
COUNTRY DAY SCHOOL OF ARLINGTON			101	NICHOLAS STONEMAN	PK-8		1997	SACS
COVENANT CHRISTIAN ACADEMY	11 715 CHEEK SPARGER COLLEYVILLE 76034 PHONE - (817) 281-4333 COLLEYVILLE 76034	220-197		TINA GILCHRIST		0		
COVENANT CHRISTIAN ACADEMY			001	TINA GILCHRIST	KG-12		1996	ACSI
FORT WORTH ACADEMY	11 7301 DUTCH BRANCH ROAD FORT WORTH 76132-2085 PHONE - (817) 370-1191 FORT WORTH 76132-2085	220-181		BILL BRODERICK		228		
FORT WORTH ACADEMY			101	BILL BRODERICK	KG-8		1987	SACS
FORT WORTH ACADEMY OF FINE ARTS	11 2925 RIVERGLEN DRIVE FT WORTH 76109-1810 PHONE - (817) 924-1482 FT WORTH 76109-1810	220-190		DOLLIE BELVINS		89		
FORT WORTH ACADEMY OF FINE ARTS			041	DOLLIE BLEVINS	4-12		1991	SACS
FORT WORTH DIOCESE (CATH)	11 800 WEST LOOP 820 SOUTH FORT WORTH 76108-2919 PHONE - (817) 560-3300 ext:250 FT WORTH 76106-8195 FORT WORTH 76104-4796	220-100		SISTER MARGUERITE CONNORS, SHSP		6783		
ALL SAINTS CATHOLIC EL CASSATA LEARNING CTR			101 004	PATRICIA RILEY CYNTHIA A MORTON	PK-8 9-12		1955 1979 1979	TCC SACS TCC
HOLY FAMILY CATHOLIC SCH			102	CAROL KURYLA	PK-8		1965	TCC
HOLY ROSARY CATHOLIC SCHOOL			118	L LYNN DAY	PK-8		1995	TCC
HOLY TRINITY CATHOLIC SCH			115	EDWARD J DOHERTY	PK-8		1994	TCC
IMMACULATE CONCEPTION SCH			116	ELAINE SCHAD	PK-8		1995	TCC

ACCREDITED NON-PUBLIC SCHOOLS, 2001-2002

County, District, Region, School	Mailing Address, Telephone No.	Co.-Dist. No.	Sch. No.	Superintendents, Principals	Grades Taught	2001-2002 Enrollment	Year	Assoc.
NOLAN CATHOLIC H S	FT WORTH 76103-1198		001	BROTHER OSCAR VASQUEZ, SM	7-12		1963	TCC
NOTRE DAME CATHOLIC SCH	WICHITA FALLS 76309-4999		002	JAMES M ANDERSON	PK-12		1966	TCC
OUR LADY OF VICTORY SCH	FT WORTH 76110-4098		105	TRUDY MILLER	PK-8		1965	TCC
OUR MOTHER OF MERCY SCH	FT WORTH 76104-3799		106	SISTER ROBERTA FULTON, SSMN	PK-8		1965	TCC
SACRED HEART SCHOOL	MUENSTER 76252-0588		003	DR JACK B MURDOCK	PK-12		1986	TCC
SOUTH ARLINGTON CATHOLIC SCHOOL	ARLINGTON 76017-2736		117	SANDRA SILLAWAY	PK-5		1998	TCC
ST ANDREW CATHOLIC SCH	FT WORTH 76109-3799		107	CLARICE PENINGER	PK-8		1965	TCC
ST GEORGE CATHOLIC SCH	FT WORTH 76111-4799		108	DR OLGA FERRIS	PK-7		1965	TCC
ST JOHN THE APOSTLE CATHOLIC SCH	NORTH RICHLAND HILLS 76180-8387		109	PAM RATLIFF	PK-8		1965	TCC
ST MARIA GORETTI CATHOLIC SCH	ARLINGTON 76013-2399		110	DIANE STARKOVICH	PK-8		1965	TCC
ST MARY'S CATHOLIC SCH	GAINESVILLE 76240-3299		111	JOHN METZLER	PK-8		1957	TCC
ST PETER THE APOSTLE SCH	FT WORTH 76108-3297		113	DEBORA HERRERA	PK-8		1965	TCC
ST RITA CATHOLIC SCH	FT WORTH 76112-6398		114	DR ROSEMARY HENRY-BURROUGH	PK-8		1965	TCC
FORT WORTH HEBREW DAY SCHOOL	11 4050 S HULEN ST	220-199		SHERIL CROFT		44		
	FORT WORTH 76109-4629							
	PHONE - (817) 370-0777							
FORTH WORTH HEBREW DAY SCH	FORT WORTH 76133-4901		101	SHERIL CROFT	KG-7		1994	SACS
FT WORTH CHRISTIAN SCHOOL	11 7517 BOGART DRIVE	220-120		LAURA L BYNUM		866		
	FT WORTH 76180-9988							
	PHONE - (817) 281-6504							
FT WORTH CHRISTIAN EL	FORT WORTH 76180-9988		101	DR SARAH SCHECTER	PK-5		1966	NCSA
FT WORTH CHRISTIAN H S	FORT WORTH 76180-9988		001	LAURA BYNUM	9-12		1966	NCSA
FT WORTH CHRISTIAN MIDDLE	FORT WORTH 76180-9988		041	KENT HART	6-8		1966	NCSA
							1987	SACS
FT WORTH COUNTRY DAY SCHOOL	11 4200 COUNTRY DAY LANE	220-182		HENRY PAYSON BRIGGS JR		1105		
	FT WORTH 76109-4201							
	PHONE - (817) 732-7718							
COUNTRY DAY LOWER	FT WORTH 76109-4201		101	ANN BUIS	KG-5		1963	ISAS
COUNTRY DAY MIDDLE	FT WORTH 76109-4201		041	ALAN SMILEY	6-8		1963	ISAS
COUNTRY DAY UPPER	FT WORTH 76109-4201		001	JOHN R O'REILLY	9-12		1963	ISAS
GATEWAY SCHOOL	11 1601 IVY LANE	220-192		HARRIET R WALBER		30		
	ARLINGTON 76011-6171							
	PHONE - (817) 226-6222							
GATEWAY H S	ARLINGTON 76011-6171		001	HARRIET R WALBER	7-12		1985	SACS
GLENVIEW CHRISTIAN SCHOOL	11 4805 NORTHEAST LOOP 820	220-123		JUDY DODSON		285		
	FORT WORTH 76137-2801							
	PHONE - (817) 281-5155							
GLENVIEW CHRISTIAN SCH	FORT WORTH 76137-2801		101	JUDY DODSON	KG-6		1995	ACSI
GRACE LUTHERAN SCHOOL	11 308 WEST PARK ROW	220-153		JAMES M HOHNBAUM		267		
	ARLINGTON 76010-4302							
	PHONE - (817) 274-1654							
GRACE LUTHERAN SCHOOL	ARLINGTON 76010-4302		101	JAMES M HOHNBAUM	EE-6		1985	LSAC
HARVEST CHRISTIAN ACADEMY	11 7200 DENTON HIGHWAY	220-129		DR ALEX WARD		320		
	WATAUGA 76148-1202							
	PHONE - (817) 485-1660							
HARVEST CHRISTIAN ACADEMY	WATAUGA 76148-1202		101	JILL ROUZE	KG-6		1998	ACSI
HARVEST CHRISTIAN ACADEMY	WATAUGA 76148-1202		001	JOYCE WRIGHT	7-12		1998	ACSI
HARVEST CHRISTIAN ACADEMY	11 409 W KELLIS STREET	220-200		JOHN WINNER		120		
	FT WORTH 76115							
	PHONE - (817) 927-5091							
HARVEST CHRISTIAN SCHOOL	FT WORTH 76115		101		KG-12		1999	ICAA
HILL SCHOOL OF FT WORTH	11 4817 ODESSA AVE	220-185		GREGORY OWENS		208		
	FT WORTH 76133-1640							
	PHONE - (817) 923-9482							
HILL SCHOOL OF FT WORTH	FT WORTH 76133-1640		101	GREGORY OWENS	KG-10		1989	SACS
KEY SCHOOL	11 3947 EAST LOOP 820 SOUTH	220-193		MARY A KEY		110		
	3947 EAST LOOP 820 SOUTH							
	FT WORTH 76119							
	PHONE - (817) 921-3737							
KEY SCHOOL	FT WORTH 76109-4727		001	MARY A KEY	EE-12		1984	SACS
LAKE COUNTRY CHRISTIAN SCHOOL	11 7050 LAKE COUNTRY DR	220-122		NANCY PURTELL		465		
	FORT WORTH 76179-2954							
	PHONE - (817) 236-8703							
LAKE COUNTRY CHRIST SCH	FORT WORTH 76179-2954		001	ANN DELP	KG-12		1985	ACSI
							1988	ICAA
MEADOWBROOK CHRISTIAN SCHOOL	11 6801 MEADOWBROOK DR	220-127		ANGELA CUPPETT		130		
	FORT WORTH 76112-5246							
	PHONE - (817) 457-2345							
MEADOWBROOK CHRISTIAN	FORT WORTH 76112-5246		001	ANGELA CUPPETT	KG-8		1993	ICAA
METRO CHRISTIAN ACADEMY	11 500 HOUSTON SCHOOL	220-150				0		
	ARLINGTON 76011							
	PHONE - (817) 226-1261							
METRO CHRISTIAN ACADEMY	ARLINGTON 76011		101	DR JUNE JAMES	KG-8		1999	ACBS
MONTESSORI ACADEMY	11 3428 W ARKANSAS LN	220-101		PAM DUNBAR		250		
	ARLINGTON 76013							
	PHONE - (817) 274-1548							
MONTESSORI ACADEMY	PHONE - (817) 274-1548		101	PAM DUNBAR	KG-6			

ACCREDITED NON-PUBLIC SCHOOLS, 2001-2002

County, District, Region, School	Mailing Address, Telephone No.	Co.-Dist. No.	Sch. No.	Superintendents, Principals	Grades Taught	2001-2002 Enrollment	Year	Assoc.
NAZARENE CHRISTIAN ACADEMY	11 2001 E MAIN CROWLEY 76036 PHONE - (817) 297-6288 CROWLEY 76036	220-226		DR DAVID BENSON		74		
NAZARENE CHRISTIAN ACADEMY			100		KG-6		2000	ACBS
PANTEGO CHRISTIAN ACADEMY	11 2201 WEST PARK ROW ARLINGTON 76013-3495 PHONE - (817) 460-3315 ARLINGTON 76013-3495 ARLINGTON 76013-3495	220-187		KEN DEAN		650		
PANTEGO CHRISTIAN ACAD EL PANTEGO CHRISTIAN ACAD H S			101 001	STEVEN NEWBY MIKE PARTAIN	KG-6 7-12		1988 1988	ACSI ACSI
SOUTHWEST CHRISTIAN SCH INC	11 6801 DAN DANCIGER RD FORT WORTH 76133-6298 PHONE - (817) 294-9596 FORT WORTH 76133-6298	220-121		LANNY WITT		482		
SOUTHWEST CHRISTIAN EL SOUTHWEST CHRISTIAN H S			101 001	JUDY REED LANNY WITT	PK-6 7-12		1982 1999 1982 1999	NCSA SACS NCSA SACS
ST ALBAN'S EPISCOPAL SCHOOL	11 911 S DAVIS ARLINGTON 76013-2412 PHONE - (817) 460-6071 ARLINGTON 76013-2412	220-131		DOYLE TUNNELL		352		
ST ALBAN'S EPISCOPAL SCH			101	MICHAEL PRINGLE	EE-8		1991	SAES
ST PAUL LUTHERAN SCHOOL	11 1800 WEST FREEWAY FORT WORTH 76102-5977 PHONE - (817) 332-2281 FORT WORTH 76102-5977	220-152		TOM GEYER		257		
ST PAUL LUTHERAN SCHOOL			101	TOM GEYER	EE-8		1985	LSAC
ST VINCENT'S EPICOPAL SCHOOL	11 1300 FOREST RIDGE BEDFORD 76022-6770 PHONE - (817) 354-7979 BEDFORD 76022-6770	220-130		LYNN BUFFINGTON		326		
ST VINCENT'S EPISCOPAL			101	JANET BLAKEMAN	EE-6		1978	SAES
STARPOINT SCHOOL	11 T C U BOX 297410 FT WORTH 76129-7410 PHONE - (817) 921-7141 FT WORTH 76129-2918	220-195		DR DOUGLAS SIMPSON		41		
STARPOINT SCHOOL			101	KATHLEEN WILLIAMS	1-3		1980	SACS
TEMPLE CHRISTIAN SCHOOL	11 6824 RANDOL MILL RD FORT WORTH 76120 PHONE - (817) 457-0770 FORT WORTH 76120	220-126		DR STAN F BROOKE		680		
TEMPLE CHRISTIAN SCH			001	DOROTHY STRINGER	PK-12		1991	ACBS
TEXAS CHRISTIAN ACADEMY	11 915 WEB ARLINGTON 76011-5998 PHONE - (817) 274-5201 ARLINGTON 76011-5998 ARLINGTON 76011-5998	220-124		TOM STEVENSON		365		
TEXAS CHRISTIAN ACAD TEXAS CHRISTIAN ACAD			001 101	JIM SANBORN ANGIE ARTHUR	7-12 KG-6		1990 1990	ACSI ACSI
TEXAS SDA SCHOOL SYSTEM	11 4611 KELLY-ELLIOT ROAD ARLINGTON 76017-1353 PHONE - (817) 572-0081 ARLINGTON 76017-1353	220-179		DR LYLE HANSEN		400		
BURTON ADVENTIST ACAD			101	JOHN HOPPS	KG-12		1979	TSDA
TEXAS SDA SCHOOL SYSTEM	11 7051 MCCART AVE FORT WORTH 76133-7201 PHONE - (817) 370-7177 FORT WORTH 76821-9123	220-178		DR LYLE HANSEN		130		
FORT WORTH ADVENTIST JUNIOR ACADEMY			101	JIM MURRAY	PK-10		1996	TSDA
THE FOURTH STREET SCHOOL	11 1112 W FOURTH ST ARLINGTON 76013 ARLINGTON 76013	220-201		CHRISTY HANSON		24		
THE FOURTH STREET SCHOOL			101	CHRISTIE HANSON	1-8		1999	SACS
THE OAKRIDGE SCHOOL	11 5900 WEST PIONEER PARKWAY ARLINGTON 76013-2840 PHONE - (817) 451-4994 ARLINGTON 76013-2840	220-189		ANDY J BROADUS		824		
OAKRIDGE LOWER OAKRIDGE MIDDLE OAKRIDGE PRESCHOOL OAKRIDGE UPPER			101 041 102 001	CORLISS ELSESSER MELISSA GRUBB BETTY GARTON KILE EDGMAN	1-5 6-8 PK-KG 9-12		1987 1987 1987 1987 1987 1987	ISAS SACS ISAS SACS ISAS SACS ISAS SACS
TREETOPS INTERNATIONAL SCHOOL	11 12500 SOUTH PIPELINE 12500 SOUTH PIPELINE EULESS 76040-5853 PHONE - (817) 283-1771 EULESS 76040-5853	220-186		CHARLES P ASCHE		235		
TREETOPS INTERNATIONAL SCHOOL			001	CHARLES P ASCHE	1-AE		1986	SACS
TRINITY VALLEY SCHOOL	11 7500 DUTCH BRANCH RD FT WORTH 76132-4110 PHONE - (817) 292-6060 FT WORTH 76132-4110 FT WORTH 76132-4110 FT WORTH 76132-4110	220-183		BOB WINDHAM		911		
TRINITY VALLEY LOWER TRINITY VALLEY MIDDLE TRINITY VALLEY UPPER			101 041 001	GERALD KRAMER DON CARLSON DENNIS FLEMING	KG-5 6-8 9-12		1963 1963 1963	ISAS ISAS ISAS
WEST ACADEMY	11 3825 MCCART AVE FT WORTH 76110-4621 PHONE - (817) 924-3535 FT WORTH 76110-4621	220-196		DR SYLVIA W WEST		60		
WEST ACADEMY H S			001	DR SYLVIA WEST	9-12		1987	SACS
WHITE LAKE SCHOOL	11 501 OAKLAND BLVD FT WORTH 76103-1099 PHONE - (817) 457-6736 FT WORTH 76103-1099	220-188		LYNN ALLEN		87		
WHITE LAKE EL			101	LYNN ALLEN	PK-6		1989	SACS

ACCREDITED NON-PUBLIC SCHOOLS, 2001-2002

County, District, Region, School	Mailing Address, Telephone No.	Co.-Dist. No.	Sch. No.	Superintendents, Principals	Grades Taught	2001-2002 Enrollment	Year	Assoc.
221 TAYLOR								
ABILENE CHRISTIAN SCHOOLS	14 2550 NORTH JUDGE ELY BLVD ABILENE 79601-2111 PHONE - (915) 672-9200	221-120		STEVE CUNNINGHAM STEVEN Q CUNNINGHAM		326		
ABILENE CHRISTIAN EL ABILENE CHRISTIAN H S-MIDDLE	ABILENE 79601-2111 ABILENE 79601-2111		101 001	ROGER THOMAS DR RICKEY HARMAN	EE-5 6-12		1951 1951	NCSA NCSA
ABILENE JUNIOR ACADEMY	14 2842 BARROW STREET ABILENE 79606 PHONE - (915) 692-6066	221-140				15		
ABILENE JUNIOR ACADEMY	ABILENE 79606		101	WENDY JENSEN	1-8		1998	TSDA
ST JOHN'S EPISCOPAL SCHOOL	14 1600 SHERMAN STREET ABILENE 79605-4598 PHONE - (915) 695-8870	221-130		JEANIE STARK		191		
ST JOHN'S EPISCOPAL SCH	ABILENE 79605-4598		101	JEANIE STARK	EE-6		1991	SAES
226 TOM GREEN								
CORNERSTONE SCHOOL	15 1502 N JEFFERSON SAN ANGELO 76903 PHONE - (915) 655-3439	226-110		LIONEL SOTO		185		
CORNERSTONE SCHOOL	PHONE - (915) 655-3439		001	LIONEL SOTO	KG-12			
SAN ANGELO DIOCESE (CATH)	15 499 ST MATTHEWS EL PASO 79907-4214 PHONE - (915) 872-8426	226-100		SISTER ELIZABETH ANNE SWARTZ, SSND		770		
ANGELO CATHOLIC SCH ST ANN'S EL SCH ST MARY'S CENTRAL CATHOLIC SCH	SAN ANGELO 76903-5929 MIDLAND 79701-6418 ODESSA 79761-1396		107 103 105	CHARLES A GUENAT JR BARBARA D RANSBOTTOM	PK-7 PK-8 PK-8		1966 1967 1967	TCC TCC TCC
TRINITY LUTHERAN SCHOOL	15 3516 YMCA DRIVE SAN ANGELO 76904-7154 PHONE - (915) 947-1275	226-150		CARL C DUNK JR		220		
TRINITY LUTHERAN SCHOOL	SAN ANGELO 76904-7154		101	CARL C DUNK JR	PK-6		1976	LSAC
227 TRAVIS								
ALL SAINTS EPISCOPAL SCHOOL	13 209 WEST 27TH STREET AUSTIN 78705-5716 PHONE - (512) 472-8866	227-130		CINDY LAPORTE		72		
ALL SAINTS EPISCOPAL SCH	AUSTIN 78705-5716		101	DONNA HALLETT	PK-KG		1977	SAES
AUSTIN DIOCESE (CATHOLIC)	13 1625 RUTHERFORD LANE BLDG A AUSTIN 78754-5105 PHONE - (512) 873-7771	227-100		MARGARET MCGETTRICK		4386		
DOMINICAN ACADEMY OF AUSTIN HOLY TRINITY CATHOLIC HIGH SCHOOL REICHER CATHOLIC H S SACRED HEART SCH SACRED HEART SCH ST AUSTIN'S SCH ST GABRIEL'S CATHOLIC SCHOOL ST IGNATIUS MARTYR SCH ST JOSEPH CATHOLIC HIGH SCHOOL ST JOSEPH CATHOLIC SCH	AUSTIN 78737-6514 TEMPLE 76502 WACO 76708-3399 AUSTIN 78723-3798 LA GRANGE 78945-2048 AUSTIN 78705-5517 AUSTIN 78735 AUSTIN 78704-5294 BRYAN 77803-4057 BRYAN 77803-4057		117 005 001 115 116 103 119 104 004 105	SUSAN TERRY DR KEVIN CASPERSEN SISTER MARY JEAN OLISOVSKY, OP ELMER FAYKUS JOHN CISNEROS DR JUDITH KNOTTS LYNN PARRA TIM LUZA N BLUNTZER IM LUZA	KG-5 9-11 9-12 PK-6 PK-6 KG-8 PK-8 PK-8 6-12 PK-5		1983 2000 1956 1967 1967 1967 1999 1967 1995 1967	TCC TCC TCC TCC TCC TCC TCC TCC TCC
ST JOSEPH CATHOLIC SCH ST LOUIS CATHOLIC SCH ST LOUIS SCH	KILLEEN 76543-3522 WACO 76708-3399 AUSTIN 78757-1214		106 108 107	DIANE WAITE JOHN A VASEK ROBERT S LEWIS	PK-5 KG-8 PK-8		1967 1967 1967	TCC TCC TCC
ST MARY'S CATHEDRAL SCH ST MARY'S CATHOLIC SCH ST MARY'S SCH ST MARY'S SCH ST MICHAEL'S CATHOLIC ACADEMY ST THERESA'S SCH STS CYRIL & METHODIUS CATHOLIC SCH	AUSTIN 78701-2416 TAYLOR 76574-3669 TEMPLE 76504-5699 WEST 76691-1527 AUSTIN 78735-1409 AUSTIN 78731-3635 GRANGER 76530-0248		109 111 112 114 003 118 101	CECILIA PHALEN ABBOTT ELAINE MCLEOD DR DAVID PETERSON JOE GOUGH DR AVIS WALLACE JOANNE ANDRUSCAVAGE IVAN R LESCHBER	PK-8 PK-8 PK-8 PK-8 9-12 PK-6 PK-6		1967 1967 1967 1967 1984 1986 1967	TCC TCC TCC TCC TCC TCC TCC
AUSTIN JEWISH COMMUNITY DAY SCHOOL	13 7300 HART LANE AUSTIN 78731 PHONE - (512) 467-0707	227-186				150		
AUSTIN JEWISH COMMUNITY DAY SCHOOL	AUSTIN 78731		001	AMY KINKADE	UG		1999	SACS
BETHANY LUTHERAN CHILDCARE	13 6215 MANCHACA RD AUSTIN 78745-4998 PHONE - (512) 444-0412	227-150		DOREEN BOHRER		235		
BETHANY LUTHERAN CHILD CARE	AUSTIN 78745-4998		101	DOREEN BOHRER	EE		1996	LSAC
BRENTWOOD CHRISTIAN SCHOOL	13 11908 NORTH LAMAR BLVD AUSTIN 78753-2143 PHONE - (512) 835-5983	227-120		MARQUITA MOSS MARQUITA K MOSS		678		
BRENTWOOD CHRISTIAN EL BRENTWOOD CHRISTIAN H S	AUSTIN 78753-2143		101 001	DR LIBBY WEED DR MARY ELIZABETH WEED DAVID BUSH	EE-6 7-12		1980 1980	NCSA NCSA
BROWN SCHOOL REHABILITATION CTR	13 1106 W DITTMAR AUSTIN 78745-6399 PHONE - (512) 444-4835	227-185		RICHARD C THOMPCKINS		35		
BROWN SCHOOL REHAB CTR	AUSTIN 78745-6399		001	RICHARD C THOMPCKINS	UG		1989	SACS

ACCREDITED NON-PUBLIC SCHOOLS, 2001-2002

County, District, Region, School		Mailing Address, Telephone No.	Co.-Dist. No.	Sch. No.	Superintendents, Principals	Grades Taught	2001-2002 Enrollment	Year	Assoc.
GREAT HILLS CHRISTIAN SCHOOLS INC	13	10500 JOLLYVILLE ROAD AUSTIN 78759-5629 PHONE - (512) 343-6167	227-122		MARVIN ROBBINS		300		
GREAT HILLS CHRISTIAN SCHOOL INC GREAT HILLS CHRISTIAN SCHOOL INC		AUSTIN 78759-5629 AUSTIN 78759-5629		001 101	CARL SEAGREN SUSAN UPSHAW	6-12 KG-5		1984 1984	ACBS ACBS
HOPE LUTHERAN SCHOOL	13	6414 NORTH HAMPTON AUSTIN 78723-2043 PHONE - (512) 926-0003	227-152		DAVID H GLIENKE		236		
HOPE LUTHERAN SCHOOL		AUSTIN 78723-2043		101	DAVID H GLIENKE	EE-8		1985	LSAC
HUNTINGTON-SURREY SCHOOL	13	4001 SPEEDWAY AUSTIN 78751 PHONE - (512) 478-4743	227-180		DR LIGHT B GERMAN		75		
HUNTINGTON-SURREY H S		AUSTIN 78705-2406		001	DR LIGHT B GERMAN	9-12		1986	SACS
HYDE PARK BAPTIST SCH SYSTEM	13	3901 SPEEDWAY ST AUSTIN 78751-4625 PHONE - (512) 465-8333	227-110		BILL GILBERT		892		
BANNOCKBURN EL		AUSTIN 78745-5012		102	MARVINE SNEAD	KG-6		1978 1987	ACBS SACS
HYDE PARK BAPTIST EL		AUSTIN 78751-4625		101	SANDRA PHELPS	KG-6		1978 1984	ACBS SACS
HYDE PARK BAPTIST H S		AUSTIN 78751-4625		001	CARL SWINDELL	7-12		1978 1985	ACBS SACS
KIRBY HALL	13	306 W 29TH ST AUSTIN 78705-2999 PHONE - (512) 474-1771	227-170		BEVERLY RASE		176		
KIRBY HALL SCH		AUSTIN 78705-2999		001	CATHERINE FENCI	KG-12		1978	TAAP
OUR SAVIOR LUTHERAN SCHOOL	13	1513 E YAGER LANE AUSTIN 78753-7117 PHONE - (512) 836-9600	227-154		GEORGE W LEITNER		164		
OUR SAVIOR LUTHERAN SCHOOL		AUSTIN 78753-7117		101	GEORGE W LEITNER	EE-6		1992	LSAC
REDEEMER LUTHERAN SCHOOL	13	1500 WEST ANDERSON LANE AUSTIN 78757-1497 PHONE - (512) 451-6478	227-151		GLEN A KIESCHNICK		485		
REDEEMER LUTHERAN SCHOOL		AUSTIN 78757-1497		101	GLEN A KIESCHNICK	EE-8		1973	LSAC
ST ANDREWS EPISCOPAL SCHOOL	13	1112 WEST 31ST STREET AUSTIN 78705-1998 PHONE - (512) 452-5779	227-137		LUCY C NAZRO		394		
ST ANDREW'S EL-MIDDLE		AUSTIN 78705-1998		101	LUCY C NAZRO	1-8		1982	SAES
ST STEPHEN'S EPISCOPAL SCH	13	P O BOX 1868 AUSTIN 78767-1868 PHONE - (512) 327-1213	227-136		A FREDERICK WEISSBACH		615		
ST STEPHEN'S EPIS SCHOOL		AUSTIN 78767-1868		001	FREDERICK WEISSBACH	6-12		1955	ISAS
ST. PAUL LUTHERAN SCHOOL	13	3407 RED RIVER AUSTIN 78705-2631 PHONE - (512) 472-3313	227-153		JOHN W SENECHAL		159		
ST PAUL LUTHERAN SCHOOL		AUSTIN 78705-2631		101	JOHN W SENECHAL	EE-8		1976	LSAC
TEXAS SDA SCHOOL SYSTEM	13	301 W ANDERSON LANE AUSTIN 78752-1195 PHONE - (512) 459-8976	227-179		DR LYLE HANSEN		30		
AUSTIN SDA JR ACAD		AUSTIN 78752-1195		101	CALVIN BICKELL	KG-10		1979	TSDA
THE INTERNATIONAL SCHOOL AT AUSTIN	13	2700 W ANDERSON LANE # 901 AUSTIN 78757-1132 PHONE - (512) 454-2260	227-140		SUZY GREGORY		52		
THE INTERNATIONAL SCHOOL AT AUSTIN		AUSTIN 78757-1132		001	SUZY GREGORY	3-12		1996	SACS
THE OAKS HIGH SCHOOL	13	1407 WEST STASSNEY AUSTIN 78745-2998 PHONE - (512) 396-8500	227-184		DR CASSIE SCHMIDT		72		
THE OAKS H S		AUSTIN 78745-2998		001	DR CASSIE SCHMIDT	KG-12		1986	SACS
233 VAL VERDE									
ST JAMES EPISCOPAL	15	P O DRAWER 1129 DEL RIO 78841-1129 PHONE - (830) 775-9911	233-130		ARNOLDO ROMERO		225		
ST JAMES EL		DEL RIO 78841-1129		101	LOUISA STONE	EE-5		1991	SAES
234 VAN ZANDT									
VICTORY CHRISTIAN SCHOOL	07	P O BOX 308 CANTON 75103-0308 PHONE - (903) 567-2072	234-120		DR J MICHAEL BURNS		130		
VICTORY CHRISTIAN SCH		CANTON 75103-0308		101	MARCELYN NORRELL	KG-8		1996	ICAA
235 VICTORIA									
FAITH ACADEMY	03	P O BOX 4824 VICTORIA 77903 PHONE - (361) 572-4568	235-181		CULLEN STOILIS		205		
FAITH ACADEMY		VICTORIA 77903		101		KG-12		2001	ICAA

ACCREDITED NON-PUBLIC SCHOOLS, 2001-2002

County, District, Region, School	Mailing Address, Telephone No.	Co.-Dist. No.	Sch. No.	Superintendents, Principals	Grades Taught	2001-2002 Enrollment	Year	Assoc.
TRINITY EPISCOPAL SCHOOL	03 1501 NORTH GLASS ST VICTORIA 77901-5130 PHONE - (512) 573-3220 VICTORIA 77901-5130	235-136		JAY FORMAN		155		
TRINITY EPISCOPAL SCHOOL			101	DR RICHARD PARTNEY	KG-8		1962	SAES
VICTORIA CHRISTIAN SCHOOL	03 801 EAST AIRLINE VICTORIA 77901-4298 PHONE - (512) 573-5345 VICTORIA 77901-4298 VICTORIA 77901-4298	235-120		DEBBIE WHITTINGTON		275		
VICTORIA CHRISTIAN SCHOOL			101	DEBBIE WHITTINGTON	KG-9		1993	NCSA
VICTORIA CHRISTIAN SCHOOL			102	DR WILL STEVE JONES	PK		1993	NCSA
VICTORIA DIOCESE (CATH)	03 P O BOX 4070 VICTORIA 77903-4070 PHONE - (361) 573-0828 BAY CITY 77414-5599 VICTORIA 77901-8097 PORT LAVACA 77979 VICTORIA 77901-3427 HALLETTSVILLE 77964-2999 HALLETTSVILLE 77964-2999 COLUMBUS 78934-2603 YOAKUM 77995-3624 VICTORIA 77901-5299	235-100		SISTER GLORIA CAIN, SSND		2976		
HOLY CROSS SCHOOL			111	SISTER M GERALDINE PAVLIK, IWBS	KG-6		1987	TCC
NAZARETH ACADEMY SCHOOL			101	SISTER KATHLEEN GOIKE, IWBS	KG-8		1933	TCC
OUR LADY OF THE GULF CATHOLIC SCHOO			113	SISTER PETER MARIE RICIGLIANO, OSF	KG-7		2000	TCC
OUR LADY OF VICTORY SCH			102	SISTER M LEONITA BARRON, IWBS	PK-8		1969	TCC
SACRED HEART ELEMENTARY SCH			110	DAVID SMOLIK	PK-8		1953	TCC
SACRED HEART HIGH SCH			003	DAVID SMOLIK	9-12		1953	TCC
ST ANTHONY CATHOLIC SCH			103	CHARLYNE S SPANIHIL	PK-8		1969	TCC
ST JOSEPH ELEMENTARY SCH			104	SISTER M ISABEL ESTRADA, IWBS	PK-8		1969	TCC
ST JOSEPH HIGH SCH			001	SISTER M EMILIE EILERS, IWBS	9-12		1937	TCC
							1987	SACS
ST LUDMILA ELEMENTARY SCH			105	DR LINDA STUART	PK-8		1954	TCC
ST MICHAEL CATHOLIC SCH			107	JUDY ROEDER	PK-6		1969	TCC
ST MICHAEL SCHOOL			108	SISTER M LAURA TOMAN, IWBS	1-8		1969	TCC
ST PAUL HIGH SCHOOL			002	DR LINDA STUART	9-12		1929	TCC
ST PHILIP THE APOSTLE EL			112	MARCIA ANZUR	KG-8		1969	TCC
ST ROSE OF LIMA SCHOOL			109	PEGGY KUSY	PK-8		1969	TCC
239 WASHINGTON								
BRENHAM CHRISTIAN ACADEMY	06 P O BOX 696 BRENHAM 77834 PHONE - (409) 830-8480 BRENHAM 77834	239-101				0		
BRENHAM CHRISTIAN ACADEMY			001	DIANE KELLER	6-12		1999	ACSI
GRACE LUTHERAN SCHOOL	06 1212 JEFFERSON BRENHAM 77833-2943 PHONE - (409) 836-2030 BRENHAM 77833-2943	239-150		RONALD W FRITSCH		206		
GRACE LUTHERAN SCHOOL			101	RONALD W FRITSCH	EE-8		1998	LSAC
240 WEBB								
DIOCESE OF LAREDO	01 1901 CORPUS CHRISTI ST LAREDO 78043 PHONE - (956) 727-2140 LAREDO 78043 LAREDO 78045 LAREDO 78040-3834 EAGLE PASS 78852-4299 LAREDO 78040-8799 LAREDO 78040-8799 LAREDO 78040-0520	240-121		DR ROSA MARIA VIDA		2243		
BLESSED SACRAMENT SCHOOL			105	SISTER M PATRICE FLOYD, IWBS	PK-6		1967	TCC
MARY HELP OF CHRISITANS SCHOOL			101	SISTER AMPARO URIBE, FMA	PK-8		1967	TCC
OUR LADY OF GUADALUPE SCHOOL			102	EDUARDO PERALES	PK-5		1967	TCC
OUR LADY OF REFUGE SCHOOL			106	SISTER MARY ELIZABETH ORR, SSND	PK-9		1969	TCC
ST AUGUSTINE ELEMENTARY			103	SYLVIA V HOLGUIN	PK-5		1941	TCC
ST AUGUSTINE HIGH SCHOOL			001	SISTER ALMA ROSE BOOTY, CDP	6-12		1946	TCC
ST PETER'S MEMORIAL SCHOOL			104	OLGA AYALA	PK-6		1967	TCC
UNITED DAY SCHOOL	01 1701 SAN ISIDRO PKWY LAREDO 78045 PHONE - (956) 723-7261 LAREDO 78045	240-120		RITA PETERS		245		
UNITED DAY SCHOOL			101	RITA PETERS	PK-8		1991	TAAP
241 WHARTON								
ST THOMAS EPISCOPAL SCHOOL	03 207 BOB-O-LINK LAND WHARTON 77488-3205 PHONE - (409) 532-3203 WHARTON 77488-3205	241-100		JEFFREY WEINER		0		
ST THOMAS EPISCOPAL SCHOOL			101	SUE MATHEWS WELLER	EE-7		1997	SAES
243 WICHITA								
AGAPE CHRISTIAN SCHOOL	09 5600 BURKBURNETT RD WICHITA FALLS 76306 PHONE - (940) 851-6727 WICHITA FALLS 76306	243-137		JOHN MEADE		128		
AGAPE CHRISTIAN SCHOOL			102		KG-12		1999	ICAA
THE EPISCOPAL SCHOOL	09 3801 LOUIS RODRIGUEZ DR WICHITA FALLS 76308-2202 PHONE - (940) 692-2853 WICHITA FALLS 76308-2202	243-136		MARK LUKERT		272		
THE EPISCOPAL SCH			101	GLENNE BURGESS	EE-9		1984	SAES
246 WILLIAMSON								
GOOD SHEPHERD LUTHERAN ECE	13 700 W WHITESTONE BLVD CEDAR PARK 78613-2119 PHONE - (512) 258-7602 CEDAR PARK 78630-0340	246-150		BONNIE HAHN		194		
GOOD SHEPHERD LUTHERAN SCHOOL			101	BONNIE HAHN	EE-KG		1989	LSAC
HILLTOP BAPTIST ACADEMY	13 1150 S BELL BLVD CEDAR PARK 78613-3811 PHONE - (512) 258-0080 CEDAR PARK 78613-3811 CEDAR PARK 78613-3811	246-110		MELODY STEPHENS		320		
HILLTOP BAPT ACAD EL			101	JENNIFER PIERCE	1-12		1995	ACSI
HILLTOP BAPT ACAD H S			001		7-12		1990	ACSI

ACCREDITED NON-PUBLIC SCHOOLS, 2001-2002

County, District, Region, School		Mailing Address, Telephone No.	Co.-Dist. No.	Sch. No.	Superintendents, Principals	Grades Taught	2001-2002 Enrollment	Year	Assoc.
ROUND ROCK CHRISTIAN ACADEMY	13	301 N LAKE CREEK DR ROUND ROCK 78681-4940 PHONE - (512) 255-4491	246-129		SUSAN OWEN		215		
ROUND ROCK CHRISTIAN ACADEMY		ROUND ROCK 78681-4940		101	SUSAN OWEN	KG-12		1998	ACSI
TEXAS SDA-S W REG CONFERENCE	13	P O BOX 729 ROUND ROCK 78680-0729 PHONE - (512) 388-5016	246-178		DR RONALD WILLIAMS		25		
APPLEGATE SDA SCHOOL		ROUND ROCK 78680-0729		101	INGRID WHITE	1-8		1993	TSDA
ZION LUTHERAN SCHOOL	13	6101 FM 1105 GEORGETOWN 78626-1746 PHONE - (512) 863-5345	246-151		SUZANNE BRAUN		188		
ZION LUTHERAN SCHOOL		GEORGETOWN 78626-1746		101	SUZANNE BRAUN	PK-8		1997	ISAS
249 WISE									
AMERICAN PREPARATORY INSTITUTE	11	P O BOX 1800 KILLEEN 76540-1800 PHONE - (254) 526-1390	249-180		JOHNELLE WELSH		1250		
WACKENHUT CORRECTIONS CENTER		BRIDGEPORT 76426-9698		101	DON NIMMO	UG		1993	SACS
ST PAUL LUTHERAN SCHOOL	11	300 W PECAN BLVD MCALLEN 78501-2397	249-181		DONN TRAUTNER		380		
ST PAUL LUTHERAN SCHOOL		MCALLEN 78501-2397		101	DONN TRAUTNER	UG		2000	LSAC

EDUCATION SERVICE CENTER REGIONS

REGIONAL EDUCATION SERVICE CENTERS

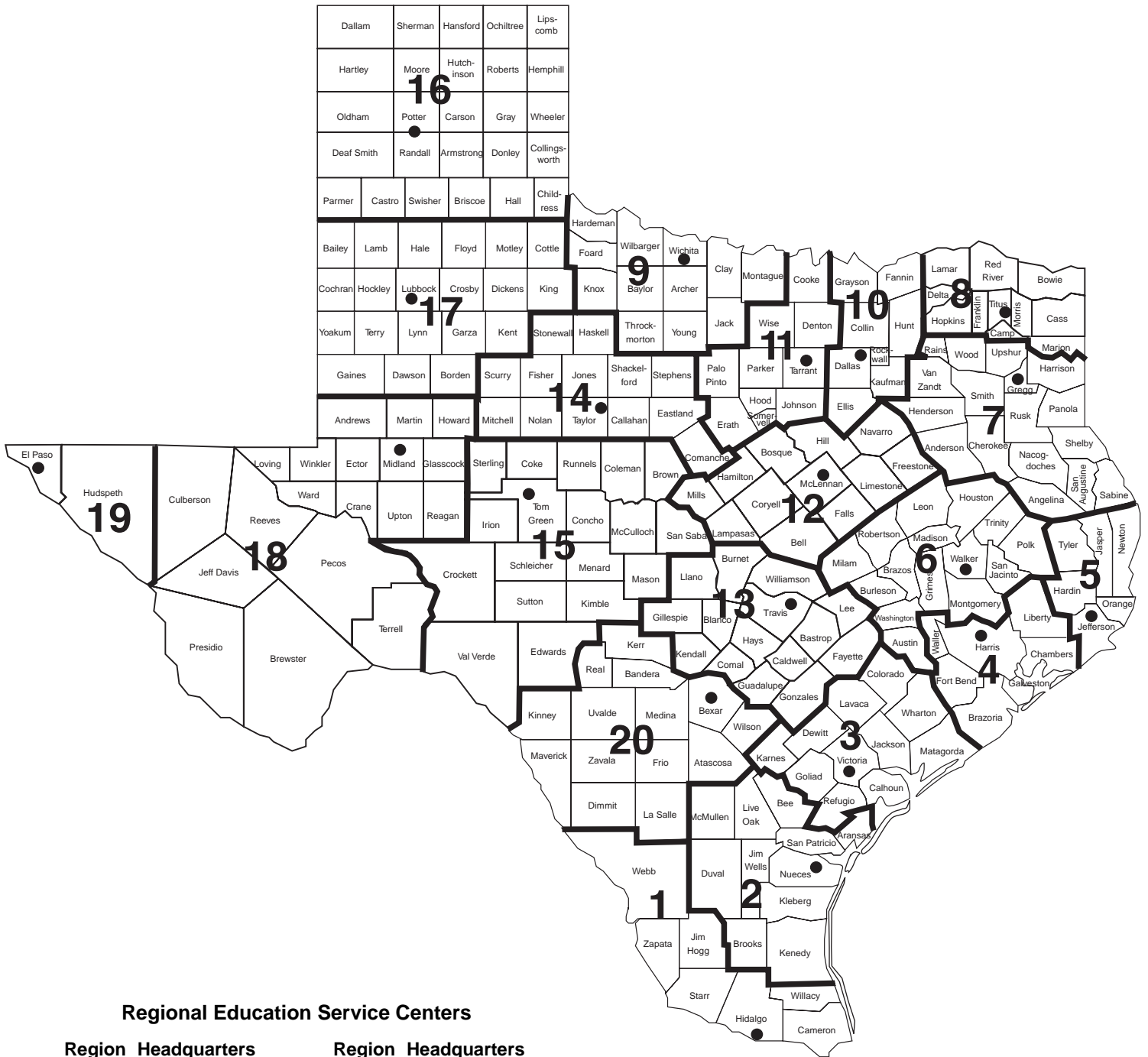

Regional Education Service Centers

Region	Headquarters	Region	Headquarters
1	Edinburg	11	Fort Worth
2	Corpus Christi	12	Waco
3	Victoria	13	Austin
4	Houston	14	Abilene
5	Beaumont	15	San Angelo
6	Huntsville	16	Amarillo
7	Kilgore	17	Lubbock
8	Mount Pleasant	18	Midland
9	Wichita Falls	19	El Paso
10	Richardson	20	San Antonio

EXECUTIVE DIRECTORS REGIONAL EDUCATION SERVICE CENTERS

REGION I	Co. Dist. No. 108-950	REGION VIII	Co. Dist. No. 225-950	REGION XV	Co. Dist. No. 226-950
Dr. Sylvia R. Hatton 1900 W. Schunior Edinburg, Texas 78539-2234 (956) 984-6000 FAX (956) 984-6299		Mr. Scott Ferguson P.O. Box 1894 Mt. Pleasant, Texas 75456-1894 Location: 2230 N. Edwards Avenue (903) 572-8551 FAX (903) 575-2611		Mr. Clyde Warren P.O. Box 5199 San Angelo, Texas 76902-5199 Location: 612 South Irene Street (915) 658-6571 FAX (915) 658-6571	
REGION II	178-950	REGION IX	243-950	REGION XVI	188-950
Dr. Ernest Zamora 209 North Water Street Corpus Christi, Texas 78401-2599 (361) 561-8400 FAX (361) 883-3442		Dr. Ron W. Preston 301 Loop 11 Wichita Falls, Texas 76306-3706 (940) 322-6928 FAX (940) 767-3836		Dr. Darrell L. Garrison P.O. Box 30600 Amarillo, Texas 79120-0600 Location: 1601 South Cleveland (806) 376-5521 FAX (806) 373-3432	
REGION III	235-950	REGION X	057-950	REGION XVII	152-950
Dr. Julius D. Cano 1905 Leary Lane Victoria, Texas 77901-2899 (361) 573-0731 FAX (361) 576-4804		Dr. Joe T. Farmer P.O. Box 831300 Richardson, Texas 75083-1300 Location: 400 E. Spring Valley Road (972) 348-1700 FAX (972) 231-3642		Dr. Kyle R. Wargo 1111 West Loop 289 Lubbock, Texas 79416-5029 (806) 792-4000 FAX (806) 792-1523	
REGION IV	101-950	REGION XI	220-950	REGION XVIII	165-950
Dr. William L. McKinney 7145 West Tidwell Houston, Texas 77092-2096 (713) 462-7708 FAX (713) 744-6514		Mr. Richard Ownby 3001 North Freeway Fort Worth, Texas 76106-6596 (817) 740-3600 FAX (817) 740-7600		Mr. Charles W. Greenawalt P.O. Box 60580 Midland, Texas 79711-0580 Location: 2811 LaForce Blvd. (915) 563-2380 FAX (915) 567-3290	
REGION V	181-950	REGION XII	161-950	REGION XIX	071-950
Dr. R. Steve Hyden 2295 Delaware Street Beaumont, Texas 77703-4299 (409) 838-5555 FAX (409) 833-9755		Dr. Tom Norris P.O. Box 23409 Waco, Texas 76702-3409 Location: 2101 W. Loop 340 (254) 297-1212 FAX (254) 666-0823		Dr. James R. Vasquez P.O. Box 971127 El Paso, Texas 79997-1127 Location: 6611 Boeing Drive (915) 780-1919 FAX (915) 780-6537	
REGION VI	236-950	REGION XIII	227-950	REGION XX	015-950
Mr. Thomas Poe 3332 Montgomery Road Huntsville, Texas 77340-6499 (936) 295-9161 FAX (936) 295-1447		Dr. Pat Pringle 5701 Springdale Road Austin, Texas 78723-3675 (512) 919-5313 FAX (512) 919-5374		Dr. Judy Castleberry 1314 Hines Avenue San Antonio, Texas 78208-1899 (210) 370-5200 FAX (210) 370-5750	
REGION VII	092-950	REGION XIV	221-950		
Dr. Eddie J. Little P.O. Box 1622 Kilgore, Texas 75663-1622 Location: 1909 N. Longview St. (903) 988-6700 FAX (903) 988-6735		Mr. Terry Harlow 1850 Highway 351 Abilene, Texas 79601-4750 (915) 675-8600 FAX (915) 675-8659			

PUBLIC SCHOOL DISTRICTS SERVED BY EDUCATION SERVICE CENTER REGIONS

County District Number	School District Name	County District Number	School District Name
REGION I		125 901	ALICE ISD
031 801	VALLEY HIGH	125 902	BEN BOLT-PALITO BLANCO ISD
031 802	EAGLE PROJECT (BROWNSVILLE)	125 903	ORANGE GROVE ISD
031 901	BROWNSVILLE ISD	125 905	PREMONT ISD
031 903	HARLINGEN CONS ISD	125 906	LA GLORIA ISD
031 905	LA FERIA ISD	131 001	KENEDY COUNTY WIDE CSD
031 906	LOS FRESNOS CONS ISD	137 901	KINGSVILLE ISD
031 909	POINT ISABEL ISD	137 902	RICARDO ISD
031 911	RIO HONDO ISD	137 903	RIVIERA ISD
031 912	SAN BENITO CONS ISD	137 904	SANTA GERTRUDIS ISD
031 913	SANTA MARIA ISD	149 901	GEORGE WEST ISD
031 914	SANTA ROSA ISD	149 902	THREE RIVERS ISD
031 916	SOUTH TEXAS ISD	162 904	MCMULLEN COUNTY ISD
108 801	ONE STOP MULTISERVICE CHARTER SCHOOL	178 801	DR M L GARZA-GONZALES CHARTER SCHOOL
108 802	TECHNOLOGY EDUCATION CHARTER HIGH SCHOOL	178 802	SEASHORE LEARNING CTR CHARTER
108 804	MID-VALLEY ACADEMY	178 803	COASTAL BEND YOUTH CITY
108 805	SENTRY TECHNOLOGY PREP SCHOOL	178 804	CORPUS CHRISTI-RICHARD MILBURN ALTER HIGH SCHOOL
108 806	EAGLE PROJECT (PHARR-MCALLEN)	178 805	TEXAS SERENITY ACADEMY (BAYSHORE)
108 807	THE IDEA ACADEMY	178 806	21ST CENTURY ACADEMY OF SCIENCE AND TECHNOLOGY
108 902	DONNA ISD	178 901	AGUA DULCE ISD
108 903	EDCOUCH-ELSA ISD	178 902	BISHOP CONS ISD
108 904	EDINBURG CISD	178 903	CALALLEN ISD
108 905	HIDALGO ISD	178 904	CORPUS CHRISTI ISD
108 906	MCALLEN ISD	178 905	DRISCOLL ISD
108 907	MERCEDES ISD	178 906	LONDON ISD
108 908	MISSION CONS ISD	178 908	PORT ARANSAS ISD
108 909	PHARR-SAN JUAN-ALAMO ISD	178 909	ROBSTOWN ISD
108 910	PROGRESO ISD	178 912	TULOSO-MIDWAY ISD
108 911	SHARYLAND ISD	178 913	BANQUETE ISD
108 912	LA JOYA ISD	178 914	FLOUR BLUFF ISD
108 913	WESLACO ISD	178 915	WEST OSO ISD
108 914	LA VILLA ISD	205 901	ARANSAS PASS ISD
108 915	MONTE ALTO ISD	205 902	GREGORY-PORTLAND ISD
108 916	VALLEY VIEW ISD	205 903	INGLESIDE ISD
108 917	TYC - ORIENTATION AND ASSESSMENT CENTER	205 904	MATHIS ISD
124 901	JIM HOGG COUNTY ISD	205 905	ODEM-EDROY ISD
214 901	RIO GRANDE CITY CISD	205 906	SINTON ISD
214 902	SAN ISIDRO ISD	205 907	TAFT ISD
214 903	ROMA ISD	TOTAL	50
240 801	GATEWAY (STUDENT ALTERNATIVE PROGRAM INC)	REGION III	
240 802	EAGLE PROJECT (LAREDO II)	029 901	CALHOUN CO ISD
240 803	SCAN CHARTER SCHOOL	045 902	COLUMBUS ISD
240 901	LAREDO ISD	045 903	RICE CONS ISD
240 902	MIRANDO CITY ISD	045 905	WEIMAR ISD
240 903	UNITED ISD	062 901	CUERO ISD
240 904	WEBB CONS ISD	062 902	NORDHEIM ISD
245 901	LASARA ISD	062 903	YOAKUM ISD
245 902	LYFORD CISD	062 904	YORKTOWN ISD
245 903	RAYMONDVILLE ISD	062 905	WESTHOFF ISD
245 904	SAN PERLITA ISD	062 906	MEYERSVILLE ISD
253 901	ZAPATA COUNTY ISD	088 902	GOLIAD ISD
TOTAL	50	120 901	EDNA ISD
REGION II		120 902	GANADO ISD
004 901	ARANSAS COUNTY ISD	120 905	INDUSTRIAL ISD
013 801	ST MARY'S ACADEMY CHARTER SCHOOL	128 901	KARNES CITY ISD
013 901	BEEVILLE ISD	128 902	KENEDY ISD
013 902	PAWNEE ISD	128 903	RUNGE ISD
013 903	PETTUS ISD	128 904	FALLS CITY ISD
013 905	SKIDMORE-TYNAN ISD	143 901	HALLETTSVILLE ISD
024 801	ENCINO SCHOOL	143 902	MOULTON ISD
024 901	BROOKS COUNTY ISD	143 903	SHINER ISD
066 005	RAMIREZ CSD	143 904	VYSEHRAD ISD
066 901	BENAVIDES ISD	143 905	SWEET HOME ISD
066 902	SAN DIEGO ISD	143 906	EZZELL ISD
066 903	FREER ISD	158 901	BAY CITY ISD

PUBLIC SCHOOL DISTRICTS SERVED BY EDUCATION SERVICE CENTER REGIONS

County District Number	School District Name	County District Number	School District Name
158 902	TIDEHAVEN ISD	101 822	JAMIE'S HOUSE CHARTER SCHOOL
158 904	MATAGORDA ISD	101 823	CHILDREN FIRST ACADEMY OF HOUSTON
158 905	PALACIOS ISD	101 824	EASTPARK PREP CHARTER MIDDLE SCHOOL
158 906	VAN VLECK ISD	101 827	CROSSROADS COMMUNITY ED CTR CHARTER SCHOOL
196 901	AUSTWELL-TIVOLI ISD	101 828	HOUSTON GATEWAY ACADEMY
196 902	WOODSBORO ISD	101 829	HOUSTON HEIGHTS LEARNING ACADEMY INC
196 903	REFUGIO ISD	101 830	IMPACT CHARTER
235 901	BLOOMINGTON ISD	101 831	JESSE JACKSON ACADEMY
235 902	VICTORIA ISD	101 833	LA AMISTAD LOVE & LEARNING ACADEMY
235 904	NURSERY ISD	101 834	NORTH HOUSTON H S FOR BUSINESS
241 901	BOLING ISD	101 835	NORTHWEST MATHEMATICS SCIENCE & LANGUAGE ACAD
241 902	EAST BERNARD ISD	101 837	CALVIN NELMS CHARTER HIGH SCHOOL
241 903	EL CAMPO ISD	101 838	SOUTHWEST HIGH SCHOOL
241 904	WHARTON ISD	101 840	TWO DIMENSIONS PREPARATORY ACADEMY
241 906	LOUISE ISD	101 841	WA-SET PREPARATOY ACADEMY
TOTAL	40	101 842	COMQUEST ACADEMY
REGION IV		101 843	GULF SHORES ACADEMY
020 901	ALVIN ISD	101 844	PREPARED TABLE
020 902	ANGLETON ISD	101 845	YES COLLEGE PREPARATORY SCHOOL
020 904	DANBURY ISD	101 846	HARMONY SCIENCE ACADEMY
020 905	BRAZOSPORT ISD	101 847	BEATRICE MAYES INSTITUTE CHARTER SCHOOL
020 906	SWEENEY ISD	101 848	NORTHWEST PREPARATORY
020 907	COLUMBIA-BRAZORIA ISD	101 849	ACCELERATED INTERMEDIATE CHARTER SCHOOL
020 908	PEARLAND ISD	101 850	THE ZOE LEARNING ACADEMY
020 910	DAMON ISD	101 902	ALDINE ISD
036 901	ANAHUAC ISD	101 903	ALIEF ISD
036 902	BARBERS HILL ISD	101 905	CHANNELVIEW ISD
036 903	EAST CHAMBERS ISD	101 906	CROSBY ISD
079 901	LAMAR CONSOLIDATED ISD	101 907	CYPRESS-FAIRBANKS ISD
079 906	NEEDVILLE ISD	101 908	DEER PARK ISD
079 907	FORT BEND ISD	101 909	NORTH FOREST ISD
079 908	KENDLETON ISD	101 910	GALENA PARK ISD
079 910	STAFFORD MUNICIPAL SCHOOL DISTRICT	101 911	GOOSE CREEK CISD
084 505	TEXAS A & M UNIVERSITY AT GALVESTON	101 912	HOUSTON ISD
084 801	MAINLAND PREPARATORY ACADEMY	101 913	HUMBLE ISD
084 802	ODYSSEY ACADEMY INC	101 914	KATY ISD
084 803	HOUSTON'S SPACE COMMUNITY CHARTER SCHOOL INC	101 915	KLEIN ISD
084 901	DICKINSON ISD	101 916	LA PORTE ISD
084 902	GALVESTON ISD	101 917	PASADENA ISD
084 904	LA MARQUE ISD	101 919	SPRING ISD
084 906	TEXAS CITY ISD	101 920	SPRING BRANCH ISD
084 908	HITCHCOCK ISD	101 921	TOMBALL ISD
084 909	SANTA FE ISD	101 924	SHELDON ISD
084 910	CLEAR CREEK ISD	101 925	HUFFMAN ISD
084 911	FRIENDSWOOD ISD	146 901	CLEVELAND ISD
101 801	MEDICAL CENTER CHARTER SCHOOL	146 902	DAYTON ISD
101 802	SER-NINOS CHARTER SCHOOL	146 903	DEVERS ISD
101 803	WEST HOUSTON CHARTER SCHOOL	146 904	HARDIN ISD
101 804	GEORGE I SANCHEZ CHARTER	146 905	HULL-DAISETTA ISD
101 805	GIRLS & BOYS PREP ACADEMY	146 906	LIBERTY ISD
101 806	RAUL YZAGUIRRE SCHOOL FOR SUCCESS	146 907	TARKINGTON ISD
101 807	UNIV OF HOUSTON CHARTER SCH-TECH	237 902	HEMPSTEAD ISD
101 808	ACADEMY OF HOUSTON	237 904	WALLER ISD
101 809	BAY AREA CHARTER SCHOOL	237 905	ROYAL ISD
101 810	ACADEMY OF ACCELERATED LEARNING, INC	TOTAL	102
101 811	HARRIS COUNTY JUVENILE JUSTICE CHARTER SCHOOL	REGION V	
101 812	HOUSTON CAN ACADEMY CHARTER SCHOOL	084 903	HIGH ISLAND ISD
101 813	KIPP, INC CHARTER	100 903	KOUNTZE ISD
101 814	VARNETT CHARTER SCHOOL	100 904	SILSBEE ISD
101 815	ALIEF MONTESSORI COMMUNITY SCHOOL	100 905	HARDIN-JEFFERSON ISD
101 817	ALPHONSO CRUTCH'S-LIFE SUPPORT CENTER	100 907	LUMBERTON ISD
101 818	AMERICAN ACADEMY OF EXCELLENCE CHARTER SCHOOL	100 908	WEST HARDIN COUNTY CONS ISD
101 819	AMIGOS POR VIDA-FRIENDS FOR LIFE CHARTER SCHOOL	121 902	BROOKELAND ISD
101 820	BENJI'S SPECIAL EDUCATION ACADEMY CHARTER SCHOOL	121 903	BUNA ISD
101 821	HEIGHTS CHARTER SCHOOL	121 904	JASPER ISD

PUBLIC SCHOOL DISTRICTS SERVED BY EDUCATION SERVICE CENTER REGIONS

County District Number	School District Name	County District Number	School District Name
121 905	KIRBYVILLE CISD	170 903	MONTGOMERY ISD
121 906	EVADALE ISD	170 904	WILLIS ISD
123 503	TEXAS ACADEMY OF LEADERSHIP IN THE HUMANITIES	170 906	MAGNOLIA ISD
123 801	ACADEMY OF BEAUMONT	170 907	SPLENDORA ISD
123 802	EAGLE PROJECT (BEAUMONT)	170 908	NEW CANEY ISD
123 803	TEKOA ACADEMY	187 901	BIG SANDY ISD
123 804	RICHARD MILBURN ACADEMY (BEAUMONT)	187 903	GOODRICH ISD
123 905	NEDERLAND ISD	187 904	CORRIGAN-CAMDEN ISD
123 907	PORT ARTHUR ISD	187 906	LEGGETT ISD
123 908	PORT NECHES-GROVES ISD	187 907	LIVINGSTON ISD
123 910	BEAUMONT ISD	187 910	ONALASKA ISD
123 913	SABINE PASS ISD	198 901	BREMOND ISD
123 914	HAMSHIRE-FANNETT ISD	198 902	CALVERT ISD
123 915	TYC - JEFFERSON COUNTY STATE SCHOOL	198 903	FRANKLIN ISD
176 901	BURKEVILLE ISD	198 905	HEARNE ISD
176 902	NEWTON ISD	198 906	MUMFORD ISD
176 903	DEWEYVILLE ISD	204 901	COLDSRING-OAKHURST CONS ISD
181 901	BRIDGE CITY ISD	204 904	SHEPHERD ISD
181 905	ORANGEFIELD ISD	228 901	GROVETON ISD
181 906	WEST ORANGE-COVE CONS ISD	228 903	TRINITY ISD
181 907	VIDOR ISD	228 904	CENTERVILLE ISD
181 908	LITTLE CYPRESS-MAURICEVILLE CISD	228 905	APPLE SPRINGS ISD
229 901	COLMESNEIL ISD	236 801	RAVEN SCHOOL
229 903	WOODVILLE ISD	236 901	NEW WAVERLY ISD
229 904	WARREN ISD	236 902	HUNTSVILLE ISD
229 905	SPURGER ISD	236 903	WINDHAM SCHOOLS
229 906	CHESTER ISD	239 901	BRENHAM ISD
TOTAL	36	239 903	BURTON ISD
REGION VI		TOTAL	64
008 901	BELLVILLE ISD	REGION VII	
008 902	SEALY ISD	001 902	CAYUGA ISD
008 903	BRAZOS ISD	001 903	ELKHART ISD
021 801	BRAZOS VALLEY CHARTER SCHOOL (LOS HERMANOS)	001 904	FRANKSTON ISD
021 802	EAGLE PROJECT (BRYAN)	001 906	NECHES ISD
021 803	BRAZOS SCHOOL FOR INQUIRY & CREATIVITY	001 907	PALESTINE ISD
021 901	COLLEGE STATION ISD	001 908	WESTWOOD ISD
021 902	BRYAN ISD	001 909	SLOCUM ISD
021 903	TYC - HAMILTON STATE SCHOOL ISD	003 801	PINEYWOODS COMMUNITY ACADEMY
026 901	CALDWELL ISD	003 902	HUDSON ISD
026 902	SOMERVILLE ISD	003 903	LUFKIN ISD
026 903	SNOOK ISD	003 904	HUNTINGTON ISD
093 901	ANDERSON-SHIRO CONS ISD	003 905	DIBOLL ISD
093 903	IOLA ISD	003 906	ZAVALLA ISD
093 904	NAVASOTA ISD	003 907	CENTRAL
093 905	RICHARDS ISD	037 901	ALTO ISD
113 901	CROCKETT ISD	037 904	JACKSONVILLE ISD
113 902	GRAPELAND ISD	037 907	RUSK ISD
113 903	LOVELADY ISD	037 908	NEW SUMMERFIELD ISD
113 904	TYC - CROCKETT ST SCH ISD	037 909	WELLS ISD
113 905	LATEXO ISD	092 801	EAST TEXAS CHARTER H S
113 906	KENNARD ISD	092 901	GLADEWATER ISD
145 901	BUFFALO ISD	092 902	KILGORE ISD
145 902	CENTERVILLE ISD	092 903	LONGVIEW ISD
145 906	NORMANGEE ISD	092 904	PINE TREE ISD
145 907	OAKWOOD ISD	092 906	SABINE ISD
145 911	LEON ISD	092 907	SPRING HILL ISD
154 901	MADISONVILLE CONS ISD	092 908	WHITE OAK ISD
154 903	NORTH ZULCH ISD	102 901	KARNACK ISD
166 901	CAMERON ISD	102 902	MARSHALL ISD
166 902	GAUSE ISD	102 903	WASKOM ISD
166 903	MILANO ISD	102 904	HALLSVILLE ISD
166 904	ROCKDALE ISD	102 905	HARLETON ISD
166 907	BUCKHOLTS ISD	102 906	ELYSIAN FIELDS ISD
170 801	TEXAS SERENITY ACADEMY	107 901	ATHENS ISD
170 902	CONROE ISD	107 902	BROWNSBORO ISD

PUBLIC SCHOOL DISTRICTS SERVED BY EDUCATION SERVICE CENTER REGIONS

County District Number	School District Name	County District Number	School District Name
107 904	CROSS ROADS ISD	250 907	WINNSBORO ISD
107 905	EUSTACE ISD	TOTAL 102	
107 906	MALAKOFF ISD	REGION VIII	
107 907	TRINIDAD ISD	019 802	EAGLE PROJECT (TEXARKANA)
107 908	MURCHISON ISD	019 901	DEKALB ISD
107 910	LAPOYNOR ISD	019 902	HOOKS ISD
174 901	CHIRENO ISD	019 903	MAUD ISD
174 902	CUSHING ISD	019 905	NEW BOSTON ISD
174 903	GARRISON ISD	019 906	REDWATER ISD
174 904	NACOGDOCHES ISD	019 907	TEXARKANA ISD
174 906	WODEN ISD	019 908	LIBERTY-EYLAU ISD
174 908	CENTRAL HEIGHTS ISD	019 909	SIMMS ISD
174 909	MARTINSVILLE ISD	019 910	MALTA ISD
174 910	ETOILE ISD	019 911	RED LICK ISD
174 911	DOUGLASS ISD	019 912	PLEASANT GROVE ISD
183 801	PANOLA CHARTER SCHOOL	019 913	HUBBARD ISD
183 901	BECKVILLE ISD	019 914	LEARY ISD
183 902	CARTHAGE ISD	032 902	PITTSBURG ISD
183 904	GARY ISD	034 901	ATLANTA ISD
190 903	RAINS ISD	034 902	AVINGER ISD
201 902	HENDERSON ISD	034 903	HUGHES SPRINGS ISD
201 903	LANEVILLE ISD	034 905	LINDEN-KILDARE CONS ISD
201 904	LEVERETTS CHAPEL ISD	034 906	MCLEOD ISD
201 907	MOUNT ENTERPRISE ISD	034 907	QUEEN CITY ISD
201 908	OVERTON ISD	034 908	MARIETTA ISD
201 910	TATUM ISD	034 909	BLOOMBURG ISD
201 913	CARLISLE ISD	060 902	COOPER ISD
201 914	WEST RUSK ISD	060 914	FANNINDEL ISD
202 903	HEMPHILL ISD	080 901	MOUNT VERNON ISD
202 905	WEST SABINE ISD	112 901	SULPHUR SPRINGS ISD
203 901	SAN AUGUSTINE ISD	112 905	CUMBY ISD
203 902	BROADDUS ISD	112 906	NORTH HOPKINS ISD
210 901	CENTER ISD	112 907	MILLER GROVE ISD
210 902	JOAQUIN ISD	112 908	COMO-PICKTON CISD
210 903	SHELBYVILLE ISD	112 909	SALTILLO ISD
210 904	TENAHA ISD	112 910	SULPHUR BLUFF ISD
210 905	TIMPSON ISD	139 905	CHISUM ISD
210 906	EXCELSIOR ISD	139 908	ROXTON ISD
212 801	ACADEMY OF SKILLS & KNOWLEDGE	139 909	PARIS ISD
212 802	EAGLE PROJECT (TYLER)	139 911	NORTH LAMAR ISD
212 901	ARP ISD	139 912	PRAIRILAND ISD
212 902	BULLARD ISD	155 901	JEFFERSON ISD
212 903	LINDALE ISD	172 902	DAINGERFIELD-LONE STAR ISD
212 904	TROUP ISD	172 905	PEWITT ISD
212 905	TYLER ISD	194 902	AVERY ISD
212 906	WHITEHOUSE ISD	194 903	RIVERCREST ISD
212 909	CHAPEL HILL ISD	194 904	CLARKSVILLE ISD
212 910	WINONA ISD	194 905	DETROIT ISD
230 901	BIG SANDY ISD	225 902	MOUNT PLEASANT ISD
230 902	GILMER ISD	225 905	WINFIELD ISD
230 903	ORE CITY ISD	225 906	CHAPEL HILL ISD
230 904	UNION HILL ISD	225 907	HARTS BLUFF ISD
230 905	HARMONY ISD	TOTAL 49	
230 906	NEW DIANA ISD	REGION IX	
230 908	UNION GROVE ISD	005 901	ARCHER CITY ISD
234 801	RANCH ACADEMY	005 902	HOLLIDAY ISD
234 903	EDGEWOOD ISD	005 903	MEGARGEL ISD
234 904	GRAND SALINE ISD	005 904	WINDTHORST ISD
234 905	MARTINS MILL ISD	012 901	SEYMOUR ISD
234 906	VAN ISD	039 901	BYERS ISD
234 909	FRUITVALE ISD	039 902	HENRIETTA ISD
250 902	HAWKINS ISD	039 903	PETROLIA ISD
250 903	MINEOLA ISD	039 904	BELLEVUE ISD
250 904	QUITMAN ISD	039 905	MIDWAY ISD
250 905	YANTIS ISD		
250 906	ALBA-GOLDEN ISD		

PUBLIC SCHOOL DISTRICTS SERVED BY EDUCATION SERVICE CENTER REGIONS

County District Number	School District Name	County District Number	School District Name
078 901	CROWELL ISD	057 820	RYLIE FAITH FAMILY ACADEMY
099 902	CHILLICOTHE ISD	057 821	TEXAS LANGUAGE CHARTER
099 903	QUANAH ISD	057 823	EAGLE PROJECT (DALLAS)
119 901	BRYSON ISD	057 825	HONORS ACADEMY
119 902	JACKSBORO ISD	057 827	NOVA CHARTER SCHOOL-SOUTHEAST
119 903	PERRIN-WHITT CONS ISD	057 828	WINFREE ACADEMY
138 901	GOREE ISD	057 829	A+ ACADEMY
138 902	KNOX CITY-O'BRIEN ISD	057 830	INSPIRED VISION ACADEMY
138 903	MUNDAY ISD	057 831	GATEWAY CHARTER ACADEMY
138 904	BENJAMIN ISD	057 832	ALPHA CHARTER SCHOOL
169 901	BOWIE ISD	057 903	CARROLLTON-FARMERS BRANCH ISD
169 902	NOCONA ISD	057 904	CEDAR HILL ISD
169 906	GOLD BURG ISD	057 905	DALLAS ISD
169 908	MONTAGUE ISD	057 906	DESOTO ISD
169 909	PRAIRIE VALLEY ISD	057 907	DUNCANVILLE ISD
169 910	FORESTBURG ISD	057 909	GARLAND ISD
169 911	SAINT JO ISD	057 910	GRAND PRAIRIE ISD
224 901	THROCKMORTON ISD	057 911	HIGHLAND PARK ISD
224 902	WOODSON ISD	057 912	IRVING ISD
243 801	BRIGHT IDEAS CHARTER	057 913	LANCASTER ISD
243 901	BURKBURNETT ISD	057 914	MESQUITE ISD
243 902	ELECTRA ISD	057 916	RICHARDSON ISD
243 903	IOWA PARK CONS ISD	057 919	SUNNYVALE ISD
243 905	WICHITA FALLS ISD	057 920	WILMER-HUTCHINS ISD
243 906	CITY VIEW ISD	057 922	COPPELL ISD
244 901	HARROLD ISD	070 801	WAXAHACHIE FAITH FAMILY ACADEMY
244 903	VERNON ISD	070 901	AVALON ISD
244 905	NORTHSIDE ISD	070 903	ENNIS ISD
244 906	TYC - VICTORY FIELD CORRECTIONAL ACAD	070 905	FERRIS ISD
252 901	GRAHAM ISD	070 907I	TALY ISD
252 902	NEWCASTLE ISD	070 908	MIDLOTHIAN ISD
252 903	OLNEY ISD	070 909	MILFORD ISD
TOTAL	42	070 910	PALMER ISD
		070 911	RED OAK ISD
		070 912	WAXAHACHIE ISD
		070 915	MAYPEARL ISD
		074 903	BONHAM ISD
		074 904	DODD CITY ISD
		074 905	ECTOR ISD
		074 907	HONEY GROVE ISD
		074 909	LEONARD ISD
		074 911	SAVOY ISD
		074 912	TRENTON ISD
		074 917	SAM RAYBURN ISD
		091 901	BELLS ISD
		091 902	COLLINSVILLE ISD
		091 903	DENISON ISD
		091 905	HOWE ISD
		091 906	SHERMAN ISD
		091 907	TIOGA ISD
		091 908	VAN ALSTYNE ISD
		091 909	WHITESBORO ISD
		091 910	WHITEWRIGHT ISD
		091 913	POTTSBORO ISD
		091 914	S AND S CONS ISD
		091 917	GUNTER ISD
		091 918	TOM BEAN ISD
		116 901	CADDO MILLS ISD
		116 902	CELESTE ISD
		116 903	COMMERCE ISD
		116 905	GREENVILLE ISD
		116 906	LONE OAK ISD
		116 908	QUINLAN ISD
		116 909	WOLFE CITY ISD
		116 910	CAMPBELL ISD
		116 915	BLAND ISD
REGION X			
043 901	ALLEN ISD		
043 902	ANNA ISD		
043 903	CELINA ISD		
043 904	FARMERSVILLE ISD		
043 905	FRISCO ISD		
043 907	MCKINNEY ISD		
043 908	MELISSA ISD		
043 910	PLANO ISD		
043 911	PRINCETON ISD		
043 912	PROSPER ISD		
043 914	WYLIE ISD		
043 917	BLUE RIDGE ISD		
043 918	COMMUNITY ISD		
043 919	LOVEJOY ISD		
057 802	PEGASUS CHARTER SCHOOL		
057 803	NORTH HILLS SCHOOL		
057 804	DALLAS CAN ACADEMY CHARTER		
057 805	DALLAS COMMUNITY CHARTER SCHOOL		
057 806	EAGLE ADVANTAGE SCHOOL		
057 807	LIFE CHARTER SCHOOL		
057 808	UNIVERSAL ACADEMY		
057 809	NOVA		
057 810	ACADEMY OF DALLAS		
057 811	CHILDREN FIRST ACADEMY OF DALLAS		
057 813	OAK CLIFF ACADEMY (DALLAS)		
057 814	DALLAS COUNTY JUVENILE JUSTICE		
057 815	FAITH FAMILY ACADEMY OF OAK CLIFF		
057 816	A W BROWN-FELLOWSHIP CHARTER SCHOOL		
057 817	FOCUS LEARNING ACADEMY		
057 818	I AM THAT I AM ACADEMY		
057 819	JEAN MASSIEU ACADEMY		

PUBLIC SCHOOL DISTRICTS SERVED BY EDUCATION SERVICE CENTER REGIONS

County District Number	School District Name	County District Number	School District Name
116 916	BOLES ISD	184 904	MILLSAP ISD
129 901	CRANDALL ISD	184 907	ALEDO ISD
129 902	FORNEY ISD	184 908	PEASTER ISD
129 903	KAUFMAN ISD	184 909	BROCK ISD
129 904	KEMP ISD	184 911	GARNER ISD
129 905	MABANK ISD	213 801	BRAZOS RIVER CHARTER SCHOOL
129 906	TERRELL ISD	213 901	GLEN ROSE ISD
129 910	SCURRY-ROSSER ISD	220 801	TREETOPS SCHOOL INTERNATIONAL
199 901	ROCKWALL ISD	220 802	ARLINGTON CLASSICS ACADEMY
199 902	ROYSE CITY ISD	220 803	ERATH EXCELS ACADEMY INC
234 902	CANTON ISD	220 804	FORT WORTH CAN ACADEMY
234 907	WILLS POINT ISD	220 806	THERESA B LEE ACADEMY
TOTAL	109	220 807	EAGLE PROJECT (FT WORTH)
		220 808	METRO CHARTER ACADEMY
		220 809	FORT WORTH ACADEMY OF FINE ARTS
		220 901	ARLINGTON ISD
		220 902	BIRDVILLE ISD
		220 904	EVERMAN ISD
		220 905	FORT WORTH ISD
		220 906	GRAPEVINE-COLLEYVILLE ISD
		220 907	KELLER ISD
		220 908	MANSFIELD ISD
		220 909	MASONIC HOME ISD
		220 910	LAKE WORTH ISD
		220 912	CROWLEY ISD
		220 914	KENNEDALE ISD
		220 915	AZLE ISD
		220 916	HURST-EULESS-BEDFORD ISD
		220 917	CASTLEBERRY ISD
		220 918	EAGLE MT-SAGINAW ISD
		220 919	CARROLL ISD
		220 920	WHITE SETTLEMENT ISD
		249 901	ALVORD ISD
		249 902	BOYD ISD
		249 903	BRIDGEPORT ISD
		249 904	CHICO ISD
		249 905	DECATUR ISD
		249 906	PARADISE ISD
		249 908	SLIDELL ISD
		TOTAL	90
REGION XI		REGION XII	
049 901	GAINESVILLE ISD	014 801	KILLEEN-RICHARD MILBURN ALTER HIGH SCHOOL
049 902	MUENSTER ISD	014 802	TRANSFORMATIVE CHARTER ACADEMY
049 903	VALLEY VIEW ISD	014 803	TOVAS-TACTILE ORAL VISUAL ALTERNATIVE SYSTEM
049 904	TYC - GAINESVILLE ST SCH ISD	014 901	ACADEMY ISD
049 905	CALLISBURG ISD	014 902	BARTLETT ISD
049 906	ERA ISD	014 903	BELTON ISD
049 907	LINDSAY ISD	014 905	HOLLAND ISD
049 908	WALNUT BEND ISD	014 906	KILLEEN ISD
049 909	SIVELLS BEND ISD	014 907	ROGERS ISD
061 501	UNIVERSITY OF NORTH TEXAS	014 908	SALADO ISD
061 802	THE EDUCATION CENTER	014 909	TEMPLE ISD
061 901	DENTON ISD	014 910	TROY ISD
061 902	LEWISVILLE ISD	018 901	CLIFTON ISD
061 903	PILOT POINT ISD	018 902	MERIDIAN ISD
061 905	KRUM ISD	018 903	MORGAN ISD
061 906	PONDER ISD	018 904	VALLEY MILLS ISD
061 907	AUBREY ISD	018 905	WALNUT SPRINGS ISD
061 908	SANGER ISD	018 906	IREDELL ISD
061 910	ARGYLE ISD	018 907	KOPPERL ISD
061 911	NORTHWEST	018 908	CRANFILLS GAP ISD
061 912	LAKE DALLAS ISD	050 901	EVANT ISD
061 914	LITTLE ELM ISD	050 902	GATESVILLE ISD
072 801	PARADIGM ACCELERATED SCHOOL	050 904	OGLESBY ISD
072 901	THREE WAY ISD	050 909	JONESBORO ISD
072 902	DUBLIN ISD		
072 903	STEPHENVILLE ISD		
072 904	BLUFF DALE ISD		
072 908	HUCKABAY ISD		
072 909	LINGLEVILLE ISD		
072 910	MORGAN MILL ISD		
111 901	GRANBURY ISD		
111 902	LIPAN ISD		
111 903	TOLAR ISD		
126 901	ALVARADO ISD		
126 902	BURLESON ISD		
126 903	CLEBURNE ISD		
126 904	GRANDVIEW		
126 905	JOSHUA ISD		
126 906	KEENE ISD		
126 907	RIO VISTA ISD		
126 908	VENUS ISD		
126 911	GODLEY ISD		
182 901	GORDON ISD		
182 902	GRAFORD ISD		
182 903	MINERAL WELLS ISD		
182 904	SANTO ISD		
182 905	STRAWN ISD		
182 906	PALO PINTO ISD		
184 901	POOLVILLE ISD		
184 902	SPRINGTOWN ISD		
184 903	WEATHERFORD ISD		

PUBLIC SCHOOL DISTRICTS SERVED BY EDUCATION SERVICE CENTER REGIONS

County District Number	School District Name	County District Number	School District Name
050 910	COPPERAS COVE ISD	REGION XIII	
073 901	CHILTON ISD	011 901	BASTROP ISD
073 903	MARLIN ISD	011 902	ELGIN ISD
073 904	WESTPHALIA ISD	011 904	SMITHVILLE ISD
073 905	ROSEBUD-LOTT ISD	011 905	MCDADE ISD
073 906	TYC - MARLIN ASSESSMENT AND ORIENTATION UNIT	016 901	JOHNSON CITY ISD
081 902	FAIRFIELD ISD	016 902	BLANCO ISD
081 904	TEAGUE ISD	027 903	BURNET CONS ISD
081 905	WORTHAM ISD	027 904	MARBLE FALLS ISD
081 906	DEW ISD	028 902	LOCKHART ISD
097 902	HAMILTON ISD	028 903	LULING ISD
097 903	HICO ISD	028 906	PRAIRIE LEA ISD
109 901	ABBOTT ISD	046 801	NANCY NEY CHARTER SCHOOL
109 902	BYNUM ISD	046 901	NEW BRAUNFELS ISD
109 903	COVINGTON ISD	046 902	COMAL ISD
109 904	HILLSBORO ISD	075 901	FLATONIA ISD
109 905	HUBBARD ISD	075 902	LA GRANGE ISD
109 907	ITASCA ISD	075 903	SCHULENBURG ISD
109 908	MALONE ISD	075 906	FAYETTEVILLE ISD
109 910	MOUNT CALM ISD	075 908	ROUND TOP-CARMINE ISD
109 911	WHITNEY ISD	086 024	DOSS CONS CSD
109 912	AQUILLA ISD	086 901	FREDERICKSBURG ISD
109 913	BLUM ISD	086 902	HARPER ISD
109 914	PENELOPE ISD	089 901	GONZALES ISD
141 801	CEDAR RIDGE CHARTER SCHOOL	089 903	NIXON-SMILEY CONS ISD
141 901	LAMPASAS ISD	089 905	WAEELDER ISD
141 902	LOMETA ISD	094 901	SEGUIN ISD
147 901	COOLIDGE ISD	094 902	SCHERTZ-CIBOLO-U CITY ISD
147 902	GROESBECK ISD	094 903	NAVARRO ISD
147 903	MEXIA ISD	094 904	MARION ISD
161 801	WACO CHARTER SCHOOL	105 801	KATHERINE ANNE PORTER SCHOOL
161 802	RAPOPORT CHARTER SCHOOL	105 802	SAN MARCOS PREP SCHOOL
161 804	EAGLE PROJECT (WACO)	105 902	SAN MARCOS CONS ISD
161 901	CRAWFORD ISD	105 904	DRIPPING SPRINGS ISD
161 903	MIDWAY ISD	105 905	WIMBERLEY ISD
161 906	LA VEGA ISD	105 906	HAYS CONS ISD
161 907	LORENA ISD	130 902	COMFORT ISD
161 908	MART ISD	144 901	GIDDINGS ISD
161 909	MCGREGOR ISD	144 902	LEXINGTON ISD
161 910	MOODY ISD	144 903	DIME BOX ISD
161 912	RIESEL ISD	144 905	TYC - GIDDINGS ST HM AND SCH
161 914	WACO ISD	150 901	LLANO ISD
161 916	WEST ISD	166 905	THORNDALE ISD
161 918	AXTELL ISD	227 506	UNIVERSITY OF TEXAS AT AUSTIN H S
161 919	BRUCEVILLE-EDDY ISD	227 801	AMERICAN YOUTH WORKS CHARTER SCHOOL
161 920	CHINA SPRING ISD	227 802	TEXAS ACADEMY OF EXCELLENCE
161 921	CONNALLY ISD	227 803	EDEN PARK ACADEMY
161 922	ROBINSON ISD	227 804	NYOS CHARTER SCHOOL
161 923	BOSQUEVILLE ISD	227 805	TEXAS EMPOWERMENT ACADEMY
161 924	HALLSBURG ISD	227 806	UNIVERSITY CHARTER SCHOOL
161 925	GHOLSON ISD	227 808	AMERICAN ACADEMY OF EXCELLENCE CHARTER SCHOOL
161 926	TYC - MCLENNAN CO ST JUVENILE CORRECTIONAL FAC	227 810	KENNY DORHAM SCHOOL FOR THE PERFORMING ARTS
167 901	GOLDTHWAITE ISD	227 811	MCCULLOUGH ACADEMY OF EXCELLENCE
167 902	MULLIN ISD	227 812	FRUIT OF EXCELLENCE
167 903	STAR ISD	227 814	STAR CHARTER SCHOOL
167 904	PRIDDY ISD	227 816	HARMONY SCIENCE ACADEMY - AUSTIN
175 902	BLOOMING GROVE ISD	227 817	CEDARS INTERNATIONAL ACADEMY
175 903	CORSICANA ISD	227 818	AUSTIN CAN ACADEMY CHARTER SCHOOL
175 904	DAWSON ISD	227 901	AUSTIN ISD
175 905	FROST ISD	227 904	PFLUGERVILLE ISD
175 907	KERENS ISD	227 905	TEXAS SCH FOR THE BLIND & VISUALLY IMPAIRED
175 909	TYC - CORSICANA ST HM	227 906	TEXAS SCH FOR THE DEAF
175 910	MILDRED ISD	227 907	MANOR ISD
175 911	RICE ISD	227 909	EANES ISD
TOTAL	88	227 910	DEL VALLE ISD
		227 912	LAGO VISTA ISD

PUBLIC SCHOOL DISTRICTS SERVED BY EDUCATION SERVICE CENTER REGIONS

County District Number	School District Name	County District Number	School District Name
227 913	LAKE TRAVIS ISD	025 906	ZEPHYR ISD
246 902	FLORENCE ISD	025 908	BROOKESMITH ISD
246 904	GEORGETOWN ISD	025 909	EARLY ISD
246 905	GRANGER ISD	025 910	TYC - BROWNWOOD ST HM AND SCH
246 906	HUTTO ISD	025 911	TYC - BROWNWOOD SANCTION UNIT ISD
246 907	JARRELL ISD	041 901	BRONTE ISD
246 908	LIBERTY HILL ISD	041 902	ROBERT LEE ISD
246 909	ROUND ROCK ISD	042 901	COLEMAN ISD
246 911	TAYLOR ISD	042 903	SANTA ANNA ISD
246 912	THRALL ISD	042 905	PANTHER CREEK CONS ISD
246 913	LEANDER ISD	042 906	NOVICE ISD
246 914	COUPLAND ISD	048 901	EDEN C I S D
TOTAL	77	048 903	PAINT ROCK ISD
REGION XIV		053 001	CROCKETT CO CONS CSD
030 901	CROSS PLAINS ISD	069 901	ROCKSPRINGS ISD
030 902	CLYDE CONS ISD	069 902	NUECES CANYON CONS ISD
030 903	BAIRD ISD	118 902	IRION CO ISD
030 906	EULA ISD	134 901	JUNCTION ISD
047 901	COMANCHE ISD	157 901	MASON ISD
047 902	DE LEON ISD	160 901	BRADY ISD
047 903	GUSTINE ISD	160 904	ROCHELLE ISD
047 905	SIDNEY ISD	160 905	LOHN ISD
067 902	CISCO ISD	164 901	MENARD ISD
067 903	EASTLAND ISD	200 901	BALLINGER ISD
067 904	GORMAN ISD	200 902	MILES ISD
067 907	RANGER ISD	200 904	WINTERS ISD
067 908	RISING STAR ISD	200 906	OLFEN ISD
076 903	ROBY CONS ISD	206 901	SAN SABA ISD
076 904	ROTAN ISD	206 902	RICHLAND SPRINGS ISD
104 901	HASKELL CISD	206 903	CHEROKEE ISD
104 902	ROCHESTER ISD	206 904	TYC - SAN SABA STATE SCHOOL
104 903	RULE ISD	207 901	SCHLEICHER ISD
104 907	PAINT CREEK ISD	216 901	STERLING CITY ISD
127 901	ANSON ISD	218 901	SONORA ISD
127 903	HAMLIN ISD	226 901	CHRISTOVAL ISD
127 904	HAWLEY ISD	226 903	SAN ANGELO ISD
127 905	LUEDERS-AVOCA ISD	226 905	WATER VALLEY ISD
127 906	STAMFORD ISD	226 906	WALL ISD
168 901	COLORADO ISD	226 907	GRAPE CREEK ISD
168 902	LORAIN ISD	226 908	VERIBEST ISD
168 903	WESTBROOK ISD	233 801	EAGLE PROJECT (DEL RIO)
177 901	ROSCOE ISD	233 901	SAN FELIPE-DEL RIO CONS ISD
177 902	SWEETWATER ISD	233 903	COMSTOCK ISD
177 903	BLACKWELL CONS ISD	TOTAL	47
177 905	HIGHLAND ISD	REGION XVI	
208 901	HERMLEIGH ISD	006 902	CLAUDE ISD
208 902	SNYDER ISD	023 902	SILVERTON ISD
208 903	IRA ISD	033 901	GROOM ISD
209 901	ALBANY ISD	033 902	PANHANDLE ISD
209 902	MORAN ISD	033 904	WHITE DEER ISD
215 901	BRECKENRIDGE ISD	035 901	DIMMITT ISD
217 901	ASPERMONT ISD	035 902	HART ISD
221 801	EAGLE PROJECT (ABILENE)	035 903	NAZARETH ISD
221 901	ABILENE ISD	038 901	CHILDRESS ISD
221 904	MERKEL ISD	044 902	WELLINGTON ISD
221 905	TRENT ISD	044 904	SAMNORWOOD ISD
221 911	JIM NED CONS ISD	056 901	DALHART ISD
221 912	WYLIE ISD	056 902	TEXLINE ISD
TOTAL	44	059 901	HEREFORD ISD
REGION XV		059 902	WALCOTT ISD
025 901	BANGS ISD	065 901	CLARENDON ISD
025 902	BROWNWOOD ISD	065 902	HEDLEY ISD
025 904	BLANKET ISD	090 902	LEFORS ISD
025 905	MAY ISD	090 903	MCLEAN ISD
		090 904	PAMPA ISD

PUBLIC SCHOOL DISTRICTS SERVED BY EDUCATION SERVICE CENTER REGIONS

County District Number	School District Name	County District Number	School District Name
090 905	GRANDVIEW-HOPKINS ISD	083 902	LOOP ISD
096 904	MEMPHIS ISD	083 903	SEMINOLE ISD
096 905	TURKEY-QUITAQUE ISD	085 902	POST ISD
098 901	GRUVER ISD	085 903	SOUTHLAND ISD
098 903	PRINGLE-MORSE CONS ISD	095 901	ABERNATHY ISD
098 904	SPEARMAN ISD	095 902	COTTON CENTER ISD
103 901	CHANNING ISD	095 903	HALE CENTER ISD
103 902	HARTLEY ISD	095 904	PETERSBURG ISD
106 901	CANADIAN ISD	095 905	PLAINVIEW ISD
117 901	BORGER ISD	110 901	ANTON ISD
117 903	SANFORD ISD	110 902	LEVELLAND ISD
117 904	PLEMONS-STINNETT-PHILLIPS CONS ISD	110 905	ROPES ISD
117 907	SPRING CREEK ISD	110 906	SMYER ISD
148 901	BOOKER ISD	110 907	SUNDOWN ISD
148 902	FOLLETT ISD	110 908	WHITHARRAL ISD
148 903	HIGGINS ISD	132 902	JAYTON-GIRARD ISD
148 905	DARROUZETT ISD	135 001	GUTHRIE CSD
171 901	DUMAS ISD	140 901	AMHERST ISD
171 902	SUNRAY ISD	140 904	LITTLEFIELD ISD
179 901	PERRYTON ISD	140 905	OLTON ISD
180 901	BOYS RANCH ISD	140 906	SPADE ISD
180 902	VEGA ISD	140 907	SPRINGLAKE-EARTH ISD
180 903	ADRIAN ISD	140 908	SUDAN ISD
180 904	WILDORADO ISD	152 504	TEXAS TECH UNIVERSITY HIGH SCHOOL
185 901	BOVINA ISD	152 801	LUBBOCK-RICHARD MILBURN ALTER HIGH SCHOOL
185 902	FARWELL ISD	152 802	RISE ACADEMY
185 903	FRIONA ISD	152 803	SOUTH PLAINS
185 904	LAZBUDDIE ISD	152 804	EAGLE PROJECT (LUBBOCK)
188 801	RICHARD MILBURN ACADEMY (AMARILLO)	152 901	LUBBOCK ISD
188 901	AMARILLO ISD	152 902	NEW DEAL ISD
188 902	RIVER ROAD ISD	152 903	SLATON ISD
188 903	HIGHLAND PARK ISD	152 906	LUBBOCK-COOPER ISD
188 904	BUSHLAND ISD	152 907	FRENSHIP ISD
191 901	CANYON ISD	152 908	ROOSEVELT ISD
197 902	MIAMI ISD	152 909	SHALLOWATER ISD
211 901	TEXHOMA ISD	152 910	IDALOU ISD
211 902	STRATFORD ISD	153 903	O'DONNELL HIGH SCHOOL
219 901	HAPPY ISD	153 904	TAHOKA ISD
219 903	TULIA ISD	153 905	NEW HOME ISD
219 905	KRESS ISD	153 907	WILSON ISD
242 902	SHAMROCK ISD	173 901	MOTLEY COUNTY ISD
242 903	WHEELER ISD	223 901	BROWNFIELD ISD
242 904	ALLISON ISD	223 902	MEADOW ISD
242 905	KELTON ISD	223 904	WELLMAN-UNION CONS ISD
242 906	FORT ELLIOTT CONS ISD	251 901	DENVER CITY ISD
TOTAL	65	251 902	PLAINS ISD
REGION XVII		REGION XVIII	
009 901	MULESHOE ISD	002 901	ANDREWS ISD
009 903	THREE WAY ISD	022 004	TERLINGUA CSD
017 901	BORDEN COUNTY ISD	022 901	ALPINE ISD
040 901	MORTON ISD	022 902	MARATHON ISD
040 902	WHITEFACE CONS ISD	022 903	SAN VICENTE ISD
051 901	PADUCAH ISD	052 901	CRANE ISD
054 901	CROSBYTON ISD	055 901	CULBERSON COUNTY-ALLAMOORE ISD
054 902	LORENZO ISD	068 901	ECTOR COUNTY ISD
054 903	RALLS ISD	087 901	GLASSCOCK COUNTY ISD
058 902	DAWSON	114 901	BIG SPRING ISD
058 905	KLONDIKE ISD	114 902	COAHOMA ISD
058 906	LAMESA ISD	114 904	FORSAN ISD
058 909	SANDS ISD	122 901	FT DAVIS ISD
063 903	SPUR ISD	122 902	VALENTINE ISD
063 906	PATTON SPRINGS ISD	156 902	STANTON ISD
077 901	FLOYDADA ISD	156 905	GRADY ISD
077 902	LOCKNEY ISD	165 801	MIDLAND-RICHARD MILBURN ALTER HIGH SCHOOL
083 901	SEAGRAVES ISD	TOTAL	64

PUBLIC SCHOOL DISTRICTS SERVED BY EDUCATION SERVICE CENTER REGIONS

County District Number	School District Name	County District Number	School District Name
165 802	MIDLAND ACADEMY CHARTER SCHOOL	015 819	SHEKINAH "RADIANCE" ACADEMY
165 803	EAGLE PROJECT (MIDLAND)	015 820	SAN ANTONIO SCHOOL FOR INQUIRY & CREATIVITY
165 901	MIDLAND ISD	015 822	JUBILEE ACADEMIC CENTER
165 902	GREENWOOD ISD	015 823	SAN ANTONIO TECHNOLOGY ACADEMY
186 901	BUENA VISTA ISD	015 901	ALAMO HEIGHTS ISD
186 902	FT STOCKTON ISD	015 904	HARLANDALE ISD
186 903	IRAAN-SHEFFIELD ISD	015 905	EDGEWOOD ISD
189 901	MARFA ISD	015 906	RANDOLPH FIELD ISD
189 902	PRESIDIO ISD	015 907	SAN ANTONIO ISD
192 901	REAGAN COUNTY ISD	015 908	SOUTH SAN ANTONIO ISD
195 901	PECOS-BARSTOW-TOYAH ISD	015 909	SOMERSET ISD
195 902	BALMORHEA ISD	015 910	NORTH EAST ISD
222 901	TERRELL COUNTY ISD	015 911	EAST CENTRAL ISD
231 901	MCCAMEY ISD	015 912	SOUTHWEST ISD
231 902	RANKIN ISD	015 913	LACKLAND ISD
238 902	MONAHANS-WICKETT-PYOTE ISD	015 914	FT SAM HOUSTON ISD
238 904	GRANDFALLS-ROYALTY ISD	015 915	NORTHSIDE ISD
238 905	TYC - WEST TEXAS STATE SCHOOL ISD	015 916	JUDSON ISD
248 901	KERMIT ISD	015 917	SOUTHSIDE ISD
248 902	WINK-LOVING ISD	064 903	CARRIZO SPRINGS CONS ISD
TOTAL	37	082 902	DILLEY ISD
REGION XIX		082 903	PEARSALL ISD
071 801	BURNHAM WOOD CHARTER SCHOOL	130 901	BOERNE ISD
071 803	PASO DEL NORTE	133 901	CENTER POINT ISD
071 804	EL PASO ACADEMY EAST	133 902	HUNT ISD
071 805	EL PASO SCHOOL OF EXCELLENCE	133 903	KERRVILLE ISD
071 901	CLINT ISD	133 904	INGRAM ISD
071 902	EL PASO ISD	133 905	DIVIDE ISD
071 903	FABENS ISD	136 901	BRACKETT ISD
071 904	SAN ELIZARIO ISD	142 901	COTULLA ISD
071 905	YSLETA ISD	159 901	EAGLE PASS ISD
071 906	ANTHONY	163 901	DEVINE ISD
071 907	CANUTILLO ISD	163 902	D'HANIS ISD
071 908	TORNILLO ISD	163 903	NATALIA ISD
071 909	SOCORRO ISD	163 904	HONDO ISD
115 901	FT HANCOCK ISD	163 908	MEDINA VALLEY ISD
115 902	SIERRA BLANCA ISD	193 801	BIG SPRINGS CHARTER SCHOOL
115 903	DELL CITY ISD	193 902	LEAKEY ISD
TOTAL	16	232 801	GABRIEL TAFOLLA CHARTER SCHOOL
REGION XX		232 901	KNIPPA ISD
007 901	CHARLOTTE ISD	232 902	SABINAL ISD
007 902	JOURDANTON ISD	232 903	UVALDE CONS ISD
007 904	LYTLE ISD	232 904	UTOPIA ISD
007 905	PLEASANTON ISD	247 901	FLORESVILLE ISD
007 906	POTEET ISD	247 903	LA VERNIA ISD
010 901	MEDINA ISD	247 904	POTH ISD
010 902	BANDERA ISD	247 906	STOCKDALE ISD
015 801	BLESSED SACRAMENT ACAD CHARTER H S	254 901	CRYSTAL CITY ISD
015 802	GEORGE GERVIN ACADEMY	254 902	LA PRYOR ISD
015 803	HIGGS, CARTER, KING GIFTED & TALENTED CHARTER ACAD	TOTAL	73
015 805	NEW FRONTIERS CHARTER SCHOOL	STATE TOTAL 1245	
015 806	SCHOOL OF EXCELLENCE IN EDUCATION		
015 807	SOUTHWEST PREPARATORY SCHOOL		
015 808	JOHN H WOOD CHARTER SCHOOL		
015 809	BEXAR COUNTY ACADEMY		
015 810	CAREER PLUS LEARNING ACADEMY		
015 811	LA ESCUELA DE LAS AMERICAS		
015 812	GEORGE I SANCHEZ CHARTER HS SAN ANTONIO BRANCH		
015 813	GUARDIAN ANGEL PERFORMANCE ACADEMY		
015 814	POSITIVE SOLUTIONS CHARTER SCHOOL		
015 815	RADIANCE ACADEMY OF LEARNING		
015 816	ACADEMY OF CAREERS AND TECHNOLOGIES CHARTER SCH		
015 817	SAN ANTONIO CAN ACADEMY		
015 818	EAGLE PROJECT (SAN ANTONIO II)		

STATE BOARD OF EDUCATION DISTRICTS

TEXAS STATE BOARD OF EDUCATION DISTRICTS

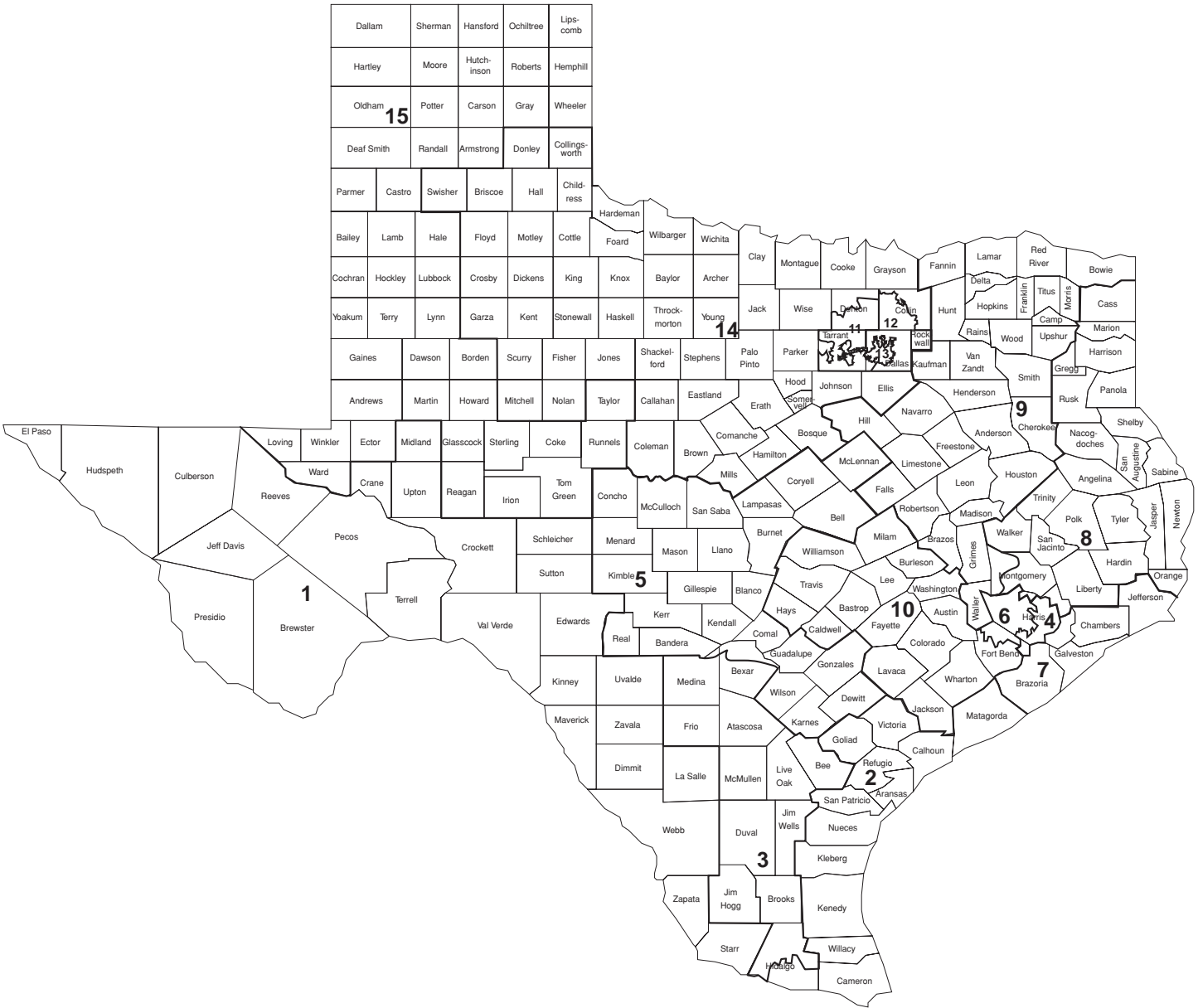

TEXAS STATE BOARD OF EDUCATION

William B. Travis Building
1701 North Congress Avenue
Austin, Texas 78701-1494
Telephone: (512) 463-9007
Fax: (512) 936-4319

Grace Shore Chair

Joe J. Bernal, Ph.D.
Vice Chair

Cynthia A. Thornton
Secretary

Alma A. Allen, Ed.D.
District 04
3717 Cork Drive
Houston, TX 77047
Phone: (713) 734-1542
Fax: (713) 734-1547
Term: 01/01/01 - 01/01/05

Don McLeroy
District 09
3707 Tanglewood
Bryan, TX 77802
Phone: (979) 846-0287
Fax: (979) 846-1174
Term: 01/01/99 - 01/01/03

Grace Shore
District 08
1802 Chestnut
Longview, TX 75604
Phone: (903) 759-1163
Fax: (903) 759-7722
Term: 01/01/99 - 01/01/03

Mary Helen Berlanga
District 02
2727 Morgan Avenue
Corpus Christi, TX 78405
Phone: (361) 882-8284
Fax: (361) 881-1028
Term: 01/01/99 - 01/01/03

Geraldine Miller
District 12
1100 Providence Tower West
5001 Spring Valley Road
Dallas, TX 75244-3910
Phone: (972) 419-4000
Fax: (214) 522-8560
Term: 01/01/01 - 01/01/05

Rosie Collins Sorrells, Ed.D.
District 13
5506 Glen Forest Lane
Dallas, TX 75241
Phone: (214) 374-1521
Fax: (214) 376-5107
Term: 01/01/99 - 01/01/03

Joe J. Bernal, Ph.D.
District 03
6410 Laurelhill Drive
San Antonio, TX 78229
Phone: (210) 342-2182
Fax: (210) 342-2182
Term: 01/01/01 - 01/01/05

Richard B. Neill
District 11
4701 Alta Mesa Boulevard
Fort Worth, TX 76133
Phone: (817) 292-8080
Fax: (817) 370-7763
Term: 01/01/01 - 01/01/05

Judy Strickland
District 15
1012 Jefferson Drive
Plainview, TX 79072
Phone: (806) 293-0726
Fax: (806) 293-7070
Term: 01/01/99 - 01/01/03

David Bradley
District 07
2165 North Street
Beaumont, TX 77701
Phone: (409) 838-9919
Fax: (409) 833-5134
Term: 01/01/01 - 01/01/05

Rene Nuñez
District 01
819 Lakeshore Drive
El Paso, TX 79932
Phone: (915) 584-5644
Fax: (915) 581-9187
Term: 01/01/99 - 01/01/03

Chase Untermeyer
District 06
P.O. Box 692000-110706
Houston, TX 77269-2000
Phone: (281) 518-1093
Fax: (281) 518-1106
Term: 01/01/01 - 01/01/05

Cynthia A. Thornton
District 10
P.O. Box 321
Round Top, TX 78954
Phone: (979) 249-3099
Fax: (979) 249-2190
Term: 01/01/01 - 01/01/05

Dan Montgomery
District 05
205. W. Travis
Fredericksburg, TX 78624
Phone: (830) 997-9759
Fax: (830) 997-8092
Term: 01/01/01 - 01/01/05

Richard Watson
District 14
P.O. Box 249
Gorman, TX 76454
Phone: (254) 734-4042
Fax: (254) 734-4041
Term: 01/01/99 - 01/01/03

**PUBLIC SCHOOL DISTRICTS LISTED ALPHABETICALLY
WITH STATE BOARD OF EDUCATION DISTRICT NUMBERS**

School District Name	County District Number	State Board of Education District	School District Name	County District Number	State Board of Education District
A+ ACADEMY	057 829	10	BAY CITY ISD	158 901	2
ABBOTT ISD	109 901	9	BEAUMONT ISD	123 910	1
ABERNATHY ISD	095 901	15	BECKVILLE ISD	183 901	8
ABILENE ISD	221 901	14,15	BEEVILLE ISD	013 901	3
ACADEMY ISD	014 901	5	BELLEVUE ISD	039 904	14
ACADEMY OF ACCELERATED LEARNING, INC	101 810	6	BELLS ISD	091 901	14
ACADEMY OF HOUSTON	101 808	4,6	BELLVILLE ISD	008 901	10
ACADEMY OF SKILLS & KNOWLEDGE	212 801	9	BELTON ISD	014 903	5
ADRIAN ISD	180 903	15	BEN BOLT-PALITO BLANCO ISD	125 902	3
AGUA DULCE ISD	178 901	2	BENAVIDES ISD	066 901	3
ALAMO HEIGHTS ISD	015 901	3,5	BENJAMIN ISD	138 904	14
ALBA-GOLDEN ISD	250 906	9	BIG SANDY ISD	187 901	8
ALBANY ISD	209 901	14	BIG SANDY ISD	230 901	9
ALDINE ISD	101 902	4,6,8	BIG SPRING ISD	114 901	15
ALEDO ISD	184 907	11,14	BIRDVILLE ISD	220 902	11,13
ALICE ISD	125 901	3	BISHOP CONS ISD	178 902	2
ALIEF ISD	101 903	4,6	BLACKWELL CONS ISD	177 903	14,15
ALIEF MONTESSORI COMMUNITY SCHOOL	101 815	4,6	BLANCO ISD	016 902	5,10
ALLEN ISD	043 901	12	BLAND ISD	116 915	9,14
ALLISON ISD	242 904	15	BLANKET ISD	025 904	14
ALPINE ISD	022 901	1	BLESSED SACRAMENT ACAD CHARTER H S	015 801	3
ALTO ISD	037 901	9	BLOOMBURG ISD	034 909	8
ALVARADO ISD	126 901	11	BLOOMING GROVE ISD	175 902	9
ALVIN ISD	020 901	7	BLOOMINGTON ISD	235 901	2
ALVORD ISD	249 901	14	BLUE RIDGE ISD	043 917	9,14
AMARILLO ISD	188 901	15	BLUFF DALE ISD	072 904	14
AMERICAN YOUTH WORKS CHARTER SCHOOL	227 801	10	BLUM ISD	109 913	9
AMHERST ISD	140 901	15	BOERNE ISD	130 901	5
ANAHUAC ISD	036 901	7	BOLES ISD	116 916	9
ANDERSON-SHIRO CONS ISD	093 901	9	BOLING ISD	241 901	2,10
ANDREWS ISD	002 901	15	BONHAM ISD	074 903	9
ANGLETON ISD	020 902	7	BOOKER ISD	148 901	15
ANNA ISD	043 902	14	BORDEN COUNTY ISD	017 901	15
ANSON ISD	127 901	14	BORGER ISD	117 901	15
ANTHONY	071 906	1	BOSQUEVILLE ISD	161 923	5
ANTON ISD	110 901	15	BOVINA ISD	185 901	15
APPLE SPRINGS ISD	228 905	8	BOWIE ISD	169 901	14
AQUILLA ISD	109 912	9	BOYD ISD	249 902	14
ARANSAS COUNTY ISD	004 901	2	BOYS RANCH ISD	180 901	15
ARANSAS PASS ISD	205 901	2	BRACKETT ISD	136 901	1
ARCHER CITY ISD	005 901	14	BRADY ISD	160 901	5
ARGYLE ISD	061 910	11,14	BRAZOS ISD	008 903	10
ARLINGTON ISD	220 901	11,13	BRAZOS RIVER CHARTER SCHOOL	213 801	11
ARP ISD	212 901	9	BRAZOSPORT ISD	020 905	7
ASPERMONT ISD	217 901	14	BRECKENRIDGE ISD	215 901	14
ATHENS ISD	107 901	9	BREMOND ISD	198 901	9
ATLANTA ISD	034 901	8	BRENHAM ISD	239 901	10
AUBREY ISD	061 907	14	BRIDGE CITY ISD	181 901	8
AUSTIN ISD	227 901	10	BRIDGEPORT ISD	249 903	14
AUSTWELL-TIVOLI ISD	196 901	2	BROADDUS ISD	203 902	7
AVALON ISD	070 901	14	BROCK ISD	184 909	14
AVERY ISD	194 902	9	BRONTE ISD	041 901	15
AVINGER ISD	034 902	8	BROOKELAND ISD	121 902	2
AXTELL ISD	161 918	5,9	BROOKESMITH ISD	025 908	14
AZLE ISD	220 915	11,14	BROOKS COUNTY ISD	024 901	3
BAIRD ISD	030 903	14	BROWNFIELD ISD	223 901	15
BALLINGER ISD	200 901	15	BROWNSBORO ISD	107 902	9
BALMORHEA ISD	195 902	1	BROWNSVILLE ISD	031 901	2
BANDERA ISD	010 902	5	BROWNWOOD ISD	025 902	14
BANGS ISD	025 901	14	BRUCEVILLE-EDDY ISD	161 919	5,9
BANQUETE ISD	178 913	2	BRYAN ISD	021 902	9
BARBERS HILL ISD	036 902	7	BRYSON ISD	119 901	14
BARTLETT ISD	014 902	5,10	BUCKHOLTS ISD	166 907	10
BASTROP ISD	011 901	10	BUENA VISTA ISD	186 901	1
BAY AREA CHARTER SCHOOL	101 809	7	BUFFALO ISD	145 901	9

**PUBLIC SCHOOL DISTRICTS LISTED ALPHABETICALLY
WITH STATE BOARD OF EDUCATION DISTRICT NUMBERS**

School District Name	County District Number	State Board of Education District	School District Name	County District Number	State Board of Education District
BULLARD ISD	212 902	9	CLYDE CONS ISD	030 902	14,15
BUNA ISD	121 903	8	COAHOMA ISD	114 902	15
BURKBURNETT ISD	243 901	14	COASTAL BEND YOUTH CITY	178 803	2
BURKEVILLE ISD	176 901	7	COLDSRING-OAKHURST CONS ISD	204 901	8
BURLESON ISD	126 902	11,14	COLEMAN ISD	042 901	14
BURNET CONS ISD	027 903	10	COLLEGE STATION ISD	021 901	9
BURNHAM WOOD CHARTER SCHOOL	071 801	1	COLLINSVILLE ISD	091 902	14
BURTON ISD	239 903	10	COLMESNEIL ISD	229 901	8
BUSHLAND ISD	188 904	15	COLORADO ISD	168 901	14
BYERS ISD	039 901	14	COLUMBIA-BRAZORIA ISD	020 907	7
BYNUM ISD	109 902	9	COLUMBUS ISD	045 902	10
CADDO MILLS ISD	116 901	9	COMAL ISD	046 902	5,10
CALALLEN ISD	178 903	2	COMANCHE ISD	047 901	14
CALDWELL ISD	026 901	10	COMFORT ISD	130 902	5
CALHOUN CO ISD	029 901	2	COMMERCE ISD	116 903	9
CALLISBURG ISD	049 905	14	COMMUNITY ISD	043 918	14
CALVERT ISD	198 902	9	COMO-PICKTON CISD	112 908	9
CAMERON ISD	166 901	10	COMSTOCK ISD	233 903	1
CAMPBELL ISD	116 910	9	CONNALLY ISD	161 921	5
CANADIAN ISD	106 901	15	CONROE ISD	170 902	6
CANTON ISD	234 902	9	COOLIDGE ISD	147 901	9
CANUTILLO ISD	071 907	1	COOPER ISD	060 902	9
CANYON ISD	191 901	3	COPPELL ISD	057 922	12
CARLISLE ISD	201 913	8,9	COPPERAS COVE ISD	050 910	5
CARRIZO SPRINGS CONS ISD	064 903	1	CORPUS CHRISTI DIOCESE (CATH)	178 100	4
CARROLL ISD	220 919	11	CORPUS CHRISTI ISD	178 904	2
CARROLLTON-FARMERS BRANCH ISD	057 903	11,12,13	CORPUS CHRISTI-RICHARD MILBURN ALTER HS	178 804	2
CARTHAGE ISD	183 902	8	CORRIGAN-CAMDEN ISD	187 904	8
CASTLEBERRY ISD	220 917	11,13	CORSICANA ISD	175 903	9
CAYUGA ISD	001 902	9	COTTON CENTER ISD	095 902	15
CEDAR HILL ISD	057 904	11,12,13	COTULLA ISD	142 901	1
CEDAR RIDGE CHARTER SCHOOL	141 801	5	COUPLAND ISD	246 914	10
CELESTE ISD	116 902	9	COVINGTON ISD	109 903	9
CELINA ISD	043 903	12,14	CRANDALL ISD	129 901	9
CENTER ISD	210 901	7	CRANE ISD	052 901	1
CENTER POINT ISD	133 901	5	CRANFILLS GAP ISD	018 908	14
CENTERVILLE ISD	228 904	8	CRAWFORD ISD	161 901	5,14
CENTERVILLE ISD	145 902	9	CROCKETT CO CONS CSD	053 001	1
CENTRAL	003 907	8	CROCKETT ISD	113 901	9
CENTRAL HEIGHTS ISD	174 908	8	CROSBY ISD	101 906	8
CHANNELVIEW ISD	101 905	7,8	CROSBYTON ISD	054 901	14
CHANNING ISD	103 901	15	CROSS PLAINS ISD	030 901	14
CHAPEL HILL ISD	212 909	9	CROSS ROADS ISD	107 904	9
CHAPEL HILL ISD	225 906	9	CROWELL ISD	078 901	14
CHARLOTTE ISD	007 901	3	CROWLEY ISD	220 912	11,13,14
CHEROKEE ISD	206 903	5	CRYSTAL CITY ISD	254 901	1
CHESTER ISD	229 906	8	CUERO ISD	062 901	5
CHICO ISD	249 904	14	CULBERSON COUNTY-ALLAMOORE ISD	055 901	1
CHILDRESS ISD	038 901	14	CUMBY ISD	112 905	9
CHILLICOTHE ISD	099 902	14	CUSHING ISD	174 902	8
CHILTON ISD	073 901	9	CYPRESS-FAIRBANKS ISD	101 907	6
CHINA SPRING ISD	161 920	5,14	D'HANIS ISD	163 902	3
CHIRENO ISD	174 901	8	DAINGERFIELD-LONE STAR ISD	172 902	9
CHISUM ISD	139 905	9	DALHART ISD	056 901	15
CHRISTOVAL ISD	226 901	15	DALLAS CAN ACADEMY CHARTER	057 804	12,13
CISCO ISD	067 902	14	DALLAS COMMUNITY CHARTER SCHOOL	057 805	12,13
CITY VIEW ISD	243 906	14	DALLAS ISD	057 905	12,13
CLARENDON ISD	065 901	14	DAMON ISD	020 910	7
CLARKSVILLE ISD	194 904	9	DANBURY ISD	020 904	4
CLAUDE ISD	006 902	15	DARROUZETT ISD	148 905	15
CLEAR CREEK ISD	084 910	7	DAWSON	058 902	15
CLEBURNE ISD	126 903	14	DAWSON ISD	175 904	9
CLEVELAND ISD	146 901	8	DAYTON ISD	146 902	8
CLIFTON ISD	018 901	5,14	DE LEON ISD	047 902	14
CLINT ISD	071 901	1	DECATUR ISD	249 905	13

**PUBLIC SCHOOL DISTRICTS LISTED ALPHABETICALLY
WITH STATE BOARD OF EDUCATION DISTRICT NUMBERS**

School District Name	County District Number	State Board of Education District	School District Name	County District Number	State Board of Education District
DEER PARK ISD	101 908	4,7,8	FAIRFIELD ISD	081 902	9
DEKALB ISD	019 901	9	FALLS CITY ISD	128 904	5
DEL VALLE ISD	227 910	10	FANNINDEL ISD	060 914	9
DELL CITY ISD	115 903	1	FARMERSVILLE ISD	043 904	10
DENISON ISD	091 903	14	FARWELL ISD	185 902	15
DENTON ISD	061 901	11,14	FAYETTEVILLE ISD	075 906	10
DENVER CITY ISD	251 901	15	FERRIS ISD	070 905	12,14
DESOTO ISD	057 906	12	FLATONIA ISD	075 901	10
DETROIT ISD	194 905	9	FLORENCE ISD	246 902	5,10
DEVERS ISD	146 903	8	FLORESVILLE ISD	247 901	5
DEVINE ISD	163 901	3	FLOUR BLUFF ISD	178 914	2
DEW ISD	081 906	12	FLOYDADA ISD	077 901	14
DEWEYVILLE ISD	176 903	8	FOLLETT ISD	148 902	15
DIBOLL ISD	003 905	8	FORESTBURG ISD	169 910	14
DICKINSON ISD	084 901	7	FORNEY ISD	129 902	10
DILLEY ISD	082 902	1,3	FORSAN ISD	114 904	14,15
DIME BOX ISD	144 903	10	FORT BEND ISD	079 907	4,6,10
DIMMITT ISD	035 901	15	FORT ELLIOTT CONS ISD	242 906	15
DIVIDE ISD	133 905	5	FORT WORTH ISD	220 905	11,13,14
DODD CITY ISD	074 904	9	FRANKLIN ISD	198 903	9
DONNA ISD	108 902	2,3	FRANKSTON ISD	001 904	9
DOSS CONS CSD	086 024	5	FREDERICKSBURG ISD	086 901	5
DOUGLASS ISD	174 911	8	FREER ISD	066 903	3
DR M L GARZA-GONZALES CHARTER SCHOOL	178 801	2	FRENSHIP ISD	152 907	15
DRIPPING SPRINGS ISD	105 904	10	FRIENDSWOOD ISD	084 911	7
DRISCOLL ISD	178 905	2	FRIONA ISD	185 903	15
DUBLIN ISD	072 902	14	FRISCO ISD	043 905	11,12,14
DUMAS ISD	171 901	15	FROST ISD	175 905	9,14
DUNCANVILLE ISD	057 907	11,12,13	FRUITVALE ISD	234 909	9
EAGLE ADVANTAGE SCHOOL	057 806	13	FT DAVIS ISD	122 901	1
EAGLE MT-SAGINAW ISD	220 918	11	FT HANCOCK ISD	115 901	1
EAGLE PASS ISD	159 901	1	FT SAM HOUSTON ISD	015 914	3,5
EANES ISD	227 909	10	FT STOCKTON ISD	186 902	1
EARLY ISD	025 909	14	GABRIEL TAFOLLA CHARTER SCHOOL	232 801	1
EAST BERNARD ISD	241 902	10	GAINESVILLE ISD	049 901	11
EAST CENTRAL ISD	015 911	3,5	GALENA PARK ISD	101 910	4,7
EAST CHAMBERS ISD	036 903	2	GALVESTON ISD	084 902	4
EASTLAND ISD	067 903	14	GANADO ISD	120 902	10
ECTOR COUNTY ISD	068 901	1	GARLAND ISD	057 909	12,13
ECTOR ISD	074 905	9	GARNER ISD	184 911	12
EDCOUCH-ELSA ISD	108 903	3	GARRISON ISD	174 903	8
EDEN C I S D	048 901	5	GARY ISD	183 904	8
EDEN PARK ACADEMY	227 803	10	GATESVILLE ISD	050 902	5
EDGEWOOD ISD	015 905	3	GAUSE ISD	166 902	10
EDGEWOOD ISD	234 903	9	GEORGE GERVIN ACADEMY	015 802	3,5
EDINBURG CISD	108 904	2,3	GEORGE I SANCHEZ CHARTER	101 804	4
EDNA ISD	120 901	10	GEORGE WEST ISD	149 901	3
EL CAMPO ISD	241 903	10	GEORGETOWN ISD	246 904	10
EL PASO ISD	071 902	1	GHOLSON ISD	161 925	5
ELECTRA ISD	243 902	14	GIDDINGS ISD	144 901	13
ELGIN ISD	011 902	10	GILMER ISD	230 902	9
ELKHART ISD	001 903	9	GIRLS & BOYS PREP ACADEMY	101 805	4
ELYSIAN FIELDS ISD	102 906	8	GLADEWATER ISD	092 901	8,9
ENCINO SCHOOL	024 801	3	GLASSCOCK COUNTY ISD	087 901	15
ENNIS ISD	070 903	9,14	GLEN ROSE ISD	213 901	14
ERA ISD	049 906	14	GODLEY ISD	126 911	11,14
ETOILE ISD	174 910	8	GOLD BURG ISD	169 906	14
EULA ISD	030 906	14	GOLDTHWAITE ISD	167 901	14
EUSTACE ISD	107 905	9	GOLIAD ISD	088 902	2
EVADALE ISD	121 906	8	GONZALES ISD	089 901	5,10
EVANT ISD	050 901	5,14	GOODRICH ISD	187 903	6
EVERMAN ISD	220 904	11,13	GOOSE CREEK CISD	101 911	7,8
EXCELSIOR ISD	210 906	8	GORDON ISD	182 901	14
EZZELL ISD	143 906	10	GOREE ISD	138 901	14
FABENS ISD	071 903	1	GORMAN ISD	067 904	14

**PUBLIC SCHOOL DISTRICTS LISTED ALPHABETICALLY
WITH STATE BOARD OF EDUCATION DISTRICT NUMBERS**

School District Name	County District Number	State Board of Education District	School District Name	County District Number	State Board of Education District
GRADY ISD	156 905	15	HILLSBORO ISD	109 904	9
GRAFORD ISD	182 902	14	HITCHCOCK ISD	084 908	7
GRAHAM ISD	252 901	14	HOLLAND ISD	014 905	5,10
GRANBURY ISD	111 901	14	HOLLIDAY ISD	005 902	14
GRAND PRAIRIE ISD	057 910	10	HONDO ISD	163 904	3
GRAND SALINE ISD	234 904	9	HONEY GROVE ISD	074 907	9
GRANDFALLS-ROYALTY ISD	238 904	15	HOOKS ISD	019 902	8
GRANDVIEW	126 904	9,14	HOUSTON CAN ACADEMY CHARTER SCHOOL	101 812	4
GRANDVIEW-HOPKINS ISD	090 905	15	HOUSTON ISD	101 912	4,6,7
GRANGER ISD	246 905	10	HOWE ISD	091 905	14
GRAPE CREEK ISD	226 907	15	HUBBARD ISD	019 913	9
GRAPELAND ISD	113 902	9	HUBBARD ISD	109 905	9
GRAPEVINE-COLLEYVILLE ISD	220 906	11,12	HUCKABAY ISD	072 908	14
GREENVILLE ISD	116 905	9	HUDSON ISD	003 902	8
GREENWOOD ISD	165 902	1	HUFFMAN ISD	101 925	8
GREGORY-PORTLAND ISD	205 902	2	HUGHES SPRINGS ISD	034 903	8
GROESBECK ISD	147 902	9	HULL-DAISETTA ISD	146 905	8
GROOM ISD	033 901	14,15	HUMBLE ISD	101 913	8
GROVETON ISD	228 901	8	HUNT ISD	133 902	5
GRUVER ISD	098 901	15	HUNTINGTON ISD	003 904	8
GUNTER ISD	091 917	14	HUNTSVILLE ISD	236 902	8
GUSTINE ISD	047 903	14	HURST-EULESS-BEDFORD ISD	220 916	11,13
GUTHRIE CSD	135 001	14	HUTTO ISD	246 906	10
HALE CENTER ISD	095 903	15	IDALOU ISD	152 910	15
HALLETTSVILLE ISD	143 901	10	INDUSTRIAL ISD	120 905	2,10
HALLSBURG ISD	161 924	1	INGLESIDE ISD	205 903	2
HALLSVILLE ISD	102 904	8	INGRAM ISD	133 904	5
HAMILTON ISD	097 902	14	INSPIRED VISION ACADEMY	057 830	10
HAMLIN ISD	127 903	14	IOLA ISD	093 903	9
HAMSHIRE-FANNETT ISD	123 914	5	IOWA PARK CONS ISD	243 903	14
HAPPY ISD	219 901	14,15	IRA ISD	208 903	14
HARDIN ISD	146 904	8	IRAAN-SHEFFIELD ISD	186 903	1
HARDIN-JEFFERSON ISD	100 905	7,8	IREDELL ISD	018 906	14
HARLANDALE ISD	015 904	3	IRION CO ISD	118 902	15
HARLETON ISD	102 905	8	IRVING ISD	057 912	12,13
HARLINGEN CONS ISD	031 903	2	ITALY ISD	070 907	14
HARMONY ISD	230 905	9	ITASCA ISD	109 907	9
HARMONY SCIENCE ACADEMY	101 846	4	JACKSBORO ISD	119 902	14
HARPER ISD	086 902	5	JACKSONVILLE ISD	037 904	9
HARRIS COUNTY DEPT OF ED	101 000	4	JARRELL ISD	246 907	10
HARRIS COUNTY JUVENILE JUSTICE CHARTER	101 811	4,6	JASPER ISD	121 904	8
HARROLD ISD	244 901	14	JAYTON-GIRARD ISD	132 902	14
HART ISD	035 902	15	JEFFERSON ISD	155 901	8
HARTLEY ISD	103 902	15	JIM HOGG COUNTY ISD	124 901	3
HARTS BLUFF ISD	225 907	9	JIM NED CONS ISD	221 911	15
HASKELL CISD	104 901	14	JOAQUIN ISD	210 902	8
HAWKINS ISD	250 902	9	JOHN H WOOD CHARTER SCHOOL	015 808	5
HAWLEY ISD	127 904	14	JOHNSON CITY ISD	016 901	5,10
HAYS CONS ISD	105 906	10	JONESBORO ISD	050 909	5,14
HEARNE ISD	198 905	6	JOSHUA ISD	126 905	14
HEDLEY ISD	065 902	14	JOURDANTON ISD	007 902	3
HEMPHILL ISD	202 903	8	JUDSON ISD	015 916	3,5
HEMPSTEAD ISD	237 902	9	JUNCTION ISD	134 901	5
HENDERSON ISD	201 902	8	KARNACK ISD	102 901	8
HENRIETTA ISD	039 902	14	KARNES CITY ISD	128 901	3,5
HEREFORD ISD	059 901	15	KATY ISD	101 914	6,9
HERMLEIGH ISD	208 901	14	KAUFMAN ISD	129 903	9
HICO ISD	097 903	14	KEENE ISD	126 906	14
HIDALGO ISD	108 905	2,3	KELLER ISD	220 907	11,13
HIGGINS ISD	148 903	15	KELTON ISD	242 905	15
HIGGS, CARTER, KING GIFTED & TALENTED	015 803	3,5	KEMP ISD	129 904	9
HIGH ISLAND ISD	084 903	7	KENDLETON ISD	079 908	10
HIGHLAND ISD	177 905	14	KENEDY COUNTY WIDE CSD	131 001	2
HIGHLAND PARK ISD	057 911	12	KENEDY ISD	128 902	5
HIGHLAND PARK ISD	188 903	15	KENNARD ISD	113 906	8,9

**PUBLIC SCHOOL DISTRICTS LISTED ALPHABETICALLY
WITH STATE BOARD OF EDUCATION DISTRICT NUMBERS**

School District Name	County District Number	State Board of Education District	School District Name	County District Number	State Board of Education District
KENNEDALE ISD	220 914	11	LITTLEFIELD ISD	140 904	15
KERENS ISD	175 907	9	LIVINGSTON ISD	187 907	8
KERMIT ISD	248 901	15	LLANO ISD	150 901	5
KERRVILLE ISD	133 903	5	LOCKHART ISD	028 902	10
KILGORE ISD	092 902	8	LOCKNEY ISD	077 902	14,15
KILLEEN ISD	014 906	5	LOHN ISD	160 905	5
KILLEEN-RICHARD MILBURN ALTER HIGH SCH	014 801	5	LOMETA ISD	141 902	5,14
KINGSVILLE ISD	137 901	2	LONDON ISD	178 906	2
KIPP, INC CHARTER	101 813	6	LONE OAK ISD	116 906	9
KIRBYVILLE CISD	121 905	8	LONGVIEW ISD	092 903	8
KLEIN ISD	101 915	4,6,8	LOOP ISD	083 902	15
KLONDIKE ISD	058 905	15	LORAIN ISD	168 902	14
KNIPPA ISD	232 901	1	LORENA ISD	161 907	5,9
KNOX CITY-O'BRIEN ISD	138 902	14	LORENZO ISD	054 902	14,15
KOPPERL ISD	018 907	14	LOS FRESNOS CONS ISD	031 906	2
KOUNTZE ISD	100 903	8	LOUISE ISD	241 906	10
KRESS ISD	219 905	14	LOVEJOY ISD	043 919	10
KRUM ISD	061 905	14	LOVELADY ISD	113 903	9
LA FERIA ISD	031 905	2	LUBBOCK ISD	152 901	15
LA GLORIA ISD	125 906	3	LUBBOCK-COOPER ISD	152 906	15
LA GRANGE ISD	075 902	10	LUBBOCK-RICHARD MILBURN ALTER HIGH SCH	152 801	15
LA JOYA ISD	108 912	3	LUEDERS-AVOCA ISD	127 905	14
LA MARQUE ISD	084 904	4	LUFKIN ISD	003 903	8
LA PORTE ISD	101 916	7	LULING ISD	028 903	5,10
LA PRYOR ISD	254 902	1	LUMBERTON ISD	100 907	1
LA VEGA ISD	161 906	5	LYFORD CISD	245 902	2,3
LA VERNIA ISD	247 903	5	LYTLE ISD	007 904	3
LA VILLA ISD	108 914	3	MABANK ISD	129 905	9
LACKLAND ISD	015 913	3	MADISONVILLE CONS ISD	154 901	9
LAGO VISTA ISD	227 912	10	MAGNOLIA ISD	170 906	8,9
LAKE DALLAS ISD	061 912	11	MAINLAND PREPARATORY ACADEMY	084 801	7
LAKE TRAVIS ISD	227 913	10	MALAKOFF ISD	107 906	9
LAKE WORTH ISD	220 910	11,13,14	MALONE ISD	109 908	9
LAMAR CONSOLIDATED ISD	079 901	6,10	MALTA ISD	019 910	9
LAMESA ISD	058 906	15	MANOR ISD	227 907	10
LAMPASAS ISD	141 901	5	MANSFIELD ISD	220 908	11,14
LANCASTER ISD	057 913	12,13	MARATHON ISD	022 902	1
LANEVILLE ISD	201 903	8	MARBLE FALLS ISD	027 904	5,10
LAPOYNOR ISD	107 910	9	MARFA ISD	189 901	1
LAREDO ISD	240 901	1	MARIETTA ISD	034 908	8
LASARA ISD	245 901	2	MARION ISD	094 904	5
LATEXO ISD	113 905	9	MARLIN ISD	073 903	9
LAZBUDDIE ISD	185 904	15	MARSHALL ISD	102 902	8
LEAKEY ISD	193 902	1,5	MART ISD	161 908	5,9
LEANDER ISD	246 913	10	MARTINS MILL ISD	234 905	9
LEARY ISD	019 914	9	MARTINSVILLE ISD	174 909	8
LEFORS ISD	090 902	15	MASON ISD	157 901	5
LEGGETT ISD	187 906	8	MASONIC HOME ISD	220 909	13
LEON ISD	145 911	9	MATAGORDA ISD	158 904	2
LEONARD ISD	074 909	9	MATHIS ISD	205 904	2,3
LEVELLAND ISD	110 902	15	MAUD ISD	019 903	9
LEVERETTS CHAPEL ISD	201 904	8	MAY ISD	025 905	14
LEWISVILLE ISD	061 902	11	MAYPEARL ISD	070 915	9,14
LEXINGTON ISD	144 902	10	MCALLEN ISD	108 906	2
LIBERTY HILL ISD	246 908	10	MCCAMEY ISD	231 901	1
LIBERTY ISD	146 906	8	MCDADE ISD	011 905	10
LIBERTY-EYLAU ISD	019 908	9	MCGREGOR ISD	161 909	12
LIFE CHARTER SCHOOL	057 807	13	MCKINNEY ISD	043 907	12,14
LINDALE ISD	212 903	9	MCLEAN ISD	090 903	14,15
LINDEN-KILDARE CONS ISD	034 905	8	MCLEOD ISD	034 906	8
LINDSAY ISD	049 907	14	MC MULLEN COUNTY ISD	162 904	3
LINGLEVILLE ISD	072 909	14	MEADOW ISD	223 902	15
LIPAN ISD	111 902	14	MEDICAL CENTER CHARTER SCHOOL	101 801	4,6
LITTLE CYPRESS MAURICEVILLE CISD	181 908	7	MEDINA ISD	010 901	5
LITTLE ELM ISD	061 914	11	MEDINA VALLEY ISD	163 908	3,5

**PUBLIC SCHOOL DISTRICTS LISTED ALPHABETICALLY
WITH STATE BOARD OF EDUCATION DISTRICT NUMBERS**

School District Name	County District Number	State Board of Education District	School District Name	County District Number	State Board of Education District
MEGARGEL ISD	005 903	14	NEW WAVERLY ISD	236 901	8
MELISSA ISD	043 908	14	NEWCASTLE ISD	252 902	14
MEMPHIS ISD	096 904	14	NEWTON ISD	176 902	8
MENARD ISD	164 901	5	NIXON-SMILEY CONS ISD	089 903	5
MERCEDES ISD	108 907	2	NOCONA ISD	169 902	14
MERIDIAN ISD	018 902	14	NORDHEIM ISD	062 902	5
MERKEL ISD	221 904	14,15	NORMANGEE ISD	145 906	9
MESQUITE ISD	057 914	10	NORTH EAST ISD	015 910	3,5
METRO CHARTER ACADEMY	220 808	11	NORTH FOREST ISD	101 909	4
MEXIA ISD	147 903	9	NORTH HILLS SCHOOL	057 803	12
MEYERSVILLE ISD	062 906	2,5	NORTH HOPKINS ISD	112 906	9
MIAMI ISD	197 902	15	NORTH LAMAR ISD	139 911	9
MIDLAND ISD	165 901	1	NORTH ZULCH ISD	154 903	9
MIDLAND-RICHARD MILBURN ALTER HIGH SCH	165 801	1	NORTHSIDE ISD	015 915	3,5
MIDLOTHIAN ISD	070 908	14	NORTHSIDE ISD	244 905	14
MIDWAY ISD	161 903	5	NORTHWEST	061 911	11,14
MIDWAY ISD	039 905	14	NOVA	057 809	13
MILANO ISD	166 903	10	NOVA CHARTER SCHOOL-SOUTHEAST	057 827	10
MILDRED ISD	175 910	9	NOVICE ISD	042 906	14,15
MILES ISD	200 902	15	NUECES CANYON CONS ISD	069 902	1,5
MILFORD ISD	070 909	9,14	NURSERY ISD	235 904	2
MILLER GROVE ISD	112 907	9	NYOS CHARTER SCHOOL	227 804	10
MILLSAP ISD	184 904	14	O'DONNELL HIGH SCHOOL	153 903	15
MINEOLA ISD	250 903	9	OAKWOOD ISD	145 907	9
MINERAL WELLS ISD	182 903	14	ODEM-EDROY ISD	205 905	2
MIRANDO CITY ISD	240 902	1	OGLESBY ISD	050 904	5
MISSION CONS ISD	108 908	2,3	OLFEN ISD	200 906	15
MONAHANS-WICKETT-PYOTE ISD	238 902	15	OLNEY ISD	252 903	14
MONTAGUE ISD	169 908	14	OLTON ISD	140 905	15
MONTE ALTO ISD	108 915	3	ONALASKA ISD	187 910	8
MONTGOMERY ISD	170 903	8,9	ONE STOP MULTISERVICE CHARTER SCHOOL	108 801	2,3
MOODY ISD	161 910	5	ORANGE GROVE ISD	125 903	3
MORAN ISD	209 902	14	ORANGEFIELD ISD	181 905	7
MORGAN ISD	018 903	14	ORE CITY ISD	230 903	8,9
MORGAN MILL ISD	072 910	14	OVERTON ISD	201 908	8
MORTON ISD	040 901	15	PADUCAH ISD	051 901	14
MOTLEY COUNTY ISD	173 901	14	PAINT CREEK ISD	104 907	14
MOULTON ISD	143 902	5,10	PAINT ROCK ISD	048 903	5
MOUNT CALM ISD	109 910	9	PALACIOS ISD	158 905	2,10
MOUNT ENTERPRISE ISD	201 907	8	PALESTINE ISD	001 907	9
MOUNT PLEASANT ISD	225 902	9	PALMER ISD	070 910	14
MOUNT VERNON ISD	080 901	9	PALO PINTO ISD	182 906	14
MUENSTER ISD	049 902	14	PAMPA ISD	090 904	15
MULESHOE ISD	009 901	15	PANHANDLE ISD	033 902	15
MULLIN ISD	167 902	14	PANTHER CREEK CONS ISD	042 905	14,15
MUMFORD ISD	198 906	9	PARADIGM ACCELERATED SCHOOL	072 801	11
MUNDAY ISD	138 903	14	PARADISE ISD	249 906	14
MURCHISON ISD	107 908	9	PARIS ISD	139 909	9
NACOGDOCHES ISD	174 904	8	PASADENA ISD	101 917	4,7
NANCY NEY CHARTER SCHOOL	046 801	5	PATTON SPRINGS ISD	063 906	14
NATALIA ISD	163 903	3	PAWNEE ISD	013 902	3,5
NAVARRO ISD	094 903	5	PEARLAND ISD	020 908	7
NAVASOTA ISD	093 904	9	PEARSALL ISD	082 903	3
NAZARETH ISD	035 903	15	PEASTER ISD	184 908	14
NECHES ISD	001 906	9	PECOS-BARSTOW-TOYAH ISD	195 901	1,15
NEDERLAND ISD	123 905	7	PEGASUS CHARTER SCHOOL	057 802	12,13
NEEDVILLE ISD	079 906	10	PENELOPE ISD	109 914	9
NEW BOSTON ISD	019 905	8	PERRIN-WHITT CONS ISD	119 903	14
NEW BRAUNFELS ISD	046 901	5	PERRYTON ISD	179 901	15
NEW CANEY ISD	170 908	8	PETERSBURG ISD	095 904	14,15
NEW DEAL ISD	152 902	15	PETROLIA ISD	039 903	14
NEW DIANA ISD	230 906	8,9	PETTUS ISD	013 903	3,5
NEW FRONTIERS CHARTER SCHOOL	015 805	3,5	PEWITT ISD	172 905	8,9
NEW HOME ISD	153 905	15	PFLUGERVILLE ISD	227 904	10
NEW SUMMERFIELD ISD	037 908	9	PHARR-SAN JUAN-ALAMO ISD	108 909	2,3

**PUBLIC SCHOOL DISTRICTS LISTED ALPHABETICALLY
WITH STATE BOARD OF EDUCATION DISTRICT NUMBERS**

School District Name	County District Number	State Board of Education District	School District Name	County District Number	State Board of Education District
PILOT POINT ISD	061 903	14	ROBY CONS ISD	076 903	14
PINE TREE ISD	092 904	8	ROCHELLE ISD	160 904	5
PITTSBURG ISD	032 902	9	ROCHESTER ISD	104 902	14
PLAINS ISD	251 902	15	ROCKDALE ISD	166 904	10
PLAINVIEW ISD	095 905	15	ROCKSPRINGS ISD	069 901	1
PLANO ISD	043 910	12	ROCKWALL ISD	199 901	9,12
PLEASANT GROVE ISD	019 912	9	ROGERS ISD	014 907	5,10
PLEASANTON ISD	007 905	3	ROMA ISD	214 903	1
PLEMONS-STINNETT-PHILLIPS CONS ISD	117 904	15	ROOSEVELT ISD	152 908	15
POINT ISABEL ISD	031 909	2	ROPES ISD	110 905	15
PONDER ISD	061 906	11,14	ROSCOE ISD	177 901	14
POOLVILLE ISD	184 901	14	ROSEBUD-LOTT ISD	073 905	5,9,10
PORT ARANSAS ISD	178 908	2	ROTAN ISD	076 904	14
PORT ARTHUR ISD	123 907	5	ROUND ROCK ISD	246 909	10
PORT NECHES-GROVES ISD	123 908	7	ROUND TOP-CARMINE ISD	075 908	10
POST ISD	085 902	15	ROXTON ISD	139 908	9
POTEET ISD	007 906	3	ROYAL ISD	237 905	9
POTH ISD	247 904	5	ROYSE CITY ISD	199 902	9,12,14
POTTSBORO ISD	091 913	10	RULE ISD	104 903	14
PRAIRIE LEA ISD	028 906	5,10	RUNGE ISD	128 903	5
PRAIRIE VALLEY ISD	169 909	14	RUSK ISD	037 907	8,9
PRAIRILAND ISD	139 912	9	S AND S CONS ISD	091 914	14
PREMONT ISD	125 905	3	SABINAL ISD	232 902	1
PRESIDIO ISD	189 902	1	SABINE ISD	092 906	8
PRIDDY ISD	167 904	14	SABINE PASS ISD	123 913	7
PRINCETON ISD	043 911	12,14	SAINT JO ISD	169 911	14
PRINGLE-MORSE CONS ISD	098 903	5	SALADO ISD	014 908	5
PROGRESO ISD	108 910	1	SALTILLO ISD	112 909	9
PROSPER ISD	043 912	12,14	SAM RAYBURN ISD	074 917	9
QUANAH ISD	099 903	9	SAMNORWOOD ISD	044 904	1
QUEEN CITY ISD	034 907	8	SAN ANGELO ISD	226 903	15
QUINLAN ISD	116 908	9	SAN ANTONIO ISD	015 907	3
QUITMAN ISD	250 904	9	SAN AUGUSTINE ISD	203 901	8
RAINS ISD	190 903	9	SAN BENITO CONS ISD	031 912	2
RALLS ISD	054 903	14	SAN DIEGO ISD	066 902	3
RAMIREZ CSD	066 005	3	SAN ELIZARIO ISD	071 904	1
RANDOLPH FIELD ISD	015 906	5	SAN FELIPE-DEL RIO CONS ISD	233 901	15
RANGER ISD	067 907	14	SAN ISIDRO ISD	214 902	1
RANKIN ISD	231 902	1	SAN MARCOS CONS ISD	105 902	5
RAPOPORT CHARTER SCHOOL	161 802	5	SAN PERLITA ISD	245 904	2
RAUL YZAGUIRRE SCHOOL FOR SUCCESS	101 806	4	SAN SABA ISD	206 901	5
RAVEN SCHOOL	236 801	8	SAN VICENTE ISD	022 903	1
RAYMONDVILLE ISD	245 903	2	SANDS ISD	058 909	15
REAGAN COUNTY ISD	192 901	15	SANFORD ISD	117 903	15
RED LICK ISD	019 911	9	SANGER ISD	061 908	14
RED OAK ISD	070 911	14	SANTA ANNA ISD	042 903	14
REDWATER ISD	019 906	9	SANTA FE ISD	084 909	7
REFUGIO ISD	196 903	2,3	SANTA GERTRUDIS ISD	137 904	2
RICARDO ISD	137 902	2	SANTA MARIA ISD	031 913	2
RICE CONS ISD	045 903	10	SANTA ROSA ISD	031 914	2
RICE ISD	175 911	9	SANTO ISD	182 904	14
RICHARDS ISD	093 905	8,9	SAVOY ISD	074 911	9
RICHARDSON ISD	057 916	12,13	SCAN CHARTER SCHOOL	240 803	1
RICHLAND SPRINGS ISD	206 902	5	SCHERTZ-CIBOLO-U CITY ISD	094 902	3,5
RIESEL ISD	161 912	5,9	SCHLEICHER ISD	207 901	1
RIO GRANDE CITY CISD	214 901	1	SCHOOL OF EXCELLENCE IN EDUCATION	015 806	3
RIO HONDO ISD	031 911	2	SCHULENBURG ISD	075 903	10
RIO VISTA ISD	126 907	9,14	SCURRY-ROSSER ISD	129 910	9
RISING STAR ISD	067 908	14	SEAGRAVES ISD	083 901	15
RIVER ROAD ISD	188 902	15	SEALY ISD	008 902	10
RIVERCREST ISD	194 903	9	SEASHORE LEARNING CTR CHARTER	178 802	2
RIVIERA ISD	137 903	2	SEGUIN ISD	094 901	5
ROBERT LEE ISD	041 902	15	SEMINOLE ISD	083 903	15
ROBINSON ISD	161 922	5,9	SER-NINOS CHARTER SCHOOL	101 802	6
ROBSTOWN ISD	178 909	2	SEYMOUR ISD	012 901	14

**PUBLIC SCHOOL DISTRICTS LISTED ALPHABETICALLY
WITH STATE BOARD OF EDUCATION DISTRICT NUMBERS**

School District Name	County District Number	State Board of Education District	School District Name	County District Number	State Board of Education District
SHALLOWATER ISD	152 909	15	TATUM ISD	201 910	8
SHAMROCK ISD	242 902	14,15	TAYLOR ISD	246 911	10
SHARYLAND ISD	108 911	2,3	TEAGUE ISD	081 904	9
SHELBYVILLE ISD	210 903	8	TECHNOLOGY EDUCATION CHARTER HIGH	108 802	2,3
SHELDON ISD	101 924	4	TEMPLE ISD	014 909	5
SHEPHERD ISD	204 904	8	TENAHA ISD	210 904	8
SHERMAN ISD	091 906	14	TERLINGUA CSD	022 004	1
SHINER ISD	143 903	5,10	TERRELL COUNTY ISD	222 901	1
SIDNEY ISD	047 905	14	TERRELL ISD	129 906	9
SIERRA BLANCA ISD	115 902	1	TEXARKANA ISD	019 907	9
SILSBEE ISD	100 904	8	TEXAS ACADEMY OF EXCELLENCE	227 802	10
SILVERTON ISD	023 902	14	TEXAS ACADEMY OF LEADERSHIP IN THE HU	123 503	7
SIMMS ISD	019 909	8	TEXAS CITY ISD	084 906	7
SINTON ISD	205 906	2	TEXAS EMPOWERMENT ACADEMY	227 805	10
SIVELLS BEND ISD	049 909	14	TEXAS SCH FOR THE BLIND & VISUALLY IM	227 905	10
SKIDMORE-TYNAN ISD	013 905	2,3	TEXAS SCH FOR THE DEAF	227 906	10
SLATON ISD	152 903	15	TEXAS SDA SCHOOL SYSTEM	126 175	11
SLIDELL ISD	249 908	14	TEXAS TECH UNIVERSITY HIGH SCHOOL	152 504	15
SLOCUM ISD	001 909	9	TEXAS YOUTH COMMISSION	227 608	1
SMITHVILLE ISD	011 904	10	TEXHOMA ISD	211 901	15
SMYER ISD	110 906	15	TEXLINE ISD	056 902	15
SNOOK ISD	026 903	10	THORNDALE ISD	166 905	13
SNYDER ISD	208 902	14	THRALL ISD	246 912	10
SOCORRO ISD	071 909	2	THREE RIVERS ISD	149 902	3
SOMERSET ISD	015 909	3	THREE WAY ISD	072 901	14
SOMERVILLE ISD	026 902	6	THREE WAY ISD	009 903	15
SONORA ISD	218 901	1	THROCKMORTON ISD	224 901	14
SOUTH SAN ANTONIO ISD	015 908	3	TIDEHAVEN ISD	158 902	2
SOUTH TEXAS ISD	031 916	2	TIMPSON ISD	210 905	8
SOUTHLAND ISD	085 903	14,15	TIOGA ISD	091 907	14
SOUTHSIDE ISD	015 917	3	TOLAR ISD	111 903	14
SOUTHWEST ISD	015 912	3	TOM BEAN ISD	091 918	14
SOUTHWEST PREPARATORY SCHOOL	015 807	3,5	TOMBALL ISD	101 921	6,9
SPADE ISD	140 906	15	TORNILLO ISD	071 908	1
SPEARMAN ISD	098 904	15	TRANSFORMATIVE CHARTER ACADEMY	014 802	5
SPLENDORA ISD	170 907	8	TREETOPS SCHOOL INTERNATIONAL	220 801	11,13
SPRING BRANCH ISD	101 920	6	TRENT ISD	221 905	14,15
SPRING CREEK ISD	117 907	15	TRENTON ISD	074 912	9,14
SPRING HILL ISD	092 907	8	TRINIDAD ISD	107 907	9
SPRING ISD	101 919	4,6,8	TRINITY ISD	228 903	8
SPRINGLAKE-EARTH ISD	140 907	15	TROUP ISD	212 904	9
SPRINGTOWN ISD	184 902	14	TROY ISD	014 910	5,9
SPUR ISD	063 903	15	TULIA ISD	219 903	14
SPURGER ISD	229 905	8	TULOSO-MIDWAY ISD	178 912	2
STAFFORD MUNICIPAL SCHOOL DISTRICT	079 910	4,6,10	TURKEY-QUITAQUE ISD	096 905	14
STAMFORD ISD	127 906	14	TYC - BROWNWOOD SANCTION UNIT ISD	025 911	14
STANTON ISD	156 902	1	TYC - BROWNWOOD ST HM AND SCH	025 910	14
STAR ISD	167 903	5,14	TYC - CORSICANA ST HM	175 909	9
STEPHENVILLE ISD	072 903	14	TYC - CROCKETT ST SCH ISD	113 904	9
STERLING CITY ISD	216 901	15	TYC - GAINESVILLE ST SCH ISD	049 904	14
STOCKDALE ISD	247 906	5	TYC - GIDDINGS ST HM AND SCH	144 905	10
STRATFORD ISD	211 902	15	TYC - HAMILTON STATE SCHOOL ISD	021 903	9
STRAWN ISD	182 905	14	TYC - JEFFERSON COUNTY STATE SCHOOL	123 915	7
SUDAN ISD	140 908	15	TYC - MARLIN ASSESSMENT AND ORIENTATION	073 906	9
SULPHUR BLUFF ISD	112 910	9	TYC - ORIENTATION AND ASSESSMENT CENTER	108 917	3
SULPHUR SPRINGS ISD	112 901	9	TYC - SAN SABA STATE SCHOOL	206 904	5
SUNDOWN ISD	110 907	15	TYC - VICTORY FIELD CORRECTIONAL ACAD	244 906	14
SUNNYVALE ISD	057 919	12	TYC - WEST TEXAS STATE SCHOOL ISD	238 905	15
SUNRAY ISD	171 902	1	TYLER ISD	212 905	9
SWEENEY ISD	020 906	7	UNION GROVE ISD	230 908	9
SWEET HOME ISD	143 905	10	UNION HILL ISD	230 904	9
SWEETWATER ISD	177 902	14	UNITED ISD	240 903	1
TAFT ISD	205 907	2	UNIV OF HOUSTON CHARTER SCH-TECH	101 807	4
TAHOKA ISD	153 904	15	UNIVERSAL ACADEMY	057 808	12,13
TARKINGTON ISD	146 907	8	UNIVERSITY CHARTER SCHOOL	227 806	10

**PUBLIC SCHOOL DISTRICTS LISTED ALPHABETICALLY
WITH STATE BOARD OF EDUCATION DISTRICT NUMBERS**

School District Name	County District Number	State Board of Education District	School District Name	County District Number	State Board of Education District
UNIVERSITY OF NORTH TEXAS	061 501	14	WIMBERLEY ISD	105 905	10
UTOPIA ISD	232 904	1	WINDHAM SCHOOLS	236 903	8
UVALDE CONS ISD	232 903	1,5	WINDTHORST ISD	005 904	14
VALENTINE ISD	122 902	1	WINFIELD ISD	225 905	9
VALLEY MILLS ISD	018 904	12	WINFREE ACADEMY	057 828	10
VALLEY VIEW ISD	108 916	3	WINK-LOVING ISD	248 902	15
VALLEY VIEW ISD	049 903	14	WINNSBORO ISD	250 907	9
VAN ALSTYNE ISD	091 908	14	WINONA ISD	212 910	9
VAN ISD	234 906	9	WINTERS ISD	200 904	15
VAN VLECK ISD	158 906	2	WODEN ISD	174 906	8
VARNETT CHARTER SCHOOL	101 814	4,6	WOLFE CITY ISD	116 909	9
VEGA ISD	180 902	1	WOODSBORO ISD	196 902	2
VENUS ISD	126 908	14	WOODSON ISD	224 902	14
VERIBEST ISD	226 908	15	WOODVILLE ISD	229 903	8
VERNON ISD	244 903	14	WORTHAM ISD	081 905	9
VICTORIA ISD	235 902	2	WYLIE ISD	043 914	12,14
VIDOR ISD	181 907	8	WYLIE ISD	221 912	15
VYSEHRAD ISD	143 904	10	YANTIS ISD	250 905	9
WACO CHARTER SCHOOL	161 801	5	YES COLLEGE PREPARATORY SCHOOL	101 845	4
WACO ISD	161 914	12	YOAKUM ISD	062 903	2
WAEOLDER ISD	089 905	5,10	YORKTOWN ISD	062 904	5
WALCOTT ISD	059 902	15	YSLETA ISD	071 905	1
WALL ISD	226 906	15	ZAPATA COUNTY ISD	253 901	1
WALLER ISD	237 904	6,9	ZAVALLA ISD	003 906	8
WALNUT BEND ISD	049 908	14	ZEPHYR ISD	025 906	14
WALNUT SPRINGS ISD	018 905	14			
WARREN ISD	229 904	8			
WASKOM ISD	102 903	8			
WATER VALLEY ISD	226 905	15			
WAXAHACHIE ISD	070 912	14			
WEATHERFORD ISD	184 903	11			
WEBB CONS ISD	240 904	1			
WEIMAR ISD	045 905	10			
WELLINGTON ISD	044 902	14			
WELLMAN-UNION CONS ISD	223 904	15			
WELLS ISD	037 909	8,9			
WESLACO ISD	108 913	2,3			
WEST HARDIN COUNTY CONS ISD	100 908	8			
WEST HOUSTON CHARTER SCHOOL	101 803	6			
WEST ISD	161 916	5			
WEST ORANGE-COVE CONS ISD	181 906	8			
WEST OSO ISD	178 915	2			
WEST RUSK ISD	201 914	8			
WEST SABINE ISD	202 905	8			
WESTBROOK ISD	168 903	14			
WESTHOFF ISD	062 905	5			
WESTPHALIA ISD	073 904	9			
WESTWOOD ISD	001 908	9			
WHARTON ISD	241 904	10			
WHEELER ISD	242 903	15			
WHITE DEER ISD	033 904	15			
WHITE OAK ISD	092 908	8			
WHITE SETTLEMENT ISD	220 920	11,14			
WHITEFACE CONS ISD	040 902	15			
WHITEHOUSE ISD	212 906	9			
WHITESBORO ISD	091 909	14			
WHITWRIGHT ISD	091 910	9,14			
WHITHARRAL ISD	110 908	15			
WHITNEY ISD	109 911	9			
WICHITA FALLS ISD	243 905	14			
WILDORADO ISD	180 904	15			
WILLIS ISD	170 904	8			
WILLS POINT ISD	234 907	10			
WILMER-HUTCHINS ISD	057 920	12,13			
WILSON ISD	153 907	15			

**PUBLIC SCHOOL DISTRICTS IN
STATE BOARD OF EDUCATION DISTRICTS**

County District Number	School District Name	Other SBOE Districts	County District Number	School District Name	Other SBOE Districts
STATE BOARD OF EDUCATION DISTRICT 1			240 901	LAREDO ISD	
022 004	TERLINGUA CSD		240 902	MIRANDO CITY ISD	
022 901	ALPINE ISD		240 903	UNITED ISD	
022 902	MARATHON ISD		240 904	WEBB CONS ISD	
022 903	SAN VICENTE ISD		253 901	ZAPATA COUNTY ISD	
044 904	SAMNORWOOD ISD		254 901	CRYSTAL CITY ISD	
052 901	CRANE ISD		254 902	LA PRYOR ISD	
053 001	CROCKETT CO CONS CSD		STATE BOARD OF EDUCATION DISTRICT 2		
055 901	CULBERSON COUNTY-ALLAMOORE ISD		004 901	ARANSAS COUNTY ISD	
064 903	CARRIZO SPRINGS CONS ISD		013 905	SKIDMORE-TYNAN ISD	3
068 901	ECTOR COUNTY ISD		029 901	CALHOUN CO ISD	
069 901	ROCKSPRINGS ISD	5	031 901	BROWNSVILLE ISD	
069 902	NUECES CANYON CONS ISD		031 903	HARLINGEN CONS ISD	
071 801	BURNHAM WOOD CHARTER SCHOOL		031 905	LA FERIA ISD	
071 901	CLINT ISD		031 906	LOS FRESNOS CONS ISD	
071 902	EL PASO ISD		031 909	POINT ISABEL ISD	
071 903	FABENS ISD		031 911	RIO HONDO ISD	
071 904	SAN ELIZARIO ISD		031 912	SAN BENITO CONS ISD	
071 905	YSLETA ISD		031 913	SANTA MARIA ISD	
071 906	ANTHONY		031 914	SANTA ROSA ISD	
071 907	CANUTILLO ISD		031 916	SOUTH TEXAS ISD	
071 908	TORNILLO ISD		036 903	EAST CHAMBERS ISD	
082 902	DILLEY ISD	3	062 903	YOAKUM ISD	
100 907	LUMBERTON ISD		062 906	MEYERSVILLE ISD	5
108 910	PROGRESO ISD		071 909	SOCORRO ISD	
115 901	FT HANCOCK ISD		088 902	GOLIAD ISD	
115 902	SIERRA BLANCA ISD		108 801	ONE STOP MULTISERVICE CHARTER SCHOOL	3
115 903	DELL CITY ISD		108 802	TECHNOLOGY EDUCATION CHARTER HIGH SCHOOL	3
122 901	FT DAVIS ISD		108 902	DONNA ISD	3
122 902	VALENTINE ISD		108 904	EDINBURG CISD	3
123 910	BEAUMONT ISD		108 905	HIDALGO ISD	3
136 901	BRACKETT ISD		108 906	MCALLEN ISD	
142 901	COTULLA ISD		108 907	MERCEDES ISD	
156 902	STANTON ISD		108 908	MISSION CONS ISD	3
159 901	EAGLE PASS ISD		108 909	PHARR-SAN JUAN-ALAMO ISD	3
161 924	HALLSBURG ISD		108 911	SHARYLAND ISD	3
165 801	MIDLAND-RICHARD MILBURN ALTER HIGH SCHOOL		108 913	WESLACO ISD	3
165 901	MIDLAND ISD		120 905	INDUSTRIAL ISD	10
165 902	GREENWOOD ISD		121 902	BROOKELAND ISD	
171 902	SUNRAY ISD		131 001	KENEDY COUNTY WIDE CSD	
180 902	VEGA ISD		137 901	KINGSVILLE ISD	
186 901	BUENA VISTA ISD		137 902	RICARDO ISD	
186 902	FT STOCKTON ISD		137 903	RIVIERA ISD	
186 903	IRAAN-SHEFFIELD ISD		137 904	SANTA GERTRUDIS ISD	
189 901	MARFA ISD		158 901	BAY CITY ISD	
189 902	PRESIDIO ISD		158 902	TIDEHAVEN ISD	
193 902	LEAKEY ISD	5	158 904	MATAGORDA ISD	
195 901	PECOS-BARSTOW-TOYAH ISD	15	158 905	PALACIOS ISD	10
195 902	BALMORHEA ISD		158 906	VAN VLECK ISD	
207 901	SCHLEICHER ISD		178 801	DR M L GARZA-GONZALES CHARTER SCHOOL	
214 901	RIO GRANDE CITY CISD		178 802	SEASHORE LEARNING CTR CHARTER	
214 902	SAN ISIDRO ISD		178 803	COASTAL BEND YOUTH CITY	
214 903	ROMA ISD		178 804	CORPUS CHRISTI-RICHARD MILBURN ALTER H S	
218 901	SONORA ISD		178 901	AGUA DULCE ISD	
222 901	TERRELL COUNTY ISD		178 902	BISHOP CONS ISD	
227 608	TEXAS YOUTH COMMISSION		178 903	CALALLEN ISD	
231 901	MCCAMEY ISD		178 904	CORPUS CHRISTI ISD	
231 902	RANKIN ISD		178 905	DRISCOLL ISD	
232 801	GABRIEL TAFOLLA CHARTER SCHOOL		178 906	LONDON ISD	
232 901	KNIPPA ISD		178 908	PORT ARANSAS ISD	
232 902	SABINAL ISD	5	178 909	ROBSTOWN ISD	
232 903	UVALDE CONS ISD		178 912	TULOSO-MIDWAY ISD	
232 904	UTOPIA ISD		178 913	BANQUETE ISD	
233 903	COMSTOCK ISD		178 914	FLOUR BLUFF ISD	
240 803	SCAN CHARTER SCHOOL				

**PUBLIC SCHOOL DISTRICTS IN
STATE BOARD OF EDUCATION DISTRICTS**

County District Number	School District Name	Other SBOE Districts	County District Number	School District Name	Other SBOE Districts
178 915	WEST OSO ISD		108 908	MISSION CONS ISD	2
196 901	AUSTWELL-TIVOLI ISD		108 909	PHARR-SAN JUAN-ALAMO ISD	2
196 902	WOODSBORO ISD		108 911	SHARYLAND ISD	2
196 903	REFUGIO ISD	3	108 912	LA JOYA ISD	
205 901	ARANSAS PASS ISD		108 913	WESLACO ISD	2
205 902	GREGORY-PORTLAND ISD		108 914	LA VILLA ISD	
205 903	INGLESIDE ISD		108 915	MONTE ALTO ISD	
205 904	MATHIS ISD	3	108 916	VALLEY VIEW ISD	
205 905	ODEM-EDROY ISD		108 917	TYC - ORIENTATION AND ASSESSMENT CENTER	
205 906	SINTON ISD		124 901	JIM HOGG COUNTY ISD	
205 907	TAFT ISD		125 901	ALICE ISD	
235 901	BLOOMINGTON ISD		125 902	BEN BOLT-PALITO BLANCO ISD	
235 902	VICTORIA ISD		125 903	ORANGE GROVE ISD	
235 904	NURSERY ISD		125 905	PREMONT ISD	
241 901	BOLING ISD	10	125 906	LA GLORIA ISD	
245 901	LASARA ISD		128 901	KARNES CITY ISD	5
245 902	LYFORD CISD	3	149 901	GEORGE WEST ISD	
245 903	RAYMONDVILLE ISD		149 902	THREE RIVERS ISD	
245 904	SAN PERLITA ISD		162 904	MCMULLEN COUNTY ISD	
STATE BOARD OF EDUCATION DISTRICT 3			163 901	DEVINE ISD	
007 901	CHARLOTTE ISD		163 902	D'HANIS ISD	
007 902	JOURDANTON ISD		163 903	NATALIA ISD	
007 904	LYTLE ISD		163 904	HONDO ISD	
007 905	PLEASANTON ISD		163 908	MEDINA VALLEY ISD	5
007 906	POTEET ISD		191 901	CANYON ISD	
013 901	BEEVILLE ISD		196 903	REFUGIO ISD	2
013 902	PAWNEE ISD	5	205 904	MATHIS ISD	2
013 903	PETTUS ISD	5	245 902	LYFORD CISD	2
013 905	SKIDMORE-TYNAN ISD	2	STATE BOARD OF EDUCATION DISTRICT 4		
015 801	BLESSED SACRAMENT ACAD CHARTER H S		020 904	DANBURY ISD	
015 802	GEORGE GERVIN ACADEMY	5	079 907	FORT BEND ISD	6,10
015 803	HIGGS, CARTER, KING GIFTED & TALENTED CHAR	5	079 910	STAFFORD MUNICIPAL SCHOOL DISTRICT	6,10
015 805	NEW FRONTIERS CHARTER SCHOOL	5	084 902	GALVESTON ISD	
015 806	SCHOOL OF EXCELLENCE IN EDUCATION		084 904	LA MARQUE ISD	
015 807	SOUTHWEST PREPARATORY SCHOOL	5	101 000	HARRIS COUNTY DEPT OF ED	
015 901	ALAMO HEIGHTS ISD	5	101 801	MEDICAL CENTER CHARTER SCHOOL	6
015 904	HARLANDALE ISD		101 804	GEORGE I SANCHEZ CHARTER	
015 905	EDGEWOOD ISD		101 805	GIRLS & BOYS PREP ACADEMY	
015 907	SAN ANTONIO ISD		101 806	RAUL YZAGUIRRE SCHOOL FOR SUCCESS	
015 908	SOUTH SAN ANTONIO ISD		101 807	UNIV OF HOUSTON CHARTER SCH-TECH	
015 909	SOMERSET ISD		101 808	ACADEMY OF HOUSTON	6
015 910	NORTH EAST ISD	5	101 811	HARRIS COUNTY JUVENILE JUSTICE CHARTER SCH	6
015 911	EAST CENTRAL ISD	5	101 812	HOUSTON CAN ACADEMY CHARTER SCHOOL	
015 912	SOUTHWEST ISD		101 814	VARNETT CHARTER SCHOOL	6
015 913	LACKLAND ISD		101 815	ALIEF MONTESSORI COMMUNITY SCHOOL	6
015 914	FT SAM HOUSTON ISD	5	101 845	YES COLLEGE PREPARATORY SCHOOL	
015 915	NORTHSIDE ISD	5	101 846	HARMONY SCIENCE ACADEMY	
015 916	JUDSON ISD	5	101 902	ALDINE ISD	6,8
015 917	SOUTHSIDE ISD		101 903	ALIEF ISD	6
024 801	ENCINO SCHOOL		101 908	DEER PARK ISD	7,8
024 901	BROOKS COUNTY ISD		101 909	NORTH FOREST ISD	
066 005	RAMIREZ CSD		101 910	GALENA PARK ISD	7
066 901	BENAVIDES ISD		101 912	HOUSTON ISD	6,7
066 902	SAN DIEGO ISD		101 915	KLEIN ISD	6,8
066 903	FREER ISD		101 917	PASADENA ISD	7
082 902	DILLEY ISD	1	101 919	SPRING ISD	6,8
082 903	PEARSALL ISD		101 924	SHELDON ISD	
094 902	SCHERTZ-CIBOLO-U CITY ISD	5	178 100	CORPUS CHRISTI DIOCESE (CATH)	
108 801	ONE STOP MULTISERVICE CHARTER SCHOOL	2	STATE BOARD OF EDUCATION DISTRICT 5		
108 802	TECHNOLOGY EDUCATION CHARTER HIGH SCHOOL	2	010 901	MEDINA ISD	
108 902	DONNA ISD	2	010 902	BANDERA ISD	
108 903	EDCOUCH-ELSA ISD		013 902	PAWNEE ISD	3
108 904	EDINBURG CISD	2	013 903	PETTUS ISD	3
108 905	HIDALGO ISD	2			

**PUBLIC SCHOOL DISTRICTS IN
STATE BOARD OF EDUCATION DISTRICTS**

County District Number	School District Name	Other SBOE Districts	County District Number	School District Name	Other SBOE Districts
014 801	KILLEEN-RICHARD MILBURN ALTER HIGH SCHOOL		130 902	COMFORT ISD	
014 802	TRANSFORMATIVE CHARTER ACADEMY		133 901	CENTER POINT ISD	
014 901	ACADEMY ISD		133 902	HUNT ISD	
014 902	BARTLETT ISD	10	133 903	KERRVILLE ISD	
014 903	BELTON ISD		133 904	INGRAM ISD	
014 905	HOLLAND ISD	10	133 905	DIVIDE ISD	
014 906	KILLEEN ISD		134 901	JUNCTION ISD	
014 907	ROGERS ISD	10	141 801	CEDAR RIDGE CHARTER SCHOOL	
014 908	SALADO ISD		141 901	LAMPASAS ISD	
014 909	TEMPLE ISD		141 902	LOMETA ISD	14
014 910	TROY ISD	9	143 902	MOULTON ISD	10
015 802	GEORGE GERVIN ACADEMY	3	143 903	SHINER ISD	10
015 803	HIGGS, CARTER, KING GIFTED & TALENTED CHAR	3	150 901	LLANO ISD	
015 805	NEW FRONTIERS CHARTER SCHOOL	3	157 901	MASON ISD	
015 807	SOUTHWEST PREPARATORY SCHOOL	3	160 901	BRADY ISD	
015 808	JOHN H WOOD CHARTER SCHOOL		160 904	ROCHELLE ISD	
015 901	ALAMO HEIGHTS ISD	3	160 905	LOHN ISD	
015 906	RANDOLPH FIELD ISD		161 801	WACO CHARTER SCHOOL	
015 910	NORTH EAST ISD	3	161 802	RAPOPORT CHARTER SCHOOL	
015 911	EAST CENTRAL ISD	3	161 901	CRAWFORD ISD	14
015 914	FT SAM HOUSTON ISD	3	161 903	MIDWAY ISD	
015 915	NORTHSIDE ISD	3	161 906	LA VEGA ISD	
015 916	JUDSON ISD	3	161 907	LORENA ISD	9
016 901	JOHNSON CITY ISD	10	161 908	MART ISD	9
016 902	BLANCO ISD	10	161 910	MOODY ISD	
018 901	CLIFTON ISD	14	161 912	RIESEL ISD	9
027 904	MARBLE FALLS ISD	10	161 916	WEST ISD	
028 903	LULING ISD	10	161 918	AXTELL ISD	9
028 906	PRAIRIE LEA ISD	10	161 919	BRUCEVILLE-EDDY ISD	9
046 801	NANCY NEY CHARTER SCHOOL		161 920	CHINA SPRING ISD	14
046 901	NEW BRAUNFELS ISD		161 921	CONNALLY ISD	
046 902	COMAL ISD	10	161 922	ROBINSON ISD	9
048 901	EDEN C I S D		161 923	BOSQUEVILLE ISD	
048 903	PAINT ROCK ISD		161 925	GHOLSON ISD	
050 901	EVANT ISD	14	163 908	MEDINA VALLEY ISD	3
050 902	GATESVILLE ISD		164 901	MENARD ISD	
050 904	OGLESBY ISD		167 903	STAR ISD	14
050 909	JONESBORO ISD	14	193 902	LEAKEY ISD	1
050 910	COPPERAS COVE ISD		206 901	SAN SABA ISD	
062 901	CUERO ISD		206 902	RICHLAND SPRINGS ISD	
062 902	NORDHEIM ISD		206 903	CHEROKEE ISD	
062 904	YORKTOWN ISD		206 904	TYC - SAN SABA STATE SCHOOL	
062 905	WESTHOFF ISD		232 903	UVALDE CONS ISD	1
062 906	MEYERSVILLE ISD	2	246 902	FLORENCE ISD	10
069 902	NUECES CANYON CONS ISD	1	247 901	FLORESVILLE ISD	
073 905	ROSEBUD-LOTT ISD	9,10	247 903	LA VERNIA ISD	
086 024	DOSS CONS CSD		247 904	POTH ISD	
086 901	FREDERICKSBURG ISD		247 906	STOCKDALE ISD	
086 902	HARPER ISD				
089 901	GONZALES ISD	10	STATE BOARD OF EDUCATION DISTRICT 6		
089 903	NIXON-SMILEY CONS ISD		026 902	SOMERVILLE ISD	
089 905	WAEELDER ISD	10	079 901	LAMAR CONSOLIDATED ISD	10
094 901	SEGUIN ISD		079 907	FORT BEND ISD	4,10
094 902	SCHERTZ-CIBOLO-U CITY ISD	3	079 910	STAFFORD MUNICIPAL SCHOOL DISTRICT	4,10
094 903	NAVARRO ISD		101 801	MEDICAL CENTER CHARTER SCHOOL	4
094 904	MARION ISD		101 802	SER-NINOS CHARTER SCHOOL	
098 903	PRINGLE-MORSE CONS ISD		101 803	WEST HOUSTON CHARTER SCHOOL	
105 902	SAN MARCOS CONS ISD		101 808	ACADEMY OF HOUSTON	4
123 907	PORT ARTHUR ISD		101 810	ACADEMY OF ACCELERATED LEARNING, INC	
123 914	HAMSHIRE-FANNETT ISD		101 811	HARRIS COUNTY JUVENILE JUSTICE CHARTER SCH	4
128 901	KARNES CITY ISD	3	101 813	KIPP, INC CHARTER	
128 902	KENEDY ISD		101 814	VARNETT CHARTER SCHOOL	4
128 903	RUNGE ISD		101 815	ALIEF MONTESSORI COMMUNITY SCHOOL	4
128 904	FALLS CITY ISD		101 902	ALDINE ISD	4,8
130 901	BOERNE ISD		101 903	ALIEF ISD	4

**PUBLIC SCHOOL DISTRICTS IN
STATE BOARD OF EDUCATION DISTRICTS**

County District Number	School District Name	Other SBOE Districts	County District Number	School District Name	Other SBOE Districts
101 907	CYPRESS-FAIRBANKS ISD		034 907	QUEEN CITY ISD	
101 912	HOUSTON ISD	4,7	034 908	MARIETTA ISD	
101 914	KATY ISD	9	034 909	BLOOMBURG ISD	
101 915	KLEIN ISD	4,8	037 907	RUSK ISD	9
101 919	SPRING ISD	4,8	037 909	WELLS ISD	9
101 920	SPRING BRANCH ISD		092 901	GLADEWATER ISD	9
101 921	TOMBALL ISD	9	092 902	KILGORE ISD	
170 902	CONROE ISD		092 903	LONGVIEW ISD	
187 903	GOODRICH ISD		092 904	PINE TREE ISD	
198 905	HEARNE ISD		092 906	SABINE ISD	
237 904	WALLER ISD	9	092 907	SPRING HILL ISD	
			092 908	WHITE OAK ISD	
			093 905	RICHARDS ISD	9
			100 903	KOUNTZE ISD	
			100 904	SILSBEE ISD	
			100 905	HARDIN-JEFFERSON ISD	7
			100 908	WEST HARDIN COUNTY CONS ISD	
			101 902	ALDINE ISD	4,6
			101 905	CHANNELVIEW ISD	7
			101 906	CROSBY ISD	
			101 908	DEER PARK ISD	4,7
			101 911	GOOSE CREEK CISD	7
			101 913	HUMBLE ISD	
			101 915	KLEIN ISD	4,6
			101 919	SPRING ISD	4,6
			101 925	HUFFMAN ISD	
			102 901	KARNACK ISD	
			102 902	MARSHALL ISD	
			102 903	WASKOM ISD	
			102 904	HALLSVILLE ISD	
			102 905	HARLETON ISD	
			102 906	ELYSIAN FIELDS ISD	
			113 906	KENNARD ISD	9
			121 903	BUNA ISD	
			121 904	JASPER ISD	
			121 905	KIRBYVILLE CISD	
			121 906	EVADALE ISD	
			146 901	CLEVELAND ISD	
			146 902	DAYTON ISD	
			146 903	DEVERS ISD	
			146 904	HARDIN ISD	
			146 905	HULL-DAISETTA ISD	
			146 906	LIBERTY ISD	
			146 907	TARKINGTON ISD	
			155 901	JEFFERSON ISD	
			170 903	MONTGOMERY ISD	9
			170 904	WILLIS ISD	
			170 906	MAGNOLIA ISD	9
			170 907	SPLENDORA ISD	
			170 908	NEW CANEY ISD	
			172 905	PEWITT ISD	9
			174 901	CHIRENO ISD	
			174 902	CUSHING ISD	
			174 903	GARRISON ISD	
			174 904	NACOGDOCHES ISD	
			174 906	WODEN ISD	
			174 908	CENTRAL HEIGHTS ISD	
			174 909	MARTINSVILLE ISD	
			174 910	ETOILE ISD	
			174 911	DOUGLASS ISD	
			176 902	NEWTON ISD	
			176 903	DEWEYVILLE ISD	
			181 901	BRIDGE CITY ISD	
			181 906	WEST ORANGE-COVE CONS ISD	
			181 907	VIDOR ISD	
STATE BOARD OF EDUCATION DISTRICT 7					
020 901	ALVIN ISD				
020 902	ANGLETON ISD				
020 905	BRAZOSPORT ISD				
020 906	SWEENEY ISD				
020 907	COLUMBIA-BRAZORIA ISD				
020 908	PEARLAND ISD				
020 910	DAMON ISD				
036 901	ANAHUAC ISD				
036 902	BARBERS HILL ISD				
084 801	MAINLAND PREPARATORY ACADEMY				
084 901	DICKINSON ISD				
084 903	HIGH ISLAND ISD				
084 906	TEXAS CITY ISD				
084 908	HITCHCOCK ISD				
084 909	SANTA FE ISD				
084 910	CLEAR CREEK ISD				
084 911	FRIENDSWOOD ISD				
100 905	HARDIN-JEFFERSON ISD	8			
101 809	BAY AREA CHARTER SCHOOL				
101 905	CHANNELVIEW ISD	8			
101 908	DEER PARK ISD	4,8			
101 910	GALENA PARK ISD	4			
101 911	GOOSE CREEK CISD	8			
101 912	HOUSTON ISD	4,6			
101 916	LA PORTE ISD				
101 917	PASADENA ISD	4			
123 503	TEXAS ACADEMY OF LEADERSHIP IN THE HU				
123 905	NEDERLAND ISD				
123 908	PORT NECHES-GROVES ISD				
123 913	SABINE PASS ISD				
123 915	TYC - JEFFERSON COUNTY STATE SCHOOL				
176 901	BURKEVILLE ISD				
181 905	ORANGFIELD ISD				
181 908	LITTLE CYPRESS-MAURICEVILLE CISD				
203 902	BROADDUS ISD				
210 901	CENTER ISD				
STATE BOARD OF EDUCATION DISTRICT 8					
003 902	HUDSON ISD				
003 903	LUFKIN ISD				
003 904	HUNTINGTON ISD				
003 905	DIBOLL ISD				
003 906	ZAVALLA ISD				
003 907	CENTRAL				
019 902	HOOKS ISD				
019 905	NEW BOSTON ISD				
019 909	SIMMS ISD				
034 901	ATLANTA ISD				
034 902	AVINGER ISD				
034 903	HUGHES SPRINGS ISD				
034 905	LINDEN-KILDARE CONS ISD				
034 906	MCLEOD ISD				

**PUBLIC SCHOOL DISTRICTS IN
STATE BOARD OF EDUCATION DISTRICTS**

County District Number	School District Name	Other SBOE Districts	County District Number	School District Name	Other SBOE Districts
183 901	BECKVILLE ISD		037 901	ALTO ISD	
183 902	CARTHAGE ISD		037 904	JACKSONVILLE ISD	
183 904	GARY ISD		037 907	RUSK ISD	8
187 901	BIG SANDY ISD		037 908	NEW SUMMERFIELD ISD	
187 904	CORRIGAN-CAMDEN ISD		037 909	WELLS ISD	8
187 906	LEGGETT ISD		043 917	BLUE RIDGE ISD	14
187 907	LIVINGSTON ISD		060 902	COOPER ISD	
187 910	ONALASKA ISD		060 914	FANNINDEL ISD	
201 902	HENDERSON ISD		070 903	ENNIS ISD	14
201 903	LANEVILLE ISD		070 909	MILFORD ISD	14
201 904	LEVERETTS CHAPEL ISD		070 915	MAYPEARL ISD	14
201 907	MOUNT ENTERPRISE ISD		073 901	CHILTON ISD	
201 908	OVERTON ISD		073 903	MARLIN ISD	
201 910	TATUM ISD		073 904	WESTPHALIA ISD	
201 913	CARLISLE ISD	9	073 905	ROSEBUD-LOTT ISD	5,10
201 914	WEST RUSK ISD		073 906	TYC - MARLIN ASSESSMENT AND ORIENTATION U	
202 903	HEMPHILL ISD		074 903	BONHAM ISD	
202 905	WEST SABINE ISD		074 904	DODD CITY ISD	
203 901	SAN AUGUSTINE ISD		074 905	ECTOR ISD	
204 901	COLDSRING-OAKHURST CONS ISD		074 907	HONEY GROVE ISD	
204 904	SHEPHERD ISD		074 909	LEONARD ISD	
210 902	JOAQUIN ISD		074 911	SAVOY ISD	
210 903	SHELBYVILLE ISD		074 912	TRENTON ISD	14
210 904	TENAHA ISD		074 917	SAM RAYBURN ISD	
210 905	TIMPSON ISD		080 901	MOUNT VERNON ISD	
210 906	EXCELSIOR ISD		081 902	FAIRFIELD ISD	
228 901	GROVETON ISD		081 904	TEAGUE ISD	
228 903	TRINITY ISD		081 905	WORTHAM ISD	
228 904	CENTERVILLE ISD		091 910	WHITEWRIGHT ISD	14
228 905	APPLE SPRINGS ISD		092 901	GLADEWATER ISD	8
229 901	COLMESNEIL ISD		093 901	ANDERSON-SHIRO CONS ISD	
229 903	WOODVILLE ISD		093 903	IOLA ISD	
229 904	WARREN ISD		093 904	NAVASOTA ISD	
229 905	SPURGER ISD		093 905	RICHARDS ISD	8
229 906	CHESTER ISD		099 903	QUANAH ISD	
230 903	ORE CITY ISD	9	101 914	KATY ISD	6
230 906	NEW DIANA ISD	9	101 921	TOMBALL ISD	6
236 801	RAVEN SCHOOL		107 901	ATHENS ISD	
236 901	NEW WAVERLY ISD		107 902	BROWNSBORO ISD	
236 902	HUNTSVILLE ISD		107 904	CROSS ROADS ISD	
236 903	WINDHAM SCHOOLS		107 905	EUSTACE ISD	
	STATE BOARD OF EDUCATION DISTRICT 9		107 906	MALAKOFF ISD	
001 902	CAYUGA ISD		107 907	TRINIDAD ISD	
001 903	ELKHART ISD		107 908	MURCHISON ISD	
001 904	FRANKSTON ISD		107 910	LAPOYNOR ISD	
001 906	NECHES ISD		109 901	ABBOTT ISD	
001 907	PALESTINE ISD		109 902	BYNUM ISD	
001 908	WESTWOOD ISD		109 903	COVINGTON ISD	
001 909	SLOCUM ISD		109 904	HILLSBORO ISD	
014 910	TROY ISD	5	109 905	HUBBARD ISD	
019 901	DEKALB ISD		109 907	ITASCA ISD	
019 903	MAUD ISD		109 908	MALONE ISD	
019 906	REDWATER ISD		109 910	MOUNT CALM ISD	
019 907	TEXARKANA ISD		109 911	WHITNEY ISD	
019 908	LIBERTY-EYLAU ISD		109 912	AQUILLA ISD	
019 910	MALTA ISD		109 913	BLUM ISD	
019 911	RED LICK ISD		109 914	PENELOPE ISD	
019 912	PLEASANT GROVE ISD		112 901	SULPHUR SPRINGS ISD	
019 913	HUBBARD ISD		112 905	CUMBY ISD	
019 914	LEARY ISD		112 906	NORTH HOPKINS ISD	
021 901	COLLEGE STATION ISD		112 907	MILLER GROVE ISD	
021 902	BRYAN ISD		112 908	COMO-PICKTON CISD	
021 903	TYC - HAMILTON STATE SCHOOL ISD		112 909	SALTILLO ISD	
032 902	PITTSBURG ISD		112 910	SULPHUR BLUFF ISD	
			113 901	CROCKETT ISD	

**PUBLIC SCHOOL DISTRICTS IN
STATE BOARD OF EDUCATION DISTRICTS**

County District Number	School District Name	Other SBOE Districts	County District Number	School District Name	Other SBOE Districts
057 827	NOVA CHARTER SCHOOL-SOUTHEAST		246 902	FLORENCE ISD	5
057 828	WINFREE ACADEMY		246 904	GEORGETOWN ISD	
057 829	A+ ACADEMY		246 905	GRANGER ISD	
057 830	INSPIRED VISION ACADEMY		246 906	HUTTO ISD	
057 910	GRAND PRAIRIE ISD		246 907	JARRELL ISD	
057 914	MESQUITE ISD		246 908	LIBERTY HILL ISD	
073 905	ROSEBUD-LOTT ISD	5,9	246 909	ROUND ROCK ISD	
075 901	FLATONIA ISD		246 911	TAYLOR ISD	
075 902	LA GRANGE ISD		246 912	THRALL ISD	
075 903	SCHULENBURG ISD		246 913	LEANDER ISD	
075 906	FAYETTEVILLE ISD		246 914	COUPLAND ISD	
075 908	ROUND TOP-CARMINE ISD		STATE BOARD OF EDUCATION DISTRICT 11		
079 901	LAMAR CONSOLIDATED ISD	6	043 905	FRISCO ISD	12,14
079 906	NEEDVILLE ISD		049 901	GAINESVILLE ISD	
079 907	FORT BEND ISD	4,6	057 903	CARROLLTON-FARMERS BRANCH ISD	12,13
079 908	KENDLETON ISD		057 904	CEDAR HILL ISD	12,13
079 910	STAFFORD MUNICIPAL SCHOOL DISTRICT	4,6	057 907	DUNCANVILLE ISD	12,13
089 901	GONZALES ISD	5	061 901	DENTON ISD	14
089 905	WAELEDER ISD	5	061 902	LEWISVILLE ISD	
091 913	POTTSBORO ISD		061 906	PONDER ISD	14
105 904	DRIPPING SPRINGS ISD		061 910	ARGYLE ISD	14
105 905	WIMBERLEY ISD		061 911	NORTHWEST	14
105 906	HAYS CONS ISD		061 912	LAKE DALLAS ISD	
120 901	EDNA ISD		061 914	LITTLE ELM ISD	
120 902	GANADO ISD		072 801	PARADIGM ACCELERATED SCHOOL	
120 905	INDUSTRIAL ISD	2	126 175	TEXAS SDA SCHOOL SYSTEM	
129 902	FORNEY ISD		126 901	ALVARADO ISD	
143 901	HALLETTVILLE ISD		126 902	BURLESON ISD	14
143 902	MOULTON ISD	5	126 911	GODLEY ISD	14
143 903	SHINER ISD	5	184 903	WEATHERFORD ISD	
143 904	VYSEHRAD ISD		184 907	ALEDO ISD	14
143 905	SWEET HOME ISD		213 801	BRAZOS RIVER CHARTER SCHOOL	
143 906	EZZELL ISD		220 801	TREETOPS SCHOOL INTERNATIONAL	13
144 902	LEXINGTON ISD		220 808	METRO CHARTER ACADEMY	
144 903	DIME BOX ISD		220 901	ARLINGTON ISD	13
144 905	TYC - GIDDINGS ST HM AND SCH		220 902	BIRDVILLE ISD	13
158 905	PALACIOS ISD	2	220 904	EVERMAN ISD	13
166 901	CAMERON ISD		220 905	FORT WORTH ISD	13,14
166 902	GAUSE ISD		220 906	GRAPEVINE-COLLEYVILLE ISD	12
166 903	MILANO ISD		220 907	KELLER ISD	13
166 904	ROCKDALE ISD		220 908	MANSFIELD ISD	14
166 907	BUCKHOLTS ISD		220 910	LAKE WORTH ISD	13,14
227 801	AMERICAN YOUTH WORKS CHARTER SCHOOL		220 912	CROWLEY ISD	13,14
227 802	TEXAS ACADEMY OF EXCELLENCE		220 914	KENNEDALE ISD	
227 803	EDEN PARK ACADEMY		220 915	AZLE ISD	14
227 804	NYOS CHARTER SCHOOL		220 916	HURST-EULESS-BEDFORD ISD	13
227 805	TEXAS EMPOWERMENT ACADEMY		220 917	CASTLEBERRY ISD	13
227 806	UNIVERSITY CHARTER SCHOOL		220 918	EAGLE MT-SAGINAW ISD	
227 901	AUSTIN ISD		220 919	CARROLL ISD	
227 904	PFLUGERVILLE ISD		220 920	WHITE SETTLEMENT ISD	14
227 905	TEXAS SCH FOR THE BLIND & VISUALLY IMPAIRED		STATE BOARD OF EDUCATION DISTRICT 12		
227 906	TEXAS SCH FOR THE DEAF		018 904	VALLEY MILLS ISD	
227 907	MANOR ISD		043 901	ALLEN ISD	
227 909	EANES ISD		043 903	CELINA ISD	14
227 910	DEL VALLE ISD		043 905	FRISCO ISD	11,14
227 912	LAGO VISTA ISD		043 907	MCKINNEY ISD	14
227 913	LAKE TRAVIS ISD		043 910	PLANO ISD	
234 907	WILLS POINT ISD		043 911	PRINCETON ISD	14
239 901	BRENHAM ISD		043 912	PROSPER ISD	14
239 903	BURTON ISD		043 914	WYLIE ISD	14
241 901	BOLING ISD	2	057 802	PEGASUS CHARTER SCHOOL	13
241 902	EAST BERNARD ISD		057 803	NORTH HILLS SCHOOL	
241 903	EL CAMPO ISD		057 804	DALLAS CAN ACADEMY CHARTER	13
241 904	WHARTON ISD				
241 906	LOUISE ISD				

**PUBLIC SCHOOL DISTRICTS IN
STATE BOARD OF EDUCATION DISTRICTS**

County District Number	School District Name	Other SBOE Districts	County District Number	School District Name	Other SBOE Districts
057 805	DALLAS COMMUNITY CHARTER SCHOOL	13	018 905	WALNUT SPRINGS ISD	
057 808	UNIVERSAL ACADEMY	13	018 906	IREDELL ISD	
057 903	CARROLLTON-FARMERS BRANCH ISD	11,13	018 907	KOPPERL ISD	
057 904	CEDAR HILL ISD	11,13	018 908	CRANFILLS GAP ISD	
057 905	DALLAS ISD	13	023 902	SILVERTON ISD	
057 906	DESOTO ISD		025 901	BANGS ISD	
057 907	DUNCANVILLE ISD	11,13	025 902	BROWNWOOD ISD	
057 909	GARLAND ISD	13	025 904	BLANKET ISD	
057 911	HIGHLAND PARK ISD		025 905	MAY ISD	
057 912	IRVING ISD	13	025 906	ZEPHYR ISD	
057 913	LANCASTER ISD	13	025 908	BROOKESMITH ISD	
057 916	RICHARDSON ISD	13	025 909	EARLY ISD	
057 919	SUNNYVALE ISD		025 910	TYC - BROWNWOOD ST HM AND SCH	
057 920	WILMER-HUTCHINS ISD	13	025 911	TYC - BROWNWOOD SANCTION UNIT ISD	
057 922	COPELL ISD		030 901	CROSS PLAINS ISD	
070 905	FERRIS ISD	14	030 902	CLYDE CONS ISD	15
081 906	DEW ISD		030 903	BAIRD ISD	
161 909	MCGREGOR ISD		030 906	EULA ISD	
161 914	WACO ISD		033 901	GROOM ISD	15
184 911	GARNER ISD		038 901	CHILDRESS ISD	
199 901	ROCKWALL ISD	9	039 901	BYERS ISD	
199 902	ROYSE CITY ISD	9,14	039 902	HENRIETTA ISD	
220 906	GRAPEVINE-COLLEYVILLE ISD	11	039 903	PETROLIA ISD	
	STATE BOARD OF EDUCATION DISTRICT 13		039 904	BELLEVUE ISD	
057 802	PEGASUS CHARTER SCHOOL	12	039 905	MIDWAY ISD	
057 804	DALLAS CAN ACADEMY CHARTER	12	042 901	COLEMAN ISD	
057 805	DALLAS COMMUNITY CHARTER SCHOOL	12	042 903	SANTA ANNA ISD	
057 806	EAGLE ADVANTAGE SCHOOL		042 905	PANTHER CREEK CONS ISD	15
057 807	LIFE CHARTER SCHOOL		042 906	NOVICE ISD	15
057 808	UNIVERSAL ACADEMY	12	043 902	ANNA ISD	
057 809	NOVA		043 903	CELINA ISD	12
057 903	CARROLLTON-FARMERS BRANCH ISD	11,12	043 905	FRISCO ISD	11,12
057 904	CEDAR HILL ISD	11,12	043 907	MCKINNEY ISD	12
057 905	DALLAS ISD	12	043 908	MELISSA ISD	
057 907	DUNCANVILLE ISD	11,12	043 911	PRINCETON ISD	12
057 909	GARLAND ISD	12	043 912	PROSPER ISD	12
057 912	IRVING ISD	12	043 914	WYLIE ISD	12
057 913	LANCASTER ISD	12	043 917	BLUE RIDGE ISD	9
057 916	RICHARDSON ISD	12	043 918	COMMUNITY ISD	
057 920	WILMER-HUTCHINS ISD	12	044 902	WELLINGTON ISD	
144 901	GIDDINGS ISD		047 901	COMANCHE ISD	
166 905	THORNDALE ISD		047 902	DE LEON ISD	
220 801	TREETOPS SCHOOL INTERNATIONAL	11	047 903	GUSTINE ISD	
220 901	ARLINGTON ISD	11	047 905	SIDNEY ISD	
220 902	BIRDVILLE ISD	11	049 902	MUENSTER ISD	
220 904	EVERMAN ISD	11	049 903	VALLEY VIEW ISD	
220 905	FORT WORTH ISD	11,14	049 904	TYC - GAINESVILLE ST SCH ISD	
220 907	KELLER ISD	11	049 905	CALLISBURG ISD	
220 909	MASONIC HOME ISD		049 906	ERA ISD	
220 910	LAKE WORTH ISD	11,14	049 907	LINDSAY ISD	
220 912	CROWLEY ISD	11,14	049 908	WALNUT BEND ISD	
220 916	HURST-EULESS-BEDFORD ISD	11	049 909	SIVELLS BEND ISD	
220 917	CASTLEBERRY ISD	11	050 901	EVANT ISD	5
249 905	DECATUR ISD		050 909	JONESBORO ISD	5
	STATE BOARD OF EDUCATION DISTRICT 14		051 901	PADUCAH ISD	
005 901	ARCHER CITY ISD		054 901	CROSBYTON ISD	
005 902	HOLLIDAY ISD		054 902	LORENZO ISD	15
005 903	MEGARGEL ISD		054 903	RALLS ISD	
005 904	WINDTHORST ISD		061 501	UNIVERSITY OF NORTH TEXAS	
012 901	SEYMOUR ISD		061 901	DENTON ISD	11
018 901	CLIFTON ISD	5	061 903	PILOT POINT ISD	
018 902	MERIDIAN ISD		061 905	KRUM ISD	
018 903	MORGAN ISD		061 906	PONDER ISD	11
			061 907	AUBREY ISD	
			061 908	SANGER ISD	

**PUBLIC SCHOOL DISTRICTS IN
STATE BOARD OF EDUCATION DISTRICTS**

County District Number	School District Name	Other SBOE Districts	County District Number	School District Name	Other SBOE Districts
061 910	ARGYLE ISD	11	126 902	BURLESON ISD	11
061 911	NORTHWEST	11	126 903	CLEBURNE ISD	
063 906	PATTON SPRINGS ISD		126 904	GRANDVIEW	9
065 901	CLARENDON ISD		126 905	JOSHUA ISD	
065 902	HEDLEY ISD		126 906	KEENE ISD	
067 902	CISCO ISD		126 907	RIO VISTA ISD	9
067 903	EASTLAND ISD		126 908	VENUS ISD	
067 904	GORMAN ISD		126 911	GODLEY ISD	11
067 907	RANGER ISD		127 901	ANSON ISD	
067 908	RISING STAR ISD		127 903	HAMLIN ISD	
070 901	AVALON ISD		127 904	HAWLEY ISD	
070 903	ENNIS ISD	9	127 905	LUEDERS-AVOCA ISD	
070 905	FERRIS ISD	12	127 906	STAMFORD ISD	
070 907	ITALY ISD		132 902	JAYTON-GIRARD ISD	
070 908	MIDLOTHIAN ISD		135 001	GUTHRIE CSD	
070 909	MILFORD ISD	9	138 901	GOREE ISD	
070 910	PALMER ISD		138 902	KNOX CITY-O'BRIEN ISD	
070 911	RED OAK ISD		138 903	MUNDAY ISD	
070 912	WAXAHACHIE ISD		138 904	BENJAMIN ISD	
070 915	MAYPEARL ISD	9	141 902	LOMETA ISD	5
072 901	THREE WAY ISD		161 901	CRAWFORD ISD	5
072 902	DUBLIN ISD		161 920	CHINA SPRING ISD	5
072 903	STEPHENVILLE ISD		167 901	GOLDTHWAITE ISD	
072 904	BLUFF DALE ISD		167 902	MULLIN ISD	
072 908	HUCKABAY ISD		167 903	STAR ISD	5
072 909	LINGLEVILLE ISD		167 904	PRIDDY ISD	
072 910	MORGAN MILL ISD		168 901	COLORADO ISD	
074 912	TRENTON ISD	9	168 902	LORAIN ISD	
076 903	ROBY CONS ISD		168 903	WESTBROOK ISD	
076 904	ROTAN ISD		169 901	BOWIE ISD	
077 901	FLOYDADA ISD		169 902	NOCONA ISD	
077 902	LOCKNEY ISD	15	169 906	GOLD BURG ISD	
078 901	CROWELL ISD		169 908	MONTAGUE ISD	
085 903	SOUTHLAND ISD	15	169 909	PRAIRIE VALLEY ISD	
090 903	MCLEAN ISD	15	169 910	FORESTBURG ISD	
091 901	BELLS ISD		169 911	SAINT JO ISD	
091 902	COLLINSVILLE ISD		173 901	MOTLEY COUNTY ISD	
091 903	DENISON ISD		175 905	FROST ISD	9
091 905	HOWE ISD		177 901	ROSCOE ISD	
091 906	SHERMAN ISD		177 902	SWEETWATER ISD	
091 907	TIOGA ISD		177 903	BLACKWELL CONS ISD	15
091 908	VAN ALSTYNE ISD		177 905	HIGHLAND ISD	
091 909	WHITESBORO ISD		182 901	GORDON ISD	
091 910	WHITEWRIGHT ISD	9	182 902	GRAFORD ISD	
091 914	S AND S CONS ISD		182 903	MINERAL WELLS ISD	
091 917	GUNTER ISD		182 904	SANTO ISD	
091 918	TOM BEAN ISD		182 905	STRAWN ISD	
095 904	PETERSBURG ISD	15	182 906	PALO PINTO ISD	
096 904	MEMPHIS ISD		184 901	POOLVILLE ISD	
096 905	TURKEY-QUITAQUE ISD		184 902	SPRINGTOWN ISD	
097 902	HAMILTON ISD		184 904	MILLSAP ISD	
097 903	HICO ISD		184 907	ALEDO ISD	11
099 902	CHILLICOTHE ISD		184 908	PEASTER ISD	
104 901	HASKELL CISD		184 909	BROCK ISD	
104 902	ROCHESTER ISD		199 902	ROYSE CITY ISD	9,12
104 903	RULE ISD		208 901	HERMLEIGH ISD	
104 907	PAINT CREEK ISD		208 902	SNYDER ISD	
111 901	GRANBURY ISD		208 903	IRA ISD	
111 902	LIPAN ISD		209 901	ALBANY ISD	
111 903	TOLAR ISD		209 902	MORAN ISD	
114 904	FORSAN ISD	15	213 901	GLEN ROSE ISD	
116 915	BLAND ISD	9	215 901	BRECKENRIDGE ISD	
119 901	BRYSON ISD		217 901	ASPERMONT ISD	
119 902	JACKSBORO ISD		219 901	HAPPY ISD	15
119 903	PERRIN-WHITT CONS ISD		219 903	TULIA ISD	

**PUBLIC SCHOOL DISTRICTS IN
STATE BOARD OF EDUCATION DISTRICTS**

County District Number	School District Name	Other SBOE Districts	County District Number	School District Name	Other SBOE Districts
219 905	KRESS ISD		085 902	POST ISD	
220 905	FORT WORTH ISD	11,13	085 903	SOUTHLAND ISD	14
220 908	MANSFIELD ISD	11	087 901	GLASSCOCK COUNTY ISD	
220 910	LAKE WORTH ISD	11,13	090 902	LEFORS ISD	
220 912	CROWLEY ISD	11,13	090 903	MCLEAN ISD	14
220 915	AZLE ISD	11	090 904	PAMPA ISD	
220 920	WHITE SETTLEMENT ISD	11	090 905	GRANDVIEW-HOPKINS ISD	
221 901	ABILENE ISD	15	095 901	ABERNATHY ISD	
221 904	MERKEL ISD	15	095 902	COTTON CENTER ISD	
221 905	TRENT ISD	15	095 903	HALE CENTER ISD	
224 901	THROCKMORTON ISD		095 904	PETERSBURG ISD	14
224 902	WOODSON ISD		095 905	PLAINVIEW ISD	
242 902	SHAMROCK ISD	15	098 901	GRUVER ISD	
243 901	BURKBURNETT ISD		098 904	SPEARMAN ISD	
243 902	ELECTRA ISD		103 901	CHANNING ISD	
243 903	IOWA PARK CONS ISD		103 902	HARTLEY ISD	
243 905	WICHITA FALLS ISD		106 901	CANADIAN ISD	
243 906	CITY VIEW ISD		110 901	ANTON ISD	
244 901	HARROLD ISD		110 902	LEVELLAND ISD	
244 903	VERNON ISD		110 905	ROPES ISD	
244 905	NORTHSIDE ISD		110 906	SMYER ISD	
244 906	TYC - VICTORY FIELD CORRECTIONAL ACAD		110 907	SUNDOWN ISD	
249 901	ALVORD ISD		110 908	WHITHARRAL ISD	
249 902	BOYD ISD		114 901	BIG SPRING ISD	
249 903	BRIDGEPORT ISD		114 902	COAHOMA ISD	
249 904	CHICO ISD		114 904	FORSAN ISD	14
249 906	PARADISE ISD		117 901	BORGER ISD	
249 908	SLIDELL ISD		117 903	SANFORD ISD	
252 901	GRAHAM ISD		117 904	PLEMONS-STINNETT-PHILLIPS CONS ISD	
252 902	NEWCASTLE ISD		117 907	SPRING CREEK ISD	
252 903	OLNEY ISD		118 902	IRION CO ISD	
	STATE BOARD OF EDUCATION DISTRICT 15		140 901	AMHERST ISD	
002 901	ANDREWS ISD		140 904	LITTLEFIELD ISD	
006 902	CLAUDE ISD		140 905	OLTON ISD	
009 901	MULESHOE ISD		140 906	SPADE ISD	
009 903	THREE WAY ISD		140 907	SPRINGLAKE-EARTH ISD	
017 901	BORDEN COUNTY ISD		140 908	SUDAN ISD	
030 902	CLYDE CONS ISD	14	148 901	BOOKER ISD	
033 901	GROOM ISD	14	148 902	FOLLETT ISD	
033 902	PANHANDLE ISD		148 903	HIGGINS ISD	
033 904	WHITE DEER ISD		148 905	DARROUZETT ISD	
035 901	DIMMITT ISD		152 504	TEXAS TECH UNIVERSITY HIGH SCHOOL	
035 902	HART ISD		152 801	LUBBOCK-RICHARD MILBURN ALTER HIGH SCHOOL	
035 903	NAZARETH ISD		152 901	LUBBOCK ISD	
040 901	MORTON ISD		152 902	NEW DEAL ISD	
040 902	WHITEFACE CONS ISD		152 903	SLATON ISD	
041 901	BRONTE ISD		152 906	LUBBOCK-COOPER ISD	
041 902	ROBERT LEE ISD		152 907	FRENSHIP ISD	
042 905	PANTHER CREEK CONS ISD	14	152 908	ROOSEVELT ISD	
042 906	NOVICE ISD	14	152 909	SHALLOWATER ISD	
054 902	LORENZO ISD	14	152 910	IDALOU ISD	
056 901	DALHART ISD		153 903	O'DONNELL HIGH SCHOOL	
056 902	TEXLINE ISD		153 904	TAHOKA ISD	
058 902	DAWSON		153 905	NEW HOME ISD	
058 905	KLONDIKE ISD		153 907	WILSON ISD	
058 906	LAMESA ISD		156 905	GRADY ISD	
058 909	SANDS ISD		171 901	DUMAS ISD	
059 901	HEREFORD ISD		177 903	BLACKWELL CONS ISD	14
059 902	WALCOTT ISD		179 901	PERRYTON ISD	
063 903	SPUR ISD		180 901	BOYS RANCH ISD	
077 902	LOCKNEY ISD	14	180 903	ADRIAN ISD	
083 901	SEAGRAVES ISD		180 904	WILDORADO ISD	
083 902	LOOP ISD		185 901	BOVINA ISD	
083 903	SEMINOLE ISD		185 902	FARWELL ISD	
			185 903	FRIONA ISD	

**PUBLIC SCHOOL DISTRICTS IN
STATE BOARD OF EDUCATION DISTRICTS**

County District Number	School District Name	Other SBOE Districts	County District Number	School District Name	Other SBOE Districts
185 904	LAZBUDDIE ISD				
188 901	AMARILLO ISD				
188 902	RIVER ROAD ISD				
188 903	HIGHLAND PARK ISD				
188 904	BUSHLAND ISD				
192 901	REAGAN COUNTY ISD				
195 901	PECOS-BARSTOW-TOYAH ISD	1			
197 902	MIAMI ISD				
200 901	BALLINGER ISD				
200 902	MILES ISD				
200 904	WINTERS ISD				
200 906	OLFEN ISD				
211 901	TEXHOMA ISD				
211 902	STRATFORD ISD				
216 901	STERLING CITY ISD				
219 901	HAPPY ISD	14			
221 901	ABILENE ISD	14			
221 904	MERKEL ISD	14			
221 905	TRENT ISD	14			
221 911	JIM NED CONS ISD				
221 912	WYLIE ISD				
223 901	BROWNFIELD ISD				
223 902	MEADOW ISD				
223 904	WELLMAN-UNION CONS ISD				
226 901	CHRISTOVAL ISD				
226 903	SAN ANGELO ISD				
226 905	WATER VALLEY ISD				
226 906	WALL ISD				
226 907	GRAPE CREEK ISD				
226 908	VERIBEST ISD				
233 901	SAN FELIPE-DEL RIO CONS ISD				
238 902	MONAHANS-WICKETT-PYOTE ISD				
238 904	GRANDFALLS-ROYALTY ISD				
238 905	TYC - WEST TEXAS STATE SCHOOL ISD				
242 902	SHAMROCK ISD	14			
242 903	WHEELER ISD				
242 904	ALLISON ISD				
242 905	KELTON ISD				
242 906	FORT ELLIOTT CONS ISD				
248 901	KERMIT ISD				
248 902	WINK-LOVING ISD				
251 901	DENVER CITY ISD				
251 902	PLAINS ISD				

COMPLIANCE STATEMENT

TITLE VI, CIVIL RIGHTS ACT OF 1964; THE MODIFIED COURT ORDER, CIVIL ACTION 5281, FEDERAL DISTRICT COURT, EASTERN DISTRICT OF TEXAS, TYLER DIVISION

Reviews of local education agencies pertaining to compliance with Title VI Civil Rights Act of 1964 and with specific requirements of the Modified Court Order, Civil Action No. 5281, Federal District Court, Eastern District of Texas, Tyler Division are conducted periodically by staff representatives of the Texas Education Agency. These reviews cover at least the following policies and practices:

- (1) acceptance policies on student transfers from other school districts;
- (2) operation of school bus routes or runs on a nonsegregated basis;
- (3) nondiscrimination in extracurricular activities and the use of school facilities;
- (4) nondiscriminatory practices in the hiring, assigning, promoting, paying, demoting, reassigning, or dismissing of faculty and staff members who work with children;
- (5) enrollment and assignment of students without discrimination on the basis of race, color, or national origin;
- (6) nondiscriminatory practices relating to the use of a student's first language; and
- (7) evidence of published procedures for hearing complaints and grievances.

In addition to conducting reviews, the Texas Education Agency staff representatives check complaints of discrimination made by a citizen or citizens residing in a school district where it is alleged discriminatory practices have occurred or are occurring.

Where a violation of Title VI of the Civil Rights Act is found, the findings are reported to the Office for Civil Rights, U.S. Department of Education.

If there is a direct violation of the Court Order in Civil Action No. 5281 that cannot be cleared through negotiation, the sanctions required by the Court Order are applied.

TITLE VII, CIVIL RIGHTS ACT OF 1964 AS AMENDED BY THE EQUAL EMPLOYMENT OPPORTUNITY ACT OF 1972; EXECUTIVE ORDERS 11246 AND 11375; EQUAL PAY ACT OF 1964; TITLE IX, EDUCATION AMENDMENTS; REHABILITATION ACT OF 1973 AS AMENDED; 1974 AMENDMENTS TO THE WAGE-HOUR LAW EXPANDING THE AGE DISCRIMINATION IN EMPLOYMENT ACT OF 1967; VIETNAM ERA VETERANS READJUSTMENT ASSISTANCE ACT OF 1972 AS AMENDED; IMMIGRATION REFORM AND CONTROL ACT OF 1986; AMERICANS WITH DISABILITIES ACT OF 1990; AND THE CIVIL RIGHTS ACT OF 1991.

The Texas Education Agency shall comply fully with the nondiscrimination provisions of all federal and state laws, rules, and regulations by assuring that no person shall be excluded from consideration for recruitment, selection, appointment, training, promotion, retention, or any other personnel action, or be denied any benefits or participation in any educational programs or activities which it operates on the grounds of race, religion, color, national origin, sex, disability, age, or veteran status (except where age, sex, or disability constitutes a bona fide occupational qualification necessary to proper and efficient administration). The Texas Education Agency is an Equal Employment Opportunity/Affirmative Action employer.

PUBLICATION ORDER FORM

Date _____

Remitter Name _____

Send to (name, if different) _____

Address _____

City

State

ZIP

**To place an order for a publication, fill out the information below and make check or money order payable to: Texas Education Agency
Price includes postage, handling, and state tax.**

<u>Quantity</u>	<u>Title of documents requested</u>	<u>Publication No.</u>	<u>Cost</u>	<u>TOTAL</u>
_____	<i>Texas School Directory 2001-2002(paper format)</i>	GE01 516 01	@ \$35.00 ea.	\$ _____
_____	<i>Texas School Directory 2001-2002(CD-ROM)</i>	GE01 516 01	@ \$ 7.00 ea.	\$ _____

FOR TAX EXEMPT ORDERS ONLY

**Make check or money order payable to: Texas Education Agency
Price includes postage and handling only.**

Purchase orders are accepted only from Texas educational institutions and government agencies.

<u>Quantity</u>	<u>Title of documents requested</u>	<u>Publication No.</u>	<u>Cost</u>	<u>TOTAL</u>
_____	<i>Texas School Directory 2001-2002(paper format)</i>	GE01 516 01	@ \$20.00 ea.	\$ _____
_____	<i>Texas School Directory 2001-2002(CD-ROM)</i>	GE01 516 01	@ \$ 6.00 ea.	\$ _____

IF YOU ARE MAILING A *PURCHASE ORDER OR NEED INFORMATION, SEND TO:

Texas Education Agency
Publications Distribution
1701 North Congress Avenue
Austin, Texas 78701-1494

*Purchase orders are accepted only from Texas educational institutions and government agencies.

IF YOU ARE MAILING A CHECK OR MONEY ORDER, REMIT THIS FORM WITH PAYMENT TO:

Texas Education Agency
Publications Distribution
P.O. Box 13817
Austin, Texas 78711-3817

Make check or money order payable to
Texas Education Agency