

2004-2005 TEXAS SCHOOL DIRECTORY

This publication is available in a printable format on the TEA website. AskTED on the TEA website can also be used to check for the most current information. The Website (or URL) for the Texas Education Directory is <http://AskTED.tea.state.tx.us>. If you encounter errors or outdated information in the Texas Education Directory, please email this information to TEA using the Comments and Feedback function of AskTED or contact the Texas Education Agency PEIMS Division with corrections.

Copyright © Notice The materials are copyrighted © and trademarked ™ as the property of the Texas Education Agency (TEA) and may not be reproduced without the express written permission of TEA, except under the following conditions:

- 1) Texas public school districts, charter schools, and Education Service Centers may reproduce and use copies of the Materials and Related Materials for the districts' and schools' educational use without obtaining permission from TEA.
- 2) Residents of the state of Texas may reproduce and use copies of the Materials and Related Materials for individual personal use only without obtaining written permission of TEA.
- 3) Any portion reproduced must be reproduced in its entirety and remain unedited, unaltered and unchanged in any way.
- 4) No monetary charge can be made for the reproduced materials or any document containing them; however, a reasonable charge to cover only the cost of reproduction and distribution may be charged.

Private entities or persons located in Texas that are **not** Texas public school districts, Texas Education Service Centers, or Texas charter schools or any entity, whether public or private, educational or non-educational, located **outside the state of Texas** *MUST* obtain written approval from TEA and will be required to enter into a license agreement that may involve the payment of a licensing fee or a royalty.

For information contact: Office of Copyrights, Trademarks, License Agreements, and Royalties, Texas Education Agency, 1701 N. Congress Ave., Austin, TX 78701-1494; phone 512-463-7004; email: copyrights@tea.state.tx.us.

**Texas Education Agency
1701 North Congress Avenue
Austin, Texas 78701-1494
(512) 463-9734
FAX (512) 463-9838
<http://www.tea.state.tx.us>**

FOREWORD

This *Texas School Directory* provides information on the location of schools, the administrative personnel employed, and various statistical data about each school district. Updated information about schools and districts is provided and maintained by school districts with help from the PEIMS Division of the Texas Education Agency.

This publication is prepared as a service to school administrators, teachers, and others interested in the educational program of the state. Every effort is made to ensure accuracy in this directory. Suggestions that will increase the value of this publication are appreciated.

STATE BOARD OF EDUCATION

(State Board for Career and Technology Education)

GERALDINE MILLER
Chair
Dallas
District 12

CYNTHIA A. THORNTON
Vice Chair
Round Top
District 10

MARY HELEN BERLANGA
Secretary
Corpus Christi
District 2

Vacant
District 4

LINDA BAUER
The Woodlands
District 8

JOE J. BERNAL, Ph.D.
San Antonio
District 3

DAVID BRADLEY
Beaumont
District 7

BOB CRAIG
Lubbock
District 15

PAT HARDY
Fort Worth
District 11

MAVIS B. KNIGHT
Dallas
District 13

TERRI LEO
Spring
District 6

GAIL LOWE
Lampasas
District 14

DON McLEROY
Bryan
District 9

DAN MONTGOMERY
Fredericksburg
District 5

RENE NUÑEZ
El Paso
District 1

Shirley J. Neeley
Commissioner
(Executive Officer of the State Board of Education)

COMMITTEES OF THE STATE BOARD OF EDUCATION

INSTRUCTION

JOE J. BERNAL, Ph.D., Chair
MARY HELEN BERLANGA
PAT HARDY
GERALDINE MILLER
CYNTHIA A. THORNTON

PLANNING

DAVID BRADLEY, Chair
MAVIS B. KNIGHT, Vice Chair
TERRI LEO
GAIL LOWE
DON McLEROY

SCHOOL FINANCE/PERMANENT SCHOOL FUND

BOB CRAIG, Chair
RENE NUÑEZ, Vice Chair
LINDA BAUER
DAN MONTGOMERY

TABLE OF CONTENTS

STATE BOARD OF EDUCATION	III
2004-2005 HIERARCHICAL CHART	VII
SUBJECT LIST OF TEXAS EDUCATION AGENCY OFFICES	VIII
TEXAS EDUCATION AGENCY, ORGANIZATIONAL CHART	X
TEXAS EDUCATION AGENCY PERSONNEL AND TELEPHONE NUMBERS	XI
CHIEF STATE SCHOOL OFFICERS, 2004	XVI
INDEX OF PUBLIC SCHOOL DISTRICTS	XVII
TEXAS PUBLIC SCHOOLS, 2004-2005	1
TEXAS PUBLIC SCHOOLS EXPLANATION OF SYMBOLS AND TERMS	3
ADDITIONS, DELETIONS, CONSOLIDATIONS, AND ANNEXATIONS OF SCHOOL DISTRICTS AND CHARTER SCHOOLS	5
MEMBERS OF LOCAL BOARDS, ASSISTANT SUPERINTENDENTS, BUSINESS MANAGERS, AND PEIMS COORDINATORS	203
EDUCATION SERVICE CENTER REGIONS	315
MAP OF REGIONAL EDUCATION SERVICE CENTERS	317
EXECUTIVE DIRECTORS REGIONAL EDUCATION SERVICE CENTERS	318
PUBLIC SCHOOL DISTRICTS SERVED BY EDUCATION SERVICE CENTER REGIONS	319
STATE BOARD OF EDUCATION DISTRICTS	333
MAP OF TEXAS STATE BOARD OF EDUCATION DISTRICTS	335
TEXAS STATE BOARD OF EDUCATION MEMBERS	336
PUBLIC SCHOOL DISTRICTS LISTED ALPHABETICALLY WITH STATE BOARD OF EDUCATION DISTRICT NUMBERS	337
PUBLIC SCHOOL DISTRICTS IN STATE BOARD OF EDUCATION DISTRICTS	347
ACCREDITED NON-PUBLIC SCHOOLS IN TEXAS, 2004-2005	359
TEXAS PRIVATE SCHOOL ACCREDITATION COMMISSION	360

**An Alphabetical Index of Texas
Public School Districts Is Listed
Beginning on Page XVII**

TEXAS EDUCATION AGENCY 2004-2005 Hierarchical Chart

NOTE: Unless otherwise noted, all listings are for the Area Code 512.

Information: 463-9734

Commissioner of Education, Shirley Neeley 463-8985
Internal Audits, Bill Wilson 463-9846

Chief Deputy Commissioner, Robert Scott 463-9451
General Counsel, David A. Anderson 463-9720
Hearings & Appeals 463-9727
Chief Investment Officer, Holland Timmins 463-9169
Governmental Relations, Vacant 463-9682
Interagency Coordination 463-9283
Communications, Debbie Graves Ratcliffe 463-9000
SBOE Support, Renee Jackson 463-9007
Education Initiatives, Christi Martin 936-6060
P-16 Coordination, Patricia Hayes 475-3408
UT System Liaison,
Lizzette Gonzalez-Reynolds 463-3011
TAMU System Liaison, Rhonda McCollough 475-3408

Associate Commissioner, Standards and Programs, Susan Barnes 463-9087

Deputy Associate Commissioner,
Standards and Alignment, Sharon Jackson 463-9483
Curriculum, George Rislov 463-9581
Career and Technology Education 463-9581
Advanced Academics 463-9581
Bilingual Education 475-3555
Educational Technology 463-9581
Educator Development 475-2160
Student Assessment, Lisa Chandler 463-9536
Textbooks, Robert Leos 463-9601

Deputy Associate Commissioner, Special Programs,
Monitoring and Interventions, Gene Lenz 463-9414
IDEA, Kathy Clayton 463-9414
Deaf Services 463-9424
Program Monitoring and Interventions,
Laura Taylor 463-9414
Interventions 463-9290
EEO and Complaints Management 463-9290
NCLB Program Coordination, Cory Green 463-9374

Associate Commissioner, Accountability and Data Quality, Criss Cloudt 463-9701

Policy Coordination
Cristina DeLaFuente-Valadez 475-1497
Accountability Research, Karen Dvorak 475-3523
Information Analysis, Nina Taylor 475-3523
PEIMS, Vacant 463-9229

Deputy Associate Commissioner, Accountability and Performance Monitoring, Nancy Stevens 936-6426
Performance Reporting, Shannon Housson 463-9704
Accountability Development, Vacant 463-9701

Performance-Based Monitoring,
Rachel Harrington 475-3421

Associate Commissioner, Support Services and School Finance, Ernie Zamora 463-5899
Charter Schools, Mary Perry 463-9575
Education Services, Phillip Cochran 463-9371
Waivers 463-9290
ESC Liaison 463-9371

Deputy Associate Commissioner,
Support Services, Karen Case 463-8998
Governance, Ron Rowell 463-8998
Driver Training, Mike Peebles 936-6777
High School Completion and
Student Support, Greg Travillion 463-9322
GED 463-9292
PEP (Pregnancy Ed Program) 463-9574
Guidance and Counseling 463-9498
Communities In Schools 936-5437
In-School Driver Training 463-9574
Safe Schools 463-9982

Deputy Associate Commissioner, School
Finance and Fiscal Analysis, Joe Wisnoski 463-8994
State Funding, Vacant 463-9238
Financial Audits, Tom Canby 463-9095

Associate Commissioner, Planning, Grants and Evaluation, Nora Hancock 463-8992

Deputy Associate Commissioner, Strategy and
Grants Management, Dan Arrigona 463-7004
Planning and Evaluation, Mike Jensen 463-7004
Discretionary Grants, Earin Martin 463-9269
Formula Funding, Ellsworth Schave 463-8525

Associate Commissioner, Operations and Fiscal Management, Adam Jones 463-9437

Chief Financial Officer, Shirley Beaulieu 463-9189
Budget, Dana Aikman 463-9189
Accounting, Dianne Wheeler 463-9189
Purchasing and Contracts, Norma Barrera 463-9189
Chief Information Officer, Brian Rawson 463-8110
Project Management, Rick Goldgar 463-9093
Technology Operations, Dale Krueger 475-3595

Deputy Associate Commissioner, Operations
Walter Tillman 463-8995
Human Resources, Harvester Pope 463-8200
Agency Infrastructure, Bill Hoppe 463-8995
Library 463-9050
Publications Distribution 463-9744

SUBJECT LIST OF TEXAS EDUCATION AGENCY OFFICES

School Year 2004-2005

Absences-Student	463-9290	Credit by Exam	463-9581	Governmental Relations	463-9682
Academic Achievement Record	463-9581	Curriculum Development	463-9581	Governance/EEO & Complaints	463-9290
Academic Excellence Indicators	463-9704	Curriculum Materials for the Deaf	463-9744	Grade Retention Reporting	475-3523
Accelerated Reading Instruction	463-9581	DAEP (Disciplinary Alternative Education Program)	463-9982	Graduation Requirements	463-9581
Accountability Ratings	463-9704	Dana Center—UT	471-6190	Grants	
Accountability and Data Quality	463-9701	Data Collection— Bulletin 742	463-9809	Discretionary Grants	463-9269
Accountability System for Educator Prep (ASEP)	1-888-863-5880	Deaf-Blind, Services for the Deaf, Services for the Decentralization	463-9414 463-9424 463-9290	Formula Funding	463-8525
Accounting—(TEA)	463-9189	Defensive Driving/ Driving Safety Training	936-6777	Guidance	463-9498
Adequate Yearly Progress (AYP)	463-9704	Discipline Management	463-9982	Handicapped Students <i>see</i> Special Ed.	
Administrative Costs	463-8994	Discretionary Grants	463-9269	Health Education	463-9581
Adult Education	713-696-0700	Distance Learning	936-2265	Health Science Technology (Vocational)	463-9581
GED (General Education Development)	463-9292	Distinguished Achievement Program	463-9581	Hearing-Impaired, Services for the	463-9424
Advanced Academic Services	463-9581	District & Campus Planning	463-9375	Hearings & Appeals	463-9727
Advanced Placement Exam	463-9581	Document Control Center (TEA Internal)	463-9304	High School Completion & Student Support	463-9322
AEIS	463-9704	Driver Education for Public Schools	463-9574	High School Education	919-5420
Aerospace—Aviation Education	463-9581	Dropout Reports	475-3523	High School Equivalency (GED)	463-9292
After School Grant Program	463-9269	Drug Prevention Education	463-8525	High School Initiative	463-6630
Agricultural Science	463-8984	Dual Enrollment for High School Students	463-9581	Highest Ranking High School Graduate	463-9375
AIDS	463-9581	Dyslexia	463-9581	Highly Qualified Teachers/ Paraprofessionals	463-9374
Alternative Assessment (For Special Education Students)	463-9536	Early Childhood Education General	463-9581	HIV	463-9581
Alternative Education Programs	463-9642	Handicapped	463-9414	Home Rule Districts	463-9575
Alternative Teacher Certification	1-888-863-5880	Early Childhood Initiative	463-6630	Home Schooling	475-3756
Appraisal Training of School Personnel	919-5491	Economics/Free Enterprise	463-9581	Homeless Help Line	1-800-446-3142
Apprenticeship Training	463-9767	Ed-Flex	463-9374	Homeland Security/SENS	463-9674
Art Education	463-9581	Education Initiatives	463-6630	Honors Courses	463-9581
Asbestos Abatement	463-9238	Education Service Centers	463-9371	Human Resources (TEA)	463-8200
Assessment		Educational Assessment <i>see</i> Assessment		Immigration Education Program	463-9374
TAAS/NAPT/ITBS/TAKS	463-9536	Educational Technology	463-9581	Impact Aid	463-8992
Teacher Testing	1-888-863-5880	Educator Assessment	1-888-863-5880	Indirect Cost Rates	463-9269
At Risk Students	463-9095	Elementary Education	919-5486	Individuals With Disabilities Education Act—IDEA	463-9414
Attendance Rule	463-9290	Emergency Immigration Education Prog.	463-9374	Information	
Audio and Video Duplication	475-3601	Emergency Teacher Permits	1-888-863-5880	Telephone Operator	463-9734
Audits—School	463-9095	End of Course Exam	463-9536	Public Information	463-9000
Bank Depository Pledge Contracts	463-9095	Energy Management	463-9238	Information Systems/Technology	463-8110
Bidding—Competitive	463-9095	English As a Second Language	475-3555	Interagency Coordination	463-9283
Bilingual Education	475-3555	English Language Arts	463-9581	Internal Audit	463-9846
Blind, Services for the	463-9414	Entrepreneurship Education	463-9397	Internal Operations (TEA)	463-9437
Block Scheduling	919-5313	Environmental Education	463-9581	International Baccalaureate	463-9581
Blue Ribbon Schools	463-9103	Equal Access to Vocational Education	463-9581	Internet Address	http://www.tea.state.tx.us
Board for Educator Certification (SBEC)	936-8400	Equal Educational Opportunity	463-9290	Interpreter Services (Hearing Impaired)	463-9424
Board of Education (State)	463-9007	Equalized Wealth Level (Chapter 41)	463-9238	Interventions and Special Investigations	463-9290
Bond Guarantee Program	463-9238	ESEA (Elementary Secondary Education Act)	463-9374	Investment Capitol Fund Grant	463-9269
Bond Proceeds, Investment of	463-9095	Essential Knowledge and Skills	463-9581	Investment of Bond Proceeds	463-9095
Budget (TEA Internal)	463-9189	ExCET	1-888-863-5880	Investments (Permanent School Fund)	463-9169
Bulletin 679 (Accounting Manual)	463-9095	Experimental Courses	463-9581	Job Training Partnership Act (JTPA)	463-2222
Bulletin 742 (Data Submission)	463-9809	Extended School Year Program	463-8525	Juvenile Detention Centers	463-9982
Buses (School)	463-9238	Extracurricular Activities	471-5883	Kindergarten	463-9581
Business/Office Education	463-9581	Facilities	463-9238	Language Acquisition Program	475-3555
Business Schools	936-3100	Federal Governmental Relations	202-638-3927	Language Arts	463-9581
Campus and District Improvement Plans	463-9375	Federal Reports—CCD	463-9704	Languages other than English	463-9581
Career and Technology Education	463-9581	Field Services	463-9354	Laptop Technology Pilots	475-3255
Certification of School Personnel (Specialist located at each ESC)	1-888-863-5880	Finance		Learn and Serve Administration	463-9371
Chapter 74, TAC —Graduation Requirements	463-9581	State	463-9238	Leaver Reporting	475-3523
Charter Schools	463-9575	Special Education	463-9362	Legal Services	463-9720
Chief Deputy Commissioner	463-9451	Formula Funding	463-8525	Legislative Information	463-9682
Chief of Operations	463-9437	Federal	463-9374	Lesson Plans	463-9581
Child Abuse	424-2810	Discretionary Grants	463-9269	Libraries (School)	463-9581
Child Nutrition Program	463-2076	Fine Arts	463-9581	Library (TEA Internal)	463-9050
Civil Rights Liaison Office	463-9290	Fiscal Forecasting	463-9238	Limited English Proficiency (LEP)	475-3555
Class Size	463-9290	Foreign Languages	463-9581	Literacy—Adults	713-696-0700
College Admission Test Results	475-3523	Formula Funding	463-8525	Long-Range Plan for Technology	463-9400
Commissioner of Education	463-8985	Foundation School Program	463-9238	Long Range Plan	475-3523
Communications—News Media Relations	463-9000	Funding <i>see</i> Finance		Low Performing Schools	463-9290
Communities in Schools	936-5437	Gangs	463-9982	Lunch/Milk/Breakfast Programs	463-2076
Community Education	713-696-0700	Gear-up	463-5774	Magnet Courses	463-9581
Complaints	463-9290	GED (General Education Development)	463-9292	Management & Service Audits	463-9095
Complaints—Special Education	1-800-252-9668	General Council	463-9720	Marketing Education	463-9581
Completion Rates Reports	475-3523	General Education	463-9581	Mathematics	463-9581
Compulsory Attendance	463-9290	Geography Courses	463-9581	Mentor Schools	919-5340
Computers	463-9581	Gifted/Talented Education	463-9581	Middle School Education	919-5463
Concurrent Enrollment	463-9581	Government Courses	463-9581	Mid-Winter Conference for Administrators	477-6361
Consolidations	463-9238			Migrant Education	463-9374
Corporal Punishment	463-9982			Monitoring	463-9290
Counsel, Legal	463-9720			Monitors and Conservators	463-9290
Counseling and Guidance	463-9498			Music Education	463-9581
Court-Related Students	463-9982			No Child Left Behind (NCLB)	463-9374
				No Pass/No Play	463-9354
				Non-certified Instructors Permit	1-888-863-5880
				Non-public School Accreditation	903-643-8770

Norm Referenced Assessment		State Board of Education	463-9007	U.S. Department of Education	1-800-USA-LEARN
Program for Texas	463-9536	State Compensatory Education		Undocumented Aliens	463-9720
Nutrition—Food Service	463-2076	Funding	463-9238	University Interscholastic League (UIL)	471-5883
Open Enrollment Charter Schools	463-9575	Program	463-9095	University/School Partnerships	475-3408
Open Records Requests	463-9842	State Finance	463-9238	Valedictorian	463-9375
Operations & Fiscal Management,		Statistical Reports	463-8999	Veterans Education	936-3100
Associate Commissioner	463-9437	STEPS (Statewide Texas Educational		Video Conferencing	475-3601
Optional Extended Year Program	463-8525	Progress Study)	475-3523	Violence	463-9982
Parental Rights	463-9290	Student Absences	463-9290	Visually Handicapped, Services for the	463-9414
PDAS (Professional Development and		Student Assessment	463-9536	Vocational Education	463-9581
Appraisal System)	919-5491	Student Attendance Accounting	463-9229	Waivers	463-9290
PEIMS Ad Hoc Reporting	463-9060	Student/Teacher Ratio	463-9290	Wealth Equalization	463-9238
PEIMS Data Standards	463-9229	Student Transfers	463-9290	Weather Days	463-9238
Performance Based Monitoring	475-3421	Substitute Teachers	1-888-863-5880	Writing	463-9581
Performance Reporting	463-9704	Summer School	463-9581	Year Round Education	463-9354
Permanent School Fund	463-9169	Supplemental Educational		Youth Opportunities Unlimited	
Personnel (TEA Internal)	463-8200	Services (SES)	463-9374	(YOU Program)	427-6140
Phonics	463-9581	Suspensions/Expulsions	463-9982		
Physical Education	463-9581	TAAS (Texas Assessment of			
Plant Services	463-9238	Academic Skills)	463-9536		
Planning, Grants & Evaluation,		TAAS Remediation	463-9581		
Associate Commissioner	463-8992	TAKS (Texas Assessment of			
Pocket Edition	463-9704	Knowledge and Skills)	463-9536		
Policy Coordination	463-9701	TASP (Texas Academic Skills Program)	936-8400		
Pregnancy, Education & Parenting (PEP)	463-9574	Teach for Texas Grant	1-877-782-7322		
Pre-Kindergarten	463-9581	Teacher Aides—Certification	1-888-863-5880		
Preparation Time (Teacher)	475-2160	Teacher Appraisal	919-5491		
Private Schools	903-643-8770	Teacher Assessment	936-8400		
Promotional/Retention	463-9581	Teacher Assignments	936-8400		
Proprietary Schools	936-3100	Teacher Certification	1-888-863-5880		
Public Education Grant		Teacher Conference Period	475-2160		
Media Calls	463-9000	Teacher Education	936-8400		
District/Public	463-9354	Teacher Inservice	463-9290		
Public Information	463-9000	Teacher Pay/Salary Scale	463-9238		
Publications Distribution and Sales	463-9744	Teacher Preparation Time	475-2160		
Purchasing Agent (TEA Internal)	463-9189	Teacher Records	1-888-863-5880		
QZAB (Qualified Zone Academy Bond)		Teacher Retirement System	542-6400		
Program	463-9238	Teacher Service Records	463-9238		
Reading	463-9581	Teacher Sick Leave	463-9238		
Reading First Grants	463-9581	Teacher Testing	936-8400		
Reading Initiative	1-800-819-5713	Tech Prep	463-9581		
Recommended High School Program	463-9581	TEKS (Texas Essential Knowledge	463-9581		
Regional Education Service Centers	463-9371	and Skills)	www.tea.state.tx.us/teks		
Report Card—District and Campus	463-9704	Testing			
Research and Evaluation	475-3523	GED	463-9292		
Retention Policy	463-9581	School Programs—Student	463-9498		
Retention Reporting	475-3523	TAAS/NAPT/ITBS	463-9536		
RFPs and RFAs	463-9304	Teacher Assessment	936-8400		
RPTE (Reading Proficiency		TETN (Texas Education Network)	475-3601		
Tests in English	463-9536	TEXAS Grant Program	1-800-242-3062		
Rules/TAC	463-9701	Texas Administrative Code (TAC)	463-9701		
Safe Schools	463-9982	Texas Council on Workforce & Economic			
Safety and Driver Education	463-9574	Competitiveness	936-8100		
Salaries—Teacher	463-9238	Texas Education Directory			
SAT Reports	475-3523	(Ask TED)	http://AskTED.tea.state.tx.us		
School Accreditation	463-9290	Texas Essential Knowledge			
School Audits	463-9095	and Skills (TEKS)	463-9581		
School Board Training	463-9290	Texas GRAD	463-9269		
School Budgets	463-9095	Texas Higher Education			
School District Teaching Permit	475-2160	Coordinating Board	427-6100		
School Facilities	463-9238	Texas Leadership Center	477-9014		
School Finance and Compliance,		Texas Learning Index (TAAS)	463-9536		
Associate Commissioner	463-5899	Texas Mentor School Network (TMSN)	919-5340		
School Financial Audits	463-9095	Texas Oral Proficiency Test	936-8400		
School Library Services	463-9581	Texas Primary Reading Inventory	463-9581		
School Lunch & Breakfast Programs	463-2076	Texas Scholars Program	480-8232		
School Report Card	463-9704	Texas School Directory—Changes	463-9809		
School Safety and Violence	463-9982	Texas School for the Blind	454-8631		
School Social Work	936-5437	Texas School for the Deaf			
School Transportation	463-9185	South Campus	462-5353		
Science	463-9581	Texas Tomorrow Fund	1-800-445GRAD		
Second Languages	463-9581	Textbooks	463-9601		
Service Centers	463-9371	Theater Arts Education	463-9581		
Sexuality Education	463-9581	Title I	463-9374		
Site Based Decision Making	463-9375	Title II, TPTR	463-9374		
Snapshot	463-9704	Title IV, Safe & Drug Free Schools	463-9374		
Social Promotion	463-9581	Title VI, Formula Programs	463-9374		
Social Studies	463-9581	Title VII, ESEA—Bilingual	475-3555		
Special Accreditation Investigation	463-9290	Trade Schools	936-3100		
Special Education	463-9414	Transcripts	463-9581		
Speech Communication Courses	463-9581	Transfers—Student	463-9290		
Standards and Programs,		Transportation (School)	463-9238		
Associate Commissioner	463-9087	TSII	463-9290		
State Board for Educator		Tuition at LEAs	463-9238		
Certification (SBEC)	936-8400	Twenty First Century After School Grants	463-9269		

Texas Education Agency

Proudly Serving the Students, Parents, and Communities of Texas

Policy Development

Policy Implementation

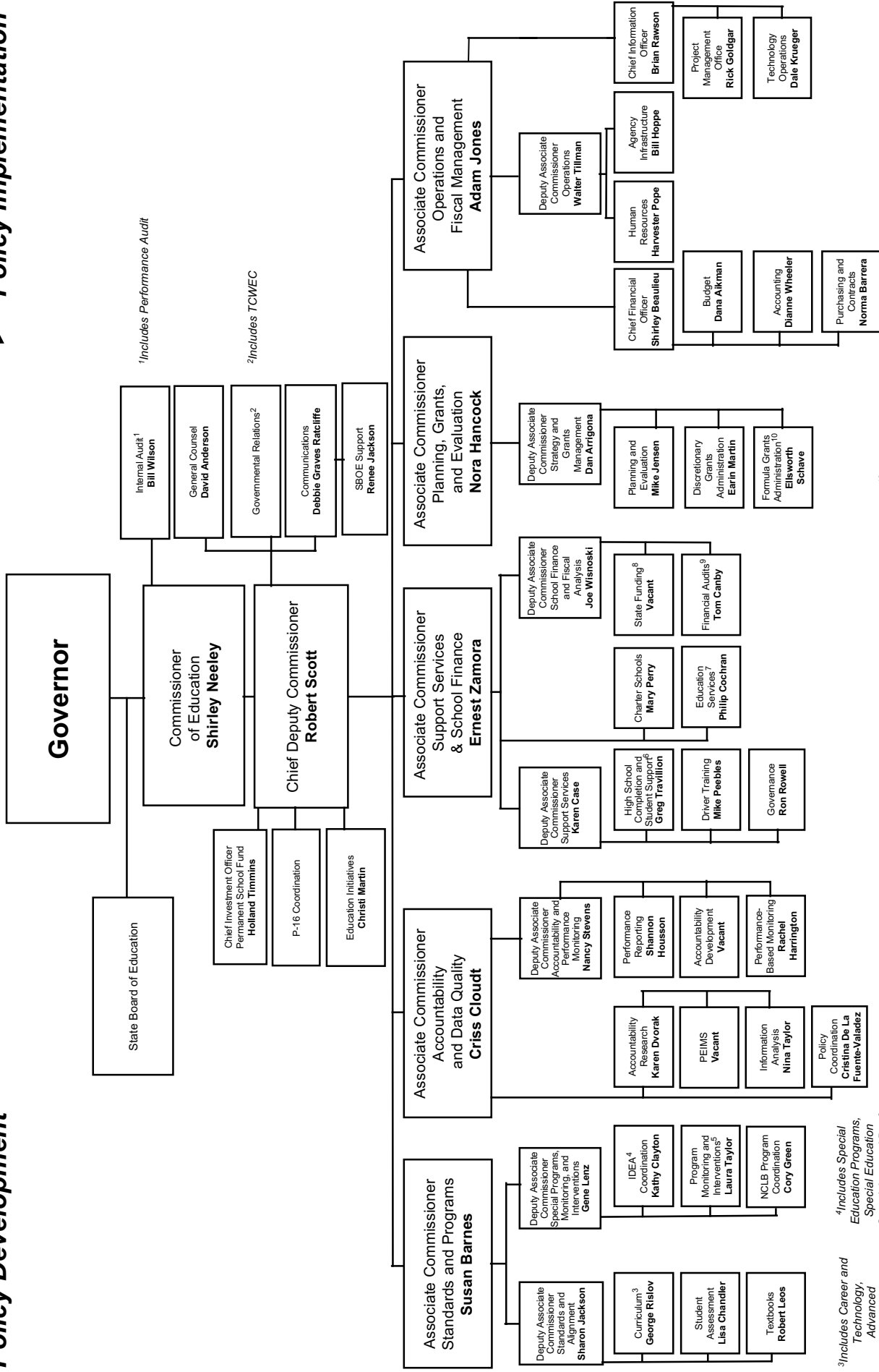

¹Includes Performance Audit
²Includes TCWEC
³Includes Career and Technology, Advanced Academics, Bilingual Education, Ed. Technology, and Educator Development
⁴Includes Special Education Programs, Special Education Complaints, and Deaf Services
⁵Includes Program Monitoring, Data Inquiry, EEO, Complaints Mgmt. and Interventions
⁶Includes GED, PEP, Guidance Counseling, Safe Schools, CIS, In-School GED, and In-School Driver Training
⁷Includes ESC Liaison, Waivers, and Adult Education
⁸Includes Child Nutrition
⁹Includes Grant Monitoring
¹⁰Includes NCLB, Migrant, IDEA, CATE, and ESC Funding

Effective 9-1-2004

TEXAS EDUCATION AGENCY PERSONNEL AND TELEPHONE NUMBERS Summer 2004

NAME	PHONE #	NAME	PHONE #
ABREGO, ALICIA	463-9095	BUCHER, KEN	936-4276
ABREGO, AYSHA	463-9414	BUDARAJU, JAYASREE	936-4258
ADAIR, BRENT	463-4685	BUEHLER, ROBERT	463-9815
ADAME, LISA	463-8200	BUNTING, WANDA	463-9578
ADAMS, LINDA	463-9029	BURNETT, RICHARD	463-7631
ADDISON, DEMETRIA	463-9095		
AIKMAN, DANA	475-3402	CALLAWAY, KELLY	463-9581
ALANIZ, ARNOLDO	463-9269	CALLINAN, AMANDA	475-3523
ALANIZ, DAHLINDA	463-9095	CAMACHO, ESTHER	463-9581
ALDRIDGE, ROBIN	463-9095	CAMMACK, CYNTHIA	936-9294
ALEGRIA, VICTOR	936-6778	CAMPBELL, DUNBAR	463-8636
ALFONZO, CARMEN	463-8992	CANBY, THOMAS	463-9095
ALLEN, JOAN	463-9727	CANSLER, CATHERINE	463-5827
ALONZO, DAVID	475-1869	CANTU, ADRIEL	936-6381
ALSTON, DAVID	463-9095	CANTU, YOLANDA	475-3431
ALSTON, SUZANNE	463-9013	CARRALES, DAVID	463-9414
ALVARADO-BOLEK, SILVIA	463-9536	CARRASQUILLO, CYNTHIA	475-3256
ALVAREZ, FIDEL	463-9374	CARRASQUILLO, PABLO	463-9290
ALVAREZ, MARY	463-9575	CASE, KAREN	463-8998
ALVAREZ, YOLANDA	463-9575	CASKEY, LIZ	463-9238
ANDERSON, DAVID A.	463-9720	CASTILLO, ROSEMARY	463-9601
ANDERSON, JAN	463-9050	CASTRO, CARLOS	463-9169
ANDERSON, REBECCA	463-9682	CATES, CANDY	463-9146
ARISANO, LEE	463-9451	CEVALLOS, MIA	463-9575
ARMSTRONG, JEFF	463-9727	CHAISON, BILL	463-8045
ARRIGONA, DAN	463-7004	CHANDLER, LISA	463-9536
AYALA, LAURA	463-9536	CHANG, DAVID	475-1813
		CHASE, RITA	463-9095
BACA, FRANK	463-9374	CHIANG, STEVE	463-9095
BAKER, MARGARET	463-9720	CHRISTOPHERSEN, KIRSTEN	463-9536
BAKER, PAMELA	463-9414	CISNEROS, DANA	463-9095
BALL, BETH	463-9414	CIVILETTO, CATHERINE	463-9169
BALLI, AMY	463-8998	CLAYTON, KATHY	463-9414
BARNES, GLORIA	463-9720	CLOUDT, CRISS	463-9701
BARNES, SUSAN	463-9087	COBB, PAULA	463-9114
BARRERA, NORMA	463-7822	COBOS, LOURDES	463-9573
BARRON, JULIE	463-9374	COCHRAN, PHILIP	463-9371
BATCHELOR, KAREN	463-9581	COLLINS, BARBARA	463-9704
BATISTE, LAURA	463-9704	COMER, CHRIS	463-9581
BATSON, JAIME	463-9414	CONE, BRADLEY	475-2622
BAUER, LAURALEA	463-9574	CONOVER, DOUG	475-3522
BAXTER, HEATHER	463-9374	CONTRERAS, FELIX	463-9414
BAYLOR, SKIP	463-9108	COOK, ED	475-3601
BEAULIEU, SHIRLEY	475-3773	COOK, JEANNIE	463-9238
BEAVERS, LOU	463-9374	COOPER, BRIDGETT	463-8995
BEDGOOD, HELLEN	463-9581	COOPER, DONNA	936-6780
BELSHEIM, DAVID	463-9781	COPENING, RHEA	305-9223
BERLET, LEE	463-9581	CORBETT, MONA	463-9269
BILLINGS, MARGARET	463-7004	CORNWELL, KAREN	463-9033
BILLINGSLEY, KATHY	463-8985	CORTEZ, KATHY	463-8200
BILSKY, DONNELL	463-9269	COSSAIRT, JANA	463-5068
BISHOP, JACK	463-9713	COWAN, SHA	463-9424
BLACKERBY, LORAIN	463-9601	COWAN, TOMMY	463-9283
BLAIS, ELEANOR	463-9762	CRAWFORD, LINDA	463-9283
BLAND, JANA	463-9581	CREED, PENNY	463-9601
BOATMAN, RANDY	463-9238	CRENSHAW, JIM	936-6781
BOREN, NINA	463-9728	CRIPPEN, SARAH	463-9581
BOWMAN, JEANNE	463-9292	CROES, ROE	463-3992
BRAGG, ANGIE	475-1913	CROWLEY, JUDY	463-8994
BRIGHT, DEBORAH	463-9269	CRUMBLING, KARIN	463-9727
BRIGNOLE, HAL	463-9818	CRUZ, MICHELLE	463-9682
BRITE, PHILLIP	463-9153	CULBERTSON, DeETTA	463-8999
BRITE, TAMMY	463-9701	CURLEE, D. KAY	463-9290
BROOKS, ESTELLE	475-3442	CURRAN, DON	463-9424
BROWN, CHRIS	475-1989		
BROWN, MICHAEL	463-9269	DARST, JENNIFER	463-8525
BRUNER, KAY	936-6779	DAVIS, ELTON	475-3644

NAME	PHONE #
DAVIS, JAMES	463-9290
DAVIS, STEVE	463-9100
DAWN-FISHER, LISA	463-9238
DAY, BARRY	463-9001
DAY, GINA	475-1877
DE LA FUENTE-VALADEZ, CRISTINA	475-1497
DEARING, BETTY	463-9414
DEHART, BARBARA	463-9374
DELANEY, PAUL	463-9095
DEMARCO, DAVID	463-9720
DEMING, JANA	463-9536
DESHAY, BIRDIE	463-9269
DIAZ, ROMEO	463-9095
DOLAN, EMILY	463-9292
DOUCET, KEVIN	463-7561
DUARTE, ROSE	463-9581
DUDNEY, GENIE	305-9160
DUNN, RICHARD	463-9164
DUNN, TOBY	463-9704
DUSEK, DENISE	463-9112
DVORAK, KAREN	475-3523
DYER, BELINDA	475-3451
EDWARDS, PENNY	463-9230
EISENBECK, NELDA	475-3426
ELLIOTT, MAYA	463-9229
ENOS, DON	463-9290
ESCOBEDO, GAYLE	463-9095
ESQUIVEL, ADELA	463-9581
ESTES, GAYE	936-6783
EUDALY, DAVID	463-9414
EVANS, SHARON	463-9269
EWAN, DIANNE	463-9269
FALCON, CHRISTINA	463-3070
FANNON, CONNIE	463-9093
FARRAR, CAROLYN	463-6346
FARRELL, JAMES	475-3656
FELLERS, CAROLYN	463-8110
FINE, GLEN	936-6382
FISH, CYNTHIA	463-9110
FISHER, RODNEY	202-638-3927
FLATHOUSE, ED	463-5899
FLORES, DANIEL	463-7599
FLORES, PRISCILLA	463-5374
FLORES, YVETTE	463-9238
FONTENOT, STUART	463-9095
FOSTER, PATTI	463-8985
FOWLER, MELINDA	463-9704
FRAMPTON, JUDY	463-9803
FRANK, STEPHEN	463-9581
FRANZEN, GORDON	463-9290
FRAZIER, JO	463-9290
FREDLUND, LINDA	463-9095
FREEMAN, LINDA	463-9374
FRIERSON, TAMIE	463-8525
FULLER, MEL	463-5374
GALLAGHER, STACY	463-9414
GALLEGOS, ALEJANDRA	305-8992
GALVAN, JOHNNY	463-9575
GARCIA, ALINE	463-9374
GARCIA, DIDI	463-9374
GARCIA, FERNANDO	936-6232
GARCIA, LOUIE	463-7863
GARRETT, ELIZABETH	463-8525
GARZA, BONNIE (YVONNE)	463-9414
GARZA, CARLOS	463-9269
GILLILAND, TERRELL	463-9340
GIVENS, ANITA	463-9581
GLENN, BILL	463-9169
GLENN, MARY	463-5374
GOKHALE, MANJUSHA	463-1577
GOLDGAR, RICHARD	475-1494
GOMEZ, LINDA	463-9581
GONZALES, CARLOS	463-9720

NAME	PHONE #
GONZALES, LISA	463-9374
GONZALES, MELISSA	936-6060
GONZALES, SYLVIA	463-9290
GONZALES-REYNOLDS, LIZZETTE	463-3011
GONZALEZ, GEORGINA	463-9581
GONZALEZ, MARY	463-9095
GOODMAN, NATHALIE	463-9513
GOUGE, DARLENE	463-9060
GOVEA, LETICIA	463-9374
GRAHAM, MALCOLM	463-1140
GRAHAM, RENEE	463-9000
GREEN, CORY	463-9374
GREEN, JOANNA	475-3066
GREGG, DAVID	936-6019
GREGG, LISA	463-9414
GROSS, DONNA	463-9704
GROSSMAN, CAROL	463-8065
GRUNER, CINDY	463-8525
GUERRA, ENRIQUE	463-2848
GUERRANT, TONYA	475-3686
GUKEISEN, KARYN	463-8525
GUNTER, AMANDA	475-1497
GUO, LISHA	475-1616
HAETINGER, JOHN	463-9704
HANCOCK, NORA IBANEZ	463-8992
HARDEN, JIMMIE	475-3627
HARGROVE, LINDA	475-3523
HARPER, BETSEY	463-6483
HARRINGTON, RACHEL	475-3421
HARRIS, CLARK	463-9168
HATCHER, PATRICIA	463-9601
HAWKINS, SHARON	463-9292
HEADLEY, MARSHA	463-9777
HEIM, RICHARD	936-6251
HEMENWAY, ANNE	463-9575
HENRY, DONALD	463-9095
HERMES, BRUCE	463-9022
HERMOSILLA, THANH	463-9006
HERNANDEZ, DIANE	463-9704
HERNANDEZ, DINA	463-8525
HERNANDEZ, JENNIFER	463-9734
HIESER, RON	463-8525
HILL, JIHAN	463-9581
HILL, MAUREEN	463-9269
HILL, WAYNE	463-9135
HINGORANI, ROGER	463-9095
HINOJOSA, JOANNE	463-9374
HIRANI, KARIM	463-9169
HOBBS, DUBHE	463-9601
HOLDER, CONNIE	936-2435
HOLLINGSWORTH, JANICE	463-9095
HOLLUB, MERLE	463-9269
HONG, YING	463-2948
HOPPE, BILL	463-8995
HORTON, KAREN	463-8525
HOUSON, SHANNON	463-9704
HOWELL, JENNIFER	463-9424
HOWELL, KAROL	463-9581
HUBBARD, JIM	463-9169
HUDSPETH, JOHN	463-9095
HUERTAS, DAVID	475-1688
HUFFMASTER, MELISSA	463-9007
HUGGINS, CASSIE	463-9095
HUGHES, LISA	463-9682
HURD, SHALONDA	463-9095
ISRAEL, STEPHANIE	463-9374
IZQUERIDO, MONA	936-6403
JACKSON, RENEE	463-9007
JACKSON, SHARON	463-9483
JACKSON, TRETTE	463-9769
JACOBS, BILLY	463-9982
JANNEY, LINDA	463-9601
JARRELL, RICHARD	463-7004

NAME	PHONE #
JARY, JULIE	463-9536
JENNINGS, JUDY	475-3893
JENSEN, MICHAEL	463-7004
JOHNFRÖE, E.J.	463-9847
JOHNSON, AL	463-9238
JOHNSON, EMI	463-9414
JONES, ADAM	463-9437
JONES, CAMI	463-9581
JONES, CHRIS	463-9720
JONES, KATHRYN	463-9238
JONES, KATIE	463-9483
JONES, RALPH	463-9153
JONES, SUSAN	463-9536
JONS, JUSTIN	463-9095
JURADO, STEVE	463-9744
KAHAN, KAREN	463-9581
KALLUS, RICHARD	475-3523
KEENMON, MARIA	463-9269
KELNAR, KATHY	463-9536
KEMP, LINDA	463-9050
KERR, TED	463-9362
KEYSER, JIM	475-3501
KIDWELL, GERALDINE	463-9269
KIELY, LAURA	463-9601
KING, BRENDA	936-5437
KNAGGS, BARBARA	936-6060
KOPEC, KAREN	475-3112
KOY, VALERIE	463-8525
KREUZ, TAMMY	475-3255
KRUEGER, DALE	463-9674
KUEHLEM, MARILYN	463-8999
KUHLES, BONNIE	475-1912
LANAHAN, JUDY	463-9437
LANE, PAUL	936-5437
LARSON, DENISE	463-9720
LATOUR, FRAN	463-9627
LAYNE, PATRICIA	463-9277
LEDESMA, SANDY	475-3621
LEDNICKY, JOHN	463-9065
LEE, SPRING	475-3523
LEIGON, LESLIE	463-8200
LEIJA, LORI ANN	463-8525
LENZ, GENE	463-9414
LEOS, ROBERT	463-9601
LESTER, SAM	463-9374
LEWELLYN, SHARON	463-9795
LEWIS, ANDREA	463-7004
LEWIS, KAREN	463-9591
LEWIS, SCOTT	463-5899
LIANG, YVONNE	463-9704
LIGON, REBECCA	463-9374
LIMON, LINDA	463-9581
LINDER, HARDY	463-9813
LIU, ANGIE	463-5738
LOGAN, CAROL	463-9414
LONG, CATHY	463-9704
LOPEZ, CARRIE	463-9269
LOPEZ, LEO	463-9238
LOPEZ, ROBERT	463-9601
LOPONI, NELSON	475-3523
LOSEKE, DAVID	463-9095
LOUGHREY, KATE	463-9581
LOWE, SANDY	463-9720
LOWN, ERIKA	463-2117
LOZANO, JOEY	463-9374
LUCAS, JOHN	463-9498
LUCIO, JOE	463-9536
LUNA, ESMERALDA	463-9820
LYNCH, DAVID	475-3523
MACCINI, MARK	463-9831
MACHUCA, ECHO	463-9642
MALLARD, DARENDA	463-9947
MANGES, ROSEMARY	463-9414
MANLEY, TOM	463-8525

NAME	PHONE #
MANNAVA, CHUCK	463-3109
MANZO, ROBERTO	936-6060
MARCHMAN, SUZANNE	463-8999
MAREK, GARY	463-9238
MAREK, SUSAN	463-9414
MAROTZ, DEANNA	463-9601
MARQUEZ, BECKY	463-9720
MARTIN, CHRISTIE	936-6060
MARTIN, EARIN	463-9269
MARTINEZ, ELAINE	463-8525
MARTINEZ, IMELDA	463-9290
MARTINEZ, LISA	463-9374
MASK, LINDSEY	463-3002
MASKA, CHRIS	463-9720
MASON, LAVONNE	463-9290
MATHENY, CHRISTINA	463-9095
MATTHEWS, COLIN	936-6785
MATYSEK, JOHN	463-6012
MAYNARD, DAVID	463-9157
MAYO, CHARLES	463-9601
MAYS, MARGARET	463-9414
MCAFEE, MARK	463-9536
MCCALL, PAM	936-6786
MCCOLLOUGH, RHONDA	475-3408
MCCREARY, CASEY	463-9581
MCCUAN, THERESA	463-3416
MCFERRIN, DEBORA	463-9755
MCGINNIS, GAY NELL	463-9581
MCKNIGHT, DARRELL	463-9290
MCLACHLAN, LORNE	936-6444
MEDEARIS, KAREN	463-9581
MEDINA, RAMON	463-9095
MEYERTHOLEN, PAT	463-9374
MEZGER, ASHLEY	463-9362
MEZHER, JOSEPH	463-9238
MICHALEC, SHERI	463-8200
MIHALIK, KATHY	463-9269
MIKULCIC, ANDREJA	475-1783
MILLER, EDWARD	463-9536
MIMS, JOAN	463-9536
MIRANDA, MONICA	463-8200
MIRELES, BEATRICE	463-9536
MOELLER, PAULA	463-9581
MOLINA, ANNIE	463-7004
MONTELONGO, DELIA	463-8525
MONTGOMERY, YVONNE	463-8985
MOORE, ERIC	463-7004
MOORE, JACKIE	463-5774
MOORE, SHEILA	463-9536
MORA, IRENE	463-8525
MOREAU, BECKY	936-6787
MORENO, PAUL	463-9095
MORGAN, JACK	463-9414
MORGAN, RONALD	463-9424
MUDD, KIMI	463-9414
MUNOZ, JOHN	463-9095
MURPHY, AGNIESZKA	463-9807
MURRAY, MARIA (MAE)	463-8999
MURRAY, TRISHA	463-9414
MURRELL, MARTHA	463-9414
MUTCHLER, SUE	475-3523
MUZZY, LINDA	463-9481
NEELEY, SHIRLEY	463-8985
NELSON, DIANA	463-9414
NESBY, MELONIE	463-9087
NEWLAND, RON	463-9704
NGUYEN, MARK	463-9238
NGUYEN, PHU VAN	463-9238
NOAK, HOLLY	463-9575
NOPHSKER, GARY	936-6788
NORMAN, JERRY	463-8047
NUNEZ-WALLACE, MARYHELEN	463-8525
NYERT, MARY	463-8525
OBREGON, ALMA	463-9095
OESTRICK, DIANNE	475-3574

NAME	PHONE #
OHLSSEN, GREG	463-2988
O'NEILL, JOHN	463-9095
ORNELAS, SUE	463-9536
ORTIZ, MANUEL	463-9115
ORUONYEHU, PAULINE	463-8525
OSWALD, ERIC	463-9151
PALM, RUTH ANN	475-3697
PANKRATZ, KIM	475-1679
PARIS-EALY, GEORGIA	463-9292
PARKER, SHARON	463-9536
PARKER, URSULA	463-9269
PATRICK, ERTHA	463-9575
PATTERSON, REBECCA	463-8525
PAYNE, ANN	463-9025
PEARSON, GINGER	463-7004
PEEBLES, MICHAEL	936-6784
PENN, DAVID	463-7004
PENNINGTON, JANICE	463-5899
PEREZ, LAURA J.	475-2160
PERRY, MARY	463-9575
PETERS, DEMARCUS	463-9575
PETTY, TIMOTHY	475-3487
PETZOLT, SHERI	463-9044
PEYTON, DAVID	463-9414
PHAM, AN	463-9792
PHILLIPS, BRETT	936-6349
PHILLIPS, KATHY	936-6789
PHILLIPS, TERRY	463-9581
PICKHARDT, IRENE	463-9581
PINKSTON, PATRICIA	463-9601
POGOR, SUNNY	475-3408
POPE, HARVESTER	463-8200
POTTS, JEANETTE	463-9414
POWERS, JENNIFER	463-9095
PREE, JACQUELINE	463-9095
PRESLEY, RUFUS	936-6790
PURNELL, LILLIAN	463-9704
RAINEY, NORA	463-9238
RATCLIFFE, DEBBIE GRAVES	463-9000
RAWSON, BRIAN	463-8110
REED, AI-CHING	936-2556
REED, ARMANDO	463-9383
REED, IRENE A.	463-9757
REESING, MARTHA	463-9587
REGALADO, ESTER	463-9704
REGAN, SHAUNA	463-9756
REYES, GREG	475-1682
REYES, IRENE	936-6777
REYES, NELLY	936-5437
REZENDES, ANTHONY	936-4475
RICHARDS, DAVID C.	463-6647
RICHARDS, MARK	463-9787
RICHARDSON, BETTY	463-9269
RICHMOND, MICHAEL	463-9095
RICHTER, SUSAN	463-9004
RINEHART, NANCY	463-9704
RIOS, EUGENE	463-9601
RISLOV, GEORGE	463-9581
ROBBINS, LYNN	463-9704
ROBINSON, CHERYL	463-9374
ROCHE, MARY	463-9581
RODRIGUEZ, ANISSA	463-2067
RODRIGUEZ, BARBARA	463-8197
RODRIGUEZ, MARIE	463-9581
RODRIGUEZ, MARTHA	463-8525
RODRIGUEZ, VIRGINIA	463-9498
ROSALES, MICHELLE	463-9414
ROSE, SUSAN	463-9414
ROSKA, LINDA	475-3523
ROUNTREE, CORY	463-9451
ROUSE, PAM	463-9229
ROWELL, RON	463-9290
RUNDE, JIM	936-6027
RUSSELL, JOYCE	463-9269

NAME	PHONE #
SAFFORD, KATHERINE	936-6792
SALAZAR, DIANE	463-9601
SALINAS, ARTURO	463-9095
SAN JOSE, LESLI	463-2783
SANCHEZ, DANIEL	463-9238
SANCHEZ, PATRICIA	463-8200
SANCHEZ, ROBERT	463-9095
SANDERS, SUSAN	463-8349
SAVAGE, CINDY	463-9414
SCHAVE, ELLSWORTH	463-8525
SCHUBERT, FELICIA	936-6431
SCOTKA, A.J.	305-9247
SCOTT, DJUNA	463-8525
SCOTT, ROBERT	463-9451
SEKULA, EUGENE	463-9353
SELLARS, SUSAN	463-9414
SENA-MARTINEZ, MONICA	463-9575
SENN, SANDY	463-8525
SHAVER, GARY	463-9536
SHEN, MEI-LING	475-3523
SHIELDS, JOSEPH	463-8992
SHOAF, ELVIS	463-9374
SIMANK, LARRY	463-9095
SIMMONS, JIM	463-9704
SIMS, GEORGE	463-9785
SLADEK, LINDA	463-9802
SMISKO, ANN	475-3408
SMITH, CONNIE	463-7004
SMITH, DAVID	936-6445
SMITH, DOUG	463-9238
SMITH, LESLIE	463-9982
SMITH, SUSAN	463-9720
SMITH, TRISH	463-9704
SMYRL, CAROLYN	463-9581
SMYRL, VIVIAN	463-9374
SMYRNI, RALPH	475-3620
SOFFNER, PATRICK	475-2082
SOTO, BRANDI	463-9238
SOTO, MARIE	463-8525
SPARKMAN, MARY ANN	463-9437
SPEARS, BRAD	463-9467
SPENCER, DARLENE	463-9117
SPIELMAN, DAN	936-6793
SPURGIN, JAN'ET	463-8994
STAPLETON, CATHERINE	463-9536
STEPHENS, ROBERT	475-3468
STEVENS, NANCY	463-9704
STEWART, DARRELL	463-9752
STEWART, JOAN	463-9720
STEWART, YOLANDA	463-9095
STINNETT, SHARON	463-2270
STORENSKI, SANDRA	463-9173
SUMNERS, TINA	475-3426
SUNDBECK, WENDEL	463-9614
SUNIGA, TINA	463-9269
TATE, SANDRA	463-9150
TAYLOR, LAURA	463-9414
TAYLOR, NINA	475-2085
TEAGUE, KIMBERLY	475-3408
TEMPLETON, BRYCE	463-9461
THOMAS, REGGIE	936-6794
THOMAS, SHAWN	475-3523
THOMPSON, JIM	463-9720
TILLMAN, WALTER	463-8995
TIMMINS, HOLLAND	463-9169
TINGLE, BRENDA	463-9536
TORRES-MARTINEZ, NORMA	463-9581
TOWER-HARRIS, TABATHA	936-5966
TRAVILLION, GREG	463-9322
TREVINO, MARIA	463-9581
TURNEY, JOE	463-9374
TUTT, BARBARA	463-9536
UNGURAIT, MICHELLE	463-9581
UPSHAW, JANA	463-9451

NAME	PHONE #	NAME	PHONE #
URBAN, JOYCE	475-3112	WESTBROOKS, NATALIE	475-3523
UTUK, EFFIE	463-0986	WHEELER, DIANNE	463-5031
		WHEELESS, DORINDA	463-9095
VALDEZ, ARACELI	936-5968	WHITE, MARY	475-2671
VANYA, SCOTT	463-9601	WIELAND, CARI	463-9536
VASSILEVA, MARIANA	463-9536	WIENER, SUSANN	463-9093
VAUGHAN, JAMES	463-3228	WILDER, STEVEN	463-9536
VAUGHAN, MARIANNE	475-3408	WILHITE, CONNIE	463-8525
VEINTEMILLAS, CARLOS	463-9169	WILKERSON, GLENDA (GEAN)	463-9087
VILLAFRANCA, MARIO	463-8985	WILLIAMS, KAREN	463-9095
VILLARREAL, ANITA	463-9374	WILLIAMS, LORIE	463-9238
VILLARREAL, CHRISTINA	463-9374	WILLIAMS, PAMELA	463-9519
VINKLAREK, PATSY	463-6061	WILSON, ANTHONY	463-9536
VYVJALA, DAVID	463-9348	WILSON, BILL	463-9846
		WILSON, TIM	463-9704
WADIA, ASPI	475-3542	WISNOSKI, JOE	463-8994
WAGGONER, TOM	463-9581	WOFFORD, BECKY	463-9536
WAGNER, JEAN	463-9720	WOOD, BILL	463-9169
WALKER, CHARLOTTE	463-9322	WOODLAND, TRAVIS	475-0643
WALKER, MARK	463-9779	WOOTEN, TAMMY	463-9283
WALKER, MONICA	475-1497	WU, LI CHIN	463-9704
WALKER, RICHARD	936-2229	WUTHRICH, LYNN	463-8525
WALKER, YOLANDA	463-9095	WYATT, CHERYL	463-9414
WALLACE, KEVIN	463-9166	WYATT, TERRY	463-9581
WALLACE, MARK	463-9148	WYNN, JIMMY	463-8985
WALLER, TIFFANAY	463-9601		
WARD, ROBIN	463-9362	YANG, YANG	463-9095
WATTS, JENNA	463-9682	YOUNG, BRUCE	463-9536
WEBSTER, BARBARA	463-8999	YOUNG, VICTORIA	463-9536
WEED, BETTY	463-9704		
WEI, CLARA	475-1246	ZAHN, FRANK	463-9162
WEIRICH, PERRY	463-9234	ZAMORA, ERNIE	463-5899
WENG, JULIA	463-9675	ZHANG, FONG	463-7004
WESTBROOK, NICOLE	463-9515	ZHANG, TONG	463-9362

FAX MACHINE NUMBERS

LOCATION	NUMBER	LOCATION	NUMBER
WBT Building	463-9838	Information Systems	936-2679
Accountability and Data Quality	475-3499	Internal Audits	463-9081
Accountability and Performance Monitoring	936-6431	Interventions	463-8260
Accountability Research	463-0028	Interventions and Special Investigations	475-3665
Accounting	463-9279	Investment Office	936-2342 and 463-9432
Advanced Academic Services	305-8920	Legal Services	475-3662
Agency Infrastructure	475-4293	Library - Agency	475-3447
AP/IB Center	475-1874	NCLB Program Coordination	305-9447
Budget	463-6633	Operations and Fiscal Management	475-4293
Career & Technology Education	463-8057	Payroll/Travel	463-2095
Certification	936-8277	PEIMS	463-1775
Charter Schools	463-9732	Performance Reporting	475-3584
Chief Deputy Commissioner	475-3640	PID (Personal ID Numbers)	463-1775
Commissioner's Office	463-9008	Planning and Evaluation	463-7441
Communications and Public Information	463-9780 and 463-5947	Planning, Grants and Evaluation	463-9176
Communities in Schools	463-6782	Policy Coordination	463-0028
Complaints Management	475-3665	Project Management Office	463-9226
Curriculum	463-8057	Purchasing and Contracts	475-1706
Deaf Services	475-3720	Safe Schools	463-9428
Discretionary Grants	463-9811	School Finance	305-9165
Driver Training	936-6799	School Financial Audits	463-0443 and 463-1777
Driver Education (ISD)	463-8346	School Governance	475-3665
Educational Technology	463-9090	School Transportation (State Funding Division)	936-2313
Educator Development Projects	463-6782	Special Data Inquiry	463-9514
Equal Educational Opportunity	463-3136	Special Education	463-9560
ESC Support	463-8317	Staff Development (Agency)	463-6853
Finance and Accountability	463-5337	SBOE Office	936-4319
Finance and Compliance	463-9227	Standards and Alignment	475-2266
Fiscal Management	463-9279	Standards and Programs	475-3667
Formula Funding	936-2590 and 463-7915	State/Federal Waivers	475-3666
GEAR UP	475-1874	State Funding	463-9233
GED	305-9493	Strategy and Grants Management	463-7441
Governmental Relations	475-3663	Student Assessment	463-9302
Guidance & Counseling	463-4584	Technology Operations	463-9567 and 463-9539 and 463-2970
High School Completion and Student Support	463-6782	Textbook Administration	475-3612
Human Resources	463-6589	Title I, Part A, Title II, Title III, Title IV, Title V Title VI	305-9447
Information Analysis and PEIMS Ad Hoc Reporting	475-3664		

CHIEF STATE SCHOOL OFFICERS, 2004*

State	Address	Name	Phone Number	Title
Alabama	Montgomery, 36104	Joseph Morton	334-242-9702	Superintendent
Alaska	Juneau, 99801-1894	Roger Sampson	907-465-2802	Commissioner
Arizona	Phoenix, 85007	Tom Horne	602-542-5460	Superintendent
Arkansas	Little Rock, 72201-1071	T. Kenneth James	501-682-4204	Director
California	Sacramento, 95814	Jack O'Connell	916-319-0791	Superintendent
Colorado	Denver, 80203-1799	William J. Moloney	303-866-6806	Commissioner
Connecticut	Hartford, 06106-1630	Betty J. Sternberg	860-713-6500	Commissioner
Delaware	Dover, 19903-1402	Valerie Woodruff	302-739-4601	Secretary
Dist. of Columbia	Washington, 20002	Robert C. Rice	202-442-5885	Superintendent (Interim)
Florida	Tallahassee, 32399-0100	James Horne	850-245-9669	Commissioner
Georgia	Atlanta, 30334-5001	Kathy Cox	404-656-2800	Superintendent
Hawaii	Honolulu, 96813	Patricia Hamamoto	808-586-3310	Superintendent
Idaho	Boise, 83720-0027	Marilyn Howard	208-332-6811	Superintendent
Illinois	Springfield, 62777	Robert Schiller	217-782-2221	Superintendent
Indiana	Indianapolis, 46204-2798	Suellen K. Reed	317-232-6665	Superintendent
Iowa	Des Moines, 50319-0146	Judy Jeffrey	515-281-3436	Director (Interim)
Kansas	Topeka, 66612-1182	John A. Tompkins	785-296-3202	Commissioner
Kentucky	Frankfort, 40601	Gene Wilhoit	502-564-3141	Commissioner
Louisiana	Baton Rouge, 70804-9064	Cecil J. Picard	225-342-3602	Superintendent
Maine	Augusta, 04333-0023	Susan Gendron	207-624-6620	Commissioner
Maryland	Baltimore, 21201	Nancy S. Grasmick	410-767-0462	Superintendent
Massachusetts	Malden, 02148-5023	David Driscoll	781-338-3102	Commissioner
Michigan	Lansing, 48933	Thomas D. Watkins, Jr.	517-373-9235	Superintendent
Minnesota	Roseville, 55113	Alice Seagren	651-582-8204	Commissioner
Mississippi	Jackson, 39205	Henry L. Johnson	601-359-3512	Superintendent
Missouri	Jefferson City, 65102	Kent King	573-751-4446	Commissioner
Montana	Helena, 59620-2501	Linda McCulloch	406-444-5658	Superintendent
Nebraska	Lincoln, 68509-4987	Douglas D. Christensen	402-471-5020	Commissioner
Nevada	Carson City, 89701-5096	Keith W. Rheault	775-687-9217	Superintendent
New Hampshire	Concord, 03301	Nicholas C. Donohue	603-271-3144	Commissioner
New Jersey	Trenton, 08625-0500	William L. Librera	609-292-4450	Commissioner
New Mexico	Santa Fe, 87501-2786	Veronica C. Garcia	505-827-6688	Secretary
New York	Albany, 12234	Richard P. Mills	518-474-5844	Commissioner
North Carolina	Raleigh, 27601-2825	Michael Ward	919-807-3430	Superintendent
North Dakota	Bismarck, 58505-0440	Wayne G. Sanstead	701-328-4572	Superintendent
Ohio	Columbus, 43215-4183	Susan Zelman	614-466-7578	Superintendent
Oklahoma	Oklahoma City, 73105-4599	Sandy Garrett	405-521-4887	Superintendent
Oregon	Salem, 97310-0203	Susan Castillo	503-378-3569	Superintendent
Pennsylvania	Harrisburg, 17126	Vicki L. Phillips	717-783-9780	Secretary
Rhode Island	Providence, 02903	Peter McWalters	401-222-4600	Commissioner
South Carolina	Columbia, 29201	Inez Tenenbaum	803-734-8492	Superintendent
South Dakota	Pierre, 57501-2291	Rick Melmer	605-773-5669	Cabinet Secretary
Tennessee	Nashville, 37243-0375	Lana C. Seivers	615-741-2731	Commissioner
Texas	Austin, 78701-1494	Shirley Neeley	512-463-8985	Commissioner
Utah	Salt Lake City, 84114-4200	Patti Harrington	801-538-7510	Superintendent
Vermont	Montpelier, 05620-2501	Richard Cate	802-828-3135	Commissioner
Virginia	Richmond, 23219	Jo Lynn DeMary	804-225-2023	Superintendent
Washington	Olympia, 98504-7200	Terry Bergeson	360-725-6004	Superintendent
West Virginia	Charleston, 25305	David Stewart	304-558-2681	Superintendent
Wisconsin	Madison, 53707	Elizabeth Burmaster	608-266-1771	Superintendent
Wyoming	Cheyenne, 82002-0050	Trent Blankenship	307-777-7675	Superintendent
Chief State School Officers of Outlying Areas				
American Samoa	Pago Pago, Tutuila American Samoa, 96799	Lui Tuitele	(011-684) 633-5237	Director
Guam	Hagatna, 96932	Juan Flores	(011-671) 475-0462	Director
N. Mariana Islands Commonwealth	Saipan, MP, 96950	Rita H. Inos	(011-670) 664-3720	Commissioner
Puerto Rico	San Juan, 00919-0759	Cesar A. Rey Hernandez	787-763-2171	Secretary
Virgin Islands	St. Thomas, VI, 00802	Noreen Michael	340-774-2810	Commissioner
Department of Defense Dependents Schools				
Virginia	Arlington, VA 22203-1635	Joseph D. Tafoya	703-696-4235	Director

*Copies of general mailings should be sent to: Gordon M. Ambach, Executive Director
Council of Chief State School Officers
One Massachusetts Ave., NW
Suite 700
Washington, D.C. 20001-1431 202-336-7000
<http://www.ccsso.org>

INDEX OF PUBLIC SCHOOL DISTRICTS

District Name	Phone Number	Co.-Dist. Number	District Address		Superintendent Name	ESC Region Number	TX Public Schools Part I Page No.	Adminis. Pers. Part II Page No.
A+ ACADEMY	(972) 557-5578	057-829	10327 RYLIE ROAD DALLAS	75217	KAREN BELKNAP	10	48	228
ABBOTT ISD	(254) 582-9442	109-901	P O BOX 226 ABBOTT	76621-0226	TERRY TIMMONS	12	110	257
ABERNATHY ISD	(806) 298-2563	095-901	505 7TH ST ABERNATHY	79311-3318	HERB W YOUNGBLOOD	17	84	245
ABILENE ISD	(325) 677-1444	221-901	P O BOX 981 ABILENE	79604-0981	DR DAVID A POLNICK	14	176	299
ACADEMY ISD	(254) 982-4304	014-901	704 E MAIN ST LITTLE RIVER	76554-9801	RANDY HENDRICKS	12	12	209
ACADEMY OF ACCELERATED LEARNING INC	(713) 807-0062	101-810	2913 LOUISIANA ST HOUSTON	77006	JAMES BULLOCK	04	87	248
ACADEMY OF BEAUMONT	(409) 832-8600	123-801	1275 CEDAR ST BEAUMONT	77701	LECESTER B ALLEN	05	118	263
ACADEMY OF CAREERS & TECHNOLOGIES CHAR	(210) 226-7568	015-816	807 S ROOSEVELT SAN ANTONIO	78210	TONJA NELSON	20	16	210
ACADEMY OF DALLAS	(214) 371-9600	057-810	1030 OAK PARK DR DALLAS	75232	BETTY MILLEDGE	10	47	227
ACADEMY OF HOUSTON	(713) 270-6100	101-808	20755 GREENFIELD RD, STE 300 SOUTHFIELD	48075	BETTY SMITH	04	87	248
ACCELERATED INTERMEDIATE ACADEMY	(713) 283-6298	101-849	14035 S MAIN STE D HOUSTON	77035	KEVIN HICKS	04	90	250
ADRIAN ISD	(806) 538-6203	180-903	P O BOX 189 ADRIAN	79001-0189	DAVID JOHNSON	16	153	285
AGUA DULCE ISD	(361) 998-2542	178-901	P O BOX 250 AGUA DULCE	78330-0250	PAUL CZERWINSKI	02	150	284
AL PRICE STATE JUVENILE CORR FACILITY	(409) 724-6388	123-915	3890 FM 3514 BEAUMONT	77705-2000	DR DEBORAH NANCE	05	120	264
ALAMO HEIGHTS ISD	(210) 824-2483	015-901	7101 BROADWAY ST SAN ANTONIO	78209-3797	DR JERRY D CHRISTIAN	20	16	211
ALBA-GOLDEN ISD	(903) 768-2472	250-906	1373 CR 2377 ALBA	75410-9706	BILL M STEWART	07	200	313
ALBANY ISD	(325) 762-3974	209-901	P O BOX 188 ALBANY	76430-0188	SHANE FIELDS	14	165	294
ALDINE ISD	(281) 449-1011	101-902	14910 ALDINE WESTFIELD RD HOUSTON	77032-3099	NADINE KUJAWA	04	90	250
ALEDO ISD	(817) 441-8327	184-907	1008 BAILEY RANCH RD ALEDO	76008-4407	DON DANIEL	11	155	287
ALICE ISD	(361) 664-0981	125-901	1801 E MAIN ST ALICE	78332-4140	HENRY D HERRERA	02	120	264
ALIEF ISD	(281) 498-8110	101-903	P O BOX 68 ALIEF	77411-0068	LOUIS B STOERNER	04	91	250
ALIEF MONTESSORI COMMUNITY SCHOOL	(281) 530-9406	101-815	4215 H ST HOUSTON	77072-5380	NANCY CHIEU	04	88	248
ALLEN ISD	(972) 727-0511	043-901	P O BOX 13 ALLEN	75013-0013	JENNY PRESTON	10	38	222
ALPHA CHARTER SCHOOL	(972) 272-2173	057-832	701 W STATE ST GARLAND	75040	DR CHARLES YORK	10	48	228
ALPHONSO CRUTCH'S-LIFE SUPPORT CENTER	(713) 779-9990	101-817	7115 CLAREWOOD HOUSTON	77036	VIDA BELFORD	04	88	248
ALPINE ISD	(432) 837-7700	022-901	704 W SUL ROSS AVE ALPINE	79830-4430	MIKE DAVIS	18	27	215
ALTO ISD	(936) 858-4391	037-901	RT 1 BOX 1000 ALTO	75925-9599	JOHN W FERGUSON	07	36	220
ALVARADO ISD	(817) 783-6800	126-901	P O BOX 387 ALVARADO	76009-0387	DR CHESTER R JUROSKA	11	121	264
ALVIN ISD	(281) 388-1130	020-901	301 E HOUSE ST ALVIN	77511-3581	DR GREG SMITH	04	25	214
ALVORD ISD	(940) 427-5975	249-901	P O BOX 70 ALVORD	76225-0070	JOHN TRICE	11	199	312
AMARILLO ISD	(806) 354-4200	188-901	7200 I40 W AMARILLO	79106-2598	ROD SCHRODER	16	157	288
AMERICAN ACAD OF EXCELLENCE CHARTER	(713) 283-9235	101-818	P O BOX 52877 HOUSTON	77052	JEAN LAGRONE	04	88	248
AMERICAN YOUTH WORKS CHARTER SCHOOL	(512) 472-8220	227-801	216 E 4TH ST AUSTIN	78701	RICHARD H HALPIN	13	180	301
AMHERST ISD	(806) 246-3501	140-901	P O BOX 248 AMHERST	79312-0248	BYRON SHELLEY	17	127	269
AMIGOS POR VIDA-FRIENDS FOR LIFE CHAR	(713) 349-9945	101-819	5500 EL CAMINO DEL REY HOUSTON	77081	LINDA SHUBERT	04	88	248
ANAHUAC ISD	(409) 267-3600	036-901	P O BOX 369 ANAHUAC	77514-0369	DR LINDA KAY BARNHART	04	35	220
ANDERSON-SHIRO CISD	(936) 873-2802	093-901	P O BOX 289 ANDERSON	77830-2489	DR HEATH BURNS	06	83	245
ANDREWS ISD	(432) 523-3640	002-901	405 NW 3RD ST ANDREWS	79714-5098	DR ERVIN L HUDDLESTON	18	7	205
ANGLETON ISD	(979) 849-8594	020-902	1900 N DOWNING RD ANGLETON	77515-3799	DEBORAH KAY NORTHROP DR LYNNE PERRYMAN	04	25	214
ANNA ISD	(972) 924-3955	043-902	501 S SHERLEY ANNA	75409-0128	DR JOE M WARDELL	10	38	222
ANSON ISD	(325) 823-3671	127-901	1431 COMMERCIAL AVE ANSON	79501-5207	JAY M BACCUS	14	122	265
ANTHONY ISD	(915) 886-6506	071-906	610 SIXTH ST ANTHONY	79821-1279	VERNON L BUTLER	19	69	236
ANTON ISD	(806) 997-2301	110-901	P O BOX 309 ANTON	79313-0309	H DWAYNE CHENAULT	17	112	258
APPLE SPRINGS ISD	(936) 831-3344	228-905	P O BOX 125 APPLE SPRINGS	75926-0125	GREGG SPIVEY	06	184	303
AQUILLA ISD	(254) 694-3770	109-912	404 N RICHARDS AQUILLA	76622-9701	JAMES L GWALTNEY	12	111	258
ARANSAS COUNTY ISD	(361) 790-2212	004-901	P O BOX 907 ROCKPORT	78381-0907	WAYNE JOHNSON	02	8	206
ARANSAS PASS ISD	(361) 758-3466	205-901	244 W HARRISON BLVD ARANSAS PASS	78336-2442	DR CARL A MONTOYA	02	163	292
ARCHER CITY ISD	(940) 574-4536	005-901	P O BOX 926 ARCHER CITY	76351-0926	RANDEL R BEAVER	09	9	206
ARGYLE ISD	(940) 464-7241	061-910	800 EAGLE DR ARGYLE	76226-0989	CAROLYN PIEREL	11	61	232
ARLINGTON CLASSICS ACADEMY	(817) 274-2008	220-802	2111 ROOSEVELT DR ARLINGTON	76013	JAMES COLLINS	11	169	297
ARLINGTON ISD	(817) 460-4611	220-901	1203 W PIONEER PKWY ARLINGTON	76013-6246	DR MAC BERND	11	170	298
ARP ISD	(903) 859-8482	212-901	DRAWER 70 ARP	75750-0070	TONY R LOWERY	07	166	295
ASPERMONT ISD	(940) 989-3355	217-901	P O BOX 549 ASPERMONT	79502-0549	JOHN R GODFREY	14	168	296
ATHENS ISD	(903) 677-6900	107-901	104 HAWN ST ATHENS	75751-2423	CURTIS WAYNE RHODES	07	105	254
ATLANTA ISD	(903) 796-4194	034-901	315 BUCKNER ST ATLANTA	75551-2211	JD COX	08	34	219
AUBREY ISD	(940) 365-2721	061-907	415 TISDELL LN AUBREY	76227-9619	DR JAMES A MONACO	11	60	232
AUSTIN CAN ACADEMY CHARTER SCHOOL	(512) 477-4226	227-818	2406 ROSEWOOD AUSTIN	78702	DR YOLANDA CRUZ	13	181	302
AUSTIN ISD	(512) 414-1700	227-901	1111 W 6TH ST AUSTIN	78703-5399	DR PASCAL D FORGIONE	13	181	302
AUSTWELL-TIVOLI ISD	(361) 286-3212	196-901	207 REDFISH ST TIVOLI	77990-4500	DR ANTONIO AGUIRRE JR	03	160	290
AVALON ISD	(972) 627-3251	070-901	P O BOX 455 AVALON	76623-0455	DAVID DELBOSQUE	10	64	234
AVERY ISD	(903) 684-3460	194-902	P O BOX 97 AVERY	75554-0097	DAN JONES	08	159	289
AVINGER ISD	(903) 562-1271	034-902	245 CONNOR ST AVINGER	75630-9501	DOUG CARTER	08	34	219
AW BROWN-FELLOWSHIP CHARTER SCHOOL	(972) 709-4700	057-816	6901 S WESTMORELAND RD DALLAS	75237	ARMOND W BROWN	10	47	227
AXTELL ISD	(254) 863-5301	161-918	P O BOX 429 AXTELL	76624-0429	STANLEY W HARRIS	12	139	277
AZLE ISD	(817) 444-3235	220-915	300 ROE ST AZLE	76020-3194	DR EDD BIGBEE	11	175	299
AZLEWAY CHARTER SCHOOL	(903) 566-8444	212-803	15892 CR26 TYLER	75707	TOM EVANS	07	166	295
BAIRD ISD	(325) 854-1400	030-903	P O BOX 1147 BAIRD	79504-1147	CLIFFTON GARDNER	14	31	217
BALLINGER ISD	(325) 365-3588	200-901	P O BOX 231 BALLINGER	76821-0231	SCOT GOEN	15	161	291
BALMORHEA ISD	(432) 375-2223	195-902	P O BOX 368 BALMORHEA	79718-0368	MARY LOU CARRASCO	18	159	290

INDEX OF PUBLIC SCHOOL DISTRICTS

District Name	Phone Number	Co.-Dist. Number	District Address	Superintendent Name	ESC Region Number	TX Public Schools Part I Page No.	Adminis. Pers. Part II Page No.
BANDERA ISD	(830) 796-3313	010-902	P O BOX 727 BANDERA	78003-0727	DR RENEE SCHULZE	20	207
BANGS ISD	(325) 752-6612	025-901	P O BOX 969 BANGS	76823-0969	JAMES E HARTMAN	15	216
BANQUETE ISD	(361) 387-2551	178-913	P O BOX 369 BANQUETE	78339-0369	GARLAND W CALHOUN	02	284
BARBERS HILL ISD	(281) 576-2221	036-902	P O BOX 1108 MONT BELVIEU	77580-1108	WAYNE ROTAN	04	220
BARTLETT ISD	(254) 527-4247	014-902	P O BOX 170 BARTLETT	76511-0170	MICHAEL MAYFIELD	12	209
BASTROP ISD	(512) 321-2292	011-901	906 FARM ST BASTROP	78602-3310	RODERICK EMANUEL	13	207
BAY AREA CHARTER SCHOOL	(281) 316-0001	101-809	P O BOX 2126 LEAGUE CITY	77574	DR ROSALIND PEREZ	04	248
BAY CITY ISD	(979) 245-5766	158-901	520 7TH ST BAY CITY	77414	RICHARD L WALTON	03	275
BEATRICE MAYES INSTITUTE CHARTER SCH	(713) 747-5629	101-847	5807 CALHOUN HOUSTON	77021	BEATRICE MAYES	04	249
BEAUMONT ISD	(409) 899-9972	123-910	3395 HARRISON AVE BEAUMONT	77706-5009	DR CARROL THOMAS	05	264
BECKVILLE ISD	(903) 678-3311	183-901	P O BOX 37 BECKVILLE	75631-0037	DR JOHN BOOTH	07	286
BEEVILLE ISD	(361) 358-7111	013-901	2400 N SAINT MARY'S ST BEEVILLE	78102-2494	JIM MILLER	02	209
BELLEVUE ISD	(940) 928-2104	039-904	P O BOX 38 BELLEVUE	76228-0038	DEAN GILSTRAP	09	221
BELLS ISD	(903) 965-7721	091-901	P O BOX 7 BELLS	75414-0007	JOE D MOORE	10	243
BELLVILLE ISD	(979) 865-3133	008-901	404 E MAIN ST BELLVILLE	77418-1599	JOHN CONLEY II	06	207
BELTON ISD	(254) 939-1881	014-903	P O BOX 269 BELTON	76513-0269	DR VIVIAN BAKER	12	209
BEN BOLT-PALITO BLANCO ISD	(361) 664-9904	125-902	P O BOX 547 BEN BOLT	78342-0547	ALBERTO BYINGTON	02	264
BENAVIDES ISD	(361) 256-3000	066-901	P O BOX P BENAVIDES	78341-0916	IGNACIO SALINAS JR	02	233
BENJAMIN ISD	(940) 459-2231	138-904	P O BOX 166 BENJAMIN	79505-0166	BEN GRILL	09	268
BENJ'S SPECIAL EDUCATIONAL ACAD CHAR	(713) 229-0560	101-820	2903 JENSEN DR HOUSTON	77026	THEAOLA ROBINSON	04	248
BEXAR COUNTY ACADEMY	(210) 432-8600	015-809	20755 GREENFIELD SOUTHFIELD	48075	BETTY MILLEDGE	20	210
BIG SANDY ISD	(936) 563-1000	187-901	P O BOX 188 DALLARDSVILLE	77332-0188	DARRELL D MYERS	06	288
BIG SANDY ISD	(903) 636-5222	230-901	P O BOX 598 BIG SANDY	75755-0598	WES HICKEY	07	304
BIG SPRING ISD	(432) 264-3600	114-901	708 E 11TH PL BIG SPRING	79720-4696	MICHAEL DOWNES	18	260
BIG SPRINGS CHARTER SCHOOL	(830) 232-7101	193-801	P O BOX 399 LEAKEY	78873	MICHAEL B WOOD	20	289
BIRDVILLE ISD	(817) 547-5700	220-902	6125 E BELKNAP ST HALTOM CITY	76117-4204	DR STEPHEN F WADDELL	11	298
BISHOP CISD	(361) 584-3591	178-902	719 E SIXTH ST BISHOP	78343-2708	CHRISTINA GUTIERREZ	02	284
BLACKWELL CISD	(325) 282-2311	177-903	P O BOX 505 BLACKWELL	79506-0505	JIM DAVIS	14	283
BLANCO ISD	(830) 833-4414	016-902	P O BOX 340 BLANCO	78606-0340	LYNN BOYD	13	212
BLAND ISD	(903) 776-2239	116-915	P O BOX 216 MERIT	75458-0216	BRYAN E CLARK	10	261
BLANKET ISD	(915) 748-5311	025-904	901 AVE H BLANKET	76432-2584	JAMES WILLIAM DEWITT	15	216
BLOOMBURG ISD	(903) 728-5216	034-909	P O BOX 156 BLOOMBURG	75556-0156	JERRY R HENDRICK	08	220
BLOOMING GROVE ISD	(903) 695-2541	175-902	P O BOX 258 BLOOMING GROVE	76626-0258	MICHAEL BALDREE	12	148
BLOOMINGTON ISD	(361) 897-1652	235-901	P O BOX 158 BLOOMINGTON	77951-0158	DELORES WARNELL	03	306
BLUE RIDGE ISD	(972) 752-5554	043-917	10688 CR 504 BLUE RIDGE	75424	JIM SHURTLEFF	10	223
BLUFF DALE ISD	(254) 728-3277	072-904	P O BOX 101 BLUFF DALE	76433-0101	MICHAEL K CAUDILL	11	237
BLUM ISD	(254) 874-5231	109-913	P O BOX 520 BLUM	76627-0520	JERRY N KIRBY	12	258
BOERNE ISD	(830) 249-5000	130-901	123 W JOHN'S RD BOERNE	78006-2023	DR JOHN P KELLY	20	267
BOLES ISD	(903) 883-4464	116-916	7071 F M 2101 QUINLAN	75474-4434	DR GRAHAM A SWEENEY	10	261
BOLING ISD	(979) 657-2770	241-901	P O BOX 160 BOLING	77420-0160	CHARLES V BUTCHER	03	308
BONHAM ISD	(903) 583-5526	074-903	P O BOX 490 BONHAM	75418-0490	DR LINDA GIST	10	237
BOOKER ISD	(806) 658-4501	148-901	P O BOX 288 BOOKER	79005-0288	MIKE LEE	16	272
BORDEN COUNTY ISD	(806) 756-4313	017-901	P O BOX 95 GAIL	79738-0095	JIMMY J THOMAS	17	212
BORGER ISD	(806) 273-6481	117-901	200 E 9TH ST BORGER	79007-3612	CLIFTON L STEPHENS	16	261
BOSQUEVILLE ISD	(254) 757-3113	161-923	7636 ROCK CREEK RD WACO	76708-7225	DR JIM CHAPMAN	12	277
BOVINA ISD	(806) 251-1336	185-901	P O BOX 70 BOVINA	79009-0070	CHARLES CARTER	16	287
BOWIE COUNTY	(903) 628-2071	019-000	BOX 607 NEW BOSTON	75570-0607			23
BOWIE ISD	(940) 872-1151	169-901	P O BOX 1168 BOWIE	76230-1168	MONTE LEE BARNES	09	279
BOYD ISD	(940) 433-2327	249-902	P O BOX 92308 BOYD	76023-3608	CHARLES COX	11	312
BOYS RANCH ISD	(806) 534-2221	180-901	P O BOX 219 BOYS RANCH	79010-0219	NENA MANKIN	16	285
BRACKETT ISD	(830) 563-2491	136-901	P O BOX 586 BRACKETTVILLE	78832-0586	ROBERT M TEMPLETON	20	268
BRADY ISD	(325) 597-2301	160-901	100 W MAIN BRADY	76825-4527	STEVEN DALE MCCARN	15	275
BRAZOS ISD	(979) 478-6551	008-903	P O BOX 819 WALLIS	77485-0819	DR MIKE BERGMAN	06	207
BRAZOS RIVER CHARTER SCHOOL	(254) 898-9226	213-801	P O BOX 949 NEMO	76070	MIKE THAMES	11	296
BRAZOS SCHOOL FOR INQUIRY & CREATIVITY	(979) 268-8884	021-803	802 AUTUMN CIR COLLEGE STATION	77840	ROBERT SLATER	06	215
BRAZOSPORT ISD	(979) 730-7000	020-905	P O DRAWER Z FREEPORT	77541-1926	RUDY OKRUHLIK	04	214
BRECKENRIDGE ISD	(254) 559-2278	215-901	P O BOX 1738 BRECKENRIDGE	76424-1738	CONNIE MARTIN	14	296
BREMOND ISD	(254) 746-7145	198-901	P O BOX 190 BREMOND	76629-0190	DR TIMOTHY PETERSON	06	290
BRENHAM ISD	(979) 277-6500	239-901	P O BOX 1147 BRENHAM	77834-1147	DAVID YEAGER	06	307
BRIDGE CITY ISD	(409) 735-1602	181-901	1031 W ROUNDUNCH RD BRIDGE CITY	77611	SAMUEL F LUCIA	05	285
BRIDGEPORT ISD	(940) 683-5124	249-903	2107 15TH ST BRIDGEPORT	76426-0036	RICHARD O'HARA	11	312
BRIGHT IDEAS CHARTER	(940) 767-1561	243-801	2507 CENTRAL FREEWAY E WICHITA FALLS	76302	CARL PLUMMER	09	309
BROADDUS ISD	(936) 872-3041	203-902	P O BOX 58 BROADDUS	75929-0058	DR JERRY MEADOR	07	292
BROCK ISD	(817) 594-7642	184-909	100 GRINDSTONE RD BROCK	76087-9636	RICHARD TEDDER	11	287
BRONTE ISD	(325) 473-2511	041-901	P O BOX 670 BRONTE	76933-0670	ALAN E RICHEY	15	222
BROOKELAND ISD	(409) 698-2677	121-902	RT 2 BOX 18 BROOKELAND	75931-0008	DR JOHN LYNCH	05	262
BROOKESMITH ISD	(915) 643-3023	025-908	P O BOX 706 BROOKESMITH	76827-0706	TOMMY J HALL	15	216
BROOKS COUNTY ISD	(361) 325-5681	024-901	P O BOX 589 FALFURRIAS	78355-0589	JOE R TREVINO	02	216
BROWNFIELD ISD	(806) 637-2591	223-901	601 TAHOKA RD BROWNFIELD	79316-3631	JERRY D JONES	17	300
BROWNSBORO ISD	(903) 852-3701	107-902	P O BOX 465 BROWNSBORO	75756-0465	ELTON L CALDWELL	07	254

INDEX OF PUBLIC SCHOOL DISTRICTS

District Name	Phone Number	Co.-Dist. Number	District Address		Superintendent Name	ESC Region Number	TX Public Schools Part I Page No.	Adminis. Pers. Part II Page No.
BROWNSVILLE ISD	(956) 548-8000	031-901	1900 PRICE RD BROWNSVILLE	78521-2417	DR MICHAEL E ZOLKOSKI	01	31	218
BROWNWOOD ISD	(325) 643-5644	025-902	P O BOX 730 BROWNWOOD	76804-0730	DR SUE JONES	15	28	216
BRUCEVILLE-EDDY ISD	(254) 859-5832	161-919	# 1 EAGLE DR EDDY	76524-0099	DAN E DOYEN	12	139	277
BRYAN ISD	(979) 209-1000	021-902	101 N TEXAS AVE BRYAN	77803-5398	MIKE CARGILL	06	27	215
BRYSON ISD	(940) 392-3281	119-901	P O BOX 309 BRYSON	76427-0309	BURT MONTGOMERY	09	117	262
BUCKHOLTS ISD	(254) 593-3011	166-907	P O BOX 248 BUCKHOLTS	76518-0248	KENT DUTTON	06	143	279
BUENA VISTA ISD	(432) 536-2225	186-901	P O BOX 310 IMPERIAL	79743-0310	DAVID E DILLARD	18	156	287
BUFFALO ISD	(903) 322-3765	145-901	708 CEDAR CREEK RD BUFFALO	75831-0703	CHARLES LUKE	06	130	271
BULLARD ISD	(903) 894-6639	212-902	P O BOX 250 BULLARD	75757-0250	JIM WRIGHT	07	166	295
BUNA ISD	(409) 994-5101	121-903	P O BOX 1087 BUNA	77612-1087	DAVID K HICKS	05	117	263
BURKBURNETT ISD	(940) 569-3326	243-901	416 GLENDALE ST BURKBURNETT	76354-2499	DANNY W TAYLOR	09	193	309
BURKEVILLE ISD	(409) 565-2201	176-901	P O BOX 218 BURKEVILLE	75932-0218	JOE W GASSIOTT	05	149	283
BURLESON ISD	(817) 447-5730	126-902	1160 S W WILSHIRE BLVD BURLESON	76028-5719	DR MARK JACKSON	11	12	265
BURNET CISD	(512) 756-2124	027-903	208 E BRIER LN BURNET	78611-0180	JEFFREY M HANKS	13	29	217
BURNHAM WOOD CHARTER SCHOOL	(915) 584-9499	071-801	7310 BISHOP FLORES DR EL PASO	79912-1429	IRIS B BURNHAM	19	66	235
BURTON ISD	(979) 289-3131	239-903	P O BOX 37 BURTON	77835-0037	JAMES M PALMER	06	191	307
BUSHLAND ISD	(806) 359-6683	188-904	P O BOX 60 BUSHLAND	79012-0060	JOHN C LEMONS	16	158	289
BYERS ISD	(940) 529-6102	039-901	P O BOX 286 BYERS	76357-0286	EDDIE SCHEER	09	36	221
BYNUM ISD	(254) 623-4251	109-902	P O BOX 68 BYNUM	76631-0068	POLLY J BOYD	12	110	257
CADDO MILLS ISD	(903) 527-6056	116-901	P O BOX 160 CADDO MILLS	75135-0160	VICKI PAYNE	10	115	260
CALALLEN ISD	(361) 242-5600	178-903	4205 WILDCAT DR CORPUS CHRISTI	78410-5198	DR JAMES WARLICK	02	150	284
CALDWELL ISD	(979) 567-9000	026-901	203 N GRAY ST CALDWELL	77836-1549	RANDALL JAMES BERRYHILL	06	29	216
CALHOUN COUNTY ISD	(361) 552-9728	029-901	525 N COMMERCE ST PORT LAVACA	77979-3034	LARRY W NICHOLS	03	30	217
CALLISBURG ISD	(940) 665-0540	049-905	148 DOZIER ST GAINESVILLE	76240-6826	DR CHARLES HOLLOWAY	11	44	225
CALVERT ISD	(979) 364-2824	198-902	P O BOX 7 CALVERT	77837-0007	MORRIS OGDEN	06	160	290
CALVIN NELMS CHARTER SCHOOLS	(281) 398-8031	101-837	20625 CLAY RD KATY	77449	RON NELMS	04	89	249
CAMERON ISD	(254) 697-3512	166-901	BOX 712 CAMERON	76520-0712	MAXIE MORGAN	06	142	278
CAMPBELL ISD	(903) 862-3259	116-910	409 W N ST CAMPBELL	75422-0157	GENE FRANKLIN	10	116	261
CANADIAN ISD	(806) 323-5393	106-901	800 HILLSIDE AVE CANADIAN	79014-3233	FRANK EARL BELCHER	16	104	254
CANTON ISD	(903) 567-4179	234-902	225 W ELM ST CANTON	75103-1799	LARRY DAVIS	10	187	305
CANUTILLO ISD	(915) 877-7400	071-907	P O BOX 100 CANUTILLO	79835-0100	CHARLES HART	19	69	236
CANYON ISD	(806) 677-2600	191-901	P O BOX 899 CANYON	79015-0899	DR JAMES R VEITENHEIMER	16	158	289
CAREER PLUS LEARNING ACADEMY	(210) 225-5291	015-810	1122 S WW WHITE RD SAN ANTONIO	78220	WILLIE J CLARK	20	15	210
CARLISLE ISD	(903) 861-3801	201-913	P O BOX 187 PRICE	75687-0187	MICHAEL R PAYNE	07	162	292
CARRIZO SPRINGS CISD	(830) 876-3503	064-903	300 N SEVENTH ST CARRIZO SPRINGS	78834-3102	GUSTAVO MARINEZ	20	62	233
CARROLL ISD	(817) 949-8222	220-919	3051 DOVE RD GRAPEVINE	76051	DR GARY S MATHEWS	11	176	299
CARROLLTON-FARMERS BRANCH ISD	(972) 466-6100	057-903	P O BOX 899 CARROLLTON	75011-5186	DR ANNETTE T GRIFFIN	10	49	229
CARTHAGE ISD	(903) 693-3806	183-902	#1 BULLDOG DR CARTHAGE	75633-2370	REBA ALLISON	07	154	286
CASTLEBERRY ISD	(817) 252-2000	220-917	315 CHURCHILL RD FORT WORTH	76114-3729	GARY S JONES	11	175	299
CAYUGA ISD	(903) 928-2102	001-902	P O BOX 427 CAYUGA	75832-0427	DR RICK WEBB	07	7	205
CEDAR CREST SCHOOL	(254) 939-4094	014-804	3500 S IH 35 BELTON	76513	LINDA KELLY	12	12	209
CEDAR HILL ISD	(972) 291-1581	057-904	270 S HWY 67 CEDAR HILL	75104-0248	DR JIM GIBSON	10	49	229
CEDAR RIDGE CHARTER SCHOOL	(512) 752-3142	141-801	P O BOX 411 LOMETA	76853	ROBIN BEAUREGARD	12	128	269
CEDARS INTERNATIONAL ACADEMY	(512) 419-1551	227-817	1320 E 51ST AUSTIN	78723	DONNA WILLIAMS	13	181	302
CELESTE ISD	(903) 568-4825	116-902	P O BOX 67 CELESTE	75423-0067	COLLIN C CLARK	10	115	261
CELINA ISD	(972) 382-2751	043-903	P O BOX 188 CELINA	75009-0188	KEN BURKS	10	38	222
CENTER ISD	(936) 598-5642	210-901	404 MOSBY ST CENTER	75935-3864	KELLY RODGERS	07	165	294
CENTER POINT ISD	(830) 634-2171	133-901	P O BOX 377 CENTER POINT	78010-0377	LEE ANN RAY	20	125	267
CENTERVILLE ISD	(903) 536-7812	145-902	813 S COMMERCE CENTERVILLE	75833-0813	BRUCE ENGRAM	06	130	271
CENTERVILLE ISD	(936) 642-1597	228-904	10327 N STATE HWY 94 GROVETON	75845-2651	CRAIG QUINCY DAVIS	06	184	303
CENTRAL HEIGHTS ISD	(936) 564-2681	174-908	10317 US HWY 259 N NACOGDOCHES	75965-9584	EARL W ADAMS	07	147	282
CENTRAL ISD	(936) 853-2216	003-907	7622 US HWY 69 N POLLOK	75969-9710	VERNIS DALE ROGERS	07	8	206
CHANNELVIEW ISD	(281) 452-8008	101-905	1403 SHELDON RD CHANNELVIEW	77530-2603	TOM TASMA	04	92	250
CHANNING ISD	(806) 235-3432	103-901	P O BOX A CHANNING	79018-0107	JAMES FRANK DAVIS	16	103	253
CHAPEL HILL ISD	(903) 566-2441	212-909	11134 CR 2249 TYLER	75707-9752	JOE STUBBLEFIELD	07	167	295
CHAPEL HILL ISD	(903) 572-8096	225-906	P O BOX 1257 MOUNT PLEASANT	75456-1257	MARC LEVESQUE	08	178	301
CHARLOTTE ISD	(830) 277-1431	007-901	P O BOX 489 CHARLOTTE	78011-0489	ALFONSO OBREGON	20	9	206
CHEROKEE ISD	(325) 622-4298	206-903	P O BOX 100 CHEROKEE	76832-0100	ABE GOTT	15	164	293
CHESTER ISD	(936) 969-2371	229-906	P O BOX 28 CHESTER	75936-0028	C GLEN CONNER	05	185	304
CHICO ISD	(940) 644-2228	249-904	P O BOX 95 CHICO	76431-0095	THOMAS S FERGUSON	11	199	312
CHILDREN FIRST ACADEMY OF DALLAS	(214) 371-2545	057-811	1638 ANN ARBOR DALLAS	75216	SHERWIN ALLEN	10	47	227
CHILDREN FIRST ACADEMY OF HOUSTON	(713) 491-9030	101-823	7803 E LITTLE YORK HOUSTON	77016	SHERWIN ALLEN	04	88	249
CHILDREN OF THE SUN CHARTER SCHOOL	(956) 682-3436	245-801	P O BOX 164 MCALLEN	78502	AGUIE PENA	01	195	310
CHILDRESS ISD	(940) 937-2501	038-901	P O BOX 179 CHILDRESS	79201-0179	JOHN C WILSON	16	36	221
CHILLICOTHE ISD	(940) 852-5391	099-902	P O BOX 418 CHILLICOTHE	79225-0418	DR CARL CRAGHEAD	09	86	247
CHILTON ISD	(254) 546-3101	073-901	P O BOX 488 CHILTON	76632-0488	BENNY C BOBO	12	71	237
CHINA SPRING ISD	(254) 836-1115	161-920	P O BOX 250 CHINA SPRING	76633-0250	GEORGE KAZANAS	12	139	277
CHIRENO ISD	(936) 362-2132	174-901	P O BOX 85 CHIRENO	75937-0085	WES JONES	07	147	281
CHISUM ISD	(903) 737-2830	139-905	3250 S CHURCH ST PARIS	75462-8909	DIANE STEGALL	08	127	269
CHRISTOVAL ISD	(325) 896-2520	226-901	P O BOX 162 CHRISTOVAL	76935-0162	TONY PRIEST	15	178	301

INDEX OF PUBLIC SCHOOL DISTRICTS

District Name	Phone Number	Co.-Dist. Number	District Address		Superintendent Name	ESC Region Number	TX Public Schools Part I Page No.	Adminis. Pers. Part II Page No.
CISCO ISD	(254) 442-3056	067-902	P O BOX 1645 CISCO	76437-1645	HAL PORTER	14	63	234
CITY VIEW ISD	(940) 855-4042	243-906	1025 CITY VIEW DR WICHITA FALLS	76306	MICHAEL L SMITH	09	194	309
CLARENDON ISD	(806) 874-2062	065-901	P O BOX 610 CLARENDON	79226-0610	MONTY JACK HYSINGER	16	62	233
CLARKSVILLE ISD	(903) 427-3891	194-904	1500 W MAIN ST CLARKSVILLE	75426-1016	ELAINE BALLARD	08	159	289
CLAUDE ISD	(806) 226-7331	006-902	P O BOX 209 CLAUDE	79019-0209	BILL D WOOD	16	9	206
CLEAR CREEK ISD	(281) 332-2828	084-910	P O BOX 799 LEAGUE CITY	77574-0799	DR SANDRA MOSSMAN	04	78	241
CLEBURNE ISD	(817) 202-1100	126-903	103 S WALNUT ST CLEBURNE	76033-5422	ROBERT W DAMRON	11	121	265
CLEVELAND ISD	(281) 592-8717	146-901	316 E DALLAS ST CLEVELAND	77327	TERRY I MYERS	04	130	271
CLIFTON ISD	(254) 675-2827	018-901	1102 KEY AVE CLIFTON	76634-1029	GREGORY D STONE	12	23	212
CLINT ISD	(915) 926-4000	071-901	14521 HORIZON BLVD EL PASO	79928	DR DONNA SMITH	19	66	236
CLYDE CISD	(325) 893-4222	030-902	P O BOX 479 CLYDE	79510-0479	WES HAYS	14	30	217
COAHOMA ISD	(432) 394-4290	114-902	P O BOX 110 COAHOMA	79511-0110	DR BILL KINGSTON	18	114	260
COASTAL BEND YOUTH CITY	(361) 387-4513	178-803	P O BOX 268 DRISCOLL	78351	SALLY IRVINE	02	149	283
COLDSPRING-OAKHURST CISD	(936) 653-1115	204-901	P O BOX 39 COLDSPRING	77331-0039	V LYNN REDDEN	06	163	292
COLEMAN ISD	(325) 625-3575	042-901	P O BOX 900 COLEMAN	76834-0900	ROYCE A YOUNG	15	37	222
COLLEGE STATION ISD	(979) 764-5400	021-901	1812 WELSH AVE COLLEGE STATION	77840-4851	DR STEVE JOHNSON	06	27	215
COLLINSVILLE ISD	(903) 429-6272	091-902	P O BOX 49 COLLINSVILLE	76233	RANDY MOHUNDRO	10	80	243
COLMESNEIL ISD	(409) 837-5757	229-901	P O BOX 37 COLMESNEIL	75938-0037	ELTON G HIGHTOWER	05	184	303
COLORADO ISD	(325) 728-3721	168-901	P O BOX 1268 COLORADO CITY	79512-1268	JIMMY CLAY WHITE	14	143	279
COLUMBIA-BRAZORIA ISD	(979) 345-5147	020-907	P O BOX 158 WEST COLUMBIA	77486-0158	CAROL BERTHOLF	04	26	215
COLUMBUS ISD	(979) 732-5704	045-902	105 CARDINAL LN COLUMBUS	78934-0578	RANDALL J HOYER	03	42	224
COMAL ISD	(830) 221-2000	046-902	1421 N BUSINESS 35 NEW BRAUNFELS	78130-3240	NANCY FULLER	13	42	224
COMANCHE ISD	(325) 356-2727	047-901	1414 N AUSTIN COMANCHE	76442	RICK HOWARD	14	43	224
COMFORT ISD	(830) 995-3664	130-902	P O BOX 398 COMFORT	78013-0398	JOHN ROUSE	13	124	267
COMMERCE ISD	(903) 886-3755	116-903	P O BOX 1251 COMMERCE	75429-1251	KEITH BOLES	10	115	261
COMMUNITY ISD	(972) 853-2474	043-918	P O BOX 400 NEVADA	75173-0400	BUD NAUYOKAS	10	41	223
COMO-PICKTON CISD	(903) 488-3600	112-908	P O BOX 18 COMO	75431-0018	BRYAN NEAL	08	113	259
COMQUEST ACADEMY	(281) 516-0611	101-842	612 MALONE TOMBALL	77375	TANIS L STANFIELD	04	89	249
COMSTOCK ISD	(915) 292-4444	233-903	P O BOX 905 COMSTOCK	78837-0905	KENN NORRIS	15	187	305
CONNALLY ISD	(254) 296-6460	161-921	200 CADET WAY WACO	76705	DR DON G HANCOCK	12	140	277
CONROE ISD	(936) 756-7751	170-902	3205 W DAVIS CONROE	77304	DR DON STOCKTON	06	144	280
COOLIDGE ISD	(254) 786-2206	147-901	P O BOX 70 COOLIDGE	76635-0070	DR CHRIS W HULEN	12	131	272
COOPER ISD	(903) 395-2112	060-902	P O BOX 478 COOPER	75432	FREDDY WADE	08	58	231
COPELL ISD	(214) 496-6000	057-922	200 S DENTON TAP RD COPPELL	75019-3205	DR JEFF N TURNER	10	57	230
COPPERAS COVE ISD	(254) 547-1227	050-910	703 W AVE D COPPERAS COVE	76522-0580	DR GLENN ACKER	12	45	226
CORPUS CHRISTI ISD	(361) 886-9002	178-904	P O BOX 110 CORPUS CHRISTI	78403-0110	DR JESUS H CHAVEZ	02	150	284
CORRIGAN-CAMDEN ISD	(936) 398-4040	187-904	504 S HOME ST CORRIGAN	75939-2501	THOMAS L BOWMAN	06	156	288
CORSICANA ISD	(903) 874-7441	175-903	601 N 13TH ST CORSICANA	75110-3298	DON DENBOW	12	148	282
CORSICANA RESIDENTIAL TREATMENT CTR	(903) 872-4821	175-909	P O BOX 610 CORSICANA	75151	DR DEBORAH NANCE	12	148	282
COTTON CENTER ISD	(806) 879-2160	095-902	P O BOX 350 COTTON CENTER	79021-0350	KEITH E GAST	17	84	246
COTULLA ISD	(830) 879-3073	142-901	310 N MAIN ST COTULLA	78014-2153	WILLARD LIVELY	20	128	270
COUPLAND ISD	(512) 856-2422	246-914	P O BOX 217 COUPLAND	78615-0217	GARY W CHANDLER	13	198	311
COVINGTON ISD	(254) 854-2215	109-903	P O BOX 67 COVINGTON	76636-0067	DIANE INNIS	12	110	257
CRANDALL ISD	(972) 427-8004	129-901	P O BOX 128 CRANDALL	75114-0128	DR LARRY WATSON	10	123	266
CRANE ISD	(432) 558-1022	052-901	511 W 8TH ST CRANE	79731	LARRY T LEE	18	45	226
CRANFILLS GAP ISD	(254) 597-2505	018-908	P O BOX 67 CRANFILLS GAP	76637-0067	HENRY E LIND	12	23	213
CRAWFORD ISD	(254) 486-2381	161-901	200 PIRATE DR CRAWFORD	76638-0120	KENNETH JUDY	12	137	276
CROCKETT COUNTY CONSOLIDATED CSD	(325) 392-5501	053-001	P O BOX 400 OZONA	76943-0400	JAMES THOMAS RUMAGE JR	15	45	226
CROCKETT ISD	(936) 544-2125	113-901	704 BURNET AVE CROCKETT	75835-2111	DR JAMES N SIMPSON	06	113	259
CROCKETT STATE SCHOOL	(936) 852-5000	113-904	RT 4 BOX 66 CROCKETT	75835-0066	DR DEBORAH NANCE	06	114	260
CROSBY ISD	(281) 328-9200	101-906	P O BOX 2009 CROSBY	77532-8009	DR DON R HENDRIX	04	92	250
CROSBYTON CISD	(806) 675-7331	054-901	204 S HARRISON ST CROSBYTON	79322-2130	LARRY MORRIS	17	45	226
CROSS PLAINS ISD	(254) 725-6121	030-901	700 N MAIN ST CROSS PLAINS	76443-2112	JACKIE D TENNISON	14	30	217
CROSS ROADS ISD	(903) 489-2001	107-904	14434 FM 59 MALAKOFF	75148-9801	CHUCK HOLT	07	105	254
CROSSROADS COMMUNITY ED CTR CHAR	(713) 645-9122	101-827	6711 BELLFORT ST HOUSTON	77087-6411	DONALD R CONNER	04	88	249
CROWELL ISD	(940) 684-1403	078-901	P O BOX 239 CROWELL	79227-0239	DR CHARLES HUNDLEY	09	73	239
CROWLEY ISD	(817) 297-5800	220-912	P O BOX 688 CROWLEY	76036-0688	GREGORY A GIBSON	11	174	298
CRYSTAL CITY ISD	(830) 374-2367	254-901	805 E CROCKETT ST CRYSTAL CITY	78839-2799	ALBERTO M GONZALES	20	201	313
CUERO ISD	(361) 275-3832	062-901	405 PARK HTS DR CUERO	77954-2132	HENRY E LIND	03	61	232
CULBERSON COUNTY-ALLAMOORE ISD	(432) 283-2245	055-901	P O BOX 899 VAN HORN	79855-0899	ANNE PEMBERTON	18	46	226
CUMBERLAND ACADEMY	(903) 581-2890	212-801	8225 BROADWAY TYLER	75703	JAMES MOYERS	07	166	295
CUMBY ISD	(903) 994-2261	112-905	101 SAYLE ST CUMBY	75433	BRUCE FIELDEN	08	113	259
CUSHING ISD	(936) 326-4271	174-902	P O BOX 337 CUSHING	75760-0337	STANLEY E WADE	07	147	281
CYPRESS-FAIRBANKS ISD	(281) 897-4000	101-907	P O BOX 692003 HOUSTON	77269-2003	DR DAVID G ANTHONY	04	92	251
D'HANIS ISD	(830) 363-7216	163-902	P O BOX 307 D'HANIS	78850-0307	BRUCE WAYNE DAVIS	20	141	278
DAINGERFIELD-LONE STAR ISD	(903) 645-2239	172-902	200 TIGER DR DAINGERFIELD	75638-0851	JUDY POLLAN	08	146	281
DALHART ISD	(806) 244-7810	056-901	315 ROCK IS AVE DALHART	79022-2639	DAVID G FOOTE	16	46	227
DALLAS CAN ACADEMY CHARTER	(214) 943-2244	057-804	325 W 12TH STE 125 DALLAS	75208	YOLANDA CRUZ	10	46	227
DALLAS COMMUNITY CHARTER SCHOOL	(214) 824-8950	057-805	924 WAYNE ST DALLAS	75223	TERRYBETH N FORD	10	47	227
DALLAS COUNTY JUVENILE JUSTICE	(214) 698-4257	057-814	2600 LONE STAR DR BOX 5 DALLAS	75212	FLOYD L JACKSON	10	47	227

INDEX OF PUBLIC SCHOOL DISTRICTS

District Name	Phone Number	Co.-Dist. Number	District Address	Superintendent Name	ESC Region Number	TX Public Schools Part I Page No.	Adminis. Pers. Part II Page No.
DALLAS COUNTY SCHOOLS	(214) 944-4545	057-000	612 N ZANG BLVD DALLAS	75208	JIMMY WILLIAMS		
DALLAS ISD	(972) 925-3700	057-905	3700 ROSS AVE DALLAS	75204-5491	MIKE MOSES	10	46
DAMON ISD	(979) 742-3457	020-910	P O BOX 429 DAMON	77430-0429	STEPHEN T DAVIS	04	50
DANBURY ISD	(979) 922-1218	020-904	P O BOX 378 DANBURY	77534-0378	DOUG REED	04	26
DARROUZETT ISD	(806) 624-2221	148-905	P O BOX 98 DARROUZETT	79024-0098	GLEN E WALDO JR	04	25
						16	214
							272
DAWSON ISD	(806) 489-7461	058-902	P O BOX 180 WELCH	79377-0180	TIM SEYMORE	17	58
DAWSON ISD	(254) 578-1031	175-904	199 N SCHOOL AVE DAWSON	76639	HUGH ELLIS	12	148
DAYTON ISD	(936) 258-2667	146-902	P O BOX 248 DAYTON	77535-0248	GREG HAYMAN	04	130
DE LEON ISD	(254) 893-5095	047-902	601 S HOUSTON ST DE LEON	76444	MARY JANE ATKINS	14	43
DECATUR ISD	(940) 627-3215	249-905	501 E COLLINS DECATUR	76234-2360	GERARD J GINDT	11	199
							312
DEER PARK ISD	(832) 668-7000	101-908	203 IVY DEER PARK	77536-2747	ARNOLD ADAIR	04	93
DEKALB ISD	(903) 667-2566	019-901	101 S W MAPLE ST DEKALB	75559-1614	JAMES P BREWER	08	24
DEL VALLE ISD	(512) 386-3000	227-910	5301 ROSS RD DEL VALLE	78617	BERNARD J BLANCHARD	13	183
DELL CITY ISD	(915) 964-2663	115-903	P O BOX 37 DELL CITY	79837-0037	BILLY FRANKLIN	19	115
DENISON ISD	(903) 462-7000	091-903	1201 S RUSK AVE DENISON	75020-6340	DR HENRY SCOTT	10	80
							243
DENTON ISD	(940) 369-0000	061-901	1307 N LOCUST ST DENTON	76201	DR RAY E BRASWELL	11	59
DENVER CITY ISD	(806) 592-5900	251-901	501 MUSTANG AVE DENVER CITY	79323-2752	G STEVE MILLS	17	200
DESOTO ISD	(972) 223-6666	057-906	200 E BELT LINE RD DESOTO	75115-5795	DR JIM R HAWKINS	10	53
DETROIT ISD	(903) 674-6131	194-905	110 E GARNER AVE DETROIT	75436-9798	CURTIS B BARNETT	08	159
DEVERS ISD	(936) 549-7135	146-903	P O BOX 488 DEVERS	77538-0488	DANNY GRIMES	04	130
							271
DEVINE ISD	(830) 663-3611	163-901	205 W COLLEGE DEVINE	78016-6080	RICKEY WILLIAMS	20	141
DEW ISD	(903) 389-2828	081-906	RT 2, BOX 60 TEAGUE	75860	DANA ANDERSON	12	75
DEWEYVILLE ISD	(409) 746-2731	176-903	P O BOX 408 DEWEYVILLE	77614-0408	RICK L SUMMERS	05	149
DIBOLL ISD	(936) 829-4718	003-905	P O BOX 550 DIBOLL	75941-0550	BOBBY BAKER	07	8
DICKINSON ISD	(281) 534-3581	084-901	P O BOX Z DICKINSON	77539-2026	LELAND WILLIAMS	04	76
							241
DILLEY ISD	(830) 965-1912	082-902	245 HWY 117 DILLEY	78017-8040	DR JACK R SEALS JR	20	76
DIME BOX ISD	(409) 884-2324	144-903	P O DRAWER 157 DIME BOX	77853-0157	CLAYTON WAITS	13	129
DIMMITT ISD	(806) 647-3101	035-901	608 W HALSELL ST DIMMITT	79027-1798	CHARLES LES MILLER	16	35
DIVIDE ISD	(830) 640-3322	133-905	120 DIVIDE SCHOOL RD MOUNTAIN HOME	78058	WILLIAM BACON	20	125
DODD CITY ISD	(903) 583-7585	074-904	602 N MAIN ST DODD CITY	75438-9801	JAMES CRAIG REED	10	71
							238
DONNA ISD	(956) 464-1600	108-902	116 N 10TH ST DONNA	78537-2799	JUAN O GARCIA	01	106
DOSS CONSOLIDATED CSD	(830) 669-2411	086-024	11431 RANCH RD 648 DOSS	78618-0116	MARK STROEHER	13	79
DOUGLASS ISD	(936) 569-9804	174-911	P O BOX 38 DOUGLASS	75943-0038	LOWELL M MCCUISTION	07	147
DR M L GARZA-GONZALEZ CHARTER SCHOOL	(361) 881-9988	178-801	4129 GREENWOOD DR CORPUS CHRISTI	78416	MARIA L GARZA	02	149
DRAW ACADEMY	(713) 706-3729	101-856	3920 STONEY BROOK DR HOUSTON	77063	FERNANDO DONATTI	04	90
							255
DRIPPING SPRINGS ISD	(512) 858-4905	105-904	P O BOX 479 DRIPPING SPRINGS	78620-0479	MARY E WARD	13	104
DRISCOLL ISD	(361) 387-7349	178-905	P O BOX 238 DRISCOLL	78351-0238	DAWN ELIZABETH SCHUENEMANN	02	151
DUBLIN ISD	(254) 445-3341	072-902	P O BOX 169 DUBLIN	76446-0169	ROY L NEFF	11	70
DUMAS ISD	(806) 935-6461	171-901	P O BOX 615 DUMAS	79029-0615	LARRY D APPEL	16	146
DUNCANVILLE ISD	(972) 708-2000	057-907	802 S MAIN ST DUNCANVILLE	75137-2316	DR JERRY COOK	10	53
							229
EAGLE ACADEMY OF ABILENE	(972) 316-3663	221-801	405 SH 121 BYPASS BLDG D STE 100 LEWISVILLE	75067-8192	ALAN WIMBERLEY	14	176
EAGLE ACADEMY OF BEAUMONT	(972) 434-0229	123-802	405 SH 121 BYPASS BLDG D STE 100 LEWISVILLE	75067-8192	ALAN WIMBERLEY	05	118
EAGLE ACADEMY OF BROWNSVILLE	(956) 550-0084	031-802	405 SH 121 BYPASS BLDG D STE 100 LEWISVILLE	75067-8192	ALAN WIMBERLEY	01	31
EAGLE ACADEMY OF BRYAN	(979) 779-6644	021-802	405 SH 121 BYPASS BLDG D STE 100 LEWISVILLE	75067-8192	ALAN WIMBERLEY	06	27
EAGLE ACADEMY OF DALLAS	(972) 460-2471	057-823	405 SH 121 BYPASS BLDG D STE 100 LEWISVILLE	75067-8192	ALAN WIMBERLEY	10	48
							228
EAGLE ACADEMY OF DEL RIO	(972) 316-3663	233-801	405 SH 121 BYPASS BLDG D STE 100 LEWISVILLE	75067-8192	ALAN WIMBERLEY	15	186
EAGLE ACADEMY OF FORT WORTH	(817) 731-2028	220-807	405 SH 121 BYPASS BLDG D STE 100 LEWISVILLE	75067-8192	ALAN WIMBERLEY	11	169
EAGLE ACADEMY OF LAREDO	(972) 316-3663	240-802	405 SH 121 BYPASS BLDG D STE 100 LEWISVILLE	75067-8192	ALAN WIMBERLEY	01	191
EAGLE ACADEMY OF LUBBOCK	(972) 316-3663	152-804	405 SH 121 BYPASS BLDG D STE 100 LEWISVILLE	75067-8192	ALAN WIMBERLEY	17	132
EAGLE ACADEMY OF MIDLAND	(432) 682-0384	165-803	405 SH 121 BYPASS BLDG D STE 100 LEWISVILLE	75067-8192	ALAN WIMBERLEY	18	142
							278
EAGLE ACADEMY OF PHARR/MCALLEN	(956) 781-8800	108-806	405 SH 121 BYPASS BLDG D STE 100 LEWISVILLE	75067-8192	ALAN WIMBERLEY	01	106
EAGLE ACADEMY OF SAN ANTONIO	(210) 434-6090	015-818	405 SH 121 BYPASS BLDG D STE 100 LEWISVILLE	75067-8192	ALAN WIMBERLEY	20	16
EAGLE ACADEMY OF TEXARKANA	(903) 792-0133	019-802	405 SH 121 BYPASS BLDG D STE 100 LEWISVILLE	75067-8192	DONALD MOORE	08	23
EAGLE ACADEMY OF TYLER	(903) 592-5222	212-802	405 SH 121 BYPASS BLDG D STE 100 LEWISVILLE	75067-8192	ALAN WIMBERLEY	07	166
EAGLE ACADEMY OF WACO	(254) 752-0441	161-804	405 SH 121 BYPASS BLDG D STE 100 LEWISVILLE	75067-8192	ALAN WIMBERLEY	12	137
							276
EAGLE ADVANTAGE SCHOOLS	(214) 467-9101	057-806	4010 JOSEPH HARDIN DR, STE 135 DALLAS	75236	ALLEN BECK	10	47
EAGLE MT-SAGINAW ISD	(817) 232-0880	220-918	1200 OLD DECATUR RD FORT WORTH	76179-9160	WELDON HAFLEY	11	176
EAGLE PASS ISD	(830) 773-5181	159-901	1420 EIDSON RD EAGLE PASS	78852-5604	JESUS SANCHEZ	20	136
EANES ISD	(512) 732-9001	227-909	601 CAMP CRAFT RD AUSTIN	78746-6511	DR NOLA WELLMAN	13	183
EARLY ISD	(325) 646-7934	025-909	P O BOX 3315 EARLY	76803-3315	BRETT A KOCH	15	29
							216
EAST BERNARD ISD	(979) 335-7519	241-902	727 FITZGERALD ST EAST BERNARD	77435	MIKE KELLNER	03	193
EAST CENTRAL ISD	(210) 648-7861	015-911	6634 NEW SULPHUR SPRINGS RD SAN ANTONIO	78263-9701	GARY PATTERSON	20	20
EAST CHAMBERS ISD	(409) 296-4307	036-903	1955 STATE HWY 124 WINNIE	77665	SCOTT CAMPBELL	04	35
EAST FORT WORTH MONTESSORI ACADEMY	(817) 496-3003	220-811	2717 PUTNAM ST FORT WORTH	76112	JOYCE BROWN	11	170
EAST TEXAS CHARTER SCHOOLS	(903) 753-9400	092-801	2402 ALPINE RD LONGVIEW	75601	TERRY LAPIC	07	82
							244
EASTLAND ISD	(254) 631-5120	067-903	P O BOX 31 EASTLAND	76448-0031	DONALD HUGHES	14	63
ECTOR COUNTY ISD	(432) 332-9151	068-901	P O BOX 3912 ODESSA	79760-3912	DR ROY C BENAVIDES	18	64
ECTOR ISD	(903) 961-2355	074-905	P O BOX 128 ECTOR	75439-0128	GARY BOHANNON	10	72
EDCOUCH-ELSA ISD	(956) 262-6000	108-903	P O BOX 127 EDCOUCH	78538-0127	MICHAEL SANDROUSSI	01	106
EDEN CISD	(325) 869-4121	048-901	P O BOX 988 EDEN	76837-0988	BILLY D ALCORN JR	15	43
							234
							234
							238
							256
							224

INDEX OF PUBLIC SCHOOL DISTRICTS

District Name	Phone Number	Co.-Dist. Number	District Address		Superintendent Name	ESC Region Number	TX Public Schools Part I Page No.	Adminis. Pers. Part II Page No.
EDEN PARK ACADEMY	(512) 383-0613	227-803	512 W STASSNEY LN STE 100 AUSTIN	78745	JULIE M SMITH	13	180	302
EDGEWOOD ISD	(210) 444-4500	015-905	5358 W COMMERCE ST SAN ANTONIO	78237-1354	RICHARD M BOCANEGRA	20	17	211
EDGEWOOD ISD	(903) 896-4332	234-903	P O BOX 6 EDGEWOOD	75117-0006	JACK G SHELLNUTT	07	187	306
EDINBURG CISD	(956) 289-2300	108-904	P O BOX 990 EDINBURG	78540-0990	EUGENIO GUTIERREZ JR	01	107	256
EDNA ISD	(361) 782-3573	120-901	P O BOX 919 EDNA	77957-0919	ROBERT C WELLS	03	117	262
EDUCATION CENTER	(972) 292-2405	061-802	5901 CRESTWOOD PL LITTLE ELM	75068	NICK FARLEY	11	59	231
EDUCATION CENTER INTERNATIONAL ACADEMY	(972) 271-3151	057-833	2800 W KINGSLEY GARLAND	75041	DONNA TOWNSEND	10	48	228
EHRHART SCHOOL	(409) 839-8200	123-805	3380 FANIN ST BEAUMONT	77701	DAVID GREAK	05	118	263
EL CAMPO ISD	(979) 543-6771	241-903	700 W NORRIS ST EL CAMPO	77437-2499	ROBERT MARK POOL	03	193	308
EL PASO ACADEMY	(915) 590-8589	071-804	11000 ARGAL CT EL PASO	79935	BENJAMIN W TICE	19	66	235
EL PASO ISD	(915) 779-3781	071-902	P O BOX 20100 EL PASO	79998-0100	CHARLES TAFOYA	19	66	236
EL PASO SCHOOL OF EXCELLENCE	(915) 595-1599	071-805	1605 GEORGE DIETER, STE 501 EL PASO	79936-5692	J L LEWIS	19	66	235
ELECTRA ISD	(940) 495-3683	243-902	P O BOX 231 ELECTRA	76360-0231	GARY NIGHTINGALE	09	194	309
ELGIN ISD	(512) 281-3434	011-902	P O BOX 351 ELGIN	78621-0351	CHARLIE USELTON	13	11	208
ELKHART ISD	(903) 764-2952	001-903	301 E PARKER ST ELKHART	75839-9701	DR JOSEPH GLENN HAMBRICK	07	7	205
ELYSIAN FIELDS ISD	(903) 633-2420	102-906	P O BOX 120 ELYSIAN FIELDS	75642-0120	DR BOB BROWNING	07	103	253
ENCINO SCHOOL	(361) 568-3375	024-801	1605 BOX 106, HWY 281 ENCINO	78353-0106	ROBERTO GONZALEZ	02	28	216
ENNIS ISD	(972) 875-9027	070-903	P O BOX 1420 ENNIS	75120-1420	R MICHAEL HARPER	10	65	234
ERA ISD	(940) 665-2007	049-906	P O BOX 98 ERA	76238-0098	KIT A MASON	11	44	225
ERATH EXCELS ACADEMY INC	(254) 965-8883	220-803	2900 W WASHINGTON STE 12 STEPHENVILLE	76401-3710	DEBRA MILLER	11	169	297
ETOILE ISD	(936) 854-2238	174-910	P O BOX 98 ETOILE	75944-0098	JERRY BOBO	07	147	282
EULA ISD	(915) 529-3186	030-906	6040 F M 603 CLYDE	79510-6610	KAREN KIDD	14	31	218
EUSTACE ISD	(903) 425-5151	107-905	P O BOX 188 EUSTACE	75124-0188	DR COY HOLCOMBE	07	105	255
EVADALE ISD	(409) 276-1337	121-906	P O BOX 497 EVADALE	77615-0497	M DAVID KENNEDY	05	118	263
EVANT ISD	(254) 471-3160	050-901	P O BOX 339 EVANT	76525-0339	BRETT AARON KOCH	12	44	225
EVERMAN ISD	(817) 568-3500	220-904	608 TOWNLEY DR EVERMAN	76140-5206	DR DAN POWELL	11	171	298
EVINS REGIONAL JUVENILE CENTER	(956) 289-5500	108-917	3801 E MONTE CRISTO RD EDINBURG	78541-8901	DR DEBORAH NANCE	01	110	257
EVOLUTION ACADEMY CHARTER SCHOOL	(972) 907-3755	057-834	1100 BUSINESS PKWY RICHARDSON	75081	CYNTHIA JONES TRIGG	10	49	228
EXCELSIOR ISD	(936) 598-5866	210-906	11270 STATE HWY 7 W CENTER	75935-5304	JOHNNY LEWIS	07	165	294
EZZELL ISD	(361) 798-4448	143-906	20500 FM 531 HALLETTSVILLE	77964-5474	ROBERT KLEKAR	03	129	270
FABENS ISD	(915) 764-2025	071-903	P O BOX 697 FABENS	79838-0697	ELDEFONSO GARCIA JR	19	68	236
FAIRFIELD ISD	(903) 389-2532	081-902	615 POST OAK RD FAIRFIELD	75840-2005	TONY PRICE	12	75	240
FAITH FAMILY ACADEMY OF OAK CLIFF	(972) 224-4110	057-815	1620 FALCON DR DESOTO	75115	TED PURCELL	10	47	227
FALLS CITY ISD	(830) 254-3551	128-904	P O BOX 399 FALLS CITY	78113-0399	BILLY WELKENER	03	123	266
FANNINDEL ISD	(903) 367-7251	060-914	601 W MAIN ST LADONIA	75449-1517	BEVERLY FELTS	08	58	231
FARMERSVILLE ISD	(972) 782-6601	043-904	501-A HWY 78 N FARMERSVILLE	75442-0472	JEFF ADAMS	10	39	222
FARWELL ISD	(806) 481-3371	185-902	P O BOX F FARWELL	79325-0235	LARRY B GREGORY	16	156	287
FAYETTEVILLE ISD	(979) 378-4242	075-906	P O BOX 129 FAYETTEVILLE	78940-0129	SHARON B TULE	13	72	238
FERRIS ISD	(972) 544-3858	070-905	P O BOX 459 FERRIS	75125-0459	MICHAEL L BODINE	10	65	235
FLATONIA ISD	(361) 865-2941	075-901	P O BOX 189 FLATONIA	78941-0189	SALLIE A LYONS	13	72	238
FLORENCE ISD	(254) 793-2850	246-902	P O BOX 489 FLORENCE	76527-0489	EDDIE DERR	13	195	310
FLORESVILLE ISD	(830) 393-5300	247-901	908 10TH ST FLORESVILLE	78114-1852	CRAIG STOCKSTILL	20	198	311
FLOUR BLUFF ISD	(361) 694-9200	178-914	2505 WALDRON RD CORPUS CHRISTI	78418-4798	JULIE CARBAJAL	02	152	284
FLOYDADA ISD	(806) 983-3498	077-901	226 W CALIFORNIA ST FLOYDADA	79235-2705	JERRY VAUGHN	17	73	239
FOCUS LEARNING ACADEMY	(972) 283-1414	057-817	7516 WILD BRICK DR DALLAS	75249	LEROY MCCLURE	10	47	228
FOLLETT ISD	(806) 653-2301	148-902	P O DRAWER 28 FOLLETT	79034-0028	MOLLIE L HOWELL	16	131	272
FORESTBURG ISD	(940) 964-2323	169-910	P O BOX 415 FORESTBURG	76239-0415	DR FONDA HUNEYCUTT	09	144	280
FORNEY ISD	(972) 564-4055	129-902	600 S BOIS D'ARC ST FORNEY	75126-9682	MICHAEL T SMITH	10	123	266
FORSAN ISD	(915) 457-2223	114-904	P O BOX A FORSAN	79733-0125	RANDY JOHNSON	18	114	260
FORT BEND ISD	(281) 634-1000	079-907	16431 LEXINGTON BLVD SUGAR LAND	77479-2308	DR BETTY BAITLAND	04	74	239
FORT ELLIOTT CISD	(806) 375-2454	242-906	P O BOX 138 BRISCOE	79011-0138	CARL L BAKER	16	193	309
FORT WORTH ACADEMY OF FINE ARTS	(817) 924-1482	220-809	3901 S HULEN ST FORT WORTH	76109	DOLLIE BLEVINS	11	170	297
FORT WORTH CAN ACADEMY	(817) 431-4226	220-804	4301 CAMPUS DR STE D FORT WORTH	76119	YOLANDA CRUZ	11	169	297
FORT WORTH ISD	(817) 871-2000	220-905	100 N UNIVERSITY DR FORT WORTH	76107-3010	JOE ROSS	11	171	298
FRANKLIN ISD	(979) 828-1900	198-903	P O BOX 909 FRANKLIN	77856-0909	THOMAS E PHILLIPS	06	160	290
FRANKSTON ISD	(903) 876-2556	001-904	P O BOX 428 FRANKSTON	75763-0428	AUSTIN THACKER	07	7	205
FREDERICKSBURG ISD	(830) 997-9551	086-901	234 FRIENDSHIP LN FREDERICKSBURG	78624-5053	DR MARC LEE WILLIAMSON	13	79	242
FREER ISD	(361) 394-6025	066-903	P O BOX 240 FREER	78357-0240	EDGAR B CAMACHO	02	63	233
FRENSHIP ISD	(806) 866-9541	152-907	P O BOX 100 WOLFFORTH	79382-0100	JOHN R THOMAS	17	134	273
FRIENDSWOOD ISD	(281) 482-1267	084-911	302 LAUREL DR FRIENDSWOOD	77546-3923	PATRICIA HANKS	04	78	241
FRIONA ISD	(806) 250-2747	185-903	909 E 11TH ST FRIONA	79035-1416	JIM D PARKER	16	156	287
FRISCO ISD	(469) 633-6000	043-905	P O BOX 910 FRISCO	75034-0910	DR RICK REEDY	10	39	222
FROST ISD	(903) 682-2711	175-905	P O BOX K FROST	76641-0910	JIM M REVILL	12	148	282
FRUIT OF EXCELLENCE	(512) 281-3738	227-812	P O BOX 431 ELGIN	78621	ROSLYN MARTIN	13	181	302
FRUITVALE ISD	(903) 896-1191	234-909	P O BOX 77 FRUITVALE	75127-0077	STAN SURRATT	07	188	306
FT DAVIS ISD	(915) 426-4440	122-901	P O BOX 1339 FT DAVIS	79734-1339	DR LARRY BLAIR	18	118	263
FT HANCOCK ISD	(915) 769-3811	115-901	P O BOX 98 FT HANCOCK	79839-0098	JOSE G FRANCO	19	114	260
FT SAM HOUSTON ISD	(210) 368-8701	015-914	1902 WINANS RD SAN ANTONIO	78234-1497	DR GAIL E SILLER	20	20	212
FT STOCKTON ISD	(432) 336-4000	186-902	101 W DIVISION ST FT STOCKTON	79735-7107	LEONARD KENT	18	156	288
GABRIEL TAFOLLA CHARTER SCHOOL	(830) 278-1297	232-801	P O BOX 1709 UVALDE	78802-1709	JORGE BOTELLO	20	186	305

INDEX OF PUBLIC SCHOOL DISTRICTS

District Name	Phone Number	Co.-Dist. Number	District Address		Superintendent Name	ESC Region Number	TX Public Schools Part I Page No.	Adminis. Pers. Part II Page No.
GAINESVILLE ISD	(940) 665-4362	049-901	1201 LINDSAY ST GAINESVILLE	76240-5621	MIKE ROSENBERG	11	44	225
GAINESVILLE STATE SCHOOL	(940) 665-0701	049-904	1379 FM 678 GAINESVILLE	76240-9398	DR DEBORAH NANCE	11	44	225
GALENA PARK ISD	(832) 386-1000	101-910	P O BOX 565 GALENA PARK	77547-0565	DR MARK HENRY	04	93	251
GALVESTON ISD	(409) 766-5100	084-902	P O BOX 660 GALVESTON	77553-0660	LYNN HALE	04	77	241
GANADO ISD	(361) 771-3482	120-902	P O BOX 1200 GANADO	77962-1200	DONALD T EGG	03	117	262
GARLAND ISD	(972) 494-8201	057-909	501 S JUPITER GARLAND	75042-7108	DR CURTIS CULWELL	10	53	229
GARNER ISD	(940) 682-4140	184-911	2222 GARNER SCHOOL RD WEATHERFORD	76088-7044	MARVIN STEWART	11	155	287
GARRISON ISD	(936) 347-7000	174-903	459 N US HWY 59 GARRISON	75946-2117	ARNIE KELLEY	07	147	281
GARY ISD	(903) 685-2291	183-904	P O BOX 189 GARY	75643-0189	DEAN EVANS	07	154	286
GATESVILLE ISD	(254) 865-7251	050-902	311 S LOVERS LN GATESVILLE	76528-0759	JAMES M BAIZE	12	45	225
GATEWAY (STUDENT ALTERNATIVE PROG INC)	(210) 227-0295	240-801	P O BOX 15644 SAN ANTONIO	78212	EDUARDO GUTIERREZ	01	191	308
GATEWAY CHARTER ACADEMY	(214) 375-2039	057-831	6103 HOUSTON SCHOOL RD DALLAS	75241	ROBBIE MOORE	10	48	228
GAUSE ISD	(979) 279-5891	166-902	P O BOX 38 GAUSE	77857-0038	DR BRENDA B ALBRIGHT	06	142	278
GEORGE GERVIN ACADEMY	(210) 804-1786	015-802	6903 SUNBELT DR S SAN ANTONIO	78218-3336	BARBARA D HAWKINS	20	14	209
GEORGE I SANCHEZ CHARTER	(713) 926-1112	101-804	6001 GULF FREEWAY BLDG B3 HOUSTON	77023-5423	ROBERT LOPEZ	04	87	247
GEORGE I SANCHEZ CHARTER H S	(210) 270-8567	015-812	436 S MAIN SAN ANTONIO	78204	ROBERT LOPEZ	20	15	210
GEORGE WEST ISD	(361) 449-1914	149-901	913 HOUSTON ST GEORGE WEST	78022-3416	JAMES E STANSBERRY	02	132	272
GEORGETOWN ISD	(512) 943-5000	246-904	603 LAKEWAY DR GEORGETOWN	78628-2843	DR JIM G GUNN	13	195	310
GHOLSON ISD	(254) 829-1528	161-925	137 HAMILTON DR WACO	76705-5914	PATRICIA L MCFERRIN	12	140	277
GIDDINGS ISD	(979) 542-2854	144-901	P O BOX 389 GIDDINGS	78942-0389	MICHAEL S KUHRT	13	129	270
GIDDINGS STATE SCHOOL	(979) 542-3686	144-905	P O BOX 600 GIDDINGS	78942-0600	DR DEBORAH NANCE	13	129	271
GILMER ISD	(903) 843-2525	230-902	500 SO TRINITY GILMER	75644-0040	RICK D ALBRITTON	07	185	304
GIRLS & BOYS PREP ACADEMY	(713) 270-5994	101-805	8415 W BELLFORT HOUSTON	77071	CARROLL SALLEY	04	87	248
GLADEWATER ISD	(903) 845-6991	092-901	500 W QUITMAN GLADEWATER	75647-2011	GUY A YARBOROUGH	07	82	244
GLASSCOCK COUNTY ISD	(432) 354-2230	087-901	P O BOX 9 GARDEN CITY	79739-0009	STEVE LONG	18	79	242
GLEN ROSE ISD	(254) 897-2517	213-901	P O BOX 2129 GLEN ROSE	76043-2129	JOHN BAILEY	11	167	296
GODLEY ISD	(817) 389-2536	126-911	512 LINKS DR GODLEY	76044	PAUL SMITHSON	11	122	265
GOLD BURG ISD	(940) 872-3562	169-906	468 PRATER RD BOWIE	76230-9801	JOHN JONES	09	144	280
GOLDEN RULE CHARTER SCHOOL	(214) 333-9330	057-835	2602 W ILLINOIS AVE DALLAS	75233	VICENTE DELGADO	10	49	228
GOLDTHWAITE ISD	(325) 648-3531	167-901	P O BOX 608 GOLDTHWAITE	76844-0608	JAMES E BOWIE	12	143	279
GOLIAD ISD	(361) 645-3259	088-902	P O BOX 830 GOLIAD	77963-0830	THOMAS R CAMPBELL	03	79	242
GONZALES ISD	(830) 672-9551	089-901	926 ST LAWRENCE GONZALES	78629-4151	DR STEVEN EBELL	13	79	242
GOODRICH ISD	(936) 365-1112	187-903	P O BOX 789 GOODRICH	77335-0789	DR JACK CLAY WEBB	06	156	288
GOOSE CREEK CISD	(281) 420-4800	101-911	P O BOX 30 BAYTOWN	77522-0030	DR BARBARA A SULTIS	04	94	251
GORDON ISD	(254) 693-5582	182-901	BOX 47 GORDON	76453-0047	DONNY DWIGHT WILEY	11	154	285
GORMAN ISD	(254) 734-3171	067-904	P O BOX 8 GORMAN	76454-0008	LESLIE VANN	14	63	234
GRADY ISD	(432) 459-2444	156-905	3500 FM 829 LENORAH	79749-4000	JOHNNY H TUBB	18	135	274
GRAFORD ISD	(940) 664-3101	182-902	400 W DIVISION GRAFORD	76449-9701	RANDY OWEN	11	154	286
GRAHAM ISD	(940) 549-0595	252-901	400 3RD ST GRAHAM	76450-3011	BEAU REES	09	200	313
GRANBURY ISD	(817) 408-4000	111-901	600 W PEARL ST GRANBURY	76048-2046	WILLIAM HARRIS	11	112	258
GRAND PRAIRIE ISD	(972) 264-6141	057-910	BOX 531170 GRAND PRAIRIE	75053-1170	DR DAVID BARBOSA	10	54	229
GRAND SALINE ISD	(903) 862-7546	234-904	400 STADIUM DR GRAND SALINE	75140-1149	GERALD W GILBERT	07	187	306
GRANDFALLS-ROYALTY ISD	(915) 547-2266	238-904	P O BOX 10 GRANDFALLS	79742-0010	NORMAN B WOOLSEY	18	190	307
GRANDVIEW ISD	(817) 866-2450	126-904	P O BOX 310 GRANDVIEW	76050-0310	LYNN G WHITAKER	11	121	265
GRANDVIEW-HOPKINS ISD	(806) 669-3831	090-905	RT 1, BOX 27 GROOM	79039-9801	SOLOMON N KEPLER	16	80	243
GRANGER ISD	(512) 859-2613	246-905	P O BOX 578 GRANGER	76530-0578	JAMES BARTOSH	13	196	310
GRAPE CREEK ISD	(325) 658-7823	226-907	8189 U S HWY 87 N SAN ANGELO	76901-9754	FRANK WALTER	15	180	301
GRAPELAND ISD	(936) 687-4619	113-902	P O BOX 249 GRAPELAND	75844-0249	E D SUMRALL	06	114	259
GRAPEVINE-COLLEYVILLE ISD	(817) 488-9588	220-906	3051 IRA E WOODS AVE GRAPEVINE	76051-3897	DR KAY WAGGONER	11	173	298
GREENVILLE ISD	(903) 457-2500	116-905	P O BOX 1022 GREENVILLE	75403-1022	WILLIAM C SMITH	10	115	261
GREENWOOD ISD	(915) 685-7800	165-902	2700 FM 1379 MIDLAND	79706-5330	GLENN E BARBER	18	142	278
GREGORY-PORTLAND ISD	(361) 643-6566	205-902	P O BOX 338 GREGORY	78359-0338	DR WALTER PAUL CLORE	02	163	293
GROESBECK ISD	(254) 729-4100	147-902	P O BOX 559 GROESBECK	76642-0559	JOHN W KEY III	12	131	272
GROOM ISD	(806) 248-7557	033-901	P O BOX 598 GROOM	79039-0598	TERRY LEE STEVENS	16	34	219
GROVETON ISD	(936) 642-1473	228-901	P O BOX 728 GROVETON	75845-0728	JOE D DRISKELL	06	184	303
GRUVER ISD	(806) 733-2001	098-901	P O BOX 650 GRUVER	79040-0650	DAVID TEAL	16	85	246
GUARDIAN ANGEL PERFORMANCE ARTS ACAD	(210) 650-9140	015-813	2361 AUSTIN HWY SAN ANTONIO	78218	BETTY J GARMOND	20	15	210
GULF SHORES ACADEMY	(713) 723-3494	101-843	11300 S POST OAK #1 HOUSTON	77035	LINDA JOHNSON	04	89	249
GUNTER ISD	(903) 433-4750	091-917	P O BOX 109 GUNTER	75058-0109	RICHARD W COHAGAN	10	81	244
GUSTINE ISD	(325) 667-7981	047-903	503 W MAIN ST GUSTINE	76455	STEVE NASH	14	43	224
GUTHRIE CSD	(806) 596-4466	135-001	P O BOX 70 GUTHRIE	79236-0070	DAN PICKERING	17	125	268
HALE CENTER ISD	(806) 839-2451	095-903	P O BOX 1210 HALE CENTER	79041-1210	RICK TERAN	17	84	246
HALLETTVILLE ISD	(361) 798-2242	143-901	P O BOX 368 HALLETTVILLE	77964-0368	JOSEPH PATEK	03	128	270
HALLSBURG ISD	(254) 875-2331	161-924	2313 HALLSBURG RD WACO	76705-5019	JAN HUNGATE	12	140	277
HALLSVILLE ISD	(903) 668-5990	102-904	P O BOX 810 HALLSVILLE	75650-0810	GREGORY WRIGHT	07	103	253
HAMILTON ISD	(254) 386-3149	097-902	P O BOX 392 HAMILTON	76531-0392	SAM BELL	12	85	246
HAMLIN ISD	(325) 576-2722	127-903	P O BOX 338 HAMLIN	79520-0338	JAMES BIBLE	14	122	265
HAMSHIRE-FANNETT ISD	(409) 243-2514	123-914	P O BOX 223 HAMSHIRE	77622-0223	MARIANNE KONDO	05	120	264
HAPPY ISD	(806) 558-5331	219-901	P O BOX 458 HAPPY	79042-0458	KENNETH PLUMLEE	16	169	297
HARDIN ISD	(936) 298-2112	146-904	P O BOX 330 HARDIN	77561-0330	CRAIG RINGER	04	130	271

INDEX OF PUBLIC SCHOOL DISTRICTS

District Name	Phone Number	Co.-Dist. Number	District Address		Superintendent Name	ESC Region Number	TX Public Schools Part I Page No.	Adminis. Pers. Part II Page No.
HARDIN-JEFFERSON ISD	(409) 981-6400	100-905	P O BOX 490 SOUR LAKE	77659-0490	ELIZABETH TREADWAY	05	86	247
HARLANDALE ISD	(210) 921-4300	015-904	102 GENEVIEVE ST SAN ANTONIO	78214-2997	DR GUILLERMO ZAVALA JR	20	16	211
HARLETON ISD	(903) 777-2372	102-905	P O BOX 510 HARLETON	75651-0510	PAMELA JANE MCGILL	07	103	253
HARLINGEN CISD	(956) 427-3400	031-903	1409 E HARRISON ST HARLINGEN	78550-7129	DR LINDA WADE	01	32	218
HARMONY ISD	(903) 725-5492	230-905	9788 STATE HWY 154 W BIG SANDY	75755	RAY MILLER	07	185	304
HARMONY SCIENCE ACADEMY	(713) 659-9993	101-846	5435 S BRAESWOOD HOUSTON	77096	SONAR TARIM	04	90	249
HARMONY SCIENCE ACADEMY (AUSTIN)	(512) 835-7900	227-816	930 E RUNDBERG AUSTIN	78753	IBRAHIM SEL	13	181	302
HARPER ISD	(830) 864-4044	086-902	P O BOX 68 HARPER	78631-0068	PARI WHITTEN	13	79	242
HARRIS COUNTY DEPT OF ED	(713) 694-6300	101-000	6300 IRVINGTON BLVD HOUSTON	77022-5618	DR JOHN SAWYER	04	86	247
HARRIS COUNTY JUVENILE JUSTICE CHARTER	(713) 512-6870	101-811	3540 W DALLAS HOUSTON	77019	HARVEY L HETZEL	04	87	248
HARROLD ISD	(940) 886-2213	244-901	P O BOX 400 HARROLD	76364-0400	JIM REED	09	194	309
HART ISD	(806) 938-2143	035-902	P O BOX 490 HART	79043-0290	DIGGER ELAM	16	35	220
HARTLEY ISD	(806) 365-4458	103-902	P O BOX 408 HARTLEY	79044-0408	JIMMY D HOYLE	16	103	253
HARTS BLUFF ISD	(903) 572-5427	225-907	RT 8 BOX 1505 MOUNT PLEASANT	75455-9751	EDDIE JOHNSON	08	178	301
HASKELL CISD	(940) 864-2602	104-901	P O BOX 937 HASKELL	79521-0937	EDDIE BLAND	14	103	253
HAWKINS ISD	(903) 769-2181	250-902	P O BOX 1430 HAWKINS	75765-1430	DAN H ROSE	07	200	312
HAWLEY ISD	(325) 537-2214	127-904	P O BOX 440 HAWLEY	79525-0440	BOBBY MATTHEWS	14	122	265
HAYS CISD	(512) 268-2141	105-906	21003 IH 35 KYLE	78640-9530	DR KIRK LONDON	13	104	254
HEARNE ISD	(979) 279-3200	198-905	900 WHEELLOCK ST HEARNE	77859-3096	DAVID DEEVER	06	160	290
HEDLEY ISD	(806) 856-5323	065-902	P O BOX 69 HEDLEY	79237-0069	BRYAN HILL	16	62	233
HEIGHTS CHARTER SCHOOL	(713) 868-9797	101-821	1125 LAWRENCE DR HOUSTON	77008	RICHARD MIK	04	88	249
HEMPHILL ISD	(409) 787-3371	202-903	P O BOX 1950 HEMPHILL	75948-1950	MIKE A TERRY	07	162	292
HEMPSTEAD ISD	(979) 826-3304	237-902	P O BOX 1007 HEMPSTEAD	77445-1007	MONA CHADWICK	04	190	307
HENDERSON ISD	(903) 657-8511	201-902	P O BOX 728 HENDERSON	75653-0728	TOMMY ALEXANDER	07	161	291
HENRIETTA ISD	(940) 538-7500	039-902	1801 E CRAFTON HENRIETTA	76365-2414	JEFF MCCLURE	09	36	221
HEREFORD ISD	(806) 364-0606	059-901	601 N 25 MILE AVE HEREFORD	79045-4406	DR MICHAEL P STEVENS	16	58	231
HERMLEIGH ISD	(325) 863-2772	208-901	P O BOX 195 HERMLEIGH	79526-0195	MARVIN BEATY	14	164	294
HICO ISD	(254) 796-2181	097-903	P O BOX 218 HICO	76457-0218	ROD TOWNSEND	12	85	246
HIDALGO ISD	(956) 843-3100	108-905	P O DRAWER D HIDALGO	78557-3004	DR DANIEL KING	01	107	256
HIGGINS ISD	(806) 852-2171	148-903	P O BOX 218 HIGGINS	79046-0218	HAROLD WHIPKEY	16	132	272
HIGGS/CARTER/KING GIFTED & TALENTED CHAR	(210) 735-2341	015-803	P O BOX 18854 SAN ANTONIO	78218-0854	CLAUDETTE Y YARBROUGH	20	15	210
HIGH ISLAND ISD	(409) 286-5317	084-903	P O BOX 246 HIGH ISLAND	77623-0246	DANNY LOVETT	05	77	241
HIGHLAND ISD	(915) 766-3652	177-905	6625 F M 608 ROSCOE	79545-9801	JAMES C ALLISON	14	149	283
HIGHLAND PARK ISD	(214) 780-3000	057-911	7015 WESTCHESTER DR DALLAS	75205-1061	DR CATHY BRYCE	10	55	230
HIGHLAND PARK ISD	(806) 335-2823	188-903	P O BOX 30430 AMARILLO	79120-0430	VICKI LYNN LINE	16	158	288
HILLSBORO ISD	(254) 582-8585	109-904	121 E FRANKLIN ST HILLSBORO	76645-2137	JERRY MAZE	12	111	257
HITCHCOCK ISD	(409) 986-5514	084-908	8117 HWY 6 HITCHCOCK	77563-1796	BARBARA WILSON	04	77	241
HOLLAND ISD	(254) 657-0175	014-905	P O BOX 217 HOLLAND	76534-0217	CINDY GUNN	12	13	209
HOLLIDAY ISD	(940) 586-1281	005-902	P O BOX 689 HOLLIDAY	76366-0689	CLARKE BOYD	09	9	206
HONDO ISD	(830) 426-3027	163-904	P O BOX 308 HONDO	78861-0308	CLYDE H PARSONS	20	141	278
HONEY GROVE ISD	(903) 378-2264	074-907	540 6TH ST HONEY GROVE	75446-1801	JAN MICHAEL CUMMINS	10	72	238
HONORS ACADEMY	(214) 521-6365	057-825	4300 MACARTHUR AVE STE 160 DALLAS	75209	JIMMYE LOU COCKRELL	10	48	228
HOOKS ISD	(903) 547-6077	019-902	P O BOX 39 HOOKS	75561-0039	DR JAMES E WILCOX	08	24	213
HOUSTON ALTERNATIVE PREPARATORY CHAR	(713) 524-6905	101-851	17300 EL CAMINO REAL, STE 107A HOUSTON	77058	JAMES H ABNEY JR	04	90	250
HOUSTON CAN ACADEMY CHARTER SCHOOL	(713) 659-4226	101-812	2301 MAIN STREET HOUSTON	77092	YOLANDA CRUZ	04	87	248
HOUSTON GATEWAY ACADEMY INC	(713) 644-8292	101-828	7401 GULF FREEWAY HOUSTON	77017	LARRY JOHNSTON	04	88	249
HOUSTON HEIGHTS LEARNING ACADEMY INC	(713) 869-9453	101-829	902 W 8TH ST HOUSTON	77007	BRENDA THOMPSON	04	89	249
HOUSTON ISD	(713) 892-6000	101-912	3830 RICHMOND AVE HOUSTON	77027-5838	DR ABELARDO SAAVEDRA	04	94	251
HOWE ISD	(903) 532-5518	091-905	101 W TUTT ST HOWE	75459	RANDY HANCOCK	10	80	243
HUBBARD ISD	(903) 667-2645	019-913	3347 HWY 259 S DEKALB	75559-0274	JASON MCCULLOUGH	08	25	214
HUBBARD ISD	(254) 576-2564	109-905	P O BOX 218 HUBBARD	76648-0218	JERRY MAZE	12	111	257
HUCKABAY ISD	(254) 968-8476	072-908	200 COUNTY RD 421 STEPHENVILLE	76401-6429	WALTER PADGETT	11	70	237
HUDSON ISD	(936) 875-3351	003-902	6735 TED TROUT DR LUFKIN	75904-8600	CHERYL L FLOYD	07	8	205
HUFFMAN ISD	(281) 324-1871	101-925	P O BOX 2390 HUFFMAN	77336-2390	MARY ANN WHITEKER	04	102	253
HUGHES SPRINGS ISD	(903) 639-3802	034-903	P O BOX 398 HUGHES SPRINGS	75656-0398	THOMAS J COLLINS	08	34	219
HULL-DAISETTA ISD	(936) 536-6321	146-905	P O BOX 477 DAISETTA	77533-0477	M LYNN CUMMINS	04	131	272
HUMBLE ISD	(281) 641-1000	101-913	P O BOX 2000 HUMBLE	77347-2000	DR GUY M SCONZO	04	98	252
HUNT ISD	(830) 238-4893	133-902	P O BOX 259 HUNT	78024-0259	DAVID A KELM	20	125	267
HUNTINGTON ISD	(936) 876-4287	003-904	P O BOX 328 HUNTINGTON	75949-0328	SHIRLEY DAVIS	07	8	206
HUNTSVILLE ISD	(936) 295-3421	236-902	441 FM 2821 E HUNTSVILLE	77320-9298	FRED RUSH	06	189	307
HURST-EULESS-BEDFORD ISD	(817) 283-4461	220-916	1849A CENTRAL DR BEDFORD	76022-6096	DR GENE BUINGER	11	175	299
HUTTO ISD	(512) 759-3771	246-906	P O BOX 430 HUTTO	78634-0430	GARY W MOORING	13	196	310
I AM THAT I AM ACADEMY	(214) 372-6838	057-818	P O BOX 41614 DALLAS	75241	DELORES BEALL	10	47	228
IDALOU ISD	(806) 892-2552	152-910	P O BOX 1338 IDALOU	79329-1338	STEPHEN P DAVIDSON	17	134	274
IDEA ACADEMY	(956) 464-0203	108-807	401 S 1ST ST DONNA	78537	TOM TORKELSON	01	106	255
IMPACT CHARTER	(713) 723-9998	101-830	P O BOX 35680 HOUSTON	77235-5680	AMY MOTEN	04	89	249
INDUSTRIAL ISD	(361) 284-3226	120-905	P O BOX 369 VANDERBILT	77991-0369	DR DONNA S COLE	03	117	262
INGLESIDE ISD	(361) 776-7631	205-903	P O BOX 1320 INGLESIDE	78362-1313	DR ED LYMAN	02	163	293
INGRAM ISD	(830) 367-5517	133-904	510 COLLEGE ST INGRAM	78025-4100	BRUCE FAUST	20	125	267

INDEX OF PUBLIC SCHOOL DISTRICTS

District Name	Phone Number	Co.-Dist. Number	District Address		Superintendent Name	ESC Region Number	TX Public Schools Part I Page No.	Adminis. Pers. Part II Page No.
INSPIRED VISION ACADEMY	(214) 391-7964	057-830	8851 BRUTON RD DALLAS	75217	KAREN BELKNAP	10	48	228
IOLA ISD	(936) 394-2361	093-903	P O BOX 159 IOLA	77861-0159	DOUGLAS DEVINE	06	83	245
IOWA PARK CISD	(940) 592-4193	243-903	P O BOX 898 IOWA PARK	76367-0898	JERRY DEAN BAIRD	09	194	309
IRA ISD	(325) 573-2629	208-903	P O BOX 240 IRA	79527-0240	DR LARRY DEVITT	14	165	294
IRAAN-SHEFFIELD ISD	(432) 639-2512	186-903	P O BOX 486 IRAAN	79744-0486	KEVIN ALLEN	18	156	288
IREDELL ISD	(254) 364-2411	018-906	P O BOX 39 IREDELL	76649-0039	DAVID HOWARD MIMS	12	23	213
IRION COUNTY ISD	(325) 835-6111	118-902	P O BOX 469 MERTZON	76941-0469	STEPHEN A PETERS	15	116	262
IRVING ISD	(972) 215-5000	057-912	P O BOX 152637 IRVING	75015-2637	JACK E SINGLEY	10	55	230
ITALY ISD	(972) 483-1815	070-907	300 S COLLEGE ITALY	76651	MIKE CLIFTON	10	65	235
ITASCA ISD	(254) 687-2922	109-907	123 N COLLEGE ITASCA	76055-2307	DR E RAY FREEMAN	12	111	257
JACKSBORO ISD	(940) 567-5544	119-902	812 W BELKNAP ST JACKSBORO	76458-2214	DENNIS BENNETT	09	117	262
JACKSONVILLE ISD	(903) 586-6511	037-904	P O BOX 631 JACKSONVILLE	75766-0631	STUART BIRD	07	36	220
JAMIE'S HOUSE CHARTER SCHOOL	(281) 866-9777	101-822	P O BOX 681183 HOUSTON	77268	OLLIE J HILLIARD	04	88	249
JARRELL ISD	(512) 746-2124	246-907	P O BOX 9 JARRELL	76537-0009	DR JAMIE MATTISON	13	196	310
JASPER ISD	(409) 384-2401	121-904	128 PARK ST JASPER	75951-3466	TRAVIS JONES	05	117	263
JAYTON-GIRARD ISD	(806) 237-2991	132-902	P O BOX 168 JAYTON	79528-0168	DR KEVIN W SPILLER	17	125	267
JEAN MASSIEU ACADEMY	(817) 460-0396	057-819	1506 W PIONEER PKWY ARLINGTON	76013	SUE HILL	10	48	228
JEFFERSON ISD	(903) 665-2461	155-901	510 S LINE ST JEFFERSON	75657-2116	JAMES HESSON	08	135	274
JESSE JACKSON ACADEMY	(713) 845-2451	101-831	5400 GRIGGS RD HOUSTON	77021	JESSE JACKSON	04	89	249
JIM HOGG COUNTY ISD	(361) 527-3203	124-901	P O BOX 880 HEBBRONVILLE	78361-3025	PEDRO P LOPEZ JR	01	120	264
JIM NED CISD	(325) 554-7500	221-911	P O BOX 9 TUSCOLA	79562-0009	KENT LEFEVRE	14	177	300
JOAQUIN ISD	(936) 269-3128	210-902	11109 HWY 84 E JOAQUIN	75954	PHIL WORSHAM	07	165	294
JOHN H WOOD CHARTER SCHOOL	(210) 499-0350	015-808	3201 CHERRY RDG STE C-315 SAN ANTONIO	78230	KENNETH E MESSICK	20	15	210
JOHNSON CITY ISD	(830) 868-7410	016-901	P O BOX 498 JOHNSON CITY	78636-0498	PAUL C SMITHSON	13	22	212
JONESBORO ISD	(254) 463-2111	050-909	P O BOX 125 JONESBORO	76538-0125	DONNIE A EDWARDS	12	45	226
JOSHUA ISD	(817) 558-3703	126-905	P O BOX 40 JOSHUA	76058-0040	RAY DANE	11	121	265
JOURDANTON ISD	(830) 769-3548	007-902	200 ZANDERSON AVE JOURDANTON	78026-3045	DON MORROW	20	9	207
JUAN B GALAVIZ CHARTER SCHOOL	(713) 694-6027	101-852	5206 AIRLINE DR HOUSTON	77022	LUIS R CANO	04	90	250
JUBILEE ACADEMIC CENTER	(210) 333-6227	015-822	4434 ROLAND SAN ANTONIO	78222	THOMAS KOGER	20	16	210
JUDSON ISD	(210) 659-9600	015-916	8012 SHIN OAK SAN ANTONIO	78233-2457	DR ANTHONY CONSTANZO	20	22	212
JUNCTION ISD	(325) 446-3510	134-901	1700 COLLEGE ST JUNCTION	76849-4508	LARRY T LEE	15	125	268
KARNACK ISD	(903) 679-3117	102-901	P O BOX 259 KARNACK	75661-0259	TONY PETER	07	102	253
KARNES CITY ISD	(830) 780-2321	128-901	P O BOX 38 KARNES CITY	78118-0038	COZZETTA ROBINSON	03	123	266
KATHERINE ANNE PORTER SCHOOL	(512) 847-6867	105-801	P O BOX 2053 WIMBERLEY	78676	BERNARD R ZAROSKY JR	13	103	254
KATY ISD	(281) 396-6000	101-914	P O BOX 159 KATY	77492-0159	DR LEONARD E MERRELL	04	98	252
KAUFMAN ISD	(972) 932-2622	129-903	1000 S HOUSTON ST KAUFMAN	75142-2298	DR BRUCE WOOD	10	123	266
KEENE ISD	(817) 556-9082	126-906	P O BOX 656 KEENE	76059-0656	WANDA R SMITH	11	122	265
KELLER ISD	(817) 744-1000	220-907	350 KELLER PKWY KELLER	76248-3447	DR BILL NEWTON	11	173	298
KELTON ISD	(806) 826-5795	242-905	16703 FM 2697 WHEELER	79096-7715	JAY WATSON	16	193	309
KEMP ISD	(903) 498-1314	129-904	202 W 17TH ST KEMP	75143-9155	JAMES O WHITEHEAD SR	10	123	266
KENDLETON ISD	(979) 532-2855	079-908	P O BOX 705 KENDLETON	77451-0705	DELANDRA CLEAVER	04	75	239
KENEDY COUNTY WIDE CSD	(361) 294-5381	131-001	BOX 100 SARITA	78385-0100	MARIA T CANALES	02	124	267
KENEDY ISD	(830) 583-4100	128-902	401 F M 719 KENEDY	78119-2034	CAROLYN KASPRZYK	03	123	266
KENNARD ISD	(936) 655-2008	113-906	P O BOX 38 KENNARD	75847-0038	GENE A GLOVER	06	114	260
KENNEDALE ISD	(817) 483-3600	220-914	P O BOX 467 KENNEDALE	76060-0467	GARY W DUGGER	11	175	299
KERENS ISD	(903) 396-2924	175-907	P O BOX 310 KERENS	75144-0310	DR VANCE VAUGHN	12	148	282
KERMIT ISD	(432) 586-1000	248-901	601 S POPLAR KERMIT	79745-4712	SANTOS L LUJAN JR	18	199	312
KERRVILLE ISD	(830) 257-2200	133-903	1009 BARNETT ST KERRVILLE	78028-4614	DR DAN J TROXELL	20	125	267
KILGORE ISD	(903) 984-2073	092-902	301 N KILGORE ST KILGORE	75662-5499	JERRY B ROBERTS	07	82	244
KILLEEN ISD	(254) 501-0006	014-906	P O BOX 967 KILLEEN	76540-0967	DR CHARLES PATTERSON	12	13	209
KINGSVILLE ISD	(361) 592-3387	137-901	P O BOX 871 KINGSVILLE	78364-0871	DR RUDY LOPEZ	02	126	268
KIPP ASPIRE ACADEMY	(210) 735-7300	015-826	1401 WEST AVE NO 3 SAN ANTONIO	78201	MARK LARSON	20	16	211
KIPP AUSTIN COLLEGE PREP SCH INC	(512) 447-1337	227-820	8509 FM 969 BLDG C AUSTIN	78724	JILL KOLASINSKI	13	181	302
KIPP INC CHARTER	(832) 328-1051	101-813	10711 KIPP WAY HOUSTON	77099	MICHAEL FEINBERG	04	88	248
KIPP TRUTH ACADEMY	(214) 375-8326	057-837	3200 S LANCASTER RD STE 230A DALLAS	75216	STEVEN COLMUS	10	49	229
KIRBYVILLE CISD	(409) 423-2284	121-905	206 E MAIN ST KIRBYVILLE	75956-2128	DR JOSEPH BURNS	05	117	263
KLEIN ISD	(832) 249-4000	101-915	7200 SPRING-CYPRESS RD KLEIN	77379-3299	DR JAMES W CAIN	04	99	252
KLONDIKE ISD	(806) 462-7334	058-905	2911 COUNTY RD H LAMESA	79331-4967	STEVE MCLAREN	17	58	230
KNIPPA ISD	(830) 934-2176	232-901	P O BOX 99 KNIPPA	78870-0099	DAN J BIELFELDT	20	186	305
KNOX CITY-O'BRIEN CISD	(940) 657-3521	138-902	606 E MAIN ST KNOX CITY	79529-2226	LOUIS L BATY JR	09	126	268
KOPPERL ISD	(254) 889-3502	018-907	P O BOX 67 KOPPERL	76652-0067	DR BILL LIKE	12	23	213
KOUNTZE ISD	(409) 246-3352	100-903	P O BOX 460 KOUNTZE	77625-0460	DIANE DANIELS	05	86	247
KRESS ISD	(806) 684-2652	219-905	P O BOX 970 KRESS	79052-0970	DOUG SETLIFF	16	169	297
KRUM ISD	(940) 482-6000	061-905	809 E MCCART KRUM	76249-9649	TROY L HAMM	11	60	231
LA AMISTAD LOVE & LEARNING ACADEMY	(713) 981-1100	101-833	6600 SANFORD RD HOUSTON	77096	FREDRICK L NIXON	04	89	249
LA ESCUELA DE LAS AMERICAS	(210) 978-0562	015-811	2300 W COMMERCE STE 201 SAN ANTONIO	78207	FRANCES J TERAN	20	15	210
LA FERIA ISD	(956) 797-2612	031-905	P O BOX 1159 LA FERIA	78559-1159	LUIS GARZA	01	32	218
LA GLORIA ISD	(361) 325-2330	125-906	RT 1 BOX 87C FALFURRIAS	78355-9712	RICARDO CHAPA	02	121	264
LA GRANGE ISD	(979) 968-7000	075-902	P O BOX 100 LA GRANGE	78945-0100	ERWIN A SLADEK JR	13	72	238

INDEX OF PUBLIC SCHOOL DISTRICTS

District Name	Phone Number	Co.-Dist. Number	District Address		Superintendent Name	ESC Region Number	TX Public Schools Part I Page No.	Adminis. Pers. Part II Page No.
LA JOYA ISD	(956) 580-5441	108-912	201 E EXPY 83 LA JOYA	78560-2009	FILOMENA LEO	01	109	256
LA MARQUE ISD	(409) 938-4251	084-904	P O BOX 7 LA MARQUE	77568-0007	DR ADRAIN B JOHNSON	04	77	241
LA PORTE ISD	(281) 604-7015	101-916	1002 SAN JACINTO ST LA PORTE	77571-6496	DR MOLLY J HELMLINGER	04	99	252
LA PRYOR ISD	(830) 365-4000	254-902	P O BOX 519 LA PRYOR	78872-0519	EDDIE RAMIREZ	20	201	314
LA VEGA ISD	(254) 799-4963	161-906	3100 BELLMEAD DR WACO	76705-3096	DR MONTE GEREN	12	137	276
LA VERNIA ISD	(830) 779-2181	247-903	13600 US HWY 87 W LA VERNIA	78121-9554	DR TOM HARVEY	20	198	311
LA VILLA ISD	(956) 262-4755	108-914	P O BOX 9 LA VILLA	78562-0009	RUBEN R ESCAMILLA	01	110	257
LACKLAND ISD	(210) 357-5000	015-913	2460 KENLY AVE BLDG 8265 SAN ANTONIO	78236-1244	DR DAVID SPLITEK	20	20	212
LAGO VISTA ISD	(512) 267-8300	227-912	P O BOX 4929 LAGO VISTA	78645-0009	DR BARBARA QUALLS	13	184	303
LAKE DALLAS ISD	(940) 497-4039	061-912	P O BOX 548 LAKE DALLAS	75065-0548	THOMAS A DAVENPORT	11	61	232
LAKE TRAVIS ISD	(512) 533-6000	227-913	3322 RANCH RD 620 S AUSTIN	78738-6801	DR ROCKWELL KIRK	13	184	303
LAKE WORTH ISD	(817) 237-1491	220-910	6800 TELEPHONE RD LAKE WORTH	76135-2899	DR JANICE COOPER	11	174	298
LAMAR CISD	(281) 341-3100	079-901	3911 AVE I ROSENBERG	77471-3960	DR THOMAS RANDLE	04	73	239
LAMESA ISD	(806) 872-5461	058-906	P O BOX 261 LAMESA	79331-0261	KEN MCCRAW	17	58	231
LAMPASAS ISD	(512) 556-6224	141-901	207 W 8TH ST LAMPASAS	76550-3125	CARLTON TUCKER	12	128	270
LANCASTER ISD	(972) 227-4141	057-913	P O BOX 400 LANCASTER	75146-0400	DR LARRY LEWIS	10	56	230
LANEVILLE ISD	(903) 863-5353	201-903	P O BOX 127 LANEVILLE	75667-0127	A RONALD TIDWELL	07	162	291
LAPOYNOR ISD	(903) 876-4057	107-910	13155 HWY 175 E LARUE	75770	EUGENE BUFORD	07	105	255
LAREDO ISD	(956) 795-3200	240-901	1702 HOUSTON ST LAREDO	78040	DR JERRY BARBER	01	191	308
LASARA ISD	(956) 642-3598	245-901	P O BOX 57 LASARA	78561-0057	DR CORNELIO GONZALEZ	01	195	310
LATEXO ISD	(936) 544-5664	113-905	P O BOX 975 LATEXO	75849-0975	DR ROY H TUCKER	06	114	260
LAZBUDDIE ISD	(806) 965-2156	185-904	P O BOX 9 LAZBUDDIE	79053-0009	ROY BAKER	16	156	287
LEAKEY ISD	(830) 232-6122	193-902	P O BOX 1129 LEAKEY	78873-1129	FRANK P WALTER	20	159	289
LEANDER ISD	(512) 434-5000	246-913	P O BOX 218 LEANDER	78646-0218	TOM GLENN	13	197	311
LEARY ISD	(903) 838-8960	019-914	P O BOX 519 HOOKS	75561-0519	JIM TANKERSLEY	08	25	214
LEFORS ISD	(806) 835-2533	090-902	P O BOX 390 LEFORS	79054-0390	ALLEN WOODWARD LAW	16	80	243
LEGGETT ISD	(936) 398-2804	187-906	P O BOX 68 LEGGETT	77350-0068	BENNETT WAYNE GEESLIN	06	157	288
LEON ISD	(903) 626-4532	145-911	P O BOX 157 JEWETT	75846-0157	JAY S WINN II	06	130	271
LEONARD ISD	(903) 587-2318	074-909	# 1 TIGER ALLEY LEONARD	75452	LARRY LAFEVERS	10	72	238
LEVELLAND ISD	(806) 894-9628	110-902	704 11TH ST LEVELLAND	79336-5424	DR JOHN B BOOTH	17	112	258
LEVERETTS CHAPEL ISD	(903) 834-6675	201-904	P O BOX 669 LAIRD HILL	75666-0669	DONNA S JOHNSON	07	162	291
LEWISVILLE ISD	(972) 539-1551	061-902	P O BOX 217 LEWISVILLE	75067-0217	DR JERRY W ROY	11	59	231
LEXINGTON ISD	(979) 773-2254	144-902	P O BOX 248 LEXINGTON	78947-0248	PATRICK T CLARK	13	129	270
LIBERTY HILL ISD	(512) 260-5580	246-908	P O BOX 68 LIBERTY HILL	78642-0068	DR DEAN ANDREWS	13	196	311
LIBERTY ISD	(936) 336-7213	146-906	1600 GRAND AVE LIBERTY	77575-4725	DR PATTY E SHAFER	04	131	272
LIBERTY-EYLAU ISD	(903) 832-1535	019-908	2901 LEOPARD DR TEXARKANA	75501-7817	J SCOTT NIVEN	08	24	214
LIFE SCHOOL	(214) 376-8200	057-807	4400 S R L THORNTON FWY DALLAS	75224-5110	THOMAS E WILSON	10	47	227
LIGHTHOUSE CHARTER SCHOOL	(210) 798-1674	015-825	8750 FOURWINDS WINDCREST	78239	DOUGLAS KILLIAN	20	16	211
LINDALE ISD	(903) 881-4001	212-903	P O BOX 370 LINDALE	75771-0370	RICHARD TEDDER	07	166	295
LINDEN-KILDARE CISD	(903) 756-5027	034-905	205 KILDARE RD LINDEN	75563	JOHN YORK	08	34	219
LINDSAY ISD	(940) 668-8923	049-907	P O BOX 145 LINDSAY	76250-0145	JERRY W METZLER	11	44	225
LINGLEVILLE ISD	(254) 968-2596	072-909	P O BOX 134 LINGLEVILLE	76461-0134	DENNIS SHANNON HUGHES	11	71	237
LIPAN ISD	(254) 646-2266	111-902	211 N KICKAPOO ST LIPAN	76462-2429	DR DENNIS MCNAUGHTEN	11	113	259
LITTLE CYPRESS MAURICEVILLE CISD	(409) 883-2232	181-908	6586 FM 1130 ORANGE	77632	PAULINE HARGROVE	05	153	285
LITTLE ELM ISD	(972) 292-1847	061-914	500 LOBO LN LITTLE ELM	75068-5220	STEVE MURRAY	11	61	232
LITTLEFIELD ISD	(806) 385-3844	140-904	1500 E DELANO AVE LITTLEFIELD	79339-4207	JERRY BLAKELY	17	127	269
LIVINGSTON ISD	(936) 328-2100	187-907	P O BOX 1297 LIVINGSTON	77351-1297	DR CAROL ANN BONDS	06	157	288
LLANO ISD	(325) 247-4747	150-901	200 E LAMPASAS LLANO	78643-2734	DENNIS R HILL	13	132	273
LOCKHART ISD	(512) 398-0000	028-902	P O BOX 120 LOCKHART	78644-0120	DR JOHN HALL	13	30	217
LOCKNEY ISD	(806) 652-2115	077-902	P O BOX 428 LOCKNEY	79241-0428	RAYMOND L LUSK	17	73	239
LOHN ISD	(325) 344-5749	160-905	P O BOX 277 LOHN	76852-0277	LEON FREEMAN	15	137	275
LOMETA ISD	(512) 752-3384	141-902	P O BOX 250 LOMETA	76853-0250	DAVID RICE	12	128	270
LONDON ISD	(361) 855-0092	178-906	1306 FM 43 CORPUS CHRISTI	78415-9713	CHARLEY C MCMATH	02	151	284
LONE OAK ISD	(903) 662-5427	116-906	P O BOX 38 LONE OAK	75453-0038	EDDIE WHITE	10	115	261
LONGVIEW ISD	(903) 381-2200	092-903	P O BOX 3268 LONGVIEW	75606-3268	DR DANA SCOTT MARABLE	07	82	244
LOOP ISD	(806) 487-6411	083-902	P O BOX 917 LOOP	79342-0917	PHIL G MITCHELL	17	76	240
LORAIN ISD	(325) 737-2235	168-902	P O BOX 457 LORAIN	79532-0457	WILLIAM CLEMENTS	14	143	279
LORENA ISD	(254) 857-3239	161-907	P O BOX 97 LORENA	76655-0097	DONNIE LEE ICKLES	12	138	276
LORENZO ISD	(806) 634-5591	054-902	P O BOX 520 LORENZO	79343-0520	DICK VAN HOOSE	17	46	226
LOS FRESNOS CISD	(956) 233-4407	031-906	P O BOX 309 LOS FRESNOS	78566-0309	DR SYLVIA P ATKINSON	01	32	218
LOUISE ISD	(979) 648-2982	241-906	P O BOX 97 LOUISE	77455-0097	RAY MATTHEWS	03	193	308
LOVEJOY ISD	(972) 562-5077	043-919	259 COUNTRY CLUB RD ALLEN	75002-7643	CAROL RAY	10	41	223
LOVELADY ISD	(936) 636-7616	113-903	P O BOX 99 LOVELADY	75851-0099	JOHN W REYNOLDS SR	06	114	259
LUBBOCK ISD	(806) 766-1000	152-901	1628 19TH ST LUBBOCK	79401-4895	WAYNE HAVENS	17	133	273
LUBBOCK-COOPER ISD	(806) 863-2282	152-906	16302 LOOP 493 LUBBOCK	79423-9530	PATRICK L HENDERSON	17	134	273
LUEDERS-AVOCA ISD	(325) 228-4211	127-905	334 S MCHARG LUEDERS	79533-0068	FRED R MCNIEL	14	122	266
LUFKIN ISD	(936) 634-6696	003-903	P O BOX 1407 LUFKIN	75902-1407	DAVID A SHARP	07	8	205
LULING ISD	(830) 875-3191	028-903	212 E BOWIE ST LULING	78648-2904	MARK WEISNER	13	30	217
LUMBERTON ISD	(409) 755-4993	100-907	P O BOX 8123 LUMBERTON	77657-0123	GUS M HOLLOMON	05	86	247
LYFORD CISD	(956) 347-3521	245-902	P O BOX 220 LYFORD	78569-0220	JACK C DAMRON	01	195	310

INDEX OF PUBLIC SCHOOL DISTRICTS

District Name	Phone Number	Co.-Dist. Number	District Address	Superintendent Name	ESC Region Number	TX Public Schools Part I Page No.	Adminis. Pers. Part II Page No.
LYTLE ISD	(830) 709-5100	007-904	P O BOX 745 LYTLE	78052-0745	MICHELLE CARROLL SMITH	20	207
MABANK ISD	(903) 887-9311	129-905	124 E MARKET ST MABANK	75147-8377	DR RUSSELL D MARSHALL	10	266
MADISONVILLE CISD	(936) 348-2797	154-901	P O BOX 879 MADISONVILLE	77864-0879	JAMES D VINSON	06	274
MAGNOLIA ISD	(281) 356-3571	170-906	P O BOX 88 MAGNOLIA	77353-0088	MICHAEL HOLLAND	06	280
MAINLAND PREPARATORY ACADEMY	(409) 934-9100	084-801	319 NEWMAN RD LAMARQUE	77568	DIANE Y MERCHANT	04	241
MALAKOFF ISD	(903) 489-1152	107-906	813 E ROYALL BLVD MALAKOFF	75148-9254	LARRY HULSEY	07	255
MALONE ISD	(254) 533-2321	109-908	P O BOX 38 MALONE	76660-0038	LINDA D BUFFE	12	257
MALTA ISD	(903) 667-2950	019-910	6178 W US HWY 82 NEW BOSTON	75570-9802	MEL M HAMILTON	08	214
MANOR ISD	(512) 278-4000	227-907	P O BOX 359 MANOR	78653	DR JOHN M HARDWICK JR	13	303
MANSFIELD ISD	(817) 473-5600	220-908	605 E BROAD ST MANSFIELD	76063-1794	VERNON NEWSOM	11	298
MARATHON ISD	(915) 386-4431	022-902	P O BOX 416 MARATHON	79842-0416	DEBORAH DANNELLEY	18	215
MARBLE FALLS ISD	(830) 693-4357	027-904	2001 BROADWAY ST MARBLE FALLS	78654-4803	DR RYDER FORREST WARREN	13	217
MARFA ISD	(432) 729-4252	189-901	P O BOX T MARFA	79843-0579	GARY D HAMILTON	18	289
MARIETTA ISD	(903) 835-2241	034-908	308 N CENTRAL, HWY 250 MARIETTA	75566	PAULETTE SUTTLE	08	220
MARION ISD	(830) 914-2803	094-904	P O BOX 189 MARION	78124-0189	DENNIS WAYNE DREYER	13	245
MARLIN ISD	(254) 883-3585	073-903	130 COLEMAN ST MARLIN	76661-2899	DR LETHA HOPKINS	12	237
MARLIN ORIENTATION AND ASSESSMENT UNIT	(254) 883-9221	073-906	2893 STATE HWY 6 MARLIN	76661	DR DEBORAH NANCE	12	237
MARSHALL ISD	(903) 927-8701	102-902	P O BOX 879 MARSHALL	75671-0879	RALPH H DRAPER	07	253
MART ISD	(254) 876-2523	161-908	P O BOX 120 MART	76664-0120	LEONARD WILLIAMS	12	276
MARTINS MILL ISD	(903) 479-3872	234-905	301 F M 1861 BEN WHEELER	75754-9699	TODD WILLIAMS	07	306
MARTINSVILLE ISD	(936) 564-3455	174-909	P O BOX 100 MARTINSVILLE	75958-0100	ALLEN DEWITT GARNER	07	282
MASON ISD	(325) 347-1144	157-901	911 W COLLEGE AVE MASON	76856-0410	MATTHEWS MASON UNDERWOOD	15	275
MASONIC HOME ISD	(817) 531-9360	220-909	3600 WICHITA ST FORT WORTH	76119-2864	DIANE THORNTON	11	298
MATAGORDA ISD	(979) 863-7693	158-904	P O BOX 657 MATAGORDA	77457-0657	RICHARD HILDERBRAND	03	275
MATHIS ISD	(361) 547-3378	205-904	P O BOX 1179 MATHIS	78368-1179	DR LUIS BALDEMAR GONZALEZ	02	293
MAUD ISD	(903) 585-2219	019-903	P O BOX 1028 MAUD	75567-1028	ROBERT L STINNETT	08	213
MAY ISD	(254) 259-2091	025-905	P O BOX 30 MAY	76857-0030	DONALD G RHODES	15	216
MAYPEARL ISD	(972) 435-2116	070-915	P O BOX 40 MAYPEARL	76064-0040	ARVELL LYNN DEHART	10	235
MCALLEN ISD	(956) 618-6000	108-906	2000 N 23RD ST MCALLEN	78501-2000	YOLANDA CHAPA	01	256
MCCAMEY ISD	(432) 652-3666	231-901	BOX 1069 MCCAMEY	79752-1069	JERRY STINSON	18	304
MCCULLOUGH ACADEMY OF EXCELLENCE	(512) 977-9200	227-811	1605 KRAMER LN AUSTIN	78758	CEDRIC GRICE	13	302
MCDADE ISD	(512) 273-2522	011-905	P O BOX 400 MCDADE	78650-0400	DR JEAN BUELL BAHNEY	13	208
MCGREGOR ISD	(254) 840-2828	161-909	P O BOX 356 MCGREGOR	76657-0356	KEVIN HOUCHEIN	12	276
MCKINNEY ISD	(469) 742-4070	043-907	#1 DUVAL ST MCKINNEY	75069-3211	TOM CROWE	10	223
MCLEAN ISD	(806) 779-2301	090-903	P O BOX 90 MCLEAN	79057-0090	ERIC SMITH	16	243
MCLENNAN CO ST JUVENILE CORR FAC I	(254) 297-8243	161-926	116 BURLESON RD MART	76664	DR DEBORAH NANCE	12	277
MCLENNAN CO ST JUVENILE CORR FAC II	(254) 297-8200	161-927	116 BURLESON RD MART	76664	DR DEBORAH NANCE	12	277
MCLEOD ISD	(903) 796-7181	034-906	P O BOX 350 MCLEOD	75565-0350	GARY WATSON	08	220
MCMULLEN COUNTY ISD	(361) 274-3315	162-904	P O BOX 359 TILDEN	78072-0359	FRANK FRANKLIN JR	02	277
MEADOW ISD	(806) 539-2246	223-902	RT 1 BOX 1A MEADOW	79345-9801	JOHN MICHAEL SEEREY	17	300
MEDICAL CENTER CHARTER SCHOOL	(713) 791-9980	101-801	1920 N BRAESWOOD HOUSTON	77030-3711	JAMES MCKEY	04	247
MEDINA ISD	(830) 589-2855	010-901	P O BOX 1470 MEDINA	78055-1470	RANDY MOCZYEMBA	20	207
MEDINA VALLEY ISD	(830) 931-2243	163-908	8449 F M 471 S CASTROVILLE	78009-9531	WILLARD R MURREY	20	278
MEGARGEL ISD	(940) 562-2431	005-903	P O BOX 39 MEGARGEL	76370-0039	DON BERRY	09	206
MELISSA ISD	(972) 837-2411	043-908	1904 COOPER MELISSA	75454-0127	LOYD JASON SMITH	10	223
MEMPHIS ISD	(806) 259-2443	096-904	P O BOX 460 MEMPHIS	79245-0460	GLEN E HOWL	16	246
MENARD ISD	(325) 396-2404	164-901	P O BOX 729 MENARD	76859-0729	DAVID L HUTTON	15	278
MERCEDES ISD	(956) 514-2000	108-907	P O BOX 419 MERCEDES	78570-0419	DR JANICE WILEY	01	256
MERIDIAN ISD	(254) 435-2081	018-902	P O BOX 349 MERIDIAN	76665-0349	BILLY J HENDERSON	12	212
MERKEL ISD	(325) 928-5813	221-904	P O BOX 430 MERKEL	79536-0430	WILLIAM L HOOD	14	299
MESQUITE ISD	(972) 288-6411	057-914	405 E DAVIS ST MESQUITE	75149-4701	DR JAMES P TERRY	10	230
METRO CHARTER ACADEMY	(817) 226-1261	220-808	500 HOUSTON ST ARLINGTON	76011	ALBERT MCCOMBS	11	297
MEXIA ISD	(254) 562-4000	147-903	P O BOX 2000 MEXIA	76667	CHARLENE SIMPSON	12	272
MEYERPARK ELEMENTARY	(713) 729-9712	101-855	P O BOX 35616 HOUSTON	77235-5616	JULIA HUTCHERSON	04	250
MEYERSVILLE ISD	(361) 277-5817	062-906	P O BOX 1 MEYERSVILLE	77974-0001	LAURA A WHITSON	03	233
MIAMI ISD	(806) 868-3971	197-902	P O BOX 368 MIAMI	79059-0368	ALLAN L DINSMORE	16	290
MID-VALLEY ACADEMY	(956) 565-5417	108-804	103 E 2ND ST MERCEDES	78570	EDUARDO GUTIERREZ	01	255
MIDLAND ACADEMY CHARTER SCHOOL	(432) 686-0003	165-802	500 N BAIRD ST MIDLAND	79701-4704	LEE CULVER	18	278
MIDLAND ISD	(432) 689-1000	165-901	615 W MISSOURI AVE MIDLAND	79701-5017	DR ROBERT E NICKS	18	278
MIDLOTHIAN ISD	(972) 775-8296	070-908	100 WALTER STEPHENSON RD MIDLOTHIAN	76065-3418	DR J D KENNEDY	10	235
MIDWAY ISD	(940) 476-2215	039-905	12142 STATE HWY 148 S HENRIETTA	76365-7210	HOLLIS ADAMS JR	09	221
MIDWAY ISD	(254) 761-5610	161-903	1205 FOUNDATION DR WACO	76712-6821	DR RANDY P ALBERS	12	276
MILANO ISD	(512) 455-2533	166-903	P O BOX 145 MILANO	76556-0145	TOMMY HANCOCK	06	279
MILDRED ISD	(903) 872-6505	175-910	5475 S HWY 287 CORSICANA	75109-9328	DOUGLAS K LANE	12	282
MILES ISD	(915) 468-2861	200-902	P O BOX 308 MILES	76861-0308	ROBERT GIBSON	15	291
MILFORD ISD	(972) 493-2911	070-909	P O BOX 545 MILFORD	76670-0545	ALAN R OAKLEY	10	235
MILLER GROVE ISD	(903) 459-3288	112-907	7819 FARM RD 275 SOUTHW CUMBY	75433-9711	DONNA GEORGE	08	259
MILLSAP ISD	(940) 682-3101	184-904	305 PINE ST MILLSAP	76066-9444	BOB LEE	11	287
MINEOLA ISD	(903) 569-2448	250-903	1000 W LOOP MINEOLA	75773-1617	MARY LOOKADOO	07	312
MINERAL WELLS ISD	(940) 325-6404	182-903	906 S W 5TH AVE MINERAL WELLS	76067-4895	RAY M CRASS	11	286

INDEX OF PUBLIC SCHOOL DISTRICTS

District Name	Phone Number	Co.-Dist. Number	District Address		Superintendent Name	ESC Region Number	TX Public Schools Part I Page No.	Adminis. Pers. Part II Page No.
MIRANDO CITY ISD	(361) 586-4667	240-902	P O BOX 130 MIRANDO CITY	78369-0130	SANDRA P HERRERA	01	192	308
MISSION CISD	(956) 580-5500	108-908	1201 BRYCE DR MISSION	78572-4399	H F DYER	01	108	256
MONAHANS-WICKETT-PYOTE ISD	(432) 943-6711	238-902	606 S BETTY AVE MONAHANS	79756-5018	KEITH WHATLEY RICHARDSON	18	190	307
MONTAGUE ISD	(940) 894-2811	169-908	P O BOX 78 MONTAGUE	76251-0078	KIM CHILDS	09	144	280
MONTE ALTO ISD	(956) 262-1381	108-915	RT 1 BOX 116 MONTE ALTO	78538-9719	ANDRES MARTINEZ	01	110	257
MONTGOMERY ISD	(936) 582-1333	170-903	P O BOX 1475 MONTGOMERY	77356-1475	DR BOB SMITH	06	145	280
MOODY ISD	(254) 853-2172	161-910	107 CORA LEE LN MOODY	76557-3638	MARCUS ANDERSON	12	138	276
MORAN ISD	(325) 945-3101	209-902	P O BOX 98 MORAN	76464-0098	DOTTIE NORWOOD	14	165	294
MORGAN ISD	(254) 635-2311	018-903	P O BOX 300 MORGAN	76671-0300	CHARLES MCGEEHEE	12	23	213
MORGAN MILL ISD	(254) 968-4921	072-910	P O BOX 8 MORGAN MILL	76465-0008	DEAN D EDWARDS	11	71	237
MORTON ISD	(806) 266-5505	040-901	500 CHAMPION DR MORTON	79346-3399	FREDDA SCHOOER	17	37	221
MOTLEY COUNTY ISD	(806) 347-2676	173-901	P O BOX 310 MATADOR	79244-0310	RICK COPP	17	146	281
MOULTON ISD	(512) 596-4609	143-902	P O DRAWER C MOULTON	77975-9801	EDWARD PUSTKA	03	129	270
MOUNT CALM ISD	(254) 993-2611	109-910	P O BOX 105 MOUNT CALM	76673-0105	PHIL GERIK	12	111	257
MOUNT ENTERPRISE ISD	(903) 822-3575	201-907	301 W 3RD ST N MOUNT ENTERPRISE	75681	PAUL MOORE	07	162	291
MOUNT PLEASANT ISD	(903) 575-2000	225-902	P O BOX 1117 MOUNT PLEASANT	75456-1117	DR KENNETH ENGLISH	08	178	300
MOUNT VERNON ISD	(903) 537-2546	080-901	P O BOX 98 MOUNT VERNON	75457-0098	LYNN BURTON	08	75	240
MUENSTER ISD	(940) 759-2281	049-902	P O BOX 608 MUENSTER	76252-0608	CLYDE STEELMAN	11	44	225
MULESHOE ISD	(806) 272-7404	009-901	514 W AVE G MULESHOE	79347-3499	GENE SHEETS	17	10	207
MULLIN ISD	(325) 985-3374	167-902	P O BOX 128 MULLIN	76864-0128	C L HAMMOND JR	12	143	279
MUMFORD ISD	(979) 279-3678	198-906	P O BOX 268 MUMFORD	77867-0268	PETE J BIENSKI JR	06	160	291
MUNDAY CISD	(940) 422-4241	138-903	P O BOX 300 MUNDAY	76371-0300	ROBERT DILLARD	09	126	268
MURCHISON ISD	(903) 469-3636	107-908	P O BOX 538 MURCHISON	75778-0538	WILLIAM GORHAM	07	105	255
NACOGDOCHES ISD	(936) 569-5000	174-904	DRAWER 631521 NACOGDOCHES	75963-1521	DR TONY RIEHL	07	147	281
NANCY NEY CHARTER SCHOOL	(830) 629-6571	046-801	P O BOX 311268 NEW BRAUNFELS	78130	KELLIE STALLINGS	13	42	224
NATALIA ISD	(830) 663-4416	163-903	P O BOX 548 NATALIA	78059-0548	LEE COFFMAN	20	141	278
NAVARRO ISD	(830) 372-1930	094-903	P O BOX 10 GERONIMO	78115-0010	MIKE R MCGREW	13	84	245
NAVASOTA ISD	(936) 825-4200	093-904	P O BOX 511 NAVASOTA	77868-0511	DAVID J FALTYS	06	83	245
NAZARETH ISD	(806) 945-2231	035-903	P O BOX 189 NAZARETH	79063-0189	MARSHALL ARLAN HARRISON	16	35	220
NECHES ISD	(903) 584-3311	001-906	P O BOX 310 NECHES	75779-0310	GARY G HOLCOMB	07	7	205
NEDERLAND ISD	(409) 724-2391	123-905	220 N 17TH ST NEDERLAND	77627-5029	GAIL KROHN	05	118	263
NEEDVILLE ISD	(979) 793-4308	079-906	P O BOX 412 NEEDVILLE	77461-0412	GARY GAZAWAY	04	74	239
NEW BOSTON ISD	(903) 628-2521	019-905	600 N MCCOY BLVD NEW BOSTON	75570-2389	JERRY MAY	08	24	213
NEW BRAUNFELS ISD	(830) 643-5700	046-901	BOX 311688 NEW BRAUNFELS	78131-1688	DR RON R REAVES	13	42	224
NEW CANEY ISD	(281) 354-1166	170-908	21580 LOOP 494 NEW CANEY	77357	RICHARD COWAN	06	146	281
NEW DEAL ISD	(806) 746-5833	152-902	P O BOX 280 NEW DEAL	79350-0280	JIMMY E NOLAND	17	133	273
NEW DIANA ISD	(903) 663-8000	230-906	P O BOX 26 DIANA	75640-0026	KAREN BONDS	07	185	304
NEW FRONTIERS CHARTER SCHOOL	(210) 533-3655	015-805	4018 S PRESA ST SAN ANTONIO	78223	ALFREDO SEGURA JR	20	15	210
NEW HOME ISD	(806) 924-7542	153-905	P O BOX 248 NEW HOME	79383-0248	LELAND ZANT	17	135	274
NEW SUMMERFIELD ISD	(903) 726-3306	037-908	P O BOX 6 NEW SUMMERFIELD	75780-0006	JOE HOOPER	07	36	221
NEW WAVERLY ISD	(936) 344-6751	236-901	355 FRONT ST NEW WAVERLY	77358-3527	DR CLAY WEBB	06	189	306
NEWCASTLE ISD	(940) 846-3551	252-902	P O BOX 129 NEWCASTLE	76372-0129	GORDON GRUBBS	09	201	313
NEWTON ISD	(409) 379-8137	176-902	414 N MAIN ST NEWTON	75966	GENE P ISABELL	05	149	283
NIXON-SMILEY CISD	(830) 582-1536	089-903	P O BOX 400 NIXON	78140-0400	RICHARD FAULKNER	13	79	242
NOCONA ISD	(940) 825-3267	169-902	220 CLAY NOCONA	76255-2104	RICHARD D MCKEE	09	144	280
NORDHEIM ISD	(361) 938-5211	062-902	500 N BROADWAY NORDHEIM	78141	DR PETER J RUNNING	03	61	232
NORMANGEE ISD	(936) 396-3111	145-906	P O BOX 219 NORMANGEE	77871-0219	GARY W ADAMS	06	130	271
NORTH EAST ISD	(210) 804-7000	015-910	8961 TESORO DR SAN ANTONIO	78217-6225	DR RICHARD A MIDDLETON	20	19	211
NORTH FOREST ISD	(713) 633-1600	101-909	P O BOX 23278 HOUSTON	77228-3278	DR LUCIA ELAINE BERRY	04	93	251
NORTH HILLS SCHOOL	(972) 501-0645	057-803	606 E ROYAL LANE IRVING	75039-3503	RAYMOND E DOERGE	10	46	227
NORTH HOPKINS ISD	(903) 945-2192	112-906	1994 FM 71 W SULPHUR SPRINGS	75482-9742	TOMMY R LONG	08	113	259
NORTH HOUSTON H S FOR BUSINESS	(713) 691-3123	101-834	455 W PARKER RD HOUSTON	77091	TIMOTHY L WILLIAMS	04	89	249
NORTH LAMAR ISD	(903) 737-2000	139-911	3201 LEWIS LN PARIS	75462-2092	JAMES A DAWSON	08	127	269
NORTH ZULCH ISD	(936) 399-4151	154-903	P O BOX 158 NORTH ZULCH	77872-0158	ROY E GILBERT	06	135	274
NORTHSIDE ISD	(210) 706-8770	015-915	5900 EVERS RD SAN ANTONIO	78238-1699	DR JOHN M FOLKS	20	21	212
NORTHSIDE ISD	(940) 552-2551	244-905	18040 HWY 283 N VERNON	76384-9801	JAMES DAVID MANLEY	09	195	310
NORTHWEST ISD	(817) 490-6473	061-911	P O BOX 77070 FORT WORTH	76177-0070	KEITH SOCKWELL	11	61	232
NORTHWEST MATHEMATICS SCIENCE & LANG	(281) 447-1676	101-835	6031 VICTORY DR HOUSTON	77088	RAY THOMPSON	04	89	249
NORTHWEST PREPARATORY	(713) 635-6972	101-848	11500 NW FREEWAY, STE 490 HOUSTON	77092	STEVE ROBERTS	04	90	250
NOVA CHARTER SCHOOL	(214) 309-9030	057-809	6459 SCYENE RD DALLAS	75227	CYNTHIA PETERS	10	47	227
NOVA CHARTER SCHOOL (SOUTHEAST)	(214) 398-6300	057-827	P O BOX 170127 DALLAS	75217	ANNIE KIMBLE	10	48	228
NOVICE ISD	(325) 625-4069	042-906	P O BOX 205 NOVICE	79538-0205	CHARLES H BRYANT	15	38	222
NUJECES CANYON CISD	(830) 234-3514	069-902	P O BOX 118 BARKSDALE	78828-0118	RUSS PERRY	15	64	234
NURSERY ISD	(512) 575-6882	235-904	P O BOX 69 NURSERY	77976-0069	LINDA LOCKHART	03	188	306
NYOS CHARTER SCHOOL	(512) 836-7620	227-804	12301 N LAMAR BLVD AUSTIN	78753-6507	TERESA A ELLIOTT	13	180	302
O'DONNELL ISD	(806) 428-3241	153-903	P O BOX 487 O'DONNELL	79351-0487	DALE READ	17	134	274
OAKWOOD ISD	(903) 545-2666	145-907	631 N HOLLY OAKWOOD	75855	RONNIE P DURHAM	06	130	271
ODEM-EDROY ISD	(361) 368-2561	205-905	P O BOX 727 ODEM	78370-0727	MANUEL LUNOFF III	02	163	293
ODYSSEY ACADEMY INC	(409) 750-9289	084-802	901 13TH ST GALVESTON	77550	HENRY AMPARAN	04	76	241
OGLESBY ISD	(254) 456-2271	050-904	P O BOX 158 OGLESBY	76561-0158	JAMES W BROWN	12	45	226

INDEX OF PUBLIC SCHOOL DISTRICTS

District Name	Phone Number	Co.-Dist. Number	District Address		Superintendent Name	ESC Region Number	TX Public Schools Part I Page No.	Adminis. Pers. Part II Page No.
OLFEN ISD	(915) 442-4301	200-906	1122 PRIVATE RD 2562 ROWENA	76875-9502	ROYCE NEILL MORRISON	15	161	291
OLNEY ISD	(940) 564-3519	252-903	809 W HAMILTON OLNEY	76374	CHARLES BARRON	09	201	313
OLTON ISD	(806) 285-2641	140-905	P O BOX 388 OLTON	79064-0388	MIKE JACKSON	17	127	269
ONALASKA ISD	(936) 646-1000	187-910	P O BOX 2289 ONALASKA	77360-2289	KERRY COWART	06	157	288
ONE STOP MULTISERVICE CHARTER SCHOOL	(956) 682-3436	108-801	P O BOX 164 MCALLEN	78504-0164	AGUIE PENA	01	106	255
ORANGE GROVE ISD	(361) 384-2495	125-903	P O BOX 534 ORANGE GROVE	78372-0534	EARL H LUCE	02	120	264
ORANGEFIELD ISD	(409) 735-5337	181-905	P O BOX 228 ORANGEFIELD	77639-0228	MIKE GENTRY	05	153	285
ORE CITY ISD	(903) 968-3300	230-903	P O BOX 100 ORE CITY	75683-0100	TOM BARNETT	07	185	304
OUTREACH WORD ACADEMY	(361) 573-4096	235-801	P O BOX 4873 VICTORIA	77903	OLIVER H BURBRIDGE	03	188	306
OVERTON ISD	(903) 834-6145	201-908	P O BOX 130 OVERTON	75684-0130	DR MARK STRETCHER	07	162	291
PADUCAH ISD	(806) 492-3524	051-901	P O BOX P PADUCAH	79248-1183	JOHN HOWELL BRINSON	17	45	226
PAINT CREEK ISD	(940) 864-2471	104-907	4485 FM 600 HASKELL	79521-9404	DON BALLARD	14	103	254
PAINT ROCK ISD	(325) 732-4314	048-903	P O BOX 277 PAINT ROCK	76866-0277	BILL GRAVES	15	43	225
PALACIOS ISD	(361) 972-5491	158-905	1209 12TH ST PALACIOS	77465-3799	CECIL PAUL SMITH	03	136	275
PALESTINE ISD	(903) 731-8001	001-907	1600 S LOOP 256 PALESTINE	75801-5847	JERRY K MAYO	07	7	205
PALMER ISD	(972) 449-3389	070-910	P O BOX 790 PALMER	75152-0790	LARRY D CARSON	10	65	235
PALO PINTO ISD	(940) 659-2745	182-906	P O BOX 280 PALO PINTO	76484-0280	NORMA JEAN YATES	11	154	286
PAMPA ISD	(806) 669-4700	090-904	321 W ALBERT ST PAMPA	79065-7801	BARRY HAENISCH	16	80	243
PANHANDLE ISD	(806) 537-3568	033-902	P O BOX 1030 PANHANDLE	79068-1030	GARY B LARAMORE	16	34	219
PANOLA CHARTER SCHOOL	(903) 693-6355	183-801	416 W PANOLA STREET CARTHAGE	75633	MARK M THORNTON	07	154	286
PANTHER CREEK CISD	(325) 357-4506	042-905	129 PR 3421 VALERA	76884-2009	DAN M HARRIS	15	38	222
PARADIGM ACCELERATED SCHOOL	(254) 445-4844	072-801	112 S GRAFTON DUBLIN	76446	RONALD E JOHNSON	11	70	236
PARADISE ISD	(940) 969-2501	249-906	338 SCHOOLHOUSE RD PARADISE	76073-0646	ROBERT CRISWELL	11	199	312
PARIS ISD	(903) 737-7473	139-909	1920 CLARKSVILLE PARIS	75460	PAUL M TRULL	08	127	269
PASADENA ISD	(713) 740-0000	101-917	1515 CHERRYBROOK PASADENA	77502-4099	DR FREDERICK SCHNEIDER	04	100	252
PASO DEL NORTE	(210) 227-0295	071-803	P O BOX 15644 SAN ANTONIO	78212	EDUARDO GUTIERREZ	19	66	235
PECOS-BAKSTOW-TOYAH ISD	(806) 689-2220	063-906	P O BOX 32 AFTON	79220-0032	LARRY J MCGLENNY	17	62	233
PAWNEE ISD	(361) 456-7256	013-902	P O BOX 569 PAWNEE	78145-0569	ELAINE RICHARDSON	02	12	208
PEARLAND ISD	(281) 485-3203	020-908	P O BOX 7 PEARLAND	77581-4209	DR BONNY CAIN	04	26	215
PEARSALL ISD	(830) 334-8001	082-903	318 BERRY RANCH RD PEARSALL	78061-3315	MARIO SOTELO	20	76	240
PEASTER ISD	(817) 594-3434	184-908	P O BOX 129 PEASTER	76485-0129	PHILIP C BLEDSOE	11	155	287
PECOS-BARSTOW-TOYAH ISD	(432) 447-7201	195-901	P O BOX 869 PECOS	79772-0869	DONALD W LOVE	18	159	290
PEGASUS CHARTER SCHOOL	(214) 740-9991	057-802	601 N AKARD ST STE 203 DALLAS	75201	VIRGINIA P LANNEN	10	46	227
PENELOPE ISD	(254) 533-2215	109-914	P O BOX 68 PENELOPE	76676	HARLEY JOHNSON	12	112	258
PERRIN-WHITT CISD	(940) 798-3718	119-903	P O BOX 39 PERRIN	76486-0039	DARREN FRANCIS	09	117	262
PERRYTON ISD	(806) 435-5478	179-901	P O BOX 1048 PERRYTON	79070-1048	ROBIN ADKINS	16	152	285
PETERSBURG ISD	(806) 667-3585	095-904	P O BOX 160 PETERSBURG	79250-0160	JIM WALLER	17	84	246
PETROLIA ISD	(940) 524-3555	039-903	P O BOX 176 PETROLIA	76377-0176	DERRITH L WELCH	09	36	221
PETTUS ISD	(361) 375-2296	013-903	P O BOX D PETTUS	78146-1149	SHERRY MYERS	02	12	208
PEWITT ISD	(903) 884-2804	172-905	P O BOX 1106 OMAHA	75571-1106	DAVID FITTS	08	146	281
PFLUGERVILLE ISD	(512) 594-0000	227-904	1401 W PECAN ST PFLUGERVILLE	78660-2518	DR ELIZABETH GARDNER	13	183	302
PHARR-SAN JUAN-ALAMO ISD	(956) 702-5600	108-909	P O BOX Y PHARR	78577-1225	ARTURO GUJARDO	01	108	256
PHOENIX CHARTER SCHOOL	(903) 454-7153	116-801	8501 JACK FINNEY BLVD GREENVILLE	75402	VICKIE GLASSCOCK	10	115	260
PILOT POINT ISD	(940) 686-5221	061-903	829 S HARRISON ST PILOT POINT	76258-9584	CLOYCE L PURCELL	11	60	231
PINE TREE ISD	(903) 295-5000	092-904	P O BOX 5878 LONGVIEW	75608-5878	JOE DAN LEE	07	82	244
PINEYWOODS COMMUNITY ACADEMY	(936) 634-5515	003-801	2515 E LUFKIN AVE LUFKIN	75901	JOHN MALLOY	07	7	205
PITTSBURG ISD	(903) 856-3628	032-902	P O BOX 1189 PITTSBURG	75686	LYNN MARSHALL	08	34	219
PLAINS ISD	(806) 456-7401	251-902	P O BOX 479 PLAINS	79355-0479	JAMES T HAYNES	17	200	313
PLAINVIEW ISD	(806) 296-6392	095-905	P O BOX 1540 PLAINVIEW	79073-1540	DR RONALD G MILLER	17	85	246
PLANO ISD	(469) 752-8100	043-910	2700 W 15TH PLANO	75075-5898	DR DOUGLAS W OTTO	10	40	223
PLEASANT GROVE ISD	(903) 831-4086	019-912	8500 N KINGS HWY TEXARKANA	75503-4893	MARGARET F DAVIS	08	25	214
PLEASANTON ISD	(830) 569-1200	007-905	831 STADIUM DR PLEASANTON	78064-2499	ALTON FIELDS	20	10	207
PLEMONS-STINNETT-PHILLIPS CISD	(806) 878-2858	117-904	P O BOX 3440 STINNETT	79083-3440	RODNEY SCHNEIDER	16	116	262
POINT ISABEL ISD	(956) 943-0005	031-909	DRAWER A H PORT ISABEL	78578-2433	DR DOLORES MUNOZ	01	33	218
PONDER ISD	(940) 479-2266	061-906	P O BOX 278 PONDER	76259-0278	DR BYRON WELCH II	11	60	232
POOLVILLE ISD	(817) 594-4452	184-901	P O BOX 96 POOLVILLE	76487-0096	TERRY HAMILTON	11	155	286
POR VIDA ACADEMY	(210) 532-8816	015-801	1135 MISSION RD SAN ANTONIO	78210-4598	JOSEPH G RENDON	20	14	209
PORT ARANSAS ISD	(361) 749-1200	178-908	100 STA ST PORT ARANSAS	78373	BILLY WIGGINS	02	151	284
PORT ARTHUR ISD	(409) 989-6244	123-907	P O BOX 1388 PORT ARTHUR	77641-1388	DR WILLIS R MACKEY	05	119	263
PORT NECHES-GROVES ISD	(409) 722-4244	123-908	620 AVE C PORT NECHES	77651-3092	DR JIMMY R CREEL	05	119	264
POSITIVE SOLUTIONS CHARTER SCHOOL	(210) 299-1025	015-814	1325 N FLORES STE 100 SAN ANTONIO	78212	ARTURO B SUAREZ	20	15	210
POST ISD	(806) 495-3343	085-902	P O BOX 70 POST	79356-0070	MARLIN R MARCUM	17	78	242
POTEET ISD	(830) 742-3567	007-906	P O BOX 138 POTEET	78065-0138	DR DOUGLAS KILLIAN	20	10	207
POTH ISD	(830) 484-3330	247-904	P O BOX 250 POTH	78147-0250	DAVID WEHMEYER	20	198	311
POTTSBORO ISD	(903) 786-3051	091-913	P O BOX 555 POTTSBORO	75076-0555	DR KYLE COLLIER	10	81	244
PRAIRIE LEA ISD	(512) 488-2370	028-906	P O BOX 9 PRAIRIE LEA	78661-0009	JESUS LOPEZ III	13	30	217
PRAIRIE VALLEY ISD	(940) 825-4425	169-909	RT 3 BOX 550 NOCONA	76255-9521	WR TUCKER JR	09	144	280
PRAIRILAND ISD	(903) 652-6476	139-912	RT 1 BOX 200 PATTONVILLE	75468-9801	JAMES R MORTON	08	127	269
PREMONT ISD	(361) 348-3915	125-905	P O BOX 530 PREMONT	78375-0530	DAVID GARZA	02	120	264
PRESIDIO ISD	(432) 229-3275	189-902	P O BOX 1401 PRESIDIO	79845-1401	DR DOUG KARR	18	158	289

INDEX OF PUBLIC SCHOOL DISTRICTS

District Name	Phone Number	Co.-Dist. Number	District Address	Superintendent Name	ESC Region Number	TX Public Schools Part I Page No.	Adminis. Pers. Part II Page No.
PRIDDY ISD	(325) 966-3323	167-904	P O BOX 40 PRIDDY	76870-0040	ROBBY STUTEVILLE	12	279
PRINCETON ISD	(972) 736-3503	043-911	321 PANTHER PKWY PRINCETON	75407-1002	PHILIP DALE ANTHONY	10	223
PRINGLE-MORSE CISD	(806) 733-2507	098-903	P O BOX 109 MORSE	79062-0109	KENT HARGIS	16	246
PROGRESO ISD	(956) 565-6203	108-910	P O BOX 610 PROGRESO	78579-0610	DR FERNANDO CASTILLO	01	256
PROSPER ISD	(972) 346-3316	043-912	P O BOX 100 PROSPER	75078-0100	JASON DREW WATKINS	10	223
QUANAH ISD	(940) 663-2281	099-903	P O BOX 150 QUANAH	79252-0150	TERRY ALLEN	09	247
QUEEN CITY ISD	(903) 796-8256	034-907	P O BOX 128 QUEEN CITY	75572-0128	ROB BARNWELL	08	220
QUINLAN ISD	(903) 356-3293	116-908	301 E MAIN ST QUINLAN	75474-9690	LARRY JOHNSON	10	261
QUITMAN ISD	(903) 763-5000	250-904	1101 E GOODE ST QUITMAN	75783-1640	BILL TRAVIS	07	312
RADIANCE ACADEMY OF LEARNING	(210) 404-9650	015-815	2235 THOUSAND OAKS, STE 130 SAN ANTONIO	78232	CHERYL A WASHINGTON	20	210
RAINS ISD	(903) 473-2222	190-903	P O BOX 247 EMORY	75440-0247	DAVID M SEAGO	07	289
RALLS ISD	(806) 253-2509	054-903	810 AVE I RALLS	79357-1509	DAGOBERT J AZAM	17	226
RAMIREZ CSD	(361) 539-4343	066-005	10492 SCHOOL ST REALITOS	78376-2644	JOSE LEAL	02	233
RANCH ACADEMY	(903) 479-3933	234-801	3120 VZCR 2318 CANTON	75103	RICHARD E BOARDMAN	07	305
RANDOLPH FIELD ISD	(210) 357-2300	015-906	P O BOX 2217 UNIVERSAL CITY	78148-1217	DR BARBARA E MADDOX	20	211
RANGER ISD	(254) 647-1187	067-907	1842 LOOP 254 E RANGER	76470-9802	DOYLE W RUSSELL	14	234
RANKIN ISD	(432) 693-8813	231-902	P O BOX 90 RANKIN	79778-0090	TENA GRAY	18	305
RAPOPORT CHARTER SCHOOL	(254) 799-4191	161-802	2000 J J FLEWELLEN WACO	76704	NANCY GRAYSON	12	276
RAUL YZAGUIRRE SCHOOL FOR SUCCESS	(713) 649-6201	101-806	2950 BROADWAY HOUSTON	77017	RICHARD FARIAS	04	248
RAVEN SCHOOL	(936) 344-6677	236-801	143 FOREST SERVICE RD #233 NEW WAVERLY	77358	THOMAS M BUZBEE	06	306
RAYMONDVILLE ISD	(956) 689-2471	245-903	ONE BEARKAT BLVD RAYMONDVILLE	78580-3351	BERNADETTE S COVER	01	310
REAGAN COUNTY ISD	(325) 884-3705	192-901	1111 E TWELFTH ST BIG LAKE	76932-3513	RONALD MAYFIELD	18	289
RED LICK ISD	(903) 838-8230	019-911	3511 N FM 2148 TEXARKANA	75503-4821	DR RICHARD HERVEY	08	214
RED OAK ISD	(972) 617-2941	070-911	P O BOX 9000 RED OAK	75154-9000	DR KAY E WAGGONER	10	235
REDWATER ISD	(903) 671-3481	019-906	P O BOX 347 REDWATER	75573	DR MAX THOMPSON	08	213
REFUGIO ISD	(361) 526-2325	196-903	212 W VANCE ST REFUGIO	78377	DR JOHN S SUTTON	03	290
RICARDO ISD	(361) 592-6465	137-902	138 W CR 2160 KINGSVILLE	78363-9708	DR DON JONES	02	268
RICE CISD	(979) 234-3531	045-903	P O BOX 338 ALTAIR	77412-0338	MICHAEL LANIER	03	224
RICE ISD	(903) 326-4287	175-911	1302 S MCKINNEY ST RICE	75155	JUDITH PRITCHETT	12	283
RICHARD MILBURN ACAD (AMARILLO)	(806) 463-2284	188-801	4106 SW 51ST AVE AMARILLO	79109	NORMAN HALL	16	288
RICHARD MILBURN ACAD (BEAUMONT)	(409) 833-7757	123-804	1310 PENNSYLVANIA AVE STE C BEAUMONT	77701	NORMAN HALL	05	263
RICHARD MILBURN ACAD (ECTOR COUNTY)	(432) 550-7833	068-801	2525 N GRANDVIEW STE 600 ODESSA	79761-1605	NORMAN HALL	18	234
RICHARD MILBURN ACAD (FORT WORTH)	(817) 731-7627	220-812	6777 CAMP BOWIE BLVD STE 300 FORT WORTH	76116-7155	NORMAN HALL	11	298
RICHARD MILBURN ACAD (MIDLAND)	(432) 522-7200	165-801	2525 N GRANDVIEW STE 600 ODESSA	79761	NORMAN HALL	18	278
RICHARD MILBURN ACAD (SUBURBAN HOUSTON)	(281) 443-3111	101-854	500 CENTURY PLAZA DR STE 140 HOUSTON	77073	NORMAN HALL	04	250
RICHARD MILBURN ALTER H S (CORPUS CHRISTI)	(361) 225-4424	178-804	3875 1/2 S STAPLES CORPUS CHRISTI	78411	NORMAN HALL	02	283
RICHARD MILBURN ALTER H S (KILLEEN)	(254) 634-4444	014-801	1001 E VETERANS MEM BLVD STE 301C KILLEEN	76541-7215	NORMAN HALL	12	208
RICHARD MILBURN ALTER H S (LUBBOCK)	(806) 740-0811	152-801	4902 34TH ST STE 10 LUBBOCK	79410	NORMAN HALL	17	273
RICHARDS ISD	(936) 851-2364	093-905	P O BOX 308 RICHARDS	77873-0308	MARTEY B AINSWORTH	06	245
RICHARDSON ISD	(469) 593-0000	057-916	400 S GREENVILLE AVE RICHARDSON	75081-4198	JIM NELSON	10	230
RICHLAND SPRINGS ISD	(915) 452-3524	206-902	700 W HWY 190 RICHLAND SPRINGS	76871-1005	DAVID K PERRY	15	293
RIESEL ISD	(254) 896-6411	161-912	600 FREDERICK RIESEL	76682-2931	RONALD L URBANTKE	12	276
RIO GRANDE CITY CISD	(956) 716-6700	214-901	FORT RINGGOLD RIO GRANDE CITY	78582-4799	ROEL GONZALEZ	01	296
RIO HONDO ISD	(956) 748-1000	031-911	P O BOX 220 RIO HONDO	78583-0220	ANNELIESE MCMINN	01	218
RIO VISTA ISD	(817) 373-2241	126-907	P O BOX 369 RIO VISTA	76093-0369	DR ROCK E MCNULTY	11	265
RIPLEY HOUSE CHARTER SCHOOL	(713) 315-6480	101-853	4410 NAVIGATION HOUSTON	77011	CYNTHIA PATTON	04	250
RISE ACADEMY	(806) 744-0430	152-802	102 CHERRY AVE LUBBOCK	79403	RICHARD BAUMGARTNER	17	273
RISING STAR ISD	(254) 643-2717	067-908	P O BOX 37 RISING STAR	76471-0037	JOHNNY B SINGLETON	14	234
RIVER ROAD ISD	(806) 381-7800	188-902	9500 U S 287 N AMARILLO	79108-1620	GEORGE MALKUCH	16	288
RIVERCREST ISD	(903) 632-5203	194-903	RT 1 BOX 253 BOGATA	75417-0130	DR GARY VANDEAVER	08	289
RIVIERA ISD	(361) 296-3101	137-903	203 SEAHAWK DR RIVIERA	78379-3500	DR CYNTHIA CLARY	02	268
ROBERT LEE ISD	(325) 453-4555	041-902	1323 HAMILTON ST ROBERT LEE	76945-9501	M LINDSEY WALLACE	15	222
ROBINSON ISD	(254) 662-0194	161-922	500 W LYNDALE ROBINSON	76706-5505	MICHAEL W HOPE	12	277
ROBSTOWN ISD	(361) 767-6600	178-909	801 N 1ST ST ROBSTOWN	78380-2608	DR ROBERTO E GARCIA	02	284
ROBY CISD	(325) 776-2222	076-903	P O BOX 519 ROBY	79543-0519	REGGY SPENCER	14	239
ROCHELLE ISD	(915) 243-5224	160-904	P O BOX 167 ROCHELLE	76872-0167	JIMMIE E LANGE	15	275
ROCHESTER COUNTY LINE ISD	(940) 743-3441	104-902	P O BOX 190 ROCHESTER	79544-0190	STEVEN SELF	14	253
ROCKDALE ISD	(512) 430-6000	166-904	P O BOX 632 ROCKDALE	76567-0632	WALTER R POND	06	279
ROCKSPRINGS ISD	(830) 683-4137	069-901	P O BOX 157 ROCKSPRINGS	78880-0157	HENRI LYNN GEARING	15	234
ROCKWALL ISD	(972) 771-0605	199-901	1050 WILLIAMS ROCKWALL	75087-3832	GENE BURTON	10	291
ROGERS ISD	(254) 642-3802	014-907	DRAWER A ROGERS	76569-9998	KATIE RYAN	12	209
ROMA ISD	(956) 849-1377	214-903	P O BOX 187 ROMA	78584-0187	JESUS O GUERRA JR	01	296
RON JACKSON ST JUVENILE CORR COMPLEX UNIT I	(325) 641-4200	025-910	P O BOX 1267 BROWNWOOD	76804-1267	DR DEBORAH NANCE	15	216
RON JACKSON ST JUVENILE CORR COMPLEX UNIT II	(325) 641-4277	025-911	P O BOX 872 BROWNWOOD	76804-0872	DR DEBORAH NANCE	15	216
ROOSEVELT ISD	(806) 842-3282	152-908	1406 CR 3300 LUBBOCK	79403-9643	BERHL ROBERTSON JR	17	273
ROPES ISD	(806) 562-4031	110-905	304 RANCH ROPESVILLE	79358-0008	GARY E LEHNEN	17	258
ROSCOE ISD	(325) 766-3629	177-901	P O BOX 579 ROSCOE	79545-0579	KIM D ALEXANDER	14	283
ROSEBUD-LOTT ISD	(254) 583-4510	073-905	P O BOX 638 ROSEBUD	76570-0638	DONALD W SCHMIDT	12	237
ROTAN ISD	(325) 735-2332	076-904	102 N MCKINLEY AVE ROTAN	79546-4609	DAVID A HARGROVE	14	239
ROUND ROCK ISD	(512) 464-5000	246-909	1311 ROUND ROCK AVE ROUND ROCK	78681-4999	DR THOMAS H GAUL	13	311

INDEX OF PUBLIC SCHOOL DISTRICTS

District Name	Phone Number	Co.-Dist. Number	District Address	Superintendent Name	ESC Region Number	TX Public Schools Part I Page No.	Adminis. Pers. Part II Page No.
ROUND TOP-CARMINE ISD	(979) 278-3252	075-908	P O BOX 385 CARMINE	78932-0385	RONALD D GOEHRING	13	238
ROXTON ISD	(903) 346-3213	139-908	P O BOX 307 ROXTON	75477-0307	DR JERRY C STOUT	08	127
ROYAL ISD	(281) 934-2248	237-905	P O BOX 489 PATTISON	77466-0489	DAVID DURHAM	04	190
ROYSE CITY ISD	(972) 636-2413	199-902	P O BOX 479 ROYSE CITY	75189-0479	DR JOHN CLINTON CARPENTER	10	161
RULE ISD	(940) 997-2521	104-903	1101 UNION AVE RULE	79547-0307	DAVID PARR	14	103
RUNGE ISD	(830) 239-4315	128-903	P O BOX 158 RUNGE	78151-0158	ERNEST HAVNER	03	123
RUSK ISD	(903) 683-5592	037-907	203 E 7TH ST RUSK	75785-1122	DR JAMES M LARGENT	07	36
S AND S CISD	(903) 564-6051	091-914	P O BOX 837 SADLER	76264-0837	BILL GENTZEL	10	81
SABINAL ISD	(830) 988-2472	232-902	P O BOX 338 SABINAL	78881-0338	DR JUAN ANTONIO JASSO	20	186
SABINE ISD	(903) 984-8564	092-906	5424 FM 1252 W GLADEWATER	75647-9711	TOMMY ALEXANDER	07	82
SABINE PASS ISD	(409) 971-2321	123-913	P O BOX 1148 SABINE PASS	77655-1148	WALTER LLOYD FENN	05	120
SAIN T JO ISD	(940) 995-2668	169-911	DRAWER L SAINT JO	76265-0320	RICK MOSS	09	144
SALADO ISD	(254) 947-5479	014-908	P O BOX 98 SALADO	76571-0098	DR ROBIN W BATTERSHELL	12	14
SALTILLO ISD	(903) 537-2386	112-909	P O BOX 269 SALTILLO	75478-0269	PAUL JONES	08	113
SAM RAYBURN ISD	(903) 664-2255	074-917	9363 E FM 273 IVANHOE	75447-9717	STEVE ARTHUR	10	72
SAMNORWOOD ISD	(806) 256-2039	044-904	P O BOX 765 SAMNORWOOD	79077-0765	SHAWN READ	16	42
SAN ANGELO ISD	(325) 947-3700	226-903	1621 UNIVERSITY AVE SAN ANGELO	76904-5164	DR COLE PUGH	15	179
SAN ANTONIO CAN! HIGH SCHOOL	(210) 923-1226	015-817	502 E SOUTHCROSS SAN ANTONIO	78214	YOLANDA CRUZ	20	16
SAN ANTONIO ISD	(210) 299-5500	015-907	141 LAVACA ST SAN ANTONIO	78210-1039	DR RUBEN OLIVAREZ	20	17
SAN ANTONIO PREPARATORY ACADEMY	(210) 543-7218	015-824	8308 FREDERICKSBURG RD SAN ANTONIO	78229-1412	RAUL GARCIA	20	16
SAN ANTONIO SCH FOR INQUIRY & CREATIVITY	(210) 738-0020	015-820	4618 SAN PEDRO AVE STE 200 SAN ANTONIO	78212	DEBBIE DE LEON	20	16
SAN ANTONIO TECHNOLOGY ACADEMY	(210) 527-9250	015-823	122 STRIBLING ST SAN ANTONIO	78204	HENRY EGEOLU	20	16
SAN AUGUSTINE ISD	(936) 275-2306	203-901	HIGH SCHOOL DR SAN AUGUSTINE	75972-2298	MARSHALL J MCMILLAN	07	162
SAN BENITO CISD	(956) 361-6110	031-912	240 N CROCKETT ST SAN BENITO	78586-4608	JOE D GONZALEZ	01	33
SAN DIEGO ISD	(361) 279-3382	066-902	609 W LABBE ST SAN DIEGO	78384-3499	ESTHELA AGUIRRE	02	63
SAN ELIZARIO ISD	(915) 872-3900	071-904	P O BOX 920 SAN ELIZARIO	79849-0920	DR MIKE F QUATRINI	19	68
SAN FELIPE-DEL RIO CISD	(830) 778-4007	233-901	P O DRAWER 428002 DEL RIO	78842	ROBERTO FERNANDEZ	15	186
SAN ISIDRO ISD	(956) 481-3110	214-902	P O BOX 10 SAN ISIDRO	78588-0010	MIGUEL GARCIA	01	168
SAN MARCOS CISD	(512) 393-6700	105-902	P O BOX 1087 SAN MARCOS	78667-1087	DR SYLVESTER PEREZ	13	104
SAN PERLITA ISD	(956) 248-5563	245-904	P O BOX 37 SAN PERLITA	78590-0037	MARCO ANTONIO LARA JR	01	195
SAN SABA ISD	(325) 372-3771	206-901	301 E WALLACE ST STE 203 SAN SABA	76877-3523	JOHNNY W CLAWSON	15	164
SAN SABA STATE SCHOOL	(325) 372-5795	206-904	206 S WALLACE CREEK RD SAN SABA	76877-9516	DR DEBORAH NANCE	15	164
SAN VICENTE ISD	(432) 477-2220	022-903	P O BOX 195 BIG BEND NATIONAL PARK	79834-0195	SHIRLEY M COLEMAN	18	28
SANDS CISD	(915) 353-4888	058-909	P O BOX 218 ACKERLY	79713-0218	WAYNE BLOUNT	17	58
SANFORD ISD	(806) 857-3122	117-903	P O BOX 1290 FRITCH	79036-1290	DAYMUN WHITE	16	116
SANGER ISD	(940) 458-7438	061-908	P O BOX 2399 SANGER	76266-0188	JACK BIGGERSTAFF	11	60
SANTA ANNA ISD	(325) 348-3136	042-903	701 BOWIE ST SANTA ANNA	76878	ROGER RAY WALKER	15	38
SANTA FE ISD	(409) 925-3526	084-909	P O BOX 370 SANTA FE	77510-0370	DR JON F WHITTEMORE	04	78
SANTA GERTRUDIS ISD	(361) 592-7582	137-904	P O BOX 592 KING RANCH KINGSVILLE	78364-0592	DR BILLY R BOWMAN	02	126
SANTA MARIA ISD	(956) 565-6308	031-913	P O BOX 448 SANTA MARIA	78592-0448	ALFONSO MEDINA	01	33
SANTA ROSA ISD	(956) 636-1813	031-914	P O BOX 368 SANTA ROSA	78593-0368	ANDRES CONTRERAS	01	33
SANTO ISD	(940) 769-2835	182-904	P O BOX 67 SANTO	76472-0067	GREG GILBERT	11	154
SAVOY ISD	(903) 965-5262	074-911	302 W HAYES SAVOY	75479	BRIAN S NEAL	10	72
SCHERTZ-CIBOLO-U CITY ISD	(210) 945-6200	094-902	1060 ELBEL RD SCHERTZ	78154-2099	DR BELINDA PUSTKA	13	84
SCHLEICHER ISD	(325) 853-2514	207-901	P O BOX W ELDORADO	76936-1247	W MARK GESCH	15	164
SCHOOL OF EXCELLENCE IN EDUCATION	(210) 431-9881	015-806	802 OBLATE SAN ANTONIO	78216-6616	RICKY L HOOKER	20	15
SCHOOL OF LIBERAL ARTS AND SCIENCE	(214) 941-4881	057-821	831 W TENTH ST DALLAS	75208	H M WILLARD	10	48
SCHULENBURG ISD	(979) 743-3448	075-903	517 N ST SCHULENBURG	78956-1467	ED KENDALL	13	72
SCURRY-ROSSER ISD	(972) 452-8823	129-910	10705 S STATE HWY 34 SCURRY	75158-3163	MICHEAL FRENCH	10	124
SEAGRAVES ISD	(806) 387-2035	083-901	P O BOX 577 SEAGRAVES	79359-0577	WYNN ROBINSON	17	76
SEALY ISD	(979) 885-3516	008-902	939 TIGER LN SEALY	77474-3211	DALE LECHLER	06	10
SEASHORE LEARNING CTR CHARTER	(361) 949-1222	178-802	14493 S PADRE IS DR CORPUS CHRISTI	78418-5939	SHARON WEIR	02	149
SEGUIN ISD	(830) 372-5771	094-901	1221 E KINGSBURY SEGUIN	78155	DEE A CARTER	13	83
SEMINOLE ISD	(432) 758-3662	083-903	207 S W 6TH ST SEMINOLE	79360	DOUG HARRIMAN	17	76
SENTRY TECHNOLOGY PREP SCHOOL	(956) 682-3436	108-805	P O BOX 164 MCALLEN	78501	AGUIE PENA	01	106
SER-NINOS CHARTER SCHOOL	(713) 667-6145	101-802	5815 ALDER DR HOUSTON	77081	CHARMAINE CONSTANTINE	04	87
SEYMOUR ISD	(940) 889-3525	012-901	409 W IDAHO ST SEYMOUR	76380-1650	DR JOHN BAKER	09	11
SHALLOWATER ISD	(806) 832-4531	152-909	1100 AVE K SHALLOWATER	79363	JAMES P WARREN	17	134
SHAMROCK ISD	(806) 256-3492	242-902	100 S ILLINOIS ST SHAMROCK	79079-2434	RAY COGBURN	16	193
SHARYLAND ISD	(956) 580-5200	108-911	1106 N SHARY RD MISSION	78572-4652	DR SANDRA H REED	01	109
SHEKINAH RADIANCE ACADEMY	(210) 967-6933	015-819	6663 WALZEM ROAD SAN ANTONIO	78218	CHERYL WASHINGTON	20	16
SHELBYVILLE ISD	(409) 598-2641	210-903	P O BOX 325 SHELBYVILLE	75973-0325	DR RAY WEST	07	165
SHELDON ISD	(281) 727-2000	101-924	11411 C E KING PKWY HOUSTON	77044-2002	DR G STEVE MILLS	04	102
SHEPHERD ISD	(936) 628-3396	204-904	1401 S BYRD AVE SHEPHERD	77371-0429	DR MICHAEL H JANSEN	06	163
SHERMAN ISD	(903) 891-6400	091-906	P O BOX 1176 SHERMAN	75091-1176	DR RODNEY DEAN HUTTO	10	81
SHINER ISD	(361) 594-3121	143-903	P O BOX 804 SHINER	77984-0804	SAM ATWOOD	03	129
SIDNEY ISD	(254) 842-5500	047-905	P O BOX 190 SIDNEY	76474-0190	DOUG BOWDEN	14	43
SIERRA BLANCA ISD	(915) 369-3741	115-902	P O BOX 308 SIERRA BLANCA	79851-0308	DR JOSEPH GALLEGOS	19	114
SILSBEE ISD	(409) 385-5286	100-904	415 W AVE N SILSBEE	77656-4799	JAMES MICHAEL MCGOWAN JR	05	86
SILVERTON ISD	(806) 823-2476	023-902	P O BOX 608 SILVERTON	79257-0608	JERRY BIRDSONG	16	28

INDEX OF PUBLIC SCHOOL DISTRICTS

District Name	Phone Number	Co.-Dist. Number	District Address		Superintendent Name	ESC Region Number	TX Public Schools Part I Page No.	Adminis. Pers. Part II Page No.
SIMMS ISD	(903) 543-2219	019-909	P O BOX 9 SIMMS	75574-0009	REX BURKS	08	24	219
SINTON ISD	(361) 364-6801	205-906	P O BOX 1337 SINTON	78387-1337	MIKE ROBERTS	02	164	293
SIVELLS BEND ISD	(940) 665-6411	049-909	1053 CR 403 GAINESVILLE	76240	BRENDA A RICKARD	11	44	225
SKIDMORE-TYNAN ISD	(361) 287-3426	013-905	P O BOX 409 SKIDMORE	78389-0409	DR BRETT BELMAREZ	02	12	208
SLATON ISD	(806) 828-6591	152-903	140 E PANHANDLE SLATON	79364-4238	MIKE HARRIS	17	133	273
SLIDELL ISD	(940) 466-3118	249-908	P O BOX 69 SLIDELL	76267-0069	RICKY DAVIDSON	11	199	312
SLOCUM ISD	(903) 478-3624	001-909	5765 E STATE HWY 294 ELKHART	75839-9802	FRED C FULTON JR	07	7	205
SMITHVILLE ISD	(512) 237-2487	011-904	P O BOX 479 SMITHVILLE	78957-0479	GARY SAGE	13	11	208
SMYER ISD	(806) 234-2935	110-906	P O BOX 206 SMYER	79367-0206	DANE KERNS	17	112	258
SNOOK ISD	(979) 272-8307	026-903	P O BOX 87 SNOOK	77878-0087	JIM COPELAND	06	29	217
SNYDER ISD	(325) 573-5401	208-902	2901 37TH ST SNYDER	79549-5226	DR JAMES R COLLINS	14	164	294
SOCORRO ISD	(915) 937-0000	071-909	P O BOX 292800 EL PASO	79929-2800	DR ROBERT J DURON	19	70	236
SOMERSET ISD	(866) 852-9858	015-909	P O BOX 279 SOMERSET	78069-0279	MARY ELLEN MORIN	20	19	211
SOMERVILLE ISD	(979) 596-2153	026-902	P O BOX 997 SOMERVILLE	77879-0997	JERRY W JOHNSON	06	29	217
SONORA ISD	(325) 387-2220	218-901	807 S CONCHO AVE SONORA	76950-3922	DR BRANT MYERS	15	169	296
SOUTH PLAINS	(210) 227-0295	152-803	P O BOX 15644 SAN ANTONIO	78212	EDUARDO GUTIERREZ	17	132	273
SOUTH SAN ANTONIO ISD	(210) 977-7000	015-908	2515 BOBCAT LN SAN ANTONIO	78224-1268	DR NABOR F CORTEZ JR	20	19	211
SOUTH TEXAS ISD	(956) 565-2454	031-916	100 MED HIGH DR MERCEDES	78570-9702	DR MARLA M GUERRA	01	33	219
SOUTHLAND ISD	(806) 996-5599	085-903	RT 2 BOX 103 SOUTHLAND	79364-9549	ORAN HAMILTON	17	79	242
SOUTHSIDE ISD	(210) 882-1600	015-917	1460 MARTINEZ LOSOYA RD SAN ANTONIO	78221-9648	DR MARD A HERRICK	20	22	212
SOUTHWEST ISD	(210) 622-4300	015-912	11914 DRAGON LN SAN ANTONIO	78252-2647	DR PETE ANTHONY	20	20	211
SOUTHWEST PREPARATORY SCHOOL	(210) 829-8017	015-807	1248 AUSTIN HWY # 220 SAN ANTONIO	78209	ROBERT MEEKS	20	15	210
SOUTHWEST SCHOOL	(713) 784-6345	101-838	3333 BERING, STE 200 HOUSTON	77057	JACK WARNER	04	89	249
SPADE ISD	(806) 233-2030	140-906	P O BOX 129 SPADE	79369-0129	DONETTE WEATHERLY	17	128	269
SPEARMAN ISD	(806) 659-3233	098-904	403 E 11TH AVE SPEARMAN	79081-4008	RODNEY W SUMNER	16	85	246
SPLENDORA ISD	(281) 689-3128	170-907	23419 FM 2090 SPLENDORA	77372-6210	LEON W CUBILLAS	06	145	280
SPRING BRANCH ISD	(713) 464-1511	101-920	955 CAMPBELL RD HOUSTON	77024-2803	DR YVONNE KATZ	04	101	252
SPRING CREEK ISD	(806) 273-6791	117-907	HCR 01 BOX 48 SKELLYTOWN	79080-9607	BRET MADSEN	16	116	262
SPRING HILL ISD	(903) 759-4404	092-907	3101 SPRING HILL RD LONGVIEW	75605-2822	D MICHAEL CROSSLAND SR	07	83	244
SPRING ISD	(281) 586-1100	101-919	16717 ELLA BLVD HOUSTON	77090-4299	DR MICHAEL HINOJOSA	04	100	252
SPRINGLAKE-EARTH ISD	(806) 257-3310	140-907	P O BOX 130 EARTH	79031-0130	GARY BIGHAM	17	128	269
SPRINGTOWN ISD	(817) 220-7243	184-902	101 E SECOND ST SPRINGTOWN	76082-2566	LONNIE L SEIPP	11	155	286
SPUR ISD	(806) 271-3272	063-903	P O BOX 250 SPUR	79370-0250	STEVE R BURLESON	17	62	233
SPURGER ISD	(409) 429-3464	229-905	P O BOX 38 SPURGER	77660-0038	ANGELA M MATTERSON	05	185	304
ST ANTHONY SCHOOL	(214) 421-3645	057-836	3732 MYRTLE STREET DALLAS	75215	DAVID RAY	10	49	229
ST MARY'S ACADEMY CHARTER SCHOOL	(361) 358-5601	013-801	410 N TYLER ST BEEVILLE	78102	MERLE S SIMONSON	02	11	208
STAFFORD MSD	(281) 261-9200	079-910	1625 STAFFORDSHIRE RD STAFFORD	77477-6326	LLOYD W GRAHAM	04	75	239
STAMFORD ISD	(325) 773-2705	127-906	507 S ORIENT ST STAMFORD	79553-5701	SUSAN GRAHAM	14	122	266
STANTON ISD	(915) 756-2244	156-902	P O BOX 730 STANTON	79782-0730	DAVID L CARR	18	135	274
STAR CHARTER SCHOOL	(512) 989-2672	227-814	1901 FLEISCHER DR AUSTIN	78728	DR KELLY DRAKE	13	181	302
STAR ISD	(915) 948-3661	167-903	P O BOX 838 STAR	76880-0838	ROGER HASHEM	12	143	279
STEPHENVILLE	(254) 968-7990	072-903	2655 W OVERHILL STEPHENVILLE	76401-3003	DR DARRELL G FLOYD	11	70	307
STERLING CITY ISD	(325) 378-4781	216-901	P O BOX 786 STERLING CITY	76951-0786	RONNIE KREJCI	15	168	296
STOCKDALE ISD	(830) 996-3551	247-906	503 S 4TH ST STOCKDALE	78160-0007	VICKI WEHMEYER	20	198	311
STRATFORD ISD	(806) 366-3300	211-902	P O BOX 108 STRATFORD	79084-0108	JIM TALIAFERRO	16	166	295
STRAWN ISD	(254) 672-5313	182-905	P O BOX 428 STRAWN	76475-0428	A DAVID LINDSEY	11	154	286
SUDAN ISD	(806) 227-2431	140-908	P O BOX 249 SUDAN	79371-0249	HOLLIS W LOWRANCE	17	128	269
SULPHUR BLUFF ISD	(903) 945-2460	112-910	P O BOX 30 SULPHUR BLUFF	75481-0030	MARK KEAHEY	08	113	259
SULPHUR SPRINGS ISD	(903) 885-2153	112-901	631 CONNALLY ST SULPHUR SPRINGS	75482	PATSY BOLTON	08	113	259
SUNDOWN ISD	(806) 229-3021	110-907	P O BOX 1110 SUNDOWN	79372-1110	MIKE D MOTHERAL	17	112	258
SUNNYVALE ISD	(972) 226-7601	057-919	417 E TRIPP RD SUNNYVALE	75182-9544	SETH ADAMS	10	57	230
SUNRAY ISD	(806) 948-4411	171-902	P O BOX 240 SUNRAY	79086-0240	MICHAEL BROWN	16	146	281
SWEENEY ISD	(979) 491-8000	020-906	1310 N ELM ST SWEENEY	77480-1399	RANDY MIKSCH	04	26	214
SWEET HOME ISD	(361) 293-3221	143-905	P O BOX 326 SWEET HOME	77987-0326	JO ANN BLUDAU	03	129	270
SWEETWATER ISD	(325) 235-8601	177-902	207 MUSGROVE ST SWEETWATER	79556-5321	DR RONALD BEARD	14	149	283
TAFT ISD	(361) 528-2636	205-907	400 COLLEGE ST TAFT	78390-2702	DON MADDEN	02	164	293
TAHOKA ISD	(806) 561-4105	153-904	P O BOX 1230 TAHOKA	79373-1230	JIMMY PARKER	17	135	274
TARKINGTON ISD	(281) 592-8781	146-907	2270 F M 163 CLEVELAND	77327	RICHARD B COOK	04	131	272
TATUM ISD	(903) 947-6482	201-910	P O BOX 808 TATUM	75691-0808	DR DEE W HARTT	07	162	292
TAYLOR ISD	(512) 365-1391	246-911	602 W 12TH ST TAYLOR	76574-2998	BARBARA DALE	13	197	311
TEAGUE ISD	(254) 739-3071	081-904	420 N 10TH TEAGUE	75860-1624	NED BURNS	12	75	240
TECHNOLOGY EDUCATION CHARTER H S	(956) 969-3092	108-802	116 W FIFTH ST WESLACO	78596	ALIM ANSARI	01	106	255
TEKOA ACADEMY OF ACCELERATED STUDIES	(409) 982-5400	123-803	326 THOMAS BLVD PORT ARTHUR	77640	PAULA RICHARDSON	05	118	263
TEMPLE EDUCATION CENTER	(254) 778-8682	014-803	1400 E AVE B TEMPLE	76502	NICK FARLEY	12	12	208
TEMPLE ISD	(254) 778-6721	014-909	P O BOX 788 TEMPLE	76503-0788	DR PAMELA HARRISON	12	14	209
TENAHA ISD	(936) 248-3311	210-904	P O BOX 318 TENAHA	75974-0318	CHARLES E WEEKS III	07	165	294
TERLINGUA CSD	(432) 371-2281	022-004	P O BOX 256 TERLINGUA	79852-0256	KATHY KILLINGSWORTH	18	27	215
TERRELL COUNTY ISD	(432) 345-2515	222-901	P O BOX 747 SANDERSON	79848-0747	DAVID KENNEDY	18	177	300
TERRELL ISD	(972) 563-7504	129-906	700 N CATHERINE ST TERRELL	75160-2659	WALT L DAVIS	10	124	267
TEXARKANA ISD	(903) 794-3651	019-907	4241 SUMMERHILL RD TEXARKANA	75503-2733	DR F LARRY SULLIVAN	08	24	213

INDEX OF PUBLIC SCHOOL DISTRICTS

District Name	Phone Number	Co.-Dist. Number	District Address	Superintendent Name	ESC Region Number	TX Public Schools Part I Page No.	Adminis. Pers. Part II Page No.
TEXAS A & M UNIVERSITY AT GALVESTON	(409) 740-4840	084-505	P O BOX 1675 GALVESTON	77553-1675	DR W MICHAEL KEMP	04	76
TEXAS ACADEMY OF EXCELLENCE	(512) 708-1888	227-802	8509 FM 969 #676 AUSTIN	78724-5720	DOLORES HILLIER	13	180
TEXAS ACAD OF LEADERSHIP IN THE HUMANITIES	(409) 839-2995	123-503	P O BOX 10062 BEAUMONT	77710-0062	DR MARY GAGNE	05	118
TEXAS CITY ISD	(409) 942-2713	084-906	P O BOX 1150 TEXAS CITY	77592-1150	RICHARD ETTREDGE	04	77
TEXAS EMPOWERMENT ACADEMY	(512) 494-1076	227-805	1010 E 10TH ST AUSTIN	78702	DAVID W NOWLIN	13	180
TEXAS PREPARATORY SCHOOL	(512) 805-3000	105-802	715 VALLEY STREET SAN MARCOS	78666	MARK A TERRY	13	104
TEXAS SCH FOR THE BLIND & VISUALLY IMPAIRED	(512) 454-8631	227-905	1100 W 45TH ST AUSTIN	78756-3413	DR PHILIP H HATLEN	13	183
TEXAS SCH FOR THE DEAF	(512) 462-5353	227-906	1102 S CONGRESS AVE AUSTIN	78704	CLAIRE BUGEN	13	183
TEXAS SERENITY ACADEMY	(281) 931-8887	170-801	530 N SAM HOU PKWY STE 213 HOUSTON	77060	DON JOHNSON	06	144
TEXAS SERENITY ACADEMY (BAYSHORE)	(281) 931-8887	178-805	530 N SAM HOU PKWY STE 213 HOUSTON	77060	DON JOHNSON	02	150
TEXAS TECH UNIVERSITY HIGH SCHOOL	(806) 742-2352	152-504	P O BOX 42191 LUBBOCK	79409-2191	GIB WEAVER	17	132
TEXAS YOUTH COMMISSION	(512) 424-6161	227-608	P O BOX 4260 AUSTIN	78765-4260	DR DEBORAH NANCE	13	180
TEXHOMA ISD	(806) 827-7400	211-901	P O BOX 709 TEXHOMA	73949-0709	MELVIN E YATES	16	166
TEXLINE ISD	(806) 362-4667	056-902	P O BOX 60 TEXLINE	79087-0060	PAUL EVANS	16	46
THERESA B LEE ACADEMY	(817) 534-5593	220-806	4327 E LANCASTER AVE FORT WORTH	76103	JESSE W JACKSON	11	169
THORNDALE ISD	(512) 898-2538	166-905	P O BOX 870 THORNDALE	76577-0870	EUGENE SOLIS	13	143
THRALL ISD	(512) 898-0062	246-912	201 S BOUNDS THRALL	76578-0398	KEITH BROWN	13	197
THREE RIVERS ISD	(361) 786-3626	149-902	108 N SCHOOL RD THREE RIVERS	78071	MAC JOHANSON	02	132
THREE WAY ISD	(254) 965-6496	072-901	247 CR 207 STEPHENVILLE	76401-0331	CINDY EDWARDS	11	70
THROCKMORTON ISD	(940) 849-2411	224-901	210 COLLEGE ST THROCKMORTON	76483-5011	SCOTT HOGUE	09	178
TIDEHAVEN ISD	(361) 588-6321	158-902	P O BOX 129 EL MATON	77440-0129	TOM R JONES	03	136
TIMPSON ISD	(936) 254-2463	210-905	P O DRAWER 370 TIMPSON	75975-0370	DR LELAND MOORE	07	165
TIOGA ISD	(940) 437-2366	091-907	P O BOX 159 TIOGA	76271-0159	ANTHONY R DAUGHERTY	10	81
TOLAR ISD	(254) 835-4718	111-903	P O BOX 368 TOLAR	76476-0368	JACK R DAVIS	11	113
TOM BEAN ISD	(903) 546-6076	091-918	P O BOX 128 TOM BEAN	75489-0128	JEFF BLACK	10	82
TOMBALL ISD	(281) 357-3100	101-921	221 W MAIN ST TOMBALL	77375-5529	JOHN NEUBAUER	04	101
TORNILLO ISD	(915) 764-2366	071-908	P O BOX 170 TORNILLO	79853-0170	PAUL VRANISH	19	69
TRANSFORMATIVE CHARTER ACADEMY	(254) 628-8989	014-802	807 N 8TH ST KILLEEN	76541-4818	CLAUDETTE MORGAN-SCOTT	12	12
TREETOPS SCHOOL INTERNATIONAL	(817) 283-1771	220-801	12500 S PIPELINE RD EULESS	76040-5853	BETTY L BLANCHARD	11	169
TRENT ISD	(915) 862-6400	221-905	P O BOX 105 TRENT	79561-0105	BILL WILLIAMS	14	177
TRENTON ISD	(903) 989-2245	074-912	P O BOX 5 TRENTON	75490-0005	JERRY DON COOK	10	72
TRINIDAD ISD	(903) 778-2673	107-907	P O BOX 349 TRINIDAD	75163	MICHAEL GREEN	07	105
TRINITY BASIN PREPARATORY	(214) 942-8846	057-813	P O BOX 5129 DALLAS	75208	H M WILLARD	10	47
TRINITY CHARTER SCHOOL	(830) 964-4390	046-802	650 SCARBOROUGH RD CANYON LAKE	78133	TY HARRELL	13	42
TRINITY ISD	(936) 594-3569	228-903	P O BOX 752 TRINITY	75862-0752	DR DOUGLAS E MOORE	06	184
TROUP ISD	(903) 842-3067	212-904	P O BOX 578 TROUP	75789-0578	JULIAN SHADDIX	07	166
TROY ISD	(254) 938-2595	014-910	P O BOX 409 TROY	76579-0409	KERRY HANSEN	12	14
TULIA ISD	(806) 995-4591	219-903	702 NW 8TH ST TULIA	79088-1199	DR KEN MILLER	16	169
TULOSO-MIDWAY ISD	(361) 241-3286	178-912	P O BOX 10900 CORPUS CHRISTI	78460-0900	DR KAREN G RUE	02	152
TURKEY-QUITAQUE ISD	(806) 455-1411	096-905	P O BOX 397 TURKEY	79261-0397	JERRY B SMITH	16	85
TWO DIMENSIONS PREPARATORY ACADEMY	(281) 440-8853	101-840	12121 VETERANS MEMORIAL DR #9 HOUSTON	77067	DAISY SIMPSON	04	89
TYLER ISD	(903) 531-3500	212-905	P O BOX 2035 TYLER	75710-2035	DR DAVID E SIMMONS	07	167
UNION GROVE ISD	(903) 845-5509	230-908	P O BOX 1447 GLADEWATER	75647-1447	RICHARD A COOPER	07	185
UNION HILL ISD	(903) 762-2140	230-904	2197 FM 2088 GILMER	75644-5559	SHARON A RICHARDSON	07	185
UNITED ISD	(956) 717-6201	240-903	201 LINDENWOOD RD LAREDO	78045-2499	OSCAR RODRIGUEZ	01	192
UNIVERSAL ACADEMY	(972) 255-1800	057-808	2616 N MACARTHUR BLVD IRVING	75062	DIANE HARRIS	10	47
UNIVERSITY CHARTER SCHOOL	(512) 471-8272	227-806	BOX 7667 AUSTIN	78713-7667	JEFF H RHODES	13	180
UNIVERSITY OF HOUSTON CHARTER SCHOOL	(713) 743-9107	101-807	UNIVERSITY OF HOUSTON HOUSTON	77204-6019	CAROLYN F BLACK	04	87
UNIVERSITY OF NORTH TEXAS	(940) 565-2000	061-501	P O BOX 311220 DENTON	76203-5307	DR ALFRED F HURLEY	11	59
UNIVERSITY OF TEXAS AT AUSTIN H S	(512) 232-1872	227-506	P O BOX 7700 AUSTIN	78713-7700	SUSAN TOALSON	13	180
UNIVERSITY OF TEXAS ELEMENTARY CHAR	(512) 495-9705	227-819	2200 E 6TH ST AUSTIN	78702	RAMONA TREVINO	13	181
UTOPIA ISD	(830) 966-1928	232-904	P O BOX 880 UTOPIA	78884-0880	JOHN E WALTZ	20	186
UVALDE CISD	(830) 278-6655	232-903	P O BOX 1909 UVALDE	78802-1909	RAMON ABARCA	20	186
VALENTINE ISD	(915) 467-2671	122-902	P O BOX 188 VALENTINE	79854-0188	JIM DAVIS	18	118
VALLEY HIGH SCHOOL	(956) 412-6951	031-801	2701 N BREEDLOVE HARLINGEN	78550	DAVID G SMITH	01	31
VALLEY MILLS ISD	(254) 932-5210	018-904	P O BOX 518 VALLEY MILLS	76689-0518	DR WILLIAM EARL SHEPARD	12	23
VALLEY VIEW ISD	(940) 726-3659	049-903	200 NEWTON VALLEY VIEW	76272-9716	GORDON D TAYLOR	11	44
VALLEY VIEW ISD	(956) 843-8825	108-916	RT 1 BOX 122 PHARR	78577-9705	LUIS RAMOS JR	01	110
VAN ALSTYNE ISD	(903) 482-8802	091-908	P O BOX 518 VAN ALSTYNE	75495-0518	BILL G LYTLE	10	81
VAN ISD	(903) 963-8328	234-906	P O BOX 697 VAN	75790-0697	JODDIE W WITTE	07	187
VAN VLECK ISD	(979) 245-8518	158-906	302 4TH ST VAN VLECK	77482-0015	MELVIN PATTERSON	03	136
VANGUARD ACADEMY	(956) 283-1700	108-808	P O BOX 730 PHARR	78577	ROBERT L OLIVAREZ	01	106
VARNETT CHARTER SCHOOL	(713) 723-4699	101-814	P O BOX 1457 HOUSTON	77251-1457	M ANNETTE CLUFF	04	88
VEGA ISD	(806) 267-2123	180-902	P O BOX 190 VEGA	79092-0190	STEVE R HOPPER	16	153
VENUS ISD	(972) 366-3448	126-908	P O BOX 364 VENUS	76084-0364	DR JERILYN K PFEIFER	11	122
VERIBEST ISD	(325) 655-4912	226-908	P O BOX 475 VERIBEST	76886-0475	ROBERT SANFORD	15	180
VERNON ISD	(940) 553-1900	244-903	1713 WILBARGER ST #203 VERNON	76384-4741	KARLA WALLACE	09	195
VICTORIA ISD	(361) 576-3131	235-902	P O BOX 1759 VICTORIA	77902-1759	RON PEACE	03	188
VICTORY FIELD CORRECTIONAL ACADEMY	(940) 552-9347	244-906	P O BOX 2010 VERNON	76385-2010	DR DEBORAH NANCE	09	195

INDEX OF PUBLIC SCHOOL DISTRICTS

District Name	Phone Number	Co.-Dist. Number	District Address	Superintendent Name	ESC Region Number	TX Public Schools Part I Page No.	Adminis. Pers. Part II Page No.	
VIDOR ISD	(409) 769-2143	181-907	120 E BOLIVAR ST VIDOR	77662-4907	ROBERT MADDING	05	153	285
VYSEHRAD ISD	(361) 798-4118	143-904	595 COUNTY RD 182 HALLETTSVILLE	77964-5844	PAUL J DARILEK	03	129	270
WA-SET PREPARATORY ACADEMY	(281) 564-5155	101-841	10835 ROCKLEY RD HOUSTON	77099-3405	LORETTA D NOIEL	04	89	
WACO CHARTER SCHOOL	(254) 754-8169	161-801	615 N 25TH ST WACO	76707-3443	JOHNETTE HICKS	12	137	275
WACO ISD	(254) 755-9420	161-914	P O BOX 27 WACO	76703-0027	DR JERRY MAJOR	12	138	276
WAEOLDER ISD	(830) 788-7161	089-905	P O BOX 247 WAEOLDER	78959-0247	DR ROBERT L CARRUTHERS JR	13	80	242
WALCOTT ISD	(806) 289-5222	059-902	RT 4 BOX 153 HEREFORD	79045-4153	DR BILLY S MCLAUGHLIN	16	58	231
WALL ISD	(325) 651-7790	226-906	P O BOX 259 WALL	76957-0259	WALTER EMIL HOLIK JR	15	179	301
WALLER ISD	(936) 931-3685	237-904	2214 WALLER ST WALLER	77484	RICHARD MCREAVY	04	190	307
WALNUT BEND ISD	(940) 665-5990	049-908	47 C R 198 GAINESVILLE	76240-1140	TOMMY HOWARD TUCKER	11	44	225
WALNUT SPRINGS ISD	(254) 797-2191	018-905	P O BOX 63 WALNUT SPRINGS	76690-0063	RANDY EDWARDS	12	23	213
WARREN ISD	(409) 547-2241	229-904	P O BOX 69 WARREN	77664-0069	MIKE PATE	05	184	304
WASKOM ISD	(903) 687-3361	102-903	P O BOX 748 WASKOM	75692-0748	JIMMY COX	07	102	253
WATER VALLEY ISD	(915) 484-2478	226-905	P O BOX 250 WATER VALLEY	76958-0250	DAVID HOWARD	15	179	301
WAXAHACHIE FAITH FAMILY ACADEMY	(972) 224-4110	070-801	1620 FALCON DR DESOTO	75115	TED PURCELL	10	64	234
WAXAHACHIE ISD	(972) 923-4631	070-912	411 N GIBSON ST WAXAHACHIE	75165-3007	DR BOBBY E PARKER JR	10	65	235
WEATHERFORD ISD	(817) 598-2800	184-903	1100 LONGHORN DR WEATHERFORD	76086	DR DEBORAH CRON	11	155	287
WEBB CISD	(361) 747-5415	240-904	P O BOX 206 BRUNI	78344-0206	DR DAVID M JONES	01	192	308
WEIMAR ISD	(979) 725-9504	045-905	506 W MAIN WEIMAR	78962-1907	R KENT BOWERMON	03	42	224
WELLINGTON ISD	(806) 447-2512	044-902	609 15TH ST WELLINGTON	79095-3603	CARL TAYLOR	16	41	223
WELLMAN-UNION CISD	(806) 637-4910	223-904	P O BOX 69 WELLMAN	79378-0069	J BRUCE YEAGER	17	178	300
WELLS ISD	(936) 867-4466	037-909	P O BOX 469 WELLS	75976-0469	DALE MORTON	07	36	221
WESLACO ISD	(956) 969-6500	108-913	P O BOX 266 WESLACO	78599-0266	RICHARD RIVERA	01	109	256
WEST HARDIN COUNTY CISD	(936) 274-5061	100-908	39227 HWY 105 SARATOGA	77585	THOMAS BRAD LANE	05	86	247
WEST HOUSTON CHARTER SCHOOL	(281) 391-5003	101-803	5618 11TH ST KATY	77493-1971	JOY GUERCIO	04	87	247
WEST ISD	(254) 826-7500	161-916	801 N REAGAN WEST	76691-1198	DR ROB HART	12	139	276
WEST ORANGE-COVE CISD	(409) 882-5500	181-906	P O BOX 1107 ORANGE	77631-1107	ANDREW HAYES	05	153	285
WEST OSO ISD	(361) 855-3321	178-915	5050 ROCKFORD DR CORPUS CHRISTI	78416-2530	DR CRAWFORD HELMS	02	152	284
WEST RUSK ISD	(903) 895-4503	201-914	P O BOX 168 NEW LONDON	75682-0168	DR T R MILLS JR	07	162	292
WEST SABINE ISD	(409) 584-2655	202-905	P O BOX 869 PINELAND	75968-0869	MALCOLM NASH	07	162	292
WEST TEXAS STATE SCHOOL	(432) 389-5555	238-905	P O BOX 415 PYOTE	79777-0415	DR DEBORAH NANCE	18	190	307
WESTBROOK ISD	(325) 644-2311	168-903	P O BOX 99 WESTBROOK	79565-0099	TODD BURLESON	14	143	279
WESTHOFF ISD	(830) 236-5519	062-905	P O BOX 38 WESTHOFF	77994-0038	DONALD W GARRISON JR	03	62	233
WESTLAKE ACADEMY CHARTER SCHOOL	(817) 490-5757	220-810	2600 OTTINGER ROAD WESTLAKE	76262	TRENT O PETTY	11	170	297
WESTPHALIA ISD	(254) 584-4988	073-904	124 COUNTY RD 3000 LOTT	76656-3897	REGGIE WHALEN	12	71	237
WESTWOOD ISD	(903) 729-1776	001-908	P O BOX 260 PALESTINE	75802-0260	MARVIN C THOMPSON	07	7	205
WHARTON ISD	(979) 532-6201	241-904	2100 N FULTON ST WHARTON	77488-3146	DON M HILLIS	03	193	308
WHEELER ISD	(806) 826-5241	242-903	P O BOX 1010 WHEELER	79096-1010	ROY L BAKER	16	193	309
WHITE DEER ISD	(806) 883-2311	033-904	P O BOX 517 WHITE DEER	79097-0517	DANNY A FERRELL	16	34	219
WHITE OAK ISD	(903) 291-2200	092-908	200 S WHITE OAK RD WHITE OAK	75693-1597	JACK R HALE	07	83	245
WHITE SETTLEMENT ISD	(817) 367-1350	220-920	401 S CHERRY LN WHITE SETTLEMENT	76108-2521	DR SUSAN SIMPSON-LASKOSKIE	11	176	299
WHITEFACE CISD	(806) 287-1154	040-902	P O BOX 7 WHITEFACE	79379-0007	ELBERT D WITTRICH	17	37	221
WHITEHOUSE ISD	(903) 839-5500	212-906	106 W WILDCAT DR WHITEHOUSE	75791-3130	DENNIS RAY MILLER	07	167	295
WHITESBORO ISD	(903) 564-4200	091-909	115 FOURTH ST WHITESBORO	76273-0130	DR RAY A LEA	10	81	243
WHITEWRIGHT ISD	(903) 364-2155	091-910	P O BOX 888 WHITEWRIGHT	75491-0888	MIKE ALLISON	10	81	243
WHITHARRAL ISD	(806) 299-1184	110-908	P O BOX 225 WHITHARRAL	79380-0225	RODNEY SCHNEIDER	17	112	258
WHITNEY ISD	(254) 694-2254	109-911	P O BOX 518 WHITNEY	76692-0518	JOE EDWIN CHRISTIAN	12	111	258
WICHITA FALLS ISD	(940) 720-3303	243-905	P O BOX 97533 WICHITA FALLS	76307	DR DAWSON R ORR	09	194	309
WILDORADO ISD	(806) 426-3317	180-904	P O BOX 120 WILDORADO	79098-0120	JOHN-PAUL HUBER	16	153	285
WILLIS ISD	(936) 856-1200	170-904	204 W ROGERS ST WILLIS	77378-9239	DR BRIAN ZEMLICKA	06	145	280
WILLS POINT ISD	(903) 873-3161	234-907	338 W N COMMERCE ST WILLS POINT	75169-2504	WILLIAM H STEWART JR	10	187	306
WILMER-HUTCHINS ISD	(214) 376-7311	057-920	3820 E ILLINOIS AVE DALLAS	75216-4140	DR CHARLES MATTHEWS	10	57	230
WILSON ISD	(806) 628-6271	153-907	P O BOX 9 WILSON	79381-0009	MIKE JONES	17	135	274
WIMBERLEY ISD	(512) 847-2414	105-905	14401 RANCH RD 12 WIMBERLEY	78676	DR MARIAN STRAUSS	13	104	254
WINDHAM SCHOOL DISTRICT	(936) 291-5303	236-903	P O BOX 40 HUNTSVILLE	77342-0040	DR RONALD BRADFORD	06	189	307
WINDTHORST ISD	(940) 423-6688	005-904	P O BOX 190 WINDTHORST	76389-0190	ANNE C POPLIN	09	9	206
WINFIELD ISD	(903) 524-2221	225-905	P O BOX 298 WINFIELD	75493-0298	DANNY DENTON	08	178	300
WINFREE ACADEMY	(972) 251-2010	057-828	1711 W IRVING BLVD STE 310 IRVING	75061	MELODY GIBBS	10	48	228
WINK-LOVING ISD	(432) 527-3880	248-902	P O BOX 637 WINK	79789-0637	JOHN BENHAM	18	199	312
WINNSBORO ISD	(903) 342-3737	250-907	207 E PINE ST WINNSBORO	75494-2628	MARK D BOSOLD	07	200	313
WINONA ISD	(903) 939-4001	212-910	P O BOX 218 WINONA	75792-0218	RODNEY FAUSETT	07	167	296
WINTERS ISD	(325) 754-5574	200-904	603 N HTS ST WINTERS	79567-4003	DANNY CLACK	15	161	291
WODEN ISD	(936) 564-2073	174-906	P O BOX 100 WODEN	75978-0100	L WAYNE MASON	07	147	282
WOLFE CITY ISD	(903) 496-2283	116-909	P O BOX L WOLFE CITY	75496-0607	JOHN R SNEED	10	116	261
WOODSBORO ISD	(512) 543-4518	196-902	P O DRAWER 770 WOODSBORO	78393-0770	EDGAR E SCHUBERT	03	160	290
WOODSON ISD	(940) 345-6528	224-902	P O BOX 287 WOODSON	76491-0287	DANNY R BELLAH	09	178	300
WOODVILLE ISD	(409) 283-3752	229-903	505 N CHARLTON ST WOODVILLE	75979-4504	DR ERIC K WRIGHT	05	184	304
WORTHAM ISD	(254) 765-3080	081-905	P O BOX 247 WORTHAM	76693-0247	JACK THOMASON	12	75	240
WYLIE ISD	(972) 442-5444	043-914	P O BOX 490 WYLIE	75098-0490	DR JOHN FULLER	10	41	223
WYLIE ISD	(325) 692-4353	221-912	7049 BUFFALO GAP RD ABILENE	79606-5448	DON HARRISON	14	177	300

INDEX OF PUBLIC SCHOOL DISTRICTS

District Name	Phone Number	Co.-Dist. Number	District Address	Superintendent Name	ESC Region Number	TX Public Schools Part I Page No.	Adminis. Pers. Part II Page No.	
YANTIS ISD	(903) 383-2463	250-905	105 W OAK ST YANTIS	75497	JIM LOYD RICHARDSON	07	200	313
YES COLLEGE PREPARATORY SCHOOL	(713) 910-2510	101-845	353 CRENSHAW HOUSTON	77034	CHRISTOPHER BARBIC	04	90	249
YOAKUM ISD	(361) 293-3162	062-903	P O BOX 737 YOAKUM	77995-0737	MICHAEL H POYNOR	03	61	232
YORKTOWN ISD	(361) 564-2252	062-904	P O BOX 487 YORKTOWN	78164-0487	DR JEROME STEWART	03	62	232
YSLETA ISD	(915) 434-0000	071-905	9600 SIMS DR EL PASO	79925-7225	HECTOR MONTENEGRO	19	68	236
ZAPATA COUNTY ISD	(956) 765-6546	253-901	P O BOX 158 ZAPATA	78076-0158	ROMEO RODRIGUEZ JR	01	201	313
ZAVALLA ISD	(409) 897-2271	003-906	P O BOX 45 ZAVALLA	75980-0045	MICHAEL H FORD	07	8	206
ZEPHYR ISD	(915) 739-5331	025-906	11625 CR 281 ZEPHYR	76890	DAVID R WHISENHUNT	15	29	216
ZOE LEARNING ACADEMY	(713) 748-4228	101-850	3505 ALICE ST HOUSTON	77021	ROCHELLE JENKINS	04	90	250

TEXAS PUBLIC SCHOOLS
2004-2005

TEXAS PUBLIC SCHOOLS EXPLANATION OF SYMBOLS AND TERMS

DISTRICT LEGEND		
ISD-Independent School District	CSD-Common School District	CHARTER-Charter School District
CISD-Consolidated Independent School District	MSD-Municipal School District	

COUNTY, REGION, DISTRICT, SCHOOLS:

The information on Texas public schools is arranged by counties, school districts (with region number following), and schools. Addresses, telephone numbers, and zip code numbers are shown immediately following the county and school district. The numbers in parentheses preceding the telephone number denotes the area code. School names are listed within these categories: High School (HS), Junior High School (JH), Intermediate School (INT), Middle School (MIDDLE), Elementary (EL), and Primary (PRI).

COUNTY-DISTRICT-SCHOOL NUMBER:

These columns show the identification numbers of the counties, the school districts, and schools presently in use by the Texas Education Agency. The counties of the state are numbered from 1 through 254 in alphabetical order. The district numbers are arranged in the following sequences:

		Totals
Districts	001 through 099—Common School Districts	6
Districts	801 through 899—Charter School Districts	202
Districts	901 through 949—Independent School Districts, TSD/TSBVI Districts, Consolidated Independent School Districts and Municipal School Districts	<u>1054</u>
	DISTRICTS TOTALS	1262

TEA assigned school numbers no longer denote a school type (i.e., High School, Junior High School, Elementary, and etc.). TEA assigned school numbers are unique identification numbers only. School numbers are 001 through 698. School counts are derived from the actual grades taught at a school.

CAMPUS LEGEND	
Regular Instructional	Charter/Regular Instructional
Alternative Instructional	Charter/Alternative Instructional
JJAEP (Juvenile Justice Alternative Ed Program) Instructional	Charter/JJAEP (Juvenile Justice Alternative Ed Program) Instructional
DAEP (Disciplinary Alternative Ed Program) Instructional	Charter/DAEP (Disciplinary Alternative Ed Program) Instructional
Budgeted	Charter/Budgeted

	Regular	Alternative	JJAEP	DAEP	Budgeted	Total	Active	Under
	Instructional	Instructional						
						Units		
Elementary Schools	4217	74	4	21	194	4510	4378	132
Middle Schools	1136	16	6	20	7	1185	1160	25
Junior High Schools	357	3	0	1	0	361	355	6
High Schools	1176	365	22	43	62	1668	1648	20
Elementary/Secondary Schools	257	348	277	227	126	1235	1233	2
Ungraded (Windham Texas Department of Criminal Justice)	94	5	0	0	10	109	108	1
SCHOOL TOTALS	7237	811	309	312	399	9068	8882	186

SUPERINTENDENT-COUNTY, DISTRICT, PRINCIPALS

The names of the county superintendents, district superintendents and principals are shown in this column opposite the administrative units which they supervise. County superintendents whose names carry an asterisk (*) are ex-officio superintendents.

GRADES TAUGHT:

- EE = EARLY EDUCATION
- PK = PRE-KINDERGARTEN
- KG = KINDERGARTEN
- Grades 1-12
- UG = UNGRADED

ENROLLMENT:

The Fall 2002 enrollment for each school as well as the district total is shown. If the school configuration for a district changed for the 2003-2004 school year the school figures may not add to the district total. Revised school configurations for 2003-2004 are received in the summer of 2003.

APPRAISED VALUATION AND TAX RATES:

Appraised valuation is in thousands. Tax rates are per \$100 of appraised valuation. Values are those reported by districts in their 2002-2003 Official Budgets.

Note: To locate a school district in the section entitled "Texas Public Schools," refer to the alphabetical "Index of Texas Public School Districts" to obtain the appropriate page number.

*Special Education school counts are included in the Elementary and Secondary Combined school counts.

ADDITIONS, DELETIONS, CONSOLIDATIONS, AND ANNEXATIONS OF SCHOOL DISTRICTS AND CHARTER SCHOOLS

ADDITIONS OF SCHOOL DISTRICTS

BEXAR COUNTY (015)

Region 20 Effective June 22, 2004, KIPP ASPIRE ACADEMY became a new charter school district. The official name is KIPP ASPIRE ACADEMY #015-826.

COMAL COUNTY (046)

Region 13 Effective March 22, 2004, TRINITY CHARTER SCHOOL became a new charter school district. The official name is TRINITY CHARTER SCHOOL #046-802.

DALLAS COUNTY (057)

Region 10 Effective June 24, 2004, KIPP TRUTH ACADEMY became a new charter school district. The official name is KIPP TRUTH ACADEMY #057-837.

HARRIS COUNTY (101)

Region 04 Effective March 02, 2004, MEYERPARK ELEMENTARY became a new charter school district. The official name is MEYERPARK ELEMENTARY #101-855.

Region 04 Effective April 23, 2004, DRAW ACADEMY became a new charter school district. The official name is DRAW ACADEMY #101-856.

TRAVIS COUNTY (227)

Region 13 Effective June 21, 2004, KIPP AUSTIN COLLEGE PREP SCH INC became a new charter school district. The official name is KIPP AUSTIN COLLEGE PREP SCH INC #227-820.

DELETIONS OF SCHOOL DISTRICTS

DALLAS COUNTY (057)

Effective June 18, 2004, RYLIE ACADEMY #057-820 was obsoleted as a reporting charter district to TEA.

TEXAS PUBLIC SCHOOLS, 2004 - 2005

*As provided by the State Property Tax Files FY03

County, District, Region, School	Mailing Address, Telephone No.	Co.-Dist. No.	Sch. No.	Superintendents-County, District, Principals	Grades Taught	2003-2004 Enrollment	Appraised* Valuation (Thousands)	Tax Rates*	
								Maintenance	Bond
001 ANDERSON									
CAYUGA ISD 07	P O BOX 427 CAYUGA 75832-0427 PHONE - (903) 928-2102 FAX - (903) 928-2646	001 001-902		DR RICK WEBB		541	\$210,288	.150	.000
REGULAR INSTRUCTIONAL CAYUGA H S CAYUGA MIDDLE CAYUGA EL	(903) 928-2294 (903) 928-2699 (903) 928-2295	001 041 103		DANIEL SHEAD SHERRI MCINNIS TRACIE CAMPBELL	9-12 6-8 EE-5	163 132 246			
ELKHART ISD 07	301 E PARKER ST ELKHART 75839-9701 PHONE - (903) 764-2952 FAX - (903) 764-2466	001-903		DR JOSEPH GLENN HAMBRICK		1225	\$133,597	.145	.005
REGULAR INSTRUCTIONAL ELKHART H S ELKHART MIDDLE ELKHART EL	(903) 764-5161 (903) 764-2459 (903) 764-2979	001 041 101		ELTON DEWAYNE WALLACE JR JAMES RONALD MAYS JR MIKE MOON	9-12 6-8 EE-5	367 269 589			
DAEP INSTRUCTIONAL ELKHART DAEP		002			7-12	0			
FRANKSTON ISD 07	P O BOX 428 FRANKSTON 75763-0428 PHONE - (903) 876-2556 ext:222 FAX - (903) 876-4558	001-904		AUSTIN THACKER		790	\$175,303	.145	.010
REGULAR INSTRUCTIONAL FRANKSTON H S FRANKSTON MIDDLE FRANKSTON EL	(903) 876-3219 (903) 876-2215 (903) 876-2214	001 041 102		NICCI COOK CHRIS WHITE MARY PHILLIPS	9-12 6-8 PK-5	238 182 370			
NECHES ISD 07	P O BOX 310 NECHES 75779-0310 PHONE - (903) 584-3311 FAX - (903) 584-3686	001-906		GARY G HOLCOMB		289	\$58,998	.150	.000
REGULAR INSTRUCTIONAL NECHES H S NECHES EL	(903) 584-3443 (903) 584-3401	002 102		JOE ELLIS GARY G HOLCOMB	7-12 EE-6	132 157			
PALESTINE ISD 07	1600 S LOOP 256 PALESTINE 75801-5847 PHONE - (903) 731-8001 FAX - (903) 729-5588	001-907		JERRY K MAYO		3187	\$677,216	.150	.011
REGULAR INSTRUCTIONAL PALESTINE H S PALESTINE MIDDLE WASHINGTON 6TH GR CTR NORTHSIDE EARLY CHILDHOOD CENTER SOUTHSIDE PRI STORY EL	(903) 731-8005 (903) 731-8008 (903) 731-8030 (903) 731-8020 (903) 731-8023 (903) 731-8015	001 041 042 101 107 110		RICHARD SCOGGIN PEGGY HERRINGTON CAROLYN MARTIN BARBARA DUTTON NIKKI CALHOUN LOLITA SHEAD	9-12 7-8 6 EE-KG 1-2 3-5	895 526 232 432 364 738			
WESTWOOD ISD 07	P O BOX 260 PALESTINE 75802-0260 PHONE - (903) 729-1776 FAX - (903) 729-3696	001-908		MARVIN C THOMPSON		1785	\$328,646	.139	.000
REGULAR INSTRUCTIONAL WESTWOOD H S WESTWOOD J H WESTWOOD EL WESTWOOD PRI	(903) 729-1773 (903) 723-0423 (903) 729-1771 (903) 729-1787	002 041 101 102		JUDITH THOMASON SHERYL MILLER CRAIG COLEMAN JAMES OLIVER	9-12 7-8 3-6 EE-2	539 288 504 454			
SLOCUM ISD 07	5765 E STATE HWY 294 ELKHART 75839-9802 PHONE - (903) 478-3624 FAX - (903) 478-3030	001-909		FRED C FULTON JR		372	\$71,660	.128	.000
REGULAR INSTRUCTIONAL SLOCUM H S SLOCUM EL	(903) 478-3624 (903) 478-3624	001 101		RONNIE SHEPPERD RONNIE SHEPPERD	7-12 PK-6	151 221			
002 ANDREWS									
ANDREWS ISD 18	405 NW 3RD ST ANDREWS 79714-5098 PHONE - (432) 523-3640 FAX - (432) 523-3343	002 002-901		DR ERVIN L HUDDLESTON		2966	\$1,761,919	.150	.021
REGULAR INSTRUCTIONAL ANDREWS H S ANDREWS MIDDLE DEVONIAN EL SAN ANDRES EL UNDERWOOD EL CLEARFORK EL	(432) 523-3640 ext:121 (432) 523-3640 ext:421 (432) 523-3640 ext:521 (432) 523-3640 ext:221 (432) 523-3640 ext:621 (432) 523-3640 ext:321	001 041 101 103 104 105		MICHAEL RHODES STEVE KOLB BELMA AVENA LARRY GLASSON LINDA MARQUEZ ROBERT CRAWFORD	9-12 6-8 3 EE-PK,5 PK,4 KG-2	946 654 191 279 273 604			
DAEP INSTRUCTIONAL ANDREWS ALTER	(432) 523-3640	002		DAVID MITCHELL	1-12	19			
003 ANGELINA									
PINEYWOODS COMMUNITY ACADEMY 07	2515 E LUFKIN AVE LUFKIN 75901 PHONE - (936) 634-5515 FAX - (936) 634-5518	003 003-801		JOHN MALLOY		197	\$0	.000	.000
CHARTER/REGULAR INSTRUCTIONAL PINEYWOODS COMMUNITY ACADEMY H S	(936) 634-5515	001		JOHN MALLOY	KG-8	197			

TEXAS PUBLIC SCHOOLS, 2004 - 2005

*As provided by the State Property Tax Files FY03

County, District, Region, School	Mailing Address, Telephone No.	Co.-Dist. No.	Sch. No.	Superintendents-County, District, Principals	Grades Taught	2003-2004 Enrollment	Appraised* Valuation (Thousands)	Tax Rates*	
								Maintenance	Bond
HUDSON ISD	07 6735 TED TROUT DR LUFKIN 75904-8600 PHONE - (936) 875-3351 FAX - (936) 875-9209	003-902		MARY ANN WHITEKER		2352	\$199,945	.142	.009
REGULAR INSTRUCTIONAL									
HUDSON H S	(936) 875-9232		001	DONNY WEBB	9-12	653			
HUDSON MIDDLE	(936) 875-9222		041	STANLEY TUPMAN	5-8	746			
W F PEAVY PRI	(936) 875-9344		101	TOM A MILLER	EE-1	445			
W H BONNER EL	(936) 875-9212		102	SUZANNE JONES	2-4	497			
ALTERNATIVE INSTRUCTIONAL									
STUBBLEFIELD LRN CTR	(409) 634-1100		004	SALLYE DARMSTADTER	9-12	11			
LUFKIN ISD	07 P O BOX 1407 LUFKIN 75902-1407 PHONE - (936) 634-6696 FAX - (936) 634-8864	003-903		DAVID A SHARP		8282	\$1,716,573	.150	.008
REGULAR INSTRUCTIONAL									
LUFKIN H S	(936) 632-7721		001	ROY KNIGHT	9-12	2232			
LUFKIN MIDDLE	(936) 630-4444		044	VICKIE EVANS	6-8	1755			
ANDERSON EL	(936) 632-5527		120	BARBARA LAZARINE	3-5	325			
BRANDON EL	(936) 632-5513		121	JANET TAREILO	3-5	415			
BROOKHOLLOW EL	(936) 634-8415		122	JASON DAVIS	3-5	315			
COSTON EL	(936) 639-3118		123	PABLO TORRES	3-5	214			
DUNBAR PRI	(936) 630-4500		124	DORINDA WADE	1-2	310			
GARRETT PRI	(936) 634-8418		125	MARILYN KEGLER	PK-KG	389			
HACKNEY PRI	(936) 634-3324		126	SHIRLEY JOLLEY	PK	268			
HERTY PRI	(936) 639-2241		127	KATHY JOST	PK-2	359			
KURTH PRI	(936) 639-3279		128	KAREN MONTES	KG-2	440			
SLACK EL	(936) 639-2279		129	ROBIN STOWE	KG-5	802			
TROUT PRI	(936) 639-3274		130	JANIS COMPTON	PK-2	396			
STATE SCHOOL	(936) 630-4271		140	DEIDRA HARRISON	1-12	5			
ALTERNATIVE INSTRUCTIONAL									
STUBBLEFIELD LRN CTR	(936) 634-1100		004	SALLY DARMSTADER	9-12	40			
SPECIAL SERVICES	(936) 630-4273		141	DEIDRA HARRISON	EE-12	11			
JUVENILE DETENT CTR	(936) 634-8689		201		4-12	6			
DAEP INSTRUCTIONAL									
ALTER SCH	(936) 632-7203		003	DREW HUFFTY	6-12	0			
HUNTINGTON ISD	07 P O BOX 328 HUNTINGTON 75949-0328 PHONE - (936) 876-4287 FAX - (936) 876-3212	003-904		SHIRLEY DAVIS		1659	\$137,058	.150	.014
REGULAR INSTRUCTIONAL									
HUNTINGTON H S	(409) 876-4150		001	BRIAN MORRIS	9-12	459			
HUNTINGTON MIDDLE	(936) 876-4722		041	GLENN FRANK	6-8	388			
HUNTINGTON EL	(409) 876-5194		101	ART STEVENS	EE-3	511			
HUNTINGTON INT	(936) 876-3432		102	DANIEL M TOWNSEND	4-5	228			
ALTERNATIVE INSTRUCTIONAL									
PRIDE ALTER SCH	(936) 876-4295		005	HAROLD V HILL	9-12	73			
DIBOLL ISD	07 P O BOX 550 DIBOLL 75941-0550 PHONE - (936) 829-4718 FAX - (936) 829-5558	003-905		BOBBY BAKER		1932	\$228,605	.150	.005
REGULAR INSTRUCTIONAL									
DIBOLL H S	(936) 829-5626		001	CRAIG RUBY	9-12	523			
DIBOLL J H	(936) 829-5225		041	BRENT HAWKINS	6-8	426			
TEMPLE EL	(936) 829-5419		101	REBECCA DONAHOE	EE,2-5	549			
DIBOLL PRI	(936) 829-4671		102	RILEY ARMSTRONG	EE-1	425			
ALTERNATIVE INSTRUCTIONAL									
STUBBLEFIELD LRN CTR	(936) 634-1100		004		9-12	9			
DAEP INSTRUCTIONAL									
DIBOLL DAEP			005		9-12	0			
ZAVALLA ISD	07 P O BOX 45 ZAVALLA 75980-0045 PHONE - (409) 897-2271 FAX - (409) 897-2674	003-906		MICHAEL H FORD		426	\$62,839	.142	.004
REGULAR INSTRUCTIONAL									
ZAVALLA H S	(409) 897-2301		001	JIMMIE FENTON	6-12	203			
ZAVALLA EL	(409) 897-2611		101	MICHAEL T NASH	PK-5	222			
ALTERNATIVE INSTRUCTIONAL									
STUBBLEFIELD LRN CTR			004		9-12	1			
CENTRAL ISD	07 7622 US HWY 69 N POLLOCK 75969-9710 PHONE - (936) 853-2216 FAX - (936) 853-2215	003-907		VERNIS DALE ROGERS		1692	\$144,636	.148	.000
REGULAR INSTRUCTIONAL									
CENTRAL H S	(936) 853-2167		001	RONALD LINDGREN	9-12	447			
CENTRAL J H	(936) 853-2115		041	DAVID FLOWERS	6-8	413			
CENTRAL PRI	(936) 853-2710		101	KAREN SHUMAKER	EE-2	395			
CENTRAL EL	(936) 853-9390		102	DIANNE CROOM	3-5	412			
ALTERNATIVE INSTRUCTIONAL									
STUBBLEFIELD LRN CTR	(409) 634-1100		004		9-12	25			
004 ARANSAS		004							
ARANSAS COUNTY ISD	02 P O BOX 907 ROCKPORT 78381-0907 PHONE - (361) 790-2212 FAX - (361) 790-2299	004-901		WAYNE JOHNSON		3343	\$1,337,649	.148	.009
REGULAR INSTRUCTIONAL									
ROCKPORT-FULTON H S	(361) 790-2220		001	EDDIE CHACHERE	9-12	1010			
ROCKPORT-FULTON MIDDLE	(361) 790-2230		041	KIM JAMES	6-8	816			

TEXAS PUBLIC SCHOOLS, 2004 - 2005

*As provided by the State Property Tax Files FY03

County, District, Region, School	Mailing Address, Telephone No.	Co.-Dist. No.	Sch. No.	Superintendents-County, District, Principals	Grades Taught	2003-2004 Enrollment	Appraised* Valuation (Thousands)	Tax Rates*	
								Maintenance	Bond
FULTON 4-5 LEARNING CENTER LITTLE BAY PRIMARY SCHOOL LIVEOAK 1-3 LEARNING CENTER	(361) 790-2240 (361) 790-2000 (361) 790-2260		101 102 103	DORIS VILLARREAL KATHY STEPHENSON PATRICIA NELSON	4-5 EE-KG 1-3	528 310 679			
005 ARCHER		005							
ARCHER CITY ISD 09	P O BOX 926 ARCHER CITY 76351-0926 PHONE - (940) 574-4536 FAX - (940) 574-4051	005-901		RANDEL R BEAVER		538	\$113,158	.133	.008
REGULAR INSTRUCTIONAL ARCHER CITY H S ARCHER CITY EL	(940) 574-4713 (940) 574-4506		001 101	CD KNOBLOCH VANCE MORRIS	7-12 EE-6	262 276			
HOLLIDAY ISD 09	P O BOX 689 HOLLIDAY 76366-0689 PHONE - (940) 586-1281 FAX - (940) 586-1492	005-902		CLARKE BOYD		858	\$146,534	.150	.000
REGULAR INSTRUCTIONAL HOLLIDAY H S HOLLIDAY MIDDLE HOLLIDAY EL	(940) 586-1624 (940) 586-1314 (940) 586-1986		001 041 101	KENT LEMONS KEITH KEMPER SHANNON OWEN	9-12 6-8 EE-5	279 209 370			
MEGARGEL ISD 09	P O BOX 39 MEGARGEL 76370-0039 PHONE - (940) 562-2431 FAX - (940) 562-2108	005-903		DON BERRY		52	\$18,315	.150	.000
REGULAR INSTRUCTIONAL MEGARGEL SCHOOL	(817) 563-2431		001	JOHN ROBERTSON	PK-12	52			
WINDTHORST ISD 09	P O BOX 190 WINDTHORST 76389-0190 PHONE - (940) 423-6688 FAX - (940) 423-6505	005-904		ANNE C POPLIN		482	\$39,449	.146	.024
REGULAR INSTRUCTIONAL WINDTHORST H S WINDTHORST EL	(940) 423-6688 (940) 423-6679		001 101	LEONARD SCHENK JR JEAN ASHTON	7-12 EE-6	208 274			
006 ARMSTRONG		006							
CLAUDE ISD 16	P O BOX 209 CLAUDE 79019-0209 PHONE - (806) 226-7331 FAX - (806) 226-2244	006-902		BILL D WOOD		374	\$82,529	.136	.000
REGULAR INSTRUCTIONAL CLAUDE H S CLAUDE EL	(806) 226-2191 (806) 226-3522		001 101	W BUDDY COLLINS REAGAN OLES	6-12 EE,KG-5	197 177			
007 ATASCOSA		007							
CHARLOTTE ISD 20	P O BOX 489 CHARLOTTE 78011-0489 PHONE - (830) 277-1431 FAX - (830) 277-1551	007-901		ALFONSO OBREGON		517	\$47,636	.140	.014
REGULAR INSTRUCTIONAL CHARLOTTE H S CHARLOTTE J H CHARLOTTE EL	(830) 277-1432 (830) 277-1646 (830) 277-1710		001 041 101	JOE JASSO WILLIAM H MEADOWS RODOLPHO GONZALES	9-12 6-8 EE-5	121 118 278			
JJAEP INSTRUCTIONAL ATASCOSA CO ALTER	(830) 769-2925		002	LARRY BROWN	6-12	0			
JOURDANTON ISD 20	200 ZANDERSON AVE JOURDANTON 78026-3045 PHONE - (830) 769-3548 ext:223 FAX - (830) 769-3272	007-902		DON MORROW		1264	\$289,528	.150	.000
REGULAR INSTRUCTIONAL JOURDANTON H S JOURDANTON J H JOURDANTON EL	(830) 769-2350 (830) 769-2234 (830) 769-2121		001 041 101	KEITH CHAPMAN ROBERT RUTKOWSKI MICHELE HARTUNG	9-12 6-8 EE-5	368 305 560			
ALTERNATIVE INSTRUCTIONAL ATASCOSA COUNTY JUVENILE JUSTICE CTR	(830) 769-3900		005	KEITH CHAPMAN	6-12	20			
JJAEP INSTRUCTIONAL THE LARRY BROWN SCHOOL	(830) 769-2925		004	DOUG HARVEY	4-12	2			
DAEP INSTRUCTIONAL BIGFOOT ALTER SCH	(830) 663-5020		002	RAUL MORALES	6-12	9			
LYTLE ISD 20	P O BOX 745 LYTLE 78052-0745 PHONE - (830) 709-5100 FAX - (830) 709-5104	007-904		MICHELLE CARROLL SMITH		1294	\$117,578	.150	.020
REGULAR INSTRUCTIONAL LYTLE H S LYTLE J H LYTLE EL LYTLE PRI	(830) 709-5105 (830) 709-5115 (830) 709-5130 (830) 709-5140		001 041 101 103	ROSE MARY MARES JESSE VELA SCOTT SOSTARICH JO ANN BUCHANAN	9-12 6-8 2-5 EE-1	408 229 316 336			
JJAEP INSTRUCTIONAL J J A E P			003	LARRY W BROWN	5-12	0			
DAEP INSTRUCTIONAL BIGFOOT DAEP	(830) 663-5020		002		6-12	5			

TEXAS PUBLIC SCHOOLS, 2004 - 2005

*As provided by the State Property Tax Files FY03

County, District, Region, School	Mailing Address, Telephone No.	Co.-Dist. No.	Sch. No.	Superintendents-County, District, Principals	Grades Taught	2003-2004 Enrollment	Appraised* Valuation (Thousands)	Tax Rates*	
								Maintenance	Bond
PLEASANTON ISD 20	831 STADIUM DR PLEASANTON 78064-2499 PHONE - (830) 569-1200 FAX - (830) 569-1249	007-905		ALTON FIELDS		3498	\$393,017	.150	.007
REGULAR INSTRUCTIONAL									
PLEASANTON H S	(830) 569-1250		001	KENNETH E WHITEKER	9-12	950			
PLEASANTON J H	(830) 569-1280		041	DEBORAH GARCIA	7-8	509			
LEMING EL	(830) 281-3267		102	DIANA MIRANDA	PK-1	135			
PLEASANTON EL	(830) 569-1340		103	DEBBIE DREW	3-6	525			
PLEASANTON INT	(830) 569-1310		104	SANDRA COWARD	5-6	524			
PLEASANTON PRI	(830) 569-2000		105	JERRY ZAPATA	EE-2	819			
JJAEF INSTRUCTIONAL									
ATASCOSA CO ALTER	(830) 769-2925		004	DOUG HARVEY	5-12	2			
DAEP INSTRUCTIONAL									
C A R E ACADEMY	(830) 256-4701		003	OVIDIO R ACEVEDO JR	7-12	34			
POTEET ISD 20	P O BOX 138 POTEET 78065-0138 PHONE - (830) 742-3567 FAX - (830) 742-3332	007-906		DR DOUGLAS KILLIAN		1686	\$98,097	.150	.008
REGULAR INSTRUCTIONAL									
POTEET H S	(830) 742-3522		001	BILL LORRAINE	9-12	493			
POTEET J H	(830) 742-3571		041	MARY GARCIA	7-8	265			
POTEET EL	(830) 742-3503		101	JANNA POTH	EE-3	556			
POTEET INT	(830) 742-3697		102	CAROLINA GONZALES	4-6	366			
JJAEF INSTRUCTIONAL									
ATASCOSA CO JUVENILE UNIT	(830) 769-2925		003		6-12	6			
008 AUSTIN									
BELLVILLE ISD 06	404 E MAIN ST BELLVILLE 77418-1599 PHONE - (979) 865-3133 FAX - (979) 865-8591	008-901		JOHN CONLEY II		2141	\$494,742	.142	.012
REGULAR INSTRUCTIONAL									
BELLVILLE H S	(979) 865-3681		001	JIM BATSON	9-12	706			
BELLVILLE J H	(979) 865-5966		041	LAURA BAILEY	6-8	529			
O'BRYANT PRI	(979) 865-5907		101	TODD WILLIAMS	EE-3	477			
O'BRYANT INT	(979) 865-3671		102	RON EILERS	4-5	249			
WEST END EL	(979) 357-2595		105	CHARLES ABEL	KG-5	180			
ALTERNATIVE INSTRUCTIONAL									
SPICER ALTER ED CTR	(979) 865-7095		002	PAUL ASCHENBECK	6-12	0			
SEALY ISD 06	939 TIGER LN SEALY 77474-3211 PHONE - (979) 885-3516 FAX - (979) 885-6457	008-902		DALE LECHLER		2384	\$472,637	.146	.018
REGULAR INSTRUCTIONAL									
SEALY H S	(409) 885-3515		001	DAVID HILL	9-12	672			
SEALY J H	(409) 885-3292		041	SHANE EVERY	7-8	355			
SELMAN EL	(409) 885-3517		102	STEPHEN COX	EE-3	827			
SELMAN INT	(409) 885-3852		103	MATTHEW CAPPS	4-6	530			
BRAZOS ISD 06	P O BOX 819 WALLIS 77485-0819 PHONE - (979) 478-6551 FAX - (979) 478-6413	008-903		DR MIKE BERGMAN		859	\$255,885	.150	.000
REGULAR INSTRUCTIONAL									
BRAZOS H S	(979) 478-6832		001	LYLE EBNER	9-12	269			
BRAZOS MIDDLE	(979) 478-6411		041	JACKIE ELLIS	6-8	215			
BRAZOS EL	(979) 478-6610		102	JEANNE YOUNG	EE-5	375			
009 BAILEY									
MULESHOE ISD 17	514 W AVE G MULESHOE 79347-3499 PHONE - (806) 272-7404 FAX - (806) 272-4120	009-901		GENE SHEETS		1485	\$173,182	.140	.000
REGULAR INSTRUCTIONAL									
MULESHOE H S	(806) 272-7303		001	DAVID JENKINS	9-12	408			
WATSON J H	(806) 272-7349		041	DAVID DOMINGUEZ	6-8	307			
MARY DESHAZO EL	(806) 272-7364		101	DEBBIE GALLMAN	3-5	339			
DILLMAN EL	(806) 272-7383		103	TODD NEWBERRY	EE-2	425			
ALTERNATIVE INSTRUCTIONAL									
P E P	(806) 933-4499		002	NANCY CHAMBERS	9-12	6			
010 BANDERA									
MEDINA ISD 20	P O BOX 1470 MEDINA 78055-1470 PHONE - (830) 589-2855 FAX - (830) 589-7150	010-901		RANDY MOCZYGEMBA		343	\$107,637	.133	.000
REGULAR INSTRUCTIONAL									
MEDINA H S	(830) 589-2851		001	ROSS HORD	7-12	164			
MEDINA EL	(830) 589-2731		101	DALE A NAUMANN	EE-6	179			
BANDERA ISD 20	P O BOX 727 BANDERA 78003-0727 PHONE - (830) 796-3313 FAX - (830) 796-6238	010-902		DR RENEE SCHULZE		2665	\$625,107	.147	.017
REGULAR INSTRUCTIONAL									
BANDERA H S	(830) 796-6254		001	MICHAEL NESBIT	9-12	878			
BANDERA MIDDLE	(830) 796-6270		041	GARY BITZKIE	6-8	645			

TEXAS PUBLIC SCHOOLS, 2004 - 2005

*As provided by the State Property Tax Files FY03

County, District, Region, School	Mailing Address, Telephone No.	Co.-Dist. No.	Sch. No.	Superintendents-County, District, Principals	Grades Taught	2003-2004 Enrollment	Appraised* Valuation (Thousands)	Tax Rates*	
								Maintenance	Bond
ALKEK EL HILL COUNTRY EL	(830) 796-6223 (830) 535-6151		101 102	TRACY THAYER RENEE GASE	EE-5 PK-5	616 526			
011 BASTROP		011							
BASTROP ISD 13	906 FARM ST BASTROP 78602-3310 PHONE - (512) 321-2292 FAX - (512) 321-7469	011-901		RODERICK EMANUEL		7565	\$1,864,573	.150	.014
REGULAR INSTRUCTIONAL									
BASTROP H S	(512) 321-1151	001	001	JAMES RICHARDSON	9-12	2042			
BASTROP MIDDLE	(512) 321-3911	041	041	DR MIKE WALLACE	7-8	646			
EMILE EL	(512) 321-4451	101	101	DEBORAH MAYER	EE-4	821			
MINA EL	(512) 321-2565	102	102	LINDA JOHNSON	PK-4	802			
CEDAR CREEK EL	(512) 332-0699	103	103	JINGER MYERS	EE-4	979			
BASTROP INT	(512) 321-6023	104	104	JAN CLAY	5-6	606			
CEDAR CREEK MIDDLE	(512) 332-2626	106	106	CHAD TEAGUE	7-8	542			
RED ROCK EL	(512) 332-2670	107	107	DONNA BRADY	EE-4	480			
CEDAR CREEK INT	(512) 308-0702	108	108	SHAWN ADAMS	5-6	540			
BLUEBONNET EL	(512) 308-1325	109	109	MICHAEL GRANADO	PK-4	0			
LOST PINES EL	(512) 321-2086	110	110	DONNA ORSAG	PK-4	0			
ALTERNATIVE INSTRUCTIONAL									
GENESIS H S	(512) 321-2593	022	022	DEBI GOODE	9-12	58			
DAEP INSTRUCTIONAL									
BASTROP COUNTY JUVENILE BOOT CAMP	(512) 581-0065	004	004	JAN CLAY	4-12	0			
GATEWAY SCH	(512) 321-2339	033	033	BETH MURRAY	6-12	49			
ELGIN ISD 13	P O BOX 351 ELGIN 78621-0351 PHONE - (512) 281-3434 FAX - (512) 281-5388	011-902		CHARLIE USELTON		3084	\$583,968	.150	.023
REGULAR INSTRUCTIONAL									
ELGIN H S	(512) 281-3438	001	001	MARY SINGLETON	9-12	934			
ELGIN MIDDLE	(512) 281-3382	041	041	EHRIKKA HODGE	6-8	666			
BOOKER T WASHINGTON EL	(512) 281-3411	101	101	JANIS LINDER	EE-5	753			
ELGIN EL	(512) 281-3457	102	102	BILL KELLY	EE-5	709			
NEIDIG EL		103	103		EE-5	0			
ALTERNATIVE INSTRUCTIONAL									
PHOENIX LEARNING CENTER	(512) 281-9774	004	004	LARRY THOMAS	9-12	22			
DAEP INSTRUCTIONAL									
BASTROP COUNTY JUVENILE BOOT CAMP		003	003	MARY LIZ SINGLETON	5-12	0			
SMITHVILLE ISD 13	P O BOX 479 SMITHVILLE 78957-0479 PHONE - (512) 237-2487 FAX - (512) 237-2775	011-904		GARY SAGE		1904	\$393,520	.150	.021
REGULAR INSTRUCTIONAL									
SMITHVILLE H S	(512) 237-2451	002	002	KEVIN SHIPLEY	9-12	519			
SMITHVILLE J H	(512) 237-2407	041	041	JIMMY TROUSDALE	6-8	444			
SMITHVILLE EL	(512) 237-2406	101	101	SHERI LEHNICK	3-5	421			
BROWN PRI	(512) 237-2519	102	102	KAREN SCHERRER	KG-2	474			
ALTERNATIVE INSTRUCTIONAL									
WOODSIDE TRAILS	(512) 237-2487	039	039	DEBORAH MAYER	1-12	46			
DAEP INSTRUCTIONAL									
BASTROP COUNTY JUVENILE BOOT CAMP		004	004	JAN CLAY	4-12	0			
MCDADE ISD 13	P O BOX 400 MCDADE 78650-0400 PHONE - (512) 273-2522 FAX - (512) 273-2101	011-905		DR JEAN BUELL BAHNEY		239	\$49,698	.150	.006
REGULAR INSTRUCTIONAL									
MCDADE EL	(512) 273-2522	101	101	JEAN BAHNEY JEFF L WAHRMUND	EE-8	239			
012 BAYLOR		012							
SEYMOUR ISD 09	409 W IDAHO ST SEYMOUR 76380-1650 PHONE - (940) 889-3525 FAX - (940) 889-5340	012-901		DR JOHN BAKER		652	\$107,580	.150	.011
REGULAR INSTRUCTIONAL									
SEYMOUR H S	(940) 889-2947	001	001	JOHN KAUFMAN	9-12	200			
SEYMOUR MIDDLE		042	042	GREG ROACH	5-8	214			
SEYMOUR EL	(940) 889-2533	101	101	JIMMIE LEE	EE-4	238			
013 BEE		013							
ST MARY'S ACADEMY CHARTER SCHOOL 02	410 N TYLER ST BEEVILLE 78102 PHONE - (361) 358-5601 FAX - (361) 358-5704	013-801		MERLE S SIMONSON		196	\$0	.000	.000
CHARTER/REGULAR INSTRUCTIONAL									
ST MARY'S ACADEMY CHARTER SCHOOL	(361) 358-5601	101	101	MERLE S SIMONSON	KG-8	196			
BEEVILLE ISD 02	2400 N SAINT MARY'S ST BEEVILLE 78102-2494 PHONE - (361) 358-7111 FAX - (361) 358-7837	013-901		JIM MILLER		3779	\$384,756	.146	.013
REGULAR INSTRUCTIONAL									
A C JONES H S	(361) 362-6000	001	001	ROGER MCADOO	9-12	1110			
MORENO J H	(361) 358-6262	041	041	JEAN BLANKENSHIP	7-8	580			
R A HALL EL	(361) 362-6060	101	101	MARJI GRAY	1-4	392			
FADDEN-MCKEOWN-CHAMBLISS EL	(361) 362-6050	102	102	JONI BARBER	1-4	341			
MADDERRA-FLOURNOY EL	(361) 362-6030	104	104	SARAH JAURE	1-4	344			

TEXAS PUBLIC SCHOOLS, 2004 - 2005

*As provided by the State Property Tax Files FY03

County, District, Region, School	Mailing Address, Telephone No.	Co.-Dist. No.	Sch. No.	Superintendents-County, District, Principals	Grades Taught	2003-2004 Enrollment	Appraised* Valuation (Thousands)	Tax Rates*	
								Maintenance	Bond
LAKEWOOD EL	(254) 780-3450		108	DIANE POTTER	KG-4	546			
SPARTA EL	(254) 933-4780		109	BRADLEY CARPENTER	PK-4	469			
BELTON INT	(254) 933-4840		110	JOSEPH PETERKA	5-6	522			
JOE M PIRTLE EL	(254) 295-1000		111	CHARLA TREJO	EE-4	617			
TARVER INT	(254) 295-2100		112	SYBIL COLLINS	5-6	566			
ALTERNATIVE INSTRUCTIONAL									
HENRY T WASKOW H S	(254) 933-4595		005	CINDY KIRBY	9-12	107			
JJAEP INSTRUCTIONAL									
BELL CO J J A E P	(254) 690-7022		006		6-12	3			
HOLLAND ISD	12 P O BOX 217 HOLLAND 76534-0217 PHONE - (254) 657-0175 FAX - (254) 657-0172	014-905		CINDY GUNN		515	\$55,429	.142	.013
REGULAR INSTRUCTIONAL									
HOLLAND H S	(254) 657-2523		001	BRITT GORDON	9-12	142			
BOWMAN MIDDLE	(254) 657-2224		041	MIKE MAZUCH	6-8	117			
HOLLAND EL	(254) 657-2525		101	SHANE DOWNING	EE-5	256			
JJAEP INSTRUCTIONAL									
BELL COUNTY JJAEP			003		6-12	0			
DAEP INSTRUCTIONAL									
BELL COUNTY DAEP			004		6-12	0			
KILLEEN ISD	12 P O BOX 967 KILLEEN 76540-0967 PHONE - (254) 501-0006 FAX - (254) 526-3103	014-906		DR CHARLES PATTERSON		32521	\$3,101,064	.142	.014
REGULAR INSTRUCTIONAL									
KILLEEN H S	(254) 501-0400		001	MICHAEL SIBBERSON	9-12	1599			
ELLISON H S	(254) 501-0600		002	MARVIN RAINWATER	9-12	1752			
CAREER & TECHNOLOGY EDUCATION (CATE)	(254) 501-0563		003	JACK WELLS	9-12	0			
HARKER HEIGHTS H S	(254) 501-0800		007	RALPH BRAY	9-12	2120			
SHOEMAKER H S	(254) 501-0900		008	NELDA HOWTON	9-12	2059			
FAIRWAY MIDDLE	(254) 501-1000		041	TERESA DAUGHERTY	6-8	722			
NOLAN MIDDLE	(254) 501-1150		042	MIKE BURCH	6-8	786			
RANCIER MIDDLE	(254) 501-1250		043	GLORIA KINATEDER	6-8	730			
MANOR MIDDLE	(254) 501-1310		044	FLORISTINE GRAY	6-8	720			
SMITH MIDDLE	(254) 501-1050		045	SANDRA FORSYTHE	6-8	787			
EASTERN HILLS MIDDLE	(254) 501-1100		046	JANICE BOYLE	6-8	822			
PALO ALTO MIDDLE	(254) 501-1200		048	MELANIE HENSON	6-8	870			
LIBERTY HILL MIDDLE	(254) 501-1370		049	KEITH HARRISON	6-8	1001			
LIVE OAK RIDGE MIDDLE	(254) 501-2490		050	BRENDA ALEXANDER	6-8	687			
UNION GROVE MIDDLE	(254) 200-6580		051	RON GRAY	6-8	0			
AUDIE MURPHY MIDDLE	(254) 200-6530		052	MINERVA TRUJILLO	6-8	0			
CLIFTON PARK EL	(254) 501-1580		102	JENNIFER SULLIVAN	PK-5	441			
EAST WARD EL	(254) 501-1650		103	DEBRA BURCH	EE-5	521			
FOWLER EL	(254) 501-1760		104	BECKY SMITH	EE-5	372			
HARKER HEIGHTS EL	(254) 501-2050		105	CAROLYN DUGGER	PK-5	662			
HAYNES EL	(254) 501-1680		106	LINDA PELTON	EE-5	515			
MEADOWS EL	(254) 501-1870		108	HAROLD ADAMS	PK-5	639			
PEEBLES EL	(254) 501-2120		109	GAYLE DUDLEY	EE-5	546			
PERSHING PARK EL	(254) 501-1790		110	JUDY VANRIPER	EE-5	555			
SUGAR LOAF EL	(254) 501-1940		111	KARL BRADLEY	PK-5	558			
WEST WARD EL	(254) 501-1830		112	MAUREEN ADAMS	EE-5	539			
BELLAIRE EL	(254) 501-1410		113	LIODOLEE GARCIA	PK-5	602			
NOLANVILLE EL	(254) 501-2180		115	SHARON DAVIS	EE-5	770			
CLARKE EL	(254) 501-1510		116	SANDRA FRANKLIN	PK-4	681			
DUNCAN EL	(254) 501-1620		117	DIANA MILLER	EE-3	582			
HAY BRANCH EL	(254) 501-2080		119	PAT PERKISON	EE-5	691			
WILLOW SPRINGS EL	(254) 501-2020		120	SUSAN BAUMANN	PK-5	807			
MOUNTAIN VIEW EL	(254) 501-1900		121	DANA COLEMAN	PK-5	920			
REECES CREEK EL	(254) 501-2150		122	PHILLYS HILL	PK-5	687			
CLEAR CREEK EL	(254) 501-1550		123	JERRE VARNELL	PK-5	820			
CEDAR VALLEY EL	(254) 501-1480		124	LUCILLE HUSUNG	PK-5	890			
BROOKHAVEN EL	(254) 501-1440		125	PATRICIA YOUNG	PK-5	694			
VENABLE VILLAGE EL	(254) 501-1980		126	CYNTHIA POTVIN	PK-5	615			
TRIMMIER EL	(254) 501-2270		127	PENNY BATTS	EE-5	632			
MONTAGUE VILLAGE EL	(254) 501-2230		128	BARBARA CARPENTER	PK-5	677			
MAXDALE EL	(254) 501-2460		129	TINA COLE	EE-5	814			
IRA CROSS JR EL	(254) 501-2550		130	JERRY BROUGHTON	PK-5	582			
IDUMA EL	(254) 501-2590		131	JUDY TYSON	PK-5	740			
OVETA CULP HOBBY EL	(254) 200-6500		132	KEITH MOORE	PK-5	0			
TIMBER RIDGE EL	(254) 200-6630		133		EE-5	0			
NEW COMANCHE II EL			134		EE-5	0			
SAEGERT RANCH EL			135		EE-5	0			
SKIPCHA EL			136		EE-5	0			
ALTERNATIVE INSTRUCTIONAL									
PATHWAYS LEARNING CENTER	(254) 501-0550		006	DAVID HOLLAND	9-12	72			
METROPLEX SCHOOL	(254) 501-0284		022	HELEN ROBINSON	EE-12	29			
BELL COUNTY JUVENILE DETENTION CTR	(254) 690-7336		025	DR ROBERT MULLER	4-12	19			
JJAEP INSTRUCTIONAL									
KILLEEN J J A E P	(254) 690-7336		026	DR ROBERT MULLER	6-12	66			
DAEP INSTRUCTIONAL									
KILLEEN ALTERNATIVE CENTER (HS)	(254) 501-0750		004	RICHARD WORDEN	9-12	38			
MIDDLE LEVEL LEARNING CENTER (MS)	(254) 501-0276		009	PHYLLIS ROSEN	6-8	75			
ELEMENTARY ALTERNATIVE LEARNING CTR	(254) 501-0034		100	JERRY BROUGHTON PATRICIA YOUNG	KG-5	15			
BUDGETED									
ALL HIGH SCHOOLS	(254) 501-0009		037	BILLY WALKER	9-12	0			
ALL SCHOOLS	(254) 501-0009		038	BILLY WALKER	EE-12	0			
ALL MIDDLE SCHOOLS	(254) 501-0009		098	BILLY WALKER	6-8	0			
ALL ELEMENTARY SCHOOLS	(254) 501-0009		195	BILLY WALKER	EE-5	0			
ST JOSEPH EL	(254) 501-0207		196	JAMES SWIFT	PK-5	0			
MEMORIAL BAPTIST SCH	(254) 501-0207		197	JAMES SWIFT	KG-2	0			
GRACE CHRISTIAN ACAD	(254) 501-0207		198	JAMES SWIFT	PK-8	0			
NEW HEIGHTS CHRIST DAY CARE	(254) 501-0207		199	JAMES SWIFT	KG-1	0			

TEXAS PUBLIC SCHOOLS, 2004 - 2005

*As provided by the State Property Tax Files FY03

County, District, Region, School	Mailing Address, Telephone No.	Co.-Dist. No.	Sch. No.	Superintendents-County, District, Principals	Grades Taught	2003-2004 Enrollment	Appraised* Valuation (Thousands)	Tax Rates*	
								Maintenance	Bond
THE EDUCATION AND TRAINING CENTER DIETRICH ROAD COMMUNITY CENTER	(210) 804-1786 (210) 804-1786		004 005		PK,9-12 PK,9-12	0 0			
HIGGS/CARTER/KING GIFTED & TALENTED CHARTER ACAD 20	P O BOX 18854 SAN ANTONIO 78218-0854 PHONE - (210) 735-2341 FAX - (210) 733-6434	015-803		CLAUDETTE Y YARBROUGH		213	\$0	.000	.000
CHARTER/ALTERNATIVE INSTRUCTIONAL HIGGS CARTER KING GIFTED & TALENTED	(210) 735-2341		101	CLAUDETTE Y YARBROUGH	PK-10	213			
NEW FRONTIERS CHARTER SCHOOL 20	4018 S PRESA ST SAN ANTONIO 78223 PHONE - (210) 533-3655 FAX - (210) 533-5077	015-805		ALFREDO SEGURA JR		622	\$0	.000	.000
CHARTER/ALTERNATIVE INSTRUCTIONAL NEW FRONTIERS CHARTER SCHOOL	(210) 533-3655		101	ERNEST MORENO	KG-8	622			
SCHOOL OF EXCELLENCE IN EDUCATION 20	802 OBLATE SAN ANTONIO 78216-6616 PHONE - (210) 431-9881 FAX - (210) 432-8467	015-806		RICKY L HOOKER		1014	\$0	.000	.000
CHARTER/REGULAR INSTRUCTIONAL ALPHA II	(210) 431-9881		103	GEORGE BROWN	EE-6	390			
CHARTER/ALTERNATIVE INSTRUCTIONAL SCHOOL OF EXCELLENCE IN EDUCATION NEHEMIAH INSTITUTE	(210) 431-9881 (210) 431-9881		101 102	VALARIE WALKER	EE-12 PK-12	624 0			
SOUTHWEST PREPARATORY SCHOOL 20	1248 AUSTIN HWY # 220 SAN ANTONIO 78209 PHONE - (210) 829-8017 FAX - (210) 829-8514	015-807		ROBERT MEEKS		694	\$0	.000	.000
CHARTER/ALTERNATIVE INSTRUCTIONAL SOUTHWEST PREPARATORY SCHOOL NE SOUTHWEST PREPARATORY SE CAMPUS SOUTHWEST PREPARATORY - VIRTUAL PILOT SOUTHWEST PREPARATORY SCHOOL-NW	(210) 829-8017 (210) 333-1403 (210) 829-8017 (210) 432-2634		001 002 003 004	ROBERT MEEKS CARL ENGLEMAN RUSHTON HURLEY WES ROBERTS	9-12 9-12 9-12 9-12	248 284 0 162			
JOHN H WOOD CHARTER SCHOOL 20	3201 CHERRY RDG STE C-315 SAN ANTONIO 78230 PHONE - (210) 499-0350 FAX - (210) 499-0352	015-808		KENNETH E MESSICK		382	\$0	.000	.000
CHARTER/ALTERNATIVE INSTRUCTIONAL JOHN H WOOD CHARTER SCHOOL ST FRANCIS ACADEMY HAYS JUVENILE CENTER HAYS COUNTY DETENTION S T HUEBNER ROAD	(210) 499-0351 (210) 923-1421 (512) 393-5220 (210) 798-0350 (210) 798-0350		001 002 003 004 005	SUSIE MARIANO GEORGE PENA JUDITH WYNNE JOE INMAN JOE INMAN	5-12 5-12 5-12 5-12 6-12	143 174 65 0 0			
BEXAR COUNTY ACADEMY 20	20755 GREENFIELD SOUTHFIELD 48075 PHONE - (210) 432-8600 FAX - (210) 432-1195	015-809		BETTY MILLEDGE		424	\$0	.000	.000
CHARTER/REGULAR INSTRUCTIONAL BEXAR COUNTY ACADEMY	(210) 432-8600		101	KEYSHAR BREEDLOVE	PK-8	424			
CAREER PLUS LEARNING ACADEMY 20	1122 S WW WHITE RD SAN ANTONIO 78220 PHONE - (210) 225-5291 FAX - (210) 333-6252	015-810		WILLIE J CLARK		46	\$0	.000	.000
CHARTER/REGULAR INSTRUCTIONAL CAREER PLUS LEARNING ACADEMY	(210) 225-5291		001	CHARLES R HAYES	6-12	46			
LA ESCUELA DE LAS AMERICAS 20	2300 W COMMERCE STE 201 SAN ANTONIO 78207 PHONE - (210) 978-0562 FAX - (210) 978-0564	015-811		FRANCES J TERAN		98	\$0	.000	.000
CHARTER/REGULAR INSTRUCTIONAL ESCUELA DE LAS AMERICAS	(210) 978-0562		101	FRANCES TERAN	PK-5	98			
GEORGE I SANCHEZ CHARTER HS SAN ANTONIO BRANCH 20	436 S MAIN SAN ANTONIO 78204 PHONE - (210) 270-8567 FAX - (210) 886-0816	015-812		ROBERT LOPEZ		120	\$0	.000	.000
CHARTER/ALTERNATIVE INSTRUCTIONAL GEORGE I SANCHEZ CHAR H S SAN ANTONIO	(215) 270-8567		001		8-12	120			
GUARDIAN ANGEL PERFORMANCE ARTS ACADEMY 20	2361 AUSTIN HWY SAN ANTONIO 78218 PHONE - (210) 650-9140 FAX - (210) 650-9435	015-813		BETTY J GARMOND		44	\$0	.000	.000
CHARTER/REGULAR INSTRUCTIONAL GUARDIAN ANGEL PERFORMANCE ACADEMY	(210) 650-9140		041	JACQUELYN R DARBY	6-8	44			
POSITIVE SOLUTIONS CHARTER SCHOOL 20	1325 N FLORES STE 100 SAN ANTONIO 78212 PHONE - (210) 299-1025 FAX - (210) 299-1052	015-814		ARTURO B SUAREZ		277	\$0	.000	.000
CHARTER/ALTERNATIVE INSTRUCTIONAL POSITIVE SOLUTIONS CHARTER BRYAN TEXAS CAMPUS	(210) 299-1025 (979) 822-9988		001 002	PAMELA M SOLITARIE PAMELA M SOLITARIE	9-12 7-12	262 15			
RADIANCE ACADEMY OF LEARNING 20	2235 THOUSAND OAKS, STE 130 SAN ANTONIO 78232 PHONE - (210) 404-9650 FAX - (210) 404-1271	015-815		CHERYL A WASHINGTON		379	\$0	.000	.000

TEXAS PUBLIC SCHOOLS, 2004 - 2005

*As provided by the State Property Tax Files FY03

County, District, Region, School	Mailing Address, Telephone No.	Co.-Dist. No.	Sch. No.	Superintendents-County, District, Principals	Grades Taught	2003-2004 Enrollment	Appraised* Valuation (Thousands)	Tax Rates*	
								Maintenance	Bond
CHARTER/ALTERNATIVE INSTRUCTIONAL RADIANCE ACADEMY OF LEARNING RADIANCE ACADEMY OF LEARNING - WEST	(210) 404-9650 (210) 670-8800		001 101	LINDA BRITTON LINDA BRITTON	PK-12 PK-12	187 192			
ACADEMY OF CAREERS AND TECHNOLOGIES CHARTER SCHOOL	20 807 S ROOSEVELT SAN ANTONIO 78210 PHONE - (210) 226-7568 FAX - (210) 572-5321	015-816		TONJA NELSON		135	\$0	.000	.000
CHARTER/ALTERNATIVE INSTRUCTIONAL ACADEMY OF CAREERS AND TECHNOLOGIES	(210) 226-7568		001	PAMELA BRADLEY WHITE	9-12	135			
SAN ANTONIO CAN! HIGH SCHOOL	20 502 E SOUTHCROSS SAN ANTONIO 78214 PHONE - (210) 923-1226 FAX - (210) 928-3366	015-817		YOLANDA CRUZ		387	\$0	.000	.000
CHARTER/ALTERNATIVE INSTRUCTIONAL SAN ANTONIO CAN HIGH SCHOOL	(210) 923-1226		001	VERONICA HERNANDEZ	9-12	387			
EAGLE ACADEMY OF SAN ANTONIO	20 405 SH 121 BYPASS BLDG D, STE 100 LEWISVILLE 75067-8192 PHONE - (210) 434-6090 FAX - (210) 434-7578	015-818		ALAN WIMBERLEY		308	\$0	.000	.000
CHARTER/ALTERNATIVE INSTRUCTIONAL EAGLE ACADEMY OF SAN ANTONIO EAGLE CHARTER SCHOOL - SAN ANTONIO	(210) 434-6090 (210) 654-9220		001 002	NERY VAZQUEZ TERRY STRECH	1-12 KG-12	308 0			
SHEKINAH RADIANCE ACADEMY	20 6663 WALZEM ROAD SAN ANTONIO 78218 PHONE - (210) 967-6933 FAX - (210) 967-6280	015-819		CHERYL WASHINGTON		416	\$0	.000	.000
CHARTER/ALTERNATIVE INSTRUCTIONAL SHEKINAH RADIANCE ACADEMY SHEKINAH HOPE SHEKINAH WALZEM	(210) 623-3030 (210) 590-0838 (210) 967-6933		001 101 102	MARGARET ECKHOFF JUNE GILLESPIRE RAY GARCIA	PK-12 PK-5 PK-12	18 60 338			
SAN ANTONIO SCHOOL FOR INQUIRY & CREATIVITY	20 4618 SAN PEDRO AVE STE 200 SAN ANTONIO 78212 PHONE - (210) 738-0020 FAX - (210) 738-0033	015-820		DEBBIE DE LEON		143	\$0	.000	.000
CHARTER/REGULAR INSTRUCTIONAL SAN ANTONIO SCH FOR INQUIRY & CREATIVITY	(210) 738-0020		001	TONY ESPINAR	KG-12	143			
JUBILEE ACADEMIC CENTER	20 4434 ROLAND SAN ANTONIO 78222 PHONE - (210) 333-6227 FAX - (210) 337-2357	015-822		THOMAS KOGER		415	\$0	.000	.000
CHARTER/REGULAR INSTRUCTIONAL JUBILEE ACADEMIC CENTER OMEGA ACADEMIC CENTER	(210) 333-6227 (210) 922-0132		001 002	DANIEL AMADOR THOMAS BALDWIN	PK-12 6-12	296 119			
SAN ANTONIO TECHNOLOGY ACADEMY	20 122 STRIBLING ST SAN ANTONIO 78204 PHONE - (210) 527-9250 FAX - (210) 527-9251	015-823		HENRY EGEOLU		149	\$0	.000	.000
CHARTER/ALTERNATIVE INSTRUCTIONAL SAN ANTONIO TECHNOLOGY ACADEMY	(210) 527-9250		001	HENRY EGEOLU	9-12	149			
SAN ANTONIO PREPARATORY ACADEMY	20 8308 FREDERICKSBURG RD SAN ANTONIO 78229-1412 PHONE - (210) 543-7218 FAX - (210) 614-7199	015-824		RAUL GARCIA		88	\$0	.000	.000
CHARTER/REGULAR INSTRUCTIONAL SAN ANTONIO PREPARATORY ACADEMY	(210) 614-7199		001	RAUL GARCIA	KG-12	88			
LIGHTHOUSE CHARTER SCHOOL	20 8750 FOURWINDS WINDCREST 78239 PHONE - (210) 798-1674 FAX - (210) 798-1679	015-825		DOUGLAS KILLIAN		168	\$0	.000	.000
CHARTER/REGULAR INSTRUCTIONAL LIGHTHOUSE CHARTER SCHOOL	(210) 798-1674		101	JOYCE WILLIAMS	KG-7	168			
KIPP ASPIRE ACADEMY	20 1401 WEST AVE NO 3 SAN ANTONIO 78201 PHONE - (210) 735-7300 FAX - (210) 735-7305	015-826		MARK LARSON		0	\$0	.000	.000
CHARTER/REGULAR INSTRUCTIONAL KIPP ASPIRE ACADEMY	(210) 735-7300		041	MARK LARSON	5-6	0			
ALAMO HEIGHTS ISD	20 7101 BROADWAY ST SAN ANTONIO 78209-3797 PHONE - (210) 824-2483 FAX - (210) 822-2221	015-901		DR JERRY D CHRISTIAN		4356	\$3,042,096	.150	.013
REGULAR INSTRUCTIONAL ALAMO HEIGHTS H S ALAMO HEIGHTS J H CAMBRIDGE EL HOWARD EL WOODRIDGE EL	(210) 820-8850 (210) 824-3231 (210) 822-3611 (210) 832-5900 (210) 826-8021		001 041 101 102 104	DR LINDA FOSTER DON ELLISOR DANA BASHARA WILMA C SOSA LINDA SCHLATHER	9-12 6-8 1-5 EE-KG 1-5	1344 1059 730 370 852			
JJAEP INSTRUCTIONAL BEXAR CO J J A E P	(210) 820-8850		002		6-12	1			
HARLANDALE ISD	20 102 GENEVIEVE ST SAN ANTONIO 78214-2997 PHONE - (210) 921-4300 FAX - (210) 921-4334	015-904		DR GUILLERMO ZAVALA JR		14088	\$905,201	.150	.026

TEXAS PUBLIC SCHOOLS, 2004 - 2005

*As provided by the State Property Tax Files FY03

County, District, Region, School	Mailing Address, Telephone No.	Co.-Dist. No.	Sch. No.	Superintendents-County, District, Principals	Grades Taught	2003-2004 Enrollment	Appraised* Valuation (Thousands)	Tax Rates*	
								Maintenance	Bond
REGULAR INSTRUCTIONAL									
HARLANDALE HIGH SCHOOL	(210) 977-1300		001	PATRICIA RAMIREZ	9-12	1878			
MCCOLLUM HIGH SCHOOL	(210) 921-4500		002	DAVID STELMAZEWSKI	9-12	1723			
HARLANDALE MIDDLE SCHOOL	(210) 921-4507		041	CARL SCARBROUGH	6-8	904			
A LEAL JR MIDDLE SCHOOL	(210) 921-4570		042	ROBERT VILAFRANCA	6-8	801			
TERRELL WELLS MIDDLE SCHOOL	(210) 921-4774		043	DIANA CASAS	6-8	759			
KINGSBOROUGH MIDDLE SCHOOL	(210) 921-4428		044	WILLIAM HALL	6-8	707			
CARROLL BELL ELEMENTARY	(210) 977-1430		101	ANDREW BOCK	EE-5	530			
BELLAIRE ELEMENTARY	(210) 977-1415		102	PATSY SANCHEZ-ALFARO	EE-5	573			
COLLIER ELEMENTARY	(210) 977-1445		103	VELMA PEREZ	PK-5	532			
COLUMBIA HEIGHTS ELEMENTARY	(210) 977-1460		104	MARIANELA GONZALEZ	PK-5	375			
STONEWALL/FLANDERS ELEMENTARY	(210) 977-1610		105	DIANE TUDYK	PK-5	634			
V M ADAMS ELEMENTARY	(210) 977-1400		106	LIONEL GARZA	PK-5	709			
GILLETTE ELEMENTARY	(210) 977-1505		107	LUANN TOMKINSON	EE-5	533			
H W SCHULZE ELEMENTARY	(210) 977-1565		108	BUSTER FISHER	PK-5	483			
MORRILL ELEMENTARY	(210) 977-1520		109	LINDA ALEMAN	PK-5	523			
RAYBURN ELEMENTARY	(210) 977-1535		110	SHANNON ALLEN	PK-5	375			
SCHEH ELEMENTARY	(210) 977-1550		111	LETICIA RIVERA	PK-5	373			
VESTAL ELEMENTARY	(210) 977-1580		113	KATHLEEN STARK	PK-5	502			
WRIGHT ELEMENTARY	(210) 977-1600		114	DR SUSAN PALOCZY	PK-5	457			
JEWEL C WIETZEL CENTER	(210) 977-1635		115	FRED ANTHONY	EE-12	31			
E H GILBERT ELEMENTARY	(210) 977-1490		116	ROSEMARY COOREMANS	EE-5	460			
ALTERNATIVE INSTRUCTIONAL									
FRANK M TEJEDA ACADEMY	(210) 977-1625		004	CHARLENE WALDEN	9-12	122			
FENLEY TRANSITIONAL HIGH SCHOOL	(210) 932-7284		010	ROBERT BENAVIDES	9-12	14			
FENLEY TRANSITIONAL MIDDLE SCHOOL	(210) 932-7284		047	ROBERT BENAVIDES	6-8	8			
TEJEDA JUNIOR ACADEMY	(210) 977-1625		048		6-8	0			
JJAEP INSTRUCTIONAL									
BEXAR CO J J A E P			007		6-12	5			
DAEP INSTRUCTIONAL									
HAC DAEP HIGH SCHOOL	(210) 921-4463		003	JIM BERNAL	9-12	36			
HARLANDALE ALTERNATIVE CENTER BOOT	(210) 977-1625		008	JIM BERNAL	9-12	5			
HAC DAEP MIDDLE SCHOOL	(210) 921-4463		045	JIM BERNAL	6-8	28			
HARLANDALE ALTERNATIVE CENTER BOOT	(210) 921-4463		046	JIM BERNAL	6-8	3			
SCHULZE DAEP	(210) 977-1565		117	BUSTER FISHER	KG-5	5			
EDGEWOOD ISD	20 5358 W COMMERCE ST SAN ANTONIO 78237-1354 PHONE - (210) 444-4500 FAX - (210) 444-4602	015-905		RICHARD M BOCANEGRA		12894	\$650,731	.150	.013
REGULAR INSTRUCTIONAL									
JOHN F KENNEDY HIGH SCHOOL	(210) 444-8040		002	OWEN J KELLY	9-12	1486			
MEMORIAL HIGH SCHOOL	(210) 444-8300		003	PATRICIA A ZAMBRANO	9-12	1434			
EDGEWOOD ACADEMY	(210) 444-7925		007	SUSAN A FORTHMAN	7-12	481			
BRENTWOOD MIDDLE SCHOOL	(210) 444-7675		041	LOURDES CALDERON	6-8	633			
E T WRENN MIDDLE SCHOOL	(210) 444-8475		044	JULIAN R RAMIREZ	6-8	601			
TRUMAN MIDDLE SCHOOL	(210) 444-8425		045	GEORGE COLON	6-8	482			
GUS GARCIA MIDDLE SCHOOL	(210) 444-8075		046	NILKA AVILES-REYES	6-8	605			
HOELSCHER ELEMENTARY SCHOOL	(210) 444-7700		101	PAMELA J REECE	EE-5	446			
BURLESON ELEMENTARY SCHOOL	(210) 444-7725		102	ALBERT F MARTINEZ	EE-5	500			
CENIZO PARK ELEMENTARY SCHOOL	(210) 444-7850		104	IRMA R PESINA	EE-5	516			
CORONADO/ESCOBAR ELEMENTARY SCHOOL	(210) 444-7875		105	TODD R GREAVES	EE-5	583			
ALONSO S PERALES ELEMENTARY SCHOOL	(210) 444-8350		106	DOLORES M MENA	EE-5	519			
EMMA FREY ELEMENTARY SCHOOL	(210) 444-7900		107	MARGARET L SOLIS	EE-5	440			
GARDENDALE ELEMENTARY SCHOOL	(210) 444-8150		108	BERTHA Z PRIETO	EE-5	463			
L B JOHNSON ELEMENTARY SCHOOL	(210) 444-8175		109	ROSARIO G FARAHANI	EE-5	537			
LAS PALMAS ELEMENTARY SCHOOL	(210) 444-8050		110		EE-5	0			
LOMA PARK ELEMENTARY SCHOOL	(210) 444-8250		112		EE-5	821			
ROOSEVELT ELEMENTARY SCHOOL	(210) 444-8375		113		EE-5	0			
STAFFORD ELEMENTARY SCHOOL	(210) 444-8400		114	MARY J MILLER	EE-5	601			
H K WILLIAMS ELEMENTARY SCHOOL	(210) 444-7775		115	ELISEO RODRIGUEZ	EE-5	540			
WINSTON ELEMENTARY SCHOOL	(210) 444-8450		116	BEVERLY E LEJESKI	EE-5	583			
H B GONZALEZ ELEMENTARY SCHOOL	(210) 444-7800		117	SYLVIA A LOPEZ	EE-5	428			
ALTERNATIVE INSTRUCTIONAL									
COMPETENCY BASED HIGH SCHOOL	(210) 444-8200		006	NORMA T CAVAZOS	9-12	190			
JJAEP INSTRUCTIONAL									
BEXAR CO J J A E P	(210) 281-0764		010		6-12	5			
DAEP INSTRUCTIONAL									
ALTERNATIVE CENTER	(210) 444-8230		042	ELBA A RODRIGUEZ	6-12	0			
BUDGETED									
ST JOHN BERCHMANS SCHOOL	(210) 433-0411		120	DEBORAH GOERING	PK-8	0			
RANDOLPH FIELD ISD	20 P O BOX 2217 UNIVERSAL CITY 78148-1217 PHONE - (210) 357-2300 FAX - (210) 357-2469	015-906		DR BARBARA E MADDOX		1091	\$0	.000	.000
REGULAR INSTRUCTIONAL									
RANDOLPH H S	(210) 357-2400		001	BRUCE W CANNON	9-12	303			
RANDOLPH MIDDLE	(210) 357-2400		041	BRUCE W CANNON	6-8	256			
RANDOLPH EL	(210) 357-2345		101	KAREN BESSETTE	EE-5	532			
SAN ANTONIO ISD	20 141 LAVACA ST SAN ANTONIO 78210-1039 PHONE - (210) 299-5500 FAX - (210) 299-5580	015-907		DR RUBEN OLIVAREZ		56648	\$8,008,982	.150	.022
REGULAR INSTRUCTIONAL									
BRACKENRIDGE H S	(210) 533-8144		001	LINDA MARSH	9-12	1898			
BURBANK H S	(210) 532-4241		002	ANDREW RODRIGUEZ	9-12	1313			
EDISON H S	(210) 733-9147		003	CHARLES MUNOZ	9-12	1683			
FOX TECHNICAL H S	(210) 226-5103		004	NANCY YORK	9-12	1728			
HIGHLANDS H S	(210) 333-0421		005	LISA CONTRERAS	9-12	2181			
HOUSTON H S	(210) 661-4134		006	JOHN SIMPSON	9-12	1140			
JEFFERSON H S	(210) 736-1981		007	DAVID UDOVICH	9-12	1917			
LANIER H S	(210) 223-2926		008	RICHARD SOLIS	9-12	1482			
CONNELL MIDDLE	(210) 534-6511		041	EDUARDO ELIZONDO	6-8	716			
COOPER MIDDLE	(210) 223-9031		042	BEATRICE HAMMOUDEH	6-8	419			

TEXAS PUBLIC SCHOOLS, 2004 - 2005

*As provided by the State Property Tax Files FY03

County, District, Region, School	Mailing Address, Telephone No.	Co.-Dist. No.	Sch. No.	Superintendents-County, District, Principals	Grades Taught	2003-2004 Enrollment	Appraised* Valuation (Thousands)	Tax Rates*	
								Maintenance	Bond
DAVIS MIDDLE	(210) 662-8184		043	RUBEN FERNANDEZ	6-8	817			
WHEATLEY MIDDLE	(210) 227-3921		046	EVERETT FULLER	6-8	551			
HARRIS MIDDLE	(210) 226-4952		047	MOISES ORTIZ	6-8	531			
IRVING MIDDLE	(210) 734-2937		049	ANITA CHAVERA	6-8	944			
LONGFELLOW MIDDLE	(210) 433-0311		050	SYLVIA LOPEZ	6-8	722			
LOWELL MIDDLE	(210) 223-4741		051	ARMANDO RENE GUTIERREZ	6-8	523			
HORACE MANN ACADEMY	(210) 732-4851		052	LINDA NANCE	6-8	599			
PAGE MIDDLE	(210) 533-7331		053	DELLA I RODRIGUEZ	6-8	605			
POE MIDDLE	(210) 534-6331		054	LORNA KLOKKENGA	6-8	886			
RHODES MIDDLE	(210) 433-5092		055	PRISCILLA CANALES	6-8	693			
ROGERS MIDDLE	(210) 333-7551		057	KATHY TACKETT	6-8	750			
TWAIN MIDDLE	(210) 732-4641		058	JANET MANSMANN	6-8	670			
WHITTIER MIDDLE	(210) 735-7181		059	LINDA SANCHEZ	6-8	786			
TAFOLLA MIDDLE	(210) 227-3383		061	SARAH CROFT	6-8	945			
ARNOLD EL	(210) 732-4962		101	KATHLEEN ST CLAIR	EE-5	538			
AUSTIN ACADEMY	(210) 226-5441		102	MARIBEL RODRIGUEZ	EE-6	259			
CHARLES C BALL EL	(210) 533-1164		103	MARY LOU LA FUENTE	EE-5	569			
BASKIN ACADEMY	(210) 735-5921		105	BETTY DAMIANI	EE-6	547			
BEACON HILL EL	(210) 735-6511		106	SANDRA PLANT	EE-5	560			
BONHAM EL	(210) 223-3741		107	DORA ESPIRITU	EE-5	353			
JAMES BOWIE EL	(210) 226-2753		108	CYNTHIA BERNAL	EE-5	382			
HENRY CARROLL ACADEMY	(210) 333-1130		109	FRANKIE JOHNSON	EE-7	380			
J T BRACKENRIDGE EL	(210) 224-4916		110	JANET PEREZ	EE-5	532			
BREWER ACADEMY	(210) 433-2691		111	ADRIANA PEREZ	EE-6	439			
BRISCOE ACADEMY	(210) 222-8782		112	JULIE BENAVIDES	EE-6	605			
CAMERON ACADEMY	(210) 224-0310		114	CAROLYN MCCLURE	EE-7	288			
CARVAJAL EL	(210) 432-6921		115	MARY ESTHER MACIAS	EE-5	346			
COLLINS GARDEN EL	(210) 226-7423		116	ANA RAMOS-ACEVEDO	EE-5	720			
AGNES COTTON EL	(210) 733-8641		117	NANCY NASIF	EE-5	462			
DAVID CROCKETT EL	(210) 434-6201		118	BERTHA RUBIO	EE-5	787			
DOUGLASS ACADEMY	(210) 223-5399		119	MELANIE HERR-ZEPEDA	EE-6	290			
DE ZAVALA EL	(210) 226-8563		121	SANDY VILLARREAL	EE-5	627			
FENWICK EL	(210) 732-4411		123	SANDRA BEERS	EE-5	397			
MURIEL FORBES EL	(210) 534-2651		124	ANSELMA CHASE	EE-5	369			
FOSTER EL	(210) 333-1771		125	JACQUELINE IBARRA-LANFORD	EE-5	648			
FRANKLIN EL	(210) 733-8431		126	RITA ROACH	EE-5	533			
GATES ACADEMY	(210) 333-3621		127	DEBBIE GRADY	EE-7	470			
CHARLES GRAEBNER EL	(210) 923-3161		129	MARIA LOURDES CORREA	EE-5	874			
ROBERT B GREEN EL	(210) 534-6851		131	DAVID ESPIRITU	EE-5	315			
HERFF EL	(210) 533-7500		132	THOMASINE CHAMBERS	EE-5	527			
HIGHLAND HILLS EL	(210) 534-6461		134	THOMAS MOWLES	EE-5	712			
HIGHLAND PARK EL	(210) 533-8051		135	LIZ SOLIS	EE-5	586			
HILLCREST EL	(210) 534-3903		136	DIANA BLOODGOOD	EE-5	506			
HIRSCH EL	(210) 648-1821		137	BILLY TERRELL	EE-5	405			
HUPPERTZ EL	(210) 433-3141		139	DIANE STOCK	EE-5	509			
RODRIGUEZ EL	(210) 433-4251		140	YOLANDA VEGA	EE-5	383			
ELOISE JAPHET EL	(210) 534-5321		141	LYNDA FRITH	EE-5	626			
M L KING ACADEMY			142	DR DERRICK THOMAS	EE-8	0			
GEORGE E KELLY EL	(210) 223-6962		143	ALVA IBARRA	EE-5	290			
SARAH S KING EL	(210) 433-2231		144	SALLY REYNOLDS	EE-5	460			
W J KNOX EL	(210) 533-5521		145	HOMER RIVERA	EE-5	264			
LAMAR EL	(210) 822-7823		146	EVELINA REYNA	EE-5	330			
BOWDEN EL	(210) 226-3601		147	GRACIELA DE LA GARZA	EE-5	556			
MADISON EL	(210) 736-3323		148	PAMELA MALEFYT	EE-5	611			
MARGIL EL	(210) 223-5187		149	JOHN GOMEZ	EE-5	397			
MAVERICK EL	(210) 735-5461		150	ELIZABETH ANSEK	EE-5	566			
DORIE MILLER ACADEMY	(210) 333-0521		153	SANDRA BOOKER	EE-7	408			
NEAL EL	(210) 735-0791		155	REBECCA ATCHLEY	EE-5	616			
NELSON EL	(210) 733-9631		156	CYNTHIA ANN PEREZ	EE-5	341			
OGDEN EL	(210) 432-8641		157	CARLOS GALVAN	EE-5	625			
PERSHING EL	(210) 226-4623		158	JUDY RATLIEF	EE-5	398			
PFEIFFER ACADEMY	(210) 661-3121		159	MELONIE HAMMONS	EE-7	287			
RIVERSIDE PARK ACADEMY	(210) 534-6951		160	SANDRA MARTINEZ	EE-5	479			
ROGERS EL	(210) 734-5721		161	GLORIA VILLALOBOS	EE-5	808			
DAVID BARKLEY/FRANCISCO RUIZ EL	(210) 227-4022		162	CAROL FAIRMAN	EE-5	513			
SCHENCK EL	(210) 333-0611		164	TAMBREY D JOHNSON	EE-5	754			
SMITH EL	(210) 533-1041		165	GARY POLLOCK	EE-5	613			
STEELE EL	(210) 533-5331		167	MARIA ELENA GARZA	EE-5	447			
P F STEWART EL	(210) 333-2570		168	CAROL DABDOUB	EE-5	576			
STORM EL	(210) 224-7321		169	CRISTINA BARRIENTEZ	EE-5	498			
WM B TRAVIS EL	(210) 733-1911		170	LELIA BAGWELL	EE-5	318			
TYNAN EL	(210) 226-5453		171	HORACE FRANKLIN	EE-5	245			
WASHINGTON EL	(210) 226-6923		172	YVETTE MCFADDEN	EE-5	371			
W W WHITE EL	(210) 333-3220		173	ANITA O'NEAL	EE-5	650			
WILSON EL	(210) 733-8521		174	CYNTHIA DE LA GARZA	EE-5	494			
WOODLAWN EL	(210) 732-4741		175	DEBBIE GUARDIA	EE-5	635			
WOODLAWN HILLS EL	(210) 432-6151		176	JONELDA GARZA	EE-5	442			
HAWTHORNE PK-8 ACADEMY	(210) 733-1321		179	GUADALUPE RODRIGUEZ-POLLOCK	EE-8	507			
HEALY MURPHY PK	(210) 223-2944		202	JANIE WHITELEY	EE-PK	43			
S PRESA EL			210		PK-5	0			
ALTERNATIVE INSTRUCTIONAL									
ALAMO CENTER	(210) 227-3600		011	VANGIE AGUILERA	9-12	19			
NAVARRO ACADEMY	(210) 224-5700		014	JOSEPH ZATARAIN	9-12	315			
PICKETT CENTER	(210) 212-4684		064	OSCAR LERMA	6-8	28			
INMAN RESIDENTIAL TREATMENT CENTER	(210) 222-9641		181	RICHARD J GARCIA	6-12	18			
HEALY-MURPHY	(210) 223-2944		182	JANIE WHITELEY	9-12	169			
CHRISTUS SANTA ROSA	(210) 299-5500		184	RICHARD J GARCIA	EE-12	4			
SEIDEL LEARNING CENTER	(210) 532-8811		186	RICHARD J GARCIA	6-12	28			
GIRLS AND BOYS TOWN SHELTER OF SA	(210) 299-5500		191	RICHARD J GARCIA	4-12	9			
ROY MAAS YOUTH ALTERNATIVES/THE BRIDGE	(210) 299-5500		194	RICHARD J GARCIA	1-12	16			
JUVENILE DETENT CTR	(210) 531-1000		195	RICHARD J GARCIA	4-12	190			
SAN ANTONIO ST SCH	(210) 582-8811		196	DAVID RAMIREZ	6-12	0			
CHILDREN'S SHELTER OF SA	(210) 226-6741		201	RICHARD J GARCIA	KG-5	18			
GONZALES CENTER	(210) 734-2393		203	DR BONNIE MARLOW	EE-5	20			
JJAE INSTRUCTIONAL									
JJA	(210) 281-0768		020	LUIS DOMINGUEZ	5-12	14			

TEXAS PUBLIC SCHOOLS, 2004 - 2005

*As provided by the State Property Tax Files FY03

County, District, Region, School	Mailing Address, Telephone No.	Co.-Dist. No.	Sch. No.	Superintendents-County, District, Principals	Grades Taught	2003-2004 Enrollment	Appraised* Valuation (Thousands)	Tax Rates*	
								Maintenance	Bond
DAEP INSTRUCTIONAL									
ALAMO ACHIEVEMENT CTR	(210) 227-3600		010	VANGIE AGUILERA	9-12	150			
HEALY MURPHY DAEP DISCRETIONARY	(210) 223-2944		019	JANIE WHITELEY	9-12	0			
DOROTHY C PICKETT ACADEMY	(210) 212-4684		063	OSCAR LERMA	6-8	58			
GONZALES ACHIEVEMENT CTR	(210) 734-2393		180	DR BONNIE MARLOW	EE-5	7			
SOUTH SAN ANTONIO ISD	20 2515 BOBCAT LN SAN ANTONIO 78224-1268 PHONE - (210) 977-7000 FAX - (210) 977-7021	015-908		DR NABOR F CORTEZ JR		9951	\$781,912	.150	.022
REGULAR INSTRUCTIONAL									
SOUTH SAN ANTONIO H S	(210) 977-7400		001	TOMMY GARCIA	9-12	1765			
SO SAN ANTONIO H S WEST	(210) 623-1800		002	PRISCILLA MIHALIC	9-12	631			
DWIGHT MIDDLE	(210) 977-7300		041	THOMAS FONSECA	6-8	808			
ALAN B SHEPARD MIDDLE	(210) 623-1875		042	RAY ALVAREZ	6-8	570			
ABRAHAM KAZEN MIDDLE	(210) 977-7150		043	FIDEL CANTU	6-8	817			
NEW MIDDLE SCHOOL			044		6-8	0			
ATHENS EL	(210) 977-7475		101	MICHAEL MASPERO	EE-5	505			
HUTCHINS EL	(210) 977-7200		104	ROBERT FLORES	EE-5	553			
KINDRED EL	(210) 977-7575		105	EVA DEL BOSQUE	EE-5	475			
PALO ALTO EL	(210) 977-7125		106	MOURETTE HODGE	EE-5	637			
PRICE EL	(210) 977-7225		107	DOLORES SOLIS	EE-5	491			
ROYALGATE EL	(210) 645-3800		108	MARY SALINAS	EE-5	509			
FIVE PALMS EL	(210) 645-3850		109	ALICIA GARCIA	EE-5	410			
NEIL ARMSTRONG EL	(210) 623-8787		110	WANDA MALDONADO	EE-5	488			
MIGUEL CARRILLO JR EL	(210) 977-7550		112	ELIDA MASSIATTE	EE-5	520			
ROY BENAVIDEZ EL	(210) 977-7175		113	ALICIA OLVERA	EE-5	682			
ALTERNATIVE INSTRUCTIONAL									
SO SAN ANTONIO CAREER ED CTR	(210) 977-7350		003	BOB NORMAN	9-12	0			
NEW LEARNING CENTER			035		PK-12	0			
COMPETENCY BASED H S AEP	(210) 977-7335		038	RUFINO SALINAS	9-12	54			
JJAEP INSTRUCTIONAL									
BEXAR CO J J A E P	(210) 977-7000		037		6-12	0			
DAEP INSTRUCTIONAL									
ALTERNATIVE SCHOOL	(210) 977-7450		039	HARRY MCBAIN	1-12	36			
SOMERSET ISD	20 P O BOX 279 SOMERSET 78069-0279 PHONE - (866) 852-9858 FAX - (866) 852-9860	015-909		MARY ELLEN MORIN		3284	\$201,073	.150	.018
REGULAR INSTRUCTIONAL									
SOMERSET HIGH SCHOOL	(866) 852-9861		001	VICTOR ORTIZ JR	9-12	853			
SOMERSET JUNIOR HIGH	(866) 852-9862		041	SAUL HINOJOSA	6-8	729			
SOMERSET ELEMENTARY	(866) 852-9864 ext:6414		101	STEVE AYERS	2-5	621			
SOMERSET EARLY CHILDHOOD ELEMENTARY	(866) 852-9865		103	GRACE RODRIGUEZ	PK-1	396			
S/SGT MICHAEL P BARRERA VETERANS EL	(866) 465-8808		104	MARY SALINAS	PK-5	683			
JJAEP INSTRUCTIONAL									
ATASCOSA CO ALTER	(210) 622-3462		002		6-12	0			
BEXAR COUNTY JUVENILE JUSTICE ACAD	(210) 281-0764		003		6-12	2			
NORTH EAST ISD	20 8961 TESORO DR SAN ANTONIO 78217-6225 PHONE - (210) 804-7000 FAX - (210) 804-7017	015-910		DR RICHARD A MIDDLETON		56298	\$17,053,436	.150	.024
REGULAR INSTRUCTIONAL									
LEE H S	(210) 442-0300		001	MICHAEL KERANEN	9-12	1958			
MACARTHUR H S	(210) 650-1100		002	WENDELL WATSON	9-12	2524			
CHURCHILL H S	(210) 442-0800		003	JOE REASONS	9-12	2670			
ROOSEVELT H S	(210) 650-1200		004	ROBERT TODD	9-12	2361			
MADISON H S	(210) 637-4400		005	BOBBY SMITH	9-12	2892			
REAGAN H S	(210) 482-2200		007	BILL BOYD	9-12	3052			
INTERNATIONAL SCHOOL OF AMERICA	(210) 442-0404		009	SHARI ALBRIGHT	9-12	440			
EISENHOWER MIDDLE	(210) 442-0500		041	GARY CHAMBERS	6-8	1208			
GARNER MIDDLE	(210) 805-5100		042	PEGGY CLEMONS	6-8	919			
KRUEGER MIDDLE	(210) 650-1350		043	PHYLLIS HICKEY	6-8	1112			
NIMITZ MIDDLE	(210) 442-0450		044	THALIA CHANEY	6-8	885			
JACKSON MIDDLE	(210) 442-0550		045	TOM DEFOSSET	6-8	990			
WHITE MIDDLE	(210) 650-1400		046	NELZANE WHITE	6-8	1042			
WOOD MIDDLE	(210) 650-1300		047	DR KAYE FENN	6-8	1266			
BRADLEY MIDDLE	(210) 491-8300		048	TERRY PEEL	6-8	1410			
DRISCOLL MIDDLE	(210) 491-6450		049	JACKIE LIPSKI	6-8	1537			
BUSH MIDDLE	(210) 491-8450		050	RANDY HOYER	6-8	1426			
FRANK TEJEDA MIDDLE	(210) 482-2260		056	BOBBIE TURNBO	6-8	1176			
CASTLE HILLS EL	(210) 442-0600		101	LORI GERDIN	EE,KG-5	588			
COKER EL	(210) 491-8400		102	GLENNE LECOCKE	EE,KG-5	781			
COLONIAL HILLS EL	(210) 442-0725		103	MEREDITH JENKINS	EE,KG-5	754			
DELLVIEW EL	(210) 442-0775		104	DEBBIE SMITH	EE-5	561			
EAST TERRELL HILLS EL	(210) 564-1600		105	COLLEEN MCLAUGHLIN	EE-5	446			
HARMONY HILLS EL	(210) 442-0625		106	ALAN ROCKKUS	EE-5	714			
JACKSON-KELLER EL	(210) 442-0700		107	LOLA FOLKES	EE,KG-5	492			
LARKSPUR EL	(210) 442-0675		108	DOLORES RAMON	EE-5	748			
NORTHWOOD EL	(210) 805-5150		109	JUNE SHARRER	EE,KG-5	401			
OAK GROVE EL	(210) 650-1550		110	ROBERT LEPERE	EE-5	515			
OLMOS EL	(210) 442-0650		111	LAURA HOLSON	EE,KG-5	809			
RIDGEVIEW EL	(210) 805-5200		112	SUSAN WOOD	EE-5	652			
SERNA EL	(210) 650-1500		113	SHIRLEY HASTING	EE-5	543			
WALZEM EL	(210) 564-1625		114	SUSAN DAMERON	EE-5	667			
WEST AVENUE EL	(210) 442-0750		115	NATHALIE COX	EE,KG-5	443			
WILSHIRE EL	(210) 805-5175		116	VICTOR HERRERA	EE-5	427			
WINDCREST EL	(210) 564-1650		117	JEANIE WIEDENBACH	EE,KG-5	515			
CAMELOT EL	(210) 564-1775		118	GLORIA CANADA	EE,KG-5	534			
CLEAR SPRING EL	(210) 650-1575		119	KARIN STANLEY	EE,KG-5	449			
REGENCY PLACE EL	(210) 650-1525		120	COLLEEN BOHRMANN	EE,KG-5	458			
EL DORADO EL	(210) 650-1450		121	DONNA NEWMAN	EE,KG-5	563			
MONTGOMERY EL	(210) 564-1750		122	PALMA SCOTT	EE,KG-5	699			
HIDDEN FOREST EL	(210) 491-8425		123	BARBARA FISHER	EE,KG-5	560			

TEXAS PUBLIC SCHOOLS, 2004 - 2005

*As provided by the State Property Tax Files FY03

County, District, Region, School	Mailing Address, Telephone No.	Co.-Dist. No.	Sch. No.	Superintendents-County, District, Principals	Grades Taught	2003-2004 Enrollment	Appraised* Valuation (Thousands)	Tax Rates*	
								Maintenance	Bond
WOODSTONE EL	(210) 564-1700		124	JAMES HUSTON	EE-5	1010			
STAHL EL	(210) 564-1675		125	PITA CANALES	EE,KG-5	1011			
THOUSAND OAKS EL	(210) 491-8350		126	JANET DIETEL	EE,KG-5	950			
NORTHERN HILLS EL	(210) 650-1475		127	JAN DODD	EE,KG-5	794			
REDLAND OAKS EL	(210) 491-8375		128	JACQUELINE LEE	EE-5	739			
ENCINO PARK EL	(210) 497-6225		129	MARY LONGLOY	EE-5	986			
FOX RUN EL	(210) 564-1725		130	JOHN HINDS	EE,KG-5	990			
OAK MEADOW EL	(210) 408-5500		131	JUDY WELLS	EE-5	621			
STONE OAK EL	(210) 497-6200		133	TERRI CHIDGEY	EE,KG-5	1101			
LONGS CREEK EL	(210) 657-8750		134	RICHARD CANTRELL	EE,KG-5	965			
HUEBNER ROAD EL	(210) 408-5525		135	CINDY FAIRALL	EE,KG-5	877			
HARDY OAK EL	(210) 481-4000		136	SHARON NEWMAN	EE,KG-5	1239			
WETMORE EL	(210) 481-4029		137	WILBERT MORGAN	EE,KG-5	964			
ROYAL RIDGE EL	(210) 564-1615		138	COMELIA BLACK	EE-5	564			
ROAN FOREST EL	(210) 481-4045		139	RUTH WAYNE	EE-5	798			
ALTERNATIVE INSTRUCTIONAL									
CENTER SCH	(210) 637-4950		006	NANCY NEUGEBAUER	6-12	118			
ACADEMY OF CREATIVE ED	(210) 657-8970		008	DR MARY JO MCLAUGHLIN	9-12	121			
HOMEBASED COMP ED	(210) 804-7155		054	BARBARA BADING	6-12	8			
HOMEBOUND	(210) 804-7200		070	DR JUDITH HIGGINS	EE-12	70			
LAUREL RIDGE HOSPITAL	(210) 804-7200		071	DR JUDITH HIGGINS	EE-12	72			
CHILDREN'S INTERVENTION	(210) 650-1513		132	NANCY NEUGEBAUER	EE-5	14			
JJAEP INSTRUCTIONAL									
NORTH EAST J J A E P	(210) 804-7000		022	BRUCE SCHNEIDER	6-12	47			
DAEP INSTRUCTIONAL									
ALTER H S	(210) 442-0609		012	BILL FISH	9-12	32			
ALTER MIDDLE	(210) 442-0609		053	BILL FISH	6-8	20			
EAST CENTRAL ISD	20 6634 NEW SULPHUR SPRINGS RD SAN ANTONIO 78263-9701 PHONE - (210) 648-7861 FAX - (210) 648-0931	015-911		GARY PATTERSON		7917	\$1,070,781	.150	.018
REGULAR INSTRUCTIONAL									
EAST CENTRAL H S	(210) 649-2951		001	JAKE WYATT	9-12	2213			
OAK CREST INT	(210) 649-2121		041	RICHARD BIARD	5-6	570			
SALADO INT	(210) 648-3310		042	RICKIE BAKER	5-6	659			
EAST CENTRAL HERITAGE MIDDLE	(210) 648-4546		043	STEVIE GONZALES	7-8	1228			
NEW MIDDLE SCHOOL			044		6-8	0			
JOHN GLENN EL	(210) 649-2021		101	DEBBIE SANTOS	KG-4	697			
HARMONY EL	(210) 633-0231		102	DAVID SHOBE	KG-4	579			
PECAN VALLEY EL	(210) 333-1230		103	CATHY ZOTZ	KG-4	398			
SINCLAIR EL	(210) 648-4620		104	JANICE WILLIAMS	KG-4	584			
EAST CENTRAL DEV CTR	(210) 633-3020		105	DEBBIE GRAMS	EE-PK	280			
HIGHLAND FOREST EL	(210) 333-7385		106	MANUEL E ORNELAS	KG-4	600			
NEW EL			107		4-5	0			
ALTERNATIVE INSTRUCTIONAL									
BEXAR COUNTY LRN CTR	(210) 335-1745		005	CHARLES MC CARTY	6-12	96			
JJAEP INSTRUCTIONAL									
BEXAR CO J J A E P	(210) 648-7861		004		6-12	13			
DAEP INSTRUCTIONAL									
STUDENT ADJUSTMENT CTR	(210) 648-6975		003		6-12	0			
BUDGETED									
CENTRAL AT-LARGE	(210) 648-7861		199		KG-12	0			
SOUTHWEST ISD	20 11914 DRAGON LN SAN ANTONIO 78252-2647 PHONE - (210) 622-4300 FAX - (210) 622-4301	015-912		DR PETE ANTHONY		9684	\$587,572	.150	.017
REGULAR INSTRUCTIONAL									
SOUTHWEST H S	(210) 622-4500		001	LLOYD VERSTUYFT	9-12	2586			
RONALD E MCNAIR SIXTH GRADE SCHOOL	(210) 622-4480		041	ROSALINDA M HIDALGO	6	775			
SHARON CHRISTA MCAULIFFE JUNIOR HIGH	(210) 623-6260		042	ORLANDO VERA	7-8	710			
FRANCIS R SCOBEE JUNIOR HIGH	(210) 645-7500		044	LISA KLEIN	7-8	781			
SOUTHWEST EL	(210) 622-4420		101	JOSE E SILLER	EE-5	450			
SUN VALLEY EL	(210) 645-7570		102	PEDRO BENAVIDES	EE-5	398			
INDIAN CREEK EL	(210) 623-1461		103	MARINA AVILA	EE-5	768			
BOB HOPE EL	(210) 927-8180		104	IVONNA GONZALES	EE-5	346			
SKY HARBOUR EL	(210) 623-6580		105	EDNA LARA	EE-5	730			
HIDDEN COVE EL	(210) 623-6220		106	J LUIS ROJAS	PK-5	613			
BIG COUNTRY EL	(210) 645-7560		107	JEANETTE BALL	EE-5	510			
ELM CREEK EL	(210) 622-4430		108	EVELYN KOMPIER	EE-5	585			
KRIEWALD RD EL	(210) 645-7550		109	PATRICIA V ESCOBEDO	EE-5	428			
JJAEP INSTRUCTIONAL									
BEXAR CO J J A E P	(210) 281-0764		003		6-12	4			
LACKLAND ISD	20 2460 KENLY AVE BLDG 8265 SAN ANTONIO 78236-1244 PHONE - (210) 357-5000 FAX - (210) 357-5050	015-913		DR DAVID SPLITEK		981	\$0	.000	.000
REGULAR INSTRUCTIONAL									
VIRGINIA ALLRED STACEY JR/SR H S	(210) 357-5100		001	BURNIE ROPER	7-12	289			
LACKLAND EL	(210) 357-5053		101	KAY NORTON	EE-6	692			
FT SAM HOUSTON ISD	20 1902 WINANS RD SAN ANTONIO 78234-1497 PHONE - (210) 368-8701 FAX - (210) 368-8741	015-914		DR GAIL E SILLER		1262	\$0	.000	.000
REGULAR INSTRUCTIONAL									
ROBERT G COLE JR-SR HIGH SCHOOL	(210) 368-8730		001	ROLAND RIOS	7-12	485			
FT SAM HOUSTON EL	(210) 368-8800		101	JAYNE HATTON	EE-6	777			
JJAEP INSTRUCTIONAL									
BEXAR CO J J A E P	(210) 281-0764		003	CONNIE RAMOS MCDANIEL	6-12	0			

TEXAS PUBLIC SCHOOLS, 2004 - 2005

*As provided by the State Property Tax Files FY03

County, District, Region, School	Mailing Address, Telephone No.	Co.-Dist. No.	Sch. No.	Superintendents-County, District, Principals	Grades Taught	2003-2004 Enrollment	Appraised* Valuation (Thousands)	Tax Rates*	
								Maintenance	Bond
NORTHSIDE ISD 20	5900 EVERS RD SAN ANTONIO 78238-1699 PHONE - (210) 706-8770 FAX - (210) 706-8772	015-915		DR JOHN M FOLKS		71798	\$16,365,237	.150	.026
REGULAR INSTRUCTIONAL									
HOLMES H S	(210) 706-7000		001	CORINNE SALDANA	9-12	2076			
JAY H S	(210) 678-2700		002	GERARDO MARQUEZ	9-12	3188			
MARSHALL H S	(210) 706-7100		003	STEVE DANIEL	9-12	2535			
TOM CLARK H S	(210) 561-5150		005	BRIAN WOODS	9-12	2704			
HEALTH CAREERS H S	(210) 617-5400		006	DR KEN ROTHROCK	9-12	819			
WILLIAM H TAFT H S	(210) 688-6000		007	TOMMY GARCIA	9-12	2729			
SANDRA DAY O'CONNOR H S	(210) 695-4800		016	LAWRENCE MARTIN	9-12	2966			
WARREN H S	(210) 257-4200		019	PATRICIA HILL	9-12	2453			
STEVENS HS			022	HAROLD MALDONADO	9-12	0			
NEFF MIDDLE	(210) 523-4550		041	SYLVIA WADE	6-8	1019			
RAYBURN MIDDLE	(210) 678-2150		042	ERIC TOBIAS	6-8	791			
SUL ROSS MIDDLE	(210) 431-6350		043	DEONNA DEAN	6-8	996			
ANSON JONES MIDDLE	(210) 678-2100		044	LYDIA MARTINEZ	6-8	1133			
WILLIAM HOBBY MIDDLE	(210) 690-6300		045	RAY MONCUS	6-8	1018			
E M PEASE MIDDLE	(210) 678-2950		046	KEVIN KEARNS	6-8	1236			
COKE STEVENSON MIDDLE	(210) 706-7300		047	GLENDIA MUNSON	6-8	1552			
EARL RUDDER MIDDLE	(210) 561-5000		048	SCOTT ZOLINSKI	6-8	1146			
H B ZACHRY MIDDLE	(210) 706-7400		049	JAVIER MARTINEZ	6-8	1639			
STINSON MIDDLE	(210) 561-3600		050	WILLIE FRANTZEN	6-8	1499			
JACK C JORDAN MIDDLE	(210) 523-4850		051	MARTHA CAMPBELL	6-8	1654			
JOHN B CONNALLY MIDDLE	(210) 257-1000		052	LINDA GARCIA	6-8	1355			
RAWLINSON MIDDLE	(210) 257-1098		053	NANCY PENA	6-8	908			
LUNA MIDDLE			054	LYNN PIERSON	6-8	0			
CABLE EL	(210) 678-2870		101	ORALIA GONZALEZ	EE-5	631			
JOHN GLENN EL	(210) 678-2885		102	DR BENITO RESENDIZ	EE-5	598			
GLENOAKS EL	(210) 617-5445		103	JANETTE FELDER	EE-5	715			
HELOTES EL	(210) 695-3820		104	JEANNINE KEAIRNES	EE-5	557			
MARY HULL EL	(210) 678-2910		105	ROBERTO ZARATE	EE-5	587			
LACKLAND CITY EL	(210) 678-2940		106	JERRY ALLEN	EE-5	628			
LEON VALLEY EL	(210) 706-7385		108	SCOTT MCKENZIE	EE-5	802			
LOCKE HILL EL	(210) 561-5055		109	BETSY WYNN	EE-5	754			
COLBY GLASS EL	(210) 431-5810		111	PATRICIA LAMBERT	EE-5	510			
LAWRENCE POWELL EL	(210) 706-7355		112	DR YOLANDA LOPEZ	EE-5	573			
VALLEY HI EL	(210) 678-2920		113	MAGGIE ALVARADO	EE-5	283			
WESTWOOD TERRACE EL	(210) 678-2780		114	GLORIA VALLE	EE-5	749			
COLONIES NORTH EL	(210) 561-5230		115	MARICIA GREGORY	EE-5	713			
EDUARDO VILLARREAL EL	(210) 431-5800		116	LORI GALLEGOS	EE-5	721			
MEADOW VILLAGE EL	(210) 678-2840		117	EVELYN COBARRUVIAS	EE-5	495			
OAK HILLS TERRACE EL	(210) 706-7340		118	DON VAN WINKLE	EE-5	564			
SHIRLEY HOWSMAN EL	(210) 561-5040		119	DR SHARON SMALL	EE-5	656			
J B PASSMORE EL	(210) 706-2800		122	REBECCA BARRON-FLORES	EE-5	618			
ADAMS HILL EL	(210) 678-2930		123	DON POWERS	EE-5	432			
GREGORIO ESPARZA EL	(210) 431-5835		124	MELVA MATKIN	EE-5	766			
MURRAY E BOONE EL	(210) 561-5135		125	JOEL FRIEDMAN	EE-5	1028			
CARLOS COON EL	(210) 706-7280		128	MARY LOU MENDOZA	EE-5	651			
PORTRANCO NORTH EL			130		EE-5	0			
DOLORES LINTON EL	(210) 706-7180		131	EMILIO LANDEROS	EE-5	688			
TIMBERWILDE EL	(210) 706-7470		132	JUDY ROSANNO	EE-5	749			
BRAUN STATION EL	(210) 706-7455		134	JEAN DOVE	EE-5	555			
EDMUND CODY EL	(210) 678-2790		135	JOANN TOMSIC	EE-5	937			
NORTHWEST CROSSING EL	(210) 706-7540		136	DEBRA PATLOVANY	EE-5	623			
LLOYD KNOWLTON EL	(210) 706-7525		138	BRENDA FARIAS	EE-5	788			
SCOBEE EL	(210) 561-5070		143	JEFFREY DAVENPORT	EE-5	775			
GALM EL	(210) 678-2855		144	MARY HELEN COVER	EE-5	944			
JIMMY ELROD EL	(210) 706-7485		145	LEVINIA LARA	EE-5	749			
WILLIAM THORNTON EL	(210) 561-5120		149	FRED DYAS	EE-5	802			
BRAUCHLE EL	(210) 706-7440		150	ELEANOR MAXWELL	EE-5	795			
FERNANDEZ EL	(210) 706-7370		151	SANDY KILLO	EE-5	831			
LEON SPRINGS EL	(210) 698-4400		152	DR KATHY DODGE-CLAY	EE-5	556			
CHRISTIAN EVERS EL	(210) 706-7555		156	LISA JACKSON	EE-5	977			
MONROE S MAY JR EL	(210) 561-2000		157	KAY MONTGOMERY	EE-5	641			
ROBERT MCDERMOTT EL	(210) 561-5105		158	DEBRA TATUM	EE-5	940			
VIRGINIA A MYERS EL	(210) 706-6650		160	ELLEN SUTTON	EE-5	825			
HENRY STEUBING EL	(210) 706-4350		161	BEVERLY PANTUSO	EE-5	793			
MARY MICHAEL EL	(210) 645-3900		162	HELEN BALVIN	EE-5	829			
JAMES CARSON EL	(210) 257-1100		165	VICKIE TSCHIRHART	EE-5	757			
BURKE EL	(210) 257-1300		166	GLADYS GIBBS	EE-5	663			
RABA EL	(210) 257-1330		167	ANDY KLINE	EE-5	794			
LEWIS EL	(210) 257-3000		168	SHARON BROWNE	EE-5	1047			
RHODES EL	(210) 697-4000		169	ROBERT LEHR	EE-5	674			
NICHOLS EL	(210) 767-4080		170	SYLVIA SWAYNE	EE-5	751			
BEARD EL	(210) 257-1092		180	LINDA ZARAKAS	EE-5	626			
BLATTMAN EL	(210) 257-1096		181	CINDY LUNA	EE-5	467			
OTT EL			182	SHANA HANSEN	EE-5	0			
WARD EL	(210) 257-1094		183	BRENDA WARD	EE-5	584			
HATCHETT EL			184	RAY GALINDO II	EE-5	0			
MEAD EL			185		EE-5	0			
KRUEGER EL			186		EE-5	0			
ALTERNATIVE INSTRUCTIONAL									
HOLMGREEN JR-SR H S	(210) 617-5460		004	MARCIA DOCKENDORF	6-12	50			
NISD EXCEL ACADEMY	(210) 522-8120		011	IRENE CHAVEZ	11-12	173			
VOC TRANSITION PROG	(210) 615-2401		013	DAVID LAMOUREUX	PK-12	151			
SP ED NIGHT SCH	(210) 617-5460		020	MARIA CARSTENSEN	9-12	25			
NORTHSIDE HABILITATION CTR	(210) 615-2414		121	JANICE KEELER	EE-12	32			
MEDICAL CENTER HOSPITAL	(210) 615-2422		127	JANICE KEELER	EE-12	5			
GOALS-VILLA ROSA	(210) 617-5460		129	MARCIA DOCKENDORF	EE-12	21			
HOMEBOUND	(210) 706-4384		133	EMILY KAUFFMAN	EE-12	73			
SOUTHWEST MENTAL HEALTH	(210) 616-0300		137	HAROLD TURNBOW	EE-12	21			
NORTHSIDE CHILDREN CTR	(210) 692-6100		139	RON SOMODY	EE-5	37			
COM GUID CTR	(210) 617-5440		140	CORINA RODRIGUEZ	EE-12	7			
MI CASA DAY SCHOOL	(210) 561-7660		159	SANDY EHRlich	EE-12	18			

TEXAS PUBLIC SCHOOLS, 2004 - 2005

*As provided by the State Property Tax Files FY03

County, District, Region, School	Mailing Address, Telephone No.	Co.-Dist. No.	Sch. No.	Superintendents-County, District, Principals	Grades Taught	2003-2004 Enrollment	Appraised* Valuation (Thousands)	Tax Rates*					
								Maintenance	Bond				
JUDSON ISD AYERS HOUSE SCHOOL AGED PARENTING PROGRAM P P C D CAMPUS NISD INTERVENTION SOUTH TEXAS ACADEMY JJAEP INSTRUCTIONAL BEXAR CO J J A E P DAEP INSTRUCTIONAL NORTHSIDE ALTER SCH NAMS - SOUTH NAMS - NORTH ELEMENTARY AEP BUDGETED BUSINESS CAREERS H S COMMUNICATIONS ARTS JUDSON ISD REGULAR INSTRUCTIONAL JUDSON HIGH SCHOOL THOMPSON CTR LT COL KAREN WAGNER HIGH SCHOOL KIRBY MIDDLE KITTY HAWK MIDDLE WOODLAKE HILLS MIDDLE HENRY METZGER MIDDLE CONVERSE EL HOPKINS EL ED FRANZ EL CORONADO VILLAGE EL PARK VILLAGE EL CRESTVIEW EL WOODLAKE EL OLYMPIA EL SPRING MEADOWS EL MILLER POINT EL CANDLEWOOD EL ELOLF EL WILLIAM PASCHALL EL MARY LOU HARTMAN ALTERNATIVE INSTRUCTIONAL JUDSON LEARNING ACAD JJAEP INSTRUCTIONAL BEXAR CO J J A E P DAEP INSTRUCTIONAL ALTER SCH SOUTHSIDE ISD REGULAR INSTRUCTIONAL SOUTHSIDE H S SOUTHSIDE MIDDLE W M PEARCE PRI LOSOYA INT SOUTHSIDE HERITAGE ELEMENTARY FREEDOM ELEMENTARY NEW ELEMENTARY JJAEP INSTRUCTIONAL BEXAR CO J J A E P DAEP INSTRUCTIONAL SOUTHSIDE ALTER CTR	20	8012 SHIN OAK SAN ANTONIO 78233-2457 PHONE - (210) 659-9600 FAX - (210) 659-9712	015-916	DR ANTHONY CONSTANZO		17981	\$3,403,832	.150	.028				
										001	BRETT SPRINGSTON	9-12	4778
										004	JAYANNA KELLY	KG-12	3
										008		9-12	0
										041	KIM KUNCZT	6-8	1299
										042	JANA HAWKINS	6-8	1427
										043	VERNA RUFFIN	6-8	1558
										044	DAWN BROWN	6-8	0
										101	TED HAYNES	EE-5	563
										102	MICHELLE BARRERA	EE-5	762
										103	CINDY BARNHART	EE-5	469
										104	MITCHELL WELCH	EE-5	614
										105	BRAULIA CARILLO	EE-5	631
										106	DR NANCY GERHARD	EE-5	630
										107	JANET BEAHM	EE-5	711
										109	JACQUELINE SUNDT	EE-5	534
										110	JACOB SAUCEDO	EE-5	520
										111	MICHAEL MCFALLS	EE-5	665
										112	SUSAN PEERY	EE-5	677
										113	MELISSA ARNELL	EE-5	736
										114	ANNETTE RASTELLINI	EE-5	656
										115	MONICA BORREGO	EE-5	564
										003	BEVERLY OLIVER	9-12	80
										006		6-12	1
										005	CAROLYN ROSS-TOREN	6-12	103
001	JOHN GONZALEZ	9-12	1179										
041	RANDALL WHITE	6-8	1144										
102	DR RONA HALBREICH	PK-3	857										
103	NORMA MARTINEZ	4-5	344										
104	CYNTHIA JUDSON	EE-5	620										
105	DIANA MONTEMAYOR	EE-5	495										
106		KG-6	0										
003		6-12	5										
002	ROY CHRISTIAN	1-12	32										
016 BLANCO													
JOHNSON CITY ISD REGULAR INSTRUCTIONAL LYNDON B JOHNSON H S LYNDON B JOHNSON MIDDLE LYNDON B JOHNSON EL BLANCO ISD REGULAR INSTRUCTIONAL BLANCO H S BLANCO MIDDLE BLANCO EL	13	P O BOX 498 JOHNSON CITY 78636-0498 PHONE - (830) 868-7410 FAX - (830) 868-7375	016-901	PAUL C SMITHSON		657	\$290,788	.125	.009				
										001	DAVID SHANLEY	9-12	202
										041	A'LANN TRUELOCK	5-8	187
										101	EMMA JEAN BECKER	PK-4	268
										001	TOMMY BIBB	9-12	287
041	DR BUCK FORD	6-8	232										
101	FRANCES PENLAND	EE-5	439										
017 BORDEN													
BORDEN COUNTY ISD REGULAR INSTRUCTIONAL BORDEN COUNTY SCHOOL	17	P O BOX 95 GAIL 79738-0095 PHONE - (806) 756-4313 FAX - (806) 756-4310	017-901	JIMMY J THOMAS		160	\$290,379	.145	.000				
										001	CHET DYE	EE,KG-12	160

TEXAS PUBLIC SCHOOLS, 2004 - 2005

*As provided by the State Property Tax Files FY03

County, District, Region, School	Mailing Address, Telephone No.	Co.-Dist. No.	Sch. No.	Superintendents-County, District, Principals	Grades Taught	2003-2004 Enrollment	Appraised* Valuation (Thousands)	Tax Rates*	
								Maintenance	Bond
DAEP INSTRUCTIONAL LAMESA DAEP			002		9-12	0			
018 BOSQUE		018							
CLIFTON ISD 12	1102 KEY AVE CLIFTON 76634-1029 PHONE - (254) 675-2827 FAX - (254) 675-4351	018-901		GREGORY D STONE		1168	\$369,656	.142	.014
REGULAR INSTRUCTIONAL CLIFTON H S CLIFTON MIDDLE CLIFTON EL CLIFTON INT DAEP INSTRUCTIONAL CLIFTON RECOVERY ACADEMY	(254) 675-2827 ext:1845 (254) 675-2827 ext:1856 (254) 675-2827 ext:1875 (254) 675-2827 ext:2121		001 041 101 103	RONNIE PRUEITT CARLON LEMMONS RHODA WHITE BERT MADDUX	9-12 6-8 PK-2 3-5	329 299 296 244			
MERIDIAN ISD 12	P O BOX 349 MERIDIAN 76665-0349 PHONE - (254) 435-2081 FAX - (254) 435-2025	018-902		BILLY J HENDERSON		550	\$92,022	.128	.011
REGULAR INSTRUCTIONAL MERIDIAN H S MERIDIAN EL	(254) 435-2723 (254) 435-2731		001 101	JEREMY CHANCE WELCH KATHY HAYNES	7-12 EE-6	267 283			
MORGAN ISD 12	P O BOX 300 MORGAN 76671-0300 PHONE - (254) 635-2311 FAX - (254) 635-2224	018-903		CHARLES MCGEHEE		149	\$39,488	.144	.000
REGULAR INSTRUCTIONAL MORGAN SCHOOL	(254) 635-2311		001	PAMELA J MILLER	PK-12	149			
VALLEY MILLS ISD 12	P O BOX 518 VALLEY MILLS 76689-0518 PHONE - (254) 932-5210 FAX - (254) 932-6601	018-904		DR WILLIAM EARL SHEPARD		557	\$116,648	.150	.019
REGULAR INSTRUCTIONAL VALLEY MILLS H S VALLEY MILLS J H VALLEY MILLS EL JJAEP INSTRUCTIONAL MCCELLELLAN CO CHALLENGE ACADEMY DAEP INSTRUCTIONAL VALLEY MILLS DAEP	(254) 932-5251 (254) 932-5251 (254) 932-5526		001 041 101	SHARRON MCDONALD DR ANN MOWERY	9-12 7-8 PK-6	169 80 308			
WALNUT SPRINGS ISD 12	P O BOX 63 WALNUT SPRINGS 76690-0063 PHONE - (254) 797-2191 FAX - (254) 797-2191	018-905		RANDY EDWARDS		255	\$36,889	.115	.000
REGULAR INSTRUCTIONAL WALNUT SPRINGS SCHOOL DAEP INSTRUCTIONAL WALNUT SPRINGS DAEP	(254) 797-2132		001 004	HENRY STRAUCH	PK-12 KG-12	255 0			
IREDELL ISD 12	P O BOX 39 IREDELL 76649-0039 PHONE - (254) 364-2411 FAX - (254) 364-2206	018-906		DAVID HOWARD MIMS		148	\$40,030	.135	.015
REGULAR INSTRUCTIONAL IREDELL SCHOOL	(254) 364-2411		001	DAVID HOWARD MIMS	EE-12	148			
KOPPERL ISD 12	P O BOX 67 KOPPERL 76652-0067 PHONE - (254) 889-3502 ext:221 FAX - (254) 889-3443	018-907		DR BILL LIKE		318	\$65,018	.148	.002
REGULAR INSTRUCTIONAL KOPPERL SCHOOL ALTERNATIVE INSTRUCTIONAL MERIDIAN AEP	(254) 889-3502		001 002	DR BILL LIKE	PK-12 1-12	314 4			
CRANFILLS GAP ISD 12	P O BOX 67 CRANFILLS GAP 76637-0067 PHONE - (254) 597-2505 FAX - (254) 597-0001	018-908		HENRY E LIND		107	\$41,551	.146	.000
REGULAR INSTRUCTIONAL CRANFILLS GAP SCHOOL	(254) 597-2225		001	CURTIS HALEY	EE-12	107			
019 BOWIE		019							
BOWIE COUNTY	BOX 607 NEW BOSTON 75570-0607 PHONE - (903) 628-2071 FAX - (903) 628-2907	019-000				0	\$0	.000	.000
EAGLE ACADEMY OF TEXARKANA 08	405 SH 121 BYPASS BLDG D STE 100 LEWISVILLE 75067-8192 PHONE - (903) 792-0133 FAX - (903) 792-5922	019-802		DONALD MOORE		0	\$0	.000	.000
CHARTER/ALTERNATIVE INSTRUCTIONAL EAGLE ACADEMY OF TEXARKANA	(903) 792-0133		001	RON POLLARD	1-12	0			

TEXAS PUBLIC SCHOOLS, 2004 - 2005

*As provided by the State Property Tax Files FY03

County, District, Region, School	Mailing Address, Telephone No.	Co.-Dist. No.	Sch. No.	Superintendents-County, District, Principals	Grades Taught	2003-2004 Enrollment	Appraised* Valuation (Thousands)	Tax Rates*	
								Maintenance	Bond
DEKALB ISD	08 101 S W MAPLE ST DEKALB 75559-1614 PHONE - (903) 667-2566 FAX - (903) 667-3791	019-901		JAMES P BREWER		948	\$96,629	.150	.002
REGULAR INSTRUCTIONAL									
DEKALB H S	(903) 667-2422		001	STEPHANIE SPARKS	9-12	299			
DEKALB MIDDLE	(903) 667-2834		041	DONNA MCDANIEL	5-8	302			
DEKALB EL	(903) 667-2328		102	VINCENT LUM	EE-4	347			
HOOKS ISD	08 P O BOX 39 HOOKS 75561-0039 PHONE - (903) 547-6077 FAX - (903) 547-2943	019-902		DR JAMES E WILCOX		1103	\$107,017	.136	.013
REGULAR INSTRUCTIONAL									
HOOKS H S	(903) 547-2215		002	LYNN H HOPPER	9-12	365			
HOOKS J H	(903) 547-2568		041	SHANE KRUEGER	5-8	319			
HOOKS EL	(903) 547-2291		102	JEAN TROUT	EE-4	419			
MAUD ISD	08 P O BOX 1028 MAUD 75567-1028 PHONE - (903) 585-2219 FAX - (903) 585-2359	019-903		ROBERT L STINNETT		480	\$34,944	.135	.004
REGULAR INSTRUCTIONAL									
MAUD SCHOOL	(903) 585-2219		001	ROY G CROW SUSAN FIELDS	PK-12	480			
NEW BOSTON ISD	08 600 N MCCOY BLVD NEW BOSTON 75570-2389 PHONE - (903) 628-2521 FAX - (903) 628-2235	019-905		JERRY MAY		1357	\$201,306	.145	.008
REGULAR INSTRUCTIONAL									
NEW BOSTON H S	(903) 628-6551		001	ROGER BUSSE	9-12	461			
NEW BOSTON MIDDLE	(903) 628-6588		041	RICHARD ELLIS	5-8	404			
CRESTVIEW EL	(903) 628-6521		101	PHYLLIS SPARKS	EE-4	492			
REDWATER ISD	08 P O BOX 347 REDWATER 75573 PHONE - (903) 671-3481 FAX - (903) 671-2019	019-906		DR MAX THOMPSON		1068	\$114,737	.134	.011
REGULAR INSTRUCTIONAL									
REDWATER H S	(903) 671-3421		001	AMY ROBERTS	9-12	339			
REDWATER J H	(903) 671-3227		041	AMY ROBERTS	7-8	198			
REDWATER EL	(903) 671-3425		101	KELLY LUSK	EE-3	289			
REDWATER MIDDLE	(903) 671-3412		102	LINDSAY CRAIN	4-6	242			
TEXARKANA ISD	08 4241 SUMMERHILL RD TEXARKANA 75503-2733 PHONE - (903) 794-3651 FAX - (903) 792-2632	019-907		DR F LARRY SULLIVAN		5719	\$1,263,056	.133	.020
REGULAR INSTRUCTIONAL									
TEXAS H S	(903) 794-3891		002	PAUL NORTON	9-12	1430			
TEXAS MIDDLE SCHOOL	(903) 793-5631		042	GEORGE MOORE	6-8	1272			
HIGHLAND PARK EL	(903) 794-8001		105	KATHY OWEN	EE-5	349			
FIFTEENTH STREET EARLY LITERACY CTR	(903) 793-4871		107	JENNELL INGRAM	EE-1	406			
WESTLAWN EL	(903) 223-4252		108	TRISHA ALLEN	EE-5	430			
NASH EL	(903) 838-4321		109	KATHRYN LAND	EE-5	420			
SPRING LAKE PARK EL	(903) 794-7525		111	DEBBIE ROBERTS	EE-5	308			
WAKE VILLAGE EL	(903) 838-4261		113	RICK SANDLIN	EE-5	719			
DUNBAR INTERMEDIATE CENTER	(903) 794-8112		115	VANESSA BUCHANAN	2-5	236			
ALTERNATIVE INSTRUCTIONAL									
OPTIONS	(903) 793-5632		003	MARSHA BURRIS	9-12	98			
DAEP INSTRUCTIONAL									
LINCOLN STREET ALTER	(903) 794-2175		103	LEM ROSS	KG-12	51			
LIBERTY-EYLAU ISD	08 2901 LEOPARD DR TEXARKANA 75501-7817 PHONE - (903) 832-1535 FAX - (903) 838-9444	019-908		J SCOTT NIVEN		2725	\$349,347	.139	.014
REGULAR INSTRUCTIONAL									
LIBERTY-EYLAU H S	(903) 832-1535		001	BILL HASTINGS	9-12	657			
LIBERTY-EYLAU MIDDLE	(903) 838-5555		041	CHRISTY TIDWELL	5-8	802			
LIBERTY-EYLAU PRI	(903) 831-5390		101	AMY BARRON ALMA GRAY	KG-1	393			
LIBERTY-EYLAU PRE-K CENTER GRANDVIEW	(903) 831-5352		102	NORMA CLINTON	EE-PK	150			
LIBERTY-EYLAU C K BENDER ELEMENTARY	(903) 831-5347		103	CHRISTY NIVEN	2-4	584			
ALTERNATIVE INSTRUCTIONAL									
ALTER SCH	(903) 831-5767		002	FRED WILSON	7-12	85			
JUVENILE JUSTICE DETENTION CTR	(903) 838-8725		003	JERRY BLACK	2-12	54			
SIMMS ISD	08 P O BOX 9 SIMMS 75574-0009 PHONE - (903) 543-2219 FAX - (903) 543-2512	019-909		REX BURKS		578	\$55,020	.130	.007
REGULAR INSTRUCTIONAL									
JAMES BOWIE H S	(903) 543-2219		001	BRIAN GRAY	9-12	149			
JAMES BOWIE M S	(903) 543-2219		041	BRIAN GRAY	6-8	141			
JAMES BOWIE EL	(903) 543-2219		101	CYNTHIA MATTESON	EE-5	288			
AMBASSADOR'S HAVEN AT GATE WAY FARM	(903) 628-1112		201	BRIAN GRAY	3-12	0			
MALTA ISD	08 6178 W US HWY 82 NEW BOSTON 75570-9802 PHONE - (903) 667-2950 FAX - (903) 667-2984	019-910		MEL M HAMILTON		146	\$9,098	.138	.005
REGULAR INSTRUCTIONAL									
MALTA EL	(903) 667-2950		101	MEL M HAMILTON	EE-8	146			

TEXAS PUBLIC SCHOOLS, 2004 - 2005

*As provided by the State Property Tax Files FY03

County, District, Region, School	Mailing Address, Telephone No.	Co.-Dist. No.	Sch. No.	Superintendents-County, District, Principals	Grades Taught	2003-2004 Enrollment	Appraised* Valuation (Thousands)	Tax Rates*	
								Maintenance	Bond
RED LICK ISD	08 3511 N FM 2148 TEXARKANA 75503-4821 PHONE - (903) 838-8230 FAX - (903) 831-6134	019-911		DR RICHARD HERVEY		354	\$95,718	.096	.000
REGULAR INSTRUCTIONAL RED LICK MIDDLE RED LICK EL	(903) 838-8230 (903) 838-8230		041 101	PHYLLIS DEESE PHYLLIS DEESE	6-8 KG-5	120 234			
PLEASANT GROVE ISD	08 8500 N KINGS HWY TEXARKANA 75503-4893 PHONE - (903) 831-4086 FAX - (903) 831-4435	019-912		MARGARET F DAVIS		1925	\$528,312	.136	.021
REGULAR INSTRUCTIONAL PLEASANT GROVE H S PLEASANT GROVE MIDDLE PLEASANT GROVE EL	(903) 832-8005 (903) 831-4295 (903) 838-0528		001 041 102	JACK MITCHELL JEANIE DAVIS PAM BRADFORD	9-12 5-8 EE-4	621 604 700			
HUBBARD ISD	08 3347 HWY 259 S DEKALB 75559-0274 PHONE - (903) 667-2645 FAX - (903) 667-5835	019-913		JASON MCCULLOUGH		86	\$9,728	.142	.000
REGULAR INSTRUCTIONAL HUBBARD EL	(903) 667-2645		101	KERRY BOWERS	PK-8	86			
LEARY ISD	08 P O BOX 519 HOOKS 75561-0519 PHONE - (903) 838-8960 FAX - (903) 838-6036	019-914		JIM TANKERSLEY		119	\$16,908	.141	.000
REGULAR INSTRUCTIONAL LEARY EL	(903) 838-8960		101		EE-8	119			
020 BRAZORIA									
ALVIN ISD	04 301 E HOUSE ST ALVIN 77511-3581 PHONE - (281) 388-1130 FAX - (281) 388-0566	020-901		DR GREG SMITH		12025	\$1,688,692	.142	.020
REGULAR INSTRUCTIONAL ALVIN H S MANVEL H S ASSETS ALVIN J H MANVEL J H G W HARBY J H ALVIN ELEMENTARY ALVIN PRIMARY MARK TWAIN PRIMARY LONGFELLOW ELEMENTARY E C MASON ELEMENTARY R L STEVENSON PRIMARY WALT DISNEY ELEMENTARY MELBA PASSMORE ELEMENTARY HOOD-CASE ELEMENTARY DON JETER ELEMENTARY MARY BURKS MAREK ELEMENTARY DAY STAR RESIDENTIAL	(281) 331-8151 (281) 585-8491 (281) 489-8257 (281) 585-6626 (281) 585-2511 (281) 585-2531 (281) 585-5318 (281) 585-3397 (281) 489-0940 (281) 585-3349 (281) 585-6234 (281) 331-6696 (281) 388-0447 (281) 489-3920 (713) 436-0180 (281) 489-4375		001 002 005 041 042 043 101 102 103 104 105 106 107 108 109 110 111 200	KEVON WELLS DEBORAH ROBERSON TRISHA UPCHURCH DARRELL ALEXANDER TERRI L CONSTANTINE DONNA MCMILLAN BRENDA VINCENT DEE DEE BAKER SUSAN CORNELL CATHY BACCIGALLOPI LEE COURVILLE TERRI BRUCE SANDRA CHAPA KELLY ANDREWS JENNIFER VALDEZ CATHY FYFE	9-12 9-10 7-10 7-8 7-8 6-8 4-6 EE-3 EE-3 4-6 EE-6 EE-3 4-6 EE-6 EE-6 EE-6 PK-6 EE-12	3215 0 0 718 367 696 585 795 781 460 675 813 555 764 791 726 0 81			
ALTERNATIVE INSTRUCTIONAL ALVIN EVENING SCH	(281) 331-8151		003	FULVIA NOLTE	9-12	0			
JJAEP INSTRUCTIONAL BRAZORIA CO J J A E P			004	TIM TURNER	6-12	3			
ANGLETON ISD	04 1900 N DOWNING RD ANGLETON 77515-3799 PHONE - (979) 849-8594 FAX - (979) 849-3041	020-902		DEBORAH KAY NORTHRUP DR LYNNE PERRYMAN		6506	\$1,898,619	.142	.021
REGULAR INSTRUCTIONAL ANGLETON H S ANGLETON MIDDLE ANGLETON INT EARLY CHILDHOOD CAMPUS NORTHSIDE EL SOUTHSIDE EL WESTSIDE EL RANCHO ISABELLA EL FRONTIER EL	(979) 849-8206 (979) 848-8990 (979) 849-4318 (979) 849-1226 (979) 849-6189 (979) 849-5245 (979) 849-6288 (979) 849-2418 (979) 849-8241		001 043 044 101 102 103 104 108 109	MIKE MARTINDALE MARK COMNECK BELINDA GAINES ANNETTE JONES LEDA ROBINSON BARBARA G PERKINS DENISE BABB STAN LINDNER ROY L GARDNER	9-12 5-6 7-8 EE-KG EE-12 1-4 EE-4 KG-4 1-4	1816 989 1022 670 447 396 356 375 355			
ALTERNATIVE INSTRUCTIONAL BRAZORIA CO JUVENILE DETENTION MARSHALL EDUCATION CENTER	(979) 864-1210 (979) 864-8702		004 005	RON REDDEN CAROL SHEFCIK	3-12 11-12	8 17			
JJAEP INSTRUCTIONAL BRAZORIA CO ALTER ED CTR	(979) 849-6800		003	DR PATRICIA MONTGOMERY	3-12	26			
DAEP INSTRUCTIONAL STUDENT ALTERNATIVE CTR	(979) 864-8702		002		1-12	29			
DANBURY ISD	04 P O BOX 378 DANBURY 77534-0378 PHONE - (979) 922-1218 ext:1001 FAX - (979) 922-8246	020-904		DOUG REED		742	\$102,442	.145	.008
REGULAR INSTRUCTIONAL DANBURY H S DANBURY MIDDLE DANBURY ELEMENTARY	(979) 922-1226 (979) 922-1226 (979) 922-8787		001 041 101	JAMES P BONAVITA JAMES P BONAVITA CAROL SHEFCIK	9-12 7-8 EE-6	213 132 397			
JJAEP INSTRUCTIONAL BRAZORIA CO J J A E P	(979) 922-1218 ext:1001		002	JAMES P BONAVITA	7-12	0			

TEXAS PUBLIC SCHOOLS, 2004 - 2005

*As provided by the State Property Tax Files FY03

County, District, Region, School	Mailing Address, Telephone No.	Co.-Dist. No.	Sch. No.	Superintendents-County, District, Principals	Grades Taught	2003-2004 Enrollment	Appraised* Valuation (Thousands)	Tax Rates*	
								Maintenance	Bond
BRAZOSPORT ISD 04	P O DRAWER Z FREEPORT 77541-1926 PHONE - (979) 730-7000	020-905		RUDY OKRUHLIK		13180	\$6,155,416	.136	.011
REGULAR INSTRUCTIONAL									
BRAZOSPORT H S	(979) 730-7260		001	GARY JONES	9-12	1072			
BRAZOSWOOD H S	(979) 730-7300		002	MICHAEL BENEDICT	9-12	2577			
CLUTE INT	(979) 730-7230		041	PHIL PIPER	6-8	708			
FREEPORT INT	(979) 730-7240		042	CLARA SALE-DAVIS	7-8	600			
LAKE JACKSON INT	(979) 730-7250		043	STEVE SNELL	7-8	945			
S F AUSTIN EL	(979) 730-7160		101	MICHAEL HALL	EE-6	314			
A P BEUTEL EL	(979) 730-7165		102	KATHY VICKERS	EE-4	528			
O A FLEMING EL	(979) 730-7175		104	GEORGE ROBINSON	PK-4	393			
JANE LONG EL	(979) 730-7185		106	SOPHIA GAONA	EE-4	550			
ELISABET NEY EL	(979) 730-7190		107	MARY RANDAZZO	EE-4	571			
T W OGG EL	(979) 730-7195		108	JAMES TERRY MOORE	EE-5	585			
O M ROBERTS EL	(979) 730-7205		109	PAM DAVIS	EE-4	497			
VELASCO EL	(979) 730-7210		110	SAM WILLIAMS	EE-4	606			
BESS BRANNEN EL	(979) 730-7170		111	JULIE EVANS	EE-4	552			
GLADYS POLK EL	(979) 730-7200		113	CINDY DESKA	EE-5	495			
GRIFFITH EL	(979) 730-7180		114	EDDIE DAMIAN	EE-5	559			
RASCO MIDDLE	(979) 730-7225		115	ROBIN PELTON	5-6	898			
O'HARA LANIER MIDDLE	(979) 730-7220		116	MARY VANN	5-6	575			
ALTERNATIVE INSTRUCTIONAL									
ALTER PLACEMENT CTR	(979) 730-7340		004	TIM VERN	2-12	78			
ALTERNATIVE PLACEMENT CENTER	(979) 730-7340		006	TIM VERN	5-12	33			
JJAEP INSTRUCTIONAL									
ALTERNATIVE PLACEMENT CENTER	(979) 730-7340		005	TIM VERN	5-12	44			
SWEENEY ISD 04	1310 N ELM ST SWEENEY 77480-1399 PHONE - (979) 491-8000 FAX - (979) 491-8030	020-906		RANDY MIKSCH		2098	\$1,520,750	.150	.018
REGULAR INSTRUCTIONAL									
SWEENEY H S	(409) 491-8100		002	TOMMY ZAJICEK	9-12	629			
SWEENEY J H	(409) 491-8200		041	RAYMOND WASHINGTON	6-8	504			
SWEENEY EL	(409) 491-8300		104	TERRY SULLIVAN	EE-5	962			
JJAEP INSTRUCTIONAL									
BRAZORIA CO J J A E P			003		6-12	3			
COLUMBIA-BRAZORIA ISD 04	P O BOX 158 WEST COLUMBIA 77486-0158 PHONE - (979) 345-5147 ext:1107 FAX - (979) 345-4890	020-907		CAROL BERTHOLF		3123	\$534,699	.148	.010
REGULAR INSTRUCTIONAL									
COLUMBIA H S	(979) 345-5147		001	STEVEN GALLOWAY	9-12	853			
WEST COLUMBIA J H	(979) 345-4131		042	REBECCA BENEDICT	7-8	491			
WEST COLUMBIA EL	(979) 345-5191		102	JEANNIE CUMMINGS	PK-4	512			
CHARLIE BROWN INT	(979) 345-4113		104	JEANNIE CUMMINGS	5-6	219			
WILD PEACH EL	(979) 798-9193		106	LINDA SMEDLEY	EE-4	321			
BARROW EL	(979) 799-1700		107	KELLY PARKER	EE-6	725			
JJAEP INSTRUCTIONAL									
BRAZORIA CO J J A E P			005		6-12	2			
PEARLAND ISD 04	P O BOX 7 PEARLAND 77581-4209 PHONE - (281) 485-3203 FAX - (281) 412-1231	020-908		DR BONNY CAIN		13096	\$3,664,805	.150	.031
REGULAR INSTRUCTIONAL									
PEARLAND H S	(281) 997-7445		001	SONIA SERRANO	9-12	2532			
NINTH GRADE CENTER	(281) 727-1600		003	NYLA WATSON	9	997			
PEARLAND JUNIOR HIGH EAST	(281) 485-2481		041	LONNIE LEAL	7-8	554			
PEARLAND JUNIOR HIGH WEST	(281) 412-1222		042	DAVID MOODY	7-8	650			
PEARLAND JUNIOR HIGH SOUTH	(281) 727-1500		043	BRADLEY BROWN	7-8	757			
E A LAWHON EL	(281) 412-1445		101	SHARON GIFFORD	EE-4	472			
C J HARRIS EL	(281) 485-4024		102	KATHLEEN KYLE	EE-4	682			
SHADYCREST EL	(281) 412-1404		103	DORIS MELLING	PK-4	693			
H C CARLESTON EL	(281) 412-1412		104	STEPHANIE KING	PK-4	705			
SAM JAMISON MIDDLE	(281) 412-1440		105	ERIN HART	5-6	597			
CHALLENGER EL	(281) 485-7912		106	DR ROBIN BRAUN	EE-4	620			
RUSTIC OAK EL	(281) 482-5400		107	ERIN HART	EE-4	778			
LEON H SABLATURA MIDDLE	(281) 412-1500		108	LONNIE LEAL	5-6	618			
SILVERLAKE EL	(713) 436-8000		109	KAREN ENGLE	EE-4	742			
SILVERCREST EL	(713) 436-2245		110	GERRI ROBERTS	EE-4	777			
ROGERS MIDDLE	(832) 736-6400		111	KIM OCHOA	5-6	824			
ALTERNATIVE INSTRUCTIONAL									
PACE INSTITUTE	(832) 736-6145		004	SHERRY GOEN	7-9	89			
JJAEP INSTRUCTIONAL									
BRAZORIA CO J J A E P	(281) 485-3203 ext:111		002	DR JANET PENNER	5-12	9			
DAMON ISD 04	P O BOX 429 DAMON 77430-0429 PHONE - (979) 742-3457 FAX - (979) 742-3275	020-910		STEPHEN T DAVIS		169	\$30,847	.136	.000
REGULAR INSTRUCTIONAL									
DAMON EL	(979) 742-3457		101	STEPHEN T DAVIS	EE-8	169			
JJAEP INSTRUCTIONAL									
BRAZORIA CO J J A E P			002	STEPHEN T DAVIS	6-12	0			

TEXAS PUBLIC SCHOOLS, 2004 - 2005

*As provided by the State Property Tax Files FY03

County, District, Region, School	Mailing Address, Telephone No.	Co.-Dist. No.	Sch. No.	Superintendents-County, District, Principals	Grades Taught	2003-2004 Enrollment	Appraised* Valuation (Thousands)	Tax Rates*	
								Maintenance	Bond
MARATHON ISD 18	P O BOX 416 MARATHON 79842-0416 PHONE - (915) 386-4431 FAX - (915) 386-4395	022-902		DEBORAH DANNELLEY		67	\$45,034	.150	.000
REGULAR INSTRUCTIONAL MARATHON INDEPENDENT SCHOOL DIST	(915) 386-4431		001	DEBORAH DANNELLEY	PK-12	67			
SAN VICENTE ISD 18	P O BOX 195 BIG BEND NATIONAL PARK 79834-0195 PHONE - (432) 477-2220 FAX - (432) 477-2221	022-903		SHIRLEY M COLEMAN		20	\$6,089	.120	.000
REGULAR INSTRUCTIONAL SAN VICENTE EL	(915) 477-2220		101		EE,KG-8	20			
023 BRISCOE									
SILVERTON ISD 16	P O BOX 608 SILVERTON 79257-0608 PHONE - (806) 823-2476 FAX - (806) 823-2276	023-902		JERRY BIRDSONG		234	\$43,384	.130	.000
REGULAR INSTRUCTIONAL SILVERTON SCHOOL	(806) 823-2476		001	SHERYL WEAVER	PK-12	234			
024 BROOKS									
ENCINO SCHOOL 02	P O BOX 106, HWY 281 ENCINO 78353-0106 PHONE - (361) 568-3375 FAX - (361) 568-3625	024-801		ROBERTO GONZALEZ		52	\$0	.000	.000
CHARTER/REGULAR INSTRUCTIONAL ENCINO SCHOOL	(361) 568-3375		101	ROBERTO GONZALEZ	PK-8	52			
BROOKS COUNTY ISD 02	P O BOX 589 FALFURRIAS 78355-0589 PHONE - (361) 325-5681 FAX - (361) 325-1913	024-901		JOE R TREVINO		1648	\$507,289	.150	.004
REGULAR INSTRUCTIONAL FALFURRIAS H S FALFURRIAS J H FALFURRIAS EL LASATER EL	(361) 325-5681 ext:2504 (361) 325-5681 ext:2405 (361) 325-5681 ext:2100 (361) 325-5681 ext:2200		001 041 101 103	DR CYNTHIA A PEREZ ISRAEL E ESCOBAR MARIA E ANZUALDA VELMA N PEREZ	9-12 6-8 2-5 EE-1	479 434 452 283			
025 BROWN									
BANGS ISD 15	P O BOX 969 BANGS 76823-0969 PHONE - (325) 752-6612 FAX - (325) 752-6253	025-901		JAMES E HARTMAN		1168	\$136,217	.142	.000
REGULAR INSTRUCTIONAL BANGS H S BANGS MIDDLE J B STEPHENS EL	(915) 752-6822 (325) 752-6088 (325) 752-7236		001 041 101	TRUMAN WESTFALL RAY CONNER MICKEY MCCARTY	9-12 6-8 PK-5	355 255 534			
ALTERNATIVE INSTRUCTIONAL C A P HIGH SCHOOL EARLY SPECIAL PROGRAM	(915) 636-4355 (325) 643-4813		002 160	LARRY WEISE MICKEY MCCARTY	9-12 EE-12	9 15			
BROWNWOOD ISD 15	P O BOX 730 BROWNWOOD 76804-0730 PHONE - (325) 643-5644 FAX - (325) 643-5640	025-902		DR SUE JONES		3599	\$762,846	.149	.011
REGULAR INSTRUCTIONAL BROWNWOOD H S BROWNWOOD MIDDLE COGIN EL NORTHWEST EL WOODLAND HEIGHTS EL BROWNWOOD INT EAST EL	(325) 646-9549 (325) 646-9545 (325) 646-8919 (325) 646-0707 (915) 646-8633 (325) 646-0462 (325) 646-2937		001 041 101 106 107 108 109	BILL FAIRCLOTH BRYAN ALLEN DORIS PAIRISH STACY SMITH BOB TURNER CONNIE EASTERWOOD DANNY COX	9-12 7-8 4 EE-3 EE-3 5-6 EE-3	1059 517 254 592 425 485 253			
DAEP INSTRUCTIONAL BROWNWOOD DAEP	(325) 643-3672		042	LISA FLOOD	1-12	14			
BLANKET ISD 15	901 AVE H BLANKET 76432-2584 PHONE - (915) 748-5311 FAX - (915) 748-3391	025-904		JAMES WILLIAM DEWITT		220	\$25,677	.150	.012
REGULAR INSTRUCTIONAL BLANKET H S BLANKET EL	(915) 748-3341 (915) 748-3341		001 101	BUDDY HALE BUDDY HALE	9-12 EE-8	77 132			
ALTERNATIVE INSTRUCTIONAL EARLY SPECIAL PROGRAM EARLY SPECIAL PROGRAM BANGS SPECIAL PROGRAM			160 161 170		EE-8 9-12 EE-12	8 3 0			
MAY ISD 15	P O BOX 30 MAY 76857-0030 PHONE - (254) 259-2091 FAX - (254) 259-3514	025-905		DONALD G RHODES		284	\$72,931	.132	.013
REGULAR INSTRUCTIONAL MAY H S MAY EL	(254) 259-2131 (254) 259-2091		001 101	STEVEN L HOWARD DENNIS BEDDINGFIELD	7-12 KG-6	129 155			
ALTERNATIVE INSTRUCTIONAL EARLY SPECIAL PROGRAM			161		9-12	0			

TEXAS PUBLIC SCHOOLS, 2004 - 2005

*As provided by the State Property Tax Files FY03

County, District, Region, School	Mailing Address, Telephone No.	Co.-Dist. No.	Sch. No.	Superintendents-County, District, Principals	Grades Taught	2003-2004 Enrollment	Appraised* Valuation (Thousands)	Tax Rates*	
								Maintenance	Bond
ZEPHYR ISD	15 11625 CR 281 ZEPHYR 76890 PHONE - (915) 739-5331 FAX - (915) 739-2126	025-906		DAVID R WHISENHUNT		206	\$23,005	.135	.004
REGULAR INSTRUCTIONAL ZEPHYR H S ZEPHYR EL	(915) 739-5331 (915) 739-5331		001 101	GARY BUFE GARY BUFE	7-12 KG-6	99 106			
ALTERNATIVE INSTRUCTIONAL EARLY SPECIAL PROGRAM EARLY SPECIAL PROGRAM BANGS SPECIAL PROGRAM			160 161 170		EE-8 9-12 EE-12	0 1 0			
BROOKESMITH ISD	15 P O BOX 706 BROOKESMITH 76827-0706 PHONE - (915) 643-3023 ext:11 FAX - (915) 643-3378	025-908		TOMMY J HALL		195	\$31,359	.142	.012
REGULAR INSTRUCTIONAL BROOKESMITH H S BROOKESMITH EL	(915) 646-3791 (915) 646-3791		001 101	BRYAN SWARTZ BRYAN SWARTZ	9-12 EE-8	68 127			
EARLY ISD	15 P O BOX 3315 EARLY 76803-3315 PHONE - (325) 646-7934 FAX - (325) 646-9238	025-909		BRETT A KOCH		1286	\$134,611	.145	.003
REGULAR INSTRUCTIONAL EARLY H S EARLY MIDDLE EARLY EL EARLY PRI	(325) 646-8295 (325) 643-5665 (325) 646-5511 (325) 643-9266		001 041 101 102	WES BECK RANDY LANCASTER DAVID MCCULLOUGH SHERRY CLARK	9-12 6-8 3-5 EE-2	388 324 295 279			
ALTERNATIVE INSTRUCTIONAL BANGS SPECIAL PROGRAM			170		EE-12	0			
RON JACKSON STATE JUVENILE CORR COMPLEX UNIT I	15 P O BOX 1267 BROWNWOOD 76804-1267 PHONE - (325) 641-4200 FAX - (325) 643-4659	025-910		DR DEBORAH NANCE		0	\$0	.000	.000
REGULAR INSTRUCTIONAL RON JACKSON STATE JUV CORR COMPLEX	(325) 641-4244		001	ROBERT CONTRERAS	5-12	0			
RON JACKSON STATE JUVENILE CORR COMPLEX UNIT II	15 P O BOX 872 BROWNWOOD 76804-0872 PHONE - (325) 641-4277 FAX - (325) 643-4448	025-911		DR DEBORAH NANCE		0	\$0	.000	.000
REGULAR INSTRUCTIONAL RON JACKSON STATE JUV CORR COMPLEX	(325) 641-4277		001	CAROLYN WEBB	5-AE	0			
026 BURLESON									
CALDWELL ISD	06 203 N GRAY ST CALDWELL 77836-1549 PHONE - (979) 567-9000 FAX - (979) 567-9876	026-901		RANDALL JAMES BERRYHILL		1909	\$368,116	.150	.012
REGULAR INSTRUCTIONAL CALDWELL H S CALDWELL MIDDLE CALDWELL INT CALDWELL EL	(979) 567-9030 (979) 567-6270 (979) 567-4266 (979) 567-4126		001 041 042 101	JOHN DAVID MECKEL KIMBERLY ANN MCMANUS LUKE HEATH KEVIN BRADFORD	9-12 6-8 3-5 EE-2	585 452 389 483			
ALTERNATIVE INSTRUCTIONAL BURLESON CO INSTRUCTIONAL DISCIPLINE	(979) 567-0650		002	KAREN TURNER	6-12	0			
SOMERVILLE ISD	06 P O BOX 997 SOMERVILLE 77879-0997 PHONE - (979) 596-2153 FAX - (979) 596-1778	026-902		JERRY W JOHNSON		695	\$129,842	.150	.009
REGULAR INSTRUCTIONAL SOMERVILLE H S SOMERVILLE J H SOMERVILLE EL	(979) 596-1534 (979) 596-1461 (979) 596-1502		001 041 101	JAMES WRIGHT SPURLIN JR MATTHEW NEIL BEHAL CAROL JUNE WILLIAMS	9-12 6-8 EE-5	235 170 287			
DAEP INSTRUCTIONAL BURLESON CO ALTER	(979) 567-0650		005	KAREN TURNER	6-12	3			
SNOOK ISD	06 P O BOX 87 SNOOK 77878-0087 PHONE - (979) 272-8307 ext:102 FAX - (979) 272-5041	026-903		JIM COPELAND		497	\$102,088	.150	.000
REGULAR INSTRUCTIONAL SNOOK SECONDARY SNOOK ELEMENTARY	(979) 272-8307 ext:106 (979) 272-8307		002 101	JIM MANNING LEONORA OWRE	7-12 PK-6	215 277			
DAEP INSTRUCTIONAL BURLESON CO ALTER	(979) 567-9811		003	MIKE DIETRICH	6-12	5			
027 BURNET									
BURNET CISD	13 208 E BRIER LN BURNET 78611-0180 PHONE - (512) 756-2124 FAX - (512) 756-7498	027-903		JEFFREY M HANKS		3083	\$895,134	.145	.023
REGULAR INSTRUCTIONAL BURNET H S BURNET MIDDLE BURNET EL BERTRAM EL SHADY GROVE EL	(512) 756-6193 (512) 756-6182 (512) 756-2126 (512) 355-2111 (512) 756-8090		001 041 101 102 104	CRAIG SPINN RICH ELSASSER SHIRLEY BURNETT SHELLEY REAVIS LONNIE POWELL	9-12 6-8 EE-3 KG-5 4-5	924 676 736 368 331			

TEXAS PUBLIC SCHOOLS, 2004 - 2005

*As provided by the State Property Tax Files FY03

County, District, Region, School	Mailing Address, Telephone No.	Co.-Dist. No.	Sch. No.	Superintendents-County, District, Principals	Grades Taught	2003-2004 Enrollment	Appraised* Valuation (Thousands)	Tax Rates*	
								Maintenance	Bond
ALTERNATIVE INSTRUCTIONAL QUEST	(512) 756-6747		003	TOMMY WESTON	9-12	48			
MARBLE FALLS ISD 13	2001 BROADWAY ST MARBLE FALLS 78654-4803 PHONE - (830) 693-4357 FAX - (830) 693-5685	027-904		DR RYDER FORREST WARREN		3703	\$1,490,272	.146	.018
REGULAR INSTRUCTIONAL MARBLE FALLS H S MARBLE FALLS MIDDLE MARBLE FALLS EL COLT EL HIGHLAND LAKES EL SPICEWOOD EL	(830) 693-4375 (830) 693-4439 (830) 693-2385 (830) 693-3474 (830) 798-3650 (830) 798-3675		001 041 101 102 103 104	ALEX TORREZ BRANDON STIEWIG STEVE SHROUT BILL RIVES KAROL FRENCH JOANN DILWORTH	9-12 6-8 PK-5 EE-5 EE-5 PK-5	1064 813 527 707 592 0			
028 CALDWELL		028							
LOCKHART ISD 13	P O BOX 120 LOCKHART 78644-0120 PHONE - (512) 398-0000 FAX - (512) 398-0025	028-902		DR JOHN HALL		4495	\$648,722	.126	.020
REGULAR INSTRUCTIONAL LOCKHART H S LOCKHART H S FRESHMAN CAMPUS LOCKHART J H CLEAR FORK EL CARVER KINDERGARTEN SCHOOL NAVARRO EL PLUM CREEK EL BLUEBONNET EL	(512) 398-0300 (512) 398-0170 (512) 398-0770 (512) 398-0450 (512) 398-0060 (512) 398-0690 (512) 398-0570		001 004 045 101 102 103 104 105	CHARLES V RED JOHN HENK SUSAN BROOKS DONNA S MOORE BARBARA BERNAL SUSAN MASUR EVANGELINA ORTA	9-12 9 6-8 1-5 EE-KG 1-5 1-5 1-5	917 387 1017 557 493 491 579 0			
ALTERNATIVE INSTRUCTIONAL LOCKHART PRIDE HS	(512) 398-0130		038	PATRICK W VENGLAR	9-12	54			
LULING ISD 13	212 E BOWIE ST LULING 78648-2904 PHONE - (830) 875-3191 FAX - (830) 875-3193	028-903		MARK WEISNER		1615	\$195,164	.122	.005
REGULAR INSTRUCTIONAL LULING H S LULING J H LEONARD SHANKLIN EL LULING PRI ROSENWALD PRI	(830) 875-2458 (830) 875-2121 (830) 875-2515 (830) 875-2223 (830) 875-5319		001 041 101 102 103	JAMES MATTHEWS BRAYDE MCCLURE RANDALL MEYER LESLIE HERNANDEZ LESLIE HERNANDEZ	9-12 6-8 3-5 1-2 PK-KG	447 384 348 234 202			
PRAIRIE LEA ISD 13	P O BOX 9 PRAIRIE LEA 78661-0009 PHONE - (512) 488-2370 FAX - (512) 488-9006	028-906		JESUS LOPEZ III		211	\$46,838	.141	.000
REGULAR INSTRUCTIONAL PRAIRIE LEA SCHOOL	(512) 488-2328		001	DAVE PLYMALE	PK-12	211			
029 CALHOUN		029							
CALHOUN COUNTY ISD 03	525 N COMMERCE ST PORT LAVACA 77979-3034 PHONE - (361) 552-9728 FAX - (361) 551-2648	029-901		LARRY W NICHOLS		4298	\$3,537,113	.132	.004
REGULAR INSTRUCTIONAL CALHOUN H S TRAVIS MIDDLE HARRISON/JEFFERSON/MADISON COMPLEX JACKSON/ROOSEVELT COMPLEX POINT COMFORT EL PORT O CONNOR EL SEADRIFT SCHOOL	(361) 552-3775 (361) 552-3784 (361) 552-5253 (361) 552-3317 (361) 987-2212 (361) 983-2341 (361) 785-3511		001 043 101 102 104 105 107	EDWARD PRESLEY ARTURO GARCIA LARA LINA CUELLAR MITZI MCAFEE NORA CASAREZ LYDIA STRAKOS DWANA FINSTER	9-12 6-8 EE-5 PK-5 KG-5 PK-6 PK-8	1142 841 863 838 100 105 344			
ALTERNATIVE INSTRUCTIONAL HOPE H S	(361) 552-7084		003	BRENDA DWORACZYK	9-12	55			
JJAEP INSTRUCTIONAL J J A E P	(361) 552-7084		004	BRENDA DWORACZYK	6-12	10			
BUDGETED LAUREL ACADEMY CORNERSTONE CHRIST ACAD OUR LADY OF THE GULF	(361) 552-5757 (361) 552-8819 (361) 552-2774		200 201 203	FRANCES GORDON GLENDA ENNIS MARY CLARE JONES	KG-3 PK-12 PK-6	0 0 0			
030 CALLAHAN		030							
CROSS PLAINS ISD 14	700 N MAIN ST CROSS PLAINS 76443-2112 PHONE - (254) 725-6121 FAX - (254) 725-6559	030-901		JACKIE D TENNISON		400	\$59,415	.121	.007
REGULAR INSTRUCTIONAL CROSS PLAINS H S CROSS PLAINS EL	(254) 725-6121 (254) 725-6123		001 101	JIMMIE CEARLEY MARGIE A SOWELL	7-12 EE-6	192 208			
CLYDE CISD 14	P O BOX 479 CLYDE 79510-0479 PHONE - (325) 893-4222 FAX - (325) 893-4024	030-902		WES HAYS		1493	\$141,852	.150	.014
REGULAR INSTRUCTIONAL CLYDE H S CLYDE J H CLYDE EL CLYDE INT	(325) 893-2161 (325) 893-5788 (325) 893-4788 (325) 893-2815		001 041 101 103	TEDDY G MERRYMAN GREG EDWARDS CHRIS SHADE TRACI YANDELL	9-12 7-8 EE-3 4-6	511 240 427 315			

TEXAS PUBLIC SCHOOLS, 2004 - 2005

*As provided by the State Property Tax Files FY03

County, District, Region, School	Mailing Address, Telephone No.	Co.-Dist. No.	Sch. No.	Superintendents-County, District, Principals	Grades Taught	2003-2004 Enrollment	Appraised* Valuation (Thousands)	Tax Rates*	
								Maintenance	Bond
BAIRD ISD	14 P O BOX 1147 BAIRD 79504-1147 PHONE - (325) 854-1400 FAX - (325) 854-2058	030-903		CLIFFTON GARDNER		378	\$68,351	.131	.000
REGULAR INSTRUCTIONAL									
BAIRD H S	(325) 854-1334		001	SANDRA CARTER	7-12	194			
BAIRD EL	(325) 854-1315		101	ALFRED L HUNTER	PK-6	184			
EULA ISD	14 6040 F M 603 CLYDE 79510-6610 PHONE - (915) 529-3186 FAX - (915) 529-4461	030-906		KAREN KIDD		508	\$112,450	.145	.023
REGULAR INSTRUCTIONAL									
EULA H S	(915) 529-3605		001	WILLIAM DOUGLAS COOK JR	9-12	187			
EULA MIDDLE	(915) 529-4831		041	TIM KELLEY	6-8	120			
EULA EL	(915) 529-3212		101	ANN CLARK	PK-5	201			
031 CAMERON									
VALLEY HIGH SCHOOL	01 2701 N BREEDLOVE HARLINGEN 78550 PHONE - (956) 412-6951 FAX - (956) 797-3716	031-801		DAVID G SMITH		0	\$0	.000	.000
CHARTER/REGULAR INSTRUCTIONAL									
VALLEY HIGH	(956) 428-0884		001		9-12	0			
VALLEY HIGH SCHOOL	(956) 412-6951		002		9-12	0			
VALLEY JUNIOR HIGH SCHOOL	(956) 412-6951		041		7-8	0			
VALLEY ELEMENTARY SCHOOL	(956) 412-6951		101		PK-6	0			
EAGLE ACADEMY OF BROWNSVILLE	01 405 SH 121 BYPASS BLDG D, STE 100 LEWISVILLE 75067-8192 PHONE - (956) 550-0084 FAX - (956) 554-0890	031-802		ALAN WIMBERLEY		180	\$0	.000	.000
CHARTER/ALTERNATIVE INSTRUCTIONAL									
EAGLE PROJECT (BROWNSVILLE)	(956) 550-0084		001	NORMA SOROLA	1-12	180			
BROWNSVILLE ISD	01 1900 PRICE RD BROWNSVILLE 78521-2417 PHONE - (956) 548-8000 FAX - (956) 548-8010	031-901		DR MICHAEL E ZOLKOSKI		44734	\$3,333,164	.146	.002
REGULAR INSTRUCTIONAL									
HANNA H S	(956) 548-7600		001	YOLANDA KRUGER	9-12	2506			
PORTER H S	(956) 548-7800		002	HECTOR CHIRINOS	9-12	2064			
PACE H S	(956) 548-7700		003	JILL WILLIAMS	9-12	2239			
RIVERA H S	(956) 831-8700		004	MICHAEL KERANEN	9-12	2359			
LOPEZ H S	(956) 982-7400		007	MAGGIE GUTIERREZ	9-12	1830			
CUMMINGS MIDDLE	(956) 548-8630		042	GERMAN CASTILLO	6-8	896			
FAULK MIDDLE	(956) 548-8500		043	ART RENDON	6-8	888			
STELL MIDDLE	(956) 548-8560		044	ACACIA AMEEL	6-8	1135			
DR OLIVEIRA MIDDLE	(956) 548-8530		045	ROBERT GONZALEZ	6-8	1204			
PERKINS MIDDLE	(956) 831-8770		046	VICTOR M CABALLERO	6-8	917			
VELA MIDDLE	(956) 548-7770		047	SYLVIA SENTENO	6-8	1157			
BESTEIRO MIDDLE	(956) 504-5764		048	ALMA CARDENAS RUBIO	6-8	1184			
SEN LUCIO MIDDLE	(956) 831-4550		051	REYNALDO ARTEAGA	6-8	976			
DR GARCIA MIDDLE	(956) 832-6300		053	DR REBECCA V RENDON	6-8	996			
CHARLES STILLMAN	(956) 548-8000		054		6-8	0			
CANALES EL	(956) 548-8900		101	LOYDA POY	EE-5	744			
CROMACK EL	(956) 548-8820		102	OSCAR CANTU JR	EE-5	843			
LONGORIA EL	(956) 982-2700		103	DONA ALCALA	EE-5	485			
MARTIN EL	(956) 982-2730		104	SANDRA RODRIGUEZ	EE-5	742			
EL JARDIN EL	(956) 831-6000		105	HECTOR HERNANDEZ	EE-5	1054			
GARDEN PARK EL	(956) 982-2630		106	CARLOS GARZA	EE-5	814			
PUTEGNAT EL	(956) 548-8930		108	ERNESTINA TREVINO	EE-5	588			
RESACA EL	(956) 982-2900		109	CARLOS PAREDES	EE-5	355			
RUSSELL EL	(956) 548-8960		110	RICHARD GALVAN	EE-5	940			
SHARP EL	(956) 982-2930		111	TERESA A ALARCON	EE-5	526			
SKINNER EL	(956) 982-2830		112	DR LIGIA Z CARDENAS	EE-5	603			
VICTORIA HEIGHTS EL	(956) 982-2960		113	BLANCA LAMBARRI	EE-5	566			
CASTANEDA EL	(956) 548-8800		115	ESMERALDA G TAMEZ	EE-5	643			
VILLA NUEVA EL	(956) 542-3957		117	MICHAEL MORENO	EE-5	528			
DEL CASTILLO EL	(956) 982-2600		120	JOSE LUIS POY	EE-5	513			
PEREZ EL	(956) 982-2800		121	RUBEN MARTINEZ	EE-5	628			
PALM GROVE EL	(956) 982-3850		122	NORA GARCIA	EE-5	625			
EGLY EL	(956) 548-8850		123	CHRISTINA GARZA CORTEZ	EE-5	1047			
GARZA EL	(956) 982-2660		124	DR IRENE GULLEY	EE-5	810			
VERMILLION ROAD EL	(956) 831-6060		126	ESTELLA AGUIRRE	EE-5	1083			
BURNS EL	(956) 548-8490		128	F NELSON PERMENTER	EE-5	1100			
MORNINGSIDE EL	(956) 982-2760		129	LEE ROY CORKILL	EE-5	879			
GONZALEZ EL	(956) 831-6030		130	TIM SNYDER	EE-5	1093			
SOUTHMOST EL	(956) 548-8870		131	JIMMY HAYNES	EE-5	745			
YTURRIA EL	(956) 350-3200		132	FRANCISCO SALDIVAR	EE-5	1198			
AIKEN EL	(956) 554-4214		133	FRANK ORTIZ	EE-5	755			
HUDSON EL	(956) 574-6400		134	OSCAR CANTU SR	PK-5	998			
BENAVIDES EL	(956) 350-3250		135	PAT HOLDEN	EE-5	846			
CHAMPION EL	(956) 832-6200		136	BEA GARCIA	EE-5	809			
DR PAREDES EL	(956) 574-5582		137	JAY HARRIS	EE-5	936			
DR GALLEGOS EL	(956) 547-4230		138	LUCY GREEN	EE-5	705			
U S CONGRESSMAN SOLOMON P ORTIZ	(956) 548-8000		139		EE-5	0			
ALTERNATIVE INSTRUCTIONAL									
ADULT ED	(956) 548-8175		035	YOLANDA TORRES	9-12	0			
LINCOLN PARK SCH	(956) 548-7880		127	GABRIEL GARCIA	EE-12	160			
CAMERON CO JUVENILE DETENTION CTR	(956) 548-8320		608	ROBERT GARCIA	5-12	0			
JJAP INSTRUCTIONAL									
CAMERON CO J J A E P	(956) 361-8270		034	ROBERT MARTIN	6-12	22			

TEXAS PUBLIC SCHOOLS, 2004 - 2005

*As provided by the State Property Tax Files FY03

County, District, Region, School	Mailing Address, Telephone No.	Co.-Dist. No.	Sch. No.	Superintendents-County, District, Principals	Grades Taught	2003-2004 Enrollment	Appraised* Valuation (Thousands)	Tax Rates*	
								Maintenance	Bond
DAEP INSTRUCTIONAL									
TEEN LEARNING COMMUNITY	(956) 504-6305		033	ORLANDO SALINAS	6-12	0			
ALTER CTR	(956) 982-2860		039	LEO GARCIA	1-12	0			
BUDGETED									
GUADALUPE REGIONAL MIDDLE	(956) 504-5568		052	CATHERINE ANN THOMAS	6-8	0			
ST MARY'S SCH	(956) 546-1805		602	JUAN BARREDA	EE-6	0			
EPISCOPAL DAY SCH	(956) 542-5107		603	SHARON PUTEGNAT	PK-6	0			
FAITH CHRISTIAN ACAD	(956) 546-7725		604	PETE SCHAELOCHLIN	KG-6	0			
FIRST BAPTIST SCH	(956) 542-4854		605	FRED PENA	KG-8	0			
INCRARNATE WORD ACADEMY	(956) 546-4486		607	ANGELINA KARPINSKI	EE-8	0			
ESPERANZA SCH	(956) 546-0373		609	CHRISTINA MORENO	5-12	0			
ST LUKE'S ED CTR	(956) 544-7982		611	CELESTINO ABREGO	EE-5	0			
FAITH LUTHERAN SCHOOL			612	DR CHRISTINA SAAVEDRA	KG-12	0			
ST JOSEPH ACADEMY	(956) 542-3581		613	BROTHER CHARLES IMBERGAMO	7-12	0			
VALLEY CHRISTIAN H S	(956) 542-5222		614	PAUL HANSON	9-12	0			
KENMONT EL	(956) 542-0500		615	BETH GARZA	KG-8	0			
SEVENTH DAY ADVENTIST	(956) 542-5536		616	SHIRLEY PULCER	1-8	0			
LIVINGWAY SCHOOL	(956) 548-2223		617	ANNE MOORE	KG-12	0			
HARLINGEN CISD	01 1409 E HARRISON ST HARLINGEN 78550-7129 PHONE - (956) 427-3400 FAX - (956) 427-3589	031-903		DR LINDA WADE		17051	\$2,181,734	.145	.009
REGULAR INSTRUCTIONAL									
HARLINGEN H S	(956) 427-3600		001	RICHARD RENAUD	9-12	2502			
HARLINGEN H S - SOUTH	(956) 427-3800		002	GUADALUPE NAVA	9-12	1911			
COAKLEY MIDDLE	(956) 427-3000		041	KEVIN BRACKMEYER	6-8	864			
MEMORIAL MIDDLE	(956) 427-3020		042	ALEX GONZALEZ	6-8	942			
VERNON MIDDLE	(956) 427-3040		043	GRACIE GUTIERREZ	6-8	810			
GUTIERREZ MIDDLE	(956) 430-4400		044	TONY RODRIGUEZ	6-8	1110			
NEW MS			045		6-8	0			
AUSTIN EL	(956) 427-3060		102	DEBRA VALENZUELA	PK-5	449			
BONHAM EL	(956) 427-3070		103	CATHY SILSTORF	PK-5	802			
BOWIE EL	(956) 427-3080		104	SUSAN SALINAS	PK-5	327			
CROCKETT EL	(956) 427-3090		105	MARY ATKINSON	PK-5	467			
DISHMAN EL	(956) 427-3100		106	ELOISA ACKERMAN	EE-5	482			
HOUSTON EL	(956) 427-3110		107	DEBORAH FITTING	EE-5	362			
JEFFERSON EL	(956) 427-3120		108	MANUEL OLIVO	EE-5	386			
LAMAR EL	(956) 427-3130		109	DIANA ROSALES	PK-5	637			
BEN MILAM EL	(956) 427-3150		110	ROSALINDA COBARRUBIAS	PK-5	539			
STUART PLACE EL	(956) 427-3160		111	CHERYL GRAY	PK-5	766			
TRAVIS EL	(956) 427-3170		112	JOE RODRIGUEZ	PK-5	561			
ZAVALA EL	(956) 427-3200		114	YVONNE MONTEMAYOR	PK-5	434			
WILSON EL	(956) 427-3190		116	DOROTEO ENRIQUEZ	PK-5	938			
TREASURE HILLS EL	(956) 427-3180		117	LINDA KRABILL	PK-5	687			
LONG EL	(956) 427-3140		120	BRENDA LOVELL	PK-5	861			
DR HESQUIO RODRIGUEZ EL			122	TRACI GONZALEZ	PK-5	0			
ALTERNATIVE INSTRUCTIONAL									
KEYS ACAD	(956) 427-3220		003	YOLANDA GUTIERREZ	7-12	138			
JJAEP INSTRUCTIONAL									
CAMERON CO J J A E P	(956) 361-8271		004		6-12	6			
DAEP INSTRUCTIONAL									
SECONDARY ALTER CTR	(956) 427-3210		118	ANN MCLELLAND	6-12	70			
NEW PATHWAYS CENTER	(956) 427-3251		121	MARY BROWER	1-6	0			
BUDGETED									
ST ALBAN'S EPISCOPAL SCH	(956) 428-2305		200		PK-8	0			
ST ANTHONY SCH			201		PK-6	0			
ST PAUL'S LUTHERAN SCH			202		PK-6	0			
CALVARY CHRISTIAN SCH	(956) 425-1882		203		EE-8	0			
VALLEY HOUSE SCH	(956) 425-6567		204		3-12	0			
BUCKNER BAPTIST SCH			205		3-12	0			
TEXAS KEYS			206		7-12	0			
LA FERIA ISD	01 P O BOX 1159 LA FERIA 78559-1159 PHONE - (956) 797-2612 FAX - (956) 797-3737	031-905		LUIS GARZA		2899	\$186,287	.145	.009
REGULAR INSTRUCTIONAL									
LA FERIA H S	(956) 797-1353		001	REBECCA STIRZAKER	9-12	705			
WILLIAM B GREEN JUNIOR HIGH SCHOOL	(956) 797-1512		041	MICHAEL TORRES	7-8	446			
SAM HOUSTON EL	(956) 797-1814		101	CARLOS GUERRA	EE-KG	385			
LEE EL	(956) 797-1616		102	ANNA E DE LA ROSA	1	204			
C E VAIL EL	(956) 797-5523		103	DENNIS AMSTUTZ	2-3	448			
NOEMI DOMINGUEZ EL	(956) 797-1712		105	JANE CASTILLO	4-6	654			
ALTERNATIVE INSTRUCTIONAL									
LA FERIA ALTER	(956) 797-2612		002	JOE FUENTES	6-12	54			
JJAEP INSTRUCTIONAL									
CAMERON CO J J A E P			003		6-12	3			
LOS FRESNOS CISD	01 P O BOX 309 LOS FRESNOS 78566-0309 PHONE - (956) 233-4407 FAX - (956) 233-9761	031-906		DR SYLVIA P ATKINSON		7510	\$602,629	.147	.013
REGULAR INSTRUCTIONAL									
LOS FRESNOS HS	(956) 233-3300		001	DAWN HALL	9-12	2036			
LOS CUATES MIDDLE	(956) 233-6250		041	PABLO LEAL	6-8	796			
LIBERTY MEMORIAL MIDDLE			042		6-8	0			
LOS FRESNOS EL	(956) 233-6231		101	JANET SANTA ANA	EE-5	777			
VILLAREAL EL	(956) 350-4432		102	ADA AMARO	EE-5	600			
LAS YESCAS EL	(956) 504-6256		103	RAUL TREVINO	EE-5	430			
LOPEZ-RIGGINS EL	(956) 233-4412		104	NORMA LINDA GALLEGOS	EE-5	726			
RESACA MIDDLE	(956) 233-6210		105	STEVEN ROSALES	6-8	949			
PALMER-LAAKSO EL	(956) 233-1002		106	GONZALO SALAZAR	EE-5	564			
LAURELES EL	(956) 233-3670		107	MELANIE LYN MCCORMICK	EE-5	629			
OLMITO EL			108		EE-5	0			

TEXAS PUBLIC SCHOOLS, 2004 - 2005

*As provided by the State Property Tax Files FY03

County, District, Region, School	Mailing Address, Telephone No.	Co.-Dist. No.	Sch. No.	Superintendents-County, District, Principals	Grades Taught	2003-2004 Enrollment	Appraised* Valuation (Thousands)	Tax Rates*	
								Maintenance	Bond
JJAEP INSTRUCTIONAL CAMERON CO J J A E P	(956) 361-4629		005	MICHAEL MARTINEZ	6-12	3			
POINT ISABEL ISD 01	DRAWER A H PORT ISABEL 78578-2433 PHONE - (956) 943-0005 FAX - (956) 943-0116	031-909		DR DOLORES MUNOZ		2556	\$1,657,341	.127	.008
REGULAR INSTRUCTIONAL PORT ISABEL H S PORT ISABEL J H DERRY EL GARRIGA EL	(956) 943-6491 (956) 943-0060 (956) 943-0070 (956) 943-0080		001 041 101 102	DR ESTELLA GUETZOW JOSE O GARZA DOROTHY MARCHAN NANCY GONZALEZ	9-12 6-8 3-5 PK-2	644 586 546 780			
JJAEP INSTRUCTIONAL CAMERON CO J J A E P	(956) 943-7971		003	FRANK MATA	6-12	0			
RIO HONDO ISD 01	P O BOX 220 RIO HONDO 78583-0220 PHONE - (956) 748-1000 FAX - (956) 748-1038	031-911		ANNELIESE MCMINN		2177	\$124,998	.145	.024
REGULAR INSTRUCTIONAL RIO HONDO H S RIO HONDO J H RIO HONDO EL RIO HONDO INT	(956) 748-1200 (956) 748-1150 (956) 748-1050 (956) 748-1100		001 041 102 103	RICHARD SAVAGE KRIS MCKINNEY RITA O LOPEZ MICHELLE EVERETT	9-12 6-8 EE-2 3-5	599 493 621 462			
JJAEP INSTRUCTIONAL CAMERON CO J J A E P			002		6-12	2			
SAN BENITO CISD 01	240 N CROCKETT ST SAN BENITO 78586-4608 PHONE - (956) 361-6110 FAX - (956) 361-6115	031-912		JOE D GONZALEZ		9886	\$526,566	.135	.014
REGULAR INSTRUCTIONAL SAN BENITO H S SAN BENITO VETERANS MEMORIAL ACADEMY BERTA CABAZA MIDDLE MILLER JORDAN MIDDLE FRED BOOTH CASH EL DOWNS EL LANDRUM EL RANGERVILLE EL ROBERTS EL SULLIVAN EL LA ENCANTADA EL LA PALOMA EL RAUL GARZA JR EL	(956) 361-6500 (956) 361-6820 (956) 361-6600 (956) 361-6650 (956) 361-6860 (956) 361-6700 (956) 361-6720 (956) 361-6800 (956) 361-6840 (956) 361-6740 (956) 361-6880 (956) 361-6760 (956) 361-6780 (956) 361-6900		001 007 041 042 101 103 104 106 108 109 110 112 114 115	JESUS AMAYA HERIBERTO VILLARREAL MARY ALICE MARTINEZ JOEL WOOD CECILIA RANGEL ELSA LAMBERT ELAINE SANDELL THERESA SERVELLON TIM MOON MANUEL CRUZ MARIA CONSUELO GARZA SARA GALARZA IDA STEVENS LUPITA MONSEVALLES	10-12 9 6-8 6-8 EE-5 EE-5 EE-5 EE-5 EE-5 EE-5 EE-5 EE-5 EE-5 EE-5	1506 850 987 1221 740 475 557 411 544 377 434 541 616 542			
ALTERNATIVE INSTRUCTIONAL AMADOR R RODRIGUEZ JUVENILE BOOT CAMP HESTER JUVENILE DETENT	(956) 361-6275 (956) 399-3075		005 201	GINGER VARGAS GINGER VARGAS	6-12 5-12	24 44			
JJAEP INSTRUCTIONAL CAMERON CO J J A E P	(956) 361-6275		003	VIRGINIA VARGAS	6-12	1			
DAEP INSTRUCTIONAL POSITIVE REDIRECTION CTR	(956) 361-6275		004	GINGER VARGAS	6-12	16			
SANTA MARIA ISD 01	P O BOX 448 SANTA MARIA 78592-0448 PHONE - (956) 565-6308 FAX - (956) 565-4422	031-913		ALFONSO MEDINA		602	\$28,780	.144	.016
REGULAR INSTRUCTIONAL SANTA MARIA H S SANTA MARIA MIDDLE TONY GONZALEZ EL	(956) 565-9144 (956) 565-6309 (956) 565-5348		001 041 101	ALFONSO MEDINA IRENE GARCIA ANDREA WEAVER	9-12 5-8 EE-4	165 153 279			
ALTERNATIVE INSTRUCTIONAL SANTA MARIA ALTERNATIVE	(956) 565-3663		002		7-12	4			
JJAEP INSTRUCTIONAL SANTA MARIA JJAEP			004	ALFONSO MEDINA	10	0			
DAEP INSTRUCTIONAL SANTA MARIA DAEP	(956) 447-2332		005	ESMERALDA RIOS	7-12	1			
SANTA ROSA ISD 01	P O BOX 368 SANTA ROSA 78593-0368 PHONE - (956) 636-1813 FAX - (956) 636-2168	031-914		ANDRES CONTRERAS		1199	\$45,802	.146	.016
REGULAR INSTRUCTIONAL SANTA ROSA H S SANTA ROSA MIDDLE ELMA E BARRERA EL	(956) 636-1811 (956) 636-1246 (956) 636-1215		001 041 101	JESUS MUNOZ ANDRES CONTRERAS ANTONIO GUERRA	9-12 6-8 EE-5	335 277 587			
SOUTH TEXAS ISD 01	100 MED HIGH DR MERCEDDES 78570-9702 PHONE - (956) 565-2454 FAX - (956) 565-9129	031-916		DR MARLA M GUERRA		2090	\$0	.000	.000
REGULAR INSTRUCTIONAL SOUTH TEXAS BUSINESS ED & TECH ACAD SOUTH TEXAS ACADEMY OF MEDICAL TECH HIGH SCHOOL FOR HEALTH PROFESSIONS THE SCIENCE ACADEMY	(956) 383-1684 (956) 399-4331 (956) 565-2454 (956) 565-2454		001 003 004 005	ADAN FARIAS HARRY GOETTE LUCY FERNANDEZ EDWARD ARGUETA	7-12 9-12 9-12 9-12	703 110 690 587			
JJAEP INSTRUCTIONAL CAMERON CO J J A E P HIDALGO CO J J A E P	(956) 565-2454 (956) 565-2454		007 008	JEFF HEMBREE JORGE LOPEZ	6-12 6-12	0 0			

TEXAS PUBLIC SCHOOLS, 2004 - 2005

*As provided by the State Property Tax Files FY03

County, District, Region, School	Mailing Address, Telephone No.	Co.-Dist. No.	Sch. No.	Superintendents-County, District, Principals	Grades Taught	2003-2004 Enrollment	Appraised* Valuation (Thousands)	Tax Rates*	
								Maintenance	Bond
032 CAMP									
PITTSBURG ISD 08	P O BOX 1189 PITTSBURG 75686 PHONE - (903) 856-3628 FAX - (903) 856-0269	032 032-902		LYNN MARSHALL		2333	\$429,324	.136	.007
REGULAR INSTRUCTIONAL PITTSBURG H S PITTSBURG MIDDLE PITTSBURG ELEMENTARY PITTSBURG PRIMARY PITTSBURG INTERMEDIATE	(903) 856-3646 (903) 856-6432 (903) 856-6472 (903) 856-6482 (903) 855-3395		002 041 103 104 105	DENNIS GLENN GROVER BISHOP GREG MORRIS VICKI ROCKETT OSCAR RENDON	9-12 7-8 2-3 EE-1 4-6	633 352 372 628 348			
033 CARSON									
GROOM ISD 16	P O BOX 598 GROOM 79039-0598 PHONE - (806) 248-7557 FAX - (806) 248-7949	033 033-901		TERRY LEE STEVENS		109	\$52,029	.150	.008
REGULAR INSTRUCTIONAL GROOM SCHOOL	(806) 248-7474		001	KEVIN NOAK	EE-12	109			
PANHANDLE ISD 16	P O BOX 1030 PANHANDLE 79068-1030 PHONE - (806) 537-3568 FAX - (806) 537-5553	033 033-902		GARY B LARAMORE		703	\$285,469	.150	.000
REGULAR INSTRUCTIONAL PANHANDLE H S PANHANDLE J H PANHANDLE EL ALTERNATIVE INSTRUCTIONAL C H A M P S	(806) 537-3897 (806) 537-3541 (806) 537-3579		001 041 101	GREG SLOVER MIKE JONES ROBIN FULCE	9-12 6-8 EE-5	220 176 305			
WHITE DEER ISD 16	P O BOX 517 WHITE DEER 79097-0517 PHONE - (806) 883-2311 ext:100 FAX - (806) 883-2321	033 033-904		DANNY A FERRELL		368	\$278,875	.150	.000
REGULAR INSTRUCTIONAL WHITE DEER H S WHITE DEER EL	(806) 883-2311 ext:225 (806) 883-2311 ext:200		001 102	WILLIAM CLAY MONTGOMERY JEFFREY R NICKLAS	9-12 PK-8	127 241			
034 CASS									
ATLANTA ISD 08	315 BUCKNER ST ATLANTA 75551-2211 PHONE - (903) 796-4194 FAX - (903) 796-3487	034 034-901		JD COX		1947	\$297,392	.146	.005
REGULAR INSTRUCTIONAL ATLANTA H S ATLANTA MIDDLE ATLANTA EL ATLANTA PRI DAEP INSTRUCTIONAL CORRECTIVE BEHAVIOR CTR	(903) 796-4411 (903) 796-7928 (903) 796-7164 (903) 796-8115 (903) 796-1044		001 042 106 107 002	MICHAEL J WHITE LEWIS LINCOLN SIDNEY HARRIST MELBA FOSTER CHRISTINA KELLEY	9-12 6-8 3-5 EE-2 5-12	567 427 428 525 0			
AVINGER ISD 08	245 CONNOR ST AVINGER 75630-9501 PHONE - (903) 562-1271 FAX - (903) 562-1271	034 034-902		DOUG CARTER		168	\$33,889	.143	.000
REGULAR INSTRUCTIONAL AVINGER H S AVINGER EL	(903) 562-1355 (903) 562-1355		001 101	KENNY ABERNATHY KENNY ABERNATHY	7-12 PK-6	81 87			
HUGHES SPRINGS ISD 08	P O BOX 398 HUGHES SPRINGS 75656-0398 PHONE - (903) 639-3802 FAX - (903) 639-2624	034 034-903		THOMAS J COLLINS		970	\$156,128	.147	.009
REGULAR INSTRUCTIONAL HUGHES SPRINGS H S HUGHES SPRINGS J H HUGHES SPRINGS EL	(903) 639-2891 (903) 639-3091 (903) 639-2528		001 041 101	RICHARD WAYNE OGDEN REXFORD LEE STONE TIM L LAMBERT	9-12 6-8 EE-5	298 232 440			
LINDEN-KILDARE CISD 08	205 KILDARE RD LINDEN 75563 PHONE - (903) 756-5027 FAX - (903) 756-7242	034 034-905		JOHN YORK		888	\$142,075	.143	.000
REGULAR INSTRUCTIONAL LINDEN-KILDARE H S LINDEN-KILDARE J H LINDEN EL	(903) 756-7026 (903) 756-5381 (903) 756-5471		002 041 102	MARK D SMITH JERRY HANKINS MARCELLA YOUNG	9-12 6-8 EE-5	273 203 412			
MCLEOD ISD 08	P O BOX 350 MCLEOD 75565-0350 PHONE - (903) 796-7181 FAX - (903) 796-8443	034 034-906		GARY WATSON		479	\$17,515	.139	.000
REGULAR INSTRUCTIONAL MCLEOD H S MCLEOD MIDDLE MCLEOD EL	(903) 796-7181 (903) 796-7181 (903) 796-7181		001 041 101	TEAL LAMBERT TEAL LAMBERT CATHY MAY	9-12 6-8 KG-5	161 138 180			

TEXAS PUBLIC SCHOOLS, 2004 - 2005

*As provided by the State Property Tax Files FY03

County, District, Region, School	Mailing Address, Telephone No.	Co.-Dist. No.	Sch. No.	Superintendents-County, District, Principals	Grades Taught	2003-2004 Enrollment	Appraised* Valuation (Thousands)	Tax Rates*	
								Maintenance	Bond
QUEEN CITY ISD	08 P O BOX 128 QUEEN CITY 75572-0128 PHONE - (903) 796-8256 FAX - (903) 796-0248	034-907		ROB BARNWELL		1131	\$306,150	.135	.010
REGULAR INSTRUCTIONAL QUEEN CITY H S MORRIS UPCHURCH MIDDLE J K HILEMAN EL	(903) 796-8259 (903) 796-6412 (903) 796-6304		001 041 101	WES KIRKHAM CHARLOTTE WILLIAMS DIANNE WHATLEY	9-12 5-8 EE-4	345 343 443			
MARIETTA ISD	08 308 N CENTRAL, HWY 250 MARIETTA 75566 PHONE - (903) 835-2241 FAX - (903) 835-1129	034-908		PAULETTE SUTTLE		46	\$12,483	.132	.000
REGULAR INSTRUCTIONAL MARIETTA EL	(903) 835-2241		102	PAULETTE SUTTLE	EE-6	46			
BLOOMBURG ISD	08 P O BOX 156 BLOOMBURG 75556-0156 PHONE - (903) 728-5216 FAX - (903) 728-5399	034-909		JERRY R HENDRICK		264	\$23,356	.145	.000
REGULAR INSTRUCTIONAL BLOOMBURG H S BLOOMBURG EL	(903) 728-5216 (903) 728-5216		001 101	BILLY D FROST BILLY D FROST	7-12 EE,KG-6	127 137			
035 CASTRO									
DIMMITT ISD	16 608 W HALSELL ST DIMMITT 79027-1798 PHONE - (806) 647-3101 FAX - (806) 647-5433	035-901		CHARLES LES MILLER		1155	\$207,158	.145	.000
REGULAR INSTRUCTIONAL DIMMITT H S DIMMITT MIDDLE RICHARDSON EL	(806) 647-3105 (806) 647-3108 (806) 647-4131		001 041 102	GEORGE RASOR MICHAEL GRAHAM CLINT SEWARD	9-12 5-8 EE-4	326 428 401			
HART ISD	16 P O BOX 490 HART 79043-0490 PHONE - (806) 938-2143 FAX - (806) 938-2610	035-902		DIGGER ELAM		341	\$52,728	.138	.000
REGULAR INSTRUCTIONAL HART JR-SR H S HART EL	(806) 938-2141 (806) 938-2142		001 101	DON SANDERS DON SANDERS	7-12 EE-6	144 197			
NAZARETH ISD	16 P O BOX 189 NAZARETH 79063-0189 PHONE - (806) 945-2231 FAX - (806) 945-2431	035-903		MARSHALL ARLAN HARRISON		220	\$21,369	.135	.011
REGULAR INSTRUCTIONAL NAZARETH SCHOOL	(806) 945-2231		001	DEBORAH J CLINTON	KG-12	220			
036 CHAMBERS									
ANAHUAC ISD	04 P O BOX 369 ANAHUAC 77514-0369 PHONE - (409) 267-3600 FAX - (409) 267-3855	036-901		DR LINDA KAY BARNHART		1437	\$240,527	.150	.014
REGULAR INSTRUCTIONAL ANAHUAC H S ADAPTIVE BEHAVIOR UNIT ANAHUAC MIDDLE ANAHUAC EL ALTERNATIVE INSTRUCTIONAL GULF COAST H S DAEP INSTRUCTIONAL HARDIN/CHAMBERS CTR A E P	(409) 267-6491 (936) 336-1045 (409) 267-3421 (409) 267-6201 (936) 336-1045 (936) 336-1045 (409) 267-3600		001 004 041 101 002 003 005	ERIC HUMPHREY KATHY DAGLE CODY ABSHIER ROSIE WOMACK KATHY DAGLE KATHY DAGLE DR LINDA KAY BARNHART	9-12 1-12 6-8 EE-5 9-12 6-12 6-12	409 2 317 698 8 3 0			
BARBERS HILL ISD	04 P O BOX 1108 MONT BELVIEU 77580-1108 PHONE - (281) 576-2221 FAX - (281) 576-5879	036-902		WAYNE ROTAN		3020	\$1,949,396	.150	.029
REGULAR INSTRUCTIONAL BARBERS HILL H S BARBERS HILL MIDDLE BARBERS HILL INT BARBERS HILL EL BARBERS HILL PRI ALTERNATIVE INSTRUCTIONAL GULF COAST H S DAEP INSTRUCTIONAL HARDIN CHAMBERS ALTER	(281) 576-3400 (281) 576-3351 ext:5400 (281) 576-3403 (281) 576-3405 ext:5223 (281) 576-3407 ext:5237 (936) 336-6621 (936) 336-1045		001 041 101 102 301 002 003	SUSAN HAYNIE CINDY PRICE TOM HOLLAND JIM BERGSTROM CHARLES MCMANUS KATHY DAGLE KATHY DAGLE	9-12 7-8 4-6 2-3 EE-1 9-12 6-12	813 476 747 459 508 7 8			
EAST CHAMBERS ISD	04 1955 STATE HWY 124 WINNIE 77665 PHONE - (409) 296-4307 FAX - (409) 296-3528	036-903		SCOTT CAMPBELL		1196	\$218,571	.141	.000
REGULAR INSTRUCTIONAL EAST CHAMBERS H S ADAPTIVE BEHAVIOR EAST CHAMBERS J H EAST CHAMBERS EL EAST CHAMBERS INT	(409) 296-4184 (936) 336-1045 (409) 296-4183 (409) 296-2980 (409) 296-8101		001 004 041 101 102	STEVE FRANZEN KATHY DAGLE LOU ANN RAINEY VICKI BAUER LOU ANN RAINEY	9-12 5-12 7-8 EE-4 5-6	321 1 195 494 177			

TEXAS PUBLIC SCHOOLS, 2004 - 2005

*As provided by the State Property Tax Files FY03

County, District, Region, School	Mailing Address, Telephone No.	Co.-Dist. No.	Sch. No.	Superintendents-County, District, Principals	Grades Taught	2003-2004 Enrollment	Appraised* Valuation (Thousands)	Tax Rates*	
								Maintenance	Bond
ALTERNATIVE INSTRUCTIONAL GULF COAST H S DAEP INSTRUCTIONAL HARDIN/CHAMBERS CTR	(936) 336-1045 (409) 336-1045		002 003	KATHY DAGLE KATHY DAGLE	9-12 6-12	1 7			
037 CHEROKEE		037							
ALTO ISD 07	RT 1 BOX 1000 ALTO 75925-9599 PHONE - (936) 858-4391 FAX - (936) 858-2101	037-901		JOHN W FERGUSON		689	\$100,979	.149	.003
REGULAR INSTRUCTIONAL ALTO H S ALTO MIDDLE ALTO EL	(936) 858-3355 (936) 858-3397 (936) 858-4300		001 041 101	JASON DUPLICHAIN DREW LAWAYNE SHEFFIELD NITA MITCHELL	9-12 5-8 PK-4	196 173 320			
JACKSONVILLE ISD 07	P O BOX 631 JACKSONVILLE 75766-0631 PHONE - (903) 586-6511 FAX - (903) 586-3133	037-904		STUART BIRD		4823	\$612,160	.144	.010
REGULAR INSTRUCTIONAL JACKSONVILLE H S JACKSONVILLE MIDDLE NICHOLS INTERMEDIATE EAST SIDE ELEMENTARY FRED DOUGLASS WEST SIDE ELEMENTARY JOE WRIGHT ELEMENTARY ALTERNATIVE INSTRUCTIONAL COMPASS CENTER	(903) 586-3661 (903) 586-3686 (903) 541-0213 (903) 586-5146 (903) 586-6519 (903) 586-5165 (903) 586-5286 (903) 589-3926		002 042 043 102 103 104 105 004	LARRY WILLIAMS DUANE BARBER SABRINA WHITEHEAD TAMMY JONES TINA STEWART CRAIG WEAVER SANDRA STEWART SHEROLYNN V VILLA	9-12 7-8 5-6 PK-4 EE-4 PK-4 PK-4 PK-12	1190 642 696 564 582 517 496 136			
RUSK ISD 07	203 E 7TH ST RUSK 75785-1122 PHONE - (903) 683-5592 FAX - (903) 683-2104	037-907		DR JAMES M LARGENT		1959	\$244,869	.149	.005
REGULAR INSTRUCTIONAL RUSK H S RUSK J H RUSK INTERMEDIATE RUSK EL RUSK PRIMARY	(903) 683-5401 (903) 683-2502 (903) 683-1726 (903) 683-2595 (903) 683-6106		002 041 100 102 103	RICKY HASSELL CARLENE CLAYTON ANDREA SEALE JAN EVANS SANDRA LENARD	9-12 6-8 4-5 2-3 EE-1	541 473 292 284 369			
NEW SUMMERFIELD ISD 07	P O BOX 6 NEW SUMMERFIELD 75780-0006 PHONE - (903) 726-3306 FAX - (903) 726-3405	037-908		JOE HOOPER		426	\$30,416	.147	.000
REGULAR INSTRUCTIONAL NEW SUMMERFIELD SCHOOL	(903) 726-3306		001	SHERON DARRAGH DR GENIE LINN	EE-12	426			
WELLS ISD 07	P O BOX 469 WELLS 75976-0469 PHONE - (936) 867-4466 FAX - (936) 867-4466	037-909		DALE MORTON		332	\$33,964	.140	.000
REGULAR INSTRUCTIONAL WELLS H S WELLS EL	(936) 867-4400 (409) 867-4400		001 101	BRADLEY KEVIN HINES BRADLEY KEVIN HINES	9-12 PK-8	89 243			
038 CHILDRESS		038							
CHILDRESS ISD 16	P O BOX 179 CHILDRESS 79201-0179 PHONE - (940) 937-2501 FAX - (940) 937-2938	038-901		JOHN C WILSON		1151	\$139,244	.150	.009
REGULAR INSTRUCTIONAL CHILDRESS H S CHILDRESS J H CHILDRESS EL	(940) 937-6131 (940) 937-3641 (940) 937-6313		001 041 102	RANDALL RYAN MARSHA MEACHAM JANET WORD	9-12 6-8 EE-5	309 265 577			
039 CLAY		039							
BYERS ISD 09	P O BOX 286 BYERS 76357-0286 PHONE - (940) 529-6102 FAX - (940) 529-6104	039-901		EDDIE SCHEER		108	\$16,442	.150	.000
REGULAR INSTRUCTIONAL BYERS SCHOOL	(940) 529-6101		001	STEVE WOLF	KG-12	108			
HENRIETTA ISD 09	1801 E CRAFTON HENRIETTA 76365-2414 PHONE - (940) 538-7500 FAX - (940) 538-7505	039-902		JEFF MCCLURE		1039	\$222,384	.139	.007
REGULAR INSTRUCTIONAL HENRIETTA H S HENRIETTA MIDDLE SCHOOL HENRIETTA EL	(940) 538-7530 (940) 538-7520 (940) 538-7510		001 041 101	JERRE GIBBONS GARY PARRISH SCOT CLAYTON	9-12 6-8 EE-5	315 238 486			
PETROLIA ISD 09	P O BOX 176 PETROLIA 76377-0176 PHONE - (940) 524-3555 FAX - (940) 524-3370	039-903		DERRITH L WELCH		521	\$57,487	.150	.022

TEXAS PUBLIC SCHOOLS, 2004 - 2005

*As provided by the State Property Tax Files FY03

County, District, Region, School	Mailing Address, Telephone No.	Co.-Dist. No.	Sch. No.	Superintendents-County, District, Principals	Grades Taught	2003-2004 Enrollment	Appraised* Valuation (Thousands)	Tax Rates*	
								Maintenance	Bond
REGULAR INSTRUCTIONAL PETROLIA H S PETROLIA JUNIOR HIGH PETROLIA EL	(940) 524-3264 (940) 524-3433 (940) 524-3212		001 041 101	TOMMY CUMMINGS WADE WESLEY MICKI WESLEY	9-12 6-8 PK-5	159 118 244			
BELLEVUE ISD 09	P O BOX 38 BELLEVUE 76228-0038 PHONE - (940) 928-2104 FAX - (940) 928-2583	039-904		DEAN GILSTRAP		192	\$29,956	.150	.000
REGULAR INSTRUCTIONAL BELLEVUE SCHOOL	(940) 928-2104		001	JOHNEY CHANDLER	KG-12	192			
MIDWAY ISD 09	12142 STATE HWY 148 S HENRIETTA 76365-7210 PHONE - (940) 476-2215 FAX - (940) 476-2226	039-905		HOLLIS ADAMS JR		143	\$46,235	.150	.000
REGULAR INSTRUCTIONAL MIDWAY SCHOOL	(940) 476-2222		001	PEGGY DEMOSS	KG-12	143			
040 COCHRAN									
MORTON ISD 17	500 CHAMPION DR MORTON 79346-3399 PHONE - (806) 266-5505 FAX - (806) 266-5449	040-901		FREDDA SCHOOLER		541	\$54,723	.149	.000
REGULAR INSTRUCTIONAL MORTON H S MORTON J H MORTON EL	(806) 266-5524 (806) 266-5505 (806) 266-5250		001 041 102	VICKI RICE HULON KIRKLAND KELLYE KUEHLER	9-12 6-8 EE-5	136 117 278			
ALTERNATIVE INSTRUCTIONAL P E P	(806) 933-4499		002	MIKE RITCHIE	9-12	10			
WHITEFACE CISD 17	P O BOX 7 WHITEFACE 79379-0007 PHONE - (806) 287-1154 ext:200 FAX - (806) 287-1131	040-902		ELBERT D WUTHRICH		353	\$317,936	.150	.000
REGULAR INSTRUCTIONAL WHITEFACE H S WHITEFACE EL	(806) 287-1104 (806) 287-1285		001 101	JAMES GERMAN TONY IGO	7-12 PK-6	187 145			
ALTERNATIVE INSTRUCTIONAL P E P ALTER CO-OP WHITEFACE GIRLSTOWN CAMPUS	(806) 933-4499 (806) 229-6361		002 003	NANCY CHAMBERS TIMOTHY GLENN WALKER	9-12 6-12	9 12			
041 COKE									
BRONTE ISD 15	P O BOX 670 BRONTE 76933-0670 PHONE - (325) 473-2511 FAX - (325) 473-2313	041-901		ALAN E RICHEY		514	\$56,305	.145	.000
REGULAR INSTRUCTIONAL BRONTE H S BRONTE EL	(325) 473-2521 (325) 473-2251		001 101	RICK HOWELL TERRY W MARRS	7-12 EE-6	135 184			
ALTERNATIVE INSTRUCTIONAL JUVENILE DETENT CTR FAIRVIEW ACCELERATED DAEP INSTRUCTIONAL FAIRVIEW DAEP	(325) 473-5700 ext:141 (325) 651-7656 (325) 651-7656		002 003 005	MICHAEL BOHENSKY ALBERT JOHNSON ALBERT JOHNSON	7-12 7-12 7-12	193 1 1			
ROBERT LEE ISD 15	1323 HAMILTON ST ROBERT LEE 76945-9501 PHONE - (325) 453-4555 FAX - (325) 453-2326	041-902		M LINDSEY WALLACE		287	\$108,121	.150	.000
REGULAR INSTRUCTIONAL ROBERT LEE H S ROBERT LEE EL	(325) 453-4557 (325) 453-4557		001 101	JILL LANKFORD II JANET WALLACE	7-12 EE-6	141 135			
ALTERNATIVE INSTRUCTIONAL FAIRVIEW ACCELERATED FAIRVIEW BEHAVIOR ADJUSTMENT MILES VOC TRAINING (MVT) WALL SP PROG GRAPE CREEK SPECIAL CAMPUS WATER VALLEY PPCD WATER VALLEY VOC TRINITY EC DAEP INSTRUCTIONAL FAIRVIEW DAEP	(915) 651-7656 (915) 453-2612 (325) 651-7790 (325) 484-2478 (915) 896-2520		002 004 150 180 181 200 201 202 005	ALBERT JOHNSON	6-12 9-12 9-12 KG-8 6-8 EE 9-12 EE	3 0 0 4 0 4 0 0 0			
042 COLEMAN									
COLEMAN ISD 15	P O BOX 900 COLEMAN 76834-0900 PHONE - (325) 625-3575 FAX - (325) 625-4751	042-901		ROYCE A YOUNG		1028	\$76,190	.146	.022
REGULAR INSTRUCTIONAL COLEMAN H S COLEMAN J H COLEMAN EL	(325) 625-2156 (325) 625-3593 (325) 625-3546		001 041 102	KEVIN HILL TODD LEWIS BECKY JACKSON	9-12 6-8 PK-5	280 249 473			
ALTERNATIVE INSTRUCTIONAL CO-OP ALTER PROG	(325) 625-5763		002	LARRY JOE WEISE	9-12	26			

TEXAS PUBLIC SCHOOLS, 2004 - 2005

*As provided by the State Property Tax Files FY03

County, District, Region, School	Mailing Address, Telephone No.	Co.-Dist. No.	Sch. No.	Superintendents-County, District, Principals	Grades Taught	2003-2004 Enrollment	Appraised* Valuation (Thousands)	Tax Rates*	
								Maintenance	Bond
FARMERSVILLE ISD 10	501-A HWY 78 N FARMERSVILLE 75442-0472 PHONE - (972) 782-6601 FAX - (972) 784-7293	043-904		JEFF ADAMS		1468	\$218,763	.140	.014
REGULAR INSTRUCTIONAL									
FARMERSVILLE H S	(972) 782-7757		001	SCOTT MOSS	9-12	401			
FARMERSVILLE JUNIOR HIGH SCHOOL	(972) 782-7758		041	WAYNE CALLAWAY	6-8	353			
TATUM EL	(972) 782-7251		101	CINDY HENRY	PK-3	490			
FARMERSVILLE INTERMEDIATE SCHOOL	(972) 782-8108		102	CINDY HENRY	4-5	222			
JJAEP INSTRUCTIONAL									
COLLIN CO J J A E P	(469) 633-2200		002		6-12	2			
FRISCO ISD 10	P O BOX 910 FRISCO 75034-0910 PHONE - (469) 633-6000 FAX - (469) 633-6050	043-905		DR RICK REEDY		13411	\$6,692,358	.127	.024
REGULAR INSTRUCTIONAL									
FRISCO HIGH SCHOOL	(469) 633-5500		001	RICK A BURNETT	9-12	1898			
CENTENNIAL HIGH SCHOOL	(469) 633-5600		002	RANDY SPAIN	9-10	749			
BENTON A STALEY MIDDLE	(469) 633-4500		041	DENNIS MCDONALD	6-8	608			
ADELLE R CLARK MIDDLE	(469) 633-4600		043	RONNIE ELMORE	6-8	646			
PIONEER HERITAGE MIDDLE	(469) 633-4700		044	PATRICIA BRADLEY	6-8	695			
CAL AND WALT WESTER MIDDLE	(469) 633-4800		045	KENNY CHANDLER	6-8	807			
BENNETT AND ALMA GRIFFIN MIDDLE	(469) 633-4900		046	ELIZABETH HOLCOMB	5-6	0			
I S ROGERS EL	(469) 633-2000		102	SUSAN NESMITH	KG-5	605			
CLAUDE CURTSINGER EL	(469) 633-2100		103	DEBBIE BOYCE	KG-5	755			
NOEL A SMITH EL	(469) 633-2200		104	MATTHEW KIMBALL	KG-5	679			
NAOMA AND M ALLEN ANDERSON EL	(469) 633-2300		105	LA DONNA POLSTON	KG-5	652			
J W AND RUTH CHRISTIE EL	(469) 633-2400		106	KATHY KAZANSKI	KG-5	532			
WILMA FISHER EL	(469) 633-2600		107	NANCY LAWSON	KG-5	656			
IDA LEE BRIGHT EL	(469) 633-2700		108	JLYNN ANDERSON	KG-5	480			
RUTH BORCHARDT EL	(469) 633-2800		109	BETTY KING	KG-5	489			
SHAWNEE TRAIL EL	(469) 633-2500		110	SHERRI WAKELAND	KG-5	616			
OTIS SPEARS EL	(469) 633-2900		111	MARTHA MOROCH	PK-5	518			
IZETTA SPARKS EL	(469) 633-3000		112	MARILEE MCMICHAEL	KG-5	505			
BESSIE GUNSTREAM EL	(469) 633-3100		113	DAVID SMOLKA	EE,KG-5	748			
JESSIE MARIE RIDDLE EL	(469) 633-3200		114	MIA BENNETT	PK-5	264			
MARY M BOALS EL	(469) 633-3300		115	ANNA KOENIG	KG-5	360			
BERT AND ELOISE ISBELL EL	(469) 633-3400		116	GINGER LEMONS	KG-5	0			
ALTERNATIVE INSTRUCTIONAL									
STUDENT OPPORTUNITY CENTER	(469) 633-6700		004	GEORGE RADTKE	KG-12	0			
Z T ACKER SPECIAL PROGRAMS CENTER	(469) 633-6800		101	ALICIA RICHMOND	EE-PK	149			
JJAEP INSTRUCTIONAL									
COLLIN CO J J A E P			003		6-12	0			
MCKINNEY ISD 10	#1 DUVALL ST MCKINNEY 75069-3211 PHONE - (469) 742-4070 FAX - (469) 742-4071	043-907		TOM CROWE		16398	\$5,442,104	.150	.048
REGULAR INSTRUCTIONAL									
MCKINNEY HIGH SCHOOL	(469) 742-5700		002	DONNA ROTHER	9-12	1899			
MCKINNEY NORTH HIGH SCHOOL	(469) 742-4300		004	LINDA THERET	9-12	1885			
HIGH SCHOOL #3			007		9-12	0			
FAUBION MIDDLE	(469) 742-6900		041	PATTY JACKSON	6-8	1070			
DOWELL MIDDLE	(469) 742-6700		043	GAVAN GOODRICH	6-8	1290			
SCOTT MORGAN JOHNSON MIDDLE	(469) 742-4900		044	MELINDA DEFELICE	6-8	1223			
LEONARD EVANS JR MIDDLE	(469) 742-7100		045	TODD YOUNG	6-8	0			
FINCH EL	(469) 742-5600		102	MARGARET PACE	EE-5	574			
WEBB EL	(469) 742-6000		104	MICHELLE EMBRY	EE-5	454			
BURKS EL	(469) 742-6200		105	HARRY LONG	PK-5	387			
CALDWELL EL	(469) 742-5500		107	KATHY FOSTER	PK-5	487			
VALLEY CREEK EL	(469) 742-4800		108	CHRIS BRUNNER	EE,KG-5	604			
GLEN OAKS EL	(469) 742-6400		109	BETH PARKER	KG-5	591			
SLAUGHTER EL	(469) 742-6100		111	DEBORAH BEASLEY	KG-5	549			
REUBEN JOHNSON EL	(469) 742-6500		112	LAURA COOPER	KG-5	829			
C T EDDINS EL	(469) 742-6600		113	LISA BOND	KG-5	640			
ROY LEE WALKER EL	(469) 742-4600		115	DEBORAH SANCHEZ	KG-5	613			
EARL & LOTTIE WOLFORD EL	(469) 742-4700		116	ROY RENZENBRINK	KG-5	730			
ARTHUR H MCNEIL EL	(469) 742-5200		117	PEG MURPHY	KG-5	537			
ALBERT & IOLA LEE DAVIS MALVERN EL	(469) 742-5300		118	SANDRA BARBER	EE,KG-5	446			
JOSE DE JESUS AND MARIA LUISA VEGA	(469) 742-5100		119	SUSAN GERMANN	EE,KG-5	854			
DEAN AND MILDRED BENNETT EL	(469) 742-5400		120	DR TERI LEBLEU	EE-5	615			
GARY AND BOBBYE JACK MINSHAW EL	(469) 742-7300		121	SUZANNE WOODARD	KG-5	0			
J B WILMETH EL			122		KG-5	0			
ALTERNATIVE INSTRUCTIONAL									
THE L I N C CTR	(469) 742-7800		003	ISRAEL CARRERA	9-12	65			
SERENITY HIGH	(469) 742-7830		005	JULI FERRARO	9-12	13			
COUNTY RESIDENTIAL CENTER	(972) 547-5400		006	ISRAEL CARRERA	6-12	38			
JJAEP INSTRUCTIONAL									
J J A E P	(469) 742-4000		197	ISRAEL CARRERA	KG-12	5			
MELISSA ISD 10	1904 COOPER MELISSA 75454-0127 PHONE - (972) 837-2411 FAX - (972) 837-4233	043-908		LOYD JASON SMITH		531	\$200,191	.150	.038
REGULAR INSTRUCTIONAL									
MELISSA HIGH SCHOOL	(972) 837-4216		001	TONYA FLEMING	9-10	0			
MELISSA MIDDLE SCHOOL	(972) 837-4216		101	TONJA FLEMING	7-8	207			
MELISSA RIDGE EL	(972) 837-2632		102	STEPHEN BATES	KG-6	323			
JJAEP INSTRUCTIONAL									
COLLIN CO J J A E P			103		KG-8	1			

TEXAS PUBLIC SCHOOLS, 2004 - 2005

*As provided by the State Property Tax Files FY03

County, District, Region, School	Mailing Address, Telephone No.	Co.-Dist. No.	Sch. No.	Superintendents-County, District, Principals	Grades Taught	2003-2004 Enrollment	Appraised* Valuation (Thousands)	Tax Rates*	
								Maintenance	Bond
PLANO ISD 10	2700 W 15TH PLANO 75075-5898 PHONE - (469) 752-8100 FAX - (469) 752-8068	043-910		DR DOUGLAS W OTTO		51869	\$27,393,035	.150	.023
REGULAR INSTRUCTIONAL									
PLANO SR H S	(469) 752-9300		001	DR DOYLE DEAN	11-12	2291			
WILLIAMS H S	(469) 752-8300		003	SARA BONSER	9-10	1642			
VINES H S	(469) 752-7800		004	BENNY SMITH	9-10	1314			
CLARK H S	(469) 752-7200		005	STEPHANIE SCHMOKER	9-10	1327			
PLANO EAST SR H S	(469) 752-9000		006	KAREN MCDONALD	11-12	2525			
SHEPTON H S	(469) 752-7600		007	KATHY KING	9-10	1492			
JASPER H S	(469) 752-7400		009	MICHAEL NOVOTNY	9-10	1980			
PLANO WEST SENIOR H S	(469) 752-9600		010	PHIL SAVIANO	11-12	1830			
BOWMAN MIDDLE	(469) 752-4800		042	KEITH EVETTS	6-8	1031			
WILSON MIDDLE	(469) 752-6700		043	GEORGE KING	6-8	1053			
HAGGARD MIDDLE	(469) 752-5400		044	ROXANNE BURLESON	6-8	805			
ARMSTRONG MIDDLE	(469) 752-4600		045	DONELLA GREEN	6-8	683			
CARPENTER MIDDLE	(469) 752-5000		046	SHAUNA KOEHNE	6-8	1085			
SCHIMELPFENIG MIDDLE	(469) 752-6400		047	OLGA SANCHEZ-GROSSCUP	6-8	977			
HENDRICK MIDDLE	(469) 752-5600		048	SHEILA SPENCER	6-8	812			
RENNER MIDDLE	(469) 752-5800		049	MIKE COLLINSWORTH	6-8	1209			
ROBINSON MIDDLE	(469) 752-6200		050	KARY COOPER	6-8	1071			
FRANKFORD MIDDLE	(469) 752-5200		052	SUSAN MODISETTE	6-8	1168			
C M RICE MIDDLE	(469) 752-6000		053	CAROL JOHNSON	6-8	1110			
MURPHY MIDDLE	(469) 752-7000		054	BONNIE MANLEY	6-8	825			
NEW MIDDLE			055			0			
JACKSON EL	(469) 752-2100		101	BETHANY ROGERS	EE-5	597			
MEADOWS EL	(469) 752-2400		102	LINDA ENGELKING	EE-5	564			
MENDENHALL EL	(469) 752-2600		103	CATHY TAYLOR	EE-5	654			
SIGLER EL	(469) 752-3200		104	SANDRA MUZQUIZ	EE-5	492			
MEMORIAL EL	(469) 752-2500		105	LOUISE DAVIS	EE-5	538			
ALDRIDGE EL	(469) 752-0000		106	MARILYN CARRUTHERS	EE-5	577			
SHEPARD EL	(469) 752-3100		108	MARY SPICKLER	EE-5	513			
FORMAN EL	(469) 752-1200		109	ANN IRVINE	EE-5	561			
DAVIS EL	(469) 752-1000		111	JILL SHEPPERD	EE-5	483			
CHRISTIE EL	(469) 752-0800		112	DR MARK HARRISON	EE-5	806			
WEATHERFORD EL	(469) 752-3600		113	ARRON MOELLER	EE-5	556			
HUGHSTON EL	(469) 752-2000		114	LUANNE COLLINS	EE-5	468			
SAIHLING EL	(469) 752-3000		115	KELLIE LATIMER	EE-5	391			
WELLS EL	(469) 752-3700		116	LISA LONG	EE-5	486			
THOMAS EL	(469) 752-3500		117	LYNN SWANSON	EE-5	857			
HARRINGTON EL	(469) 752-1500		118	PRISCILLA CHOW	EE-5	383			
DOOLEY EL	(469) 752-1100		119	BRYAN BIRD	EE-5	442			
HUFFMAN EL	(469) 752-1900		120	SHARON GUNN-TOWN	EE-5	516			
CARLISLE EL	(469) 752-0600		121	SAUL LAREDO	KG-5	563			
MATHEWS EL	(469) 752-2300		122	JANE BALL	KG-5	635			
BRINKER EL	(469) 752-0500		123	BARBARA RICHARDSON	KG-5	621			
DAFFRON EL	(469) 752-0900		124	CINDY GUINN	EE-5	630			
HEDGCOXE EL	(469) 752-1700		125	KRISTI GRAHAM	KG-5	611			
MITCHELL EL	(469) 752-2800		126	PAM MURRAY	KG-5	627			
RASOR EL	(469) 752-2900		127	MISTY SCHREIBER	KG-5	543			
BETHANY EL	(469) 752-0300		128	DENISE BLEGGI	KG-5	572			
GULLEDGE EL	(469) 752-1300		129	RENEE RUCKER	KG-5	691			
ROSE HAGGAR EL	(469) 752-1400		130	VICKI HALLIDAY	KG-5	656			
MILLER EL	(469) 752-2700		131	SUSAN DANTZLER	KG-5	780			
BARKSDALE EL	(469) 752-0100		132	MARY ANN BARGMANN	EE-5	715			
SKAGGS EL	(469) 752-3300		133	LEN STEVENS	EE-5	758			
HAUN EL	(469) 752-1600		134	KATHLEEN PAVEY	EE-5	610			
DAVID MCCALL EL			135		KG-5	0			
BEVERLY EL	(469) 752-0400		136	LIZ KIRBY	EE-5	497			
HIGHTOWER EL	(469) 752-1800		138	MARIEA SPROTT	EE-5	561			
STINSON EL	(469) 752-3400		139	BARBARA SALAMONE	EE-5	698			
ANDREWS EL	(469) 752-3900		140	DR ROBERT SEWELL	EE-5	673			
CENTENNIAL EL	(469) 752-0700		141	JASON MYATT	EE-5	545			
BOGGESS EL	(469) 752-4000		142	MARK SPECK	EE-5	632			
HICKEY EL	(469) 752-4100		143	JACQUE MEZIERE	KG-5	871			
WYATT EL	(469) 752-3800		144	DEBBY MOILANEN	EE-5	765			
MARTHA HUNT EL			145		KG-5	0			
BEATY EARLY CHILDHOOD	(469) 752-4200		160	SUE ELLEN VAUGHAN	EE-PK	507			
PEARSON EARLY CHILDHOOD	(469) 752-4300		161	CHERYL IZBICKI	EE-PK	490			
BARRON EARLY CHILDHOOD	(469) 752-0200		162	ELAINE SCHMIDT	EE-PK	476			
ALTERNATIVE INSTRUCTIONAL									
ADULT BASIC ED	(469) 752-6900		020	CATHY GALLOWAY	9-12	0			
NIGHT SCH	(469) 752-8300		021	CATHY GALLOWAY	9-12	0			
E-SCHOOL	(469) 752-8106		024	CATHY GALLOWAY	9-12	0			
DR HOLIFIELD SCI LRN CTR	(469) 752-1190		198	GINGER BRITAIN	KG-12	0			
HOSPITAL/HOMEBOUND	(469) 752-8246		200	JUDY HAVEN	KG-12	0			
REGIONAL DAY SCH FOR DEAF	(469) 752-8100		201	DIANNE ALLISON	EE-5	0			
ITINERANT SP ED	(469) 752-8246		202	JUDY HAVEN	EE-12	0			
EVEN START PROGRAM	(469) 752-2250		212	JANE LILLISTON	EE-PK	23			
JJAEF INSTRUCTIONAL									
PLANO JJAEF	(469) 752-8100		025	CATHY GALLOWAY	6-12	5			
DAEP INSTRUCTIONAL									
ELEMENTARY SPECIAL PROGRAMS CENTER	(469) 752-2200		196	LAURA CHILDRESS	KG-8	0			
SECONDARY SPECIAL PROGRAM CENTER	(469) 752-6900		197	PAULA SANDERS	9-12	0			
BUDGETED									
P A S A R			164		KG-5	0			
SOCKWELL CTR FOR PROFESSIONAL DEV	(469) 752-4750		203	SANDRA MCKINNON	UG	0			
PRINCETON ISD 10	321 PANTHER PKWY PRINCETON 75407-1002 PHONE - (972) 736-3503 FAX - (972) 736-3505	043-911		PHILIP DALE ANTHONY		2254	\$304,007	.136	.033
REGULAR INSTRUCTIONAL									
PRINCETON H S	(972) 736-2431		001	ROBERT C LOVELADY	9-12	686			
CLARK JR HIGH	(972) 736-3211		041	GREG TABOR	7-8	374			

TEXAS PUBLIC SCHOOLS, 2004 - 2005

*As provided by the State Property Tax Files FY03

County, District, Region, School	Mailing Address, Telephone No.	Co.-Dist. No.	Sch. No.	Superintendents-County, District, Principals	Grades Taught	2003-2004 Enrollment	Appraised* Valuation (Thousands)	Tax Rates*	
								Maintenance	Bond
SAMNORWOOD ISD 16	P O BOX 765 SAMNORWOOD 79077-0765 PHONE - (806) 256-2039 FAX - (806) 256-3974	044-904		SHAWN READ		122	\$24,752	.150	.000
REGULAR INSTRUCTIONAL SAMNORWOOD SCHOOL	(806) 256-2039		001	GERRY NICKELL	EE-12	122			
045 COLORADO									
COLUMBUS ISD 03	105 CARDINAL LN COLUMBUS 78934-0578 PHONE - (979) 732-5704 FAX - (979) 732-5960	045-902		RANDALL J HOYER		1565	\$462,688	.136	.005
REGULAR INSTRUCTIONAL COLUMBUS H S COLUMBUS J H COLUMBUS EL	(979) 732-5746 (979) 732-2891 (979) 732-2078		001 041 101	JANIS PFEFFER JAMES LAUB ROBERT O'CONNOR	9-12 6-8 EE-5	521 367 677			
BUDGETED ST ANTHONY'S CATH SCH	(409) 732-5505		200	CHARLENE SPANHIEL	PK-8	0			
RICE CISD 03	P O BOX 338 ALTAIR 77412-0338 PHONE - (979) 234-3531 FAX - (979) 234-6305	045-903		MICHAEL LANIER		1477	\$372,091	.150	.008
REGULAR INSTRUCTIONAL RICE H S EAGLE LAKE MIDDLE EAGLE LAKE PRI SHERIDAN EL GARWOOD EL	(979) 234-3535 (979) 234-3501 (979) 234-3587 (979) 234-7334 (979) 758-3385		001 041 101 102 103	LEROY STAVINOHA RAYMOND BEALL SUE WELLER LARRY VARLEY JOHN HENRY POST	9-12 5-8 EE-4 EE,KG-8 KG-8	402 229 400 160 188			
ALTERNATIVE INSTRUCTIONAL COLORADO COUNTY JUVENILE BOOT CAMP	(979) 234-5243		601	VERONICA CURRY	4-12	98			
WEIMAR ISD 03	506 W MAIN WEIMAR 78962-1907 PHONE - (979) 725-9504 FAX - (979) 725-8737	045-905		R KENT BOWERMON		686	\$178,648	.136	.016
REGULAR INSTRUCTIONAL WEIMAR H S WEIMAR J H WEIMAR EL	(979) 725-9504 (979) 725-9515 (979) 725-6009		002 041 102	OSBELIA ROCHA NICOLE FLOOD MARY JOHNSTON	9-12 6-8 PK-5	249 154 283			
BUDGETED ST MICHAEL SCH	(979) 725-8461		200	SISTER LAURA TOMAN	1-8	0			
046 COMAL									
NANCY NEY CHARTER SCHOOL 13	P O BOX 311268 NEW BRAUNFELS 78130 PHONE - (830) 629-6571 FAX - (830) 608-1262	046-801		KELLIE STALLINGS		88	\$0	.000	.000
CHARTER/ALTERNATIVE INSTRUCTIONAL NANCY NEY CHARTER SCHOOL	(830) 629-6571		001	GWENDOLYN REHLING	4-AE	88			
TRINITY CHARTER SCHOOL 13	650 SCARBOROUGH RD CANYON LAKE 78133 PHONE - (830) 964-4390 FAX - (830) 964-4391	046-802		TY HARRELL		0	\$0	.000	.000
CHARTER/REGULAR INSTRUCTIONAL TRINITY CHARTER SCHOOL TRINITY CHARTER SCHOOL TRINITY CHARTER SCHOOL TRINITY CHARTER SCHOOL	(830) 964-4390 (940) 484-8232 (361) 994-1214 (281) 392-7505		001 002 003 004	TY HARRELL	1-12 1-12 1-12 1-12	0 0 0 0			
NEW BRAUNFELS ISD 13	BOX 311688 NEW BRAUNFELS 78131-1688 PHONE - (830) 643-5700 FAX - (830) 643-5701	046-901		DR RON R REAVES		6360	\$1,661,130	.149	.036
REGULAR INSTRUCTIONAL NEW BRAUNFELS H S NEW BRAUNFELS MIDDLE OAKRUN SCHOOL LONE STAR EL CARL SCHURZ EL SEELE EL LAMAR PRI MEMORIAL PRI MEMORIAL EL MEMORIAL INT	(830) 627-6000 (830) 627-6270 (830) 627-6400 (830) 627-6820 (830) 627-6680 (830) 627-6750 (830) 627-6890 (830) 627-6610 (830) 627-6540 (830) 627-6470		001 041 042 102 103 104 105 106 107 108	DEBBIE GARINGER DR DEMETRIA CUMMINS ROBERT RODRIGUEZ CURTIS WUBBENA MERRY WHITE CRIS VASQUEZ LEIGH ANN DEES DAN BOLEN KATHY KENNEY KARA BOCK	9-12 7-8 6 2-3 EE-6 4-5 EE-1 EE-1 1-3 4-6	1823 954 485 195 355 546 361 575 511 452			
ALTERNATIVE INSTRUCTIONAL THE NBISD LEARNING CENTER	(830) 627-6960		038	GERALD CLARK	6-12	74			
DAEP INSTRUCTIONAL DISCIPLINE ALTERNATIVE ED PLACEMENT	(830) 627-6960		037	GERALD CLARK	6-12	29			
BUDGETED SAINTS PETER & PAUL CATHOLIC SCH NEW BRAUNFELS CHRISTIAN ACADEMY			195 196		EE-8 EE-12	0 0			
COMAL ISD 13	1421 N BUSINESS 35 NEW BRAUNFELS 78130-3240 PHONE - (830) 221-2000 FAX - (830) 221-2001	046-902		NANCY FULLER		11635	\$4,648,200	.150	.033
REGULAR INSTRUCTIONAL CANYON HIGH SCHOOL SMITHSON VALLEY HIGH SCHOOL CANYON LAKE AREA HIGH SCHOOL	(830) 221-2400 (830) 885-1000		001 002 003	BOB WIEGAND BRAD WILLIAMS	9-12 9-12	1427 2131 0			

TEXAS PUBLIC SCHOOLS, 2004 - 2005

*As provided by the State Property Tax Files FY03

County, District, Region, School	Mailing Address, Telephone No.	Co.-Dist. No.	Sch. No.	Superintendents-County, District, Principals	Grades Taught	2003-2004 Enrollment	Appraised* Valuation (Thousands)	Tax Rates*	
								Maintenance	Bond
SMITHSON VALLEY MIDDLE	(830) 885-1200		041	CAROLYN PITTMAN	7-8	467			
CANYON MIDDLE	(830) 221-2300		042	PATTI VIEGER	7-8	740			
SPRING BRANCH MIDDLE	(830) 885-1150		044	LINDA HARLAN	7-8	687			
RAHE BULVERDE ELEMENTARY SCHOOL	(830) 885-1600		101	MAGGIE HANNA	EE-4	180			
COMAL ELEMENTARY SCHOOL	(830) 221-2250		102	JANICE TUBB	EE-6	703			
GOODWIN PRIMARY SCHOOL	(830) 221-2200		103	ARMANDO MAESE	EE-1	506			
FRAZIER ELEMENTARY SCHOOL	(830) 221-2225		104	BETSY NASH	2-3	415			
MOUNTAIN VALLEY SCHOOL	(830) 885-1350		105	DR DENISE KERN	EE-6	774			
BILL BROWN ELEMENTARY SCHOOL	(830) 885-1400		107	JO BETH JIMERSON	EE-4	695			
CANYON INTERMEDIATE SCHOOL	(830) 221-2275		108	PEGGY FULLER	4-6	529			
ARLON R SEAY INTERMEDIATE	(830) 885-1250		110	TAMMY LIND	5-6	458			
MH SPECHT ELEMENTARY SCHOOL	(830) 885-1500		111	LINDA SWANSON	EE-4	736			
HOFFMANN LANE ELEMENTARY SCHOOL	(830) 221-2500		112	BONNIE PATRICK	EE-6	538			
REBECCA CREEK ELEMENTARY SCHOOL	(830) 885-1450		113		EE-6	580			
ALTERNATIVE INSTRUCTIONAL COMAL LEADERSHIP INSTITUTE	(830) 221-2490		201	SANDY HANCOCK	9-12	69			
BUDGETED ST JUDE'S SCH			200		9-12	0			
ST PETER & PAUL SCH			202		KG-8	0			
047 COMANCHE									
COMANCHE ISD	14 1414 N AUSTIN COMANCHE 76442 PHONE - (325) 356-2727 FAX - (325) 356-2312	047	047-901	RICK HOWARD		1407	\$189,670	.108	.000
REGULAR INSTRUCTIONAL COMANCHE H S	(325) 356-2581		001	RONNIE CLIFTON	9-12	429			
JEFFERIES J H	(325) 356-5220		041	JIM BAUM	6-8	335			
COMANCHE ELEMENTARY	(325) 356-2440		101	SUSAN CARRUTH	EE-5	643			
ALTERNATIVE INSTRUCTIONAL COMANCHE ACCELERATED LRN CTR	(325) 356-3867		003	VIKEY CAVITT	7-12	0			
DE LEON ISD	14 601 S HOUSTON ST DE LEON 76444 PHONE - (254) 893-5095 FAX - (254) 893-3101	047	047-902	MARY JANE ATKINS		654	\$112,202	.131	.003
REGULAR INSTRUCTIONAL DE LEON H S	(254) 893-6222		001	MARK LEWIS	9-12	191			
PERKINS MIDDLE	(254) 893-6111		041	SCOTT CARLISLE	6-8	163			
DE LEON EL	(254) 893-6889		101	JUDD GIBSON	EE-5	300			
GUSTINE ISD	14 503 W MAIN ST GUSTINE 76455 PHONE - (325) 667-7981 FAX - (325) 667-7281	047	047-903	STEVE NASH		216	\$27,568	.141	.010
REGULAR INSTRUCTIONAL GUSTINE SCHOOL	(325) 667-7303		001	STEVE JAMES	EE-12	216			
SIDNEY ISD	14 P O BOX 190 SIDNEY 76474-0190 PHONE - (254) 842-5500 FAX - (254) 842-5731	047	047-905	DOUG BOWDEN		102	\$14,095	.130	.000
REGULAR INSTRUCTIONAL SIDNEY SCHOOL	(254) 842-5500		001	GREG PRIDDY	KG-12	102			
048 CONCHO									
EDEN CISD	15 P O BOX 988 EDEN 76837-0988 PHONE - (325) 869-4121 FAX - (325) 869-5210	048	048-901	BILLY D ALCORN JR		313	\$107,472	.150	.000
REGULAR INSTRUCTIONAL EDEN H S	(325) 869-5180		001	JOE PERRIN	7-12	145			
EDEN EL	(915) 869-5261		101	KATHY GONZALES	EE-6	163			
ALTERNATIVE INSTRUCTIONAL FAIRVIEW ACCELERATED			003		7-12	1			
GRAPE CREEK BAC			004		8-12	0			
VERIBEST PPCD			102		EE	2			
MILES VOC TRAINING (MVT)	(325) 468-2861		150		9-12	0			
WALL SPECIAL PROGRAMS			180		KG-8	1			
GRAPE CREEK SPECIAL PROG			181		6-8	0			
WALL SPECIAL PROGS			190		EE-8	0			
C B P			195		9-12	0			
SAN ANGELO SPECIAL PROGS			199		EE-12	0			
TRINITY EARLY CHILDHOOD			200		EE	0			
WATER VALLEY VOC TRAIN			201		9-12	0			
DAEP INSTRUCTIONAL FAIRVIEW DAEP	(325) 651-7656		005	ALBERT JOHNSON	1-12	1			
PAINT ROCK ISD	15 P O BOX 277 PAINT ROCK 76866-0277 PHONE - (325) 732-4314 FAX - (325) 732-4384	048	048-903	BILL GRAVES		154	\$55,415	.145	.000
REGULAR INSTRUCTIONAL PAINT ROCK SCHOOL	(325) 732-4314		001	MARK ROGERS	EE-12	152			
WALL CBP			195		9-12	0			
ALTERNATIVE INSTRUCTIONAL FAIRVIEW ACCELERATED EDUCATIONAL COOP	(915) 651-7656		002	JERRY CREAGER	6-12	0			
MILES VOC TRAINING (MVT)	(915) 732-4314		150		9-12	0			
WALL SPECIAL PROGRAMS	(325) 651-1732		190		EE-8	1			
VERIBEST PPCD	(325) 655-4912		191		EE-PK	1			
DAEP INSTRUCTIONAL FAIRVIEW SCHOOL (DAEP)	(915) 651-7656		005	JERRY CREAGER	6-12	0			

TEXAS PUBLIC SCHOOLS, 2004 - 2005

*As provided by the State Property Tax Files FY03

County, District, Region, School	Mailing Address, Telephone No.	Co.-Dist. No.	Sch. No.	Superintendents-County, District, Principals	Grades Taught	2003-2004 Enrollment	Appraised* Valuation (Thousands)	Tax Rates*	
								Maintenance	Bond
049 COOKE		049							
GAINESVILLE ISD 11	1201 LINDSAY ST GAINESVILLE 76240-5621 PHONE - (940) 665-4362 FAX - (940) 665-4473	049-901		MIKE ROSENBERG		2993	\$566,530	.150	.005
REGULAR INSTRUCTIONAL									
GAINESVILLE H S	(940) 665-5528		001	BRUCE SHORES	9-12	825			
GAINESVILLE J H	(940) 665-4062		041	JUAN LOPEZ	7-8	401			
EDISON EL	(940) 665-6091		101	JOHN MARTIN	PK-1	645			
ROBERT E LEE INT	(940) 668-6662		104	MARCI SCHMITZ	5-6	427			
W E CHALMERS EL	(940) 665-4147		107	PATTI MERCER	2-4	634			
GAINESVILLE HEAD START	(940) 665-4619		108	JOHN MARTIN	EE	51			
JJAEP INSTRUCTIONAL									
GAINESVILLE J J A E P			003		6-12	1			
DAEP INSTRUCTIONAL									
GAINESVILLE ALTER ED	(940) 665-5528		002	BRUCE SHORES	PK-12	9			
BUDGETED									
ST MARY SCH	(940) 668-7898		200	JOHN METZLER	KG-8	0			
MUENSTER ISD 11	P O BOX 608 MUENSTER 76252-0608 PHONE - (940) 759-2281 ext:601 FAX - (940) 759-2284 ext:645	049-902		CLYDE STEELMAN		543	\$123,181	.142	.017
REGULAR INSTRUCTIONAL									
MUENSTER H S	(940) 759-4614		001	PHILIP NEWTON	7-12	261			
MUENSTER EL	(940) 759-2282		101	GWEN E TRUBENBACH	PK-6	282			
VALLEY VIEW ISD 11	200 NEWTON VALLEY VIEW 76272-9716 PHONE - (940) 726-3659 FAX - (940) 726-3614	049-903		GORDON D TAYLOR		642	\$112,378	.135	.007
REGULAR INSTRUCTIONAL									
VALLEY VIEW HIGH SCHOOL	(940) 726-3522		001	L RICKY BEADLES	9-12	182			
VALLEY VIEW MIDDLE	(940) 726-3244		041	MATTHEW R CHALMERS	5-8	222			
VALLEY VIEW EL	(940) 726-3681		101	SUSAN G SMITH	KG-4	238			
GAINESVILLE STATE SCHOOL 11	1379 FM 678 GAINESVILLE 76240-9398 PHONE - (940) 665-0701 FAX - (940) 665-0469	049-904		DR DEBORAH NANCE		0	\$0	.000	.000
REGULAR INSTRUCTIONAL									
GAINESVILLE STATE SCHOOL	(940) 665-0701		001	CHRIS SKIPPER	5-12	0			
CALLISBURG ISD 11	148 DOZIER ST GAINESVILLE 76240-6826 PHONE - (940) 665-0540 FAX - (940) 668-2706	049-905		DR CHARLES HOLLOWAY		915	\$316,281	.145	.007
REGULAR INSTRUCTIONAL									
CALLISBURG H S	(940) 665-0961		001	SKIPPER WALLER	7-12	374			
CALLISBURG EL	(940) 612-4196		101	KATHLEEN MOSELEY	PK-6	541			
ERA ISD 11	P O BOX 98 ERA 76238-0098 PHONE - (940) 665-2007 ext:11 FAX - (940) 665-5311	049-906		KIT A MASON		382	\$53,128	.148	.009
REGULAR INSTRUCTIONAL									
ERA SCHOOL	(940) 665-5961		001	JEREMY THOMPSON BRANDA TIMMONS	KG-12	382			
LINDSAY ISD 11	P O BOX 145 LINDSAY 76250-0145 PHONE - (940) 668-8923 FAX - (940) 668-2662	049-907		JERRY W METZLER		468	\$105,318	.136	.000
REGULAR INSTRUCTIONAL									
LINDSAY H S	(940) 668-8474		001	LARRY H SMITH	7-12	240			
LINDSAY EL	(940) 668-8923		101	MONICA JOHNSON-PARKHILL	KG-6	228			
WALNUT BEND ISD 11	47 C R 198 GAINESVILLE 76240-1140 PHONE - (940) 665-5990 FAX - (940) 665-9660	049-908		TOMMY HOWARD TUCKER		85	\$9,747	.150	.000
REGULAR INSTRUCTIONAL									
WALNUT BEND EL	(940) 665-5990		101	TOMMY HOWARD TUCKER	PK-8	85			
SIVELLS BEND ISD 11	1053 CR 403 GAINESVILLE 76240 PHONE - (940) 665-6411 FAX - (940) 665-2527	049-909		BRENDA A RICKARD		80	\$61,255	.130	.000
REGULAR INSTRUCTIONAL									
SIVELLS BEND EL	(940) 665-6411		101	GARY D FULLERTON	KG-8	80			
050 CORYELL		050							
EVANT ISD 12	P O BOX 339 EVANT 76525-0339 PHONE - (254) 471-3160 FAX - (254) 471-5629	050-901		BRETT AARON KOCH		302	\$48,819	.129	.000
REGULAR INSTRUCTIONAL									
EVANT H S	(254) 471-3160		001	LINDA PETTY	7-12	168			
EVANT EL	(254) 471-3160		101	LINDA PETTY	PK-6	134			

TEXAS PUBLIC SCHOOLS, 2004 - 2005

*As provided by the State Property Tax Files FY03

County, District, Region, School	Mailing Address, Telephone No.	Co.-Dist. No.	Sch. No.	Superintendents-County, District, Principals	Grades Taught	2003-2004 Enrollment	Appraised* Valuation (Thousands)	Tax Rates*	
								Maintenance	Bond
GATESVILLE ISD	12 311 S LOVERS LN GATESVILLE 76528-0759 PHONE - (254) 865-7251 FAX - (254) 865-2279	050-902		JAMES M BAIZE		2616	\$285,064	.140	.010
REGULAR INSTRUCTIONAL									
GATESVILLE H S	(254) 865-8281		001	MICHAEL BARR	9-12	810			
GATESVILLE J H	(254) 865-8271		041	BOBBY COLE	7-8	414			
GATESVILLE EL	(254) 865-7262		101	PAMELA D BONE	2-3	375			
GATESVILLE PRI	(254) 865-7264		102	STEWART SPEER	EE-1	452			
GATESVILLE INT	(254) 865-2526		103	JOHN CHARLES AMENT	4-6	565			
OGLESBY ISD	12 P O BOX 158 OGLESBY 76561-0158 PHONE - (254) 456-2271 FAX - (254) 456-2522	050-904		JAMES W BROWN		154	\$19,759	.133	.017
REGULAR INSTRUCTIONAL									
OGLESBY SCHOOL	(254) 456-2242		001	KATHRYN FERGUSON	KG-12	154			
JONESBORO ISD	12 P O BOX 125 JONESBORO 76538-0125 PHONE - (254) 463-2111 FAX - (254) 463-2275	050-909		DONNIE A EDWARDS		209	\$35,749	.139	.000
REGULAR INSTRUCTIONAL									
JONESBORO SCHOOL	(254) 463-2111		001	RICHARD L HILL	KG-12	209			
COPPERAS COVE ISD	12 703 W AVE D COPPERAS COVE 76522-0580 PHONE - (254) 547-1227 FAX - (254) 547-1542	050-910		DR GLENN ACKER		7014	\$693,732	.144	.015
REGULAR INSTRUCTIONAL									
COPPERAS COVE H S	(254) 547-2535		001	DR GEORGE WILLEY	9-12	2059			
COPPERAS COVE J H	(254) 547-6959		041	CHRISTY SLAGLE	7-8	526			
S C LEE J H	(254) 542-7877		042	DR BRENDA COX	7-8	564			
FAIRVIEW/MISS JEWELL EL	(254) 547-4212		101	SYLVIA MILLER	PK-4	436			
HETTIE HALSTEAD EL	(254) 547-3440		102	JON BROWN	PK-4	479			
C R CLEMENTS INT	(254) 547-2235		104	PATTI MONROE	5-6	516			
MAE STEVENS EL	(254) 547-8289		105	BECKY KIRKLAND	PK-4	415			
MARTIN WALKER INT	(254) 547-2283		106	GARY DUNCAN	EE-4	485			
LOVETT LEDGER INT	(254) 542-3070		107	RANDY TROUB	5-6	555			
J L WILLIAMS EL	(254) 542-1001		108	KEVIN CAMERON	PK-4	459			
HOLLIE PARSONS EL	(254) 547-1902		109	ROSE WILLEY	EE-4	456			
ALTERNATIVE INSTRUCTIONAL									
CROSSROADS H S	(254) 547-9164		005	MALCOLM DICKINSON	9-12	64			
BUDGETED									
CARE-A-LOT SCH	(254) 547-2850		200	CYNTHIA BRIDGES	KG-1	0			
PERFECT PRAISE ACADEMY	(254) 547-1144		201	RAMONA JOHNSON	KG-6	0			
TRINITY LIVING CENTER	(254) 547-2375		202	GAIL SANDERS	KG-3	0			
ACAD OF SMALLER SCH	(254) 547-1375		203	MARSHA HOILJEN	PK-1	0			
COVE CHRISTIAN SCH	(254) 547-1212		205	MICHELE KELSAY	KG-12	0			
051 COTTLE		051							
PADUCAH ISD	17 P O BOX P PADUCAH 79248-1183 PHONE - (806) 492-3524 FAX - (806) 492-2432	051-901		JOHN HOWELL BRINSON		266	\$86,634	.139	.020
REGULAR INSTRUCTIONAL									
PADUCAH SCHOOL	(806) 492-2009		001	STEVE PASCHALL	KG-12	266			
052 CRANE		052							
CRANE ISD	18 511 W 8TH ST CRANE 79731 PHONE - (432) 558-1022 FAX - (432) 558-1025	052-901		LARRY T LEE		1008	\$806,197	.150	.000
REGULAR INSTRUCTIONAL									
CRANE HIGH SCHOOL	(432) 558-1030		001	STEVEN SALDIVAR	9-12	296			
CRANE MIDDLE SCHOOL	(432) 558-1040		041	STACY JONES	6-8	225			
CRANE ELEMENTARY SCHOOL	(432) 558-1050		101	CARLIN GRAMMER	EE-5	487			
053 CROCKETT		053							
CROCKETT COUNTY CONSOLIDATED CSD	15 P O BOX 400 OZONA 76943-0400 PHONE - (325) 392-5501 FAX - (325) 392-5177	053-001		JAMES THOMAS RUMAGE JR		825	\$1,008,676	.150	.000
REGULAR INSTRUCTIONAL									
OZONA H S	(915) 392-5501 ext:5711		001	J STEVE TAYLOR	9-12	282			
OZONA MIDDLE	(325) 392-5501 ext:5721		041	J DOUGLAS GUYNES	6-8	175			
OZONA INT	(325) 392-5501 ext:5730		101	MANLEY HOLMES	3-5	167			
OZONA PRI	(325) 392-5501 ext:5740		102	ROBERT LACY	EE-2	201			
054 CROSBY		054							
CROSBYTON CISD	17 204 S HARRISON ST CROSBYTON 79322-2130 PHONE - (806) 675-7331 FAX - (806) 675-2409	054-901		LARRY MORRIS		465	\$64,564	.150	.000
REGULAR INSTRUCTIONAL									
CROSBYTON H S	(806) 675-7331 ext:204		001	RICK JOHNSON	9-12	134			
CROSBYTON MIDDLE	(806) 675-7331 ext:215		041	DENNIS VERKAMP	6-8	91			
CROSBYTON EL	(806) 675-2554 ext:213		101	JAN HAVENS	EE-5	229			

TEXAS PUBLIC SCHOOLS, 2004 - 2005

*As provided by the State Property Tax Files FY03

County, District, Region, School	Mailing Address, Telephone No.	Co.-Dist. No.	Sch. No.	Superintendents-County, District, Principals	Grades Taught	2003-2004 Enrollment	Appraised* Valuation (Thousands)	Tax Rates*	
								Maintenance	Bond
ALTERNATIVE INSTRUCTIONAL SP ED CO-OP	(806) 675-7331		200	DAPHNA BLAND	EE-12	6			
LORENZO ISD 17	P O BOX 520 LORENZO 79343-0520 PHONE - (806) 634-5591 FAX - (806) 634-5928	054-902		DICK VAN HOOSE		324	\$61,295	.145	.000
REGULAR INSTRUCTIONAL LORENZO H S LORENZO EL	(806) 634-5592 (806) 634-5593		001 102	CLAYTON NEAL SUZANNE MCGUIRE	7-12 EE-6	128 196			
DAEP INSTRUCTIONAL LORENZO DAEP			002		1-12	0			
RALLS ISD 17	810 AVE I RALLS 79357-1509 PHONE - (806) 253-2509 FAX - (806) 253-2508	054-903		DAGOBERT J AZAM		623	\$72,222	.139	.000
REGULAR INSTRUCTIONAL RALLS H S RALLS MIDDLE RALLS EL	(806) 253-2571 (806) 253-2549 (806) 253-2546 ext:1106		001 041 102	DEANNA LOGAN SELENDIA CUMBY VICKI ELLISON	9-12 6-8 EE-5	161 133 324			
ALTERNATIVE INSTRUCTIONAL CAPROCK COUNTY LEARNING CENTER	(806) 983-6258		002	BRENDA PARKER	7-12	5			
055 CULBERSON		055							
CULBERSON COUNTY-ALLAMOORE ISD 18	P O BOX 899 VAN HORN 79855-0899 PHONE - (432) 283-2245 FAX - (432) 283-9062	055-901		ANNE PEMBERTON		665	\$213,460	.150	.007
REGULAR INSTRUCTIONAL VAN HORN H S VAN HORN J H EAGLE EL	(915) 283-9258 (915) 283-9212 (915) 283-9201		001 041 102	J MICHELE PONCE LORENZO FLOREZ LORENZO FLOREZ	9-12 6-8 EE-5	187 169 309			
056 DALLAM		056							
DALHART ISD 16	315 ROCK IS AVE DALHART 79022-2639 PHONE - (806) 244-7810 FAX - (806) 244-7822	056-901		DAVID G FOOTE		1625	\$360,598	.142	.000
REGULAR INSTRUCTIONAL DALHART H S DALHART J H DALHART EL ALLYN FINCH INT	(806) 244-7300 (806) 244-7825 (806) 244-7350 (806) 244-7380		001 042 104 105	DAVID STEELE MARLIN COFFMAN PATTY SMITH STERRETTE COFFMAN	9-12 6-8 EE-3 4-5	399 368 574 259			
ALTERNATIVE INSTRUCTIONAL X I T SECONDARY SCHOOL	(806) 244-7343		002	CAROLYN FIELD	7-12	25			
TEXLINE ISD 16	P O BOX 60 TEXLINE 79087-0060 PHONE - (806) 362-4667 FAX - (806) 362-4538	056-902		PAUL EVANS		146	\$72,529	.145	.004
REGULAR INSTRUCTIONAL TEXLINE SCHOOL	(806) 362-4284		001	RON VAN VRANKEN	KG-12	146			
057 DALLAS		057							
DALLAS COUNTY SCHOOLS	612 N ZANG BLVD DALLAS 75208 PHONE - (214) 944-4545 FAX - (214) 944-4594	057-000		JIMMY WILLIAMS		0	\$0	.000	.000
PEGASUS CHARTER SCHOOL 10	601 N AKARD ST STE 203 DALLAS 75201 PHONE - (214) 740-9991 FAX - (214) 740-9799	057-802		VIRGINIA P LANNEN		212	\$0	.000	.000
CHARTER/ALTERNATIVE INSTRUCTIONAL PEGASUS CHARTER H S	(214) 740-9991		001	TED SHOBE	7-12	212			
NORTH HILLS SCHOOL 10	606 E ROYAL LANE IRVING 75039-3503 PHONE - (972) 501-0645 FAX - (972) 501-9439	057-803		RAYMOND E DOERGE		885	\$0	.000	.000
CHARTER/REGULAR INSTRUCTIONAL NORTH HILLS SCHOOL PEAK ACADEMY	(972) 501-0645 (214) 821-7325		041 042	RAYMOND E DOERGE DAWN OSBORNE	KG-12 4-8	885 0			
DALLAS CAN ACADEMY CHARTER 10	325 W 12TH STE 125 DALLAS 75208 PHONE - (214) 943-2244 FAX - (214) 943-8899	057-804		YOLANDA CRUZ		1247	\$0	.000	.000
CHARTER/ALTERNATIVE INSTRUCTIONAL DALLAS CAN! ACADEMY CHARTER DALLAS CAN! ACADEMY CHARTER TEXANS CAN AT CARROLLTON-FARMERS BR DALLAS CAN ACADEMY AT PAUL QUINN	(214) 824-4226 (214) 943-2244 (972) 243-2178 (214) 943-2244		001 002 003 004	KEITH LOTT LAURA RODRIGUEZ ERIC BROWN MENE KHEPERA	9-12 9-12 9-12 9-12	397 603 247 0			

TEXAS PUBLIC SCHOOLS, 2004 - 2005

*As provided by the State Property Tax Files FY03

County, District, Region, School	Mailing Address, Telephone No.	Co.-Dist. No.	Sch. No.	Superintendents-County, District, Principals	Grades Taught	2003-2004 Enrollment	Appraised* Valuation (Thousands)	Tax Rates*	
								Maintenance	Bond
DALLAS COMMUNITY CHARTER SCHOOL	924 WAYNE ST DALLAS 75223 PHONE - (214) 824-8950 FAX - (214) 827-7683	057-805		TERRYBETH N FORD		157	\$0	.000	.000
CHARTER/REGULAR INSTRUCTIONAL DALLAS COMMUNITY CHARTER SCHOOL	(214) 824-8950		101		EE-3	157			
EAGLE ADVANTAGE SCHOOLS	4010 JOSEPH HARDIN DR STE 135 DALLAS 75236 PHONE - (214) 467-9101 FAX - (214) 467-9131	057-806		ALLEN BECK		395	\$0	.000	.000
CHARTER/ALTERNATIVE INSTRUCTIONAL EAGLE ADVANTAGE CHARTER H S EAGLE ADVANTAGE CHARTER EL	(214) 339-8830 (214) 467-9101		001 101	ALLEN BECK MARTHA BROWN	9-12 KG-8	0 395			
LIFE SCHOOL	4400 S R L THORNTON FWY DALLAS 75224-5110 PHONE - (214) 376-8200 FAX - (214) 376-1485	057-807		THOMAS E WILSON		1250	\$0	.000	.000
CHARTER/REGULAR INSTRUCTIONAL LIFE SCHOOL OAK CLIFF LIFE SCHOOL RED OAK	(214) 376-8200		001 101	MARILYN MUSCANERE	KG-12 KG-4	1026 224			
UNIVERSAL ACADEMY	2616 N MACARTHUR BLVD IRVING 75062 PHONE - (972) 255-1800 FAX - (972) 255-6122	057-808		DIANE HARRIS		1233	\$0	.000	.000
CHARTER/REGULAR INSTRUCTIONAL UNIVERSAL ACADEMY UNIVERSAL ACADEMY - FLOWER MOUND	(972) 255-1800 (972) 513-1608		101 102	JANICE BLACKMON	PK-12 PK-12	642 591			
NOVA CHARTER SCHOOL	6459 SCYENE RD DALLAS 75227 PHONE - (214) 309-9030	057-809		CYNTHIA PETERS		0	\$0	.000	.000
CHARTER/REGULAR INSTRUCTIONAL NOVA CHARTER SCHOOL	(214) 309-9030		101	LINDA BOYCE	PK-3	0			
ACADEMY OF DALLAS	1030 OAK PARK DR DALLAS 75232 PHONE - (214) 371-9600 FAX - (214) 371-1053	057-810		BETTY MILLEDGE		598	\$0	.000	.000
CHARTER/REGULAR INSTRUCTIONAL ACADEMY OF DALLAS	(214) 371-9600		101	CONRAD HARGEST	PK-8	598			
CHILDREN FIRST ACADEMY OF DALLAS	1638 ANN ARBOR DALLAS 75216 PHONE - (214) 371-2545 FAX - (214) 371-0283	057-811		SHERWIN ALLEN		371	\$0	.000	.000
CHARTER/ALTERNATIVE INSTRUCTIONAL CHILDREN FIRST OF DALLAS	(214) 371-2545		101		PK-7	371			
TRINITY BASIN PREPARATORY	P O BOX 5129 DALLAS 75208 PHONE - (214) 942-8846 FAX - (214) 941-3621	057-813		H M WILLARD		406	\$0	.000	.000
CHARTER/ALTERNATIVE INSTRUCTIONAL TRINITY BASIN PREPARATORY	(214) 942-6501		101	JANICE CHANCELOR	KG-7	406			
DALLAS COUNTY JUVENILE JUSTICE	2600 LONE STAR DR BOX 5 DALLAS 75212 PHONE - (214) 698-4257 FAX - (214) 698-2228	057-814		FLOYD L JACKSON		539	\$0	.000	.000
CHARTER/ALTERNATIVE INSTRUCTIONAL DALLAS COUNTY JUVENILE JUSTICE	(214) 698-4257		001	FLOYD L JACKSON	3-12	539			
FAITH FAMILY ACADEMY OF OAK CLIFF	1620 FALCON DR DESOTO 75115 PHONE - (972) 224-4110 FAX - (972) 224-4133	057-815		TED PURCELL		1006	\$0	.000	.000
CHARTER/ALTERNATIVE INSTRUCTIONAL FAITH FAMILY ACADEMY OF OAK CLIFF	(214) 375-7682		001	TED PURCELL	PK-12	1006			
AW BROWN-FELLOWSHIP CHARTER SCHOOL	6901 S WESTMORELAND RD DALLAS 75237 PHONE - (972) 709-4700 FAX - (972) 709-6605	057-816		ARMOND W BROWN		782	\$0	.000	.000
CHARTER/REGULAR INSTRUCTIONAL AW BROWN-FELLOWSHIP CHARTER SCHOOL	(972) 709-4700		101	LAURA F MIDDLETON	PK-8	782			
FOCUS LEARNING ACADEMY	7516 WILD BRICK DR DALLAS 75249 PHONE - (972) 283-1414 FAX - (972) 709-1111	057-817		LEROY MCCLURE		500	\$0	.000	.000
CHARTER/ALTERNATIVE INSTRUCTIONAL FOCUS LEARNING ACADEMY	(972) 283-1414		101	LEROY MCCLURE	KG-8	500			
I AM THAT I AM ACADEMY	P O BOX 41614 DALLAS 75241 PHONE - (214) 372-6838 FAX - (214) 372-6871	057-818		DELORES BEALL		120	\$0	.000	.000
CHARTER/REGULAR INSTRUCTIONAL CAMPUS NOT ACTIVE CHARTER/ALTERNATIVE INSTRUCTIONAL I AM THAT I AM ACADEMY	(214) 372-6838		002 001		4-12 4-12	0 120			

TEXAS PUBLIC SCHOOLS, 2004 - 2005

*As provided by the State Property Tax Files FY03

County, District, Region, School	Mailing Address, Telephone No.	Co.-Dist. No.	Sch. No.	Superintendents-County, District, Principals	Grades Taught	2003-2004 Enrollment	Appraised* Valuation (Thousands)	Tax Rates*	
								Maintenance	Bond
JEAN MASSIEU ACADEMY 10	1506 W PIONEER PKWY ARLINGTON 76013 PHONE - (817) 460-0396 FAX - (817) 460-4762	057-819		SUE HILL		149	\$0	.000	.000
CHARTER/REGULAR INSTRUCTIONAL JEAN MASSIEU ACADEMY	(817) 460-0396		001	BEVERLY HILL	PK-12	149			
SCHOOL OF LIBERAL ARTS AND SCIENCE 10	831 W TENTH ST DALLAS 75208 PHONE - (214) 941-4881 FAX - (214) 941-4866	057-821		H M WILLARD		333	\$0	.000	.000
CHARTER/REGULAR INSTRUCTIONAL SCHOOL OF LIBERAL ARTS AND SCIENCE	(214) 941-4881		101	VERONICA FLORES	PK-8	333			
EAGLE ACADEMY OF DALLAS 10	405 SH 121 BYPASS BLDG D, STE 100 LEWISVILLE 75067-8192 PHONE - (972) 460-2471 FAX - (972) 460-2472	057-823		ALAN WIMBERLEY		138	\$0	.000	.000
CHARTER/ALTERNATIVE INSTRUCTIONAL EAGLE ACADEMY OF DALLAS	(972) 460-2471		001	BRUCE NORWOOD	1-12	138			
HONORS ACADEMY 10	4300 MACARTHUR AVE STE 160 DALLAS 75209 PHONE - (214) 521-6365 FAX - (214) 526-3373	057-825		JIMMYE LOU COCKRELL		1896	\$0	.000	.000
CHARTER/REGULAR INSTRUCTIONAL PINNACLE SCHOOL	(817) 735-8527		001	ELIZABETH MADDOX-SHASTID	KG-12	191			
CHARTER/ALTERNATIVE INSTRUCTIONAL LANDMARK SCHOOL	(903) 729-4208		004	BRENDA RICHARDSON	7-12	81			
HONORS ACADEMY	(972) 283-9111		005	PAULA DEGROAT	8-12	642			
UNIVERSITY SCHOOL	(972) 753-6165		006	ROSANNA WHEELER	6-12	203			
NEW QUEST ACADEMY	(817) 849-8800		007	CLAIR MCKEAN	8-12	90			
EXCEL ACADEMY	(817) 336-2869		008	JIMMYELOU COCKRELL	PK-12	280			
METRO SCHOOL	(214) 244-2509		009	DR DIAHANN STARKES	PK-6	0			
LEGACY HIGH SCHOOL	(972) 962-2266		010	JULIE MANN	8-12	132			
DESTINY HIGH SCHOOL	(254) 690-0856		012	MARLA ROWE	8-12	277			
FORMERLY EAST FORT WORTH MONTESSORI			104		PK-2	0			
NOVA CHARTER SCHOOL (SOUTHEAST) 10	P O BOX 170127 DALLAS 75217 PHONE - (214) 398-6300 FAX - (214) 398-6363	057-827		ANNIE KIMBLE		306	\$0	.000	.000
CHARTER/REGULAR INSTRUCTIONAL NOVA CHARTER SCHOOL (SOUTHEAST)	(214) 398-6300		101	DONNA WOODS	PK-6	306			
WINFREE ACADEMY 10	1711 W IRVING BLVD STE 310 IRVING 75061 PHONE - (972) 251-2010 FAX - (972) 251-4301	057-828		MELODY GIBBS		1498	\$0	.000	.000
CHARTER/ALTERNATIVE INSTRUCTIONAL WINFREE ACADEMY CHARTER IRVING	(972) 251-2010		001	BRENDA CUPPS	9-12	473			
WINFREE ACADEMY CHARTER LEWISVILLE	(214) 222-2200		002	LISA EHRKE	9-12	372			
WINFREE ACADEMY CHARTER RICHARDSON	(972) 234-9855		003	DOYLE ELKIN	9-12	363			
WINFREE ACADEMY CHARTER GRAPEVINE	(817) 481-5803		004	PAULETTE GILLESPIE	9-12	290			
A+ ACADEMY 10	10327 RYLIE ROAD DALLAS 75217 PHONE - (972) 557-5578 FAX - (972) 557-5807	057-829		KAREN BELKNAP		866	\$0	.000	.000
CHARTER/ALTERNATIVE INSTRUCTIONAL A+ ACADEMY	(972) 557-5578		001	BRENTON WHITE	PK-12	866			
INSPIRED VISION ACADEMY 10	8851 BRUTON RD DALLAS 75217 PHONE - (214) 391-7964 FAX - (214) 391-7954	057-830		KAREN BELKNAP		494	\$0	.000	.000
CHARTER/ALTERNATIVE INSTRUCTIONAL INSPIRED VISION ACADEMY	(214) 391-7964		001	LANA SPRAYBERRY KING	PK-6	298			
INSPIRED VISION	(972) 557-5578		002	TONY RORIE	PK-KG,4-9	196			
GATEWAY CHARTER ACADEMY 10	6103 HOUSTON SCHOOL RD DALLAS 75241 PHONE - (214) 375-2039 FAX - (214) 374-5250	057-831		ROBBIE MOORE		329	\$0	.000	.000
CHARTER/REGULAR INSTRUCTIONAL GATEWAY CHARTER ACADEMY	(214) 375-2039		001	ROBBIE MOORE	KG-12	329			
ALPHA CHARTER SCHOOL 10	701 W STATE ST GARLAND 75040 PHONE - (972) 272-2173 FAX - (972) 205-9050	057-832		DR CHARLES YORK		200	\$0	.000	.000
CHARTER/ALTERNATIVE INSTRUCTIONAL ALPHA CHARTER SCHOOL	(972) 272-2173		001	DR CHARLES YORK	PK-12	200			
EDUCATION CENTER INTERNATIONAL ACADEMY 10	2800 W KINGSLEY GARLAND 75041 PHONE - (972) 271-3151 FAX - (972) 271-3251	057-833		DONNA TOWNSEND		99	\$0	.000	.000
CHARTER/ALTERNATIVE INSTRUCTIONAL EDUCATION CENTER INTERNATIONAL ACAD	(972) 271-3151		001	DONNA TOWNSEND	2-12	99			

TEXAS PUBLIC SCHOOLS, 2004 - 2005

*As provided by the State Property Tax Files FY03

County, District, Region, School	Mailing Address, Telephone No.	Co.-Dist. No.	Sch. No.	Superintendents-County, District, Principals	Grades Taught	2003-2004 Enrollment	Appraised* Valuation (Thousands)	Tax Rates*	
								Maintenance	Bond
EVOLUTION ACADEMY CHARTER SCHOOL 10	1100 BUSINESS PKWY RICHARDSON 75081 PHONE - (972) 907-3755 FAX - (972) 907-3765	057-834		CYNTHIA JONES TRIGG		274	\$0	.000	.000
CHARTER/ALTERNATIVE INSTRUCTIONAL EVOLUTION ACADEMY CHARTER SCHOOL	(972) 907-3755		001	CYNTHIA JONES TRIGG	9-12	274			
GOLDEN RULE CHARTER SCHOOL 10	2602 W ILLINOIS AVE DALLAS 75233 PHONE - (214) 333-9330 FAX - (214) 333-9325	057-835		VICENTE DELGADO		427	\$0	.000	.000
CHARTER/REGULAR INSTRUCTIONAL GOLDEN RULE CHARTER SCHOOL	(214) 333-9330		001	VICENTE DELGADO	PK-12	427			
ST ANTHONY SCHOOL 10	3732 MYRTLE STREET DALLAS 75215 PHONE - (214) 421-3645 FAX - (214) 421-7416	057-836		DAVID RAY		202	\$0	.000	.000
CHARTER/REGULAR INSTRUCTIONAL ST ANTHONY ACADEMY	(214) 421-3645		101	DAVID RAY	PK-8	202			
KIPP TRUTH ACADEMY 10	3200 S LANCASTER RD STE 230A DALLAS 75216 PHONE - (214) 375-8326 FAX - (214) 375-2990	057-837		STEVEN COLMUS		0	\$0	.000	.000
CHARTER/REGULAR INSTRUCTIONAL KIPP TRUTH ACADEMY	(214) 375-8326		041	STEVEN COLMUS	5-6	0			
CARROLLTON-FARMERS BRANCH ISD 10	P O BOX 115186 CARROLLTON 75011-5186 PHONE - (972) 466-6100 FAX - (972) 323-6675	057-903		DR ANNETTE T GRIFFIN		25638	\$12,679,927	.150	.024
REGULAR INSTRUCTIONAL TURNER HIGH SCHOOL	(972) 389-3850		001	KIM HOLLAND	9-12	2133			
SMITH HIGH SCHOOL	(972) 389-3800		002	JOE POUNCY	9-12	2209			
CREEKVIEW HIGH SCHOOL	(972) 939-4000		006	CHRIS TROTTER	9-12	2097			
RANCHVIEW HIGH SCHOOL	(214) 296-6400		007	DR BARRY DODSON	9-11	355			
FIELD MIDDLE SCHOOL	(972) 969-9500		041	LANCE CAMPBELL	6-8	1022			
PERRY MIDDLE SCHOOL	(972) 323-3670		042	CYNDI BOYD	6-8	957			
LONG MIDDLE SCHOOL	(972) 662-4100		044	NICOLOAS B LASKER	6-8	931			
BLALACK MIDDLE SCHOOL	(972) 394-3140		045	DR LES BLACK	6-8	1157			
POLK MIDDLE SCHOOL	(972) 417-8090		046	DAVID HICKS	6-8	930			
BUSH MIDDLE SCHOOL	(972) 868-3000		047	LYNDA OPITZ	6-8	617			
HACKBERRY CREEK MIDDLE			048		6-8	0			
LA VILLITA MIDDLE SCHOOL			049		6-8	0			
CARROLLTON ELEMENTARY	(972) 323-6101		102	ROSA OLIVEIRA	EE-5	694			
CENTRAL ELEMENTARY	(972) 323-6160		103	DR GONZALO RAMIREZ	KG-5	774			
GOOD ELEMENTARY	(972) 323-6932		105	LESLIE CONEY	KG-5	503			
STARK ELEMENTARY	(972) 247-7153		106	ABBY MCCONE	KG-5	607			
MONTGOMERY PRIMARY	(972) 323-8160		107	JAN RAMIREZ	KG-2	393			
MCLAUGHLIN ELEMENTARY	(972) 389-1050		108	PAT ENLOW	KG-5	674			
FARMERS BRANCH ELEMENTARY	(972) 323-6130		109	ADRIANA GOMEZ	KG-5	575			
BLANTON ELEMENTARY	(972) 323-6600		110	PATTI FAIR	KG-5	514			
THOMPSON ELEMENTARY	(972) 323-6618		111	WALTER PETERSON	KG-5	425			
COUNTRY PLACE ELEMENTARY	(972) 323-6607		112	KATHI FERRIS-ROBB	KG-5	355			
DAVIS ELEMENTARY	(972) 323-6965		113	LISA WILLIAMS	KG-5	574			
MCCOY ELEMENTARY	(972) 323-6244		114	DR JANET RESTIVO	KG-5	399			
FURNEAUX ELEMENTARY	(972) 323-5950		116	JIM CUNNINGHAM	KG-5	483			
ROSEMEADE ELEMENTARY	(972) 395-7900		118	TERRY CARPENTER	KG-5	350			
SHEFFIELD PRIMARY	(972) 323-6621		119	DREAMA MAYFIELD	KG-2	455			
LAS COLINAS ELEMENTARY	(972) 869-3996		120	KELLY CALVERY	KG-5	733			
LANDRY ELEMENTARY	(972) 869-1551		121	BENITA GORDON	EE-5	542			
KENT ELEMENTARY	(972) 323-6900		122	DEBORAH D WILLIAMS	PK-5	541			
RIVERCHASE ELEMENTARY	(972) 323-6200		123	HOLLY BARBER	KG-5	458			
MCKAMY ELEMENTARY	(972) 323-6520		124	BRIDGET O'CONNOR	EE-5	671			
SHEFFIELD INTERMEDIATE	(972) 323-6470		125	ROBERT BOSTIC	3-5	442			
RAINWATER ELEMENTARY	(972) 323-6550		126	CATHY BRATTON	KG-5	401			
FREEMAN ELEMENTARY	(469) 522-4700		128	TRACY SMITH	PK-5	0			
MCWHORTER ELEMENTARY	(972) 307-4300		129	DEANNA LYNN OWEN	KG-5	433			
PRE-KINDERGARTEN CENTER	(972) 406-9459		130	DR MARELOU CISNEROS	EE-PK	358			
BLAIR INTERMEDIATE	(214) 256-7200		131	BRENT HOY	3-5	371			
LA VILLITA ELEMENTARY			132		KG-5	0			
ALTERNATIVE INSTRUCTIONAL GRIMES EDUCATION CENTER	(972) 323-6450		003	BOB TIPTON	9-12	282			
HUIE SPECIAL EDUC CTR	(972) 323-5755		117	MARGIE GUNTHER	EE-12	54			
OUTDOOR ED CTR	(972) 323-5700		198		KG-6	0			
JJAEP INSTRUCTIONAL DENTON CO J J A E P			008		6-12	0			
DALLAS COUNTY JJAEP	(214) 637-6136		009		6-12	34			
DAEP INSTRUCTIONAL SALAZAR ALTERNATIVE EDUCATION PROGRAM	(972) 323-6557		005	BOB TIPTON	KG-12	135			
BUDGETED MARY IMMACULATE SCH	(972) 243-7105		200		KG-8	0			
CEDAR HILL ISD 10	270 S HWY 67 CEDAR HILL 75104-0248 PHONE - (972) 291-1581 FAX - (972) 291-5231	057-904		DR JIM GIBSON		7564	\$1,966,538	.150	.020
REGULAR INSTRUCTIONAL CEDAR HILL HIGH SCHOOL	(469) 272-2000		001	LINCOLN BUTLER	9-12	2279			
W S PERMENTER MIDDLE SCHOOL	(972) 291-5270		041	PETER RAYOME	6-8	1253			

TEXAS PUBLIC SCHOOLS, 2004 - 2005

*As provided by the State Property Tax Files FY03

County, District, Region, School	Mailing Address, Telephone No.	Co.-Dist. No.	Sch. No.	Superintendents-County, District, Principals	Grades Taught	2003-2004 Enrollment	Appraised* Valuation (Thousands)	Tax Rates*	
								Maintenance	Bond
BRAY ELEMENTARY	(972) 291-4231		101	PATRICIA BYRD	EE-4	290			
PLUMMER ELEMENTARY	(972) 291-4058		102	LINDA CRONENBERG	EE-4	547			
WEST INTERMEDIATE	(972) 291-6060		103	SYLVIA LEWIS	5-6	493			
HIGH POINTE ELEMENTARY	(972) 291-7874		104	DEBORAH OWENS-PINCKNEY	EE-4	578			
HIGHLANDS ELEMENTARY	(972) 291-0496		105	SHAUNTE MAYFIELD	EE-4	502			
BELT LINE INTERMEDIATE	(972) 291-2583		106	LYDIA MOORE	5-6	348			
WATERFORD OAKS ELEMENTARY	(972) 291-5290		107	RONNIE MOSS	EE-4	518			
LAKERIDGE ELEMENTARY	(972) 293-4501		108	DENISE ROACH-DAVIS	EE-4	349			
JOE WILSON INTERMEDIATE	(972) 291-4502		109	DANIELLE BANZ	5-6	394			
JJAEF INSTRUCTIONAL									
JJAEF	(972) 293-4504		007		5-12	13			
DALLAS ISD	10 3700 ROSS AVE DALLAS 75204-5491 PHONE - (972) 925-3700	057-905		MIKE MOSES		160400	\$57,505,876	.150	.014
REGULAR INSTRUCTIONAL									
BRYAN ADAMS H S	(972) 502-4900		001	KAREN HUNT-RAMOS	9-12	2588			
W H ADAMSON H S	(972) 749-1400		002	FRANCISCO RAMIERZ	9-12	1306			
A MACEO SMITH H S	(214) 932-7600		003	DWAIN GOVAN	9-12	917			
MOISES MOLINA H S	(972) 502-1000		005	LEON DUDLEY	9-12	2638			
HILLCREST H S	(972) 502-6800		006	JOHNLIN MITCHELL	9-12	1731			
THOMAS JEFFERSON H S	(972) 502-7300		007	MANUEL ONTIVEROS	9-12	1713			
JUSTIN F KIMBALL H S	(972) 502-2100		008	GEORGE WOODROW	9-12	1750			
LINCOLN H S	(972) 925-7600		009	EARL JONES	9-12	1216			
L G PINKSTON H S	(972) 502-2700		012	REGINA CROSBY	9-12	908			
ROOSEVELT H S	(972) 925-6800		013	GEORGETTA JOHNSON	9-12	799			
W W SAMUELL H S	(972) 892-5100		014	RICHARD ATKINSON	9-12	2162			
SEAGOVILLE H S	(972) 892-5900		015	JUDITH KLAUS	9-12	1223			
SOUTH OAK CLIFF H S	(214) 932-7000		016	DONALD MOTEN	9-12	1315			
H GRADY SPRUCE H S	(972) 892-5500		017	KEITH HEATH	9-12	1594			
SUNSET H S	(972) 502-1500		018	SYLVIA LOPEZ	9-12	2053			
W T WHITE H S	(972) 502-6200		021	JOY BARNHART	9-12	2088			
WOODROW WILSON H S	(972) 502-4400		022	JUDITY ZIMNY	9-12	1379			
DAVID W CARTER H S	(214) 932-5700		023	LESLIE WILLIAMS	9-12	1817			
NORTH DALLAS H S	(972) 925-1500		024	LYNN DEHART	9-12	1771			
SKYLINE H S	(972) 502-3400		025	VICKIE RICHIE	9-12	4335			
SCHOOL OF SCIENCE & ENGINEERING	(972) 925-5960		026	RICHARD WHITE	9-12	397			
VICKERY MEADOWS H S			028			0			
JAMES MADISON H S	(972) 925-2800		032	ROBERT WARD	9-12	637			
SCHOOL OF BUSINESS & MANAGEMENT	(972) 925-5920		033	EDITH KRUTILEK	9-12	452			
BOOKER T WASHINGTON H S	(972) 925-1200		034	KENN FRANKLIN	9-12	715			
RANGEL ALL GIRLS HIGH SCHOOL			035		7-8	0			
SCHOOL OF HEALTH PROFESSIONS	(972) 925-5930		036	MYRTLE WALKER	9-12	495			
SCHOOL OF EDUCATION & SOCIAL SERVICES	(972) 925-5940		037	RUTH K WOODWARD	9-12	205			
SCH OF GOVT/LAW/LAW ENFORCEMENT	(972) 925-5920		038	ROBERT L GIESLER	9-12	397			
SCHOOL FOR THE TALENTED & GIFTED	(972) 925-5970		039	MICHAEL SATARINO	9-12	178			
W H ATWELL MIDDLE	(972) 794-6400		042	ROBERT E CRAFT	7-8	844			
T W BROWNE MIDDLE	(972) 502-2500		043	DEARDRA HAYES-WHIGHAM	7-8	1211			
E H CARY MIDDLE	(972) 502-7600		044	SANTIAGO CAMACHO	6-8	1269			
E B COMSTOCK MIDDLE	(972) 794-1300		045	WANDA HUCKABY	7-8	885			
FRED F FLORENCE MIDDLE	(972) 749-6000		046	DANIEL JOHNSON	7-8	1073			
BENJAMIN FRANKLIN MIDDLE	(972) 502-7100		047	RONALD JONES	7-8	1040			
W H GASTON MIDDLE	(972) 502-5400		048	SUSIE STAUSS	7-8	964			
W E GREINER MIDDLE	(972) 925-7100		049	EMILIO CASTRO	7-8	1717			
ROBERT T HILL MIDDLE	(972) 502-5700		050	REX COLE	7-8	885			
O W HOLMES MIDDLE	(214) 925-8500		051	BILL J TOWNSEND	7-8	904			
JOHN B HOOD MIDDLE	(972) 749-4100		052	LUCIOUS NEWHOUSE	7-8	1311			
J L LONG MIDDLE	(972) 502-4700		053	JOSEPH SHOWELL	7-8	861			
THOMAS C MARSH MIDDLE	(972) 502-6600		054	ARDIS MCCANN	7-8	1268			
THOMAS J RUSK MIDDLE	(972) 925-2000		055	EVANGELINA KIRCHER	7-8	705			
WILLIAM B TRAVIS MIDDLE	(972) 794-7500		057	MARI TERRY	7-8	191			
ALEX W SPENCE MIDDLE	(972) 925-2300		058	BRENDA KIRBY	7-8	879			
L V STOCKARD MIDDLE	(972) 794-5700		059	ELIAS ESPINOZA	7-8	837			
BOUDE STOREY MIDDLE	(972) 925-8700		060	CLIFFORD GREER	7-8	713			
D A HULCY MIDDLE	(214) 932-7400		063	WAYLON WALLACE	6-8	527			
PEARL C ANDERSON MIDDLE	(972) 925-7900		065	LEON HAMILTON	7-8	818			
HARRY STONE MONTESSORI	(972) 794-3400		066	JOHNNIE CRAWLEY	7-8	143			
RAUL QUINTANILLA MIDDLE	(972) 502-3200		068	ANTONIO PEDRAZA	7-8	1128			
SEAGOVILLE MIDDLE	(972) 892-7100		069	JOSE CARDENAS	7-8	809			
DALLAS ENVIRONMENTAL SCIENCE ACADEMY	(972) 794-4000		071	KATIE WATSON	7-8	184			
SARAH ZUMWALT MIDDLE	(972) 749-3600		072	EUGENE YOUNG	7-8	587			
HENRY W LONGFELLOW ACAD	(972) 749-5400		073	ROBBIE PIPKIN	7-8	389			
EDISON LEARNING CENTER	(972) 794-4100		074	JIMMY KING	7-8	650			
GEORGE B DEALEY MIDDLE	(972) 794-8400		075	VIVIAN E TAYLOR	7-8	172			
ROSEMONT MIDDLE SCHOOL			077			0			
BACHMAN M S			079			0			
J Q ADAMS EL	(972) 794-1200		101	ANNA JANE DELAY	PK-6	952			
GABE P ALLEN EL	(972) 794-5100		103	VACANT VACANT	PK-4	587			
WILLIAM M ANDERSON EL	(972) 749-6200		104	LARRY NORRELL	PK-6	825			
ARCADIA PARK EL	(972) 794-4500		105	ROBBY WILSON	PK-6	606			
ARLINGTON PARK EL	(972) 749-5500		106	LOUISE SMITH	EE-6	179			
BAYLES EL	(972) 749-8900		108	PHILLIP RANDALL	PK-6	611			
W A BLAIR EL	(214) 309-9566		109	EVELYN AKRAM	PK-6	752			
ANNIE WEBB BLANTON EL	(972) 794-1700		110	GAYLA BURGESS	EE-6	689			
JAMES B BONHAM EL	(972) 749-5700		111	PEDRO GALAVIZ	EE-3	359			
JAMES BOWIE EL	(972) 925-6600		112	JAMES PONCE	PK-6	978			
BILLY DADE EL	(972) 749-3800		113	SYLVESTER BRIGHT	PK-6	220			
JOHN NEELY BRYAN EL	(972) 502-8500		114	ORETHANN PRICE	PK-6	500			
HARRELL BUDD EL	(972) 502-8400		115	SHELIA PATTERSON	PK-6	748			
DAVID G BURNET EL	(972) 794-3000		116	JUDITH MEYER	PK-5	1430			
RUFUS C BURLESON EL	(972) 749-4500		117	JOHN WASHINGTON	4-6	487			
W W BUSHMAN EL	(972) 749-1800		118	LINDA SMITH	PK-6	413			
WILLIAM L CABELL EL	(972) 794-2400		119	DERI HOOPER	EE-6	711			
F P CAILLET EL	(972) 794-3200		120	DANIELLE PETTERS	EE-6	663			
JOHN W CARPENTER EL	(972) 794-6000		121	LEICHA SHAVER	EE-6	491			
C F CARR EL	(972) 794-4300		122	MYRTLE DRAKE	PK-3	286			

TEXAS PUBLIC SCHOOLS, 2004 - 2005

*As provided by the State Property Tax Files FY03

County, District, Region, School	Mailing Address, Telephone No.	Co.-Dist. No.	Sch. No.	Superintendents-County, District, Principals	Grades Taught	2003-2004 Enrollment	Appraised* Valuation (Thousands)	Tax Rates*	
								Maintenance	Bond
GEORGE W CARVER EL	(972) 794-3600		124	HAROLD MORGAN	PK-6	269			
CASA VIEW EL	(972) 749-7700		125	MICHAEL S PASCHALL	EE-6	1038			
CENTRAL EL	(972) 749-6800		126	DANIEL SALINAS	4-6	464			
CITY PARK EL	(972) 794-7600		127	MALLORY GAMBLE	EE-6	261			
MARTIN LUTHER KING EL	(972) 502-8100		128	MARIA FREEMAN	PK-6	288			
S S CONNER EL	(972) 749-8200		129	JOSETTE MCMILLIAN	EE-6	615			
LEILA P COWART EL	(972) 794-5500		130	MARTA JOURDAN	EE-6	1150			
IGNACIO ZARAGOSA EL	(972) 749-8600		131	ALEJANDRA DEL TORO	PK-6	756			
B F DARRELL EL	(972) 749-2100		132	LISA PATRICK	EE-6	299			
BARBARA JORDAN EL	(972) 925-8100		133	HAROLD MORRISON	PK-6	949			
DEALEY MONTESSORI ACAD	(972) 794-8400		134	VIVIAN E TAYLOR	PK-6	378			
EVERETT L DEGOLYER EL	(972) 794-2800		135	DEBORAH TRAYLOR	KG-6	426			
L O DONALD EL	(972) 794-5300		136	JORGE CASTENEDA	PK-6	761			
JULIUS DORSEY EL	(972) 749-6300		137	ZULEMA MURILLO	PK-6	518			
PAUL L DUNBAR EL	(972) 794-6600		139	MYRTLE JEAN DIXON	EE-6	391			
AMELIA EARHART EL	(972) 794-3700		140	JEFFERY BAKER	PK-6	353			
VICKERY MEADOWS SCHOOL	(972) 502-7900		141	IRMA ZAMBRANO	PK-6	477			
J N ERVIN EL	(972) 749-3700		142	GRANT ATAI	PK-6	563			
JAMES W FANNIN EL	(972) 794-7800		143	CRISTELA GARZA	PK-3	402			
TOM W FIELD EL	(972) 794-2700		144	BARBARA MCCAIN	PK-6	587			
STEPHEN C FOSTER EL	(972) 794-8100		145	GINA FLOWERS	PK-5	1078			
JULIA C FRAZIER EL	(972) 925-1900		146	RACHEL GEORGE	KG-3	204			
CHARLES A GILL EL	(972) 749-8400		147	BRENDA CAMPBELL	EE-6	1171			
TOM C GOOCH EL	(972) 794-2500		148	KENNETH FINCHER	EE-6	402			
LENORE KIRK HALL EL	(972) 794-5400		149	JOSE CANO	PK-6	801			
N W HARLLEE EL	(972) 925-6500		150	DELORES SEAMSTER	PK-6	232			
FANNIE C HARRIS EL	(972) 794-7900		151	ANNA GALVAN	PK-3	136			
MARGARET B HENDERSON EL	(972) 749-2900		152	MARCOS PEREZ	EE-6	934			
VICTOR H HEXTER EL	(972) 502-5800		153	CHRISTINE NEE	EE-6	659			
NATHANIEL HAWTHORNE EL	(972) 749-4700		156	RENITA BAKER	PK-6	803			
JAMES S HOGG EL	(972) 502-8600		157	CANDACE WATANABE	EE-6	640			
LIDA HOOE EL	(972) 794-6700		158	GARY AULD	PK-6	1011			
L L HOTCHKISS EL	(972) 749-7000		159	LEA BEACH	EE-6	1018			
SAM HOUSTON EL	(972) 749-5800		160	MENAY HARRIS	PK-6	380			
JOHN IRELAND EL	(972) 749-4900		161	JENNIFER CLARK	PK-6	920			
STONEWALL JACKSON EL	(972) 749-7200		162	OLIVIA R HENDERSON	KG-6	573			
ALBERT S JOHNSTON EL	(972) 925-7400		163	CHERYL FREEMAN	EE-6	501			
ANSON JONES EL	(972) 794-4700		164	LUZ LOZANO	EE-6	1106			
EDWIN J KIEST EL	(972) 502-5600		166	CAROLYN LEWIS	EE-6	896			
KLEBERG EL	(972) 749-6500		167	HERSHEL BUSBY	EE-6	873			
OBADIAH KNIGHT EL	(972) 749-5300		168	SYLVIA FUENTES	PK-6	885			
ARTHUR KRAMER EL	(972) 794-8300		169	RUSSELL RICHARDSON	KG-6	936			
RICHARD LAGOW EL	(972) 749-6600		170	GABRIELLA WILLIAMS	EE-6	594			
LAKEWOOD EL	(972) 749-7300		171	CECILIA ANZALDUA	PK-6	634			
SIDNEY LANIER EL	(972) 794-4400		173	ALYSSA PERAZA	PK-6	765			
ROBERT E LEE EL	(972) 749-7400		174	ALICIA ZAPATA	EE-6	458			
UMPHREY LEE EL	(972) 749-3900		175	ALECIA COBB	EE-6	494			
JACK LOWE SR EL	(972) 925-3700		176		KG-6	0			
WILLIAM LIPSCOMB EL	(972) 794-7300		177	YOLANDA GONZALEZ	PK-3	442			
LISBON EL	(972) 749-1900		178	HARNELL WILLIAMS	PK-6	417			
B H MACON EL	(972) 794-1500		180	KATHLEEN SNYDER	EE-6	645			
MAPLE LAWN EL	(972) 925-2500		181	JUANITA NIX	EE-6	861			
HERBERT MARCUS EL	(972) 794-2900		182	CONCEPCION RODRIGUEZ	PK-6	1133			
THOMAS L MARSALIS EL	(972) 749-3500		183	CHERYL MALONE	PK-6	540			
BEN MILAM EL	(972) 749-5600		184	LINDA BRACKENRIDGE	PK-6	314			
WILLIAM B MILLER EL	(972) 502-8700		185	EVELYN HOWARD	PK-6	293			
ROGER Q MILLS EL	(972) 925-7500		186	LYNETTE EVELYN HOWARD	PK-6	482			
NANCY MOSELEY EL	(972) 749-6700		187	MARGUERITE ROMANCHEK	PK-6	688			
MOUNT AUBURN EL	(972) 749-8500		188	MARY LOU MARTINEZ	PK-3	685			
CLARA OLIVER EL	(972) 749-3400		189	LINDA N FANTROY	4-6	178			
GEORGE PEABODY EL	(972) 794-5200		190	DEE ANNE EGAN	PK-6	771			
ELISHA M PEASE EL	(214) 932-3800		191	VALERIE GORDON	EE-3	416			
JOHN F PEELER EL	(972) 502-8300		192	HELEN D LOPEZ	EE-6	729			
JOHN J PERSHING EL	(972) 794-8600		193	MARCELL ARCHER	EE-6	666			
K B POLK EL	(972) 794-8900		194	HERMAN JOHNSON	EE-6	592			
PRESTON HOLLOW EL	(972) 794-8500		195	TERESA PARKER	PK-6	883			
J W RAY EL	(972) 794-7700		196	JUDITH GAILBEAUX	PK-6	399			
JOHN H REAGAN EL	(972) 502-8200		197	OLGA MIRELES-MCADAMS	EE-6	619			
MARTHA TURNER REILLY EL	(972) 749-7800		198	JANET JONES	KG-6	1150			
REINHARDT EL	(972) 749-7900		199	SANDRA J BARNEY	PK-6	768			
JOSEPH J RHOADS EL	(972) 749-1000		200	MICHAEL PALMER	PK-6	579			
CHARLES RICE EL	(972) 749-1100		201	KAMALIA COTTON	PK-6	636			
ORAN M ROBERTS EL	(972) 749-8700		202	ZULEMA ORTIZ	PK-6	523			
DAN D ROGERS EL	(972) 794-8800		203	PHILIP JACKSON	PK-6	1101			
ROSEMONT EL	(972) 749-5000		204	ANNA BRINING	PK-6	750			
CLINTON P RUSSELL EL	(972) 925-8300		205	MARY NEWSOME-HAYWOOD	4-6	393			
ALEX SANGER EL	(972) 749-7600		206	ARTHUR ALLEN	PK-6	593			
SAN JACINTO EL	(972) 749-4200		207	CLARITA RIVERA	EE-6	783			
SEAGOVILLE EL	(972) 892-7900		208	JOE MCCALISTER	PK-3	796			
ASCHER SILBERSTEIN EL	(972) 794-1900		209	BAUDEL FONSECA	PK-6	1013			
LESLIE A STEMMONS EL	(972) 794-4900		210	LOUIS COWLEY	PK-6	871			
STEVENS PARK EL	(972) 794-4200		211	MELISSA LAWSON	PK-6	760			
HARRY STONE MONTESSORI	(972) 794-3400		212	JOHNNIE CRAWLEY	PK-6	367			
T G TERRY EL	(972) 749-3200		213	WILLIE DAVIS	PK-6	553			
H S THOMPSON EL	(972) 502-8900		214	RONALD MOORE	PK-6	608			
ROBERT L THORNTON EL	(972) 794-8000		215	MAYA LAGBARA	EE-6	632			
EDWARD TITCHE EL	(972) 794-2100		216	MARCO HINOJOSA	EE-6	1292			
WILLIAM B TRAVIS EL	(972) 794-7500		217	MARI TERRY	4-6	165			
GEORGE W TRUETT EL	(972) 749-8000		218	SEBASTIAN BOZAS	PK-6	1120			
ADELLE TURNER EL	(972) 794-6300		219	ALFORD TRIBBLE	KG-6	585			
MARK TWAIN EL	(972) 749-3000		220	CASSANDRA ASBERRY	EE-6	561			
PRISCILLA L TYLER EL	(972) 794-3500		221	CONSTANCE WHALON	PK-3	131			
URBAN PARK EL	(972) 794-1100		222	JOSE MUNOZ	PK-6	1018			
E D WALKER VANGUARD	(972) 502-6100		223	GILDA DURANT	PK-6	735			
WALNUT HILL EL	(972) 502-7800		224	JOANNE HUGHES	EE-6	471			
DANIEL WEBSTER EL	(972) 794-6100		225	VICKI SELLERS	PK-6	753			

TEXAS PUBLIC SCHOOLS, 2004 - 2005

*As provided by the State Property Tax Files FY03

County, District, Region, School	Mailing Address, Telephone No.	Co.-Dist. No.	Sch. No.	Superintendents-County, District, Principals	Grades Taught	2003-2004 Enrollment	Appraised* Valuation (Thousands)	Tax Rates*	
								Maintenance	Bond
MARTIN WEISS EL	(972) 749-4000		226	FRED DANIELS	PK-6	650			
PHYLIS WHEATLEY EL	(972) 749-1300		227	MARLON BROOKS	PK-3	120			
SUDIE L WILLIAMS EL	(972) 794-8700		228	BARBARA MORRISON	KG-6	292			
WINNETKA EL	(972) 749-5100		229	DOROTHY GOMEZ	PK-6	886			
HARRY C WITHERS EL	(972) 794-5000		230	ENID ROSENFELD	PK-6	517			
EDNA ROWE EL	(972) 749-8800		232	LISA DEVEAUX	PK-6	1008			
NATHAN ADAMS EL	(972) 794-2600		233	JEAN MCGILL	PK-6	547			
BIRDIE ALEXANDER EL	(972) 749-3100		235	ANTHONY MCGILL	KG-6	364			
NANCY J COCHRAN EL	(972) 794-4600		236	COURTNEY THOMPSON	EE-6	612			
EDISON RUNYON EL	(972) 216-9111		237	ROBERT PETERS	EE-6	1121			
T D MARSHALL EL	(972) 749-3300		242	DORIS JEFFERSON	PK-3	288			
R C BUCKNER EL	(972) 749-4400		246	ONA CALVO	EE-3	607			
JOSE NAVARRO EL	(972) 794-3800		248	MARY SCOTT	EE-3	176			
ERASMO SEGUIN EL	(972) 925-8400		249	GRACIELA PONTUS	EE-3	630			
WHITNEY M YOUNG EL	(972) 749-2000		250	SANDRA FOSTER	EE-6	399			
MAYNARD JACKSON EL	(214) 932-7900		251	REGINA JONES	4-6	326			
JOSEPH MCMILLAN PRI	(214) 932-5179		255	BETTY CRENSHAW	PK-3	218			
J LESLIE PATTON INT	(214) 932-5190		256	KAREN GOSBY	4-6	142			
JIMMIE T BRASHEAR PRI	(214) 932-5167		258	YOLANDA THOMPSON	PK	171			
LORENZO DE ZAVALA EL	(972) 892-6400		260	CELE RODRIGUEZ	PK-3	321			
SEQUOYAH EL	(972) 794-3900		262	MARIAN WILLARD	4-6	282			
J P STARKS EL	(972) 502-8800		263	ALPHER GARRETT-JONES	PK-6	334			
RONALD E MCNAIR EL	(972) 794-6200		264	CHERYL E WILLIAMS	PK-5	551			
ELADIO R MARTINEZ EL	(972) 794-6900		265	ROSA LINDA PENA	PK-6	643			
FREDERICK DOUGLASS EL	(972) 794-1400		266	DINAH MARKS-ALLEN	PK-3	357			
DANIEL JAMES LEARN CTR	(972) 749-5200		267	VIRGINIA LOCKWOOD-TERRY	4-6	293			
JOHN F KENNEDY L C	(972) 794-7100		268	CAROLINA LEON	PK-6	931			
ONESIMO HERNANDEZ EL	(214) 631-4564		269	GILBERTO GONZALEZ	PK-6	621			
EDUARDO MATA EL	(972) 749-7500		270	ALICIA ZAPATA	4-6	583			
JULIAN T SALDIVAR EL	(972) 794-2000		271	ARTURO CANTO	PK-5	1204			
MARIA MORENO EL	(972) 502-3100		272	ALBA MARRERO	EE-6	1077			
PLEASANT GROVE EL	(972) 892-5000		273	ELLEN PERRY	PK-6	1019			
MARY MELEOD BETHUNE EL	(972) 502-1300		274	VERONICA TREVINO GREEN	PK-6	1045			
LOUISE WOLFF KAHN EL	(972) 502-1400		275	RODNEY COOKSY	PK-6	851			
GILBERT CUELLAR SR EL	(972) 749-6400		276	NINA WATSON	EE-6	921			
THOMAS TOLBERT EL	(972) 794-5900		277	YOLUNDA WILSON	PK-6	750			
BACHMAN 2 EL			278			0			
JERRY JUNKINS EL	(972) 925-3700		279		KG-6	0			
ANNE FRANK EL	(972) 502-5900		280	JONNICE LEGUM-BERNS	EE-4	1000			
CESAR CHAVEZ L C	(972) 925-1000		281	REBECCA GOOD	PK-6	879			
EDISON MEDRANO EL	(214) 219-4759		283	RICARDO WEIR	PK-6	799			
HIGHLAND MEADOWS EL			284	JANET JONES	KG-6	0			
VICKERY MEADOWS 1 EL			286			0			
OAK CLIFF 5 EL			287			0			
TWELVE HILLS EL			288			0			
F G BOTELLO EL			289		KG-6	0			
BACHMAN 1 EL			290			0			
CALLIER CENTER FOR PRE-SCHOOL DEAF	(972) 982-1036		302	KAREN CLARK	EE,KG	81			
ALTERNATIVE INSTRUCTIONAL									
HEALTH SPECIAL	(972) 749-2263		030	CHERYL HUMPHREY	5-12	98			
MIDDLE COLLEGE	(214) 860-2356		090	RICHARD DAVIS	9-12	100			
HOSPITAL/HOME-BOUND	(972) 581-4115		099	FRAN HAMMER	EE-12	112			
J D C (N & D)	(214) 989-8000		403		EE-12	0			
PROMISE HOUSE			461		5-12	0			
COTTRELL HOUSE/TYC			462		7-12	0			
BUCKNER			463		KG-12	0			
JULIETTE FOWLER HOMES			464		7-12	0			
YMCA CASA SHELTER			466		5-12	0			
CORLEY ACAD			467		3-12	0			
ARBOR ACRE			468		KG-8	0			
JJAEP INSTRUCTIONAL									
CHILDREN COMPREHENSIVE SERVICE	(214) 637-6136		096	MELVIN TRAYLOR	3-12	0			
DAEP INSTRUCTIONAL									
LEARNING ALT CENTER (LACEY)	(214) 652-7113		011	GUSTAVO RAMIREZ	7-8	177			
SCHOOL COMMUNITY GUIDANCE CENTER	(214) 652-7113		029	DANNY STIGERS	9-12	171			
REDIRECTIONS	(214) 652-7113		031	HALICE FURTADO	7-12	219			
SEAGOVILLE ALTERNATIVE CENTER	(972) 892-8000		241	TONLYN MOSLEY	1-6	44			
ELEMENTARY AEP AT NOLAN ESTES	(214) 932-5108		259	EVA HUNTER	EE-6	60			
BUDGETED									
MULTIPLE CAREERS MAGNET	(972) 925-2200		004	WILLIAM QUINONES	9-12	0			
LINCOLN HUM/COMM MAGNET	(972) 925-7600		010	PAMELA TWYMON	9-12	0			
W DALLAS RECONNECTION CTR AT PINKSTON	(972) 502-3050		019	NORMA VILLEGAS	7-12	0			
BARBARA MANNS H S	(972) 749-2200		020	ROOSEVELT VAUGHN	9-12	0			
METROPOLITAN ED CTR	(972) 749-1700		027	LINDA SOLIZ	9-12	0			
SKYLINE CAREER DEV CTR	(972) 502-3400		040	CLAUDIA RODRIGUEZ	9-12	0			
YVONNE EWELL TOWNVIEW CENTER	(972) 925-5900		041	ALICE BLACK	9-12	0			
LETOT ACAD	(214) 989-8000		070		3-12	0			
SEAGOVILLE CAREER CTR	(972) 557-6300		078	EARL FARLEY	7-12	0			
ENVIRONMENTAL CTR	(214) 989-8000		080	JOE GRANADO	KG-12	0			
ADULT OCCUPATION ED	(214) 989-8000		082		9-12	0			
SYSTEM WIDE TESTING	(214) 989-8000		084		KG-12	0			
INSTRUCTIONAL SWIMMING	(214) 989-8000		085		KG-12	0			
OCCUPATIONAL ED	(214) 989-8000		086		9-12	0			
SALARY COMP/AWARDS PROG	(214) 989-8000		087		PK-12	0			
TESEL	(214) 989-8000		089		KG-6	0			
EVENING ACADEMY	(972) 502-3458		091	PHILLIP ALLEN	9-12	0			
INSTRUCTIONAL TECH	(214) 989-8000		092		KG-12	0			
FEE-BASED PIANO	(214) 989-8000		093		KG-6	0			
ADULT BASIC ED-STATE	(214) 989-8000		094		9-12	0			
ADULT BASIC ED-FED	(214) 989-8000		095		5-12	0			
JUVENILE JUSTICE CTR	(214) 637-1340		098	JOE GRANADO	KG-12	0			
TITCHE RELIEF			282			0			
HOSPITAL/HOME-BOUND EL			291		EE-6	0			
DISTRICT-WIDE TECH - LOCAL	(214) 989-8000		292		PK-12	0			

TEXAS PUBLIC SCHOOLS, 2004 - 2005

*As provided by the State Property Tax Files FY03

County, District, Region, School	Mailing Address, Telephone No.	Co.-Dist. No.	Sch. No.	Superintendents-County, District, Principals	Grades Taught	2003-2004 Enrollment	Appraised* Valuation (Thousands)	Tax Rates*	
								Maintenance	Bond
DISTRICT-WIDE TECH - STATE CLUSTER SERVICE TEAMS	(214) 989-8000		293		PK-12	0			
ALL SECONDARY SCH	(214) 989-8000		294		PK-12	0			
ALL ELEMENTARY SCH	(214) 989-8000		295		7-12	0			
ALL LEARNING CTRS	(214) 989-8000		296		PK-6	0			
DISTRICT-WIDE SCH	(214) 989-8000		297		PK-8	0			
TEXTBOOKS	(214) 928-3030		298	RUSSELL OWEN	PK-12	0			
CAMPUS-BASED ALLOCATIONS	(214) 989-8000		299		KG-12	0			
CAMPUS RENOVATIONS & START-UP	(972) 925-3700		351		EE-12	0			
B B C H (N & D)	(214) 989-8000		399	DR WALDEMAR ROJAS		0			
D C Y VILLAGE (N & D)	(214) 989-8000		400		EE-12	0			
T Y C D H (N & D)	(214) 989-8000		401		EE-12	0			
OUR LADY OF PERP HELP SCH	(214) 351-3396		402		EE-12	0			
ST MONICA SCH	(214) 351-5688		450	SISTER SESSICA STAREK	KG-8	0			
ST ANTHONY SCH	(214) 421-3645		451	ROSEMARY SELTZER	KG-8	0			
ST CECILIA SCH	(214) 948-8628		452	PATRICIA LIMERICK	EE-8	0			
ST MARY OF CARMEL SCH	(214) 748-2934		453	ADDA ACCOMANDO	PK-8	0			
JOHN XXIII SCH	(214) 371-8522		454	MAGDELENA MARQUEZ	PK-8	0			
HOLY TRINITY SCH	(214) 526-5113		455	JUNE BIRDSONG	KG-8	0			
ST THOMAS AQUINAS SCH	(214) 826-0566		456	NED VANDERS	EE-8	0			
ST AUGUSTINE SCH	(214) 391-1381		457	DAVID ROSS	EE-8	0			
ST PHILLIP APOSTLE SCH	(214) 381-4973		458	MONICA DUYKA	PK-8	0			
ST BERNARD SCH	(214) 321-2897		459	SISTER VERONICA MITCHELL	KG-8	0			
DALLAS CO JUVENILE DETENTION CTR			460	PATRICIA RILEY	PK-8	0			
ST PHILLIPS SCH			465		3-12	0			
GRACE LUTHERAN SCH			469		PK-4	0			
ST PIUS X SCH			470		PK-8	0			
AKIBA ACAD	(214) 239-7248		471		KG-8	0			
DALLAS CANL ACAD	(214) 824-1620		472		PK-8	0			
ISLAMIC ACAD	(214) 824-1620		473		9-12	0			
EAST DALLAS COMMUNITY SCH	(214) 824-1620		474		PK-3	0			
EPISCOPAL SCH OF DALLAS	(214) 358-4368		476		PK-3	0			
FAIRHILL SCH	(214) 233-1026		477		5-12	0			
GOOD SHEPHERD EPISCOPAL SCH	(214) 357-1610		478		1-12	0			
GREENHILL SCH	(214) 661-1211		479		PK-8	0			
LAKEHILL PREP SCH	(214) 826-2931		480		EE-12	0			
PRESTON HOLLOW PRESBY SCH	(214) 824-1620		481		KG-12	0			
SHELTON SCH	(972) 774-1772		482		1-6	0			
TEXAS KEY DAY	(214) 824-1620		483		EE-9	0			
TRINITY CHRISTIAN SCH	(214) 931-8325		485		7-12	0			
EASTLAKE CHRISTIAN SCH	(214) 349-4547		486		9-12	0			
ST JOSEPH ADOLESCENT	(214) 321-4883		487		PK-6	0			
			488		7-12	0			
DESOTO ISD	10 200 E BELT LINE RD DESOTO 75115-5795 PHONE - (972) 223-6666 FAX - (972) 274-8011	057-906		DR JIM R HAWKINS		7651	\$1,739,498	.150	.021
REGULAR INSTRUCTIONAL									
DE SOTO H S	(972) 230-0726		001	FERN FERGUSON	10-12	1607			
D H S FRESHMAN CAMPUS	(972) 274-1818		002	JIM YAKUBOVSKY	9	742			
DESOTO EAST J H	(972) 223-0690		041	MELVYN LOWE	7-8	700			
DESOTO WEST J H	(972) 230-1820		042	ALEX MCCAMBRIDGE	7-8	686			
RUBY YOUNG EL	(972) 223-6505		102	DR LYNN YOUNG	EE-4	474			
NORTHSIDE EL	(972) 224-6709		103	SHEILA BROWN	EE-4	467			
AMBER TERRACE INT	(972) 223-8757		104	KIM SCOGGINS	5-6	607			
THE MEADOWS INT	(972) 224-0960		106	DARLENE RIVES-PARKER	5-6	548			
COCKRELL HILL EL	(972) 230-1692		107	WANDA RANDALL	EE-4	558			
FRANK D MOATES EL	(972) 230-2881		108	WESLEY PITTMAN	EE-4	651			
WOODRIDGE EL			109	DR CHEYRL ENSLEY	EE-4	589			
JJAEF INSTRUCTIONAL									
P A S S LEARNING CENTER	(972) 223-6666		007		5-12	22			
DUNCANVILLE ISD	10 802 S MAIN ST DUNCANVILLE 75137-2316 PHONE - (972) 708-2000 FAX - (972) 708-2020	057-907		DR JERRY COOK		11368	\$2,852,152	.147	.038
REGULAR INSTRUCTIONAL									
DUNCANVILLE H S	(972) 708-3700		001	MIKE CHRIETZBERG	9-12	2482			
DUNCANVILLE 9TH GR SCH	(972) 708-3600		003	DARON LEE	9	1027			
J HERMAN REED MIDDLE SCHOOL	(972) 708-3500		041	TERRY EASON	7-8	998			
WILLIAM H BYRD MIDDLE SCHOOL	(972) 708-3400		042	GABE TRUJILLO	7-8	917			
CENTRAL ELEMENTARY	(972) 708-2600		101	STANLEY CRAWFORD	PK-4	483			
FAIRMEADOWS ELEMENTARY	(972) 708-2700		102	ROBBIE KING	PK-4	509			
MERRIFIELD ELEMENTARY	(972) 708-2900		103	BELINDA BAILEY	PK-4	566			
WILLIAM LEE HASTINGS ELEMENTARY	(972) 708-2800		104	JULIE HARGROVE	PK-4	376			
S GUS ALEXANDER JR ELEMENTARY	(972) 708-2500		105	ELIZABETH BIRDWELL	KG-4	390			
CLINT Q SMITH ELEMENTARY	(972) 708-3000		106	BILL BRYANT	KG-4	441			
CHARLES ACTON ELEMENTARY	(972) 708-2400		107	ROBBIE BLACKNALL	PK-4	342			
H BOB DANIEL SR INTERMEDIATE	(972) 708-3200		108	MARK SMYTHE	5-6	597			
GLENN C HARDIN INTERMEDIATE	(972) 708-3300		109	JOYCE PRICE	5-6	589			
GRACE R BRANDENBURG INTERMEDIATE	(972) 708-3100		110	DAWN SMITH	5-6	520			
CJ & ANNE HYMAN ELEMENTARY	(972) 708-6700		111	VICKI HARPER	KG-4	426			
JAMES R BILHARTZ JR ELEMENTARY	(972) 708-6600		112	BARBARA JONES	PK-4	583			
ALTERNATIVE INSTRUCTIONAL									
P A C E SCHOOL	(972) 708-2470		004	ED MARCELL	9-12	111			
JJAEF INSTRUCTIONAL									
P A S S LEARNING CTR	(214) 905-9551		007	DR JUAN PEREZ	5-12	11			
DAEP INSTRUCTIONAL									
SUMMIT	(972) 708-2570		005	KEVIN CROFT	1-12	0			
GARLAND ISD	10 501 S JUPITER GARLAND 75042-7108 PHONE - (972) 494-8201 FAX - (972) 485-4936	057-909		DR CURTIS CULWELL		55114	\$11,240,340	.136	.019
REGULAR INSTRUCTIONAL									
GARLAND H S	(972) 494-8492		002	JOHN MORRIS	9-12	2366			

TEXAS PUBLIC SCHOOLS, 2004 - 2005

*As provided by the State Property Tax Files FY03

County, District, Region, School	Mailing Address, Telephone No.	Co.-Dist. No.	Sch. No.	Superintendents-County, District, Principals	Grades Taught	2003-2004 Enrollment	Appraised* Valuation (Thousands)	Tax Rates*	
								Maintenance	Bond
S GARLAND H S	(972) 926-2700		003	DR MARK LEMASTER	9-12	2237			
N GARLAND H S	(972) 675-3120		004	DR SUSIE FEGRAEUS	9-12	2350			
LAKEVIEW CENTENNIAL H S	(972) 240-3740		005	WENDELL BROWN	9-12	2015			
NAAMAN FOREST H S	(972) 675-3091		008	STEVE BAKER	9-12	2191			
ROWLETT H S	(972) 463-8690		009	DR MARLENE CARTER	9-12	2567			
SACHSE H S	(972) 496-3913		010	STEVE HAMMERLE	9-11	1469			
AUSTIN ACAD FOR EXCELL	(972) 926-2623		041	DR ANN POORE	6-8	956			
BUSSEY MIDDLE	(972) 494-8391		042	HARRY FARLEY	6-8	1010			
SAM HOUSTON MIDDLE	(972) 926-2641		043	CHARLES ROSE	6-8	626			
JACKSON TECHNOLOGY CENTER	(972) 494-8362		045	RICHARD COZBY	6-8	1099			
O'BANION MIDDLE	(972) 279-6103		046	GARY REHM	6-8	1113			
BRANDENBURG MIDDLE	(972) 926-2630		047	CARRA KING	6-8	977			
SELLERS MIDDLE	(972) 494-8337		048	JANICE HOWARD	6-8	789			
WEBB MIDDLE	(972) 675-3080		049	JIM LEWIS	6-8	1230			
COYLE MIDDLE	(972) 475-3711		050	DRETHA BURRIS	6-8	1241			
LYLES MIDDLE	(972) 240-3720		051	RICH GAFFNEY	6-8	1029			
B G HUDSON MIDDLE	(972) 675-3070		052	SARA JANE JOHNSON	6-8	1198			
VERNON SCHRADER MIDDLE	(972) 463-8790		054	JIM THOMAS	6-8	1268			
BEAVER TECHNOLOGY CENTER	(972) 494-8301		101	MITT PRICE	KG-5	481			
BULLOCK EL	(972) 494-8308		102	LINDA SIRES	PK-5	470			
CALDWELL EL	(972) 926-2500		103	KATHY MARKHAM	PK-5	441			
CENTERVILLE EL	(972) 926-2510		105	DR BOB MCDONALD	EE-5	407			
COOPER EL	(972) 675-3010		107	KAREN COZBY	PK-5	728			
DAUGHERTY EL	(972) 926-2530		108	SHERRI PERKINS	PK-5	403			
FREEMAN EL	(972) 494-8371		109	DR NANCY BELL	EE-5	433			
HANDLEY EL	(972) 926-2540		110	DR PATRICIA BREDEGG	PK-5	575			
KIMBERLIN ACAD FOR EXCEL	(972) 926-2560		111	FRED DILLARD	KG-5	520			
PARK CREST EL	(972) 926-2571		112	DON DRUMMOND	PK-5	546			
SOUTHGATE EL	(972) 926-2590		113	CLYDE SCHILLING	PK-5	665			
WATSON TECHNOLOGY CENTER	(972) 926-2600		115	JENNY JOHNSON	KG-5	466			
WEAVER EL	(972) 494-8311		116	LYNN DAVIS	EE-5	587			
WILLIAMS EL	(972) 926-2610		117	ELLEN MOONEY	PK-5	418			
BRADFIELD EL	(972) 494-8303		119	CHERYL HENDERSON	PK-5	476			
SHOREHAVEN EL	(972) 494-8346		120	DR JOHN BRAGG	EE-5	445			
MONTCLAIR EL	(972) 279-4041		121	SUSANNE HILL	EE-5	823			
WALNUT GLEN ACAD FOR EXCEL	(972) 494-8330		122	SYLVIA MCCLOSKEY	PK-5	401			
GOLDEN MEADOWS EL	(972) 494-8373		123	LINDA ULRICH	PK-5	603			
HEATHER GLEN EL	(972) 270-2881		124	JOHN DRUMMOND	KG-5	671			
HILLSIDE ACAD FOR EXCEL	(972) 926-2550		125	WANDA MARKS	KG-5	424			
DAVIS EL	(972) 494-8205		126	KENDA WILLINGHAM	EE-5	533			
ROACH EL	(972) 926-2580		127	JEANETTE O'NEAL	EE-5	446			
ETHRIDGE EL	(972) 675-3020		128	DR PATRICIA CRAWFORD	KG-5	758			
VIAL EL	(972) 240-3710		129	GAYLA RICE	PK-5	693			
CLUB HILL EL	(972) 926-2520		132	VICKI DEVANTIER	KG-5	742			
HICKMAN EL	(972) 675-3150		133	DR DIANA GOODLOE	PK-5	736			
NORTHLAKE EL	(972) 494-8359		134	KATHY METZINGER	KG-5	674			
COOP BEHAVIORAL CTR	(972) 494-8520		135	DR LESLIE COBURN	KG-12	27			
TOLER EL	(972) 226-3922		136	KAREN JORDAN	KG-5	747			
ROWLETT EL	(972) 475-3380		137	LISA ALEXANDER	KG-5	714			
SPRING CREEK EL	(972) 675-3060		138	SUE SHERIDAN	KG-5	753			
LUNA EL	(972) 675-3040		139	LAURA JOHNSON	KG-5	639			
BACK EL	(972) 475-1884		140	LINDA POINTER	KG-5	710			
SHUGART EL	(972) 240-3700		141	DR LURA RANEY	KG-5	834			
HERFURTH EL	(972) 475-7994		142	DEBRA KNEGGS	KG-5	762			
ABBETT EL	(972) 675-3000		143	WINSTON FERRELL	KG-5	751			
KEELEY EL	(972) 412-2140		144	DR PENNY CAMPBELL	EE-5	902			
ROBERT B SEWELL EL	(972) 675-3050		145	SUSAN CRAIG	EE-5	654			
KATHERINE STEPHENS EL	(972) 463-5790		146	DR MIKE RICHEY	EE-5	749			
VERNAL LISTER EL	(972) 675-3030		147	DEBORAH PERKINS	KG-5	816			
NORMA DORSEY EL	(972) 463-5595		148	DEBRA CHISHOLM	KG-5	798			
STEADHAM EL	(972) 463-5887		154	BONNIE GALVIN	EE-5	742			
JOHN W ARMSTRONG EL	(972) 414-7480		155	BECKY AYARS	KG-5	688			
NITA PEARSON EL			156		KG-5	0			
CISNEROS PRE-K CTR			180		PK	0			
PARSONS PRE-K CTR			181		PK	0			
ALTERNATIVE INSTRUCTIONAL									
GISD EVENING SCH	(972) 494-8290		006	DAVID BENSON	9-12	177			
MEMORIAL PREPARATORY SCH	(972) 926-2650		044	JAMES RUST	6-8	196			
JJAEP INSTRUCTIONAL									
P A S S LEARNING CTR	(972) 494-8382		007	MARGARET GAINES	4-12	14			
DAEP INSTRUCTIONAL									
GISD ALTERNATIVE SCHOOL	(972) 926-2690		053	DICK HEIKES	KG-12	135			
BUDGETED									
ALL SECONDARY	(972) 494-8201		099	GEORGE LYONS	6-12	0			
INFANT CENTER	(972) 926-2677		150	JUDY KNIGHT	EE	0			
P I P	(972) 926-2671		152	JANET CENTOLA	EE-3	10			
PARENTS AS TEACHERS	(972) 487-4056		153	VICKI BABB	EE-3	0			
ALL ELEMENTARY	(972) 494-8201		179	DR RON TAYLOR	EE-5	0			
ALL SCHOOLS	(972) 487-3023		199	DR CURTIS CULWELL	EE-5	0			
GARLAND ISD COMMUNITY EDUCATION	(972) 494-8290		200	DAVID BENSON	AE	0			
GRAND PRAIRIE ISD	10 BOX 531170 GRAND PRAIRIE 75053-1170 PHONE - (972) 264-6141 FAX - (972) 237-5440	057-910		DR DAVID BARBOSA		22013	\$3,480,288	.143	.029
REGULAR INSTRUCTIONAL									
GRAND PRAIRIE H S	(972) 809-5711		002	BUDDY BERRY	9-12	2765			
SO GRAND PRAIRIE H S	(972) 343-1500		003	ROY GARCIA	9-12	2871			
ADAMS MIDDLE	(972) 262-1934		041	LESLIE MAUK	6-8	657			
LEE MIDDLE	(972) 262-6785		044	SHARON SCROGGINS	6-8	728			
JACKSON MIDDLE	(972) 264-2704		045	SAL SOSA	6-8	1084			
HARRY S TRUMAN MIDDLE	(972) 641-7676		047	MICHAEL BRINKLEY	6-8	910			
KENNEDY MIDDLE	(972) 264-8651		048	VICKI VILLARREAL	6-8	696			
BILL ARNOLD MIDDLE	(972) 642-5137		049	RICH LAFFEY	6-8	1015			
RONALD REAGAN MIDDLE	(972) 522-7300		050	JOHN WALSH	6-8	0			
AUSTIN EL	(972) 262-4615		101	DOROTHEA GORDON	EE-5	491			

TEXAS PUBLIC SCHOOLS, 2004 - 2005

*As provided by the State Property Tax Files FY03

County, District, Region, School	Mailing Address, Telephone No.	Co.-Dist. No.	Sch. No.	Superintendents-County, District, Principals	Grades Taught	2003-2004 Enroll-ment	Appraised* Valuation (Thousands)	Tax Rates*	
								Mainte-nance	Bond
BOWIE EL	(972) 262-7348		102	SUZY MEYER	EE-5	603			
CROCKETT EL	(972) 262-5353		103	NANCY BRIDGES	EE-5	673			
DANIELS EL	(972) 264-7803		104	CALVIN HARRISON	EE-5	510			
FANNIN EL	(972) 262-8668		105	GLORIA GARZA	EE-5	407			
FLORENCE HILL EL	(972) 264-0802		106	SHARON MILHAM	EE-5	635			
SAM HOUSTON EL	(972) 262-8629		107	ROSALINDA BREWINGTON	PK-5	532			
MILAM EL	(972) 262-7131		109	MICHELE LOPER	EE,KG-5	534			
BONHAM EL	(972) 262-4255		111	ABEL MOJICA	EE-5	711			
EISENHOWER EL	(972) 262-3717		113	EMILY BRINKLEY	EE,KG-5	455			
JOHNSON EL	(972) 262-1066		116	TONIA WALKER	PK-5	569			
SAM RAYBURN EL	(972) 264-8900		118	CARLOS DE LA CRUZ	EE-5	417			
ZAVALA EL	(972) 642-0448		119	PAT BLANCHARD	EE-5	502			
DICKINSON EL	(972) 641-1664		120	LESLEE H SHEPHERD	EE,KG-5	475			
JOHN GARNER EL	(972) 262-5000		121	VIKKI WIGGINS	EE,KG-5	450			
BARBARA BUSH EL	(972) 237-1628		122	JEAN NUNEZ	PK-5	605			
COLIN POWELL EL	(972) 642-3961		123	THELMA JONES	EE,KG-5	473			
HECTOR P GARCIA EL	(972) 237-0001		124	OLGA SILVA	EE-5	544			
SALLYE MOORE EL	(972) 660-2261		125	LINDA ELLIS	EE,KG-5	566			
ERVIN C WHITT EL	(972) 264-5024		126	ALISHA CRUMLEY	EE,KG-5	473			
TRAVIS EL	(972) 262-2990		127	BRENDA FLOWERS	EE-5	473			
JUAN SEGUIN EL	(972) 522-7100		128	SUSANNA RAMIREZ	EE-5	0			
THURGOOD MARSHALL EL	(972) 522-7200		129	GLENDA EITLE	EE-5	0			
ALTERNATIVE INSTRUCTIONAL									
LAMAR ALTERNATIVE EDUCATION PROGRAM	(972) 262-7244		004	ENID FONTENOT	6-12	100			
LLOYD BOZE SECONDARY LEARNING CENTER	(972) 264-6146		046	DR LARRY CRAIG	9-12	89			
JJAEP INSTRUCTIONAL									
P A S S LEARNING CTR	(214) 637-6136		007		6-12	0			
HIGHLAND PARK ISD	10 7015 WESTCHESTER DR DALLAS 75205-1061 PHONE - (214) 780-3000 FAX - (214) 780-3099	057-911		DR CATHY BRYCE		6074	\$7,476,875	.150	.011
REGULAR INSTRUCTIONAL									
HIGHLAND PARK HIGH SCHOOL	(214) 780-3700		001	PATRICK CATES	9-12	1918			
HIGHLAND PARK MIDDLE SCHOOL	(214) 780-3600		041	DR KIMBROLY POOL	7-8	993			
ARMSTRONG ELEMENTARY	(214) 780-3100		101	DR MARY RICHEY	EE,KG-4	503			
BRADFIELD ELEMENTARY	(214) 780-3200		102	DR GLORIA M MCNUTT	EE,KG-4	572			
HYER ELEMENTARY	(214) 780-3300		103	GREG SMITH	EE,KG-4	570			
UNIVERSITY PARK ELEMENTARY	(214) 780-3400		104	DR LYNDIA CARTER	EE,KG-4	617			
MCCULLOCH INTERMEDIATE SCHOOL	(214) 780-3500		105	LAURIE NORTON	5-6	901			
ALTERNATIVE INSTRUCTIONAL									
HIGHLAND PARK ALTER ED CTR	(214) 780-3700		002	PATRICK CATES	7-12	0			
JJAEP INSTRUCTIONAL									
P A S S LEARNING CTR	(214) 780-3700		007		5-12	0			
IRVING ISD	10 P O BOX 152637 IRVING 75015-2637 PHONE - (972) 215-5000 FAX - (972) 215-5201	057-912		JACK E SINGLEY		31249	\$7,656,445	.150	.032
REGULAR INSTRUCTIONAL									
IRVING H S	(972) 273-8300		002	CAROLYN DOWLER	9-12	2544			
MACARTHUR H S	(972) 261-2100		003	TRACIE FRALEY	9-12	2542			
NIMITZ H S	(972) 273-8600		004	SAMUEL D BEAN	9-12	2550			
THE ACADEMY OF IRVING ISD	(972) 258-5300		006	ROBBIN WALL	9-12	0			
BOWIE MIDDLE	(972) 721-3000		041	JOE MORENO	6-8	980			
CROCKETT MIDDLE	(972) 313-4700		042	JOHN ROSE	6-8	988			
TRAVIS MIDDLE	(972) 261-2400		043	TERRY COOPER	6-8	957			
LAMAR MIDDLE	(972) 313-4400		044	CYNTHIA GOODSELL	6-8	1105			
AUSTIN MIDDLE	(972) 721-3100		045	CYNTHIA BEAN	6-8	936			
HOUSTON MIDDLE	(972) 261-2300		046	RICK NOLLY	6-8	1019			
LORENZO DE ZAVALA MIDDLE	(972) 273-8900		048	BILL MCALISTER	6-8	979			
BARTON EL	(972) 313-4100		101	JANE LAMPTON	KG-5	806			
BROWN EL	(972) 513-4000		102	JACKIE GORENA	KG-5	803			
BRITAIN EL	(972) 554-3800		103	BRENDA BINGHAM	KG-5	832			
GOOD EL	(972) 721-3300		105	TINA RICHARD	KG-5	837			
HALEY J EL	(972) 273-6600		106	ROBYN BOWLING	KG-5	848			
HALEY T EL	(972) 261-2500		107	DANNY WARD	KG-5	700			
JOHNSTON EL	(972) 659-7700		108	SANDRA SANDERS	KG-5	552			
KEYES EL	(972) 721-3400		109	CHRIS MORGAN	KG-5	762			
LEE EL	(972) 261-2600		111	VICKI GRIDER	KG-5	683			
LIVELY EL	(972) 273-6700		112	JOHN RINGHAUSER	KG-5	841			
FARINE EL	(972) 261-2700		113	JULIE MILLER	KG-5	731			
SCHULZE EL	(972) 785-3500		114	ERIN YACHO	KG-5	691			
BRANDENBURG EL	(972) 258-7100		116	PAM MEREDITH	KG-5	788			
ELLIOTT EL	(972) 313-4300		118	PATTY NOTGRASS	KG-5	830			
HANES EL	(972) 261-2900		119	ROBYN WOLTERS	KG-5	704			
TOWNLEY EL	(972) 273-6800		120	MARTY FRENCH	KG-5	805			
DAVIS EL	(972) 313-4900		121	DIANNA HOPPER	KG-5	872			
GILBERT F M EL	(972) 721-8400		122	DAVID WEHMEYER	KG-5	765			
JACKIE MAE TOWNSELL EL	(972) 215-5500		123	LINDA WILLETT	KG-5	728			
CLIFTON EARLY CHILDHOOD	(972) 261-2800		161	LANELL WILEY	EE-PK	584			
PIERCE EARLY CHILDHOOD	(972) 554-3700		162	IRMA VEGA-ZADEH	EE-PK	610			
KINKEADE EARLY CHILDHOOD	(972) 273-6500		163	PATTY NOTGRASS	EE-PK	576			
ALTERNATIVE INSTRUCTIONAL									
UNION BOWER CENTER FOR LEARNING	(972) 273-6180		005	BARBARA NEALE	6-12	243			
GILBERT TRANSITIONAL	(972) 554-3750		104	MAURICE WALKER	KG-12	41			
JJAEP INSTRUCTIONAL									
DALLAS CO SCHOOL FOR ACCELERATED LRN	(214) 652-7113		007	GAYLON GARRISON	5-12	17			
DAEP INSTRUCTIONAL									
SECONDARY REASSIGN CTR	(972) 313-4600		009	DR VIC RUCKER	6-12	0			
EL DEVELOPMENT CTR	(972) 721-3280		129	RICHARD BURTON	PK-5	0			
BUDGETED									
JAMES A RATTEREE CAREER DEVELOPMENT	(972) 313-4800		008	JUDY CHRISTOPHER	9-12	0			
CISTERCIAN PREP SCH	(972) 273-2022		010	FATHER PETER VERHALEN	5-12	0			
NEW MIDDLE SCHOOL			050			0			
ALL ELEMENTARY			059	CHERYL JENNINGS	EE-5	0			

TEXAS PUBLIC SCHOOLS, 2004 - 2005

*As provided by the State Property Tax Files FY03

County, District, Region, School	Mailing Address, Telephone No.	Co.-Dist. No.	Sch. No.	Superintendents-County, District, Principals	Grades Taught	2003-2004 Enrollment	Appraised* Valuation (Thousands)	Tax Rates*	
								Maintenance	Bond
ALL MIDDLE			069	DR CHARLES CHERNOSKY	6-8	0			
ALL HIGH SCHOOLS			079	DR CHARLES CHERNOSKY	9-12	0			
ALL SECONDARY SCHOOLS			089	DR CHARLES CHERNOSKY	6-12	0			
ALL CAMPUSES	(972) 273-6025		099	DR MARIE MORRIS	EE-12	0			
NEW ELEMENTARY SCHOOL SOUTH			124			0			
HOLY FAMILY NAZARETH SCH	(972) 255-0205		142	DENNIS POYANT	PK-8	0			
ST LUKE SCH	(972) 253-8285		144	SISTER PEGGY SZELJACK	PK-8	0			
THE HIGHLANDS SCH	(972) 554-1980		150	FATHER STEVEN REILLY	PK-12	0			
LANCASTER ISD	10 P O BOX 400 LANCASTER 75146-0400 PHONE - (972) 227-4141 FAX - (972) 227-1102	057-913		DR LARRY LEWIS		4752	\$1,098,936	.146	.019
REGULAR INSTRUCTIONAL									
LANCASTER H S	(972) 227-2418		001	JOHN TUCCI	9-12	1416			
LANCASTER J H	(972) 227-4804		041	JAMES MITCHELL	7-8	821			
PLEASANT RUN EL	(972) 227-4806		101	CINDY LYNCH	PK-4	365			
HOUSTON EL	(972) 228-6350		102	KARLA BREWER	PK-3	272			
WEST MAIN EL	(972) 227-4880		103	PRISCILLA MAXFIELD	PK-4	258			
LANCASTER INT	(972) 227-2844		105	PATTY CUNNINGHAM	5-6	706			
ROSA PARKS/MILLBROOK EL	(972) 227-0215		106	HELENA MOSELY	EE-4	427			
ROLLING HILLS EL	(972) 230-1150		107	TERI WILSON	PK-4	483			
JJAEP INSTRUCTIONAL									
L ISD J J A E P	(912) 227-3667		111	ORSON EDMOND	KG-12	4			
DAEP INSTRUCTIONAL									
ALTER SCH	(972) 227-3667		002	CHARLES NEAL	6-12	0			
MESQUITE ISD	10 405 E DAVIS ST MESQUITE 75149-4701 PHONE - (972) 288-6411 FAX - (972) 882-7365	057-914		DR JAMES P TERRY		34414	\$5,686,805	.137	.030
REGULAR INSTRUCTIONAL									
MESQUITE HIGH SCHOOL	(972) 882-7800		001	LINDA MARSHALL	9-12	2418			
NORTH MESQUITE HIGH SCHOOL	(972) 882-7900		002	SUSIE COURT	9-12	2486			
WEST MESQUITE HIGH SCHOOL	(972) 882-7600		003	MARTHA JO TALBOT	9-12	1665			
POTEET HIGH SCHOOL	(972) 882-5300		004	JEANNE STONE	9-12	1627			
HORN HIGH SCHOOL	(972) 882-5200		005	BRUCE PERKINS	9-12	1941			
AGNEW MIDDLE SCHOOL	(972) 882-5750		041	RICHARD ARMAND	6-8	1085			
VANSTON MIDDLE SCHOOL	(972) 882-5801		042	SANDRA BIBB	7-8	701			
WILKINSON MIDDLE SCHOOL	(972) 882-5950		043	RON RICHARDSON	6-8	841			
MCDONALD MIDDLE SCHOOL	(972) 882-5700		044	CATHY SWANN	7-8	987			
NEW MIDDLE SCHOOL	(972) 882-5600		045	JIM WILLIAMS	6-8	719			
KIMBROUGH MIDDLE SCHOOL	(972) 882-5900		046	DR ALANE MALONE	7-8	789			
BERRY MIDDLE SCHOOL	(972) 882-5850		047	SHARON RANKIN	7-8	1083			
BLACK ELEMENTARY	(972) 882-7240		101	LISA MILLSAPS	EE-6	649			
FLORENCE ELEMENTARY	(972) 290-4080		102	DR WILLIAM SEFZIK	EE-6	565			
GALLOWAY ELEMENTARY	(972) 882-5101		103	WANDA MINGLE	PK-6	695			
HANBY ELEMENTARY	(972) 882-5040		104	TOMARIE BROWN	EE-5	816			
HODGES ELEMENTARY	(972) 290-4040		105	ELAINE WHITLOCK	EE-5	763			
MCWHORTER ELEMENTARY	(972) 882-7020		106	DEBBIE JUSTICE	PK-6	617			
MOTLEY ELEMENTARY	(972) 882-5080		107	VICKI COMPTON	PK-6	331			
RANGE ELEMENTARY	(972) 882-5180		108	SHERRIE BEARD	KG-6	478			
RUGEL ELEMENTARY	(972) 882-7260		109	JANE L ROLLINS	KG-6	362			
RUTHERFORD ELEMENTARY	(972) 290-4060		110	DEBORAH SHEWMAKE	KG-6	677			
SHANDS ELEMENTARY	(972) 290-4020		111	DR CAROLYN MILLER	KG-6	618			
TISINGER ELEMENTARY	(972) 882-5120		112	VICKIE CARPENTER	PK-5	711			
TOSCH ELEMENTARY	(972) 882-5000		113	JANIE JOHNSON	EE-6	569			
SEABOURN ELEMENTARY	(972) 882-7040		114	JUDY DELANEY	EE-6	463			
LAWRENCE ELEMENTARY	(972) 882-7000		115	AIMEE LEWIS	EE-6	427			
FLOYD ELEMENTARY	(972) 882-7100		116	JENNIFER WEBB	EE-5	767			
PORTER ELEMENTARY	(972) 290-4000		117	SUSAN CUMBY	EE-6	376			
MCKENZIE ELEMENTARY	(972) 882-5140		118	KATRINA HORN-HASLEY	PK-6	436			
BEASLEY ELEMENTARY	(972) 882-5160		119	KAREN LLOYD	EE-6	479			
PRICE ELEMENTARY	(972) 290-4100		120	CINDY ALLISON	KG-6	548			
SHAW ELEMENTARY	(972) 882-7060		121	KIM GREGORY-JOHNSON	PK-6	764			
KIMBALL ELEMENTARY	(972) 290-4100		122	KARYN CUMMINGS	PK-6	379			
PIRRUNG ELEMENTARY	(972) 882-7170		123	BETSY ADAMS	EE-6	686			
CANNADAY ELEMENTARY	(972) 882-5060		124	ED BURNS	KG-6	522			
AUSTIN ELEMENTARY	(972) 882-7220		125	DONNA GALLEGOS	KG-6	475			
MOSS ELEMENTARY	(972) 882-7130		126	VALERIE NELSON	KG-6	611			
THOMPSON ELEMENTARY	(972) 882-7190		127	DR AJ MURRY	KG-6	907			
GRAY ELEMENTARY	(972) 882-7280		128	BECKY RASCO	PK-5	895			
SMITH ELEMENTARY	(972) 882-7080		129	DR POPPY AIRHART	KG-6	799			
GENTRY ELEMENTARY	(972) 290-4140		130	DR LINDA SLEJKO	KG-6	482			
MACKAY ELEMENTARY	(972) 290-4160		131	KATHRYN BOHLING	KG-6	0			
ALTERNATIVE INSTRUCTIONAL									
MESQUITE ACADEMY	(972) 882-7570		656	KEITH ADAMS	KG-12	187			
JJAEP INSTRUCTIONAL									
P A S S LEARNING CTR	(214) 698-4257		007		5-12	18			
RICHARDSON ISD	10 400 S GREENVILLE AVE RICHARDSON 75081-4198 PHONE - (469) 593-0000 FAX - (469) 593-0332	057-916		JIM NELSON		34443	\$16,074,581	.150	.032
REGULAR INSTRUCTIONAL									
LAKE HIGHLANDS H S	(469) 593-1000		002	DR BOB IDEN	10-12	1938			
RICHARDSON H S	(469) 593-3000		003	ROBERT DEVOLL	10-12	1514			
PEARCE H S	(469) 593-5000		004	KAREN NEAL	10-12	1502			
BERKNER H S	(469) 593-7000		005	DAVID CASEY	10-12	2179			
LAKE HIGHLANDS J H	(469) 593-1600		042	LORINE BURRELL	7-8	760			
RICHARDSON J H	(469) 593-7600		043	RON GRIFFEN	7-9	584			
RICHARDSON WEST J H	(469) 593-3700		044	WALTER KELLY	7-9	830			
RICHARDSON NORTH J H	(469) 593-5400		045	CHARLES PICKITT	7-9	865			
FOREST MEADOW J H	(469) 593-1500		047	CHARLES BRUNER	7-8	820			
WESTWOOD J H	(469) 593-3600		048	DR CINDY MONTGOMERY	7-9	820			
LIBERTY J H	(469) 593-7888		049	STEPHEN QUISENBERRY	7-9	718			

TEXAS PUBLIC SCHOOLS, 2004 - 2005

*As provided by the State Property Tax Files FY03

County, District, Region, School	Mailing Address, Telephone No.	Co.-Dist. No.	Sch. No.	Superintendents-County, District, Principals	Grades Taught	2003-2004 Enrollment	Appraised* Valuation (Thousands)	Tax Rates*	
								Maintenance	Bond
APOLLO J H	(469) 593-7900		050	JACKIE NOTEWARE	7-9	963			
PARKHILL J H	(469) 593-5600		051	JUDY MARCUM	7-9	766			
LAKE HIGHLANDS FRESHMAN CENTER	(469) 593-1300		052	JAYNE FARMER	9	822			
ARAPAHO EL	(469) 593-6400		101	LINDA JOHNSON	EE-6	274			
CANYON CREEK EL	(469) 593-6500		102	NIKKI HAMILTON	KG-6	235			
DOVER EL	(469) 593-4200		103	FERNANDO MEDINA	EE-6	526			
GREENWOOD HILLS EL	(469) 593-6100		104	DR BECKY BARNUM	EE-6	306			
HAMILTON PARK PACESETTER MAGNET	(469) 593-3900		105	CHERYLE GONZALES	EE-6	652			
O HENRY EL	(469) 593-8200		106	MIKE SAVAGE	EE,KG-6	399			
LAKE HIGHLANDS EL	(469) 593-2100		107	ANGIE RIBO	PK-6	671			
MOHAWK EL	(469) 593-6600		108	BILLIE SNOW	KG-6	304			
NORTHTRICH EL	(469) 593-6200		109	SANDY NOBLES	EE-6	438			
NORTHWOOD HILLS EL	(469) 593-4300		110	DR EVERETT WILLIAMS	PK-6	376			
RICHARDSON HEIGHTS EL	(469) 593-4400		111	MAXINE KAZDOY	PK-6	419			
RICHARDSON TERRACE EL	(469) 593-8700		112	PHILIP HENDERSON	EE-6	592			
SPRING VALLEY EL	(469) 593-4600		113	CHRIS GOODSON	PK-6	409			
STULTS ROAD EL	(469) 593-2500		114	DARWIN SPILLER	EE-6	458			
MARK TWAIN EL	(469) 593-4800		115	CAROL HENDRICKS	PK-6	405			
WALLACE EL	(469) 593-2600		116	JEREMY GILBERT	KG-6	482			
WHITE ROCK EL	(469) 593-2700		117	REBECCA REIDING	KG-6	573			
SPRING CREEK EL	(469) 593-4500		118	CAROL ALLEN	KG-6	283			
DOBIE PRI	(469) 593-4100		119	KAY REYNOLDS	EE-1	681			
FORESTRIDGE EL	(469) 593-8500		120	KATHY RIGGINS	PK-6	686			
NORTHLAKE EL	(469) 593-2300		121	WANDA WATKINS	PK-6	566			
BOWIE EL	(469) 593-6000		122	NICOLE FARRAR	KG-6	458			
PRAIRIE CREEK EL	(469) 593-6300		123	MARY ANN SCHWAB	EE-6	266			
SPRINGRIDGE EL	(469) 593-8600		124	GLENN STARKWEATHER	PK-6	372			
PRESTONWOOD EL	(469) 593-6700		125	DUANA KINDLE	KG-6	309			
SKYVIEW EL	(469) 593-2400		126	BRENDA PAYNE	KG-6	669			
DARTMOUTH EL	(469) 593-8400		127	KATHY CLAYTON	EE-6	384			
BRENTFIELD EL	(469) 593-5730		128	FRAN GRAT	KG-6	545			
JESS HARBEN EL	(469) 593-8800		129	KEITH FORTE	KG-6	293			
RICHLAND EL	(469) 593-4650		130	TONIA ALEXANDER	KG-6	556			
YALE EL	(469) 593-8300		131	STEVE LEMONS	KG-6	534			
MOSS HAVEN EL	(469) 593-2200		132	CAROLE KILDUFF	KG-6	382			
BIG SPRINGS EL	(469) 593-8100		133	JOHN FEEKIN	KG-6	548			
MERRIMAN PARK EL	(469) 593-2800		134	JENNIFER MARTIN	KG-6	397			
AIKIN EL	(469) 593-1820		135	JOBBO ANANSON	EE-6	579			
RISD ACAD	(469) 593-3300		137	NELWYN SHOWS	2-6	885			
ENTERPRISE CITY	(469) 593-6509		140	SHARLINE FREEMAN	KG-6	0			
CLASSICAL MAGNET	(469) 593-0700		141	DONNA JOHNSON	KG-6	512			
MATH/SCIENCE/TECH MAGNET	(469) 593-7300		142	MIKE FORSYTH	KG-6	509			
FOREST LANE ACADEMY	(469) 593-1850		143	MEGAN BARRINGER	PK-6	653			
AUDELIA CREEK EL			144	HAROLD WRIGHT	KG-6	673			
CAROLYN G BUKHAIR EL			145	OSCAR FIGUERO	1-6	0			
ALTERNATIVE INSTRUCTIONAL									
DISTRICT H S MAGNET	(469) 593-3038		007	ANNE HOPPER	10-12	0			
JJAEP INSTRUCTIONAL									
P A S S LEARNING CTR	(469) 593-5800		008		3-12	12			
DAEP INSTRUCTIONAL									
CHRISTA MCAULIFFE LEARNING CENTER	(469) 593-5800		006	DR HERBERT RUFFIN	KG-12	91			
BUDGETED									
ALL SCHOOLS	(469) 593-3000		199		EE-12	0			
SUNNYVALE ISD	10	417 E TRIPP RD	057-919	SETH ADAMS		456	\$374,663	.146	.000
		SUNNYVALE 75182-9544							
		PHONE - (972) 226-7601							
		FAX - (972) 226-6882							
REGULAR INSTRUCTIONAL									
SUNNYVALE EL	(972) 266-7601		101	DAVID GREER	KG-8	456			
JJAEP INSTRUCTIONAL									
COMMUNITY EDUCATION PARTNERSHIP	(972) 226-7601		102	BRYAN MCLAIN	KG-8	0			
WILMER-HUTCHINS ISD	10	3820 E ILLINOIS AVE	057-920	DR CHARLES MATTHEWS		3070	\$520,135	.149	.005
		DALLAS 75216-4140							
		PHONE - (214) 376-7311							
		FAX - (214) 376-4262							
REGULAR INSTRUCTIONAL									
WILMER-HUTCHINS H S	(972) 225-6143		002	NATE CARMAN	9-12	744			
WILMER-HUTCHINS MAGNET H S FOR PERF ARTS			009	RAY SMITH	9-12	50			
KENNEDY-CURRY MIDDLE	(972) 225-4264		042	CHERYL HACKETT	6-8	601			
ALTA MESA EL	(972) 224-1717		101	JATIS MCCOLLISTER	2-5	358			
BISHOP HEIGHTS EL	(972) 225-7316		102	DENISE HOWSE	EE-1	459			
C S WINN EL	(214) 225-7345		104	ANDREA MCKINNEY	EE-5	334			
WILMER EL	(972) 225-5410		108	GERALDINE HOBSON	EE-5	385			
A L MORNEY EL	(972) 225-4701		111	STACY MAXWELL	PK-1	97			
HUTCHINS EL	(972) 225-2351		112	STACY MAXWELL	2-5	42			
ALTERNATIVE INSTRUCTIONAL									
WILMER HUTCHINS AEP	(972) 225-2351		003	ROBEL ROBINSON	9-12	0			
JJAEP INSTRUCTIONAL									
P A S S LEARNING CTR			007		5-12	0			
DAEP INSTRUCTIONAL									
HUTCHINS ACADEMIC CENTER	(972) 225-2351		103	EVELYN BURKS	4-12	0			
COPPELL ISD	10	200 S DENTON TAP RD	057-922	DR JEFF N TURNER		10003	\$5,756,102	.150	.024
		COPPELL 75019-3205							
		PHONE - (214) 496-6000							
		FAX - (214) 496-6036							
REGULAR INSTRUCTIONAL									
COPPELL H S	(214) 496-6100		001	JIMMY SPANN	9-12	2826			
COPPELL MIDDLE EAST	(214) 496-6600		042	JAMES BENTON	6-8	745			
COPPELL MIDDLE WEST	(214) 496-8600		043	VERN EDIN	6-8	810			
COPPELL MIDDLE NORTH	(214) 496-7100		044	DR JUNERIA BERGES	6-8	815			
PINKERTON EL	(214) 496-6800		101	JOY SMARTT	KG-5	381			
LEE EL	(214) 496-7900		102	KARYN BROWNLEE	EE-5	410			
AUSTIN EL	(214) 496-7300		103	CHERYL RUPERT	EE-5	505			

TEXAS PUBLIC SCHOOLS, 2004 - 2005

*As provided by the State Property Tax Files FY03

County, District, Region, School	Mailing Address, Telephone No.	Co.-Dist. No.	Sch. No.	Superintendents-County, District, Principals	Grades Taught	2003-2004 Enrollment	Appraised* Valuation (Thousands)	Tax Rates*	
								Maintenance	Bond
MOCKINGBIRD EL WILSON EL LAKE SIDE EL TOWN CENTER EL COTTONWOOD CREEK EL VALLEY RANCH EL DENTON CREEK EL JJAEP INSTRUCTIONAL P A S S LEARNING CTR DAEP INSTRUCTIONAL COMPASS ACADEMY BUDGETED ALL DISTRICT	(214) 496-8200 (214) 496-7500 (214) 496-7600 (214) 496-7800 (214) 496-8300 (214) 496-8500 (214) 896-8100 (214) 905-9551 (214) 496-8032 (972) 471-1111		105 106 107 108 109 110 111 007 002 199	BRUCE MACDONALD KAREN NIX MARK LUKERT PENNY TRAMEL DR ANDRA PENNY CYNTHIA ARTERBERY DR SHARON ISBELL RICHARD PARRA RON-MARIE JOHNSON	KG-5 PK-5 KG-5 KG-5 KG-5 KG-5 KG-5 6-12 KG-12 EE-12	497 486 517 561 545 429 476 0 0 0			
058 DAWSON		058							
DAWSON ISD 17	P O BOX 180 WELCH 79377-0180 PHONE - (806) 489-7461 FAX - (806) 489-7463	058-902		TIM SEYMORE		160	\$145,419	.143	.011
REGULAR INSTRUCTIONAL DAWSON SCHOOL	(806) 489-7461		001	MARVA HOGUE	EE-12	160			
ALTERNATIVE INSTRUCTIONAL CHOICES	(806) 539-2282		002	JEFF HILL	9-12	0			
KLONDIKE ISD 17	2911 COUNTY RD H LAMESA 79331-4967 PHONE - (806) 462-7334 FAX - (806) 462-7333	058-905		STEVE MCLAREN		176	\$177,921	.150	.000
REGULAR INSTRUCTIONAL KLONDIKE ISD	(806) 462-7332		001	STEVE MCLAREN	KG-12	176			
LAMESA ISD 17	P O BOX 261 LAMESA 79331-0261 PHONE - (806) 872-5461 FAX - (806) 872-6220	058-906		KEN MCCRAW		2127	\$272,970	.150	.000
REGULAR INSTRUCTIONAL LAMESA H S LAMESA MIDDLE NORTH EL SOUTH EL	(806) 872-8385 (806) 872-8301 (806) 872-5428 (806) 872-5401		001 041 103 105	SCOTT DAVIS CHRIS RIGGINS AUDREY WARE PAM MITCHELL	9-12 6-8 3-5 EE-2	621 438 435 633			
SANDS CISD 17	P O BOX 218 ACKERLY 79713-0218 PHONE - (915) 353-4888 FAX - (915) 353-4650	058-909		WAYNE BLOUNT		223	\$90,996	.150	.000
REGULAR INSTRUCTIONAL SANDS CISD	(915) 353-4888		001	ZELDA BILBO	PK-12	223			
059 DEAF SMITH		059							
HEREFORD ISD 16	601 N 25 MILE AVE HEREFORD 79045-4406 PHONE - (806) 364-0606 FAX - (806) 363-7699	059-901		DR MICHAEL P STEVENS		3939	\$506,991	.150	.000
REGULAR INSTRUCTIONAL HEREFORD H S SPECIAL PROGRAMS CTR HEREFORD J H AIKMAN EL BLUEBONNET EL WEST CENTRAL EL NORTHWEST EL TIERRA BLANCA EL	(806) 363-7620 (806) 363-7610 (806) 363-7630 (806) 363-7640 (806) 363-7650 (806) 363-7690 (806) 363-7660 (806) 363-7680		001 040 042 101 102 103 104 106	RICHARD SAUCEDA SUSAN ROBBINS BILL BRIDGE SANDRA MALDONADO CUCA SALINAS SARA GALLAGHER DAVID FANNING SHARON HODGES	9-12 EE-PK 6-8 KG-3 4-5 4-5 KG-3 PK-3	1138 260 892 405 305 240 365 334			
WALCOTT ISD 16	RT 4 BOX 153 HEREFORD 79045-4153 PHONE - (806) 289-5222 FAX - (806) 289-5224	059-902		DR BILLY S MCLAUGHLIN		164	\$28,781	.097	.000
REGULAR INSTRUCTIONAL WALCOTT EL	(806) 289-5222		101	DR BILL S MCLAUGHLIN	PK-6	164			
060 DELTA		060							
COOPER ISD 08	P O BOX 478 COOPER 75432 PHONE - (903) 395-2112 FAX - (903) 395-2117	060-902		FREDDY WADE		936	\$85,941	.140	.011
REGULAR INSTRUCTIONAL COOPER H S COOPER J H COOPER EL	(903) 395-0509 (903) 395-0509 (903) 395-2111		001 041 101	NODY PARKER JUDY WILSON KELLY PICKLE	9-12 6-8 PK-5	285 229 422			
FANNINDEL ISD 08	601 W MAIN ST LADONIA 75449-1517 PHONE - (903) 367-7251 FAX - (903) 367-7252	060-914		BEVERLY FELTS		220	\$28,852	.149	.015
REGULAR INSTRUCTIONAL FANNINDEL H S FANNINDEL EL	(903) 367-7251 (903) 359-6314		001 102	MICHAEL LIDE MICHAEL SMITH	7-12 EE-6	83 137			

TEXAS PUBLIC SCHOOLS, 2004 - 2005

*As provided by the State Property Tax Files FY03

County, District, Region, School	Mailing Address, Telephone No.	Co.-Dist. No.	Sch. No.	Superintendents-County, District, Principals	Grades Taught	2003-2004 Enroll-ment	Appraised* Valuation (Thousands)	Tax Rates*	
								Mainte-nance	Bond
B B OWEN EL	(469) 713-5950		115	MARILYN SPENCE	KG-5	450			
CREEKSIDE EL	(469) 713-5953		116	STEVE POLZER	PK-5	624			
DONALD EL	(972) 539-2284		117	CHERYL CLOSE	KG-5	620			
HEBRON VALLEY EL	(972) 394-0762		118	CATHY GRYGAR	EE-5	692			
ETHRIDGE EL	(469) 713-5954		119	LINDA HUMPHREY	EE-5	469			
GARDEN RIDGE EL	(469) 713-5956		120	DAN VAN HORNE	EE-5	540			
MORNINGSIDE EL	(469) 713-5970		121	JAN GAILEY	PK-5	677			
HERITAGE EL	(972) 317-2833		122	BELINDA NIKKEL	EE-5	594			
OLD SETTLERS EL	(972) 874-0401		123	MARY LEWIS	EE-5	827			
PARKWAY EL	(972) 315-2775		124	DR ROCKY BROOKMOLE	EE-5	518			
POLSER EL	(972) 492-1929		125	ROBIN MACKE	KG-5	493			
PRAIRIE TRAIL EL	(972) 355-7735		126	CHELLIE ADAMS	EE,KG-5	661			
VALLEY RIDGE EL	(972) 317-2030		127	CHARLOTTE CAUTHEN	KG-5	662			
FOREST VISTA EL	(972) 355-3332		128	DEAN TACKETT	EE,KG-5	578			
BRIDLEWOOD EL	(972) 874-9440		129	MICHAEL ROGERS	EE,KG-5	709			
WELLINGTON EL	(972) 874-8494		130	MICHAEL GIBBS	EE,KG-5	764			
SOUTHBRIDGE EL	(972) 459-7012		131	JULIE SHERIFF	EE,KG-5	505			
HOMESTEAD EL	(972) 394-3405		132	FREDDA HOLMES	KG-5	606			
BLUEBONNET EL	(972) 355-3696		133	SHARON BURRIS	KG-5	400			
TOM HICKS EL			134	ANN BECKEL	KG-5	0			
LIBERTY EL	(469) 713-5958		135	LINDA HOLMAN	KG-5	472			
CASTLE HILLS EL	(469) 713-5952		136	VENITA BLAKE	KG-5	669			
CHAPEL HILL EL			137		KG-5	0			
MARJORY VICKERY EL	(469) 713-5969		138	KRISTIN MOITZ	PK-5	529			
ROCKBROOK EL	(469) 713-5968		139	VICKIE ABSHIER	KG-5	532			
OLD DENTON ROAD EL			140		KG-5	0			
EARLY CHILDHOOD LRN CTR			141		PK	0			
ALTERNATIVE INSTRUCTIONAL									
DALE JACKSON CAREER CTR	(972) 221-0909		003	ALAN STRONG	10-12	0			
LEARNING CTR	(972) 219-6900		005	PAUL DORSEY	8-12	159			
JJAEP INSTRUCTIONAL									
DENTON CO J J A E P	(940) 349-2400		007	MATTHEW MARICK	5-12	42			
PILOT POINT ISD	11 829 S HARRISON ST PILOT POINT 76258-9584 PHONE - (940) 686-5221 FAX - (940) 686-5220	061-903		CLOYCE L PURCELL		1487	\$335,555	.150	.028
REGULAR INSTRUCTIONAL									
PILOT POINT H S	(940) 686-2189		001	STEVE WHIFFEN	9-12	426			
PILOT POINT SELZ MIDDLE	(940) 686-2174		041	LARRY SHUMAN	6-8	366			
PILOT POINT EL	(940) 686-2649		101	RHONDA BILBREY	EE-2	362			
PILOT POINT GEE INT	(940) 686-8800		102	MARGARET JILL JOHNSON	3-5	333			
JJAEP INSTRUCTIONAL									
DENTON CO J J A E P			002		6-12	0			
KRUM ISD	11 809 E MCCART KRUM 76249-9649 PHONE - (940) 482-6000 ext:226 FAX - (940) 482-3929	061-905		TROY L HAMM		1248	\$341,258	.148	.019
REGULAR INSTRUCTIONAL									
KRUM H S	(940) 482-6000 ext:224		001	MIKE PIERSON	9-12	344			
KRUM MIDDLE	(940) 482-6000 ext:234		041	JOHN MURTELL	6-8	266			
DYER EL	(940) 482-6000 ext:243		101	AUTRY HARDY	EE-2	365			
BLANCHE DODD INTERMEDIATE	(940) 482-6000 ext:254		102	GERALD KLEIN	3-5	273			
JJAEP INSTRUCTIONAL									
DENTON CO J J A E P	(940) 482-6000 ext:224		002	MIKE PIERSON	6-12	0			
PONDER ISD	11 P O BOX 278 PONDER 76259-0278 PHONE - (940) 479-2266 FAX - (940) 479-2915	061-906		DR BYRON WELCH II		831	\$422,077	.150	.029
REGULAR INSTRUCTIONAL									
PONDER H S	(940) 479-2245		001	BILL INGRAM	7-12	372			
PONDER EL	(940) 479-2900		101	JANELL WILBANKS	PK-6	459			
JJAEP INSTRUCTIONAL									
DENTON CO J J A E P	(940) 898-5840		002	MATT C MARICK	6-12	0			
AUBREY ISD	11 415 TISDELL LN AUBREY 76227-9619 PHONE - (940) 365-2721 FAX - (940) 365-2042	061-907		DR JAMES A MONACO		1142	\$261,094	.150	.023
REGULAR INSTRUCTIONAL									
AUBREY H S	(940) 365-2433		001	JEFF MULKEY	9-12	304			
AUBREY MIDDLE	(940) 365-2434		041	DELORE JONES	7-8	355			
AUBREY INTERMEDIATE	(940) 365-2434		042	TERRIE MCNABB	5-6	0			
AUBREY EL	(940) 365-9048		101	JOE MASSON	EE-4	483			
JJAEP INSTRUCTIONAL									
DENTON CO J J A E P			002		6-12	0			
SANGER ISD	11 P O BOX 2399 SANGER 76266-0188 PHONE - (940) 458-7438 FAX - (940) 458-5140	061-908		JACK BIGGERSTAFF		2150	\$493,174	.145	.024
REGULAR INSTRUCTIONAL									
SANGER H S	(940) 458-7497		001	MARY EDWARDS	9-12	644			
SANGER MIDDLE	(940) 458-7916		041	BOB DANLEY	7-8	351			
CLEAR CREEK INT	(940) 458-7476		101	STEVE SKELTON	4-6	474			
CHISHOLM TRAIL EL	(940) 458-5297		102	DEBBIE ROMINES	1-3	430			
TENDERFOOT PRIMARY	(940) 458-5681		103	SANDRA HENSLEY	EE-KG	201			
ALTERNATIVE INSTRUCTIONAL									
LINDA TUTT HIGH SCHOOL	(940) 458-5701		003	JACKIE MCBROOM LINDA TUTT	9-12	50			
JJAEP INSTRUCTIONAL									
DENTON CO J J A E P			002		6-12	0			

TEXAS PUBLIC SCHOOLS, 2004 - 2005

*As provided by the State Property Tax Files FY03

County, District, Region, School	Mailing Address, Telephone No.	Co.-Dist. No.	Sch. No.	Superintendents-County, District, Principals	Grades Taught	2003-2004 Enrollment	Appraised* Valuation (Thousands)	Tax Rates*	
								Maintenance	Bond
ARGYLE ISD 11	800 EAGLE DR ARGYLE 76226-0989 PHONE - (940) 464-7241 ext:5170 FAX - (940) 464-7297	061-910		CAROLYN PIEREL		1360	\$548,156	.150	.032
REGULAR INSTRUCTIONAL ARGYLE HIGH SCHOOL ARGYLE MIDDLE SCHOOL ARGYLE ELEMENTARY SCHOOL	(940) 262-7777 (940) 246-2126 (940) 464-7241		001 041 101	DR TELENA WRIGHT SONJA BALL ROBIN MCWHORTER	9-12 6-8 EE-5	392 349 619			
NORTHWEST ISD 11	P O BOX 77070 FORT WORTH 76177-0070 PHONE - (817) 490-6473 FAX - (817) 215-0170	061-911		KEITH SOCKWELL		6917	\$4,168,689	.150	.034
REGULAR INSTRUCTIONAL NORTHWEST H S MEDLIN MIDDLE GENE PIKE MIDDLE CHISHOLM TRAIL MIDDLE HASLET ELEMENTARY JUSTIN ELEMENTARY LAKEVIEW ELEMENTARY ROANOKE ELEMENTARY SEVEN HILLS ELEMENTARY SAMUEL BECK ELEMENTARY W R HATFIELD ELEMENTARY PRAIRIE VIEW ELEMENTARY	(817) 215-0200 (817) 215-0500 (817) 215-0400 (817) 215-0600 (817) 215-0850 (817) 215-0800 (817) 215-0750 (817) 215-0650 (817) 215-0700 (817) 215-0450 (817) 215-0350 (817) 215-0550		001 042 043 044 101 102 106 107 108 109 110 111	JIMMIE CHADWELL ROBIN ELLIS DAMON EDWARDS PHILO WATERS III CONNIE M FINLEY ANDRA PERRIN VICKI HARDY DEBBIE MERKI SHARON BRADBERRY DEBORAH MCCUNE SUZIE MCNEESE FRAN BROWN	9-12 6-8 6-8 6-8 KG-5 EE-5 KG-5 EE-5 KG-5 KG-5 KG-5 EE-5	1805 550 764 349 584 417 352 415 382 435 577 244			
ALTERNATIVE INSTRUCTIONAL DENTON CREEK JJAEP INSTRUCTIONAL DENTON CO J J A E P	(817) 490-0295 (940) 648-2611		003 005	JEFF VOLDING THOMAS A DAVENPORT	7-12 6-12	43 0			
LAKE DALLAS ISD 11	P O BOX 548 LAKE DALLAS 75065-0548 PHONE - (940) 497-4039 FAX - (940) 497-3737	061-912		THOMAS A DAVENPORT		3578	\$970,813	.150	.024
REGULAR INSTRUCTIONAL LAKE DALLAS H S LAKE DALLAS MIDDLE LAKE DALLAS EL LAKE DALLAS PRI CORINTH ELEM LAKE DALLAS INT JJAEP INSTRUCTIONAL DENTON CO J J A E P	(940) 497-4031 (940) 497-4037 (940) 497-4035 (940) 497-2222 (940) 497-4010 (940) 497-4056 (940) 898-5840		001 041 101 102 103 104 002	PRISCILLA WHITE PETE VALAMIDES D'WANNA FINKEL DEON QUISENBERRY ELLEN SMITH JENNIE TAYLOR STEVE MURRAY	9-12 7-8 2-4 EE-1 KG-4 5-6 6-12	945 573 472 384 644 558 2			
LITTLE ELM ISD 11	500 LOBO LN LITTLE ELM 75068-5220 PHONE - (972) 292-1847 FAX - (972) 294-1107	061-914		STEVE MURRAY		3484	\$749,358	.134	.038
REGULAR INSTRUCTIONAL LITTLE ELM H S LITTLE ELM JUNIOR HIGH SCHOOL DELLAH KING ELEMENTARY HERSCHEL ZELLARS ELEMENTARY D H BRENT INTERMEDIATE CESAR CHAVEZ ELEMENTARY HACKBERRY ELEMENTARY JJAEP INSTRUCTIONAL DENTON CO J J A E P	(972) 292-1840 (972) 292-3200 (972) 292-1908 (972) 292-0720 (972) 668-2991 (972) 294-1670 (972) 547-3505		001 041 101 102 103 104 105 002	TIM BAXTER GARRY JAMESON KEVIN MOFFITT DEBORAH LOKEY LINDA LAMMERS JANIE POLLARD RHONDA BILBREY	9-12 7-8 EE-PK KG-4 5-6 KG-4 KG-4 6-12	717 475 214 504 524 512 536 2			
062 DEWITT									
CUERO ISD 03	405 PARK HTS DR CUERO 77954-2132 PHONE - (361) 275-3832 FAX - (361) 275-8597	062-901		HENRY E LIND		1949	\$222,881	.150	.015
REGULAR INSTRUCTIONAL CUERO H S CUERO J H HUNT EL FRENCH EL ALTERNATIVE INSTRUCTIONAL G O A L S PROGRAM LEARNING CONNECTIONS BUDGETED ST MICHAELS SCH	(361) 275-6157 (361) 275-2222 (361) 275-6312 (361) 275-2121 (361) 275-6047 (361) 275-9408 (361) 277-3854		001 041 101 104 002 199 200	WESLEY WADE WYATT CHERI HART PAMELA LONGBOTHAM MICHELLE FRANK RAELA OLIVAREZ DEBRA D BAROS JUDY ROEDER	9-12 6-8 2-5 EE-1 PK-12 EE-12 PK-8	701 466 453 305 12 12 0			
NORDHEIM ISD 03	500 N BROADWAY NORDHEIM 78141 PHONE - (361) 938-5211 FAX - (361) 938-5266	062-902		DR PETER J RUNNING		92	\$36,124	.150	.023
REGULAR INSTRUCTIONAL NORDHEIM SCHOOL ALTERNATIVE INSTRUCTIONAL GOALS KARNES COUNTY ACADEMY	(361) 938-5211 (361) 938-5211		001 002 003	SONYA HERRELL R J OLIVAREZ JULIE BRAUN	KG-12 1-12 KG-12	89 2 1			
YOAKUM ISD 03	P O BOX 737 YOAKUM 77995-0737 PHONE - (361) 293-3162 FAX - (361) 293-6678	062-903		MICHAEL H POYNOR		1567	\$244,688	.150	.011
REGULAR INSTRUCTIONAL YOAKUM HIGH SCHOOL YOAKUM JUNIOR HIGH	(361) 293-3442 (361) 293-3111		001 041	CHRISTOPHER E KVINTA PATRICK BREWER	9-12 6-8	503 321			

TEXAS PUBLIC SCHOOLS, 2004 - 2005

*As provided by the State Property Tax Files FY03

County, District, Region, School	Mailing Address, Telephone No.	Co.-Dist. No.	Sch. No.	Superintendents-County, District, Principals	Grades Taught	2003-2004 Enrollment	Appraised* Valuation (Thousands)	Tax Rates*	
								Maintenance	Bond
YOAKUM INTERMEDIATE YOAKUM PRIMARY DAEP INSTRUCTIONAL G O A L S PROGRAM BUDGETED ST JOSEPH SCH BLUEBONNET YOUTH RANCH	(361) 293-2741 (361) 293-2011 (361) 275-9926 (512) 293-5362 (512) 293-3546		102 103 002 109 200	EMMA RITA ARLITT TOM KELLEY EVELYN KORENEK	3-5 EE-2 1-12 KG-8 KG-12	311 430 2 0 0			
YORKTOWN ISD 03	P O BOX 487 YORKTOWN 78164-0487 PHONE - (361) 564-2252 FAX - (361) 564-2254	062-904		DR JEROME STEWART		697	\$92,335	.150	.000
REGULAR INSTRUCTIONAL YORKTOWN H S YORKTOWN J H YORKTOWN EL ALTERNATIVE INSTRUCTIONAL GOALS PROGRAM	(361) 564-4225 (361) 564-4209 (361) 564-2227		001 041 102 002	BRIAN ROBERTS SYLVIA HERNANDEZ PATTY STRIEBER	9-12 6-8 EE-5 PK-12	249 167 281 0			
WESTHOFF ISD 03	P O BOX 38 WESTHOFF 77994-0038 PHONE - (830) 236-5519 FAX - (830) 236-5583	062-905		DONALD W GARRISON JR		59	\$14,910	.128	.017
REGULAR INSTRUCTIONAL WESTHOFF EL ALTERNATIVE INSTRUCTIONAL G O A L S PROGRAM	(830) 236-5519		101 002		PK-8 PK-8	59 0			
MEYERSVILLE ISD 03	P O BOX 1 MEYERSVILLE 77974-0001 PHONE - (361) 277-5817 FAX - (361) 275-5034	062-906		LAURA A WHITSON		156	\$45,683	.150	.000
REGULAR INSTRUCTIONAL MEYERSVILLE EL ALTERNATIVE INSTRUCTIONAL G O A L S PROGRAM	(361) 275-3639		101 002	LAURA WHITSON	KG-8 KG-8	156 0			
063 DICKENS									
SPUR ISD 17	P O BOX 250 SPUR 79370-0250 PHONE - (806) 271-3272 ext:201 FAX - (806) 271-4575	063 063-903		STEVE R BURLESON		294	\$107,375	.150	.000
REGULAR INSTRUCTIONAL SPUR SCHOOL	(806) 271-3385 ext:204		001	KEVIN BRENDLE	EE-12	294			
PATTON SPRINGS ISD 17	P O BOX 32 AFTON 79220-0032 PHONE - (806) 689-2220 ext:222 FAX - (806) 689-2253	063-906		LARRY J MCCLENNY		143	\$18,748	.150	.000
REGULAR INSTRUCTIONAL PATTON SPRINGS SCHOOL	(806) 689-2220		001	BRENDA KARR	PK-12	143			
064 DIMMIT									
CARRIZO SPRINGS CISD 20	300 N SEVENTH ST CARRIZO SPRINGS 78834-3102 PHONE - (830) 876-3503 FAX - (830) 876-9700	064 064-903		GUSTAVO MARINEZ		2485	\$241,162	.146	.008
REGULAR INSTRUCTIONAL CARRIZO SPRINGS H S CARRIZO SPRINGS J H BIG WELLS EL CARRIZO SPRINGS EL INTERMEDIATE EL ASHERTON EL	(830) 876-5237 (830) 876-2496 (830) 457-2201 (830) 876-3561 (830) 468-3592		001 041 101 102 103 104	ADOLFO F BENAVIDES SAMMY E ALLEN ALEAJANDRO CHAPA PATSY VIVION DORANDA BYRD SILVESTRE CAVASOS	9-12 6-8 PK-6 PK-4 5-6 EE-6	697 390 80 881 325 112			
065 DONLEY									
CLARENDON ISD 16	P O BOX 610 CLARENDON 79226-0610 PHONE - (806) 874-2062 FAX - (806) 874-2579	065-901		MONTY JACK HYSINGER		531	\$99,191	.137	.000
REGULAR INSTRUCTIONAL CLARENDON H S CLARENDON J H CLARENDON EL	(806) 874-2181 (806) 874-3232 (806) 874-3855		001 041 101	LARRY W JEFFERS MARVIN LEON ELAM MICHAEL A WORD	9-12 6-8 EE-5	152 131 248			
HEDLEY ISD 16	P O BOX 69 HEDLEY 79237-0069 PHONE - (806) 856-5323 FAX - (806) 856-5372	065-902		BRYAN HILL		194	\$26,202	.141	.007
REGULAR INSTRUCTIONAL HEDLEY SCHOOL	(806) 856-5323		001	BRYAN HILL	KG-12	194			

TEXAS PUBLIC SCHOOLS, 2004 - 2005

*As provided by the State Property Tax Files FY03

County, District, Region, School	Mailing Address, Telephone No.	Co.-Dist. No.	Sch. No.	Superintendents-County, District, Principals	Grades Taught	2003-2004 Enrollment	Appraised* Valuation (Thousands)	Tax Rates*	
								Maintenance	Bond
066 DUVAL									
RAMIREZ CSD	02 10492 SCHOOL ST REALITOS 78376-2644 PHONE - (361) 539-4343 FAX - (361) 539-4482	066 066-005		JOSE LEAL		49	\$20,163	.150	.000
REGULAR INSTRUCTIONAL RAMIREZ EL	(361) 539-4343		101	JOSE LEAL	EE-6	49			
BENAVIDES ISD	02 P O BOX P BENAVIDES 78341-0916 PHONE - (361) 256-3000 FAX - (361) 256-3005	066-901		IGNACIO SALINAS JR		485	\$155,076	.140	.010
REGULAR INSTRUCTIONAL BENAVIDES SECONDARY BENAVIDES ELEMENTARY	(361) 256-3040 (361) 256-3030		001 041	OLGA CARRILLO IGNACIO SALINAS JR	7-12 PK-6	215 270			
SAN DIEGO ISD	02 609 W LABBE ST SAN DIEGO 78384-3499 PHONE - (361) 279-3382 ext:2222 FAX - (361) 279-3388 ext:2224	066-902		ESTHELA AGUIRRE		1545	\$94,177	.146	.010
REGULAR INSTRUCTIONAL SAN DIEGO H S BERNARDA JAIME J H ANNA NORMAN COLLINS PRIMARY	(361) 279-3382 ext:2321 (361) 279-3373 (361) 279-3382 ext:2421		001 041 101	LUIS PIZZINI REYNALDO PEREZ NORA CASAREZ ADELA NAVARRO SAMUEL BUENO	9-12 6-8 PK-2	480 354 390			
ARCHIE PARR ELEMENTARY	(361) 279-3382 ext:2521		102		3-5	321			
FREER ISD	02 P O BOX 240 FREER 78357-0240 PHONE - (361) 394-6025 FAX - (361) 394-5005	066-903		EDGAR B CAMACHO		918	\$195,895	.150	.000
REGULAR INSTRUCTIONAL FREER H S FREER J H NORMAN M THOMAS EL DAEP INSTRUCTIONAL FREER ALTER	(361) 394-6717 (361) 394-7102 (512) 394-6800 (361) 394-6717		002 042 102 004	SAUL U HINOJOSA DONNA HILLIARD ABEL ARAGON	9-12 6-8 PK-5	260 196 454			
6-12						8			
067 EASTLAND									
CISCO ISD	14 P O BOX 1645 CISCO 76437-1645 PHONE - (254) 442-3056 FAX - (254) 442-1412	067 067-902		HAL PORTER		846	\$136,189	.144	.000
REGULAR INSTRUCTIONAL CISCO H S CISCO J H CISCO EL	(254) 442-3051 (254) 442-3004 (254) 442-1219		001 041 101	CRAIG KENT JON DENISON DARLEEN HEARNE	9-12 6-8 EE-5	221 205 358			
ALTERNATIVE INSTRUCTIONAL CISCO LEARNING CENTER	(254) 442-4852		004	DEE DEE WRIGHT	9-12	62			
EASTLAND ISD	14 P O BOX 31 EASTLAND 76448-0031 PHONE - (254) 631-5120 FAX - (254) 631-5126	067-903		DONALD HUGHES		1188	\$216,228	.145	.000
REGULAR INSTRUCTIONAL EASTLAND H S EASTLAND MIDDLE SIEBERT EL	(254) 631-5000 (254) 631-5040 (254) 631-5080		001 041 101	JOEL LAWSON RICKIE PACK MARY ANN JORDAN	9-12 6-8 EE-5	367 278 543			
GORMAN ISD	14 P O BOX 8 GORMAN 76454-0008 PHONE - (254) 734-3171 FAX - (254) 734-3393	067-904		LESLIE VANN		391	\$41,319	.142	.000
REGULAR INSTRUCTIONAL GORMAN H S MAXFIELD EL	(254) 734-2614 (254) 734-2617		001 101	RONNY WRIGHT BETTY MORRIS	7-12 EE-6	169 222			
RANGER ISD	14 1842 LOOP 254 E RANGER 76470-9802 PHONE - (254) 647-1187 FAX - (254) 647-5215	067-907		DOYLE W RUSSELL		463	\$61,012	.150	.000
REGULAR INSTRUCTIONAL RANGER H S RANGER MIDDLE SCHOOL RANGER EL	(254) 647-3216 (254) 647-3216 (254) 647-1138		001 041 101	BARRY EDDLEMAN BARRY EDDLEMAN MICHAEL THOMPSON	9-12 6-8 EE-5	125 110 228			
RISING STAR ISD	14 P O BOX 37 RISING STAR 76471-0037 PHONE - (254) 643-2717 FAX - (254) 643-1922	067-908		JOHNNY B SINGLETON		228	\$28,821	.143	.000
REGULAR INSTRUCTIONAL RISING STAR H S RISING STAR EL	(254) 643-3521 (254) 643-2431		001 101	MIKE DUKE BARBARA RICHTER LONG	7-12 EE-6	105 123			

TEXAS PUBLIC SCHOOLS, 2004 - 2005

*As provided by the State Property Tax Files FY03

County, District, Region, School	Mailing Address, Telephone No.	Co.-Dist. No.	Sch. No.	Superintendents-County, District, Principals	Grades Taught	2003-2004 Enrollment	Appraised* Valuation (Thousands)	Tax Rates*	
								Maintenance	Bond
068 ECTOR									
RICHARD MILBURN ACADEMY (ECTOR COUNTY) 18	2525 N GRANDVIEW STE 600 ODESSA 79761-1605 PHONE - (432) 550-7833 FAX - (432) 550-7884	068	068-801	NORMAN HALL		137	\$0	.000	.000
CHARTER/ALTERNATIVE INSTRUCTIONAL RICHARD MILBURN ACADEMY - ECTOR CO	(432) 550-7833		001	DAVID CAVITT	9-12	137			
ECTOR COUNTY ISD 18	P O BOX 3912 ODESSA 79760-3912 PHONE - (432) 332-9151 FAX - (432) 335-8984		068-901	DR ROY C BENAVIDES		26090	\$4,552,508	.150	.006
REGULAR INSTRUCTIONAL									
ODESSA H S	(432) 337-6655		002	RON LEACH	10-12	2187			
PERMIAN H S	(432) 366-3652		003	DR STEVE BROWN	10-12	2034			
CAREER CTR	(432) 337-3377		008	CURTIS BRITT	9-12	660			
BONHAM J H	(432) 366-2811		042	WILLIAM BILL GARCIA	7-9	835			
BOWIE J H	(432) 337-8361		043	KARLA WRIGHT	7-9	1047			
CROCKETT J H	(432) 332-1451		044	VAN GRADY	7-9	878			
HOOD J H	(432) 362-2371		045		7-9	737			
NIMITZ J H	(432) 366-2891		046	MARK SUNDRE	7-9	1025			
ECTOR J H	(432) 334-5269		047	MARTHA MITCHELL	7-9	1440			
GALE POND ALAMO EL	(432) 332-2522		101		KG-6	440			
AUSTIN MONTESSORI MAGNET	(432) 332-3453		102	SYLVIA SANCHEZ	PK-6	460			
BURLESON EL	(432) 362-3101		103	BARBARA HERRIN	KG-6	438			
BURNET EL	(432) 366-8121		104	STEVE TERCERO	KG-6	535			
CAMERON DUAL LANGUAGE MAGNET	(432) 331-7861		105		KG-6	638			
CARVER EARLY EE-KG	(432) 337-6481		106	JOE WATERS	EE-PK	168			
DOWLING EL	(432) 331-7862		107	JORETHA LEE	KG-6	563			
FANNIN EARLY EE-KK	(432) 332-6793		108	DONNA BRASHER	EE-PK	352			
GOLIAD EL	(432) 366-4571		110	JOE WATERS	KG-6	472			
GONZALES EL	(432) 366-8981		111	ANITA ABSHER	KG-6	402			
EL MAGNET AT HAYS	(432) 337-6691		112	LISA WILLS	KG-6	413			
SAM HOUSTON EL	(432) 366-8809		113	EVELYN GARCIA	KG-6	464			
EL MAGNET AT IRELAND	(432) 368-3280		114		KG-6	519			
LAMAR EARLY EE-KG	(432) 332-2583		115	REBECCA DILLARD	EE-PK	346			
EL MAGNET AT MILAM EL	(432) 337-1561		116	STACI ASHLEY	KG-6	532			
PEASE EL	(432) 337-6883		117		KG-6	787			
EL MAGNET AT REAGAN EL	(432) 366-3321		118	JANET BAKER	KG-6	594			
ROSS EL	(432) 366-4761		119		KG-6	411			
SAN JACINTO EL	(432) 331-7865		121	CINDY HARBOUR	KG-6	532			
EL MAGNET AT TRAVIS	(432) 334-0840		122	LUIS SALCIDO	KG-6	459			
EL MAGNET AT ZAVALA	(432) 334-6712		123	IRENE GRANADO	KG-6	625			
EL MAGNET AT NOEL EL	(432) 334-0860		124	BRUCE ALMOND	KG-6	582			
BLANTON EL	(432) 367-2779		125	DANNY KEENER	KG-6	418			
MURRY FLY EL	(432) 385-2025		126	CHARLES OSBORNE	KG-6	649			
EL MAGNET AT BLACKSHEAR	(432) 332-8263		127	SALLY NAVARRO	KG-6	616			
L B JOHNSON EL	(432) 366-3465		128	BRIAN ROSSON	KG-6	678			
BARBARA JORDAN EL	(432) 366-5799		129	JAN BROWN	KG-6	639			
LAURO CAVAZOS EL	(432) 381-6476		130	LAURIE NORTON	KG-6	727			
REG DAY SCHOOL FOR DEAF	(915) 332-9151		191	TEENA ATCHLEY	EE-12	0			
ALTERNATIVE INSTRUCTIONAL									
ECTOR CO YOUTH CTR	(432) 362-6356		005	RUBY RODRIGUEZ	4-12	26			
A I M	(432) 368-2810		006	CLAUDETTE JONES	9-12	673			
TEEN PARENT CTR	(432) 368-2808		007	CLAUDETTE JONES	7-12	67			
DAEP INSTRUCTIONAL									
ALTER ED CTR	(432) 362-8311		004	RUBY RODRIGUEZ	7-12	22			
069 EDWARDS									
ROCKSPRINGS ISD 15	P O BOX 157 ROCKSPRINGS 78880-0157 PHONE - (830) 683-4137 FAX - (830) 683-4141	069	069-901	HENRI LYNN GEARING		361	\$177,054	.150	.000
REGULAR INSTRUCTIONAL									
ROCKSPRINGS H S	(830) 683-4136		001	HENRI LYNN GEARING	9-12	109			
ROCKSPRINGS EL	(830) 683-2140		101	HENRI LYNN GEARING	EE-8	249			
DAEP INSTRUCTIONAL									
ROCKSPRINGS ALTER ED PGM	(830) 683-4136		002	HENRI LYNN GEARING	7-12	3			
NUECES CANYON CISD 15	P O BOX 118 BARKSDALE 78828-0118 PHONE - (830) 234-3514 FAX - (830) 234-3435		069-902	RUSS PERRY		337	\$106,126	.147	.009
REGULAR INSTRUCTIONAL									
NUECES CANYON JH/HS	(830) 234-3524		001	SCOTTY CARMAN	7-12	153			
NUECES CANYON ELEMENTARY	(830) 597-3218		101	CALVIN R POWERS	KG-6	184			
070 ELLIS									
WAXAHACHIE FAITH FAMILY ACADEMY 10	1620 FALCON DR DESOTO 75115 PHONE - (972) 224-4110 FAX - (972) 224-4133		070-801	TED PURCELL		319	\$0	.000	.000
CHARTER/REGULAR INSTRUCTIONAL									
WAXAHACHIE FAITH FAMILY ACADEMY	(972) 938-3996		001	TED PURCELL	PK-12	319			
AVALON ISD 10	P O BOX 455 AVALON 76623-0455 PHONE - (972) 627-3251 FAX - (972) 627-3220		070-901	DAVID DELBOSQUE		226	\$26,179	.129	.005

TEXAS PUBLIC SCHOOLS, 2004 - 2005

*As provided by the State Property Tax Files FY03

County, District, Region, School	Mailing Address, Telephone No.	Co.-Dist. No.	Sch. No.	Superintendents-County, District, Principals	Grades Taught	2003-2004 Enrollment	Appraised* Valuation (Thousands)	Tax Rates*	
								Maintenance	Bond
REGULAR INSTRUCTIONAL AVALON SCHOOL	(972) 627-3251		001	MARGRET DAY BRENDA SPEER	PK-12	226			
ENNIS ISD 10	P O BOX 1420 ENNIS 75120-1420 PHONE - (972) 875-9027 FAX - (972) 875-8667	070-903		R MICHAEL HARPER		5393	\$1,165,188	.141	.023
REGULAR INSTRUCTIONAL ENNIS H S	(972) 875-9011		002	JOHN DOSLICH	9-12	1453			
ENNIS J H	(972) 875-3779		042	ORLANDO VARGAS	7-8	844			
6TH GRADE CENTER	(972) 872-9253		043	DAVID HODGES	6	389			
AUSTIN EL	(972) 875-5571		101	JAN WHITE	PK,1-3	336			
HOUSTON EL	(972) 875-5531		102	JOHN LOWMAN	1-3	309			
BOWIE EL	(972) 875-1818		103	DR RICHARD SKUZA	1-3	420			
TRAVIS EL	(972) 875-7325		104	JOHN STEVEN HUFF	1-3	293			
ENNIS INT	(972) 875-8560		105	LORI REDNING	4-5	754			
EARLY CHILDHOOD CENTER	(972) 875-6982		106	DEANNA GRDYER	EE-KG	595			
FERRIS ISD 10	P O BOX 459 FERRIS 75125-0459 PHONE - (972) 544-3858 FAX - (972) 544-2784	070-905		MICHAEL L BODINE		2277	\$256,886	.147	.006
REGULAR INSTRUCTIONAL FERRIS H S	(972) 544-3737		002	JANA GILES	9-12	636			
FERRIS J H	(972) 544-2279		041	MARTY RENNER	7-8	320			
HAZEL INGRAM ELEMENTARY	(972) 544-3212		103	LISA WATSON	EE-1	499			
FERRIS INTERMEDIATE	(972) 544-8662		104	ANTHONY SPEARS	4-6	495			
LUCY MAE MCDONALD ELEMENTARY	(972) 544-2574		105	LAUREN P JOHNSON	2-3	327			
ITALY ISD 10	300 S COLLEGE ITALY 76651 PHONE - (972) 483-1815 FAX - (972) 483-6152	070-907		MIKE CLIFTON		678	\$74,658	.150	.006
REGULAR INSTRUCTIONAL ITALY H S	(972) 483-7411		001	MICKEY MILLER	7-12	305			
STAFFORD EL	(972) 483-6342		101	CAROLYN MAEVERS	EE-6	373			
MIDLOTHIAN ISD 10	100 WALTER STEPHENSON RD MIDLOTHIAN 76065-3418 PHONE - (972) 775-8296 FAX - (972) 775-1757	070-908		DR J D KENNEDY		5396	\$1,753,446	.150	.022
REGULAR INSTRUCTIONAL MIDLOTHIAN H S	(972) 775-8226		001	JAMES SMITH	9-12	1601			
MIDLOTHIAN MIDDLE	(972) 775-6145		042	BRIAN BLACKWELL	7-8	913			
J A VITOVSKY EL	(972) 775-5536		043	BETTY MOORE	5-6	806			
NEW MS			044	BRIAN BLACKWELL	6	0			
IRVIN EL	(972) 775-8239		103	JAMES SMITH	PK-4	389			
T E BAXTER EL	(972) 775-8281		104	CHERIE WAGONER	EE-4	470			
LONGBRANCH EL	(972) 775-2830		105	BETH VAN AMBURGH	EE-4	537			
MT PEAK EL	(972) 775-2881		106	ROBIN BULLOCK	EE-4	680			
MILFORD ISD 10	P O BOX 545 MILFORD 76670-0545 PHONE - (972) 493-2911 FAX - (972) 493-2429	070-909		ALAN R OAKLEY		178	\$31,478	.150	.012
REGULAR INSTRUCTIONAL MILFORD SCHOOL	(972) 493-2921		001	MARILEE BYRNE	PK-12	178			
PALMER ISD 10	P O BOX 790 PALMER 75152-0790 PHONE - (972) 449-3389 FAX - (972) 845-2112	070-910		LARRY D CARSON		1099	\$155,949	.150	.012
REGULAR INSTRUCTIONAL PALMER H S	(972) 449-3487		001	PHIL SEAY	9-12	331			
PALMER MIDDLE	(972) 449-3319		041	RENEE WARNER	6-8	240			
PALMER INTERMEDIATE	(972) 449-3832		042	NANCY EDWARDS	3-5	228			
PALMER EL	(972) 449-3132		101	MARSHA ROSE	PK-2	300			
RED OAK ISD 10	P O BOX 9000 RED OAK 75154-9000 PHONE - (972) 617-2941 ext:4309 FAX - (972) 617-4333	070-911		DR KAY E WAGONER		4803	\$784,895	.146	.011
REGULAR INSTRUCTIONAL RED OAK H S	(972) 617-3535		001	RUSSELL SCHUPMANN	9-12	1513			
RED OAK J H	(972) 617-0066		041	MORRIS WATSON	7-8	790			
RED OAK ELEMENTARY	(972) 617-3523		101	RACHEL KISTNER	EE-4	395			
WOODEN ELEMENTARY	(972) 617-2977		102	ROBERT SELLMAN	EE-4	457			
EASTRIDGE ELEMENTARY	(972) 617-2266		103	CHRISTY BENEDICT	KG-4	406			
RED OAK INT	(972) 617-2685		104	ROBERT MAGIER	5-6	763			
SHIELDS ELEMENTARY	(972) 223-1499		105	TINA NORTH	KG-4	479			
ALTERNATIVE INSTRUCTIONAL P A S S /A E P	(972) 617-2676		002	JOHN HAIN	KG-12	0			
WAXAHACHIE ISD 10	411 N GIBSON ST WAXAHACHIE 75165-3007 PHONE - (972) 923-4631 FAX - (972) 923-4759	070-912		DR BOBBY E PARKER JR		5859	\$1,722,029	.143	.020
REGULAR INSTRUCTIONAL WAXAHACHIE NINTH GRADE ACADEMY	(972) 923-4780		001	JOHN AUNE	9	488			
WAXAHACHIE H S	(972) 923-4600		002	PHIL TRICE	9-12	1278			
TURNER MIDDLE	(972) 923-4690		041	MICHAEL TIMMS	6	450			
WAXAHACHIE J H	(972) 923-4680		042	DEBBIE TIMMERMANN	7-8	1004			
NORTHSIDE EL	(972) 923-4610		104	LINDA EDMISTON	1-5	492			
DUNAWAY EL	(972) 923-4646		106	ERIC BREWSTER	1-5	478			
SHACKELFORD EL	(972) 923-4666		107	CAROL MCLEMORE	1-5	475			

TEXAS PUBLIC SCHOOLS, 2004 - 2005

*As provided by the State Property Tax Files FY03

County, District, Region, School	Mailing Address, Telephone No.	Co.-Dist. No.	Sch. No.	Superintendents-County, District, Principals	Grades Taught	2003-2004 Enrollment	Appraised* Valuation (Thousands)	Tax Rates*	
								Maintenance	Bond
WEDGEWORTH EL MARVIN EL ALTERNATIVE INSTRUCTIONAL WILEMON EDUCATION/LEARNING CENTER MAYPEARL ISD 10	(972) 923-4640 (972) 923-4670 (972) 923-4758 P O BOX 40 MAYPEARL 76064-0040 PHONE - (972) 435-2116 FAX - (972) 435-2340	070-915	108 109 003 001 041 042 101	ELIZABETH MCDANIEL ORA JACKSON PHIL TRICE ARVELL LYNN DEHART TIMOTHY JOE WRIGHT JILL BRANDT BARBARA TRUBY	1-5 EE-KG 9-12 9-12 7-8 4-6 PK-3	620 549 25 941 282 145 223 291	\$124,899	.145	.013
071 EL PASO		071							
BURNHAM WOOD CHARTER SCHOOL 19	7310 BISHOP FLORES DR EL PASO 79912-1429 PHONE - (915) 584-9499 FAX - (915) 585-8814	071-801		IRIS B BURNHAM		220	\$0	.000	.000
CHARTER/REGULAR INSTRUCTIONAL BURNHAM WOOD CHARTER SCHOOL	(915) 584-9499		001		KG-5	220			
PASO DEL NORTE 19	P O BOX 15644 SAN ANTONIO 78212 PHONE - (210) 227-0295 FAX - (210) 227-7879	071-803		EDUARDO GUTIERREZ		211	\$0	.000	.000
CHARTER/ALTERNATIVE INSTRUCTIONAL PASO DEL NORTE ACADEMY	(915) 532-7216		001	WESLEY CLARKSON	9-12	211			
EL PASO ACADEMY 19	11000 ARGAL CT EL PASO 79935 PHONE - (915) 590-8589 FAX - (915) 590-0052	071-804		BENJAMIN W TICE		559	\$0	.000	.000
CHARTER/REGULAR INSTRUCTIONAL EL PASO ACADEMY WEST	(915) 845-7997		002	DR MARGARET GRESHAM	9-12	0			
CHARTER/ALTERNATIVE INSTRUCTIONAL EL PASO ACADEMY	(915) 590-8589		001	CHARLES L SMITH	9-12	559			
EL PASO SCHOOL OF EXCELLENCE 19	1605 GEORGE DIETER, STE 501 EL PASO 79936-5692 PHONE - (915) 595-1599 FAX - (915) 595-3100	071-805		J L LEWIS		497	\$0	.000	.000
CHARTER/ALTERNATIVE INSTRUCTIONAL EL PASO SCHOOL OF EXCELLENCE EL PASO SCHOOL OF EXCELLENCE MIDDLE	(915) 595-1599 (915) 598-1755		001 041	JUDY JIMENEZ J L LEWIS	PK-5 6-11	312 185			
CLINT ISD 19	14521 HORIZON BLVD EL PASO 79928 PHONE - (915) 926-4000 FAX - (915) 926-4009	071-901		DR DONNA SMITH		8564	\$431,480	.150	.022
REGULAR INSTRUCTIONAL CLINT HIGH SCHOOL MOUNTAIN VIEW HIGH SCHOOL HORIZON HIGH SCHOOL CLINT JR HIGH SCHOOL EAST MONTANA MIDDLE CARROLL T WELCH INTERMEDIATE NEW HORIZON MIDDLE WM DAVID SURRETT ELEMENTARY RED SANDS ELEMENTARY DESERT HILLS ELEMENTARY MONTANA VISTA ELEMENTARY FRANK MACIAS ELEMENTARY JJAEP INSTRUCTIONAL CLINT ISD JJAEP	(915) 851-2344 (915) 857-1011 (915) 926-4200 (915) 851-2261 (915) 926-5200 (915) 852-4744 (915) 926-8200 (915) 855-8200 (915) 852-4881 (915) 857-1185 (915) 852-7143		001 002 004 041 042 043 044 101 102 103 104 105	MORRIS ALDRIDGE RAY AGUILAR HOLLY FIELDS GLORIA MARTINEZ ROBERT MENDOZA CHARLES VASS MICHAEL MACKEBEN RICHARD LOPEZ MARK AYALA DAGOBERTO GONZALEZ PAMELA HOWARD	9-12 9-12 7-11 6-8 6-8 4-6 EE-5 PK-5 EE-5 EE-5 PK-3	732 1046 994 344 883 743 0 579 934 618 838 853			
EL PASO ISD 19	P O BOX 20100 EL PASO 79998-0100 PHONE - (915) 779-3781	071-902		CHARLES TAFOYA		63200	\$9,124,854	.150	.007
REGULAR INSTRUCTIONAL ANDRESS H S AUSTIN H S BOWIE H S BURGES H S CORONADO H S EL PASO H S CAREER & TECH ED CTR IRVIN H S JEFFERSON H S FRANKLIN H S SILVA HEALTH MAGNET CHAPIN HS NW H S NE H S OCCUPATIONAL CTR HENDERSON MIDDLE ROSS MIDDLE CANYON HILLS MIDDLE GUILLEN MIDDLE CHARLES MIDDLE MOREHEAD MIDDLE MAGOFFIN MIDDLE TERRACE HILLS MIDDLE	(915) 832-8600 (915) 587-2500 (915) 496-8200 (915) 780-1100 (915) 834-2460 (915) 496-8300 (915) 545-5900 (915) 587-3500 (915) 496-8010 (915) 832-6600 (915) 533-9654 (915) 832-6730 (915) 587-9680 (915) 887-3080 (915) 887-3060 (915) 231-2240 (915) 496-4620 (915) 849-3940 (915) 231-2140 (915) 231-2160 (915) 231-2120		001 002 003 004 005 006 007 008 009 010 011 012 013 014 031 041 042 043 044 045 046 047 048	CURTIS HALL WILLIAMS CHERYL FELDER LIONEL RUBIO ERNEST WATTS MARIOLO MORALES OSCAR SANTAELLA ERIC WINKLEMAN MARK RUPCICH SAMUEL VILLARREAL TERRI JORDAN KATHERINE ORTEGA DR CARLA LYNN GONZALES TONI L BOWERMASTER RODOLFO HERNANDEZ ALEX SANCHEZ DEBORAH REAVIS ROSA EMMA LOVELACE JAN CIESLIK JAMES P LAMONICA LIONEL RUBIO JAMES ANDERSON	9-12 9-12 9-12 9-12 9-12 9-12 9-12 9-12 9-12 9-12 9-12 9-12 9-12 9-12 9-12 6-8 6-8 6-8 6-8 6-8 6-8 6-8 6-8	1904 1373 1210 1387 2518 1109 0 1709 1137 2625 650 1606 0 0 1063 751 962 1016 648 1218 834 723			

TEXAS PUBLIC SCHOOLS, 2004 - 2005

*As provided by the State Property Tax Files FY03

County, District, Region, School	Mailing Address, Telephone No.	Co.-Dist. No.	Sch. No.	Superintendents-County, District, Principals	Grades Taught	2003-2004 Enrollment	Appraised* Valuation (Thousands)	Tax Rates*	
								Maintenance	Bond
BASSETT MIDDLE	(915) 231-2260		049	VERA CANCELLARE	6-8	978			
LINCOLN MIDDLE	(915) 231-2180		051	EDMUND BREZINSKI	6-8	1216			
WIGGS MIDDLE	(915) 231-2100		052	ARMANDO AGUIRRE	6-8	800			
HORNEDO MIDDLE	(915) 231-2200		053	VICTORIA YORK	6-8	1733			
CORDOVA MIDDLE	(915) 546-9012		054	PATSY SMITH	6-8	979			
RICHARDSON MIDDLE	(915) 822-8829		055	ARCHANGELO POKLUDA	6-8	815			
NW MIDDLE			056		6-8	0			
NW MIDDLE			058		6-8	0			
ALAMO EL	(915) 496-8050		101	FERNANDO SANCHEZ	PK-5	370			
ALTA VISTA EL	(915) 231-2620		102	WILFREDO TOLENTINO	PK-5	500			
AOY EL	(915) 351-3220		103	RICHARD LUNA	PK-2	415			
BEALL EL	(915) 496-8120		104	GLORIA VEGA	PK-5	486			
BLISS EL	(915) 587-2540		105	MARK MENDOZA	EE-5	725			
BONHAM EL	(915) 881-6950		106	SYLVIA HAYNES	PK-5	318			
BURLESON EL	(915) 351-3260		107	MARY HELEN LECHUGA	PK-5	306			
BURNET EL	(915) 231-2580		108	SAMUEL W FORSYTHE	PK-5	445			
CLARDY EL	(915) 887-4040		109	GUILLERMO AGUILAR	PK-5	704			
COLDWELL EL	(915) 231-2220		110	MARK BROOKER	PK-5	461			
COOLEY EL	(915) 780-1020		111	LEON SMITH	PK-5	626			
CROCKETT EL	(915) 587-2640		112	JESSE ARMENDARIZ	PK-5	646			
CROSBY EL	(915) 780-1040		113	CHRISTINE MOSIER	EE-5	580			
DOUGLASS EL	(915) 496-8070		114	MANUEL MENDOZA	EE-5	351			
DOWELL EL	(915) 231-2560		115	CATHERINE FLOYD	EE-5	371			
FANNIN EL	(915) 849-3910		116	BARBARA GIBSON	PK-5	702			
HART EL	(915) 496-8030		118	MARIA A FLORES	PK-5	418			
HAWKINS EL	(915) 587-2660		119	JESUS MEDINA	PK-5	354			
HILLSIDE EL	(915) 587-2560		121	VINCENT SHEFFIELD	EE-5	678			
HOUSTON EL	(915) 587-2620		122	ELCO RAMOS	PK-5	403			
HUGHEY EL	(915) 832-6670		123	BONNIE O' LEARY	PK-5	651			
LAMAR EL	(915) 351-3200		125	DR CHRIS ALTHOFF	PK-5	682			
LOGAN EL	(915) 231-2720		128	DON SMELSER	EE-5	639			
MACARTHUR EL-INT	(915) 587-2680		129	FERNANDO CARRASCO	KG-8	797			
MESITA EL	(915) 496-8180		130	LAILA FERRIS	PK-5	562			
MILAM EL	(915) 587-2520		131	IRMA LUDWIG	PK-5	264			
NEWMAN EL	(915) 587-3580		133	LUCY FISCHER	EE-5	639			
PARK EL	(915) 587-3540		134	ARLEEN BELAIRE	EE-5	550			
PUTNAM EL	(915) 832-6700		135	PATSY MEDLIN	PK-5	574			
ROBERTS EL	(915) 231-2660		136	JULIO RAMIREZ	EE-5	842			
ROOSEVELT EL	(915) 496-8140		137	SANDRA STONE	3-5	326			
RUSK EL	(915) 587-2580		138	ANGIE COOPER	PK-5	617			
SCHUSTER EL	(915) 231-2760		140	BLANCA GARCIA	PK-5	275			
STANTON EL	(915) 587-3520		141	VANESSA FOREMAN	EE-5	628			
COLLINS EL	(915) 231-2600		142	JAMES HORAN	EE-5	653			
TRAVIS EL	(915) 231-2740		143	STEVEN CLAY	PK-5	486			
VILAS EL	(915) 351-3240		144	BERTHA RODRIGUEZ	PK-5	412			
WAINWRIGHT EL	(915) 231-2800		145	MARIA ELVIA RODRIGUEZ	PK-5	486			
WESTERN HILLS EL	(915) 832-6950		146	PATRICIA SIMMS	KG-5	456			
ZACH WHITE EL	(915) 584-1141		147	PAMELA ONICK	PK-5	677			
ZAVALA EL	(915) 496-8160		148	ALICIA AYALA	PK-5	391			
CLENDENIN EL	(915) 231-2640		149	RUBEN ACOSTA	EE-5	501			
LEE EL	(915) 587-3560		150	JACKIE MORGAN	PK-5	808			
CIELO VISTA EL	(915) 626-2000		151	NANCY TOVAR	EE-5	293			
WHITAKER EL	(915) 231-2820		153	JAMES VAN NOSDALE	PK-5	671			
JOHNSON EL	(915) 832-3940		155	KARLA ONICK	PK-5	737			
RIVERA EL	(915) 231-2780		156	CAROL BLUDWORTH	EE-5	593			
BRADLEY EL	(915) 849-2840		158	ARCHANGELO POKLUDA	PK-5	378			
POLK EL	(915) 832-6970		159	INA LACHMANN	KG-5	785			
MITZI BOND EL	(915) 832-6930		160	HAI DI APPEL	KG-5	838			
NIXON EL	(915) 849-5700		161	GINNY HUNT	PK-5	780			
GREEN EL	(915) 231-2700		162	CECILIA STEPHENS	EE-5	642			
GUERRERO EL	(915) 231-2680		163	JOE SHELDON	EE-5	929			
BARRON EL	(915) 849-4220		165	JAMEY WIGGS	PK-5	598			
KOHLBERG EL	(915) 833-9405		166	STEVEN JOHN LANE	PK-5	1380			
MORENO EL	(915) 832-6650		167	IRMA THOMAS	PK-5	426			
TIPPIN EL			168	DONNA JARMAN	PK-5	0			
NW EL			169		EE-5	0			
NW EL			170		EE-5	0			
CENTRAL NE EL			172		EE-5	0			
CENTRAL NW EL			173		EE-5	0			
NW EL			174		EE-5	0			
NE EL			175		EE-5	0			
MODULAR WESTSIDE EL			176		EE-5	0			
NW EL			177		EE-5	0			
NORTHEAST EL			178		EE-5	0			
ALTERNATIVE INSTRUCTIONAL									
SCHOOL-AGE PARENT CTR	(915) 545-5960		020	PEGGY WILCOX	6-12	97			
SUNSET H S	(915) 779-4199		022	LAWRENCE VASLET	9-12	153			
HOSPITAL CLASS			024		EE-12	0			
DELTA ACADEMY	(915) 774-0447		025	ELCO RAMOS	4-12	70			
EL PASO PSYCHIATRIC CTR	(915) 532-2202		026		6-12	0			
JJAEP INSTRUCTIONAL									
TELLES ACADEMY J J A E P	(915) 496-4600		032	ALBERT NAVA	9-12	3			
DR LORENZO G LAFARELLE JJAEP	(915) 751-7186		057	RICHARD CHAVEZ	6-8	0			
DAEP INSTRUCTIONAL									
TELLES ACADEMY	(915) 496-4600		027	ALBERT NAVA	9-12	60			
DR LORENZO G LAFARELLE MIDDLE	(915) 751-7186		040	RICHARD CHAVEZ	6-8	18			
ELEMENTARY DAEP CAMPUS	(915) 587-2620		171	JAIME ESCARZEGA	1-5	0			
BUDGETED									
SAN JACINTO ADULT LRN CTR	(915) 533-9072		028	BLANCA ANDRADE	AE	0			
REGIONAL DAY SCHOOL-DEAF	(915) 779-8151		029		EE-12	10			
NCED MENTAL HEALTH CENTER	(915) 544-4000		033		EE-12	0			
RONALD MCDONALD HOUSE	(915) 542-1522		034		EE-12	0			
BLESSED SACRAMENT SCH	(915) 755-2711		200	GUADALUPE VARELA	PK-8	0			
FATHER YERMO EL	(915) 533-4693		201	GABRIELA RUBALCABA	KG-8	0			
OUR LADY OF ASSUMP SCH	(915) 565-3411		202	DARLENE STOECKLIN	KG-8	0			

TEXAS PUBLIC SCHOOLS, 2004 - 2005

*As provided by the State Property Tax Files FY03

County, District, Region, School	Mailing Address, Telephone No.	Co.-Dist. No.	Sch. No.	Superintendents-County, District, Principals	Grades Taught	2003-2004 Enroll-	Appraised* Valuation (Thousands)	Tax Rates*	
								Maintenance	Bond
ST PIUS X SCH	(915) 772-6598		203	JENNIFER MARXER	PK-8	0			
LEE MOOR HOME	(915) 544-8777		204	TIM BROWN	EE-12	0			
CATHEDRAL H S	(915) 532-3238		205	LEO CANCELLARE	9-12	0			
EL PASO COUNTRY DAY SCH	(915) 533-4492		206	DR LAURA ALPERN	PK-12	0			
EL PASO HEBREW DAY SCH	(915) 833-0808		207	MIRIAM LAIT	KG-8	0			
FATHER YERMO H S	(915) 533-3185		208	MARIA MUNGUJA	9-12	0			
LORETTO H S	(915) 566-9372		209	ROSIE EDWARDS	9-12	0			
LORETTO EL	(915) 565-2765		210	JOAN MCELROY	KG-5	0			
LORETTO MIDDLE	(915) 566-5453		211	SUZANNA HERNANDEZ	6-8	0			
LYDIA PATTERSON SCH	(915) 533-8286		212	DAVID RODRIQUEZ	9-12	0			
RADFORD SCH	(915) 565-2737		213	ERIC NELSON	PK-12	0			
ST CLEMENTS EPISCOPAL SCH	(915) 533-4248		214	MICHAEL WALLARD	PK-9	0			
ST JOSEPH'S SCH	(915) 566-1661		215	EDWIN GALLAGER	PK-8	0			
ST PATRICK'S SCH	(915) 532-4142		216	BEN BROOKS	PK-8	0			
WESTERN HILLS U M C	(915) 584-6642		217	PEGGY WOLFE	PK-3	0			
ST MICHAEL ENGLISH TUTORIAL	(915) 542-1253		218	MARIA ANGELICA OMANA	PK-2	0			
FABENS ISD	19 P O BOX 697 FABENS 79838-0697 PHONE - (915) 764-2025 FAX - (915) 764-3115	071-903		ELDEFONSO GARCIA JR		2774	\$106,062	.150	.008
REGULAR INSTRUCTIONAL									
FABENS H S	(915) 764-2246		001	ROBERT SEPULVEDA	9-12	757			
FABENS MIDDLE SCHOOL	(915) 764-7051		041	RAFAEL RAMIREZ	6-8	651			
RISINGER PRIMARY	(915) 764-3330		101	ILEANA AYALA	EE-3	481			
ODONNELL ELEMENTARY	(915) 764-3711		103	JEANETTE WILLIAMS	4-5	398			
FABENS PRIMARY	(915) 764-2712		104	SANDRA L CARBAJAL	EE-3	487			
JJAEF INSTRUCTIONAL									
FABENS JJAEF	(915) 434-0000		042	LILIA LIMON	5-12	0			
SAN ELIZARIO ISD	19 P O BOX 920 SAN ELIZARIO 79849-0920 PHONE - (915) 872-3900 FAX - (915) 872-3901	071-904		DR MIKE F QUATRINI		3711	\$93,339	.150	.008
REGULAR INSTRUCTIONAL									
SAN ELIZARIO H S	(915) 872-3970		001	JERALYN DEFRANK	9-12	1007			
SAN ELIZARIO MIDDLE	(915) 872-3960		041	JOHN TANNER	6-8	806			
ALARCON EL	(915) 872-3930		101	VIRGINIA PADILLA	1-5	493			
LORENZO LOYA PRI	(915) 872-3940		102	GONZALES ESTHER	PK-KG	493			
JOSEFA L SAMBRANO EL	(915) 872-3950		103	NANCY SWANSON	1-5	438			
ALFONSO BORREGO SR EL	(915) 872-3910		104	SYLVIA HOPP	1-5	449			
JJAEF INSTRUCTIONAL									
SAN ELIZARIO JJAEF			003		6-12	0			
DAEP INSTRUCTIONAL									
EXCELL ACADEMY	(915) 872-3915		002	LUIS MERAZ	5-12	25			
YSLETA ISD	19 9600 SIMS DR EL PASO 79925-7225 PHONE - (915) 434-0000 FAX - (915) 591-4144	071-905		HECTOR MONTENEGRO		46668	\$4,368,292	.150	.007
REGULAR INSTRUCTIONAL									
BEL AIR H S	(915) 434-2000		001	JANA GARCIA	9-12	2284			
EASTWOOD H S	(915) 434-4000		002	LORENZO MATA	9-12	2137			
PARKLAND H S	(915) 434-6000		003	JOHN WILLIAMS	9-12	1172			
YSLETA H S	(915) 434-8000		004	GERARD E LEE	9-12	1850			
RIVERSIDE H S	(915) 434-7000		005	DR EILEEN WADE	9-12	1412			
J M HANKS H S	(915) 434-5000		007	CAROL ALLEN	9-12	2434			
DEL VALLE H S	(915) 434-3000		008	PAUL PEARSON	9-12	1868			
PARKLAND MIDDLE	(915) 434-6300		042	MILES HUME	7-8	704			
EASTWOOD MIDDLE	(915) 434-4300		043	MARTHA LEYVA	7-8	843			
RIVERSIDE MIDDLE	(915) 434-7300		044	JAMES MESTA	7-8	739			
HILLCREST MIDDLE	(915) 434-2200		045	FRANK BURTON	7-8	666			
YSLETA MIDDLE	(915) 434-8200		046	BARBARA TROUSDALE	6-8	476			
VALLEY VIEW MIDDLE	(915) 434-3300		047	VICTOR MONTES	7-8	703			
DESERT VIEW MIDDLE	(915) 434-5300		048	RICK LOPEZ	7-8	561			
RANCHLAND HILLS MIDDLE	(915) 434-2300		049	MARIA GREENUP	7-8	481			
INDIAN RIDGE MIDDLE	(915) 434-5400		050	GRACE MARTINEZ	7-8	614			
CAMINO REAL MIDDLE	(915) 434-8300		051	DOLORES CHAPARRO	6-8	731			
RIO BRAVO MIDDLE	(915) 434-8400		052	MIKE MARTINEZ	6-8	425			
ASCARATE EL	(915) 434-7400		101	GRACIELA MARTINEZ	KG-6	496			
CADWALLADER EL	(915) 434-7500		102	MARTA PROVENGHI	KG-6	343			
CEDAR GROVE EL	(915) 434-7600		103	CYNTHIA ACOSTA	PK-6	706			
DEL NORTE HEIGHTS EL	(915) 434-2400		104	CINDY MADRID	KG-6	636			
DOLPHIN TERRACE EL	(915) 434-6500		105	DEBORAH VASQUEZ	KG-6	741			
EASTWOOD KNOLLS EL	(915) 434-4400		106	RAY RIVERA	KG-8	705			
EDGEMERE EL	(915) 434-4700		107	LILIAN WERTHMANN	PK-6	788			
HACIENDA HEIGHTS EL	(915) 434-2500		108	MARVYN LUCKETT	KG-6	691			
LOMA TERRACE EL	(915) 434-2600		109	SUSANA GONZALEZ	PK-6	943			
MARIAN MANOR EL	(915) 434-3600		110	NANCY EVANS	KG-6	676			
THOMAS MANOR EL	(915) 434-7800		111	DOLORES DE AVILA	KG-6	620			
NORTH LOOP EL	(915) 434-2800		112	RITA LOPEZ-RODRIGUEZ	EE,KG-6	439			
PARKLAND EL	(915) 434-6600		113	MARGARET BUSTAMANTE	EE-6	570			
RAMONA EL	(915) 434-7700		114	ANA SILVA	PK-6	425			
SAGELAND EL	(915) 434-2900		116	ELISA AGUILAR	KG-6	600			
SCOTSDALE EL	(915) 434-4800		117	GLORIA OLIVAS	PK-6	878			
SOUTH LOOP EL	(915) 434-8800		118	KATHLEEN WARREN	KG-5	530			
YSLETA EL	(915) 434-8900		119	HOMERO SILVA	KG-6	628			
EAST POINT EL	(915) 434-4500		120	BOB SCHULTE	KG-6	891			
MESA VISTA EL	(915) 434-2700		121	JESUS MELERO	KG-6	531			
PASODALE EL	(915) 434-8500		122	PATRICIA BRANSFORD	PK-5	753			
PRESA EL	(915) 434-8700		123	FRANCES OLIVER	KG-5	520			
EASTWOOD HEIGHTS EL	(915) 434-4600		124	LYNN MUSEL	EE-6	786			
CAPISTRANO EL	(915) 434-8600		127	ESPERANZA -ESPIE- FLORES	KG-6	798			
VISTA HILLS EL	(915) 434-5700		128	MO BATRES	EE-6	768			
GLEN COVE EL	(915) 434-5500		129	GLORIA OLIVAS-LEVINIS	EE-6	1096			
LE BARRON PARK EL	(915) 434-3500		130	MARIA ELENA RODRIGUEZ	KG-6	1079			

TEXAS PUBLIC SCHOOLS, 2004 - 2005

*As provided by the State Property Tax Files FY03

County, District, Region, School	Mailing Address, Telephone No.	Co.-Dist. No.	Sch. No.	Superintendents-County, District, Principals	Grades Taught	2003-2004 Enrollment	Appraised* Valuation (Thousands)	Tax Rates*	
								Maintenance	Bond
PEBBLE HILLS EL	(915) 434-5600		131	DR DONA DESCAMPS	EE,KG-6	921			
TIERRA DEL SOL EL	(915) 434-5800		132	STEVE SANCHEZ	KG-6	724			
LANCASTER EL	(915) 434-3400		133	VIRGINIA PADILLA	KG-6	700			
YSLETA PK CTR	(915) 434-9500		134	CELIA SALAZAR	EE-KG	695			
MISSION VALLEY EL	(915) 434-3700		135	BECKY O'NEILL	EE,KG-6	661			
DESERTAIRE EL	(915) 434-6400		136	DANA DE ROUEN	PK-6	595			
CONSTANCE HULBERT EL	(915) 434-6900		139	NELLIE MORALES	KG-6	463			
ROBERT F KENNEDY PRE-K CTR	(915) 434-9100		140	CATHERINE KENNEDY	EE-1	561			
ROBBIN E L WASHINGTON EL	(915) 434-5900		141	EMILIO QUIROZ	KG-6	552			
NORTH STAR EL	(915) 434-6700		142	TERESA LOPEZ	KG-6	632			
ALTERNATIVE INSTRUCTIONAL									
TEJAS SCHOOL OF CHOICE	(915) 434-9900		010	DR DORA DE LA ROSA	7-12	163			
ADULT/COMMUNITY LRN CTR	(915) 434-9400		013	LIONEL NAVA	EE-12	0			
DISTRICT HOMEBOUND	(915) 434-0000		015	WALTER KEYS	EE,KG-12	80			
SCHAEFFER HALFWAY HOUSE	(915) 595-5500		029		7-12	0			
PLATO ACADEMY	(915) 434-9000		033	LILIA B LIMON	9-12	286			
ALICIA R CHACON INT	(915) 434-9200		138	GLORIA POLANCO-MCNEALY	KG-8	759			
DISTRICT-WIDE SCH	(915) 595-5500		299		EE-12	0			
JJAEP INSTRUCTIONAL									
CESAR CHAVEZ ACADEMY J J A E P	(915) 434-9600		016	J R GUINN	9-12	7			
CESAR CHAVEZ MIDDLE JJAEP	(915) 434-9800		053	VICTOR VALDIVIA	6-8	1			
DAEP INSTRUCTIONAL									
CESAR CHAVEZ ACAD	(915) 434-9600		014	J R GUINN	9-12	85			
CESAR CHAVEZ MIDDLE SCHOOL	(915) 434-9800		040	VICTOR VALDIVIA	6-8	46			
BUDGETED									
FATHER YERMO EL	(915) 533-4693		200	SISTER GABRIELA RUBALCABA	2-8	0			
OUR LADY OF MT CARMEL SCH	(915) 859-9812		201	DOLORES FLEMMING	PK-8	0			
OUR LADY OF THE VALLEY SCH	(915) 859-6448		202	SISTER CAROLINE VASQUEZ	PK-8	0			
ST JOSEPH SCH	(915) 566-1661		203	BROTHER EDWIN GALLAGER	PK-8	0			
ST PIUS X SCH	(915) 772-6598		204	SISTER JENNIFER MARXER	PK-8	0			
HOLY TRINITY SCH	(915) 751-2566		205	BROTHER JOHN CONLIN	PK-8	0			
ST RAPHAEL'S SCH	(915) 598-2241		206	ELIZABETH WIEHE	PK-8	0			
ALL SAINTS EPIS DAY SCH	(915) 598-0721		207	LISA PELLETIER	PK	0			
CHRIST SCH OF EL PASO	(915) 593-5011		208	TERESA TRUMBLA	KG-12	0			
EL PASO JUNIOR ACAD	(915) 598-4711		209	JUDITH WATITI	1-12	0			
FAITH CHRISTIAN ACADEMY	(915) 594-3305		210	CESAR RAMIREZ	KG-12	0			
ALL GOD'S CHILDREN SCH	(915) 858-2125		211		KG-12	0			
ALMOST ANGLES DAY CARE			212	MARY STOCKTON	KG-12	0			
CHILDREN'S WORLD LRN CTR			213	CHARLENE CASTRO	KG-12	0			
EAST MONTESSOURI LRN CTR	(915) 593-8091		214	FRANCISCO PORTILLO	EE-7	0			
GRACE METHODIST SCH			215	PAT CONOVER	EE-1	0			
IMMANUAL BAPTIST SCH	(915) 778-6160		216	DONENE O'DELL	EE-12	0			
JARDIN DE NINOS MONTESSORI	(915) 598-1118		217	IRMA CHANDLER	PK-1	0			
NORTHEAST CHILDREN'S ED CTR	(915) 755-1155		218	MARY JO HODGES	KG-12	0			
NORTHEAST CHRISTIAN ACAD	(915) 755-1155		219	KEN OLIVER	KG-12	0			
PEBBLE HILLS PRESBY SCH	(915) 592-6138		220		UG	0			
PUERTA DEL CIELO CHRISTIAN	(915) 859-9148		221	SARA JUAREZ	UG	0			
RAINBOW DAY SCH			222		KG-12	0			
SCHOOL FOR ED ENRICHMENT	(915) 854-9499		223	IRIS BURNHAM	KG-12	0			
STORYBOOK SCH			224		KG-12	0			
THREE R'S SCH	(915) 590-7043		225	CLAUDIA LABRADO	EE-KG	0			
TRINITY LUTHERAN SCH	(915) 755-7259		226	LUCUS BOEHM	EE-8	0			
VALLEY VIEW CHRIST SCH	(915) 779-0131		227	RON FOX	UG	0			
WEE WISDOM SCH	(915) 592-6036		228	CLAUDIA LABRADO	PK-3	0			
HUMPTY DUMPTY KINDER	(915) 755-3105		229	ISELA MAESTAS	PK-12	0			
NORTH LOOP BAPTIST CHURCH	(915) 859-8090		230	BETTY GRIFFING	KG-11	0			
LEAP ACADEMY	(915) 590-5327		231	PATTI WITHERS	UG	0			
ANTHONY ISD	19 610 SIXTH ST ANTHONY 79821-1279 PHONE - (915) 886-6506 ext:6506 FAX - (915) 886-3835	071-906		VERNON L BUTLER		771	\$83,332	.150	.020
REGULAR INSTRUCTIONAL									
ANTHONY H S	(915) 886-6550 ext:6550		001	BEATRIZ CURRY	9-12	197			
ANTHONY MIDDLE SCHOOL	(915) 886-6530 ext:6530		041		6-8	177			
ANTHONY EL	(915) 886-6510 ext:6500		101		EE-5	397			
JJAEP INSTRUCTIONAL									
NEW JJAEP			042		6-12	0			
DAEP INSTRUCTIONAL									
ANTHONY DAEP			043		6-12	0			
CANUTILLO ISD	19 P O BOX 100 CANUTILLO 79835-0100 PHONE - (915) 877-7400 FAX - (915) 877-7414	071-907		CHARLES HART		4830	\$580,026	.150	.020
REGULAR INSTRUCTIONAL									
CANUTILLO H S	(915) 877-7500		001	DERRICK BROWN	9-12	1266			
CANUTILLO MIDDLE	(915) 877-7900		041	TOM PATTI	7-8	767			
CANUTILLO PRI	(915) 877-7600		101	HECTOR GIRON	PK-6	780			
DEANNA DAVENPORT EL	(915) 886-6400		102	SYLVIA GONZALEZ	PK-6	671			
JOSE H DAMIAN EL	(915) 877-2345		103	MAX PADILLA	EE-6	604			
BILL CHILDRESS EL	(915) 877-7700		104	ANNETTE BRIGHAM	PK-6	742			
TORNILLO ISD	19 P O BOX 170 TORNILLO 79853-0170 PHONE - (915) 764-2366 ext:221 FAX - (915) 764-2120	071-908		PAUL VRANISH		1214	\$40,004	.150	.002
REGULAR INSTRUCTIONAL									
TORNILLO H S	(915) 764-2366 ext:270		001	RAYMOND COBOS	9-12	275			
TORNILLO JH	(915) 764-2366 ext:258		041	JAMES BLAKE	7-8	155			
TORNILLO INTERMEDIATE SCHOOL	(915) 764-2366 ext:245		044	JOSE PEDROZA	4-6	290			
TORNILLO ELEMENTARY	(915) 764-2366 ext:247		101	SEVERO ALCOSSET	PK-3	494			
JJAEP INSTRUCTIONAL									
TORNILLO JJAEP	(915) 764-2366 ext:262		042		6-12	0			

TEXAS PUBLIC SCHOOLS, 2004 - 2005

*As provided by the State Property Tax Files FY03

County, District, Region, School	Mailing Address, Telephone No.	Co.-Dist. No.	Sch. No.	Superintendents-County, District, Principals	Grades Taught	2003-2004 Enrollment	Appraised* Valuation (Thousands)	Tax Rates*	
								Maintenance	Bond
SOCORRO ISD 19	P O BOX 292800 EL PASO 79929-2800 PHONE - (915) 937-0000 FAX - (915) 860-7137	071-909		DR ROBERT J DURON		32241	\$3,173,567	.140	.020
REGULAR INSTRUCTIONAL									
SOCORRO H S	(915) 937-2000		001	OSCAR TRONCOSO	9-12	2744			
MONTWOOD H S	(915) 937-2400		002	PHIL HATCH	9-12	2746			
AMERICAS H S	(915) 937-2800		004	MARY ROSS	9-12	2913			
EL DORADO HIGH SCHOOL	(915) 937-3200		005	NORA PAUGH	8-10	1041			
SOCORRO MIDDLE	(915) 937-5000		041	DAVID PENA	6-8	757			
SALVADOR SANCHEZ MIDDLE	(915) 937-5200		042	CLARICE JONES	6-8	888			
WILLIAM D SLIDER MIDDLE	(915) 937-5400		043	MITCHELL FERGUSON	6-8	1055			
CAPT WALTER E CLARKE MIDDLE	(915) 937-5600		044	YVONNE GONZALEZ	6-8	1284			
MONTWOOD MIDDLE	(915) 937-5800		045	LIBBY TIDWELL	5-8	1042			
COL JOHN O ENSOR MIDDLE	(915) 937-6000		046	ROSA HOOD	5-8	736			
SUN RIDGE MIDDLE SCHOOL	(915) 937-6600		047	SAM HOGUE	5-8	631			
ROBERT R ROJAS EL	(915) 937-8500		101	JOYCE ZAROWSKI	EE-5	529			
H D HILLEY EL	(915) 937-8400		102	ELEANOR Y COLDWELL	EE-5	597			
O'SHEA KELEHER EL	(915) 937-7200		103	CARMEN MORAN	EE-5	906			
CAMPESTRE EL	(915) 937-7300		104	LETICIA SALAS	EE-5	680			
HORIZON HEIGHTS EL	(915) 937-7400		105	RICARDO DAMIAN	EE-4	875			
VISTA DEL SOL EL	(915) 937-7500		106	DR MAGDALENA AGUILAR	EE-6	637			
HUECO EL	(915) 937-7600		107	KEITH MCCLELLAN	EE-5	549			
MYRTLE COOPER EL	(915) 937-7700		109	RUBINA RODRIGUEZ	EE-6	751			
ESCONTRIAS EARLY CHILD CTR	(915) 937-4200		110	RON FIRST	EE-1	441			
ESCONTRIAS EL	(915) 937-4100		111	REBECCA QUIETT	2-5	601			
BENITO MARTINEZ EL	(915) 937-8000		112	JESSIE BOMBACH	EE-5	863			
SIERRA VISTA EL	(915) 937-8100		113	MARIA RAMOS	EE-6	892			
HELEN BALL EL	(915) 937-8200		114	PAULA WULFF	EE-5	832			
ELFIDA CHAVEZ EL	(915) 937-8300		115	MICHELLE AUBE	PK-4	1052			
JANE A HAMBRIC SCHOOL	(915) 937-4600		116	BELINDA LUJAN	PK-7	1132			
ERNESTO SERNA SCHOOL	(915) 937-4800		117	IGNACIO SOLIS	PK-8	742			
LUJAN-CHAVEZ EL	(915) 937-8700		119	YVONNE WALKER	PK-4	977			
DESERT WIND EL	(915) 834-8102		120	DAVID SOLIS	PK-6	657			
LOMA VERDE	(915) 937-8600		121	ADALBERTO GARCIA	PK-5	835			
BILL SYBERT SCHOOL	(915) 937-4400		122	CHERYL EICHORN	PK-7	940			
PASO DEL NORTE SCHOOL	(915) 937-6200		123	DEBRA CARDEN	PK-7	784			
NEW ELEMENTARY #1			124		PK-8	0			
NEW ELEMENTARY #2			125		PK-8	0			
JJAEP INSTRUCTIONAL									
JJAEP			006		7-12	0			
DAEP INSTRUCTIONAL									
KEYS ACAD	(915) 937-4000		003	MARC ALMKLOV	6-12	121			
KEYS ELEMENTARY	(915) 849-2960		118		KG-5	11			
072 ERATH		072							
PARADIGM ACCELERATED SCHOOL 11	112 S GRAFTON DUBLIN 76446 PHONE - (254) 445-4844 FAX - (254) 445-4907	072-801		RONALD E JOHNSON		66	\$0	.000	.000
CHARTER/ALTERNATIVE INSTRUCTIONAL									
PARADIGM ACCELERATED SCHOOL	(254) 445-4844		001	RONALD E JOHNSON	9-12	66			
THREE WAY ISD 11	247 CR 207 STEPHENVILLE 76401-0331 PHONE - (254) 965-6496 FAX - (254) 965-3357	072-901		CINDY EDWARDS		46	\$25,432	.118	.000
REGULAR INSTRUCTIONAL									
THREE WAY EL	(254) 965-6496		101	CINDY EDWARDS	PK-8	46			
DUBLIN ISD 11	P O BOX 169 DUBLIN 76446-0169 PHONE - (254) 445-3341 FAX - (254) 445-3345	072-902		ROY L NEFF		1338	\$166,528	.134	.010
REGULAR INSTRUCTIONAL									
DUBLIN H S	(254) 445-0362		001	VICKY STONE	9-12	380			
DUBLIN MIDDLE	(254) 445-2618		041	JOHN GRIMLAND	6-8	309			
DUBLIN EL	(254) 445-2577		101	JERRY BROCK	PK-3	466			
DUBLIN INTERMEDIATE	(254) 445-2618		102	JOHNETTE KNUDSON	4-5	183			
STEPHENVILLE 11	2655 W OVERHILL STEPHENVILLE 76401-3003 PHONE - (254) 968-7990 FAX - (254) 968-5942	072-903		DR DARRELL G FLOYD		3530	\$760,505	.150	.017
REGULAR INSTRUCTIONAL									
STEPHENVILLE H S	(254) 968-4141		001	KEN WILLIAMS	9-12	1071			
STEPHENVILLE J H	(254) 968-6967		041	E PAUL HENDERSON	7-8	562			
CENTRAL ELEMENTARY	(254) 965-3716		101	JUDY WALKER	EE-KG	380			
CHAMBERLIN ELEMENTARY	(254) 968-2311		102	BARRY CAVITT	1-2	512			
GILBERT INTERMEDIATE SCHOOL	(254) 968-4664		103	DEBBIE HINES	5-6	514			
HOOK ELEMENTARY	(254) 968-3213		104	DR RON BURK	3-4	491			
BLUFF DALE ISD 11	P O BOX 101 BLUFF DALE 76433-0101 PHONE - (254) 728-3277 FAX - (254) 728-3298	072-904		MICHAEL K CAUDILL		66	\$60,524	.126	.010
REGULAR INSTRUCTIONAL									
BLUFF DALE EL	(254) 728-3277		101	CHERYL L FLOYD	KG-8	66			
HUCKABAY ISD 11	200 COUNTY RD 421 STEPHENVILLE 76401-6429 PHONE - (254) 968-8476 FAX - (254) 965-3740	072-908		CHERYL L FLOYD		193	\$54,128	.145	.000

TEXAS PUBLIC SCHOOLS, 2004 - 2005

*As provided by the State Property Tax Files FY03

County, District, Region, School	Mailing Address, Telephone No.	Co.-Dist. No.	Sch. No.	Superintendents-County, District, Principals	Grades Taught	2003-2004 Enrollment	Appraised* Valuation (Thousands)	Tax Rates*	
								Maintenance	Bond
REGULAR INSTRUCTIONAL HUCKABAY SCHOOL	(254) 968-5274		001	CHERYL L FLOYD	KG-12	193			
DAEP INSTRUCTIONAL DUBLIN HIGH	(254) 445-0362		002	VICKY STONE	9-12	0			
LINGLEVILLE ISD 11	P O BOX 134 LINGLEVILLE 76461-0134 PHONE - (254) 968-2596 FAX - (254) 965-5821	072-909		DENNIS SHANNON HUGHES		266	\$40,992	.136	.007
REGULAR INSTRUCTIONAL LINGLEVILLE SCHOOL	(254) 968-2596		001	DENNIS SHANNON HUGHES	PK-12	266			
MORGAN MILL ISD 11	P O BOX 8 MORGAN MILL 76465-0008 PHONE - (254) 968-4921	072-910		DEAN D EDWARDS		105	\$35,005	.131	.000
REGULAR INSTRUCTIONAL MORGAN MILL EL	(254) 968-4921		101	DEAN EDWARDS	KG-8	105			
073 FALLS									
CHILTON ISD 12	P O BOX 488 CHILTON 76632-0488 PHONE - (254) 546-3101 FAX - (254) 546-2041	073-901		BENNY C BOBO		401	\$34,847	.149	.000
REGULAR INSTRUCTIONAL CHILTON SCHOOL	(254) 546-3101		001	GLADYS GRAVES RAYMOND B RABROKER	EE-12	401			
DAEP INSTRUCTIONAL MARLIN DAEP	(254) 803-2152		003	JOEL TAYLOR	PK-12	0			
MARLIN ISD 12	130 COLEMAN ST MARLIN 76661-2899 PHONE - (254) 883-3585 FAX - (254) 883-6612	073-903		DR LETHA HOPKINS		1424	\$163,847	.140	.006
REGULAR INSTRUCTIONAL MARLIN H S	(254) 883-2394		001	WILLIAM ALMOND	9-12	464			
MARLIN MS	(254) 883-9241		045	JO ANN GARRISON	6-8	332			
MARLIN EL	(254) 883-3232		102	JOANN GARRISON	EE-5	628			
ALTERNATIVE INSTRUCTIONAL FEC THE LEARNING CENTER	(254) 883-2724		003	MARILYN MARTIN	9-12	0			
DAEP INSTRUCTIONAL FEC AEP	(254) 803-2152		002	MARILYN MARTIN	6-12	0			
WESTPHALIA ISD 12	124 COUNTY RD 3000 LOTT 76656-3897 PHONE - (254) 584-4988 FAX - (254) 584-2963	073-904		REGGIE WHALEN		130	\$9,925	.118	.000
REGULAR INSTRUCTIONAL WESTPHALIA EL	(254) 584-4988		101	FRED R MCNIEL	KG-8	130			
ROSEBUD-LOTT ISD 12	P O BOX 638 ROSEBUD 76570-0638 PHONE - (254) 583-4510 FAX - (254) 583-2602	073-905		DONALD W SCHMIDT		924	\$85,460	.090	.000
REGULAR INSTRUCTIONAL ROSEBUD-LOTT H S	(254) 583-7967		001	WALTER KEY	9-12	330			
ROSEBUD-LOTT J H	(254) 583-7967		041		7-8	138			
ROSEBUD INTERMEDIATE	(254) 583-7962		101	BRENDA MAREK	4-6	114			
LOTT ELEMENTARY	(254) 584-4251		102	CURTIS HURST	KG-6	149			
ROSEBUD PRIMARY	(254) 583-7965		103	BOYD RICE	EE-3	187			
ALTERNATIVE INSTRUCTIONAL ROSEBUD LOTT LEARNING CENTER	(254) 883-2724		004	LARRY STAFFORD	9-12	6			
DAEP INSTRUCTIONAL ROSEBUD LOTT DAEP			005		6-12	0			
BUDGETED P E P CENTER	(254) 583-2498		002		UG	0			
MARLIN ORIENTATION AND ASSESSMENT UNIT 12	2893 STATE HWY 6 MARLIN 76661 PHONE - (254) 883-9221 FAX - (254) 883-3246	073-906		DR DEBORAH NANCE		0	\$0	.000	.000
REGULAR INSTRUCTIONAL MARLIN ORIENTATION & ASSESSMENT UNIT	(254) 883-9222		001	WILLIE WILLIAMS	5-12	0			
074 FANNIN									
BONHAM ISD 10	P O BOX 490 BONHAM 75418-0490 PHONE - (903) 583-5526 FAX - (903) 583-8463	074-903		DR LINDA GIST		2009	\$371,627	.146	.010
REGULAR INSTRUCTIONAL BONHAM H S	(903) 583-5567		001	JOHN SORRELL	9-12	579			
RATHER J H	(903) 583-7474		041	KAROL ROMANS	7-8	324			
EVANS EL	(903) 583-2914		102	LARRY WHITEHEAD	4-6	415			
STEPHENSON SCHOOL	(903) 583-8141		103	CONNIE MC DONALD	EE-PK	145			
FINLEY-OATES EL	(903) 640-4090		104	LINDA STATON	KG-3	546			
DAEP INSTRUCTIONAL SPECIAL ASSIGN CTR	(903) 583-5526		002	CAREY MCCLAIN	5-12	0			
DODD CITY ISD 10	602 N MAIN ST DODD CITY 75438-9801 PHONE - (903) 583-7585 FAX - (903) 583-9545	074-904		JAMES CRAIG REED		289	\$24,066	.137	.007

TEXAS PUBLIC SCHOOLS, 2004 - 2005

*As provided by the State Property Tax Files FY03

County, District, Region, School	Mailing Address, Telephone No.	Co.-Dist. No.	Sch. No.	Superintendents-County, District, Principals	Grades Taught	2003-2004 Enrollment	Appraised* Valuation (Thousands)	Tax Rates*	
								Maintenance	Bond
REGULAR INSTRUCTIONAL DODD CITY SCHOOL	(903) 583-7585		001	LESIA BRIDGES	PK-12	289			
ECTOR ISD 10	P O BOX 128 ECTOR 75439-0128 PHONE - (903) 961-2355 FAX - (903) 961-2110	074-905		GARY BOHANNON		256	\$19,454	.136	.015
REGULAR INSTRUCTIONAL ECTOR HIGH SCHOOL ECTOR ELEMENTARY SCHOOL	(903) 961-2355		001 101	SHANNON BAKER JIM SHAW	7-12 KG-6	138 118			
HONEY GROVE ISD 10	540 6TH ST HONEY GROVE 75446-1801 PHONE - (903) 378-2264 ext:420 FAX - (903) 378-2991	074-907		JAN MICHAEL CUMMINS		668	\$85,372	.137	.011
REGULAR INSTRUCTIONAL HONEY GROVE H S HONEY GROVE MIDDLE HONEY GROVE EL	(903) 378-2264 ext:399 (903) 378-2264 ext:299 (903) 378-2264 ext:199		001 041 101	JEFFRY CLARK ROBERT W MILTON ALICE L BANKER	9-12 6-8 EE-5	203 172 293			
LEONARD ISD 10	# 1 TIGER ALLEY LEONARD 75452 PHONE - (903) 587-2318 FAX - (903) 587-2845	074-909		LARRY LAFEVERS		789	\$79,287	.120	.013
REGULAR INSTRUCTIONAL LEONARD HIGH SCHOOL LEONARD JUNIOR HIGH LEONARD ELEMENTARY LEONARD INTERMEDIATE SCHOOL	(903) 587-3556 (903) 587-2315 ext:501 (903) 587-2316 ext:233 (903) 587-8303 ext:551		001 041 101 102	MARY ANN MARSHALL VERNON RICHARDSON BRAD MAXWELL JOHN MICHAEL KENT	9-12 6-8 PK-3 4-5	241 198 241 109			
SAVOY ISD 10	302 W HAYES SAVOY 75479 PHONE - (903) 965-5262 FAX - (903) 965-7282	074-911		BRIAN S NEAL		346	\$66,922	.150	.025
REGULAR INSTRUCTIONAL SAVOY H S SAVOY EL	(903) 965-4024 (903) 965-7738		001 101	JEFF SWEET ROBERT BIGGERS	7-12 PK-6	151 195			
TRENTON ISD 10	P O BOX 5 TRENTON 75490-0005 PHONE - (903) 989-2245 FAX - (903) 989-2767	074-912		JERRY DON COOK		540	\$67,709	.139	.000
REGULAR INSTRUCTIONAL TRENTON H S TRENTON MIDDLE SCHOOL TRENTON EL	(903) 989-2242 (903) 989-2243 (903) 989-2244		001 041 101	RICK FOREMAN RICK LARGENT ELIZABETH DRY	9-12 6-8 PK-5	150 128 262			
SAM RAYBURN ISD 10	9363 E FM 273 IVANHOE 75447-9717 PHONE - (903) 664-2255 ext:210 FAX - (903) 664-2406	074-917		STEVE ARTHUR		431	\$53,617	.135	.000
REGULAR INSTRUCTIONAL RAYBURN H S SAM RAYBURN EL	(903) 664-2165 (903) 664-2005		001 101	STEVE ARTHUR JEFF IRVIN	7-12 KG-6	205 226			
075 FAYETTE									
FLATONIA ISD 13	P O BOX 189 FLATONIA 78941-0189 PHONE - (361) 865-2941 FAX - (361) 865-2940	075-901		SALLIE A LYONS		566	\$147,915	.138	.013
REGULAR INSTRUCTIONAL FLATONIA SECONDARY FLATONIA EL	(361) 865-2944 ext:18 (361) 865-2947 ext:34		001 102	RICK WEST CANDACE WUBBENA	7-12 PK-6	233 333			
LA GRANGE ISD 13	P O BOX 100 LA GRANGE 78945-0100 PHONE - (979) 968-7000 FAX - (979) 968-8155	075-902		ERWIN A SLADEK JR		1945	\$633,495	.150	.008
REGULAR INSTRUCTIONAL LA GRANGE H S LA GRANGE MIDDLE HERMES EL LA GRANGE INT	(979) 968-4800 (979) 968-4747 (979) 968-4100 (979) 968-4700		001 041 101 102	WILLIAM D WAGNER NEAL F MILLER CHERYL L SCHMIDT DAVID E EHLER	9-12 7-8 EE-3 4-6	637 289 606 413			
SCHULENBURG ISD 13	517 N ST SCHULENBURG 78956-1467 PHONE - (979) 743-3448 FAX - (979) 743-4721	075-903		ED KENDALL		750	\$217,823	.145	.016
REGULAR INSTRUCTIONAL SCHULENBURG H S SCHULENBURG EL	(409) 743-3605 (979) 743-4221		001 102	DAVID WUEST MARTHA SKELTON	7-12 PK-6	363 387			
FAYETTEVILLE ISD 13	P O BOX 129 FAYETTEVILLE 78940-0129 PHONE - (979) 378-4242 FAX - (979) 378-4246	075-906		SHARON B TULE		212	\$103,515	.150	.000
REGULAR INSTRUCTIONAL FAYETTEVILLE H S FAYETTEVILLE EL	(979) 378-4242 (979) 378-4242		001 101	ROY GREEN ROY GREEN	6-12 KG-5	128 84			
ROUND TOP-CARMINE ISD 13	P O BOX 385 CARMINE 78932-0385 PHONE - (979) 278-3252 FAX - (979) 278-3063	075-908		RONALD D GOEHRING		240	\$218,523	.150	.009

TEXAS PUBLIC SCHOOLS, 2004 - 2005

*As provided by the State Property Tax Files FY03

County, District, Region, School	Mailing Address, Telephone No.	Co.-Dist. No.	Sch. No.	Superintendents-County, District, Principals	Grades Taught	2003-2004 Enrollment	Appraised* Valuation (Thousands)	Tax Rates*	
								Maintenance	Bond
REGULAR INSTRUCTIONAL ROUND TOP-CARMINE H S ROUND TOP-CARMINE EL	(979) 278-3252 (979) 249-3200		001 101	MARK CONLEY RONALD D GOEHRING	7-12 EE-6	108 132			
076 FISHER		076							
ROBY CISD 14	P O BOX 519 ROBY 79543-0519 PHONE - (325) 776-2222 FAX - (325) 776-2823	076-903		REGGY SPENCER		332	\$48,224	.150	.008
REGULAR INSTRUCTIONAL ROBY H S ROBY EL	(325) 776-2223 (325) 776-2224		001 101	GARY O DANIEL REGGIE SPENCER	9-12 EE-8	98 233			
ALTERNATIVE INSTRUCTIONAL HOBBS AT-RISK	(325) 735-2850		002	DENNIS MOSELEY	9-12	1			
ROTAN ISD 14	102 N MCKINLEY AVE ROTAN 79546-4609 PHONE - (325) 735-2332 FAX - (325) 735-2686	076-904		DAVID A HARGROVE		354	\$50,159	.150	.006
REGULAR INSTRUCTIONAL ROTAN H S ROTAN J H ROTAN EL	(325) 735-3041 (325) 735-3162 (325) 735-3182		001 041 101	BOB F SPIKES MICKEY EARLY RODGER MARLEY	9-12 5-8 EE-4	116 101 134			
ALTERNATIVE INSTRUCTIONAL HOBBS ALTER ED CO-OP	(915) 735-2850		002	DENNIS MOSELEY	9-12	3			
077 FLOYD		077							
FLOYDADA ISD 17	226 W CALIFORNIA ST FLOYDADA 79235-2705 PHONE - (806) 983-3498 FAX - (806) 983-5739	077-901		JERRY VAUGHN		1053	\$129,344	.144	.000
REGULAR INSTRUCTIONAL FLOYDADA H S FLOYDADA J H A B DUNCAN ELEMENTARY R C ANDREWS ELEMENTARY	(806) 983-4970 (806) 983-2161 (806) 983-5332 (806) 983-4974		001 041 101 102	WAYNE MORREN JIM BOB HOBBS CHARLES TYER SCOTT ALLEN	9-12 6-8 EE-2 3-5	261 240 275 237			
ALTERNATIVE INSTRUCTIONAL CAPROCK CO LRN CO-OP P A C	(806) 983-6258 (806) 983-4931		002 003	BRENDA PARKER BRENDA PARKER	9-12 5-12	13 22			
DAEP INSTRUCTIONAL CAPROCK COUNTIES LEARNING COOP DAEP	(806) 983-6258		004		5-12	5			
LOCKNEY ISD 17	P O BOX 428 LOCKNEY 79241-0428 PHONE - (806) 652-2115 FAX - (806) 652-2729	077-902		RAYMOND L LUSK		647	\$81,785	.145	.000
REGULAR INSTRUCTIONAL LOCKNEY H S LOCKNEY J H LOCKNEY EL	(806) 652-3325 (806) 652-2236 (806) 652-3321		001 041 101	JAMES POOLE TERRY ELLISON PHIL COTHAM	9-12 6-8 EE-5	197 154 296			
DAEP INSTRUCTIONAL LOCKNEY-DAEP	(806) 983-6258		003		6-12	0			
078 FOARD		078							
CROWELL ISD 09	P O BOX 239 CROWELL 79227-0239 PHONE - (940) 684-1403 FAX - (940) 684-1616	078-901		DR CHARLES HUNDLEY		299	\$67,567	.136	.000
REGULAR INSTRUCTIONAL CROWELL H S CROWELL EL	(940) 684-1331 (940) 684-1878		001 101	JOHN CHAPMAN AMIE BELL	7-12 EE-6	135 164			
079 FORT BEND		079							
LAMAR CISD 04	3911 AVE I ROSENBERG 77471-3960 PHONE - (281) 341-3100 FAX - (281) 341-3598	079-901		DR THOMAS RANDLE		17864	\$4,266,135	.150	.016
REGULAR INSTRUCTIONAL LAMAR CONS H S B F TERRY H S FOSTER H S COMMUNITY CTR LAMAR J H GEORGE J H BRISCOE JUNIOR HIGH BEASLEY ELEMENTARY BOWIE ELEMENTARY NAVARRO MIDDLE JANE LONG ELEMENTARY J J WESSENDORFF MIDDLE SMITH ELEMENTARY TRAVIS ELEMENTARY TAYLOR RAY ELEMENTARY HUGGINS ELEMENTARY MANFORD WILLIAMS ELEMENTARY MEYER ELEMENTARY STEPHEN F AUSTIN ELEMENTARY	(281) 341-3434 (281) 341-3500 (281) 762-4000 (281) 341-3553 (281) 341-3388 (281) 341-3399 (281) 762-4300 (281) 342-8032 (281) 341-3240 (281) 341-3344 (281) 341-3320 (281) 238-7680 (281) 341-3360 (281) 341-3366 (281) 341-3350 (281) 346-1222 (281) 341-3330 (281) 341-3333 (281) 341-3290		001 002 003 005 041 042 043 101 102 103 105 106 107 108 109 110 111 112 114	WALT WENDTLAND TOM ROWLAND GENE TOMAS VICTORIA BEDO KELLY WATERS RICH DUBROC DORIS GOATES RICK AMICK PATRICIA BROWN VICKI STEVENSON DIANA FREUDENSPRUNG CLAUDINA ANDERSON ELIZABETH DOW DIANE PARKS IRMA NURRE HOLLY HAYNES KENNETH LUNCE GEORGE WHILEYMAN	9-12 9-12 9-12 EE-12 7-8 7-8 6-8 EE-5 EE-5 6 EE-5 6 EE-5 EE-5 EE-5 EE-5 EE-5 EE-5 EE-5 EE-5 EE-5 EE-5	1640 1567 1497 28 1027 829 1246 292 541 430 522 527 525 707 657 448 659 545 509			

TEXAS PUBLIC SCHOOLS, 2004 - 2005

*As provided by the State Property Tax Files FY03

County, District, Region, School	Mailing Address, Telephone No.	Co.-Dist. No.	Sch. No.	Superintendents-County, District, Principals	Grades Taught	2003-2004 Enroll-ment	Appraised* Valuation (Thousands)	Tax Rates*	
								Mainte-nance	Bond
SUSANNA DICKINSON ELEMENTARY	(281) 343-9885		115	KAREN MUMPHORD	EE-5	751			
T L PINK ELEMENTARY	(281) 238-7630		116	KENNETH D DAVIS	EE-5	570			
JUAN SEGUIN ELEMENTARY	(281) 341-3250		117	TERESA NEINAST	EE-5	341			
JACKSON ELEMENTARY	(281) 341-3300		118	HELEN MORGAN	EE-5	454			
BESS CAMPBELL ELEMENTARY	(281) 633-5730		119	JENNIFER SLACK	EE-5	946			
FROST ELEMENTARY	(281) 633-5645		120	SHANNON HOOD	EE-5	542			
IRMA DRU HUTCHISON ELEMENTARY			121		EE-5	0			
WILLIAM VELASQUEZ			122		EE-5	0			
JUVENILE DETENT CTR	(281) 633-7312		133	DAVID DE LOS SANTOS	4-12	21			
JJAEF INSTRUCTIONAL									
FORT BEND CO ALTER	(281) 341-5324		008	DAVID DE LOS SANTOS	6-12	17			
DAEP INSTRUCTIONAL									
ALTERNATIVE LEARNING CENTER	(281) 341-3257		004	RANDAL W DONNELL	6-12	26			
NEEDVILLE ISD	04 P O BOX 412 NEEDVILLE 77461-0412 PHONE - (979) 793-4308 FAX - (979) 793-3823	079-906		GARY GAZAWAY		2466	\$351,105	.149	.017
REGULAR INSTRUCTIONAL									
NEEDVILLE H S	(979) 793-4158		001	RON BRAGG	9-12	730			
NEEDVILLE MIDDLE	(979) 793-3027		041	OTIS C HARR JR	5-6	404			
NEEDVILLE JUNIOR HIGH	(979) 793-4250		042	W E CROWDER	7-8	409			
NEEDVILLE EL	(979) 793-4241		102	BETH BRISCOE	EE-2	572			
NEEDVILLE INT	(979) 793-5300		103	MARLA SEBESTA	3-4	351			
JJAEF INSTRUCTIONAL									
FORT BEND CO ALTER			008		6-12	0			
FORT BEND ISD	04 16431 LEXINGTON BLVD SUGAR LAND 77479-2308 PHONE - (281) 634-1000 FAX - (281) 634-1700	079-907		DR BETTY BAITLAND		61248	\$14,065,940	.150	.017
REGULAR INSTRUCTIONAL									
DULLES H S	(281) 634-5600		001	CHARLES LYNN MARSHALL	9-12	2387			
WILLOWRIDGE H S	(281) 634-2450		002	CHRISTINE CRINER-SMITH	9-12	1771			
CLEMENTS H S	(281) 634-2150		004	MICHAEL MCKIE	9-12	2374			
KEMPNER H S	(281) 634-2300		005	DR JAMES MAY	9-12	2489			
LAWRENCE E ELKINS H S	(281) 634-2600		006	RHONDA MCWILLIAMS	9-12	2124			
STEPHEN F AUSTIN H S	(281) 634-2000		007	MIKE LEACH	9-12	2695			
HIGHTOWER H S	(281) 634-5242		008	PATRICIA PAQUIN	9-12	2049			
GEORGE BUSH H S	(281) 634-6060		011	TALESA KIDD	9-12	2146			
THURGOOD MARSHALL H S	(281) 634-6630		012	ROBERT BANKS	9-12	1661			
NEW HIGH SCHOOL #10			013			0			
DULLES MIDDLE	(281) 634-5750		041	MICHAEL HEINZEN	6-8	1544			
MISSOURI CITY MIDDLE	(281) 634-3440		042	JERRY JONES	6-8	1169			
SUGAR LAND MIDDLE	(281) 634-3080		043	DIANA SUSTAITA	6-8	1516			
QUAIL VALLEY MIDDLE	(281) 634-3600		044	BRUCE DRENNAN	6-8	1106			
FIRST COLONY MIDDLE	(281) 634-3240		045	LEE CREWS	6-8	1141			
CHRISTA MCAULIFFE MIDDLE	(281) 634-3360		046	ISAAC MALBROUGH	6-8	1358			
HODGES BEND MIDDLE	(281) 634-3000		047	CORLISS ROGERS	6-8	1775			
LAKE OLYMPIA MIDDLE	(281) 634-3520		048	DR KAREN IVY	6-8	1655			
MACARIO GARCIA MIDDLE	(281) 634-3160		049	DR CHARLES MICHEL	6-8	1455			
SARTARTIA MIDDLE	(281) 634-6310		050	JERYL JEAN KYLE	6-8	1168			
FORT SETTLEMENT MIDDLE	(281) 634-6440		051	KARON CROCKETT	6-8	1104			
NEW MIDDLE SCHOOL #12			052			0			
E A JONES EL	(281) 634-4960		101	ROBERT ARENA	EE-5	676			
LAKEVIEW EL	(281) 634-4200		102	BARBARA HERRINGTON	EE-5	752			
BLUE RIDGE EL	(281) 634-4520		108	LYNN ARMSTRONG	EE-5	529			
RIDGEMONT EL	(281) 634-4880		109	SHIRLEY JOHNSON	EE-5	803			
MEADOWS EL	(281) 634-4720		110	IRMA COBOS	EE-5	462			
QUAIL VALLEY EL	(281) 634-5040		111	TONI MAMULA	EE-5	702			
DULLES EL	(281) 634-5830		112	BETH MARTINEZ	EE-5	683			
BRIARGATE EL	(281) 634-4560		113	FAYE MCNEIL	EE-5	608			
TOWNWEST EL	(281) 634-4480		114	ELIZABETH GRAHAM	EE-5	730			
LANTERN LANE EL	(281) 634-4680		115	VALERIE ORUM	EE-5	565			
RIDGEGATE EL	(281) 634-4840		116	MICHAEL MILSTEAD	EE-5	869			
COLONY BEND EL	(281) 634-4080		117	TAMMIE CARPENTER	EE-5	499			
MISSION BEND EL	(281) 634-4240		118	DEDRICK MARTIN	EE-5	860			
SUGAR MILL EL	(281) 634-4440		119	LINDA MARSTERS	EE-5	538			
SETTLERS WAY EL	(281) 634-4360		120	MAUREEN SAENZ	EE-5	546			
PALMER EL	(281) 634-4760		121	PAT SHANNON	EE-5	828			
HUNTERS GLEN EL	(281) 634-4640		122	LINDA WARE	EE-5	660			
HIGHLANDS EL	(281) 634-4160		123	BARBARA KULPINSKY	EE-5	696			
MISSION GLEN EL	(281) 634-4280		124	CAROL ALLIN	EE-5	752			
PECAN GROVE EL	(281) 634-4800		125	SANDRA CAMPOS	EE-5	846			
AUSTIN PARKWAY EL	(281) 634-4001		126	MICHELE RIGGS	EE-5	717			
BARRINGTON PLACE EL	(281) 634-4040		127	JOHN MILLER	EE-5	748			
COLONY MEADOWS EL	(281) 634-4120		128	DONNA WILLIAMS	EE-5	694			
MISSION WEST EL	(281) 634-4320		129	DR DIANA CADY	EE-5	737			
WALKER STATION EL	(281) 634-4400		130	DR SARA THURMAN	EE-5	976			
EDGAR GLOVER JR EL	(281) 634-4920		131	LAROYCE SUBLETT	EE-5	749			
LEXINGTON CREEK EL	(281) 634-5000		132	JAN MCDONALD	EE-5	856			
ARIZONA FLEMING EL	(281) 634-4600		133	ANITA PEREZ NAJAR	EE-5	876			
BURTON EL	(281) 634-5080		134	GENE DUPONT	EE-5	753			
COMMONWEALTH EL	(281) 634-5120		135	JULIE DIAZ	EE-5	871			
BRAZOS BEND EL	(281) 634-5180		136	JULIE BENNIGHT	EE-5	983			
SIENNA CROSSING EL	(281) 634-3680		137	LINDA RUCKMAN	EE-5	984			
OYSTER CREEK EL	(281) 634-5910		138	CHRISTOPHER WINANS	EE-5	838			
LULA BELLE GOODMAN EL	(281) 634-5985		139	LINDA KALANTAR	EE-5	641			
RITA DRABEK EL	(281) 634-6570		140	MARY LASTER	EE-5	868			
BARBARA JORDAN EL	(281) 634-2800		141	DR EVA REED	EE-5	642			
SCANLAN OAKS EL	(281) 634-3950		142	MICHAEL HEJDUCEK	EE-5	0			
NEW EL #38	(281) 634-1000		143		EE-6	0			
JJAEF INSTRUCTIONAL									
FORT BEND CO ALTER	(281) 634-3320		010		6-12	23			

TEXAS PUBLIC SCHOOLS, 2004 - 2005

*As provided by the State Property Tax Files FY03

County, District, Region, School	Mailing Address, Telephone No.	Co.-Dist. No.	Sch. No.	Superintendents-County, District, Principals	Grades Taught	2003-2004 Enrollment	Appraised* Valuation (Thousands)	Tax Rates*	
								Maintenance	Bond
DAEP INSTRUCTIONAL DISTRICT EXPULSION PROGRAM (DEP) M R WOOD ALTERNATIVE EDUCATION CTR BUDGETED TECHNICAL ED CTR PROGRESSIVE H S	(281) 634-3320 (281) 634-5671 (281) 634-2900		015 040 003 009	ROSS CAHEE LAWRENCE HINDT ANITA HILL	EE-12 1-12 9-12 9-12	0 0 0 1			
KENDLETON ISD	04 P O BOX 705 KENDLETON 77451-0705 PHONE - (979) 532-2855 FAX - (979) 532-0295	079-908		DELANDRA CLEAVER		105	\$27,499	.150	.028
REGULAR INSTRUCTIONAL POWELL POINT EL	(979) 532-2855		101	DELANDRA CLEAVER	EE-6	105			
STAFFORD MSD	04 1625 STAFFORDSHIRE RD STAFFORD 77477-6326 PHONE - (281) 261-9200 FAX - (281) 261-9249	079-910		LLOYD W GRAHAM		2838	\$1,488,014	.150	.021
REGULAR INSTRUCTIONAL STAFFORD HIGH SCHOOL STAFFORD MIDDLE SCHOOL STAFFORD PRIMARY SCHOOL STAFFORD ELEMENTARY SCHOOL STAFFORD INTERMEDIATE SCHOOL	(281) 261-9239 (281) 261-9215 (281) 261-9203 (281) 261-9229 (281) 208-6100		001 041 101 102 103	REBECCA BENEDICT ED SNEED - INTERIM SHARON BENKA SHARON BENKA PATRICIA SUAREZ	9-12 6-8 EE-1 2-3 4-5	759 668 501 457 449			
JJAEP INSTRUCTIONAL FORT BENT CO ALTER	(281) 261-9200		008		6-12	4			
DAEP INSTRUCTIONAL STAFFORD ADJUSTMENT CENTER	(281) 261-2977		002	BRENDA HARRIS	6-12	0			
080 FRANKLIN									
MOUNT VERNON ISD	08 P O BOX 98 MOUNT VERNON 75457-0098 PHONE - (903) 537-2546 FAX - (903) 537-4784	080-901		LYNN BURTON		1458	\$550,128	.136	.000
REGULAR INSTRUCTIONAL MT VERNON H S MT VERNON J H MT VERNON INT MT VERNON EL	(903) 537-3700 (903) 537-2267 (903) 537-3402 (903) 537-2266		001 041 102 103	BEN TYLER DANNY P WILLIS TIMOTHY EVANS DAVID RAINS	9-12 7-8 4-6 EE-3	463 250 327 418			
081 FREESTONE									
FAIRFIELD ISD	12 615 POST OAK RD FAIRFIELD 75840-2005 PHONE - (903) 389-2532 FAX - (903) 389-7050	081-902		TONY PRICE		1677	\$1,356,315	.150	.016
REGULAR INSTRUCTIONAL FAIRFIELD H S FAIRFIELD J H FAIRFIELD EL	(903) 389-4177 (903) 389-4210 (903) 389-2332		002 041 101	VON WADE ELTON MOORE ELISABETH HARRIS	9-12 5-8 EE-4	516 525 636			
DAEP INSTRUCTIONAL FREESTONE NAVARRO ALTER	(903) 389-3456		200	DIANNE HOOKS	KG-12	0			
TEAGUE ISD	12 420 N 10TH TEAGUE 75860-1624 PHONE - (254) 739-3071 FAX - (254) 739-5223	081-904		NED BURNS		1132	\$715,385	.142	.009
REGULAR INSTRUCTIONAL TEAGUE H S TEAGUE J H TEAGUE EL TEAGUE INT	(254) 739-2532 (254) 739-3011 (254) 739-2611 (254) 739-3303		001 041 102 103	DARRELL EVANS DONNIE OSBORN RON LACKEY LENNY JACKSON	9-12 7-8 EE-3 4-6	359 203 336 234			
DAEP INSTRUCTIONAL TEAGUE DAEP	(254) 739-3071		002		KG-12	0			
WORTHAM ISD	12 P O BOX 247 WORTHAM 76693-0247 PHONE - (254) 765-3080 FAX - (254) 765-3473	081-905		JACK THOMASON		425	\$80,995	.150	.008
REGULAR INSTRUCTIONAL WORTHAM H S WORTHAM MIDDLE WORTHAM EL	(254) 765-3094 (254) 765-3094 (254) 765-3080		002 041 102	WILLIAM B CAPERS WILLIAM B CAPERS ALBERT LEE ARMER	9-12 6-8 EE-5	145 82 198			
DAEP INSTRUCTIONAL WORTHAM DAEP			004		KG-12	0			
DEW ISD	12 RT 2, BOX 60 TEAGUE 75860 PHONE - (903) 389-2828 FAX - (903) 389-5104	081-906		DANA ANDERSON		125	\$256,383	.150	.000
REGULAR INSTRUCTIONAL DEW EL	(903) 389-2828		101	DANA ANDERSON	PK-8	125			

TEXAS PUBLIC SCHOOLS, 2004 - 2005

*As provided by the State Property Tax Files FY03

County, District, Region, School	Mailing Address, Telephone No.	Co.-Dist. No.	Sch. No.	Superintendents-County, District, Principals	Grades Taught	2003-2004 Enrollment	Appraised* Valuation (Thousands)	Tax Rates*	
								Maintenance	Bond
082 FRIO									
DILLEY ISD	20 245 HWY 117 DILLEY 78017-8040 PHONE - (830) 965-1912 FAX - (830) 965-4069	082 082-902		DR JACK R SEALS JR		848	\$90,466	.150	.011
REGULAR INSTRUCTIONAL									
DILLEY H S	(830) 965-1814		001	JAMES D TATSCH	9-12	203			
MARY HARPER MIDDLE	(830) 965-2195		041	NOBERT RODRIGUEZ	6-8	190			
DILLEY EL	(830) 965-1313		101	WALTER EARL	EE-5	445			
ALTERNATIVE INSTRUCTIONAL									
ALTERNATIVE CENTER	(830) 965-1814		002	JAMES D TATSCH	7-12	0			
DAEP INSTRUCTIONAL									
BIG FOOT DAEP			003		6-12	10			
PEARSALL ISD	20 318 BERRY RANCH RD PEARSALL 78061-3315 PHONE - (830) 334-8001 FAX - (830) 334-8007	082-903		MARIO SOTELO		2287	\$235,062	.141	.015
REGULAR INSTRUCTIONAL									
PEARSALL H S	(830) 334-8011		001	MARGARET MCCLOSKEY	9-12	605			
PEARSALL J H	(830) 334-8021		041	JULIAN HERNANDEZ	6-8	536			
PEARSALL INT	(830) 334-3316		103	MARINA HERNANDEZ	3-5	499			
TED FLORES EL	(830) 334-4108		104	SANDRA URIEGAS	PK-2	638			
JJAEP INSTRUCTIONAL									
ATASCOSA JUVENILE DETENTION CTR	(830) 769-2925		003	LARRY BROWN	5-12	0			
DAEP INSTRUCTIONAL									
PEARSALL ALTERNATIVE SCHOOL	(830) 334-8011		002	MARGARET MCCLOSKEY	5-12	9			
083 GAINES									
SEAGRAVES ISD	17 P O BOX 577 SEAGRAVES 79359-0577 PHONE - (806) 387-2035 FAX - (806) 387-2451	083 083-901		WYNN ROBINSON		595	\$123,195	.123	.000
REGULAR INSTRUCTIONAL									
SEAGRAVES H S	(806) 546-2520		001	ERIC BEAM	9-12	157			
SEAGRAVES J H	(806) 546-2646		041	MIKE BAGLEY	6-8	142			
SEAGRAVES EL	(806) 546-2015		101	WARREN WALLACE	PK-5	289			
ALTERNATIVE INSTRUCTIONAL									
CHOICES ALTERNATIVE HIGH SCHOOL	(806) 539-2282		002	JEFF HILL	9-12	7			
LOOP ISD	17 P O BOX 917 LOOP 79342-0917 PHONE - (806) 487-6411 FAX - (806) 487-6416	083-902		PHIL G MITCHELL		134	\$227,960	.114	.016
REGULAR INSTRUCTIONAL									
LOOP SCHOOL	(806) 487-6411		001	RANDY ALLEN	PK-12	134			
SEMINOLE ISD	17 207 S W 6TH ST SEMINOLE 79360 PHONE - (432) 758-3662 FAX - (432) 758-9833	083-903		DOUG HARRIMAN		2192	\$1,917,446	.098	.006
REGULAR INSTRUCTIONAL									
SEMINOLE H S	(432) 758-5873		001	DON WORTH	9-12	604			
SEMINOLE J H	(432) 758-9431		041	CARY MORING	6-8	477			
SEMINOLE EL	(432) 758-3615		101	RANDY CLAY	4-5	329			
SEMINOLE PRI	(432) 758-5841		102	JUDY SAGE	2-3	302			
YOUNG EL	(432) 758-3637		103	SHERRY BOWERS	EE-1	450			
ALTERNATIVE INSTRUCTIONAL									
SEMINOLE SUCCESS CTR	(432) 758-3625		002	DAVID REVES	5-12	30			
084 GALVESTON									
TEXAS A & M UNIVERSITY AT GALVESTON	04 P O BOX 1675 GALVESTON 77553-1675 PHONE - (409) 740-4840	084 084-505		DR W MICHAEL KEMP		0	\$0	.000	.000
REGULAR INSTRUCTIONAL									
SEABORNE CONSERVATION CORPS	(409) 740-4578		001		12	0			
MAINLAND PREPARATORY ACADEMY	04 319 NEWMAN RD LAMARQUE 77568 PHONE - (409) 934-9100 FAX - (409) 934-9130	084-801		DIANE Y MERCHANT		609	\$0	.000	.000
CHARTER/REGULAR INSTRUCTIONAL									
MAINLAND PREPARATORY ACADEMY	(409) 934-9100		101	WILMA CLARK GREEN	PK-8	609			
ODYSSEY ACADEMY INC	04 901 13TH ST GALVESTON 77550 PHONE - (409) 750-9289 FAX - (409) 750-9356	084-802		HENRY AMPARAN		185	\$0	.000	.000
CHARTER/ALTERNATIVE INSTRUCTIONAL									
ODYSSEY ACADEMY INC	(409) 750-9289		001	HENRY AMPARAN	5-8	185			
DICKINSON ISD	04 P O BOX Z DICKINSON 77539-2026 PHONE - (281) 534-3581 FAX - (281) 534-6811	084-901		LELAND WILLIAMS		6539	\$1,458,249	.150	.024
REGULAR INSTRUCTIONAL									
DICKINSON H S	(281) 534-6800		001	MICHAEL LA TOUCHE	9-12	1582			
R D MCADAMS J H	(281) 534-6880		041	ERNEST HUBERT	7-8	986			
DUNBAR MIDDLE	(281) 534-6900		042	ROBERT COBB	6	494			
JOHN E BARBER MIDDLE	(281) 534-6911		043	BONNIE FRIED	5	0			

TEXAS PUBLIC SCHOOLS, 2004 - 2005

*As provided by the State Property Tax Files FY03

County, District, Region, School	Mailing Address, Telephone No.	Co.-Dist. No.	Sch. No.	Superintendents-County, District, Principals	Grades Taught	2003-2004 Enrollment	Appraised* Valuation (Thousands)	Tax Rates*	
								Maintenance	Bond
KENNETH E LITTLE EL	(281) 534-6930		101	MARCIA MCMAHON	PK-4	995			
JAKE SILBERNAGEL EL	(281) 534-6950		105	LINDA HARRIS	PK-4	683			
HUGHES ROAD EL	(281) 534-6877		106	DIANE MARTIN	PK-4	718			
BAY COLONY EL	(281) 534-8100		107	KATHY SANDERS	PK-4	1054			
ALTERNATIVE INSTRUCTIONAL									
ABOUT FACE	(281) 534-5858		011	JUDY AHLHORN	PK-12	8			
GALVESTON CO DETENTION CTR	(281) 534-5858		012	JUDY AHLHORN	PK-12	16			
JJAEP INSTRUCTIONAL									
GALVESTON CO J J A E P	(281) 534-5858		010	JUDY AHLHORN	PK-12	3			
GALVESTON ISD	04 P O BOX 660 GALVESTON 77553-0660 PHONE - (409) 766-5100 FAX - (409) 766-5106	084-902		LYNN HALE		9170	\$2,974,028	.150	.006
REGULAR INSTRUCTIONAL									
BALL H S	(409) 766-5715		001	DIANA REAUME	9-12	2535			
AUSTIN MIDDLE	(409) 765-9373		041	AGNES BAREFIELD	6-8	528			
CENTRAL MIDDLE	(409) 765-2101		042	ERROLL GARRETT	6-8	706			
WEIS MIDDLE	(409) 740-5100		044	MANUEL GARZA	6-8	771			
ALAMO EL	(409) 765-7022		101	JEANNE NELSON	EE-5	452			
BOLIVAR EL	(409) 684-8526		102	BILL HEUMAN	KG-8	183			
BURNET EL	(409) 740-0256		103	LILLIAN WILEY	EE-5	617			
MORGAN ELEMENTARY MAGNET SCHOOL	(409) 763-1333		104	JANA FERGUSON	EE-5	506			
CHARLES B SCOTT EL	(409) 765-7633		105	FELICIA GARRETT	EE-5	621			
OPPEL EL	(409) 744-8962		106	BRENDA MAY	EE-5	660			
PARKER EL	(409) 744-5257		107	DR NANCY ADAMS	EE-5	646			
ROSENBERG EL	(409) 765-5731		108	BILLIE RINALDI	EE-5	394			
SAN JACINTO EL	(409) 765-5759		109	CAROL EMERSON	EE-5	464			
ALTERNATIVE INSTRUCTIONAL									
SPECIAL CTRS	(409) 766-5172		113		EE-12	24			
JJAEP INSTRUCTIONAL									
GALVESTON CO J J A E P	(409) 766-5800		003	DON ROY	1-12	9			
DAEP INSTRUCTIONAL									
GALVESTON ACADEMY	(409) 765-0270		005	JUSTIN WILLIAMSON	6-12	42			
STUDENT ALTER INSTR LRN SCHOOL (SAILS)	(409) 744-8962		112	HELENA AUCCOIN	KG-5	12			
BUDGETED									
GALVESTON CATHOLIC			202	MARY FRANCES BERNARDONI	EE-8	0			
O'CONNELL H S			203	DAVID CHAUVETTE	9-12	0			
SATORI			204	REBECCA WALKER	1-6	0			
TRINITY EPISCOPAL			205	C RICHARD CADIGAN	KG-8	0			
HERITAGE CHRISTIAN ACADEMY			206	ROBERT L LEWIS SR	KG-12	0			
HIGH ISLAND ISD	05 P O BOX 246 HIGH ISLAND 77623-0246 PHONE - (409) 286-5317 FAX - (409) 286-5351	084-903		DANNY LOVETT		267	\$66,683	.150	.027
REGULAR INSTRUCTIONAL									
HIGH ISLAND H S	(409) 286-5314		001	MIKE SIMS	9-12	121			
HIGH ISLAND MIDDLE	(409) 286-5314		041	MIKE SIMS	6-8	63			
HIGH ISLAND EL	(409) 286-5314		101	MIKE SIMS	EE-5	83			
LA MARQUE ISD	04 P O BOX 7 LA MARQUE 77568-0007 PHONE - (409) 938-4251 FAX - (409) 908-5012	084-904		DR ADRAIN B JOHNSON		3750	\$1,163,647	.150	.023
REGULAR INSTRUCTIONAL									
LA MARQUE H S	(409) 938-4261		001	TRAVIS WEATHERSPOON	9-12	1140			
LA MARQUE MIDDLE	(409) 938-4286		041	RITA GOUDEAU	6-8	829			
HIGHLANDS EL	(409) 935-6321		101	MONICA CLAY	1-5	305			
INTER CITY EL	(409) 935-8043		102	LINDA DUGGAR	1-5	365			
SIMMS EL	(409) 935-2891		105	LARRY COX	1-5	321			
WESTLAWN EL	(409) 908-5100		107	BARBARA TRAHAN	1-5	371			
EARLY CHILDHOOD	(409) 935-3020		108	DEBBIE AUSTIN	EE-KG	416			
JJAEP INSTRUCTIONAL									
GALVESTON CO J J A E P	(409) 938-4251		006		6-12	3			
TEXAS CITY ISD	04 P O BOX 1150 TEXAS CITY 77592-1150 PHONE - (409) 942-2713 FAX - (409) 942-2655	084-906		RICHARD ETTREDGE		5804	\$2,386,448	.150	.012
REGULAR INSTRUCTIONAL									
TEXAS CITY H S	(409) 942-2645		001	DAVID PIRTLE	9-12	1506			
BLOCKER MIDDLE	(409) 942-2756		041	R E CARTER	7-8	953			
FRY INTERMEDIATE	(409) 942-2780		101	MARSHAL GALVEZ	5-6	958			
HEIGHTS EL	(409) 942-2850		102	NATHAN JACKSON	EE-4	739			
KOHFELDT EL	(409) 942-2840		103	TERRI BURCHFIELD	KG-4	427			
NORTHSIDE EL	(409) 942-2820		104	LESLIE BAILEY	KG-4	668			
ROOSEVELT-WILSON EL	(409) 942-2860		105	JEFFREY HIGH	KG-4	528			
JJAEP INSTRUCTIONAL									
TEXAS CITY J J A E P			010		5-12	4			
DAEP INSTRUCTIONAL									
WOODROW WILSON DAEP			006	KARL BOLAND	1-12	21			
HITCHCOCK ISD	04 8117 HWY 6 HITCHCOCK 77563-1796 PHONE - (409) 986-5514 FAX - (409) 986-5141	084-908		BARBARA WILSON		1193	\$278,344	.148	.023
REGULAR INSTRUCTIONAL									
HITCHCOCK H S	(409) 986-5581		001	ERIC MITCHELL	9-12	339			
CROSBY MIDDLE	(409) 986-5528		042	RANDY DOWDY	6-8	290			
STEWART EL	(409) 986-5561		103	BARBARA TRAHAN	PK-5	561			
HITCHCOCK HEADSTART	(409) 986-6633		104	VAL MAXEY	EE	0			
KIDS FIRST HEAD START TEXAS CITY SATELL			105		PK	0			
JJAEP INSTRUCTIONAL									
GALVESTON CO J J A E P	(409) 986-5514 ext:22		003		6-12	3			

TEXAS PUBLIC SCHOOLS, 2004 - 2005

*As provided by the State Property Tax Files FY03

County, District, Region, School	Mailing Address, Telephone No.	Co.-Dist. No.	Sch. No.	Superintendents-County, District, Principals	Grades Taught	2003-2004 Enrollment	Appraised* Valuation (Thousands)	Tax Rates*	
								Maintenance	Bond
DAEP INSTRUCTIONAL A E C			002		6-12	0			
SANTA FE ISD 04	P O BOX 370 SANTA FE 77510-0370 PHONE - (409) 925-3526 FAX - (409) 925-4002	084-909		DR JON F WHITEMORE		4475	\$700,495	.143	.013
REGULAR INSTRUCTIONAL									
SANTA FE H S	(409) 925-3526 ext:100		001	DONNA LOFTIN	9-12	1322			
SANTA FE J H	(409) 925-3526 ext:240		041	JOAN BOWMAN	7-8	775			
SANTA FE INT	(409) 925-3526 ext:260		101	CHRISTOPHER LOFTIN	5-6	679			
SANTA FE ELEMENTARY SOUTH	(409) 925-3526 ext:273		102	ANNE GUNNING	4	335			
ROY J WOLLAM EL	(409) 925-3526 ext:400		103	DEBRA KING	EE-1	747			
SANTA FE ELEMENTARY NORTH	(409) 925-3526 ext:200		104	SUSAN HALL	2-3	612			
JJAEP INSTRUCTIONAL GALVESTON CO J J A E P	(409) 925-3526		002		5-12	5			
CLEAR CREEK ISD 04	P O BOX 799 LEAGUE CITY 77574-0799 PHONE - (281) 332-2828 FAX - (281) 338-5801	084-910		DR SANDRA MOSSMAN		32810	\$10,633,960	.150	.023
REGULAR INSTRUCTIONAL									
CLEAR CREEK H S	(281) 338-5600		001	DR FRED HAYES	9-12	3298			
CLEAR LAKE H S	(281) 488-6670		002	LINDA RAWLINGS	9-12	3474			
CLEAR BROOK H S	(281) 996-5446		003	DR CARYL WILSON	9-12	2655			
WEBSTER INT	(281) 332-2411		041	WILLIAM DAWS	6-8	791			
SEABROOK INT	(281) 474-2539		042	DAVID WILLIAMS	6-8	998			
CLEAR LAKE INT	(281) 488-1296		043	DEAN MUTHS	6-8	1062			
SPACE CENTER INT	(281) 486-2406		044	SUSAN STUART	6-8	1243			
LEAGUE CITY INT	(281) 332-7461		045	GAIL LOVE	6-8	1145			
CREEKSIDE INT	(281) 332-8494		046	PETER CATERINA	6-8	707			
BROOKSIDE INT	(281) 482-9710		047	MARLENE SKIBA	6-8	1221			
VICTORY LAKES INT	(281) 337-7160		048	BARRY BECK	6-8	631			
CLEAR LAKE CITY EL	(281) 488-2160		101	SUZIE BLACK	EE-5	529			
ED H WHITE EL	(281) 326-5597		102	SUSAN BROWN	EE-5	593			
LEAGUE CITY EL	(281) 332-3562		103	DEBRA PHILLIPS	EE-5	536			
JAMES H ROSS EL	(281) 332-0673		104	TERESA SNIDER	EE-5	614			
BAY EL	(281) 474-5541		105	NANCY HOUSE	EE-5	938			
LAVACE STEWART EL	(281) 334-5595		106		EE-5	559			
MARGARET S MCWHIRTER EL	(281) 332-0521		107	CINDY STAMPS	EE-5	584			
G H WHITCOMB EL	(281) 488-1398		108		EE-5	758			
P H GREENE EL	(281) 482-0022		110	GREGORY MARSHALL	EE-5	687			
ARMAND BAYOU EL	(281) 488-4023		111	JANE KELLING	EE-5	574			
C D LANDOLT EL	(281) 482-4420		112	KAREN ENGEL	EE-5	670			
WALTER HALL EL	(281) 332-8538		115	JULIE FERNANDEZ	EE-5	829			
JOHN F WARD EL	(281) 280-8609		116	SHIRLEY BENNETT	EE-5	763			
LLOYD R FERGUSON EL	(281) 334-4818		117	ELAINE SANDERS	EE-5	863			
BROOKWOOD EL	(281) 286-2992		118	CATHY HOMER	EE-5	929			
WEDGEWOOD EL	(281) 992-0667		119		EE-6	863			
I W AND ELEANOR HYDE EL	(281) 334-7692		120	JOHN MYER	EE-5	683			
NORTH POINTE EL	(281) 286-4994		121	JOE WISEMAN	EE-5	923			
ART AND PAT GOFORTH EL	(281) 332-9645		122	CHERYL STEPHENS	PK-5	566			
HENRY BAUERSCHLAG EL	(281) 332-9550		123	TRUDY KNIGHT	KG-5	557			
FALCON PASS EL	(281) 286-2868		124	JERRY PAT TAYLOR	PK-5	908			
ARLYNE & ALAN WEBER EL	(281) 922-6999		125	JIM STEPHENS	KG-5	464			
ALTERNATIVE INSTRUCTIONAL									
CLEAR VIEW ALTER	(281) 332-9638		004	SUE KEVAN	6-12	181			
CLEAR PATH ALTERNATIVE SCHOOL	(281) 316-5752		008	JAMES WALTER BEVERS	6-12	0			
JJAEP INSTRUCTIONAL GALVESTON CO JJAEP	(409) 770-5920		005	GREG WATSON	6-12	5			
HARRIS CO JJAEP	(713) 755-4766		006		6-12	9			
DAEP INSTRUCTIONAL DEVEREUX A E P	(281) 335-1000		009	WALTER BEVERS	6-12	0			
FRIENDSWOOD ISD 04	302 LAUREL DR FRIENDSWOOD 77546-3923 PHONE - (281) 482-1267 FAX - (281) 996-2513	084-911		PATRICIA HANKS		5527	\$1,468,509	.150	.014
REGULAR INSTRUCTIONAL									
FRIENDSWOOD H S	(281) 482-3413		001	DR MYRENE KENNEDY	9-12	1760			
FRIENDSWOOD J H	(281) 482-7818		041	ROBIN LOWE	7-8	918			
WESTWOOD EL	(281) 482-3341		101	LYNN HOBRA TSCHK	PK-3	789			
C W CLINE EL	(281) 482-1201		102	MITZI MCEWEN	PK-3	740			
ZUE S BALES INT	(281) 482-8255		103	JAY STALLEY	4-6	649			
WINDSONG INT	(281) 482-0111		104	NELDA GUERRA	4-6	671			
JJAEP INSTRUCTIONAL GALVESTON CO J J A E P			010		6-12	0			
085 GARZA		085							
POST ISD 17	P O BOX 70 POST 79356-0070 PHONE - (806) 495-3343 FAX - (806) 495-2945	085-902		MARLIN R MARCUM		987	\$330,593	.139	.000
REGULAR INSTRUCTIONAL									
POST H S	(806) 495-2770		001	JOHNNY W MCGREGOR	9-12	292			
POST MIDDLE	(806) 495-2874		041	BRIAN BROWNLOW	6-8	207			
POST EL	(806) 495-3436		101	MARVIN SELF	EE-5	456			
ALTERNATIVE INSTRUCTIONAL GARZA CO DETENTION & RESIDENT FACILITY	(806) 495-0445		002	ROBERT WILSON	4-12	32			

TEXAS PUBLIC SCHOOLS, 2004 - 2005

*As provided by the State Property Tax Files FY03

County, District, Region, School	Mailing Address, Telephone No.	Co.-Dist. No.	Sch. No.	Superintendents-County, District, Principals	Grades Taught	2003-2004 Enrollment	Appraised* Valuation (Thousands)	Tax Rates*	
								Maintenance	Bond
SOUTHLAND ISD 17	RT 2 BOX 103 SOUTHLAND 79364-9549 PHONE - (806) 996-5599 FAX - (806) 996-5342	085-903		ORAN HAMILTON		170	\$36,002	.150	.000
REGULAR INSTRUCTIONAL SOUTHLAND SCHOOL	(806) 996-5339		001	RICK TERAN	KG-12	170			
086 GILLESPIE		086							
DOSS CONSOLIDATED CSD 13	11431 RANCH RD 648 DOSS 78618-0116 PHONE - (830) 669-2411 FAX - (830) 669-2303	086-024		MARK STROEHER		21	\$17,076	.132	.000
REGULAR INSTRUCTIONAL DOSS EL	(830) 669-2411		101	CARRIE BIRSCHWALE	KG-8	21			
FREDERICKSBURG ISD 13	234 FRIENDSHIP LN FREDERICKSBURG 78624-5053 PHONE - (830) 997-9551 FAX - (830) 997-6164	086-901		DR MARC LEE WILLIAMSON		2848	\$1,184,224	.139	.018
REGULAR INSTRUCTIONAL FREDERICKSBURG H S FREDERICKSBURG MIDDLE FREDERICKSBURG EL STONEWALL EL FREDERICKSBURG PRIMARY SCHOOL ALTERNATIVE INSTRUCTIONAL ALTER SCH	(830) 997-7551 (830) 997-7657 (830) 997-9595 (830) 644-2216 (830) 997-7421 (830) 997-9788		001 041 102 103 104 002	JOE GONZALEZ KEVAN B WEBB MARY JO BROOKER GAY LYNN BROOM SANDRA TRUJILLO-GARCIA LARRY PESEK	9-12 6-8 1-5 KG-5 EE-KG 9-12	989 623 869 91 268 8			
HARPER ISD 13	P O BOX 68 HARPER 78631-0068 PHONE - (830) 864-4044 FAX - (830) 864-4060	086-902		PARI WHITTEN		500	\$160,418	.137	.000
REGULAR INSTRUCTIONAL HARPER H S HARPER MIDDLE HARPER EL	(830) 864-4044 (830) 864-4044 (830) 864-4044		001 041 101	CHRIS STEVENSON CHRIS STEVENSON JAY HARPER	9-12 6-8 PK-5	168 134 198			
087 GLASSCOCK		087							
GLASSCOCK COUNTY ISD 18	P O BOX 9 GARDEN CITY 79739-0009 PHONE - (432) 354-2230 FAX - (432) 354-2503	087-901		STEVE LONG		287	\$368,251	.150	.000
REGULAR INSTRUCTIONAL GLASSCOCK COUNTY H S GLASSCOCK COUNTY EL	(432) 354-2244 (432) 354-2243		001 101	JOHN PETREE KEN HOSKINS	7-12 EE-6	126 161			
088 GOLIAD		088							
GOLIAD ISD 03	P O BOX 830 GOLIAD 77963-0830 PHONE - (361) 645-3259 ext:11 FAX - (361) 645-3614	088-902		THOMAS R CAMPBELL		1338	\$512,850	.145	.007
REGULAR INSTRUCTIONAL GOLIAD H S GOLIAD MIDDLE GOLIAD EL DAEP INSTRUCTIONAL GOLIAD DAEP	(361) 645-3257 (361) 645-3146 (361) 645-3206		001 041 102 003	RUDY TOERCK CHRISTY PAULSGROVE VIRGINIA MCDANIEL RICKEY DE LEON	9-12 6-8 EE-5 6-12	442 335 561 0			
089 GONZALES		089							
GONZALES ISD 13	926 ST LAWRENCE GONZALES 78629-4151 PHONE - (830) 672-9551 FAX - (830) 672-7159	089-901		DR STEVEN EBELL		2627	\$354,111	.134	.007
REGULAR INSTRUCTIONAL GONZALES H S GONZALES J H GONZALES EAST AVENUE PRIMARY GONZALES ELEMENTARY GONZALES NORTH AVENUE INTERMEDIATE ALTERNATIVE INSTRUCTIONAL GONZALES ALTER	(830) 672-7535 (830) 672-8641 (830) 672-2826 (830) 672-1467 (830) 672-9557 (830) 672-6914		001 042 101 102 103 002	BILL HAMILTON VIC SALAZAR PAULA HAMILTON SUE H GOTTWALD DEBBIE CROZIER ANGELA BOOTHE	9-12 7-8 EE-1 2-4 5-6 9-12	748 425 470 567 387 30			
NIXON-SMILEY CISD 13	P O BOX 400 NIXON 78140-0400 PHONE - (830) 582-1536 ext:0101 FAX - (830) 582-1920	089-903		RICHARD FAULKNER		993	\$108,519	.130	.000
REGULAR INSTRUCTIONAL NIXON-SMILEY H S NIXON-SMILEY MIDDLE NIXON SMILEY EL JJAEP INSTRUCTIONAL WILSON CO J J A E P DAEP INSTRUCTIONAL FLORESVILLE ALTER ED CTR	(830) 582-1536 ext:2 (830) 587-6401 (830) 582-1536 ext:4 (830) 393-5338 (830) 582-1536		001 041 101 003 002	HENSLEY CONE GARY TAUSCH LYNDA GOETZ	9-12 5-8 EE-4 KG-12 1-12	281 302 398 1 11			

TEXAS PUBLIC SCHOOLS, 2004 - 2005

*As provided by the State Property Tax Files FY03

County, District, Region, School	Mailing Address, Telephone No.	Co.-Dist. No.	Sch. No.	Superintendents-County, District, Principals	Grades Taught	2003-2004 Enrollment	Appraised* Valuation (Thousands)	Tax Rates*	
								Maintenance	Bond
WAEOLDER ISD	13 P O BOX 247 WAEOLDER 78959-0247 PHONE - (830) 788-7161 FAX - (830) 788-7429	089-905		DR ROBERT L CARRUTHERS JR		259	\$78,852	.137	.000
REGULAR INSTRUCTIONAL WAEOLDER H S WAEOLDER EL	(830) 788-7151 (830) 788-7221		001 102	LESTER D JOHNSON LESTER D JOHNSON	6-12 EE-5	132 127			
090 GRAY									
LEFORS ISD	16 P O BOX 390 LEFORS 79054-0390 PHONE - (806) 835-2533 FAX - (806) 835-2238	090-902		ALLEN WOODWARD LAW		192	\$65,474	.150	.014
REGULAR INSTRUCTIONAL LEFORS SCHOOL	(806) 835-2533		001	RONNIE MILLER	PK-12	192			
MCLEAN ISD	16 P O BOX 90 MCLEAN 79057-0090 PHONE - (806) 779-2301 FAX - (806) 779-2248	090-903		ERIC SMITH		189	\$90,498	.150	.000
REGULAR INSTRUCTIONAL MCLEAN SCHOOL	(806) 779-2671		001	RICHARD CROCKETT	KG-12	189			
PAMPA ISD	16 321 W ALBERT ST PAMPA 79065-7801 PHONE - (806) 669-4700 FAX - (806) 665-0506	090-904		BARRY HAENISCH		3289	\$714,123	.150	.006
REGULAR INSTRUCTIONAL PAMPA H S PAMPA MIDDLE AUSTIN EL LAMAR EL TRAVIS EL WILSON EL	(806) 669-4800 (806) 669-4901 (806) 669-4760 (806) 669-4880 (806) 669-4901 (806) 669-4970		001 042 101 105 107 108	EVAN SMITH RANDY STEPHENSON BEVERLY OWEN CAY WARNER DOUG RAPSTINE TOM LINDSEY	9-12 6-8 KG-5 EE-5 KG-5 KG-5	935 795 417 362 370 340			
ALTERNATIVE INSTRUCTIONAL P L C-PAMPA LEARNING CTR	(806) 669-4750		002		9-12	70			
GRANDVIEW-HOPKINS ISD	16 RT 1, BOX 27 GROOM 79039-9801 PHONE - (806) 669-3831 FAX - (806) 669-3044	090-905		SOLOMON N KEPLEY		42	\$63,868	.093	.039
REGULAR INSTRUCTIONAL GRANDVIEW-HOPKINS EL	(806) 669-3831		101	SOLOMON N KEPLEY	KG-6	42			
091 GRAYSON									
BELLS ISD	10 P O BOX 7 BELLS 75414-0007 PHONE - (903) 965-7721 FAX - (903) 965-7036	091-901		JOE D MOORE		776	\$83,500	.143	.013
REGULAR INSTRUCTIONAL BELLS H S PRITCHARD J H BELLS EL	(903) 965-7315 (903) 965-4835 (903) 965-7725		001 041 101	RANDY MORRIS TRICIA MEEK REBECKAH PRITCHARD	9-12 7-8 PK-6	245 131 400			
COLLINSVILLE ISD	10 P O BOX 49 COLLINSVILLE 76233 PHONE - (903) 429-6272 FAX - (903) 429-6665	091-902		RANDY MOHUNDRO		565	\$72,930	.138	.009
REGULAR INSTRUCTIONAL COLLINSVILLE H S COLLINSVILLE EL	(903) 429-6164 (903) 429-3077		001 101	NEAL F HARRISON CINDY A BROWN	7-12 PK-6	247 318			
DENISON ISD	10 1201 S RUSK AVE DENISON 75020-6340 PHONE - (903) 462-7000 FAX - (903) 462-7002	091-903		DR HENRY SCOTT		4561	\$870,565	.149	.011
REGULAR INSTRUCTIONAL DENISON H S B MCDANIEL MIDDLE GOLDEN RULE EL HOUSTON EL HYDE PARK EL LAYNE EL MAYES EL LAMAR EL TERRELL EL	(903) 462-7125 (903) 462-7200 (903) 462-7250 (903) 462-7300 (903) 462-7350 (903) 462-7450 (903) 462-7500 (903) 462-7400 (903) 465-8804		001 041 102 103 104 107 112 113 114	DR CAVIN BOETTGER ALVIS DUNLAP KAREN SAWYER DR CATHY WEEMS REGINA PRIGGE VIRGINIA BRAWLEY HARRIET STEWARD DR CAROLE LINSTAEDT GREGORY ROMAN	9-12 6-8 EE-5 EE-5 KG-5 KG-5 PK-5 EE-5 PK-5	1265 1087 327 265 239 224 272 362 460			
ALTERNATIVE INSTRUCTIONAL PATHWAYS H S	(903) 462-7150		002	LANCE SAN MILLAN	7-12	60			
JJAEP INSTRUCTIONAL GRAYSON CO J J A E P			003		6-12	0			
HOWE ISD	10 101 W TUTT ST HOWE 75459 PHONE - (903) 532-5518 FAX - (903) 532-9378	091-905		RANDY HANCOCK		1039	\$123,256	.150	.027
REGULAR INSTRUCTIONAL HOWE H S HOWE MIDDLE HOWE EL	(903) 532-5222 (903) 532-6013 (903) 532-6014		001 041 101	KEVIN WILSON CLAY WILWON LESLIE LILLEY	9-12 5-8 EE-4	308 308 423			
ALTERNATIVE INSTRUCTIONAL AEP CAMPUS			003		5-12	0			

TEXAS PUBLIC SCHOOLS, 2004 - 2005

*As provided by the State Property Tax Files FY03

County, District, Region, School	Mailing Address, Telephone No.	Co.-Dist. No.	Sch. No.	Superintendents-County, District, Principals	Grades Taught	2003-2004 Enrollment	Appraised* Valuation (Thousands)	Tax Rates*	
								Maintenance	Bond
JJAEP INSTRUCTIONAL GRAYSON CO J J A E P			002		6-12	0			
SHERMAN ISD	10 P O BOX 1176 SHERMAN 75091-1176 PHONE - (903) 891-6400 FAX - (903) 891-6407	091-906		DR RODNEY DEAN HUTTO		6363	\$1,542,237	.150	.019
REGULAR INSTRUCTIONAL SHERMAN HIGH SCHOOL PINER MIDDLE SCHOOL FRED DOUGLASS SCHOOL DILLINGHAM INTERMEDIATE SCHOOL CRUTCHFIELD ELEMENTARY FAIRVIEW ELEMENTARY JEFFERSON ELEMENTARY PERRIN ELEMENTARY WAKEFIELD ELEMENTARY WASHINGTON ELEMENTARY	(903) 891-6440 (903) 891-6470 (903) 891-6545 (903) 891-6495 (903) 891-6565 (903) 891-6580 (903) 891-6610 (903) 786-9452 (903) 891-6595 (903) 891-6700		002 042 101 102 104 105 106 107 108 109	JAMES L GILCREASE MICHAEL J MITCHUSSON COTTON WADE CLIFTON D COTTON DAVID J PARKER THOMAS E O'NEAL DOUGLAS G WALTERS LINDA A SALINAS DANIELLE GILCREASE DR SHERYL LYNN BARNETT	9-12 7-8 EE-12 5-6 PK-4 PK-4 PK-4 PK-4 KG-4 PK-4	1605 981 191 924 537 515 289 250 569 362			
ALTERNATIVE INSTRUCTIONAL COOKE/FANNIN/GRAYSON CO JUV POST AJUD FAC TRI CO JUVENILE DETENT DOUGLASS LEARNING CTR	(903) 786-6326 (903) 786-6326 (903) 891-6545		004 035 037	COTTON WADE COTTON WADE COTTON WADE	4-12 5-12 7-12	42 14 84			
TIOGA ISD	10 P O BOX 159 TIOGA 76271-0159 PHONE - (940) 437-2366 FAX - (940) 437-9986	091-907		ANTHONY R DAUGHERTY		177	\$42,708	.145	.000
REGULAR INSTRUCTIONAL TIOGA SCHOOL	(940) 437-2366		101		PK-8	177			
VAN ALSTYNE ISD	10 P O BOX 518 VAN ALSTYNE 75495-0518 PHONE - (903) 482-8802 FAX - (903) 482-6086	091-908		BILL G LYTLE		1335	\$231,055	.145	.028
REGULAR INSTRUCTIONAL VAN ALSTYNE H S VAN ALSTYNE J H VAN ALSTYNE INTERMEDIATE VAN ALSTYNE EL ALTERNATIVE INSTRUCTIONAL COLLINSVILLE AEP JJAEP INSTRUCTIONAL VAN ALSTYNE HIGH SCHOOL	(903) 482-8803 (903) 482-8804 (903) 482-8882 (903) 482-8805 (903) 482-8803		001 041 042 101 003 002	MIQUE ALLISON JAMES MARTIN MIKE WELCH SANDRA BODAK MIQUE JO ALLISTON	9-12 7-8 5-6 PK-4 9-12 9-12	423 194 229 489 0 0			
WHITESBORO ISD	10 115 FOURTH ST WHITESBORO 76273-0130 PHONE - (903) 564-4200 FAX - (903) 564-9303	091-909		DR RAY A LEA		1609	\$248,135	.150	.023
REGULAR INSTRUCTIONAL WHITESBORO H S WHITESBORO MIDDLE WHITESBORO INTERMEDIATE HAYES PRIMARY SCHOOL JJAEP INSTRUCTIONAL GRAYSON CO J J A E P	(903) 564-4208 (903) 564-4240 (903) 564-4280 (903) 564-4281		001 041 101 110 002	RENDELL COLE PATTY MITCHELL GRANT A SWEENEY KATHLEEN KAMPHAUS	9-12 6-8 3-5 EE-2 6-12	493 434 306 376 0			
WHITEWRIGHT ISD	10 P O BOX 888 WHITEWRIGHT 75491-0888 PHONE - (903) 364-2155 FAX - (903) 364-2839	091-910		MIKE ALLISON		783	\$98,162	.146	.023
REGULAR INSTRUCTIONAL WHITEWRIGHT H S WHITEWRIGHT MIDDLE WHITEWRIGHT EL DAEP INSTRUCTIONAL WHITEWRIGHT DAEP	(903) 364-2535 (903) 364-2151 (903) 364-2424		001 041 101 002	BOBBY WORTHY REID PITTMAN RAMONA BONDS	9-12 6-8 PK-5 6-12	252 184 347 0			
POTTSBORO ISD	10 P O BOX 555 POTTSBORO 75076-0555 PHONE - (903) 786-3051 FAX - (903) 786-9085	091-913		DR KYLE COLLIER		1351	\$398,743	.144	.025
REGULAR INSTRUCTIONAL POTTSBORO H S POTTSBORO MIDDLE POTTSBORO EL POTTSBORO INTERMEDIATE	(903) 786-2470 (903) 786-9702 (903) 786-9612 (903) 786-9770		001 041 101 105	GARY WALTON WENDI RUSSELL GARY CANADA LUCY HANSEN	9-12 6-8 EE,KG-3 4-5	411 361 382 197			
S AND S CISD	10 P O BOX 837 SADLER 76264-0837 PHONE - (903) 564-6051 FAX - (903) 564-3492	091-914		BILL GENTZEL		888	\$185,993	.147	.019
REGULAR INSTRUCTIONAL S AND S CONS H S S AND S CONS MIDDLE S AND S CONS EL DAEP INSTRUCTIONAL S & S DAEP	(903) 564-3768 (903) 564-7626 (903) 893-0767		001 041 101 002	JAY ROBERTS DR MACK PATE MARTHA IMBERT	9-12 6-8 EE-5 6-12	280 212 396 0			
GUNTER ISD	10 P O BOX 109 GUNTER 75058-0109 PHONE - (903) 433-4750 FAX - (903) 433-1053	091-917		RICHARD W COHAGAN		791	\$105,449	.135	.008
REGULAR INSTRUCTIONAL GUNTER H S GUNTER MIDDLE GUNTER EL	(903) 433-1542 (903) 433-1545 (903) 433-5315		001 041 101	JIM D WATSON DIANA FERGUSON CHEYRL A COHAGAN	9-12 5-8 PK-4	249 265 277			

TEXAS PUBLIC SCHOOLS, 2004 - 2005

*As provided by the State Property Tax Files FY03

County, District, Region, School	Mailing Address, Telephone No.	Co.-Dist. No.	Sch. No.	Superintendents-County, District, Principals	Grades Taught	2003-2004 Enrollment	Appraised* Valuation (Thousands)	Tax Rates*	
								Maintenance	Bond
ALTERNATIVE INSTRUCTIONAL GUNTER AEP GRAYSON CO CO-OP JJAEF INSTRUCTIONAL ALTER LRN ACAD	(903) 893-3114		003 199 002	MARGARET COTTER-LEA	9-12 EE-12 9-12	0 0 0			
TOM BEAN ISD	10 P O BOX 128 TOM BEAN 75489-0128 PHONE - (903) 546-6076 FAX - (903) 546-6104	091-918		JEFF BLACK		852	\$97,076	.143	.012
REGULAR INSTRUCTIONAL TOM BEAN H S TOM BEAN MIDDLE TOM BEAN EL	(903) 546-6319 (903) 546-6161 (903) 546-6333		001 041 101	ERIC HOUGH ROGER ELLIS PATRICIA MADISON	9-12 6-8 KG-5	279 224 349			
092 GREGG									
EAST TEXAS CHARTER SCHOOLS	07 2402 ALPINE RD LONGVIEW 75601 PHONE - (903) 753-9400 FAX - (903) 753-0285	092-801		TERRY LAPIC		140	\$0	.000	.000
CHARTER/ALTERNATIVE INSTRUCTIONAL DAN CHADWICK CAMPUS BILLIE NELMS CAMPUS	(903) 753-9400 (903) 757-9400		001 002	TERRY LAPIC TERRY LAPIC	9-12 7-12	140 0			
GLADEWATER ISD	07 500 W QUITMAN GLADEWATER 75647-2011 PHONE - (903) 845-6991 FAX - (903) 845-6994	092-901		GUY A YARBOROUGH		2265	\$361,738	.149	.006
REGULAR INSTRUCTIONAL GLADEWATER H S GLADEWATER MIDDLE GAY AVENUE PRI BROADWAY EL WELDON INT TRUMAN CHILDREN'S CTR	(903) 845-5591 (903) 845-2243 (903) 845-2254 (903) 845-6971 (903) 845-6921 (903) 845-4342		001 042 102 104 105 199	SAM CHENOWETH JAMES GRIFFIN MICKEY BRYCE HAROLD KELLER SUZANNE LAMBERT DONNA GOFORTH	9-12 6-8 EE-1 2-3 4-5 EE-12	662 514 477 301 311 0			
KILGORE ISD	07 301 N KILGORE ST KILGORE 75662-5499 PHONE - (903) 984-2073 FAX - (903) 983-3212	092-902		JERRY B ROBERTS		3669	\$792,376	.150	.012
REGULAR INSTRUCTIONAL KILGORE H S MAUDE LAIRD MIDDLE CHANDLER EL KILGORE HEIGHTS EL KILGORE INT	(903) 984-5591 (903) 984-5072 (903) 984-2534 (903) 984-3022 (903) 984-1280		002 042 101 106 107	ROBERT E WHEELLEY JODY CLEMENTS PHYLLIS SCHLEIER DUANE DEEN CHARLOTTE AUSTIN	9-12 6-8 1-3 EE-KG 4-5	1066 820 753 454 547			
ALTERNATIVE INSTRUCTIONAL DANVILLE ALTERNATIVE H S DAEP INSTRUCTIONAL ELDER COOP ALTER SCHOOL	(903) 984-1239 (903) 984-0021		003 004	PETE HILLIN BILLY GILLUM	9-12 KG-12	29 0			
LONGVIEW ISD	07 P O BOX 3268 LONGVIEW 75606-3268 PHONE - (903) 381-2200 FAX - (903) 753-5389	092-903		DR DANA SCOTT MARABLE		8246	\$2,414,033	.150	.012
REGULAR INSTRUCTIONAL LONGVIEW H S FOREST PARK MIDDLE FOSTER MIDDLE JUDSON MIDDLE BRAMLLETTE EL J L EVERHART PRI JOHNSTON EL MCCLURE EL DORIS MCQUEEN PRI PINWOOD PARK EL SOUTH WARD EL VALLEY VIEW EL WARE EL G K FOSTER PRI HUDSON EL STUDENT DEVELOPMENT CENTER ALTERNATIVE INSTRUCTIONAL JUVENILE DETENT CTR	(903) 663-1301 (903) 758-9971 (903) 753-1692 (903) 663-0206 (903) 758-8353 (903) 758-5622 (903) 663-1118 (903) 758-8373 (903) 663-2125 (903) 758-5781 (903) 753-2961 (903) 753-1821 (903) 758-8612 (903) 758-2254 (903) 753-7472 (903) 758-9282		001 041 042 043 101 103 105 106 107 108 112 113 114 116 117 118	CONNIE ISABELL VERNESSA GENTRY MICHAEL MCFARLAND BRIAN KASPER LENORA AMOS CHARLES NEWHOUSE SUE WILSON LOLA MOORE NANCY WELCH SHERON SMITH DR CARL BRILEY LINDA LISTER MARY LOU REED JACQUELINE BURNETT BONNIE BOGUE VONDA WHITE	9-12 6-8 6-8 6-8 PK-5 EE-2 3-5 3-5 EE-2 PK-5 PK-5 PK-5 EE-5 EE-2 1-5 EE-12	2161 559 740 568 507 283 367 317 414 308 458 464 343 300 422 24			
PINE TREE ISD	07 P O BOX 5878 LONGVIEW 75608-5878 PHONE - (903) 295-5000 ext:122 FAX - (903) 295-5004	092-904		JOE DAN LEE		4643	\$1,162,128	.150	.013
REGULAR INSTRUCTIONAL PINE TREE H S PINE TREE J H PINE TREE MIDDLE PINE TREE MIDDLE PINE TREE EL PINE TREE INT PINE TREE PRI DAEP INSTRUCTIONAL PINE TREE DAEP	(903) 295-5031 (903) 295-5081 (903) 295-5130 (903) 295-5160 (903) 295-5120 (903) 295-5151 (903) 295-5095		001 041 042 043 101 102 103	KEVIN STANFORD JERALD JETER JERRET TURNER PENNY FLEET ALONDA STONGER LAWRENCE COLEMAN KATHY NEWSOM	9-12 8-9 7 5-6 1-2 3-4 EE-KG	1072 792 353 663 687 644 432			
SABINE ISD	07 5424 FM 1252 W GLADEWATER 75647-9711 PHONE - (903) 984-8564 FAX - (903) 984-6108	092-906		TOMMY ALEXANDER		1293	\$191,373	.150	.000

TEXAS PUBLIC SCHOOLS, 2004 - 2005

*As provided by the State Property Tax Files FY03

County, District, Region, School	Mailing Address, Telephone No.	Co.-Dist. No.	Sch. No.	Superintendents-County, District, Principals	Grades Taught	2003-2004 Enrollment	Appraised* Valuation (Thousands)	Tax Rates*	
								Maintenance	Bond
REGULAR INSTRUCTIONAL SABINE H S SABINE MIDDLE SABINE EL ALTERNATIVE INSTRUCTIONAL MARVIN A SMITH REGIONAL JUVENILE FAC DAEP INSTRUCTIONAL ELDER-COOP ALTER SCHOOL	(903) 984-8587 (903) 984-4767 (903) 984-5320 (903) 988-8180		002 041 102 003 004	JERRY WALLACE DURWIN COOLEY TERI BASS NELDA WOODFIN	9-12 6-8 PK-5 KG-12 KG-12	406 325 542 20 0			
SPRING HILL ISD	3101 SPRING HILL RD LONGVIEW 75605-2822 PHONE - (903) 759-4404 FAX - (903) 297-0141	092-907		D MICHAEL CROSSLAND SR		1727	\$246,813	.150	.015
REGULAR INSTRUCTIONAL SPRING HILL H S SPRING HILL J H SPRING HILL INTERMEDIATE SPRING HILL MIDDLE SPRING HILL PRIMARY DAEP INSTRUCTIONAL SPRING HILL DAEP	(903) 759-4404 (903) 759-4404 (903) 759-4404 (903) 759-4404 (903) 759-4404 (903) 759-4404		001 042 101 102 103 002	MIKE GILBERT DAVID REED LYNN HEFLIN KELLY STANSELL PEGGY MAYFIELD	9-12 7-8 3-4 5-6 EE-2	498 276 249 281 423			
WHITE OAK ISD	200 S WHITE OAK RD WHITE OAK 75693-1597 PHONE - (903) 291-2200 FAX - (903) 291-2222	092-908		JACK R HALE		1314	\$208,798	.150	.007
REGULAR INSTRUCTIONAL WHITE OAK H S WHITE OAK MIDDLE WHITE OAK PRI WHITE OAK INT DAEP INSTRUCTIONAL ELDER COOPERATIVE ALTERNATIVE SCHOOL	(903) 291-2000 (903) 291-2050 (903) 291-2150 (903) 291-2100		001 041 102 103 004	MICHAEL GILBERT RONNIE HINKLE KEY AMUNDSON KAREN DICKSON BILLY GILLUM	9-12 6-8 PK-2 3-5 3-12	401 324 293 296			
093 GRIMES		093							
ANDERSON-SHIRO CISD	P O BOX 289 ANDERSON 77830-0289 PHONE - (936) 873-2802 FAX - (936) 873-2673	093-901		DR HEATH BURNS		522	\$353,010	.150	.010
REGULAR INSTRUCTIONAL ANDERSON-SHIRO SECONDARY SCHOOL ANDERSON-SHIRO ELEMENTARY	(936) 873-2061 (936) 873-2801		001 101	G H CHILDRRESS RONNIE D EIKENBERG	7-12 KG-6	253 269			
IOLA ISD	P O BOX 159 IOLA 77861-0159 PHONE - (936) 394-2361 FAX - (936) 394-2132	093-903		DOUGLAS DEVINE		472	\$68,340	.148	.000
REGULAR INSTRUCTIONAL IOLA H S IOLA EL	(936) 394-2361 (409) 394-2361		001 101	JEFF DYER PAULA GOLDEN	7-12 EE-6	211 261			
NAVASOTA ISD	P O BOX 511 NAVASOTA 77868-0511 PHONE - (936) 825-4200 FAX - (936) 825-4297	093-904		DAVID J FALTYS		3003	\$673,150	.150	.010
REGULAR INSTRUCTIONAL NAVASOTA H S NAVASOTA INT NAVASOTA J H NAVASOTA PRIMARY JOHN C WEBB EL ALTERNATIVE INSTRUCTIONAL SUCCESS ACADEMY AT CARVER LEARNING DAEP INSTRUCTIONAL PROJECT READY AT CARVER LEARNING CTR	(936) 825-4250 (936) 825-4275 (936) 825-4225 (936) 825-4270 (936) 825-4280 (936) 825-4222 (936) 825-4222		002 041 042 104 105 003 004	DAVID YOUNG TW CARPENTER CINDY PICKENS BILL MURRAY DR DENISE MORGAN DON LIGHTFOOT DON LIGHTFOOT	9-12 4-5 6-8 EE-1 2-3 9-12 6-12	820 429 688 573 434			
RICHARDS ISD	P O BOX 308 RICHARDS 77873-0308 PHONE - (936) 851-2364 FAX - (936) 851-2210	093-905		MARTEY B AINSWORTH		164	\$63,681	.150	.000
REGULAR INSTRUCTIONAL RICHARDS H S RICHARDS EL	(936) 851-2364 (936) 851-2364		001 101	MARTEY B AINSWORTH MARTEY B AINSWORTH	7-12 KG-6	75 89			
094 GUADALUPE		094							
SEGUIN ISD	1221 E KINGSBURY SEGUIN 78155 PHONE - (830) 372-5771 FAX - (830) 379-0392	094-901		DEE A CARTER		7595	\$1,568,040	.150	.018
REGULAR INSTRUCTIONAL SEGUIN HIGH SCHOOL JIM BARNES MIDDLE BRIESEMEISTER MIDDLE JUAN SEGUIN PRE-KINDERGARTEN JOE F SAEGERT SIXTH GRADE CENTER JEFFERSON AVE ELEMENTARY BALL ELEMENTARY WEINERT ELEMENTARY MCQUEENEY ELEMENTARY PATLAN ELEMENTARY KOENNECKE ELEMENTARY	(830) 372-5770 (830) 379-4717 (830) 379-0600 (830) 379-2675 (830) 379-3218 (830) 379-3882 (830) 372-2725 (830) 379-4226 (830) 557-5856 (830) 372-4960 (830) 372-5430		001 041 042 101 102 103 104 105 106 108 109	THOMAS EDWARD PARSLEY REYNALDO E GARCIA GLENDA MORENO JENNIE HINES DAVID GETTIG KIMBERLY SCHLICHTING DR SOLEDAD RAMIREZ JOHN YONKER PAIGE MELONI AMY BIBLER YOMEIDA GUERRA	9-12 7-8 7-8 PK 6 KG-5 KG-5 KG-5 KG-5 KG-5 KG-5 KG-5	1987 495 598 364 568 433 296 524 468 453 579			

TEXAS PUBLIC SCHOOLS, 2004 - 2005

*As provided by the State Property Tax Files FY03

County, District, Region, School	Mailing Address, Telephone No.	Co.-Dist. No.	Sch. No.	Superintendents-County, District, Principals	Grades Taught	2003-2004 Enrollment	Appraised* Valuation (Thousands)	Tax Rates*	
								Maintenance	Bond
VOGEL ELEMENTARY EVEN START ALTERNATIVE INSTRUCTIONAL MERCER & BLUMBERG LRN CTR DAEP INSTRUCTIONAL LIZZIE M BURGESS ALTERNATIVE SCHOOL JUVENILE DETENTION CENTER BUDGETED ST JAMES PAROCHIAL SCH LIFEGATE CHRISTIAN SCH	(830) 379-4231 (830) 372-5771 ext:381 (830) 372-5770 ext:212 (830) 379-1108 (830) 372-3037		110 118 002 111 112 200 201	CAROLYN DAVIS DOLORES AVALOS TALLEY NEAL TALLEY NEAL JANICE JESSEN JACOB LEE	KG-5 EE 9-12 1-12 4-12 PK-8 1-12	526 112 115 48 29 0 0			
SCHERTZ-CIBOLO-U CITY ISD 13	1060 ELBEL RD SCHERTZ 78154-2099 PHONE - (210) 945-6200 FAX - (210) 945-6252	094-902		DR BELINDA PUSTKA		7257	\$1,428,322	.150	.028
REGULAR INSTRUCTIONAL SAMUEL CLEMENS H S BYRON P STEELE II HS RAY D CORBETT J H DOBIE J H WIEDERSTEIN EL ROSE GARDEN EL SCHERTZ EL LAURA INGALLS WILDER INT BARBARA JORDAN INT WATTS EL NORMA J PASCHAL EL GREEN VALLEY EL ALTERNATIVE INSTRUCTIONAL ALLISON STEELE ENHANCED LEARNING CTR JJAEP INSTRUCTIONAL JJAEP INSTRUCTIONAL	(210) 945-6100 (210) 945-6350 (210) 945-6000 (210) 945-6300 (210) 945-6275 (210) 945-6075 (210) 945-6050 (210) 945-6400 (210) 945-6450 (210) 945-6380 (210) 945-6425 (210) 945-6169		001 003 041 042 101 102 103 108 109 110 111 112 002 006	JEFF BRYAN MARY PEVOTO DANIEL GARCIA MIKE WOHLFARTH VERONICA GOLDBORN YVONNE ANGLADA DAVID PEVOTO JULIE KNOX MARION DOLFORD BECKY STARK LINDA CANNON JAY MUENNINK DAVID KNOX	9-12 9-12 7-8 7-8 EE-4 EE-4 PK-4 5-6 5-6 EE-4 KG-4 KG-4 9-12	2247 0 597 568 265 400 553 589 519 498 558 395 68			
NAVARRO ISD 13	P O BOX 10 GERONIMO 78115-0010 PHONE - (830) 372-1930 ext:6001 FAX - (830) 372-1853	094-903		MIKE R MCGREW		1344	\$371,958	.150	.012
REGULAR INSTRUCTIONAL NAVARRO H S NAVARRO MIDDLE NAVARRO EL	(830) 372-1931 ext:4000 (830) 372-1943 ext:3001 (830) 372-1933 ext:2001		001 041 101	MARY SPRINGS GILBERT MORALES JEFFERY MENKING	9-12 5-8 PK-4	363 389 592			
MARION ISD 13	P O BOX 189 MARION 78124-0189 PHONE - (830) 914-2803 ext:100 FAX - (830) 420-2300	094-904		DENNIS WAYNE DREYER		1399	\$388,350	.148	.030
REGULAR INSTRUCTIONAL MARION H S MARION MIDDLE NORMA KRUEGER EL NORMA KRUEGER EL/BERT KARRER CAMPUS	(830) 914-2803 (830) 914-2803 (830) 914-2803 (830) 914-2803		001 041 101 102	DARYL WENDEL JOHANNA LOPEZ KATHY DITTRICH ROXANNA RUTLEDGE	9-12 6-8 PK-2 3-5	447 360 311 281			
095 HALE		095							
ABERNATHY ISD 17	505 7TH ST ABERNATHY 79311-3318 PHONE - (806) 298-2563 FAX - (806) 298-2400	095-901		HERB W YOUNGBLOOD		779	\$203,214	.150	.000
REGULAR INSTRUCTIONAL ABERNATHY H S ABERNATHY J H ABERNATHY EL DAEP INSTRUCTIONAL ABERNATHY DAEP	(806) 298-2563 (806) 298-2563 (806) 298-2563		001 041 101 003	GARY PUGH HAROLD BUFE SHAWN BEARDEN	9-12 6-8 EE-5	212 166 400			
COTTON CENTER ISD 17	P O BOX 350 COTTON CENTER 79021-0350 PHONE - (806) 879-2160 FAX - (806) 879-2175	095-902		KEITH E GAST		134	\$26,248	.150	.000
REGULAR INSTRUCTIONAL COTTON CENTER SCHOOL	(806) 879-2176		001	JOHN PETREE	PK-12	134			
HALE CENTER ISD 17	P O BOX 1210 HALE CENTER 79041-1210 PHONE - (806) 839-2451 FAX - (806) 839-2195	095-903		RICK TERAN		631	\$59,471	.150	.000
REGULAR INSTRUCTIONAL HALE CENTER H S AKIN EL CARR MIDDLE JJAEP INSTRUCTIONAL HALE CO J J A E P	(806) 839-2452 (806) 839-2121 (806) 839-2141 (806) 839-2451		001 102 103 002	JOHNNY RAY BULLOCK JACKIE LYNN KING CHRISTIAN ROBERT RABONE	9-12 PK-4 5-8	178 272 181			
PETERSBURG ISD 17	P O BOX 160 PETERSBURG 79250-0160 PHONE - (806) 667-3585 FAX - (806) 667-3463	095-904		JIM WALLER		328	\$41,164	.150	.006
REGULAR INSTRUCTIONAL PETERSBURG H S PETERSBURG EL JJAEP INSTRUCTIONAL HALE CO JJAEP	(806) 667-3574 (806) 667-3577 (806) 291-5321		001 101 003	JOE D NICHOLS DORMAN ROYCE ROARK LARRY MCBEE	7-12 EE-6 5-12	159 169 0			

TEXAS PUBLIC SCHOOLS, 2004 - 2005

*As provided by the State Property Tax Files FY03

County, District, Region, School	Mailing Address, Telephone No.	Co.-Dist. No.	Sch. No.	Superintendents-County, District, Principals	Grades Taught	2003-2004 Enrollment	Appraised* Valuation (Thousands)	Tax Rates*	
								Maintenance	Bond
PLAINVIEW ISD 17	P O BOX 1540 PLAINVIEW 79073-1540 PHONE - (806) 296-6392 FAX - (806) 296-4014	095-905		DR RONALD G MILLER		6091	\$813,478	.137	.000
REGULAR INSTRUCTIONAL									
PLAINVIEW HIGH SCHOOL	(806) 296-4051		001	LISA KERSH	9-12	1520			
CORONADO JUNIOR HIGH SCHOOL	(806) 296-4175		041	MATILDE BECERRA	7	443			
ESTACADO JUNIOR HIGH SCHOOL	(806) 296-4165		042	DR DANA WEST	8	439			
ASH 6TH GRADE LEARNING CENTER	(806) 296-4130		101	DR BRENT RICHBURG	6	466			
COLLEGE HILL ELEMENTARY SCHOOL	(806) 296-4158		102	MIKE MANCHEE	KG-4	400			
EDGEMERE ELEMENTARY SCHOOL	(806) 296-4117		103	DEBBIE MORRIS	PK-4	489			
HIGHLAND ELEMENTARY SCHOOL	(806) 296-4137		105	BECKY BUXTON	KG-4	415			
HILLCREST ELEMENTARY SCHOOL	(806) 296-4151		106	GREG BROWN	PK-4	417			
LAKE SIDE 5TH GRADE LEARNING CENTER	(806) 296-4144		107	LINDA WATSON	5	447			
LA MESA ELEMENTARY SCHOOL	(806) 296-4110		108	SHARON WRIGHT	EE-4	519			
THUNDERBIRD ELEMENTARY SCHOOL	(806) 296-4123		109	JIMYE SADLER	PK-4	378			
ALTERNATIVE INSTRUCTIONAL									
HOUSTON SCHOOL	(806) 296-4184		002	TOMMY CHATHAM	6-12	138			
JJAEP INSTRUCTIONAL									
HALE COUNTY JJAEP	(806) 291-5230		004	LARRY MCBEE	4-12	20			
096 HALL		096							
MEMPHIS ISD 16	P O BOX 460 MEMPHIS 79245-0460 PHONE - (806) 259-2443 FAX - (806) 259-2515	096-904		GLEN E HOWL		534	\$90,552	.150	.000
REGULAR INSTRUCTIONAL									
MEMPHIS H S	(806) 259-2525		001	TOBY TYLER	9-12	135			
MEMPHIS MIDDLE	(806) 259-3400		041	TOBY TYLER	6-8	124			
AUSTIN EL	(806) 259-2581		101	ED BAILEY	3-5	117			
TRAVIS EL	(806) 259-2141		103	MIKE BRYAN	EE-2	158			
TURKEY-QUITAQUE ISD 16	P O BOX 397 TURKEY 79261-0397 PHONE - (806) 455-1411 FAX - (806) 455-1718	096-905		JERRY B SMITH		269	\$34,057	.135	.000
REGULAR INSTRUCTIONAL									
VALLEY SCHOOL	(806) 455-1411		001	JON DAVIDSON	PK-12	269			
097 HAMILTON		097							
HAMILTON ISD 12	P O BOX 392 HAMILTON 76531-0392 PHONE - (254) 386-3149 FAX - (254) 386-8885	097-902		SAM BELL		935	\$179,552	.140	.015
REGULAR INSTRUCTIONAL									
HAMILTON HIGH SCHOOL	(254) 386-8167		001	JAMES HOPPER	9-12	274			
HAMILTON JUNIOR HIGH SCHOOL	(254) 386-8168		041	BRENDA SMITH	6-8	221			
ANN WHITNEY ELEMENTARY	(254) 386-8166		102	JENNIFER ZSCHIESCHE	EE-5	440			
HICO ISD 12	P O BOX 218 HICO 76457-0218 PHONE - (254) 796-2181 FAX - (254) 796-2446	097-903		ROD TOWNSEND		726	\$86,659	.141	.013
REGULAR INSTRUCTIONAL									
HICO H S	(254) 796-2184		001	JAMES F EVERITT	9-12	220			
HICO J H	(254) 796-2184		041	DELORES HELMS	6-8	189			
HICO EL	(254) 796-2183		101	SHEILA M DOVE	EE-5	317			
098 HANSFORD		098							
GRUVER ISD 16	P O BOX 650 GRUVER 79040-0650 PHONE - (806) 733-2001 FAX - (806) 733-5416	098-901		DAVID TEAL		402	\$189,829	.150	.000
REGULAR INSTRUCTIONAL									
GRUVER H S	(806) 733-2477		001	MIKE KING	9-12	136			
GRUVER J H	(806) 733-2081		041	MATT BRAMSTINE	5-8	118			
GRUVER EL	(806) 733-2031		101	DIANE BROWN	PK-4	148			
PRINGLE-MORSE CISD 16	P O BOX 109 MORSE 79062-0109 PHONE - (806) 733-2507 FAX - (806) 733-5417	098-903		KENT HARGIS		98	\$84,687	.150	.000
REGULAR INSTRUCTIONAL									
PRINGLE-MORSE EL-J H	(806) 733-2507		101	KENT HARGIS	PK-8	98			
SPEARMAN ISD 16	403 E 11TH AVE SPEARMAN 79081-4008 PHONE - (806) 659-3233 FAX - (806) 659-2079	098-904		RODNEY W SUMNER		756	\$216,789	.150	.011
REGULAR INSTRUCTIONAL									
SPEARMAN H S	(806) 659-2584		001	BILL BELGER	9-12	217			
SPEARMAN J H	(806) 659-2563		041	BILL WIGGINS	6-8	163			
GUS BIRDWELL EL	(806) 659-2565		101	GARY DODD	EE-5	376			

TEXAS PUBLIC SCHOOLS, 2004 - 2005

*As provided by the State Property Tax Files FY03

County, District, Region, School	Mailing Address, Telephone No.	Co.-Dist. No.	Sch. No.	Superintendents-County, District, Principals	Grades Taught	2003-2004 Enrollment	Appraised* Valuation (Thousands)	Tax Rates*	
								Maintenance	Bond
099 HARDEMAN									
CHILLICOTHE ISD	09 P O BOX 418 CHILLICOTHE 79225-0418 PHONE - (940) 852-5391 FAX - (940) 852-5269	099	099-902	DR CARL CRAIGHEAD		217	\$71,442	.145	.000
REGULAR INSTRUCTIONAL CHILLICOTHE H S CHILLICOTHE EL	(940) 852-5322 (940) 852-5521		001 101	TED WEST JAMES WYATT	7-12 EE-6	107 110			
QUANAH ISD	09 P O BOX 150 QUANAH 79252-0150 PHONE - (940) 663-2281 FAX - (940) 663-2875		099-903	TERRY ALLEN		577	\$158,462	.150	.005
REGULAR INSTRUCTIONAL QUANAH H S TRAVIS J H REAGAN EL	(940) 663-2791 (940) 663-2226 (940) 663-2171		001 041 102	JACK CAMPSEY MIKE HALE CONNIE MCNEESE	9-12 7-8 EE-6	156 95 326			
100 HARDIN									
KOUNTZE ISD	05 P O BOX 460 KOUNTZE 77625-0460 PHONE - (409) 246-3352 FAX - (409) 246-3217	100	100-903	DIANE DANIELS		1408	\$175,678	.146	.008
REGULAR INSTRUCTIONAL KOUNTZE H S KOUNTZE MIDDLE KOUNTZE EL	(409) 246-3474 (409) 246-3551 (409) 246-3877		002 041 101	PATTI CARRAWAY JOHN FERGUSON DAVID ERICKSON	9-12 6-8 EE-5	389 317 702			
JJAEP INSTRUCTIONAL HARDIN CO ALTER ED			003		6-12	0			
SILSBEE ISD	05 415 W AVE N SILSBEE 77656-4799 PHONE - (409) 385-5286 FAX - (409) 385-6530		100-904	JAMES MICHAEL MCGOWAN JR		2754	\$421,802	.150	.017
REGULAR INSTRUCTIONAL SILSBEE H S EDWARDS-JOHNSON MEMORIAL MIDDLE JOHN H KIRBY EL READ-TURRENTINE EL LAURA REEVES EL	(409) 385-5574 (409) 385-2291 (409) 385-5506 (409) 385-5218 (409) 385-6472		001 041 101 102 104	MIKE DAY DAVID BUSH ROBBIE REEVES RONNY NASH JAMES LYNN BILBERRY	9-12 6-8 EE-1 2-3 4-5	886 485 470 456 455			
JJAEP INSTRUCTIONAL HARDIN CO ALTER ED	(409) 385-5288		002		6-12	2			
HARDIN-JEFFERSON ISD	05 P O BOX 490 SOUR LAKE 77659-0490 PHONE - (409) 981-6400 FAX - (409) 287-2283		100-905	ELIZABETH TREADWAY		2130	\$499,284	.148	.008
REGULAR INSTRUCTIONAL HARDIN-JEFFERSON H S HENDERSON MIDDLE CHINA EL SOUR LAKE EL	(409) 981-6430 (409) 981-6420 (409) 981-6410 (409) 981-6440		001 041 102 105	JAMEY G HARRISON MARY A JONES SANDRA C SHERMAN DANIEL P MCFARLAND	9-12 6-8 EE-3 EE-5	675 502 268 685			
ALTERNATIVE INSTRUCTIONAL GULF COAST SP ED CO-OP	(409) 981-6460		199	SHARON AZAR	EE-12	0			
JJAEP INSTRUCTIONAL HARDIN CO J J A E P	(409) 246-8490		004	JARROD FOUNTAIN	5-12	0			
LUMBERTON ISD	05 P O BOX 8123 LUMBERTON 77657-0123 PHONE - (409) 755-4993 FAX - (409) 755-7848		100-907	GUS M HOLLOMON		3466	\$451,894	.140	.007
REGULAR INSTRUCTIONAL LUMBERTON H S LUMBERTON MIDDLE LUMBERTON PRI EARLY CHILDHOOD SCH LUMBERTON INT	(409) 755-4974 (409) 755-4911 (409) 755-4296 (409) 755-6334 (409) 755-0385		001 041 101 102 103	MIKE SMITH CALVIN PETERS SHEILA BARRY MARGARET CRUSE JOHN MCMILLIAN	9-12 7-8 1-3 EE-KG 4-6	977 552 783 417 736			
JJAEP INSTRUCTIONAL HARDIN CO ALTER ED			003		6-12	1			
WEST HARDIN COUNTY CISD	05 39227 HWY 105 SARATOGA 77585 PHONE - (936) 274-5061 FAX - (936) 274-4321		100-908	THOMAS BRAD LANE		674	\$97,803	.150	.019
REGULAR INSTRUCTIONAL WEST HARDIN H S WEST HARDIN MIDDLE SCHOOL WEST HARDIN ELEMENTARY	(936) 274-5061 ext:111 (936) 274-5061 ext:136 (936) 274-5061 ext:107		001 041 101	GAVIS W ALEXANDER III FRANCHETTE BLEDSOE DEBORAH FAULKNER	9-12 6-8 EE-5	221 149 303			
ALTERNATIVE INSTRUCTIONAL HARDIN CO ALTER ED	(409) 246-8490		003		5-12	1			
101 HARRIS									
HARRIS COUNTY DEPT OF ED	6300 IRVINGTON BLVD HOUSTON 77022-5618 PHONE - (713) 694-6300 FAX - (713) 696-0730	101	101-000	DR JOHN SAWYER		0	\$0	.000	.000
ALTERNATIVE INSTRUCTIONAL HIGHPOINT NORTH CAMPUS HIGHPOINT EAST CAMPUS ACADEMIC BEHAVIOR CTR EAST ACADEMIC BEHAVIOR CTR WEST			001 002 003 004		9-12 9-12 9-12 9-12	0 0 0 0			

TEXAS PUBLIC SCHOOLS, 2004 - 2005

*As provided by the State Property Tax Files FY03

County, District, Region, School	Mailing Address, Telephone No.	Co.-Dist. No.	Sch. No.	Superintendents-County, District, Principals	Grades Taught	2003-2004 Enrollment	Appraised* Valuation (Thousands)	Tax Rates*	
								Maintenance	Bond
ACADEMIC BEHAVIOR CTR NE ZENITH PROJECT			005 006		9-12 9-12	0 0			
MEDICAL CENTER CHARTER SCHOOL 04	1920 N BRAESWOOD HOUSTON 77030-3711 PHONE - (713) 791-9980 FAX - (713) 791-9594	101-801		JAMES MCKEY		188	\$0	.000	.000
CHARTER/REGULAR INSTRUCTIONAL MEDICAL CENTER CHARTER EL MEDICAL CENTER CHARTER SCHOOL/SW	(713) 791-9980 (713) 791-9980		101 102	JAMES MCKEY WILLIAM H HEARD	PK-8 PK-7	0 188			
SER-NINOS CHARTER SCHOOL 04	5815 ALDER DR HOUSTON 77081 PHONE - (713) 667-6145 FAX - (713) 667-0645	101-802		CHARMAINE CONSTANTINE		392	\$0	.000	.000
CHARTER/REGULAR INSTRUCTIONAL SER-NINOS CHARTER EL	(713) 667-6145		101	CHARMAINE CONSTANTINE	PK-8	392			
WEST HOUSTON CHARTER SCHOOL 04	5618 11TH ST KATY 77493-1971 PHONE - (281) 391-5003 FAX - (281) 391-5010	101-803		JOY GUERCIO		245	\$0	.000	.000
CHARTER/REGULAR INSTRUCTIONAL WEST HOUSTON CHARTER WEST HOUSTON CHARTER ELEMENTARY	(281) 391-5003 (281) 391-5003		041 101	JOY GUERCIO JOY GUERCIO	7-12 KG-6	108 137			
GEORGE I SANCHEZ CHARTER 04	6001 GULF FREEWAY BLDG B3 HOUSTON 77023-5423 PHONE - (713) 926-1112 FAX - (713) 926-1346	101-804		ROBERT LOPEZ		600	\$0	.000	.000
CHARTER/ALTERNATIVE INSTRUCTIONAL GEORGE I SANCHEZ H S	(713) 926-1112		001	GRACE KAVULLA	EE-PK,9-12	600			
GIRLS & BOYS PREP ACADEMY 04	8415 W BELLFORT HOUSTON 77071 PHONE - (713) 270-5994 FAX - (713) 270-1302	101-805		CARROLL SALLEY		1003	\$0	.000	.000
CHARTER/REGULAR INSTRUCTIONAL GIRLS & BOYS PREP ACADEMY GIRLS & BOYS PREP ACADEMY MEYER PARK	(713) 270-5994 (713) 270-2006		001 101	KIMYA MCKINNEY VONDA WASHINGTON	6-12 KG-5	316 687			
RAUL YZAGUIRRE SCHOOL FOR SUCCESS 04	2950 BROADWAY HOUSTON 77017 PHONE - (713) 649-6201 FAX - (713) 641-1853	101-806		RICHARD FARIAS		869	\$0	.000	.000
CHARTER/REGULAR INSTRUCTIONAL RAUL YZAGUIRRE SCHOOL FOR SUCCESS RAUL YZAGUIRRE SCHOOL FOR SUCCESS	(713) 649-6201 (956) 542-2404		001 101	ADRIANA TAMEZ JANIS SOTHERDEN	PK-12 PK-5	663 206			
UNIVERSITY OF HOUSTON CHARTER SCHOOL 04	UNIVERSITY OF HOUSTON HOUSTON 77204-6019 PHONE - (713) 743-9107 FAX - (713) 743-9121	101-807		CAROLYN F BLACK		135	\$0	.000	.000
CHARTER/REGULAR INSTRUCTIONAL UNIV OF HOUSTON CHARTER SCH-TECH	(713) 743-9107		101	CAROLYN BLACK	KG-5	135			
ACADEMY OF HOUSTON 04	20755 GREENFIELD RD, STE 300 SOUTHFIELD 48075 PHONE - (713) 270-6100 FAX - (713) 271-5467	101-808		BETTY SMITH		0	\$0	.000	.000
CHARTER/REGULAR INSTRUCTIONAL ACADEMY OF HOUSTON	(713) 270-6100		101	CAREY BOOKER	PK-8	0			
BAY AREA CHARTER SCHOOL 04	P O BOX 2126 LEAGUE CITY 77574 PHONE - (281) 316-0001 FAX - (281) 316-0018	101-809		DR ROSALIND PEREZ		281	\$0	.000	.000
CHARTER/REGULAR INSTRUCTIONAL ED WHITE MEMORIAL HIGH SCHOOL BAY AREA CHARTER SCHOOL	(281) 316-0001 (281) 326-4555		001 101	DR ROSALIND PEREZ KRIS WESSALE	9-12 PK-8	105 176			
ACADEMY OF ACCELERATED LEARNING INC 04	2913 LOUISIANA ST HOUSTON 77006 PHONE - (713) 807-0062 FAX - (713) 807-7803	101-810		JAMES BULLOCK		595	\$0	.000	.000
CHARTER/ALTERNATIVE INSTRUCTIONAL ACADEMY OF ACCELERATED LEARNING ACADEMY OF ACCELERATED LEARNING	(713) 807-0062 (713) 645-0336		001 002	STEPHANIE YORKE STEPHANIE YORKE	6-12 PK-4	0 595			
HARRIS COUNTY JUVENILE JUSTICE CHARTER SCHOOL 04	3540 W DALLAS HOUSTON 77019 PHONE - (713) 512-6870 FAX - (713) 512-4972	101-811		HARVEY L HETZEL		580	\$0	.000	.000
CHARTER/ALTERNATIVE INSTRUCTIONAL HARRIS COUNTY JUVENILE DETENTION CTR BURNETT-BAYLAND HOME BURNETT-BAYLAND RECEPTION CENTER HARRIS COUNTY YOUTH VILLAGE WESTSIDE COMMAND DETENTION CENTER KATY-HOCKLEY BOOT CAMP	(713) 512-6870 (713) 852-1983 (713) 852-1840 (713) 578-7215 (281) 597-6618 (713) 394-4625		001 002 003 004 005 006	ELLEN SAVOY NINA COFER IRENE RODRIGUEZ DONALD WIATT ELLEN SAVOY DENNIS LOVE	3-12 5-12 5-12 5-AE 5-12 5-12	113 70 144 108 23 122			
HOUSTON CAN ACADEMY CHARTER SCHOOL 04	2301 MAIN STREET HOUSTON 77092 PHONE - (713) 659-4226 FAX - (713) 651-1493	101-812		YOLANDA CRUZ		564	\$0	.000	.000

TEXAS PUBLIC SCHOOLS, 2004 - 2005

*As provided by the State Property Tax Files FY03

County, District, Region, School	Mailing Address, Telephone No.	Co.-Dist. No.	Sch. No.	Superintendents-County, District, Principals	Grades Taught	2003-2004 Enrollment	Appraised* Valuation (Thousands)	Tax Rates*	
								Maintenance	Bond
CHARTER/ALTERNATIVE INSTRUCTIONAL HOUSTON CAN! ACADEMY CHARTER SCHOOL	(713) 659-4226		001	TIFFANY A HARRELL	9-12	376			
HOUSTON CAN ACADEMY HOBBY	(832) 379-4226		002	WANDA JOHNSON MARSHALL	9-12	188			
KIPP INC CHARTER 04	10711 KIPP WAY HOUSTON 77099 PHONE - (832) 328-1051 FAX - (832) 328-0178	101-813		MICHAEL FEINBERG		589	\$0	.000	.000
CHARTER/REGULAR INSTRUCTIONAL KIPP ACADEMY	(832) 328-1051		001	ELLIOTT WITNEY	KG,5-10	343			
AUSTIN COLLEGE PREPARATORY	(512) 447-1333		101	JILL KOLASINSKI	5	105			
KIPP TRUTH ACADEMY	(214) 375-8326		102	STEVE COLMUS	5	57			
KIPP ASPIRE ACADEMY	(210) 735-7300		103	MARK LARSON	5	84			
VARNETT CHARTER SCHOOL 04	P O BOX 1457 HOUSTON 77251-1457 PHONE - (713) 723-4699 FAX - (713) 723-5853	101-814		M ANNETTE CLUFF		1110	\$0	.000	.000
CHARTER/REGULAR INSTRUCTIONAL VARNETT CHARTER SCHOOL	(713) 723-4699		101	KELVIN WILLIAMSON	PK-5	775			
THE VARNETT SCHOOL - EAST	(713) 637-6574		102	LENNON PHILLIPS	PK-5	154			
THE VARNETT SCHOOL - NORTHEAST	(713) 631-4396		103	DORA MORROW	PK-5	181			
ALIEF MONTESSORI COMMUNITY SCHOOL 04	4215 H ST HOUSTON 77072-5380 PHONE - (281) 530-9406 FAX - (281) 530-2233	101-815		NANCY CHIEU		162	\$0	.000	.000
CHARTER/REGULAR INSTRUCTIONAL ALIEF MONTESSORI COMMUNITY SCHOOL	(281) 530-9406		101	NANCY CHIEU	EE-5	162			
ALPHONSO CRUTCH'S-LIFE SUPPORT CENTER 04	7115 CLAREWOOD HOUSTON 77036 PHONE - (713) 779-9990 FAX - (713) 779-3047	101-817		VIDA BELFORD		935	\$0	.000	.000
CHARTER/ALTERNATIVE INSTRUCTIONAL ALPHONSO CRUTCH'S-LIFE SUPPORT CTR	(713) 779-9990		001	DEBRA H GADDIS	6-12	935			
AMERICAN ACADEMY OF EXCELLENCE CHARTER SCHOOL-HOUSTON 04	P O BOX 52877 HOUSTON 77052 PHONE - (713) 283-9235 FAX - (713) 571-9726	101-818		JEAN LAGRONE		167	\$0	.000	.000
CHARTER/REGULAR INSTRUCTIONAL AMERICAN ACADEMY OF EXCELLENCE CHAR	(713) 283-9235 ext:502		001	JEAN LAGRONE	9-12	167			
AMIGOS POR VIDA-FRIENDS FOR LIFE CHARTER SCHOOL 04	5500 EL CAMINO DEL REY HOUSTON 77081 PHONE - (713) 349-9945 FAX - (713) 348-0671	101-819		LINDA SHUBERT		317	\$0	.000	.000
CHARTER/REGULAR INSTRUCTIONAL AMIGOS POR VIDA-FRIENDS FOR LIFE CHAR	(713) 399-9945		001	ROSALINDA MERCADO-GARZA	PK-12	317			
BENJI'S SPECIAL EDUCATIONAL ACADEMY CHARTER SCHOOL 04	2903 JENSEN DR HOUSTON 77026 PHONE - (713) 229-0560 FAX - (713) 224-6724	101-820		THEAOLA ROBINSON		402	\$0	.000	.000
CHARTER/REGULAR INSTRUCTIONAL BENJI'S SPECIAL EDUCATIONAL ACADEMY	(713) 229-0560		001		PK-12	402			
HEIGHTS CHARTER SCHOOL 04	1125 LAWRENCE DR HOUSTON 77008 PHONE - (713) 868-9797 FAX - (713) 868-9750	101-821		RICHARD MIK		225	\$0	.000	.000
CHARTER/REGULAR INSTRUCTIONAL HEIGHTS CHARTER SCHOOL	(713) 868-9797		001	RICHARD MIK	7-12	225			
JAMIE'S HOUSE CHARTER SCHOOL 04	P O BOX 681183 HOUSTON 77268 PHONE - (281) 866-9777 FAX - (281) 880-9919	101-822		OLLIE J HILLIARD		65	\$0	.000	.000
CHARTER/ALTERNATIVE INSTRUCTIONAL JAMIE'S HOUSE CHARTER SCHOOL	(281) 866-9777		001	JEWEL TEAGLE	6-12	65			
CHILDREN FIRST ACADEMY OF HOUSTON 04	7803 E LITTLE YORK HOUSTON 77016 PHONE - (713) 491-9030 FAX - (713) 491-9032	101-823		SHERWIN ALLEN		361	\$0	.000	.000
CHARTER/ALTERNATIVE INSTRUCTIONAL CHILDREN FIRST ACADEMY OF HOUSTON	(713) 491-9030		101		PK-7	361			
CROSSROADS COMMUNITY ED CTR CHARTER SCHOOL 04	6711 BELLFORT ST HOUSTON 77087-6411 PHONE - (713) 645-9122 FAX - (713) 645-9121	101-827		DONALD R CONNER		107	\$0	.000	.000
CHARTER/REGULAR INSTRUCTIONAL CROSSROAD COMMUNITY ED CTR CHARTER	(713) 645-9122		001	ANDREA WILLIAMS	9-12	107			
HOUSTON GATEWAY ACADEMY INC 04	7401 GULF FREEWAY HOUSTON 77017 PHONE - (713) 644-8292 FAX - (713) 649-8251	101-828		LARRY JOHNSTON		798	\$0	.000	.000
CHARTER/ALTERNATIVE INSTRUCTIONAL HOUSTON GATEWAY ACADEMY	(713) 649-3092		101	FRANSICO PENNING	KG-10	798			

TEXAS PUBLIC SCHOOLS, 2004 - 2005

*As provided by the State Property Tax Files FY03

County, District, Region, School	Mailing Address, Telephone No.	Co.-Dist. No.	Sch. No.	Superintendents-County, District, Principals	Grades Taught	2003-2004 Enrollment	Appraised* Valuation (Thousands)	Tax Rates*	
								Maintenance	Bond
HOUSTON HEIGHTS LEARNING ACADEMY INC 04	902 W 8TH ST HOUSTON 77007 PHONE - (713) 869-9453 FAX - (713) 869-0785	101-829		BRENDA THOMPSON		94	\$0	.000	.000
CHARTER/ALTERNATIVE INSTRUCTIONAL HOUSTON HEIGHTS LEARNING ACADEMY INC	(713) 869-9453		101	BRENDA THOMPSON	PK-5	94			
IMPACT CHARTER 04	P O BOX 35680 HOUSTON 77235-5680 PHONE - (713) 723-9998 FAX - (713) 723-2705	101-830		AMY MOTEN		266	\$0	.000	.000
CHARTER/ALTERNATIVE INSTRUCTIONAL IMPACT CHARTER	(713) 723-9998		101	AMY MOTEN	EE-6	266			
JESSE JACKSON ACADEMY 04	5400 GRIGGS RD HOUSTON 77021 PHONE - (713) 845-2451 FAX - (713) 524-8083	101-831		JESSE JACKSON		299	\$0	.000	.000
CHARTER/REGULAR INSTRUCTIONAL JESSE JACKSON ACADEMY	(713) 845-2451		001	ARTIE JACKSON	9-12	299			
LA AMISTAD LOVE & LEARNING ACADEMY 04	6600 SANFORD RD HOUSTON 77096 PHONE - (713) 981-1100 FAX - (713) 981-1171	101-833		FREDRICK L NIXON		255	\$0	.000	.000
CHARTER/REGULAR INSTRUCTIONAL LA AMISTAD LOVE & LEARNING ACADEMY	(713) 988-1100		101		PK-KG	255			
NORTH HOUSTON H S FOR BUSINESS 04	455 W PARKER RD HOUSTON 77091 PHONE - (713) 691-3123 FAX - (713) 691-2511	101-834		TIMOTHY L WILLIAMS		189	\$0	.000	.000
CHARTER/ALTERNATIVE INSTRUCTIONAL NORTH HOUSTON H S FOR BUSINESS	(713) 691-3123		001		9-12	189			
NORTHWEST MATHEMATICS SCIENCE & LANGUAGE ACADEMY 04	6031 VICTORY DR HOUSTON 77088 PHONE - (281) 447-1676 FAX - (281) 447-7046	101-835		RAY THOMPSON		170	\$0	.000	.000
CHARTER/REGULAR INSTRUCTIONAL NORTHWEST MATHEMATICS SCIENCE & LANG	(281) 447-1676		101	OLGA S BROOKS	PK-5	170			
CALVIN NELMS CHARTER SCHOOLS 04	20625 CLAY RD KATY 77449 PHONE - (281) 398-8031 FAX - (281) 398-8032	101-837		RON NELMS		145	\$0	.000	.000
CHARTER/ALTERNATIVE INSTRUCTIONAL CALVIN NELMS HIGH SCHOOL CALVIN NELMS MIDDLE SCHOOL	(281) 398-8031 (281) 398-8031		001 041	BARBARA SHROUT DR RON NELMS	9-12 7-8	140 5			
SOUTHWEST SCHOOL 04	3333 BERING, STE 200 HOUSTON 77057 PHONE - (713) 784-6345 FAX - (713) 953-0119	101-838		JACK WARNER		493	\$0	.000	.000
CHARTER/ALTERNATIVE INSTRUCTIONAL SOUTHWEST HIGH SCHOOL SOUTHWEST H S - INCENTIVES ADDED INCENTIVES NIKKI CHILDRENS HOME	(713) 784-6345 (713) 784-6345 (713) 771-6573 (713) 526-8042		001 004 009 010	KEN GOEDDEKE NELSON GREEN NANCY A TRUNK JOAN WATERS	9-12 KG-12 KG-12 6-12	442 20 13 18			
TWO DIMENSIONS PREPARATORY ACADEMY 04	12121 VETERANS MEMORIAL DR #9 HOUSTON 77067 PHONE - (281) 440-8853 FAX - (281) 440-4233	101-840		DAISY SIMPSON		542	\$0	.000	.000
CHARTER/REGULAR INSTRUCTIONAL TWO DIMENSIONS PREPARATORY ACADEMY TWO DIMENSIONS AT CORSICANA TWO DIMENSIONS/VICKERY	(281) 440-8853 (903) 872-2988 (281) 987-7300		101 102 103	DAISY SIMPSON KAREN WILLIAMS SALLY WICKERS	PK-8 PK-8 PK-8	355 66 121			
WA-SET PREPARATORY ACADEMY 04	10835 ROCKLEY RD HOUSTON 77099-3405 PHONE - (281) 564-5155 FAX - (281) 564-5566	101-841		LORETTA D NOIEL		0	\$0	.000	.000
CHARTER/ALTERNATIVE INSTRUCTIONAL WA-SET PREPARATORY ACADEMY	(281) 564-5155		101		PK-4	0			
COMQUEST ACADEMY 04	612 MALONE TOMBALL 77375 PHONE - (281) 516-0611 FAX - (281) 516-0993	101-842		TANIS L STANFIELD		83	\$0	.000	.000
CHARTER/ALTERNATIVE INSTRUCTIONAL COMQUEST ACADEMY	(281) 516-0611		001		6-12	83			
GULF SHORES ACADEMY 04	11300 S POST OAK #1 HOUSTON 77035 PHONE - (713) 723-3494 FAX - (713) 723-3513	101-843		LINDA JOHNSON		1337	\$0	.000	.000
CHARTER/ALTERNATIVE INSTRUCTIONAL GULF SHORES HIGH SCHOOL GULF SHORES RESIDENTIAL TREATMENT GULF SHORES CREDIT REPAIR PROGRAM GULF SHORES EMPOWERMENT PROGRAM GULF SHORES MIDDLE SCHOOL	(713) 723-3494 (713) 723-3494 (713) 723-3494 (713) 723-3494 (713) 723-3494		001 002 003 004 005	TIFFANY TAYLOR LINDA JOHNSON LINDA JOHNSON LINDA JOHNSON LINDA JOHNSON	7-12 7-12 7-11 7-12 7-12	770 79 123 247 118			

TEXAS PUBLIC SCHOOLS, 2004 - 2005

*As provided by the State Property Tax Files FY03

County, District, Region, School	Mailing Address, Telephone No.	Co.-Dist. No.	Sch. No.	Superintendents-County, District, Principals	Grades Taught	2003-2004 Enrollment	Appraised* Valuation (Thousands)	Tax Rates*	
								Maintenance	Bond
YES COLLEGE PREPARATORY SCHOOL 04	353 CRENSHAW HOUSTON 77034 PHONE - (713) 910-2510 FAX - (713) 910-2350	101-845		CHRISTOPHER BARBIC		668	\$0	.000	.000
CHARTER/REGULAR INSTRUCTIONAL YES COLLEGE PREPARATORY SCHOOL YES COLLEGE	(713) 910-2510 (713) 208-1519		001 101	CHRISTOPHER BARBIC BILL DURBIN	6-12 6	584 84			
HARMONY SCIENCE ACADEMY 04	5435 S BRAESWOOD HOUSTON 77096 PHONE - (713) 659-9993 FAX - (713) 729-1199	101-846		SONAR TARIM		371	\$0	.000	.000
CHARTER/REGULAR INSTRUCTIONAL HARMONY SCIENCE ACADEMY HARMONY SCIENCE ACADEMY -DALLAS	(713) 729-4400 (972) 234-9993		001 041	CHERYL PEARSON NIHAT GUVERCIN	6-9 6-8	371 0			
BEATRICE MAYES INSTITUTE CHARTER SCHOOL 04	5807 CALHOUN HOUSTON 77021 PHONE - (713) 747-5629 FAX - (713) 747-5683	101-847		BEATRICE MAYES		286	\$0	.000	.000
CHARTER/REGULAR INSTRUCTIONAL BEATRICE MAYES INSTITUTE CHARTER SCH	(713) 747-5629		101	BEATRICE MAYES	KG-8	286			
NORTHWEST PREPARATORY 04	11500 NW FREEWAY, STE 490 HOUSTON 77092 PHONE - (713) 635-6972 FAX - (713) 635-7144	101-848		STEVE ROBERTS		284	\$0	.000	.000
CHARTER/REGULAR INSTRUCTIONAL NORTHWEST PREPARATORY CHARTER/ALTERNATIVE INSTRUCTIONAL NORTHWEST PREPARATORY CAMPUS (WILEY)	(713) 635-8270 (713) 491-9220		101 102	ERIK L SINGLETON STEVIE ROBERTS	PK-8 1-8	263 21			
ACCELERATED INTERMEDIATE ACADEMY 04	14035 S MAIN STE D HOUSTON 77035 PHONE - (713) 283-6298 FAX - (713) 283-6190	101-849		KEVIN HICKS		453	\$0	.000	.000
CHARTER/REGULAR INSTRUCTIONAL ACCELERATED INTERMEDIATE CHARTER SCH	(713) 283-6298		041	DAVID C FULLER	PK-8	453			
ZOE LEARNING ACADEMY 04	3505 ALICE ST HOUSTON 77021 PHONE - (713) 748-4228 FAX - (713) 748-7833	101-850		ROCHELLE JENKINS		308	\$0	.000	.000
CHARTER/REGULAR INSTRUCTIONAL ZOE LEARNING ACADEMY	(713) 748-4228		101	ROCHELLE JENKINS	PK-6	308			
HOUSTON ALTERNATIVE PREPARATORY CHARTER SCHOOL 04	17300 EL CAMINO REAL, STE 107A HOUSTON 77058 PHONE - (713) 524-6905 FAX - (713) 524-6344	101-851		JAMES H ABNEY JR		163	\$0	.000	.000
CHARTER/REGULAR INSTRUCTIONAL HOUSTON ALTERNATIVE PREPARATORY CHAR	(713) 524-6905		001	LUCILLE ABNEY	PK-12	163			
JUAN B GALAVIZ CHARTER SCHOOL 04	5206 AIRLINE DR HOUSTON 77022 PHONE - (713) 694-6027 FAX - (713) 694-0419	101-852		LUIS R CANO		92	\$0	.000	.000
CHARTER/REGULAR INSTRUCTIONAL JUAN B GALAVIZ CHARTER SCHOOL	(713) 694-6027		001	LUIS R CANO	9-12	92			
RIPLEY HOUSE CHARTER SCHOOL 04	4410 NAVIGATION HOUSTON 77011 PHONE - (713) 315-6480 FAX - (713) 315-6404	101-853		CYNTHIA PATTON		71	\$0	.000	.000
CHARTER/REGULAR INSTRUCTIONAL RIPLEY HOUSE CHARTER SCHOOL	(713) 315-6480		101	CYNTHIA PATTON	KG-3	71			
RICHARD MILBURN ACADEMY (SUBURBAN HOUSTON) 04	500 CENTURY PLAZA DR STE 140 HOUSTON 77073 PHONE - (281) 443-3111 FAX - (281) 443-3116	101-854		NORMAN HALL		7	\$0	.000	.000
CHARTER/ALTERNATIVE INSTRUCTIONAL RICHARD MILBURN ACAD - SUBURBAN HOUSTON	(281) 443-3111		001	STARLETTE GILL	9-12	7			
MEYERPARK ELEMENTARY 04	P O BOX 35616 HOUSTON 77235-5616 PHONE - (713) 729-9712 FAX - (713) 729-9720	101-855		JULIA HUTCHERSON		0	\$0	.000	.000
CHARTER/REGULAR INSTRUCTIONAL MEYERPARK ELEMENTARY	(713) 729-9712		101	JULIA HUTCHERSON	KG-5	0			
DRAW ACADEMY 04	3920 STONEY BROOK DR HOUSTON 77063 PHONE - (713) 706-3729 FAX - (713) 706-3711	101-856		FERNANDO DONATTI		0	\$0	.000	.000
CHARTER/REGULAR INSTRUCTIONAL DRAW ACADEMY	(713) 706-3729		101	LISA NEWTON	PK,3-8	0			
ALDINE ISD 04	14910 ALDINE WESTFIELD RD HOUSTON 77032-3099 PHONE - (281) 449-1011 FAX - (281) 449-4911	101-902		NADINE KUJAWA		56292	\$8,744,545	.157	.010
REGULAR INSTRUCTIONAL ALDINE HIGH SCHOOL CARVER H S FOR APPLIED TECH/ENG/ARTS	(281) 448-5231 (281) 878-0310		001 002	CECIL HUTSON WILLIE PICKENS	9-12 9-12	2203 603			

TEXAS PUBLIC SCHOOLS, 2004 - 2005

*As provided by the State Property Tax Files FY03

County, District, Region, School	Mailing Address, Telephone No.	Co.-Dist. No.	Sch. No.	Superintendents-County, District, Principals	Grades Taught	2003-2004 Enrollment	Appraised* Valuation (Thousands)	Tax Rates*	
								Maintenance	Bond
MACARTHUR HIGH SCHOOL	(281) 985-6330		003	ROSE AVALOS	9-12	2114			
EISENHOWER HIGH SCHOOL	(281) 878-0900		004	ALONZO REYNOLDS	9-12	2476			
NIMITZ HIGH SCHOOL	(281) 443-7480		005	KENNETH KNIPPEL	9-12	2147			
ALDINE MIDDLE	(281) 985-6580		041	LUIS PRATTS	7-8	945			
DREW ACADEMY	(281) 878-0360		042	FRED WALKER	7-8	557			
HAMBRICK MIDDLE	(281) 985-6570		043	NANCY BLACKWELL	7-8	1043			
STOVALL MIDDLE	(281) 878-0670		044	WATSON WRIGHT	7-8	1130			
TEAGUE MIDDLE	(281) 233-4310		045	MICHAEL W GALLIEN	7-8	1251			
HOFFMAN MIDDLE	(713) 613-7670		046	RHONDA JOHNSON	7-8	1174			
SHOTWELL MIDDLE	(281) 878-0960		047	WANDA WALKER	7-8	1032			
GRANTHAM ACADEMY	(281) 985-6590		048	DIANE AITCHISON	7-8	1155			
SPEARS ROAD MIDDLE			051		7-8	0			
ECKERT INTERMEDIATE	(281) 985-6380		061	TODD ARMELIN	5-6	976			
HOUSTON ACADEMY	(281) 878-7745		062	CANDEE WILSON	5-6	721			
ESCAMILLA INTERMEDIATE	(281) 985-6390		063	MILO ORTIZ	5-6	1015			
STELIUK INTERMEDIATE	(281) 878-0300		064	PERLA DAVILA	5-6	815			
PARKER INTERMEDIATE	(281) 233-8930		065	MARGARET DORAN	5-6	916			
CARAWAY INTERMEDIATE	(281) 878-0320		066	BARBRA JONES	5-6	918			
WILSON INTERMEDIATE	(281) 878-0990		067	MABLE HOLT	5-6	873			
REED ACADEMY	(281) 985-6670		068	GINA RIGSBY	5-6	1157			
NORTHWEST INTERMEDIATE	(281) 878-7775		069	DONNIE KING	5-6	989			
ALDINE NINTH GRADE SCHOOL	(281) 878-6800		081	JEANIE OUTHOUSE	9	901			
MACARTHUR NINTH GRADE SCHOOL	(281) 985-7400		083	THERESE HICKMAN	9	923			
EISENHOWER NINTH GRADE SCHOOL	(281) 878-7700		084	MELVIN MCGOWEN	9	918			
NIMITZ NINTH GRADE SCHOOL	(281) 209-8200		085	ANN MARIE HAZZAN	9	840			
ANDERSON ACADEMY	(281) 878-0370		101	STEPHANIE RHODES	1-3	632			
BETHUNE ACADEMY	(281) 878-0380		102	MICHELLA WHEAT	3-4	498			
CARROLL ACADEMY	(281) 878-0340		103	RUBY ALLEN	KG-4	968			
REECE ACADEMY	(281) 878-0800		104	SHERRIE BATRO	PK-KG	617			
FRANCIS ELEMENTARY	(281) 985-6500		105	GINA RODGERS	KG-4	875			
GOODMAN ELEMENTARY	(281) 878-0355		106	JANET RAY	KG-4	835			
CARTER ACADEMY	(281) 878-7760		107	ROBERT GRAHAM	KG-4	924			
LANE SCHOOL	(281) 985-6350		108	RICK RUHMAN	EE-12	121			
MENDEL ELEMENTARY	(713) 694-8002		109	RAYMOND STUBBLEFIELD	KG-4	257			
WORSHAM ELEMENTARY	(281) 985-6520		110	KRISTIN FOX	KG-4	886			
OLESON ELEMENTARY	(281) 985-6530		111	HOLLY FISACKERLY	KG-4	866			
ORANGE GROVE ELEMENTARY	(281) 985-6540		112	BETTY MORROW	KG-4	745			
RAYMOND ACADEMY	(281) 985-6550		113	LINDA L MILLER	KG-4	899			
SMITH ACADEMY	(713) 681-7650		114	KATIE WASHINGTON	KG-4	952			
ODOM ELEMENTARY	(281) 878-0390		115	KATHLEEN COYLE	KG-4	786			
JOHNSON ELEMENTARY	(281) 985-6510		116	DR REBECCA HOYT	KG-4	798			
THOMPSON ELEMENTARY	(281) 878-0333		117	SARA MCCLAIN	KG-4	684			
SAMMONS ELEMENTARY	(281) 878-0955		118	CHAPA CELINA	KG-4	764			
STEPHENS ELEMENTARY	(281) 985-6560		119	TODD DAVIS	KG-4	881			
MAGRILL ELEMENTARY	(281) 233-4300		120	MARGARET DOREN	EE,KG-4	741			
ERMEL ELEMENTARY	(713) 466-5220		121	PATRICIA ADAMS	KG-4	739			
CARMICHAEL ELEMENTARY	(281) 878-0345		122	BARBRA JONES	KG-4	704			
CONLEY ELEMENTARY	(281) 537-5418		123	DEBRA CARRINGTON	KG-4	761			
DUNN ELEMENTARY	(281) 233-4320		124	DEBORAH CONROY	KG-4	1023			
GRAY ELEMENTARY	(281) 878-0660		125	PAT LEON-WADE	KG-4	621			
BLACK ELEMENTARY	(281) 878-0350		126	TERRY S ROSS	KG-4	708			
STOVALL ACADEMY	(281) 591-8500		127	ACQUENETTE LEBLANC	KG-4	735			
CALVERT ELEMENTARY	(281) 985-6360		128	GLADYS MOTON	KG-4	990			
HARRIS ACADEMY	(281) 878-7900		129	CONNIE MARIE LEDAY	KG-4	751			
ALDINE ELEMENTARY	(281) 878-1530		130	DEBORAH HAGOOD	KG-4	684			
BUSSEY ELEMENTARY	(281) 878-1501		131	LIDIA BRAMLITT	KG-4	884			
KEEBLE EC/PRE-K CENTER	(281) 878-6860		151	ROSALINDA RODRIQUEZ	EE-PK	742			
HINOJOSA EC/PRE-K CENTER	(281) 985-4750		153	CHARLOTTE BENSON	EE-PK	704			
VINES EC/PRE-K CENTER	(281) 878-7950		154	DOROTHEA PICKENS	EE-PK	713			
DE SANTIAGO EC/PRE-K CENTER	(281) 985-7500		155	SANDRA BUNGE	EE-PK	662			
ALTERNATIVE INSTRUCTIONAL									
HALL HIGH SCHOOL	(281) 878-6900		006	JEANETTE STRAHAN	9-12	334			
JJAEF INSTRUCTIONAL									
ALDINE J J A E P	(281) 449-1011		099		6-12	16			
DAEP INSTRUCTIONAL									
PROJECT RECOVERY	(281) 985-6350		009	STEVE HYLANDER	5-12	0			
ALDINE ED PLACEMENT CTR	(281) 985-6685		049	STEVE HYLANDER	5-12	0			
ZENITH	(281) 449-1011		097	SEAN CAIN	5-12	0			
HIGHPOINT	(281) 449-1011		098	SEAN CAIN	5-12	0			
BUDGETED									
ALDINE ADAPTIVE BEHAVIOR CTR	(281) 985-6264		050	RICK RUHMAN	KG-12	0			
ALIEF ISD	04 P O BOX 68 ALIEF 77411-0068 PHONE - (281) 498-8110 FAX - (281) 575-1923	101-903		LOUIS B STOERNER		45344	\$8,234,666	.146	.021
REGULAR INSTRUCTIONAL									
HASTINGS H S	(281) 498-8110 ext:2900		001	DAVID HOLMQUIST	9-12	4068			
ELSIK H S	(281) 498-8110 ext:3150		002	LINDA GRAESSLE	9-12	4079			
TAYLOR H S	(281) 988-3500		003	MANETTE SCHALLER	9-12	2933			
KERR H S	(281) 983-8484		006	PAT RAINWATER	9-12	729			
ALIEF MIDDLE	(281) 983-8422		041	MAGGIE CUELLAR	6-8	1164			
OLLE MIDDLE	(281) 983-8455		042	JACKIE ARMWOOD	7-8	1124			
KILLOUGH MIDDLE	(281) 983-8444		043	LUIS OLIVAS	7-8	1046			
HOLUB MIDDLE	(281) 983-8433		044	LINDA SHEEHAN	7-8	1189			
ALBRIGHT MIDDLE	(281) 983-8411		045	WALTER JACKSON	7-8	1258			
O'DONNELL MIDDLE	(281) 495-6000		046	TYRONE SYLVESTER	7-8	1106			
YOUJENS EL	(281) 983-8383		101	JAMES BENSON	PK-5	982			
BOONE EL	(281) 983-8308		102	JUDY PRIEST	PK-4	767			
MARTIN EL	(281) 983-8363		103	SANDY TAYLOR	PK-4	987			
CHAMBERS EL	(281) 983-8313		104	MARY HODGES	PK-4	957			
SMITH EL	(281) 983-8380		105	HELEN WELK	PK-4	1022			
MAHANAY EL	(281) 983-8355		106	JO NELL KELLER	PK-4	676			
KENNEDY EL	(281) 983-8338		107	CINDY ROUSE	PK-4	998			
CHANCELLOR EL	(281) 983-8318		108	LISA SAARIE	PK-5	906			
LIESTMAN EL	(281) 983-8348		109	CYNTHIA GINYARD	PK-4	935			

TEXAS PUBLIC SCHOOLS, 2004 - 2005

*As provided by the State Property Tax Files FY03

County, District, Region, School	Mailing Address, Telephone No.	Co.-Dist. No.	Sch. No.	Superintendents-County, District, Principals	Grades Taught	2003-2004 Enrollment	Appraised* Valuation (Thousands)	Tax Rates*	
								Maintenance	Bond
PETROSKY EL	(281) 983-8366		110	BERNADETTE KAPTAIN	PK-4	885			
HEFLIN EL	(281) 531-1144		111	ROBIN HUMAN	PK-4	799			
CUMMINGS EL	(281) 983-8328		112	NANCY LEWIN	PK-4	841			
REES EL	(281) 531-1444		113	KIM WINANS	PK-4	901			
ALEXANDER EL	(281) 983-8300		114	KATHY NAVEL	PK-4	814			
HEARNE EL	(281) 983-8333		115	THERESA ADAME	PK-4	1030			
LANDIS EL	(281) 983-8343		116	ROSALIND BURROUGHS	PK-4	866			
SNEED EL	(713) 789-6979		117	JAN GARRETT	PK-4	968			
BEST EL	(713) 988-6445		118	BERNADEAN DIXON	PK-4	881			
OUTLEY EL	(281) 584-0655		119	LILLIE BETH WILSON	KG-4	820			
HICKS EL	(281) 983-8040		120	DRAKE SHARP	PK-4	1201			
BUSH EL	(713) 272-3220		121	DARLENE MARSHALL	PK-4	1093			
COLLINS EL	(713) 272-3250		122	LUCI MAGGI	PK-5	918			
OWENS INT	(281) 983-8466		140	AMADOR VELASQUEZ	5-6	1061			
KLENTZMAN INT	(281) 983-8477		141	SONYA VADEN	5-6	1094			
YOUNGBLOOD INT	(281) 983-8020		142	PAM BRUNER	5-6	1053			
MATA INT	(281) 983-7800		143	JANET SPURLOCK	5-6	1030			
MILLER INT	(281) 531-3430		144	JANINE HOKE	5-6	953			
BUDEWIG INT	(281) 988-3200		145	ANN MALONE	5-6	1195			
ADMIN SERVICES	(713) 498-8110		199		EE-12	0			
JJAEP INSTRUCTIONAL									
ALIEF ISD J J A E P	(713) 755-4766		047	MARGARET ROHDE	6-12	14			
DAEP INSTRUCTIONAL									
ALIEF LEARNING CTR	(281) 983-8000		005	PAULINE BECKLEY	1-12	1			
CHANNELVIEW ISD	04 1403 SHELDON RD CHANNELVIEW 77530-2603 PHONE - (281) 452-8008 FAX - (281) 452-8070	101-905		TOM TASMA		7451	\$1,651,375	.150	.019
REGULAR INSTRUCTIONAL									
CHANNELVIEW HIGH SCHOOL	(281) 457-7300		001	RICHARD A CROSBY	9-12	1794			
ALICE JOHNSON J H	(281) 452-8030		041	DR ODESSA BORTEN	6-8	1275			
B H HAMBLEN MIDDLE	(281) 457-8720		042	SANDRA WELKER	5-6	1036			
VIOLA COBB ELEMENTARY	(281) 452-7788		101	IDA GILBERT	3-4	631			
DE ZAVALA ELEMENTARY	(281) 452-6008		102	JAMES C BROUSSARD JR	3-4	511			
SCHOCHLER PRIMARY	(281) 452-2880		103	JANICE M POWELL	KG-2	612			
MCMULLAN PRIMARY	(281) 452-1154		104	MIKE NIEMEYER	KG-2	490			
CRENSHAW PRIMARY	(281) 457-3080		105	DAVID G WALKER	KG-2	552			
ALTERNATIVE INSTRUCTIONAL									
ENDEAVOR SCHOOL	(281) 457-0086		005	BILL FENNELL	EE-12	475			
JJAEP INSTRUCTIONAL									
JJAEP DISCIPLINARY SCHOOL	(281) 860-3800		007	SANDRA K WELKER	3-12	5			
DAEP INSTRUCTIONAL									
APOLLO	(281) 860-3800		006	BILL FENNELL	1-12	70			
CROSBY ISD	04 P O BOX 2009 CROSBY 77532-8009 PHONE - (281) 328-9200 FAX - (281) 328-9208	101-906		DR DON R HENDRIX		4278	\$707,196	.150	.038
REGULAR INSTRUCTIONAL									
CROSBY HIGH SCHOOL	(281) 328-9237		001	DEBORAH FRANK	9-12	1197			
CROSBY MIDDLE	(281) 328-9264		042	ALICE SMITH	7-8	726			
NEWPORT ELEMENTARY	(281) 328-9330		101	MICHAEL JOSEPH	3-4	628			
CROSBY KINDERGARTEN CENTER	(281) 328-9370		102	RONNIE DAVENPORT	EE-KG	458			
BARRETT PRIMARY	(281) 328-9320		103	BOB YORK	1-2	610			
DREW INTERMEDIATE	(281) 328-9306		104	MARY JENKINS	5-6	659			
DAEP INSTRUCTIONAL									
HIGHPOINT SCHOOL EAST (CROSBY)	(281) 459-1190		105	KARLA DUNN	6-12	0			
BUDGETED									
SACRED HEART SCH	(281) 328-6561		146	PEGGY COTRONE	KG-8	0			
CYPRESS-FAIRBANKS ISD	04 P O BOX 692003 HOUSTON 77269-2003 PHONE - (281) 897-4000 FAX - (281) 897-4125	101-907		DR DAVID G ANTHONY		74877	\$20,471,731	.150	.029
REGULAR INSTRUCTIONAL									
CY-FAIR H S	(281) 897-4600		002	DARLENE MEDFORD	9-12	3232			
JERSEY VILLAGE H S	(713) 896-3400		003	RALPH FUNK	9-12	3072			
CYPRESS CREEK H S	(281) 897-4200		004	JIM WELLS	9-12	2907			
LANGHAM CREEK H S	(281) 463-5400		005	TOM STROTHER	9-12	3189			
CYPRESS FALLS H S	(281) 856-1000		007	DR ROBERT WORTHY	9-12	3166			
CYPRESS SPRINGS H S	(281) 345-3000		009	SARAH HARTY	9-12	3038			
CYPRESS RIDGE HIGH SCHOOL	(281) 807-8000		010	CLAUDIO GARCIA	9-12	2383			
ARNOLD MIDDLE SCHOOL	(281) 897-4700		041	SUSAN HIGGINS	6-8	1311			
DEAN MIDDLE SCHOOL	(713) 460-6153		042	MICHAEL SMITH	6-8	1436			
BLEYL MIDDLE SCHOOL	(281) 897-4340		043	DR DONNA POLAND	6-8	1351			
CAMPBELL MIDDLE SCHOOL	(281) 897-4300		044	GARY KINNINGER	6-8	1343			
WATKINS MIDDLE SCHOOL	(281) 463-5850		045	DIANA LEWIS	6-8	1482			
LABAY MIDDLE SCHOOL	(281) 463-5800		046	MARVIN WEBSTER	6-8	1383			
COOK MIDDLE SCHOOL	(281) 897-4400		047	DR ROBERT BORNEMAN	6-8	1446			
TRUITT MIDDLE SCHOOL	(281) 856-1100		048	ROBERT HULL	6-8	1413			
HAMILTON MIDDLE SCHOOL	(281) 320-7000		049	SUE MCGOWN	6-8	1442			
THORNTON MIDDLE SCHOOL	(281) 856-1500		050	BARBARA CROOK	6-8	1533			
ARAGON MIDDLE SCHOOL	(281) 856-5100		051	VICKI MCCOMAS	6-8	1552			
GOODSON MIDDLE SCHOOL	(281) 373-2350		052	PHYLLIS HAMILTON	6-8	1570			
KAHLA MIDDLE SCHOOL	(281) 897-4000		053			0			
SPILLANE MIDDLE SCHOOL	(281) 897-4000		054			0			
BANE EL	(713) 460-6140		101	VIRGINIA MAREZ	EE-5	1062			
LAMKIN EL	(281) 897-4775		103	GALE PARKER	EE-5	906			
POST EL	(713) 896-3488		104	MISSY KILDAY	PK-5	880			
MATZKE EL	(281) 897-4450		105	ANNE ODUM	EE,KG-5	1049			
HOLBROOK EL	(713) 460-6165		106	HOWARD DIACON	PK-5	889			
B F ADAM EL	(281) 897-4485		107	DONNA TEEL	EE,KG-5	1013			
T S HANCOCK EL	(281) 897-4523		108	KATHY DICKSON	EE,KG-5	885			
YEAGER EL	(281) 440-4914		109	SHARON BARNES	EE-5	988			
MILLSAP EL	(281) 897-4470		110	RHONDA FREWIN	PK-5	1071			

TEXAS PUBLIC SCHOOLS, 2004 - 2005

*As provided by the State Property Tax Files FY03

County, District, Region, School	Mailing Address, Telephone No.	Co.-Dist. No.	Sch. No.	Superintendents-County, District, Principals	Grades Taught	2003-2004 Enrollment	Appraised* Valuation (Thousands)	Tax Rates*	
								Maintenance	Bond
LIEDER EL	(281) 463-5928		111	DEBBIE JACKSON	EE-5	813			
FRANCONE EL	(281) 897-4512		112	SUE ROMANOWSKY	EE-5	856			
HORNE EL	(281) 463-5954		113	MARILYN FREDELL	PK-5	1088			
MOORE EL	(281) 370-4040		115	BARBARA FINE	KG-5	791			
LOWERY EL	(281) 463-5900		116	JAN KELLEY	KG-5	855			
FRAZIER EL	(713) 896-3475		117	MEREDITH PERKINS	PK-5	779			
WILSON EL	(281) 463-5941		118	KAREN COLLINS	PK-5	774			
OWENS EL	(281) 463-5915		119	LAURA BARRETT	PK-5	884			
EMMOTT EL	(281) 897-4500		120	MARY ANN SMITH	EE,KG-5	994			
HOLMSLEY EL	(281) 463-5885		121	SUZANNE THOMPSON	EE-5	873			
JOWELL EL	(281) 463-5966		122	MICHAEL MANESS	PK-5	1148			
FIEST EL	(281) 463-5838		124	RONDA RICKETT	EE,KG-5	912			
BANG EL	(281) 897-4760		125	CINDY BARCLIFT	KG-5	919			
HAMILTON EL	(281) 370-0990		126	LILLIAN CHASTAIN	EE-5	859			
METCALF EL	(281) 856-1152		127	ERWANN DAVIS	EE-5	994			
HAIRGROVE EL	(713) 896-5015		128	SANDRA OLIVER	EE-5	1026			
REED EL	(713) 896-5035		129	LESLIE THOMAS	EE-5	981			
COPELAND EL	(281) 856-1400		130	LESA CAIN	EE,KG-5	945			
WILLBERN EL	(281) 897-3820		131	JAMIE SCHWARTZOTT	EE-5	1028			
SHERIDAN EL	(281) 856-1420		132	ANNE WILCOX	EE-5	1032			
AULT EL	(281) 373-2800		133	DONNA GUTHRIE	EE,KG-5	1383			
KIRK EL	(713) 849-8250		134	LINDA JEFFERSON	EE-5	1021			
FARNEY EL	(281) 373-2850		135	ELIZABETH COLEMAN	EE,KG-5	958			
GLEASON EL	(281) 517-6800		136	SANDRA MCNEELY	EE-5	1049			
WALKER EL	(281) 345-3200		137	MELISSA EHRHARDT	EE-5	1073			
SAMPSON EL	(281) 213-1600		138	CINDY O'BRIEN	KG-5	940			
BIRKES EL			139	CARLA BROSNAHAN	KG-5	883			
ROBISON EL			140	DAN MCILDUFF	EE-5	910			
TIPPS EL			141	CATHY JONES	PK-5	876			
DURYLEA EL	(281) 856-5174		142	DEBORAH HARBIN	KG-5	0			
KEITH EL	(281) 213-1744		143	PATTY MOONEY	EE,KG-5	0			
LEE EL	(281) 897-4000		144			0			
DANISH EL	(281) 897-4000		145			0			
ALTERNATIVE INSTRUCTIONAL									
WINDFERN H S	(281) 807-8684		008	MARTHA STROTHER	9-12	213			
JJAEP INSTRUCTIONAL									
CYPRESS-FAIRBANKS J J A E P	(281) 897-4060		037	LEONARD BRAUTIGAM	6-12	28			
DAEP INSTRUCTIONAL									
ALTER LRN CTR	(281) 897-4171		006	LAURIE SNYDER	6-12	0			
DEER PARK ISD	04 203 IVY DEER PARK 77536-2747 PHONE - (832) 668-7000 FAX - (281) 930-1945	101-908		ARNOLD ADAIR		11819	\$6,436,576	.160	.021
REGULAR INSTRUCTIONAL									
DEER PARK HS	(832) 668-7200		001	GROVER BELCHER RONDA KOUBA ERNIE SALAZAR	9-12	3560			
DEEPWATER JR HIGH	(832) 668-7600		041	JIMMY MEEKINS	6-8	600			
DEER PARK JR HIGH	(832) 668-7500		042	VICTOR WHITE	6-8	792			
BONNETTE JR HIGH	(832) 668-7700		043	JUDY CONNORS	6-8	675			
FAIRMONT JR HIGH	(832) 668-7800		044	GAY DALTON	6-8	704			
CARPENTER ELEMENTARY	(832) 668-8400		101	DR ROBERT GARCIA	EE-5	768			
DEEPWATER ELEMENTARY	(832) 668-8300		102	SCOTT DAVIS	EE-PK,3-5	921			
SAN JACINTO ELEMENTARY	(832) 668-7900		104	HELEN BOUDREAUX	KG-5	683			
DEER PARK ELEMENTARY	(832) 668-8000		105	LISA MCLAUGHLIN	PK-5	721			
PARKWOOD ELEMENTARY	(832) 668-8200		106	BELINDA BOX	KG-2	789			
JP DABBS ELEMENTARY	(832) 668-8100		107	DONNA COLLOM	PK-5	780			
FAIRMONT ELEMENTARY	(832) 668-8500		108	RON MC CALLON	KG-5	811			
JJAEP INSTRUCTIONAL									
HARRIS CO J J A E P	(281) 930-4606		006	DON DEAN	6-12	15			
BUDGETED									
SP ED	(281) 930-4659		004	DR PATRICIA EARLY	EE-12	0			
NORTH FOREST ISD	04 P O BOX 23278 HOUSTON 77228-3278 PHONE - (713) 633-1600 FAX - (713) 491-1097	101-909		DR LUCIA ELAINE BERRY		10818	\$961,905	.158	.016
REGULAR INSTRUCTIONAL									
SMILEY H S	(713) 636-4300		002	EVELYN STULL-ARMOUR	9-12	1553			
FOREST BROOK H S	(713) 631-7720		003	MARSHAL DUPAS	9-12	1123			
KIRBY MIDDLE	(713) 633-0670		041	RUBY GILBERT	7-8	715			
OAK VILLAGE MIDDLE	(713) 671-7652		043	ROBERT COATES	7-8	566			
ELMORE MIDDLE	(713) 672-7466		044	GWENETTE FERGUSON	7-8	254			
EAST HOUSTON INTERMEDIATE	(713) 631-3106		101	DR RALPH JOHNSON	EE-KG,5-6	848			
FONWOOD EL	(713) 633-0781		102	EDITH MAHONE	KG-4	684			
HILLIARD EL	(713) 635-3085		103	RUFUS ALLEN	KG-4	532			
LAKEWOOD EL	(713) 631-7730		104	BENJAMIN PETTEWAY JR	PK-5	797			
THURGOOD MARSHALL EL	(281) 442-8467		105	SHARON NORDE	EE-KG	1010			
W E ROGERS EL	(713) 633-1860		106	RODNEY LOUIS	EE-4	528			
SHADYDALE EL	(713) 633-5150		108	MARY MILLER	KG-4	701			
TIDWELL EL	(713) 633-0595		109	PHYLLIS WILLIAMS	KG-4	627			
KEAHEY INTERMEDIATE	(281) 442-2555		110	MARION COOKSEY	5-6	865			
ALTERNATIVE INSTRUCTIONAL									
LEARNING ACADEMY	(281) 449-6561		004	REGINALD SPIVEY	KG-12	0			
NORTH FOREST DROPOUT RECOVERY	(713) 636-6753		011		9-12	3			
JJAEP INSTRUCTIONAL									
NORTH FOREST J J A E P			007		6-12	1			
DAEP INSTRUCTIONAL									
HIGH POINT			008		6-12	11			
GALENA PARK ISD	04 P O BOX 565 GALENA PARK 77547-0565 PHONE - (832) 386-1000 FAX - (832) 386-1298	101-910		DR MARK HENRY		20421	\$3,625,441	.156	.020

TEXAS PUBLIC SCHOOLS, 2004 - 2005

*As provided by the State Property Tax Files FY03

County, District, Region, School	Mailing Address, Telephone No.	Co.-Dist. No.	Sch. No.	Superintendents-County, District, Principals	Grades Taught	2003-2004 Enrollment	Appraised* Valuation (Thousands)	Tax Rates*	
								Maintenance	Bond
REGULAR INSTRUCTIONAL									
GALENA PARK H S	(713) 679-6000		002	MARSHA MASI	9-12	1620			
NORTH SHORE H S	(713) 453-7183		003	TREY KRAEMER	9-10	2123			
NORTH SHORE SR H S	(281) 459-4494		004	KENNETH WALLACE	11-12	1735			
GALENA PARK MIDDLE	(713) 672-2486		041	BEVERLY COOKSEY	6-8	1009			
NORTH SHORE MIDDLE	(713) 453-3501		042	PAUL DREXLER	7-8	1246			
WOODLAND ACRES MIDDLE	(713) 450-7300		043	ORPHALINDA BAZAN	6-8	416			
CUNNINGHAM MIDDLE	(713) 450-9000		044	JOHN MOORE	7-8	923			
COBB 6TH GRADE CAMPUS	(281) 459-5300		045	ELIZABETH LALOR	6	1033			
CIMARRON EL	(713) 450-8100		101	CRYSTAL MURRAY	EE-5	949			
CLOVERLEAF EL	(713) 450-8200		102	OFELIA GARZA	EE-5	962			
GALENA PARK EL	(713) 679-6060		104	WANNA GIACONA	EE-5	655			
GREEN VALLEY EL	(713) 450-8110		105	MELBA LEWIS	EE-5	920			
JACINTO CITY EL	(713) 450-9402		106	JAMES KEAL	EE-5	860			
MACARTHUR EL	(713) 679-7060		107	FRAN KEAL	EE-5	717			
NORTH SHORE EL	(713) 450-8162		108	JOYCE WEIR	EE-5	951			
PYBURN EL	(713) 450-7022		109	GRACE DEVOST	EE-5	677			
WOODLAND ACRES EL	(713) 450-8151		110	ORPHALINDA BAZAN	EE-5	422			
TICE EL	(713) 450-8130		111	STEVE KINNEY	EE-5	809			
PURPLE SAGE EL	(281) 459-4200		112	DALANE BOUILLION	EE-5	793			
JAMES B HAVARD EL	(713) 450-7340		113	TERRI MOORE	EE-5	975			
NORMANDY CROSSING EL	(713) 450-1429		114	KAREN SUTERA	EE-5	609			
JJAEP INSTRUCTIONAL									
EARTH QUEST ACADEMY			007		6-12	0			
SCHOOL FOR ACCELERATED LRN	(713) 669-0799		008		4-12	1			
GALAVIZ ACADEMY			009		6-12	0			
DAEP INSTRUCTIONAL									
HIGHPOINT SCHOOL EAST (DAEP)	(281) 459-1190		006	CYNTHIA PUMPHREY	6-12	16			
BUDGETED									
BUDGET CAMPUS	(713) 672-7491		039		EE-12	0			
OUR LADY OF FATIMA SCH	(713) 674-5832		641		EE-6	0			
GOOSE CREEK CISD	04 P O BOX 30 BAYTOWN 77522-0030 PHONE - (281) 420-4800 FAX - (281) 420-4854	101-911		DR BARBARA A SULTIS		19247	\$6,964,593	.150	.018
REGULAR INSTRUCTIONAL									
LEE H S	(281) 420-4535		002	DAVID HALL	9-12	2374			
STERLING H S	(281) 420-4500		003	FRANK HUTCHINS	9-12	2414			
BAYTOWN J H	(281) 420-4560		041	STEVE KOESTER	6-8	807			
CEDAR BAYOU J H	(281) 420-4570		043	BARBARA ARDOIN	6-8	1026			
HIGHLANDS J H	(281) 420-4695		044	STEVE HERRING	6-8	716			
HORACE MANN J H	(281) 420-4585		045	BRUCE DAVIS	6-8	958			
GENTRY J H	(281) 420-4590		046	DR LAURA HENRY	6-8	810			
ALAMO EL	(281) 420-4595		101	GREG LYND	EE-5	528			
STEPHEN F AUSTIN EL	(281) 420-4620		102	LAURA SMITH	EE-5	869			
JAMES BOWIE EL	(281) 420-4605		103	GINGER MCKAY	EE-5	516			
CARVER EL	(281) 420-4600		105	ELIZABETH JERNIGAN	EE-5	780			
HARLEM EL	(281) 420-4910		107	MICHAEL WAHL	EE-5	753			
HIGHLANDS EL	(281) 420-4900		108	JUDY DUNCAN	2-5	756			
LAMAR EL	(281) 420-4625		111	GARY RICHARDS	EE-5	835			
SAN JACINTO EL	(281) 420-4670		112	RACHEL DE LEON	EE-5	518			
ASHBEL SMITH EL	(281) 420-4615		113	NANCY SANDERS	EE-5	754			
TRAVIS EL	(281) 420-4660		114	BRENDA GONGORA	EE-5	875			
PUMPHREY EL	(281) 420-4655		115	NELL HARTLEIB	EE-5	682			
SP ED CTR	(281) 420-4520		116		EE-12	84			
HOPPER PRI	(281) 420-4685		117	BETTY O'SULLIVAN	EE-1	484			
CROCKETT EL	(281) 420-4645		118	SUE CHATHAM	EE-5	686			
LORENZO DE ZAVALA EL	(281) 420-4920		120	ROBIN STOERNER	EE-5	846			
BUILDING BRIDGES			121		EE	0			
ALTERNATIVE INSTRUCTIONAL									
STUART CAREER CTR	(281) 420-4550		004	RICHARD DUGGAN	9-12	0			
ALTERNATIVE LEARNING	(281) 420-4555		005		9-12	84			
NIGHT SCHOOL	(281) 420-4630		010		9-12	36			
JJAEP INSTRUCTIONAL									
BEECHNUT	(281) 420-4800		011	AL WEATHERALL	1-12	0			
FERNDAL CAMPUS OF COMM ED PARTNER	(713) 428-2060		013		1-12	0			
EXCEL ACADEMY (MURWORTH)	(713) 669-9712		014		1-12	0			
DAEP INSTRUCTIONAL									
SCH COMMUNITY GUID CTR	(281) 420-4630		006		KG-12	56			
HIGH POINT SCHOOL			012		6-12	0			
BUDGETED									
E F GREEN INFO MGMT SYS	(281) 420-4934		008	FRANKIE JACKSON	UG	0			
CENTRAL PURCHASING	(281) 420-4800		009	PETE COTE	UG	0			
ST JOSEPH (CATH) SCH	(281) 422-9749		047	JOSEPH CONNEALY	6-8	0			
CHINQUAPIN SCH	(281) 426-5551		201	WILLIAMS HEINZERLING	7-12	0			
BAYTOWN CHRISTIAN ACAD	(281) 421-4150		202	CAROLYN BROCK	PK-12	0			
HOUSTON ISD	04 3830 RICHMOND AVE HOUSTON 77027-5838 PHONE - (713) 892-6000 FAX - (713) 892-6061	101-912		DR ABELARDO SAAVEDRA		209861	\$71,498,949	.145	.013
REGULAR INSTRUCTIONAL									
AUSTIN H S	(713) 924-1600		001	LINDA M LLORENTE	9-12	2025			
BELLAIRE H S	(713) 295-3704		002	TIMOTHY J SALEM	9-12	3298			
DAVIS H S	(713) 226-4900		003	DIANA MULET	9-12	1706			
FURR H S	(713) 675-1118		004	DR BERTIE SIMMONS	9-12	1144			
SAM HOUSTON H S	(713) 696-8970		005		9-12	2897			
JONES H S	(713) 733-1111		006	LAWRENCE ALLEN	9-12	1109			
KASHMERE H S	(713) 636-6400		007	STANTON E LAWRENCE SR	9-12	852			
LAMAR H S	(713) 522-5960		008	DR JAMES A MCSWAIN	9-12	3292			
LEE H S	(713) 782-7310		009	STEVEN AMSTUTZ	9-12	2164			
MADISON H S	(713) 433-9801		010	GLORIA LEGINGTON	9-12	2102			
MILBY H S	(713) 928-7401		011	RICHARD BARAJAS	9-12	2130			
REAGAN H S	(713) 861-5694		012	ROBERT CHAVARRIA	9-12	1683			
STERLING H S	(713) 991-0510		014	DAISY B MAURA	9-12	1176			

TEXAS PUBLIC SCHOOLS, 2004 - 2005

*As provided by the State Property Tax Files FY03

County, District, Region, School	Mailing Address, Telephone No.	Co.-Dist. No.	Sch. No.	Superintendents-County, District, Principals	Grades Taught	2003-2004 Enrollment	Appraised* Valuation (Thousands)	Tax Rates*	
								Maintenance	Bond
WALTRIP H S	(713) 688-1361		015	STEVE SIEBENALAR	9-12	1790			
WASHINGTON B T H S	(713) 692-5947		016	FRANKLYN WESLEY	9-12	1260			
WESTBURY H S	(713) 723-6015		017	HERMAN LEE	9-12	1881			
WHEATLEY H S	(713) 671-3900		018	BRUCE S GOFFNEY	9-12	794			
WORTHING H S	(713) 733-3433		019	JOHN H GUIDRY	9-12	1250			
YATES H S	(713) 748-5400		020	GEORGE B AUGUST	9-12	1379			
SHARPSTOWN H S	(713) 771-7215		023	DAVID R KENDLER	9-12	1734			
SCARBOROUGH H S	(713) 681-4618		024	LUCY ANDERSON	9-12	822			
PERFOR & VIS ARTS H S	(713) 942-1960		025	DR HERBERT KARPICKE	9-12	652			
DEBAKEY H S FOR HEALTH PROF	(713) 741-2410		026	CHARLESETTA DEASON-COLLINS	9-12	713			
CHAVEZ H S	(713) 641-7400		027	DAN MARTINEZ	9-12	2295			
BARBARA JORDAN H S	(713) 636-6900		033	REVER J GIVENS	9-12	1253			
LAW ENFCMT-CRIM JUST H S	(713) 867-5100		034	DR NORMA I MORRIS	9-12	725			
WESTSIDE H S	(281) 920-8000		036	SCOTT VAN BECK	9-12	2840			
T H ROGERS SEC	(713) 917-3565		039	NANCY MANLEY	6-12	440			
ATTUCKS MIDDLE	(713) 732-3670		041	RENALDO WALLACE	6-8	873			
BLACK MIDDLE	(713) 613-2505		042	SUZANNE A MIHALOGLOU	6-8	734			
BURBANK MIDDLE	(713) 696-2720		043	CHARLOTTE PARKER	6-8	1381			
CULLEN MIDDLE	(713) 746-8180		044	RONALD MUMPHERY	6-8	687			
DEADY MIDDLE	(713) 845-7411		045	JAMES TROUTMAN	6-8	1128			
EDISON MIDDLE	(713) 924-1800		046		6-8	1016			
FONVILLE MIDDLE	(713) 696-2825		047	JAMES R WAITES	6-8	1237			
CLIFTON MIDDLE	(713) 613-2516		048	BEVERLY TEAL	6-8	1109			
HAMILTON MIDDLE	(713) 802-4725		049	ROGER A BUNNELL	6-8	1243			
HOLLAND MIDDLE	(713) 671-3860		050	ADELE ROGERS	6-8	848			
HARTMAN MIDDLE	(713) 845-7435		051	JOSEPH ADDISON	6-8	1495			
PATRICK HENRY MIDDLE	(713) 696-2650		052	CYNTHIA BANDA	6-8	1196			
HOGG MIDDLE	(713) 802-4700		053	DEBORAH CROWE	6-8	919			
JACKSON MIDDLE	(713) 924-1760		054	FLOR E BLANCO-PERFETTI	6-8	1236			
JOHNSTON MIDDLE	(713) 726-3616		055	LINDA BALKIN	6-8	1318			
WELCH MIDDLE	(713) 778-3300		056	RUBY J ANDREWS	6-12	1326			
LANIER MIDDLE	(713) 942-1900		057	TOM MONAGHAN	6-8	1362			
GREGORY-LINCOLN ED CTR	(713) 942-1400		058	JOHNNIE JACKSON	6-8	519			
LONG MIDDLE	(713) 778-3380		059	DIANA DE LA ROSA	6-8	1539			
REVERE MIDDLE	(713) 917-3500		060	KENNETH ESTRELLA	6-8	1265			
MARSHALL MIDDLE	(713) 226-2600		061	ROBERTO JUAN GONZALES	6-12	1140			
MCREYNOLDS MIDDLE	(713) 671-3650		062	RAUL HINOJOSA	6-8	733			
PERSHING MIDDLE	(713) 295-5240		064	JOEL WILLEN	6-8	1691			
RYAN MIDDLE	(713) 942-1932		066	PHYLLIS TYLER	6-8	708			
SMITH EDUCATION CENTER	(713) 226-2668		067	MICHAEL J BLEDSOE	6-8	306			
GRADY MIDDLE	(713) 625-1411		068	TERESA STOGER	6-8	585			
SOAR CTR	(713) 892-6700		069	SHARON COLE-BRAXTON	1-12	130			
PROJECT CHRYSALIS MIDDLE	(713) 924-1700		071	ADRIANA TAMEZ	6-8	134			
FONDREN MIDDLE	(713) 778-3360		072	BARBARA NEAL	6-8	941			
WOODSON MIDDLE	(713) 732-3600		074	DIANNE SHAKESNIDER	6-8	766			
DOWLING MIDDLE	(713) 434-5600		075	ROBERT DEAN	6-8	1589			
THOMAS MIDDLE	(713) 732-3500		077	DAISY MAURA	6-8	822			
FLEMING MIDDLE	(713) 671-4170		078	CHESTER SMITH	6-8	638			
KEY MIDDLE	(713) 636-6001		079	MABLE CALEB	6-8	869			
RICE SCH	(713) 349-1800		080	JOCELYN MOUTON	6-8	430			
SHARPSTOWN MIDDLE	(713) 778-3440		081	MARGO BULLOCK	6-8	1394			
M C WILLIAMS MIDDLE	(713) 696-2600		082	DELESA M O'DELL-THOMAS	6-8	620			
MIDDLE COLLEGE FOR TECH CAREERS	(713) 523-9097		084	ROY MORGAN	9-12	306			
HARPER ALTERNATIVE SCHOOL	(713) 802-4760		094	RAYMOND GLASS	6-12	81			
HCC LIFE SKILLS PROGRAM	(713) 718-6882		097	DR STEVE ALLEN	12	15			
STEVENSON MIDDLE	(713) 943-5700		098	ROBERT P PAMBELLO	6-8	1174			
WEST BRIAR MIDDLE	(281) 368-2140		099	PAUL D CASTRO	6-8	1382			
ALCOTT EL	(713) 732-3540		102	MARCELLARS L MASON	EE-5	589			
ALLEN EL	(713) 696-2755		103	HELEN GOBERT	EE-5	353			
ALMEDA EL	(713) 434-5620		104	BEVERLY J CAGE	EE-6	644			
ANDERSON EL	(713) 726-3600		105	ROSLYN VAUGHN	EE-5	884			
ATHERTON EL	(713) 671-4100		106	ALBERT LEMONS	EE-6	407			
BARRICK EL	(281) 405-2500		107	LUPITA HINOJOSA	EE-5	908			
BASTIAN EL	(713) 732-3550		108	EDWARD THOMPSON	EE-5	591			
BERRY EL	(713) 696-2700		109	ALICIA MORENO	EE-5	587			
BLACKSHEAR EL	(713) 942-1481		110	ELLIS V MOSS	EE-6	451			
BONHAM EL	(713) 778-3480		111	BEVERLY JOSEPH	EE-5	1122			
BONNER EL	(713) 943-5740		112	LINDA M RODRIGUEZ	EE-5	899			
BOWIE EL	(713) 696-2855		113	BETTY A PONCEY	EE-5	398			
BRAEBURN EL	(713) 295-5210		114	NANCY PINA	EE-5	977			
DURHAM EL	(713) 613-2527		115	LINDA MCKENZIE	EE-5	458			
BRIARGROVE EL	(713) 917-3600		116	ANN SLEDGE	EE,KG-5	881			
BRISCOE EL	(713) 924-1740		117	JUAN M GONZALES	EE-6	543			
BROCK EL	(713) 226-2620		118	ELIDA TROUTMAN	EE-6	246			
BROOKLINE EL	(713) 845-7400		119	SANDRA A GONZALES	EE-5	1076			
BROWNING EL	(713) 867-5140		120	OLGA MOYA	EE-5	566			
BRUCE EL	(713) 226-4560		121	CHARLES BRYANT	EE-6	411			
BURBANK EL	(713) 696-2690		122	ELIZABETH RIOS	EE-5	839			
CODWELL EL	(713) 732-3580		123	MARY ADDISON	EE-6	691			
BURNET EL	(713) 924-1780		124	CYNTHIA GALAVIZ	EE-6	761			
BURRUS EL	(713) 867-5180		125	JESSE WOODS JR	EE-6	425			
WOODSON EL	(713) 732-3600		127	DIANNE SHAKESNIDER	EE-5	266			
LYONS EL	(713) 696-2870		128	CONNIE BERGER	EE-5	964			
CLINTON PARK EL	(713) 671-3850		129	DIANA JOHNSON	EE-6	158			
CONDIT EL	(713) 295-5255		130	FREDERICK T BOWYER	EE,KG-5	619			
HALPIN EARLY CHILDHOOD CTR	(713) 778-6720		131	PATRICIA THOMAS	EE-1	403			
COOP EL	(713) 696-2630		132	SCOTT D GOETZ	EE-5	738			
CORNELIUS EL	(713) 845-7405		133	KAREN E JACKSON	EE-5	829			
CRAWFORD EL	(713) 226-2634		134	GLORIA GORHAM	EE-6	271			
CROCKETT EL	(713) 802-4780		135	ELIDA A TROUTMAN	EE-6	395			
CUNNINGHAM EL	(713) 295-5223		136	NANCY MERCADO	EE-5	767			
DE CHAUMES EL	(713) 696-2676		137	LAURA J MENDOZA	EE-5	621			
DE ZAVALA EL	(713) 924-1888		138	JOSE COVARRUBIA	EE-6	739			
DODSON EL	(713) 226-2685		139	GWENDOLYN A HUNTER	EE-6	463			
DOGAN EL	(713) 671-4140		140	VANITA J REED	EE-6	379			
DOUGLASS EL	(713) 654-6600		141	GWENDOLYN HUNTER	EE-5	314			

TEXAS PUBLIC SCHOOLS, 2004 - 2005

*As provided by the State Property Tax Files FY03

County, District, Region, School	Mailing Address, Telephone No.	Co.-Dist. No.	Sch. No.	Superintendents-County, District, Principals	Grades Taught	2003-2004 Enrollment	Appraised* Valuation (Thousands)	Tax Rates*	
								Maintenance	Bond
BRIARMEADOW CHARTER	(713) 458-5500		143	LYNN D BARNES	PK-5	325			
DURKEE EL	(713) 696-2835		144	MARTHA SCHUMACHER	EE-5	1039			
EASTER EL	(713) 636-6050		145	LAQUETTA KENNEDY	EE-5	208			
ELIOT EL	(713) 671-3670		147	ROZINO GENE SMITH	EE-5	692			
ELROD EL	(713) 778-3330		148	CAROLYN MATTHEWS	EE-5	620			
EMERSON EL	(713) 917-3630		149	DR FRANCES GODWIN	EE-5	799			
FAIRCHILD EL	(713) 732-3470		150	LAVERNE RICHARDS	EE-5	401			
BELL EL	(281) 983-2800		151	PAULA VIEBROCK	EE-5	778			
FIELD EL	(713) 867-5190		152	MARY E NIKIRK	EE-5	492			
FONDREN EL	(713) 726-3611		153	BRENDA WHITE	EE-6	430			
FOSTER EL	(713) 746-8260		154	GAIL HADNOT	EE-5	598			
FRANKLIN EL	(713) 924-1820		155	SALVADOR VEGA	EE-6	683			
FROST EL	(713) 732-3491		156	ELBERT WHITE	EE-5	719			
GARDEN OAKS EL	(713) 696-2930		157	JEFFREY AMERSON	EE-6	586			
GARDEN VILLAS EL	(713) 845-7484		158	VESTA TERRY	EE-5	943			
GOLFCREST EL	(713) 845-7425		159	FREDDY DELGADO	EE-5	773			
GORDON EL	(713) 295-5276		160	ARLENE BRENNER	EE-5	470			
GREGG EL	(713) 845-7433		162	BRIAN O MCDONALD	EE-5	603			
SUGAR GROVE EL	(713) 271-0214		163	ROBERT TAYLOR	EE-5	539			
GRIMES EL	(713) 732-3460		164	EDNA FORTE	EE-5	380			
HARRIS J R EL	(713) 924-1860		166	JAIME CASTANEDA	EE-5	861			
HARRIS R P EL	(713) 450-7100		167	DIANA GIBSON-JOHNSON	EE-5	626			
HARTSFIELD EL	(713) 746-8280		168	DAVETTA R DANIELS	EE-5	346			
HARVARD EL	(713) 867-5210		169	SANDRA BENAVIDES	EE-5	623			
HELMS EL	(713) 867-5130		170	THERESA M CAMPOS	EE-5	480			
HENDERSON J EL	(713) 924-1730		171	HERLINDA GARCIA	EE-5	714			
HENDERSON N EL	(713) 671-4195		172	DIANE BLAKELY	EE-6	470			
HEROD EL	(713) 778-3315		173	JIM GOGGIN	EE-5	744			
HIGHLAND HTS EL	(713) 696-2920		174	TAMMIE A DAILY	EE-5	435			
HOBBY EL	(713) 434-5650		175	CAROLYN MONROE RILEY	EE-5	761			
HOHL EL	(713) 696-2810		176	LENITA R SIMPSON	EE-6	535			
HORN EL	(713) 295-5264		178	SARAH L HARRINGTON	EE,KG-5	558			
HOUSTON GARDENS EL	(713) 636-6979		179	JOAN T GRAHAM	EE-6	440			
ISAACS EL	(713) 671-4120		180	GLORIA NASH	EE-6	403			
JANOWSKI EL	(713) 696-2844		181	JANE SILVA	EE-5	770			
JEFFERSON EL	(713) 696-2777		182	LILY BROWN	EE-5	681			
JONES ANSON EL	(713) 226-4530		183	CHARLES ROSS	EE,KG-6	237			
JONES J WILL EL	(713) 942-1430		184	BRIAN FLORES	EE-5	415			
KASHMERE GARDENS EL	(713) 671-4160		185	EXERTA MACKIE	EE-6	499			
ROBINSON EL	(713) 450-7107		186	ANASTASIA LINDO	PK-5	663			
KELSO EL	(713) 845-7451		187	DEBRA HAYES	EE-5	626			
KENNEDY EL	(713) 696-2686		188	DARYL K SHERMAN	EE-6	586			
KOLTER EL	(713) 726-3630		189	BRENDA KEITH	EE,KG-5	528			
LANTRIP EL	(713) 924-1670		192	JON GUNDRY	EE-6	796			
LEWIS EL	(713) 845-7453		194	CHERYL LEWIS	EE-3	812			
LOCKHART EL	(713) 942-1950		195	R EARNESTINE PATTERSON	EE-5	460			
LONGFELLOW EL	(713) 295-5268		196	JANIE EVANS	EE,KG-5	632			
LOOSCAN EL	(713) 696-2760		197	ROBERT J POLLOCK	EE-5	352			
LOVE EL	(713) 867-0840		198	JULIA H GUAJARDO	EE-5	341			
LOVETT EL	(713) 295-5258		199	SUSAN MONAGHAN	EE,KG-5	640			
MACGREGOR EL	(713) 942-1990		201	PATSY BROWN	EE,KG-5	427			
MCDADE EL	(713) 636-6950		202	BEVERLY CASHAW	EE-6	476			
MADING EL	(713) 732-3560		203	BENTE GAGE	EE-5	595			
MEMORIAL EL	(713) 867-5150		204	ART CASTILLO	EE-6	264			
MONTGOMERY EL	(713) 434-5640		207	BONITA MORGAN	EE-5	827			
NEFF EL	(713) 778-3470		209	ANITA LUNDVALL	EE-5	973			
NORTHLINE EL	(713) 696-2890		210	BRIAN S DOYLE	EE-5	902			
OAK FOREST EL	(713) 613-2536		211	ROSALIND HAYNES	EE,KG-5	711			
OATES EL	(713) 671-3800		212	MARIA ISABEL PALACIOS	EE-6	435			
OSBORNE EL	(281) 405-2525		213	FELECIA GERMAN	EE-5	466			
PARK PLACE EL	(713) 845-7458		214	IMELDA MEDRANO	EE-5	1062			
PARKER EL	(713) 726-3634		215	CAROL SELIG	EE-5	797			
PATTERSON EL	(713) 943-5750		216	ELSA L MENDOZA	EE-5	852			
PECK EL	(713) 845-7463		217	SHARON BERRY	EE-5	311			
PILGRIM EL	(713) 625-1425		218	ALMA SARMIENTO-SALMAN	EE-5	765			
PINEY POINT EL	(713) 917-3610		219	PAMELA SAILORS	EE-5	905			
PLEASANTVILLE EL	(713) 671-3840		220	DERYL HURD	EE-5	391			
POE EL	(713) 535-3780		221	DEBBIE VERDON	EE-5	730			
PORT HOUSTON EL	(713) 671-3890		222	MATILDA OROSCO	EE-6	334			
PUGH EL	(713) 671-3820		223	LYDIA GUERRERO	EE-5	408			
RED EL	(713) 726-3638		224	VICKIE A RUMRILL	EE-5	541			
REYNOLDS EL	(713) 731-5590		225	GWENDOLYN GRAHAM	EE-6	378			
RHOADS EL	(713) 732-3650		226	DEBERA BALTHAZAR	EE-6	365			
MCNAMARA EL	(713) 778-3460		227	GRETCHEN BARNES	EE-5	804			
RIVER OAKS EL	(713) 942-1460		228	KELLY A MCBRIDE	EE,KG-5	614			
ROBERTS EL	(713) 295-5272		229	SAMUEL SARABIA	EE,KG-5	618			
WILL ROGERS EL	(713) 625-1400		230	RONALD DOMINY	EE-5	651			
ROOSEVELT EL	(713) 696-2820		231	REBECCA MIR	EE-5	509			
ROSS EL	(713) 226-4550		232	LAQUETTA KENNEDY	EE-5	405			
RUCKER EL	(713) 845-7467		233	LINDA V BOAS	EE-5	724			
RUSK EL	(713) 226-4543		234	ROSA MARTINEZ	EE-6	358			
RYAN EL	(713) 696-2770		235	ROBERT POLLOCK	EE-5	347			
SANDERSON EL	(713) 636-6480		236	JAMES METOYER	EE-5	365			
SCARBOROUGH EL	(713) 696-2710		237	SUSAN BARGALESKI	EE-5	816			
SCOTT EL	(713) 671-4110		238	DR ARTICE HEDGEMON	EE-6	426			
SHEARN EL	(713) 295-5236		239	MINERVA MENDOZA	EE-5	381			
SHERMAN EL	(713) 226-2627		240	AMELIA CARDENAS-AGUILAR	EE-5	571			
SINCLAIR EL	(713) 867-5161		241	LINDA SMITH	EE,KG-5	481			
SMITH EL	(713) 613-2542		242	GLORIA M SALAZAR	EE-5	837			
THOMPSON EL	(713) 746-8250		243	BILLIE JOE JOHNSON	EE-5	636			
SOUTHMAYD EL	(713) 924-1720		244	ROSALINDA C NIETO	EE-5	698			
STEVENS EL	(713) 613-2546		245	CYNTHIA VENTRESS	EE-5	702			
STEVENSON EL	(713) 802-4772		246	MARY L CHERBONNIER	EE-5	428			
YOUNG EL	(713) 732-3590		247	DENISE V JACKSON	EE-5	347			
SUTTON EL	(713) 778-3400		248	SARAH CRIPPS-RAINS	EE-5	1083			
TRAVIS EL	(713) 802-4790		249	SUSAN T WALKER	EE-5	635			

TEXAS PUBLIC SCHOOLS, 2004 - 2005

*As provided by the State Property Tax Files FY03

County, District, Region, School	Mailing Address, Telephone No.	Co.-Dist. No.	Sch. No.	Superintendents-County, District, Principals	Grades Taught	2003-2004 Enrollment	Appraised* Valuation (Thousands)	Tax Rates*	
								Maintenance	Bond
TURNER EL	(713) 942-1490		250	MARTEA RANEY	EE-5	388			
TWAIN EL	(713) 295-5230		251	JOYCE DAUBER	EE-5	682			
WAINWRIGHT EL	(713) 613-2550		252	ALAN L SUMMERS	EE-5	642			
WALNUT BEND EL	(713) 917-3540		253	SYLVIA DOYLE	EE-5	738			
WESLEY EL	(713) 696-2860		254	TAMMIE A DAILY	EE-5	817			
WEST UNIVERSITY EL	(713) 295-5215		255	JOHN THREET	EE,KG-5	973			
WHARTON EL	(713) 535-3771		256	MONICA SANDOVAL	EE-6	360			
WHIDBY EL	(713) 746-8170		257	CHERYL YORK	EE-5	623			
WHITTIER EL	(713) 671-3810		258	LORI LUEPTOW	EE-5	523			
WILSON EL	(713) 942-1470		259	NORMA L PEREZ-GWYNN	EE-5	418			
WINDSOR VILLAGE EL	(713) 726-3642		260	LANA EDWARDS	EE-5	917			
CHATHAM EL	(713) 636-6090		261	JAMES METOYER	EE-5	220			
GRISSOM EL	(713) 434-5660		262	CYNTHIA SMITH	EE-6	740			
LAW EL	(713) 732-3630		263	JEAN ALEXANDER	EE-5	499			
MITCHELL EL	(713) 991-8190		264	SYLVIA V PEREZ	EE-5	953			
PETERSEN EL	(713) 434-5630		265	JOAN HAMPTON	EE-6	698			
E O SMITH EL	(713) 226-2668		266	MICHAEL J BLEDSOE	EE,1-5	211			
WHITE EL	(713) 778-3490		267	JULIA B DIMMITT	EE-5	810			
BENBROOK EL	(713) 613-2500		268	RICHARD PESIN	EE-5	521			
SCROGGINS EL	(713) 671-4130		269	SAN JUANA ELIZONDO	EE-5	652			
CONCORD EL	(713) 671-4186		270	GLORIA J NASH	EE-6	210			
FOERSTER EL	(713) 726-3604		271	WILMA WILSON-HARMON	EE-5	664			
MACARTHUR EL	(713) 746-8290		272	BERTRAN BILTON	EE-5	393			
ASHFORD EL	(281) 368-2120		273	MARY POLHEMUS	EE-4	545			
ASKEW EL	(281) 368-2100		274	JOHN LAGRONE	EE-4	858			
BARBARA BUSH EL	(281) 368-2150		275	THERESA L ROSE	EE-5	971			
SHADOWBRIAR EL	(281) 368-2160		276	SANTOS REYES	3-5	614			
TSU/HISD LAB SCHOOL	(713) 747-1760		277	TERENCE A JOHNSON	PK-5	111			
TIJERINA EL	(713) 924-1790		279	LOURDES GAONA	EE-6	794			
RICE SCH	(713) 349-1800		280	JOCELYN MOUTON	KG-5	687			
SANCHEZ EL	(713) 845-7472		281	MARILYN CRUZ	EE-5	549			
GREGORY-LINCOLN ED CTR	(713) 942-1400		282	SUE PAGE	EE-5	360			
GARCIA EL	(713) 696-2900		283	ADRIANA A VERDIN-CASTRO	EE-5	791			
LAS AMERICAS EARLY CHILDHOOD DEV CTR	(713) 661-1670		284	JOHN M BARRERA	PK-KG	178			
VALLEY WEST EL	(713) 773-6151		285	SANDRA LITTLE	EE-5	539			
HERRERA EL	(713) 696-2800		286	HECTOR RODRIGUEZ	EE-5	871			
CAGE EL	(713) 924-1700		287	ADRIANA TAMEZ	EE-5	746			
MARTINEZ C EL	(713) 224-1424		289	PATRICIA SOSA-GONZALEZ	EE-5	580			
CRESCO EL	(713) 845-7492		290	CELESTINA MARTINEZ	EE-5	868			
GALLEGOS EL	(713) 924-1830		291	EVA LOREDO	EE-5	730			
CARRILLO EL	(713) 924-1870		292	MARY HALLINAN	EE-5	788			
BENAVIDEZ EL	(713) 778-3350		295	KIMBERLY VALERA	EE-5	1033			
T H ROGERS EL	(713) 917-3565		296	NANCY MANLEY	EE,KG-5	315			
DAVILA EL	(713) 924-1851		297	CARLOTTA BROWN	EE-5	928			
MARTINEZ R EL	(713) 671-3680		298	DIANA CARRION	EE-5	676			
A A MILNE EL	(713) 778-3420		299	CHERYL E THOMAS	EE-5	811			
EASTWOOD ACADEMY	(713) 924-1697		301	ROGELIO LOPEZ	9-12	223			
CARNEGIE VANGUARD HS	(713) 732-3694		322	LASHAWN PORTER	9-12	238			
CHALLENGE EARLY COLLEGE H S	(713) 664-9712		323	DR ANNE MCCLELLAN	9-12	87			
KALEIDOSCOPE/CALEIDOSCOPIO	(713) 661-1670		334	JOHN M BARRERA	6-8	110			
PIN OAK MIDDLE	(713) 295-6500		337	MICHAEL MCDONOUGH	6-8	1075			
ORTIZ MIDDLE	(713) 845-5650		338	YOLANDA RAMIREZ	6-8	971			
LAS AMERICAS	(713) 661-1670		340	JOHN M BARRERA	6-8	55			
ENERGIZED FOR EXCELLENCE MIDDLE	(713) 773-3600		342	LOIS BULLOCK	6-8	148			
WALIPP	(713) 225-1551		343	LLOYD CHOICE	6-8	91			
BRIARMEADOW MIDDLE	(713) 458-5500		344	LYNN D BARNES	6-8	89			
PLEASANT HILL ACADEMY EL	(713) 224-3232		346	GEORGE CASEY	PK-5	112			
NORTH CENTRAL PK			352		PK	0			
ST GEORGE'S PLACE ES			353		PK-5	0			
WEST CENTRAL PK			354		PK	0			
MARTIN LUTHER KING JR EARLY CHILDHOOD			355	GABRIELLE J COLEMAN	PK	0			
NINFA R LAURENZO EARLY CHILDHOOD CTR	(713) 923-5222 ext:321		357	ALTHA M OLIVER	PK	0			
SANDERSON/CHATHAM/EASTER			358		PK-5	0			
DURKEE/NORTHLINE RELIEF			359		PK-5	0			
BELLFORT ACADEMY	(713) 640-0950		360	CHERYL D LEWIS	4-5	324			
ARGYLE EL	(713) 728-2860		361	JACQUELINE PARNELL	PK-5	293			
ENERGIZED FOR EXCELLENCE ACADEMY	(713) 773-3600		364	LOIS BULLOCK	PK-5	1570			
SANDS POINT EL	(713) 334-1273		368	SHERIDA TRAYLOR	PK-5	318			
GROSS EL	(713) 778-8450		369	CAROL KANEWSKE	EE-5	732			
YOUNG SCHOLARS ACADEMY FOR EXCELL	(713) 654-1400		371	ANELLA COLEMAN	PK-4	478			
RODRIGUEZ EL	(713) 295-3870		372	ELENA MARTINEZ-BULEY	EE-5	1003			
SEGUIN EL	(713) 845-5600		373	EFRAIN OLIVO	EE-5	741			
TINSLEY EL	(713) 662-2141		374	LILLIE MCINTYRE	1-5	751			
DOMINION ACADEMY CHARTER SCHOOL	(713) 476-9800		376	STEPHEN RANDALL	5-8	163			
SCHOOL AT POST OAK	(713) 914-0104		377	DRUE MCCLURE	PK-5	165			
KANDY STRIPE ACADEMY	(713) 734-4909		378	CASSANDRA ANDERSON	PK-8	236			
A D S D P	(713) 892-6700		380	ARDALIA IDLEBIRD	EE	16			
3D ACADEMY	(713) 636-6082		385	DAN CAESAR	5-8	220			
BANNEKER-MCNAIR MATH/SCIENCE ACAD	(713) 748-2262		388	DONNA WILLIAMS	PK-3	94			
KETELSEN EL	(713) 220-5050		389	ALMA L LARA	EE-5	646			
ST JOHN'S ACADEMY	(713) 659-3237		391	ROBIN OWENS	PK-KG	57			
YOUNG LEARNERS	(713) 784-1215		392	BERNNELL PELTIER	PK	1611			
WHEATELY CHILD DEVELOPMENT	(713) 671-3900		393	BRUCE S GOFFNEY	PK	21			
BONHAM/NEFF/WHITE/SHARPSTOWN			394		KG-8	0			
CORINTHIAN POINT RELIEF			395		PK-5	0			
WESTSIDE RELIEF			396		PK-5	0			
ALTERNATIVE INSTRUCTIONAL									
COMMUNITY SERVICES-SEC	(713) 636-6066		013	MILDRED NICKS	EE-12	434			
CONTEMPORARY LRN CTR H S	(713) 942-1440		029	TRESA A MOORE	9-12	504			
KAY ON-GOING ED CTR HIGH SCHOOL	(713) 696-7350		030	LINDA BUNDAGE	9-12	131			
HOUSTON NIGHT HIGH SCHOOL	(713) 942-1426		032	TRESA A MOORE	9-12	29			
H P CARTER CAREER CENTER	(713) 226-2651		038	RHONDA COTTON	6-12	92			
KAY ON-GOING EDUCATION CENTER MIDDLE	(713) 696-7350		070	LINDA BUNDAGE	6-8	27			
CONTEMPORARY LRN CTR MIDDLE	(713) 942-1440		093	TRESA A MOORE	6-8	172			
NINTH GRADE ACADEMY	(713) 732-3532		096	PATRICIA RUSSO	9	232			
HOUSTON DROP BACK IN ACADEMY	(713) 670-3800		318	DORIS ROBINS	9-12	111			

TEXAS PUBLIC SCHOOLS, 2004 - 2005

*As provided by the State Property Tax Files FY03

County, District, Region, School	Mailing Address, Telephone No.	Co.-Dist. No.	Sch. No.	Superintendents-County, District, Principals	Grades Taught	2003-2004 Enrollment	Appraised* Valuation (Thousands)	Tax Rates*	
								Maintenance	Bond
ENERGIZED FOR EXCELLENCE ALTERNATIVE	(713) 773-3600		319	LOIS BULLOCK	9-12	88			
PRO-VISION SCHOOL	(713) 748-0031		332	ALONZO TIBBS	5-8	97			
ACCELERATED LEARNING AND TRANSITION	(713) 923-8801		341	CLAUDIA AGUIRRE	6-12	724			
JJAEP INSTRUCTIONAL									
HARRIS CO J J A E P	(713) 669-0799		320	LUIS C GAVITO	4-12	104			
DAEP INSTRUCTIONAL									
MT HEBRON ACADEMY	(713) 734-8282		294	DORIS ROBINS	3-5	7			
COMMUNITY EDUCATION PARTNERS SW	(713) 777-0030		303	LUIS C GAVITO	6-12	521			
COMMUNITY EDUCATION PARTNERS SE	(713) 428-0160		316	LUIS C GAVITO	6-12	516			
KAZI SHULE	(713) 521-0641		335	DORIS ROBINS	3-6	4			
NORTH DISTRICT ALTERNATIVE MIDDLE	(713) 699-3988		339	ROBERT L ADAMS	6-8	4			
NORTH DISTRICT ALTERNATIVE	(713) 699-3988		366	ROBERT L ADAMS	KG-5	31			
SOUTH DISTRICT ALTERNATIVE	(713) 732-9224		387	DENESE V WOLFF	2-6	13			
HUMBLE ISD	04 P O BOX 2000 HUMBLE 77347-2000 PHONE - (281) 641-1000 FAX - (281) 641-1058	101-913		DR GUY M SCONZO		27009	\$6,228,164	.150	.024
REGULAR INSTRUCTIONAL									
HUMBLE H S	(281) 540-5400		001	DR RAUL FONT	9-12	4096			
KINGWOOD H S	(281) 348-4301		002	PAULA ALMOND	9-12	3743			
QUEST H S	(281) 812-3447		005	DR LAWRENCE KOHN	9-12	222			
HUMBLE MIDDLE	(281) 540-5600		041	LARRY JOHNSON	6-8	1161			
KINGWOOD MIDDLE	(281) 540-5270		042	BOB ATTEBERRY	6-8	994			
CREEKWOOD MIDDLE	(281) 540-5280		043	WALT WINICKI	6-8	996			
ATASCOCITA MIDDLE	(281) 540-5690		044	RON WESTERFELD	6-8	1304			
RIVERWOOD MIDDLE	(281) 540-5750		045	GREG JOSEPH	6-8	1033			
TIMBERWOOD MIDDLE	(281) 641-3800		046	STEVE BUSCH	6-8	1059			
HUMBLE EL	(281) 641-1100		101	KATHY SHEALY	EE-5	694			
LAKELAND EL	(281) 540-5510		102	SIKINI MORGAN	EE-5	730			
NORTH BELT EL	(281) 540-5520		103	COLLEEN KILLINGSWORTH	EE-5	493			
FOSTER EL	(281) 348-4120		104	TERRI VEDEPO	EE-5	570			
WOODLAND HILLS EL	(281) 348-4100		105	PAT BUTTERMORE	EE-5	605			
BEAR BRANCH EL	(281) 348-4110		106	KAY PRUITT	EE-5	567			
ELM GROVE EL	(281) 361-1130		107	CATHY AIROLA	EE-5	552			
OAKS EL	(281) 812-3100		108	CINDY BLANKENSHIP JULIA KERR	EE-5	610			
GREENTREE EL	(281) 361-1100		109	NANCY PINKERTON	EE-5	745			
TIMBERS EL	(281) 812-3110		110	PAT WINKLER	EE-5	609			
PINEFOREST EL	(281) 812-3120		111	NANCY MORRISON	EE-5	643			
DEERWOOD EL	(281) 361-1110		112	CAROL SUELL	EE-5	523			
WILLOW CREEK EL	(281) 361-1120		113	DEBORAH YOCHAM	EE-5	590			
HIDDEN HOLLOW EL	(281) 361-1140		114	JANICE WIEDERHOLD	EE-5	511			
WHISPERING PINES EL	(281) 540-5800		115	GLENDA HOLDER	EE-5	880			
SHADOW FOREST EL	(281) 361-1150		116	BETSY CROSS	EE-5	664			
JACK M FIELDS SR EL	(281) 540-5000		117	KAREN GEFFERT	EE-5	771			
OAK FOREST EL	(281) 812-3600		118	MARTY BRAGG	EE-5	723			
MAPLEBROOK EL	(281) 641-2900		119	MARCIA REINEKING	EE-5	807			
SUMMERWOOD EL			120	TERRE MCKINNEY	KG-5	0			
ALTERNATIVE INSTRUCTIONAL									
EARLY LEARNING WING	(281) 812-3400		199	DR LAWRENCE KOHN	EE-5	114			
JJAEP INSTRUCTIONAL									
SCHOOL FOR ACCELERATED LRN	(281) 875-0106		009		6-12	0			
HIGHPOINT NORTH ALTER			011	SEAN CAIN	6-12	0			
BUDGETED									
CENTRAL CAMPUS	(281) 540-5000		099		KG-12	0			
KATY ISD	04 P O BOX 159 KATY 77492-0159 PHONE - (281) 396-6000 FAX - (281) 396-6123	101-914		DR LEONARD E MERRELL		42071	\$10,493,260	.160	.037
REGULAR INSTRUCTIONAL									
KATY H S	(281) 396-6700		001	ROBERT BLANKINSHIP	9-12	3182			
TAYLOR H S	(281) 647-3100		002	JAMES MCDONALD	9-12	2650			
MAYDE CREEK H S	(281) 647-3000		005	O D TOMPKINS	9-12	3397			
CINCO RANCH H S	(281) 396-7000		007	LOWELL STRIKE	9-12	3235			
MORTON RANCH H S	(281) 396-7800		009	JOE CAMMARATA	9-10	0			
HIGH SCHOOL #6			010			0			
KATY J H	(281) 396-6800		041	DARRYL DANS	6-8	1095			
WEST MEMORIAL J H	(281) 396-6400		042	PATRICIA SHAFER	6-8	758			
MAYDE CREEK J H	(281) 647-3900		043	BONNIE BRASIC	6-8	1218			
MEMORIAL PARKWAY J H	(281) 647-5800		044	MARY JANE CROWE	6-8	1072			
T H MCDONALD J H	(281) 647-5300		045	ED KEENEY	6-8	845			
RODGER & ELLEN BECK J H	(281) 647-3300		046	DR LINDA MENIUS	6-8	1532			
GARLAND MCMEANS JR HIGH	(281) 647-7800		047	DR SUSAN RICE	6-8	1100			
CINCO RANCH JUNIOR HIGH	(281) 396-7300		048	CHRISTIE WHITBECK	6-8	1087			
MORTON RANCH JUNIOR HIGH			049	BECKY BRACEWELL	6-8	1163			
BECKENDORFF JUNIOR HIGH	(281) 237-8800		050	DAVID TRUITT	6-8	0			
MAURICE L WOLFE EL	(281) 368-2250		101	DR JACOB LEBLANC	EE,KG-5	496			
KATY EL	(281) 396-6550		102	LESLIE SMUTS	EE-5	701			
WEST MEMORIAL EL	(281) 396-6600		103	KATHLEEN LEONARD	EE-5	714			
MEMORIAL PARKWAY EL	(281) 647-5850		104	OLGA LEONARD	EE,KG-5	588			
ZELMA HUTSELL EL	(281) 396-6500		105	KEIKO DAVIDSON	EE-5	840			
BEAR CREEK EL	(281) 463-5600		106	LISA LEETNAM	EE-5	670			
CIMARRON ELEMENTARY	(281) 396-6900		107	ROSA WILLIAMS	KG-5	894			
DIANE WINBORN EL	(281) 396-6650		108	KELLY RICKS	EE-5	836			
NOTTINGHAM COUNTRY EL	(281) 647-5500		109	SUSANNA RUSSELL	EE-5	947			
SUNDOWN EL	(281) 647-5400		110	STEVEN PUSTEJOVSKY	EE-5	887			
MAYDE CREEK EL	(281) 647-3950		111	KATHY ATTAWAY	EE-5	971			
HAZEL S PATTISON EL	(281) 647-5450		112	DEBRA BARKER	EE,KG-5	918			
LORAINE T GOLBOW EL	(281) 647-5350		113	TERRI MAJORS	EE-5	1265			
EDNA MAE FIELDER EL	(281) 396-6450		114	PHYLLIS FERGUSON	EE,KG-5	701			
JEANETTE HAYES EL	(281) 647-3200		115	DR STEVEN ROBERSON	EE,KG-5	1072			
MCROBERTS EL	(281) 647-2000		116	CHRIS SALENGA	EE-5	1066			
ROOSEVELT ALEXANDER EL	(281) 396-7100		117	ELISA FARRIS	EE,KG-5	1043			
JAMES E WILLIAMS EL	(281) 396-7200		118	RONNIE LEE	EE,KG-5	1043			

TEXAS PUBLIC SCHOOLS, 2004 - 2005

*As provided by the State Property Tax Files FY03

County, District, Region, School	Mailing Address, Telephone No.	Co.-Dist. No.	Sch. No.	Superintendents-County, District, Principals	Grades Taught	2003-2004 Enrollment	Appraised* Valuation (Thousands)	Tax Rates*	
								Maintenance	Bond
SUE CREECH EL	(281) 647-8850		119	PATRICIA PAETOW	EE,KG-5	1109			
ROBERT KING EL	(281) 396-6850		120	MELVIN NASH	EE-5	938			
JEAN & BETTY SCHMALZ EL	(281) 647-4500		121	KAREN LADNER	EE-5	1067			
ODESSA KILPATRICK EL	(281) 396-7600		122	CARRA FLEMING	EE-5	633			
ROBERTA WRIGHT RYLANDER EL	(281) 237-8300		123	LISA SIMMONS	EE-5	0			
JOELLA EXLEY EL	(281) 237-8400		124	ELIZABETH KUYLEN	EE-5	0			
JACK & SHARON RHODES EL	(281) 237-8500		125	CHERYL RANKIN	EE-5	0			
FRANZ EL	(281) 237-8600		126	GEORGIA BARTLETT	EE-5	0			
PROJECT TYKE	(281) 396-6647		135	DR CATHRYN MCCLINTOCK	EE	232			
ALTERNATIVE INSTRUCTIONAL									
ARTHUR MILLER CAREER CENTER	(281) 396-6300		004	DR ANNA WEBB-STOREY	9-12	0			
ALTERNATIVE SCHOOL OF CHOICE	(281) 396-6350		011	DR PATTY WEBER BING	12	31			
JJAEP INSTRUCTIONAL									
SCHOOL FOR ACCELERATED LRN			032		EE-12	0			
HARRIS CO SCH FOR ACCELERATED LRN			033	BILL HASKETT	EE-12	3			
FORT BEND CO ALTER			034	BILL HASKETT	EE-12	0			
DAEP INSTRUCTIONAL									
OPPORT AWARENESS CTR	(281) 396-6350		003	DR PATRICIA BING	6-12	72			
BUDGETED									
SPECIAL SERVICES ANNEX			197	DR CATHRYN MCCLINTOCK	EE-12	0			
OUTDOOR LEARNING FACILITY	(281) 396-6000		198	RAY WOLMAN	EE-12	0			
KLEIN ISD	04 7200 SPRING-CYPRESS RD	101-915		DR JAMES W CAIN		35558	\$7,733,070	.150	.022
	KLEIN 77379-3299								
	PHONE - (832) 249-4000								
	FAX - (832) 249-4055								
REGULAR INSTRUCTIONAL									
KLEIN H S	(832) 484-4000		001	PATRICK HUFF	9-12	3502			
KLEIN FOREST H S	(832) 484-4500		002	JANICE TAYLOR	9-12	3234			
KLEIN OAK H S	(832) 484-5000		003	JEAN HEISKELL	9-12	1915			
KLEIN COLLINS H S	(832) 484-5500		004	RANDY KIRK	9-12	2565			
KLEIN INT	(832) 249-4900		041	MARC SMITH	6-8	1205			
HILDEBRANDT INT	(832) 249-5100		042	SCOTT CROWE	6-8	1388			
WUNDERLICH INT	(832) 249-5200		043	KELLY SCHUMACHER	6-8	1328			
STRACK INT	(832) 249-5400		044	CLAY LOWRY	6-8	1058			
KLEB INT	(832) 249-5500		045	PAMELA BOURGEOIS	6-8	1181			
DOERRE INT	(832) 249-5700		046	KAY DAWDY	6-8	1226			
SCHINDEWOLF INT	(832) 249-5900		047	LAURENCE LILES	6-8	1220			
KOHRVILLE EL	(832) 484-7200		101	DARREL LUEDEKER	EE-5	776			
NORTHAMPTON EL	(832) 484-5550		102	JANE MCKETTA	EE-5	926			
HAUDE EL	(832) 484-5600		103	CHRISTINE PURVIS	EE-5	745			
GREENWOOD FOREST EL	(832) 484-5700		104	EVE MESSINA	EE-5	652			
EPPS ISLAND EL	(832) 484-5800		105	DANNY L PADILLA	EE-5	802			
THEISS EL	(832) 484-5900		106	LINDA STIENKE	EE-5	493			
BENFER EL	(832) 484-6000		107	SUELLEN MARLATT	EE-5	637			
KAISER EL	(832) 484-6100		108	DR REBECCA LANCASTER	EE-5	815			
BRILL EL	(832) 484-6150		109	KAREN E SMITH	EE-5	757			
EHRHARDT EL	(832) 484-6200		110	HEATHER MAEDGEN	EE-5	626			
LEMM EL	(832) 484-6300		111	KATHY BROWN	EE-5	979			
NITSCH EL	(832) 484-6400		112	DR ALTON SMITH	EE-5	881			
KRAHN EL	(832) 484-6500		113	CHARMAINE VILLERE	EE-5	801			
ROTH EL	(832) 484-6600		114	MISTY KAINER	EE-5	884			
KUEHNLE EL	(832) 484-6650		115	MARYANNA RHEMANN	EE-5	585			
MITTELSTADT EL	(832) 484-6700		116	CYNTHIA LEVY	EE-5	742			
KLENK EL	(832) 484-6800		117	LYNN ALLEN	EE-5	1064			
EILAND EL	(832) 484-6900		118	SHARON FIRESTONE	EE-5	801			
SCHULTZ EL	(832) 484-7000		119	MERRI LEBO	EE-5	999			
HASSLER EL	(832) 484-7100		120	CAROL RANDALL	EE-5	672			
KREINHOP EL	(832) 484-7400		121	DORA WILLIAMS	EE-5	0			
MCDUGLE EL	(832) 484-7550		122	LYNN BROWN	EE-5	0			
ALTERNATIVE INSTRUCTIONAL									
KLEIN SEMS	(281) 376-4180		039	JODY SIMPSON	EE-12	84			
JJAEP INSTRUCTIONAL									
HARRIS CO JJAEP			037		6-12	15			
DAEP INSTRUCTIONAL									
KLEIN ANNEX	(281) 320-0995		038	KIM KAUFMAN	EE-12	0			
BUDGETED									
JAMIE'S HOUSE INC			200		KG-12	0			
TRINITY LUTHERAN SCH	(713) 376-5810		201		KG-8	0			
ST EDWARD'S SCH	(713) 376-4180		202		KG-6	0			
SHELTERING HARBOR CTR			203		6-12	0			
MINOLA PLACE			204		KG-12	0			
THE GOOD SHEPHERD			205		6-12	0			
NORTHWOODS CATHOLIC SCH	(281) 350-0300		206		PK-8	0			
SPRING CYPRESS PRESBYTERIAN SCH	(281) 320-3665		207		PK-5	0			
LA PORTE ISD	04 1002 SAN JACINTO ST	101-916		DR MOLLY J HELMLINGER		7695	\$4,468,681	.150	.018
	LA PORTE 77571-6496								
	PHONE - (281) 604-7015								
	FAX - (281) 604-7020								
REGULAR INSTRUCTIONAL									
LA PORTE HIGH SCHOOL	(281) 604-7500		001	DAVID DRAKE	9-12	2252			
LA PORTE J H	(281) 604-6600		041	SUSAN JACKSON	7-8	641			
BAKER J H	(281) 604-6872		042	LARRY COX	6	585			
LOMAX J H	(281) 604-6701		043	LEIGH WALL	7-8	526			
JENNIE REID EL	(281) 604-4500		101	DAN EUBANK	KG-5	551			
LA PORTE EL	(281) 604-4700		103	JOANN KOLIUS	EE-5	637			
BAYSHORE EL	(281) 604-4600		104	DEBORAH STEWART	EE-5	511			
COLLEGE PARK EL	(281) 604-4400		105	DEBORAH SHEARER	PK-5	591			
LOMAX EL	(281) 604-4300		106	VICKIE DEFE	PK-5	610			
LEO RIZZUTO EL	(281) 604-6500		107	DANETTE TILLEY	PK-5	695			
ALTERNATIVE INSTRUCTIONAL									
DEWALT ALTER	(281) 604-6900		002	DAVID KNOWLES	6-12	89			
JJAEP INSTRUCTIONAL									
SCHOOL FOR ACCELERATED LRN			032		6-12	0			

TEXAS PUBLIC SCHOOLS, 2004 - 2005

*As provided by the State Property Tax Files FY03

County, District, Region, School	Mailing Address, Telephone No.	Co.-Dist. No.	Sch. No.	Superintendents-County, District, Principals	Grades Taught	2003-2004 Enrollment	Appraised* Valuation (Thousands)	Tax Rates*	
								Maintenance	Bond
DAEP INSTRUCTIONAL HIGH POINT ALTER	(713) 459-1190		009	CARLA DUNN	6-12	7			
PASADENA ISD 04	1515 CHERRYBROOK PASADENA 77502-4099 PHONE - (713) 740-0000 FAX - (713) 475-7912	101-917		DR FREDERICK SCHNEIDER		46056	\$7,201,149	.151	.026
REGULAR INSTRUCTIONAL									
PASADENA H S	(713) 477-1501		001	MORRIS FUSELIER III	9-12	2755			
RAYBURN H S	(713) 477-3601		002	MERLIN MOHR	9-12	2284			
SOUTH HOUSTON H S	(713) 944-2450		003	DEBORAH AUBIN	9-12	2282			
DOBIE H S	(281) 481-3000		004	STEVE JAMAIL	9-12	2658			
PASADENA MEMORIAL H S	(281) 991-2440		013	BILLIE SMITH	9-12	1061			
BEVERLY HILLS INT	(713) 948-4242		041	STEPHANIE WRIGHT	6-8	1095			
JACKSON INT	(713) 920-8000		042	DEEANN WOITENA	6-8	1246			
PARK VIEW INT	(713) 948-4399		043	ROB HASSON	6-8	969			
QUEENS INT	(713) 920-8060		044	TROY MCCARLEY	6-8	989			
SAN JACINTO INT	(713) 920-8333		045	DAVID POST	6-8	945			
SOUTH HOUSTON INT	(713) 948-4741		046	JOE MC CORVEY	6-8	1109			
SOUTHMORE INT	(713) 920-8061		047	LANA STAHL	6-8	912			
MILLER INT	(713) 948-4200		048	DARLA MASSEY	6-8	1046			
THOMPSON INT	(281) 929-3850		049	GREGORY JONES	6-8	1099			
BONDY INT	(281) 998-5568		051	DAN CONNOLLY	6-8	1044			
BAILEY EL	(713) 948-4366		101	KARYN JOHNSON	KG-5	691			
FISHER EL	(713) 948-4340		102	LIBBY ESCALANTE	EE-5	844			
FREEMAN EL	(713) 948-4343		103	DR SUSAN JACKSON	PK-5	693			
GARDENS EL	(713) 920-8028		104	CELIA LAYTON	PK-4	707			
GARFIELD EL	(713) 948-4222		105	DEBBIE BARRETT	PK-5	830			
GENOA EL	(713) 948-4230		106	PATRICE HINSON	PK-5	797			
GOLDEN ACRES EL	(281) 998-5588		107	GLORIA CHOMENKO	PK-5	517			
PEARL HALL EL	(713) 948-4788		108	MARILYN PAVONE	PK-5	880			
JESSUP EL	(713) 948-6500		109	RICK KARLEN	PK-5	877			
KRUSE EL	(713) 920-8200		110	ROSIE PRUSZ	EE-4	746			
MEADOR EL	(713) 948-4260		111	DARLENE DAVIS	EE-5	719			
PARKS EL	(713) 920-8088		112	SHERRY MEYNIER	PK-5	621			
POMERROY EL	(713) 920-8370		113	SUSAN BLALOCK	EE-4	852			
RED BLUFF EL	(713) 920-8355		114	KATHLEEN MC CELMAN	PK-5	716			
RICHEY EL	(713) 920-8356		115	GABRIEL GONZALES	PK-4	844			
SMITH EL	(713) 948-4310		116	MARSHA JONES	PK-5	860			
MAE SMYTHE EL	(713) 920-8282		117	EMILY MADDOX	KG-5	671			
SOUTH HOUSTON EL	(713) 948-4757		118	DR KAREN HOLT	PK-5	665			
SOUTH SHAVER EL	(713) 920-8222		119	SHARON AINSWORTH	PK-4	626			
WILLIAMS EL	(713) 920-8080		120	MEL CAPELO	PK-5	753			
MCMASTERS EL	(713) 920-8020		122	MABLE PRATT	KG-5	567			
STUCHBERY EL	(281) 929-3834		123	NANCY TELCHELMAN	EE-5	690			
ATKINSON EL	(713) 948-4780		124	LENA ROHNE	KG-5	733			
JENSEN EL	(713) 948-4700		125	CANDY BERNSEN	PK-5	609			
BURNETT EL	(281) 929-3868		126	CINDY AMADOR	PK-5	780			
FRAZIER EL	(281) 929-3800		127	SHARON OAKS	PK-5	564			
TEAGUE EL	(281) 998-5500		128	PAT ROGERS	KG-5	529			
MOORE EL	(281) 997-3100		129	PATRICIA MCLANE-GRANGER	KG-5	683			
YOUNG EL	(713) 948-4730		130	SHIRLYN ROSS	KG-5	770			
SPARKS EL	(713) 920-8300		131	GAYLE HOLDER	PK-4	634			
HARVEY TURNER EL	(281) 998-5532		132	KEITH PALMER	EE-5	592			
FELIX MORALES EL	(713) 920-8316		133	KATHY CONNOLLY	PK-4	655			
WALTER MATTHYS EL	(713) 948-4275		134	KAREN HICKMAN	PK-5	904			
BILLIE AND KATHLEEN MORRIS FIFTH GR			135		5	0			
LORENZO DE ZAVALA FIFTH GRADE CTR	(713) 920-8120		136	LOLENE SMITH	5	770			
ALTERNATIVE INSTRUCTIONAL									
L P CARD SKILL CTR	(281) 998-5525		005	BARBARA DAVIS	10-12	0			
TEGELER CAREER CENTER	(281) 998-5548		007	JEAN CAIN	9-12	0			
THE SUMMIT			014	CHRIS BOLYARD	9-12	0			
COMMUNITY EVENING SCH	(281) 998-5555		039	TOM SWAN	9-AE	0			
CHALLENGER INT	(713) 948-4444		050	STAN HONEYCUTT	5-6	0			
THE SUMMIT			055	CHRIS BOLYARD	6-8	0			
JJAEP INSTRUCTIONAL									
SCHOOL FOR ACCELERATED LRN			011		6-12	0			
EXCEL ACADEMY	(713) 669-9712		012	HENRY THOMAS	6-12	15			
DAEP INSTRUCTIONAL									
CEP			010		9-12	100			
C E P	(713) 428-0160		054	ANTHONY EDWARDS	6-8	58			
GUIDANCE CTR	(713) 948-4400		197	DOYLE ALEXANDER	KG-12	0			
BUDGETED									
ST PIUS V-CHAPTER 1	(713) 472-5172		181	ANNE BRYANT	KG-8	0			
HARVEST CHRISTIAN ACAD	(713) 941-4416		200		PK-12	0			
ZION LUTHERAN SCH	(713) 473-1789		202		EE-8	0			
SPRING ISD 04	16717 ELLA BLVD HOUSTON 77090-4299 PHONE - (281) 586-1100 FAX - (281) 586-1141	101-919		DR MICHAEL HINOJOSA		26768	\$5,663,994	.147	.029
REGULAR INSTRUCTIONAL									
SPRING H S	(281) 353-3465		001	GLORIA MARSHALL	9-12	3007			
WESTFIELD H S	(281) 586-1300		002	BILL LAKIN	9-12	4112			
ANDY DEKANEY H S			003		9-12	0			
EDWIN M WELLS MIDDLE	(281) 586-2630		043	CORNELIUS PHELPS	6-8	980			
DUEITT MIDDLE	(281) 355-3100		044	KELLY INGRAM	6-8	1113			
TWIN CREEKS MIDDLE	(281) 355-3130		045	CHARLIE ROOKE	6-8	1424			
BAMMEL MIDDLE	(281) 586-2600		046	PATRICIA CRITTENDON	6-8	1222			
STELLE CLAUGHTON MIDDLE	(281) 355-3101		047	DELIC LOYDE	6-8	1332			
RICKY C BAILEY MIDDLE			048		6-8	0			
BAMMEL EL	(281) 586-5480		102	MARJORIE JO MCDONALD	EE-5	617			
PONDEROSA EL	(281) 586-5420		103	BARBARA LELAND	EE-5	630			
JOHN WINSHIP EL	(281) 355-3160		104	MAE HORNSBY	EE-5	802			
OAK CREEK EL	(281) 586-5440		105	PRICE BROWN	EE-5	899			
MEYER EL	(281) 586-2680		106	LEONARD HARDOIN	EE-5	1223			

TEXAS PUBLIC SCHOOLS, 2004 - 2005

*As provided by the State Property Tax Files FY03

County, District, Region, School	Mailing Address, Telephone No.	Co.-Dist. No.	Sch. No.	Superintendents-County, District, Principals	Grades Taught	2003-2004 Enrollment	Appraised* Valuation (Thousands)	Tax Rates*	
								Maintenance	Bond
MILDRED JENKINS EL	(281) 355-3180		107	SCOTT ALLEN	EE-5	957			
PEARL M HIRSCH EL	(281) 355-3740		108	DIANE BROWNING	EE-5	764			
ANDERSON EL	(281) 230-3500		109	MARTHA KNUDSEN	EE-5	832			
JOAN LINK EL	(281) 586-5400		110	BERKY HERNANDEZ	EE-5	703			
SMITH EL	(281) 355-3720		111	DEAN BORG	EE-5	975			
BENEKE EL	(281) 586-5460		112	KAREN LISKA	EE-5	876			
DELORAS E THOMPSON EL	(281) 586-6200		114	CYNTHIA GOMEZ	EE-5	1089			
HERITAGE EL	(281) 586-6250		115	ALICE BRIMBERRY	EE-5	780			
CLARK INT	(281) 355-3701		116	HELEN MAJOR	3-5	645			
SALYERS EL	(281) 355-3700		117	SHERRY KOUDELKA	EE-5	822			
CLARK PRIMARY SCHOOL	(281) 586-2660		118	DEBORAH KLEMCKE	EE-2	679			
CHET BURCHETT E S			119	JOAN HARDING	EE-5	0			
MILTON COOPER E S			120	LETICIA GONZALEZ	EE-5	0			
NEW ELEMENTARY SPRING #19			121		EE-5	0			
NEW ELEMENTARY NORTHGATE #20			122		EE-5	0			
ALTERNATIVE INSTRUCTIONAL									
SP ED CONTRACT	(281) 586-1240		010	DEDE DREXLER	EE-12	33			
WUNSCH SCH	(281) 355-3760		041	DEBI KOCH	EE-12	122			
JJAEP INSTRUCTIONAL									
SCHOOL FOR ACCELERATED LRN	(713) 755-4766		009	MARGARET ROHDE	6-12	17			
DAEP INSTRUCTIONAL									
HIGH POINT SCH NORTH	(281) 875-0106		013	MICHELE KRONKE	KG-12	113			
BUDGETED									
CTE ACADEMY			018		9-12	0			
NORTHLAND CHRISTIAN H S	(281) 440-1060		202		7-12	0			
NORTHLAND CHRISTIAN EL	(281) 440-1060		203		PK-6	0			
WESTWOOD HOUSE			204		6-12	0			
UNITY CHILDREN'S HOME			207	DEDE DREXLER	EE-12	0			
SPRING BRANCH ISD	04 955 CAMPBELL RD HOUSTON 77024-2803 PHONE - (713) 464-1511 FAX - (713) 365-4071	101-920		DR YVONNE KATZ		33005	\$13,109,884	.158	.022
REGULAR INSTRUCTIONAL									
MEMORIAL H S	(713) 365-5110		001	STEPHEN SHORTER	9-12	2170			
SPRING WOODS H S	(713) 365-4475		003	WAYNE SCHAPER JR	9-12	2194			
NORTHBROOK H S	(713) 365-4430		005	LARY REAP	9-12	2120			
STRATFORD H S	(281) 560-7550		006	ANN KUCERA	9-12	2060			
WESTCHESTER ACAD FOR INTERNATIONAL STUD	(713) 365-5678		014	PAMELA BUTLER	6-12	605			
SPRING BRANCH ED CTR	(713) 365-4910		038	LEA ANN LOCKARD	EE-12	0			
LANDRUM MIDDLE	(713) 365-4020		041	MICHELE L DARLING	6-8	754			
MEMORIAL MIDDLE	(713) 365-5400		042	BOB PRICE	6-8	1023			
SPRING BRANCH MIDDLE	(713) 365-5500		043	DAMON MURPHY	6-8	1073			
SPRING WOODS MIDDLE	(713) 365-4110		044	CYNTHIA CHAI	6-8	846			
SPRING FOREST MIDDLE	(281) 560-7500		045	MARIANNE CRIBBIN	6-8	898			
SPRING OAKS MIDDLE	(713) 365-4515		046	RANDOLPH ADAMI	6-8	871			
NORTHBROOK MIDDLE	(713) 329-6510		047	LAURA SCHUHMAN	6-8	729			
CORNERSTONE ACADEMY	(713) 365-5766		048	JILL WRIGHT	6-8	368			
BENDWOOD SCHOOL	(713) 365-4990		101	EVELYN CLARK	EE-5	52			
BUNKER HILL EL	(713) 365-5050		102	KRISTA BLACKBURN	EE-5	614			
EDGEWOOD EL	(713) 365-4010		103	SUZANNE MERCADO	EE-5	775			
FROSTWOOD EL	(713) 365-5080		104	LYNDA MAXWELL	EE-5	545			
HOLLIBROOK EL	(713) 329-6430		105	RUTH WILLEN	EE-5	850			
HOUSMAN EL	(713) 613-1700		106	JERONA WILLIAMS	EE-5	626			
HUNTERS CREEK EL	(713) 365-4930		107	NANCY BERTIN	EE-5	591			
MEADOW WOOD EL	(281) 560-7400		108	NANCY HARN	EE-5	453			
MEMORIAL DRIVE EL	(713) 365-4960		109	MARICELA CANADY	EE-5	419			
PINE SHADOWS EL	(713) 365-4260		110	NATALIE KAGAN BLASINGAME	EE-5	703			
RIDGECREST EL	(713) 365-4060		111	CHERIE BRAJENOVICH	EE-5	861			
RUMMEL CREEK EL	(713) 365-5450		112	BILL BURGER	EE-5	605			
SHADOW OAKS EL	(713) 365-4580		113	ALECIA KAPUSTKA	EE-5	717			
SPRING BRANCH EL	(713) 365-4150		114	VIVIAN PRATTS	EE-5	622			
VALLEY OAKS EL	(713) 365-4080		115	GARY HENRY	EE-5	644			
WESTWOOD EL	(713) 365-4550		116	CHERYL GLASSER	EE-5	515			
WOODVIEW EL	(713) 365-4285		117	SUSAN ESCARENO	EE-5	752			
WILCHESTER EL	(713) 365-4900		118	PATRICIA PACE	EE-5	544			
SHERWOOD EL	(713) 365-4800		119	ANITA JACOBS	EE-5	395			
SPRING SHADOW EL	(713) 329-6470		120	WINONA EMERSON	EE-5	736			
NOTTINGHAM EL	(281) 560-7460		121	FREDERICK LARRY	EE-5	483			
TERRACE EL	(713) 329-6400		122	KAREN SANDERS	EE-5	609			
THORNWOOD EL	(281) 560-7430		123	MARY MCMILLAN	EE-5	411			
CEDAR BROOK EL	(713) 365-5020		124	CATHIE ROBINSON	EE-5	604			
TREASURE FOREST EL	(713) 613-1720		125	IMELDA DE LA GUARDIA	EE-5	644			
BUFFALO CREEK EL	(713) 329-6600		126	VALERIE JOHNSON	EE-5	678			
EARLY CHILDHOOD COLLABORATIVE	(713) 464-8401		127	TIM ASHFORD	EE-PK	174			
THE WILDCAT WAY SCHOOL	(713) 365-4740		128	SUSAN SMITH	EE-PK	289			
THE PANDA PATH SCHOOL	(713) 329-6690		129	M CARMEN LOPEZ-ROGINA	EE-PK	140			
THE LION LANE SCHOOL	(713) 365-4360		130	SHAREE CANTRELL	EE-PK	370			
THE BEAR BLVD SCHOOL	(713) 365-4101		131	JAMES FELLE	EE-PK	335			
THE TIGER TRAIL SCHOOL	(713) 365-4575		132	ANISSA ROBINSON	EE-PK	339			
ALTERNATIVE INSTRUCTIONAL									
HAROLD D GUTHRIE CTR FOR EXCELLENCE	(713) 365-4610		007	JOE KOLENDA	9-12	0			
SPRING BRANCH SCHOOL OF CHOICE	(713) 365-4190		012	LEA ANN LOCKARD	9-12	194			
SCIENCE CTR	(713) 365-4175		031	MARY HOBBS	KG-12	0			
PRE-K EL	(713) 464-1511		698		PK	0			
JJAEP INSTRUCTIONAL									
HARRIS CO J J A E P			010	FRAZER DEALY	6-12	5			
DAEP INSTRUCTIONAL									
HIGHPOINT NORTH SCHOOL	(713) 464-1511		011	FRAZER DEALY	1-12	0			
TOMBALL ISD	04 221 W MAIN ST TOMBALL 77375-5529 PHONE - (281) 357-3100 ext:206 FAX - (281) 357-3128	101-921		JOHN NEUBAUER		8415	\$2,757,715	.148	.025
REGULAR INSTRUCTIONAL									
TOMBALL H S	(281) 357-3220		001	GARY MOSS	9-12	2478			

TEXAS PUBLIC SCHOOLS, 2004 - 2005

*As provided by the State Property Tax Files FY03

County, District, Region, School	Mailing Address, Telephone No.	Co.-Dist. No.	Sch. No.	Superintendents-County, District, Principals	Grades Taught	2003-2004 Enrollment	Appraised* Valuation (Thousands)	Tax Rates*	
								Maintenance	Bond
TOMBALL J H	(281) 357-3000		042	DAN JOHNSON	7-8	598			
WILLOW WOOD J H	(281) 357-3030		043	DR KATHERINE CAFFREY	7-8	708			
DECKER PRAIRIE EL	(281) 357-3134		102	TERESA SULLIVAN	PK-4	660			
LAKEWOOD EL	(281) 357-3260		103	VALERIE PETRZELKA	KG-4	776			
TOMBALL INT	(281) 357-3150		105	CINDY GONZALEZ	5-6	313			
BECKENDORF INT	(281) 357-3200		106	DELORES GUIDRY	5-6	356			
WILLOW CREEK EL	(281) 357-3080		107	JOANN COLSON	EE-4	615			
TOMBALL EL	(281) 357-3280 ext:206		108	NIESA GLENEWINKEL	EE-4	651			
NORTHPOINTE INT	(281) 357-3020		109	PAM LILES	5-6	612			
ROSEHILL EL	(281) 357-3075		110	BARBARA COLEMAN	PK-4	646			
ALTERNATIVE INSTRUCTIONAL									
TOMBALL ALTERNATIVE EDUCATION CENTER	(281) 357-3281		104	BECKY DALE	6-12	0			
JJAEP INSTRUCTIONAL									
TOMBALL J J A E P CAMPUS	(281) 357-3100 ext:210		003		6-12	2			
BUDGETED									
SALEM LUTHERAN SCHOOL			200		KG-8	0			
ST ANNE'S SCHOOL			202		PK-8	0			
SHELDON ISD	04 11411 C E KING PKWY HOUSTON 77044-2002 PHONE - (281) 727-2000 FAX - (281) 727-2085	101-924		DR G STEVE MILLS		4539	\$1,866,392	.148	.022
REGULAR INSTRUCTIONAL									
C E KING H S	(281) 727-3500		001	RANDY WILLIS	9-12	1144			
C E KING MIDDLE	(281) 727-4300		041	DONNA ULLRICH	7-8	732			
ROYALWOOD EL	(281) 459-7400		102	JAMES R WEBSTER	1-4	697			
L E MONAHAN EL	(281) 459-7480		104	BRENDA EMANUEL	1-4	713			
SHELDON INT	(281) 456-5251		106	KARLIS MANUEL	5-6	728			
STEPHANIE CRAVENS EARLY CHILDHOOD	(281) 727-2100		107	SHEREEN JAMES	EE-KG	518			
SHELDON EL			108	MICHELLE CHAE	1-4	0			
JJAEP INSTRUCTIONAL									
SHELDON JJAEP			010		6-12	0			
DAEP INSTRUCTIONAL									
HIGH POINT ALTER	(281) 459-1190		009		7-12	7			
HUFFMAN ISD	04 P O BOX 2390 HUFFMAN 77336-2390 PHONE - (281) 324-1871 FAX - (281) 324-3293	101-925		STEVEN MYERS		2869	\$421,227	.150	.017
REGULAR INSTRUCTIONAL									
HARGRAVE H S	(281) 324-1845		001	ROBERT SCHNURIGER	9-12	875			
HUFFMAN MIDDLE	(281) 324-2598		041	BECKY STREETMAN	6-8	497			
BOWEN EL	(281) 324-1399		101	JACK FILLBRANDT	EE-2	851			
COPELAND INT	(281) 324-7100		102	JACQUE BAKER	3-5	643			
JJAEP INSTRUCTIONAL									
EXCEL ACADEMY	(713) 669-0799		004	DIANE HUBBELL	6-12	0			
DAEP INSTRUCTIONAL									
HARDIN CHAMBERS CENTER	(936) 336-1045		003	JOHN JOHNSON	4-12	3			
102 HARRISON									
KARNACK ISD	07 P O BOX 259 KARNACK 75661-0259 PHONE - (903) 679-3117 FAX - (903) 679-4252	102-901		COZZETTA ROBINSON		277	\$89,670	.146	.000
REGULAR INSTRUCTIONAL									
KARNACK H S	(903) 679-3113		002	JOE CHISUM	7-12	127			
GEORGE WASHINGTON CARVER EL	(903) 679-3111		103	HENRYETT LOVELY WATSON	EE-6	150			
DAEP INSTRUCTIONAL									
WASKOM DAEP			004		2-12	0			
MARSHALL ISD	07 P O BOX 879 MARSHALL 75671-0879 PHONE - (903) 927-8701 FAX - (903) 935-0203	102-902		RALPH H DRAPER		5880	\$1,434,745	.138	.004
REGULAR INSTRUCTIONAL									
MARSHALL H S	(903) 927-8800		001	WILLIAM SPIVEY	9-12	1633			
MARSHALL J H	(903) 927-8830		041	TONY THOMAS	7-8	904			
PRICE T YOUNG MIDDLE	(903) 927-8850		042	CATHY MARSHALL	5-6	403			
SAM HOUSTON MIDDLE	(903) 927-8860		043	JOHN THOMPSON	5-6	458			
G W CARVER EL	(903) 927-8870		101	ELISA COLE	KG-4	218			
CROCKETT EL	(903) 927-8880		103	SHERRY HENDERSON	KG-4	561			
R E LEE EL	(903) 927-8890		106	SHERRY DAVIS	KG-4	313			
SOUTH MARSHALL EL	(903) 927-8770		107	RUTHIE FOREMAN	KG-4	316			
WM B TRAVIS EL	(903) 927-8780		108	JUDY HOGBERG	KG-4	342			
WASHINGTON ECH CTR	(903) 927-8790		110	TARA MURRAY	EE-PK	284			
J H MOORE EL	(903) 927-8760		116	DAVID SIMPSON	KG-4	331			
ALTERNATIVE INSTRUCTIONAL									
MARSHALL ACHIEVEMENT CTR	(903) 927-8745		002	LARRY TERRELL	KG-12	109			
DAEP INSTRUCTIONAL									
MARSHALL DAEP	(903) 927-8745		005	LARRY TERRELL	KG-12	8			
WASKOM ISD	07 P O BOX 748 WASKOM 75692-0748 PHONE - (903) 687-3361 FAX - (903) 687-3253	102-903		JIMMY COX		751	\$207,708	.150	.000
REGULAR INSTRUCTIONAL									
WASKOM H S	(903) 687-3362		002	RICKEY BAKER	9-12	203			
WASKOM MIDDLE	(903) 687-3402		041	JIMMY COX	6-8	198			
WASKOM EL	(903) 687-3638		103	TERRY SLONE	EE-5	350			
ALTERNATIVE INSTRUCTIONAL									
EXCELL PROGRAM	(903) 687-3660		003		6-12	0			

TEXAS PUBLIC SCHOOLS, 2004 - 2005

*As provided by the State Property Tax Files FY03

County, District, Region, School	Mailing Address, Telephone No.	Co.-Dist. No.	Sch. No.	Superintendents-County, District, Principals	Grades Taught	2003-2004 Enrollment	Appraised* Valuation (Thousands)	Tax Rates*	
								Maintenance	Bond
HALLSVILLE ISD 07	P O BOX 810 HALLSVILLE 75650-0810 PHONE - (903) 668-5990 FAX - (903) 668-5990	102-904		GREGORY WRIGHT		3732	\$1,451,351	.150	.015
REGULAR INSTRUCTIONAL HALLSVILLE H S HALLSVILLE J H HALLSVILLE PRI HALLSVILLE MIDDLE HALLSVILLE EL HALLSVILLE INTERMEDIATE	(903) 668-5990 ext:2124 (903) 668-5990 ext:2500 (903) 668-2692 (903) 668-5990 ext:1600 (903) 668-4366 (903) 668-5990 ext:1600		002 041 102 104 105 107	BRIAN MORRIS EVE FORD RICHARD CLARK PATSY HODNETT RUSTY CLARK CARLA MCAVOY	9-12 7-8 EE-KG 5-6 1-2 3-4	1159 651 329 563 491 535			
DAEP INSTRUCTIONAL KILGORE DAEP			003		4-12	4			
HARLETON ISD 07	P O BOX 510 HARLETON 75651-0510 PHONE - (903) 777-2372 FAX - (903) 777-2406	102-905		PAMELA JANE MCGILL		625	\$95,121	.150	.001
REGULAR INSTRUCTIONAL HARLETON H S HARLETON J H HARLETON EL	(903) 777-2711 (903) 777-3010 (903) 777-4092		001 041 101	DEBBIE C CONNOR WILLIE FRED JOHNSON WENDY L NEWMAN	9-12 6-8 PK-5	182 155 288			
ELYSIAN FIELDS ISD 07	P O BOX 120 ELYSIAN FIELDS 75642-0120 PHONE - (903) 633-2420 FAX - (903) 633-2498	102-906		DR BOB BROWNING		961	\$274,474	.150	.007
REGULAR INSTRUCTIONAL ELYSIAN FIELDS H S ELYSIAN FIELDS MIDDLE ELYSIAN FIELDS EL	(903) 633-2455 (903) 633-2306 (903) 633-2465		001 041 101	DAVID CARTER MAYNARD CHAPMAN LINDA MARR	9-12 6-8 PK-5	350 215 396			
103 HARTLEY									
CHANNING ISD 16	P O BOX A CHANNING 79018-0107 PHONE - (806) 235-3432 FAX - (806) 235-2609	103-901		JAMES FRANK DAVIS		112	\$92,255	.143	.000
REGULAR INSTRUCTIONAL CHANNING SCHOOL	(806) 235-3719		001	ROBERT MCLAIN	EE-12	112			
HARTLEY ISD 16	P O BOX 408 HARTLEY 79044-0408 PHONE - (806) 365-4458 FAX - (806) 365-4459	103-902		JIMMY D HOYLE		154	\$70,423	.136	.010
REGULAR INSTRUCTIONAL HARTLEY SCHOOL	(806) 365-4458		001	SALLY BRANTLEY	KG-12	154			
104 HASKELL									
HASKELL CISD 14	P O BOX 937 HASKELL 79521-0937 PHONE - (940) 864-2602 FAX - (940) 864-8096	104-901		EDDIE BLAND		591	\$83,635	.150	.000
REGULAR INSTRUCTIONAL HASKELL H S HASKELL EL	(940) 864-8535 (940) 864-2654		001 101	BRYAN MCCULLOCH JAMES A LISLE	7-12 EE-6	251 340			
ROCHESTER COUNTY LINE ISD 14	P O BOX 190 ROCHESTER 79544-0190 PHONE - (940) 743-3441 FAX - (940) 743-3445	104-902		STEVEN SELF		110	\$16,985	.150	.007
REGULAR INSTRUCTIONAL ROCHESTER SCHOOL DAEP INSTRUCTIONAL WEINERT DAEP	(940) 743-3441		001 002	REIDA PENMAN	EE-12 3-12	110 0			
RULE ISD 14	1101 UNION AVE RULE 79547-0307 PHONE - (940) 997-2521 FAX - (940) 997-2446	104-903		DAVID PARR		177	\$24,871	.150	.000
REGULAR INSTRUCTIONAL RULE SCHOOL DAEP INSTRUCTIONAL HASKELL DAEP	(940) 997-2246		001 002	LARRY BILLS BRYAN MCCULLOCH	KG-12 KG-12	177 0			
PAINT CREEK ISD 14	4485 FM 600 HASKELL 79521-9404 PHONE - (940) 864-2471 FAX - (940) 864-8038	104-907		DON BALLARD		104	\$35,502	.150	.000
REGULAR INSTRUCTIONAL PAINT CREEK SCHOOL	(940) 864-2471		001	BILL FOWLER	EE-12	104			
105 HAYS									
KATHERINE ANNE PORTER SCHOOL 13	P O BOX 2053 WIMBERLEY 78676 PHONE - (512) 847-6867 FAX - (512) 847-0737	105-801		YANA BLAND		126	\$0	.000	.000
CHARTER/REGULAR INSTRUCTIONAL KATHERINE ANNE PORTER SCHOOL	(512) 847-6867		001		9-12	126			

TEXAS PUBLIC SCHOOLS, 2004 - 2005

*As provided by the State Property Tax Files FY03

County, District, Region, School	Mailing Address, Telephone No.	Co.-Dist. No.	Sch. No.	Superintendents-County, District, Principals	Grades Taught	2003-2004 Enrollment	Appraised* Valuation (Thousands)	Tax Rates*	
								Maintenance	Bond
TEXAS PREPARATORY SCHOOL 13	715 VALLEY STREET SAN MARCOS 78666 PHONE - (512) 805-3000 FAX - (512) 754-7876	105-802		MARK A TERRY		124	\$0	.000	.000
CHARTER/ALTERNATIVE INSTRUCTIONAL TEXAS PREPARATORY SCHOOL	(512) 805-3000		041	GWEN THOMAS	PK-8	124			
SAN MARCOS CISD 13	P O BOX 1087 SAN MARCOS 78667-1087 PHONE - (512) 393-6700 FAX - (512) 393-6709	105-902		DR SYLVESTER PEREZ		7052	\$2,369,518	.150	.010
REGULAR INSTRUCTIONAL SAN MARCOS H S	(512) 393-6800		001	DR CHAD KELLY	9-12	1891			
GOODNIGHT J H	(512) 393-6550		041	STEVE DOW	7-8	600			
MILLER J H	(512) 393-6660		043	DALE WILEY	7-8	450			
BOWIE EL	(512) 396-6880		101	KAREN MCGOWAN	KG-4	629			
CROCKETT EL	(512) 393-6400		102	VICKI ASHCRAFT	KG-4	693			
DEZAVALA EL	(512) 396-6890		103	YOLANDA ALMENDAREZ	KG-4	633			
BONHAM PK	(512) 393-6722		104	RICARDO HERNANDEZ	EE-PK	419			
TRAVIS EL	(512) 393-6450		105	DEBORAH MCCULLOUGH	KG-4	696			
HERNANDEZ INT	(512) 353-6770		107	ROSEMARY GARZA	5-6	959			
ALTERNATIVE INSTRUCTIONAL PRIDE HIGH SCHOOL	(512) 393-6864		002	JUDY MITCHELL	9-12	79			
JJAEF INSTRUCTIONAL HAYS CO JUVENILE JUSTICE ALTERNATIVE	(512) 295-5301		004	HAYS CISD	5-12	3			
DRIPPING SPRINGS ISD 13	P O BOX 479 DRIPPING SPRINGS 78620-0479 PHONE - (512) 858-4905 FAX - (512) 858-4232	105-904		MARY E WARD		3280	\$1,292,888	.145	.030
REGULAR INSTRUCTIONAL DRIPPING SPRINGS H S	(512) 858-4612		001	GREG D JUNG	9-12	1062			
DRIPPING SPRINGS MIDDLE	(512) 858-4902		041	TYLER DAMRON	6-8	827			
DRIPPING SPRINGS PRI	(512) 858-4901		101	MIKE CAVE	EE-3	896			
DRIPPING SPRINGS INT	(512) 858-4903		102	DONNA JANSSEN	4-5	495			
WIMBERLEY ISD 13	14401 RANCH RD 12 WIMBERLEY 78676 PHONE - (512) 847-2414 FAX - (512) 847-2142	105-905		DR MARIAN STRAUSS		1880	\$852,226	.150	.019
REGULAR INSTRUCTIONAL WIMBERLEY H S	(512) 847-5729		001	DWAIN YORK	9-12	626			
WIMBERLEY J H	(512) 847-2181		041	DEE HOWARD	6-8	446			
BOWEN INT	(512) 847-5558		101	LINDA LAND	3-5	396			
SCUDDER PRI	(512) 847-3407		102	TUCKER BLYTHE	EE-2	412			
HAYS CISD 13	21003 IH 35 KYLE 78640-9530 PHONE - (512) 268-2141 FAX - (512) 268-7121	105-906		DR KIRK LONDON		9052	\$1,755,403	.136	.036
REGULAR INSTRUCTIONAL JACK C HAYS H S	(512) 268-2911		001	CARL HALL	9-12	2369			
LEHMAN H S	(512) 268-8454		005	ELSA HINOJOSA	9-10	0			
R C BARTON MIDDLE	(512) 268-1472		041	DR JUDY LOGAN	6-8	594			
DAHLSTROM MIDDLE	(512) 295-4717		043	HILDA GARTZKE	6-8	579			
WALLACE MIDDLE	(512) 268-2891		044	BRENDA AGNEW	6-8	867			
NEW MIDDLE			045		6-8	0			
KYLE EL	(512) 268-3311		101	ELAINE MEYER	EE-5	650			
GREEN EL	(512) 295-2734		103	REBECCA GARZA	PK-5	570			
BUDA EL	(512) 295-4431		106	CAROLYN HITT	EE-5	555			
ELM GROVE EL	(512) 295-6669		107	DOLORES RILEY	EE-5	723			
SUSIE FUENTES EL	(512) 268-7827		108	JODIE WEYMORE	PK-5	658			
HEMPHILL EL	(512) 268-4688		109	MIKE HANSON	EE-5	663			
ROSALIO TOBIAS INTERNATIONAL SCHOOL	(512) 268-2141		110	CYNTHIA DAVIS	EE-5	646			
NEW ELEMENTARY 2	(512) 268-2141		111		KG-5	0			
NEW ELEMENTARY 3			112		PK-5	0			
ALTERNATIVE INSTRUCTIONAL ACADEMY AT HAYS	(512) 268-1472		004	LISA GOODNOW-WILLIAMS	9-12	124			
JJAEF INSTRUCTIONAL HAYS CO JUVENILE JUSTICE ALT ED PROG	(512) 295-5301		003	SYLVIA VILLEJO	6-12	4			
DAEP INSTRUCTIONAL ALTER IMPACT CTR	(512) 295-5301		002	SYLVIA VILLEJO	6-12	50			
106 HEMPHILL		106							
CANADIAN ISD 16	800 HILLSIDE AVE CANADIAN 79014-3233 PHONE - (806) 323-5393 FAX - (806) 323-8143	106-901		FRANK EARL BELCHER		682	\$607,876	.138	.008
REGULAR INSTRUCTIONAL CANADIAN H S	(806) 323-5373		001	RICK BERRY	9-12	201			
CANADIAN MIDDLE	(806) 323-5351		041	GARY LARAMORE JR	7-8	113			
BAKER EL	(806) 323-5386		101	JIM KNIGHT	4-6	129			
CANADIAN EL	(806) 323-9331		103	LYNN PULLIAM	EE-3	170			
ALTERNATIVE INSTRUCTIONAL CORRECTIONAL SERVICES CORP	(806) 323-9713		003	KIRK SAUL	5-12	69			

TEXAS PUBLIC SCHOOLS, 2004 - 2005

*As provided by the State Property Tax Files FY03

County, District, Region, School	Mailing Address, Telephone No.	Co.-Dist. No.	Sch. No.	Superintendents-County, District, Principals	Grades Taught	2003-2004 Enrollment	Appraised* Valuation (Thousands)	Tax Rates*	
								Maintenance	Bond
107 HENDERSON		107							
ATHENS ISD	07 104 HAWN ST ATHENS 75751-2423 PHONE - (903) 677-6900 FAX - (903) 677-6908	107-901		CURTIS WAYNE RHODES		3500	\$787,277	.137	.011
REGULAR INSTRUCTIONAL									
ATHENS H S	(903) 677-6920		001	BOBBY STULTS	9-12	985			
ATHENS MIDDLE	(903) 677-3030		041	ANNETTE FAULK	7-8	508			
SOUTH ATHENS EL	(903) 677-6970		102	LOUIS DEROSA	2-3	563			
ATHENS INT	(903) 677-6960		103	CARLA LASATER	4-5	473			
BEL AIR EL	(903) 677-6980		104	RENEE CAMPBELL	KG-1	554			
R C FISHER CAMPUS	(903) 677-6995		105	BRENDA MULLINS	6	231			
ATHENS ANNEX	(903) 677-6940		107	DIANA VAUGHN	EE-PK	186			
BROWNSBORO ISD	07 P O BOX 465 BROWNSBORO 75756-0465 PHONE - (903) 852-3701 FAX - (903) 852-3957	107-902		ELTON L CALDWELL		2721	\$426,676	.150	.010
REGULAR INSTRUCTIONAL									
BROWNSBORO H S	(903) 852-2321		001	DOUG WILLIAMS	9-12	793			
BROWNSBORO J H	(903) 852-6931		041	YOLONDA LARKIN	7-8	430			
BROWNSBORO EL	(903) 852-6461		101	BRYAN RALSON	EE-3	384			
CHANDLER INT	(903) 849-6436 ext:701		102	MARIANNE JONES	4-6	307			
CHANDLER EL	(903) 849-3400		103	RHONDA MCCALLIE	PK-3	477			
BROWNSBORO INT	(903) 852-7325		104	BILLY BEASLEY	4-6	308			
ALTERNATIVE INSTRUCTIONAL									
ACES CAMPUS	(903) 852-3701		002	TONY VOLENTINE	9-12	22			
CROSS ROADS ISD	07 14434 FM 59 MALAKOFF 75148-9801 PHONE - (903) 489-2001 FAX - (903) 489-2527	107-904		CHUCK HOLT		624	\$176,172	.138	.016
REGULAR INSTRUCTIONAL									
CROSS ROADS H S	(903) 489-1275		001	CHARLES TAYLOR	9-12	209			
CROSS ROADS J H	(903) 489-2667		041	GLENDIA WISENBAKER	6-8	148			
CROSS ROADS EL	(903) 489-1774		101	CLAY TOMPKINS	PK-5	267			
EUSTACE ISD	07 P O BOX 188 EUSTACE 75124-0188 PHONE - (903) 425-5151 FAX - (903) 425-5147	107-905		DR COY HOLCOMBE		1513	\$316,478	.138	.001
REGULAR INSTRUCTIONAL									
EUSTACE H S	(903) 425-5161		001	JEFF DOZIER	9-12	405			
EUSTACE PRI	(903) 425-5191		101	DIANNE SHAFFER	PK-2	391			
EUSTACE MIDDLE	(903) 425-5171		102	KARYN MULLEN	6-8	375			
EUSTACE INT	(903) 425-5181		103	ROBERT REEVE	3-5	342			
MALAKOFF ISD	07 813 E ROYALL BLVD MALAKOFF 75148-9254 PHONE - (903) 489-1152 FAX - (903) 489-2566	107-906		LARRY HULSEY		1148	\$607,234	.137	.008
REGULAR INSTRUCTIONAL									
MALAKOFF H S	(903) 489-1527		001	RUSSELL GRANT	9-12	338			
MALAKOFF MIDDLE	(903) 489-0264		041	GEORGE HULL	6-8	281			
MALAKOFF EL	(903) 489-0313		102	KAY HANDLIN	EE-5	524			
DAEP INSTRUCTIONAL									
MALAKOFF ALTERNATIVE PROGRAM (MAP)	(903) 489-4132		003	REGINA DAVIS	1-12	5			
BUDGETED									
A L P H A CAMPUS	(903) 675-1807		002	ZAN TIDMORE	9-12	0			
TRINIDAD ISD	07 P O BOX 349 TRINIDAD 75163 PHONE - (903) 778-2673 FAX - (903) 778-4120	107-907		MICHAEL GREEN		307	\$36,716	.150	.033
REGULAR INSTRUCTIONAL									
TRINIDAD SCHOOL	(903) 778-2415		001	LARRY ROBINSON	PK-AE	306			
ALTERNATIVE INSTRUCTIONAL									
A L P H A CAMPUS	(903) 778-2673		002		9-12	1			
MURCHISON ISD	07 P O BOX 538 MURCHISON 75778-0538 PHONE - (903) 469-3636 FAX - (903) 469-3887	107-908		WILLIAM GORHAM		166	\$26,961	.148	.000
REGULAR INSTRUCTIONAL									
MURCHISON EL	(903) 469-3636		101	PAM GLOVER	PK-8	166			
DAEP INSTRUCTIONAL									
MURCHISON DAEP			041		6-8	0			
LAPOYNOR ISD	07 13155 HWY 175 E LARUE 75770 PHONE - (903) 876-4057 FAX - (903) 876-4541	107-910		EUGENE BUFORD		460	\$233,659	.142	.009
REGULAR INSTRUCTIONAL									
LAPOYNOR H S	(903) 876-2373		001	SCOTT FRANKS	9-12	135			
LAPOYNOR J H	(903) 876-2373		041	LANA MILLER	6-8	124			
LAPOYNOR EL	(903) 876-5293		101	SCOTT BEENE	KG-5	199			
ALTERNATIVE INSTRUCTIONAL									
A L P H A CAMPUS	(903) 876-2373		002	SCOTT FRANKS	KG-12	2			

TEXAS PUBLIC SCHOOLS, 2004 - 2005

*As provided by the State Property Tax Files FY03

County, District, Region, School	Mailing Address, Telephone No.	Co.-Dist. No.	Sch. No.	Superintendents-County, District, Principals	Grades Taught	2003-2004 Enrollment	Appraised* Valuation (Thousands)	Tax Rates*	
								Maintenance	Bond
108 HIDALGO		108							
ONE STOP MULTISERVICE CHARTER SCHOOL 01	P O BOX 164 MCALLEN 78504-0164 PHONE - (956) 682-3436 FAX - (956) 687-6062	108-801		AGUIE PENA		655	\$0	.000	.000
CHARTER/ALTERNATIVE INSTRUCTIONAL									
ONE STOP MULTISERVICE H S	(956) 519-2227		001	VICKY GUERRA	PK-3,9-12	165			
ONE STOP MULTISERVICE	(956) 380-6616		002	ELISA AGUINAGA	PK-3,9-12	269			
ONE STOP MULTISERVICE	(956) 969-2600		003	ANIVAL HENRICHSON	PK-3,9-12	221			
TECHNOLOGY EDUCATION CHARTER HIGH SCHOOL 01	116 W FIFTH ST WESLACO 78596 PHONE - (956) 969-3092 FAX - (956) 969-8614	108-802		ALIM ANSARI		134	\$0	.000	.000
CHARTER/ALTERNATIVE INSTRUCTIONAL									
TECHNOLOGY EDUCATION CHARTER H S	(956) 668-7761		001	ALIM ANSARI	9-12	134			
MID-VALLEY ACADEMY 01	103 E 2ND ST MERCEDDES 78570 PHONE - (956) 565-5417 FAX - (956) 565-8439	108-804		EDUARDO GUTIERREZ		253	\$0	.000	.000
CHARTER/ALTERNATIVE INSTRUCTIONAL									
MID-VALLEY ACADEMY	(956) 565-5417		001	VELIA ZAVALA	9-12	51			
MID-VALLEY ACADEMY-MCALLEN	(956) 565-5417		002	ELENA I MYCUE	9-12	202			
SENTRY TECHNOLOGY PREP SCHOOL 01	P O BOX 164 MCALLEN 78501 PHONE - (956) 682-3436 FAX - (956) 687-6062	108-805		AGUIE PENA		163	\$0	.000	.000
CHARTER/ALTERNATIVE INSTRUCTIONAL									
SENTRY TECHNOLOGY PREP SCHOOL	(956) 682-3436		001	LUCY RIVAS	9-12	163			
EAGLE ACADEMY OF PHARR/MCALLEN 01	405 SH 121 BYPASS BLDG D, STE 100 LEWISVILLE 75067-8192 PHONE - (956) 781-8800 FAX - (956) 781-7464	108-806		ALAN WIMBERLEY		112	\$0	.000	.000
CHARTER/ALTERNATIVE INSTRUCTIONAL									
EAGLE ACADEMY OF PHARR/MCALLEN	(956) 781-8800		001	ROSALINDA GONZALEZ	1-12	112			
IDEA ACADEMY 01	401 S 1ST ST DONNA 78537 PHONE - (956) 464-0203 FAX - (956) 464-4137	108-807		TOM TORKELSON		499	\$0	.000	.000
CHARTER/REGULAR INSTRUCTIONAL									
IDEA ACADEMY	(956) 464-0203		041	TOM TORKELSON	KG,4-9	499			
VANGUARD ACADEMY 01	P O BOX 730 PHARR 78577 PHONE - (956) 283-1700 FAX - (956) 702-2180	108-808		ROBERT L OLIVAREZ		167	\$0	.000	.000
CHARTER/REGULAR INSTRUCTIONAL									
VANGUARD ACADEMY	(956) 283-1700		101	DALILA GARCIA	PK-8	167			
VANGUARD ACAD - SAN BENITO	(956) 361-3255		102	DALILA GARCIA	KG-2	0			
DONNA ISD 01	116 N 10TH ST DONNA 78537-2799 PHONE - (956) 464-1600 FAX - (956) 464-1752	108-902		JUAN O GARCIA		11700	\$559,787	.150	.016
REGULAR INSTRUCTIONAL									
DONNA HIGH SCHOOL	(956) 464-1700		001	FERNANDO CASTILLO	9-12	1710			
W A TODD 9TH GRADE CAMPUS	(956) 464-1800		004	PEDRO SALINAS	9	801			
A P SOLIS MIDDLE SCHOOL	(956) 464-1650		045	JOSE LUIS VALDEZ	6-8	1166			
VETERANS MIDDLE SCHOOL	(956) 464-1350		046	JOSE JAVIER VILLANUEVA	6-8	1339			
DORA M SAUCEDA MIDDLE SCHOOL	(956) 464-1600		047	NANCY CASTILLO	6-8	0			
GUZMAN EL	(956) 464-1920		102	MARIA ELENA PENA	EE-5	424			
T PRICE EL	(956) 464-1303		103	MARTIN ESCOBEDO	PK-5	481			
A M OCHOA EL	(956) 464-1900		104	CELIA E MARTINEZ	PK-5	542			
RUNN EL	(956) 464-1864		105	OFELIA GAONA	PK-5	366			
C STAINKE EL	(956) 464-1940		106	MARIA OLGA QUINTERO	EE-5	424			
J W CACERES EL	(956) 464-1995		109	CRISSELIA ZARATE	PK-5	504			
M RIVAS EL	(956) 464-1990		111	SANDRA BASALDUA	PK-5	507			
CAPT D SALINAS II EL	(956) 783-1332		112	VELMA RANGEL	EE-5	696			
PATRICIA S GARZA EL	(956) 464-1886		113	MARICELA VALDEZ	PK-5	729			
MARIA ALICIA P MUNOZ EL	(956) 464-1310		114	SILVIA ANN MITCHELL	EE-5	778			
LE NOIR EL	(956) 464-1685		115	JUAN MENDOZA	EE-5	570			
DANIEL SINGLETERRY SR			116		PK-5	660			
ELOY GARZA SALAZAR EL			117		EE-5	0			
JJAEP INSTRUCTIONAL									
HIDALGO CO J J A E P	(956) 688-6123		003	JOE IZAGUIRRE	6-12	3			
DAEP INSTRUCTIONAL									
DONNA ADJUSTMENT AND GUIDANCE CTR	(956) 464-1771		005	ISRAEL RODRIGUEZ	1-12	0			
EDCOUCH-ELSA ISD 01	P O BOX 127 EDCOUCH 78538-0127 PHONE - (956) 262-6000 FAX - (956) 262-6032	108-903		MICHAEL SANDROUSSI		5366	\$146,171	.147	.013
REGULAR INSTRUCTIONAL									
EDCOUCH-ELSA H S	(956) 262-6074		001	CARMEN GARCIA	9-12	1448			
EDCOUCH-ELSA J H	(956) 262-6082		041	ALFREDO AGUILAR	7-8	743			
6TH GRADE CAMPUS			042		6	367			
SANTIAGO GARCIA EL	(956) 262-6002		102	SYLVIA PULIDO	1-5	476			
KENNEDY EL	(956) 262-6027		103	SANDRA CISNEROS	1-5	572			
RUBEN C RODRIGUEZ EL	(956) 262-6062		104	ANITA MARTINEZ	1-5	461			

TEXAS PUBLIC SCHOOLS, 2004 - 2005

*As provided by the State Property Tax Files FY03

County, District, Region, School	Mailing Address, Telephone No.	Co.-Dist. No.	Sch. No.	Superintendents-County, District, Principals	Grades Taught	2003-2004 Enrollment	Appraised* Valuation (Thousands)	Tax Rates*		
								Maintenance	Bond	
L B J EL EARLY CHILDHOOD DEVELOPMENT CENTER JJAE P INSTRUCTIONAL HIDALGO CO J J A E P EDINBURG CISD 01	(956) 262-6010	108-904	105	DAVID RENDON	1-5	456	\$2,900,517	.150	.010	
	(956) 262-0040		106	NOE MORAIDA	EE-KG	839				
	(956) 381-8600		003		7-12	4				
	P O BOX 990					25373				
	EDINBURG 78540-0990									
	PHONE - (956) 289-2300									
	FAX - (956) 383-3576									
	REGULAR INSTRUCTIONAL									
	EDINBURG H S		(956) 316-7300	001	MARIA LUISA GUERRA	9-12				2142
	ECONOMEDES H S		(956) 385-3000	002	SANTA ALVARADO	9-12				2082
EDINBURG NORTH H S	(956) 316-7654	003	MARIO H SALINAS	9-12	1901					
HARWELL MIDDLE SCHOOL	(956) 316-7740	042	GILDA SANCHEZ	6-8	1239					
B L GARZA MIDDLE SCHOOL	(956) 316-3100	043	CIPRIANO PENA	6-8	1477					
SOUTH MIDDLE SCHOOL	(956) 316-7750	044	HECTOR GONZALEZ	6-8	1436					
MEMORIAL MIDDLE SCHOOL	(956) 316-7575	045	RUBEN GONZALEZ	6-8	1278					
AUSTIN ELEM	(956) 316-7555	101	NELDA GAYTAN	EE-5	312					
BREWSTER ELEM	(956) 316-7504	102	DANIEL G ROMA	EE-8	263					
HARGILL ELEM	(956) 316-8800	103	ANA VILLALOBOS	EE-5	302					
BETTS ELEM	(956) 384-5300	104	JESUS CANTU	EE-5	433					
JEFFERSON ELEM	(956) 316-7424	105	DOMINGA VELA	EE-5	543					
TREVINO ELEM	(956) 384-5360	106	CYNTHIA SAENZ	EE-5	501					
LEE ELEM	(956) 316-7590	107	ROSARIO ZAMORA	EE-5	508					
LINCOLN ELEM	(956) 384-5200	108	EVA SANDOVAL	EE-5	619					
GUERRA ELEM	(956) 384-5340	109	EDNA PENA	EE-5	584					
ZAVALA ELEM	(956) 316-7372	110	GRACIELA V PEREZ	EE-5	642					
TRAVIS ELEM	(956) 316-7440	111	EDNA OLIVAREZ	EE-5	381					
FREDDY GONZALEZ ELEM	(956) 316-7408	112	TRINA RENDON	EE-5	547					
L B JOHNSON ELEM	(956) 316-7351	113	DR JOANELDA GARZA	EE-5	534					
CANTERBURY ELEM	(956) 316-7488	114	DAHLIA GUZMAN	EE-5	396					
MONTE CRISTO ELEM	(956) 316-7382	115	SANDRA RODRIGUEZ	EE-5	499					
ESCONDON ELEM	(956) 316-7398	116	GLORIA RIVERA	EE-5	552					
DE LA VINA ELEM	(956) 316-7336	117	ERIKA PLAYLE	EE-5	625					
SAN CARLOS ELEM	(956) 316-7361	118	IRASEMA GONZALEZ	EE-5	673					
TRUMAN ELEM	(956) 316-7520	119	MARIA ROSANELIA FLORES	EE-5	546					
EISENHOWER ELEM	(956) 316-7272	120	SONYA RODRIGUEZ	EE-5	634					
JOHN F KENNEDY ELEM	(956) 384-5125	121	BELINDA SANDOVAL-GARCIA	EE-5	577					
CANO-GONZALEZ ELEM	(956) 384-5104	122	DAHLIA SANCHEZ	EE-5	456					
CAVAZOS ELEM	(956) 384-5140	123	SANDRA GUERRA	EE-5	389					
VILLARREAL ELEM	(956) 316-3150	124	CAROLINA DESIGA	EE-5	544					
CARMEN V AVILA ELEM	(956) 289-2307	125	HOMERO CANO	EE-5	651					
ANNE L MAGEE ELEM	(956) 289-2306	126	CARLA ZUAZUA	EE-5	483					
DR THOMAS ESPARZA ELEM	(956) 289-2308	127	ERNESTINA CANO	EE-5	592					
ALTERNATIVE INSTRUCTIONAL										
JUVENILE DETENTION CTR	(956) 381-8600	040		3-12	30					
JJAE P INSTRUCTIONAL										
J J A E P		039		5-12	2					
DAEP INSTRUCTIONAL										
EDINBURG ALTERNATIVE EDUCATION ACAD	(956) 316-7400	005	SUSANA AGUILAR	3-12	0					
BUDGETED										
HARVEST CHRISTIAN ACADEMY	(956) 383-8967	195	JONATHAN BOGGS	KG-7	0					
NUEVA VISTA SCHOOL	(956) 380-0361	196		KG-12	0					
ST JOSEPH'S SCHOOL	(956) 383-3957	197	SISTER KATHLEEN MURRAY	EE-8	0					
ST MATTHEWS SCHOOL	(956) 383-4202	198	ANN THAYER	KG-8	0					
HIDALGO ISD 01	P O DRAWER D HIDALGO 78557-3004 PHONE - (956) 843-3100 FAX - (956) 843-3343	108-905		DR DANIEL KING		3157	\$205,349	.146	.013	
REGULAR INSTRUCTIONAL										
HIDALGO H S	(956) 843-3160	001	EDWARD BLAHA	9-12	804					
DIAZ J H	(956) 843-3140	041	DR MARIA MAGDALENA VIDAURRI	6-8	653					
HIDALGO EL	(956) 843-3150	101	OLIVIA HERNANDEZ	EE-5	587					
KELLY EL	(956) 781-6525	102	TRINE BARRON	PK-5	570					
DR ALEJO SALINAS JR EL	(956) 843-3351	103	SILVERIO MACIAS	PK-5	516					
HIDALGO PARK EL		104	MARIBEL SEPULVEDA	KG-5	0					
ALTERNATIVE INSTRUCTIONAL										
HIDALGO ACADEMY	(956) 843-3340	002	DR CARMEN PACHECO	9-12	27					
JJAE P INSTRUCTIONAL										
HIDALGO J J A E P		005		7-12	0					
MCALLEN ISD 01	2000 N 23RD ST MCALLEN 78501-2000 PHONE - (956) 618-6000 FAX - (956) 686-8362	108-906		YOLANDA CHAPA		23421	\$3,989,679	.150	.004	
REGULAR INSTRUCTIONAL										
MCALLEN HIGH SCHOOL	(956) 632-3100	001	DELIA LONGORIA	9-12	1974					
MEMORIAL HIGH SCHOOL	(956) 632-5201	002	JOSE ARMANDO SAENZ	9-12	2014					
ROWE HIGH SCHOOL	(956) 632-5100	006	DR GEORGE PADILLA	9-12	1893					
TRAVIS MIDDLE SCHOOL	(956) 971-4242	042	TRECIA MUNAL	6-8	802					
LINCOLN MIDDLE SCHOOL	(956) 971-4200	043	ROSALINDA MARTINEZ	6-8	791					
BROWN MIDDLE SCHOOL	(956) 632-8700	044	YVETTE CAVAZOS	6-8	853					
MORRIS MIDDLE SCHOOL	(956) 618-7300	045	JOSE ARTURO PEREZ	6-8	788					
DE LEON MIDDLE SCHOOL	(956) 632-8800	046	JOANETTA ELLIS	6-8	1044					
CATHEY MIDDLE SCHOOL	(956) 971-4300	047	PRISCILA HINOJOSA	6-8	864					
ALVAREZ ELEMENTARY	(956) 971-4471	101	CYNTHIA RODRIGUEZ	PK-5	552					
BONHAM ELEMENTARY	(956) 971-4440	103	ROSE MARIE FLORES	EE-5	367					
CROCKETT ELEMENTARY	(956) 971-4414	105	SHARON CHAPMAN	EE-5	456					
HOUSTON ELEMENTARY	(956) 971-4484	106	CONSUELO MAHESHWARI	PK-5	645					
JACKSON ELEMENTARY	(956) 971-4277	107	DORA ZAPATA	PK-5	712					
NAVARRO ELEMENTARY	(956) 971-4455	108	SANDRA SALINAS	EE-5	333					
THIGPEN ELEMENTARY	(956) 971-4353	110	EILEEN DAVIS	EE-5	399					
MILAM ELEMENTARY	(956) 971-4333	111	LINDA MCGURK	PK-5	890					
WILSON ELEMENTARY	(956) 971-4525	112	EULALIA TIJERINA	PK-5	470					

TEXAS PUBLIC SCHOOLS, 2004 - 2005

*As provided by the State Property Tax Files FY03

County, District, Region, School	Mailing Address, Telephone No.	Co.-Dist. No.	Sch. No.	Superintendents-County, District, Principals	Grades Taught	2003-2004 Enrollment	Appraised* Valuation (Thousands)	Tax Rates*	
								Maintenance	Bond
ZAVALA ELEMENTARY	(956) 971-4377		113	YOLANDA RAMIREZ	PK-5	395			
FIELDS ELEMENTARY	(956) 971-4344		114	AURORA MARTINEZ	EE-5	494			
SEGUIN ELEMENTARY	(956) 971-4565		116	MARGARET RAMIREZ	PK-5	753			
ESCONDON ELEMENTARY	(956) 971-4511		119	GLORIA CORPUS	PK-5	439			
RAYBURN ELEMENTARY	(956) 971-4363		120	THELMA BENAVIDES	EE-5	821			
ROOSEVELT ELEMENTARY	(956) 971-4424		121	SONIA ALANIZ	PK-5	692			
GARZA ELEMENTARY	(956) 971-4554		122	KATIE SHULTS	PK-5	1032			
MCAULIFFE ELEMENTARY	(956) 971-4400		123	DR JAY SCOTT HOLLINGER	PK-5	847			
GONZALEZ ELEMENTARY	(956) 971-4577		124	CHRISTINA HERNANDEZ	PK-5	846			
EARLY CHILDHOOD CENTER	(956) 928-8970		125	CYNTHIA BEBON	EE-PK	64			
CASTANEDA ELEMENTARY	(956) 623-8882		126	HECTOR GUERRA	PK-5	824			
ALTERNATIVE INSTRUCTIONAL LAMAR ACADEMY	(956) 632-3222		007	CINDY PENA	8-12	295			
JJAEP INSTRUCTIONAL SOUTHWEST KEY PROGRAM	(956) 688-6123		009	JOE IZAGUIRRE	6-12	5			
DAEP INSTRUCTIONAL INSTR/GUID CENTER	(956) 971-4393		005	JOE PUENTE	6-12	67			
BUDGETED OUR LADY OF SORROWS SCH	(956) 686-3651		202	JEANNE BRUTON	EE-8	0			
MERCEDES ISD 01	P O BOX 419 MERCEDES 78570-0419 PHONE - (956) 514-2000 FAX - (956) 514-2032	108-907		DR JANICE WILEY		4579	\$185,450	.150	.012
REGULAR INSTRUCTIONAL MERCEDES H S	(956) 514-2100		001	LIZ DE LA ROSA	9-12	1197			
MERCEDES J H	(956) 514-2200		041	RAFAEL LEAL	7-8	745			
TAYLOR EL	(956) 514-2388		102	DIANA DOMINGUEZ	1-4	559			
TRAVIS EL	(956) 514-2322		103	PEARL GUERRERO	1-4	548			
MERCEDES EARLY CHILDHOOD CENTER	(956) 514-2344		106	ELIA PEQUENO	EE-KG	830			
RUBEN HINOJOSA EL	(956) 512-2227		107	JUDY POWER	1-4	551			
JOHN F KENNEDY EL			108	MARY ALICE GONZALEZ	5-6	0			
ALTERNATIVE INSTRUCTIONAL MERCEDES ALTER ACADEMY	(956) 514-2180		002	DAVID RIVERA	7-12	103			
JJAEP INSTRUCTIONAL JJAEP-SOUTHWEST KEY PROGRAM	(956) 380-3837		003		6-12	1			
DAEP INSTRUCTIONAL MERCEDES DAEP	(956) 514-2180		004	DAVID RIVERA	4-12	45			
MISSION CISD 01	1201 BRYCE DR MISSION 78572-4399 PHONE - (956) 580-5500 FAX - (956) 580-5891	108-908		H F DYER		14041	\$878,637	.146	.012
REGULAR INSTRUCTIONAL MISSION H S	(956) 580-5700		001	JANIE CONNELLY	9-12	1737			
VETERANS MEMORIAL H S	(956) 580-5860		002	JOE D REYES	9-12	1559			
MISSION J H	(956) 580-5680		041	ROGELIO RIVERA	7-8	735			
WHITE J H	(956) 580-5690		042	PETE GARCIA	7-8	739			
ALTON MEMORIAL JR HIGH	(956) 584-4224		043	ROBERT ZAMARRIPA	7-8	607			
BRYAN EL	(956) 580-5605		101	JOSE RIOS	EE-6	743			
CASTRO EL	(956) 580-5615		102	DIANA ALCOCER	EE-6	674			
MARCELL EL	(956) 580-5635		104	ALMA ZAMORA	EE-6	704			
PEARSON EL	(956) 580-5665		105	LETICIA GONZALEZ	EE-6	636			
ALTON EL	(956) 580-3305		107	IRMA VELA	EE-6	637			
CANTU EL	(956) 580-3315		108	RAFAEL OLIVAREZ	EE-6	699			
LEAL EL	(956) 580-5625		109	RAMON BENAVIDES	EE-6	566			
MIMS EL	(956) 580-5645		110	JOEL GARCIA	EE-6	687			
OLLIE O'GRADY EL	(956) 580-5655		111	ESTEBAN GARCIA	EE-6	852			
CARL C WAITZ EL	(956) 580-4552		112	MARIA ESTHER ESPERICUETA	EE-6	614			
SALINAS EL	(956) 580-8414		113	DIANA ELIZONDO	EE-6	640			
RAQUEL CAVAZOS EL	(956) 584-4244		114	RAUL SANCHEZ	EE-6	553			
HURLA M MIDKIFF EL	(956) 584-4256		115	LETICIA LEAL	EE-6	565			
JJAEP INSTRUCTIONAL HIDALGO CO J J A E P			038		6-12	8			
DAEP INSTRUCTIONAL ALTER SCH	(956) 580-5624		039	HECTOR PEREZ	6-12	0			
PHARR-SAN JUAN-ALAMO ISD 01	P O BOX Y PHARR 78577-1225 PHONE - (956) 702-5600 FAX - (956) 702-5648	108-909		ARTURO GUAJARDO		26493	\$1,912,425	.150	.011
REGULAR INSTRUCTIONAL PSJA H S	(956) 783-2200		001	RENE S RAMIREZ	9-12	2178			
PSJA MEMORIAL H S	(956) 783-3600		002	ROSIE RUIZ	9-12	1787			
PSJA NORTH H S	(956) 783-3300		003	JOSE LUZ GARZA JR	9-12	2060			
AUSTIN J H	(956) 702-5849		041	ELIAS HERNANDEZ	6-8	942			
ALAMO MIDDLE	(956) 702-5887		042	ORLANDO NOYOLA	6-8	1091			
LYNDON B JOHNSON J H	(956) 702-5657		043	JUAN SERNA	6-8	1244			
LIBERTY MIDDLE	(956) 702-5826		044	MARISELA ZEPEDA	6-8	1294			
SAN JUAN MIDDLE			045	CORINA RAMIREZ	6-8	1135			
BOWIE EL	(956) 702-5839		101	ROSARIO COPLEA	EE-5	539			
BUCKNER EL	(956) 702-5771		102	DIANA FARIAS	EE-5	421			
CARNAHAN EL	(956) 702-5678		104	RAFAELA ROMERO	EE-5	490			
DOEDYNS EL	(956) 702-5744		106	ALMA PRADO	EE-5	606			
GERALDINE PALMER EL	(956) 702-5688		107	ROSA MARIA RAKAY	EE-5	564			
FORD EL	(956) 702-5641		108	MARIA DEL PILAR GARZA	EE-5	563			
FRANKLIN EL	(956) 702-5811		109	IRMA CANO	EE-5	391			
ZEFERINO FARIAS EL	(956) 702-5734		110	JOSE JILPAS	EE-5	563			
NAPPER EL	(956) 702-5717		111	MARIA DEL ROSARIO REYES	EE-5	511			
SORENSEN EL	(956) 702-5700		112	IRMA GARZA	EE-5	300			
WHITNEY EL	(956) 702-5781		113	ELETICIA NAVA	EE-5	481			
LEONEL TREVINO EL	(956) 702-5863		114	DIANA NARVAEZ	EE-5	352			
RAUL LONGORIA EL	(956) 702-5725		115	ROSA ENNA ZUNIGA	EE-5	621			

TEXAS PUBLIC SCHOOLS, 2004 - 2005

*As provided by the State Property Tax Files FY03

County, District, Region, School	Mailing Address, Telephone No.	Co.-Dist. No.	Sch. No.	Superintendents-County, District, Principals	Grades Taught	2003-2004 Enrollment	Appraised* Valuation (Thousands)	Tax Rates*	
								Maintenance	Bond
DANIEL RAMIREZ EL	(956) 702-5790		116	CONSUELO CASAS	EE-5	682			
PHARR EL	(956) 702-5816		117	JOSE SEPULVEDA	EE-5	662			
GARZA-PENA EL	(956) 702-5873		118	MARCIA GARZA	EE-5	637			
CARMAN EL	(956) 702-5761		119	IDOLINA VELA	EE-5	771			
NORTH SAN JUAN EL	(956) 702-6036		120	DIANA RUIZ	EE-5	707			
NORTH ALAMO EL	(956) 702-6090		121	VIRGINIA RICHTER	EE-5	522			
REED - MOCK EL	(956) 783-2260		122	SYLVIA CANO	PK-5	576			
CESAR CHAVEZ	(956) 783-3308		123	REBECA GARZA	PK-7	817			
DR WILLIAM LONG EL	(956) 702-5798		124	EVA MARTINEZ	PK-5	741			
CLOVER EL	(956) 702-5753		125	ROSALINDA DIAZ	PK-5	666			
GUS GUERRA EL	(956) 783-2833		126	RAMIRO VARGAS	PK-5	599			
GRACIELA GARCIA EL	(956) 783-2848		127	SALVADOR FLORES	PK-5	777			
ALTERNATIVE INSTRUCTIONAL									
TEENAGE PARENT PROG	(956) 702-5806		005	SYLVIA RIVERA	7-12	115			
BUELL CENTRAL H S	(956) 702-5713		006	ANTONIO LOZANO JR	9-12	82			
JJAEP INSTRUCTIONAL									
STUDENT ALTER PROG	(956) 702-5600		004	REYMUNDO GONZALEZ	6-12	6			
PROGRESO ISD	01 P O BOX 610 PROGRESO 78579-0610 PHONE - (956) 565-6203 FAX - (956) 565-2128	108-910		DR FERNANDO CASTILLO		2112	\$59,872	.150	.015
REGULAR INSTRUCTIONAL									
PROGRESO H S	(956) 565-4142		001	RUBEN ARGUELLES	9-12	532			
DOROTHY THOMPSON MIDDLE	(956) 565-6539		041	LAZARO RAMIREZ	6-8	450			
PROGRESO EL	(956) 565-2679		101	PALMIRA LOZANO	3-5	460			
PROGRESO PRI	(956) 565-0281		102	JOE ESCAMILLA	PK-2	665			
ALTERNATIVE INSTRUCTIONAL									
STUDENT ALTERNATIVE PROGRAM IN			003		3-12	5			
JJAEP INSTRUCTIONAL									
HIDALGO CO J J A E P			005		6-12	0			
SHARYLAND ISD	01 1106 N SHARY RD MISSION 78572-4652 PHONE - (956) 580-5200 FAX - (956) 580-5225	108-911		DR SANDRA H REED		6751	\$1,050,362	.144	.011
REGULAR INSTRUCTIONAL									
SHARYLAND H S	(956) 580-5300		001	HECTOR MADRIGAL JR	9-12	1923			
B L GRAY JUNIOR HIGH	(956) 580-5333		041	DAVID GUEL	7-8	1105			
JOHN H SHARY ELEMENTARY	(956) 580-5282		101	DORA GONZALEZ	EE-6	736			
OLIVERO GARZA SR ELEMENTARY	(956) 580-5353		102	JAMES SMITH	PK-6	665			
JESSIE L JENSEN ELEMENTARY	(956) 580-5252		103	MARGARITA GONZALEZ	PK-6	773			
ROMULO D MARTINEZ ELEMENTARY	(956) 584-4900		104	MARTINA RAMOS	PK-6	718			
RUBEN HINOJOSA ELEMENTARY			105		PK-6	815			
ALTERNATIVE INSTRUCTIONAL									
SHARYLAND ALTERNATIVE EDUCATION SCH	(956) 580-5200		004	DEBBIE GUERRA	7-12	14			
ELEMENTARY AEP			106	MELISSA MARTINEZ	1-6	0			
JJAEP INSTRUCTIONAL									
HIDALGO COUNTY J J A E P	(956) 380-3837		003	JOSE IZAGUIRRE	7-12	2			
LA JOYA ISD	01 201 E EXPY 83 LA JOYA 78560-2009 PHONE - (956) 580-5441 FAX - (956) 580-5444	108-912		FILOMENA LEO		21765	\$1,202,108	.150	.007
REGULAR INSTRUCTIONAL									
LA JOYA SENIOR HIGH SCHOOL	(956) 580-5100		001	JUDITH M SOLIS	9-12	1800			
JUAREZ/LINCOLN HIGH SCHOOL	(956) 580-5902		004	NORMA DIANA VELA	9-10	1616			
JIMMY CARTER HIGH SCHOOL	(956) 580-8500		007	JOSE LUIS GARZA	9-10	1281			
DE ZAVALA MIDDLE	(956) 580-5470		041	IRENE FERNANDEZ	6-8	1038			
CESAR CHAVEZ MIDDLE	(956) 580-6182		042	DANIEL VILLARREAL	6-8	1011			
NELLIE MIDDLE			043	ANTONIO CANO	6-8	0			
MEMORIAL MIDDLE	(956) 580-6087		044	ROLANDO RIOS	6-8	851			
ANN RICHARDS MIDDLE	(956) 519-5710		045	MELBA ANNA LOZANO	6-8	845			
IRENE M GARCIA			046	ANTONIO URESTI	6-8	837			
J F KENNEDY EL	(956) 580-5401		102	MARIA GUERRA FLORES	EE-5	808			
FLORES EL	(956) 580-6100		104	ROSEMARY SWAIM	EE-5	883			
BENAVIDES EL	(956) 580-6175		105	OFELIA V SAENZ	EE-5	491			
LEO J LEO EL	(956) 580-6033		106	DEBI L CHRISTENSEN	EE-5	817			
ELIGIO KIKA DE LA GARZA EL	(956) 580-6000		107	GISELA SAENZ	EE-5	815			
E B REYNA EL	(956) 580-5975		108	ALMA ORTEGA	EE-5	770			
ELODIA R CHAPA EL	(956) 580-6150		109	MARIA ROSARIO GARCIA	EE-5	887			
JOSE DE ESCANDON EL	(956) 580-6132		110	DIANABEL GOMEZ-VILLARREAL	EE-5	907			
DIAZ-VILLARREAL	(956) 580-6170		111	CONSUELO VELA	EE-5	773			
NARCISO CAVAZOS	(956) 580-8850		112	MARISA ROSE GARZA	EE-5	833			
TABASCO EL	(956) 580-8810		113	DIANA DALEE GARCIA	EE-5	895			
PATRICIO PEREZ EL	(956) 580-8830		114	ADRIANA VILLARREAL	EE-5	880			
HENRY B GONZALES EL	(956) 580-8870		115	DONNA MARTINEZ	EE-5	766			
LLOYD M BENTSEN EL	(956) 580-5749		116	JOSE T GARCIA	EE-5	461			
SAM FORDYCE EL	(956) 580-8894		117	JOE A GARZA	EE-5	479			
EMILIANO ZAPATA EL	(956) 519-5739		118	EVA N ALANIZ	EE-5	841			
JUAN SEGUIN EL	(956) 580-5717		120	MARTHA CASTILLO	PK-6	0			
ALTERNATIVE INSTRUCTIONAL									
ALTER CTR FOR ED	(956) 580-6120		003	DR ARMANDO OCANA	9-12	120			
JJAEP INSTRUCTIONAL									
J J A E P	(956) 580-5000		006		7-12	6			
DAEP INSTRUCTIONAL									
STUDENT ALTER PROG	(956) 583-0720		005	JESUS M BECHO	1-12	54			
WESLACO ISD	01 P O BOX 266 WESLACO 78599-0266 PHONE - (956) 969-6500 FAX - (956) 969-2664	108-913		RICHARD RIVERA		14977	\$1,024,141	.138	.004
REGULAR INSTRUCTIONAL									
WESLACO H S	(956) 969-6700		001	EDMUND R OROPEZ	9-12	1994			
WESLACO EAST H S	(956) 969-6950		006	SUE PETERSON	9-12	1591			

TEXAS PUBLIC SCHOOLS, 2004 - 2005

*As provided by the State Property Tax Files FY03

County, District, Region, School	Mailing Address, Telephone No.	Co.-Dist. No.	Sch. No.	Superintendents-County, District, Principals	Grades Taught	2003-2004 Enrollment	Appraised* Valuation (Thousands)	Tax Rates*	
								Maintenance	Bond
MARY HOGE MIDDLE SCHOOL	(956) 969-6730		041	ISIDORO NIETO	6-8	802			
ARMANDO CUELLAR MIDDLE SCHOOL	(956) 969-6720		042	MARIO HERNANDEZ	6-8	721			
CENTRAL MIDDLE SCHOOL	(956) 969-6710		043	PAT MUNOZ	6-8	859			
BEATRIZ G GARZA MIDDLE SCHOOL	(956) 969-6775		044	DANIEL BUDIMIR	6-8	943			
LOUISE BLACK ELEMENTARY	(956) 969-6750		102	LINDA WALLACE	EE-5	423			
SAM HOUSTON ELEMENTARY	(956) 969-6740		103	ROMAN NIETO	EE-5	629			
RODOLFO RUDY SILVA JR ELEMENTARY	(956) 969-6790		104	LUULE MORENO	EE-5	749			
RAUL A GONZALEZ JR ELEMENTARY	(956) 969-6760		106	ROSALINDA STILLMAN	EE-5	634			
DR R E MARGO ELEMENTARY	(956) 969-6800		109	MELISSA NIETO	EE-5	1218			
AIRPORT ELEMENTARY	(956) 969-6770		110	IDA CUADRA	EE-5	895			
MEMORIAL ELEMENTARY	(956) 969-6780		111	ANA DALIA OLIVEIRA	EE-5	854			
NORTH BRIDGE ELEMENTARY	(956) 969-6810		112	HELEN CORTEZ	EE-5	816			
A N RICO ELEMENTARY	(956) 969-6815		113	YOLANDA HERNANDEZ	EE-5	854			
CLECKLER/HEALD ELEMENTARY	(956) 969-6888		114	ELIZABET T GARZA	EE-5	887			
ALTERNATIVE INSTRUCTIONAL									
SOUTH PALM GARDENS H S	(956) 565-0404		003	CYNTHIA ALPERIN	9-12	63			
JJAEP INSTRUCTIONAL									
HIDALGO CO J J A E P	(956) 688-6123		005	AMADOR MARTINEZ	6-12	1			
DAEP INSTRUCTIONAL									
GUIDANCE CENTER	(956) 565-6810		002	JOSE J GARCIA	5-12	14			
HIDALGO COUNTY BOOT CAMP	(956) 969-4908		007	RAY SANDOVAL	7-11	30			
HORTON ALTERNATIVE EDUCATION PROGRAM	(956) 969-6782		008	DANIEL REYNA	9-12	0			
LA VILLA ISD	01	P O BOX 9 LA VILLA 78562-0009 PHONE - (956) 262-4755 FAX - (956) 262-7323	108-914	RUBEN R ESCAMILLA		687	\$44,966	.143	.016
REGULAR INSTRUCTIONAL									
LA VILLA H S	(956) 262-4715		001	DIANA AGUILAR	9-12	190			
LA VILLA MIDDLE	(956) 262-4760		041	SYLVIA ORTEGA	6-8	141			
JOSE BERNABE MUNOZ EL	(956) 262-9357		101	SYLVIA ORTEGA	PK-5	346			
ALTERNATIVE INSTRUCTIONAL									
LA VILLA ALTERNATIVE H S			002		6-12	10			
JJAEP INSTRUCTIONAL									
LA VILLA J J A E P H S			003		9-12	0			
MONTE ALTO ISD	01	RT 1 BOX 116 MONTE ALTO 78538-9719 PHONE - (956) 262-1381 FAX - (956) 262-5535	108-915	ANDRES MARTINEZ		501	\$36,664	.140	.018
REGULAR INSTRUCTIONAL									
MONTE ALTO MIDDLE	(956) 262-1374		041	ROEL ZAMORA	6-8	151			
MONTE ALTO EL	(956) 262-1374		101	ELIZABETH GOMEZ	EE-5	350			
JJAEP INSTRUCTIONAL									
HIDALGO CO J J A E P			045		6-8	0			
VALLEY VIEW ISD	01	RT 1 BOX 122 PHARR 78577-9705 PHONE - (956) 843-8825 FAX - (956) 843-8688	108-916	LUIS RAMOS JR		2956	\$171,071	.141	.006
REGULAR INSTRUCTIONAL									
VALLEY VIEW HIGH SCHOOL	(956) 843-9222		001	LEONEL GALAVIZ	9-12	711			
VALLEY VIEW J H	(956) 843-2452		041	SANDRA PITCHFORD	6-8	651			
VALLEY VIEW EL	(956) 843-2732		102	DORA CONTRERAS	PK-5	522			
VALLEY VIEW NORTH EL	(956) 783-1134		103	XAVIER SALINAS	PK-5	571			
WILBUR E LUCAS EL	(956) 843-3036		104	ROSEMARIE MACIEL	PK-5	501			
JJAEP INSTRUCTIONAL									
VALLEY VIEW J J A E P	(956) 843-8825		003		9-12	0			
DAEP INSTRUCTIONAL									
VALLEY VIEW A E P	(956) 843-9222		002	RACHEL CARRIZALES	9-12	0			
EVINS REGIONAL JUVENILE CENTER	01	3801 E MONTE CRISTO RD EDINBURG 78541-8901 PHONE - (956) 289-5500 ext:5562 FAX - (956) 289-8317	108-917	DR DEBORAH NANCE		0	\$0	.000	.000
REGULAR INSTRUCTIONAL									
EVINS REGIONAL JUVENILE CENTER	(956) 289-5500		001	DR IGNACIO GUERRA JR	5-12	0			
109 HILL			109						
ABBOTT ISD	12	P O BOX 226 ABBOTT 76621-0226 PHONE - (254) 582-9442 FAX - (254) 582-5430	109-901	TERRY TIMMONS		283	\$33,977	.150	.000
REGULAR INSTRUCTIONAL									
ABBOTT SCHOOL	(254) 582-3011		001	D J BESEDA	KG-12	283			
JJAEP INSTRUCTIONAL									
HILL CO J J A E P			010		6-12	0			
BYNUM ISD	12	P O BOX 68 BYNUM 76631-0068 PHONE - (254) 623-4251 FAX - (254) 623-4290	109-902	POLLY J BOYD		233	\$26,408	.150	.008
REGULAR INSTRUCTIONAL									
BYNUM SCHOOL	(254) 623-4251		001		EE-12	233			
JJAEP INSTRUCTIONAL									
HILL CO J J A E P			010		6-12	0			
DAEP INSTRUCTIONAL									
HILL CO D A E P			011		6-12	0			
COVINGTON ISD	12	P O BOX 67 COVINGTON 76636-0067 PHONE - (254) 854-2215 ext:10 FAX - (254) 854-2272	109-903	DIANE INNIS		346	\$30,206	.140	.010

TEXAS PUBLIC SCHOOLS, 2004 - 2005

*As provided by the State Property Tax Files FY03

County, District, Region, School	Mailing Address, Telephone No.	Co.-Dist. No.	Sch. No.	Superintendents-County, District, Principals	Grades Taught	2003-2004 Enrollment	Appraised* Valuation (Thousands)	Tax Rates*	
								Maintenance	Bond
REGULAR INSTRUCTIONAL COVINGTON SCHOOL	(254) 854-2215		001	RODNEY C LAWSON JOE PENDER MORROW	PK-12	346			
JJAE P INSTRUCTIONAL HILL CO J J A E P	(254) 582-0963		010	HAROLD TATE	6-12	0			
HILLSBORO ISD	121 E FRANKLIN ST HILLSBORO 76645-2137 PHONE - (254) 582-8585 FAX - (254) 582-4165	109-904		JERRY MAZE		1818	\$346,898	.150	.028
REGULAR INSTRUCTIONAL HILLSBORO H S	(254) 582-4100		001	NINA LEBLANC	9-12	487			
REGULAR INSTRUCTIONAL HILLSBORO J H	(254) 582-4120		041	MARK EDENS	7-8	254			
REGULAR INSTRUCTIONAL FRANKLIN EL	(254) 582-4130		101	LYNDA DUNCAN	EE-KG	312			
REGULAR INSTRUCTIONAL HILLSBORO EL	(254) 582-4140		104	SHERRI WILKINSON	1-3	401			
REGULAR INSTRUCTIONAL HILLSBORO INT	(254) 582-4170		109	NANCY DIVIN	4-6	363			
JJAE P INSTRUCTIONAL HILL CO J J A E P	(254) 582-9953		010		6-12	1			
DAEP INSTRUCTIONAL HILL COUNTY ALTER	(254) 582-0963		108	TATE HAROLD	KG-12	0			
HUBBARD ISD	P O BOX 218 HUBBARD 76648-0218 PHONE - (254) 576-2564 FAX - (254) 576-5019	109-905		JERRY MAZE WALTER PADGETT		461	\$42,177	.150	.019
REGULAR INSTRUCTIONAL HUBBARD H S	(254) 576-2549		001	SAM SEXTON	9-12	152			
REGULAR INSTRUCTIONAL HUBBARD MIDDLE	(254) 576-2758		041	SAM SEXTON	6-8	94			
REGULAR INSTRUCTIONAL HUBBARD EL	(254) 576-2359		101	DAVID WOLF	PK-5	214			
JJAE P INSTRUCTIONAL HILL CO J J A E P	(254) 582-1023		010	HAROLD TATE	6-12	1			
DAEP INSTRUCTIONAL HILLSBORO ALTERNATIVE SCHOOL	(254) 582-0963		108	HAROLD TATE	KG-12	0			
ITASCA ISD	123 N COLLEGE ITASCA 76055-2307 PHONE - (254) 687-2922 FAX - (254) 687-2637	109-907		DR E RAY FREEMAN		681	\$74,656	.150	.009
REGULAR INSTRUCTIONAL ITASCA H S	(254) 687-2922		001	DR RAY DESPAIN	9-12	191			
REGULAR INSTRUCTIONAL ITASCA J H	(254) 687-2922		041	GLENN PITTMAN	6-8	166			
REGULAR INSTRUCTIONAL ITASCA EL	(254) 687-2922		101	KARON FARQUHAR	EE-5	320			
JJAE P INSTRUCTIONAL HILL CO J J A E P			010		6-12	4			
MALONE ISD	P O BOX 38 MALONE 76660-0038 PHONE - (254) 533-2321 FAX - (254) 533-5660	109-908		LINDA D BUFFE		63	\$15,280	.142	.000
REGULAR INSTRUCTIONAL MALONE EL	(254) 533-2321		101	LINDA BUFFE	PK-8	63			
MOUNT CALM ISD	P O BOX 105 MOUNT CALM 76673-0105 PHONE - (254) 993-2611 FAX - (254) 993-1022	109-910		PHIL GERIK		113	\$16,438	.150	.000
REGULAR INSTRUCTIONAL MOUNT CALM EL	(254) 993-2611		101		PK-8	113			
JJAE P INSTRUCTIONAL HILL COUNTY JJAE P			010		6-8	0			
WHITNEY ISD	P O BOX 518 WHITNEY 76692-0518 PHONE - (254) 694-2254 FAX - (254) 694-2064	109-911		JOE EDWIN CHRISTIAN		1548	\$375,178	.148	.015
REGULAR INSTRUCTIONAL WHITNEY H S	(254) 694-3457		001	CURT HALEY	9-12	447			
REGULAR INSTRUCTIONAL WHITNEY MIDDLE	(254) 694-3446		041	WAYNE REDDING	6-8	356			
REGULAR INSTRUCTIONAL WHITNEY EL	(254) 694-3456		101	MELANEY WATSON	PK-2	399			
REGULAR INSTRUCTIONAL WHITNEY INT	(254) 694-7303		102	JOYCE BOOTH	3-5	346			
ALTERNATIVE INSTRUCTIONAL HILL CO ALTERNATIVE SCHOOL			108		KG-12	0			
JJAE P INSTRUCTIONAL HILL CO J J A E P			010	CHRIS REVILLE	6-12	0			
AQUILLA ISD	404 N RICHARDS AQUILLA 76622-9701 PHONE - (254) 694-3770 FAX - (254) 694-6237	109-912		JAMES L GWALTNEY		211	\$31,354	.150	.007
REGULAR INSTRUCTIONAL AQUILLA SCHOOL	(254) 694-3770		001	TRAVIS WALKER JR	PK-12	211			
JJAE P INSTRUCTIONAL HILL CO J J A E P			010		6-12	0			
BLUM ISD	P O BOX 520 BLUM 76627-0520 PHONE - (254) 874-5231 FAX - (254) 874-5233	109-913		JERRY N KIRBY		307	\$42,672	.150	.021
REGULAR INSTRUCTIONAL BLUM H S	(254) 874-5231		001	CHRISTOPHER NICHOLS	6-12	160			
REGULAR INSTRUCTIONAL BLUM EL	(254) 874-5231		101	LAURIE S TAYLOR	PK-5	147			
JJAE P INSTRUCTIONAL HILL COUNTY JJAE P			010		6-12	0			

TEXAS PUBLIC SCHOOLS, 2004 - 2005

*As provided by the State Property Tax Files FY03

County, District, Region, School	Mailing Address, Telephone No.	Co.-Dist. No.	Sch. No.	Superintendents-County, District, Principals	Grades Taught	2003-2004 Enrollment	Appraised* Valuation (Thousands)	Tax Rates*	
								Maintenance	Bond
PENELOPE ISD	12 P O BOX 68 PENELOPE 76676 PHONE - (254) 533-2215 FAX - (254) 533-2262	109-914		HARLEY JOHNSON		186	\$14,691	.150	.000
REGULAR INSTRUCTIONAL PENELOPE SCHOOL	(254) 533-2215		001	HARLEY JOHNSON	PK-12	186			
110 HOCKLEY									
ANTON ISD	17 P O BOX 309 ANTON 79313-0309 PHONE - (806) 997-2301 FAX - (806) 997-2062	110-901		H DWAYNE CHENAULT		357	\$89,483	.136	.000
REGULAR INSTRUCTIONAL ANTON H S ANTON EL	(806) 997-5211 (806) 997-5221		001 101	JEFF BRASHER MARSHAL GALVEZ	7-12 PK-6	172 177			
ALTERNATIVE INSTRUCTIONAL ANTON P E P	(806) 266-5524		002	NANCY CHAMBERS	9-12	8			
LEVELLAND ISD	17 704 11TH ST LEVELLAND 79336-5424 PHONE - (806) 894-9628 FAX - (806) 894-2583	110-902		DR JOHN B BOOTH		3099	\$734,325	.150	.000
REGULAR INSTRUCTIONAL LEVELLAND H S LEVELLAND J H LEVELLAND MIDDLE CACTUS EL CAPITOL EL SOUTH EL WEST EARLY CHILDHOOD CTR	(806) 894-8515 (806) 894-7086 (806) 894-3060 (806) 894-3323 (806) 894-4715 (806) 894-6255 (806) 894-6959		001 041 042 101 102 105 106	VIRDIE MONTGOMERY MEL GIERHART JEFF BRASHER KARL RACE RANDY BROWN RODNEY CADDELL JOE CEARLEY	9-12 6-12 5-12 1-4 PK-6 1-4 EE-KG	878 440 452 256 276 267 530			
ROPES ISD	17 304 RANCH ROPESVILLE 79358-0008 PHONE - (806) 562-4031 FAX - (806) 562-4059	110-905		GARY E LEHNEN		354	\$40,686	.150	.000
REGULAR INSTRUCTIONAL ROPES SCHOOL	(806) 562-4031		001	DR DANNY MC NABB JOEL WILLMON	PK-12	352			
ALTERNATIVE INSTRUCTIONAL CHOICES ALTER H S	(806) 562-4031		002	JEFF HILL	9-12	2			
SMYER ISD	17 P O BOX 206 SMYER 79367-0206 PHONE - (806) 234-2935 FAX - (806) 234-2411	110-906		DANE KERNS		424	\$45,254	.150	.000
REGULAR INSTRUCTIONAL SMYER H S SMYER EL	(806) 234-3871 (806) 234-2341		001 101	BRUCE CUNNINGHAM SARAH MORRISON	7-12 EE-6	189 234			
ALTERNATIVE INSTRUCTIONAL CHOICES ALTERNATIVE	(806) 539-2282		002		9-12	1			
SUNDOWN ISD	17 P O BOX 1110 SUNDOWN 79372-1110 PHONE - (806) 229-3021 FAX - (806) 229-2004	110-907		MIKE D MOTHERAL		548	\$665,392	.150	.000
REGULAR INSTRUCTIONAL SUNDOWN H S SUNDOWN J H SUNDOWN EL	(806) 229-2511 (806) 229-4691 (806) 229-5021		001 041 101	JACK GASKINS EDDIE CARTER SCOTT MARSHALL	9-12 6-8 PK-5	148 135 259			
ALTERNATIVE INSTRUCTIONAL PEP ALTER SCHOOL	(806) 933-4499		002	NANCY CHAMBERS	9-12	6			
WHITHARRAL ISD	17 P O BOX 225 WHITHARRAL 79380-0225 PHONE - (806) 299-1184 FAX - (806) 299-1257	110-908		RODNEY SCHNEIDER		202	\$25,767	.150	.000
REGULAR INSTRUCTIONAL WHITHARRAL SCHOOL	(806) 299-1135		001	CARLA KRISTINEK	KG-12	202			
ALTERNATIVE INSTRUCTIONAL P E P	(806) 933-4499		002		9-12	0			
111 HOOD									
GRANBURY ISD	11 600 W PEARL ST GRANBURY 76048-2046 PHONE - (817) 408-4000 FAX - (817) 408-4014	111-901		WILLIAM HARRIS		6583	\$2,183,793	.150	.020
REGULAR INSTRUCTIONAL GRANBURY H S GRANBURY MIDDLE ACTON MIDDLE ACTON EL WILLIE AND WANDA CROSSLAND INT EMMA ROBERSON EL NETTIE BACCUS EL OAK WOODS INT MAMBRINO SCHOOL JOHN AND LYNN BRAWNER INT	(817) 408-4600 (817) 408-4850 (817) 408-4800 (817) 408-4200 (817) 408-4700 (817) 408-4500 (817) 408-4300 (817) 408-4750 (817) 408-4900 (817) 408-4950		001 041 042 102 103 104 105 106 107 108	CATHY BUTLER JIMMY DAWSON BOBBY MABERY RALPH PURGET ROGER MORGAN KATHY LANDES-HAYNES NANCY ALANA HEATHER ALLEN REBECCA JOHNSON CAROLYN HORTON	9-12 7-9 7-9 PK-3 4-6 EE-3 EE-3 4-6 EE-6 4-6	1361 789 794 669 351 464 467 547 728 338			
ALTERNATIVE INSTRUCTIONAL S T A R S ACADEMY DAEP INSTRUCTIONAL BEHAVIOR TRANSITION CTR	(817) 408-4450 (817) 408-4400		002 003	JOHN SHREVE BIFF PETERSON	9-12 KG-12	51 24			

TEXAS PUBLIC SCHOOLS, 2004 - 2005

*As provided by the State Property Tax Files FY03

County, District, Region, School	Mailing Address, Telephone No.	Co.-Dist. No.	Sch. No.	Superintendents-County, District, Principals	Grades Taught	2003-2004 Enrollment	Appraised* Valuation (Thousands)	Tax Rates*	
								Maintenance	Bond
LIPAN ISD	11 211 N KICKAPOO ST LIPAN 76462-2429 PHONE - (254) 646-2266 FAX - (254) 646-3499	111-902		DR DENNIS MCNAUGHTEN		293	\$54,920	.150	.025
REGULAR INSTRUCTIONAL LIPAN SCHOOL	(254) 646-2266		002	KIM GIBBS	PK-12	0			
TOLAR ISD	11 P O BOX 368 TOLAR 76476-0368 PHONE - (254) 835-4718 FAX - (254) 835-4704	111-903		JACK R DAVIS		594	\$70,175	.149	.032
REGULAR INSTRUCTIONAL TOLAR H S TOLAR EL	(254) 835-4316 (254) 835-4028		001 101	BRUCE GIBBS PAUL RYAN	6-12 PK-5	310 284			
112 HOPKINS									
SULPHUR SPRINGS ISD	08 631 CONNALLY ST SULPHUR SPRINGS 75482 PHONE - (903) 885-2153 ext:314 FAX - (903) 885-4011	112-901		PATSY BOLTON		4159	\$780,293	.142	.008
REGULAR INSTRUCTIONAL SULPHUR SPRINGS H S SULPHUR SPRINGS MIDDLE AUSTIN EL EARLY CHILDHOOD LRN CTR LAMAR EL TRAVIS EL BOWIE EL DOUGLAS INT	(903) 885-2158 (903) 885-7741 (903) 885-4045 (903) 439-6170 (903) 885-4550 (903) 885-5246 (903) 885-3772 (903) 885-4516		002 041 101 102 104 105 106 107	JOE OLIVER KEVIN W WOOLLEY JUAN HARRISON SHERRY FINNEY ROWENA JOHNSON ALLISON WILSON CAROL WORSHAM TONA SUE HUDSON	9-12 6-8 1-4 EE-1 1-4 1-4 1-4 5	1213 876 181 581 273 384 357 294			
CUMBY ISD	08 101 SAYLE ST CUMBY 75433 PHONE - (903) 994-2261 FAX - (903) 994-2399	112-905		BRUCE FIELDEN		382	\$42,229	.135	.006
REGULAR INSTRUCTIONAL CUMBY H S CUMBY EL	(903) 994-2260 (903) 994-2260		001 101	DON ELSOM DOUG SIMMERMAN	7-12 PK-6	161 221			
NORTH HOPKINS ISD	08 1994 FM 71 W SULPHUR SPRINGS 75482-9742 PHONE - (903) 945-2192 FAX - (903) 945-2531	112-906		TOMMY R LONG		406	\$55,361	.134	.011
REGULAR INSTRUCTIONAL NORTH HOPKINS H S NORTH HOPKINS EL	(903) 945-2192 (903) 945-2192		001 101	STEVE DRUMMOND JIM WESTBROOK	7-12 EE-6	191 215			
MILLER GROVE ISD	08 7819 FARM RD 275 SOURTH CUMBY 75433-9711 PHONE - (903) 459-3288 FAX - (903) 459-3744	112-907		DONNA GEORGE		244	\$32,985	.133	.015
REGULAR INSTRUCTIONAL MILLER GROVE SCHOOL	(903) 459-3288		001	DONNA GEORGE STEVE JOHNSON	KG-12	244			
COMO-PICKTON CISD	08 P O BOX 18 COMO 75431-0018 PHONE - (903) 488-3600 FAX - (903) 488-3133	112-908		BRYAN NEAL		800	\$90,553	.121	.000
REGULAR INSTRUCTIONAL COMO-PICKTON SCHOOL	(903) 488-3671		001	LYDIA WALDEN RANDELL WELLMAN	PK-12	765			
ALTERNATIVE INSTRUCTIONAL HOLY HIGHWAY PICKTON	(903) 866-3300		200	SANDRA BILLODEAU	KG-12	35			
SALTILLO ISD	08 P O BOX 269 SALTILLO 75478-0269 PHONE - (903) 537-2386 FAX - (903) 537-2191	112-909		PAUL JONES		251	\$28,197	.127	.000
REGULAR INSTRUCTIONAL SALTILLO SCHOOL	(903) 537-2386		001	JACK ARNWINE JAMES COWLEY	PK-12	251			
SULPHUR BLUFF ISD	08 P O BOX 30 SULPHUR BLUFF 75481-0030 PHONE - (903) 945-2460 FAX - (903) 945-2459	112-910		MARK KEAHEY		259	\$35,451	.135	.016
REGULAR INSTRUCTIONAL SULPHUR BLUFF SCHOOL	(903) 945-2460		001	GWEN CRUTCHER AMY NORTHCUIT	PK-12	259			
113 HOUSTON									
CROCKETT ISD	06 704 BURNET AVE CROCKETT 75835-2111 PHONE - (936) 544-2125 FAX - (936) 544-5727	113-901		DR JAMES N SIMPSON		1689	\$242,392	.146	.009
REGULAR INSTRUCTIONAL CROCKETT H S CROCKETT J H CROCKETT EL CROCKETT INT EARLY CHILDHOOD CTR	(936) 544-2193 (936) 544-2149 (936) 544-3758 (936) 544-5127 (936) 544-8276		002 041 102 104 105	STACY HOUSER DAVID BAXTER ANN FIOLEK PAT NIXON MARK GILES	9-12 7-8 1-4 5-6 EE-KG	496 261 429 233 254			

TEXAS PUBLIC SCHOOLS, 2004 - 2005

*As provided by the State Property Tax Files FY03

County, District, Region, School	Mailing Address, Telephone No.	Co.-Dist. No.	Sch. No.	Superintendents-County, District, Principals	Grades Taught	2003-2004 Enrollment	Appraised* Valuation (Thousands)	Tax Rates*	
								Maintenance	Bond
DAEP INSTRUCTIONAL CROCKETT ALTERNATIVE CAMPUS	(936) 546-5972		003	SHARRON RANDALL	1-12	16			
GRAPELAND ISD 06	P O BOX 249 GRAPELAND 75844-0249 PHONE - (936) 687-4619 FAX - (936) 687-4624	113-902		E D SUMRALL		603	\$147,778	.147	.000
REGULAR INSTRUCTIONAL GRAPELAND H S GRAPELAND J H GRAPELAND EL	(409) 687-4661 (409) 687-2351 (409) 687-2317		002 041 102	BILL HOBSON RALPH BARNETT W N EDWARDS	9-12 7-8 PK-6	194 94 315			
LOVELADY ISD 06	P O BOX 99 LOVELADY 75851-0099 PHONE - (936) 636-7616 ext:13 FAX - (936) 636-2212	113-903		JOHN W REYNOLDS SR		553	\$120,587	.140	.000
REGULAR INSTRUCTIONAL LOVELADY H S LOVELADY EL	(936) 636-7636 (936) 636-7832		002 102	LARRY R HULSEY STEPHEN T PIERCE	9-12 PK-8	176 377			
CROCKETT STATE SCHOOL 06	RT 4 BOX 66 CROCKETT 75835-0066 PHONE - (936) 852-5000 FAX - (936) 544-5112	113-904		DR DEBORAH NANCE		0	\$0	.000	.000
REGULAR INSTRUCTIONAL CROCKETT STATE SCHOOL	(903) 852-5023		001	MELISSA VON SENDEN	5-12	0			
LATEXO ISD 06	P O BOX 975 LATEXO 75849-0975 PHONE - (936) 544-5664 FAX - (936) 544-5332	113-905		DR ROY H TUCKER		447	\$86,450	.145	.017
REGULAR INSTRUCTIONAL LATEXO H S LATEXO EL	(936) 544-5638 (936) 546-5630		001 101	ALBERT HARRIS COLLEEN DENMAN	7-12 KG-6	219 228			
KENNARD ISD 06	P O BOX 38 KENNARD 75847-0038 PHONE - (936) 655-2008 FAX - (936) 655-2327	113-906		GENE A GLOVER		345	\$76,520	.135	.006
REGULAR INSTRUCTIONAL KENNARD H S KENNARD EL	(936) 655-2121 (936) 655-2724		001 101	JOSEPH FISHER JOSEPH FISHER	7-12 EE-6	122 223			
114 HOWARD									
BIG SPRING ISD 18	708 E 11TH PL BIG SPRING 79720-4696 PHONE - (432) 264-3600 FAX - (432) 264-3646	114-901		MICHAEL DOWNES		3931	\$655,320	.150	.008
REGULAR INSTRUCTIONAL BIG SPRING H S GOLIAD INT BIG SPRING JUNIOR HIGH BAUER EL KENTWOOD EL MARCY EL MOSS EL WASHINGTON EL	(915) 264-3641 (432) 264-4111 (432) 264-4735 (432) 264-4121 (432) 264-4130 (432) 264-4144 (432) 264-4148 (432) 264-4126		001 041 043 102 108 110 111 113	MICHAEL RITCHEY WAYLAND PIERCE COBY NORMAN MARK OWEN KAREN SAUNDERS CARIE DUNNAM GEORGE MARTIN STEVE WAGONER	9-12 5-6 7-8 KG-4 KG-4 KG-4 EE-4 KG-4	1102 614 620 306 190 445 332 322			
DAEP INSTRUCTIONAL BIG SPRING AEP	(432) 264-4115		106	TOM ADAMS	5-12	0			
COAHOMA ISD 18	P O BOX 110 COAHOMA 79511-0110 PHONE - (432) 394-4290 FAX - (432) 394-4302	114-902		DR BILL KINGSTON		794	\$185,353	.150	.000
REGULAR INSTRUCTIONAL COAHOMA H S COAHOMA J H COAHOMA EL	(432) 394-4535 (432) 394-4615 (432) 394-4323		001 041 101	CHARLES ADAMS CHARLES ADAMS PATRICIA BENNETT	9-12 7-8 EE-6	276 137 381			
FORSAN ISD 18	P O BOX A FORSAN 79733-0125 PHONE - (915) 457-2223 FAX - (915) 457-2225	114-904		RANDY JOHNSON		665	\$220,172	.150	.000
REGULAR INSTRUCTIONAL FORSAN H S ELBOW EL	(915) 457-2223 ext:1 (915) 398-5444		001 101	KEITH STONE RANDY JOHNSON	6-12 KG-5	355 310			
115 HUDSPETH									
FT HANCOCK ISD 19	P O BOX 98 FT HANCOCK 79839-0098 PHONE - (915) 769-3811 ext:110 FAX - (915) 769-3940	115-901		JOSE G FRANCO		0	\$92,950	.114	.015
REGULAR INSTRUCTIONAL FORT HANCOCK HS FORT HANCOCK MS BENITO MARTINEZ EL			004 041 101	RANDY SPEER TOOTSIE FARRIS ADAN LOPEZ	9-12 6-8 KG-5	0 0 0			
SIERRA BLANCA ISD 19	P O BOX 308 SIERRA BLANCA 79851-0308 PHONE - (915) 369-3741 FAX - (915) 369-2605	115-902		DR JOSEPH GALLEGOS		137	\$41,727	.150	.000

TEXAS PUBLIC SCHOOLS, 2004 - 2005

*As provided by the State Property Tax Files FY03

County, District, Region, School	Mailing Address, Telephone No.	Co.-Dist. No.	Sch. No.	Superintendents-County, District, Principals	Grades Taught	2003-2004 Enrollment	Appraised* Valuation (Thousands)	Tax Rates*	
								Maintenance	Bond
REGULAR INSTRUCTIONAL SIERRA BLANCA SCHOOL	(915) 369-2781		001	JAMES LUJAN	EE-12	137			
DELL CITY ISD 19	P O BOX 37 DELL CITY 79837-0037 PHONE - (915) 964-2663 FAX - (915) 964-2473	115-903		BILLY FRANKLIN		138	\$42,856	.148	.000
REGULAR INSTRUCTIONAL DELL CITY SCHOOL	(915) 964-2495		001	JOE BAKER	KG-12	138			
116 HUNT		116							
PHOENIX CHARTER SCHOOL 10	8501 JACK FINNEY BLVD GREENVILLE 75402 PHONE - (903) 454-7153 FAX - (903) 454-7806	116-801		VICKIE GLASSCOCK		256	\$0	.000	.000
CHARTER/REGULAR INSTRUCTIONAL THE PHOENIX CHARTER SCHOOL	(903) 454-7153		001	VICKIE GLASSCOCK	PK-12	256			
CADDO MILLS ISD 10	P O BOX 160 CADDO MILLS 75135-0160 PHONE - (903) 527-6056 FAX - (903) 527-4883	116-901		VICKI PAYNE		1170	\$164,699	.149	.018
REGULAR INSTRUCTIONAL CADDO MILLS H S CADDO MILLS MIDDLE CADDO MILLS EL	(903) 527-3164 (903) 527-3161 (903) 527-3162		001 041 101	MIKE POWELL H D RICKERSON SANDI STROOPE	9-12 6-8 EE-6	344 183 643			
CELESTE ISD 10	P O BOX 67 CELESTE 75423-0067 PHONE - (903) 568-4825 ext:103 FAX - (903) 568-4495	116-902		COLLIN C CLARK		513	\$49,438	.147	.001
REGULAR INSTRUCTIONAL CELESTE HIGH SCHOOL CELESTE JUNIOR HIGH CELESTE ELEMENTARY	(903) 568-4721 ext:108 (903) 568-4612 ext:108 (903) 568-4530 ext:117		001 041 101	RICHARD BRETT COBB PAULA LYON REBA S BARNARD	9-12 6-8 PK-5	150 132 231			
DAEP INSTRUCTIONAL CADDO DAEP	(903) 527-2075		002	RAY NASH	6-12	0			
COMMERCE ISD 10	P O BOX 1251 COMMERCE 75429-1251 PHONE - (903) 886-3755 FAX - (903) 886-6025	116-903		KEITH BOLES		1829	\$325,573	.150	.017
REGULAR INSTRUCTIONAL COMMERCE H S COMMERCE MIDDLE COMMERCE EL ALBERT C WILLIAMS EL	(903) 886-3756 (903) 886-3795 (903) 886-3757 (903) 886-3758		001 043 101 104	TRISH KING MARCIA ALDERMAN BOBBIE THURMAN JULIA ROBINSON	9-12 6-8 EE-2 3-5	542 399 495 393			
ALTERNATIVE INSTRUCTIONAL SUMMITT HOUSE	(903) 886-3764		105		7-12	0			
GREENVILLE ISD 10	P O BOX 1022 GREENVILLE 75403-1022 PHONE - (903) 457-2500 FAX - (903) 457-2504	116-905		WILLIAM C SMITH		5287	\$1,008,529	.150	.018
REGULAR INSTRUCTIONAL GREENVILLE H S GREENVILLE MIDDLE BOWIE EL CROCKETT EL CARVER EL LAMAR EL TRAVIS EL INTERMEDIATE L P WATERS EARLY CHILDHOOD CENTER	(903) 457-2550 (903) 457-2620 (903) 457-2676 (903) 457-2684 (903) 457-0777 (903) 457-0765 (903) 457-2696 (903) 457-2660 (903) 457-2680		002 041 102 103 104 106 107 108 109	RICK LYNCH JOHN NIX KEVIN BRADFORD ISELA MONTES KATHY WEIS JAMES EVANS JERRY BRUTON RICARDO CORRALES RALPH SANDERS	9-12 7-8 KG-4 KG-4 KG-4 KG-4 KG-4 5-6 EE-PK	1393 740 396 283 484 562 251 741 256			
ALTERNATIVE INSTRUCTIONAL NEW HORIZONS LEARNING CENTER HUNT COUNTY JUVENILE DETENTION CTR	(903) 457-2688 (903) 408-4275		001 003	PATRICK JUST SCOTT POTTER	9-12 4-12	138 24			
DAEP INSTRUCTIONAL GREENVILLE ALTERNATIVE EDUCATIONAL	(903) 457-2619		004	PATRICK JUST	2-12	19			
LONE OAK ISD 10	P O BOX 38 LONE OAK 75453-0038 PHONE - (903) 662-5427 FAX - (903) 662-5290	116-906		EDDIE WHITE		846	\$102,135	.135	.014
REGULAR INSTRUCTIONAL LONE OAK H S LONE OAK MIDDLE LONE OAK EL	(903) 662-0981 (903) 662-5121 (903) 662-5022		001 041 101	CURT HALE KIM WHITE JUDY STEADHAM	9-12 5-8 PK-4	274 265 307			
QUINLAN ISD 10	301 E MAIN ST QUINLAN 75474-9690 PHONE - (903) 356-3293 FAX - (903) 356-2339	116-908		LARRY JOHNSON		2871	\$442,515	.136	.019
REGULAR INSTRUCTIONAL WH FORD HIGH SCHOOL C B THOMPSON MIDDLE A E BUTLER INT D C CANNON EL JOE MARTIN EARLY CHILDHOOD CTR	(903) 356-2155 (903) 356-2154 (903) 356-2153 (903) 356-3825 (903) 356-4400		001 041 101 102 103	BEVERLY WELCH CODY NEWCOMB GREGG WEISS SUE BOONE SHARON SPANN	9-12 6-8 4-5 EE,1-3 EE-KG	874 692 421 576 308			
ALTERNATIVE INSTRUCTIONAL QISD EDUCATION CENTER	(903) 356-3979		104	DEBRA COOK	KG-12	0			

TEXAS PUBLIC SCHOOLS, 2004 - 2005

*As provided by the State Property Tax Files FY03

County, District, Region, School	Mailing Address, Telephone No.	Co.-Dist. No.	Sch. No.	Superintendents-County, District, Principals	Grades Taught	2003-2004 Enrollment	Appraised* Valuation (Thousands)	Tax Rates*	
								Maintenance	Bond
WOLFE CITY ISD	10 P O BOX L WOLFE CITY 75496-0607 PHONE - (903) 496-2283 FAX - (903) 496-7905	116-909		JOHN R SNEED		598	\$59,052	.143	.020
REGULAR INSTRUCTIONAL WOLFE CITY H S WOLFE CITY MIDDLE WOLFE CITY EL	(903) 496-2891 (903) 496-7333 (903) 496-2032		001 041 101	TOM FROST JIMMY FELTY OLA OWENS	9-12 5-8 PK-4	175 180 243			
CAMPBELL ISD	10 409 W N ST CAMPBELL 75422-0157 PHONE - (903) 862-3259 FAX - (903) 862-2222	116-910		GENE FRANKLIN		323	\$43,777	.138	.003
REGULAR INSTRUCTIONAL CAMPBELL H S CAMPBELL EL	(903) 862-3253 (903) 862-3253		001 101	GLEN FIELDS MARSHA SHORT	7-12 PK-6	155 168			
BLAND ISD	10 P O BOX 216 MERIT 75458-0216 PHONE - (903) 776-2239 FAX - (903) 776-2240	116-915		BRYAN E CLARK		579	\$66,675	.137	.004
REGULAR INSTRUCTIONAL BLAND H S BLAND MIDDLE BLAND EL	(903) 776-2161 (903) 776-2373 (903) 527-3211		001 041 101	BRIAN GARNER STEPHEN CHICK JANIS HODO	9-12 5-8 EE-4	154 187 238			
DAEP INSTRUCTIONAL BLAND DAEP			002		5-12	0			
BOLES ISD	10 7071 F M 2101 QUINLAN 75474-4434 PHONE - (903) 883-4464 ext:132 FAX - (903) 883-4531	116-916		DR GRAHAM A SWEENEY		518	\$10,298	.146	.007
REGULAR INSTRUCTIONAL BOLES ISD HIGH SCHOOL BOLES MIDDLE SCHOOL BOLES ISD ELEMENTARY	(903) 883-2918 (903) 883-4464 (903) 883-2161 ext:100		001 041 101	CAROLYN B BROWN SHIRLEY DURAN SHIRLEY DURAN	9-12 5-8 PK-4	173 171 174			
117 HUTCHINSON									
BORGER ISD	16 200 E 9TH ST BORGER 79007-3612 PHONE - (806) 273-6481 FAX - (806) 273-1066	117-901		CLIFTON L STEPHENS		2882	\$419,407	.150	.000
REGULAR INSTRUCTIONAL BORGER H S BORGER MIDDLE CENTRAL EL CROCKETT EL GATEWAY EL	(806) 273-1029 (806) 273-1037 (806) 273-1059 (806) 273-1054 (806) 273-1044		001 041 104 105 106	THOMAS B ROGERS III RANDY HATFIELD ALLEN F JENKINS SHANNON MORRISON RICK SAY	9-12 5-8 PK-4 PK-4 EE-4	802 870 341 457 375			
ALTERNATIVE INSTRUCTIONAL C H A M P S	(806) 857-3438		002	LARRY GREEN	9-12	37			
SANFORD ISD	16 P O BOX 1290 FRITCH 79036-1290 PHONE - (806) 857-3122 FAX - (806) 857-3795	117-903		DAYMUN WHITE		875	\$123,353	.148	.015
REGULAR INSTRUCTIONAL SANFORD-FRITCH H S SANFORD-FRITCH J H SANFORD-FRITCH EL	(806) 857-3121 (806) 857-9268 (806) 857-3126		001 041 101	JIM MCCLELLAN EDIE ALLEN VICKI MCCLELLAN	9-12 6-8 EE-5	294 196 369			
ALTERNATIVE INSTRUCTIONAL C H A M P S	(806) 857-3438		002	LARRY GREEN	9-12	16			
PLEMONS-STINNETT-PHILLIPS CISD	16 P O BOX 3440 STINNETT 79083-3440 PHONE - (806) 878-2858 FAX - (806) 878-3585	117-904		RODNEY SCHNEIDER		678	\$822,779	.136	.012
REGULAR INSTRUCTIONAL WEST TEXAS H S WEST TEXAS MIDDLE WEST TEXAS EL	(806) 878-2456 (806) 878-2247 (806) 878-2103		001 041 101	MARGARET PARSONS JIMMY AMARO GAREY DOZIER	9-12 6-8 EE-5	228 147 299			
ALTERNATIVE INSTRUCTIONAL C H A M P S	(806) 857-3438		002	LARRY GREEN	9-12	4			
SPRING CREEK ISD	16 HCR 01 BOX 48 SKELLYTOWN 79080-9607 PHONE - (806) 273-6791 FAX - (806) 273-7479	117-907		BRET MADSEN		94	\$26,503	.139	.000
REGULAR INSTRUCTIONAL SPRING CREEK EL	(806) 273-6791		101	BRET MADSEN	PK-6	94			
118 IRION									
IRION COUNTY ISD	15 P O BOX 469 MERTZON 76941-0469 PHONE - (325) 835-6111 FAX - (325) 835-2017	118-902		STEPHEN A PETERS		364	\$216,874	.150	.000
REGULAR INSTRUCTIONAL IRION H S IRION EL	(325) 835-2881 (325) 835-3991		001 101	BILLY LEE BARNETT JEANETTE HOBBS	7-12 EE-6	182 182			

TEXAS PUBLIC SCHOOLS, 2004 - 2005

*As provided by the State Property Tax Files FY03

County, District, Region, School	Mailing Address, Telephone No.	Co.-Dist. No.	Sch. No.	Superintendents-County, District, Principals	Grades Taught	2003-2004 Enrollment	Appraised* Valuation (Thousands)	Tax Rates*	
								Maintenance	Bond
119 JACK									
BRYSON ISD	09 P O BOX 309 BRYSON 76427-0309 PHONE - (940) 392-3281 FAX - (940) 392-2086	119-901		BURT MONTGOMERY		274	\$60,520	.150	.006
REGULAR INSTRUCTIONAL BRYSON SCHOOL	(940) 392-2601		001	JEFF DECKER	EE-12	274			
JACKSBORO ISD	09 812 W BELKNAP ST JACKSBORO 76458-2214 PHONE - (940) 567-5544 FAX - (940) 567-2214	119-902		DENNIS BENNETT		1001	\$251,114	.150	.000
REGULAR INSTRUCTIONAL JACKSBORO H S JOHN LOWRANCE MIDDLE JACKSBORO EL	(940) 567-5171 (940) 567-2613 (940) 567-3349		001 041 101	STEVE MONKRES LARRY JOHNSON DIANA WHITE	9-12 6-8 EE-5	296 226 470			
ALTERNATIVE INSTRUCTIONAL ALTER SCH	(940) 567-3283		002	ROD COTTRELL	7-12	9			
PERRIN-WHITT CISD	09 P O BOX 39 PERRIN 76486-0039 PHONE - (940) 798-3718 FAX - (940) 798-3071	119-903		DARREN FRANCIS		346	\$64,662	.150	.007
REGULAR INSTRUCTIONAL PERRIN H S PERRIN EL	(940) 798-3845 (940) 798-2395		001 101	CAROLYN COOPER RUSSELL BLACK	7-12 PK-6	170 176			
120 JACKSON									
EDNA ISD	03 P O BOX 919 EDNA 77957-0919 PHONE - (361) 782-3573 FAX - (361) 781-1002	120-901		ROBERT C WELLS		1555	\$258,446	.150	.007
REGULAR INSTRUCTIONAL EDNA H S MEADIE PUMPHREY JUNIOR HIGH SCHOOL AUSTIN EL CARVER EL	(361) 782-5255 (361) 782-2351 (361) 782-2273 (361) 782-2953		001 042 101 103	RICHARD WRIGHT ELIZABETH HARRIS VIRGINIA MILLER WILLIAM JACKSON	9-12 6-8 3-5 EE-2	452 354 327 402			
ALTERNATIVE INSTRUCTIONAL EDNA ALTER	(361) 782-0258		002	WILLIAM MOORE	6-12	20			
GANADO ISD	03 P O BOX 1200 GANADO 77962-1200 PHONE - (361) 771-3482 FAX - (361) 771-2280	120-902		DONALD T EGG		634	\$106,076	.148	.007
REGULAR INSTRUCTIONAL GANADO H S GANADO EL	(361) 771-3430 (361) 771-3445		001 101	DR RAY DESPAIN VIRGIL KNOWLTON	7-12 EE-6	301 333			
INDUSTRIAL ISD	03 P O BOX 369 VANDERBILT 77991-0369 PHONE - (361) 284-3226 FAX - (361) 284-3349	120-905		DR DONNA S COLE		940	\$503,721	.150	.044
REGULAR INSTRUCTIONAL INDUSTRIAL H S INDUSTRIAL J H INDUSTRIAL EL WEST INDUSTRIAL EL EAST	(361) 284-3216 (361) 874-4343 (361) 782-3325 (361) 872-2157		001 041 101 102	TONY WILLIAMS JIM GREEN HELEN HULTQUIST GARY THEDFORD	9-12 6-8 KG-5 KG-5	311 228 176 225			
121 JASPER									
BROOKELAND ISD	05 RT 2 BOX 18 BROOKELAND 75931-0008 PHONE - (409) 698-2677 FAX - (409) 698-2533	121-902		DR JOHN LYNCH		283	\$116,424	.150	.000
REGULAR INSTRUCTIONAL BROOKELAND H S BROOKELAND EL	(409) 698-2413 (409) 698-2152		001 101	FRED BAGGETT ELIZABETH RENEAU	7-12 EE-6	113 170			
BUNA ISD	05 P O BOX 1087 BUNA 77612-1087 PHONE - (409) 994-5101 FAX - (409) 994-4808	121-903		DAVID K HICKS		1589	\$177,000	.150	.020
REGULAR INSTRUCTIONAL BUNA H S BUNA J H BUNA EL	(409) 994-4811 (409) 994-4860 (409) 994-4840		001 041 101	JERRY W MCEACHERN THOMAS SAUNDERS ANTHONY MICHALSKY	9-12 6-8 EE-5	448 346 795			
JASPER ISD	05 128 PARK ST JASPER 75951-3466 PHONE - (409) 384-2401 FAX - (409) 382-1084	121-904		TRAVIS JONES		3115	\$467,085	.150	.016
REGULAR INSTRUCTIONAL JASPER H S JASPER JUNIOR HIGH PARNELL EL J H ROWE INTERMEDIATE JEAN C FEW PRIMARY SCHOOL	(409) 384-3242 (409) 384-3585 (409) 384-2212 (409) 384-4461 (409) 489-9808		001 043 103 104 105	TIM RATCLIFF MERVIN CLEVELAND SUSAN GRAHAM GWEN GILFORD SUE HOLLIS GEE	9-12 7-8 3-4 5-6 EE-2	854 462 430 482 887			
KIRBYVILLE CISD	05 206 E MAIN ST KIRBYVILLE 75956-2128 PHONE - (409) 423-2284 ext:3502 FAX - (409) 423-2367	121-905		DR JOSEPH BURNS		1598	\$135,139	.150	.017

TEXAS PUBLIC SCHOOLS, 2004 - 2005

*As provided by the State Property Tax Files FY03

County, District, Region, School	Mailing Address, Telephone No.	Co.-Dist. No.	Sch. No.	Superintendents-County, District, Principals	Grades Taught	2003-2004 Enrollment	Appraised* Valuation (Thousands)	Tax Rates*	
								Maintenance	Bond
REGULAR INSTRUCTIONAL KIRBYVILLE H S KIRBYVILLE J H KIRBYVILLE EL	(409) 423-2284 ext:3105 (409) 423-2284 ext:3300 (409) 423-2284 ext:3221		001 041 103	TOM PHELPS LARRY SCOTT SHEPPARD BEVERLY HALL	9-12 7-8 EE-6	486 230 882			
EVADALE ISD 05	P O BOX 497 EVADALE 77615-0497 PHONE - (409) 276-1337 ext:10 FAX - (409) 276-1908	121-906		M DAVID KENNEDY		449	\$479,006	.102	.023
REGULAR INSTRUCTIONAL EVADALE H S EVADALE ELEM/JR HIGH SCHOOL	(409) 276-1337 ext:17 (409) 276-1337 ext:29		001 101	BYRON P TERRIER LEANNA C STRINGER	9-12 EE-8	126 323			
JJAEP INSTRUCTIONAL HARDIN CO J J A E P			002		6-12	0			
122 JEFF DAVIS		122							
FT DAVIS ISD 18	P O BOX 1339 FT DAVIS 79734-1339 PHONE - (915) 426-4440 ext:301 FAX - (915) 426-3841	122-901		DR LARRY BLAIR		355	\$105,064	.147	.000
REGULAR INSTRUCTIONAL FT DAVIS H S DIRKS-ANDERSON SCH	(915) 426-4444 ext:3 (915) 426-4454		001 101	PAMELA PEISER-SEIPP DAWN MARIE CURLEE	7-12 EE-6	132 150			
ALTERNATIVE INSTRUCTIONAL HIGH FRONTIER H S	(915) 364-2450		002	JULIE WHITE	6-12	73			
VALENTINE ISD 18	P O BOX 188 VALENTINE 79854-0188 PHONE - (915) 467-2671 FAX - (915) 467-2004	122-902		JIM DAVIS GLEN NIX		53	\$27,370	.125	.000
REGULAR INSTRUCTIONAL VALENTINE SCHOOL	(432) 467-2671		001	MARIA WILLIAMS	EE-12	53			
123 JEFFERSON		123							
TEXAS ACADEMY OF LEADERSHIP IN THE HUMANITIES 05	P O BOX 10062 BEAUMONT 77710-0062 PHONE - (409) 839-2995 FAX - (409) 839-2991	123-503		DR MARY GAGNE		0	\$0	.000	.000
REGULAR INSTRUCTIONAL TEXAS ACAD OF LEADERSHIP IN THE HUM	(409) 839-2995		001	DR MARY GAGNE	11-12	0			
ACADEMY OF BEAUMONT 05	1275 CEDAR ST BEAUMONT 77701 PHONE - (409) 832-8600 FAX - (409) 832-5909	123-801		LECESTER B ALLEN		351	\$0	.000	.000
CHARTER/REGULAR INSTRUCTIONAL ACADEMY OF BEAUMONT	(409) 832-8600		101	CYNTHIA SOLOMON	PK-8	351			
EAGLE ACADEMY OF BEAUMONT 05	405 SH 121 BYPASS LEWISVILLE 75067-8192 PHONE - (972) 434-0229 FAX - (972) 436-6385	123-802		ALAN WIMBERLEY		253	\$0	.000	.000
CHARTER/ALTERNATIVE INSTRUCTIONAL EAGELE ACADEMY OF BEAUMONT	(409) 835-4303		001	BRENDA LEWIS	1-12	253			
TEKOA ACADEMY OF ACCELERATED STUDIES 05	326 THOMAS BLVD BLDG D STE 100 PORT ARTHUR 77640 PHONE - (409) 982-5400 FAX - (409) 982-8498	123-803		PAULA RICHARDSON		222	\$0	.000	.000
CHARTER/REGULAR INSTRUCTIONAL TEKOA ACADEMY OF ACCELERATED STUDIES	(409) 982-5400		101		PK-8	222			
RICHARD MILBURN ACADEMY (BEAUMONT) 05	1310 PENNSYLVANIA AVE STE C BEAUMONT 77701 PHONE - (409) 833-7757 FAX - (409) 833-7767	123-804		NORMAN HALL		151	\$0	.000	.000
CHARTER/ALTERNATIVE INSTRUCTIONAL RICHARD MILBURN ACADEMY (BEAUMONT)	(409) 833-7757		001	LUTHER THOMPSON	9-12	151			
EHRHART SCHOOL 05	3380 FANIN ST BEAUMONT 77701 PHONE - (409) 839-8200 FAX - (409) 839-8242	123-805		DAVID GREAK		161	\$0	.000	.000
CHARTER/REGULAR INSTRUCTIONAL EHRHART SCHOOL	(409) 839-8200		001	TERRENCE CHRIS COMICK	PK-8	161			
NEDERLAND ISD 05	220 N 17TH ST NEDERLAND 77627-5029 PHONE - (409) 724-2391 FAX - (409) 724-4280	123-905		GAIL KROHN		5066	\$1,080,382	.147	.008
REGULAR INSTRUCTIONAL NEDERLAND H S CENTRAL MIDDLE WILSON MIDDLE HELENA PARK EL HIGHLAND PARK EL HILLCREST EL LANGHAM EL	(409) 727-2741 (409) 727-5765 (409) 727-6224 (409) 722-0462 (409) 722-0236 (409) 722-3484 (409) 722-4324		001 041 042 101 102 103 104	STEPHEN G FLEMING RANDY K LUPTON GARY TINER ROBERT E TREVEY SCOTT CLEMMONS KAREN SUE NOBLE JERRI LYNN CALDRONIA	9-12 5-8 5-8 EE,KG-4 EE-4 EE-4 EE-4	1497 753 830 548 453 487 497			
JJAEP INSTRUCTIONAL JEFFERSON CO YOUTH ACAD	(409) 720-4079		003	DANNY BELL	6-12	1			

TEXAS PUBLIC SCHOOLS, 2004 - 2005

*As provided by the State Property Tax Files FY03

County, District, Region, School	Mailing Address, Telephone No.	Co.-Dist. No.	Sch. No.	Superintendents-County, District, Principals	Grades Taught	2003-2004 Enrollment	Appraised* Valuation (Thousands)	Tax Rates*	
								Maintenance	Bond
DAEP INSTRUCTIONAL ALTERNATIVE EDUCATION SCHOOL	(409) 727-5241		002	KAREN BUSSELL	5-12	0			
PORT ARTHUR ISD 05	P O BOX 1388 PORT ARTHUR 77641-1388 PHONE - (409) 989-6244 FAX - (409) 989-6268	123-907		DR WILLIS R MACKEY		10357	\$2,530,505	.150	.000
REGULAR INSTRUCTIONAL									
MEMORIAL 9TH GRADE CENTER	(409) 985-2551		008	BANNISTER BAPTISTE	9	738			
MEMORIAL H S	(409) 962-8451		009	MARILYN BAPTISTE	10-12	1885			
EDISON MIDDLE	(409) 985-4311		041	SHARON DOZIER-BRYANT	6-8	987			
WILSON MIDDLE	(409) 985-9347		043	JERRY GLOSTON	6-8	795			
AUSTIN MIDDLE	(409) 736-1521		044	EDNA EDWARDS	6-8	503			
DEQUEEN EL	(409) 985-4336		102	GLADDIE FOWLER	PK-5	438			
HOUSTON EL	(409) 985-5525		103	DR MARK PORTERIE	PK-5	801			
FRANKLIN EL	(409) 985-2573		104	ELLA WILLIAMS	PK-5	892			
LEE EL	(409) 983-3258		105	GLENWOOD PARK	PK-5	732			
TRAVIS EL	(409) 985-2891		108	BESSIE JOHNSON	PK-5	741			
TYRRELL EL	(409) 962-7373		109	EMILY MOORE	PK-5	794			
WASHINGTON EL	(409) 983-2095		110	SHARON BOUTTE	PK-5	396			
WHEATLEY EL	(409) 985-9101		111	MADELEINE SAVOY	EE-PK	337			
DOWLING EL	(409) 736-2571		113	DWIGHT WAGNER	PK-5	288			
ALTERNATIVE INSTRUCTIONAL									
STILWELL TECH CTR	(409) 983-3286		004	MARTHA HARRIS	10-12	0			
PORT ARTHUR ALTERNATIVE CENTER	(409) 960-6695		005	EDDIE FOWLER	6-12	0			
JEFFERSON CO YOUTH ACAD			006		7-12	0			
HUGHEN SCH	(409) 983-6659		114	BELINDA WILLIAMS	EE-12	20			
JJAEP INSTRUCTIONAL									
JEFFERSON CO YOUTH ACAD	(409) 720-4019		007	STEVE GATEWOOD	6-12	10			
PORT NECHES-GROVES ISD 05	620 AVE C PORT NECHES 77651-3092 PHONE - (409) 722-4244 FAX - (409) 724-7864	123-908		DR JIMMY R CREEL		4753	\$2,645,450	.150	.013
REGULAR INSTRUCTIONAL									
PORT NECHES-GROVES H S	(409) 729-7644		001	ROY ESQUIVEL	9-12	1511			
GROVES MIDDLE	(409) 962-0225		041	SAMMY LARUE	6-8	549			
PORT NECHES MIDDLE	(409) 722-8115		042	LYNNE JAMES	6-8	547			
GROVES EL	(409) 962-1531		101	WILLIAM DAVID JONES	4-5	379			
PORT NECHES EL	(409) 722-2262		102	BILLY CURL	4-5	325			
RIDGEWOOD EL	(409) 722-7641		103	STACEY ARNOLD	KG-3	357			
TAFT EL	(409) 962-2262		104	SARA JO MURPHY	KG-3	360			
VAN BUREN EL	(409) 962-6511		105	DAVID GUIDRY	KG-3	320			
WOODCREST EL	(409) 724-2309		107	DOAK LAMB	KG-3	274			
PRE SCHOOL CTR	(409) 962-3552		110	CLARA GRAHAM	EE-PK	118			
JJAEP INSTRUCTIONAL									
JEFFERSON CO J J A E P	(409) 720-4079		003	DANNY BELL	6-12	2			
DAEP INSTRUCTIONAL									
ALTER SCH	(409) 722-5924		002	CHARLIE WALLACE	6-12	11			
BEAUMONT ISD 05	3395 HARRISON AVE BEAUMONT 77706-5009 PHONE - (409) 899-9972 FAX - (409) 923-1025	123-910		DR CARROL THOMAS		20732	\$6,356,787	.145	.009
REGULAR INSTRUCTIONAL									
CENTRAL SENIOR H S	(409) 981-7100		001	THOM CAMPBELL-AMONS	9-12	1302			
OZEN H S	(409) 981-7514		004	JAMES G BROUSSARD	9-12	1699			
WEST BROOK SR H S	(409) 981-7300		008	RODNEY CAVNESS	9-12	2398			
OAKS ED CTR	(409) 866-1021		010	J JUDITH	EE-12	35			
AUSTIN MIDDLE	(409) 892-0193 ext:222		041	AARON COVINGTON	6-8	631			
SMITH MIDDLE	(409) 892-3811 ext:222		042	CAROL BATISTE	6-8	384			
M L KING MIDDLE	(409) 832-4431 ext:223		043	CLIFFORD HARDEMAN	6-8	475			
SOUTH PARK MIDDLE	(409) 838-3941		045	ODIS C NORRIS	6-8	532			
MARSHALL MIDDLE	(409) 866-4174		046	BETTIE GRIGSBY	6-8	821			
ODOM MIDDLE	(409) 842-3217		047	TILLIE HICKMAN	6-8	840			
VINCENT MIDDLE	(409) 866-1491		048	RICHARD CANTU	6-8	935			
AMELIA EL	(409) 866-2244		101	HOLLEY J HANCOCK	EE-5	473			
BINGMAN EL	(409) 838-5259		102	LISA BOLTON	KG-5	302			
BLANCHETTE EL	(409) 842-1230		103	LINDA S APLON	KG-5	280			
CALDWOOD EL	(409) 835-3818		104	JAMES MELANSON	EE-5	680			
CURTIS EL	(409) 866-4134		105	NANCY ANN LOYD	KG-5	574			
DUNBAR EL	(409) 832-7617		107	IRIS WILLIAMS	EE-5	436			
FEHL EL	(409) 835-3871		108	LONA F ALEXANDER	KG-5	418			
FIELD EL	(409) 892-1661		109	PHILIP BROOKS	EE-5	351			
FLETCHER EL	(409) 833-3831		110	RACHEL HEBERT	KG-5	538			
FRENCH EL	(409) 832-6631		111	PATRICIA M ADAMS	EE-5	346			
GUESS EL	(409) 892-9702		112	HOYT A SIMMONS	EE-5	852			
LUCAS EL	(409) 892-9683		113	TIMOTHY CHARGOIS	KG-5	406			
MARTIN EL	(409) 835-3115		114	DAVID C HARRIS	PK-5	586			
OGDEN EL	(409) 833-2313		115	GWEN W SCOTT	KG-5	327			
PRICE EL	(409) 842-3757		117	RACHEL JONES	EE-5	247			
REGINA HOWELL EL	(409) 892-5045		118	ROSE E HARDY	EE-5	736			
SOUTHERLAND PK	(409) 832-8326		119	GLORIA HARRISON	PK	509			
HOMER DR EL	(409) 899-9972		123	AVA COLBERT	EE-5	527			
PIETZSCH/MAC ARTHUR EL	(409) 832-5929		125	LINDA THOMAS	EE-5	886			
DISHMAN EL	(409) 840-5656		126	RANDALL MAXWELL	EE-5	725			
ALTERNATIVE INSTRUCTIONAL									
O C TAYLOR CTR	(409) 835-0153		009	ETHER LABRIE	9-12	0			
PAUL A BROWN ALTERNATIVE CENTER	(409) 785-4225		012	SUZANNE GLEN	9-12	178			
M J FRANK PLANETARIUM	(409) 899-9972		121	GEORGE OWEN	KG-8	0			
JJAEP INSTRUCTIONAL									
JEFFERSON CO YOUTH ACAD	(409) 720-4078		011	DANNY BELL	6-12	18			
DAEP INSTRUCTIONAL									
PATHWAYS LEARNING CTR	(409) 832-5757		006	MICHAEL RYALS	6-12	285			

TEXAS PUBLIC SCHOOLS, 2004 - 2005

*As provided by the State Property Tax Files FY03

County, District, Region, School	Mailing Address, Telephone No.	Co.-Dist. No.	Sch. No.	Superintendents-County, District, Principals	Grades Taught	2003-2004 Enrollment	Appraised* Valuation (Thousands)	Tax Rates*	
								Maintenance	Bond
BUDGETED BOYS HAVEN BUCKNER CHILDREN'S VILLAGE JEFFERSON CO DETENT CTR ASSUMPTION SCH OUR MOTHER OF MERCY SCH ST ANTHONY'S CATHEDRAL SCH ST ANNE CATHOLIC SCH MONSIGNOR KELLY H S	(409) 835-2651 (409) 842-5534 (409) 832-3486 (409) 832-5939 (409) 866-2351		201 202 203 204 205 206 207 208	NANCY COLLINS MICHAEL COLLINS	2-12 2-12 2-12 PK-8 PK-6 PK-8 KG-8 9-12	0 0 0 0 0 0 0 0			
SABINE PASS ISD 05	P O BOX 1148 SABINE PASS 77655-1148 PHONE - (409) 971-2321 FAX - (409) 971-2120	123-913		WALTER LLOYD FENN		246	\$382,920	.150	.019
REGULAR INSTRUCTIONAL SABINE PASS SCHOOL	(409) 971-2321		001	DON BECK	EE-12	246			
JJAEP INSTRUCTIONAL JEFFERSON CO J J A E P			002		4-12	0			
HAMSHIRE-FANNETT ISD 05	P O BOX 223 HAMSHIRE 77622-0223 PHONE - (409) 243-2514 FAX - (409) 243-3437	123-914		MARIANNE KONDO		1785	\$373,602	.150	.014
REGULAR INSTRUCTIONAL HAMSHIRE-FANNETT H S HAMSHIRE-FANNETT MIDDLE HAMSHIRE-FANNETT EL HAMSHIRE-FANNETT INT JJAEP INSTRUCTIONAL JEFFERSON CO J J A E P	(409) 243-2512 (409) 794-2361 (409) 794-1412 (409) 794-1558 (409) 720-4024		001 041 101 102 002	DWAIN AUGUSTINE MARK MARTIN KAREN RENEAU STEPHEN EDWARDS DANNY BELL	9-12 7-8 EE-3 4-6 6-12	565 300 511 409 0			
AL PRICE STATE JUVENILE CORRECTIONAL FACILITY 05	3890 FM 3514 BEAUMONT 77705-2000 PHONE - (409) 724-6388 FAX - (409) 726-8119	123-915		DR DEBORAH NANCE		0	\$0	.000	.000
REGULAR INSTRUCTIONAL AL PRICE STATE JUV CORRECTIONAL FACILITY	(409) 749-6129		001	ROD ANDERSON	5-AE	0			
124 JIM HOGG		124							
JIM HOGG COUNTY ISD 01	P O BOX 880 HEBBRONVILLE 78361-3025 PHONE - (361) 527-3203 ext:1 FAX - (361) 527-4823	124-901		PEDRO P LOPEZ JR		1144	\$324,576	.150	.015
REGULAR INSTRUCTIONAL HEBBRONVILLE H S HEBBRONVILLE J H HEBBRONVILLE EL	(361) 527-5751 (361) 527-4815 (361) 527-5713		001 041 101	ARNULFO GUERRA FANTINA T GARCIA OFELIA GONZALEZ	9-12 6-8 EE-5	352 244 548			
125 JIM WELLS		125							
ALICE ISD 02	1801 E MAIN ST ALICE 78332-4140 PHONE - (361) 664-0981 FAX - (361) 660-2113	125-901		HENRY D HERRERA		5702	\$656,606	.147	.017
REGULAR INSTRUCTIONAL ALICE H S DUBOSE INTERMEDIATE MEMORIAL INTERMEDIATE ADAMS MIDDLE HILLCREST EL GARCIA EL NOONAN EL SAENZ EL SALAZAR EL SCHALLERT EL	(361) 664-0126 (361) 664-7512 (361) 660-2080 (361) 660-2055 (361) 660-2098 (361) 660-2050 (361) 664-7591 (361) 664-4981 (361) 664-6263 (361) 664-6361		001 041 042 043 101 102 104 105 106 107	AMY KOENNING SANDRA LOPEZ PAULA GARCIA NOEL ESTRADA LUCY GATES LETICIA GONZALEZ JOHN JACKSON GUILLERMO RUIZ MARINA EMMA GARZA ROMEO GARCIA	9-12 5-6 5-6 7-8 KG-4 KG-4 EE-4 EE-4 KG-4 PK-4	1615 463 395 848 222 200 493 570 319 577			
BEN BOLT-PALITO BLANCO ISD 02	P O BOX 547 BEN BOLT 78342-0547 PHONE - (361) 664-9904 FAX - (361) 668-0446	125-902		ALBERTO BYINGTON		617	\$40,697	.150	.016
REGULAR INSTRUCTIONAL BEN BOLT-PAL BLANCO H S BEN BOLT MIDDLE SCHOOL PALITO BLANCO EL	(361) 664-9822 (361) 664-9568 (361) 664-3201		001 041 101	DAVID DELGADO PATRICK ROMERO ROBERT LOPEZ	9-12 4-8 PK-3	186 230 201			
ORANGE GROVE ISD 02	P O BOX 534 ORANGE GROVE 78372-0534 PHONE - (361) 384-2495 FAX - (361) 384-2148	125-903		EARL H LUCE		1632	\$104,876	.141	.017
REGULAR INSTRUCTIONAL ORANGE GROVE H S ORANGE GROVE J H ORANGE GROVE PRI ORANGE GROVE INT	(361) 384-2330 (361) 384-2323 (361) 384-2316 (361) 384-9358		001 041 101 102	FREDERICK S BRAND BRYAN HENDERSON HERLINDA PEREZ ERNEST DAVID HENDERSON	9-12 6-8 PK-2 3-5	473 394 406 359			
PREMONT ISD 02	P O BOX 530 PREMONT 78375-0530 PHONE - (361) 348-3915 ext:2000 FAX - (361) 348-2882	125-905		DAVID GARZA		940	\$97,181	.150	.008
REGULAR INSTRUCTIONAL PREMONT H S PREMONT J H PREMONT CENTRAL EL	(361) 348-3587 (361) 348-3915 (361) 348-3915		001 041 101	DR TERRY OBERG LUIS CANALES EDWIN STUART	9-12 5-8 EE-4	351 289 300			

TEXAS PUBLIC SCHOOLS, 2004 - 2005

*As provided by the State Property Tax Files FY03

County, District, Region, School	Mailing Address, Telephone No.	Co.-Dist. No.	Sch. No.	Superintendents-County, District, Principals	Grades Taught	2003-2004 Enrollment	Appraised* Valuation (Thousands)	Tax Rates*	
								Maintenance	Bond
LA GLORIA ISD 02	RT 1 BOX 87C FALFURRIAS 78355-9712 PHONE - (361) 325-2330 FAX - (361) 325-2533	125-906		RICARDO CHAPA		94	\$26,261	.147	.000
REGULAR INSTRUCTIONAL LA GLORIA EL	(512) 325-2330		101	DR RAUL G FLORES	PK-7	94			
126 JOHNSON									
ALVARADO ISD 11	P O BOX 387 ALVARADO 76009-0387 PHONE - (817) 783-6800 FAX - (817) 783-3844	126-901		DR CHESTER R JUROSKA		3437	\$515,980	.141	.030
REGULAR INSTRUCTIONAL ALVARADO H S ALVARADO J H ALVARADO EL-SOUTH ALVARADO EL-NORTH LILLIAN EL ALVARADO INT	(817) 783-6940 (817) 783-6840 (817) 783-6880 (817) 783-6863 (817) 783-6815 (817) 783-6825		001 041 101 102 103 104	KENNETH ESTES MELODYE BROOKS ALICE RICHTERS LAURA ESTES GARY DAVAUT DANDY EARLEY	9-12 7-8 PK-4 EE-4 PK-4 5-6	1012 543 452 458 446 526			
JJAEP INSTRUCTIONAL JUVENILE JUSTICE ALTERNATIVE	(817) 556-6880		003	LISA TOMLINSON	6-12	0			
DAEP INSTRUCTIONAL ALVARADO ALTERNATIVE SCHOOL	(817) 783-6878		002	DAVID VANCE	6-12	0			
BURLESON ISD 11	1160 S W WILSHIRE BLVD BURLESON 76028-5719 PHONE - (817) 447-5730 FAX - (817) 447-5737	126-902		DR MARK JACKSON		7279	\$1,590,331	.150	.025
REGULAR INSTRUCTIONAL BURLESON H S HUGHES MIDDLE SCHOOL NICK KERR MIDDLE SCHOOL THE ACADEMY AT NOLA DUNN FRAZIER EL MOUND EL NORWOOD EL JACK TAYLOR EL WILLIAM STRIBLING EL BRANSOM EL	(817) 447-5700 (817) 447-5750 (817) 447-5810 (817) 447-5895 (817) 447-5760 (817) 447-5765 (817) 447-5770 (817) 447-5775 (817) 447-5755 (817) 447-5875		001 041 042 101 102 103 104 105 107 108	RICHARD CRUMMEL SUSAN SHAHA PAUL UTTLEY TERRI ILES OPEN POSITION PAM EHRICH LISA CRANE ELIDA SILVA PHILO WATERS JUSTIN KIRK	9-12 6-8 6-8 KG-5 EE-5 EE-5 EE-5 EE-5 EE-5 EE-5	2124 735 983 494 344 498 577 593 396 463			
ALTERNATIVE INSTRUCTIONAL CROSSROADS LEARNING CENTER	(817) 447-5890		003		9-12	72			
JJAEP INSTRUCTIONAL JOHNSON COUNTY JJAEP TARRANT COUNTY J J A E P	(817) 735-8220		004 005		6-12 4-12	0 0			
CLEBURNE ISD 11	103 S WALNUT ST CLEBURNE 76033-5422 PHONE - (817) 202-1100 FAX - (817) 556-5625	126-903		ROBERT W DAMRON		6413	\$1,414,334	.148	.020
REGULAR INSTRUCTIONAL CLEBURNE H S CLEBURNE MIDDLE ADAMS EL COLEMAN EL MARTI EL IRVING EL CLEBURNE INT GERARD EL COOKE EARLY CHILDHOOD CENTER	(817) 202-1200 (817) 202-1500 (817) 202-2000 (817) 202-2030 (817) 202-1650 (817) 202-2100 (817) 202-1300 (817) 202-2130 (817) 202-2060		001 041 101 102 103 104 107 108 109	JUSTIN MARCHEL RILEY DUNN RANDY STONE SUSIE SARCHET GARY BUCKINGHAM DAVID DIAZ DR LYLIA KING JAY LEWIS SHARON URBAN	9-12 7-8 1-4 1-4 1-4 1-4 5-6 1-4 EE-KG	1572 931 301 507 509 322 947 417 814			
ALTERNATIVE INSTRUCTIONAL TEAM SCH	(817) 202-2160		002	GEORGANN STORM	9-12	82			
JJAEP INSTRUCTIONAL J J A E P	(817) 556-6880		004		6-12	11			
GRANDVIEW ISD 11	P O BOX 310 GRANDVIEW 76050-0310 PHONE - (817) 866-2450 FAX - (817) 866-3351	126-904		LYNN G WHITAKER		1159	\$131,283	.150	.007
REGULAR INSTRUCTIONAL GRANDVIEW H S GRANDVIEW J H GRANDVIEW EL GRANDVIEW INT	(817) 866-3320 (817) 866-2492 (817) 866-2473 (817) 866-2701		001 041 101 102	K'DAWN SCROGGINS RANDY MAYFIELD CHRIS HESTILOW CHRIS HESTILOW	9-12 6-8 PK-5 3-5	328 283 302 246			
JJAEP INSTRUCTIONAL GRANDVIEW ISD JJAEP			003		7-12	0			
JOSHUA ISD 11	P O BOX 40 JOSHUA 76058-0040 PHONE - (817) 558-3703 FAX - (817) 641-2738	126-905		RAY DANE		4427	\$635,173	.150	.024
REGULAR INSTRUCTIONAL JOSHUA H S R C LOFLIN MIDDLE H D STAPLES EL A G ELDER EL NORTH JOSHUA EL JOSHUA INT	(817) 558-4703 (817) 558-7266 (817) 558-4602 (817) 558-9713 (817) 295-0025 (817) 517-6585		001 041 101 103 104 105	ROY H COCHRAN DR DELAYNE SPRINKLES DR CLARK CAVIN KAREN CROW JOAN BOYD JIM MOON	9-12 7-8 PK-4 PK-4 EE-4 5-6	1193 709 542 620 644 653			
ALTERNATIVE INSTRUCTIONAL ACCELERATED LRN CTR	(817) 558-1548		002	KIM EDWARDS	9-12	64			
JJAEP INSTRUCTIONAL JOHNSON COUNTY J J A E P			042	LISA TOMLINSON	6-12	2			

TEXAS PUBLIC SCHOOLS, 2004 - 2005

*As provided by the State Property Tax Files FY03

County, District, Region, School	Mailing Address, Telephone No.	Co.-Dist. No.	Sch. No.	Superintendents-County, District, Principals	Grades Taught	2003-2004 Enrollment	Appraised* Valuation (Thousands)	Tax Rates*	
								Maintenance	Bond
KEENE ISD	11 P O BOX 656 KEENE 76059-0656 PHONE - (817) 556-9082 FAX - (817) 556-2087	126-906		WANDA R SMITH		851	\$91,581	.145	.029
REGULAR INSTRUCTIONAL									
KEENE H S	(817) 641-4843		001	KEVIN SELLERS	9-12	223			
KEENE J H	(817) 641-2931		041	BILLIE HOPPS-SULLIVAN	6-8	208			
KEENE EL	(817) 641-3641		101	JOANNE BITTIKER	EE-3	294			
KEENE INT	(817) 645-1570		104	KENNETH BODINE	4-5	123			
ALTERNATIVE INSTRUCTIONAL									
ALTER LEARNING CTR	(817) 645-2688		002	STAN RHONE	6-12	3			
RIO VISTA ISD	11 P O BOX 369 RIO VISTA 76093-0369 PHONE - (817) 373-2241 ext:221 FAX - (817) 373-2076	126-907		DR ROCK E MCNULTY		872	\$94,102	.148	.017
REGULAR INSTRUCTIONAL									
RIO VISTA H S	(817) 373-2669 ext:241		001	BENGIE LANING	9-12	273			
RIO VISTA MIDDLE	(817) 373-2009 ext:238		041	GARY PEACOCK	5-8	249			
RIO VISTA EL	(817) 373-2151 ext:248		101	STEVE MADSON	EE-4	350			
JJAEP INSTRUCTIONAL									
RIO VISTA ISD JJAEP	(817) 556-6880		003		7-12	0			
VENUS ISD	11 P O BOX 364 VENUS 76084-0364 PHONE - (972) 366-3448 FAX - (972) 366-8742	126-908		DR JERILYN K PFEIFER		1826	\$155,344	.142	.012
REGULAR INSTRUCTIONAL									
VENUS H S	(972) 366-8815		001	ROBERT WHITE	9-12	510			
VENUS MIDDLE	(972) 366-3358		041	JUDY RICHMOND	6-8	409			
VENUS EL	(972) 366-3748		101	NANCY KAY	2-5	501			
VENUS PRIMARY	(972) 366-3268		102	TIM GOETZE	EE-1	398			
ALTERNATIVE INSTRUCTIONAL									
LEARNING CENTER	(817) 645-2688		004	STAN RHONE	7-12	8			
JJAEP INSTRUCTIONAL									
JUVENILE JUSTICE ALTERNATIVE ED PROG			005		5-12	0			
GODLEY ISD	11 512 LINKS DR GODLEY 76044 PHONE - (817) 389-2536 FAX - (817) 389-2543	126-911		PAUL SMITHSON		1340	\$156,892	.142	.018
REGULAR INSTRUCTIONAL									
GODLEY H S	(817) 389-2265		001	DR JOE DANNA II	9-12	376			
GODLEY MIDDLE	(817) 389-2121		041	DAVID O WILLIAMS	6-8	304			
GODLEY INT	(817) 389-2383		042	MELINDA REYNOLDS	3-5	297			
GODLEY EL	(817) 389-3838		101	TONI O'DOWD	EE-2	363			
JJAEP INSTRUCTIONAL									
GODLEY JJAEP	(817) 389-2265		003		3-12	0			
127 JONES									
ANSON ISD	14 1431 COMMERCIAL AVE ANSON 79501-5207 PHONE - (325) 823-3671 FAX - (325) 823-4444	127-901		JAY M BACCUS		781	\$74,672	.148	.000
REGULAR INSTRUCTIONAL									
ANSON H S	(325) 823-2404		001	WILL BREWER	9-12	231			
ANSON MIDDLE	(325) 823-2771		041	HARPER STEWART	6-8	184			
ANSON EL	(325) 823-3361		101	NORMA MADDEN	EE-5	366			
HAMLIN ISD	14 P O BOX 338 HAMLIN 79520-0338 PHONE - (325) 576-2722 FAX - (325) 576-2152	127-903		JAMES BIBLE		523	\$61,694	.150	.013
REGULAR INSTRUCTIONAL									
HAMLIN H S	(325) 576-3625		001	TONY DANIEL	9-12	144			
HAMLIN MIDDLE	(325) 576-2933		041	GREG ALTHOF	6-8	106			
HAMLIN EL	(325) 576-2301		102	SAMUEL C FERGUSON	EE-5	273			
HAWLEY ISD	14 P O BOX 440 HAWLEY 79525-0440 PHONE - (325) 537-2214 FAX - (325) 537-2265	127-904		BOBBY MATTHEWS		748	\$54,393	.145	.000
REGULAR INSTRUCTIONAL									
HAWLEY H S	(325) 537-2722		001	RON WALKER	9-12	230			
HAWLEY MIDDLE	(325) 537-2070		041	KEN BAUGH	6-8	191			
HAWLEY EL	(325) 537-2721		101	JERRY HANCE	EE-5	327			
LUEDERS-AVOCA ISD	14 334 S MCHARG LUEDERS 79533-0068 PHONE - (325) 228-4211 FAX - (325) 228-4513	127-905		FRED R MCNIEL		151	\$26,358	.150	.007
REGULAR INSTRUCTIONAL									
LUEDERS-AVOCA H S	(325) 773-2785		001	JOHN JENSEN	9-12	56			
LUEDERS-AVOCA EL/J H	(325) 228-4211		101	CLAUDIA LOVETT	EE-8	95			
STAMFORD ISD	14 507 S ORIENT ST STAMFORD 79553-5701 PHONE - (325) 773-2705 FAX - (325) 773-5684	127-906		SUSAN GRAHAM		698	\$60,101	.150	.009
REGULAR INSTRUCTIONAL									
STAMFORD H S	(325) 773-2701		001	RORY GESCH	9-12	195			
STAMFORD MIDDLE	(325) 773-2651		041	SUSAN MUELLER	6-8	161			
OLIVER EL	(325) 773-5713		101	MATT FORE	EE-5	330			

TEXAS PUBLIC SCHOOLS, 2004 - 2005

*As provided by the State Property Tax Files FY03

County, District, Region, School	Mailing Address, Telephone No.	Co.-Dist. No.	Sch. No.	Superintendents-County, District, Principals	Grades Taught	2003-2004 Enrollment	Appraised* Valuation (Thousands)	Tax Rates*	
								Maintenance	Bond
128 KARNES									
KARNES CITY ISD 03	P O BOX 38 KARNES CITY 78118-0038 PHONE - (830) 780-2321 ext:201 FAX - (830) 780-3823	128-901		BERNARD R ZAROSKY JR		947	\$147,224	.140	.003
REGULAR INSTRUCTIONAL KARNES CITY H S KARNES CITY J H ROGER E SIDES EL	(830) 780-2321 ext:362 (830) 780-2321 ext:462 (830) 780-2321 ext:562		001 041 105	RONALD CLINE RON BAKER JEANETTE WINN	9-12 6-8 EE-5	294 215 434			
JJAEP INSTRUCTIONAL KARNES CITY J J A E P DAEP INSTRUCTIONAL KARNES CITY D A E P	(830) 780-4801 (830) 780-2321		042 002	ART SEGUIN RON BAKER RON CLINE	5-12 6-12	4 0			
KENEDY ISD 03	401 F M 719 KENEDY 78119-2034 PHONE - (830) 583-4100 FAX - (830) 583-9950	128-902		CAROLYN KASPRZYK		861	\$87,864	.150	.008
REGULAR INSTRUCTIONAL KENEDY HIGH SCHOOL KENEDY MIDDLE SCHOOL KENEDY ELEMENTARY SCHOOL	(830) 583-4100 (830) 583-4100 (830) 583-4100		001 041 104	RICKEY DELEON CANDACE ANGELL JAIME RODRIGUEZ	9-12 6-8 EE-5	265 183 379			
ALTERNATIVE INSTRUCTIONAL KARNES COUNTY ACADEMY JJAEP INSTRUCTIONAL KARNES COUNTY ELITE	(830) 583-4100 (830) 780-2228		002 003	JULIE BRAUN ARTHUR SEGUIN	7-12 4-12	31 3			
RUNGE ISD 03	P O BOX 158 RUNGE 78151-0158 PHONE - (830) 239-4315 FAX - (830) 239-4816	128-903		ERNEST HAVNER		299	\$51,754	.146	.000
REGULAR INSTRUCTIONAL RUNGE H S RUNGE EL	(830) 239-4864 (830) 239-4803		001 101	SCOTT CUTLER JO ANN VILLAREAL	7-12 EE-6	121 177			
JJAEP INSTRUCTIONAL RUNGE J J A E P DAEP INSTRUCTIONAL DAEP KENNEDY ACADEMY	(830) 780-4801		002 003	SUE DEPTUCH	5-12 5-12	1 0			
FALLS CITY ISD 03	P O BOX 399 FALLS CITY 78113-0399 PHONE - (830) 254-3551 FAX - (830) 254-3354	128-904		BILLY WELKENER		332	\$38,522	.150	.014
REGULAR INSTRUCTIONAL FALLS CITY H S FALLS CITY EL	(830) 254-3551 (830) 254-3551		001 101	SAM SWIERC CHRISTY BLOCKER	7-12 KG-6	162 170			
129 KAUFMAN									
CRANDALL ISD 10	P O BOX 128 CRANDALL 75114-0128 PHONE - (972) 427-8004 FAX - (972) 427-8001	129-901		DR LARRY WATSON		2079	\$317,597	.150	.025
REGULAR INSTRUCTIONAL CRANDALL H S L F RAYNES MIDDLE CRANDALL EL CRANDALL INT	(972) 427-8030 (972) 427-8080 (972) 427-8130 (972) 427-8110		001 041 101 102	SARAH WRIGHT BILLY PRINGLE LAURIE TINSLEY JOHN ROUSE	9-12 6-8 EE-2 3-5	580 515 496 465			
ALTERNATIVE INSTRUCTIONAL CRANDALL ALTER CTR	(972) 427-8100		002	DIANE KING	KG-12	23			
FORNEY ISD 10	600 S BOIS D'ARC ST FORNEY 75126-9682 PHONE - (972) 564-4055 FAX - (972) 564-7007	129-902		MICHAEL T SMITH		3805	\$1,100,042	.141	.021
REGULAR INSTRUCTIONAL FORNEY H S HIGH SCHOOL #2 FORNEY MIDDLE MIDDLE SCHOOL # 2 JOHNSON ELEMENTARY KATHRYN WOLFE CRISWELL ELEMENTARY L E CLAYBON ELEMENTARY HENDERSON ELEMENTARY BLACKBURN ELEMENTARY NEW EL #6	(972) 564-3890 (972) 564-3967 (972) 564-3397 (972) 564-1609 (972) 564-7023 (972) 564-7100 (972) 564-7008		001 003 041 042 101 102 103 104 105 106	DAVID GREER TOMMY RIGGS BOBBY MILLIORN DR CYNTHIA MARIS KATHERINE GREEN STEPHEN CHAPMAN CINDY RINEY	9-12 7-8 EE-6 KG-6 KG-6 KG-6 KG-6	943 0 579 0 387 631 625 640 0 0			
DAEP INSTRUCTIONAL A E P	(972) 564-4055		002		6-12	0			
KAUFMAN ISD 10	1000 S HOUSTON ST KAUFMAN 75142-2298 PHONE - (972) 932-2622 FAX - (972) 932-3325	129-903		DR BRUCE WOOD		3407	\$466,658	.150	.022
REGULAR INSTRUCTIONAL KAUFMAN H S NORMAN JR HIGH PHILLIPS ELEMENTARY LUCILLE NASH INTERMEDIATE	(972) 932-2811 (972) 932-2410 (972) 932-4500 (972) 932-6415		001 041 101 102	MARK ALBIN JERI ANN CAMPBELL CARLA CROUCH LINDA MOTT	9-12 7-8 3-4 5-6	842 494 536 488			

TEXAS PUBLIC SCHOOLS, 2004 - 2005

*As provided by the State Property Tax Files FY03

County, District, Region, School	Mailing Address, Telephone No.	Co.-Dist. No.	Sch. No.	Superintendents-County, District, Principals	Grades Taught	2003-2004 Enrollment	Appraised* Valuation (Thousands)	Tax Rates*	
								Maintenance	Bond
MONDAY PRIMARY HELEN EDWARD EARLY CHILDHOOD CENTER ALTERNATIVE INSTRUCTIONAL ALTERNATIVE LEARNING CENTER	(972) 932-3513 (972) 932-0800 (972) 932-8789		103 105 003	VIRGINIA SUNDERLIN MICA COOPER GARY CAMPBELL	1-2 EE-KG 9-12	553 422 72			
KEMP ISD 10	202 W 17TH ST KEMP 75143-9155 PHONE - (903) 498-1314 FAX - (903) 498-1315	129-904		JAMES O WHITEHEAD SR		1708	\$219,600	.150	.008
REGULAR INSTRUCTIONAL KEMP HIGH SCHOOL KEMP JUNIOR HIGH SCHOOL KEMP PRIMARY SCHOOL KEMP INTERMEDIATE SCHOOL ALTERNATIVE INSTRUCTIONAL KEMP ALTERNATIVE	(903) 498-1322 (903) 498-1343 (903) 498-2125 (903) 498-1362		001 041 101 102	MARY LYONS AMELIA HOOD STEPHEN J PARRISH TERESA ANGELES	9-12 7-8 EE-3 PK,4-6	512 271 480 445			
MABANK ISD 10	124 E MARKET ST MABANK 75147-8377 PHONE - (903) 887-9311 FAX - (903) 887-9399	129-905		DR RUSSELL D MARSHALL		3259	\$635,830	.143	.003
REGULAR INSTRUCTIONAL MABANK H S MABANK MIDDLE CENTRAL EL SOUTHSIDE EL LAKEVIEW EL ALTERNATIVE INSTRUCTIONAL MABANK ALPHA PROGRAM DAEP INSTRUCTIONAL CHOICES	(903) 887-9333 (903) 887-9360 (903) 880-9100 (903) 880-1330 (903) 880-1360 (903) 880-1320 (903) 880-1300		001 041 103 104 105 008 009	TOMMY WALLIS DAVID PERKINS ELIZABETH HORTON JAMES PATE ALAN ROBERTS ZAN TIDMORE DON CHAPIN	9-12 6-8 EE-5 PK-5 PK-5 9-12 KG-12	917 762 546 537 497 0 0			
TERRELL ISD 10	700 N CATHERINE ST TERRELL 75160-2659 PHONE - (972) 563-7504 FAX - (972) 563-1406	129-906		WALT L DAVIS		4174	\$987,339	.150	.021
REGULAR INSTRUCTIONAL TERRELL H S HERMAN FURLOUGH JR MIDDLE KENNEDY EL J W LONG EL W H BURNETT EL TISD CHILD & ADOLESCENT CENTER DR BRUCE WOOD INT	(972) 563-7525 (972) 563-7501 (972) 563-1443 (972) 563-1448 (972) 563-1452 (972) 551-8960 (972) 563-3750		002 041 101 102 103 104 106	BOB DENSMORE BENITA ASHFORD JUDY MACKKEY THERESA WATSON DIANNA CHAMPION JOANN RAMSEY STACEY ELLIS	9-12 7-8 1-2 3-4 EE-KG KG-12 5-6	1175 614 608 610 524 28 615			
SCURRY-ROSSER ISD 10	10705 S STATE HWY 34 SCURRY 75158-3163 PHONE - (972) 452-8823 FAX - (972) 452-8586	129-910		MICHEAL FRENCH		816	\$121,823	.150	.025
REGULAR INSTRUCTIONAL SCURRY-ROSSER H S SCURRY-ROSSER MIDDLE SCURRY-ROSSER EL ALTERNATIVE INSTRUCTIONAL SCURRY-ROSSER ALTER	(972) 452-3292 (972) 452-8844 (972) 452-3434		001 041 101 002	DAN TAYLOR RICHARD SNEED CAROL MCMAHEN	9-12 6-8 EE-5 6-12	241 219 356 0			
130 KENDALL									
BOERNE ISD 20	123 W JOHN'S RD BOERNE 78006-2023 PHONE - (830) 249-5000 FAX - (830) 249-5099	130-901		DR JOHN P KELLY		5380	\$2,097,072	.147	.018
REGULAR INSTRUCTIONAL BOERNE H S BOERNE MIDDLE SCHOOL NORTH BOERNE MIDDLE SCHOOL SOUTH CURINGTON EL FABRA EL FAIR OAKS RANCH EL KENDALL EL ALTERNATIVE INSTRUCTIONAL MEADOWLANDS DAEP INSTRUCTIONAL BOERNE ALTER SCH	(830) 249-5100 (830) 249-5200 (830) 249-4400 (830) 249-5300 (830) 249-6400 (830) 249-6500 (830) 249-4500 (830) 249-9763 (830) 249-2567		001 041 042 101 102 103 104 200 203	BETTY BUTLER VICKI LAYER SANDRA RADTKE LAUREL BABB JUDY DEWEY JOHN BIGGS DEBBIE WILLIAMS GEOFF KNITT THOMAS BROWN	9-12 7-9 7-9 KG-6 EE-6 KG-6 KG-6 KG-12 KG-12	1233 605 749 673 626 818 676 0 0			
COMFORT ISD 13	P O BOX 398 COMFORT 78013-0398 PHONE - (830) 995-3664 FAX - (830) 995-2236	130-902		JOHN ROUSE		1211	\$361,050	.131	.017
REGULAR INSTRUCTIONAL COMFORT H S HILL COUNTRY HIGH SCHOOL COMFORT MIDDLE COMFORT EL	(830) 995-3533 (830) 257-2232 (830) 995-3380 (830) 995-3984		001 002 041 101	DAVID WUEST ROGER TEDFORD BARBARA MURRAY DANETTE BROWN	9-12 9-12 6-8 EE-5	342 1 269 599			
131 KENEDY									
KENEDY COUNTY WIDE CSD 02	BOX 100 SARITA 78385-0100 PHONE - (361) 294-5381 FAX - (361) 294-5718	131-001		MARIA T CANALES		79	\$318,464	.150	.000
REGULAR INSTRUCTIONAL SARITA EL	(361) 294-5381		103	MARIA T CANALES	PK-6	79			

TEXAS PUBLIC SCHOOLS, 2004 - 2005

*As provided by the State Property Tax Files FY03

County, District, Region, School	Mailing Address, Telephone No.	Co.-Dist. No.	Sch. No.	Superintendents-County, District, Principals	Grades Taught	2003-2004 Enrollment	Appraised* Valuation (Thousands)	Tax Rates*	
								Maintenance	Bond
132 KENT									
JAYTON-GIRARD ISD	17 P O BOX 168 JAYTON 79528-0168 PHONE - (806) 237-2991 FAX - (806) 237-2670	132 132-902		DR KEVIN W SPILLER		135	\$317,527	.139	.012
REGULAR INSTRUCTIONAL JAYTON SCHOOLS	(806) 237-2991		001		EE-12	135			
133 KERR									
CENTER POINT ISD	20 P O BOX 377 CENTER POINT 78010-0377 PHONE - (830) 634-2171 FAX - (830) 634-2254	133 133-901		LEE ANN RAY		542	\$111,100	.145	.009
REGULAR INSTRUCTIONAL CENTER POINT H S CENTER POINT MIDDLE CENTER POINT EL	(830) 634-2244 (830) 634-2533 (830) 634-2257		001 041 101	JOHN SCOTT TURNER JOHN SCOTT TURNER VESTER E JOINER	9-12 6-8 PK-5	171 125 240			
DAEP INSTRUCTIONAL CENTER POINT AEP	(830) 634-2244		002	DONALD RAY FINN JR	KG-12	6			
HUNT ISD	20 P O BOX 259 HUNT 78024-0259 PHONE - (830) 238-4893 FAX - (830) 238-4691	133-902		DAVID A KELM		212	\$169,878	.148	.000
REGULAR INSTRUCTIONAL HUNT SCHOOL	(830) 238-4893		101	DAVID KELM	PK-12	212			
KERRVILLE ISD	20 1009 BARNETT ST KERRVILLE 78028-4614 PHONE - (830) 257-2200 FAX - (830) 257-2249	133-903		DR DAN J TROXELL		4771	\$1,354,702	.145	.029
REGULAR INSTRUCTIONAL TIVY H S PETERSON MIDDLE DANIELS EL STARKEY EL NIMITZ EL B T WILSON SIXTH GRADE SCHOOL HEAD START FRED H TALLY EL	(830) 257-2212 (830) 257-2204 (830) 257-2208 (830) 257-2210 (830) 257-2209 (830) 257-2207 (830) 257-1335 (830) 257-2222		001 041 101 102 103 104 107 109	STEVE SCHWARZ ATHENA CAROSELLI SUZANNE CHILDERS DIANE STERN WADE IVY MICHAEL GREENWALT DR JANE HARRIS BUCK THOMPSON	9-12 7-8 KG-5 PK-5 EE-5 6 EE-PK KG-5	1331 793 603 486 513 396 80 484			
ALTERNATIVE INSTRUCTIONAL HILL COUNTRY HIGH SCHOOL K C J D C DAEP INSTRUCTIONAL KERRVILLE DISCIPLINARY ALTERNATIVE BUDGETED NOTRE DAME SCH	(830) 257-2232 (830) 257-2232 (830) 257-2232		105 106 003 200	ROGER TEDFORD ROGER TEDFORD ROGER TEDFORD GRACIE MYERS	5-12 4-12 5-12 PK-8	39 46 0 0			
INGRAM ISD	20 510 COLLEGE ST INGRAM 78025-4100 PHONE - (830) 367-5517 FAX - (830) 367-5631	133-904		BRUCE FAUST		1513	\$243,899	.150	.008
REGULAR INSTRUCTIONAL INGRAM-TOM MOORE H S INGRAM MIDDLE INGRAM EL	(830) 367-4111 (830) 367-4012 (830) 367-5751		001 041 101	PAMELA MORRIS JILL DWORSKY MARILYN LUCE	9-12 6-8 EE-5	525 374 614			
ALTERNATIVE INSTRUCTIONAL HILL COUNTRY H S	(830) 257-2232		002	ROGER TEDFORD	9-12	0			
DIVIDE ISD	20 120 DIVIDE SCHOOL RD MOUNTAIN HOME 78058 PHONE - (830) 640-3322 FAX - (830) 640-3323	133-905		WILLIAM BACON		10	\$31,012	.118	.000
REGULAR INSTRUCTIONAL DIVIDE EL	(830) 640-3322		101	BILL BACON	PK-6	10			
134 KIMBLE									
JUNCTION ISD	15 1700 COLLEGE ST JUNCTION 76849-4508 PHONE - (325) 446-3510 ext:221 FAX - (325) 446-4413	134 134-901		LARRY T LEE TONY PETER		758	\$173,145	.148	.000
REGULAR INSTRUCTIONAL JUNCTION H S JUNCTION MIDDLE JUNCTION EL	(915) 446-3326 (915) 446-2464 (915) 446-2055		001 041 101	SAM HANCOCK MARY MURR BARBARA MCGINNEY	9-12 6-8 EE-5	253 160 345			
135 KING									
GUTHRIE CSD	17 P O BOX 70 GUTHRIE 79236-0070 PHONE - (806) 596-4466 FAX - (806) 596-4519	135 135-001		DAN PICKERING		104	\$169,861	.116	.000
REGULAR INSTRUCTIONAL GUTHRIE SCHOOL	(806) 596-4466		001	HARVEY WELLMAN	PK-12	104			

TEXAS PUBLIC SCHOOLS, 2004 - 2005

*As provided by the State Property Tax Files FY03

County, District, Region, School	Mailing Address, Telephone No.	Co.-Dist. No.	Sch. No.	Superintendents-County, District, Principals	Grades Taught	2003-2004 Enrollment	Appraised* Valuation (Thousands)	Tax Rates*	
								Maintenance	Bond
136 KINNEY									
BRACKETT ISD 20	P O BOX 586 BRACKETTVILLE 78832-0586 PHONE - (830) 563-2491 ext:100 FAX - (830) 563-9264	136 136-901		ROBERT M TEMPLETON		631	\$114,340	.123	.006
REGULAR INSTRUCTIONAL BRACKETT H S BRACKETT JUNIOR HIGH JONES EL	(830) 563-2491 (830) 563-2491 ext:500 (830) 563-2492 ext:250		001 041 101	DON SIMS DON SIMS PAULA RENKEN	9-12 7-8 EE-6	177 95 349			
ALTERNATIVE INSTRUCTIONAL BRACKETT ALTER	(830) 563-9537		002	JOHN PAUL SCHUSTER	9-12	10			
137 KLEBERG									
KINGSVILLE ISD 02	P O BOX 871 KINGSVILLE 78364-0871 PHONE - (361) 592-3387 FAX - (361) 595-7805	137 137-901		DR RUDY LOPEZ		4544	\$536,257	.150	.013
REGULAR INSTRUCTIONAL H M KING H S GILLETT INT MEMORIAL MIDDLE HARVEY EL KLEBERG EL LAMAR EL HARREL EL PEREZ EL	(361) 592-6401 (361) 592-3309 (361) 595-5771 (361) 592-4327 (361) 592-2615 (361) 592-5246 (361) 592-9305 (361) 592-8511		001 041 042 105 106 107 109 110	KERRY HANER ROEL GONZALEZ DIANA GUERRERO-PENA LEO RAMOS JR BRENDA PORTIS DAWN MIRELES MANUEL CANO ROSALIA SALINAS	9-12 5-6 7-8 PK-1 2-4 EE-1 PK-1 2-4	1225 625 636 319 480 425 250 422			
ALTERNATIVE INSTRUCTIONAL K E Y S ACADEMY NIGHT SCHOOL HOMEBOUND	(361) 595-9185 (361) 595-9185 (361) 592-3387		002 004 111	JOSE MIRELES JOSE MIRELES ANITA PEREZ	9-12 9-12 EE-12	87 25 2			
DAEP INSTRUCTIONAL L A S E R EXPULSION/SUSPENSION	(361) 595-9185		003	JOSE MIRELES	4-12	48			
BUDGETED SPECIAL SERVICES ST GERTRUDES SCH ST MARTINS SCH EPIPHANY SCH METHODIST SCH	(361) 592-3387 (361) 592-3387 (361) 592-3387 (361) 592-2871 (361) 592-3387		199 601 602 603 604		EE-12 1-6 1-6 PK-5 PK-KG	0 0 0 0 0			
RICARDO ISD 02	138 W CR 2160 KINGSVILLE 78363-9708 PHONE - (361) 592-6465 ext:10 FAX - (361) 592-3101	137-902		DR DON JONES		527	\$171,032	.140	.000
REGULAR INSTRUCTIONAL RICARDO MIDDLE RICARDO EL	(361) 592-6465 ext:18 (361) 592-6465 ext:11		041 101	KAREN UNTERBRINK DENISE ROSENAUER	5-8 PK-4	262 265			
RIVIERA ISD 02	203 SEAHAWK DR RIVIERA 78379-3500 PHONE - (361) 296-3101 FAX - (361) 296-3108	137-903		DR CYNTHIA CLARY		511	\$135,469	.145	.000
REGULAR INSTRUCTIONAL KAUFER H S DE LA PAZ MIDDLE NANNY EL	(361) 296-3607 (361) 296-3610 (361) 296-3603		001 041 101	ELEANOR FREGIA RAMONA CHRISTENSEN JUDI BELL	9-12 6-8 PK-5	220 123 168			
SANTA GERTRUDIS ISD 02	P O BOX 592 KING RANCH KINGSVILLE 78364-0592 PHONE - (361) 592-7582 FAX - (361) 592-2836	137-904		DR BILLY R BOWMAN		285	\$154,570	.144	.000
REGULAR INSTRUCTIONAL ACADEMY H S SANTA GERTRUDIS EL	(512) 592-0058 (512) 592-7582		001 101	DR GRACE EVERETT MARY WRIGHT	9-12 PK-8	174 111			
138 KNOX									
KNOX CITY-O'BRIEN CISD 09	606 E MAIN ST KNOX CITY 79529-2226 PHONE - (940) 657-3521 FAX - (940) 657-3379	138 138-902		LOUIS L BATY JR		286	\$48,992	.150	.006
REGULAR INSTRUCTIONAL KNOX CITY H S O'BRIEN MIDDLE KNOX CITY EL	(940) 658-3565 (940) 658-3731 (940) 658-3147		001 041 101	MACK LOWE RUSS CHISUM MARSHA MCGAUGHEY	9-12 5-8 EE-4	92 77 117			
MUNDAY CISD 09	P O BOX 300 MUNDAY 76371-0300 PHONE - (940) 422-4241 FAX - (940) 422-5331	138-903		ROBERT DILLARD		469	\$41,502	.150	.000
REGULAR INSTRUCTIONAL MUNDAY H S MUNDAY JUNIOR HIGH MUNDAY EL	(940) 422-4321 (940) 422-5233 (940) 422-4322		001 041 101	JOE MOBLEY KRISTI BUFKIN RICK MOELLER	9-12 7-8 PK-6	137 78 254			
BENJAMIN ISD 09	P O BOX 166 BENJAMIN 79505-0166 PHONE - (940) 459-2231 FAX - (940) 459-2007	138-904		BEN GRILL		87	\$25,841	.150	.000
REGULAR INSTRUCTIONAL BENJAMIN SCHOOL	(940) 454-2231		001	BEN GRILL	EE-12	87			

TEXAS PUBLIC SCHOOLS, 2004 - 2005

*As provided by the State Property Tax Files FY03

County, District, Region, School	Mailing Address, Telephone No.	Co.-Dist. No.	Sch. No.	Superintendents-County, District, Principals	Grades Taught	2003-2004 Enrollment	Appraised* Valuation (Thousands)	Tax Rates*	
								Maintenance	Bond
139 LAMAR									
CHISUM ISD	08 3250 S CHURCH ST PARIS 75462-8909 PHONE - (903) 737-2830 FAX - (903) 737-2831	139 139-905		DIANE STEGALL		892	\$487,706	.148	.018
REGULAR INSTRUCTIONAL CHISUM H S CHISUM MIDDLE CHISUM EL	(903) 737-2800 (903) 737-2806 (903) 737-2820		001 041 101	LYNN PATTERSON CLIFF CHADWICK JOHNNY RAY NORTH	9-12 6-8 PK-5	261 217 414			
ROXTON ISD	08 P O BOX 307 ROXTON 75477-0307 PHONE - (903) 346-3213 FAX - (903) 346-3356	139-908		DR JERRY C STOUT		237	\$25,689	.150	.012
REGULAR INSTRUCTIONAL ROXTON H S ROXTON EL	(903) 346-3213 (903) 346-3213		001 101	GOLDA HUMPHRIES GOLDA HUMPHRIES	7-12 PK-6	123 114			
PARIS ISD	08 1920 CLARKSVILLE PARIS 75460 PHONE - (903) 737-7473 FAX - (903) 737-7484	139-909		PAUL M TRULL		3945	\$555,464	.138	.022
REGULAR INSTRUCTIONAL PARIS H S CROCKETT MIDDLE TRAVIS J H GIVENS EL JUSTISS EL AIKIN EL LAMAR COUNTY HEAD START	(903) 737-7400 (903) 737-7450 (903) 737-7434 (903) 737-7466 (903) 737-7458 (903) 737-7443 (903) 737-7469		002 041 042 105 108 109 111	EARL BAGGERLEY LOREN STEPHENS BILLIE VIEHE BILL BERRY DONNA BURNETT PATRICIA GILBERT JUDIE FORTE'-HUFF	9-12 6-7 8 EE-KG 1-5 1-5 EE-PK	933 567 287 454 466 1035 195			
ALTERNATIVE INSTRUCTIONAL PARIS ALTERNATIVE SCHOOL FOR SUCCESS SPECIAL SERVICES DAEP INSTRUCTIONAL PARIS DAEP	(903) 737-7560 (903) 737-7494 (903) 737-7560		006 199 007	JOAN E MOORE NORMA PURSIFULL JOAN E MOORE	9-12 EE-12 KG-12	8 0 0			
NORTH LAMAR ISD	08 3201 LEWIS LN PARIS 75462-2092 PHONE - (903) 737-2000 FAX - (903) 737-2008	139-911		JAMES A DAWSON		3182	\$624,048	.146	.018
REGULAR INSTRUCTIONAL NORTH LAMAR H S FRANK STONE MIDDLE W L HIGGINS EL AARON PARKER EL CECIL EVERETT EL BAILEY INT	(903) 737-2011 (903) 737-2041 (903) 737-2081 (903) 732-3066 (903) 737-2061 (903) 737-7971		002 042 101 102 103 104	L GLEN MARTIN STEPHEN L SPARKS BILLY RAY DOUGLAS JACQUELYN NEUGENT CAREY C MALONE MELICIA L MERRITT	9-12 6-8 EE-1 PK-5 2-3 4-5	938 839 398 280 355 372			
DAEP INSTRUCTIONAL LAMAR DELTA ALTER	(903) 737-7963		003		EE-12	0			
PRAIRILAND ISD	08 RT 1 BOX 200 PATTONVILLE 75468-9801 PHONE - (903) 652-6476 FAX - (903) 652-3738	139-912		JAMES R MORTON		1069	\$99,243	.146	.019
REGULAR INSTRUCTIONAL PRAIRILAND H S PRAIRILAND HS #2 BLOSSOM EL DEPORT EL	(903) 652-5681 (903) 982-5230 (903) 652-3325		001 041 101 102	JEFFERY L BALLARD JON LILLEY PAUL ALLEN	9-12 9-12 EE-8 EE-8	317 0 436 316			
140 LAMB									
AMHERST ISD	17 P O BOX 248 AMHERST 79312-0248 PHONE - (806) 246-3501 FAX - (806) 246-3649	140 140-901		BYRON SHELLEY		198	\$30,726	.150	.000
REGULAR INSTRUCTIONAL AMHERST SCHOOL ALTERNATIVE INSTRUCTIONAL P E P	(806) 246-3221 (806) 933-4499		001 002	JOE RACKLEY NANCY CHAMBERS	KG-12 9-12	193 5			
LITTLEFIELD ISD	17 1500 E DELANO AVE LITTLEFIELD 79339-4207 PHONE - (806) 385-3844 FAX - (806) 385-6297	140-904		JERRY BLAKELY		1482	\$176,276	.137	.000
REGULAR INSTRUCTIONAL LITTLEFIELD H S LITTLEFIELD J H LITTLEFIELD EL LITTLEFIELD PRI	(806) 385-5683 (806) 385-3922 (806) 385-6217 (806) 385-4551		001 041 102 103	RICKY HOBBS SHAWN MASON TREVOR EDGEMON DR ANNA KETCHUM	9-12 6-8 3-5 EE-2	443 333 321 385			
OLTON ISD	17 P O BOX 388 OLTON 79064-0388 PHONE - (806) 285-2641 FAX - (806) 285-2724	140-905		MIKE JACKSON		764	\$73,962	.150	.008
REGULAR INSTRUCTIONAL OLTON H S OLTON J H WEBB EL DAEP INSTRUCTIONAL OLTON D A E P	(806) 285-2691 (806) 285-2681 (806) 285-2657 (806) 285-2715		002 041 102 005	CLAY RICHERSON COBY NORMAN V V SCOTT CLAY RICHERSON	9-12 6-8 EE-5 6-12	197 171 391 5			

TEXAS PUBLIC SCHOOLS, 2004 - 2005

*As provided by the State Property Tax Files FY03

County, District, Region, School	Mailing Address, Telephone No.	Co.-Dist. No.	Sch. No.	Superintendents-County, District, Principals	Grades Taught	2003-2004 Enrollment	Appraised* Valuation (Thousands)	Tax Rates*	
								Maintenance	Bond
SPADE ISD	17 P O BOX 129 SPADE 79369-0129 PHONE - (806) 233-2030 FAX - (806) 233-2035	140-906		DONETTE WEATHERLY		120	\$12,518	.150	.000
REGULAR INSTRUCTIONAL SPADE SCHOOL	(806) 233-2131		001	DANNY GENTRY	PK-12	120			
SPRINGLAKE-EARTH ISD	17 P O BOX 130 EARTH 79031-0130 PHONE - (806) 257-3310 FAX - (806) 257-3927	140-907		GARY BIGHAM		403	\$49,989	.143	.000
REGULAR INSTRUCTIONAL SPRINGLAKE-EARTH HS	(806) 257-3819		001	KARL VAUGHN	9-12	92			
SPRINGLAKE-EARTH ELEM/MIDDLE	(806) 257-3863		101	ROBERT CONKIN	EE-8	311			
DAEP INSTRUCTIONAL SPRINGLAKE-EARTH DAEP	(806) 257-3310		002	ROBERT CONKIN	6-12	0			
SUDAN ISD	17 P O BOX 249 SUDAN 79371-0249 PHONE - (806) 227-2431 FAX - (806) 227-2146	140-908		HOLLIS W LOWRANCE		359	\$443,933	.126	.004
REGULAR INSTRUCTIONAL SUDAN H S	(806) 227-2336		001	RONALD LEE BEARD	8-12	145			
SUDAN EL	(806) 227-2173		101	LYNDELL LANCE	KG-7	209			
ALTERNATIVE INSTRUCTIONAL P E P ALTER	(806) 227-2431		002		9-12	5			
DAEP INSTRUCTIONAL SUDAN DAEP			003	CLAY RICHERSON	8-12	0			
141 LAMPASAS									
CEDAR RIDGE CHARTER SCHOOL	12 P O BOX 411 LOMETA 76853 PHONE - (512) 752-3142 FAX - (512) 752-3239	141-801		ROBIN BEAUREGARD		70	\$0	.000	.000
CHARTER/ALTERNATIVE INSTRUCTIONAL CEDAR RIDGE CHARTER SCHOOL	(512) 752-3142		001	ROBIN BEAUREGARD	PK-12	70			
LAMPASAS ISD	12 207 W 8TH ST LAMPASAS 76550-3125 PHONE - (512) 556-6224 FAX - (512) 556-8711	141-901		CARLTON TUCKER		3250	\$558,515	.145	.005
REGULAR INSTRUCTIONAL LAMPASAS H S	(512) 556-3614		001	STEVE ZIPKES	9-12	981			
LAMPASAS MIDDLE	(512) 556-3101		041	DWAIN BROCK	7-8	552			
KLINE WHITIS ELEM	(512) 556-8291		102	MITZI STRIPLING	EE-2	743			
HANNA SPRINGS INT	(512) 556-2152		103	MAC WILLIAMS	3-6	974			
LOMETA ISD	12 P O BOX 250 LOMETA 76853-0250 PHONE - (512) 752-3384 FAX - (512) 752-3424	141-902		DAVID RICE		322	\$53,163	.130	.000
REGULAR INSTRUCTIONAL LOMETA SCHOOL	(512) 752-3384		001	TRAVIS KIPSTON BULLOCK	PK-12	322			
142 LA SALLE									
COTULLA ISD	20 310 N MAIN ST COTULLA 78014-2153 PHONE - (830) 879-3073 FAX - (830) 879-3609	142-901		WILLARD LIVELY		1268	\$214,783	.150	.006
REGULAR INSTRUCTIONAL COTULLA H S	(830) 879-2374		001	GABRIEL GARCIA	9-12	348			
FRANK NEWMAN MIDDLE	(830) 879-2224		041	KIM HOFF	6-8	281			
RAMIREZ EL	(830) 879-2391		101	ANA SULAICA	EE-1	235			
BURKS EL	(830) 879-2511		102	ANA SULAICA	2-5	251			
ENCINAL EL	(830) 948-5324		104	JESSE SULAICA	EE-5	96			
ALTERNATIVE INSTRUCTIONAL COTULLA ALTERNATIVE	(830) 879-2618		004	LOUISA FRANKLIN	1-12	34			
DAEP INSTRUCTIONAL COTULLA DAEP	(830) 879-2618		005	LOUISA FRANKLIN	1-12	23			
143 LAVACA									
HALLETTVILLE ISD	03 P O BOX 368 HALLETTVILLE 77964-0368 PHONE - (361) 798-2242 FAX - (361) 798-5902	143-901		JOSEPH PATEK		1022	\$437,286	.135	.000
REGULAR INSTRUCTIONAL HALLETTVILLE H S	(361) 798-3241		001	LYNN COOK	9-12	390			
HALLETTVILLE J H	(361) 798-2591		041	SOPHIE TELTSCHIK	5-8	290			
HALLETTVILLE EL	(361) 798-2551		101	TRINA PATEK	EE-4	336			
ALTERNATIVE INSTRUCTIONAL DAULE SP ED CO-OP	(361) 275-6766		102	BRIAN BILLSTEIN	EE-12	5			
DAEP INSTRUCTIONAL G O A L S PROGRAM	(361) 275-4903		002		PK-12	1			
BUDGETED SACRED HEART H S	(361) 798-4251		022	DAVID SMOLIK	9-12	0			
SACRED HEART EL	(361) 798-4251		157	DAVID SMOLIK	KG-8	0			

TEXAS PUBLIC SCHOOLS, 2004 - 2005

*As provided by the State Property Tax Files FY03

County, District, Region, School	Mailing Address, Telephone No.	Co.-Dist. No.	Sch. No.	Superintendents-County, District, Principals	Grades Taught	2003-2004 Enrollment	Appraised* Valuation (Thousands)	Tax Rates*	
								Maintenance	Bond
MOULTON ISD 03	P O DRAWER C MOULTON 77975-9801 PHONE - (512) 596-4609 FAX - (512) 596-7578	143-902		EDWARD PUSTKA		337	\$53,943	.135	.003
REGULAR INSTRUCTIONAL MOULTON H S MOULTON EL	(512) 596-4691 (512) 596-4605		001 101	RANDY ANDERSON THOMAS WEEAKS	7-12 EE-6	167 169			
ALTERNATIVE INSTRUCTIONAL G O A L S PROGRAM			002		PK-12	1			
SHINER ISD 03	P O BOX 804 SHINER 77984-0804 PHONE - (361) 594-3121 FAX - (361) 594-3925	143-903		SAM ATWOOD		520	\$136,742	.150	.000
REGULAR INSTRUCTIONAL SHINER H S SHINER EL	(361) 594-3131 (361) 594-3251		001 101	TREY LAWRENCE LINDA RIGBY	7-12 EE-6	243 276			
ALTERNATIVE INSTRUCTIONAL G O A L S PROGRAM	(361) 275-6766		002	BRIAN BILLSTEIN	1-12	1			
BUDGETED ST LUDMILA EL ST PAUL SCH	(361) 594-3843 (361) 594-2313		200 201	PATRICIA PESEK PATRICIA PESEK	PK-8 9-12	0 0			
VYSEHRAD ISD 03	595 COUNTY RD 182 HALLETTSVILLE 77964-5844 PHONE - (361) 798-4118 FAX - (361) 798-3131	143-904		PAUL J DARILEK		94	\$39,963	.135	.000
REGULAR INSTRUCTIONAL VYSEHRAD EL	(361) 798-4118		101	JAMES C HERMES JR	KG-8	94			
ALTERNATIVE INSTRUCTIONAL G O A L S PROGRAM			002		KG-8	0			
SWEET HOME ISD 03	P O BOX 326 SWEET HOME 77987-0326 PHONE - (361) 293-3221 FAX - (361) 741-2499	143-905		JO ANN BLUDAU		92	\$32,008	.138	.000
REGULAR INSTRUCTIONAL SWEET HOME EL	(361) 293-3221		101	JO ANN BLUDAU	EE-8	92			
ALTERNATIVE INSTRUCTIONAL G O A L S PROGRAM			002		KG-8	0			
EZZELL ISD 03	20500 FM 531 HALLETTSVILLE 77964-5474 PHONE - (361) 798-4448 FAX - (361) 798-9331	143-906		ROBERT KLEKAR		82	\$107,547	.133	.000
REGULAR INSTRUCTIONAL EZZELL EL	(361) 798-4448		101	ROBERT KLEKAR	KG-8	82			
ALTERNATIVE INSTRUCTIONAL G O A L S PROGRAM			002		KG-8	0			
144 LEE									
GIDDINGS ISD 13	P O BOX 389 GIDDINGS 78942-0389 PHONE - (979) 542-2854 FAX - (979) 542-9264	144-901		MICHAEL S KUHRT		1825	\$411,925	.150	.019
REGULAR INSTRUCTIONAL GIDDINGS H S GIDDINGS MIDDLE GIDDINGS EL GIDDINGS INT	(979) 542-3351 (979) 542-2057 (979) 542-2886 (979) 542-4403		001 041 101 103	ANDY MASEK SHANE HOLMAN DANA DEGARMO CHARLES JEFFREY DOCK	9-12 7-8 EE-3 4-6	577 236 622 369			
ALTERNATIVE INSTRUCTIONAL KNOX LEARNING CTR	(979) 542-0150		002	CHRISTINE GERSCH	9-12	21			
BUDGETED IMMANUEL LUTHERAN SCH ST JOHN'S LUTHERAN SCH ST PAUL'S LUTHERAN SCH	(409) 542-3319		201 202 203	MARK THORSEN MARK MCCLAIN	KG-8 KG-8 KG-8	0 0 0			
LEXINGTON ISD 13	P O BOX 248 LEXINGTON 78947-0248 PHONE - (979) 773-2254 FAX - (979) 773-4455	144-902		PATRICK T CLARK		1047	\$181,177	.145	.006
REGULAR INSTRUCTIONAL LEXINGTON HIGH SCHOOL LEXINGTON MIDDLE SCHOOL LEXINGTON ELEMENTARY SCHOOL	(979) 773-2255 ext:231 (979) 773-2255 ext:235 (979) 773-2525		001 041 101	MIKE BERGER WALTER E MCLOUGHLIN DEMETRA KEGLER	9-12 6-8 EE-5	307 243 497			
DIME BOX ISD 13	P O DRAWER 157 DIME BOX 77853-0157 PHONE - (409) 884-2324 FAX - (409) 884-0106	144-903		CLAYTON WAITS		218	\$74,387	.150	.000
REGULAR INSTRUCTIONAL DIME BOX SCHOOL	(409) 884-3366		001	VIVIAN LEA BAGE	EE-12	218			
DAEP INSTRUCTIONAL BURLESON CO ALTER	(979) 567-0650		002	MIKE DIETERICH	6-12	0			
GIDDINGS STATE SCHOOL 13	P O BOX 600 GIDDINGS 78942-0600 PHONE - (979) 542-3686 FAX - (979) 542-7816	144-905		DR DEBORAH NANCE		0	\$0	.000	.000
REGULAR INSTRUCTIONAL GIDDINGS STATE SCHOOL	(979) 542-3686		001	BEN HAUERLAND	5-12	0			

TEXAS PUBLIC SCHOOLS, 2004 - 2005

*As provided by the State Property Tax Files FY03

County, District, Region, School	Mailing Address, Telephone No.	Co.-Dist. No.	Sch. No.	Superintendents-County, District, Principals	Grades Taught	2003-2004 Enrollment	Appraised* Valuation (Thousands)	Tax Rates*	
								Maintenance	Bond
145 LEON									
BUFFALO ISD	06 708 CEDAR CREEK RD BUFFALO 75831-0703 PHONE - (903) 322-3765 FAX - (903) 322-3091	145-901		CHARLES LUKE		774	\$142,072	.150	.009
REGULAR INSTRUCTIONAL									
BUFFALO H S	(903) 322-4243		002	HUGH A PIATT	9-12	242			
BUFFALO MIDDLE	(903) 322-4340		041	O WESLEY HENSON	6-8	173			
BUFFALO EL	(903) 322-3562		102	JEANNINE MYERS	PK-5	359			
CENTERVILLE ISD	06 813 S COMMERCE CENTERVILLE 75833-0813 PHONE - (903) 536-7812 FAX - (903) 536-3133	145-902		BRUCE ENGRAM		682	\$165,689	.148	.009
REGULAR INSTRUCTIONAL									
CENTERVILLE JR-SR H S	(903) 536-2935		001	JOE E LANGLEY	7-12	346			
CENTERVILLE EL	(903) 536-2235		101	CAROLE DICKEY	KG-6	336			
NORMANGEE ISD	06 P O BOX 219 NORMANGEE 77871-0219 PHONE - (936) 396-3111 FAX - (936) 396-3112	145-906		GARY W ADAMS		587	\$129,292	.150	.020
REGULAR INSTRUCTIONAL									
NORMANGEE H S	(936) 396-6111		001	KENDALL TODD	12	286			
NORMANGEE EL	(936) 396-6111		101	DALE UNDERWOOD	EE-6	301			
OAKWOOD ISD	06 631 N HOLLY OAKWOOD 75855 PHONE - (903) 545-2666 FAX - (903) 545-2310	145-907		RONNIE P DURHAM		234	\$79,321	.150	.000
REGULAR INSTRUCTIONAL									
OAKWOOD H S	(903) 545-2140		002	KENNETH BARNETT	6-12	120			
OAKWOOD EL	(903) 545-2106		102	LA NELL LINDELL	KG-5	114			
LEON ISD	06 P O BOX 157 JEWETT 75846-0157 PHONE - (903) 626-4532 FAX - (903) 626-4954	145-911		JAY S WINN II		654	\$395,646	.120	.008
REGULAR INSTRUCTIONAL									
LEON H S	(903) 626-4444		002	CHARLES WAYNE LINCECUM	9-12	212			
LEON J H	(903) 626-4937		041	JOHN DAVIS	6-8	152			
LEON EL	(903) 626-5100		102	GREG KENNEDY	EE-5	290			
146 LIBERTY									
CLEVELAND ISD	04 316 E DALLAS ST CLEVELAND 77327 PHONE - (281) 592-8717 FAX - (281) 592-8283	146-901		TERRY I MYERS		3329	\$473,930	.140	.030
REGULAR INSTRUCTIONAL									
CLEVELAND H S	(281) 592-8752		001	BOBBIE FAGAN	9-12	794			
CLEVELAND J H	(281) 593-1148		041	DR SHERRY ANN GRIFFIN	7-8	460			
DOUGLASS SCH	(281) 592-7595		101	CAROL LEE	EE-PK	154			
NORTHSIDE EL	(281) 592-4628		102	GAY LYNN PRUETT	3-4	500			
SOUTHSIDE PRIMARY	(281) 592-0594		103	DAVID DAVIS	KG-2	883			
EASTSIDE INT	(281) 592-0125		104	THOMAS CULBERTSON	5-6	516			
ALTERNATIVE INSTRUCTIONAL									
GULF COAST H S	(409) 336-1045		002	KATHY DAGLE	9-12	1			
DAEP INSTRUCTIONAL									
HARDIN/CHAMBERS CTR	(409) 336-1045		003	KATHY DAGLE	6-12	21			
DAYTON ISD	04 P O BOX 248 DAYTON 77535-0248 PHONE - (936) 258-2667 FAX - (936) 258-5616	146-902		GREG HAYMAN		5116	\$838,548	.148	.024
REGULAR INSTRUCTIONAL									
DAYTON H S	(936) 258-2510		002	LAURIE ELLIOTT	9-12	1419			
WILSON J H	(936) 258-2309		041	ORAN HAMILTON	7-8	1291			
NOTTINGHAM MIDDLE	(936) 257-4100		042	TIM HOEY	6	0			
AUSTIN EL	(936) 258-2535		101	LINDA HARRY	KG-1	842			
COLBERT EL	(936) 258-2727		102	TIM HOEY	EE-PK	401			
RICHTER EL	(936) 258-7126		103	LYNN STURROCK	2-3	755			
KIMMIE M BROWN EL			105	LIZ HARRIS	4-5	0			
ALTERNATIVE INSTRUCTIONAL									
GULF COAST H S	(936) 336-6621		004	KATHY DAGLE	9-12	4			
DAEP INSTRUCTIONAL									
HARDIN/CHAMBERS CTR	(936) 336-1045		003	KATHY DAGLE	3-12	24			
DEVERS ISD	04 P O BOX 488 DEVERS 77538-0488 PHONE - (936) 549-7135 FAX - (936) 549-7595	146-903		DANNY GRIMES		168	\$235,618	.126	.009
REGULAR INSTRUCTIONAL									
DEVERS EL	(936) 549-7591		101	LARRY WADZECK	KG-8	160			
HARDIN ISD	04 P O BOX 330 HARDIN 77561-0330 PHONE - (936) 298-2112 FAX - (936) 298-9161	146-904		CRAIG RINGER		1285	\$159,258	.148	.000
REGULAR INSTRUCTIONAL									
HARDIN H S	(936) 298-2118		001	SHARON MARCONTELL	9-12	379			
HARDIN J H	(936) 298-2054		041	DR MICHAEL BEARDEN	6-8	292			

TEXAS PUBLIC SCHOOLS, 2004 - 2005

*As provided by the State Property Tax Files FY03

County, District, Region, School	Mailing Address, Telephone No.	Co.-Dist. No.	Sch. No.	Superintendents-County, District, Principals	Grades Taught	2003-2004 Enrollment	Appraised* Valuation (Thousands)	Tax Rates*		
								Maintenance	Bond	
HARDIN INT HARDIN EL ALTERNATIVE INSTRUCTIONAL GULF COAST H S DAEP INSTRUCTIONAL HARDIN/CHAMBERS CTR HULL-DAISETTA ISD REGULAR INSTRUCTIONAL HULL-DAISETTA H S HULL-DAISETTA J H HULL-DAISETTA EL ALTERNATIVE INSTRUCTIONAL HARDIN/CHAMBERS CTR LIBERTY ISD REGULAR INSTRUCTIONAL LIBERTY H S LIBERTY MIDDLE SAN JACINTO EL LIBERTY EL ALTERNATIVE INSTRUCTIONAL GULF COAST H S DAEP INSTRUCTIONAL HARDIN/CHAMBERS CTR TARKINGTON ISD REGULAR INSTRUCTIONAL TARKINGTON H S TARKINGTON MIDDLE TARKINGTON PRI TARKINGTON INT	(936) 298-2114	146-905	042	RICHARD OAKES	5-6	0	\$135,465	.150	.009	
	(936) 336-1045		102		PK-5	607				
	(936) 336-1045		002		KATHY DAGLE	9-12				2
	P O BOX 477 DAISETTA 77533-0477 PHONE - (936) 536-6321 ext:400 FAX - (936) 536-6251		003		KATHY DAGLE	3-12				5
	(936) 536-6321 ext:100		001		M LYNN CUMMINS					659
	(936) 536-6321 ext:200		041		STEVEN W DOZIER	9-12				175
	(936) 536-6321 ext:300		101		FREDERICK M FREEMAN	6-8				170
			101		KELLEY R BERRY	EE-5				310
			003			6-12				4
	1600 GRAND AVE LIBERTY 77575-4725 PHONE - (936) 336-7213 ext:33 FAX - (936) 336-2283				DR PATTY E SHAFER					2347
	(936) 336-6483		001		DAVID TAYLOR	9-12				702
	(936) 336-3582		041		JAMES DAVID FAULKNER	6-8				519
(936) 336-3161	102	DR NYLDS HINCH	EE-1	449						
(936) 336-3603	103	MITZI TULL	2-5	670						
(409) 336-6621	002	KATHY DAGLE	6-12	4						
(936) 336-1045	003	JOHN JOHNSON	6-12	3						
2270 F M 163 CLEVELAND 77327 PHONE - (281) 592-8781 FAX - (281) 592-3969		RICHARD B COOK		1857						
(281) 592-7739	001	REBECCA ELLINGTON	9-12	515						
(281) 592-7737	041	RANDY O'BRIEN	6-8	467						
(281) 592-7736	101	DONNA HAZELDON	EE-2	424						
(281) 592-6134	102	CHARLES CHILDS	3-5	451						
147 LIMESTONE										
COOLIDGE ISD REGULAR INSTRUCTIONAL COOLIDGE H S COOLIDGE EL GROESBECK ISD REGULAR INSTRUCTIONAL GROESBECK H S GROESBECK MIDDLE GROESBECK EL ALTERNATIVE INSTRUCTIONAL ALTER LEARNING CTR LIMESTONE COUNTY JUVENILE DETENTION MEXIA ISD REGULAR INSTRUCTIONAL MEXIA H S MEXIA J H A B MCBAY EL R Q SIMS INT ALTERNATIVE INSTRUCTIONAL MEXIA SCHOOL OF CHOICE DEVELOPMENTAL CTR	P O BOX 70 COOLIDGE 76635-0070 PHONE - (254) 786-2206 ext:225 FAX - (254) 786-4835	147-901		DR CHRIS W HULEN		270	\$21,769	.150	.015	
	(254) 786-4822		001		C MICHAEL AARON	6-12				121
	(254) 786-4833 ext:228		101		MARK EDENS	PK-5				149
	P O BOX 559 GROESBECK 76642-0559 PHONE - (254) 729-4100 FAX - (254) 729-5167				JOHN W KEY III					1656
	(254) 729-4101		001		RICHARD KENT REYNOLDS	9-12				490
	(254) 729-4102		042		KARON GOLDEN	6-8				368
	(254) 729-4104		101		LEA HARDISON	EE-5				769
	(254) 729-4105		002		JOHN BUSH	7-12				26
	(254) 729-4100		003			5-12				3
	P O BOX 2000 MEXIA 76667 PHONE - (254) 562-4000 FAX - (254) 562-4007				CHARLENE SIMPSON					2336
	(254) 562-4000		002		JOHN WADE TURPIN	9-12				591
	(254) 562-4000		042		LONNIE WOMACK	6-8				545
(254) 562-4000	103	DONNA SAVAGE	EE-3	666						
(254) 562-4000	105	WILLIAM MATTHEWS	4-5	470						
(254) 562-4000	005		9-12	14						
(254) 562-4000	101	JOHN TURPIN	6-12	50						
148 LIPSCOMB										
BOOKER ISD REGULAR INSTRUCTIONAL BOOKER JH/H S BOOKER EL FOLLETT ISD REGULAR INSTRUCTIONAL FOLLETT SCHOOL	P O BOX 288 BOOKER 79005-0288 PHONE - (806) 658-4501 FAX - (806) 658-4503	148-901		MIKE LEE		373	\$88,374	.150	.000	
	(806) 658-4521		001		PABLO DE SANTIAGO	5-12				214
	(806) 658-4559		101		SHANE WHITELEY	EE-4				159
	P O DRAWER 28 FOLLETT 79034-0028 PHONE - (806) 653-2301 FAX - (806) 653-2036				MOLLIE L HOWELL					155
	(806) 653-4241		001		RICK PANTER	KG-12				155

TEXAS PUBLIC SCHOOLS, 2004 - 2005

*As provided by the State Property Tax Files FY03

County, District, Region, School	Mailing Address, Telephone No.	Co.-Dist. No.	Sch. No.	Superintendents-County, District, Principals	Grades Taught	2003-2004 Enrollment	Appraised* Valuation (Thousands)	Tax Rates*	
								Maintenance	Bond
HIGGINS ISD	16 P O BOX 218 HIGGINS 79046-0218 PHONE - (806) 852-2171 FAX - (806) 852-3502	148-903		HAROLD WHIPKEY		118	\$71,560	.150	.000
REGULAR INSTRUCTIONAL HIGGINS SCHOOL	(806) 852-2631		001	HAROLD WHIPKEY	PK-12	118			
DARROUZETT ISD	16 P O BOX 98 DARROUZETT 79024-0098 PHONE - (806) 624-2221 FAX - (806) 624-4361	148-905		GLEN E WALDO JR		71	\$81,236	.150	.000
REGULAR INSTRUCTIONAL DARROUZETT EL	(806) 624-3001		101	GLEN E WALDO JR	PK-6	71			
149 LIVE OAK		149							
GEORGE WEST ISD	02 913 HOUSTON ST GEORGE WEST 78022-3416 PHONE - (361) 449-1914 FAX - (361) 449-1426	149-901		JAMES E STANSBERRY		1147	\$300,850	.150	.000
REGULAR INSTRUCTIONAL GEORGE WEST H S GEORGE WEST J H GEORGE WEST EL GEORGE WEST PRI	(361) 449-1914 (361) 449-1914 (361) 449-1914 (361) 449-1914		001 041 101 102	CRISTOBAL LUNA JR WILLARD T WILLIAMS PAULA GOYNES PATRICK JAMES	9-12 7-8 4-6 PK-3	358 189 251 349			
THREE RIVERS ISD	02 108 N SCHOOL RD THREE RIVERS 78071 PHONE - (361) 786-3626 FAX - (361) 786-2555	149-902		MAC JOHANSON		695	\$358,843	.150	.007
REGULAR INSTRUCTIONAL THREE RIVERS H S THREE RIVERS MIDDLE THREE RIVERS EL DAEP INSTRUCTIONAL ALTER CAMPUS	(361) 786-3531 (361) 786-3803 (361) 786-3592 ext:2 (512) 786-3626		001 041 101 002	KENNETH ROHRBACH HORTENSIA BROOKS DIANNE DYE MAC JOHANSON	9-12 6-8 EE-5 6-12	210 174 311 0			
150 LLANO		150							
LLANO ISD	13 200 E LAMPASAS LLANO 78643-2734 PHONE - (325) 247-4747 FAX - (325) 247-5623	150-901		DENNIS R HILL		1916	\$1,380,719	.150	.010
REGULAR INSTRUCTIONAL LLANO H S LLANO JUNIOR HIGH LLANO EL PACKSADDLE EL	(325) 248-2200 (325) 247-4659 (325) 247-5718 (325) 388-8129		001 041 101 102	CLAUDE EARL JARRETT CANDACE HUGHS RONALD FRANKLIN PROVINCE DWIGHT LEON NANNY JR	9-12 6-8 EE-5 EE-5	507 439 484 486			
151 LOVING		151							
152 LUBBOCK		152							
TEXAS TECH UNIVERSITY HIGH SCHOOL	17 P O BOX 42191 LUBBOCK 79409-2191 PHONE - (806) 742-2352 FAX - (806) 742-0405	152-504		GIB WEAVER		0	\$0	.000	.000
REGULAR INSTRUCTIONAL TEXAS TECH H S TEXAS TECH MIDDLE TEXAS TECH EL	(806) 742-2352 (806) 742-2352 (806) 742-2352		001 041 101	WAYLON R CARROLL RON DINGLE RACHAEL HARMON	9-12 6-8 KG-5	0 0 0			
RICHARD MILBURN ALTER HIGH SCHOOL (LUBBOCK)	17 4902 34TH ST STE 10 LUBBOCK 79410 PHONE - (806) 740-0811 FAX - (806) 740-0804	152-801		NORMAN HALL		112	\$0	.000	.000
CHARTER/ALTERNATIVE INSTRUCTIONAL RICHARD MILBURN ALTER H S (LUBBOCK)	(806) 740-0811		001	JANA PACKARD	9-12	112			
RISE ACADEMY	17 102 CHERRY AVE LUBBOCK 79403 PHONE - (806) 744-0430 FAX - (832) 201-7088	152-802		RICHARD BAUMGARTNER		143	\$0	.000	.000
CHARTER/REGULAR INSTRUCTIONAL RISE ACADEMY	(806) 744-0430		101	RICHARD BAUMGARTNER	PK-5	143			
SOUTH PLAINS	17 P O BOX 15644 SAN ANTONIO 78212 PHONE - (210) 227-0295 FAX - (210) 227-7879	152-803		EDUARDO GUTIERREZ		201	\$0	.000	.000
CHARTER/ALTERNATIVE INSTRUCTIONAL SOUTH PLAINS ACADEMY	(806) 744-0330		001	LINDA MURRAY	9-12	201			
EAGLE ACADEMY OF LUBBOCK	17 405 SH 121 BYPASS BLDG D STE 100 LEWISVILLE 75067-8192 PHONE - (972) 316-3663 FAX - (972) 315-9506	152-804		ALAN WIMBERLEY		102	\$0	.000	.000
CHARTER/ALTERNATIVE INSTRUCTIONAL EAGLE ACADEMY OF LUBBOCK	(806) 763-1518		001	MIKE GRIFFIN	1-12	102			

TEXAS PUBLIC SCHOOLS, 2004 - 2005

*As provided by the State Property Tax Files FY03

County, District, Region, School	Mailing Address, Telephone No.	Co.-Dist. No.	Sch. No.	Superintendents-County, District, Principals	Grades Taught	2003-2004 Enrollment	Appraised* Valuation (Thousands)	Tax Rates*	
								Maintenance	Bond
LUBBOCK ISD 17	1628 19TH ST LUBBOCK 79401-4895 PHONE - (806) 766-1000 FAX - (806) 766-1210	152-901		WAYNE HAVENS		28492	\$6,193,021	.150	.011
REGULAR INSTRUCTIONAL									
CORONADO H S	(806) 766-0600		001	ERIC MCKNIGHT	10-12	1667			
LUBBOCK H S	(806) 766-1444		003	DOYLE VOGLER	10-12	1702			
MONTEREY H S	(806) 766-0700		004	DR MIKE BENNETT	10-12	1605			
ESTACADO H S	(806) 766-1400		005	PAUL FRAZIER	9-12	837			
HOMEBOUND	(806) 766-1948		009	JOHN BETHUNE	EE-12	73			
ATKINS J H	(806) 766-1522		042	MILES WALSTON	7-9	516			
EVANS J H	(806) 766-0722		043	LESLIE SOTO	7-9	702			
HUTCHINSON J H	(806) 766-0755		044	MIKE BUSTILLOS	7-9	796			
MACKENZIE J H	(806) 766-0777		045	JOHN CARTER	7-9	568			
SLATON J H	(806) 766-1555		047	ROBERT GUERRERO	7-9	796			
CAVAZOS J H	(806) 766-6600		048	DAVID VASQUEZ	7-9	783			
DUNBAR J H	(806) 766-1300		049	DR ROYCE AVERY	7-9	673			
WILSON S J H	(806) 766-0799		050	AL GRIGGS	7-9	561			
IRONS J H	(806) 766-2044		051	LYNN AKIN	7-9	716			
ARNETT EL	(806) 766-1644		101	DAVID PIERCE	KG-6	218			
BAYLESS EL	(806) 766-1655		102	ELSA MONTES	KG-6	707			
BEAN EL	(806) 766-1666		103	LINDA WILLETT	KG-6	493			
BOWIE EL	(806) 766-0822		104	ANITA RANGEL	EE,KG-6	320			
BOZEMAN PRIMARY ACADEMY	(806) 766-1677		105	KELLY SMILEY	KG-2	187			
BROWN EL	(806) 766-0833		106	LORI ALEXANDER	KG-6	450			
DUPRE EL	(806) 766-1688		108	MYRNA PORRAS	KG-6	320			
GUADALUPE EL	(806) 766-1699		109	ED MULLINS	KG-6	218			
HARDWICK EL	(806) 766-0844		110	PHILLIP NEEB	KG-6	582			
HARWELL EL	(806) 766-1711		111	CELIA GLICK	KG-6	430			
HAYNES EL	(806) 766-0855		112	SUZANNE CHRISTOPHER	EE,KG-6	393			
HODGES EL	(806) 766-1722		113	CLORIS TIFFIN	KG-6	610			
ILES EL	(806) 766-1755		114	BRIAN YEARWOOD	KG-6	371			
JACKSON EL	(806) 766-1766		115	RICHARD YBARRA	KG-6	279			
MCWHORTER EL	(806) 766-1799		116	LUIS CARDENAS	KG-6	426			
MAEDGEN EL	(806) 766-0877		117	GLEN TEAL	KG-6	380			
MARTIN EARLY CHILD CTR	(806) 766-1788		118	BETH BURKHALTER	EE-PK	326			
OVERTON EL	(806) 766-0899		120	DREW JACKSON	EE,KG-6	292			
PARKWAY PRIMARY ACADEMY	(806) 766-1811		121	SHANA UNDERWOOD	EE,KG-2	213			
PARSONS EL	(806) 766-0911		122	BOB WOOD	KG-6	573			
RUSH EL	(806) 766-0933		124	JADY ENGLISH	KG-6	582			
STEWART EL	(806) 766-0944		128	JOHNNA WEATHERBEE	KG-6	455			
BALLENGER EARLY CHILD CTR	(806) 766-1600		131	FRANK GOODE	PK-KG	317			
WESTER EL	(806) 766-0966		132	KARLA HANKINS	KG-6	429			
WHEATLEY EL	(806) 766-1877		133	MARGARET RANDLE	KG-6	252			
WHEELLOCK EL	(806) 766-0977		134	DELMIRA LOPEZ	EE,KG-6	357			
WILSON EL	(806) 766-0922		135	CHRIS BROWN	KG-6	467			
WOLFFARTH EL	(806) 766-1899		136	JOHN YSASAGA	KG-6	500			
WRIGHT EL	(806) 766-1911		137	JESSE GARZA	EE,KG-6	165			
TUBBS EL	(806) 766-1855		139	ERIC CEDESTROM	EE,KG-6	338			
MURFEE EL	(806) 766-0888		140	KATHY ROLLO	KG-6	347			
WILLIAMS EL	(806) 766-0988		142	LORI ANDRUS	KG-6	446			
WHITESIDE EL	(806) 766-2088		143	JOE WILLIAMS	KG-6	747			
HONEY EL	(806) 766-0866		144	DAVID DOYLE	KG-6	475			
WATERS EL	(806) 766-1866		145	KAREN THORNTON	KG-6	640			
RAMIREZ CHARTER SCHOOL	(806) 766-1833		146	LISA RAMIREZ	KG-6	261			
SMITH EL	(806) 766-2022		147	JIM ANDRUS	KG-6	715			
MAHON EARLY CHILDHOOD CTR			150	JANICE DUDLEY	EE-KG	281			
ALDERSON ACADEMY	(806) 766-1550		151	DENISE MATTSON	3-6	495			
STUBBS EARLY CHILDHOOD CTR	(806) 766-0569		152		EE	0			
ALTERNATIVE INSTRUCTIONAL									
MATTHEWS LRN CTR/NEW DIRECTIONS	(806) 766-1533		011	TOM BROWN	7-12	243			
LUBBOCK CO JUVENILE JUSTICE CTR	(806) 766-1633		017	GUS RAMIREZ	4-12	79			
JJAEP INSTRUCTIONAL									
LUBBOCK CO J J A E P	(806) 766-1090		015	GAY BENSON	4-12	7			
DAEP INSTRUCTIONAL									
PROJECT INTERCEPT SCH	(806) 766-1633		007	GUS RAMIREZ	5-12	111			
BUDGETED									
L I S D - TV	(806) 766-1212		010	ANITA PHILLIPS	9-12	0			
AUTO TECH CTR	(806) 766-1916		012	RICK STEWART	10-12	0			
VOCATIONAL PLACEMENT CTR	(806) 766-1039		013	RICK STEWART	10-12	0			
BYRON MARTIN ADVANCED TECH CTR	(806) 766-1039		014	RICK STEWART	10-12	0			
PETE RAGUS AQUATIC CTR			016	RON HOLIHAN	3-12	0			
REGIONAL SCH FOR DEAF	(806) 766-1164		141	ANITA ATKINS	EE-12	0			
LISD STATE SCH	(806) 763-7041		148	LONNIE WILLIS	EE-12	0			
A C E S	(806) 766-1911		149	JESSE GARZA	KG-6	0			
BUCKNER FAMILY CHILD HOME	(806) 766-1181		250		KG-12	0			
SMITHLAWN	(806) 766-1299		252		6-12	0			
CANYON LAKES RESIDENTIAL TREATMENT	(806) 766-1196		256		KG-12	0			
NEW DEAL ISD 17	P O BOX 280 NEW DEAL 79350-0280 PHONE - (806) 746-5833 FAX - (806) 746-5707	152-902		JIMMY E NOLAND		683	\$98,521	.150	.000
REGULAR INSTRUCTIONAL									
NEW DEAL H S	(806) 746-5933		001	STEVEN W MCCRAY	9-12	194			
NEW DEAL MIDDLE	(806) 746-6633		041	JERRY W ADAMS	5-8	210			
NEW DEAL EL	(806) 746-5849		101	KRISTI R MAYO	PK-4	279			
JJAEP INSTRUCTIONAL									
LUBBOCK CO J J A E P			002		6-11	0			
NEW DEAL JJAEP	(806) 746-5833		003	PAM J MARTIN	4-12	0			
SLATON ISD 17	140 E PANHANDLE SLATON 79364-4238 PHONE - (806) 828-6591 FAX - (806) 828-5506	152-903		MIKE HARRIS		1403	\$202,636	.150	.011

TEXAS PUBLIC SCHOOLS, 2004 - 2005

*As provided by the State Property Tax Files FY03

County, District, Region, School	Mailing Address, Telephone No.	Co.-Dist. No.	Sch. No.	Superintendents-County, District, Principals	Grades Taught	2003-2004 Enrollment	Appraised* Valuation (Thousands)	Tax Rates*	
								Maintenance	Bond
REGULAR INSTRUCTIONAL SLATON H S SLATON J H AUSTIN EL WEST WARD EL JJAEP INSTRUCTIONAL LUBBOCK CO J J A E P	(806) 828-5833 (806) 828-6583 (806) 828-5813 (806) 828-5805		001 042 101 103 004	CHRIS KENNEDY LOUIE SPINKS TWILLA REX CHARLES THOMPSON PATRICK L HENDERSON	9-12 6-8 4-5 EE-3 4-12	364 335 190 513 1			
LUBBOCK-COOPER ISD	17 16302 LOOP 493 LUBBOCK 79423-9530 PHONE - (806) 863-2282 FAX - (806) 863-3130	152-906				2408	\$473,108	.138	.015
REGULAR INSTRUCTIONAL LUBBOCK-COOPER HIGH SCHOOL LUBBOCK-COOPER JUNIOR HIGH SCHOOL LUBBOCK-COOPER SOUTH ELEMENTARY LUBBOCK-COOPER INTERMEDIATE LUBBOCK-COOPER NORTH ELEMENTARY JJAEP INSTRUCTIONAL L C Y C BUDGETED ALL SAINTS EPISCOPAL SCH	(806) 863-2282 (806) 863-2282 (806) 863-2282 (806) 863-2282 (806) 863-2282 (806) 745-7701		001 041 101 102 103 002 200	BERTA FOGERSON JAMES KEVIN HAHN JIM ROSE DARREL RADLE RITA MCDANIEL JOHN R THOMAS	9-12 7-8 EE-4 5-6 EE-4 6-12 EE-9	600 381 560 350 516 1 0			
FRENSHIP ISD	17 P O BOX 100 WOLFFORTH 79382-0100 PHONE - (806) 866-9541 FAX - (806) 866-4135	152-907				5506	\$1,158,767	.141	.022
REGULAR INSTRUCTIONAL FRENSHIP H S FRENSHIP J H NEW MIDDLE J WELDON BENNETT INT CASEY EL NORTH RIDGE EL CRESTVIEW EL WESTWIND EL NEW ELEMENTARY ALTERNATIVE INSTRUCTIONAL REESE EDUCATIONAL CTR JJAEP INSTRUCTIONAL LUBBOCK CO J J A E P BUDGETED SP ED COOP	(806) 866-4440 (806) 866-4464 (806) 866-4443 (806) 866-4363 (806) 793-6686 (806) 794-3661 (806) 799-3731 (806) 885-4910 (806) 775-1800 (806) 866-4276		001 041 042 051 101 103 104 105 106 002 003 599	DANNY MILLER BRENT W LOWREY CHRIS HUBER RHONDA PIERCE CATHY WAGNER DOUG SMITH CLINTON SMITH SCHERRY SCARBOROUGH BERHL ROBERTSON JR	9-12 7-8 6-8 5-6 EE-4 PK-4 KG-4 PK-4 PK-5 EE,KG-12 6-12 KG-12	1316 837 0 827 587 740 589 503 0 102 5 0			
ROOSEVELT ISD	17 1406 CR 3300 LUBBOCK 79403-9643 PHONE - (806) 842-3282 FAX - (806) 842-3266	152-908				1216	\$124,990	.150	.000
REGULAR INSTRUCTIONAL ROOSEVELT H S ROOSEVELT J H ROOSEVELT EL JJAEP INSTRUCTIONAL LUBBOCK CO YOUTH CTR DAEP INSTRUCTIONAL ROOSEVELT DAEP	(806) 842-3283 ext:124 (806) 842-3282 ext:103 (806) 842-3284 ext:116 (806) 842-3282 (806) 842-3282		001 041 101 002 003	TOBY MILLER RICK GARCIA CAROLYN OWINGS STEPHEN P DAVIDSON	9-12 6-8 PK-5 6-12 6-12	307 299 601 0 9			
SHALLOWATER ISD	17 1100 AVE K SHALLOWATER 79363 PHONE - (806) 832-4531 FAX - (806) 832-4350	152-909		JAMES P WARREN		1295	\$105,282	.150	.022
REGULAR INSTRUCTIONAL SHALLOWATER H S SHALLOWATER MIDDLE SHALLOWATER EL SHALLOWATER INT JJAEP INSTRUCTIONAL LUBBOCK CO YOUTH CTR DAEP INSTRUCTIONAL DAEP	(806) 832-4535 (806) 832-4531 (806) 832-4531 (806) 832-4531 (806) 832-4531 (806) 291-5321		001 041 101 102 002 003	TOM JOHNSON RICK DEMASTERS MARY HUGHES JACK NOLES TOM JOHNSON	9-12 6-8 EE-2 3-5 6-12 6-12	353 323 309 310 0 0			
IDALOU ISD	17 P O BOX 1338 IDALOU 79329-1338 PHONE - (806) 892-2552 FAX - (806) 892-3204	152-910				845	\$113,980	.139	.011
REGULAR INSTRUCTIONAL IDALOU H S IDALOU MIDDLE IDALOU EL JJAEP INSTRUCTIONAL LUBBOCK CO J J A E P DAEP INSTRUCTIONAL IDALOU DAEP	(806) 892-2123 (806) 892-2133 (806) 892-2524 (806) 892-2123 (806) 892-2123		001 041 101 003 004	STEVE BIGHAM STEVEN SCOTT SOUTHERN BUSH STEVE BIGHAM STEVE BIGHAM	9-12 5-8 EE-4 6-12 6-12	252 253 338 0 2			
153 LYNN		153							
O'DONNELL ISD	17 P O BOX 487 O'DONNELL 79351-0487 PHONE - (806) 428-3241 FAX - (806) 428-3395	153-903		DALE READ		373	\$60,713	.140	.006
REGULAR INSTRUCTIONAL O'DONNELL HIGH SCHOOL O'DONNELL J H O'DONNELL EL	(806) 428-3247 (806) 428-3248 (806) 428-3244		001 041 101	MIKE READ MIKE READ PENNY FORBES	9-12 6-8 EE-5	116 83 174			

TEXAS PUBLIC SCHOOLS, 2004 - 2005

*As provided by the State Property Tax Files FY03

County, District, Region, School	Mailing Address, Telephone No.	Co.-Dist. No.	Sch. No.	Superintendents-County, District, Principals	Grades Taught	2003-2004 Enrollment	Appraised* Valuation (Thousands)	Tax Rates*	
								Maintenance	Bond
TAHOKA ISD	17 P O BOX 1230 TAHOKA 79373-1230 PHONE - (806) 561-4105 FAX - (806) 561-4160	153-904		JIMMY PARKER		719	\$75,878	.150	.000
REGULAR INSTRUCTIONAL TAHOKA H S TAHOKA MIDDLE TAHOKA EL	(806) 561-4538 (806) 561-4538 (806) 561-4350		001 041 101	ROBERT WEBB GLO HAYS JAMES V BAKER	9-12 7-8 PK-6	238 104 377			
NEW HOME ISD	17 P O BOX 248 NEW HOME 79383-0248 PHONE - (806) 924-7542 FAX - (806) 924-7520	153-905		LELAND ZANT		199	\$30,317	.150	.000
REGULAR INSTRUCTIONAL NEW HOME SCHOOL	(806) 924-7543		001	SHANE FIEDLER	KG-12	199			
WILSON ISD	17 P O BOX 9 WILSON 79381-0009 PHONE - (806) 628-6271 FAX - (806) 628-6441	153-907		MIKE JONES		182	\$30,061	.150	.009
REGULAR INSTRUCTIONAL WILSON SCHOOL	(806) 628-6261		001	LARRY WILLIAMS	PK-12	182			
ALTERNATIVE INSTRUCTIONAL CHOICES ALTER	(806) 539-2282		002	JEFF HILL	9-12	0			
154 MADISON									
MADISONVILLE CISD	06 P O BOX 879 MADISONVILLE 77864-0879 PHONE - (936) 348-2797 FAX - (936) 348-2751	154-901		JAMES D VINSON		2177	\$282,769	.146	.019
REGULAR INSTRUCTIONAL MADISONVILLE HIGH SCHOOL MADISONVILLE JUNIOR HIGH SCHOOL MADISONVILLE ELEMENTARY SCHOOL MADISONVILLE INTERMEDIATE SCHOOL	(936) 348-2721 (936) 348-3587 (936) 348-2261 (936) 348-2921		001 041 101 102	KEITH SMITH JAMES SANDERS RHODENA BROOKS SARAH L WARREN	9-12 6-8 EE-2 3-5	582 322 611 662			
NORTH ZULCH ISD	06 P O BOX 158 NORTH ZULCH 77872-0158 PHONE - (936) 399-4151 ext:700 FAX - (936) 399-2025	154-903		ROY E GILBERT		305	\$55,211	.150	.000
REGULAR INSTRUCTIONAL NORTH ZULCH H S NORTH ZULCH EL	(936) 399-2821 (936) 399-2821		001 101	GREG MCDANIEL GREG MCDANIEL	7-12 PK-6	151 154			
155 MARION									
JEFFERSON ISD	08 510 S LINE ST JEFFERSON 75657-2116 PHONE - (903) 665-2461 ext:8 FAX - (903) 665-7367	155-901		JAMES HESSON		1186	\$417,935	.122	.016
REGULAR INSTRUCTIONAL JEFFERSON H S JEFFERSON JUNIOR HIGH JEFFERSON EL	(903) 665-2461 (903) 665-2461 ext:3300 (903) 665-2461 ext:5		002 041 102	DAVID WALLS JOHNNY MCCOY DOUG PETEET	9-12 6-8 EE-5	444 304 438			
156 MARTIN									
STANTON ISD	18 P O BOX 730 STANTON 79782-0730 PHONE - (915) 756-2244 FAX - (915) 756-2052	156-902		DAVID L CARR		748	\$171,598	.150	.000
REGULAR INSTRUCTIONAL STANTON H S STANTON MIDDLE STANTON EL	(915) 756-3326 (915) 756-2544 (915) 756-2285		001 041 101	MARK COTTON TIMOTHY C OUTLAW CINDY RINEY	9-12 6-8 PK-5	222 167 359			
GRADY ISD	18 3500 FM 829 LENORAH 79749-4000 PHONE - (432) 459-2444 FAX - (432) 459-2729	156-905		JOHNNY H TUBB		259	\$149,455	.138	.000
REGULAR INSTRUCTIONAL GRADY SCHOOL	(432) 459-2445		001	RICHARD W GIBSON	EE-12	259			
157 MASON									
MASON ISD	15 911 W COLLEGE AVE MASON 76856-0410 PHONE - (325) 347-1144 FAX - (325) 347-5877	157-901		MATTHEWS MASON UNDERWOOD		613	\$151,114	.150	.000
REGULAR INSTRUCTIONAL MASON H S MASON EL/JH SCHOOL ALTERNATIVE INSTRUCTIONAL SPECIAL CAMPUS	(325) 347-1122 (325) 347-1122 (325) 347-1122		001 101 199	CASEY CALLAHAN DOUG BAWCOM	9-12 EE-8 EE-12	213 400 0			

TEXAS PUBLIC SCHOOLS, 2004 - 2005

*As provided by the State Property Tax Files FY03

County, District, Region, School	Mailing Address, Telephone No.	Co.-Dist. No.	Sch. No.	Superintendents-County, District, Principals	Grades Taught	2003-2004 Enrollment	Appraised* Valuation (Thousands)	Tax Rates*	
								Maintenance	Bond
158 MATAGORDA									
BAY CITY ISD	03 520 7TH ST BAY CITY 77414 PHONE - (979) 245-5766 FAX - (979) 245-3175	158 158-901		RICHARD L WALTON		4258	\$782,995	.150	.015
REGULAR INSTRUCTIONAL									
BAY CITY H S	(979) 245-5771		001	HAL ROBERTS	9-12	1258			
BAY CITY J H	(979) 245-6345		041	RICHARD CARLIN	7-8	667			
MCALLISTER MIDDLE SCHOOL	(979) 245-5591		043	WILLIAM ACUFF	4-6	520			
BAY CITY MIDDLE SCHOOL	(979) 245-4864		045	WILLIAM ACUFF	4-6	419			
CHERRY EL	(979) 245-6341		101	BARBARA GORDON	EE-3	339			
TENIE HOLMES EL	(979) 245-4818		102	BECKY WALKER	EE-3	582			
ROBERTS EL	(979) 245-8331		104	VICKIE HENDRICKSON	EE-3	457			
JJAEP INSTRUCTIONAL									
MATAGORDA CO J J A E P	(409) 244-5820		003	BRAD WILLIAMS	6-12	16			
BUDGETED									
HOLY CROSS EL	(409) 245-5632		200	SISTER GERALDINE PAVLIK	KG-5	0			
SUNSHINE & RAINBOWS	(409) 245-2801		201	LINDA BUSS	EE,KG-1	0			
CHRISTIAN ACAD	(409) 245-8158		202	RON VITOSKI	1-6	0			
TIDEHAVEN ISD	03 P O BOX 129 EL MATON 77440-0129 PHONE - (361) 588-6321 FAX - (361) 588-7109	158-902		TOM R JONES		921	\$322,499	.140	.000
REGULAR INSTRUCTIONAL									
TIDEHAVEN H S	(361) 588-6810		001	MIKE SMITH	9-12	269			
TIDEHAVEN INT	(361) 588-6600		041	DEBRA L TASKA	6-8	246			
BLESSING EL	(361) 588-6622		101	D'ANN CATHRINER	PK-5	233			
MARKHAM EL	(979) 843-5015		102	ROBERT FRANCO	PK-5	172			
JJAEP INSTRUCTIONAL									
MATAGORDA CO ALTER	(361) 588-6810		002	BILL SPIVEY	6-12	1			
MATAGORDA ISD	03 P O BOX 657 MATAGORDA 77457-0657 PHONE - (979) 863-7693 FAX - (979) 863-2230	158-904		RICHARD HILDERBRAND		66	\$102,247	.134	.000
REGULAR INSTRUCTIONAL									
MATAGORDA EL	(979) 863-7693		101	RICHARD HILDERBRAND	EE-6	66			
PALACIOS ISD	03 1209 12TH ST PALACIOS 77465-3799 PHONE - (361) 972-5491 FAX - (361) 972-3567	158-905		CECIL PAUL SMITH		1681	\$1,160,976	.132	.005
REGULAR INSTRUCTIONAL									
PALACIOS H S	(361) 972-2571		001	LARRY RAMIREZ	9-12	477			
PALACIOS J H	(361) 972-2417		041	ALTON PERRY	7-8	248			
CENTRAL EL	(361) 972-2911		101	VANESSA KUNEFKE	EE-3	590			
EAST SIDE INT	(361) 972-2544		102	ROBERT BRIAN THOMPSON	4-6	366			
ALTERNATIVE INSTRUCTIONAL									
PALACIOS MARINE ED CTR	(512) 972-3774		199		KG-12	0			
JJAEP INSTRUCTIONAL									
MATAGORDA CO ALTER	(361) 972-5491		002	BRAD WILLIAMS	6-12	0			
VAN VLECK ISD	03 302 4TH ST VAN VLECK 77482-0015 PHONE - (979) 245-8518 ext:5006 FAX - (979) 245-1214	158-906		MELVIN PATTERSON		1012	\$246,892	.147	.000
REGULAR INSTRUCTIONAL									
VAN VLECK H S	(979) 245-4664 ext:5069		002	LARRY MECHE	9-12	337			
O H HERMAN MIDDLE	(979) 245-6401 ext:5120		041	JOHN O'BRIEN	6-8	234			
VAN VLECK EL	(979) 245-8681 ext:5038		102	LINDA L BUSS	EE-3	290			
E RUDD INT	(979) 245-6561 ext:5047		103	C DAVID HOLUBEC	4-5	151			
JJAEP INSTRUCTIONAL									
MATAGORDA CO ALTER	(979) 245-6401 ext:5120		003	JOHN O'BRIEN	6-12	0			
159 MAVERICK									
EAGLE PASS ISD	20 1420 EIDSON RD EAGLE PASS 78852-5604 PHONE - (830) 773-5181 FAX - (830) 773-7252	159 159-901		JESUS SANCHEZ		13496	\$1,011,774	.127	.008
REGULAR INSTRUCTIONAL									
EAGLE PASS H S	(830) 773-2381		001	RUDOLPH BOWLES	9-10	1965			
E P H S - C C WINN CAMPUS	(830) 757-0828		004	JUAN M FARIAS	11-12	1416			
EAGLE PASS J H	(830) 758-7037		041	RUDOLPH BOWLES	7-8	887			
MEMORIAL J H	(830) 758-7053		042	OSCAR CASTILLON	7-8	1088			
AUSTIN EL	(830) 758-7004		101	LETTY SANDOVAL	1-6	251			
RAY DARR EL	(830) 758-7060		102	ROSA M CASTILLON	1-6	536			
LANGUAGE DEVEL CTR	(830) 758-7047		103	SALVADOR GONZALEZ	EE-KG	534			
GRAVES EL	(830) 758-7043		104	REBECCA ROBINSON	1-6	497			
GLASS EL	(830) 758-7041		105	DELIA B GONZALEZ	KG-6	433			
LEE EL	(830) 758-7062		106	JESUS ALBERTO DIAZ	1-6	575			
KIRCHNER EL	(830) 758-7045		107	JULIAN LERMA	PK-6	126			
SAN LUIS EL	(830) 758-7071		109	ANA MARIA SANTLEBAN	1-6	532			
ROSITA VALLEY EL	(830) 758-7065		110	JOHNNIE LEE GONZALEZ	2-6	403			
BENAVIDES EL	(830) 758-7006		111	VERONICA SAUCEDO	1-6	448			
EARLY CHILDHOOD CTR	(830) 758-7027		112	ALMA MARTINEZ	EE-KG	469			
SECO MINES EL	(830) 758-7073		113	SELINA JIMENEZ	1-6	418			
SAM HOUSTON EL	(830) 758-7069		115	ADELITA OLIVARES	2-6	478			
ROSITA VALLEY LITERACY ACADEMY	(830) 758-7067		116	PEGGY CERNA	PK-1	376			
PETE GALLEGGO EL	(830) 758-7130		117	ADOLFO OLIVARES	1-6	471			
HENRY B GONZALEZ	(830) 758-7099		118	ROSA ISELA VALERRAMA	1-6	482			
KENNEDY EL	(830) 758-7189		119	JESUS COSTILLA	PK-KG	459			
LIBERTY EL	(830) 758-7156		120	ALICIA CHARLES	1-6	539			

TEXAS PUBLIC SCHOOLS, 2004 - 2005

*As provided by the State Property Tax Files FY03

County, District, Region, School	Mailing Address, Telephone No.	Co.-Dist. No.	Sch. No.	Superintendents-County, District, Principals	Grades Taught	2003-2004 Enrollment	Appraised* Valuation (Thousands)	Tax Rates*	
								Maintenance	Bond
ALTERNATIVE INSTRUCTIONAL FRANK CHISUM REGIONAL TECHNICAL CTR DAEP INSTRUCTIONAL DE LUNA ED CTR	(830) 757-5326 (830) 758-7023		002 003	CHARLES LYNN PURCELL	9-12 7-12	95 18			
160 MCCULLOCH									
BRADY ISD 15	100 W MAIN BRADY 76825-4527 PHONE - (325) 597-2301 FAX - (325) 597-3984	160-901		STEVEN DALE MCCARN		1392	\$207,463	.150	.016
REGULAR INSTRUCTIONAL BRADY H S BRADY MIDDLE BRADY EL NORTH WARD PRI DAEP INSTRUCTIONAL ALTER ED PROG	(915) 597-2491 (915) 597-8110 (915) 597-2590 (915) 597-8392 (915) 597-2170		001 041 101 103 002	PREASLEY COOPER RICHARD HOLLOWAY KELLEY HIRT JENNY MAYS ROBERTS PREASLEY COOPER	9-12 6-8 1-5 EE-KG 6-12	418 295 476 203 0			
ROCHELLE ISD 15	P O BOX 167 ROCHELLE 76872-0167 PHONE - (915) 243-5224 FAX - (915) 243-5216	160-904		JIMMIE E LANGE		210	\$30,848	.150	.000
REGULAR INSTRUCTIONAL ROCHELLE SCHOOL	(915) 243-5224		001	JOE SKALAK	KG-12	210			
LOHN ISD 15	P O BOX 277 LOHN 76852-0277 PHONE - (325) 344-5749 FAX - (325) 344-5789	160-905		LEON FREEMAN		102	\$15,183	.147	.007
REGULAR INSTRUCTIONAL LOHN SCHOOL	(915) 344-5749		001	CAROLE ALLEN	PK-12	102			
161 MCLENNAN									
WACO CHARTER SCHOOL 12	615 N 25TH ST WACO 76707-3443 PHONE - (254) 754-8169 FAX - (254) 754-7389	161-801		JOHNETTE HICKS		143	\$0	.000	.000
CHARTER/ALTERNATIVE INSTRUCTIONAL WACO CHARTER SCHOOL	(254) 754-8169		101	VALERIE OVALLE	KG-5	143			
RAPOPORT CHARTER SCHOOL 12	2000 J J FLEWELLEN WACO 76704 PHONE - (254) 799-4191 FAX - (254) 799-4525	161-802		NANCY GRAYSON		181	\$0	.000	.000
CHARTER/REGULAR INSTRUCTIONAL RAPOPORT ACADEMY/QUINN CAMPUS CHARTER/ALTERNATIVE INSTRUCTIONAL RAPOPORT ACADEMY	(254) 754-8000 (254) 799-4191		102 101	NANCY GRAYSON BONNIE LUFT	5-7 PK-4	23 158			
EAGLE ACADEMY OF WACO 12	405 SH 121 BYPASS BLDG D, STE 100 LEWISVILLE 75067-8192 PHONE - (254) 752-0441 FAX - (254) 752-0445	161-804		ALAN WIMBERLEY		181	\$0	.000	.000
CHARTER/ALTERNATIVE INSTRUCTIONAL EAGLE ACADEMY OF WACO EAGLE ACADEMY OF WACO AT TRINITY	(254) 752-0441 (936) 594-1427		001 002	TERRY ANTOINE MIKE MORROW	1-12 5-12	103 78			
CRAWFORD ISD 12	200 PIRATE DR CRAWFORD 76638-0120 PHONE - (254) 486-2381 FAX - (254) 486-2198	161-901		KENNETH JUDY		640	\$87,795	.139	.015
REGULAR INSTRUCTIONAL CRAWFORD H S CRAWFORD MIDDLE CRAWFORD EL ALTERNATIVE INSTRUCTIONAL OPPORTUNITY LEARNING CENTER JJAEP INSTRUCTIONAL CHALLENGE ACADEMY	(254) 486-2381 (254) 486-2381 (254) 486-9083 (254) 754-0803		001 041 101 002 004	DON HARRIS CLARK MOORE LINDA STOUT DAVID GILBREATH CLAUDETTE YARBROUGH	8-12 5-8 KG-4 9-12 6-12	194 211 234 1 0			
MIDWAY ISD 12	1205 FOUNDATION DR WACO 76712-6821 PHONE - (254) 761-5610 FAX - (254) 666-7785	161-903		DR RANDY P ALBERS		5881	\$2,109,007	.133	.028
REGULAR INSTRUCTIONAL MIDWAY H S MIDWAY MIDDLE WOODWAY EL HEWITT EL SPEEGLEVILLE EL SPRING VALLEY EL SOUTH BOSQUE EL MIDWAY INT JJAEP INSTRUCTIONAL CHALLENGE ACADEMY	(254) 761-5650 (254) 761-5680 (254) 761-5740 (254) 761-5750 (254) 761-5730 (254) 761-5710 (254) 761-5720 (254) 761-5690 (254) 754-0803		001 041 101 102 103 104 105 106 004	SHARRON ZACHRY BILLY M KILLIAN MICHAEL H COOPER SARAH HOLLAND WALTER R DRAKE MAUDIE MONROE RONALD C BEESON DAVID CROWDER BOB BALSHAW	9-12 7-8 KG-4 EE-4 KG-4 KG-4 KG-4 5-6 4-12	1868 998 455 546 198 512 426 876 2			
LA VEGA ISD 12	3100 BELLMEAD DR WACO 76705-3096 PHONE - (254) 799-4963 FAX - (254) 799-8642	161-906		DR MONTE GEREN		2629	\$359,124	.148	.006

TEXAS PUBLIC SCHOOLS, 2004 - 2005

*As provided by the State Property Tax Files FY03

County, District, Region, School	Mailing Address, Telephone No.	Co.-Dist. No.	Sch. No.	Superintendents-County, District, Principals	Grades Taught	2003-2004 Enrollment	Appraised* Valuation (Thousands)	Tax Rates*	
								Maintenance	Bond
REGULAR INSTRUCTIONAL LA VEGA H S	(254) 799-4951		002	BRYAN HANNA	9-12	658			
BILL LOGUE JUVENILE DETENTION CENTER			005		5-12	2			
LA VEGA J H GEORGE DIXON CAMPUS	(254) 799-2428		042	BRYANT ADAMS	7-8	398			
LA VEGA INT H P MILES CAMPUS	(254) 799-5553		103	RON SPEARS	4-6	585			
LA VEGA EL	(254) 799-1721		105	PEGGY JOHNSON	2-3	402			
LA VEGA PRI	(254) 799-6229		106	TAMMY BRINKMAN	EE-1	558			
ALTERNATIVE INSTRUCTIONAL SUCCESS PROGRAM	(254) 799-9709		003	JUDY SPRING	9-12	12			
JJAEP INSTRUCTIONAL CHALLENGE ACADEMY	(254) 754-0803		004	BOB BALSHAW	3-12	14			
BUDGETED LA VEGA FAMILY RESOURCE CENTER	(254) 799-9709		107	JUDY SPRING	EE	0			
LORENA ISD	12 P O BOX 97 LORENA 76655-0097 PHONE - (254) 857-3239 FAX - (254) 857-4533	161-907		DONNIE LEE ICKLES		1557	\$210,544	.150	.019
REGULAR INSTRUCTIONAL LORENA H S	(254) 857-4604		001	RANDY BLANCHARD	9-12	483			
LORENA MIDDLE	(254) 857-4621		041	SANDRA TALBERT	5-8	474			
LORENA EL	(254) 857-4613		101	KATHY M LINA	EE-4	582			
LORENA PRIMARY SCHOOL			102		EE-1	0			
ALTERNATIVE INSTRUCTIONAL OPPORTUNITY LEARNING CTR			002	JOHN LUEDKE	9-12	13			
JJAEP INSTRUCTIONAL CHALLENGE ACADEMY			004	BOB BALSHAW	6-12	1			
DAEP INSTRUCTIONAL LORENA - RBEC	(254) 753-3422		005	JOHN LUEDKE	2-12	4			
MART ISD	12 P O BOX 120 MART 76664-0120 PHONE - (254) 876-2523 FAX - (254) 876-3028	161-908		LEONARD WILLIAMS		653	\$58,757	.150	.015
REGULAR INSTRUCTIONAL MART H S	(254) 876-2574		002	GREG ENIS	9-12	197			
MART MIDDLE	(254) 876-2762		041	LINDA DELANEY	5-8	201			
MART EL	(254) 876-2112		102	JENNIFER KYLE	PK-4	250			
ALTERNATIVE INSTRUCTIONAL OPPORTUNITY LEARNING CTR			003		9-12	5			
JJAEP INSTRUCTIONAL CHALLENGE ACADEMY			004	CLAUDETTE YARBROUGH	6-12	0			
MCGREGOR ISD	12 P O BOX 356 MCGREGOR 76657-0356 PHONE - (254) 840-2828 FAX - (254) 840-4077	161-909		KEVIN HOUCHIN		1149	\$181,764	.146	.019
REGULAR INSTRUCTIONAL MCGREGOR H S	(254) 840-2853		001	JAMES LENAMON	9-12	309			
ISBILL J H	(254) 840-3251		041	PAUL MILLER	6-8	260			
MCGREGOR ELEMENTARY SCHOOL	(254) 840-3204		101	CHERI ZACHARIAS	PK-5	577			
ALTERNATIVE INSTRUCTIONAL MCGREGOR PREP H S	(254) 840-2828		002	JOHN HUDSON	9-12	1			
JJAEP INSTRUCTIONAL CHALLENGE ACADEMY			004	CLAUDETTE YARBROUGH	6-12	2			
MOODY ISD	12 107 CORA LEE LN MOODY 76557-3638 PHONE - (254) 853-2172 FAX - (254) 853-2886	161-910		MARCUS ANDERSON		727	\$78,778	.142	.000
REGULAR INSTRUCTIONAL MOODY H S	(254) 853-3622		001	SCOTT MOGER	9-12	222			
MOODY MIDDLE	(254) 853-2182		041	CLAYTON BRANTLEY	5-8	214			
MOODY EL	(254) 853-2155		101	ROBBIE PARHAM	KG-4	265			
MOODY PRE-K	(254) 853-2181		102	ROBBIE PARHAM	PK	26			
JJAEP INSTRUCTIONAL MCLENNAN CO CHALLENGE ACADEMY	(254) 412-0326		004	JEFF HERBERT	6-12	0			
RIESEL ISD	12 600 FREDERICK RIESEL 76682-2931 PHONE - (254) 896-6411 FAX - (254) 896-2981	161-912		RONALD L URBANTKE		597	\$57,779	.150	.013
REGULAR INSTRUCTIONAL RIESEL SCHOOL	(254) 896-3171		001	DAVID WREN	7-12	284			
FOSTER ELEMENTARY SCHOOL	(254) 896-2297		101	RICK FORD	EE-6	313			
JJAEP INSTRUCTIONAL CHALLENGE ACADEMY			004	CLAUDETTE YARBROUGH	6-12	0			
DAEP INSTRUCTIONAL MARLIN ALTERNATIVE EDUCATION PROGRAM			005		7-12	0			
WACO ISD	12 P O BOX 27 WACO 76703-0027 PHONE - (254) 755-9420 FAX - (254) 755-9690	161-914		DR JERRY MAJOR		15669	\$2,789,094	.140	.012
REGULAR INSTRUCTIONAL WACO H S	(254) 776-1150		002	DONALD B GARRETT	9-12	1952			
UNIVERSITY H S	(254) 756-1843		003	NOLAN J CORREA	PK,9-12	1163			
A J MOORE ACAD	(254) 753-6486		006	DR DEBRA BISHOP	9-12	653			
LAKE AIR MIDDLE	(254) 772-1910		041	DR CAROL SAXENIAN	6-8	604			
CESAR CHAVEZ MIDDLE			043	ALFREDO LOREDO	6-8	352			
TENNYSON MIDDLE	(254) 772-1440		044	EILEEN AULICK	6-8	490			
UNIVERSITY MIDDLE	(254) 753-1533		045	DR RENE GARGANTA	6-8	439			
G L WILEY MIDDLE	(254) 752-9691		046	TARL LLOYD	6-8	271			
CARVER ACAD	(254) 757-0787		048	PAMELA CORREA	6-8	646			
BRAZOS MIDDLE	(254) 754-5491		049	RON CLAYTON	6-8	374			

TEXAS PUBLIC SCHOOLS, 2004 - 2005

*As provided by the State Property Tax Files FY03

County, District, Region, School	Mailing Address, Telephone No.	Co.-Dist. No.	Sch. No.	Superintendents-County, District, Principals	Grades Taught	2003-2004 Enrollment	Appraised* Valuation (Thousands)	Tax Rates*	
								Maintenance	Bond
ALTA VISTA MONTESSORI MAGNET	(254) 662-3050		101	DR ROCHELLE PETERS	PK-6	459			
BELL'S HILL EL	(254) 754-4171		103	BEVIL COHN	PK-5	596			
BROOK AVENUE EL	(254) 750-3562		104	JULIO VILADEVALL	EE-5	355			
CEDAR RIDGE EL	(254) 756-1241		105	ANDREA NOLAN	EE-5	572			
CRESTVIEW EL	(254) 776-1704		106	JOYCE LLOYD	PK-5	586			
DEAN-HIGHLAND EL	(254) 752-3751		107	YOLANDA WILLIAMS	PK-5	410			
DORIS MILLER EL	(254) 412-7900		108	FRANCINE HALIBURTON	PK-5	307			
HILLCREST PROFESSIONAL DEVEL	(254) 772-4286		109	BELINDA RUBIO	EE-5	267			
J H HINES EL	(254) 753-1362		110	ARCHIE HATTON	PK-5	419			
KENDRICK EL	(254) 752-3316		112	JULIE SAPAUGH	EE-5	434			
MEADOWBROOK EL	(254) 752-4511		115	JOHN CAMPBELL	PK-5	248			
MOUNTAINVIEW EL	(254) 772-2520		116	ROBERT GLINSKI	PK-5	397			
NORTH WACO EL	(254) 753-2423		118	JIM PATTON	PK-5	523			
PARKDALE EL	(254) 772-2170		120	CYNTHIA GARCIA-CONN	EE-5	414			
PROVIDENT HEIGHTS EL	(254) 750-3930		121	BETTY MURPHY	PK-5	439			
SUL ROSS EL	(254) 753-3541		125	DEBBIE SIMS	PK-5	405			
VIKING HILLS EL	(254) 772-2341		126	LOUISE POWELL	EE-5	276			
LAKE WACO MONTESSORI MAGNET	(254) 752-5951		127	PAM THOMASON	PK-12	325			
WEST AVENUE EL			129	ANDREA FOSTER	PK-5	387			
SOUTH WACO EL	(254) 753-6802		130	DR RUTH HARVIN	EE-5	554			
ALTERNATIVE INSTRUCTIONAL									
STARS HIGH SCHOOL	(254) 750-3922		007	NORMA MOON	9-12	141			
METHODIST HOME	(254) 755-9566		198	DUSTYN STINGER	6-12	0			
J J A E P			444		6-12	7			
JJAEP INSTRUCTIONAL									
CHALLENGE ACADEMY	(254) 756-7211		004	JOHN HULLS	1-12	63			
DAEP INSTRUCTIONAL									
WACO ISD ALTERNATIVE SCHOOL	(254) 757-3829		005	MILDRED WATKINS	6-12	103			
BUDGETED									
ST MARY'S CATHOLIC SCH	(254) 754-1622		300	FRANCES PIERCEY	PK-8	0			
TRINITY LUTHERAN SCH	(254) 772-7840		301	DAVID HOUSE	PK-6	9			
E O A C HEADSTART	(254) 753-0331		302	DEBORA JONES	PK	0			
LATIN COMMUNITY CTR	(254) 752-8341		303		PK	0			
REICHER CATHOLIC H S			304	MOLLY MALOY	9-12	0			
ST ALBAN'S EPISCOPAL SCH			305		PK-6	0			
ST LOUIS CATHOLIC SCH			306		KG-8	29			
ST PAUL'S EPISCOPAL SCH			307		PK-6	0			
VANGUARD SCH			308		7-12	0			
WACO MONTESSORI SCH			309		PK-3	0			
WEST ISD	12 801 N REAGAN	161-916		DR ROB HART		1551	\$202,135	.147	.016
	WEST 76691-1198								
	PHONE - (254) 826-7500								
	FAX - (254) 826-7503								
REGULAR INSTRUCTIONAL									
WEST H S	(254) 826-7510		001	PHYLLIS RAMSEY	9-12	537			
WEST MIDDLE	(254) 826-7520		042	GRADY FULBRIGHT	6-8	302			
WEST INT	(254) 826-7530		101	MICHELE SCOTT	4-5	197			
WEST EL	(254) 826-7540		102	EVELYN RANKIN	EE-3	445			
ALTERNATIVE INSTRUCTIONAL									
RBEC OPPORTUNITY LEARNING CENTER	(254) 753-3422		002	JOHN LUEDKE	9-12	11			
BROOKHAVEN YOUTH RANCH	(254) 829-1920		198		6-12	57			
JJAEP INSTRUCTIONAL									
CHALLENGE ACADEMY	(254) 412-0326		004	JEFF HERBERT	6-12	2			
DAEP INSTRUCTIONAL									
WEST D A E P	(254) 753-3422		005	JOHN LUEDKE	4-12	0			
BUDGETED									
ST MARY'S (CATH) SCH	(254) 826-5991		199	JOE BOB GOUGH	KG-8	0			
AXTELL ISD	12 P O BOX 429	161-918		STANLEY W HARRIS		780	\$59,723	.150	.000
	AXTELL 76624-0429								
	PHONE - (254) 863-5301								
	FAX - (254) 863-5651								
REGULAR INSTRUCTIONAL									
AXTELL H S	(254) 863-5301		001	DALE MONSEY	9-12	182			
AXTELL MIDDLE			041	DALE MONSEY	6-8	137			
AXTELL EL	(254) 863-5301		101	BETTY SOMERS	PK-5	322			
ALTERNATIVE INSTRUCTIONAL									
METHODIST HOME BOYS RANCH	(254) 799-2434		002		EE-12	47			
OPPORTUNITY LEARNING CTR			003		9-12	17			
WACO CTR FOR YOUTH	(254) 756-2171		199	KAREN WEEKS	EE-12	74			
JJAEP INSTRUCTIONAL									
CHALLENGE ACADEMY			004	CLAUDETTE YARBROUGH	6-12	1			
BRUCEVILLE-EDDY ISD	12 # 1 EAGLE DR	161-919		DAN E DOYEN		914	\$98,898	.135	.005
	EDDY 76524-0099								
	PHONE - (254) 859-5832								
	FAX - (254) 859-4023								
REGULAR INSTRUCTIONAL									
BRUCEVILLE-EDDY H S	(254) 859-5848		001	VONN MURRAY	10-12	228			
BRUCEVILLE-EDDY MIDDLE			041	JOE FLOOD	7-9	211			
NEW INTERMEDIATE			042		4-6	207			
BRUCEVILLE-EDDY EL	(254) 859-5465		101	GARY HERBERT	KG-6	232			
B-E ACHIEVEMENT CTR			198	BENNIE POWERS	6-12	30			
ALTERNATIVE INSTRUCTIONAL									
OPPORTUNITY LEARNING CTR			002		9-12	6			
JJAEP INSTRUCTIONAL									
CHALLENGE ACADEMY			004	CLAUDETTE YARBROUGH	6-12	0			
CHINA SPRING ISD	12 P O BOX 250	161-920		GEORGE KAZANAS		1800	\$255,031	.133	.024
	CHINA SPRING 76633-0250								
	PHONE - (254) 836-1115								
	FAX - (254) 836-0559								
REGULAR INSTRUCTIONAL									
CHINA SPRING H S	(254) 836-1771		001	SONNY CRUSE	9-12	547			

TEXAS PUBLIC SCHOOLS, 2004 - 2005

*As provided by the State Property Tax Files FY03

County, District, Region, School	Mailing Address, Telephone No.	Co.-Dist. No.	Sch. No.	Superintendents-County, District, Principals	Grades Taught	2003-2004 Enrollment	Appraised* Valuation (Thousands)	Tax Rates*	
								Maintenance	Bond
CHINA SPRING MIDDLE	(254) 836-4611		041	BILL BRATCHER	7-8	273			
CHINA SPRING EL	(254) 836-4635		102	MARSHA THAUWALD	EE-3	553			
CHINA SPRING INT	(254) 836-0676		104	JERRY MCEWEN	4-6	409			
ALTERNATIVE INSTRUCTIONAL									
OPPORTUNITY LEARNING CTR	(254) 753-3422		002	JOHN LUEDKE	9-12	12			
BILL LOGUE DETENTION CENTER			003	BOB BALSHAW	7-12	0			
COMBINED SCHOOL PROG	(254) 756-1974		008	KAREN WEEKS	KG-8	0			
JJAEP INSTRUCTIONAL									
CHALLENGE ACADEMY			004	CLAUDETTE YARBROUGH	6-12	1			
DAEP INSTRUCTIONAL									
ALTER ED SCHOOL	(254) 753-3422		006	JOHN LUEDKE	4-12	5			
CONNALLY ISD	12 200 CADET WAY WACO 76705 PHONE - (254) 296-6460 FAX - (254) 412-5530	161-921		DR DON G HANCOCK		2634	\$340,596	.148	.014
REGULAR INSTRUCTIONAL									
CONNALLY HIGH SCHOOL	(254) 799-5565		001	JOE CROWNOVER	9-12	710			
CONNALLY JUNIOR HIGH	(254) 296-7700		041	KEITH A PATE	7-8	354			
CONNALLY PRIMARY SCHOOL	(254) 296-7600		101	JANICE WHITE	KG-2	580			
ELM MOTT CENTER	(254) 829-0022		102	NANCY CROSS	EE-PK	129			
CONNALLY INTERMEDIATE CENTER	(254) 799-0341		103	BARBARA PARSON	5-6	391			
CONNALLY ELEMENTARY SCHOOL	(254) 799-6277		104	LARRY CUMBY	EE,3,4	423			
ALTERNATIVE INSTRUCTIONAL									
LAKEVIEW ACADEMY	(254) 412-5558		002	ROBERT O'DELL	6-12	41			
JJAEP INSTRUCTIONAL									
CHALLENGE ACADEMY	(254) 754-0803		004	JEFF HERBERT	6-12	6			
ROBINSON ISD	12 500 W LYNDALDE ROBINSON 76706-5505 PHONE - (254) 662-0194 FAX - (254) 662-0215	161-922		MICHAEL W HOPE		2056	\$262,795	.148	.017
REGULAR INSTRUCTIONAL									
ROBINSON H S	(254) 662-3840		001	TIM VANCLEAVE	9-12	669			
ROBINSON J H	(254) 662-3843		041	BARRY GANN	6-8	498			
ROBINSON PRI	(254) 662-0251		101	IRENE DAUPHIN	KG-1	300			
ROBINSON EL	(254) 662-5000		102	JEANIE JOHNSON	2-3	279			
ROBINSON INT	(254) 662-6113		103	TAMARA ROZNOS	4-5	307			
ALTERNATIVE INSTRUCTIONAL									
OPPORTUNITY LEARNING CENTER	(254) 753-3422		002	JOHN LUEDKE	9-12	3			
JJAEP INSTRUCTIONAL									
CHALLENGE ACADEMY	(254) 799-7278		004	BOB BALSHAW	6-12	0			
BOSQUEVILLE ISD	12 7636 ROCK CREEK RD WACO 76708-7225 PHONE - (254) 757-3113 FAX - (254) 752-4909	161-923		DR JIM CHAPMAN		499	\$76,673	.150	.009
REGULAR INSTRUCTIONAL									
BOSQUEVILLE SCHOOL SECONDARY	(254) 752-8513 ext:200		001	GREGG MCCARTHY	7-12	275			
BOSQUEVILLE EL	(254) 752-6006		101	STEPHANIE KUCERA	EE-6	224			
JJAEP INSTRUCTIONAL									
CHALLENGE ACADEMY	(254) 754-0803		004	BOB BALSHAW	6-12	0			
HALLSBURG ISD	12 2313 HALLSBURG RD WACO 76705-5019 PHONE - (254) 875-2331 FAX - (254) 875-2436	161-924		JAN HUNGATE		108	\$64,041	.150	.000
REGULAR INSTRUCTIONAL									
HALLSBURG EL	(254) 875-2331		101	JAN HUNGATE	KG-6	108			
JJAEP INSTRUCTIONAL									
MCLENNAN COUNTY CHALLENGE ACADEMY			102		3-6	0			
GHOLSON ISD	12 137 HAMILTON DR WACO 76705-5914 PHONE - (254) 829-1528 FAX - (254) 829-0054	161-925		PATRICIA L MCFERRIN		142	\$22,371	.145	.000
REGULAR INSTRUCTIONAL									
GHOLSON EL	(254) 829-1528		101	PATRICIA MCFERRIN	KG-8	142			
ALTERNATIVE INSTRUCTIONAL									
CHALLENGE ACADEMY			004	CLAUDETTE YARBROUGH	6-12	0			
MCLENNAN CO ST JUVENILE CORRECTION FACILITY I	12 116 BURLESON RD MART 76664 PHONE - (254) 297-8243 FAX - (254) 297-8394	161-926		DR DEBORAH NANCE		0	\$0	.000	.000
REGULAR INSTRUCTIONAL									
MCLENNAN CO ST JUV CORRECTION FAC I	(254) 297-8243		001	CARL FOSTER	5-12	0			
MCLENNAN CO ST JUVENILE CORRECTION FACILITY II	12 116 BURLESON RD MART 76664 PHONE - (254) 297-8200 FAX - (254) 297-5720	161-927		DR DEBORAH NANCE		0	\$0	.000	.000
REGULAR INSTRUCTIONAL									
MCLENNAN CO ST JUV CORRECTION FAC II	(254) 297-5716		001	MICHELE JORDAN	5-12	0			
162 MCMULLEN		162							
MCMULLEN COUNTY ISD	02 P O BOX 359 TILDEN 78072-0359 PHONE - (361) 274-3315 FAX - (361) 274-3665	162-904		FRANK FRANKLIN JR		160	\$196,086	.147	.028
REGULAR INSTRUCTIONAL									
MCMULLEN COUNTY SCHOOL	(361) 274-3371		001	DAVID TUCKER RACKLEY	PK-12	160			

TEXAS PUBLIC SCHOOLS, 2004 - 2005

*As provided by the State Property Tax Files FY03

County, District, Region, School	Mailing Address, Telephone No.	Co.-Dist. No.	Sch. No.	Superintendents-County, District, Principals	Grades Taught	2003-2004 Enrollment	Appraised* Valuation (Thousands)	Tax Rates*	
								Maintenance	Bond
163 MEDINA									
DEVINE ISD 20	205 W COLLEGE DEVINE 78016-6080 PHONE - (830) 663-3611 FAX - (830) 663-6706	163 163-901		RICKEY WILLIAMS		1980	\$195,068	.143	.005
REGULAR INSTRUCTIONAL DEVINE HIGH SCHOOL	(830) 663-6780		001	RANDY BEARD	9-12	558			
DEVINE MIDDLE SCHOOL	(830) 663-6760		041	RICHARD MALONE	6-8	465			
JOHN J CIAVARRA EL	(830) 663-6720		101	LINDA STANTON	EE-2	536			
DEVINE INTERMEDIATE SCHOOL	(830) 663-6740		102	DOROTHY SAUNDERS	3-5	411			
DAEP INSTRUCTIONAL BIGFOOT ALTER CTR	(830) 663-5020		002	RAUL MORALES	6-12	10			
D'HANIS ISD 20	P O BOX 307 D'HANIS 78850-0307 PHONE - (830) 363-7216 FAX - (830) 363-7390	163-902		BRUCE WAYNE DAVIS		290	\$57,645	.142	.007
REGULAR INSTRUCTIONAL D'HANIS SCHOOL	(830) 363-7216		001	DEBBIE DAVIS JIMMY GOUARD	KG-12	290			
NATALIA ISD 20	P O BOX 548 NATALIA 78059-0548 PHONE - (830) 663-4416 FAX - (830) 663-4186	163-903		LEE COFFMAN		1224	\$81,288	.146	.012
REGULAR INSTRUCTIONAL NATALIA H S	(830) 663-4417		001	OSWALDO GARCIA BRENDA HUMMEL	9-12	334			
NATALIA J H	(830) 663-4027		041	HENRY BOOTH JR OSWALDO GARCIA	6-8	277			
NATALIA EL	(830) 663-2837		101	HENRY BOOTH JR ELVIA DELAGARZA	2-5	330			
NATALIA EARLY CHILD CTR	(830) 663-9739		102	HENRY BOOTH JR ELVIA DELAGARZA	EE-1	283			
HONDO ISD 20	P O BOX 308 HONDO 78861-0308 PHONE - (830) 426-3027 FAX - (830) 426-7683	163-904		CLYDE H PARSONS		2175	\$262,967	.150	.009
REGULAR INSTRUCTIONAL HONDO H S	(830) 426-3341		001	LARRY CARROLL	9-12	636			
MCDOWELL MIDDLE	(830) 426-2261		041	MICHAEL NEUMAN	6-8	487			
MEYER EL	(830) 426-3161		102	ELLEN SCHUELING	EE-2	541			
NEWELL E WOOLLS INT	(830) 426-7666		105	CLAY ROSENBAUM	3-5	464			
ALTERNATIVE INSTRUCTIONAL DETENTION CTR	(830) 426-7613		104	LESLIE CHANDLER	5-12	47			
MEDINA VALLEY ISD 20	8449 F M 471 S CASTROVILLE 78009-9531 PHONE - (830) 931-2243 FAX - (830) 931-4050	163-908		WILLARD R MURREY		1912	\$484,814	.142	.015
REGULAR INSTRUCTIONAL MEDINA VALLEY H S	(830) 931-2514 ext:124		001	JAMES CHASE	9-12	931			
MEDINA VALLEY MIDDLE	(830) 931-2243 ext:205		042	TERESA VIELMA	6-8	764			
MEDINA VALLEY CASTROVILLE EL	(830) 931-2117		103	DENISE BOEHME	1-4	0			
MEDINA VALLEY LACOSTE EL	(830) 985-3421		104	EDWARD BALDERAS	PK-5	0			
NEW EL			105		KG-5	0			
MEDINA VALLEY EARLY CHILDHOOD CENTER	(830) 931-0054		202	DR DEBRA QUEEN	EE-KG	211			
DAEP INSTRUCTIONAL BIGFOOT ALTERNATIVE			003	RAUL MORALES	6-12	6			
164 MENARD									
MENARD ISD 15	P O BOX 729 MENARD 76859-0729 PHONE - (325) 396-2404 FAX - (325) 396-2143	164 164-901		DAVID L HUTTON		389	\$82,337	.150	.000
REGULAR INSTRUCTIONAL MENARD H S	(325) 396-2513		001	AMY BANNOWSKY MONTY JONES	9-12	128			
MENARD J H	(325) 396-2348		041	MARTHA ELLIS	6-8	86			
MENARD EL	(325) 396-2348		101	MARTHA ELLIS	PK-5	174			
DAEP INSTRUCTIONAL DAEP	(325) 396-2513		002	MONTY JONES	KG-12	1			
165 MIDLAND									
RICHARD MILBURN ACADEMY (MIDLAND) 18	2525 N GRANDVIEW STE 600 ODESSA 79761 PHONE - (432) 522-7200 FAX - (432) 550-7884	165 165-801		NORMAN HALL		176	\$0	.000	.000
CHARTER/ALTERNATIVE INSTRUCTIONAL RICHARD MILBURN ACADEMY - MIDLAND	(432) 550-7833		001	DAVID CAVITT	9-12	176			
MIDLAND ACADEMY CHARTER SCHOOL 18	500 N BAIRD ST MIDLAND 79701-4704 PHONE - (432) 686-0003 FAX - (432) 686-0845	165-802		LEE CULVER		392	\$0	.000	.000
CHARTER/ALTERNATIVE INSTRUCTIONAL MIDLAND ACADEMY CHARTER SCHOOL	(432) 686-0003		101	SANDRA ARMENDARIZ	KG-8	392			

TEXAS PUBLIC SCHOOLS, 2004 - 2005

*As provided by the State Property Tax Files FY03

County, District, Region, School	Mailing Address, Telephone No.	Co.-Dist. No.	Sch. No.	Superintendents-County, District, Principals	Grades Taught	2003-2004 Enrollment	Appraised* Valuation (Thousands)	Tax Rates*	
								Maintenance	Bond
EAGLE ACADEMY OF MIDLAND 18	405 SH 121 BYPASS BLDG D STE 100 LEWISVILLE 75607-8192 PHONE - (432) 682-0384 FAX - (432) 682-0897	165-803		ALAN WIMBERLEY		357	\$0	.000	.000
CHARTER/ALTERNATIVE INSTRUCTIONAL EAGLE ACADEMY OF MIDLAND EAGLE CHARTER SCH - MIDLAND/AUSTIN	(432) 682-0384 (915) 694-8000		001 002	CHARLES COOK SUZAN MAULDIN	1-12 7-12	170 187			
MIDLAND ISD 18	615 W MISSOURI AVE MIDLAND 79701-5017 PHONE - (432) 689-1000 FAX - (432) 689-1976	165-901		DR ROBERT E NICKS		20921	\$4,672,551	.150	.013
REGULAR INSTRUCTIONAL LEE H S MIDLAND H S ALAMO JUNIOR HIGH LEE FRESHMAN H S MIDLAND FRESHMAN H S SAN JACINTO JUNIOR HIGH GODDARD JUNIOR HIGH ABELL JUNIOR HIGH BONHAM ELEMENTARY BOWIE ELEMENTARY BURNET ELEMENTARY CROCKETT ELEMENTARY DE ZAVALA ELEMENTARY FANNIN ELEMENTARY HENDERSON ELEMENTARY HOUSTON ELEMENTARY JONES ELEMENTARY LAMAR ELEMENTARY LONG ELEMENTARY MILAM ELEMENTARY EMERSON ELEMENTARY RUSK ELEMENTARY SOUTH ELEMENTARY TRAVIS ELEMENTARY WEST EARLY CHILDHOOD CTR BUNCHE EARLY CHILHD CTR PARKER ELEMENTARY SANTA RITA ELEMENTARY SCHARBAUER ELEMENTARY CARVER CENTER BUSH ELEMENTARY GREATHOUSE ELEMENTARY WASHINGTON MATH/SCIENCE INSTITUTE PEASE COMMUNICATIONS/TECHNOLOGY MAG	(432) 689-1600 (432) 689-1100 (432) 689-1700 (432) 689-1250 (432) 689-1200 (432) 689-1350 (432) 689-1300 (432) 689-6200 (432) 689-1770 (432) 689-1401 (432) 689-1780 (432) 689-1430 (432) 689-1440 (432) 689-1450 (432) 689-1800 (432) 689-1460 (432) 689-1810 (432) 689-1820 (432) 689-1830 (432) 689-1470 (432) 689-1790 (432) 689-1850 (432) 689-1550 (432) 689-1560 (432) 689-1580 (432) 689-1410 (432) 689-1840 (432) 689-1490 (432) 689-1860 (432) 689-1420 (432) 689-1870 (432) 689-6250 (432) 689-1570 (432) 689-1480		002 003 041 042 044 045 046 047 101 102 104 105 106 107 108 109 110 111 112 113 114 116 117 118 120 121 122 123 125 126 127 128 129 130	PATRICK JONES LINDA JOLLY JEFF HORNER LARRY WINGET ELISE KAIL STEPHANIE HOWARD RICK WOOD DEBORAH JORDAN JONANNE LEDFORD TERRA SINGLETARY KELLIE EBENSTEIN DOLORES CANO DALIA BENAVIDES KATHY ROBINSON LORRIE OROSCO ROCKY VALDES ANGELA HENRY JILL WITTEKIEND LINDA HALL THOMAS J MILLER MARY SMITH KATHY KNOWLES LILIA NANEZ IRMA ALMAGER PATRICIA STEVENS JODIE BAUGH ROBERT STEWART ADRIAN CLIFTON LISA NEIGHBORS JUDY BRIDGES JILL ARTHUR JODY STAMPS RANDY BAIZA LILLIAN PORTER	9-12 9-12 7-8 9 9 7-8 7-8 7-8 KG-6 KG-6 KG-6 KG-6 KG-6 EE-6 KG-6 KG-6 KG-6 KG-6 KG-6 KG-6 KG-6 KG-6 KG-6 KG-6 KG-6 EE-PK EE-PK KG-6 KG-6 KG-6 4-6 KG-6 KG-6 KG-6 KG-6 KG-6 KG-6	2224 2053 877 823 822 751 858 836 589 398 489 421 355 454 471 497 513 433 511 375 422 433 387 606 293 363 465 318 487 0 574 564 452 456			
ALTERNATIVE INSTRUCTIONAL VIOLA M COLEMAN H S MIDLAND EXCEL CAMPUS CULVER YOUTH HOME	(432) 689-5000 (432) 689-1234 (432) 689-5000		004 005 404	HELEN LACKEY GILBERTO GARCIA HELEN LACKEY	9-12 10-12 7-12	246 105 0			
BUDGETED HIGH SKY CHILDREN'S HOME MIDLAND CHRISTIAN SCH ST ANN'S SCH MIDLAND BAPTIST TEMPLE SCH HEARTHSTONE SCH	(915) 694-7728 (915) 694-1661 (915) 684-4563 (915) 682-8177		401 402 403 405 406	JACKIE CARTER EDDIE LEE BARBARA RANSBOTTOM VERL GUNTER	KG-12 KG-12 EE-6 KG-12 EE-12	0 0 0 0 0			
GREENWOOD ISD 18	2700 FM 1379 MIDLAND 79706-5330 PHONE - (915) 685-7800 FAX - (915) 685-7804	165-902		GLENN E BARBER		1503	\$256,806	.150	.000
REGULAR INSTRUCTIONAL GREENWOOD H S JAMES R BROOKS MIDDLE GREENWOOD PRIMARY GREENWOOD INT	(915) 685-7805 (915) 685-7837 (915) 685-7821 (915) 685-7819		001 041 101 102	SCOTT KNIPPA BYRON MORELAND DAVID RANDALL GUAN MILLER	9-12 7-8 PK-3 4-6	510 231 426 336			
166 MILAM		166							
CAMERON ISD 06	BOX 712 CAMERON 76520-0712 PHONE - (254) 697-3512 FAX - (254) 697-2448	166-901		MAXIE MORGAN		1639	\$213,473	.140	.030
REGULAR INSTRUCTIONAL YOE HIGH SCHOOL CAMERON JUNIOR HIGH CAMERON EL BEN MILAM EL	(254) 697-3902 (254) 697-2131 (254) 697-2381 (254) 697-3641		002 041 101 104	CLINTON MCMAHON DON HUMPHREY PAUL DIXON THOMAS KELLY	9-12 6-8 3-5 EE-2	486 372 351 430			
GAUSE ISD 06	P O BOX 38 GAUSE 77857-0038 PHONE - (979) 279-5891 FAX - (979) 279-5142	166-902		DR BRENDA B ALBRIGHT		164	\$44,472	.148	.000
REGULAR INSTRUCTIONAL GAUSE EL	(979) 279-5891		101	DR BRENDA B ALBRIGHT	PK-7	164			
MILANO ISD 06	P O BOX 145 MILANO 76556-0145 PHONE - (512) 455-2533 FAX - (512) 455-9311	166-903		TOMMY HANCOCK		400	\$50,181	.150	.000
REGULAR INSTRUCTIONAL MILANO H S	(512) 455-9333		001	BRADLEY JONES	9-12	146			

TEXAS PUBLIC SCHOOLS, 2004 - 2005

*As provided by the State Property Tax Files FY03

County, District, Region, School	Mailing Address, Telephone No.	Co.-Dist. No.	Sch. No.	Superintendents-County, District, Principals	Grades Taught	2003-2004 Enrollment	Appraised* Valuation (Thousands)	Tax Rates*	
								Maintenance	Bond
MILANO J H MILANO EL ROCKDALE ISD 06	(512) 455-6701 (512) 455-2062 P O BOX 632 ROCKDALE 76567-0632 PHONE - (512) 430-6000 FAX - (512) 446-3460	166-904	041 102	ROBERT WESTBROOK LINDY ROBINSON WALTER R POND	6-8 PK-5	79 175 1882		.146	.000
REGULAR INSTRUCTIONAL ROCKDALE H S ROCKDALE J H ROCKDALE EL ALTERNATIVE INSTRUCTIONAL ROCKDALE REGIONAL JUVENILE JUSTICE	(512) 430-6140 (512) 430-6100 (512) 430-6030 (512) 430-6140		001 041 101 042	ALLEN SANDERS RICHARD KOLEK GILPATRICK PEYTON ALLEN SANDERS	9-12 6-8 EE-5 5-12	528 407 922 25	\$558,900		
THORNDALE ISD 13	P O BOX 870 THORNDALE 76577-0870 PHONE - (512) 898-2538 FAX - (512) 898-5356	166-905		EUGENE SOLIS		524	\$78,548	.143	.014
REGULAR INSTRUCTIONAL THORNDALE H S THORNDALE MIDDLE THORNDALE EL BUCKHOLTS ISD 06	(512) 898-2321 (512) 898-2670 (512) 898-2912 P O BOX 248 BUCKHOLTS 76518-0248 PHONE - (254) 593-3011 FAX - (254) 593-2270	166-907	001 041 101	DAVE DENNY HEATHER KLOTZ SUZANNE LENZ KENT DUTTON	9-12 6-8 KG-5	179 128 217 210	\$20,216	.148	.007
REGULAR INSTRUCTIONAL BUCKHOLTS SCHOOL	(254) 593-2744		001	PENNY COOTS	PK-12	210			
167 MILLS									
GOLDTHWAITE ISD 12	P O BOX 608 GOLDTHWAITE 76844-0608 PHONE - (325) 648-3531 FAX - (325) 648-2456	167-901		JAMES E BOWIE		664	\$99,162	.125	.011
REGULAR INSTRUCTIONAL GOLDTHWAITE H S GOLDTHWAITE MIDDLE GOLDTHWAITE EL ALTERNATIVE INSTRUCTIONAL NEW HORIZONS RANCH	(325) 648-3081 (325) 648-3630 (325) 648-3055 (325) 938-5513		001 002 101 102	VINCENT C GILBERT BRADLEY J JONES WILLIAM O FOSTER JUDY K GIBSON	9-12 6-8 EE-5 EE-12	177 130 288 69			
MULLIN ISD 12	P O BOX 128 MULLIN 76864-0128 PHONE - (325) 985-3374 FAX - (325) 985-3915	167-902		C L HAMMOND JR		145	\$38,502	.135	.000
REGULAR INSTRUCTIONAL MULLIN HIGH SCHOOL MULLIN ELEMENTARY STAR ISD 12	(325) 985-3374 (325) 985-3374 P O BOX 838 STAR 76880-0838 PHONE - (915) 948-3661 FAX - (915) 948-3398	167-903	001 101	STEVEN RAY COSTON STEVEN RAY COSTON ROGER HASHEM	7-12 PK-6	94 51 106	\$17,954	.113	.000
REGULAR INSTRUCTIONAL STAR SCHOOL PRIDDY ISD 12	(915) 948-3661 P O BOX 40 PRIDDY 76870-0040 PHONE - (325) 966-3323 FAX - (325) 966-3380	167-904	001	L D JOHNSON ROBBY STUTEVILLE	KG-12	106 107	\$13,047	.127	.005
REGULAR INSTRUCTIONAL PRIDDY SCHOOL	(915) 966-3323		001	ROBBY STUTEVILLE	PK-12	107			
168 MITCHELL									
COLORADO ISD 14	P O BOX 1268 COLORADO CITY 79512-1268 PHONE - (325) 728-3721 FAX - (325) 728-8471	168-901		JIMMY CLAY WHITE		1028	\$199,810	.150	.000
REGULAR INSTRUCTIONAL COLORADO HIGH SCHOOL COLORADO MIDDLE HUTCHINSON ELEMENTARY KELLEY ELEMENTARY	(325) 728-3424 (325) 728-2673 (325) 728-5215 (325) 728-3471		001 041 101 102	JANEY BURKE MARK M MERRELL KATHLYN ARTHUR EVA SALINAS	9-12 6-8 3-5 EE-2	281 243 216 288			
LORAIN ISD 14	P O BOX 457 LORAIN 79532-0457 PHONE - (325) 737-2235 ext:22 FAX - (325) 737-2019	168-902		WILLIAM CLEMENTS		165	\$24,183	.150	.000
REGULAR INSTRUCTIONAL LORAIN SCHOOL WESTBROOK ISD 14	(915) 737-2225 P O BOX 99 WESTBROOK 79565-0099 PHONE - (325) 644-2311 FAX - (325) 644-5101	168-903	001	WILLIAM L CLEMENTS SR TODD BURLESON	PK-12	165 153	\$120,870	.139	.000
REGULAR INSTRUCTIONAL WESTBROOK SCHOOL ALTERNATIVE INSTRUCTIONAL COLORADO CITY ALTERNATIVE	(325) 644-2311		001 002	DOC ROWELL	PK-12 6-12	153 0			

TEXAS PUBLIC SCHOOLS, 2004 - 2005

*As provided by the State Property Tax Files FY03

County, District, Region, School	Mailing Address, Telephone No.	Co.-Dist. No.	Sch. No.	Superintendents-County, District, Principals	Grades Taught	2003-2004 Enrollment	Appraised* Valuation (Thousands)	Tax Rates*	
								Maintenance	Bond
169 MONTAGUE									
BOWIE ISD	09 P O BOX 1168 BOWIE 76230-1168 PHONE - (940) 872-1151 FAX - (940) 872-5979	169 169-901		MONTE LEE BARNES		1651	\$323,146	.150	.000
REGULAR INSTRUCTIONAL									
BOWIE H S	(940) 872-1154		001	JEFF JACKSON	9-12	516			
BOWIE J H	(940) 872-1152		041	TOMMY MCEWEN	6-8	360			
BOWIE INT	(940) 872-1153		042	KAREN LAMBERT	4-5	221			
BOWIE EL	(940) 872-3696		105	CLAUDETTE GRAY	EE-3	554			
NOCONA ISD	09 220 CLAY NOCONA 76255-2104 PHONE - (940) 825-3267 FAX - (940) 825-4945	169-902		RICHARD D MCKEE		855	\$110,361	.150	.000
REGULAR INSTRUCTIONAL									
NOCONA H S	(940) 825-3264		001	ROBERT ULIBARRI	9-12	262			
NOCONA MIDDLE	(940) 825-3121		041	RONNAL BELL	6-8	197			
NOCONA EL	(940) 825-3151		101	JAMES BRASIER	EE-5	396			
GOLD BURG ISD	09 468 PRATER RD BOWIE 76230-9801 PHONE - (940) 872-3562 FAX - (940) 872-5933	169-906		JOHN JONES		102	\$42,201	.150	.026
REGULAR INSTRUCTIONAL									
GOLD BURG H S	(940) 872-3562		001	KENNY MILLER	6-12	68			
RINGGOLD EL	(940) 934-6249		101	KENNY MILLER	KG-5	34			
MONTAGUE ISD	09 P O BOX 78 MONTAGUE 76251-0078 PHONE - (940) 894-2811 FAX - (940) 894-6605	169-908		KIM CHILDS		67	\$15,729	.130	.000
REGULAR INSTRUCTIONAL									
MONTAGUE EL	(940) 894-2811		101	KIM CHILDS	PK-8	67			
PRAIRIE VALLEY ISD	09 RT 3 BOX 550 NOCONA 76255-9521 PHONE - (940) 825-4425 FAX - (940) 825-4650	169-909		WR TUCKER JR		135	\$56,190	.150	.000
REGULAR INSTRUCTIONAL									
PRAIRIE VALLEY H S	(940) 825-4425		001	LESLIE CHRISTIAN	6-12	59			
PRAIRIE VALLEY EL	(940) 825-4425		101	LESLIE CHRISTIAN	PK-5	76			
FORESTBURG ISD	09 P O BOX 415 FORESTBURG 76239-0415 PHONE - (940) 964-2323 FAX - (940) 964-2531	169-910		DR FONDA HUNEYCUTT		150	\$30,340	.150	.010
REGULAR INSTRUCTIONAL									
FORESTBURG SCHOOL	(940) 964-2323		001	DR SID BRANNAN	PK-12	150			
SAINT JO ISD	09 DRAWER L SAINT JO 76265-0320 PHONE - (940) 995-2668 FAX - (940) 995-2026	169-911		RICK MOSS		321	\$61,836	.150	.012
REGULAR INSTRUCTIONAL									
SAINT JO H S	(940) 995-2532		001	LARRY JONES	7-12	158			
SAINT JO EL	(940) 995-2541		101	WES PIERCE	EE-6	163			
170 MONTGOMERY									
TEXAS SERENITY ACADEMY	06 530 N SAM HOUSTON PKWY STE 213 HOUSTON 77060 PHONE - (281) 931-8887 FAX - (281) 931-8034	170-801		DON JOHNSON		6	\$0	.000	.000
CHARTER/ALTERNATIVE INSTRUCTIONAL									
TEXAS SERENITY ACADEMY	(281) 931-8887		001	TINA ANDREWS	6-12	6			
CONROE ISD	06 3205 W DAVIS CONROE 77304 PHONE - (936) 756-7751 FAX - (936) 760-7704	170-902		DR DON STOCKTON		38433	\$10,878,390	.150	.023
REGULAR INSTRUCTIONAL									
CONROE H S	(936) 756-4416		001	MIKE CROWL	9-12	2537			
THE WOODLANDS H S	(936) 273-4837		003	GREGG COLSCHEN	11-12	2302			
OAK RIDGE H S	(936) 539-5790		005	TOMMY JOHNSON	9-12	2097			
PATHWAYS	(936) 760-7759		007	DR MARY KAY ALLBRIGHT	EE-12	19			
CANEY CREEK H S	(936) 231-3330		011	DR GREG POOLE	9-12	1619			
THE WOODLANDS H S - MCCULLOUGH	(281) 292-4455		012	MARK MURRELL	9-10	2572			
THE WOODLANDS COLLEGE PARK H S	(936) 756-7751		014	CHRIS HINES	9-12	0			
PEET J H	(936) 756-2621		041	DR LLOYD SWANSON	7-8	869			
WASHINGTON J H	(936) 760-7727		043	HARTWELL BROWN JR	7-8	624			
WILKERSON INT	(281) 292-5815		045	DEANNA MARTIN	5-6	592			
KNOX JUNIOR H S	(281) 367-0010		046	GALE DRUMMOND	7-8	1162			
C D YORK J H	(281) 367-6753		049	CHRIS HINES	6-8	969			
COLLINS INT	(281) 367-2888		050	NORMA NARDONE	5-6	738			
MOORHEAD J H	(936) 231-2400		051	DR GREG POOLE	7-8	940			
BRANCH CROSSING J H	(281) 681-2900		053	DR CHRIS MCCORD	7-8	1755			
MITCHELL INT	(281) 259-7510		067	PAULA KLAPEISKY	5-6	1131			
GRANGERLAND INT	(936) 760-7714		068	TAMMY HAMILTON	5-6	889			
DOLLY VOGEL INT	(281) 681-9829		069	KEN SHARPLES	5-6	974			
TRAVIS INT	(936) 756-0035		070	NIKITA WILSON	5-6	622			
TOUGH EL	(281) 465-5900		071	VALERIE VOGT	KG-6	881			
CRYAR INT			073	DRUANN DAVIS	5-6	0			

TEXAS PUBLIC SCHOOLS, 2004 - 2005

*As provided by the State Property Tax Files FY03

County, District, Region, School	Mailing Address, Telephone No.	Co.-Dist. No.	Sch. No.	Superintendents-County, District, Principals	Grades Taught	2003-2004 Enrollment	Appraised* Valuation (Thousands)	Tax Rates*	
								Maintenance	Bond
NEW WOODLANDS FLEX SCHOOL			074	DR CATHY GIBSON	KG-6	0			
ANDERSON EL	(936) 756-4211		101	VIVIAN PRATTS	EE-4	849			
AUSTIN EL	(936) 264-1426		102	CINDY LENTZ	EE-4	551			
RUNYAN EL	(936) 539-1721		103	HEDITH UPSHAW	PK-4	503			
HOUSTON EL	(936) 756-2814		104	IVAN VELASCO	PK-4	693			
MILAM EL	(936) 231-2622		105	JUDY DAVIS	EE-4	728			
CREIGHTON EL	(936) 231-2255		106	TAMMY WALKER	PK-4	804			
ARMSTRONG EL	(936) 756-5733		107	VICTOR UHER	EE-4	714			
LAMAR EL	(281) 367-4491		108	LISA GARRISON	PK-4	614			
OAK RIDGE EL	(281) 367-4414		109	TARA VANDERMARK	PK-4	574			
HOUSER EL	(281) 259-7510		111	JEFF FULLER	PK-4	818			
A D FORD EL	(281) 367-4677		112	PAT CURRY	PK-4	906			
SAM HAILEY EL	(281) 367-7344		113	PAT NICHOL	PK-4	696			
B B RICE EL	(936) 539-3306		114	JEAN ANN GLORIOD	EE-4	606			
SAN JACINTO EL	(281) 572-2248		115	SHARON LEE	PK-4	592			
GLEN LOCH EL	(281) 367-5343		116	CASSIE HERTZENBERG	EE-4	621			
SALLY RIDE EL	(281) 367-6290		117	CINDY JOHNSTON	KG-4	654			
DAVID EL	(281) 367-5090		118	LEE ALLEN	EE-4	634			
GIESINGER EL	(936) 539-6100		119	JENNY WATSON	EE-4	666			
GALATAS EL	(936) 321-5222		120	MARLENE LINDSAY	EE-4	520			
BUSH EL	(936) 273-5184		121	NANCY MACLEOD	EE-4	732			
POWELL EL	(936) 273-3781		122	MIKE MARSH	EE-4	636			
BUCKALEW EL	(281) 298-1383		123	LINDA CREWS	KG-4	821			
REAVES EL			124	BECKY PAGE	PK-4	0			
JUVENILE DETENTION CTR	(936) 760-7767		201	DAVE SMITH	5-12	27			
ALTERNATIVE INSTRUCTIONAL									
W L HAUKE ALTER ED	(936) 760-7739		002	JO ANN BEKEN	8-12	165			
JJAEP INSTRUCTIONAL									
MONTGOMERY COUNTY JJAEP	(936) 525-3610		010	DAVID SMITH	4-12	17			
DAEP INSTRUCTIONAL									
D A E P	(936) 760-7770		020	DAVE SMITH	KG-12	0			
BUDGETED									
AREA VOC SCH	(936) 756-4416		004	MIKE CROWL	9-12	0			
ACADEMY OF S & T	(936) 539-5790		006	DR RON LAUGEN	9-12	0			
ACADEMY OF SCIENCE CONROE H S	(936) 756-4416		013	DR MARY JO PARKER	9-12	0			
MONTGOMERY ISD	06 P O BOX 1475 MONTGOMERY 77356-1475 PHONE - (936) 582-1333 FAX - (936) 582-6447	170-903		DR BOB SMITH		4640	\$1,844,037	.142	.023
REGULAR INSTRUCTIONAL									
MONTGOMERY H S	(936) 597-6401		002	BOBBY MORRIS	9-12	1271			
MONTGOMERY J H	(409) 597-6401		042	DUANE MCFADDEN	7-8	725			
MONTGOMERY MIDDLE	(936) 597-7070		051	SHERYL MOORE	6	354			
MONTGOMERY INT	(936) 597-6494		102	JANET WILLIAMS	4-5	707			
MONTGOMERY EL	(936) 597-6333		103	WENDY ZUNKER	EE-3	776			
STEWART CREEK EL	(936) 582-5355		104	LINDA HYLANDER	PK-3	806			
JJAEP INSTRUCTIONAL									
MONTGOMERY CO J J A E P			003		4-12	1			
WILLIS ISD	06 204 W ROGERS ST WILLIS 77378-9239 PHONE - (936) 856-1200 FAX - (936) 856-5182	170-904		DR BRIAN ZEMLICKA		4594	\$1,094,179	.142	.029
REGULAR INSTRUCTIONAL									
WILLIS H S	(936) 856-1250		002	BEN COOPER	9-12	1368			
LYNN LUCAS MIDDLE	(936) 856-1274		042	TIFFANY FORESTER	6-8	721			
ROBERT P BRABHAM MIDDLE	(936) 890-2312		043	SHERYL BURLISON	6-8	0			
PARMLEY EL	(936) 856-1231		101	JANIE WIGGINS	PK-5	477			
C C HARDY EL	(936) 856-1241		103	JESSICA MARTIN	PK-5	724			
TURNER EL	(936) 856-1289		104	GLYNDA ANDERSON	PK-5	594			
EDWARD B CANNAN EL	(936) 890-8660		106	KARON PRIEST	PK-5	703			
JJAEP INSTRUCTIONAL									
PROJECT RESTORE	(936) 856-1250		004		7-12	7			
DAEP INSTRUCTIONAL									
STUBBLEFIELD ALTERNATIVE ACADEMY	(936) 856-1302		003	LEE SLOAN	1-12	0			
MAGNOLIA ISD	06 P O BOX 88 MAGNOLIA 77353-0088 PHONE - (281) 356-3571 FAX - (281) 356-1328	170-906		MICHAEL HOLLAND		9135	\$1,589,620	.143	.025
REGULAR INSTRUCTIONAL									
MAGNOLIA H S	(281) 356-3572		001	JEFF SPRINGER	9-12	2450			
MAGNOLIA J H	(281) 356-1327		041	MARK WEATHERLY	6-8	867			
BEAR BRANCH J H	(281) 356-6088		042	ROB STEWART	6-8	569			
MAGNOLIA J H SIXTH GRADE CTR	(281) 252-2033		051	TIM OWEN	6	455			
BEAR BRANCH J H SIXTH GRADE	(281) 252-2031		052	TOMMY BURNS	6	289			
MAGNOLIA EL	(281) 356-6434		102	FOY CAMPBELL	KG-5	518			
J L LYON EL	(281) 356-8115		103	RONNIE REED	PK-5	757			
BEAR BRANCH EL	(281) 356-4771		104	SUSAN WARD	KG-5	1005			
WILLIE E WILLIAMS EL	(281) 356-6866		105	KYLE FONTENOT	EE-5	807			
CEDRIC C SMITH	(281) 252-2300		106	LESLIE SCHATTE	EE-5	808			
NICHOLS SAWMILL EL	(281) 252-2133		107	LINDA KENJURA	EE-5	519			
ALTERNATIVE INSTRUCTIONAL									
AEP	(281) 252-2006		011	DAVE HADDEN	KG-12	0			
ALPHA	(281) 252-2265		012	MATT CLARK	9-12	87			
JJAEP INSTRUCTIONAL									
PROJECT RESTORE	(281) 356-3571		010		6-12	4			
SPLENDORA ISD	06 23419 FM 2090 SPLENDORA 77372-6210 PHONE - (281) 689-3128 FAX - (281) 689-7509	170-907		LEON W CUBILLAS		3135	\$203,506	.150	.023
REGULAR INSTRUCTIONAL									
SPLENDORA H S	(281) 689-8008		001	DAVID PARKER	9-12	784			
SPLENDORA JUNIOR HIGH	(281) 689-6343		041	WILL GOLLIHAR	7-8	775			

TEXAS PUBLIC SCHOOLS, 2004 - 2005

*As provided by the State Property Tax Files FY03

County, District, Region, School	Mailing Address, Telephone No.	Co.-Dist. No.	Sch. No.	Superintendents-County, District, Principals	Grades Taught	2003-2004 Enrollment	Appraised* Valuation (Thousands)	Tax Rates*							
								Maintenance	Bond						
SPLENDORA PRIMARY SPLENDORA ELEMENTARY SPLENDORA INTERMEDIATE JJAEP INSTRUCTIONAL PROJECT RESTORE NEW CANEY ISD REGULAR INSTRUCTIONAL NEW CANEY H S WHITE OAK MIDDLE KEEFER CROSSING MIDDLE PORTER EL NEW CANEY EL A M AIKIN EL ROBERT CRIPPEN EL KINGS MANOR EL BENS BRANCH EL JJAEP INSTRUCTIONAL PROJECT RESTORE DAEP INSTRUCTIONAL THE LEARNING CTR BUDGETED NEW CANEY SP ED	(281) 689-3114 (281) 689-8020 (281) 689-7277 (409) 525-3610 21580 LOOP 494 NEW CANEY 77357 PHONE - (281) 354-1166 FAX - (281) 354-2639 (281) 354-3505 (281) 354-4137 (281) 399-1604 (281) 354-3267 (281) 399-1400 (281) 399-1497 (281) 354-6601 (281) 359-4671 (281) 577-8700 (281) 354-4556 (281) 399-1313	170-908	101	DELORES GREEN	EE-1	825	\$953,206	.147	.030						
			102	MARY WEAVER	2-4	750									
			103	DALE MARTIN	5-6	0									
			010	DAVE SMITH	6-12	1									
				RICHARD COWAN		7282									
			001	JANET ADDAIR	9-12	1813									
			041	MIKE ASTON	6-8	852									
			042	STEVE FREEMAN	6-8	714									
			101	DEBRA JOHNSON	EE-4	812									
			102	BETTY WYATT	EE-4	848									
			104	PATRICIA MUSICK	EE-4	674									
			106	SARAH HOTTMAN	EE-4	756									
			107	GLORIA HAMMACK	EE-4	749									
108	JACKIE WIMBERLY	5	0												
003		5-12	4												
002	SUSAN MEAGHER	1-12	51												
103		EE-12	9												
171 MOORE															
DUMAS ISD REGULAR INSTRUCTIONAL DUMAS H S DUMAS J H CACTUS EL MORNINGSIDE EL HILLCREST EL SUNSET EL GREEN ACRES EL ALTERNATIVE INSTRUCTIONAL C H A M P S SUNRAY ISD REGULAR INSTRUCTIONAL SUNRAY H S SUNRAY MIDDLE SUNRAY EL ALTERNATIVE INSTRUCTIONAL C H A M P S	P O BOX 615 DUMAS 79029-0615 PHONE - (806) 935-6461 FAX - (806) 935-6275 (806) 935-4151 (806) 935-4155 (806) 966-5102 (806) 935-4153 (806) 935-5629 (806) 935-2127 (806) 935-4157 (806) 957-3438 P O BOX 240 SUNRAY 79086-0240 PHONE - (806) 948-4411 FAX - (806) 948-5274 (806) 948-5515 (806) 948-4444 (806) 948-4222 (806) 857-3438	171-901		LARRY D APPEL		4195	\$1,357,036	.141	.005						
			001	BOB CALLAHAN	9-12	1101									
			041	MARK STROEBEL	7-8	643									
			101	CARLA TAFOYA	PK-6	475									
			102	KELLY CARRELL	EE-6	546									
			103	JAMIE COPLEY	KG-6	346									
			104	TED TRICE	PK-6	492									
			105	SHARLA WILSON	PK-6	562									
			002	LARRY GREEN	9-12	30									
				MICHAEL BROWN		506									
			001	JUDY STEWART	9-12	136									
			041	SID WHITELEY	5-8	166									
			101	TRUDIE HEDRICK	EE-4	203									
002	LARRY GREEN	9-12	1												
172 MORRIS															
DAINGERFIELD-LONE STAR ISD REGULAR INSTRUCTIONAL DAINGERFIELD H S DAINGERFIELD J H SOUTH EL WEST EL LONE STAR EL PEWITT ISD REGULAR INSTRUCTIONAL PEWITT H S PEWITT J H PEWITT EL	200 TIGER DR DAINGERFIELD 75638-0851 PHONE - (903) 645-2239 FAX - (903) 645-2137 (903) 645-3968 (903) 645-2261 (903) 645-3501 (903) 645-2901 (903) 656-2351 P O BOX 1106 OMAHA 75571-1106 PHONE - (903) 884-2804 FAX - (903) 884-2866 (903) 884-2293 (903) 884-2505 (903) 884-2404	172-902		JUDY POLLAN		1566	\$666,623	.150	.014						
			001	GERALD SINGLETON SR	9-12	453									
			041	JIMMIE B DAVIS SR	6-8	365									
			101	SANDRA QUARLES	3-5	282									
			102	GALEN SMITH	EE-2	300									
			103	BRIAN MCADAMS	EE-5	166									
				DAVID FITTS		903									
			002	WILLIAM R HARP	9-12	279									
			041	RONNIE LEE HERRON	6-8	249									
			102	MARIA ELISA HENNINGER	EE-5	375									
			173 MOTLEY												
			MOTLEY COUNTY ISD REGULAR INSTRUCTIONAL MOTLEY COUNTY SCHOOL	P O BOX 310 MATADOR 79244-0310 PHONE - (806) 347-2676 FAX - (806) 347-2871 (806) 347-2676	173-901					RICK COPP		184	\$55,939	.150	.000
						001					EE-12	184			

TEXAS PUBLIC SCHOOLS, 2004 - 2005

*As provided by the State Property Tax Files FY03

County, District, Region, School	Mailing Address, Telephone No.	Co.-Dist. No.	Sch. No.	Superintendents-County, District, Principals	Grades Taught	2003-2004 Enrollment	Appraised* Valuation (Thousands)	Tax Rates*	
								Maintenance	Bond
174 NACOGDOCHES		174							
CHIRENO ISD 07	P O BOX 85 CHIRENO 75937-0085 PHONE - (936) 362-2132 FAX - (936) 362-2490	174-901		WES JONES		300	\$30,657	.150	.007
REGULAR INSTRUCTIONAL CHIRENO H S	(936) 362-2132		001	JAMIE PARMER	9-12	90			
CHIRENO EL	(936) 362-2132		101	JAMIE PARMER	EE-8	210			
ALTERNATIVE INSTRUCTIONAL NACOGDOCHES CO ALTER ED COOP			003		5-12	0			
CUSHING ISD 07	P O BOX 337 CUSHING 75760-0337 PHONE - (936) 326-4271 FAX - (936) 326-4131	174-902		STANLEY E WADE		525	\$158,844	.150	.000
REGULAR INSTRUCTIONAL CUSHING SCHOOL	(409) 326-4271		001	DEXTER LOVETT	7-12	244			
CUSHING EL	(409) 326-4234		002	ROBERT BAKER	EE-6	281			
GARRISON ISD 07	459 N US HWY 59 GARRISON 75946-2117 PHONE - (936) 347-7000 FAX - (936) 347-2529	174-903		ARNIE KELLEY		696	\$103,011	.136	.007
REGULAR INSTRUCTIONAL GARRISON H S	(936) 347-7030		001	ARNIE KELLEY	9-12	214			
GARRISON MIDDLE	(936) 347-7020		041	VIRGIL WEDGEWORTH	6-8	161			
GARRISON EL	(936) 347-7010		101	KEVIN DYES	EE-5	321			
NACOGDOCHES ISD 07	DRAWER 631521 NACOGDOCHES 75963-1521 PHONE - (936) 569-5000 FAX - (936) 569-5784	174-904		DR TONY RIEHL		4510	\$1,320,304	.150	.021
REGULAR INSTRUCTIONAL NACOGDOCHES H S	(936) 564-2466 ext:222		002	LIZ BALLENGER	9-12	1887			
MIKE MOSES MS	(936) 569-5001		042	STEVE GREEN	6-8	0			
MCMICHAEL MS	(936) 552-0519		043	CLAUDIA WHITLEY	6-8	0			
BROOKS-QUINN-JONES EL	(936) 569-5040		101	RACHEL JOHNSON	EE-5	685			
CARPENTER EL	(936) 569-5070		102	JUDY JUSTUS	KG-5	533			
FREDONIA EL	(936) 569-5080		103	SANDRA PATRICK	KG-5	502			
NETTIE MARSHALL EL	(936) 569-5062		104	SHELTON JONES	KG-5	352			
RAGUET EL	(936) 569-5052		105	ZOE LINDA GREEN	KG-5	437			
NISD/SFASU CHARTER CAMPUS	(936) 468-4006		108	LYSA GASTON	KG-5	114			
THOMAS J RUSK EL	(936) 569-3100		110	DELINDA NEAL	KG-5	0			
DAEP INSTRUCTIONAL NACOGDOCHES CO ALTER ED COOP	(936) 569-5770		004	MARGO RUSSELL	5-12	0			
WODEN ISD 07	P O BOX 100 WODEN 75978-0100 PHONE - (936) 564-2073 FAX - (936) 564-1250	174-906		L WAYNE MASON		852	\$70,175	.148	.000
REGULAR INSTRUCTIONAL WODEN H S	(936) 564-7903		001	MIKE KING	9-12	297			
WODEN J H	(936) 564-2481		041	KEITH LOWERY	6-8	158			
WODEN EL	(936) 564-2386		101	DEBBIE BLACKMON	PK-5	371			
ALTERNATIVE INSTRUCTIONAL NACOGDOCHES BOYS RANCH	(936) 560-1310		102	JOHN HILL	KG-12	26			
DAEP INSTRUCTIONAL WODEN DAEP			003		6-12	0			
CENTRAL HEIGHTS ISD 07	10317 US HWY 259 N NACOGDOCHES 75965-9584 PHONE - (936) 564-2681 FAX - (936) 569-6889	174-908		EARL W ADAMS		760	\$54,359	.150	.005
REGULAR INSTRUCTIONAL CENTRAL HEIGHTS H S	(409) 564-2914		001	ANDREW LEN BINFORD	7-12	308			
CENTRAL HEIGHTS EL	(409) 564-0177		101	TONA CLEVINGER	EE-6	452			
DAEP INSTRUCTIONAL NACOGDOCHES CO ALTERNATIVE COOP			003	ANDREW BINFORD	5-12	0			
MARTINSVILLE ISD 07	P O BOX 100 MARTINSVILLE 75958-0100 PHONE - (936) 564-3455 FAX - (936) 569-0498	174-909		ALLEN DEWITT GARNER		341	\$26,471	.150	.012
REGULAR INSTRUCTIONAL MARTINSVILLE SCHOOL	(936) 564-3455		001	RICHARD HAWTHORNE	EE-12	341			
ALTERNATIVE INSTRUCTIONAL NACOGDOCHES CO ALTER ED COOP			002		5-12	0			
ETOILE ISD 07	P O BOX 98 ETOILE 75944-0098 PHONE - (936) 854-2238 FAX - (936) 854-2241	174-910		JERRY BOBO		149	\$32,839	.150	.000
REGULAR INSTRUCTIONAL ETOILE EL	(409) 854-2238		101	BILLIE KOONCE	EE,KG-8	149			
DAEP INSTRUCTIONAL ETOILE DAEP			103	MARGO RUSSELL	KG-8	0			
DOUGLASS ISD 07	P O BOX 38 DOUGLASS 75943-0038 PHONE - (936) 569-9804 FAX - (936) 569-9446	174-911		LOWELL M MCCUISTION		356	\$70,742	.150	.000
REGULAR INSTRUCTIONAL DOUGLASS SCHOOL	(409) 569-9804		001	ROBERT BAKER JAY HAMPTON TULLOS	KG-12	356			

TEXAS PUBLIC SCHOOLS, 2004 - 2005

*As provided by the State Property Tax Files FY03

County, District, Region, School	Mailing Address, Telephone No.	Co.-Dist. No.	Sch. No.	Superintendents-County, District, Principals	Grades Taught	2003-2004 Enrollment	Appraised* Valuation (Thousands)	Tax Rates*	
								Maintenance	Bond
DAEP INSTRUCTIONAL NACOGDOCHES CO ALTER ED COOP			003	MARGO RUSSELL	6-12	0			
175 NAVARRO		175							
BLOOMING GROVE ISD 12	P O BOX 258 BLOOMING GROVE 76626-0258 PHONE - (903) 695-2541 FAX - (903) 695-2594	175-902		MICHAEL BALDREE		917	\$79,663	.148	.010
REGULAR INSTRUCTIONAL BLOOMING GROVE H S BLOOMING GROVE JH BLOOMING GROVE EL	(903) 695-2536 (903) 695-4201 (903) 695-4401		001 041 101	HUGH F ELLIS DOYLE BELL DAVID BREWER	9-12 6-8 PK-5	270 236 411			
DAEP INSTRUCTIONAL NAVARRO COUNTY DAEP/ABC BUDGETED CORSICANA CHRISTIAN ACAD	(903) 872-6357 (903) 872-6471		301 200	ROGER PILLANS RICK ROBERSON	KG-12 KG-12	0 0			
CORSICANA ISD 12	601 N 13TH ST CORSICANA 75110-3298 PHONE - (903) 874-7441 FAX - (903) 872-2100	175-903		DON DENBOW		5480	\$889,627	.138	.014
REGULAR INSTRUCTIONAL CORSICANA H S COLLINS MIDDLE DRANE INT BOWIE EL JOSE ANTONIO NAVARRO EL FANNIN EL CARROLL EL	(903) 874-8211 (903) 872-3979 (903) 874-8281 (903) 872-6541 (903) 874-1011 (903) 874-3728 (903) 872-3074		001 041 042 101 102 103 107	DANZELL LEE GILBERT HALL EDD SCHNEIDER RON P SMITH DEBBIE COTTAR STEVEN BROWNLEE KING DAVIS	9-12 7-8 6 KG-5 KG-5 KG-5 EE-5	1446 794 399 648 815 692 634			
DAEP INSTRUCTIONAL NCDAP/ABC BUDGETED SP ED CTR JAMES COLLINS CATH SCH	(903) 872-6357 (903) 872-6534 (903) 872-1751		301 110 200	ROGER PILLANS KELLYE MESKER PHILIP RILEY	KG-12 EE-12 EE-8	0 52 0			
DAWSON ISD 12	199 N SCHOOL AVE DAWSON 76639 PHONE - (254) 578-1031 FAX - (254) 578-1721	175-904		HUGH ELLIS		476	\$50,286	.150	.000
REGULAR INSTRUCTIONAL DAWSON H S DAWSON EL	(254) 578-1031 (254) 578-1416		001 101	RONNIE SHIFLET CYNTHIA POLLARD	6-12 EE-5	130 235			
DAEP INSTRUCTIONAL DAWSON DAEP			002	ROGER PILLANS	KG-12	0			
FROST ISD 12	P O BOX K FROST 76641-0910 PHONE - (903) 682-2711 FAX - (903) 682-2107	175-905		JIM M REVILL		415	\$39,246	.150	.003
REGULAR INSTRUCTIONAL FROST H S FROST EL	(903) 682-2541 (903) 682-2541		001 101	GORDON LOCKETT KENNETH HALL	7-12 PK-6	186 229			
DAEP INSTRUCTIONAL NAVARRO COUNTY AEP/ABC			002		PK-12	0			
KERENS ISD 12	P O BOX 310 KERENS 75144-0310 PHONE - (903) 396-2924 FAX - (903) 396-2334	175-907		DR VANCE VAUGHN		734	\$111,705	.134	.006
REGULAR INSTRUCTIONAL KERENS SCHOOL	(903) 396-2931		001	DAVID ATKEISSON AMY CARR JIMMY GLENN STEPHEN PACE	EE-12	734			
CORSICANA RESIDENTIAL TREATMENT CENTER 12	P O BOX 610 CORSICANA 75151 PHONE - (903) 872-4821 ext:421 FAX - (903) 872-6667	175-909		DR DEBORAH NANCE		0	\$0	.000	.000
REGULAR INSTRUCTIONAL CORSICANA RESIDENTIAL TREATMENT CTR	(903) 872-4821		001	DAVID MCKEE	5-12	0			
MILDRED ISD 12	5475 S HWY 287 CORSICANA 75109-9328 PHONE - (903) 872-6505 FAX - (903) 872-1341	175-910		DOUGLAS K LANE		668	\$170,243	.129	.013
REGULAR INSTRUCTIONAL MILDRED H S MILDRED EL	(903) 872-0392 (903) 872-0381		001 101	GERRY TALLEY PAULA MCNEEL	7-12 EE,KG-6	323 345			
DAEP INSTRUCTIONAL NAVARRO DAEP COOP BUDGETED NEW ENCOUNTERS	(903) 872-6357 (903) 874-1577		301 200	ROGER PILLANS	KG-12 7-12	0 0			
RICE ISD 12	1302 S MCKINNEY ST RICE 75155 PHONE - (903) 326-4287 FAX - (903) 326-4164	175-911		JUDITH PRITCHETT		647	\$48,380	.142	.015
REGULAR INSTRUCTIONAL RICE H S RICE EL	(903) 326-4502 (903) 326-4151		001 101	TOM HERRIN REGINA CASADAY	6-12 PK-5	358 289			

TEXAS PUBLIC SCHOOLS, 2004 - 2005

*As provided by the State Property Tax Files FY03

County, District, Region, School	Mailing Address, Telephone No.	Co.-Dist. No.	Sch. No.	Superintendents-County, District, Principals	Grades Taught	2003-2004 Enrollment	Appraised* Valuation (Thousands)	Tax Rates*	
								Maintenance	Bond
176 NEWTON									
BURKEVILLE ISD 05	P O BOX 218 BURKEVILLE 75932-0218 PHONE - (409) 565-2201 FAX - (409) 565-2012	176-901		JOE W GASSIOTT		424	\$126,558	.148	.020
REGULAR INSTRUCTIONAL BURKEVILLE JR-SR H S BURKEVILLE EL	(409) 565-4338 (409) 565-4284		001 101	PAULA A QUICK ROSEMARY WILLIAMS	7-12 EE-6	200 224			
NEWTON ISD 05	414 N MAIN ST NEWTON 75966 PHONE - (409) 379-8137 FAX - (409) 379-2189	176-902		GENE P ISABELL		1308	\$162,708	.136	.021
REGULAR INSTRUCTIONAL NEWTON H S NEWTON MIDDLE NEWTON EL BUDGETED NEWTON CO SP ED CO-OP	(409) 379-4731 (409) 379-8324 (409) 379-2491 (409) 379-8403		002 041 104 199	JOHNNY METZ HOWELL WRIGHT JONNIE MILLER DENISE HILTON	9-12 6-8 EE-5 EE-12	375 300 633 0			
DEWEYVILLE ISD 05	P O BOX 408 DEWEYVILLE 77614-0408 PHONE - (409) 746-2731 FAX - (409) 746-3360	176-903		RICK L SUMMERS		784	\$350,869	.146	.026
REGULAR INSTRUCTIONAL DEWEYVILLE H S DEWEYVILLE MIDDLE DEWEYVILLE EL	(409) 746-3173 (409) 746-2924 (409) 746-2716		001 041 101	RICHARD SESSIONS BENNY ELLISON PHYLLIS KINGSBURY	9-12 6-8 PK-5	220 188 376			
177 NOLAN									
ROSCOE ISD 14	P O BOX 579 ROSCOE 79545-0579 PHONE - (325) 766-3629 FAX - (325) 766-3138	177-901		KIM D ALEXANDER		363	\$57,327	.144	.011
REGULAR INSTRUCTIONAL ROSCOE H S ROSCOE EL ALTERNATIVE INSTRUCTIONAL HOBBS ALTER ED CO-OP	(915) 766-3327 (915) 766-3323 (915) 735-2851		001 101 002	KIM ALEXANDER AUTRY D HARDY	7-12 EE-6 9-12	180 178 5			
SWEETWATER ISD 14	207 MUSGROVE ST SWEETWATER 79556-5321 PHONE - (325) 235-8601 FAX - (325) 235-5561	177-902		DR RONALD BEARD		2218	\$378,224	.150	.008
REGULAR INSTRUCTIONAL SWEETWATER H S SWEETWATER MIDDLE COWEN EL EAST RIDGE EL SWEETWATER INT SOUTHEAST EL ALTERNATIVE INSTRUCTIONAL HOBBS ALTER ED CO-OP	(915) 235-4371 (915) 236-6303 (915) 235-3482 (915) 235-5282 (915) 235-3491 (915) 235-9222 (915) 735-2850		001 041 101 102 104 105 003	TERRY PITTMAN KENT RUFFIN LEESA TOLIVER SCARLETT WHITTEKER KATHY MCCOMBS SMARTT ANNE ROBERTS DENNIS MOSELEY	9-12 6-8 EE-3 EE-3 4-5 EE-3 9-12	602 515 199 258 315 294 35			
BLACKWELL CISD 14	P O BOX 505 BLACKWELL 79506-0505 PHONE - (325) 282-2311 FAX - (325) 282-2027	177-903		JIM DAVIS		139	\$92,527	.150	.000
REGULAR INSTRUCTIONAL BLACKWELL SCHOOL ALTERNATIVE INSTRUCTIONAL HOBBS ALTER ED CO-OP	(325) 282-2311 (915) 735-2851		001 002	GARY D SMITH DENNIS MOSLEY	PK-12 9-12	139 0			
HIGHLAND ISD 14	6625 F M 608 ROSCOE 79545-9801 PHONE - (915) 766-3652 FAX - (915) 766-3869	177-905		JAMES C ALLISON		211	\$63,433	.150	.016
REGULAR INSTRUCTIONAL HIGHLAND SCHOOL	(915) 766-3652		001	HEATH DICKSON	PK-12	211			
178 NUECES									
DR M L GARZA-GONZALEZ CHARTER SCHOOL 02	4129 GREENWOOD DR CORPUS CHRISTI 78416 PHONE - (361) 881-9988 FAX - (361) 881-9994	178-801		MARIA L GARZA		257	\$0	.000	.000
CHARTER/ALTERNATIVE INSTRUCTIONAL DR M L GARZA-GONZALEZ CHARTER SCHOOL G C C L R EMERGENCY SHELTER/ASSESS CTR	(361) 881-9988 (361) 887-7766		001 101	ADOLFO CHAPA MARIA L GARZA	KG-12 KG-12	257 0			
SEASHORE LEARNING CTR CHARTER 02	14493 S PADRE IS DR CORPUS CHRISTI 78418-5939 PHONE - (361) 949-1222 FAX - (361) 949-6762	178-802		SHARON WEIR		173	\$0	.000	.000
CHARTER/REGULAR INSTRUCTIONAL SEASHORE LEARNING CTR	(361) 949-1222		101	DR JAN LOVELESS	PK-7	173			
COASTAL BEND YOUTH CITY 02	P O BOX 268 DRISCOLL 78351 PHONE - (361) 387-4513 FAX - (361) 387-0995	178-803		SALLY IRVINE		53	\$0	.000	.000

TEXAS PUBLIC SCHOOLS, 2004 - 2005

*As provided by the State Property Tax Files FY03

County, District, Region, School	Mailing Address, Telephone No.	Co.-Dist. No.	Sch. No.	Superintendents-County, District, Principals	Grades Taught	2003-2004 Enrollment	Appraised* Valuation (Thousands)	Tax Rates*	
								Maintenance	Bond
MENGER EL	(361) 886-9333		124	CYNTHIA WILSON-FERRIS	PK-5	451			
MONTCLAIR EL	(361) 994-3651		125	DR MARK HUGHES	KG-5	425			
OAK PARK SPECIAL EMPHASIS SCHOOL	(361) 886-9338		127	MARIA ELENA ZAVALA	PK-5	553			
PRESCOTT EL	(361) 878-1757		129	RALPH SILVA	PK-5	360			
SANDERS EL	(361) 878-1761		130		PK-5	494			
SCHANEN EL	(361) 878-1766		132		PK-5	485			
SMITH EL	(361) 994-3660		134	JENITTA RUPP	PK-5	418			
TRAVIS EL	(361) 886-9348		136	SYLVIA PREZAS	PK-5	393			
COLES EL	(361) 886-9306		137	DIANNE MOORE	PK-5	235			
WILSON EL	(361) 878-1771		138	LISA MOCK	PK-5	758			
WINDSOR PARK G/T	(361) 994-3664		139	DR SUSAN HOWZE	1-5	571			
WOODLAWN EL	(361) 994-3669		140	DOTTIE PITTMAN	PK-5	462			
YEAGER EL	(361) 878-1778		141	DIANA ALVAREZ	KG-5	359			
ZAVALA EL	(361) 886-9354		142	ROLAND QUEZADA	PK-5	642			
MARY GRETTE SCHOOL	(361) 878-1738		143		KG-12	117			
CLUB ESTATES	(361) 994-3642		146	MINERVA ABREGO	KG-5	513			
MOORE EL	(361) 994-3655		148	GILBERT CANTU	EE-5	595			
MIRELES EL	(361) 994-6960		149	JOSEFINA ALVAREZ	KG-5	809			
GALVAN EL	(361) 878-1786		150		EE-5	665			
JONES EL	(361) 994-3674		151	GALEN HOFFSTADT	KG-5	675			
BARNES EL	(361) 994-5051		152	PAULA D KELLY	KG-5	545			
EARLY CHILDHOOD DEVELOPMENT CTR	(361) 825-3366		153	DR CHRISTINE MARROQUIN	PK-3	132			
DAWSON EL	(361) 878-4800		154		KG-5	683			
SHAW SPECIAL EMPHASIS SCHOOL			155		EE-5	0			
OAK PARK SES			156			0			
ALTERNATIVE INSTRUCTIONAL									
TEENAGE MOTHERS SCHOOL	(361) 886-9372		007		6-12	50			
ALTERNATIVE H S CTR	(361) 994-3576		009	RICARDO ALMENDAREZ	9-12	199			
JJAEP INSTRUCTIONAL									
NUECES CO J J A E P	(361) 855-7303		012		6-12	22			
DAEP INSTRUCTIONAL									
STUDENT LEARNING AND GUIDANCE CTR	(361) 878-1480		054	ANDREW BRIDGES	1-12	232			
BUDGETED									
ADULT ED	(361) 886-9385		011	DR VICTOR FRAZIER	9-12	0			
HOMEBOUND	(512) 886-9200		144	JIM QUERNEMOEN	EE-12	0			
BOKENKAMP CHILDREN'S TREATMENT CTR	(361) 994-1213		147	BILL BRATTVETT	6-12	0			
CENTRAL CATHOLIC SCH	(512) 883-3873		301	SISTER DENISE CASSIDY	PK-5	0			
CHRIST THE KING SCH	(512) 883-5391		302	SISTER COLLETTE BREHONY	PK-6	0			
HOLY FAMILY SCH	(512) 884-9142		303	SISTER ROSARIO VEGA	PK-6	0			
S S CYRIL & METHUDIUS SCH	(512) 853-9392		304	MARGARET MCGETTRICK	PK-6	0			
ST PATRICK SCH	(512) 852-1211		305	DR MARIA BARRERA	PK-6	0			
NUECES HOUSE	(512) 857-0079		306	RICHARD CRAGG	6-12	0			
JUVENILE PROBATION DEPT	(361) 855-7303		307	MARTA BALLESTE	6-12	0			
LA RAZA C B C			308	DR MARIA LUISA GARZA	EE-12	0			
ST THERESA SCH	(512) 886-9200		309		1-5	0			
MONTESSORI SCH	(512) 883-9306		310		EE-6	0			
PARKDALE BAPTIST SCHOOL	(512) 853-3318		311	LOIS ANN STEPHENSON	EE-7	0			
FIRST CHRISTIAN DAY SCHOOL	(512) 854-1241		312	KATHY TURNER	PK-12	0			
BISHOP GARRIGA			313		KG-12	0			
MARGUERITE DAY CARE			314		KG-12	0			
HAPPY CHILD DAY SCHOOL			315		KG-12	0			
ELGIN CHILD CARE			316		KG-12	0			
DOS MUNDOS DAY SCHOOL			317		KG-12	0			
BETHUNE DAY NURSERY INC			318		KG-12	0			
MOLINA NEIGHBORHOOD CTR OF CORPUS	(512) 853-8881		319		EE-PK	0			
CATHEDRAL OF THE PALMS	(361) 853-0126		320	DENNIS MILLER	PK-KG	0			
FIRST UNITED METHODIST VINSON MORRIS	(361) 884-9211		321	DELIA A VALDEZ	PK-KG	0			
ST BATHOLOMEWS EPISCOPAL	(361) 991-2923		322	JUDY METOYER	EE-PK	0			
INCARNATE WORD ACADEMY			324		PK,3-5	0			
INCARNATE WORD MIDDLE SCHOOL			325		6-8	0			
INCARNATE WORD HIGH SCHOOL			326		9-12	0			
JUSTICE BOOTCAMP			327		1-12	0			
MOST PRECIOUS BLOOD			328		PK,3-5	0			
OUR LADY OF PERPETUAL HELP			329		PK,3-5	0			
ST PIUS			330		PK,3-5	0			
PADRE BEHAVIORAL SYSTEMS INC			331			0			
CHRISTUS SPOHN HOSPITAL MEMORIAL	(361) 902-4653		332	JIM QUERNEMOEN		0			
BRIGHTON PARK BAPTIST SCHOOL	(361) 991-2910		333	KAAREN HITT	KG-12	0			
DRISCOLL ISD	02 P O BOX 238 DRISCOLL 78351-0238 PHONE - (361) 387-7349 ext:101 FAX - (361) 387-6088	178-905		DAWN ELIZABETH SCHUENEMANN		295	\$89,452	.150	.034
REGULAR INSTRUCTIONAL									
DRISCOLL MIDDLE	(361) 387-7349 ext:101		041	CYNTHIA MAPLES GARCIA	6-8	87			
DRISCOLL EL	(361) 387-7349 ext:101		101	CYNTHIA MAPLES GARCIA	PK-5	208			
JJAEP INSTRUCTIONAL									
DRISCOLL JJAEP	(361) 387-7349 ext:101		042	CYNTHIA MAPLES GARCIA	6-8	0			
LONDON ISD	02 1306 FM 43 CORPUS CHRISTI 78415-9713 PHONE - (361) 855-0092 ext:124 FAX - (361) 855-0198	178-906		CHARLEY C MCMATH		189	\$80,308	.125	.000
REGULAR INSTRUCTIONAL									
LONDON EL	(361) 855-0092		101		KG-8	189			
PORT ARANSAS ISD	02 100 STA ST PORT ARANSAS 78373 PHONE - (361) 749-1200 FAX - (361) 749-1215	178-908		BILLY WIGGINS		574	\$765,764	.144	.012
REGULAR INSTRUCTIONAL									
PORT ARANSAS H S	(361) 749-1206		001	JIM MOSS	9-12	184			
BRUNDRETT MIDDLE	(361) 749-1209		041	TRAVIS LOGANECKER	6-8	134			
OLSEN EL	(361) 749-1212		101	SYLVIA BUTTLER	EE-5	256			

TEXAS PUBLIC SCHOOLS, 2004 - 2005

*As provided by the State Property Tax Files FY03

County, District, Region, School	Mailing Address, Telephone No.	Co.-Dist. No.	Sch. No.	Superintendents-County, District, Principals	Grades Taught	2003-2004 Enrollment	Appraised* Valuation (Thousands)	Tax Rates*	
								Maintenance	Bond
JJAEP INSTRUCTIONAL NUECES CO J J A E P			002		6-12	0			
ROBSTOWN ISD 02	801 N 1ST ST ROBSTOWN 78380-2608 PHONE - (361) 767-6600 ext:2221 FAX - (361) 387-6311	178-909		DR ROBERTO E GARCIA		3944	\$192,784	.150	.011
REGULAR INSTRUCTIONAL ROBSTOWN H S SEALE J H SOLOMON P ORTIZ INT SAN PEDRO EL LOTSPEICH EL MARTIN EL SALAZAR EL	(361) 387-5999 (361) 767-6631 (361) 767-6662 ext:2221 (361) 767-6648 ext:2221 (361) 767-6655 ext:2221 (361) 767-6670 ext:2221 (361) 767-6641 ext:2221		001 041 042 101 103 104 105	ROEL LARA REY MORENO MARIA DALIA RODRIGUEZ TERRY CASTANEDA CHRISTINA DE ALEJANDRO ALMA GUTIERREZ EULOGIA DE LA CRUZ	9-12 7-8 5-6 EE-4 EE-4 2-4 EE-2	965 543 570 320 342 334 739			
ALTERNATIVE INSTRUCTIONAL ALTER LRN CTR	(361) 387-2835		002	JOE CHAPA	9-12	90			
JJAEP INSTRUCTIONAL NUECES CO J J A E P			004		6-12	4			
DAEP INSTRUCTIONAL ACADEMY FOR EXCELLENCE BUDGETED ST ANTHONY SCH	(361) 387-2835 (512) 387-3814		003 200	JOE CHAPA FATHER JEFF EBBLER	1-12 PK-6	37 0			
TULOSO-MIDWAY ISD 02	P O BOX 10900 CORPUS CHRISTI 78460-0900 PHONE - (361) 241-3286 FAX - (361) 241-1554	178-912		DR KAREN G RUE		3367	\$1,064,311	.147	.025
REGULAR INSTRUCTIONAL TULOSO-MIDWAY H S TULOSO-MIDWAY MIDDLE TULOSO-MIDWAY PRI TULOSO-MIDWAY INT	(361) 241-4253 (512) 241-2396 (361) 241-9515 (361) 241-4856		001 041 101 104	DONALD GARRETT JEFFREY CANNON ROEL HINOJOSA AYME MORALES	9-12 6-8 EE-2 3-5	970 813 855 702			
ALTERNATIVE INSTRUCTIONAL TULOSO-MIDWAY ACADEMIC CAREER CTR	(361) 241-3937		002	MELODIE MCCLARREN	9-12	27			
JJAEP INSTRUCTIONAL NUECES CO J J A E P			003		6-12	0			
BANQUETE ISD 02	P O BOX 369 BANQUETE 78339-0369 PHONE - (361) 387-2551 FAX - (361) 387-7188	178-913		GARLAND W CALHOUN		844	\$165,689	.150	.018
REGULAR INSTRUCTIONAL BANQUETE H S BANQUETE J H BANQUETE EL	(361) 387-8588 (361) 387-6504 (361) 387-4329		001 041 101	GERALD L MOONEY JOE R TREVINO GERALD L MOONEY	9-12 6-8 PK-5	257 197 390			
JJAEP INSTRUCTIONAL BANQUETE JJAEP			002		6-12	0			
FLOUR BLUFF ISD 02	2505 WALDRON RD CORPUS CHRISTI 78418-4798 PHONE - (361) 694-9200 FAX - (361) 694-9809	178-914		JULIE CARBAJAL		5066	\$1,053,029	.148	.004
REGULAR INSTRUCTIONAL FLOUR BLUFF H S FLOUR BLUFF J H FLOUR BLUFF EL FLOUR BLUFF PRI FLOUR BLUFF INT EARLY CHILDHOOD CENTER	(361) 694-9100 (361) 694-9300 (361) 694-9500 (361) 694-9600 (361) 694-9400 (361) 694-9036		001 041 101 103 105 106	JOE KELLEY ROBERT TEMPLETON ELAINE PEREZ CHERYL CANNON LOU FRAZER RALPH E GOWENS	9-12 7-8 3-4 1-2 5-6 EE-KG	1563 846 667 695 785 503			
JJAEP INSTRUCTIONAL NUECES CO J J A E P			004		6-12	7			
WEST OSO ISD 02	5050 ROCKFORD DR CORPUS CHRISTI 78416-2530 PHONE - (361) 855-3321 FAX - (361) 225-8308	178-915		DR CRAWFORD HELMS		1902	\$310,795	.150	.007
REGULAR INSTRUCTIONAL WEST OSO H S WEST OSO J H KENNEDY EL WEST OSO EL	(361) 289-5214 (361) 855-0221 (361) 852-2182 (361) 225-8954		001 041 102 104	DR DENISE HUTCHINSON-BELL JOE E MARTINEZ JR GLORIA DORNAK TERRY AVERY	9-12 6-8 EE-1 2-5	463 271 410 758			
JJAEP INSTRUCTIONAL WEST OSO ISD JJAEP	(361) 855-3321		002	DR CRAWFORD HELMS	5-12	0			
179 OCHILTREE		179							
PERRYTON ISD 16	P O BOX 1048 PERRYTON 79070-1048 PHONE - (806) 435-5478 FAX - (806) 435-4689	179-901		ROBIN ADKINS		1984	\$487,563	.150	.009
REGULAR INSTRUCTIONAL PERRYTON H S PERRYTON J H PERRYTON KINDER JAMES L WRIGHT EL EDWIN F WILLIAMS INT	(806) 435-3633 (806) 435-3601 (806) 435-3436 (806) 435-2371 (806) 435-3436		001 041 101 102 103	ISABELL WEYNAND CHARLES MCLARTY NOAH CANO TINA CLYBURN GARY MILLS	9-12 6-8 EE-KG 1-3 4-5	494 460 270 433 288			
ALTERNATIVE INSTRUCTIONAL TOP OF TEXAS ACCELERATED EDUCATION	(806) 434-0389		002	LUDI MARTIN	6-12	39			

TEXAS PUBLIC SCHOOLS, 2004 - 2005

*As provided by the State Property Tax Files FY03

County, District, Region, School	Mailing Address, Telephone No.	Co.-Dist. No.	Sch. No.	Superintendents-County, District, Principals	Grades Taught	2003-2004 Enrollment	Appraised* Valuation (Thousands)	Tax Rates*	
								Maintenance	Bond
180 OLDDHAM									
BOYS RANCH ISD 16	P O BOX 219 BOYS RANCH 79010-0219 PHONE - (806) 534-2221 FAX - (806) 534-2384	180 180-901		NENA MANKIN		329	\$0	.000	.000
REGULAR INSTRUCTIONAL BOYS RANCH H S BLAKEMORE MIDDLE MIMI FARLEY EL	(806) 534-0032 (806) 534-2361 (806) 534-2248		001 041 101	LARRY WHITE MARK PETERS CHESTER DUNAVIN	9-12 6-8 KG-5	208 84 37			
VEGA ISD 16	P O BOX 190 VEGA 79092-0190 PHONE - (806) 267-2123 FAX - (806) 267-2146	180-902		STEVE R HOPPER		298	\$61,196	.138	.000
REGULAR INSTRUCTIONAL VEGA H S VEGA EL	(806) 267-2126 (806) 267-2126		001 101	CHIP PARSELEY MARGO KNOX	7-12 KG-6	175 123			
ADRIAN ISD 16	P O BOX 189 ADRIAN 79001-0189 PHONE - (806) 538-6203 FAX - (806) 538-6291	180-903		DAVID JOHNSON		133	\$34,775	.141	.000
REGULAR INSTRUCTIONAL ADRIAN SCHOOL	(806) 538-6203		001	STEVE JEFFERSON	PK-12	133			
WILDORADO ISD 16	P O BOX 120 WILDORADO 79098-0120 PHONE - (806) 426-3317 FAX - (806) 426-3523	180-904		JOHN-PAUL HUBER		67	\$19,645	.150	.000
REGULAR INSTRUCTIONAL WILDORADO EL	(806) 426-3317		101	ROBERT RUMPH	PK-6	67			
181 ORANGE									
BRIDGE CITY ISD 05	1031 W ROUND BUNCH RD BRIDGE CITY 77611 PHONE - (409) 735-1602 FAX - (409) 735-1694	181-901		SAMUEL F LUCIA		2589	\$498,692	.150	.016
REGULAR INSTRUCTIONAL BRIDGE CITY H S BRIDGE CITY MIDDLE HATTON EL SIMS EL BRIDGE CITY INT	(409) 735-1501 (409) 735-1500 (409) 735-1600 (409) 735-1700 (409) 792-8800		001 041 101 102 103	TERRY STUEBING RANDY GODSY GINA MANNINO ELLA STUEBING	9-12 6-8 EE-KG 1-2 3-5	772 392 430 389 606			
ORANGEFIELD ISD 05	P O BOX 228 ORANGEFIELD 77639-0228 PHONE - (409) 735-5337 FAX - (409) 735-2080	181-905		MIKE GENTRY		1644	\$247,125	.150	.009
REGULAR INSTRUCTIONAL ORANGEFIELD H S ORANGEFIELD J H ORANGEFIELD EL	(409) 735-3851 (409) 735-6737 (409) 735-5346		001 041 102	FRED BRENT JACQUELINE KYLE LARRY HAYNES	9-12 5-8 EE-4	496 537 611			
WEST ORANGE-COVE CISD 05	P O BOX 1107 ORANGE 77631-1107 PHONE - (409) 882-5500 FAX - (409) 882-5467	181-906		ANDREW HAYES		3222	\$1,625,436	.150	.007
REGULAR INSTRUCTIONAL WEST ORANGE-STARK H S WEST ORANGE-STARK MIDDLE BANCROFT EL OATES EL ANDERSON EL M B NORTH E C LRN CTR BUDGETED CAREER CTR ST MARY'S SCH	(409) 882-5570 (409) 882-5520 (409) 882-5430 (409) 882-5540 (409) 882-5424 (409) 882-5434 (409) 882-5412		001 041 101 102 103 104 003 200	MIKE MASON DALE DARDEAU WAYNE MCCAMEY NITA POPIELARCZYK BENNY SMITH SHEILA PERRY	9-12 6-8 KG-5 KG-5 KG-5 EE-PK	883 708 448 506 395 282			
VIDOR ISD 05	120 E BOLIVAR ST VIDOR 77662-4907 PHONE - (409) 769-2143 FAX - (409) 769-0093	181-907		ROBERT MADDING		5228	\$573,793	.148	.016
REGULAR INSTRUCTIONAL VIDOR H S VIDOR J H PINE FOREST EL VIDOR EL OAK FOREST EL VIDOR MIDDLE ALTERNATIVE INSTRUCTIONAL A I M S CTR H S	(409) 769-5418 (409) 769-2461 (409) 786-1514 (409) 769-2431 (409) 769-2483 (409) 769-6010 (409) 769-6243		001 041 101 102 103 104 002	DR LYNN HANCOCK DEBRA JORDAN ROXANNE MANUEL RICK GROSS JO CREW NANCY SMITH JOHN JONES	9-12 7-8 PK-4 EE-4 PK-4 5-6 9-12	1407 799 747 689 735 777 74			
LITTLE CYPRESS MAURICEVILLE CISD 05	6586 FM 1130 ORANGE 77632 PHONE - (409) 883-2232 FAX - (409) 883-3509	181-908		PAULINE HARGROVE		3699	\$651,173	.150	.010
REGULAR INSTRUCTIONAL LIT CYPRESS MAURICEVILLE H S LITTLE CYPRESS J H MAURICEVILLE MIDDLE	(409) 886-5821 (409) 883-2317 (409) 745-3970		001 041 042	JAMES ARMSTRONG KEITH LINDSEY STACEY BRISTER	9-12 4-8 6-8	1153 512 367			

TEXAS PUBLIC SCHOOLS, 2004 - 2005

*As provided by the State Property Tax Files FY03

County, District, Region, School	Mailing Address, Telephone No.	Co.-Dist. No.	Sch. No.	Superintendents-County, District, Principals	Grades Taught	2003-2004 Enrollment	Appraised* Valuation (Thousands)	Tax Rates*	
								Maintenance	Bond
LITTLE CYPRESS EL MAURICEVILLE EL LITTLE CYPRESS INT	(409) 886-2838 (409) 745-1615 (409) 886-4245		101 102 103	CANDACE TURNER SHERRY HARRIS JUDITH TRAVIS	EE-3 PK-5 1-5	637 704 326			
182 PALO PINTO		182							
GORDON ISD 11	BOX 47 GORDON 76453-0047 PHONE - (254) 693-5582 FAX - (254) 693-5503	182-901		DONNY DWIGHT WILEY		186	\$49,797	.150	.012
REGULAR INSTRUCTIONAL GORDON SCHOOL	(254) 693-5342		001	NELSON CAMPBELL	KG-12	186			
GRAFORD ISD 11	400 W DIVISION GRAFORD 76449-9701 PHONE - (940) 664-3101 FAX - (940) 664-2123	182-902		RANDY OWEN		367	\$313,729	.150	.009
REGULAR INSTRUCTIONAL GRAFORD H S GRAFORD EL	(817) 664-3161 (817) 664-5821		001 101	JIM CEARLEY GAYE GAGE	7-12 PK-6	185 182			
MINERAL WELLS ISD 11	906 S W 5TH AVE MINERAL WELLS 76067-4895 PHONE - (940) 325-6404 FAX - (940) 325-6378	182-903		RAY M CRASS		3684	\$424,216	.150	.018
REGULAR INSTRUCTIONAL MINERAL WELL H S MINERAL WELLS J H HOUSTON EL LAMAR EL TRAVIS EL	(940) 325-4408 (940) 325-0711 (940) 325-3427 (940) 325-5303 (940) 325-7801		001 041 103 104 105	JOHN CORSI JAY WALSWORTH KELLY WILKERSON BOBBYE ESTES BRUCE BUTLER	9-12 7-8 EE,2-3 EE-1 4-6	1003 600 516 736 806			
ALTERNATIVE INSTRUCTIONAL DREAM ACADEMY	(940) 325-3303		002	DENNIS G SCOTT	7-12	23			
SANTO ISD 11	P O BOX 67 SANTO 76472-0067 PHONE - (940) 769-2835 FAX - (940) 769-3116	182-904		GREG GILBERT		489	\$146,988	.149	.024
REGULAR INSTRUCTIONAL SANTO H S SANTO EL	(940) 769-3847 (940) 769-3215		001 101	TRAVIS STILWELL BILL R CONARD	7-12 KG-6	230 259			
STRAWN ISD 11	P O BOX 428 STRAWN 76475-0428 PHONE - (254) 672-5313 FAX - (254) 672-5662	182-905		A DAVID LINDSEY		203	\$49,037	.136	.000
REGULAR INSTRUCTIONAL STRAWN SCHOOL	(254) 672-5776		001	MELANIE CORMACK	PK-12	203			
PALO PINTO ISD 11	P O BOX 280 PALO PINTO 76484-0280 PHONE - (940) 659-2745 FAX - (940) 659-2936	182-906		NORMA JEAN YATES		115	\$233,585	.150	.004
REGULAR INSTRUCTIONAL PALO PINTO EL	(940) 659-2745		101	TERESA JANE MAHAN	PK-6	115			
183 PANOLA		183							
PANOLA CHARTER SCHOOL 07	416 W PANOLA STREET CARTHAGE 75633 PHONE - (903) 693-6355 FAX - (903) 693-6391	183-801		MARK M THORNTON		98	\$0	.000	.000
CHARTER/ALTERNATIVE INSTRUCTIONAL PANOLA CS	(903) 693-6355		001	MARK M THORNTON	8-12	98			
BECKVILLE ISD 07	P O BOX 37 BECKVILLE 75631-0037 PHONE - (903) 678-3311 FAX - (903) 678-2157	183-901		DR JOHN BOOTH		451	\$367,254	.150	.015
REGULAR INSTRUCTIONAL BECKVILLE JR-SR H S BECKVILLE SUNSET EL	(903) 678-3591 (903) 678-3601		001 101	TED WESLEY REEVES DEVIN TATE	7-12 PK-6	165 286			
CARTHAGE ISD 07	#1 BULLDOG DR CARTHAGE 75633-2370 PHONE - (903) 693-3806 FAX - (903) 693-3650	183-902		REBA ALLISON		2912	\$1,647,624	.150	.006
REGULAR INSTRUCTIONAL CARTHAGE H S CARTHAGE J H BAKER-KOONCE INT LIBBY EL CARTHAGE PRI	(903) 693-2552 (903) 693-2751 (903) 693-8611 (903) 693-8862 (903) 693-2254		001 042 101 103 104	STUART BIRD RUSSELL PORTER JERETTA THOMPSON GLORIA CREEL KAY KNIGHT	9-12 7-8 4-6 2-3 EE-1	864 468 677 379 524			
GARY ISD 07	P O BOX 189 GARY 75643-0189 PHONE - (903) 685-2291 FAX - (903) 685-2639	183-904		DEAN EVANS		297	\$95,572	.138	.014
REGULAR INSTRUCTIONAL GARY SCHOOL	(903) 685-2291		001	TODD GREER	KG-12	297			

TEXAS PUBLIC SCHOOLS, 2004 - 2005

*As provided by the State Property Tax Files FY03

County, District, Region, School	Mailing Address, Telephone No.	Co.-Dist. No.	Sch. No.	Superintendents-County, District, Principals	Grades Taught	2003-2004 Enrollment	Appraised* Valuation (Thousands)	Tax Rates*	
								Maintenance	Bond
184 PARKER		184							
POOLVILLE ISD	11 P O BOX 96 POOLVILLE 76487-0096 PHONE - (817) 594-4452 ext:10 FAX - (817) 594-2651	184-901		TERRY HAMILTON		489	\$82,853	.141	.019
REGULAR INSTRUCTIONAL									
POOLVILLE H S	(817) 599-5134		001	MATT ADAMS	9-12	144			
POOLVILLE J H	(817) 594-4539		041	JIMMIE DOBBS	6-8	123			
POOLVILLE EL	(817) 599-3308		101	KATHY PIERCE	EE-5	222			
SPRINGTOWN ISD	11 101 E SECOND ST SPRINGTOWN 76082-2566 PHONE - (817) 220-7243 FAX - (817) 523-5766	184-902		LONNIE L SEIPP		3565	\$454,966	.150	.014
REGULAR INSTRUCTIONAL									
SPRINGTOWN H S	(817) 220-3888		001	TOD FARMER	9-12	1086			
SPRINGTOWN MIDDLE	(817) 523-7281		041	MIKE KELLEY	7-8	572			
SPRINGTOWN WATSON EL	(817) 523-7242		104	ANDREA HUNGERFORD	EE-KG	261			
SPRINGTOWN EL	(817) 220-2498		106	ASHLEY STEWART	1-4	682			
SPRINGTOWN RENO EL	(817) 221-5001		107	TRAUNSA REEVES	PK-4	396			
SPRINGTOWN INT	(817) 220-1219		108	BEVERLY HOGG	5-6	541			
ALTERNATIVE INSTRUCTIONAL									
YALE	(817) 220-2916		002	RONDA RIBBLE	9-12	14			
DAEP INSTRUCTIONAL									
A C E ALTER	(817) 523-4280		003	RONDA RIBBLE	6-12	13			
WEATHERFORD ISD	11 1100 LONGHORN DR WEATHERFORD 76086 PHONE - (817) 598-2800 FAX - (817) 598-0216	184-903		DR DEBORAH CRON		6987	\$1,668,058	.149	.021
REGULAR INSTRUCTIONAL									
WEATHERFORD H S	(817) 598-2858		001	DR CHIP EVANS	10-12	1424			
WEATHERFORD H S NINTH GRADE CENTER	(817) 598-2847		003	JIM VASZAUSKAS	9	604			
HALL MS	(817) 598-2822		041	LINDA ROY	7-8	606			
TISON MS	(817) 598-2960		042	DR ANITA ELLIS	7-8	510			
CROCKETT EL	(817) 598-2811		102	KATHY NICHOLSON	EE-6	506			
BILL WRIGHT EL	(817) 598-2828		103	STEVE HUDSON	PK-6	570			
CURTIS EL	(817) 598-2838		105	DAVID BELDING	KG-6	672			
AUSTIN EL	(817) 598-2848		106	LINDA CROWNOVER	EE-6	468			
MARY MARTIN EL	(817) 598-2910		108	JOY BAILEY	KG-6	505			
JUAN SEGUIN EL	(817) 598-2814		109	PATTI WOODS	PK-6	602			
BOSE IKARD EL	(817) 598-2818		110	LINDA STARNES	PK-6	442			
ALTERNATIVE INSTRUCTIONAL									
PASS LEARNING CENTER	(817) 599-9713		107	FREDELYN CHRISTIAN	9-12	78			
MILLSAP ISD	11 305 PINE ST MILLSAP 76066-9444 PHONE - (940) 682-3101 FAX - (940) 682-4476	184-904		BOB LEE		771	\$159,646	.144	.027
REGULAR INSTRUCTIONAL									
MILLSAP H S	(940) 682-4994 ext:285		001	LARRY ROBINSON	9-12	286			
MILLSAP MIDDLE	(940) 682-4489 ext:225		041	ZOE HURLEY	6-8	187			
MILLSAP ELEM	(940) 682-4894 ext:230		101	REBECCA OWEN	PK-5	298			
ALEDO ISD	11 1008 BAILEY RANCH RD ALEDO 76008-4407 PHONE - (817) 441-8327 FAX - (817) 441-5144	184-907		DON DANIEL		3495	\$921,761	.150	.022
REGULAR INSTRUCTIONAL									
ALEDO HIGH SCHOOL	(817) 441-8711		001	DAVID BEDFORD	9-12	1043			
ALEDO MIDDLE SCHOOL	(817) 441-8347		041	BOB HARMON	7-8	634			
VANDAGRIFF ELEMENTARY	(817) 441-8771		101	CECE MILES	KG-4	371			
CODER ELEMENTARY	(817) 441-6095		102	DENISE DUGGER	PK-4	402			
STUARD ELEMENTARY	(817) 441-5103		103	JOHN LINDSAY	KG-4	438			
MCANALLY INTERMEDIATE			110	BOB HARMON	5-6	586			
ALTERNATIVE INSTRUCTIONAL									
ALEDO LEARNING CENTER	(817) 441-5176		002	RON D MILLER	1-12	21			
PEASTER ISD	11 P O BOX 129 PEASTER 76485-0129 PHONE - (817) 594-3434 FAX - (817) 594-6412	184-908		PHILIP C BLEDSOE		942	\$105,434	.145	.030
REGULAR INSTRUCTIONAL									
PEASTER H S	(817) 594-3700		001	MARK BURESS	9-12	309			
PEASTER MIDDLE	(817) 594-2784		041	ED DAUGHERTY	6-8	237			
PEASTER EL	(817) 594-1884		101	ROY RYON	PK-5	396			
BROCK ISD	11 100 GRINDSTONE RD BROCK 76087-9636 PHONE - (817) 594-7642 FAX - (817) 599-3246	184-909		RICHARD TEDDER		704	\$133,169	.150	.016
REGULAR INSTRUCTIONAL									
BROCK H S	(817) 594-3492		001	DAVID WALDEN	9-12	209			
BROCK MIDDLE			041	JENNIFER BELL	6-8	232			
BROCK EL	(817) 594-8017		101	DEEANN MILLS	KG-5	263			
GARNER ISD	11 2222 GARNER SCHOOL RD WEATHERFORD 76088-7044 PHONE - (940) 682-4140 ext:101 FAX - (940) 682-4141	184-911		MARVIN STEWART		174	\$88,846	.150	.011
REGULAR INSTRUCTIONAL									
GARNER EL	(940) 682-7410		101	JOHN MARK WEATHERRED	EE-8	174			

TEXAS PUBLIC SCHOOLS, 2004 - 2005

*As provided by the State Property Tax Files FY03

County, District, Region, School	Mailing Address, Telephone No.	Co.-Dist. No.	Sch. No.	Superintendents-County, District, Principals	Grades Taught	2003-2004 Enrollment	Appraised* Valuation (Thousands)	Tax Rates*	
								Maintenance	Bond
185 PARMER									
BOVINA ISD	16 P O BOX 70 BOVINA 79009-0070 PHONE - (806) 251-1336 FAX - (806) 251-1578	185-901		CHARLES CARTER		575	\$61,064	.120	.000
REGULAR INSTRUCTIONAL BOVINA H S BOVINA MIDDLE BOVINA EL	(806) 251-1317 (806) 251-1377 (806) 251-1316		001 041 101	BILL BIZZELL THOMAS S BOATWRIGHT DARLA J SEALLEY	9-12 6-8 EE-5	145 125 305			
FARWELL ISD	16 P O BOX F FARWELL 79325-0235 PHONE - (806) 481-3371 FAX - (806) 481-9275	185-902		LARRY B GREGORY		481	\$82,123	.135	.006
REGULAR INSTRUCTIONAL FARWELL H S FARWELL J H FARWELL EL	(806) 481-3351 (806) 481-9260 (806) 481-9131		001 041 101	GARY CATES JIMMIE MACE LARRY GREGORY	9-12 6-8 EE-5	144 103 234			
FRIONA ISD	16 909 E 11TH ST FRIONA 79035-1416 PHONE - (806) 250-2747 FAX - (806) 250-3805	185-903		JIM D PARKER		1272	\$194,496	.114	.000
REGULAR INSTRUCTIONAL FRIONA H S FRIONA J H FRIONA EL FRIONA PRI	(806) 250-3951 (806) 250-2788 (806) 250-3340 (806) 250-2240		001 041 101 102	LORI ZINGERMAN KEVIN WISEMAN BECKY RIETHMAYER TRACY ELLIS	9-12 6-8 2-5 EE-1	352 288 360 272			
LAZBUDDIE ISD	16 P O BOX 9 LAZBUDDIE 79053-0009 PHONE - (806) 965-2156 FAX - (806) 965-2892	185-904		ROY BAKER		180	\$47,674	.150	.000
REGULAR INSTRUCTIONAL LAZBUDDIE SCHOOL	(806) 965-2152		001	HOWARD WAYNE TOOLEY	PK-12	180			
186 PECOS									
BUENA VISTA ISD	18 P O BOX 310 IMPERIAL 79743-0310 PHONE - (432) 536-2225 FAX - (432) 536-2469	186-901		DAVID E DILLARD		103	\$184,131	.150	.000
REGULAR INSTRUCTIONAL BUENA VISTA SCHOOL	(915) 536-2263		001	STEVE MCLAREN	EE-12	103			
FT STOCKTON ISD	18 101 W DIVISION ST FT STOCKTON 79735-7107 PHONE - (432) 336-4000 FAX - (432) 336-4014	186-902		LEONARD KENT		2291	\$1,081,550	.150	.013
REGULAR INSTRUCTIONAL FORT STOCKTON H S FORT STOCKTON MIDDLE INTERMEDIATE SCHOOL ALAMO EL APACHE EL	(432) 336-4101 (432) 336-4131 (432) 336-4141 (432) 336-4016 (432) 336-4161		001 041 101 102 104	ALICE DUERKSEN JUDY ESPINO BILLY ESPINO MANNY JIMENEZ LUPE FRANCO	9-12 6-8 4-5 EE-3 KG-3	657 507 345 516 231			
ALTERNATIVE INSTRUCTIONAL BUTZ EDUCATION CTR	(432) 336-4121		105	FAYE JOHNSON	9-12	35			
IRAAN-SHEFFIELD ISD	18 P O BOX 486 IRAAN 79744-0486 PHONE - (432) 639-2512 ext:223 FAX - (432) 639-2501	186-903		KEVIN ALLEN		511	\$718,522	.150	.000
REGULAR INSTRUCTIONAL IRAAN H S IRAAN J H IRAAN EL	(432) 639-2722 (915) 639-2867 (432) 639-2524		001 041 101	BENNY P HERNANDEZ BENNY P HERNANDEZ BLAKE ANDREWS	9-12 6-8 EE-5	150 93 192			
ALTERNATIVE INSTRUCTIONAL T Y C SHEFFIELD CAMPUS	(432) 836-4572		002	CANDRA CADE	7-12	76			
187 POLK									
BIG SANDY ISD	06 P O BOX 188 DALLARDSVILLE 77332-0188 PHONE - (936) 563-1000 FAX - (936) 563-1010	187-901		DARRELL D MYERS		458	\$254,765	.147	.011
REGULAR INSTRUCTIONAL BIG SANDY SCHOOL	(936) 563-1000		001	KEVIN FOSTER	PK-12	458			
GOODRICH ISD	06 P O BOX 789 GOODRICH 77335-0789 PHONE - (936) 365-1112 FAX - (936) 365-3518	187-903		DR JACK CLAY WEBB		308	\$66,116	.149	.000
REGULAR INSTRUCTIONAL GOODRICH H S GOODRICH MIDDLE GOODRICH EL	(936) 365-1121 (936) 365-1121 (936) 365-1131		001 041 101	MALISSA WILLIAMS MALISSA WILLIAMS DAROL HAIL	9-12 6-8 EE-5	80 59 169			
CORRIGAN-CAMDEN ISD	06 504 S HOME ST CORRIGAN 75939-2501 PHONE - (936) 398-4040 FAX - (936) 398-4616	187-904		THOMAS L BOWMAN		1126	\$192,971	.140	.017

TEXAS PUBLIC SCHOOLS, 2004 - 2005

*As provided by the State Property Tax Files FY03

County, District, Region, School	Mailing Address, Telephone No.	Co.-Dist. No.	Sch. No.	Superintendents-County, District, Principals	Grades Taught	2003-2004 Enrollment	Appraised* Valuation (Thousands)	Tax Rates*	
								Maintenance	Bond
WOODLANDS EL CARVER EL ACADEMY HOMEBOUND ALTERNATIVE INSTRUCTIONAL NORTH HEIGHTS ALTER	(806) 356-4922 (806) 371-5630 (806) 354-4200		142 170 171	BEVERLY J WILLIAMS STEFFANIE CHEW	EE-5 2-5 EE-12	331 364 0			
RIVER ROAD ISD 16	9500 U S 287 N AMARILLO 79108-1620 PHONE - (806) 381-7800 ext:300 FAX - (806) 381-1357	188-902		LYNN LEE GEORGE MALKUCH	9-12	98 1434	\$173,775	.150	.007
REGULAR INSTRUCTIONAL RIVER ROAD H S ROLLING HILLS EL RIVER ROAD MIDDLE	(806) 383-8867 (806) 383-8621 (806) 383-8721		001 101 102	PAUL FENSTERMAKER ANDY NIES RICHARD KELLEY	9-12 EE-5 6-8	447 645 342			
HIGHLAND PARK ISD 16	P O BOX 30430 AMARILLO 79120-0430 PHONE - (806) 335-2823 FAX - (806) 335-3547	188-903		VICKI LYNN LINE		832	\$657,571	.142	.013
REGULAR INSTRUCTIONAL HIGHLAND PARK H S HIGHLAND PARK MIDDLE HIGHLAND PARK EL	(806) 335-2821 ext:115 (806) 335-4714 ext:113 (806) 335-1334 ext:122		001 041 101	STEVEN BLAIR BROWN SHELLEY JEAN COLLINS PAMELA HICKS	9-12 6-8 PK-5	218 190 424			
BUSHLAND ISD 16	P O BOX 60 BUSHLAND 79012-0060 PHONE - (806) 359-6683 FAX - (806) 359-6769	188-904		JOHN C LEMONS		662	\$470,510	.144	.021
REGULAR INSTRUCTIONAL BUSHLAND H S BUSHLAND MIDDLE BUSHLAND EL	(806) 359-5418 (806) 359-5418 (806) 359-5410		001 041 101	RICKY DALE DAVIS RICK DAVIS ROBYN RHODES	9 6-8 EE-5	0 298 364			
189 PRESIDIO		189							
MARFA ISD 18	P O BOX T MARFA 79843-0579 PHONE - (432) 729-4252 FAX - (432) 729-4310	189-901		GARY D HAMILTON		456	\$85,185	.150	.034
REGULAR INSTRUCTIONAL MARFA JUNIOR/SENIOR HIGH MARFA EL	(432) 729-4861 (432) 729-4602		001 101	CHERRI FRANKLIN JOSEPH K BAKER	7-12 EE-6	198 258			
PRESIDIO ISD 18	P O BOX 1401 PRESIDIO 79845-1401 PHONE - (432) 229-3275 FAX - (432) 229-4228	189-902		DR DOUG KARR		1525	\$68,898	.148	.023
REGULAR INSTRUCTIONAL PRESIDIO H S FRANCO MIDDLE PRESIDIO EL	(432) 229-3365 (432) 229-3113 (432) 229-3200		001 041 101	WILLIAM MURPHY QUICK TERESA PORRAS JULIE BRYAN WHITE	9-12 6-8 PK-5	455 341 729			
190 RAINS		190							
RAINS ISD 07	P O BOX 247 EMORY 75440-0247 PHONE - (903) 473-2222 ext:4112 FAX - (903) 473-3053	190-903		DAVID M SEAGO		1554	\$282,623	.150	.007
REGULAR INSTRUCTIONAL RAINS H S RAINS JR HIGH INTERMEDIATE RAINS EL ALTERNATIVE INSTRUCTIONAL VAN ZANDT-RAINS SSA	(903) 473-2222 ext:1401 (903) 473-2222 ext:2106 (903) 473-2222 ext:2108 (903) 473-2222 ext:3108 (903) 896-1761		001 041 051 101 199	STEVAN ALFORD STEADHAM DENISE FLAGG MAYBETH MCMAHAN ANGIE TRULL SUSAN SEALE	9-12 6-8 4-5 EE-3 EE-12	460 357 240 497 0			
191 RANDALL		191							
CANYON ISD 16	P O BOX 899 CANYON 79015-0899 PHONE - (806) 677-2600 FAX - (806) 677-2659	191-901		DR JAMES R VEITENHEIMER		7268	\$1,721,197	.140	.029
REGULAR INSTRUCTIONAL CANYON H S RANDALL H S CANYON J H WESTOVER PARK JR HIGH GENE HOWE ELEM SUNDOWN LANE ELEM LAKEVIEW ELEM ARDEN ROAD ELEM CRESTVIEW ELEM REEVES-HINGER ELEM GREENWAYS INT CANYON INT ALTERNATIVE INSTRUCTIONAL YOUTH CTR OF HIGH PLAINS	(806) 677-2740 (806) 677-2333 (806) 677-2700 (806) 677-2420 (806) 677-2380 (806) 677-2400 (806) 677-2830 (806) 677-2360 (806) 677-2780 (806) 677-2870 (806) 677-2460 (806) 677-2800 (806) 677-2450		001 002 041 043 101 104 105 106 107 108 110 111 003	GENE SUTTLE STEVE WILLIAMS KIRK KEAR KEN CARRIERE DONNA CLOPTON SUE JASPER CHERILYN PATTERSON TIM PERSALL BRIDGET BAKER KEVIN HOOD STEVE WEST PAUL KIMBROUGH DOUG CURRY	9-12 9-12 7-8 7-8 KG-4 EE-4 EE-4 KG-4 EE-4 KG-4 5-6 5-6 4-12	868 1477 650 806 456 316 486 528 433 422 778 0 48			

TEXAS PUBLIC SCHOOLS, 2004 - 2005

*As provided by the State Property Tax Files FY03

County, District, Region, School	Mailing Address, Telephone No.	Co.-Dist. No.	Sch. No.	Superintendents-County, District, Principals	Grades Taught	2003-2004 Enrollment	Appraised* Valuation (Thousands)	Tax Rates*	
								Maintenance	Bond
192 REAGAN		192							
REAGAN COUNTY ISD 18	1111 E TWELFTH ST BIG LAKE 76932-3513 PHONE - (325) 884-3705 FAX - (325) 884-3021	192-901		RONALD MAYFIELD		796	\$443,643	.150	.000
REGULAR INSTRUCTIONAL REAGAN COUNTY H S REAGAN COUNTY MIDDLE REAGAN COUNTY EL	(325) 884-3714 (325) 884-3728 (325) 884-3741		001 041 101	STEVEN SALDIVAR GLEN WAYNE BYRD KIM SEXTON	9-12 6-8 EE-5	274 182 340			
193 REAL		193							
BIG SPRINGS CHARTER SCHOOL 20	P O BOX 399 LEAKEY 78873 PHONE - (830) 232-7101 FAX - (830) 232-4279	193-801		MICHAEL B WOOD		28	\$0	.000	.000
CHARTER/REGULAR INSTRUCTIONAL BIG SPRINGS CHARTER SCHOOL	(830) 232-7101		001	AMBER SHANDLEY	6-12	28			
LEAKEY ISD 20	P O BOX 1129 LEAKEY 78873-1129 PHONE - (830) 232-6122 ext:222 FAX - (830) 232-5535	193-902		FRANK P WALTER		282	\$118,389	.132	.000
REGULAR INSTRUCTIONAL LEAKEY SCHOOL	(830) 232-5595		001	LORI GONZALEZ	KG-12	282			
194 RED RIVER		194							
AVERY ISD 08	P O BOX 97 AVERY 75554-0097 PHONE - (903) 684-3460 FAX - (903) 684-3294	194-902		DAN JONES		421	\$35,671	.144	.000
REGULAR INSTRUCTIONAL AVERY H S AVERY MIDDLE AVERY EL	(903) 684-3431 (903) 684-3079 (903) 684-3116		001 041 101	GENE WEAVER BILL GILES SUE WARD JACKSON	9-12 5-8 EE-4	116 126 179			
RIVERCREST ISD 08	RT 1 BOX 253 BOGATA 75417-0130 PHONE - (903) 632-5203 FAX - (903) 632-4691	194-903		DR GARY VANDEAVER		698	\$86,281	.127	.024
REGULAR INSTRUCTIONAL RIVERCREST H S RIVERCREST J H RIVERCREST EL	(903) 632-5204 (903) 379-3841 (903) 632-5214		001 102 103	KEITH BROWN KELLY STANSELL BILL MABRY	9-12 6-8 PK-5	190 160 348			
CLARKSVILLE ISD 08	1500 W MAIN ST CLARKSVILLE 75426-1016 PHONE - (903) 427-3891 FAX - (903) 427-5071	194-904		ELAINE BALLARD		999	\$175,166	.133	.000
REGULAR INSTRUCTIONAL CLARKSVILLE H S CHEATHAM MIDDLE CLARKSVILLE EL	(903) 427-3891 (903) 427-3891 (903) 427-3891		002 042 103	ROBERT PUCKETT PAMELA JO BRYANT SUZANNE LOWE	9-12 6-8 EE-5	313 212 474			
DETROIT ISD 08	110 E GARNER AVE DETROIT 75436-9798 PHONE - (903) 674-6131 FAX - (903) 674-2478	194-905		CURTIS B BARNETT		543	\$44,356	.141	.005
REGULAR INSTRUCTIONAL DETROIT H S DETROIT J H DETROIT EL	(903) 674-2646 (903) 674-2646 (903) 674-3137		001 041 101	KATHY GARRISON KATHY GARRISON SHAWN BRYANS	9-12 5-8 EE-4	127 177 239			
195 REEVES		195							
PECOS-BARSTOW-TOYAH ISD 18	P O BOX 869 PECOS 79772-0869 PHONE - (432) 447-7201 FAX - (432) 447-3076	195-901		DONALD W LOVE		2346	\$436,468	.150	.000
REGULAR INSTRUCTIONAL PECOS H S CROCKETT MIDDLE PECOS KIND AUSTIN EL HAYNES EL	(432) 447-7222 (432) 447-7251 (432) 447-7259 (432) 447-7249 (432) 447-7244		001 042 101 106 109	DANIEL RODRIGUEZ VICTOR TARIN ROBERT GARRETT CINDY DUKE RUBEN CERVANTES	9-12 7-8 EE-KG 1-3 4-6	658 373 230 520 538			
DAEP INSTRUCTIONAL LAMAR CENTER	(915) 447-7216		200	DANIEL RODRIGUEZ	3-12	27			
BALMORHEA ISD 18	P O BOX 368 BALMORHEA 79718-0368 PHONE - (432) 375-2223 FAX - (432) 375-2511	195-902		MARY LOU CARRASCO		196	\$22,983	.150	.008
REGULAR INSTRUCTIONAL BALMORHEA SCHOOL	(432) 375-2223		001	GUADALUPE MOLINA	PK-12	196			

TEXAS PUBLIC SCHOOLS, 2004 - 2005

*As provided by the State Property Tax Files FY03

County, District, Region, School	Mailing Address, Telephone No.	Co.-Dist. No.	Sch. No.	Superintendents-County, District, Principals	Grades Taught	2003-2004 Enrollment	Appraised* Valuation (Thousands)	Tax Rates*	
								Maintenance	Bond
196 REFUGIO									
AUSTWELL-TIVOLI ISD	03 207 REDFISH ST TIVOLI 77990-4500 PHONE - (361) 286-3212 FAX - (361) 286-3637	196 196-901		DR ANTONIO AGUIRRE JR		166	\$208,617	.141	.005
REGULAR INSTRUCTIONAL AUSTWELL-TIVOLI H S AUSTWELL-TIVOLI EL	(361) 286-3582 (361) 286-3222		001 102	TRACY GLEGHORN STEPHEN MALDONADO	7-12 KG-6	81 85			
WOODSBORO ISD	03 P O DRAWER 770 WOODSBORO 78393-0770 PHONE - (512) 543-4518 FAX - (512) 543-4856	196-902		EDGAR E SCHUBERT		537	\$94,456	.150	.000
REGULAR INSTRUCTIONAL WOODSBORO H S WOODSBORO J H WOODSBORO EL	(512) 543-4521 (512) 543-4622 (512) 543-4380		001 041 102	MARY P VICKERY NANCY E MILLER	9-12 6-8 PK-5	147 130 260			
REFUGIO ISD	03 212 W VANCE ST REFUGIO 78377 PHONE - (361) 526-2325 FAX - (361) 526-2326	196-903		DR JOHN S SUTTON		743	\$312,143	.150	.000
REGULAR INSTRUCTIONAL REFUGIO H S REFUGIO MIDDLE STRICKLIN PRI	(361) 526-2344 (361) 526-2434 (361) 526-2364		001 041 103	DAVID BENJAMIN SOLOMON THOMAS WAYNE WALKER TIM FREEMAN	9-12 5-8 KG-4	254 251 238			
197 ROBERTS									
MIAMI ISD	16 P O BOX 368 MIAMI 79059-0368 PHONE - (806) 868-3971 FAX - (806) 868-3171	197 197-902		ALLAN L DINSMORE		189	\$266,093	.150	.008
REGULAR INSTRUCTIONAL MIAMI SCHOOL	(806) 868-3971		001	DONNA GILL	EE-12	189			
198 ROBERTSON									
BREMOND ISD	06 P O BOX 190 BREMOND 76629-0190 PHONE - (254) 746-7145 FAX - (254) 746-7726	198 198-901		DR TIMOTHY PETERSON		462	\$224,157	.150	.030
REGULAR INSTRUCTIONAL BREMOND H S BREMOND MIDDLE BREMOND EL	(254) 746-7145 (254) 746-7145 (254) 746-7145		001 041 101	HAROLD SCHROEDER MORRIS OGDEN RONNIE GROHOLSKI	9-12 6-8 PK-5	133 102 227			
CALVERT ISD	06 P O BOX 7 CALVERT 77837-0007 PHONE - (979) 364-2824 FAX - (979) 364-2468	198-902		MORRIS OGDEN		274	\$53,068	.148	.000
REGULAR INSTRUCTIONAL CALVERT H S CALVERT J H W D SPIGNER EL	(979) 364-2845 (979) 364-2845 (979) 364-2882		001 041 101	JOSEPH LEYVA JOSEPH LEYVA LEEETTA MABLE	9-12 7-8 PK-6	85 53 136			
FRANKLIN ISD	06 P O BOX 909 FRANKLIN 77856-0909 PHONE - (979) 828-1900 FAX - (979) 828-1910	198-903		THOMAS E PHILLIPS		962	\$354,978	.133	.017
REGULAR INSTRUCTIONAL FRANKLIN H S FRANKLIN MIDDLE REYNOLDS EL	(909) 828-3236 (409) 828-5434 (409) 828-3344		001 041 101	CHARLES RAY FRIEDA CHESTER THOMAS JACKSON JR ROBERT HAILEY	9-12 5-8 PK-4	304 278 380			
HEARNE ISD	06 900 WHEELock ST HEARNE 77859-3096 PHONE - (979) 279-3200 FAX - (979) 279-3631	198-905		DAVID DEAVER		1179	\$247,776	.146	.000
REGULAR INSTRUCTIONAL HEARNE H S HEARNE J H EAST SIDE EL BLACKSHEAR EL	(979) 279-2332 (979) 279-2449 (979) 279-2281 (979) 279-3341		002 042 102 103	LEON JACKSON DONNA MORIARTY CAROLYN REED	9-12 7-8 EE-2 3-6	285 183 387 324			
MUMFORD ISD	06 P O BOX 268 MUMFORD 77867-0268 PHONE - (979) 279-3678 FAX - (979) 279-5044	198-906		PETE J BIENSKI JR		414	\$35,211	.138	.000
REGULAR INSTRUCTIONAL MUMFORD H S MUMFORD EL	(979) 279-3678 (979) 279-3678		001 101	PETE J BIENSKI JR PETE J BIENSKI JR	7-12 EE-6	139 275			
199 ROCKWALL									
ROCKWALL ISD	10 1050 WILLIAMS ROCKWALL 75087-3832 PHONE - (972) 771-0605 FAX - (972) 771-2637	199 199-901		GENE BURTON		10096	\$3,390,945	.150	.038
REGULAR INSTRUCTIONAL ROCKWALL H S	(972) 771-7339		001	DR MARK LEMASTER	10-12	2065			

TEXAS PUBLIC SCHOOLS, 2004 - 2005

*As provided by the State Property Tax Files FY03

County, District, Region, School	Mailing Address, Telephone No.	Co.-Dist. No.	Sch. No.	Superintendents-County, District, Principals	Grades Taught	2003-2004 Enrollment	Appraised* Valuation (Thousands)	Tax Rates*	
								Maintenance	Bond
HERMAN E UTLEY FRESHMAN CENTER ROCKWALL-HEATH HS J W WILLIAMS MIDDLE MAURINE CAIN MIDDLE VIRGINIA REINHARDT EL HOWARD DOBBS EL AMANDA ROCHELL EL CULLINS-LAKE POINTE EL AMY PARKS-HEATH EL NEBBIE WILLIAMS EL DOROTHY SMITH PULLEN EL DORRIS A JONES EL GRACE HARTMAN EL OUIDA SPRINGER ALTERNATIVE INSTRUCTIONAL ROCKWALL QUEST ACADEMY ROYSE CITY ISD REGULAR INSTRUCTIONAL ROYSE CITY H S ROYSE CITY MIDDLE DAVIS EL H H BROWNING PRI ANITA SCOTT EL W R (BILL) FORT EL ALTERNATIVE INSTRUCTIONAL ALTERNATIVE LEARNING CENTER	(972) 771-5281	199-902	003	RANDALL CORDIAL	9	836	\$386,479	.144	.025
	(972) 771-8313		004	DR CHARLES NIX	9-10	0			
	(972) 772-1170		042	TOM SMITH	7-8	855			
	(972) 771-5247		043	SARAH WATKINS	7-8	747			
	(972) 771-5232		101	KAYLEEN LAVENE	KG-6	402			
	(972) 771-2112		102	TERESA TWEDELL	EE-6	569			
	(972) 412-3070		103	TERRY PETERS	EE-6	591			
	(972) 772-4300		105	CORY WHITE	KG-6	918			
	(972) 772-0502		106	DR LAURA RINGROSE	KG-6	673			
	(972) 772-1177		107	AMY ANDERSON	KG-6	476			
	(972) 772-1070		108	THOMAS MAGLISCEAU	KG-6	681			
(972) 772-2080	109	SYLVIA MILLER	PK-6	745					
(972) 772-2080	110	PEGGY DICKERSON	KG-6	457					
(972) 772-2080	111	MICHAEL PITCHER	PK-6	0					
(972) 772-2077	002	RICHARD REEDER	9-12	81					
P O BOX 479 ROYSE CITY 75189-0479 PHONE - (972) 636-2413 FAX - (972) 635-7037				DR JOHN CLINTON CARPENTER		2694			
(972) 636-9991	002	ARMENIA SMITH	9-12	664					
(972) 636-9544	041	ANDY MOLCK	7-8	432					
(972) 636-9549	102	GEORGIE GROSSMAN	1-6	500					
(972) 636-9002	103	HEATHER SUMROW	EE-KG	536					
(972) 636-3300	104	PAULA WALKER	1-6	539					
(972) 636-3304	105	PAMELA ZOLKOWSKI	2-6	0					
(972) 635-2789	003	BETTY J SETLIFF	1-12	23					
200 RUNNELS BALLINGER ISD	15	200	200-901	SCOT GOEN		1032	\$150,915	.150	.007
P O BOX 231 BALLINGER 76821-0231 PHONE - (325) 365-3588 FAX - (325) 365-5920									
REGULAR INSTRUCTIONAL BALLINGER H S BALLINGER J H BALLINGER EL	(915) 365-3547 (915) 365-3537 (915) 365-3527		001 041 101	LARRY HOWE MIKE CARTER SCOTT KING	9-12 6-8 EE-5	329 237 466			
MILES ISD	15	200-902		ROBERT GIBSON		437	\$38,600	.147	.007
P O BOX 308 MILES 76861-0308 PHONE - (915) 468-2861 FAX - (915) 468-2179									
REGULAR INSTRUCTIONAL MILES H S MILES EL	(915) 468-2861 (915) 468-2861		001 101	MERL BRANDON DEAN MUNN	7-12 EE-6	223 210			
ALTERNATIVE INSTRUCTIONAL FAIRVIEW ACCELERATED GRAPE CREEK BAC GRAPE CREEK SPECIAL PROGRAM DAEP INSTRUCTIONAL FAIRVIEW DAEP	(915) 468-2861		002 004 180	JERRY CREAGER	7-12 7-12 EE-5	2 0 0			
(915) 651-7656	005	JERRY CREAGER	5-12	2					
WINTERS ISD	15	200-904		DANNY CLACK		685	\$96,389	.141	.007
603 N HTS ST WINTERS 79567-4003 PHONE - (325) 754-5574 ext:106 FAX - (325) 754-5374									
REGULAR INSTRUCTIONAL WINTERS H S WINTERS J H WINTERS EL	(915) 754-5516 (915) 754-5516 (915) 754-5577		001 041 101	DAVID LYNN HALE DAVID LYNN HALE BRILLA JANE MAGEE	9-12 7-8 EE-6	186 114 385			
ALTERNATIVE INSTRUCTIONAL C A P CO-OP CEEC	(915) 636-4355		002 003	LARRY WEISE DAVID EVANS	9-12 9-12	0 0			
OLFEN ISD	15	200-906		ROYCE NEILL MORRISON		75	\$3,343	.147	.007
1122 PRIVATE RD 2562 ROWENA 76875-9502 PHONE - (915) 442-4301 FAX - (915) 442-2133									
REGULAR INSTRUCTIONAL OLFEN EL VERIBEST SPECIAL PROGRAMS	(915) 442-4301		101 102	ROYCE NEILL MORRISON ROYCE NEILL MORRISON	PK-8 EE-PK	73 2			
201 RUSK HENDERSON ISD	07	201	201-902	TOMMY ALEXANDER		3485	\$846,878	.150	.010
P O BOX 728 HENDERSON 75653-0728 PHONE - (903) 657-8511 FAX - (903) 657-9271									
REGULAR INSTRUCTIONAL HENDERSON H S HENDERSON MIDDLE CENTRAL EL MONTGOMERY EL CHAMBERLAIN EL HENDERSON KIND NORTHSIDE EL	(903) 655-0700 (903) 655-8323 (903) 657-2538 (903) 657-7519 (903) 657-6559 (903) 657-1628 (903) 657-1511		001 041 103 104 105 107 108	STACEY SULLIVAN TOMMY FREEMAN PAM ADAMS CRAIG HURT KELLY TEEMS SARA HOOD JASON BRIDGES	9-12 6-8 1 2 3 EE-KG 4-5	1056 809 249 247 219 401 504			

TEXAS PUBLIC SCHOOLS, 2004 - 2005

*As provided by the State Property Tax Files FY03

County, District, Region, School	Mailing Address, Telephone No.	Co.-Dist. No.	Sch. No.	Superintendents-County, District, Principals	Grades Taught	2003-2004 Enrollment	Appraised* Valuation (Thousands)	Tax Rates*	
								Maintenance	Bond
LANEVILLE ISD	07 P O BOX 127 LANEVILLE 75667-0127 PHONE - (903) 863-5353 FAX - (903) 863-2736	201-903		A RONALD TIDWELL		201	\$40,093	.150	.000
REGULAR INSTRUCTIONAL LANEVILLE SCHOOL	(903) 863-5354		001	CAROLYN REEVES	EE-12	201			
LEVERETTS CHAPEL ISD	07 P O BOX 669 LAIRD HILL 75666-0669 PHONE - (903) 834-6675 FAX - (903) 834-6602	201-904		DONNA S JOHNSON		248	\$22,640	.150	.015
REGULAR INSTRUCTIONAL LEVERETTS CHAPEL H S LEVERETTS CHAPEL J H LEVERETTS CHAPEL EL	(903) 834-3181 (903) 834-3181 (903) 834-3181		001 041 101	LUTHER G COCKERHAM JOLYNN BROWNING JOLYNN BROWNING	9-12 7-8 PK-6	64 34 150			
MOUNT ENTERPRISE ISD	07 301 W 3RD ST N MOUNT ENTERPRISE 75681 PHONE - (903) 822-3575 FAX - (903) 822-3633	201-907		PAUL MOORE		420	\$35,757	.130	.015
REGULAR INSTRUCTIONAL MT ENTERPRISE H S MT ENTERPRISE EL	(903) 822-3721 (903) 822-3545		001 101	BOBBY BRISCOE CLAY FREEMAN	7-12 EE-6	198 222			
OVERTON ISD	07 P O BOX 130 OVERTON 75684-0130 PHONE - (903) 834-6145 FAX - (903) 834-6755	201-908		DR MARK STRETCHER		530	\$41,832	.150	.011
REGULAR INSTRUCTIONAL OVERTON H S OVERTON EL	(903) 834-6143 (903) 834-6144		001 101	HAROLD STANGER DR SHARON ROSS	7-12 EE-6	212 318			
TATUM ISD	07 P O BOX 808 TATUM 75691-0808 PHONE - (903) 947-6482 FAX - (903) 947-3295	201-910		DR DEE W HARTT		1221	\$1,159,520	.147	.000
REGULAR INSTRUCTIONAL TATUM H S TATUM MIDDLE TATUM EL TATUM PRI ALTERNATIVE INSTRUCTIONAL TATUM PATH PROGRAM	(903) 947-6482 (903) 947-6482 (903) 947-6482 (903) 947-6482		002 041 102 104 042	DEBBIE MAXEY BOB GARCIA CLIFFORD HARKLESS JERRY P RICHARDSON SHANNON COURTNEY	9-12 7-8 4-6 EE-3 7-12	393 198 263 367 0			
CARLISLE ISD	07 P O BOX 187 PRICE 75687-0187 PHONE - (903) 861-3801 FAX - (903) 861-3932	201-913		MICHAEL R PAYNE		576	\$45,957	.150	.008
REGULAR INSTRUCTIONAL CARLISLE SCHOOL	(903) 861-3811		001	PAM BARRON STEVE JEFFERSON	EE-12	576			
WEST RUSK ISD	07 P O BOX 168 NEW LONDON 75682-0168 PHONE - (903) 895-4503 FAX - (903) 895-2267	201-914		DR T R MILLS JR		787	\$195,388	.150	.000
REGULAR INSTRUCTIONAL WEST RUSK H S WEST RUSK J H WEST RUSK EL	(903) 895-4428 (903) 895-4613 (903) 895-4803		001 041 104	DR JOHN CARTER JANIS UNDERWOOD GWEN GILLIAM	9-12 7-8 EE-6	225 140 422			
202 SABINE									
HEMPHILL ISD	07 P O BOX 1950 HEMPHILL 75948-1950 PHONE - (409) 787-3371 FAX - (409) 787-4005	202-903		MIKE A TERRY		961	\$229,850	.135	.000
REGULAR INSTRUCTIONAL HEMPHILL H S HEMPHILL MIDDLE HEMPHILL EL	(409) 787-3371 (409) 787-3371 (409) 787-3371		001 041 101	STEVE MILLS CAYRDEN J O'NEAL JIMMY CLARK	9-12 5-8 PK-4	288 313 360			
WEST SABINE ISD	07 P O BOX 869 PINELAND 75968-0869 PHONE - (409) 584-2655 FAX - (409) 584-2139	202-905		MALCOLM NASH		648	\$88,585	.135	.000
REGULAR INSTRUCTIONAL WEST SABINE H S WEST SABINE EL	(409) 584-2525 (409) 584-2205		002 102	RONALD BARLOW SHANE MCGOWN	7-12 EE-6	283 365			
203 SAN AUGUSTINE									
SAN AUGUSTINE ISD	07 HIGH SCHOOL DR SAN AUGUSTINE 75972-2298 PHONE - (936) 275-2306 FAX - (936) 275-9776	203-901		MARSHALL J MCMILLAN		962	\$125,839	.144	.000
REGULAR INSTRUCTIONAL SAN AUGUSTINE H S SAN AUGUSTINE INT SAN AUGUSTINE EL ALTERNATIVE INSTRUCTIONAL ACCELERATED LRN CTR	(936) 275-9603 (936) 275-2318 (936) 275-3424 (936) 275-2660		002 101 102 003	LEROY HUGHES WARREN NORVELL MARYANN BENTLEY WILLIE EARL TINDALL	9-12 5-8 EE-4 7-12	298 264 376 24			

TEXAS PUBLIC SCHOOLS, 2004 - 2005

*As provided by the State Property Tax Files FY03

County, District, Region, School	Mailing Address, Telephone No.	Co.-Dist. No.	Sch. No.	Superintendents-County, District, Principals	Grades Taught	2003-2004 Enrollment	Appraised* Valuation (Thousands)	Tax Rates*	
								Maintenance	Bond
BROADDUS ISD 07	P O BOX 58 BROADDUS 75929-0058 PHONE - (936) 872-3041 FAX - (936) 872-3699	203-902		DR JERRY MEADOR		452	\$53,558	.150	.000
REGULAR INSTRUCTIONAL BROADDUS H S BROADDUS EL	(936) 872-3610 (936) 872-3315		001 101	BRAD D LEWIS KIM BOATMAN	7-12 PK-6	186 266			
DAEP INSTRUCTIONAL BROADDUS DAEP			003		7-12	0			
204 SAN JACINTO									
COLDSRING-OAKHURST CISD 06	P O BOX 39 COLDSRING 77331-0039 PHONE - (936) 653-1115 FAX - (936) 653-2197	204-901		V LYNN REDDEN		1794	\$500,730	.148	.006
REGULAR INSTRUCTIONAL COLDSRING-OAKHURST HIGH SCHOOL LINCOLN JUNIOR HIGH STREET ELEMENTARY COLDSRING-OAKHURST INTERMEDIATE	(936) 653-1140 (936) 653-1166 (936) 653-1187 (936) 653-1152		001 041 102 103	LARRY HARGROVE MALISA HARGROVE LAURA BARTEL MARY WATSON	9-12 6-8 EE-2 3-5	527 419 436 412			
SHEPHERD ISD 06	1401 S BYRD AVE SHEPHERD 77371-0429 PHONE - (936) 628-3396 FAX - (936) 628-3841	204-904		DR MICHAEL H JANSEN		1923	\$153,655	.142	.007
REGULAR INSTRUCTIONAL SHEPHERD H S SHEPHERD MIDDLE SHEPHERD PRIMARY SHEPHERD INT	(936) 628-3371 (936) 628-3377 (936) 628-3302 (936) 628-6764		001 041 101 102	RAY LYNN RICE MARTHA SHANER KRISTI RICE NETTIE COLLINS	9-12 6-8 EE-2 3-5	560 436 485 442			
205 SAN PATRICIO									
ARANSAS PASS ISD 02	244 W HARRISON BLVD ARANSAS PASS 78336-2442 PHONE - (361) 758-3466 FAX - (361) 758-2962	205-901		DR CARL A MONTOYA		2103	\$336,220	.148	.009
REGULAR INSTRUCTIONAL ARANSAS PASS HIGH SCHOOL A C BLUNT MIDDLE SCHOOL H T FAULK EARLY CHILDHOOD SCHOOL W A KIEBERGER ELEMENTARY CHARLIE MARSHALL ELEMENTARY	(361) 758-3248 (361) 758-2711 (361) 758-3141 (361) 758-3113 (361) 758-3455		001 041 101 102 104	JAMES CRENSHAW BILLY D WATSON BRYAN O'BRYANT LAURA WELBORN HECTOR ACEVEDO	9-12 7-8 EE-1 2-3 4-6	537 339 452 297 477			
JJAEP INSTRUCTIONAL ARANSAS PASS JJAEP	(361) 758-3466		002		6-12	1			
GREGORY-PORTLAND ISD 02	P O BOX 338 GREGORY 78359-0338 PHONE - (361) 643-6566 ext:224 FAX - (361) 643-0371	205-902		DR WALTER PAUL CLORE		4302	\$806,463	.150	.028
REGULAR INSTRUCTIONAL GREGORY-PORTLAND H S GREGORY-PORTLAND J H AUSTIN EL CLARK EL EAST CLIFF EL ANDREWS EL GREGORY-PORTLAND INT	(361) 643-2538 (361) 643-2552 (512) 643-9568 (361) 643-2361 (361) 643-2050 (361) 643-4531 (361) 643-4404		001 041 101 102 103 104 105	STEPHEN KANE PATRICIA ARNOLD TIM CUFF JEANEEN ZAMORA ALMA MUNOZ WAYNE PETERSON LETICIA VILLA	9-12 7-8 PK-4 PK-4 EE,KG-4 KG-4 5-6	1278 672 355 496 358 477 666			
JJAEP INSTRUCTIONAL NUECES CO JJAEP	(361) 888-7007		003	DORA STURGEON	6-12	0			
INGLESIDE ISD 02	P O BOX 1320 INGLESIDE 78362-1313 PHONE - (361) 776-7631 FAX - (361) 776-0267	205-903		DR ED LYMAN		2330	\$952,991	.150	.005
REGULAR INSTRUCTIONAL INGLESIDE H S LEON TAYLOR J H ELIZABETH COOK PRI BLASCHKE/SHELDON EL GILBERT J MIRCOVICH EL	(361) 776-2712 (361) 776-2232 (361) 776-2231 (361) 776-3050 (361) 776-1683		001 042 102 103 104	HARVEY MANNING III JAMES BONORDEN TROY MIRCOVICH MARIE DICKSON KAREN MIRCOVICH	9-12 7-8 EE-1 5-6 2-4	609 373 482 339 527			
MATHIS ISD 02	P O BOX 1179 MATHIS 78368-1179 PHONE - (361) 547-3378 ext:102 FAX - (361) 547-4198	205-904		DR LUIS BALDEMAR GONZALEZ		1894	\$170,891	.150	.008
REGULAR INSTRUCTIONAL MATHIS H S MCCRAW J H WEBER-HARDIN EL MATHIS INT	(361) 547-3322 ext:10 (361) 547-2381 ext:401 (361) 547-4106 ext:201 (361) 547-2472 ext:301		001 041 101 102	VALORA ANN BARTOSH DONNA DIANE HILLIARD MARIA CHRISTINA CANO	9-12 7-8 EE-3 4-6	567 291 581 455			
ODEM-EDROY ISD 02	P O BOX 727 ODEM 78370-0727 PHONE - (361) 368-2561 ext:223 FAX - (361) 368-2879	205-905		MANUEL LUNOFF III		1175	\$131,478	.150	.011
REGULAR INSTRUCTIONAL ODEM H S ODEM J H ODEM EL	(512) 368-3401 ext:250 (512) 368-8661 ext:244 (512) 368-3881 ext:235		001 041 101	REYMUNDO GONZALEZ JR DEBRA LITTON JAMES BRANNIGAN	9-12 6-8 PK-5	324 287 564			

TEXAS PUBLIC SCHOOLS, 2004 - 2005

*As provided by the State Property Tax Files FY03

County, District, Region, School	Mailing Address, Telephone No.	Co.-Dist. No.	Sch. No.	Superintendents-County, District, Principals	Grades Taught	2003-2004 Enrollment	Appraised* Valuation (Thousands)	Tax Rates*	
								Maintenance	Bond
SINTON ISD 02	P O BOX 1337 SINTON 78387-1337 PHONE - (361) 364-6801 FAX - (361) 364-6905	205-906		MIKE ROBERTS		2142	\$224,614	.150	.007
REGULAR INSTRUCTIONAL SINTON H S E MERLE SMITH J H LAMAR INT WELDER EL SINTON EL	(361) 364-6652 (361) 364-6840 (361) 364-6890 (361) 364-6600 (361) 364-6860		001 041 101 103 105	CHAD KELLY ERVIN KOETHER LINDA M BARGANSKI CAROL REAGAN KATHY VANECEK	9-12 7-8 5-6 EE-1 2-4	617 320 300 414 467			
ALTERNATIVE INSTRUCTIONAL JUVENILE DETENTION CTR DAEP INSTRUCTIONAL ALTER ED PROG	(361) 364-6125 (361) 364-6814		002 003	JACALEEN WAGGONER JACALEEN WAGGONER	KG-12 KG-12	18 6			
TAFT ISD 02	400 COLLEGE ST TAFT 78390-2702 PHONE - (361) 528-2636 ext:2224 FAX - (361) 528-2223	205-907		DON MADDEN		1454	\$138,451	.150	.012
REGULAR INSTRUCTIONAL TAFT H S TAFT J H EAST EL WOODROE PETTY EL ALTERNATIVE INSTRUCTIONAL ALTER ED CAMPUS SHORELINE	(361) 528-2636 ext:2421 (361) 528-2636 ext:2321 (361) 528-2636 ext:2621 (361) 528-2636 (512) 528-2636		001 041 101 103 002	DR CHARLES CLIMER EDDIE SNEED BRIAN HICKS ORLANDO SALAZAR DONNA MIGET	9-12 6-8 3-5 PK-2 EE-12	374 296 303 395 86			
206 SAN SABA		206							
SAN SABA ISD 15	301 E WALLACE ST STE 203 SAN SABA 76877-3523 PHONE - (325) 372-3771 FAX - (325) 372-5977	206-901		JOHNNY W CLAWSON		784	\$118,195	.143	.009
REGULAR INSTRUCTIONAL SAN SABA H S SAN SABA MIDDLE SAN SABA EL DAEP INSTRUCTIONAL ALTER SCHOOL	(325) 372-3786 (325) 372-3698 (325) 372-3019 (915) 372-3190		001 041 101 002	KEYV ALLRED DAVE UNDERWOOD SHANNON JENSON KEYV ALLRED	9-12 5-8 EE-4 EE-12	220 245 318 1			
RICHLAND SPRINGS ISD 15	700 W HWY 190 RICHLAND SPRINGS 76871-1005 PHONE - (915) 452-3524 FAX - (915) 452-3230	206-902		DAVID K PERRY		177	\$37,562	.140	.000
REGULAR INSTRUCTIONAL RICHLAND SPRINGS SCHOOL	(915) 452-3427		001	JAMES D SCOTT	KG-12	177			
CHEROKEE ISD 15	P O BOX 100 CHEROKEE 76832-0100 PHONE - (325) 622-4298 FAX - (325) 622-4430	206-903		ABE GOTT		146	\$28,928	.144	.000
REGULAR INSTRUCTIONAL CHEROKEE H S CHEROKEE EL BUDGETED CHEROKEE HOME FOR CHILDREN	(325) 622-4298 (325) 622-4299 (915) 622-4298		001 101 200	CHRIS PERRY CHRIS PERRY	7-12 KG-6 KG-12	90 56 0			
SAN SABA STATE SCHOOL 15	206 S WALLACE CREEK RD SAN SABA 76877-9516 PHONE - (325) 372-5795 FAX - (325) 372-4162	206-904		DR DEBORAH NANCE		0	\$0	.000	.000
REGULAR INSTRUCTIONAL SAN SABA STATE SCHOOL	(325) 372-5795 ext:2401		001	CONNIE DEWBRE	5-12	0			
207 SCHLEICHER		207							
SCHLEICHER ISD 15	P O BOX W ELDORADO 76936-1247 PHONE - (325) 853-2514 FAX - (325) 853-2695	207-901		W MARK GESCH		622	\$196,820	.150	.000
REGULAR INSTRUCTIONAL ELDORADO H S ELDORADO MIDDLE ELDORADO EL ALTERNATIVE INSTRUCTIONAL C B P DAEP INSTRUCTIONAL ALTERNATIVE PLACEMENT CENTER	(325) 853-2549 ext:321 (325) 853-3028 ext:421 (325) 853-2770 ext:521 (325) 651-5199 (325) 853-2514		001 041 101 195 002	BOB WANORECK KARA SUE GARLITZ BOB WANORECK TIM SEYMORE	9-12 5-8 EE-4 9-12 KG-12	193 184 239 1 5			
208 SCURRY		208							
HERMLEIGH ISD 14	P O BOX 195 HERMLEIGH 79526-0195 PHONE - (325) 863-2772 FAX - (325) 863-2713	208-901		MARVIN BEATY		152	\$34,083	.150	.000
REGULAR INSTRUCTIONAL HERMLEIGH SCHOOL	(915) 863-2451		001	CLARENCE SPIEKER	KG-12	152			
SNYDER ISD 14	2901 37TH ST SNYDER 79549-5226 PHONE - (325) 573-5401 FAX - (325) 573-9025	208-902		DR JAMES R COLLINS		2608	\$799,668	.150	.000

TEXAS PUBLIC SCHOOLS, 2004 - 2005

*As provided by the State Property Tax Files FY03

County, District, Region, School	Mailing Address, Telephone No.	Co.-Dist. No.	Sch. No.	Superintendents-County, District, Principals	Grades Taught	2003-2004 Enrollment	Appraised* Valuation (Thousands)	Tax Rates*	
								Maintenance	Bond
REGULAR INSTRUCTIONAL SNYDER H S SNYDER J H CENTRAL EL EAST EL NORTHEAST EL STANFIELD EL WEST EL	(325) 573-6301 (325) 573-6356 (325) 573-8592 (325) 573-1769 (325) 573-2643 (325) 573-7512 (325) 573-3538		001 041 101 102 105 106 107	LARRY SCOTT KELLYE STARNES PAM HART LEE PRESSWOOD CARMEN CARPENTER JEAN MCMILLON THOMAS FOGLEMAN	9-12 7-8 KG-1,3 KG-1,4 KG-1,5 KG-2 EE-1,6	744 366 273 232 284 296 390			
ALTERNATIVE INSTRUCTIONAL HOBBS ALTER ED CO-OP	(325) 735-2850		002	DENNIS MOSELEY	9-12	23			
IRA ISD	14 P O BOX 240 IRA 79527-0240 PHONE - (325) 573-2629 FAX - (325) 573-5825	208-903		DR LARRY DEVITT		216	\$90,836	.150	.000
REGULAR INSTRUCTIONAL IRA SCHOOL	(325) 573-2628		001	DALE PECTOL	KG-12	216			
ALTERNATIVE INSTRUCTIONAL HOBBS ALTER ED CO-OP	(325) 735-2851		002		9-12	0			
209 SHACKELFORD									
ALBANY ISD	14 P O BOX 188 ALBANY 76430-0188 PHONE - (325) 762-3974 FAX - (325) 762-3876	209-901		SHANE FIELDS		578	\$122,974	.130	.016
REGULAR INSTRUCTIONAL ALBANY JR-SR H S NANCY SMITH EL	(325) 762-3974 (325) 762-3384		001 101	TOMMY TERRELL DOYLEEN TERRELL	7-12 EE-6	283 295			
MORAN ISD	14 P O BOX 98 MORAN 76464-0098 PHONE - (325) 945-3101 FAX - (325) 945-2741	209-902		DOTTIE NORWOOD		72	\$22,169	.150	.000
REGULAR INSTRUCTIONAL MORAN SCHOOL	(325) 945-3101		001	KIM HOLLAND	PK-12	72			
210 SHELBY									
CENTER ISD	07 404 MOSBY ST CENTER 75935-3864 PHONE - (936) 598-5642 FAX - (936) 598-1515	210-901		KELLY RODGERS		2470	\$294,773	.150	.014
REGULAR INSTRUCTIONAL CENTER H S CENTER MIDDLE CENTER EL CENTER INT F L MOFFETT PRI	(936) 598-6173 (936) 598-5619 (936) 598-3625 (936) 598-6148 (936) 598-6266		001 041 101 102 104	HOBY HOLDER PAUL GIANNANDREA JAMES HOCKENBERRY DALE ANDERSON MARGIE BLOUNT	9-12 6-8 2-3 4-5 EE-1	653 508 327 346 636			
JOAQUIN ISD	07 11109 HWY 84 E JOAQUIN 75954 PHONE - (936) 269-3128 FAX - (936) 269-3615	210-902		PHIL WORSHAM		673	\$107,636	.150	.011
REGULAR INSTRUCTIONAL JOAQUIN H S JOAQUIN J H JOAQUIN EL	(936) 269-3122 ext:421 (936) 269-3090 (409) 269-3258		001 041 102	JIMMY VICKERS JAMES R VICKERS LINDA JACOBS	9-12 7-8 EE-6	183 105 385			
SHELBYVILLE ISD	07 P O BOX 325 SHELBYVILLE 75973-0325 PHONE - (409) 598-2641 FAX - (409) 598-6842	210-903		DR RAY WEST		714	\$110,265	.142	.004
REGULAR INSTRUCTIONAL SHELBYVILLE SCHOOL	(409) 598-7323		002	RUDY EDDINGTON	EE-12	714			
TENAHA ISD	07 P O BOX 318 TENAHA 75974-0318 PHONE - (936) 248-3311 FAX - (936) 248-3902	210-904		CHARLES E WEEKS III		379	\$52,580	.150	.000
REGULAR INSTRUCTIONAL TENAHA H S TENAHA MIDDLE TENAHA EL	(936) 248-3931 (936) 248-3931 ext:44 (936) 248-5911		001 041 101	TOM HASKELL JONES J CLARK PARTIN JACKIE KIRKWOOD	9-12 6-8 EE-5	95 101 183			
TIMPSON ISD	07 P O DRAWER 370 TIMPSON 75975-0370 PHONE - (936) 254-2463 FAX - (936) 254-3878	210-905		DR LELAND MOORE		568	\$87,037	.150	.009
REGULAR INSTRUCTIONAL TIMPSON H S TIMPSON MIDDLE TIMPSON EL	(936) 254-3125 (936) 254-2078 (936) 254-2462		001 041 101	CALVIN R SMITH KEITH D KOONCE KEN CAMPBELL	9-12 6-8 PK-5	194 140 234			
EXCELSIOR ISD	07 11270 STATE HWY 7 W CENTER 75935-5304 PHONE - (936) 598-5866 FAX - (936) 598-2076	210-906		JOHNNY LEWIS		68	\$10,320	.150	.000
REGULAR INSTRUCTIONAL EXCELSIOR EL	(903) 598-5866		101	JOHNNY LEWIS	EE-8	68			
ALTERNATIVE INSTRUCTIONAL EXCELSIOR DAEP	(936) 598-5866		041	JOHNNY LEWIS	6-8	0			

TEXAS PUBLIC SCHOOLS, 2004 - 2005

*As provided by the State Property Tax Files FY03

County, District, Region, School	Mailing Address, Telephone No.	Co.-Dist. No.	Sch. No.	Superintendents-County, District, Principals	Grades Taught	2003-2004 Enrollment	Appraised* Valuation (Thousands)	Tax Rates*	
								Maintenance	Bond
211 SHERMAN		211							
TEXHOMA ISD 16	P O BOX 709 TEXHOMA 73949-0709 PHONE - (806) 827-7400 FAX - (806) 827-7657	211-901		MELVIN E YATES		283	\$87,328	.150	.000
REGULAR INSTRUCTIONAL TEXHOMA EL	(806) 827-7400		101	MELVIN E YATES	PK-4	283			
STRATFORD ISD 16	P O BOX 108 STRATFORD 79084-0108 PHONE - (806) 366-3300 FAX - (806) 366-3304	211-902		JIM TALIAFERRO		646	\$301,257	.137	.008
REGULAR INSTRUCTIONAL STRATFORD H S STRATFORD J H MARY ALLEN EL	(806) 366-3330 (806) 366-3320 (806) 366-3340		001 041 102	STEVE HAYNES TIM GILLILAND MARY PAT WILLIAMS	9-12 5-8 EE-4	185 187 274			
212 SMITH		212							
CUMBERLAND ACADEMY 07	8225 BROADWAY TYLER 75703 PHONE - (903) 581-2890 FAX - (903) 581-1476	212-801		JAMES MOYERS		222	\$0	.000	.000
CHARTER/ALTERNATIVE INSTRUCTIONAL CUMBERLAND ACADEMY	(903) 581-2890		101	KAREN FLOWERS	KG-5	222			
EAGLE ACADEMY OF TYLER 07	405 SH 121 BYPASS BLDG D, STE 100 LEWISVILLE 75057-8192 PHONE - (903) 592-5222 FAX - (903) 592-0324	212-802		ALAN WIMBERLEY		222	\$0	.000	.000
CHARTER/REGULAR INSTRUCTIONAL EAGLE ACADEMY OF TYLER AT LINDALE	(903) 881-9940		002	TARRIE SCHALL	6-12	5			
CHARTER/ALTERNATIVE INSTRUCTIONAL EAGLE ACADEMY OF TYLER	(903) 592-5222		001	LAQUETA TIMMONS	1-12	217			
AZLEWAY CHARTER SCHOOL 07	15892 CR26 TYLER 75707 PHONE - (903) 566-8444 ext:18 FAX - (903) 566-2053	212-803		TOM EVANS		88	\$0	.000	.000
CHARTER/REGULAR INSTRUCTIONAL AZLEWAY CHARTER SCHOOL	(903) 566-8444		001	TOM EVANS	1-12	88			
ARP ISD 07	DRAWER 70 ARP 75750-0070 PHONE - (903) 859-8482 ext:201 FAX - (903) 859-2621	212-901		TONEY R LOWERY		896	\$195,271	.142	.034
REGULAR INSTRUCTIONAL ARP H S ARP J H ARP EL	(903) 859-4917 (903) 859-4936 (903) 859-4650		001 041 101	DR RON R STERLING DWIGHT G THOMAS REBECCA THOMPSON	9-12 6-8 PK-5	306 198 392			
JJAEP INSTRUCTIONAL SMITH CO JJAEP			004		6-12	0			
BULLARD ISD 07	P O BOX 250 BULLARD 75757-0250 PHONE - (903) 894-6639 FAX - (903) 894-9291	212-902		JIM WRIGHT		1564	\$379,163	.137	.022
REGULAR INSTRUCTIONAL BULLARD H S BULLARD SPECIAL EDUCATION BULLARD MIDDLE BULLARD EL BULLARD INT	(903) 894-3272 (903) 894-6639 (903) 894-6533 (903) 894-6389 (903) 894-6793		001 002 041 101 102	LEONARD SPEAKER DWAIN REYNOLDS MICHELLE HURST LYNETTE HUGHES	9-12 KG-12 6-8 EE-3 4-5	468 2 362 486 246			
JJAEP INSTRUCTIONAL SMITH CO JJAEP			004		4-12	0			
LINDALE ISD 07	P O BOX 370 LINDALE 75771-0370 PHONE - (903) 881-4001 FAX - (903) 882-8641	212-903		RICHARD TEDDER		3109	\$650,719	.138	.016
REGULAR INSTRUCTIONAL LINDALE H S LINDALE J H LINDALE PRI VELMA PENNY EL E J MOSS INT EARLY CHILDHOOD CENTER	(903) 882-6138 (903) 882-4655 (903) 882-3121 (903) 882-7513 (903) 882-2800		001 041 101 102 103 104	JAMIE HOLDER MIKE LAMB RUSSELL DAVID WATSON MONICA MOORE MIKE GRIFFIN CAROLYN TODD	9-12 7-8 1-2 3-4 5-6 EE-KG	859 543 442 468 469 321			
ALTERNATIVE INSTRUCTIONAL ST LOUIS UNIT			002		EE-12	7			
JJAEP INSTRUCTIONAL LINDALE JJAEP			003		KG-12	0			
TROUP ISD 07	P O BOX 578 TROUP 75789-0578 PHONE - (903) 842-3067 FAX - (903) 842-4563	212-904		JULIAN SHADDIX		1020	\$131,692	.147	.005
REGULAR INSTRUCTIONAL TROUP H S TROUP MIDDLE TROUP EL	(903) 842-3065 (903) 842-3081 (903) 842-3071		002 041 102	GARY JACOBS AVA JOHNSON DEBBIE MOXLEY	9-12 6-8 EE-5	300 231 489			
JJAEP INSTRUCTIONAL SMITH COUNTY JJAEP			004		KG-12	0			

TEXAS PUBLIC SCHOOLS, 2004 - 2005

*As provided by the State Property Tax Files FY03

County, District, Region, School	Mailing Address, Telephone No.	Co.-Dist. No.	Sch. No.	Superintendents-County, District, Principals	Grades Taught	2003-2004 Enrollment	Appraised* Valuation (Thousands)	Tax Rates*	
								Maintenance	Bond
TYLER ISD 07	P O BOX 2035 TYLER 75710-2035 PHONE - (903) 531-3500 FAX - (903) 531-3604	212-905		DR DAVID E SIMMONS		17394	\$4,781,142	.143	.004
REGULAR INSTRUCTIONAL									
ROBERT E LEE H S	(903) 531-3900		001	RICK MCDANIEL	9-12	2554			
JOHN TYLER H S	(903) 531-6000		003	MICHAEL MCFARLAND	9-12	1949			
BOULTER CREATIVE ARTS MAGNET SCHOOL	(903) 531-3700		041	VANESSA S CHOICE	6-8	462			
DOGAN MIDDLE	(903) 531-3710		042	JAMES BIVINS	6-8	524			
HOGG MIDDLE	(903) 531-3720		043	JUDY WILSON	6-8	591			
HUBBARD MIDDLE	(903) 531-3850		044	TUCKER DUDLEY	6-8	922			
MOORE MST MAGNET SCHOOL	(903) 531-3730		045	CLAUDE LANE	6-8	790			
STEWART MIDDLE	(903) 531-3740		047	DR SHARON ROSS	6-8	459			
T J AUSTIN EL	(903) 531-3750		101	CAROLYN WILLIAMS	EE-5	523			
BELL EL	(903) 531-3755		102	DR SANDRA LOVE	EE-5	419			
BIRDWELL EL	(903) 531-3760		103	DONNA BUNDY	EE-5	494			
BONNER EL	(903) 531-3765		104	DR ANGELA NELSON	EE-5	511			
CLARKSTON EL	(903) 533-5150		106	LINDA PAYNE	EE-5	375			
DIXIE EL	(903) 531-3770		107	SHEILA HIGGINBOTHAM	EE-5	533			
DOUGLAS EL	(903) 531-3775		108	BEVERLY COLLINS	EE-5	722			
OWENS EL	(903) 531-3860		109	ROBERT RICH	KG-5	905			
CALDWELL ELEMENTARY ARTS ACADEMY	(903) 531-3780		110	REBECCA CLAPP	EE-5	477			
GRIFFIN EL	(903) 531-3785		111	CYNTHIA HOWLAND	EE-5	508			
JONES EL	(903) 531-3790		112	MICHAEL L BERRIER	EE-5	284			
ORR EL	(903) 531-3795		114	BRUCE NELSON	EE-5	654			
PEETE EL	(903) 531-3800		115	FREEMAN STERLING	EE-5	383			
RAMEY EL	(903) 531-3805		116	CYNTHIA JOHNSON	EE-5	443			
RICE EL	(903) 531-3865		117	VICKI NEILL	KG-5	872			
ST LOUIS SP ED EL	(903) 531-3835		118	KARYN HACKER	EE-12	74			
WOODS EL	(903) 531-3810		119	CONNIE MOORE	EE-5	750			
ALTERNATIVE INSTRUCTIONAL									
ALVIN V ANDERSON EDUCATIONAL COMPLEX	(903) 590-4004		007	JACK ANTILLEY	EE,7-12	130			
CAMP TYLER	(903) 510-6400		120	JAMES N CONNALLY	KG-5	0			
JJAEP INSTRUCTIONAL									
SMITH CO J J A E P	(903) 531-3659		008	DR KAREN RANEY	6-12	5			
DAEP INSTRUCTIONAL									
JIM PLYLER INSTRUCTIONAL COMPLEX	(903) 531-3825		009	DR WAYMON WESLEY	KG-12	81			
WHITEHOUSE ISD 07	106 W WILDCAT DR WHITEHOUSE 75791-3130 PHONE - (903) 839-5500 FAX - (903) 839-5515	212-906		DENNIS RAY MILLER		4096	\$950,608	.143	.007
REGULAR INSTRUCTIONAL									
WHITEHOUSE H S	(903) 839-5551		001	CHRIS MORAN	9-12	1205			
WHITEHOUSE JUNIOR HIGH	(903) 839-5590		041	DAVID SMITH	7-8	649			
CAIN EL	(903) 839-5600		101	CYNDY JOSEPHSON	EE-1	698			
BROWN EL	(903) 839-5610		102	SHERRI RANDALL	2	291			
HIGGINS INT	(903) 839-5580		103	TOM LUCE	3-4	613			
HOLLOWAY MIDDLE SCHOOL	(903) 839-5656		104	CURTIS WILLIAMS	5-6	630			
JJAEP INSTRUCTIONAL									
WHITEHOUSE ISD - JJAEP	(903) 839-5500		003		KG-12	10			
DAEP INSTRUCTIONAL									
WHITEHOUSE A E P	(903) 839-5522		002	JIM O'BANNON	4-12	0			
CHAPEL HILL ISD 07	11134 CR 2249 TYLER 75707-9752 PHONE - (903) 566-2441 FAX - (903) 566-8469	212-909		JOE STUBBLEFIELD		3043	\$624,688	.148	.011
REGULAR INSTRUCTIONAL									
CHAPEL HILL H S	(903) 566-2311		001	RANDELL JARVIS	9-12	877			
CHAPEL HILL MIDDLE	(903) 566-1491		042	LISA MCQUERY	6-8	667			
WISE EL	(903) 566-2271		101	BECKY CHENEVERT	EE-2	509			
JACKSON EL	(903) 566-3530		102	RUTHER CAUSEY	EE-2	320			
W L KISSAM INT	(903) 566-8334		103	ANDREW GRIFFITH	3-5	659			
ALTERNATIVE INSTRUCTIONAL									
WINGS	(903) 565-0718		002	MITZI TYNER-PARKS	6-12	11			
JJAEP INSTRUCTIONAL									
SMITH CO J J A E P	(903) 566-8441		005		1-12	0			
WINONA ISD 07	P O BOX 218 WINONA 75792-0218 PHONE - (903) 939-4001 FAX - (903) 877-9387	212-910		RODNEY FAUSETT		993	\$212,628	.150	.007
REGULAR INSTRUCTIONAL									
WINONA H S	(903) 939-4100		001	BRENT RUMBO	9-12	308			
WINONA MIDDLE	(903) 939-4040		041	SUZIE LAMBERT	6-8	212			
WINONA EL	(903) 939-4800		101	JERRY P RICHARDSON	EE-5	472			
JJAEP INSTRUCTIONAL									
SMITH CO J J A E P			002	WILEY VONNER	6-12	0			
BUDGETED									
ST LOUIS UNIT	(903) 939-4100		003	WAYNE BOSHEARS	EE-12	1			
213 SOMERVELL		213							
BRAZOS RIVER CHARTER SCHOOL 11	P O BOX 949 NEMO 76070 PHONE - (254) 898-9226 FAX - (254) 898-2297	213-801		MIKE THAMES		125	\$0	.000	.000
CHARTER/ALTERNATIVE INSTRUCTIONAL									
BRAZOS RIVER CHARTER SCHOOL	(254) 898-9226		001	JAMES M THAMES	8-12	125			
GLEN ROSE ISD 11	P O BOX 2129 GLEN ROSE 76043-2129 PHONE - (254) 897-2517 FAX - (254) 897-3651	213-901		JOHN BAILEY		1596	\$1,834,042	.108	.008

TEXAS PUBLIC SCHOOLS, 2004 - 2005

*As provided by the State Property Tax Files FY03

County, District, Region, School	Mailing Address, Telephone No.	Co.-Dist. No.	Sch. No.	Superintendents-County, District, Principals	Grades Taught	2003-2004 Enrollment	Appraised* Valuation (Thousands)	Tax Rates*	
								Maintenance	Bond
REGULAR INSTRUCTIONAL GLEN ROSE H S GLEN ROSE J H GLEN ROSE EL GLEN ROSE INT	(254) 897-4383 (254) 897-4442 (254) 897-2433 (254) 897-2001		001 041 101 102	JEFF HARRIS TOMMY CORCORAN JILL POWER SUSAN MCCARTY	9-12 6-8 EE-2 3-5	462 354 409 371			
214 STARR		214							
RIO GRANDE CITY CISD 01	FORT RINGGOLD RIO GRANDE CITY 78582-4799 PHONE - (956) 716-6700 FAX - (956) 716-6610	214-901		ROEL GONZALEZ		9526	\$653,100	.150	.007
REGULAR INSTRUCTIONAL RIO GRANDE CITY H S GRULLA MIDDLE RINGGOLD MIDDLE GRULLA EL LA UNION EL NORTH GRAMMAR EL JOHN & OLIVE HINOJOSA EL RINGGOLD EL ROQUE GUERRA JR EL ALTO BONITO EL GENERAL RICARDO SANCHEZ EL	(956) 488-6000 (956) 487-5558 (956) 716-6851 (956) 487-3306 (956) 487-3404 (956) 716-6917 (956) 487-3710 (956) 716-6929 (956) 716-6982 (956) 487-6295 (956) 487-7095		001 041 042 102 103 104 105 107 108 110 111	MARIA ELENA OLIVAREZ ALFONSO SOLIS JORGE RECIO MAGALI LOPEZ ADOLFO PENA JR RICARDO SAENZ OLGA SMEDLEY GUADALUPE AMADOR JOEL TRIGO JR ADELINE CANTU VILMA GARZA	9-12 6-8 6-8 PK-5 PK-5 PK-5 PK-5 PK-5 PK-5 PK-5 PK-5 PK-5	2281 699 1458 613 626 499 710 510 781 730 619			
BUDGETED IMMACULATE CONCEPTION SCH	(956) 487-2558		200	RUBY URBINA	EE-6	0			
SAN ISIDRO ISD 01	P O BOX 10 SAN ISIDRO 78588-0010 PHONE - (956) 481-3110 FAX - (956) 481-3950	214-902		MIGUEL GARCIA		254	\$193,290	.150	.000
REGULAR INSTRUCTIONAL SAN ISIDRO H S SAN ISIDRO EL	(956) 481-3110 (956) 481-3107		001 101	MIGUEL GARCIA	9-12 EE-8	69 185			
ROMA ISD 01	P O BOX 187 ROMA 78584-0187 PHONE - (956) 849-1377 FAX - (956) 849-3118	214-903		JESUS O GUERRA JR		6223	\$320,496	.150	.009
REGULAR INSTRUCTIONAL ROMA H S ROMA MIDDLE YNES B ESCOBAR EL A S CANAVAN EL SCOTT EL ROMA INT BARRERA EL VERA EL	(956) 849-1333 (956) 849-1434 (956) 849-4800 (956) 849-1717 (956) 849-1175 (956) 849-2341 (956) 849-4843 (956) 849-4552		001 041 101 102 103 104 105 106	LUIS E GARZA CARLOS GUZMAN RUBEN R GONZALEZ LUCILA T PENA NORABEL SALINAS JOSE R MARTINEZ JR DANELO I GONZALEZ MARY LOU CRUZ	9-12 7-8 KG-4 EE-KG KG-4 5-6 KG-4 KG-4	1534 963 578 424 600 926 581 600			
ALTERNATIVE INSTRUCTIONAL ACCELERATED LRN ACAD DAEP INSTRUCTIONAL INSTR & GUIDE CTR	(956) 849-2803 (956) 849-1377		002 003	ABRAHAM G GONZALEZ III ABRAHAM G GONZALEZ III	9-12 6-12	5 12			
215 STEPHENS		215							
BRECKENRIDGE ISD 14	P O BOX 1738 BRECKENRIDGE 76424-1738 PHONE - (254) 559-2278 FAX - (254) 559-3180	215-901		CONNIE MARTIN		1598	\$350,152	.150	.000
REGULAR INSTRUCTIONAL BRECKENRIDGE H S BRECKENRIDGE J H EAST EL NORTH EL SOUTH EL	(254) 559-2231 (254) 559-6581 (254) 559-6531 (254) 559-6511 (254) 559-6554		001 041 101 102 103	BRYAN DIETERICH BRENT EVANS P VAN GRIMES BETH HENDERSON RUSSELL ROBERTS	9-12 7-8 EE-1 2-3 4-6	461 239 318 220 359			
ALTERNATIVE INSTRUCTIONAL BRECKENRIDGE ALTER	(254) 559-2278		002	LINDA SIMS	1-12	1			
216 STERLING		216							
STERLING CITY ISD 15	P O BOX 786 STERLING CITY 76951-0786 PHONE - (325) 378-4781 FAX - (325) 378-2283	216-901		RONNIE KREJCI		273	\$273,199	.150	.000
REGULAR INSTRUCTIONAL STERLING CITY H S STERLING CITY J H STERLING CITY EL	(325) 378-5821 ext:222 (325) 378-5821 ext:223 (915) 378-7271 ext:225		001 041 101	SHARLA ARP GLENN COLES GLENN COLES	9-12 6-8 KG-5	107 71 88			
ALTERNATIVE INSTRUCTIONAL FAIRVIEW ACCELERATED WALL SPECIAL PROGRAMS C B P WATER VALLEY VOC TRAIN DAEP INSTRUCTIONAL FAIRVIEW DAEP	(325) 378-4781 (325) 378-4781 (915) 378-4781 (915) 378-4781 (325) 378-4781		002 180 195 201 005		6-12 EE-12 9-12 9-12 6-12	0 2 2 3 0			
217 STONEWALL		217							
ASPERMONT ISD 14	P O BOX 549 ASPERMONT 79502-0549 PHONE - (940) 989-3355 FAX - (940) 989-3353	217-901		JOHN R GODFREY		236	\$86,232	.150	.000

TEXAS PUBLIC SCHOOLS, 2004 - 2005

*As provided by the State Property Tax Files FY03

County, District, Region, School	Mailing Address, Telephone No.	Co.-Dist. No.	Sch. No.	Superintendents-County, District, Principals	Grades Taught	2003-2004 Enrollment	Appraised* Valuation (Thousands)	Tax Rates*	
								Maintenance	Bond
REGULAR INSTRUCTIONAL ASPERMONT HS ASPERMONT EL	(940) 989-2707 (940) 989-3323		001 101	CLIFF GILMORE GARY GARDNER	7-12 EE-6	108 128			
218 SUTTON		218							
SONORA ISD 15	807 S CONCHO AVE SONORA 76950-3922 PHONE - (325) 387-2220 FAX - (325) 387-5090	218-901		DR BRANT MYERS		930	\$546,724	.150	.015
REGULAR INSTRUCTIONAL SONORA H S SONORA J H SONORA EL	(915) 387-6533 (915) 387-3023 (915) 387-5669		001 041 101	DOUGLAS BAWCOM JOHN BERRY LOUISE DERMODY	9-12 5-8 PK-4	268 281 381			
219 SWISHER		219							
HAPPY ISD 16	P O BOX 458 HAPPY 79042-0458 PHONE - (806) 558-5331 FAX - (806) 558-2070	219-901		KENNETH PLUMLEE		215	\$52,782	.140	.000
REGULAR INSTRUCTIONAL HAPPY H S HAPPY EL	(806) 558-5311 (806) 558-2561		001 101	KENNETH PLUMLEE CINDY MCCUAIG	7-12 KG-6	109 106			
TULIA ISD 16	702 NW 8TH ST TULIA 79088-1199 PHONE - (806) 995-4591 FAX - (806) 995-3169	219-903		DR KEN MILLER		1129	\$120,217	.137	.000
REGULAR INSTRUCTIONAL TULIA H S TULIA J H TULIA HIGHLAND EL W V SWINBURN EL	(806) 995-2759 (806) 995-4842 (806) 995-4141 (806) 995-4309		001 041 101 102	BOBBY L HUDSON DENNIS G HOLT JOHNNY LARA JAN MORRIS	9-12 6-8 EE-2 3-5	361 260 260 248			
KRESS ISD 16	P O BOX 970 KRESS 79052-0970 PHONE - (806) 684-2652 FAX - (806) 684-2687	219-905		DOUG SETLIFF		245	\$49,981	.150	.000
REGULAR INSTRUCTIONAL KRESS H S KRESS EL	(806) 684-2651 (806) 684-2326		001 101	JOEL HENRY CRAIG SETLIFF	7-12 KG-6	122 123			
220 TARRANT		220							
TREETOPS SCHOOL INTERNATIONAL 11	12500 S PIPELINE RD EULESS 76040-5853 PHONE - (817) 283-1771 FAX - (817) 684-0892	220-801		BETTY L BLANCHARD		301	\$0	.000	.000
CHARTER/REGULAR INSTRUCTIONAL TREETOPS SCHOOL INTERNATIONAL	(817) 283-1771		001	LOU BLANCHARD	PK-12	301			
ARLINGTON CLASSICS ACADEMY 11	2111 ROOSEVELT DR ARLINGTON 76013 PHONE - (817) 274-2008 FAX - (817) 274-8768	220-802		JAMES COLLINS		249	\$0	.000	.000
CHARTER/REGULAR INSTRUCTIONAL ARLINGTON CLASSICS ACADEMY	(817) 274-2008		101	KEN SIMON	KG-8	249			
ERATH EXCELS ACADEMY INC 11	2900 W WASHINGTON STE 12 STEPHENVILLE 76401-3710 PHONE - (254) 965-8883 FAX - (254) 965-8654	220-803		DEBRA MILLER		124	\$0	.000	.000
CHARTER/ALTERNATIVE INSTRUCTIONAL ERATH EXCELS ACADEMY INC	(254) 965-8883		001		9-12	124			
FORT WORTH CAN ACADEMY 11	4301 CAMPUS DR STE D FORT WORTH 76119 PHONE - (817) 431-4226 FAX - (817) 531-0443	220-804		YOLANDA CRUZ		712	\$0	.000	.000
CHARTER/ALTERNATIVE INSTRUCTIONAL FORT WORTH CAN ACADEMY RIVER OAKS	(817) 431-4226 (817) 735-1515		001 002	CYNTHIA MILES HOYT MANN	9-12 9-12	438 274			
THERESA B LEE ACADEMY 11	4327 E LANCASTER AVE FORT WORTH 76103 PHONE - (817) 534-5593 FAX - (817) 534-3813	220-806		JESSE W JACKSON		238	\$0	.000	.000
CHARTER/REGULAR INSTRUCTIONAL THERESA B LEE ACADEMY	(817) 534-5595		001	ARTIE JACKSON	9-12	238			
EAGLE ACADEMY OF FORT WORTH 11	405 SH 121 BYPASS BLDG D, STE 100 LEWISVILLE 75067-8192 PHONE - (817) 731-2028 FAX - (817) 731-2129	220-807		ALAN WIMBERLEY		116	\$0	.000	.000
CHARTER/ALTERNATIVE INSTRUCTIONAL EAGLE ACADEMY OF FT WORTH	(817) 731-2028		001	DAVID LEE	1-12	116			
METRO CHARTER ACADEMY 11	500 HOUSTON ST ARLINGTON 76011 PHONE - (817) 226-1261 FAX - (817) 226-1758	220-808		ALBERT MCCOMBS		356	\$0	.000	.000

TEXAS PUBLIC SCHOOLS, 2004 - 2005

*As provided by the State Property Tax Files FY03

County, District, Region, School	Mailing Address, Telephone No.	Co.-Dist. No.	Sch. No.	Superintendents-County, District, Principals	Grades Taught	2003-2004 Enrollment	Appraised* Valuation (Thousands)	Tax Rates*	
								Maintenance	Bond
CHARTER/REGULAR INSTRUCTIONAL METRO CHARTER ACADEMY	(817) 226-1261		001	MARVA BERNARD	PK-12	356			
FORT WORTH ACADEMY OF FINE ARTS 11	3901 S HULEN ST FORT WORTH 76109 PHONE - (817) 924-1482 FAX - (817) 926-9932	220-809		DOLLIE BLEVINS		321	\$0	.000	.000
CHARTER/REGULAR INSTRUCTIONAL FORT WORTH ACADEMY OF FINE ARTS	(817) 924-1482		001	DOLLIE BLEVINS	KG-12	321			
WESTLAKE ACADEMY CHARTER SCHOOL 11	2600 OTTINGER ROAD WESTLAKE 76262 PHONE - (817) 490-5757 FAX - (817) 430-5758	220-810		TRENT O PETTY		197	\$0	.000	.000
CHARTER/REGULAR INSTRUCTIONAL WESTLAKE ACADEMY	(817) 490-5757		001	BARBARA BRIZUELA	KG-12	197			
EAST FORT WORTH MONTESSORI ACADEMY 11	2717 PUTNAM ST FORT WORTH 76112 PHONE - (817) 496-3003 FAX - (817) 496-3004	220-811		JOYCE BROWN		201	\$0	.000	.000
CHARTER/REGULAR INSTRUCTIONAL EAST FORT WORTH MONTESSORI ACADEMY	(817) 496-3003		101	JOYCE BROWN	PK-3	201			
RICHARD MILBURN ACADEMY (FORT WORTH) 11	6777 CAMP BOWIE BLVD STE 300 FORT WORTH 76116-7155 PHONE - (817) 731-7627 FAX - (817) 731-7628	220-812		NORMAN HALL		53	\$0	.000	.000
CHARTER/ALTERNATIVE INSTRUCTIONAL RICHARD MILBURN ACADEMY - FORT WORTH	(817) 731-7627		001	CALVIN LAWRENCE	9-12	53			
ARLINGTON ISD 11	1203 W PIONEER PKWY ARLINGTON 76013-6246 PHONE - (817) 460-4611 FAX - (817) 459-7299	220-901		DR MAC BERND		62454	\$17,090,069	.148	.025
REGULAR INSTRUCTIONAL ARLINGTON H S	(817) 459-8100		001	JAMES ADAMS	9-12	2696			
SAM HOUSTON H S	(817) 459-8200		002	BEVERLEY MCREYNOLDS	9-12	2956			
LAMAR H S	(817) 459-8300		003	JIMMY JONES	9-12	2948			
BOWIE H S	(817) 472-4400		004	DARRELL SNEED	9-12	2549			
MARTIN H S	(817) 561-8600		005	LAURA JONES	9-12	3427			
SEGUIN H S	(817) 375-6700		009	ED FARMER	9-12	1581			
CARTER J H	(817) 801-1700		041	RASHEL STEVENS	7-8	786			
BAILEY J H	(817) 801-0700		045	JIMMY WALKER	7-8	828			
HUTCHESON J H	(817) 801-2400		046	ROSE MARY BOLDEN	7-8	861			
GUNN J H	(817) 419-5400		047	OWEDIA J KEMP	7-8	575			
SHACKELFORD J H	(817) 801-3600		048	JEFFREY KUNTZMAN	7-8	736			
YOUNG J H	(817) 492-3400		049	MARY CANON	7-8	858			
WORKMAN J H	(817) 419-1200		050	DAVID BELLILE	7-8	662			
BOLES J H	(817) 561-8000		051	LLOYD DAY	7-8	747			
BARNETT J H	(817) 419-5000		052	CINDY ELWOOD	7-8	961			
NICHOLS J H	(817) 801-2600		053	DERRELL DOUGLAS	7-8	1041			
OUSLEY J H	(817) 419-5700		055	LORA THURSTON	7-8	588			
FERGUSON J H	(817) 472-1600		056	DAVID TAPIA	7-8	657			
BERRY EL	(817) 801-0850		101	KATHY LINK	EE-6	751			
BLANTON EL	(817) 801-1000		102	SANDRA MOORE	EE-6	516			
CROW EL	(817) 801-1850		103	SALLY AMENDOLA	EE-6	571			
DUFF EL	(817) 801-2000		104	PAT OWENS	EE-6	541			
KOOKEN ED CTR	(817) 459-7150		107	CONNIE SPENCE	EE-PK	241			
RANKIN EL	(817) 801-2800		109	DEANNA MCCLELLAN	EE-6	702			
ROARK EL	(817) 801-2900		110	MARSHA TUCKER	EE-6	716			
SOUTH DAVIS EL	(817) 801-3800		111	ERMA NICHOLS	EE-6	650			
SPEER EL	(817) 801-4000		112	LINDA DE LEON	EE-6	873			
SWIFT EL	(817) 801-4100		113	PATTI CASEY	EE-6	592			
THORNTON EL	(817) 801-4200		114	JAN DURHAM	EE-6	850			
WIMBISH EL	(817) 801-6000		116	RUSSELL BERRONG	EE-6	572			
HILL EL	(817) 801-2300		117	MARYLEE ROSS	EE-6	622			
GOODMAN EL	(817) 801-2200		119	TERA ALBERT	EE-6	632			
POPE EL	(817) 801-2750		120	CELINA KILGORE	EE-6	608			
JOHNS EL	(817) 801-2500		121	TAMMY ROGERS	EE-6	943			
ROQUEMORE EL	(817) 801-3500		122	SUZIE SWAN	EE-6	624			
SHORT EL	(817) 419-5850		123	STEVE HARMAN	EE-6	646			
AMOS EL	(817) 419-4700		124	RODNEY RINN	EE-6	583			
DUNN EL	(817) 492-3200		125	DEBBIE WILLIAMS	EE-6	760			
FOSTER EL	(817) 419-5350		126	ARTHUR BENTON	EE-6	688			
KEY EL	(817) 419-5500		128	DEBBI CHUMCHAL	EE-6	547			
BUTLER EL	(817) 801-1010		129	SARA COULTER	EE-6	700			
DITTO EL	(817) 492-3100		130	JANNA GRAHAM	EE-6	677			
MORTON EL	(817) 419-5600		131	JOHN PETERSON	EE-6	945			
ATHERTON EL	(817) 419-4900		132	STEPHANIE HAWTHORNE	EE-6	963			
WOOD EL	(817) 419-1100		133	SANDRA MCNUTT	EE-6	907			
SHERROD EL	(817) 801-3700		134	NANCY CURL	EE-6	861			
MILLER EL	(817) 561-8400		135	DR SUSAN TIMS	EE-6	929			
FITZGERALD EL	(817) 419-5300		136	ROBERT COX	EE-6	775			
COREY EL	(817) 561-3900		137	STEVE HOWELL	EE-6	862			
HOMEBOUND	(817) 419-1285		139	SUE GILBREATH	EE-12	17			
STARRETT EL	(972) 595-0400		140	LAUREL WELLS	EE-6	825			
BEBENSEE EL	(817) 419-5100		141	KEO BRADLEY	EE-6	840			
JANE ELLIS EL	(817) 801-7900		142	BEVERLY BEHGAM	EE-6	906			
J M FARRELL EL	(972) 595-0300		143	LESTER WOLFF	EE-6	1030			
MARY MOORE EL	(817) 561-8900		144	DEBORAH ALLISON	EE-6	727			
TOMMIE WILLIAMS EL	(817) 419-5900		145	BARBARA REBER	EE-6	926			
LITTLE EL	(817) 492-3300		146	BARBARA LINDLEY	EE-6	799			
BRYANT EL	(817) 419-5200		147	NANCY SIMKO	EE-6	655			
WEBB EL	(817) 801-4300		148	JOE HARDIN	EE-6	950			

TEXAS PUBLIC SCHOOLS, 2004 - 2005

*As provided by the State Property Tax Files FY03

County, District, Region, School	Mailing Address, Telephone No.	Co.-Dist. No.	Sch. No.	Superintendents-County, District, Principals	Grades Taught	2003-2004 Enrollment	Appraised* Valuation (Thousands)	Tax Rates*	
								Maintenance	Bond
ASHWORTH EL	(817) 419-4800		149	JUDY LINDERMAN	EE-6	611			
CROUCH EL	(972) 595-0200		150	MARK STRAND	EE-6	833			
LARSON EL	(972) 595-0000		151	RICHARD LONGGREAR	EE-6	770			
WEST EL	(972) 595-0100		152	YLEEN GEORGE	EE-6	741			
LYNN HALE EL	(817) 419-1530		153	ELIZABETH RICLES	EE-6	691			
PEARCY EL	(817) 419-5555		154	DIANNE SPEARMAN	EE-6	607			
BURGIN EL	(817) 419-1300		155	SHEILA MADDEN	EE-6	777			
KNOX EL	(817) 801-2050		157	YVONNE HARRIS-DUPONT	EE-6	481			
BECKHAM EL	(817) 375-6600		158	LISA STRICKLAND	EE-6	446			
REMYNSE EL	(972) 595-0500		159	MADONNA KENNEDY	EE-6	444			
ANDERSON EL			160	MARK STRAND	EE-6	0			
DAY CARE CTRS	(817) 801-2096		300	DR JO MCGOVERN	PK	149			
ALTERNATIVE INSTRUCTIONAL									
VENTURE ALTER H S	(817) 492-6400		006	JOHN DEMORE	EE-12	319			
NEWCOMER CENTER	(817) 419-1220		008	JANA WHITE	7-12	338			
JJAEP INSTRUCTIONAL									
TARRANT CO J J A E P	(817) 332-1977		010		4-12	14			
DAEP INSTRUCTIONAL									
TURNING POINT ALTER H S	(817) 492-3000		007	SID SOILEAU	7-12	153			
TURNING POINT ALTER J H	(817) 459-7311		054	LINDA WILLIAMS	6-8	72			
TURNING POINT ALTERNATIVE ELEM	(817) 561-8850		156	DAVEY JONES	1-6	29			
BUDGETED									
SPECIAL ED SERV	(817) 459-7690		115	CAROL BUSHNELL	PK-12	0			
BIRDVILLE ISD	11 6125 E BELKNAP ST HALTOM CITY 76117-4204 PHONE - (817) 547-5700 FAX - (817) 831-5755	220-902		DR STEPHEN F WADDELL		22507	\$5,755,660	.145	.016
REGULAR INSTRUCTIONAL									
HALTOM H S	(817) 547-6000		001	ALLEN ROBERTS	9-12	2575			
RICHLAND H S	(817) 547-7000		002	TRAVIS RANDY COBB	9-12	2020			
BIRDVILLE H S	(817) 547-8000		010	SUSAN FISHER	9-12	1899			
HALTOM MIDDLE	(817) 547-4000		041	DAVID HADLEY	6-8	786			
NORTH RICHLAND MIDDLE	(817) 547-4200		042	ERNE VALAMIDES	6-8	821			
RICHLAND MIDDLE	(817) 547-4400		043	THOMAS ROLLINS	6-8	489			
NORTH OAKS MIDDLE	(817) 547-4600		044	TERRI THOMPSON	6-8	639			
WATAUGA MIDDLE	(817) 547-4800		045	JAMES MURPHY	6-8	718			
SMITHFIELD MIDDLE	(817) 547-5000		046	JEFFERY RUSSELL	6-8	881			
NORTH RIDGE MIDDLE	(817) 547-5200		047	LANE LEDBETTER	6-8	884			
BIRDVILLE EL	(817) 547-1500		101	MARTA WHITE	PK-5	399			
DAVID E SMITH EL	(817) 547-1600		102	JOE MAX WILSON	PK-5	356			
W T FRANCISCO EL	(817) 547-1700		103	JANELLE RAYFIELD	EE-5	300			
JACK C BINION EL	(817) 547-1800		104	RODNEY ROBERTSON	EE-5	795			
ALLIENE MULLENDORE EL	(817) 547-1900		105	CAROL EMERSON	PK-5	407			
RICHLAND EL	(817) 547-2000		106	DIANA K PEACOCK	EE-5	398			
SMITHFIELD EL	(817) 547-2100		107	SHELLY STEVENS WILLIAMS	PK-5	559			
SNOW HEIGHTS EL	(817) 547-2200		108	CARLA BETH HORTON	EE,KG-5	289			
SOUTH BIRDVILLE EL	(817) 547-2300		109	SHERRY GREER	PK-5	350			
O H STOWE EL	(817) 547-2400		110	TOMMYE PAFFORD	PK-5	482			
ACADEMY AT WEST BIRDVILLE	(817) 547-2500		111	JERRY PLEMONS	PK-5	727			
HOLIDAY HEIGHTS EL	(817) 547-2600		112	DONNA SOLLEY	PK-5	709			
WATAUGA EL	(817) 547-2700		113	SHARON L BRODIN	EE-5	642			
GRACE E HARDEMAN EL	(817) 547-2800		114	STEPHEN ELLIS	PK-5	713			
W A PORTER EL	(817) 547-2900		115	JAIMIE SMITH	KG-5	651			
ACADEMY AT CARRIE F THOMAS	(817) 547-3000		116	SABRINA LINDSEY	EE-5	501			
FOSTER VILLAGE EL	(817) 547-3100		117	MARY ANN CROXDALE	EE-5	628			
NORTH RIDGE EL	(817) 547-3200		118	MERYL BABCOCK	EE-5	570			
JOHN D SPICER EL	(817) 547-3300		119	MIKE DUKES	EE-5	836			
GREEN VALLEY EL	(817) 547-3400		120	ANITA K SILVA	EE-5	457			
ALTERNATIVE INSTRUCTIONAL									
HOMEBOUND	(817) 547-5700		004	BETTY GRUBBS	KG-12	6			
G E D	(817) 547-5400		007	GREG FARR	9-12	20			
JJAEP INSTRUCTIONAL									
TARRANT CO J J A E P	(817) 547-5700		009	ALLEN NORMAN	6-12	0			
DAEP INSTRUCTIONAL									
CHALLENGE/REACH	(817) 547-5400		006	GREG FARR	5-12	0			
EVERMAN ISD	11 608 TOWNLEY DR EVERMAN 76140-5206 PHONE - (817) 568-3500 FAX - (817) 568-3508	220-904		DR DAN POWELL		3832	\$629,752	.150	.010
REGULAR INSTRUCTIONAL									
EVERMAN H S	(817) 568-3550		001	JAMES MELTON	9-12	1060			
EVERMAN J H	(817) 568-3530		041	ANTHONY PRICE	7-8	628			
BISHOP EL	(817) 568-3575		101	JENNIFER SAMUEL	KG-6	583			
E RAY EL	(817) 568-3545		102	JAMES KING	KG-6	423			
SOUDER EL	(817) 568-3580		103	PAT BRADY	PK-6	667			
HOMMEL EL	(817) 568-3540		104	MARCI FORMBY	EE-6	471			
JJAEP INSTRUCTIONAL									
TARRANT COUNTY JJAEP SCHOOL	(817) 731-8681		002	MARIEHELEN WIEBERG	7-12	0			
FORT WORTH ISD	11 100 N UNIVERSITY DR FORT WORTH 76107-3010 PHONE - (817) 871-2000 FAX - (817) 871-2112	220-905		JOE ROSS		80335	\$16,848,466	.150	.016
REGULAR INSTRUCTIONAL									
CARTER-RIVERSIDE H S	(817) 838-1500		001	MARIA SANCHEZ	9-12	1062			
ARLINGTON HEIGHTS H S	(817) 377-7200		002	NETA ALEXANDER	9-12	1833			
SOUTH HILLS H S	(817) 263-1600		003	GLYNNA TORRES	9-12	1433			
DIAMOND HILL-JARVIS H S	(817) 740-5400		004	DR JUANITA ORNELAS	9-12	917			
DUNBAR H S	(817) 496-7400		005	INGRID WILLIAMS	9-12	1169			
EASTERN HILLS H S	(817) 496-7600		006	RICHARD DEAN PRITCHETT	9-12	1574			
NORTH SIDE H S	(817) 740-5300		008	CATHLEEN RICHARDSON	9-12	1630			
POLYTECHNIC H S	(817) 531-6200		009	JOE SCOTT	9-12	1093			
PASCHAL H S	(817) 922-6600		010	SHARON MENG	9-12	2182			
TRIMBLE TECHNICAL H S	(817) 871-3400		011	OMAR RAMOS	9-12	1650			

TEXAS PUBLIC SCHOOLS, 2004 - 2005

*As provided by the State Property Tax Files FY03

County, District, Region, School	Mailing Address, Telephone No.	Co.-Dist. No.	Sch. No.	Superintendents-County, District, Principals	Grades Taught	2003-2004 Enrollment	Appraised* Valuation (Thousands)	Tax Rates*	
								Maintenance	Bond
SOUTHWEST H S	(817) 370-5800		014	LAURA WILLIAMS	9-12	1508			
WESTERN HILLS H S	(817) 560-5600		015	DONNA JEFFERIES	9-12	1602			
O D WYATT H S	(817) 531-6300		016	STEVEN JOHNSON	9-12	1104			
DAGGETT MIDDLE	(817) 922-6550		042	RHONDA FIELDS	6-8	519			
WEDGWOOD 6TH GR SCH	(817) 370-5860		043	FRANK HENDRICK	6	475			
ELDER MIDDLE	(817) 740-5450		044	VIRGINIA DEAN	6-8	1143			
FOREST OAK MIDDLE	(817) 531-6330		045	GERALD BATTY	6-8	722			
DUNBAR 6TH GR SCH	(817) 531-6350		046	LEWIS WASHINGTON	6-8	296			
HANDLEY MIDDLE	(817) 496-7450		047	SHERIAN HAYWARD	6-8	716			
JAMES MIDDLE	(817) 531-6230		048	RENAE RUFFIN	6-8	1056			
KIRKPATRICK MIDDLE	(817) 740-5350		049	JORGE MENDOZA	6-8	521			
MCLEAN MIDDLE	(817) 922-6830		050	NANCY WEISSKOPF	6-8	750			
MEACHAM MIDDLE	(817) 740-5330		051	MANUEL CANTU	6-8	789			
MEADOWBROOK MIDDLE	(817) 531-6250		052	DAVID TRIMBLE	6-8	1076			
MONNING MIDDLE	(817) 377-7250		053	STEPHEN GRIFFIN	6-8	642			
MORNINGSIDE MIDDLE	(817) 922-6680		054	ANDREW CHAMBERS III	6-8	575			
APPLIED LEARNING ACAD	(817) 298-5920		055	KAY SHAMBAUGH	6-8	353			
RIVERSIDE MIDDLE	(817) 838-1530		056	DANIEL SCROGGINS	6-8	947			
ROSEMONT MIDDLE	(817) 922-6650		057	ELODIA ESCAMILLA	6-8	865			
STRIPLING MIDDLE	(817) 377-7230		058	CYNTHIA HERNANDEZ	6-8	751			
DUNBAR MIDDLE	(817) 496-7430		059	PATRICIA WILLIAMS	6-8	762			
WEDGWOOD MIDDLE	(817) 370-5830		060	MARGUERITE A ROHNE	6-8	992			
LEONARD MIDDLE	(817) 560-5630		061	GARY BRAUDAWAY	6-8	922			
COMO MONTESSORI	(817) 377-7370		063	JANNA RUSSELL	EE-8	394			
GLENCREST 6TH GRADE SCH	(817) 531-6450		064	RIAN TOWNSEND	6	414			
ROSEMONT 6TH GRADE	(817) 922-6840		067	LINDA VILLARREAL	6	404			
LEONARD 6TH GRADE	(817) 570-4060		068	NICOLE HOUSTON JOHNSON	6	427			
MCLEAN 6TH GRADE	(817) 207-6700		069	SARAH WEEKS	6	427			
BENBROOK EL	(817) 249-7100		103	JENNIFER SABSOOK	EE-5	546			
WEST HANDLEY EL	(817) 496-7640		105	BERMA COLBERT	EE-5	445			
BURTON HILL EL	(817) 377-7390		107	TAMARA SHELTON	EE-5	400			
CARROLL PEAK EL	(817) 922-6560		110	LEAR LINTON	EE-5	433			
CARTER PARK EL	(817) 922-6570		111	MICHEAL BLAINE BUCHENAU	EE-5	485			
MANUEL JARA EL	(817) 740-5430		114	HILARIA RUIZ	EE-5	715			
GEORGE CLARKE EL	(817) 922-6825		115	ANTONIO MARTINEZ	EE-5	689			
LILY B CLAYTON EL	(817) 922-6660		116	SANDRA GARZA	EE-5	478			
COMO EL	(817) 377-7290		117	HOWARD DUNLOP	EE-5	480			
DAGGETT EL	(817) 922-6880		119	MELISSA GREEN	EE-5	665			
RUFINO MENDOZA SR EL	(817) 740-5370		120	ELIZABETH GONZALES	EE-5	522			
DE ZAVALA EL	(817) 922-6590		121	ROBERTO SANTANA	EE-5	397			
DIAMOND HILL EL	(817) 740-5380		122	KEITH BURGETT	EE-5	647			
S S DILLOW EL	(817) 531-6415		123	ROCHELLE BOYD	EE-5	513			
MAUDE I LOGAN EL	(817) 531-6265		124	WILLIE MUMPHREY	EE-5	436			
EASTERN HILLS EL	(817) 496-7490		125	VERNAL ELLIOT	EE-5	611			
EAST HANDLEY EL	(817) 496-7460		126	JANET BARKSDALE	EE-5	356			
CHRISTENE C MOSS EL	(817) 531-6425		127	GAIL LEWIS	EE-5	442			
HARLEAN BEAL EL	(817) 531-6460		130	PATRICIA SCOTT	EE-5	495			
GLEN PARK EL	(817) 531-6380		132	CASSANDRA MORRIS-SURLES	EE-5	751			
W M GREEN EL	(817) 531-6455		133	EDRA BAILEY	EE-5	678			
GREENBRIAR EL	(817) 568-5100		134	JOYCE FORD	PK-5	723			
VAN ZANDT-GUINN EL	(817) 871-3470		135	CONSTANCE GOINES	EE-5	296			
HUBBARD EL	(817) 922-6580		137	FRANCISCO CERVANTES	EE-5	1025			
HELBING EL	(817) 740-5420		138	BETTY SANDLEY	EE-5	576			
KIRKPATRICK EL	(817) 740-5440		139	RACHEL ROWE	EE-5	405			
MEADOWBROOK EL	(817) 531-6440		141	FRANCESCA CAIN	EE-5	743			
MCRAE EL	(817) 531-6480		143	CARLOS VASQUEZ	EE-5	773			
MITCHELL BOULEVARD EL	(817) 531-6370		144	MICHEAL MCWILLIAMS	EE-5	462			
MOORE M H EL	(817) 740-5470		146	FREDDIE CASTILLO	EE-5	353			
MORNINGSIDE EL	(817) 922-6670		147	DWIGHT COOLEY	EE-5	520			
CHARLES NASH EL	(817) 871-3460		148	PAMELA DAY	EE-5	182			
NORTH HI MOUNT EL	(817) 377-7280		149	PATRICK SMITH	EE-5	401			
OAKHURST EL	(817) 838-1560		150	JANA MARBUT-RAY	EE-5	670			
NATHA HOWELL EL	(817) 838-1550		151	CORA FALK	EE-5	369			
OAKLAWN EL	(817) 531-6285		152	JENNIFER I JONES	EE-5	457			
A M PATE EL	(817) 531-6390		153	AUGUSTINA MADU-ODIDIKA	EE-5	484			
M L PHILLIPS EL	(817) 377-7270		154	KIMBERLY NOEL	EE-5	616			
RIDGLEA HILLS EL	(817) 377-7345		156	JONNA MURRAY	EE-5	642			
LUELLA MERRETT EL	(817) 377-7245		157	RANDALL SCOTT	EE-5	575			
VERSA WILLIAMS EL	(817) 871-3480		159	CLIFFORD MAYER	EE-5	491			
MAUDRIE WALTON EL	(817) 496-7480		160	LEONARD BRASFIELD	EE-5	450			
SAM ROSEN EL	(817) 740-5480		161	MARIA LEWIS	EE-5	665			
SAGAMORE HILL EL	(817) 531-6470		162	VERONICA DELGADO	EE-5	819			
BRUCE SHULKEY EL	(817) 370-5870		163	SARABETH MUELLER	EE-5	544			
RICHARD J WILSON EL	(817) 922-6870		165	IRMA FLORES-BROTHERS	EE-5	641			
SOUTH HI MOUNT EL	(817) 377-7380		166	JOSEPHINE HERNANDEZ-GUTERRIEZ	EE-5	623			
SOUTH HILLS EL	(817) 922-6695		167	LINDA ADRIAN	EE-5	773			
SPRINGDALE EL	(817) 838-1570		168	VICTORIUS EUGENIO	EE-5	506			
SUNRISE - MCMILLIAN EL	(817) 496-7470		169	JERRY HOLMES	EE-5	364			
TANGLEWOOD EL	(817) 922-6815		171	CONSTANCE SMITH	EE-5	553			
W J TURNER EL	(817) 740-5490		172	NORMA AYALA	EE-5	810			
WASHINGTON HEIGHTS EL	(817) 740-5580		175	MARGARITA V GARCIA	EE-5	452			
WAVERLY PARK EL	(817) 560-5660		176	MARY JANE MARSHALL	EE-5	637			
WESTCLIFF EL	(817) 922-6850		177	JUDITH STACY	EE-5	364			
WESTCREEK EL	(817) 370-5850		178	WILMA LOVINGS	EE-5	663			
WESTERN HILLS EL	(817) 560-5650		180	TRACY ALLEN	EE-5	518			
WORTH HEIGHTS EL	(817) 922-6860		184	BERTY MAGANA	EE-5	911			
DAVID K SELLARS EL	(817) 531-6430		186	SONJA STARR-WHITAKER	EE-5	486			
J T STEVENS EL	(817) 370-5880		187	VICKI DOLLAHITE	EE-5	695			
ATWOOD MCDONALD EL	(817) 496-7445		188	SUZANNE ANITRA PERRY	EE-5	520			
RIVERSIDE APPLIED LRN CTR	(817) 838-1580		190	MARSHA WEST	EE-5	283			
DAGGETT MONTESSORI	(817) 922-6880		194	SUSAN WADE	KG-8	516			
BILL J ELLIOTT EL	(817) 462-4100		206	PAMELA HENDERSON	EE-5	426			
WESTPARK EL	(817) 249-7150		207	LYNN ALLEN	EE-5	408			
T A SIMS EL	(817) 531-6360		208		EE-5	842			
EDWARD BRISCOE EL	(817) 531-6275		209	JENNIFER BROOKS	EE-5	446			
WOODWAY EL	(817) 370-5890		216	MARTI COLGLAZIER	PK-5	787			

TEXAS PUBLIC SCHOOLS, 2004 - 2005

*As provided by the State Property Tax Files FY03

County, District, Region, School	Mailing Address, Telephone No.	Co.-Dist. No.	Sch. No.	Superintendents-County, District, Principals	Grades Taught	2003-2004 Enrollment	Appraised* Valuation (Thousands)	Tax Rates*	
								Maintenance	Bond
I M TERRELL EL	(817) 871-3000		217	DR VERA BROOKS	EE-5	280			
LOWERY ROAD	(817) 492-7900		219	JEANNE SMITH	PK-5	704			
ALICE D CONTRERAS	(817) 207-6750		220	YASMIN LEE	PK-5	772			
WESTERN HILLS PRI	(817) 560-5250		221	MARICA GONZALEZ-FORMBY	PK-2	785			
CLIFFORD DAVIS EL	(817) 531-4650		222	SHEILA TURNER	PK-5	464			
CESAR CHAVEZ EL	(817) 378-5000		223	RUDY VALDEZ	PK-5	525			
MG ELLIS	(817) 378-5050		224	SHIRLEY MONGE	PK-5	490			
BONNIE BRAE			225	RON SCHULTZE	KG-5	359			
SEMINARY HILLS EL	(817) 920-1270		226	AILEEN BARAKAT	KG-5	0			
DOLORES HUERTA EL	(817) 740-5550		227	YADIRA MARTINEZ	KG-5	0			
ALTERNATIVE INSTRUCTIONAL									
CTR FOR NEW LIVES	(817) 531-7770		017		6-12	160			
SUCCESS H S	(817) 871-3410		021	DR JACKIE JENKINS	9-12	331			
DETENT CTR	(817) 838-4600		024	LOESTER POSEY	6-12	79			
JO KELLY SP ED	(817) 740-5570		026	DEWEY BALLENGER	EE-12	78			
TRANSITION CTR	(817) 377-7300		035	DELANE NEWELL	9-12	42			
INT'L NEWCOMER ACAD	(817) 570-5900		062	CARLOS AYALA	6-12	543			
WILLOUGHBY HOUSE	(817) 244-4992		066	LOESTER POSEY	6-12	4			
TRANSITIONAL SKILLS COLLEGE PROGRAM			080	DELANE NEWELL	7-12	16			
ALICE CARLSON APPLIED LRN CTR	(817) 922-6525		101	TERRI MCGUIRE	EE-5	378			
BOULEVARD HEIGHTS	(817) 377-7320		104	PAUL KAUFMAN	EE-12	49			
FW RGNL PROGRAM FOR DEAF	(817) 871-2920		193	KANDY AYDOLLOTTE	EE-5	0			
CHILDREN'S MEDICAL CTR	(817) 871-2910		210	LEEANITA BEAUPRE	EE-12	33			
WOMEN'S HAVEN	(817) 871-3181		211	LOESTER POSEY	EE-12	13			
BRIDGE ASSOC	(817) 877-4663		212	LOESTER POSEY	6-12	8			
ADULT ED	(817) 871-3434		214	JESSE CUMMINGS	8-12	0			
ACCELERATED H S	(817) 852-1000		230	JESSE ZAMARRIPA	9	187			
TARRANT YOUTH RECOVERY	(817) 921-5050		242	LOESTER POSEY	7-12	52			
ASSESSMENT CTR	(817) 534-0216		251	LOESTER POSEY	EE-12	15			
DISTRICT WIDE EL	(817) 871-2729		698		KG-5	0			
JJAEP INSTRUCTIONAL									
JUVENILE JUSTICE ALTERNATIVE ED PRO	(817) 731-8681		040	SUSAN GREGORY	5-12	46			
DAEP INSTRUCTIONAL									
MIDDLE LVL LRN CTR	(817) 377-7350		018		6-8	61			
METRO OPPORTUNITY	(817) 852-1160		019	LINDA BALLENGER	9-12	117			
HORIZON ALTERNATIVE MIDDLE	(817) 531-7710		041		6-8	69			
LENA POPE HOME ALTER	(817) 731-8681		235	LOESTER POSEY	6-12	14			
CHOICES	(817) 731-8681		236	LOESTER POSEY	6-12	21			
TIER 1 NORTHSIDE D A E P H S	(817) 740-4865		245	MARIA MONGE BISHOP	9-12	59			
TIER 1 SOUTHWEST D A E P H S	(817) 263-1660		246	RAY NELL MATHIS	9-12	59			
TIER 1 DUNBAR 6 DAEP M S	(817) 531-4600		247	HAROLD BROWN	6-8	45			
TIER 1 KIRKPATRICK DAEP M S	(817) 740-4868		248	ELEANOR COOK	6-8	39			
TIER 1 LEONARD DAEP M S	(817) 560-5285		249	ALICE BUCKLEY	6-8	24			
INSIGHTS LEARNING CENTER	(817) 731-8681		252	LOESTER POSEY	3-5	32			
TIER 1 ROSEMONT DAEP M S	(817) 920-1220		254	JUANITA HENRY	6-8	38			
BUDGETED									
DISTRICT WIDE MIDDLE	(817) 871-2725		098		6-8	0			
GRAPEVINE-COLLEYVILLE ISD 11	3051 IRA E WOODS AVE GRAPEVINE 76051-3897 PHONE - (817) 488-9588 FAX - (817) 481-2907	220-906		DR KAY WAGGONER		13777	\$7,686,947	.145	.025
REGULAR INSTRUCTIONAL									
GRAPEVINE H S	(817) 251-5210		001	DANA DREW	9-12	2034			
COLLEYVILLE HERITAGE H S	(817) 358-4700		004	ROBIN RYAN	9-12	2214			
GRAPEVINE MIDDLE	(817) 251-5660		041	TIM HUGHES	6-8	798			
COLLEYVILLE MIDDLE	(817) 788-4400		042	BECKY PRENTICE	6-8	846			
HERITAGE MIDDLE	(817) 358-4790		043	DR JENNIFER KILLIAN	6-8	967			
CROSS TIMBERS MIDDLE	(817) 251-5320		044	LINDA TIDMORE	6-8	829			
CANNON EL	(817) 251-5680		101	TIM SUTTON	EE-5	504			
COLLEYVILLE EL	(817) 788-4440		102	LORETTA ROSS	KG-5	584			
DOVE EL	(817) 251-5700		103	BECKY LAMB	KG-5	548			
TIMBERLINE EL	(817) 251-5770		104	ROBERT THORNELL	PK-5	606			
TAYLOR EL	(817) 358-4870		105	ANGELA GRAY	KG-5	535			
BEAR CREEK EL	(817) 358-4860		106	BROOKE MOOSE	EE-5	637			
HERITAGE EL	(817) 358-4820		107	STACEY VOIGT	KG-5	534			
BRANSFORD EL	(817) 788-4420		108	SARAH HODGES	KG-5	507			
GRAPEVINE EL	(817) 251-5735		109	JAMES CALVIN	KG-5	604			
SILVER LAKE EL	(817) 251-5750		110	LISA DUNN	KG-5	463			
GLENHOPE EL	(817) 251-5720		111	WYNETTE GRIFFIN	EE-5	516			
ALTERNATIVE INSTRUCTIONAL									
THE BRIDGES ACAD ALTER	(817) 251-5474		006	DR LYNDA BURR	9-12	49			
JJAEP INSTRUCTIONAL									
TARRANT CO J J A E P	(817) 251-5640		038	STEVE TRACHIER	6-12	2			
KELLER ISD 11	350 KELLER PKWY KELLER 76248-3447 PHONE - (817) 744-1000 FAX - (817) 337-3261	220-907		DR BILL NEWTON		21803	\$5,870,837	.142	.025
REGULAR INSTRUCTIONAL									
KELLER H S	(817) 744-1400		001	JAMIE WILSON	9-12	2601			
FOSSIL RIDGE H S	(817) 744-1700		002	TODD TUNNELL	9-12	2396			
CENTRAL H S	(817) 744-2000		004	RANDY BAKER	9-10	855			
KELLER MIDDLE	(817) 744-2900		041	DEBORAH LAMARR	7-8	922			
FOSSIL HILL MIDDLE	(817) 744-3050		042	MARK SMITH	7-8	893			
HILLWOOD MIDDLE	(817) 744-3350		043	JAMES JORUS	7-8	1013			
INDIAN SPRINGS MIDDLE	(817) 744-3200		044	DON COTTEN	7-8	626			
KELLER-HARVEL EL	(817) 744-5100		101	PATSY WHEATON	EE-4	635			
FLORENCE EL	(817) 744-4700		102	MARK MARTIN	EE,KG-4	594			
PARKVIEW EL	(817) 744-5500		103	KAY GANNON	PK-4	649			
BEAR CREEK INT	(817) 744-3650		104	TEDNA TAYLOR	5-6	888			
WHITLEY ROAD EL	(817) 744-5800		105	RON MYERS	EE-4	634			
HERITAGE EL	(817) 744-4900		106	JANIE FARIS	EE,KG-4	698			
CHISHOLM TRAIL INT	(817) 744-3800		107	JANET TRAVIS	5-6	881			
SHADY GROVE EL	(817) 744-5600		108	JANYE FLORES	EE,KG-4	679			
PARK GLEN EL	(817) 744-5400		109	CAROL WICKER	EE,KG-4	624			

TEXAS PUBLIC SCHOOLS, 2004 - 2005

*As provided by the State Property Tax Files FY03

County, District, Region, School	Mailing Address, Telephone No.	Co.-Dist. No.	Sch. No.	Superintendents-County, District, Principals	Grades Taught	2003-2004 Enrollment	Appraised* Valuation (Thousands)	Tax Rates*	
								Maintenance	Bond
WILLIS LANE EL	(817) 744-5700		110	TOMMIE JOHNSON	EE,KG-4	720			
NORTH RIVERSIDE EL	(817) 744-5300		111	GARY MILLER	EE-4	676			
HIDDEN LAKES EL	(817) 744-5000		112	KAREN SATTERWHITE	EE,KG-4	814			
LONE STAR EL	(817) 744-5200		113	STEVE HURST	EE-4	705			
PARKWOOD HILL INT	(817) 744-4000		114	CAROL RANKIN	5-6	1016			
SOUTH KELLER INT	(817) 744-4150		115	SUSAN PADGETT	5-6	637			
BLUEBONNET EL	(817) 744-4500		116	KEN MCGUIRE	EE,KG-4	804			
FREEDOM EL	(817) 744-4800		117	KEITH MCBURNETT	EE,KG-4	799			
BETTE PEROT EL			118		KG-4	0			
WOODLAND SPRINGS EL			119		KG-4	0			
NEW ELEMENTARY			120		KG-4	0			
ALTERNATIVE INSTRUCTIONAL									
NEW DIRECTION LRN CTR	(817) 744-4465		039	ROY MCGEE	9-12	44			
JJAEP INSTRUCTIONAL									
TARRANT CO J J A E P	(817) 735-8220		003		6-12	0			
MANSFIELD ISD	11 605 E BROAD ST MANSFIELD 76063-1794 PHONE - (817) 473-5600 FAX - (817) 473-5611	220-908		VERNON NEWSOM		20986	\$4,808,908	.136	.032
REGULAR INSTRUCTIONAL									
SUMMIT HIGH SCHOOL	(817) 473-5660		002	DONNA GRANT	9-12	3281			
MANSFIELD HIGH SCHOOL	(817) 473-5750		003	STEVEN GAST	9-12	2485			
MANSFIELD TIMBERVIEW HIGH SCHOOL	(817) 299-2600		004	DR ALFRED RAY	9-12	0			
BEN BARBER CAREER TECH CENTER	(817) 473-5682		039		9-12	0			
ROGENE WORLEY MIDDLE	(817) 473-5668		041	CHRISTIE ALFRED	7-8	889			
T A HOWARD MIDDLE	(817) 571-3828		042		7-8	1165			
BROOKS WESTER MIDDLE	(817) 453-7200		043	SCOTT SHAFER	7-8	1303			
DANNY JONES MIDDLE	(817) 276-6200		044	LAMAR GOREE	7-8	0			
ALICE PONDER ELEMENTARY	(817) 473-5661		101	GARY MANNIS	EE-4	792			
TARVER-RENDON ELEMENTARY	(817) 561-3850		103	DOUG BRUBAKER	EE-4	561			
J L BOREN ELEMENTARY	(817) 473-5665		105	JOHN WILLIAMS	EE-4	764			
CHARLOTTE ANDERSON ELEMENTARY	(817) 472-3200		106	DR TAMMY ROUNDTREE	EE-4	800			
GLENN HARMON ELEMENTARY	(817) 472-3225		107	SHARON FERGUSON	EE-4	857			
D P MORRIS ELEMENTARY	(817) 473-5353		109	DEBBIE CLANTON	EE-4	735			
WILLIE BROWN ELEMENTARY	(817) 473-5399		110	MARILYN VARNER	EE-4	1005			
KENNETH DAVIS ELEMENTARY	(817) 472-3260		111	HOLLY SMITH	EE-4	742			
IMOGENE GIDEON ELEMENTARY	(817) 472-3299		112	IMELDA LITTLE	EE-4	736			
ERMA NASH ELEMENTARY	(817) 299-6900		113	RENDA BRANSON	EE-4	719			
ELIZABETH SMITH ELEMENTARY	(817) 299-6980		114	RITA ASHLEY	EE-4	0			
ROBERTA TIPPS ELEMENTARY	(817) 299-6920		115	ELNA DAVIS	EE-4	401			
MARTHA REID ELEMENTARY	(817) 299-6960		116	ELIZABETH HOSTIN	EE-4	0			
THELMA JONES ELEMENTARY	(817) 299-6940		117	KARL BETHEL	EE-4	489			
MARY JO SHEPPARD ELEMENTARY			118		EE-4	0			
JANET BROCKETT ELEMENTARY			119		EE-4	0			
MARY ORR INTERMEDIATE	(817) 473-5664		201	ALMA MARTINEZ	5-6	1326			
CROSS TIMBERS INTERMEDIATE	(817) 561-3800		202	DONNA O'BRIEN	5-6	1144			
DONNA SHEPARD INTERMEDIATE	(817) 453-6800		204	CHUCK ROBERTS	5-6	736			
DELLA ICENHOWER INTERMEDIATE	(817) 299-2700		205	DUANE THURSTON	5-6	0			
ALTERNATIVE INSTRUCTIONAL									
ALTER ED CTR	(817) 473-5796		006	JERRY GRAY	9-12	53			
JJAEP INSTRUCTIONAL									
TARRANT CO J J A E P	(817) 473-5796		304		EE-12	3			
BUDGETED									
HOLY ROSARY CATHOLIC			305		EE-12	0			
MASONIC HOME ISD	11 3600 WICHITA ST FORT WORTH 76119-2864 PHONE - (817) 531-9360 FAX - (817) 531-9354	220-909		DIANE THORNTON		118	\$0	.000	.000
REGULAR INSTRUCTIONAL									
MASONIC HOME HIGH SCHOOL	(817) 531-9360		001	DIANE THORNTON	9-12	53			
MASONIC HOME MIDDLE SCHOOL	(817) 531-9364		041	DIANE THORNTON	7-8	28			
MASONIC HOME ELEMENTARY SCHOOL	(817) 531-9349		101	DIANE THORNTON	KG-6	37			
LAKE WORTH ISD	11 6800 TELEPHONE RD LAKE WORTH 76135-2899 PHONE - (817) 237-1491 ext:212 FAX - (817) 237-5131	220-910		DR JANICE COOPER		2392	\$450,994	.141	.027
REGULAR INSTRUCTIONAL									
LAKE WORTH H S	(817) 237-1491		001	SONDRA LOVETT	9-12	566			
N A HOWRY MIDDLE	(817) 237-1491 ext:401		041	KATHY HARMON	6-8	501			
EFFIE MORRIS EL	(817) 237-1491 ext:650		101	BRENT MCCLAIN	PK-5	670			
MARINE CREEK EL	(817) 237-1491		103	SHIRLEY SECCHIO	PK-5	635			
ALTERNATIVE INSTRUCTIONAL									
ANNE MANSFIELD SULLIVAN H S	(817) 237-1491 ext:531		005	TERESA ENGLISH	9-12	16			
TADPOLE LRN CTR	(817) 237-1491 ext:533		110	TERESA ENGLISH	EE-KG	0			
JJAEP INSTRUCTIONAL									
TARRANT CO JUVENILE JUSTICE CTR	(817) 332-1977		009	BRIAN THOMAS	8-12	4			
CROWLEY ISD	11 P O BOX 688 CROWLEY 76036-0688 PHONE - (817) 297-5800 FAX - (817) 297-5805	220-912		GREGORY A GIBSON		11819	\$3,019,859	.150	.027
REGULAR INSTRUCTIONAL									
CROWLEY H S	(817) 297-5810		001	BILL R JOHNSON	9-12	1136			
NORTH CROWLEY H S	(817) 263-1250		002	CURTIS AMOS	10-12	1404			
CROWLEY H S 9TH GRADE CAMPUS			009	LYNN FRANEK	9	433			
NORTH CROWLEY H S 9TH GRADE CAMPUS			029		9	524			
H F STEVENS MIDDLE	(817) 297-5840		041	RICHARD J ALLIE	7-8	854			
CROWLEY MIDDLE	(817) 370-5650		042	DANNY MANNING	7-8	1034			
BESS RACE EL	(817) 297-5860		101	KATHY ALLEN	EE-6	684			
SYCAMORE EL	(817) 568-5700		102	SHERRY GORE	EE-6	654			
DEER CREEK EL	(817) 297-5880		103	KARLA ELLIS	EE-6	858			
MEADOWCREEK EL	(817) 370-5690		104	CAROLYN CONKLIN	EE-6	868			

TEXAS PUBLIC SCHOOLS, 2004 - 2005

*As provided by the State Property Tax Files FY03

County, District, Region, School	Mailing Address, Telephone No.	Co.-Dist. No.	Sch. No.	Superintendents-County, District, Principals	Grades Taught	2003-2004 Enrollment	Appraised* Valuation (Thousands)	Tax Rates*	
								Maintenance	Bond
JACKIE CARDEN EL	(817) 370-5600		105	VIVIAN TROTTER	EE-6	815			
PARKWAY EL	(817) 293-5710		106	THERESA KOHLER	EE-6	759			
OAKMONT EL	(817) 370-5610		107	EARLA HOUSER	EE-6	783			
DALLAS PARK EL	(817) 370-5620		108	MARY HARRIS	EE-6	1013			
J A HARGRAVE EL			109		PK-6	0			
JJAEP INSTRUCTIONAL									
TARRANT CO J J A E P			012		6-12	0			
DAEP INSTRUCTIONAL									
CROWLEY ALTERNATIVE SCHOOL	(817) 297-6992		010	GARY SWAN	1-12	0			
KENNEDALE ISD	11 P O BOX 467	220-914		GARY W DUGGER		2938	\$722,849	.150	.011
	KENNEDALE 76060-0467								
	PHONE - (817) 483-3600								
	FAX - (817) 483-3610								
REGULAR INSTRUCTIONAL									
KENNEDALE H S	(817) 563-3700		001	RICK A EDWARDS	9-12	854			
KENNEDALE J H	(817) 483-3640		041	SANDRA KNOX	7-8	516			
JAMES A ARTHUR MIDDLE	(817) 483-3620		101	DANNY GREENFIELD	5-6	399			
JAMES F DELANEY EL	(817) 483-3650		102	JAMES F DELANEY	EE-4	520			
R F PATTERSON EL	(817) 483-3630		103	LYNDA J IVES	KG-4	649			
JJAEP INSTRUCTIONAL									
TARRANT CO J J A E P	(817) 332-1977		004		5-12	0			
DAEP INSTRUCTIONAL									
KENNEDALE ALTER ED PROG	(817) 483-3675		003	NANCY C BLOUNT	4-12	0			
AZLE ISD	11 300 ROE ST	220-915		DR EDD BIGBEE		5882	\$1,132,049	.150	.010
	AZLE 76020-3194								
	PHONE - (817) 444-3235								
	FAX - (817) 444-6866								
REGULAR INSTRUCTIONAL									
AZLE H S	(817) 444-5555		001	PAUL HOLLIDAY	9-12	1829			
AZLE J H SOUTH	(817) 444-2564		041	DONALD C HUFSTEDLER	7-8	545			
SANTO J FORTE J H NORTH CAMPUS	(817) 270-1133		042	DAVID MCCLELLAN	7-8	462			
EAGLE HEIGHTS EL	(817) 237-4161		102	PAULA EAGLETON	EE-4	442			
WALNUT CREEK EL	(817) 444-4045		103	THOMAS HICKS	EE-4	446			
AZLE EL	(817) 444-1312		104	CHELSEA HOLDER	5-6	474			
LIBERTY EL	(817) 444-1317		105	TANYA ANDERSON	EE-4	409			
SILVER CREEK EL	(817) 444-0257		106	JACKIE SPITZER	EE-4	467			
W E HOOVER EL	(817) 444-7766		107	KIM BATES	5-6	406			
CROSS TIMBERS EL	(817) 444-3802		108	DEE GILLEY	EE-4	400			
JJAEP INSTRUCTIONAL									
TARRANT CO J J A E P			002		6-12	2			
HURST-EULESS-BEDFORD ISD	11 1849A CENTRAL DR	220-916		DR GENE BUINGER		19527	\$7,223,664	.141	.024
	BEDFORD 76022-6096								
	PHONE - (817) 283-4461 ext:2020								
	FAX - (817) 354-3309								
REGULAR INSTRUCTIONAL									
BELL H S	(817) 282-2551		001	JIM BANNISTER	10-12	1944			
TRINITY H S	(817) 571-0271		002	ANDY CARGILE	10-12	2095			
CENTRAL J H	(817) 354-3350		041	DR JUNE JACOBY	7-9	913			
EULESS J H	(817) 354-3340		042	DAVID ROBBINS	7-9	829			
HURST J H	(817) 285-3220		043	SHERILYNN COTTEN	7-9	948			
BEDFORD J H	(817) 788-3101		044	PAM WELLMAN	7-9	873			
HARWOOD J H	(817) 354-3360		045	VICKI THURMAN	7-9	844			
BELLAIRE EL	(817) 285-3230		102	DR JOE KOENIG	PK-6	590			
HARRISON LANE EL	(817) 285-3270		103	DONNA STEVENS	KG-6	472			
NORTH EULESS EL	(817) 354-3505		105	BRYAN MCLAIN	PK-6	548			
OAKWOOD TERRACE EL	(817) 354-3386		106	CARMA SCHELLHORN	PK-6	724			
SHADY OAKS EL	(817) 285-3240		107	LIVIA MANSOUR	PK-6	552			
SOUTH EULESS EL	(817) 354-3521		108	CELIA MANCINO-GRIFFIN	EE,KG-6	558			
STONEGATE EL	(817) 285-3250		110	KENT GREEN	KG-6	492			
WEST HURST EL	(817) 285-3290		111	DEBRA DAY	PK-6	459			
WILSHIRE EL	(817) 354-3529		112	JONATHAN JAMES	PK-6	598			
DONNA PARK	(817) 285-3285		113	CICELY TUTTLE	EE-6	490			
MIDWAY PARK EL	(817) 354-3380		114	DOREEN MENGWASSER	PK-6	615			
HURST HILLS EL	(817) 285-3295		115	GEORGEANN GALLIAN	PK-6	404			
BELL MANOR EL	(817) 354-3370		116	STEPHANIE SMITH	EE-6	619			
SHADY BROOK EL	(817) 354-3513		117	KEITH MCBURNETT	KG-6	542			
LAKEWOOD EL	(817) 354-3375		118	SHERRY DOYLE	KG-6	596			
BEDFORD HEIGHTS EL	(817) 788-3150		119	EVA ORR	EE,KG-6	703			
SPRING GARDEN EL	(817) 354-3395		121	JULIE MCAVOY	EE-6	630			
MEADOW CREEK EL	(817) 354-3500		122	MIKE WAGNER	KG-6	630			
RIVER TRAILS EL	(817) 285-3235		123	PAUL MCCOLLUM	PK-6	617			
ALTERNATIVE INSTRUCTIONAL									
TECHNICAL ED CTR	(817) 354-3542		003	LISA KARR	10-12	0			
KEYS CTR	(817) 354-3580		005	LINDA REEVES	7-12	177			
TRANSITION PROGRAM	(817) 354-3537		120	LYDIA SCOZZARI	12-AE	12			
HOMEBOUND	(817) 354-3537		303	LYDIA SCOZZARI	EE-12	0			
JJAEP INSTRUCTIONAL									
TARRANT CO J J A E P			007		6-12	5			
DAEP INSTRUCTIONAL									
ALTER ED PROG	(817) 354-3398		004	LINDA REEVES	1-12	48			
CASTLEBERRY ISD	11 315 CHURCHILL RD	220-917		GARY S JONES		3233	\$335,005	.150	.019
	FORT WORTH 76114-3729								
	PHONE - (817) 252-2000								
	FAX - (817) 738-1062								
REGULAR INSTRUCTIONAL									
CASTLEBERRY H S	(817) 252-2100		001	LAINA MCDONALD	9-12	818			
MARSH MIDDLE	(817) 252-2200		041	STEPHANIE ROMEO	6-8	765			
A V CATO EL	(817) 625-1176		101	MARY BENSON	4-5	357			
CASTLEBERRY EL	(817) 252-2300		102	TRACI BOND	PK-3	839			
JOY JAMES EL	(817) 252-2500		104	ANITA CHANEY FERRELL YEOKUM	PK-5	373			

TEXAS PUBLIC SCHOOLS, 2004 - 2005

*As provided by the State Property Tax Files FY03

County, District, Region, School	Mailing Address, Telephone No.	Co.-Dist. No.	Sch. No.	Superintendents-County, District, Principals	Grades Taught	2003-2004 Enrollment	Appraised* Valuation (Thousands)	Tax Rates*	
								Maintenance	Bond
ALTERNATIVE INSTRUCTIONAL REACH H S	(817) 252-2090		003	PAULA THOMPSON	9-12	63			
JJAEF INSTRUCTIONAL TARRANT CO J J A E P			005		6-12	4			
DAEP INSTRUCTIONAL T R U C E LEARNING CTR	(817) 252-2492		004	BILLY MARTIN	6-12	14			
EAGLE MT-SAGINAW ISD 11	1200 OLD DECATUR RD FORT WORTH 76179-9160 PHONE - (817) 232-0880 FAX - (817) 847-6124	220-918		WELDON HAFLEY		8517	\$2,950,567	.129	.031
REGULAR INSTRUCTIONAL BOSWELL H S	(817) 237-3314		001	TERRY HOUSTON	9-12	2170			
WAYSIDE MIDDLE	(817) 232-0541		041	DANNY JORDAN	6-8	938			
HIGHLAND MIDDLE	(817) 847-5143		042	CLETE WELCH	6-8	980			
CREEKVIEW MS			043		6-8	0			
L A GILLILLAND EL	(817) 232-0331		101	BELIA THOMPSON	PK-5	542			
EAGLE MOUNTAIN EL	(817) 236-7191		102	GAYLE A MIKEL	KG-5	632			
SAGINAW EL	(817) 232-0631		103	JACK HAMILTON	KG-5	448			
BRYSON EL	(817) 237-8306		104	SHERYL SUTHERLAND	KG-5	642			
ELKINS EL	(817) 237-0805		105	CATHE BRAGG	EE-5	684			
HIGH COUNTRY EL	(817) 306-8007		106	KAREN SUTTON	KG-5	740			
REMINGTON POINT EL	(817) 232-1342		107	BETSY BROOKS	KG-5	577			
ALTERNATIVE INSTRUCTIONAL WATSON LEARNING CENTER	(817) 238-7925		002	KAREN CANTRELL	9-12	108			
JJAEF INSTRUCTIONAL TARRANT CO J J A E P			007		6-12	1			
DAEP INSTRUCTIONAL ALTER DISCIPLINE CAMPUS	(817) 238-7925		003	KAREN CANTRELL	2-12	55			
CARROLL ISD 11	3051 DOVE RD GRAPEVINE 76051 PHONE - (817) 949-8222 FAX - (817) 949-8228	220-919		DR GARY S MATHEWS		7304	\$3,573,218	.143	.046
REGULAR INSTRUCTIONAL CARROLL SENIOR HIGH SCHOOL	(817) 949-5800		001	DR DANIEL PRESLEY	11-12	1034			
CARROLL HIGH SCHOOL	(817) 949-5600		003	RICK WESTFALL	9-10	1180			
CARROLL MIDDLE	(817) 949-5400		041	HEIDI STUBBLEFIELD	7-8	562			
GEORGE DAWSON MIDDLE	(817) 949-5500		043	TRUDIE JACKSON	7-8	674			
JACK D JOHNSON ELEMENTARY	(817) 949-4500		101	JANE COUSINS	EE-4	547			
CARROLL ELEMENTARY	(817) 949-4300		102	STACY WAGNON	PK-4	579			
DON T DURHAM ELEMENTARY	(817) 949-4400		103	DR BETTY MCILVAIN	KG-4	458			
ROBERT H ROCKENBAUGH ELEMENTARY	(817) 949-4700		104	KAREN WHITE	KG-4	565			
DON T DURHAM INTERMEDIATE	(817) 949-5300		106	DOUG BRUBAKER	5-6	555			
OLD UNION ELEMENTARY	(817) 949-4600		107	ANDRA' BARTON	KG-4	514			
EUBANKS INTERMEDIATE	(817) 949-5200		108	MARK TERRY	5-6	636			
JJAEF INSTRUCTIONAL TARRANT CO J J A E P			002		6-12	0			
WHITE SETTLEMENT ISD 11	401 S CHERRY LN WHITE SETTLEMENT 76108-2521 PHONE - (817) 367-1350 FAX - (817) 367-1351	220-920		DR SUSAN SIMPSON-LASKOSKIE		4828	\$791,446	.150	.011
REGULAR INSTRUCTIONAL BREWER H S	(817) 367-1200		001	JULIO TORO	9-12	1263			
BREWER MIDDLE	(817) 367-1267		041	MARK WEBER	7-8	755			
LIBERTY EL	(817) 367-1312		101	FRANK MOLINAR	EE-4	413			
NORTH EL	(817) 367-1323		102	PAULA HOPE	PK-4	534			
WEST EL	(817) 367-1334		103	DR LEE STEWART	PK-4	424			
BLUE HAZE EL	(817) 367-2583		104	RONDA WRIGHT	KG-4	682			
TANNAHILL INT	(817) 367-1370		105	DAVID BITTERS	5-6	717			
ALTERNATIVE INSTRUCTIONAL MEZA HIGH SCHOOL	(817) 367-1237		003	CRAIG SPEARS	9-12	20			
WHITE SETTLEMENT DISCIPLINARY CAMPUS	(817) 367-1364		005	CRAIG SPEARS	KG-12	20			
JJAEF INSTRUCTIONAL TARRANT CO J J A E P	(817) 255-2530		004		KG-12	0			
221 TAYLOR		221							
EAGLE ACADEMY OF ABILENE 14	405 SH 121 BYPASS BLDG D STE 100 LEWISVILLE 75067-8192 PHONE - (972) 316-3663 FAX - (972) 315-9506	221-801		ALAN WIMBERLEY		193	\$0	.000	.000
CHARTER/ALTERNATIVE INSTRUCTIONAL EAGLE ACADEMY OF ABILENE	(915) 698-8111		001	JERRY KISER	1-12	193			
ABILENE ISD 14	P O BOX 981 ABILENE 79604-0981 PHONE - (325) 677-1444 FAX - (325) 676-0610	221-901		DR DAVID A POLNICK		17036	\$2,768,641	.150	.004
REGULAR INSTRUCTIONAL ABILENE H S	(325) 677-1731		001	TERRY BULL	9-12	2299			
COOPER H S	(915) 691-1000		002	GAIL GREGG	9-12	2105			
FRANKLIN MIDDLE	(915) 677-3791		041	STEVE POST	6-8	612			
JEFFERSON MIDDLE	(915) 677-3505		042	HUBERT PICKETT	6-8	286			
LINCOLN MIDDLE	(915) 672-3279		043	CHARLES PERKINS	6-8	767			
MADISON MIDDLE	(915) 692-5661		044	MAC HURLEY	6-8	759			
MANN MIDDLE	(915) 672-8493		045	DANA MAYHALL	6-8	589			
CLACK MIDDLE	(915) 692-1961		047		6-8	699			
AUSTIN EL	(325) 690-3920		102	KAREN STOVER	EE-5	495			
BONHAM EL	(325) 690-3745		103	DIANE ROSE	EE-5	535			
BOWIE EL	(325) 671-4770		104	PAM PADDOCK	EE-5	621			
COLLEGE HEIGHTS EL	(325) 671-4795		106	TINA JONES	EE-5	297			
DYESS EL	(325) 690-3795		108	MERRI LYNN RIDEOUT	EE-5	614			

TEXAS PUBLIC SCHOOLS, 2004 - 2005

*As provided by the State Property Tax Files FY03

County, District, Region, School	Mailing Address, Telephone No.	Co.-Dist. No.	Sch. No.	Superintendents-County, District, Principals	Grades Taught	2003-2004 Enrollment	Appraised* Valuation (Thousands)	Tax Rates*	
								Maintenance	Bond
FANNIN EL	(325) 671-4820		110	KIM FARMER	EE-5	479			
JACKSON EL	(325) 690-3602		112	LINDA CASE	EE-5	524			
JOHNSTON EL	(325) 671-4845		113	JIM FRANKS	EE-5	503			
LEE EL	(325) 671-4895		116	ANDY BLESSING	EE-5	391			
LONG EL	(325) 671-4920		118	KARI LEONG	EE-5	357			
REAGAN EL	(325) 690-3627		120	ALLAN LOCKETT	EE-5	394			
TAYLOR EL	(325) 671-4970		121	DAVID ADAMS	EE-5	501			
WARD EL	(325) 690-3666		150	STEVE HODGES	EE-5	496			
THOMAS EL	(325) 671-4995		151	CAM HURST	EE-5	530			
ORTIZ EL	(325) 671-4945		152	KAREN MUNOZ	EE-5	508			
BASSETTI EL	(325) 690-3720		153	JENNIFER RANEY	EE-5	579			
ALTERNATIVE INSTRUCTIONAL									
EXCEL ALTER H S	(915) 671-4448		003	DIANA MALEK	9-12	158			
ADULT LEARNING CTR	(915) 671-4419		004	MARILYN FLOURNOY	AE	0			
JUVENILE DETENTION CENTER			008		4-12	29			
WOODSON PROJECT PASS	(915) 671-4736		046	DIANA MALEK	6-8	83			
CROCKETT EARLY HEADSTART	(325) 690-3770		107	GEORGIANA REAGAN	EE	0			
LOCUST ECC	(325) 671-4569		117	CHERYL CUNNINGHAM	EE-PK	324			
HOUSTON STUDENT ACH CTR	(325) 671-4624		124	CONNIE MANGIN	EE-12	24			
WOODSON ECC	(325) 671-4594		125	CHERYL CUNNINGHAM	EE-PK	380			
WOODSON SKILL CTR	(325) 671-4729		126	ELIZABETH DOLTON	EE-12	0			
SP ED HOMEBOUND	(325) 677-8623		127	JUNE HODGIN	EE-12	4			
SP ED O J T	(325) 677-8623		128	JUNE HODGIN	EE-12	21			
ABILENE STATE SCH	(325) 692-4053		129	JUNE HODGIN	EE-12	14			
PLANETARIUM	(915) 671-4637		131		EE-12	0			
EARLY HEADSTART	(915) 671-4594		138	CHERYL CUNNINGHAM	EE-12	0			
ABILENE PSYCHIATRIC INSTITUTE	(325) 698-6600		142		KG-12	0			
HARMONY FAMILY SERVICES	(325) 672-8820		200	JUNE HODGIN	EE-12	8			
JJAEP INSTRUCTIONAL									
TAYLOR COUNTY LEARNING CENTER			007		6-12	13			
DAEP INSTRUCTIONAL									
REASSIGNMENT CTR	(915) 671-4648		005	LARRY COE	6-12	0			
TRAVIS OPPORTUNITY CTR	(915) 671-4648		006	LARRY COE	6-12	38			
MERKEL ISD	14 P O BOX 430 MERKEL 79536-0430 PHONE - (325) 928-5813 ext:1100 FAX - (325) 928-3910	221-904		WILLIAM L HOOD		1369	\$164,877	.144	.003
REGULAR INSTRUCTIONAL									
MERKEL H S	(325) 928-4667 ext:200		001	LAURA BLASSINGAME	9-12	417			
MERKEL MIDDLE	(325) 928-5521 ext:1200		041	PAUL LIPPE	6-8	327			
MERKEL EL	(325) 928-4795 ext:1400		102	JILL FAUBION	PK-3	296			
TYE EL	(325) 692-3809		103	GAYLE MAXEY	EE-5	213			
MERKEL INT	(325) 928-5464 ext:1300		104	VELDA GOLDSMITH PAUL LIPPE	4-5	116			
JJAEP INSTRUCTIONAL									
TAYLOR COUNTY LEARNING CENTER			105		KG-12	0			
TRENT ISD	14 P O BOX 105 TRENT 79561-0105 PHONE - (915) 862-6400 FAX - (915) 862-6448	221-905		BILL WILLIAMS		147	\$105,248	.150	.038
REGULAR INSTRUCTIONAL									
TRENT SCHOOL	(325) 862-6125		001	SHAWN READ	EE-12	146			
ALTERNATIVE INSTRUCTIONAL									
CO-OP ALTER PROG	(915) 735-2850		002	KAY TODD	9-12	1			
JIM NED CISD	14 P O BOX 9 TUSCOLA 79562-0009 PHONE - (325) 554-7500 FAX - (325) 554-7740	221-911		KENT LEFEVRE		1028	\$166,110	.141	.011
REGULAR INSTRUCTIONAL									
JIM NED H S	(325) 554-7755		001	JOHN MAYES	9-12	361			
JIM NED MIDDLE	(325) 554-7870		041	BOBBY EASTERLING	6-8	255			
LAWN EL	(325) 583-2256		101	GLENDIA BOWDEN	EE-5	209			
BUFFALO GAP EL	(325) 572-3533		102	SCOTT TURNER	EE-5	203			
JJAEP INSTRUCTIONAL									
NEW J J A E P			003		6-12	0			
WYLIE ISD	14 7049 BUFFALO GAP RD ABILENE 79606-5448 PHONE - (325) 692-4353 FAX - (325) 695-3438	221-912		DON HARRISON		2804	\$663,584	.121	.015
REGULAR INSTRUCTIONAL									
WYLIE H S	(325) 690-1181		001	BART MCMEANS	9-12	854			
WYLIE J H	(325) 695-1910		041	TOMMY VAUGHN	7-8	495			
WYLIE EL	(325) 692-6554		101	JOHN PAUL HUBER	EE-1	418			
BUTTERFIELD EL	(325) 692-1992		102	NADINE DAVIS	2	172			
WYLIE INT	(325) 692-7961		103	JOE ALCORTA JR	3-4	394			
WYLIE MIDDLE	(325) 695-6870		104	CRAIG BESSANT	5-6	471			
JJAEP INSTRUCTIONAL									
TAYLOR COUNTY LEARNING CENTER	(325) 677-1444		105		KG-12	0			
222 TERRELL		222							
TERRELL COUNTY ISD	18 P O BOX 747 SANDERSON 79848-0747 PHONE - (432) 345-2515 FAX - (432) 345-2670	222-901		DAVID KENNEDY		164	\$315,483	.145	.000
REGULAR INSTRUCTIONAL									
SANDERSON H S	(915) 345-2282		001	MICHAEL POPPELL	9-12	57			
SANDERSON J H	(915) 345-2601		041	MICHAEL POPPELL	6-8	42			
SANDERSON EL	(915) 345-2881		101	SCOTT ALLEN	EE-5	65			

TEXAS PUBLIC SCHOOLS, 2004 - 2005

*As provided by the State Property Tax Files FY03

County, District, Region, School	Mailing Address, Telephone No.	Co.-Dist. No.	Sch. No.	Superintendents-County, District, Principals	Grades Taught	2003-2004 Enrollment	Appraised* Valuation (Thousands)	Tax Rates*	
								Maintenance	Bond
223 TERRY		223							
BROWNFIELD ISD 17	601 TAHOKA RD BROWNFIELD 79316-3631 PHONE - (806) 637-2591 ext:226 FAX - (806) 637-9208	223-901		JERRY D JONES		1947	\$370,051	.150	.011
REGULAR INSTRUCTIONAL BROWNFIELD H S BROWNFIELD MIDDLE COLONIAL HEIGHTS EL OAK GROVE EL	(806) 637-4523 (806) 637-7521 (806) 637-4282 (806) 637-6455		001 041 101 102	JERRY JONES KEN COLE DIANE FULFORD DOUG YOUNG	9-12 6-8 EE-1 2-5	595 412 409 531			
MEADOW ISD 17	RT 1 BOX 1A MEADOW 79345-9801 PHONE - (806) 539-2246 FAX - (806) 539-2529	223-902		JOHN MICHAEL SEEREY		288	\$49,846	.150	.008
REGULAR INSTRUCTIONAL MEADOW SCHOOL	(806) 539-2222		001	ANN CALLAWAY ED SHARP	PK-12	288			
WELLMAN-UNION CISD 17	P O BOX 69 WELLMAN 79378-0069 PHONE - (806) 637-4910 FAX - (806) 637-2585	223-904		J BRUCE YEAGER		256	\$77,655	.150	.000
REGULAR INSTRUCTIONAL WELLMAN-UNION SCHOOL	(806) 637-4619		001	RUSSELL SCHAUB NANCY TIDWELL	EE-12	256			
224 THROCKMORTON		224							
THROCKMORTON ISD 09	210 COLLEGE ST THROCKMORTON 76483-5011 PHONE - (940) 849-2411 FAX - (940) 849-3345	224-901		SCOTT HOGUE		199	\$75,025	.150	.000
REGULAR INSTRUCTIONAL THROCKMORTON H S THROCKMORTON EL	(940) 849-2421 (940) 849-2421		001 101	JOHN POWERS DAVID EAKINS	9-12 EE-8	70 129			
WOODSON ISD 09	P O BOX 287 WOODSON 76491-0287 PHONE - (940) 345-6528 FAX - (940) 345-6549	224-902		DANNY R BELLAH		121	\$23,146	.150	.000
REGULAR INSTRUCTIONAL WOODSON SCHOOL	(940) 345-6521		001	GORDON THOMAS	EE-12	121			
225 TITUS		225							
MOUNT PLEASANT ISD 08	P O BOX 1117 MOUNT PLEASANT 75456-1117 PHONE - (903) 575-2000 FAX - (903) 575-2014	225-902		DR KENNETH ENGLISH		5129	\$1,293,413	.150	.006
REGULAR INSTRUCTIONAL MT PLEASANT H S MOUNT PLEASANT J H WALLACE MIDDLE SCHOOL CORPREW INTERMEDIATE SIMS ELEMENTARY BRICE ELEMENTARY VIVIAN FOWLER ELEMENTARY CHILD DEVELOPMENT CENTER ALTERNATIVE INSTRUCTIONAL ALTER ED DAEP INSTRUCTIONAL MT PLEASANT DAEP	(903) 575-2020 (903) 575-2110 (903) 575-2040 (903) 575-2050 (903) 575-2062 (903) 575-2057 (903) 575-2070 (903) 575-2092 (903) 575-2130 (903) 575-2095		001 041 042 101 102 103 104 105 002 003	SUSY WYNN LEE CLAY RODNEY HUFFMAN LAWANDA MCCOWAN BRUCE GEARING REGINA CONROY GWEN ROBERTS DEBORAH CODY DEBBIE MALONE HAYES LESHER	9-12 7-8 5-6 3-4 KG-2 KG-2 KG-2 EE-KG EE,9-12 7-12	1269 693 646 720 388 393 395 542 69 14			
WINFIELD ISD 08	P O BOX 298 WINFIELD 75493-0298 PHONE - (903) 524-2221 FAX - (903) 524-2410	225-905		DANNY DENTON		144	\$57,478	.150	.000
REGULAR INSTRUCTIONAL WINFIELD EL	(903) 524-2221		101	TONY MARTIN	KG-8	144			
CHAPEL HILL ISD 08	P O BOX 1257 MOUNT PLEASANT 75456-1257 PHONE - (903) 572-8096 FAX - (903) 572-1086	225-906		MARC LEVESQUE		834	\$60,883	.142	.007
REGULAR INSTRUCTIONAL CHAPEL HILL H S CHAPEL HILL J H CHAPEL HILL EL	(903) 572-8096 (903) 572-8096 (903) 572-8096		001 041 101	WALTER YORK SR WALTER YORK PAM MCCOLLUM	9-12 7-8 KG-6	290 132 412			
HARTS BLUFF ISD 08	RT 8 BOX 1505 MOUNT PLEASANT 75455-9751 PHONE - (903) 572-5427 FAX - (903) 572-4699	225-907		EDDIE JOHNSON		388	\$74,597	.140	.000
REGULAR INSTRUCTIONAL HARTS BLUFF EL	(903) 577-1146		101	CAROLE DICKERSON	KG-8	388			
226 TOM GREEN		226							
CHRISTOVAL ISD 15	P O BOX 162 CHRISTOVAL 76935-0162 PHONE - (325) 896-2520 FAX - (325) 896-7405	226-901		TONY PRIEST		355	\$83,733	.146	.009

TEXAS PUBLIC SCHOOLS, 2004 - 2005

*As provided by the State Property Tax Files FY03

County, District, Region, School	Mailing Address, Telephone No.	Co.-Dist. No.	Sch. No.	Superintendents-County, District, Principals	Grades Taught	2003-2004 Enrollment	Appraised* Valuation (Thousands)	Tax Rates*	
								Maintenance	Bond
REGULAR INSTRUCTIONAL									
CHRISTOVAL H S	(325) 896-2355		001	CARL WIEBURG	6-12	215			
CHRISTOVAL EL	(325) 896-2446		101	CAROLYN REICHENAU	KG-5	135			
ALTERNATIVE INSTRUCTIONAL									
FAIRVIEW ACCELERATED	(325) 651-7656		002	ALBERT JOHNSON	6-12	0			
VERIBEST VT	(325) 655-2851		006	JESSE MARTINEZ	9-12	0			
VERIBEST PPCD	(325) 655-2851		102	JESSE MARTINEZ	EE	1			
WATER VALLEY PPCD	(325) 484-3351		103	RICHARD BAIN	EE	0			
WALL SP PROG (FLC/BAC)	(325) 651-7648		180	TED HALLFORD	KG-8	1			
C B P	(325) 947-0939		195	ALBERT JOHNSON	8-12	1			
SAN ANGELO SPECIAL PROGS	(325) 947-0939		199	NINA REID	EE-12	1			
WATER VALLEY VT	(325) 484-2424		201	RICHARD BAIN	9-12	0			
DAEP INSTRUCTIONAL									
FAIRVIEW DAEP	(325) 651-7656		005	ALBERT JOHNSON	7-12	1			
SAN ANGELO ISD	15 1621 UNIVERSITY AVE SAN ANGELO 76904-5164 PHONE - (325) 947-3700 FAX - (325) 947-3771	226-903		DR COLE PUGH		14275	\$2,281,594	.150	.007
REGULAR INSTRUCTIONAL									
CENTRAL H S	(325) 659-3400		001	DR JOE COLEMAN	9-12	2401			
LAKE VIEW H S	(325) 659-3500		002	DONALD LEVINSKI	9-12	1241			
EDISON J H	(325) 659-3576		041	KEEVA MARSH	7-9	667			
GLENN J H	(325) 947-3841		042	BILL WATERS	7-9	876			
LEE J H	(325) 947-3871		043	RANDY HUTCHINS	7-9	971			
LINCOLN J H	(325) 659-3550		045	DOUG SNOWDEN	6-8	1023			
ALTA LOMA EL	(325) 947-3914		101	DEBRA LEDFORD	EE-5	372			
AUSTIN EL	(325) 659-3636		102	BECKY TROJCAK	EE-6	532			
BELAIRE EL	(325) 659-3639		103	TIA AGAN	PK-6	416			
BOWIE EL	(325) 947-3921		105	STEVE GILL	EE-6	433			
BRADFORD EL	(325) 659-3645		106	RAQUEL TAUNTON	KG-5	409			
CROCKETT EL	(325) 947-3925		108	DELMA MENCHACA	KG-6	466			
FANNIN EL	(325) 947-3930		110	DEBBIE CONN	EE-5	316			
FT CONCHO EL	(325) 659-3654		111	GAYE HOWORTH	PK-6	345			
GLENMORE EL	(325) 659-3657		112	GENESE BELL	EE-6	474			
GOLIAD EL	(325) 659-3660		113	SUE TAYLOR	KG-5	518			
HOLIMAN EL	(325) 659-3663		114	JUDY BRAGG	KG-5	230			
MCGILL EL	(325) 947-3934		115	CONNIE WILLIAMS	EE-6	425			
REAGAN EL	(325) 659-3666		116	MARY STINNETT	EE-6	485			
SAN JACINTO EL	(325) 659-3675		119	MARY MCGANN	EE-6	486			
SANTA RITA EL	(325) 659-3672		120	ELAINE STRIBLING	KG-6	447			
BONHAM EL	(325) 947-3917		122	CINDY LEE	KG-6	686			
LAMAR EL			123	LYNN BRASSIE-SCHNIERS	KG-6	0			
ALTERNATIVE INSTRUCTIONAL									
SAN ANGELO SPECIAL PROGS	(325) 657-4055		199	JANA ANDERSON	EE-12	0			
HOMEBOUND	(325) 657-4055		204	JANA ANDERSON	1-12	0			
JUVENILE JUSTICE CTR	(325) 655-2323		209		5-12	0			
DAEP INSTRUCTIONAL									
CARVER ALTER LRN CTR	(325) 659-3648		038	NOE ACOSTA	1-12	56			
S A C	(325) 659-3650		039	NOE ACOSTA	1-12	0			
BUDGETED									
WEST TEXAS TRAINING CENTER			003		9-12	0			
CATHOLIC SCH	(325) 947-3700		205		KG-6	0			
TRINITY LUTHERAN SCH	(325) 947-3700		206		KG-6	0			
CONCHO VALLEY GIRLS HOME	(325) 655-3821		208		7-12	0			
GATEWAY CHRISTIAN			210		KG-6	0			
ANGELO CHRISTIAN			211		KG-6	0			
WATER VALLEY ISD	15 P O BOX 250 WATER VALLEY 76958-0250 PHONE - (915) 484-2478 FAX - (915) 484-3359	226-905		DAVID HOWARD		315	\$68,738	.150	.000
REGULAR INSTRUCTIONAL									
WATER VALLEY H S	(915) 484-2424		001	RICHARD BAIN	7-12	133			
WATER VALLEY VIRTUAL SCHOOL	(325) 484-2478		006		KG-12	2			
WATER VALLEY EL	(915) 484-3351		101	RICHARD BAIN	EE-6	160			
SAN ANGELO STATE SCHOOL	(325) 465-4391		202	MARSHA LINDAHL	PK-UG	17			
ALTERNATIVE INSTRUCTIONAL									
FAIRVIEW ACCELERATED	(915) 651-7556		002		7-12	0			
GRAPE CREEK BAC			004		8-12	0			
MILES VOCATIONAL TRAINING (MVT)			150		7-12	0			
WALL SPECIAL PROGRAMS	(325) 653-1852		180		EE-12	2			
GRAPE CREEK SPECIAL PROG			181		6-8	0			
WALL SPECIAL PROG	(915) 484-2424		190		EE-8	0			
C B P	(915) 484-2424		195	RICHARD BAIN	9-12	0			
SAN ANGELO SPECIAL PROGS	(915) 484-2424		199	RICHARD BAIN	EE-12	0			
TRINITY EC	(915) 484-3351		200	RICHARD BAIN	EE	0			
WATER VALLEY VOC TRAIN	(915) 484-2424		201	RICHARD BAIN	9-12	0			
DAEP INSTRUCTIONAL									
FAIRVIEW DAEP	(325) 651-7656		005		7-12	1			
WALL ISD	15 P O BOX 259 WALL 76957-0259 PHONE - (325) 651-7790 FAX - (325) 651-5081	226-906		WALTER EMIL HOLIK JR		944	\$128,903	.150	.017
REGULAR INSTRUCTIONAL									
WALL H S	(915) 651-7521		001	KEITH MAHLER	9-12	305			
WALL MIDDLE	(915) 651-7648		041	TED HALLFORD	6-8	236			
WALL EL	(915) 651-7522		101	RUSSELL M DACY	EE-5	378			
ALTERNATIVE INSTRUCTIONAL									
FAIRVIEW ACCELERATED	(915) 651-7656		002	ALBERT F JOHNSON	7-12	17			
FAIRVIEW VOCATIONAL TRAINING	(915) 651-7521		150	WILBERT JOST	9-12	0			
GRAPE CREEK SPECIAL PROG			180		EE-12	0			
WALL PPCD			191		EE-PK	5			
C B P	(915) 651-8554		195	WILBERT JOST	9-12	2			

TEXAS PUBLIC SCHOOLS, 2004 - 2005

*As provided by the State Property Tax Files FY03

County, District, Region, School	Mailing Address, Telephone No.	Co.-Dist. No.	Sch. No.	Superintendents-County, District, Principals	Grades Taught	2003-2004 Enrollment	Appraised* Valuation (Thousands)	Tax Rates*						
								Maintenance	Bond					
SAN ANGELO SPECIAL PROGS SPECIAL ED CAMPUS DAEP INSTRUCTIONAL FAIRVIEW ACCELERATED DAEP GRAPE CREEK ISD	(915) 651-7790	226-907	199	MARSHA LINDAHL	EE-12	0	\$97,589	.150	.021					
			201			9-12				1				
	(915) 651-7686		005	JERRY CREAGER	6-12	0								
	8189 U S HWY 87 N SAN ANGELO 76901-9754 PHONE - (325) 658-7823 FAX - (325) 658-8719				FRANK WALTER					1224				
	REGULAR INSTRUCTIONAL GRAPE CREEK H S		(325) 653-1852 ext:10	001	CHRIS DUBOIS	9-12				377				
	GRAPE CREEK MIDDLE		(325) 655-1735 ext:19	041	GREG BAUCOM	6-8				276				
	GRAPE CREEK INTERMEDIATE		(325) 655-1735 ext:10	101	RANDALL F JENKINS	3-5				269				
	ALTERNATIVE INSTRUCTIONAL FAIRVIEW ACCELERATED B A C		(325) 651-7656	002	BERT JOHNSON	5-12				2				
	DAEP INSTRUCTIONAL FAIRVIEW DAEP		(325) 651-7656	004		8-12				0				
	005		BERT JOHNSON	KG-12	4									
VERIBEST ISD	P O BOX 475 VERIBEST 76886-0475 PHONE - (325) 655-4912 FAX - (325) 655-3355	226-908		ROBERT SANFORD		306	\$58,803	.150	.012					
	REGULAR INSTRUCTIONAL VERIBEST H S		(324) 655-2851	001	AARON HOOD	9-12				81				
	VERIBEST EL		(325) 655-2851	101	SAMMY WYATT	EE-8				200				
	ALTERNATIVE INSTRUCTIONAL FAIRVIEW ACCELERATED		(915) 651-7656	002		7-12				0				
	ROY K ROBB POST ADJUDICATION CENTER		(915) 486-1868	003	SAMMY WYATT	6-12				24				
	VERIBEST VOC TRAINING			150		9-12				0				
	WALL SPECIAL PROGRAMS		(325) 651-1732	180		EE-12				1				
	DAEP INSTRUCTIONAL VERIBEST DAEP		(325) 651-7656	005	BERT JOHNSON	7-12				0				
	227 TRAVIS													
	UNIVERSITY OF TEXAS AT AUSTIN H S		P O BOX 7700 AUSTIN 78713-7700 PHONE - (512) 471-1838 FAX - (512) 471-7853	227-506		DR FELIPE ALANIS					0	\$0	.000	.000
REGULAR INSTRUCTIONAL UNIVERSITY OF TEXAS AT AUSTIN H S		(512) 232-1872	001		DR AMY PRO	9-12	0							
TEXAS YOUTH COMMISSION	P O BOX 4260 AUSTIN 78765-4260 PHONE - (512) 424-6161 FAX - (512) 424-6300	227-608		DR DEBORAH NANCE		0	\$0	.000	.000					
AMERICAN YOUTH WORKS CHARTER SCHOOL	216 E 4TH ST AUSTIN 78701 PHONE - (512) 472-8220 FAX - (512) 480-9410	227-801		RICHARD H HALPIN		435	\$0	.000	.000					
	CHARTER/ALTERNATIVE INSTRUCTIONAL AMERICAN YOUTH WORKS CHARTER SCHOOL AMERICAN YOUTH WORKS CHARTER SCHOOL		(512) 472-8220	001	CAROLE C LEWIS	9-12				89				
TEXAS ACADEMY OF EXCELLENCE	8509 FM 969 #676 AUSTIN 78724-5720 PHONE - (512) 708-1888 FAX - (512) 478-1368	227-802		DOLORES HILLYER		377	\$0	.000	.000					
	CHARTER/REGULAR INSTRUCTIONAL TEXAS ACAD OF EXCELLENCE		(512) 708-1888	101	SHILEY MEDLOCK	EE-6				377				
EDEN PARK ACADEMY	512 W STASSNEY LN STE 100 AUSTIN 78745 PHONE - (512) 383-0613 FAX - (512) 383-0665	227-803		JULIE M SMITH		132	\$0	.000	.000					
	CHARTER/ALTERNATIVE INSTRUCTIONAL EDEN PARK ACADEMY		(512) 383-0613	101		KG-8				132				
NYOS CHARTER SCHOOL	12301 N LAMAR BLVD AUSTIN 78753-6507 PHONE - (512) 836-7620 FAX - (512) 583-6973	227-804		TERESA ELLIOTT		411	\$0	.000	.000					
	CHARTER/REGULAR INSTRUCTIONAL NYOS CHARTER SCHOOL NYOS CHARTER SCHOOL INC AT GESSNER		(512) 836-7620	101	TERESA ELLIOTT	KG-12				328				
TEXAS EMPOWERMENT ACADEMY	(512) 835-6601	102	LINDA WHATLEY	PK-3	83									
	1010 E 10TH ST AUSTIN 78702 PHONE - (512) 494-1076 FAX - (512) 494-1009	227-805		DAVID NOWLIN		125	\$0	.000	.000					
CHARTER/REGULAR INSTRUCTIONAL TEXAS EMPOWERMENT ACADEMY	(512) 494-1076		041	DAVID NOWLIN	5-11	125								
UNIVERSITY CHARTER SCHOOL	BOX 7667 AUSTIN 78713-7667 PHONE - (512) 471-8272 FAX - (512) 232-9177	227-806		JEFF H RHODES		648	\$0	.000	.000					
	CHARTER/REGULAR INSTRUCTIONAL NATIONAL ELITE GYMNASTICS LA HACIENDA SOLUTIONS VIRTUAL PILOT SITE		(512) 288-9722	008	JEFF H RHODES	6-12				16				
	(512) 835-1994	014	JEFF H RHODES	6-12	0									
	(512) 471-8272	018	JEFF H RHODES	9-12	0									

TEXAS PUBLIC SCHOOLS, 2004 - 2005

*As provided by the State Property Tax Files FY03

County, District, Region, School	Mailing Address, Telephone No.	Co.-Dist. No.	Sch. No.	Superintendents-County, District, Principals	Grades Taught	2003-2004 Enrollment	Appraised* Valuation (Thousands)	Tax Rates*	
								Maintenance	Bond
CHARTER/ALTERNATIVE INSTRUCTIONAL									
MARYWOOD	(512) 232-7695		004	JEFF H RHODES	6-12	10			
SETTLEMENT HOME	(512) 232-7694		005	JEFF H RHODES	6-12	24			
MERIDELL	(512) 232-7694		007	CAROLA GARCIA LEM	KG-12	80			
PATHFINDER CAMP	(512) 232-7695		009	JEFF H RHODES	6-12	23			
MIRACLE FARM	(512) 232-7695		010	JEFF H RHODES	6-12	13			
T-CARE	(832) 200-6151		012	JEFF H RHODES	6-12	54			
GEORGE M KOMETZKY SCHOOL	(512) 264-7233		015	JEFF H RHODES	EE-12	19			
ANNUNCIATION MATERNITY HOME	(512) 232-7695		017	JEFF H RHODES	6-12	4			
PEGASUS CAMPUS	(512) 376-2518		020	DARRYL PHILLIPS	KG-12	121			
DEPELCHIN CAMPUS	(713) 802-6256		021	DARRYL PHILLIPS	KG-12	41			
STAR RANCH CAMPUS	(830) 367-4868		022	DARRYL PHILLIPS	KG-12	33			
PATHWAYS 3H CAMPUS	(830) 866-3701		023	DARRYL PHILLIPS	6-12	16			
TNC CAMPUS (TEXAS NEUROREHAB CTR)	(512) 444-4835		024	DARRYL PHILLIPS	KG-12	53			
METHODIST CHILDREN'S HOME	(254) 750-1278		025	JUDY GREEN	PK-12	105			
BOYS AND GIRLS COUNTRY	(281) 351-4976		026	JOHN MERRIWETHER	KG-12	36			
THE OAKS TREATMENT CENTER	(512) 232-1872		027	VELMA WILSON	1-12	0			
SAN MARCOS TREATMENT CENTER	(512) 232-1872		028	VELMA WILSON	5-12	0			
MCCULLOUGH ACADEMY OF EXCELLENCE	13 1605 KRAMER LN AUSTIN 78758 PHONE - (512) 977-9200 FAX - (512) 977-9206	227-811		CEDRIC GRICE		186	\$0	.000	.000
CHARTER/REGULAR INSTRUCTIONAL									
MCCULLOUGH ACADEMY OF EXCELLENCE	(512) 977-9200		101	SYMANTHIS HARRIS	KG-5	186			
FRUIT OF EXCELLENCE	13 P O BOX 431 ELGIN 78621 PHONE - (512) 281-3738 FAX - (512) 363-4063	227-812		ROSLYN MARTIN		70	\$0	.000	.000
CHARTER/REGULAR INSTRUCTIONAL									
FRUIT OF EXCELLENCE SCHOOL	(512) 281-3738		001	ROSLYN MARTIN	PK-12	70			
STAR CHARTER SCHOOL	13 1901 FLEISCHER DR AUSTIN 78728 PHONE - (512) 989-2672 FAX - (512) 989-3150	227-814		DR KELLY DRAKE		191	\$0	.000	.000
CHARTER/REGULAR INSTRUCTIONAL									
STAR CHARTER SCHOOL	(512) 989-2672		001	DR KELLY DRAKE	1-12	191			
HARMONY SCIENCE ACADEMY (AUSTIN)	13 930 E RUNDBERG AUSTIN 78753 PHONE - (512) 835-7900 FAX - (512) 835-7901	227-816		IBRAHIM SEL		154	\$0	.000	.000
CHARTER/REGULAR INSTRUCTIONAL									
HARMONY SCIENCE ACADEMY - AUSTIN	(512) 835-7900		001		6-10	154			
CEDARS INTERNATIONAL ACADEMY	13 1320 E 51ST AUSTIN 78723 PHONE - (512) 419-1551 FAX - (512) 419-1581	227-817		DONNA WILLIAMS		130	\$0	.000	.000
CHARTER/REGULAR INSTRUCTIONAL									
CEDARS INTERNATIONAL ACADEMY	(512) 419-1551		101	SAM GREER	KG-7	130			
AUSTIN CAN ACADEMY CHARTER SCHOOL	13 2406 ROSEWOOD AUSTIN 78702 PHONE - (512) 477-4226 FAX - (512) 477-4223	227-818		DR YOLANDA CRUZ		179	\$0	.000	.000
CHARTER/ALTERNATIVE INSTRUCTIONAL									
AUSTIN CAN ACADEMY CHARTER SCHOOL	(512) 477-4226		001	HANK NANNEN	9-12	179			
UNIVERSITY OF TEXAS ELEMENTARY CHARTER SCHOOL	13 2200 E 6TH ST AUSTIN 78702 PHONE - (512) 495-9705 FAX - (512) 499-4240	227-819		RAMONA TREVINO		113	\$0	.000	.000
CHARTER/REGULAR INSTRUCTIONAL									
UNIVERSITY OF TEXAS ELEMENTARY CHAR	(512) 471-4363		101	DR EDWIN SHARPE	PK-5	113			
KIPP AUSTIN COLLEGE PREP SCH INC	13 8509 FM 969 BLDG C AUSTIN 78724 PHONE - (512) 447-1337 FAX - (512) 447-8488	227-820		JILL KOLASINSKI		0	\$0	.000	.000
CHARTER/REGULAR INSTRUCTIONAL									
KIPP AUSTIN COLLEGE PREP	(512) 447-1337		041	JILL KOLASINSKI	5-8	0			
AUSTIN ISD	13 1111 W 6TH ST AUSTIN 78703-5399 PHONE - (512) 414-1700 FAX - (512) 414-1486	227-901		DR PASCAL D FORGIONE		78807	\$38,774,488	.150	.011
REGULAR INSTRUCTIONAL									
AUSTIN H S	(512) 414-2505		002	BARBARA SPELMAN	9-12	2129			
JOHNSTON H S	(512) 414-5810		003	TABITA GUITIERREZ	9-12	958			
LANIER H S	(512) 414-2514		004	EDMUND OROPEZ	9-12	1766			
MCCALLUM H S	(512) 414-2519		005	MICHAEL GARRISON	9-12	1684			
REAGAN H S	(512) 414-2523		006	JOHN GONZALEZ	9-12	1136			
TRAVIS H S	(512) 414-2527		007	CARLOS RIOS	9-12	1619			
CROCKETT H S	(512) 414-2532		008	DR BARBARA GIDEON	9-12	1965			
ANDERSON H S	(512) 414-2538		009	DR DAVID KERNWEIN	9-12	1956			
JOHNSON H S	(512) 414-2543		010	PATRICK PATTERSON	9-12	1656			
BOWIE H S	(512) 414-5247		013	KENT EWING	9-12	2480			
AKINS H S	(512) 841-9900		017	MARY ALICE DEIKE	9-12	2153			
TRAVIS COUNTY JUVENILE DETENTION CTR	(512) 414-2554		030	JOSEPH OLIVERI	KG-12	92			
FULMORE MIDDLE	(512) 414-3207		043	LUCIO CALZADA	6-8	992			
KEALING MIDDLE	(512) 414-3214		044	LEROY DAVIS	6-8	1019			
LAMAR MIDDLE	(512) 414-3217		045	MIKE ATCHLEY	6-8	800			
BURNET MIDDLE	(512) 414-3225		046	LINDA VAN HORNE	6-8	1076			

TEXAS PUBLIC SCHOOLS, 2004 - 2005

*As provided by the State Property Tax Files FY03

County, District, Region, School	Mailing Address, Telephone No.	Co.-Dist. No.	Sch. No.	Superintendents-County, District, Principals	Grades Taught	2003-2004 Enrollment	Appraised* Valuation (Thousands)	Tax Rates*	
								Maintenance	Bond
O HENRY MIDDLE	(512) 414-3229		047	PETER PRICE	6-8	883			
PEARCE MIDDLE	(512) 414-3234		048	RONALD BOLEK	6-8	858			
PORTER MIDDLE	(512) 414-3236		049	FRANCES BUSH	6-8	640			
MARTIN MIDDLE	(512) 414-3243		051	RAFAELITA VISCAINO	6-8	725			
MURCHISON MIDDLE	(512) 414-3254		052	DONNA HOUSER	6-8	1202			
WEBB MIDDLE	(512) 414-3258		053	CHARLES HUNT	6-8	756			
BEDICHEK MIDDLE	(512) 414-3265		054	GAIL BELCHER	6-8	892			
DOBIE MIDDLE	(512) 414-3270		055	CELINA ESTRADA RUSSELL	6-8	741			
COVINGTON MIDDLE	(512) 414-3276		057	DR KARON RILLING	6-8	919			
MENDEZ MIDDLE	(512) 414-3284		058	CONNIE BARR	6-8	832			
BAILEY MIDDLE	(512) 414-4990		059	DR JULIA HANKINS	6-8	1101			
CLINT SMALL MIDDLE	(512) 841-6700		060	SHEILA ANDERSON	6-8	1132			
AMERICO PAREDES MIDDLE	(512) 841-6800		061	BERGERON HARRIS	6-8	1251			
ALLISON EL	(512) 414-2004		101	ROSALIE OLIVERI	EE-6	474			
ANDREWS EL	(512) 414-1770		102	LURIE BARBER	EE-5	596			
BARTON HILLS EL	(512) 414-2013		103	KATI ACHTERMANN	EE-6	343			
BECKER EL	(512) 414-2019		104	JANIE RUIZ	EE-5	248			
BLACKSHEAR EL	(512) 414-2021		105	SYLVIA PIRTLE	EE-6	355			
BLANTON EL	(512) 414-2026		106	LESLIE DUSING	EE-5	621			
BRENTWOOD EL	(512) 414-2039		107	KATHERINE WILLIAM-CARTER	EE-5	406			
BROOKE EL	(512) 414-2043		108	OLIVIA DE VALLE	EE-5	282			
BROWN EL	(512) 414-2047		109	VERONICA SHARP	EE-6	557			
BRYKER WOODS EL	(512) 414-2054		110	ARTIE ARCE	EE,KG-6	374			
CAMPBELL EL	(512) 414-2056		111	FLORETTA ANDREWS	EE-6	501			
CASIS EL	(512) 414-2062		112	BARRY AIDMAN	EE-5	679			
CUNNINGHAM EL	(512) 414-2067		113	LYNDA HORNE	EE-5	624			
DAWSON EL	(512) 414-2070		114	SHANNON SELLSTROM	EE-5	426			
GOVALLE EL	(512) 414-2078		116	NANCY MANISCALCO	EE-5	428			
GULLETT EL	(512) 414-2082		117	SANFORD LEIBICK	EE,KG-5	473			
HARRIS EL	(512) 414-2085		118	RON GONZALES	EE-5	585			
HIGHLAND PARK EL	(512) 414-2090		119	JANE KNOWLES	EE,KG-5	501			
JOSLIN EL	(512) 414-2094		120	CHRISTOPHER SUMMERS	EE-5	400			
LEE EL	(512) 414-2098		121	DR MARY LOU CLAYTON	EE,KG-6	374			
MAPLEWOOD EL	(512) 414-4402		122	LUIZ LAZARO	EE-6	322			
MATHEWS EL	(512) 414-4406		123	AMY KINKAIDE	EE-6	394			
METZ EL	(512) 414-4408		124	JOEL DE LA GARZA	EE-5	510			
OAK SPRINGS EL	(512) 414-4413		125	GILBERT HICKS	EE-6	347			
ORTEGA EL	(512) 414-4417		126	ANNA PEDROZA	EE-5	280			
SANCHEZ EL	(512) 414-4423		127	AZUCENA GARCIA	EE-5	453			
PEASE EL	(512) 414-4428		128	CRAIG HAMPTON	EE,KG-6	237			
PECAN SPRINGS EL	(512) 414-4445		129	VIRGINIA CAUDLE	EE-6	570			
PLEASANT HILL EL	(512) 414-4453		130	MARY LEDBETTER	EE-5	541			
REILLY EL	(512) 414-4464		132	SANDRA TRUJILLO-GARCIA	EE-5	270			
RIDGETOP EL	(512) 414-4469		133	JOAQUIN GLORIA III	EE-5	255			
ST ELMO EL	(512) 414-4477		136	ADRIANA GONZALES	EE-5	498			
SUMMITT EL	(512) 414-4484		138	ANN LILIE	EE-5	596			
SIMS EL	(512) 414-4488		139	TEXANNA GRADY	EE-5	358			
TRAVIS HTS EL	(512) 414-4495		140	LISA ROBERTSON	EE-5	471			
WALNUT CREEK EL	(512) 414-4499		141	VALERIE TAYLOR-SCHKADE	EE-6	997			
ALLAN EL	(512) 414-2304		142	PAMELA GRAY	EE-5	441			
PATTON EL	(512) 414-1780		143	RANDALL THOMSON	EE-5	831			
WOOTEN EL	(512) 414-2315		144	PATRICIA CASEY	EE-5	591			
ZAVALA EL	(512) 414-2318		145	ROSA PENNA	EE-6	433			
ZILKER EL	(512) 414-2327		146	BRENDA MCCULLAR	EE-6	511			
MENCHACA EL	(512) 414-2333		147	CHARLOTTE CARTER	EE-5	672			
OAK HILL EL	(512) 414-2336		148	TERESA WHISTLER	EE-5	818			
BARRINGTON EL	(512) 414-2008		149	CARLA VALADEZ	EE-6	705			
NORMAN EL	(512) 414-2347		150	CORNEL JONES	EE-5	564			
PILLOW EL	(512) 414-2350		151	ANITA NAJAR	EE-5	463			
WOOLDRIDGE EL	(512) 414-2353		152	LINDA PURVIS	EE-5	781			
DOSS EL	(512) 414-2365		154	SHARON RAVEN	EE-5	674			
HILL EL	(512) 414-2369		155	DOTTIE GOODMAN	EE,KG-5	740			
ODOM EL	(512) 414-2388		156	SHARON RICHARDS	EE-5	748			
WINN EL	(512) 414-2390		157	MARY ALVIREZ	EE-5	630			
SUNSET VALLEY EL	(512) 414-2392		158	KIM CANTU	EE-5	515			
GRAHAM EL	(512) 414-2395		159	BRENDA BERRY	EE-5	631			
LINDER EL	(512) 414-2398		160	ANNA CABALLERO	EE-5	864			
COOK EL	(512) 414-2510		161	DORA FABELO	EE-5	809			
HOUSTON EL	(512) 414-2517		162	CATHRYN MARIE MITCHELL	EE-5	869			
BERNICE HART EL	(512) 841-2100		163	NATALIA RICO HERNANDEZ	EE-5	665			
PICKLE EL	(512) 841-8400		164	JULIE PRYOR	EE-5	596			
MCBEE EL	(512) 841-2500		165	LUCILA DIAZ DUNCAN	EE-5	716			
WILLIAMS EL	(512) 414-2525		166	SUSAN STAMY	EE-5	645			
LANGFORD EL	(512) 414-1765		168	CLAUDE KIM BELL	EE-5	838			
BOONE EL	(512) 414-2537		170	PAMELA MYERS	EE-5	566			
PALM EL	(512) 414-2545		171	NORMA SILVA-QUINN	EE-5	844			
KOCUREK EL	(512) 414-2547		172	CATHY HEATH	EE-5	598			
BERTHA CASEY EL	(512) 841-6900		173	PATRICIA FULLER	EE-5	955			
HERMELINDA RODRIGUEZ EL	(512) 841-7200		174	DR SUZIE CUNNINGHAM	EE-5	710			
WIDEN EL	(512) 414-2556		175	MARTHA RODRIGUEZ	EE-5	773			
GALINDO EL	(512) 414-1756		176	DONNA MARIE LINN	EE-5	760			
JORDAN EL	(512) 414-2578		178	DIANA VALLEJO	EE-5	630			
DAVIS EL	(512) 414-2580		179	DOUGLAS HALL	EE-5	643			
KIKER EL	(512) 414-2584		180	LORI SCHNEIDER	EE,KG-5	841			
JOE DAN MILLS EL	(512) 841-2400		181	PATRICIA BUTLER	EE,KG-5	855			
TIMY BARANOFF EL	(512) 841-7100		182	DEBBIE SANSOM	EE,KG-5	820			
COWAN EL	(512) 841-2700		183	APRIL GLENN	EE-5	503			
ROSEDALE	(512) 414-3617		251	DAVID FOYT	EE-12	101			
ALTERNATIVE INSTRUCTIONAL									
GONZALO GARZA INDEPENDENCE H S	(512) 414-8600		015	VICKI BALDWIN	9-12	345			
PHOENIX ACADEMY	(512) 440-0613 ext:4721		032	JOE OLIVERI	6-12	48			
LEADERSHIP ACADEMY	(512) 854-7077		035	JOE OLIVERI	6-12	41			
AUSTIN ST HOSPITAL	(512) 499-1700		250	JUANITA PAINTER	EE-12	22			
JAEP INSTRUCTIONAL									
TRAVIS CO J J A E P	(512) 499-1700		036		6-12	13			

TEXAS PUBLIC SCHOOLS, 2004 - 2005

*As provided by the State Property Tax Files FY03

County, District, Region, School	Mailing Address, Telephone No.	Co.-Dist. No.	Sch. No.	Superintendents-County, District, Principals	Grades Taught	2003-2004 Enrollment	Appraised* Valuation (Thousands)	Tax Rates*	
								Maintenance	Bond
FRED EL WARREN EL SPURGER ISD 05	(409) 429-3240 (409) 547-2247 P O BOX 38 SPURGER 77660-0038 PHONE - (409) 429-3464 FAX - (409) 429-3770	229-905	101 103	GARY FAIRCHILD GARY FAIRCHILD ANGELA M MATTERSON	PK-5 PK-5	177 351 467		.150	.045
REGULAR INSTRUCTIONAL SPURGER H S SPURGER EL	(409) 429-3464 ext:240 (409) 429-5152		001 101	SUMMER M CARTER ANGELA MATTERSON JERRY N GORE JR	7-12 PK-6	200 267			
CHESTER ISD 05	P O BOX 28 CHESTER 75936-0028 PHONE - (936) 969-2371 FAX - (936) 969-2080	229-906		C GLEN CONNER		169	\$46,639	.150	.004
REGULAR INSTRUCTIONAL CHESTER H S CHESTER EL	(936) 969-2353 (936) 969-2211		001 101	STEPHEN TUGGLE STEPHEN TUGGLE	6-12 KG-5	108 61			
230 UPSHUR									
BIG SANDY ISD 07	P O BOX 598 BIG SANDY 75755-0598 PHONE - (903) 636-5222 FAX - (903) 636-5111	230-901		WES HICKEY		707	\$103,397	.150	.016
REGULAR INSTRUCTIONAL BIG SANDY H S BIG SANDY J H BIG SANDY EL	(903) 636-5221 (903) 636-5222 (903) 636-5287		001 041 101	WILLIAM SMITH PAM BURRELL DONNA VARNADO	9-12 6-8 PK-5	190 150 367			
GILMER ISD 07	500 SO TRINITY GILMER 75644-0040 PHONE - (903) 843-2525 FAX - (903) 843-5279	230-902		RICK D ALBRITTON		2276	\$533,988	.146	.000
REGULAR INSTRUCTIONAL GILMER H S BRUCE J H GILMER EL GILMER INT	(903) 843-3021 (903) 843-3051 (903) 843-5571 (903) 797-2031		002 041 102 103	GARY WHITWELL PAM BURRELL JOYCE SLOAN PAULA HILL	9-12 6-8 EE-2 3-5	633 539 625 479			
ORE CITY ISD 07	P O BOX 100 ORE CITY 75683-0100 PHONE - (903) 968-3300 FAX - (903) 968-3797	230-903		TOM BARNETT		818	\$87,748	.150	.009
REGULAR INSTRUCTIONAL ORE CITY H S ORE CITY MIDDLE ORE CITY EL	(903) 968-3300 (903) 968-3300 (903) 968-3300		001 041 102	DAVID FITTS ROBERT HINSON LISA MULLINS	9-12 6-8 PK-5	198 203 417			
UNION HILL ISD 07	2197 FM 2088 GILMER 75644-5559 PHONE - (903) 762-2140 FAX - (903) 762-6845	230-904		SHARON A RICHARDSON		349	\$65,626	.150	.000
REGULAR INSTRUCTIONAL UNION HILL H S SHARON A RICHARDSON EL	(903) 762-2138 (903) 762-2139		001 101	CATHY SCHMIDT TERRY DAVIS	6-12 PK-5	202 147			
HARMONY ISD 07	9788 STATE HWY 154 W BIG SANDY 75755 PHONE - (903) 725-5492 FAX - (903) 725-6737	230-905		RAY MILLER		1008	\$248,679	.147	.005
REGULAR INSTRUCTIONAL HARMONY H S HARMONY J H HARMONY EL HARMONY INT	(903) 725-5495 (903) 725-5485 (903) 725-5496		001 041 101 102	JED WHITAKER PERRY COWAN CARA RENDON GINGER CARGAL	9-12 6-8 PK-3 4-5	314 231 317 146			
NEW DIANA ISD 07	P O BOX 26 DIANA 75640-0026 PHONE - (903) 663-8000 FAX - (903) 663-9565	230-906		KAREN BONDS		843	\$73,604	.146	.000
REGULAR INSTRUCTIONAL NEW DIANA H S NEW DIANA MIDDLE ROBERT F HUNT EL	(903) 663-8001 (903) 663-8002 (903) 663-8003		001 041 101	STEVIE L FORD JEFFREY H HAMILTON JAMES H KILPATRICK JR	9-12 6-8 KG-5	272 211 360			
UNION GROVE ISD 07	P O BOX 1447 GLADEWATER 75647-1447 PHONE - (903) 845-5509 FAX - (903) 845-6178	230-908		RICHARD A COOPER		712	\$127,366	.146	.008
REGULAR INSTRUCTIONAL UNION GROVE H S UNION GROVE J H UNION GROVE EL	(903) 845-5506 (903) 845-5506 (903) 845-3481		001 041 101	KEVIN WHITMAN KEVIN WHITMAN CRAIG ATTAWAY	9-12 7-8 EE-6	207 126 379			
231 UPTON									
MCCAMEY ISD 18	BOX 1069 MCCAMEY 79752-1069 PHONE - (432) 652-3666 ext:302 FAX - (432) 652-4219	231-901		JERRY STINSON		464	\$658,314	.150	.006
REGULAR INSTRUCTIONAL MCCAMEY H S	(432) 652-4207		001	KEITH LANGFITT	9-12	153			

TEXAS PUBLIC SCHOOLS, 2004 - 2005

*As provided by the State Property Tax Files FY03

County, District, Region, School	Mailing Address, Telephone No.	Co.-Dist. No.	Sch. No.	Superintendents-County, District, Principals	Grades Taught	2003-2004 Enrollment	Appraised* Valuation (Thousands)	Tax Rates*	
								Maintenance	Bond
MCCAMEY MIDDLE MCCAMEY PRI RANKIN ISD 18	(432) 652-4211 (432) 652-4214 P O BOX 90 RANKIN 79778-0090 PHONE - (432) 693-8813 FAX - (432) 693-2353	231-902	041 102	JIM WITCHER BILLY COLLINS TENA GRAY	5-8 EE-4	151 160 245	\$370,539	.150	.000
REGULAR INSTRUCTIONAL RANKIN H S JAMES D GOSSETT EL	(432) 693-2451 (432) 693-2455		001 101	PAULA HILL TENA GRAY	7-12 PK-6	128 117			
232 UVALDE									
GABRIEL TAFOLLA CHARTER SCHOOL 20	P O BOX 1709 UVALDE 78802-1709 PHONE - (830) 278-1297 FAX - (830) 591-1465	232-801		JORGE BOTELLO		138	\$0	.000	.000
CHARTER/ALTERNATIVE INSTRUCTIONAL GABRIEL TAFOLLA CHARTER SCHOOL	(830) 278-1297		001	JORGE BOTELLO	PK-12	138			
KNIPPA ISD 20	P O BOX 99 KNIPPA 78870-0099 PHONE - (830) 934-2176 FAX - (830) 934-2490	232-901		DAN J BIELFELDT		245	\$31,031	.126	.007
REGULAR INSTRUCTIONAL KNIPPA SCHOOL	(830) 934-2177		001	REBECCA SUTTLES	PK-12	245			
SABINAL ISD 20	P O BOX 338 SABINAL 78881-0338 PHONE - (830) 988-2472 FAX - (830) 988-7151	232-902		DR JUAN ANTONIO JASSO		562	\$100,154	.112	.007
REGULAR INSTRUCTIONAL SABINAL H S SABINAL J H SABINAL EL	(830) 988-2475 (830) 988-2475 (830) 988-2436		001 041 101	JUDY MIERS JUDY MIERS SCOTT DAHLIN	9-12 7-8 EE-6	164 92 306			
ALTERNATIVE INSTRUCTIONAL CLUSTER V SP ED	(830) 278-6695		199	BOBBY HATLEY	EE-12	0			
UVALDE CISD 20	P O BOX 1909 UVALDE 78802-1909 PHONE - (830) 278-6655 FAX - (830) 591-4909	232-903		RAMON ABARCA		5282	\$541,512	.142	.018
REGULAR INSTRUCTIONAL UVALDE H S UVALDE J H BATESVILLE MIDDLE BENSON EL DALTON EL ROBB EL ANTHON EL BATESVILLE EL FLORES EL	(830) 591-2950 (830) 591-2980 (830) 376-4221 (830) 591-4954 (830) 591-4933 (830) 591-4947 (830) 591-2988 (830) 376-4221 (830) 591-2976		001 044 045 101 102 103 104 107 109	JOHN HAL HARRELL JR DON WISE REX JACKSON MARY HELEN SAIZ JANICE ESTRADA JOSIE RAMIREZ MICHAEL THOMPSON REX JACKSON CLEO EDDY	9-12 7-8 5-8 1-4 EE-KG 1-4 1-4 PK-4 5-6	1386 747 103 426 787 495 435 134 702			
ALTERNATIVE INSTRUCTIONAL EXCEL ACADEMY	(830) 591-4973		002	KENNETH MUELLER	9-12	67			
UTOPIA ISD 20	P O BOX 880 UTOPIA 78884-0880 PHONE - (830) 966-1928 FAX - (830) 966-6162	232-904		JOHN E WALTS		203	\$92,610	.133	.000
REGULAR INSTRUCTIONAL UTOPIA SCHOOL	(830) 966-3339		001	JAMES D PHILLIPS	KG-12	203			
233 VAL VERDE									
EAGLE ACADEMY OF DEL RIO 15	405 SH 121 BYPASS BLDG D STE 100 LEWISVILLE 75067-8192 PHONE - (972) 316-3663 FAX - (972) 315-9506	233-801		ALAN WIMBERLEY		106	\$0	.000	.000
CHARTER/ALTERNATIVE INSTRUCTIONAL EAGLE ACADEMY OF DEL RIO	(830) 774-1559		001	KIMBERLY MIDDLETON	1-12	106			
SAN FELIPE-DEL RIO CISD 15	P O DRAWER 428002 DEL RIO 78842 PHONE - (830) 778-4007 FAX - (830) 774-9892	233-901		ROBERTO FERNANDEZ		10461	\$931,324	.138	.006
REGULAR INSTRUCTIONAL DEL RIO H S DEL RIO 9TH GRADE DEL RIO MIDDLE SAN FELIPE MIDDLE DEL RIO MIDDLE GARFIELD EL NORTH HEIGHTS EL MARION RUSSELL MIDDLE EAST SIDE EL LAMAR EL IRENE CARDWELL BUENA VISTA EL CHAVIRA EL FERMIN CALDERON EL DR LONNIE GREEN	(830) 778-4329 (830) 778-4400 (830) 778-4500 (830) 778-4530 (830) 778-4530 (830) 778-4700 (830) 778-4770 (830) 778-4560 (830) 778-4680 (830) 778-4730 (830) 778-4650 (830) 778-4600 (830) 778-4660 (830) 778-4620 (830) 778-4750		001 002 041 042 043 102 103 104 105 106 108 110 111 112 113	DOROTHY BIRKHEAD JORGE GARZA RAYMOND MEZA RAYMOND MEZA RAMON MEZA RICHARD JIMENEZ RICHARD ZUNIGA JESSE GUZMAN ROBERTO ZARAGOZA SAMUEL LOPEZ MARY CORDOVA PAULA BOSTICK CELIA ZUNIGA BARRERA LINDA GUANAJUATO ALFONSO OZUNA	9-12 9 8 7 7-8 KG-5 KG-5 EE-12 KG-5 KG-5 EE-PK KG-5 KG-5 EE-12 KG-5	1918 726 788 765 0 742 446 821 457 463 668 654 521 747 745			

TEXAS PUBLIC SCHOOLS, 2004 - 2005

*As provided by the State Property Tax Files FY03

County, District, Region, School	Mailing Address, Telephone No.	Co.-Dist. No.	Sch. No.	Superintendents-County, District, Principals	Grades Taught	2003-2004 Enrollment	Appraised* Valuation (Thousands)	Tax Rates*	
								Maintenance	Bond
JJAEP INSTRUCTIONAL JUVENILE DETENTION CENTER BUDGETED COMSTOCK			119 208		6-12 KG-12	0 0			
COMSTOCK ISD 15	P O BOX 905 COMSTOCK 78837-0905 PHONE - (915) 292-4444 FAX - (915) 292-4436	233-903		KENN NORRIS		177	\$128,709	.150	.019
REGULAR INSTRUCTIONAL COMSTOCK SCHOOL	(915) 292-4444		001	TOBY WARD	KG-12	177			
234 VAN ZANDT		234							
RANCH ACADEMY 07	3120 VZCR 2318 CANTON 75103 PHONE - (903) 479-3933 FAX - (903) 479-1161	234-801		RICHARD E BOARDMAN		55	\$0	.000	.000
CHARTER/ALTERNATIVE INSTRUCTIONAL RANCH ACADEMY	(903) 479-3933		001	RICHARD BOARDMAN	6-12	55			
CANTON ISD 10	225 W ELM ST CANTON 75103-1799 PHONE - (903) 567-4179 FAX - (903) 567-2370	234-902		LARRY DAVIS		1798	\$383,776	.143	.029
REGULAR INSTRUCTIONAL CANTON H S CANTON J H CANTON EL CANTON INT	(903) 567-6561 (903) 567-4329 (903) 567-6521 (903) 567-6418		001 041 101 102	MAX CALLAHAN BRUCE CONGLETON TRUMAN D OAKLEY JR SANDRA DUNLAP	9-12 6-8 EE-2 3-5	514 448 453 383			
ALTERNATIVE INSTRUCTIONAL VAN ZANDT/RAINS A E P COOP VAN ZANDT-RAINS CO-OP BUDGETED VICTORY CHRISTIAN SCH	(903) 962-6694 (903) 896-1761 (903) 567-2072		003 199 200	KEVIN WHITE KATHY DENTON	6-12 EE-12 KG-6	0 0 0			
EDGEWOOD ISD 07	P O BOX 6 EDGEWOOD 75117-0006 PHONE - (903) 896-4332 FAX - (903) 896-7056	234-903		JACK G SHELLNUTT		934	\$140,874	.131	.011
REGULAR INSTRUCTIONAL EDGEWOOD H S EDGEWOOD MIDDLE EDGEWOOD INT EDGEWOOD EL	(903) 896-4856 (903) 896-1530 (903) 896-2134 (903) 896-4773		001 041 042 101	BLAKE COOPER TERRY PHILLIPS CAVIN TRAVIS CAROLYN JAMES	9-12 6-8 3-5 PK-2	300 231 190 213			
ALTERNATIVE INSTRUCTIONAL VAN ZANDT / RAINS SSA DAEP INSTRUCTIONAL EDGEWOOD DAEP	(903) 896-1761		751	CATHY DENTON	EE-12	0			
GRAND SALINE ISD 07	400 STADIUM DR GRAND SALINE 75140-1149 PHONE - (903) 962-7546 FAX - (903) 962-7464	234-904		GERALD W GILBERT		1261	\$160,962	.129	.020
REGULAR INSTRUCTIONAL GRAND SALINE H S GRAND SALINE MIDDLE GRAND SALINE EL GRAND SALINE INT	(903) 962-7533 ext:17 (903) 962-7537 ext:14 (903) 962-7526 ext:32 (903) 962-5515 ext:30		001 041 101 102	GARY N REDDING GARY W SIMS CONNIE R LOTT BRENDA ENGLISH	9-12 6-8 PK-2 3-5	336 167 434 291			
ALTERNATIVE INSTRUCTIONAL VAN ZANDT CO YOUTH MULTI-SERVICE CTR VAN ZANDT/RAINS ALTERNATIVE EDUCATION VAN ZANDT/RAIN SP ED CO-OP	(903) 962-6292 (903) 962-6694 (903) 896-1761		002 003 199	BOBBY COLACINO KEVIN W WHITE CATHY DENTON	5-12 6-12 PK-12	11 13 9			
MARTINS MILL ISD 07	301 F M 1861 BEN WHEELER 75754-9699 PHONE - (903) 479-3872 FAX - (903) 479-3711	234-905		TODD WILLIAMS		492	\$53,528	.142	.011
REGULAR INSTRUCTIONAL MARTINS MILL H S MARTINS MILL EL	(903) 479-3234 (903) 479-3706		001 101	KARAN TIDWELL SUZZETTE STRINGER	7-12 EE-6	228 264			
ALTERNATIVE INSTRUCTIONAL VAN ZANDT/RAINS ALTERNATIVE EDUCATION			003	KEVIN W WHITE	6-12	0			
VAN ISD 07	P O BOX 697 VAN 75790-0697 PHONE - (903) 963-8328 FAX - (903) 963-3904	234-906		JODDIE W WITTE		2168	\$346,568	.145	.006
REGULAR INSTRUCTIONAL VAN H S VAN J H RHODES EL VAN INT	(903) 963-8623 (903) 963-8321 (903) 963-8386 (903) 963-8386		001 041 101 102	KEVIN STANFORD GREG EVANS DANA L OATLEY SANDRA A BOWKER	9-12 6-8 PK-2 3-5	670 506 530 462			
DAEP INSTRUCTIONAL VAN DAEP			003		6-12	0			
WILLS POINT ISD 10	338 W N COMMERCE ST WILLS POINT 75169-2504 PHONE - (903) 873-3161 FAX - (903) 873-2462	234-907		WILLIAM H STEWART JR		2711	\$332,458	.150	.009
REGULAR INSTRUCTIONAL WILLS POINT H S WILLS POINT MIDDLE WILLS POINT J H	(903) 873-2371 (903) 873-3617 (903) 873-4924		002 041 042	JIM LAMB DAMON CURTIS DAVIS THOMAS Y HARP III	9-12 5-6 7-8	777 430 438			

TEXAS PUBLIC SCHOOLS, 2004 - 2005

*As provided by the State Property Tax Files FY03

County, District, Region, School	Mailing Address, Telephone No.	Co.-Dist. No.	Sch. No.	Superintendents-County, District, Principals	Grades Taught	2003-2004 Enrollment	Appraised* Valuation (Thousands)	Tax Rates*		
								Maintenance	Bond	
WILLS POINT INT WILLS POINT PRI	(903) 873-2841 (903) 873-2491		101 102	JEANNE DEEN DEBORAH DEEN	2-4 EE-1	567 499				
FRUITVALE ISD 07	P O BOX 77 FRUITVALE 75127-0077 PHONE - (903) 896-1191 FAX - (903) 896-1011	234-909		STAN SURRETT		448	\$38,189	.150	.007	
REGULAR INSTRUCTIONAL FRUITVALE H S FRUITVALE MIDDLE HALLIE RANDALL EL	(903) 896-4363 (903) 896-4363 (903) 896-4466		001 041 101	DEL GOGGANS MID JOHNSON PEGGY CARNES	9-12 6-8 PK-5	119 100 229				
235 VICTORIA										
OUTREACH WORD ACADEMY 03	P O BOX 4873 VICTORIA 77903 PHONE - (361) 573-4096 FAX - (361) 573-5788	235-801		OLIVER H BURBRIDGE		145	\$0	.000	.000	
CHARTER/REGULAR INSTRUCTIONAL OUTREACH WORD ACADEMY	(361) 573-4096		001	OLIVER H BURBRIDGE	KG-12	145				
BLOOMINGTON ISD 03	P O BOX 158 BLOOMINGTON 77951-0158 PHONE - (361) 897-1652 FAX - (361) 897-1214	235-901		DELORES WARNELL		988	\$106,868	.150	.017	
REGULAR INSTRUCTIONAL BLOOMINGTON H S BLOOMINGTON J H BLOOMINGTON EL PLACEDO EL	(361) 897-1551 (361) 897-2260 (361) 897-1121 (361) 897-1717		001 041 101 103	JERRY CLARK JERRY CLARK DELORES WARNELL KENNETH DYKES	9-12 7-8 PK-3 4-6	239 157 386 206				
VICTORIA ISD 03	P O BOX 1759 VICTORIA 77902-1759 PHONE - (361) 576-3131 FAX - (361) 788-9643	235-902		RON PEACE		14437	\$3,035,432	.145	.010	
REGULAR INSTRUCTIONAL MEMORIAL H S CRAIN MIDDLE PATTI WELDER MAGNET MIDDLE SCHOOL HOWELL MIDDLE ALOE EL DUDLEY ELEMENTARY MAGNET SCHOOL F W GROSS MONTESSORI MAGNET SCH GUADALUPE EL HOPKINS MAGNET ACADEMY JUAN LINN MATH AND SCIENCE MAGNET SCH O'CONNOR ELEMENTARY MAGNET SCHOOL ROWLAND EL SHIELDS ELEMENTARY MAGNET SCHOOL SMITH EL VICKERS EL WILLIAM WOOD EL MISSION VALLEY EL MARTIN DE LEON EL C O CHANDLER EL COLETO CREEK SCHOOL	(361) 575-7451 (361) 573-7453 (361) 575-4553 (361) 578-1561 (361) 788-9509 (361) 788-9517 (361) 788-9500 (361) 788-9906 (361) 788-9527 (361) 788-9600 (361) 788-9572 (361) 788-9549 (361) 788-9593 (361) 788-9605 (361) 788-9579 (361) 788-9533 (361) 788-9514 (361) 788-9553 (361) 788-9587 (361) 788-9920		012 041 042 043 101 102 103 104 105 106 108 110 111 112 114 115 117 118 123 207	DR JAMES M RYAN LISA BLUNDELL CALVIN SINGLETON DEBORAH CRICK LINDA ALLEN DIANE BILLO DEBRA VASQUEZ TAMMY NOBLES DEBRA WILLIAMS TONI MISAK SHERRY GORSUCH CHERIE SINGLETON ARMANDO VILLARREAL CAROL TIPPINS VIRGINIA HENRY TAMMY NOBLES STEVE CARROLL SELINA REYNA DEBRA MICHALSKI DR WENDY CRATER	9-12 6-8 EE,6-8 6-8 EE-5 EE-5 EE-5 KG-5 EE-5 EE-5 PK-5 EE-5 EE-5 EE-5 EE-5 EE-5 EE-5 EE-5 EE-5 EE-5 EE-5 EE-5 EE-5 EE-5 EE-5 EE-5 KG-8	3882 1011 1112 1066 554 534 499 123 458 460 583 497 650 520 567 121 213 611 593 50				
ALTERNATIVE INSTRUCTIONAL VICTORIA CAREER DEV SCH PROFIT ACADEMIC CTR FOR SUCCESS JUVENILE DETENT CTR JUVENILE CENTER FOR ACADEMIC ACHIEV HOMEBOUND YOUTH HOME BROWNSON CHILDRENS HOME	(361) 788-9288 (361) 788-9650 (361) 576-3131 (361) 788-9658 (361) 576-3131 (361) 576-3131 (361) 576-3131		003 006 008 011 119 120 121	TOMMY HANEY MICHELLE CALLIS ROBERTO GONZALEZ BARBARA MABRY BARBARA MABRY BARBARA MABRY	9-12 EE,9-12 4-12 6-12 EE-12 EE-12 KG-12	0 194 21 16 0 0 0				
DAEP INSTRUCTIONAL MITCHELL GUIDANCE CENTER BUDGETED OUR LADY OF VICTORY SCH NAZARETH ACAD ST JOSEPH H S TRINITY EPISCOPAL SCH CHILDREN'S HOUSE VICTORIA CHRISTIAN SCH	(361) 788-9658 (361) 575-5391 (361) 573-6651 (361) 573-2446 (361) 573-3220 (361) 576-3131 (361) 573-5345		004 200 201 202 203 205 206	ROBERTO GONZALEZ	6-12 KG-8 EE-8 9-12 EE-6 EE-8 EE-8	102 0 0 0 0 0 0				
NURSERY ISD 03	P O BOX 69 NURSERY 77976-0069 PHONE - (512) 575-6882 FAX - (512) 575-6882	235-904		LINDA LOCKHART		91	\$103,727	.090	.000	
REGULAR INSTRUCTIONAL NURSERY EL ALTERNATIVE INSTRUCTIONAL G O A L S PROGRAM	(512) 575-6882 (512) 575-6882		101 001	LINDA LOCKHART LINDA LOCKHART	EE-5 EE-5	91 0				
236 WALKER										
RAVEN SCHOOL 06	143 FOREST SERVICE RD #233 NEW WAVERLY 77358 PHONE - (936) 344-6677 FAX - (936) 344-7236	236-801		THOMAS M BUZZBEE		180	\$0	.000	.000	
CHARTER/ALTERNATIVE INSTRUCTIONAL RAVEN SCHOOL	(936) 344-6677		001	SANDI BELCHER	9-12	180				

TEXAS PUBLIC SCHOOLS, 2004 - 2005

*As provided by the State Property Tax Files FY03

County, District, Region, School	Mailing Address, Telephone No.	Co.-Dist. No.	Sch. No.	Superintendents-County, District, Principals	Grades Taught	2003-2004 Enrollment	Appraised* Valuation (Thousands)	Tax Rates*	
								Maintenance	Bond
NEW WAVERLY ISD 06	355 FRONT ST NEW WAVERLY 77358-3527 PHONE - (936) 344-6751 FAX - (936) 344-2438	236-901		DR CLAY WEBB		881	\$104,560	.135	.024
REGULAR INSTRUCTIONAL									
NEW WAVERLY H S	(409) 344-6451		002	JAMES CHUMLEY	9-12	244			
NEW WAVERLY J H	(409) 344-2246		042	TRUMAN GOODWIN	6-8	210			
NEW WAVERLY INT	(936) 344-6601		101		4-5	0			
NEW WAVERLY EL	(409) 344-6601		102	JUSTIN E GRAY	EE-3	427			
HUNTSVILLE ISD 06	441 FM 2821 E HUNTSVILLE 77320-9298 PHONE - (936) 295-3421 FAX - (936) 291-3444	236-902		FRED RUSH		6746	\$1,107,509	.147	.019
REGULAR INSTRUCTIONAL									
HUNTSVILLE H S	(936) 293-2626		002	PAT TALIAFERRO	9-12	1899			
HUNTSVILLE INT	(936) 293-2717		041	DR MELINDA WOODERSON-PERZAN	5-6	1042			
MANCE PARK MIDDLE	(936) 293-2755		042	TOMMY HOOKER	7-8	948			
STEWART EL	(936) 293-2811		101	REGINA GINSEL	EE-4	627			
GIBBS EL	(936) 293-2837		102	KAREN GRAY	EE-4	359			
SAMUEL HOUSTON EL	(936) 439-1200		103	STACEY BENNETT	EE-4	527			
SCOTT JOHNSON EL	(936) 293-2866		104	BETH BURT	EE-4	714			
HUNTSVILLE EL	(936) 293-2888		106	PAM WHITE	EE-4	568			
ALTERNATIVE INSTRUCTIONAL									
WESTMORELAND LEARNING CENTER	(936) 293-2535		004		10-12	27			
DAEP INSTRUCTIONAL									
HUNTSVILLE TRANSITIONAL DISCIPLINE	(936) 293-2699		005	ROBERT BENNETT	9-12	35			
WINDHAM SCHOOL DISTRICT 06	P O BOX 40 HUNTSVILLE 77342-0040 PHONE - (936) 291-5303 FAX - (936) 436-4031	236-903		DR RONALD BRADFORD		0	\$0	.000	.000
REGULAR INSTRUCTIONAL									
CENTRAL UNIT	(281) 491-2146		001	CINDY RENSHAW	UG	0			
CLEMENS UNIT	(979) 798-2188		002	LAURA ANGLE	UG	0			
COFFIELD UNIT	(903) 928-2211		003	SYLVIA CLAY	UG	0			
DARRINGTON UNIT	(281) 595-3465		004	KAREN MURRAY	UG	0			
ELLIS UNIT	(936) 295-5756		006	BILL NOWLIN	UG	0			
EASTHAM UNIT	(936) 636-7321		007	LUANN PICKETT	UG	0			
FERGUSON UNIT	(936) 348-3751		008	TOMMY STARNES	UG	0			
GOREE UNIT	(936) 295-6331		009	BERYL BISHOP	UG	0			
HUNTSVILLE (WALLS) UNIT	(936) 437-1701		010	BERYL BISHOP	UG	0			
JESTER I UNIT	(281) 277-3030		011	RON GENTRY	UG	0			
RAMSEY I UNIT	(281) 595-3491		012	LINDA BARNES	UG	0			
RAMSEY II UNIT	(281) 595-3413		013	MIKE VICKERS	UG	0			
WAYNE SCOTT	(979) 849-9306		014	LAURA ANGLE	UG	0			
WYNNE UNIT	(936) 295-9126		015	REY ZUNIGA	UG	0			
MOUNTAIN VIEW UNIT	(254) 865-7226		016	LINDA GISE	UG	0			
C T TERRELL UNIT	(281) 595-3481		017	MIKE VICKERS	UG	0			
GATESVILLE UNIT	(254) 865-8431		018	JIM GARDNER	UG	0			
BETO I UNIT	(903) 928-2217		019	SANDRA WILLIAMSON	UG	0			
HILLTOP UNIT	(254) 865-8901		020	SANDRA WHITE	UG	0			
POWLEDGE UNIT	(903) 723-5074		021	DON SHARP	UG	0			
JESTER III UNIT	(281) 277-7000		022	RON GENTRY	UG	0			
LUTHER UNIT	(936) 825-7547		023	SUE HIX	UG	0			
PACK UNIT	(936) 825-3728		024	VIRGINIA PRICE	UG	0			
ESTELLE UNIT	(409) 291-4200		026	FELIX BUXKEMPER	UG	0			
MICHAEL UNIT	(903) 928-2311		028	JEFFERY FLOWERS	UG	0			
DANIEL UNIT	(915) 573-1114		030	KITTY GUNN	UG	0			
HIGHTOWER UNIT	(936) 258-8013		031	NEAL THORNTON	UG	0			
HOBBY UNIT	(254) 883-5561		032	KEVIN AINSWORTH	UG	0			
HUGHES UNIT	(254) 865-6663		033	SANDRA WHITE	UG	0			
LEWIS UNIT	(409) 283-8181		034	REGINA GULLEY	UG	0			
CLEMENTS UNIT	(806) 381-7080		035	SHARON HOLMES	UG	0			
ROACH UNIT	(940) 937-6364		036	HURONICA WALKER	UG	0			
BRISCOE UNIT	(830) 965-4444		037	AMY HUEY	UG	0			
BOYD UNIT	(254) 739-5555		038	SUSAN SIMS	UG	0			
ROBERTSON UNIT	(325) 548-9035		039	REUBEN GILLESPIE	UG	0			
MCCONNELL UNIT	(512) 362-2300		040	ELOY RODRIGUEZ	UG	0			
SMITH UNIT	(806) 872-6741		041	DONALD LAWRENCE	UG	0			
TORRES UNIT	(830) 426-5325		042	GUS SANCHEZ	UG	0			
JESTER IV UNIT	(281) 277-3700		043	RON GENTRY	UG	0			
JORDAN UNIT	(806) 665-7070		044	HERBERT EADES	UG	0			
POLUNSKY UNIT	(936) 967-8082		045	JAMES GRIFFITH	UG	0			
STILES UNIT	(409) 722-5255		046	MIKE WARREN	UG	0			
LYNAUGH UNIT	(432) 395-2938		047	PAMELA GALVAN	UG	0			
WALLACE UNIT	(325) 728-2162		049	DAVID DENISON	UG	0			
STEVENSON UNIT	(361) 275-2075		050	KAREN KOENNING	UG	0			
HOLLIDAY UNIT	(936) 295-8200		051	BERYL BISHOP	UG	0			
MIDDLETON UNIT	(325) 548-9075		052	REUBEN GILLESPIE	UG	0			
GURNEY UNIT	(903) 928-3118		053	DON SHARP	UG	0			
NEAL UNIT	(806) 383-1175		054	ROLDAN TREVINO	UG	0			
DALHART UNIT	(806) 249-8655		055	TOM COLE	UG	0			
MONTFORD UNIT	(806) 745-1021		056	SUSIE HAVENS-KUSS	UG	0			
ALLRED UNIT	(940) 855-7477		057	REX TAYLOR	UG	0			
TELFORD UNIT	(903) 628-3171		058	YOLANDA MARTIN	UG	0			
HODGE UNIT	(903) 683-5781		059	CHARLOTTE MORTON	UG	0			
CONNALLY UNIT	(830) 583-4003		060	CARL GLASS	UG	0			
COLE UNIT	(903) 583-1100		061	DARLENE FULLER	UG	0			
WOODMAN UNIT	(254) 865-9398		062	LORI ROCKWOOD	UG	0			
SANCHEZ UNIT	(915) 856-0046		063	CARLOS HERNANDEZ	UG	0			
LOPEZ UNIT	(956) 316-3810		064	ANTONIO ORTIZ	UG	0			
WARE UNIT	(325) 728-2162		065	DAVID DENISON	UG	0			
FORMBY UNIT	(806) 296-2448		066	RICARDO RENDON	UG	0			
LYCHNER STATE JAIL	(281) 454-5036		067	GAIL SWIK	UG	0			

TEXAS PUBLIC SCHOOLS, 2004 - 2005

*As provided by the State Property Tax Files FY03

County, District, Region, School	Mailing Address, Telephone No.	Co.-Dist. No.	Sch. No.	Superintendents-County, District, Principals	Grades Taught	2003-2004 Enrollment	Appraised* Valuation (Thousands)	Tax Rates*	
								Maintenance	Bond
DOMINGUEZ UNIT	(210) 675-6620		068	JOE JONES	UG	0			
GIST UNIT	(409) 727-8400		069	DENISE BUSHART	UG	0			
HUTCHINS UNIT	(972) 225-1304		070	LYNETTE HERRING	UG	0			
PLANE UNIT	(936) 258-2476		071	LAMAR IVERSON	UG	0			
MURRAY UNIT	(254) 865-2000		072	LINDA GISE	UG	0			
GARZA UNIT	(512) 358-9890		073	ELOY RODRIGUEZ	UG	0			
SAYLE (SATF)	(254) 559-1581		074	GARY MCGEE	UG	0			
HAVINS (SATF)	(915) 643-5575		075	TONI BECKTOLD	UG	0			
GLOSS BRENNER (SATF)	(512) 279-2705		076	ALEXIS SOULAS	UG	0			
NEY (SATF)	(830) 426-8030		077	GUS SANCHEZ	UG	0			
JOHNSTON (SATF)	(903) 342-6166		078	YOLANDA MARTIN	UG	0			
WHEELER (SATF)	(806) 293-1081		079	RICARDO RENDON	UG	0			
RUDD (SATF)	(806) 637-4470		080	SUSIE HAVENS-KUSS	UG	0			
HENLEY (SATF)	(936) 258-2476		081	LAMAR IVERSON	UG	0			
GOODMAN (SATF)	(409) 383-0012		082	WENDALL WELLMAN	UG	0			
HALBERT UNIT	(512) 756-6171		083	PHILLIP BARNETT	UG	0			
MOORE UNIT	(903) 583-4464		084	DARLENE FULLER	UG	0			
SEGOVIA UNIT	(956) 316-2400		085	ADELA TRONCOSO	UG	0			
LE BLANC UNIT	(409) 724-1515		086	KAREN SWAGERTY	UG	0			
KEGANS	(713) 224-6584		087	GAIL SWIK	UG	0			
BATEN UNIT	(806) 665-7070		088	CHRISTY ELDERS	UG	0			
DUNCAN UNIT	(936) 829-2616		089	REGINA GULLEY	UG	0			
COTULLA UNIT	(830) 879-3077		090	AMY HUEY	UG	0			
FORT STOCKTON UNIT	(915) 336-7676		091	PAMELA GALVAN	UG	0			
TULIA UNIT	(806) 995-4109		092	RICARDO RENDON	UG	0			
TRAVIS COUNTY STATE JAIL	(512) 926-4482		093	SANDRA HAAK	UG	0			
HAMILTON UNIT	(979) 779-1633		094	VIRGINIA PRICE	UG	0			
237 WALLER									
HEMPSTEAD ISD	04 P O BOX 1007 HEMPSTEAD 77445-1007 PHONE - (979) 826-3304 FAX - (979) 826-5510	237 237-902		MONA CHADWICK		1426	\$271,360	.150	.026
REGULAR INSTRUCTIONAL									
HEMPSTEAD H S	(979) 826-3331		001	MARCUS CLOUD	9-12	442			
HEMPSTEAD MIDDLE	(979) 826-2530		041	SARAH MAYHEW	6-8	320			
HEMPSTEAD EL	(979) 826-2452		101	ROSE UHEREK	3-5	296			
HEMPSTEAD EARLY CHILDHOOD	(979) 826-2452		102	ETIENNE JOHNSON	EE-2	368			
WALLER ISD	04 2214 WALLER ST WALLER 77484 PHONE - (936) 931-3685 FAX - (936) 372-5576	237-904		RICHARD MCREAVY		4830	\$933,078	.150	.018
REGULAR INSTRUCTIONAL									
WALLER H S	(936) 372-3654		002	MIKE CROWL	9-12	1415			
WALLER J H	(936) 931-1353		041	TROY MOONEY	7-8	751			
ROBERTS ROAD EL	(281) 256-2343		101	SCOTT LOWELL	EE-4	558			
I T HOLLEMAN EL	(936) 372-9196		102	MERILYN GODWIN	PK-4	653			
SCHULTZ MIDDLE	(936) 931-9103		103	ANDREA VEROSKY	5-6	719			
JONES EL	(936) 857-3336		104	CAROL BATES	PK-4	190			
FIELDS STORE EL	(936) 931-4050		106	AMY LACEY	EE-4	542			
JJAEP INSTRUCTIONAL									
HARRIS COUNTY J J A E P	(936) 931-3685		105	RICHARD MCREAVY	6-12	2			
ROYAL ISD	04 P O BOX 489 PATTISON 77466-0489 PHONE - (281) 934-2248 FAX - (281) 934-2846	237-905		DAVID DURHAM		1684	\$360,379	.150	.019
REGULAR INSTRUCTIONAL									
ROYAL H S	(281) 934-2215		002	NATHANIEL RICHARDSON JR	9-12	381			
ROYAL MIDDLE	(281) 934-2241		041	HERVEY L VACLAVIK	6-8	351			
ROYAL EL	(281) 934-3166		105	ANDY PETERS	1-5	685			
ROYAL EARLY CHILDHOOD CENTER	(281) 934-3147		106	SUSAN HOPKINS	EE-KG	267			
238 WARD									
MONAHANS-WICKETT-PYOTE ISD	18 606 S BETTY AVE MONAHANS 79756-5018 PHONE - (432) 943-6711 FAX - (432) 943-2307	238 238-902		KEITH WHATLEY RICHARDSON		1964	\$743,081	.150	.000
REGULAR INSTRUCTIONAL									
MONAHANS H S	(915) 943-2519		001	KELLYE RILEY	9-12	595			
WALKER J H	(915) 943-4622		041	JOHN HORAK	7-8	294			
EDWARDS EL	(915) 943-4521		104	CARLA TUCKER	1-2	297			
SUDDERTH EL	(915) 943-5101		107	LONNIE POWELL	5-6	300			
TATOM EL	(915) 943-2769		108	TY WATKINS	3-4	246			
GEORGE CULLENDER KIND	(915) 943-5551		109	RANDY JOHNSON	EE-KG	200			
ALTERNATIVE INSTRUCTIONAL									
MONAHANS ED CTR	(915) 943-2019		002	DARYL SKINNER	9-12	32			
BUDGETED									
SPECIAL ED SERVICES	(915) 943-3504		110	SYLVIA PORTILLO	EE-12	0			
GRANDFALLS-ROYALTY ISD	18 P O BOX 10 GRANDFALLS 79742-0010 PHONE - (915) 547-2266 FAX - (915) 547-2960	238-904		NORMAN B WOOLSEY		109	\$79,213	.150	.010
REGULAR INSTRUCTIONAL									
GRANDFALLS-ROYALTY SCHOOL	(432) 547-2266		001	JD STOCKS	PK-12	109			
WEST TEXAS STATE SCHOOL	18 P O BOX 415 PYOTE 79777-0415 PHONE - (432) 389-5555 FAX - (432) 389-5551	238-905		DR DEBORAH NANCE		0	\$0	.000	.000

TEXAS PUBLIC SCHOOLS, 2004 - 2005

*As provided by the State Property Tax Files FY03

County, District, Region, School	Mailing Address, Telephone No.	Co.-Dist. No.	Sch. No.	Superintendents-County, District, Principals	Grades Taught	2003-2004 Enrollment	Appraised* Valuation (Thousands)	Tax Rates*	
								Maintenance	Bond
EAST BERNARD ISD 03	727 FITZGERALD ST EAST BERNARD 77435 PHONE - (979) 335-7519 ext:117 FAX - (979) 335-6085	241-902		MIKE KELLNER		885	\$177,838	.145	.014
REGULAR INSTRUCTIONAL EAST BERNARD H S EAST BERNARD J H EAST BERNARD EL	(979) 335-7519 (979) 335-7519 (979) 335-7519		001 041 101	BUCK WENGLAR EMMETT TUGWELL TIM POPE	9-12 5-8 PK-4	280 264 341			
EL CAMPO ISD 03	700 W NORRIS ST EL CAMPO 77437-2499 PHONE - (979) 543-6771 FAX - (979) 543-1670	241-903		ROBERT MARK POOL		3496	\$622,800	.150	.004
REGULAR INSTRUCTIONAL EL CAMPO H S EL CAMPO MIDDLE HUTCHINS EL NORTHSIDE EL MYATT EL	(979) 543-6341 (979) 543-6362 (979) 543-5481 (979) 543-5812 (979) 543-7514		001 041 102 103 107	DIANN SRUBAR RODNEY MONTELLO CAROLYN GORDON PAULETTE WHITMIRE GILBERT VELA	9-12 6-8 2-3 4-5 EE-1	1080 813 492 532 579			
BUDGETED ST PHILIP SCH	(979) 543-2901		200	SISTER MARJORIE VINCIC	1-8	0			
WHARTON ISD 03	2100 N FULTON ST WHARTON 77488-3146 PHONE - (979) 532-6201 FAX - (979) 532-6228	241-904		DON M HILLIS		2510	\$440,705	.150	.000
REGULAR INSTRUCTIONAL WHARTON H S WHARTON J H C G SIVELLS EL C W DAWSON EL MINNIE MAE HOPPER EL	(979) 532-6800 (979) 532-6840 (979) 532-6866 (979) 532-6882 (979) 532-6262		001 041 102 103 104	DON JENNINGS LARRY BOYETTE ALLEN CLARK GALEN PRIVITT MARILYN CLARK	9-12 7-8 KG-3 4-6 EE-KG	687 391 565 550 317			
BUDGETED RAINBOW PRE-SCHOOL FIRST BAPTISH CHILD DEVEL	(409) 532-0830 (409) 532-1462		200 201		PK PK-4	0 0			
LOUISE ISD 03	P O BOX 97 LOUISE 77455-0097 PHONE - (979) 648-2982 FAX - (979) 648-2520	241-906		RAY MATTHEWS		500	\$132,098	.143	.014
REGULAR INSTRUCTIONAL LOUISE H S LOUISE EL	(409) 648-2202 (409) 648-2262		001 101	STEVE LUCAS DONNA KUTAC	7-12 PK-6	244 256			
DAEP INSTRUCTIONAL LOUISE DAEP			002		6-12	0			
242 WHEELER		242							
SHAMROCK ISD 16	100 S ILLINOIS ST SHAMROCK 79079-2434 PHONE - (806) 256-3492 FAX - (806) 256-3628	242-902		RAY COGBURN		358	\$97,867	.139	.000
REGULAR INSTRUCTIONAL SHAMROCK H S SHAMROCK MIDDLE SHAMROCK EL	(806) 256-2241 (806) 256-3227 (806) 256-3227		001 041 101	KENNETH SHIELDS TOMMY WALDROP TOMMY WALDROP	9-12 6-8 EE-5	135 77 146			
WHEELER ISD 16	P O BOX 1010 WHEELER 79096-1010 PHONE - (806) 826-5241 FAX - (806) 826-3118	242-903		ROY L BAKER		300	\$93,462	.150	.000
REGULAR INSTRUCTIONAL WHEELER SCHOOL	(806) 826-5534		001	DOUG RIVES	EE-12	300			
KELTON ISD 16	16703 FM 2697 WHEELER 79096-7715 PHONE - (806) 826-5795 FAX - (806) 826-3601	242-905		JAY WATSON		80	\$96,399	.100	.000
REGULAR INSTRUCTIONAL KELTON SCHOOL	(806) 826-5708		001	JAY WATSON	PK-7	80			
FORT ELLIOTT CISD 16	P O BOX 138 BRISCOE 79011-0138 PHONE - (806) 375-2454 FAX - (806) 375-2327	242-906		CARL L BAKER		155	\$331,781	.150	.005
REGULAR INSTRUCTIONAL FORT ELLIOTT SCHOOL	(806) 375-2454		001	SONYA HOLDER	EE-12	155			
243 WICHITA		243							
BRIGHT IDEAS CHARTER 09	2507 CENTRAL FREEWAY E WICHITA FALLS 76302 PHONE - (940) 767-1561 FAX - (940) 767-1904	243-801		CARL PLUMMER		175	\$0	.000	.000
CHARTER/REGULAR INSTRUCTIONAL BRIGHT IDEAS CHARTER	(940) 767-1561		001	LYNDA PLUMMER	KG-12	175			
BURKBURNETT ISD 09	416 GLENDALE ST BURKBURNETT 76354-2499 PHONE - (940) 569-3326 FAX - (940) 569-4776	243-901		DANNY W TAYLOR		3619	\$525,100	.150	.013
REGULAR INSTRUCTIONAL BURKBURNETT H S BURKBURNETT MIDDLE	(940) 569-1411 (940) 569-3381		001 041	DEL HARDAWAY SHARON SCOTT	9-12 6-8	956 848			

TEXAS PUBLIC SCHOOLS, 2004 - 2005

*As provided by the State Property Tax Files FY03

County, District, Region, School	Mailing Address, Telephone No.	Co.-Dist. No.	Sch. No.	Superintendents-County, District, Principals	Grades Taught	2003-2004 Enrollment	Appraised* Valuation (Thousands)	Tax Rates*	
								Maintenance	Bond
JOHN G HARDIN EL	(940) 569-5253		101	DON FRITSCH	EE-5	612			
JOHN G TOWER EL	(940) 855-3221		103	JANET SELMAN	EE-5	631			
I C EVANS EL	(940) 569-3311		104	SCOTT SLATER	EE,KG-5	556			
ALTERNATIVE INSTRUCTIONAL									
ALTER ED CTR	(940) 569-0850		002	DUWARD BLACKWELL	9-12	16			
JJAEP INSTRUCTIONAL									
WICHITA CO JJAEP	(940) 569-3326		003		5-12	0			
ELECTRA ISD	09 P O BOX 231 ELECTRA 76360-0231 PHONE - (940) 495-3683 FAX - (940) 495-3945	243-902		GARY NIGHTINGALE		623	\$107,199	.150	.010
REGULAR INSTRUCTIONAL									
ELECTRA H S	(940) 495-2218		001	NORA CURRY	9-12	189			
ELECTRA J H	(940) 495-2533		041	GENE JARVIS	5-8	186			
DINSMORE EL	(940) 495-3682		101	FRAN DAVIS	EE-4	248			
IOWA PARK CISD	09 P O BOX 898 IOWA PARK 76367-0898 PHONE - (940) 592-4193 FAX - (940) 592-2136	243-903		JERRY DEAN BAIRD		1820	\$367,453	.150	.008
REGULAR INSTRUCTIONAL									
IOWA PARK H S	(940) 592-2144		001	JAMES SKEELER	9-12	574			
W F GEORGE MIDDLE	(940) 592-2196		041	STEVEN JAY MOODY	6-8	471			
BRADFORD EL	(940) 592-5841		101	PATRICIA N CRAVENS	3-5	375			
KIDWELL EL	(940) 592-4322		103	DEBRA ANN BRANDT	EE-2	400			
JJAEP INSTRUCTIONAL									
IOWA PARK JJAEP			002	KENNY JOHNSON	KG-12	0			
WICHITA FALLS ISD	09 P O BOX 97533 WICHITA FALLS 76307 PHONE - (940) 720-3303 FAX - (940) 720-3228	243-905		DR DAWSON R ORR		15063	\$3,063,478	.150	.006
REGULAR INSTRUCTIONAL									
HIRSCHI H S	(940) 716-2800		001	ROBERT L MOBLEY	9-12	901			
RIDER H S	(940) 720-3000		002	NATT LUNN	9-12	1616			
WICHITA FALLS H S	(940) 720-3177		004	JAMES D SELMAN	9-12	1524			
BARWISE J H	(940) 720-3035		041	LINDA MUEHLBERGER	7-8	612			
ZUNDELOWITZ J H	(940) 720-3170		045	CHARLOTTE JOHNSTON	6-8	500			
MCNIEL J H	(940) 720-3030		047	TERRY PHILLIPS	7-8	678			
KIRBY MATH-SCIENCE CTR	(940) 720-3310		048	DIANN TAYLOR	7-8	590			
ALAMO EL	(940) 720-3128		101	DALTON CLARK	EE,1-6	453			
AUSTIN EL	(940) 720-3126		102	TIMOTHY CALLAWAY	EE-6	269			
BONHAM EL	(940) 720-3155		103	JOYCE SHEPARD	EE-6	324			
BROOK VILLAGE EARLY CHILDHOOD	(940) 720-3333		104	ROSE PARTRIDGE	EE-KG	223			
BURGESS EL	(940) 720-3314		105	LINDA NICHOLS	EE-6	497			
CROCKETT EL	(940) 720-3150		107	HARRY RYAN	EE,KG-6	570			
CUNNINGHAM SCHOOL	(940) 720-3042		108	CATHY BLAIR	EE-12	447			
FAIN EL	(940) 720-3157		109	JUDITH S PIPES	EE-6	547			
FANNIN EL	(940) 720-3137		110	DOTSIE MERGERSON	EE-6	310			
FOWLER EL	(940) 720-3052		111	TANIA RUSHING	EE,KG-6	538			
FRANKLIN EL	(940) 720-3142		112	EDDIE L MCCAULEY	EE,KG-6	456			
HAYNES EL	(940) 720-3318		114	LIBBY WEBB	EE-6	250			
HOUSTON EL	(940) 720-3040		116	OMAR MONTEMAYOR	EE-6	404			
HUEY EL	(940) 720-3140		117	LISA WESTER	EE-6	304			
JEFFERSON EL	(940) 720-3050		118	PAT PAGE	EE,KG-6	435			
LAMAR EL	(940) 720-3151		119	GAIL ANDERSON	EE-3	353			
MCGAHA EL	(940) 720-3153		120	DEBBIE H OSBORN	EE-6	349			
MILAM EL	(940) 720-3045		121	PAT BAGGS	EE-6	415			
SHEPPARD AFB EL	(940) 720-3316		123	SHANNON HILL	EE,KG-6	334			
WASHINGTON-JACKSON MATH/SCI	(940) 720-3145		125		EE,KG,4-6	422			
WEST FOUNDATION EL	(940) 720-3080		126	CAROL ENGLISH	EE,KG-6	357			
NORTHWEST HEAD START	(940) 322-1905		207		PK	51			
ROSEWOOD HEAD START	(940) 761-1501		208		PK	125			
PAUL IRWIN HEAD START CENTER	(940) 766-1926		209		PK	46			
ALTERNATIVE INSTRUCTIONAL									
HARRELL ACCELERATED LEARNING CENTER	(940) 720-3144		006	CARL D PALMORE	9-12	99			
JJAEP INSTRUCTIONAL									
WICHITA COUNTY JUVENILE JUSTICE AEP	(940) 322-7414		009	KENNY JOHNSON	5-12	17			
DAEP INSTRUCTIONAL									
DENVER CTR	(940) 720-3385		008	DAVID ANDERSON	3-12	0			
BUDGETED									
CARRIGAN CTR	(940) 720-3132		005	DEBBY PATTERSON	9-12	0			
WICHITA FALLS SP ED CTR	(940) 720-3055		115	CHARLOTTE R JOHNSTON	EE-12	47			
CITY VIEW ISD	09 1025 CITY VIEW DR WICHITA FALLS 76306 PHONE - (940) 855-4042 FAX - (940) 851-8889	243-906		MICHAEL L SMITH		1082	\$139,239	.150	.019
REGULAR INSTRUCTIONAL									
CITY VIEW JUNIOR/SENIOR HIGH	(940) 855-7511		001	STEVE C HARRIS	7-12	417			
CITY VIEW ELEMENTARY	(940) 855-2351		101	KIM DAVIS	EE-6	665			
JJAEP INSTRUCTIONAL									
WICHITA COUNTY J J A E P	(940) 322-7414		002	KENNY JOHNSON	5-12	0			
244 WILBARGER		244							
HARROLD ISD	09 P O BOX 400 HARROLD 76364-0400 PHONE - (940) 886-2213 FAX - (940) 886-2215	244-901		JIM REED		129	\$19,491	.150	.000
REGULAR INSTRUCTIONAL									
HARROLD SCHOOL	(940) 886-2213		001	RONALD BRANDON	KG-12	129			

TEXAS PUBLIC SCHOOLS, 2004 - 2005

*As provided by the State Property Tax Files FY03

County, District, Region, School	Mailing Address, Telephone No.	Co.-Dist. No.	Sch. No.	Superintendents-County, District, Principals	Grades Taught	2003-2004 Enrollment	Appraised* Valuation (Thousands)	Tax Rates*	
								Maintenance	Bond
VERNON ISD 09	1713 WILBARGER ST #203 VERNON 76384-4741 PHONE - (940) 553-1900 FAX - (940) 553-3802	244-903		KARLA WALLACE		2343	\$593,211	.148	.011
REGULAR INSTRUCTIONAL VERNON H S VERNON MIDDLE CENTRAL EL SHIVE EL T G MCCORD EL	(940) 553-3377 (940) 552-6231 (940) 553-1859 (940) 553-4309 (940) 553-4381		001 041 101 104 105	KENNY RAILSBACK WILLIAM BELEW JANICE MANLOVE DON O STEEN ALCIE ESTES	9-12 6-8 2-3 4-5 EE-1	665 530 335 345 394			
ALTERNATIVE INSTRUCTIONAL NORTH TEXAS STATE HOSPITAL - AFP -	(940) 552-9901		002	RITA COLLIER	6-12	74			
NORTHSIDE ISD 09	18040 HWY 283 N VERNON 76384-9801 PHONE - (940) 552-2551 FAX - (940) 553-4919	244-905		JAMES DAVID MANLEY		183	\$12,755	.150	.000
REGULAR INSTRUCTIONAL NORTHSIDE SCHOOL	(940) 552-2551		001	DOUG GORE	KG-12	183			
VICTORY FIELD CORRECTIONAL ACADEMY 09	P O BOX 2010 VERNON 76385-2010 PHONE - (940) 552-9347 FAX - (940) 552-6665	244-906		DR DEBORAH NANCE		0	\$0	.000	.000
REGULAR INSTRUCTIONAL VICTORY FIELD CORRECTIONAL ACADEMY	(940) 552-9347 ext:270		001	TERRY MCEWEN	5-12	0			
245 WILLACY									
CHILDREN OF THE SUN CHARTER SCHOOL 01	P O BOX 164 MCALLEN 78502 PHONE - (956) 682-3436 FAX - (956) 687-6062	245-801		AGUIE PENA		163	\$0	.000	.000
CHARTER/ALTERNATIVE INSTRUCTIONAL CHILDREN OF THE SUN CHARTER SCHOOL CHILDREN OF THE SUN CHARTER SCHOOL	(956) 682-3436 (956) 488-8883		001 002	AUGIE PENA GRACE EVERETT	9-12 9-12	87 76			
LASARA ISD 01	P O BOX 57 LASARA 78561-0057 PHONE - (956) 642-3598 FAX - (956) 642-3546	245-901		DR CORNELIO GONZALEZ		322	\$22,437	.146	.013
REGULAR INSTRUCTIONAL LASARA EL	(956) 642-3271		101		PK-8	322			
LYFORD CISD 01	P O BOX 220 LYFORD 78569-0220 PHONE - (956) 347-3521 FAX - (956) 347-5201	245-902		JACK C DAMRON		1330	\$131,015	.150	.008
REGULAR INSTRUCTIONAL LYFORD H S LYFORD MIDDLE LYFORD EL	(956) 347-3521 ext:217 (956) 347-3521 ext:213 (956) 347-3521 ext:251		001 041 106	DR WILMA SMETTER MARY SOTO ANTONIA SALAS	9-12 6-8 EE-5	443 335 552			
RAYMONDVILLE ISD 01	ONE BEARKAT BLVD RAYMONDVILLE 78580-3351 PHONE - (956) 689-2471 FAX - (956) 689-5869	245-903		BERNADETTE S COVER		2512	\$209,099	.138	.016
REGULAR INSTRUCTIONAL RAYMONDVILLE H S MYRA GREEN MIDDLE PITTMAN EL SMITH EL	(956) 689-2471 ext:4131 (956) 689-2471 ext:4300 (956) 689-2471 ext:4200 (956) 689-2471 ext:4400		001 041 102 105	NORMA CAVAZOS JOEL GARCIA SYLVIA HEMBREE GILBERTO GALVAN	9-12 6-8 EE-5 EE-5	638 565 743 566			
SAN PERLITA ISD 01	P O BOX 37 SAN PERLITA 78590-0037 PHONE - (956) 248-5563 FAX - (956) 248-5561	245-904		MARCO ANTONIO LARA JR		248	\$53,035	.150	.007
REGULAR INSTRUCTIONAL SAN PERLITA H S SAN PERLITA MIDDLE SAN PERLITA EL	(956) 248-5250 (956) 248-5250 (956) 248-5250		002 041 101	THERESA LINNEY EBERTO MIRELES DOYLE TODD	9-12 7-8 PK-6	70 30 148			
ALTERNATIVE INSTRUCTIONAL SAN PERLITA INSTR CTR	(956) 248-5250		003	THERESA LINNEY	7-12	0			
246 WILLIAMSON									
FLORENCE ISD 13	P O BOX 489 FLORENCE 76527-0489 PHONE - (254) 793-2850 FAX - (254) 793-3055	246-902		EDDIE DERR		1048	\$185,687	.150	.023
REGULAR INSTRUCTIONAL FLORENCE H S FLORENCE MIDDLE FLORENCE EL	(254) 793-2495 (254) 793-2504 (254) 793-2497		001 041 101	TERESA A WATSON SHERI HAWTHORN DON RHODES	9-12 6-8 EE-5	331 247 464			
JJAEP INSTRUCTIONAL FLORENCE J J A E P			002		KG-12	4			
DAEP INSTRUCTIONAL LOTT DETENTION CENTER			004	LINDA TAYLOR	6-12	2			
GEORGETOWN ISD 13	603 LAKEWAY DR GEORGETOWN 78628-2843 PHONE - (512) 943-5000 FAX - (512) 943-5002	246-904		DR JIM G GUNN		8662	\$3,058,569	.150	.026

TEXAS PUBLIC SCHOOLS, 2004 - 2005

**As provided by the State Property Tax Files FY03*

County, District, Region, School	Mailing Address, Telephone No.	Co.-Dist. No.	Sch. No.	Superintendents-County, District, Principals	Grades Taught	2003-2004 Enrollment	Appraised* Valuation (Thousands)	Tax Rates*	
								Maintenance	Bond
REGULAR INSTRUCTIONAL GEORGETOWN H S GEORGETOWN 9TH GRADE DOUGLAS BENOLD MIDDLE JAMES TIPPIT MIDDLE CHARLES A FORBES MIDDLE ANNIE PURL EL CARVER EL FROST EL PAT COOPER EL DELL PICKETT EL RAYE MCCOY EL THE VILLAGE EL WILLIAMS EL JO ANN FORD EL	(512) 943-5100 (512) 943-5130 (512) 943-5090 (512) 943-5040 (512) 943-5150 (512) 943-5080 (512) 943-5070 (512) 943-5020 (512) 943-5020 (512) 943-5050 (512) 943-5030 (512) 943-5140 (512) 943-5160		001 004 040 041 042 101 102 103 104 105 106 107 108 109	PETE ZENNER DWAYNE LENOX RANDY ADAIR CARLOS CANTU LEONARD RHOADS SHARON BORGH JENNIFER MAULDIN VERNON KILLEN BETH FOSS MARY MORRIS ANNETTE VIERRA ANNE SPOONER CHERYL LANG	9-12 9 6-8 6-8 6-8 EE-2 EE-2 EE-2 KG-5 3-5 3-5 KG-5 3-5 KG-5	1831 687 638 771 624 630 468 458 489 432 423 688 450 0			
ALTERNATIVE INSTRUCTIONAL CHIP RICHARTE H S	(512) 943-5120		002	MARSHA WINSHIP	9-12	61			
JJAEP INSTRUCTIONAL WILLIAMSON CO J J A E P	(512) 948-4005		197	LINDA TAYLOR	6-12	6			
DAEP INSTRUCTIONAL GEORGETOWN ALTER PROG WM S LOTT JUVENILE CTR	(512) 819-0360 (512) 930-4449		003 199	ROBERT FISCHER LINDA TAYLOR	6-12 6-12	0 6			
GRANGER ISD	13 P O BOX 578 GRANGER 76530-0578 PHONE - (512) 859-2613 FAX - (512) 859-2446	246-905		JAMES BARTOSH		462	\$72,798	.143	.007
REGULAR INSTRUCTIONAL GRANGER SCHOOL	(512) 859-2173		001	CHRIS BUERGER	EE-12	462			
JJAEP INSTRUCTIONAL WILLIAMSON CO J J A E P			002		6-12	0			
HUTTO ISD	13 P O BOX 430 HUTTO 78634-0430 PHONE - (512) 759-3771 FAX - (512) 759-4796	246-906		GARY W MOORING		1982	\$538,624	.140	.033
REGULAR INSTRUCTIONAL HUTTO H S HUTTO MIDDLE HUTTO EL HUTTO PRI	(512) 759-4700 (512) 759-4541 (512) 759-2094 (512) 759-5402		001 041 101 121	JEAN SMITH DON KUEMPEL SHERRI RECTOR LINDA KUTACH	9-12 6-8 3-5 EE-2	516 459 433 574			
JJAEP INSTRUCTIONAL WILLIAMSON COUNTY ACADEMY	(512) 948-4005		002		5-12	0			
DAEP INSTRUCTIONAL LOTT DETENTION CENTER			003	LINDA TAYLOR	KG-12	0			
JARRELL ISD	13 P O BOX 9 JARRELL 76537-0009 PHONE - (512) 746-2124 FAX - (512) 746-2518	246-907		DR JAMIE MATTISON		675	\$268,756	.150	.009
REGULAR INSTRUCTIONAL JARRELL H S JARRELL MIDDLE JARRELL EL	(512) 746-4180 (512) 746-4180 (512) 746-2170		001 041 101	DWIGHT MACALLISTER DWIGHT MACALLISTER DAVID HARP	9-12 6-8 PK-5	200 164 309			
ALTERNATIVE INSTRUCTIONAL LOTT DETENTION CENTER			004		6-12	0			
JJAEP INSTRUCTIONAL WILLIAMSON CO J J A E P			002		6-12	2			
LIBERTY HILL ISD	13 P O BOX 68 LIBERTY HILL 78642-0068 PHONE - (512) 260-5580 FAX - (512) 260-5581	246-908		DR DEAN ANDREWS		1797	\$502,560	.150	.017
REGULAR INSTRUCTIONAL LIBERTY HILL H S LIBERTY HILL MIDDLE LIBERTY HILL EL LIBERTY HILL INT	(512) 260-5500 (512) 515-5636 (512) 515-6514 (512) 515-6516		001 041 101 102	DALTON WEST LILA WEST LARRY NICHOLSON KATHY MAJOR	9-12 6-8 PK-2 3-5	536 408 456 393			
JJAEP INSTRUCTIONAL WILLIAMSON CO J J A E P			005		6-12	3			
DAEP INSTRUCTIONAL LIBERTY HILL DAEP			006		6-12	1			
ROUND ROCK ISD	13 1311 ROUND ROCK AVE ROUND ROCK 78681-4999 PHONE - (512) 464-5000 FAX - (512) 464-5060	246-909		DR THOMAS H GAUL		35553	\$13,297,820	.149	.037
REGULAR INSTRUCTIONAL ROUND ROCK H S WESTWOOD H S MCNEIL H S STONY POINT H S NEW HIGH SCHOOL - SOUTHEAST STONY POINT NINTH GRADE CAMPUS C D FULKES MIDDLE NOEL GRISHAM MIDDLE CHISHOLM TRAIL MIDDLE CANYON VISTA MIDDLE DEERPARK MIDDLE HOPEWELL MIDDLE CEDAR VALLEY MIDDLE NEW MIDDLE SCHOOL AT MCNEIL NEW MIDDLE SCHOOL #9 AT GULF WAY RIDGEVIEW MIDDLE SCHOOL NEW MIDDLE SCHOOL AT WALSH RANCH CLAUDE BERKMAN EL	(512) 464-6000 (512) 464-4000 (512) 464-6300 (512) 428-7000 (512) 428-8800 (512) 428-3100 (512) 428-2650 (512) 428-2500 (512) 464-8100 (512) 464-6600 (512) 464-5200 (512) 428-2300 (512) 424-8400 (512) 424-8400 (512) 464-8250		001 003 004 007 008 017 041 042 043 044 045 046 047 048 050 051 052 101	DARLA REGNER REBECCA DONALD NELSON COULTER TJ DILWORTH ANN O'DOHERTY TERRENCE EATON CHARLES HUNT DIANA NEGRETE LISA NAPPER TONI HICKS AZUL TERRONEZ JOHN WEISHAAR MALINDA GROSCH MARIA ROBERTS	9-12 9-12 9-12 9-12 9-12 9 6-8 6-8 6-8 6-8 6-8 6-8 6-8 6-8 6-8 6-8 6-8 6-8 6-8 6-8 EE-5	1947 2505 2470 2055 0 818 714 730 1064 1103 1158 1097 1305 0 0 970 0 589			

TEXAS PUBLIC SCHOOLS, 2004 - 2005

*As provided by the State Property Tax Files FY03

County, District, Region, School	Mailing Address, Telephone No.	Co.-Dist. No.	Sch. No.	Superintendents-County, District, Principals	Grades Taught	2003-2004 Enrollment	Appraised* Valuation (Thousands)	Tax Rates*	
								Maintenance	Bond
SPICEWOOD EL	(512) 428-3600		105	BETH JUNE	EE-5	681			
XENIA VOIGT EL	(512) 428-7500		106	MELINDA LONG	EE-5	750			
DEEP WOOD EL	(512) 464-4400		107	JANIE VEACH	KG-5	439			
FOREST NORTH EL	(512) 464-6750		108	MARY PATTERSON	EE-5	560			
ANDERSON MILL EL	(512) 428-3700		109	REBECCA LAVENDER	EE-5	381			
NORTH OAKS EL	(512) 464-5500		110	SHELLY HOHMANN	EE-5	491			
VIC ROBERTSON EL	(512) 428-3300		111	RAUL PENA	EE-5	410			
PURPLE SAGE EL	(512) 428-3500		113	JOLYNN SCHWING	PK-5	426			
BRUSHY CREEK EL	(512) 428-3000		114	CARLA AMACHER	PK-5	733			
WELLS BRANCH EL	(512) 428-3400		115	DEBORAH TAYLOR	EE-5	919			
LAUREL MOUNTAIN EL	(512) 464-4300		116	JAN RICHARDS	KG-5	697			
POND SPRINGS EL	(512) 464-4200		117	KRISTINA SNOW	EE-5	857			
BLUEBONNET EL	(512) 428-7700		118	MARY HELEN VILLARREAL	PK-5	619			
DOUBLE FILE TRAIL EL	(512) 428-7400		119	DAVID WELLS	EE-5	673			
LIVE OAK EL	(512) 428-3800		120	JENNI VERDICT	EE-5	422			
GATTIS EL	(512) 428-2000		121	JENNIFER LUCAS	EE-5	766			
OLD TOWN EL	(512) 428-7600		122	SHARON WILKES	EE-5	743			
FERN BLUFF EL	(512) 428-2100		123	ROSENA MALONE	EE-5	859			
JOLLYVILLE EL	(512) 428-2200		124	LIZ SIMS	EE-5	537			
CANYON CREEK EL	(512) 428-2800		125	ELEECE MOFFATT	KG-5	535			
FOREST CREEK EL	(512) 464-5350		126	MARK PRATZ	EE-5	979			
CALDWELL HEIGHTS EL	(512) 428-7300		127	LUCY MCVEY	EE-5	451			
GREAT OAKS EL	(512) 464-6850		128	ANNA WARREN	EE-5	1017			
NEW ELEMENTARY SCHOOL AT WILLOW RUN			129		EE-5	0			
BLACKLAND PRAIRIE EL	(512) 424-8600		130	SHARON BARNARD	EE-5	739			
NEW ELEMENTARY AT TERRA VISTA			131		KG-5	0			
CACTUS RANCH EL	(512) 424-8000		132	MATT MATTHYS	EE-6	404			
NEW EL SCHOOL AT RYANS CROSSING			133		KG-5	0			
NEW EL SCHOOL AT AVERY RANCH			134		EE-5	0			
NEW ELEMENTARY SCHOOL AT STONE OAK			135		KG-5	0			
NEW EL SCHOOL AT TURTLE CREEK			136		KG-5	0			
UNION HILL EL	(512) 424-8700		137	LARRY CONNELLY	KG-5	743			
NEW EL AT ATERIAL B			138		KG-5	0			
ALTERNATIVE INSTRUCTIONAL GOALS									
SUCCESS PROGRAM WEST	(512) 464-5153		005	NAOMI OLSON	6-12	0			
WM S LOTT JUVENILE CTR	(512) 428-2901		011	RENE POSEY	9-12	34			
SUCCESS PROGRAM EAST	(512) 930-4449		016	LINDA TAYLOR	6-12	0			
JJAEP INSTRUCTIONAL									
WILLIAMSON CO J J A E P	(512) 948-4005		012	LINDA TAYLOR	6-12	23			
DAEP INSTRUCTIONAL									
ROUND ROCK OPPORT CTR DAEP	(512) 428-2900		002	RENE POSEY	6-12	101			
ELEMENTARY DAEP			102	JOHN GRASSHOFF	PK-6	4			
BUDGETED									
TEXAS BAPTIST CHILD'S HM	(512) 255-3668		200	LAURA ALCORTA	KG-12	0			
HOLY FAMILY CATHOLIC SCHOOL	(512) 246-4455		208	LAURA ALCORTA	PK-8	0			
ILLUMINATED ACADEMY OF TEXAS			209		PK-2	0			
COVENANT CHRISTIAN SCHOOL			210		KG-8	0			
TAYLOR ISD	13 602 W 12TH ST TAYLOR 76574-2998 PHONE - (512) 365-1391 FAX - (512) 365-3800	246-911		BARBARA DALE		2733	\$594,685	.150	.015
REGULAR INSTRUCTIONAL									
TAYLOR H S	(512) 365-1291		001	LARRY SUTTON	9-12	936			
TAYLOR MIDDLE SCHOOL	(512) 365-8591		041	KIMBERLEY MASON	6-8	672			
T H JOHNSON EL	(512) 365-1091		102	MARY ANCIRA	3-5	455			
NAOMI PASEMANN EL	(512) 365-2278		103	RETA KATZ	EE-2	635			
ALTERNATIVE INSTRUCTIONAL									
EVEN START	(512) 352-1730		004		EE	30			
LOTT JUVENILE DETENTION CENTER	(512) 434-5062		011	LINDA TAYLOR	4-12	0			
JJAEP INSTRUCTIONAL									
WILLIAMSON CO JJAEP			010		6-12	5			
DAEP INSTRUCTIONAL									
TAYLOR ALTER CTR	(512) 365-8089		002		6-12	0			
BUDGETED									
ST MARY'S SCH	(512) 352-2313		200	SISTER M CARITA	EE-8	0			
ST PAUL LUTHERAN SCH			201		PK-2	0			
THRALL ISD	13 201 S BOUNDS THRALL 76578-0398 PHONE - (512) 898-0062 FAX - (512) 898-5349	246-912		KEITH BROWN		536	\$107,376	.150	.012
REGULAR INSTRUCTIONAL									
THRALL H S	(512) 898-5193		001	ROBERT STEEBER	9-12	160			
THRALL MIDDLE	(512) 898-5193		042	ROBERT STEEBER	6-8	126			
THRALL EL	(512) 898-5293		101	DENISE CARTER	KG-5	249			
ALTERNATIVE INSTRUCTIONAL									
LOTT DETENTION CENTER	(512) 898-5193		003	ROBERT STEEBER	6-12	0			
JJAEP INSTRUCTIONAL									
WILLIAMSON CO J J A E P	(512) 898-5193		002	ROBERT STEEBER	6-12	1			
DAEP INSTRUCTIONAL									
THRALL DAEP	(512) 898-5193		004		6-12	0			
LEANDER ISD	13 P O BOX 218 LEANDER 78646-0218 PHONE - (512) 434-5000 FAX - (512) 434-5398	246-913		TOM GLENN		18201	\$6,289,432	.148	.035
REGULAR INSTRUCTIONAL									
LEANDER H S	(512) 435-8000		001	TODD WASHBURN	9-12	2074			
CEDAR PARK H S	(512) 435-8300		002	RON LAFEVERS	9-12	2201			
VISTA RIDGE H S	(512) 434-7300		003	STU TAYLOR	9-12	410			
CEDAR PARK MIDDLE	(512) 434-5025		041	SANDRA STEWART	6-8	1307			
LEANDER MIDDLE	(512) 434-7800		042	SANDY TRUJILLO	6-8	1016			
RUNNING BRUSHY MIDDLE	(512) 435-4700		043	KARIN JOHNSON	6-8	994			
ARTIE L HENRY MIDDLE	(512) 435-4800		044	DR DAVID ELLIS	6-8	860			

TEXAS PUBLIC SCHOOLS, 2004 - 2005

*As provided by the State Property Tax Files FY03

County, District, Region, School	Mailing Address, Telephone No.	Co.-Dist. No.	Sch. No.	Superintendents-County, District, Principals	Grades Taught	2003-2004 Enrollment	Appraised* Valuation (Thousands)	Tax Rates*	
								Maintenance	Bond
CANYON RIDGE MIDDLE	(512) 434-7650		045	SUSAN SULLIVAN	6-8	0			
WHITESTONE EL	(512) 434-5300		101	LINDA SEKULA	EE-5	790			
ADA MAE FAUBION EL	(512) 435-4950		102	SHARON HEJL	EE-5	680			
BLOCK HOUSE CREEK EL	(512) 434-7150		103	CURTIS LOCKLEAR	EE-5	799			
CYPRESS EL	(512) 434-7200		104	COLEEN MEYER	KG-5	993			
C C MASON EL	(512) 434-5036		105	PAUL SMITH	EE-5	675			
LOIS F GIDDENS EL	(512) 434-7050		106	DEBBIE SOMMER	EE-5	597			
STEINER RANCH EL	(512) 434-7100		107	ROBERT MEDLYN	KG-5	717			
PAULINE NAUMANN EL	(512) 434-5000		108	SANDE POWLEDGE	EE-5	940			
BAGDAD EL	(512) 435-4600		109	KRIS DOTEN	PK-5	810			
CHARLOTTE COX EL	(512) 435-4650		110	KIM ADCOCK	EE-5	972			
LAURA WELCH BUSH EL	(512) 434-5000		111	SYLVIA FLANNERY	EE-5	597			
PATRICIA KNOWLES EL	(512) 434-5000		112	LISA GIBBS	EE-5	717			
DEER CREEK EL	(512) 434-7176		113	VICKI PRICE	EE-5	0			
PLEASANT HILL EL	(512) 434-7076		114	LANA COLLIER	EE-5	0			
ALTERNATIVE INSTRUCTIONAL									
NEW HOPE HIGH SCHOOL	(512) 435-4900		011	KATHIE HERRERA	9-12	40			
LOTT DETENTION CENTER	(512) 434-5062		012		7-12	1			
JJAEP INSTRUCTIONAL									
WILLIAMSON CO ACADEMY	(512) 434-5000		010		6-12	11			
DAEP INSTRUCTIONAL									
LEANDER EXTEND OPPOR CTR	(512) 434-5003		199	TERESA HATCHER	KG-12	0			
COUPLAND ISD	P O BOX 217 COUPLAND 78615-0217 PHONE - (512) 856-2422 FAX - (512) 856-2222	246-914		GARY W CHANDLER		135	\$39,390	.150	.000
REGULAR INSTRUCTIONAL									
COUPLAND EL	(512) 856-2422		101	GARY W CHANDLER	KG-8	135			
247 WILSON		247							
FLORESVILLE ISD	908 10TH ST FLORESVILLE 78114-1852 PHONE - (830) 393-5300 FAX - (830) 393-5399	247-901		CRAIG STOCKSTILL		3566	\$583,236	.150	.015
REGULAR INSTRUCTIONAL									
FLORESVILLE H S	(830) 393-5370		001	JIM DAVIDSON	9-12	1062			
FLORESVILLE MIDDLE	(830) 393-5350		041	SHERRI BAYS	6-8	846			
EARLY CHILDHOOD CTR	(830) 393-5700		101	HAZEL RAMIREZ	EE-KG	333			
FLORESVILLE EL	(830) 393-5325		102	RICHARD L HAYDEN	3-5	785			
FLORESVILLE PRI	(830) 393-5310		103	BENNY VILLAMUEVA	1-2	493			
ALTERNATIVE INSTRUCTIONAL									
FLORESVILLE CHOICE PROGRAM	(830) 393-5368		004	BUD BOX	EE,7-12	14			
JJAEP INSTRUCTIONAL									
WILSON CO J J A E P	(830) 393-5368		003	BUD BOX	4-12	13			
DAEP INSTRUCTIONAL									
FLORESVILLE ALTER CTR	(830) 393-5368		002	BUD BOX	KG-12	20			
BUDGETED									
SACRED HEART SCH	(830) 393-2117		200	JUDY ROEDER	EE-6	0			
LA VERNIA ISD	13600 US HWY 87 W LA VERNIA 78121-9554 PHONE - (830) 779-2181 ext:2221 FAX - (830) 779-2304	247-903		DR TOM HARVEY		2419	\$318,954	.150	.009
REGULAR INSTRUCTIONAL									
LA VERNIA H S	(830) 779-2181 ext:3221		001	RONALD HAUG	9-12	725			
LA VERNIA J H	(830) 779-2181 ext:5221		041	DON BECK	7-8	385			
LA VERNIA EL	(830) 779-2181 ext:4221		101	REBECCA JOHANSON	3-6	699			
LA VERNIA PRI	(830) 779-2181 ext:6221		103	MARIA WILDENSTEIN	EE-2	596			
ALTERNATIVE INSTRUCTIONAL									
FLORESVILLE CHOICE PROGRAM	(830) 393-5368		004	BUD BOX	7-12	6			
JJAEP INSTRUCTIONAL									
WILSON CO J J A E P	(830) 393-5368		003	BUD BOX	KG-12	2			
DAEP INSTRUCTIONAL									
FLORESVILLE ALTERNATIVE	(830) 393-5368		002	BUD BOX	KG-12	6			
POTH ISD	P O BOX 250 POTH 78147-0250 PHONE - (830) 484-3330 FAX - (830) 484-2961	247-904		DAVID WEHMEYER		731	\$102,387	.140	.003
REGULAR INSTRUCTIONAL									
POTH H S	(830) 484-3322		001	FRANK HOSEK	9-12	207			
POTH J H	(830) 484-3323		041	SCOTT CALOSS	6-8	175			
POTH EL	(830) 484-3321		101	NORMAN PORTER	PK-5	342			
ALTERNATIVE INSTRUCTIONAL									
POTH CHOICE PROGRAM	(830) 393-5368		004	BUD BOX	6-12	0			
JJAEP INSTRUCTIONAL									
WILSON CO J J A E P	(830) 393-5368		003	BUD BOX	5-12	2			
DAEP INSTRUCTIONAL									
FLORESVILLE ED ALTER CTR	(830) 393-5368		002	BUD BOX	6-12	5			
STOCKDALE ISD	503 S 4TH ST STOCKDALE 78160-0007 PHONE - (830) 996-3551 FAX - (830) 996-1071	247-906		VICKI WEHMEYER		764	\$101,410	.140	.001
REGULAR INSTRUCTIONAL									
STOCKDALE H S	(830) 996-3103		001	MIKE WEBB	9-12	239			
STOCKDALE J H	(830) 996-3153		041	ROXANNE SEIDEL	6-8	171			
STOCKDALE EL	(830) 996-1612		101	MICHELLE HARTMANN	EE-12	353			
JJAEP INSTRUCTIONAL									
WILSON CO J J A E P	(830) 393-5368		004	BUD BOX	KG-12	0			
DAEP INSTRUCTIONAL									
ALTERNATIVE SCHOOL	(830) 393-5368		002	BUD BOX	KG-12	1			

TEXAS PUBLIC SCHOOLS, 2004 - 2005

*As provided by the State Property Tax Files FY03

County, District, Region, School	Mailing Address, Telephone No.	Co.-Dist. No.	Sch. No.	Superintendents-County, District, Principals	Grades Taught	2003-2004 Enrollment	Appraised* Valuation (Thousands)	Tax Rates*	
								Maintenance	Bond
248 WINKLER		248							
KERMIT ISD 18	601 S POPLAR KERMIT 79745-4712 PHONE - (432) 586-1000 - (432) 586-1016	248-901		SANTOS L LUJAN JR		1262	\$389,711	.150	.000
REGULAR INSTRUCTIONAL KERMIT H S KERMIT J H EAST PRI PURPLE SAGE EL	(432) 586-1050 (432) 586-1030 (432) 586-1025 (432) 586-1020		001 041 102 104	ERIC STODDARD LINDA DEWITT CECILIA HAYES NANCY CVIK	9-12 6-8 PK-2 EE,3-5	357 296 349 260			
WINK-LOVING ISD 18	P O BOX 637 WINK 79789-0637 PHONE - (432) 527-3880 FAX - (432) 527-3505	248-902		JOHN BENHAM		309	\$388,575	.150	.000
REGULAR INSTRUCTIONAL WINK H S WINK EL	(432) 527-3432 (432) 527-3344		001 101	DANNY R CARRILLO EDDIE BOGGESS	7-12 PK-6	156 153			
249 WISE		249							
ALVORD ISD 11	P O BOX 70 ALVORD 76225-0070 PHONE - (940) 427-5975 FAX - (940) 427-2313	249-901		JOHN TRICE		669	\$106,162	.144	.015
REGULAR INSTRUCTIONAL ALVORD H S ALVORD MIDDLE ALVORD EL	(940) 427-9643 (940) 427-5511 (940) 427-2881		001 041 101	CARLA BULLARD CAROLYN HOLLOWAY THOMAS JOHNSON	9-12 6-8 PK-5	190 164 315			
BOYD ISD 11	P O BOX 92308 BOYD 76023-3608 PHONE - (940) 433-2327 ext:500 FAX - (940) 433-9569	249-902		CHARLES COX		1016	\$264,750	.150	.011
REGULAR INSTRUCTIONAL BOYD H S BOYD MIDDLE BOYD EL BOYD INT	(940) 433-2327 ext:580 (940) 433-2327 ext:560 (940) 433-2327 ext:520 (940) 433-2327 ext:540		001 041 101 110	JACK WILLIAMS CARLA D WHITE BRENDA SMITH ANKE BRACEY	9-12 7-8 PK-3 4-6	326 183 269 238			
BRIDGEPORT ISD 11	2107 15TH ST BRIDGEPORT 76426-0036 PHONE - (940) 683-5124 FAX - (940) 683-4268	249-903		RICHARD O'HARA		2228	\$615,602	.145	.013
REGULAR INSTRUCTIONAL BRIDGEPORT H S BRIDGEPORT MIDDLE BRIDGEPORT EL BRIDGEPORT INT ALTERNATIVE INSTRUCTIONAL BRIDGEPORT ACE HIGH SCHOOL WISE COUNTY SPECIAL EDUCATION COOP	(940) 683-4064 (940) 683-2273 (940) 683-5955 (940) 683-5784 (940) 683-1830 (940) 683-8361		001 041 101 102 002 199	TOM W TALLEY ROBERT N ROSS MARTI HINES FURMAN CLARK LORETTA M HILL TOMMY L RHEA	9-12 6-8 EE-2 3-5 9-12 PK-12	652 529 594 428 25 0			
CHICO ISD 11	P O BOX 95 CHICO 76431-0095 PHONE - (940) 644-2228 FAX - (940) 644-5642	249-904		THOMAS S FERGUSON		689	\$220,389	.142	.012
REGULAR INSTRUCTIONAL CHICO H S CHICO MIDDLE CHICO ELEM	(940) 644-5783 (940) 644-5550 (940) 644-2220		001 041 101	GREG ENIS KIT MASON TOM FERGUSON	9-12 6-8 PK-5	219 173 297			
DECATUR ISD 11	501 E COLLINS DECATUR 76234-2360 PHONE - (940) 627-3215 FAX - (940) 627-3141	249-905		GERARD J GINDT		2846	\$854,361	.145	.017
REGULAR INSTRUCTIONAL DECATUR H S DECATUR MIDDLE RANN EL DECATUR INT CARSON EL ALTERNATIVE INSTRUCTIONAL CATES HIGH SCHOOL	(940) 627-2155 (940) 627-2384 (940) 627-3332 (940) 627-3676 (940) 627-4438 (940) 627-3183		001 041 101 102 103 002	MELINDA K REEVES LINDA WHIDDON SHEILA MCCOLLUM DEWAYNE TAMPLEN SHERRY GRANT GARY V SCROGGINS	9-12 7-8 EE-4 5-6 EE-4 9-12	850 468 565 423 508 32			
PARADISE ISD 11	338 SCHOOLHOUSE RD PARADISE 76073-0646 PHONE - (940) 969-2501 FAX - (940) 969-5008	249-906		ROBERT CRISWELL		960	\$141,031	.149	.028
REGULAR INSTRUCTIONAL PARADISE H S PARADISE MIDDLE PARADISE INT PARADISE EL	(940) 969-2501 (940) 969-2501 (940) 969-2501 (940) 969-2501		001 041 050 101	SHAUN BARNETT SCOTT MCPHERSON ANDREA CHAPMAN PATTI BRAZIER	9-12 7-8 4-6 PK-3	307 155 188 310			
SLIDELL ISD 11	P O BOX 69 SLIDELL 76267-0069 PHONE - (940) 466-3118 FAX - (940) 466-3062	249-908		RICKY DAVIDSON		296	\$72,918	.133	.015
REGULAR INSTRUCTIONAL SLIDELL SCHOOL	(940) 466-3118		001	JEREME DIETZ	KG-12	296			

TEXAS PUBLIC SCHOOLS, 2004 - 2005

*As provided by the State Property Tax Files FY03

County, District, Region, School	Mailing Address, Telephone No.	Co.-Dist. No.	Sch. No.	Superintendents-County, District, Principals	Grades Taught	2003-2004 Enrollment	Appraised* Valuation (Thousands)	Tax Rates*	
								Maintenance	Bond
250 WOOD		250							
HAWKINS ISD 07	P O BOX 1430 HAWKINS 75765-1430 PHONE - (903) 769-2181 FAX - (903) 769-0505	250-902		DAN H ROSE		745	\$318,179	.124	.000
REGULAR INSTRUCTIONAL HAWKINS H S HAWKINS MIDDLE HAWKINS EL	(903) 769-0571 (903) 769-0552 (903) 769-0536		001 041 101	CHARLES LEFFALL DAVID C LEDKINS LETHA M WUERCH	9-12 6-8 PK-5	223 163 356			
ALTERNATIVE INSTRUCTIONAL LAKE COUNTRY LEARNING CTR	(903) 769-2782		002	DENNIS CANNON	7-12	3			
MINEOLA ISD 07	1000 W LOOP MINEOLA 75773-1617 PHONE - (903) 569-2448 FAX - (903) 569-5155	250-903		MARY LOOKADOO		1601	\$288,062	.150	.000
REGULAR INSTRUCTIONAL MINEOLA H S MINEOLA MIDDLE MINEOLA PRI MINEOLA EL	(903) 569-3000 (903) 569-5338 (903) 569-5488 (903) 569-2466		001 041 101 102	RICKY STEPHENS KIM WHITE DR MAVIS DE LA ROSA KATHRYN BARLOW	9-12 6-8 PK-2 EE,3-5	429 357 451 364			
QUITMAN ISD 07	1101 E GOODE ST QUITMAN 75783-1640 PHONE - (903) 763-5000 FAX - (903) 763-2710	250-904		BILL TRAVIS		1129	\$272,629	.150	.013
REGULAR INSTRUCTIONAL QUITMAN H S QUITMAN J H QUITMAN EL	(903) 763-5413 (903) 763-5415 (903) 763-5423		001 041 101	GALEN SMITH CLIFF CHADWICK VICKI BAILEY	9-12 7-8 EE-6	339 186 596			
ALTERNATIVE INSTRUCTIONAL WOOD CO ALTER	(903) 763-4593		002	DENNIS CANNON	7-12	8			
YANTIS ISD 07	105 W OAK ST YANTIS 75497 PHONE - (903) 383-2463 ext:3 FAX - (903) 383-7620	250-905		JIM LOYD RICHARDSON		383	\$151,599	.147	.009
REGULAR INSTRUCTIONAL YANTIS SCHOOL YANTIS EL	(903) 383-2463 ext:2 (903) 383-2463 ext:1		001 101	RICHARD O KIRBY KARRIE OSWALD	6-12 PK-5	213 170			
ALBA-GOLDEN ISD 07	1373 CR 2377 ALBA 75410-9706 PHONE - (903) 768-2472 FAX - (903) 768-2130	250-906		BILL M STEWART		794	\$132,424	.147	.000
REGULAR INSTRUCTIONAL ALBA-GOLDEN H S ALBA-GOLDEN EL	(903) 768-2301 (903) 768-2473		001 101	DWAYNE ELLIS SR ROBIN STATLER	7-12 PK-6	311 479			
ALTERNATIVE INSTRUCTIONAL ALTER SCHOOL			002	DENNIS CANNON	7-12	4			
WINNSBORO ISD 07	207 E PINE ST WINNSBORO 75494-2628 PHONE - (903) 342-3737 FAX - (903) 342-3380	250-907		MARK D BOSOLD		1477	\$278,430	.150	.000
REGULAR INSTRUCTIONAL WINNSBORO H S MEMORIAL MIDDLE WINNSBORO EL	(903) 342-3641 (903) 342-5711 (903) 342-3548		001 041 103	SUSAN MORTON NAN SAUCIER DR BETTYE HERLOCKER	9-12 5-8 PK-4	434 431 612			
ALTERNATIVE INSTRUCTIONAL LAKE COUNTRY LEARNING CENTER	(903) 967-2782		002		5-12	0			
251 YOAKUM		251							
DENVER CITY ISD 17	501 MUSTANG AVE DENVER CITY 79323-2752 PHONE - (806) 592-5900 FAX - (806) 592-5909	251-901		G STEVE MILLS		1294	\$1,274,334	.150	.013
REGULAR INSTRUCTIONAL DENVER CITY H S WILLIAM G GRAVITT JR HIGH KELLEY/DODSON EL	(806) 592-5950 (806) 592-5940 (806) 592-5920		001 041 101	JERRY BIRDSONG HOWARD WRIGHT RICKY COX	9-12 6-8 PK-5	377 253 663			
DAEP INSTRUCTIONAL DENVER CITY DAEP			004		7-12	1			
PLAINS ISD 17	P O BOX 479 PLAINS 79355-0479 PHONE - (806) 456-7401 FAX - (806) 456-4325	251-902		JAMES T HAYNES		451	\$436,994	.132	.018
REGULAR INSTRUCTIONAL PLAINS H S PLAINS MIDDLE PLAINS EL	(806) 456-7498 (806) 456-7490 (806) 456-7438		001 041 101	STEVEN O'QUINN MICHAEL MICHALESON VERNON HISE	9-12 5-8 PK-4	127 138 186			
252 YOUNG		252							
GRAHAM ISD 09	400 3RD ST GRAHAM 76450-3011 PHONE - (940) 549-0595 FAX - (940) 549-8656	252-901		BEAU REES		2421	\$381,220	.145	.007
REGULAR INSTRUCTIONAL GRAHAM H S GRAHAM J H	(940) 549-1504 (940) 549-2002		001 041	CLAY WRIGHT DON DAVIS	9-12 6-8	740 540			

TEXAS PUBLIC SCHOOLS, 2004 - 2005

*As provided by the State Property Tax Files FY03

County, District, Region, School	Mailing Address, Telephone No.	Co.-Dist. No.	Sch. No.	Superintendents-County, District, Principals	Grades Taught	2003-2004 Enrollment	Appraised* Valuation (Thousands)	Tax Rates*			
								Maintenance	Bond		
CRESTVIEW EL PIONEER EL WOODLAND EL ALTERNATIVE INSTRUCTIONAL GRAHAM LEARNING CTR NEWCASTLE ISD 09 REGULAR INSTRUCTIONAL NEWCASTLE H S NEWCASTLE EL OLNEY ISD 09 REGULAR INSTRUCTIONAL OLNEY H S OLNEY J H OLNEY EL	(940) 549-6023	252-902	101	CHERYL GROVES	1-3	482	\$29,288	.150	.000		
	(940) 549-2442		104	CHERYL GROVES	EE-KG	263					
	(940) 549-4090		105	ROBERT LOOMIS	4-5	370					
	(940) 549-1546		002	MARY HUMPHRIES	9-12	26					
	P O BOX 129 NEWCASTLE 76372-0129 PHONE - (940) 846-3551 FAX - (940) 846-3452				GORDON GRUBBS					188	
	(940) 846-3531 (940) 846-3531		001 101	CATHY CREEL CATHY CREEL	7-12 EE-6	95 93					
809 W HAMILTON OLNEY 76374 PHONE - (940) 564-3519 FAX - (940) 564-5205 (940) 564-5637 (940) 564-3517 (940) 564-5608	252-903	253-901		CHARLES BARRON		737	\$94,584	.150	.016		
			001	KAY BERRY	9-12	230					
			041	TERRY DUNLAP	6-8	165					
			101	GLENNA APPLEWHITE	EE-5	342					
253 ZAPATA ZAPATA COUNTY ISD 01	P O BOX 158 ZAPATA 78076-0158 PHONE - (956) 765-6546 ext:2012 FAX - (956) 765-8350	253 253-901		ROMEO RODRIGUEZ JR		3163	\$1,453,766	.150	.013		
REGULAR INSTRUCTIONAL ZAPATA H S ZAPATA MIDDLE BENAVIDES EL ZAPATA NORTH EARLY CHILDHOOD CENTER ZAPATA SOUTH EL ZAPATA CENTRAL EL JJAEP INSTRUCTIONAL ZAPATA ALTERNATIVE EDUCATION CENTER BUDGETED FAITH ACAD	(956) 765-0280 (956) 765-6542 (956) 765-5611 (956) 765-6921 (956) 765-4332 (956) 765-4238 (956) 765-6546 (956) 765-6549	253-901	001	JOSE M FLORES	9-12	815					
			041	JOSE LUIS MORALES	6-8	703					
			101	CYNTHIA VILLARREAL	PK-5	88					
			105	SUZETTE BARRERA	PK-KG	461					
			106	AMPARO MONTES GUTIERREZ	1-5	593					
			107	CARMEN G ZAVALA	1-5	503					
			108		9-12	0					
			200	GERARDO RODRIGUEZ	1-12	0					
254 ZAVALA CRYSTAL CITY ISD 20	805 E CROCKETT ST CRYSTAL CITY 78839-2799 PHONE - (830) 374-2367 FAX - (830) 374-8004	254 254-901		ALBERTO M GONZALES		2071	\$128,445	.148	.017		
REGULAR INSTRUCTIONAL CRYSTAL CITY H S FLY J H DR TOMAS RIVERA EL BENITO JUAREZ EL LORENZO DE ZAVALA EL	(830) 374-2341 (830) 374-2371 (830) 374-2313 (830) 374-2363 (830) 374-3418	254-902	001	DAVID CASTILLO	9-12	570					
			042	MARY HELEN DIAZ	6-8	489					
			101	ADELICIA LEEPER	EE-KG	311					
			104	MINERVA HERNANDEZ	4-5	307					
			105	RAY ESPINOZA	1-3	394					
LA PRYOR ISD 20	P O BOX 519 LA PRYOR 78872-0519 PHONE - (830) 365-4000 FAX - (830) 365-4006	254-902		EDDIE RAMIREZ		477	\$31,532	.144	.014		
REGULAR INSTRUCTIONAL LA PRYOR H S LA PRYOR EL	(830) 365-4007 (830) 365-4009	254-902	001	VICTOR BARON	7-12	199					
			101	GINA PICCINNI	PK-6	278					

**MEMBERS OF LOCAL BOARDS,
ASSISTANT SUPERINTENDENTS,
BUSINESS MANAGERS, AND
PEIMS COORDINATORS**

**MEMBERS OF LOCAL BOARDS, ASSISTANT SUPERINTENDENTS,
BUSINESS MANAGERS, AND PEIMS COORDINATORS**

<p>001 ANDERSON COUNTY</p> <p>001-902 CAYUGA ISD JEFF GUNNELS BOARD PRESIDENT BRUCE ALLEN BOARD VICE-PRESIDENT TODD RICHARDS BOARD SECRETARY DOUG LIGHTFOOT BOARD ASSISTANT SECRETARY GRADY HENRY BOARD MEMBER DONALD LOVING SR BOARD MEMBER KIM DUBLIN PEIMS COORDINATOR</p>	<p>001-909 SLOCUM ISD MALON REED BOARD PRESIDENT MIKE DEAR BOARD VICE-PRESIDENT REGINA HOGAN BOARD SECRETARY JOHN DAY BOARD MEMBER DAVID FRANKLIN BOARD MEMBER DONALD LARKIN BOARD MEMBER STEVE MOCK BOARD MEMBER KIM O'DELL BUSINESS MANAGER KIM O'DELL PEIMS COORDINATOR</p>
<p>001-903 ELKHART ISD DAVID M MENDIOLA BOARD PRESIDENT EDWIN FREDERICK BOARD VICE-PRESIDENT PHILLIP DAVIS BOARD SECRETARY PHILLIP BROOKS BOARD MEMBER CURTIS FRANKLIN BOARD MEMBER STEPHEN HAM BOARD MEMBER TINA TEETZ BOARD MEMBER BELINDA BRIDGES BUSINESS MANAGER DONNA KAY HAMBRICK PEIMS COORDINATOR</p> <p>001-904 FRANKSTON ISD HARRY SMITH BOARD PRESIDENT JOE REED BOARD VICE-PRESIDENT JERRY JONES BOARD SECRETARY JERRY BEARD BOARD MEMBER SHAWN BLACKWELL BOARD MEMBER MARK BOSTICK BOARD MEMBER CARL HOUSE BOARD MEMBER LARRY WEESNER BUSINESS MANAGER RUTH TINDEL PEIMS COORDINATOR</p>	<p>002 ANDREWS COUNTY</p> <p>002-901 ANDREWS ISD BRAD HORTON BOARD PRESIDENT JERRY LYNCH BOARD VICE-PRESIDENT DOLORES SHOEMAKER BOARD SECRETARY MARK HOOPER BOARD MEMBER DR CHARLES O MOHR BOARD MEMBER RUSSELL SHANNON BOARD MEMBER BILL TOM BOARD MEMBER TOM CARROLL ASSISTANT SUPERINTENDENT DAVID MITCHELL ASSISTANT SUPERINTENDENT JOE MERRELL BUSINESS MANAGER DAVID MITCHELL PEIMS COORDINATOR</p>
<p>001-906 NECHES ISD BRENT HOFFMAN BOARD PRESIDENT GARALD BROWN BOARD VICE-PRESIDENT CLYDELL KLEIN BOARD SECRETARY CURTIS STARLING BOARD ASSISTANT SECRETARY VAN BROWN BOARD MEMBER LEE SNIDER BOARD MEMBER JACK WEDGEWORTH BOARD MEMBER JOE ELLIS PEIMS COORDINATOR</p> <p>001-907 PALESTINE ISD MARK DAVIS BOARD PRESIDENT DANA STAPLES BOARD VICE-PRESIDENT ANDREW TOTAH BOARD SECRETARY MARK CALHOON BOARD MEMBER DYNA TUTT BOARD MEMBER FERNANDO VARELA BOARD MEMBER PAUL WOODARD JR BOARD MEMBER LOIETTE DIXON PEIMS COORDINATOR</p> <p>001-908 WESTWOOD ISD CAROLYN BOOKER BOARD PRESIDENT JAY PATZKE BOARD VICE-PRESIDENT JOHN PIERSOL BOARD SECRETARY CAROL BAYLESS BOARD MEMBER HERMAN LINAM BOARD MEMBER TED SWEETMAN BOARD MEMBER DON WACASTER BOARD MEMBER EDDIE MILHAM ASSISTANT SUPERINTENDENT ROXIE GRISSOM BUSINESS MANAGER JOAN DALY PEIMS COORDINATOR</p>	<p>003 ANGELINA COUNTY</p> <p>003-801 PINEYWOODS COMMUNITY ACADEMY SARAH STRINDEN BOARD PRESIDENT CHARLES REDDY BOARD VICE-PRESIDENT TERRY ROBBINS BOARD SECRETARY JOE DOUGLAS BOARD TREASURER RAVINDER BACHIREDDY BOARD MEMBER R L KUYKENDALL BOARD MEMBER J N NARANJO BOARD MEMBER</p> <p>003-902 HUDSON ISD DAVID WILLMON BOARD PRESIDENT MIKE EVANS BOARD VICE-PRESIDENT ART NELSON BOARD SECRETARY RANDY DEAL BOARD MEMBER MIKE JONES BOARD MEMBER RICHARD JONES BOARD MEMBER TONI KIRKLAND BOARD MEMBER ANN DRUMMOND ASSISTANT SUPERINTENDENT JANELL JONES BUSINESS MANAGER BARRETT LANKFORD BUSINESS MANAGER VIVIAN HARRISON PEIMS COORDINATOR</p> <p>003-903 LUFKIN ISD ANDRA SELF BOARD PRESIDENT COOPER CASTLEBERRY BOARD VICE-PRESIDENT DAVID PERKINS BOARD SECRETARY ANDRO BRANCH BOARD MEMBER LARRY KEGLER BOARD MEMBER JOE MCELROY BOARD MEMBER STANLEY NEW BOARD MEMBER BRENDA HILL ASSOCIATE SUPERINTENDENT JOHNNY GILES ASSISTANT SUPERINTENDENT LARRY PARSONS ASSISTANT SUPERINTENDENT LARRY PARSONS BUSINESS MANAGER TAMARA HENSON PEIMS COORDINATOR</p>

**MEMBERS OF LOCAL BOARDS, ASSISTANT SUPERINTENDENTS,
BUSINESS MANAGERS, AND PEIMS COORDINATORS**

<p>003-904 HUNTINGTON ISD BEN WATSON BOARD PRESIDENT BECKY STANBERRY BOARD SECRETARY KEITH CARRELL BOARD MEMBER JOHN ELLIS BOARD MEMBER WESLEY HOYT BOARD MEMBER BO LETNEY BOARD MEMBER ADAM NERREN BOARD MEMBER SHIRLEY W DAVIS AREA SUPERINTENDENT RANDY CRAIG BUSINESS MANAGER SUE MORRELL PEIMS COORDINATOR</p>	<p>DAVID SHAFFER BOARD MEMBER STEVE TUCKER III BOARD MEMBER VI MCBRIDE BUSINESS MANAGER SHELIA SHAFFER PEIMS COORDINATOR</p>
<p>003-905 DIBOLL ISD SHARON BROWN BOARD PRESIDENT JOHN FLOWERS BOARD VICE-PRESIDENT TONY HOMAN BOARD SECRETARY SANDY HENDRICK BOARD MEMBER C LYNN PAVLIC BOARD MEMBER JAMES RHONE BOARD MEMBER JAY WYATT BOARD MEMBER BOBBY BAKER AREA SUPERINTENDENT RANDY BATTEN BUSINESS MANAGER ELAINE SMITH PEIMS COORDINATOR</p>	<p>005-902 HOLLIDAY ISD STEVE PARNELL BOARD PRESIDENT VICTOR KOCKS BOARD VICE-PRESIDENT SCOTT FINCH BOARD SECRETARY CLINT LEE BOARD MEMBER TOM RICHESON BOARD MEMBER WADE SCARBROUGH BOARD MEMBER KIRK STYLES BOARD MEMBER BARBARA TEEL BUSINESS MANAGER SHERRY ROLAND PEIMS COORDINATOR</p>
<p>003-906 ZAVALLA ISD KEITH WRIGHT BOARD PRESIDENT RANDY HANNA BOARD VICE-PRESIDENT KAREN HORTON BOARD SECRETARY PATRICIA BYRD BOARD MEMBER JAMIE DYKES BOARD MEMBER RODNEY LOTT BOARD MEMBER SUE MORRELL BOARD MEMBER ALICE BOULWARE PEIMS COORDINATOR</p>	<p>005-903 MEGARGEL ISD WILLIE JONES BOARD PRESIDENT LAWRENCE SMITH BOARD VICE-PRESIDENT KATHY MOORE BOARD SECRETARY MIKE HAYTER BOARD MEMBER DENISE JOHNSON BOARD MEMBER VICTOR KUCHANEK BOARD MEMBER ROBERT MONTGOMERY BOARD MEMBER DOROTHY JONES BUSINESS MANAGER DOROTHY JONES PEIMS COORDINATOR</p>
<p>003-907 CENTRAL ISD DANIEL FINLEY BOARD PRESIDENT STEVE CRAWFORD BOARD VICE-PRESIDENT KELLY WESLEY BOARD SECRETARY RICK CONARROE BOARD MEMBER DONALD MATHEWS BOARD MEMBER LYDIA MCMILLON BOARD MEMBER DONNIE PUCKETT BOARD MEMBER SHERRY MCCA PEIMS COORDINATOR</p>	<p>005-904 WINDTHORST ISD RICHARD SCHREIBER BOARD PRESIDENT CONNIE STEINBERGER BOARD VICE-PRESIDENT ART TEICHMAN BOARD SECRETARY TIM HUMPERT BOARD MEMBER LAWRENCE J SCHROEDER BOARD MEMBER CHARLES VEITENHEIMER BOARD MEMBER FRANK WOLF BOARD MEMBER JUHREE VAUGHN BUSINESS MANAGER CHRISTIE A GREEN PEIMS COORDINATOR</p>
<p align="center">004 ARANSAS COUNTY</p>	
<p>004-901 ARANSAS COUNTY ISD JOE HOWARD LIVINGSTON BOARD PRESIDENT RUSSELL WAYNE LITTLE BOARD VICE-PRESIDENT JULIE ADAMS PINA BOARD SECRETARY JACK CHANEY BOARD MEMBER JAMES FREDERICK REMLEY BOARD MEMBER SARA WALVOORD BOARD MEMBER JACK WRIGHT BOARD MEMBER VICTORIA HELEN KENNEDY ASSISTANT SUPERINTENDENT KENNETH WAGNER BUSINESS MANAGER PAM PIEL PEIMS COORDINATOR</p>	<p>006 ARMSTRONG COUNTY</p> <p>006-902 CLAUDE ISD TROY SKARKE BOARD PRESIDENT RONNIE L HECK BOARD VICE-PRESIDENT JAMI L CONRAD BOARD SECRETARY TERRY BAGGETT BOARD MEMBER JOHN BALLARD BOARD MEMBER SHANNON CORNELL BOARD MEMBER JACK D FIELDS BOARD MEMBER RHONDA SIEFKER BUSINESS MANAGER TERESA M JUSTISS PEIMS COORDINATOR</p>
<p align="center">005 ARCHER COUNTY</p>	
<p>005-901 ARCHER CITY ISD DR JOE HAYLEY BOARD PRESIDENT CHARLES BARHAM BOARD VICE-PRESIDENT BILL ENLOW BOARD SECRETARY LAREE COWAN BOARD MEMBER JOE RODERICK BOARD MEMBER</p>	<p>007 ATASCOSA COUNTY</p> <p>007-901 CHARLOTTE ISD MARIA R CANTU BOARD PRESIDENT MARY SALAZAR BOARD VICE-PRESIDENT JOHN E HEILIGMAN BOARD SECRETARY CARLOS CALVILLO BOARD MEMBER JOE GARCIA BOARD MEMBER CHUCK MARSH BOARD MEMBER CYNTHIA ZUNIGA BOARD MEMBER NORA GAITAN BUSINESS MANAGER DEBRA SCHRUTKA PEIMS COORDINATOR</p>

**MEMBERS OF LOCAL BOARDS, ASSISTANT SUPERINTENDENTS,
BUSINESS MANAGERS, AND PEIMS COORDINATORS**

007-902 JOURDANTON ISD

RAMON DE LEON BOARD PRESIDENT
 BARBARA PEELER BOARD VICE-PRESIDENT
 ANNE BOGGESS BOARD SECRETARY
 GERALD BRONSTAD BOARD MEMBER
 GLORIA F CORDOVA BOARD MEMBER
 MARY KLUMB BOARD MEMBER
 SIMON RODRIGUEZ JR BOARD MEMBER
 DON MORROW AREA SUPERINTENDENT
 LINDA O'CONNELL BUSINESS MANAGER
 MARGARET STEFFEK PEIMS COORDINATOR

007-904 LYTLE ISD

ROGER SAENZ BOARD PRESIDENT
 REAGAN WAGNER BOARD VICE-PRESIDENT
 ERNEST DAVILA BOARD SECRETARY
 DANIEL BOOTH BOARD MEMBER
 MARK BUCHANAN BOARD MEMBER
 MARGARET LENTZ BOARD MEMBER
 BRENDA RENKEN BOARD MEMBER
 LAURA URIBE-CENTER PEIMS COORDINATOR

007-905 PLEASANTON ISD

FRANK PERSYN BOARD PRESIDENT
 BLASA CHAPA BOARD VICE-PRESIDENT
 MARTHA BRYMER BOARD SECRETARY
 CLAUDE H AARON BOARD MEMBER
 DANNY L BROWN BOARD MEMBER
 LAURA CLADER BOARD MEMBER
 JOHN E RUTHERFORD BOARD MEMBER
 MARY F SHEARRER ASSISTANT SUPERINTENDENT
 BRUCE YARBROUGH ASSISTANT SUPERINTENDENT
 ROSS DUREN BUSINESS MANAGER
 MARY DIAZ PEIMS COORDINATOR

007-906 POTEET ISD

SUZANNA GONZALES BOARD PRESIDENT
 BRENDA GUZMAN BOARD VICE-PRESIDENT
 LOUIS L VASQUEZ BOARD SECRETARY
 ELSIE CAMARILLO BOARD MEMBER
 MIKE MCINTYRE BOARD MEMBER
 SANTIAGO TREVINO BOARD MEMBER
 ROCKY WILSON SR BOARD MEMBER
 DR DOUGLAS KILLIAN ASSISTANT SUPERINTENDENT
 JULIE NOVAK BUSINESS MANAGER
 BETTY EICHMAN PEIMS COORDINATOR

008 AUSTIN COUNTY

008-901 BELLVILLE ISD

KAREN WINN BOARD PRESIDENT
 LONNIE LISCHKA BOARD VICE-PRESIDENT
 IMA HOLMES BOARD SECRETARY
 LARRY BLAZEK BOARD MEMBER
 ALFRED BUCK ECKERMANN BOARD MEMBER
 NORMAN KIECKE BOARD MEMBER
 ROBERT WINKELMANN BOARD MEMBER
 JOHN CONLEY II AREA SUPERINTENDENT
 KENNETH STEIN DEPUTY SUPERINTENDENT
 KIM HENLEY BUSINESS MANAGER
 TIM JUNEK BUSINESS MANAGER
 TWYLIA TOMPKINS PEIMS COORDINATOR

008-902 SEALY ISD

HELEN GILBERT BOARD PRESIDENT
 MICHAEL HOLUB BOARD VICE-PRESIDENT
 AMELIA W BROTHERS BOARD SECRETARY

JAMES BILLINGS BOARD MEMBER
 BRENDA LYN J HALL BOARD MEMBER
 DR WILLIAM J HERMANN JR BOARD MEMBER
 TONY TSOUNAKAS BOARD MEMBER
 DALE LECHLER AREA SUPERINTENDENT
 DALE LECHLER PEIMS COORDINATOR

008-903 BRAZOS ISD

LOUIS SCHWARTZ BOARD PRESIDENT
 MICHAEL SCEARCE BOARD VICE-PRESIDENT
 JERRY DELSO BOARD SECRETARY
 GLEN BLAHUTA BOARD MEMBER
 STEVEN MARTIN BOARD MEMBER
 GEORGE SOWA BOARD MEMBER
 JOHN R TODD BOARD MEMBER
 MARJOR MAYO BUSINESS MANAGER
 KIM CLARK PEIMS COORDINATOR

009 BAILEY COUNTY

009-901 MULESHOE ISD

DAVID TIPPS BOARD PRESIDENT
 THURMAN MYERS BOARD VICE-PRESIDENT
 NICK BAMERT BOARD SECRETARY
 CINDY PURDY BOARD MEMBER
 MIKE RILEY BOARD MEMBER
 CURTIS SHELBURNE BOARD MEMBER
 RENE TORRES BOARD MEMBER
 DON WOOD ASSISTANT SUPERINTENDENT
 TRAE MCNEILL BUSINESS MANAGER
 TRAE MCNEILL PEIMS COORDINATOR

010 BANDERA COUNTY

010-901 MEDINA ISD

ROBERT DELEON BOARD PRESIDENT
 PAT CHANEY BOARD VICE-PRESIDENT
 MICHAEL DERRY BOARD SECRETARY
 INMANN DABNEY JR BOARD MEMBER
 ANDY LAUTZENHEISER BOARD MEMBER
 MARSHALL MC WILLIAMS BOARD MEMBER
 ANDREA TEN EYCK BOARD MEMBER
 SHARON CHAMBLEE BUSINESS MANAGER
 SHARON CHAMBLEE PEIMS COORDINATOR

010-902 BANDERA ISD

DR BARBARA L SKIPPER BOARD PRESIDENT
 GENEVIEVE D MODARELLI BOARD VICE-PRESIDENT
 LEE H HAILE BOARD SECRETARY
 PATTY HALTMAR BOARD ASSISTANT SECRETARY
 RICK GROOMER BOARD MEMBER
 CONNIE S MANAL BOARD MEMBER
 LAURIE M NEFF BOARD MEMBER
 DR RENEE SCHULZE AREA SUPERINTENDENT
 REGINA HOWELL ASSISTANT SUPERINTENDENT
 TISH GRILL BUSINESS MANAGER
 LESLIE SKELLY PEIMS COORDINATOR

011 BASTROP COUNTY

011-901 BASTROP ISD

JOHN THRIFT BOARD PRESIDENT
 VALERIE BULLOCK BOARD VICE-PRESIDENT
 SOPHIA A WILLIAMS BOARD SECRETARY
 GARY GUTIERREZ BOARD MEMBER

**MEMBERS OF LOCAL BOARDS, ASSISTANT SUPERINTENDENTS,
BUSINESS MANAGERS, AND PEIMS COORDINATORS**

GLENN PETERSON SR BOARD MEMBER
 CAROL SCHUMACHER BOARD MEMBER
 BILL VEAR BOARD MEMBER
 BECKY BUNTE DEPUTY SUPERINTENDENT
 BETTY RICHARDSON ASSISTANT SUPERINTENDENT
 SANDRA CALLAHAN PEIMS COORDINATOR

011-902 ELGIN ISD

GARY NULL BOARD PRESIDENT
 PETE BEGA BOARD VICE-PRESIDENT
 BYRON MITCHELL BOARD SECRETARY
 GENO CHAVARRIA BOARD MEMBER
 DAVID GRAHAM BOARD MEMBER
 JD HARKINS BOARD MEMBER
 ROBERT MAUCK BOARD MEMBER
 KREIS ALYEA ASSISTANT SUPERINTENDENT
 DR BARBARA RIOJAS ASSISTANT SUPERINTENDENT
 KREIS ALYEA BUSINESS MANAGER
 PATTY THOENE PEIMS COORDINATOR

011-904 SMITHVILLE ISD

CRAIG WILLIAMS BOARD PRESIDENT
 MIKE WITTRUCK BOARD VICE-PRESIDENT
 PEGGY WALICEK BOARD SECRETARY
 HOWARD BURNS BOARD MEMBER
 MIKE DAVIS BOARD MEMBER
 MIKE MORGAN BOARD MEMBER
 KAMRON SAUNDERS BOARD MEMBER
 HEATHER WILSON BUSINESS MANAGER

011-905 MCDADE ISD

WILLARD ROTHER BOARD PRESIDENT
 BILL KAHANEK BOARD VICE-PRESIDENT
 MONICA BUIE BOARD SECRETARY
 JANET BRADE BOARD MEMBER
 ALLAN BROWDER BOARD MEMBER
 LESIE SCHUBERT BOARD MEMBER
 WAYNE SKUBIATA BOARD MEMBER
 JULIE BELZ PEIMS COORDINATOR

012 BAYLOR COUNTY

012-901 SEYMOUR ISD

SHARON HERTEL BOARD PRESIDENT
 LOY DALE STUDER BOARD VICE-PRESIDENT
 NATHAN COCKERELL BOARD SECRETARY
 JUANIMA KAY BRADLEY BOARD MEMBER
 DARRAN DUTTON BOARD MEMBER
 RANDAL KINNIBRUGH BOARD MEMBER
 ROYCE MILLER BOARD MEMBER
 TIM ORSAK BUSINESS MANAGER
 JULIE SHARP PEIMS COORDINATOR

013 BEE COUNTY

013-801 ST MARY'S ACADEMY CHARTER SCHOOL

PATRICK DONOHOE BOARD PRESIDENT
 CHARLES MCCAMERON BOARD PRESIDENT
 TERRY SASSIN BOARD VICE-PRESIDENT
 JOHN FULGHUM BOARD SECRETARY
 JOE H ALANIZ BOARD MEMBER
 NOREEN BROWN BOARD MEMBER
 MERLE S SIMONSON BOARD MEMBER

013-901 BEEVILLE ISD

NICK CARDENAS BOARD PRESIDENT
 TIM FITCH BOARD VICE-PRESIDENT
 LAURA FISCHER BOARD SECRETARY
 TOM BEASLEY BOARD MEMBER
 VELMA ELIZALDE BOARD MEMBER
 JOHN FISH BOARD MEMBER
 ART GAMEZ BOARD MEMBER
 ERASMO RODRIGUEZ ASSISTANT SUPERINTENDENT
 DOUGLAS ARNOLD BUSINESS MANAGER

013-902 PAWNEE ISD

PETE DOBSON BOARD PRESIDENT
 RAYMOND LUNA BOARD VICE-PRESIDENT
 CICCY GARIBAY GONZALES BOARD SECRETARY
 STACY CARPENTER BOARD MEMBER
 VALENTIN MACIAS BOARD MEMBER
 PATRICIA PEREZ BOARD MEMBER
 ILDA SERNA-RUEDA BOARD MEMBER
 DRUANNA CHILDS PEIMS COORDINATOR

013-903 PETTUS ISD

RUSSELL BEAUCHAMP BOARD PRESIDENT
 ROBERT BRIDGE BOARD VICE-PRESIDENT
 SEANA PARKMAN BOARD SECRETARY
 JOE CONSTANTE BOARD MEMBER
 MICHAEL DIMAGGIO BOARD MEMBER
 MONICA FOX BOARD MEMBER
 CARYEL KRUGER BOARD MEMBER
 CAROL BRZOZOWSKI BUSINESS MANAGER
 RETHA RODGERS PEIMS COORDINATOR

013-905 SKIDMORE-TYNAN ISD

RICHARD OLIVARES BOARD PRESIDENT
 MINNIE MCGEE BOARD VICE-PRESIDENT
 YSRAEL R SALINAS BOARD SECRETARY
 ALICE GONZALES BOARD MEMBER
 DANIEL G GONZALES BOARD MEMBER
 DANIEL NARANJO JR BOARD MEMBER
 DAVID TORRES BOARD MEMBER
 CAROLE ESTES BUSINESS MANAGER
 AMBER HOWARD PEIMS COORDINATOR

014 BELL COUNTY

014-801 RICHARD MILBURN ALTER HIGH SCHOOL (KILLEEN)

PETER BRIGGS BOARD PRESIDENT
 EARNEST CHAMBERS BOARD MEMBER
 DR MARTIN LOUGHLIN BOARD MEMBER
 ROBERT MUNNELLY BOARD MEMBER
 MIKE PEEBLES BOARD MEMBER

014-802 TRANSFORMATIVE CHARTER ACADEMY

ELVA CHASE BOARD PRESIDENT
 JOSEPH M AKERS BOARD VICE-PRESIDENT
 PATRICIA DARNELL BOARD SECRETARY
 DONNA K PEARSON BOARD TREASURER
 ROSA KEA BOARD MEMBER

014-803 TEMPLE EDUCATION CENTER

NICK G FARLEY BOARD PRESIDENT
 FELIX PEREZ BOARD PRESIDENT
 MYRTLE MCDANIEL BOARD VICE-PRESIDENT
 PAULA DAVILA BOARD SECRETARY
 JOHN OLIVER BOARD MEMBER
 LOUIS ORTEGA BOARD MEMBER
 JASON STANLEY BOARD MEMBER

**MEMBERS OF LOCAL BOARDS, ASSISTANT SUPERINTENDENTS,
BUSINESS MANAGERS, AND PEIMS COORDINATORS**

014-804 CEDAR CREST SCHOOL

PAT RIDLEY BOARD PRESIDENT
 GARY UFFMAN BOARD VICE-PRESIDENT
 ANDREW COTTRILL BOARD SECRETARY
 REGINA CAVANAUGH BOARD MEMBER
 JIM HENSLEY BOARD MEMBER
 JOHN JORDON BOARD MEMBER
 PHILLIP SWARTZ BOARD MEMBER
 DAVE WALINDER BOARD MEMBER
 EVERETT LYNN WARTHAN BOARD MEMBER

014-901 ACADEMY ISD

DAN CASE BOARD PRESIDENT
 BOBBY PONCIK BOARD VICE-PRESIDENT
 BRENDA LANIG BOARD SECRETARY
 HUBERT CHANEY BOARD MEMBER
 GEORGE M TOMASTIK BOARD MEMBER
 GORDON TRAINER BOARD MEMBER
 CLINT WALKER III BOARD MEMBER
 KEVIN SPRINKLES ASSISTANT SUPERINTENDENT
 DEBRA WILSON PEIMS COORDINATOR

014-902 BARTLETT ISD

JOHN VOIGHT BOARD PRESIDENT
 NATHANIEL DAVIS BOARD VICE-PRESIDENT
 KATHY PITTS BOARD SECRETARY
 GAYLE BIELSS BOARD MEMBER
 PAUL CALDWELL BOARD MEMBER
 FRANK GRAHAM BOARD MEMBER
 TOMMY HILL BOARD MEMBER
 CLIF ROYAL BUSINESS MANAGER

014-903 BELTON ISD

RANDY PITTENGER BOARD PRESIDENT
 JOE SHEPPERD BOARD VICE-PRESIDENT
 ROYCE BOREN BOARD SECRETARY
 CONNIE DEMERSON BOARD MEMBER
 PENNY DIGBY BOARD MEMBER
 JOHN R HOLMES BOARD MEMBER
 JEANNETTE KELLEY BOARD MEMBER
 DAN WAYNE CARPENTER DEPUTY SUPERINTENDENT
 ERIC HAUGEBERG ASSISTANT SUPERINTENDENT
 SUSAN KINCANNON ASSISTANT SUPERINTENDENT
 ERIC BANFIELD BUSINESS MANAGER

014-905 HOLLAND ISD

EDDIE SEVERSON BOARD PRESIDENT
 TOMMY PAUSEWANG BOARD VICE-PRESIDENT
 HAROLD KURTZ BOARD SECRETARY
 THOMAS ARNOLD BOARD MEMBER
 GARY DOSKOCIL BOARD MEMBER
 KIRK GOODNIGHT BOARD MEMBER
 ROBERT WILEY BOARD MEMBER
 MIKE H ROASA BUSINESS MANAGER
 DEBBIE MCKENZIE PEIMS COORDINATOR

014-906 KILLEEN ISD

BRENDA COLEY BOARD PRESIDENT
 JOE MAINES BOARD VICE-PRESIDENT
 BILL KIEWER BOARD SECRETARY
 DR BRAD BUCKLEY BOARD MEMBER
 DR SCOTT ISDALE BOARD MEMBER
 BARBARA B MENKING BOARD MEMBER
 ARTHUR H TRUJILLO BOARD MEMBER
 DR LILLIAN ANN FARRIS DEPUTY SUPERINTENDENT
 DR SUSAN HOLLEY ASSISTANT SUPERINTENDENT
 DR LARRY MOEHNKE ASSISTANT SUPERINTENDENT

BILLY WALKER ASSISTANT SUPERINTENDENT
 BILLY WALKER BUSINESS MANAGER
 JEFF HECKATHORN PEIMS COORDINATOR

014-907 ROGERS ISD

MICHAEL HARPER BOARD PRESIDENT
 RONNIE SKALA BOARD VICE-PRESIDENT
 KENNETH PECHAL BOARD SECRETARY
 JOSEPH BEDRICH III BOARD MEMBER
 EUGENE BRENEK BOARD MEMBER
 GLENN MAREK BOARD MEMBER
 DAVID SCHILLER BOARD MEMBER
 TRACIE MALOVETS BUSINESS MANAGER
 ANNA MACHA PEIMS COORDINATOR

014-908 SALADO ISD

MIRIAM ERVI BOARD PRESIDENT
 ROBERT LITTLE SR BOARD VICE-PRESIDENT
 JACKIE BURSON BOARD SECRETARY
 DEBORAH ALDRIDGE BOARD MEMBER
 FRANK CARLSON BOARD MEMBER
 JEFF KELLEY BOARD MEMBER
 JOHN KONZEN BOARD MEMBER
 LYNDAL CABANISS BUSINESS MANAGER
 DARLENE KIRK PEIMS COORDINATOR

014-909 TEMPLE ISD

REBECCA BRINDLEY BOARD PRESIDENT
 TANYA MIKESKA BOARD VICE-PRESIDENT
 KATHRYN HERMANS BOARD SECRETARY
 JOHN KIRCHHOFF BOARD MEMBER
 DAVID PENNINGTON BOARD MEMBER
 DOROTHY POWELL BOARD MEMBER
 VIRGINIA SUAREZ BOARD MEMBER
 DR MARGARET CAIN ASSISTANT SUPERINTENDENT
 KARL KACIR ASSISTANT SUPERINTENDENT
 LISA DISERENS PEIMS COORDINATOR

014-910 TROY ISD

GARY MCMURTRY BOARD PRESIDENT
 PAM BULLS BOARD VICE-PRESIDENT
 JERRY LANDES BOARD SECRETARY
 STEVE CANNON BOARD MEMBER
 CHARLES DUPREE BOARD MEMBER
 RANDY JONES BOARD MEMBER
 TEOFILO PEREZ SR BOARD MEMBER
 NEIL JETER ASSISTANT SUPERINTENDENT
 DIANE ROEPKE BUSINESS MANAGER
 JEANIE KIRK PEIMS COORDINATOR

015 BEXAR COUNTY

015-801 POR VIDA ACADEMY

ODILIA KORENEK BOARD PRESIDENT
 EDIE COGDELL BOARD SECRETARY
 JOSEPH G RENDON BOARD MEMBER

015-802 GEORGE GERVIN ACADEMY

CONRAD J LINDEMANN BOARD PRESIDENT
 COURTENAY ATKINS BOARD SECRETARY
 ROYAL HAMMOND BOARD TREASURER
 FRED FLORES BOARD MEMBER
 HAMICE JAMES BOARD MEMBER
 EDDIE J MILES BOARD MEMBER
 ARLINE PATTERSON BOARD MEMBER
 DIANA REED BOARD MEMBER

**MEMBERS OF LOCAL BOARDS, ASSISTANT SUPERINTENDENTS,
BUSINESS MANAGERS, AND PEIMS COORDINATORS**

015-803 HIGGS/CARTER/KING GIFTED & TALENTED CHARTER

JOHN WOOD BOARD PRESIDENT
TABITHA TATE BOARD SECRETARY
RICKEY WILLIAMSON BOARD MEMBER

015-805 NEW FRONTIERS CHARTER SCHOOL

JOSEPH L ETTER BOARD PRESIDENT
PATRICIA CELIS BOARD MEMBER
FRED FLORES BOARD MEMBER
ELIZABETH WORLEY BOARD MEMBER

015-806 SCHOOL OF EXCELLENCE IN EDUCATION

GREG RICHARDSON BOARD PRESIDENT
JOY MCGHEE BOARD VICE-PRESIDENT
JAY GRABER BOARD SECRETARY
PETER PAYNE BOARD MEMBER
LA VERGIE WASHINGTON BOARD MEMBER

015-807 SOUTHWEST PREPARATORY SCHOOL

JIM NEAL BOARD PRESIDENT
WILLIAM W ROBERTS BOARD VICE-PRESIDENT
JOANNE BERNDT BOARD TREASURER
CAROL A HESTON BOARD TREASURER
TROY PERSYN BOARD TREASURER

015-808 JOHN H WOOD CHARTER SCHOOL

JOHN M SABATINO BOARD PRESIDENT
RICHARD C TROTTER BOARD VICE-PRESIDENT
OLIN J TUNNEL BOARD SECRETARY
FORREST M SMITH BOARD MEMBER

015-809 BEXAR COUNTY ACADEMY

RICHARD WALLS BOARD PRESIDENT
NATHALIA BROOKS BOARD SECRETARY
SONYA MITCHELL BOARD TREASURER

015-810 CAREER PLUS LEARNING ACADEMY

BOBBIE J TURNER BOARD PRESIDENT
CLARA B WALLACE BOARD SECRETARY
BOOKER CHERRY BOARD MEMBER
EUGENE COLEMAN BOARD MEMBER
CHRIS R PITTARD BOARD MEMBER
CARLOS B SALAZAR BOARD MEMBER
CHARLES WITCHETT BOARD MEMBER

015-811 LA ESCUELA DE LAS AMERICAS

ELOISA R VASQUEZ BOARD PRESIDENT
SANTOS G CERVERA BOARD TREASURER
YOLANDA N ARELLANO BOARD MEMBER
HILDA G GREENE BOARD MEMBER
ROGELIO HERNANDEZ BOARD MEMBER

015-812 GEORGE I SANCHEZ CHARTER HS SAN ANTONIO BRANCH

JACOB MONTY BOARD PRESIDENT
RAUL DOMINGUEZ BOARD VICE-PRESIDENT
VANESSA SOLA BOARD TREASURER
RICHARD A ALVARADO BOARD MEMBER
KATHRYN BUTCHER BOARD MEMBER
BEATRICE GARZA BOARD MEMBER
MARIA C GARZA BOARD MEMBER
HENRY GONZALES BOARD MEMBER
ROSI F HERNANDEZ BOARD MEMBER
ENRIQUE D LOPEZ BOARD MEMBER
CHRISTINE MARTINEZ BOARD MEMBER
PAULA MENDOZA BOARD MEMBER
GRACE OLIVARES BOARD MEMBER
ROY OLIVO BOARD MEMBER
LAURA RAMIREZ-JARAMILLO BOARD MEMBER

RUDY RAMOS BOARD MEMBER
ROY REYES BOARD MEMBER

015-813 GUARDIAN ANGEL PERFORMANCE ARTS ACADEMY

WILLIAM C DAVIS BOARD PRESIDENT
HOWARD ANDERSON BOARD MEMBER
HYMAN A FELDSTEIN BOARD MEMBER
ROBERT L JEMERSON BOARD MEMBER

015-814 POSITIVE SOLUTIONS CHARTER SCHOOL

RUBEN FLORES BOARD PRESIDENT
ROBERTO ANGEANO BOARD TREASURER
DANIEL JUAREZ BOARD MEMBER
CURLY SPEARS BOARD MEMBER
JAMES VASQUEZ BOARD MEMBER

015-815 RADIANCE ACADEMY OF LEARNING

CHERYL A WASHINGTON BOARD PRESIDENT
GLEN YALE BOARD PRESIDENT
VERNA HENSEN BOARD SECRETARY
ADOLFO SIERRA BOARD MEMBER
TERRY THOMPSON BOARD MEMBER

015-816 ACADEMY OF CAREERS AND TECHNOLOGIES CHARTER

PAULA APPLIN BOARD PRESIDENT
LA TRESE MOORE BOARD SECRETARY
SHERLEY HILL BOARD MEMBER
TONJA D NELSON BOARD MEMBER

015-817 SAN ANTONIO CAN! HIGH SCHOOL

FRANCES RIZO BOARD PRESIDENT
RICHARD ROGERS BOARD VICE-PRESIDENT
TRINI GARZA BOARD SECRETARY
MYRA CROCKETT BOARD ASSISTANT SECRETARY
ANNA M BOBADILLA BOARD MEMBER
LEVI H DAVIS BOARD MEMBER
MARILYN GILES BOARD MEMBER
BRUCE G LEIB BOARD MEMBER
JESSE J MCNEIL BOARD MEMBER
VICTOR SALVINO BOARD MEMBER
ROSIE SORRELLS BOARD MEMBER

015-818 EAGLE ACADEMY OF SAN ANTONIO

WILLARD FRENCH BOARD PRESIDENT
MADLIN MANGRUM BOARD SECRETARY
LUPE GONZALEZ BOARD MEMBER
DANIEL MADDALENA BOARD MEMBER
KYEY TATUM BOARD MEMBER

015-819 SHEKINAH RADIANCE ACADEMY

CHERYL A WASHINGTON BOARD PRESIDENT
GLEN YALE BOARD PRESIDENT
VERNA HENSEN BOARD SECRETARY
ADOLFO SIERRA BOARD MEMBER
TERRY THOMPSON BOARD MEMBER

015-820 SAN ANTONIO SCHOOL FOR INQUIRY & CREATIVITY

LEAH LARSON BOARD PRESIDENT
FRED BONNER BOARD SECRETARY
WENDY ANGLEMAN BOARD TREASURER

015-822 JUBILEE ACADEMIC CENTER

TOM KOGER BOARD PRESIDENT
SYLVIA RIOS BOARD VICE-PRESIDENT
ROSALINDA BERLANGA BOARD SECRETARY
GLORIA GOVER BOARD SECRETARY
SANDY MAREK BOARD SECRETARY

**MEMBERS OF LOCAL BOARDS, ASSISTANT SUPERINTENDENTS,
BUSINESS MANAGERS, AND PEIMS COORDINATORS**

015-823 SAN ANTONIO TECHNOLOGY ACADEMY
 DON NWOKEJI BOARD PRESIDENT
 THOMAS LUCEK BOARD VICE-PRESIDENT
 JOHN EGEOLU BOARD SECRETARY
 ORECE GREER BOARD MEMBER

015-825 LIGHTHOUSE CHARTER SCHOOL
 ALBERT R HERRERA BOARD TREASURER
 RALPH E BARKSDALE BOARD MEMBER
 JEFFERY D FLORES BOARD MEMBER

015-826 KIPP ASPIRE ACADEMY
 DONALD FISHER BOARD PRESIDENT

015-901 ALAMO HEIGHTS ISD
 CYNTHIA C O'CONNOR BOARD PRESIDENT
 AL SILVA BOARD VICE-PRESIDENT
 WILLIAM B KINGMAN BOARD SECRETARY
 STEVEN J PRITCHARD BOARD ASSISTANT SECRETARY
 VICKI BOYCE BOARD MEMBER
 CRAIG CLAYTON BOARD MEMBER
 RANDALL POLLOCK BOARD MEMBER
 MARY L ZEIGLER ASSISTANT SUPERINTENDENT
 MIKE HAGAR BUSINESS MANAGER
 MIKE HAGAR PEIMS COORDINATOR

015-904 HARLANDALE ISD
 JOSHUA CERNA BOARD PRESIDENT
 GRACIE ACUNA BOARD VICE-PRESIDENT
 TOMAS URESTI BOARD SECRETARY
 JOE FARIAS BOARD MEMBER
 MYRA E GARCIA BOARD MEMBER
 DOROTEO MONTELONGO BOARD MEMBER
 VICTOR RESENDEZ BOARD MEMBER
 RICHARD HERNANDEZ ASSISTANT SUPERINTENDENT
 OSCAR PEREZ ASSISTANT SUPERINTENDENT
 JOE JESSE JESSE SANCHEZ ASSISTANT SUPERINTENDENT
 RICHARD HERNANDEZ BUSINESS MANAGER
 DOTTIE KENNEMER PEIMS COORDINATOR

015-905 EDGEWOOD ISD
 RAMIRO NAVA BOARD PRESIDENT
 JOHNNY R PEREZ BOARD VICE-PRESIDENT
 MARY LOU MENDOZA BOARD SECRETARY
 JESSE R ALCALA BOARD MEMBER
 GEORGE GARNICA BOARD MEMBER
 ESTEFANA C MARTINEZ BOARD MEMBER
 MARISOL F MARTINEZ BOARD MEMBER
 LINDA R BONONCINI ASSISTANT SUPERINTENDENT
 DR JOHN M WALCH ASSISTANT SUPERINTENDENT
 FLORENCIO ZEPEDA JR PEIMS COORDINATOR

015-906 RANDOLPH FIELD ISD
 GEORGE DECOUX BOARD PRESIDENT
 RONALD BRYANT BOARD VICE-PRESIDENT
 JOHN MCKINLEY BOARD SECRETARY
 DONNA PARKER BOARD MEMBER
 JOE SITTERLY BOARD MEMBER
 ARTURO CAVAZOS BUSINESS MANAGER
 ARTURO CAVAZOS PEIMS COORDINATOR

015-907 SAN ANTONIO ISD
 DR JULIAN H TREVINO BOARD PRESIDENT
 MARY ESTHER BERNAL BOARD VICE-PRESIDENT
 CONNIE ROCHA BOARD SECRETARY
 PAUL TALAMANTEZ JR BOARD ASSISTANT SECRETARY
 JAMES HOWARD BOARD MEMBER
 THOMAS C LOPEZ BOARD MEMBER

HARRY OLIVER BOARD MEMBER
 JUDITH DE LA GARZA DEPUTY SUPERINTENDENT
 DR EDUARDO TORRES DEPUTY SUPERINTENDENT
 ANTONIO JUAREZ ASSOCIATE SUPERINTENDENT
 ROBERT ALFARO ASSISTANT SUPERINTENDENT
 CHULA BOYLE ASSISTANT SUPERINTENDENT
 SHARON CALLIHAN ASSISTANT SUPERINTENDENT
 SYLVIA REYNA ASSISTANT SUPERINTENDENT
 ANTONIO JUAREZ BUSINESS MANAGER
 KATHY O'NEILL PEIMS COORDINATOR

015-908 SOUTH SAN ANTONIO ISD
 MANUEL R LOPEZ BOARD PRESIDENT
 DAVID E CARREON BOARD VICE-PRESIDENT
 CONNIE PRADO BOARD SECRETARY
 GEORGE L GARCIA BOARD MEMBER
 DENICE JIMENEZ-GARZA BOARD MEMBER
 TRINIDAD T MATA BOARD MEMBER
 CYNDI A RAMIREZ BOARD MEMBER
 DR PAT WEST ASSOCIATE SUPERINTENDENT
 DAVID LANDEROS BUSINESS MANAGER
 YUHUNTER W WOODARD PEIMS COORDINATOR

015-909 SOMERSET ISD
 MICHAEL JAMES BOARD PRESIDENT
 DON GREEN BOARD VICE-PRESIDENT
 SANTIAGO PACHECO BOARD SECRETARY
 STEWART ALLEN BOARD MEMBER
 LIZA LUNA BOARD MEMBER
 LEO SALAS BOARD MEMBER
 IRIS ZAMUDIO BOARD MEMBER
 LINDA CAVAZOS BUSINESS MANAGER
 ALFRED ZERM PEIMS COORDINATOR

015-910 NORTH EAST ISD
 SANDY HUGHEY BOARD PRESIDENT
 BETH PLUMMER BOARD VICE-PRESIDENT
 MOLLY PRUITT BOARD SECRETARY
 BILL MCCABE BOARD MEMBER
 BRIGITTE PERKINS BOARD MEMBER
 GABE QUINTANILLA BOARD MEMBER
 EDD WHITE BOARD MEMBER
 FRED CALHOUN ASSOCIATE SUPERINTENDENT
 WESSLEY ROBINSON ASSOCIATE SUPERINTENDENT
 DR MARK SCHEFFLER ASSOCIATE SUPERINTENDENT
 ALICIA THOMAS ASSOCIATE SUPERINTENDENT
 WESSLEY ROBINSON BUSINESS MANAGER
 ANNETTE MILLARD PEIMS COORDINATOR

015-911 EAST CENTRAL ISD
 LARRY BIGGERS BOARD PRESIDENT
 NOEL A SMITH BOARD VICE-PRESIDENT
 COLETTE WALLS BOARD SECRETARY
 STEVE BRYANT BOARD MEMBER
 GUS GONZALEZ BOARD MEMBER
 MONIQUE PRESAS BOARD MEMBER
 ESTHER RENDON BOARD MEMBER
 PATTI BIRNEY ASSISTANT SUPERINTENDENT
 JAMES ROBERT SELBY ASSISTANT SUPERINTENDENT
 JUDY BURNS BUSINESS MANAGER
 JUDY BURNS PEIMS COORDINATOR

015-912 SOUTHWEST ISD
 MIKE FRAZIER BOARD PRESIDENT
 CAROLYN FIELDS BOARD VICE-PRESIDENT
 DR KEITH BYROM BOARD SECRETARY
 JUAN MARTINEZ JR BOARD ASSISTANT SECRETARY
 RAUL GUZMAN BOARD MEMBER

**MEMBERS OF LOCAL BOARDS, ASSISTANT SUPERINTENDENTS,
BUSINESS MANAGERS, AND PEIMS COORDINATORS**

IDA PEREZ SUDOLCAN BOARD MEMBER
 SYLVESTER E VASQUEZ JR BOARD MEMBER
 DR LURA DAVIDSON ASSISTANT SUPERINTENDENT
 HOMERO RODRIGUEZ ASSISTANT SUPERINTENDENT
 JAMES R SHELTON ASSISTANT SUPERINTENDENT
 LIZ ILTIS BUSINESS MANAGER
 DR WILLIAM HOLMES PEIMS COORDINATOR

015-913 LACKLAND ISD

BRIAN S MILLER BOARD PRESIDENT
 CHRISTINE M TUCKER BOARD SECRETARY
 DR LAURA MUNRO BOARD MEMBER
 MICHAEL SHAFFER BOARD MEMBER
 REYNALDO TREVINO BOARD MEMBER
 REBECCA GARCIA BUSINESS MANAGER
 REBECCA GARCIA PEIMS COORDINATOR

015-914 FT SAM HOUSTON ISD

KEITH A TONEY BOARD PRESIDENT
 EUSTACE S LEWIS BOARD VICE-PRESIDENT
 JESUS S TORRES BOARD SECRETARY
 DR CEM MAXWELL BOARD MEMBER
 JEANNE WARREN BOARD MEMBER
 DR GLORIA DAVILA ASSOCIATE SUPERINTENDENT
 LARRY STAVINOKA BUSINESS MANAGER
 JANET BOLIN PEIMS COORDINATOR

015-915 NORTHSIDE ISD

ROBERT BLOUNT JR BOARD PRESIDENT
 RANDALL H FIELDS BOARD VICE-PRESIDENT
 LYNN BRITTON BOARD SECRETARY
 M'LISSA M CHUMBLEY BOARD MEMBER
 HAROLD GALM BOARD MEMBER
 ANNIE L HOMLES BOARD MEMBER
 KATIE REED BOARD MEMBER
 KAY CAVANAUGH DEPUTY SUPERINTENDENT
 LINDA MORA DEPUTY SUPERINTENDENT
 MARILYN KATZ ASSISTANT SUPERINTENDENT
 JIM MARTIN ASSISTANT SUPERINTENDENT
 JIM MILLER ASSISTANT SUPERINTENDENT
 DONALD SCHMIDT ASSISTANT SUPERINTENDENT
 JOSEPH STATTMILLER ASSISTANT SUPERINTENDENT
 GEORGE TORRES ASSISTANT SUPERINTENDENT
 OSCAR CARDENAS BUSINESS MANAGER
 DR RONALD STEPHENS PEIMS COORDINATOR

015-916 JUDSON ISD

JUNE ADAIR BOARD PRESIDENT
 MARIO SALAS BOARD VICE-PRESIDENT
 JOAN OHNHEISER BOARD SECRETARY
 DONALD TERRELL BOARD ASSISTANT SECRETARY
 RICHARD LAFOILLE BOARD MEMBER
 RICK MAAS BOARD MEMBER
 ARTHUR WILLS BOARD MEMBER
 CHARLIE NEUMEYER ASSOCIATE SUPERINTENDENT
 JOHN OWENS ASSOCIATE SUPERINTENDENT
 LUIS RODRIGUEZ ASSOCIATE SUPERINTENDENT
 SUE SANSOM ASSOCIATE SUPERINTENDENT
 JOSE ELIZONDO BUSINESS MANAGER

015-917 SOUTHSIDE ISD

ANDREW HERRERA BOARD PRESIDENT
 ALBERTO RODRIGUEZ BOARD VICE-PRESIDENT
 FRANK D CASIAS BOARD SECRETARY
 LOREN BREWER BOARD MEMBER
 CRAIG KNAPP BOARD MEMBER
 TONY E LUNA BOARD MEMBER
 JUAN SILVA BOARD MEMBER

DR SHARON L DOUGHTY ASSISTANT SUPERINTENDENT
 ELIZABETH R KING ASSISTANT SUPERINTENDENT
 KATY DARBY BUSINESS MANAGER
 RONALD ROSS PEIMS COORDINATOR

016 BLANCO COUNTY

016-901 JOHNSON CITY ISD

RANDY BRODBECK BOARD PRESIDENT
 TOM WALSTON BOARD VICE-PRESIDENT
 RANDY LENZ BOARD SECRETARY
 RONALD BATCHELOR BOARD MEMBER
 KAREN FREER BOARD MEMBER
 CYNTHIA KEENE BOARD MEMBER
 TODD SWIFT BOARD MEMBER
 DUANE BREWER BUSINESS MANAGER
 DUANE BREWER PEIMS COORDINATOR

016-902 BLANCO ISD

MATT HERDEN BOARD PRESIDENT
 TERRY NEWBY BOARD VICE-PRESIDENT
 MARY ANN WEAVER BOARD SECRETARY
 DAVID BEHRENDIS BOARD MEMBER
 DENNIS J MOORE BOARD MEMBER
 CHARLES RILEY BOARD MEMBER
 BERNIE SAN MIGUEL BOARD MEMBER
 KAY FRASER BUSINESS MANAGER
 KAY FRASER PEIMS COORDINATOR

017 BORDEN COUNTY

017-901 BORDEN COUNTY ISD

JOHN ANDERSON BOARD PRESIDENT
 JOE HARDING BOARD VICE-PRESIDENT
 MIKE VALENTINE BOARD SECRETARY
 RANDY HENSLEY BOARD MEMBER
 DENNIS POOLE BOARD MEMBER
 FREDDY DEAN ROBERTS BOARD MEMBER
 MONTE SMITH BOARD MEMBER
 JIMMY THOMAS BUSINESS MANAGER
 TERRI L BUCHANAN PEIMS COORDINATOR

018 BOSQUE COUNTY

018-901 CLIFTON ISD

JOHN ERICKSON BOARD PRESIDENT
 LARRY MUSSELMAN BOARD SECRETARY
 JIM CANUTESON BOARD MEMBER
 KENT HARBISON BOARD MEMBER
 CRAIG HOFFMAN BOARD MEMBER
 KENNETH LOWRANCE BOARD MEMBER
 RONNIE MASSEY BOARD MEMBER
 KITSY SPITZER BUSINESS MANAGER
 LORNA HORSTMAN PEIMS COORDINATOR

018-902 MERIDIAN ISD

TRACY HARDCASTLE BOARD PRESIDENT
 MARIE GARLAND BOARD SECRETARY
 DANNY ALLEN BOARD MEMBER
 ALBERT HUNTER BOARD MEMBER
 TODD HYATT BOARD MEMBER
 THAD PURCELL BOARD MEMBER
 NANCY WILLIAMSON BOARD MEMBER
 TRACINE ANDERSON BUSINESS MANAGER
 SHARON BUCK PEIMS COORDINATOR

**MEMBERS OF LOCAL BOARDS, ASSISTANT SUPERINTENDENTS,
BUSINESS MANAGERS, AND PEIMS COORDINATORS**

018-903 MORGAN ISD

DAVID H PINNELL BOARD PRESIDENT
 CLINTON BARBER BOARD VICE-PRESIDENT
 MARILEE GREENWOOD BOARD SECRETARY
 KELLIE GROUNDS BOARD MEMBER
 BILLYE LOU MCGEHEE BOARD MEMBER
 GENEVA PEREZ BOARD MEMBER
 MONICA THARPE BOARD MEMBER
 CHARLES DAVID MCGEHEE AREA SUPERINTENDENT
 CHARLES DAVID MCGEHEE BUSINESS MANAGER
 PAMELA MILLER PEIMS COORDINATOR

018-904 VALLEY MILLS ISD

BRYON WHITNEY BOARD PRESIDENT
 CLAUDE BURNS BOARD VICE-PRESIDENT
 BERT JOHNSON BOARD VICE-PRESIDENT
 TOMMY LAYNE BOARD MEMBER
 TAMMIE MANN-WARNER BOARD MEMBER
 RONALD GLENN POSTON BOARD MEMBER
 TOM WARNOCK BOARD MEMBER
 KYLENE GIBSON BUSINESS MANAGER
 KYLENE GIBSON PEIMS COORDINATOR

018-905 WALNUT SPRINGS ISD

CHARLES OLSON BOARD PRESIDENT
 BRADY DEMPSEY BOARD VICE-PRESIDENT
 JERRY LAMB BOARD SECRETARY
 HENRY COATE BOARD MEMBER
 GREG MORROW BOARD MEMBER
 DAVID SHORT BOARD MEMBER
 TED WHITT BOARD MEMBER
 PAT GARRETT PEIMS COORDINATOR

018-906 IREDELL ISD

TOM ROBINSON BOARD PRESIDENT
 JEFF WORD BOARD VICE-PRESIDENT
 SANDRA COOPER BRYANT BOARD SECRETARY
 SANDY FLETCHER BOARD MEMBER
 KRISTY GEPHART BOARD MEMBER
 RICK LEWIS BOARD MEMBER
 AMY VANWINKLE BOARD MEMBER
 LINDA HANSHEW BUSINESS MANAGER
 NANCY HANSHEW PEIMS COORDINATOR

018-907 KOPPERL ISD

DUANE HUTSON BOARD PRESIDENT
 HAROLD WELLBORN BOARD VICE-PRESIDENT
 CHARLOTTE BORTH BOARD SECRETARY
 SUE BURNS BOARD MEMBER
 RENEE' CARLSON BOARD MEMBER
 BUBBA MCFARLAND BOARD MEMBER
 JOE MYNAR BOARD MEMBER
 LINDA BROOME BUSINESS MANAGER
 AMY HARDIN PEIMS COORDINATOR

018-908 CRANFILLS GAP ISD

MICHAEL WALSH BOARD PRESIDENT
 MARVIN PAYNE BOARD VICE-PRESIDENT
 SUE LEE BOARD SECRETARY
 LAURIE PAULSON BOARD MEMBER
 JEFF ROSE BOARD MEMBER
 MARVIN THIELE BOARD MEMBER
 KENNEY WIESE BOARD MEMBER
 HENRY E LIND BUSINESS MANAGER
 HENRY E LIND PEIMS COORDINATOR

019 BOWIE COUNTY

019-802 EAGLE ACADEMY OF TEXARKANA

WILLARD FRENCH BOARD PRESIDENT
 MADLIN MANGRUM BOARD SECRETARY
 LUPE GONZALEZ BOARD MEMBER
 DANIEL MADDALENA BOARD MEMBER
 KYEV TATUM BOARD MEMBER

019-901 DEKALB ISD

JEFF CARLTON BOARD PRESIDENT
 IVERSON SHAVERS BOARD VICE-PRESIDENT
 CARL CORBIN BOARD MEMBER
 GRAYSON MCGILL BOARD MEMBER
 KELLY POWELL BOARD MEMBER
 RICKY WILSON BOARD MEMBER
 SANDY WOOD BOARD MEMBER
 JANIE ELLIOTT BUSINESS MANAGER
 BARBARA RATCLIFF PEIMS COORDINATOR

019-902 HOOKS ISD

JIM WHISENHUNT BOARD PRESIDENT
 DAVID HORN BOARD VICE-PRESIDENT
 ARTHUR HARPOLD BOARD SECRETARY
 PAM MERRIMAN BOARD MEMBER
 RONNIE SATTERFIELD BOARD MEMBER
 MIKE SMITH BOARD MEMBER
 BRANDON WOODS BOARD MEMBER
 PENNY MORPHEW BUSINESS MANAGER

019-903 MAUD ISD

BOYD SARTIN BOARD PRESIDENT
 CADAR PARR BOARD VICE-PRESIDENT
 BERNEY ROBINSON BOARD SECRETARY
 DAVID BROWN BOARD MEMBER
 RANDY HAMILTON BOARD MEMBER
 JOHN NICHOLS BOARD MEMBER
 DENNIS SHELBY BOARD MEMBER
 JENNIFER MATTESON BUSINESS MANAGER
 WAVA STINNETT PEIMS COORDINATOR

019-905 NEW BOSTON ISD

MITCH NEWTON BOARD PRESIDENT
 CHAD DUFFER BOARD VICE-PRESIDENT
 LAWRENCE SADLER BOARD SECRETARY
 DENISE COFFMAN BOARD ASSISTANT SECRETARY
 TIM D GRAHAM BOARD MEMBER
 GREG STARR BOARD MEMBER
 JOHNNY B THOMAS BOARD MEMBER
 ANITA CLAY BUSINESS MANAGER
 ANITA CLAY PEIMS COORDINATOR

019-906 REDWATER ISD

LAUREN LAYNE BOARD PRESIDENT
 MICHAEL CORLEY BOARD VICE-PRESIDENT
 RON RIDDLE BOARD SECRETARY
 KIM JONES BOARD MEMBER
 GARY LUMPKIN BOARD MEMBER
 DOUG ROCHELLE BOARD MEMBER
 BOBBY SHAVERS BOARD MEMBER
 DENISE MIOT BUSINESS MANAGER
 LINDA LOWE PEIMS COORDINATOR

019-907 TEXARKANA ISD

SCOTT BRUNER BOARD PRESIDENT
 DR JAMES S GRANT BOARD VICE-PRESIDENT
 WANDA BOYETTE BOARD SECRETARY

**MEMBERS OF LOCAL BOARDS, ASSISTANT SUPERINTENDENTS,
BUSINESS MANAGERS, AND PEIMS COORDINATORS**

DAVID ALEXANDER BOARD MEMBER
 JERRY CHAPMAN BOARD MEMBER
 JO MCMULLEN BOARD MEMBER
 GREG PULIDO BOARD MEMBER
 GEORGE MOORE ASSISTANT SUPERINTENDENT
 JAMES HENRY RUSSELL ASSISTANT SUPERINTENDENT
 GAYLE STINSON ASSISTANT SUPERINTENDENT
 AUTUMN THOMAS ASSISTANT SUPERINTENDENT
 DEIDRA REEVES BUSINESS MANAGER
 NANETTE POWER PEIMS COORDINATOR

019-908 LIBERTY-EYLAU ISD

RICHARD R CAIN BOARD PRESIDENT
 CHRISTINA WALKER BOARD VICE-PRESIDENT
 JAMES KEETON BOARD SECRETARY
 ROBERT BRYAN BOARD MEMBER
 JOE COMBS BOARD MEMBER
 BUTCH DUNBAR BOARD MEMBER
 DAN HASKINS BOARD MEMBER
 NOLAN BRYANT ASSISTANT SUPERINTENDENT
 KIM JONES BUSINESS MANAGER
 NANCY HENDERSON PEIMS COORDINATOR

019-909 SIMMS ISD

DAVID MAY BOARD PRESIDENT
 JOE BELL BOARD VICE-PRESIDENT
 EMMA BURNS BOARD SECRETARY
 LARRY MATHEWS BOARD MEMBER
 RUSSELL H MEADOWS BOARD MEMBER
 STEVE MINTER BOARD MEMBER
 BO ROGERS BOARD MEMBER
 JULIA AMBURN BUSINESS MANAGER
 GALE STEVENS PEIMS COORDINATOR

019-910 MALTA ISD

MIKE RUSSELL BOARD PRESIDENT
 LAKIN OAKLEY BOARD VICE-PRESIDENT
 CLINT PICKENS BOARD SECRETARY
 MEL M HAMILTON BUSINESS MANAGER
 MEL M HAMILTON PEIMS COORDINATOR

019-911 RED LICK ISD

JEFF PRIESKORN BOARD PRESIDENT
 JIM DAVENPORT BOARD VICE-PRESIDENT
 ROBERT MURRAY BOARD SECRETARY
 DR RICHARD HERVEY PEIMS COORDINATOR

019-912 PLEASANT GROVE ISD

BERT NICKLAS BOARD PRESIDENT
 RON MORROW BOARD VICE-PRESIDENT
 SHARON TYLER BOARD SECRETARY
 BILLY DELOACH BOARD MEMBER
 LISA LEDWELL BOARD MEMBER
 LUCY SARRETT BOARD MEMBER
 ROBERT SHEPPARD BOARD MEMBER
 KATHALEEN SANDERS BUSINESS MANAGER
 LINDA CHRISTIAN PEIMS COORDINATOR

019-913 HUBBARD ISD

SAM WHITE BOARD PRESIDENT
 GARY FANNIN BOARD VICE-PRESIDENT
 JERRY PEEK BOARD SECRETARY
 RONNIE BREWER BOARD MEMBER
 SCOTT FELKER BOARD MEMBER
 RANDY PIRKEY BOARD MEMBER
 DAN TEAFATILLER BOARD MEMBER
 JASON MCCULLOUGH BUSINESS MANAGER
 JASON MCCULLOUGH PEIMS COORDINATOR

019-914 LEARY ISD

KEN AUTREY BOARD PRESIDENT
 JERRY TOWNLEY BOARD VICE-PRESIDENT
 ROBERT KEITH BATTS BOARD SECRETARY
 PAT LONG BUSINESS MANAGER
 CAROL HICKS PEIMS COORDINATOR

020 BRAZORIA COUNTY

020-901 ALVIN ISD

J B HENSLER BOARD PRESIDENT
 PETE VINCENT BOARD VICE-PRESIDENT
 TOM WILSON BOARD SECRETARY
 JERRY CRAWFORD BOARD MEMBER
 EARL HUMBIRD BOARD MEMBER
 DR GARY MAYFIELD BOARD MEMBER
 BOBBIE VERDINE BOARD MEMBER
 DR GREG SMITH AREA SUPERINTENDENT
 TOMMY KING DEPUTY SUPERINTENDENT
 LINDA HANSON ASSISTANT SUPERINTENDENT
 BEVERLY HENSON BUSINESS MANAGER
 DIANNE OSTROM PEIMS COORDINATOR

020-902 ANGLETON ISD

DR RENARD THOMAS BOARD PRESIDENT
 STEVE HAZLEWOOD BOARD VICE-PRESIDENT
 PELA THANE VASUT BOARD SECRETARY
 REGINA BIERI BOARD MEMBER
 NANCY GAYLE BOARD MEMBER
 CHARLYN ROGERS BOARD MEMBER
 LINDA WINDER BOARD MEMBER
 SCOTT MCLEAN BUSINESS MANAGER
 BARBARA FOLEY PEIMS COORDINATOR

020-904 DANBURY ISD

NANCY DAVIS BOARD PRESIDENT
 KAY WEBB BOARD VICE-PRESIDENT
 PATTY LECOMPTE BOARD SECRETARY
 TOMMY HARVEY BOARD MEMBER
 LONNIE LOSTAK BOARD MEMBER
 DARYL A PELTIER BOARD MEMBER
 RICHARD STONE BOARD MEMBER
 DOUG REED AREA SUPERINTENDENT
 ERIC GRIMMETT ASSISTANT SUPERINTENDENT
 GLENDA K MOORE BUSINESS MANAGER
 GLENDA K MOORE PEIMS COORDINATOR

020-905 BRAZOSPORT ISD

JAY LUCE BOARD PRESIDENT
 JOEL WELCH BOARD VICE-PRESIDENT
 BOBBY SHARP BOARD SECRETARY
 MARIO MARTINEZ BOARD ASSISTANT SECRETARY
 RON DAMIAN BOARD MEMBER
 JAY GRABLE BOARD MEMBER
 DREW HOLT BOARD MEMBER
 MICHAEL ABILD BUSINESS MANAGER
 PATTY WYATT PEIMS COORDINATOR

020-906 SWEENY ISD

GLENN SALYER BOARD PRESIDENT
 SAMMY BROOKS BOARD VICE-PRESIDENT
 TOM RONAYNE BOARD SECRETARY
 MARTIN PRICE ATWOOD BOARD MEMBER
 GARY F EUBANKS BOARD MEMBER
 PHYLLIS KITTINGER BOARD MEMBER
 DR JAN REDDOCH BOARD MEMBER

**MEMBERS OF LOCAL BOARDS, ASSISTANT SUPERINTENDENTS,
BUSINESS MANAGERS, AND PEIMS COORDINATORS**

FREDRICK A MARTINDALE ASSISTANT SUPERINTENDENT
RON READ BUSINESS MANAGER

020-907 COLUMBIA-BRAZORIA ISD

BOB DUCROZ BOARD PRESIDENT
BILLY JENN BOARD VICE-PRESIDENT
MARJORIE CLARK BOARD SECRETARY
JOHN H GREENBERG BOARD MEMBER
LILLIAN JONES BOARD MEMBER
DAVID JORDAN BOARD MEMBER
LYNN KLEMENT BOARD MEMBER
MARTHA BUCKNER ASSISTANT SUPERINTENDENT
DEE ANN OGBURN BUSINESS MANAGER
JOYCE KARSTEN PEIMS COORDINATOR

020-908 PEARLAND ISD

LILLIAN SMITH BOARD PRESIDENT
TRICIA HOLLAND BOARD VICE-PRESIDENT
LETITIA FARNIE BOARD SECRETARY
TOM ALLEN BOARD MEMBER
VIRGIL GANT BOARD MEMBER
DR GLENN GARRISON BOARD MEMBER
DR DAVID WATSON BOARD MEMBER
DON MARSHALL ASSISTANT SUPERINTENDENT
DR JANET PENNER ASSISTANT SUPERINTENDENT
DON MARSHALL BUSINESS MANAGER
BILLIE CLARY PEIMS COORDINATOR

020-910 DAMON ISD

LORRIN BATCHELOR BOARD PRESIDENT
BUBBA FERGUSON BOARD VICE-PRESIDENT
CONNIE JIMENEZ BOARD SECRETARY
BURT BAKER BOARD MEMBER
MICHAELNE LEONHARDT BOARD MEMBER
RICHARD ROGGE BOARD MEMBER
SIDNEY D SCHNEIDER BOARD MEMBER
DEBORAH SPEAROW PEIMS COORDINATOR

021 BRAZOS COUNTY

021-802 EAGLE ACADEMY OF BRYAN

WILLARD FRENCH BOARD PRESIDENT
MADLIN MANGRUM BOARD SECRETARY
LUPE GONZALEZ BOARD MEMBER
DANIEL MADDALENA BOARD MEMBER
KYEY TATUM BOARD MEMBER

021-803 BRAZOS SCHOOL FOR INQUIRY & CREATIVITY

KATY GREENWOOD BOARD SECRETARY
HERLINDA RODRIGUEZ BOARD TREASURER

021-901 COLLEGE STATION ISD

MARC CHALOUPKA BOARD PRESIDENT
TIM JONES BOARD VICE-PRESIDENT
MARY BROUSSARD BOARD SECRETARY
STEVE ALDRICH BOARD MEMBER
DR DAYNE FOSTER BOARD MEMBER
LARRY JOHNSON BOARD MEMBER
SUSAN LOWY BOARD MEMBER
MIKE BALL DEPUTY SUPERINTENDENT
EDDIE COULSON DEPUTY SUPERINTENDENT
TERRESA KATT ASSISTANT SUPERINTENDENT
PAUL JACKSON BUSINESS MANAGER
JACQUELINE JANACEK PEIMS COORDINATOR

021-902 BRYAN ISD

MERRILL GREEN BOARD PRESIDENT
CARL HASAN BOARD VICE-PRESIDENT
DR NANCY SIMPSON BOARD SECRETARY
BRETT CUMPTON BOARD MEMBER
DORA DEJESUS BOARD MEMBER
CHRIS PETERSON BOARD MEMBER
DAVID STASNY BOARD MEMBER
MIKE KRISTYNIK ASSISTANT SUPERINTENDENT
DR FRANCES MCARTHUR ASSISTANT SUPERINTENDENT
DR WILLIAM ERNEST RITTER ASSISTANT SUPERINTENDENT
AMY DROZD BUSINESS MANAGER
MARY F SEALS PEIMS COORDINATOR

022 BREWSTER COUNTY

022-004 TERLINGUA CSD

FREDERICK PAGE BOARD PRESIDENT
TOM WILLIAMS BOARD VICE-PRESIDENT
BETH MIZE BOARD SECRETARY
RAQUEL BAEZA BUSINESS MANAGER
KATHY KILLINGSWORTH PEIMS COORDINATOR

022-901 ALPINE ISD

SHIRLEY PEARCE BOARD PRESIDENT
RAY HENDRYX BOARD VICE-PRESIDENT
DIANA ASGEIRSSON BOARD SECRETARY
CAROLE CAUSEY BOARD MEMBER
HUGH GARRETT BOARD MEMBER
DR NADINE JENKINS BOARD MEMBER
WILLIAM KEITH MORROW BOARD MEMBER
DARRELL DODDS BUSINESS MANAGER
MONA LISA JIMENEZ PEIMS COORDINATOR

022-902 MARATHON ISD

DONACIANO FUENTEZ BOARD PRESIDENT
BENJAMIN RAMIREZ BOARD VICE-PRESIDENT
SIXTO AGUILAR JR BOARD MEMBER
ERNESTO AQUILAR BOARD MEMBER
JOE GONZALES BOARD MEMBER
FRED STAIR BUSINESS MANAGER
COY GONZALES PEIMS COORDINATOR

022-903 SAN VICENTE ISD

VIDAL DAVILA BOARD PRESIDENT
GAIL SHUGART BOARD VICE-PRESIDENT
ADAMINA MOLINA-MORLOCK BOARD SECRETARY
BETH FRANKLIN BUSINESS MANAGER
BETH FRANKLIN PEIMS COORDINATOR

023 BRISCOE COUNTY

023-902 SILVERTON ISD

ZANE MAYFIELD BOARD PRESIDENT
BILL STRANGE BOARD VICE-PRESIDENT
PENNY CARPENTER BOARD SECRETARY
TOM BURSON BOARD MEMBER
JIM ESTES BOARD MEMBER
LINDA MOORE BOARD MEMBER
JAMES ALLEN PATTON BOARD MEMBER
JANA BEESINGER BUSINESS MANAGER
SHERYL WEAVER PEIMS COORDINATOR

**MEMBERS OF LOCAL BOARDS, ASSISTANT SUPERINTENDENTS,
BUSINESS MANAGERS, AND PEIMS COORDINATORS**

<p>024 BROOKS COUNTY</p> <p>024-801 ENCINO SCHOOL JIM MILLS BOARD PRESIDENT EDUARDO CANTU BOARD VICE-PRESIDENT ALICE EAST BOARD SECRETARY EVELYN EAST BOARD MEMBER RETA MCBRIDE BOARD MEMBER PEDRO RODRIGUEZ BOARD MEMBER FRANCES TAPP BOARD MEMBER</p> <p>024-901 BROOKS COUNTY ISD DAVID G LONGORIA BOARD PRESIDENT REBECCA G PEREZ BOARD VICE-PRESIDENT ISRAEL S VILLARREAL BOARD SECRETARY MAURO R GARCIA JR BOARD MEMBER ROBERTO GONZALEZ BOARD MEMBER RAMON D HINOJOSA JR BOARD MEMBER STEVE VILLARREAL BUSINESS MANAGER ALISSA M SANCHEZ BUSINESS MANAGER ANA I VILLARREAL PEIMS COORDINATOR</p>	<p>025-906 ZEPHYR ISD JOYCE COFFEY BOARD PRESIDENT EDMUND WADE BOARD VICE-PRESIDENT JOYCE BAKER BOARD SECRETARY KENNY KING BOARD MEMBER AUDIE PINSON BOARD MEMBER JOHN ROBINSON BOARD MEMBER RICKY SIMPSON BOARD MEMBER BETTY YATES BUSINESS MANAGER BETTY YATES PEIMS COORDINATOR</p> <p>025-908 BROOKESMITH ISD ANN BAILIFF BOARD PRESIDENT TERRY BEEN BOARD VICE-PRESIDENT DAVID WILLIAMS BOARD SECRETARY KIMON FAUBION BOARD MEMBER BILL LAMKIN BOARD MEMBER TERRY RICHMON BOARD MEMBER VICKY SUTHERLAND BOARD MEMBER BETTY YATES BUSINESS MANAGER TOMMY HALL PEIMS COORDINATOR</p>
<p>025 BROWN COUNTY</p> <p>025-901 BANGS ISD LARRY LEHMAN BOARD VICE-PRESIDENT BRENT BROOKE BOARD SECRETARY JIMMY CONNER BOARD MEMBER BRAD DAVIS BOARD MEMBER DONNA HALL BOARD MEMBER GARY HAMRICK BOARD MEMBER DR ROBERT TUCKER BOARD MEMBER GLENNA ALLEN BUSINESS MANAGER GLENNA ALLEN PEIMS COORDINATOR</p> <p>025-902 BROWNWOOD ISD MARK BRADSHAW BOARD PRESIDENT MICHAEL CLOY BOARD VICE-PRESIDENT TIM WILSON BOARD SECRETARY MICHAEL COPPIC BOARD MEMBER SANDRA ELIA GARCIA BOARD MEMBER RODERICK JONES BOARD MEMBER JOHN NICKOLS BOARD MEMBER KEVIN GABAREE ASSISTANT SUPERINTENDENT JEANA MOSS ASSISTANT SUPERINTENDENT</p> <p>025-904 BLANKET ISD JEFF WETZEL BOARD PRESIDENT KENDALL KENT BOARD VICE-PRESIDENT BETH BOWYER BOARD SECRETARY MAXINE CARTER BOARD MEMBER JEFF MEADOW BOARD MEMBER DAVID REID BOARD MEMBER GREG WILLBORN BOARD MEMBER</p> <p>025-905 MAY ISD TONY WADE BOARD PRESIDENT BILL MURPHREE BOARD VICE-PRESIDENT ADA TURNER BOARD SECRETARY BO EMORY ALLEN BOARD MEMBER JOE CRUME BOARD MEMBER JOEL KELTON BOARD MEMBER JEFF RAY PHILLIPS BOARD MEMBER BETTY YATES BUSINESS MANAGER DON RHODES PEIMS COORDINATOR</p>	<p>025-909 EARLY ISD SHAWN RUSSELL BOARD PRESIDENT RAY BERTRAND BOARD VICE-PRESIDENT GARY BOWEN BOARD SECRETARY JAMES COOLEY JR BOARD MEMBER RANDY ETHRIDGE BOARD MEMBER MIKE KINGSTON BOARD MEMBER PAT MOONEY BOARD MEMBER NELDA FORTUNE ASSISTANT SUPERINTENDENT EDWARD YANTIS BUSINESS MANAGER NELDA FORTUNE PEIMS COORDINATOR</p> <p>025-910 RON JACKSON STATE JUVENILE CORR COMPLEX UNIT I PETE C ALFARO BOARD PRESIDENT NICHOLAS T SERAFY JR BOARD VICE-PRESIDENT DONALD R BETHEL BOARD MEMBER DR GLORIA DICKSON BOARD MEMBER STEPHEN KURT FRYAR BOARD MEMBER WILLIAM MAHONES JR BOARD MEMBER PATSY REED GUEST BOARD MEMBER WESLEY RICHARDSON BUSINESS MANAGER MACIE JEFFCOATS PEIMS COORDINATOR</p> <p>025-911 RON JACKSON STATE JUVENILE CORR COMPLEX UNIT II PETE C ALFARO BOARD PRESIDENT NICHOLAS T SERAFY JR BOARD VICE-PRESIDENT DONALD R BETHEL BOARD MEMBER DR GLORIA DICKSON BOARD MEMBER STEPHEN KURT FRYAR BOARD MEMBER WILLIAM MAHONES JR BOARD MEMBER PATSY REED GUEST BOARD MEMBER WESLEY RICHARDSON BUSINESS MANAGER LINDA BRUMBELOW PEIMS COORDINATOR</p>
	<p>026 BURLESON COUNTY</p> <p>026-901 CALDWELL ISD ALBERT SUROVIK JR BOARD PRESIDENT JUNICE BALDWIN BOARD VICE-PRESIDENT CHERYL BARTON BOARD SECRETARY MARC GROCE BOARD MEMBER BARNEY HOMEYER BOARD MEMBER MARCY JONES BOARD MEMBER DENNIS SPITTLER BOARD MEMBER</p>

**MEMBERS OF LOCAL BOARDS, ASSISTANT SUPERINTENDENTS,
BUSINESS MANAGERS, AND PEIMS COORDINATORS**

<p>RHONDA LEIGH HOMEYER BUSINESS MANAGER RHONDA LEIGH HOMEYER PEIMS COORDINATOR</p> <p>026-902 SOMERVILLE ISD BRYAN CROOK BOARD PRESIDENT JAMES DOUGLAS BOARD VICE-PRESIDENT LINDA D PINKERTON BOARD SECRETARY BOBBY URBANOSKY BOARD TREASURER WALTER BRODE BOARD MEMBER ARVIS S HUTSON JR BOARD MEMBER DR PETE PEDERSON BOARD MEMBER JERRY JOHNSON AREA SUPERINTENDENT JEAN ANN MCCARTHY BUSINESS MANAGER GENEESE JERKINS PEIMS COORDINATOR</p> <p>026-903 SNOOK ISD LOREE K LEWIS BOARD PRESIDENT VALERIE JUNEK BOARD VICE-PRESIDENT BONNIE HEJL BOARD SECRETARY BRAD HAIRRELL BOARD TREASURER RODESSA GRAYS BOARD MEMBER JIMMY JUNEK BOARD MEMBER MARIE SHELFER BOARD MEMBER JIM COPELAND BUSINESS MANAGER</p>	<p>028-903 LULING ISD STAN REECE BOARD PRESIDENT JOE G CAMACHO JR BOARD VICE-PRESIDENT ROBERT MATTHEWS BOARD SECRETARY DR KAMALA LEWIS BOARD MEMBER CHRIS POWELL BOARD MEMBER JOHNNY LEE SPRIGGS BOARD MEMBER JIMMY WRIGHT JR BOARD MEMBER EDGAR CAMACHO ASSISTANT SUPERINTENDENT JAMES NICKELLS JR BUSINESS MANAGER</p> <p>028-906 PRAIRIE LEA ISD MARGARITO ZAPATA JR BOARD PRESIDENT TYSON MENELEY BOARD VICE-PRESIDENT HAZEL ROBERTS BOARD SECRETARY DEBORAH BIERSDORFER BOARD MEMBER PAULA K MILLER BOARD MEMBER WESLEY PLANT BOARD MEMBER MARGARITO ZAPATA III BOARD MEMBER DARLEEN DAVIDSON BUSINESS MANAGER DARLEEN DAVIDSON PEIMS COORDINATOR</p>
<p>027 BURNET COUNTY</p>	<p>029 CALHOUN COUNTY</p>
<p>027-903 BURNET CISD ELTON HEINE BOARD PRESIDENT ANDY FEILD BOARD VICE-PRESIDENT BILL FELPS BOARD SECRETARY JEFF HULLUM BOARD MEMBER MARY ANN JONES BOARD MEMBER BOBBY MANNING BOARD MEMBER ALAN SNIDER BOARD MEMBER JUDY GRANTHAM KOCH ASSISTANT SUPERINTENDENT ED MIDDLEBROOKS ASSISTANT SUPERINTENDENT PRESTON INGRAM BUSINESS MANAGER BETTY PATTERSON PEIMS COORDINATOR</p> <p>027-904 MARBLE FALLS ISD MARTIN MCLEAN BOARD PRESIDENT TOMMY CHANEY BOARD VICE-PRESIDENT KARL WESTERMAN BOARD VICE-PRESIDENT KELLY FOX BOARD SECRETARY RICHARD GIESECKE BOARD MEMBER NEAL KENNEDY BOARD MEMBER CANDY RATLIFF BOARD MEMBER ERNEST SEITZ ASSISTANT SUPERINTENDENT GLENN GRAHAM BUSINESS MANAGER TOM BARR PEIMS COORDINATOR</p>	<p>029-901 CALHOUN COUNTY ISD BRENDA H WILSON BOARD PRESIDENT JESSE BRISENO JR BOARD VICE-PRESIDENT STEVEN R MARWITZ BOARD SECRETARY LINDA H BONAR BOARD MEMBER SAMUEL COFER BOARD MEMBER JANIE DELGADO BOARD MEMBER RANDY N MADDUX BOARD MEMBER PAT HERREN BUSINESS MANAGER LARRY W NICHOLS PEIMS COORDINATOR</p>
<p>028 CALDWELL COUNTY</p>	<p>030 CALLAHAN COUNTY</p>
<p>028-902 LOCKHART ISD JOHN V FLORES BOARD PRESIDENT CARL OHLENDORF BOARD VICE-PRESIDENT ANDY GOVEA BOARD SECRETARY RAYMOND GONZALES BOARD MEMBER PAUL HARDWICK BOARD MEMBER CHARLES KELLY BOARD MEMBER DENNIS PLACKE BOARD MEMBER PHIL MCBRIDE ASSISTANT SUPERINTENDENT THERESA RAMIREZ ASSISTANT SUPERINTENDENT TINA KNUDSEN BUSINESS MANAGER JUDY E CATHEY PEIMS COORDINATOR</p>	<p>030-901 CROSS PLAINS ISD MONTY RICHARDS BOARD PRESIDENT JIM COOK BOARD VICE-PRESIDENT SUSAN SCHAEFER BOARD SECRETARY VICKI DILLARD BOARD ASSISTANT SECRETARY BRYAN BENNETT BOARD MEMBER DONNIE DILLARD BOARD MEMBER REGGIE PILLANS BOARD MEMBER CLIFFADEAN HARGROVE BUSINESS MANAGER CLIFFADEAN HARGROVE PEIMS COORDINATOR</p> <p>030-902 CLYDE CISD GREG WELCH BOARD PRESIDENT LARRY PITTMAN BOARD VICE-PRESIDENT KENNETH KNIFFEN BOARD SECRETARY GARY DON BARR BOARD MEMBER JOHN CONNEL BOARD MEMBER RONNIE DEAL BOARD MEMBER ENDGATE HAWK BOARD MEMBER</p> <p>030-903 BAIRD ISD KENNETH BROCK BOARD PRESIDENT ALLEN WILSON BOARD VICE-PRESIDENT JOE CLARK BOARD SECRETARY GERRY MCDOWELL BOARD MEMBER BURKE ROBINSON BOARD MEMBER MATTHEW ROGERS BOARD MEMBER JIM DYER WINDHAM BOARD MEMBER</p>

**MEMBERS OF LOCAL BOARDS, ASSISTANT SUPERINTENDENTS,
BUSINESS MANAGERS, AND PEIMS COORDINATORS**

LANA WALLS	BUSINESS MANAGER	LALO SOSA	BOARD MEMBER
LANA WALLS	PEIMS COORDINATOR	JAIME VAZQUEZ	BOARD MEMBER
030-906 EULA ISD		JOEL VILLALON	BOARD MEMBER
HAROLD SMITH	BOARD PRESIDENT	SONYA JO SINSEBOX	ASSISTANT SUPERINTENDENT
TIM VAN ZANDT	BOARD VICE-PRESIDENT	DANIEL TREVINO JR	ASSISTANT SUPERINTENDENT
ELIZABETH MULLICAN	BOARD SECRETARY	RAMON MENDOZA	BUSINESS MANAGER
GLEN ALTMAN	BOARD MEMBER	MANUEL A MEDRANO	PEIMS COORDINATOR
JACK FARMER	BOARD MEMBER	031-906 LOS FRESNOS CISD	
CARL SCOTT	BOARD MEMBER	ROSALINDA AMARO-GALARZA	BOARD PRESIDENT
JERRY WILSON	BOARD MEMBER	JACKIE KYGER	BOARD VICE-PRESIDENT
SUSAN ELAINE FAIRCLOTH	BUSINESS MANAGER	REY FARIAS	BOARD SECRETARY
SUSAN ELAINE FAIRCLOTH	PEIMS COORDINATOR	JESUS AMAYA	BOARD ASSISTANT SECRETARY
031 CAMERON COUNTY		EDDIE ABREGO	BOARD MEMBER
031-801 VALLEY HIGH SCHOOL		JUAN MENDOZA JR	BOARD MEMBER
DAVID G SMITH	BOARD PRESIDENT	DR A N VALLADO	BOARD MEMBER
ALICIA GUERRERO	BOARD TREASURER	SUSAN GALVAN	ASSISTANT SUPERINTENDENT
WILLIAM H BOYLE	BOARD MEMBER	JORGE J RIVAS	BUSINESS MANAGER
031-802 EAGLE ACADEMY OF BROWNSVILLE		DAVID YOUNG	PEIMS COORDINATOR
WILLARD FRENCH	BOARD PRESIDENT	031-909 POINT ISABEL ISD	
MADLIN MANGRUM	BOARD SECRETARY	JOSEPH MICKY FURCRON	BOARD PRESIDENT
LUPE GONZALEZ	BOARD MEMBER	GUALBERTO GONZALEZ	BOARD VICE-PRESIDENT
DANIEL MADDALENA	BOARD MEMBER	DIANA CASTILLO	BOARD SECRETARY
KYEV TATUM	BOARD MEMBER	JOHN HENRY BARRERA	BOARD MEMBER
031-901 BROWNSVILLE ISD		EDDY DE LOS SANTOS	BOARD MEMBER
JOE CADRIEL	BOARD PRESIDENT	INEZ MARTINEZ	BOARD MEMBER
JOE COLUNGA	BOARD VICE-PRESIDENT	ANN SCHROEDER	BOARD MEMBER
PAT LEHMANN	BOARD SECRETARY	CECILIA CASTILLO	ASSISTANT SUPERINTENDENT
DR ENRIQUE ESCOBEDO JR	BOARD ASSISTANT SECRETARY	FRANK MATA JR	ASSISTANT SUPERINTENDENT
ROLANDO J AGUILAR	BOARD MEMBER	HENRY LEVRIER	BUSINESS MANAGER
ELICEO MUNOZ	BOARD MEMBER	RUPERTO GONZALEZ	PEIMS COORDINATOR
HERMAN OTIS POWERS JR	BOARD MEMBER	031-911 RIO HONDO ISD	
RACHEL AYALA	ASSISTANT SUPERINTENDENT	HOSS LOZANO	BOARD PRESIDENT
SUSAN FOX	ASSISTANT SUPERINTENDENT	NOEMI GARZA	BOARD VICE-PRESIDENT
DR DANIEL GARCIA JR	ASSISTANT SUPERINTENDENT	ROLANDO ALFARO	BOARD SECRETARY
HECTOR GONZALES	ASSISTANT SUPERINTENDENT	ROBERT LOPEZ	BOARD MEMBER
MARY JO MONFILS	ASSISTANT SUPERINTENDENT	LINA R RODRIGUEZ	BOARD MEMBER
JOHNNY I PINEDA	ASSISTANT SUPERINTENDENT	ELISA SALINAS	BOARD MEMBER
BEA RODRIGUEZ	ASSISTANT SUPERINTENDENT	THOMAS E WIESMAN	BOARD MEMBER
LORENZO SANCHEZ	BUSINESS MANAGER	ELDA GARZA	ASSISTANT SUPERINTENDENT
DANIEL G TIJERINA	PEIMS COORDINATOR	FLORENCE LANDRY	BUSINESS MANAGER
031-903 HARLINGEN CISD		DAVID JONES	PEIMS COORDINATOR
OMAR CANO	BOARD PRESIDENT	031-912 SAN BENITO CISD	
VERNA YOUNG	BOARD VICE-PRESIDENT	OSCAR DE LA FUENTE JR	BOARD PRESIDENT
LEE MEANS	BOARD SECRETARY	JOE G GONZALEZ	BOARD VICE-PRESIDENT
GERRY FLEURIET	BOARD MEMBER	ROBERT L TUMBERLINSON	BOARD SECRETARY
CESAR MALDONADO	BOARD MEMBER	MANUEL GONZALES	BOARD MEMBER
GEORGE MCSHAN	BOARD MEMBER	HECTOR G LEAL	BOARD MEMBER
MOOSE MILLER	BOARD MEMBER	OSCAR MEDRANO	BOARD MEMBER
ART CAVAZOS	ASSISTANT SUPERINTENDENT	ROEL VILLARREAL	BOARD MEMBER
JULIO CAVAZOS	ASSISTANT SUPERINTENDENT	CELESTE SANCHEZ	ASSISTANT SUPERINTENDENT
RAMIRO FLORES	ASSISTANT SUPERINTENDENT	JOSE KEUBKE	BUSINESS MANAGER
DR CHRISTINA GARCIA	ASSISTANT SUPERINTENDENT	RUBEN FRANCO	PEIMS COORDINATOR
PATRICIA MORROW	ASSISTANT SUPERINTENDENT	031-913 SANTA MARIA ISD	
JULIO CAVAZOS	BUSINESS MANAGER	RAMBALDO RIVERA	BOARD PRESIDENT
RAMIRO ZUNIGA	PEIMS COORDINATOR	OSCAR SALDIVAR JR	BOARD VICE-PRESIDENT
031-905 LA FERIA ISD		JAVIER JESUS RIVERA	BOARD SECRETARY
GLORIA CASAS	BOARD PRESIDENT	CONSUELO DE LA ROSA	BOARD MEMBER
ALAN MOORE	BOARD VICE-PRESIDENT	JOSE NOE DIAZ	BOARD MEMBER
FRANCISCO COBARRUBIAS	BOARD SECRETARY	JOSE F GONZALES	BOARD MEMBER
GLORIA V LOYA	BOARD MEMBER	LEONARDO MARTINEZ	BOARD MEMBER
		ANGELICA STRUBHART	BUSINESS MANAGER
		ANGELINA ALEMAN JIMENEZ	PEIMS COORDINATOR

**MEMBERS OF LOCAL BOARDS, ASSISTANT SUPERINTENDENTS,
BUSINESS MANAGERS, AND PEIMS COORDINATORS**

031-914 SANTA ROSA ISD

ENRIQUE HERNANDEZ BOARD PRESIDENT
 JOEL RODRIGUEZ BOARD VICE-PRESIDENT
 HECTOR LUMBREIRA BOARD SECRETARY
 DINA ESCAMILLA BOARD MEMBER
 JUAN MANUEL PEREZ BOARD MEMBER
 SANDRA RICKFORD BOARD MEMBER
 DANNY THEYS BOARD MEMBER
 ANDRES CONTRERAS AREA SUPERINTENDENT
 MAXIMO GALVAN BUSINESS MANAGER
 ANTONIO GUERRA PEIMS COORDINATOR

031-916 SOUTH TEXAS ISD

RAUL BESTEIRO BOARD PRESIDENT
 EDUARDO GONZALEZ BOARD VICE-PRESIDENT
 JULIO SALDANA BOARD SECRETARY
 ERNESTO ALVARADO BOARD MEMBER
 DOUGLAS E BUCHANAN BOARD MEMBER
 MARIAELENA CHAMPION BOARD MEMBER
 BOBBY DE LA GARZA BOARD MEMBER
 DR MIGUEL DE LOS SANTOS BOARD MEMBER
 HOMERO GARCIA BOARD MEMBER
 HECTOR GONZALES BOARD MEMBER
 OCTAVIANO GONZALEZ BOARD MEMBER
 ARTURO GUAJARDO BOARD MEMBER
 MARIA LEAL BOARD MEMBER
 FILOMENA LEO BOARD MEMBER
 ROBERT J LERMA BOARD MEMBER
 IRMA PEREZ TREVINO BOARD MEMBER
 JOE RODRIGUEZ BOARD MEMBER
 ERWIN W SCOTT BOARD MEMBER
 RENE TORRES BOARD MEMBER
 DAVID W VELA BOARD MEMBER
 ROMEO VILLARREAL BOARD MEMBER
 JEFF HEMBREE DEPUTY SUPERINTENDENT
 ENRIQUE MOYA JR ASSISTANT SUPERINTENDENT
 ENRIQUE MOYA JR BUSINESS MANAGER
 IRENE MARQUEZ PEIMS COORDINATOR

032 CAMP COUNTY

032-902 PITTSBURG ISD

DR MARY MCKINNEY BOARD PRESIDENT
 ALAN BRISON BOARD VICE-PRESIDENT
 DR DAN KINCAID BOARD SECRETARY
 JACK ARNWINE BOARD MEMBER
 MITCH CARTER BOARD MEMBER
 NEAL HINSON BOARD MEMBER
 ROGER STANSBURY BOARD MEMBER
 MELINDA JONES ASSISTANT SUPERINTENDENT
 BARBARA SHURBET BUSINESS MANAGER
 CARLOTTA KIMBROUGH PEIMS COORDINATOR

033 CARSON COUNTY

033-901 GROOM ISD

CLIFTON BRITTEN BOARD PRESIDENT
 RON KEUHLER BOARD VICE-PRESIDENT
 TIM CASE BOARD SECRETARY
 TONY BRITTEN BOARD MEMBER
 MIKE FRIEMEL BOARD MEMBER
 SETH RITTER BOARD MEMBER
 TONY ROCHA BOARD MEMBER
 JOYCE HUTSELL BUSINESS MANAGER
 JULIE FRIEMEL PEIMS COORDINATOR
 JOYCE HUTSELL PEIMS COORDINATOR

033-902 PANHANDLE ISD

KENT NIX BOARD PRESIDENT
 MIKE VANCE BOARD VICE-PRESIDENT
 RENAE FREEMAN BOARD SECRETARY
 BRAD FIELDS BOARD MEMBER
 DOUG HAYTON BOARD MEMBER
 LORI HENDERSON BOARD MEMBER
 KEVIN POWERS BOARD MEMBER
 LEISA BRINKLEY BUSINESS MANAGER
 WAYNE THROGMORTON PEIMS COORDINATOR

033-904 WHITE DEER ISD

JOE FREEMAN BOARD PRESIDENT
 KENT KELP BOARD VICE-PRESIDENT
 SHERRY KRAMER BOARD SECRETARY
 DUSTY ARMSTRONG BOARD MEMBER
 RICKY CLIFTON BOARD MEMBER
 LINDA HAWLEY BOARD MEMBER
 TIM PACKARD BOARD MEMBER
 JACK R BACK BUSINESS MANAGER
 DANNY A FERRELL PEIMS COORDINATOR

034 CASS COUNTY

034-901 ATLANTA ISD

H LEE STANLEY BOARD PRESIDENT
 VELORIA NANZE-DEMERY BOARD VICE-PRESIDENT
 JOEL STEGER BOARD SECRETARY
 ERIC CAIN BOARD MEMBER
 CHRIS COWAN BOARD MEMBER
 RONNIE B GIPSON BOARD MEMBER
 DAVID KENNEDY BOARD MEMBER
 MARILYN COBB DEPUTY SUPERINTENDENT
 ROGER HAILEY DEPUTY SUPERINTENDENT
 DR WILLIAM R REYNOLDS DEPUTY SUPERINTENDENT
 SANDRA MCCASLAND PEIMS COORDINATOR

034-902 AVINGER ISD

WILLIAM DALE CARTER BOARD PRESIDENT
 CURTIS LOYD BOARD VICE-PRESIDENT
 DON PEARSON BOARD SECRETARY
 PAM DOWNS BOARD MEMBER
 ANN LINWOOD BOARD MEMBER
 JIM SCHOVILLE BOARD MEMBER
 LANE YOUNG BOARD MEMBER
 PAM MILLER PEIMS COORDINATOR

034-903 HUGHES SPRINGS ISD

CORKY STOVALL BOARD PRESIDENT
 JOHN L WILLIS BOARD VICE-PRESIDENT
 STEPHEN MCKINNEY BOARD SECRETARY
 KYLE MORGAN BOARD MEMBER
 LYLE SCHINDLER BOARD MEMBER
 KAY WALLACE BOARD MEMBER
 KEITH WELLBORN BOARD MEMBER
 TERRE GASTON BUSINESS MANAGER
 MARY HUCKABAY PEIMS COORDINATOR

034-905 LINDEN-KILDARE CISD

CLAY L SCHULZ BOARD PRESIDENT
 GREG ATTAWAY BOARD VICE-PRESIDENT
 DR KATHY W RUSSELL BOARD SECRETARY
 DREG D DARTY BOARD MEMBER
 JASON O MITCHELL BOARD MEMBER
 CHARLES SNOWDEN BOARD MEMBER
 KYLE B WELLS BOARD MEMBER

**MEMBERS OF LOCAL BOARDS, ASSISTANT SUPERINTENDENTS,
BUSINESS MANAGERS, AND PEIMS COORDINATORS**

ANN WILSON BUSINESS MANAGER
TINA HAMILTON PEIMS COORDINATOR

034-906 MCLEOD ISD

RAYMOND PATTILLO BOARD PRESIDENT
JERRY MCINNIS BOARD VICE-PRESIDENT
DON BLACKWELL BOARD MEMBER
GREG DICKERSON BOARD MEMBER
CHAD HELDT BOARD MEMBER
CHARLES MCKNIGHT BOARD MEMBER
TROY SARTOR BOARD MEMBER
GARY MCCASLAND ASSISTANT SUPERINTENDENT
SHERYL PATTILLO BUSINESS MANAGER
MARTHA MURDOCK PEIMS COORDINATOR

034-907 QUEEN CITY ISD

KERRY YOUNG BOARD PRESIDENT
JACQUELINE JONES BOARD VICE-PRESIDENT
JACK WRIGHT BOARD SECRETARY
DAVID HILL BOARD MEMBER
KENNETH LEE BOARD MEMBER
KEITH SAVAGE BOARD MEMBER
STEVE TONG BOARD MEMBER
PAM UPCHURCH BUSINESS MANAGER
PAM UPCHURCH PEIMS COORDINATOR

034-908 MARIETTA ISD

MICHEAL ARTEBERRY BOARD PRESIDENT
JIMMY HOLLOWAY BOARD VICE-PRESIDENT
SHIRLEY LEMMON BOARD SECRETARY
JERRY FINNEY BOARD MEMBER
THRESSA LLOYD BOARD MEMBER
TAMMY MARTIN BOARD MEMBER
ELLSWORTH WHITFIELD BOARD MEMBER
LYNDA MCKELLAR PEIMS COORDINATOR

034-909 BLOOMBURG ISD

DEROUS BYERS BOARD PRESIDENT
RICKY ORR BOARD VICE-PRESIDENT
DENNIS HUDDLESTON BOARD SECRETARY
CHARLES E EASLEY BOARD MEMBER
JIMMY LIGHTFOOT BOARD MEMBER
RONNIE PEACOCK JR BOARD MEMBER
MARK WILBANKS BOARD MEMBER

035 CASTRO COUNTY

035-901 DIMMITT ISD

DAVID SCHAEFFER BOARD PRESIDENT
RICK WRIGHT BOARD VICE-PRESIDENT
BARBARA BAIN BOARD SECRETARY
MARY HELEN FLORES BOARD MEMBER
CHEVO LUMBREIRA BOARD MEMBER
GREG ODOM BOARD MEMBER
ROBERT WOOLBRIGHT BOARD MEMBER
VICKI EATON BUSINESS MANAGER
VICKI EATON PEIMS COORDINATOR

035-902 HART ISD

DANNY RODRIQUEZ BOARD PRESIDENT
ARTHUR GUZMAN BOARD VICE-PRESIDENT
JULIE MCLAIN BOARD SECRETARY
DOYLE DAVIS BOARD MEMBER
CHRIS HANES BOARD MEMBER
ANGELICA RAMIREZ BOARD MEMBER
NELDA ETHRIDGE BUSINESS MANAGER
ANDRIA GUZMAN PEIMS COORDINATOR

035-903 NAZARETH ISD

KEITH HOELTING BOARD PRESIDENT
JIM HOELTING BOARD VICE-PRESIDENT
JEANIE BIRKENFELD BOARD SECRETARY
PATTI KERN BOARD MEMBER
DWAYNE KLEMAN BOARD MEMBER
JUDY KLEMAN BOARD MEMBER
REX RAMAEKERS BOARD MEMBER
PATSY HUSEMAN BUSINESS MANAGER
DEBORAH J CLINTON PEIMS COORDINATOR

036 CHAMBERS COUNTY

036-901 ANAHUAC ISD

THOMAS E BAKER BOARD PRESIDENT
KENDALL BARROW BOARD VICE-PRESIDENT
GAYLE PEVETO BOARD SECRETARY
CLINT FANCHER BOARD MEMBER
EDDIE FOSTER BOARD MEMBER
ALLEN HERRINGTON BOARD MEMBER
JESSE D LEGGETT BOARD MEMBER
DICK N WALKER BUSINESS MANAGER
DICK N WALKER BUSINESS MANAGER
DICK N WALKER PEIMS COORDINATOR

036-902 BARBERS HILL ISD

JAIME G HARVEY BOARD PRESIDENT
PHILIP JOINES BOARD VICE-PRESIDENT
BENNY MAY BOARD SECRETARY
GEORGE BARRERA BOARD MEMBER
JEF FARRELL BOARD MEMBER
CARMENA GOSS BOARD MEMBER
JOE PRESNALL BOARD MEMBER
JOHN KOONCE BUSINESS MANAGER
JAMES BANKS PEIMS COORDINATOR

036-903 EAST CHAMBERS ISD

JAMES GIBSON BOARD PRESIDENT
PAT PRYOR BOARD VICE-PRESIDENT
ANGELA ZBRANEK BOARD SECRETARY
GARY HOFFPAUR BOARD MEMBER
SCOTT JONES BOARD MEMBER
JOE LARIVE BOARD MEMBER
STEVEN WHITE BOARD MEMBER

037 CHEROKEE COUNTY

037-901 ALTO ISD

KIMBERLY SCOTT BOARD PRESIDENT
RANDY STURROCK BOARD VICE-PRESIDENT
SUE LILES BOARD SECRETARY
JAMES DAVID MIDDLETON BOARD MEMBER
TEDDY NONE PEARMAN BOARD MEMBER
G L SKINNER BOARD MEMBER
BRITTON NONE TILLEY BOARD MEMBER
ALISON WIER BUSINESS MANAGER
WENDY DAVIS PEIMS COORDINATOR

037-904 JACKSONVILLE ISD

LARRY L FOLDEN BOARD PRESIDENT
ANN CHANDLER BOARD VICE-PRESIDENT
AL CHAVIRA BOARD SECRETARY
ROY DARBY BOARD MEMBER
SEAN MCRIGHT BOARD MEMBER
GARRY D MINTON BOARD MEMBER
JIM TARRANT JR BOARD MEMBER

**MEMBERS OF LOCAL BOARDS, ASSISTANT SUPERINTENDENTS,
BUSINESS MANAGERS, AND PEIMS COORDINATORS**

LINDY FINLEY BUSINESS MANAGER	REX TAYLOR BOARD ASSISTANT SECRETARY
KEITH CROFT PEIMS COORDINATOR	GREG COX BOARD MEMBER
037-907 RUSK ISD	LANNY EVANS BOARD MEMBER
MIKE ROSS BOARD PRESIDENT	DANNY KELTON BOARD MEMBER
CATHY NEWMAN BOARD VICE-PRESIDENT	JIMMY W HARROD BUSINESS MANAGER
FRANCES LONG BOARD SECRETARY	LORI COCHRAN PEIMS COORDINATOR
DAVID FULTON BOARD MEMBER	039-903 PETROLIA ISD
DR ANTHONY HOLCOMB BOARD MEMBER	MICHAEL TUCKER BOARD PRESIDENT
RICHARD MASSINGILL BOARD MEMBER	LLOYD MCCAULEY BOARD VICE-PRESIDENT
BRYAN SELDEN BOARD MEMBER	TODD ANDERSON BOARD SECRETARY
LESA JONES BUSINESS MANAGER	BOBBY JOE DAVIS BOARD MEMBER
LESA JONES PEIMS COORDINATOR	RUSSELL HARRISON BOARD MEMBER
037-908 NEW SUMMERFIELD ISD	RODNEY REESE BOARD MEMBER
MICHAEL DAVIS BOARD PRESIDENT	CHRISTY RIDINGER BOARD MEMBER
ROYCE EARL WALLACE BOARD VICE-PRESIDENT	JOY HICKS BUSINESS MANAGER
JERALD MCCOWAN BOARD SECRETARY	THERESA HARRISON PEIMS COORDINATOR
JAMES O GREENWOOD BOARD MEMBER	039-904 BELLEVUE ISD
JOE HOUGHTON BOARD MEMBER	JEFF BROUSSARD BOARD PRESIDENT
JOE TAYLOR BOARD MEMBER	BILLY TYSON BOARD VICE-PRESIDENT
GLENNA WEAVER BOARD MEMBER	PERRY GARRISON BOARD SECRETARY
WANDA WEAVER BUSINESS MANAGER	ROSS CANTRELL BOARD MEMBER
MARINA FRANCIS PEIMS COORDINATOR	JANICE HOFFMAN BOARD MEMBER
037-909 WELLS ISD	KENDALL SPIKES BOARD MEMBER
T WAYNE MONTES BOARD PRESIDENT	CHARLES WELLS BOARD MEMBER
KEN HANNAH BOARD SECRETARY	DEAN GILSTRAP BUSINESS MANAGER
LARRY BAILEY BOARD MEMBER	TRACY WISE MARTZ PEIMS COORDINATOR
DONNIE CARVER BOARD MEMBER	039-905 MIDWAY ISD
EDWARD CHAPMON BOARD MEMBER	DAVID EUDY BOARD PRESIDENT
DANNY COLBERT BOARD MEMBER	ROGER PEDEN BOARD VICE-PRESIDENT
DOUG GLESMANN BOARD MEMBER	MICHAEL MCCLENDON BOARD SECRETARY
DALE G MORTON AREA SUPERINTENDENT	BILLY BOB BROWNING BOARD MEMBER
DEBBIE JOHNSON PEIMS COORDINATOR	STEVE FORESTER BOARD MEMBER
038 CHILDRESS COUNTY	RONALD LAHMAN BOARD MEMBER
038-901 CHILDRESS ISD	STEVE WILSON BOARD MEMBER
STEVE BIRD BOARD PRESIDENT	JAN BROCK BUSINESS MANAGER
MARK KEYS BOARD VICE-PRESIDENT	LINDA RHOADES PEIMS COORDINATOR
CAROL FREEMAN BOARD SECRETARY	040 COCHRAN COUNTY
NEIL BARBER BOARD MEMBER	040-901 MORTON ISD
MILTON C CUMMINS BOARD MEMBER	DONNIE MERRITT BOARD PRESIDENT
NANCY FUSTON BOARD MEMBER	MARILYN DEWBRE BOARD VICE-PRESIDENT
SILAS RAGSDALE BOARD MEMBER	KELLY DUPLER BOARD SECRETARY
BENNIE FOARD BUSINESS MANAGER	JAMES LEWIS BOARD MEMBER
KAREN LEONARD PEIMS COORDINATOR	GILBERT SEPULBEDA BOARD MEMBER
039 CLAY COUNTY	JOEL TARANGO BOARD MEMBER
039-901 BYERS ISD	RICHARD WILLIAMS BOARD MEMBER
AARON DANIELS BOARD PRESIDENT	FREDDA SCHOOLER AREA SUPERINTENDENT
WELDON CRAIG BOARD VICE-PRESIDENT	LELA WESTBROOK BUSINESS MANAGER
JONET ZACHRY BOARD SECRETARY	TERI ROHMFELD PEIMS COORDINATOR
JONNIE BARNHILL BOARD MEMBER	040-902 WHITEFACE CISD
ROCKY BRAY BOARD MEMBER	RAY O'BRIEN BOARD PRESIDENT
RANDY BURRIS BOARD MEMBER	SERAPIO ARGUJO BOARD VICE-PRESIDENT
MARTY LITTLE BOARD MEMBER	ROBERT DAVIDSON BOARD SECRETARY
STACIA SCHROEDER BUSINESS MANAGER	MARK BAKER BOARD MEMBER
STEVE WOLF PEIMS COORDINATOR	MICHAEL MAREK BOARD MEMBER
039-902 HENRIETTA ISD	TOMMY PEREZ BOARD MEMBER
BILLY JOHNSON BOARD PRESIDENT	RICK TANNER BOARD MEMBER
PAUL BENNETT BOARD VICE-PRESIDENT	JIMMY ERICSON BUSINESS MANAGER
MIKE CAMPBELL BOARD SECRETARY	SHARON ANN DUESTERHAUS PEIMS COORDINATOR

**MEMBERS OF LOCAL BOARDS, ASSISTANT SUPERINTENDENTS,
BUSINESS MANAGERS, AND PEIMS COORDINATORS**

<p>041 COKE COUNTY</p> <p>041-901 BRONTE ISD WAYNE COALSON BOARD PRESIDENT DAVID SCOTT BOARD VICE-PRESIDENT TERRY CHARLES BOARD SECRETARY GARY ACKER BOARD MEMBER BOB FRAZEE BOARD MEMBER KENDALL GIBBS BOARD MEMBER JEFF SCHOENFIELD BOARD MEMBER GINA MCCUTCHEN BUSINESS MANAGER GINA MCCUTCHEN PEIMS COORDINATOR</p> <p>041-902 ROBERT LEE ISD DARREL PITCOCK BOARD PRESIDENT WES WASHAM BOARD VICE-PRESIDENT FREDDA MCCABE BOARD SECRETARY JIM GRAY BOARD MEMBER RON HILL BOARD MEMBER MARK RILEY BOARD MEMBER KEVIN ROE BOARD MEMBER ROBIN HONSE-SPARKS BUSINESS MANAGER CYNTHIA DILLARD PEIMS COORDINATOR</p>	TERESA L SPIKES BUSINESS MANAGER TERESA L SPIKES PEIMS COORDINATOR
<p>042 COLEMAN COUNTY</p> <p>042-901 COLEMAN ISD DR R M EDINGTON BOARD PRESIDENT SUSAN SLOAN BOARD VICE-PRESIDENT VIKI HAMBRIGHT BOARD SECRETARY AMY HINDS BOARD MEMBER BRENT MCMILLAN BOARD MEMBER CODY NORRIS BOARD MEMBER JODY PAYNE BOARD MEMBER JUDI WILKINSON BUSINESS MANAGER MARY ANN HARTMAN PEIMS COORDINATOR</p> <p>042-903 SANTA ANNA ISD RODDY DEAN BOARD PRESIDENT PAUL MARTIN BOARD VICE-PRESIDENT JANICE FELLERS BOARD SECRETARY SHARON GUTHRIE BOARD MEMBER LOIS ANN HARPER BOARD MEMBER MIKE PRITCHARD BOARD MEMBER MANUEL SALAZAR JR BOARD MEMBER VICKIE COATS BUSINESS MANAGER KATRINA GUERRERO PEIMS COORDINATOR</p> <p>042-905 PANTHER CREEK CISD HAROLD BRAGG BOARD PRESIDENT GREG WILSON BOARD VICE-PRESIDENT JAY DALTON BOARD SECRETARY KEVIN MONSEY ALLEN BOARD MEMBER TERRY KENT BROWN BOARD MEMBER KENNETH SMITH BOARD MEMBER JIM DAVEY THWEATT BOARD MEMBER LISA L DAVIS BUSINESS MANAGER LISA L DAVIS PEIMS COORDINATOR</p> <p>042-906 NOVICE ISD RITA SHIFFLETT BOARD PRESIDENT DORIS DUKE BOARD VICE-PRESIDENT LORI BOWEN BOARD SECRETARY AMY HOLMQUEST BOARD MEMBER CHRISTI JOHNSON BOARD MEMBER BRUCE PITTARD BOARD MEMBER JOE PLUMMER BOARD MEMBER</p>	<p>043 COLLIN COUNTY</p> <p>043-901 ALLEN ISD VICTORIA SUBLETTE BOARD PRESIDENT SUSIE MCCLLOUD BOARD VICE-PRESIDENT MARTY MONNAT BOARD SECRETARY OPEN SEAT BOARD MEMBER PAMELA SMITH BOARD MEMBER GARY STOCKER BOARD MEMBER CINDY WILSON BOARD MEMBER KEN HELVEY ASSISTANT SUPERINTENDENT DR BRAD LANCASTER ASSISTANT SUPERINTENDENT SHERI SIDES ASSISTANT SUPERINTENDENT STEVE WEST ASSISTANT SUPERINTENDENT BONNIE SCHWARZE PEIMS COORDINATOR</p> <p>043-902 ANNA ISD BILL ENDERLEIN BOARD PRESIDENT GARY CALVERT BOARD VICE-PRESIDENT TY CHAPMAN BOARD SECRETARY DUANE HAYES BOARD MEMBER BRENT HENDRICKS BOARD MEMBER SUSAN MCCLURE BOARD MEMBER BEVERLY WHITE BOARD MEMBER DIRK CALLISON ASSISTANT SUPERINTENDENT ELAINE RULLA ASSISTANT SUPERINTENDENT DIANNA OLSEN PEIMS COORDINATOR</p> <p>043-903 CELINA ISD KEITH SCOTT BOARD PRESIDENT TAMMY KIRAN BOARD VICE-PRESIDENT LINDA HONEY BOARD SECRETARY BOBBY APPLE BOARD MEMBER CHOC CHRISTOPHER BOARD MEMBER LANCE HAYNES BOARD MEMBER LANCE VANZANT BOARD MEMBER DON O'DELL ASSISTANT SUPERINTENDENT LINDA K CARRICO BUSINESS MANAGER LINDA K CARRICO PEIMS COORDINATOR</p> <p>043-904 FARMERSVILLE ISD ALLISON OVERSTREET BOARD PRESIDENT PETE VAMVAKAS BOARD VICE-PRESIDENT JOE HELMBERGER BOARD SECRETARY KEVIN ADAMSON BOARD MEMBER JOHNNY BRATCHER BOARD MEMBER STANLEY PHIFER BOARD MEMBER ROBBIE TEDFORD BOARD MEMBER SHERRY DEANN MCGUIRE BUSINESS MANAGER SHERRY DEANN MCGUIRE PEIMS COORDINATOR</p> <p>043-905 FRISCO ISD JIMMY GAFFNEY BOARD PRESIDENT RICHARD BEAVER BOARD VICE-PRESIDENT LAURA H ELLISON BOARD SECRETARY CINDY DEPAOLANTONIO BOARD MEMBER RENEE EHMKE BOARD MEMBER BUDDY MINETT BOARD MEMBER DAN MOSSAKOWSKI BOARD MEMBER DR LINDA GOINS ASSISTANT SUPERINTENDENT DR DEBRA NELSON ASSISTANT SUPERINTENDENT RICHARD WILKINSON ASSISTANT SUPERINTENDENT DOUG ZAMBIASI ASSISTANT SUPERINTENDENT</p>

**MEMBERS OF LOCAL BOARDS, ASSISTANT SUPERINTENDENTS,
BUSINESS MANAGERS, AND PEIMS COORDINATORS**

RUSTY CRAIG BUSINESS MANAGER
TERRY CORNELIUS PEIMS COORDINATOR

043-907 MCKINNEY ISD

GERALYN KEVER BOARD PRESIDENT
WADE JOHNSON BOARD VICE-PRESIDENT
MICHAEL PUHL BOARD SECRETARY
LEONARD EVANS JR BOARD MEMBER
LEWIS ISAACKS BOARD MEMBER
BETTY PETKOVSEK BOARD MEMBER
LYNN SPERRY BOARD MEMBER
TED MOORE DEPUTY SUPERINTENDENT
STEPHEN FORTENBERRY BUSINESS MANAGER
JO HONEA PEIMS COORDINATOR

043-908 MELISSA ISD

DON SHAFER BOARD PRESIDENT
MARK GUNSTENSON BOARD VICE-PRESIDENT
MARVIN SWEETIN BOARD SECRETARY
JOHN BURCHETT BOARD MEMBER
LELAND DYSART BOARD MEMBER
GEORGE JAMES BOARD MEMBER
BRUCE MINCHEY BOARD MEMBER
ROSEMARY CASKEY BUSINESS MANAGER
ROSEMARY CASKEY PEIMS COORDINATOR

043-910 PLANO ISD

MARY BETH KING BOARD PRESIDENT
DUNCAN WEBB BOARD VICE-PRESIDENT
RALPH STOW BOARD SECRETARY
DR ALLAN BIRD BOARD MEMBER
LLOYD JENKINS BOARD MEMBER
JOHN MUNS BOARD MEMBER
MELODY TIMINSKY BOARD MEMBER
DANNY MODISETTE DEPUTY SUPERINTENDENT
MARILYN BROOKS ASSOCIATE SUPERINTENDENT
RICHARD MATKIN ASSOCIATE SUPERINTENDENT
LINDA MADON BUSINESS MANAGER
LINDA MADON PEIMS COORDINATOR

043-911 PRINCETON ISD

CAROL B BODWELL BOARD PRESIDENT
JOSH ANDOR BOARD VICE-PRESIDENT
DEBBIE COPELAND BOARD SECRETARY
GLENDA BEAUCHAMP BOARD MEMBER
ANGELA DOOLEY BOARD MEMBER
CHARLSIE JAMES BOARD MEMBER
DANA JONES BOARD MEMBER
DANNY FOLK ASSISTANT SUPERINTENDENT
RICK LOESCH ASSISTANT SUPERINTENDENT
SHARRON ZIRKELBACH PEIMS COORDINATOR

043-912 PROSPER ISD

CHARLES STUBER BOARD PRESIDENT
DAN TOLLESON JR BOARD VICE-PRESIDENT
JOHNNY WARREN BOARD SECRETARY
SONNYA AIRHART BOARD MEMBER
WAYNE CURTIS BERNSTEIN BOARD MEMBER
DANIEL JONES BOARD MEMBER
DAVID TONEY BOARD MEMBER
BETTY HENDERSON BUSINESS MANAGER
CAROLYN FINLEY PEIMS COORDINATOR

043-914 WYLIE ISD

SUE NICKLAS BOARD PRESIDENT
HENRY E GARLAND BOARD VICE-PRESIDENT
SUSAN SHULER BOARD SECRETARY
RONNI FETZER BOARD MEMBER

RALPH JAMES BOARD MEMBER
ERIC LINDSEY BOARD MEMBER
JOHN M SIMMONS BOARD MEMBER
BRIAN E MILLER ASSISTANT SUPERINTENDENT
JOHN SPIES ASSISTANT SUPERINTENDENT
LOYCE ANDERSON PEIMS COORDINATOR

043-917 BLUE RIDGE ISD

RANDALL BROCKMAN BOARD PRESIDENT
NATHAN MCTEE BOARD VICE-PRESIDENT
ROCKY AGAN BOARD SECRETARY
GREG DOUGLAS BOARD MEMBER
MICHAEL MCGILL BOARD MEMBER
RICK PYLE BOARD MEMBER
SARITA NORTON RULE BOARD MEMBER
KIM MOUNGER BUSINESS MANAGER
LORI WATSON PEIMS COORDINATOR

043-918 COMMUNITY ISD

PHIL SMITH BOARD PRESIDENT
CHRIS STRICKLAND BOARD VICE-PRESIDENT
DWAYNE BLACKETER BOARD SECRETARY
BRIGITTE BARKLEY BOARD MEMBER
LETA CORNELIUS BOARD MEMBER
MARK W LAMBERT BOARD MEMBER
PAUL TALLANT BOARD MEMBER
COLE MCCLENDON ASSISTANT SUPERINTENDENT
JO COTHRAN BUSINESS MANAGER
TINA RECORD PEIMS COORDINATOR

043-919 LOVEJOY ISD

RICHARD F HICKMAN BOARD PRESIDENT
VINCENT JOHN WALSH JR BOARD VICE-PRESIDENT
SUE HOFFMAN BOARD SECRETARY
ANN CASEY BOARD MEMBER
MIKE GUILBEAU BOARD MEMBER
LYNETTE MACDONALD BOARD MEMBER
ELENA WESTBROOK BOARD MEMBER
SHAY ADAMS ASSISTANT SUPERINTENDENT
SHAY ADAMS BUSINESS MANAGER
SHAY ADAMS PEIMS COORDINATOR

044 COLLINGSWORTH COUNTY

044-902 WELLINGTON ISD

JOE BAUMGARDNER BOARD PRESIDENT
RICHARD SIMS BOARD VICE-PRESIDENT
BETSY LEMONS BOARD SECRETARY
DALE DUNLAP BOARD MEMBER
BRAD LONG BOARD MEMBER
MICHAEL SOUDER BOARD MEMBER
DANNY WEST BOARD MEMBER
DIAN SOUDER BUSINESS MANAGER
DIAN SOUDER PEIMS COORDINATOR

044-904 SAMNORWOOD ISD

GARY OLDHAM BOARD PRESIDENT
DWAYNE MYERS BOARD VICE-PRESIDENT
JOHN STAGES III BOARD SECRETARY
DAVID CONNER BOARD MEMBER
CLIFTON MORGAN BOARD MEMBER
MIKE PENA BOARD MEMBER
STAN TATE BOARD MEMBER
CONNIE STAGES BUSINESS MANAGER
CONNIE STAGES PEIMS COORDINATOR

**MEMBERS OF LOCAL BOARDS, ASSISTANT SUPERINTENDENTS,
BUSINESS MANAGERS, AND PEIMS COORDINATORS**

<p>045 COLORADO COUNTY</p> <p>045-902 COLUMBUS ISD GARY CHANDLER BOARD PRESIDENT JON LOESSIN BOARD VICE-PRESIDENT LORRI CHARVAT BOARD SECRETARY NOLAN BLASCHKE BOARD MEMBER SUSAN GLITHERO BOARD MEMBER DON MONTIER BOARD MEMBER BARBARA WADDLE BOARD MEMBER RANDY HOYER ASSISTANT SUPERINTENDENT JOAN TROJACEK BUSINESS MANAGER ANNE WESSELS PEIMS COORDINATOR</p> <p>045-903 RICE CISD TANYA WIESE BOARD PRESIDENT BETTY SCHIURRING BOARD VICE-PRESIDENT CAROLYN BAIRD BOARD SECRETARY LAUREL MILENTZ BOARD MEMBER JOE LEE PEREZ BOARD MEMBER VIVIAN SPANHEL BOARD MEMBER JACK VAWTER BOARD MEMBER BILL HEFNER IV ASSISTANT SUPERINTENDENT LINDA FRNKA PEIMS COORDINATOR</p> <p>045-905 WEIMAR ISD MARK KLOESEL BOARD PRESIDENT RAYMOND PRIHODA BOARD VICE-PRESIDENT RONELL WILSON BOARD SECRETARY CHARLES BITTNER BOARD MEMBER GLENN DAVIS BOARD MEMBER MARY NELSON BOARD MEMBER PATTY SPARKS BOARD MEMBER ERNEST D FLOOD BUSINESS MANAGER JANICE JOBB PEIMS COORDINATOR</p>	<p>046-902 COMAL ISD NICK NICHOLS BOARD PRESIDENT DAN KRUEGER BOARD VICE-PRESIDENT CHARLES BURT BOARD SECRETARY JOHN BERTELSEN BOARD TREASURER ROSE CERVIN BOARD MEMBER DORA GONZALES BOARD MEMBER BILL SWINT BOARD MEMBER NANCY COBB ASSOCIATE SUPERINTENDENT DEBRA SMITH BUSINESS MANAGER ED MONROE PEIMS COORDINATOR</p>
<p>046 COMAL COUNTY</p> <p>046-801 NANCY NEY CHARTER SCHOOL FREDERICK D SOLLBERGER BOARD PRESIDENT MARY HITCH BOARD SECRETARY HAROLD HOLTMAN BOARD TREASURER CARROLL G WILLBANKS BOARD TREASURER ATANACIO CAMPOS BOARD MEMBER THOMAS B CASTEEL BOARD MEMBER LISA HOLLUB BOARD MEMBER ALBERT MANNIE BOARD MEMBER JOHN B MANTHEY BOARD MEMBER MATTSON RAINER BOARD MEMBER JAMIE L WILLIAMS BOARD MEMBER MIKE A YBARRA BOARD MEMBER</p> <p>046-802 TRINITY CHARTER SCHOOL KURT M SENSKE BOARD PRESIDENT</p> <p>046-901 NEW BRAUNFELS ISD JORGE MALDONADO BOARD PRESIDENT ROB JOHNSON BOARD VICE-PRESIDENT LEE EDWARDS BOARD SECRETARY PENELOPE BIGGADIKE BOARD TREASURER ED CLARK BOARD MEMBER PAUL FISHER BOARD MEMBER RANDY RUST BOARD MEMBER DR ROSALYN BRATCHER ASSISTANT SUPERINTENDENT DR JANET PATTON ASSISTANT SUPERINTENDENT SANDY HILL BUSINESS MANAGER DEBBIE FITSKO PEIMS COORDINATOR</p>	<p>047 COMANCHE COUNTY</p> <p>047-901 COMANCHE ISD JIM ABBEY BOARD PRESIDENT LABIN SCOTT BOARD VICE-PRESIDENT WELDON BRAGG BOARD SECRETARY HARRY L DUDLEY BOARD MEMBER HAROLD HIGGINBOTHAM BOARD MEMBER RACHEL HILLIARD BOARD MEMBER DAN HOLLAND BOARD MEMBER MARJORIE POWERS PEIMS COORDINATOR</p> <p>047-902 DE LEON ISD LISA NOWLIN BOARD PRESIDENT MIKE HUDDLESTON BOARD VICE-PRESIDENT KELLY DICKEY BOARD SECRETARY LARRY WOMACK BOARD TREASURER BECKY GOLDEN BOARD MEMBER JASE WALLER BOARD MEMBER DAYLON WHITEHURST BOARD MEMBER EWELLENE HAMMON BUSINESS MANAGER ANGELA WHITE PEIMS COORDINATOR</p> <p>047-903 GUSTINE ISD DEB ADCOCK BOARD PRESIDENT JOHN ROMING BOARD VICE-PRESIDENT JANENE TROUTT BOARD SECRETARY LARRY ADAMS BOARD MEMBER TERRY KEETER BOARD MEMBER TERRY SPARKMAN BOARD MEMBER NEAL YATES BOARD MEMBER CATHY DUNNEGAN BUSINESS MANAGER DARLENE CLARY PEIMS COORDINATOR</p> <p>047-905 SIDNEY ISD DAVID STEELE BOARD PRESIDENT DEAN ROGERS BOARD VICE-PRESIDENT GAYLE JONES BOARD SECRETARY JEFF CAFFEY BOARD MEMBER DANIEL DUTTON BOARD MEMBER TERRY JONES BOARD MEMBER SHEILA MILLWEE BOARD MEMBER NITA WRIGHT BUSINESS MANAGER NITA WRIGHT PEIMS COORDINATOR</p>
	<p>048 CONCHO COUNTY</p> <p>048-901 EDEN CISD ZANE BLACKWELL BOARD PRESIDENT JENIFER GIERISCH BOARD VICE-PRESIDENT BECKY J SMETANA BOARD SECRETARY ESTELLA ALBA BOARD MEMBER ROBERT C ELLIS JR BOARD MEMBER HAROLD SCHUDER BOARD MEMBER</p>

**MEMBERS OF LOCAL BOARDS, ASSISTANT SUPERINTENDENTS,
BUSINESS MANAGERS, AND PEIMS COORDINATORS**

DAN WHITELEY BOARD MEMBER
CORLEEN MEYER PEIMS COORDINATOR

048-903 PAINT ROCK ISD

JOHN HRUSKA BOARD PRESIDENT
CINDY COOK BOARD VICE-PRESIDENT
BILLY ALEXANDER BOARD SECRETARY
BETTY ANN THORPE BOARD SECRETARY
MICKY COLLINS BOARD MEMBER
BILL GAITAN BOARD MEMBER
FRANK LIEBER BOARD MEMBER

JANIE LEWIS BUSINESS MANAGER
SHARON ACKER PEIMS COORDINATOR

049-906 ERA ISD

ALAN SPEARS BOARD PRESIDENT
RANDY HUDDLESTON BOARD VICE-PRESIDENT
MICHAEL BROWN BOARD SECRETARY
DON BEUTHIEN BOARD MEMBER
HAROLD BROWN BOARD MEMBER
KARL METZLER BOARD MEMBER
JOE YARBROUGH BOARD MEMBER
SANDY CRENSHAW BUSINESS MANAGER
DEANNA HARRIS PEIMS COORDINATOR

049 COOKE COUNTY

049-901 GAINESVILLE ISD

CHARLEY HENDERSON BOARD PRESIDENT
THOMAS LARRY CLAXTON BOARD VICE-PRESIDENT
ZACH S NICHOLS BOARD SECRETARY
LISA BELLOWS BOARD MEMBER
MARY J HUNTER BOARD MEMBER
TOMMY MOORE BOARD MEMBER
PENNI NICHOLS BOARD MEMBER
CINDY S TATUM BUSINESS MANAGER
CHERYL SUTTON PEIMS COORDINATOR

049-902 MUENSTER ISD

CLIFF SICKING BOARD PRESIDENT
JIM ENDRES BOARD VICE-PRESIDENT
NEIL HUCHTON BOARD SECRETARY
RONNIE FELDERHOFF BOARD MEMBER
WANDA FLUSCHE BOARD MEMBER
RUDY KOESLER BOARD MEMBER
NICK WALTERSCHEID BOARD MEMBER
CAROL KLEMENT BUSINESS MANAGER
CAROL KLEMENT PEIMS COORDINATOR

049-903 VALLEY VIEW ISD

JANET BAYER BOARD PRESIDENT
KEITH HOEDEBECK BOARD VICE-PRESIDENT
ERNIE BRINKLEY BOARD MEMBER
DAVID CLIFTON BOARD MEMBER
ALAN KASSEN BOARD MEMBER
JIMMY MEYER BOARD MEMBER
BENNY R WEST ASSISTANT SUPERINTENDENT
BRENDA H SPARKMAN BUSINESS MANAGER
JANET BLACKWELDER PEIMS COORDINATOR

049-904 GAINESVILLE STATE SCHOOL

PETE C ALFARO BOARD PRESIDENT
NICHOLAS T SERAFY JR BOARD VICE-PRESIDENT
DONALD R BETHEL BOARD MEMBER
DR GLORIA DICKSON BOARD MEMBER
STEPHEN KURT FRYAR BOARD MEMBER
WILLIAM MAHONES JR BOARD MEMBER
PATSY REED GUEST BOARD MEMBER
JERRY HIGHTOWER BUSINESS MANAGER
BRENDA FOWLER PEIMS COORDINATOR

049-905 CALLISBURG ISD

STEVE POTZ-NIELSEN BOARD PRESIDENT
RICKY TAYLOR BOARD VICE-PRESIDENT
LARRY NINI BOARD SECRETARY
PAUL HODGKINSON BOARD MEMBER
RANDELL REED BOARD MEMBER
CONNIE WALKER BOARD MEMBER
BRAD WILLIAMS BOARD MEMBER

049-907 LINDSAY ISD

BRUCE BEZNER BOARD PRESIDENT
WAYNE FLEITMAN BOARD VICE-PRESIDENT
DAMIAN J KRAHL BOARD SECRETARY
JILL FUHRMANN BOARD MEMBER
JODY HENRY BOARD MEMBER
DANNY NORTMAN BOARD MEMBER
LLOYD REITER BOARD MEMBER
MARILYN COX BUSINESS MANAGER
BRENDA FUHRMANN PEIMS COORDINATOR

049-908 WALNUT BEND ISD

VERNON MORRISON BOARD PRESIDENT
PAUL BEZNER BOARD VICE-PRESIDENT
VIRGINIA MCNARIN BOARD SECRETARY
RANDY CLARK BOARD MEMBER
SHEILA PERRIMAN BOARD MEMBER
SHARRON SHUPPERT BOARD MEMBER
DOYLE WARD BOARD MEMBER
CHRISTY CLARK PEIMS COORDINATOR

049-909 SIVELLS BEND ISD

JOHN STATEN BOARD PRESIDENT
BILL MCCOURRY BOARD VICE-PRESIDENT
JOHNNY RICHEY BOARD SECRETARY
RODNEY HOWELL BOARD MEMBER
PHILIP MARSH BOARD MEMBER
CHAD MARTIN BOARD MEMBER
BOB SKINNER BOARD MEMBER
BRENDA A RICKARD AREA SUPERINTENDENT

050 CORYELL COUNTY

050-901 EVANT ISD

CALVIN BURKS BOARD PRESIDENT
GREG CLARY BOARD VICE-PRESIDENT
JEFF CARSWELL BOARD SECRETARY
RICKY BATES BOARD MEMBER
DAVID R MYERS BOARD MEMBER
JASON PARRISH BOARD MEMBER
VICKI E WRIGHT BOARD MEMBER
BETTY SIMMERMAN BUSINESS MANAGER
JOAN SULLIVAN PEIMS COORDINATOR

050-902 GATESVILLE ISD

DR BOB BATES BOARD PRESIDENT
GRADY DODD BOARD VICE-PRESIDENT
BRENDA BYROM BOARD SECRETARY
DR TOMMY DAVIDSON BOARD MEMBER
MARY ANNE LEIB BOARD MEMBER
DR STEPHEN A NORRIS BOARD MEMBER
MARSHA WILLIAMS BOARD MEMBER
JAMES BAIZE AREA SUPERINTENDENT

**MEMBERS OF LOCAL BOARDS, ASSISTANT SUPERINTENDENTS,
BUSINESS MANAGERS, AND PEIMS COORDINATORS**

<p>MARSHA WORTHINGTON ASSISTANT SUPERINTENDENT NATALIE CLAWSON BUSINESS MANAGER LISA HAINES PEIMS COORDINATOR</p>	<p>053 CROCKETT COUNTY</p>
<p>050-904 OGLESBY ISD MIKE WALTER BOARD PRESIDENT RONNIE SULLINS BOARD VICE-PRESIDENT BRUCE POMERENKE BOARD SECRETARY MIKE GOMEZ BOARD MEMBER MARK LUCKIE BOARD MEMBER RANDY MCCLINTON BOARD MEMBER ANTHONY ROSS BOARD MEMBER JAMES BROWN PEIMS COORDINATOR</p>	<p>053-001 CROCKETT COUNTY CONSOLIDATED CSD TOM ANDERSON BOARD PRESIDENT LAURIE HALE BOARD VICE-PRESIDENT VERONICA T FIERRO BOARD SECRETARY CAROL BUJE BOARD MEMBER DR MARCUS SIMS BOARD MEMBER KENNY WADSWORTH BOARD MEMBER GEORGE YBARRA BOARD MEMBER CYNTHIA HOKIT BUSINESS MANAGER ANNETTE BADILLO PEIMS COORDINATOR</p>
<p>050-909 JONESBORO ISD KIM CUMMINGS BOARD PRESIDENT KEITH TAYLOR BOARD VICE-PRESIDENT BONNIE HOLDEN BOARD SECRETARY KEITH CRAWFORD BOARD MEMBER NEIL HILL BOARD MEMBER RUSSELL LILLJEDAHN BOARD MEMBER BARRY PARDO BOARD MEMBER EMILY GAIL MILLER BUSINESS MANAGER EMILY GAIL MILLER PEIMS COORDINATOR</p>	<p>054 CROSBY COUNTY</p>
<p>050-910 COPPERAS COVE ISD JOAN MANNING BOARD PRESIDENT GLYNN POWELL BOARD VICE-PRESIDENT MARY ANN GLASS BOARD SECRETARY JIM COPELAND BOARD MEMBER KATHI NAUERT BOARD MEMBER BOB WEISS BOARD MEMBER LYNN WESSELS BOARD MEMBER DR GLENN ACKER AREA SUPERINTENDENT DR ROSE CAMERON DEPUTY SUPERINTENDENT MARTIN BRUBAKER ASSISTANT SUPERINTENDENT GAIL MILLIGAN ASSISTANT SUPERINTENDENT SONNY MONROE ASSISTANT SUPERINTENDENT ELIZABETH VAN KEUREN BUSINESS MANAGER</p>	<p>054-901 CROSBYTON CISD CLIFFORD TRULL BOARD PRESIDENT KAY ALLEY BOARD VICE-PRESIDENT JEFFREY HANNELL BOARD SECRETARY MIKE LOWE BOARD MEMBER TOMMY O'BRIEN BOARD MEMBER MARY PARKHILL BOARD MEMBER SHANE WALLACE BOARD MEMBER GARY HARDIN BUSINESS MANAGER MARY ELDREDGE PEIMS COORDINATOR</p>
	<p>054-902 LORENZO ISD PHILLIP PICKARD BOARD PRESIDENT JAMES MOORE BOARD VICE-PRESIDENT MARK SCHOEFP BOARD SECRETARY BRAD AYCOCK BOARD MEMBER BRIAN AYCOCK BOARD MEMBER BRAD MARLAR BOARD MEMBER BERLE ROBB BOARD MEMBER MARY DELEON BUSINESS MANAGER JOSIE GUZMAN PEIMS COORDINATOR</p>
<p>051 COTTLE COUNTY</p>	<p>054-903 RALLS ISD EDWIN MOORE BOARD PRESIDENT AUNIE SELLERS BOARD VICE-PRESIDENT CLAUDIA COWLEY BOARD SECRETARY JAMES CADDELL BOARD MEMBER JOE JOHN CALDERON BOARD MEMBER DON CRUMP BOARD MEMBER GLORIA VELASQUEZ BOARD MEMBER BRUCE HARRIS BUSINESS MANAGER CHRIS VILLAREAL PEIMS COORDINATOR</p>
<p>051-901 PADUCAH ISD BOB BIDDY BOARD PRESIDENT RICK LESLIE BOARD VICE-PRESIDENT WAYNE LEHMAN BOARD SECRETARY KAREN DEATON BOARD MEMBER KIM MOORE BOARD MEMBER MARVIN POWE BOARD MEMBER JAY TODD SMITH BOARD MEMBER JUNE CARTWRIGHT BUSINESS MANAGER JANICE CRANFORD PEIMS COORDINATOR</p>	<p>055 CULBERSON COUNTY</p>
<p>052 CRANE COUNTY</p>	<p>055-901 CULBERSON COUNTY-ALLAMOORE ISD LUPE ALVARADO JR BOARD PRESIDENT MIKE O'DONNELL BOARD VICE-PRESIDENT RAQUEL MENDEZ BOARD SECRETARY KYLE BROOKSHIER BOARD MEMBER DEBBIE ENGLE BOARD MEMBER RUBEN ROBLEDO BOARD MEMBER CARLOS URIAS BOARD MEMBER ANGELICA ROBLEDO BUSINESS MANAGER FLORINDA GOMEZ PEIMS COORDINATOR</p>
<p>052-901 CRANE ISD SIDNEY FRYMIRE BOARD PRESIDENT RAY NORTH BOARD VICE-PRESIDENT SANDY HUBBARD BOARD SECRETARY HELEN ROMEISER BOARD ASSISTANT SECRETARY TOMMY L BISHOP BOARD MEMBER MANUEL CADENA SR BOARD MEMBER JERRY SMITH BOARD MEMBER KEN NONE EUDY BUSINESS MANAGER VONNA JOHNSON PEIMS COORDINATOR</p>	

**MEMBERS OF LOCAL BOARDS, ASSISTANT SUPERINTENDENTS,
BUSINESS MANAGERS, AND PEIMS COORDINATORS**

<p>056 DALLAM COUNTY</p> <p>056-901 DALHART ISD BUD SNEAD BOARD PRESIDENT RICHARD DUNHAM BOARD VICE-PRESIDENT CYNDI WARD BOARD SECRETARY MARK HANBURY BOARD MEMBER RUSSELL ROUTON BOARD MEMBER GARY SCHNIEDERJAN BOARD MEMBER WAYNE SPEER BOARD MEMBER CECILIA BREWER BUSINESS MANAGER CECILIA BREWER PEIMS COORDINATOR</p> <p>056-902 TEXLINE ISD JODY BEZNER BOARD PRESIDENT FLOYD FRENCH BOARD VICE-PRESIDENT CHRIS HERRERA BOARD SECRETARY MIKE DILLER BOARD MEMBER DAVE HIGGINS BOARD MEMBER JAY HOWARD BOARD MEMBER BOBBY WYATT BOARD MEMBER DEBBIE CARTER BUSINESS MANAGER DEBBIE CARTER PEIMS COORDINATOR</p>	<p>NELLIE TAFALLA BOARD MEMBER CAROL WOLFE PEIMS COORDINATOR</p> <p>057-806 EAGLE ADVANTAGE SCHOOLS JACK KUYKENDALL BOARD PRESIDENT A C LIGON BOARD VICE-PRESIDENT ALLEN D BECK BOARD MEMBER SANTOS KINSEY BOARD MEMBER GENE WALKER BOARD MEMBER</p> <p>057-807 LIFE SCHOOL THOMAS E WILSON BOARD PRESIDENT DR LARRY GOODRICH BOARD MEMBER DR CHARLES MARTIN BOARD MEMBER THEOPHILUS WASHINGTON BOARD MEMBER SHARON L WILLIAMS BOARD MEMBER RAY WINNETT BOARD MEMBER</p> <p>057-808 UNIVERSAL ACADEMY MICHAEL MCKEE BOARD PRESIDENT JANICE BLACKMON BOARD SECRETARY WONDA TRAYLOR BOARD SECRETARY LARRY HALL BOARD MEMBER DIANE HARRIS BOARD MEMBER DANA JOBE BOARD MEMBER</p>
<p>057 DALLAS COUNTY</p> <p>057-802 PEGASUS CHARTER SCHOOL VIRGINIA P LANNEN BOARD PRESIDENT JESSE D OLIVER BOARD VICE-PRESIDENT CAROLYNNE CHANCELLOR SMITH BOARD TREASURER WILLIAM M BYRD BOARD MEMBER JAMES R HARRISON BOARD MEMBER KENNETH TARANGO BOARD MEMBER JOHN E WHITE BOARD MEMBER</p> <p>057-803 NORTH HILLS SCHOOL PHILIP MONTGOMERY BOARD PRESIDENT BRIAN GRZYMKOWSKI BOARD TREASURER VICTOR ARIAS BOARD MEMBER MILLA JONES BOARD MEMBER JOAN KILANOWSKI BOARD MEMBER SHERRI LEVAN BOARD MEMBER JIM NELSON BOARD MEMBER ROSEMARY PERLMETER BOARD MEMBER ALAN P SHOR BOARD MEMBER</p> <p>057-804 DALLAS CAN ACADEMY CHARTER FRANCES RIZO BOARD PRESIDENT RICHARD ROGERS BOARD VICE-PRESIDENT TRINI GARZA BOARD SECRETARY MYRA CROCKETT BOARD ASSISTANT SECRETARY ANNA M BOBADILLA BOARD MEMBER LEVI H DAVIS BOARD MEMBER MARILYN GILES BOARD MEMBER BRUCE G LEIB BOARD MEMBER JESSE J MCNEIL BOARD MEMBER VICTOR SALVINO BOARD MEMBER ROSIE SORRELLS BOARD MEMBER</p> <p>057-805 DALLAS COMMUNITY CHARTER SCHOOL JOHN FULLINWIDER BOARD PRESIDENT SORAYA ANDERSON BOARD VICE-PRESIDENT HOWARD RACHOFSKY BOARD TREASURER CAROLYN BESS BOARD MEMBER DEBORAH L OATES BOARD MEMBER CATHRINE ROSE BOARD MEMBER MARIA C SILVA BOARD MEMBER</p>	<p>057-809 NOVA CHARTER SCHOOL CYNTHIA PETERS PEIMS COORDINATOR</p> <p>057-810 ACADEMY OF DALLAS RICHARD WALLS BOARD PRESIDENT NATHALIA BROOKS BOARD SECRETARY SONYA MITCHELL BOARD TREASURER</p> <p>057-811 CHILDREN FIRST ACADEMY OF DALLAS SHERWIN ALLEN BOARD PRESIDENT CLAUDIS ALLEN BOARD VICE-PRESIDENT TIFFANI ALLEN MUHAMMAD BOARD SECRETARY BERNARD SNOWDEN BOARD MEMBER</p> <p>057-813 TRINITY BASIN PREPARATORY JERRY D COULTER BOARD PRESIDENT PAUL BLAS BOARD MEMBER PAUL FARMER BOARD MEMBER KENNETH R PETREE BOARD MEMBER MATTHEW L WILKIN BOARD MEMBER</p> <p>057-814 DALLAS COUNTY JUVENILE JUSTICE CHERYL L SHANNON BOARD PRESIDENT JOHN W PRICE BOARD VICE-PRESIDENT SUSAN HAWK BOARD MEMBER MARGARET KELIHER BOARD MEMBER DAVID KELTON BOARD MEMBER MARILEA LEWIS BOARD MEMBER MAVIS Y LLOYD BOARD MEMBER LANA MCDANIEL BOARD MEMBER JOHN SHOLDEN BOARD MEMBER</p> <p>057-815 FAITH FAMILY ACADEMY OF OAK CLIFF GENE LEWIS BOARD PRESIDENT ANNIE BLAIR BOARD MEMBER EARLIE SPANN BOARD MEMBER</p> <p>057-816 AW BROWN-FELLOWSHIP CHARTER SCHOOL PAULA BROWN BOARD VICE-PRESIDENT JUDY CARROLL BOARD SECRETARY ANN THOMAS BOARD TREASURER LORENZO BROWN BOARD MEMBER</p>

**MEMBERS OF LOCAL BOARDS, ASSISTANT SUPERINTENDENTS,
BUSINESS MANAGERS, AND PEIMS COORDINATORS**

ARTREY GIPSON BOARD MEMBER
 CYNTHIA HAWTHORNE BOARD MEMBER
 DR LISA KING BOARD MEMBER
 NANNIE MCKNIGHT BOARD MEMBER
 WANDA PEER BOARD MEMBER
 LOU ANN PHILLIPS BOARD MEMBER
 SUSIE TEMPLE BOARD MEMBER
 ANTHONY WEBB BOARD MEMBER

057-817 FOCUS LEARNING ACADEMY

YVETTE MCCLURE BOARD PRESIDENT
 MIKAEL POWELL BOARD SECRETARY
 HENRY BRYANT BOARD MEMBER
 SANDRA CARTER BOARD MEMBER
 DANA HERNANDEZ BOARD MEMBER
 NEAL LANG BOARD MEMBER
 LEROY MCCLURE BOARD MEMBER

057-818 I AM THAT I AM ACADEMY

SHARI BRUCE BOARD PRESIDENT
 IRMA MCELROY BOARD SECRETARY
 PATRICIA CROCKER BOARD MEMBER
 CHARLES GUY BOARD MEMBER

057-819 JEAN MASSIEU ACADEMY

ALLAN F BUBECK BOARD PRESIDENT
 SUSAN MCGEE BOARD VICE-PRESIDENT
 JOAN A CODY BOARD SECRETARY
 WILLIAM T GREEN BOARD TREASURER
 PLASTASTILLA ARNOLD BOARD MEMBER
 JOHN G COFFEY BOARD MEMBER
 RICHARD A LLOYD BOARD MEMBER
 KIM JEAN MITCHELL JOHNSON BOARD MEMBER
 CYNTHIA M NAGY BOARD MEMBER
 HERBERT S PICOU BOARD MEMBER
 SUZANNE TERRIO BOARD MEMBER

057-821 SCHOOL OF LIBERAL ARTS AND SCIENCE

JERRY D COULTER BOARD PRESIDENT
 PAUL BLAS BOARD MEMBER
 PAUL FARMER BOARD MEMBER
 KENNETH R PETREE BOARD MEMBER
 MATTHEW L WILKIN BOARD MEMBER

057-823 EAGLE ACADEMY OF DALLAS

WILLARD FRENCH BOARD PRESIDENT
 MADLIN MANGRUM BOARD SECRETARY
 LUPE GONZALEZ BOARD MEMBER
 DANIEL MADDALENA BOARD MEMBER
 KYEV TATUM BOARD MEMBER

057-825 HONORS ACADEMY

SONELL B GREEN BOARD PRESIDENT
 ANGELA M METZGER BOARD VICE-PRESIDENT
 GEORGE M YARBROUGH BOARD SECRETARY
 PHILLIP L HETTICH BOARD TREASURER

057-827 NOVA CHARTER SCHOOL (SOUTHEAST)

DONNA H WOODS BOARD PRESIDENT
 WILLIAM L BAREFIELD BOARD VICE-PRESIDENT
 BEVERLY TAYLOR BOARD SECRETARY
 TRACY THOMAS JONES BOARD TREASURER
 JESUS LOZANO BOARD MEMBER
 PATRICIA MIMS BOARD MEMBER
 BRYON MYLES BOARD MEMBER
 MICHELLE SMITH BOARD MEMBER

057-828 WINFREE ACADEMY

MELODY L GIBBS BOARD PRESIDENT
 WAYNE B GILLESPIE BOARD VICE-PRESIDENT
 ROBERT T PATTON BOARD SECRETARY
 JENNIFER S SULLIVAN BOARD MEMBER

057-829 A+ ACADEMY

DON BELKNAP BOARD PRESIDENT
 DAVID SEHESTED BOARD SECRETARY
 JUDY BRESHEARS BOARD MEMBER
 EARLENE KING BOARD MEMBER
 ABRON LATTLER BOARD MEMBER
 J L LEWIS BOARD MEMBER
 JUANITA MARTINEZ BOARD MEMBER
 JUAN RAMOS BOARD MEMBER
 MELISSA RORIE BOARD MEMBER
 DEBBIE RUMMEL BOARD MEMBER

057-830 INSPIRED VISION ACADEMY

DON BELKNAP BOARD PRESIDENT
 DAVID SEHESTED BOARD SECRETARY
 JUDY BRESHEARS BOARD MEMBER
 EARLENE KING BOARD MEMBER
 ABRON LATTLER BOARD MEMBER
 J L LEWIS BOARD MEMBER
 JUANITA MARTINEZ BOARD MEMBER
 JUAN RAMOS BOARD MEMBER
 MELISSA RORIE BOARD MEMBER
 DEBBIE RUMMEL BOARD MEMBER

057-831 GATEWAY CHARTER ACADEMY

MARK COOKS BOARD PRESIDENT
 CARLA PATRICK BOARD VICE-PRESIDENT
 AUDRA CHAVIS BOARD SECRETARY
 STEVE WINSTON BOARD TREASURER
 EVELYN BRADLEY BOARD MEMBER

057-832 ALPHA CHARTER SCHOOL

ROSE HILL BOARD PRESIDENT
 PREM CHAND BOARD SECRETARY
 CHRISTINE QUINN BOARD MEMBER
 BILLY R WRIGHT BOARD MEMBER
 DEBORAH BRADLEY BUSINESS MANAGER

057-833 EDUCATION CENTER INTERNATIONAL ACADEMY

DONNA TOWNSEND BOARD PRESIDENT
 SHEBA K GEORGE BOARD MEMBER
 MARY LOGAN BOARD MEMBER
 MEREDITH TOWNSEND BOARD MEMBER
 MICHELLE WALLACE BOARD MEMBER
 JANICE D WHITAKER BOARD MEMBER

057-834 EVOLUTION ACADEMY CHARTER SCHOOL

SELESTE SULLY BOARD PRESIDENT
 KAREN DARTHARD BOARD SECRETARY
 LAVIRGUST CHARLES CHATMAN BOARD MEMBER
 VERONICA L DURDEN BOARD MEMBER
 LESLIE MOUTON BOARD MEMBER
 SOPHIA L PERKINS BOARD MEMBER

057-835 GOLDEN RULE CHARTER SCHOOL

DARRELL PILCHER BOARD PRESIDENT
 RICHARD CASTILLO BOARD VICE-PRESIDENT
 DAVID WOOD BOARD SECRETARY
 ARTURO ELIZONDO BOARD MEMBER
 EDUARDO VELEZ BOARD MEMBER

**MEMBERS OF LOCAL BOARDS, ASSISTANT SUPERINTENDENTS,
BUSINESS MANAGERS, AND PEIMS COORDINATORS**

057-836 ST ANTHONY SCHOOL

MICHAEL R CORBOY BOARD PRESIDENT
 FRANCIS P HUBACH BOARD SECRETARY
 MICHAEL F MAGUIRE BOARD MEMBER
 WILLIAM MCCORMACK BOARD MEMBER
 MARK WISCHMEYER BOARD MEMBER

057-837 KIPP TRUTH ACADEMY

DONALD FISHER BOARD PRESIDENT

057-903 CARROLLTON-FARMERS BRANCH ISD

JOHN TEPPER BOARD PRESIDENT
 NANCY STRICKLAND BOARD VICE-PRESIDENT
 JOHN SAMUELS BOARD SECRETARY
 LYNN CHAFFIN BOARD ASSISTANT SECRETARY
 JAMES GOODE BOARD MEMBER
 ROBERT HARRIS BOARD MEMBER
 PAM ODINO BOARD MEMBER
 DR BOBBY BURNS ASSISTANT SUPERINTENDENT
 DR CHARLES COLE ASSISTANT SUPERINTENDENT
 MARK HYATT ASSISTANT SUPERINTENDENT
 DR SHEILA MAHER ASSISTANT SUPERINTENDENT
 SARA GAMBRELL BUSINESS MANAGER
 KAY EDMONDSON PEIMS COORDINATOR

057-904 CEDAR HILL ISD

PAM FROST BOARD PRESIDENT
 DAN HERNANDEZ BOARD VICE-PRESIDENT
 AMY ALLEN BOARD MEMBER
 VALERIE BANKS BOARD MEMBER
 JAMES CHARLES BOARD MEMBER
 RANDY GAUBERT BOARD MEMBER
 TERREL NEMONS BOARD MEMBER
 JUANITA BROWDER ASSOCIATE SUPERINTENDENT
 KIM KIM LEWIS ASSOCIATE SUPERINTENDENT
 HOLLY TEAGUE ASSISTANT SUPERINTENDENT
 SHELLY TUBBS BUSINESS MANAGER
 SHERYL MOULDEN PEIMS COORDINATOR

057-905 DALLAS ISD

HOLLIS BRASHEAR BOARD PRESIDENT
 JOE MAY BOARD VICE-PRESIDENT
 LOIS PARROTT BOARD VICE-PRESIDENT
 RON PRICE BOARD SECRETARY
 RAFAEL ANCHIA BOARD MEMBER
 LEW BLACKBURN BOARD MEMBER
 JACK LOWE BOARD MEMBER
 GEORGE WILLIAMS BOARD MEMBER
 KENNETH ZORNES BOARD MEMBER
 LARRY GROPPPEL DEPUTY SUPERINTENDENT
 MARY ROBERTS DEPUTY SUPERINTENDENT
 WILLIAM WEBSTER DEPUTY SUPERINTENDENT
 ROSEMARIE ALLEN ASSOCIATE SUPERINTENDENT
 H B BELL ASSOCIATE SUPERINTENDENT
 RUBEN BOHUCHOT ASSOCIATE SUPERINTENDENT
 TROY COLEMAN ASSOCIATE SUPERINTENDENT
 CAROL FRANCOIS ASSOCIATE SUPERINTENDENT
 JACK HILL ASSOCIATE SUPERINTENDENT
 LINDA ISAACKS ASSOCIATE SUPERINTENDENT
 JACQUELINE LANDRY ASSOCIATE SUPERINTENDENT
 CARMYN NEELY ASSOCIATE SUPERINTENDENT
 MIGUEL RAMOS ASSOCIATE SUPERINTENDENT
 MANUEL VASQUEZ ASSOCIATE SUPERINTENDENT
 ORA LEE WATSON ASSOCIATE SUPERINTENDENT
 KAREN WILSON ASSOCIATE SUPERINTENDENT
 MICHAEL BROWN ASSISTANT SUPERINTENDENT
 JUAN FLORES ASSISTANT SUPERINTENDENT
 LORENZO GARCIA ASSISTANT SUPERINTENDENT

TROY MATHIEU ASSISTANT SUPERINTENDENT
 ROBERT MENDRO ASSISTANT SUPERINTENDENT
 NAPOLEON MITCHELL ASSISTANT SUPERINTENDENT
 JOE NEELY ASSISTANT SUPERINTENDENT
 CECILIA OAKELEY ASSISTANT SUPERINTENDENT
 JIM SCALES ASSISTANT SUPERINTENDENT
 MEREDITH SMITH ASSISTANT SUPERINTENDENT
 ALLEN SULLIVAN ASSISTANT SUPERINTENDENT
 FRANK TYMINSKI PEIMS COORDINATOR

057-906 DESOTO ISD

DR JANICE PETTIS-INGRAM BOARD PRESIDENT
 DEE TRIMBLE JR BOARD VICE-PRESIDENT
 SHARON STERNES BOARD SECRETARY
 DONALD GANT BOARD MEMBER
 KENNETH GRAVES BOARD MEMBER
 CURT KROHN BOARD MEMBER
 RHONDA LEMONS BOARD MEMBER
 RON CAGLE ASSISTANT SUPERINTENDENT
 SHARON PRICE ASSISTANT SUPERINTENDENT
 KURT BRANDT BUSINESS MANAGER
 SHARON PRICE PEIMS COORDINATOR

057-907 DUNCANVILLE ISD

DAN JESPERSEN BOARD PRESIDENT
 TERRY BARNARD BOARD VICE-PRESIDENT
 MAX HARPER BOARD SECRETARY
 LESA CONLEY BOARD MEMBER
 JOE GRAY BOARD MEMBER
 MARSHAL WESLEY BOARD MEMBER
 DOROTHY WOLVERTON BOARD MEMBER
 FORD ROBERSON ASSOCIATE SUPERINTENDENT
 JEANAE BEAL ASSISTANT SUPERINTENDENT
 SANDRA BURKS ASSISTANT SUPERINTENDENT
 RANDY COTHRAN ASSISTANT SUPERINTENDENT
 DR LARRY MCHANEY ASSISTANT SUPERINTENDENT
 JIM SCHIELE ASSISTANT SUPERINTENDENT
 LORI BURDINE BUSINESS MANAGER
 DIANE WALDROP PEIMS COORDINATOR

057-909 GARLAND ISD

ROBERT HARRIS BOARD PRESIDENT
 RICK HOWARD BOARD VICE-PRESIDENT
 DR RANDY CLARK BOARD SECRETARY
 DR TOMMY REED BOARD ASSISTANT SECRETARY
 LINDA GRIFFIN BOARD MEMBER
 STEVE HILL BOARD MEMBER
 KEITH MONTGOMERY BOARD MEMBER
 DR MARVIN RODEN ASSOCIATE SUPERINTENDENT
 DR PHYLLIS PARKER ASSISTANT SUPERINTENDENT
 DR GARY REEVES ASSISTANT SUPERINTENDENT
 JAMES SMITH ASSISTANT SUPERINTENDENT
 JOHN WASHINGTON ASSISTANT SUPERINTENDENT
 DAVID PATE BUSINESS MANAGER
 JULIE FERRELL PEIMS COORDINATOR

057-910 GRAND PRAIRIE ISD

NORRIS RIDEAUX BOARD PRESIDENT
 EDWARD R GWYNN BOARD VICE-PRESIDENT
 PAUL E MARTINEZ BOARD SECRETARY
 BEBE BINGHAM BOARD MEMBER
 TERRY BROOKS BOARD MEMBER
 DR MICHAEL GRACE BOARD MEMBER
 KAREN WIEGMAN BOARD MEMBER
 LINDA ALEXANDER ASSISTANT SUPERINTENDENT
 VERN ALEXANDER ASSISTANT SUPERINTENDENT
 EARL H HUSFELD ASSISTANT SUPERINTENDENT
 PHIL JIMERSON ASSISTANT SUPERINTENDENT

**MEMBERS OF LOCAL BOARDS, ASSISTANT SUPERINTENDENTS,
BUSINESS MANAGERS, AND PEIMS COORDINATORS**

DR DENNIS PALUSZYK ASSISTANT SUPERINTENDENT
EARL H HUSFELD BUSINESS MANAGER
SUE HARRIS PEIMS COORDINATOR

057-911 HIGHLAND PARK ISD

JEFFREY A BARNES BOARD PRESIDENT
ELIZABETH MASSEY BOARD VICE-PRESIDENT
SUSAN H HALL BOARD SECRETARY
HOUSTON B HUNT BOARD TREASURER
WALKER H BATEMAN IV BOARD MEMBER
JOHN R BUNTEN JR BOARD MEMBER
DOUG SMELLAGE BOARD MEMBER
DR BEN COKER ASSISTANT SUPERINTENDENT
KRIS INGERSOLL BUSINESS MANAGER
JOHN ORR PEIMS COORDINATOR

057-912 IRVING ISD

BARBARA CARDWELL BOARD PRESIDENT
RUBEN FRANCO BOARD VICE-PRESIDENT
RANDY STIPES BOARD SECRETARY
JERRY CHRISTIAN BOARD MEMBER
MICHAEL HILL BOARD MEMBER
KEN MURRAY BOARD MEMBER
NITA PATRICK BOARD MEMBER
BILL ALTHOFF ASSISTANT SUPERINTENDENT
DR MARIE MORRIS ASSISTANT SUPERINTENDENT
CHRISTINE RUSHING ASSISTANT SUPERINTENDENT
DEBBIE CABRERA BUSINESS MANAGER
DR WHITCOMB G JOHNSTONE PEIMS COORDINATOR

057-913 LANCASTER ISD

NANNETTE VICK BOARD PRESIDENT
RICK GLOVER BOARD VICE-PRESIDENT
CAROLYN MORRIS BOARD VICE-PRESIDENT
ED KIRKLAND BOARD SECRETARY
RUSSELL JOHNSON BOARD MEMBER
NINA MANGRUM BOARD MEMBER
SUE MENDOZA BOARD MEMBER
DR LARRY LEWIS AREA SUPERINTENDENT
EUGENE YOUNG III ASSISTANT SUPERINTENDENT
TED WARREN - BUSINESS BUSINESS MANAGER
GREG LONG PEIMS COORDINATOR

057-914 MESQUITE ISD

KEVIN CARBO BOARD PRESIDENT
GARY BINGHAM BOARD VICE-PRESIDENT
RITA CRUMP BOARD SECRETARY
RANDY DOBBS BOARD MEMBER
GREG EVERETT BOARD MEMBER
ROBERT SEWARD BOARD MEMBER
DR CARY TANAMACHI BOARD MEMBER
DR LINDA HENRIE DEPUTY SUPERINTENDENT
MICHAEL COFFEY ASSISTANT SUPERINTENDENT
LANNY FRASIER ASSISTANT SUPERINTENDENT
RICHARD KOONCE ASSISTANT SUPERINTENDENT
DR CATHY RIDEOUT ASSISTANT SUPERINTENDENT
ALLAN LAYNE BUSINESS MANAGER
RON CHAUVIN PEIMS COORDINATOR

057-916 RICHARDSON ISD

ANNE FOSTER BOARD PRESIDENT
KAREN ELLIS BOARD VICE-PRESIDENT
DR STEPHANIE HIRSH BOARD SECRETARY
LUKE DAVIS BOARD TREASURER
ANNE BARAB BOARD MEMBER
LANET GREENHAW BOARD MEMBER
RON HUGHES BOARD MEMBER
MIA MARTIN ASSOCIATE SUPERINTENDENT

MAGARET FAIR ASSISTANT SUPERINTENDENT
VAUGHN GROSS ASSISTANT SUPERINTENDENT
ANTHONY HARKLEROAD ASSISTANT SUPERINTENDENT
PATTI KIEKER ASSISTANT SUPERINTENDENT
RANDY REID ASSISTANT SUPERINTENDENT
JOYCE WILSON ASSISTANT SUPERINTENDENT
JERRY DAVIS BUSINESS MANAGER
KAYLA MCAFEE PEIMS COORDINATOR

057-919 SUNNYVALE ISD

BRAD CRAVENS BOARD PRESIDENT
LINDA GOOCH BOARD VICE-PRESIDENT
JANET CLEMENTS BOARD SECRETARY
PAUL CASH BOARD MEMBER
JOE QUINN BOARD MEMBER
JIM WADE BOARD MEMBER
PAULA YATES BOARD MEMBER
STACY BELLOWES PEIMS COORDINATOR

057-920 WILMER-HUTCHINS ISD

LUTHER D EDWARDS III BOARD PRESIDENT
DORIS STRICKLAND BOARD VICE-PRESIDENT
DORTHA J THOMAS BOARD SECRETARY
VORNADETTE BREWER BOARD ASSISTANT SECRETARY
JOAN BONNER BOARD MEMBER
DEBRA HARWELL BOARD MEMBER
LAMAR WALTON BOARD MEMBER
ANNIE T LEE ASSISTANT SUPERINTENDENT
PHILLIP ROBERSON BUSINESS MANAGER
SHARON MARSHALL PEIMS COORDINATOR

057-922 COPPELL ISD

KATHIE GAUTILLE BOARD PRESIDENT
CINDY WARNER BOARD VICE-PRESIDENT
BENNETT RATLIFF BOARD ASSISTANT SECRETARY
MIKE ARTHUR BOARD MEMBER
SUSIE KEMP BOARD MEMBER
ALLEN MUSHINSKI BOARD MEMBER
SCOTT ORR BOARD MEMBER
JUDY DENMAN ASSISTANT SUPERINTENDENT
SHERRYE DOTSON ASSISTANT SUPERINTENDENT
RALPH M SEELEY ASSISTANT SUPERINTENDENT
RALPH M SEELEY BUSINESS MANAGER
ANNETTE PRITCHARD PEIMS COORDINATOR

058 DAWSON COUNTY

058-902 DAWSON ISD

MIKE SLAUGHTER BOARD PRESIDENT
ANN HENSON BOARD VICE-PRESIDENT
ANN MIDDLETON BOARD SECRETARY
NICKY GOODE BOARD MEMBER
MATT LITTLE BOARD MEMBER
DONOVAN PHIPPS BOARD MEMBER
ALBERT STRALEY BOARD MEMBER
AMANDA FOLEY BUSINESS MANAGER
ROBBIE PHIPPS PEIMS COORDINATOR

058-905 KLONDIKE ISD

TOMMY ESTES BOARD PRESIDENT
JOE COZART BOARD SECRETARY
STEVEN ARCHER BOARD MEMBER
KEVIN CAVE BOARD MEMBER
KENNY FERGUSON BOARD MEMBER
RONDY FERGUSON BOARD MEMBER
CHARLIE HIGHTOWER BOARD MEMBER
STEVE MCLAREN AREA SUPERINTENDENT

**MEMBERS OF LOCAL BOARDS, ASSISTANT SUPERINTENDENTS,
BUSINESS MANAGERS, AND PEIMS COORDINATORS**

<p>TERESA ROBERTS BUSINESS MANAGER GLENDA HORTON PEIMS COORDINATOR</p> <p>058-906 LAMESA ISD</p> <p>DAVE NIX BOARD PRESIDENT LETICIA DIMAS BOARD VICE-PRESIDENT STEVE BROWN BOARD SECRETARY LINDA ARISMENDEZ BOARD MEMBER CORA BROWN BOARD MEMBER ALBERT MARTINEZ BOARD MEMBER LYNN VAUGHAN BOARD MEMBER PAUL WADE BOARD MEMBER KEITH BRYANT ASSISTANT SUPERINTENDENT RICKY MITCHELL ASSISTANT SUPERINTENDENT STEVE BROWN BUSINESS MANAGER JEANNIE VARA PEIMS COORDINATOR</p> <p>058-909 SANDS CISD</p> <p>DAVID ZANT BOARD PRESIDENT STAN BLAGRAVE BOARD VICE-PRESIDENT ROBIN BARRAZA BOARD MEMBER STEVE BLAGRAVE BOARD MEMBER MARTIN NICHOLS BOARD MEMBER STEVE PARKER BOARD MEMBER KYLE WARE BOARD MEMBER SHERRYLL JOHNSON BUSINESS MANAGER SHARON HAMBRICK PEIMS COORDINATOR</p>	<p>060-914 FANNINDEL ISD</p> <p>DON DAFFRON BOARD PRESIDENT JOHN BANISTER BOARD VICE-PRESIDENT GWEN BEELER BOARD SECRETARY JACK CHENEY BOARD MEMBER MARY DAVIS BOARD MEMBER BETTY MCDONALD BOARD MEMBER GARY L NICHOLS BOARD MEMBER BEVERLY FELTS AREA SUPERINTENDENT DEBBIE NICHOLS BUSINESS MANAGER</p>
<p>059 DEAF SMITH COUNTY</p> <p>059-901 HEREFORD ISD</p> <p>LLOYD AMES BOARD PRESIDENT CAROLYN WATERS BOARD VICE-PRESIDENT SHANNON WALLACE BOARD SECRETARY MAX MIDDLETON BOARD MEMBER JEFF O'RAND BOARD MEMBER JERRY O'REAR BOARD MEMBER CARLOS RUIZ BOARD MEMBER KELLI MOULTON ASSISTANT SUPERINTENDENT TERRY RUSSELL ASSISTANT SUPERINTENDENT MARY PATRICIA BROWN BUSINESS MANAGER PAM FOGO PEIMS COORDINATOR</p> <p>059-902 WALCOTT ISD</p> <p>JOHN PERRIN BOARD PRESIDENT ALBERT MEYER BOARD VICE-PRESIDENT JIM BOB PERRIN BOARD SECRETARY DARLA BRYANT ASSISTANT SUPERINTENDENT DR BILL MCLAUGHLIN BUSINESS MANAGER DARLA BRYANT PEIMS COORDINATOR</p>	<p>061 DENTON COUNTY</p> <p>061-802 EDUCATION CENTER</p> <p>GREGORY S DELK BOARD PRESIDENT GLENDA SHAFFER BOARD VICE-PRESIDENT JIM PELLEY BOARD SECRETARY MELTON E CLAYTOR BOARD MEMBER</p> <p>061-901 DENTON ISD</p> <p>DR JEAN SCHAAKE BOARD PRESIDENT VIRGINIA GALLIAN BOARD SECRETARY DR JIM ALEXANDER BOARD MEMBER MIA PRICE BOARD MEMBER DR CURTIS RAMSEY BOARD MEMBER CHARLES STAFFORD BOARD MEMBER RICK WOOLFOLK BOARD MEMBER DR ROGER RUTHERFORD ASSISTANT SUPERINTENDENT TONY SWAFFORD ASSISTANT SUPERINTENDENT DEBBIE MONSCHKE BUSINESS MANAGER DAVID MOOR PEIMS COORDINATOR</p> <p>061-902 LEWISVILLE ISD</p> <p>MARK SHAW BOARD PRESIDENT FRED PLACKE BOARD VICE-PRESIDENT CAROL KYER BOARD SECRETARY TOM FERGUSON BOARD MEMBER TOM KIM BOARD MEMBER MIKE MCDANIEL BOARD MEMBER ANITA NELSON BOARD MEMBER DR MICHAEL KILLIAN DEPUTY SUPERINTENDENT ALAN KING ASSOCIATE SUPERINTENDENT DR HARRY CRENSHAW ASSISTANT SUPERINTENDENT DR LYNDA L HAYNES ASSISTANT SUPERINTENDENT DOUG KILLOUGH ASSISTANT SUPERINTENDENT DENNIS WINBORN ASSISTANT SUPERINTENDENT ALAN KING BUSINESS MANAGER ALDONA GILLEM PEIMS COORDINATOR</p> <p>061-903 PILOT POINT ISD</p> <p>MARK FOSTER BOARD PRESIDENT GLEN RAY BOARD VICE-PRESIDENT MILTON DUESMAN BOARD SECRETARY JAMES ASHCRAFT BOARD MEMBER LINDA DEGRAFFENREID BOARD MEMBER CHARLES RUSSELL HEITZMAN BOARD MEMBER JOYCE WOOD BOARD MEMBER DAN RAY GIST ASSISTANT SUPERINTENDENT BEVERLY J MOORE BUSINESS MANAGER</p> <p>061-905 KRUM ISD</p> <p>ROBERT HOLLEY BOARD PRESIDENT CARY WALKER BOARD VICE-PRESIDENT MIKE BULLOCK BOARD SECRETARY BEN BROWN BOARD MEMBER PHIL ENIS BOARD MEMBER JOHN MARCHMAN BOARD MEMBER</p>
<p>060 DELTA COUNTY</p> <p>060-902 COOPER ISD</p> <p>THOMAS DARDEN BOARD PRESIDENT TERRY FRANCE BOARD VICE-PRESIDENT ALLEN BEELER BOARD SECRETARY JEREMY ANDERSON BOARD MEMBER CHAD HOHENBERGER BOARD MEMBER FRANK MOORE BOARD MEMBER DAVID SHAFFER BOARD MEMBER TAMMY CRUTCHER BUSINESS MANAGER RACHEL DARDEN PEIMS COORDINATOR</p>	

**MEMBERS OF LOCAL BOARDS, ASSISTANT SUPERINTENDENTS,
BUSINESS MANAGERS, AND PEIMS COORDINATORS**

DANNY W REEVES BOARD MEMBER
LINDA MOORE ASSISTANT SUPERINTENDENT
DARLA PUTMAN BUSINESS MANAGER
CINDY MOORE PEIMS COORDINATOR

061-906 PONDER ISD

CRAIG SNIDER BOARD PRESIDENT
SHARON BLAKE BOARD VICE-PRESIDENT
GARY MORRIS BOARD SECRETARY
CHRIS LYLES BOARD MEMBER
KAREN SINGLETON BOARD MEMBER
KELLY SWAFFORD BOARD MEMBER
RICHARD WEBSTER BOARD MEMBER
DR BYRON WELCH AREA SUPERINTENDENT
DR BYRON WELCH BUSINESS MANAGER
DIAN MCDANIEL PEIMS COORDINATOR

061-907 AUBREY ISD

VINCENT RUSSELL BLAND BOARD PRESIDENT
MICHAEL MAYON SESSIONS BOARD VICE-PRESIDENT
JEFF PARRENT BOARD SECRETARY
DR EDWARD ATKINSON BOARD MEMBER
RON BULLOCK BOARD MEMBER
JACKIE MCBROOM BOARD MEMBER
JIM MILACEK BOARD MEMBER
DEBBY SANDERS ASSISTANT SUPERINTENDENT
EVALOIS OWENS BUSINESS MANAGER
PATRICIA HOUSDEN PEIMS COORDINATOR

061-908 SANGER ISD

SAM BURRUS BOARD PRESIDENT
DALE TUCKER BOARD VICE-PRESIDENT
DR LYNN STUCKY BOARD SECRETARY
BILL BAIRD BOARD MEMBER
DR CHRISTY CRUTSINGER BOARD MEMBER
KEITH NEWTON BOARD MEMBER
KEN SWINDLE BOARD MEMBER
RICK CLEMENTS DEPUTY SUPERINTENDENT
GAIL K KNIGHT ASSISTANT SUPERINTENDENT
DEBORAH SONS PEIMS COORDINATOR

061-910 ARGYLE ISD

SUE BANCROFT BOARD PRESIDENT
STEVEN MOORE BOARD VICE-PRESIDENT
DOUG ROBISON BOARD SECRETARY
DEBBIE CANTRELL BOARD MEMBER
DR JAKE HERSMAN BOARD MEMBER
JOHN SCHINSKE BOARD MEMBER
TOM WOODY ASSISTANT SUPERINTENDENT
DR TELENA WRIGHT ASSISTANT SUPERINTENDENT
SANDRA HENRY PEIMS COORDINATOR

061-911 NORTHWEST ISD

JEANNETTE LONG BOARD PRESIDENT
DARYL LANEY BOARD VICE-PRESIDENT
DEBBIE THOMAS BOARD SECRETARY
LYNN GAMRON BOARD MEMBER
DAVIS PALMER BOARD MEMBER
DANNY SIMPSON BOARD MEMBER
STEPHANIE TRIETSCH BOARD MEMBER
CORKY CRISWELL ASSISTANT SUPERINTENDENT
DONNA CRISWELL ASSISTANT SUPERINTENDENT
JON CHESTER GRASWICH ASSISTANT SUPERINTENDENT
DENNIS MCCREARY ASSISTANT SUPERINTENDENT
DEANNE HATFIELD BUSINESS MANAGER
DIXIE LYNN SNEAD PEIMS COORDINATOR

061-912 LAKE DALLAS ISD

JERRY BLAZEWICZ BOARD PRESIDENT
SANDRA DRUSCH BOARD VICE-PRESIDENT
KEN WILLIS BOARD SECRETARY
SAM BLUNK BOARD MEMBER
JUDY GRAHAM BOARD MEMBER
CAROL JULA BOARD MEMBER
LARRY MCCURLEY BOARD MEMBER
DR DAWN ANGOVE ASSISTANT SUPERINTENDENT
WES EVERSOLE ASSISTANT SUPERINTENDENT
WES EVERSOLE BUSINESS MANAGER
WES EVERSOLE PEIMS COORDINATOR

061-914 LITTLE ELM ISD

PETE QUAID BOARD PRESIDENT
PATRICIA ANDERSON BOARD VICE-PRESIDENT
DORLIS GLASS BOARD SECRETARY
ALLEN CHRISTOPHERSON BOARD MEMBER
BILL HIDEELL BOARD MEMBER
LINDA JANSSEN BOARD MEMBER
DUANE PETERSON BOARD MEMBER
KENT CRUTSINGER DEPUTY SUPERINTENDENT
ROBERT KEENER ASSISTANT SUPERINTENDENT
WILLIAM MOELLER ASSISTANT SUPERINTENDENT
BETTYE HAMMONS PEIMS COORDINATOR

062 DEWITT COUNTY

062-901 CUERO ISD

CARLYLE STAKES BOARD PRESIDENT
EMILY DAVIS BOARD VICE-PRESIDENT
GERARD GONZALES BOARD SECRETARY
NANCY BLACKWELL BOARD MEMBER
BILL J DREHR BOARD MEMBER
DR MARK ALAN HEARD BOARD MEMBER
PATRICIA KORANEK BOARD MEMBER
DEBRA D BAROS ASSISTANT SUPERINTENDENT
HAROLD R HIGH II ASSISTANT SUPERINTENDENT
JAMES C RABE ASSISTANT SUPERINTENDENT
HAROLD R HIGH II BUSINESS MANAGER
WILSON COLLEY JUDD PEIMS COORDINATOR

062-902 NORDHEIM ISD

PAMELA STEHLE BOARD PRESIDENT
ALMA JEAN GOEHRING BOARD VICE-PRESIDENT
GLEN MUELLER BOARD SECRETARY
PAT HULL BOARD MEMBER
KAY KLAEVEMANN BOARD MEMBER
CAROLINE PFEIFER BOARD MEMBER
TIM VOELKEL BOARD MEMBER
RONDA VOELKEL BUSINESS MANAGER
AMELIA OSTERLOH PEIMS COORDINATOR

062-903 YOAKUM ISD

WINFORD MATTHEW BOARD PRESIDENT
GARY R COLMAN BOARD VICE-PRESIDENT
JANET ADAMEK BOARD ASSISTANT SECRETARY
TERRY L BOENING BOARD MEMBER
BILLY GOODRICH BOARD MEMBER
WALT HAIRELL BOARD MEMBER
GLEN KUSAK BOARD MEMBER
JANIE B RUDOLPH ASSISTANT SUPERINTENDENT

062-904 YORKTOWN ISD

SCOTT WOLF BOARD PRESIDENT
DIANNE RANGNOW BOARD VICE-PRESIDENT

**MEMBERS OF LOCAL BOARDS, ASSISTANT SUPERINTENDENTS,
BUSINESS MANAGERS, AND PEIMS COORDINATORS**

MARCUS PUENTE BOARD SECRETARY JOYCE EICHHORN BOARD MEMBER DON JANSSEN BOARD MEMBER SUSAN PARMA BOARD MEMBER NELDA SERTUCHE BOARD MEMBER DR JEROME L STEWART AREA SUPERINTENDENT SHANNON FRANKE BUSINESS MANAGER SHANNON FRANKE PEIMS COORDINATOR	EZEQUIEL LOPEZ BOARD MEMBER LEO PEREZ BOARD MEMBER ESTANISLADO MARTINEZ BUSINESS MANAGER JOSE L TOBIAS PEIMS COORDINATOR
062-905 WESTHOFF ISD PADDY BURWELL BOARD PRESIDENT C DWAYNE PARKER BOARD VICE-PRESIDENT GAYLE SMITH BOARD SECRETARY HAROLD GENE DAVIS BOARD MEMBER NORMAN KNOX BOARD MEMBER DAVID STUBBLEFIELD BOARD MEMBER DONALD W GARRISON JR AREA SUPERINTENDENT DONALD W GARRISON JR DEPUTY SUPERINTENDENT DONALD W GARRISON JR ASSOCIATE SUPERINTENDENT DONALD W GARRISON JR ASSISTANT SUPERINTENDENT DONALD W GARRISON JR ASSIST COUNTY SUPERINTENDENT KIM JARISCH BUSINESS MANAGER SUE HILBRICH PEIMS COORDINATOR	065 DONLEY COUNTY 065-901 CLARENDON ISD WAYNE HARDIN BOARD PRESIDENT WELDON SEARS BOARD VICE-PRESIDENT JIM SHELTON BOARD SECRETARY RENEE BETTS BOARD MEMBER JOE LEMLEY BOARD MEMBER MARVIN THOMPSON BOARD MEMBER LANCE THORNBERRY BOARD MEMBER MONTY JACK HYSINGER AREA SUPERINTENDENT MARY WHITE BUSINESS MANAGER MARY WHITE PEIMS COORDINATOR 065-902 HEDLEY ISD CARY DON NEELEY BOARD PRESIDENT ANTHONY KNOWLES BOARD VICE-PRESIDENT MARLEE SHARP BOARD SECRETARY TROY MONROE BOARD MEMBER JASON SARGENT BOARD MEMBER MARLEE SHARP BOARD MEMBER RHONDA SHAW BOARD MEMBER BRYAN HILL AREA SUPERINTENDENT NANCY MULLINS BUSINESS MANAGER NANCY MULLINS PEIMS COORDINATOR
062-906 MEYERSVILLE ISD OBERT SAGEBIEL BOARD PRESIDENT DELVIN ARNDT BOARD VICE-PRESIDENT JOHNNY JANK BOARD SECRETARY KIM P BRENNAN BOARD MEMBER RHONDA D GOEBEL BOARD MEMBER ROBERT MOORE BOARD MEMBER DAWN OTTO BOARD MEMBER PATRICIA A BARTA BUSINESS MANAGER PATRICIA A BARTA PEIMS COORDINATOR	066 DUVAL COUNTY 066-005 RAMIREZ CSD JOSE GUSTAVO GUERRA BOARD PRESIDENT LYNDA MARIE PEREZ HINOJOSA BOARD VICE-PRESIDENT SOFIA P GARCIA BOARD SECRETARY JOSE LEAL PEIMS COORDINATOR 066-901 BENAVIDES ISD LEONEL BAZAN BOARD PRESIDENT ROMEO RAMIREZ BOARD VICE-PRESIDENT KURT MANN BOARD SECRETARY NOE GUZMAN BOARD MEMBER SOCORRO SALINAS BOARD MEMBER HUMBERTO TREVINO BOARD MEMBER TONY VILLEGAS BOARD MEMBER 066-902 SAN DIEGO ISD THELMA P GARZA BOARD PRESIDENT PRAXEDIS GUERRA JR BOARD VICE-PRESIDENT MARIA EUGENIA SORIANO BOARD SECRETARY ASHLEY BARRERA BOARD MEMBER ALBERTO T MARTINEZ BOARD MEMBER TOMAS F MOLINA BOARD MEMBER RICHARD H SKIDMORE BOARD MEMBER LUIS A PIZZINI ASSISTANT SUPERINTENDENT ALMA CASAS BUSINESS MANAGER GRACIE PIZZINI PEIMS COORDINATOR
063 DICKENS COUNTY 063-903 SPUR ISD DONALD HARRIS BOARD PRESIDENT BARRY FERGUSON BOARD VICE-PRESIDENT TRIP CHASTAIN BOARD SECRETARY RONNIE BILBERRY BOARD MEMBER MILA MARION BOARD MEMBER SHANE PARSONS BOARD MEMBER RICKY PASCHALL BOARD MEMBER PATSY WYATT PEIMS COORDINATOR 063-906 PATTON SPRINGS ISD MIKE SMITH BOARD PRESIDENT GARY BRIDGE BOARD VICE-PRESIDENT TOM STOKES BOARD SECRETARY DAVE KEITH BOARD MEMBER DAVID MORGAN BOARD MEMBER ROBERT PIERCE BOARD MEMBER BOB PORTER BOARD MEMBER WILLITA BURKES BUSINESS MANAGER PAT FORBIS PEIMS COORDINATOR	
064 DIMMIT COUNTY 064-903 CARRIZO SPRINGS CISD NICK RODRIGUEZ BOARD PRESIDENT ALONSO CARMONA BOARD VICE-PRESIDENT VELMA MCNEIL BOARD SECRETARY EFRAIN GARZA BOARD MEMBER ADOLFO LOPEZ BOARD MEMBER	066-903 FREER ISD EDNA CANTU BOARD PRESIDENT IDA PEREZ BOARD VICE-PRESIDENT BOBBIE WIEDERKEHR BOARD SECRETARY ROSALVA R CAMPOS BOARD MEMBER MARY LOU GARZA BOARD MEMBER

**MEMBERS OF LOCAL BOARDS, ASSISTANT SUPERINTENDENTS,
BUSINESS MANAGERS, AND PEIMS COORDINATORS**

ARTURO MARTINEZ BOARD MEMBER NORMAN NEWMAN BOARD MEMBER EVA LANE BUSINESS MANAGER EVA LANE PEIMS COORDINATOR	068 ECTOR COUNTY
067 EASTLAND COUNTY	068-801 RICHARD MILBURN ACADEMY (ECTOR COUNTY) PETER G BRIGGS BOARD PRESIDENT EARNEST CHAMBERS BOARD MEMBER MARTIN LOUGHLIN BOARD MEMBER MIKE PEEBLES BOARD MEMBER
067-902 CISCO ISD ANGELINE STOVALL BOARD PRESIDENT TIM BARTON BOARD VICE-PRESIDENT MEL MATTHEWS BOARD SECRETARY ROSS HONEA BOARD MEMBER DEVIN KOENIG BOARD MEMBER TIMOTHY MCKINNEY BOARD MEMBER HAROLD PRESCOTT BOARD MEMBER HAL PORTER AREA SUPERINTENDENT TERRI HANLON BUSINESS MANAGER TERRI HANLON PEIMS COORDINATOR	068-901 ECTOR COUNTY ISD RANDY RIVES BOARD PRESIDENT DR BILL RUTHERFORD BOARD VICE-PRESIDENT CAROL GREGG BOARD SECRETARY RENDA BERRYHILL BOARD MEMBER BUTCH FOREMAN BOARD MEMBER FLOY B HINSON BOARD MEMBER DOYLE W WOODALL BOARD MEMBER ALMA GUERRERO ASSISTANT SUPERINTENDENT HECTOR MENDEZ ASSISTANT SUPERINTENDENT BRUCE REVELL ASSISTANT SUPERINTENDENT WENDELL SOLLIS ASSISTANT SUPERINTENDENT TONYA TILLMAN BUSINESS MANAGER PAM HARPER PEIMS COORDINATOR
067-903 EASTLAND ISD GORDON WOOLAM BOARD PRESIDENT JIM MOYLAN JR BOARD VICE-PRESIDENT JODI PRUITT BOARD SECRETARY DAVID HULLUM BOARD MEMBER MIKE MONTGOMERY BOARD MEMBER JOHN RODGERS BOARD MEMBER TOMMY WILLIAMSON BOARD MEMBER SUG ROLLER BUSINESS MANAGER JIMMIE ROLLER PEIMS COORDINATOR	069 EDWARDS COUNTY
067-904 GORMAN ISD BOBBY RICH BOARD PRESIDENT JEFF SEATON BOARD VICE-PRESIDENT BETH UNDERWOOD BOARD SECRETARY MELINDA HARRINGTON BOARD MEMBER LANCE SHARP BOARD MEMBER MARK SIMMONS BOARD MEMBER LESLIE VANN AREA SUPERINTENDENT LESLIE VANN BUSINESS MANAGER FRANCIS RIVERS PEIMS COORDINATOR	069-901 ROCKSPRINGS ISD TODD WILSON BOARD PRESIDENT HOMER JIMENEZ BOARD VICE-PRESIDENT STEPHEN FRANCO BOARD SECRETARY JOHN MORGAN DAVIS III BOARD MEMBER DIANE ELIZABETH GONZALES BOARD MEMBER TRACI VARGA MEEKS BOARD MEMBER VICTORIANO RAMIREZ BOARD MEMBER JAN HELWIG PEIMS COORDINATOR
067-907 RANGER ISD TOM PEEBLES BOARD PRESIDENT JOHN SLAUGHTER BOARD VICE-PRESIDENT KELLIE DOBBS BOARD SECRETARY BILL BRISTER BOARD MEMBER MIKE C DE BACA BOARD MEMBER DELLA CAREY BOARD MEMBER RONNY GUESS BOARD MEMBER JOY FELAN BUSINESS MANAGER TRUDY NAIL PEIMS COORDINATOR	069-902 NUECES CANYON CISD BRIAN D WHITE BOARD PRESIDENT DOYLE VERNOR BOARD VICE-PRESIDENT GEORGE SWEETEN BOARD SECRETARY BILLY BOATRIGHT BOARD MEMBER CHAD HARNEY BOARD MEMBER DENISE ROGERS BOARD MEMBER NOREDIA SIFUENTES BOARD MEMBER TEDDY WHITE BUSINESS MANAGER HELEN ADAIR PEIMS COORDINATOR
067-908 RISING STAR ISD HOWARD LAWRENCE BOARD PRESIDENT STEVE WHITE BOARD VICE-PRESIDENT BRANDON GEYE BOARD SECRETARY JACK CALLAWAY BOARD MEMBER NANETTE GOLDSTON BOARD MEMBER BILLY NALL BOARD MEMBER TERRY ODOM BOARD MEMBER KATHY HERRING BUSINESS MANAGER KATHY HERRING PEIMS COORDINATOR	070 ELLIS COUNTY
	070-801 WAXAHACHIE FAITH FAMILY ACADEMY GENE LEWIS BOARD PRESIDENT ANNIE BLAIR BOARD MEMBER EARLIE SPANN BOARD MEMBER
	070-901 AVALON ISD HARRISON ROMERO BOARD PRESIDENT DINA RUSSELL BOARD VICE-PRESIDENT JERRY WILSON BOARD SECRETARY LARRY GRIFFITH BOARD MEMBER JESSE MUNGUIA BOARD MEMBER LANCE WATSON BOARD MEMBER ALICE COMPTON BUSINESS MANAGER NEVA DELBOSQUE PEIMS COORDINATOR
	070-903 ENNIS ISD PETE BIBBY BOARD PRESIDENT DR MACK BOYD BOARD VICE-PRESIDENT

**MEMBERS OF LOCAL BOARDS, ASSISTANT SUPERINTENDENTS,
BUSINESS MANAGERS, AND PEIMS COORDINATORS**

DR LARRY TREADAWAY BOARD SECRETARY
 WALTER BEASLEY BOARD MEMBER
 CONNI DURBIN BOARD MEMBER
 DAVID ESTES BOARD MEMBER
 JOY ROBERTS BOARD MEMBER
 BILL CHAPMAN DEPUTY SUPERINTENDENT
 KATHY CIKANEK ASSISTANT SUPERINTENDENT
 LISA FINCHER BUSINESS MANAGER
 LINDA SUE PIRTLE PEIMS COORDINATOR

070-905 FERRIS ISD

DUANE YEE BOARD PRESIDENT
 THOMAS GRIFFITH BOARD VICE-PRESIDENT
 ELIZABETH MUNOZ BOARD SECRETARY
 WAYNE JONES BOARD MEMBER
 BOBBY LINDSEY BOARD MEMBER
 LEE LONGINO BOARD MEMBER
 ROBERT SCOTT JR BOARD MEMBER
 RON SMITH BUSINESS MANAGER
 PHYLLIS WILSON PEIMS COORDINATOR

070-907 ITALY ISD

MIKE BOYD BOARD PRESIDENT
 NANCY CARTER BOARD VICE-PRESIDENT
 RICKY BOYD BOARD SECRETARY
 CINDY CARTER BOARD MEMBER
 LARRY EUBANK BOARD MEMBER
 RONALD JANEK BOARD MEMBER
 TOMMY MORRISON BOARD MEMBER
 SUZANN HYLES BUSINESS MANAGER
 KIM VARNER PEIMS COORDINATOR

070-908 MIDLOTHIAN ISD

CINDY WILLIAMS BOARD PRESIDENT
 PHIL SEAY BOARD VICE-PRESIDENT
 RONNIE RUSSELL BOARD SECRETARY
 DUKE BURGE BOARD MEMBER
 JIM MENTZEL BOARD MEMBER
 JAY ROBERTS BOARD MEMBER
 DIRK YOUNTS BOARD MEMBER
 DR AL HEMMLE ASSISTANT SUPERINTENDENT
 DOLORES MCCLATCHY ASSISTANT SUPERINTENDENT
 LARRY KEISER BUSINESS MANAGER
 KIMBERLY DOMKE PEIMS COORDINATOR

070-909 MILFORD ISD

CARLOS PHOENIX BOARD PRESIDENT
 GARY WIMBISH BOARD VICE-PRESIDENT
 BETH BARBER BOARD SECRETARY
 JOHN KYLE FINCH BOARD MEMBER
 FADYS GATES BOARD MEMBER
 LISA GATES-COX BOARD MEMBER
 RUSSELL SLATON BOARD MEMBER
 JOANN DAHL BUSINESS MANAGER
 JOANN DAHL PEIMS COORDINATOR

070-910 PALMER ISD

DAN RAY BOARD PRESIDENT
 JIM STONE BOARD VICE-PRESIDENT
 GREGG MAILEN BOARD SECRETARY
 KEVIN HARPER BOARD MEMBER
 MIKE KAHLER BOARD MEMBER
 COREY ROBINSON BOARD MEMBER
 SHELLI VERCELL BOARD MEMBER
 DIAN COOPER ASSISTANT SUPERINTENDENT
 CHRIS SCOTT BUSINESS MANAGER
 ROXANNE MCELHANEY PEIMS COORDINATOR

070-911 RED OAK ISD

OUIDA OGLESBY BOARD PRESIDENT
 RICKY BROWN BOARD VICE-PRESIDENT
 LYNNE GRANDSTAFF BOARD SECRETARY
 JOHN H ANDERSON BOARD MEMBER
 JOHN HAWKINS BOARD MEMBER
 BRENT STANFORD BOARD MEMBER
 DR MILES BROUGHTON ASSISTANT SUPERINTENDENT
 JOE MIGUEL ASSISTANT SUPERINTENDENT
 BOBBY LA BORDE BUSINESS MANAGER
 PAULA FULLER PEIMS COORDINATOR

070-912 WAXAHACHIE ISD

DR JOE LANGLEY BOARD PRESIDENT
 DR GRIGGS DEHAY BOARD VICE-PRESIDENT
 WILLIAM F KELLEY BOARD SECRETARY
 JOHN COLWELL BOARD MEMBER
 JAMES R PHILLIPS BOARD MEMBER
 MARK PRICE BOARD MEMBER
 MAX H SIMPSON BOARD MEMBER
 CHARLES TIMS ASSISTANT SUPERINTENDENT
 TERESA THOMAS BUSINESS MANAGER
 CHRIS CUNNINGHAM PEIMS COORDINATOR

070-915 MAYPEARL ISD

TOMMY SWORD BOARD PRESIDENT
 MARK VAUGHAN BOARD VICE-PRESIDENT
 GLENN DUBOSE BOARD MEMBER
 DON MARTIN BOARD MEMBER
 CURTIS SHIFLETT BOARD MEMBER
 H C STINSON BOARD MEMBER
 GARY ALLAN WILSON BOARD MEMBER
 RONNIE NEILL ASSISTANT SUPERINTENDENT
 JOYCE MARIE ARMSTRONG BUSINESS MANAGER

071 EL PASO COUNTY

071-801 BURNHAM WOOD CHARTER SCHOOL

IRIS B BURNHAM BOARD PRESIDENT
 LEONARD LIDIAK BOARD VICE-PRESIDENT
 ESTHER L BURNHAM BOARD TREASURER
 MACEO C DAILEY BOARD MEMBER
 CARLOS KAPLAN BOARD MEMBER
 HENRY KELLEN BOARD MEMBER

071-803 PASO DEL NORTE

RUDY TELLES BOARD PRESIDENT
 SAN JUANITA VILLA BOARD VICE-PRESIDENT
 DAVID OJEDA BOARD SECRETARY
 AMANCIO CHAPA BOARD MEMBER
 RAUL SAUCEDA BOARD MEMBER
 GRACE GARCIA BUSINESS MANAGER
 TAMMIE GARZA PEIMS COORDINATOR

071-804 EL PASO ACADEMY

SCOTT MUNDEN BOARD PRESIDENT
 VICTOR MIRELES BOARD VICE-PRESIDENT
 SONIA MEDRANO BOARD SECRETARY
 TERRI BELL BOARD MEMBER
 DONNA MINEAR BOARD MEMBER
 WENDY MORRISON BOARD MEMBER
 RAY SILLAS BOARD MEMBER

071-805 EL PASO SCHOOL OF EXCELLENCE

DON BELKNAP BOARD PRESIDENT
 DAVID SEHESTED BOARD SECRETARY
 JUDY BRESHEARS BOARD MEMBER

**MEMBERS OF LOCAL BOARDS, ASSISTANT SUPERINTENDENTS,
BUSINESS MANAGERS, AND PEIMS COORDINATORS**

EARLENE KING BOARD MEMBER
 ABRON LATTLER BOARD MEMBER
 J L LEWIS BOARD MEMBER
 JUANITA MARTINEZ BOARD MEMBER
 JUAN RAMOS BOARD MEMBER
 MELISSA RORIE BOARD MEMBER
 DEBBIE RUMMEL BOARD MEMBER

071-901 CLINT ISD

JAMES R PENDELL BOARD PRESIDENT
 JANICE SURRATT ARMSTRONG BOARD VICE-PRESIDENT
 PAUL JAMES BOARD VICE-PRESIDENT
 MARY MACIAS BOARD SECRETARY
 ALFRED GONZALEZ BOARD MEMBER
 ROBERT LARA BOARD MEMBER
 FRED MARTINEZ BOARD MEMBER
 RICARDO ESTRADA DEPUTY SUPERINTENDENT
 OLIVIA CAMPOS ASSISTANT SUPERINTENDENT
 JAMES KELCH ASSISTANT SUPERINTENDENT
 ALFREDO SOLIS ASSISTANT SUPERINTENDENT
 DONNA CLINE BUSINESS MANAGER
 SANDI GRIJALVA PEIMS COORDINATOR

071-902 EL PASO ISD

SALVADOR MENA JR BOARD PRESIDENT
 DR LORRAINE O'DONNELL BOARD VICE-PRESIDENT
 CARLOS CORDOVA BOARD SECRETARY
 LISA COLQUITT-MUNOZ BOARD MEMBER
 DAVID DODGE BOARD MEMBER
 LEONOR GARCIA BOARD MEMBER
 DR CHARLES ROARK BOARD MEMBER
 TOMAS GABALDON ASSOCIATE SUPERINTENDENT
 CAROLYN GRANTHAM ASSOCIATE SUPERINTENDENT
 ELFIDA GUTIERREZ ASSOCIATE SUPERINTENDENT
 DR LINDA HOLMAN ASSOCIATE SUPERINTENDENT
 HECTOR MARTINEZ ASSOCIATE SUPERINTENDENT
 ROBERT ORTEGA ASSOCIATE SUPERINTENDENT
 OLGA ERSINGHAUS PEIMS COORDINATOR

071-903 FABENS ISD

GREG SPENCE BOARD PRESIDENT
 JOSE RAMIREZ BOARD VICE-PRESIDENT
 ADAN ESCOBAR BOARD SECRETARY
 SYLVIA GONZALES BOARD MEMBER
 JOSE PORRAS BOARD MEMBER
 DANIEL SALCIDO BOARD MEMBER
 REY SEPULVEDA BOARD MEMBER
 EDELFINO GARCIA AREA SUPERINTENDENT
 JOSE A CERVANTES ASSISTANT SUPERINTENDENT
 CHARLES HOPP ASSISTANT SUPERINTENDENT
 GILBERT ALARCON BUSINESS MANAGER
 LETICIA MAES PEIMS COORDINATOR

071-904 SAN ELIZARIO ISD

ANTONIO ARAUJO BOARD PRESIDENT
 RICK REDNOUR BOARD VICE-PRESIDENT
 FERNIE MADRID BOARD SECRETARY
 VICENTE DELGADILLO BOARD MEMBER
 ROBERT GARCIA BOARD MEMBER
 ARMANDO MARTINEZ BOARD MEMBER
 DR MARIA LUISA NIESTAS ASSISTANT SUPERINTENDENT
 LARRY WORRELL BUSINESS MANAGER
 MELISSA URENDA PEIMS COORDINATOR

071-905 YSLETA ISD

WAYNE J BELISLE BOARD PRESIDENT
 MARTHA Y REYES BOARD VICE-PRESIDENT
 ANDY RAMIREZ BOARD SECRETARY

SAMUEL BERNAL BOARD MEMBER
 LINDA CHAVEZ BOARD MEMBER
 MILTON L DUNTLEY BOARD MEMBER
 GREG TOVAR BOARD MEMBER
 WILLIAM D GOODMAN ASSOCIATE SUPERINTENDENT
 RAYE LOKEY ASSOCIATE SUPERINTENDENT
 GLORIA POLANCO-MCNEALY ASSOCIATE SUPERINTENDENT
 BRENDA MONTOYA PEIMS COORDINATOR

071-906 ANTHONY ISD

RICK VILLARREAL BOARD PRESIDENT
 ANGEL J CUELLAR BOARD MEMBER
 SALLY FLORES BOARD MEMBER
 MONICA MUNOZ BOARD MEMBER
 RAUL RUEDA BOARD MEMBER
 CHRISTINE SINGH BOARD MEMBER
 SUSAN SINGH BOARD MEMBER
 KAREN ELMORE BUSINESS MANAGER
 CATALINA LEVARIO PEIMS COORDINATOR

071-907 CANUTILLO ISD

YVONNE SAPIEN SANCHEZ BOARD PRESIDENT
 MARGARITO ARELLANO BOARD VICE-PRESIDENT
 SERGIO CORONADO BOARD SECRETARY
 GONZALO GARCIA SR BOARD MEMBER
 CHARLEY HECKER BOARD MEMBER
 RAFAEL REYES BOARD MEMBER
 JOSE VILLARREAL BOARD MEMBER
 DR JOHN KESSINGER ASSISTANT SUPERINTENDENT
 DR PAM PADILLA ASSISTANT SUPERINTENDENT
 LEILA GALE PEIMS COORDINATOR

071-908 TORNILLO ISD

CAROL ESCARCIGA BOARD PRESIDENT
 LETICIA TREJO BOARD VICE-PRESIDENT
 OFELIA BOSQUEZ BOARD SECRETARY
 GLORIA R BLANCO BOARD MEMBER
 SYLVIA GUERRA BOARD MEMBER
 HECTOR LUNA BOARD MEMBER
 JOE TITTLE BOARD MEMBER
 RUDY BARREDA ASSISTANT SUPERINTENDENT
 RUDY BARREDA ASSISTANT SUPERINTENDENT
 LUCY HOLGUIN BUSINESS MANAGER
 IMELDA GARCIA PEIMS COORDINATOR

071-909 SOCORRO ISD

GUILLERMO GANDARA BOARD PRESIDENT
 BRENDA CASTANEDA BOARD SECRETARY
 JOHN PAGE BOARD MEMBER
 CRAIG A PATTON BOARD MEMBER
 BARBARA PEREZ BOARD MEMBER
 BARBARA PEREZ-PENA BOARD MEMBER
 RAYMUNDO RODRIGUEZ BOARD MEMBER
 ANTONIO BACA ASSISTANT SUPERINTENDENT
 MARY BENHAM ASSISTANT SUPERINTENDENT
 ARMANDO BUSTAMANTE ASSISTANT SUPERINTENDENT
 THOMAS EYEINGTON ASSISTANT SUPERINTENDENT
 DR ED GABALDON ASSISTANT SUPERINTENDENT
 ROSEMARY LEDESMA-RAMIREZ BUSINESS MANAGER
 JUDITH TORRES PEIMS COORDINATOR

072 ERATH COUNTY

072-801 PARADIGM ACCELERATED SCHOOL

RONALD E JOHNSON BOARD PRESIDENT
 NANCY S JOHNSON BOARD SECRETARY
 PAUL G CORNELIAS BOARD MEMBER

**MEMBERS OF LOCAL BOARDS, ASSISTANT SUPERINTENDENTS,
BUSINESS MANAGERS, AND PEIMS COORDINATORS**

072-901 THREE WAY ISD

MARK DAVIS BOARD PRESIDENT
 JIM FRAILEY BOARD VICE-PRESIDENT
 CLINT GORDON BOARD SECRETARY
 LARRY LITTLE BOARD MEMBER
 ANGIE MCKAIN BOARD MEMBER
 JULIE GRIFFIN BUSINESS MANAGER
 JULIE GRIFFIN PEIMS COORDINATOR

072-902 DUBLIN ISD

MIKE JURNEY BOARD PRESIDENT
 ROBERT TRAVIS BARNES BOARD VICE-PRESIDENT
 GARRON HOUSE BOARD SECRETARY
 MARVIN CURRY BOARD MEMBER
 DON KEITH BOARD MEMBER
 BILL NORRIS BOARD MEMBER
 JOE WILLINGHAM BOARD MEMBER

072-903 STEPHENVILLE

DR ANN CALAHAN BOARD PRESIDENT
 TOBY MILLS BOARD VICE-PRESIDENT
 ORA LEE LEETH BOARD SECRETARY
 DR ROB BASHAW BOARD MEMBER
 LESLIE O GANDY BOARD MEMBER
 SUSAN HUTCHINS BOARD MEMBER
 DR RUTH ANN STEPHENS BOARD MEMBER
 GARRY L HORN ASSISTANT SUPERINTENDENT
 DEBBE ROESLER ASSISTANT SUPERINTENDENT
 DEBBE ROESLER BUSINESS MANAGER
 DEBBE ROESLER PEIMS COORDINATOR

072-904 BLUFF DALE ISD

JOE WALL BOARD PRESIDENT
 RUSTY RHOADES BOARD VICE-PRESIDENT
 CAROL RICHEY BOARD SECRETARY
 CAROLYN CLICK BOARD MEMBER
 DALE DOVE BOARD MEMBER
 LESLIE GILLIAM BOARD MEMBER
 REBEKAH TACKETT BOARD MEMBER
 POLLY HEMBY BUSINESS MANAGER
 POLLY HEMBY PEIMS COORDINATOR

072-908 HUCKABAY ISD

ALBERT A HALE BOARD PRESIDENT
 SARAH GAUTIER BOARD VICE-PRESIDENT
 GARY WILLIAMS BOARD SECRETARY
 MARK CAREY BOARD MEMBER
 RUSSELL WAYNE KING BOARD MEMBER
 SCOTT LOWE BOARD MEMBER
 SHANE STEGALL BOARD MEMBER

072-909 LINGLEVILLE ISD

GLEN ARMSTRONG BOARD PRESIDENT
 LARRY GRIFFIN BOARD VICE-PRESIDENT
 NENA GILBREATH BOARD SECRETARY
 LONNEY CLICK BOARD MEMBER
 JAY PROCTER BOARD MEMBER
 DEBBIE SCHOUTEN BOARD MEMBER
 IRMA TISCARENO BOARD MEMBER
 KAY HOCK BUSINESS MANAGER
 BEVERLY MORRISON PEIMS COORDINATOR

072-910 MORGAN MILL ISD

MARLIN QUARLES BOARD PRESIDENT
 JEFF STUBBS BOARD SECRETARY
 DEWAYNE ELSTON BOARD MEMBER
 DAVID KINCANNON BOARD MEMBER
 LYNN KINSEY BOARD MEMBER

KENNY LAUGHLIN BOARD MEMBER
 MARK LITTLETON BOARD MEMBER
 DEAN EDWARDS PEIMS COORDINATOR

073 FALLS COUNTY

073-901 CHILTON ISD

RANDY PHELPS BOARD PRESIDENT
 RODNEY HALL BOARD VICE-PRESIDENT
 JULIE DEGRAFFENREID BOARD SECRETARY
 JARRETT HAWKINS BOARD MEMBER
 FRED STORM BOARD MEMBER
 NITA WUEBKER BOARD MEMBER
 NANCY PARKER PEIMS COORDINATOR

073-903 MARLIN ISD

LOWANDA WASHINGTON BOARD PRESIDENT
 ROGER NUTT BOARD VICE-PRESIDENT
 BYRLEEN TERRY BOARD SECRETARY
 TERRY DOUGLAS BOARD MEMBER
 DAVID LAWSON BOARD MEMBER
 DANNY VICKERS BOARD MEMBER
 SONJA WASHINGTON BOARD MEMBER
 DALE BOHANNON ASSISTANT SUPERINTENDENT
 JOANN GARRISON ASSISTANT SUPERINTENDENT
 KIM MARGOITTA BUSINESS MANAGER
 JAMES EDWARD MITCHELL BUSINESS MANAGER
 BARBARA STEWART PEIMS COORDINATOR

073-904 WESTPHALIA ISD

RAY RABROKER JR BOARD PRESIDENT
 TANYA HOELSCHER BOARD VICE-PRESIDENT
 MICHELLE WEAVER BOARD SECRETARY
 JOHN BRINKLEY BOARD MEMBER
 JAY REID BOARD MEMBER
 GERALDINE KAHLIG PEIMS COORDINATOR

073-905 ROSEBUD-LOTT ISD

LARRY LUEDKE BOARD PRESIDENT
 MICHAEL GARRETT BOARD VICE-PRESIDENT
 DAVID J KAHLIG BOARD SECRETARY
 KEVIN BANNER BOARD MEMBER
 VICKI DESHAZO BOARD MEMBER
 JIMMY HALFMANN BOARD MEMBER
 DONNIE POLK BOARD MEMBER
 MARLA WALLACE BUSINESS MANAGER
 PATRICIA POMYKAL PEIMS COORDINATOR

073-906 MARLIN ORIENTATION AND ASSESSMENT UNIT

PETE C ALFARO BOARD PRESIDENT
 NICHOLAS T SERAFY JR BOARD VICE-PRESIDENT
 DONALD R BETHEL BOARD MEMBER
 DR GLORIA DICKSON BOARD MEMBER
 STEPHEN KURT FRYAR BOARD MEMBER
 WILLIAM MAHONES JR BOARD MEMBER
 PATSY REED GUEST BOARD MEMBER
 PATRICIA MURRAY BUSINESS MANAGER
 CAROL DIETERICH PEIMS COORDINATOR

074 FANNIN COUNTY

074-903 BONHAM ISD

CHARLES BUTLER BOARD PRESIDENT
 BOB MORIN BOARD VICE-PRESIDENT
 CHARLOTTE KEARNEY BOARD SECRETARY
 RANDY BOWEN BOARD MEMBER

**MEMBERS OF LOCAL BOARDS, ASSISTANT SUPERINTENDENTS,
BUSINESS MANAGERS, AND PEIMS COORDINATORS**

ALLEN SANDERSON BOARD MEMBER
 MIKE SISK BOARD MEMBER
 DOYCE TAYLOR BOARD MEMBER
 JOETTA WALLACE ASSISTANT SUPERINTENDENT
 DEBBIE WALKER PEIMS COORDINATOR

074-904 DODD CITY ISD

JACKIE TAYLOR BOARD PRESIDENT
 JIMMY DALE HERPECHE BOARD VICE-PRESIDENT
 CYNTHIA JANE HORTON BOARD SECRETARY
 BRYANT HERNDON BOARD MEMBER
 FRANKIE DALE HORTON BOARD MEMBER
 THOMAS LACKEY BOARD MEMBER
 GAIL PARKER BOARD MEMBER
 JAMES CRAIG REED BUSINESS MANAGER
 JAMES CRAIG REED PEIMS COORDINATOR

074-905 ECTOR ISD

RON GLASER BOARD PRESIDENT
 CHRIS SELLERS BOARD VICE-PRESIDENT
 CATHY RHUDY BOARD SECRETARY
 DANNY BUSH BOARD MEMBER
 WESLEY HICKS BOARD MEMBER
 ERNEST HILL III BOARD MEMBER
 TAMMY MAYO BOARD MEMBER
 GARY BOHANNON AREA SUPERINTENDENT
 GARY BOHANNON PEIMS COORDINATOR

074-907 HONEY GROVE ISD

LINDA MONTANIO BOARD PRESIDENT
 ROSALYN LANE BOARD VICE-PRESIDENT
 PENNI NEELEY BOARD SECRETARY
 LOYD CUNNINGHAM BOARD MEMBER
 JIMMY L DOYLE BOARD MEMBER
 ROBERT RUSSELL GIBBS BOARD MEMBER
 ROGER JOYCE BOARD MEMBER
 AL GRAVES BUSINESS MANAGER
 ALFRED J GRAVES BUSINESS MANAGER
 JULIA CANNADAY PEIMS COORDINATOR

074-909 LEONARD ISD

ALLECIA BOOHER BOARD PRESIDENT
 DAVID NORMAN BOARD VICE-PRESIDENT
 TED WILLIAMS BOARD SECRETARY
 AMY SUE BOGGS BOARD MEMBER
 REVEREND CASEY INGOLD BOARD MEMBER
 ROBIN KENT BOARD MEMBER
 ROBERT LYNN MORELAND BOARD MEMBER
 LARRY LAFAVERS AREA SUPERINTENDENT
 DONNA KAY LATIMER BUSINESS MANAGER
 COYLENE MORELAND PEIMS COORDINATOR

074-911 SAVOY ISD

JOHN GADDY BOARD PRESIDENT
 TERRY LEWIS BOARD VICE-PRESIDENT
 JAMI MCGEHEE BOARD SECRETARY
 WILLIAM HARRIS BOARD MEMBER
 GARY KLOSE BOARD MEMBER
 BARBARA MALONE BOARD MEMBER
 DARREN SEIGLER BOARD MEMBER
 BRIAN S NEAL AREA SUPERINTENDENT
 DENISE PUGH BUSINESS MANAGER
 DENISE PUGH PEIMS COORDINATOR

074-912 TRENTON ISD

TONY DOCKERY BOARD PRESIDENT
 JEFF BARNES BOARD VICE-PRESIDENT
 KATHY KIDWELL BOARD SECRETARY

TOMMY GREEN BOARD MEMBER
 DENA HOLLAND BOARD MEMBER
 TONYA LAMBRIGHT BOARD MEMBER
 STACY WALLS BOARD MEMBER
 KIM ANDERSON BUSINESS MANAGER
 KIM ANDERSON PEIMS COORDINATOR

074-917 SAM RAYBURN ISD

LEE ETTA BRAWNER BOARD PRESIDENT
 MIKE HINTERGARDT BOARD VICE-PRESIDENT
 DENNIS KEETON BOARD SECRETARY
 DAVID FARRIS BOARD MEMBER
 DONALD FOREMAN BOARD MEMBER
 LYNN GIBBS BOARD MEMBER
 TODD MAXEY BOARD MEMBER
 SHIRLEY FARRIS BUSINESS MANAGER

075 FAYETTE COUNTY

075-901 FLATONIA ISD

JEFF STEINHAUSER BOARD PRESIDENT
 EDWARD BRANECKY BOARD VICE-PRESIDENT
 JUDY VIRE BOARD SECRETARY
 BARBARA BRANECKY BOARD MEMBER
 WAYNE GORDON BOARD MEMBER
 CLAY RIGHTMER BOARD MEMBER
 ROBBY WEHMEYER BOARD MEMBER
 GEORGIA BRUNNER BUSINESS MANAGER
 BETTY CORLEY PEIMS COORDINATOR

075-902 LA GRANGE ISD

MARK D ULRICH BOARD PRESIDENT
 DR DAVID ZATOPEK BOARD VICE-PRESIDENT
 DR DON MAYER BOARD SECRETARY
 MARY ANN HATFIELD BOARD MEMBER
 DAVID LEHMANN BOARD MEMBER
 GALE LINCKE BOARD MEMBER
 DAVID W VENDEL BOARD MEMBER
 MICHAEL MICHALKA BUSINESS MANAGER
 TERRY BROTHERS PEIMS COORDINATOR

075-903 SCHULENBURG ISD

RONNIE HERZIK BOARD PRESIDENT
 LEON JOHN LANGHAMER BOARD VICE-PRESIDENT
 FRANK TILICEK III BOARD SECRETARY
 SHANE HOLLAS BOARD MEMBER
 DONALD KOCUREK BOARD MEMBER
 JAN LAHODNY BOARD MEMBER
 LONNIE TAYLOR BOARD MEMBER
 MICHAEL A BONNER BUSINESS MANAGER
 LYNNE MACHAC PEIMS COORDINATOR

075-906 FAYETTEVILLE ISD

ALVIN MINARCIK JR BOARD PRESIDENT
 KENNETH WIED BOARD VICE-PRESIDENT
 AMY BABIN BOARD MEMBER
 DAVID BERTSCH BOARD MEMBER
 KEVIN COUFAL BOARD MEMBER
 ROSE GRAETER BOARD MEMBER
 RUCKER KING SR BOARD MEMBER
 JANET KRENEK BUSINESS MANAGER
 JANET KRENEK PEIMS COORDINATOR

075-908 ROUND TOP-CARMINE ISD

STUART MARKWARDT BOARD PRESIDENT
 ROY WIED BOARD VICE-PRESIDENT
 KEVIN ULLRICH BOARD SECRETARY

**MEMBERS OF LOCAL BOARDS, ASSISTANT SUPERINTENDENTS,
BUSINESS MANAGERS, AND PEIMS COORDINATORS**

<p>PATSY BURO BOARD MEMBER RODNEY GOEBEL BOARD MEMBER MARY JANE OLTMANN BOARD MEMBER GREG WARBURTON BOARD MEMBER MARK CONLEY ASSOCIATE SUPERINTENDENT GWEN STORK BUSINESS MANAGER BRINDA K DUNLAP PEIMS COORDINATOR</p>	<p>L H WALL JR BOARD MEMBER RANDI MOORE PEIMS COORDINATOR</p>
<p>076 FISHER COUNTY</p>	
<p>076-903 ROBY CISD BRITT STUART BOARD PRESIDENT RICKY MORTON BOARD VICE-PRESIDENT DANI DAY BOARD SECRETARY JEFF POSEY BOARD MEMBER VICKY RASBERRY BOARD MEMBER BOBBY SCHROEDTER BOARD MEMBER MARC THANE BOARD MEMBER KATHIE DANIEL BUSINESS MANAGER NORMA MEEK PEIMS COORDINATOR</p>	<p>079 FORT BEND COUNTY</p>
<p>076-904 ROTAN ISD DR VICK A BURK BOARD VICE-PRESIDENT PHILIP MATTHIES BOARD VICE-PRESIDENT GEORGE REYES BOARD SECRETARY LYNN OLDHAM BOARD ASSISTANT SECRETARY KENNY MARTIN BOARD MEMBER JARITA NOWLIN BOARD MEMBER JAMES PATTERSON BOARD MEMBER PAT PORTER BUSINESS MANAGER PAT PORTER PEIMS COORDINATOR</p>	<p>079-901 LAMAR CISD MICHAEL RICHARD BOARD PRESIDENT JACK CHRISTIANA BOARD VICE-PRESIDENT SAM HOPKINS BOARD SECRETARY PHILIP CROSBY BOARD MEMBER MARY LOU DUJKA BOARD MEMBER JULIE THOMPSON BOARD MEMBER JESSE TORRES BOARD MEMBER JILL LUDWIG ASSISTANT SUPERINTENDENT JILL LUDWIG BUSINESS MANAGER LINDA TAYLER PEIMS COORDINATOR</p>
<p>077 FLOYD COUNTY</p>	<p>079-906 NEEDVILLE ISD JIMMIE R KOCIAN BOARD PRESIDENT WAYNE LEY BOARD VICE-PRESIDENT BRIAN BACICA BOARD SECRETARY MIKE R RASKA BOARD ASSISTANT SECRETARY JOSEPH ANDERSON BOARD MEMBER JANET BLACK BOARD MEMBER MARK WENDT BOARD MEMBER STEVE CLUGSTON ASSISTANT SUPERINTENDENT DOVIE BROWN BUSINESS MANAGER LINDA MARIE SWEENEY PEIMS COORDINATOR</p>
<p>077-901 FLOYDADA ISD MITCH PROBASCO BOARD PRESIDENT RACHEL CASTILLO BOARD VICE-PRESIDENT DR WILLIAM D DEAN BOARD SECRETARY BART GREER BOARD MEMBER MARK MCCORMICK BOARD MEMBER AMADO MORALES BOARD MEMBER KERRY PRATT BOARD MEMBER SHARON RAINWATER BUSINESS MANAGER KELLI REDDY PEIMS COORDINATOR</p>	<p>079-907 FORT BEND ISD BRUCE BAIN BOARD PRESIDENT CYNTHIA KNOX BOARD VICE-PRESIDENT ARTHUR L PACE SR BOARD SECRETARY KEN BRYANT BOARD MEMBER JANE CLARK BOARD MEMBER SUE HAUENSTEIN BOARD MEMBER LISA RICKERT BOARD MEMBER GARY CROWELL AREA SUPERINTENDENT DR SUSAN WEY AREA SUPERINTENDENT DR HOLLY DALE ASSOCIATE SUPERINTENDENT CHARLES E DUPRE ASSOCIATE SUPERINTENDENT LINDA PASCHAL ASSOCIATE SUPERINTENDENT DR MANUELA PEDRAZA ASSOCIATE SUPERINTENDENT LEE PETROS ASSOCIATE SUPERINTENDENT MARY ANN SIMPSON ASSOCIATE SUPERINTENDENT CHARLES E DUPRE BUSINESS MANAGER KIM LYONS PEIMS COORDINATOR LISA MIRZA PEIMS COORDINATOR</p>
<p>077-902 LOCKNEY ISD JOHN QUEBE BOARD PRESIDENT MIKE FORD BOARD VICE-PRESIDENT TERRELL JEFF BOARD SECRETARY JESSE GARZA BOARD MEMBER LONNY HOOTEN BOARD MEMBER ROBBIE LONG BOARD MEMBER AARON WILSON BOARD MEMBER DONNA MCCARTER PEIMS COORDINATOR</p>	<p>079-908 KENDLETON ISD REVEREND RICHARD BOOKER BOARD PRESIDENT PEARLIE BROWN BOARD SECRETARY VERDA BEACH BOARD MEMBER REVEREND LEO HUMPHREY BOARD MEMBER GEORGE JACKSON BOARD MEMBER KOECADEE MELTON BOARD MEMBER HERBERT WALKER BOARD MEMBER ROYAL SATTIEWHITE PEIMS COORDINATOR</p>
<p>078 FOARD COUNTY</p>	<p>079-910 STAFFORD MSD AZALIA TENNIS BOARD PRESIDENT GREG HOLSAPPLE BOARD VICE-PRESIDENT MICHAEL CROPPER BOARD SECRETARY MIKE GUERRA BOARD ASSISTANT SECRETARY HECTOR ACEVEDO BOARD MEMBER CLAUDIA VASQUEZ BOARD MEMBER</p>
<p>078-901 CROWELL ISD JOHN THOMAS BOARD PRESIDENT TOMMIE MCRAE BOARD VICE-PRESIDENT JOE HAYNIE BOARD SECRETARY BILL COUFAL BOARD MEMBER FREDDY MATYSEK BOARD MEMBER TOMMY TOMPLEN BOARD MEMBER</p>	

**MEMBERS OF LOCAL BOARDS, ASSISTANT SUPERINTENDENTS,
BUSINESS MANAGERS, AND PEIMS COORDINATORS**

<p>ETTIENNE ZAK BOARD MEMBER SAMMY CERVANTEZ ASSISTANT SUPERINTENDENT MARVA RASBERRY ASSISTANT SUPERINTENDENT RHONDA CUMBIE BUSINESS MANAGER GAIL WENDT PEIMS COORDINATOR</p>	<p>KIM MASSEY BOARD MEMBER BOB NOLAND BOARD MEMBER SANDY PACK BUSINESS MANAGER SANDY PACK PEIMS COORDINATOR</p>
080 FRANKLIN COUNTY	082 FRIO COUNTY
<p>080-901 MOUNT VERNON ISD DR DON R HUFFSTETLER BOARD PRESIDENT JEFF FOSTER BOARD VICE-PRESIDENT DOUG BLEVINS BOARD SECRETARY A J BELL JR BOARD MEMBER STEVE LANCASTER BOARD MEMBER SCOTT LEE BOARD MEMBER BOB STINSON BOARD MEMBER JEROME HALL BUSINESS MANAGER JUNE MALONE PEIMS COORDINATOR</p>	<p>082-902 DILLEY ISD DOMINGO DAVALOS BOARD PRESIDENT ALVINA PATTERSON BOARD VICE-PRESIDENT AIDA CHAPA BOARD SECRETARY RICKY CARPINTEYRO BOARD MEMBER NOELDA GARCIA BOARD MEMBER BILL RUMFIELD BOARD MEMBER FRANK TORRES BOARD MEMBER NANCY HARDY BUSINESS MANAGER DIANA CARPENTER PEIMS COORDINATOR</p>
081 FREESTONE COUNTY	082-903 PEARSALL ISD
<p>081-902 FAIRFIELD ISD ALICE BONNER BOARD PRESIDENT ROGER PRUETT BOARD VICE-PRESIDENT ELLEN JONES BOARD SECRETARY ISAAC DURHAM BOARD MEMBER TRACIE EZELL BOARD MEMBER BLAKE ROBINSON BOARD MEMBER JOHN TAYLOR BOARD MEMBER SHEILA DOVE DEPUTY SUPERINTENDENT LESLEY CAIN BUSINESS MANAGER LISA AKERS PEIMS COORDINATOR</p>	<p>DR OSCAR GARZA BOARD PRESIDENT GRACE MORALES BOARD VICE-PRESIDENT LUIA MARTINEZ BOARD SECRETARY DIKI ANN GARCIA BOARD MEMBER EVA MORENO BOARD MEMBER SYLVIA RODRIGUEZ BOARD MEMBER PHILIP WILLIAMS BOARD MEMBER RICHARD JOYER ASSISTANT SUPERINTENDENT VICTOR VINTON ASSISTANT SUPERINTENDENT DEBBIE KLOTH BUSINESS MANAGER TONY HOLGUIN PEIMS COORDINATOR</p>
<p>081-904 TEAGUE ISD DEBRA LAWRENCE BOARD PRESIDENT JEFF GONZALES BOARD VICE-PRESIDENT LOVIE WHYTE BOARD SECRETARY RANDY BRUCE BOARD MEMBER SCOTT HAMILTON BOARD MEMBER JOE DWAIN HANCOCK JR BOARD MEMBER RICHARD STEEN BOARD MEMBER JERRY BURGER ASSISTANT SUPERINTENDENT MARY CLARY BUSINESS MANAGER CHERYL TUCKER PEIMS COORDINATOR</p>	083 GAINES COUNTY
<p>081-905 WORTHAM ISD JAMES SESSIONS BOARD PRESIDENT PAUL COLLINS BOARD VICE-PRESIDENT MELODY ALLEN BOARD MEMBER RICKEY CARR BOARD MEMBER JAMES MANDRELL BOARD MEMBER SCOTT SPENCER BOARD MEMBER CLINT SUTTON BOARD MEMBER LANA CALAME BUSINESS MANAGER MATTIE STUBBS PEIMS COORDINATOR</p>	<p>083-901 SEAGRAVES ISD LEE BILLINGS BOARD PRESIDENT KENNY SMITH BOARD VICE-PRESIDENT WESLEY RODGERS BOARD SECRETARY DOLLIE ELLISON BOARD MEMBER BLAIN MCGINNIS BOARD MEMBER RODGER POTTS BOARD MEMBER JOHNNY SUNIGA BOARD MEMBER WYNN ROBINSON AREA SUPERINTENDENT TRACI GARZA BUSINESS MANAGER JUDY WILSON PEIMS COORDINATOR</p>
<p>081-906 DEW ISD ERIC SIMPSON BOARD PRESIDENT CHUCK LOPEZ BOARD VICE-PRESIDENT CLYDE ALLEN BOARD SECRETARY MONTE ATCHLEY BOARD MEMBER JOHN LESTER BOARD MEMBER</p>	<p>083-902 LOOP ISD RICKY MILLS BOARD PRESIDENT DANNY YOCOM BOARD VICE-PRESIDENT PAM YOUNG BOARD SECRETARY JERRY BINGHAM BOARD MEMBER RONNIE BRATCHER BOARD MEMBER CODY WALTERS BOARD MEMBER MIKE YOUNG BOARD MEMBER ULLA DURHAM BUSINESS MANAGER ULLA DURHAM PEIMS COORDINATOR</p>
	<p>083-903 SEMINOLE ISD JERRY D FOOTE BOARD PRESIDENT DR DAVID WRIGHT BOARD VICE-PRESIDENT JANELLE SULLIVAN BOARD SECRETARY PAUL OGDEN BOARD ASSISTANT SECRETARY</p>

**MEMBERS OF LOCAL BOARDS, ASSISTANT SUPERINTENDENTS,
BUSINESS MANAGERS, AND PEIMS COORDINATORS**

ROB BOWERS BOARD MEMBER
 GUY CHANEY BOARD MEMBER
 KEVIN CHILES BOARD MEMBER
 JOHNNY HILL BUSINESS MANAGER
 REBECCA AUTRY PEIMS COORDINATOR

DR MAY CAROL LIEBLONG ASSISTANT SUPERINTENDENT
 DR CARLOS PRICE ASSISTANT SUPERINTENDENT
 MALEIA BROOKS PEIMS COORDINATOR

084 GALVESTON COUNTY

084-801 MAINLAND PREPARATORY ACADEMY

ALVIN DEMERSON BOARD PRESIDENT
 CHARMAINE SCOTT BOARD VICE-PRESIDENT
 WILMA C GREEN BOARD SECRETARY
 STELLA M HALL BOARD TREASURER
 GLORIA CASH BOARD MEMBER
 DIANE MERCHANT BOARD MEMBER
 DIANE MERCHANT BUSINESS MANAGER
 WILMA C GREEN PEIMS COORDINATOR

084-802 ODYSSEY ACADEMY INC

ROBERT MOSBACHER SR BOARD PRESIDENT
 OTILIA URBINA BOARD VICE-PRESIDENT
 SYD DUDLEY BOARD SECRETARY

084-901 DICKINSON ISD

KEN BOWEN BOARD PRESIDENT
 FRITZIE SAMFORD BOARD VICE-PRESIDENT
 ROSELLA SCOTT BOARD SECRETARY
 LINDA BUTLER BOARD MEMBER
 ANTHONY D GUNN BOARD MEMBER
 PATTY HALTER BOARD MEMBER
 JEFF PITTMAN BOARD MEMBER
 TOM MOONEY ASSISTANT SUPERINTENDENT
 DELORES MCWHORTER BUSINESS MANAGER
 JANIE GILLIS PEIMS COORDINATOR

084-902 GALVESTON ISD

JOHN W FORD BOARD PRESIDENT
 TERRY DICK BOARD VICE-PRESIDENT
 LINDA HORNBECK DOLPHI BOARD SECRETARY
 WEEZ DOHERTY BOARD MEMBER
 MICHAEL B HUGHES BOARD MEMBER
 DAVID O'NEAL JR BOARD MEMBER
 BARRY ROCHKIND BOARD MEMBER
 IRENE WALLACE PEIMS COORDINATOR

084-903 HIGH ISLAND ISD

JAKE ANGELO BOARD PRESIDENT
 BENNY BARROW BOARD VICE-PRESIDENT
 KATHY MYERS BOARD SECRETARY
 DARRELL DAILEY BOARD MEMBER
 ROGER GEORGE BOARD MEMBER
 GARY KENT BOARD MEMBER
 LINDA WILSON BOARD MEMBER
 KAY M REHO PEIMS COORDINATOR

084-904 LA MARQUE ISD

FRANK PROCTOR BOARD PRESIDENT
 MERRITT LOCKWOOD JR BOARD VICE-PRESIDENT
 DR BILL SPILLAR BOARD SECRETARY
 CYNTHIA BELL-MALVEAUX BOARD MEMBER
 JOE CANTU BOARD MEMBER
 SHIRLEY FANUIEL BOARD MEMBER
 TRAVIS SMITH BOARD MEMBER

084-906 TEXAS CITY ISD

MICHAEL DUCKETT BOARD PRESIDENT
 MELBA ANDERSON BOARD VICE-PRESIDENT
 LUPE CANTU BOARD MEMBER
 MANUEL GUAJARDO BOARD MEMBER
 MARY LEBOEUF BOARD MEMBER
 MICHAEL SIMPSON BOARD MEMBER
 DR JAY WELCH BOARD MEMBER
 DEDE HEIDT DEPUTY SUPERINTENDENT
 DR MICHAEL FORD ASSISTANT SUPERINTENDENT
 ELIZABETH PAYNE ASSISTANT SUPERINTENDENT
 LISA CAMPBELL PEIMS COORDINATOR

084-908 HITCHCOCK ISD

ANNE SANDER BOARD PRESIDENT
 ROCHELLE RANDLE BOARD VICE-PRESIDENT
 JANICE BRAUNSDORF BOARD SECRETARY
 ESTELLE HOLMES BOARD MEMBER
 MARK MORGAN BOARD MEMBER
 RONALD PURL BOARD MEMBER
 PAT TURNER BOARD MEMBER
 ELSIE I SCHIRO BUSINESS MANAGER
 JENNIFER DONOVAN PEIMS COORDINATOR

084-909 SANTA FE ISD

VINCE MEGALE BOARD PRESIDENT
 TIM WOLLAM BOARD VICE-PRESIDENT
 DENISE COWART BOARD SECRETARY
 BRUCE WAYNE BLANKENSHIP BOARD MEMBER
 MYRL CABE III BOARD MEMBER
 FRANCIS JOHN ROTHERMEL BOARD MEMBER
 ALBERT L WOSTAL SR BOARD MEMBER
 PHYLISS COLEMAN ASSISTANT SUPERINTENDENT
 RYAN BOONE BUSINESS MANAGER
 PHYLISS COLEMAN PEIMS COORDINATOR

084-910 CLEAR CREEK ISD

GLENN BROWN BOARD PRESIDENT
 PAULA THOMAS BOARD VICE-PRESIDENT
 BOB DAVEE BOARD SECRETARY
 GEORGE CARLISLE BOARD MEMBER
 DAVID A JUENGL BOARD MEMBER
 RALPH PARR BOARD MEMBER
 PAULA TOMASI BOARD MEMBER
 LYNNE CLEVELAND ASSISTANT SUPERINTENDENT
 TINA FARRELL ASSISTANT SUPERINTENDENT
 HOLLY HUGHES ASSISTANT SUPERINTENDENT
 PAUL MCLARTY BUSINESS MANAGER
 SABINA TREVINO PEIMS COORDINATOR

084-911 FRIENDSWOOD ISD

MARTA BOURGEOIS BOARD PRESIDENT
 MIKE SHAW BOARD VICE-PRESIDENT
 LARRY MOORE BOARD SECRETARY
 RALPH HOBRATSK BOARD MEMBER
 KENNY KONCABA BOARD MEMBER
 JOHN H RING BOARD MEMBER
 DR DAN SAULS BOARD MEMBER

**MEMBERS OF LOCAL BOARDS, ASSISTANT SUPERINTENDENTS,
BUSINESS MANAGERS, AND PEIMS COORDINATORS**

HAZEL JOHNSON DEPUTY SUPERINTENDENT ROBERT MCGOWEN ASSISTANT SUPERINTENDENT SHARON FIELDS BUSINESS MANAGER LARRY HARVEY PEIMS COORDINATOR	087 GLASSCOCK COUNTY
085 GARZA COUNTY	087-901 GLASSCOCK COUNTY ISD
085-902 POST ISD BARBARA M HARDIN BOARD PRESIDENT MARK W KIRKPATRICK BOARD VICE-PRESIDENT ALEXA COLLIER BOARD SECRETARY SCOTT CREECH BOARD MEMBER BRAD MASON BOARD MEMBER GUIN I MILLER BOARD MEMBER MILTON WILLIAMS BOARD MEMBER LOUISE NELSON BUSINESS MANAGER MELISSA FLANIGAN PEIMS COORDINATOR	JAMES EGGEMEYER BOARD PRESIDENT TIBBY NIEHUES BOARD VICE-PRESIDENT KARLA HOELSCHER BOARD SECRETARY DIANE HAVLAK BOARD MEMBER CARL HOELSCHER BOARD MEMBER DOUGLAS SCHAEFER BOARD MEMBER ANDREW WHEELER BOARD MEMBER STEVE LONG AREA SUPERINTENDENT STEVE LONG PEIMS COORDINATOR
085-903 SOUTHLAND ISD JOE E BASINGER BOARD PRESIDENT LARRY MCDUGAL BOARD VICE-PRESIDENT TOMMY BINFORD BOARD SECRETARY EARL BROWN III BOARD MEMBER KYLE FOGERSON BOARD MEMBER GARY MCDANIEL BOARD MEMBER JOE PATTERSON BOARD MEMBER WYANZA BASINGER BUSINESS MANAGER JEANIE ADAMEK PEIMS COORDINATOR	088 GOLIAD COUNTY
086 GILLESPIE COUNTY	088-902 GOLIAD ISD
086-024 DOSS CONSOLIDATED CSD SYLVIA GEISTWEIDT BOARD PRESIDENT MEL GIDEON BOARD VICE-PRESIDENT LESLIE FLICK BOARD SECRETARY MITCHELL SIECKMANN BOARD TREASURER DANA BAETHGE BOARD MEMBER STEVE OLFERS BOARD MEMBER LEON SPAETH BOARD MEMBER REBECCA WAGNER PEIMS COORDINATOR	BOB B GAYLE BOARD PRESIDENT FRED HAYES BOARD VICE-PRESIDENT WAYNE BERAN BOARD SECRETARY MANUEL F AGUILAR BOARD MEMBER DAVID P BOYD BOARD MEMBER CARLOS GUTIERREZ BOARD MEMBER RICHARD MOLLICONE BOARD MEMBER DEBORAH KNEESE ASSISTANT SUPERINTENDENT DOROTHY FOERSTER BUSINESS MANAGER JANET GOHLKE PEIMS COORDINATOR
086-901 FREDERICKSBURG ISD MIKE SAGEBIEL BOARD PRESIDENT RICK L HOERSTER BOARD VICE-PRESIDENT TRACY LARATTA BOARD SECRETARY JERRY K DURST BOARD MEMBER WAYNE HARRELL BOARD MEMBER JAMES HEJL BOARD MEMBER DAVID MAYFIELD BOARD MEMBER LINDA S HICKS ASSISTANT SUPERINTENDENT DEBORAH OTTMERS ASSISTANT SUPERINTENDENT DEBORAH OTTMERS BUSINESS MANAGER DEBORAH OTTMERS PEIMS COORDINATOR	089 GONZALES COUNTY
086-902 HARPER ISD BOB KEE BOARD PRESIDENT FRED SCHMIDT BOARD VICE-PRESIDENT JUANICE GRONA BOARD SECRETARY EDWIN JOHNSON BOARD MEMBER GEORGE LEE BOARD MEMBER CHARLES LEINWEBER BOARD MEMBER BART PARKER BOARD MEMBER	089-901 GONZALES ISD
	DEBBIE TIEKEN BOARD PRESIDENT GLORIA TORRES BOARD VICE-PRESIDENT GLENN MENKING BOARD SECRETARY ACE FAIRCHILD BOARD MEMBER LOUIS KUNTSCHEK BOARD MEMBER TENA ROACHES BOARD MEMBER JOSIE SMITH-WRIGHT BOARD MEMBER RITA HENDERSHOT ASSISTANT SUPERINTENDENT CARLA MANGUM ASSISTANT SUPERINTENDENT LARRY WEHDE ASSISTANT SUPERINTENDENT
	089-903 NIXON-SMILEY CISD
	ROGER F CROUCH BOARD PRESIDENT DIANA P MORENO BOARD VICE-PRESIDENT CLAY ALLEN BOARD SECRETARY PHILLIP A MORRIS BOARD SECRETARY RICHARD LOTT BOARD MEMBER DR RONALD W MANGUM BOARD MEMBER CLARENCE RAY MOORE BOARD MEMBER DR CATHY L LAUER ASSISTANT SUPERINTENDENT RICHARD A FAULKNER BUSINESS MANAGER MARY ANN RICE PEIMS COORDINATOR
	089-905 WAELDER ISD
	DORA NOYOLA BOARD PRESIDENT CATHY HERNANDEZ BOARD VICE-PRESIDENT CHRISTINE MINDIETA BOARD SECRETARY JOANN IBARRA BOARD MEMBER DELORES MARTINEZ BOARD MEMBER VICKIE MICA BOARD MEMBER THERESA THOMPSON BOARD MEMBER KAREN PEREZ BUSINESS MANAGER JANIE MELCHOR PEIMS COORDINATOR

**MEMBERS OF LOCAL BOARDS, ASSISTANT SUPERINTENDENTS,
BUSINESS MANAGERS, AND PEIMS COORDINATORS**

<p>090 GRAY COUNTY</p> <p>090-902 LEFORS ISD KEITH ROBERSON BOARD PRESIDENT BARRY JACKSON BOARD VICE-PRESIDENT KEN MILLER BOARD SECRETARY CLAY LOCK BOARD MEMBER ROY LOTT BOARD MEMBER LINDA WILTON PEIMS COORDINATOR</p> <p>090-903 MCLEAN ISD JOE RAY RILEY BOARD PRESIDENT MIKE DARSEY BOARD VICE-PRESIDENT TONI BOHLAR BOARD SECRETARY BILLIE BYBEE BOARD MEMBER RONNIE FERGUSON BOARD MEMBER BOBBY RICHARDSON BOARD MEMBER ERIC SMITH AREA SUPERINTENDENT LESLIE DARSEY BUSINESS MANAGER MARGARET MILAM PEIMS COORDINATOR</p> <p>090-904 PAMPA ISD JOE MARTINEZ BOARD PRESIDENT LANCE DEFEVER BOARD VICE-PRESIDENT CHARLES SMITH BOARD SECRETARY GREG BROWN BOARD MEMBER JOHN CURRY BOARD MEMBER JAY JOHNSON BOARD MEMBER LEE PORTER BOARD MEMBER JANE STEELE ASSISTANT SUPERINTENDENT CAROL FIELDS BUSINESS MANAGER ANITA PATTERSON PEIMS COORDINATOR</p> <p>090-905 GRANDVIEW-HOPKINS ISD MARSHALL HOPKINS BOARD PRESIDENT GREG ACKER BOARD VICE-PRESIDENT LARRY STEPHENS BOARD SECRETARY JOHN MARK BAGGERMAN BOARD MEMBER LORA BAGGERMAN BOARD MEMBER MATTHEW FIELDS BOARD MEMBER TODD HARRISON BOARD MEMBER SOLOMON KEPLEY BUSINESS MANAGER SOLOMON KEPLEY PEIMS COORDINATOR</p>	<p>091-903 DENISON ISD JAY WATKINS BOARD PRESIDENT GARY SEWELL BOARD VICE-PRESIDENT FRANCES CAMERON BOARD SECRETARY DAVID HAWLEY BOARD MEMBER DOUG HOLZBOG BOARD MEMBER BRUCE HYSMITH BOARD MEMBER GORDON RUTLEDGE BOARD MEMBER DR GEORGE HATFIELD ASSISTANT SUPERINTENDENT LEE MCNAIR ASSISTANT SUPERINTENDENT LEANNE LADD PEIMS COORDINATOR</p> <p>091-905 HOWE ISD ROGER LUTTRELL BOARD PRESIDENT TRENT MOZINGO BOARD VICE-PRESIDENT DEBBIE VINEYARD BOARD SECRETARY STEVE ALLISON BOARD MEMBER KERRI ENGLAND BOARD MEMBER DAVID MANGRUM BOARD MEMBER JEFF MURDOCK BOARD MEMBER MELISSA EVANS ASSISTANT SUPERINTENDENT LINDA ENGLE BUSINESS MANAGER FELICIA SALMON PEIMS COORDINATOR</p> <p>091-906 SHERMAN ISD CATHY RENSHAW BOARD PRESIDENT DAVID KENNEDY BOARD VICE-PRESIDENT DR JOHN ALTLAND BOARD MEMBER DR SUE FRAZIER BOARD MEMBER DR JOHN HENDRICKS BOARD MEMBER BETTY STOKER BOARD MEMBER ALVARO ZORRILLA BOARD MEMBER BRUCE BARNETT ASSISTANT SUPERINTENDENT DR AL HAMBRICK ASSISTANT SUPERINTENDENT SHARON KREBS PEIMS COORDINATOR</p> <p>091-907 TIOGA ISD SUSAN SVANE BOARD PRESIDENT KATHY CHAMBERS BOARD VICE-PRESIDENT MOLLY GENGEBACH BOARD SECRETARY JOE MCWHORTER BOARD MEMBER PAUL RODAMER BOARD MEMBER RANDY TRAVIS BOARD MEMBER NANCI WHITWORTH PEIMS COORDINATOR</p>
<p>091 GRAYSON COUNTY</p> <p>091-901 BELLS ISD BILLY NEAL JR BOARD PRESIDENT RANDY WORKMAN BOARD VICE-PRESIDENT JIM ADLOF BOARD SECRETARY BRENT ADAMS BOARD MEMBER BRIAN HAASE BOARD MEMBER ET PETTIT BOARD MEMBER MIKE RAMSEY BOARD MEMBER SHARON BLOUNT PEIMS COORDINATOR</p> <p>091-902 COLLINSVILLE ISD RICKY PATTERSON BOARD PRESIDENT DARYL CARNEY BOARD VICE-PRESIDENT GRADY FAILS BOARD SECRETARY JOHNNY LEE GODSEY BOARD MEMBER TORRIE PRICE BOARD MEMBER BRENT SWINDLE BOARD MEMBER RONNIE VANNOY BOARD MEMBER RANDY MOHUNDRO AREA SUPERINTENDENT KAREN SHOTWELL BUSINESS MANAGER LORI DURDEN PEIMS COORDINATOR</p>	<p>091-908 VAN ALSTYNE ISD CHARLES E WILLIAMS BOARD PRESIDENT ALAN ROBERTSON BOARD VICE-PRESIDENT KIM WEBER BOARD SECRETARY HOLLY CARTER BOARD MEMBER PHILIP ENDICOTT BOARD MEMBER DAVID KERR BOARD MEMBER SCOTT NEIGHBORS BOARD MEMBER PAM PARMLEY ASSISTANT SUPERINTENDENT RHONDA MOORE PEIMS COORDINATOR</p> <p>091-909 WHITESBORO ISD DAVID BERTINO BOARD PRESIDENT JERRY PATTERSON BOARD VICE-PRESIDENT CYNTHIA WOOD BOARD SECRETARY JIM THOMAS BOARD ASSISTANT SECRETARY HAROLD WAYNE ACHIMON BOARD MEMBER JACKIE MITCHELL BOARD MEMBER JERRY WARREN BOARD MEMBER DR RAY A LEA AREA SUPERINTENDENT DANNY SLUDER BUSINESS MANAGER SUE TERRY PEIMS COORDINATOR</p>

**MEMBERS OF LOCAL BOARDS, ASSISTANT SUPERINTENDENTS,
BUSINESS MANAGERS, AND PEIMS COORDINATORS**

091-910 WHITEWRIGHT ISD

LINDA JESTER BOARD PRESIDENT
 MICHAEL DODSON BOARD VICE-PRESIDENT
 STEVE SPANN BOARD SECRETARY
 BARRY BONDS BOARD MEMBER
 JAY CARLSON BOARD MEMBER
 KELLY SELMAN BOARD MEMBER
 CHUCK WILLIAMS BOARD MEMBER
 JANNA LAYMAN BUSINESS MANAGER
 JANIECE LANKFORD PEIMS COORDINATOR

091-913 POTTSBORO ISD

ROD LEIRD BOARD PRESIDENT
 ROBERT CLEMENTS BOARD VICE-PRESIDENT
 KEN LAWRENCE BOARD VICE-PRESIDENT
 REGGIE MARR BOARD SECRETARY
 BILLY HAMILTON BOARD MEMBER
 DR STEVEN MCNUTT BOARD MEMBER
 SAM REED BOARD MEMBER
 DR KYLE COLLIER AREA SUPERINTENDENT
 RONNY RAY ASSISTANT SUPERINTENDENT
 DONNA HENDERSON BUSINESS MANAGER
 LORI SEELIG PEIMS COORDINATOR

091-914 S AND S CISD

GENE HERRON BOARD PRESIDENT
 TOYA MCEWEN BOARD VICE-PRESIDENT
 ANNETTE JOHNSON BOARD SECRETARY
 JEFF BULLARD BOARD MEMBER
 CONNIE DECKARD BOARD MEMBER
 MELINDA ROBINSON BOARD MEMBER
 CLARK ROGERS BOARD MEMBER
 MICHELLE SAYE PEIMS COORDINATOR

091-917 GUNTER ISD

RON E BOX BOARD PRESIDENT
 RUSSELL D ARRINGTON BOARD VICE-PRESIDENT
 L D BYRD BOARD SECRETARY
 F LYNN GRAVLEY BOARD MEMBER
 BARRY HARRIS BOARD MEMBER
 RICKIE STREETMAN BOARD MEMBER
 ROGER STREETMAN BOARD MEMBER
 DEBBIE MILLER BUSINESS MANAGER
 DEBBIE MILLER PEIMS COORDINATOR

091-918 TOM BEAN ISD

STAN WOODRUFF BOARD PRESIDENT
 DAVID HARRISON BOARD VICE-PRESIDENT
 JEFF BYERS BOARD SECRETARY
 DAVID ELLIS BOARD MEMBER
 MIKE HASTINGS BOARD MEMBER
 JAMES TIDWELL BOARD MEMBER
 MARC WETZEL BOARD MEMBER
 SHELIA SMITH BUSINESS MANAGER
 CHERYLL YOWELL PEIMS COORDINATOR

092 GREGG COUNTY

092-801 EAST TEXAS CHARTER SCHOOLS

ROBERT TIDMORE BOARD PRESIDENT
 DAN CHADWICK BOARD SECRETARY
 TERRY LAPIC BOARD TREASURER
 THOMAS COOK BOARD MEMBER
 HOWARD PEACE BOARD MEMBER
 BARBARA SHROUT BOARD MEMBER

092-901 GLADEWATER ISD

DUANE ROBINSON BOARD PRESIDENT
 GARY HETHERINGTON BOARD VICE-PRESIDENT
 JUDY CROW BOARD SECRETARY
 GARTH COCKERELL BOARD MEMBER
 DR MARK HENRY BOARD MEMBER
 JOE LOUVIER BOARD MEMBER
 MICHAEL MORRISON ASSISTANT SUPERINTENDENT
 ELAINE HALL BUSINESS MANAGER
 GAY ROEBUCK PEIMS COORDINATOR

092-902 KILGORE ISD

DEBBIE PHILLIPS BOARD PRESIDENT
 DOUG SMITH BOARD VICE-PRESIDENT
 HOWARD STEPHENS BOARD SECRETARY
 GEORGE A FABER BOARD MEMBER
 TERRY GEORGE BOARD MEMBER
 GUY L HARGRAVE BOARD MEMBER
 DAVID HEDRICK BOARD MEMBER
 JOEL JOHNSTON ASSOCIATE SUPERINTENDENT
 BILL SALMON ASSISTANT SUPERINTENDENT
 REVARD PFEFFER BUSINESS MANAGER
 REVARD PFEFFER PEIMS COORDINATOR

092-903 LONGVIEW ISD

JOHN W HARRISON BOARD PRESIDENT
 JOHN PRESTON BOARD VICE-PRESIDENT
 SAM SATTERWHITE BOARD SECRETARY
 PATRICIA ANNE HUGMAN BOARD ASSISTANT SECRETARY
 TED BEARD BOARD MEMBER
 CLINT HUMPHREYS BOARD MEMBER
 DR TROY SIMMONS BOARD MEMBER
 ELIZABETH BASSETT ASSISTANT SUPERINTENDENT
 ZANE BECK ASSISTANT SUPERINTENDENT
 DR JENNIFER SCOTT ASSISTANT SUPERINTENDENT
 ZANE BECK BUSINESS MANAGER
 DEWAYNE PIERCE PEIMS COORDINATOR

092-904 PINE TREE ISD

JUDY STILES BOARD PRESIDENT
 DAVID CROWSON BOARD VICE-PRESIDENT
 HARRY GILLAM JR BOARD SECRETARY
 MELINDA BURNS BOARD MEMBER
 ED MERRITT BOARD MEMBER
 MORRIS MITCHAEAL BOARD MEMBER
 FRANK RICHARDS BOARD MEMBER
 KATHY ALLEN ASSISTANT SUPERINTENDENT
 PAULA ROGERS ASSISTANT SUPERINTENDENT
 JUDY DOWNING BUSINESS MANAGER
 THERESA WERTH PEIMS COORDINATOR

092-906 SABINE ISD

BEN WELLS BOARD PRESIDENT
 RAY PLAYER BOARD SECRETARY
 CARYN COUCH BOARD MEMBER
 TONY RAYMOND BOARD MEMBER
 MIKE WARLICK BOARD MEMBER
 BUTCH WILLS BOARD MEMBER
 STEPHEN WOODFIN BOARD MEMBER
 MARY C RUSSELL BUSINESS MANAGER
 MARY C RUSSELL PEIMS COORDINATOR

092-907 SPRING HILL ISD

JAMES WHITE BOARD PRESIDENT
 LARRY BAKER BOARD VICE-PRESIDENT
 LINDA HOLBERT BOARD VICE-PRESIDENT
 BILLY ROY BOARD SECRETARY

**MEMBERS OF LOCAL BOARDS, ASSISTANT SUPERINTENDENTS,
BUSINESS MANAGERS, AND PEIMS COORDINATORS**

GENE CLARK	BOARD MEMBER
TIM WOMACK	BOARD MEMBER
KAREN WRIGHT	BOARD MEMBER
DR GARY NASH	BUSINESS MANAGER
DR GARY NASH	PEIMS COORDINATOR
092-908 WHITE OAK ISD	
RANDALL SMITH	BOARD PRESIDENT
CHARLES WILSON	BOARD VICE-PRESIDENT
RICKY BODOVSKY	BOARD SECRETARY
HAROLD BREWER	BOARD MEMBER
WILLIAM BYBEL	BOARD MEMBER
TODD WEEKS	BOARD MEMBER
TAMMY WHITEHURST	BOARD MEMBER
VICKIE BENBOW	BUSINESS MANAGER
SANDRA MAY	PEIMS COORDINATOR

093 GRIMES COUNTY

093-901 ANDERSON-SHIRO CISD	
SUSAN L BOGGESS	BOARD PRESIDENT
BRANDON EISENMAN	BOARD VICE-PRESIDENT
SUSAN WISNOSKI	BOARD SECRETARY
CHARLES PASKET	BOARD MEMBER
HERSHEL PERRY JR	BOARD MEMBER
SAM RUFFINO	BOARD MEMBER
MELISSA VEZURK	BOARD MEMBER
WANDA MATEJICEK	BUSINESS MANAGER
DARLENE LAVENDER	PEIMS COORDINATOR

093-903 IOLA ISD	
DAVID MOORE	BOARD PRESIDENT
FAYE HARVEY	BOARD VICE-PRESIDENT
JASON GOOCH	BOARD SECRETARY
RUDY GALVAN	BOARD MEMBER
SCOTT GRESSETT	BOARD MEMBER
CHAD MALLETT	BOARD MEMBER
JAMES RAY TRANT	BOARD MEMBER
GEORGIA STARK	BUSINESS MANAGER
SHARON A CHOINIÈRE	PEIMS COORDINATOR

093-904 NAVASOTA ISD	
LINDA MCLAIN	BOARD PRESIDENT
JAMES ROBERT BLALOCK	BOARD VICE-PRESIDENT
WILLIAM HOLLIS HOOD	BOARD SECRETARY
JOE FALCO III	BOARD MEMBER
CHUCK FREDE	BOARD MEMBER
JACK HELLINGER HALL	BOARD MEMBER
MARCELO ROSARIO	BOARD MEMBER
WILLIAM JENNINGS TEEL III	ASSISTANT SUPERINTENDENT
LA NELL LANGFORD	BUSINESS MANAGER
NANCY L KREMENAK	PEIMS COORDINATOR

093-905 RICHARDS ISD	
BRYANT WELLS	BOARD PRESIDENT
PAM CONNER	BOARD VICE-PRESIDENT
JEANNINE SHEAD	BOARD SECRETARY
JAMES BEVIN FULLER	BOARD MEMBER
NANCY KEISLER	BOARD MEMBER
KELLEYANE KETKOSKI	BOARD MEMBER
BENNY LEWIS	BOARD MEMBER
MARTEY B AINSWORTH	BUSINESS MANAGER
MARTEY B AINSWORTH	PEIMS COORDINATOR

094 GUADALUPE COUNTY

094-901 SEGUIN ISD	
LOUIS Q REYES III	BOARD PRESIDENT
JEFF KOEHLER	BOARD VICE-PRESIDENT
ISHMAEL FLORES	BOARD SECRETARY
NANCY AYOTTE	BOARD MEMBER
ERNEST LEAL	BOARD MEMBER
STAN LEDBETTER	BOARD MEMBER
IRMA LEWIS	BOARD MEMBER
VICKIE B DE LA ROSA	ASSISTANT SUPERINTENDENT
DR IRENE GARZA	ASSISTANT SUPERINTENDENT
BARBARA GETTIG	ASSISTANT SUPERINTENDENT
DAVID ANDERSEN	BUSINESS MANAGER
SALLY LIBERTY	PEIMS COORDINATOR

094-902 SCHERTZ-CIBOLO-U CITY ISD	
GARY INMON	BOARD PRESIDENT
TERRY HINZE	BOARD VICE-PRESIDENT
GREGORY COOLIDGE	BOARD SECRETARY
TIMOTHY MCCLELLAN	BOARD ASSISTANT SECRETARY
MALFORD BREHM	BOARD MEMBER
JOYCE BRISCOE	BOARD MEMBER
JAMES J DAVIDSON	BOARD MEMBER
DR BELINDA PUSTKA	AREA SUPERINTENDENT
PEGGY JASKINIA	BUSINESS MANAGER
NOLA GAYLE ROUSSEAU	PEIMS COORDINATOR

094-903 NAVARRO ISD	
SUSIE GASS	BOARD PRESIDENT
JEFF GARRISON-TATE	BOARD VICE-PRESIDENT
CHRIS BROWN	BOARD SECRETARY
PATRICK BRAWNER	BOARD ASSISTANT SECRETARY
KIM MUELLER	BOARD ASSISTANT SECRETARY
MERLAND ALBERT	BOARD MEMBER
DAVID W REILEY	BOARD MEMBER
JEFFERY MENKING	DEPUTY SUPERINTENDENT
JO ANN SPEED	BUSINESS MANAGER

094-904 MARION ISD	
CALVIN STEFFEN	BOARD PRESIDENT
JOHN ZUNKER	BOARD VICE-PRESIDENT
VICTOR CONTRERAS	BOARD SECRETARY
SHIRLEY BOHANNON	BOARD MEMBER
JEFF BRYANT	BOARD MEMBER
KEITH IKELS	BOARD MEMBER
GERALD METZGER	BOARD MEMBER
DENNIS W DREYER	AREA SUPERINTENDENT
KAREN RUST	BUSINESS MANAGER
JOYCE BOENIG	PEIMS COORDINATOR

095 HALE COUNTY

095-901 ABERNATHY ISD	
JOHN HILL	BOARD PRESIDENT
LARRY BRYANT	BOARD VICE-PRESIDENT
DON STONE	BOARD SECRETARY
BILL DUBOSE	BOARD MEMBER
DAVID KEMP	BOARD MEMBER
BILLY MCCLENNEY	BOARD MEMBER
TODD POPE	BOARD MEMBER
LINDA BUFE	BUSINESS MANAGER
DALLANA LOPER	PEIMS COORDINATOR

**MEMBERS OF LOCAL BOARDS, ASSISTANT SUPERINTENDENTS,
BUSINESS MANAGERS, AND PEIMS COORDINATORS**

<p>095-902 COTTON CENTER ISD JOE MCFERRIN BOARD PRESIDENT AARON KIRBY BOARD VICE-PRESIDENT JOE STOKES BOARD SECRETARY DAVID CASTILLEJA BOARD ASSISTANT SECRETARY WAYLON ASHBY BOARD MEMBER GARY KOELDER BOARD MEMBER CHRIS SAGESER BOARD MEMBER BECKY BORRON BUSINESS MANAGER BECKY BORRON PEIMS COORDINATOR</p>	<p>MAX MEYER BOARD MEMBER CURTIS SCRIVNER BOARD MEMBER DONNA PIGG BUSINESS MANAGER JOAN PIGG PEIMS COORDINATOR</p>
<p>095-903 HALE CENTER ISD DIANA TREVINO BOARD PRESIDENT ZANE ELLIS BOARD VICE-PRESIDENT MELINDA LEIGH HORSFORD BOARD SECRETARY LISA BUXTON BOARD MEMBER DANNY GERALD GINN BOARD MEMBER KEVIN KURIYAMA BOARD MEMBER JACK NEEDHAM BOARD MEMBER LIDIA VALDIVIA BUSINESS MANAGER LISA MADRIGAL PEIMS COORDINATOR</p>	<p>097 HAMILTON COUNTY</p>
<p>095-904 PETERSBURG ISD MARK HEGI BOARD PRESIDENT TOM GREGORY BOARD VICE-PRESIDENT MICHAEL SMITH BOARD SECRETARY JERRY DON BRIGHT BOARD MEMBER LISA LEAL-SANCHEZ BOARD MEMBER MELANIE MORRIS BOARD MEMBER THOMAS E RODEN BOARD MEMBER DARLENEA MAY ROBERTSON BUSINESS MANAGER BENTURA NAVARRO PEIMS COORDINATOR</p>	<p>097-902 HAMILTON ISD NANCY DIAZ BOARD PRESIDENT HERMAN LANMON JR BOARD VICE-PRESIDENT WILLIAM M LASATER JR BOARD SECRETARY MASON BULLARD BOARD MEMBER JON MARK JESTER BOARD MEMBER KEN SHAFFER BOARD MEMBER PATTI SOUTHERLAND BOARD MEMBER JIMMY C ADAMS BUSINESS MANAGER JIMMY C ADAMS PEIMS COORDINATOR</p>
<p>095-905 PLAINVIEW ISD ROCKY FAVILA BOARD PRESIDENT LIONEL A GARCIA BOARD VICE-PRESIDENT PHYLLIS WALL BOARD SECRETARY EDWARD JENNINGS BOARD MEMBER DANIEL RASCON BOARD MEMBER ADAM SOTO BOARD MEMBER JIM TIREY BOARD MEMBER JUDY BUCHANAN ASSISTANT SUPERINTENDENT RONALD WARREN ASSISTANT SUPERINTENDENT EDWARD D INGRAM BUSINESS MANAGER LARRY BOB WILLIAMS PEIMS COORDINATOR</p>	<p>097-903 HICO ISD JAMES PUTTY BOARD PRESIDENT MIKE FERGUSON BOARD VICE-PRESIDENT JERRY MCADAMS BOARD SECRETARY KEITH BROUMLEY BOARD MEMBER JAMES EVERITT BOARD MEMBER DAVID KEITH BOARD MEMBER DR WADE UPTERGROVE BOARD MEMBER REVA YORK BUSINESS MANAGER DONNA STEEL PEIMS COORDINATOR REVA YORK PEIMS COORDINATOR</p>
<p>096 HALL COUNTY</p>	<p>098 HANSFORD COUNTY</p>
<p>096-904 MEMPHIS ISD DAVID TARVER BOARD PRESIDENT JACQULYN OWENS BOARD VICE-PRESIDENT JOHNNY LINDLEY BOARD SECRETARY MIKE ALTMAN BOARD MEMBER TINA FOXHALL-GARCIA BOARD MEMBER MARK LITTLE BOARD MEMBER WAYNE SWEATT BOARD MEMBER SHERREE FOSTER BUSINESS MANAGER CHRISTIE FIELDS PEIMS COORDINATOR</p>	<p>098-901 GRUVER ISD TERRY SHERRILL BOARD PRESIDENT PAUL STAVLO BOARD VICE-PRESIDENT JODY IRWIN BOARD SECRETARY BUDDY LOWE JR BOARD MEMBER BRENT STEDJE BOARD MEMBER DWAYNE THOMPSON BOARD MEMBER DAVIN WINGER BOARD MEMBER RANDY REID BUSINESS MANAGER AMY BABBS PEIMS COORDINATOR</p>
<p>096-905 TURKEY-QUITAQUE ISD DUSTY HILL BOARD PRESIDENT LISA CAMPBELL BOARD VICE-PRESIDENT SUSAN YOUNG BOARD SECRETARY BELINDA BARRETT BOARD MEMBER REX FUSTON BOARD MEMBER</p>	<p>098-903 PRINGLE-MORSE CISD JERRY HART BOARD PRESIDENT CLYDE MCCLOY BOARD VICE-PRESIDENT CAROLYN SHIELDS BOARD SECRETARY JERRY CROWL BOARD MEMBER JAMES LIEB BOARD MEMBER JON TOLLESON BOARD MEMBER ROBIN WILSON BOARD MEMBER PAIGE SPECK BUSINESS MANAGER PAIGE SPECK PEIMS COORDINATOR</p> <p>098-904 SPEARMAN ISD MARK ALLEN BOARD PRESIDENT STEPHANIE CROSSLAND BOARD VICE-PRESIDENT DWAYNE MITCHELL BOARD SECRETARY BOB BOXWELL BOARD MEMBER CAROL DUNNIHOO BOARD MEMBER WILL JARVIS BOARD MEMBER MARK SHEETS BOARD MEMBER LARRY MURPHY ASSISTANT SUPERINTENDENT LARRY MURPHY BUSINESS MANAGER LARRY MURPHY PEIMS COORDINATOR</p>

**MEMBERS OF LOCAL BOARDS, ASSISTANT SUPERINTENDENTS,
BUSINESS MANAGERS, AND PEIMS COORDINATORS**

<p>099 HARDEMAN COUNTY</p> <p>099-902 CHILLICOTHE ISD STEVE CHEEK BOARD PRESIDENT GENE OBENHAUS BOARD VICE-PRESIDENT MACK TOLE BOARD SECRETARY MIKE MCCLELLAN BOARD MEMBER RICHARD TAYLOR BOARD MEMBER LEE TUCKER BOARD MEMBER MARK WILLIAMS BOARD MEMBER ORALIA BALDERAS BUSINESS MANAGER VICKI FLYNN PEIMS COORDINATOR</p> <p>099-903 QUANAH ISD GARY PAUL NEWSOM BOARD PRESIDENT SCOTT MCSPADDEN BOARD VICE-PRESIDENT PAM BURSEY BOARD SECRETARY CHRIS CHRISTOPHER BOARD MEMBER RONALD INGRAM BOARD MEMBER KELLY PARKER BOARD MEMBER RANDY RANDOLPH BOARD MEMBER JANA BRANDON BUSINESS MANAGER TERRI INGRAM PEIMS COORDINATOR</p>	<p>CONNIE STANTON BUSINESS MANAGER CONNIE STANTON PEIMS COORDINATOR</p> <p>100-908 WEST HARDIN COUNTY CISD KENNETH FOYL BOARD PRESIDENT JOHN LARGENT BOARD VICE-PRESIDENT JIM MCCLAIN BOARD SECRETARY RICHARD CAMPBELL BOARD MEMBER CURTIS DAVIS BOARD MEMBER BOBBY JOE LOVE BOARD MEMBER LANA MARCONTELL BUSINESS MANAGER RHONDA SANFORD PEIMS COORDINATOR</p>
<p>100 HARDIN COUNTY</p> <p>100-903 KOUNTZE ISD DEAN HAYNES BOARD PRESIDENT CHUCK TURNER BOARD VICE-PRESIDENT DONNA MOODY BOARD SECRETARY JACK DARDEN BOARD MEMBER STEVE MARTINKA BOARD MEMBER DOUG MCCORMICK BOARD MEMBER WALLY WHISENHANT BOARD MEMBER JON ELLIS ASSISTANT SUPERINTENDENT</p> <p>100-904 SILSBEE ISD DANA HANCOCK BOARD PRESIDENT JOHN GRIFFIN BOARD VICE-PRESIDENT SAM EDD HARRELL BOARD SECRETARY SCOTT BRIGGS BOARD MEMBER BROOK GILCHRIEST BOARD MEMBER SONJA KELLEY BOARD MEMBER ALAN SANFORD BOARD MEMBER KIRSTEN PHILLIPS BUSINESS MANAGER KIRSTEN PHILLIPS PEIMS COORDINATOR</p> <p>100-905 HARDIN-JEFFERSON ISD GARY HIDALGO BOARD PRESIDENT GARY GUYE BOARD VICE-PRESIDENT GERALD WEST BOARD SECRETARY MARK E ALDRICH BOARD MEMBER MIKE ATTAWAY BOARD MEMBER KYLE BESS BOARD MEMBER W T LAFLEUR BOARD MEMBER SHANNON HOLMES ASSISTANT SUPERINTENDENT</p> <p>100-907 LUMBERTON ISD KENNY BURKHALTER BOARD PRESIDENT HEATHER KILGORE BOARD VICE-PRESIDENT JOEY SCHOEN BOARD SECRETARY BOB AGNEW BOARD MEMBER DAVID MANISCALCO BOARD MEMBER HARRY ROBERTS BOARD MEMBER JULIE WALKER BOARD MEMBER DR RON SIMS ASSISTANT SUPERINTENDENT</p>	<p>101 HARRIS COUNTY</p> <p>101-000 HARRIS COUNTY DEPT OF ED RAY GARCIA BOARD PRESIDENT ANGIE CHESNUT BOARD VICE-PRESIDENT DR JOHN SAWYER BOARD SECRETARY JOHN BUCHANAN BOARD MEMBER DON ELDER JR BOARD MEMBER HOWARD JEFFERSON BOARD MEMBER DR ROBERT PETERSON BOARD MEMBER CARL SCHWARTZ BOARD MEMBER CELESTINE HARRIS ASSISTANT SUPERINTENDENT LINDA PITRE ASSISTANT SUPERINTENDENT ELAINE NICHOLS BUSINESS MANAGER</p> <p>101-801 MEDICAL CENTER CHARTER SCHOOL R V COLPITTS BOARD PRESIDENT LEONARD E CRABTREE BOARD VICE-PRESIDENT RICHARD L GANN BOARD SECRETARY HERBERT L DAVIS BOARD MEMBER</p> <p>101-802 SER-NINOS CHARTER SCHOOL ALLEN MATUSOW BOARD PRESIDENT RAY DRISCOLL BOARD VICE-PRESIDENT SUSAN RAMIREZ BOARD SECRETARY JOSEPH SOLIZ BOARD TREASURER MINA ROCABADO BOARD MEMBER WAYNEL SEXTON BOARD MEMBER</p> <p>101-803 WEST HOUSTON CHARTER SCHOOL CARLOS BARQUIN BOARD MEMBER CHRISTOPHER CARBONE BOARD MEMBER BEVERLY ELAM BOARD MEMBER JOY GUERCIO BOARD MEMBER ROBERT GUERCIO BOARD MEMBER DIANA HOOTEN BOARD MEMBER MELVIN A PEACO BOARD MEMBER JOHN T SCHNEIDER BOARD MEMBER TOM TANNER BOARD MEMBER</p> <p>101-804 GEORGE I SANCHEZ CHARTER JACOB MONTY BOARD PRESIDENT RAUL DOMINGUEZ BOARD VICE-PRESIDENT VANESSA SOLA BOARD TREASURER RICHARD A ALVARADO BOARD MEMBER KATHRYN BUTCHER BOARD MEMBER BEATRICE GARZA BOARD MEMBER MARIA C GARZA BOARD MEMBER HENRY GONZALES BOARD MEMBER ROSI F HERNANDEZ BOARD MEMBER ENRIQUE D LOPEZ BOARD MEMBER CHRISTINE MARTINEZ BOARD MEMBER PAULA MENDOZA BOARD MEMBER</p>

**MEMBERS OF LOCAL BOARDS, ASSISTANT SUPERINTENDENTS,
BUSINESS MANAGERS, AND PEIMS COORDINATORS**

GRACE OLIVARES BOARD MEMBER
 ROY OLIVO BOARD MEMBER
 LAURA RAMIREZ-JARAMILLO BOARD MEMBER
 RUDY RAMOS BOARD MEMBER
 ROY REYES BOARD MEMBER

101-805 GIRLS & BOYS PREP ACADEMY

GIDEON OBADAN BOARD PRESIDENT
 RUTH A GYAMFI BOARD MEMBER
 CARROLL SALLEY BOARD MEMBER

101-806 RAUL YZAGUIRRE SCHOOL FOR SUCCESS

DOLORES SANCHEZ BOARD PRESIDENT
 CHARLES GALINDO BOARD VICE-PRESIDENT
 DAVID MASSIN BOARD TREASURER
 KAREN BACCERRA BOARD MEMBER
 JOHN CASTILLO BOARD MEMBER
 REYNANDO GARAY BOARD MEMBER
 MARIA GONZALES BOARD MEMBER
 JOE MATA BOARD MEMBER
 LISA PRECIADO BOARD MEMBER
 ANDRE RODRIGUEZ BOARD MEMBER

101-807 UNIVERSITY OF HOUSTON CHARTER SCHOOL

THAD SMITH BOARD PRESIDENT
 MORGAN D O CONNER BOARD VICE-PRESIDENT
 MICHAEL CEMO BOARD SECRETARY
 MORRIE ABRAMSON BOARD MEMBER
 SUZETTE CALDWELL BOARD MEMBER
 THERESA CHANG BOARD MEMBER
 RAUL GONZALES BOARD MEMBER
 LEROY HERMES BOARD MEMBER

101-808 ACADEMY OF HOUSTON

RICHARD WALLS BOARD PRESIDENT
 NATHALIA BROOKS BOARD SECRETARY
 SONYA MITCHELL BOARD TREASURER

101-809 BAY AREA CHARTER SCHOOL

CARRIE W GILDER BOARD PRESIDENT
 BURT A LAWS BOARD VICE-PRESIDENT
 KAREN L FISCUS BOARD SECRETARY
 MARVIN C BURKETT BOARD TREASURER
 DAVID L DEAN BOARD MEMBER
 JOHN R ELMS BOARD MEMBER
 ROBERT T HANDY BOARD MEMBER
 KANDY LAWSON BOARD MEMBER
 MARTHA S MCCAULEY BOARD MEMBER

101-810 ACADEMY OF ACCELERATED LEARNING INC

JAMES M DOUGLAS BOARD PRESIDENT
 JOYCE BETHANY BOARD SECRETARY
 PERCY CREUZOT BOARD MEMBER
 ISAAC LEDESMA BOARD MEMBER

101-811 HARRIS COUNTY JUVENILE JUSTICE CHARTER SCHOOL

ROBERT ECKELS BOARD PRESIDENT
 JOHN F PHILLIPS BOARD SECRETARY
 JOANN DELGADO BOARD MEMBER
 GEORGIA DEMPSTER BOARD MEMBER
 EARL K ELLIS BOARD MEMBER
 GEORGE H GODWIN BOARD MEMBER
 BRUCE D OAKLEY BOARD MEMBER
 PATRICK S SHELTON BOARD MEMBER

101-812 HOUSTON CAN ACADEMY CHARTER SCHOOL

FRANCES RIZO BOARD PRESIDENT
 RICHARD ROGERS BOARD VICE-PRESIDENT

TRINI GARZA BOARD SECRETARY
 MYRA CROCKETT BOARD ASSISTANT SECRETARY
 ANNA M BOBADILLA BOARD MEMBER
 LEVI H DAVIS BOARD MEMBER
 MARILYN GILES BOARD MEMBER
 BRUCE G LEIB BOARD MEMBER
 JESSE J MCNEIL BOARD MEMBER
 VICTOR SALVINO BOARD MEMBER
 ROSIE SORRELLS BOARD MEMBER

101-813 KIPP INC CHARTER

SHAWN M HURWITZ BOARD PRESIDENT
 ANN K JOHNSON BOARD SECRETARY
 RICARDO G MORENO BOARD ASSISTANT SECRETARY
 LESLIE WEISS BOARD ASSISTANT SECRETARY
 DAVID DOLL BOARD TREASURER
 HARVIN C MOORE BOARD TREASURER
 LAURIE A BIEBER BOARD MEMBER
 DAVID M DOLL BOARD MEMBER
 DENISE A DUVERNAY BOARD MEMBER
 TED L ESTESS BOARD MEMBER
 KAREN FELDMAN BOARD MEMBER
 STEVEN J GRAUBART BOARD MEMBER
 JAMES HERNANDEZ BOARD MEMBER
 JEFF HINES BOARD MEMBER
 KATHRYN D HOOPER BOARD MEMBER
 DEBORAH M HURWITZ BOARD MEMBER
 KENNETH S KATZ BOARD MEMBER
 CECIL J LOOKE BOARD MEMBER
 JIM LOOKE BOARD MEMBER
 SHANNON O MOORE BOARD MEMBER
 COURTNEY L SAROFIM BOARD MEMBER
 DWIGHT SCOTT BOARD MEMBER
 BETH YUDOFKY BOARD MEMBER

101-814 VARNETT CHARTER SCHOOL

MARIAN A CLUFF BOARD PRESIDENT
 RUBY JOHNSON BOARD VICE-PRESIDENT
 GERTRUDE WADDELL BOARD MEMBER

101-815 ALIEF MONTESSORI COMMUNITY SCHOOL

NANCY CHIEU BOARD PRESIDENT
 MELODI WEINBERG BOARD SECRETARY
 SALLY HSIEH BOARD TREASURER
 CHARMINE CONSTANTINE BOARD MEMBER
 DEBBIE MARTINEZ BOARD MEMBER
 PAULA PALAMOUNTAIN BOARD MEMBER

101-817 ALPHONSO CRUTCH'S-LIFE SUPPORT CENTER

EDWIN BROWN BOARD PRESIDENT

101-818 AMERICAN ACADEMY OF EXCELLENCE CHAR SCH-HOU

JEAN K LAGRONE BOARD PRESIDENT
 BENJAMIN S LAGRONE BOARD SECRETARY
 ANDREW M LAGRONE BOARD TREASURER

101-819 AMIGOS POR VIDA-FRIENDS FOR LIFE CHARTER SCHOOL

MARY E RILEY BOARD PRESIDENT
 AL VERA BOARD SECRETARY
 SILVIA GRAVES BOARD TREASURER
 ROSEMARY GARZA BOARD MEMBER
 OMAR VELEZ BOARD MEMBER
 OMAR VELEZ BOARD MEMBER

101-820 BENJI'S SPECIAL EDUCATIONAL ACADEMY CHAR SCH

JERRY JOHNSON BOARD PRESIDENT
 MAMMIE SMITH BOARD SECRETARY
 CANDY ROBINSON BOARD MEMBER

**MEMBERS OF LOCAL BOARDS, ASSISTANT SUPERINTENDENTS,
BUSINESS MANAGERS, AND PEIMS COORDINATORS**

LEON WILLIAMS BOARD MEMBER
 PHYLIS WILLIAMS BOARD MEMBER

101-821 HEIGHTS CHARTER SCHOOL

CHARLES GOODRICH BOARD VICE-PRESIDENT
 ROBERT GUERCIO BOARD SECRETARY
 BENJAMIN BEKELE BOARD TREASURER

101-822 JAMIE'S HOUSE CHARTER SCHOOL

EMMA ODOM BOARD PRESIDENT
 SANDRA SMITH BOARD SECRETARY
 EUGENE DAVIS BOARD MEMBER
 KENDALYN MAPLE BOARD MEMBER

101-823 CHILDREN FIRST ACADEMY OF HOUSTON

SHERWIN ALLEN BOARD PRESIDENT
 CLAUDIS ALLEN BOARD VICE-PRESIDENT
 TIFFANI ALLEN MUHAMMAD BOARD SECRETARY
 BERNARD SNOWDEN BOARD MEMBER

101-827 CROSSROADS COMMUNITY ED CTR CHARTER SCHOOL

PAUL STINER BOARD PRESIDENT
 BETTY COX BOARD VICE-PRESIDENT
 BILLIE KENNEDY BOARD SECRETARY
 JOSEPH COLLINS BOARD MEMBER
 SHARON CUSHINGBERRY BOARD MEMBER
 CYNTHIA WATSON BOARD MEMBER

101-828 HOUSTON GATEWAY ACADEMY INC

LESLIE BERRIDGE BOARD PRESIDENT
 WILLIAM W WIRT BOARD SECRETARY
 RICHARD J BENNEVENDO BOARD MEMBER
 BRIDGET M COMEAUX BOARD MEMBER
 LINDSAY V MCWILLIAMS BOARD MEMBER

101-829 HOUSTON HEIGHTS LEARNING ACADEMY INC

CALVIN WELLS BOARD TREASURER
 JOE PATTERSON BOARD MEMBER

101-830 IMPACT CHARTER

ALVIN MOTEN BOARD PRESIDENT
 AMY MOTEN BOARD SECRETARY
 SAVANNAH DERRICKS BOARD TREASURER
 LISA CLAY BOARD MEMBER

101-831 JESSE JACKSON ACADEMY

ARTHURLENE JACKSON BOARD PRESIDENT
 SANDERS MARSHALL BOARD PRESIDENT
 WILLIAM BATTS BOARD VICE-PRESIDENT
 GERTRUDE MURPHY BOARD SECRETARY
 DR RALPH BROOKS BOARD MEMBER
 NATALIE JOHNSON BOARD MEMBER
 CHARLIE THOMAS BOARD MEMBER
 DORIS WINSTON BOARD MEMBER

101-833 LA AMISTAD LOVE & LEARNING ACADEMY

GILLA L BYRD BOARD PRESIDENT
 PATRICIA A HIGHT BOARD SECRETARY
 FREDRICK L NIXON BOARD MEMBER

101-834 NORTH HOUSTON H S FOR BUSINESS

HELEN SMITH BOARD PRESIDENT
 PATRICK LABLANC BOARD SECRETARY
 MELVIN HOUSTON BOARD TREASURER

101-835 NORTHWEST MATHEMATICS SCIENCE & LANGUAGE ACAD

DR SUMPTER L BROOKS II BOARD PRESIDENT
 STEPHANIE JOHNSON BOARD VICE-PRESIDENT

CHARLEY N VALE BOARD SECRETARY
 ROSHONDA RUCKER BOARD TREASURER
 HELEN A IWUALA BOARD MEMBER
 DEVANAH MCGINNIS BOARD MEMBER
 DIANA C MUNOZ BOARD MEMBER
 SWANSLORN WILLIAMS BOARD MEMBER

101-837 CALVIN NELMS CHARTER SCHOOLS

JOEY BECKHAM BOARD PRESIDENT
 LOUIS GONZALES BOARD SECRETARY
 TERRY LAPIC BOARD TREASURER
 PEGGY HOOD BOARD MEMBER
 RONALD NELMS BOARD MEMBER

101-838 SOUTHWEST SCHOOL

KATHRYN HARRISON BOARD VICE-PRESIDENT
 BRIAN JOHNSON BOARD MEMBER
 A J KARIAN BOARD MEMBER
 THEODORE KOINIS BOARD MEMBER

101-840 TWO DIMENSIONS PREPARATORY ACADEMY

KAREN REDDITT BOARD PRESIDENT
 SUSIE DAVIS BOARD SECRETARY
 LADEIRDRE CONERLY BOARD MEMBER
 DAISY L SIMPSON BOARD MEMBER

101-842 COMQUEST ACADEMY

ANNA SPRINGER BOARD PRESIDENT
 GLEN STANFIELD BOARD VICE-PRESIDENT
 ANNA SPRINGER BOARD SECRETARY
 JOYCE SABLICA BOARD TREASURER

101-843 GULF SHORES ACADEMY

LAUNEY F ROBERTS BOARD VICE-PRESIDENT
 PATSY PENSON BOARD SECRETARY
 LATOSHA PROCTOR BOARD MEMBER
 LEKEITHA RANDOLPH BOARD MEMBER

101-845 YES COLLEGE PREPARATORY SCHOOL

STEWART CURETON BOARD PRESIDENT
 SAMANTHA B MARTINEZ BOARD VICE-PRESIDENT
 ROBERT D CAMPBELL BOARD MEMBER
 ROBERT CASEY BOARD MEMBER
 ELIAS DE LA GARZA BOARD MEMBER
 RICHARD JENKINS BOARD MEMBER
 JIM KEMPNER BOARD MEMBER
 CARLA KNOBLOCH BOARD MEMBER
 PETER LINDEN BOARD MEMBER
 THOMAS MESA BOARD MEMBER
 EUNICE MEYER BOARD MEMBER
 FRANK MONACELLI BOARD MEMBER
 GREER PAGAN BOARD MEMBER
 MICHAEL RUIZ BOARD MEMBER
 JEFFREY SAMPLES BOARD MEMBER
 SCOTT SCHWINGER BOARD MEMBER
 DIANE WEBB BOARD MEMBER
 CONSTANCE A WHITE BOARD MEMBER

101-846 HARMONY SCIENCE ACADEMY

ONER U CELEPCIKAY BOARD PRESIDENT
 GOKTURK TUNC BOARD VICE-PRESIDENT
 SELAHATTIN AYDIN BOARD MEMBER
 BURHANETTIN KURUSCU BOARD MEMBER
 MUSTAFA OZEN BOARD MEMBER

101-847 BEATRICE MAYES INSTITUTE CHARTER SCHOOL

GENE DAVIS BOARD PRESIDENT
 SHEKKOLA GRAY BOARD SECRETARY

**MEMBERS OF LOCAL BOARDS, ASSISTANT SUPERINTENDENTS,
BUSINESS MANAGERS, AND PEIMS COORDINATORS**

DOROTHY ROBERTS BOARD TREASURER
MICHAEL GARRETT BOARD MEMBER
YOULETTA J MCCULLOUGH BOARD MEMBER
SHIRLEY PAYNE BOARD MEMBER

101-848 NORTHWEST PREPARATORY

CARVIS JUNIOUS BOARD PRESIDENT
GLORIA ROSE BOARD VICE-PRESIDENT
SHANDRA CUSHINGBERRY BOARD ASSISTANT SECRETARY
RUTH BUFFINGTON BOARD MEMBER

101-849 ACCELERATED INTERMEDIATE ACADEMY

RON JACKSON BOARD PRESIDENT
GERALDINE GIBSON BOARD VICE-PRESIDENT
REGINALD HERNANDEZ BOARD SECRETARY
WANDA BYRD BOARD MEMBER
DR BETTY CARTER BOARD MEMBER

101-850 ZOE LEARNING ACADEMY

RICHARD ROSE BOARD PRESIDENT
ROBERT ETHRIDGE BOARD MEMBER
BRENT NORDAN BOARD MEMBER
ANNIE STREAMS BOARD MEMBER

101-851 HOUSTON ALTERNATIVE PREPARATORY CHARTER SCH

BEVERLY BENSON BOARD SECRETARY
MARGARET CAYLOR BOARD MEMBER
VICKI CHADWICK BOARD MEMBER

101-852 JUAN B GALAVIZ CHARTER SCHOOL

GLORIA GUARDIOLA BOARD PRESIDENT
JOHN FOSTER BOARD SECRETARY
ALBERTO GALLEGOS BOARD MEMBER
IRMA GUADARRAMA BOARD MEMBER
INEZ IHEZUE BOARD MEMBER
HULBERTO SAENZ BOARD MEMBER

101-853 RIPLEY HOUSE CHARTER SCHOOL

JONATHAN DAY BOARD PRESIDENT
JOANNE BAKER BOARD VICE-PRESIDENT
NANCY WOOLDRIDGE BOARD VICE-PRESIDENT
SHARON M OWENS BOARD SECRETARY
WILLIAM E CHILES BOARD ASSISTANT SECRETARY
KARYL LAWSON BOARD TREASURER
ARMANDO ALANIZ BOARD MEMBER
ROBERT AMBROSE BOARD MEMBER
CAROLINE BAKER BOARD MEMBER
SUSAN BAKER BOARD MEMBER
SYLVIA CAPETILLO BOARD MEMBER
DAVID CHAUMETTE BOARD MEMBER
MARIAN DAVENPORT BOARD MEMBER
GEORGE DEMONTROND BOARD MEMBER
MARK DEWALCH BOARD MEMBER
BETTYE DRISDALE BOARD MEMBER
KATHLEEN EISBRENNER BOARD MEMBER
AUSTEN FURSE BOARD MEMBER
NOEL GRAUBART BOARD MEMBER
TROY HARRISON BOARD MEMBER
JAMES B HILLS BOARD MEMBER
RONALD C LEWIS BOARD MEMBER
WAYNE MARTIN BOARD MEMBER
GRACIELA E MARTINEZ BOARD MEMBER
ROBERT MASON BOARD MEMBER
PRITA MOHINDRA BOARD MEMBER
MICHAEL RONCA BOARD MEMBER
TOM SANDERS BOARD MEMBER
ARMAND SHAPIRO BOARD MEMBER
DON TURKLESON BOARD MEMBER

VALLETTE WINDHAM BOARD MEMBER
JOANNE WORTHAM BOARD MEMBER

101-854 RICHARD MILBURN ACADEMY (SUBURBAN HOUSTON)

PETER G BRIGGS BOARD PRESIDENT
EARNEST CHAMBERS BOARD MEMBER
MARTIN LOUGHLIN BOARD MEMBER
MIKE PEEBLES BOARD MEMBER

101-855 MEYERPARK ELEMENTARY

ALBERT GLOVER, JR BOARD PRESIDENT

101-856 DRAW ACADEMY

MARY C CLOSNER BOARD PRESIDENT

101-902 ALDINE ISD

A W JONES BOARD PRESIDENT
RICK OGDEN BOARD VICE-PRESIDENT
MARINE JONES BOARD SECRETARY
EMMETT HILL BOARD ASSISTANT SECRETARY
DR VIOLA M GARCIA BOARD MEMBER
STEVE MEAD BOARD MEMBER
ART MURILLO BOARD MEMBER
MARGARET BYRD AREA SUPERINTENDENT
MARGARITA BYRUM AREA SUPERINTENDENT
GLORIA CAVAZOS AREA SUPERINTENDENT
DORIS DELANY AREA SUPERINTENDENT
WILBERT JOHNSON AREA SUPERINTENDENT
ARCHIE BLANSON DEPUTY SUPERINTENDENT
WANDA BAMBERG ASSISTANT SUPERINTENDENT
KEITH CLARK ASSISTANT SUPERINTENDENT
JONATHAN C HANTKE ASSISTANT SUPERINTENDENT
VERNON LEWIS ASSISTANT SUPERINTENDENT
KEITH CLARK BUSINESS MANAGER
CANDICE W MOORE PEIMS COORDINATOR

101-903 ALIEF ISD

CHARLES E CUPPLES BOARD PRESIDENT
GARY L COOK BOARD VICE-PRESIDENT
SARAH B WINKLER BOARD SECRETARY
DR JOHN P HANSEN BOARD ASSISTANT SECRETARY
EDGAR DANSBY III BOARD MEMBER
LISA K HACHICHO BOARD MEMBER
REVEREND RAY SIMMONS JR BOARD MEMBER
VICKIE SCHOPPE DEPUTY SUPERINTENDENT
JOHNNY A TATES DEPUTY SUPERINTENDENT
DOUG BROWN PEIMS COORDINATOR

101-905 CHANNELVIEW ISD

RICKY MILLER BOARD PRESIDENT
ROLANDO RAMIREZ BOARD VICE-PRESIDENT
WILLIE HODSON BOARD SECRETARY
BENJAMIN BALLEW BOARD MEMBER
STEVEN T DENNIS BOARD MEMBER
CLAY HALL BOARD MEMBER
LELAND KUYKENDALL BOARD MEMBER
GREG OLLIS ASSISTANT SUPERINTENDENT
JASON WICKEL BUSINESS MANAGER
BRENDA HALEY PEIMS COORDINATOR

101-906 CROSBY ISD

JOANN CRAWFORD BOARD PRESIDENT
SHERYL SHAW BOARD VICE-PRESIDENT
JOHN VICTOR BOARD SECRETARY
LINDY MURFF BOARD ASSISTANT SECRETARY
EARL BOYKIN BOARD MEMBER
DAN KASPRZAK BOARD MEMBER
CARLA MILLS WINDFONT BOARD MEMBER

**MEMBERS OF LOCAL BOARDS, ASSISTANT SUPERINTENDENTS,
BUSINESS MANAGERS, AND PEIMS COORDINATORS**

ROBERT MULLENS ASSISTANT SUPERINTENDENT
DIANNE FLEMING BUSINESS MANAGER
DOROTHY MATTHEWS PEIMS COORDINATOR

101-907 CYPRESS-FAIRBANKS ISD

LIDA C WOODUL BOARD PRESIDENT
DON RYAN BOARD VICE-PRESIDENT
AL MARTINEZ JR BOARD SECRETARY
ALBERT ARECHIGA III BOARD MEMBER
LOU BERTOLI BOARD MEMBER
DR WILLIAM H O'BRIEN BOARD MEMBER
DR JOHN OGLETREE JR BOARD MEMBER
DR DEBBIE EMERY ASSOCIATE SUPERINTENDENT
GEORGE HOBSON ASSOCIATE SUPERINTENDENT
HAROLD ROWE ASSOCIATE SUPERINTENDENT
DEANNA SWENKE ASSOCIATE SUPERINTENDENT
PAMELA M WELLS ASSOCIATE SUPERINTENDENT
TONY BARCELONA III ASSISTANT SUPERINTENDENT
LEONARD BRAUTIGAM ASSISTANT SUPERINTENDENT
KELLI DURHAM ASSISTANT SUPERINTENDENT
NADINE FIDLER ASSISTANT SUPERINTENDENT
JANET HOOVER ASSISTANT SUPERINTENDENT
BECKY KNIGHT ASSISTANT SUPERINTENDENT
SUE POPE ASSISTANT SUPERINTENDENT
BETTY RENNELL ASSISTANT SUPERINTENDENT
CAROLYN SPILLANE ASSISTANT SUPERINTENDENT
COLLEEN WELLS ASSISTANT SUPERINTENDENT
DR BETTY WILLIS ASSISTANT SUPERINTENDENT
SADIE WOODARD ASSISTANT SUPERINTENDENT
GEORGE HOBSON BUSINESS MANAGER
MARY HANEY PEIMS COORDINATOR

101-908 DEER PARK ISD

KEN DONNELL BOARD PRESIDENT
RHONDA LOWE BOARD VICE-PRESIDENT
LEE GIDDENS BOARD SECRETARY
TOM KNOUSE BOARD ASSISTANT SECRETARY
JACK BECKHAM JR BOARD MEMBER
LYNN KIRKPATRICK BOARD MEMBER
DONNA THOMAS BOARD MEMBER
DON DEAN DEPUTY SUPERINTENDENT
PEACHES MCCROSKEY ASSISTANT SUPERINTENDENT
MIKE SWITZER ASSISTANT SUPERINTENDENT
DAVID WEBB BUSINESS MANAGER
JAN ROOP PEIMS COORDINATOR

101-909 NORTH FOREST ISD

MAXINE LANE-SEALS BOARD PRESIDENT
FRAN GENTRY BOARD VICE-PRESIDENT
MAE HELEN SYKES BOARD SECRETARY
JAMES H LEONARD BOARD ASSISTANT SECRETARY
BARBARA ANN GASTON BOARD MEMBER
JOHN D KYLES III BOARD MEMBER
ALLEN PROVOST BOARD MEMBER
DR JACQUELINE SMITH ASSISTANT SUPERINTENDENT
GENETTE SMITH PEIMS COORDINATOR

101-910 GALENA PARK ISD

JERRY TOLIVER BOARD PRESIDENT
DAWN FISHER BOARD VICE-PRESIDENT
BUDDY WILSON BOARD SECRETARY
WILLIAM BILL COBBS BOARD MEMBER
CRUZ HINOJOSA BOARD MEMBER
JEFF MILLER BOARD MEMBER
WAYNE OQUIN BOARD MEMBER
RICHARD E KIRK DEPUTY SUPERINTENDENT
DAVID HOPKINS ASSISTANT SUPERINTENDENT
KAREN JAVELLANA ASSISTANT SUPERINTENDENT

DR ANGI WILLIAMS ASSISTANT SUPERINTENDENT
MIKE SEALE BUSINESS MANAGER
TRINA WILSON PEIMS COORDINATOR

101-911 GOOSE CREEK CISD

STEVE FISCHER BOARD PRESIDENT
ROSA RODRIGUEZ BOARD VICE-PRESIDENT
CARL BURG BOARD SECRETARY
DR CLARENCE ALBUS BOARD ASSISTANT SECRETARY
PHELITRIA BARNES BOARD MEMBER
JEPP BUSCH BOARD MEMBER
WESTON COTTEN BOARD MEMBER
T BA ASSISTANT SUPERINTENDENT
BEVERLY WALKER ASSISTANT SUPERINTENDENT
DR TOBY YORK ASSISTANT SUPERINTENDENT
PETE COTE BUSINESS MANAGER
DAVID YANNOTTA PEIMS COORDINATOR

101-912 HOUSTON ISD

KARLA CISNEROS BOARD PRESIDENT
DIANNE JOHNSON BOARD VICE-PRESIDENT
ARTHUR M GAINES JR BOARD SECRETARY
MANUEL RODRIGUEZ JR BOARD ASSISTANT SECRETARY
DIANA DAVILA BOARD MEMBER
ELIZABETH GHRIST BOARD MEMBER
KEVIN HOFFMAN BOARD MEMBER
LAWRENCE MARSHALL BOARD MEMBER
HARVIN C MOORE BOARD MEMBER
WARNER ERVIN AREA SUPERINTENDENT
THELMA GARZA AREA SUPERINTENDENT
JAMES L HENDERSON AREA SUPERINTENDENT
RICHARD LAWRENCE AREA SUPERINTENDENT
BILL LAWSON AREA SUPERINTENDENT
JOSEPH NUBER AREA SUPERINTENDENT
ANNE PATTERSON AREA SUPERINTENDENT
RAY REINER AREA SUPERINTENDENT
DEBORAH SINGLETON AREA SUPERINTENDENT
SANDRA STREETER AREA SUPERINTENDENT
ERASMO TERAN AREA SUPERINTENDENT
JOSE TREVINO AREA SUPERINTENDENT
LINDA WHITLEY AREA SUPERINTENDENT
CYNTHIA Q WILSON AREA SUPERINTENDENT
MELINDA J GARRETT DEPUTY SUPERINTENDENT
RICHARD LINDSAY DEPUTY SUPERINTENDENT
DR ABELARDO SAAVEDRA DEPUTY SUPERINTENDENT
ROBERT STOCKWELL DEPUTY SUPERINTENDENT
DR MARGARET STROUD DEPUTY SUPERINTENDENT
ROSALIND YOUNG DEPUTY SUPERINTENDENT
MONETTA KAYE DEWALT ASSOCIATE SUPERINTENDENT
DR HARRIET ARVEY ASSISTANT SUPERINTENDENT
HILBERT J BLUDAU ASSISTANT SUPERINTENDENT
BILL CARPENTER ASSISTANT SUPERINTENDENT
JAIME DE LA ISLA ASSISTANT SUPERINTENDENT
BILL EDWARDS ASSISTANT SUPERINTENDENT
BEATRICE G GARZA ASSISTANT SUPERINTENDENT
CAROLYN GUESS ASSISTANT SUPERINTENDENT
CAROL HOEY ASSISTANT SUPERINTENDENT
KENNETH HUEWITT ASSISTANT SUPERINTENDENT
RONALD B JOHNSON ASSISTANT SUPERINTENDENT
JAMES R LAVOIS ASSISTANT SUPERINTENDENT
ROBERT MOORE ASSISTANT SUPERINTENDENT
RICKI S PRICE-BAUGH ASSISTANT SUPERINTENDENT
BONNIE J RUSSELL ASSISTANT SUPERINTENDENT
KATHRYN A SANCHEZ ASSISTANT SUPERINTENDENT
JOHN TAYLOR ASSISTANT SUPERINTENDENT
RONALD M WILSON ASSISTANT SUPERINTENDENT
KENNETH HUEWITT BUSINESS MANAGER
JOHN TAYLOR PEIMS COORDINATOR

**MEMBERS OF LOCAL BOARDS, ASSISTANT SUPERINTENDENTS,
BUSINESS MANAGERS, AND PEIMS COORDINATORS**

101-913 HUMBLE ISD

LYNN FIELDS BOARD PRESIDENT
 JOHN GRAVES BOARD VICE-PRESIDENT
 DR BONNIE LONGNION BOARD SECRETARY
 AARON CLEVENSON BOARD MEMBER
 JIM EGGERS BOARD MEMBER
 DAVE MARTIN BOARD MEMBER
 MIKE SULLIVAN BOARD MEMBER
 JOHN MILLER DEPUTY SUPERINTENDENT
 JOHN WIDMIER ASSOCIATE SUPERINTENDENT
 DR CECILIA HAWKINS ASSISTANT SUPERINTENDENT
 ELIZABETH LYNN BUSINESS MANAGER
 SHARLENE WIGGINS PEIMS COORDINATOR

101-914 KATY ISD

JOE KIMMEL BOARD PRESIDENT
 JACQUELINE A BIRKEL BOARD VICE-PRESIDENT
 ROBERT R SHAW BOARD SECRETARY
 JUDITH SNYDER BOARD TREASURER
 JOE ADAMS BOARD MEMBER
 ERIC M DUHON BOARD MEMBER
 REBECCA FOX BOARD MEMBER
 DR ELIZABETH CLARK DEPUTY SUPERINTENDENT
 TOM CROWE DEPUTY SUPERINTENDENT
 LENNY SCHAD DEPUTY SUPERINTENDENT
 CHRIS SMITH BUSINESS MANAGER
 LYNN YATES PEIMS COORDINATOR

101-915 KLEIN ISD

DR NANCY RADCLIFF BOARD PRESIDENT
 RICK MANN BOARD VICE-PRESIDENT
 RICHARD H PAGE BOARD SECRETARY
 LARRY ALLEN BOARD MEMBER
 DR STEPHEN W BLAND BOARD MEMBER
 JERRY COURTNEY BOARD MEMBER
 STEVE SZYMCAK BOARD MEMBER
 DR JULIA EARL ASSOCIATE SUPERINTENDENT
 DR JAN MAREK ASSOCIATE SUPERINTENDENT
 GARY BUTLER ASSISTANT SUPERINTENDENT
 DR WILLIAM ISHEE ASSISTANT SUPERINTENDENT
 DR LIZBETH JOHNSON ASSISTANT SUPERINTENDENT
 THOMAS PETREK ASSISTANT SUPERINTENDENT
 KAREN GALE SMITH BUSINESS MANAGER
 VICKI JAMES PEIMS COORDINATOR

101-916 LA PORTE ISD

BILL BAKER BOARD PRESIDENT
 GENE HORN BOARD VICE-PRESIDENT
 L J 'JAY' GUILLOT BOARD SECRETARY
 KATHY GREEN BOARD MEMBER
 DR CHARLES HILBORN BOARD MEMBER
 JIM SCHUL BOARD MEMBER
 CHARLCYA WHEELER BOARD MEMBER
 DR MARY F LIVAUDAIS ASSOCIATE SUPERINTENDENT
 EDDIE HAMBY ASSISTANT SUPERINTENDENT
 SANDRA JORDAN PEIMS COORDINATOR

101-917 PASADENA ISD

VICKIE MORGAN BOARD PRESIDENT
 MARSHALL KENDRICK BOARD VICE-PRESIDENT
 NELDA SULLIVAN BOARD SECRETARY
 CARMEN OROZCO BOARD ASSISTANT SECRETARY
 FRANK BRADEN BOARD MEMBER
 FRED ROBERTS BOARD MEMBER
 JERRY SPEER BOARD MEMBER
 KIRK LEWIS DEPUTY SUPERINTENDENT
 VICKI THOMAS DEPUTY SUPERINTENDENT

DIANA DE LOS SANTOS ASSOCIATE SUPERINTENDENT
 JERRY DENNIS ASSOCIATE SUPERINTENDENT
 BARBARA FUQUA ASSOCIATE SUPERINTENDENT
 GLORIA GALLEGOS ASSOCIATE SUPERINTENDENT
 JULIAN GARCIA ASSOCIATE SUPERINTENDENT
 STEPHEN LAYMON ASSOCIATE SUPERINTENDENT
 JOHN PISCACEK ASSOCIATE SUPERINTENDENT
 BETHANY WALTERS BUSINESS MANAGER
 RONI SKIRVIN PEIMS COORDINATOR

101-919 SPRING ISD

MEL SMITH BOARD PRESIDENT
 TIM PERDUE BOARD VICE-PRESIDENT
 RONALD ELLIOTT CRIER BOARD SECRETARY
 KIRBY BERGSTROM BOARD ASSISTANT SECRETARY
 ANDY DEKANEY BOARD MEMBER
 LORA LEE HEDRICK BOARD MEMBER
 SHERRY MUDDER BOARD MEMBER
 MARJORIE CAIN DEPUTY SUPERINTENDENT
 RENEE COLEMAN ASSISTANT SUPERINTENDENT
 REGINA CURRY ASSISTANT SUPERINTENDENT
 ROZ KECK ASSISTANT SUPERINTENDENT
 RUBEN REYES ASSISTANT SUPERINTENDENT
 STUART SNOW ASSISTANT SUPERINTENDENT
 JAN POWELL PEIMS COORDINATOR

101-920 SPRING BRANCH ISD

DEXTER BRABAND BOARD PRESIDENT
 WAYNE SCHAPER BOARD VICE-PRESIDENT
 THERESA KOSMOSKI BOARD SECRETARY
 DAVID R CONVERSE BOARD MEMBER
 WILLIAM C HAGLUND BOARD MEMBER
 SUSAN KELLNER BOARD MEMBER
 BARBARA LARSON BOARD MEMBER
 DONNIE WRIGHT ASSOCIATE SUPERINTENDENT
 DUNCAN KLUSSMANN ASSISTANT SUPERINTENDENT
 LINDA REED ASSISTANT SUPERINTENDENT
 CHARLES VICKERS PEIMS COORDINATOR

101-921 TOMBALL ISD

RICK PRITCHETT BOARD PRESIDENT
 JOHN E MCSTRAVICK BOARD VICE-PRESIDENT
 SAM GREGSON BOARD SECRETARY
 KATHERINE HANSON BOARD ASSISTANT SECRETARY
 MARK LEWANDOWSKI BOARD MEMBER
 LYNN MCCOY BOARD MEMBER
 LISA NICHOLAS BOARD MEMBER
 DR DARLENE BLAIR ASSISTANT SUPERINTENDENT
 HUEY KINCHEN ASSISTANT SUPERINTENDENT
 DAVID A SCHUELKE ASSISTANT SUPERINTENDENT
 JIM ROSS BUSINESS MANAGER
 LAURA SCHAUMAN BUSINESS MANAGER
 JOAN DELEON PEIMS COORDINATOR

101-924 SHELDON ISD

BOB L MCCRARY BOARD PRESIDENT
 DAVID FEARS BOARD VICE-PRESIDENT
 ED LIPSCOMB BOARD SECRETARY
 ART BOARD BOARD MEMBER
 DEBBIE KOLACNY BOARD MEMBER
 RONNIE LEE BOARD MEMBER
 ROSE WISE BOARD MEMBER
 VICKEY GILES ASSISTANT SUPERINTENDENT
 LARRY PFEIFER ASSISTANT SUPERINTENDENT
 ABRAHAM GEORGE BUSINESS MANAGER
 NANCY L BROWN PEIMS COORDINATOR

**MEMBERS OF LOCAL BOARDS, ASSISTANT SUPERINTENDENTS,
BUSINESS MANAGERS, AND PEIMS COORDINATORS**

<p>101-925 HUFFMAN ISD KEN MORAN BOARD PRESIDENT RAY BURT BOARD VICE-PRESIDENT DANA WIGGINS BOARD SECRETARY MARK SEBREN BOARD ASSISTANT SECRETARY JERRY JONES BOARD MEMBER CHARLES MASON BOARD MEMBER MARK RUDOLPH BOARD MEMBER PAUL ROSER ASSOCIATE SUPERINTENDENT SONYA GEORGE BUSINESS MANAGER CONNIE W DYESS PEIMS COORDINATOR</p>	<p>MARK EBERHART BOARD SECRETARY ADA JACKSON BOARD MEMBER JEFF WEST JR BOARD MEMBER PAUL WILSON BOARD MEMBER KENNETH WRIGHT BOARD MEMBER TINA COX BUSINESS MANAGER CATHY S WRIGHT PEIMS COORDINATOR</p>
<p>102 HARRISON COUNTY</p>	<p>102-906 ELYSIAN FIELDS ISD GEORGE HICKEY BOARD PRESIDENT GENE GALLES BOARD VICE-PRESIDENT ROBIN WASSON BOARD SECRETARY CLAY ALEXANDER BOARD MEMBER JEFF DAVIDSON BOARD MEMBER VICTOR DAVIS BOARD MEMBER LISA THOMAS BOARD MEMBER DANA HUDSON BUSINESS MANAGER DANA HUDSON PEIMS COORDINATOR</p>
<p>102-901 KARNACK ISD JODY YANCY BOARD PRESIDENT PATRICIA IRVING BOARD VICE-PRESIDENT DEBORAH SHAW BOARD SECRETARY MARTHA H ALFORD BOARD MEMBER ROBERT BROADNAX BOARD MEMBER ELAINE DAVIS JACKSON BOARD MEMBER MARY RAYNARD BOARD MEMBER COZZETTA ROBINSON AREA SUPERINTENDENT GLENDA GIVENS BUSINESS MANAGER ERIKA HYTER PEIMS COORDINATOR</p> <p>102-902 MARSHALL ISD LIBBY MATTHEWS BOARD PRESIDENT RICK MCMINN BOARD VICE-PRESIDENT CHARLES W WILSON BOARD SECRETARY WALTER P FLOYD BOARD ASSISTANT SECRETARY BARBARA C ALEXANDER BOARD MEMBER TIFFANY AMMERMAN BOARD MEMBER BRAD COLLIER BOARD MEMBER SHIRLEY JONES ASSISTANT SUPERINTENDENT WENDELL E JONES ASSISTANT SUPERINTENDENT JAMES C WALL ASSISTANT SUPERINTENDENT KEVIN YANDELL BUSINESS MANAGER KEVIN YANDELL PEIMS COORDINATOR</p> <p>102-903 WASKOM ISD JAMES STAN BOYD JR BOARD PRESIDENT MICHAEL ALLWHITE BOARD VICE-PRESIDENT MICHELLE ANN THOMAS BOARD SECRETARY CHARLIE BAUGH BOARD MEMBER LUCKY BUSBY BOARD MEMBER KENNETH CARPENTER BOARD MEMBER ALVIN JAMES LUSTER JR BOARD MEMBER KATHY JOHNSON BUSINESS MANAGER DOROTHY MERCER PEIMS COORDINATOR</p>	<p>103 HARTLEY COUNTY</p> <p>103-901 CHANNING ISD BENNY MOORE BOARD PRESIDENT BRAD POWELL BOARD VICE-PRESIDENT IDA MAE CRAWFORD BOARD SECRETARY RANDY HOOKS BOARD MEMBER CODY MASON BOARD MEMBER SCOTT VINCENT BOARD MEMBER CODY WEAVERS BOARD MEMBER CHRIS MILLER BUSINESS MANAGER CHRIS MILLER PEIMS COORDINATOR</p> <p>103-902 HARTLEY ISD BARBARA THOMPSON BOARD PRESIDENT MIKE KELLING BOARD VICE-PRESIDENT DANEE CANSLER BOARD SECRETARY JENNIFER BEEN BOARD MEMBER DAVID BRYANT BOARD MEMBER CECELIA DUYOURE BOARD MEMBER RYAN HOEHN BOARD MEMBER JIMMY HOYLE AREA SUPERINTENDENT JELENE WILLIAMS PEIMS COORDINATOR</p>
<p>102-904 HALLSVILLE ISD LEE GAW BOARD PRESIDENT PATRICK ANDERS BOARD VICE-PRESIDENT HOWARD HUNT BOARD SECRETARY ROB KEY BOARD ASSISTANT SECRETARY JASON PETERSEN BOARD MEMBER JON SLATER BOARD MEMBER ROBERT WOMACK BOARD MEMBER CHARLOTTE PARRAMORE DEPUTY SUPERINTENDENT TIM BRITTAIN BUSINESS MANAGER JILL BUCHANAN PEIMS COORDINATOR</p> <p>102-905 HARLETON ISD CHARLIE MANGHAM BOARD PRESIDENT JAY EBARB BOARD VICE-PRESIDENT</p>	<p>104 HASKELL COUNTY</p> <p>104-901 HASKELL CISD MICHAEL JORDAN BOARD PRESIDENT JOEY YATES BOARD VICE-PRESIDENT DONNIE RIEGER BOARD SECRETARY STEVEN FOSTER BOARD MEMBER STEVE MCGUIRE BOARD MEMBER FELIX RODRIQUEZ BOARD MEMBER MYNEA SHORT BOARD MEMBER BILLIE MCKEEVER ASSISTANT SUPERINTENDENT KAREN RATLIFF BUSINESS MANAGER BILLIE LINDSEY PEIMS COORDINATOR</p> <p>104-902 ROCHESTER COUNTY LINE ISD TOMMY ENGLISH BOARD PRESIDENT SUSAN TURNER BOARD VICE-PRESIDENT RICH TRUEBLOOD BOARD SECRETARY MILTON FLORES BOARD MEMBER PHILIP MANSKE BOARD MEMBER RANDY WILCHER BOARD MEMBER GLENNA HAMILTON PEIMS COORDINATOR</p>

**MEMBERS OF LOCAL BOARDS, ASSISTANT SUPERINTENDENTS,
BUSINESS MANAGERS, AND PEIMS COORDINATORS**

<p>104-903 RULE ISD LARRY LEFEVRE BOARD PRESIDENT ROBERT ACE TURNER BOARD VICE-PRESIDENT KRAIG KUPATT BOARD SECRETARY LYNN DALE DUDENSING BOARD MEMBER ROB KITTLE BOARD MEMBER ROD PETTY BOARD MEMBER NORRA SMITH BOARD MEMBER SUZIE WILSON BUSINESS MANAGER SUZIE WILSON PEIMS COORDINATOR</p> <p>104-907 PAINT CREEK ISD GINA BUERGER BOARD PRESIDENT WALLAR OVERTON BOARD VICE-PRESIDENT VERN HOWARD BOARD SECRETARY BRENDA REEL BOARD ASSISTANT SECRETARY TONY MARTINEZ BOARD MEMBER DANA PENDERGRAFT BOARD MEMBER SARAH MC CORD BUSINESS MANAGER BECKY GORDY PEIMS COORDINATOR</p>	<p>105-905 WIMBERLEY ISD BASIL J LOMBARDO BOARD PRESIDENT LAUREL GOLD BOARD VICE-PRESIDENT DANIEL MCDEVITT III BOARD SECRETARY DAVID JUNKIN BOARD MEMBER GARY L PIGG BOARD MEMBER LIZ TUTTLE BOARD MEMBER MELISSA YOUNG BOARD MEMBER DR RANDY PALMATIER ASSISTANT SUPERINTENDENT RANDALL RAU BUSINESS MANAGER GAIL KIRKHAM PEIMS COORDINATOR</p> <p>105-906 HAYS CISD CHIP DUPONT BOARD PRESIDENT CHRISTIE POGUE BOARD VICE-PRESIDENT JOE MUNOZ BOARD SECRETARY DR HENRY ALTMILLER BOARD MEMBER LAURIE CROMWELL BOARD MEMBER JOE GRAHAM BOARD MEMBER RALPH PFLUGER BOARD MEMBER BOB PRESLEY DEPUTY SUPERINTENDENT CARTER SCHERFF ASSISTANT SUPERINTENDENT</p>
<p>105 HAYS COUNTY</p>	
<p>105-801 KATHERINE ANNE PORTER SCHOOL DIANA TEAGUE BOARD PRESIDENT GLORIA IBARRA BOARD TREASURER D L BEARDEN BOARD MEMBER SYLVIA A KITCHEN BOARD MEMBER</p> <p>105-802 TEXAS PREPARATORY SCHOOL HERMAN FOSTER BOARD PRESIDENT OSCAR DORHAM BOARD VICE-PRESIDENT ARTLISA COLEMAN BOARD SECRETARY DELORES GRAY BOARD SECRETARY TONYA ROBERTS BOARD SECRETARY BRUCE BURRIS BOARD TREASURER ANDREW HOBBY BOARD MEMBER MAYME S JEFFERIES BOARD MEMBER ALPHONSO WASHINGTON BOARD MEMBER</p>	<p>106 HEMPHILL COUNTY</p> <p>106-901 CANADIAN ISD DAVID PARNELL BOARD PRESIDENT SALEM ABRAHAM BOARD VICE-PRESIDENT RUDY GODINO JR BOARD SECRETARY MITCH ASHLEY BOARD MEMBER JIM BAKER BOARD MEMBER TERRELL BARTLETT BOARD MEMBER ALLEN HADAWAY BOARD MEMBER CINDY MOORE BUSINESS MANAGER CINDY MOORE PEIMS COORDINATOR</p>
<p>107 HENDERSON COUNTY</p>	
<p>105-902 SAN MARCOS CISD BARRIE BREED BOARD PRESIDENT TOM BROWN BOARD VICE-PRESIDENT JOE CASTILLO BOARD SECRETARY DR JUDY LITTLE ALLEN BOARD MEMBER PETER BAEN BOARD MEMBER LUPE COSTILLA BOARD MEMBER MARGIE VILLALPANDO BOARD MEMBER RENE BARAJAS ASSISTANT SUPERINTENDENT SYLVIA GARZA ASSISTANT SUPERINTENDENT DEBBIE WHITE BUSINESS MANAGER MONICA WEAVER PEIMS COORDINATOR</p> <p>105-904 DRIPPING SPRINGS ISD LEONARD OLSON BOARD PRESIDENT JOHN W MOORE BOARD VICE-PRESIDENT EDDIE OLIVER BOARD SECRETARY STEVE BENESH BOARD MEMBER BILL BROCK BOARD MEMBER SUSIE DUDLEY BOARD MEMBER TIM KURPIEWSKI BOARD MEMBER DARLENE CALLENDER ASSISTANT SUPERINTENDENT DWANE SHROPSHIRE ASSISTANT SUPERINTENDENT DEBBIE HIGGS PEIMS COORDINATOR</p>	<p>107-901 ATHENS ISD WILL DAVIES BOARD PRESIDENT PEGGY RHODES BOARD VICE-PRESIDENT ROBERT SPEARS BOARD SECRETARY DAVID FREEMAN BOARD MEMBER JENNIE MAHMOUD BOARD MEMBER JOHN WARREN BOARD MEMBER LARRY WEST BOARD MEMBER RANDY JONES BUSINESS MANAGER JANET WILSON PEIMS COORDINATOR</p> <p>107-902 BROWNSBORO ISD JOEL IRWIN BOARD PRESIDENT BOBBY TEAGUE BOARD VICE-PRESIDENT DUSTY WISE BOARD SECRETARY CHARLES ANDERSON BOARD MEMBER JOHN HARTSFIELD SR BOARD MEMBER TOM MADDOX BOARD MEMBER VICKI YORK ASSISTANT SUPERINTENDENT MARSHA STEPHENS BUSINESS MANAGER CINDY BRIGHT PEIMS COORDINATOR</p>
	<p>107-904 CROSS ROADS ISD SCOTT HUDDLESTON BOARD PRESIDENT MARK DAVIS BOARD VICE-PRESIDENT</p>

**MEMBERS OF LOCAL BOARDS, ASSISTANT SUPERINTENDENTS,
BUSINESS MANAGERS, AND PEIMS COORDINATORS**

JOHN NEWLAND	BOARD SECRETARY	108 HIDALGO COUNTY
GAYLE HARMON	BOARD MEMBER	
WILLIAM HESSELTINE	BOARD MEMBER	
KEVIN MATTINGLY	BOARD MEMBER	
PAM UNDERHILL	BOARD MEMBER	
DEBORAH WALKER	BUSINESS MANAGER	
DEBBIE S EMOLA	PEIMS COORDINATOR	
107-905 EUSTACE ISD		108-801 ONE STOP MULTISERVICE CHARTER SCHOOL
MIKE SMITH	BOARD PRESIDENT	RUBEN MANCIAS
THOMAS FRAZIER	BOARD VICE-PRESIDENT	LEE DE HOYOS
DIANE RUSS	BOARD SECRETARY	OSCAR CAVAZOS
JAMES COX	BOARD MEMBER	ESTER B FUENTES
C D HODGE III	BOARD MEMBER	REYNALDO GUTIERREZ
BILLY R WALKER	BOARD MEMBER	RENE SEGUNDO
GARY WALSH	BOARD MEMBER	
DR M COY HOLCOMBE	AREA SUPERINTENDENT	108-802 TECHNOLOGY EDUCATION CHARTER HIGH SCHOOL
JANICE BEASLEY	ASSISTANT SUPERINTENDENT	ALIM U ANSARI
CAROL WARREN	BUSINESS MANAGER	JAMES O HAYES
		MOHAMMED Y FAROOQUI
		ALI E GHANBAR
		ELAMIN IBRAHIM
		SHAHID RASHID
107-906 MALAKOFF ISD		108-804 MID-VALLEY ACADEMY
RICK VIERGEGE	BOARD PRESIDENT	RUDY TELLES
HOMER RAY TRIMBLE	BOARD VICE-PRESIDENT	SAN JUANITA VILLA
TOMMY HAYES	BOARD SECRETARY	DAVID OJEDA
BELINDA BROWNLOW	BOARD MEMBER	AMANCIO CHAPA
DAVID HENNESSEE	BOARD MEMBER	RAUL SAUCEDA
O R PERDUE JR	BOARD MEMBER	GRACE GARCIA
CLYDE TINSLEY	BOARD MEMBER	TAMMIE GARZA
SYBIL NORRIS	ASSISTANT SUPERINTENDENT	
JOANNE GLASGOW	BUSINESS MANAGER	108-805 SENTRY TECHNOLOGY PREP SCHOOL
SYBIL NORRIS	PEIMS COORDINATOR	RUBEN MANCIAS
		LEE DE HOYOS
		OSCAR CAVAZOS
		ESTER B FUENTES
		REYNALDO GUTIERREZ
		RENE SEGUNDO
107-907 TRINIDAD ISD		108-806 EAGLE ACADEMY OF PHARR/MCALLEN
PAT HAMM	BOARD PRESIDENT	WILLARD FRENCH
MIKE AIRHEART	BOARD VICE-PRESIDENT	MADLIN MANGRUM
SAMUEL RAMSEY	BOARD SECRETARY	LUPE GONZALEZ
CHARLES COLMAN	BOARD MEMBER	DANIEL MADDALENA
BILLY RAY HORNBUCKLE	BOARD MEMBER	KYEV TATUM
TOMMY STEWART	BOARD MEMBER	
JAY TART	BOARD MEMBER	108-807 IDEA ACADEMY
MICHAEL GREEN	AREA SUPERINTENDENT	JONATHAN BECKER
BETTY D SANDERS	BUSINESS MANAGER	ELISA VILLANUEVA
ALLEN BASHAM	PEIMS COORDINATOR	IVAN PEREZ
		IMELDA AGUILAR
107-908 MURCHISON ISD		108-808 VANGUARD ACADEMY
MICKEY PARKER	BOARD PRESIDENT	MARTY MOORE
JIMMY WEST	BOARD VICE-PRESIDENT	REY HERNANDEZ
SHERYL SIMS	BOARD SECRETARY	RICHARD GARZA
NELDA TILLISON	BOARD TREASURER	JESSE MEDINA
BUDDY BRANSCUM	BOARD MEMBER	
MIKE DAVIS	BOARD MEMBER	108-902 DONNA ISD
DONALD GOINES	BOARD MEMBER	MATTHEW JONES
DONNIE GOINES	BOARD MEMBER	GILBERT GUERRERO
BRENDA RICHARDSON	PEIMS COORDINATOR	LUIS SOLIS
		OSCAR GONZALES
		GEORGE HERNANDEZ
		ANICETO SANTANA
		EVA CASTILLO WATTS
		JOSE FRANCISCO PEREZ
		AGAPITO NAVARRO JR
		MARIA C RODRIGUEZ
107-910 LAPOYNOR ISD		
ROBERT BARON	BOARD MEMBER	
KEITH BRISTOW	BOARD MEMBER	
BRYAN FORESTER	BOARD MEMBER	
STEVE HANDLEY	BOARD MEMBER	
RICHARD HOLCOMB	BOARD MEMBER	
MIKE MANN	BOARD MEMBER	
KYLE RILEY	BOARD MEMBER	
WANDA JOHNSTON	BUSINESS MANAGER	
WANDA JOHNSTON	PEIMS COORDINATOR	

**MEMBERS OF LOCAL BOARDS, ASSISTANT SUPERINTENDENTS,
BUSINESS MANAGERS, AND PEIMS COORDINATORS**

AGAPITO NAVARRO JR BUSINESS MANAGER
JOSE FRANCISCO JIMENEZ PEIMS COORDINATOR

108-903 EDCOUCH-ELSA ISD

DANIEL HERNANDEZ BOARD PRESIDENT
LEONEL LOZANO BOARD VICE-PRESIDENT
ELOY GARZA BOARD SECRETARY
AARON GONZALEZ BOARD MEMBER
DOMINGO RODRIGUEZ BOARD MEMBER
FLORESTELA RODRIGUEZ BOARD MEMBER
ESPERANZA SALINAS BOARD MEMBER
GUSTAVO GUERRA ASSISTANT SUPERINTENDENT
FRANCES ROCHA ASSISTANT SUPERINTENDENT
LEO PENA BUSINESS MANAGER
EVA FERNANDEZ PEIMS COORDINATOR

108-904 EDINBURG CISD

XAVIER SALINAS BOARD PRESIDENT
JAIME CHAVANA BOARD VICE-PRESIDENT
GILBERT ENRIQUEZ BOARD SECRETARY
GREGORY GARCIA BOARD MEMBER
MELBA GONZALEZ BOARD MEMBER
DR JAIME MORALES BOARD MEMBER
RODOLFO RAMIREZ BOARD MEMBER
AURELIANO FLORES ASSISTANT SUPERINTENDENT
HERMINIA MARTINEZ ASSISTANT SUPERINTENDENT
JOSE L SALINAS ASSISTANT SUPERINTENDENT
ELMA AYALA PEIMS COORDINATOR

108-905 HIDALGO ISD

CARLOS CARDOZA BOARD PRESIDENT
IMELDA P HINOJOSA BOARD VICE-PRESIDENT
VIRGINIO GONZALEZ BOARD SECRETARY
PAMELA G RODRIGUEZ BOARD TREASURER
RAUL CANDANOZA BOARD MEMBER
MARTIN CARRASCO JR BOARD MEMBER
MARTIN CEPEDA BOARD MEMBER
JUAN ALVAREZ ASSISTANT SUPERINTENDENT
EDUARDO CANCINO ASSISTANT SUPERINTENDENT
ALEJO SALINAS ASSISTANT SUPERINTENDENT
YVONNE RUIZ BUSINESS MANAGER
CARMEN PACHECO PEIMS COORDINATOR

108-906 MCALLEN ISD

ROBERTO GUTIERREZ JR BOARD PRESIDENT
TERESA LEE BOARD VICE-PRESIDENT
MYRNA GARCIA BOARD SECRETARY
MARK KENT BOARD ASSISTANT SECRETARY
JAVIER FARIAS BOARD MEMBER
RICHARD MOORE BOARD MEMBER
SARA L TIPPIT BOARD MEMBER
PEGGY FIVEASH ASSISTANT SUPERINTENDENT
CLYDE W LYONS ASSISTANT SUPERINTENDENT
SCOTT B OWINGS ASSISTANT SUPERINTENDENT
LINDA HERRERA-ROMEROS BUSINESS MANAGER
BELINDA PUENTE PEIMS COORDINATOR

108-907 MERCEDES ISD

DANIEL SALINAS BOARD PRESIDENT
DON H VOGEL BOARD VICE-PRESIDENT
GEORGE CARDENAS BOARD SECRETARY
MONTE CHURCHILL BOARD MEMBER
PETE GUAJARDO BOARD MEMBER
HENRY HOWELL JR BOARD MEMBER
ELVIA SANDOVAL BOARD MEMBER
EDUARDO INFANTE ASSISTANT SUPERINTENDENT
MARIO GRACIA BUSINESS MANAGER
DAVID AVILA PEIMS COORDINATOR

108-908 MISSION CISD

JD VILLARREAL BOARD PRESIDENT
OSCAR MARTINEZ BOARD VICE-PRESIDENT
JAMES E OLIVAREZ BOARD SECRETARY
L MICHAEL DAVIS BOARD MEMBER
NORIE GONZALEZ-GARZA BOARD MEMBER
RAYMOND LONGORIA BOARD MEMBER
EDUARDO OLIVAREZ BOARD MEMBER
ELIZABETH GARZA ASSISTANT SUPERINTENDENT
CONNIE LOPEZ BUSINESS MANAGER
DOLORES CASTILLO PEIMS COORDINATOR

108-909 PHARR-SAN JUAN-ALAMO ISD

RAUL NAVARRO BOARD PRESIDENT
JAIME SANTA MARIA BOARD VICE-PRESIDENT
VANGIE GARCIA DE LEON BOARD SECRETARY
JESUS VIVES BOARD SECRETARY
FERNANDO LOPEZ BOARD ASSISTANT SECRETARY
REYMONDO GONZALEZ BOARD MEMBER
ROY RODRIGUEZ BOARD MEMBER
ARTURO GUAJARDO AREA SUPERINTENDENT
AIDA ESCOBAR ASSISTANT SUPERINTENDENT
MANUEL RIVERA JR ASSISTANT SUPERINTENDENT
JANET ROBLES BUSINESS MANAGER
ANGELA MARIE GARZA PEIMS COORDINATOR

108-910 PROGRESO ISD

JUAN JOSE RAMOS BOARD PRESIDENT
JUAN LATIGO BOARD VICE-PRESIDENT
SYLVIA SARMIENTO BOARD SECRETARY
PEDRO ESCALON BOARD MEMBER
ELVA MALDONADO BOARD MEMBER
LEO RODRIGUEZ BOARD MEMBER
JUAN JOSE SALINAS BOARD MEMBER
RAMON MENDOZA BUSINESS MANAGER
GLORIA HERRERA PEIMS COORDINATOR

108-911 SHARYLAND ISD

PAUL R RODRIGUEZ BOARD PRESIDENT
RAMON ROSALES BOARD VICE-PRESIDENT
DR HENRY SMITH BOARD SECRETARY
DR NOEL OLIVEIRA BOARD ASSISTANT SECRETARY
LINDA CARDENAS BOARD MEMBER
LOWELL HUDSONPILLAR BOARD MEMBER
JOE PHILLIPS BOARD MEMBER
RENE REYNA ASSISTANT SUPERINTENDENT
GUADALUPE REYES BUSINESS MANAGER
RENE REYNA PEIMS COORDINATOR

108-912 LA JOYA ISD

CESAR RAMIREZ BOARD PRESIDENT
LUCRECIO FLORES BOARD VICE-PRESIDENT
RUBEN E FARIAS BOARD SECRETARY
JOE AGUILAR BOARD MEMBER
ELMA GARZA BOARD MEMBER
ARTURO GONZALEZ JR BOARD MEMBER
CARMEN RAMIREZ BOARD MEMBER
ALFREDO VELA BUSINESS MANAGER
CINDY BILLMAN PEIMS COORDINATOR

108-913 WESLACO ISD

RAMON MONTALVO III BOARD PRESIDENT
FELIX GUAJARDO BOARD VICE-PRESIDENT
JOE MARINES BOARD SECRETARY
DAVID FOX BOARD MEMBER
RAYMOND GIVILANCZ BOARD MEMBER
DR ROBERT SEPULVEDA BOARD MEMBER
JOE VASQUEZ BOARD MEMBER

**MEMBERS OF LOCAL BOARDS, ASSISTANT SUPERINTENDENTS,
BUSINESS MANAGERS, AND PEIMS COORDINATORS**

BEATRICE R DE LEON DEPUTY SUPERINTENDENT
 EDELMIRO DAVILA ASSISTANT SUPERINTENDENT
 ARNOLDO CANCHE BUSINESS MANAGER
 JUAN ARTURO RUELAS PEIMS COORDINATOR

108-914 LA VILLA ISD

IGNACIO LOPEZ JR BOARD PRESIDENT
 JOSE G CISNEROS BOARD VICE-PRESIDENT
 JUAN GARZA BOARD SECRETARY
 DANIEL ORTEGA BOARD ASSISTANT SECRETARY
 DIANA DIAZ BOARD MEMBER
 CARLOS RIVERA JR BOARD MEMBER
 ALEJOS SALAZAR BOARD MEMBER
 MONICA MATA BUSINESS MANAGER
 PETRA SILVA-ACOSTA PEIMS COORDINATOR

108-915 MONTE ALTO ISD

CONNIE VILLANUEVA BOARD PRESIDENT
 TERESA DEL TORO BOARD VICE-PRESIDENT
 CECILIA LUNA BOARD SECRETARY
 ALFREDO BORREGO SR BOARD MEMBER
 ESTEBAN GARZA BOARD MEMBER
 JOHNNY M HERRERA BOARD MEMBER
 ANNA MOLINA BOARD MEMBER
 ANDRES MARTINEZ AREA SUPERINTENDENT
 LUCIO MENDOZA BUSINESS MANAGER
 ANDRES MARTINEZ PEIMS COORDINATOR

108-916 VALLEY VIEW ISD

PRESILIANO TREVINO BOARD PRESIDENT
 EFRAIN PEREZ BOARD MEMBER
 EZEQUIEL PEREZ BOARD MEMBER
 NOE REYES BOARD MEMBER
 ELISA RIVAS BOARD MEMBER
 FERNANDO SALINAS BOARD MEMBER
 LUCIO VILLAGOMEZ BOARD MEMBER
 JOSE LUIS SANTILLAN ASSISTANT SUPERINTENDENT
 NANCY SANCHEZ BUSINESS MANAGER
 ALMA MORON PEIMS COORDINATOR

108-917 EVINS REGIONAL JUVENILE CENTER

PETE C ALFARO BOARD PRESIDENT
 NICHOLAS T SERAFY JR BOARD VICE-PRESIDENT
 DONALD R BETHEL BOARD MEMBER
 DR GLORIA DICKSON BOARD MEMBER
 STEPHEN KURT FRYAR BOARD MEMBER
 WILLIAM MAHONES JR BOARD MEMBER
 PATSY REED GUEST BOARD MEMBER
 RICARDO RIVERA BUSINESS MANAGER
 VERONICA CERVANTES PEIMS COORDINATOR

109 HILL COUNTY

109-901 ABBOTT ISD

ANTHONY PUSTEJOVSKY BOARD PRESIDENT
 RICHARD SKERIK BOARD VICE-PRESIDENT
 MARK PSENCIK BOARD SECRETARY
 DAVID BARTOSH BOARD MEMBER
 THOMAS BLAHA BOARD MEMBER
 PAUL MILLER BOARD MEMBER
 JANA SNOKHOUS BOARD MEMBER
 LILLIAN MAREK PEIMS COORDINATOR

109-902 BYNUM ISD

JAMES A FINCH BOARD PRESIDENT
 MIKE PADGET BOARD VICE-PRESIDENT
 DAVID COLE BOARD SECRETARY

DONALD BROCKETTE JR BOARD MEMBER
 KENNETH BROWN BOARD MEMBER
 JAMES GREEN BOARD MEMBER
 RICKY REED BOARD MEMBER
 LORI YOUNGBLOOD BUSINESS MANAGER
 POLLY J BOYD PEIMS COORDINATOR

109-903 COVINGTON ISD

DAN WRIGHT BOARD PRESIDENT
 DONALD S BELL BOARD VICE-PRESIDENT
 ELDON ROY KIBLINGER BOARD SECRETARY
 TIM KENNEDY BOARD MEMBER
 ANDY LOPEZ BOARD MEMBER
 KRISTI REYNOLDS BOARD MEMBER
 JANICE SAYLER BOARD MEMBER
 DIANE INNIS AREA SUPERINTENDENT
 PAM FRAZIER BUSINESS MANAGER
 PAM FRAZIER PEIMS COORDINATOR

109-904 HILLSBORO ISD

SUSAN S MANN BOARD PRESIDENT
 NORMAN BAKER BOARD VICE-PRESIDENT
 DR CHRISTOPHER W TEAGUE BOARD SECRETARY
 PAUL C BAKER BOARD MEMBER
 MARILYN HILL BOARD MEMBER
 GUADALUPE MANCHA BOARD MEMBER
 BOBBY WALKER BOARD MEMBER
 PAM TIMMONS BUSINESS MANAGER
 HOLLY HOLLAND PEIMS COORDINATOR

109-905 HUBBARD ISD

KATHARINE MATTHYS BOARD PRESIDENT
 LARRY HAWTHORNE BOARD VICE-PRESIDENT
 LEE ANN EWING BOARD SECRETARY
 MIKE BAKER BOARD MEMBER
 KATHERINE BATTLES BOARD MEMBER
 ED LOWE BOARD MEMBER
 JIMMY WHISTLER BOARD MEMBER
 VICKIE LITRELL BUSINESS MANAGER
 VICKIE LITRELL PEIMS COORDINATOR

109-907 ITASCA ISD

MARQUITA LLOYD BOARD PRESIDENT
 DR VERL CHILDERS BOARD VICE-PRESIDENT
 CLAUDE GARRETT BOARD SECRETARY
 DONNY FARIES BOARD MEMBER
 REX JEAN BOARD MEMBER
 KEVIN LIGHTSEY BOARD MEMBER
 PAULA SOLIS BOARD MEMBER
 TRESA RINEHART BUSINESS MANAGER
 TRESA RINEHART PEIMS COORDINATOR

109-908 MALONE ISD

LARRY HANCOCK BOARD PRESIDENT
 CHARLES TROMPLER BOARD VICE-PRESIDENT
 DAVID BOW BOARD SECRETARY
 GARY FREELS BOARD MEMBER
 RAY LOEWE BOARD MEMBER
 ENEREO PINEDA BOARD MEMBER
 JOE SYMANK BOARD MEMBER
 KAREN A WILLENBORG BUSINESS MANAGER
 KAREN A WILLENBORG PEIMS COORDINATOR

109-910 MOUNT CALM ISD

DENNA DUNLAP BOARD PRESIDENT
 VEE HAWTHORNE BOARD VICE-PRESIDENT
 ELIZABETH HOLDER BOARD SECRETARY
 LUPE MARTINEZ BOARD MEMBER

**MEMBERS OF LOCAL BOARDS, ASSISTANT SUPERINTENDENTS,
BUSINESS MANAGERS, AND PEIMS COORDINATORS**

JOE RITTENBAUGH BOARD MEMBER
 RONNIE TUCKER BOARD MEMBER
 DAVID WOLFE BOARD MEMBER
 KRISTI HAWKINS BUSINESS MANAGER
 JEANIE HAWTHORNE PEIMS COORDINATOR

109-911 WHITNEY ISD

KEN GERIK BOARD PRESIDENT
 MIKE SAWYER BOARD VICE-PRESIDENT
 WELDON RATLIFF BOARD SECRETARY
 DOUG GOLLAHON BOARD MEMBER
 TIM HALBERT BOARD MEMBER
 JOE JACKSON BOARD MEMBER
 DR ALLAN LANE BOARD MEMBER
 JOE EDWIN CHRISTIAN AREA SUPERINTENDENT
 MELODY HALEY ASSISTANT SUPERINTENDENT
 PAT BASHAM BUSINESS MANAGER
 PAT BASHAM PEIMS COORDINATOR

109-912 AQUILLA ISD

TIM LOCKETT BOARD PRESIDENT
 MARY BEARDEN BOARD VICE-PRESIDENT
 DAVID SNIPES BOARD SECRETARY
 JIM ASHLEY BOARD MEMBER
 JERRY CLEPPER BOARD MEMBER
 JUSTIN LEWIS BOARD MEMBER
 FRANK URBANOVSKY BOARD MEMBER
 CHERYL SNIPES BUSINESS MANAGER
 CHERYL SNIPES PEIMS COORDINATOR

109-913 BLUM ISD

RICHARD MCPHERSON BOARD PRESIDENT
 MIKE SANDERS BOARD VICE-PRESIDENT
 RICHARD NICKELL BOARD SECRETARY
 TERRY HEATH BOARD MEMBER
 DAVID HOES BOARD MEMBER
 JOE MAXWELL BOARD MEMBER
 TERRY THOMAS BOARD MEMBER

109-914 PENELOPE ISD

DAVID KUCERA BOARD PRESIDENT
 KAREN OSBORNE BOARD VICE-PRESIDENT
 DAVID HOLUB BOARD SECRETARY
 WILLIE HARLIN BOARD MEMBER
 JIMMY MACHAC BOARD MEMBER
 TOBY MATULA BOARD MEMBER
 MARCELLA SINKOLE BOARD MEMBER
 GLORIA WALTON PEIMS COORDINATOR

110 HOCKLEY COUNTY

110-901 ANTON ISD

RONNIE BUCHANAN BOARD PRESIDENT
 MIKE SEA BOARD VICE-PRESIDENT
 RODNEY CARR BOARD SECRETARY
 MARGARET ALVARADO BOARD MEMBER
 BRET COLEMAN BOARD MEMBER
 MONTE SWANSON BOARD MEMBER
 NANCIE THOMPSON BOARD MEMBER
 NANCY WEBB PEIMS COORDINATOR

110-902 LEVELLAND ISD

IRIS KEELING BOARD PRESIDENT
 MARK FOSTER BOARD VICE-PRESIDENT
 MICAH PAXTON BOARD VICE-PRESIDENT

DAVID ETHEREDGE BOARD SECRETARY
 JOHN ALEXANDER BOARD MEMBER
 GREG MCKAY BOARD MEMBER
 MANUEL MENDEZ JR BOARD MEMBER
 JOHN B BOOTH AREA SUPERINTENDENT
 MARK HOLCOMB DEPUTY SUPERINTENDENT
 KENT BOYD BUSINESS MANAGER
 TERESA MENDEZ PEIMS COORDINATOR

110-905 ROPES ISD

RANDY SMITH BOARD PRESIDENT
 MIKE HENSON BOARD VICE-PRESIDENT
 MIKE MOORE BOARD SECRETARY
 SCOTT DRAKE BOARD MEMBER
 SAMMY HARRIS BOARD MEMBER
 ANSELMO RODRIGUEZ BOARD MEMBER
 DOUG WILLIS BOARD MEMBER
 NANCY TURNER BUSINESS MANAGER
 NANCY TURNER PEIMS COORDINATOR

110-906 SMYER ISD

JUAN RAMIREZ BOARD PRESIDENT
 LARRY MENDEZ BOARD VICE-PRESIDENT
 GENA PITTMAN BOARD SECRETARY
 JUAN CAVAZOS BOARD MEMBER
 GARY RACKLER BOARD MEMBER
 HOYLENE SPENCE BOARD MEMBER
 BILL WHEELER BOARD MEMBER
 MARGIE GARZA BUSINESS MANAGER
 DONNA ROBERTSON BUSINESS MANAGER
 DONNA ROBERTSON PEIMS COORDINATOR

110-907 SUNDOWN ISD

RE HENSLEY BOARD PRESIDENT
 WAYNE HAGGERTON BOARD VICE-PRESIDENT
 PATRICIA COLLINS BOARD SECRETARY
 RUSTY BAGGETT BOARD MEMBER
 LUPE CORRALES BOARD MEMBER
 ROBERT DALTON BOARD MEMBER
 DOUG PRECURE BOARD MEMBER
 BRENDA COMER BUSINESS MANAGER
 CLELIA CASTILLO PEIMS COORDINATOR

110-908 WHITHARRAL ISD

BUD REDING BOARD PRESIDENT
 JOHN DUKATNIK BOARD VICE-PRESIDENT
 BUTCH ALBUS BOARD SECRETARY
 DAVID ALBUS BOARD MEMBER
 PAULA MILLER BOARD MEMBER
 CHAD PENDERGRASS BOARD MEMBER
 LISA RUTLEDGE BOARD MEMBER
 CATHY STRACENER BUSINESS MANAGER
 TERRY MORRIS PEIMS COORDINATOR

111 HOOD COUNTY

111-901 GRANBURY ISD

CHARLIE CLOUD BOARD PRESIDENT
 JERRY CAMPBELL BOARD VICE-PRESIDENT
 MICKY SHEARON BOARD SECRETARY
 DR BOWEN BRAWNER BOARD MEMBER
 BRIAN J CONDIT BOARD MEMBER
 GENE ELLIS BOARD MEMBER
 JOHN MARK GRAVES BOARD MEMBER
 JAN VANDORN ASSISTANT SUPERINTENDENT

**MEMBERS OF LOCAL BOARDS, ASSISTANT SUPERINTENDENTS,
BUSINESS MANAGERS, AND PEIMS COORDINATORS**

SHARAY BOYNTON BUSINESS MANAGER	JOHNNY WILBUR BOARD MEMBER
JUDY DEAVER PEIMS COORDINATOR	TOMMY TURNER PEIMS COORDINATOR
111-902 LIPAN ISD	112-908 COMO-PICKTON CISD
WALTER BALDREE BOARD PRESIDENT	ALAN SCREWS BOARD PRESIDENT
NED TIPTON BOARD VICE-PRESIDENT	PENNY SPEARMAN BOARD VICE-PRESIDENT
RHONDA MILLINGTON BOARD SECRETARY	JACE ANGLIN BOARD SECRETARY
RICHARD ATOR BOARD MEMBER	MARK HUMPHREY BOARD MEMBER
JOHN COOPER BOARD MEMBER	MERLENE LOHR BOARD MEMBER
MARK PENDERGRASS BOARD MEMBER	DANNY RAY MOSS BOARD MEMBER
DAVID WOOD BOARD MEMBER	JO ODELL BOARD MEMBER
DR DENNIS L MCNAUGHTEN BUSINESS MANAGER	SANDRA BILLODEAU ASSISTANT SUPERINTENDENT
SANDY HOWARD PEIMS COORDINATOR	LENISE BOSEMAN BUSINESS MANAGER
	LENISE BOSEMAN PEIMS COORDINATOR
111-903 TOLAR ISD	112-909 SALTILLO ISD
BRANDON MABERY BOARD PRESIDENT	TANA EDWARDS BOARD PRESIDENT
DR DAVID BRISTER BOARD VICE-PRESIDENT	BARRY BREWER BOARD MEMBER
BRIAN THOMAS BOARD SECRETARY	RANDY JOHNSON BOARD MEMBER
JAMES DEAVER BOARD MEMBER	GARY MOBLEY BOARD MEMBER
JEFF IVES BOARD MEMBER	CHAD NEAL BOARD MEMBER
TERRY LEATHERMAN BOARD MEMBER	BRUCE THOMPSON BOARD MEMBER
JAY MEYER BOARD MEMBER	MATT WILSON BOARD MEMBER
RITA F MORRIS BUSINESS MANAGER	LINDA HUDNALL BUSINESS MANAGER
RITA F MORRIS PEIMS COORDINATOR	LINDA HUDNALL PEIMS COORDINATOR
112 HOPKINS COUNTY	112-910 SULPHUR BLUFF ISD
112-901 SULPHUR SPRINGS ISD	RONNY CALDWELL BOARD PRESIDENT
NORMAN SANDERS JR BOARD PRESIDENT	TERRY GOLDSMITH BOARD VICE-PRESIDENT
EDDIE NORTHCUTT BOARD VICE-PRESIDENT	SALLY HAMILTON BOARD SECRETARY
JACQUELYN BRICE BOARD SECRETARY	MICAH JOHNSON BOARD MEMBER
JUDY GILLEM BOARD MEMBER	ALLISON PHILLIPS BOARD MEMBER
CAROLYN THOMAS BOARD MEMBER	DONNIE SOUTH BOARD MEMBER
ROBERT VAN WINKLE JR BOARD MEMBER	BILL WILDER BOARD MEMBER
FOY WILLIAMS BOARD MEMBER	SHARON COX PEIMS COORDINATOR
RANDY REED ASSISTANT SUPERINTENDENT	LINDA HUDNALL PEIMS COORDINATOR
JUDY TIPPING BUSINESS MANAGER	
MIKI EDDINS PEIMS COORDINATOR	113 HOUSTON COUNTY
112-905 CUMBY ISD	113-901 CROCKETT ISD
JESSE HEER BOARD PRESIDENT	DR CHRISTOPHER R HAECKLER BOARD PRESIDENT
JASON HUDSON BOARD VICE-PRESIDENT	JAMES GENTRY BOARD VICE-PRESIDENT
DAVID BARROW BOARD SECRETARY	DAVID TYER BOARD SECRETARY
LOU ANN EMMONS BOARD MEMBER	HAROLD D BROWN BOARD MEMBER
JODY JARVIS BOARD MEMBER	HELEN DUBCAK BOARD MEMBER
KEITH NEWSOME BOARD MEMBER	DAVID C GAY BOARD MEMBER
KEITH WEBB BOARD MEMBER	CLAUDE WATSON BOARD MEMBER
LYNN PETTY BUSINESS MANAGER	E D SUMRALL DEPUTY SUPERINTENDENT
LEA POMPA PEIMS COORDINATOR	JOHN WALKER BUSINESS MANAGER
	JOHN WALKER PEIMS COORDINATOR
112-906 NORTH HOPKINS ISD	113-902 GRAPELAND ISD
JIMMY DON GOLDSMITH BOARD PRESIDENT	LAWANDA PENNINGTON BOARD PRESIDENT
KEVIN MELTON BOARD VICE-PRESIDENT	RICKEY WALKER BOARD VICE-PRESIDENT
RICKY GLOSUP BOARD SECRETARY	JAMIE SMITH BOARD SECRETARY
JENNY COCKRUM BOARD MEMBER	CLINT BOYD BOARD MEMBER
MAX DRUMMOND BOARD MEMBER	MAURICE GUIDRY BOARD MEMBER
BRENT MCQUEEN BOARD MEMBER	BARRETT RIESS BOARD MEMBER
ROBERT WHALEY BOARD MEMBER	WILLIE SHEPHERD BOARD MEMBER
TOMMY LONG PEIMS COORDINATOR	BONNIE HOOPER BUSINESS MANAGER
	JEANNA WARDELL PEIMS COORDINATOR
112-907 MILLER GROVE ISD	113-903 LOVELADY ISD
CAROLYN BURNS BOARD PRESIDENT	CARL DALE HARRELSON BOARD PRESIDENT
JIM POTTS BOARD VICE-PRESIDENT	BRUCE MONK BOARD VICE-PRESIDENT
BRIAN SCOTT LENNON BOARD SECRETARY	MIKE RICH BOARD SECRETARY
BRETT DARROW BOARD MEMBER	RICHARD GUNNELS BOARD MEMBER
ROY GILES BOARD MEMBER	
FRED MOSELEY JR BOARD MEMBER	

**MEMBERS OF LOCAL BOARDS, ASSISTANT SUPERINTENDENTS,
BUSINESS MANAGERS, AND PEIMS COORDINATORS**

JIM KYLE BOARD MEMBER
 ROBIN ROBINSON BOARD MEMBER
 MARK SOLOMON BOARD MEMBER
 NORMA DELL JONES PEIMS COORDINATOR
 NORMA DELL JONES PEIMS COORDINATOR

113-904 CROCKETT STATE SCHOOL

PETE C ALFARO BOARD PRESIDENT
 NICHOLAS T SERAFY JR BOARD VICE-PRESIDENT
 DONALD R BETHEL BOARD MEMBER
 DR GLORIA DICKSON BOARD MEMBER
 STEPHEN KURT FRYAR BOARD MEMBER
 WILLIAM MAHONES JR BOARD MEMBER
 PATSY REED GUEST BOARD MEMBER
 THOMAS PHILLIPS BUSINESS MANAGER
 KATHY RHONE PEIMS COORDINATOR

113-905 LATEXO ISD

BUTCH PATTON BOARD PRESIDENT
 KENT CLARK BOARD VICE-PRESIDENT
 JENNIFER PATTON BOARD SECRETARY
 DANNY HOPSON BOARD MEMBER
 LARRY POSTEN BOARD MEMBER
 JOHN TURNER BOARD MEMBER
 REGINA WHITE BOARD MEMBER
 GAIL WRIGHT BUSINESS MANAGER
 GAIL WRIGHT PEIMS COORDINATOR

113-906 KENNARD ISD

RONALD HILL BOARD PRESIDENT
 CODY WHEELER BOARD VICE-PRESIDENT
 JEANE LUCAS BOARD SECRETARY
 CREST ADAIR BOARD MEMBER
 MIKE FENNELL JR BOARD MEMBER
 PETE HAMMONS BOARD MEMBER
 ROGER KELLUM BOARD MEMBER
 MELBA PETTY BUSINESS MANAGER
 JOE AINSWORTH PEIMS COORDINATOR

114 HOWARD COUNTY

114-901 BIG SPRING ISD

PHIL FURQUERON BOARD PRESIDENT
 IRENE BUSTAMANTE BOARD VICE-PRESIDENT
 TONY KENNEDY BOARD SECRETARY
 MIKE DAWSON BOARD MEMBER
 MARIA PADILLA BOARD MEMBER
 ALAN PARTEE BOARD MEMBER
 RICKY ROBERTSON BOARD MEMBER
 REY VILLARREAL ASSISTANT SUPERINTENDENT
 SANDRA WAGGONER BUSINESS MANAGER
 VICKIE CHEYNE PEIMS COORDINATOR

114-902 COAHOMA ISD

JAMES WHITE BOARD PRESIDENT
 DALE COATES BOARD SECRETARY
 LARRY CORDES BOARD MEMBER
 BRANDON LUCE BOARD MEMBER
 JOHN WAYNE METCALF BOARD MEMBER
 JODY REID BOARD MEMBER
 CHERYLN WELLS BOARD MEMBER
 GINA MCENDREE BUSINESS MANAGER
 GINA MCENDREE PEIMS COORDINATOR

114-904 FORSAN ISD

ALLEN MCDOWELL BOARD PRESIDENT
 DALE HUMPHREYS BOARD VICE-PRESIDENT
 MARTY WHETSEL BOARD SECRETARY
 LEWIS BOEKER BOARD MEMBER
 GARY HISE BOARD MEMBER
 TOM KUYKENDALL BOARD MEMBER
 BECKIE WASH BOARD MEMBER
 DIANNA WALKER BUSINESS MANAGER
 BEVERLY HUMPHREYS PEIMS COORDINATOR

115 HUDSPETH COUNTY

115-901 FT HANCOCK ISD

DANIEL BORUNDA BOARD PRESIDENT
 JOE RODRIGUEZ BOARD VICE-PRESIDENT
 YOLANDA ESPARZA BOARD SECRETARY
 MARY ALCORN BOARD MEMBER
 BRECK BEAN BOARD MEMBER
 MANUEL GALINDO BOARD MEMBER
 CRAIGE MILLER BOARD MEMBER
 VICTORIA GONZALEZ BUSINESS MANAGER
 VICTORIA GONZALEZ PEIMS COORDINATOR
 MARY E MILLER PEIMS COORDINATOR

115-902 SIERRA BLANCA ISD

MIKE JACKSON BOARD PRESIDENT
 JOANN ELDER BOARD VICE-PRESIDENT
 JOHN SULLIVAN BOARD SECRETARY
 BEN CANABA BOARD MEMBER
 ANTONIO MORALES BOARD MEMBER
 MANUEL MORALES BOARD MEMBER
 JUANITA SNYDER BOARD MEMBER
 DELMA CHAVEZ BUSINESS MANAGER
 LEWIS ROGERS PEIMS COORDINATOR

115-903 DELL CITY ISD

DANIELL AINSWORTH BOARD PRESIDENT
 HARVEY LAYTON BOARD VICE-PRESIDENT
 TERRI LUTRICK BOARD SECRETARY
 FRANK ARCHULETA BOARD MEMBER
 JOSE COVARRUBIAS BOARD MEMBER
 LUIS GUILLEN BOARD MEMBER
 CANUTO MARISCAL BOARD MEMBER
 TANYA LEWIS BUSINESS MANAGER
 TANYA LEWIS PEIMS COORDINATOR

116 HUNT COUNTY

116-801 PHOENIX CHARTER SCHOOL

DARREN EAGLES BOARD PRESIDENT
 MAXINE J THOMAS BOARD PRESIDENT
 NICK TSOUPRAKIS BOARD VICE-PRESIDENT
 LORI OLACH BOARD TREASURER
 MICHELLE D BOYD BOARD MEMBER
 TRICIA L HENRY BOARD MEMBER
 TERESA P PRESTIEN BOARD MEMBER

116-901 CADDO MILLS ISD

LEE SWAFFORD BOARD PRESIDENT
 PATSY LOCKER BOARD VICE-PRESIDENT
 TOD MCMAHAN BOARD SECRETARY

**MEMBERS OF LOCAL BOARDS, ASSISTANT SUPERINTENDENTS,
BUSINESS MANAGERS, AND PEIMS COORDINATORS**

JIMMY CLACK BOARD MEMBER
 JAMES LOCKE BOARD MEMBER
 SCOTTY MAULDIN BOARD MEMBER
 STACY PLASEK BOARD MEMBER
 VICKI PAYNE AREA SUPERINTENDENT
 ROB O'CONNOR ASSISTANT SUPERINTENDENT
 ROB O'CONNOR BUSINESS MANAGER
 KAREN GAIL WILLIAMS PEIMS COORDINATOR

116-902 CELESTE ISD

TOM OLSON BOARD PRESIDENT
 TERRY HICKS BOARD VICE-PRESIDENT
 DR KENNETH WILGUS BOARD SECRETARY
 DON E ARMSTRONG BOARD MEMBER
 RUSSELL COMPTON BOARD MEMBER
 ERIC EVANS BOARD MEMBER
 DAVID LAFAVERS BOARD MEMBER
 CAROL PEAK BUSINESS MANAGER
 CAROL PEAK PEIMS COORDINATOR

116-903 COMMERCE ISD

MARY WHITE HENDRIX BOARD PRESIDENT
 DICK LATSON BOARD VICE-PRESIDENT
 SARAH SIENY BOARD SECRETARY
 DEBBIE AIKIN BOARD MEMBER
 WILLIE BLOW BOARD MEMBER
 BOB MCLEROY BOARD MEMBER
 MITCHELL SCOTT SR BOARD MEMBER
 BILLY MYERS BUSINESS MANAGER
 BILLY MYERS PEIMS COORDINATOR

116-905 GREENVILLE ISD

STEVEN G MITCHELL BOARD PRESIDENT
 ANNE M HAYNES BOARD VICE-PRESIDENT
 TRUDY WINEINGER BOARD SECRETARY
 DR JACK AMMONS BOARD MEMBER
 SLACK LEE BROWN BOARD MEMBER
 MICHAEL R RACKLEY BOARD MEMBER
 TRENA STAFFORD BOARD MEMBER
 MIKE CARDWELL ASSISTANT SUPERINTENDENT
 JAMES FULLER ASSISTANT SUPERINTENDENT
 SCOTT POTTER ASSISTANT SUPERINTENDENT
 MARK TARPLEY BUSINESS MANAGER
 SCOTT POTTER PEIMS COORDINATOR

116-906 LONE OAK ISD

MARK HOELTING BOARD PRESIDENT
 BART CALAHAN BOARD VICE-PRESIDENT
 TERRY GIPSON BOARD SECRETARY
 WAYNE BURTON BOARD MEMBER
 PRESTON BUSBY BOARD MEMBER
 CRAIG DRIGGERS BOARD MEMBER
 GREGG ELMORE BOARD MEMBER
 DONNA SCOGGINS BUSINESS MANAGER
 BOBBIE SCUDDER PEIMS COORDINATOR

116-908 QUINLAN ISD

DAN NEUFELD BOARD PRESIDENT
 BILL SLAUGHTER BOARD VICE-PRESIDENT
 KEVIN FRITCH BOARD SECRETARY
 DAVID BARTHOLOMEW BOARD MEMBER
 SCOTT CORNUAUD BOARD MEMBER
 MICHELLE HARRISON BOARD MEMBER
 KENNY STONE BOARD MEMBER
 DR DEBRA CROSBY ASSISTANT SUPERINTENDENT
 TOMMY THOMAS ASSISTANT SUPERINTENDENT

TOMMY THOMAS BUSINESS MANAGER
 CHARLOTTE HOPSON PEIMS COORDINATOR

116-909 WOLFE CITY ISD

JOHN PAUL ROUNDTREE BOARD PRESIDENT
 CINDY OLIVER BOARD VICE-PRESIDENT
 MAXINE HAYWOOD BOARD SECRETARY
 DAVID BOGGS BOARD MEMBER
 RON FERGUSON BOARD MEMBER
 RONALD MALONE BOARD MEMBER
 VALTON TICER BOARD MEMBER
 JOHN WILKINSON BOARD MEMBER
 JOHN SNEED AREA SUPERINTENDENT

116-910 CAMPBELL ISD

CHARLIE MARTIN BOARD PRESIDENT
 MIKE ROSS BOARD VICE-PRESIDENT
 MAE MCILVEENE BOARD SECRETARY
 LORY FOSTER BOARD MEMBER
 DOWANNA JACO BOARD MEMBER
 CHARLOTTE MC LARRY BOARD MEMBER
 ROGER ROMINES BOARD MEMBER
 MARION LANGSTON BUSINESS MANAGER
 LORRY ROYAL PEIMS COORDINATOR

116-915 BLAND ISD

TERRY HURST BOARD PRESIDENT
 STEVE WELBORN BOARD VICE-PRESIDENT
 MARK HENDLEY BOARD SECRETARY
 NORMAN GRAHAM BOARD MEMBER
 SHELL GUNNELS BOARD MEMBER
 KENNY HIGHTOWER BOARD MEMBER
 TONY JOHNSON BOARD MEMBER
 RICK TIDWELL BUSINESS MANAGER
 RICHARD PIERCE PEIMS COORDINATOR

116-916 BOLES ISD

LINDA PITTS BOARD PRESIDENT
 DAVID MILNER BOARD VICE-PRESIDENT
 ALECIA BOYD BOARD SECRETARY
 ROB BOYD BOARD MEMBER
 GEORGE CUMMINGS BOARD MEMBER
 ROBBIE JAMES BOARD MEMBER
 GARY PITTS BOARD MEMBER
 DR GRAHAM A SWEENEY PEIMS COORDINATOR

117 HUTCHINSON COUNTY

117-901 BORGER ISD

DAVID BRANDON BOARD PRESIDENT
 GARY SCHNECK BOARD VICE-PRESIDENT
 ELAINE FEESE BOARD SECRETARY
 ROBERT BRADLEY BOARD MEMBER
 DAVID CANO BOARD MEMBER
 JOHNNY RUSTEN BOARD MEMBER
 CHARLOTTE WILLIAMS BOARD MEMBER
 LINDA ROTRAMEL ASSISTANT SUPERINTENDENT
 FRANK HENDERSON BUSINESS MANAGER
 FRANK HENDERSON PEIMS COORDINATOR

117-903 SANFORD ISD

DALE SIMPSON BOARD PRESIDENT
 CURTIS MILLS BOARD VICE-PRESIDENT
 TOMMY MARSHALL BOARD SECRETARY
 MIKE BRANHAM BOARD MEMBER

**MEMBERS OF LOCAL BOARDS, ASSISTANT SUPERINTENDENTS,
BUSINESS MANAGERS, AND PEIMS COORDINATORS**

<p>NANCY BRUCE BOARD MEMBER TOMMY MEYER BOARD MEMBER ALAN SMITH BOARD MEMBER CRAIG ADAMS ASSISTANT SUPERINTENDENT CRAIG ADAMS BUSINESS MANAGER RENE' COOK PEIMS COORDINATOR</p> <p>117-904 PLEMONS-STINNETT-PHILLIPS CISD MARK SNIDER BOARD PRESIDENT JOHNNY SHIELDS BOARD VICE-PRESIDENT ALLEN SNIDER BOARD SECRETARY ALEX DELUNA BOARD MEMBER RODNEY KIMMELL BOARD MEMBER STEVE ORR BOARD MEMBER BETTYE J STEVENS BUSINESS MANAGER SHARRI SULLIVAN PEIMS COORDINATOR</p> <p>117-907 SPRING CREEK ISD BOB KASCH BOARD PRESIDENT BLAKE MOORE BOARD VICE-PRESIDENT ROBERT RYAN BOARD SECRETARY CHARLIE CHAMBERS BOARD MEMBER CYNTHIA CORNELIUS BOARD MEMBER EDDIE HARLAN BOARD MEMBER BRET MADSEN BUSINESS MANAGER BRET MADSEN PEIMS COORDINATOR</p>	<p>119-903 PERRIN-WHITT CISD TERRY DAVIS BOARD PRESIDENT WAYNE STEPHENS BOARD VICE-PRESIDENT PAT WRIGHT BOARD SECRETARY SCOTT FOWLER BOARD MEMBER JAMES GREGORY BOARD MEMBER MIKE HUTTON BOARD MEMBER TRACY LEE BOARD MEMBER FRAN SELF BUSINESS MANAGER PAM NEILL PEIMS COORDINATOR</p>
<p>118 IRION COUNTY</p> <p>118-902 IRION COUNTY ISD STELLA WOLFENBARGER BOARD PRESIDENT ALVIE CARRELL BOARD VICE-PRESIDENT STEVE TORRES BOARD SECRETARY MARY BRADFORD BOARD MEMBER HARRY MOYNIHAN BOARD MEMBER VIRGINIA WALES BOARD MEMBER BILL WHITLEY BOARD MEMBER LUANN BAILEY BUSINESS MANAGER LUANN BAILEY PEIMS COORDINATOR</p>	<p>120 JACKSON COUNTY</p> <p>120-901 EDNA ISD JOSE RODRIGUEZ BOARD PRESIDENT DR GERALD BOYD BOARD VICE-PRESIDENT VANCE MITCHELL BOARD SECRETARY TERRY MILLER BOARD ASSISTANT SECRETARY PATRICK BRZOZOWSKI BOARD MEMBER JOHN C MORROW BOARD MEMBER ALFRED ROSA BOARD MEMBER ROBERT C WELLS AREA SUPERINTENDENT FRED F GRAHMANN BUSINESS MANAGER DEBBIE SPRING PEIMS COORDINATOR</p> <p>120-902 GANADO ISD DONNIE TEGELER BOARD PRESIDENT TONEY CHANEK BOARD VICE-PRESIDENT LYNETTE NOVAK BOARD SECRETARY MATTHEW BURES BOARD MEMBER VERONICA DEE BURES BOARD MEMBER SHARON HICKS BOARD MEMBER PIERCE THEDFORD JR BOARD MEMBER LOUIS KOZELSKY BUSINESS MANAGER FRANCIS CALLIS PEIMS COORDINATOR</p> <p>120-905 INDUSTRIAL ISD GARLAND R SANDHOP BOARD PRESIDENT CARL ALLEN BOARD VICE-PRESIDENT PAT STUART BOARD SECRETARY LADDIE ELLIS BOARD MEMBER TIM GARCIA BOARD MEMBER DELANO KINSFATHER BOARD MEMBER PAUL LITTLEFIELD BOARD MEMBER KATHY KENDALL BUSINESS MANAGER ZOE WALPOLE PEIMS COORDINATOR</p>
<p>119 JACK COUNTY</p> <p>119-901 BRYSON ISD CHARLES HAUGER BOARD PRESIDENT MIKE BROOKS BOARD VICE-PRESIDENT HENRY BIRDWELL JR BOARD SECRETARY TOMMY AINSWORTH BOARD MEMBER JERRY BROOKS JR BOARD MEMBER DANNY LEWIS BOARD MEMBER MISTI ROBINSON BUSINESS MANAGER PAM SANDERS PEIMS COORDINATOR</p> <p>119-902 JACKSBORO ISD JOHN WILLIAMS BOARD PRESIDENT KAREN THORNTON BOARD VICE-PRESIDENT DAVID SPILLER BOARD SECRETARY CLINT FARRIS BOARD MEMBER HOWARD KESSINGER BOARD MEMBER ROXANNA MADDOX BOARD MEMBER GARY ZEITLER BOARD MEMBER CHRISTY THOMAS BUSINESS MANAGER CYNTHIA BURKETT PEIMS COORDINATOR</p>	<p>121 JASPER COUNTY</p> <p>121-902 BROOKELAND ISD CHARLIE BECKETT BOARD PRESIDENT BRETT HOLLOWAY BOARD VICE-PRESIDENT ANNETTE WOOD BOARD SECRETARY JERRY BURCH BOARD MEMBER MACK COOPER BOARD MEMBER RODNEY DOTSON BOARD MEMBER TOM SPRING BOARD MEMBER LESLIE STROUSE BUSINESS MANAGER JOHN LYNCH PEIMS COORDINATOR</p>

**MEMBERS OF LOCAL BOARDS, ASSISTANT SUPERINTENDENTS,
BUSINESS MANAGERS, AND PEIMS COORDINATORS**

121-903 BUNA ISD

REVIS WHITMIRE BOARD PRESIDENT
 DON STANLEY BOARD VICE-PRESIDENT
 CLIFTON WHITMIRE BOARD SECRETARY
 HARDY HARGROVE BOARD MEMBER
 JOE HAWTHORN BOARD MEMBER
 PAT STANLEY BOARD MEMBER
 HARRIETT WHITMIRE BOARD MEMBER
 JOHN BURT ASSISTANT SUPERINTENDENT
 DEBBIE BRIETHAAPT PEIMS COORDINATOR

121-904 JASPER ISD

DR JAMES B WARNER BOARD PRESIDENT
 BRENDA JOB BOARD VICE-PRESIDENT
 JOE J BRECKENRIDGE BOARD SECRETARY
 DR JIM HAMILTON BOARD MEMBER
 EDDIE HOPKINS BOARD MEMBER
 LARRY MATHEWS BOARD MEMBER
 JAMES RILEY BOARD MEMBER
 BILL A DEAN BUSINESS MANAGER
 LANELL SMITH PEIMS COORDINATOR

121-905 KIRBYVILLE CISD

ALTON BOOKER BOARD PRESIDENT
 LARRY MIDDLETON BOARD VICE-PRESIDENT
 BRETT H HORN BOARD SECRETARY
 ROBERT CHANDLER JR BOARD MEMBER
 LARRY HAWTHORNE BOARD MEMBER
 RODNEY HORN BOARD MEMBER
 ELLIS W THOMAS BOARD MEMBER
 ROBERT C LANE ASSISTANT SUPERINTENDENT
 ROBERT C LANE BUSINESS MANAGER
 VICKI TALIAFERRO PEIMS COORDINATOR

121-906 EVADALE ISD

KEITH L MAUER BOARD PRESIDENT
 JOHN ALAN STRINGER BOARD VICE-PRESIDENT
 PAULETTE BURRELL BOARD SECRETARY
 JOHNNY DALE GRAVIS BOARD MEMBER
 CHARLES W HOBBS BOARD MEMBER
 JIM LOVE BOARD MEMBER
 MILLARD WARREN STRINGER JR BOARD MEMBER
 PAMELA K FERGUSON PEIMS COORDINATOR

122 JEFF DAVIS COUNTY

122-901 FT DAVIS ISD

LANNA TWEEDY DUNCAN BOARD PRESIDENT
 MARK ADAMS BOARD VICE-PRESIDENT
 GRAYDON HICKS JR BOARD SECRETARY
 DELTON DAUGHERTY BOARD MEMBER
 MARGARET KNIGHT BOARD MEMBER
 RICK MCIVOR BOARD MEMBER
 LANE MILLS BOARD MEMBER
 WILLIAM MALINE BUSINESS MANAGER
 KIM EVANS PEIMS COORDINATOR

122-902 VALENTINE ISD

ALBERT MILLER BOARD PRESIDENT
 MARIA ELENA CARRASCO BOARD SECRETARY
 BODIE MEANS BOARD MEMBER
 LISA MORTON BOARD MEMBER
 JESUS NAVARRETE BOARD MEMBER
 LARRY PORRAS BOARD MEMBER
 STEVE YORK BOARD MEMBER
 JIM DAVIS AREA SUPERINTENDENT
 MARALEA MILLER BUSINESS MANAGER

123 JEFFERSON COUNTY

123-801 ACADEMY OF BEAUMONT

RICHARD WALLS BOARD PRESIDENT
 NATHALIA BROOKS BOARD SECRETARY
 SONYA MITCHELL BOARD TREASURER

123-802 EAGLE ACADEMY OF BEAUMONT

WILLARD FRENCH BOARD PRESIDENT
 MADLIN MANGRUM BOARD SECRETARY
 LUPE GONZALEZ BOARD MEMBER
 DANIEL MADDALENA BOARD MEMBER
 KYEV TATUM BOARD MEMBER

123-803 TEKOA ACADEMY OF ACCELERATED STUDIES

RONNIE LINDEN BOARD PRESIDENT
 PAULA RICHARDSON BOARD PRESIDENT
 CURTIS DUMAS BOARD SECRETARY
 LEROY FEIST BOARD MEMBER
 FABIOLA SMALL BOARD MEMBER

123-804 RICHARD MILBURN ACADEMY (BEAUMONT)

PETER BRIGGS BOARD PRESIDENT
 EARNEST CHAMBERS BOARD MEMBER
 DR MARTIN LOUGHLIN BOARD MEMBER
 ROBERT MUNNELLY BOARD MEMBER
 MIKE PEEBLES BOARD MEMBER

123-805 EHRHART SCHOOL

ROZANNE B BLOUNT BOARD PRESIDENT
 LAURA K SPECTOR BOARD VICE-PRESIDENT
 DOROTHY L WILSON BOARD TREASURER
 ROBYN L ARMITAGE BOARD MEMBER
 GENE BUSH BOARD MEMBER
 ROD W CARROLL BOARD MEMBER
 JOHN R CERAVALO BOARD MEMBER
 WALLACE A DOMINGUE BOARD MEMBER
 LEANN O EWING BOARD MEMBER
 MARGUERITTE J HUMPHREY BOARD MEMBER
 DANA P MELANCON BOARD MEMBER

123-905 NEDERLAND ISD

SUZANNE ISOM BOARD PRESIDENT
 RICHARD L COX BOARD VICE-PRESIDENT
 GEORGE L HAWKINS BOARD SECRETARY
 CRAIG BELAIRE BOARD MEMBER
 BERT E ROGERS SR BOARD MEMBER
 EVERETT H SANDERSON BOARD MEMBER
 BRENT WEAVER BOARD MEMBER
 MICHAEL F GUIDRY ASSISTANT SUPERINTENDENT
 MICHAEL G LAIRD ASSISTANT SUPERINTENDENT
 MELISSA J WONG BUSINESS MANAGER
 MICHAEL D PEDIGO PEIMS COORDINATOR

123-907 PORT ARTHUR ISD

WILLIE MAE ELMORE BOARD PRESIDENT
 GREGORY FLORES BOARD VICE-PRESIDENT
 CHRISTINE MINIX BOARD SECRETARY
 REVEREND DONALD FRANK BOARD MEMBER
 LONNIE LINDEN BOARD MEMBER
 JULIA SAMUELS BOARD MEMBER
 DONNA WORTHINGTON BOARD MEMBER
 DR SHIRLEY BONTON DEPUTY SUPERINTENDENT
 JEANIE GATSON ASSISTANT SUPERINTENDENT
 LARRY REDMOND ASSISTANT SUPERINTENDENT

**MEMBERS OF LOCAL BOARDS, ASSISTANT SUPERINTENDENTS,
BUSINESS MANAGERS, AND PEIMS COORDINATORS**

<p>123-908 PORT NECHES-GROVES ISD TRUDY HOLDER BOARD PRESIDENT ABBY DEATON BOARD VICE-PRESIDENT DARREN MCCUTCHEON BOARD SECRETARY RUSTY BRITTAIN BOARD MEMBER HARVEY R BROWN BOARD MEMBER RUSSELL HAWKINS BOARD MEMBER JIM WESTBROOK BOARD MEMBER JAY K MARTIN ASSISTANT SUPERINTENDENT DR LANI RANDALL ASSISTANT SUPERINTENDENT CHERYL HERNANDEZ BUSINESS MANAGER</p>	<p>IRMA MEZZA BOARD MEMBER ETNA L RAMIREZ BOARD MEMBER HILDA L GUERRA PEIMS COORDINATOR</p>
<p>123-910 BEAUMONT ISD MARTHA HICKS BOARD PRESIDENT WOODROW REECE BOARD VICE-PRESIDENT TERRY D WILLIAMS BOARD SECRETARY WILLIAM NANTZ BOARD MEMBER HOWARD J TRAHAN JR BOARD MEMBER OLLIS E WHITAKER BOARD MEMBER JOHN WILLIAMS BOARD MEMBER BETH FISCHENICH ASSISTANT SUPERINTENDENT TERRY INGRAM ASSISTANT SUPERINTENDENT JANE KINGSLEY BUSINESS MANAGER JANE KINGSLEY PEIMS COORDINATOR BETTIE W NIXON PEIMS COORDINATOR</p>	<p>125 JIM WELLS COUNTY</p>
<p>123-913 SABINE PASS ISD PHYLLIS ALMOND BOARD PRESIDENT LANE PLAUCHE BOARD VICE-PRESIDENT TERRY PELTIER BOARD SECRETARY GENE COX BOARD MEMBER SAM GARRISON BOARD MEMBER PEGGY LEE BOARD MEMBER EARL WILLIAMS BOARD MEMBER REBECCA DUBOSE PEIMS COORDINATOR</p>	<p>125-901 ALICE ISD ANTONIO PRUNEDA BILL BOARD PRESIDENT RICARDO GONZALEZ BOARD VICE-PRESIDENT YOLANDA BUENO BOARD SECRETARY CHARLES L GALINDO BOARD MEMBER DAVID GUERRERO BOARD MEMBER ARMANDO C LOPEZ BOARD MEMBER GUADALUPE T MARTINEZ BOARD MEMBER MELONAE DAY ASSISTANT SUPERINTENDENT MELONAE DAY BUSINESS MANAGER ROSARIO SERNA PEIMS COORDINATOR</p>
<p>123-914 HAMSHIRE-FANNETT ISD GREG BELL BOARD PRESIDENT CAREY RAY BOARD VICE-PRESIDENT DANNY GENE WALKER BOARD SECRETARY DR HARVEY SCHNEITER BOARD ASSISTANT SECRETARY RODNEY A BEGNAUD BOARD MEMBER CHARLES J FONTENOT BOARD MEMBER REVEREND BRUCE STINSON BOARD MEMBER KEITH ELLIOTT ASSISTANT SUPERINTENDENT SHERI DRAWHORN BUSINESS MANAGER MARIANNE KONDO PEIMS COORDINATOR</p>	<p>125-902 BEN BOLT-PALITO BLANCO ISD HECTOR MARIO ESCOBAR BOARD PRESIDENT GRACIELA S GARCIA BOARD VICE-PRESIDENT ROLANDO RAMIREZ BOARD SECRETARY DANIEL BUENO BOARD MEMBER NOE CADENA BOARD MEMBER HIGINIO GARCIA BOARD MEMBER OSCAR GARCIA BOARD MEMBER NORMA PEREZ PEIMS COORDINATOR</p>
<p>123-915 AL PRICE STATE JUVENILE CORRECTIONAL FACILITY PETE C ALFARO BOARD PRESIDENT NICHOLAS T SERAFY JR BOARD VICE-PRESIDENT DONALD R BETHEL BOARD MEMBER DR GLORIA DICKSON BOARD MEMBER STEPHEN KURT FRYAR BOARD MEMBER WILLIAM MAHONES JR BOARD MEMBER PATSY REED GUEST BOARD MEMBER RAYMOND BROUSSARD BUSINESS MANAGER MISTY LONG PEIMS COORDINATOR</p>	<p>125-903 ORANGE GROVE ISD DORIAN DAVID BOARD PRESIDENT STEVE SEIDEL BOARD VICE-PRESIDENT RUBEN CHAPA BOARD SECRETARY ROEL ALANIZ BOARD MEMBER MARTIN GWOSDZ BOARD MEMBER PRAXESDIS JIMENEZ BOARD MEMBER KATHY RUSK BOARD MEMBER EARL H LUCE AREA SUPERINTENDENT DANE MONROE BEASLEY BUSINESS MANAGER TRACY M KLATT PEIMS COORDINATOR</p>
<p>124 JIM HOGG COUNTY</p>	<p>125-905 PREMONT ISD MARK ANTHONY CANTU BOARD PRESIDENT CRISSY CABRERA BOARD MEMBER RAUL CANTU BOARD MEMBER ROSA GONZALEZ BOARD MEMBER OLIVIA GUERRA BOARD MEMBER YVONNE SANCHEZ BOARD MEMBER GILBERT TREVINO BOARD MEMBER PHYLLIS CARLILE BUSINESS MANAGER</p>
<p>124-901 JIM HOGG COUNTY ISD DR HUMBERTO GONZALEZ BOARD PRESIDENT JOSE LEONEL RIOS BOARD VICE-PRESIDENT PABLO CANTU JR BOARD SECRETARY ALBERTO BENAVIDES BOARD MEMBER ANA M BENAVIDES BOARD MEMBER</p>	<p>125-906 LA GLORIA ISD NELIA GARZA BOARD PRESIDENT FRANK SAENZ BOARD VICE-PRESIDENT AMALIA JOHNSON BOARD SECRETARY TIM BOERJAN BOARD MEMBER JOSIE ESCALANTE BOARD MEMBER RICARDO CHAPA BUSINESS MANAGER RICARDO CHAPA PEIMS COORDINATOR</p>
<p>124-901 JIM HOGG COUNTY ISD DR HUMBERTO GONZALEZ BOARD PRESIDENT JOSE LEONEL RIOS BOARD VICE-PRESIDENT PABLO CANTU JR BOARD SECRETARY ALBERTO BENAVIDES BOARD MEMBER ANA M BENAVIDES BOARD MEMBER</p>	<p>126 JOHNSON COUNTY</p> <p>126-901 ALVARADO ISD LINDA NEELEY BOARD PRESIDENT WALLACE TAYLOR BOARD VICE-PRESIDENT JIM BOSLEY BOARD SECRETARY TED DOSSEY BOARD MEMBER</p>

**MEMBERS OF LOCAL BOARDS, ASSISTANT SUPERINTENDENTS,
BUSINESS MANAGERS, AND PEIMS COORDINATORS**

TOM HEAD BOARD MEMBER
 MICHAEL PERCIFIELD BOARD MEMBER
 KELLY PRICE BOARD MEMBER
 ELLEN COOPER ASSISTANT SUPERINTENDENT
 LARRY MCGOUGH ASSISTANT SUPERINTENDENT
 MARK RATCLIFF ASSISTANT SUPERINTENDENT
 CAROLYN KNIGHT-MAPES BUSINESS MANAGER
 NANCY HICKS PEIMS COORDINATOR

126-902 BURLESON ISD

TIM CLINE BOARD PRESIDENT
 CHARLES KIRK BOARD VICE-PRESIDENT
 WANDA WALKER BOARD VICE-PRESIDENT
 DON DEAN BOARD SECRETARY
 CLAUDE BADGETT BOARD MEMBER
 RONNIE JOHNSON BOARD MEMBER
 BOB SPURLIN BOARD MEMBER
 VICKIE OVERTON ASSISTANT SUPERINTENDENT
 RONALD KUEHLER BUSINESS MANAGER

126-903 CLEBURNE ISD

DR ELAINE WILMORE BOARD PRESIDENT
 MIKE BRAND BOARD VICE-PRESIDENT
 BRAD ALLEN BOARD SECRETARY
 DONNA BOLES BOARD MEMBER
 JULIE S ROBERTS BOARD MEMBER
 MILTON WALKER BOARD MEMBER
 DEAN WOODRUFF BOARD MEMBER
 T MIKE BAILEY ASSISTANT SUPERINTENDENT
 CAROLYN CODY ASSISTANT SUPERINTENDENT
 JOE K RIPPLE ASSISTANT SUPERINTENDENT
 RITA LANGSTON PEIMS COORDINATOR

126-904 GRANDVIEW ISD

CLINT ISHMAEL BOARD PRESIDENT
 JACK MAGNESS BOARD VICE-PRESIDENT
 STEVE HUMMERT BOARD SECRETARY
 TIM DAVIS BOARD MEMBER
 ADAM BRIAN HUGHES BOARD MEMBER
 CAROLYN RUDNING NEFF BOARD MEMBER
 SCOTT TEKELL BOARD MEMBER
 KEITH SCHARNHORST ASSISTANT SUPERINTENDENT
 CHRISTINE LEJUAN RUSSELL PEIMS COORDINATOR

126-905 JOSHUA ISD

RANDY WATSON BOARD PRESIDENT
 RONNIE GALBREATH BOARD VICE-PRESIDENT
 MYRA PRUITT BOARD SECRETARY
 ROB DAVIS BOARD MEMBER
 CHRIS OHLSEN BOARD MEMBER
 PAULA PALMER BOARD MEMBER
 DAVID TAYLOR BOARD MEMBER
 MARLENE MAXWELL BUSINESS MANAGER
 DEBBIE LINDSEY PEIMS COORDINATOR

126-906 KEENE ISD

CLEM HOBBS BOARD PRESIDENT
 INA M PRYCE BOARD VICE-PRESIDENT
 MARY ANN HODGES BOARD SECRETARY
 ELBERT DOMINO BOARD MEMBER
 SHERI HADLEY BOARD MEMBER
 LARRY MILES BOARD MEMBER
 BILL SANDERS BOARD MEMBER
 DAVID JOHNSON BUSINESS MANAGER
 DEBBE WOODARD PEIMS COORDINATOR

126-907 RIO VISTA ISD

DAVID BRUNSON BOARD PRESIDENT
 RONALD BRYANT BOARD VICE-PRESIDENT
 BUTCH HACKLER BOARD SECRETARY
 KEITH HALL BOARD MEMBER
 BILL MARCONI BOARD MEMBER
 BART MARTIN BOARD MEMBER
 JACKY MEARS BOARD MEMBER
 DR ROCK MCNULTY AREA SUPERINTENDENT
 DONNIE CODY ASSISTANT SUPERINTENDENT
 PAT BURNS BUSINESS MANAGER
 LADONNA JENKINS PEIMS COORDINATOR

126-908 VENUS ISD

GREG HOFFMAN BOARD PRESIDENT
 RICHARD RAWLINSON BOARD VICE-PRESIDENT
 DIANNE MCCORMICK BOARD SECRETARY
 ROBERT S SHAW BOARD MEMBER
 PAT STEINKE BOARD MEMBER
 JERRY UPCHURCH BOARD MEMBER
 COLEEN WADLINGTON BOARD MEMBER
 JOHN FODGE BUSINESS MANAGER
 SUSAN COX PEIMS COORDINATOR

126-911 GODLEY ISD

DAVID TRAMMELL BOARD PRESIDENT
 BARBARA WILLIS BOARD VICE-PRESIDENT
 TERRIE GOODLOE BOARD SECRETARY
 DENNIS MCFARLIN BOARD MEMBER
 JAMES MCGEHEE BOARD MEMBER
 BRETT NEILL BOARD MEMBER
 SUSAN WEST BOARD MEMBER
 CHERI COPELAND BUSINESS MANAGER
 MONICA IRVIN BUSINESS MANAGER
 SUE MCPHERSON PEIMS COORDINATOR

127 JONES COUNTY

127-901 ANSON ISD

KERRY FORTUNE BOARD PRESIDENT
 BARBARA BERRY BOARD VICE-PRESIDENT
 SUSAN DICKERSON BOARD SECRETARY
 GENE BAKER BOARD MEMBER
 TERRY COX BOARD MEMBER
 JIMMY STEVENS BOARD MEMBER
 CHARLOTTE VOGLER BOARD MEMBER
 MARIE HOLMES BUSINESS MANAGER
 JEANNE WINKELS PEIMS COORDINATOR

127-903 HAMLIN ISD

RICK RODGERS BOARD PRESIDENT
 DREW TOMLINSON BOARD VICE-PRESIDENT
 BILLY BOB REYNOLDS BOARD SECRETARY
 MIKE ALLEN BOARD MEMBER
 JOHN BARRERA JR BOARD MEMBER
 CHARLIE SHIRA BOARD MEMBER
 DOUG TERRELL BOARD MEMBER
 CAROLYN BAIRD BUSINESS MANAGER
 CAROLYN BAIRD PEIMS COORDINATOR

127-904 HAWLEY ISD

EUGENE GRIFFITH BOARD PRESIDENT
 LEE DILL BOARD VICE-PRESIDENT
 IRENE SMITH BOARD SECRETARY

**MEMBERS OF LOCAL BOARDS, ASSISTANT SUPERINTENDENTS,
BUSINESS MANAGERS, AND PEIMS COORDINATORS**

WELDON HAYES BOARD MEMBER
 SONNY MAULDIN BOARD MEMBER
 RANDY SCOTT BOARD MEMBER
 PAUL STOKES BOARD MEMBER
 GINGER DEARING BUSINESS MANAGER
 GINGER DEARING PEIMS COORDINATOR

127-905 LUEDERS-AVOCA ISD

SANDY WILHITE BOARD PRESIDENT
 DAVID HAGER BOARD VICE-PRESIDENT
 GRETA OLSEN CORBITT BOARD SECRETARY
 ROGER JONES BOARD MEMBER
 LES MIMS BOARD MEMBER
 MATTHEW SHANE NEATHERLIN BOARD MEMBER
 LLOYD WINGROVE BOARD MEMBER
 ANGIE JORDAN BUSINESS MANAGER
 ANGIE JORDAN PEIMS COORDINATOR

127-906 STAMFORD ISD

MIKE SLOAN BOARD PRESIDENT
 RAYMOND HOLLABAUGH BOARD VICE-PRESIDENT
 JIM ASTIN BOARD SECRETARY
 REY ALVAREZ BOARD MEMBER
 DON COBB BOARD MEMBER
 GARY DECKER BOARD MEMBER
 LEIGH NAUERT BOARD MEMBER
 STACI ROBERTSON BUSINESS MANAGER
 JOAN HAGER PEIMS COORDINATOR

128 KARNES COUNTY

128-901 KARNES CITY ISD

ROBERT C EBROM BOARD PRESIDENT
 ROSENDO MARTINEZ JR BOARD VICE-PRESIDENT
 ELAINE OPIELA BOARD SECRETARY
 TRINI GAMEZ BOARD MEMBER
 TERRY JOHNSON BOARD MEMBER
 DENNIS MIKA BOARD MEMBER
 SHARON PURSER BOARD MEMBER
 WAYNE BLOCK BUSINESS MANAGER
 VIRGINIA LAMB PEIMS COORDINATOR

128-902 KENEDY ISD

CARL LUNDQUIST BOARD PRESIDENT
 DWAIN GROFF BOARD VICE-PRESIDENT
 RICHARD MCLEON BOARD SECRETARY
 IRMA BENAVIDES BOARD MEMBER
 EDWARD MONSON BOARD MEMBER
 KIMBERLY OLSON BOARD MEMBER
 LEONEL VALERIO BOARD MEMBER
 JANET LOTT BUSINESS MANAGER
 VIOLA ALARCON PEIMS COORDINATOR

128-903 RUNGE ISD

SHIRLEY JANSSSEN BOARD PRESIDENT
 ANDREA ESPARZA BOARD VICE-PRESIDENT
 CHARLETTE ARIGULLIN BOARD SECRETARY
 CHRISTINE GUTIERREZ BOARD MEMBER
 ROBERT MOLINA BOARD MEMBER
 ZACHARY YANTA BOARD MEMBER
 FELIX ZAPATA BOARD MEMBER
 KIM JARISCH BUSINESS MANAGER
 EDELIA RAMIREZ PEIMS COORDINATOR

128-904 FALLS CITY ISD

GERALD SEKULA BOARD PRESIDENT
 RAYMOND DZIUK BOARD VICE-PRESIDENT

MINDY JENDRUSCH BOARD SECRETARY
 EDWARD BORDOVSKY BOARD MEMBER
 PATRICK JARZOMBEK BOARD MEMBER
 IVAN JASKINIA BOARD MEMBER
 MICHAEL PRUSKI BOARD MEMBER
 TWILA DZIUK PEIMS COORDINATOR

129 KAUFMAN COUNTY

129-901 CRANDALL ISD

TEX YORK BOARD PRESIDENT
 GERALD BLAKELY BOARD VICE-PRESIDENT
 CHARLES JONES BOARD SECRETARY
 GREG DOSTER BOARD MEMBER
 DANNY KIRBIE BOARD MEMBER
 JIMBO NEWTON BOARD MEMBER
 ROBBY SIMONS BOARD MEMBER
 SHARON LONG ASSISTANT SUPERINTENDENT
 LYNDA PAGE ASSISTANT SUPERINTENDENT
 LYNDA PAGE BUSINESS MANAGER
 RHONDA WOOD PEIMS COORDINATOR

129-902 FORNEY ISD

KEITH BELL BOARD PRESIDENT
 DAVID WALKER BOARD VICE-PRESIDENT
 SANDI PEARSON FUDGE BOARD SECRETARY
 REBECCA SUE DOBBS BOARD MEMBER
 JAMES AL HOGAN BOARD MEMBER
 JAMES JACOBS BOARD MEMBER
 DR JOHN L TAYLOR BOARD MEMBER
 DONNA SWEANEY ASSISTANT SUPERINTENDENT
 DWAYNE THOMPSON BUSINESS MANAGER
 VICKI BLACKSHEAR PEIMS COORDINATOR

129-903 KAUFMAN ISD

BETTY HENDRICKSON BOARD PRESIDENT
 BYRON GREGG BOARD VICE-PRESIDENT
 CHIP LANGSTON BOARD SECRETARY
 JERRY BOZE BOARD MEMBER
 BUD BURLESON BOARD MEMBER
 BETTYE MAYFIELD BOARD MEMBER
 JOHN ZABY BOARD MEMBER
 KATHY COVINGTON ASSISTANT SUPERINTENDENT
 HAROLD JOHNSON ASSISTANT SUPERINTENDENT
 BRIAN CHAMBERS BUSINESS MANAGER
 HAROLD JOHNSON PEIMS COORDINATOR

129-904 KEMP ISD

KEITH FOISEY BOARD PRESIDENT
 JACK HARRISON BOARD VICE-PRESIDENT
 DON JEDLICKA BOARD SECRETARY
 CHIP CHAMBERS BOARD MEMBER
 DR JIM COLLINSWORTH BOARD MEMBER
 STEVE GREENHAW BOARD MEMBER
 HARVEY MCFAUL BOARD MEMBER
 KAYE WALKER BUSINESS MANAGER
 KIM JOHNSON PEIMS COORDINATOR

129-905 MABANK ISD

GARY SAPP BOARD PRESIDENT
 KENNETH ODOM BOARD VICE-PRESIDENT
 CINDY HOLSTEIN BOARD SECRETARY
 MICHAEL CATHEY BOARD MEMBER
 JOHN WALTER HYDE BOARD MEMBER
 DR DARRELL KINNARD BOARD MEMBER
 SCOTT TULEY BOARD MEMBER
 LINDA MCKEE ASSISTANT SUPERINTENDENT

**MEMBERS OF LOCAL BOARDS, ASSISTANT SUPERINTENDENTS,
BUSINESS MANAGERS, AND PEIMS COORDINATORS**

<p>WILLIAM S ADAMS BUSINESS MANAGER ADELIA BRAMBLITT PEIMS COORDINATOR</p> <p>129-906 TERRELL ISD ABBIE H ANDERSON BOARD PRESIDENT BONNIE MCGINTY BOARD VICE-PRESIDENT BILL D CAMPBELL BOARD SECRETARY MIKE HUNT BOARD MEMBER THOMAS MOSLEY BOARD MEMBER DENA RISINGER BOARD MEMBER PAUL D SMITH BOARD MEMBER ESTHER WRIGHTING YOUNG BOARD MEMBER DR BEVERLY J BURR ASSISTANT SUPERINTENDENT BILL D CAMPBELL ASSISTANT SUPERINTENDENT BECKY WESSON BUSINESS MANAGER JANICE LISTON PEIMS COORDINATOR</p> <p>129-910 SCURRY-ROSSER ISD JOHN SUTTON BOARD PRESIDENT KAREN NEIGHBORS BOARD VICE-PRESIDENT TODD PEAVY BOARD SECRETARY PAMELA CORDER BOARD MEMBER TOM HOOPER BOARD MEMBER BRIAN MINK BOARD MEMBER GARY VANN BOARD MEMBER JERRI HENDERSON ASSISTANT SUPERINTENDENT JERRI HENDERSON BUSINESS MANAGER JERRI HENDERSON PEIMS COORDINATOR</p>	<p>132 KENT COUNTY</p> <p>132-902 JAYTON-GIRARD ISD BUDDY BALDRIDGE BOARD PRESIDENT STEVE A KIDD BOARD VICE-PRESIDENT JOHN BLEIKER BOARD SECRETARY CHARLES ARNOLD BOARD MEMBER DEBBIE BROOKS BOARD MEMBER TIM LISENBEE BOARD MEMBER SAM WHITLEY BOARD MEMBER DR KEVIN SPILLER AREA SUPERINTENDENT JUDY WHITE BUSINESS MANAGER JULIE BLEIKER PEIMS COORDINATOR</p>
<p>130 KENDALL COUNTY</p> <p>130-901 BOERNE ISD KEVIN JEFFRIES BOARD PRESIDENT JOE M DAVIS BOARD VICE-PRESIDENT DARLA BRADLEY BOARD SECRETARY LYDIA BEAVER BOARD MEMBER DANNY BUCK BOARD MEMBER FRED RILEY JONES BOARD MEMBER LAURIE LANG BOARD MEMBER DAVID HELMKE ASSISTANT SUPERINTENDENT MANDY HERBER BUSINESS MANAGER DEBBIE L BLOOM PEIMS COORDINATOR</p> <p>130-902 COMFORT ISD LORETTA WIENDENFELD BOARD PRESIDENT THOMAS NOACK BOARD VICE-PRESIDENT JIM HANDLEY BOARD SECRETARY ROBERT CHAMBERLAIN BOARD ASSISTANT SECRETARY JAMES CUPP BOARD MEMBER ERIC LANTZ BOARD MEMBER BARBARA LINDNER BOARD MEMBER MARGIE HALL BUSINESS MANAGER JACKIE BIZZELL PEIMS COORDINATOR</p>	<p>133 KERR COUNTY</p> <p>133-901 CENTER POINT ISD EDWIN P STEARNS BOARD PRESIDENT MICHAEL D BUTLER BOARD VICE-PRESIDENT JUDITH S JORDAN BOARD SECRETARY ANNA MARIA DOMINGUEZ BOARD MEMBER MARILYN SUE HOLLOWAY BOARD MEMBER FRANK THOMASON BOARD MEMBER HUGH K WEAVER BOARD MEMBER JANICE ERWIN BUSINESS MANAGER DEBORAH LYNN HICKS PEIMS COORDINATOR</p> <p>133-902 HUNT ISD BLAKE SMITH BOARD PRESIDENT SANDRA SCHMITT BOARD VICE-PRESIDENT CHRIS O'QUINN BOARD SECRETARY NANCY CAWTHON BOARD MEMBER KARL DICKINSON BOARD MEMBER DICK HOWELL BOARD MEMBER HERSHALL REID BOARD MEMBER CAROL BISHOP SIEVERSON BUSINESS MANAGER CAROL BISHOP SIEVERSON PEIMS COORDINATOR</p> <p>133-903 KERRVILLE ISD DAVID DOZIER BOARD PRESIDENT ROLINDA SCHMIDT BOARD VICE-PRESIDENT VIRGINIA GRAHAM BOARD SECRETARY ROGER AYALA BOARD MEMBER DR JOHN DAL SANTO BOARD MEMBER GARY MIEARS SR BOARD MEMBER DR DAVID SPROUSE BOARD MEMBER DR DAN J TROXELL AREA SUPERINTENDENT BOB GREEN DEPUTY SUPERINTENDENT BILL ORR ASSISTANT SUPERINTENDENT DEB WELLS ASSISTANT SUPERINTENDENT KAREN CHESKY PEIMS COORDINATOR</p>
<p>131 KENEDY COUNTY</p> <p>131-001 KENEDY COUNTY WIDE CSD FELIX SERNA BOARD PRESIDENT GERARDO MEDELLIN BOARD SECRETARY JERRY MILLER BOARD MEMBER LUPITA CUELLAR BUSINESS MANAGER LUPITA CUELLAR PEIMS COORDINATOR</p>	<p>133-904 INGRAM ISD OLEN HICKS BOARD PRESIDENT TRAVIS HALL BOARD VICE-PRESIDENT JOHN ALLEN HENDERSON BOARD SECRETARY MANUEL BENAVIDES BOARD MEMBER FREDDIE HAWKINS BOARD MEMBER MICHAEL HENSLEY BOARD MEMBER ROWAN P ZACHRY BOARD MEMBER DR DARRYL MORRIS ASSISTANT SUPERINTENDENT DAVID DWORSKY BUSINESS MANAGER FONDA MYERS PEIMS COORDINATOR</p>

**MEMBERS OF LOCAL BOARDS, ASSISTANT SUPERINTENDENTS,
BUSINESS MANAGERS, AND PEIMS COORDINATORS**

<p>133-905 DIVIDE ISD TIM COWDEN BOARD PRESIDENT NEIL KLEIN BOARD VICE-PRESIDENT JOHN SEYMOUR BOARD SECRETARY KAROL SCHREINER BOARD MEMBER PORTIA SMART BOARD MEMBER BILL BACON BUSINESS MANAGER GEORGE MONTGOMERY PEIMS COORDINATOR</p>	<p>137-902 RICARDO ISD CAROL CANNON BOARD PRESIDENT CHARLES SAVERLINE BOARD VICE-PRESIDENT BRENDA LUKEFAHR BOARD SECRETARY MAGGIE BUTTS BOARD MEMBER GARY PAMPLIN BOARD MEMBER CAROL RADFORD BOARD MEMBER ROBERT ZAVALA BOARD MEMBER BETTINAE SCHUMANN BUSINESS MANAGER</p>
<p>134 KIMBLE COUNTY</p>	
<p>134-901 JUNCTION ISD SHARON SISSEL BOARD PRESIDENT BECKY CHENAULT BOARD VICE-PRESIDENT BOB ALLEN BOARD MEMBER DERRICK ARD BOARD MEMBER DR NOE MARTINEZ BOARD MEMBER KENNY ROOKE BOARD MEMBER TONY PETER AREA SUPERINTENDENT JOSEFA MARTINEZ BUSINESS MANAGER CANDY GIPSON PEIMS COORDINATOR JOSEFA MARTINEZ PEIMS COORDINATOR</p>	<p>137-903 RIVIERA ISD BERTHA RAMIREZ BOARD PRESIDENT WILSON MARTIN BOARD VICE-PRESIDENT STEVE ULRICH BOARD SECRETARY JOHN BEADLE BOARD MEMBER SHARON KETCHAM BOARD MEMBER VANESSA LEESON BOARD MEMBER RONNIE UNTERBRINK BOARD MEMBER JOHNNY JOHNSON BUSINESS MANAGER JOHNNY JOHNSON PEIMS COORDINATOR</p> <p>137-904 SANTA GERTRUDIS ISD CYNTHIA Q CAVAZOS BOARD PRESIDENT GILBERT GARCIA BOARD VICE-PRESIDENT PETER ADRIAN BOARD SECRETARY JANELL KLEBERG BOARD MEMBER ERCELIA SILGUERO MARTINEZ BOARD MEMBER RHONDA SILGUERO BOARD MEMBER KAREN BOWMAN PEIMS COORDINATOR</p>
<p>135 KING COUNTY</p>	
<p>135-001 GUTHRIE CSD GLENN BLODGETT BOARD PRESIDENT JAY HURT BOARD VICE-PRESIDENT TRACI BUTLER BOARD SECRETARY TRAVIS ADAMS BOARD MEMBER BRENDA JONES BOARD MEMBER ROBERT MASTERSON BOARD MEMBER CLAY TIMMONS BOARD MEMBER CYNTHIA ANN FOX BUSINESS MANAGER SHERRI L ADAMS PEIMS COORDINATOR</p>	
<p>138 KNOX COUNTY</p>	
<p>136 KINNEY COUNTY</p> <p>136-901 BRACKETT ISD HENRY LUTZ BOARD PRESIDENT SONDRAL MEIL BOARD VICE-PRESIDENT SARA TERRAZAS BOARD SECRETARY TONY ASHLEY BOARD MEMBER MARK FRERICH BOARD MEMBER RONNIE HOBBS BOARD MEMBER TOM SWINSON BOARD MEMBER ROBERT M TEMPLETON AREA SUPERINTENDENT MARLA MADRID BUSINESS MANAGER SUE CASTRO PEIMS COORDINATOR</p>	<p>138-902 KNOX CITY-O'BRIEN CISD DALE TURNER BOARD PRESIDENT SCOTT LYNN BOARD VICE-PRESIDENT BILL STEWART BOARD SECRETARY RAUL ESPINOSA JR BOARD MEMBER TODD LEWIS BOARD MEMBER CHARLES SCHUR BOARD MEMBER GENE WARD BOARD MEMBER KELLY HUTCHINSON BUSINESS MANAGER SHARON WAINSCOTT PEIMS COORDINATOR</p> <p>138-903 MUNDAY CISD KEVIN FINLEY BOARD PRESIDENT MIKE STEWART BOARD VICE-PRESIDENT KYLE JOSSELET BOARD SECRETARY DOUG DONOHO BOARD MEMBER BILLY DOLAN MOORE BOARD MEMBER TODD THOMPSON BOARD MEMBER BETTY ANN WILDE BOARD MEMBER CHERYL BERRYHILL BUSINESS MANAGER JOYCE SANDERS PEIMS COORDINATOR</p>
<p>137 KLEBERG COUNTY</p>	
<p>137-901 KINGSVILLE ISD JILMA VIDAURRI BOARD VICE-PRESIDENT JUAN GARZA BOARD SECRETARY SAM R FUGATE BOARD MEMBER CORANDO GARZA BOARD MEMBER LARRY E GARZA BOARD MEMBER ALFRED L ISASSI BOARD MEMBER GIL RODRIGUEZ JR BOARD MEMBER DR RUBEN CORKILL AREA SUPERINTENDENT SUZANNE WESSON ASSISTANT SUPERINTENDENT KAREN WIESMAN ASSISTANT SUPERINTENDENT KAREN WIESMAN PEIMS COORDINATOR</p>	<p>138-904 BENJAMIN ISD RICHARD MCCANLIES BOARD PRESIDENT TIM HORNE BOARD VICE-PRESIDENT MITZI WELCH BOARD SECRETARY DENNIS DUKE BOARD MEMBER TRISH JONES BOARD MEMBER RANDY REED BOARD MEMBER BEN GRILL AREA SUPERINTENDENT STACIA PROPPS BUSINESS MANAGER STACIA PROPPS PEIMS COORDINATOR</p>

**MEMBERS OF LOCAL BOARDS, ASSISTANT SUPERINTENDENTS,
BUSINESS MANAGERS, AND PEIMS COORDINATORS**

<p>139 LAMAR COUNTY</p> <p>139-905 CHISUM ISD STEVE NEECE BOARD PRESIDENT QUINT CREIGHTON BOARD VICE-PRESIDENT GARY SAVAGE BOARD SECRETARY JIMMY CAFFEE BOARD MEMBER CINDY MORTON BOARD MEMBER LARRY RICKMAN BOARD MEMBER ROBERT WALLACE BOARD MEMBER KIM WILLIAMS BUSINESS MANAGER APRIL NORTH PEIMS COORDINATOR</p> <p>139-908 ROXTON ISD RUTHIE STARKS BOARD PRESIDENT LINDA KELLY BOARD VICE-PRESIDENT BRENDA CHILDERS BOARD SECRETARY MICHAEL BUSH BOARD MEMBER CHRIS CALISTO BOARD MEMBER JIMMY DANIEL BOARD MEMBER DEREK MARTIN BOARD MEMBER JERRY STOUT BUSINESS MANAGER GOLDA HUMPHRIES PEIMS COORDINATOR</p> <p>139-909 PARIS ISD BARBARA FENDLEY BOARD PRESIDENT STEPHEN HOLMES BOARD VICE-PRESIDENT CAROLYN LOCKETT BOARD SECRETARY DAVE EISELE BOARD MEMBER GEORGE FISHER BOARD MEMBER DALE HENRY BOARD MEMBER DENISE HUTTO MOFFITT BOARD MEMBER MARK HUDSON ASSISTANT SUPERINTENDENT P KAY SPANN BUSINESS MANAGER GLENDA GUNNELS PEIMS COORDINATOR</p> <p>139-911 NORTH LAMAR ISD GARY HILLIARD BOARD PRESIDENT DANNY HUFF BOARD VICE-PRESIDENT DR DONALD WIKOFF BOARD SECRETARY MITCH CAMPBELL BOARD MEMBER WILLIAM H COLEMAN BOARD MEMBER PAUL DRAKE BOARD MEMBER TODD VARNER BOARD MEMBER SHELLEY MCDOWELL ASSOCIATE SUPERINTENDENT JUDY ANN BANKSTON BUSINESS MANAGER GLENDA PARSON PEIMS COORDINATOR</p> <p>139-912 PRAIRILAND ISD JOHNNY PATTERSON BOARD PRESIDENT MICHAEL SESSUMS BOARD VICE-PRESIDENT DAVID BASINGER BOARD SECRETARY JERROD BANKHEAD BOARD MEMBER SHAD DAY BOARD MEMBER HAROLD MORRISON BOARD MEMBER CHUCK RAY BOARD MEMBER BUDDY FREEMAN ASSISTANT SUPERINTENDENT BUDDY FREEMAN PEIMS COORDINATOR</p>	<p>CHRIS HARPER BOARD MEMBER JAMES PRICE JR BOARD MEMBER JENNIFER SAWYER BOARD MEMBER GLORIA RACKLEY PEIMS COORDINATOR</p> <p>140-904 LITTLEFIELD ISD BOYD MCCAMISH BOARD PRESIDENT LANCE BROADHURST BOARD VICE-PRESIDENT CARLTON PARKER BOARD SECRETARY PAT DEMEL BOARD MEMBER PREYSOL HODGE BOARD MEMBER DAVID MCGEHEE BOARD MEMBER SHAWN PICKRELL BOARD MEMBER RICHARD THOMPSON BOARD MEMBER KAY FRANKLIN ASSISTANT SUPERINTENDENT CARLTON PARKER BUSINESS MANAGER MARY ELLEN RANGEL PEIMS COORDINATOR</p> <p>140-905 OLTON ISD RANDY GOEN BOARD PRESIDENT STEVE GRAHAM BOARD VICE-PRESIDENT NINA WILLIAMS BOARD SECRETARY MARK GUNTER BOARD MEMBER MARK MCFADDEN BOARD MEMBER DAVID RIDLEY BOARD MEMBER JOHN SYNATSCHK BOARD MEMBER LINDA ROWLAND ASSISTANT SUPERINTENDENT JEFF ROWLAND BUSINESS MANAGER DEBORAH DEBERRY PEIMS COORDINATOR</p> <p>140-906 SPADE ISD DWIGHT FAVER BOARD PRESIDENT H W BRADLEY JR BOARD VICE-PRESIDENT RANDAL W GRAY BOARD SECRETARY THERON BRADLEY BOARD MEMBER JAY BURCHFIELD BOARD MEMBER FRAN TROTTER BUSINESS MANAGER FRAN TROTTER PEIMS COORDINATOR</p> <p>140-907 SPRINGLAKE-EARTH ISD RANDY BILLS BOARD PRESIDENT DAVID BAGWELL BOARD VICE-PRESIDENT JIMMY MCCURRY BOARD SECRETARY TONY BARTON BOARD MEMBER MARK PARISH BOARD MEMBER KEVIN RILEY BOARD MEMBER BRENDA WILLIAMS BOARD MEMBER ROBERT CONKIN BUSINESS MANAGER ROBERT CONKIN PEIMS COORDINATOR</p> <p>140-908 SUDAN ISD PAM MAXWELL BOARD PRESIDENT GREG LANCE BOARD VICE-PRESIDENT BRENT NELSON BOARD SECRETARY MITCH CHESTER BOARD MEMBER GREG HARPER BOARD MEMBER JARROL LAYTON BOARD MEMBER EUGENE LOPEZ BOARD MEMBER LUCY KENT BUSINESS MANAGER LA RHONDA HILL PEIMS COORDINATOR</p>
<p>140 LAMB COUNTY</p>	<p>141 LAMPASAS COUNTY</p>
<p>140-901 AMHERST ISD RONNIE SCHROEDER BOARD PRESIDENT LARRY EDWARDS BOARD VICE-PRESIDENT ROBYN PATTERSON BOARD SECRETARY CHARLIE BISHOP BOARD MEMBER</p>	<p>141-801 CEDAR RIDGE CHARTER SCHOOL LOUIS THORP BOARD PRESIDENT H GLEN WALTON BOARD VICE-PRESIDENT CAROL LEE BOARD SECRETARY</p>

**MEMBERS OF LOCAL BOARDS, ASSISTANT SUPERINTENDENTS,
BUSINESS MANAGERS, AND PEIMS COORDINATORS**

CORNELIA KEY BOARD MEMBER
ALBERT SOLOMON BOARD MEMBER

141-901 LAMPASAS ISD

MAX KEELE BOARD PRESIDENT
RON FARR BOARD VICE-PRESIDENT
ANDREW GARCIA JR BOARD SECRETARY
JON DODSON BOARD MEMBER
WILLIAM HAISLER JR BOARD MEMBER
LUTHER HENSLEY BOARD MEMBER
JOHN PHILLIPS BOARD MEMBER
REX DANIELS ASSISTANT SUPERINTENDENT
JUDI WHITIS ASSISTANT SUPERINTENDENT
SHANE JONES BUSINESS MANAGER
EARLINE TOMME PEIMS COORDINATOR

141-902 LOMETA ISD

TOMMY MADDOX BOARD PRESIDENT
LARRY MORRISON BOARD VICE-PRESIDENT
STACY PAULY BOARD SECRETARY
ANNA DAVIS BOARD MEMBER
STEPHEN STONE BOARD MEMBER
BRENDA THOMPSON BOARD MEMBER
DAVID RICE AREA SUPERINTENDENT
DAVID FISHER BUSINESS MANAGER
RONDA BRIDGES PEIMS COORDINATOR

142 LA SALLE COUNTY

142-901 COTULLA ISD

ROY RODRIGUEZ JR BOARD PRESIDENT
ROBBIE THOMAS BOARD VICE-PRESIDENT
ABEL GONZALEZ BOARD SECRETARY
ALFREDO N GONZALEZ BOARD MEMBER
ELIZABETH JONES BOARD MEMBER
BUTCH NORTHCUT BOARD MEMBER
GEORGE TRIGO BOARD MEMBER
IRENE MORENO ASSISTANT SUPERINTENDENT
LYNDA ZENNER ASSISTANT SUPERINTENDENT

143 LAVACA COUNTY

143-901 HALLETTSVILLE ISD

AMY G SCHWARTZ BOARD PRESIDENT
MARK W SCHNEIDER BOARD VICE-PRESIDENT
DENNIS HERRING BOARD SECRETARY
LEON M BARNES JR BOARD MEMBER
HERB BEYER BOARD MEMBER
DAVID EHLER BOARD MEMBER
TODD G SCHINDLER BOARD MEMBER
SUSAN BRANDENBERGER BUSINESS MANAGER
SUSAN BUJNOCH PEIMS COORDINATOR

143-902 MOULTON ISD

DANIEL BEYER BOARD PRESIDENT
ERVIN PATEK BOARD SECRETARY
TOMMIE DORNAK BOARD MEMBER
STEPHANIE FOJTIK BOARD MEMBER
BEATRICE KREJCI BOARD MEMBER
MARLON NOVOSAD BOARD MEMBER
CHERYL ZIMMERMAN BOARD MEMBER
ANGIE LUKSOVSKY BUSINESS MANAGER
CARLOTTA FAIRCHILD PEIMS COORDINATOR

143-903 SHINER ISD

GLORIA REINDL BOARD PRESIDENT
DENISE OVERTON BOARD VICE-PRESIDENT
ANGIE PEKAR BOARD SECRETARY
MICHAEL HUSER BOARD MEMBER
LAURA KASPAR BOARD MEMBER
ANDREW SCHACHERL BOARD MEMBER
DR MAURICE G WILKINSON BOARD MEMBER
RENEE CEJKA PEIMS COORDINATOR

143-904 VYSEHRAD ISD

ALFONSE SVETLIK JR BOARD PRESIDENT
CAROL ROTHER BOARD VICE-PRESIDENT
MADELEINE MICHALEC BOARD SECRETARY
DANIEL MATULA BOARD MEMBER
DORIS MIXON BOARD MEMBER
GARY NEUSE BOARD MEMBER
HENRIETTA ORSAK BOARD MEMBER
PAUL J DARILEK BUSINESS MANAGER
MARGIE KOCIAN PEIMS COORDINATOR

143-905 SWEET HOME ISD

AMY JIRKOVSKY BOARD PRESIDENT
MELISSA MCCORD BOARD SECRETARY
ROBERT HERMES BOARD MEMBER
SUSAN JANSKY BOARD MEMBER
TIFFANY JOHNSON BOARD MEMBER
BEN KOPECKY BOARD MEMBER
CATHY QUARLES BOARD MEMBER
DANA RICHTER PEIMS COORDINATOR

143-906 EZZELL ISD

HENRI MAE MCCORD BOARD PRESIDENT
JOEL SMITH BOARD VICE-PRESIDENT
CHARLES LEOPOLD BOARD SECRETARY
ROGER BISHOP BOARD MEMBER
LAURIE JANAK BOARD MEMBER
DAVID STERNADEL BOARD MEMBER
BECKY WICK BOARD MEMBER
ROBERT J KLEKAR AREA SUPERINTENDENT
ROBERT J KLEKAR BUSINESS MANAGER
LINDA POHL PEIMS COORDINATOR

144 LEE COUNTY

144-901 GIDDINGS ISD

VICTOR WACHSMANN BOARD PRESIDENT
DARRELL SANDERS BOARD VICE-PRESIDENT
MAXINE SIEGMUND BOARD SECRETARY
CURTIS DAVIS BOARD MEMBER
STAN DEGEROLAMI BOARD MEMBER
DON JOHNSON BOARD MEMBER
GREG STRICKLAND BOARD MEMBER
JILL TRIER ASSISTANT SUPERINTENDENT
WAYNE BERGER BUSINESS MANAGER
WAYNE BERGER PEIMS COORDINATOR

144-902 LEXINGTON ISD

PHILLIP BROWN BOARD PRESIDENT
MARK STRAIN BOARD VICE-PRESIDENT
JENNY LU JONES BOARD SECRETARY
GEARY O MCMANUS BOARD MEMBER
KIMBERLY A OPPERMANN BOARD MEMBER
WILLIE LEE TAYLOR BOARD MEMBER

**MEMBERS OF LOCAL BOARDS, ASSISTANT SUPERINTENDENTS,
BUSINESS MANAGERS, AND PEIMS COORDINATORS**

RICHARD WASHINGTON BOARD MEMBER
 MARIE LOEWE BUSINESS MANAGER
 MARY RETZLOFF PEIMS COORDINATOR

144-903 DIME BOX ISD

DENNIS MARKERT BOARD PRESIDENT
 KEITH SCHUMANN BOARD VICE-PRESIDENT
 CAROLYN BROWN JONES BOARD SECRETARY
 OPAL IRVIN BOARD ASSISTANT SECRETARY
 BETH CAMPBELL BOARD MEMBER
 DOUGLAS SPACEK BOARD MEMBER
 GLENN SPITZENBERGER BOARD MEMBER
 CHARLOTTE MIKULIN BUSINESS MANAGER
 CHARLOTTE MIKULIN PEIMS COORDINATOR

144-905 GIDDINGS STATE SCHOOL

PETE C ALFARO BOARD PRESIDENT
 NICHOLAS T SERAFY JR BOARD VICE-PRESIDENT
 DONALD R BETHEL BOARD MEMBER
 DR GLORIA DICKSON BOARD MEMBER
 STEPHEN KURT FRYAR BOARD MEMBER
 WILLIAM MAHONES JR BOARD MEMBER
 PATSY REED GUEST BOARD MEMBER
 RICKY FOSTER BUSINESS MANAGER
 ELIZABETH GONZALES-KOEHN PEIMS COORDINATOR

145 LEON COUNTY

145-901 BUFFALO ISD

EDDIE HARCROW BOARD PRESIDENT
 JERRY GILLIAM BOARD VICE-PRESIDENT
 KAY RODELL BOARD SECRETARY
 DW MULLINS BOARD ASSISTANT SECRETARY
 HUE HILLIS BOARD MEMBER
 GLENN ROBINSON BOARD MEMBER
 JIM SCOTT BOARD MEMBER
 LANELL PHILLIPS BUSINESS MANAGER
 MARY LYNN SKELTON PEIMS COORDINATOR

145-902 CENTERVILLE ISD

DANNY LACEY BOARD PRESIDENT
 JACK KEELING BOARD VICE-PRESIDENT
 CHARLES BARNES BOARD SECRETARY
 CHARLES NASH BOARD MEMBER
 WAYNE NEYLAND BOARD MEMBER
 ELBERT ROBERTS BOARD MEMBER
 CRAIG SMITH BOARD MEMBER
 CATHY NICHOLS ASSISTANT SUPERINTENDENT
 SHIRLEY HUNTER PEIMS COORDINATOR

145-906 NORMANGEE ISD

CHARLOTTE HEMPHILL BOARD PRESIDENT
 BIRDENE PERRY BOARD VICE-PRESIDENT
 BILL NEEL BOARD SECRETARY
 DR W A BILSING BOARD MEMBER
 CLEA FULLER BOARD MEMBER
 EDD KELAREK BOARD MEMBER
 ROY REED JR BOARD MEMBER
 SHEREE GRIMES BUSINESS MANAGER
 CAROL MALKEY PEIMS COORDINATOR

145-907 OAKWOOD ISD

BENNY BOYKIN BOARD PRESIDENT
 WINNIE HODGES BOARD SECRETARY
 TERRY COATES BOARD MEMBER

JANICE HUGHES BOARD MEMBER
 DONALD LATHROP BOARD MEMBER
 FRED MAGOUIRK BOARD MEMBER
 JERRY MOORE BOARD MEMBER
 DEBBIE KAY STANFORD BUSINESS MANAGER

145-911 LEON ISD

JIMMY BEDDINGFIELD BOARD PRESIDENT
 LOUIS NEYLAND BOARD VICE-PRESIDENT
 BILLY EVANS BOARD MEMBER
 PEGGY IVEY BOARD MEMBER
 JIMMY JERNIGAN BOARD MEMBER
 DARREN THOMAS BOARD MEMBER
 KEITH WATSON BOARD MEMBER
 PAULA WILLIAMS BUSINESS MANAGER
 PAULA WILLIAMS PEIMS COORDINATOR

146 LIBERTY COUNTY

146-901 CLEVELAND ISD

DANNY LEE BOARD PRESIDENT
 FRED TERRELL BOARD VICE-PRESIDENT
 BILLY DAN ROSS JR BOARD SECRETARY
 THOMAS DAVIDSON BOARD MEMBER
 LLOYD LEWIS BOARD MEMBER
 LESLIE REEVES BOARD MEMBER
 CHRIS WOOD BOARD MEMBER
 TERRY I MYERS AREA SUPERINTENDENT
 DR JIM NARDONE DEPUTY SUPERINTENDENT
 GUYLENE ROBERTSON ASSISTANT SUPERINTENDENT
 DR AUDIE WALTMON ASSISTANT SUPERINTENDENT
 BETTIE GROCE BUSINESS MANAGER
 TERRY I MYERS PEIMS COORDINATOR

146-902 DAYTON ISD

THOMAS PAYNE BOARD PRESIDENT
 DR LUKE CHACHERE BOARD VICE-PRESIDENT
 DALE BROWN BOARD SECRETARY
 BUDDY JANACEK BOARD MEMBER
 GERALD KOLARIK BOARD MEMBER
 JIM SMESNY BOARD MEMBER
 LARRY WADZECK BOARD MEMBER
 DR WILLIAM EDWARD CHAMBERS ASSISTANT SUPERINTENDENT
 BOB PARKER ASSISTANT SUPERINTENDENT
 SUZANNE CHACHERE PEIMS COORDINATOR

146-903 DEVERS ISD

ROBERT KIRKLAND BOARD PRESIDENT
 TOMMY MCMULLAN BOARD VICE-PRESIDENT
 DONNA HERBERT BOARD SECRETARY
 MARK GIVENS BOARD MEMBER
 WALDON GUILLARY BOARD MEMBER
 EDWINA LAND BOARD MEMBER
 MIKE SIKORA BOARD MEMBER
 JUDY SAYLE BUSINESS MANAGER
 JUDY SAYLE PEIMS COORDINATOR

146-904 HARDIN ISD

CHARLOTTE WARNER BOARD PRESIDENT
 FRANK HUFF BOARD VICE-PRESIDENT
 JERRY URSPRUNG BOARD SECRETARY
 JAMES CAMPBELL BOARD MEMBER
 PHILIP FAIRCHILD BOARD MEMBER
 CODY PARRISH BOARD MEMBER

**MEMBERS OF LOCAL BOARDS, ASSISTANT SUPERINTENDENTS,
BUSINESS MANAGERS, AND PEIMS COORDINATORS**

BILLY YARBROUGH	BOARD MEMBER
CRAIG RINGER	PEIMS COORDINATOR
146-905 HULL-DAISETTA ISD	
INEZ ECHOLS	BOARD PRESIDENT
ANDREW MCCREIGHT	BOARD VICE-PRESIDENT
JUANITA FREEMAN	BOARD SECRETARY
BURKE DAGLE	BOARD MEMBER
ALFRED FONTENOT	BOARD MEMBER
MARVIN FREGIA JR	BOARD MEMBER
ANNA LOU WARREN	BOARD MEMBER
FRANCES FREGIA	BUSINESS MANAGER
FRANCES FREGIA	PEIMS COORDINATOR
146-906 LIBERTY ISD	
DR ALLEN R GRIFFIN	BOARD PRESIDENT
FRANK DAVIS	BOARD VICE-PRESIDENT
JUNE JACKSON	BOARD SECRETARY
MATTHEW HARRIS	BOARD MEMBER
CARL HIGHT	BOARD MEMBER
BRENT HYLTON	BOARD MEMBER
CARL PICKETT	BOARD MEMBER
JOHN T DAVIS	ASSISTANT SUPERINTENDENT
146-907 TARKINGTON ISD	
LYNDA SEALE	BOARD PRESIDENT
TOMMY DUNN	BOARD VICE-PRESIDENT
CRAIG MORGAN	BOARD SECRETARY
JODY GOODRUM	BOARD MEMBER
SHANE GULLEDGE	BOARD MEMBER
WYMAN NORTON	BOARD MEMBER
MITCH STUCKEY	BOARD MEMBER
DENNIS SHEW	BUSINESS MANAGER
PATRICIA KELLEY	PEIMS COORDINATOR

147 LIMESTONE COUNTY	
147-901 COOLIDGE ISD	
RANDALL JACOBS	BOARD PRESIDENT
ANGIE ALLCORN	BOARD VICE-PRESIDENT
TREON ERWIN	BOARD SECRETARY
JOYCE BATEMAN	BOARD MEMBER
DR RIC BENNETT	BOARD MEMBER
PETE KIRVEN	BOARD MEMBER
ABRAHAM SERNA	BOARD MEMBER
KAREN WARD	PEIMS COORDINATOR
147-902 GROESBECK ISD	
JOHNNY MACK WILSON	BOARD PRESIDENT
BLOSSOM WILLIAMS	BOARD VICE-PRESIDENT
BILL DAVID SADLER	BOARD SECRETARY
SUSAN BOND	BOARD MEMBER
DR WILBUR M LUCE	BOARD MEMBER
JOHN MCCARVER	BOARD MEMBER
BOBBY R ROBINSON	BOARD MEMBER
BRYAN MOORE	BUSINESS MANAGER
147-903 MEXIA ISD	
ROXIANNE SCHUSTER	BOARD PRESIDENT
GORDON LEE	BOARD VICE-PRESIDENT
DON CORBITT	BOARD SECRETARY
KELLY LAUDERDALE	BOARD MEMBER
SCOTT MACK	BOARD MEMBER
BRUCE SAWYER	BOARD MEMBER
STEVE TRANTHAM	BOARD MEMBER
ELEANOR FITTE	BUSINESS MANAGER
ELEANOR FITTE	PEIMS COORDINATOR

148 LIPSCOMB COUNTY	
148-901 BOOKER ISD	
KENT SIMS	BOARD PRESIDENT
MONTY JAMES	BOARD VICE-PRESIDENT
KURT HIRSCHLER	BOARD SECRETARY
STEVE HLADIK	BOARD MEMBER
DELMAR LOESCH	BOARD MEMBER
SUE MAXFIELD	BOARD MEMBER
JEFF MONK	BOARD MEMBER
DEBBIE BABITZKE	BUSINESS MANAGER
CECELIA CATES	PEIMS COORDINATOR
148-902 FOLLETT ISD	
JEFF BOURQUIN	BOARD PRESIDENT
KELLY SCHULTZ	BOARD VICE-PRESIDENT
KRISTI STUART	BOARD SECRETARY
CATHY ARNALL	BOARD MEMBER
DAVID HOWARD	BOARD MEMBER
ANGELA PEIL	BOARD MEMBER
RAE WILEY	BOARD MEMBER
MOLLIE HOWELL	AREA SUPERINTENDENT
GWEN FERGUSON	BUSINESS MANAGER
GWEN FERGUSON	PEIMS COORDINATOR
148-903 HIGGINS ISD	
JAMES PEACOCK	BOARD PRESIDENT
GLEN WATSON	BOARD VICE-PRESIDENT
RUSSELL RUTLEDGE	BOARD SECRETARY
BILL NICHOLSON	BOARD MEMBER
SHANTEL PEARSON	BOARD MEMBER
RETHA RUSSELL	BOARD MEMBER
FAYE WORD	BOARD MEMBER
HAROLD WHIPKEY	AREA SUPERINTENDENT
DAWN WATSON	BUSINESS MANAGER
MAVONTEINE SLAVIN	PEIMS COORDINATOR
148-905 DARROUZETT ISD	
BRAD ALTMILLER	BOARD PRESIDENT
ERNIE MILLER	BOARD VICE-PRESIDENT
HERBERT SPRAGUE JR	BOARD SECRETARY
GENE FRANKS	BOARD MEMBER
KENNY HAMILL	BOARD MEMBER
VESTA NEWMAN	BOARD MEMBER
GINGER WEBB	BOARD MEMBER
SHERYL WINEGARNER	BUSINESS MANAGER
SHERYL WINEGARNER	PEIMS COORDINATOR

149 LIVE OAK COUNTY	
149-901 GEORGE WEST ISD	
RICHARD R BROWN	BOARD PRESIDENT
MARIO CANALES	BOARD VICE-PRESIDENT
CHERI DEE MOORE	BOARD SECRETARY
WILLIAM A SMITH II	BOARD ASSISTANT SECRETARY
COSME S ARCIBA	BOARD MEMBER
JOSEFINA T CHAPLINE	BOARD MEMBER
HARVEY R HARDWICK	BOARD MEMBER
TY SPARKS	BUSINESS MANAGER
TRACY MELTON	PEIMS COORDINATOR
149-902 THREE RIVERS ISD	
ARTHUR GONZALES	BOARD PRESIDENT
DAVID SAENZ	BOARD VICE-PRESIDENT
GILBERT RUIZ	BOARD SECRETARY
PRESLEY HARTMAN	BOARD MEMBER
DIANA PULLIN	BOARD MEMBER

**MEMBERS OF LOCAL BOARDS, ASSISTANT SUPERINTENDENTS,
BUSINESS MANAGERS, AND PEIMS COORDINATORS**

ARLON RETZLOFF BOARD MEMBER	LARRY MULLICAN ASSISTANT SUPERINTENDENT
RICHARD TANGUMA BOARD MEMBER	JAN KIREILIS PEIMS COORDINATOR
DONALD KASPER BUSINESS MANAGER	WANDA RUSSELL PEIMS COORDINATOR
LUPITA GARCIA PEIMS COORDINATOR	
150 LLANO COUNTY	
150-901 LLANO ISD	152-902 NEW DEAL ISD
WILLIAM F JENNINGS BOARD PRESIDENT	SANDRA GOWENS BOARD PRESIDENT
NORM LONG BOARD VICE-PRESIDENT	KARL RIEKEN BOARD VICE-PRESIDENT
OWEN WALKER BOARD SECRETARY	PATTY FREEMAN BOARD SECRETARY
ALAN GEISTMAN BOARD MEMBER	GARY FLINN BOARD MEMBER
DAVID MCMILLAN BOARD MEMBER	PERRY LOONEY BOARD MEMBER
SHARON PENNY BOARD MEMBER	EDDIE RAMIREZ BOARD MEMBER
MARK STEPHENSON BOARD MEMBER	NANCY COOPER ASSISTANT SUPERINTENDENT
CAROL VOIT BUSINESS MANAGER	STEVE JERDEN BUSINESS MANAGER
DIANNE ECKERT PEIMS COORDINATOR	PAMELA J NOLAND PEIMS COORDINATOR
	152-903 SLATON ISD
151 LOVING COUNTY	DAVID GOSSETT BOARD PRESIDENT
152 LUBBOCK COUNTY	NORMA OSUNA BOARD VICE-PRESIDENT
152-801 RICHARD MILBURN ALTER HIGH SCHOOL (LUBBOCK)	CARLOS BENTANCOURT BOARD SECRETARY
PETER BRIGGS BOARD PRESIDENT	SHANNON HENZLER BOARD MEMBER
EARNEST CHAMBERS BOARD MEMBER	JERRY MONTGOMERY BOARD MEMBER
DR MARTIN LOUGHLIN BOARD MEMBER	JACOB PARKER BOARD MEMBER
ROBERT MUNNELLY BOARD MEMBER	MILTON SMITH BOARD MEMBER
MIKE PEEBLES BOARD MEMBER	MARGARET PARKS ASSISTANT SUPERINTENDENT
	BRYAN RENDLEMAN BUSINESS MANAGER
152-802 RISE ACADEMY	DALE SMITH PEIMS COORDINATOR
RICHARD P BAUMGARTNER BOARD PRESIDENT	152-906 LUBBOCK-COOPER ISD
FRANCISCO GUTIERREZ BOARD SECRETARY	SHAWN SAMPLEY BOARD PRESIDENT
RON D GIVENS BOARD TREASURER	SHARON MAINES BOARD VICE-PRESIDENT
RENE COLEMAN BOARD MEMBER	PATRICK MOORE BOARD SECRETARY
JEAN A STRATTON BOARD MEMBER	R B AKBAR-ALI BOARD MEMBER
	ALLEN AKINS BOARD MEMBER
152-803 SOUTH PLAINS	LANNY LINCECUM BOARD MEMBER
RUDY TELLES BOARD PRESIDENT	JIMMY SMITH BOARD MEMBER
SAN JUANITA VILLA BOARD VICE-PRESIDENT	THOM VINES ASSISTANT SUPERINTENDENT
DAVID OJEDA BOARD SECRETARY	BETSY TAYLOR BUSINESS MANAGER
AMANCIO CHAPA BOARD MEMBER	BETSY TAYLOR PEIMS COORDINATOR
RAUL SAUCEDA BOARD MEMBER	
GRACE GARCIA BUSINESS MANAGER	152-907 FRENSHIP ISD
TAMMIE GARZA PEIMS COORDINATOR	MIKE W WRIGHT BOARD PRESIDENT
	SCOTT STOCKTON BOARD VICE-PRESIDENT
152-804 EAGLE ACADEMY OF LUBBOCK	KELVIN J PARSONS BOARD SECRETARY
WILLARD FRENCH BOARD PRESIDENT	LARRY ALLEN BOARD MEMBER
MADLIN MANGRUM BOARD SECRETARY	BRAD DRAPER BOARD MEMBER
LUPE GONZALEZ BOARD MEMBER	AUDIE KILPATRICK BOARD MEMBER
DANIEL MADDALENA BOARD MEMBER	TOMMY D WILKINS BOARD MEMBER
KYEV TATUM BOARD MEMBER	DAVID VINSON ASSISTANT SUPERINTENDENT
	ELAINE COGBURN BUSINESS MANAGER
152-901 LUBBOCK ISD	DAVID VINSON PEIMS COORDINATOR
MARK GRIFFIN BOARD PRESIDENT	152-908 ROOSEVELT ISD
JAMES ARNOLD BOARD VICE-PRESIDENT	RODNEY SCHOPPA BOARD PRESIDENT
VERNITA WOODS-HOLMES BOARD SECRETARY	MARTY WHETZEL BOARD VICE-PRESIDENT
LINDA DELEON BOARD MEMBER	ROGER LINDSEY BOARD SECRETARY
ROY T GRIMES BOARD MEMBER	LANCE DUNN BOARD MEMBER
KAREN SLAY BOARD MEMBER	JOHN LONG BOARD MEMBER
GORDON WILKERSON BOARD MEMBER	MIKE PATSCHKE BOARD MEMBER
ANN GRAVES DEPUTY SUPERINTENDENT	CARY STENNETT BOARD MEMBER
FRED HARDIN DEPUTY SUPERINTENDENT	DR LISA LEACH ASSISTANT SUPERINTENDENT
JACK BOOE ASSISTANT SUPERINTENDENT	PATTI FLANAGAN BUSINESS MANAGER
RAFAEL MADRID ASSISTANT SUPERINTENDENT	PATTI FLANAGAN PEIMS COORDINATOR
ART MARTIN ASSISTANT SUPERINTENDENT	152-909 SHALLOWATER ISD
	BRADY GOEN BOARD PRESIDENT
	ROD BURGETT BOARD VICE-PRESIDENT
	MARTIN NOWLIN BOARD SECRETARY

**MEMBERS OF LOCAL BOARDS, ASSISTANT SUPERINTENDENTS,
BUSINESS MANAGERS, AND PEIMS COORDINATORS**

<p>JAY JONES BOARD MEMBER RAY PERRYMAN BOARD MEMBER SHERI SOWDER BOARD MEMBER JUNIOR VASQUEZ BOARD MEMBER DORIS SCOGGIN ASSISTANT SUPERINTENDENT RHONDA COX BUSINESS MANAGER CAROL DANE PEIMS COORDINATOR</p> <p>152-910 IDALOU ISD</p> <p>JACKY PHARR BOARD PRESIDENT BUCKLES BRYANT BOARD VICE-PRESIDENT SHERRY HILL BOARD SECRETARY KARLA BOYD BOARD MEMBER DIANA BRAVO BOARD MEMBER TERRY KIRK BOARD MEMBER RUSS PERKINS BOARD MEMBER STEVEN R SCOTT ASSISTANT SUPERINTENDENT RHONDA PRUITT BUSINESS MANAGER SUE ROBERTSON PEIMS COORDINATOR</p>	<p>154 MADISON COUNTY</p> <p>154-901 MADISONVILLE CISD</p> <p>SUSAN STANDLEY BOARD PRESIDENT MORRIS SURFACE BOARD VICE-PRESIDENT CHARLES BRISTOW BOARD SECRETARY STEVE ANDREWS BOARD MEMBER RAY BROWN BOARD MEMBER TODD FARIES BOARD MEMBER JOEL SHAW BOARD MEMBER KAREN RICHTER ASSISTANT SUPERINTENDENT RORY COX BUSINESS MANAGER KAREN RICHTER PEIMS COORDINATOR</p> <p>154-903 NORTH ZULCH ISD</p> <p>JANET BOONE BOARD PRESIDENT BARBARA WILSON BOARD VICE-PRESIDENT KENNY DISERENS BOARD SECRETARY TIMOTHY MURPHY BOARD ASSISTANT SECRETARY MICHAEL CROCKER BOARD MEMBER BRIAN KYLE BOARD MEMBER FRED STEVENS BOARD MEMBER ROY E GILBERT BUSINESS MANAGER DAWN E BRENNER PEIMS COORDINATOR ROY E GILBERT PEIMS COORDINATOR TIM WALDRIP PEIMS COORDINATOR</p>
<p>153 LYNN COUNTY</p> <p>153-903 O'DONNELL ISD</p> <p>STELLA ARGUELLO BOARD PRESIDENT RENN DORMAN BOARD VICE-PRESIDENT KIRBY WILLIAMS BOARD SECRETARY BENNY GASS BOARD MEMBER MONTY HANCOCK BOARD MEMBER DAN MOTT BOARD MEMBER WILLIE VILLARREAL BOARD MEMBER ALICE SUMMERS BUSINESS MANAGER TERRI L BESSIRE PEIMS COORDINATOR</p> <p>153-904 TAHOKA ISD</p> <p>MATH BARTLEY BOARD PRESIDENT JOE CALVILLO BOARD VICE-PRESIDENT CARMEN CHAPA BOARD SECRETARY JIMMY DORMAN BOARD MEMBER KENT KAHL BOARD MEMBER FRANK MCLELLAND BOARD MEMBER VALTON STEPHENS BOARD MEMBER NATHAN EHLERT BUSINESS MANAGER PAM PARKER PEIMS COORDINATOR</p>	<p>155 MARION COUNTY</p> <p>155-901 JEFFERSON ISD</p> <p>JOHN TAYLOR BOARD PRESIDENT MIKE WALKER BOARD VICE-PRESIDENT MARY THIGPEN BOARD SECRETARY J P ABERNATHY BOARD MEMBER RUBY BRYANT BOARD MEMBER LANCE SCUDDAY BOARD MEMBER SANDRA SPENCER ASSISTANT SUPERINTENDENT MIKE WOOD BUSINESS MANAGER MIKE WOOD PEIMS COORDINATOR</p>
<p>153-905 NEW HOME ISD</p> <p>KEVIN MITCHELL BOARD PRESIDENT ANDY MAEKER BOARD VICE-PRESIDENT ANGIE KIETH BOARD SECRETARY CHARLES BURENHEIDE BOARD MEMBER BRADY GASS BOARD MEMBER SCOTT MCALLISTER BOARD MEMBER MIKE WHITE BOARD MEMBER KAY JAMES BUSINESS MANAGER KAY JAMES PEIMS COORDINATOR</p> <p>153-907 WILSON ISD</p> <p>CLYDE WILKE BOARD PRESIDENT MIKE TAYLOR BOARD VICE-PRESIDENT LONNIE PAUL DONALD BOARD SECRETARY MIKE BUCKNER BOARD MEMBER JAY KIRK BOARD MEMBER JANIE RIOS BOARD MEMBER MAXINE NOLTE BUSINESS MANAGER TAMI BOLYARD PEIMS COORDINATOR</p>	<p>156 MARTIN COUNTY</p> <p>156-902 STANTON ISD</p> <p>JOHNNY LOUDER BOARD PRESIDENT TODD SMITH BOARD VICE-PRESIDENT PINKY JONES BOARD SECRETARY JOHNNY GONZALES BOARD MEMBER DANNY IRETON BOARD MEMBER RAMIRO REYES BOARD MEMBER TERRY SHANKS BOARD MEMBER JAY BRADLEY HOLLAND BUSINESS MANAGER JOYCE HUCKABY PEIMS COORDINATOR</p> <p>156-905 GRADY ISD</p> <p>BRAD TUNNELL BOARD PRESIDENT JODY YATES BOARD VICE-PRESIDENT WAYNE PINKERTON BOARD SECRETARY ROY COOPER BOARD MEMBER FRED GARZA JR BOARD MEMBER JAMES MITCHELL BOARD MEMBER TONY SAWYER BOARD MEMBER</p>

**MEMBERS OF LOCAL BOARDS, ASSISTANT SUPERINTENDENTS,
BUSINESS MANAGERS, AND PEIMS COORDINATORS**

<p>157 MASON COUNTY</p> <p>157-901 MASON ISD GENE GEISTWEIDT BOARD PRESIDENT TERESA KIMBRIEL BOARD VICE-PRESIDENT AMANDA MCMILLAN BOARD SECRETARY HELEN DOCKAL BOARD MEMBER CLYDE A MARTIN BOARD MEMBER HAROLD R SCHMIDT BOARD MEMBER BUDDY SCHUESSLER BOARD MEMBER SUSAN MARTIN PEIMS COORDINATOR</p>	BRET HUTSON BOARD MEMBER BILL MCGONAGLE BOARD MEMBER AMY BALLINGER PEIMS COORDINATOR
<p>158 MATAGORDA COUNTY</p> <p>158-901 BAY CITY ISD PAUL T JOHNSON BOARD PRESIDENT ANDREW SMITH BOARD VICE-PRESIDENT DAVID B SHIELD BOARD SECRETARY HELEN MCADA BOARD MEMBER ALEC CHARLES MCGALLIARD BOARD MEMBER GERALD TIMOTHY POWELL BOARD MEMBER EVA MAE RUTHERFORD BOARD MEMBER BOBBY KIMBALL DEPUTY SUPERINTENDENT RICHARD C JOHNSON BUSINESS MANAGER BOBBY KIMBALL PEIMS COORDINATOR</p> <p>158-902 TIDEHAVEN ISD DIANNE E BOWERS BOARD PRESIDENT STEPHEN A CLONTZ BOARD VICE-PRESIDENT GERALD P WENDEL BOARD SECRETARY DENNIS J RAWLINGS BOARD ASSISTANT SECRETARY STEVEN E KASPAR BOARD MEMBER RONNIE W PIWONKA BOARD MEMBER DAVID R WEBERNICK BOARD MEMBER TOM R JONES AREA SUPERINTENDENT MATTIE ROE BUSINESS MANAGER TOM R JONES PEIMS COORDINATOR</p> <p>158-904 MATAGORDA ISD BEVIL CARTER BOARD PRESIDENT DONALD SIMMONS BOARD VICE-PRESIDENT ELMER LATHAM BOARD SECRETARY MERVYN DAVIS BOARD MEMBER TERRY RUSS BOARD MEMBER JOAN WHITWORTH BOARD MEMBER TAMI WILLIAMSON BOARD MEMBER DEBRA SLOTMAN BUSINESS MANAGER JUANITA BATES PEIMS COORDINATOR</p> <p>158-905 PALACIOS ISD RON LAWS BOARD PRESIDENT STEVE STUHRENBERG BOARD VICE-PRESIDENT CARLOS OTTINO BOARD SECRETARY RICK CINK BOARD MEMBER VICTOR A CORPORON BOARD MEMBER PATRICIA FRANKSON BOARD MEMBER LOUIS A MARTINO BOARD MEMBER HERBERT RESSLER BUSINESS MANAGER HERBERT RESSLER PEIMS COORDINATOR</p> <p>158-906 VAN VLECK ISD DONNIE O'CONNELL BOARD PRESIDENT ANTHONY EDISON BOARD VICE-PRESIDENT WAYNE MASSEY BOARD SECRETARY JESSIE AUSTIN BOARD MEMBER ROGER DEMENT BOARD MEMBER</p>	<p>159 MAVERICK COUNTY</p> <p>159-901 EAGLE PASS ISD LUPITA FUENTES BOARD PRESIDENT LEOPOLDO MONCADA BOARD PRESIDENT RODOLFO LOPEZ BOARD SECRETARY TOM CARY BOARD MEMBER WILLIAM E MASTERS IV BOARD MEMBER REX MCBEATH BOARD MEMBER JESUS SANCHEZ AREA SUPERINTENDENT ISMAEL MIJARES BUSINESS MANAGER ANA M GONZALEZ PEIMS COORDINATOR</p>
<p>160 MCCULLOCH COUNTY</p> <p>160-901 BRADY ISD MICHAEL SCHAFFNER BOARD PRESIDENT JASON JACOBY BOARD VICE-PRESIDENT ALBERT PEARSON BOARD VICE-PRESIDENT AMIE LOTT BOARD SECRETARY ED HERNANDEZ BOARD MEMBER TINA YOUNG BOARD MEMBER KARON K BRANNIES ASSISTANT SUPERINTENDENT CAROLYN CARSON BUSINESS MANAGER MERCY JAMES PEIMS COORDINATOR</p> <p>160-904 ROCHELLE ISD CRAIG MILLER BOARD PRESIDENT RUFUS BEAM BOARD VICE-PRESIDENT GLENDA RANNE BOARD SECRETARY ALVIN L BOLTON BOARD MEMBER TOMMY HODGES BOARD MEMBER DORMAN PITCOX BOARD MEMBER GLEN STUART BOARD MEMBER PAULA KAYE WELLS BUSINESS MANAGER PAULA KAYE WELLS PEIMS COORDINATOR</p> <p>160-905 LOHN ISD DAVID HUIE BOARD PRESIDENT JOHNNY CHANDLER BOARD VICE-PRESIDENT ROBERT SWENSON BOARD SECRETARY STEVE FISCHER BOARD MEMBER ERNIE JOHNSTONE BOARD MEMBER BOBBY PEARCE BOARD MEMBER PAUL SMITH BOARD MEMBER PATTY SMITH BUSINESS MANAGER PATTY SMITH PEIMS COORDINATOR</p>	<p>161 MCLENNAN COUNTY</p> <p>161-801 WACO CHARTER SCHOOL DARLENE CATES BOARD PRESIDENT COQUE GIBSON BOARD VICE-PRESIDENT TED HOUSTON BOARD VICE-PRESIDENT SUSAN COPELAND BOARD SECRETARY ROBERT BLAKE BOARD TREASURER GEORGE GREEN BOARD MEMBER ERIC H HOOKER BOARD MEMBER JANE MASHEK BOARD MEMBER ROBERT MCDURHAM BOARD MEMBER DE SMITH BOARD MEMBER</p>

**MEMBERS OF LOCAL BOARDS, ASSISTANT SUPERINTENDENTS,
BUSINESS MANAGERS, AND PEIMS COORDINATORS**

161-802 RAPOPORT CHARTER SCHOOL

RAYMOND R PREDDY BOARD PRESIDENT
 VERNON COOK BOARD VICE-PRESIDENT
 J C SAWYER BOARD VICE-PRESIDENT
 DONALD J SCHNEIDER BOARD TREASURER
 LESLIE C DUPUY BOARD MEMBER
 CYNTHIA KUBACAK BOARD MEMBER
 THEODORE A TALBOT BOARD MEMBER
 ANGELA R TROTTER BOARD MEMBER

161-804 EAGLE ACADEMY OF WACO

WILLARD FRENCH BOARD PRESIDENT
 MADLIN MANGRUM BOARD SECRETARY
 LUPE GONZALEZ BOARD MEMBER
 DANIEL MADDALENA BOARD MEMBER
 KYEV TATUM BOARD MEMBER

161-901 CRAWFORD ISD

JOHN MINNIX BOARD PRESIDENT
 GARY BOWDOIN BOARD VICE-PRESIDENT
 JIMMY TALBERT BOARD SECRETARY
 LOTTE BOSTICK BOARD ASSISTANT SECRETARY
 JEFF BAIZE BOARD MEMBER
 CHARLES RALEY BOARD MEMBER
 RICHARD WILLIAMS BOARD MEMBER
 BILLY LYNCH PEIMS COORDINATOR

161-903 MIDWAY ISD

PETE K RUSEK BOARD PRESIDENT
 KEN L SIMONS BOARD VICE-PRESIDENT
 CHERYL L HOLY BOARD SECRETARY
 DR JOHN H BOYD BOARD MEMBER
 IVAN A GREEN BOARD MEMBER
 GAIL PRYOR BOARD MEMBER
 DANNY S UPTMORE BOARD MEMBER
 CYNTHIA S BARRIER ASSISTANT SUPERINTENDENT
 GARY L FAUNCE ASSISTANT SUPERINTENDENT
 GARY L FAUNCE BUSINESS MANAGER
 GARY L FAUNCE PEIMS COORDINATOR

161-906 LA VEGA ISD

KEVIN HARRIS BOARD PRESIDENT
 PHIL BANCALE BOARD VICE-PRESIDENT
 MILDRED WATKINS BOARD SECRETARY
 RODNEY OUTLAW BOARD ASSISTANT SECRETARY
 RANDY DEVORSKY BOARD MEMBER
 HENRY JENNINGS BOARD MEMBER
 DR TAMRA WALTHALL BOARD MEMBER
 GARY W WILLIAMS DEPUTY SUPERINTENDENT
 DR SHARON M SHIELDS ASSISTANT SUPERINTENDENT
 AL BISHOP PEIMS COORDINATOR

161-907 LORENA ISD

MARK MINOR BOARD PRESIDENT
 BOB LEMLEY BOARD VICE-PRESIDENT
 MARY TIMMONS BOARD SECRETARY
 HOBSON HOWELL BOARD MEMBER
 TERRY JONES BOARD MEMBER
 BILLY WILSON BOARD MEMBER
 WILLIAM WOODY BOARD MEMBER
 DONNIE LEE ICKLES AREA SUPERINTENDENT
 SCOTT MCCLAIN BUSINESS MANAGER
 HERMAN ROESSLER PEIMS COORDINATOR

161-908 MART ISD

FRANK J ROWE BOARD PRESIDENT
 KENNETH LEHRMANN BOARD VICE-PRESIDENT
 MILET HOPPING BOARD SECRETARY

RUSSELL CARROLL BOARD MEMBER
 BRAD CONNALLY BOARD MEMBER
 GREGORY GRAVES BOARD MEMBER
 ALAN HOFFMAN BOARD MEMBER
 DR BARRY TACKER BUSINESS MANAGER
 DONNA HOLDER PEIMS COORDINATOR

161-909 MCGREGOR ISD

GARY HANNEMANN BOARD PRESIDENT
 JACK D KELTNER BOARD VICE-PRESIDENT
 MIKE HOLLINGSWORTH BOARD SECRETARY
 JIM BATES BOARD MEMBER
 TAMMY JACKSON BOARD MEMBER
 CAROLYN LILLARD BOARD MEMBER
 MELISSA RIPLEY BOARD MEMBER
 JOHN HUDSON ASSISTANT SUPERINTENDENT
 GENEVA WATLEY ASSISTANT SUPERINTENDENT
 GRETCHEN LOGAN PEIMS COORDINATOR

161-910 MOODY ISD

BENNIE HARGROVE BOARD PRESIDENT
 EDDIE NEWMAN BOARD VICE-PRESIDENT
 CAROL HAAS BOARD SECRETARY
 JOHN CARPENTER BOARD MEMBER
 JEFF DEAN BOARD MEMBER
 ROY EWING BOARD MEMBER
 DAVID SCHMIDT BOARD MEMBER
 JUDY KUPER BUSINESS MANAGER
 JUDY KUPER PEIMS COORDINATOR

161-912 RIESEL ISD

JOHN BALLMANN BOARD PRESIDENT
 BRIAN AYCOCK BOARD VICE-PRESIDENT
 JIM KERSTEN BOARD SECRETARY
 CHRIS DIETERICH BOARD MEMBER
 KEITH EHLERS BOARD MEMBER
 CHERYL HALL BOARD MEMBER
 LARRY WORNAT BOARD MEMBER
 NANCY FORD BUSINESS MANAGER
 NANCY FORD PEIMS COORDINATOR

161-914 WACO ISD

ALEX WILLIAMS BOARD PRESIDENT
 PAT ATKINS BOARD VICE-PRESIDENT
 LARRY PEREZ BOARD SECRETARY
 DEBBIE LUCE BOARD MEMBER
 WANNIKA MUHAMMAD BOARD MEMBER
 CHARLES OLSON BOARD MEMBER
 ALLEN SYKES BOARD MEMBER
 DR MARK DIAZ ASSOCIATE SUPERINTENDENT
 DAVID RASTELLINI ASSOCIATE SUPERINTENDENT
 DR KARLEEN NOAKE ASSISTANT SUPERINTENDENT
 MARSHA RIDLEHUBER ASSISTANT SUPERINTENDENT
 SHERYL DAVIS BUSINESS MANAGER
 DAVID RASTELLINI BUSINESS MANAGER
 KATHY GATES PEIMS COORDINATOR

161-916 WEST ISD

DAVID KOLAR BOARD PRESIDENT
 DONALD CERNOSEK BOARD VICE-PRESIDENT
 CAROL WADDELL BOARD SECRETARY
 LARRY HYKEL BOARD MEMBER
 MICHAEL MYNARCIK BOARD MEMBER
 ALVIN SOUKUP BOARD MEMBER
 RONNIE SYKORA BOARD MEMBER
 TRAVIS W EDWARDS ASSISTANT SUPERINTENDENT
 PEGGY KISSINGER BUSINESS MANAGER
 LOIS FERGUSON PEIMS COORDINATOR

**MEMBERS OF LOCAL BOARDS, ASSISTANT SUPERINTENDENTS,
BUSINESS MANAGERS, AND PEIMS COORDINATORS**

161-918 AXTELL ISD

STEVE DENTON BOARD PRESIDENT
 BRIAN FRANKUM BOARD VICE-PRESIDENT
 DIANE DIETIKER BOARD SECRETARY
 JAMES CALDWELL BOARD MEMBER
 CASSIE FINDLEY BOARD MEMBER
 FRED SWANER BOARD MEMBER
 JOE FRANK TUCKER BOARD MEMBER
 FRAN THOMPSON BUSINESS MANAGER
 STANLEY HARRIS PEIMS COORDINATOR

161-919 BRUCEVILLE-EDDY ISD

KI JONES BOARD PRESIDENT
 SAMMY BATES BOARD VICE-PRESIDENT
 RICKY BROOKS BOARD SECRETARY
 DAVID DUTY BOARD MEMBER
 BILLY GRAF BOARD MEMBER
 JOHN RICHARD TINDELL BOARD MEMBER
 KAREN JOYCE EMERY BUSINESS MANAGER
 SHERYL ROBINS PEIMS COORDINATOR

161-920 CHINA SPRING ISD

STEVE BEATTY BOARD PRESIDENT
 STAFFORD MARTIN BOARD VICE-PRESIDENT
 SPENCER MOORE BOARD SECRETARY
 LISA BARLOW BOARD MEMBER
 CHARLIE FINLEY BOARD MEMBER
 JIM GLEASON BOARD MEMBER
 JERRY JOHNSON BOARD MEMBER
 SONNY G CRUSE ASSISTANT SUPERINTENDENT
 LINDA MITCHELL BUSINESS MANAGER
 BARBARA KLATT PEIMS COORDINATOR

161-921 CONNALLY ISD

JT COPELAND BOARD PRESIDENT
 SHANE S LOFTIN BOARD VICE-PRESIDENT
 PASCAL OUELLETTE BOARD SECRETARY
 CLINTON ANDERSON BOARD MEMBER
 BARRY A COX BOARD MEMBER
 GREG DAVIS BOARD MEMBER
 RUSSELL LINDSAY BOARD MEMBER
 BEN SAAGE ASSOCIATE SUPERINTENDENT
 DONNA RAE-LYNN KIRKLAND PEIMS COORDINATOR

161-922 ROBINSON ISD

DR DEBBY HEWITT BOARD PRESIDENT
 DICK KETTLER BOARD VICE-PRESIDENT
 DICK LEWIS BOARD SECRETARY
 GEORGE KUBAL BOARD MEMBER
 DAVID MCADAMS BOARD MEMBER
 STEVE OSTROM BOARD MEMBER
 RICKY TURMAN BOARD MEMBER
 SHARON HENSON ASSISTANT SUPERINTENDENT
 JOANN BROWN BUSINESS MANAGER
 JOANN BROWN PEIMS COORDINATOR

161-923 BOSQUEVILLE ISD

DEBBIE WRIGHT-HOOD BOARD PRESIDENT
 LOUIS MONCUS BOARD VICE-PRESIDENT
 KAY ENGLISH BOARD SECRETARY
 JOE CREWS BOARD MEMBER
 FOY LIGHT BOARD MEMBER
 JASON MCNAMARA BOARD MEMBER
 JEFF RHODES BOARD MEMBER
 KAREN EMERY BUSINESS MANAGER
 DONNA KAYE VINCENT PEIMS COORDINATOR

161-924 HALLSBURG ISD

RAY RUSHING BOARD PRESIDENT
 JEFFERY THOMPSON BOARD VICE-PRESIDENT
 CAROLYN HERRING BOARD SECRETARY
 JAMES FULLNER BOARD MEMBER
 NORMAN HUDDLESTON BOARD MEMBER
 BOBBY RAY KUBITZA BOARD MEMBER
 MARC SCOTT BOARD MEMBER
 JILL MUHL BUSINESS MANAGER
 JILL MUHL PEIMS COORDINATOR

161-925 GHOLSON ISD

JIMMY GIFFORD BOARD PRESIDENT
 LARRY HOLDER BOARD VICE-PRESIDENT
 DAVID WALKER BOARD SECRETARY
 RICKY ADAIR BOARD MEMBER
 SANDY EVANS BOARD MEMBER
 BILL KILGO BOARD MEMBER
 NELSON MOORE BOARD MEMBER
 ROZELLE STELTER PEIMS COORDINATOR

161-926 MCLENNAN CO ST JUVENILE CORRECTION FACILITY I

PETE C ALFARO BOARD PRESIDENT
 NICHOLAS T SERAFY JR BOARD VICE-PRESIDENT
 DONALD R BETHEL BOARD MEMBER
 DR GLORIA DICKSON BOARD MEMBER
 STEPHEN KURT FRYAR BOARD MEMBER
 WILLIAM MAHONES JR BOARD MEMBER
 PATSY REED GUEST BOARD MEMBER
 BOB WALLER BUSINESS MANAGER
 STEPHANIE VILLEGAS PEIMS COORDINATOR

161-927 MCLENNAN CO ST JUVENILE CORRECTION FACILITY II

PETE C ALFARO BOARD PRESIDENT
 NICHOLAS T SERAFY JR BOARD VICE-PRESIDENT
 DONALD R BETHEL BOARD MEMBER
 DR GLORIA DICKSON BOARD MEMBER
 STEPHEN KURT FRYAR BOARD MEMBER
 WILLIAM MAHONES JR BOARD MEMBER
 PATSY REED GUEST BOARD MEMBER
 KELLY TYSON BUSINESS MANAGER
 DEBRA GHOLSON PEIMS COORDINATOR

162 MCMULLEN COUNTY

162-904 MCMULLEN COUNTY ISD

WALTER K FRANKLIN BOARD PRESIDENT
 WARREN P WHEELER BOARD VICE-PRESIDENT
 JAMES E TEAL BOARD SECRETARY
 JUSTIN ALAN BROWN BOARD MEMBER
 JULIO E GARCIA BOARD MEMBER
 MICHAEL GUNTER BOARD MEMBER
 HECTOR QUINTANILLA BOARD MEMBER
 SUZI MCCLAUGHERTY BUSINESS MANAGER
 SUZI MCCLAUGHERTY PEIMS COORDINATOR

163 MEDINA COUNTY

163-901 DEVINE ISD

DENISE WILLIAMS BOARD PRESIDENT
 LORI PERRY BOARD VICE-PRESIDENT
 JOHN NARRAMORE BOARD SECRETARY
 ROBERT HUGHES BOARD MEMBER
 RHONDA KORCZYNSKI BOARD MEMBER

**MEMBERS OF LOCAL BOARDS, ASSISTANT SUPERINTENDENTS,
BUSINESS MANAGERS, AND PEIMS COORDINATORS**

PAULA SAUMDIO BOARD MEMBER
 JOHN W WARD BOARD MEMBER
 DEBBIE MCCORMICK BUSINESS MANAGER
 DEBBIE MCCORMICK PEIMS COORDINATOR

163-902 D'HANIS ISD

JOHN ROTHE BOARD PRESIDENT
 MARK G GARRISON BOARD VICE-PRESIDENT
 JOE FINGER BOARD SECRETARY
 GUY DAVIS BOARD MEMBER
 RONNIE KOCH BOARD MEMBER
 RICK ROTHE BOARD MEMBER
 MARINDA SANTOS BOARD MEMBER
 LORINE FOX BUSINESS MANAGER
 JIM GOUARD PEIMS COORDINATOR

163-903 NATALIA ISD

CONNIE NORTON BOARD PRESIDENT
 NAPOLEON HERRERA BOARD VICE-PRESIDENT
 DIANE CLARK BOARD SECRETARY
 REY ALVARADO BOARD MEMBER
 SHIRLEY CROUSE BOARD MEMBER
 DELBERT HOOVER BOARD MEMBER
 BRIAN SULLIVAN BOARD MEMBER
 JOEY MOCZYGEMBA ASSISTANT SUPERINTENDENT
 JOEY MOCZYGEMBA PEIMS COORDINATOR

163-904 HONDO ISD

WAYNE STEIN BOARD PRESIDENT
 DAVID FOHN BOARD VICE-PRESIDENT
 RICK GONZALES BOARD SECRETARY
 ALAN BOHLEN BOARD MEMBER
 JAMES D GONZALES BOARD MEMBER
 WILLIAM P LAUGHINGHOUSE BOARD MEMBER
 MIKE MCWILLIAMS BOARD MEMBER
 CHARLES A CARLSON ASSISTANT SUPERINTENDENT
 CLYDE H PARSONS BUSINESS MANAGER
 DIANE DELEON PEIMS COORDINATOR

163-908 MEDINA VALLEY ISD

DAVID C JUNGMAN BOARD PRESIDENT
 GREGORY BIEDIGER BOARD VICE-PRESIDENT
 ROLAND A RUIZ BOARD SECRETARY
 CARL R BLAKEMORE BOARD MEMBER
 CHARLES HUTCHINS BOARD MEMBER
 KARLA SALZMAN BOARD MEMBER
 JOANNE VAN WINKLE BOARD MEMBER
 WILLARD MURREY AREA SUPERINTENDENT
 MARK E EADS ASSISTANT SUPERINTENDENT
 ANNETTE GONZALES ASSISTANT SUPERINTENDENT
 PAUL HOLZHAUS ASSISTANT SUPERINTENDENT
 PAUL HOLZHAUS BUSINESS MANAGER
 ANNETTE GONZALES PEIMS COORDINATOR

164 MENARD COUNTY

164-901 MENARD ISD

BOB RIECK BOARD PRESIDENT
 ARNOLD SAUCEDO BOARD VICE-PRESIDENT
 GINGER HILL BOARD SECRETARY
 DANNY CRISP BOARD MEMBER
 FRANKLIN GAINER BOARD MEMBER
 JOHN KNIFFEN BOARD MEMBER
 CLAY WAGNER BOARD MEMBER
 DIANE JARAMILLO BUSINESS MANAGER
 DIANE JARAMILLO PEIMS COORDINATOR

165 MIDLAND COUNTY

165-801 RICHARD MILBURN ACADEMY (MIDLAND)

PETER BRIGGS BOARD PRESIDENT
 EARNEST CHAMBERS BOARD MEMBER
 DR MARTIN LOUGHLIN BOARD MEMBER
 ROBERT MUNNELLY BOARD MEMBER
 MIKE PEEBLES BOARD MEMBER

165-802 MIDLAND ACADEMY CHARTER SCHOOL

DIANNE D ANDERSON BOARD PRESIDENT
 MONA CASWELL BOARD SECRETARY
 SAMUEL GONZALEZ BOARD MEMBER
 ROY JARAMILLO BOARD MEMBER

165-803 EAGLE ACADEMY OF MIDLAND

WILLARD FRENCH BOARD PRESIDENT
 MADLIN MANGRUM BOARD SECRETARY
 LUPE GONZALEZ BOARD MEMBER
 DANIEL MADDALENA BOARD MEMBER
 KYEV TATUM BOARD MEMBER

165-901 MIDLAND ISD

CHARLES L TIGHE BOARD PRESIDENT
 LINDA FOSTER BOARD VICE-PRESIDENT
 JAMES E FULLER BOARD SECRETARY
 SHANE D BORING BOARD MEMBER
 JAY W ISAACS BOARD MEMBER
 GEORGE B LARA SR BOARD MEMBER
 JERRY R SHRUM BOARD MEMBER
 RICARDO TORRES ASSISTANT SUPERINTENDENT
 ED ZACHARY ASSISTANT SUPERINTENDENT
 DAVID GARCIA BUSINESS MANAGER
 BETTY FOWLER PEIMS COORDINATOR

165-902 GREENWOOD ISD

PRICE ROBINSON BOARD PRESIDENT
 JAMES MASHBURN BOARD VICE-PRESIDENT
 JOHN UNDERWOOD BOARD SECRETARY
 JAMES BROOKS BOARD MEMBER
 TAMMY CAVER BOARD MEMBER
 RON GASSER BOARD MEMBER
 TERRY JOHNSTON BOARD MEMBER
 DAVID MCCOLLOCH BUSINESS MANAGER
 LINDA LOGAN PEIMS COORDINATOR

166 MILAM COUNTY

166-901 CAMERON ISD

GENE VACULIN BOARD PRESIDENT
 MIKE ZAJICEK BOARD VICE-PRESIDENT
 CARL BRADLEY BOARD SECRETARY
 CURTIS HOYLE BOARD MEMBER
 WILLYNE STANISLAW BOARD MEMBER
 ELVA VARGAS BOARD MEMBER
 MICHAEL WATKINS BOARD MEMBER
 DR MARCIA DE AVILA ASSISTANT SUPERINTENDENT
 REGINA F YOUNG BUSINESS MANAGER
 REGINA F YOUNG PEIMS COORDINATOR

166-902 GAUSE ISD

DAVID CUNNINGHAM BOARD PRESIDENT
 KEVIN COATS BOARD VICE-PRESIDENT
 CALLIE CUNNINGHAM BOARD SECRETARY
 DR HENRY BONORDEN BOARD MEMBER
 CRAIG JENTSCH BOARD MEMBER

**MEMBERS OF LOCAL BOARDS, ASSISTANT SUPERINTENDENTS,
BUSINESS MANAGERS, AND PEIMS COORDINATORS**

WILLIAM JONES BOARD MEMBER
LANCE LEE BOARD MEMBER
JUDY ROPER BUSINESS MANAGER
DIANE LAZRINE PEIMS COORDINATOR

166-903 MILANO ISD

KEVIN LOVE BOARD PRESIDENT
GARY WESTBROOK BOARD VICE-PRESIDENT
MARGARET PLENTL BOARD SECRETARY
GARY BUSH BOARD MEMBER
ALDEN CROWE BOARD MEMBER
DANICE HURT BOARD MEMBER
STEVE WALKER BOARD MEMBER
CATHY WESTBROOK PEIMS COORDINATOR

166-904 ROCKDALE ISD

JAMES BIRKHEAD BOARD PRESIDENT
JERRY CAYWOOD BOARD VICE-PRESIDENT
BARBARA GRAYSON BOARD SECRETARY
GAYE BLAND BOARD MEMBER
LISA GERTE BOARD MEMBER
BRAD GEST BOARD MEMBER
LEE JENKINS BOARD MEMBER
PENNY CURRY ASSISTANT SUPERINTENDENT
ARNOLD PROCTOR ASSISTANT SUPERINTENDENT
ARNOLD PROCTOR PEIMS COORDINATOR

166-905 THORNDALE ISD

DURWOOD TUCKER BOARD PRESIDENT
NELSON JOHNSON BOARD VICE-PRESIDENT
LARRY FISHER BOARD SECRETARY
TREY GILCHRIST BOARD MEMBER
JODY LANE HILTON BOARD MEMBER
REBECCA MCWILLIAMS BOARD MEMBER
JAMES POUNDERS BOARD MEMBER
ROBERT LINDEMANN BUSINESS MANAGER
JACKIE OSICK PEIMS COORDINATOR

166-907 BUCKHOLTS ISD

PAM CROWE BOARD PRESIDENT
EDWIN PEELER BOARD VICE-PRESIDENT
A W ZAJICEK JR BOARD SECRETARY
STANLEY J GLASER BOARD MEMBER
JOHN D JURCA BOARD MEMBER
ADAM LOSOYA BOARD MEMBER
CALVIN RACHUI BOARD MEMBER
KENT DUTTON AREA SUPERINTENDENT
ESTHER KUEKER BUSINESS MANAGER
ESTHER KUEKER PEIMS COORDINATOR

167 MILLS COUNTY

167-901 GOLDTHWAITE ISD

CHARLES MILES BOARD PRESIDENT
MIKE CONNALLY BOARD VICE-PRESIDENT
RICHARD MENCHACA BOARD SECRETARY
RICH BROWN BOARD MEMBER
JOHN CLIFTON BOARD MEMBER
JOY DUNCAN BOARD MEMBER
GINGER STERLING SPIES BOARD MEMBER
JUDY K KING BUSINESS MANAGER
JUDY K KING PEIMS COORDINATOR

167-902 MULLIN ISD

CARL GREER BOARD PRESIDENT
THOMAS BURRUS BOARD VICE-PRESIDENT
LENA DAY BOARD SECRETARY

FRED DANIEL BOARD MEMBER
DALE PORTER BOARD MEMBER
SUZANNE PROSISE BOARD MEMBER
LEE SINGLETON BOARD MEMBER
C L HAMMOND JR AREA SUPERINTENDENT
BILL PRESLEY BUSINESS MANAGER

167-903 STAR ISD

EDWARD SANDERS BOARD PRESIDENT
KEITH HARPER BOARD VICE-PRESIDENT
FRANCES WARREN BOARD SECRETARY
DIXIE CLARY BOARD MEMBER
J D HUNT BOARD MEMBER
R CLINTON MILES BOARD MEMBER
ETHYL TOWNSEND BOARD MEMBER
THERESA O'BANAN PEIMS COORDINATOR

167-904 PRIDDY ISD

JOHN PRIDDY BOARD PRESIDENT
KATHY ISBELL BOARD VICE-PRESIDENT
ANGELA SEIDER BOARD SECRETARY
DEAN CAGLE BOARD MEMBER
GARY CLENDENEN BOARD MEMBER
JASON PARTIN BOARD MEMBER
ANN STEGEMOLLER BOARD MEMBER
MELANIE CONNALLY BUSINESS MANAGER
MELANIE CONNALLY PEIMS COORDINATOR

168 MITCHELL COUNTY

168-901 COLORADO ISD

CHARLES WALKER BOARD PRESIDENT
SALLY NEFF BOARD VICE-PRESIDENT
ELIZABETH HERNANDEZ BOARD MEMBER
LARRY MASON BOARD MEMBER
MICHAEL F RATLIFF BOARD MEMBER
LEWIS O WILLIAMS BUSINESS MANAGER
SHELIA JO REDWINE PEIMS COORDINATOR

168-902 LORAIN ISD

FRANK GARCIA BOARD PRESIDENT
JEFFREY S OLIVER BOARD VICE-PRESIDENT
ROSE MARY AGUILAR BOARD SECRETARY
RICKY BAILEY BOARD MEMBER
LUIS DAVILA BOARD MEMBER
DON EPPERSON BOARD MEMBER
FRANK SANCHEZ BOARD MEMBER
DEBBIE FINLEY PEIMS COORDINATOR

168-903 WESTBROOK ISD

MIKE PETTY BOARD PRESIDENT
CHIP ROEMISCH BOARD VICE-PRESIDENT
RENAE DAWSON BOARD SECRETARY
LYNN GASTON BOARD MEMBER
DONNIE HALE BOARD MEMBER
SCOTT MORTON BOARD MEMBER
TOM WHITESIDES BOARD MEMBER
TERESA MATLOCK BUSINESS MANAGER
TERESA MATLOCK PEIMS COORDINATOR

169 MONTAGUE COUNTY

169-901 BOWIE ISD

BELINDA H ANDERSON BOARD PRESIDENT
TODD MCMURRAY BOARD VICE-PRESIDENT
AMANDA EARLE BOARD SECRETARY

**MEMBERS OF LOCAL BOARDS, ASSISTANT SUPERINTENDENTS,
BUSINESS MANAGERS, AND PEIMS COORDINATORS**

JK ROOTER BRITE BOARD MEMBER
 GENE GOLDEN BOARD MEMBER
 DEAN MYERS BOARD MEMBER
 PATRICK WALTERS BOARD MEMBER
 LARRY G PALMER ASSISTANT SUPERINTENDENT
 RHONDA F RUSSELL BUSINESS MANAGER
 KELLY PAE PEIMS COORDINATOR

169-902 NOCONA ISD

RICKY O'NEAL BOARD PRESIDENT
 GARY MILLER BOARD VICE-PRESIDENT
 DIXIE JACKSON BOARD SECRETARY
 DR LEN DINGLER BOARD MEMBER
 FARRELL FENNER BOARD MEMBER
 BILL HOLCOMB BOARD MEMBER
 PAT KECK BOARD MEMBER
 CAROL LOWN BUSINESS MANAGER
 PATTI TUCKER PEIMS COORDINATOR

169-906 GOLD BURG ISD

DR ELIZABETH WININGHAM BOARD PRESIDENT
 HOMER RAY LEWIS BOARD VICE-PRESIDENT
 MARC REYNOLDS BOARD SECRETARY
 RICK ALEXANDER BOARD MEMBER
 WELDON DUFF BOARD MEMBER
 BRANDY HAMILTON BOARD MEMBER
 CHRIS TURNER BOARD MEMBER
 JOWANA DUFF BUSINESS MANAGER
 CHRISTIE PAE PEIMS COORDINATOR

169-908 MONTAGUE ISD

DEBBIE MATHEWS BOARD PRESIDENT
 KEN PRICE BOARD VICE-PRESIDENT
 LYNN NOBILE BOARD SECRETARY
 PAULETTE FENOGLIO BOARD MEMBER
 G C HAMILTON BOARD MEMBER
 CODY TIPTON BOARD MEMBER
 DAVID WHITECOTTON BOARD MEMBER
 KIM CHILDS BUSINESS MANAGER
 JANET CLEMENT PEIMS COORDINATOR

169-909 PRAIRIE VALLEY ISD

BOB LANGFORD BOARD PRESIDENT
 FRANK GLASS BOARD VICE-PRESIDENT
 ANN CATLIN BOARD SECRETARY
 SCOTT CARPENTER BOARD MEMBER
 SID HAMMONS BOARD MEMBER
 RICHARD HARALSON BOARD MEMBER
 JOE CHRIS MITCHELL BOARD MEMBER
 SUE LEMONS BUSINESS MANAGER
 SUE LEMONS PEIMS COORDINATOR

169-910 FORESTBURG ISD

HARROLL CAIN BOARD PRESIDENT
 DALE HUDSPETH BOARD VICE-PRESIDENT
 AUDIMARIE HAYES BOARD SECRETARY
 JIMMY RANEY BOARD MEMBER
 JIM STEPHENSON BOARD MEMBER
 BRIAN WEGER BOARD MEMBER
 SHANE WILEY BOARD MEMBER
 CARLA KRUGER BUSINESS MANAGER
 SUSAN VANN PEIMS COORDINATOR

169-911 SAINT JO ISD

LEETON PHILLIPS BOARD PRESIDENT
 BILL HARRIS BOARD VICE-PRESIDENT
 MARGARET PAYNE BOARD SECRETARY

RONNY HALE BOARD MEMBER
 MIKE LOWN BOARD MEMBER
 MIKE MARTIN BOARD MEMBER
 IRA SCHOPPA BOARD MEMBER
 JUDY DENNIS BUSINESS MANAGER
 JUDY DENNIS PEIMS COORDINATOR

170 MONTGOMERY COUNTY

170-801 TEXAS SERENITY ACADEMY

DON JOHNSON BOARD PRESIDENT
 A AGMON SIMMONS BOARD SECRETARY
 EARL BROWN BOARD MEMBER

170-902 CONROE ISD

DR ANN SNYDER BOARD PRESIDENT
 GERALD IRONS BOARD VICE-PRESIDENT
 C J HAYNES BOARD SECRETARY
 DR MEL BROWN BOARD ASSISTANT SECRETARY
 DR ALAN A MOORE BOARD MEMBER
 LYNDA SASSER BOARD MEMBER
 BRUCE TOUGH BOARD MEMBER
 DR JEAN STEWART DEPUTY SUPERINTENDENT
 DR CATHY GIBSON ASSISTANT SUPERINTENDENT
 DR CHRIS HINES ASSISTANT SUPERINTENDENT
 DAN COX BUSINESS MANAGER
 CAROL CRYAR PEIMS COORDINATOR

170-903 MONTGOMERY ISD

ALAN DECOSTER BOARD PRESIDENT
 DALE DOSSEY BOARD VICE-PRESIDENT
 FRED SCHURR BOARD SECRETARY
 RICHARD BARREN BOARD MEMBER
 KIRK ROSS BOARD MEMBER
 SKIP STANBERRY BOARD MEMBER
 JILL VAUGHAN BOARD MEMBER
 JANE REED ASSISTANT SUPERINTENDENT
 ROBERT GOFF BUSINESS MANAGER
 ROBERT GOFF PEIMS COORDINATOR

170-904 WILLIS ISD

GENE LAMONT SR BOARD PRESIDENT
 RAY READY BOARD VICE-PRESIDENT
 EDDIE RUTH LAGWAY BOARD SECRETARY
 GARRY BINGHAM BOARD MEMBER
 REBECCA BROUSSARD BOARD MEMBER
 JACK CRUMPLER BOARD MEMBER
 DR JIM SCHULZE BOARD MEMBER
 YVONNE ABRAMS PEIMS COORDINATOR

170-906 MAGNOLIA ISD

VICKY RUDY BOARD PRESIDENT
 GLENN ADDISON BOARD VICE-PRESIDENT
 FRANK WINFORD BOARD SECRETARY
 ANNETTE KERR BOARD ASSISTANT SECRETARY
 BOBBY MONTGOMERY BOARD MEMBER
 BRENT O'NEIL BOARD MEMBER
 BILLY THOMPSON BOARD MEMBER
 TODD STEPHENS ASSISTANT SUPERINTENDENT
 JAN JONES BUSINESS MANAGER
 SHIRLEY FUSELIER PEIMS COORDINATOR

170-907 SPLENDORA ISD

DR KATHERINE PERSSON BOARD PRESIDENT
 DAVID DUKE BOARD VICE-PRESIDENT
 DANA DANIELS BOARD SECRETARY

**MEMBERS OF LOCAL BOARDS, ASSISTANT SUPERINTENDENTS,
BUSINESS MANAGERS, AND PEIMS COORDINATORS**

<p>REX FRY BOARD ASSISTANT SECRETARY OTIS CARTER BOARD MEMBER GARY GARDNER BOARD MEMBER MATTIE MCKEE BOARD MEMBER JOHN THOMAS ASSISTANT SUPERINTENDENT JANET LEE THOMPSON ASSISTANT SUPERINTENDENT CECIL MARDIS BUSINESS MANAGER CECIL MARDIS PEIMS COORDINATOR</p> <p>170-908 NEW CANEY ISD GENE GREGORY BOARD PRESIDENT EVERETT MITCHELL BOARD VICE-PRESIDENT KAREN M BUSH BOARD SECRETARY MARK NEEDHAM BOARD ASSISTANT SECRETARY PAT DUNN BOARD MEMBER BARBARA STORRS BOARD MEMBER TONY TOBIAS BOARD MEMBER BECKY ATKINSON ASSOCIATE SUPERINTENDENT MARK MIDDLETON ASSISTANT SUPERINTENDENT CLISTY VADEN BUSINESS MANAGER</p>	<p>DAMON HODGES BOARD MEMBER REX RANES BOARD MEMBER JIMMY LLOYD WAITS BOARD MEMBER KARLA DAVLIN BUSINESS MANAGER KARLA DAVLIN PEIMS COORDINATOR</p>
<p>171 MOORE COUNTY</p> <p>171-901 DUMAS ISD LEE GIBSON BOARD PRESIDENT JORDAN MILLS BOARD VICE-PRESIDENT KIRK PROFFITT BOARD SECRETARY TOM ARMSTRONG BOARD MEMBER JOE BALLARD BOARD MEMBER LEN SHEETS BOARD MEMBER PATTY WILLIS BOARD MEMBER LAWRENCE BUSSARD ASSISTANT SUPERINTENDENT GREG LEWIS ASSISTANT SUPERINTENDENT GREG LEWIS BUSINESS MANAGER JERRIE HOWE PEIMS COORDINATOR</p> <p>171-902 SUNRAY ISD BRUCE BROXSON BOARD PRESIDENT CINDY MORTON BOARD VICE-PRESIDENT EVELYN HILL BOARD SECRETARY MAX BROWN BOARD MEMBER BRIAN LEE BOARD MEMBER GREG SATTERFIELD BOARD MEMBER TOM SHELTON BOARD MEMBER SANDY STAVLO BUSINESS MANAGER SANDY STAVLO PEIMS COORDINATOR</p>	<p>173 MOTLEY COUNTY</p> <p>173-901 MOTLEY COUNTY ISD DOUGLAS CAMPBELL BOARD PRESIDENT SHONDA ELLIOTT BOARD VICE-PRESIDENT TINA BROOKS BOARD SECRETARY TED DAVEY BOARD MEMBER PAT SMITH BOARD MEMBER DAVID STAFFORD BOARD MEMBER LES WOOLSEY BOARD MEMBER DENISE FORD BUSINESS MANAGER JUDY WOOLSEY PEIMS COORDINATOR</p>
<p>172 MORRIS COUNTY</p> <p>172-902 DAINGERFIELD-LONE STAR ISD MARY ELLEN SEYMORE BOARD PRESIDENT CLOVEN BARNARD BOARD VICE-PRESIDENT DELORES WOODS BOARD SECRETARY MACK BONDS BOARD MEMBER TODD FREEMAN BOARD MEMBER C E NICHOLS BOARD MEMBER MAURICE TIGERT BOARD MEMBER RICHARD WOODS ASSISTANT SUPERINTENDENT RITA MARS BUSINESS MANAGER RONA ELWELL PEIMS COORDINATOR</p> <p>172-905 PEWITT ISD CLAY HARRISON BOARD PRESIDENT TOMMY KNIGHT BOARD VICE-PRESIDENT KEITH MUNN BOARD SECRETARY DR J L COLLIER BOARD MEMBER</p>	<p>174 NACOGDOCHES COUNTY</p> <p>174-901 CHIRENO ISD JAY SMITH BOARD PRESIDENT SHERRIE GARNER BOARD VICE-PRESIDENT MICKY ALLEN BOARD SECRETARY JERRY BROWN BOARD MEMBER PATRICK EDDINGS BOARD MEMBER JIMMY LANCE METTEAUER BOARD MEMBER KATHY THORNTON BOARD MEMBER WES JONES AREA SUPERINTENDENT JEANNE HOLLOWAY BUSINESS MANAGER SUSAN HIGGINBOTHAM PEIMS COORDINATOR</p> <p>174-902 CUSHING ISD TOMMY KING BOARD PRESIDENT BUTTER WHITEHEAD BOARD VICE-PRESIDENT SARAH VAUGHT BOARD SECRETARY DONNIE PENNEY BOARD MEMBER RICHARD SMITH BOARD MEMBER BRETT TUCKER BOARD MEMBER JIMMY WILLIAMS BOARD MEMBER ROBIN BIRDWELL BUSINESS MANAGER DENISE THOMPSON PEIMS COORDINATOR</p> <p>174-903 GARRISON ISD BOB BARTON BOARD PRESIDENT LANE BARTON BOARD VICE-PRESIDENT KERRY BEARD BOARD SECRETARY MIKE BRADSHAW BOARD MEMBER RANDY CRAWFORD BOARD MEMBER TOMMY DEES BOARD MEMBER DARRELL POLLARD BOARD MEMBER CAROL STANALAND BUSINESS MANAGER DAWN HANEY PEIMS COORDINATOR</p> <p>174-904 NACOGDOCHES ISD RICHARD FISCHER BOARD PRESIDENT ALMARIE HENDERSON BOARD VICE-PRESIDENT PHIL MAHAR BOARD SECRETARY TOM DAVIS BOARD MEMBER REVEREND REX HUMPHREYS BOARD MEMBER JAY KNOTT BOARD MEMBER DUNCAN ROGDE BOARD MEMBER DR PEGGY COX ASSISTANT SUPERINTENDENT DR RAY GLYNN ASSISTANT SUPERINTENDENT G W NEAL ASSISTANT SUPERINTENDENT</p>

**MEMBERS OF LOCAL BOARDS, ASSISTANT SUPERINTENDENTS,
BUSINESS MANAGERS, AND PEIMS COORDINATORS**

CHARLES LANGLOTZ BUSINESS MANAGER
KAY LUNA PEIMS COORDINATOR

174-906 WODEN ISD

CARL FRANCIS DYES BOARD PRESIDENT
LARRY LATHAM BOARD VICE-PRESIDENT
WAYNE SCHABOW BOARD SECRETARY
EDGAR ESSMAN BOARD MEMBER
LANCE JACOBS BOARD MEMBER
DENNIS MASSEY BOARD MEMBER
STAN SISCO BOARD MEMBER
LINDA MASON BUSINESS MANAGER
LINDA MASON PEIMS COORDINATOR

174-908 CENTRAL HEIGHTS ISD

BOBBY GENE TORRENCE II BOARD PRESIDENT
STEVE WILLIAMS BOARD VICE-PRESIDENT
TRAVIS RUSSELL BOARD SECRETARY
TERRY CLIFTON BOARD MEMBER
MIKE ENGLE BOARD MEMBER
RICHARD JOHNSON BOARD MEMBER
TERRY STONE BOARD MEMBER
NORMA ROGERS BUSINESS MANAGER
NORMA ROGERS PEIMS COORDINATOR

174-909 MARTINSVILLE ISD

TERESA WEAVER BOARD PRESIDENT
ARCHIE HADDOX JR BOARD VICE-PRESIDENT
GREG NEWTON BOARD SECRETARY
THOMAS KEITH FRAZIER BOARD MEMBER
ROBERT GROSS BOARD MEMBER
MORRIS NEAL STANALAND BOARD MEMBER
RAY WHITEHEAD BOARD MEMBER
JANICE SHIPP PEIMS COORDINATOR

174-910 ETOILE ISD

KEITH STOVALL BOARD PRESIDENT
JULIE SNEAD BOARD VICE-PRESIDENT
PAT CAMPBELL BOARD SECRETARY
ROGER HOLLAND BOARD MEMBER
DARON LEE BOARD MEMBER
THOMAS E LOWERY BOARD MEMBER
GAYLE RILEY BOARD MEMBER
JERRY BOBO AREA SUPERINTENDENT

174-911 DOUGLASS ISD

MIKE LOWERY BOARD PRESIDENT
BOBBY HOBSON BOARD VICE-PRESIDENT
DIANE BOBO BOARD SECRETARY
JESSE FOSTER BENGE BOARD MEMBER
JOHN DERRICK BOARD MEMBER
LARRY HAMBY BOARD MEMBER
GENE HAVARD BOARD MEMBER
LOUISE KELLEY BUSINESS MANAGER
LOUISE KELLEY PEIMS COORDINATOR

175 NAVARRO COUNTY

175-902 BLOOMING GROVE ISD

DAN PATTERSON BOARD PRESIDENT
RICKY D MCGRAW BOARD VICE-PRESIDENT
KAREN SHEPPARD BOARD SECRETARY
TIMOTHY CAMPBELL BOARD MEMBER
JACK HEROD BOARD MEMBER
HOWARD D SEELY BOARD MEMBER
TEDDY RAY SOUTHARD BOARD MEMBER

SUZANNE RAGAN BUSINESS MANAGER
SUZANNE RAGAN PEIMS COORDINATOR

175-903 CORSICANA ISD

DR KENT ROGERS BOARD PRESIDENT
TINA MAGNESS BOARD VICE-PRESIDENT
TERRY SETH BOARD SECRETARY
DONNA RALSTON BOARD MEMBER
JOHN SABERTON BOARD MEMBER
STEVE STROUBE BOARD MEMBER
ELBERT TURNER BOARD MEMBER
CHIP CURINGTON ASSISTANT SUPERINTENDENT
DON DENBOW ASSISTANT SUPERINTENDENT
LANA ORSAK ASSISTANT SUPERINTENDENT
ROSELLAN RICHARDS PEIMS COORDINATOR

175-904 DAWSON ISD

KENNETH BROOKS BOARD PRESIDENT
STEVE MCCORMICK BOARD VICE-PRESIDENT
PAMELA MCCRORY BOARD SECRETARY
ARLENE BELL BOARD MEMBER
WALKER A LEA BOARD MEMBER
DAVID MATTHEWS BOARD MEMBER
DARRELL ROGERS BOARD MEMBER
DAVID MAASS BUSINESS MANAGER

175-905 FROST ISD

CLAY REYNOLDS BOARD PRESIDENT
DON BALLEW BOARD VICE-PRESIDENT
LARRY KERN BOARD SECRETARY
CALEB MATIN BOARD MEMBER
VAN PERRY BOARD MEMBER
JACK THOMAS BOARD MEMBER
CLIFF WILLIAMS BOARD MEMBER
GORDON HARRIS LOCKETT ASSISTANT SUPERINTENDENT
DEANNA HARRINGTON BUSINESS MANAGER

175-907 KERENS ISD

RICKY LANCASTER BOARD PRESIDENT
KENNY BERRY BOARD VICE-PRESIDENT
DENNIS EUGENE PRIDDY BOARD SECRETARY
STEVE BAXTER BOARD MEMBER
DAVE COMMATO BOARD MEMBER
NORTON CONNER BOARD MEMBER
TERESA JENNINGS BOARD MEMBER
KIM SPENCER BUSINESS MANAGER
KIM SPENCER PEIMS COORDINATOR

175-909 CORSICANA RESIDENTIAL TREATMENT CENTER

PETE C ALFARO BOARD PRESIDENT
NICHOLAS T SERAFY JR BOARD VICE-PRESIDENT
DONALD R BETHEL BOARD MEMBER
DR GLORIA DICKSON BOARD MEMBER
STEPHEN KURT FRYAR BOARD MEMBER
WILLIAM MAHONES JR BOARD MEMBER
PATSY REED GUEST BOARD MEMBER
MICHAEL MILLER BUSINESS MANAGER
JOYCE GRAHAM PEIMS COORDINATOR

175-910 MILDRED ISD

MARILYN MITCHELL BOARD PRESIDENT
BRADLEY BOYTE BOARD VICE-PRESIDENT
CRAIG MCCRACKEN BOARD SECRETARY
EMMETT CLEMONS BOARD MEMBER
SHANE FARMER BOARD MEMBER
BILL MARTIN BOARD MEMBER
KYLE PRITCHETT BOARD MEMBER

**MEMBERS OF LOCAL BOARDS, ASSISTANT SUPERINTENDENTS,
BUSINESS MANAGERS, AND PEIMS COORDINATORS**

<p>BECKY BURNS ASSISTANT SUPERINTENDENT BARBARA SPENCER BUSINESS MANAGER</p> <p>175-911 RICE ISD JIMMY ALLEN BOARD PRESIDENT RON BUCKLEY BOARD VICE-PRESIDENT STEVE MCCARTY BOARD SECRETARY NENA HARWELL BOARD MEMBER DEBBIE MCELHENNEY BOARD MEMBER LEE MONTGOMERY BOARD MEMBER KEVIN THEDFORD BOARD MEMBER LARRY G BAER BUSINESS MANAGER RONDA CLAIRE WALLING PEIMS COORDINATOR</p>	<p>GENEVIEVE MAYES BOARD MEMBER ORLANDO VARGAS BOARD MEMBER TERRY PITTMAN ASSISTANT SUPERINTENDENT HENRY VINSON BUSINESS MANAGER SUE SCHLUETER PEIMS COORDINATOR</p> <p>177-903 BLACKWELL CISD PAUL GOTHARD BOARD PRESIDENT JASON JONES BOARD VICE-PRESIDENT JAMES SANDERSON BOARD SECRETARY RICK GRIFFIN BOARD MEMBER MARSHA HARRIS BOARD MEMBER BRUCE HOLLAND JR BOARD MEMBER GID WARE BOARD MEMBER PENNY BAUCOM BUSINESS MANAGER PENNY BAUCOM PEIMS COORDINATOR</p>
<p>176 NEWTON COUNTY</p>	
<p>176-901 BURKEVILLE ISD REID SMITH BOARD PRESIDENT HOLTON JOHNSON BOARD VICE-PRESIDENT GLENDA SMITH BOARD SECRETARY J T BEARD BOARD MEMBER BENTON BROCKETTE BOARD MEMBER BOB FANCHER BOARD MEMBER KEITH KING BOARD MEMBER HENRY WILKINSON BUSINESS MANAGER CHARLENE HOUGENSEN PEIMS COORDINATOR</p> <p>176-902 NEWTON ISD LEE FILLYAW BOARD PRESIDENT DIANNA FOMBY BOARD VICE-PRESIDENT STEWART SHAVER BOARD SECRETARY ROBERT E DAVIS BOARD MEMBER CHARLES RAY FOSTER BOARD MEMBER BRENDA JEFFERSON BOARD MEMBER PAUL STALEY BOARD MEMBER LYNN HOLLOWAY BUSINESS MANAGER KRISTI STALEY PEIMS COORDINATOR</p> <p>176-903 DEWEYVILLE ISD SHAWN BARNES BOARD PRESIDENT HENRY STANLEY BOARD VICE-PRESIDENT SANDRA BLAKENEY BOARD SECRETARY DANIEL BROCKMAN BOARD MEMBER TABOR EBNER BOARD MEMBER SCOTT ESTES BOARD MEMBER RICK HYMAN BOARD MEMBER BRENDA LEE WOFFORD PEIMS COORDINATOR</p>	<p>177-905 HIGHLAND ISD TERRY CLARK BOARD PRESIDENT AL MILLER BOARD SECRETARY BRENT ALLEN BOARD MEMBER RANDALL BANKHEAD BOARD MEMBER JOE BRAD MCVEY BOARD MEMBER DAVID THOMAS STEWART BOARD MEMBER JACKIE WOMACK BOARD MEMBER SARAH GREENLEE BUSINESS MANAGER LISA FULLWOOD PEIMS COORDINATOR</p>
<p>178 NUECES COUNTY</p>	
<p>177 NOLAN COUNTY</p> <p>177-901 ROSCOE ISD DAYLON ALTHOF BOARD PRESIDENT ALLAN MCINTIRE BOARD PRESIDENT VERNON DUNCAN BOARD VICE-PRESIDENT STEVE ANTHONY BOARD SECRETARY RUBEN HERRERA BOARD MEMBER FRANKIE SANTIAGO BOARD MEMBER COILLA SMITH BOARD MEMBER SCHYLON GARRETT PEIMS COORDINATOR</p> <p>177-902 SWEETWATER ISD ROBERT LUDLUM BOARD PRESIDENT BRYAN STUDDARD BOARD VICE-PRESIDENT WES BISHOP BOARD SECRETARY GIL CHERRY BOARD MEMBER GAIL LAWRENCE BOARD MEMBER</p>	<p>178-801 DR M L GARZA-GONZALEZ CHARTER SCHOOL ARMANDO CAVADA BOARD PRESIDENT MARY A MARTINEZ BOARD SECRETARY ANNA M FLORES BOARD MEMBER CHRISTINA LOPEZ BOARD MEMBER MINNIE MORAIDA BOARD MEMBER FEDRICO RODRIGUEZ BOARD MEMBER</p> <p>178-802 SEASHORE LEARNING CTR CHARTER COLLEEN MCINTYRE BOARD PRESIDENT SHARON WEIR BOARD PRESIDENT KELLY HANNA BOARD VICE-PRESIDENT WILLIAM SCHROEDER BOARD VICE-PRESIDENT SUSAN L TENNISON BOARD SECRETARY LORI K ROBERTS BOARD TREASURER TARA HANVY BOARD MEMBER ROBERTA B SOWARD BOARD MEMBER ALICIA D WILLIAMS BOARD MEMBER</p> <p>178-803 COASTAL BEND YOUTH CITY JOHN NOLES BOARD PRESIDENT JERRY G HAMPTON BOARD VICE-PRESIDENT S STEPHEN HILMY BOARD SECRETARY DON KINGSBURY BOARD TREASURER DIANE BAKER BOARD MEMBER LARRY EDWARD BOARD MEMBER SCOTT FRAZIER BOARD MEMBER PENN THOMAS BOARD MEMBER DAN URBAN BOARD MEMBER DR CHARLES ZEPEDA BOARD MEMBER</p> <p>178-804 RICHARD MILBURN ALTER HIGH SCH (CORPUS CHRISTI) PETER BRIGGS BOARD PRESIDENT EARNEST CHAMBERS BOARD MEMBER DR MARTIN LOUGHLIN BOARD MEMBER ROBERT MUNNELLY BOARD MEMBER MIKE PEEBLES BOARD MEMBER</p>

**MEMBERS OF LOCAL BOARDS, ASSISTANT SUPERINTENDENTS,
BUSINESS MANAGERS, AND PEIMS COORDINATORS**

178-805 TEXAS SERENITY ACADEMY (BAYSHORE)
 DON JOHNSON BOARD PRESIDENT
 A AGMON SIMMONS BOARD SECRETARY
 EARL BROWN BOARD MEMBER

178-901 AGUA DULCE ISD
 MANUEL ORTIZ BOARD PRESIDENT
 ADRIANA BILANO BOARD VICE-PRESIDENT
 DAVID LONGORIA BOARD SECRETARY
 JAY BEHRENS BOARD MEMBER
 HICKS HARRIS BOARD MEMBER
 TOM SABLATURA BOARD MEMBER
 IRMA SANCHEZ-BRANDT BOARD MEMBER

178-902 BISHOP CISD
 DAWN CAVANAUGH BOARD PRESIDENT
 DELIA TREJO BOARD VICE-PRESIDENT
 NORMA JEAN FLORES BOARD SECRETARY
 ART ALVAREZ BOARD MEMBER
 LEE DAVILA BOARD MEMBER
 JOE DIAZ BOARD MEMBER
 TED RECIO BOARD MEMBER
 CAROLYN LEE BUSINESS MANAGER
 CATHY HOWARD PEIMS COORDINATOR

178-903 CALALLEN ISD
 BRENT BURKHART BOARD PRESIDENT
 KAREN KARAGAS BOARD VICE-PRESIDENT
 JIM CALLIS BOARD SECRETARY
 RALPH BALKO BOARD TREASURER
 RICHARD ROECKER BOARD MEMBER
 YOLANDA VILLARREAL BOARD MEMBER
 SUSAN EBERT BUSINESS MANAGER
 TERRI VILLARREAL PEIMS COORDINATOR

178-904 CORPUS CHRISTI ISD
 REVEREND HARRY WILLIAMS BOARD PRESIDENT
 LARRY ELIZONDO SR BOARD VICE-PRESIDENT
 LUCY RUBIO BOARD SECRETARY
 MARK LINCECUM BOARD ASSISTANT SECRETARY
 DOROTHY ADKINS BOARD MEMBER
 DR MANUEL FLORES BOARD MEMBER
 VICKI ROTHSCHILD BOARD MEMBER
 DR ARTURO ALMENDAREZ ASSISTANT SUPERINTENDENT
 ANDRES NORIEGA JR BUSINESS MANAGER
 REBECCA OLIVEIRA BUSINESS MANAGER
 SYLVIA ALVARADO PEIMS COORDINATOR

178-905 DRISCOLL ISD
 SHAWNNA CAMPBELL BOARD PRESIDENT
 VERONICA RAMON BOARD VICE-PRESIDENT
 CYNTHIA OBREGON BOARD SECRETARY
 IRENE DELGADO BOARD MEMBER
 DANIEL GARCIA JR BOARD MEMBER
 GLORIA OLIVAREZ BOARD MEMBER
 LOUISA RIVERA BOARD MEMBER
 MINERVA ZAPATA BUSINESS MANAGER
 DAWN SCHUENEMANN PEIMS COORDINATOR

178-906 LONDON ISD
 GREG BEAM BOARD PRESIDENT
 PAT DAVIS BOARD VICE-PRESIDENT
 JOHN SENDEJAR BOARD SECRETARY
 JENNIFER BEACH BOARD MEMBER
 SCOTT FRAZIER BOARD MEMBER
 GAYLE NEESSEN BOARD MEMBER
 SHAUNA OLSON BOARD MEMBER

VICKI GEORGE BUSINESS MANAGER
 VICKI GEORGE PEIMS COORDINATOR

178-908 PORT ARANSAS ISD
 MARGARET ANN PRICE BOARD PRESIDENT
 BOB SMITH BOARD VICE-PRESIDENT
 PAT CAYLOR KRAUSKOPF BOARD SECRETARY
 RICK ADAMS BOARD MEMBER
 CHUCK BORDERS BOARD MEMBER
 DR KEN DUNTON BOARD MEMBER
 LORRAINE STERN BOARD MEMBER
 DEBBY KALKE BUSINESS MANAGER
 KAREN PANTEL PEIMS COORDINATOR

178-909 ROBSTOWN ISD
 ADOLFO LOPEZ BOARD PRESIDENT
 HUMBERTO BARRERA JR BOARD VICE-PRESIDENT
 ISMAEL MAY GONZALEZ JR BOARD SECRETARY
 RAUL MOLANO BOARD ASSISTANT SECRETARY
 ROSENDO ESPINOZA BOARD MEMBER
 OSCAR LOPEZ BOARD MEMBER
 SONIA YSASSI VASQUEZ BOARD MEMBER
 DIANA L SILVAS ASSISTANT SUPERINTENDENT
 EVERARD WALKER ASSISTANT SUPERINTENDENT
 JESSIE ALEJANDRO BUSINESS MANAGER
 NORMA RODRIGUEZ PEIMS COORDINATOR

178-912 TULOSO-MIDWAY ISD
 PAUL B MOSTELLA BOARD PRESIDENT
 STEVE GARNER BOARD VICE-PRESIDENT
 BILLY LERMA BOARD SECRETARY
 MANUEL DE LEON BOARD ASSISTANT SECRETARY
 HECTOR DEL TORO BOARD MEMBER
 AMY R HESSELTINE BOARD MEMBER
 SYLVIA LONGORIA BOARD MEMBER
 CAROL SUE HIPPI BUSINESS MANAGER

178-913 BANQUETE ISD
 JEROME TYMRAK BOARD PRESIDENT
 MARTY LOPEZ BOARD VICE-PRESIDENT
 LARRY WRIGHT BOARD SECRETARY
 CATARINO ALVEAR BOARD MEMBER
 EDWARD HERRERA BOARD MEMBER
 AARON RAMON BOARD MEMBER
 GARY TAUB BOARD MEMBER
 GARLAND WAYNE CALHOUN AREA SUPERINTENDENT
 ADRIAN PENA BUSINESS MANAGER

178-914 FLOUR BLUFF ISD
 RICHARD C PITTMAN BOARD PRESIDENT
 JAMES F KAYLOR BOARD VICE-PRESIDENT
 JON MOON BOARD SECRETARY
 FLO EAST BOARD MEMBER
 DR WALLACE E GRAHAM JR BOARD MEMBER
 DANIEL THORNTON BOARD MEMBER
 PAUL TRESSA BOARD MEMBER
 DR AUDRA UDE ASSISTANT SUPERINTENDENT
 XAVIER GONZALEZ BUSINESS MANAGER
 LYNN THORNTON PEIMS COORDINATOR

178-915 WEST OSO ISD
 GUADALUPE CASAS BOARD PRESIDENT
 LUCAS C JASSO BOARD VICE-PRESIDENT
 VELMA RODRIGUEZ BOARD SECRETARY
 CELLA BOYD BOARD MEMBER
 DIANA CANTU-GUERRERO BOARD MEMBER
 SHIRLEY JORDAN BOARD MEMBER

**MEMBERS OF LOCAL BOARDS, ASSISTANT SUPERINTENDENTS,
BUSINESS MANAGERS, AND PEIMS COORDINATORS**

ROBERT SANDATE BOARD MEMBER DR MARY JANE GARZA ASSISTANT SUPERINTENDENT DAVID PALACIOS BUSINESS MANAGER GRACE GARZA PEIMS COORDINATOR	181 ORANGE COUNTY 181-901 BRIDGE CITY ISD REBECCA RUTLEDGE BOARD PRESIDENT TIM LATIOLAIS BOARD VICE-PRESIDENT MARY BRYANT BOARD SECRETARY BRIAN BEARD BOARD ASSISTANT SECRETARY KIRK ELLENDER BOARD MEMBER DAVID ESS BOARD MEMBER LON HUBBARD BOARD MEMBER JOE F CHENELLA ASSISTANT SUPERINTENDENT ROBERTA OVERSTREET BUSINESS MANAGER JOE F CHENELLA PEIMS COORDINATOR
179 OCHILTREE COUNTY 179-901 PERRYTON ISD PERRY ALLRED BOARD PRESIDENT RANDY SKAGGS BOARD VICE-PRESIDENT DAVID STOLLINGS BOARD SECRETARY RICHARD BEYEA BOARD MEMBER BRIAN GROVER DIEDRICH BOARD MEMBER REN L HENSLEY BOARD MEMBER BILL M ROBERSON BOARD MEMBER MIKE HORTON ASSISTANT SUPERINTENDENT DOUG KILE BUSINESS MANAGER JONNIE COX PEIMS COORDINATOR	181-905 ORANGEFIELD ISD RON HUEBEL BOARD PRESIDENT NANCY GRAY ASHWORTH BOARD VICE-PRESIDENT SUSAN GUNSTREAM BOARD SECRETARY DONOVAN WELDON BOARD TREASURER THAD ANGELLE BOARD MEMBER DONNA GAIL FORD BOARD MEMBER VAN H HENLEY BOARD MEMBER PHILIP WELCH ASSISTANT SUPERINTENDENT
180 OLDHAM COUNTY 180-901 BOYS RANCH ISD DAN ADAMS BOARD PRESIDENT JACK QUACKENBUSH BOARD VICE-PRESIDENT LILIA ESCAJEDA BOARD SECRETARY ALICE O'BRIEN BOARD MEMBER SUZANNE WRIGHT BOARD MEMBER VITA SOTELO ASSISTANT SUPERINTENDENT 180-902 VEGA ISD NINA MONTGOMERY BOARD PRESIDENT VINCE BARECLAY BOARD VICE-PRESIDENT LESTER KIRKLAND BOARD SECRETARY TOM HENRY GREEN BOARD MEMBER BOBBY JOHNSON BOARD MEMBER LARRY GENE RICHARDSON BOARD MEMBER JAY SMITH BOARD MEMBER DARCY KARBER BUSINESS MANAGER DARCY KARBER PEIMS COORDINATOR 180-903 ADRIAN ISD RICHARD HARWOOD BOARD PRESIDENT RAY SKAGGS BOARD VICE-PRESIDENT GARY W JAMES BOARD SECRETARY MORRIS L BLANKENSHIP BOARD MEMBER MARK BOWLES BOARD MEMBER MIKE FORTENBERRY BOARD MEMBER JOHN DANIEL GRUHLKEY BOARD MEMBER SHARI TORRES BUSINESS MANAGER SHARI TORRES PEIMS COORDINATOR 180-904 WILDORADO ISD CLAY CRIST BOARD PRESIDENT TRACY PERKINS BOARD VICE-PRESIDENT KAY SELMAN BOARD SECRETARY RON HEFLEY BOARD MEMBER SHANNON LEAVITT BOARD MEMBER LANE MASON BOARD MEMBER RON MULLER BOARD MEMBER JACKIE CLEAVINGER BUSINESS MANAGER JACKIE CLEAVINGER PEIMS COORDINATOR	181-906 WEST ORANGE-COVE CISD HARRY BARCLAY BOARD PRESIDENT PETE AMY BOARD VICE-PRESIDENT KEVIN HEBERT BOARD SECRETARY NANCY BYERS BOARD MEMBER SHIRLEY MARTIN BOARD MEMBER ERIC MITCHELL BOARD MEMBER BETH WHEELER BOARD MEMBER THOMAS O PRICE ASSISTANT SUPERINTENDENT JOE ALVAREZ BUSINESS MANAGER 181-907 VIDOR ISD KENNETH IVAN CROAK BOARD PRESIDENT DR BILLY M JORDAN BOARD VICE-PRESIDENT TIM E HARLAND BOARD SECRETARY ROLLIE BURR BOARD MEMBER MIKE KILMER BOARD MEMBER MICHAEL C QUINN BOARD MEMBER WAYNE SONNIER BOARD MEMBER DAVID EDGAR ASSISTANT SUPERINTENDENT WILLIE H HAYES ASSISTANT SUPERINTENDENT JOHNNY ROSS ASSISTANT SUPERINTENDENT DAVID EDGAR BUSINESS MANAGER LAWANDA HAYES PEIMS COORDINATOR 181-908 LITTLE CYPRESS-MAURICEVILLE CISD DR KEITH KYLE BOARD PRESIDENT ERNEST EGULF BOARD VICE-PRESIDENT DONNA SCHEER BOARD SECRETARY DON ANDERSON BOARD MEMBER RICK GANDY BOARD MEMBER DAL MOREAU III BOARD MEMBER BRENDA MOTT BOARD MEMBER GREG PERRY ASSISTANT SUPERINTENDENT GAYE LOKEY PEIMS COORDINATOR
	182 PALO PINTO COUNTY 182-901 GORDON ISD RUSSELL STOWE BOARD PRESIDENT DAVID CHAMBERLAIN BOARD VICE-PRESIDENT

**MEMBERS OF LOCAL BOARDS, ASSISTANT SUPERINTENDENTS,
BUSINESS MANAGERS, AND PEIMS COORDINATORS**

JIMMY HUNT BOARD SECRETARY
 JENNIFER BAKER BOARD MEMBER
 KIM ELKINS BOARD MEMBER
 DAVID MILMO BOARD MEMBER
 RONNIE STOCKSTILL BOARD MEMBER
 JUDY HUNT BUSINESS MANAGER
 JUDY HUNT PEIMS COORDINATOR

182-902 GRAFORD ISD

CALE KINCAID BOARD PRESIDENT
 JAKIE LONG BOARD VICE-PRESIDENT
 SUSAN WOLFE BOARD SECRETARY
 KAY LYNN BRIDGES BOARD MEMBER
 JIMMY HEATH BOARD MEMBER
 DAN MORROW BOARD MEMBER
 LOUIS RAGLE BOARD MEMBER
 MISHELLE DAVIS BUSINESS MANAGER
 RENEE PARKER PEIMS COORDINATOR

182-903 MINERAL WELLS ISD

DR TY L GORE BOARD PRESIDENT
 RODNEY HENDERSON BOARD VICE-PRESIDENT
 RUBY HOLLIMAN BOARD SECRETARY
 DR M MOSS DICKERSON BOARD MEMBER
 REYES GARCIA III BOARD MEMBER
 DOUG PENNINGTON BOARD MEMBER
 HOLT PRICE BOARD MEMBER
 RUSSELL J COTTON ASSISTANT SUPERINTENDENT
 MAC HEWLETT ASSISTANT SUPERINTENDENT
 LINDA L PORTER-BRADFORD ASSISTANT SUPERINTENDENT
 PAUL HEWITT BUSINESS MANAGER
 MAC HEWLETT PEIMS COORDINATOR

182-904 SANTO ISD

RANDY PARKER BOARD PRESIDENT
 DONNIE HERRING BOARD VICE-PRESIDENT
 JERRY EDWARDS BOARD SECRETARY
 ROBIN BREY BOARD MEMBER
 GENE EDWARDS BOARD MEMBER
 SCOTT MAUNEY BOARD MEMBER
 MICHAEL PRICE BOARD MEMBER
 SYBLE SPARKS BUSINESS MANAGER
 CINDY RUCKER PEIMS COORDINATOR

182-905 STRAWN ISD

KIRK HINKSON BOARD PRESIDENT
 NANCY MALLORY BOARD PRESIDENT
 MARK HINKSON BOARD VICE-PRESIDENT
 GREGORY P CRAWFORD BOARD SECRETARY
 PAUL CORMACK BOARD MEMBER
 LISA B HODGKINS BOARD MEMBER
 DOUG HOPKINS BOARD MEMBER
 LISA LYNN PEIMS COORDINATOR

182-906 PALO PINTO ISD

BUD PRICE BOARD PRESIDENT
 JIMMY TRAMMELL BOARD VICE-PRESIDENT
 BEVERLY FULLER BOARD SECRETARY
 CODY CLOUD BOARD MEMBER
 BRAD CONNELLY BOARD MEMBER
 KERRIE HALL BOARD MEMBER
 GARY MEDLIN BOARD MEMBER
 BARBARA JOHNSON PEIMS COORDINATOR

183 PANOLA COUNTY

183-801 PANOLA CHARTER SCHOOL

DON COCKLIN BOARD PRESIDENT
 CAROL OLSEN BOARD PRESIDENT
 WILLIAM BREWSTER BOARD VICE-PRESIDENT
 CHARLES NEWTON BOARD SECRETARY
 WANDA GAINES BOARD MEMBER

183-901 BECKVILLE ISD

KATHY BALLARD BOARD PRESIDENT
 GORDON TOMPKINS BOARD VICE-PRESIDENT
 JANE CAMMACK BOARD SECRETARY
 MIKE EDENS BOARD MEMBER
 CECILIA ENGLISH BOARD MEMBER
 JACKIE HARRIS BOARD MEMBER
 MARION SIPES BOARD MEMBER
 CHARMAINE CHAPPELL BUSINESS MANAGER
 JUDY ROGERS PEIMS COORDINATOR

183-902 CARTHAGE ISD

DR JAMES WAYNE KYLE BOARD PRESIDENT
 FRANK WILLIS BOARD PRESIDENT
 TRUMAN SHIREY BOARD VICE-PRESIDENT
 KEN ANDRUS BOARD SECRETARY
 SALLIE LIPSEY BOARD SECRETARY
 CLAUDINE GOREE BOARD MEMBER
 CHARLES HOLMES BOARD MEMBER
 KEITH KEELING BOARD MEMBER
 WAYNE KYLE BOARD MEMBER
 DONNA PORTER ASSISTANT SUPERINTENDENT
 JUDY RITTER PEIMS COORDINATOR

183-904 GARY ISD

TIMOTHY HOOPER BOARD PRESIDENT
 DONNIE SHRELL BOARD VICE-PRESIDENT
 ELAINE HIGHT BOARD SECRETARY
 TIM HUMBER BOARD MEMBER
 R C NICHOLSON BOARD MEMBER
 MIKE STUTES BOARD MEMBER
 RONNY YOUNG BOARD MEMBER
 JASON WOODFIN BUSINESS MANAGER
 JASON WOODFIN PEIMS COORDINATOR

184 PARKER COUNTY

184-901 POOLVILLE ISD

ROGER SMITH BOARD PRESIDENT
 LYNN DUVALL BOARD VICE-PRESIDENT
 DEBBYE BARNETT BOARD SECRETARY
 BILL BLEVINS BOARD MEMBER
 RANDY HARRIS BOARD MEMBER
 JIMMY HINES BOARD MEMBER
 KEVIN WILLIAMS BOARD MEMBER
 TERRY HAMILTON AREA SUPERINTENDENT
 PAULA HALL BUSINESS MANAGER
 DEBBIE JONES PEIMS COORDINATOR

184-902 SPRINGTOWN ISD

RANDALL BETTY BOARD PRESIDENT
 STEVE BROYLES BOARD VICE-PRESIDENT
 VIVIAN ROGAN BOARD SECRETARY
 MATT BEIN BOARD MEMBER
 HOYT LINDSEY BOARD MEMBER
 DARRELL MATHIS BOARD MEMBER
 B D SMITH BOARD MEMBER

**MEMBERS OF LOCAL BOARDS, ASSISTANT SUPERINTENDENTS,
BUSINESS MANAGERS, AND PEIMS COORDINATORS**

MICHAEL GILLEY ASSISTANT SUPERINTENDENT
GARY SHAW BUSINESS MANAGER
GARY SHAW PEIMS COORDINATOR

184-903 WEATHERFORD ISD

MAC SMITH BOARD PRESIDENT
BOB GUESS BOARD VICE-PRESIDENT
CHARLIE MARTINEZ BOARD SECRETARY
CARROLL DAWSON BOARD MEMBER
RACHEL R JOHNSON BOARD MEMBER
JULIE SELLERS BOARD MEMBER
YALE YOUNG BOARD MEMBER
DARRYL CROSS ASSISTANT SUPERINTENDENT
JOE SCHULTZ ASSISTANT SUPERINTENDENT
HOLLY TEAGUE ASSISTANT SUPERINTENDENT
GARY BOLINGER BUSINESS MANAGER
PATSY JOHNSTON PEIMS COORDINATOR

184-904 MILLSAP ISD

ALVEN FRAZIER BOARD PRESIDENT
RANDALL AARON BOARD VICE-PRESIDENT
LARRY WALDEN BOARD SECRETARY
GARY HALL BOARD MEMBER
DR DENE HERBEL BOARD MEMBER
DAVID MORTON BOARD MEMBER
JERRY WALKER BOARD MEMBER
LINDA JORDAN BUSINESS MANAGER
KAREN SCOTT PEIMS COORDINATOR

184-907 ALEDO ISD

DARRELL KINDLEY BOARD VICE-PRESIDENT
CONNIE SUCHOCKI BOARD SECRETARY
JOANNE CARLSON BOARD MEMBER
JOE DEARING BOARD MEMBER
BOB MCKENZIE BOARD MEMBER
JANIS MILLER BOARD MEMBER
BOBBY RIGUES BOARD MEMBER
LYNN MCKINNEY ASSISTANT SUPERINTENDENT
MARSHA MIHOLOVICH ASSISTANT SUPERINTENDENT
CHRIS WHIDDON ASSISTANT SUPERINTENDENT
BEVERLY HANSON BUSINESS MANAGER
BEVERLY HANSON PEIMS COORDINATOR

184-908 PEASTER ISD

DAVID ROBINSON BOARD PRESIDENT
BRIAN DEAVER BOARD VICE-PRESIDENT
SCOTT JOHNSON BOARD SECRETARY
RICHARD BARRET BOARD MEMBER
CALWIN KIRK BOARD MEMBER
GLENN MCCARTY BOARD MEMBER
BRYAN SIMS BOARD MEMBER
KIM M ALEXANDER BUSINESS MANAGER
KAY CRUMLEY PEIMS COORDINATOR

184-909 BROCK ISD

EARL MCGEE BOARD PRESIDENT
KENT HULL BOARD VICE-PRESIDENT
KRIS BRADBURY BOARD SECRETARY
JAMES BRANCH BOARD MEMBER
MYRON COLE BOARD MEMBER
BILL COOPER BOARD MEMBER
STEPHEN LANIER BOARD MEMBER
CAROLYN BRANCH BUSINESS MANAGER

184-911 GARNER ISD

STEVE JONES BOARD PRESIDENT
GREG HOBSON BOARD VICE-PRESIDENT

SHELLY COALSON BOARD SECRETARY
MCALLEN COALSON BOARD MEMBER
R L ECHOLS BOARD MEMBER
DAVID HENDERSON BOARD MEMBER
KIM ROBERTSON BOARD MEMBER
LORI BOSWELL BUSINESS MANAGER
CAROLYN JONES PEIMS COORDINATOR

185 PARMER COUNTY

185-901 BOVINA ISD

MIKE BEAUCHAMP BOARD PRESIDENT
GEORGE VILLARREAL BOARD VICE-PRESIDENT
SUSAN KERBY BOARD SECRETARY
ISABEL CARRASCO BOARD MEMBER
RICHARD CARSON BOARD MEMBER
KEVIN HUGHES BOARD MEMBER
DON TEAGUE BOARD MEMBER
PAT READ BUSINESS MANAGER
LATOYA DELEON PEIMS COORDINATOR

185-902 FARWELL ISD

MIKE WOODS BOARD PRESIDENT
SAM BILLINGSLEY BOARD VICE-PRESIDENT
ROBERTA HOWARD BOARD SECRETARY
KENDALL DEVAULT BOARD MEMBER
DARREN HASELOFF BOARD MEMBER
RANDY MITCHELL BOARD MEMBER
MARK SCHWERTNER BOARD MEMBER
LEANDRA BYRD BUSINESS MANAGER
LEANDRA BYRD PEIMS COORDINATOR

185-903 FRIONA ISD

KATHRYN GURLEY BOARD PRESIDENT
DANNY HAND BOARD VICE-PRESIDENT
ALAN MONROE BOARD SECRETARY
LORAIN ANTHONY BOARD MEMBER
RICHARD BARNETT BOARD MEMBER
JOE SANTELLANA BOARD MEMBER
MITCHELL SMILEY BOARD MEMBER
JIM D PARKER AREA SUPERINTENDENT
KARON ZACHARY BUSINESS MANAGER
MICHELLE GONZALES PEIMS COORDINATOR

185-904 LAZBUDDIE ISD

TERRY JESKO BOARD PRESIDENT
DANIEL SCHACHER BOARD VICE-PRESIDENT
TERRY PARHAM BOARD SECRETARY
DONNIE COKER BOARD MEMBER
MARY PAULETTE FOSTER BOARD MEMBER
DIETER ISAACSON BOARD MEMBER
CAROLYN SCOTT BUSINESS MANAGER
CAROLYN SCOTT PEIMS COORDINATOR

186 PECOS COUNTY

186-901 BUENA VISTA ISD

KENNETH HERITAGE BOARD PRESIDENT
MELVIN WILLIAMS BOARD VICE-PRESIDENT
DEBBIE RUEBUSH BOARD SECRETARY
BECKY ALVAREZ BOARD MEMBER
STEVE BOWLES BOARD MEMBER
KELLY BRADEN BOARD MEMBER
MARLA PAULK BUSINESS MANAGER
JOSIE GIBSON PEIMS COORDINATOR

**MEMBERS OF LOCAL BOARDS, ASSISTANT SUPERINTENDENTS,
BUSINESS MANAGERS, AND PEIMS COORDINATORS**

186-902 FT STOCKTON ISD

DARREN HODGES BOARD PRESIDENT
 GLORIA HERNANDEZ BOARD VICE-PRESIDENT
 GLENDA PASQUA BOARD SECRETARY
 REY CHAPA BOARD ASSISTANT SECRETARY
 SANTIAGO CANTU JR BOARD MEMBER
 KEN RIPLEY BOARD MEMBER
 CLYDE SAWYER BOARD MEMBER
 MANUEL ESPINO ASSISTANT SUPERINTENDENT
 CHARLES ROBERTS BUSINESS MANAGER
 MARIA GOMEZ PEIMS COORDINATOR

186-903 IRAAN-SHEFFIELD ISD

W D SLAUGHTER JR BOARD PRESIDENT
 JEFFERY MCMAHON BOARD VICE-PRESIDENT
 BASILISO RAMIREZ BOARD SECRETARY
 RANDY RAMSEY BOARD MEMBER
 GLEN RASCO BOARD MEMBER
 TERESA RODRIGUEZ BOARD MEMBER
 JOHN WISENER BOARD MEMBER
 DELBERT DODDS BUSINESS MANAGER
 MIKE MEEK PEIMS COORDINATOR

187 POLK COUNTY

187-901 BIG SANDY ISD

SALLY HENDRIX BOARD PRESIDENT
 FLOYD TREADWAY BOARD VICE-PRESIDENT
 JENNIE BATTISE BOARD SECRETARY
 CONNIE BUTLER BOARD MEMBER
 JOHN DAVIS BOARD MEMBER
 GLENN GOODWIN BOARD MEMBER
 HERBERT JOHNSON BOARD MEMBER
 LINDA SUE KIDD BUSINESS MANAGER
 LINDA SUE KIDD PEIMS COORDINATOR

187-903 GOODRICH ISD

KENNETH HAMBRICK BOARD PRESIDENT
 WILLIE WRIGHT SR BOARD VICE-PRESIDENT
 STEVE NELSON BOARD SECRETARY
 MOLLY WOODS BOARD ASSISTANT SECRETARY
 BOBBY GOKEY JR BOARD MEMBER
 MELVIN LEGGETT BOARD MEMBER
 JOHNNIE MAE WYATT BOARD MEMBER
 TRISHA E KLOCK BUSINESS MANAGER
 TRISHA E KLOCK PEIMS COORDINATOR

187-904 CORRIGAN-CAMDEN ISD

CALVIN JONES BOARD PRESIDENT
 DAVID RAY BOARD VICE-PRESIDENT
 MELANIE TAYLOR BOARD SECRETARY
 JOHNNY RAY EATON BOARD MEMBER
 RUSSELL C HARVEY BOARD MEMBER
 NORMA THOMAS BOARD MEMBER
 STEVE WILLSON BOARD MEMBER
 JANA BROXSON BUSINESS MANAGER
 CATHY SAXON PEIMS COORDINATOR

187-906 LEGGETT ISD

FRANK MORGAN BOARD PRESIDENT
 EMERY JOHNSON BOARD VICE-PRESIDENT
 CURTIS JEFFERSON BOARD SECRETARY
 MARIO V BOYKIN BOARD MEMBER
 MYRNA HARRINGTON BOARD MEMBER
 TOMMY JOHNSON BOARD MEMBER
 SHERYL PICKENS BOARD MEMBER

SHERRY MITCHELL BUSINESS MANAGER
 SHERRY MITCHELL PEIMS COORDINATOR

187-907 LIVINGSTON ISD

SYDNEY MURPHY BOARD PRESIDENT
 FRANK HENDERSON BOARD VICE-PRESIDENT
 HENRY O AGER III BOARD SECRETARY
 BRIAN BOUNDS BOARD MEMBER
 BEA ELLIS BOARD MEMBER
 CORKY EVANS BOARD MEMBER
 JEFFREY GALLOWAY BOARD MEMBER
 SHELLY HULLIHEN ASSISTANT SUPERINTENDENT
 DENICE HOUGH BUSINESS MANAGER
 KATHY L PERRY PEIMS COORDINATOR
 JUDSON PRITCHARD PEIMS COORDINATOR

187-910 ONALASKA ISD

SHERRIE WINKLE BOARD PRESIDENT
 RONNIE VINCENT BOARD VICE-PRESIDENT
 CINDY CHRISTIAN BOARD SECRETARY
 TOM CURRAN BOARD MEMBER
 DR JACKIE ELLIOTT BOARD MEMBER
 POBLA GALLIER BOARD MEMBER
 ROGER WILDE BOARD MEMBER
 ANGELA FOSTER BUSINESS MANAGER
 ANGELA FOSTER PEIMS COORDINATOR

188 POTTER COUNTY

188-801 RICHARD MILBURN ACADEMY (AMARILLO)

PETER BRIGGS BOARD PRESIDENT
 EARNEST CHAMBERS BOARD MEMBER
 DR MARTIN LOUGHLIN BOARD MEMBER
 ROBERT MUNNELLY BOARD MEMBER
 MIKE PEEBLES BOARD MEMBER

188-901 AMARILLO ISD

ALBERT A SMITH BOARD PRESIDENT
 JANIE RIVAS BOARD VICE-PRESIDENT
 DAVID A CARGILL BOARD SECRETARY
 JAMES ALLEN BOARD TREASURER
 JIM AUSTIN BOARD MEMBER
 ANETTE CARLISLE BOARD MEMBER
 RITA SANDOVAL BOARD MEMBER
 DR JACK P THOMPSON BOARD MEMBER
 DAVID A CARGILL ASSISTANT SUPERINTENDENT
 LES HOYT ASSISTANT SUPERINTENDENT
 PATI BUCHENAU BUSINESS MANAGER
 KEITHA IVEY PEIMS COORDINATOR

188-902 RIVER ROAD ISD

STACEY JOHNSON BOARD PRESIDENT
 BILL FLANDERS BOARD VICE-PRESIDENT
 BEVERLEY NEWMAN BOARD SECRETARY
 KARLA ANDERSON BOARD MEMBER
 HAL HANSEN BOARD MEMBER
 DEBBIE WETMORE BOARD MEMBER
 JIMMY WILLIAMS BOARD MEMBER
 LAURA ZANCHETTIN ASSISTANT SUPERINTENDENT
 MIKE HURT BUSINESS MANAGER
 PAT MCCURDY PEIMS COORDINATOR

188-903 HIGHLAND PARK ISD

LARRY HALES BOARD PRESIDENT
 JEFF TUCKER BOARD VICE-PRESIDENT
 STEVE DRILLETTE BOARD SECRETARY

**MEMBERS OF LOCAL BOARDS, ASSISTANT SUPERINTENDENTS,
BUSINESS MANAGERS, AND PEIMS COORDINATORS**

<p>RICKY ANTHONY BOARD MEMBER RONALD HOBBS BOARD MEMBER HENRY SENA BOARD MEMBER CINDY SPANEL BOARD MEMBER LISA MESSNER BUSINESS MANAGER LISA MESSNER PEIMS COORDINATOR</p> <p>188-904 BUSHLAND ISD JUDY CASSETTY BOARD PRESIDENT CHRIS SIMMONS BOARD VICE-PRESIDENT CHRIS BRADLEY BOARD SECRETARY JIM ALLEN BOARD MEMBER DR JOHN TODD CORNETT BOARD MEMBER RANDY CRUTCHFIELD BOARD MEMBER BRIAN GIBBS BOARD MEMBER DEBRA JO MENG BUSINESS MANAGER DEBRA JO MENG PEIMS COORDINATOR</p>	<p>WILLIAM STONE III ASSISTANT SUPERINTENDENT MICHAEL L WARTES ASSISTANT SUPERINTENDENT WILLIAM STONE III BUSINESS MANAGER KEN BURT PEIMS COORDINATOR</p>
<p>189 PRESIDIO COUNTY</p> <p>189-901 MARFA ISD LETICIA GARCIA BOARD PRESIDENT LORETTO VASQUEZ BOARD VICE-PRESIDENT LYDIA NATIVIDAD BOARD SECRETARY JIMMY CHAMBERS BOARD MEMBER EDDIE F PALLAREZ BOARD MEMBER CARMEN REYES BOARD MEMBER GARY UPSHAW BOARD MEMBER VICTORIA SANCHEZ BUSINESS MANAGER DOROTHY SURBER PEIMS COORDINATOR</p> <p>189-902 PRESIDIO ISD CARLOS E NIETO BOARD PRESIDENT CARMEN ELGUEZABAL BOARD VICE-PRESIDENT ABELARDO FRANCO BOARD SECRETARY RUBEN ARMENDARIZ JR BOARD MEMBER ANTONIO M MANRIQUEZ JR BOARD MEMBER AURELIANO RAMIREZ BOARD MEMBER VELIA E URIAS BOARD MEMBER GLORIA BAEZA BUSINESS MANAGER GLORIA BAEZA PEIMS COORDINATOR</p>	<p>192 REAGAN COUNTY</p> <p>192-901 REAGAN COUNTY ISD BRADLEY ARMSTRONG BOARD PRESIDENT DANNY SCHWERTNER BOARD VICE-PRESIDENT LARRY HEINTZELMAN BOARD MEMBER ROY LEVARIO BOARD MEMBER MARK NOLAND BOARD MEMBER JOSEPH SUDOLCAN BOARD MEMBER CINDY WEATHERBY BOARD MEMBER TIM TURNER BUSINESS MANAGER DIANE PHILLIPS PEIMS COORDINATOR</p>
<p>190 RAINS COUNTY</p> <p>190-903 RAINS ISD MIKE WILLIS BOARD PRESIDENT WAYNE WOLFE BOARD VICE-PRESIDENT REBECCA MUNSCH BOARD SECRETARY VALERIA GROVES BOARD ASSISTANT SECRETARY PHILIP D ALEXANDER BOARD MEMBER MICKEY COOPER BOARD MEMBER LINDA K SHAFFNER-TERRY BOARD MEMBER KAREN THURMAN BUSINESS MANAGER</p>	<p>193 REAL COUNTY</p> <p>193-801 BIG SPRINGS CHARTER SCHOOL JOHN E BAKKE III BOARD PRESIDENT JAMI CARROLL BOARD VICE-PRESIDENT JUDY WILSON BOARD SECRETARY L B BATES BOARD TREASURER HAROLD BUELL BOARD MEMBER BILL GRIFFIN BOARD MEMBER</p> <p>193-902 LEAKEY ISD RAY MILLER BOARD PRESIDENT ELIZABETH LEITNER BOARD VICE-PRESIDENT JIM ALBARADO BOARD SECRETARY CAROL TWILLIGEAR BOARD SECRETARY LARRY CHISUM BOARD MEMBER LEO POORE' BOARD MEMBER SHERYL WILSON BOARD MEMBER DON FERGUSON BUSINESS MANAGER LINDA BRICE PEIMS COORDINATOR</p>
<p>191 RANDALL COUNTY</p> <p>191-901 CANYON ISD LILA VARS BOARD PRESIDENT TIM REID BOARD VICE-PRESIDENT BILL PULLIAM BOARD ASSISTANT SECRETARY KELLY R FOREHAND BOARD MEMBER JIM MURPHY BOARD MEMBER ROGER SHORT BOARD MEMBER LINDA L WEST BOARD MEMBER LESLEI LAUGHTER ASSISTANT SUPERINTENDENT</p>	<p>194 RED RIVER COUNTY</p> <p>194-902 AVERY ISD C D JACKSON BOARD PRESIDENT BRUCE DUNCAN BOARD VICE-PRESIDENT DANNY STURDIVANT BOARD SECRETARY STACEY ERVIN BOARD MEMBER KEVIN GRAY BOARD MEMBER PAT HOLDER BOARD MEMBER WILLIAM RICKS BOARD MEMBER NATASHA BLACKBURN BUSINESS MANAGER CINDY WOODS PEIMS COORDINATOR</p> <p>194-903 RIVERCREST ISD EDDY BROWN BOARD PRESIDENT CHARLES HINES BOARD VICE-PRESIDENT NICKY BROWN BOARD SECRETARY RICKEY FRANKS BOARD MEMBER MARK HARE BOARD MEMBER JOSEPH ROSE BOARD MEMBER JIMMY VIA BOARD MEMBER JANICE FRANKS PEIMS COORDINATOR</p> <p>194-904 CLARKSVILLE ISD TOMMY VANDEAVER BOARD PRESIDENT HAROLD SHEPPARD BOARD VICE-PRESIDENT</p>

**MEMBERS OF LOCAL BOARDS, ASSISTANT SUPERINTENDENTS,
BUSINESS MANAGERS, AND PEIMS COORDINATORS**

<p>JIMMY CALDWELL BOARD SECRETARY WILLIAM L RAINS BOARD MEMBER FORREST RORABACK BOARD MEMBER MICHAEL LEE TOWNES BOARD MEMBER VANCE BRADFORD VARLEY BOARD MEMBER PAMELA VANDEAVER BUSINESS MANAGER PAMELA VANDEAVER PEIMS COORDINATOR</p> <p>194-905 DETROIT ISD DON SHOVAN BOARD PRESIDENT BOYD HARMENING BOARD VICE-PRESIDENT JOYCE HAGLER BOARD SECRETARY BARBARA GOLDEN BOARD MEMBER DANIELL HART BOARD MEMBER ROY JAYNES BOARD MEMBER JAMES SPROOLS BOARD MEMBER GREG JONES BUSINESS MANAGER SUE CROSS PEIMS COORDINATOR</p>	<p>196-903 REFUGIO ISD JORGE JASO BOARD PRESIDENT KENNETH KENDALL BOARD VICE-PRESIDENT RENE GARCIA BOARD SECRETARY BRAD GILLESPIE BOARD MEMBER EUGENE LEWIS BOARD MEMBER RITA KAY TROJCAK BOARD MEMBER RONALD WILLIAMS BOARD MEMBER WENDY PURSELL BUSINESS MANAGER TERRY ROCHA PEIMS COORDINATOR</p>
<p>195 REEVES COUNTY</p> <p>195-901 PECOS-BARSTOW-TOYAH ISD BILLIE SADLER BOARD PRESIDENT LILA CERNA BOARD VICE-PRESIDENT CRISSY MARTINEZ BOARD SECRETARY PAUL DEISHLER BOARD MEMBER AMY MILLER BOARD MEMBER STEVE VALENZUELA BOARD MEMBER LAWRENCE WILLIAMS BOARD MEMBER GOMESINDO OLIBAS ASSISTANT SUPERINTENDENT MARY ANN CANON BUSINESS MANAGER JUANITA DAVILA PEIMS COORDINATOR</p> <p>195-902 BALMORHEA ISD JESUS MATTA BOARD PRESIDENT TOMMY RAY DOMINGUEZ BOARD VICE-PRESIDENT ARMANDO MONDRAGON JR BOARD SECRETARY ABEL BAEZA BOARD MEMBER JIMMY BARRAGAN BOARD MEMBER JAVIER LOZANO BOARD MEMBER PAUL WARD BOARD MEMBER HOLLYE KINGSTON BUSINESS MANAGER HOLLYE KINGSTON PEIMS COORDINATOR</p>	<p>197 ROBERTS COUNTY</p> <p>197-902 MIAMI ISD TOM GRANTHAM BOARD PRESIDENT TED RANKIN BOARD VICE-PRESIDENT DIANNE WHEELER BOARD SECRETARY BRAD BOOZE BOARD MEMBER RON CARR BOARD MEMBER BRETT HALL BOARD MEMBER MICKEY MANOR BOARD MEMBER DARLENE DUNNAM BUSINESS MANAGER DARLENE DUNNAM PEIMS COORDINATOR</p>
<p>196 REFUGIO COUNTY</p> <p>196-901 AUSTWELL-TIVOLI ISD LEE YAKLIN BOARD PRESIDENT CARLTON HOPPER JR BOARD VICE-PRESIDENT DARREN N KELSO BOARD SECRETARY SIMON C CAMACHO BOARD MEMBER FRED CORTEZ BOARD MEMBER CINDY MYERS BOARD MEMBER MARILYN G PAGEL BOARD MEMBER DR ANTONIO AGUIRRE JR PEIMS COORDINATOR</p> <p>196-902 WOODSBORO ISD ROBERT L THOMAS BOARD PRESIDENT SUSAN PARKER BOARD VICE-PRESIDENT MARINA GARCIA BOARD SECRETARY ROBERT BLASCHKE BOARD MEMBER SCOTT CARTER BOARD MEMBER HENRY FIEROVA BOARD MEMBER JEFF GILLESPIE BOARD MEMBER EDGAR SCHUBERT BUSINESS MANAGER EDGAR SCHUBERT PEIMS COORDINATOR</p>	<p>198 ROBERTSON COUNTY</p> <p>198-901 BREMOND ISD KENNETH SWICK BOARD PRESIDENT GEORGE YEZAK BOARD VICE-PRESIDENT JANET HADLEY BOARD SECRETARY KIE BILL CZAJKOWSKI BOARD MEMBER MARK DRYMALLA BOARD MEMBER DIANA PASNIK BOARD MEMBER NIKKI SCREWS BOARD MEMBER</p> <p>198-902 CALVERT ISD DAN JORDAN BOARD PRESIDENT ELAINE HENSARLING BOARD VICE-PRESIDENT LAWANNA CLARK BOARD SECRETARY BARBARA BIRD BOARD MEMBER DIANE GRIMES BOARD MEMBER MARTY PORTER BOARD MEMBER JOHN TEMPLETON BOARD MEMBER DOROTHY BOUDREAUX BUSINESS MANAGER DOROTHY BOUDREAUX PEIMS COORDINATOR</p> <p>198-903 FRANKLIN ISD KEN ROBISON BOARD PRESIDENT DENNIS VARVEL JR BOARD VICE-PRESIDENT RANDY RHODES BOARD SECRETARY RAY ANDERSON BOARD MEMBER ROBERT A BOX BOARD MEMBER TONI MATHEWS BOARD MEMBER CRAFFORD SIMMONS BOARD MEMBER MICHELLE MATHEWS BUSINESS MANAGER PATRICIA BROOKS PEIMS COORDINATOR</p> <p>198-905 HEARNE ISD REVEREND OLIVER W MACK BOARD VICE-PRESIDENT MARY JANE RAMIREZ BOARD SECRETARY DONALD ADAMS BOARD MEMBER CHRISTOPHER LOPEZ BOARD MEMBER FRANK MATA BOARD MEMBER DOUGLAS STATEN BOARD MEMBER JAMES TAYLOR BOARD MEMBER BEVERLY NIGLIAZZO BUSINESS MANAGER</p>

**MEMBERS OF LOCAL BOARDS, ASSISTANT SUPERINTENDENTS,
BUSINESS MANAGERS, AND PEIMS COORDINATORS**

<p>198-906 MUMFORD ISD ANTHONY SCAMARDO BOARD PRESIDENT FRANCES FOYT BOARD VICE-PRESIDENT SAM F DESTEFANO BOARD SECRETARY E R HAWKINS BOARD MEMBER JOSEPHINE LORIA BOARD MEMBER GATHAN REISTINO BOARD MEMBER EDWARD D SCAMARDO BOARD MEMBER PETE J BIENSKI JR PEIMS COORDINATOR</p>	<p>JERRY SIMS BOARD SECRETARY CHERYL BRYAN BOARD MEMBER SHELIA PASCHAL BOARD MEMBER MANUEL VERA BOARD MEMBER LARRY DON WALKER BOARD MEMBER JIMMY N BUTLER JR BUSINESS MANAGER JIMMY N BUTLER JR PEIMS COORDINATOR</p>
<p>199 ROCKWALL COUNTY</p>	
<p>199-901 ROCKWALL ISD DR J DAVID LOFTIS BOARD PRESIDENT BRAD LAMBERTH BOARD VICE-PRESIDENT DR DAVID JACKSON BOARD SECRETARY LORIE GRINNAN BOARD MEMBER DOUGLAS HAMILTON BOARD MEMBER LEIGH PLAGENS BOARD MEMBER CRAIG ZURICK BOARD MEMBER MIKE REECE ASSISTANT SUPERINTENDENT DR DEBORAH SMOTHERMON ASSISTANT SUPERINTENDENT DR JOAN TERRY ASSISTANT SUPERINTENDENT KELLY PENNY BUSINESS MANAGER DEBORAH A ROBERTS PEIMS COORDINATOR</p> <p>199-902 ROYSE CITY ISD BOBBY SUMMERS BOARD PRESIDENT DON PALMER BOARD VICE-PRESIDENT DR RHONDA PHILLIPS BOARD SECRETARY SCOTT CROWELL BOARD MEMBER GARY T EVERS BOARD MEMBER VICKI FLINN BOARD MEMBER MIKE STONE BOARD MEMBER JAMES MARK DODSON ASSISTANT SUPERINTENDENT DR BEN SETLIFF ASSISTANT SUPERINTENDENT JO NELL MELLODY PEIMS COORDINATOR</p>	<p>201 RUSK COUNTY</p> <p>201-902 HENDERSON ISD MICHAEL BELL BOARD PRESIDENT DAVID BROOKS BOARD VICE-PRESIDENT DEAN MCNEW BOARD SECRETARY JON BEST BOARD MEMBER SCOTT CRAWFORD BOARD MEMBER JIMMY WATSON BOARD MEMBER JEAN WILLIAMS BOARD MEMBER CARRIE ALEXANDER BUSINESS MANAGER</p> <p>201-903 LANEVILLE ISD ROBERT LOFTIS BOARD PRESIDENT BRAD MARTIN BOARD VICE-PRESIDENT BOBBIE FULLER BOARD SECRETARY HAL GRAMMIER BOARD MEMBER DANNY JORDAN BOARD MEMBER CHERYL LEWIS-WADDELL BOARD MEMBER EDWIN SIMON BOARD MEMBER SANDRA UPSHAW BUSINESS MANAGER SUSIE OWENS PEIMS COORDINATOR</p>
<p>200 RUNNELS COUNTY</p>	
<p>200-901 BALLINGER ISD MIKE RILEY BOARD PRESIDENT BOBBY MCNALEY BOARD VICE-PRESIDENT ERNEST QUIRINO BOARD SECRETARY BRYAN DAVENPORT BOARD MEMBER CHARLES FRERICH BOARD MEMBER JEREMY MCCOLLOM BOARD MEMBER ED STUDER BOARD MEMBER LAURA STRUBE BUSINESS MANAGER MELISSA ANTHONY PEIMS COORDINATOR</p> <p>200-902 MILES ISD CONNIE GLASS BOARD PRESIDENT RICHARD PELZEL BOARD VICE-PRESIDENT STANLEY SCHNIERS BOARD SECRETARY ELAINE BACA BOARD MEMBER JIM BOB HARRIS BOARD MEMBER CHARLES MCGUIRE BOARD MEMBER KIPP RATHMELL BOARD MEMBER BARBARA HOHENSEE BUSINESS MANAGER BARBARA HOHENSEE PEIMS COORDINATOR</p> <p>200-904 WINTERS ISD ALLEN ANDRAE BOARD PRESIDENT BOB PREWIT BOARD VICE-PRESIDENT</p>	<p>201-904 LEVERETTS CHAPEL ISD JIMMIE FAYE WALLER BOARD PRESIDENT JAMES WACHEL BOARD VICE-PRESIDENT HOWARD L RHODES BOARD SECRETARY LARRY LILLY BOARD MEMBER CINDY WHITE BOARD MEMBER VERNER LAIRD BUSINESS MANAGER</p> <p>201-907 MOUNT ENTERPRISE ISD WAYNE COOLEY BOARD PRESIDENT ADOLPHUS BAGLEY BOARD VICE-PRESIDENT MIKE RISINGER BOARD SECRETARY DARREN KEESE BOARD MEMBER JOE MOORE BOARD MEMBER ALLEN OWENS BOARD MEMBER ALAN VAUGHT BOARD MEMBER CHARLCYE MATLOCK BUSINESS MANAGER SUSAN RISINGER PEIMS COORDINATOR</p> <p>201-908 OVERTON ISD ALLAN TORBERT BOARD PRESIDENT JOEL KERBY BOARD VICE-PRESIDENT SKIPPER HONEYCUTT BOARD SECRETARY SCOTT FLOREY BOARD ASSISTANT SECRETARY STACEY COOK BOARD MEMBER DAVID GRAVLEY BOARD MEMBER</p>

**MEMBERS OF LOCAL BOARDS, ASSISTANT SUPERINTENDENTS,
BUSINESS MANAGERS, AND PEIMS COORDINATORS**

<p>JAMES THOMAS BOARD MEMBER LIZ STEWART BUSINESS MANAGER LIZ STEWART PEIMS COORDINATOR</p> <p>201-910 TATUM ISD EVERIGESTER ADAMS JR BOARD PRESIDENT DAVID WALTERS BOARD VICE-PRESIDENT DENNIS WILLIAMS BOARD SECRETARY JOHN DAWSON BOARD MEMBER DRENON FITE BOARD MEMBER KAREN S MCLWAIN BOARD MEMBER GEORGE YORK BOARD MEMBER PAT PARKS BUSINESS MANAGER PAT PARKS PEIMS COORDINATOR</p> <p>201-913 CARLISLE ISD KEVIN CHILDRESS BOARD PRESIDENT PAUL HAMILTON BOARD VICE-PRESIDENT TONIE LEONARD BOARD SECRETARY BARRY BURTON BOARD MEMBER MIKE COLEMAN BOARD MEMBER ROGER HAMILTON BOARD MEMBER HENRY HART JR BOARD MEMBER MELODIE HUDSON BUSINESS MANAGER MELODIE HUDSON PEIMS COORDINATOR</p> <p>201-914 WEST RUSK ISD CURTIS S REDDIC BOARD PRESIDENT DOUGLAS JACKSON BOARD VICE-PRESIDENT SANDRA SMITH BOARD SECRETARY DON BATES BOARD MEMBER JERRY BROWN BOARD MEMBER KENNETH COPELAND BOARD MEMBER JERRY WALDEN BOARD MEMBER T R MILLS JR AREA SUPERINTENDENT ELLEN HILLIARD BUSINESS MANAGER</p>	<p>203 SAN AUGUSTINE COUNTY</p> <p>203-901 SAN AUGUSTINE ISD LAVON TINDALL BOARD PRESIDENT LANE CHAMBERS BOARD VICE-PRESIDENT BELINDA COULTER BOARD SECRETARY DENNIS BARNES BOARD MEMBER LUD DAVIS BOARD MEMBER KATHIE C HALEY BOARD MEMBER WILLIAM JOHNSON BOARD MEMBER PATTI R MCLERRAN BUSINESS MANAGER DARLENE GRAVES PEIMS COORDINATOR</p> <p>203-902 BROADDUS ISD PETE MANCILL BOARD PRESIDENT DAVID SMITH BOARD VICE-PRESIDENT BROCK WEATHERFORD BOARD SECRETARY MICAH MILLER BOARD ASSISTANT SECRETARY RAY BRYANT BOARD MEMBER GABRIEL ELIZALDE BOARD MEMBER CLIFFORD HENSARLING BOARD MEMBER DR JERRY MEADOR AREA SUPERINTENDENT JO DOVE BUSINESS MANAGER FAYE HOLLOWAY PEIMS COORDINATOR</p>
<p>202 SABINE COUNTY</p> <p>202-903 HEMPHILL ISD LLOYD FORD BOARD PRESIDENT JANIS SPEIGHTS BOARD VICE-PRESIDENT ROBERT H RUSSELL BOARD SECRETARY STEVE CONN BOARD MEMBER STEPHEN CROWELL BOARD MEMBER ROGER GAY BOARD MEMBER CAROLYN WYCH BOARD MEMBER MIKE A TERRY AREA SUPERINTENDENT SALLY BUTLER BUSINESS MANAGER LAURA CORDRAY PEIMS COORDINATOR</p> <p>202-905 WEST SABINE ISD KERRY STONE BOARD PRESIDENT CHARLES BUTCH ELLISON BOARD VICE-PRESIDENT JEWEL JOHNSON BOARD SECRETARY TOMMY G HARLEY BOARD MEMBER STANLEY R JACKS BOARD MEMBER BURL MCBRIDE BOARD MEMBER MICHAEL R SCHAEFER BOARD MEMBER MALCOLM NASH AREA SUPERINTENDENT DONNA WELCH BUSINESS MANAGER DONNA WELCH PEIMS COORDINATOR</p>	<p>204 SAN JACINTO COUNTY</p> <p>204-901 COLDSRING-OAKHURST CISD GALE ALTMAN BOARD PRESIDENT FIELDING BROWDER BOARD VICE-PRESIDENT MINNIE WALKER BOARD SECRETARY BERLIN BRADFORD BOARD MEMBER DALE RICHARDS BOARD MEMBER JOHNNY SMITH BOARD MEMBER JANICE WYATT BOARD MEMBER LINDA MURPHY ASSISTANT SUPERINTENDENT SCOTT SINGLETARY BUSINESS MANAGER ANNA BOYD PEIMS COORDINATOR</p> <p>204-904 SHEPHERD ISD ROYCE C WELLS BOARD PRESIDENT DARRYL RICHARDSON BOARD VICE-PRESIDENT MARION LANDERS BOARD SECRETARY SUSAN BAILES BOARD MEMBER DANIEL BROWN BOARD MEMBER CHARLES C DODD BOARD MEMBER REESE ENLOE BOARD MEMBER KEVIN MATHIS BUSINESS MANAGER TAMMY COOGLER PEIMS COORDINATOR</p> <p>205 SAN PATRICIO COUNTY</p> <p>205-901 ARANSAS PASS ISD FRED DEASES BOARD PRESIDENT DAVID RECTOR BOARD VICE-PRESIDENT SUZANNE SHIRLEY BOARD SECRETARY VICTOR GALVAN BOARD MEMBER CHARLES W MARSHALL BOARD MEMBER LINDA SMITH BOARD MEMBER TERRY STANSBERRY BOARD MEMBER SHARI SANDERS ASSISTANT SUPERINTENDENT CHERYLE STANSBERRY BUSINESS MANAGER KAY PAHANY PEIMS COORDINATOR</p>

**MEMBERS OF LOCAL BOARDS, ASSISTANT SUPERINTENDENTS,
BUSINESS MANAGERS, AND PEIMS COORDINATORS**

205-902 GREGORY-PORTLAND ISD

REYNALDO ROJAS BOARD PRESIDENT
ERIC BURNETT BOARD VICE-PRESIDENT
STEVEN CARTER BOARD SECRETARY
GILBERT CORTINAS BOARD MEMBER
RANDY EULENFELD BOARD MEMBER
BECKY MACHA BOARD MEMBER
GARY MERRELL BOARD MEMBER
DARLA CZERWINSKI ASSISTANT SUPERINTENDENT
LARRY BONNER BUSINESS MANAGER
NANCY TEEL PEIMS COORDINATOR

205-903 INGLESIDE ISD

TERESA FLORES BOARD PRESIDENT
TOM KILGORE BOARD VICE-PRESIDENT
BRENDA RICHARDSON BOARD SECRETARY
TOMMY ADAME BOARD MEMBER
KEITH HILL BOARD MEMBER
JOSEPH JONES BOARD MEMBER
JOE LOEFFLER BOARD MEMBER
CHARLES W SIMMONS BUSINESS MANAGER
ISABEL OLIVAREZ PEIMS COORDINATOR

205-904 MATHIS ISD

JOHN GALVAN BOARD PRESIDENT
REYNALDO CARDONA SR BOARD VICE-PRESIDENT
RUDY MARTINEZ BOARD SECRETARY
ALMA MORENO BOARD MEMBER
WILLIAM MORENO III BOARD MEMBER
DALIA PAIZ BOARD MEMBER
MARIO TORRES SR BOARD MEMBER
MARK ESTRADA BUSINESS MANAGER
ROSEMARY ROSALES LOPEZ PEIMS COORDINATOR

205-905 ODEM-EDROY ISD

LEONARD MEJIA BOARD PRESIDENT
JOHNNY G NINO BOARD VICE-PRESIDENT
JANIE G VARGAS BOARD SECRETARY
TONI MICHELLE CORDOVA BOARD MEMBER
ED GREEN BOARD MEMBER
GENE MCWHORTER BOARD MEMBER
JON WHATLEY BOARD MEMBER
EDITH GEORGE BUSINESS MANAGER
EVA KNASZAK PEIMS COORDINATOR

205-906 SINTON ISD

GARY FAGAN BOARD PRESIDENT
JIMMIE ALANIZ BOARD VICE-PRESIDENT
DR JOHN BREMER BOARD MEMBER
DAVID GARCIA BOARD MEMBER
MICHAEL J JOHNSON BOARD MEMBER
JIM PUSTEJOVSKY BOARD MEMBER
BENNIE RODRIGUEZ BOARD MEMBER
VELMA SOLIZ-GARCIA ASSISTANT SUPERINTENDENT
GEORGE S HERNANDEZ BUSINESS MANAGER
TONYA LORBERAU PEIMS COORDINATOR

205-907 TAFT ISD

SANTIAGO JIMMIE ADAME BOARD PRESIDENT
JOHNNY CARVER BOARD VICE-PRESIDENT
ALAN MILLER BOARD SECRETARY
JOHNNY CARVAJAL BOARD MEMBER
SYLVIA MONTEMAYOR BOARD MEMBER
FILBERTO RIVERA BOARD MEMBER
PAUL TREVINO JR BOARD MEMBER
EMILIANO ALANIZ ASSISTANT SUPERINTENDENT

LOLO HERNANDEZ ASSISTANT SUPERINTENDENT
SONIA PEREZ ASSISTANT SUPERINTENDENT
NOEL SNEDEKER ASSISTANT SUPERINTENDENT
NOEL SNEDEKER BUSINESS MANAGER
DON MADDEN PEIMS COORDINATOR

206 SAN SABA COUNTY

206-901 SAN SABA ISD

ROBERT WHITTEN BOARD PRESIDENT
DARRIN BARKER BOARD VICE-PRESIDENT
DANE MAHAN BOARD SECRETARY
LONDON BAUER BOARD MEMBER
ELMO DAVIS BOARD MEMBER
MARCIE MAXCEY BOARD MEMBER
JOHN REAVIS BOARD MEMBER
LEIGH ANN HOGG ASSISTANT SUPERINTENDENT
BUCK MARTIN BUSINESS MANAGER
LEIGH ANN HOGG PEIMS COORDINATOR

206-902 RICHLAND SPRINGS ISD

MARK LOCKER BOARD PRESIDENT
DANNY COUCH BOARD VICE-PRESIDENT
PHYLLIS ELAINE TAYLOR BOARD SECRETARY
JOHN WALTER DEMPSEY BOARD MEMBER
JAYME DIANNE MCGINTY BOARD MEMBER
WILLIAM CARL MORRIS BOARD MEMBER
MARY LETICIA REYES BOARD MEMBER
SUSAN KATHRYN GOSSETT PEIMS COORDINATOR

206-903 CHEROKEE ISD

TOM EPPERSON BOARD PRESIDENT
DAVID FRY BOARD VICE-PRESIDENT
CONNIE LYNN PERRY BOARD SECRETARY
SUSAN BROYLES BOARD MEMBER
WAYLAND DOBBS BOARD MEMBER
CHARLES PERRY BOARD MEMBER
WAYNE SKAGGS BOARD MEMBER
GLENDA MCKNEELY BUSINESS MANAGER
ABE GOTT PEIMS COORDINATOR

206-904 SAN SABA STATE SCHOOL

PETE C ALFARO BOARD PRESIDENT
NICHOLAS T SERAFY JR BOARD VICE-PRESIDENT
DONALD R BETHEL BOARD MEMBER
DR GLORIA DICKSON BOARD MEMBER
STEPHEN KURT FRYAR BOARD MEMBER
WILLIAM MAHONES JR BOARD MEMBER
PATSY REED GUEST BOARD MEMBER
RIEDE MYRICK BUSINESS MANAGER
BARBARA FOWLER PEIMS COORDINATOR

207 SCHLEICHER COUNTY

207-901 SCHLEICHER ISD

JO HELEN KOTSCH BOARD PRESIDENT
EDDIE ALBIN BOARD VICE-PRESIDENT
BERTA NICHOLSON BOARD SECRETARY
KURTIS HOMER BOARD MEMBER
JOHN PAUL JOINER BOARD MEMBER
LUPE SANCHEZ BOARD MEMBER
JAN WANORECK BOARD MEMBER
W MARK GESCH AREA SUPERINTENDENT
RAY BALLEW BUSINESS MANAGER
DARLENE HUCKABY PEIMS COORDINATOR

**MEMBERS OF LOCAL BOARDS, ASSISTANT SUPERINTENDENTS,
BUSINESS MANAGERS, AND PEIMS COORDINATORS**

<p>208 SCURRY COUNTY</p> <p>208-901 HERMLEIGH ISD TIM DACUS BOARD PRESIDENT ALAN CULP BOARD VICE-PRESIDENT DAVID HIGGINS BOARD SECRETARY SHERENE DIGBY BOARD MEMBER ROY GILL BOARD MEMBER JIM LIONBERGER BOARD MEMBER LARRY WEST BOARD MEMBER DEBBY SANDEFUR PEIMS COORDINATOR</p> <p>208-902 SNYDER ISD MARK MCCORMICK BOARD PRESIDENT RICHARD CHAMBERS BOARD VICE-PRESIDENT MIKE LEVENS BOARD SECRETARY LUANN BURLESON BOARD MEMBER GLEN CLARADY BOARD MEMBER DOUG NEFF BOARD MEMBER CATHY PEOPLES BOARD MEMBER ROD COTTRELL ASSISTANT SUPERINTENDENT KAREN WALLER ASSISTANT SUPERINTENDENT KAREN WALLER BUSINESS MANAGER LINDA WINTER PEIMS COORDINATOR</p> <p>208-903 IRA ISD KEITH CLEMENTS BOARD PRESIDENT DENNIS TAYLOR BOARD VICE-PRESIDENT FRAN FARMER BOARD SECRETARY LANCE AUTRY BOARD MEMBER DIRK DUNN BOARD MEMBER SHANE SMITH BOARD MEMBER SIDNEY WALL BOARD MEMBER JAN DUKE BUSINESS MANAGER JAN DUKE PEIMS COORDINATOR</p>	<p>FLORENCIO SINGSON BOARD SECRETARY DIXON GOLDEN BOARD MEMBER JIM SAWYER BOARD MEMBER JOHN TOMLIN BOARD MEMBER JOHN WARNER BOARD MEMBER KELLY RODGERS AREA SUPERINTENDENT RAYFORD COPELIN JR ASSISTANT SUPERINTENDENT BETTY MCDANIEL BUSINESS MANAGER STEPHENIA PRESTON PEIMS COORDINATOR</p> <p>210-902 JOAQUIN ISD MARK STONE BOARD PRESIDENT MARK BONNER BOARD VICE-PRESIDENT JASON HARVEY BOARD SECRETARY BRENT ANDRES BOARD MEMBER HAROLD E LEWIS JR BOARD MEMBER BILL MASON JR BOARD MEMBER SAMMY O'REAR BOARD MEMBER JOEL MCSWAIN BUSINESS MANAGER REBECCA WILLIAMS PEIMS COORDINATOR</p> <p>210-903 SHELBYVILLE ISD LARRY WARREN BOARD PRESIDENT ARCHIE THOMPSON BOARD VICE-PRESIDENT RANDY HAGLER BOARD SECRETARY FAYE DELL ALLEN BOARD MEMBER BRIAN BORDERS BOARD MEMBER FRED MCLEOD BOARD MEMBER TAMMY STEPTOE BOARD MEMBER JILL BATY ASSISTANT SUPERINTENDENT JOYCE DEAN BUSINESS MANAGER JILL BATY PEIMS COORDINATOR</p> <p>210-904 TENAHA ISD MARK ANDERSON BOARD PRESIDENT BO MORRIS BOARD VICE-PRESIDENT ROBERT BARTON BOARD SECRETARY DAVID FALLIN BOARD MEMBER MIKE OGDEN BOARD MEMBER CHARLES ROBERSON BOARD MEMBER AARON ROLAND BOARD MEMBER CATHY J MOORE BUSINESS MANAGER ROSE M CRAWFORD PEIMS COORDINATOR</p>
<p>209 SHACKELFORD COUNTY</p> <p>209-901 ALBANY ISD BETSY BLACK PARSONS BOARD PRESIDENT TOMMIE BROWN BOARD VICE-PRESIDENT BOBBIE CAUBLE BOARD SECRETARY PAM DAVIS BOARD MEMBER ROBERT MONTGOMERY BOARD MEMBER LARRY NALL BOARD MEMBER BRUCE WHEELER BOARD MEMBER SHANE FIELDS AREA SUPERINTENDENT ANGELYN FAITH BUSINESS MANAGER HELEN IVY PEIMS COORDINATOR</p> <p>209-902 MORAN ISD JOYCE BACON BOARD PRESIDENT ALICE BRANHAM BOARD VICE-PRESIDENT JIMMIE ROLLER BOARD SECRETARY CECIL ADAMS BOARD MEMBER TERI HUDSON BOARD MEMBER ERNEST MASSEY BOARD MEMBER BENNIE PARKER BOARD MEMBER DIEDRE STEWART BUSINESS MANAGER NENA TABOR PEIMS COORDINATOR</p>	<p>210-905 TIMPSON ISD MAC SAMFORD BOARD PRESIDENT TOMMY SPARKS BOARD VICE-PRESIDENT JERRY HAMMERS BOARD SECRETARY GEORGE DUKE BOARD MEMBER SHEILA RICHARD BOARD MEMBER BARRY WEBB BOARD MEMBER THOMAS PAUL WEDGEWORTH BOARD MEMBER JANIE RAINS BUSINESS MANAGER MOLLY CAMPBELL PEIMS COORDINATOR</p> <p>210-906 EXCELSIOR ISD BENNY RUSSELL BOARD PRESIDENT STEVE ADAMS BOARD VICE-PRESIDENT L D EDDINS BOARD SECRETARY BO BARBE BOARD MEMBER CORNELIA LAWSON BOARD MEMBER RAYFORD RUSSELL BOARD MEMBER STEVE STEPHENS BOARD MEMBER JOHNNY LEWIS AREA SUPERINTENDENT KIM WEST BUSINESS MANAGER KIM WEST PEIMS COORDINATOR</p>
<p>210 SHELBY COUNTY</p> <p>210-901 CENTER ISD MARY LYNN TINKLE BOARD PRESIDENT BOB REEVES BOARD VICE-PRESIDENT</p>	

**MEMBERS OF LOCAL BOARDS, ASSISTANT SUPERINTENDENTS,
BUSINESS MANAGERS, AND PEIMS COORDINATORS**

<p>211 SHERMAN COUNTY</p> <p>211-901 TEXHOMA ISD JAY BLUME BOARD PRESIDENT RODNEY BURD BOARD VICE-PRESIDENT VICKI FREEMAN BOARD SECRETARY JAY MURPHY BOARD MEMBER CHRISTINA SMITH BOARD MEMBER JANE TRAMMELL BUSINESS MANAGER JANE TRAMMELL PEIMS COORDINATOR</p> <p>211-902 STRATFORD ISD JOE REINART BOARD PRESIDENT RICKY REED BOARD VICE-PRESIDENT STEVE HAYS BOARD MEMBER GARED MCBRYDE BOARD MEMBER BRENT SPURLOCK BOARD MEMBER DEWAIN TRAYLER BOARD MEMBER PATTI VINCENT BOARD MEMBER LYNETTE KAUTZ BUSINESS MANAGER DINAH HORSFORD PEIMS COORDINATOR</p>	<p>DENNIS FORD BOARD MEMBER VIOLA SWINNEY BUSINESS MANAGER LORENA S RIEKEN PEIMS COORDINATOR</p> <p>212-902 BULLARD ISD REBECCA BIBBY BOARD PRESIDENT KENNETH KING BOARD VICE-PRESIDENT DOUG DOTSON BOARD SECRETARY JOE CAVENDER BOARD MEMBER RICHARD ROPER BOARD MEMBER MICHAEL ROY BOARD MEMBER PAUL REGAN STONE BOARD MEMBER GLORIA WEST BUSINESS MANAGER GLORIA WEST PEIMS COORDINATOR</p> <p>212-903 LINDALE ISD EDWARD MUNN BOARD PRESIDENT TODD RICHARDSON BOARD VICE-PRESIDENT JOE RODRIQUEZ BOARD SECRETARY RONNY WELLS BOARD SECRETARY BETH S AVERITT BOARD MEMBER RED BROWN BOARD MEMBER WAYNE DONNELL BOARD MEMBER MICHAEL MCSWAIN PEIMS COORDINATOR</p>
<p>212 SMITH COUNTY</p> <p>212-801 CUMBERLAND ACADEMY JAMES R COTTON BOARD PRESIDENT GREGG BONHAM BOARD VICE-PRESIDENT RAYMOND KRUEGER BOARD SECRETARY GRADY BASKIN BOARD MEMBER JENNIFER COOK BOARD MEMBER</p> <p>212-802 EAGLE ACADEMY OF TYLER WILLARD FRENCH BOARD PRESIDENT MADLIN MANGRUM BOARD SECRETARY LUPE GONZALEZ BOARD MEMBER DANIEL MADDALENA BOARD MEMBER KYEV TATUM BOARD MEMBER</p> <p>212-803 AZLEWAY CHARTER SCHOOL LUCILLE P VIRDELL BOARD PRESIDENT BRUCE L OGILVIE BOARD VICE-PRESIDENT SEAN P HEALY BOARD SECRETARY ALAN UTZ BOARD TREASURER GLENDA ACORD BOARD MEMBER MARK CONNER BOARD MEMBER DARIN DEATON BOARD MEMBER RICKEY EVANS BOARD MEMBER HELEN GRAY BOARD MEMBER CRAIG HAILE BOARD MEMBER DR JAMES R HARRIS BOARD MEMBER RODNEY HARRIS BOARD MEMBER FRANK LYNCH BOARD MEMBER ARCHIE MYERS BOARD MEMBER CHARLES ROLPH BOARD MEMBER BRAD ROOT BOARD MEMBER SHARON SCOTT BOARD MEMBER DANNY WEEMS BOARD MEMBER KATHY WITHHAM BOARD MEMBER CATHERINE YULE BOARD MEMBER</p> <p>212-901 ARP ISD WAYNE ROBERTS BOARD PRESIDENT ELTARA TYISKA BOARD VICE-PRESIDENT TOMMY HARDEN BOARD SECRETARY JARVIE STROUPE BOARD ASSISTANT SECRETARY LA JEAN BYERLY BOARD MEMBER JAY CARSON BOARD MEMBER</p>	<p>212-904 TROUP ISD JERRY SIMMS BOARD PRESIDENT HOMER JONES BOARD VICE-PRESIDENT MELISSA YOUNG BOARD SECRETARY EDDIE JASPER BOARD MEMBER JOHNNY JOHNSON BOARD MEMBER WILLIAM GLEAN LACY BOARD MEMBER JOE PAUL MCELROY BOARD MEMBER MICHELLE TATE BUSINESS MANAGER MARILYN DUNN PEIMS COORDINATOR</p> <p>212-905 TYLER ISD J A BERGFELD BOARD PRESIDENT KRISTEN S BALDWIN BOARD VICE-PRESIDENT GINA ORR BOARD SECRETARY MICHELLE CARR BOARD MEMBER GLADYS A JOHNSON BOARD MEMBER BRAD SPRADLIN BOARD MEMBER RON VICKERY BOARD MEMBER THERELEE WASHINGTON BOARD MEMBER DR ROLAND HERNANDEZ DEPUTY SUPERINTENDENT TOSHA BJORK BUSINESS MANAGER STACEY HAYES PEIMS COORDINATOR</p> <p>212-906 WHITEHOUSE ISD FRANK CUCA BOARD PRESIDENT RANDALL ROBINSON BOARD VICE-PRESIDENT VINCE PRIMO BOARD SECRETARY KEVIN CASHION BOARD MEMBER DARRELL CRYMES BOARD MEMBER WAYMON STEWART BOARD MEMBER JASON WADE BOARD MEMBER DANIEL DUPREE ASSISTANT SUPERINTENDENT SHERRIE LLOYD BUSINESS MANAGER SHERRIE LLOYD PEIMS COORDINATOR</p> <p>212-909 CHAPEL HILL ISD RONNIE WILLIAMS BOARD PRESIDENT LEE MINK BOARD VICE-PRESIDENT GREGORY FORD BOARD SECRETARY MATT HARRIS BOARD MEMBER BILL JERNIGAN BOARD MEMBER DR RICKY MOSLEY BOARD MEMBER</p>

**MEMBERS OF LOCAL BOARDS, ASSISTANT SUPERINTENDENTS,
BUSINESS MANAGERS, AND PEIMS COORDINATORS**

<p>JIMMY SEPMOREE BOARD MEMBER DONNI COOK ASSISTANT SUPERINTENDENT SHARON DEASON BUSINESS MANAGER DALE HAND PEIMS COORDINATOR</p> <p>212-910 WINONA ISD STEVEN WHITEHEAD BOARD PRESIDENT EARLINE WYNN BOARD VICE-PRESIDENT HELEN J NICKERSON BOARD SECRETARY TAMMY ARNOLD BOARD MEMBER EARL BROWN BOARD MEMBER ALLEN CHRISTIAN BOARD MEMBER JERALD RIGGLE BOARD MEMBER LINDA WILKERSON BUSINESS MANAGER LINDA WILKERSON PEIMS COORDINATOR</p>	<p>ROMEO GONZALEZ BOARD SECRETARY FAUSTO GARZA BOARD MEMBER JAIME U MALDONADO BOARD MEMBER ROQUE ROSALES BOARD MEMBER CELIA R SAENZ BOARD MEMBER JOSE GUADALUPE GONZALEZ DEPUTY SUPERINTENDENT BEATRICE BROSSIG RAMIREZ DEPUTY SUPERINTENDENT JUAN MANUEL ESCOBAR BUSINESS MANAGER JOSE GUADALUPE GONZALEZ PEIMS COORDINATOR</p>
<p>213 SOMERVELL COUNTY</p> <p>213-801 BRAZOS RIVER CHARTER SCHOOL GARY BENDER BOARD PRESIDENT JASON BUNTING BOARD SECRETARY JAY LEWIS BOARD TREASURER GLENNIS WOODALL BOARD MEMBER</p> <p>213-901 GLEN ROSE ISD MARILYN PHILLIPS BOARD PRESIDENT DR MIKE DAVIS BOARD VICE-PRESIDENT PETE MOORE BOARD SECRETARY WADE BUSCH BOARD MEMBER TOM LOUNSBERRY BOARD MEMBER KELLEY A SNODGRASS BOARD MEMBER CHARLEY THOMAS BOARD MEMBER JUDY SHIPMAN BUSINESS MANAGER BOB ROGGE PEIMS COORDINATOR</p>	<p>215 STEPHENS COUNTY</p> <p>215-901 BRECKENRIDGE ISD JACKY L WALKER BOARD PRESIDENT JIM THOMPSON BOARD VICE-PRESIDENT BONNIE L MCCLYMOND BOARD SECRETARY BILL HEATLEY BOARD MEMBER KEVIN G KING BOARD MEMBER MARK MCCULLOUGH BOARD MEMBER DANNY STUEART BOARD MEMBER LINDA SIMS ASSISTANT SUPERINTENDENT ROBERTA BROWN BUSINESS MANAGER JACKIE PARKS PEIMS COORDINATOR</p>
<p>214 STARR COUNTY</p> <p>214-901 RIO GRANDE CITY CISD BASILIO D VILLARREAL JR BOARD PRESIDENT FRANCISCO G ZARATE BOARD VICE-PRESIDENT JOSE LUIS GARZA BOARD SECRETARY CESAR GONZALEZ BOARD MEMBER ROBERTO GUTIERREZ BOARD MEMBER SILVINA HINOJOSA BOARD MEMBER RUBEN KLEIN BOARD MEMBER GILBERTO GARCIA ASSISTANT SUPERINTENDENT JOSIE GUERRA ASSISTANT SUPERINTENDENT RICHARD IRIZARRY ASSISTANT SUPERINTENDENT LOURDES MARTINEZ ASSISTANT SUPERINTENDENT REYNALDO ALVAREZ PEIMS COORDINATOR</p> <p>214-902 SAN ISIDRO ISD DAVID S GARZA BOARD PRESIDENT EXIQUIO SAENZ BOARD VICE-PRESIDENT BAUDILIA MONTALVO BOARD SECRETARY MARIA RAMIREZ BOARD MEMBER JESUS AMADO SAENZ BOARD MEMBER JORGE L SAENZ BOARD MEMBER RAUL VILLARREAL BOARD MEMBER LEONEL OLIVAREZ BUSINESS MANAGER MARIO ALVARADO PEIMS COORDINATOR</p> <p>214-903 ROMA ISD ELISA VERA-LUJANO BOARD PRESIDENT RAYMOND MUSSETT BOARD VICE-PRESIDENT</p>	<p>216 STERLING COUNTY</p> <p>216-901 STERLING CITY ISD RANDY HORD BOARD PRESIDENT DAVID AYCOCK BOARD VICE-PRESIDENT ROSA FUENTES BOARD SECRETARY CRIS BARBER BOARD MEMBER PAT FOSTER BOARD MEMBER LONNIE HORWOOD BOARD MEMBER TOMMY WRIGHT JR BOARD MEMBER LINDA SPARKS PEIMS COORDINATOR</p> <p>217 STONEWALL COUNTY</p> <p>217-901 ASPERMONT ISD J L LIPHAM BOARD PRESIDENT DUSTY PETERS BOARD VICE-PRESIDENT RENEE SPIKES BOARD SECRETARY ROLAND MARTIN BOARD MEMBER JACKIE RAY BOARD MEMBER JEFF SEDBERRY BOARD MEMBER CECELIA GARDNER BUSINESS MANAGER LYNETTE CHEYNE PEIMS COORDINATOR</p>
	<p>218 SUTTON COUNTY</p> <p>218-901 SONORA ISD SCOTT JACOBY BOARD PRESIDENT TAMIE FAVILA BOARD VICE-PRESIDENT BARBARA JENNINGS BOARD SECRETARY JESSE BUSTAMANTE BOARD MEMBER TRYON FIELDS BOARD MEMBER TOM PAYTON BOARD MEMBER BRANT MYERS AREA SUPERINTENDENT DIANE JACOBY BUSINESS MANAGER CLEONE TAYLOR PEIMS COORDINATOR</p>

**MEMBERS OF LOCAL BOARDS, ASSISTANT SUPERINTENDENTS,
BUSINESS MANAGERS, AND PEIMS COORDINATORS**

<p>219 SWISHER COUNTY</p> <p>219-901 HAPPY ISD LEE CRUSE BOARD PRESIDENT TIM MOUDY BOARD VICE-PRESIDENT DUDLEY MCNEILL BOARD SECRETARY JIM MCMANIGAL BOARD MEMBER MIKE OSMANSKI BOARD MEMBER EDDIE PEARSON BOARD MEMBER JIM WALTERS BOARD MEMBER SHANNON BRESSLER BUSINESS MANAGER SHANNON BRESSLER PEIMS COORDINATOR</p> <p>219-903 TULIA ISD SAM SADLER BOARD PRESIDENT RICHARD CHAPMAN BOARD VICE-PRESIDENT KA WILFONG BOARD SECRETARY MIKE COTHRAN BOARD MEMBER ANNA GRANADO PADILLA BOARD MEMBER STEVE POND BOARD MEMBER EDDIE WOMACK BOARD MEMBER BOBBY MOUDY BUSINESS MANAGER CELESTE HOWARD PEIMS COORDINATOR</p> <p>219-905 KRESS ISD TERI REED BOARD PRESIDENT GARY WILLIAMS BOARD VICE-PRESIDENT NICOLE AGUILERA BOARD SECRETARY JESSE MUNOZ JR BOARD MEMBER CHRIS STARK BOARD MEMBER DWAIN STRANGE BOARD MEMBER DINA TREVINO BOARD MEMBER DIANNA VUITTONET BUSINESS MANAGER AMPARO BECERRA PEIMS COORDINATOR</p>	<p>MYRA CROCKETT BOARD ASSISTANT SECRETARY ANNA M BOBADILLA BOARD MEMBER LEVI H DAVIS BOARD MEMBER MARILYN GILES BOARD MEMBER BRUCE G LEIB BOARD MEMBER JESSE J MCNEIL BOARD MEMBER VICTOR SALVINO BOARD MEMBER ROSIE SORRELLS BOARD MEMBER</p> <p>220-806 THERESA B LEE ACADEMY ARTHURLENE JACKSON BOARD PRESIDENT SANDERS MARSHALL BOARD PRESIDENT WILLIAM BATTS BOARD VICE-PRESIDENT GERTRUDE MURPHY BOARD SECRETARY DR RALPH BROOKS BOARD MEMBER NATALIE JOHNSON BOARD MEMBER CHARLIE THOMAS BOARD MEMBER DORIS WINSTON BOARD MEMBER</p> <p>220-807 EAGLE ACADEMY OF FORT WORTH WILLARD FRENCH BOARD PRESIDENT MADLIN MANGRUM BOARD SECRETARY LUPE GONZALEZ BOARD MEMBER DANIEL MADDALENA BOARD MEMBER KYEY TATUM BOARD MEMBER</p> <p>220-808 METRO CHARTER ACADEMY DARRYL E KILLEN BOARD PRESIDENT KENDALL T HARRIS BOARD VICE-PRESIDENT ROY L SCULL BOARD SECRETARY HORACE A DAVIS BOARD MEMBER GREG D MORSE BOARD MEMBER CHARLOTTE M WILLIS BOARD MEMBER</p> <p>220-809 FORT WORTH ACADEMY OF FINE ARTS LARRY FRYMIRE BOARD PRESIDENT SHERRY COZBY BOARD VICE-PRESIDENT MARGARET WHITE BOARD SECRETARY JAN BALLARD BOARD MEMBER SARAH BAUMANN BOARD MEMBER DONALD CRAM BOARD MEMBER DONALD J CROSBY BOARD MEMBER SYLVIA DODSON BOARD MEMBER RICHARD K DULANEY BOARD MEMBER SAL ESPINO BOARD MEMBER JEFFREY L GALES BOARD MEMBER RODGER L GANT BOARD MEMBER REBECCA JAMISON BOARD MEMBER STEVE E JOHNSON BOARD MEMBER JUDITH M KELLY BOARD MEMBER PAM LOWRANCE BOARD MEMBER ROSE PEREZ BOARD MEMBER KAREN PINKNEY BOARD MEMBER LAUREN PLASKONOS BOARD MEMBER MASSIE E TILLMAN BOARD MEMBER</p>
<p>220 TARRANT COUNTY</p> <p>220-801 TREETOPS SCHOOL INTERNATIONAL DONAL M SACKEN BOARD PRESIDENT KETHERINE S MOYERS BOARD VICE-PRESIDENT CHERYL COKE BOARD SECRETARY KATHY E CLARDY BOARD MEMBER RICHARD DOBROVOLNEY BOARD MEMBER CLIFFORD HAHNE BOARD MEMBER RAY HOWARD BOARD MEMBER J PRESTON THOMPSON BOARD MEMBER YVONNE WHITAKER BOARD MEMBER</p> <p>220-802 ARLINGTON CLASSICS ACADEMY TERESA THIBODEAU BOARD PRESIDENT DEBBIE RETTBERG BOARD SECRETARY ELIZABETH HARRISON BOARD TREASURER SUSAN MOORE BOARD MEMBER JIMMY TURNBOW BOARD MEMBER</p> <p>220-803 ERATH EXCELS ACADEMY INC MARY L MCCABE BOARD PRESIDENT ANN ALBRECHT BOARD VICE-PRESIDENT SHAWNA NEWTON BOARD SECRETARY DEBRA MILLER BOARD MEMBER SONIA H TREVINO BOARD MEMBER</p> <p>220-804 FORT WORTH CAN ACADEMY FRANCES RIZO BOARD PRESIDENT RICHARD ROGERS BOARD VICE-PRESIDENT TRINI GARZA BOARD SECRETARY</p>	<p>220-810 WESTLAKE ACADEMY CHARTER SCHOOL SCOTT F BRADLEY BOARD PRESIDENT TRUITT D BROWN II BOARD MEMBER FRANCIS W FREY BOARD MEMBER FRED E HELD BOARD MEMBER DONALD R REDDING BOARD MEMBER LARRY J SPARROW BOARD MEMBER</p> <p>220-811 EAST FORT WORTH MONTESSORI ACADEMY NINA A LAFOND BOARD PRESIDENT FENDA A AKIWUMI BOARD SECRETARY</p>

**MEMBERS OF LOCAL BOARDS, ASSISTANT SUPERINTENDENTS,
BUSINESS MANAGERS, AND PEIMS COORDINATORS**

FERNANDO GARCIA BOARD MEMBER
 MERRIE B KING BOARD MEMBER
 DAVID A REESE BOARD MEMBER

220-812 RICHARD MILBURN ACADEMY (FORT WORTH)

PETER G BRIGGS BOARD PRESIDENT
 EARNEST CHAMBERS BOARD MEMBER
 MARTIN LOUGHLIN BOARD MEMBER
 MIKE PEEBLES BOARD MEMBER

220-901 ARLINGTON ISD

DR PHIL MYCOSKIE BOARD PRESIDENT
 SHERRI WADE BOARD VICE-PRESIDENT
 JIM ASH BOARD SECRETARY
 MICHAEL GLASPIE BOARD ASSISTANT SECRETARY
 JOHN MCINNIS BOARD MEMBER
 MIKE O'DONNELL BOARD MEMBER
 ERICH RAMSEY BOARD MEMBER
 JERRY MCCULLOUGH DEPUTY SUPERINTENDENT
 STEVE BROWN ASSOCIATE SUPERINTENDENT
 DR MARCELO CAVAZOS ASSOCIATE SUPERINTENDENT
 STEVEN HARVEY ASSISTANT SUPERINTENDENT
 STEVE BROWN BUSINESS MANAGER
 SANDY FREDERICK PEIMS COORDINATOR

220-902 BIRDVILLE ISD

SHERRY DUNN BOARD PRESIDENT
 KELLY HANCOCK BOARD VICE-PRESIDENT
 DOLORES WEBB BOARD SECRETARY
 RALPH KUNKEL BOARD MEMBER
 DAVID POKLUDA BOARD MEMBER
 MARY SPENCER BOARD MEMBER
 WANDA STRONG BOARD MEMBER
 DR MARY BULL ASSOCIATE SUPERINTENDENT
 DR QUENTIN S BURNETT ASSOCIATE SUPERINTENDENT
 DR JAY THOMPSON ASSOCIATE SUPERINTENDENT
 JACK KNOWLES BUSINESS MANAGER
 CHARLES H SANDERS PEIMS COORDINATOR

220-904 EVERMAN ISD

BOYD ANDRESS BOARD PRESIDENT
 RICK BURGESS BOARD VICE-PRESIDENT
 RUBY HERRING BOARD SECRETARY
 GARY BALCH BOARD MEMBER
 CHARLIE BAXTER BOARD MEMBER
 DONNA GRIFFIN BOARD MEMBER
 MARILYN HODGE BOARD MEMBER
 JAMES MELTON ASSISTANT SUPERINTENDENT

220-905 FORT WORTH ISD

WILLIAM KOEHLER BOARD PRESIDENT
 JEAN MCCLUNG BOARD MEMBER
 CHRISTENE MOSS BOARD MEMBER
 JUDY G NEEDHAM BOARD MEMBER
 JUAN RANGEL BOARD MEMBER
 NORMAN ROBBINS BOARD MEMBER
 CAMILLE RODRIGUEZ BOARD MEMBER
 T A SIMS BOARD MEMBER
 WALTER DANSBY DEPUTY SUPERINTENDENT
 DR PATRICIA LINARES DEPUTY SUPERINTENDENT
 SHERRY BREED ASSOCIATE SUPERINTENDENT
 JUANITA SILVA ASSOCIATE SUPERINTENDENT
 JAMES MCCOY JR BUSINESS MANAGER
 MICHELLE HERNANDEZ PEIMS COORDINATOR

220-906 GRAPEVINE-COLLEYVILLE ISD

JOHN EUBANKS BOARD PRESIDENT
 CHARLIE WARNER BOARD VICE-PRESIDENT
 FRED A WARD BOARD SECRETARY
 NANCY COPLEN BOARD MEMBER
 LISA HALL BOARD MEMBER
 JESSE RODRIGUEZ BOARD MEMBER
 JOHN ALLISON DEPUTY SUPERINTENDENT
 HANK JOHNSON BUSINESS MANAGER
 JANIE BEAN PEIMS COORDINATOR

220-907 KELLER ISD

RICHARD WALKER BOARD PRESIDENT
 DAVID FARMER BOARD VICE-PRESIDENT
 ROBERT APETZ BOARD SECRETARY
 LINN JENCOPALE BOARD MEMBER
 CINDY LOTTON BOARD MEMBER
 RANDY PUGH BOARD MEMBER
 DEBBIE WELCH BOARD MEMBER
 KENT MORRISON ASSISTANT SUPERINTENDENT
 KENT MORRISON BUSINESS MANAGER
 SHARON MAYES PEIMS COORDINATOR

220-908 MANSFIELD ISD

JEFF PEMBERTON BOARD PRESIDENT
 LARRY WILSHIRE BOARD PRESIDENT
 JOY KELLER BOARD VICE-PRESIDENT
 JOHN WASHINGTON BOARD VICE-PRESIDENT
 LYNN JORDAN BOARD MEMBER
 DAN PHILLIPS BOARD MEMBER
 NANCY RYALS BOARD MEMBER
 LOU SPIEGEL ASSOCIATE SUPERINTENDENT
 DR CLAUDE CUNNINGHAM ASSISTANT SUPERINTENDENT
 DEANNA LYNNE MARTIN PEIMS COORDINATOR

220-909 MASONIC HOME ISD

BILLIE E DAVIS BOARD PRESIDENT
 JOSEPH REGIAN BOARD VICE-PRESIDENT
 BILLY MELTON BOARD SECRETARY
 JOHN CRAFT BUSINESS MANAGER
 KIM HERRING PEIMS COORDINATOR

220-910 LAKE WORTH ISD

ROGER SMITH BOARD PRESIDENT
 GARY STUARD BOARD VICE-PRESIDENT
 DONNA HUTSON BOARD SECRETARY
 ANDY BEASON BOARD MEMBER
 MARTIN ENGELHARDT BOARD MEMBER
 MATTIE MILLICAN BOARD MEMBER
 KENT SCROGGINS BOARD MEMBER
 DAVID FORBUS ASSISTANT SUPERINTENDENT
 CHRISTY STINSON BUSINESS MANAGER
 ALTA TRUSSELL PEIMS COORDINATOR

220-912 CROWLEY ISD

SUE CROUCH BOARD PRESIDENT
 STEVEN POTTER BOARD VICE-PRESIDENT
 RANDALL M KAHAN BOARD SECRETARY
 DR PROSANTI K CHOWDHURY BOARD MEMBER
 JAN CLARK BOARD MEMBER
 JUNE W DAVIS BOARD MEMBER
 SHERRI L WHITING BOARD MEMBER
 KYLE GATHRIGHT ASSISTANT SUPERINTENDENT
 LEE ANN PYEATT ASSISTANT SUPERINTENDENT
 JANET WYNNE ASSISTANT SUPERINTENDENT

**MEMBERS OF LOCAL BOARDS, ASSISTANT SUPERINTENDENTS,
BUSINESS MANAGERS, AND PEIMS COORDINATORS**

220-914 KENNEDALE ISD

EDDIE PATTERSON BOARD PRESIDENT
 JOE TAYLOR BOARD VICE-PRESIDENT
 RHONDA BARNES BOARD SECRETARY
 JANET ADAMS BOARD MEMBER
 JOE ALVIAR SR BOARD MEMBER
 TO BE APPOINTED TBA BOARD MEMBER
 MIKE WALKER BOARD MEMBER
 SUE MARTIN BUSINESS MANAGER
 GINGER HALL PEIMS COORDINATOR

220-915 AZLE ISD

ANDY RECTOR BOARD PRESIDENT
 PHIL STUMPH BOARD VICE-PRESIDENT
 MARSHA SCOTT BOARD SECRETARY
 GINGER BETTIS BOARD MEMBER
 SAM MERCK BOARD MEMBER
 EVELYNN O'NEAL BOARD MEMBER
 CHARLES WINTERROWD BOARD MEMBER
 CAROL TACKEL BUSINESS MANAGER
 CAROL TACKEL PEIMS COORDINATOR

220-916 HURST-EULESS-BEDFORD ISD

DR FAYE BEAULIEU BOARD PRESIDENT
 TOMMY TAYLOR BOARD VICE-PRESIDENT
 ELLEN JONES BOARD SECRETARY
 DR JEFF BURNETT BOARD MEMBER
 RON MAY BOARD MEMBER
 KAY MILLER BOARD MEMBER
 JIM SCHOOLER BOARD MEMBER
 STEVE CHAPMAN DEPUTY SUPERINTENDENT
 DR LYNNE RIGG DEPUTY SUPERINTENDENT
 GLEN CUMMINS ASSOCIATE SUPERINTENDENT
 JOY BUSEY ASSISTANT SUPERINTENDENT
 KARRY CHAPMAN ASSISTANT SUPERINTENDENT
 JAN SHORT ASSISTANT SUPERINTENDENT
 JIM SHORT ASSISTANT SUPERINTENDENT
 MICHELE BECK BUSINESS MANAGER
 DIANNE BYRNES PEIMS COORDINATOR

220-917 CASTLEBERRY ISD

WAYNE LAND BOARD PRESIDENT
 DOUG LEE BOARD VICE-PRESIDENT
 TRACY GALLMAN BOARD SECRETARY
 DAVID HOLDER BOARD MEMBER
 CYNTHIA KLINGER BOARD MEMBER
 DR BOB MULLEN BOARD MEMBER
 CHARLES RICHARDSON BOARD MEMBER
 GENE LAMB AREA SUPERINTENDENT
 DOUG HIGGS BUSINESS MANAGER
 TERRI MULLIN PEIMS COORDINATOR

220-918 EAGLE MT-SAGINAW ISD

ED WILLKIE BOARD PRESIDENT
 STEVEN G NEWCOM BOARD VICE-PRESIDENT
 TIM DENNIS BOARD SECRETARY
 DICK ELKINS BOARD MEMBER
 SARAH HOLLENSTEIN BOARD MEMBER
 PAUL R JACOBS BOARD MEMBER
 LARRY A ROBERTSON BOARD MEMBER
 JOHN PRICE ASSOCIATE SUPERINTENDENT
 ANGIE AVERHOFF ASSISTANT SUPERINTENDENT
 SUSAN SUTHERLAND ASSISTANT SUPERINTENDENT
 STEVE WILLIAMS ASSISTANT SUPERINTENDENT
 JOHN PRICE BUSINESS MANAGER
 BELINDA NEWMAN PEIMS COORDINATOR

220-919 CARROLL ISD

DALE CRANE BOARD PRESIDENT
 DARLA REED BOARD VICE-PRESIDENT
 DEBORAH FRAZIER BOARD SECRETARY
 STEVE LAKIN BOARD MEMBER
 JOHN NUSSRALLAH BOARD MEMBER
 ERIN M SHOUPP BOARD MEMBER
 SHERRI WILLIAMS BOARD MEMBER
 DR DEREK CITY ASSISTANT SUPERINTENDENT
 HARRY INGALLS ASSISTANT SUPERINTENDENT
 DR JAN MORGAN ASSISTANT SUPERINTENDENT
 SHARON EAVES BUSINESS MANAGER

220-920 WHITE SETTLEMENT ISD

MIKE TULLOS BOARD PRESIDENT
 BECKY SIMMONS BOARD VICE-PRESIDENT
 KENT EVANS BOARD SECRETARY
 LORI BALL BOARD MEMBER
 JIMMIE BARRETT BOARD MEMBER
 MIKE JENKINS BOARD MEMBER
 PHIL JENNINGS BOARD MEMBER
 AUDREY ARNOLD ASSISTANT SUPERINTENDENT
 DALE BROCK ASSISTANT SUPERINTENDENT
 CONNIE DUNCAN BUSINESS MANAGER
 FAYE LYNN BIGGS PEIMS COORDINATOR

221 TAYLOR COUNTY

221-801 EAGLE ACADEMY OF ABILENE

WILLARD FRENCH BOARD PRESIDENT
 MADLIN MANGRUM BOARD SECRETARY
 LUPE GONZALEZ BOARD MEMBER
 DANIEL MADDALENA BOARD MEMBER
 KYEV TATUM BOARD MEMBER

221-901 ABILENE ISD

CHARLIE L WOLFE BOARD PRESIDENT
 PHIL MOREHEAD BOARD VICE-PRESIDENT
 SUSAN LEWIS KING BOARD SECRETARY
 DR DANNY WHEAT BOARD ASSISTANT SECRETARY
 LINDA GRANT BOARD MEMBER
 JOHN STEARNS BOARD MEMBER
 MIKE SULLIVAN BOARD MEMBER
 JOE HUMPHREY DEPUTY SUPERINTENDENT
 ROYCE CURTIS ASSISTANT SUPERINTENDENT
 MARY HELEN MUNOZ ASSISTANT SUPERINTENDENT
 KEITH DOWELL BUSINESS MANAGER
 BONNIE TURNEY PEIMS COORDINATOR

221-904 MERKEL ISD

STEVE TEAFF BOARD PRESIDENT
 DAVID MCFALL BOARD VICE-PRESIDENT
 WANDA KAY BRAUNE BOARD SECRETARY
 ANDY DON HART BOARD MEMBER
 TOMMY MATTHEW HAYS BOARD MEMBER
 JACKIE MINZE BOARD MEMBER
 JACKY REYNOLDS BOARD MEMBER
 GAYLON BRNOVAK ASSISTANT SUPERINTENDENT
 PEGGY GIBSON BUSINESS MANAGER
 PEGGY GIBSON PEIMS COORDINATOR

221-905 TRENT ISD

RANDY HUNT BOARD PRESIDENT
 OWEN O'KELLY BOARD VICE-PRESIDENT
 BILLY WELLS BOARD SECRETARY
 TOMMY JONES BOARD ASSISTANT SECRETARY

**MEMBERS OF LOCAL BOARDS, ASSISTANT SUPERINTENDENTS,
BUSINESS MANAGERS, AND PEIMS COORDINATORS**

REVA CARRIKER BOARD MEMBER BILL GRIFFITH BOARD MEMBER KENNY NANCE BOARD MEMBER ANABEL OLIVO BUSINESS MANAGER JENNIFER LESLIE BORREGO PEIMS COORDINATOR 221-911 JIM NED CISD KEN DOZIER BOARD PRESIDENT EDDIE BROWN BOARD VICE-PRESIDENT JIMMY HUDSON BOARD SECRETARY EDDY ALLYN BOARD MEMBER RANDY DOAN BOARD MEMBER LEE O'DELL BOARD MEMBER MIKE PETERSON BOARD MEMBER HUNTER COOLEY BUSINESS MANAGER HUNTER COOLEY PEIMS COORDINATOR 221-912 WYLIE ISD RAY TEMPLETON BOARD PRESIDENT TERRY MERCK BOARD VICE-PRESIDENT DON POINDEXTER BOARD SECRETARY WAYNE CLARK BOARD MEMBER DARRELL MOORE BOARD MEMBER BILL MOTSINGER BOARD MEMBER BECKY RENTZ BOARD MEMBER JOEY LIGHT ASSISTANT SUPERINTENDENT NICK PRUITT ASSISTANT SUPERINTENDENT RANDY BURKS BUSINESS MANAGER DEBBIE ANTILLEY PEIMS COORDINATOR	JEFF MELTON BOARD MEMBER GARY WATERS BOARD MEMBER 223-904 WELLMAN-UNION CISD JACKIE BURRIS BOARD PRESIDENT RANDY SIMPSON BOARD VICE-PRESIDENT EDDIE RODRIGUEZ BOARD SECRETARY DAVID DILL BOARD MEMBER EDDIE GARZA BOARD MEMBER MIKE GEE BOARD MEMBER GLEN MARTIN BOARD MEMBER DEBORAH LAMBERT BUSINESS MANAGER DEBORAH LAMBERT PEIMS COORDINATOR
222 TERRELL COUNTY 222-901 TERRELL COUNTY ISD LEILA CASH BOARD PRESIDENT MIKE SANCHEZ BOARD VICE-PRESIDENT JEANIE SANDIFER BOARD SECRETARY SUSAN BROTHERTON BOARD MEMBER ERNESTO CALZADA BOARD MEMBER ROBERT RIVERA BOARD MEMBER ADA LEE ROBBINS BOARD MEMBER BLAIN CHRISMAN BUSINESS MANAGER TERI CHRISMAN PEIMS COORDINATOR	224 THROCKMORTON COUNTY 224-901 THROCKMORTON ISD JODY BELLAH BOARD PRESIDENT THOMAS ASH BOARD VICE-PRESIDENT KYLE OLIVER BOARD SECRETARY NEAL COOK BOARD MEMBER SUSIE LEAL BOARD MEMBER ROBERT MITCHELL BOARD MEMBER GREG SCARLETT BOARD MEMBER DEBRA TIMMONS BUSINESS MANAGER GLORIA BARRETT PEIMS COORDINATOR 224-902 WOODSON ISD HENRY D JONES BOARD PRESIDENT JOHNNY STOKER BOARD VICE-PRESIDENT CHERYL SULLIVAN BOARD SECRETARY GARY BROCKMAN BOARD MEMBER KAY CLARK BOARD MEMBER J C MATHIEWS BOARD MEMBER RODNEY SULLIVAN BOARD MEMBER DANNY BELLAH BUSINESS MANAGER BECKY POTTS PEIMS COORDINATOR
223 TERRY COUNTY 223-901 BROWNFIELD ISD MONTY HENSON BOARD PRESIDENT TONY SERBANTEZ BOARD VICE-PRESIDENT TERRY DUNCAN BOARD SECRETARY WAYNE TAYLOR BOARD ASSISTANT SECRETARY CLINT ELLIS BOARD MEMBER JOE MORIN BOARD MEMBER JUSTIN TUGGLE BOARD MEMBER JERRY D JONES AREA SUPERINTENDENT JAY LASHAWAY ASSISTANT SUPERINTENDENT JERRY THOMAS ASSISTANT SUPERINTENDENT DOUG YOUNG ASSISTANT SUPERINTENDENT LINDA GAUGER PEIMS COORDINATOR 223-902 MEADOW ISD ALAN BAYER BOARD PRESIDENT DARRELL BINGHAM BOARD VICE-PRESIDENT RIKY STREETY BOARD SECRETARY JOEL DRAKE BOARD MEMBER KELLY KEESEE BOARD MEMBER	225 TITUS COUNTY 225-902 MOUNT PLEASANT ISD MARY HEARRON BOARD PRESIDENT MIKE REYNOLDS BOARD VICE-PRESIDENT EZEAL MCGILL BOARD SECRETARY CLINT RIVERS BOARD ASSISTANT SECRETARY BILLY R BLUE BOARD MEMBER ROYCE CARR BOARD MEMBER SERGIO SANCHEZ BOARD MEMBER JAMES DUBUS DEPUTY SUPERINTENDENT PAM FITE DEPUTY SUPERINTENDENT STACIE THOMPSON BUSINESS MANAGER LINDA GOOLSBY PEIMS COORDINATOR 225-905 WINFIELD ISD RANDY CATES BOARD PRESIDENT OTIS CLARK BOARD VICE-PRESIDENT DIANNE JOHNSTON BOARD SECRETARY DAVID BRISTOW BOARD MEMBER WILLIE GARRETT BOARD MEMBER CLEVE JOHNSON BOARD MEMBER BRAD MEYER BOARD MEMBER TAMMIE PASCOE BUSINESS MANAGER TAMMIE PASCOE PEIMS COORDINATOR

**MEMBERS OF LOCAL BOARDS, ASSISTANT SUPERINTENDENTS,
BUSINESS MANAGERS, AND PEIMS COORDINATORS**

225-906 CHAPEL HILL ISD

DR JOEL CHAPMAN BOARD PRESIDENT
 JIM CHAMBERS BOARD VICE-PRESIDENT
 TED RICHARDSON BOARD SECRETARY
 KEVIN HENDRICKS BOARD MEMBER
 RICKY MCLEROY BOARD MEMBER
 TIM THOMAS BOARD MEMBER
 DEBBIE WILLIAMS BOARD MEMBER
 DONNA STANLEY BUSINESS MANAGER
 ARTHUR B SKELTON PEIMS COORDINATOR

225-907 HARTS BLUFF ISD

DR J COLTON BRADSHAW BOARD PRESIDENT
 RUTH SWAFFORD BOARD VICE-PRESIDENT
 KEITH LUKER BOARD SECRETARY
 LONNY EPPS BOARD MEMBER
 RICKEY JOYNER BOARD MEMBER
 DONALD PARR BOARD MEMBER
 SHARON SWAFFORD BOARD MEMBER
 LAURICE MARSHALL BUSINESS MANAGER
 JULIE GRAY PEIMS COORDINATOR

226 TOM GREEN COUNTY

226-901 CHRISTOVAL ISD

GARY STEWART BOARD PRESIDENT
 MIKE HENNINGS BOARD VICE-PRESIDENT
 YANTIS GREEN BOARD SECRETARY
 TOM BIGGERSTAFF BOARD MEMBER
 DUFF HALLMAN BOARD MEMBER
 R KEVIN HOUSLEY BOARD MEMBER
 DWAIN STEWART BOARD MEMBER
 TONY PRIEST AREA SUPERINTENDENT
 LARAE FULTON BUSINESS MANAGER
 TERRI HOFFMAN PEIMS COORDINATOR

226-903 SAN ANGELO ISD

TERRY BADER BOARD PRESIDENT
 LANNY LAYMAN BOARD VICE-PRESIDENT
 TIM ARCHER BOARD SECRETARY
 DANIEL CARDENAS BOARD TREASURER
 DANIEL BAKER BOARD MEMBER
 JOHNNY SILVAS BOARD MEMBER
 JULIA STOUT BOARD MEMBER
 JEFF BRIGHT ASSISTANT SUPERINTENDENT
 JOANNE RICE ASSISTANT SUPERINTENDENT
 JEFF BRIGHT BUSINESS MANAGER
 JERRY L COVEY PEIMS COORDINATOR

226-905 WATER VALLEY ISD

CARY TOMERLIN BOARD PRESIDENT
 RICKI GOCHENAUER BOARD VICE-PRESIDENT
 DANA TIPTON BOARD SECRETARY
 CRAIG DEMERE BOARD MEMBER
 CHARLES HOLLER BOARD MEMBER
 GEORGE L LAWLESS BOARD MEMBER
 RANDY A MINTON BOARD MEMBER
 AMY ZUNIGA BUSINESS MANAGER
 BELINDA CATHEY PEIMS COORDINATOR

226-906 WALL ISD

MICHAEL BLOCK BOARD PRESIDENT
 MONROE DIERSCHKE JR BOARD VICE-PRESIDENT
 JOHN BEGNAUD BOARD MEMBER
 MICHAEL HOELSCHER BOARD MEMBER
 KEVIN MIKULIK BOARD MEMBER
 KEVIN NIEHUES BOARD MEMBER

ERWIN SCHWARTZ JR BOARD MEMBER
 CHARLOTTE J WEISHUHN BUSINESS MANAGER
 SHIRLEY POWELL PEIMS COORDINATOR

226-907 GRAPE CREEK ISD

STEVE HOCHREITER BOARD PRESIDENT
 DOUG PIERCE BOARD VICE-PRESIDENT
 DEBBIE FISHER BOARD SECRETARY
 FRED CONTRERAS BOARD MEMBER
 CHARLES HASTY BOARD MEMBER
 CLIFFORD LONG BOARD MEMBER
 EDGAR WHITE BOARD MEMBER
 PETE PAPE BUSINESS MANAGER
 LISA BRANHAM PEIMS COORDINATOR

226-908 VERIBEST ISD

RUSSELL GULLY BOARD PRESIDENT
 VANCE LANKFORD BOARD VICE-PRESIDENT
 ALTA MCCLELLAN BOARD SECRETARY
 CHARLENE BERRY BOARD MEMBER
 DANNY HOLIK BOARD MEMBER
 NICK MARTINEZ BOARD MEMBER
 MYRON PATE BOARD MEMBER
 DENISE DUSEK BUSINESS MANAGER
 ANDIE ROJAS PEIMS COORDINATOR

227 TRAVIS COUNTY

227-506 UNIVERSITY OF TEXAS AT AUSTIN H S

DARRYL PHILLIPS PEIMS COORDINATOR

227-608 TEXAS YOUTH COMMISSION

DR LEONARD E LAWRENCE BOARD PRESIDENT
 PETE C ALFARO BOARD VICE-PRESIDENT
 STEPHEN KURT FRYAR BOARD MEMBER
 CHARLES HENRY BOARD MEMBER
 PATSY REED GUEST BOARD MEMBER
 NICHOLAS T SERAFY JR BOARD MEMBER
 SHELBY ESKEW BUSINESS MANAGER
 MICHAEL TURNER PEIMS COORDINATOR

227-801 AMERICAN YOUTH WORKS CHARTER SCHOOL

EDWARD B WALLACE BOARD PRESIDENT
 SUSAN P DAWSON BOARD VICE-PRESIDENT
 FRANCOIS LEVY BOARD VICE-PRESIDENT
 DEENA BYERS BOARD SECRETARY
 MARGARINE G BEAMAN BOARD TREASURER
 JANET BLAKE BOARD MEMBER
 SHANNTTELL COLVEN BOARD MEMBER
 AMBER M DUNCKEL BOARD MEMBER
 DAVID ESCAMILLA BOARD MEMBER
 JESUS GARZA BOARD MEMBER
 RICHARD H HALPIN BOARD MEMBER
 JOSEPH T JERKINS BOARD MEMBER
 MICHAEL T MCCONNELL BOARD MEMBER
 JACK MCDONALD BOARD MEMBER
 JOANNE S MIDWIKIS BOARD MEMBER
 JIM NASSOUR BOARD MEMBER
 GAIL E PAPERMASTER BOARD MEMBER
 RAY RAMIREZ BOARD MEMBER
 LISA TIPPS BOARD MEMBER
 J R WILLIAMS BOARD MEMBER

227-802 TEXAS ACADEMY OF EXCELLENCE

DEBRA STEVENS BOARD PRESIDENT
 DERRICK EUGENE BOARD SECRETARY
 JIMMY EARL BOARD MEMBER

**MEMBERS OF LOCAL BOARDS, ASSISTANT SUPERINTENDENTS,
BUSINESS MANAGERS, AND PEIMS COORDINATORS**

DOLORES HILLYER BOARD MEMBER
DONALD LITTLE BOARD MEMBER

227-803 EDEN PARK ACADEMY

JOHN WILSON BOARD PRESIDENT
JOHN MINOR BOARD VICE-PRESIDENT
HAL WATT BOARD TREASURER
CELESTE EPSTEIN BOARD MEMBER
T P RAMAMOORTHY BOARD MEMBER

227-804 NYOS CHARTER SCHOOL

DR MARILYN MOTE YALE BOARD SECRETARY
WILLIAM F DUNN BOARD MEMBER
SHERRI GENGERBACH BOARD MEMBER
SEAN A HALEY BOARD MEMBER
CHRISTINA HOPKINS BOARD MEMBER
BRIAN JOHNSTON BOARD MEMBER
JAMES M MCNAMARA BOARD MEMBER
CHARLES D MOODY BOARD MEMBER
CARLA SILBER BOARD MEMBER
GREGORY Z SMITH BOARD MEMBER
LUCINDA M WALTER BOARD MEMBER

227-805 TEXAS EMPOWERMENT ACADEMY

JOSEPHINE BRADLEY BOARD PRESIDENT
ROLAND HAYES BOARD TREASURER
DONNA ALLEN BOARD MEMBER
D ANDRA M BYRD BOARD MEMBER
CHERYL SAWYER BOARD MEMBER

227-806 UNIVERSITY CHARTER SCHOOL

CHARLES MILLER BOARD PRESIDENT
RITA CLEMENTS BOARD VICE-PRESIDENT
WOODY L HUNT BOARD VICE-PRESIDENT
JUDITH L CRAVEN BOARD MEMBER
ROBERT A ESTRADA BOARD MEMBER
JAMES R HUFFINES BOARD MEMBER
CYNDI T KRIER BOARD MEMBER

227-811 MCCULLOUGH ACADEMY OF EXCELLENCE

RAYMOND BRYANT BOARD PRESIDENT
LONNIE BROWN BOARD SECRETARY
SYLNOVIA H RABB BOARD TREASURER
WESLEY HARDEMAN BOARD MEMBER
STACYE R THRASHER BOARD MEMBER

227-812 FRUIT OF EXCELLENCE

ROSLYN MARTIN BOARD PRESIDENT
JOAN WEST BOARD SECRETARY
CHIKEZIE OHIAGU BOARD TREASURER
LARRY ECHERT BOARD MEMBER
ADRIENNE R LEE BOARD MEMBER

227-814 STAR CHARTER SCHOOL

KELLY E DRAKE BOARD PRESIDENT
CHARLES M COLLINS BOARD VICE-PRESIDENT
CELIA C LOVETT BOARD SECRETARY

227-816 HARMONY SCIENCE ACADEMY (AUSTIN)

ONER U CELEPCIKAY BOARD PRESIDENT
GOKTURK TUNC BOARD VICE-PRESIDENT
SELAHATTIN AYDIN BOARD MEMBER
BURHANETTIN KURUSCU BOARD MEMBER
MUSTAFA OZEN BOARD MEMBER

227-817 CEDARS INTERNATIONAL ACADEMY

JOSEPH MEZHER BOARD PRESIDENT
JOE CROWLEY BOARD MEMBER

MASA S ROBERTS BOARD MEMBER
DONALD SAWYER BOARD MEMBER
RICK WALLEN BOARD MEMBER

227-818 AUSTIN CAN ACADEMY CHARTER SCHOOL

FRANCES RIZO BOARD PRESIDENT
RICHARD ROGERS BOARD VICE-PRESIDENT
TRINI GARZA BOARD SECRETARY
MYRA CROCKETT BOARD ASSISTANT SECRETARY
ANNA M BOBADILLA BOARD MEMBER
LEVI H DAVIS BOARD MEMBER
MARILYN GILES BOARD MEMBER
BRUCE G LEIB BOARD MEMBER
JESSE J MCNEIL BOARD MEMBER
VICTOR SALVINO BOARD MEMBER
ROSIE SORRELLS BOARD MEMBER

227-819 UNIVERSITY OF TEXAS ELEMENTARY CHARTER SCHOOL

BILL LASHER BOARD PRESIDENT
ED SHARPE BOARD VICE-PRESIDENT
MARIA DINGLAY BOARD SECRETARY
KATHLEE ARONSON BOARD MEMBER
GWEN GRIGSBY BOARD MEMBER
JAMES HILL BOARD MEMBER
ERNEST HUNTER BOARD MEMBER
MARILYN KAMEEN BOARD MEMBER

227-820 KIPP AUSTIN COLLEGE PREP SCH INC

KINLOCH GILL BOARD PRESIDENT

227-901 AUSTIN ISD

DOYLE VALDEZ BOARD PRESIDENT
AVE WAHRMUND BOARD VICE-PRESIDENT
PATRICIA WHITESIDE BOARD SECRETARY
CHERYL BRADLEY BOARD MEMBER
JOHNA EDWARDS BOARD MEMBER
JOHN FITZPATRICK BOARD MEMBER
RUDY MONTOYA BOARD MEMBER
ROBERT SCHNEIDER BOARD MEMBER
MARK WILLIAMS BOARD MEMBER
DR EDWARD J FUENTES DEPUTY SUPERINTENDENT
LARRY THROM DEPUTY SUPERINTENDENT
DR DARLENE WESTBROOK DEPUTY SUPERINTENDENT
DR PEGGY GORDON ASSOCIATE SUPERINTENDENT
DR ROSALINDA HERNANDEZ ASSOCIATE SUPERINTENDENT
DR YOLANDA ROCHA ASSOCIATE SUPERINTENDENT
BRENT DROLL BUSINESS MANAGER
DEBRA HOPKINS PEIMS COORDINATOR

227-904 PFLUGERVILLE ISD

ELAINE BOOZER BOARD PRESIDENT
KENNETH THOMPSON BOARD VICE-PRESIDENT
JAMES HAMANN BOARD SECRETARY
CLIFFORD DAMSTROM BOARD MEMBER
DR CAROL FLETCHER BOARD MEMBER
ELVA GLADNEY BOARD MEMBER
PAUL KING BOARD MEMBER
DR MARC H WALKER DEPUTY SUPERINTENDENT
DEBBY UTLEY ASSISTANT SUPERINTENDENT
STEPHANIE HAZLEWOOD PEIMS COORDINATOR

227-905 TEXAS SCH FOR THE BLIND & VISUALLY IMPAIRED

MARY SUE WELCH BOARD PRESIDENT
FRANKIE SWIFT BOARD VICE-PRESIDENT
DEBORAH LOUDER BOARD SECRETARY
JESUS BAUTISTA BOARD MEMBER
DR GENE BROOKS BOARD MEMBER
DONNA CLOPTON BOARD MEMBER

**MEMBERS OF LOCAL BOARDS, ASSISTANT SUPERINTENDENTS,
BUSINESS MANAGERS, AND PEIMS COORDINATORS**

OTILIO GALINDO BOARD MEMBER
 JAMIE WHEELER BOARD MEMBER
 BARNEY SCHULZ BUSINESS MANAGER
 KENNETH MILLER PEIMS COORDINATOR

227-906 TEXAS SCH FOR THE DEAF

CHARLES ESTES BOARD PRESIDENT
 BEATRICE BURKE BOARD VICE-PRESIDENT
 NANCY MUNGER BOARD SECRETARY
 AULBY LAWRENCE GILLETT BOARD MEMBER
 KENNETH D KESTERSON BOARD MEMBER
 ROBERT PARRISH BOARD MEMBER
 LESA THOMAS BOARD MEMBER
 MARY VAN MANEN BOARD MEMBER
 BETTY BOUNDS ASSISTANT SUPERINTENDENT
 JIM SMITH BUSINESS MANAGER
 FRANK HIPCHEN PEIMS COORDINATOR

227-907 MANOR ISD

BEN ARELLANO BOARD PRESIDENT
 WENDY K HUTCHINSON BOARD VICE-PRESIDENT
 PAMELA O'BRIEN BOARD SECRETARY
 DESIREE CORNELIUS-FISHER BOARD MEMBER
 GARLAND R MOFFETT BOARD MEMBER
 REGINALD TURNER BOARD MEMBER
 STAN VOELKER BOARD MEMBER
 RUSSELL W WALLACE ASSISTANT SUPERINTENDENT
 WILLI DION BUSINESS MANAGER
 TERRI ARELLANO PEIMS COORDINATOR

227-909 EANES ISD

CLINT SAYERS BOARD PRESIDENT
 MARVIN BENDELE BOARD VICE-PRESIDENT
 ROBERT DURKEE III BOARD SECRETARY
 ELLEN BALTHAZAR BOARD MEMBER
 JIM STRICKLAND BOARD MEMBER
 RICK BENTLEY ASSISTANT SUPERINTENDENT
 RUTH BIBB ASSISTANT SUPERINTENDENT
 SUSAN PULIS ASSISTANT SUPERINTENDENT
 SUSAN PULIS BUSINESS MANAGER
 TRACY L SHERROD PEIMS COORDINATOR

227-910 DEL VALLE ISD

STEVEN B HART BOARD PRESIDENT
 GUSTAVO GUERRERO BOARD VICE-PRESIDENT
 RON K WATTINGER JR BOARD SECRETARY
 CHARLES W DIGGS JR BOARD MEMBER
 PAUL A GONZALEZ BOARD MEMBER
 LEE MACHEN BOARD MEMBER
 DAVID MELLEBRUCH BOARD MEMBER
 RUBY SAMPSON BOARD MEMBER
 JOE H VELA BOARD MEMBER
 LARRY MENDOZA DEPUTY SUPERINTENDENT
 ELSA VILLEGAS ASSISTANT SUPERINTENDENT
 LINDA LINDBERG PEIMS COORDINATOR

227-912 LAGO VISTA ISD

JERRY SISEMORE BOARD PRESIDENT
 LESLIE WINN BOARD VICE-PRESIDENT
 DARRELL MCANELLY BOARD SECRETARY
 RAE ANNIS BOARD MEMBER
 MIKE CARR BOARD MEMBER
 SUSANNE KOLODZY BOARD MEMBER
 TY PARCHER BOARD MEMBER
 DR SANDRA APPERLEY ASSISTANT SUPERINTENDENT
 GLENN GRAHAM BUSINESS MANAGER
 ELIZABETH SUZANNE BROWN PEIMS COORDINATOR

227-913 LAKE TRAVIS ISD

SUSAN TOLLES BOARD PRESIDENT
 KIM EUDY BOARD VICE-PRESIDENT
 FRED GOFF BOARD SECRETARY
 JIM CUMMINGS BOARD MEMBER
 MAYO DAVIDSON BOARD MEMBER
 KIM NIXON BOARD MEMBER
 DR BERT VASUT BOARD MEMBER
 CYNTHIA CLINESMITH ASSISTANT SUPERINTENDENT
 BOB HART ASSISTANT SUPERINTENDENT
 DR GARY W WRINKLE ASSISTANT SUPERINTENDENT

228 TRINITY COUNTY

228-901 GROVETON ISD

BILLY AVERY BOARD PRESIDENT
 IVERSON EVANS JR BOARD VICE-PRESIDENT
 W H HOLCOMBE BOARD SECRETARY
 DEAN DUE BOARD MEMBER
 MARK A FOLDS BOARD MEMBER
 BENNY MCCLAIN BOARD MEMBER
 JOHN W THOMPSON BOARD MEMBER
 DON HAMILTON ASSISTANT SUPERINTENDENT
 ANN PRUITT BUSINESS MANAGER
 CATHY SINSKY PEIMS COORDINATOR

228-903 TRINITY ISD

L C COURTNEY BOARD PRESIDENT
 DOROTHY FRANKLIN BOARD VICE-PRESIDENT
 DEBBIE QUAN BOARD SECRETARY
 JUDY BISHOP BOARD MEMBER
 JOE FARRIS BOARD MEMBER
 GARY E GALLANT BOARD MEMBER
 STEVE TYLER BOARD MEMBER
 PAMELA CONDER PEIMS COORDINATOR

228-904 CENTERVILLE ISD

MARK JEFFREY BOARD PRESIDENT
 BOBBY DAVIS BOARD VICE-PRESIDENT
 BILLIE F PILLOWS BOARD SECRETARY
 MICHAEL BRISTER BOARD MEMBER
 JOYCE CARLTON BOARD MEMBER
 KENNETH FRY BOARD MEMBER
 DWAYNE WHITTLESEY BOARD MEMBER
 CRAIG DAVIS BUSINESS MANAGER
 CRAIG DAVIS PEIMS COORDINATOR

228-905 APPLE SPRINGS ISD

ANGELA ALSBROOKS BOARD PRESIDENT
 ROY MADDEN BOARD VICE-PRESIDENT
 LINDY WARREN BOARD SECRETARY
 DONNY DAVIS BOARD MEMBER
 HORACE DAVIS BOARD MEMBER
 KARLA HOLLINS BOARD MEMBER
 BARBARA MCWHORTER BOARD MEMBER
 BOBBIE HATHORN BUSINESS MANAGER
 GWEN WHITE PEIMS COORDINATOR

229 TYLER COUNTY

229-901 COLMESNEIL ISD

KEVIN ODOM BOARD PRESIDENT
 BOB RAWLS BOARD PRESIDENT
 JIM CARLTON BOARD VICE-PRESIDENT
 KENNETH ADAWAY BOARD SECRETARY

**MEMBERS OF LOCAL BOARDS, ASSISTANT SUPERINTENDENTS,
BUSINESS MANAGERS, AND PEIMS COORDINATORS**

KAY BRANCH BOARD MEMBER
 MICHAEL MARSHALL BOARD MEMBER
 CURTIS PITTMAN BOARD MEMBER
 GINA P MAY PEIMS COORDINATOR

229-903 WOODVILLE ISD

CHARLES SPURLOCK BOARD PRESIDENT
 LONNIE B GRISSOM JR BOARD VICE-PRESIDENT
 DR CLINT O'NEAL BOARD SECRETARY
 JACQUES BLANCHETTE BOARD MEMBER
 ELEANOR HOLDERMAN BOARD MEMBER
 BRENDA MALOY BOARD MEMBER
 TODD TAYLOR BOARD MEMBER
 MARIA BETANCOURT-SMITH ASSISTANT SUPERINTENDENT
 TOMMY WEAVER ASSISTANT SUPERINTENDENT
 TOMMY WEAVER PEIMS COORDINATOR

229-904 WARREN ISD

MICHAEL GREGORY BOARD PRESIDENT
 RAY REID BOARD VICE-PRESIDENT
 CLINT HATTON BOARD SECRETARY
 JOHN CALLAWAY BOARD MEMBER
 KAREN FOUNTAIN BOARD MEMBER
 ONETA HARRIS BOARD MEMBER
 BURT MOORE BOARD MEMBER
 MIKE PATE AREA SUPERINTENDENT
 MICHAEL PADDIE PEIMS COORDINATOR

229-905 SPURGER ISD

EDWARD B JORDAN BOARD PRESIDENT
 RUSSELL ROBERTS BOARD VICE-PRESIDENT
 DANNY HANKS BOARD SECRETARY
 WILLIE GILL SR BOARD MEMBER
 CARROLL HATTON BOARD MEMBER
 LUCY PUNTES BOARD MEMBER
 HAROLD REBBE BOARD MEMBER
 ARLENE G ROBINSON PEIMS COORDINATOR

229-906 CHESTER ISD

JIM WHITWORTH BOARD PRESIDENT
 VONDA TOLER BOARD VICE-PRESIDENT
 SHAWNA NEAL BOARD SECRETARY
 DALE L FLOWERS BOARD MEMBER
 RAY MCKNIGHT BOARD MEMBER
 CLINT STURROCK BOARD MEMBER
 ALBERT WYATT BOARD MEMBER
 C GLEN CONNER PEIMS COORDINATOR

230 UPSHUR COUNTY

230-901 BIG SANDY ISD

FORREST CURRY BOARD PRESIDENT
 MARY LINGLE BOARD SECRETARY
 JANICE GOSS BOARD MEMBER
 LAWRENCE HARPER BOARD MEMBER
 NANCY HARRIS BOARD MEMBER
 MARK MCDONALD BOARD MEMBER
 JOHN WARREN BOARD MEMBER
 VICKIE BENBOW BUSINESS MANAGER
 KATHY ELLIFF PEIMS COORDINATOR

230-902 GILMER ISD

MIKE WALLER BOARD PRESIDENT
 LAYMAN BEAVERS BOARD VICE-PRESIDENT
 DENNIS DESPAIN BOARD SECRETARY
 DR WESLEY A BISHOP BOARD MEMBER
 MICHAEL COOK BOARD MEMBER

GLORIA A KING BOARD MEMBER
 TODD TEFTELLER BOARD MEMBER
 RICK D ALBRITTON AREA SUPERINTENDENT
 GLENDA WEAVER ASSISTANT SUPERINTENDENT

230-903 ORE CITY ISD

LYLE POTTER BOARD PRESIDENT
 CHUCK NICHOLS BOARD VICE-PRESIDENT
 DONALD CAMPBELL BOARD SECRETARY
 KENDAL CLEM BOARD MEMBER
 RONALD HUDSPETH BOARD MEMBER
 FRANK KIRBY JR BOARD MEMBER
 ARLYN STEPHENS BOARD MEMBER
 TOM BARNETT AREA SUPERINTENDENT
 SUSIE STEPHENS BUSINESS MANAGER
 BEVERLY GREGSON PEIMS COORDINATOR

230-904 UNION HILL ISD

JERRY R TUCKER BOARD PRESIDENT
 STEVE HELTON BOARD SECRETARY
 BOBBY BRADFORD BOARD MEMBER
 JACK CAMPBELL BOARD MEMBER
 CHRISTEEN CUMMINGS BOARD MEMBER
 CHUCK MONTGOMERY BOARD MEMBER
 KENNETH MONTGOMERY BOARD MEMBER
 MELISSA HELTON PEIMS COORDINATOR

230-905 HARMONY ISD

MIKE DRENNAN BOARD PRESIDENT
 JERRY KEY BOARD VICE-PRESIDENT
 ANN STEGALL BOARD SECRETARY
 SUSAN JEANES BOARD MEMBER
 MATT LANDES BOARD MEMBER
 GARRY LITTLEJOHN BOARD MEMBER
 A T SHOEMAKER BOARD MEMBER
 RAY MILLER AREA SUPERINTENDENT
 BETTY REEVES BUSINESS MANAGER
 DAVID COCHRAN PEIMS COORDINATOR

230-906 NEW DIANA ISD

CHARLES M MARTIN BOARD PRESIDENT
 KIRK R KRIENKE BOARD VICE-PRESIDENT
 DONALD WILLEFORD BOARD SECRETARY
 JOHN W MOORE BOARD MEMBER
 STEVE SKINNER BOARD MEMBER
 FORREST SPRADLEY BOARD MEMBER
 DON WESTBROOK BOARD MEMBER
 KAREN BONDS AREA SUPERINTENDENT
 MELINDA BENSON BUSINESS MANAGER
 SHARON WAGER PEIMS COORDINATOR

230-908 UNION GROVE ISD

RANDY DAVIS BOARD PRESIDENT
 RUSTY DYAR BOARD VICE-PRESIDENT
 JOHN HARGRAVE BOARD SECRETARY
 TONY SPIERS BOARD ASSISTANT SECRETARY
 JAMIE BURCHAM BOARD MEMBER
 CHARLES DAUSTER BOARD MEMBER
 DOUG E STEGER BOARD MEMBER
 MELINDA MCGINNIS BUSINESS MANAGER
 FRANCES HESTER PEIMS COORDINATOR

231 UPTON COUNTY

231-901 MCCAMEY ISD

CHRISTY HODGES BOARD PRESIDENT
 DARCEY LYNCH BOARD VICE-PRESIDENT

**MEMBERS OF LOCAL BOARDS, ASSISTANT SUPERINTENDENTS,
BUSINESS MANAGERS, AND PEIMS COORDINATORS**

<p>RUTH ANDREWS BOARD SECRETARY ROB ADAMS BOARD MEMBER SAL B HOLGUIN JR BOARD MEMBER ALLEN MELTON BOARD MEMBER OSCAR SANCHEZ BOARD MEMBER TOMMIE TROWBRIDGE BOARD MEMBER KATHY M DRIVER BUSINESS MANAGER KAY HOPPER PEIMS COORDINATOR</p> <p>231-902 RANKIN ISD MIKE RATLIFF BOARD PRESIDENT P R BRADEN BOARD VICE-PRESIDENT DIANNE YEAGER BOARD SECRETARY DENNIS BLACK BOARD MEMBER DEANNA GOFF BOARD MEMBER CRAIG SMITH BOARD MEMBER BILLY TEAGUE BOARD MEMBER JOYCE EVRIDGE BUSINESS MANAGER AMY CURA PEIMS COORDINATOR</p>	<p>L CARPER CAPT BOARD MEMBER BILL COCKERILL BOARD MEMBER RICKY HERNANDEZ BOARD MEMBER GILBERTO Z TORRES BOARD MEMBER DR SARA J BIXLER ASSISTANT SUPERINTENDENT ROLAND CARRANZA BUSINESS MANAGER JIM ORTIZ PEIMS COORDINATOR</p> <p>232-904 UTOPIA ISD ERNIE MOORE BOARD PRESIDENT JOHN HUTTO BOARD VICE-PRESIDENT ALLISON SWIFT BOARD SECRETARY SHAWN BURNS BOARD MEMBER MATT GOBERT BOARD MEMBER JOHN HILLIS BOARD MEMBER STEPHEN SCHAEFER BOARD MEMBER KAREN HEIDEMAN BUSINESS MANAGER KAREN HEIDEMAN BUSINESS MANAGER KAREN HEIDEMAN PEIMS COORDINATOR</p>
<p>232 UVALDE COUNTY</p> <p>232-801 GABRIEL TAFOLLA CHARTER SCHOOL MIGUEL A ACOSTA BOARD PRESIDENT HERIBERTO GALLEGOS BOARD VICE-PRESIDENT HERMAN T GONZALES BOARD SECRETARY PORFIRO VASQUEZ BOARD TREASURER ROBERT BENSON BOARD MEMBER EDNA CUELLAR BOARD MEMBER VICTOR DELGADO BOARD MEMBER PAUL A EDWARDS BOARD MEMBER PAUL A EDWARDS BOARD MEMBER JOSE L LOPEZ BOARD MEMBER RENE R LUNA BOARD MEMBER MATTHEW MCHAZLETT BOARD MEMBER MARTIN MORENO BOARD MEMBER JUAN NIETO BOARD MEMBER JOSE F PEREZ BOARD MEMBER RODOLFO F REYNA BOARD MEMBER WINDELL B SANSOM BOARD MEMBER</p> <p>232-901 KNIPPA ISD LEE SCHAWA BOARD PRESIDENT TED SANDERLIN BOARD VICE-PRESIDENT MERLYNN VERSTUYFT BOARD SECRETARY DIETRICH GEMBLER BOARD MEMBER ALAN KLAUS BOARD MEMBER JOHN REAGAN BOARD MEMBER STERLING SHIMP BOARD MEMBER ELDA ALEJANDRO BUSINESS MANAGER SANDY KEENEY PEIMS COORDINATOR</p> <p>232-902 SABINAL ISD JESUS FLORES BOARD PRESIDENT RICKY RODRIGUEZ BOARD VICE-PRESIDENT DELMA PUENTE BOARD SECRETARY LUCAS CHAPMAN BOARD MEMBER JOE MEDINA BOARD MEMBER BOB NUNLEY JR BOARD MEMBER JEROD SCHMIDT JR BOARD MEMBER PATRICIA VAN PELT BUSINESS MANAGER MARY REYES PEIMS COORDINATOR</p> <p>232-903 UVALDE CISD BOB LESTER BOARD PRESIDENT ALLEN MIZE BOARD VICE-PRESIDENT DAVID GONZALEZ BOARD SECRETARY</p>	<p>233 VAL VERDE COUNTY</p> <p>233-801 EAGLE ACADEMY OF DEL RIO WILLARD FRENCH BOARD PRESIDENT MADLIN MANGRUM BOARD SECRETARY LUPE GONZALEZ BOARD MEMBER DANIEL MADDALENA BOARD MEMBER KYEV TATUM BOARD MEMBER</p> <p>233-901 SAN FELIPE-DEL RIO CISD DR ANTONIO CADENA BOARD PRESIDENT NORA S ESCAMILLA BOARD VICE-PRESIDENT YOLANDA S GARZA BOARD SECRETARY STANLEY BLACKSTONE BOARD MEMBER JOEY GARCIA BOARD MEMBER LEONEL MARTINEZ BOARD MEMBER DR FERNANDO QUIZ BOARD MEMBER JULIO RAMOS ASSISTANT SUPERINTENDENT DR JOANNE RUARK-ACKERMANN BUSINESS MANAGER ABELARDO G CASILLAS PEIMS COORDINATOR</p> <p>233-903 COMSTOCK ISD BILL ZUBERBUELER BOARD PRESIDENT ALTON EVERETT BOARD VICE-PRESIDENT JACK HARRINGTON BOARD SECRETARY BILLY FOSTER BOARD ASSISTANT SECRETARY TOM COLLINS BOARD MEMBER JAY DOBBINS BOARD MEMBER CODY HARDIN III BOARD MEMBER ANGELA WHITE BUSINESS MANAGER MAYCEE COLLINS PEIMS COORDINATOR</p> <p>234 VAN ZANDT COUNTY</p> <p>234-801 RANCH ACADEMY LESTER ALEXANDER BOARD PRESIDENT MARION K BOYLE BOARD VICE-PRESIDENT STEVEN W ECHOLS BOARD SECRETARY EMMETT E BOWERS BOARD MEMBER EDGAR P JIMENEZ BOARD MEMBER RICHARD M LEAR BOARD MEMBER MELISSA PARDUE BOARD MEMBER</p> <p>234-902 CANTON ISD DR BEN BRATCHER BOARD PRESIDENT JOY CHANEY BOARD VICE-PRESIDENT</p>

**MEMBERS OF LOCAL BOARDS, ASSISTANT SUPERINTENDENTS,
BUSINESS MANAGERS, AND PEIMS COORDINATORS**

DALE HESTER BOARD SECRETARY
 CHARLES BEASLEY BOARD MEMBER
 DR RAY DAVIS BOARD MEMBER
 PAT MAY BOARD MEMBER
 DAVID MILLER BOARD MEMBER
 DR LORI BLAYLOCK ASSISTANT SUPERINTENDENT
 DON MCCARTY BUSINESS MANAGER
 RUTH BRUNNER PEIMS COORDINATOR

234-903 EDGEWOOD ISD

CHUCK TULL BOARD PRESIDENT
 DAVID MCBRIDE BOARD VICE-PRESIDENT
 HELLEN HOWELL BOARD SECRETARY
 KAREN COWLING BOARD MEMBER
 MELVIN DAVIS BOARD MEMBER
 JEFF KING BOARD MEMBER
 SARA MACY BOARD MEMBER
 FAYE MCBRIDE BUSINESS MANAGER
 KAREN RABE BUSINESS MANAGER

234-904 GRAND SALINE ISD

JOHN TEAGUE III BOARD PRESIDENT
 JERRY STROUD BOARD VICE-PRESIDENT
 RONNY FISHER BOARD SECRETARY
 MIKE BLAKE BOARD MEMBER
 JOHN CHAMBLESS BOARD MEMBER
 KERRY C PHILLIPS BOARD MEMBER
 SID SHUEMAKE BOARD MEMBER
 KELLY D ALLEN BUSINESS MANAGER
 SHIRLEY A BAILEY PEIMS COORDINATOR

234-905 MARTINS MILL ISD

JACK MEWBOURN BOARD PRESIDENT
 SHARON STEHSEL BOARD SECRETARY
 CINDY BALL BOARD MEMBER
 DEE DAVIS BOARD MEMBER
 GARY DIEHL BOARD MEMBER
 CARL PHILLIPS BOARD MEMBER
 CURTIS SMALLWOOD BOARD MEMBER
 TODD WILLIAMS AREA SUPERINTENDENT
 DENISE STONE BUSINESS MANAGER
 LESLIE LEE PEIMS COORDINATOR

234-906 VAN ISD

SHELBY L DAVIDSON BOARD PRESIDENT
 LESLEY W GOODE BOARD VICE-PRESIDENT
 BRENDA KELLAM BOARD SECRETARY
 STANLEY K BROWN BOARD MEMBER
 CHARLES MCCAFFREE BOARD MEMBER
 MARK MCCLANAHAN BOARD MEMBER
 BARBARA MCMILLAN BOARD MEMBER
 SUZIE MCWILLIAMS ASSISTANT SUPERINTENDENT
 HOLLIE HAGUE BUSINESS MANAGER
 JANET LOCKETT PEIMS COORDINATOR

234-907 WILLS POINT ISD

BRUCE MIRACLE BOARD PRESIDENT
 DR KIPP WINGO BOARD VICE-PRESIDENT
 CHRIS MAYFIELD BOARD SECRETARY
 LONNIE CUNIGAN BOARD MEMBER
 WEESNER DARLENE BOARD MEMBER
 PAUL SHARP BOARD MEMBER
 GLENN STRUTTON BOARD MEMBER
 GRACE LAMAR DEPUTY SUPERINTENDENT
 MARY ANN SANDERSON BUSINESS MANAGER
 JOYCE MARIE PIRTLE PEIMS COORDINATOR

234-909 FRUITVALE ISD

TOMMY GARRETT BOARD PRESIDENT
 BILL ADAMS BOARD VICE-PRESIDENT
 DARREN JOE SMITH BOARD SECRETARY
 RONNIE ABRAMS BOARD MEMBER
 MATT HERRON BOARD MEMBER
 ROD HOFFPAUIR BOARD MEMBER
 DAVID MUSSLEWHITE BOARD MEMBER
 SUSAN J MCCANN BUSINESS MANAGER
 SUSAN J MCCANN PEIMS COORDINATOR

235 VICTORIA COUNTY

235-801 OUTREACH WORD ACADEMY

ELAINE PHILLIPS BUSINESS MANAGER

235-901 BLOOMINGTON ISD

JOHN R CRANFILL BOARD PRESIDENT
 ELROY ALEX JR JR BOARD VICE-PRESIDENT
 CYNTHIA MOYA-VELA BOARD SECRETARY
 LEON RAMIREZ BOARD TREASURER
 SHAWNEE BAYER BOARD MEMBER
 LORENZO GARZA BOARD MEMBER
 JW JOHNSON BOARD MEMBER
 DELORES WARNELL AREA SUPERINTENDENT
 OLIVIA MIXON BUSINESS MANAGER
 BARBARA GOODE PEIMS COORDINATOR

235-902 VICTORIA ISD

BERNARD T KLIMIST BOARD PRESIDENT
 LUDVIK J SVETLIK BOARD VICE-PRESIDENT
 HAROLD RAY WALDEN BOARD SECRETARY
 ESTELLA P DE LOS SANTOS BOARD MEMBER
 JAMES T MURPHY SR BOARD MEMBER
 LAURA L SMITH BOARD MEMBER
 BOBBY TREVINO BOARD MEMBER
 RON PEACE AREA SUPERINTENDENT
 DR CLAUDIA ISELT ASSISTANT SUPERINTENDENT
 DR JAN JACOB ASSISTANT SUPERINTENDENT
 VICTOR RENDON ASSISTANT SUPERINTENDENT
 MARILYN THOMASON CPA BUSINESS MANAGER
 RANDY WILLIAMS PEIMS COORDINATOR

235-904 NURSERY ISD

DIANA G RHODES BOARD PRESIDENT
 MARK TURNER BOARD SECRETARY
 ROSANNA FOSSATI BOARD MEMBER
 ANTHONY DUESER BUSINESS MANAGER
 LINDA LOCKHART PEIMS COORDINATOR

236 WALKER COUNTY

236-801 RAVEN SCHOOL

DONALD L STRICKLAND BOARD PRESIDENT
 MARILU BALLOW BOARD VICE-PRESIDENT
 JOHN COCOROS BOARD VICE-PRESIDENT
 JACQUE THORTON BOARD TREASURER
 MARY N CHERRY BOARD MEMBER
 ANDREW MARTINEZ BOARD MEMBER
 ALBERT MORIN BOARD MEMBER

236-901 NEW WAVERLY ISD

JOYCE GOFFNEY BOARD PRESIDENT
 JACKIE FITZ BOARD VICE-PRESIDENT

**MEMBERS OF LOCAL BOARDS, ASSISTANT SUPERINTENDENTS,
BUSINESS MANAGERS, AND PEIMS COORDINATORS**

LINDA PARRISH BOARD SECRETARY	FRANK COBIO JR BOARD MEMBER
TERRY GIESE BOARD MEMBER	ELTON R FOSTER BOARD MEMBER
CHYNTHIA LEWIS BOARD MEMBER	JOHN R LEDFORD BOARD MEMBER
JOHN L MALAK BOARD MEMBER	GLORIA YANCHAK BOARD MEMBER
JEFF SNOE BOARD MEMBER	GLADYS HEIN BUSINESS MANAGER
ANNETTE NASH O'NEAL ASSISTANT SUPERINTENDENT	MADELL KOHLER PEIMS COORDINATOR
YVONNE PIXLEY BUSINESS MANAGER	
YVONNE PIXLEY PEIMS COORDINATOR	
236-902 HUNTSVILLE ISD	238 WARD COUNTY
JOHN GAINES BOARD PRESIDENT	238-902 MONAHANS-WICKETT-PYOTE ISD
PATRICK ANTWI BOARD VICE-PRESIDENT	LARRY BRYANT BOARD PRESIDENT
DAVID BAKER BOARD SECRETARY	BO ROSE BOARD VICE-PRESIDENT
KAY DOUGLAS BOARD MEMBER	PAUL ABLES BOARD MEMBER
J T LANGLEY BOARD MEMBER	PATSY CARRASCO BOARD MEMBER
DAVID STANDLEE BOARD MEMBER	KAYE RANKIN BOARD MEMBER
RILEY TILLEY BOARD MEMBER	TRACY RAY BUSINESS MANAGER
LINDA DANIEL DEPUTY SUPERINTENDENT	NANCY UPCHURCH PEIMS COORDINATOR
SHARON TULE ASSISTANT SUPERINTENDENT	
LOIS ANNE NEW BUSINESS MANAGER	238-904 GRANDFALLS-ROYALTY ISD
ANN K KONEN PEIMS COORDINATOR	JEFF KESTER BOARD PRESIDENT
236-903 WINDHAM SCHOOL DISTRICT	JOHNNY VISCAINO BOARD VICE-PRESIDENT
CHRISTINA MELTON CRAIN BOARD PRESIDENT	MARK KUHN BOARD SECRETARY
DON JONES BOARD VICE-PRESIDENT	GEORGE BRANDENBURG BOARD MEMBER
WILLIAM MOODY BOARD SECRETARY	OTHO LEE PIERCE BOARD MEMBER
ADRIAN ARRIAGA BOARD MEMBER	DANNY SANTIAGO BOARD MEMBER
MARY BACON BOARD MEMBER	ROBERTO VASQUEZ BOARD MEMBER
OLIVER BELL BOARD MEMBER	NORMAN B WOOLSEY AREA SUPERINTENDENT
GREG COLEMAN BOARD MEMBER	PAULA FRANCISCO BUSINESS MANAGER
PATRICIA DAY BOARD MEMBER	NORMAN B WOOLSEY PEIMS COORDINATOR
PIERCE MILLER BOARD MEMBER	
DR JUDI BENESTANTE AREA SUPERINTENDENT	238-905 WEST TEXAS STATE SCHOOL
GERALD BENNETT AREA SUPERINTENDENT	PETE C ALFARO BOARD PRESIDENT
DAVID CHAGOYA AREA SUPERINTENDENT	NICHOLAS T SERAFY JR BOARD VICE-PRESIDENT
BRUNO MATA AREA SUPERINTENDENT	DONALD R BETHEL BOARD MEMBER
	DR GLORIA DICKSON BOARD MEMBER
	STEPHEN KURT FRYAR BOARD MEMBER
	WILLIAM MAHONES JR BOARD MEMBER
	PATSY REED GUEST BOARD MEMBER
	MICHAEL KIRBY BUSINESS MANAGER
	LOIS MURO PEIMS COORDINATOR
237 WALLER COUNTY	239 WASHINGTON COUNTY
237-902 HEMPSTEAD ISD	239-901 BRENHAM ISD
LONNIE GARFIELD BOARD PRESIDENT	MELVIN EHLERT JR BOARD PRESIDENT
HAROLD BLACK BOARD VICE-PRESIDENT	RICHARD O'MALLEY BOARD VICE-PRESIDENT
JIMMY ZEPEDA JR BOARD SECRETARY	KEN HILL BOARD SECRETARY
JOHNNY JOHNSON BOARD MEMBER	DR DONALD DRAEHN BOARD MEMBER
KAY KLOECKER BOARD MEMBER	VANCE HAMILTON BOARD MEMBER
WILLIAM STEINKAMP BOARD MEMBER	MALISA HAMPTON BOARD MEMBER
ODIS STYERS BOARD MEMBER	LANCE WEATHERBY BOARD MEMBER
SHARON LOUKANIS BUSINESS MANAGER	DR DEANNA ALFRED ASSISTANT SUPERINTENDENT
TRACY MEADOR PEIMS COORDINATOR	JIM F BRUCE ASSISTANT SUPERINTENDENT
	MIKE HABERMEHL PEIMS COORDINATOR
237-904 WALLER ISD	239-903 BURTON ISD
PAUL WOOD BOARD PRESIDENT	MARCUS BROESCHE BOARD PRESIDENT
ROBERT B CARVELL BOARD VICE-PRESIDENT	KAREN TAPPE BOARD VICE-PRESIDENT
DR DAVID KIRKPATRICK BOARD SECRETARY	DANNA L ANDERS BOARD SECRETARY
DAVID KAMINSKI BOARD MEMBER	DEMETRIUS COLVIN BOARD MEMBER
BRYAN LOWE BOARD MEMBER	BRADLEY MUSKE BOARD MEMBER
SHAUN NELSON BOARD MEMBER	ROY A SCHMIDT BOARD MEMBER
ROBERT PIERCE BOARD MEMBER	ROGER SCHULTE BOARD MEMBER
MIKE MARCUS ASSISTANT SUPERINTENDENT	SHELIA RIPPLE BUSINESS MANAGER
DANNY TWARDOWSKI ASSISTANT SUPERINTENDENT	KAREN HARMEL PEIMS COORDINATOR
MIKE MARCUS BUSINESS MANAGER	
CONNIE REED PEIMS COORDINATOR	
237-905 ROYAL ISD	
EMILY HILLSMAN BOARD PRESIDENT	
CHRIS CARDIFF BOARD VICE-PRESIDENT	
SANDY MAYBERRY BOARD SECRETARY	

**MEMBERS OF LOCAL BOARDS, ASSISTANT SUPERINTENDENTS,
BUSINESS MANAGERS, AND PEIMS COORDINATORS**

240 WEBB COUNTY	241 WHARTON COUNTY
<p>240-801 GATEWAY (STUDENT ALTERNATIVE PROGRAM INC) RUDY TELLES BOARD PRESIDENT SAN JUANITA VILLA BOARD VICE-PRESIDENT DAVID OJEDA BOARD SECRETARY AMANCIO CHAPA BOARD MEMBER RAUL SAUCEDA BOARD MEMBER GRACE GARCIA BUSINESS MANAGER TAMMIE GARZA PEIMS COORDINATOR</p> <p>240-802 EAGLE ACADEMY OF LAREDO WILLARD FRENCH BOARD PRESIDENT MADLIN MANGRUM BOARD SECRETARY LUPE GONZALEZ BOARD MEMBER DANIEL MADDALENA BOARD MEMBER KYEY TATUM BOARD MEMBER</p> <p>240-901 LAREDO ISD DR DENNIS D CANTU BOARD PRESIDENT JOHN PETER MONTALVO BOARD VICE-PRESIDENT GEORGE M BECKELHYMER BOARD SECRETARY JESUS JUSTO GUERRA BOARD MEMBER GUILLERMINA E MONTES BOARD MEMBER JORGE L RODRIGUEZ BOARD MEMBER JOSE A VALDEZ BOARD MEMBER JESUS J AMEZCUA BUSINESS MANAGER OFILIA CHAPA PEIMS COORDINATOR</p> <p>240-902 MIRANDO CITY ISD HILDA ESQUIVEL BOARD PRESIDENT DONNIE ESTES BOARD VICE-PRESIDENT LUPE PEREZ BOARD SECRETARY SAN JUANA LIRA BOARD TREASURER CLIFFORD GRIBBLE BOARD MEMBER DANNY MENDIETA BOARD MEMBER MARIBEL RODRIGUEZ BOARD MEMBER SANDRA HERRERA PEIMS COORDINATOR</p> <p>240-903 UNITED ISD JOHN M BRUCE BOARD PRESIDENT FRANCISCO GONZALEZ JR BOARD VICE-PRESIDENT JUAN ROBERTO RAMIREZ BOARD SECRETARY PAT CAMPOS BOARD MEMBER WILLIAM B JOHNSON BOARD MEMBER RICARDO MOLINA BOARD MEMBER CHRISTINE TREVINO BOARD MEMBER LAIDA BENAVIDEZ ASSISTANT SUPERINTENDENT DOLORES DAVILA-MEDRANO ASSISTANT SUPERINTENDENT GLORIA RENDON ASSISTANT SUPERINTENDENT SYLVIA RENDON ASSISTANT SUPERINTENDENT ROBERTO SANTOS ASSISTANT SUPERINTENDENT SAMUEL FLORES BUSINESS MANAGER MARY MUNOZ PEIMS COORDINATOR</p> <p>240-904 WEBB CISD ENRIQUE CORTINAS BOARD PRESIDENT RALPH MOGLIA BOARD VICE-PRESIDENT MARY GUERRA BOARD SECRETARY ENEDELIA SALINAS BOARD TREASURER OSCAR REYES BOARD MEMBER ADRIANA RIVERA BOARD MEMBER HECTOR RIVERA BOARD MEMBER DAVID JONES AREA SUPERINTENDENT ARLENE JONES BUSINESS MANAGER DAVID JONES PEIMS COORDINATOR</p>	<p>241-901 BOLING ISD BOBBY BURNS BOARD PRESIDENT DAVID LOOPER BOARD VICE-PRESIDENT DONALD SCIBA BOARD SECRETARY SEFERINO JIMENEZ BOARD ASSISTANT SECRETARY JOHNNY FENN BOARD MEMBER GERARD KRENEK BOARD MEMBER WINSTON STEIN BOARD MEMBER PETE KUCERA ASSISTANT SUPERINTENDENT JEANETTE KALINA PEIMS COORDINATOR</p> <p>241-902 EAST BERNARD ISD DAVID WEBSTER BOARD PRESIDENT JAMES KAINER BOARD VICE-PRESIDENT DR MIKE FARRELL BOARD SECRETARY DOUG YOUNG BOARD ASSISTANT SECRETARY STEPHEN GERTSON BOARD MEMBER CHARLES NEW BOARD MEMBER ROLAND ORSAK BOARD MEMBER DEBBIE JONES BUSINESS MANAGER TERRY MACHA PEIMS COORDINATOR</p> <p>241-903 EL CAMPO ISD WESLEY LANGE BOARD PRESIDENT LISA HERNANDEZ BOARD VICE-PRESIDENT ADAM GUSMAN BOARD SECRETARY RONNY COLLINS BOARD MEMBER BILL KYLE BOARD MEMBER HOWARD MIDDLETON BOARD MEMBER JUDY WALIGURA BOARD MEMBER DAVID BRIGHT ASSISTANT SUPERINTENDENT CAROLYN GORDON ASSISTANT SUPERINTENDENT DAVID BRIGHT PEIMS COORDINATOR</p> <p>241-904 WHARTON ISD DON ERDELT BOARD PRESIDENT MARC AARONSON BOARD VICE-PRESIDENT HAZEL HURD BOARD SECRETARY BILLY BAHNSEN BOARD MEMBER RONNIE BOLLOM BOARD MEMBER COBY FRANKUM BOARD MEMBER MARY POLAND BOARD MEMBER DR KAY SHOPPA ASSISTANT SUPERINTENDENT RANDY HILL BUSINESS MANAGER DORIS WILSON PEIMS COORDINATOR</p> <p>241-906 LOUISE ISD DANNY ALEWINE BOARD PRESIDENT MARK WENDEL BOARD VICE-PRESIDENT SARAH SLESS BOARD SECRETARY JAY HEARD BOARD MEMBER DAVID MENEFFEE BOARD MEMBER DEBBIE TOWNSEND BOARD MEMBER ZACK WILLIAMSON BOARD MEMBER PAM WAGNER BUSINESS MANAGER DANETTE WENDEL PEIMS COORDINATOR</p>
	<p>242 WHEELER COUNTY</p> <p>242-902 SHAMROCK ISD LYNN RAMSEY BOARD PRESIDENT SCOTT BAREFOOT BOARD VICE-PRESIDENT KELLY JANES BOARD SECRETARY JEANNIE CROSSLAND BOARD MEMBER</p>

**MEMBERS OF LOCAL BOARDS, ASSISTANT SUPERINTENDENTS,
BUSINESS MANAGERS, AND PEIMS COORDINATORS**

RANDY LEE BOARD MEMBER
 AMY VELASQUEZ BOARD MEMBER
 DARWIN VINYARD BOARD MEMBER
 ELEANOR MEARES BUSINESS MANAGER
 ELEANOR MEARES PEIMS COORDINATOR

242-903 WHEELER ISD

DR MIKE SMITH BOARD PRESIDENT
 DR LEE ANN HILLHOUSE BOARD VICE-PRESIDENT
 JAUNA BENEFIELD BOARD SECRETARY
 WILLIAM BURCH BOARD MEMBER
 RHONDA MCWHORTER BOARD MEMBER
 TODD MOORE BOARD MEMBER
 KENT VISE BOARD MEMBER
 JAMES HUBBLE BUSINESS MANAGER
 JOLYNN VISE PEIMS COORDINATOR

242-905 KELTON ISD

DR KENNETH ABERNETHY BOARD PRESIDENT
 MATT MOORE BOARD VICE-PRESIDENT
 LARRY LISTER BOARD SECRETARY
 BRETT BUCKINGHAM BOARD MEMBER
 CHAMP DAVIS BOARD MEMBER
 BARRY PRICE BOARD MEMBER
 WILLIAM GORDON STILES IV BOARD MEMBER
 STACEY HORTON BUSINESS MANAGER
 STACEY HORTON PEIMS COORDINATOR

242-906 FORT ELLIOTT CISD

RICHARD MEADOWS BOARD PRESIDENT
 GREG ESTES BOARD VICE-PRESIDENT
 BRET BEGERT BOARD SECRETARY
 WADE HATHAWAY BOARD MEMBER
 KEITH HORN BOARD MEMBER
 RICHIE KIKER BOARD MEMBER
 KENT MCLAUGHLIN BOARD MEMBER
 GAY PURCELL BUSINESS MANAGER
 GAY PURCELL PEIMS COORDINATOR

243 WICHITA COUNTY

243-801 BRIGHT IDEAS CHARTER

CARL W PLUMMER BOARD PRESIDENT
 JOHN W RAMSEY BOARD VICE-PRESIDENT
 JACKYE A PLUMMER BOARD SECRETARY
 NANCY A RAMSEY BOARD TREASURER
 MARK BROWN BOARD MEMBER
 DALE CROW BOARD MEMBER
 ROY HASH BOARD MEMBER
 MICHAEL VANDEHEY BOARD MEMBER
 JERRY WALLACE BOARD MEMBER

243-901 BURKBURNETT ISD

TROY MILLS BOARD PRESIDENT
 SCOTT LOBAUGH BOARD VICE-PRESIDENT
 CURTIS HEPTNER BOARD SECRETARY
 GARY DILBECK BOARD MEMBER
 MATT HORN BOARD MEMBER
 JERRY JOHNSON BOARD MEMBER
 CHRISTY STEIGERWALD BOARD MEMBER
 RUSSELL MILLER BUSINESS MANAGER
 LEAH RIDINGER PEIMS COORDINATOR

243-902 ELECTRA ISD

JOE COFFER BOARD PRESIDENT
 SHERIE RONDEAU BOARD VICE-PRESIDENT

BRIAN HUFFSTUTLER BOARD SECRETARY
 WAYNE CRANFORD BOARD MEMBER
 KELLY DELIZIO BOARD MEMBER
 EDDIE WAYNE RODGERS BOARD MEMBER
 KAY WHISNAND BOARD MEMBER
 JUDY LEA BORTON BUSINESS MANAGER
 JUDY LEA BORTON PEIMS COORDINATOR

243-903 IOWA PARK CISD

KEITH FISHER BOARD PRESIDENT
 JEFF WATTS BOARD VICE-PRESIDENT
 KARI COLLINS BOARD SECRETARY
 RANDY ALSUP BOARD MEMBER
 RANDY BROWN BOARD MEMBER
 JEFF NOLAN BOARD MEMBER
 GUY TRAYLOR BOARD MEMBER
 DR ALAN SEAY ASSISTANT SUPERINTENDENT
 SHARON GODWIN BUSINESS MANAGER
 ELAINE WINEINGER PEIMS COORDINATOR

243-905 WICHITA FALLS ISD

KEN HINES BOARD PRESIDENT
 LARRY SCOTT BOARD VICE-PRESIDENT
 LIZ TALBERT BOARD SECRETARY
 STEVE AYER BOARD MEMBER
 REGINALD BLOW BOARD MEMBER
 KERRY D MARONEY BOARD MEMBER
 MARK PRICE BOARD MEMBER
 DR TIM POWERS ASSISTANT SUPERINTENDENT
 KEN PARKER BUSINESS MANAGER
 GLEN A BRADSHAW PEIMS COORDINATOR

243-906 CITY VIEW ISD

JAMES W ANGELL BOARD PRESIDENT
 GLEN EICKMAN BOARD VICE-PRESIDENT
 MARY WARD BOARD SECRETARY
 BILLIE LEE GREEN JR BOARD MEMBER
 ANDY KOCHER BOARD MEMBER
 MICHAEL J LONG BOARD MEMBER
 CAROLYN THAGGARD BOARD MEMBER
 JUDY MAAG BUSINESS MANAGER
 JUDY MAAG PEIMS COORDINATOR

244 WILBARGER COUNTY

244-901 HARROLD ISD

DALE OWEN BOARD PRESIDENT
 COY CATO BOARD VICE-PRESIDENT
 LARUE RAINWATER BOARD SECRETARY
 AARON BOUNDS BOARD MEMBER
 TIM CLOUSE BOARD MEMBER
 MARIAN DONAHUE BOARD MEMBER
 DOUG SCHOPPA BOARD MEMBER
 RITA BAKER BUSINESS MANAGER
 LYNN DHANE PEIMS COORDINATOR

244-903 VERNON ISD

TANDY WHITEHEAD BOARD PRESIDENT
 KEVIN YOUNG BOARD VICE-PRESIDENT
 BOB COCHRAN BOARD SECRETARY
 CLINT BRINTS BOARD MEMBER
 JOHN HARDIN BOARD MEMBER
 LARRY LEE BOARD MEMBER
 KENT SMEAD BOARD MEMBER
 MAX TATUM ASSISTANT SUPERINTENDENT
 VICKIE HENNESSEE BUSINESS MANAGER
 VICKIE HENNESSEE PEIMS COORDINATOR

**MEMBERS OF LOCAL BOARDS, ASSISTANT SUPERINTENDENTS,
BUSINESS MANAGERS, AND PEIMS COORDINATORS**

244-905 NORTHSIDE ISD

ALAN JONES BOARD PRESIDENT
 CLINT WHITE BOARD VICE-PRESIDENT
 PAULA CLARKSON BOARD SECRETARY
 SHAWN AGNEW BOARD MEMBER
 NATHAN CHRISTIAN BOARD MEMBER
 WAYNE WARD BOARD MEMBER
 JOHNNY WHITE BOARD MEMBER
 BARBARA MORRIS BUSINESS MANAGER
 BARBARA MORRIS PEIMS COORDINATOR

244-906 VICTORY FIELD CORRECTIONAL ACADEMY

PETE C ALFARO BOARD PRESIDENT
 NICHOLAS T SERAFY JR BOARD VICE-PRESIDENT
 DONALD R BETHEL BOARD MEMBER
 DR GLORIA DICKSON BOARD MEMBER
 STEPHEN KURT FRYAR BOARD MEMBER
 WILLIAM MAHONES JR BOARD MEMBER
 PATSY REED GUEST BOARD MEMBER
 ERNEST PUTTHOFF BUSINESS MANAGER
 JENNIFER WILKINSON PEIMS COORDINATOR

245 WILLACY COUNTY

245-801 CHILDREN OF THE SUN CHARTER SCHOOL

RUBEN MANCIAS BOARD PRESIDENT
 LEE DE HOYOS BOARD SECRETARY
 OSCAR CAVAZOS BOARD MEMBER
 ESTER B FUENTES BOARD MEMBER
 REYNALDO GUTIERREZ BOARD MEMBER
 RENE SEGUNDO BOARD MEMBER

245-901 LASARA ISD

ISIDRO ROBLES BOARD PRESIDENT
 ROLANDO VELASQUEZ BOARD VICE-PRESIDENT
 MARCO ANTONIO NIETO BOARD SECRETARY
 ELOY CASTANEDA BOARD MEMBER
 DIANA CHAVEZ BOARD MEMBER
 SYLVIA PEREZ BOARD MEMBER
 ALBERTO TREVINO BOARD MEMBER
 MELINDA CHAPA BUSINESS MANAGER

245-902 LYFORD CISD

CRUZ SALINAS BOARD PRESIDENT
 MIKE HINOJOSA BOARD VICE-PRESIDENT
 JANIE G SOLIS BOARD SECRETARY
 TRACEY CASH BOARD MEMBER
 JOSE A GARCIA BOARD MEMBER
 OSCAR GARCIA JR BOARD MEMBER
 EDUARDO GONZALEZ BOARD MEMBER
 EMMA MCCALL BUSINESS MANAGER
 ROLANDO FLORES PEIMS COORDINATOR

245-903 RAYMONDVILLE ISD

RAY SOLIS BOARD PRESIDENT
 RENE REYES BOARD VICE-PRESIDENT
 MARIO TIJERINA BOARD SECRETARY
 RODOLFO L GONZALEZ JR BOARD ASSISTANT SECRETARY
 SAM LOYA BOARD MEMBER
 JOHN L SOLIS III BOARD MEMBER
 GILBERT TRISTAN BOARD MEMBER
 ANTONIO AGUILAR BUSINESS MANAGER
 JUDITH M GUTIERREZ PEIMS COORDINATOR

245-904 SAN PERLITA ISD

MELISSA GUADIANA BOARD PRESIDENT
 FELIPE QUIROGA BOARD VICE-PRESIDENT
 MAGGIE SEPULVEDA BOARD SECRETARY
 NORMA N LLANES BOARD MEMBER
 DAVID RODRIGUEZ BOARD MEMBER
 FRANCES RODRIGUEZ BOARD MEMBER
 NORA T VASQUEZ BOARD MEMBER
 JUAN J GUTIERREZ BUSINESS MANAGER
 SULEMA OSUNA PEIMS COORDINATOR

246 WILLIAMSON COUNTY

246-902 FLORENCE ISD

CRISTY DANIELL BOARD PRESIDENT
 PATRICIA FOX BOARD VICE-PRESIDENT
 JOAN GREER CASKEY BOARD SECRETARY
 CRAIG CLARK BOARD MEMBER
 WILLIAM C LONG BOARD MEMBER
 TOM MAYNARD BOARD MEMBER
 RICHARD MICHALKA BOARD MEMBER
 JOHN VANDEVER JR BUSINESS MANAGER
 ELAINE BAKER PEIMS COORDINATOR

246-904 GEORGETOWN ISD

MARK BOBINGER BOARD PRESIDENT
 ARTHUR DELACRUZ BOARD VICE-PRESIDENT
 JOHN B MCMASTER BOARD SECRETARY
 JERRY GRAHAM BOARD MEMBER
 LINDA LARSEN BOARD MEMBER
 BRAD SMITH BOARD MEMBER
 JOHN WHITWORTH BOARD MEMBER
 DAVID MCLAUGHLIN ASSISTANT SUPERINTENDENT
 DAVE O'NEILL ASSISTANT SUPERINTENDENT
 LINDA SIMONSON ASSISTANT SUPERINTENDENT

246-905 GRANGER ISD

TIMMY TIDWELL BOARD PRESIDENT
 KENNETH CERVENKA BOARD VICE-PRESIDENT
 DEBORAH SPANEL BOARD SECRETARY
 DIANE BOHAC BOARD MEMBER
 JAMES CERVENKA BOARD MEMBER
 TOMMY FILLA BOARD MEMBER
 LENARD PEKAR BOARD MEMBER
 JAMES BARTOSH PEIMS COORDINATOR

246-906 HUTTO ISD

BOBBY MAPLES BOARD PRESIDENT
 DALE ALLEY BOARD VICE-PRESIDENT
 RHONDA REEVES BOARD SECRETARY
 DARRELL BARKER BOARD MEMBER
 SHELIA KNAPP BOARD MEMBER
 BOB TURNIPSEDE BOARD MEMBER
 KEN WAHRMUND BOARD MEMBER
 BEN CARSON ASSISTANT SUPERINTENDENT
 BERT JOHNSON BUSINESS MANAGER
 DONNA KATHERINE SILLS PEIMS COORDINATOR

246-907 JARRELL ISD

CARROLL FUCHS BOARD PRESIDENT
 NICK SIKES BOARD VICE-PRESIDENT
 PRISCILLA KING BOARD SECRETARY
 ROBERT HALL BOARD MEMBER

**MEMBERS OF LOCAL BOARDS, ASSISTANT SUPERINTENDENTS,
BUSINESS MANAGERS, AND PEIMS COORDINATORS**

DIANNE JOHNS BOARD MEMBER
 BILL SHEREK BOARD MEMBER
 DAWN GUENAT BUSINESS MANAGER
 DAWN GUENAT PEIMS COORDINATOR

246-908 LIBERTY HILL ISD

MARK WITCHER BOARD PRESIDENT
 TONY STEPHENS BOARD VICE-PRESIDENT
 SCOOTER LENOX BOARD SECRETARY
 GREG BAKER BOARD MEMBER
 AMY SUZY BATES BOARD MEMBER
 SCOTT COULTER BOARD MEMBER
 LESLYE POGUE BOARD MEMBER
 FRANK WATSON BUSINESS MANAGER
 NANCY BRIZENDINE PEIMS COORDINATOR

246-909 ROUND ROCK ISD

JOHN ROMANO BOARD PRESIDENT
 STEVE COPENHAVER BOARD VICE-PRESIDENT
 DIANA MALDONADO BOARD SECRETARY
 MICHAEL ALDERSON BOARD MEMBER
 JACKIE BURKEY BOARD MEMBER
 ELIZABETH ELLESON BOARD MEMBER
 RAYMOND HARTFIELD BOARD MEMBER
 MIKE JOLLY ASSOCIATE SUPERINTENDENT
 DR PAUL CRUZ ASSISTANT SUPERINTENDENT
 DR STEVE FLORES ASSISTANT SUPERINTENDENT
 BEVERLY HELFINSTEIN ASSISTANT SUPERINTENDENT
 MATT MATTHYS ASSISTANT SUPERINTENDENT
 DR ROMELLE PARKER ASSISTANT SUPERINTENDENT
 DR WAIDE ROBINSON ASSISTANT SUPERINTENDENT
 MIKE JOLLY BUSINESS MANAGER
 EDWIN ZAIONTZ PEIMS COORDINATOR

246-911 TAYLOR ISD

JESSE ANCIRA JR BOARD PRESIDENT
 LUPE G TORRES BOARD SECRETARY
 JOHN SANFORD BOARD ASSISTANT SECRETARY
 KATHY COTNER BOARD MEMBER
 JAMES STILES BOARD MEMBER
 EDDIE TEALER SR BOARD MEMBER
 DR RON WERNER BOARD MEMBER
 BARBARA DALE ASSISTANT SUPERINTENDENT
 DAVID KRUEGER ASSISTANT SUPERINTENDENT
 BILL MIKULENCAK BUSINESS MANAGER

246-912 THRALL ISD

BONNER HARDEGREE BOARD PRESIDENT
 ALLEN DAVID BOARD VICE-PRESIDENT
 TOMME FRIAR BOARD SECRETARY
 BRIAN DRUMMOND BOARD MEMBER
 DARRELL HALL BOARD MEMBER
 RICHARD JANSKY BOARD MEMBER
 RAYMOND LENZ BOARD MEMBER
 KATHY DUBE BUSINESS MANAGER
 MARILYN KAY LAFFERE PEIMS COORDINATOR

246-913 LEANDER ISD

DEBRA FARST BOARD PRESIDENT
 MARK MCHARGUE BOARD PRESIDENT
 JIM SNEERINGER BOARD PRESIDENT
 GRACE BARBER JORDAN BOARD VICE-PRESIDENT
 PAM WAGGONER BOARD SECRETARY
 DON HISLE BOARD MEMBER
 DON MCCALL BOARD MEMBER

MONTA J AKIN ASSISTANT SUPERINTENDENT
 ELLEN SKOVIERA ASSISTANT SUPERINTENDENT
 CEC CROWLEY BUSINESS MANAGER
 JUDY BLAKELY PEIMS COORDINATOR

246-914 COUPLAND ISD

SUSAN WARD BOARD PRESIDENT
 DARYL ESCHBERGER BOARD VICE-PRESIDENT
 KANDICE SAMUELSON BOARD SECRETARY
 MIKE CLEVELAND BOARD MEMBER
 MAHON GARRY JR BOARD MEMBER
 ELDRIDGE TIDWELL BOARD MEMBER
 L'TISHA CARPENTER BUSINESS MANAGER
 L'TISHA CARPENTER PEIMS COORDINATOR

247 WILSON COUNTY

247-901 FLORESVILLE ISD

RACHEL PENA BOARD PRESIDENT
 LARRY ANGLE BOARD VICE-PRESIDENT
 EDWARD A HRNA BOARD SECRETARY
 CARLOS ORTIZ BOARD TREASURER
 NEYSA CHOATE BOARD MEMBER
 JOHN RAABE BOARD MEMBER
 TOM RAY BOARD MEMBER
 KEN L BARBER ASSISTANT SUPERINTENDENT
 DR SALLY MARRS ASSISTANT SUPERINTENDENT
 NANCY WALLACE PEIMS COORDINATOR

247-903 LA VERNIA ISD

DAVID WATSON BOARD PRESIDENT
 JERRY MC WHORTER BOARD VICE-PRESIDENT
 JOYCE KNUEPPER BOARD SECRETARY
 JERRY BROOKS BOARD MEMBER
 BRENT DOWNS BOARD MEMBER
 MICHAEL JENDRUSCH BOARD MEMBER
 RICHARD SCHIER BOARD MEMBER
 LINDA BETTIN ASSISTANT SUPERINTENDENT
 ERICH MORRIS BUSINESS MANAGER
 LAURA RAMZINSKI PEIMS COORDINATOR

247-904 POTH ISD

RUSSELL BOENING BOARD PRESIDENT
 RONALD W ECKEL BOARD VICE-PRESIDENT
 GERRI GARZA BOARD SECRETARY
 GARY W FELUX BOARD MEMBER
 STEVEN RAABE BOARD MEMBER
 TONY RAMIREZ BOARD MEMBER
 ADOLFO SERNA BOARD MEMBER
 DAWN KERBY BUSINESS MANAGER

247-906 STOCKDALE ISD

SALVADOR URRABAZO JR BOARD PRESIDENT
 RICK RUTLAND BOARD VICE-PRESIDENT
 MAUREEN WEST BOARD SECRETARY
 PATRICIA DONSBACH BOARD MEMBER
 TERI DUGI BOARD MEMBER
 RODNEY WIATREK BOARD MEMBER
 TERI WOLFF BOARD MEMBER
 DR H KEITH SULLIVAN AREA SUPERINTENDENT
 VICKI WEHMEYER ASSISTANT SUPERINTENDENT
 BECKY STEWART BUSINESS MANAGER
 PAM BURRIER PEIMS COORDINATOR

**MEMBERS OF LOCAL BOARDS, ASSISTANT SUPERINTENDENTS,
BUSINESS MANAGERS, AND PEIMS COORDINATORS**

<p>248 WINKLER COUNTY</p> <p>248-901 KERMIT ISD JOHN D BELL BOARD PRESIDENT DR JUDD GRAVES BOARD VICE-PRESIDENT JOHNNY LALONDE BOARD SECRETARY RUDY GARCIA BOARD MEMBER CLAXTON HAYES BOARD MEMBER JOHNNY RAMOS BOARD MEMBER BILLY RAY THOMPSON BOARD MEMBER LORETTA EDMISTON BUSINESS MANAGER BONNIE LOPEZ PEIMS COORDINATOR</p> <p>248-902 WINK-LOVING ISD RUSS SLAUGHTER BOARD PRESIDENT TERRY MAX WARREN BOARD VICE-PRESIDENT GRACE HARRISON BOARD SECRETARY DENISE HANNA BOARD ASSISTANT SECRETARY EDDIE BREWER BOARD MEMBER DEVORA MITCHELL BOARD MEMBER MINERVA SOLTERO BOARD MEMBER SHANE BLAINE YOUNGBLOOD BOARD MEMBER HOLLY BRYAN BUSINESS MANAGER SHARI K SHACKELFORD PEIMS COORDINATOR</p>	<p>GRETA MCDANIEL BOARD MEMBER CRAIG MOSS BOARD MEMBER COLLEEN SELF PEIMS COORDINATOR</p> <p>249-905 DECATUR ISD STAN SMITH BOARD PRESIDENT LESA WARREN BOARD VICE-PRESIDENT LAURA MONTGOMERY BOARD SECRETARY REX KEESE BOARD MEMBER MIKE MCQUISTON BOARD MEMBER DAVID PIERCE BOARD MEMBER ALAN WHITE BOARD MEMBER GARY MICINSKI BUSINESS MANAGER BARBARA WILSON PEIMS COORDINATOR</p> <p>249-906 PARADISE ISD HOMER MUNDAY BOARD PRESIDENT DEBBIE BABER BOARD VICE-PRESIDENT DOUG BRYANT BOARD SECRETARY PAM HAMBY BOARD MEMBER ROBERT JOHNSON BOARD MEMBER DIKE READ BOARD MEMBER REN YOUNG BOARD MEMBER MONTY CHAPMAN ASSISTANT SUPERINTENDENT PAM JONES BUSINESS MANAGER ROBERT CRISWELL PEIMS COORDINATOR</p>
<p>249 WISE COUNTY</p> <p>249-901 ALVORD ISD EDDIE HALE BOARD PRESIDENT LARRY NIVENS BOARD VICE-PRESIDENT STACEY CRAFTON BOARD SECRETARY CALVIN BAKER BOARD MEMBER LYNN GARRETT BOARD MEMBER RUSSELL KING BOARD MEMBER LARRY WILSON BOARD MEMBER SHERRY DUPRE PEIMS COORDINATOR</p> <p>249-902 BOYD ISD LINDA WARE BOARD PRESIDENT SHERIL RODGERS-TIDWELL BOARD VICE-PRESIDENT DENNIS TIDWELL BOARD SECRETARY PAM GALLOWAY BOARD MEMBER MINOR HOPKINS BOARD MEMBER ERNEST PARTIN BOARD MEMBER MIKE RAWLINGS BOARD MEMBER CHARLES COX AREA SUPERINTENDENT LADAWNA RAPER BUSINESS MANAGER LADAWNA RAPER PEIMS COORDINATOR</p> <p>249-903 BRIDGEPORT ISD CHARLES MAULDIN BOARD PRESIDENT JAMES BOST BOARD VICE-PRESIDENT GAYLORD KENNEDY BOARD SECRETARY DR SCOTT STOWERS BOARD ASSISTANT SECRETARY KEN KILPATRICK BOARD MEMBER BILL M MCELHANEY BOARD MEMBER ALAN POWERS BOARD MEMBER WILLIAM E THETFORD ASSISTANT SUPERINTENDENT CARLTON MANN BUSINESS MANAGER DEBBIE WOMACK PEIMS COORDINATOR</p> <p>249-904 CHICO ISD MIKE MADDUX BOARD PRESIDENT RANDY MOSS BOARD VICE-PRESIDENT TIM RALEY BOARD SECRETARY PAUL CANTRELL BOARD MEMBER TERRY HAND BOARD MEMBER</p>	<p>249-908 SLIDELL ISD TIM FLETCHER BOARD PRESIDENT SAM DUNLAP BOARD VICE-PRESIDENT SANDRA NORTH BOARD SECRETARY BILL DAVIS BOARD MEMBER JAMES GATLIN BOARD MEMBER STEVE PRUETT BOARD MEMBER TIM WILLIAMS BOARD MEMBER RICKY DAVIDSON AREA SUPERINTENDENT TRACEY ONEY BUSINESS MANAGER</p>
	<p>250 WOOD COUNTY</p> <p>250-902 HAWKINS ISD HAROLD ABNEY BOARD PRESIDENT KEVIN GATTIS BOARD VICE-PRESIDENT DANNY MORROW BOARD SECRETARY EDWIN SIMMONS BOARD ASSISTANT SECRETARY JOHNNY JENNINGS BOARD MEMBER DENNY RUCKER BOARD MEMBER ED TUNNELL BOARD MEMBER ROBBY FAIR BUSINESS MANAGER SHARYN R LOVEN PEIMS COORDINATOR</p> <p>250-903 MINEOLA ISD DUANE F EPPS BOARD PRESIDENT JAMES GUNTER BOARD VICE-PRESIDENT DAN HASTON BOARD SECRETARY REAGAN BRANDON BOARD MEMBER DR KYLE GULLEY BOARD MEMBER DIANE KEENER BOARD MEMBER DON PHILLIPS BOARD MEMBER WILLIAM RAY BJORK BUSINESS MANAGER WILLIAM RAY BJORK PEIMS COORDINATOR</p> <p>250-904 QUITMAN ISD LARRY WILBURN BOARD PRESIDENT LANCE WHITE BOARD VICE-PRESIDENT JERRY EDWARDS BOARD SECRETARY JOHNNY BURFORD BOARD MEMBER</p>

**MEMBERS OF LOCAL BOARDS, ASSISTANT SUPERINTENDENTS,
BUSINESS MANAGERS, AND PEIMS COORDINATORS**

<p>DOUG CAMERON BOARD MEMBER KENT WEEMS BOARD MEMBER ERIC WHITE BOARD MEMBER DANIELA SANDERS BUSINESS MANAGER LESA HARRIS PEIMS COORDINATOR</p> <p>250-905 YANTIS ISD BETTY CAUDLE BOARD PRESIDENT RON MCKINNEY BOARD VICE-PRESIDENT KATHRYN BURNETT BOARD SECRETARY PATSY DAVIS BOARD MEMBER DR BOYD MCCREIGHT BOARD MEMBER AL PHILLIPS BOARD MEMBER SHEILA PHILLIPS BOARD MEMBER LISA BURCHFIELD BUSINESS MANAGER JOHN BURCHFIELD PEIMS COORDINATOR LISA BURCHFIELD PEIMS COORDINATOR</p> <p>250-906 ALBA-GOLDEN ISD BRADY ROBINSON BOARD PRESIDENT JAMES WILKINSON BOARD VICE-PRESIDENT STEPHEN BAXTER BOARD SECRETARY CRAIG ELLIS BOARD MEMBER CRAIG FORSYTH BOARD MEMBER BRAD LENNON BOARD MEMBER MICKEY MCINTOSH BOARD MEMBER BILL STEWART AREA SUPERINTENDENT BRENDA KELLEY BUSINESS MANAGER JODIE S PHILLIPS PEIMS COORDINATOR</p> <p>250-907 WINNSBORO ISD JERRY MURPHY BOARD PRESIDENT RONNY SHIRLEY BOARD VICE-PRESIDENT SANDRA STRICKLAND BOARD SECRETARY CARLA ASBILL BOARD MEMBER CHRIS MCELYEA BOARD MEMBER CARL TALBERT BOARD MEMBER CLARA ZIEGLER BOARD MEMBER MARY ANN LANIER BUSINESS MANAGER MARY ANN LANIER PEIMS COORDINATOR</p>	<p>252 YOUNG COUNTY</p> <p>252-901 GRAHAM ISD RANDY STEPHENS BOARD PRESIDENT DORI CAWLEY BOARD VICE-PRESIDENT PEGGY SONNENBERG BOARD SECRETARY JIM ANDREWS BOARD MEMBER TERRY BISHOP BOARD MEMBER STAN KEY BOARD MEMBER SHANNON PLOWMAN BOARD MEMBER BRIAN MANN ASSISTANT SUPERINTENDENT BRIAN MANN BUSINESS MANAGER WANDA COOK PEIMS COORDINATOR</p> <p>252-902 NEWCASTLE ISD TOMMY TAYLOR BOARD PRESIDENT TERRY N WOOLDRIDGE JR BOARD VICE-PRESIDENT MARY BETH JORDAN BOARD SECRETARY JOAN BECKHAM BOARD MEMBER JUSTIN FARMER BOARD MEMBER KERRY LOWE BOARD MEMBER LAFONDA TAACK BOARD MEMBER BRENDA STEPHENS BUSINESS MANAGER SHIRLEY RHODES PEIMS COORDINATOR</p> <p>252-903 OLNEY ISD DAVID ICKERT BOARD PRESIDENT MARK MCCLELAND BOARD VICE-PRESIDENT JAN WILLIAMS BOARD SECRETARY JEFF HARVEY BOARD MEMBER JEFF MCCLATCHY BOARD MEMBER JOHN MEREDITH BOARD MEMBER STEVE STEPHENS BOARD MEMBER JAN CHAMBERS BUSINESS MANAGER JAN CHAMBERS PEIMS COORDINATOR</p>
<p>251 YOAKUM COUNTY</p> <p>251-901 DENVER CITY ISD DAVELA PARKER BOARD PRESIDENT CHARLIE J ESPINOZA BOARD VICE-PRESIDENT STEVE SLENTZ BOARD SECRETARY JIM BROWN BOARD MEMBER JIM RISLEY BOARD MEMBER CALVIN STEWART BOARD MEMBER FRANK THOMPSON BOARD MEMBER CYNTHIA HULSE PEIMS COORDINATOR</p> <p>251-902 PLAINS ISD WAYNE SISSON BOARD PRESIDENT KEITH EARNEST BOARD SECRETARY ALEX BARRIENTES BOARD MEMBER DANNY BELL BOARD MEMBER ANNA GONZALES BOARD MEMBER BRAD PALMER BOARD MEMBER CHRIS WINN BOARD MEMBER JAMES THORPE HAYNES III AREA SUPERINTENDENT BILL BUTLER JR BUSINESS MANAGER SARAH BURRUS PEIMS COORDINATOR</p>	<p>253 ZAPATA COUNTY</p> <p>253-901 ZAPATA COUNTY ISD EDDIE MARTINEZ BOARD PRESIDENT VERONICA P GONZALEZ BOARD VICE-PRESIDENT DORA S MARTINEZ BOARD SECRETARY ZACHARY GARZA BOARD MEMBER ARMANDO B PAREDES BOARD MEMBER JOSE MARIA RAMIREZ BOARD MEMBER RICARDO X RAMIREZ BOARD MEMBER ROBERTO O MONTES ASSISTANT SUPERINTENDENT ALFREDO VELA BUSINESS MANAGER ROSALINDA MARTINEZ PEIMS COORDINATOR</p> <p>254 ZAVALA COUNTY</p> <p>254-901 CRYSTAL CITY ISD DIANA PALACIOS BOARD PRESIDENT ANITA CUEVAS-LOMAS BOARD VICE-PRESIDENT DR ANTONIO RIVERA BOARD SECRETARY RICHARD DIAZ BOARD MEMBER NERISELA FLORES-BALBOA BOARD MEMBER EPI ORTIZ BOARD MEMBER FRAILAN SENDEJO BOARD MEMBER ALBERTO GONZALES AREA SUPERINTENDENT DR BENITO PEREZ ASSISTANT SUPERINTENDENT ROBERT VELASQUEZ PEIMS COORDINATOR</p>

**MEMBERS OF LOCAL BOARDS, ASSISTANT SUPERINTENDENTS,
BUSINESS MANAGERS, AND PEIMS COORDINATORS**

254-902 LA PRYOR ISD

MARCEL VALDEZ BOARD PRESIDENT
GILBERT LOZANO BOARD VICE-PRESIDENT
JESSE LOPEZ BOARD SECRETARY
RICARDO LOPEZ BOARD MEMBER
MARTHA MEDINA BOARD MEMBER
ALEJANDRO PEREZ BOARD MEMBER
JOSE RAMIREZ BOARD MEMBER
EDDIE RAMIREZ BUSINESS MANAGER
DIANA LOPEZ PEIMS COORDINATOR

EDUCATION SERVICE CENTER REGIONS

REGIONAL EDUCATION SERVICE CENTERS

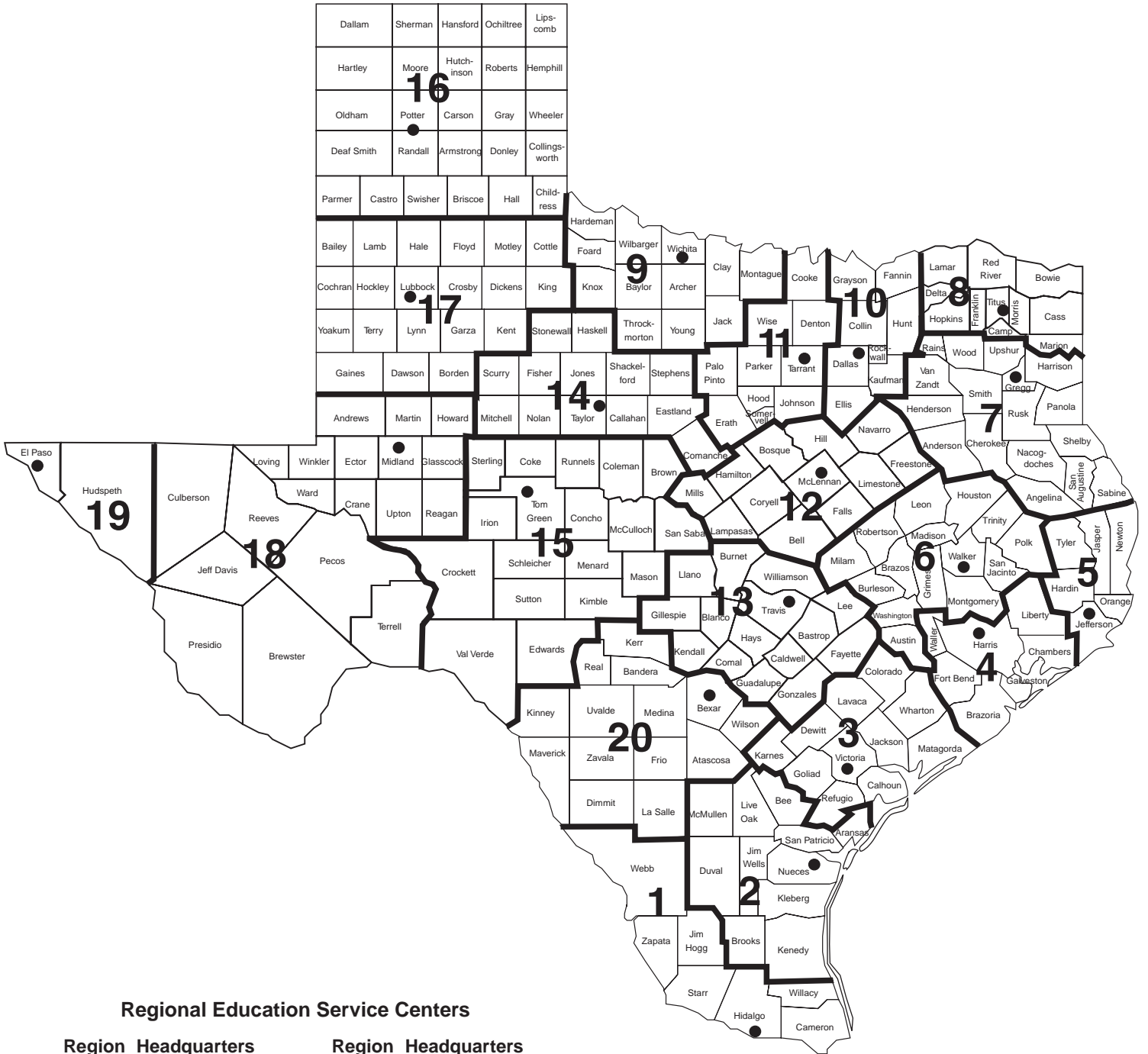

Regional Education Service Centers

Region	Headquarters	Region	Headquarters
1	Edinburg	11	Fort Worth
2	Corpus Christi	12	Waco
3	Victoria	13	Austin
4	Houston	14	Abilene
5	Beaumont	15	San Angelo
6	Huntsville	16	Amarillo
7	Kilgore	17	Lubbock
8	Mount Pleasant	18	Midland
9	Wichita Falls	19	El Paso
10	Richardson	20	San Antonio

EXECUTIVE DIRECTORS REGIONAL EDUCATION SERVICE CENTERS

REGION I	Co. Dist. No.	REGION VIII	Co. Dist. No.	REGION XIV	Co. Dist. No.
Dr. Sylvia R. Hatton 1900 W. Schunior Edinburg, Texas 78541-2234 (956) 984-6000 FAX (956) 984-6299	108-950	Mr. Harvey Hohenberger P.O. Box 1894 Mt. Pleasant, Texas 75456-1894 Location: 2230 N. Edwards Avenue, 75455 (903) 572-8551 FAX (903) 575-2611	225-950	Mr. Ronnie Kincaid 1850 Highway 351 Abilene, Texas 79601-4750 (325) 675-8600 FAX (325) 675-8659	221-950
REGION II	178-950	REGION IX	243-950	REGION XV	226-950
Dr. Linda Villarreal, Interim 209 North Water Street Corpus Christi, Texas 78401-2599 (361) 561-8400 FAX (361) 883-3442		Dr. Ron W. Preston 301 Loop 11 Wichita Falls, Texas 76306-3706 (940) 322-6928 FAX (940) 767-3836		Mr. David Smith P.O. Box 5199 San Angelo, Texas 76902-5199 Location: 612 South Irene Street, 76903 (325) 658-6571 FAX (325) 658-6571	
REGION III	235-950	REGION X	057-950	REGION XVI	188-950
Dr. Julius D. Cano 1905 Leary Lane Victoria, Texas 77901-2899 (361) 573-0731 FAX (361) 576-4804		Dr. Jill Shugart, Interim P.O. Box 831300 Richardson, Texas 75083-1300 Location: 400 E. Spring Valley Road, 75081 (972) 348-1700 FAX (972) 231-3642		Mr. John Bass 5800 Bell Street Amarillo, Texas 79109-6230 (806) 677-5000 FAX (806) 677-5001	
REGION IV	101-950	REGION XI	220-950	REGION XVII	152-950
Dr. William L. McKinney 7145 West Tidwell Houston, Texas 77092-2096 (713) 462-7708 FAX (713) 744-6514		Mr. Richard Ownby 3001 North Freeway Fort Worth, Texas 76106-6596 (817) 740-3600 FAX (817) 740-7600		Dr. Kyle R. Wargo 1111 West Loop 289 Lubbock, Texas 79416-5029 (806) 792-4000 FAX (806) 792-1523	
REGION V	181-950	REGION XII	161-950	REGION XVIII	165-950
Dr. R. Steve Hyden 2295 Delaware Street Beaumont, Texas 77703-4299 (409) 838-5555 FAX (409) 833-9755		Dr. Tom Norris P.O. Box 23409 Waco, Texas 76702-3409 Location: 2101 W. Loop 340, 76712 (254) 297-1212 FAX (254) 666-0823		Mr. Charles W. Greenawalt P.O. Box 60580 Midland, Texas 79711-0580 Location: 2811 LaForce Blvd., 79711 (432) 563-2380 FAX (432) 567-3290	
REGION VI	236-950	REGION XIII	227-950	REGION XIX	071-950
Mr. Thomas Poe 3332 Montgomery Road Huntsville, Texas 77340-6499 (936) 435-8400 FAX (936) 295-1447		Dr. Pat Pringle 5701 Springdale Road Austin, Texas 78723-3675 (512) 919-5313 FAX (512) 919-5374		Dr. James R. Vasquez P.O. Box 971127 El Paso, Texas 79997-1127 Location: 6611 Boeing Drive, 79925 (915) 780-1919 FAX (915) 780-6537	
REGION VII	092-950			REGION XX	015-950
Mrs. Elizabeth Abernethy 1909 N. Longview St. Kilgore, Texas 75662-6827 (903) 988-6700 FAX (903) 988-6735				Dr. Terry Smith 1314 Hines Avenue San Antonio, Texas 78208-1899 (210) 370-5200 FAX (210) 370-5750	

PUBLIC SCHOOL DISTRICTS SERVED BY EDUCATION SERVICE CENTER REGIONS

County District Number	School District Name	County District Number	School District Name
REGION I		REGION II	
031	CAMERON COUNTY	004	ARANSAS COUNTY
031 801	VALLEY HIGH SCHOOL	004 901	ARANSAS COUNTY ISD
031 802	EAGLE ACADEMY OF BROWNSVILLE	013	BEE COUNTY
031 901	BROWNSVILLE ISD	013 801	ST MARY'S ACADEMY CHARTER SCHOOL
031 903	HARLINGEN CISD	013 901	BEEVILLE ISD
031 905	LA FERIA ISD	013 902	PAWNEE ISD
031 906	LOS FRESNOS CISD	013 903	PETTUS ISD
031 909	POINT ISABEL ISD	013 905	SKIDMORE-TYNAN ISD
031 911	RIO HONDO ISD	024	BROOKS COUNTY
031 912	SAN BENITO CISD	024 801	ENCINO SCHOOL
031 913	SANTA MARIA ISD	024 901	BROOKS COUNTY ISD
031 914	SANTA ROSA ISD	066	DUVAL COUNTY
031 916	SOUTH TEXAS ISD	066 005	RAMIREZ CSD
108	HIDALGO COUNTY	066 901	BENAVIDES ISD
108 801	ONE STOP MULTISERVICE CHARTER SCHOOL	066 902	SAN DIEGO ISD
108 802	TECHNOLOGY EDUCATION CHARTER HIGH SCHOOL	066 903	FREER ISD
108 804	MID-VALLEY ACADEMY	125	JIM WELLS COUNTY
108 805	SENTRY TECHNOLOGY PREP SCHOOL	125 901	ALICE ISD
108 806	EAGLE ACADEMY OF PHARR/MCALLEN	125 902	BEN BOLT-PALITO BLANCO ISD
108 807	IDEA ACADEMY	125 903	ORANGE GROVE ISD
108 808	VANGUARD ACADEMY	125 905	PREMONT ISD
108 902	DONNA ISD	125 906	LA GLORIA ISD
108 903	EDCOUCH-ELSA ISD	131	KENEDY COUNTY
108 904	EDINBURG CISD	131 001	KENEDY COUNTY WIDE CSD
108 905	HIDALGO ISD	137	KLEBERG COUNTY
108 906	MCALLEN ISD	137 901	KINGSVILLE ISD
108 907	MERCEDES ISD	137 902	RICARDO ISD
108 908	MISSION CISD	137 903	RIVIERA ISD
108 909	PHARR-SAN JUAN-ALAMO ISD	137 904	SANTA GERTRUDIS ISD
108 910	PROGRESO ISD	149	LIVE OAK COUNTY
108 911	SHARYLAND ISD	149 901	GEORGE WEST ISD
108 912	LA JOYA ISD	149 902	THREE RIVERS ISD
108 913	WESLACO ISD	162	MCMULLEN COUNTY
108 914	LA VILLA ISD	162 904	MCMULLEN COUNTY ISD
108 915	MONTE ALTO ISD	178	NUECES COUNTY
108 916	VALLEY VIEW ISD	178 801	DR M L GARZA-GONZALEZ CHARTER SCHOOL
108 917	EVINS REGIONAL JUVENILE CENTER	178 802	SEASHORE LEARNING CTR CHARTER
124	JIM HOGG COUNTY	178 803	COASTAL BEND YOUTH CITY
124 901	JIM HOGG COUNTY ISD	178 804	RICHARD MILBURN ALTER H S (CORPUS CHRISTI)
214	STARR COUNTY	178 805	TEXAS SERENITY ACADEMY (BAYSHORE)
214 901	RIO GRANDE CITY CISD	178 901	AGUA DULCE ISD
214 902	SAN ISIDRO ISD	178 902	BISHOP CISD
214 903	ROMA ISD	178 903	CALALLEN ISD
240	WEBB COUNTY	178 904	CORPUS CHRISTI ISD
240 801	GATEWAY (STUDENT ALTERNATIVE PROGRAM INC)	178 905	DRISCOLL ISD
240 802	EAGLE ACADEMY OF LAREDO	178 906	LONDON ISD
240 901	LAREDO ISD	178 908	PORT ARANSAS ISD
240 902	MIRANDO CITY ISD	178 909	ROBSTOWN ISD
240 903	UNITED ISD	178 912	TULOSO-MIDWAY ISD
240 904	WEBB CISD	178 913	BANQUETE ISD
245	WILLACY COUNTY	178 914	FLOUR BLUFF ISD
245 801	CHILDREN OF THE SUN CHARTER SCHOOL	178 915	WEST OSO ISD
245 901	LASARA ISD	205	SAN PATRICIO COUNTY
245 902	LYFORD CISD	205 901	ARANSAS PASS ISD
245 903	RAYMONDVILLE ISD	205 902	GREGORY-PORTLAND ISD
245 904	SAN PERLITA ISD	205 903	INGLESIDE ISD
253	ZAPATA COUNTY	205 904	MATHIS ISD
253 901	ZAPATA COUNTY ISD	205 905	ODEM-EDROY ISD
TOTAL	51	205 906	SINTON ISD
		205 907	TAFT ISD
		TOTAL	49

PUBLIC SCHOOL DISTRICTS SERVED BY EDUCATION SERVICE CENTER REGIONS

County District Number	School District Name	County District Number	School District Name
REGION III		020 905	BRAZOSPORT ISD
029	CALHOUN COUNTY	020 906	SWEENEY ISD
029 901	CALHOUN COUNTY ISD	020 907	COLUMBIA-BRAZORIA ISD
045	COLORADO COUNTY	020 908	PEARLAND ISD
045 902	COLUMBUS ISD	020 910	DAMON ISD
045 903	RICE CISD	036	CHAMBERS COUNTY
045 905	WEIMAR ISD	036 901	ANAHUAC ISD
062	DEWITT COUNTY	036 902	BARBERS HILL ISD
062 901	CUERO ISD	036 903	EAST CHAMBERS ISD
062 902	NORDHEIM ISD	079	FORT BEND COUNTY
062 903	YOAKUM ISD	079 901	LAMAR CISD
062 904	YORKTOWN ISD	079 906	NEEDVILLE ISD
062 905	WESTHOFF ISD	079 907	FORT BEND ISD
062 906	MEYERSVILLE ISD	079 908	KENDLETON ISD
088	GOLIAD COUNTY	079 910	STAFFORD MSD
088 902	GOLIAD ISD	084	GALVESTON COUNTY
120	JACKSON COUNTY	084 505	TEXAS A & M UNIVERSITY AT GALVESTON
120 901	EDNA ISD	084 801	MAINLAND PREPARATORY ACADEMY
120 902	GANADO ISD	084 802	ODYSSEY ACADEMY INC
120 905	INDUSTRIAL ISD	084 901	DICKINSON ISD
128	KARNES COUNTY	084 902	GALVESTON ISD
128 901	KARNES CITY ISD	084 904	LA MARQUE ISD
128 902	KENEDY ISD	084 906	TEXAS CITY ISD
128 903	RUNGE ISD	084 908	HITCHCOCK ISD
128 904	FALLS CITY ISD	084 909	SANTA FE ISD
143	LAVACA COUNTY	084 910	CLEAR CREEK ISD
143 901	HALLETTSVILLE ISD	084 911	FRIENDSWOOD ISD
143 902	MOULTON ISD	101	HARRIS COUNTY
143 903	SHINER ISD	101 000	HARRIS COUNTY DEPT OF ED
143 904	VYSEHRAD ISD	101 801	MEDICAL CENTER CHARTER SCHOOL
143 905	SWEET HOME ISD	101 802	SER-NINOS CHARTER SCHOOL
143 906	EZZELL ISD	101 803	WEST HOUSTON CHARTER SCHOOL
158	MATAGORDA COUNTY	101 804	GEORGE I SANCHEZ CHARTER
158 901	BAY CITY ISD	101 805	GIRLS & BOYS PREP ACADEMY
158 902	TIDEHAVEN ISD	101 806	RAUL YZAGUIRRE SCHOOL FOR SUCCESS
158 904	MATAGORDA ISD	101 807	UNIVERSITY OF HOUSTON CHARTER SCHOOL
158 905	PALACIOS ISD	101 808	ACADEMY OF HOUSTON
158 906	VAN VLECK ISD	101 809	BAY AREA CHARTER SCHOOL
196	REFUGIO COUNTY	101 810	ACADEMY OF ACCELERATED LEARNING INC
196 901	AUSTWELL-TIVOLI ISD	101 811	HARRIS COUNTY JUVENILE JUSTICE CHARTER SCHOOL
196 902	WOODSBORO ISD	101 812	HOUSTON CAN ACADEMY CHARTER SCHOOL
196 903	REFUGIO ISD	101 813	KIPP INC CHARTER
235	VICTORIA COUNTY	101 814	VARNETT CHARTER SCHOOL
235 801	OUTREACH WORD ACADEMY	101 815	ALIEF MONTESSORI COMMUNITY SCHOOL
235 901	BLOOMINGTON ISD	101 817	ALPHONSO CRUTCH'S-LIFE SUPPORT CENTER
235 902	VICTORIA ISD	101 818	AMERICAN ACADEMY OF EXCELLENCE CHAR SCH-HOU
235 904	NURSERY ISD	101 819	AMIGOS POR VIDA-FRIENDS FOR LIFE CHARTER SCHOOL
241	WHARTON COUNTY	101 820	BENJI'S SPECIAL EDUCATIONAL ACADEMY CHAR SCH
241 901	BOLING ISD	101 821	HEIGHTS CHARTER SCHOOL
241 902	EAST BERNARD ISD	101 822	JAMIE'S HOUSE CHARTER SCHOOL
241 903	EL CAMPO ISD	101 823	CHILDREN FIRST ACADEMY OF HOUSTON
241 904	WHARTON ISD	101 827	CROSSROADS COMMUNITY ED CTR CHARTER SCHOOL
241 906	LOUISE ISD	101 828	HOUSTON GATEWAY ACADEMY INC
TOTAL	41	101 829	HOUSTON HEIGHTS LEARNING ACADEMY INC
REGION IV		101 830	IMPACT CHARTER
020	BRAZORIA COUNTY	101 831	JESSE JACKSON ACADEMY
020 901	ALVIN ISD	101 833	LA AMISTAD LOVE & LEARNING ACADEMY
020 902	ANGLETON ISD	101 834	NORTH HOUSTON H S FOR BUSINESS
020 904	DANBURY ISD	101 835	NORTHWEST MATHEMATICS SCIENCE & LANGUAGE ACAD
		101 837	CALVIN NELMS CHARTER SCHOOLS
		101 838	SOUTHWEST SCHOOL
		101 840	TWO DIMENSIONS PREPARATORY ACADEMY
		101 841	WA-SET PREPARATORY ACADEMY
		101 842	COMQUEST ACADEMY

PUBLIC SCHOOL DISTRICTS SERVED BY EDUCATION SERVICE CENTER REGIONS

County District Number	School District Name	County District Number	School District Name
101 843	GULF SHORES ACADEMY	123	JEFFERSON COUNTY
101 845	YES COLLEGE PREPARATORY SCHOOL	123 503	TEXAS ACADEMY OF LEADERSHIP IN THE HUMANITIES
101 846	HARMONY SCIENCE ACADEMY	123 801	ACADEMY OF BEAUMONT
101 847	BEATRICE MAYES INSTITUTE CHARTER SCHOOL	123 802	EAGLE ACADEMY OF BEAUMONT
101 848	NORTHWEST PREPARATORY	123 803	TEKOA ACADEMY OF ACCELERATED STUDIES
101 849	ACCELERATED INTERMEDIATE ACADEMY	123 804	RICHARD MILBURN ACADEMY (BEAUMONT)
101 850	ZOE LEARNING ACADEMY	123 805	EHRHART SCHOOL
101 851	HOUSTON ALTERNATIVE PREPARATORY CHAR SCH	123 905	NEDERLAND ISD
101 852	JUAN B GALAVIZ CHARTER SCHOOL	123 907	PORT ARTHUR ISD
101 853	RIPLEY HOUSE CHARTER SCHOOL	123 908	PORT NECHES-GROVES ISD
101 854	RICHARD MILBURN ACADEMY (SUBURBAN HOUSTON)	123 910	BEAUMONT ISD
101 855	MEYERPARK ELEMENTARY	123 913	SABINE PASS ISD
101 856	DRAW ACADEMY	123 914	HAMSHIRE-FANNETT ISD
101 902	ALDINE ISD	123 915	AL PRICE STATE JUVENILE CORRECTIONAL FACILITY
101 903	ALIEF ISD	176	NEWTON COUNTY
101 905	CHANNELVIEW ISD	176 901	BURKEVILLE ISD
101 906	CROSBY ISD	176 902	NEWTON ISD
101 907	CYPRESS-FAIRBANKS ISD	176 903	DEWEYVILLE ISD
101 908	DEER PARK ISD	181	ORANGE COUNTY
101 909	NORTH FOREST ISD	181 901	BRIDGE CITY ISD
101 910	GALENA PARK ISD	181 905	ORANGEFIELD ISD
101 911	GOOSE CREEK CISD	181 906	WEST ORANGE-COVE CISD
101 912	HOUSTON ISD	181 907	VIDOR ISD
101 913	HUMBLE ISD	181 908	LITTLE CYPRESS-MAURICEVILLE CISD
101 914	KATY ISD	229	TYLER COUNTY
101 915	KLEIN ISD	229 901	COLMESNEIL ISD
101 916	LA PORTE ISD	229 903	WOODVILLE ISD
101 917	PASADENA ISD	229 904	WARREN ISD
101 919	SPRING ISD	229 905	SPURGER ISD
101 920	SPRING BRANCH ISD	229 906	CHESTER ISD
101 921	TOMBALL ISD	TOTAL	37
101 924	SHELDON ISD		
101 925	HUFFMAN ISD		
146	LIBERTY COUNTY		
146 901	CLEVELAND ISD		
146 902	DAYTON ISD		
146 903	DEVERS ISD		
146 904	HARDIN ISD		
146 905	HULL-DAISETTA ISD		
146 906	LIBERTY ISD		
146 907	TARKINGTON ISD		
237	WALLER COUNTY		
237 902	HEMPSTEAD ISD		
237 904	WALLER ISD		
237 905	ROYAL ISD		
TOTAL	106		
REGION V		REGION VI	
084	GALVESTON COUNTY*	008	AUSTIN COUNTY
084 903	HIGH ISLAND ISD	008 901	BELLVILLE ISD
100	HARDIN COUNTY	008 902	SEALY ISD
100 903	KOUNTZE ISD	008 903	BRAZOS ISD
100 904	SILSBEE ISD	021	BRAZOS COUNTY
100 905	HARDIN-JEFFERSON ISD	021 802	EAGLE ACADEMY OF BRYAN
100 907	LUMBERTON ISD	021 803	BRAZOS SCHOOL FOR INQUIRY & CREATIVITY
100 908	WEST HARDIN COUNTY CISD	021 901	COLLEGE STATION ISD
121	JASPER COUNTY	021 902	BRYAN ISD
121 902	BROOKELAND ISD	026	BURLESON COUNTY
121 903	BUNA ISD	026 901	CALDWELL ISD
121 904	JASPER ISD	026 902	SOMERVILLE ISD
121 905	KIRBYVILLE CISD	026 903	SNOOK ISD
121 906	EVADALE ISD	093	GRIMES COUNTY
		093 901	ANDERSON-SHIRO CISD
		093 903	IOLA ISD
		093 904	NAVASOTA ISD
		093 905	RICHARDS ISD
		113	HOUSTON COUNTY
		113 901	CROCKETT ISD
		113 902	GRAPELAND ISD
		113 903	LOVELADY ISD
		113 904	CROCKETT STATE SCHOOL
		113 905	LATEXO ISD
		113 906	KENNARD ISD

*These districts are located geographically in another region but are receiving services from the region where they are listed.

PUBLIC SCHOOL DISTRICTS SERVED BY EDUCATION SERVICE CENTER REGIONS

County District Number	School District Name	County District Number	School District Name
145	LEON COUNTY	001 907	PALESTINE ISD
145 901	BUFFALO ISD	001 908	WESTWOOD ISD
145 902	CENTERVILLE ISD	001 909	SLOCUM ISD
145 906	NORMANGEE ISD	003	ANGELINA COUNTY
145 907	OAKWOOD ISD	003 801	PINEYWOODS COMMUNITY ACADEMY
145 911	LEON ISD	003 902	HUDSON ISD
154	MADISON COUNTY	003 903	LUFKIN ISD
154 901	MADISONVILLE CISD	003 904	HUNTINGTON ISD
154 903	NORTH ZULCH ISD	003 905	DIBOLL ISD
166	MILAM COUNTY	003 906	ZAVALLA ISD
166 901	CAMERON ISD	003 907	CENTRAL ISD
166 902	GAUSE ISD	037	CHEROKEE COUNTY
166 903	MILANO ISD	037 901	ALTO ISD
166 904	ROCKDALE ISD	037 904	JACKSONVILLE ISD
166 907	BUCKHOLTS ISD	037 907	RUSK ISD
170	MONTGOMERY COUNTY	037 908	NEW SUMMERFIELD ISD
170 801	TEXAS SERENITY ACADEMY	037 909	WELLS ISD
170 902	CONROE ISD	092	GREGG COUNTY
170 903	MONTGOMERY ISD	092 801	EAST TEXAS CHARTER SCHOOLS
170 904	WILLIS ISD	092 901	GLADEWATER ISD
170 906	MAGNOLIA ISD	092 902	KILGORE ISD
170 907	SPLENDORA ISD	092 903	LONGVIEW ISD
170 908	NEW CANEY ISD	092 904	PINE TREE ISD
187	POLK COUNTY	092 906	SABINE ISD
187 901	BIG SANDY ISD	092 907	SPRING HILL ISD
187 903	GOODRICH ISD	092 908	WHITE OAK ISD
187 904	CORRIGAN-CAMDEN ISD	102	HARRISON COUNTY
187 906	LEGGETT ISD	102 901	KARNACK ISD
187 907	LIVINGSTON ISD	102 902	MARSHALL ISD
187 910	ONALASKA ISD	102 903	WASKOM ISD
198	ROBERTSON COUNTY	102 904	HALLSVILLE ISD
198 901	BREMOND ISD	102 905	HARLETON ISD
198 902	CALVERT ISD	102 906	ELYSIAN FIELDS ISD
198 903	FRANKLIN ISD	107	HENDERSON COUNTY
198 905	HEARNE ISD	107 901	ATHENS ISD
198 906	MUMFORD ISD	107 902	BROWNSBORO ISD
204	SAN JACINTO COUNTY	107 904	CROSS ROADS ISD
204 901	COLDSRING-OAKHURST CISD	107 905	EUSTACE ISD
204 904	SHEPHERD ISD	107 906	MALAKOFF ISD
228	TRINITY COUNTY	107 907	TRINIDAD ISD
228 901	GROVETON ISD	107 908	MURCHISON ISD
228 903	TRINITY ISD	107 910	LAPOYNOR ISD
228 904	CENTERVILLE ISD	174	NACOGDOCHES COUNTY
228 905	APPLE SPRINGS ISD	174 901	CHIRENO ISD
236	WALKER COUNTY	174 902	CUSHING ISD
236 801	RAVEN SCHOOL	174 903	GARRISON ISD
236 901	NEW WAVERLY ISD	174 904	NACOGDOCHES ISD
236 902	HUNTSVILLE ISD	174 906	WODEN ISD
236 903	WINDHAM SCHOOL DISTRICT	174 908	CENTRAL HEIGHTS ISD
239	WASHINGTON COUNTY	174 909	MARTINSVILLE ISD
239 901	BRENHAM ISD	174 910	ETOILE ISD
239 903	BURTON ISD	174 911	DOUGLASS ISD
TOTAL	62	183	PANOLA COUNTY
		183 801	PANOLA CHARTER SCHOOL
		183 901	BECKVILLE ISD
		183 902	CARTHAGE ISD
		183 904	GARY ISD
REGION VII		190	RAINS COUNTY
001	ANDERSON COUNTY	190 903	RAINS ISD
001 902	CAYUGA ISD	201	RUSK COUNTY
001 903	ELKHART ISD	201 902	HENDERSON ISD
001 904	FRANKSTON ISD	201 903	LANEVILLE ISD
001 906	NECHES ISD		

PUBLIC SCHOOL DISTRICTS SERVED BY EDUCATION SERVICE CENTER REGIONS

County District Number	School District Name	County District Number	School District Name
201 904	LEVERETTS CHAPEL ISD	019 905	NEW BOSTON ISD
201 907	MOUNT ENTERPRISE ISD	019 906	REDWATER ISD
201 908	OVERTON ISD	019 907	TEXARKANA ISD
201 910	TATUM ISD	019 908	LIBERTY-EYLAU ISD
201 913	CARLISLE ISD	019 909	SIMMS ISD
201 914	WEST RUSK ISD	019 910	MALTA ISD
202	SABINE COUNTY	019 911	RED LICK ISD
202 903	HEMPHILL ISD	019 912	PLEASANT GROVE ISD
202 905	WEST SABINE ISD	019 913	HUBBARD ISD
203	SAN AUGUSTINE COUNTY	019 914	LEARY ISD
203 901	SAN AUGUSTINE ISD	032	CAMP COUNTY
203 902	BROADDUS ISD	032 902	PITTSBURG ISD
210	SHELBY COUNTY	034	CASS COUNTY
210 901	CENTER ISD	034 901	ATLANTA ISD
210 902	JOAQUIN ISD	034 902	AVINGER ISD
210 903	SHELBYVILLE ISD	034 903	HUGHES SPRINGS ISD
210 904	TENAHA ISD	034 905	LINDEN-KILDARE CISD
210 905	TIMPSON ISD	034 906	MCLEOD ISD
210 906	EXCELSIOR ISD	034 907	QUEEN CITY ISD
212	SMITH COUNTY	034 908	MARIETTA ISD
212 801	CUMBERLAND ACADEMY	034 909	BLOOMBURG ISD
212 802	EAGLE ACADEMY OF TYLER	060	DELTA COUNTY
212 803	AZLEWAY CHARTER SCHOOL	060 902	COOPER ISD
212 901	ARP ISD	060 914	FANNINDEL ISD
212 902	BULLARD ISD	080	FRANKLIN COUNTY
212 903	LINDALE ISD	080 901	MOUNT VERNON ISD
212 904	TROUP ISD	112	HOPKINS COUNTY
212 905	TYLER ISD	112 901	SULPHUR SPRINGS ISD
212 906	WHITEHOUSE ISD	112 905	CUMBY ISD
212 909	CHAPEL HILL ISD	112 906	NORTH HOPKINS ISD
212 910	WINONA ISD	112 907	MILLER GROVE ISD
230	UPSHUR COUNTY	112 908	COMO-PICKTON CISD
230 901	BIG SANDY ISD	112 909	SALTILLO ISD
230 902	GILMER ISD	112 910	SULPHUR BLUFF ISD
230 903	ORE CITY ISD	139	LAMAR COUNTY
230 904	UNION HILL ISD	139 905	CHISUM ISD
230 905	HARMONY ISD	139 908	ROXTON ISD
230 906	NEW DIANA ISD	139 909	PARIS ISD
230 908	UNION GROVE ISD	139 911	NORTH LAMAR ISD
234	VAN ZANDT COUNTY	139 912	PRAIRILAND ISD
234 801	RANCH ACADEMY	155	MARION COUNTY
234 903	EDGEWOOD ISD	155 901	JEFFERSON ISD
234 904	GRAND SALINE ISD	172	MORRIS COUNTY
234 905	MARTINS MILL ISD	172 902	DAINGERFIELD-LONE STAR ISD
234 906	VAN ISD	172 905	PEWITT ISD
234 909	FRUITVALE ISD	194	RED RIVER COUNTY
250	WOOD COUNTY	194 902	AVERY ISD
250 902	HAWKINS ISD	194 903	RIVERCREST ISD
250 903	MINEOLA ISD	194 904	CLARKSVILLE ISD
250 904	QUITMAN ISD	194 905	DETROIT ISD
250 905	YANTIS ISD	225	TITUS COUNTY
250 906	ALBA-GOLDEN ISD	225 902	MOUNT PLEASANT ISD
250 907	WINNSBORO ISD	225 905	WINFIELD ISD
TOTAL	103	TOTAL	49
REGION VIII		REGION IX	
019	BOWIE COUNTY	005	ARCHER COUNTY
019 802	EAGLE ACADEMY OF TEXARKANA	005 901	ARCHER CITY ISD
019 901	DEKALB ISD		
019 902	HOOKS ISD		
019 903	MAUD ISD		

PUBLIC SCHOOL DISTRICTS SERVED BY EDUCATION SERVICE CENTER REGIONS

County District Number	School District Name	County District Number	School District Name
005 902	HOLLIDAY ISD	043 907	MCKINNEY ISD
005 903	MEGARGEL ISD	043 908	MELISSA ISD
005 904	WINDTHORST ISD	043 910	PLANO ISD
012	BAYLOR COUNTY	043 911	PRINCETON ISD
012 901	SEYMOUR ISD	043 912	PROSPER ISD
039	CLAY COUNTY	043 914	WYLIE ISD
039 901	BYERS ISD	043 917	BLUE RIDGE ISD
039 902	HENRIETTA ISD	043 918	COMMUNITY ISD
039 903	PETROLIA ISD	043 919	LOVEJOY ISD
039 904	BELLEVUE ISD	057	DALLAS COUNTY
039 905	MIDWAY ISD	057 802	PEGASUS CHARTER SCHOOL
078	FOARD COUNTY	057 803	NORTH HILLS SCHOOL
078 901	CROWELL ISD	057 804	DALLAS CAN ACADEMY CHARTER
099	HARDEMAN COUNTY	057 805	DALLAS COMMUNITY CHARTER SCHOOL
099 902	CHILLICOTHE ISD	057 806	EAGLE ADVANTAGE SCHOOLS
099 903	QUANAH ISD	057 807	LIFE SCHOOL
119	JACK COUNTY	057 808	UNIVERSAL ACADEMY
119 901	BRYSON ISD	057 809	NOVA CHARTER SCHOOL
119 902	JACKSBORO ISD	057 810	ACADEMY OF DALLAS
119 903	PERRIN-WHITT CISD	057 811	CHILDREN FIRST ACADEMY OF DALLAS
138	KNOX COUNTY	057 813	TRINITY BASIN PREPARATORY
138 902	KNOX CITY-O'BRIEN CISD	057 814	DALLAS COUNTY JUVENILE JUSTICE
138 903	MUNDAY CISD	057 815	FAITH FAMILY ACADEMY OF OAK CLIFF
138 904	BENJAMIN ISD	057 816	AW BROWN-FELLOWSHIP CHARTER SCHOOL
169	MONTAGUE COUNTY	057 817	FOCUS LEARNING ACADEMY
169 901	BOWIE ISD	057 818	I AM THAT I AM ACADEMY
169 902	NOCONA ISD	057 819	JEAN MASSIEU ACADEMY
169 906	GOLD BURG ISD	057 821	SCHOOL OF LIBERAL ARTS AND SCIENCE
169 908	MONTAGUE ISD	057 823	EAGLE ACADEMY OF DALLAS
169 909	PRAIRIE VALLEY ISD	057 825	HONORS ACADEMY
169 910	FORESTBURG ISD	057 827	NOVA CHARTER SCHOOL (SOUTHEAST)
169 911	SAINT JO ISD	057 828	WINFREE ACADEMY
224	THROCKMORTON COUNTY	057 829	A+ ACADEMY
224 901	THROCKMORTON ISD	057 830	INSPIRED VISION ACADEMY
224 902	WOODSON ISD	057 831	GATEWAY CHARTER ACADEMY
243	WICHITA COUNTY	057 832	ALPHA CHARTER SCHOOL
243 801	BRIGHT IDEAS CHARTER	057 833	EDUCATION CENTER INTERNATIONAL ACADEMY
243 901	BURKBURNETT ISD	057 834	EVOLUTION ACADEMY CHARTER SCHOOL
243 902	ELECTRA ISD	057 835	GOLDEN RULE CHARTER SCHOOL
243 903	IOWA PARK CISD	057 836	ST ANTHONY SCHOOL
243 905	WICHITA FALLS ISD	057 837	KIPP TRUTH ACADEMY
243 906	CITY VIEW ISD	057 903	CARROLLTON-FARMERS BRANCH ISD
244	WILBARGER COUNTY	057 904	CEDAR HILL ISD
244 901	HARROLD ISD	057 905	DALLAS ISD
244 903	VERNON ISD	057 906	DESOTO ISD
244 905	NORTHSIDE ISD	057 907	DUNCANVILLE ISD
244 906	VICTORY FIELD CORRECTIONAL ACADEMY	057 909	GARLAND ISD
252	YOUNG COUNTY	057 910	GRAND PRAIRIE ISD
252 901	GRAHAM ISD	057 911	HIGHLAND PARK ISD
252 902	NEWCASTLE ISD	057 912	IRVING ISD
252 903	OLNEY ISD	057 913	LANCASTER ISD
TOTAL	41	057 914	MESQUITE ISD
REGION X		057 916	RICHARDSON ISD
043	COLLIN COUNTY	057 919	SUNNYVALE ISD
043 901	ALLEN ISD	057 920	WILMER-HUTCHINS ISD
043 902	ANNA ISD	057 922	COPPELL ISD
043 903	CELINA ISD	070	ELLIS COUNTY
043 904	FARMERSVILLE ISD	070 801	WAXAHACHIE FAITH FAMILY ACADEMY
043 905	FRISCO ISD	070 901	AVALON ISD
		070 903	ENNIS ISD
		070 905	FERRIS ISD
		070 907	ITALY ISD
		070 908	MIDLOTHIAN ISD
		070 909	MILFORD ISD

PUBLIC SCHOOL DISTRICTS SERVED BY EDUCATION SERVICE CENTER REGIONS

County District Number	School District Name	County District Number	School District Name
070 910	PALMER ISD	REGION XI	
070 911	RED OAK ISD	049 COOKE COUNTY	
070 912	WAXAHACHIE ISD	049 901	GAINESVILLE ISD
070 915	MAYPEARL ISD	049 902	MUENSTER ISD
074 FANNIN COUNTY		049 903	VALLEY VIEW ISD
074 903	BONHAM ISD	049 904	GAINESVILLE STATE SCHOOL
074 904	DODD CITY ISD	049 905	CALLISBURG ISD
074 905	ECTOR ISD	049 906	ERA ISD
074 907	HONEY GROVE ISD	049 907	LINDSAY ISD
074 909	LEONARD ISD	049 908	WALNUT BEND ISD
074 911	SAVOY ISD	049 909	SIVELLS BEND ISD
074 912	TRENTON ISD	061 DENTON COUNTY	
074 917	SAM RAYBURN ISD	061 501	UNIVERSITY OF NORTH TEXAS
091 GRAYSON COUNTY		061 802	EDUCATION CENTER
091 901	BELLS ISD	061 901	DENTON ISD
091 902	COLLINSVILLE ISD	061 902	LEWISVILLE ISD
091 903	DENISON ISD	061 903	PILOT POINT ISD
091 905	HOWE ISD	061 905	KRUM ISD
091 906	SHERMAN ISD	061 906	PONDER ISD
091 907	TIOGA ISD	061 907	AUBREY ISD
091 908	VAN ALSTYNE ISD	061 908	SANGER ISD
091 909	WHITESBORO ISD	061 910	ARGYLE ISD
091 910	WHITEWRIGHT ISD	061 911	NORTHWEST ISD
091 913	POTTSBORO ISD	061 912	LAKE DALLAS ISD
091 914	S AND S CISD	061 914	LITTLE ELM ISD
091 917	GUNTER ISD	072 ERATH COUNTY	
091 918	TOM BEAN ISD	072 801	PARADIGM ACCELERATED SCHOOL
116 HUNT COUNTY		072 901	THREE WAY ISD
116 801	PHOENIX CHARTER SCHOOL	072 902	DUBLIN ISD
116 901	CADDO MILLS ISD	072 903	STEPHENVILLE
116 902	CELESTE ISD	072 904	BLUFF DALE ISD
116 903	COMMERCE ISD	072 908	HUCKABAY ISD
116 905	GREENVILLE ISD	072 909	LINGLEVILLE ISD
116 906	LONE OAK ISD	072 910	MORGAN MILL ISD
116 908	QUINLAN ISD	111 HOOD COUNTY	
116 909	WOLFE CITY ISD	111 901	GRANBURY ISD
116 910	CAMPBELL ISD	111 902	LIPAN ISD
116 915	BLAND ISD	111 903	TOLAR ISD
116 916	BOLES ISD	126 JOHNSON COUNTY	
129 KAUFMAN COUNTY		126 901	ALVARADO ISD
129 901	CRANDALL ISD	126 902	BURLESON ISD
129 902	FORNEY ISD	126 903	CLEBURNE ISD
129 903	KAUFMAN ISD	126 904	GRANDVIEW ISD
129 904	KEMP ISD	126 905	JOSHUA ISD
129 905	MABANK ISD	126 906	KEENE ISD
129 906	TERRELL ISD	126 907	RIO VISTA ISD
129 910	SCURRY-ROSSER ISD	126 908	VENUS ISD
199 ROCKWALL COUNTY		126 911	GODLEY ISD
199 901	ROCKWALL ISD	182 PALO PINTO COUNTY	
199 902	ROYSE CITY ISD	182 901	GORDON ISD
234 VAN ZANDT COUNTY*		182 902	GRAFORD ISD
234 902	CANTON ISD	182 903	MINERAL WELLS ISD
234 907	WILLS POINT ISD	182 904	SANTO ISD
TOTAL	114	182 905	STRAWN ISD
		182 906	PALO PINTO ISD
		184 PARKER COUNTY	
		184 901	POOLVILLE ISD
		184 902	SPRINGTOWN ISD
		184 903	WEATHERFORD ISD
		184 904	MILLSAP ISD

*These districts are located geographically in another region but are receiving services from the region where they are listed.

PUBLIC SCHOOL DISTRICTS SERVED BY EDUCATION SERVICE CENTER REGIONS

County District Number	School District Name	County District Number	School District Name
184 907	ALEDO ISD	018	BOSQUE COUNTY
184 908	PEASTER ISD	018 901	CLIFTON ISD
184 909	BROCK ISD	018 902	MERIDIAN ISD
184 911	GARNER ISD	018 903	MORGAN ISD
213	SOMERVELL COUNTY	018 904	VALLEY MILLS ISD
213 801	BRAZOS RIVER CHARTER SCHOOL	018 905	WALNUT SPRINGS ISD
213 901	GLEN ROSE ISD	018 906	IREDELL ISD
220	TARRANT COUNTY	018 907	KOPPERL ISD
220 801	TREETOPS SCHOOL INTERNATIONAL	018 908	CRANFILLS GAP ISD
220 802	ARLINGTON CLASSICS ACADEMY	050	CORYELL COUNTY
220 803	ERATH EXCELS ACADEMY INC	050 901	EVANT ISD
220 804	FORT WORTH CAN ACADEMY	050 902	GATESVILLE ISD
220 806	THERESA B LEE ACADEMY	050 904	OGLESBY ISD
220 807	EAGLE ACADEMY OF FORT WORTH	050 909	JONESBORO ISD
220 808	METRO CHARTER ACADEMY	050 910	COPPERAS COVE ISD
220 809	FORT WORTH ACADEMY OF FINE ARTS	073	FALLS COUNTY
220 810	WESTLAKE ACADEMY CHARTER SCHOOL	073 901	CHILTON ISD
220 811	EAST FORT WORTH MONTESSORI ACADEMY	073 903	MARLIN ISD
220 812	RICHARD MILBURN ACADEMY (FORT WORTH)	073 904	WESTPHALIA ISD
220 901	ARLINGTON ISD	073 905	ROSEBUD-LOTT ISD
220 902	BIRDVILLE ISD	073 906	MARLIN ORIENTATION AND ASSESSMENT UNIT
220 904	EVERMAN ISD	081	FREESTONE COUNTY
220 905	FORT WORTH ISD	081 902	FAIRFIELD ISD
220 906	GRAPEVINE-COLLEYVILLE ISD	081 904	TEAGUE ISD
220 907	KELLER ISD	081 905	WORTHAM ISD
220 908	MANSFIELD ISD	081 906	DEW ISD
220 909	MASONIC HOME ISD	097	HAMILTON COUNTY
220 910	LAKE WORTH ISD	097 902	HAMILTON ISD
220 912	CROWLEY ISD	097 903	HICO ISD
220 914	KENNEDALE ISD	109	HILL COUNTY
220 915	AZLE ISD	109 901	ABBOTT ISD
220 916	HURST-EULESS-BEDFORD ISD	109 902	BYNUM ISD
220 917	CASTLEBERRY ISD	109 903	COVINGTON ISD
220 918	EAGLE MT-SAGINAW ISD	109 904	HILLSBORO ISD
220 919	CARROLL ISD	109 905	HUBBARD ISD
220 920	WHITE SETTLEMENT ISD	109 907	ITASCA ISD
249	WISE COUNTY	109 908	MALONE ISD
249 901	ALVORD ISD	109 910	MOUNT CALM ISD
249 902	BOYD ISD	109 911	WHITNEY ISD
249 903	BRIDGEPORT ISD	109 912	AQUILLA ISD
249 904	CHICO ISD	109 913	BLUM ISD
249 905	DECATUR ISD	109 914	PENELOPE ISD
249 906	PARADISE ISD	141	LAMPASAS COUNTY
249 908	SLIDELL ISD	141 801	CEDAR RIDGE CHARTER SCHOOL
TOTAL	93	141 901	LAMPASAS ISD
		141 902	LOMETA ISD
REGION XII		147	LIMESTONE COUNTY
014	BELL COUNTY	147 901	COOLIDGE ISD
014 801	RICHARD MILBURN ALTER HIGH SCHOOL (KILLEEN)	147 902	GROESBECK ISD
014 802	TRANSFORMATIVE CHARTER ACADEMY	147 903	MEXIA ISD
014 803	TEMPLE EDUCATION CENTER	161	MCLENNAN COUNTY
014 804	CEDAR CREST SCHOOL	161 801	WACO CHARTER SCHOOL
014 901	ACADEMY ISD	161 802	RAPOPORT CHARTER SCHOOL
014 902	BARTLETT ISD	161 804	EAGLE ACADEMY OF WACO
014 903	BELTON ISD	161 901	CRAWFORD ISD
014 905	HOLLAND ISD	161 903	MIDWAY ISD
014 906	KILLEEN ISD	161 906	LA VEGA ISD
014 907	ROGERS ISD	161 907	LORENA ISD
014 908	SALADO ISD	161 908	MART ISD
014 909	TEMPLE ISD	161 909	MCGREGOR ISD
014 910	TROY ISD	161 910	MOODY ISD

PUBLIC SCHOOL DISTRICTS SERVED BY EDUCATION SERVICE CENTER REGIONS

County District Number	School District Name	County District Number	School District Name
161 912	RIESEL ISD	089	GONZALES COUNTY
161 914	WACO ISD	089 901	GONZALES ISD
161 916	WEST ISD	089 903	NIXON-SMILEY CISD
161 918	AXTELL ISD	089 905	WAEOLDER ISD
161 919	BRUCEVILLE-EDDY ISD	094	GUADALUPE COUNTY
161 920	CHINA SPRING ISD	094 901	SEGUIN ISD
161 921	CONNALLY ISD	094 902	SCHERTZ-CIBOLO-U CITY ISD
161 922	ROBINSON ISD	094 903	NAVARRO ISD
161 923	BOSQUEVILLE ISD	094 904	MARION ISD
161 924	HALLSBURG ISD	105	HAYS COUNTY
161 925	GHOLSON ISD	105 801	KATHERINE ANNE PORTER SCHOOL
161 926	MCLENNAN CO ST JUVENILE CORRECTION FACILITY I	105 802	TEXAS PREPARATORY SCHOOL
161 927	MCLENNAN CO ST JUVENILE CORRECTION FACILITY II	105 902	SAN MARCOS CISD
167	MILLS COUNTY	105 904	DRIPPING SPRINGS ISD
167 901	GOLDTHWAITE ISD	105 905	WIMBERLEY ISD
167 902	MULLIN ISD	105 906	HAYS CISD
167 903	STAR ISD	130	KENDALL COUNTY
167 904	PRIDDY ISD	130 902	COMFORT ISD
175	NAVARRO COUNTY	144	LEE COUNTY
175 902	BLOOMING GROVE ISD	144 901	GIDDINGS ISD
175 903	CORSICANA ISD	144 902	LEXINGTON ISD
175 904	DAWSON ISD	144 903	DIME BOX ISD
175 905	FROST ISD	144 905	GIDDINGS STATE SCHOOL
175 907	KERENS ISD	150	LLANO COUNTY
175 909	CORSICANA RESIDENTIAL TREATMENT CENTER	150 901	LLANO ISD
175 910	MILDRED ISD	166	MILAM COUNTY*
175 911	RICE ISD	166 905	THORNDALE ISD
TOTAL	90	227	TRAVIS COUNTY
REGION XIII		227 506	UNIVERSITY OF TEXAS AT AUSTIN H S
011	BASTROP COUNTY	227 801	AMERICAN YOUTH WORKS CHARTER SCHOOL
011 901	BASTROP ISD	227 802	TEXAS ACADEMY OF EXCELLENCE
011 902	ELGIN ISD	227 803	EDEN PARK ACADEMY
011 904	SMITHVILLE ISD	227 804	NYOS CHARTER SCHOOL
011 905	MCDADE ISD	227 805	TEXAS EMPOWERMENT ACADEMY
016	BLANCO COUNTY	227 806	UNIVERSITY CHARTER SCHOOL
016 901	JOHNSON CITY ISD	227 811	MCCULLOUGH ACADEMY OF EXCELLENCE
016 902	BLANCO ISD	227 812	FRUIT OF EXCELLENCE
027	BURNET COUNTY	227 814	STAR CHARTER SCHOOL
027 903	BURNET CISD	227 816	HARMONY SCIENCE ACADEMY (AUSTIN)
027 904	MARBLE FALLS ISD	227 817	CEDARS INTERNATIONAL ACADEMY
028	CALDWELL COUNTY	227 818	AUSTIN CAN ACADEMY CHARTER SCHOOL
028 902	LOCKHART ISD	227 819	UNIVERSITY OF TEXAS ELEMENTARY CHARTER SCHOOL
028 903	LULING ISD	227 820	KIPP AUSTIN COLLEGE PREP SCH INC
028 906	PRAIRIE LEA ISD	227 901	AUSTIN ISD
046	COMAL COUNTY	227 904	PFLUGERVILLE ISD
046 801	NANCY NEY CHARTER SCHOOL	227 905	TEXAS SCH FOR THE BLIND & VISUALLY IMPAIRED
046 802	TRINITY CHARTER SCHOOL	227 906	TEXAS SCH FOR THE DEAF
046 901	NEW BRAUNFELS ISD	227 907	MANOR ISD
046 902	COMAL ISD	227 909	EANES ISD
075	FAYETTE COUNTY	227 910	DEL VALLE ISD
075 901	FLATONIA ISD	227 912	LAGO VISTA ISD
075 902	LA GRANGE ISD	227 913	LAKE TRAVIS ISD
075 903	SCHULENBURG ISD	246	WILLIAMSON COUNTY
075 906	FAYETTEVILLE ISD	246 902	FLORENCE ISD
075 908	ROUND TOP-CARMINE ISD	246 904	GEORGETOWN ISD
086	GILLESPIE COUNTY	246 905	GRANGER ISD
086 024	DOSS CONSOLIDATED CSD	246 906	HUTTO ISD
086 901	FREDERICKSBURG ISD	246 907	JARRELL ISD
086 902	HARPER ISD	246 908	LIBERTY HILL ISD
		246 909	ROUND ROCK ISD
		246 911	TAYLOR ISD
		246 912	THRALL ISD

PUBLIC SCHOOL DISTRICTS SERVED BY EDUCATION SERVICE CENTER REGIONS

County District Number	School District Name	County District Number	School District Name
246 913	LEANDER ISD	221	TAYLOR COUNTY
246 914	COUPLAND ISD	221 801	EAGLE ACADEMY OF ABILENE
TOTAL	78	221 901	ABILENE ISD
*These districts are located geographically in another region but are receiving services from the region where they are listed.		221 904	MERKEL ISD
		221 905	TRENT ISD
		221 911	JIM NED CISD
		221 912	WYLIE ISD
		TOTAL	44
REGION XIV		REGION XV	
030	CALLAHAN COUNTY	025	BROWN COUNTY
030 901	CROSS PLAINS ISD	025 901	BANGS ISD
030 902	CLYDE CISD	025 902	BROWNWOOD ISD
030 903	BAIRD ISD	025 904	BLANKET ISD
030 906	EULA ISD	025 905	MAY ISD
047	COMANCHE COUNTY	025 906	ZEPHYR ISD
047 901	COMANCHE ISD	025 908	BROOKESMITH ISD
047 902	DE LEON ISD	025 909	EARLY ISD
047 903	GUSTINE ISD	025 910	RON JACKSON STATE JUVENILE CORR COMPLEX UNIT I
047 905	SIDNEY ISD	025 911	RON JACKSON STATE JUVENILE CORR COMPLEX UNIT II
067	EASTLAND COUNTY	041	COKE COUNTY
067 902	CISCO ISD	041 901	BRONTE ISD
067 903	EASTLAND ISD	041 902	ROBERT LEE ISD
067 904	GORMAN ISD	042	COLEMAN COUNTY
067 907	RANGER ISD	042 901	COLEMAN ISD
067 908	RISING STAR ISD	042 903	SANTA ANNA ISD
076	FISHER COUNTY	042 905	PANTHER CREEK CISD
076 903	ROBY CISD	042 906	NOVICE ISD
076 904	ROTAN ISD	048	CONCHO COUNTY
104	HASKELL COUNTY	048 901	EDEN CISD
104 901	HASKELL CISD	048 903	PAINT ROCK ISD
104 902	ROCHESTER COUNTY LINE ISD	053	CROCKETT COUNTY
104 903	RULE ISD	053 001	CROCKETT COUNTY CONSOLIDATED CSD
104 907	PAINT CREEK ISD	069	EDWARDS COUNTY
127	JONES COUNTY	069 901	ROCKSPRINGS ISD
127 901	ANSON ISD	069 902	NUECES CANYON CISD
127 903	HAMLIN ISD	118	IRION COUNTY
127 904	HAWLEY ISD	118 902	IRION COUNTY ISD
127 905	LUEDERS-AVOCA ISD	134	KIMBLE COUNTY
127 906	STAMFORD ISD	134 901	JUNCTION ISD
168	MITCHELL COUNTY	157	MASON COUNTY
168 901	COLORADO ISD	157 901	MASON ISD
168 902	LORAIN ISD	160	MCCULLOCH COUNTY
168 903	WESTBROOK ISD	160 901	BRADY ISD
177	NOLAN COUNTY	160 904	ROCHELLE ISD
177 901	ROSCOE ISD	160 905	LOHN ISD
177 902	SWEETWATER ISD	164	MENARD COUNTY
177 903	BLACKWELL CISD	164 901	MENARD ISD
177 905	HIGHLAND ISD	200	RUNNELS COUNTY
208	SCURRY COUNTY	200 901	BALLINGER ISD
208 901	HERMLEIGH ISD	200 902	MILES ISD
208 902	SNYDER ISD	200 904	WINTERS ISD
208 903	IRA ISD	200 906	OLFEN ISD
209	SHACKELFORD COUNTY	206	SAN SABA COUNTY
209 901	ALBANY ISD	206 901	SAN SABA ISD
209 902	MORAN ISD	206 902	RICHLAND SPRINGS ISD
215	STEPHENS COUNTY	206 903	CHEROKEE ISD
215 901	BRECKENRIDGE ISD	206 904	SAN SABA STATE SCHOOL
217	STONEWALL COUNTY		
217 901	ASPERMONT ISD		

PUBLIC SCHOOL DISTRICTS SERVED BY EDUCATION SERVICE CENTER REGIONS

County District Number	School District Name	County District Number	School District Name
207	SCHLEICHER COUNTY	103	HARTLEY COUNTY
207 901	SCHLEICHER ISD	103 901	CHANNING ISD
216	STERLING COUNTY	103 902	HARTLEY ISD
216 901	STERLING CITY ISD	106	HEMPHILL COUNTY
218	SUTTON COUNTY	106 901	CANADIAN ISD
218 901	SONORA ISD	117	HUTCHINSON COUNTY
226	TOM GREEN COUNTY	117 901	BORGER ISD
226 901	CHRISTOVAL ISD	117 903	SANFORD ISD
226 903	SAN ANGELO ISD	117 904	PLEMONS-STINNETT-PHILLIPS CISD
226 905	WATER VALLEY ISD	117 907	SPRING CREEK ISD
226 906	WALL ISD	148	LIPSCOMB COUNTY
226 907	GRAPE CREEK ISD	148 901	BOOKER ISD
226 908	VERIBEST ISD	148 902	FOLLETT ISD
233	VAL VERDE COUNTY	148 903	HIGGINS ISD
233 801	EAGLE ACADEMY OF DEL RIO	148 905	DARROUZETT ISD
233 901	SAN FELIPE-DEL RIO CISD	171	MOORE COUNTY
233 903	COMSTOCK ISD	171 901	DUMAS ISD
TOTAL	47	171 902	SUNRAY ISD
REGION XVI		179	OCHILTREE COUNTY
006	ARMSTRONG COUNTY	179 901	PERRYTON ISD
006 902	CLAUDE ISD	180	OLDHAM COUNTY
023	BRISCOE COUNTY	180 901	BOYS RANCH ISD
023 902	SILVERTON ISD	180 902	VEGA ISD
033	CARSON COUNTY	180 903	ADRIAN ISD
033 901	GROOM ISD	180 904	WILDORADO ISD
033 902	PANHANDLE ISD	185	PARMER COUNTY
033 904	WHITE DEER ISD	185 901	BOVINA ISD
035	CASTRO COUNTY	185 902	FARWELL ISD
035 901	DIMITT ISD	185 903	FRIONA ISD
035 902	HART ISD	185 904	LAZBUDDIE ISD
035 903	NAZARETH ISD	188	POTTER COUNTY
038	CHILDRESS COUNTY	188 801	RICHARD MILBURN ACADEMY (AMARILLO)
038 901	CHILDRESS ISD	188 901	AMARILLO ISD
044	COLLINGSWORTH COUNTY	188 902	RIVER ROAD ISD
044 902	WELLINGTON ISD	188 903	HIGHLAND PARK ISD
044 904	SAMNORWOOD ISD	188 904	BUSHLAND ISD
056	DALLAM COUNTY	191	RANDALL COUNTY
056 901	DALHART ISD	191 901	CANYON ISD
056 902	TEXLINE ISD	197	ROBERTS COUNTY
059	DEAF SMITH COUNTY	197 902	MIAMI ISD
059 901	HEREFORD ISD	211	SHERMAN COUNTY
059 902	WALCOTT ISD	211 901	TEXHOMA ISD
065	DONLEY COUNTY	211 902	STRATFORD ISD
065 901	CLARENDON ISD	219	SWISHER COUNTY
065 902	HEDLEY ISD	219 901	HAPPY ISD
090	GRAY COUNTY	219 903	TULIA ISD
090 902	LEFORS ISD	219 905	KRESS ISD
090 903	MCLEAN ISD	242	WHEELER COUNTY
090 904	PAMPA ISD	242 902	SHAMROCK ISD
090 905	GRANDVIEW-HOPKINS ISD	242 903	WHEELER ISD
096	HALL COUNTY	242 905	KELTON ISD
096 904	MEMPHIS ISD	242 906	FORT ELLIOTT CISD
096 905	TURKEY-QUITAQUE ISD	TOTAL	64
098	HANSFORD COUNTY	REGION XVII	
098 901	GRUVER ISD	009	BAILEY COUNTY
098 903	PRINGLE-MORSE CISD	009 901	MULESHOE ISD
098 904	SPEARMAN ISD	017	BORDEN COUNTY
		017 901	BORDEN COUNTY ISD

PUBLIC SCHOOL DISTRICTS SERVED BY EDUCATION SERVICE CENTER REGIONS

County District Number	School District Name	County District Number	School District Name
040	COCHRAN COUNTY	152 906	LUBBOCK-COOPER ISD
040 901	MORTON ISD	152 907	FRENSHIP ISD
040 902	WHITEFACE CISD	152 908	ROOSEVELT ISD
051	COTTLE COUNTY	152 909	SHALLOWATER ISD
051 901	PADUCAH ISD	152 910	IDALOU ISD
054	CROSBY COUNTY	153	LYNN COUNTY
054 901	CROSBYTON CISD	153 903	O'DONNELL ISD
054 902	LORENZO ISD	153 904	TAHOKA ISD
054 903	RALLS ISD	153 905	NEW HOME ISD
058	DAWSON COUNTY	153 907	WILSON ISD
058 902	DAWSON ISD	173	MOTLEY COUNTY
058 905	KLONDIKE ISD	173 901	MOTLEY COUNTY ISD
058 906	LAMESA ISD	223	TERRY COUNTY
058 909	SANDS CISD	223 901	BROWNFIELD ISD
063	DICKENS COUNTY	223 902	MEADOW ISD
063 903	SPUR ISD	223 904	WELLMAN-UNION CISD
063 906	PATTON SPRINGS ISD	251	YOAKUM COUNTY
077	FLOYD COUNTY	251 901	DENVER CITY ISD
077 901	FLOYDADA ISD	251 902	PLAINS ISD
077 902	LOCKNEY ISD	TOTAL	63
083	GAINES COUNTY	REGION XVIII	
083 901	SEAGRAVES ISD	002	ANDREWS COUNTY
083 902	LOOP ISD	002 901	ANDREWS ISD
083 903	SEMINOLE ISD	022	BREWSTER COUNTY
085	GARZA COUNTY	022 004	TERLINGUA CSD
085 902	POST ISD	022 901	ALPINE ISD
085 903	SOUTHLAND ISD	022 902	MARATHON ISD
095	HALE COUNTY	022 903	SAN VICENTE ISD
095 901	ABERNATHY ISD	052	CRANE COUNTY
095 902	COTTON CENTER ISD	052 901	CRANE ISD
095 903	HALE CENTER ISD	055	CULBERSON COUNTY
095 904	PETERSBURG ISD	055 901	CULBERSON COUNTY-ALLAMOORE ISD
095 905	PLAINVIEW ISD	068	ECTOR COUNTY
110	HOCKLEY COUNTY	068 801	RICHARD MILBURN ACADEMY (ECTOR COUNTY)
110 901	ANTON ISD	068 901	ECTOR COUNTY ISD
110 902	LEVELLAND ISD	087	GLASSCOCK COUNTY
110 905	ROPES ISD	087 901	GLASSCOCK COUNTY ISD
110 906	SMYER ISD	114	HOWARD COUNTY
110 907	SUNDOWN ISD	114 901	BIG SPRING ISD
110 908	WHITHARRAL ISD	114 902	COAHOMA ISD
132	KENT COUNTY	114 904	FORSAN ISD
132 902	JAYTON-GIRARD ISD	122	JEFF DAVIS COUNTY
135	KING COUNTY	122 901	FT DAVIS ISD
135 001	GUTHRIE CSD	122 902	VALENTINE ISD
140	LAMB COUNTY	156	MARTIN COUNTY
140 901	AMHERST ISD	156 902	STANTON ISD
140 904	LITTLEFIELD ISD	156 905	GRADY ISD
140 905	OLTON ISD	165	MIDLAND COUNTY
140 906	SPADE ISD	165 801	RICHARD MILBURN ACADEMY (MIDLAND)
140 907	SPRINGLAKE-EARTH ISD	165 802	MIDLAND ACADEMY CHARTER SCHOOL
140 908	SUDAN ISD	165 803	EAGLE ACADEMY OF MIDLAND
152	LUBBOCK COUNTY	165 901	MIDLAND ISD
152 504	TEXAS TECH UNIVERSITY HIGH SCHOOL	165 902	GREENWOOD ISD
152 801	RICHARD MILBURN ALTER HIGH SCHOOL (LUBBOCK)	186	PECOS COUNTY
152 802	RISE ACADEMY	186 901	BUENA VISTA ISD
152 803	SOUTH PLAINS	186 902	FT STOCKTON ISD
152 804	EAGLE ACADEMY OF LUBBOCK	186 903	IRAAN-SHEFFIELD ISD
152 901	LUBBOCK ISD		
152 902	NEW DEAL ISD		
152 903	SLATON ISD		

PUBLIC SCHOOL DISTRICTS SERVED BY EDUCATION SERVICE CENTER REGIONS

County District Number	School District Name	County District Number	School District Name
189	PRESIDIO COUNTY	015 805	NEW FRONTIERS CHARTER SCHOOL
189 901	MARFA ISD	015 806	SCHOOL OF EXCELLENCE IN EDUCATION
189 902	PRESIDIO ISD	015 807	SOUTHWEST PREPARATORY SCHOOL
192	REAGAN COUNTY	015 808	JOHN H WOOD CHARTER SCHOOL
192 901	REAGAN COUNTY ISD	015 809	BEXAR COUNTY ACADEMY
195	REEVES COUNTY	015 810	CAREER PLUS LEARNING ACADEMY
195 901	PECOS-BARSTOW-TOYAH ISD	015 811	LA ESCUELA DE LAS AMERICAS
195 902	BALMORHEA ISD	015 812	GEORGE I SANCHEZ CHARTER HS SAN ANTONIO BRANCH
222	TERRELL COUNTY	015 813	GUARDIAN ANGEL PERFORMANCE ARTS ACADEMY
222 901	TERRELL COUNTY ISD	015 814	POSITIVE SOLUTIONS CHARTER SCHOOL
231	UPTON COUNTY	015 815	RADIANCE ACADEMY OF LEARNING
231 901	MCCAMEY ISD	015 816	ACADEMY OF CAREERS AND TECHNOLOGIES CHAR SCH
231 902	RANKIN ISD	015 817	SAN ANTONIO CAN! HIGH SCHOOL
238	WARD COUNTY	015 818	EAGLE ACADEMY OF SAN ANTONIO
238 902	MONAHANS-WICKETT-PYOTE ISD	015 819	SHEKINAH RADIANCE ACADEMY
238 904	GRANDFALLS-ROYALTY ISD	015 820	SAN ANTONIO SCHOOL FOR INQUIRY & CREATIVITY
238 905	WEST TEXAS STATE SCHOOL	015 822	JUBILEE ACADEMIC CENTER
248	WINKLER COUNTY	015 823	SAN ANTONIO TECHNOLOGY ACADEMY
248 901	KERMIT ISD	015 824	SAN ANTONIO PREPARATORY ACADEMY
248 902	WINK-LOVING ISD	015 825	LIGHTHOUSE CHARTER SCHOOL
TOTAL	38	015 826	KIPP ASPIRE ACADEMY
REGION XIX		015 901	ALAMO HEIGHTS ISD
071	EL PASO COUNTY	015 904	HARLANDALE ISD
071 801	BURNHAM WOOD CHARTER SCHOOL	015 905	EDGEWOOD ISD
071 803	PASO DEL NORTE	015 906	RANDOLPH FIELD ISD
071 804	EL PASO ACADEMY	015 907	SAN ANTONIO ISD
071 805	EL PASO SCHOOL OF EXCELLENCE	015 908	SOUTH SAN ANTONIO ISD
071 901	CLINT ISD	015 909	SOMERSET ISD
071 902	EL PASO ISD	015 910	NORTH EAST ISD
071 903	FABENS ISD	015 911	EAST CENTRAL ISD
071 904	SAN ELIZARIO ISD	015 912	SOUTHWEST ISD
071 905	YSLETA ISD	015 913	LACKLAND ISD
071 906	ANTHONY ISD	015 914	FT SAM HOUSTON ISD
071 907	CANUTILLO ISD	015 915	NORTHSIDE ISD
071 908	TORNILLO ISD	015 916	JUDSON ISD
071 909	SOCORRO ISD	015 917	SOUTHSIDE ISD
115	HUDSPETH COUNTY	064	DIMMIT COUNTY
115 901	FT HANCOCK ISD	064 903	CARRIZO SPRINGS CISD
115 902	SIERRA BLANCA ISD	082	FRIO COUNTY
115 903	DELL CITY ISD	082 902	DILLEY ISD
TOTAL	16	082 903	PEARSALL ISD
REGION XX		130	KENDALL COUNTY*
007	ATASCOSA COUNTY	130 901	BOERNE ISD
007 901	CHARLOTTE ISD	133	KERR COUNTY
007 902	JOURDANTON ISD	133 901	CENTER POINT ISD
007 904	LYTLE ISD	133 902	HUNT ISD
007 905	PLEASANTON ISD	133 903	KERRVILLE ISD
007 906	POTEET ISD	133 904	INGRAM ISD
010	BANDERA COUNTY	133 905	DIVIDE ISD
010 901	MEDINA ISD	136	KINNEY COUNTY
010 902	BANDERA ISD	136 901	BRACKETT ISD
015	BEXAR COUNTY	142	LA SALLE COUNTY
015 801	POR VIDA ACADEMY	142 901	COTULLA ISD
015 802	GEORGE GERVIN ACADEMY	159	MAVERICK COUNTY
015 803	HIGGS/CARTER/KING GIFTED & TALENTED CHAR ACAD	159 901	EAGLE PASS ISD
		163	MEDINA COUNTY
		163 901	DEVINE ISD
		163 902	D'HANIS ISD
		163 903	NATALIA ISD
		163 904	HONDO ISD
		163 908	MEDINA VALLEY ISD

PUBLIC SCHOOL DISTRICTS SERVED BY EDUCATION SERVICE CENTER REGIONS

County District Number	School District Name	County District Number	School District Name
193	REAL COUNTY		
193 801	BIG SPRINGS CHARTER SCHOOL		
193 902	LEAKEY ISD		
232	UVALDE COUNTY		
232 801	GABRIEL TAFOLLA CHARTER SCHOOL		
232 901	KNIPPA ISD		
232 902	SABINAL ISD		
232 903	UVALDE CISD		
232 904	UTOPIA ISD		
247	WILSON COUNTY		
247 901	FLORESVILLE ISD		
247 903	LA VERNIA ISD		
247 904	POTH ISD		
247 906	STOCKDALE ISD		
254	ZAVALA COUNTY		
254 901	CRYSTAL CITY ISD		
254 902	LA PRYOR ISD		
TOTAL	76		
*These districts are located geographically in another region but are receiving services from the region where they are listed.			
STATE TOTAL	1262		

STATE BOARD OF EDUCATION DISTRICTS

Texas State Board of Education Districts

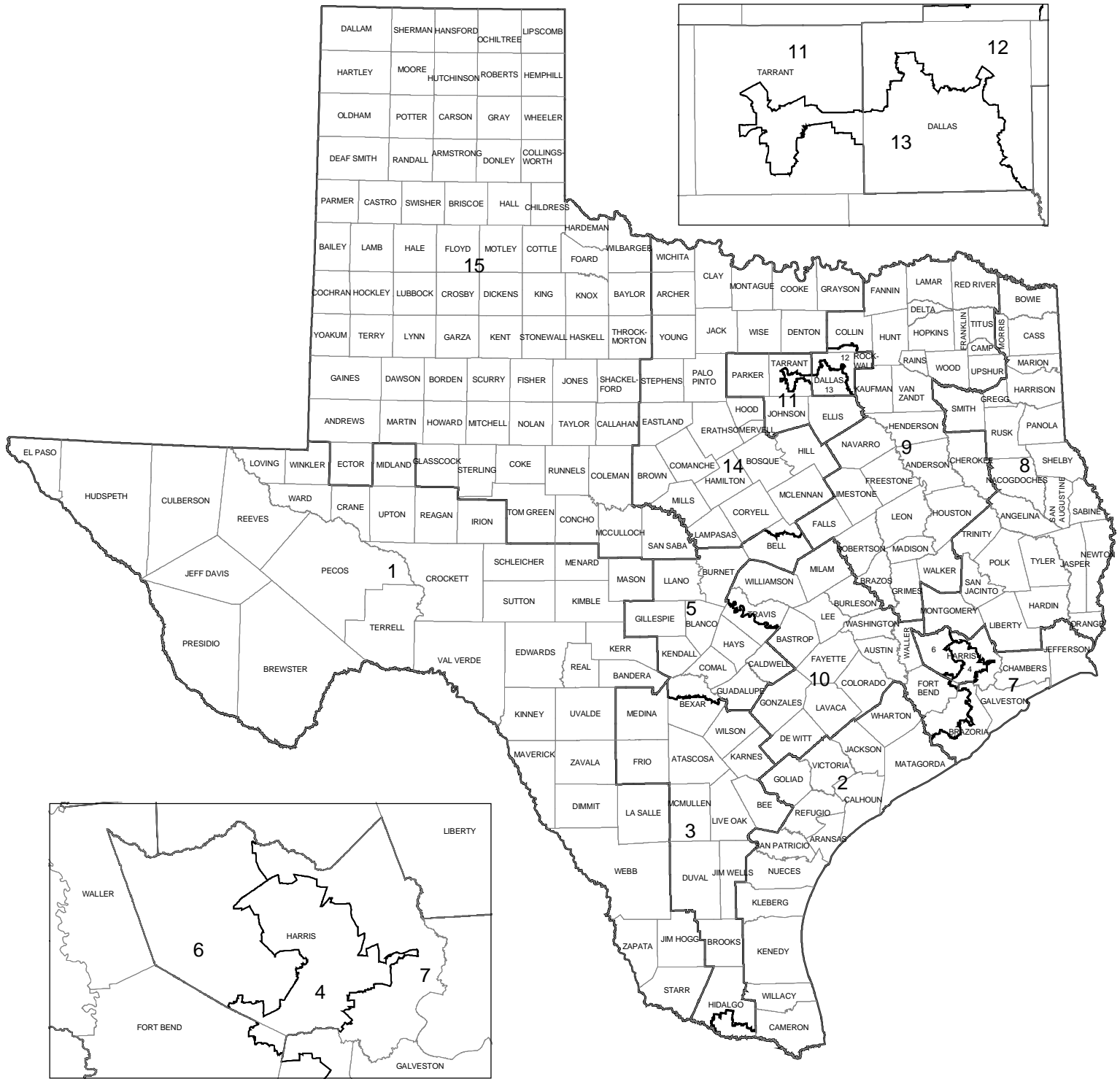

TEXAS STATE BOARD OF EDUCATION

William B. Travis Building
1701 North Congress Avenue
Austin, Texas 78701-1494
Telephone: (512) 463-9007
Fax: (512) 936-4319

Geraldine Miller
Chair

Cynthia A. Thornton
Vice Chair

Mary Helen Berlanga
Secretary

Vacant
District 04

Linda Bauer
District 08
19 E. Wedgewood Glen
The Woodlands, TX 77381
Phone: (281) 292-6526
Fax: (281) 292-6526
Term: 01/01/03 - 01/01/05

Mary Helen Berlanga
District 02
2727 Morgan Avenue
Corpus Christi, TX 78405
Phone: (361) 881-1000
Fax: (361) 881-1028
Term: 01/01/03 - 01/01/05

Joe J. Bernal, Ph.D.
District 03
6410 Laurelhill Drive
San Antonio, TX 78229
Phone: (210) 342-8026
Fax: (210) 342-8026
Term: 01/01/03 - 01/01/07

David Bradley
District 07
2165 North Street
Beaumont, TX 77701
Phone: (409) 835-3808
Fax: (409) 833-5134
Term: 01/01/03 - 01/01/05

Bob Craig
District 15
P.O. Box 1979
Lubbock, TX 79408-1979
Phone: (806) 744-3232
Fax: (806) 744-2211
Term: 01/01/03 - 01/01/07

Pat Hardy
District 11
900 N. Elm
Weatherford, TX 76086
Phone: (817) 598-2968
Fax: (817) 598-2833
Term: 01/01/03 - 01/01/05

Mavis B. Knight
District 13
P.O. Box 763337
Dallas, TX 75376-3337
Phone: (214) 333-9575
Fax: (214) 339-9242
Term: 01/01/03 - 01/01/05

Terri Leo
District 06
23516 Twin Oaks Dr., RR#5
Spring, TX 77389
Phone: (281) 257-0836
Term: 01/01/03 - 01/01/05

Gail Lowe
District 14
11 Chris Avenue
Lampasas, TX 76550
Phone: (512) 556-6262
Fax: (512) 556-3278
Term: 01/01/03 - 01/01/05

Don McLeroy
District 09
3707 Tanglewood
Bryan, TX 77802
Phone: (979) 255-2538
Fax: (979) 846-1174
Term: 01/01/03 - 01/01/07

Geraldine Miller
District 12
1100 Providence Tower West
5001 Spring Valley Road
Dallas, TX 75244-3910
Phone: (972) 419-4000
Fax: (214) 522-8560
Term: 01/01/03 - 01/01/07

Dan Montgomery
District 05
205 W. Travis
Fredericksburg, TX 78624
Phone: (830) 997-9759
Fax: (830) 997-8092
Term: 01/01/03 - 01/01/07

Rene Nuñez
District 01
1521 Upson
El Paso, TX 79902
Phone: (915) 351-9923
Fax: (512) 936-4319
Term: 01/01/03 - 01/01/07

Cynthia A. Thornton
District 10
P. O. Box 321
Round Top, TX 78954
Phone: (979) 249-3099
Fax: (979) 249-2190
Term: 01/01/03 - 01/01/07

**PUBLIC SCHOOL DISTRICTS LISTED ALPHABETICALLY
WITH STATE BOARD OF EDUCATION DISTRICT NUMBERS**

School District Name	County District Number	State Board of Education District	School District Name	County District Number	State Board of Education District
A+ ACADEMY	057 829	10	AZLEWAY CHARTER SCHOOL	212 803	9
ABBOTT ISD	109 901	14	BAIRD ISD	030 903	15
ABERNATHY ISD	095 901	15	BALLINGER ISD	200 901	15
ABILENE ISD	221 901	15	BALMORHEA ISD	195 902	1
ACADEMY ISD	014 901	5	BANDERA ISD	010 902	1
ACADEMY OF ACCELERATED LEARNING INC	101 810	6	BANGS ISD	025 901	14,15
ACADEMY OF BEAUMONT	123 801	7	BANQUETE ISD	178 913	2
ACAD OF CAREERS & TECHNOLOGIES CHAR SCH	015 816	3	BARBERS HILL ISD	036 902	7
ACADEMY OF DALLAS	057 810	13	BARTLETT ISD	014 902	5
ACADEMY OF HOUSTON	101 808	4,6	BASTROP ISD	011 901	10
ACCELERATED INTERMEDIATE ACADEMY	101 849	4,6	BAY AREA CHARTER SCHOOL	101 809	7
ADRIAN ISD	180 903	15	BAY CITY ISD	158 901	2
AGUA DULCE ISD	178 901	2	BEATRICE MAYES INSTITUTE CHAR SCH	101 847	4
ALAMO HEIGHTS ISD	015 901	3	BEAUMONT ISD	123 910	7
ALBA-GOLDEN ISD	250 906	9	BECKVILLE ISD	183 901	8
ALBANY ISD	209 901	15	BEEVILLE ISD	013 901	2
ALDINE ISD	101 902	4,6,7	BELLEVUE ISD	039 904	14
ALEDO ISD	184 907	11	BELLS ISD	091 901	14
ALICE ISD	125 901	3	BELLVILLE ISD	008 901	10
ALIEF ISD	101 903	4,6	BELTON ISD	014 903	5
ALIEF MONTESSORI COMMUNITY SCHOOL	101 815	4,6	BEN BOLT-PALITO BLANCO ISD	125 902	3
ALLEN ISD	043 901	9	BENAVIDES ISD	066 901	3
ALPHA CHARTER SCHOOL	057 832	13	BENJAMIN ISD	138 904	15
ALPHONSO CRUTCH'S-LIFE SUPPORT CENTER	101 817	4,6	BENJI'S SPECIAL EDUCATIONAL ACAD CHAR SCH	101 820	4
ALPINE ISD	022 901	1	BEXAR COUNTY ACADEMY	015 809	3
ALTO ISD	037 901	9	BIG SANDY ISD	187 901	8
ALVARADO ISD	126 901	11	BIG SANDY ISD	230 901	9
ALVIN ISD	020 901	7,10	BIG SPRING ISD	114 901	15
ALVORD ISD	249 901	14	BIG SPRINGS CHARTER SCHOOL	193 801	5
AMARILLO ISD	188 901	15	BIRDVILLE ISD	220 902	11
AMERICAN ACAD OF EXCELLENCE CHAR SCH-HOU	101 818	4	BISHOP CISD	178 902	2
AMERICAN YOUTH WORKS CHARTER SCHOOL	227 801	10	BLACKWELL CISD	177 903	15
AMHERST ISD	140 901	15	BLANCO ISD	016 902	5
AMIGOS POR VIDA-FRIENDS FOR LIFE CHART SCH	101 819	6	BLAND ISD	116 915	9
ANAHUAC ISD	036 901	7,8	BLANKET ISD	025 904	14
ANDERSON-SHIRO CISD	093 901	9	BLOOMBURG ISD	034 909	8
ANDREWS ISD	002 901	15	BLOOMING GROVE ISD	175 902	9
ANGLETON ISD	020 902	7,10	BLOOMINGTON ISD	235 901	2
ANNA ISD	043 902	9	BLUE RIDGE ISD	043 917	9
ANSON ISD	127 901	15	BLUFF DALE ISD	072 904	14
ANTHONY ISD	071 906	1	BLUM ISD	109 913	14
ANTON ISD	110 901	15	BOERNE ISD	130 901	5
APPLE SPRINGS ISD	228 905	8	BOLES ISD	116 916	9
AQUILLA ISD	109 912	14	BOLING ISD	241 901	2
ARANSAS COUNTY ISD	004 901	2	BONHAM ISD	074 903	9
ARANSAS PASS ISD	205 901	2	BOOKER ISD	148 901	15
ARCHER CITY ISD	005 901	14	BORDEN COUNTY ISD	017 901	15
ARGYLE ISD	061 910	14	BORGER ISD	117 901	15
ARLINGTON CLASSICS ACADEMY	220 802	11	BOSQUEVILLE ISD	161 923	14
ARLINGTON ISD	220 901	11,13	BOVINA ISD	185 901	15
ARP ISD	212 901	8	BOWIE ISD	169 901	14
ASPERMONT ISD	217 901	15	BOYD ISD	249 902	14
ATHENS ISD	107 901	9	BOYS RANCH ISD	180 901	15
ATLANTA ISD	034 901	8	BRACKETT ISD	136 901	1
AUBREY ISD	061 907	14	BRADY ISD	160 901	15
AUSTIN CAN ACADEMY CHARTER SCHOOL	227 818	10	BRAZOS ISD	008 903	6
AUSTIN ISD	227 901	5,10	BRAZOS RIVER CHARTER SCHOOL	213 801	11
AUSTWELL-TIVOLI ISD	196 901	2	BRAZOS SCHOOL FOR INQUIRY & CREATIVITY	021 803	9
AVALON ISD	070 901	11	BRAZOSPORT ISD	020 905	7
AVERY ISD	194 902	9	BRECKENRIDGE ISD	215 901	14
AVINGER ISD	034 902	8	BREMOND ISD	198 901	9
AW BROWN-FELLOWSHIP CHARTER SCHOOL	057 816	13	BRENHAM ISD	239 901	10
AXTELL ISD	161 918	14	BRIDGE CITY ISD	181 901	8
AZLE ISD	220 915	11	BRIDGEPORT ISD	249 903	14

**PUBLIC SCHOOL DISTRICTS LISTED ALPHABETICALLY
WITH STATE BOARD OF EDUCATION DISTRICT NUMBERS**

School District Name	County District Number	State Board of Education District	School District Name	County District Number	State Board of Education District
BRIGHT IDEAS CHARTER	243 801	14	CHAPEL HILL ISD	225 906	9
BROADDUS ISD	203 902	8	CHARLOTTE ISD	007 901	3
BROCK ISD	184 909	11	CHEROKEE ISD	206 903	15
BRONTE ISD	041 901	15	CHESTER ISD	229 906	8
BROOKELAND ISD	121 902	8	CHICO ISD	249 904	14
BROOKESMITH ISD	025 908	15	CHILDREN FIRST ACADEMY OF DALLAS	057 811	13
BROOKS COUNTY ISD	024 901	3	CHILDREN FIRST ACADEMY OF HOUSTON	101 823	4
BROWNFIELD ISD	223 901	15	CHILDREN OF THE SUN CHARTER SCHOOL	245 801	2
BROWNSBORO ISD	107 902	9	CHILDRESS ISD	038 901	15
BROWNSVILLE ISD	031 901	2	CHILLICOTHE ISD	099 902	15
BROWNWOOD ISD	025 902	14	CHILTON ISD	073 901	9
BRUCEVILLE-EDDY ISD	161 919	14	CHINA SPRING ISD	161 920	14
BRYAN ISD	021 902	9	CHIRENO ISD	174 901	8
BRYSON ISD	119 901	14	CHISUM ISD	139 905	9
BUCKHOLTS ISD	166 907	10	CHRISTOVAL ISD	226 901	15
BUENA VISTA ISD	186 901	1	CISCO ISD	067 902	14
BUFFALO ISD	145 901	9	CITY VIEW ISD	243 906	14
BULLARD ISD	212 902	8,9	CLARENDON ISD	065 901	15
BUNA ISD	121 903	8	CLARKSVILLE ISD	194 904	9
BURKBURNETT ISD	243 901	14	CLAUDE ISD	006 902	15
BURKEVILLE ISD	176 901	8	CLEAR CREEK ISD	084 910	7
BURLESON ISD	126 902	11	CLEBURNE ISD	126 903	11
BURNET CISD	027 903	5	CLEVELAND ISD	146 901	8
BURNHAM WOOD CHARTER SCHOOL	071 801	1	CLIFTON ISD	018 901	14
BURTON ISD	239 903	10	CLINT ISD	071 901	1
BUSHLAND ISD	188 904	15	CLYDE CISD	030 902	15
BYERS ISD	039 901	14	COAHOMA ISD	114 902	15
BYNUM ISD	109 902	14	COASTAL BEND YOUTH CITY	178 803	2
CADDO MILLS ISD	116 901	9	COLDSPRING-OAKHURST CISD	204 901	8
CALALLEN ISD	178 903	2	COLEMAN ISD	042 901	15
CALDWELL ISD	026 901	10	COLLEGE STATION ISD	021 901	9
CALHOUN COUNTY ISD	029 901	2	COLLINSVILLE ISD	091 902	14
CALLISBURG ISD	049 905	14	COLMESNEIL ISD	229 901	8
CALVERT ISD	198 902	9	COLORADO ISD	168 901	15
CALVIN NELMS CHARTER SCHOOLS	101 837	6	COLUMBIA-BRAZORIA ISD	020 907	7,10
CAMERON ISD	166 901	10	COLUMBUS ISD	045 902	10
CAMPBELL ISD	116 910	9	COMAL ISD	046 902	5
CANADIAN ISD	106 901	15	COMANCHE ISD	047 901	14
CANTON ISD	234 902	9	COMFORT ISD	130 902	1,5
CANUTILLO ISD	071 907	1	COMMERCE ISD	116 903	9
CANYON ISD	191 901	15	COMMUNITY ISD	043 918	9
CAREER PLUS LEARNING ACADEMY	015 810	3	COMO-PICKTON CISD	112 908	9
CARLISLE ISD	201 913	8	COMQUEST ACADEMY	101 842	6
CARRIZO SPRINGS CISD	064 903	1	COMSTOCK ISD	233 903	1
CARROLL ISD	220 919	11	CONNALLY ISD	161 921	14
CARROLLTON-FARMERS BRANCH ISD	057 903	12,13,14	CONROE ISD	170 902	8
CARTHAGE ISD	183 902	8	COOLIDGE ISD	147 901	9
CASTLEBERRY ISD	220 917	11	COOPER ISD	060 902	9
CAYUGA ISD	001 902	9	COPELL ISD	057 922	12,13
CEDAR CREST SCHOOL	014 804	5	COPPERAS COVE ISD	050 910	14
CEDAR HILL ISD	057 904	12,13	CORPUS CHRISTI ISD	178 904	2
CEDAR RIDGE CHARTER SCHOOL	141 801	5	CORRIGAN-CAMDEN ISD	187 904	8
CEDARS INTERNATIONAL ACADEMY	227 817	10	CORSICANA ISD	175 903	9
CELESTE ISD	116 902	9	COTTON CENTER ISD	095 902	15
CELINA ISD	043 903	12	COTULLA ISD	142 901	1
CENTER ISD	210 901	8	COUPLAND ISD	246 914	10
CENTER POINT ISD	133 901	1	COVINGTON ISD	109 903	14
CENTERVILLE ISD	228 904	8	CRANDALL ISD	129 901	9
CENTERVILLE ISD	145 902	9	CRANE ISD	052 901	1
CENTRAL HEIGHTS ISD	174 908	8	CRANFILLS GAP ISD	018 908	14
CENTRAL ISD	003 907	8	CRAWFORD ISD	161 901	14
CHANNELVIEW ISD	101 905	4,7	CROCKETT COUNTY CONSOLIDATED CSD	053 001	1
CHANNING ISD	103 901	15	CROCKETT ISD	113 901	9
CHAPEL HILL ISD	212 909	8	CROSBY ISD	101 906	7

**PUBLIC SCHOOL DISTRICTS LISTED ALPHABETICALLY
WITH STATE BOARD OF EDUCATION DISTRICT NUMBERS**

School District Name	County District Number	State Board of Education District	School District Name	County District Number	State Board of Education District
CROSBYTON CISD	054 901	15	EAGLE ACADEMY OF LAREDO	240 802	1
CROSS PLAINS ISD	030 901	15	EAGLE ACADEMY OF LUBBOCK	152 804	15
CROSS ROADS ISD	107 904	7	EAGLE ACADEMY OF MIDLAND	165 803	1
CROSSROADS COMMUNITY ED CTR CHAR SCH	101 827	4	EAGLE ACADEMY OF PHARR/MCALLEN	108 806	2
CROWELL ISD	078 901	15	EAGLE ACADEMY OF SAN ANTONIO	015 818	3
CROWLEY ISD	220 912	11	EAGLE ACADEMY OF TEXARKANA	019 802	9
CRYSTAL CITY ISD	254 901	1	EAGLE ACADEMY OF TYLER	212 802	9
CUERO ISD	062 901	10	EAGLE ACADEMY OF WACO	161 804	5
CULBERSON COUNTY-ALLAMOORE ISD	055 901	1	EAGLE ADVANTAGE SCHOOLS	057 806	13
CUMBERLAND ACADEMY	212 801	9	EAGLE MT-SAGINAW ISD	220 918	11,13
CUMBY ISD	112 905	9	EAGLE PASS ISD	159 901	1
CUSHING ISD	174 902	8	EANES ISD	227 909	5
CYPRESS-FAIRBANKS ISD	101 907	4,6	EARLY ISD	025 909	14
D'HANIS ISD	163 902	3	EAST BERNARD ISD	241 902	2
DAINGERFIELD-LONE STAR ISD	172 902	8	EAST CENTRAL ISD	015 911	3
DALHART ISD	056 901	15	EAST CHAMBERS ISD	036 903	7,8
DALLAS CAN ACADEMY CHARTER	057 804	12,13	EAST FORT WORTH MONTESSORI ACADEMY	220 811	13
DALLAS COMMUNITY CHARTER SCHOOL	057 805	12,13	EAST TEXAS CHARTER SCHOOLS	092 801	8
DALLAS COUNTY JUVENILE JUSTICE	057 814	13	EASTLAND ISD	067 903	14
DALLAS ISD	057 905	12,13	ECTOR COUNTY ISD	068 901	15
DAMON ISD	020 910	10	ECTOR ISD	074 905	9
DANBURY ISD	020 904	10	EDCOUCH-ELSA ISD	108 903	3
DARROUZETT ISD	148 905	15	EDEN CISD	048 901	15
DAWSON ISD	175 904	9	EDEN PARK ACADEMY	227 803	10
DAWSON ISD	058 902	15	EDGEWOOD ISD	015 905	3
DAYTON ISD	146 902	8	EDGEWOOD ISD	234 903	9
DE LEON ISD	047 902	14	EDINBURG CISD	108 904	2,3
DECATUR ISD	249 905	14	EDNA ISD	120 901	2
DEER PARK ISD	101 908	4,7	EDUCATION CENTER	061 802	11
DEKALB ISD	019 901	8	EDUCATION CENTER INTERNATIONAL ACAD	057 833	13
DEL VALLE ISD	227 910	5,10	EHRHART SCHOOL	123 805	7
DELL CITY ISD	115 903	1	EL CAMPO ISD	241 903	2
DENISON ISD	091 903	14	EL PASO ACADEMY	071 804	1
DENTON ISD	061 901	14	EL PASO ISD	071 902	1
DENVER CITY ISD	251 901	15	EL PASO SCHOOL OF EXCELLENCE	071 805	1
DESOTO ISD	057 906	12,13	ELECTRA ISD	243 902	14
DETROIT ISD	194 905	9	ELGIN ISD	011 902	10
DEVERS ISD	146 903	8	ELKHART ISD	001 903	9
DEVINE ISD	163 901	3	ELYSIAN FIELDS ISD	102 906	8
DEW ISD	081 906	9	ENCINO SCHOOL	024 801	3
DEWEYVILLE ISD	176 903	8	ENNIS ISD	070 903	11
DIBOLL ISD	003 905	8	ERA ISD	049 906	14
DICKINSON ISD	084 901	7	ERATH EXCELS ACADEMY INC	220 803	14
DILLEY ISD	082 902	3	ETOILE ISD	174 910	8
DIME BOX ISD	144 903	10	EULA ISD	030 906	15
DIMMITT ISD	035 901	15	EUSTACE ISD	107 905	9
DIVIDE ISD	133 905	1	EVADALE ISD	121 906	8
DODD CITY ISD	074 904	9	EVANT ISD	050 901	14
DONNA ISD	108 902	2	EVERMAN ISD	220 904	13
DOSS CONSOLIDATED CSD	086 024	5	EVOLUTION ACADEMY CHARTER SCHOOL	057 834	12
DOUGLASS ISD	174 911	8	EXCELSIOR ISD	210 906	8
DR M L GARZA-GONZALEZ CHARTER SCHOOL	178 801	2	EZZELL ISD	143 906	10
DRIPPING SPRINGS ISD	105 904	5	FABENS ISD	071 903	1
DRISCOLL ISD	178 905	2	FAIRFIELD ISD	081 902	9
DUBLIN ISD	072 902	14	FAITH FAMILY ACADEMY OF OAK CLIFF	057 815	13
DUMAS ISD	171 901	15	FALLS CITY ISD	128 904	3
DUNCANVILLE ISD	057 907	13	FANNINDEL ISD	060 914	9
EAGLE ACADEMY OF ABILENE	221 801	15	FARMERSVILLE ISD	043 904	9
EAGLE ACADEMY OF BEAUMONT	123 802	7	FARWELL ISD	185 902	15
EAGLE ACADEMY OF BROWNSVILLE	031 802	2	FAYETTEVILLE ISD	075 906	10
EAGLE ACADEMY OF BRYAN	021 802	9	FERRIS ISD	070 905	14
EAGLE ACADEMY OF DALLAS	057 823	13	FLATONIA ISD	075 901	10
EAGLE ACADEMY OF DEL RIO	233 801	1	FLORENCE ISD	246 902	10
EAGLE ACADEMY OF FORT WORTH	220 807	11	FLORESVILLE ISD	247 901	3

**PUBLIC SCHOOL DISTRICTS LISTED ALPHABETICALLY
WITH STATE BOARD OF EDUCATION DISTRICT NUMBERS**

School District Name	County District Number	State Board of Education District	School District Name	County District Number	State Board of Education District
FLOUR BLUFF ISD	178 914	2	GRAHAM ISD	252 901	14
FLOYDADA ISD	077 901	15	GRANBURY ISD	111 901	14
FOCUS LEARNING ACADEMY	057 817	13	GRAND PRAIRIE ISD	057 910	12,13
FOLLETT ISD	148 902	15	GRAND SALINE ISD	234 904	9
FORESTBURG ISD	169 910	14	GRANDFALLS-ROYALTY ISD	238 904	1
FORNEY ISD	129 902	9	GRANDVIEW ISD	126 904	11
FORSAN ISD	114 904	15	GRANDVIEW-HOPKINS ISD	090 905	15
FORT BEND ISD	079 907	4,6,10	GRANGER ISD	246 905	10
FORT ELLIOTT CISD	242 906	15	GRAPE CREEK ISD	226 907	15
FORT WORTH ACADEMY OF FINE ARTS	220 809	11	GRAPELAND ISD	113 902	9
FORT WORTH CAN ACADEMY	220 804	13	GRAPEVINE-COLLEYVILLE ISD	220 906	11
FORT WORTH ISD	220 905	11,13	GREENVILLE ISD	116 905	9
FRANKLIN ISD	198 903	9	GREENWOOD ISD	165 902	1
FRANKSTON ISD	001 904	9	GREGORY-PORTLAND ISD	205 902	2
FREDERICKSBURG ISD	086 901	5	GROESBECK ISD	147 902	9
FREER ISD	066 903	3	GROOM ISD	033 901	15
FRENSHIP ISD	152 907	15	GROVETON ISD	228 901	8
FRIENDSWOOD ISD	084 911	7	GRUVER ISD	098 901	15
FRIONA ISD	185 903	15	GUARDIAN ANGEL PERFORMANCE ARTS ACAD	015 813	5
FRISCO ISD	043 905	9	GULF SHORES ACADEMY	101 843	4
FROST ISD	175 905	9	GUNTER ISD	091 917	14
FRUIT OF EXCELLENCE	227 812	10	GUSTINE ISD	047 903	14
FRUITVALE ISD	234 909	9	GUTHRIE CSD	135 001	2
FT DAVIS ISD	122 901	1	HALE CENTER ISD	095 903	15
FT HANCOCK ISD	115 901	1	HALLETTSVILLE ISD	143 901	10
FT SAM HOUSTON ISD	015 914	3	HALLSBURG ISD	161 924	14
FT STOCKTON ISD	186 902	1	HALLSVILLE ISD	102 904	8
GABRIEL TAFOLLA CHARTER SCHOOL	232 801	1	HAMILTON ISD	097 902	14
GAINESVILLE ISD	049 901	14	HAMLIN ISD	127 903	15
GALENA PARK ISD	101 910	4,7	HAMSHIRE-FANNETT ISD	123 914	5
GALVESTON ISD	084 902	7	HAPPY ISD	219 901	15
GANADO ISD	120 902	2	HARDIN ISD	146 904	8
GARLAND ISD	057 909	12	HARDIN-JEFFERSON ISD	100 905	7,8
GARNER ISD	184 911	11	HARLANDALE ISD	015 904	3
GARRISON ISD	174 903	8	HARLETON ISD	102 905	8
GARY ISD	183 904	8	HARLINGEN CISD	031 903	2
GATESVILLE ISD	050 902	14	HARMONY ISD	230 905	9
GATEWAY (STUDENT ALTERNATIVE PROG INC)	240 801	1	HARMONY SCIENCE ACADEMY	101 846	4
GATEWAY CHARTER ACADEMY	057 831	13	HARMONY SCIENCE ACADEMY (AUSTIN)	227 816	10
GAUSE ISD	166 902	10	HARPER ISD	086 902	5
GEORGE GERVIN ACADEMY	015 802	3,5	HARRIS COUNTY DEPT OF ED	101 000	4
GEORGE I SANCHEZ CHARTER	101 804	4	HARRIS COUNTY JUVENILE JUSTICE CHAR SCH	101 811	4,6
GEORGE I SANCHEZ CHAR HS SAN ANTONIO BRANCH	015 812	3	HARROLD ISD	244 901	15
GEORGE WEST ISD	149 901	3	HART ISD	035 902	15
GEORGETOWN ISD	246 904	10	HARTLEY ISD	103 902	15
GHOLSON ISD	161 925	14	HARTS BLUFF ISD	225 907	9
GIDDINGS ISD	144 901	10	HASKELL CISD	104 901	15
GILMER ISD	230 902	9	HAWKINS ISD	250 902	9
GIRLS & BOYS PREP ACADEMY	101 805	4	HAWLEY ISD	127 904	15
GLADEWATER ISD	092 901	8,9	HAYS CISD	105 906	5
GLASSCOCK COUNTY ISD	087 901	15	HEARNE ISD	198 905	6
GLEN ROSE ISD	213 901	14	HEDLEY ISD	065 902	15
GODLEY ISD	126 911	11	HEIGHTS CHARTER SCHOOL	101 821	4
GOLD BURG ISD	169 906	14	HEMPHILL ISD	202 903	8
GOLDEN RULE CHARTER SCHOOL	057 835	13	HEMPSTEAD ISD	237 902	10
GOLDTHWAITE ISD	167 901	14	HENDERSON ISD	201 902	8
GOLIAD ISD	088 902	2	HENRIETTA ISD	039 902	14
GONZALES ISD	089 901	10	HEREFORD ISD	059 901	15
GOODRICH ISD	187 903	8	HERMLEIGH ISD	208 901	15
GOOSE CREEK CISD	101 911	7	HICO ISD	097 903	14
GORDON ISD	182 901	14	HIDALGO ISD	108 905	2
GORMAN ISD	067 904	14	HIGGINS ISD	148 903	15
GRADY ISD	156 905	15	HIGGS/CARTER/KING GIFTED & TALENTED CHAR ACAD	015 803	3,5
GRAFORD ISD	182 902	14	HIGH ISLAND ISD	084 903	7

**PUBLIC SCHOOL DISTRICTS LISTED ALPHABETICALLY
WITH STATE BOARD OF EDUCATION DISTRICT NUMBERS**

School District Name	County District Number	State Board of Education District	School District Name	County District Number	State Board of Education District
HIGHLAND ISD	177 905	15	JUAN B GALAVIZ CHARTER SCHOOL	101 852	4
HIGHLAND PARK ISD	057 911	12	JUBILEE ACADEMIC CENTER	015 822	3
HIGHLAND PARK ISD	188 903	15	JUDSON ISD	015 916	3,5
HILLSBORO ISD	109 904	14	JUNCTION ISD	134 901	1
HITCHCOCK ISD	084 908	7	KARNACK ISD	102 901	8
HOLLAND ISD	014 905	5	KARNES CITY ISD	128 901	3
HOLLIDAY ISD	005 902	14	KATHERINE ANNE PORTER SCHOOL	105 801	5,10
HONDO ISD	163 904	3	KATY ISD	101 914	6,10
HONEY GROVE ISD	074 907	9	KAUFMAN ISD	129 903	9
HONORS ACADEMY	057 825	13	KEENE ISD	126 906	11
HOOKS ISD	019 902	8	KELLER ISD	220 907	11
HOUSTON ALTERNATIVE PREPARATORY CHAR	101 851	4	KELTON ISD	242 905	15
HOUSTON CAN ACADEMY CHARTER SCHOOL	101 812	4	KEMP ISD	129 904	9
HOUSTON GATEWAY ACADEMY INC	101 828	4	KENDLETON ISD	079 908	10
HOUSTON HEIGHTS LEARNING ACADEMY INC	101 829	4	KENEDY COUNTY WIDE CSD	131 001	2
HOUSTON ISD	101 912	4,6	KENEDY ISD	128 902	3
HOWE ISD	091 905	14	KENNARD ISD	113 906	9
HUBBARD ISD	019 913	8	KENNEDALE ISD	220 914	11,13
HUBBARD ISD	109 905	14	KERENS ISD	175 907	9
HUCKABAY ISD	072 908	14	KERMIT ISD	248 901	15
HUDSON ISD	003 902	8	KERRVILLE ISD	133 903	1
HUFFMAN ISD	101 925	8	KILGORE ISD	092 902	8
HUGHES SPRINGS ISD	034 903	8	KILLEEN ISD	014 906	5,14
HULL-DAISETTA ISD	146 905	8	KINGSVILLE ISD	137 901	2
HUMBLE ISD	101 913	4,7	KIPP INC CHARTER	101 813	6
HUNT ISD	133 902	1	KIRBYVILLE CISD	121 905	8
HUNTINGTON ISD	003 904	8	KLEIN ISD	101 915	4
HUNTSVILLE ISD	236 902	9	KLONDIKE ISD	058 905	15
HURST-EULESS-BEDFORD ISD	220 916	11	KNIPPA ISD	232 901	1
HUTTO ISD	246 906	10	KNOX CITY-O'BRIEN CISD	138 902	15
I AM THAT I AM ACADEMY	057 818	13	KOPPERL ISD	018 907	14
IDALOU ISD	152 910	15	KOUNTZE ISD	100 903	8
IDEA ACADEMY	108 807	2,3	KRESS ISD	219 905	15
IMPACT CHARTER	101 830	4	KRUM ISD	061 905	11
INDUSTRIAL ISD	120 905	2	LA AMISTAD LOVE & LEARNING ACADEMY	101 833	6
INGLESIDE ISD	205 903	2	LA ESCUELA DE LAS AMERICAS	015 811	3
INGRAM ISD	133 904	1	LA FERIA ISD	031 905	2
INSPIRED VISION ACADEMY	057 830	10	LA GLORIA ISD	125 906	3
IOLA ISD	093 903	9	LA GRANGE ISD	075 902	10
IOWA PARK CISD	243 903	14	LA JOYA ISD	108 912	3
IRA ISD	208 903	15	LA MARQUE ISD	084 904	7
IRAAN-SHEFFIELD ISD	186 903	1	LA PORTE ISD	101 916	4
IREDELL ISD	018 906	14	LA PRYOR ISD	254 902	1
IRION COUNTY ISD	118 902	1	LA VEGA ISD	161 906	14
IRVING ISD	057 912	12,13	LA VERNIA ISD	247 903	3
ITALY ISD	070 907	11	LA VILLA ISD	108 914	3
ITASCA ISD	109 907	14	LACKLAND ISD	015 913	3
JACKSBORO ISD	119 902	14	LAGO VISTA ISD	227 912	10
JACKSONVILLE ISD	037 904	9	LAKE DALLAS ISD	061 912	14
JAMIE'S HOUSE CHARTER SCHOOL	101 822	6	LAKE TRAVIS ISD	227 913	5
JARRELL ISD	246 907	10	LAKE WORTH ISD	220 910	11
JASPER ISD	121 904	8	LAMAR CISD	079 901	10
JAYTON-GIRARD ISD	132 902	15	LAMESA ISD	058 906	15
JEAN MASSIEU ACADEMY	057 819	11,13	LAMPASAS ISD	141 901	14
JEFFERSON ISD	155 901	8	LANCASTER ISD	057 913	13
JESSE JACKSON ACADEMY	101 831	4	LANEVILLE ISD	201 903	8
JIM HOGG COUNTY ISD	124 901	1	LAPOYNOR ISD	107 910	9
JIM NED CISD	221 911	15	LAREDO ISD	240 901	1
JOAQUIN ISD	210 902	8	LASARA ISD	245 901	2
JOHN H WOOD CHARTER SCHOOL	015 808	5	LATEXO ISD	113 905	9
JOHNSON CITY ISD	016 901	5	LAZBUDDIE ISD	185 904	15
JONESBORO ISD	050 909	12	LEAKEY ISD	193 902	1
JOSHUA ISD	126 905	11	LEANDER ISD	246 913	10
JOURDANTON ISD	007 902	3	LEARY ISD	019 914	8

**PUBLIC SCHOOL DISTRICTS LISTED ALPHABETICALLY
WITH STATE BOARD OF EDUCATION DISTRICT NUMBERS**

School District Name	County District Number	State Board of Education District	School District Name	County District Number	State Board of Education District
LEFORS ISD	090 902	15	MARTINSVILLE ISD	174 909	8
LEGGETT ISD	187 906	8	MASON ISD	157 901	1,5
LEON ISD	145 911	9	MASONIC HOME ISD	220 909	13
LEONARD ISD	074 909	9	MATAGORDA ISD	158 904	2
LEVELL AND ISD	110 902	15	MATHIS ISD	205 904	2
LEVERETTS CHAPEL ISD	201 904	8	MAUD ISD	019 903	8
LEWISVILLE ISD	061 902	14	MAY ISD	025 905	14
LEXINGTON ISD	144 902	13	MAYPEARL ISD	070 915	11
LIBERTY HILL ISD	246 908	10	MCALLEN ISD	108 906	2
LIBERTY ISD	146 906	8	MCCAMEY ISD	231 901	1
LIBERTY-EYLAU ISD	019 908	8	MCCULLOUGH ACADEMY OF EXCELLENCE	227 811	10
LIFE SCHOOL	057 807	13	MCDADE ISD	011 905	10
LIGHTHOUSE CHARTER SCHOOL	015 825	5	MCGREGOR ISD	161 909	14
LINDALE ISD	212 903	8	MCKINNEY ISD	043 907	9
LINDEN-KILDARE CISD	034 905	8	MCLEAN ISD	090 903	15
LINDSAY ISD	049 907	14	MCLEOD ISD	034 906	8
LINGLEVILLE ISD	072 909	14	MCMULLEN COUNTY ISD	162 904	3
LIPAN ISD	111 902	14	MEADOW ISD	223 902	15
LITTLE CYPRESS MAURICEVILLE CISD	181 908	8	MEDICAL CENTER CHARTER SCHOOL	101 801	4,6
LITTLE ELM ISD	061 914	14	MEDINA ISD	010 901	1
LITTLEFIELD ISD	140 904	15	MEDINA VALLEY ISD	163 908	3
LIVINGSTON ISD	187 907	8	MEGARGEL ISD	005 903	14
LLANO ISD	150 901	5	MELISSA ISD	043 908	9
LOCKHART ISD	028 902	5	MEMPHIS ISD	096 904	15
LOCKNEY ISD	077 902	15	MENARD ISD	164 901	1
LOHN ISD	160 905	15	MERCEDES ISD	108 907	2,3
LOMETA ISD	141 902	14	MERIDIAN ISD	018 902	14
LONDON ISD	178 906	2	MERKEL ISD	221 904	15
LONE OAK ISD	116 906	9	MESQUITE ISD	057 914	12,13
LONGVIEW ISD	092 903	8	METRO CHARTER ACADEMY	220 808	11
LOOP ISD	083 902	15	MEXIA ISD	147 903	9
LORAIN ISD	168 902	15	MEYERSVILLE ISD	062 906	10
LORENA ISD	161 907	14	MIAMI ISD	197 902	15
LORENZO ISD	054 902	15	MID-VALLEY ACADEMY	108 804	2
LOS FRESNOS CISD	031 906	2	MIDLAND ACADEMY CHARTER SCHOOL	165 802	1
LOUISE ISD	241 906	2	MIDLAND ISD	165 901	1
LOVEJOY ISD	043 919	9	MIDLOTHIAN ISD	070 908	11
LOVELADY ISD	113 903	9	MIDWAY ISD	039 905	14
LUBBOCK ISD	152 901	15	MIDWAY ISD	161 903	14
LUBBOCK-COOPER ISD	152 906	15	MILANO ISD	166 903	10
LUEDERS-AVOCA ISD	127 905	15	MILDRED ISD	175 910	9
LUFKIN ISD	003 903	8	MILES ISD	200 902	15
LULING ISD	028 903	5	MILFORD ISD	070 909	11
LUMBERTON ISD	100 907	8	MILLER GROVE ISD	112 907	9
LYFORD CISD	245 902	2	MILLSAP ISD	184 904	11
LYTLE ISD	007 904	3	MINEOLA ISD	250 903	9
MABANK ISD	129 905	9	MINERAL WELLS ISD	182 903	14
MADISONVILLE CISD	154 901	9	MIRANDO CITY ISD	240 902	1
MAGNOLIA ISD	170 906	8	MISSION CISD	108 908	2,3
MAINLAND PREPARATORY ACADEMY	084 801	7	MONAHANS-WICKETT-PYOTE ISD	238 902	1
MALAKOFF ISD	107 906	9	MONTAGUE ISD	169 908	14
MALONE ISD	109 908	14	MONTE ALTO ISD	108 915	3
MALTA ISD	019 910	8	MONTGOMERY ISD	170 903	8
MANOR ISD	227 907	10	MOODY ISD	161 910	14
MANSFIELD ISD	220 908	11	MORAN ISD	209 902	15
MARATHON ISD	022 902	1	MORGAN ISD	018 903	14
MARBLE FALLS ISD	027 904	5	MORGAN MILL ISD	072 910	14
MARFA ISD	189 901	1	MORTON ISD	040 901	15
MARIETTA ISD	034 908	8	MOTLEY COUNTY ISD	173 901	15
MARION ISD	094 904	5	MOULTON ISD	143 902	10
MARLIN ISD	073 903	9,14	MOUNT CALM ISD	109 910	12
MARSHALL ISD	102 902	8	MOUNT ENTERPRISE ISD	201 907	8
MART ISD	161 908	14	MOUNT PLEASANT ISD	225 902	9
MARTINS MILL ISD	234 905	9	MOUNT VERNON ISD	080 901	9

**PUBLIC SCHOOL DISTRICTS LISTED ALPHABETICALLY
WITH STATE BOARD OF EDUCATION DISTRICT NUMBERS**

School District Name	County District Number	State Board of Education District	School District Name	County District Number	State Board of Education District
MUENSTER ISD	049 902	14	PAINT CREEK ISD	104 907	15
MULESHOE ISD	009 901	15	PAINT ROCK ISD	048 903	15
MULLIN ISD	167 902	14	PALACIOS ISD	158 905	2
MUMFORD ISD	198 906	9	PALESTINE ISD	001 907	9
MUNDAY CISD	138 903	15	PALMER ISD	070 910	11
MURCHISON ISD	107 908	9	PALO PINTO ISD	182 906	14
NACOGDOCHES ISD	174 904	8	PAMPA ISD	090 904	15
NANCY NEY CHARTER SCHOOL	046 801	5	PANHANDLE ISD	033 902	15
NATALIA ISD	163 903	3	PANOLA CHARTER SCHOOL	183 801	8
NAVARRO ISD	094 903	5	PANTHER CREEK CISD	042 905	15
NAVASOTA ISD	093 904	9	PARADIGM ACCELERATED SCHOOL	072 801	11
NAZARETH ISD	035 903	15	PARADISE ISD	249 906	14
NECHES ISD	001 906	9	PARIS ISD	139 909	9
NEDERLAND ISD	123 905	7	PASADENA ISD	101 917	4,7
NEEDVILLE ISD	079 906	10	PASO DEL NORTE	071 803	1
NEW BOSTON ISD	019 905	8	PATTON SPRINGS ISD	063 906	15
NEW BRAUNFELS ISD	046 901	5	PAWNEE ISD	013 902	3
NEW CANEY ISD	170 908	8	PEARLAND ISD	020 908	7
NEW DEAL ISD	152 902	15	PEARSALL ISD	082 903	3
NEW DIANA ISD	230 906	9	PEASTER ISD	184 908	11
NEW FRONTIERS CHARTER SCHOOL	015 805	3,5	PECOS-BARSTOW-TOYAH ISD	195 901	1
NEW HOME ISD	153 905	15	PEGASUS CHARTER SCHOOL	057 802	12,13
NEW SUMMERFIELD ISD	037 908	9	PENELOPE ISD	109 914	14
NEW WAVERLY ISD	236 901	9	PERRIN-WHITT CISD	119 903	14
NEWCASTLE ISD	252 902	14	PERRYTON ISD	179 901	15
NEWTON ISD	176 902	8	PETERSBURG ISD	095 904	15
NIXON-SMILEY CISD	089 903	10	PETROLIA ISD	039 903	14
NOCONA ISD	169 902	14	PETTUS ISD	013 903	3
NORDHEIM ISD	062 902	10	PEWITT ISD	172 905	8
NORMANGEE ISD	145 906	9	PFLUGERVILLE ISD	227 904	10
NORTH EAST ISD	015 910	3,5	PHARR-SAN JUAN-ALAMO ISD	108 909	2
NORTH FOREST ISD	101 909	4	PHOENIX CHARTER SCHOOL	116 801	9
NORTH HILLS SCHOOL	057 803	12	PILOT POINT ISD	061 903	14
NORTH HOPKINS ISD	112 906	9	PINE TREE ISD	092 904	8
NORTH HOUSTON H S FOR BUSINESS	101 834	4	PINEYWOODS COMMUNITY ACADEMY	003 801	8
NORTH LAMAR ISD	139 911	9	PITTSBURG ISD	032 902	9
NORTH ZULCH ISD	154 903	9	PLAIN ISD	251 902	15
NORTHSIDE ISD	015 915	3,5	PLAINVIEW ISD	095 905	15
NORTHSIDE ISD	244 905	15	PLANO ISD	043 910	9,12
NORTHWEST ISD	061 911	11	PLEASANT GROVE ISD	019 912	8
NORTHWEST MATH SCIENCE & LANGUAGE ACAD	101 835	6	PLEASANTON ISD	007 905	3
NORTHWEST PREPARATORY	101 848	4	PLEMONS-STINNETT-PHILLIPS CISD	117 904	15
NOVA CHARTER SCHOOL	057 809	13	POINT ISABEL ISD	031 909	2
NOVA CHARTER SCHOOL (SOUTHEAST)	057 827	10	PONDER ISD	061 906	14
NOVICE ISD	042 906	15	POOLVILLE ISD	184 901	11
NUECES CANYON CISD	069 902	1	POR VIDA ACADEMY	015 801	3
NURSERY ISD	235 904	2	PORT ARANSAS ISD	178 908	2
NYOS CHARTER SCHOOL	227 804	10	PORT ARTHUR ISD	123 907	5
O'DONNELL ISD	153 903	15	PORT NECHES-GROVES ISD	123 908	7
OAKWOOD ISD	145 907	9	POSITIVE SOLUTIONS CHARTER SCHOOL	015 814	3
ODEM-EDROY ISD	205 905	2	POST ISD	085 902	15
ODYSSEY ACADEMY INC	084 802	7	POTEET ISD	007 906	3
OGLESBY ISD	050 904	14	POTH ISD	247 904	3
OLFEN ISD	200 906	15	POTTSBORO ISD	091 913	10
OLNEY ISD	252 903	14	PRAIRIE LEA ISD	028 906	13
OLTON ISD	140 905	15	PRAIRIE VALLEY ISD	169 909	14
ONALASKA ISD	187 910	8	PRAIRILAND ISD	139 912	9
ONE STOP MULTISERVICE CHARTER SCHOOL	108 801	2,3	PREMONT ISD	125 905	3
ORANGE GROVE ISD	125 903	2	PRESIDIO ISD	189 902	1
ORANGEFIELD ISD	181 905	8	PRIDDY ISD	167 904	14
ORE CITY ISD	230 903	8	PRINCETON ISD	043 911	9
OUTREACH WORD ACADEMY	235 801	2	PRINGLE-MORSE CISD	098 903	15
OVERTON ISD	201 908	8	PROGRESO ISD	108 910	3
PADUCAH ISD	051 901	15	PROSPER ISD	043 912	9

**PUBLIC SCHOOL DISTRICTS LISTED ALPHABETICALLY
WITH STATE BOARD OF EDUCATION DISTRICT NUMBERS**

School District Name	County District Number	State Board of Education District	School District Name	County District Number	State Board of Education District
QUANAH ISD	099 903	15	RULE ISD	104 903	15
QUEEN CITY ISD	034 907	8	RUNGE ISD	128 903	3
QUINLAN ISD	116 908	9	RUSK ISD	037 907	9
QUITMAN ISD	250 904	9	S AND S CISD	091 914	14
RADIANCE ACADEMY OF LEARNING	015 815	5	SABINAL ISD	232 902	1
RAINS ISD	190 903	9	SABINE ISD	092 906	8,9
RALLS ISD	054 903	15	SABINE PASS ISD	123 913	7
RAMIREZ CSD	066 005	3	SAINT JO ISD	169 911	14
RANCH ACADEMY	234 801	9	SALADO ISD	014 908	5
RANDOLPH FIELD ISD	015 906	5	SALTILLO ISD	112 909	9
RANGER ISD	067 907	14	SAM RAYBURN ISD	074 917	9
RANKIN ISD	231 902	1	SAMNORWOOD ISD	044 904	15
RAPOPORT CHARTER SCHOOL	161 802	5	SAN ANGELO ISD	226 903	15
RAUL YZAGUIRRE SCHOOL FOR SUCCESS	101 806	4	SAN ANTONIO CAN! HIGH SCHOOL	015 817	3
RAVEN SCHOOL	236 801	8	SAN ANTONIO ISD	015 907	3
RAYMONDVILLE ISD	245 903	2	SAN ANTONIO PREPARATORY ACADEMY	015 824	3
REAGAN COUNTY ISD	192 901	1	SAN ANTONIO SCH FOR INQUIRY & CREATIVITY	015 820	3
RED LICK ISD	019 911	8	SAN ANTONIO TECHNOLOGY ACADEMY	015 823	3
RED OAK ISD	070 911	14	SAN AUGUSTINE ISD	203 901	8
REDWATER ISD	019 906	8	SAN BENITO CISD	031 912	2
REFUGIO ISD	196 903	2	SAN DIEGO ISD	066 902	3
RICARDO ISD	137 902	2	SAN ELIZARIO ISD	071 904	1
RICE CISD	045 903	10	SAN FELIPE-DEL RIO CISD	233 901	1
RICE ISD	175 911	9	SAN ISIDRO ISD	214 902	1
RICHARD MILBURN ACADEMY (AMARILLO)	188 801	15	SAN MARCOS CISD	105 902	5
RICHARD MILBURN ACADEMY (BEAUMONT)	123 804	7	SAN PERLITA ISD	245 904	3
RICHARD MILBURN ACADEMY (MIDLAND)	165 801	1	SAN SABA ISD	206 901	15
RICHARD MILBURN ALTER H S (CORPUS CHRISTI)	178 804	2	SAN VICENTE ISD	022 903	1
RICHARD MILBURN ALTER H S (KILLEEN)	014 801	5	SANDS CISD	058 909	15
RICHARD MILBURN ALTER H S (LUBBOCK)	152 801	15	SANFORD ISD	117 903	15
RICHARDS ISD	093 905	9	SANGER ISD	061 908	14
RICHARDSON ISD	057 916	12,13	SANTA ANNA ISD	042 903	15
RICHLAND SPRINGS ISD	206 902	15	SANTA FE ISD	084 909	7
RIESEL ISD	161 912	14	SANTA GERTRUDIS ISD	137 904	2
RIO GRANDE CITY CISD	214 901	1	SANTA MARIA ISD	031 913	2,3
RIO HONDO ISD	031 911	2	SANTA ROSA ISD	031 914	2
RIO VISTA ISD	126 907	11	SANTO ISD	182 904	14
RIPLEY HOUSE CHARTER SCHOOL	101 853	4	SAVOY ISD	074 911	9
RISE ACADEMY	152 802	15	SCHERTZ-CIBOLO-U CITY ISD	094 902	5
RISING STAR ISD	067 908	14	SCHLEICHER ISD	207 901	1
RIVER ROAD ISD	188 902	15	SCHOOL OF EXCELLENCE IN EDUCATION	015 806	3
RIVERCREST ISD	194 903	9	SCHOOL OF LIBERAL ARTS AND SCIENCE	057 821	13
RIVIERA ISD	137 903	2	SCHULENBURG ISD	075 903	10
ROBERT LEE ISD	041 902	15	SCURRY-ROSSER ISD	129 910	9
ROBINSON ISD	161 922	14	SEAGRAVES ISD	083 901	15
ROBSTOWN ISD	178 909	2	SEALY ISD	008 902	10
ROBY CISD	076 903	15	SEASHORE LEARNING CTR CHARTER	178 802	2
ROCHELLE ISD	160 904	15	SEGUIN ISD	094 901	5
ROCHESTER COUNTY LINE ISD	104 902	15	SEMINOLE ISD	083 903	15
ROCKDALE ISD	166 904	10	SENTRY TECHNOLOGY PREP SCHOOL	108 805	2
ROCKSPRINGS ISD	069 901	1	SER-NINOS CHARTER SCHOOL	101 802	6
ROCKWALL ISD	199 901	12	SEYMOUR ISD	012 901	15
ROGERS ISD	014 907	5	SHALLOWATER ISD	152 909	15
ROMA ISD	214 903	1	SHAMROCK ISD	242 902	15
ROOSEVELT ISD	152 908	2	SHARYLAND ISD	108 911	2,3
ROPES ISD	110 905	15	SHEKINAH RADIANCE ACADEMY	015 819	5
ROSCOE ISD	177 901	14	SHELBYVILLE ISD	210 903	8
ROSEBUD-LOTT ISD	073 905	9	SHELDON ISD	101 924	4,7
ROTAN ISD	076 904	15	SHEPHERD ISD	204 904	8
ROUND ROCK ISD	246 909	10	SHERMAN ISD	091 906	14
ROUND TOP-CARMINE ISD	075 908	10	SHINER ISD	143 903	10
ROXTON ISD	139 908	9	SIDNEY ISD	047 905	14
ROYAL ISD	237 905	10	SIERRA BLANCA ISD	115 902	1
ROYSE CITY ISD	199 902	12	SILSBEE ISD	100 904	8

**PUBLIC SCHOOL DISTRICTS LISTED ALPHABETICALLY
WITH STATE BOARD OF EDUCATION DISTRICT NUMBERS**

School District Name	County District Number	State Board of Education District	School District Name	County District Number	State Board of Education District
SILVERTON ISD	023 902	15	TEMPLE EDUCATION CENTER	014 803	5
SIMMS ISD	019 909	8	TEMPLE ISD	014 909	5
SINTON ISD	205 906	2	TENAHA ISD	210 904	8
SIVELLS BEND ISD	049 909	14	TERLINGUA CSD	022 004	1
SKIDMORE-TYNAN ISD	013 905	2	TERRELL COUNTY ISD	222 901	1
SLATON ISD	152 903	15	TERRELL ISD	129 906	9
SLIDELL ISD	249 908	14	TEXARKANA ISD	019 907	8
SLOCUM ISD	001 909	9	TEXAS A & M UNIVERSITY AT GALVESTON	084 505	7
SMITHVILLE ISD	011 904	10	TEXAS ACADEMY OF EXCELLENCE	227 802	10
SMYER ISD	110 906	15	TEXAS ACAD OF LEADERSHIP IN THE HUMANITIES	123 503	7
SNOOK ISD	026 903	10	TEXAS CITY ISD	084 906	7
SNYDER ISD	208 902	14	TEXAS EMPOWERMENT ACADEMY	227 805	10
SOCORRO ISD	071 909	1	TEXAS PREPARATORY SCHOOL	105 802	10
SOMERSET ISD	015 909	3	TEXAS SCH FOR THE BLIND & VISUALLY IMPAIRED	227 905	10
SOMERVILLE ISD	026 902	10	TEXAS SCH FOR THE DEAF	227 906	10
SONORA ISD	218 901	1	TEXAS SERENITY ACADEMY	170 801	8
SOUTH PLAINS	152 803	15	TEXAS SERENITY ACADEMY (BAYSHORE)	178 805	2
SOUTH SAN ANTONIO ISD	015 908	3	TEXAS TECH UNIVERSITY HIGH SCHOOL	152 504	15
SOUTH TEXAS ISD	031 916	2,3	TEXHOMA ISD	211 901	15
SOUTHLAND ISD	085 903	15	TEXLINE ISD	056 902	15
SOUTHSIDE ISD	015 917	3	THERESA B LEE ACADEMY	220 806	13
SOUTHWEST ISD	015 912	3	THORNDALE ISD	166 905	10
SOUTHWEST PREPARATORY SCHOOL	015 807	3,5	THRALL ISD	246 912	10
SOUTHWEST SCHOOL	101 838	4,6	THREE RIVERS ISD	149 902	3
SPADE ISD	140 906	15	THREE WAY ISD	072 901	14
SPEARMAN ISD	098 904	15	THROCKMORTON ISD	224 901	15
SPLENDORA ISD	170 907	8	TIDEHAVEN ISD	158 902	2
SPRING BRANCH ISD	101 920	6	TIMPSON ISD	210 905	8
SPRING CREEK ISD	117 907	15	TIOGA ISD	091 907	14
SPRING HILL ISD	092 907	8	TOLAR ISD	111 903	14
SPRING ISD	101 919	4,6,7	TOM BEAN ISD	091 918	14
SPRINGLAKE-EARTH ISD	140 907	15	TOMBALL ISD	101 921	6,8
SPRINGTOWN ISD	184 902	11	TORNILLO ISD	071 908	1
SPUR ISD	063 903	15	TRANSFORMATIVE CHARTER ACADEMY	014 802	5
SPURGER ISD	229 905	8	TREETOPS SCHOOL INTERNATIONAL	220 801	11,13
ST ANTHONY SCHOOL	057 836	12	TRENT ISD	221 905	15
ST MARY'S ACADEMY CHARTER SCHOOL	013 801	3	TRENTON ISD	074 912	9
STAFFORD MSD	079 910	4	TRINIDAD ISD	107 907	9
STAMFORD ISD	127 906	15	TRINITY BASIN PREPARATORY	057 813	13
STANTON ISD	156 902	15	TRINITY ISD	228 903	8
STAR CHARTER SCHOOL	227 814	10	TROUP ISD	212 904	8
STAR ISD	167 903	14	TROY ISD	014 910	14
STEPHENVILLE	072 903	14	TULIA ISD	219 903	15
STERLING CITY ISD	216 901	15	TULOSO-MIDWAY ISD	178 912	2
STOCKDALE ISD	247 906	3	TURKEY-QUITAQUE ISD	096 905	15
STRATFORD ISD	211 902	15	TWO DIMENSIONS PREPARATORY ACADEMY	101 840	4
STRAWN ISD	182 905	14	TYLER ISD	212 905	8
SUDAN ISD	140 908	15	UNION GROVE ISD	230 908	9
SULPHUR BLUFF ISD	112 910	9	UNION HILL ISD	230 904	9
SULPHUR SPRINGS ISD	112 901	9	UNITED ISD	240 903	1
SUNDOWN ISD	110 907	15	UNIVERSAL ACADEMY	057 808	12,13
SUNNYVALE ISD	057 919	12	UNIVERSITY CHARTER SCHOOL	227 806	10
SUNRAY ISD	171 902	15	UNIVERSITY OF HOUSTON CHARTER SCHOOL	101 807	4
SWEENEY ISD	020 906	7	UNIVERSITY OF NORTH TEXAS	061 501	14
SWEET HOME ISD	143 905	10	UNIVERSITY OF TEXAS AT AUSTIN H S	227 506	5,10
SWEETWATER ISD	177 902	15	UNIVERSITY OF TEXAS ELEMENTARY CHAR SCH	227 819	5,10
TAFT ISD	205 907	2	UTOPIA ISD	232 904	1
TAHOKA ISD	153 904	15	UVALDE CISD	232 903	1
TARKINGTON ISD	146 907	8	VALENTINE ISD	122 902	1
TATUM ISD	201 910	8	VALLEY HIGH SCHOOL	031 801	2
TAYLOR ISD	246 911	10	VALLEY MILLS ISD	018 904	14
TEAGUE ISD	081 904	9	VALLEY VIEW ISD	108 916	2
TECHNOLOGY EDUCATION CHARTER H S	108 802	2,3	VALLEY VIEW ISD	049 903	14
TEKOA ACADEMY OF ACCELERATED STUDIES	123 803	7	VAN ALSTYNE ISD	091 908	10

**PUBLIC SCHOOL DISTRICTS LISTED ALPHABETICALLY
WITH STATE BOARD OF EDUCATION DISTRICT NUMBERS**

School District Name	County District Number	State Board of Education District	School District Name	County District Number	State Board of Education District
VAN ISD	234 906	9	WINFIELD ISD	225 905	9
VAN VLECK ISD	158 906	2	WINFREE ACADEMY	057 828	10
VANGUARD ACADEMY	108 808	2,3	WINK-LOVING ISD	248 902	1
VARNETT CHARTER SCHOOL	101 814	4,6	WINNSBORO ISD	250 907	9
VEGA ISD	180 902	15	WINONA ISD	212 910	8
VENUS ISD	126 908	11	WINTERS ISD	200 904	15
VERIBEST ISD	226 908	15	WODEN ISD	174 906	8
VERNON ISD	244 903	15	WOLFE CITY ISD	116 909	9
VICTORIA ISD	235 902	2	WOODSBORO ISD	196 902	2
VIDOR ISD	181 907	8	WOODSON ISD	224 902	15
VYSEHRAD ISD	143 904	10	WOODVILLE ISD	229 903	8
WA-SET PREPARATORY ACADEMY	101 841	4	WORTHAM ISD	081 905	9
WACO CHARTER SCHOOL	161 801	5	WYLIE ISD	043 914	12
WACO ISD	161 914	12	WYLIE ISD	221 912	15
WAEOLDER ISD	089 905	10	YANTIS ISD	250 905	9
WALCOTT ISD	059 902	15	YES COLLEGE PREPARATORY SCHOOL	101 845	4
WALL ISD	226 906	15	YOAKUM ISD	062 903	5
WALLER ISD	237 904	6,10	YORKTOWN ISD	062 904	10
WALNUT BEND ISD	049 908	14	YSLETA ISD	071 905	1
WALNUT SPRINGS ISD	018 905	14	ZAPATA COUNTY ISD	253 901	1
WARREN ISD	229 904	8	ZAVALLA ISD	003 906	8
WASKOM ISD	102 903	8	ZEPHYR ISD	025 906	14
WATER VALLEY ISD	226 905	15	ZOE LEARNING ACADEMY	101 850	13
WAXAHACHIE FAITH FAMILY ACADEMY	070 801	14			
WAXAHACHIE ISD	070 912	11			
WEATHERFORD ISD	184 903	11			
WEBB CISD	240 904	1			
WEIMAR ISD	045 905	10			
WELLINGTON ISD	044 902	15			
WELLMAN-UNION CISD	223 904	15			
WELLS ISD	037 909	9			
WESLACO ISD	108 913	2,3			
WEST HARDIN COUNTY CISD	100 908	8			
WEST HOUSTON CHARTER SCHOOL	101 803	6			
WEST ISD	161 916	14			
WEST ORANGE-COVE CISD	181 906	8			
WEST OSO ISD	178 915	2			
WEST RUSK ISD	201 914	8			
WEST SABINE ISD	202 905	8			
WESTBROOK ISD	168 903	15			
WESTHOFF ISD	062 905	10			
WESTLAKE ACADEMY CHARTER SCHOOL	220 810	11			
WESTPHALIA ISD	073 904	9			
WESTWOOD ISD	001 908	9			
WHARTON ISD	241 904	2			
WHEELER ISD	242 903	15			
WHITE DEER ISD	033 904	15			
WHITE OAK ISD	092 908	8			
WHITE SETTLEMENT ISD	220 920	11			
WHITEFACE CISD	040 902	15			
WHITEHOUSE ISD	212 906	8			
WHITESBORO ISD	091 909	14			
WHITEWRIGHT ISD	091 910	14			
WHITHARRAL ISD	110 908	15			
WHITNEY ISD	109 911	14			
WICHITA FALLS ISD	243 905	14			
WILDORADO ISD	180 904	15			
WILLIS ISD	170 904	8			
WILLS POINT ISD	234 907	9			
WILMER-HUTCHINS ISD	057 920	13			
WILSON ISD	153 907	15			
WIMBERLEY ISD	105 905	5			
WINDHAM SCHOOL DISTRICT	236 903	8			
WINDTHORST ISD	005 904	14			

**PUBLIC SCHOOL DISTRICTS IN
STATE BOARD OF EDUCATION DISTRICTS**

County District Number	School District Name	Other SBOE Districts	County District Number	School District Name	Other SBOE Districts
STATE BOARD OF EDUCATION DISTRICT 1			222 901	TERRELL COUNTY ISD	
010 901	MEDINA ISD		231 901	MCCAMEY ISD	
010 902	BANDERA ISD		231 902	RANKIN ISD	
022 004	TERLINGUA CSD		232 801	GABRIEL TAFOLLA CHARTER SCHOOL	
022 901	ALPINE ISD		232 901	KNIPPA ISD	
022 902	MARATHON ISD		232 902	SABINAL ISD	
022 903	SAN VICENTE ISD		232 903	UVALDE CISD	
052 901	CRANE ISD		232 904	UTOPIA ISD	
053 001	CROCKETT COUNTY CONSOLIDATED CSD		233 801	EAGLE ACADEMY OF DEL RIO	
055 901	CULBERSON COUNTY-ALLAMOORE ISD		233 901	SAN FELIPE-DEL RIO CISD	
064 903	CARRIZO SPRINGS CISD		233 903	COMSTOCK ISD	
069 901	ROCKSPRINGS ISD		238 902	MONAHANS-WICKETT-PYOTE ISD	
069 902	NUECES CANYON CISD		238 904	GRANDFALLS-ROYALTY ISD	
071 801	BURNHAM WOOD CHARTER SCHOOL		240 801	GATEWAY (STUDENT ALTERNATIVE PROGRAM INC)	
071 803	PASO DEL NORTE		240 802	EAGLE ACADEMY OF LAREDO	
071 804	EL PASO ACADEMY		240 901	LAREDO ISD	
071 805	EL PASO SCHOOL OF EXCELLENCE		240 902	MIRANDO CITY ISD	
071 901	CLINT ISD		240 903	UNITED ISD	
071 902	EL PASO ISD		240 904	WEBB CISD	
071 903	FABENS ISD		248 902	WINK-LOVING ISD	
071 904	SAN ELIZARIO ISD		253 901	ZAPATA COUNTY ISD	
071 905	YSLETA ISD		254 901	CRYSTAL CITY ISD	
071 906	ANTHONY ISD		254 902	LA PRYOR ISD	
071 907	CANUTILLO ISD		STATE BOARD OF EDUCATION DISTRICT 2		
071 908	TORNILLO ISD		004 901	ARANSAS COUNTY ISD	
071 909	SOCORRO ISD		013 901	BEEVILLE ISD	
115 901	FT HANCOCK ISD		013 905	SKIDMORE-TYNAN ISD	
115 902	SIERRA BLANCA ISD		029 901	CALHOUN COUNTY ISD	
115 903	DELL CITY ISD		031 801	VALLEY HIGH SCHOOL	
118 902	IRION COUNTY ISD		031 802	EAGLE ACADEMY OF BROWNSVILLE	
122 901	FT DAVIS ISD		031 901	BROWNSVILLE ISD	
122 902	VALENTINE ISD		031 903	HARLINGEN CISD	
124 901	JIM HOGG COUNTY ISD		031 905	LA FERIA ISD	
130 902	COMFORT ISD	5	031 906	LOS FRESNOS CISD	
133 901	CENTER POINT ISD		031 909	POINT ISABEL ISD	
133 902	HUNT ISD		031 911	RIO HONDO ISD	
133 903	KERRVILLE ISD		031 912	SAN BENITO CISD	
133 904	INGRAM ISD		031 913	SANTA MARIA ISD	3
133 905	DIVIDE ISD		031 914	SANTA ROSA ISD	
134 901	JUNCTION ISD		031 916	SOUTH TEXAS ISD	3
136 901	BRACKETT ISD		088 902	GOLIAD ISD	
142 901	COTULLA ISD		108 801	ONE STOP MULTISERVICE CHARTER SCHOOL	3
157 901	MASON ISD	5	108 802	TECHNOLOGY EDUCATION CHARTER HIGH SCH	3
159 901	EAGLE PASS ISD		108 804	MID-VALLEY ACADEMY	
164 901	MENARD ISD		108 805	SENTRY TECHNOLOGY PREP SCHOOL	
165 801	RICHARD MILBURN ACADEMY (MIDLAND)		108 806	EAGLE ACADEMY OF PHARR/MCALLEN	
165 802	MIDLAND ACADEMY CHARTER SCHOOL		108 807	IDEA ACADEMY	3
165 803	EAGLE ACADEMY OF MIDLAND		108 808	VANGUARD ACADEMY	3
165 901	MIDLAND ISD		108 902	DONNA ISD	
165 902	GREENWOOD ISD		108 904	EDINBURG CISD	3
186 901	BUENA VISTA ISD		108 905	HIDALGO ISD	
186 902	FT STOCKTON ISD		108 906	MCALLEN ISD	
186 903	IRAAN-SHEFFIELD ISD		108 907	MERCEDES ISD	3
189 901	MARFA ISD		108 908	MISSION CISD	3
189 902	PRESIDIO ISD		108 909	PHARR-SAN JUAN-ALAMO ISD	
192 901	REAGAN COUNTY ISD		108 911	SHARYLAND ISD	3
193 902	LEAKEY ISD		108 913	WESLACO ISD	3
195 901	PECOS-BARSTOW-TOYAH ISD		108 916	VALLEY VIEW ISD	
195 902	BALMORHEA ISD		120 901	EDNA ISD	
207 901	SCHLEICHER ISD		120 902	GANADO ISD	
214 901	RIO GRANDE CITY CISD		120 905	INDUSTRIAL ISD	
214 902	SAN ISIDRO ISD		125 903	ORANGE GROVE ISD	
214 903	ROMA ISD		131 001	KENEDY COUNTY WIDE CSD	
218 901	SONORA ISD				

PUBLIC SCHOOL DISTRICTS IN STATE BOARD OF EDUCATION DISTRICTS

County District Number	School District Name	Other SBOE Districts	County District Number	School District Name	Other SBOE Districts
135 001	GUTHRIE CSD		015 805	NEW FRONTIERS CHARTER SCHOOL	5
137 901	KINGSVILLE ISD		015 806	SCHOOL OF EXCELLENCE IN EDUCATION	
137 902	RICARDO ISD		015 807	SOUTHWEST PREPARATORY SCHOOL	5
137 903	RIVIERA ISD		015 809	BEXAR COUNTY ACADEMY	
137 904	SANTA GERTRUDIS ISD		015 810	CAREER PLUS LEARNING ACADEMY	
152 908	ROOSEVELT ISD		015 811	LA ESCUELA DE LAS AMERICAS	
158 901	BAY CITY ISD		015 812	GEORGE I SANCHEZ CHAR H S SAN ANTONIO BRANCH	
158 902	TIDEHAVEN ISD		015 814	POSITIVE SOLUTIONS CHARTER SCHOOL	
158 904	MATAGORDA ISD		015 816	ACADEMY OF CAREERS & TECHNOLOGIES CHAR SCH	
158 905	PALACIOS ISD		015 817	SAN ANTONIO CAN! HIGH SCHOOL	
158 906	VAN VLECK ISD		015 818	EAGLE ACADEMY OF SAN ANTONIO	
178 801	DR M L GARZA-GONZALEZ CHARTER SCHOOL		015 820	SAN ANTONIO SCHOOL FOR INQUIRY & CREATIVITY	
178 802	SEASHORE LEARNING CTR CHARTER		015 822	JUBILEE ACADEMIC CENTER	
178 803	COASTAL BEND YOUTH CITY		015 823	SAN ANTONIO TECHNOLOGY ACADEMY	
178 804	RICHARD MILBURN ALTER H S (CORPUS CHRISTI)		015 824	SAN ANTONIO PREPARATORY ACADEMY	
178 805	TEXAS SERENITY ACADEMY (BAYSHORE)		015 901	ALAMO HEIGHTS ISD	
178 901	AGUA DULCE ISD		015 904	HARLANDALE ISD	
178 902	BISHOP CISD		015 905	EDGEWOOD ISD	
178 903	CALALLEN ISD		015 907	SAN ANTONIO ISD	
178 904	CORPUS CHRISTI ISD		015 908	SOUTH SAN ANTONIO ISD	
178 905	DRISCOLL ISD		015 909	SOMERSET ISD	
178 906	LONDON ISD		015 910	NORTH EAST ISD	5
178 908	PORT ARANSAS ISD		015 911	EAST CENTRAL ISD	
178 909	ROBSTOWN ISD		015 912	SOUTHWEST ISD	
178 912	TULOSO-MIDWAY ISD		015 913	LACKLAND ISD	
178 913	BANQUETE ISD		015 914	FT SAM HOUSTON ISD	
178 914	FLOUR BLUFF ISD		015 915	NORTHSIDE ISD	5
178 915	WEST OSO ISD		015 916	JUDSON ISD	5
196 901	AUSTWELL-TIVOLI ISD		015 917	SOUTHSIDE ISD	
196 902	WOODSBORO ISD		024 801	ENCINO SCHOOL	
196 903	REFUGIO ISD		024 901	BROOKS COUNTY ISD	
205 901	ARANSAS PASS ISD		031 913	SANTA MARIA ISD	2
205 902	GREGORY-PORTLAND ISD		031 916	SOUTH TEXAS ISD	2
205 903	INGLESIDE ISD		066 005	RAMIREZ CSD	
205 904	MATHIS ISD		066 901	BENAVIDES ISD	
205 905	ODEM-EDROY ISD		066 902	SAN DIEGO ISD	
205 906	SINTON ISD		066 903	FREER ISD	
205 907	TAFT ISD		082 902	DILLEY ISD	
235 801	OUTREACH WORD ACADEMY		082 903	PEARSALL ISD	
235 901	BLOOMINGTON ISD		108 801	ONE STOP MULTISERVICE CHARTER SCHOOL	2
235 902	VICTORIA ISD		108 802	TECHNOLOGY EDUCATION CHARTER HIGH SCH	2
235 904	NURSERY ISD		108 807	IDEA ACADEMY	2
241 901	BOLING ISD		108 808	VANGUARD ACADEMY	2
241 902	EAST BERNARD ISD		108 903	EDCOUCH-ELSA ISD	
241 903	EL CAMPO ISD		108 904	EDINBURG CISD	2
241 904	WHARTON ISD		108 907	MERCEDES ISD	2
241 906	LOUISE ISD		108 908	MISSION CISD	2
245 801	CHILDREN OF THE SUN CHARTER SCHOOL		108 910	PROGRESO ISD	
245 901	LASARA ISD		108 911	SHARYLAND ISD	2
245 902	LYFORD CISD		108 912	LA JOYA ISD	
245 903	RAYMONDVILLE ISD		108 913	WESLACO ISD	2
			108 914	LA VILLA ISD	
			108 915	MONTE ALTO ISD	
			125 901	ALICE ISD	
			125 902	BEN BOLT-PALITO BLANCO ISD	
			125 905	PREMONT ISD	
			125 906	LA GLORIA ISD	
			128 901	KARNES CITY ISD	
			128 902	KENEDY ISD	
			128 903	RUNGE ISD	
			128 904	FALLS CITY ISD	
			149 901	GEORGE WEST ISD	
			149 902	THREE RIVERS ISD	
			162 904	MCMULLEN COUNTY ISD	
STATE BOARD OF EDUCATION DISTRICT 3					
007 901	CHARLOTTE ISD				
007 902	JOURDANTON ISD				
007 904	LYTLE ISD				
007 905	PLEASANTON ISD				
007 906	POTEET ISD				
013 801	ST MARY'S ACADEMY CHARTER SCHOOL				
013 902	PAWNEE ISD				
013 903	PETTUS ISD				
015 801	POR VIDA ACADEMY				
015 802	GEORGE GERVIN ACADEMY	5			
015 803	HIGGS/CARTER/KING GIFTED & TALENTED CHAR ACAD	5			

**PUBLIC SCHOOL DISTRICTS IN
STATE BOARD OF EDUCATION DISTRICTS**

County District Number	School District Name	Other SBOE Districts	County District Number	School District Name	Other SBOE Districts
163 901	DEVINE ISD		STATE BOARD OF EDUCATION DISTRICT 5		
163 902	D'HANIS ISD		014 801	RICHARD MILBURN ALTER H S (KILLEEN)	
163 903	NATALIA ISD		014 802	TRANSFORMATIVE CHARTER ACADEMY	
163 904	HONDO ISD		014 803	TEMPLE EDUCATION CENTER	
163 908	MEDINA VALLEY ISD		014 804	CEDAR CREST SCHOOL	
245 904	SAN PERLITA ISD		014 901	ACADEMY ISD	
247 901	FLORESVILLE ISD		014 902	BARTLETT ISD	
247 903	LA VERNIA ISD		014 903	BELTON ISD	
247 904	POTH ISD		014 905	HOLLAND ISD	
247 906	STOCKDALE ISD		014 906	KILLEEN ISD	14
			014 907	ROGERS ISD	
			014 908	SALADO ISD	
			014 909	TEMPLE ISD	
			015 802	GEORGE GERVIN ACADEMY	3
			015 803	HIGGS/CARTER/KING GIFTED & TALENTED CHAR ACAD	3
			015 805	NEW FRONTIERS CHARTER SCHOOL	3
			015 807	SOUTHWEST PREPARATORY SCHOOL	3
			015 808	JOHN H WOOD CHARTER SCHOOL	
			015 813	GUARDIAN ANGEL PERFORMANCE ARTS ACADEMY	
			015 815	RADIANCE ACADEMY OF LEARNING	
			015 819	SHEKINAH RADIANCE ACADEMY	
			015 825	LIGHTHOUSE CHARTER SCHOOL	
			015 906	RANDOLPH FIELD ISD	
			015 910	NORTH EAST ISD	3
			015 915	NORTHSIDE ISD	3
			015 916	JUDSON ISD	3
			016 901	JOHNSON CITY ISD	
			016 902	BLANCO ISD	
			027 903	BURNET CISD	
			027 904	MARBLE FALLS ISD	
			028 902	LOCKHART ISD	
			028 903	LULING ISD	
			046 801	NANCY NEY CHARTER SCHOOL	
			046 901	NEW BRAUNFELS ISD	
			046 902	COMAL ISD	
			062 903	YOAKUM ISD	
			086 024	DOSS CONSOLIDATED CSD	
			086 901	FREDERICKSBURG ISD	
			086 902	HARPER ISD	
			094 901	SEGUIN ISD	
			094 902	SCHERTZ-CIBOLO-U CITY ISD	
			094 903	NAVARRO ISD	
			094 904	MARION ISD	
			105 801	KATHERINE ANNE PORTER SCHOOL	10
			105 902	SAN MARCOS CISD	
			105 904	DRIPPING SPRINGS ISD	
			105 905	WIMBERLEY ISD	
			105 906	HAYS CISD	
			123 907	PORT ARTHUR ISD	
			123 914	HAMSHIRE-FANNETT ISD	
			130 901	BOERNE ISD	
			130 902	COMFORT ISD	1
			141 801	CEDAR RIDGE CHARTER SCHOOL	
			150 901	LLANO ISD	
			157 901	MASON ISD	1
			161 801	WACO CHARTER SCHOOL	
			161 802	RAPOPORT CHARTER SCHOOL	
			161 804	EAGLE ACADEMY OF WACO	
			193 801	BIG SPRINGS CHARTER SCHOOL	
			227 506	UNIVERSITY OF TEXAS AT AUSTIN H S	10
			227 819	UNIVERSITY OF TEXAS ELEMENTARY CHAR SCH	10
			227 901	AUSTIN ISD	10
STATE BOARD OF EDUCATION DISTRICT 4					
079 907	FORT BEND ISD	6,10			
079 910	STAFFORD MSD				
101 000	HARRIS COUNTY DEPT OF ED				
101 801	MEDICAL CENTER CHARTER SCHOOL	6			
101 804	GEORGE I SANCHEZ CHARTER				
101 805	GIRLS & BOYS PREP ACADEMY				
101 806	RAUL YZAGUIRRE SCHOOL FOR SUCCESS				
101 807	UNIVERSITY OF HOUSTON CHARTER SCHOOL				
101 808	ACADEMY OF HOUSTON	6			
101 811	HARRIS COUNTY JUVENILE JUSTICE CHAR SCH	6			
101 812	HOUSTON CAN ACADEMY CHARTER SCHOOL				
101 814	VARNETT CHARTER SCHOOL	6			
101 815	ALIEF MONTESSORI COMMUNITY SCHOOL	6			
101 817	ALPHONSO CRUTCH'S-LIFE SUPPORT CENTER	6			
101 818	AMERICAN ACAD OF EXCELLENCE CHAR SCH-HOU				
101 820	BENJI'S SPECIAL EDUCATIONAL ACAD CHAR SCH				
101 821	HEIGHTS CHARTER SCHOOL				
101 823	CHILDREN FIRST ACADEMY OF HOUSTON				
101 827	CROSSROADS COMMUNITY ED CTR CHAR SCH				
101 828	HOUSTON GATEWAY ACADEMY INC				
101 829	HOUSTON HEIGHTS LEARNING ACADEMY INC				
101 830	IMPACT CHARTER				
101 831	JESSE JACKSON ACADEMY				
101 834	NORTH HOUSTON H S FOR BUSINESS				
101 838	SOUTHWEST SCHOOL	6			
101 840	TWO DIMENSIONS PREPARATORY ACADEMY				
101 841	WA-SET PREPARATORY ACADEMY				
101 843	GULF SHORES ACADEMY				
101 845	YES COLLEGE PREPARATORY SCHOOL				
101 846	HARMONY SCIENCE ACADEMY				
101 847	BEATRICE MAYES INSTITUTE CHARTER SCHOOL				
101 848	NORTHWEST PREPARATORY				
101 849	ACCELERATED INTERMEDIATE ACADEMY	6			
101 851	HOUSTON ALTERNATIVE PREPARATORY CHAR SCH				
101 852	JUAN B GALAVIZ CHARTER SCHOOL				
101 853	RIPLEY HOUSE CHARTER SCHOOL				
101 902	ALDINE ISD	6,7			
101 903	ALIEF ISD	6			
101 905	CHANNELVIEW ISD	7			
101 907	CYPRESS-FAIRBANKS ISD	6			
101 908	DEER PARK ISD	7			
101 909	NORTH FOREST ISD				
101 910	GALENA PARK ISD	7			
101 912	HOUSTON ISD	6			
101 913	HUMBLE ISD	7			
101 915	KLEIN ISD				
101 916	LA PORTE ISD				
101 917	PASADENA ISD	7			
101 919	SPRING ISD	6,7			
101 924	SHELDON ISD	7			

**PUBLIC SCHOOL DISTRICTS IN
STATE BOARD OF EDUCATION DISTRICTS**

County District Number	School District Name	Other SBOE Districts	County District Number	School District Name	Other SBOE Districts
227 909	EANES ISD		101 910	GALENA PARK ISD	4
227 910	DEL VALLE ISD	10	101 911	GOOSE CREEK CISD	
227 913	LAKE TRAVIS ISD		101 913	HUMBLE ISD	4
STATE BOARD OF EDUCATION DISTRICT 6			101 917	PASADENA ISD	4
008 903	BRAZOS ISD		101 919	SPRING ISD	4,6
079 907	FORT BEND ISD	4,10	101 924	SHELDON ISD	4
101 801	MEDICAL CENTER CHARTER SCHOOL	4	107 904	CROSS ROADS ISD	
101 802	SER-NINOS CHARTER SCHOOL		123 503	TEXAS ACAD OF LEADERSHIP IN THE HUMANITIES	
101 803	WEST HOUSTON CHARTER SCHOOL		123 801	ACADEMY OF BEAUMONT	
101 808	ACADEMY OF HOUSTON	4	123 802	EAGLE ACADEMY OF BEAUMONT	
101 810	ACADEMY OF ACCELERATED LEARNING INC		123 803	TEKOA ACADEMY OF ACCELERATED STUDIES	
101 811	HARRIS COUNTY JUVENILE JUSTICE CHAR SCH	4	123 804	RICHARD MILBURN ACADEMY (BEAUMONT)	
101 813	KIPP INC CHARTER		123 805	EHRHART SCHOOL	
101 814	VARNETT CHARTER SCHOOL	4	123 905	NEDERLAND ISD	
101 815	ALIEF MONTESSORI COMMUNITY SCHOOL	4	123 908	PORT NECHES-GROVES ISD	
101 817	ALPHONSO CRUTCH'S-LIFE SUPPORT CENTER	4	123 910	BEAUMONT ISD	
101 819	AMIGOS POR VIDA-FRIENDS FOR LIFE CHAR SCH		123 913	SABINE PASS ISD	
101 822	JAMIE'S HOUSE CHARTER SCHOOL		STATE BOARD OF EDUCATION DISTRICT 8		
101 833	LA AMISTAD LOVE & LEARNING ACADEMY		003 801	PINEYWOODS COMMUNITY ACADEMY	
101 835	NORTHWEST MATH SCIENCE & LANGUAGE ACAD		003 902	HUDSON ISD	
101 837	CALVIN NELMS CHARTER SCHOOLS		003 903	LUFKIN ISD	
101 838	SOUTHWEST SCHOOL	4	003 904	HUNTINGTON ISD	
101 842	COMQUEST ACADEMY		003 905	DIBOLL ISD	
101 849	ACCELERATED INTERMEDIATE ACADEMY	4	003 906	ZAVALLA ISD	
101 902	ALDINE ISD	4,7	003 907	CENTRAL ISD	
101 903	ALIEF ISD	4	019 901	DEKALB ISD	
101 907	CYPRESS-FAIRBANKS ISD	4	019 902	HOOKS ISD	
101 912	HOUSTON ISD	4	019 903	MAUD ISD	
101 914	KATY ISD	10	019 905	NEW BOSTON ISD	
101 919	SPRING ISD	4,7	019 906	REDWATER ISD	
101 920	SPRING BRANCH ISD		019 907	TEXARKANA ISD	
101 921	TOMBALL ISD	8	019 908	LIBERTY-EYLAU ISD	
198 905	HEARNE ISD		019 909	SIMMS ISD	
237 904	WALLER ISD	10	019 910	MALTA ISD	
STATE BOARD OF EDUCATION DISTRICT 7			019 911	RED LICK ISD	
020 901	ALVIN ISD	10	019 912	PLEASANT GROVE ISD	
020 902	ANGLETON ISD	10	019 913	HUBBARD ISD	
020 905	BRAZOSPORT ISD		019 914	LEARY ISD	
020 906	SWEENEY ISD		034 901	ATLANTA ISD	
020 907	COLUMBIA-BRAZORIA ISD	10	034 902	AVINGER ISD	
020 908	PEARLAND ISD		034 903	HUGHES SPRINGS ISD	
036 901	ANAHUAC ISD	8	034 905	LINDEN-KILDARE CISD	
036 902	BARBERS HILL ISD		034 906	MCLEOD ISD	
036 903	EAST CHAMBERS ISD	8	034 907	QUEEN CITY ISD	
084 505	TEXAS A & M UNIVERSITY AT GALVESTON		034 908	MARIETTA ISD	
084 801	MAINLAND PREPARATORY ACADEMY		034 909	BLOOMBURG ISD	
084 802	ODYSSEY ACADEMY INC		036 901	ANAHUAC ISD	7
084 901	DICKINSON ISD		036 903	EAST CHAMBERS ISD	7
084 902	GALVESTON ISD		092 801	EAST TEXAS CHARTER SCHOOLS	
084 903	HIGH ISLAND ISD		092 901	GLADEWATER ISD	9
084 904	LA MARQUE ISD		092 902	KILGORE ISD	
084 906	TEXAS CITY ISD		092 903	LONGVIEW ISD	
084 908	HITCHCOCK ISD		092 904	PINE TREE ISD	
084 909	SANTA FE ISD		092 906	SABINE ISD	9
084 910	CLEAR CREEK ISD		092 907	SPRING HILL ISD	
084 911	FRIENDSWOOD ISD		092 908	WHITE OAK ISD	
100 905	HARDIN-JEFFERSON ISD	8	100 903	KOUNTZE ISD	
101 809	BAY AREA CHARTER SCHOOL		100 904	SILSBEE ISD	
101 902	ALDINE ISD	4,6	100 905	HARDIN-JEFFERSON ISD	7
101 905	CHANNELVIEW ISD	4	100 907	LUMBERTON ISD	
101 906	CROSBY ISD		100 908	WEST HARDIN COUNTY CISD	
101 908	DEER PARK ISD	4	101 921	TOMBALL ISD	6
			101 925	HUFFMAN ISD	

**PUBLIC SCHOOL DISTRICTS IN
STATE BOARD OF EDUCATION DISTRICTS**

County District Number	School District Name	Other SBOE Districts	County District Number	School District Name	Other SBOE Districts
102 901	KARNACK ISD		202 905	WEST SABINE ISD	
102 902	MARSHALL ISD		203 901	SAN AUGUSTINE ISD	
102 903	WASKOM ISD		203 902	BROADDUS ISD	
102 904	HALLSVILLE ISD		204 901	COLDSPRING-OAKHURST CISD	
102 905	HARLETON ISD		204 904	SHEPHERD ISD	
102 906	ELYSIAN FIELDS ISD		210 901	CENTER ISD	
121 902	BROOKELAND ISD		210 902	JOAQUIN ISD	
121 903	BUNA ISD		210 903	SHELBYVILLE ISD	
121 904	JASPER ISD		210 904	TENAHA ISD	
121 905	KIRBYVILLE CISD		210 905	TIMPSON ISD	
121 906	EVADALE ISD		210 906	EXCELSIOR ISD	
146 901	CLEVELAND ISD		212 901	ARP ISD	
146 902	DAYTON ISD		212 902	BULLARD ISD	9
146 903	DEVERS ISD		212 903	LINDALE ISD	
146 904	HARDIN ISD		212 904	TROUP ISD	
146 905	HULL-DAISETTA ISD		212 905	TYLER ISD	
146 906	LIBERTY ISD		212 906	WHITEHOUSE ISD	
146 907	TARKINGTON ISD		212 909	CHAPEL HILL ISD	
155 901	JEFFERSON ISD		212 910	WINONA ISD	
170 801	TEXAS SERENITY ACADEMY		228 901	GROVETON ISD	
170 902	CONROE ISD		228 903	TRINITY ISD	
170 903	MONTGOMERY ISD		228 904	CENTERVILLE ISD	
170 904	WILLIS ISD		228 905	APPLE SPRINGS ISD	
170 906	MAGNOLIA ISD		229 901	COLMESNEIL ISD	
170 907	SPLENDORA ISD		229 903	WOODVILLE ISD	
170 908	NEW CANEY ISD		229 904	WARREN ISD	
172 902	DAINGERFIELD-LONE STAR ISD		229 905	SPURGER ISD	
172 905	PEWITT ISD		229 906	CHESTER ISD	
174 901	CHIRENO ISD		230 903	ORE CITY ISD	
174 902	CUSHING ISD		236 801	RAVEN SCHOOL	
174 903	GARRISON ISD		236 903	WINDHAM SCHOOL DISTRICT	
174 904	NACOGDOCHES ISD				
174 906	WODEN ISD				
174 908	CENTRAL HEIGHTS ISD				
174 909	MARTINSVILLE ISD				
174 910	ETOILE ISD				
174 911	DOUGLASS ISD				
176 901	BURKEVILLE ISD				
176 902	NEWTON ISD				
176 903	DEWEYVILLE ISD				
181 901	BRIDGE CITY ISD				
181 905	ORANGEFIELD ISD				
181 906	WEST ORANGE-COVE CISD				
181 907	VIDOR ISD				
181 908	LITTLE CYPRESS-MAURICEVILLE CISD				
183 801	PANOLA CHARTER SCHOOL				
183 901	BECKVILLE ISD				
183 902	CARTHAGE ISD				
183 904	GARY ISD				
187 901	BIG SANDY ISD				
187 903	GOODRICH ISD				
187 904	CORRIGAN-CAMDEN ISD				
187 906	LEGGETT ISD				
187 907	LIVINGSTON ISD				
187 910	ONALASKA ISD				
201 902	HENDERSON ISD				
201 903	LANEVILLE ISD				
201 904	LEVERETTS CHAPEL ISD				
201 907	MOUNT ENTERPRISE ISD				
201 908	OVERTON ISD				
201 910	TATUM ISD				
201 913	CARLISLE ISD				
201 914	WEST RUSK ISD				
202 903	HEMPHILL ISD				
			STATE BOARD OF EDUCATION DISTRICT 9		
			001 902	CAYUGA ISD	
			001 903	ELKHART ISD	
			001 904	FRANKSTON ISD	
			001 906	NECHES ISD	
			001 907	PALESTINE ISD	
			001 908	WESTWOOD ISD	
			001 909	SLOCUM ISD	
			019 802	EAGLE ACADEMY OF TEXARKANA	
			021 802	EAGLE ACADEMY OF BRYAN	
			021 803	BRAZOS SCHOOL FOR INQUIRY & CREATIVITY	
			021 901	COLLEGE STATION ISD	
			021 902	BRYAN ISD	
			032 902	PITTSBURG ISD	
			037 901	ALTO ISD	
			037 904	JACKSONVILLE ISD	
			037 907	RUSK ISD	
			037 908	NEW SUMMERFIELD ISD	
			037 909	WELLS ISD	
			043 901	ALLEN ISD	
			043 902	ANNA ISD	
			043 904	FARMERSVILLE ISD	
			043 905	FRISCO ISD	
			043 907	MCKINNEY ISD	
			043 908	MELISSA ISD	
			043 910	PLANO ISD	12
			043 911	PRINCETON ISD	
			043 912	PROSPER ISD	
			043 917	BLUE RIDGE ISD	
			043 918	COMMUNITY ISD	
			043 919	LOVEJOY ISD	
			060 902	COOPER ISD	

**PUBLIC SCHOOL DISTRICTS IN
STATE BOARD OF EDUCATION DISTRICTS**

County District Number	School District Name	Other SBOE Districts	County District Number	School District Name	Other SBOE Districts
011 904	SMITHVILLE ISD		227 817	CEDARS INTERNATIONAL ACADEMY	
011 905	MCDADE ISD		227 818	AUSTIN CAN ACADEMY CHARTER SCHOOL	
020 901	ALVIN ISD	7	227 819	UNIVERSITY OF TEXAS ELEMENTARY CHAR SCH	5
020 902	ANGLETON ISD	7	227 901	AUSTIN ISD	5
020 904	DANBURY ISD		227 904	PFLUGERVILLE ISD	
020 907	COLUMBIA-BRAZORIA ISD	7	227 905	TEXAS SCH FOR THE BLIND & VISUALLY IMPAIRED	
020 910	DAMON ISD		227 906	TEXAS SCH FOR THE DEAF	
026 901	CALDWELL ISD		227 907	MANOR ISD	
026 902	SOMERVILLE ISD		227 910	DEL VALLE ISD	5
026 903	SNOOK ISD		227 912	LAGO VISTA ISD	
045 902	COLUMBUS ISD		237 902	HEMPSTEAD ISD	
045 903	RICE CISD		237 904	WALLER ISD	6
045 905	WEIMAR ISD		237 905	ROYAL ISD	
057 827	NOVA CHARTER SCHOOL (SOUTHEAST)		239 901	BRENHAM ISD	
057 828	WINFREE ACADEMY		239 903	BURTON ISD	
057 829	A+ ACADEMY		246 902	FLORENCE ISD	
057 830	INSPIRED VISION ACADEMY		246 904	GEORGETOWN ISD	
062 901	CUERO ISD		246 905	GRANGER ISD	
062 902	NORDHEIM ISD		246 906	HUTTO ISD	
062 904	YORKTOWN ISD		246 907	JARRELL ISD	
062 905	WESTHOFF ISD		246 908	LIBERTY HILL ISD	
062 906	MEYERSVILLE ISD		246 909	ROUND ROCK ISD	
075 901	FLATONIA ISD		246 911	TAYLOR ISD	
075 902	LA GRANGE ISD		246 912	THRALL ISD	
075 903	SCHULENBURG ISD		246 913	LEANDER ISD	
075 906	FAYETTEVILLE ISD		246 914	COUPLAND ISD	
075 908	ROUND TOP-CARMINE ISD				
079 901	LAMAR CISD		STATE BOARD OF EDUCATION DISTRICT 11		
079 906	NEEDVILLE ISD		057 819	JEAN MASSIEU ACADEMY	13
079 907	FORT BEND ISD	4,6	061 802	EDUCATION CENTER	
079 908	KENDLETON ISD		061 905	KRUM ISD	
089 901	GONZALES ISD		061 911	NORTHWEST ISD	
089 903	NIXON-SMILEY CISD		070 901	AVALON ISD	
089 905	WAEELDER ISD		070 903	ENNIS ISD	
091 908	VAN ALSTYNE ISD		070 907	ITALY ISD	
091 913	POTTSBORO ISD		070 908	MIDLOTHIAN ISD	
101 914	KATY ISD	6	070 909	MILFORD ISD	
105 801	KATHERINE ANNE PORTER SCHOOL	5	070 910	PALMER ISD	
105 802	TEXAS PREPARATORY SCHOOL		070 912	WAXAHACHIE ISD	
143 901	HALLETTSVILLE ISD		070 915	MAYPEARL ISD	
143 902	MOULTON ISD		072 801	PARADIGM ACCELERATED SCHOOL	
143 903	SHINER ISD		126 901	ALVARADO ISD	
143 904	VYSEHRAD ISD		126 902	BURLESON ISD	
143 905	SWEET HOME ISD		126 903	CLEBURNE ISD	
143 906	EZZELL ISD		126 904	GRANDVIEW ISD	
144 901	GIDDINGS ISD		126 905	JOSHUA ISD	
144 903	DIME BOX ISD		126 906	KEENE ISD	
166 901	CAMERON ISD		126 907	RIO VISTA ISD	
166 902	GAUSE ISD		126 908	VENUS ISD	
166 903	MILANO ISD		126 911	GODLEY ISD	
166 904	ROCKDALE ISD		184 901	POOLVILLE ISD	
166 905	THORNDALE ISD		184 902	SPRINGTOWN ISD	
166 907	BUCKHOLTS ISD		184 903	WEATHERFORD ISD	
227 506	UNIVERSITY OF TEXAS AT AUSTIN H S	5	184 904	MILLSAP ISD	
227 801	AMERICAN YOUTH WORKS CHARTER SCHOOL		184 907	ALEDO ISD	
227 802	TEXAS ACADEMY OF EXCELLENCE		184 908	PEASTER ISD	
227 803	EDEN PARK ACADEMY		184 909	BROCK ISD	
227 804	NYOS CHARTER SCHOOL		184 911	GARNER ISD	
227 805	TEXAS EMPOWERMENT ACADEMY		213 801	BRAZOS RIVER CHARTER SCHOOL	
227 806	UNIVERSITY CHARTER SCHOOL		220 801	TREETOPS SCHOOL INTERNATIONAL	13
227 811	MCCULLOUGH ACADEMY OF EXCELLENCE		220 802	ARLINGTON CLASSICS ACADEMY	
227 812	FRUIT OF EXCELLENCE		220 807	EAGLE ACADEMY OF FORT WORTH	
227 814	STAR CHARTER SCHOOL		220 808	METRO CHARTER ACADEMY	
227 816	HARMONY SCIENCE ACADEMY (AUSTIN)		220 809	FORT WORTH ACADEMY OF FINE ARTS	

**PUBLIC SCHOOL DISTRICTS IN
STATE BOARD OF EDUCATION DISTRICTS**

County District Number	School District Name	Other SBOE Districts	County District Number	School District Name	Other SBOE Districts
220 810	WESTLAKE ACADEMY CHARTER SCHOOL		057 821	SCHOOL OF LIBERAL ARTS AND SCIENCE	
220 901	ARLINGTON ISD	13	057 823	EAGLE ACADEMY OF DALLAS	
220 902	BIRDVILLE ISD		057 825	HONORS ACADEMY	
220 905	FORT WORTH ISD	13	057 831	GATEWAY CHARTER ACADEMY	
220 906	GRAPEVINE-COLLEYVILLE ISD		057 832	ALPHA CHARTER SCHOOL	
220 907	KELLER ISD		057 833	EDUCATION CENTER INTERNATIONAL ACAD	
220 908	MANSFIELD ISD		057 835	GOLDEN RULE CHARTER SCHOOL	
220 910	LAKE WORTH ISD		057 903	CARROLLTON-FARMERS BRANCH ISD	12,14
220 912	CROWLEY ISD		057 904	CEDAR HILL ISD	12
220 914	KENNEDALE ISD	13	057 905	DALLAS ISD	12
220 915	AZLE ISD		057 906	DESOTO ISD	12
220 916	HURST-EULESS-BEDFORD ISD		057 907	DUNCANVILLE ISD	
220 917	CASTLEBERRY ISD		057 910	GRAND PRAIRIE ISD	12
220 918	EAGLE MT-SAGINAW ISD	13	057 912	IRVING ISD	12
220 919	CARROLL ISD		057 913	LANCASTER ISD	
220 920	WHITE SETTLEMENT ISD		057 914	MESQUITE ISD	12
STATE BOARD OF EDUCATION DISTRICT 12			057 916	RICHARDSON ISD	12
043 903	CELINA ISD		057 920	WILMER-HUTCHINS ISD	
043 910	PLANO ISD	9	057 922	COPPELL ISD	12
043 914	WYLIE ISD		101 850	ZOE LEARNING ACADEMY	
050 909	JONESBORO ISD		144 902	LEXINGTON ISD	
057 802	PEGASUS CHARTER SCHOOL	13	220 801	TREETOPS SCHOOL INTERNATIONAL	11
057 803	NORTH HILLS SCHOOL		220 804	FORT WORTH CAN ACADEMY	
057 804	DALLAS CAN ACADEMY CHARTER	13	220 806	THERESA B LEE ACADEMY	
057 805	DALLAS COMMUNITY CHARTER SCHOOL	13	220 811	EAST FORT WORTH MONTESSORI ACADEMY	
057 808	UNIVERSAL ACADEMY	13	220 901	ARLINGTON ISD	11
057 834	EVOLUTION ACADEMY CHARTER SCHOOL		220 904	EVERMAN ISD	
057 836	ST ANTHONY SCHOOL		220 905	FORT WORTH ISD	11
057 903	CARROLLTON-FARMERS BRANCH ISD	13,14	220 909	MASONIC HOME ISD	
057 904	CEDAR HILL ISD	13	220 914	KENNEDALE ISD	11
057 905	DALLAS ISD	13	220 918	EAGLE MT-SAGINAW ISD	11
057 906	DESOTO ISD	13	STATE BOARD OF EDUCATION DISTRICT 14		
057 909	GARLAND ISD		005 901	ARCHER CITY ISD	
057 910	GRAND PRAIRIE ISD	13	005 902	HOLLIDAY ISD	
057 911	HIGHLAND PARK ISD		005 903	MEGARGEL ISD	
057 912	IRVING ISD	13	005 904	WINDTHORST ISD	
057 914	MESQUITE ISD	13	014 906	KILLEEN ISD	5
057 916	RICHARDSON ISD	13	014 910	TROY ISD	
057 919	SUNNYVALE ISD		018 901	CLIFTON ISD	
057 922	COPPELL ISD	13	018 902	MERIDIAN ISD	
109 910	MOUNT CALM ISD		018 903	MORGAN ISD	
161 914	WACO ISD		018 904	VALLEY MILLS ISD	
199 901	ROCKWALL ISD		018 905	WALNUT SPRINGS ISD	
199 902	ROYSE CITY ISD		018 906	IREDELL ISD	
STATE BOARD OF EDUCATION DISTRICT 13			018 907	KOPPERL ISD	
028 906	PRAIRIE LEA ISD		018 908	CRANFILLS GAP ISD	
057 802	PEGASUS CHARTER SCHOOL	12	025 901	BANGS ISD	15
057 804	DALLAS CAN ACADEMY CHARTER	12	025 902	BROWNWOOD ISD	
057 805	DALLAS COMMUNITY CHARTER SCHOOL	12	025 904	BLANKET ISD	
057 806	EAGLE ADVANTAGE SCHOOLS		025 905	MAY ISD	
057 807	LIFE SCHOOL		025 906	ZEPHYR ISD	
057 808	UNIVERSAL ACADEMY	12	025 909	EARLY ISD	
057 809	NOVA CHARTER SCHOOL		039 901	BYERS ISD	
057 810	ACADEMY OF DALLAS		039 902	HENRIETTA ISD	
057 811	CHILDREN FIRST ACADEMY OF DALLAS		039 903	PETROLIA ISD	
057 813	TRINITY BASIN PREPARATORY		039 904	BELLEVUE ISD	
057 814	DALLAS COUNTY JUVENILE JUSTICE		039 905	MIDWAY ISD	
057 815	FAITH FAMILY ACADEMY OF OAK CLIFF		047 901	COMANCHE ISD	
057 816	AW BROWN-FELLOWSHIP CHARTER SCHOOL		047 902	DE LEON ISD	
057 817	FOCUS LEARNING ACADEMY		047 903	GUSTINE ISD	
057 818	I AM THAT I AM ACADEMY		047 905	SIDNEY ISD	
057 819	JEAN MASSIEU ACADEMY	11	049 901	GAINESVILLE ISD	
			049 902	MUENSTER ISD	

**PUBLIC SCHOOL DISTRICTS IN
STATE BOARD OF EDUCATION DISTRICTS**

County District Number	School District Name	Other SBOE Districts	County District Number	School District Name	Other SBOE Districts
049 903	VALLEY VIEW ISD		119 901	BRYSON ISD	
049 905	CALLISBURG ISD		119 902	JACKSBORO ISD	
049 906	ERA ISD		119 903	PERRIN-WHITT CISD	
049 907	LINDSAY ISD		141 901	LAMPASAS ISD	
049 908	WALNUT BEND ISD		141 902	LOMETA ISD	
049 909	SIVELLS BEND ISD		161 901	CRAWFORD ISD	
050 901	EVANT ISD		161 903	MIDWAY ISD	
050 902	GATESVILLE ISD		161 906	LA VEGA ISD	
050 904	OGLESBY ISD		161 907	LORENA ISD	
050 910	COPPERAS COVE ISD		161 908	MART ISD	
057 903	CARROLLTON-FARMERS BRANCH ISD	12,13	161 909	MCGREGOR ISD	
061 501	UNIVERSITY OF NORTH TEXAS		161 910	MOODY ISD	
061 901	DENTON ISD		161 912	RIESEL ISD	
061 902	LEWISVILLE ISD		161 916	WEST ISD	
061 903	PILOT POINT ISD		161 918	AXTELL ISD	
061 906	PONDER ISD		161 919	BRUCEVILLE-EDDY ISD	
061 907	AUBREY ISD		161 920	CHINA SPRING ISD	
061 908	SANGER ISD		161 921	CONNALLY ISD	
061 910	ARGYLE ISD		161 922	ROBINSON ISD	
061 912	LAKE DALLAS ISD		161 923	BOSQUEVILLE ISD	
061 914	LITTLE ELM ISD		161 924	HALLSBURG ISD	
067 902	CISCO ISD		161 925	GHOLSON ISD	
067 903	EASTLAND ISD		167 901	GOLDTHWAITE ISD	
067 904	GORMAN ISD		167 902	MULLIN ISD	
067 907	RANGER ISD		167 903	STAR ISD	
067 908	RIISING STAR ISD		167 904	PRIDDY ISD	
070 801	WAXAHACHIE FAITH FAMILY ACADEMY		169 901	BOWIE ISD	
070 905	FERRIS ISD		169 902	NOCONA ISD	
070 911	RED OAK ISD		169 906	GOLD BURG ISD	
072 901	THREE WAY ISD		169 908	MONTAGUE ISD	
072 902	DUBLIN ISD		169 909	PRAIRIE VALLEY ISD	
072 903	STEPHENVILLE		169 910	FORESTBURG ISD	
072 904	BLUFF DALE ISD		169 911	SAINT JO ISD	
072 908	HUCKABAY ISD		177 901	ROSCOE ISD	
072 909	LINGLEVILLE ISD		182 901	GORDON ISD	
072 910	MORGAN MILL ISD		182 902	GRAFORD ISD	
073 903	MARLIN ISD	9	182 903	MINERAL WELLS ISD	
091 901	BELLS ISD		182 904	SANTO ISD	
091 902	COLLINSVILLE ISD		182 905	STRAWN ISD	
091 903	DENISON ISD		182 906	PALO PINTO ISD	
091 905	HOWE ISD		208 902	SNYDER ISD	
091 906	SHERMAN ISD		213 901	GLEN ROSE ISD	
091 907	TIOGA ISD		215 901	BRECKENRIDGE ISD	
091 909	WHITESBORO ISD		220 803	ERATH EXCELS ACADEMY INC	
091 910	WHITEWRIGHT ISD		243 801	BRIGHT IDEAS CHARTER	
091 914	S AND S CISD		243 901	BURKBURNETT ISD	
091 917	GUNTER ISD		243 902	ELECTRA ISD	
091 918	TOM BEAN ISD		243 903	IOWA PARK CISD	
097 902	HAMILTON ISD		243 905	WICHITA FALLS ISD	
097 903	HICO ISD		243 906	CITY VIEW ISD	
109 901	ABBOTT ISD		249 901	ALVORD ISD	
109 902	BYNUM ISD		249 902	BOYD ISD	
109 903	COVINGTON ISD		249 903	BRIDGEPORT ISD	
109 904	HILLSBORO ISD		249 904	CHICO ISD	
109 905	HUBBARD ISD		249 905	DECATUR ISD	
109 907	ITASCA ISD		249 906	PARADISE ISD	
109 908	MALONE ISD		249 908	SLIDELL ISD	
109 911	WHITNEY ISD		252 901	GRAHAM ISD	
109 912	AQUILLA ISD		252 902	NEWCASTLE ISD	
109 913	BLUM ISD		252 903	OLNEY ISD	
109 914	PENELOPE ISD				
111 901	GRANBURY ISD				
111 902	LIPAN ISD				
111 903	TOLAR ISD				
			STATE BOARD OF EDUCATION DISTRICT 15		
			002 901	ANDREWS ISD	
			006 902	CLAUDE ISD	

**PUBLIC SCHOOL DISTRICTS IN
STATE BOARD OF EDUCATION DISTRICTS**

County District Number	School District Name	Other SBOE Districts	County District Number	School District Name	Other SBOE Districts
009 901	MULESHOE ISD	14	095 904	PETERSBURG ISD	
012 901	SEYMOUR ISD		095 905	PLAINVIEW ISD	
017 901	BORDEN COUNTY ISD		096 904	MEMPHIS ISD	
023 902	SILVERTON ISD		096 905	TURKEY-QUITAQUE ISD	
025 901	BANGS ISD		098 901	GRUVER ISD	
025 908	BROOKESMITH ISD		098 903	PRINGLE-MORSE CISD	
030 901	CROSS PLAINS ISD		098 904	SPEARMAN ISD	
030 902	CLYDE CISD		099 902	CHILLICOTHE ISD	
030 903	BAIRD ISD		099 903	QUANAH ISD	
030 906	EULA ISD		103 901	CHANNING ISD	
033 901	GROOM ISD		103 902	HARTLEY ISD	
033 902	PANHANDLE ISD		104 901	HASKELL CISD	
033 904	WHITE DEER ISD		104 902	ROCHESTER COUNTY LINE ISD	
035 901	DIMMITT ISD		104 903	RULE ISD	
035 902	HART ISD		104 907	PAINT CREEK ISD	
035 903	NAZARETH ISD		106 901	CANADIAN ISD	
038 901	CHILDRESS ISD		110 901	ANTON ISD	
040 901	MORTON ISD		110 902	LEVELLAND ISD	
040 902	WHITEFACE CISD		110 905	ROPES ISD	
041 901	BRONTE ISD		110 906	SMYER ISD	
041 902	ROBERT LEE ISD		110 907	SUNDOWN ISD	
042 901	COLEMAN ISD		110 908	WHITHARRAL ISD	
042 903	SANTA ANNA ISD		114 901	BIG SPRING ISD	
042 905	PANTHER CREEK CISD		114 902	COAHOMA ISD	
042 906	NOVICE ISD		114 904	FORSAN ISD	
044 902	WELLINGTON ISD		117 901	BORGER ISD	
044 904	SAMNORWOOD ISD		117 903	SANFORD ISD	
048 901	EDED CISD		117 904	PLEMONS-STINNETT-PHILLIPS CISD	
048 903	PAINT ROCK ISD		117 907	SPRING CREEK ISD	
051 901	PADUCAH ISD		127 901	ANSON ISD	
054 901	CROSBYTON CISD		127 903	HAMLIN ISD	
054 902	LORENZO ISD		127 904	HAWLEY ISD	
054 903	RALLS ISD		127 905	LUEDERS-AVOCA ISD	
056 901	DALHART ISD		127 906	STAMFORD ISD	
056 902	TEXLINE ISD		132 902	JAYTON-GIRARD ISD	
058 902	DAWSON ISD		138 902	KNOX CITY-O'BRIEN CISD	
058 905	KLONDIKE ISD		138 903	MUNDAY CISD	
058 906	LAMESA ISD		138 904	BENJAMIN ISD	
058 909	SANDS CISD		140 901	AMHERST ISD	
059 901	HEREFORD ISD		140 904	LITTLEFIELD ISD	
059 902	WALCOTT ISD		140 905	OLTON ISD	
063 903	SPUR ISD		140 906	SPADE ISD	
063 906	PATTON SPRINGS ISD		140 907	SPRINGLAKE-EARTH ISD	
065 901	CLARENDON ISD	140 908	SUDAN ISD		
065 902	HEDLEY ISD	148 901	BOOKER ISD		
068 901	ECTOR COUNTY ISD	148 902	FOLLETT ISD		
076 903	ROBY CISD	148 903	HIGGINS ISD		
076 904	ROTAN ISD	148 905	DARROUZETT ISD		
077 901	FLOYDADA ISD	152 504	TEXAS TECH UNIVERSITY HIGH SCHOOL		
077 902	LOCKNEY ISD	152 801	RICHARD MILBURN ALTER H S (LUBBOCK)		
078 901	CROWELL ISD	152 802	RISE ACADEMY		
083 901	SEAGRAVES ISD	152 803	SOUTH PLAINS		
083 902	LOOP ISD	152 804	EAGLE ACADEMY OF LUBBOCK		
083 903	SEMINOLE ISD	152 901	LUBBOCK ISD		
085 902	POST ISD	152 902	NEW DEAL ISD		
085 903	SOUTHLAND ISD	152 903	SLATON ISD		
087 901	GLASSCOCK COUNTY ISD	152 906	LUBBOCK-COOPER ISD		
090 902	LEFORS ISD	152 907	FRENSHIP ISD		
090 903	MCLEAN ISD	152 909	SHALLOWATER ISD		
090 904	PAMPA ISD	152 910	IDALOU ISD		
090 905	GRANDVIEW-HOPKINS ISD	153 903	O'DONNELL ISD		
095 901	ABERNATHY ISD	153 904	TAHOKA ISD		
095 902	COTTON CENTER ISD	153 905	NEW HOME ISD		
095 903	HALE CENTER ISD	153 907	WILSON ISD		

**PUBLIC SCHOOL DISTRICTS IN
STATE BOARD OF EDUCATION DISTRICTS**

County District Number	School District Name	Other SBOE Districts	County District Number	School District Name	Other SBOE Districts
156 902	STANTON ISD		226 908	VERIBEST ISD	
156 905	GRADY ISD		242 902	SHAMROCK ISD	
160 901	BRADY ISD		242 903	WHEELER ISD	
160 904	ROCHELLE ISD		242 905	KELTON ISD	
160 905	LOHN ISD		242 906	FORT ELLIOTT CISD	
168 901	COLORADO ISD		244 901	HARROLD ISD	
168 902	LORAIN ISD		244 903	VERNON ISD	
168 903	WESTBROOK ISD		244 905	NORTHSIDE ISD	
171 901	DUMAS ISD		248 901	KERMIT ISD	
171 902	SUNRAY ISD		251 901	DENVER CITY ISD	
173 901	MOTLEY COUNTY ISD		251 902	PLAINS ISD	
177 902	SWEETWATER ISD				
177 903	BLACKWELL CISD				
177 905	HIGHLAND ISD				
179 901	PERRYTON ISD				
180 901	BOYS RANCH ISD				
180 902	VEGA ISD				
180 903	ADRIAN ISD				
180 904	WILDORADO ISD				
185 901	BOVINA ISD				
185 902	FARWELL ISD				
185 903	FRIONA ISD				
185 904	LAZBUDDIE ISD				
188 801	RICHARD MILBURN ACADEMY (AMARILLO)				
188 901	AMARILLO ISD				
188 902	RIVER ROAD ISD				
188 903	HIGHLAND PARK ISD				
188 904	BUSHLAND ISD				
191 901	CANYON ISD				
197 902	MIAMI ISD				
200 901	BALLINGER ISD				
200 902	MILES ISD				
200 904	WINTERS ISD				
200 906	OLFEN ISD				
206 901	SAN SABA ISD				
206 902	RICHLAND SPRINGS ISD				
206 903	CHEROKEE ISD				
208 901	HERMLEIGH ISD				
208 903	IRA ISD				
209 901	ALBANY ISD				
209 902	MORAN ISD				
211 901	TEXHOMA ISD				
211 902	STRATFORD ISD				
216 901	STERLING CITY ISD				
217 901	ASPERMONT ISD				
219 901	HAPPY ISD				
219 903	TULIA ISD				
219 905	KRESS ISD				
221 801	EAGLE ACADEMY OF ABILENE				
221 901	ABILENE ISD				
221 904	MERKEL ISD				
221 905	TRENT ISD				
221 911	JIM NED CISD				
221 912	WYLIE ISD				
223 901	BROWNFIELD ISD				
223 902	MEADOW ISD				
223 904	WELLMAN-UNION CISD				
224 901	THROCKMORTON ISD				
224 902	WOODSON ISD				
226 901	CHRISTOVAL ISD				
226 903	SAN ANGELO ISD				
226 905	WATER VALLEY ISD				
226 906	WALL ISD				
226 907	GRAPE CREEK ISD				

ACCREDITED NON-PUBLIC SCHOOLS 2004-2005

ACCREDITED NON-PUBLIC SCHOOLS IN TEXAS

Accrediting associations recognized by the commissioner of education to accredit non-public schools in Texas have formed the Texas Private School Accreditation Commission (TEPSAC). Member associations of TEPSAC serve in an advisory capacity to the commissioner of education concerning the accreditation of non-public schools and recommending accrediting associations in Texas.

The accreditation of non-public schools in Texas is a function of TEPSAC and is recognized by the commissioner of education as having standards comparable to 19 TAC Chapter 97. Student credits earned in non-public schools accredited by the member associations of TEPSAC are transferable to Texas public schools. Teacher service in accredited non-public schools has been recognized for salary increment purposes in Texas public schools. The accreditation of non-public schools under this arrangement became effective on February 12, 1986. Accreditation of non-public schools directly by The Texas Education Agency ceased after May 31, 1989.

The accredited non-public schools are listed under the county in which they are located. Accredited Catholic schools are listed by the county in which the (Arch) Diocese is located. Information about these schools and procedures for becoming an accredited non-public school should be obtained from:

Texas Private School Accreditation Commission (TEPSAC)
Dr. Jimmy Ames
Box 12073
Longview, TX 75607

(903) 643-8770
FAX: (903) 233-3214
E-mail: tanstepsac@letu.edu

www.tepsac.com

The most current information on non-public schools accredited by the member associations of TEPSAC is available at the following website: <http://www.tepsac.com/directory/index.htm>. Additionally, websites currently available for each of the accrediting associations are noted on the following page.

TEXAS PRIVATE SCHOOL ACCREDITATION COMMISSION

Accreditation Commission of the Texas Association
of Baptist Schools (ACBS)

Dr. Randy Wood
P.O. Box 97215
Waco, TX 76798-7215
(254) 710-2410
www.baylor.edu/ACTABS

Accreditation Commission of the Texas Association
of Christian Schools International (ACSI)

John S. Craig, Director
13739 Omega Road
Dallas, TX 75224
(972) 991-2822
www.acsi.org

Texas Alliance of Accredited Private Schools (TAAPS)

Betty Moore, Director
The Village School
13077 Westella
Houston, TX 77077
(281) 496-7900
www.taaps.org

Association of Christian Teachers and Schools (ACTS)

Dr. R. Jay Nelson, Executive Director
1445 North Boonville Avenue
Springfield, MO 65802-1894
(417) 862-2781
www.ag.org/acts

Independent Schools Association of the Southwest (ISAS)

Geoffrey C. Butler, Executive Director
4700 Byrant Irvin Court, Suite 204
Fort Worth, TX 76107
(817) 569-9200
www.isasw.org

International Christian Accrediting Association (ICAA)

Tom Agnew, Executive Director
7777 S. Lewis
Tulsa, OK 74171
(918) 495-6163
FAX: (918) 495-6175
www.oru.edu/oruef/icaa

Lutheran Schools Accreditation Commission (LSAC)

William Hinz, School Coordinator
7900 U.S. Highway 290 East
Austin, TX 78724
(512) 926-4272
www.txdistlcms.org

National Christian School Association (NCSA)

Marquita Moss, President
Brentwood Christian School
11908 Lamar Blvd.
Austin, TX 78753
(512) 835-5983
www.nationalchristian.org

Southern Association of Colleges and Schools (SACS)

Commissioners on Elementary, Middle and Secondary Schools
Dr. Michael Thomas, Jr./Mr. Charlie Vanatta, Directors
The University of Texas at Austin
1 University Station D5402
Austin, TX 78712-0376
(512) 471-6660
www.sacs.org

Southwestern Association of Episcopal Schools (SAES)

Connie Wootton, Executive Director
1420 4th Avenue, Suite 29
Canyon, TX 79015
(806) 655-2400
FAX: (806) 655-2426
www.swaes.org

Texas Catholic Conference Education Department (TCCED)

George Solana, Director
1625 Rutherford Lane, Building D
Austin, TX 78754-5105
(512) 339-8416
www.txcatholic.org

Texas Seventh-Day Adventists School System (TSDA)

Bonnie Eder, Director
P.O. Box 800A
Alvarado, TX 76009-0800
(817) 783-2223, Ext. 132
www.txsda.org

COMPLIANCE STATEMENT

TITLE VI, CIVIL RIGHTS ACT OF 1964; THE MODIFIED COURT ORDER, CIVIL ACTION 5281, FEDERAL DISTRICT COURT, EASTERN DISTRICT OF TEXAS, TYLER DIVISION

Reviews of local education agencies pertaining to compliance with Title VI Civil Rights Act of 1964 and with specific requirements of the Modified Court Order, Civil Action No. 5281, Federal District Court, Eastern District of Texas, Tyler Division are conducted periodically by staff representatives of the Texas Education Agency. These reviews cover at least the following policies and practices:

- (1) acceptance policies on student transfers from other school districts;
- (2) operation of school bus routes or runs on a nonsegregated basis;
- (3) nondiscrimination in extracurricular activities and the use of school facilities;
- (4) nondiscriminatory practices in the hiring, assigning, promoting, paying, demoting, reassigning, or dismissing of faculty and staff members who work with children;
- (5) enrollment and assignment of students without discrimination on the basis of race, color, or national origin;
- (6) nondiscriminatory practices relating to the use of a student's first language; and
- (7) evidence of published procedures for hearing complaints and grievances.

In addition to conducting reviews, the Texas Education Agency staff representatives check complaints of discrimination made by a citizen or citizens residing in a school district where it is alleged discriminatory practices have occurred or are occurring.

Where a violation of Title VI of the Civil Rights Act is found, the findings are reported to the Office for Civil Rights, U.S. Department of Education.

If there is a direct violation of the Court Order in Civil Action No. 5281 that cannot be cleared through negotiation, the sanctions required by the Court Order are applied.

TITLE VII, CIVIL RIGHTS ACT OF 1964 AS AMENDED BY THE EQUAL EMPLOYMENT OPPORTUNITY ACT OF 1972; EXECUTIVE ORDERS 11246 AND 11375; EQUAL PAY ACT OF 1964; TITLE IX, EDUCATION AMENDMENTS; REHABILITATION ACT OF 1973 AS AMENDED; 1974 AMENDMENTS TO THE WAGE-HOUR LAW EXPANDING THE AGE DISCRIMINATION IN EMPLOYMENT ACT OF 1967; VIETNAM ERA VETERANS READJUSTMENT ASSISTANCE ACT OF 1972 AS AMENDED; IMMIGRATION REFORM AND CONTROL ACT OF 1986; AMERICANS WITH DISABILITIES ACT OF 1990; AND THE CIVIL RIGHTS ACT OF 1991.

The Texas Education Agency shall comply fully with the nondiscrimination provisions of all federal and state laws, rules, and regulations by assuring that no person shall be excluded from consideration for recruitment, selection, appointment, training, promotion, retention, or any other personnel action, or be denied any benefits or participation in any educational programs or activities which it operates on the grounds of race, religion, color, national origin, sex, disability, age, or veteran status (except where age, sex, or disability constitutes a bona fide occupational qualification necessary to proper and efficient administration). The Texas Education Agency is an Equal Employment Opportunity/Affirmative Action employer.

