Texas School Directory

2005-06

**Texas Education Agency
Austin, Texas
February 2006**

Texas School Directory

2005-06

**Texas Education Agency
Austin, Texas
February 2006**

Texas Education Agency

Shirley J. Neeley, Commissioner of Education

Robert Scott, Chief Deputy Commissioner

Department of Accountability and Data Quality

Criss Cloudt, Associate Commissioner

Division of Accountability Research

Karen Dvorak, Managing Director

Richard Kallus, Project Manager

The *Texas School Directory* provides contact information for Texas Education Agency (TEA) offices and staff and for all regional education service centers, public school districts, charter operators, public schools, and charter schools in the state. Updated information is maintained and provided by school districts and charter operators with help from the TEA Public Education Information Management System (PEIMS) Division.

The *Texas School Directory* is available on the TEA website at <http://askted.tea.state.tx.us>. A searchable data base of the most up-to-date directory information is also available on the AskTED website. Additional information about the school directory may be obtained by contacting the TEA PEIMS Division by phone at (512) 463-9229 or by e-mail at askted@tea.state.tx.us.

Copyright © Notice. The materials are copyrighted © and trademarked ™ as the property of the Texas Education Agency (TEA) and may not be reproduced without the express written permission of TEA, except under the following conditions: (1) Texas public school districts, charter schools, and Education Service Centers may reproduce and use copies of the Materials and Related Materials for the districts' and schools' educational use without obtaining permission from TEA; (2) residents of the state of Texas may reproduce and use copies of the Materials and Related Materials for individual personal use only without obtaining written permission of TEA; (3) any portion reproduced must be reproduced in its entirety and remain unedited, unaltered and unchanged in any way; and (4) no monetary charge can be made for the reproduced materials or any document containing them; however, a reasonable charge to cover only the cost of reproduction and distribution may be charged. Private entities or persons located in Texas that are **not** Texas public school districts, Texas Education Service Centers, or Texas charter schools or any entity, whether public or private, educational or non-educational, located **outside the state of Texas** *MUST* obtain written approval from TEA and will be required to enter into a license agreement that may involve the payment of a licensing fee or a royalty. For information contact: Office of Copyrights, Trademarks, License Agreements, and Royalties, Texas Education Agency, 1701 N. Congress Ave., Austin, TX 78701-1494; phone 512-463-7004; email: copyrights@tea.state.tx.us.

Table of Contents

Texas Education Agency, Hierarchy Chart, January 2006.....	1
Texas Education Agency, Organization Chart, January 2006.....	2
Texas Education Agency, Topic Directory, January 2006.....	3
Texas Education Agency, Staff Directory, January 2006.....	7
Chief State School Officers, January 2006.....	15
Texas Public School Districts and Charters, Alphabetic Index, October 2005	17
Texas Public Schools and Charters	39
Texas Public Schools and Charters, Explanation of Symbols and Terms	41
Texas Public School Districts and Charters: Additions, Deletions, Consolidations, and Annexations, October 2005.....	43
Texas Public Schools and Charters, Directory, October 2005.....	45
Texas Public School Districts and Charters: Board Members, Assistant Superintendents, Business Managers, and Public Education Information System (PEIMS) Coordinators, December 2005	247
Texas Regional Education Service Centers.....	361
Texas Regional Education Service Centers, Map, January 2006.....	363
Texas Regional Education Service Centers, Executive Directors, January 2006	364
Texas Public School Districts and Charters, by Regional Education Service Center, October 2005	365
Texas State Board of Education Districts.....	381
Texas State Board of Education Districts, Map, January 2006.....	383
Texas State Board of Education, January 2006	384
Texas Public School Districts and Charters, Alphabetic Index, With State Board of Education (SBOE) Districts, October 2005	385
Texas Public School Districts and Charters, by State Board of Education (SBOE) District, October 2005.....	395
Accredited Nonpublic Schools in Texas	405

Texas Education Agency, Hierarchy Chart, January 2006

Information: 463-9734

<p>Commissioner of Education, Shirley Neeley.....463-8985 Internal Audits, Bill Wilson 463-9846</p> <p>Chief Deputy Commissioner, Robert Scott463-9451 General Counsel, David A. Anderson 463-9720 Hearing & Appeals 463-9727 Chief Investment Officer, Holland Timmins 463-9169 Governmental Relations, Jenna Watts (Acting)..... 463-9682 Interagency Coordination 463-9283 Communications, Debbie Graves Ratcliffe.....463-9000 SBOE Support, Renee Jackson..... 463-9007 Education Initiatives, Christi Martin 936-6060</p> <p>Associate Commissioner, Standards and Programs, Susan Barnes.....463-9087</p> <p>Deputy Associate Commissioner, Standards and Alignment, Sharon Jackson 463-9483 Curriculum, George Rislov 463-9581 Career and Technology Education 463-9581 Advanced Academics 463-9581 Bilingual Education..... 475-3555 Educator Development 475-2160 Instructional Materials & Educational Technology, Anita Givens 463-9601 Student Assessment, Lisa Chandler 463-9536</p> <p>Deputy Associate Commissioner, Special Programs, Monitoring, and Interventions, Gene Lenz 463-9414 IDEA Coordination, Kathy Clayton 463-9414 Prog Monitoring & Interventions, Laura Taylor..... 493-9414 NCLB Program Coordination, Cory Green 463-9374</p> <p>Associate Commissioner, Accountability and Data Quality, Criss Cloudt463-9701 Policy Coordination, Cristina DeLaFuente-Valadez 475-1497 Accountability Research, Karen Dvorak 475-3523 Information Analysis, Nina Taylor 475-3523 PEIMS, Marsha Headley 463-9229</p> <p>Deputy Associate Commissioner, Accountability and Performance Monitoring, vacant 936-6426 Performance Reporting, Shannon Housson 463-9704 Performance-Based Monitoring, Rachel Harrington..... 475-3421</p> <p>Associate Commissioner, Support Services, Ernie Zamora.....463-5899 Charter Schools, Mary Perry..... 463-9575 Education Services, Phillip Cochran.....463-9371 Waivers..... 463-9630 ESC Liaison..... 463-9371</p> <p>Deputy Associate Commissioner, Agency Services, Walter Tillman..... 463-8995 Human Resources, Harvester Pope 463-8200</p>	<p>Agency Infrastructure, Bill Hoppe463-9045 Library463-9050 Publications Distribution463-9744</p> <p>Deputy Associate Commissioner, Support Services, Judith de la Garza463-8998 Governance & General Inquiries, Ron Rowell475-3697 General Inquiries463-9290 Driver Training, Victor Alegria (Acting).....936-6777 High School Completion and Student Support, Greg Travillion.....463-9322 GED463-9292 PEP (Pregnancy Ed Program).....463-9574 Guidance and Counseling463-9498 Communities in Schools936-5437 In-School Driver Training.....463-9574 Safe Schools463-9982</p> <p>Associate Commissioner, Planning, Grants and Evaluation, Nora Hancock 463-8992</p> <p>Deputy Associate Commissioner, Planning and Evaluation, Joseph Shields.....463-8992 Planning and Grant Reporting, vacant.....463-7004 Discretionary Grants, Earin Martin463-9269 Formula Grants, Ellsworth Schave.....463-8525</p> <p>Associate Commissioner, Finance and Information Technology, Adam Jones463-9437 Chief Information Officer (CIO), John Cox.....463-8110 Deputy CIO, Rick Goldgar463-9093 Project Management, Sharon Gaston.....463-8110</p> <p>Deputy Associate Commissioner/Chief Financial Officer, Shirley Beaulieu463-9189 Budget, Dana Aikman.....463-9189 Accounting, Ai-Ching Reed463-9189 Purchasing and Contracts, Norma Barrera.....463-9189</p> <p>Deputy Associate Commissioner, School Finance and Fiscal Analysis, vacant463-8994 State Funding, Lisa Dawn-Fisher (Acting)463-9238 Financial Audits, Rita Chase (Acting)463-9095</p> <p>Associate Commissioner, Educator Quality and P16 Initiatives, Patricia Hayes475-3408 P16 Coordination, Patricia Hayes475-3408 Educator Excellence, vacant475-3408</p> <p>Deputy Associate Commissioner, Educator Certification & Standards, Raymond Glynn.....936-8400 Educator Credentialing, Roman Echazarreta.....936-8400 Educator Standards, Karen Loonam936-8400 Investigations, Doug Phillips936-8400</p>
---	--

Texas Education Agency, Organization Chart, January 2006

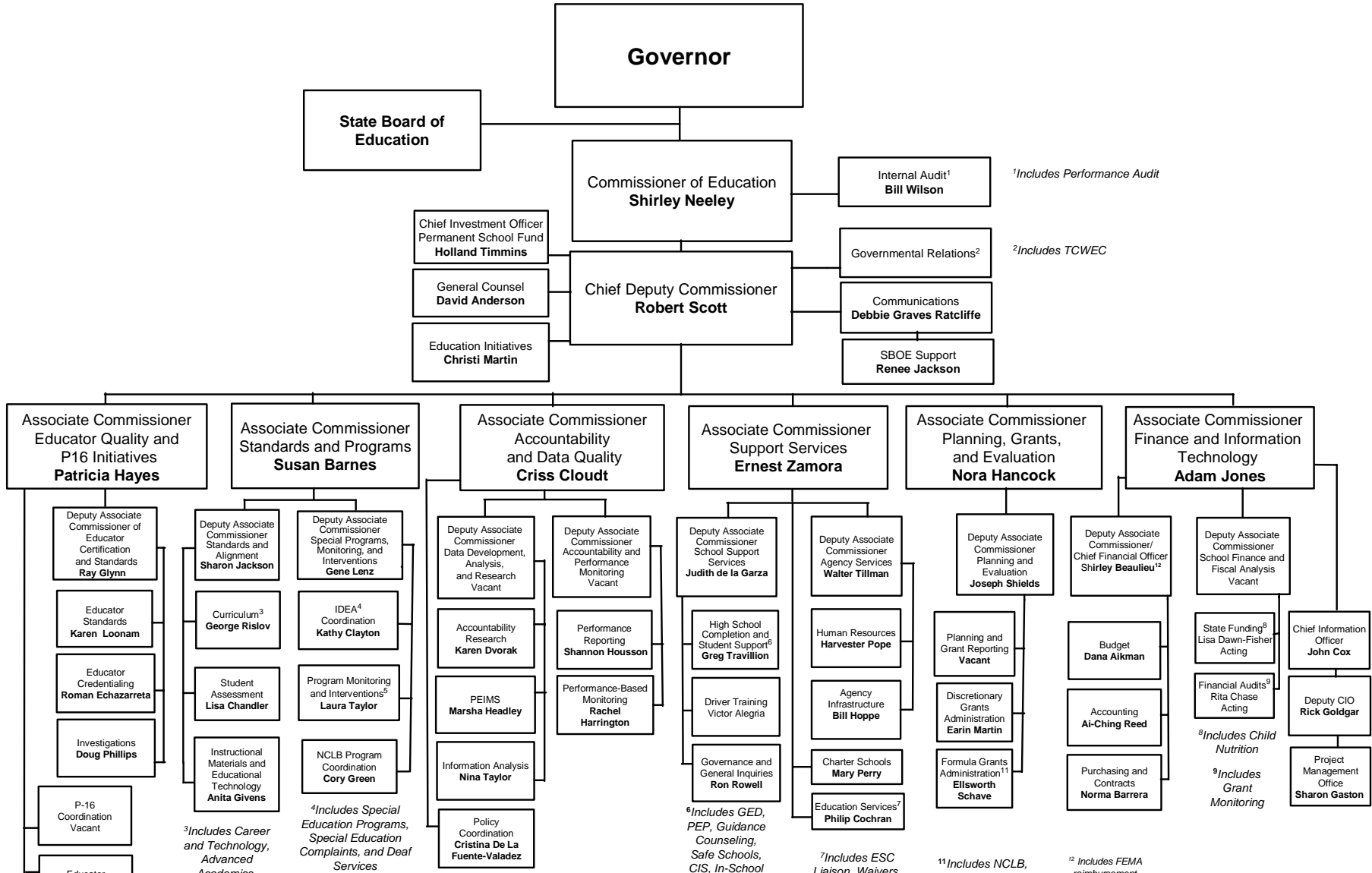

¹Includes Performance Audit

²Includes TCWEC

³Includes Career and Technology, Advanced Academics, Bilingual Education, Technology Applications, and Educator Development

⁴Includes Special Education Programs, Special Education Complaints, and Deaf Services

⁵Includes Program Monitoring, Data Inquiry, EEO, Complaints Mgmt. and Interventions

⁶Includes GED, PEP, Guidance Counseling, Safe Schools, CIS, In-School GED, and In-School Driver Training

⁷Includes ESC Liaison, Waivers, Adult Education and Correspondence Management

¹¹Includes NCLB, Migrant, IDEA, CATE, and ESC Funding

¹² Includes FEMA reimbursement

Effective January 20, 2006

Texas Education Agency, Topic Directory, January 2006

Topic	Phone number	Topic	Phone number
Absences-Student	463-9290	Chapter 74, TAC—Graduation Requirements	463-9581
Academic Achievement Record	463-9581	Charter Schools	463-9575
Academic Excellence Indicators	463-9704	Chief Deputy Commissioner	463-9451
Accelerated Reading Instruction	463-9581	Chief Information Officer	463-8110
Accountability Ratings	463-9704	Child Abuse	424-2810
Accountability and Data Quality, Associate Commissioner	463-9701	Child Nutrition Program	463-2076
Accountability System for Educator Prep (ASEP)	1-888-863-5880	Civil Rights Liaison Office	463-9414
Accounting—(TEA)	463-9189	Class Size	463-5917
Adequate Yearly Progress (AYP)	463-9704	College Admission Test Results	475-3523
Adult Education	713-696-0700	Commissioner of Education	463-8985
GED (General Education Development)	463-9292	Communications—News Media Relations	463-9000
Advanced Academic Services	463-9581	Communities in Schools	936-5437
Advanced Placement Exam	463-9581	Community Education	713-696-0700
AEIS	463-9704	Complaints	463-9290
Aerospace—Aviation Education	463-9581	Complaints—Special Education	1-800-252-9668
After School Grant Program	463-9068	Completion Rates Reports	475-3523
Agricultural Science	463-8984	Compulsory Attendance	463-9290
AIDS	463-9581	Computers in Schools	463-9581
Alternative Assessment (For Special Education Students)	463-9536	Concurrent Enrollment	463-9581
Alternative Education Programs	463-9982	Consolidations	463-9238
Alternative Teacher Certification	1-888-863-5880	Corporal Punishment	463-9982
Appraisal Training of School Personnel	919-5491	Counsel, Legal	463-9720
Apprenticeship Training	463-9767	Counseling and Guidance	463-9498
Art Education	463-9581	Court-Related Students	463-9982
Asbestos Abatement	463-9238	Credit by Exam	463-9581
Assessment TAAS/NAPT/ITBS/TAKS	463-9536	Curriculum Development	463-9581
Teacher Testing	1-888-863-5880	DAEP (Disciplinary Alternative Education Program)	463-9982
AskTED	463-9809	Dana Center—UT	471-6190
At Risk Students	463-9095	Data Collection—Bulletin 742	475-3523
Attendance Rule	463-9290	Deaf-Blind, Services for the	463-9414
Audio and Video Duplication	463-9218	Deaf, Services for the	463-9414
Audits—School	463-9095	Decentralization	463-5917
Bank Depository Pledge Contracts	463-9095	Defensive Driving/Driving Safety Training	936-6777
Bidding—Competitive	463-9095	Developmental Disabilities, Tx Council for	437-5432
Bilingual Education	475-3555	Disadvantaged Students-Title I	463-9374
Blind, Services for the	463-9414	Discipline Management	463-9982
Block Scheduling	919-5313	Discretionary Grants	463-9269
Blue Ribbon School	463-9103	Distance Learning	936-2265
Board for Educator Certification (SBEC)	936-8400	Distinguished Achievement Program	463-9581
Board of Education (State)	463-9007	District & Campus Planning	463-9375
Bond Guarantee Program	463-9238	Document Control Center (TEA Internal)	463-9304
Bond Proceeds, Investment of	463-9095	Driver Education for Public Schools	463-9574
Budget (TEA Internal)	463-9189	Dropout Reports	475-3523
Bulletin 679 (Accounting Manual)	463-9095	Drug Prevention Education	463-8525
Bulletin 742 (Data Submission)	475-3523	Dual Enrollment for High School Students	463-9581
Buses (School)	463-9238	Dyslexia	463-9581
Business/Office Education	463-9581	Early Childhood Education General	463-9581
Business Schools	936-3100	Handicapped	463-9414
Campus and District Improvement Plans	463-9375	Early Childhood Initiative	936-6060
Career and Technology Education	463-9581	Early Release Days	463-9630
Certification of School Personnel	1-888-863-5880	Economics/Free Enterprise	463-9581
(Specialist located at each ESC)		Ed-Flex	463-9374
		Education Initiatives	936-6060
		Education Service Centers	463-9371
		Educational Assessment see Assessment	

Texas Education Agency, Topic Directory, January 2006

Topic	Phone number	Topic	Phone number
Educational Technology	463-9601	Handicapped Students see Special Ed	
Educator Assessment	1-888-863-5880	Health Education	463-9581
Educator Certification and Standards	936-8400	Health Science Technology (Vocational)	463-9581
Educator Quality & P16 Initiatives, Associate		Hearing-Impaired, Services for the.....	463-9124
Commissioner	475-3408	Hearings & Appeals.....	463-9727
Elementary Education	919-5486	High School Completion & Student Support	463-9322
Emergency Immigration Education Program	463-9374	High School Completion & Success Grant	463-9068
Emergency Teacher Permits	1-888-863-5880	High School Education.....	919-5420
End of Course Exam	463-9536	High School Equivalency (GED).....	463-9292
Energy Management	463-9238	High School Initiative	936-6060
English As a Second Language.....	475-3555	Highest Ranking High School Graduate.....	463-5988
English Language Arts	463-9581	Highly Qualified Teachers/Paraprofessionals	463-9374
Entrepreneurship Education	463-9397	HIV	463-9581
Environmental Education	463-9581	Home Rule Districts	463-9575
Equal Access to Vocational Education.....	463-9581	Home Schooling	475-3756
Equal Educational Opportunity	463-9414	Homeland Security/SENS	463-9045
Equalized Wealth Level (Chapter 41).....	463-9238	Homeless Help Line	1-800-446-3142
ESEA (Elementary Secondary Education Act).....	463-9374	Honors Courses.....	463-9581
Essential Knowledge.....	463-9581	Human Resources (TEA).....	463-8200
and Skills.....	www.tea.state.tx.us/teks		
ExCET	1-888-863-5880	Immigration Education Program.....	463-9374
Experimental Courses	463-9581	Impact Aid	463-8992
Extended School Year Program.....	463-8525	Indirect Cost Rates	463-9269
Extracurricular Activities	471-5883	Individuals With Disabilities Education Act-IDEA	463-9414
		Information	
Facilities.....	463-9238	Telephone Operator	463-9734
Federal Governmental Relations.....	202-638-3927	Public Information	463-9000
Federal Reports—CCD	463-9704	Information Systems/Technology	463-8110
Finance		Instructional Materials & Educational Technology	463-9400
State	463-9238	Interagency Coordination	463-9283
Special Education	463-9362	Internal Audit	463-9846
Formula Funding	463-8525	Internal Operations (TEA)	463-8995
Federal	463-9374	International Baccalaureate	463-9581
Discretionary Grants.....	463-9269	Internet Address	http://www.tea.state.tx.us
Finance & Information Technology		Investment Capitol Fund Grant.....	463-9269
Associate Commissioner	463-9437	Investment of Bond Proceeds.....	463-9095
Fine Arts	463-9581	Investments (Permanent School Fund).....	463-9169
Fiscal Forecasting.....	463-9238		
Foreign Languages.....	463-9581	JJAEP (Juvenile Justice Alternative Ed Program)	463-9983
Formula Funding	463-8525	Job Training Partnership Act (JTPA)	463-2222
Foundation School Program	463-9238	Juvenile Detention Centers	463-9982
Funding see Finance			
		Kindergarten	463-9581
Gangs.....	463-9982		
Gear-up	463-5774	Language Acquisition Program	475-3555
GED (General Education Development).....	463-9292	Language Arts.....	463-9581
General Council	463-9720	Languages other than English.....	463-9581
General Education.....	463-9581	Learn and Serve Administration.....	463-9371
Geography Courses	463-9581	Leaver Reporting.....	475-3523
Gifted/Talented Education	463-9581	Legal Services	463-9720
Government Courses	463-9581	Legislative Information.....	463-9682
Governmental Relations.....	463-9682	Lesson Plans	463-9581
Governance	475-3697	Libraries (School)	463-9581
Graduation Requirements	463-9581	Library (TEA Internal).....	463-9050
Grants		Limited English Proficiency (LEP).....	475-3555
Discretionary Grants.....	463-9269	Literacy—Adults.....	713-696-0700
Formula Funding	463-8525	Long Range Plan	475-3523
Guidance	463-9498	Long-Range Plan for Technology	463-9601

Texas Education Agency, Topic Directory, January 2006

Topic	Phone number	Topic	Phone number
Low Performing Schools.....	463-9414	Reading.....	463-9581
Lunch/Milk/Breakfast Programs.....	463-2076	Reading First Grants.....	463-9581
Magnet Courses.....	463-9581	Recommended High School Programs.....	463-9581
Management & Service Audits.....	463-9095	Records Retention for LEAs.....	454-2705
Marketing Education.....	463-9581	Regional Education Service Centers.....	463-9371
Mathematics.....	463-9581	Report Card—District and Campus.....	463-9704
Media Inquiries.....	463-9000	Research and Evaluation.....	475-3523
Mentor Schools.....	919-5340	Retention Policy.....	463-9581
Middle School Education.....	919-5463	Retention Reporting.....	475-3523
Middle School After School Initiative.....	463-9068	RFPs and RFAs.....	463-9304
Mid-Winter Conference for Administrators.....	477-6361	RPTE (Reading Proficiency Tests in English.....)	463-9536
Migrant Education.....	463-9374	Rules/TAC.....	475-1497
Monitoring.....	463-9414	Safe Schools.....	463-9982
Monitors and Conservators.....	463-8998	Safety and Driver Education.....	463-9574
Music Education.....	463-9581	Salaries—Teacher.....	463-9238
NAEP (National Assessment of Ed Progress).....	463-9536	SAT Reports.....	475-3523
Ninth Grade Student Success Initiative.....	463-9068	SBEC (State Board for Educator Certification).....	936-8400
No Child Left Behind (NCLB).....	463-9374	School Audits.....	463-9095
No Pass/No Play.....	463-5917	School Board Training.....	475-3697
Non-certified Instructors Permit.....	1-888-863-5880	School Budgets.....	463-9095
Non-public School Accreditation.....	903-643-8770	School District Teaching Permit.....	475-2160
Norm Referenced Assessment Program for Texas.....	463-9536	School Facilities.....	463-9238
Nutrition—Food Service.....	463-2076	School Finance.....	463-9238
Open Enrollment Charter Schools.....	463-9575	School Financial Audits.....	463-9095
Open Records Requests.....	463-9842	School Library Services.....	463-9581
Optional Extended Year Program.....	463-8525	School Lunch & Breakfast Programs.....	463-2076
P16 Initiative.....	475-3408	School Report Card.....	463-9704
Parent-Taught Driver Education.....	424-2000	School Safety and Violence.....	463-9982
Parental Rights.....	463-9290	School Social Work.....	936-5437
PDAS (Professional Dev & Appraisal System).....	919-5491	School Transportation.....	463-9238
PEIMS Ad Hoc Reporting.....	475-3523	Science.....	463-9581
PEIMS Data Standards.....	463-9229	Second Languages.....	463-9581
Performance Based Monitoring.....	475-3421	Section 504, Rehabilitation Act of 1973.....	463-9290
Performance Reporting.....	463-9704	Service Centers.....	463-9371
Permanent School Fund.....	463-9169	Sexuality Education.....	463-9581
Personnel (TEA Internal).....	463-8200	Site Based Decision Making.....	463-9375
Phonics.....	463-9581	Snapshot.....	463-9704
Physical Education.....	463-9581	Social Promotion.....	463-9581
Planning, Grants & Evaluation, Associate Commissioner.....	463-8992	Social Studies.....	463-9581
Plant Services.....	463-9238	Special Accreditation Investigation.....	463-9414
Pocket Edition.....	463-9704	Special Education.....	463-9414
Policy Coordination.....	475-1497	Speech Communication Courses.....	463-9581
Pregnancy, Education & Parenting (PEP).....	463-9574	Standards and Programs, Associate Commissioner.....	463-9087
Pre-Kindergarten.....	463-9581	State Board for Educator Certification (SBEC).....	936-8400
Preparation Time (Teacher).....	475-2160	State Board of Education.....	463-9007
Private Schools.....	903-643-8770	State Compensatory Education	
Promotional/Retention.....	463-9581	Funding.....	463-9238
Proprietary Schools.....	936-3100	Program.....	463-9095
Public Education Grant.....	463-5899	State Finance.....	463-9238
Public Information.....	463-9000	Statistical Reports.....	463-8999
Publications Distribution and Sales.....	463-9744	STEPS (Statewide Texas Educational Progress Study).....	475-3523
Purchasing Agent (TEA Internal).....	463-9189	Student Absences.....	463-9290
QZAB (Qualified Zone Academy Bond)Program.....	463-9238	Student Assessment.....	463-9536
		Student Attendance Accounting.....	463-9229
		Student Success Initiative (SSI).....	463-9581
		Student/Teacher Ratio.....	463-9630
		Student Transfers.....	463-9414

Texas Education Agency, Topic Directory, January 2006

Topic	Phone number	Topic	Phone number
Substitute Teachers	936-8400	Texas GRAD	463-9269
Suicide Prevention	936-5437	Texas Higher Education Coordinating Board	427-6100
Summer School	463-9581	Texas Leadership Center	477-9014
Supplemental Educational Services (SES)	463-9374	Texas Learning Index (TAAS)	463-9536
Support Services, Associate Commissioner.....	463-5899	Texas Mentor School Network (TMSN)	919-5340
Suspensions/Expulsions	463-9982	Texas Oral Proficiency Test	936-8400
TAAS (Texas Assessment of Academic Skills)	463-9536	Texas Primary Reading Inventory	463-9581
TAAS Remediation	463-9581	Texas Scholars Program.....	480-8232
TAKS (Texas Assessment of Knowledge & Skills)	463-9536	Texas School Directory—Changes	463-9809
TASP (Texas Academic Skills Program)	936-8400	Texas School for the Blind	454-8631
Teach for Texas Grant.....	1-877-782-7322	Texas School for the Deaf South Campus	462-5353
Teacher Aides—Certification	1-888-863-5880	Texas Tomorrow Fund	1-800-445-GRAD
Teacher Appraisal.....	919-5491	Textbooks	463-9601
Teacher Assessment	936-8400	Theater Arts Education	463-9581
Teacher Assignments	936-8400	Title I	463-9374
Teacher Certification.....	1-888-863-5880	Title II, TPTR	463-9374
Teacher Conference Period.....	475-2160	Title IV, Safe & Drug Free Schools	463-9374
Teacher Education.....	936-8400	Title VI, Innovative Programs	463-9374
Teacher Inservice	463-9630	Title VII, ESEA—Bilingual	475-3555
Teacher Pay/Salary Scale.....	463-9238	Trade Schools	936-3100
Teacher Preparation Time.....	475-2160	Transcripts	463-9581
Teacher Records	1-888-863-5880	Transfers—Student	463-9414
Teacher Retirement System	542-6400	Transportation (School).....	463-9238
Teacher Service Records	463-9238	Tuition at LEAs	463-9238
Teacher Sick Leave	463-9238	Twenty First Century After School Grants	463-9068
Teacher Testing	936-8400	U.S. Department of Education	1-800-USA-LEARN
Teacher of the Year, Texas Education Agency	463-9103	Undocumented Aliens.....	463-9720
Tech Prep.....	463-9581	University Interscholastic League (UIL).....	471-5883
Technology Applications.....	463-9581	University/School Partnerships.....	475-3408
Technology Immersion Pilot	463-4278	Valedictorian.....	463-5899
TEKS (Texas Essential Knowledge..... and Skills).....	463-9581 www.tea.state.tx.us/teks	Veterans Education	936-3100
Testing		Video Conferencing	463-9218
GED	463-9292	Violence	463-9982
School Programs—Student	463-9498	Visually Handicapped, Services for the.....	463-9414
TAKS/TAAS/NAPT/ITBS.....	463-9536	Vocational Education.....	463-9581
Teacher Assessment.....	936-8400	Waivers.....	463-9630
TETN (Texas Education Network).....	463-9218	Wealth Equalization.....	463-9238
TEXAS Grant Program.....	1-800-242-3062	Weather Days	463-9238
Texas Administrative Code (TAC)	475-1497	Writing.....	463-9581
Texas Council on Workforce & Economic Competitiveness	936-8100	Year Round Education	463-5899
Texas Education Directory (Ask TED)	http://AskTED.tea.state.tx.us	Youth Opportunities Unlimited (YOU Program)	427-6140
Texas Essential Knowledge and Skills (TEKS)	463-9581		

Texas Education Agency, Staff Directory, January 2006

Name	Phone number	Name	Phone number
ABREGO, AYSHA	463-9414	BONNER, GWEN.....	936-8400
ACORD, TERRY	936-8400	BOOKER, CONNIE	475-1688
ADAIR, BRENT	463-4685	BOREL, JANET	463-9536
ADAME, LISA	463-8200	BOREN, NINA	463-9728
ADAMS, LINDA	463-9785	BOUKHRIS, DANIEL	463-9269
ADDISON, DEMETRIA	463-9095	BOWMAN, JEANNE	463-9292
AGRAZ, JUDITH.....	463-9536	BRADFORD, DAVID	463-9536
AIKMAN, DANA	475-3402	BRADFORD, LINDA	463-9374
AKIN, BILL	463-9339	BRAGG, ANGIE	475-1913
ALANIZ, ARNOLDO	463-9575	BRANDENBURG, DALISSA	463-9581
ALANIZ, DAHLINDA	463-9095	BRANNAN, KIMBERLY.....	463-9536
ALDRIDGE, ROBIN	463-9095	BRAVO, BRIAN	463-9158
ALEGRIA, VICTOR	936-6778	BREEDLOVE, MARCIA	463-9362
ALEXANDER, TERRY.....	463-9150	BRELSFORD, JULIE.....	463-9536
ALFONZO, CARMEN.....	463-8992	BRICKER, MARIA.....	463-9536
ALLEN, ANDREW.....	936-8400	BRIGHT, DEBORAH.....	463-9269
ALLEN, AUDRA	463-8853	BRIGNOLE, HAL	463-9818
ALLEN, JOAN	463-9727	BRITE, PHILLIP	463-9153
ALONZO, DAVID.....	475-1869	BRITE, TAMMY.....	463-9701
ALSTON, DAVID.....	463-9095	BROOKHART, SCOTT	936-6382
ALSTON, SUZANNE	463-9013	BROOKS, ESTELLE.....	475-3442
ALVARADO-BOLEK, SILVIA	463-9536	BROWN, CHRIS.....	475-1989
ALVAREZ, ANGEL	463-4739	BROWN, JESSIE	463-9601
ALVAREZ, FIDEL	463-9374	BROWN, MICHAEL.....	463-9269
ALVAREZ, YOLANDA.....	463-9575	BROWN, PAT	463-9149
AMIDON, VICKIE	463-9269	BRUNER, KAY.....	936-6779
ANDERSON, DAVID A.	463-9720	BRUNETTI, MARIA	936-8400
ANDERSON, JAN	463-9050	BUCHER, KEN.....	936-4276
ANDERSON, VALERIE	463-9095	BUDARAJU, JAYASREE.....	936-4258
ARMSTRONG, JEFF	463-9727	BUEHLER, ROBERT	463-9815
ARRIAGA, LINDA	936-8400	BURNETT, RICHARD.....	463-7631
AYALA, LAURA	463-9536	BUTLER, DAVID	463-9022
		BUTLER, MARILYN	463-2033
		BYRAM, SCOTT	936-8400
BAKER, MARGARET	463-9720		
BALL, BETH	463-9414	CALLAWAY, KELLY	463-9581
BALLI, AMY.....	463-5899	CALLENDER, DAVID	463-9374
BARENBLAT, MARC	936-8400	CALLINAN, AMANDA.....	475-3523
BARNARD, JERI.....	463-9191	CAMACHO, ESTHER	463-9581
BARNES, GLORIA	463-3267	CAMMACK, CYNTHIA.....	936-9294
BARNES, SUSAN	463-9087	CANSLER, CATHERINE	463-5827
BARRERA, NORMA	463-7822	CANTU, YOLANDA	475-3431
BARRON, JULIE	463-8525	CARLSON, JAIME	463-9536
BATCHELOR, KAREN	463-9581	CARRALES, DAVID	463-9414
BATISTE, LAURA	463-9704	CARRASQUILLO, CYNTHIA	463-9704
BAUER, LAURALEA	463-9574	CARRASQUILLO, PABLO	463-9290
BAXTER, HEATHER	463-9374	CASKEY, LIZ	463-9238
BAYLOR, SKIP.....	463-9108	CASTANEDA, SONIA	463-7004
BEAULIEU, SHIRLEY.....	475-3773	CASTILLO, ROSEMARY.....	463-9610
BECK, ALICIA	463-9414	CASTRO, CARLOS	463-9165
BECK, BRENDA	463-8995	CATES, CANDY	463-9146
BECK, BRIAN	463-9536	CAUDILL, ROB	475-3895
BEDGOOD, HELLEN.....	463-9581	CEVALLOS, MIA	463-9575
BELDEN, RICHARD.....	475-3523	CHAISON, BILL	463-8045
BELL, TAMARA	475-2977	CHANDLER, LISA	463-9536
BELSHEIM, DAVID	463-9781	CHANG, DAVID	475-1813
BEST, RUSSELL	463-9277	CHARLEY, MARY	936-8400
BILLINGS, MARGARET.....	475-3697	CHASE, RITA	463-9095
BILSKY, DONNELL.....	463-9269	CHASTAIN, LINDE	463-9189
BINGHAM, ROBERT	463-9536	CHATMAN, CHARLIE	463-9498
BISHOP, JACK	463-9713	CHAVEZ, ANGIE	936-8400
BLACKERBY, LORRAINE.....	463-9618	CHEN, SHUWEI	463-6647
BLACKMON, BILL	463-9830	CISNEROS, DANA	463-9095
BLAIS, ELEANOR.....	463-9762	CIVILETTO, CATHERINE	463-9201
BLAND, JANA	463-9581	CLAYTON, KATHY	463-9414
BOATMAN, RANDY.....	463-9238		

Texas Education Agency, Staff Directory, January 2006

Name	Phone number	Name	Phone number
CLOUDT, CRISS	463-9701	EATON, JENNIFER	463-9536
COBB, PAULA	463-9114	ECHAZARRETTA, ROMAN	936-8400
COBOS, LOURDES	463-9573	EDWARDS, PENNY	463-9230
COCHRAN, PHILIP	463-9371	ELIZONDO-LIMAS, LILIE	475-2976
COLE, JONATHAN	463-9536	ELLIOT, MAYA	463-9536
COLLINS, BARBARA	463-9704	ELLIS, MICHEL	936-1947
COLUNGA, ALICIA	463-9734	ELZIE, KERRI	936-8400
COMER, CHRIS	463-9581	ENOCH, SUE	463-9414
CONE, BRADLEY	475-2622	ENOS, DON	463-9414
CONNOR, MARY	463-9536	ESCOBEDO, GAYLE	463-9095
CONOVER, DOUG	475-3522	ESPINOSA, ALFRED	936-5437
CONTRERAS, ENRIQUE	463-9581	ESQUIVEL, ADELA	463-9581
CONTRERAS, FELIX	463-9414	ESTES, GAYE	936-6783
COOK, JEANNIE	463-9238	ESTLUND, ERIC	463-9536
COOPER, BRIDGETT	463-9644	EU DALY, DAVID	463-9414
COOPER, DONNA	305-9160	EVANS, DUANE	936-8213
COPENING, RHEA	305-9223	EVANS, SHARON	463-9269
CORBETT, MONA	463-9269	EWAN, DIANNE	463-9269
CORNWELL, KAREN	463-9033		
CORTEZ, KATHY	463-8200	FALCON, CHRISTINA	463-3070
COSSAIRT, JANA	463-5068	FANNON, CONNIE	463-9093
COULTRESS, SUSIE	463-9581	FARRAR, CAROLYN	463-9269
COWAN, TOMMY	463-9283	FARRELL, JAMES	936-1368
COX, JOHN	463-8110	FENG, LEI	463-9160
COY, PAM	936-8400	FERRY, PATRICIA	463-9536
CREED, PENNY	463-9203	FISH, CYNTHIA	463-9110
CRENSHAW, JIM	936-6781	FISHER, RODNEY	202-638-3927
CRIPPEN, SARAH	463-9581	FLORES, ALICE	936-8400
CROES, ROE	463-3992	FLORES, DANIEL	463-7599
CROWE, JAMIE	463-9536	FLORES, JUAN	936-8400
CROWLEY, JUDY	463-8994	FLORES, PRISCILLA	463-4139
CRUZ, MICHELLE	463-9682	FLORES, YVETTE	463-9238
CULBERTSON, DEETTA	463-8999	FLORES, YVONNE	463-9374
		FONTENOT, STUART	463-9095
DARST, JENNIFER	463-8525	FOSTER, PATTI	463-8985
DAVIS, JAMES	463-9630	FOWLER, MELINDA	463-9704
DAVIS, LAURIE	463-5313	FRANCO, PAM	936-6060
DAVIS, STEVE	463-9100	FRANZEN, GORDON	463-9414
DAWN-FISHER, LISA	463-9238	FRANZEN, LYNN	463-9536
DAY, BARRY	463-9001	FRAZIER, JO	475-3645
DAY, GINA	475-1877	FREDLUND, LINDA	463-9095
DE LA FUENTE-VALADEZ, CRISTINA	475-1497	FREEMAN, LINDA	463-9374
DE LA GARZA, JOSE	463-9095	FREEMAN, TIM	463-9414
DE LA GARZA, JUDITH	463-8998	FRIERSON, TAMIE	463-8525
DE LEON, BEN	463-9720	FULLER, CAROL	463-9536
DE LEON, MICHAEL	463-9536		
DE LEON, SHELLY	463-9536	GALICIA, MEGAN	463-9536
DEARING, BETTY	463-9414	GALLAGHER, STACY	463-9414
DEIBERT, ANITA	463-9615	GALLEGOS, ALEJANDRA	475-3697
DELANEY, PAUL	463-9095	GALVAN, JOHNNY	463-9792
DEMING, JANA	463-9536	GARCIA, ALINE	463-9374
DIAZ, ROMEO	463-9095	GARCIA, DIDI	463-9374
DIX, MELISSA	936-8400	GARCIA, FERNANDO	936-6232
DOLAN, EMILY	463-9292	GARCIA, LOUIE	463-7863
DOUCET, KEVIN	463-7561	GARRETT, ELIZABETH	463-8525
DUARTE, ROSE	463-9581	GARZA, BONNIE (YVONNE)	463-9414
DUDNEY, GENIE	936-5966	GARZA, CARLOS	463-9269
DUGAN, DIDI	463-2255	GARZA, ROSIE	463-9374
DULA, MIKE	463-3416	GASTON, SHARON	463-0096
DUNCAN, LARRY	463-9536	GAWRON, MARY	936-8400
DUNN, RICHARD	463-9164	GELINAS, ROBIN	936-6060
DUSEK, DENISE	463-9112	GIBSON, LESLIE	463-8122
DVORAK, KAREN	475-3523	GIVENS, ANITA	463-9400
DYER, BELINDA	475-3451	GLASER, ERIKA	475-3523
		GLENN, BILL	305-8710

Texas Education Agency, Staff Directory, January 2006

Name	Phone number	Name	Phone number
GLYNN, RAYMOND	936-8400	HOLLUB, MERLE	463-9269
GOKHALE, MANJUSHA	463-1577	HONG, YING	463-7094
GOLDGAR, RICHARD	475-1494	HONG, YING	463-2948
GOMEZ, LINDA	463-9581	HOPPE, BILL	463-9045
GONZALES, LISA	463-9374	HORTON, KAREN	463-8525
GONZALES-YBARRA, LUCILLE	463-9581	HOUSSON, SHANNON	463-9704
GONZALEZ, FAYE	463-9536	HUBBARD, JIM	463-4770
GONZALEZ, GEORGINA	463-9581	HUDSPETH, JOHN	463-9095
GONZALEZ, MARY	463-9095	HUGGINS, CASSIE	463-9238
GOODMAN, NATHALIE	463-9513	HUGHES, LISA	463-9682
GOVEA, LETICIA	463-9374	HURD, SHALONDA	463-9095
GRAHAM, MALCOLM	463-1140		
GRAHAM, RENEE	463-9000	ISBELL, CAROLYN	463-9451
GRAY, PATRICIA	475-3523	IZQUERIDO, MONA	936-6403
GREATHOUSE, KATHRYN	463-9536		
GREEN, CORY	463-9374	JACKSON, RENEE	463-9007
GREEN, TONI	463-9536	JACKSON, SHARON L.	463-9483
GREGG, DAVID	936-6019	JACKSON, TRETTE	463-9769
GREGG, LISA	463-9414	JACOBS, BILLY	463-9982
GRIFFIN, KELLY	475-3255	JACQUES, ROBERT	463-9218
GRIFFITH, SALLY	463-9414	JANNEY, LINDA	463-9609
GROSS, DONNA	463-9704	JARRELL, RICHARD	463-9270
GROSSMAN, CAROL	463-8065	JARY, JULIE	463-9536
GRUNER, CINDY	463-8525	JAWORSKI, SHANE	475-3632
GUENTZEL, MOLLY	463-9536	JOCIUS, BOB	463-5126
GUERRA, ENRIQUE	463-2848	JOHNFROE, E.J.	463-9847
GUERRANT, TONYA	475-3686	JOHNSON, AL	463-9238
GUKEISEN, KARYN	463-8525	JOHNSON, EMI	475-3697
GUNTER, AMANDA	475-1497	JOHNSON, JAN	463-9374
GUO, LISHA	475-1616	JONES, ADAM	463-9437
GUTHRIE, JULIE	463-9536	JONES, CAMI	463-9581
		JONES, CHRIS	463-9720
HAETINGER, JOHN	463-9704	JONES, JENNIFER	936-8400
HAGEMANN, HOWARD	463-9536	JONES, KATHRYN	463-9238
HANCOCK, NORA	463-8992	JONES, KATIE	463-9483
HARDEN, JIMMIE	475-3627	JONES, RALPH	463-9153
HARMON, KAREN	463-9269	JONES, ROBERT	475-1246
HAROS, JUANITA	936-6780	JONS, JUSTIN	463-9095
HARPER, BETSEY	463-6483	JUDGE, BOB	463-9414
HARRINGTON, RACHEL	475-3421	JURADO, STEVE	936-9285
HARRIS, CLARK	463-9168		
HATAWAY, KAREN	463-9720	KAHAN, KAREN	463-9064
HATCHER, PATRICIA	463-9832	KALLUS, RICHARD	475-3523
HAWKINS, SHARON	463-9292	KEMP, LINDA	463-9050
HAYES, PATRICIA	475-3408	KERR, TED	463-9362
HEADLEY, MARSHA	463-9777	KEYSER, JIM	475-3501
HECTOR, DAVID	463-3099	KIDWELL, GERALDINE	463-9498
HEGEMIER-BOGGS, CYNTHIA	463-9238	KINCAID, MARY	463-8985
HEINRICH, RONALD	463-5106	KLINE, CATHY	463-9536
HELLMAN, RENAE	463-9374	KNAGGS, BARBARA	936-6060
HEMENWAY, ANNE	463-9575	KOCUREK, MITZI	463-8200
HENDLEY, JIHAN	463-9581	KOKERNOT, WADE	475-3811
HENRY, DONALD	463-9095	KOPEC, KAREN	463-9414
HERMOSILLA, THANH	463-9006	KOTAMARTI, LAVANYA	463-4235
HERNANDEZ, DIANE	463-9704	KOY, VALERIE	463-8525
HERNANDEZ, DINA	463-8525	KRAJEVSKI, LYNNE	463-9617
HICKS, ANTHONY	463-0792	KUEHLEM, MARILYN	463-8999
HIESER, RON	463-9371	KUHLES, BONNIE	475-1912
HILL, MAUREEN	463-9269		
HILL, WAYNE	463-9135	LAGOW, RICHARD	475-4270
HINGORANI, ROGER	463-9095	LANAHAN, JUDY	463-9437
HINOJOSA, JOANNE	463-9374	LARSON, PATRICK	475-2313
HIRANI, KARIM	463-9163	LEDESMA, SANDY	475-3621
HOLDER, CONNIE	936-2435	LEDNICKY, JOHN	463-9065
HOLLINGSWORTH, JANICE	463-9095	LEE, SPRING	475-3523

Texas Education Agency, Staff Directory, January 2006

Name	Phone number	Name	Phone number
LEIGON, LESLIE	463-8200	MCCREARY, CASEY	463-9581
LEIJA, LORI	463-8525	MCDONALD, STACY	463-9704
LENZ, GENE	463-9414	MCKENZIE, AL	463-9704
LESTER, SAM	463-9374	MCKNIGHT, DARRELL	463-9290
LEVEQUE, CAROLYN	463-9414	MCMILLION, ROBIN	475-3523
LEWELLYN, SHARON	463-9795	MEDEARIS, KAREN	463-9581
LEWIS, ANDREA	463-1391	MEDELLIN, ALBERT	463-9820
LEWIS, KAREN	463-9591	MEDINA, RAMON	463-9095
LEWIS, SCOTT	463-9374	MELE, BRENDA	475-2995
LIANG, YVONNE	463-9704	MEYERTHOLEN, PAT	463-9374
LIGON, REBECCA	463-9374	MEZGER, ASHLEY	463-9362
LIMON, LINDA	463-9581	MEZHER, JOSEPH	463-9238
LIPCHAK, IRENE	936-6470	MIHALIK, KATHY	463-9269
LIU, ANGIE	463-9704	MIKULCIC, ANDREJA	475-1783
LIU, GUOQING	463-9704	MILLER, EDWARD	463-9536
LOGAN, CAROL	463-9414	MILLER, SHANNON	463-9536
LOGAN, VICKI L	463-9269	MINJAREZ, ELIZABETH	463-9374
LONG, CATHY	463-9704	MIRANDA, MONICA	463-8200
LOONAM, KAREN	936-8250	MITCHELL, JOHN	463-9536
LOPEZ, CARRIE	463-9269	MOELLMER, ANDREW	463-7004
LOPEZ, DAVID	463-9536	MOLINA, ANNIE	463-9374
LOPEZ, JOHN	475-3600	MONTELONGO, DELIA	463-8525
LOPEZ, LEO	463-9238	MONTGOMERY, YVONNE	463-8985
LOPEZ, MARY	463-3184	MOODY, KIRSTEN	463-9575
LOPEZ, ROBERT	463-9834	MOONEY, KEITH	936-8400
LOPONI, NELSON	463-9414	MOORE, ERIC	463-9536
LOSEKE, DAVID	463-9095	MOORE, MURRAY	463-9374
LOUGHREY, KATE	936-2265	MOORE, SHEILA	463-9374
LOVE ELHARIM, JEAN	463-9536	MORA, IRENE	463-8525
LOWE, SANDY	463-9720	MORA, RON	463-3983
LOZANO, JOEY	463-9374	MOREAU, BECKY	936-6787
LUCIO, JOE	463-9536	MORENO, PAUL	463-9095
		MORGAN, JACK	463-9414
MACHUCA, ECHO	463-9414	MORGAN, RONALD	463-9414
MADISON, PATRICIA	936-8400	MORITA, CARLA	463-9701
MAGEE, JAMES	475-3923	MORROW, ROSEMARY	463-9581
MAHON, MIKE	936-6318	MUDD, KIMI	463-9414
MALLARD, DARENDA	463-9947	MUNOZ, JOHN	463-9095
MALONE, JIMMYE	936-8400	MUONEKE, ADA	463-9536
MANLEY, TOM	463-8525	MURPHY, AGNIESZKA	463-9807
MANNING, KERRY	463-9374	MURPHY, MIKE	463-9536
MANZO, ROBERTO	475-2974	MURRAY, MARIA (MAE)	463-8999
MARCHMAN, SUZANNE	463-8999	MURRAY, TRISHA	463-9414
MAREK, GARY	463-9238	MUTCHLER, SUE	475-3523
MAREK, SUSAN	463-9414	MUZZY, LINDA	463-9481
MAROTZ, DEANNA	463-9612		
MARQUARDT, LORI	463-9414	NAIR, MANOJ	936-6469
MARQUEZ, BECKY	463-9720	NAPPA, ANNE	463-9536
MARTIN, CHRISTI	936-6060	NATHER, WENDY	475-3426
MARTIN, EARIN	463-9269	NEELEY, SHIRLEY	463-8985
MARTIN, LAUREL	463-9269	NELSON, DIANA	463-9414
MARTINEZ, ELAINE	463-8525	NESSBY, MELONIE	463-9087
MARTINEZ, MONICA G	463-4318	NEWLAND, RON	463-9704
MASKA, CHRIS	463-9720	NGUYEN, MARK	463-9238
MASON, LAVONNE	463-9414	NGUYEN, PHU VAN	463-9238
MATHEHY, CHRISTINA	463-9095	NIETO, LORENZO	463-8918
MATTHEWS, COLIN	936-6785	NOAK, HOLLY	463-9575
MATYSEK, JOHN	463-6012	NOPHSKER, GARY	936-6788
MAXWELL, CYNTHIA	936-8400	NORIEGA, CORRINA	936-5437
MAYNARD, DAVID	463-9157	NORMAN, JERRY	463-8047
MAYO, CHARLES	463-9606	NUNEZ-WALLACE, MARYHELEN	463-8525
MAYS, MARGARET	463-9414	NYERT, MARY	463-8525
MCBRIDE, VERNELL	463-1995		
MCCALL, PAM	936-6786	OBREGON, ALMA	463-9095
MCCOY, KENNETH	463-9704	OESTRICK, DIANNE	475-3574

Texas Education Agency, Staff Directory, January 2006

Name	Phone number	Name	Phone number
OMOKHEYEKE, JOE	463-6879	RICHARDS, MARK	463-9787
O'NEILL, JOHN	463-9095	RICHARDSON, BETTY	463-9269
O'NEILL, TERRY	936-8400	RICHMOND, MICHAEL	463-9095
ORTIZ, MANUEL	463-9115	RICHTER, SUSAN	463-9004
ORUONYEHU, PAULINE.....	463-8525	RINEHART, NANCY.....	463-9704
OSMA, ALEJANDRO	463-9536	RIOS, EUGENE	463-9604
OSWALD, ERIC	463-9151	RIPLEY, DIANNE	463-8110
OTTO, PATRICIA.....	463-9536	RISLOV, GEORGE	463-9581
OVERTON, TOM.....	463-9813	ROACH, NAOMI	463-9489
OWEN, JANA	463-9536	ROBART, KAY.....	463-9803
 		ROBBINS, LYNN.....	463-9704
PADGITT, EVELYN	463-9362	ROBERTS, GAYNEL.....	463-9414
PALM, RUTH ANN	463-9744	ROBINSON, C.W.	936-9233
PANKRATZ, KIM.....	475-1679	ROCHA, ROSEMARY	936-8400
PARIS-EALY, GEORGIA	463-9292	RODRIGUEZ, BARBARA	463-8197
PARKER, CINDY.....	936-8400	RODRIGUEZ, MARTHA	463-8525
PARKER, SHARON.....	463-9536	RODRIGUEZ, VIRGINIA	463-9498
PATRICK, ERTHA.....	463-6235	ROETERS, HEATHER.....	463-9536
PATTERSON, REBECCA.....	463-8525	ROGGE, LISA.....	463-9383
PEEBLES, MICHAEL	463-5917	ROMERO, ROSIE.....	463-3957
PENA, ANGELA	936-8945	ROSALES, MICHELLE.....	463-9414
PENN, DAVID	463-8525	ROSAS, DEBRA.....	463-3551
PERALES, RACHEL.....	475-3426	ROSKA, LINDA.....	475-3523
PEREZ, LAURA J.....	475-2160	ROUNTREE, CORY	463-9451
PERRY, MARY.....	463-9575	ROUSE, PAM	463-9229
PETERS, MARSHA.....	463-9536	ROWELL, RON.....	475-3697
PETTY, TIMOTHY	475-3487	RUSH, TRACY.....	463-9720
PETZOLT, SHERI.....	463-9044	RUSSELL, JOYCE.....	463-9269
PFEIFFER, CHRISTIAN	936-6404	RUSSELL, SUE	463-9536
PHAM, AN.....	463-9802	RUTLEDGE, MICHION	463-8985
PHILLIPS, BRET	463-9704	 	
PHILLIPS, DOUG.....	936-8400	SAENZ, MARIA	936-4475
PHILLIPS, KATHY.....	936-6789	SALAZAR, DIANE.....	463-9581
PHILLIPS, TERRY	463-9581	SALDANA, DIANE.....	463-9727
PICKHARDT, IRENE	463-9581	SALVO, RICK.....	475-4965
PIERCE, ERIKA	463-9575	SAMER, JEANINE	463-9536
PINKSTON, PATRICIA	463-9608	SAMET, AMY.....	463-9269
PINSON, GEORGEANNE	463-2962	SAMPSON, CHANCE.....	475-3408
PITT, BRENT	463-9414	SAN JOSE, LESLI	463-2783
POE, RICHARD	463-9414	SANCHEZ, CHRIS	936-8400
POGOR, SUNNY	463-9720	SANCHEZ, DANIEL.....	463-9238
POPE, HARVESTER	463-8200	SANCHEZ, PATRICIA	463-8200
POTTS, JEANETTE	463-9414	SANCHEZ, ROBERT	463-9095
PREE, JACQUELINE.....	463-9095	SANDERS, LESLIE.....	936-8400
PRESLEY, RUFUS.....	936-6790	SANDERS, SUSAN.....	463-8349
PURNELL, LILLIAN	463-9704	SAVAGE, CINDY.....	463-9414
 		SAWYER, LYNN	463-9374
RAINEY, NORA.....	463-9238	SCHAVE, ELLSWORTH.....	463-8525
RAMIREZ, JASON	475-3523	SCHMITT, CHRIS.....	463-9536
RAMOS, ANEIDA.....	463-9414	SCHUBERT, FELICIA	936-6430
RAMSEY, MIKE	936-8400	SCHUESSLER, NICOLE.....	463-9515
RAO-BLEVINS, LEONA	463-5031	SCOTKA, A.J.	305-9247
RATCLIFFE, DEBBIE GRAVES.....	463-9000	SCOTT, DJUNA	463-8525
RATHBONE, MARISSA.....	463-9581	SCOTT, ROBERT.....	463-9451
REAM, KANDIS	463-9283	SEKULA, EUGENE	463-9353
REED, AI-CHING	936-2556	SENA, LISA	463-9374
REED, IRENE A.	463-9757	SENA-MARTINEZ, MONICA	463-9575
REESING, MARTHA	463-9587	SENN, SANDY.....	463-8525
REGALADO, ESTER	463-9704	SHARDONOFSKY, ALINA	463-9414
REGAN, SHAUNA	463-9756	SHAVER, GARY.....	463-9536
REINEHR, PAM	936-6464	SHIELDS, JOSEPH	463-8992
REYES, GLORIA	463-9536	SHINDELL, THOMAS.....	463-9437
REYES, IRENE	936-6791	SHOAF, ELVIS.....	463-9374
REYES, NELLIE	936-5437	SIEVERT, JESSICA.....	463-8992
REYNOLDS, KRISTEN	475-3408	SIGG, MARY	463-4443

Texas Education Agency, Staff Directory, January 2006

Name	Phone number	Name	Phone number
SILVA, GILBERT	463-9755	TORRES, JAVIER	463-9536
SIMANK, LARRY	463-9095	TORRES, MELINDA	463-9704
SIMMONS, JIM	463-9704	TORRES, TAMMY	475-3598
SINGLETON, ELLEN	463-9536	TORRES-MARTINEZ, NORMA	463-9581
SKAARUP, JOHN	936-1818	TRACY, FREDERICK	463-9095
SLOAN, MARIANNE	936-7575	TRAVILLION, GREG	463-9322
SMITH, CHANELL	463-9269	TREVINO, MARIA	463-9581
SMITH, CONNIE	936-6251	TUTT, BARBARA	463-9536
SMITH, DOUG	463-9238		
SMITH, GAY	463-9536	UGALDE, PAT	463-9536
SMITH, JOYCE	463-9720	ULLRICH, COLLEEN	463-9146
SMITH, LESLIE	463-9982	UNGURAIT, MICHELLE	463-9581
SMITH, NANCY	475-3620	UTUK, EFFIE	463-0986
SMITH, SUSAN	463-9720		
SMITH, TRISH	463-9704		
SMYRL, CAROLYN	463-9374	VAN VLERAH, JAMES	463-6480
SOFFNER, PATRICK	475-2082	VANYA, SCOTT	463-9607
SOSA, DAVID	936-8400	VARGAS, CARMEN	463-9536
SOTO, BRANDI	463-9238	VASSILEVA, MARIANA	463-9536
SOTO, MARIE	463-8525	VAUGHAN, JAMES	463-3228
SPARKMAN, MARY ANN	463-9437	VAUGHAN, MARIANNE	463-2717
SPEARS, BRAD	463-9467	VAUGHN, MARCIA	463-9095
SPENCER, DARLENE	463-9117	VEAL, LINDA	936-6460
SPIELMAN, DAN	936-6793	VEINTEMILLAS, CARLOS	463-9169
STACKHOUSE, SHANNON	463-8994	VELA, PAT	463-2227
STAFFORD, LISA	463-9536	VILLAFRANCA, MARIO	463-8985
STANKA, DALE	463-1435	VILLALPANDO, JUDY	463-9536
STAPLETON, CATHERINE	463-9536	VILLAMOR, CELINA	463-9536
STEPHENS, ROBERT	475-3468	VILLARREAL, ANITA	463-9374
STEWART, DARRELL	463-9752	VILLARREAL, CHRISTINA	463-9374
STEWART, JOAN	463-9720	VINKLAREK, PATSY	463-6061
STEWART, KATHY	463-9581	VOGES, ANNA	463-3774
STEWART, YOLANDA	463-9095	VYVJALA, DAVID	463-9348
STINNETT, SHARON	463-2270		
STOCKTON, PAM	463-9536	WADIA, ASPI	475-3542
STOHL, KRISTEN	463-2954	WAGGONER, TOM	463-9581
STORENSKI, SANDRA	463-9173	WAGNER, JEAN	463-9720
STOREY, JASON	463-6346	WALKER, CHARLOTTE	463-9322
STOTT, ANDREA	936-8400	WALKER, MONICA	475-1497
SULLIVAN, CASEY	463-3277	WALKER, RICHARD	936-2229
SULLIVAN, PATRICIA	475-3523	WALKER, YOLANDA	463-9095
SUMNERS, TINA	463-2117	WALLACE, KEVIN	463-9166
SUNDBECK, WENDEL	463-9614	WALLACE, MARK	463-9148
SUNDEEN, GLORIA	936-8400	WALLER, TIFFANAY	463-1594
SUNIGA, TINA	463-9269	WARD, ROBIN	463-9362
SWAIN, CINDY	463-9362	WATTS, JENNA	463-9682
SWINK, KEITH	463-9414	WEAVER, STEPHANIE	463-9536
		WEBB, VELVET	936-6462
TATE, SANDRA	463-9025	WEBBER, ERINN	463-9095
TATUM, LATANYA	936-6782	WEBSTER, BARBARA	463-8999
TAYLOR, DOREEN	463-9374	WEED, BETTY	463-9704
TAYLOR, LAURA	463-9414	WEI, CLARA	463-9301
TAYLOR, NINA	475-2085	WEIRICH, PERRY	463-9234
TAYLOR, TERI	463-9007	WENG, JULIA	463-9675
TAYLOR, YVONNE	463-9536	WESTBROOKS, NATALIE	475-3523
TEMPLETON, BRYCE	463-9461	WHEELLESS, DORINDA	463-9095
TENORIO, RACHEL	463-8200	WHITE, MARY	936-5968
THOMAS, REGGIE	936-6794	WIELAND, CARI	463-9536
THOMAS, SHAWN	475-3523	WIENER, SUSANN	475-4809
THOMAS, TRACY	936-8400	WILDER, STEVE	463-9536
THOMPSON, JIM	463-9720	WILHITE, CONNIE	463-8525
TILLMAN, WALTER	463-8995	WILKERSON, GLENDA (GEAN)	463-9087
TIMMINS, HOLLAND	463-9169	WILLIAMS, ARLENE	463-9414
TINGLE, BRENDA	463-9536	WILLIAMS, KAREN	463-9095
TOMASEK, JEANNIE	936-8400	WILLIAMS, LORIE	463-9720
		WILLIAMS, PAMELA	463-9519

Texas Education Agency, Staff Directory, January 2006

Name	Phone number	Name	Phone number
WILSON, ANTHONY	463-9536	Educator Quality and P-16 Initiatives	475-3640
WILSON, BILL	463-9846	Equal Educational Opportunity.....	463-3136
WILSON, TIM	463-9704	ESC Liaison/Education Services.....	463-8317
WOFFORD, BECKY	463-9536	Fiscal Management	463-9279
WOLI, URBE	463-9536	Formula Funding.....	475-2619 and 463-7099 and 936-2590 and 463-7915
WOLK, MAGDA	463-9536	GEAR UP	475-3640
WOLTER, JUDY	936-8400	GED.....	305-9493
WOOD, BILL	463-9170	Governmental Relations	475-3663
WOODLAND, TRAVIS	475-0643	Guidance & Counseling	463-6782
WOOTEN, TAMMY	463-9682	High School Completion and Student Support	463-6782
WU, LI-CHIN	463-1241	Human Resources.....	463-6589
WUTHRICH, LYNN.....	463-8525	IDEA Coordination.....	463-9560
WYATT, CARTER	463-9414	In-School GED	463-6782
WYATT, CHERYL.....	463-9414	Information Analysis, TPEIR, and PEIMS Ad Hoc Reporting	475-3664
WYATT, TERRY.....	463-4278	Information Systems - Administration	936-2679
		Information Systems – Business Operations	463-9567
YANG, YANG	463-9095	Information Systems Computer Room.....	463-9539
YOUNG, BRUCE.....	463-9536	Information Systems – Customer Services.....	463-9226
YOUNG, VICTORIA	463-9536	Internal Audits	463-9081
		Investment Office.....	936-2342 and 463-9432
ZAMORA, ERNIE	463-5899	Legal Services.....	475-3662
ZHANG, FONG.....	463-9106	Library - Agency	475-3447
ZHANG, TONG	475-3644	NCLB Program Coordination.....	463-9759 and 305-9447
ZHOU, JOEL	936-6027	Operations and Fiscal Management.....	475-4293
ZYSKOWSKI, GLORIA	463-9536	P-16 Coordination	475-3640
		Payroll/Travel.....	463-2095
		PEIMS	463-1775
		Performance-Based Monitoring	475-3880
		Performance Reporting.....	475-3584
		PID (Personal ID Numbers)	463-1775
		Planning and Grant Reporting.....	463-7441
		Planning, Grants and Evaluation	463-9176
		Policy Coordination	463-0028
		Program Monitoring and Interventions	463-9560
		Property Management.....	463-2963
		Purchasing and Contracts	475-1706
		Safe Schools	463-9428
		School Finance	305-9165
		School Financial Audits	463-0443 and 463-1777
		School Governance (Support Services)	475-3665
		School Transportation (State Funding Division).....	936-2313
		Special Education.....	463-9560
		Special Programs, Monitoring, and Interventions.....	463-9560
		Staff Development (Agency)	463-6853
		SBOE Office.....	936-4319
		Standards and Alignment	475-2266
		Standards and Programs	475-3667
		State Funding.....	463-9233
		Student Assessment	463-9302 and 463-8538
		Support Services and School Finance.....	463-9227
		Textbook Administration	475-3612
		Waivers (Education Services)	475-3666

Fax Machine Numbers	
TEA Receptionist.....	463-9838
Accountability and Data Quality	475-3499
Accountability and Performance-Based Monitoring	936-6431
Accountability Research.....	463-0028
Accounting	463-9279
Advanced Academic Services	305-8920
Agency Infrastructure	463-2963
Budget	463-6633
Career & Technology Education (Curriculum).....	463-8057
Certification	936-8402
Charter Schools.....	463-9732
Chief Deputy Commissioner.....	463-5337
Commissioner’s Office.....	463-9008
Communications and Public Information	463-9780 and 463-5947
Communities in Schools (High School Completion).....	463-6782
Curriculum.....	463-8057
Deaf Services	463-9560
Discretionary Grants	936-6375 and 936-4434 and 463-9811
Driver Training.....	936-6799
Early Childhood Initiative.....	463-5337
Education Initiatives	463-5337
Educational Technology.....	463-9090
Educator Investigations.....	936-8404

Chief State School Officers, January 2006

State	Address	Name	Phone number	Title
Alabama	Montgomery, 36104	Joseph Morton	334-242-9702	Superintendent
Alaska	Juneau, 99801-1894	Roger Sampson	907-465-2802	Commissioner
Arizona	Phoenix, 85007	Tom Horne	602-542-5460	Superintendent
Arkansas	Little Rock, 72201-1071	T. Kenneth James	501-682-4204	Commissioner
California	Sacramento, 95814	Jack O'Connell	916-319-0800	Superintendent
Colorado	Denver, 80203-1799	William J. Moloney	303-866-6806	Commissioner
Connecticut	Hartford, 06106-1630	Betty J. Sternberg	860-713-6500	Commissioner
Delaware	Dover, 19903-1402	Valerie Woodruff	302-739-4601	Secretary
Dist. of Columbia	Washington, 20002	Clifford B. Janey	202-442-5885	Superintendent
Florida	Tallahassee, 32399-0100	John Winn	850-245-9663	Commissioner
Georgia	Atlanta, 30334-5001	Kathy Cox	404-656-2800	Superintendent
Hawaii	Honolulu, 96813	Patricia Hamamoto	808-586-3310	Superintendent
Idaho	Boise, 83720-0027	Marilyn Howard	208-332-6811	Superintendent
Illinois	Springfield, 62777	Randy J. Dunn	217-782-2221	Superintendent
Indiana	Indianapolis, 46204-2798	Suellen K. Reed	317-232-6665	Superintendent
Iowa	Des Moines, 50319-0146	Judy Jeffrey	515-281-3436	Director (Interim)
Kansas	Topeka, 66612-1182	Bob Corkins	785-296-3202	Commissioner
Kentucky	Frankfort, 40601	Gene Wilhoit	502-564-3141	Commissioner
Louisiana	Baton Rouge, 70804-9064	Cecil J. Picard	225-342-3607	Superintendent
Maine	Augusta, 04333-0023	Susan Gendron	207-624-6620	Commissioner
Maryland	Baltimore, 21201	Nancy S. Grasmick	410-767-0462	Superintendent
Massachusetts	Malden, 02148-5023	David Driscoll	781-338-3102	Commissioner
Michigan	Lansing, 48933	Michael P. Flanagan	517-373-9235	Superintendent
Minnesota	Roseville, 55113	Alice Seagren	651-582-8204	Commissioner
Mississippi	Jackson, 39205	Hank M. Bounds	601-359-3512	Superintendent
Missouri	Jefferson City, 65102	Kent King	573-751-4446	Commissioner
Montana	Helena, 59620-2501	Linda McCulloch	406-444-5658	Superintendent
Nebraska	Lincoln, 68509-4987	Douglas D. Christensen	402-471-5020	Commissioner
Nevada	Carson City, 89701-5096	Keith W. Rheault	775-687-9217	Superintendent
New Hampshire	Concord, 03301	Lyonel Tracy	603-271-3144	Commissioner
New Jersey	Trenton, 08625-0500	Lucille Davy	609-292-4450	Commissioner, Acting
New Mexico	Santa Fe, 87501-2786	Veronica C. Garcia	505-827-6688	Secretary
New York	Albany, 12234	Richard P. Mills	518-474-5844	Commissioner
North Carolina	Raleigh, 27601-2825	June St. Clair Atkinson	919-807-3430	Superintendent
North Dakota	Bismarck, 58505-0440	Wayne G. Sanstead	701-328-4572	Superintendent
Ohio	Columbus, 43215-4183	Susan Zelman	614-466-7578	Superintendent
Oklahoma	Oklahoma City, 73105-4599	Sandy Garrett	405-521-4887	Superintendent
Oregon	Salem, 97310-0203	Susan Castillo	503-378-3600	Superintendent
Pennsylvania	Harrisburg, 17126	Gerald L. Zahorchak	717-783-9780	Secretary, Acting
Rhode Island	Providence, 02903	Peter McWalters	401-222-4600	Commissioner
South Carolina	Columbia, 29201	Inez Tenenbaum	803-734-8492	Superintendent
South Dakota	Pierre, 57501-2291	Rick Melmer	605-773-5669	Cabinet Secretary
Tennessee	Nashville, 37243-0375	Lana C. Seivers	615-741-5158	Commissioner
Texas	Austin, 78701-1494	Shirley Neeley	512-463-8985	Commissioner
Utah	Salt Lake City, 84114-4200	Patti Harrington	801-538-7510	Superintendent
Vermont	Montpelier, 05620-2501	Richard Cate	802-828-3135	Commissioner
Virginia	Richmond, 23219	Patricia Wright	804-225-2023	Superintendent, Acting
Washington	Olympia, 98504-7200	Terry Bergeson	360-725-6004	Superintendent
West Virginia	Charleston, 25305	Steve Paine	304-558-2681	Superintendent
Wisconsin	Madison, 53707	Elizabeth Burmaster	608-266-1771	Superintendent
Wyoming	Cheyenne, 82002-0050	Jim McBride	307-777-7675	Superintendent

Note. Copies of general mailings should be sent to: Gordon M. Ambach, Executive Director, Council of Chief State School Officers, One Massachusetts Ave., NW, Suite 700, Washington, D.C. 20001-1431, 202-336-7000, <http://www.ccsso.org>.

Chief State School Officers, January 2006

State	Address	Name	Phone number	Title
Chief State School Officers of Outlying Areas				
American Samoa	Pago Pago, Tutuila, American Samoa, 96799	Lui Tuitele	(011-684) 633-5237	Director
Guam	Hagatna, 96910	Juan Flores	(011-671) 475-0462	Director
N. Mariana Islands Commonwealth	Saipan, MP. 96950	Rita H. Inos	(011-670) 664-3720	Commissioner
Puerto Rico	San Juan, 00919-0759	Cesar A. Rey Hernandez	787-763-2171	Secretary
Virgin Islands	St. Thomas, VI, 00802	Noreen Michael	340-774-2810	Commissioner
Department of Defense Dependents Schools				
Virginia	Arlington, VA 22203-1635	Joseph D. Tafoya	703-588-3200	Director

Note. Copies of general mailings should be sent to: Gordon M. Ambach, Executive Director, Council of Chief State School Officers, One Massachusetts Ave., NW, Suite 700, Washington, D.C. 20001-1431, 202-336-7000, <http://www.ccsso.org>.

Texas Public School Districts and Charters, Alphabetic Index, October 2005

School district	Phone number	Cnty.- dist. no.	Mailing address	Zip code	Superintendents
A+ ACADEMY	(972) 557-5578	057-829	10327 RYLIE ROAD DALLAS	75217	TOMMY THOMAS
ABBOTT ISD	(254) 582-9442	109-901	PO BOX 226 ABBOTT	76621-0226	TERRY TIMMONS
ABERNATHY ISD	(806) 298-2563	095-901	505 7TH ST ABERNATHY	79311-3318	HERB W YOUNGBLOOD
ABILENE ISD	(325) 677-1444	221-901	PO BOX 981 ABILENE	79604-0981	DR DAVID A POLNICK
ACADEMY ISD	(254) 982-4304	014-901	704 E MAIN ST LITTLE RIVER	76554-9801	RANDY HENDRICKS
ACADEMY OF ACCELERATED LEARNING INC	(713) 807-1124	101-810	6025 CHIMNEY ROCK HOUSTON	77081	JAMES BULLOCK
ACADEMY OF BEAUMONT	(409) 832-8600	123-801	1275 CEDAR ST BEAUMONT	77701	LECESTER B ALLEN
ACADEMY OF CAREERS AND TECHNOLOGIES CHARTER SCHOOL	(210) 226-7568	015-816	807 S ROOSEVELT SAN ANTONIO	78210	TONJA NELSON
ACADEMY OF DALLAS	(214) 371-9600	057-810	1030 OAK PARK DR DALLAS	75232	BETTY MILLEDGE
ACCELERATED INTERMEDIATE ACADEMY	(713) 283-6298	101-849	PO BOX 20589 HOUSTON	77225	KEVIN HICKS
ADRIAN ISD	(806) 538-6203	180-903	PO BOX 189 ADRIAN	79001-0189	DAVID JOHNSON
AGUA DULCE ISD	(361) 998-2542	178-901	PO BOX 250 AGUA DULCE	78330-0250	PAUL CZERWINSKI
AL PRICE STATE JUVENILE CORRECTIONAL FACILITY	(409) 724-6388	123-915	3890 FM 3514 BEAUMONT	77705-2000	DR DEBORAH NANCE
ALAMO HEIGHTS ISD	(210) 824-2483	015-901	7101 BROADWAY ST SAN ANTONIO	78209-3797	DR JERRY D CHRISTIAN
ALBA-GOLDEN ISD	(903) 768-2472	250-906	1373 CR 2377 ALBA	75410-9706	BILL M STEWART
ALBANY ISD	(325) 762-3974	209-901	PO BOX 188 ALBANY	76430-0188	SHANE FIELDS
ALDINE ISD	(281) 449-1011	101-902	14910 ALDINE WESTFIELD RD HOUSTON	77032-3099	NADINE KUJAWA
ALEDO ISD	(817) 441-8327	184-907	1008 BAILEY RANCH RD ALEDO	76008-4407	DON DANIEL
ALICE ISD	(361) 664-0981	125-901	1801 E MAIN ST ALICE	78332-4140	HENRY D HERRERA
ALIEF ISD	(281) 498-8110	101-903	PO BOX 68 ALIEF	77411-0068	DR LOUIS B STOERNER
ALIEF MONTESSORI COMMUNITY SCHOOL	(281) 530-9406	101-815	4215 H ST HOUSTON	77072-5380	NANCY CHIEU
ALLEN ISD	(972) 727-0511	043-901	PO BOX 13 ALLEN	75013-0013	DR JENNY PRESTON
ALPHA CHARTER SCHOOL	(972) 272-2173	057-832	701 W STATE ST GARLAND	75040	CHARLES H YORK
ALPHONSO CRUTCH'S-LIFE SUPPORT CENTER	(713) 779-9990	101-817	7115 CLAREWOOD HOUSTON	77036	VIDA BELFORD
ALPINE ISD	(432) 837-7700	022-901	704 W SUL ROSS AVE ALPINE	79830-4430	MIKE DAVIS
ALTO ISD	(936) 858-7101	037-901	RT 1 BOX 1000 ALTO	75925-9599	DREW LAWAYNE SHEFFIELD
ALVARADO ISD	(817) 783-6800	126-901	PO BOX 387/110 N BILL JACKSON DR ALVARADO	76009	DR CHESTER R JUROSKA
ALVIN ISD	(281) 388-1130	020-901	301 E HOUSE ST ALVIN	77511-3581	DR GREG SMITH
ALVORD ISD	(940) 427-5975	249-901	PO BOX 70 ALVORD	76225-0070	JOHN TRICE
AMARILLO ISD	(806) 326-1000	188-901	7200 I-40 W AMARILLO	79106-2598	ROD SCHRODER
AMERICAN ACADEMY OF EXCELLENCE CHARTER SCHOOL-HOU	(713) 283-9235	101-818	PO BOX 52877 HOUSTON	77052	JEAN LAGRONE
AMERICAN YOUTHWORKS CHARTER SCHOOL	(512) 236-6100	227-801	216 E 4TH ST AUSTIN	78701	RICHARD H HALPIN
AMHERST ISD	(806) 246-3501	140-901	PO BOX 248 AMHERST	79312-0248	BYRON SHELLEY
AMIGOS POR VIDA-FRIENDS FOR LIFE CHARTER SCHOOL	(713) 349-9945	101-819	5500 EL CAMINO DEL REY HOUSTON	77081	CARLOS VILLAGRANA
ANAHUAC ISD	(409) 267-3600	036-901	PO BOX 369 ANAHUAC	77514-0369	DR LINDA KAY BARNHART
ANDERSON-SHIRO CISD	(936) 873-2802	093-901	PO BOX 289 ANDERSON	77830-0289	THOMAS PRICE
ANDREWS ISD	(432) 523-3640	002-901	405 NW 3RD ST ANDREWS	79714-5098	DR ERVIN L HUDDLESTON
ANGLETON ISD	(979) 849-8594	020-902	1900 N DOWNING RD ANGLETON	77515-3799	DR HEATH LANE BURNS
ANNA ISD	(972) 924-3955	043-902	501 S SHERLEY ANNA	75409-0128	DR JOE M WARDELL
ANSON ISD	(325) 823-3671	127-901	1431 COMMERCIAL AVE ANSON	79501-5207	JAY M BACCUS
ANTHONY ISD	(915) 886-6500	071-906	610 SIXTH ST ANTHONY	79821	VERNON L BUTLER
ANTON ISD	(806) 997-2301	110-901	PO BOX 309 ANTON	79313-0309	H DWAYNE CHENAULT
APPLE SPRINGS ISD	(936) 831-3344	228-905	PO BOX 125 APPLE SPRINGS	75926-0125	GREGG SPIVEY
AQUILLA ISD	(254) 694-3770	109-912	404 N RICHARDS AQUILLA	76622-9701	JAMES L GWALTNEY
ARANSAS COUNTY ISD	(361) 790-2220	004-901	PO BOX 907 ROCKPORT	78381-0907	WAYNE JOHNSON
ARANSAS PASS ISD	(361) 758-3466	205-901	244 W HARRISON BLVD ARANSAS PASS	78336-2442	DR CARL A MONTROYA
ARCHER CITY ISD	(940) 574-4536	005-901	PO BOX 926 ARCHER CITY	76351-0926	RANDEL R BEAVER
ARGYLE ISD	(940) 464-7241	061-910	800 EAGLE DR ARGYLE	76226-0989	CAROLYN PIEREL
ARLINGTON CLASSICS ACADEMY	(817) 274-2008	220-802	2111 ROOSEVELT DR ARLINGTON	76013	JAMES COLLINS
ARLINGTON ISD	(817) 460-4611	220-901	1203 W PIONEER PKWY ARLINGTON	76013-6246	DR MAC BERND
ARP ISD	(903) 859-8482	212-901	DRAWER 70 ARP	75750-0070	TONEY R LOWERY
ASPERMONT ISD	(940) 989-3355	217-901	PO BOX 549 ASPERMONT	79502-0549	JOHN R GODFREY
ATHENS ISD	(903) 677-6900	107-901	104 HAWN ST ATHENS	75751-2423	CURTIS WAYNE RHODES
ATLANTA ISD	(903) 796-4194	034-901	315 BUCKNER ST ATLANTA	75551-2211	JD COX
AUBREY ISD	(940) 365-2721	061-907	415 TISDELL LN AUBREY	76227-9619	DR JAMES A MONACO
AUSTIN CAN ACADEMY CHARTER SCHOOL	(214) 943-2244	227-818	325 W12TH ST STE 200 DALLAS	75208	ROBERT WARD
AUSTIN DISCOVERY SCHOOL	(512) 674-0700	227-821	P O BOX 4356 AUSTIN	78765	SAM GREER
AUSTIN ISD	(512) 414-1700	227-901	1111 W 6TH ST AUSTIN	78703-5399	DR PASCAL D FORGIONE
AUSTWELL-TIVOLI ISD	(361) 286-3212	196-901	207 REDFISH ST TIVOLI	77990-4500	DR ANTONIO AGUIRRE JR
AVALON ISD	(972) 627-3251	070-901	PO BOX 455 AVALON	76623-0455	DAVID DELBOSQUE

Texas Public School Districts and Charters, Alphabetic Index, October 2005

School district	Phone number	Cnty.- dist. no.	Mailing address	Zip code	Superintendents
AVERY ISD	(903) 684-3460	194-902	PO BOX 97 AVERY	75554-0097	DAN JONES
AVINGER ISD	(903) 562-1271	034-902	245 CONNOR ST AVINGER	75630-9501	DOUG CARTER
AW BROWN-FELLOWSHIP CHARTER SCHOOL	(972) 709-4700	057-816	6901 S WESTMORELAND RD DALLAS	75237	ARMOND W BROWN
AXTELL ISD	(254) 863-5301	161-918	PO BOX 429 AXTELL	76624-0429	STANLEY W HARRIS
AZLE ISD	(817) 444-3235	220-915	300 ROE ST AZLE	76020-3194	DR EDD BIGBEE
AZLEWAY CHARTER SCHOOL	(903) 566-8444	212-803	15892 CR26 TYLER	75707	TOM EVANS
BAIRD ISD	(325) 854-1400	030-903	PO BOX 1147 BAIRD	79504-1147	CLIFTON J GARDNER
BALLINGER ISD	(325) 365-3588	200-901	PO BOX 231 BALLINGER	76821-0231	SCOT GOEN
BALMORHEA ISD	(432) 375-2223	195-902	PO BOX 368 BALMORHEA	79718-0368	MARY LOU CARRASCO
BANDERA ISD	(830) 796-3313	010-902	PO BOX 727 BANDERA	78003-0727	DR RENEE SCHULZE
BANGS ISD	(325) 752-6612	025-901	PO BOX 969 BANGS	76823-0969	JAMES E HARTMAN
BANQUETE ISD	(361) 387-2551	178-913	PO BOX 369 BANQUETE	78339-0369	GARLAND W CALHOUN
BARBERS HILL ISD	(281) 576-2221	036-902	PO BOX 1108 MONT BELVIEU	77580-1108	WAYNE ROTAN
BARTLETT ISD	(254) 527-4247	014-902	PO BOX 170 BARTLETT	76511-0170	MICHAEL MAYFIELD
BASTROP ISD	(512) 321-2292	011-901	906 FARM ST BASTROP	78602-3310	RODERICK EMANUEL
BAY AREA CHARTER SCHOOL	(281) 316-0001	101-809	PO BOX 2126 LEAGUE CITY	77574	DR ROSALIND PEREZ
BAY CITY ISD	(979) 245-5766	158-901	520 7TH ST BAY CITY	77414	RICHARD L WALTON
BEATRICE MAYES INSTITUTE CHARTER SCHOOL	(713) 747-5629	101-847	5807 CALHOUN HOUSTON	77021	BEATRICE MAYES
BEAUMONT ISD	(409) 899-9972	123-910	3395 HARRISON AVE BEAUMONT	77706-5009	DR CARROL THOMAS
BECKVILLE ISD	(903) 678-3311	183-901	PO BOX 37 BECKVILLE	75631-0037	DEVIN TATE
BEEVILLE ISD	(361) 358-7111	013-901	2400 N SAINT MARY'S ST BEEVILLE	78102-2494	DR JOHN HARDWICK JR
BELLEVUE ISD	(940) 928-2104	039-904	PO BOX 38 BELLEVUE	76228-0038	DEAN GILSTRAP
BELLS ISD	(903) 965-7721	091-901	PO BOX 7 BELLS	75414-0007	JOE D MOORE
BELLVILLE ISD	(979) 865-3133	008-901	404 E MAIN ST BELLVILLE	77418-1599	JOHN CONLEY II
BELTON ISD	(254) 215-2000	014-903	PO BOX 269 BELTON	76513-0269	DR VIVIAN BAKER
BEN BOLT-PALITO BLANCO ISD	(361) 664-9904	125-902	PO BOX 547 BEN BOLT	78342-0547	ALBERTO BYINGTON
BENAVIDES ISD	(361) 256-3000	066-901	PO BOX P BENAVIDES	78341-0916	IGNACIO SALINAS JR
BENJAMIN ISD	(940) 459-2231	138-904	PO BOX 166 BENJAMIN	79505-0166	BEN GRILL
BENJI'S SPECIAL EDUCATIONAL ACADEMY CHARTER SCHOOL	(713) 229-0560	101-820	2903 JENSEN DR HOUSTON	77026	THEAOILA ROBINSON
BEXAR COUNTY ACADEMY	(210) 432-8600	015-809	20755 GREENFIELD SOUTHFIELD	48075	BETTY MILLEDGE
BIG SANDY ISD	(936) 563-1000	187-901	PO BOX 188 DALLARDSVILLE	77332-0188	TRAVIS W EDWARDS KENNETH WAYNE GRAHAM
BIG SANDY ISD	(903) 636-5318	230-901	#1 WILDCAT DR BIG SANDY	75755-0598	JEFF DOZIER
BIG SPRING ISD	(432) 264-3600	114-901	708 E 11TH PL BIG SPRING	79720-4696	MICHAEL DOWNES
BIG SPRINGS CHARTER SCHOOL	(830) 232-7101	193-801	PO BOX 399 LEAKEY	78873	MICHAEL B WOOD
BIRDVILLE ISD	(817) 547-5700	220-902	6125 E BELKNAP ST HALTOM CITY	76117-4204	DR STEPHEN F WADDELL
BISHOP CISD	(361) 584-3591	178-902	719 E SIXTH ST BISHOP	78343-2708	CHRISTINA GUTIERREZ
BLACKWELL CISD	(325) 282-2311	177-903	PO BOX 505 BLACKWELL	79506-0505	JD DAVIS
BLANCO ISD	(830) 833-4414	016-902	814 ELEVENTH ST BLANCO	78606	LYNN BOYD
BLAND ISD	(903) 776-2239	116-915	PO BOX 216 MERIT	75458-0216	BRYAN E CLARK
BLANKET ISD	(915) 748-5311	025-904	901 AVE H BLANKET	76432-2584	DAVY L HUTTON
BLOOMBURG ISD	(903) 728-5216	034-909	PO BOX 156 BLOOMBURG	75556-0156	JERRY R HENDRICK
BLOOMING GROVE ISD	(903) 695-2541	175-902	PO BOX 258 BLOOMING GROVE	76626-0258	MICHAEL BALDREE
BLOOMINGTON ISD	(361) 897-1652	235-901	PO BOX 158 BLOOMINGTON	77951-0158	DR SUZANNE WESSON
BLUE RIDGE ISD	(972) 752-5554	043-917	10688 CR 504 BLUE RIDGE	75424	JIM SHURTLIFF
BLUFF DALE ISD	(254) 728-3277	072-904	PO BOX 101 BLUFF DALE	76433-0101	MICHAEL K CAUDILL
BLUM ISD	(254) 874-5231	109-913	PO BOX 520 BLUM	76627-0520	JERRY N KIRBY
BOERNE ISD	(830) 357-2000	130-901	123 W JOHNS RD BOERNE	78006-2023	DR JOHN P KELLY
BOLES ISD	(903) 883-4464	116-916	7071 F M 2101 QUINLAN	75474-4434	DR GRAHAM A SWEENEY
BOLING ISD	(979) 657-2770	241-901	PO BOX 160 BOLING	77420-0160	CHARLES V BUTCHER
BONHAM ISD	(903) 583-5526	074-903	PO BOX 490 BONHAM	75418-0490	DR LINDA GIST
BOOKER ISD	(806) 658-4501	148-901	PO BOX 288 BOOKER	79005-0288	MIKE LEE
BORDEN COUNTY ISD	(806) 756-4313	017-901	PO BOX 95 GAIL	79738-0095	JIMMY J THOMAS
BORGER ISD	(806) 273-6481	117-901	200 E 9TH ST BORGER	79007-3612	CLIFTON L STEPHENS
BOSQUEVILLE ISD	(254) 757-3113	161-923	7636 ROCK CREEK RD WACO	76708	STEPHANIE KUCERA
BOVINA ISD	(806) 251-1336	185-901	PO BOX 70 BOVINA	79009-0070	CHARLES CARTER
BOWIE COUNTY	(903) 628-2071	019-000	BOX 607 NEW BOSTON	75570-0607	
BOWIE ISD	(940) 872-1151	169-901	PO BOX 1168 BOWIE	76230-1168	MONTE LEE BARNES
BOYD ISD	(940) 433-2327	249-902	PO BOX 92308 BOYD	76023-3608	CHARLES COX
BOYS RANCH ISD	(806) 534-2221	180-901	PO BOX 219 BOYS RANCH	79010-0219	NENA MANKIN

Texas Public School Districts and Charters, Alphabetic Index, October 2005

School district	Phone number	Cnty.- dist. no.	Mailing address	Zip code	Superintendents
BRACKETT ISD	(830) 563-2491	136-901	PO BOX 586 BRACKETTVILLE	78832-0586	PAULA RENKEN
BRADY ISD	(325) 597-2301	160-901	100 W MAIN BRADY	76825-4527	STEVEN DALE MCCARN
BRAZOS ISD	(979) 478-6551	008-903	PO BOX 819 WALLIS	77485-0819	DR MIKE BERGMAN
BRAZOS RIVER CHARTER SCHOOL	(254) 898-9226	213-801	PO BOX 949 NEMO	76070	MIKE THAMES
BRAZOS SCHOOL FOR INQUIRY & CREATIVITY	(979) 268-8884	021-803	802 AUTUMN CIR COLLEGE STATION	77840	ROBERT SLATER
BRAZOSPORT ISD	(979) 730-7000	020-905	P O DRAWER Z FREEPORT	77541-1926	RUDY OKRUHLIK
BRECKENRIDGE ISD	(254) 559-2278	215-901	PO BOX 1738 BRECKENRIDGE	76424-1738	CONNIE MARTIN
BREMOND ISD	(254) 746-7145	198-901	PO BOX 190 BREMOND	76629-0190	DR TIMOTHY PETERSON
BRENHAM ISD	(979) 277-6500	239-901	PO BOX 1147 BRENHAM	77834-1147	DAVID YEAGER
BRIDGE CITY ISD	(409) 735-1602	181-901	1031 W ROUND BUNCH RD BRIDGE CITY	77611	DR DARRELL D MYERS
BRIDGEPORT ISD	(940) 683-5124	249-903	2107 15TH ST BRIDGEPORT	76426-0036	RICHARD O'HARA
BRIGHT IDEAS CHARTER	(940) 767-1561	243-801	2507 CENTRAL FREEWAY E WICHITA FALLS	76302	CARL PLUMMER
BROADDUS ISD	(936) 872-3041	203-902	PO BOX 58 BROADDUS	75929-0058	DR JERRY MEADOR
BROCK ISD	(817) 594-7642	184-909	100 GRINDSTONE RD BROCK	76087-9636	RICHARD TEDDER
BRONTE ISD	(325) 473-2511	041-901	PO BOX 670 BRONTE	76933-0670	ALAN E RICHEY
BROOKELAND ISD	(409) 698-2677	121-902	RT 2 BOX 18 BROOKELAND	75931-0008	DR JOHN LYNCH
BROOKESMITH ISD	(325) 643-3023	025-908	PO BOX 706 BROOKESMITH	76827-0706	TOMMY J HALL
BROOKS COUNTY ISD	(361) 325-5681	024-901	PO BOX 589 FALFURRIAS	78355-0589	JOE R TREVINO
BROWNFIELD ISD	(806) 637-2591	223-901	601 TAHOKA RD BROWNFIELD	79316-3631	JERRY D JONES
BROWNSBORO ISD	(903) 852-3701	107-902	PO BOX 465 BROWNSBORO	75756-0465	ELTON L CALDWELL
BROWNSVILLE ISD	(956) 548-8000	031-901	1900 PRICE RD BROWNSVILLE	78521-2417	DR MICHAEL E ZOLKOSKI
BROWNWOOD ISD	(325) 643-5644	025-902	PO BOX 730 BROWNWOOD	76804-0730	DR SUE JONES
BRUCEVILLE-EDDY ISD	(254) 859-5832	161-919	# 1 EAGLE DR EDDY	76524-0099	DAN E DOYEN
BRYAN ISD	(979) 209-1000	021-902	101 N TEXAS AVE BRYAN	77803-5398	MIKE CARGILL
BRYSON ISD	(940) 392-3281	119-901	PO BOX 309 BRYSON	76427-0309	JACK COODY
BUCKHOLTS ISD	(254) 593-3011	166-907	PO BOX 248 BUCKHOLTS	76518-0248	KENT DUTTON
BUENA VISTA ISD	(432) 536-2225	186-901	PO BOX 310 IMPERIAL	79743-0310	DAVID E DILLARD
BUFFALO ISD	(903) 322-3765	145-901	708 CEDAR CREEK RD BUFFALO	75831-0703	JACK F THOMASON JR
BULLARD ISD	(903) 894-6639	212-902	PO BOX 250 BULLARD	75757-0250	JIM WRIGHT
BUNA ISD	(409) 994-5101	121-903	PO BOX 1087 BUNA	77612-1087	JOHN E BURT
BURKBURNETT ISD	(940) 569-3326	243-901	416 GLENDALE ST BURKBURNETT	76354-2499	DANNY W TAYLOR
BURKEVILLE ISD	(409) 565-2201	176-901	PO BOX 218 BURKEVILLE	75932-0218	JOE W GASSIOTT
BURLESON ISD	(817) 447-5730	126-902	1160 S W WILSHIRE BLVD BURLESON	76028-5719	DR MARK JACKSON
BURNET CISD	(512) 756-2124	027-903	208 E BRIER LN BURNET	78611-0180	JEFFREY M HANKS
BURNHAM WOOD CHARTER SCHOOL	(915) 584-9499	071-801	7310 BISHOP FLORES DR EL PASO	79912-1429	IRIS B BURNHAM
BURTON ISD	(979) 289-3131	239-903	PO BOX 37 BURTON	77835-0037	JAMES M PALMER
BUSHLAND ISD	(806) 359-6683	188-904	PO BOX 60 BUSHLAND	79012-0060	JOHN C LEMONS
BYERS ISD	(940) 529-6102	039-901	PO BOX 286 BYERS	76357-0286	STEVE WOLF
BYNUM ISD	(254) 623-4251	109-902	PO BOX 68 BYNUM	76631-0068	POLLY J BOYD
CADDO MILLS ISD	(903) 527-6056	116-901	PO BOX 160 CADDO MILLS	75135	VICKI PAYNE
CALALLEN ISD	(361) 242-5600	178-903	4205 WILDCAT DR CORPUS CHRISTI	78410-5198	DR ARTURO ALMENDAREZ
CALDWELL ISD	(979) 567-9000	026-901	203 N GRAY ST CALDWELL	77836-1549	RANDALL JAMES BERRYHILL
CALHOUN COUNTY ISD	(361) 552-9728	029-901	525 N COMMERCE ST PORT LAVACA	77979-3034	LARRY W NICHOLS
CALLISBURG ISD	(940) 665-0540	049-905	148 DOZIER ST CALLISBURG	76240-6826	DR CHARLES HOLLOWAY
CALVERT ISD	(979) 364-2824	198-902	PO BOX 7 CALVERT	77837-0007	MORRIS OGDEN
CALVIN NELMS CHARTER SCHOOLS	(281) 398-8031	101-837	20625 CLAY RD KATY	77449	RON NELMS
CAMERON ISD	(254) 697-3512	166-901	BOX 712 CAMERON	76520-0712	MAXIE MORGAN
CAMPBELL ISD	(903) 862-3259	116-910	409 W N ST CAMPBELL	75422-0157	GENE FRANKLIN
CANADIAN ISD	(806) 323-5393	106-901	800 HILLSIDE AVE CANADIAN	79014-3233	FRANK EARL BELCHER
CANTON ISD	(903) 567-4179	234-902	225 W ELM ST CANTON	75103-1799	DR JEROME STEWART
CANUTILLO ISD	(915) 877-7444	071-907	PO BOX 100 CANUTILLO	79835-0100	CHARLES HART
CANYON ISD	(806) 677-2600	191-901	PO BOX 899 CANYON	79015-0899	MICHAEL L WARTES
CAREER PLUS LEARNING ACADEMY	(210) 333-8389	015-810	1122 S WW WHITE RD SAN ANTONIO	78220	WILLIE J CLARK
CARLISLE ISD	(903) 861-3801	201-913	PO BOX 187 PRICE	75687-0187	MICHAEL R PAYNE
CARRIZO SPRINGS CISD	(830) 876-2473	064-903	300 N SEVENTH ST CARRIZO SPRINGS	78834-3102	DR CECILIA MAY MORENO
CARROLL ISD	(817) 949-8222	220-919	3051 DOVE RD GRAPEVINE	76051	DR DIANE FROST
CARROLLTON-FARMERS BRANCH ISD	(972) 466-6100	057-903	PO BOX 115186 CARROLLTON	75011-5186	DR ANNETTE T GRIFFIN
CARTHAGE ISD	(903) 693-3806	183-902	#1 BULLDOG DR CARTHAGE	75633-2370	REBA ALLISON
CASTLEBERRY ISD	(817) 252-2000	220-917	315 CHURCHILL RD FORT WORTH	76114-3729	GARY S JONES
CAYUGA ISD	(903) 928-2102	001-902	PO BOX 427 CAYUGA	75832-0427	DR RICK WEBB

Texas Public School Districts and Charters, Alphabetic Index, October 2005

School district	Phone number	Cnty.- dist. no.	Mailing address	Zip code	Superintendents
CEDAR CREST SCHOOL	(254) 939-4094	014-804	3500 S IH 35 BELTON	76513	LINDA KELLY
CEDAR HILL ISD	(972) 291-1581	057-904	270 S HWY 67 CEDAR HILL	75104-0248	DR JIM GIBSON
CEDAR RIDGE CHARTER SCHOOL	(512) 752-3142	141-801	PO BOX 214 LOMETA	76853	DR STEPHEN MCINTIRE
CEDARS INTERNATIONAL ACADEMY	(512) 419-1551	227-817	1320 E 51ST AUSTIN	78723	DONNA WILLIAMS
CELESTE ISD	(903) 568-4825	116-902	PO BOX 67 CELESTE	75423-0067	COLLIN C CLARK
CELINA ISD	(972) 382-2751	043-903	PO BOX 188 CELINA	75009-0188	RANDY REID
CENTER ISD	(936) 598-5642	210-901	404 MOSBY ST CENTER	75935-3864	KELLY RODGERS
CENTER POINT ISD	(830) 634-2171	133-901	PO BOX 377 CENTER POINT	78010-0377	DR LEE ANN RAY
CENTERVILLE ISD	(903) 536-7812	145-902	813 S COMMERCE CENTERVILLE	75833-0813	BRUCE ENGRAM
CENTERVILLE ISD	(936) 642-1597	228-904	10327 N STATE HWY 94 GROVETON	75845-2651	CRAIG QUINCY DAVIS
CENTRAL HEIGHTS ISD	(936) 564-2681	174-908	10317 US HWY 259 N NACOGDOCHES	75965-9584	EARL W ADAMS
CENTRAL ISD	(936) 853-2216	003-907	7622 US HWY 69 N POLLOK	75969-9710	VERNIS DALE ROGERS
CHANNELVIEW ISD	(281) 452-8002	101-905	1403 SHELTON RD CHANNELVIEW	77530-2603	TOM TASMA
CHANNING ISD	(806) 235-3432	103-901	PO BOX A CHANNING	79018-0107	JAMES FRANK DAVIS
CHAPEL HILL ISD	(903) 566-2441	212-909	11134 CR 2249 TYLER	75707-9752	JOE STUBBLEFIELD
CHAPEL HILL ISD	(903) 572-8096	225-906	PO BOX 1257 MOUNT PLEASANT	75456-1257	MARC LEVESQUE
CHARLOTTE ISD	(830) 277-1431	007-901	PO BOX 489 CHARLOTTE	78011-0489	ALFONSO OBREGON
CHEROKEE ISD	(325) 622-4298	206-903	PO BOX 100 CHEROKEE	76832-0100	ABE GOTT
CHESTER ISD	(936) 969-2371	229-906	PO BOX 28 CHESTER	75936-0028	C GLEN CONNER
CHICO ISD	(940) 644-2228	249-904	PO BOX 95 CHICO	76431-0095	THOMAS S FERGUSON
CHILDREN FIRST ACADEMY OF DALLAS	(214) 371-2545	057-811	5409 N JIM MILLER RD SE 223 DALLAS	75227-1523	SHERWIN ALLEN
CHILDREN FIRST ACADEMY OF HOUSTON	(713) 491-9030	101-823	5409 N JIM MILLER RD SE 223 DALLAS	75227-1523	SHERWIN ALLEN
CHILDRESS ISD	(940) 937-2501	038-901	PO BOX 179 CHILDRESS	79201-0179	JOHN C WILSON
CHILLICOTHE ISD	(940) 852-5391	099-902	PO BOX 418 CHILLICOTHE	79225-0418	JOHN CHAPMAN
CHILTON ISD	(254) 546-1200	073-901	P O BOX 488 CHILTON	76632-0488	BENNY C BOBO
CHINA SPRING ISD	(254) 836-1115	161-920	PO BOX 250 CHINA SPRING	76633-0250	GEORGE KAZANAS
CHIRENO ISD	(936) 362-2132	174-901	PO BOX 85 CHIRENO	75937-0085	WES JONES
CHISUM ISD	(903) 737-2830	139-905	3250 S CHURCH ST PARIS	75462-8909	DIANE STEGALL
CHRISTOVAL ISD	(325) 896-2520	226-901	PO BOX 162 CHRISTOVAL	76935-0162	TONY PRIEST
CISCO ISD	(254) 442-3056	067-902	PO BOX 1645 CISCO	76437-1645	HAL PORTER
CITY VIEW ISD	(940) 855-4042	243-906	1025 CITY VIEW DR WICHITA FALLS	76306	MICHAEL L SMITH
CLARENDON ISD	(806) 874-2062	065-901	PO BOX 610 CLARENDON	79226-0610	MONTY JACK HYSINGER
CLARKSVILLE ISD	(903) 427-3891	194-904	1500 W MAIN ST CLARKSVILLE	75426-1016	JOE LEWAYNE OLIVER
CLAUDE ISD	(806) 226-7331	006-902	PO BOX 209 CLAUDE	79019-0209	BILL D WOOD
CLEAR CREEK ISD	(281) 284-0000	084-910	PO BOX 799 LEAGUE CITY	77574-0799	DR SANDRA MOSSMAN
CLEBURNE ISD	(817) 202-1100	126-903	505 N RIDGEWAY, STE 100 CLEBURNE	76033-5118	ROBERT W DAMRON
CLEVELAND ISD	(281) 592-8717	146-901	316 E DALLAS ST CLEVELAND	77327	JACOB SHERMAN
CLIFTON ISD	(254) 675-2827	018-901	1102 KEY AVE CLIFTON	76634-1029	GREGORY D STONE
CLINT ISD	(915) 926-4000	071-901	14521 HORIZON BLVD EL PASO	79928	RICARDO ESTRADA
CLYDE CISD	(325) 893-4222	030-902	PO BOX 479 CLYDE	79510-0479	DR KEVIN SPILLER
COAHOMA ISD	(432) 394-4290	114-902	PO BOX 110 COAHOMA	79511-0110	JERRY JOHNSON
COASTAL BEND YOUTH CITY	(361) 387-4513	178-803	PO BOX 268 DRISCOLL	78351	SALLY IRVINE
COLDSRING-OAKHURST CISD	(936) 653-1115	204-901	PO BOX 39 COLDSRING	77331-0039	V LYNN REDDEN
COLEMAN ISD	(325) 625-3575	042-901	PO BOX 900 COLEMAN	76834-0900	ROYCE A YOUNG
COLLEGE STATION ISD	(979) 764-5400	021-901	1812 WELSH AVE COLLEGE STATION	77840-4851	DR JIMMY CREEL
COLLINSVILLE ISD	(903) 429-6272	091-902	PO BOX 49 COLLINSVILLE	76233	RANDY MOHUNDRO
COLMESNEIL ISD	(409) 837-5757	229-901	PO BOX 37 COLMESNEIL	75938-0037	ELTON G HIGHTOWER
COLORADO ISD	(325) 728-3721	168-901	PO BOX 1268 COLORADO CITY	79512-1268	JIM WHITE
COLUMBIA-BRAZORIA ISD	(979) 345-5147	020-907	PO BOX 158 WEST COLUMBIA	77486-0158	CAROL BERTHOLF
COLUMBUS ISD	(979) 732-5704	045-902	105 CARDINAL LN COLUMBUS	78934-0578	RANDALL J HOYER
COMAL ISD	(830) 221-2000	046-902	1421 N BUSINESS 35 NEW BRAUNFELS	78130-3240	DR MARC WALKER
COMANCHE ISD	(325) 356-2727	047-901	1414 N AUSTIN COMANCHE	76442	RICK HOWARD
COMFORT ISD	(830) 995-3664	130-902	PO BOX 398 COMFORT	78013-0398	JOHN ROUSE
COMMERCE ISD	(903) 886-3755	116-903	PO BOX 1251 COMMERCE	75429-1251	KEITH BOLES
COMMUNITY ISD	(972) 853-2474	043-918	PO BOX 400 NEVADA	75173-0400	BUD NAUYOKAS
COMO-PICKTON CISD	(903) 488-3671	112-908	PO BOX 18 COMO	75431-0018	BRYAN NEAL
COMQUEST ACADEMY	(281) 516-0611	101-842	612 MALONE TOMBALL	77375	TANIS L STANFIELD
COMSTOCK ISD	(915) 292-4444	233-903	PO BOX 905 COMSTOCK	78837-0905	KENN NORRIS
CONNALLY ISD	(254) 296-6460	161-921	200 CADET WAY WACO	76705	BRUCE SHORES
CONROE ISD	(936) 709-7702	170-902	3205 W DAVIS CONROE	77304	DR DON STOCKTON

Texas Public School Districts and Charters, Alphabetic Index, October 2005

School district	Phone number	Cnty.-dist. no.	Mailing address	Zip code	Superintendents
COOLIDGE ISD	(254) 786-2206	147-901	PO BOX 70 COOLIDGE	76635-0070	DR CHRIS W HULEN
COOPER ISD	(903) 395-2112	060-902	PO BOX 478 COOPER	75432	LYNN BURTON
COPPELL ISD	(214) 496-6000	057-922	200 S DENTON TAP RD COPPELL	75019-3205	DR JEFF N TURNER
COPPERAS COVE ISD	(254) 547-1227	050-910	703 W AVE D COPPERAS COVE	76522-0580	DR GLENN ACKER
CORPUS CHRISTI ISD	(361) 886-9002	178-904	PO BOX 110 CORPUS CHRISTI	78403-0110	DR JESUS H CHAVEZ
CORPUS CHRISTI MONTESSORI SCHOOL	(361) 883-9306	178-807	3530 GOLLIHAR RD CORPUS CHRISTI	78415	
CORRIGAN-CAMDEN ISD	(936) 398-4040	187-904	504 S HOME ST CORRIGAN	75939-2501	THOMAS L BOWMAN
CORSICANA ISD	(903) 874-7441	175-903	601 N 13TH ST CORSICANA	75110-3298	DON DENBOW
CORSICANA RESIDENTIAL TREATMENT CENTER	(903) 872-4821	175-909	PO BOX 610 CORSICANA	75151	DR DEBORAH NANCE
COTTON CENTER ISD	(806) 879-2160	095-902	PO BOX 350 COTTON CENTER	79021-0350	KEITH E GAST
COTULLA ISD	(830) 879-3073	142-901	310 N MAIN ST COTULLA	78014-2153	ELIZABETH SAENZ
COUPLAND ISD	(512) 856-2422	246-914	PO BOX 217 COUPLAND	78615-0217	GARY W CHANDLER
COVINGTON ISD	(254) 854-2215	109-903	PO BOX 67 COVINGTON	76636-0067	DIANE INNIS
CRANDALL ISD	(972) 427-8007	129-901	PO BOX 128 CRANDALL	75114-0128	DR LARRY WATSON
CRANE ISD	(432) 558-1022	052-901	511 W 8TH ST CRANE	79731	LARRY T LEE
CRANFILLS GAP ISD	(254) 597-2505	018-908	PO BOX 67 CRANFILLS GAP	76637-0067	DR KEVIN L DYES
CRAWFORD ISD	(254) 486-2381	161-901	200 PIRATE DR CRAWFORD	76638-0120	KEVIN L NOACK
CROCKETT COUNTY CONSOLIDATED CSD	(325) 392-5501	053-001	PO BOX 400 OZONA	76943-0400	JOHN N KING
CROCKETT ISD	(936) 544-2125	113-901	704 BURNET AVE CROCKETT	75835-2111	DR BILL LIKE
CROCKETT STATE SCHOOL	(936) 852-5000	113-904	RT 4 BOX 66 CROCKETT	75835-0066	DR DEBORAH NANCE
CROSBY ISD	(281) 328-9200	101-906	PO BOX 2009 CROSBY	77532-8009	DR DON R HENDRIX
CROSBYTON CISD	(806) 675-7331	054-901	204 S HARRISON ST CROSBYTON	79322-2130	MARVIN STEWART
CROSS PLAINS ISD	(254) 725-6121	030-901	700 N MAIN ST CROSS PLAINS	76443-2112	JACKIE D TENNISON
CROSS ROADS ISD	(903) 489-2001	107-904	14434 FM 59 MALAKOFF	75148-9801	CLAY TOMPKINS
CROSSROADS COMMUNITY ED CTR CHARTER SCHOOL	(713) 645-9122	101-827	5830 VAN FLEET S BANK FLC HOUSTON	77033-6411	DONALD R CONNER
CROWELL ISD	(940) 684-1403	078-901	PO BOX 239 CROWELL	79227-0239	DR CHARLES HUNDLEY
CROWLEY ISD	(817) 297-5800	220-912	PO BOX 688 CROWLEY	76036-0688	GREGORY A GIBSON
CRYSTAL CITY ISD	(830) 374-2367	254-901	805 E CROCKETT ST CRYSTAL CITY	78839-2799	ALBERTO M GONZALES
CUERO ISD	(361) 275-3832	062-901	405 PARK HTS DR CUERO	77954-2132	HENRY E LIND
CULBERSON COUNTY-ALLAMOORE ISD	(432) 283-2245	055-901	PO BOX 899 VAN HORN	79855-0899	ANNE PEMBERTON
CUMBERLAND ACADEMY	(903) 581-2890	212-801	8225 BROADWAY TYLER	75703	JAMES MOYERS
CUMBY ISD	(903) 994-2261	112-905	101 SAYLE ST CUMBY	75433	BERT VANDIVER
CUSHING ISD	(936) 326-4890	174-902	PO BOX 337 CUSHING	75760-0337	JAMES BOGUE STANLEY E WADE
CYPRESS-FAIRBANKS ISD	(281) 897-4000	101-907	PO BOX 692003 HOUSTON	77269-2003	DR DAVID G ANTHONY
D'HANIS ISD	(830) 363-7216	163-902	PO BOX 307 D'HANIS	78850-0307	PAM SEIPP
DAINGERFIELD-LONE STAR ISD	(903) 645-2239	172-902	200 TIGER DR DAINGERFIELD	75638-0851	JUDY POLLAN
DALHART ISD	(806) 244-7810	056-901	315 ROCK IS AVE DALHART	79022-2639	DAVID G FOOTE
DALLAS CAN ACADEMY CHARTER	(214) 943-2244	057-804	325 W 12TH STE 200 DALLAS	75208	ROBERT WARD
DALLAS COMMUNITY CHARTER SCHOOL	(214) 824-8950	057-805	924 WAYNE ST DALLAS	75223	TERRYBETH N FORD
DALLAS COUNTY JUVENILE JUSTICE	(214) 698-4257	057-814	2600 LONE STAR DR BOX 5 DALLAS	75212	FLOYD L JACKSON
DALLAS COUNTY SCHOOLS	(214) 944-4545	057-000	612 N ZANG BLVD DALLAS	75208	
DALLAS ISD	(972) 925-3700	057-905	3700 ROSS AVE DALLAS	75204-5491	MICHAEL HINOJOSA
DAMON ISD	(979) 742-3457	020-910	PO BOX 429 DAMON	77430-0429	ROBERT DWIGHT
DANBURY ISD	(979) 922-1218	020-904	PO BOX 378 DANBURY	77534-0378	DOUG REED
DARROUZETT ISD	(806) 624-2221	148-905	PO BOX 98 DARROUZETT	79024-0098	GLEN E WALDO JR
DAWSON ISD	(806) 489-7461	058-902	PO BOX 180 WELCH	79377-0180	TIM SEYMORE
DAWSON ISD	(254) 578-1031	175-904	199 N SCHOOL AVE DAWSON	76639	HUGH ELLIS
DAYTON ISD	(936) 258-2667	146-902	PO BOX 248 DAYTON	77535-0248	GREG HAYMAN
DE LEON ISD	(254) 893-5095	047-902	601 S HOUSTON ST DE LEON	76444	MARY JANE ATKINS
DECATUR ISD	(940) 393-7100	249-905	501 E COLLINS DECATUR	76234-2360	GERARD J GINDT
DEER PARK ISD	(832) 668-7000	101-908	203 IVY DEER PARK	77536-2747	ARNOLD ADAIR
DEKALB ISD	(903) 667-2566	019-901	101 MAPLE ST DEKALB	75559-1614	JAMES P BREWER
DEL VALLE ISD	(512) 386-3000	227-910	5301 ROSS RD DEL VALLE	78617	BERNARD J BLANCHARD
DELL CITY ISD	(915) 964-2663	115-903	PO BOX 37 DELL CITY	79837-0037	TANYA LEWIS
DENISON ISD	(903) 462-7000	091-903	1201 S RUSK AVE DENISON	75020-6340	DR HENRY SCOTT
DENTON ISD	(940) 369-0000	061-901	1307 N LOCUST ST DENTON	76201	DR RAY E BRASWELL
DENVER CITY ISD	(806) 592-5900	251-901	501 MUSTANG AVE DENVER CITY	79323-2752	HOWARD POLLARD
DESOTO ISD	(972) 223-6666	057-906	200 E BELT LINE RD DESOTO	75115-5795	ALTON L FRAILEY
DETROIT ISD	(903) 674-6131	194-905	110 E GARNER AVE DETROIT	75436-9798	DARREL G ADKISON

Texas Public School Districts and Charters, Alphabetic Index, October 2005

School district	Phone number	Cnty.-dist. no.	Mailing address	Zip code	Superintendents
DEVERS ISD	(936) 549-7135	146-903	PO BOX 488 DEVERS	77538-0488	DANNY GRIMES
DEVINE ISD	(830) 663-3611	163-901	205 W COLLEGE DEVINE	78016-6080	RICKEY WILLIAMS
DEW ISD	(903) 389-2828	081-906	RT 2, BOX 60 TEAGUE	75860	DANA ANDERSON
DEWEYVILLE ISD	(409) 746-2731	176-903	PO BOX 408 DEWEYVILLE	77614-0408	RICK L SUMMERS
DIBOLL ISD	(936) 829-4718	003-905	PO BOX 550 DIBOLL	75941-0550	BOBBY BAKER
DICKINSON ISD	(281) 229-6000	084-901	P O DRAWER Z DICKINSON	77539-2026	LELAND WILLIAMS
DILLEY ISD	(830) 965-1912	082-902	245 HWY 117 DILLEY	78017-8040	DR JACK R SEALS JR
DIME BOX ISD	(409) 884-2324	144-903	P O DRAWER 157 DIME BOX	77853-0157	CLAYTON WAITS
DIMMITT ISD	(806) 647-3101	035-901	608 W HALSELL ST DIMMITT	79027-1798	CHARLES LES MILLER
DIVIDE ISD	(830) 640-3322	133-905	120 DIVIDE SCHOOL RD MOUNTAIN HOME	78058	WILLIAM BACON
DODD CITY ISD	(903) 583-7585	074-904	602 N MAIN ST DODD CITY	75438-9801	JAMES CRAIG REED
DONNA ISD	(956) 464-1600	108-902	116 N 10TH ST DONNA	78537-2799	JOE D GONZALEZ
DOSS CONSOLIDATED CSD	(830) 669-2411	086-024	11431 RANCH RD 648 DOSS	78618-0116	MARK STROEHER
DOUGLASS ISD	(936) 569-9804	174-911	PO BOX 38 DOUGLASS	75943-0038	LOWELL M MCCUITION
DR M L GARZA-GONZALEZ CHARTER SCHOOL	(361) 881-9988	178-801	4129 GREENWOOD DR CORPUS CHRISTI	78416	MARIA L GARZA
DRAW ACADEMY	(713) 706-3729	101-856	3920 STONEY BROOK DR HOUSTON	77063	FERNANDO DONATTI
DRIPPING SPRINGS ISD	(512) 858-4905	105-904	PO BOX 479 DRIPPING SPRINGS	78620-0479	MARY E WARD
DRISCOLL ISD	(361) 387-7349	178-905	PO BOX 238 DRISCOLL	78351-0238	RON THOMAS
DUBLIN ISD	(254) 445-3341	072-902	PO BOX 169 DUBLIN	76446-0169	ROY L NEFF
DUMAS ISD	(806) 935-6461	171-901	PO BOX 615 DUMAS	79029-0615	LARRY D APPEL
DUNCANVILLE ISD	(972) 708-2000	057-907	802 S MAIN ST DUNCANVILLE	75137-2316	DR KENNETH ENGLISH
EAGLE ACADEMY OF ABILENE	(972) 316-3663	221-801	405 SH 121 BYPASS, BLDG D STE 100 LEWISVILLE	75067-8192	ALAN WIMBERLEY
EAGLE ACADEMY OF BEAUMONT	(972) 434-0229	123-802	405 SH 121 BYPASS, BLDG D STE 100 LEWISVILLE	75067-8192	ALAN WIMBERLEY
EAGLE ACADEMY OF BROWNSVILLE	(956) 550-0084	031-802	405 SH 121 BYPASS, BLDG D STE 100 LEWISVILLE	75067-8192	ALAN WIMBERLEY
EAGLE ACADEMY OF BRYAN	(979) 779-6644	021-802	405 SH 121 BYPASS, BLDG D STE 100 LEWISVILLE	75067-8192	ALAN WIMBERLEY
EAGLE ACADEMY OF DALLAS	(972) 460-2471	057-823	405 SH 121 BYPASS, BLDG D STE 100 LEWISVILLE	75067-8192	ALAN WIMBERLEY
EAGLE ACADEMY OF DEL RIO	(972) 316-3663	233-801	405 SH 121 BYPASS, BLDG D STE 100 LEWISVILLE	75067-8192	ALAN WIMBERLEY
EAGLE ACADEMY OF FORT WORTH	(817) 731-2028	220-807	405 SH 121 BYPASS, BLDG D STE 100 LEWISVILLE	75067-8192	ALAN WIMBERLEY
EAGLE ACADEMY OF LAREDO	(972) 316-3663	240-802	405 SH 121 BYPASS, BLDG D STE 100 LEWISVILLE	75067-8192	ALAN WIMBERLEY
EAGLE ACADEMY OF LUBBOCK	(972) 316-3663	152-804	405 SH 121 BYPASS, BLDG D STE 100 LEWISVILLE	75067-8192	ALAN WIMBERLEY
EAGLE ACADEMY OF MIDLAND	(432) 682-0384	165-803	405 SH 121 BYPASS, BLDG D STE 100 LEWISVILLE	75607-8192	ALAN WIMBERLEY
EAGLE ACADEMY OF PHARR/MCALLEN	(956) 781-8800	108-806	405 SH 121 BYPASS, BLDG D STE 100 LEWISVILLE	75067-8192	ALAN WIMBERLEY
EAGLE ACADEMY OF SAN ANTONIO	(210) 434-6090	015-818	405 SH 121 BYPASS, BLDG D STE 100 LEWISVILLE	75067-8192	ALAN WIMBERLEY
EAGLE ACADEMY OF TYLER	(903) 592-5222	212-802	405 SH 121 BYPASS, BLDG D STE 100 LEWISVILLE	75057-8192	ALAN WIMBERLEY
EAGLE ACADEMY OF WACO	(254) 752-0441	161-804	405 SH 121 BYPASS, BLDG D STE 100 LEWISVILLE	75067-8192	ALAN WIMBERLEY
EAGLE ADVANTAGE SCHOOLS	(214) 467-4288	057-806	4011 JOSEPH HARDIN DR, STE 135 DALLAS	75236	ALLEN D BECK
EAGLE MT-SAGINAW ISD	(817) 232-0880	220-918	1200 OLD DECATUR RD FORT WORTH	76179-9160	WELDON HAFLEY
EAGLE PASS ISD	(830) 773-5181	159-901	1420 EIDSON RD EAGLE PASS	78852-5604	JESUS SANCHEZ
EANES ISD	(512) 732-9001	227-909	601 CAMP CRAFT RD AUSTIN	78746-6511	DR NOLA WELLMAN
EARLY ISD	(325) 646-7934	025-909	PO BOX 3315 EARLY	76803-3315	BRETT A KOCH
EAST BERNARD ISD	(979) 335-7519	241-902	723 COLLEGE ST EAST BERNARD	77435	GARLAND W CALHOUN
EAST CENTRAL ISD	(210) 648-7861	015-911	6634 NEW SULPHUR SPRINGS RD SAN ANTONIO	78263-9701	GARY PATTERSON
EAST CHAMBERS ISD	(409) 296-4307	036-903	1955 STATE HWY 124 WINNIE	77665	SCOTT CAMPBELL
EAST FORT WORTH MONTESSORI ACADEMY	(817) 496-3003	220-811	501 OAKLAND BLVD FORT WORTH	76103	JOYCE BROWN
EAST TEXAS CHARTER SCHOOLS	(903) 753-9400	092-801	2402 ALPINE RD LONGVIEW	75601	TERRY LAPIC
EASTLAND ISD	(254) 631-5120	067-903	PO BOX 31 EASTLAND	76448-0031	DONALD HUGHES
ECTOR COUNTY ISD	(432) 334-7100	068-901	PO BOX 3912 ODESSA	79760-3912	WENDELL SOLLIS
ECTOR ISD	(903) 961-2355	074-905	PO BOX 128 ECTOR	75439-0128	GARY BOHANNON
EDCOUCH-ELSA ISD	(956) 262-6000	108-903	PO BOX 127 EDCOUCH	78538-0127	MICHAEL SANDROUSSI
EDEN CISD	(325) 869-4121	048-901	PO BOX 988 EDEN	76837-0988	BILLY D ALCORN JR
EDEN PARK ACADEMY	(512) 383-0613	227-803	6215 MANCHACA RD BLDG D AUSTIN	78745	LISA N ROBINSON
EDGEWOOD ISD	(210) 444-4500	015-905	5358 W COMMERCE ST SAN ANTONIO	78237-1354	RICHARD M BOCANEGRA
EDGEWOOD ISD	(903) 896-4332	234-903	PO BOX 6 EDGEWOOD	75117-0006	JACK G SHELLNUTT
EDINBURG CISD	(956) 289-2300	108-904	PO BOX 990 EDINBURG	78540-0990	JOSE LUIS SALINAS
EDNA ISD	(361) 782-3573	120-901	PO BOX 919 EDNA	77957-0919	ROBERT C WELLS
EDUCATION CENTER	(972) 292-2405	061-802	5901 CRESTWOOD PL LITTLE ELM	75068	NICK G FARLEY
EDUCATION CENTER INTERNATIONAL ACADEMY	(972) 271-3165	057-833	2800 W KINGSLEY GARLAND	75041	DONNA TOWNSEND
EHRHART SCHOOL	(409) 839-8200	123-805	3380 FANIN ST BEAUMONT	77701	TBA VACANT
EL CAMPO ISD	(979) 543-6771	241-903	700 W NORRIS ST EL CAMPO	77437-2499	ROBERT MARK POOL
EL PASO ACADEMY	(915) 590-8589	071-804	11000 ARGAL CT EL PASO	79935	BENJAMIN W TICE

Texas Public School Districts and Charters, Alphabetic Index, October 2005

School district	Phone number	Cnty.- dist. no.	Mailing address	Zip code	Superintendents
EL PASO ISD	(915) 779-3781	071-902	PO BOX 20100 EL PASO	79998-0100	ROBERT ORTEGA
EL PASO SCHOOL OF EXCELLENCE	(915) 595-1599	071-805	1605 GEORGE DIETER, STE 501 EL PASO	79936-5692	J L LEWIS
ELECTRA ISD	(940) 495-3683	243-902	PO BOX 231 ELECTRA	76360-0231	GARY NIGHTINGALE
ELGIN ISD	(512) 281-3434	011-902	PO BOX 351 ELGIN	78621-0351	BILL GRAVES
ELKHART ISD	(903) 764-2952	001-903	301 E PARKER ST ELKHART	75839-9701	DR JOSEPH GLENN HAMBRICK
ELYSIAN FIELDS ISD	(903) 633-2420	102-906	PO BOX 120 ELYSIAN FIELDS	75642-0120	DR BOB BROWNING
ENCINO SCHOOL	(361) 568-3375	024-801	PO BOX 106, HWY 281 ENCINO	78353-0106	ROBERTO GONZALEZ
ENNIS ISD	(972) 875-9027	070-903	PO BOX 1420 ENNIS	75120-1420	R MICHAEL HARPER
ERA ISD	(940) 665-2007	049-906	PO BOX 98 ERA	76238-0098	JEREMY THOMPSON
ERATH EXCELS ACADEMY INC	(254) 965-8883	220-803	2900 W WASHINGTON STE 12 STEPHENVILLE	76401-3710	DEBRA MILLER
ETOILE ISD	(936) 854-2238	174-910	PO BOX 98 ETOILE	75944-0098	JERRY BOBO
EULA ISD	(325) 529-3186	030-906	6040 F M 603 CLYDE	79510-6610	KAREN KIDD
EUSTACE ISD	(903) 425-5151	107-905	PO BOX 188 EUSTACE	75124-0188	DR COY HOLCOMBE
EVADALE ISD	(409) 276-1337	121-906	PO BOX 497 EVADALE	77615-0497	DAVID M KENNEDY
EVANT ISD	(254) 471-3160	050-901	PO BOX 339 EVANT	76525-0339	TERRY PILGRIM
EVERMAN ISD	(817) 568-3500	220-904	608 TOWNLEY DR EVERMAN	76140-5206	DR JERI PFEIFER
EVINS REGIONAL JUVENILE CENTER	(956) 289-5500	108-917	3801 E MONTE CRISTO RD EDINBURG	78541-8901	DR DEBORAH NANCE
EVOLUTION ACADEMY CHARTER SCHOOL	(972) 907-3755	057-834	1100 BUSINESS PKWY RICHARDSON	75081	CYNTHIA JONES TRIGG
EXCELSIOR ISD	(936) 598-5866	210-906	11270 STATE HWY 7 W CENTER	75935-5304	JOHNNY LEWIS
EZZELL ISD	(361) 798-4448	143-906	20500 FM 531 HALLETTSVILLE	77964-5474	ROBERT KLEKAR
FABENS ISD	(915) 764-2025	071-903	PO BOX 697 FABENS	79838-0697	ELDEFONSO GARCIA JR
FAIRFIELD ISD	(903) 389-2532	081-902	615 POST OAK RD FAIRFIELD	75840-2005	TONY PRICE
FAITH FAMILY ACADEMY OF OAK CLIFF	(972) 224-4110	057-815	1620 FALCON DR DESOTO	75115	TED PURCELL
FALLS CITY ISD	(830) 254-3551	128-904	PO BOX 399 FALLS CITY	78113-0399	LINDA BETTIN
FANNINDEL ISD	(903) 367-7251	060-914	601 W MAIN ST LADONIA	75449-1517	BEVERLY FELTS
FARMERSVILLE ISD	(972) 782-6601	043-904	501-A HWY 78 N FARMERSVILLE	75442-0472	JEFF ADAMS
FARWELL ISD	(806) 481-3371	185-902	PO BOX F FARWELL	79325-0235	LARRY B GREGORY
FAYETTEVILLE ISD	(979) 378-4242	075-906	PO BOX 129 FAYETTEVILLE	78940-0129	SHARON B TULE
FERRIS ISD	(972) 544-3858	070-905	PO BOX 459 FERRIS	75125-0459	MICHAEL L BODINE
FLATONIA ISD	(361) 865-2941	075-901	PO BOX 189 FLATONIA	78941-0189	WILLIAMS CLEMENTS
FLORENCE ISD	(254) 793-2850	246-902	PO BOX 489 FLORENCE	76527-0489	JOHN VANDEVER
FLORESVILLE ISD	(830) 393-5300	247-901	908 10TH ST FLORESVILLE	78114-1852	DAVID VINSON
FLOUR BLUFF ISD	(361) 694-9200	178-914	2505 WALDRON RD CORPUS CHRISTI	78418-4798	JULIE CARBAJAL
FLOYDADA ISD	(806) 983-3498	077-901	226 W CALIFORNIA ST FLOYDADA	79235-2705	JERRY VAUGHN
FOCUS LEARNING ACADEMY	(972) 283-1414	057-817	PO BOX 210835 DALLAS	75211	LEROY MCCLURE
FOLLETT ISD	(806) 653-2301	148-902	P O DRAWER 28 FOLLETT	79034-0028	MOLLIE L HOWELL
FORESTBURG ISD	(940) 964-2323	169-910	PO BOX 415 FORESTBURG	76239-0415	DR FONDA HUNEYCUTT
FORNEY ISD	(972) 564-4055	129-902	600 S BOIS D'ARC ST FORNEY	75126-9682	MICHAEL T SMITH
FORSAN ISD	(432) 457-2223	114-904	PO BOX A FORSAN	79733-0125	RANDY SCOTT JOHNSON
FORT BEND ISD	(281) 634-1000	079-907	16431 LEXINGTON BLVD SUGAR LAND	77479-2308	DR BETTY BAITLAND
FORT ELLIOTT CISD	(806) 375-2454	242-906	PO BOX 138 BRISCOE	79011-0138	CARL L BAKER
FORT WORTH ACADEMY OF FINE ARTS	(817) 924-1482	220-809	3901 S HULEN ST FORT WORTH	76109	DOLLIE BLEVINS
FORT WORTH CAN ACADEMY	(214) 943-2244	220-804	325 W 12TH STE 200 DALLAS	75208	ROBERT WARD
FORT WORTH ISD	(817) 871-2000	220-905	100 N UNIVERSITY DR FORT WORTH	76107-3010	DR MELODY A JOHNSON
FRANKLIN ISD	(979) 828-1900	198-903	PO BOX 909 FRANKLIN	77856-0909	TIMOTHY B LOWRY
FRANKSTON ISD	(903) 876-2556	001-904	PO BOX 428 FRANKSTON	75763-0428	AUSTIN THACKER
FREDERICKSBURG ISD	(830) 997-9551	086-901	234 FRIENDSHIP LN FREDERICKSBURG	78624-5053	DR MARC LEE WILLIAMSON
FREER ISD	(361) 394-6025	066-903	PO BOX 240 FREER	78357-0240	EDGAR B CAMACHO
FRENSHIP ISD	(806) 866-9541	152-907	PO BOX 100 WOLFFORTH	79382-0100	JOHN R THOMAS
FRIENDSWOOD ISD	(281) 482-1267	084-911	302 LAUREL DR FRIENDSWOOD	77546-3923	PATRICIA HANKS
FRIONA ISD	(806) 250-2747	185-903	909 E 11TH ST FRIONA	79035-1416	JIM D PARKER
FRISCO ISD	(469) 633-6000	043-905	6942 MAPLE ST FRISCO	75034-3401	DR RICK REEDY
FROST ISD	(903) 682-2711	175-905	PO BOX K FROST	76641-0910	JIM M REVILL
FRUIT OF EXCELLENCE	(512) 281-3738	227-812	P O BOX 431 ELGIN	78621	ROSLYN MARTIN
FRUITVALE ISD	(903) 896-1191	234-909	PO BOX 77 FRUITVALE	75127-0077	STAN SURRATT
FT DAVIS ISD	(432) 426-4440	122-901	PO BOX 1339 FT DAVIS	79734-1339	ROBERT A SANFORD
FT HANCOCK ISD	(915) 769-3811	115-901	PO BOX 98 FT HANCOCK	79839-0098	JOSE G FRANCO
FT SAM HOUSTON ISD	(210) 368-8701	015-914	1902 WINANS RD SAN ANTONIO	78234-1497	DR GAIL SILLER
FT STOCKTON ISD	(432) 336-4000	186-902	101 W DIVISION ST FT STOCKTON	79735-7107	BOBBY MCCALL
GABRIEL TAFOLLA CHARTER SCHOOL	(830) 278-1297	232-801	PO BOX 1709 UVALDE	78802-1709	JORGE BOTELLO

Texas Public School Districts and Charters, Alphabetic Index, October 2005

School district	Phone number	Cnty.- dist. no.	Mailing address	Zip code	Superintendents
GAINESVILLE ISD	(940) 665-4362	049-901	800 S MORRIS ST GAINESVILLE	76240	CHARLES LUKE
GAINESVILLE STATE SCHOOL	(940) 665-0701	049-904	1379 FM 678 GAINESVILLE	76240-9398	DR DEBORAH NANCE
GALENA PARK ISD	(832) 386-1000	101-910	14705 WOODFOREST BLVD HOUSTON	77015	DR MARK HENRY
GALVESTON ISD	(409) 766-5100	084-902	PO BOX 660 GALVESTON	77553-0660	LYNN HALE
GANADO ISD	(361) 771-3482	120-902	PO BOX 1200 GANADO	77962-1200	JEFF BLACK
GARLAND ISD	(972) 494-8201	057-909	501 S JUPITER GARLAND	75042-7108	DR CURTIS CULWELL
GARNER ISD	(940) 682-4140	184-911	2222 GARNER SCHOOL RD WEATHERFORD	76088-7044	MARVIN STEWART
GARRISON ISD	(936) 347-7000	174-903	459 N US HWY 59 GARRISON	75946-2117	ARNIE KELLEY
GARY ISD	(903) 685-2291	183-904	PO BOX 189 GARY	75643-0189	TODD GREER
GATESVILLE ISD	(254) 865-7251	050-902	311 S LOVERS LN GATESVILLE	76528-0759	RICKY COPP
GATEWAY (STUDENT ALTERNATIVE PROGRAM INC)	(210) 227-0295	240-801	PO BOX 15644 SAN ANTONIO	78212	EDUARDO GUTIERREZ
GATEWAY CHARTER ACADEMY	(214) 375-2039	057-831	6103 HOUSTON SCHOOL RD DALLAS	75241	ROBBIE L MOORE
GAUSE ISD	(979) 279-5891	166-902	PO BOX 38 GAUSE	77857-0038	DR BRENDA B ALBRIGHT
GEORGE GERVIN ACADEMY	(210) 568-8800	015-802	6944 SUNBELT DR S SAN ANTONIO	78218-3336	BARBARA D HAWKINS
GEORGE I SANCHEZ CHARTER	(713) 926-1112	101-804	6001 GULF FREEWAY BLDG B3 HOUSTON	77023-5423	ROBERT LOPEZ
GEORGE I SANCHEZ CHARTER HS SAN ANTONIO BRANCH	(210) 270-8567	015-812	436 S MAIN SAN ANTONIO	78204	ROBERTO LOPEZ
GEORGE WEST ISD	(361) 449-1914	149-901	913 HOUSTON ST GEORGE WEST	78022-3416	JAMES E STANSBERRY
GEORGETOWN ISD	(512) 943-5000	246-904	603 LAKEWAY DR GEORGETOWN	78628-2843	JOE DAN LEE
GHOLSON ISD	(254) 829-1528	161-925	137 HAMILTON DR WACO	76705-5914	PATRICIA L MCFERRIN
GIDDINGS ISD	(979) 542-2854	144-901	PO BOX 389 GIDDINGS	78942-0389	MICHAEL S KUHRT
GIDDINGS STATE SCHOOL	(979) 542-3686	144-905	PO BOX 600 GIDDINGS	78942-0600	DR DEBORAH NANCE
GILMER ISD	(903) 843-2525	230-902	500 SO TRINITY GILMER	75644-0040	RICK D ALBRITTON
GIRLS & BOYS PREP ACADEMY	(713) 270-5994	101-805	8415 W BELLFORT HOUSTON	77071	CARROLL SALLEY
GLADEWATER ISD	(903) 845-6991	092-901	500 W QUITMAN GLADEWATER	75647-2011	GUY A YARBOROUGH
GLASSCOCK COUNTY ISD	(432) 354-2230	087-901	PO BOX 9 GARDEN CITY	79739-0009	STEVE LONG
GLEN ROSE ISD	(254) 897-2517	213-901	PO BOX 2129 GLEN ROSE	76043-2129	LLOYD TREADWELL
GODLEY ISD	(817) 389-2536	126-911	512 LINKS DR GODLEY	76044	PAUL SMITHSON
GOLD BURG ISD	(940) 872-3562	169-906	468 PRATER RD BOWIE	76230-9801	JOHN JONES
GOLDEN RULE CHARTER SCHOOL	(214) 333-9330	057-835	2602 W ILLINOIS AVE DALLAS	75233	VICENTE DELGADO
GOLDTHWAITE ISD	(325) 648-3531	167-901	PO BOX 608 GOLDTHWAITE	76844-0608	DR GARY J LONG
GOLIAD ISD	(361) 645-3259	088-902	PO BOX 830 GOLIAD	77963-0830	SAM R ATWOOD
GONZALES ISD	(830) 672-9551	089-901	PO BOX 157 GONZALES	78629-0157	DR STEVEN EBELL
GOODRICH ISD	(936) 365-1112	187-903	PO BOX 789 GOODRICH	77335-0789	WILLIAM L GORHAM
GOOSE CREEK CISD	(281) 420-4842	101-911	PO BOX 30 BAYTOWN	77522-0030	DR BARBARA A SULTIS
GORDON ISD	(254) 693-5582	182-901	BOX 47 GORDON	76453-0047	DONNIE EDWARDS
GORMAN ISD	(254) 734-3171	067-904	PO BOX 8 GORMAN	76454-0008	DAVID K PERRY
GRADY ISD	(432) 459-2444	156-905	3500 FM 829 LENORAH	79749-4000	JOHNNY H TUBB
GRAFORD ISD	(940) 664-3101	182-902	400 W DIVISION GRAFORD	76449-9701	CHANCE WELCH
GRAHAM ISD	(940) 549-0595	252-901	400 3RD ST GRAHAM	76450-3011	DR BEAU REES
GRANBURY ISD	(817) 408-4000	111-901	600 W PEARL ST GRANBURY	76048-2046	WILLIAM HARRIS
GRAND PRAIRIE ISD	(972) 264-6141	057-910	BOX 531170 GRAND PRAIRIE	75053-1170	DR DAVID BARBOSA
GRAND SALINE ISD	(903) 962-7546	234-904	400 STADIUM DR GRAND SALINE	75140-1149	GERALD W GILBERT
GRANDFALLS-ROYALTY ISD	(432) 547-2266	238-904	PO BOX 10 GRANDFALLS	79742-0010	NORMAN B WOOLSEY
GRANDVIEW ISD	(817) 866-2450	126-904	PO BOX 310 GRANDVIEW	76050-0310	KEITH M SCHARNHORST
GRANDVIEW-HOPKINS ISD	(806) 669-3831	090-905	11676 FM 293 GROOM	79039-9801	SOLOMON N KEPLER
GRANGER ISD	(512) 859-2613	246-905	PO BOX 578 GRANGER	76530-0578	JAMES BARTOSH
GRAPE CREEK ISD	(325) 658-7823	226-907	8189 U S HWY 87 N SAN ANGELO	76901-9754	FRANK WALTER
GRAPELAND ISD	(936) 687-4619	113-902	PO BOX 249 GRAPELAND	75844-0249	E D SUMRALL
GRAPEVINE-COLLEYVILLE ISD	(817) 488-9588	220-906	3051 IRA E WOODS AVE GRAPEVINE	76051-3897	DR KAY WAGGONER
GREENVILLE ISD	(903) 457-2500	116-905	PO BOX 1022 GREENVILLE	75403-1022	WILLIAM C SMITH
GREENWOOD ISD	(432) 685-7800	165-902	2700 FM 1379 MIDLAND	79706-5330	GLENN EDWARD BARBER
GREGORY-PORTLAND ISD	(361) 777-1091	205-902	608 COLLEGE ST PORTLAND	78374	DR WALTER PAUL CLORE
GROESBECK ISD	(254) 729-4100	147-902	PO BOX 559 GROESBECK	76642-0559	JOHN W KEY III
GROOM ISD	(806) 248-7557	033-901	PO BOX 598 GROOM	79039-0598	TERRY LEE STEVENS
GROVETON ISD	(936) 642-1473	228-901	PO BOX 728 GROVETON	75845-0728	JOE D DRISKELL
GRUVER ISD	(806) 733-2001	098-901	PO BOX 650 GRUVER	79040-0650	DAVID TEAL
GUARDIAN ANGEL PERFORMANCE ARTS ACADEMY	(210) 650-9140	015-813	PO BOX 39006 SAN ANTONIO	78218	BETTY J GARMOND
GULF SHORES ACADEMY	(713) 723-3494	101-843	11300 S POST OAK #1 HOUSTON	77035	LINDA JOHNSON
GUNTER ISD	(903) 433-4750	091-917	PO BOX 109 GUNTER	75058-0109	RICHARD W COHAGAN
GUSTINE ISD	(325) 667-7981	047-903	503 W MAIN ST GUSTINE	76455	STEVE NASH

Texas Public School Districts and Charters, Alphabetic Index, October 2005

School district	Phone number	Cnty.- dist. no.	Mailing address	Zip code	Superintendents
GUTHRIE CSD	(806) 596-4466	135-001	PO BOX 70 GUTHRIE	79236-0070	DAN PICKERING
HALE CENTER ISD	(806) 839-2451	095-903	PO BOX 1210 HALE CENTER	79041-1210	RICK TERAN
HALLETTSVILLE ISD	(361) 798-2242	143-901	PO BOX 368 HALLETTSVILLE	77964-0368	JOSEPH PATEK
HALLSBURG ISD	(254) 875-2331	161-924	2313 HALLSBURG RD WACO	76705-5019	JAN HUNGATE
HALLSVILLE ISD	(903) 668-5990	102-904	PO BOX 810 HALLSVILLE	75650-0810	GREGORY WRIGHT
HAMILTON ISD	(254) 386-3149	097-902	PO BOX 392 HAMILTON	76531-0392	SAM BELL
HAMLIN ISD	(325) 576-2722	127-903	PO BOX 338 HAMLIN	79520-0338	JAMES BIBLE
HAMSHIRE-FANNETT ISD	(409) 243-2514	123-914	PO BOX 223 HAMSHIRE	77622-0223	MARIANNE KONDO
HAPPY ISD	(806) 558-5331	219-901	PO BOX 458 HAPPY	79042-0458	KEN W PLUMLEE
HARDIN ISD	(936) 298-2112	146-904	PO BOX 330 HARDIN	77561-0330	CRAIG RINGER
HARDIN-JEFFERSON ISD	(409) 981-6400	100-905	PO BOX 490 SOUR LAKE	77659-0490	SHANNON J HOLMES
HARLANDALE ISD	(210) 921-4300	015-904	102 GENEVIEVE ST SAN ANTONIO	78214-2997	DR GUILLERMO ZAVALA JR
HARLETON ISD	(903) 777-2372	102-905	PO BOX 510 HARLETON	75651-0510	RICKEY W LOGAN
HARLINGEN CISD	(956) 427-3400	031-903	1409 E HARRISON ST HARLINGEN	78550-7129	DR LINDA WADE
HARMONY ELEMENTARY	(713) 541-3030	101-857	9421 W SAM HOUSTON PKWY S HOUSTON	77096	OZGUR OZER
HARMONY ISD	(903) 725-5492	230-905	9788 STATE HWY 154 W BIG SANDY	75755	RAY MILLER
HARMONY SCIENCE ACADEMY	(713) 659-9993	101-846	5435 S BRAESWOOD HOUSTON	77096	SONER TARIM
HARMONY SCIENCE ACADEMY (AUSTIN)	(512) 835-7900	227-816	930 E RUNDBERG AUSTIN	78753	IBRAHIM SEL
HARPER ISD	(830) 864-4044	086-902	PO BOX 68 HARPER	78631-0068	PARI WHITTEN
HARRIS COUNTY DEPT OF ED	(713) 694-6300	101-000	6300 IRVINGTON BLVD HOUSTON	77022-5618	DR JOHN SAWYER
HARRIS COUNTY JUVENILE JUSTICE CHARTER SCHOOL	(713) 755-4766	101-811	1310 PRAIRIE STE 1080 HOUSTON	77002	HARVEY L HETZEL
HARROLD ISD	(940) 886-2213	244-901	PO BOX 400 HARROLD	76364-0400	DAVID THWEATT
HART ISD	(806) 938-2143	035-902	PO BOX 490 HART	79043-0490	DIGGER ELAM
HARTLEY ISD	(806) 365-4458	103-902	PO BOX 408 HARTLEY	79044-0408	JIMMY D HOYLE
HARTS BLUFF ISD	(903) 572-5427	225-907	3506 FM 1402 MOUNT PLEASANT	75455-9751	EDDIE J JOHNSON
HASKELL CISD	(940) 864-2602	104-901	PO BOX 937 HASKELL	79521-0937	EDDIE BLAND
HAWKINS ISD	(903) 769-2181	250-902	PO BOX 1430 HAWKINS	75765-1430	DAN H ROSE
HAWLEY ISD	(325) 537-2214	127-904	PO BOX 440 HAWLEY	79525-0440	BOBBY MATTHEWS
HAYS CISD	(512) 268-2141	105-906	21003 INTERSTATE 35 KYLE	78640-9530	DR KIRK LONDON
HEARNE ISD	(979) 279-3200	198-905	900 WHEELOCK ST HEARNE	77859-3096	DAVID DEEVER
HEDLEY ISD	(806) 856-5323	065-902	PO BOX 69 HEDLEY	79237-0069	BRYAN E HILL
HEMPHILL ISD	(409) 787-3371	202-903	PO BOX 1950 HEMPHILL	75948-1950	MIKE A TERRY
HEMPSTEAD ISD	(979) 826-3304	237-902	PO BOX 1007 HEMPSTEAD	77445-1007	ANNETA BUENGER
HENDERSON ISD	(903) 657-8511	201-902	PO BOX 728 HENDERSON	75653-0728	TOMMY ALEXANDER
HENRIETTA ISD	(940) 538-7500	039-902	1801 E CRAFTON HENRIETTA	76365-2414	JEFF MCCLURE
HEREFORD ISD	(806) 364-0606	059-901	601 N 25 MILE AVE HEREFORD	79045-4406	DR MICHAEL P STEVENS
HERMLEIGH ISD	(325) 863-2772	208-901	1026 SCHOOL AVE HERMLEIGH	79526	GARY ROTAN
HICO ISD	(254) 796-2181	097-903	PO BOX 218 HICO	76457-0218	ROD TOWNSEND
HIDALGO ISD	(956) 843-3100	108-905	P O DRAWER D HIDALGO	78557-3004	DR DANIEL KING
HIGGINS ISD	(806) 852-2171	148-903	PO BOX 218 HIGGINS	79046-0218	HOPE APPEL
HIGGS CARTER KING GIFTED & TALENTED CHARTER ACAD	(210) 735-2341	015-803	PO BOX 18854 SAN ANTONIO	78218-0854	CLAUDETTE Y YARBROUGH
HIGH ISLAND ISD	(409) 286-5317	084-903	PO BOX 246 HIGH ISLAND	77623-0246	MICHAEL J SIMS
HIGHLAND ISD	(325) 766-3652	177-905	6625 F M 608 ROSCOE	79545-9801	GUY L NELSON
HIGHLAND PARK ISD	(214) 780-3000	057-911	7015 WESTCHESTER DR DALLAS	75205-1061	DR CATHY BRYCE
HIGHLAND PARK ISD	(806) 335-2823	188-903	PO BOX 30430 AMARILLO	79120-0430	BILL MAYFIELD
HILLSBORO ISD	(254) 582-8585	109-904	121 E FRANKLIN ST HILLSBORO	76645-2137	JERRY MAZE
HITCHCOCK ISD	(409) 986-5514	084-908	8117 HWY 6 HITCHCOCK	77563-1796	BARBARA WILSON
HOLLAND ISD	(254) 657-0175	014-905	PO BOX 217 HOLLAND	76534-0217	CINDY GUNN
HOLLIDAY ISD	(940) 586-1281	005-902	PO BOX 689 HOLLIDAY	76366-0689	CLARKE BOYD
HONDO ISD	(830) 426-3027	163-904	PO BOX 308 HONDO	78861-0308	CLYDE H PARSONS
HONEY GROVE ISD	(903) 378-2264	074-907	540 6TH ST HONEY GROVE	75446-1801	JAN MICHAEL CUMMINS
HONORS ACADEMY	(214) 521-6365	057-825	4300 MACARTHUR AVE STE 160 DALLAS	75209	JOHN DODD
HOOKS ISD	(903) 547-6077	019-902	PO BOX 39 HOOKS	75561-0039	KATHY ALLEN
HOUSTON ALTERNATIVE PREPARATORY CHARTER SCHOOL	(713) 524-6905	101-851	17300 EL CAMINO REAL, STE 107A HOUSTON	77058	JAMES H ABNEY JR
HOUSTON CAN ACADEMY CHARTER SCHOOL	(214) 943-2244	101-812	325 W 12TH ST STE 200 DALLAS	75208	ROBERT WARD
HOUSTON GATEWAY ACADEMY INC	(713) 644-8292	101-828	7401 GULF FREEWAY HOUSTON	77017	LARRY JOHNSTON
HOUSTON HEIGHTS HIGH SCHOOL	(713) 868-9797	101-821	1125 LAWRENCE DR HOUSTON	77008	RICHARD L MIK
HOUSTON HEIGHTS LEARNING ACADEMY INC	(713) 869-9453	101-829	902 W 8TH ST HOUSTON	77007	BRENDA THOMPSON
HOUSTON ISD	(713) 892-6000	101-912	3830 RICHMOND AVE HOUSTON	77027-5838	DR ABELARDO SAAVEDRA
HOWE ISD	(903) 532-5518	091-905	105 W TUTT ST HOWE	75459	RANDY HANCOCK

Texas Public School Districts and Charters, Alphabetic Index, October 2005

School district	Phone number	Cnty.-dist. no.	Mailing address	Zip code	Superintendents
HUBBARD ISD	(903) 667-2645	019-913	3347 HWY 259 S DEKALB	75559-0274	JASON MCCULLOUGH
HUBBARD ISD	(254) 576-2564	109-905	PO BOX 218 HUBBARD	76648-0218	WALTER PADGETT
HUCKABAY ISD	(254) 968-8476	072-908	200 COUNTY RD 421 STEPHENVILLE	76401-6429	CHERYL L FLOYD
HUDSON ISD	(936) 875-3351	003-902	6735 TED TROUT DR LUFKIN	75904-8600	MARY ANN WHITEKER
HUFFMAN ISD	(281) 324-1871	101-925	PO BOX 2390 HUFFMAN	77336-2390	STEVEN MYERS
HUGHES SPRINGS ISD	(903) 639-3802	034-903	PO BOX 398 HUGHES SPRINGS	75656-0398	FREDDY WADE
HULL-DAISETTA ISD	(936) 536-6321	146-905	PO BOX 477 DAISETTA	77533-0477	STEVEN DOZIER
HUMBLE ISD	(281) 641-1000	101-913	PO BOX 2000 HUMBLE	77347-2000	DR GUY M SCONZO
HUNT ISD	(830) 238-4893	133-902	PO BOX 259 HUNT	78024-0259	DAVID A KELM
HUNTINGTON ISD	(936) 876-4287	003-904	PO BOX 328 HUNTINGTON	75949-0328	SHIRLEY DAVIS
HUNTSVILLE ISD	(936) 295-3421	236-902	441 FM 2821 E HUNTSVILLE	77320-9298	DR RICHARD MONTGOMERY FRED RUSH
HURST-EULESS-BEDFORD ISD	(817) 283-4461	220-916	1849A CENTRAL DR BEDFORD	76022-6096	DR GENE BUINGER
HUTTO ISD	(512) 759-3771	246-906	PO BOX 430 HUTTO	78634-0430	DR DAVID BORRER
I AM THAT I AM ACADEMY	(214) 372-6838	057-818	PO BOX 41614 DALLAS	75241	DELORES BEALL
IDALOU ISD	(806) 892-2552	152-910	PO BOX 1338 IDALOU	79329-1338	JIM WALLER
IDEA ACADEMY	(956) 464-0203	108-807	401 S 1ST ST DONNA	78537	TOM TORKELSON
INDUSTRIAL ISD	(361) 284-3226	120-905	PO BOX 369 VANDERBILT	77991-0369	DR DONNA S COLE
INGLESIDE ISD	(361) 776-7631	205-903	PO BOX 1320 INGLESIDE	78362-1313	TROY C MIRCOVICH
INGRAM ISD	(830) 367-5517	133-904	510 COLLEGE ST INGRAM	78025-4100	BRUCE FAUST
INSPIRED VISION ACADEMY	(214) 391-7964	057-830	10327 RYLIE RD DALLAS	75217	GERALD ROSEBURE
IOLA ISD	(936) 394-2361	093-903	PO BOX 159 IOLA	77861-0159	DOUGLAS DEVINE
IOWA PARK CISD	(940) 592-4193	243-903	PO BOX 898 IOWA PARK	76367-0898	JERRY DEAN BAIRD
IRA ISD	(325) 573-2629	208-903	PO BOX 240 IRA	79527-0240	DR LARRY DEVITT
IRAAN-SHEFFIELD ISD	(432) 639-2512	186-903	PO BOX 486 IRAAN	79744-0486	KEVIN ALLEN
IREDELL ISD	(254) 364-2411	018-906	PO BOX 39 IREDELL	76649-0039	DAVID HOWARD MIMS
IRION COUNTY ISD	(325) 835-6111	118-902	PO BOX 469 MERTZON	76941-0469	STEPHEN A PETERS
IRVING ISD	(972) 215-5000	057-912	PO BOX 152637 IRVING	75015-2637	JACK E SINGLEY
ITALY ISD	(972) 483-1815	070-907	300 S COLLEGE ITALY	76651	WILBURN ROESLER
ITASCA ISD	(254) 687-2922	109-907	123 N COLLEGE ITASCA	76055-2307	DR E RAY FREEMAN
JACKSBORO ISD	(940) 567-5544	119-902	812 W BELKNAP ST JACKSBORO	76458-2214	DENNIS BENNETT
JACKSONVILLE ISD	(903) 586-6511	037-904	PO BOX 631 JACKSONVILLE	75766-0631	STUART BIRD
JAMIE'S HOUSE CHARTER SCHOOL	(281) 866-9777	101-822	PO BOX 681183 HOUSTON	77268	OLLIE J HILLIARD
JARRELL ISD	(512) 746-2124	246-907	PO BOX 9 JARRELL	76537-0009	DR JAMIE MATTISON
JASPER ISD	(409) 384-2401	121-904	128 PARK ST JASPER	75951-3466	DR EDDIE DUNN
JAYTON-GIRARD ISD	(806) 237-2991	132-902	PO BOX 168 JAYTON	79528-0168	GARY HARRELL
JEAN MASSIEU ACADEMY	(817) 460-0396	057-819	823 N CENTER ST ARLINGTON	76011	BOBBY DUNIVAN
JEFFERSON ISD	(903) 665-2461	155-901	1600 MLK JEFFERSON	75657-2116	RICHARD B COOK
JESSE JACKSON ACADEMY	(713) 845-2451	101-831	5400 GRIGGS RD HOUSTON	77021	JESSE JACKSON
JIM HOGG COUNTY ISD	(361) 527-3203	124-901	PO BOX 880 HEBBRONVILLE	78361-3025	PEDRO P LOPEZ JR
JIM NED CISD	(325) 554-7500	221-911	PO BOX 9 TUSCOLA	79562-0009	KENT LEFVRE
JOAQUIN ISD	(936) 269-3128	210-902	11109 HWY 84 E JOAQUIN	75954	PHIL WORSHAM
JOHN H WOOD JR CHARTER SCHOOL	(210) 499-0350	015-808	3201 CHERRY RDG STE C-315 SAN ANTONIO	78230	KENNETH E MESSICK
JOHNSON CITY ISD	(830) 868-7410	016-901	PO BOX 498 JOHNSON CITY	78636-0498	DAVID C SHANLEY
JONESBORO ISD	(254) 463-2111	050-909	PO BOX 125 JONESBORO	76538-0125	RANDY M SAVAGE
JOSHUA ISD	(817) 202-2500	126-905	PO BOX 40 JOSHUA	76058-0040	RAY DANE
JOURDANTON ISD	(830) 769-3548	007-902	200 ZANDERSON AVE JOURDANTON	78026-3045	DR LANA COLLAVO
JUAN B GALAVIZ CHARTER SCHOOL	(713) 694-6027	101-852	5206 AIRLINE DR HOUSTON	77022	LUIS R CANO
JUBILEE ACADEMIC CENTER	(210) 333-6227	015-822	4434 ROLAND SAN ANTONIO	78222	THOMAS KOGER
JUDSON ISD	(210) 659-9600	015-916	8012 SHIN OAK LIVE OAK	78233-2457	DR EDWARD LYMAN
JUNCTION ISD	(325) 446-3510	134-901	1700 COLLEGE ST JUNCTION	76849-4508	TONY PETER
KARNACK ISD	(903) 679-3117	102-901	PO BOX 259 KARNACK	75661-0259	COZZETTA ROBINSON
KARNES CITY ISD	(830) 780-2321	128-901	PO BOX 38 KARNES CITY	78118-0038	BERNARD R ZAROSKY JR
KATHERINE ANNE PORTER SCHOOL	(512) 847-6867	105-801	PO BOX 2053 WIMBERLEY	78676	YANA BLAND
KATY ISD	(281) 396-6000	101-914	PO BOX 159 KATY	77492-0159	DR LEONARD E MERRELL
KAUFMAN ISD	(972) 932-2622	129-903	1000 S HOUSTON ST KAUFMAN	75142-2298	DR BRUCE WOOD
KEENE ISD	(817) 556-9082	126-906	PO BOX 656 KEENE	76059-0656	WANDA R SMITH
KELLER ISD	(817) 744-1000	220-907	350 KELLER PKWY KELLER	76248-3447	DR JAMES VEITENHEIMER
KELTON ISD	(806) 826-5795	242-905	16703 FM 2697 WHEELER	79096-7715	JAY WATSON
KEMP ISD	(903) 498-1314	129-904	202 W 17TH ST KEMP	75143-9155	JAMES O WHITEHEAD SR

Texas Public School Districts and Charters, Alphabetic Index, October 2005

School district	Phone number	Cnty.- dist. no.	Mailing address	Zip code	Superintendents
KENDLETON ISD	(979) 532-2855	079-908	2601 FM 2919 KENDLETON	77451-0705	SAMUEL STILLWELL JR
KENEDY COUNTY WIDE CSD	(361) 294-5381	131-001	BOX 100 SARITA	78385-0100	DR ORVILLE BALLARD
KENEDY ISD	(830) 583-4100	128-902	401 F M 719 KENEDY	78119-2034	DR RICHARD IRIZARRY
KENNARD ISD	(936) 655-2008	113-906	PO BOX 38 KENNARD	75847-0038	GENE A GLOVER
KENNEDEALE ISD	(817) 483-3600	220-914	PO BOX 467 KENNEDEALE	76060-0467	GARY W DUGGER
KERENS ISD	(903) 396-2924	175-907	PO BOX 310 KERENS	75144-0310	DR VANCE VAUGHN
KERMIT ISD	(432) 586-1000	248-901	601 S POPLAR KERMIT	79745-4712	SANTOS L LUJAN JR
KERRVILLE ISD	(830) 257-2200	133-903	1009 BARNETT ST KERRVILLE	78028-4614	DR DAN J TROXELL
KILGORE ISD	(903) 984-2073	092-902	301 N KILGORE ST KILGORE	75662-5499	JERRY B ROBERTS
KILLEEN ISD	(254) 501-0006	014-906	PO BOX 967 KILLEEN	76540-0967	DR JIM HAWKINS
KINGSVILLE ISD	(361) 592-3387	137-901	PO BOX 871 KINGSVILLE	78364-0871	DR RUDY LOPEZ
KIPP ASPIRE ACADEMY	(210) 735-7300	015-826	1401 WEST AVE NO 3 SAN ANTONIO	78201	MARK LARSON
KIPP AUSTIN COLLEGE PREP SCH INC	(512) 637-6870	227-820	8509 FM 969 BLDG C AUSTIN	78724	JILL KOLASINSKI
KIPP INC CHARTER	(832) 328-1051	101-813	10711 KIPP WAY HOUSTON	77099	MICHAEL FEINBERG
KIPP TRUTH ACADEMY	(214) 375-8326	057-837	3200 S LANCASTER RD STE 230A DALLAS	75216	STEVEN COLMUS
KIRBYVILLE CISD	(409) 423-2284	121-905	206 E MAIN ST KIRBYVILLE	75956-2128	DR JOSEPH BURNS
KLEIN ISD	(832) 249-4000	101-915	7200 SPRING-CYPRESS RD KLEIN	77379-3299	DR JAMES W CAIN
KLONDIKE ISD	(806) 462-7334	058-905	2911 COUNTY RD H LAMESA	79331-4967	STEVE MCLAREN
KNIPPA ISD	(830) 934-2176	232-901	PO BOX 99 KNIPPA	78870-0099	ELDA ALEJANDRO
KNOX CITY-O'BRIEN CISD	(940) 657-3521	138-902	606 E MAIN ST KNOX CITY	79529-2226	LOUIS L BATY JR
KOPPERL ISD	(254) 889-3502	018-907	PO BOX 67 KOPPERL	76652-0067	BILL BRISTER
KOUNTZE ISD	(409) 246-3352	100-903	PO BOX 460 KOUNTZE	77625-0460	DIANE DANIELS
KRESS ISD	(806) 684-2652	219-905	PO BOX 970 KRESS	79052-0970	DOUG SETLIFF
KRUM ISD	(940) 482-6000	061-905	809 E MCCART KRUM	76249-9649	TROY L HAMM
LA AMISTAD LOVE & LEARNING ACADEMY	(713) 981-1100	101-833	6600 SANFORD RD HOUSTON	77096	FREDRICK L NIXON
LA ESCUELA DE LAS AMERICAS	(210) 978-0562	015-811	2300 W COMMERCE STE 200 SAN ANTONIO	78207	FERNANDO S GODINEZ
LA FERIA ISD	(956) 797-2612	031-905	PO BOX 1159 LA FERIA	78559-1159	LUIS GARZA
LA GLORIA ISD	(361) 325-2330	125-906	RT 1 BOX 87C FALFURRIAS	78355-9712	RICARDO CHAPA
LA GRANGE ISD	(979) 968-7000	075-902	PO BOX 100 LA GRANGE	78945-0100	ERWIN A SLADEK JR
LA JOYA ISD	(956) 580-5441	108-912	201 E EXPY 83 LA JOYA	78560-2009	FLOMENA LEO
LA MARQUE ISD	(409) 938-4251	084-904	PO BOX 7 LA MARQUE	77568-0007	DR ADRAIN B JOHNSON
LA PORTE ISD	(281) 604-7015	101-916	1002 SAN JACINTO ST LA PORTE	77571-6496	DR MICHAEL W SAY
LA PRYOR ISD	(830) 365-4000	254-902	PO BOX 519 LA PRYOR	78872-0519	EDDIE RAMIREZ
LA VEGA ISD	(254) 799-4963	161-906	3100 BELLMEAD DR WACO	76705-3096	DR MONTE GEREN
LA VERNIA ISD	(830) 779-2181	247-903	13600 US HWY 87 W LA VERNIA	78121-9554	DR TOM HARVEY
LA VILLA ISD	(956) 262-4755	108-914	PO BOX 9 LA VILLA	78562-0009	DR NORMA LINDA SALAIZ
LACKLAND ISD	(210) 357-5000	015-913	2460 KENLY AVE BLDG 8265 SAN ANTONIO	78236-1244	DR DAVID SPLITEK
LAGO VISTA ISD	(512) 267-8300	227-912	PO BOX 4929 LAGO VISTA	78645-0009	DR BARBARA QUALLS
LAKE DALLAS ISD	(940) 497-4039	061-912	PO BOX 548 LAKE DALLAS	75065-0548	THOMAS A DAVENPORT
LAKE TRAVIS ISD	(512) 533-6000	227-913	3322 RANCH RD 620 S AUSTIN	78738-6801	DR ROCKWELL KIRK
LAKE WORTH ISD	(817) 306-4200	220-910	6800 TELEPHONE RD LAKE WORTH	76135-2899	DR JANICE COOPER
LAMAR CISD	(281) 341-3100	079-901	3911 AVE I ROSENBERG	77471-3960	DR THOMAS RANDLE
LAMESA ISD	(806) 872-5461	058-906	PO BOX 261 LAMESA	79331-0261	KEITH BRYANT
LAMPASAS ISD	(512) 556-6224	141-901	207 W 8TH ST LAMPASAS	76550-3125	DR BRANT MYERS
LANCASTER ISD	(972) 227-4141	057-913	PO BOX 400 LANCASTER	75146-0400	DR LARRY LEWIS
LANEVILLE ISD	(903) 863-5353	201-903	PO BOX 127 LANEVILLE	75667-0127	A RONALD TIDWELL
LAPOYNOR ISD	(903) 876-4057	107-910	13155 HWY 175 E LARUE	75770	EUGENE BUFORD
LAREDO ISD	(956) 795-3200	240-901	1702 HOUSTON ST LAREDO	78040	JESUS JUAN AMEZCUA
LASARA ISD	(956) 642-3598	245-901	PO BOX 57 LASARA	78561-0057	ROLANDO PENA
LATEXO ISD	(936) 544-5664	113-905	PO BOX 975 LATEXO	75849-0975	DR ROY H TUCKER
LAZBUDDIE ISD	(806) 965-2156	185-904	PO BOX 9 LAZBUDDIE	79053-0009	KARL VAUGHN
LEAKEY ISD	(830) 232-6122	193-902	PO BOX 1129 LEAKEY	78873-1129	FRED MCNIEL
LEANDER ISD	(512) 434-5000	246-913	PO BOX 218 LEANDER	78646-0218	TOM GLENN
LEARY ISD	(903) 838-8960	019-914	PO BOX 519 HOOKS	75561-0519	JIM TANKERSLEY
LEFORS ISD	(806) 835-2533	090-902	PO BOX 390 LEFORS	79054-0390	GARRY WAYNE JAMESON
LEGGETT ISD	(936) 398-2804	187-906	PO BOX 68 LEGGETT	77350-0068	BENNETT WAYNE GEESLIN
LEON ISD	(903) 626-4532	145-911	PO BOX 157 JEWETT	75846-0157	JAY S WINN II
LEONARD ISD	(903) 587-2318	074-909	# 1 TIGER ALLEY LEONARD	75452	LARRY LAFAVERS
LEVELLAND ISD	(806) 894-9628	110-902	704 11TH ST LEVELLAND	79336-5424	DR JOHN B BOOTH
LEVERETTS CHAPEL ISD	(903) 834-6675	201-904	PO BOX 669 LAIRD HILL	75666-0669	DONNA S JOHNSON

Texas Public School Districts and Charters, Alphabetic Index, October 2005

School district	Phone number	Cnty.- dist. no.	Mailing address	Zip code	Superintendents
LEWISVILLE ISD	(972) 539-1551	061-902	PO BOX 217 LEWISVILLE	75067-0217	DR JERRY W ROY
LEXINGTON ISD	(979) 773-2254	144-902	8731 N HWY 77 LEXINGTON	78947-0248	WILLIAM CHARLES HOLT
LIBERTY HILL ISD	(512) 260-5580	246-908	PO BOX 68 LIBERTY HILL	78642-0068	DR DEAN ANDREWS
LIBERTY ISD	(936) 336-7213	146-906	1600 GRAND AVE LIBERTY	77575-4725	MONA L CHADWICK
LIBERTY-EYLAU ISD	(903) 832-1535	019-908	2901 LEOPARD DR TEXARKANA	75501-7817	J SCOTT NIVEN
LIFE SCHOOL	(214) 376-8200	057-807	4400 S R L THORNTON FWY DALLAS	75224-5110	THOMAS E WILSON
LIGHTHOUSE CHARTER SCHOOL	(210) 798-1674	015-825	8750 FOURWINDS WINDCREST	78239	DOUGLAS KILLIAN
LINDALE ISD	(903) 881-4001	212-903	PO BOX 370 LINDALE	75771-0370	DR JANE ANN MORRISON
LINDEN-KILDARE CISD	(903) 756-5027	034-905	205 KILDARE RD LINDEN	75563	JOHN YORK
LINDSAY ISD	(940) 668-8923	049-907	PO BOX 145 LINDSAY	76250-0145	DR JASON W CEYANES SR
LINGLEVILLE ISD	(254) 968-2596	072-909	PO BOX 134 LINGLEVILLE	76461-0134	DENNIS SHANNON HUGHES
LIPAN ISD	(254) 646-2266	111-902	211 N KICKAPOO ST LIPAN	76462-2429	DR DENNIS MCNAUGHTEN
LITTLE CYPRESS MAURICEVILLE CISD	(409) 883-2232	181-908	6586 FM 1130 ORANGE	77632	PAULINE HARGROVE
LITTLE ELM ISD	(972) 292-1847	061-914	500 LOBO LN LITTLE ELM	75068-5220	STEVE MURRAY
LITTLEFIELD ISD	(806) 385-3844	140-904	1207 E 14TH ST LITTLEFIELD	79339-4207	JERRY BLAKELY
LIVINGSTON ISD	(936) 328-2100	187-907	PO BOX 1297 LIVINGSTON	77351-1297	DR CAROL ANN BONDS
LLANO ISD	(325) 247-4747	150-901	200 E LAMPASAS LLANO	78643-2734	DENNIS R HILL
LOCKHART ISD	(512) 398-0000	028-902	PO BOX 120 LOCKHART	78644-0120	DR JOHN HALL
LOCKNEY ISD	(806) 652-2115	077-902	PO BOX 428 LOCKNEY	79241-0428	PHIL W COTHAM
LOHN ISD	(325) 344-5749	160-905	PO BOX 277 LOHN	76852-0277	LEON FREEMAN
LOMETA ISD	(512) 752-3384	141-902	PO BOX 250 LOMETA	76853-0250	DAVID RICE
LONDON ISD	(361) 855-0092	178-906	1306 FM 43 CORPUS CHRISTI	78415-9713	CHARLEY C MCMATH
LONE OAK ISD	(903) 662-5427	116-906	PO BOX 38 LONE OAK	75453-0038	EDDIE WHITE
LONGVIEW ISD	(903) 381-2200	092-903	PO BOX 3268 LONGVIEW	75606-3268	DR DANA SCOTT MARABLE
LOOP ISD	(806) 487-6411	083-902	PO BOX 917 LOOP	79342-0917	PHIL G MITCHELL
LORAIN ISD	(325) 737-2235	168-902	PO BOX 457 LORAIN	79532-0457	ERIC T STODDARD
LORENA ISD	(254) 857-3239	161-907	PO BOX 97 LORENA	76655-0097	DONNIE LEE ICKLES
LORENZO ISD	(806) 634-5591	054-902	PO BOX 520 LORENZO	79343-0520	DICK VAN HOOSE
LOS FRESNOS CISD	(956) 233-4407	031-906	PO BOX 309 LOS FRESNOS	78566	DR SYLVIA P ATKINSON
LOUISE ISD	(979) 648-2982	241-906	PO BOX 97 LOUISE	77455-0097	ANDREW PETERS
LOVEJOY ISD	(972) 562-5077	043-919	259 COUNTRY CLUB RD ALLEN	75002-7643	TED L MOORE
LOVELADY ISD	(936) 636-7616	113-903	PO BOX 99 LOVELADY	75851-0099	JOHN W REYNOLDS SR
LUBBOCK ISD	(806) 766-1000	152-901	1628 19TH ST LUBBOCK	79401-4895	WAYNE HAVENS
LUBBOCK-COOPER ISD	(806) 863-2282	152-906	16302 LOOP 493 LUBBOCK	79423-9530	PATRICK L HENDERSON
LUEDERS-AVOCA ISD	(325) 228-4211	127-905	334 S MCHARG LUEDERS	79533-0068	BILLIE MCKEEVER
LUFKIN ISD	(936) 634-6696	003-903	PO BOX 1407 LUFKIN	75902-1407	DAVID A SHARP
LULING ISD	(830) 875-3191	028-903	212 E BOWIE ST LULING	78648-2904	MARK WEISNER
LUMBERTON ISD	(409) 923-7580	100-907	PO BOX 8123 LUMBERTON	77657-0123	GUS M HOLLOWOM
LYFORD CISD	(956) 347-3521	245-902	PO BOX 220 LYFORD	78569-0220	JACK C DAMRON
LYTLE ISD	(830) 709-5100	007-904	PO BOX 745 LYTLE	78052-0745	MICHELLE CARROLL SMITH
MABANK ISD	(903) 887-9311	129-905	124 E MARKET ST MABANK	75147-8377	DR RUSSELL D MARSHALL
MADISONVILLE CISD	(936) 348-2797	154-901	PO BOX 879 MADISONVILLE	77864-0879	KAREN RICHTER
MAGNOLIA ISD	(281) 356-3571	170-906	PO BOX 88 MAGNOLIA	77353-0088	MICHAEL HOLLAND
MAINLAND PREPARATORY ACADEMY	(409) 934-9100	084-801	319 NEWMAN RD LAMARQUE	77568	DIANE Y MERCHANT
MALAKOFF ISD	(903) 489-1152	107-906	813 E ROYALL BLVD MALAKOFF	75148-9254	LARRY HULSEY
MALONE ISD	(254) 533-2321	109-908	PO BOX 38 MALONE	76660-0038	LINDA D BUFFE
MALTA ISD	(903) 667-2950	019-910	6178 W US HWY 82 NEW BOSTON	75570-9500	MEL M HAMILTON
MANOR ISD	(512) 278-4000	227-907	PO BOX 359 MANOR	78653	DR MARK DIAZ
MANSFIELD ISD	(817) 473-5600	220-908	605 E BROAD ST MANSFIELD	76063-1794	VERNON NEWSOM
MARATHON ISD	(432) 386-4431	022-902	109 NE 5TH ST MARATHON	79842-0416	CONRAD ARRIOLA
MARBLE FALLS ISD	(830) 693-4357	027-904	2001 BROADWAY ST MARBLE FALLS	78654-4803	DR RYDER FORREST WARREN
MARFA ISD	(432) 729-4252	189-901	PO BOX T MARFA	79843-0579	KENN K FRANKLIN
MARIETTA ISD	(903) 835-2241	034-908	308 N CENTRAL, HWY 250 MARIETTA	75566	PAULETTE SUTTLE
MARION ISD	(830) 914-2803	094-904	PO BOX 189 MARION	78124-0189	DENNIS WAYNE DREYER
MARLIN ISD	(254) 883-3585	073-903	130 COLEMAN ST MARLIN	76661-2899	DR ELI CASEY
MARLIN ORIENTATION AND ASSESSMENT UNIT	(254) 883-9221	073-906	2893 STATE HWY 6 MARLIN	76661	DR DEBORAH NANCE
MARSHALL ISD	(903) 927-8701	102-902	1305 E PINECREST DR MARSHALL	75670-7349	JAMES C WALL
MART ISD	(254) 876-2523	161-908	PO BOX 120 MART	76664-0120	LEONARD WILLIAMS
MARTINS MILL ISD	(903) 479-3872	234-905	301 F M 1861 MARTIN'S MILL	75754	TODD WILLIAMS
MARTINSVILLE ISD	(936) 564-3455	174-909	PO BOX 100 MARTINSVILLE	75958-0100	ALLEN DEWITT GARNER

Texas Public School Districts and Charters, Alphabetic Index, October 2005

School district	Phone number	Cnty.- dist. no.	Mailing address	Zip code	Superintendents
MASON ISD	(325) 347-1144	157-901	911 W COLLEGE AVE MASON	76856-0410	MATTHEWS MASON UNDERWOOD
MATAGORDA ISD	(979) 863-7693	158-904	PO BOX 657 MATAGORDA	77457-0657	LAURA R SHAY
MATHIS ISD	(361) 547-3378	205-904	PO BOX 1179 MATHIS	78368-1179	DR LUIS BALDEMAR GONZALEZ
MAUD ISD	(903) 585-2219	019-903	P O BOX 1028 MAUD	75567-1028	ROBERT L STINNETT
MAY ISD	(254) 259-2091	025-905	PO BOX 30 MAY	76857-0030	DONALD G RHODES
MAYPEARL ISD	(972) 435-2116	070-915	PO BOX 40 MAYPEARL	76064-0040	ARVELL LYNN DEHART
MCALLEN ISD	(956) 618-6000	108-906	2000 N 23RD ST MCALLEN	78501-2000	YOLANDA CHAPA
MCCAMEY ISD	(432) 652-3666	231-901	BOX 1069 MCCAMEY	79752-1069	JERRY STINSON
MCCULLOUGH ACADEMY OF EXCELLENCE	(512) 977-9200	227-811	1605 KRAMER LN AUSTIN	78758	SYMANTHIA HARRIS
MCDADE ISD	(512) 273-2522	011-905	PO BOX 400 MCDADE	78650-0400	DR JEAN BAHNEY
MCGREGOR ISD	(254) 840-2828	161-909	PO BOX 356 MCGREGOR	76657-0356	KEVIN HOUCHIN
MCKINNEY ISD	(469) 742-4070	043-907	#1 DUVALL ST MCKINNEY	75069-3211	TOM CROWE
MCLEAN ISD	(806) 779-2301	090-903	PO BOX 90 MCLEAN	79057-0090	JIMMY HANNON
MCLENNAN CO ST JUVENILE CORRECTION FACILITY I	(254) 297-8243	161-926	116 BURLESON RD MART	76664	DR DEBORAH NANCE
MCLENNAN CO ST JUVENILE CORRECTION FACILITY II	(254) 297-8200	161-927	116 BURLESON RD MART	76664	DR DEBORAH NANCE
MCLEOD ISD	(903) 796-7181	034-906	PO BOX 350 MCLEOD	75565-0350	CATHY MAY
MCMULLEN COUNTY ISD	(361) 274-3315	162-904	PO BOX 359 TILDEN	78072-0359	FRANK FRANKLIN JR
MEADOW ISD	(806) 539-2246	223-902	RT 1 BOX 1A MEADOW	79345-9801	JIM DAVID KIRKLAND
MEDICAL CENTER CHARTER SCHOOL	(713) 791-9980	101-801	1920 N BRAESWOOD HOUSTON	77030-3711	JAMES L MCKEY
MEDINA ISD	(830) 589-2855	010-901	PO BOX 1470 MEDINA	78055-1470	RANDY MOCZYGENBA
MEDINA VALLEY ISD	(830) 931-2243	163-908	8449 F M 471 S CASTROVILLE	78009-9531	WILLARD R MURREY
MEGARGEL ISD	(940) 562-2431	005-903	PO BOX 39 MEGARGEL	76370-0039	DON BERRY
MELISSA ISD	(972) 837-2411	043-908	1904 COOPER MELISSA	75454-0127	LOYD JASON SMITH
MEMPHIS ISD	(806) 259-2443	096-904	PO BOX 460 MEMPHIS	79245-0460	GLEN E HOWL
MENARD ISD	(325) 396-2404	164-901	PO BOX 729 MENARD	76859-0729	DAVID L HUTTON
MERCEDES ISD	(956) 514-2000	108-907	PO BOX 419 MERCEDES	78570-0419	DR JANICE WILEY
MERIDIAN ISD	(254) 435-2081	018-902	PO BOX 349 MERIDIAN	76665-0349	BILLY J HENDERSON
MERKEL ISD	(325) 928-5813	221-904	PO BOX 430 MERKEL	79536-0430	WILLIAM L HOOD
MESQUITE ISD	(972) 288-6411	057-914	405 E DAVIS ST MESQUITE	75149-4701	DR LINDA M HENRIE
METRO CHARTER ACADEMY	(817) 226-1261	220-808	500 HOUSTON ST ARLINGTON	76011	MICHAEL GLASPIE
MEXIA ISD	(254) 562-4000	147-903	PO BOX 2000 MEXIA	76667	CHARLENE SIMPSON
MEYERPARK ELEMENTARY	(713) 729-9712	101-855	PO BOX 35616 HOUSTON	77235-5616	JULIA HUTCHERSON
MEYERSVILLE ISD	(361) 277-5817	062-906	PO BOX 1 MEYERSVILLE	77974-0001	LAURA A WHITSON
MIAMI ISD	(806) 868-3971	197-902	PO BOX 368 MIAMI	79059-0368	ALLAN L DINSMORE
MID-VALLEY ACADEMY	(210) 227-0295	108-804	PO BOX 15644 SAN ANTONIO	78212	EDUARDO GUTIERREZ
MIDLAND ACADEMY CHARTER SCHOOL	(432) 686-0003	165-802	500 N BAIRD MIDLAND	79701	LEE CULVER
MIDLAND ISD	(432) 689-1000	165-901	615 W MISSOURI AVE MIDLAND	79701-5017	DR ROBERT E NICKS
MIDLOTHIAN ISD	(972) 775-8296	070-908	100 WALTER STEPHENSON RD MIDLOTHIAN	76065-3418	DR J D KENNEDY
MIDWAY ISD	(940) 476-2215	039-905	12142 STATE HWY 148 S HENRIETTA	76365-7210	HOLLIS ADAMS JR
MIDWAY ISD	(254) 761-5610	161-903	1205 FOUNDATION DR WACO	76712-6821	DR RANDY P ALBERS
MILANO ISD	(512) 455-2533	166-903	PO BOX 145 MILANO	76556-0145	TOMMY HANCOCK
MILDRED ISD	(903) 872-6505	175-910	5475 S HWY 287 CORSICANA	75109-9328	DOUGLAS K LANE
MILES ISD	(915) 468-2861	200-902	PO BOX 308 MILES	76861-0308	ROBERT GIBSON
MILFORD ISD	(972) 493-2911	070-909	PO BOX 545 MILFORD	76670-0545	ALAN R OAKLEY
MILLER GROVE ISD	(903) 459-3288	112-907	7819 FARM RD 275 S CUMBY	75433-9711	STEVE JOHNSON
MILLSAP ISD	(940) 682-3101	184-904	305 PINE ST MILLSAP	76066-9444	BOB LEE
MINEOLA ISD	(903) 569-2448	250-903	1000 W LOOP MINEOLA	75773-1617	MARY LOOKADOO
MINERAL WELLS ISD	(940) 325-6404	182-903	906 S W 5TH AVE MINERAL WELLS	76067-4895	RAY M CRASS
MISSION CISD	(956) 323-5500	108-908	1201 BRYCE DR MISSION	78572-4399	OSCAR RODRIGUEZ JR
MONAHANS-WICKETT-PYOTE ISD	(432) 943-6711	238-902	606 S BETTY AVE MONAHANS	79756-5018	KEITH WHATLEY RICHARDSON
MONTAGUE ISD	(940) 894-2811	169-908	PO BOX 78 MONTAGUE	76251-0078	KIM CHILDS
MONTE ALTO ISD	(956) 262-1381	108-915	RT 1 BOX 116 MONTE ALTO	78538-9719	ANDRES MARTINEZ
MONTGOMERY ISD	(936) 582-1333	170-903	PO BOX 1475 MONTGOMERY	77356-1475	DR BOB SMITH
MOODY ISD	(254) 853-2172	161-910	107 CORA LEE LN MOODY	76557-3638	ALLEN LAW
MORAN ISD	(325) 945-3101	209-902	PO BOX 98 MORAN	76464-0098	DOTTIE NORWOOD
MORGAN ISD	(254) 635-2311	018-903	PO BOX 300 MORGAN	76671-0300	CHARLES MCGEHEE
MORGAN MILL ISD	(254) 968-4814	072-910	PO BOX 8 MORGAN MILL	76465-0008	DEAN D EDWARDS
MORTON ISD	(806) 266-5505	040-901	500 CHAMPION DR MORTON	79346-3399	FREDDA SCHOOLER
MOTLEY COUNTY ISD	(806) 347-2676	173-901	PO BOX 310 MATADOR	79244-0310	RANDY BROWN
MOULTON ISD	(361) 596-4609	143-902	P O DRAWER C MOULTON	77975-9801	EDWARD PUSTKA

Texas Public School Districts and Charters, Alphabetic Index, October 2005

School district	Phone number	Cnty.- dist. no.	Mailing address	Zip code	Superintendents
MOUNT CALM ISD	(254) 993-2611	109-910	P O 105 MOUNT CALM	76673-0105	PHIL GERIK
MOUNT ENTERPRISE ISD	(903) 822-3575	201-907	301 W 3RD ST N MOUNT ENTERPRISE	75681	PAUL MOORE
MOUNT PLEASANT ISD	(903) 575-2000	225-902	PO BOX 1117 MOUNT PLEASANT	75456-1117	TERRY MYERS
MOUNT VERNON ISD	(903) 537-2546	080-901	PO BOX 98 MOUNT VERNON	75457-0098	RICHARD FLANAGAN
MUENSTER ISD	(940) 759-2281	049-902	PO BOX 608 MUENSTER	76252-0608	JAMES DAVID MANLEY
MULESHOE ISD	(806) 272-7404	009-901	514 W AVE G MULESHOE	79347-3499	GENE SHEETS
MULLIN ISD	(325) 985-3374	167-902	PO BOX 128 MULLIN	76864-0128	C L HAMMOND JR
MUMFORD ISD	(979) 279-3678	198-906	PO BOX 268 MUMFORD	77867-0268	PETE J BIENSKI JR
MUNDAY CISD	(940) 422-4241	138-903	PO BOX 300 MUNDAY	76371-0300	ROBERT DILLARD
MURCHISON ISD	(903) 469-3636	107-908	PO BOX 538 MURCHISON	75778-0538	SCOTT BEENE
NACOGDOCHES ISD	(936) 569-5000	174-904	DRAWER 631521 NACOGDOCHES	75963-1521	DR TONY RIEHL
NANCY NEY CHARTER SCHOOL	(830) 629-6571	046-801	PO BOX 311268 NEW BRAUNFELS	78130	KELLIE STALLINGS
NATALIA ISD	(830) 663-4416	163-903	PO BOX 548 NATALIA	78059-0548	JOEY MOCZYGEMBA
NAVARRO ISD	(830) 372-1930	094-903	PO BOX 10 GERONIMO	78115-0010	DR DAVID C HARRIGER
NAVASOTA ISD	(936) 825-4200	093-904	PO BOX 511 NAVASOTA	77868-0511	DAVID J FALTYIS
NAZARETH ISD	(806) 945-2231	035-903	PO BOX 189 NAZARETH	79063-0189	MARSHALL ARLAN HARRISON
NECHES ISD	(903) 584-3311	001-906	PO BOX 310 NECHES	75779-0310	GARY G HOLCOMB
NEDERLAND ISD	(409) 724-2391	123-905	220 N 17TH ST NEDERLAND	77627-5029	GAIL KROHN
NEEDVILLE ISD	(979) 793-4308	079-906	PO BOX 412 NEEDVILLE	77461-0412	GARY GAZAWAY
NEW BOSTON ISD	(903) 628-2521	019-905	600 N MCCOY BLVD NEW BOSTON	75570-2389	JERRY MAY
NEW BRAUNFELS ISD	(830) 643-5700	046-901	BOX 311688 NEW BRAUNFELS	78131-1688	DR RON R REAVES
NEW CANEY ISD	(281) 577-8600	170-908	21580 LOOP 494 NEW CANEY	77357	RICHARD COWAN
NEW DEAL ISD	(806) 746-5833	152-902	PO BOX 280 NEW DEAL	79350-0280	JIMMY E NOLAND
NEW DIANA ISD	(903) 663-8000	230-906	PO BOX 26 DIANA	75640-0026	PATRICK T CLARK
NEW FRONTIERS CHARTER SCHOOL	(210) 532-3200	015-805	4018 S PRESA ST SAN ANTONIO	78223	ALFREDO SEGURA JR
NEW HOME ISD	(806) 924-7542	153-905	PO BOX 248 NEW HOME	79383-0248	LELAND ZANT
NEW SUMMERFIELD ISD	(903) 726-3306	037-908	PO BOX 6 NEW SUMMERFIELD	75780-0006	JOE HOOPER
NEW WAVERLY ISD	(936) 344-6751	236-901	355 FRONT ST NEW WAVERLY	77358-3527	DR CLAY WEBB
NEWCASTLE ISD	(940) 846-3551	252-902	PO BOX 129 NEWCASTLE	76372-0129	GORDON GRUBBS
NEWTON ISD	(409) 379-8137	176-902	414 N MAIN ST NEWTON	75966	GENE P ISABELL
NIXON-SMILEY CISD	(830) 582-1536	089-903	PO BOX 400 NIXON	78140-0400	DR CATHY L BOOTH
NOCONA ISD	(940) 825-3267	169-902	220 CLAY NOCONA	76255-2104	HAROLD L REYNOLDS
NORDHEIM ISD	(361) 938-5211	062-902	500 N BROADWAY NORDHEIM	78141	SONYA LITTLE
NORMANGEE ISD	(936) 396-3111	145-906	PO BOX 219 NORMANGEE	77871-0219	GARY W ADAMS
NORTH EAST ISD	(210) 804-7000	015-910	8961 TESORO DR SAN ANTONIO	78217-6225	DR RICHARD A MIDDLETON
NORTH FOREST ISD	(713) 633-1600	101-909	PO BOX 23278 HOUSTON	77228-3278	DR JAMES SIMPSON
NORTH HILLS SCHOOL	(972) 501-0645	057-803	606 E ROYAL LANE IRVING	75039-3503	RAYMOND E DOERGE
NORTH HOPKINS ISD	(903) 945-2192	112-906	1994 FM 71 W SULPHUR SPRINGS	75482-0415	TOMMY R LONG
NORTH HOUSTON H S FOR BUSINESS	(713) 691-3123	101-834	455 W PARKER RD HOUSTON	77091	TIMOTHY L WILLIAMS
NORTH LAMAR ISD	(903) 737-2000	139-911	3201 LEWIS LN PARIS	75462-2092	JAMES A DAWSON
NORTH ZULCH ISD	(936) 399-4151	154-903	PO BOX 158 NORTH ZULCH	77872-0158	ROY E GILBERT
NORTHSIDE ISD	(210) 397-8770	015-915	5900 EVERS RD SAN ANTONIO	78238-1699	DR JOHN M FOLKS
NORTHSIDE ISD	(940) 552-2551	244-905	18040 HWY 283 N VERNON	76384-9801	ED DONAHUE
NORTHWEST ISD	(817) 215-0000	061-911	PO BOX 77070 FORT WORTH	76177-0070	DR KAREN G RUE
NORTHWEST MATHEMATICS SCIENCE & LANGUAGE ACADEMY	(281) 447-1676	101-835	6031 VICTORY DR HOUSTON	77088	RAY THOMPSON
NORTHWEST PREPARATORY	(713) 635-6972	101-848	11500 NW FREEWAY, STE 490 HOUSTON	77092	STEVE L ROBERTS
NOVA CHARTER SCHOOL	(214) 391-5952	057-809	PO BOX 170127 DALLAS	75217	DONNA HOUSTON-WOODS
NOVA CHARTER SCHOOL (SOUTHEAST)	(214) 391-5952	057-827	PO BOX 170127 DALLAS	75217	DONNA HOUSTON-WOODS
NOVICE ISD	(325) 625-4069	042-906	PO BOX 205 NOVICE	79538-0205	CHARLES H BRYANT
NUECES CANYON CISD	(830) 234-3514	069-902	PO BOX 118 BARKSDALE	78828-0118	RUSS PERRY
NURSERY ISD	(361) 575-6882	235-904	PO BOX 69 NURSERY	77976-0069	SUZANNE M BELL
NYOS CHARTER SCHOOL	(512) 836-7620	227-804	12301 N LAMAR BLVD AUSTIN	78753-6507	TERESA A ELLIOTT
O'DONNELL ISD	(806) 428-3241	153-903	PO BOX 487 O'DONNELL	79351-0487	DALE READ
OAKWOOD ISD	(903) 545-2666	145-907	631 N HOLLY OAKWOOD	75855	KEVIN WOOLLEY
ODEM-EDROY ISD	(361) 368-2561	205-905	PO BOX 727 ODEM	78370-0727	MANUEL LUNOFF III
ODYSSEY ACADEMY INC	(409) 750-9289	084-802	901 13TH ST GALVESTON	77550	JENNIFER GOODMAN
OGLESBY ISD	(254) 456-2271	050-904	PO BOX 158 OGLESBY	76561-0158	EDNA BIGGERSTAFF
OLFEN ISD	(915) 442-4301	200-906	1122 PRIVATE RD 2562 ROWENA	76875-9502	ROYCE NEILL MORRISON
OLNEY ISD	(940) 564-3519	252-903	809 W HAMILTON OLNEY	76374	TOM BAILEY
OLTON ISD	(806) 285-2641	140-905	PO BOX 388 OLTON	79064-0388	MIKE JACKSON

Texas Public School Districts and Charters, Alphabetic Index, October 2005

School district	Phone number	Cnty.-dist. no.	Mailing address	Zip code	Superintendents
ONALASKA ISD	(936) 646-1000	187-910	PO BOX 2289 ONALASKA	77360-2289	KERRY COWART
ONE STOP MULTISERVICE CHARTER SCHOOL	(956) 393-2227	108-801	PO BOX 164 MCALLEN	78504-0164	ISMAEL CANTU
ORANGE GROVE ISD	(361) 384-2495	125-903	PO BOX 534 ORANGE GROVE	78372-0534	EARL H LUCE
ORANGEFIELD ISD	(409) 735-5337	181-905	PO BOX 228 ORANGEFIELD	77639-0228	MIKE GENTRY
ORE CITY ISD	(903) 968-3300	230-903	PO BOX 100 ORE CITY	75683-0100	TOM BARNETT
OUTREACH WORD ACADEMY	(361) 579-6922	235-801	PO BOX 4873 VICTORIA	77903	OLIVER H BURBRIDGE
OVERTON ISD	(903) 834-6145	201-908	PO BOX 130 OVERTON	75684-0130	DR MARK STRETCHER
PADUCAH ISD	(806) 492-3524	051-901	PO BOX P PADUCAH	79248-1183	JOHN HOWELL BRINSON
PAINT CREEK ISD	(940) 864-2471	104-907	4485 FM 600 HASKELL	79521-9404	DON BALLARD
PAINT ROCK ISD	(325) 732-4314	048-903	PO BOX 277 PAINT ROCK	76866-0277	BRETT STARKWEATHER
PALACIOS ISD	(361) 972-5491	158-905	1209 12TH ST PALACIOS	77465-3799	CECIL PAUL SMITH
PALESTINE ISD	(903) 731-8001	001-907	1600 S LOOP 256 PALESTINE	75801-5847	JERRY K MAYO
PALMER ISD	(972) 449-3389	070-910	PO BOX 790 PALMER	75152-0790	ALAN OAKLEY
PALO PINTO ISD	(940) 659-2745	182-906	PO BOX 280 PALO PINTO	76484-0280	NORMA JEAN YATES
PAMPA ISD	(806) 669-4700	090-904	321 W ALBERT ST PAMPA	79065-7801	BARRY HAENISCH
PANHANDLE ISD	(806) 537-3568	033-902	PO BOX 1030 PANHANDLE	79068-1030	GARY B LARAMORE
PANOLA CHARTER SCHOOL	(903) 693-6355	183-801	PO BOX 610 CARTHAGE	75633	MARK M THORNTON
PANTHER CREEK CISD	(325) 357-4506	042-905	129 PR 3421 VALERA	76884-2009	DAN M HARRIS
PARADIGM ACCELERATED SCHOOL	(254) 445-4844	072-801	112 S GRAFTON DUBLIN	76446	RONALD E JOHNSON
PARADISE ISD	(940) 969-2501	249-906	338 SCHOOLHOUSE RD PARADISE	76073-0646	ROBERT CRISWELL
PARIS ISD	(903) 737-7473	139-909	1920 CLARKSVILLE PARIS	75460	PAUL M TRULL
PASADENA ISD	(713) 740-0000	101-917	1515 CHERRYBROOK PASADENA	77502-4099	DR FREDERICK RICK SCHNEIDER
PASO DEL NORTE	(210) 227-0295	071-803	PO BOX 15644 SAN ANTONIO	78212	EDUARDO GUTIERREZ
PATTON SPRINGS ISD	(806) 689-2220	063-906	PO BOX 32 AFTON	79220-0032	LARRY J MCCLENNY
PAWNEE ISD	(361) 456-7256	013-902	PO BOX 569 PAWNEE	78145-0569	ELAINE RICHARDSON
PEAK ACADEMY	(214) 821-7325	057-838	4605 LIVE OAK ST DALLAS	75204	DAWN OSBORNE
PEARLAND ISD	(281) 485-3203	020-908	PO BOX 7 PEARLAND	77581-4209	DR BONNY CAIN
PEARSALL ISD	(830) 334-8001	082-903	318 BERRY RANCH RD PEARSALL	78061-3315	MARIO SOTELO
PEASTER ISD	(817) 341-5000	184-908	PO BOX 129 PEASTER	76485-0129	PHILIP C BLEDSOE
PECOS-BARSTOW-TOYAH ISD	(432) 447-7201	195-901	PO BOX 869 PECOS	79772-0869	RAY MATTHEWS
PEGASUS SCHOOL OF LIBERAL ARTS AND SCIENCES	(214) 740-9991	057-802	601 N AKARD ST STE 203 DALLAS	75201	VIRGINIA P LANNEN
PENELOPE ISD	(254) 533-2215	109-914	PO BOX 68 PENELOPE	76676	HARLEY JOHNSON
PERRIN-WHITT CISD	(940) 798-3718	119-903	216 N BENSON PERRIN	76486	DARREN FRANCIS
PERRYTON ISD	(806) 435-5478	179-901	PO BOX 1048 PERRYTON	79070-1048	GEORGE ZOLLER
PETERSBURG ISD	(806) 667-3585	095-904	P O BOX 160 PETERSBURG	79250-0160	JOE D NICHOLS
PETROLIA ISD	(940) 524-3555	039-903	PO BOX 176 PETROLIA	76377-0176	DERRITH L WELCH
PETTUS ISD	(361) 375-2296	013-903	PO BOX D PETTUS	78146-1149	TUCKER RACKLEY
PEWITT CISD	(903) 884-2804	172-905	PO BOX 1106 OMAHA	75571-1106	DAVID FITTS
PFLUGERVILLE ISD	(512) 594-0000	227-904	1401 W PECAN ST PFLUGERVILLE	78660-2518	DR PATRICIA PICKLES
PHARR-SAN JUAN-ALAMO ISD	(956) 702-5600	108-909	PO BOX 1150 PHARR	78577	ARTURO GUAJARDO
PHOENIX CHARTER SCHOOL	(903) 454-7153	116-801	8501 JACK FINNEY BLVD GREENVILLE	75402	VICKIE B GLASSCOCK
PILOT POINT ISD	(940) 686-5221	061-903	829 S HARRISON ST PILOT POINT	76258-9584	CLOYCE L PURCELL
PINE TREE ISD	(903) 295-5000	092-904	PO BOX 5878 LONGVIEW	75608-5878	LYNN G WHITAKER
PINEYWOODS COMMUNITY ACADEMY	(936) 634-5515	003-801	602 S RAGUET LUFKIN	75904	GREY BURTON
PITTSBURG ISD	(903) 856-3628	032-902	PO BOX 1189 PITTSBURG	75686	MELINDA JONES
PLAINS ISD	(806) 456-7401	251-902	PO BOX 479 PLAINS	79355-0479	JAMES T HAYNES
PLAINVIEW ISD	(806) 296-6392	095-905	PO BOX 1540 PLAINVIEW	79073-1540	DR RONALD G MILLER
PLANO ISD	(469) 752-8100	043-910	2700 W 15TH PLANO	75075-5898	DR DOUGLAS W OTTO
PLEASANT GROVE ISD	(903) 831-4086	019-912	8500 N KINGS HWY TEXARKANA	75503-4893	MARGARET F DAVIS
PLEASANTON ISD	(830) 569-1200	007-905	831 STADIUM DR PLEASANTON	78064-2499	ALTON FIELDS
PLEMONS-STINNETT-PHILLIPS CISD	(806) 878-2858	117-904	PO BOX 3440 STINNETT	79083-3440	RODNEY SCHNEIDER
POINT ISABEL ISD	(956) 943-0005	031-909	DRAWER A H PORT ISABEL	78578-2433	DR ESTELLA PINEDA
PONDER ISD	(940) 479-8200	061-906	400 W BAILEY PONDER	76259-0278	J BRUCE YEAGER
POOLVILLE ISD	(817) 594-4452	184-901	PO BOX 96 POOLVILLE	76487-0096	TERRY HAMILTON
POR VIDA ACADEMY	(210) 532-8816	015-801	1135 MISSION RD SAN ANTONIO	78210-4598	JOSEPH G RENDON
PORT ARANSAS ISD	(361) 749-1200	178-908	100 STA ST PORT ARANSAS	78373	BILLY WIGGINS
PORT ARTHUR ISD	(409) 989-6244	123-907	PO BOX 1388 PORT ARTHUR	77641-1388	DR WILLIS R MACKEY
PORT NECHES-GROVES ISD	(409) 722-4244	123-908	620 AVE C PORT NECHES	77651-3092	DR LANI THERESA RANDALL
POSITIVE SOLUTIONS CHARTER SCHOOL	(210) 299-1025	015-814	1325 N FLORES STE 100 SAN ANTONIO	78212	ARTURO B SUAREZ
POST ISD	(806) 495-3343	085-902	PO BOX 70 POST	79356-0070	MARLIN R MARCUM

Texas Public School Districts and Charters, Alphabetic Index, October 2005

School district	Phone number	Cnty.- dist. no.	Mailing address	Zip code	Superintendents
POTEET ISD	(830) 742-3567	007-906	PO BOX 138 POTEET	78065-0138	DR DOUGLAS KILLIAN
POTH ISD	(830) 484-3330	247-904	PO BOX 250 POTH	78147-0250	DAVID WEHMEYER
POTTSBORO ISD	(903) 786-3051	091-913	PO BOX 555 POTTSBORO	75076-0555	DR KYLE COLLIER
PRAIRIE LEA ISD	(512) 488-2370	028-906	PO BOX 9 PRAIRIE LEA	78661-0009	JESUS LOPEZ III
PRAIRIE VALLEY ISD	(940) 825-4425	169-909	RT 3 BOX 550 NOCONA	76255-9521	WR TUCKER JR
PRAIRILAND ISD	(903) 652-6476	139-912	RT 1 BOX 200 PATTONVILLE	75468-9801	JAMES R MORTON
PREMONT ISD	(361) 348-3915	125-905	PO BOX 530 PREMONT	78375-0530	DAVID GARZA
PRESIDIO ISD	(432) 229-3275	189-902	PO BOX 1401 PRESIDIO	79845-1401	DR DOUG KARR
PRIDDY ISD	(325) 966-3323	167-904	PO BOX 40 PRIDDY	76870-0040	ROBBY STUTEVILLE
PRINCETON ISD	(469) 952-5400	043-911	321 PANTHER PKWY PRINCETON	75407-1002	PHILIP DALE ANTHONY
PRINGLE-MORSE CISD	(806) 733-2507	098-903	PO BOX 109 MORSE	79062-0109	KENT HARGIS
PROGRESO ISD	(956) 565-3002	108-910	PO BOX 610 PROGRESO	78579-0610	DR FERNANDO CASTILLO
PROSPER ISD	(972) 346-3316	043-912	PO BOX 100 PROSPER	75078-0100	JASON DREW WATKINS
QUANAH ISD	(940) 663-2281	099-903	PO BOX 150 QUANAH	79252-0150	TERRY ALLEN
QUEEN CITY ISD	(903) 796-8256	034-907	PO BOX 128 QUEEN CITY	75572-0128	ROB BARNWELL
QUINLAN ISD	(903) 356-3293	116-908	301 E MAIN ST QUINLAN	75474-9690	LARRY JOHNSON
QUITMAN ISD	(903) 763-5000	250-904	1101 E GOODE ST QUITMAN	75783-1640	BILL TRAVIS
RADIANCE ACADEMY OF LEARNING	(210) 658-6848	015-815	9150 FM 78 STE 7 CONVERSE	78109	CHERYL A WASHINGTON
RAINS ISD	(903) 473-2222	190-903	PO BOX 247 EMORY	75440-0247	DAVID M SEAGO
RALLS ISD	(806) 253-2509	054-903	810 AVE I RALLS	79357-1509	DAGOBERT J AZAM
RAMIREZ CSD	(361) 539-4343	066-005	10492 SCHOOL ST REALITOS	78376-2644	JOSE LEAL
RANCH ACADEMY	(903) 479-3933	234-801	3120 VZCR 2318 CANTON	75103	RICHARD E BOARDMAN
RANDOLPH FIELD ISD	(210) 357-2300	015-906	PO BOX 2217 UNIVERSAL CITY	78148-1217	DR BARBARA E MADDOX
RANGER ISD	(254) 647-1187	067-907	1842 LOOP 254 E RANGER	76470-9802	DOYLE W RUSSELL
RANKIN ISD	(432) 693-8813	231-902	PO BOX 90 RANKIN	79778-0090	TENA GRAY
RAPOPORT CHARTER SCHOOL	(254) 799-4191	161-802	2000 J J FLEWELLEN WACO	76704	NANCY GRAYSON
RAUL YZAGUIRRE SCHOOL FOR SUCCESS	(713) 649-6201	101-806	2950 BROADWAY HOUSTON	77017	RICHARD FARIAS
RAVEN SCHOOL	(936) 344-6677	236-801	143 FOREST SERVICE RD #233 NEW WAVERLY	77358	THOMAS M BUZBEE
RAYMONDVILLE ISD	(956) 689-2471	245-903	ONE BEARKAT BLVD RAYMONDVILLE	78580-3351	ELOY CASTANEDA
REAGAN COUNTY ISD	(325) 884-3705	192-901	1111 E TWELFTH ST BIG LAKE	76932-3513	RONALD MAYFIELD
RED LICK ISD	(903) 838-8230	019-911	3511 N FM 2148 TEXARKANA	75503-4821	DR RICHARD HERVEY
RED OAK ISD	(972) 617-2941	070-911	PO BOX 9000 RED OAK	75154-9000	THOMAS CRAIG STOCKSTILL
REDWATER ISD	(903) 671-3481	019-906	PO BOX 347 REDWATER	75573	DR MAX THOMPSON
REFUGIO ISD	(361) 526-2325	196-903	212 W VANCE ST REFUGIO	78377	DR JOHN S SUTTON
RICARDO ISD	(361) 592-6465	137-902	138 W CR 2160 KINGSVILLE	78363-9708	DR DON JONES
RICE CISD	(979) 234-3531	045-903	PO BOX 338 ALTAIR	77412-0338	MICHAEL LANIER
RICE ISD	(903) 326-4287	175-911	1302 S MCKINNEY ST RICE	75155	JUDITH PRITCHETT
RICHARD MILBURN ACADEMY (AMARILLO)	(806) 788-0198	188-801	4902 34THS ST STE 10 LUBBOCK	79410	NORMAN HALL
RICHARD MILBURN ACADEMY (BEAUMONT)	(806) 788-0198	123-804	4902 34TH ST LUBBOCK	79410	NORMAN HALL
RICHARD MILBURN ACADEMY (ECTOR COUNTY)	(806) 788-0198	068-801	4902 34THS ST STE 10 LUBBOCK	79410	NORMAN HALL
RICHARD MILBURN ACADEMY (FORT WORTH)	(806) 788-0198	220-812	4902 34TH ST STE 10 LUBBOCK	79410	NORMAN HALL
RICHARD MILBURN ACADEMY (MIDLAND)	(806) 788-0198	165-801	4902 34THS ST STE 10 LUBBOCK	79410	NORMAN HALL
RICHARD MILBURN ACADEMY (SUBURBAN HOUSTON)	(806) 788-0198	101-854	4902 34TH ST STE 10 LUBBOCK	79410	NORMAN HALL
RICHARD MILBURN ALTER HIGH SCHOOL (CORPUS CHRISTI)	(806) 788-0198	178-804	4902 34TH ST LUBBOCK	79410	NORMAN HALL
RICHARD MILBURN ALTER HIGH SCHOOL (KILLEEN)	(806) 788-0198	014-801	4902 34TH ST STE 10 LUBBOCK	79410	NORMAN HALL
RICHARD MILBURN ALTER HIGH SCHOOL (LUBBOCK)	(806) 788-0198	152-801	4902 34TH ST STE 10 LUBBOCK	79410	NORMAN HALL
RICHARDS ISD	(936) 851-2364	093-905	PO BOX 308 RICHARDS	77873-0308	MARTEY B AINSWORTH
RICHARDSON ISD	(469) 593-0000	057-916	400 S GREENVILLE AVE RICHARDSON	75081-4198	JIM NELSON
RICHLAND SPRINGS ISD	(325) 452-3524	206-902	700 W HWY 190 RICHLAND SPRINGS	76871-1005	TRAVIS SCOTT WINN
RIESEL ISD	(254) 896-6411	161-912	600 FREDERICK RIESEL	76682-2931	RONALD L URBANTKE
RIO GRANDE CITY CISD	(956) 716-6700	214-901	FORT RINGGOLD RIO GRANDE CITY	78582-4799	ROEL GONZALEZ
RIO HONDO ISD	(956) 748-1000	031-911	PO BOX 220 RIO HONDO	78583-0220	ANNELIESE MCMINN
RIO VISTA ISD	(817) 373-2241	126-907	PO BOX 369 RIO VISTA	76093-0369	DR ROCK E MCNULTY
RIPLEY HOUSE CHARTER SCHOOL	(713) 315-6480	101-853	4410 NAVIGATION HOUSTON	77011	ANGELA BLANCHARD
RISE ACADEMY	(806) 744-0430	152-802	102 CHERRY AVE LUBBOCK	79403	RICHARD BAUMGARTNER
RISING STAR ISD	(254) 643-2717	067-908	PO BOX 37 RISING STAR	76471-0037	BILL FOSTER
RIVER ROAD ISD	(806) 381-7800	188-902	9500 U S 287 N AMARILLO	79108-1620	RANDY OWEN
RIVERCREST ISD	(903) 632-5203	194-903	RT 1 BOX 253 BOGATA	75417-0130	DR GARY VANDEAVER
RIVIERA ISD	(361) 296-3101	137-903	203 SEAHAWK DR RIVIERA	78379-3500	DR CYNTHIA CLARY
ROBERT LEE ISD	(325) 453-4555	041-902	1323 HAMILTON ST ROBERT LEE	76945-9501	M LINDSEY WALLACE

Texas Public School Districts and Charters, Alphabetic Index, October 2005

School district	Phone number	Cnty.-dist. no.	Mailing address	Zip code	Superintendents
ROBINSON ISD	(254) 662-0194	161-922	500 W LYNDALDE ROBINSON	76706-5505	MICHAEL W HOPE
ROBSTOWN ISD	(361) 767-6600	178-909	801 N 1ST ST ROBSTOWN	78380-2608	EVERARD T WALKER
ROBY CISD	(325) 776-2222	076-903	PO BOX 519 ROBY	79543-0519	REGGY SPENCER
ROCHELLE ISD	(915) 243-5224	160-904	PO BOX 167 ROCHELLE	76872-0167	STEVE BUTLER
ROCKDALE ISD	(512) 430-6000	166-904	PO BOX 632 ROCKDALE	76567-0632	WALTER R POND
ROCKSPRINGS ISD	(830) 683-4137	069-901	PO BOX 157 ROCKSPRINGS	78880-0157	HENRI LYNN GEARING
ROCKWALL ISD	(972) 771-0605	199-901	1050 WILLIAMS ROCKWALL	75087-3832	GENE BURTON
ROGERS ISD	(254) 642-3802	014-907	1 EAGLE DR ROGERS	76569-9998	KATIE RYAN
ROMA ISD	(956) 849-1377	214-903	PO BOX 187 ROMA	78584-0187	JESUS O GUERRA JR
RON JACKSON STATE JUVENILE CORR COMPLEX UNIT I	(325) 641-4200	025-910	PO BOX 1267 BROWNWOOD	76804-1267	DR DEBORAH NANCE
RON JACKSON STATE JUVENILE CORR COMPLEX UNIT II	(325) 641-4277	025-911	PO BOX 872 BROWNWOOD	76804-0872	DR DEBORAH NANCE
ROOSEVELT ISD	(806) 842-3282	152-908	1406 CR 3300 LUBBOCK	79403-9643	BERHL ROBERTSON JR
ROPES ISD	(806) 562-4031	110-905	304 RANCH ROPESVILLE	79358-0008	GARY E LEHNEN
ROSCOE ISD	(325) 766-3629	177-901	PO BOX 579 ROSCOE	79545-0579	KIM D ALEXANDER
ROSEBUD-LOTT ISD	(254) 583-4510	073-905	PO BOX 638 ROSEBUD	76570-0638	DONALD W SCHMIDT
ROTAN ISD	(325) 735-2332	076-904	102 N MCKINLEY AVE ROTAN	79546-4609	DAVID A HARGROVE
ROUND ROCK ISD	(512) 464-5000	246-909	1311 ROUND ROCK AVE ROUND ROCK	78681-4999	TOMI GARCIA
ROUND TOP-CARMINE ISD	(979) 278-3252	075-908	PO BOX 385 CARMINE	78932-0385	RONALD D GOEHRING
ROXTON ISD	(903) 346-3213	139-908	PO BOX 307 ROXTON	75477-0307	DR KENNETH HALL
ROYAL ISD	(281) 934-2248	237-905	PO BOX 489 PATTISON	77466-0489	NORMAN PLEMONS
ROYSE CITY ISD	(972) 636-2413	199-902	PO BOX 479 ROYSE CITY	75189-0479	MICHAEL JAY HARRIS
RULE ISD	(940) 997-2521	104-903	1100 UNION AVE RULE	79547-0307	DAVID PARR
RUNGE ISD	(830) 239-4315	128-903	PO BOX 158 RUNGE	78151-0158	ERNEST HAVNER
RUSK ISD	(903) 683-5592	037-907	203 E 7TH ST RUSK	75785-1122	DR JAMES M LARGENT
S AND S CISD	(903) 564-6051	091-914	PO BOX 837 SADLER	76264-0837	BILL GENTZEL
SABINAL ISD	(830) 988-2472	232-902	PO BOX 338 SABINAL	78881-0338	SCOTT DAHLIN
SABINE ISD	(903) 984-8564	092-906	5424 FM 1252 W GLADEWATER	75647-9711	STACEY BRUCE
SABINE PASS ISD	(409) 971-2321	123-913	PO BOX 1148 SABINE PASS	77655-1148	WALTER LLOYD FENN
SAINT JO ISD	(940) 995-2668	169-911	DRAWER L SAINT JO	76265-0320	RICK MOSS
SALADO ISD	(254) 947-5479	014-908	PO BOX 98 SALADO	76571-0098	DR ROBIN W BATTERSHELL
SALTILLO ISD	(903) 537-2386	112-909	PO BOX 269 SALTILLO	75478-0269	PAUL JONES
SAM RAYBURN ISD	(903) 664-2255	074-917	9363 E FM 273 IVANHOE	75447-9717	STEVE ARTHUR
SAMNORWOOD ISD	(806) 256-2039	044-904	PO BOX 765 SAMNORWOOD	79077-0765	SHAWN READ
SAN ANGELO ISD	(325) 947-3700	226-903	1621 UNIVERSITY AVE SAN ANGELO	76904-5164	DR COLE PUGH
SAN ANTONIO CAN HIGH SCHOOL	(214) 943-2244	015-817	325 W 12TH ST STE 200 DALLAS	75208	ROBERT WARD
SAN ANTONIO ISD	(210) 299-5500	015-907	141 LAVACA ST SAN ANTONIO	78210-1039	DR RUBEN OLIVAREZ
SAN ANTONIO PREPARATORY ACADEMY	(210) 543-7218	015-824	8308 FREDERICKSBURG RD SAN ANTONIO	78229-1412	RAUL GARCIA
SAN ANTONIO SCHOOL FOR INQUIRY & CREATIVITY	(210) 738-0020	015-820	4618 SAN PEDRO AVE STE 200 SAN ANTONIO	78212	DEBBIE DE LEON
SAN ANTONIO TECHNOLOGY ACADEMY	(210) 527-9250	015-823	122 STRIBLING ST SAN ANTONIO	78204	HENRY K EGEOLU
SAN AUGUSTINE ISD	(936) 275-2306	203-901	HIGH SCHOOL DR SAN AUGUSTINE	75972-2298	MARSHALL J MCMILLAN
SAN BENITO CISD	(956) 361-6110	031-912	240 N CROCKETT ST SAN BENITO	78586-4608	ANTONIO LIMON
SAN DIEGO ISD	(361) 279-3382	066-902	609 W LABBE ST SAN DIEGO	78384-3499	LUIS PIZZINI
SAN ELIZARIO ISD	(915) 872-3900	071-904	PO BOX 920 SAN ELIZARIO	79849-0920	DR MIKE F QUATRINI
SAN FELIPE-DEL RIO CISD	(830) 778-4007	233-901	P O DRAWER 428002 DEL RIO	78842	ROBERTO FERNANDEZ
SAN ISIDRO ISD	(956) 481-3110	214-902	PO BOX 10 SAN ISIDRO	78588-0010	MIGUEL GARCIA
SAN MARCOS CISD	(512) 393-6700	105-902	PO BOX 1087 SAN MARCOS	78667-1087	DR SYLVESTER PEREZ
SAN PERLITA ISD	(956) 248-5563	245-904	PO BOX 37 SAN PERLITA	78590-0037	MARCO ANTONIO LARA JR
SAN SABA ISD	(325) 372-3771	206-901	808 W WALLACE SAN SABA	76877-3523	JOHNNY W CLAWSON
SAN SABA STATE SCHOOL	(325) 372-5795	206-904	206 S WALLACE CREEK RD SAN SABA	76877-9516	DR DEBORAH NANCE
SAN VICENTE ISD	(432) 477-2220	022-903	PO BOX 195 BIG BEND NATIONAL PARK	79834-0195	SHIRLEY M COLEMAN
SANDS CISD	(432) 353-4888	058-909	PO BOX 218 ACKERLY	79713-0218	WAYNE BLOUNT
SANFORD-FRITCH ISD	(806) 857-3122	117-903	PO BOX 1290 FRITCH	79036-1290	DAYMUN WHITE
SANGER ISD	(940) 458-7438	061-908	PO BOX 2399 SANGER	76266-0188	JACK BIGGERSTAFF
SANTA ANNA ISD	(325) 348-3136	042-903	701 BOWIE ST SANTA ANNA	76878	ROGER RAY WALKER
SANTA FE ISD	(409) 925-3526	084-909	PO BOX 370 SANTA FE	77510-0370	DR JON F WHITTEMORE
SANTA GERTRUDIS ISD	(361) 592-7582	137-904	PO BOX 592 KING RANCH KINGSVILLE	78364-0592	JON OROZCO
SANTA MARIA ISD	(956) 565-6308	031-913	PO BOX 448 SANTA MARIA	78592-0448	ALFONSO MEDINA
SANTA ROSA ISD	(956) 636-1813	031-914	PO BOX 368 SANTA ROSA	78593-0368	ANDRES CONTRERAS
SANTO ISD	(940) 769-2835	182-904	PO BOX 67 SANTO	76472-0067	GREG GILBERT
SAVOY ISD	(903) 965-5262	074-911	302 W HAYES SAVOY	75479	BRIAN S NEAL

Texas Public School Districts and Charters, Alphabetic Index, October 2005

School district	Phone number	Cnty.- dist. no.	Mailing address	Zip code	Superintendents
SCHERTZ-CIBOLO-U CITY ISD	(210) 945-6200	094-902	1060 ELBEL RD SCHERTZ	78154-2099	DR BELINDA PUSTKA
SCHLEICHER ISD	(325) 853-2514	207-901	PO BOX W ELDORADO	76936-1247	GEORGE BLANCH
SCHOOL OF EXCELLENCE IN EDUCATION	(210) 431-9881	015-806	1826 BASSE RD SAN ANTONIO	78213-4606	RICKY L HOOKER
SCHOOL OF LIBERAL ARTS AND SCIENCE	(214) 941-4881	057-821	831 W TENTH ST DALLAS	75208	H M WILLARD
SCHOOL OF SCIENCE AND TECHNOLOGY	(210) 804-0222	015-827	1450 NE LOOP 410 SAN ANTONIO	78209	MARK NAMVER
SCHULENBURG ISD	(979) 743-3448	075-903	517 N ST SCHULENBURG	78956-1467	DR DALE L PITTS
SCURRY-ROSSER ISD	(972) 452-8823	129-910	10705 S STATE HWY 34 SCURRY	75158-3163	MICHEAL FRENCH
SEAGRAVES ISD	(806) 387-2035	083-901	PO BOX 577 SEAGRAVES	79359-0577	WYNN ROBINSON
SEALY ISD	(979) 885-3516	008-902	939 TIGER LN SEALY	77474-3211	CHARLIE USELTON
SEASHORE LEARNING CTR CHARTER	(361) 949-1222	178-802	14493 S PADRE IS DR CORPUS CHRISTI	78418-5939	SHARON WEIR
SEGUIN ISD	(830) 372-5771	094-901	1221 E KINGSBURY SEGUIN	78155	DR IRENE GARZA
SEMINOLE ISD	(432) 758-3662	083-903	207 S W 6TH ST SEMINOLE	79360	DOUG HARRIMAN
SER-NINOS CHARTER SCHOOL	(713) 667-6145	101-802	5815 ALDER DR HOUSTON	77081	CHARMAINE CONSTANTINE
SEYMOUR ISD	(940) 889-3525	012-901	409 W IDAHO ST SEYMOUR	76380-1650	DR JOHN BAKER
SHALLOWATER ISD	(806) 832-4531	152-909	1100 AVE K SHALLOWATER	79363	JAMES PHILIP WARREN
SHAMROCK ISD	(806) 256-3492	242-902	100 S ILLINOIS ST SHAMROCK	79079-2434	RAY COGBURN
SHARYLAND ISD	(956) 580-5200	108-911	1106 N SHARY RD MISSION	78572-4652	SCOTT B OWINGS
SHEKINAH RADIANCE ACADEMY	(210) 658-6848	015-819	9150 FM 78 STE 7 CONVERSE	78109	CHERYL WASHINGTON
SHELBYVILLE ISD	(936) 598-2641	210-903	PO BOX 325 SHELBYVILLE	75973-0325	DR RAY WEST
SHELDON ISD	(281) 727-2000	101-924	11411 C E KING PKWY HOUSTON	77044-2002	DR G STEVE MILLS
SHEPHERD ISD	(936) 628-3396	204-904	1401 S BYRD AVE SHEPHERD	77371	DR MICHAEL H JANSEN
SHERMAN ISD	(903) 891-6400	091-906	PO BOX 1176 SHERMAN	75091-1176	DR RODNEY DEAN HUTTO
SHINER ISD	(361) 594-3121	143-903	PO BOX 804 SHINER	77984-0804	TREY LAWRENCE
SIDNEY ISD	(254) 842-5500	047-905	PO BOX 190 SIDNEY	76474-0190	DOUG BOWDEN
SIERRA BLANCA ISD	(915) 369-3741	115-902	PO BOX 308 SIERRA BLANCA	79851-0308	DR JOSEPH GALLEGOS
SILSBEE ISD	(409) 385-5286	100-904	415 HWY 327 W SILSBEE	77656-4799	JAMES MICHAEL MCGOWAN JR
SILVERTON ISD	(806) 823-2476	023-902	PO BOX 608 SILVERTON	79257-0608	JERRY BIRDSONG
SIMMS ISD	(903) 543-2219	019-909	PO BOX 9 SIMMS	75574-0009	REX BURKS
SINTON ISD	(361) 364-6801	205-906	PO BOX 1337 SINTON	78387-1337	MIKE ROBERTS
SIVELLS BEND ISD	(940) 665-6411	049-909	1053 CR 403 GAINESVILLE	76240	PHILIP L NEWTON
SKIDMORE-TYNAN ISD	(361) 287-3426	013-905	PO BOX 409 SKIDMORE	78389-0409	DR BRETT BELMAREZ
SLATON ISD	(806) 828-6591	152-903	140 E PANHANDLE SLATON	79364-4238	JAMES V TALIAFERRO
SLIDELL ISD	(940) 466-3118	249-908	PO BOX 69 SLIDELL	76267-0069	GREG ENIS
SLOCUM ISD	(903) 478-3624	001-909	5765 E STATE HWY 294 ELKHART	75839-9802	FRED C FULTON JR
SMITHVILLE ISD	(512) 237-2487	011-904	PO BOX 479 SMITHVILLE	78957-0479	GARY SAGE
SMYER ISD	(806) 234-2935	110-906	PO BOX 206 SMYER	79367-0206	DANE KERNS
SNOOK ISD	(979) 272-8307	026-903	PO BOX 87 SNOOK	77878-0087	JIM COPELAND
SNYDER ISD	(325) 573-5401	208-902	2901 37TH ST SNYDER	79549-5226	DR JAMES R COLLINS
SOCORRO ISD	(915) 937-0000	071-909	PO BOX 292800 EL PASO	79929-2800	DR ROBERT J DURON
SOMERSET ISD	(866) 852-9858	015-909	PO BOX 279 SOMERSET	78069-0279	MARY ELLEN MORIN
SOMERVILLE ISD	(979) 596-2153	026-902	PO BOX 997 SOMERVILLE	77879-0997	CHARLES WILLIAM CAMARILLO
SONORA ISD	(325) 387-2220	218-901	807 S CONCHO AVE SONORA	76950-3922	DR BRANT MYERS
SOUTH PLAINS	(210) 227-0295	152-803	PO BOX 15644 SAN ANTONIO	78212	EDUARDO GUTIERREZ
SOUTH SAN ANTONIO ISD	(210) 977-7000	015-908	2515 BOBCAT LN SAN ANTONIO	78224-1268	RONALD L DURBON
SOUTH TEXAS ISD	(956) 565-2454	031-916	100 MED HIGH DR MERCEDES	78570-9702	DR MARLA M GUERRA
SOUTHLAND ISD	(806) 996-5599	085-903	RT 2 BOX 103 SOUTHLAND	79364-9549	ORAN HAMILTON
SOUTHSIDE ISD	(210) 882-1600	015-917	1460 MARTINEZ LOSOYA RD SAN ANTONIO	78221-9648	DR MARD A HERRICK
SOUTHWEST ISD	(210) 622-4300	015-912	11914 DRAGON LN SAN ANTONIO	78252-2647	DR VELMA VILLEGAS
SOUTHWEST PREPARATORY SCHOOL	(210) 829-8017	015-807	1258 AUSTIN HWY SAN ANTONIO	78209-4820	ROBERT MEEKS
SOUTHWEST SCHOOL	(713) 954-9528	101-838	6400 SOUTHWEST FREEWAY, S HOUSTON	77074	JACK WARNER
SPADE ISD	(806) 233-2030	140-906	PO BOX 129 SPADE	79369-0129	THOMAS ALVIS
SPEARMAN ISD	(806) 659-3233	098-904	403 E 11TH AVE SPEARMAN	79081-4008	RODNEY W SUMNER
SPLENDORA ISD	(281) 689-3128	170-907	23419 FM 2090 SPLENDORA	77372-6211	LEON W CUBILLAS
SPRING BRANCH ISD	(713) 464-1511	101-920	955 CAMPBELL RD HOUSTON	77024-2803	DR DUNCAN KLUSSMANN
SPRING CREEK ISD	(806) 273-6791	117-907	HCR 01 BOX 48 SKELLYTOWN	79080-9607	BRET M MADSEN
SPRING HILL ISD	(903) 759-4404	092-907	3101 SPRING HILL RD LONGVIEW	75605-2822	D MICHAEL CROSSLAND SR
SPRING ISD	(281) 586-1100	101-919	16717 ELLA BLVD HOUSTON	77090-4299	RALPH H DRAPER
SPRINGLAKE-EARTH ISD	(806) 257-3310	140-907	PO BOX 130 EARTH	79031-0130	GARY BIGHAM
SPRINGTOWN ISD	(817) 220-7243	184-902	101 E SECOND ST SPRINGTOWN	76082-2566	LONNIE L SEIPP
SPUR ISD	(806) 271-3272	063-903	PO BOX 550 SPUR	79370-0550	BOBBY AZAM

Texas Public School Districts and Charters, Alphabetic Index, October 2005

School district	Phone number	Cnty.- dist. no.	Mailing address	Zip code	Superintendents
SPURGER ISD	(409) 429-3464	229-905	PO BOX 38 SPURGER	77660-0038	ANGELA M MATTERSON
ST ANTHONY SCHOOL	(214) 421-3645	057-836	3732 MYRTLE STREET DALLAS	75215	DAVID RAY
ST MARY'S ACADEMY CHARTER SCHOOL	(361) 358-5601	013-801	PO BOX 279 BEEVILLE	78102	MERLE S SIMONSON
STAFFORD MSD	(281) 261-9200	079-910	1625 STAFFORDSHIRE RD STAFFORD	77477-6326	LLOYD W GRAHAM
STAMFORD ISD	(325) 773-2705	127-906	507 S ORIENT ST STAMFORD	79553-5701	SUSAN GRAHAM
STANTON ISD	(432) 756-2244	156-902	PO BOX 730 STANTON	79782-0730	DAVID LYN CARR
STAR CHARTER SCHOOL	(512) 989-2672	227-814	1901 FLEISCHER DR AUSTIN	78728	ROLLIE FORD
STAR ISD	(915) 948-3661	167-903	PO BOX 838 STAR	76880-0838	ROGER HASHEM
STEPHENVILLE	(254) 968-7990	072-903	2655 W OVERHILL STEPHENVILLE	76401-3003	DR DARRELL G FLOYD
STERLING CITY ISD	(325) 378-4781	216-901	PO BOX 786 STERLING CITY	76951-0786	RONNIE KREJCI
STOCKDALE ISD	(830) 996-3551	247-906	PO BOX 7 STOCKDALE	78160-0007	REECE BLINCOE
STRATFORD ISD	(806) 366-3300	211-902	PO BOX 108 STRATFORD	79084-0108	TIM GILLILAND
STRAWN ISD	(254) 672-5313	182-905	PO BOX 428 STRAWN	76475-0428	A DAVID LINDSEY
SUDAN ISD	(806) 227-2431	140-908	PO BOX 249 SUDAN	79371-0249	HOLLIS W LOWRANCE
SULPHUR BLUFF ISD	(903) 945-2460	112-910	PO BOX 30 SULPHUR BLUFF	75481-0030	MARK KEAHEY
SULPHUR SPRINGS ISD	(903) 885-2153	112-901	631 CONNALLY ST SULPHUR SPRINGS	75482	PATSY BOLTON
SUNDOWN ISD	(806) 229-3021	110-907	PO BOX 1110 SUNDOWN	79372-1110	MIKE D MOTHERAL
SUNNYVALE ISD	(972) 226-7601	057-919	417 E TRIPP RD SUNNYVALE	75182-9544	SETH ADAMS
SUNRAY ISD	(806) 948-4411	171-902	PO BOX 240 SUNRAY	79086-0240	MICHAEL BROWN
SWEENEY ISD	(979) 491-8000	020-906	1310 N ELM ST SWEENEY	77480-1399	RANDY MIKSCH
SWEET HOME ISD	(361) 293-3221	143-905	PO BOX 326 SWEET HOME	77987-0326	JO ANN BLUDAU
SWEETWATER ISD	(325) 235-8601	177-902	207 MUSGROVE ST SWEETWATER	79556-5321	DR RONALD BEARD
TAFT ISD	(361) 528-2636	205-907	400 COLLEGE ST TAFT	78390-2702	DON MADDEN
TAHOKA ISD	(806) 561-4105	153-904	PO BOX 1230 TAHOKA	79373-1230	JIMMY PARKER
TARKINGTON ISD	(281) 592-8781	146-907	2770 FM 163 CLEVELAND	77327	JOHN KIRCHNER
TATUM ISD	(903) 947-6482	201-910	PO BOX 808 TATUM	75691-0808	DR DEE W HARTT
TAYLOR ISD	(512) 365-1391	246-911	602 W 12TH ST TAYLOR	76574-2998	DR BRUCE SCOTT
TEAGUE ISD	(254) 739-3071	081-904	420 N 10TH TEAGUE	75860-1624	NED BURNS
TECHNOLOGY EDUCATION CHARTER HIGH SCHOOL	(956) 969-3092	108-802	116 W FIFTH ST WESLACO	78596	ALIM U ANSARI
TEKOA ACADEMY OF ACCELERATED STUDIES	(409) 982-5400	123-803	326 THOMAS BLVD PORT ARTHUR	77640	PAULA RICHARDSON
TEMPLE EDUCATION CENTER	(254) 778-8682	014-803	1400 E AVE B TEMPLE	76502	NICK FARLEY
TEMPLE ISD	(254) 215-8473	014-909	PO BOX 788 TEMPLE	76503-0788	DR PAMELA HARRISON
TENAHA ISD	(936) 248-5000	210-904	PO BOX 318 TENAHA	75974-0318	DON FALLIN
TERLINGUA CSD	(432) 371-2281	022-004	PO BOX 256 TERLINGUA	79852-0256	KATHY A KILLINGSWORTH
TERRELL COUNTY ISD	(432) 345-2515	222-901	PO BOX 747 SANDERSON	79848-0747	GARY D HAMILTON
TERRELL ISD	(972) 563-7504	129-906	700 N CATHERINE ST TERRELL	75160-2659	WALT L DAVIS
TEXARKANA ISD	(903) 794-3651	019-907	4241 SUMMERHILL RD TEXARKANA	75503-2733	DR F LARRY SULLIVAN
TEXAS A & M UNIVERSITY AT GALVESTON	(409) 740-4840	084-505	PO BOX 1675 GALVESTON	77553-1675	DR W MICHAEL KEMP
TEXAS ACADEMY OF LEADERSHIP IN THE HUMANITIES	(409) 839-2995	123-503	PO BOX 10062 BEAUMONT	77710-0062	DR MARY GAGNE
TEXAS CITY ISD	(409) 942-2713	084-906	PO BOX 1150 TEXAS CITY	77592-1150	RICHARD ETTREDGE
TEXAS EMPOWERMENT ACADEMY	(512) 494-1076	227-805	3613 BLUESTEIN DR AUSTIN	78721	DAVID W NOWLIN
TEXAS PREPARATORY SCHOOL	(512) 805-7737	105-802	900 BUGG LN STE 110A SAN MARCOS	78666	MARK A TERRY
TEXAS SCH FOR THE BLIND & VISUALLY IMPAIRED	(512) 454-8631	227-905	1100 W 45TH ST AUSTIN	78756-3413	DR PHILIP H HATLEN
TEXAS SCH FOR THE DEAF	(512) 462-5353	227-906	1102 S CONGRESS AVE AUSTIN	78704	CLAIRE BUGEN
TEXAS SERENITY ACADEMY	(281) 931-8887	170-801	530 N SAM HOUSTON PKWY STE 213 HOUSTON	77060	DON R JOHNSON
TEXAS TECH UNIVERSITY HIGH SCHOOL	(806) 742-7200	152-504	PO BOX 42191 LUBBOCK	79409-2191	GIB WEAVER
TEXAS YOUTH COMMISSION	(512) 424-6161	227-608	PO BOX 4260 AUSTIN	78765-4260	DR DEBORAH NANCE
TEXHOMA ISD	(806) 827-7400	211-901	PO BOX 709 TEXHOMA	73949-0709	MELVIN EUGENE YATES
TEXLINE ISD	(806) 362-4667	056-902	PO BOX 60 TEXLINE	79087-0060	PAUL EVANS
THERESA B LEE ACADEMY	(817) 534-5593	220-806	4327 E LANCASTER AVE FORT WORTH	76103	JESSE W JACKSON
THORNDALE ISD	(512) 898-2538	166-905	PO BOX 870 THORNDALE	76577-0870	EUGENE SOLIS
THRALL ISD	(512) 898-0062	246-912	201 S BOUNDS THRALL	76578-0398	KEITH BROWN
THREE RIVERS ISD	(361) 786-3626	149-902	108 N SCHOOL RD THREE RIVERS	78071	MAC JOHANSON
THREE WAY ISD	(254) 965-6496	072-901	247 CR 207 STEPHENVILLE	76401	CINDY EDWARDS
THROCKMORTON ISD	(940) 849-2411	224-901	210 COLLEGE ST THROCKMORTON	76483-5011	SCOTT HOGUE
TIDEHAVEN ISD	(361) 588-6321	158-902	PO BOX 129 EL MATON	77440-0129	TOM R JONES
TIMPSON ISD	(936) 254-2463	210-905	P O DRAWER 370 TIMPSON	75975-0370	DR LELAND MOORE
TIOGA ISD	(940) 437-2366	091-907	PO BOX 159 TIOGA	76271-0159	ANTHONY R DAUGHERTY
TOLAR ISD	(254) 835-4718	111-903	PO BOX 368 TOLAR	76476-0368	JACK R DAVIS
TOM BEAN ISD	(903) 546-6076	091-918	PO BOX 128 TOM BEAN	75489-0128	DR JERRY STOUT

Texas Public School Districts and Charters, Alphabetic Index, October 2005

School district	Phone number	Cnty.- dist. no.	Mailing address	Zip code	Superintendents
TOMBALL ISD	(281) 357-3100	101-921	221 W MAIN ST TOMBALL	77375-5529	JOHN NEUBAUER
TORNILLO ISD	(915) 764-2366	071-908	PO BOX 170 TORNILLO	79853-0170	PAUL VRANISH
TRANSFORMATIVE CHARTER ACADEMY	(254) 628-8989	014-802	807 N 8TH ST KILLEEN	76541-4818	CLAUDETTE MORGAN-SCOTT
TREETOPS SCHOOL INTERNATIONAL	(817) 283-1771	220-801	12500 S PIPELINE RD EULESS	76040-5853	BETTY L BLANCHARD
TRENT ISD	(325) 862-6400	221-905	PO BOX 105 TRENT	79561-0105	GREGORY LEE PRIDDY
TRENTON ISD	(903) 989-2245	074-912	PO BOX 5 TRENTON	75490-0005	JERRY DON COOK
TRINIDAD ISD	(903) 778-2673	107-907	PO BOX 349 TRINIDAD	75163	MICHAEL GREEN
TRINITY BASIN PREPARATORY	(214) 946-9100	057-813	PO BOX 5129 DALLAS	75208	H M WILLARD
TRINITY CHARTER SCHOOL	(512) 706-7564	046-802	PO BOX 141125 AUSTIN	78714-1125	BRUCE ROCKSTROH
TRINITY ISD	(936) 594-3569	228-903	PO BOX 752 TRINITY	75862-0752	DR DOUGLAS E MOORE
TROUP ISD	(903) 842-2843	212-904	PO BOX 578 TROUP	75789-0578	MARVIN BEATY
TROY ISD	(254) 938-2595	014-910	PO BOX 409 TROY	76579-0409	KERRY HANSEN
TULIA ISD	(806) 995-4591	219-903	702 NW 8TH ST TULIA	79088-1199	DR KEN MILLER
TULOSO-MIDWAY ISD	(361) 903-6400	178-912	PO BOX 10900 CORPUS CHRISTI	78460-0900	DR CORNELIO GONZALEZ
TURKEY-QUITAQUE ISD	(806) 455-1411	096-905	PO BOX 397 TURKEY	79261-0397	JERRY B SMITH
TWO DIMENSIONS PREPARATORY ACADEMY	(281) 440-8853	101-840	12121 VETERANS MEMORIAL DR #9 HOUSTON	77067	DAISY SIMPSON
TYLER ISD	(903) 262-1000	212-905	PO BOX 2035 TYLER	75710-2035	DR DAVID E SIMMONS
UNION GROVE ISD	(903) 845-5509	230-908	PO BOX 1447 GLADEWATER	75647-1447	RICHARD A COOPER
UNION HILL ISD	(903) 762-2140	230-904	2197 FM 2088 GILMER	75644-5559	SHARON A RICHARDSON
UNITED ISD	(956) 473-6201	240-903	201 LINDENWOOD RD LAREDO	78045-2499	ROBERTO SANTOS JR
UNIVERSAL ACADEMY	(972) 255-1800	057-808	2616 N MACARTHUR BLVD IRVING	75062	DIANE HARRIS
UNIVERSITY CHARTER SCHOOL	(512) 471-5652	227-806	PO BOX 7667 AUSTIN	78713-7667	JEFF H RHODES
UNIVERSITY OF HOUSTON CHARTER SCHOOL	(713) 743-9107	101-807	UNIVERSITY OF HOUSTON HOUSTON	77204-6019	CAROLYN F BLACK
UNIVERSITY OF NORTH TEXAS	(940) 565-2000	061-501	PO BOX 311220 DENTON	76203-5307	DR ALFRED F HURLEY
UNIVERSITY OF TEXAS AT AUSTIN H S	(512) 471-1838	227-506	PO BOX 7700 AUSTIN	78713-7700	DR FELIPE ALANIS
UNIVERSITY OF TEXAS ELEMENTARY CHARTER SCHOOL	(512) 495-9705	227-819	2200 E 6TH ST AUSTIN	78702	RAMONA TREVINO
UTOPIA ISD	(830) 966-1928	232-904	PO BOX 880 UTOPIA	78884-0880	JOHN E WALTERS
UVALDE CISD	(830) 278-6655	232-903	PO BOX 1909 UVALDE	78802-1909	RAMON ABARCA
VALENTINE ISD	(432) 467-2671	122-902	PO BOX 188 VALENTINE	79854-0188	GLEN NIX
VALLEY MILLS ISD	(254) 932-5210	018-904	PO BOX 518 VALLEY MILLS	76689-0518	JOHN SPIES
VALLEY VIEW ISD	(940) 726-3659	049-903	200 NEWTON VALLEY VIEW	76272-9716	GORDON D TAYLOR
VALLEY VIEW ISD	(956) 843-8825	108-916	RT 1 BOX 122 PHARR	78577-9705	LEONEL GALAVIZ
VAN ALSTYNE ISD	(903) 482-8802	091-908	PO BOX 518 VAN ALSTYNE	75495-0518	BILL G LYTLE
VAN ISD	(903) 963-8328	234-906	PO BOX 697 VAN	75790-0697	JODDIE W WITTE
VAN VLECK ISD	(979) 245-8518	158-906	302 4TH ST VAN VLECK	77482-0015	DR JUAN ANTONIO JASSO
VANGUARD ACADEMY	(956) 283-1700	108-808	PO BOX 730 PHARR	78577	ROBERT L OLIVAREZ
VARNETT CHARTER SCHOOL	(713) 723-4699	101-814	PO BOX 1457 HOUSTON	77251-1457	M. ANNETTE CLUFF
VEGA ISD	(806) 267-2123	180-902	PO BOX 190 VEGA	79092-0190	STEVE R HOPPER
VENUS ISD	(972) 366-3448	126-908	PO BOX 364 VENUS	76084-0364	ELIZABETH TREADWAY
VERIBEST ISD	(325) 655-4912	226-908	PO BOX 475 VERIBEST	76886-0475	JEFFREY BRASHER
VERNON ISD	(940) 553-1900	244-903	1713 WILBARGER ST #203 VERNON	76384-4741	TOM WOODY
VICTORIA ISD	(361) 576-3131	235-902	PO BOX 1759 VICTORIA	77902-1759	DR CLAUDIA ISELT
VICTORY FIELD CORRECTIONAL ACADEMY	(940) 552-9347	244-906	PO BOX 2010 VERNON	76385-2010	DR DEBORAH NANCE
VIDOR ISD	(409) 769-2143	181-907	120 E BOLIVAR ST VIDOR	77662-4907	ROBERT MADDING
VYSEHRAD ISD	(361) 798-4118	143-904	595 COUNTY RD 182 HALLETTSVILLE	77964-5844	PAUL J DARILEK
WACO CHARTER SCHOOL	(254) 754-8169	161-801	615 N 25TH ST WACO	76707-3443	JOHNETTE HICKS
WACO ISD	(254) 755-9420	161-914	PO BOX 27 WACO	76703-0027	DR JERRY MAJOR
WAEELDER ISD	(830) 788-7161	089-905	PO BOX 247 WAEELDER	78959-0247	JIM R HALEY
WALCOTT ISD	(806) 289-5222	059-902	4275 HWY 214 HEREFORD	79045-4153	DR BILLY S MCLAUGHLIN
WALL ISD	(325) 651-7790	226-906	PO BOX 259 WALL	76957-0259	WALTER EMIL HOLIK JR
WALLER ISD	(936) 931-3685	237-904	2214 WALLER ST WALLER	77484	RICHARD MCREAVY
WALNUT BEND ISD	(940) 665-5990	049-908	47 C R 198 GAINESVILLE	76240-1140	TOMMY HOWARD TUCKER
WALNUT SPRINGS ISD	(254) 797-2132	018-905	PO BOX 63 WALNUT SPRINGS	76690-0063	RANDY EDWARDS
WARREN ISD	(409) 547-2241	229-904	PO BOX 69 WARREN	77664-0069	MIKE PATE
WASKOM ISD	(903) 687-3361	102-903	PO BOX 748 WASKOM	75692-0748	JIMMY COX
WATER VALLEY ISD	(325) 484-2478	226-905	PO BOX 250 WATER VALLEY	76958-0250	DAVID HOWARD
WAXAHACHIE FAITH FAMILY ACADEMY	(972) 224-4110	070-801	1620 FALCON DR DESOTO	75115	TED PURCELL
WAXAHACHIE ISD	(972) 923-4631	070-912	411 N GIBSON ST WAXAHACHIE	75165-3007	DR JAMES E WILCOX
WEATHERFORD ISD	(817) 598-2800	184-903	1100 LONGHORN DR WEATHERFORD	76086	DR DEBORAH CRON
WEBB CISD	(361) 747-5415	240-904	PO BOX 206 BRUNI	78344-0206	DR DAVID M JONES

Texas Public School Districts and Charters, Alphabetic Index, October 2005

School district	Phone number	Cnty.-dist. no.	Mailing address	Zip code	Superintendents
WEIMAR ISD	(979) 725-9504	045-905	506 W MAIN WEIMAR	78962-1907	DR MICHAEL WALLACE
WELLINGTON ISD	(806) 447-2512	044-902	609 15TH ST WELLINGTON	79095-3603	CARL TAYLOR
WELLMAN-UNION CISD	(806) 637-4910	223-904	PO BOX 69 WELLMAN	79378-0069	LESLIE L VANN
WELLS ISD	(936) 867-4466	037-909	PO BOX 469 WELLS	75976-0469	DALE MORTON
WESLACO ISD	(956) 969-6500	108-913	PO BOX 266 WESLACO	78599-0266	RICHARD RIVERA
WEST HARDIN COUNTY CISD	(936) 274-5061	100-908	39227 HWY 105 SARATOGA	77585	THOMAS BRAD LANE
WEST HOUSTON CHARTER SCHOOL	(281) 391-5003	101-803	5618 11TH ST KATY	77493-1971	DENISE JORDAN
WEST ISD	(254) 826-7500	161-916	801 N REAGAN WEST	76691-1198	DR ROB HART
WEST ORANGE-COVE CISD	(409) 882-5500	181-906	PO BOX 1107 ORANGE	77631-1107	DR TAYLOR COLLINS
WEST OSO ISD	(361) 806-5900	178-915	5050 ROCKFORD DR CORPUS CHRISTI	78416-2530	DR CRAWFORD HELMS
WEST RUSK ISD	(903) 895-4503	201-914	PO BOX 168 NEW LONDON	75682-0168	DR STEVE JONES
WEST SABINE ISD	(409) 584-2655	202-905	PO BOX 869 PINELAND	75968-0869	MALCOLM NASH
WEST TEXAS STATE SCHOOL	(432) 389-5555	238-905	PO BOX 415 PYOTE	79777-0415	DR DEBORAH NANCE
WESTBROOK ISD	(325) 644-2311	168-903	PO BOX 99 WESTBROOK	79565-0099	TODD BURLESON
WESTHOFF ISD	(830) 236-5519	062-905	PO BOX 38 WESTHOFF	77994-0038	DONALD W GARRISON JR
WESTLAKE ACADEMY CHARTER SCHOOL	(817) 490-5757	220-810	2600 OTTINGER ROAD WESTLAKE	76262	TRENT O PETTY
WESTPHALIA ISD	(254) 584-4988	073-904	124 COUNTY RD 3000 LOTT	76656-3897	REGGIE WHALEN
WESTWOOD ISD	(903) 729-1776	001-908	PO BOX 260 PALESTINE	75802-0260	MARVIN C THOMPSON
WHARTON ISD	(979) 532-6201	241-904	2100 N FULTON ST WHARTON	77488-3146	DON M HILLIS
WHEELER ISD	(806) 826-5241	242-903	PO BOX 1010 WHEELER	79096-1010	ROY L BAKER
WHITE DEER ISD	(806) 883-2311	033-904	PO BOX 517 WHITE DEER	79097-0517	DANNY A FERRELL
WHITE OAK ISD	(903) 291-2200	092-908	200 S WHITE OAK RD WHITE OAK	75693-1597	JACK R HALE
WHITE SETTLEMENT ISD	(817) 367-1350	220-920	401 S CHERRY LN WHITE SETTLEMENT	76108-2521	DR SUSAN J SIMPSON
WHITEFACE CISD	(806) 287-1154	040-902	PO BOX 7 WHITEFACE	79379-0007	ELBERT D WUTHRICH
WHITEHOUSE ISD	(903) 839-5500	212-906	106 W WILDCAT DR WHITEHOUSE	75791-3130	DENNIS RAY MILLER
WHITESBORO ISD	(903) 564-4200	091-909	115 FOURTH ST WHITESBORO	76273-0130	DR RAY A LEA
WHITWRIGHT ISD	(903) 364-2155	091-910	PO BOX 888 WHITWRIGHT	75491-0888	ROBERT E O'CONNOR
WHITHARRAL ISD	(806) 299-1184	110-908	PO BOX 225 WHITHARRAL	79380-0225	ED SHARP
WHITNEY ISD	(254) 694-2254	109-911	PO BOX 518 WHITNEY	76692-0518	LEE COFFMAN
WICHITA FALLS ISD	(940) 720-3303	243-905	PO BOX 97533 WICHITA FALLS	76307	DR DAWSON R ORR
WILDORADO ISD	(806) 426-3317	180-904	PO BOX 120 WILDORADO	79098-0120	MATTHEW BRANSTINE
WILLIS ISD	(936) 856-1200	170-904	204 W ROGERS ST WILLIS	77378-9239	DR BRIAN ZEMLICKA
WILLS POINT ISD	(903) 873-3161	234-907	338 W N COMMERCE ST WILLS POINT	75169-2504	WILLIAM H STEWART JR
WILMER-HUTCHINS ISD	(214) 376-7311	057-920	3820 E ILLINOIS AVE DALLAS	75216-4140	EUGENE YOUNG
WILSON ISD	(806) 628-6271	153-907	PO BOX 9 WILSON	79381-0009	MIKE JONES
WIMBERLEY ISD	(512) 847-2414	105-905	14401 RANCH RD 12 WIMBERLEY	78676	DR MARIAN STRAUSS
WINDHAM SCHOOL DISTRICT	(936) 291-5303	236-903	PO BOX 40 HUNTSVILLE	77342-0040	DR JUDI J BENESTANTET
WINDTHORST ISD	(940) 423-6688	005-904	PO BOX 190 WINDTHORST	76389-0190	ANNE C POPLIN
WINFIELD ISD	(903) 524-2221	225-905	PO BOX 298 WINFIELD	75493-0298	DANNY DENTON
WINFREE ACADEMY	(972) 251-2010	057-828	6221 RIVERSIDE DR STE 110 IRVING	75039	MELODY CHALKEY
WINK-LOVING ISD	(432) 527-3880	248-902	PO BOX 637 WINK	79789-0637	JOHN BENHAM
WINNSBORO ISD	(903) 342-3737	250-907	207 E PINE ST WINNSBORO	75494-2628	DR MARK D BOSOLD
WINONA ISD	(903) 939-4001	212-910	PO BOX 218 WINONA	75792-0218	RODNEY FAUSETT
WINTERS ISD	(325) 754-5574	200-904	603 N HEIGHTS ST WINTERS	79567-4003	DANNY CLACK
WODEN ISD	(936) 564-2073	174-906	PO BOX 100 WODEN	75978-0100	L WAYNE MASON
WOLFE CITY ISD	(903) 496-7333	116-909	553 W DALLAS ST WOLFE CITY	75496-0607	RICK LOESCH
WOODSBORO ISD	(361) 543-4518	196-902	P O DRAWER 770 WOODSBORO	78393-0770	STEVEN LYNN SELF
WOODSON ISD	(940) 345-6528	224-902	PO BOX 287 WOODSON	76491-0287	DANNY R BELLAH
WOODVILLE ISD	(409) 283-3752	229-903	505 N CHARLTON ST WOODVILLE	75979-4504	DR ERIC K WRIGHT
WORTHAM ISD	(254) 765-3080	081-905	PO BOX 247 WORTHAM	76693-0247	ALBERT ARMER
WYLIE ISD	(972) 429-3000	043-914	PO BOX 490 WYLIE	75098-0490	DR JOHN FULLER
WYLIE ISD	(325) 692-4353	221-912	7049 BUFFALO GAP RD ABILENE	79606-5448	DON HARRISON
YANTIS ISD	(903) 383-2463	250-905	105 W OAK ST YANTIS	75497	HAROLD COWLEY
YES COLLEGE PREPARATORY SCHOOL	(713) 910-2510	101-845	353 CRENSHAW HOUSTON	77034	CHRISTOPHER BARBIC
YOAKUM ISD	(361) 293-3162	062-903	PO BOX 737 YOAKUM	77995-0737	MICHAEL H POYNOR
YORKTOWN ISD	(361) 564-2252	062-904	PO BOX 487 YORKTOWN	78164-0487	DEBORAH E KNEESE
YSLETA ISD	(915) 434-0000	071-905	9600 SIMS DR EL PASO	79925-7225	HECTOR MONTENEGRO
ZAPATA COUNTY ISD	(956) 765-6546	253-901	PO BOX 158 ZAPATA	78076-0158	ROMEO RODRIGUEZ JR
ZAVALLA ISD	(409) 897-2271	003-906	PO BOX 45 ZAVALLA	75980-0045	DR KATHY YVONNE RAY
ZEPHYR ISD	(325) 739-5331	025-906	11625 CR 281 ZEPHYR	76890	DAVID R WHISENHUNT
ZOE LEARNING ACADEMY	(713) 748-4228	101-850	6701 CULLEN BLVD HOUSTON	77021	ROBERT ETHERIDGE

Texas Public Schools and Charters

Texas Public Schools and Charters, Explanation of Symbols and Terms

County, District, Region, School

The information on Texas public schools is arranged by counties, school districts (with education service center [ESC] region number following), and schools. Addresses, telephone numbers, and zip codes are shown immediately following the counties and school districts.

County-District-School Number

These columns show the identification numbers used by the Texas Education Agency (TEA) for Texas counties, school districts, and schools. The counties of the state are numbered from 1 through 254 in alphabetical order. In 2005-06, there were 1,258 educational entities with TEA-assigned school district numbers.

TEA-assigned school numbers are unique identification numbers only; they do not denote school types (e.g., elementary school, junior high school, high school). Schools are numbered from 001 through 698. Schools are categorized as: regular instructional; alternative instructional; juvenile justice alternative education program instructional (JJAEP); disciplinary alternative education program instructional (DAEP); budgeted; charter/regular instructional; charter/alternative instructional; charter/JJAEP instructional; charter/DAEP instructional; or charter/budgeted.

School type	Category						Status		
	Regular instructional	Alternative instructional	JJAEP	DAEP	Budgeted	Total	Active	Under construction	Total
Elementary school	4,324	79	3	24	162	4,592	4,448	144	4,592
Middle school	1,187	16	5	20	6	1,234	1,187	47	1,234
Junior high school	358	3	0	2	0	363	356	7	363
High school	1,175	357	22	39	46	1,639	1,615	24	1,639
Elementary/secondary school ^a	252	345	278	236	94	1,205	1,203	2	1,205
Ungraded (Windham Texas Department of Criminal Justice)	94	5	0	1	7	107	106	1	107
All school types	7,390	805	308	322	315	9,140	8,915	225	9,140

Note. School counts are based on grades taught at the schools.

^aSpecial Education school counts are included in the elementary/secondary school counts.

County and District Superintendents, Principals

The names of county superintendents, district superintendents, and school principals are shown opposite the administrative units they supervise. County superintendents whose names carry an asterisk (*) are ex-officio superintendents.

Grades

This column shows grade levels taught, including early education (EE), prekindergarten (PK), kindergarten (KG), and ungraded (UG).

Enrollment

This column shows the Fall 2004 enrollment for each school district and school. If the school configuration for a district changed for the 2005-06 school year, the school counts may not add to the district total. Revised school configurations for 2005-06 are received in the summer of 2005.

Appraised Valuation and Tax Rates

Appraised valuation is in thousands. Tax rates are per \$100 of appraised valuation. Values are those reported by districts in their 2004-05 Official Budgets.

Texas Public School Districts and Charters: Additions, Deletions, Consolidations, and Annexations, October 2005

Additions of School Districts

Bexar County (015). Education Service Center (ESC) Region 20. Effective Feb 11, 2005, School of Science and Technology became a new charter school district. The official name is School of Science and Technology (County-District Number [CDN] 015-827).

Dallas County (057). ESC Region 10. Effective Aug 11, 2005, Peak Academy became a new charter school district. The official name is Peak Academy (CDN 057-838).

Harris County (101). ESC Region 4. Effective Jun 01, 2005, Harmony Elementary became a new charter school district. The official name is Harmony Elementary (CDN 101-857).

Nueces County (178). ESC Region 2. Effective Jun 29, 2005, Corpus Christi Montessori School became a new charter school district. The official name is Corpus Christi Montessori School (CDN 178-807).

Travis County (227). ESC Region 13. Effective Mar 09, 2005, Austin Discovery School became a new charter school district. The official name is Austin Discovery School (CDN 227-821).

Deletions of School Districts

Bowie County (019). Effective Oct 29, 2004, Eagle Academy of Texarkana (CDN 019-802) was obsoleted as a reporting charter district to TEA.

Cameron County (031). Effective Aug 16, 2005, Valley High School (CDN 031-801) was obsoleted as a reporting charter district to TEA.

Harris County (101). Effective Sep 26, 2005, Academy of Houston (CDN 101-808) was obsoleted as a reporting charter district to TEA.

Effective Jul 01, 2005, Impact Charter (CDN 101-830) was obsoleted as a reporting charter district to TEA.

Effective Sep 26, 2005, Wa-Set Preparatory Academy (CDN 101-841) was obsoleted as a reporting charter district to TEA.

Nueces County (178). Effective Aug 17, 2005, Texas Serenity Academy (Bayshore) (CDN 178-805) was obsoleted as a reporting charter district to TEA.

Tarrant County (220). Effective Sep 01, 2005, Masonic Home ISD (CDN 220-909) was obsoleted as a reporting district to TEA.

Travis County (227). Effective Aug 16, 2005, Texas Academy of Excellence (CDN 227-802) was obsoleted as a reporting charter district to TEA.

Webb County (240). Effective Jul 01, 2005, Mirando City ISD (CDN 240-902) was obsoleted as a reporting district to TEA.

Consolidations of School Districts

Haskell County (104). ESC Region 14. Effective Jun 01, 2005, Rochester County Line ISD (CDN 104-902) consolidated with Haskell CISD (CDN 104-901). The official name is Haskell CISD (CDN 104-901).

Hidalgo County (108). ESC Region 1. Effective Oct 22, 2004, Sentry Technology Prep School (CDN 108-805) consolidated with One Stop Multiservice Charter School (CDN 108-801). The official name is One Stop Multiservice Charter School (CDN 108-801).

Willacy County (245). ESC Region 1. Effective Oct 22, 2004, Children of the Sun Charter School (CDN 245-801) consolidated with One Stop Multiservice Charter School (CDN 108-801). The official name is One Stop Multiservice Charter School (CDN 108-801).

Texas Public Schools and Charters, Directory, October 2005

County, district, region, school	Mailing address and phone number	Cnty.-dist. number	Sch. no.	County and district superintendents, principals	Grades	2004-05 enrollment	Appraised valuation (thousands)	Tax rate	
								Maintenance	Bond
001 ANDERSON									
001									
CAYUGA ISD 07	P O BOX 427 CAYUGA 75832-0427 PHONE - (903) 928-2102 FAX - (903) 928-2646	001-902		DR RICK WEBB		585	\$252,409	.150	.000
REGULAR INSTRUCTIONAL									
CAYUGA H S	(903) 928-2294		001	DANIEL SHEAD	9-12	163			
CAYUGA MIDDLE	(903) 928-2699		041	SHERRI MCINNIS	6-8	154			
CAYUGA EL	(903) 928-2295		103	TRACIE CAMPBELL	EE-5	268			
ELKHART ISD 07	301 E PARKER ST ELKHART 75839-9701 PHONE - (903) 764-2952 FAX - (903) 764-2466	001-903		DR JOSEPH GLENN HAMBRICK		1267	\$143,668	.150	.000
REGULAR INSTRUCTIONAL									
ELKHART H S	(903) 764-5161		001	TIMOTHY JOHN RATCLIFF	9-12	364			
ELKHART MIDDLE	(903) 764-2459		041	JAMES RONALD MAYS JR	6-8	281			
ELKHART EL	(903) 764-2979		101	MIKE MOON	EE-5	618			
DAEP INSTRUCTIONAL									
ELKHART DAEP			002		KG-12	4			
FRANKSTON ISD 07	P O BOX 428 FRANKSTON 75763-0428 PHONE - (903) 876-2556 ext:222 FAX - (903) 876-4558	001-904		AUSTIN THACKER		786	\$205,942	.144	.009
REGULAR INSTRUCTIONAL									
FRANKSTON H S	(903) 876-3219		001	NICCI COOK	9-12	232			
FRANKSTON MIDDLE	(903) 876-2215		041	CHRIS WHITE	6-8	195			
FRANKSTON EL	(903) 876-2214		102	MARY PHILLIPS	PK-5	359			
NECHES ISD 07	P O BOX 310 NECHES 75779-0310 PHONE - (903) 584-3311 FAX - (903) 584-3686	001-906		GARY G HOLCOMB		313	\$63,459	.150	.000
REGULAR INSTRUCTIONAL									
NECHES H S	(903) 584-3443		002	JOE ELLIS	7-12	136			
NECHES EL	(903) 584-3401		102	GARY G HOLCOMB	EE-6	177			
PALESTINE ISD 07	1600 S LOOP 256 PALESTINE 75801-5847 PHONE - (903) 731-8001 FAX - (903) 729-5588	001-907		JERRY K MAYO		3113	\$708,466	.150	.012
REGULAR INSTRUCTIONAL									
PALESTINE HIGH SCHOOL	(903) 731-8005		001	RICHARD SCOGGIN	9-12	934			
PALESTINE MIDDLE SCHOOL	(903) 731-8008		041	PEGGY HERRINGTON	6-8	500			
NORTHSIDE EARLY CHILDHOOD CENTER	(903) 731-8020		101	BARBARA DUTTON	EE-KG	452			
SOUTHSIDE PRI	(903) 731-8023		107	NIKKI CALHOUN	1-2	526			
STORY EL	(903) 731-8015		110	LOLITA SHEAD	3-5	701			
WESTWOOD ISD 07	P O BOX 260 PALESTINE 75802-0260 PHONE - (903) 729-1776 FAX - (903) 729-3696	001-908		MARVIN C THOMPSON		1754	\$332,641	.133	.000
REGULAR INSTRUCTIONAL									
WESTWOOD H S	(903) 729-1773		002	JUDITH THOMASON	9-12	527			
WESTWOOD J H	(903) 723-0423		041	SHERYL MILLER	7-8	257			
WESTWOOD EL	(903) 729-1771		101	CRAIG COLEMAN	3-6	514			
WESTWOOD PRI	(903) 729-1787		102	JAMES OLIVER	EE-2	456			
SLOCUM ISD 07	5765 E STATE HWY 294 ELKHART 75839-9802 PHONE - (903) 478-3624 FAX - (903) 478-3030	001-909		FRED C FULTON JR		380	\$67,843	.128	.000
REGULAR INSTRUCTIONAL									
SLOCUM H S	(903) 478-3624		001	RONNIE SHEPPERD	7-12	158			
SLOCUM EL	(903) 478-3624		101	RONNIE SHEPPERD	PK-6	222			
002 ANDREWS									
002									
ANDREWS ISD 18	405 NW 3RD ST ANDREWS 79714-5098 PHONE - (432) 523-3640 FAX - (432) 523-3343	002-901		DR ERVIN L HUDDLESTON		2861	\$1,950,066	.146	.019
REGULAR INSTRUCTIONAL									
ANDREWS HIGH SCHOOL	(432) 523-3640 ext:121		001	MICHAEL RHODES	9-12	909			
ANDREWS MIDDLE SCHOOL	(432) 523-3640 ext:421		041	STEVE KOLB	6-8	618			
DEVONIAN ELEM	(432) 523-3640 ext:521		101	BELMA AVENA	3	192			
SAN ANDRES ELEM	(432) 523-3640 ext:221		103	LARRY GLASSON	EE-PK,5	282			
UNDERWOOD ELEM	(432) 523-3640 ext:621		104	LINDA MARQUEZ	PK,4	243			
CLEARFORK EL	(432) 523-3640 ext:321		105	ESTELLA VASQUEZ	KG-2	604			
DAEP INSTRUCTIONAL									
ANDREWS ALTER	(432) 523-3640		002	DAVID MITCHELL	1-12	13			
003 ANGELINA									
003									
PINEYWOODS COMMUNITY ACADEMY 07	602 S RAGUET LUFKIN 75904 PHONE - (936) 634-5515 FAX - (936) 634-5518	003-801		GREY BURTON		206	\$0	.000	.000

Texas Public Schools and Charters, Directory, October 2005

County, district, region, school	Mailing address and phone number	Cnty.-dist. number	Sch. no.	County and district superintendents, principals	Grades	2004-05 enrollment	Appraised valuation (thousands)	Tax rate	
								Maintenance	Bond
CHARTER/REGULAR INSTRUCTIONAL PINEYWOODS COMMUNITY ACADEMY HIGH S	(936) 634-5515		001	JOHN MALLOY	KG-8	206			
HUDSON ISD 07	6735 TED TROUT DR LUFKIN 75904-8600 PHONE - (936) 875-3351 FAX - (936) 875-9209	003-902		MARY ANN WHITEKER		2358	\$216,260	.143	.008
REGULAR INSTRUCTIONAL HUDSON H S	(936) 875-9232		001	DONNY WEBB	9-12	671			
HUDSON MS	(936) 875-9222		041	STANLEY TUPMAN	5-8	704			
W F PEAVY PRIMARY	(936) 875-9344		101	TOM A MILLER	EE-1	450			
W H BONNER ELEMENTARY	(936) 875-9212		102	SUZANNE JONES	2-4	525			
ALTERNATIVE INSTRUCTIONAL STUBBLEFIELD LRN CTR	(409) 634-1100		004	SALLYE DARMSTADTER	9-12	8			
LUFKIN ISD 07	P O BOX 1407 LUFKIN 75902-1407 PHONE - (936) 634-6696 FAX - (936) 634-8864	003-903		DAVID A SHARP		8509	\$1,720,720	.150	.008
REGULAR INSTRUCTIONAL LUFKIN H S	(936) 632-7721		001	MARK SMITH	9-12	2341			
LUFKIN MIDDLE	(936) 630-4444		044	VICKIE EVANS	6-8	1748			
ANDERSON EL	(936) 632-5527		120	BARBARA LAZARINE	3-5	329			
BRANDON EL	(936) 632-5513		121	JANET TAREILO	3-5	390			
BROOKHOLLOW EL	(936) 634-8415		122	JASON DAVIS	3-5	333			
COSTON EL	(936) 639-3118		123	PABLO TORRES	3-5	341			
DUNBAR PRIMARY	(936) 630-4500		124	DORINDA WADE	1-2	313			
GARRETT PRIMARY	(936) 634-8418		125	MARILYN KEGLER	PK-KG	445			
HACKNEY PRIMARY	(936) 634-3324		126	SHIRLEY JOLLEY	EE-PK	284			
HERTY PRIMARY	(936) 639-2241		127	KATHY JOST	EE-2	455			
KURTH PRIMARY	(936) 639-3279		128	KAREN MONTES	EE,KG-2	369			
SLACK EL	(936) 639-2279		129	ROBIN STOWE	KG-5	672			
TROUT PRIMARY	(936) 639-3274		130	JANIS COMPTON	PK-2	425			
STATE SCHOOL	(936) 630-4271		140	DEIDRA HARRISON	1-12	4			
ALTERNATIVE INSTRUCTIONAL STUBBLEFIELD LRN CTR	(936) 634-1100		004	SALLY DARMSTADER	9-12	45			
SPECIAL SERVICES	(936) 630-4273		141	DEIDRA HARRISON	EE-12	10			
JUVENILE DETENT CTR	(936) 634-8689		201		4-12	5			
DAEP INSTRUCTIONAL ALTER SCH	(936) 632-7203		003	DREW HUFFTY	1-12	0			
HUNTINGTON ISD 07	P O BOX 328 HUNTINGTON 75949-0328 PHONE - (936) 876-4287 FAX - (936) 876-3212	003-904		SHIRLEY DAVIS		1654	\$143,284	.150	.014
REGULAR INSTRUCTIONAL HUNTINGTON H S	(409) 876-4150		001	LONNIE JACKSON	9-12	443			
HUNTINGTON MIDDLE	(936) 876-4722		041	GLENN FRANK	6-8	373			
HUNTINGTON EL	(409) 876-5194		101	DR GARY CAMPBELL	EE-3	560			
HUNTINGTON INT	(936) 876-3432		102	BEN WILROY	4-5	209			
ALTERNATIVE INSTRUCTIONAL PRIDE ALTER SCH	(936) 876-4295		005	HAROLD V HILL	9-12	69			
DIBOLL ISD 07	P O BOX 550 DIBOLL 75941-0550 PHONE - (936) 829-4718 FAX - (936) 829-5558	003-905		BOBBY BAKER		1947	\$264,350	.148	.000
REGULAR INSTRUCTIONAL DIBOLL H S	(936) 829-5626		001	BRENT HAWKINS	9-12	524			
DIBOLL J H	(936) 829-5225		041	MARK KETTERING	6-8	425			
TEMPLE EL	(936) 829-5419		101	REBECCA DONAHOE	EE,2-5	571			
DIBOLL PRI	(936) 829-4671		102	RILEY ARMSTRONG	EE-1	412			
ALTERNATIVE INSTRUCTIONAL STUBBLEFIELD LRN CTR	(936) 634-1100		004		9-12	9			
DAEP INSTRUCTIONAL DIBOLL DAEP			005		6-12	6			
ZAVALLA ISD 07	P O BOX 45 ZAVALLA 75980-0045 PHONE - (409) 897-2271 FAX - (409) 897-2674	003-906		DR KATHY YVONNE RAY		467	\$63,166	.142	.007
REGULAR INSTRUCTIONAL ZAVALLA H S	(936) 897-2301		001	CLARK BYNUM	6-12	227			
ZAVALLA EL	(409) 897-2611		101	MICHAEL T NASH	PK-5	239			
ALTERNATIVE INSTRUCTIONAL STUBBLEFIELD LRN CTR			004		9-12	1			
CENTRAL ISD 07	7622 US HWY 69 N POLLOK 75969-9710 PHONE - (936) 853-2216 FAX - (936) 853-2215	003-907		VERNIS DALE ROGERS		1678	\$155,163	.150	.000
REGULAR INSTRUCTIONAL CENTRAL H S	(936) 853-2167		001	RONALD LINDGREN	9-12	468			
CENTRAL J H	(936) 853-2115		041	DAVID FLOWERS	6-8	415			
CENTRAL PRI	(936) 853-2710		101	KAREN SHUMAKER	EE-2	398			
CENTRAL EL	(936) 853-9390		102	DIANNE CROOM	3-5	386			
ALTERNATIVE INSTRUCTIONAL STUBBLEFIELD LRN CTR	(409) 634-1100		004		9-12	11			
004 ARANSAS			004						

Texas Public Schools and Charters, Directory, October 2005

County, district, region, school	Mailing address and phone number	Cnty.-dist. number	Sch. no.	County and district superintendents, principals	Grades	2004-05 enrollment	Appraised valuation (thousands)	Tax rate	
								Maintenance	Bond
ARANSAS COUNTY ISD 02									
	P O BOX 907 ROCKPORT 78381-0907 PHONE - (361) 790-2220 ext:2235 FAX - (361) 790-2206	004-901		WAYNE JOHNSON		3350	\$1,445,378	.144	.007
REGULAR INSTRUCTIONAL									
ROCKPORT-FULTON HIGH SCHOOL	(361) 790-2220		001	TISHA PIWETZ	9-12	1007			
ROCKPORT-FULTON MIDDLE SCHOOL	(361) 790-2230		041	KIM JAMES	6-8	852			
FULTON 4-5 LEARNING CENTER	(361) 790-2240		101	BETTY WILLIAMS	4-5	484			
LITTLE BAY PRIMARY SCHOOL	(361) 790-2000		102	KATHY STEPHENSON	EE-KG	315			
LIVEOAK 1-3 LEARNING CENTER	(361) 790-2260		103	PATRICIA NELSON	1-3	692			
ALTERNATIVE INSTRUCTIONAL									
ROCKPORT-FULTON LRN ACAD	(361) 790-2250 ext:1		003	SCOTT MCNEELY	8-12	0			
005 ARCHER									
005									
ARCHER CITY ISD 09									
	P O BOX 926 ARCHER CITY 76351-0926 PHONE - (940) 574-4536 FAX - (940) 574-4051	005-901		RANDEL R BEAVER		541	\$119,879	.135	.008
REGULAR INSTRUCTIONAL									
ARCHER CITY H S	(940) 574-4713		001	CD KNOBLOCH	7-12	275			
ARCHER CITY EL	(940) 574-4506		101	STEPHEN BATES	EE-6	266			
HOLLIDAY ISD 09									
	P O BOX 689 HOLLIDAY 76366-0689 PHONE - (940) 586-1281 FAX - (940) 586-1492	005-902		CLARKE BOYD		869	\$156,534	.150	.000
REGULAR INSTRUCTIONAL									
HOLLIDAY H S	(940) 586-1624		001	KENT LEMONS	9-12	286			
HOLLIDAY MIDDLE	(940) 586-1314		041	KELLY CARVER	6-8	187			
HOLLIDAY EL	(940) 586-1986		101	SHANNON OWEN	EE-5	396			
MEGARGEL ISD 09									
	P O BOX 39 MEGARGEL 76370-0039 PHONE - (940) 562-2431 FAX - (940) 562-2108	005-903		DON BERRY		66	\$18,886	.150	.000
REGULAR INSTRUCTIONAL									
MEGARGEL SCHOOL	(817) 563-2431		001	JOHN ROBERTSON	PK-12	66			
WINDTHORST ISD 09									
	P O BOX 190 WINDTHORST 76389-0190 PHONE - (940) 423-6688 FAX - (940) 423-6505	005-904		ANNE C POPLIN		506	\$42,225	.150	.011
REGULAR INSTRUCTIONAL									
WINDTHORST H S	(940) 423-6688		001	LEONARD SCHENK JR	7-12	224			
WINDTHORST EL	(940) 423-6679		101	JEAN ASHTON	EE-6	282			
006 ARMSTRONG									
006									
CLAUDE ISD 16									
	P O BOX 209 CLAUDE 79019-0209 PHONE - (806) 226-7331 FAX - (806) 226-2244	006-902		BILL D WOOD		373	\$83,441	.136	.000
REGULAR INSTRUCTIONAL									
CLAUDE H S	(806) 226-2191		001	W BUDDY COLLINS	6-12	198			
CLAUDE EL	(806) 226-3522		101	REAGAN OLES	EE,KG-5	175			
007 ATASCOSA									
007									
CHARLOTTE ISD 20									
	P O BOX 489 CHARLOTTE 78011-0489 PHONE - (830) 277-1431 FAX - (830) 277-1551	007-901		ALFONSO OBREGON		515	\$55,296	.139	.014
REGULAR INSTRUCTIONAL									
CHARLOTTE H S	(830) 277-1432		001	DAVID CARMICHAEL	9-12	130			
CHARLOTTE J H	(830) 277-1646		041	RODOLFO GONZALES	6-8	117			
CHARLOTTE EL	(830) 277-1710		101	WILLIAM MEADOWS	EE-5	266			
JJAEP INSTRUCTIONAL									
ATASCOSA CO ALTER	(830) 769-2925		002	DOUG HARVEY	6-12	1			
DAEP INSTRUCTIONAL									
BIG FOOT ALT ED			003		6-12	1			
JOURDANTON ISD 20									
	200 ZANDERSON AVE JOURDANTON 78026-3045 PHONE - (830) 769-3548 ext:223 FAX - (830) 769-3272	007-902		DR LANA COLLAVO		1276	\$299,179	.150	.000
REGULAR INSTRUCTIONAL									
JOURDANTON H S	(830) 769-2350		001	KEITH CHAPMAN	9-12	349			
JOURDANTON J H	(830) 769-2234		041	ROBERT RUTKOWSKI	6-8	299			
JOURDANTON EL	(830) 769-2121		101	MICHELE HARTUNG	EE-5	601			
ALTERNATIVE INSTRUCTIONAL									
ATASCOSA COUNTY JUVENILE JUSTICE CE	(830) 769-3900		005	KEITH CHAPMAN	6-12	21			
JJAEP INSTRUCTIONAL									
THE LARRY BROWN SCHOOL	(830) 769-2925		004	DOUG HARVEY	4-12	3			
DAEP INSTRUCTIONAL									
BIGFOOT ALTER SCH	(830) 663-5020		002	RAUL MORALES	6-12	3			
LYTLE ISD 20									
	P O BOX 745 LYTLE 78052-0745 PHONE - (830) 709-5100	007-904		MICHELLE CARROLL SMITH		1533	\$120,759	.150	.038

Texas Public Schools and Charters, Directory, October 2005

County, district, region, school	Mailing address and phone number	Cnty.-dist. number	Sch. no.	County and district superintendents, principals	Grades	2004-05 enrollment	Appraised valuation (thousands)	Tax rate	
								Maintenance	Bond
REGULAR INSTRUCTIONAL									
LYTLE H S	(830) 709-5105		001	ROSE MARY MARES	9-12	431			
LYTLE JUNIOR HIGH SCHOOL	(830) 709-5115		041	JESSE VELA	6-8	343			
LYTLE EL	(830) 709-5130		101	SCOTT SOSTARICH	2-5	446			
LYTLE PRIMARY SCHOOL	(830) 709-5140		103	JO ANN BUCHANAN	EE-1	302			
JJAEP INSTRUCTIONAL									
J J A E P			003	LARRY W BROWN	5-12	0			
DAEP INSTRUCTIONAL									
BIGFOOT DAEP	(830) 663-5020		002		6-12	11			
PLEASANTON ISD 20									
	831 STADIUM DR PLEASANTON 78064-2499 PHONE - (830) 569-1200 FAX - (830) 569-2171	007-905		ALTON FIELDS		3512	\$428,072	.150	.006
REGULAR INSTRUCTIONAL									
PLEASANTON H S	(830) 569-1250		001	KENNETH E WHITEKER	9-12	991			
PLEASANTON J H	(830) 569-1280		041	DEBORAH GARCIA	7-8	532			
LEMING EL	(830) 281-3267		102	DIANA MIRANDA	PK-1	145			
PLEASANTON EL	(830) 569-1340		103	DEBBIE DREW	3-6	487			
PLEASANTON INTERMEDIATE	(830) 569-1310		104	SANDRA COWARD	5-6	532			
PLEASANTON PRIMARY	(830) 569-2000		105	JERRY ZAPATA	EE-2	789			
JJAEP INSTRUCTIONAL									
ATASCOSA CO ALTER	(830) 769-2925		004	DOUG HARVEY	5-12	1			
DAEP INSTRUCTIONAL									
C A R E ACADEMY	(830) 569-1330		003	OVIDIO R ACEVEDO JR	7-12	35			
POTEET ISD 20									
	P O BOX 138 POTEET 78065-0138 PHONE - (830) 742-3567 FAX - (830) 742-3332	007-906		DR DOUGLAS KILLIAN		1733	\$100,861	.150	.007
REGULAR INSTRUCTIONAL									
POTEET H S	(830) 742-3522		001	BILL LORRAINE	9-12	497			
POTEET J H	(830) 742-3571		041	MARY GARCIA	7-8	249			
POTEET ELEMENTARY	(830) 742-3503		101	JANNA POTH	EE-3	603			
POTEET INTERMEDIATE	(830) 742-3697		102	CAROLINA GONZALES	4-6	381			
JJAEP INSTRUCTIONAL									
ATASCOSA CO JUVENILE UNIT	(830) 769-2925		003		6-12	3			
008 AUSTIN									
008									
BELLVILLE ISD 06									
	404 E MAIN ST BELLVILLE 77418-1599 PHONE - (979) 865-3133 FAX - (979) 865-8591	008-901		JOHN CONLEY II		2207	\$531,861	.150	.009
REGULAR INSTRUCTIONAL									
BELLVILLE H S	(979) 865-3681		001	JIM BATSON	9-12	709			
BELLVILLE J H	(979) 865-5966		041	LAURA BAILEY	6-8	530			
O'BRYANT PRIMARY	(979) 865-5907		101	TODD WILLIAMS	EE-3	538			
O'BRYANT INT	(979) 865-3671		102	RON EILERS	4-5	257			
WEST END EL	(979) 357-2595		105	CHARLES ABEL	KG-5	173			
ALTERNATIVE INSTRUCTIONAL									
SPICER ALTER ED CTR	(979) 865-7095		002	PAUL ASCHENBECK	5-12	0			
SEALY ISD 06									
	939 TIGER LN SEALY 77474-3211 PHONE - (979) 885-3516 FAX - (979) 885-6457	008-902		CHARLIE USELTON		2516	\$528,734	.146	.022
REGULAR INSTRUCTIONAL									
SEALY H S	(979) 885-3515		001	DAVID HILL	9-12	691			
SEALY J H	(979) 885-3292		041	SCOTT KANA	6-8	368			
SELMAN EL	(979) 885-3517		102	SHANE EVERY	EE-2	892			
SELMAN INT	(979) 885-3852		103	KERRI FINNESAND	3-5	565			
BRAZOS ISD 06									
	P O BOX 819 WALLIS 77485-0819 PHONE - (979) 478-6551 FAX - (979) 478-6413	008-903		DR MIKE BERGMAN		823	\$367,521	.140	.024
REGULAR INSTRUCTIONAL									
BRAZOS H S	(979) 478-6832		001	LYLE EBNER	9-12	266			
BRAZOS MIDDLE	(979) 478-6411		041	JACKIE ELLIS	6-8	193			
BRAZOS EL	(979) 478-6610		102	JEANNE YOUNG	EE-5	364			
009 BAILEY									
009									
MULESHOE ISD 17									
	514 W AVE G MULESHOE 79347-3499 PHONE - (806) 272-7404 FAX - (806) 272-4120	009-901		GENE SHEETS		1538	\$171,760	.143	.000
REGULAR INSTRUCTIONAL									
MULESHOE H S	(806) 272-7303		001	DAVID JENKINS	9-12	409			
WATSON J H	(806) 272-7349		041	DAVID DOMINGUEZ	6-8	313			
MARY DESHAZO EL	(806) 272-7364		101	DEBBIE GALLMAN	3-5	332			
DILLMAN EL	(806) 272-7383		103	TODD NEWBERRY	EE-2	475			
ALTERNATIVE INSTRUCTIONAL									
P E P	(806) 933-4499		002	NANCY CHAMBERS	9-12	9			
010 BANDERA									
010									
MEDINA ISD 20									
	P O BOX 1470	010-901		RANDY MOCZYGEMBA		360	\$109,851	.138	.000

Texas Public Schools and Charters, Directory, October 2005

County, district, region, school	Mailing address and phone number	Cnty.-dist. number	Sch. no.	County and district superintendents, principals	Grades	2004-05 enrollment	Appraised valuation (thousands)	Tax rate	
								Main-tenance	Bond
REGULAR INSTRUCTIONAL MEDINA H S MEDINA EL	MEDINA 78055-1470 PHONE - (830) 589-2855 FAX - (830) 589-7150 (830) 589-2851 (830) 589-2731		001 101	ROSS HORD DALE A NAUMANN	7-12 EE-6	165 195			
BANDERA ISD 20	P O BOX 727 BANDERA 78003-0727 PHONE - (830) 796-3313 FAX - (830) 796-6238	010-902		DR RENEE SCHULZE		2631	\$664,840	.147	.016
REGULAR INSTRUCTIONAL BANDERA H S BANDERA MIDDLE ALKEK EL HILL COUNTRY EL	(830) 796-6254 (830) 796-6270 (830) 796-6223 (830) 535-6151		001 041 101 102	MICHAEL NESBIT GARY BITZKIE TRACY THAYER RENEE GASE	9-12 6-8 EE-5 EE-5	879 630 600 522			
011 BASTROP		011							
BASTROP ISD 13	906 FARM ST BASTROP 78602-3310 PHONE - (512) 321-2292 FAX - (512) 321-7469	011-901		RODERICK EMANUEL		7727	\$1,929,936	.150	.024
REGULAR INSTRUCTIONAL BASTROP H S BASTROP MIDDLE EMILE ELEMENTARY MINA ELEMENTARY CEDAR CREEK ELEMENTARY BASTROP INTERMEDIATE CEDAR CREEK MIDDLE SCHOOL RED ROCK ELEMENTARY CEDAR CREEK INTERMEDIATE SCHOOL BLUEBONNET ELEMENTARY SCHOOL LOST PINES ELEMENTARY SCHOOL DAEP INSTRUCTIONAL BASTROP COUNTY JUVENILE BOOT CAMP GATEWAY SCH	(512) 321-1151 (512) 321-3911 (512) 321-4451 (512) 321-2565 (512) 332-0699 (512) 321-6023 (512) 332-2626 (512) 332-2670 (512) 308-0702 (512) 308-1325 (512) 321-2086 (512) 581-0065 (512) 321-2339		001 041 101 102 103 104 106 107 108 109 110 004 033	GARRY BLASIG KAREN STEVENS DEBORAH MAYER LINDA JOHNSON JINGER MYERS MERYVN DOHERTY BRUCE NELSON DONNA BRADY SHAWN ADAMS DAPHNE MORRIS DONNA ORSAG BETTY RICHARDSON BETH MURRAY	9-12 7-8 EE-4 EE-4 PK-4 5-6 7-8 EE-4 5-6 EE-4 EE-4 4-12 6-12	2125 639 581 508 552 593 557 508 531 532 555 0 46			
ELGIN ISD 13	P O BOX 351 ELGIN 78621-0351 PHONE - (512) 281-3434 FAX - (512) 281-5388	011-902		BILL GRAVES		3198	\$611,977	.150	.032
REGULAR INSTRUCTIONAL ELGIN H S ELGIN MIDDLE SCHOOL BOOKER T WASHINGTON ELEMENTARY ELGIN ELEMENTARY NEIDIG EL ALTERNATIVE INSTRUCTIONAL PHOENIX HIGH SCHOOL DAEP INSTRUCTIONAL BASTROP COUNTY JUVENILE BOOT CAMP	(512) 281-3438 (512) 281-3382 (512) 281-3411 (512) 281-3457 (512) 281-9702 (512) 281-9774		001 041 101 102 103 004	MARY SINGLETON EHRIKKA HODGE GRACE RICO BILL KELLY KATHLEEN HERNANDEZ LARRY THOMAS	9-12 6-8 EE-5 EE-5 EE-5 9-12	960 686 770 761 0 20			
SMITHVILLE ISD 13	P O BOX 479 SMITHVILLE 78957-0479 PHONE - (512) 237-2487 FAX - (512) 237-2775	011-904		GARY SAGE		1848	\$427,041	.150	.027
REGULAR INSTRUCTIONAL SMITHVILLE H S SMITHVILLE J H SMITHVILLE EL BROWN PRI DAEP INSTRUCTIONAL BASTROP COUNTY JUVENILE BOOT CAMP	(512) 237-2451 (512) 237-2407 (512) 237-2406 (512) 237-2519		002 041 101 102 004	JAMES MANNING MARY LIZ SINGLETON DAVID EDWARDS KAREN SCHERRER JAN CLAY	9-12 6-8 3-5 EE-2 4-12	530 433 410 475 0			
MCDADE ISD 13	P O BOX 400 MCDADE 78650-0400 PHONE - (512) 273-2522 FAX - (512) 273-2101	011-905		DR JEAN BAHNEY		249	\$50,664	.150	.007
REGULAR INSTRUCTIONAL MCDADE EL	(512) 273-2522		101	REYNALDO JUAREZ	PK-8	249			
012 BAYLOR		012							
SEYMOUR ISD 09	409 W IDAHO ST SEYMOUR 76380-1650 PHONE - (940) 889-3525 FAX - (940) 889-5340	012-901		DR JOHN BAKER		620	\$109,535	.150	.013
REGULAR INSTRUCTIONAL SEYMOUR H S SEYMOUR MIDDLE SCHOOL SEYMOUR EL	(940) 889-2947 (940) 889-2533		001 042 101	JOHN KAUFMAN GREG ROACH JIMMIE LEE	9-12 5-8 EE-4	195 196 229			
013 BEE		013							
ST MARY'S ACADEMY CHARTER SCHOOL 02	PO BOX 279 BEEVILLE 78102 PHONE - (361) 358-5601 FAX - (361) 358-5704	013-801		MERLE S SIMONSON		223	\$0	.000	.000

Texas Public Schools and Charters, Directory, October 2005

County, district, region, school	Mailing address and phone number	Cnty.-dist. number	Sch. no.	County and district superintendents, principals	Grades	2004-05 enrollment	Appraised valuation (thousands)	Tax rate	
								Maintenance	Bond
CHARTER/REGULAR INSTRUCTIONAL ST MARY'S ACADEMY CHARTER SCHOOL	(361) 358-5601		101	MERLE S SIMONSON	KG-8	223			
BEEVILLE ISD 02	2400 N SAINT MARY'S ST BEEVILLE 78102-2494 PHONE - (361) 358-7111 FAX - (361) 358-7837	013-901		DR JOHN HARDWICK JR		3733	\$387,907	.146	.013
REGULAR INSTRUCTIONAL A C JONES HIGH SCHOOL MORENO J H R A HALL ELEMENTARY FADDEN-MCKEOWN-CHAMBLISS ELEMENTARY MADDERRA-FLOURNOY EL HAMPTON-MORENO-DUGAT EARLY CHILDHOOD THOMAS JEFFERSON INT	(361) 362-6000 (361) 358-6262 (361) 362-6060 (361) 362-6050 (361) 362-6030 (361) 362-6040 (361) 362-6070		001 041 101 102 104 105 106	ROGER MCADOO JEAN BLANKENSHIP DR CHARLES THOMPSON JONI BARBER SARAH JAURE BELINDA AGUIRRE AL ALVARADO	9-12 7-8 1-4 1-4 1-4 PK-KG 5-6	1095 572 369 355 338 417 547			
ALTERNATIVE INSTRUCTIONAL LEARNING RESOURCE CENTER DAEP INSTRUCTIONAL BEEVILLE DAEP	(361) 362-6010 (361) 362-6010		002 003	DEEDEE BERNAL DEE DEE BERNAL	9-12 7-12	40 0			
PAWNEE ISD 02	P O BOX 569 PAWNEE 78145-0569 PHONE - (361) 456-7256 FAX - (361) 456-7388	013-902		ELAINE RICHARDSON		155	\$131,951	.120	.000
REGULAR INSTRUCTIONAL PAWNEE EL J H	(361) 456-7256		101	DRUANNA CHILDS	PK-8	155			
PETTUS ISD 02	P O BOX D PETTUS 78146-1149 PHONE - (361) 375-2296 FAX - (361) 375-2295	013-903		TUCKER RACKLEY		383	\$137,847	.119	.000
REGULAR INSTRUCTIONAL PETTUS H S PETTUS EL	(361) 375-2296 (361) 375-2296		001 101	DR SUSAN WARNER NANETTE MACKAY	7-12 KG-6	210 173			
SKIDMORE-TYNAN ISD 02	P O BOX 409 SKIDMORE 78389-0409 PHONE - (361) 287-3426 FAX - (361) 287-3442	013-905		DR BRETT BELMAREZ		698	\$83,148	.150	.009
REGULAR INSTRUCTIONAL SKIDMORE-TYNAN H S SKIDMORE-TYNAN J H SKIDMORE-TYNAN EL	(361) 287-3426 ext:215 (361) 287-3426 ext:204 (361) 287-3426 ext:207		001 041 101	PATRICIA HOLUBEC FRED MALDONADO LETICIA VASQUEZ	9-12 6-8 PK-5	218 160 320			
014 BELL		014							
RICHARD MILBURN ALTER HIGH SCHOOL (KILLEEN) 12	4902 34TH ST STE 10 LUBBOCK 79410 PHONE - (806) 788-0198 FAX - (806) 788-1939	014-801		NORMAN HALL		153	\$0	.000	.000
CHARTER/ALTERNATIVE INSTRUCTIONAL RICHARD MILBURN ALTER H S (KILLEEN)	(254) 634-4444		001	ROSE THOMPSON	9-12	153			
TRANSFORMATIVE CHARTER ACADEMY 12	807 N 8TH ST KILLEEN 76541-4818 PHONE - (254) 628-8989 FAX - (254) 628-8981	014-802		CLAUDETTE MORGAN-SCOTT		99	\$0	.000	.000
CHARTER/ALTERNATIVE INSTRUCTIONAL TRANSFORMATIVE CHARTER ACADEMY	(254) 628-8989		001	CLAUDETTE MORGAN-SCOTT	9-12	99			
TEMPLE EDUCATION CENTER 12	1400 E AVE B TEMPLE 76502 PHONE - (254) 778-8682 FAX - (254) 778-8690	014-803		NICK FARLEY		123	\$0	.000	.000
CHARTER/ALTERNATIVE INSTRUCTIONAL TEMPLE EDUCATION CENTER	(254) 778-8682		101	RICK HALEY	PK-12	123			
CEDAR CREST SCHOOL 12	3500 S IH 35 BELTON 76513 PHONE - (254) 939-4094 FAX - (254) 939-4046	014-804		LINDA KELLY		60	\$0	.000	.000
CHARTER/ALTERNATIVE INSTRUCTIONAL CEDAR CREST CHARTER SCHOOL	(254) 939-4094		001	SUSAN PEREZ	KG-12	60			
ACADEMY ISD 12	704 E MAIN ST LITTLE RIVER 76554-9801 PHONE - (254) 982-4304 FAX - (254) 982-0023	014-901		RANDY HENDRICKS		913	\$130,423	.145	.029
REGULAR INSTRUCTIONAL ACADEMY H S ACADEMY J H ACADEMY EL	(254) 982-4201 (254) 982-4620 (254) 982-4621		001 041 101	JOE CRAIG STEPHEN ASH VICKI SLYE	9-12 5-8 PK-4	314 280 319			
ALTERNATIVE INSTRUCTIONAL BELL COUNTY ALTERNATIVE SCHOOL JJAEP INSTRUCTIONAL ACADEMY JJAEP	(254) 982-3505		005 042		7-12 5-12	0 0			
BARTLETT ISD 12	P O BOX 170 BARTLETT 76511-0170 PHONE - (254) 527-4247 ext:409	014-902		MICHAEL MAYFIELD		449	\$63,902	.146	.013

Texas Public Schools and Charters, Directory, October 2005

County, district, region, school	Mailing address and phone number	Cnty.-dist. number	Sch. no.	County and district superintendents, principals	Grades	2004-05 enrollment	Appraised valuation (thousands)	Tax rate	
								Maintenance	Bond
REGULAR INSTRUCTIONAL									
BARTLETT H S	(254) 527-3351 ext:418		001	RODERICK D MCIVER	7-12	208			
BARTLETT EL	(254) 527-3353		101	CHUCK BASSETT	PK-6	240			
JJAEP INSTRUCTIONAL									
WILLIAMSON CO J J A E P			002		6-12	1			
BELL CO JJAEP			003		6-12	0			
BELTON ISD 12									
	P O BOX 269 BELTON 76513-0269 PHONE - (254) 215-2000 FAX - (254) 215-2001	014-903		DR VIVIAN BAKER		4966	\$1,079,134	.150	.024
REGULAR INSTRUCTIONAL									
BELTON H S	(254) 215-2200		001	BILL LAWSON	9-12	2041			
BELTON M S	(254) 215-2800		042	JOE PETERKA	6-8	0			
LAKE BELTON M S	(254) 215-2900		043	KATHY COOK	6-8	0			
LEON HEIGHTS EL	(254) 215-3200		102	PAM NEVES	PK-5	305			
MILLER HEIGHTS EL	(254) 215-3300		103	SANDRA VELO	PK-5	345			
SOUTHWEST EL	(254) 215-3500		104	MELISSA HURLBERT	KG-5	511			
LAKEWOOD EL	(254) 215-3100		108	DIANE POTTER	KG-5	540			
SPARTA EL	(254) 215-3600		109	BRADLEY CARPENTER	PK-5	491			
JOE M PIRTLE ELEMENTARY	(254) 215-3400		111	CHARLA TREJO	KG-5	652			
TYLER EL	(254) 215-3700		114	SYBIL COLLINS	EE-5	0			
ALTERNATIVE INSTRUCTIONAL									
HENRY T WASKOW HIGH SCHOOL	(254) 215-2500		005	SCOTT MOGER	9-12	81			
JJAEP INSTRUCTIONAL									
BELL CO J J A E P	(254) 690-7022		006		6-12	0			
HOLLAND ISD 12									
	P O BOX 217 HOLLAND 76534-0217 PHONE - (254) 657-0175 FAX - (254) 657-0172	014-905		CINDY GUNN		510	\$62,029	.142	.013
REGULAR INSTRUCTIONAL									
HOLLAND H S	(254) 657-2523		001	BRITT GORDON	9-12	149			
BOWMAN MIDDLE	(254) 657-2224		041	MIKE MAZOCH	6-8	115			
HOLLAND EL	(254) 657-2525		101	SHANE DOWNING	EE-5	246			
JJAEP INSTRUCTIONAL									
BELL COUNTY JJAEP			003		6-12	0			
DAEP INSTRUCTIONAL									
BELL COUNTY DAEP			004		6-12	0			
KILLEEN ISD 12									
	P O BOX 967 KILLEEN 76540-0967 PHONE - (254) 501-0006 FAX - (254) 526-3103	014-906		DR JIM HAWKINS		33242	\$3,332,361	.142	.014
REGULAR INSTRUCTIONAL									
KILLEEN HIGH SCHOOL	(254) 501-0400		001	MICHAEL SIBBERSON	9-12	1779			
ELISON HIGH SCHOOL	(254) 501-0600		002	MARVIN RAINWATER	9-12	2004			
CAREER AND TECHNOLOGY EDUCATION (CA)	(254) 501-0563		003	LAUREL BLAIR	9-12	0			
HARKER HEIGHTS HIGH SCHOOL	(254) 501-0800		007	RALPH BRAY	9-12	1998			
SHOEMAKER HIGH SCHOOL	(254) 501-0900		008	JANET ADDAIR	9-12	1998			
FAIRWAY MIDDLE SCHOOL	(254) 501-1000		041	TERESA DAUGHERTY	6-8	561			
NOLAN MIDDLE SCHOOL	(254) 501-1150		042	MIKE BURCH	6-8	749			
RANCIER MIDDLE SCHOOL	(254) 501-1250		043	CORBETT LAWLER	6-8	681			
MANOR MIDDLE SCHOOL	(254) 501-1310		044	FLORISTINE GRAY	6-8	732			
SMITH MIDDLE SCHOOL	(254) 501-1050		045	SANDRA FORSYTHE	6-8	467			
EASTERN HILLS MIDDLE SCHOOL	(254) 501-1100		046	SHARON MILLER	6-8	683			
PALO ALTO MIDDLE SCHOOL	(254) 501-1200		048	DEE LEVENS	6-8	742			
LIBERTY HILL MIDDLE SCHOOL	(254) 501-1370		049	MICHAEL BERGER	6-8	692			
LIVE OAK RIDGE MIDDLE SCHOOL	(254) 501-2490		050	BRENDA ALEXANDER	6-8	673			
UNION GROVE MIDDLE SCHOOL	(254) 200-6580		051	RON GRAY	6-8	505			
AUDIE MURPHY MIDDLE SCHOOL	(254) 200-6530		052	MINERVA TRUJILLO	6-8	549			
CLIFTON PARK ELEMENTARY	(254) 501-1580		102	DR TRACI SMITH	PK-5	422			
EAST WARD ELEMENTARY	(254) 501-1650		103	JO-LYNETTE CRAYTON	EE-5	532			
FOWLER ELEMENTARY	(254) 501-1760		104	SUE CUMMINGS	EE-5	378			
HARKER HEIGHTS ELEMENTARY	(254) 501-2050		105	CAROLYN DUGGER	PK-5	618			
HAYNES ELEMENTARY	(254) 501-1680		106	LINDA PELTON	EE-5	496			
MEADOWS ELEMENTARY	(254) 501-1870		108	HAROLD ADAMS	EE-5	650			
PEEBLES ELEMENTARY	(254) 501-2120		109	GAYLE DUDLEY	EE-5	652			
PERSHING PARK ELEMENTARY	(254) 501-1790		110	JUDY VANRIPER	PK-5	735			
SUGAR LOAF ELEMENTARY	(254) 501-1940		111	KARL BRADLEY	PK-5	528			
WEST WARD ELEMENTARY	(254) 501-1830		112	MAUREEN ADAMS	PK-5	471			
BELLAIRE ELEMENTARY	(254) 501-1410		113	LIODOLEE GARCIA	PK-5	556			
NOLANVILLE ELEMENTARY	(254) 501-2180		115	SHARON DAVIS	PK-5	720			
CLARKE ELEMENTARY	(254) 501-1510		116	NABIL DIAB	PK-4	604			
DUNCAN ELEMENTARY	(254) 501-1620		117	DIANA MILLER	PK-5	681			
HAY BRANCH ELEMENTARY	(254) 501-2080		119	SUE KOZORA	EE-5	748			
WILLOW SPRINGS ELEMENTARY	(254) 501-2020		120	LUCILLE HUSUNG	PK-5	701			
MOUNTAIN VIEW ELEMENTARY	(254) 501-1900		121	NANCY VARLJEN	PK-5	1003			
RECES CREEK ELEMENTARY	(254) 501-2150		122	PHILLYS HILL	EE-5	761			
CLEAR CREEK ELEMENTARY	(254) 501-1550		123	JERRE VARNELL	PK-5	730			
CEDAR VALLEY ELEMENTARY	(254) 501-1480		124	JANET WYRICK	PK-5	908			
BROOKHAVEN ELEMENTARY	(254) 501-1440		125	KELLY DUNN	PK-5	664			
VENABLE VILLAGE ELEMENTARY	(254) 501-1980		126	CYNTHIA POTVIN	PK-5	449			
TRIMMIE ELEMENTARY	(254) 501-2270		127	PENNY BATTS	EE-5	675			
MONTAGUE VILLAGE ELEMENTARY	(254) 501-2230		128	DEBRA BURCH	EE-5	507			
MAXDALE ELEMENTARY	(254) 501-2460		129	TINA COLE	EE-5	742			
IRA CROSS JR ELEMENTARY	(254) 501-2550		130	JERRY BROUGHTON	PK-5	638			
IDUMA ELEMENTARY	(254) 501-2590		131	JUDY TYSON	PK-5	720			
OVETA CULP HOBBY ELEMENTARY	(254) 200-6500		132	KEITH MOORE	EE-5	704			
TIMBER RIDGE ELEMENTARY	(254) 200-6630		133	DANA COLEMAN	EE-5	0			
NEW COMANCHE II ELEMENTARY			134		PK-5	0			
SAEGERT ELEMENTARY			135		PK-5	0			

Texas Public Schools and Charters, Directory, October 2005

County, district, region, school	Mailing address and phone number	Cnty.-dist. number	Sch. no.	County and district superintendents, principals	Grades	2004-05 enrollment	Appraised valuation (thousands)	Tax rate	
								Maintenance	Bond
SKIPCHA ELEMENTARY			136		EE-5	0			
ALTERNATIVE INSTRUCTIONAL									
PATHWAYS LEARNING CENTER	(254) 501-0550		006	BOBBIE REEDERS	9-12	128			
METROPLEX SCHOOL	(254) 501-1721		022	DR KATHRYN LOVETT	EE-12	23			
BELL COUNTY JUVENILE DETENTION CENT	(254) 690-7336		025	KASSA WILLINGHAM	4-12	38			
JJAEP INSTRUCTIONAL									
KILLEEN J J A E P	(254) 690-7336		026	KASSA WILLINGHAM	6-12	53			
DAEP INSTRUCTIONAL									
KILLEEN ALTERNATIVE CENTER (HS)	(254) 501-0750		004	JOHNNY JAMES	9-12	65			
MIDDLE LEVEL LEARNING CENTER (MS)	(254) 501-0276		009	PHYLLIS ROSEN	6-8	100			
ELEMENTARY ALTERNATIVE LEARNING CEN	(254) 501-0034		100	JERRY BROUGHTON	KG-5	29			
BUDGETED									
ALL HIGH SCHOOLS	(254) 501-0009		037	BILLY WALKER	9-12	0			
ALL SCHOOLS	(254) 501-0009		038	BILLY WALKER	EE-12	0			
ALL MIDDLE SCHOOLS	(254) 501-0009		098	BILLY WALKER	6-8	0			
ALL ELEMENTARY SCHOOLS	(254) 501-0009		195	BILLY WALKER	EE-5	0			
ST JOSEPH EL	(254) 501-0207		196	BECKY SMITH	PK-5	0			
MEMORIAL BAPTIST SCH	(254) 501-0207		197	BECKY SMITH	KG-2	0			
GRACE CHRISTIAN ACAD	(254) 501-0207		198	BECKY SMITH	PK-8	0			
NEW HEIGHTS CHRIST DAY CARE	(254) 501-0207		199	BECKY SMITH	KG-1	0			
GRACE LUTHERAN SCH	(254) 501-0207		200	BECKY SMITH	PK-5	0			
KILLEEN ADVENTIST ACAD	(254) 501-0207		201	BECKY SMITH	1-9	0			
LITTLE ANGELS DAY CARE	(254) 501-0207		202	BECKY SMITH	EE-12	0			
ANDERSON CHAPEL	(254) 501-0207		206	BECKY SMITH	PK-5	0			
ROGERS ISD 12	1 EAGLE DR ROGERS 76569-9998 PHONE - (254) 642-3802 FAX - (254) 642-3851	014-907		KATIE RYAN		867	\$103,287	.146	.008
REGULAR INSTRUCTIONAL									
ROGERS H S	(254) 642-3224		001	ROBERT CHAPPELL	9-12	261			
ROGERS MIDDLE	(254) 642-3011		041	GENIE ALLISON	6-8	192			
ROGERS EL	(254) 642-3250		102	SCOT P KELLEY	PK-5	414			
JJAEP INSTRUCTIONAL									
BELL COUNTY JJAEP			042		6-8	0			
SALADO ISD 12	P O BOX 98 SALADO 76571-0098 PHONE - (254) 947-5479 ext:7005 FAX - (254) 947-5605	014-908		DR ROBIN W BATTERSHELL		1156	\$401,095	.141	.017
REGULAR INSTRUCTIONAL									
SALADO H S	(254) 947-5429		001	KAY MATTHEWS	9-12	376			
SALADO INTERMEDIATE SCHOOL	(254) 947-1700		041	JOE PALMER	5-8	382			
THOMAS ARNOLD EL	(254) 947-5191		101	LISA NIX	PK-4	398			
ALTERNATIVE INSTRUCTIONAL									
BELL COUNTY ALTERNATIVE			005		7-12	0			
JJAEP INSTRUCTIONAL									
BELL CO JJAEP			002		7-12	0			
TEMPLE ISD 12	P O BOX 788 TEMPLE 76503-0788 PHONE - (254) 215-8473 FAX - (254) 215-6783	014-909		DR PAMELA HARRISON		8220	\$2,143,230	.150	.013
REGULAR INSTRUCTIONAL									
TEMPLE H S	(254) 215-7000		002	JJ VILLARREAL	9-12	2145			
LAMAR MIDDLE	(254) 215-6444		041	CAROLYN GRIEGO	6-8	632			
TRAVIS MIDDLE	(254) 215-6300		042	EDDY MCNAMARA	6-8	670			
BONHAM MIDDLE	(254) 215-6600		044	JUDY HUNDLEY	6-8	507			
BETHUNE EARLY CHILDHOOD CENTER	(254) 215-6700		101	TINA COPPIN	EE-PK	375			
CATER EL	(254) 215-7444		102	J DAVID DIXON	KG-5	228			
JEFFERSON EL	(254) 215-5500		107	ELIZABETH GINIEWICZ	KG-5	417			
SCOTT EL	(254) 215-6222		110	MELISSA HARPER	KG-5	341			
THORNTON EL	(254) 215-5700		111	SUE HILDEBRAND	KG-5	429			
WESTERN HILLS EL	(254) 215-5600		114	KARIN BORMAN	KG-5	571			
MERIDITH-DUNBAR EL	(254) 215-7475		115	RHONDA ETHERIDGE	KG-5	488			
RAYE-ALLEN EL	(254) 215-5800		116	GALE LEIDY	KG-5	406			
KENNEDY-POWELL EL	(254) 215-6000		117	SUZY MCKINNEY	KG-5	461			
HECTOR P GARCIA EL	(254) 215-6100		118	CHERI HART	KG-5	539			
ALTERNATIVE INSTRUCTIONAL									
SCOTT & WHITE HOSPITAL	(254) 778-3795		198	LARRY WRIGHT	EE-12	2			
SOUTHLAND VILLA	(254) 773-1641		200	LARRY WRIGHT	EE-12	0			
JJAEP INSTRUCTIONAL									
BELL CO J J A E P			006		6-12	9			
DAEP INSTRUCTIONAL									
WHEATLEY ALTERNATIVE EDUCATION CENT	(254) 215-5665		005	JENNIFER GRAHAM	1-12	0			
BUDGETED									
HOLY TRINITY HIGH SCHOOL	(254) 771-0787		007	SUSAN TERRY	9-12	0			
IMMANUEL LUTHERAN SCH	(254) 773-9485		195	DAVID MANNING	PK-8	0			
ST MARY'S SCH	(254) 778-8141		199	DR ARDELLE HAMILTON	PK-8	0			
CENTRAL TEXAS CHRIST SCH	(254) 939-5700		201	RICHARD WARDEN	PK-12	0			
TROY ISD 12	P O BOX 409 TROY 76579-0409 PHONE - (254) 938-2595 FAX - (254) 938-7323	014-910		KERRY HANSEN		1245	\$172,968	.144	.019
REGULAR INSTRUCTIONAL									
TROY HIGH SCHOOL	(254) 938-2561		001	WAYNE COOPER	9-12	401			
TROY MIDDLE SCHOOL	(254) 938-2543		041	JIMMY COX	6-8	299			
TROY ELEMENTARY	(254) 938-2503		101	TERRY DAY SR	2-5	346			
EDNA BIGHAM MAYS ELEMENTARY	(254) 938-0304		103	PEGGY SMITH	EE-1	197			
JJAEP INSTRUCTIONAL									
TROY J J A E P	(254) 690-7022		042	WAYNE COOPER	6-12	2			

Texas Public Schools and Charters, Directory, October 2005

County, district, region, school	Mailing address and phone number	Cnty.-dist. number	Sch. no.	County and district superintendents, principals	Grades	2004-05 enrollment	Appraised valuation (thousands)	Tax rate	
								Main-tenance	Bond
DAEP INSTRUCTIONAL TROY DAEP	(254) 938-2543		043	JIMMY COX	6-12	0			
015 BEXAR		015							
POR VIDA ACADEMY 20	1135 MISSION RD SAN ANTONIO 78210-4598 PHONE - (210) 532-8816 FAX - (210) 534-0795	015-801		JOSEPH G RENDON		361	\$0	.000	.000
CHARTER/REGULAR INSTRUCTIONAL CORPUS CHRISTI ACADEMY	(361) 225-4240		002	JOE E MARTINEZ	9-12	157			
CHARTER/ALTERNATIVE INSTRUCTIONAL POR VIDA ACADEMY CHARTER H S	(210) 532-8816		001	STEVE LANGSETH	9-12	187			
BEXAR CO DAY EDU & TREATMENT PRGM	(210) 436-5111		003	RANDY RESENDEZ	9-12	17			
GEORGE GERVIN ACADEMY 20	6944 SUNBELT DR S SAN ANTONIO 78218-3336 PHONE - (210) 568-8800 FAX - (210) 568-8897	015-802		BARBARA D HAWKINS		377	\$0	.000	.000
CHARTER/ALTERNATIVE INSTRUCTIONAL GEORGE GERVIN CHARTER	(210) 804-1786		001	BARBARA HAWKINS	PK,9-12	376			
THE BASIC CENTER	(210) 532-3948		002		PK,9-12	0			
YUCCA GARDENS	(210) 804-1786		003		PK,9-12	0			
THE EDUCATION AND TRAINING CENTER	(210) 804-1786		004	BARBARA HAWKINS	PK,9-12	1			
DIETRICH ROAD COMMUNITY CENTER	(210) 804-1786		005		PK,9-12	0			
HIGGS CARTER KING GIFTED & TALENTED CHARTER ACAD 20	PO BOX 18854 SAN ANTONIO 78218-0854 PHONE - (210) 735-2341 FAX - (210) 733-6434	015-803		CLAUDETTE Y YARBROUGH		219	\$0	.000	.000
CHARTER/ALTERNATIVE INSTRUCTIONAL HIGGS CARTER KING GIFTED & TALENTED	(210) 735-2341		101	CLAUDETTE Y YARBROUGH	PK-12	219			
NEW FRONTIERS CHARTER SCHOOL 20	4018 S PRESA ST SAN ANTONIO 78223 PHONE - (210) 532-3200 FAX - (210) 533-5077	015-805		ALFREDO SEGURA JR		630	\$0	.000	.000
CHARTER/ALTERNATIVE INSTRUCTIONAL NEW FRONTIERS MIDDLE SCH	(210) 533-3655		041	JESSE SANDOZ	6-8	0			
NEW FRONTIERS CHARTER SCHOOL	(210) 533-3655		101	ERNEST MORENO	KG-5	630			
SCHOOL OF EXCELLENCE IN EDUCATION 20	1826 BASSE RD SAN ANTONIO 78213-4606 PHONE - (210) 431-9881 FAX - (210) 432-8467	015-806		RICKY L HOOKER		1484	\$0	.000	.000
CHARTER/REGULAR INSTRUCTIONAL RICK HAWKINS H S	(210) 461-9881		001	ERNESTO VELAZQUEZ	9-12	294			
DR PAUL S SAENZ J H	(210) 431-9881		041	ERNESTO VELAZQUEZ	7-8	282			
DR HARMON W KELLEY ELEMENTARY	(210) 431-9881		101	ALMA GARZA	KG-3	536			
DR JAMES L BURCH ELEMENTARY	(210) 431-9881		103	VALERIE WALKER	4-6	372			
PRE-K ACADEMY	(210) 431-9881		104	SUSAN NORRIS	PK	0			
CHARTER/ALTERNATIVE INSTRUCTIONAL NEHEMIAH INSTITUTE	(210) 431-9881		102		PK-12	0			
SOUTHWEST PREPARATORY SCHOOL 20	1258 AUSTIN HWY SAN ANTONIO 78209-4820 PHONE - (210) 829-8017 FAX - (210) 829-8514	015-807		ROBERT MEEKS		878	\$0	.000	.000
CHARTER/ALTERNATIVE INSTRUCTIONAL SOUTHWEST PREPARATORY SCHOOL	(210) 829-8017		001	JAMES HOPE	9-12	353			
SOUTHWEST PREPARATORY SOUTHEAST CAM	(210) 829-8017		002	CYNDY SPIVEY	9-12	283			
SOUTHWEST PREPARATORY - VIRTUAL PIL	(210) 829-8017		003	RUSHTON HURLEY	9-12	0			
SOUTHWEST PREPARATORY SCHOOL-NORTHW	(210) 432-2634		004	WES ROBERTS	9-12	216			
NEW DIRECTIONS	(210) 828-2161		005	WES ROBERTS	9-12	26			
JOHN H WOOD JR CHARTER SCHOOL 20	3201 CHERRY RDG STE C-315 SAN ANTONIO 78230 PHONE - (210) 499-0350 FAX - (210) 499-0352	015-808		KENNETH E MESSICK		495	\$0	.000	.000
CHARTER/ALTERNATIVE INSTRUCTIONAL JOHN H WOOD JR CHARTER SCHOOL AT AF	(210) 499-0351		001	SUSIE MARIANO	5-12	127			
JOHN H WOOD JR CHARTER SCHOOL AT SA	(210) 923-1421		002	GEORGE PENA	5-12	150			
JOHN H WOOD JR CS HAYS CO JUVENILE	(512) 393-5220		003	JUDY WYNNE	5-12	79			
JOHN H WOOD JR CS HAYS CO JUVENILE	(512) 393-5220		004	JUDITH WYNNE	5-12	2			
JOHN H WOOD JR CHARTER SCHOOL AT HU	(210) 798-0350		005	JOE INMAN	6-12	137			
BEXAR COUNTY ACADEMY 20	20755 GREENFIELD SOUTHFIELD 48075 PHONE - (210) 432-8600 FAX - (210) 432-1195	015-809		BETTY MILLEDGE		514	\$0	.000	.000
CHARTER/REGULAR INSTRUCTIONAL BEXAR COUNTY ACADEMY	(210) 432-8600		101	KEYSHAR BREEDLOVE	PK-8	514			
CAREER PLUS LEARNING ACADEMY 20	1122 S WW WHITE RD SAN ANTONIO 78220 PHONE - (210) 333-8389 FAX - (210) 225-2448	015-810		WILLIE J CLARK		43	\$0	.000	.000
CHARTER/ALTERNATIVE INSTRUCTIONAL									

Texas Public Schools and Charters, Directory, October 2005

County, district, region, school	Mailing address and phone number	Cnty.-dist. number	Sch. no.	County and district superintendents, principals	Grades	2004-05 enrollment	Appraised valuation (thousands)	Tax rate	
								Main-tenance	Bond
CAREER PLUS LEARNING ACADEMY	(210) 333-8389		001	CHARLES R HAYES	6-12	43			
LA ESCUELA DE LAS AMERICAS 20	2300 W COMMERCE STE 200 SAN ANTONIO 78207 PHONE - (210) 978-0562 FAX - (210) 978-0564	015-811		FERNANDO S GODINEZ		121	\$0	.000	.000
CHARTER/REGULAR INSTRUCTIONAL ESCUELA DE LAS AMERICAS	(210) 978-0562		101	RENE GALLEGOS	PK-5	121			
GEORGE I SANCHEZ CHARTER HS SAN ANTONIO BRANCH 20	436 S MAIN SAN ANTONIO 78204 PHONE - (210) 270-8567 FAX - (210) 223-2146	015-812		ROBERTO LOPEZ		183	\$0	.000	.000
CHARTER/ALTERNATIVE INSTRUCTIONAL GEORGE I SANCHEZ CHARTER H S SAN AN	(210) 270-8567		001	WENDELL BEENE	8-12	183			
GUARDIAN ANGEL PERFORMANCE ARTS ACADEMY 20	PO BOX 39006 SAN ANTONIO 78218 PHONE - (210) 650-9140 FAX - (210) 650-9435	015-813		BETTY J GARMOND		13	\$0	.000	.000
CHARTER/REGULAR INSTRUCTIONAL GUARDIAN ANGEL PERFORMANCE ACADEMY	(210) 650-9140		041	JACQUELYN R DARBY	6-8	13			
POSITIVE SOLUTIONS CHARTER SCHOOL 20	1325 N FLORES STE 100 SAN ANTONIO 78212 PHONE - (210) 299-1025 FAX - (210) 299-1052	015-814		ARTURO B SUAREZ		309	\$0	.000	.000
CHARTER/ALTERNATIVE INSTRUCTIONAL POSITIVE SOLUTIONS CHARTER BRYAN TEXAS CAMPUS	(210) 299-1025 (979) 822-9988		001 002	PAMELA M SOLITARIE PAMELA M SOLITARIE	9-12 7-12	290 19			
RADIANCE ACADEMY OF LEARNING 20	9150 FM 78 STE 7 CONVERSE 78109 PHONE - (210) 658-6848 FAX - (210) 658-7820	015-815		CHERYL A WASHINGTON		421	\$0	.000	.000
CHARTER/ALTERNATIVE INSTRUCTIONAL RADIANCE ACADEMY OF LEARNING RADIANCE ACADEMY OF LEARNING (WEST)	(210) 404-9650 (210) 670-8800		001 101	LINDA BRITTON LINDA BRITTON	PK-12 PK-12	143 278			
ACADEMY OF CAREERS AND TECHNOLOGIES CHARTER SCHOOL 20	807 S ROOSEVELT SAN ANTONIO 78210 PHONE - (210) 226-7568 FAX - (210) 572-5321	015-816		TONJA NELSON		151	\$0	.000	.000
CHARTER/ALTERNATIVE INSTRUCTIONAL ACADEMY OF CAREERS AND TECHNOLOGIES	(210) 226-7568		001	PAMELA BRADLEY WHITE	9-12	151			
SAN ANTONIO CAN HIGH SCHOOL 20	325 W 12TH ST STE 200 DALLAS 75208 PHONE - (214) 943-2244 FAX - (214) 946-4427	015-817		ROBERT WARD		386	\$0	.000	.000
CHARTER/ALTERNATIVE INSTRUCTIONAL SAN ANTONIO CAN HIGH SCHOOL	(210) 923-1226		001	VERONICA HERNANDEZ	9-12	386			
EAGLE ACADEMY OF SAN ANTONIO 20	405 SH 121 BYPASS, BLDG D, STE 100 LEWISVILLE 75067-8192 PHONE - (210) 434-6090 FAX - (210) 434-7578	015-818		ALAN WIMBERLEY		140	\$0	.000	.000
CHARTER/ALTERNATIVE INSTRUCTIONAL EAGLE ACADEMY OF SAN ANTONIO EAGLE CHARTER SCHOOL - SAN ANTONIO	(210) 434-6090 (210) 654-9220		001 002	NERY VAZQUEZ TERRY STRECH	1-12 KG-12	140 0			
SHEKINAH RADIANCE ACADEMY 20	9150 FM 78 STE 7 CONVERSE 78109 PHONE - (210) 658-6848 FAX - (210) 658-7820	015-819		CHERYL WASHINGTON		400	\$0	.000	.000
CHARTER/ALTERNATIVE INSTRUCTIONAL SHEKINAH RADIANCE ACADEMY SHEKINAH HOPE SHEKINAH WALZEM SHEKINAH RADIANCE ACADEMY ABUNDANT SHEKINAH RADIANCE SEGUIN	(210) 623-3030 (210) 590-0838 (210) 967-6933 (409) 935-8773 (210) 658-6848		001 101 102 103 104	MARGARET ECKHOFF JUNE GILLESPIRE MARGARET ECKHOFF DR DAVID L WARD	PK-12 PK-6 PK-12 PK-12 PK-2	70 45 285 0 0			
SAN ANTONIO SCHOOL FOR INQUIRY & CREATIVITY 20	4618 SAN PEDRO AVE STE 200 SAN ANTONIO 78212 PHONE - (210) 738-0020 FAX - (210) 738-0033	015-820		DEBBIE DE LEON		193	\$0	.000	.000
CHARTER/ALTERNATIVE INSTRUCTIONAL SAN ANTONIO SCHOOL FOR INQUIRY & CR	(210) 738-0020		001	TONY ESPINAR	KG-12	193			
JUBILEE ACADEMIC CENTER 20	4434 ROLAND SAN ANTONIO 78222 PHONE - (210) 333-6227 FAX - (210) 337-2357	015-822		THOMAS KOGER		453	\$0	.000	.000
CHARTER/ALTERNATIVE INSTRUCTIONAL JUBILEE ACADEMIC CENTER OMEGA ACADEMIC CENTER	(210) 333-6227 (210) 922-0132		001 002	DANIEL AMADOR THOMAS BALDWIN	PK-12 6-12	332 121			
SAN ANTONIO TECHNOLOGY ACADEMY 20	122 STRIBLING ST	015-823		HENRY K EGEOLU		70	\$0	.000	.000

Texas Public Schools and Charters, Directory, October 2005

County, district, region, school	Mailing address and phone number	Cnty.-dist. number	Sch. no.	County and district superintendents, principals	Grades	2004-05 enrollment	Appraised valuation (thousands)	Tax rate	
								Main-tenance	Bond
CHARTER/ALTERNATIVE INSTRUCTIONAL SAN ANTONIO TECHNOLOGY ACADEMY	SAN ANTONIO 78204 PHONE - (210) 527-9250 FAX - (210) 527-9251 (210) 527-9250		001	HENRY EGEOLU	9-12	70			
SAN ANTONIO PREPARATORY ACADEMY 20	8308 FREDERICKSBURG RD SAN ANTONIO 78229-1412 PHONE - (210) 543-7218 FAX - (210) 614-7199	015-824		RAUL GARCIA		145	\$0	.000	.000
CHARTER/REGULAR INSTRUCTIONAL SAN ANTONIO PREPARATORY ACADEMY	(210) 614-7199		001	RAUL GARCIA	KG-12	145			
LIGHTHOUSE CHARTER SCHOOL 20	8750 FOURWINDS WINDCREST 78239 PHONE - (210) 798-1674 FAX - (210) 798-1679	015-825		DOUGLAS KILLIAN		176	\$0	.000	.000
CHARTER/REGULAR INSTRUCTIONAL LIGHTHOUSE CHARTER SCHOOL	(210) 798-1674		101	JOYCE WILLIAMS	KG-7	176			
KIPP ASPIRE ACADEMY 20	1401 WEST AVE NO 3 SAN ANTONIO 78201 PHONE - (210) 735-7300 FAX - (210) 735-7305	015-826		MARK LARSON		148	\$0	.000	.000
CHARTER/REGULAR INSTRUCTIONAL KIPP ASPIRE ACADEMY	(210) 735-7300		041	MARK LARSON	5-7	148			
SCHOOL OF SCIENCE AND TECHNOLOGY 20	1450 NE LOOP 410 SAN ANTONIO 78209 PHONE - (210) 804-0222 FAX - (210) 822-3422	015-827		MARK NAMVER		0	\$0	.000	.000
CHARTER/REGULAR INSTRUCTIONAL SCHOOL OF SCIENCE AND TECHNOLOGY	(210) 804-0222		001	MARK NAMVER	6-8	0			
ALAMO HEIGHTS ISD 20	7101 BROADWAY ST SAN ANTONIO 78209-3797 PHONE - (210) 824-2483 FAX - (210) 822-2221	015-901		DR JERRY D CHRISTIAN		4396	\$3,186,316	.150	.013
REGULAR INSTRUCTIONAL ALAMO HEIGHTS H S ALAMO HEIGHTS J H CAMBRIDGE EL HOWARD EL WOODRIDGE EL JJAEP INSTRUCTIONAL BEXAR CO J J A E P	(210) 820-8850 (210) 824-3231 (210) 822-3611 (210) 832-5900 (210) 826-8021 (210) 820-8850		001 041 101 102 104 002	DR LINDA FOSTER STEPHANIE KERSHNER DANA BASHARA WILMA C SOSA DR CORDELL JONES 	9-12 6-8 1-5 EE-KG 1-5 6-12	1351 1090 717 403 835 0			
HARLANDALE ISD 20	102 GENEVIEVE ST SAN ANTONIO 78214-2997 PHONE - (210) 921-4300 FAX - (210) 921-4334	015-904		DR GUILLERMO ZAVALA JR		14151	\$926,403	.150	.026
REGULAR INSTRUCTIONAL HARLANDALE H S MCCOLLUM HIGH SCHOOL HARLANDALE MIDDLE SCHOOL A LEAL JR MIDDLE SCHOOL TERRELL WELLS MIDDLE SCHOOL KINGSBOROUGH MIDDLE SCHOOL CARROLL BELL ELEMENTARY BELLAIRE ELEMENTARY COLLIER ELEMENTARY COLUMBIA HEIGHTS ELEMENTARY STONEWALL/FLANDERS ELEMENTARY V M ADAMS ELEMENTARY GILLETTE ELEMENTARY H W SCHULZE ELEMENTARY MORRILL ELEMENTARY RAYBURN ELEMENTARY SCHEH ELEMENTARY VESTAL ELEMENTARY WRIGHT ELEMENTARY JEWEL C WIETZEL CENTER E H GILBERT ELEMENTARY ALTERNATIVE INSTRUCTIONAL FRANK M TEJEDA ACADEMY FENLEY TRANSITIONAL HIGH SCHOOL FENLEY TRANSITIONAL MIDDLE SCHOOL TEJEDA JUNIOR ACADEMY JJAEP INSTRUCTIONAL BEXAR CO J J A E P DAEP INSTRUCTIONAL HAC DAEP HIGH SCHOOL HARLANDALE ALTERNATIVE CENTER BOOT HAC DAEP MIDDLE SCHOOL HARLANDALE ALTERNATIVE CENTER BOOT SCHULZE DAEP	(210) 977-1300 (210) 921-4500 (210) 921-4507 (210) 921-4570 (210) 921-4774 (210) 921-4428 (210) 977-1430 (210) 977-1415 (210) 977-1445 (210) 977-1460 (210) 977-1610 (210) 977-1400 (210) 977-1505 (210) 977-1565 (210) 977-1520 (210) 977-1535 (210) 977-1550 (210) 977-1580 (210) 977-1600 (210) 977-1635 (210) 977-1490 (210) 977-1625 (210) 932-7284 (210) 932-7284 (210) 977-1625 (210) 921-4463 (210) 977-1625 (210) 921-4463 (210) 921-4463 (210) 977-1565		001 002 041 042 043 044 101 102 103 104 105 106 107 108 109 110 111 113 114 115 116 004 010 047 048 003 008 045 046 117	PATRICIA RAMIREZ DAVID STELMAZEWSKI REY MADRIGAL ROBERT VILLAFRANCA DIANA CASAS WILLIAM HALL ANDREW BOCK ELIAS HERNANDEZ VELMA PEREZ MARIANELA GONZALEZ DIANE TUDYK LIONEL GARZA KATHLEEN MORONES BUSTER FISHER LINDA ALEMAN SHANNON ALLEN LETICIA RIVERA KATHLEEN STARK DR SUSAN PALOCZY FRED ANTHONY ROSEMARY COOREMANS CHARLENE WALDEN ROBERT BENAVIDES ROBERT BENAVIDES CHARLENE WALDEN JIM BERNAL JIM BERNAL JIM BERNAL JIM BERNAL BUSTER FISHER	9-12 9-12 6-8 6-8 6-8 6-8 EE-5 EE-5 PK-5 PK-5 PK-5 PK-5 EE-5 PK-5 PK-5 PK-5 PK-5 PK-5 EE-12 EE-5 9-12 9-12 6-8 6-8 9-12 9-12 6-8 6-8 KG-5	1861 1646 887 773 727 687 551 584 484 372 708 695 541 445 526 396 406 549 446 28 468 217 8 12 43 37 6 23 2 4			
EDGEWOOD ISD 20	5358 W COMMERCE ST SAN ANTONIO 78237-1354 PHONE - (210) 444-4500 FAX - (210) 444-4602	015-905		RICHARD M BOCANEGRA		10166	\$680,105	.150	.024
REGULAR INSTRUCTIONAL									

Texas Public Schools and Charters, Directory, October 2005

County, district, region, school	Mailing address and phone number	Cnty.-dist. number	Sch. no.	County and district superintendents, principals	Grades	2004-05 enrollment	Appraised valuation (thousands)	Tax rate	
								Main-tenance	Bond
JOHN F KENNEDY HIGH SCHOOL	(210) 444-8040		002	OWEN J KELLY	9-12	1556			
MEMORIAL HIGH SCHOOL	(210) 444-8300		003	GEORGE COLON	9-12	1207			
BRENTWOOD MIDDLE SCHOOL	(210) 444-7675		041	LOURDES CALDERON	6-8	696			
E T WRENN MIDDLE SCHOOL	(210) 444-8475		044	PATRICIA A ZAMBRANO	6-8	631			
TRUMAN MIDDLE SCHOOL	(210) 444-8425		045	SHARON LUCE	6-8	484			
GUS GARCIA MIDDLE SCHOOL	(210) 444-8075		046	ANNE LACKNER-MESSNER	6-8	640			
EDGEWOOD ACADEMY	(210) 444-7925		047	SUSAN A FORTHMAN	8	0			
CENIZO PARK ELEMENTARY SCHOOL	(210) 444-7850		104	IRMA R PESINA	EE-5	511			
CORONADO/ESCOBAR ELEMENTARY SCHOOL	(210) 444-7875		105	BERTHA Z PRIETO	EE-5	576			
ALONSO S PERALES ELEMENTARY SCHOOL	(210) 444-8350		106	ALICIA GARCIA	EE-5	529			
GARDENDALE ELEMENTARY SCHOOL	(210) 444-8150		108	SHEILA L BALLAGH	EE-5	457			
L B JOHNSON ELEMENTARY SCHOOL	(210) 444-8175		109	MICHEAL RODRIGUEZ	EE-5	506			
LAS PALMAS ELEMENTARY SCHOOL	(210) 444-8050		110	ELISEO RODRIGUEZ	EE-5	0			
LOMA PARK ELEMENTARY SCHOOL	(210) 444-8250		112	TODD R GREAVES	EE-5	797			
ROOSEVELT ELEMENTARY SCHOOL	(210) 444-8375		113	PAMELA REESE	EE-5	0			
STAFFORD ELEMENTARY SCHOOL	(210) 444-8400		114	TONIA DILLON	EE-5	573			
WINSTON ELEMENTARY SCHOOL	(210) 444-8450		116	BEVERLY E LEJESKI	EE-5	600			
H B GONZALEZ ELEMENTARY SCHOOL	(210) 444-7800		117	SYLVIA A LOPEZ	EE-5	396			
JJAEP INSTRUCTIONAL									
BEXAR CO J J A E P	(210) 281-0764		010	RICK MAGGIO	4-12	7			
DAEP INSTRUCTIONAL									
ALTERNATIVE CENTER	(210) 444-8230		042	ELBA A RODRIGUEZ	4-12	0			
BUDGETED									
ST JOHN BERCHMANS SCHOOL	(210) 433-0411		120	DEBORAH GOERING	PK-8	0			
RANDOLPH FIELD ISD 20	P O BOX 2217 UNIVERSAL CITY 78148-1217 PHONE - (210) 357-2300 FAX - (210) 357-2469	015-906		DR BARBARA E MADDOX		1067	\$0	.000	.000
REGULAR INSTRUCTIONAL									
RANDOLPH H S	(210) 357-2400		001	BRUCE W CANNON	9-12	300			
RANDOLPH MIDDLE	(210) 357-2400		041	BRUCE W CANNON	6-8	220			
RANDOLPH EL	(210) 357-2345		101	KAREN BESSETTE	EE-5	547			
SAN ANTONIO ISD 20	141 LAVACA ST SAN ANTONIO 78210-1039 PHONE - (210) 299-5500 FAX - (210) 299-5580	015-907		DR RUBEN OLIVAREZ		56639	\$8,230,791	.150	.022
REGULAR INSTRUCTIONAL									
BRACKENRIDGE H S	(210) 533-8144		001	LINDA MARSH	9-12	1854			
BURBANK H S	(210) 532-4241		002	ANDREW RODRIGUEZ	9-12	1343			
EDISON H S	(210) 733-9147		003	CHARLES MUNOZ	9-12	1707			
FOX TECHNICAL H S	(210) 226-5103		004	NANCY YORK	9-12	1724			
HIGHLANDS H S	(210) 333-0421		005	LISA CONTRERAS	9-12	2173			
HOUSTON H S	(210) 661-4134		006	MELONIE HAMMONS	9-12	1138			
JEFFERSON H S	(210) 736-1981		007	DAVID UDOVICH	9-12	1902			
LANIER H S	(210) 223-2926		008	RICHARD SOLIS	9-12	1474			
CONNELL MIDDLE	(210) 534-6511		041	EDUARDO ELIZONDO	6-8	765			
COOPER MIDDLE	(210) 223-9031		042	BEATRICE HAMMOUDEH	6-8	395			
DAVIS MIDDLE	(210) 662-8184		043	RUBEN FERNANDEZ	6-8	710			
WHEATLEY MIDDLE	(210) 227-3921		046	EVERETT FULLER	6-8	489			
HARRIS MIDDLE	(210) 226-4952		047	MOISES ORTIZ	6-8	587			
IRVING MIDDLE	(210) 734-2937		049	ANITA CHAVERA	6-8	990			
LONGFELLOW MIDDLE	(210) 433-0311		050	MARY ELIZABETH SOLIS	6-8	796			
LOWELL MIDDLE	(210) 223-4741		051	ARMANDO RENE GUTIERREZ	6-8	555			
HORACE MANN ACADEMY	(210) 732-4851		052	LINDA NANCE	6-8	603			
PAGE MIDDLE	(210) 533-7331		053	GARY POLLOCK	6-8	554			
POE MIDDLE	(210) 534-6331		054	LORNA KLOKKEGA	6-8	850			
RHODES MIDDLE	(210) 433-5092		055	EDWARD GARCIA	6-8	656			
ROGERS MIDDLE	(210) 333-7551		057	KATHY TACKETT	6-8	737			
TWAIN MIDDLE	(210) 732-4641		058	JANET MANSMANN	6-8	669			
WHITTIER MIDDLE	(210) 735-7181		059	LINDA SANCHEZ	6-8	806			
TAFOLLA MIDDLE	(210) 227-3383		061	SYLVIA LOPEZ	6-8	810			
ARNOLD EL	(210) 732-4962		101	KATHLEEN ST CLAIR	EE-5	580			
AUSTIN ACADEMY	(210) 226-5441		102	MARIBEL RODRIGUEZ	EE-7	252			
CHARLES C BALL EL	(210) 533-1164		103	MARY LOU LA FUENTE	EE-5	537			
BASKIN ACADEMY	(210) 735-5921		105	BETTY DAMIANI	EE-6	552			
BEACON HILL EL	(210) 735-6511		106	SANDRA PLANT	EE-5	509			
BONHAM EL	(210) 223-3741		107	DORA ESPIRITU	EE-5	323			
JAMES BOWIE EL	(210) 226-2753		108	CYNTHIA BERNAL	EE-5	351			
HENRY CARROLL ACADEMY	(210) 333-1130		109	FRANKIE JOHNSON	EE-8	345			
J T BRACKENRIDGE EL	(210) 224-4916		110	JANET PEREZ	EE-5	565			
BREWER ACADEMY	(210) 433-2691		111	ADRIANA PEREZ	EE-6	527			
BRISCOE ACADEMY	(210) 222-8782		112	JULIE BENAVIDES	EE-6	600			
CAMERON ACADEMY	(210) 224-0310		114	CAROLYN MCCLURE	EE-8	341			
CARVAJAL EL	(210) 432-6921		115	MARY ESTHER MACIAS	EE-5	316			
COLLINS GARDEN EL	(210) 226-7423		116	ANA RAMOS-ACEVEDO	EE-5	746			
AGNES COTTON EL	(210) 733-8641		117	LELIA BAGWELL	EE-5	451			
DAVID CROCKETT EL	(210) 434-6201		118	BERTHA RUBIO	EE-5	758			
DOUGLASS ACADEMY	(210) 223-5399		119	MELANIE HERR-ZEPEDA	EE-6	311			
DE ZAVALA EL	(210) 226-8563		121	SANDY VILLARREAL	EE-5	611			
FENWICK EL	(210) 732-4411		123	SANDRA BEERS	EE-5	384			
MURIEL FORBES EL	(210) 534-2651		124	ANSELMA CHASE	EE-5	389			
FOSTER EL	(210) 333-1771		125	JACQUELINE IBARRA-LANFORD	EE-5	600			
FRANKLIN EL	(210) 733-8431		126	RITA ROACH	EE-5	547			
GATES ACADEMY	(210) 333-3621		127	DEBBIE GRADY	EE-8	331			
CHARLES GRAEBNER EL	(210) 923-3161		129	MARIA LOURDES CORREA	EE-5	875			
ROBERT B GREEN EL	(210) 534-6851		131	DAVID ESPIRITU	EE-5	277			
HERFF EL	(210) 533-7500		132	THOMASINE CHAMBERS	EE-5	507			
HIGHLAND HILLS EL	(210) 534-6461		134	THOMAS MOWLES	EE-5	706			
HIGHLAND PARK EL	(210) 533-8051		135	MANUEL CABALLERO	EE-5	606			
HILLCREST EL	(210) 534-3903		136	CHRISTA CARRENO	EE-5	499			
HIRSCH EL	(210) 648-1821		137	BILLY TERRELL	EE-5	435			
HUPPERTZ EL	(210) 433-3141		139	DIANE STOCK	EE-5	491			

Texas Public Schools and Charters, Directory, October 2005

County, district, region, school	Mailing address and phone number	Cnty.-dist. number	Sch. no.	County and district superintendents, principals	Grades	2004-05 enrollment	Appraised valuation (thousands)	Tax rate	
								Maintenance	Bond
RODRIGUEZ EL	(210) 433-4251		140	YOLANDA VEGA	EE-5	364			
ELOISE JAPHET EL	(210) 534-5321		141	LYNDA FRITH	EE-5	633			
M L KING ACADEMY	(210) 223-8621		142	DR DERRICK THOMAS	EE-8	436			
GEORGE E KELLY EL	(210) 223-8962		143	DEBORAH GUARDIA	EE-5	283			
SARAH S KING EL	(210) 433-2231		144	SALLY REYNOLDS	EE-5	492			
W J KNOX EL	(210) 533-5521		145	HOMER RIVERA	EE-5	298			
LAMAR EL	(210) 822-7823		146	EVELINA REYNA	EE-5	301			
BOWDEN EL	(210) 226-3601		147	ALVA IBARRA	EE-5	529			
MADISON EL	(210) 736-3323		148	BARBARA BLACK	EE-5	602			
MARGIL EL	(210) 223-5187		149	JOHN GOMEZ	EE-5	378			
MAVERICK EL	(210) 735-5461		150	ELIZABETH ANSEK	EE-5	607			
DORIE MILLER ACADEMY	(210) 333-0521		153	SANDRA BOOKER	EE-8	400			
NEAL EL	(210) 735-0791		155	REBECCA ATCHLEY	EE-5	590			
NELSON EL	(210) 733-9631		156	CYNTHIA ANN PEREZ	EE-5	334			
OGDEN EL	(210) 432-8641		157	PATRICIA ALEJANDRO	EE-5	627			
PERSHING EL	(210) 226-4623		158	JUDY RATLIEF	EE-5	369			
PFEIFFER ACADEMY	(210) 661-3121		159	ANITA O'NEAL	EE-8	275			
RIVERSIDE PARK ACADEMY	(210) 534-6951		160	SANDRA MARTINEZ	EE-5	464			
ROGERS EL	(210) 734-5721		161	GLORIA VILLALOBOS	EE-5	815			
DAVID BARKLEY/FRANCISCO RUIZ EL	(210) 227-4022		162	CAROL FAIRMAN	EE-5	512			
SCHENCK EL	(210) 333-0611		164	TAMBREY D JOHNSON	EE-5	709			
SMITH EL	(210) 533-1041		165	ELIZABETH ROJAS	EE-5	629			
STEELE EL	(210) 533-5331		167	MARIA ELENA GARZA	EE-5	434			
P F STEWART EL	(210) 333-2570		168	CAROL DABDOUB	EE-5	572			
STORM EL	(210) 224-7321		169	ANGELA DOMINGUEZ	EE-5	510			
WM B TRAVIS EL	(210) 733-1911		170	GRACIELA DE LA GARZA	EE-5	328			
TYNAN EL	(210) 226-5453		171	HORACE FRANKLIN	EE-5	236			
WASHINGTON EL	(210) 226-8923		172	OSCAR LERMA	EE-5	474			
W W WHITE EL	(210) 333-3220		173	DESSYNE EDWARDS	EE-5	650			
WILSON EL	(210) 733-8521		174	CYNTHIA DE LA GARZA	EE-5	469			
WOODLAWN EL	(210) 732-4741		175	CARLOS GALVAN	EE-5	637			
WOODLAWN HILLS EL	(210) 432-6151		176	JONELDA GARZA	EE-5	441			
HAWTHORNE PK-8 ACADEMY	(210) 733-1321		179	GUADALUPE RODRIGUEZ-POLLOCK	EE-8	587			
HEALY MURPHY PK	(210) 223-2944		202	JANIE WHITELEY	EE-PK	37			
S PRESA EL			210		PK-5	0			
NAVARRO PK	(210) 224-5700		214	JOSEPH ZATARAIN	EE-PK	0			
ALTERNATIVE INSTRUCTIONAL									
ALAMO CENTER	(210) 227-3600		011	DELLA RODRIGUEZ	9-12	18			
NAVARRO ACADEMY	(210) 224-5700		014	JOSEPH ZATARAIN	9-12	318			
NIGHT SCHOOL	(210) 226-5103		021	NANCY YORK	9-12	0			
PICKETT CENTER	(210) 212-4684		064	ALEX VIERA	6-8	21			
HEALY-MURPHY	(210) 223-2944		182	JANIE WHITELEY	9-12	151			
CHRISTUS SANTA ROSA	(210) 299-5500		184	JOHN SIMPSON	EE-12	5			
SEIDEL LEARNING CENTER	(210) 532-8811		186	JOHN SIMPSON	6-12	25			
GIRLS AND BOYS TOWN SHELTER OF SA	(210) 299-5500		191	JOHN SIMPSON	4-12	13			
ROY MAAS YOUTH ALTERNATIVES/THE BRI	(210) 299-5500		194	JOHN SIMPSON	1-12	19			
JUVENILE DETENT CTR	(210) 531-1000		195	JOHN SIMPSON	4-12	176			
CHILDREN'S SHELTER OF SA	(210) 226-6741		201	JOHN SIMPSON	KG-5	20			
GONZALES CENTER	(210) 734-2393		203	DR BONNIE MARLOW	EE-5	15			
JJAEP INSTRUCTIONAL									
JJA	(210) 281-0768		020	LUIS DOMINGUEZ	5-12	16			
DAEP INSTRUCTIONAL									
ALAMO ACHIEVEMENT CTR	(210) 227-3600		010	DELLA RODRIGUEZ	9-12	122			
HEALY MURPHY DAEP DISCRETIONARY	(210) 223-2944		019	JANIE WHITELEY	9-12	6			
DOROTHY C PICKETT ACADEMY	(210) 212-4684		063	ALEX VIERA	6-8	76			
GONZALES ACHIEVEMENT CTR	(210) 734-2393		180	DR BONNIE MARLOW	EE-6	7			
SOUTH SAN ANTONIO ISD 20	2515 BOBCAT LN SAN ANTONIO 78224-1268 PHONE - (210) 977-7000 FAX - (210) 977-7021	015-908		RONALD L DURBON		9742	\$805,102	.150	.024
REGULAR INSTRUCTIONAL									
SOUTH SAN ANTONIO H S	(210) 977-7400		001	VICTOR ORTIZ	9-12	1725			
SO SAN ANTONIO H S WEST	(210) 623-1800		002	PRISCILLA MIHALIC	9-12	571			
DWIGHT MIDDLE	(210) 977-7300		041	THOMAS FONSECA	6-8	766			
ALAN B SHEPARD MIDDLE	(210) 623-1875		042	BLANCA GONZALEZ	6-8	549			
ABRAHAM KAZEN MIDDLE	(210) 977-7150		043	STEVE VEAZEY	6-8	799			
ROBERT C ZAMORA MIDDLE	(210) 977-7000		044		6-8	0			
ATHENS EL	(210) 977-7475		101	MICHAEL MASPERO	EE-5	546			
HUTCHINS EL	(210) 977-7200		104	MARK RODRIGUEZ	EE-5	536			
KINDRED EL	(210) 977-7575		105	EVA DEL BOSQUE	EE-5	481			
PALO ALTO EL	(210) 977-7125		106	MOURETTE HODGE	EE-5	661			
PRICE EL	(210) 977-7225		107	DOLORES SOLIS	EE-5	493			
ROYALGATE EL	(210) 645-3800		108	ELIDA MASSIATTE	EE-5	516			
FIVE PALMS ELEMENTARY	(210) 645-3850		109	DR HARRY BAKER	EE-5	395			
NEIL ARMSTRONG EL	(210) 623-8787		110	WANDA MALDONADO	EE-5	466			
MIGUEL CARRILLO JR EL	(210) 977-7550		112	MICHAEL ALCOSER	EE-5	523			
ROY BENAVIDEZ ELEMENTARY	(210) 977-7175		113	TIM TUCKER	EE-5	621			
ALTERNATIVE INSTRUCTIONAL									
SO SAN ANTONIO CAREER ED CTR	(210) 977-7350		003	ROBERT NORMAN	9-12	0			
NEW LEARNING CENTER			035		PK-12	0			
COMPETENCY BASED H S AEP	(210) 977-7335		038	RUFINO SALINAS	9-12	50			
JJAEP INSTRUCTIONAL									
BEXAR CO J J A E P	(210) 977-7000		037		6-12	2			
DAEP INSTRUCTIONAL									
ALTERNATIVE SCHOOL	(210) 977-7450		039	RODOLFO GARZA	1-12	42			
SOMERSET ISD 20	SOMERSET ISD P O BOX 279 SOMERSET 78069-0279 PHONE - (866) 852-9858 FAX - (866) 852-9860	015-909		MARY ELLEN MORIN		3448	\$214,511	.150	.018
REGULAR INSTRUCTIONAL									
SOMERSET HIGH SCHOOL	(866) 852-9861		001	GILBERT OLIVARRI	9-12	897			

Texas Public Schools and Charters, Directory, October 2005

County, district, region, school	Mailing address and phone number	Cnty.-dist. number	Sch. no.	County and district superintendents, principals	Grades	2004-05 enrollment	Appraised valuation (thousands)	Tax rate	
								Main-tenance	Bond
SOMERSET JUNIOR HIGH	(866) 852-9862		041	SAUL HINOJOSA	6-8	740			
SOMERSET ELEMENTARY	(866) 852-9864 ext:6414		101	STEVE AYERS	2-5	642			
SOMERSET EARLY CHILDHOOD ELEMENTARY	(866) 852-9865		103	GRACE TREVINO	EE-1	458			
S/SGT MICHAEL P BARRERA VETERANS EL	(866) 465-8808		104	MARY SALINAS	PK-5	708			
JJAEP INSTRUCTIONAL									
ATASCOSA CO ALTER	(830) 769-2925		002	ATASCOSA COUNTY ALTERNATIVE SCHOOL	5-12	1			
BEXAR COUNTY JUVENILE JUSTICE ACADE	(210) 335-8500		003		6-12	2			
NORTH EAST ISD 20	8961 TESORO DR SAN ANTONIO 78217-6225 PHONE - (210) 804-7000 FAX - (210) 804-7017	015-910		DR RICHARD A MIDDLETON		57521	\$18,145,449	.150	.029
REGULAR INSTRUCTIONAL									
LEE H S	(210) 442-0300		001	MICHAEL KERANEN	9-12	1979			
MACARTHUR H S	(210) 650-1100		002	BOBBIE TURNBO	9-12	2686			
CHURCHILL H S	(210) 442-0800		003	JOE REASONS	9-12	2871			
ROOSEVELT H S	(210) 650-1200		004	ROBERT TODD	9-12	2375			
MADISON H S	(210) 637-4400		005	CHRISTOPHER THOMPSON	9-12	2954			
REAGAN H S	(210) 482-2200		007	BILL BOYD	9-12	3135			
INTERNATIONAL SCHOOL OF AMERICA	(210) 442-0404		009	KRISTOPHER WICKERHAM	9-12	455			
EISENHOWER MIDDLE	(210) 442-0500		041	GARY CHAMBERS	6-8	1195			
GARNER MIDDLE	(210) 805-5100		042	PEGGY CLEMONS	6-8	864			
KRUEGER MIDDLE	(210) 650-1350		043	PHYLLIS HICKEY	6-8	1127			
NIMITZ MIDDLE	(210) 442-0450		044	THALIA CHANEY	6-8	907			
JACKSON MIDDLE	(210) 442-0550		045	TOM DEFOSET	6-8	942			
WHITE MIDDLE	(210) 650-1400		046	RICHARD CANALES	6-8	1028			
WOOD MIDDLE	(210) 650-1300		047	DR KAYE FENN	6-8	1212			
BRADLEY MIDDLE	(210) 491-8300		048	TERRY PEEL	6-8	1424			
DRISCOLL MIDDLE	(210) 491-6450		049	JACKIE LIPSKI	6-8	1574			
BUSH MIDDLE	(210) 491-8450		050	RANDY HOYER	6-8	1500			
FRANK TEJEDA MIDDLE SCHOOL	(210) 482-2260		056	NELZANE WHITE	6-8	1222			
CASTLE HILLS EL	(210) 442-0600		101	LORI GERDIN	EE,KG-5	564			
COCKER EL	(210) 491-8400		102	GLENNE LECOCKE	EE,KG-5	773			
COLONIAL HILLS EL	(210) 442-0725		103	MEREDITH JENKINS	EE,KG-5	823			
DELLVIEW EL	(210) 442-0775		104	IVONNA GONZALES	EE-5	519			
EAST TERRELL HILLS EL	(210) 564-1600		105	COLLEEN MCLAUGHLIN	EE-5	507			
HARMONY HILLS EL	(210) 442-0625		106	ALAN ROCHKUS	EE-5	723			
JACKSON-KELLER EL	(210) 442-0700		107	LOLA FOLKES	EE,KG-5	498			
LARKSPUR EL	(210) 442-0675		108	DOLORES RAMON	EE-5	751			
NORTHWOOD EL	(210) 805-5150		109	JUNE SHARRER	EE,KG-5	419			
OAK GROVE EL	(210) 650-1550		110	ROBERT LEPERE	EE-5	504			
OLMOS EL	(210) 442-0650		111	LAURA HOLSON	EE,KG-5	820			
RIDGEVIEW EL	(210) 805-5200		112	SUSAN WOOD	EE-5	563			
SERNA EL	(210) 650-1500		113	SHIRLEY HASTING	EE-5	496			
WALZEM EL	(210) 564-1625		114	SUSAN DAMERON	EE-5	673			
WEST AVENUE EL	(210) 442-0750		115	NATHALIE HALL	EE-5	474			
WILSHIRE EL	(210) 805-5175		116	VICTOR HERRERA	EE-5	446			
WINDCREST EL	(210) 564-1650		117	JEANIE WIEDENBACH	EE,KG-5	533			
CAMELOT EL	(210) 564-1775		118	GLORIA CANADA	EE,KG-5	536			
CLEAR SPRING EL	(210) 650-1575		119	KARIN STANLEY	EE,KG-5	431			
REGENCY PLACE EL	(210) 650-1525		120	COLLEEN BOHRMANN	EE,KG-5	525			
EL DORADO EL	(210) 650-1450		121	DONNA NEWMAN	EE,KG-5	579			
MONTGOMERY EL	(210) 564-1750		122	PALMA SCOTT	EE,KG-5	687			
HIDDEN FOREST EL	(210) 491-8425		123	DEBBIE SMITH	EE,KG-5	571			
WOODSTONE EL	(210) 564-1700		124	JAMES HUSTON	EE-5	1032			
STAHL EL	(210) 564-1675		125	PITA CANALES	EE,KG-5	1034			
THOUSAND OAKS EL	(210) 491-8350		126	JANET DIETEL	EE,KG-5	890			
NORTHERN HILLS EL	(210) 650-1475		127	JAN DODD	EE,KG-5	839			
REDLAND OAKS EL	(210) 491-8375		128	JACQUELINE LEE	EE-5	892			
ENCINO PARK EL	(210) 497-6225		129	MARY LONGLOY	EE-5	1022			
FOX RUN EL	(210) 564-1725		130	JOHN HINDS	EE,KG-5	1003			
OAK MEADOW EL	(210) 408-5500		131	JUDY WELLS	EE-5	689			
STONE OAK EL	(210) 497-6200		133	TERRI CHIDGEY	EE,KG-5	1133			
LONGS CREEK EL	(210) 657-8750		134	RICHARD CANTRELL	EE,KG-5	1028			
HUEBNER EL	(210) 408-5525		135	CINDY FAIRALL	EE,KG-5	895			
HARDY OAK EL	(210) 481-4000		136	SHARON NEWMAN	EE,KG-5	1272			
WETMORE EL	(210) 481-4029		137	WILBERT MORGAN	EE,KG-5	958			
ROYAL RIDGE EL	(210) 564-1615		138	COMELIA BLACK	EE-5	598			
ROAN FOREST EL	(210) 481-4045		139	RUTH WAYNE	EE-5	951			
CANYON RIDGE EL	(210) 482-2285		140	PEGGY PETERSON	EE-5	0			
STUEBING RANCH EL	(210) 650-1240		141	CAROL KETZEL	EE-5	0			
BULVERDE CREEK	(210) 491-8325		142	SALLY MCBEE	EE-5	0			
WILDERNESS OAK EL	(210) 491-8363		143	JANE JENSEN	EE-5	0			
ALTERNATIVE INSTRUCTIONAL									
CENTER SCH	(210) 637-4950		006	NANCY NEUGEBAUER	9-12	85			
ACADEMY OF CREATIVE ED	(210) 657-8970		008	DR MARY JO MCLAUGHLIN	9-12	99			
HOMEBASED COMP ED	(210) 442-0640		054	BARBARA BADING	6-12	8			
ADOLESCENT INTERVENTION CTR	(210) 637-4958		064	NANCY NEUGEBAUER	6-8	0			
HOMEBOUND	(210) 804-7200		070	DR JUDITH HIGGINS	EE-12	72			
CHILDREN'S INTERVENTION	(210) 650-1513		132	NANCY NEUGEBAUER	EE-5	14			
JJAEP INSTRUCTIONAL									
NORTH EAST J J A E P	(210) 804-7000		022	BRUCE SCHNEIDER	6-12	84			
DAEP INSTRUCTIONAL									
ALTER H S	(210) 442-0609		012	BILL FISH	9-12	33			
ALTER MIDDLE	(210) 442-0609		053	BILL FISH	6-8	25			
ALTERNATIVE EL	(210) 805-5150		160	JUNE SHARRER	EE-5	0			
EAST CENTRAL ISD 20	6634 NEW SULPHUR SPRINGS RD SAN ANTONIO 78263-9701 PHONE - (210) 648-7861 FAX - (210) 648-0931	015-911		GARY PATTERSON		7896	\$1,158,287	.150	.018
REGULAR INSTRUCTIONAL									
EAST CENTRAL H S	(210) 649-2951		001	PAUL RUTLEDGE	9-12	2234			

Texas Public Schools and Charters, Directory, October 2005

County, district, region, school	Mailing address and phone number	Cnty.-dist. number	Sch. no.	County and district superintendents, principals	Grades	2004-05 enrollment	Appraised valuation (thousands)	Tax rate	
								Maintenance	Bond
OAK CREST INT	(210) 648-9484		041	DAMON TRAINER	5-6	527			
SALADO INT	(210) 648-3310		042	RICKIE BAKER	5-6	639			
EAST CENTRAL HERITAGE MIDDLE	(210) 648-4546		043	STEVIE GONZALES	7-8	1261			
NEW MIDDLE SCHOOL			044		6-8	0			
JOHN GLENN EL	(210) 649-2021		101	DEBBIE SANTOS	KG-4	696			
HARMONY EL	(210) 633-0231		102	DEBBIE GRAMS	KG-4	561			
PECAN VALLEY EL	(210) 333-1230		103	CATHY ZOTZ	KG-4	398			
SINCLAIR EL	(210) 648-4620		104	JANICE WILLIAMS	KG-4	588			
EAST CENTRAL DEV CTR	(210) 633-3020		105	DEBBIE GRAMS	EE-PK	274			
HIGHLAND FOREST ELEMENTARY	(210) 333-7385		106	MANUEL E ORNELAS	KG-4	619			
NEW ELEMENTARY			107		4-5	0			
ALTERNATIVE INSTRUCTIONAL									
BEXAR COUNTY LRN CTR	(210) 335-1745		005	CHARLES MC CARTY	6-12	96			
JJAEP INSTRUCTIONAL									
BEXAR CO J J A E P	(210) 648-7861		004		6-12	3			
DAEP INSTRUCTIONAL									
STUDENT ADJUSTMENT CTR	(210) 648-6975		003		6-12	0			
BUDGETED									
CENTRAL AT-LARGE	(210) 648-7861		199		KG-12	0			
SOUTHWEST ISD 20	11914 DRAGON LN SAN ANTONIO 78252-2647 PHONE - (210) 622-4300 ext:103 FAX - (210) 622-4301	015-912		DR VELMA VILLEGAS		9727	\$645,492	.150	.014
REGULAR INSTRUCTIONAL									
SOUTHWEST H S	(210) 622-4500		001	LLOYD VERSTUYFT	9-12	2615			
RONALD E MCNAIR SIXTH GRADE SCHOOL	(210) 622-4480		041	ROSALINDA M HIDALGO	6	745			
SHARON CHRISTA MCAULIFFE JUNIOR HIGH	(210) 623-6260		042	MICHAEL WAGNER	7-8	722			
FRANCIS R SCOBEE JUNIOR HIGH	(210) 645-7500		044	LISA KLEIN	7-8	779			
SOUTHWEST EL	(210) 622-4420		101	JOSE E SILLER	EE-5	523			
SUN VALLEY EL	(210) 645-7570		102	PEDRO BENAVIDES	EE-5	354			
INDIAN CREEK EL	(210) 623-1461		103	MARINA AVILA	EE-5	749			
BOB HOPE EL	(210) 927-8180		104	IVONNA GONZALES	EE-5	452			
SKY HARBOUR EL	(210) 623-6580		105	EDNA LARA	EE-5	694			
HIDDEN COVE EL	(210) 623-6220		106	J LUIS ROJAS	PK-5	567			
BIG COUNTRY EL	(210) 645-7560		107	JEANETTE BALL	EE-5	504			
ELM CREEK EL	(210) 622-4430		108	EVELYN KOMPIER	EE-5	556			
KRIEWALD RD EL	(210) 645-7550		109	PATRICIA V ESCOBEDO	EE-5	452			
JJAEP INSTRUCTIONAL									
BEXAR CO J J A E P	(210) 281-0764		003		6-12	15			
LACKLAND ISD 20	2460 KENLY AVE BLDG 8265 SAN ANTONIO 78236-1244 PHONE - (210) 357-5000 FAX - (210) 357-5050	015-913		DR DAVID SPLITEK		938	\$0	.000	.000
REGULAR INSTRUCTIONAL									
VIRGINIA ALLRED STACEY JR/SR H S	(210) 357-5100		001	BURNIE ROPER	7-12	246			
LACKLAND EL	(210) 357-5053		101	KAY NORTON	EE-6	692			
FT SAM HOUSTON ISD 20	1902 WINANS RD SAN ANTONIO 78234-1497 PHONE - (210) 368-8701 FAX - (210) 368-8741	015-914		DR GAIL SILLER		1174	\$0	.000	.000
REGULAR INSTRUCTIONAL									
ROBERT G COLE JR-SR HIGH SCHOOL	(210) 368-8730		001	ROLAND RIOS	7-12	446			
FT SAM HOUSTON EL	(210) 368-8800		101	JAYNE HATTON	EE-6	728			
JJAEP INSTRUCTIONAL									
BEXAR CO J J A E P	(210) 281-0764		003	CONNIE RAMOS MCDANIEL	6-12	0			
NORTHSIDE ISD 20	5900 EVERS RD SAN ANTONIO 78238-1699 PHONE - (210) 397-8770 FAX - (210) 706-8772	015-915		DR JOHN M FOLKS		74547	\$17,408,932	.150	.026
REGULAR INSTRUCTIONAL									
HOLMES H S	(210) 706-7000		001	CORINNE SALDANA	9-12	2063			
JAY H S	(210) 678-2700		002	GERARDO MARQUEZ	9-12	3429			
MARSHALL H S	(210) 397-7100		003	STEVE DANIEL	9-12	2544			
TOM CLARK H S	(210) 397-5150		005	BRIAN WOODS	9-12	2630			
HEALTH CAREERS H S	(210) 397-5400		006	JACKIE HORRAS	9-12	855			
WILLIAM H TAFT H S	(210) 397-6000		007	TOMMY GARCIA	9-12	3028			
SANDRA DAY O'CONNOR H S	(210) 397-4800		016	LAWRENCE MARTIN	9-12	3008			
WARREN H S	(210) 397-6000		019	PATRICIA HILL	9-12	2599			
STEVENS HS	(210) 397-6450		022	HAROLD MALDONADO	9-12	0			
NEFF MIDDLE	(210) 523-4550		041	SYLVIA WADE	6-8	997			
RAYBURN MIDDLE	(210) 678-2150		042	ERIC TOBIAS	6-8	811			
SUL ROSS MIDDLE	(210) 397-6350		043	DEONNA DEAN	6-8	997			
ANSON JONES MIDDLE	(210) 678-2100		044	ERIKA FOERSTER	6-8	1122			
WILLIAM HOBBY MIDDLE	(210) 397-6300		045	RAY MONCUS	6-8	1048			
E M PEASE MIDDLE	(210) 397-2950		046	KEVIN KEARNS	6-8	929			
COKE STEVENSON MIDDLE	(210) 397-7300		047	GLENDIA MUNSON	6-8	1643			
EARL RUDDER MIDDLE	(210) 397-5000		048	SCOTT ZOLINSKI	6-8	1113			
H B ZACHRY MIDDLE	(210) 397-7400		049	JAVIER MARTINEZ	6-8	1336			
STINSON MIDDLE	(210) 397-3600		050	WILLIE FRANTZEN	6-8	1578			
JACK C JORDAN MIDDLE	(210) 397-6150		051	JENNIFER ALVAREZ	6-8	1572			
JOHN B CONNALLY MIDDLE	(210) 397-1000		052	LINDA GARCIA	6-8	1309			
RAWLINSON MIDDLE SCHOOL	(210) 397-4900		053	NANCY PENA	6-8	1012			
LUNA MIDDLE SCHOOL	(210) 397-5300		054	LYNN PIERSON	6-8	1037			
CABLE EL	(210) 397-2850		101	BRENDA FARIAS	EE-5	519			
JOHN GLENN EL	(210) 397-3350		102	DR BENITO RESENDIZ	EE-5	648			
GLENOAKS EL	(210) 617-5445		103	JANETTE FELDER	EE-5	757			
HELOTES EL	(210) 397-3800		104	JEANNINE KEAIRNES	EE-5	611			
MARY HULL EL	(210) 397-0900		105	ROBERTO ZARATE	EE-5	580			
LACKLAND CITY EL	(210) 397-0800		106	JERRY ALLEN	EE-5	620			

Texas Public Schools and Charters, Directory, October 2005

County, district, region, school	Mailing address and phone number	Cnty.-dist. number	Sch. no.	County and district superintendents, principals	Grades	2004-05 enrollment	Appraised valuation (thousands)	Tax rate	
								Maintenance	Bond
MARY LOU FISHER EL			107		EE-5	0			
LEON VALLEY EL	(210) 706-7385		108	SCOTT MCKENZIE	EE-5	850			
LOCKE HILL EL	(210) 397-1600		109	BETSY WYNN	EE-5	766			
COLBY GLASS EL	(210) 431-5810		111	PATRICIA LAMBERT	EE-5	525			
LAWRENCE POWELL EL	(210) 706-7355		112	DR YOLANDA LOPEZ	EE-5	594			
VALLEY HI EL	(210) 397-0350		113	MAGGIE ALVARADO	EE-5	332			
WESTWOOD TERRACE EL	(210) 397-0300		114	LEVINIA LARA	EE-5	744			
COLONIES NORTH EL	(210) 397-1700		115	MARICIA GREGORY	EE-5	773			
EDUARDO VILLARREAL EL	(210) 431-5800		116	LORI GALLEGOS	EE-5	695			
MEADOW VILLAGE EL	(210) 397-0650		117	EVELYN COBARRUVIAS	EE-5	460			
OAK HILLS TERRACE EL	(210) 397-0550		118	DON VAN WINKLE	EE-5	577			
SHIRLEY HOWSMAN EL	(210) 561-5040		119	DR SHARON SMALL	EE-5	719			
J B PASSMORE EL	(210) 678-2800		122	REBECCA BARRON-FLORES	EE-5	616			
ADAMS HILL EL	(210) 397-1400		123	DON POWERS	EE-5	379			
GREGORIO ESPARZA EL	(210) 397-1850		124	MELVA MATKIN	EE-5	758			
MURRAY E BOONE EL	(210) 397-1450		125	JOEL FRIEDMAN	EE-5	1021			
CARLOS COON EL	(210) 706-7280		128	MARY LOU MENDOZA	EE-5	688			
DR WINN MURNIN EL			130		EE-5	0			
DOLORES LINTON EL	(210) 706-7180		131	EMILIO LANDEROS	EE-5	687			
TIMBERWILDE EL	(210) 397-0400		132	JUDY ROSANNO	EE-5	696			
BRAUN STATION EL	(210) 397-1550		134	JODY FRIES	EE-5	563			
EDMUND CODY EL	(210) 397-1850		135	JOANN TOMSIC	EE-5	979			
NORTHWEST CROSSING EL	(210) 397-0600		136	DEBRA PATLOVANY	EE-5	608			
LLOYD KNOWLTON EL	(210) 706-7525		138	GILBERT RIOS	EE-5	805			
SCOREE EL	(210) 397-0700		143	JEFFREY DAVENPORT	EE-5	736			
GALM EL	(210) 397-1150		144	MARY HELEN COVER	EE-5	783			
JIMMY ELROD EL	(210) 397-1800		145	DAISY WHISENANT	EE-5	745			
CARL WANKE EL			148		EE-5	0			
WILLIAM THORNTON EL	(210) 561-5120		149	MARJI GRAY	EE-5	798			
BRAUCHLE EL	(210) 397-1500		150	ELEANOR MAXWELL	EE-5	775			
FERNANDEZ EL	(210) 397-1900		151	THOMAS MACKEY	EE-5	859			
LEON SPRINGS EL	(210) 397-4400		152	DR KATHY DODGE-CLAY	EE-5	627			
CHRISTIAN EVERS EL	(210) 397-2550		156	LISA JACKSON	EE-5	802			
MONROE S MAY JR EL	(210) 397-2000		157	KAY MONTGOMERY	EE-5	662			
ROBERT MCDERMOTT EL	(210) 561-5105		158	DEBRA TATUM	EE-5	882			
VIRGINIA A MYERS EL	(210) 706-6650		160	ELLEN SUTTON	EE-5	854			
HENRY STEUBING EL	(210) 397-4350		161	BEVERLY PANTUSO	EE-5	789			
MARY MICHAEL EL	(210) 397-3900		162	HELEN BALVIN	EE-5	733			
JAMES CARSON EL	(210) 397-1100		165	VICKIE TSCHIRHART	EE-5	732			
BURKE EL	(210) 257-1300		166	ANNETTE LOPEZ	EE-5	720			
RABA EL	(210) 397-1350		167	ANDY KLINE	EE-5	730			
LEWIS EL	(210) 397-2650		168	SHARON BROWNE	EE-5	979			
RHODES EL	(210) 397-4000		169	ROBERT LEHR	EE-5	634			
NICHOLS EL	(210) 397-4050		170	SYLVIA SWAYNE	EE-5	900			
BEARD ELEMENTARY	(210) 397-6600		180	MARK RUSTAN	EE-5	830			
BLATTMAN ELEMENTARY	(210) 397-4600		181	CINDY LUNA	EE-5	508			
OTT ELEMENTARY	(210) 397-5550		182	SHANA HANSEN	EE-5	657			
WARD ELEMENTARY	(210) 397-6800		183	BRENDA WARD	EE-5	717			
HATCHETT ELEMENTARY	(210) 397-6850		184	RAY GALINDO II	EE-5	784			
MEAD EL			185		EE-5	0			
KRUEGER EL	(210) 397-8500		186	JEAN DOVE	EE-5	0			
ALTERNATIVE INSTRUCTIONAL									
HOLMGREEN JR-SR H S	(210) 397-5460		004	MARCIA DOCKENDORF	EE-12	57			
NISD EXCEL ACADEMY	(210) 522-8120		011	IRENE CHAVEZ	11-12	79			
VOC TRANSITION PROG	(210) 397-2401		013	DAVID LAMOUREUX	PK-12	152			
SP ED NIGHT SCH	(210) 397-5488		020	MARCIA DOCKENDORF	9-12	19			
NORTHSIDE HABILITATION CTR	(210) 615-2414		121	JANICE KEELER	EE-12	32			
HOMEBOUND	(210) 706-4384		133	RHONDA SCHROEDER	EE-12	83			
SCHOOL AGED PARENTING PROGRAM	(210) 522-8111		201	LISA DELGADO	6-12	40			
P P C D CAMPUS	(210) 706-8742		202	DENETTE KRAWCZYNSKI	EE	36			
NISD INTERVENTION	(210) 678-2989		203	BRENDA FAZ-VILLARREAL	EE-5	254			
SOUTH TEXAS ACADEMY	(210) 706-8500		250	DR DON MOECKER	EE-12	41			
JJAEP INSTRUCTIONAL									
BEXAR CO J J A E P	(210) 281-0764		039	JOE INMAN	5-12	54			
DAEP INSTRUCTIONAL									
NORTHSIDE ALTER SCH	(210) 706-7080		008	JOHN DUBOSE	9-12	156			
DAEP AT HOLMGREEN	(210) 397-5460		035	MARCIA DOCKENDORF	6-12	0			
NAMS - SOUTH	(210) 431-6900		061	KAREN PETERSON	6-8	46			
NAMS - NORTH	(210) 397-2070		062	GENE SERENE	KG-8	32			
JUDSON ISD 20	8012 SHIN OAK LIVE OAK 78233-2457 PHONE - (210) 659-9600 FAX - (210) 659-9712	015-916		DR EDWARD LYMAN		18161	\$3,670,908	.150	.028
REGULAR INSTRUCTIONAL									
JUDSON HIGH SCHOOL	(210) 658-6251		001	BRADLEY WILLIAMS	9-12	4660			
THOMPSON CTR	(210) 659-1901		004	ANNETTE RASTALLEN	KG-12	8			
KAREN WAGNER HIGH SCHOOL	(210) 662-5000		008	JOE R GONZALEZ	9-11	0			
KIRBY MIDDLE	(210) 661-4295		041	SHARON RODDY	6-8	980			
KITTY HAWK MIDDLE	(210) 659-1928		042	YVONNE ANGLADA	6-8	1342			
WOODLAKE HILLS MIDDLE	(210) 661-9404		043	VERNA RUFFIN	6-8	960			
HENRY METZGER MIDDLE SCHOOL	(210) 662-2210		044	DAWN BROWN	6-8	1075			
CONVERSE EL	(210) 658-6336		101	TED HAYNES	EE-5	571			
HOPKINS EL	(210) 661-4184		102	MICHELLE BARRERA	EE-5	785			
ED FRANZ EL	(210) 655-6241		103	CINDY BARNHART	EE-5	475			
CORONADO VILLAGE EL	(210) 658-6329		104	MELINDA TRAVIS	EE-5	632			
PARK VILLAGE EL	(210) 653-1822		105	BRAULIA CARILLO	EE-5	594			
CRESTVIEW EL	(210) 656-5900		106	DR NANCY GERHARD	EE-5	666			
WOODLAKE EL	(210) 661-4274		107	JANET BEAHM	EE-5	727			
OLYMPIA EL	(210) 659-1921		109	JACQUELINE SUNDT	EE-5	559			
SPRING MEADOWS EL	(210) 661-4677		110	JACOB SAUCEDO	EE-5	562			
MILLER POINT EL	(210) 590-3110		111	MICHAEL MCFALLS	EE-5	667			
CANDLEWOOD EL	(210) 662-6881		112	SUSAN PEERY	EE-5	708			
ELOLF EL	(210) 666-5057		113	MELISSA ARNELL	EE-5	776			

Texas Public Schools and Charters, Directory, October 2005

County, district, region, school	Mailing address and phone number	Cnty.-dist. number	Sch. no.	County and district superintendents, principals	Grades	2004-05 enrollment	Appraised valuation (thousands)	Tax rate	
								Main-tenance	Bond
WILLIAM PASCHALL ELEMENTARY	(210) 666-4113		114	JAYANNA KELLY	EE-5	660			
MARY LOU HARTMAN	(210) 590-3080		115	MONICA BORREGO	EE-5	592			
NEW EL			116		EE-5	0			
ALTERNATIVE INSTRUCTIONAL									
JUDSON LEARNING ACAD	(210) 651-4080		003	BEVERLY OLIVER	9-12	79			
JJAEP INSTRUCTIONAL									
BEXAR CO J J A E P	(210) 281-0764		006		6-12	5			
DAEP INSTRUCTIONAL									
ALTER SCH	(210) 658-1051		005	KATHRYN KORELICH	6-12	78			
SOUTHSIDE ISD 20	1460 MARTINEZ LOSOYA RD SAN ANTONIO 78221-9648 PHONE - (210) 882-1600 FAX - (210) 626-0101	015-917		DR MARD A HERRICK		4841	\$324,079	.150	.022
REGULAR INSTRUCTIONAL									
SOUTHSIDE H S	(210) 882-1606		001	MARTHA OULJANO	9-12	1241			
SOUTHSIDE MIDDLE	(210) 882-1601		041	ROY CHRISTIAN	6-8	1154			
NEW M S			042		6-8	0			
W M PEARCE PRI	(210) 882-1605		102	DR MARY BANDY	PK-3	866			
LOSOYA INT	(210) 882-1602		103	NORMA MARTINEZ	4-5	363			
SOUTHSIDE HERITAGE ELEMENTARY	(210) 882-1607		104	CYNTHIA JUDSON	PK-5	671			
FREEDOM ELEMENTARY	(210) 882-1603		105	DIANA MONTEMAYOR	EE-5	523			
JULIAN C GALLARDO ELEMENTARY	(210) 882-1609		106	DR RONA HALBREICH	PK-5	0			
JJAEP INSTRUCTIONAL									
BEXAR CO J J A E P			003		6-12	1			
DAEP INSTRUCTIONAL									
SOUTHSIDE ALTER CTR	(210) 882-1604		002	RANDALL WHITE	1-12	22			
016 BLANCO		016							
JOHNSON CITY ISD 13	P O BOX 498 JOHNSON CITY 78636-0498 PHONE - (830) 868-7410 FAX - (830) 868-7375	016-901		DAVID C SHANLEY		701	\$329,356	.125	.024
REGULAR INSTRUCTIONAL									
LYNDON B JOHNSON H S	(830) 868-4025		001	A'LANN TRUELOCK	9-12	215			
LYNDON B JOHNSON MIDDLE	(830) 868-9025		041	JULIE STORER	5-8	220			
LYNDON B JOHNSON EL	(830) 868-4028		101	EMMA JEAN BECKER	PK-4	266			
BLANCO ISD 13	814 ELEVENTH ST BLANCO 78606 PHONE - (830) 833-4414 FAX - (830) 833-2019	016-902		LYNN BOYD		968	\$325,594	.128	.021
REGULAR INSTRUCTIONAL									
BLANCO H S	(830) 833-4337		001	TOMMY BIBB	9-12	300			
BLANCO MIDDLE	(830) 833-5570		041	DR BUCK FORD	6-8	243			
BLANCO EL	(830) 833-4338		101	FRANCES PENLAND	EE-5	425			
017 BORDEN		017							
BORDEN COUNTY ISD 17	P O BOX 95 GAIL 79738-0095 PHONE - (806) 756-4313 FAX - (806) 756-4310	017-901		JIMMY J THOMAS		168	\$361,377	.145	.000
REGULAR INSTRUCTIONAL									
BORDEN COUNTY SCHOOL	(806) 756-4313		001	WILLIAM B MCMEANS	EE,KG-12	168			
DAEP INSTRUCTIONAL									
LAMESA DAEP			002		9-12	0			
018 BOSQUE		018							
CLIFTON ISD 12	1102 KEY AVE CLIFTON 76634-1029 PHONE - (254) 675-2827 FAX - (254) 675-4351	018-901		GREGORY D STONE		1181	\$357,634	.142	.014
REGULAR INSTRUCTIONAL									
CLIFTON H S	(254) 675-1845		001	RONNIE PRUEITT	9-12	347			
CLIFTON MIDDLE	(254) 675-1855		041	BILL MURRELL	6-8	296			
CLIFTON EL	(254) 675-1875		101	RHODA WHITE	PK-2	285			
CLIFTON INTERMEDIATE	(254) 675-1865		103	BERT MADDUX	3-5	253			
MERIDIAN ISD 12	P O BOX 349 MERIDIAN 76665-0349 PHONE - (254) 435-2081 FAX - (254) 435-2025	018-902		BILLY J HENDERSON		532	\$97,866	.134	.011
REGULAR INSTRUCTIONAL									
MERIDIAN H S	(254) 435-2723		001	STEVE JAMES	7-12	254			
MERIDIAN EL	(254) 435-2731		101	DAMON PATTERSON	EE-6	278			
MORGAN ISD 12	P O BOX 300 MORGAN 76671-0300 PHONE - (254) 635-2311 FAX - (254) 635-2224	018-903		CHARLES MCGEHEE		172	\$40,774	.146	.000
REGULAR INSTRUCTIONAL									
MORGAN SCHOOL	(254) 635-2311		001	PAMELA J MILLER	PK-12	172			
VALLEY MILLS ISD 12	P O BOX 518 VALLEY MILLS 76689-0518 PHONE - (254) 932-5210 FAX - (254) 932-6601	018-904		JOHN SPIES		631	\$128,286	.150	.018

Texas Public Schools and Charters, Directory, October 2005

County, district, region, school	Mailing address and phone number	Cnty.-dist. number	Sch. no.	County and district superintendents, principals	Grades	2004-05 enrollment	Appraised valuation (thousands)	Tax rate	
								Main-tenance	Bond
REGULAR INSTRUCTIONAL VALLEY MILLS H S	(254) 932-5251		001	JOHN RANDALL ANDERSON SHARRON MCDONALD	9-12	199			
VALLEY MILLS J H	(254) 932-5251		041		7-8	82			
VALLEY MILLS EL	(254) 932-5526		101	DR ANN MOWERY	PK-6	350			
JJAEP INSTRUCTIONAL MCLENNAN CO CHALLENGE ACADEMY			004		7-12	0			
DAEP INSTRUCTIONAL VALLEY MILLS DAEP			005		PK-12	0			
WALNUT SPRINGS ISD 12	P O BOX 63 WALNUT SPRINGS 76690-0063 PHONE - (254) 797-2132 FAX - (254) 797-2191	018-905		RANDY EDWARDS		266	\$40,593	.115	.000
REGULAR INSTRUCTIONAL WALNUT SPRINGS SCHOOL	(254) 797-2132		001	CHRIS HESTILOW HENRY STRAUCH	PK-12	266			
DAEP INSTRUCTIONAL WALNUT SPRINGS DAEP			004		KG-12	0			
IREDELL ISD 12	P O BOX 39 IREDELL 76649-0039 PHONE - (254) 364-2411 FAX - (254) 364-2206	018-906		DAVID HOWARD MIMS		146	\$46,347	.134	.014
REGULAR INSTRUCTIONAL IREDELL SCHOOL	(254) 364-2411		001	DAVID HOWARD MIMS	EE-12	146			
KOPPERL ISD 12	P O BOX 67 KOPPERL 76652-0067 PHONE - (254) 889-3502 ext:221 FAX - (254) 889-3443	018-907		BILL BRISTER		297	\$71,278	.147	.003
REGULAR INSTRUCTIONAL KOPPERL SCHOOL	(254) 889-3502		001	CASSIE POORE	PK-12	297			
ALTERNATIVE INSTRUCTIONAL MERIDIAN AEP			002		1-12	0			
CRANFILLS GAP ISD 12	P O BOX 67 CRANFILLS GAP 76637-0067 PHONE - (254) 597-2505 FAX - (254) 597-0001	018-908		DR KEVIN L DYES		115	\$45,090	.146	.000
REGULAR INSTRUCTIONAL CRANFILLS GAP SCHOOL	(254) 597-2225		001	CURTIS HALEY	EE-12	115			
019 BOWIE		019							
BOWIE COUNTY	BOX 607 NEW BOSTON 75570-0607 PHONE - (903) 628-2071 FAX - (903) 628-2907	019-000				0	\$0	.000	.000
DEKALB ISD 08	101 MAPLE ST DEKALB 75559-1614 PHONE - (903) 667-2566 FAX - (903) 667-3791	019-901		JAMES P BREWER		897	\$108,173	.150	.002
REGULAR INSTRUCTIONAL DEKALB H S	(903) 667-2422		001	STEPHANIE SPARKS	9-12	283			
DEKALB MIDDLE	(903) 667-2834		041	DONNA MCDANIEL	5-8	307			
DEKALB ELEMENTARY SCHOOL	(903) 667-2328		102	VINCENT LUM	EE-4	307			
HOOKS ISD 08	P O BOX 39 HOOKS 75561-0039 PHONE - (903) 547-6077 FAX - (903) 547-2943	019-902		KATHY ALLEN		1092	\$100,265	.138	.017
REGULAR INSTRUCTIONAL HOOKS H S	(903) 547-2215		002	LYNN H HOPPER	9-12	358			
HOOKS J H	(903) 547-2568		041	SHANE KRUEGER	5-8	334			
HOOKS EL	(903) 547-2291		102	JEAN TROUT	EE-4	400			
MAUD ISD 08	P O BOX 1028 MAUD 75567-1028 PHONE - (903) 585-2219 FAX - (903) 585-5451	019-903		ROBERT L STINNETT		479	\$38,357	.135	.004
REGULAR INSTRUCTIONAL MAUD SCHOOL	(903) 585-2219		001	ROY G CROW SUSAN FIELDS	PK-12	479			
DAEP INSTRUCTIONAL NEW BOSTON DAEP			002		6-12	0			
NEW BOSTON ISD 08	600 N MCCOY BLVD NEW BOSTON 75570-2389 PHONE - (903) 628-2521 FAX - (903) 628-2235	019-905		JERRY MAY		1377	\$219,350	.145	.007
REGULAR INSTRUCTIONAL NEW BOSTON H S	(903) 628-6551		001	ROGER BUSSE	9-12	427			
NEW BOSTON MIDDLE	(903) 628-6588		041	RICHARD ELLIS	5-8	434			
CRESTVIEW EL	(903) 628-6521		101	SHIELA NEAL	EE-4	516			
DAEP INSTRUCTIONAL NEW BOSTON DAEP			002		PK-12	0			
REDWATER ISD 08	P O BOX 347	019-906		DR MAX THOMPSON		1144	\$125,285	.137	.011

Texas Public Schools and Charters, Directory, October 2005

County, district, region, school	Mailing address and phone number	Cnty.-dist. number	Sch. no.	County and district superintendents, principals	Grades	2004-05 enrollment	Appraised valuation (thousands)	Tax rate	
								Main-tenance	Bond
REGULAR INSTRUCTIONAL REDWATER H S REDWATER J H REDWATER EL REDWATER MIDDLE	REDWATER 75573 PHONE - (903) 671-3481 FAX - (903) 671-2019 (903) 671-3421 (903) 671-3227 (903) 671-3425 (903) 671-3412			001 AMY ROBERTS 041 BEBE HAYES 101 KELLY LUSK 102 LINDSAY CRAIN	9-12 7-8 EE-3 4-6	356 187 333 268			
TEXARKANA ISD 08	4241 SUMMERHILL RD TEXARKANA 75503-2733 PHONE - (903) 794-3651 FAX - (903) 792-2632	019-907		DR F LARRY SULLIVAN		5817	\$1,384,219	.133	.020
REGULAR INSTRUCTIONAL TEXAS H S TEXAS MIDDLE SCHOOL HIGHLAND PARK EL FIFTEENTH STREET EARLY LITERACY CEN WESTLAWN EL NASH EL SPRING LAKE PARK ELEMENTARY WAKE VILLAGE EL DUNBAR INTERMEDIATE CENTER ALTERNATIVE INSTRUCTIONAL OPTIONS JJAEP INSTRUCTIONAL BOWIE COUNTY JJAEP	(903) 794-3891 (903) 793-5631 (903) 794-8001 (903) 793-4871 (903) 223-4252 (903) 838-4321 (903) 794-7525 (903) 838-4261 (903) 794-8112 (903) 793-5632			002 PAUL NORTON 042 GEORGE MOORE 105 KATHY OWEN 107 JENNEL INGRAM 108 TRISHA ALLEN 109 BERTIE NORTON 111 DEBBIE ROBERTS 113 RICK SANDLIN 115 VANESSA BUCHANAN 003 MARSHA BURRIS	9-12 6-8 EE-5 EE-1 EE-5 EE-5 EE-5 EE-5 2-5	1497 1293 334 314 409 440 345 726 333			
LIBERTY-EYLAU ISD 08	2901 LEOPARD DR TEXARKANA 75501-7817 PHONE - (903) 832-1535 FAX - (903) 838-9444	019-908		J SCOTT NIVEN		2788	\$366,341	.139	.014
REGULAR INSTRUCTIONAL LIBERTY-EYLAU H S LIBERTY-EYLAU MIDDLE LIBERTY-EYLAU PRI LIBERTY-EYLAU PRE-K CENTER GRANDVIE LIBERTY-EYLAU C K BENDER ELEMENTARY ALTERNATIVE INSTRUCTIONAL ALTER SCH JUVENILE JUSTICE DETENTION CTR JJAEP INSTRUCTIONAL BOWIE COUNTY JJAEP	(903) 832-1535 (903) 838-5555 (903) 831-5390 (903) 831-5352 (903) 831-5347 (903) 831-5767 (903) 838-8725			001 BARRY BASSETT 041 CHRISTY TIDWELL 101 AMY BARRON ALMA GRAY 102 NORMA CLINTON 103 CHRISTY NIVEN 002 FRED WILSON 003 JERRY BLACK	9-12 5-8 KG-1 EE-PK 2-4	676 796 399 188 573			
SIMMS ISD 08	P O BOX 9 SIMMS 75574-0009 PHONE - (903) 543-2219 FAX - (903) 543-2512	019-909		REX BURKS		603	\$58,913	.132	.006
REGULAR INSTRUCTIONAL JAMES BOWIE H S JAMES BOWIE M S JAMES BOWIE EL CHRISTIAN AMBASSADORE'S GATEWAY FAR DAEP INSTRUCTIONAL NEW BOSTON DAEP	(903) 543-2219 (903) 543-2219 (903) 543-2219 (903) 628-1112			001 BRIAN GRAY 041 BRIAN GRAY 101 CYNTHIA MATTESON 201 BRIAN GRAY 002	9-12 6-8 EE-5 3-12	174 140 289 0			
MALTA ISD 08	6178 W US HWY 82 NEW BOSTON 75570-9500 PHONE - (903) 667-2950 FAX - (903) 667-2984	019-910		MEL M HAMILTON		143	\$10,356	.139	.006
REGULAR INSTRUCTIONAL MALTA EL DAEP INSTRUCTIONAL NEW BOSTON DAEP	(903) 667-2950			101 MEL M HAMILTON 002	PK-8 6-12	143 0			
RED LICK ISD 08	3511 N FM 2148 TEXARKANA 75503-4821 PHONE - (903) 838-8230 FAX - (903) 831-6134	019-911		DR RICHARD HERVEY		397	\$106,238	.096	.000
REGULAR INSTRUCTIONAL RED LICK MIDDLE RED LICK EL DAEP INSTRUCTIONAL NEW BOSTON DAEP	(903) 838-8230 (903) 838-8230			041 PHYLLIS DEESE 101 PHYLLIS DEESE 003	6-8 KG-5 6-12	119 278 0			
PLEASANT GROVE ISD 08	8500 N KINGS HWY TEXARKANA 75503-4893 PHONE - (903) 831-4086 FAX - (903) 831-4435	019-912		MARGARET F DAVIS		1989	\$591,318	.136	.021
REGULAR INSTRUCTIONAL PLEASANT GROVE H S PLEASANT GROVE MIDDLE PLEASANT GROVE EL	(903) 832-8005 (903) 831-4295 (903) 838-0528			001 JASON MARSHALL 041 JEANIE DAVIS 102 PAM BRADFORD	9-12 5-8 EE-4	619 610 760			
HUBBARD ISD 08	3347 HWY 259 S DEKALB 75559-0274 PHONE - (903) 667-2645 FAX - (903) 667-5835	019-913		JASON MCCULLOUGH		82	\$11,352	.146	.000
REGULAR INSTRUCTIONAL HUBBARD EL	(903) 667-2645			101 KERRY BOWERS	PK-8	82			

Texas Public Schools and Charters, Directory, October 2005

County, district, region, school	Mailing address and phone number	Cnty.-dist. number	Sch. no.	County and district superintendents, principals	Grades	2004-05 enrollment	Appraised valuation (thousands)	Tax rate	
								Main-tenance	Bond
O'HARA LANIER MIDDLE ALTERNATIVE INSTRUCTIONAL	(979) 730-7220		116	GRACE WALKES	5-6	537			
LIGHTHOUSE LEARNING CENTER - AEC JJAEP INSTRUCTIONAL	(979) 730-7340		006	MICHEAL HALL	5-12	32			
LIGHTHOUSE LEARNING CENTER - JJAEP DAEP INSTRUCTIONAL	(979) 730-7340		005	MICHEAL HALL	5-12	31			
LIGHTHOUSE LEARNING CENTER - DAEP	(979) 730-7340		004	MICHEAL HALL	1-12	81			
SWEENEY ISD 04	1310 N ELM ST SWEENEY 77480-1399 PHONE - (979) 491-8000 FAX - (979) 491-8030	020-906		RANDY MIKSCH		2080	\$1,404,262	.150	.019
REGULAR INSTRUCTIONAL									
SWEENEY H S	(409) 491-8100		002	MICHAEL DENNIS HEINROTH	9-12	646			
SWEENEY J H	(409) 491-8200		041	RAYMOND WASHINGTON	6-8	497			
SWEENEY EL	(409) 491-8300		104	BRIAN J BROOKS	EE-5	934			
JJAEP INSTRUCTIONAL BRAZORIA CO J J A E P			003		6-12	3			
COLUMBIA-BRAZORIA ISD 04	P O BOX 158 WEST COLUMBIA 77486-0158 PHONE - (979) 345-5147 ext:1107 FAX - (979) 345-4890	020-907		CAROL BERTHOLF		2860	\$583,431	.148	.039
REGULAR INSTRUCTIONAL									
COLUMBIA H S	(979) 345-5147		001	STEVEN GALLOWAY	9-12	807			
WEST COLUMBIA J H	(979) 345-4131		042	CHUCK RYLANDER	7-8	492			
WEST COLUMBIA EL	(979) 345-5191		102	JEANNIE CUMMINGS	PK-6	526			
WILD PEACH EL	(979) 798-9193		106	LINDA SMEDLEY	EE-4	313			
BARROW EL	(979) 799-1700		107	KELLY PARKER	EE-6	718			
JJAEP INSTRUCTIONAL BRAZORIA CO J J A E P			005		6-12	4			
PEARLAND ISD 04	P O BOX 7 PEARLAND 77581-4209 PHONE - (281) 485-3203 FAX - (281) 412-1231	020-908		DR BONNY CAIN		14236	\$4,051,038	.150	.029
REGULAR INSTRUCTIONAL									
PEARLAND H S	(281) 997-7445		001	DR NYLA WATSON	9-12	2836			
NINTH GRADE CENTER	(281) 727-1600		003	MICHELE STALYE	9	1092			
PEARLAND JUNIOR HIGH EAST	(281) 485-2481		041	LONNIE LEAL	7-8	643			
PEARLAND JUNIOR HIGH WEST	(281) 412-1222		042	DAVID MOODY	7-8	648			
PEARLAND JUNIOR HIGH SOUTH	(281) 727-1500		043	BRADLEY BROWN	7-8	728			
E A LAWHON EL	(281) 412-1445		101	SHARON GIFFORD	EE-4	552			
C J HARRIS ELEMENTARY	(281) 485-4024		102	RUTH CORNETT	EE-4	744			
SHADYCREST EL	(281) 412-1404		103	DORIS MELLING	PK-4	792			
H C CARLESTON EL	(281) 412-1412		104	STEPHANIE KING	PK-4	734			
SAM JAMISON MIDDLE	(281) 412-1440		105	SHARON BRADLEY	5-6	689			
CHALLENGER EL	(281) 485-7912		106	DR LISA NELSON	EE-4	716			
RUSTIC OAK EL	(281) 482-5400		107	BETH WEST	EE-4	779			
LEON H SABLATURA MIDDLE	(281) 412-1500		108	ANNETTE CHAMBLISS	5-6	687			
SILVERLAKE EL	(713) 436-8000		109	MOLLY HELMER	EE-4	787			
SILVERCREST EL	(713) 436-2245		110	GERRI ROBERTS	EE-4	889			
ROGERS MIDDLE SCHOOL	(832) 736-6400		111	KIM OCHOA	5-6	822			
ALTERNATIVE INSTRUCTIONAL									
PACE INSTITUTE	(832) 736-6145		004	SHERRY GOEN	7-9	92			
JJAEP INSTRUCTIONAL BRAZORIA CO J J A E P	(281) 485-3203 ext:111		002	DR JANET PENNER	5-12	6			
DAEP INSTRUCTIONAL ALTERNATIVE LEARNING ACAD	(281) 485-3203		006		2-12	0			
DAMON ISD 04	P O BOX 429 DAMON 77430-0429 PHONE - (979) 742-3457 FAX - (979) 742-3275	020-910		ROBERT DWIGHT		167	\$32,306	.142	.000
REGULAR INSTRUCTIONAL									
DAMON EL	(979) 742-3457		101	STEPHEN T DAVIS	EE-8	167			
JJAEP INSTRUCTIONAL BRAZORIA CO J J A E P			002	STEPHEN T DAVIS	6-12	0			
021 BRAZOS		021							
EAGLE ACADEMY OF BRYAN 06	405 SH 121 BYPASS, BLDG D, STE 100 LEWISVILLE 75067-8192 PHONE - (979) 779-6644 FAX - (979) 823-0322	021-802		ALAN WIMBERLEY		114	\$0	.000	.000
CHARTER/ALTERNATIVE INSTRUCTIONAL EAGLE ACADEMY OF BRYAN	(979) 779-6644		001	KEISHA BINDER	1-12	114			
BRAZOS SCHOOL FOR INQUIRY & CREATIVITY 06	802 AUTUMN CIR COLLEGE STATION 77840 PHONE - (979) 268-8884 FAX - (979) 268-8882	021-803		ROBERT SLATER		264	\$0	.000	.000
CHARTER/REGULAR INSTRUCTIONAL									
BSIC AUTUMN CIRCLE	(979) 268-8884		001	ROBERT SLATER	PK-12	119			
BSIC GAND STREET	(713) 222-8400		102	BARBARA RUEBAN	PK-8	35			
BSIC HOUSTON-ROSSLYN	(713) 983-6877		103	SALLY WICKERS	PK-6	110			
BSIC YORK STREET			104	BARBARA RUEBAN	PK-8	0			
COLLEGE STATION ISD 06	1812 WELSH AVE COLLEGE STATION 77840-4851 PHONE - (979) 764-5400	021-901		DR JIMMY CREEL		8220	\$3,535,419	.150	.027

Texas Public Schools and Charters, Directory, October 2005

County, district, region, school	Mailing address and phone number	Cnty.-dist. number	Sch. no.	County and district superintendents, principals	Grades	2004-05 enrollment	Appraised valuation (thousands)	Tax rate	
								Main-tenance	Bond
REGULAR INSTRUCTIONAL									
A & M CONS H S	(979) 764-5500		001	RON FOX V	9-12	2336			
COLLEGE STATION MIDDLE SCHOOL	(979) 764-5545		041	OLIVER HADNOT	7-8	667			
A & M CONSOLIDATED MIDDLE SCHOOL	(979) 764-5575		042	CHRIS SCOTT	7-8	537			
SOUTH KNOLL EL	(979) 764-5580		101	TAMI LAZA	EE-4	673			
COLLEGE HILLS EL	(979) 764-5565		102	DEBBIE HUDSON	EE-4	637			
SOUTHWOOD VALLEY EL	(979) 764-5590		104	STARLET BELL	PK-4	668			
ROCK PRAIRIE EL	(979) 764-5570		105	CARL DETHLOFF	EE-4	661			
PEBBLE CREEK EL	(979) 764-5595		107	DR NANCY THORNBERRY	PK-4	731			
FOREST RIDGE	(979) 694-5801		108	TERRESA KATT	EE-4	0			
OAKWOOD INTERMEDIATE SCHOOL	(409) 764-5530		201	JANE RANKIN	5-6	544			
CYPRESS GROVE INTERMEDIATE	(979) 694-5600		202	RICK HILL	5-6	718			
ALTERNATIVE INSTRUCTIONAL									
CENTER FOR ALTERNATIVE LEARNING	(979) 764-5540		002	DR LESLIE SCHUECKLER	9-12	48			
JJAEP INSTRUCTIONAL									
COLLEGE STATION JJAEP			015		5-12	0			
BRYAN ISD 06									
	101 N TEXAS AVE BRYAN 77803-5398 PHONE - (979) 209-1000 FAX - (979) 209-1050	021-902		MIKE CARGILL		14263	\$3,002,050	.150	.017
REGULAR INSTRUCTIONAL									
BRYAN H S	(979) 209-2400		001	CAROL CUNE	9-12	3423			
NEW H S			002		9-12	0			
BRAZOS CO JUVENILE DETENTION CENTER	(979) 209-2760		014	DENA FRIEDA	4-12	19			
STEPHEN F AUSTIN	(979) 209-6700		041	BLAKE ALLEN	6-8	912			
JANE LONG	(979) 209-6500		045	DIANA WERNER	6-8	945			
SAM RAYBURN	(979) 209-6600		046	JERRY ELLIS	6-8	1223			
NEW MIDDLE			047		6-8	0			
KEMP ELEMENTARY	(979) 209-3760		101	KELLI DEEGEAR	KG-5	378			
BONHAM ELEMENTARY	(979) 209-1200		103	KEN NEWBOLD	KG-5	494			
CROCKETT ELEMENTARY	(979) 209-2960		105	JACQUE BARNETT	KG-5	506			
FANNIN ELEMENTARY	(979) 209-3800		106	RONNY WERNER	KG-5	476			
HENDERSON ELEMENTARY	(979) 209-1560		107	EDWARD FELLOWS	KG-5	381			
JOHNSON ELEMENTARY	(979) 209-1460		108	CAROL HAPP	KG-5	401			
BEN MILAM ELEMENTARY	(979) 209-3960		109	LATREACE CRAIG	EE-2	600			
SUL ROSS ELEMENTARY	(979) 209-1500		110	HOLLY HAVEMANN	KG-5	399			
SAM HOUSTON ELEMENTARY	(979) 209-1360		112	DR COLLEEN NETTVERVILLE	KG-5	405			
NAVARRO ELEMENTARY	(979) 209-1260		113	MARILYN ROSAS	KG-5	515			
MARY BRANCH ELEMENTARY	(979) 209-2900		114	DAVID OGDEN	KG-5	556			
ANSON JONES ELEMENTARY	(979) 209-3900		115	DAWN DEWALD	2-5	432			
CARVER PRE-K CENTER	(979) 209-3700		116	DR RHONDA RICHARDSON	EE-PK	468			
ALTON BOWEN ELEMENTARY	(979) 209-1300		117	LINDA SASSE	KG-5	441			
NEAL ELEMENTARY	(979) 209-3860		118	LINDA ASBERRY	KG-5	493			
MITCHELL ELEMENTARY	(979) 209-1400		119	KAREN KASPAR	KG-5	514			
ALTERNATIVE INSTRUCTIONAL									
ACE CAMPUS	(979) 209-2860		011	SANDRA PETTY	9-12	130			
GRAD	(979) 209-2780		016	SANDRA PETTY	9-12	75			
JJAEP INSTRUCTIONAL									
BRAZOS COUNTY JJAEP	(979) 209-1084		015	BILL MOORE	6-12	1			
DAEP INSTRUCTIONAL									
SPECIAL OPPORTUNITY SCHOOL	(979) 209-2760		012	DENA FRIEDA	6-12	76			
022 BREWSTER									
022									
TERLINGUA CSD 18									
	P O BOX 256 TERLINGUA 79852-0256 PHONE - (432) 371-2281 FAX - (432) 371-2245	022-004		KATHY A KILLINGSWORTH		191	\$50,817	.120	.000
REGULAR INSTRUCTIONAL									
BIG BEND H S	(915) 371-2281		001	KATHY KILLINGSWORTH	9-12	55			
TERLINGUA EL	(915) 371-2281		101	KATHY KILLINGSWORTH	PK-8	136			
ALPINE ISD 18									
	704 W SUL ROSS AVE ALPINE 79830-4430 PHONE - (432) 837-7700 FAX - (432) 837-7740	022-901		MIKE DAVIS		1029	\$289,316	.150	.010
REGULAR INSTRUCTIONAL									
ALPINE H S	(432) 837-7710		001	VERL O'BRYANT	9-12	301			
ALPINE MIDDLE	(432) 837-7720		041	HOUSTON HENDRYX	5-8	307			
ALPINE EL	(432) 837-7730		101	EBBY LOEFFLER	EE-4	421			
MARATHON ISD 18									
	P O BOX 416 109 NE 5TH ST MARATHON 79842-0416 PHONE - (432) 386-4431 FAX - (432) 386-4395	022-902		CONRAD ARRIOLA		67	\$48,169	.150	.000
REGULAR INSTRUCTIONAL									
MARATHON INDEPENDENT SCHOOL DIST	(915) 386-4431		001	DEBORAH DANNELLEY	PK-12	67			
SAN VICENTE ISD 18									
	P O BOX 195 BIG BEND NATIONAL PARK 79834-0195 PHONE - (432) 477-2220 FAX - (432) 477-2221	022-903		SHIRLEY M COLEMAN		20	\$7,206	.123	.000
REGULAR INSTRUCTIONAL									
SAN VICENTE EL	(915) 477-2220		101		EE,KG-8	20			
023 BRISCOE									
023									
SILVERTON ISD 16									
	P O BOX 608	023-902		JERRY BIRDSONG		208	\$45,652	.134	.000

Texas Public Schools and Charters, Directory, October 2005

County, district, region, school	Mailing address and phone number	Cnty.-dist. number	Sch. no.	County and district superintendents, principals	Grades	2004-05 enrollment	Appraised valuation (thousands)	Tax rate	
								Main-tenance	Bond
REGULAR INSTRUCTIONAL SILVERTON SCHOOL	SILVERTON 79257-0608 PHONE - (806) 823-2476 FAX - (806) 823-2276 (806) 823-2476		001	SHERYL WEAVER	PK-12	208			
024 BROOKS		024							
ENCINO SCHOOL 02	P O BOX 106, HWY 281 ENCINO 78353-0106 PHONE - (361) 568-3375 FAX - (361) 568-3625	024-801		ROBERTO GONZALEZ		57	\$0	.000	.000
CHARTER/REGULAR INSTRUCTIONAL ENCINO SCHOOL	(361) 568-3375		101	ROBERTO GONZALEZ	PK-8	57			
BROOKS COUNTY ISD 02	P O BOX 589 FALFURRIAS 78355-0589 PHONE - (361) 325-5681 FAX - (361) 325-1913	024-901		JOE R TREVINO		1649	\$886,668	.123	.004
REGULAR INSTRUCTIONAL FALFURRIAS H S FALFURRIAS J H FALFURRIAS ELEM LASATER EL	(361) 325-5681 ext:2504 (361) 325-5681 ext:2405 (361) 325-5681 ext:2100 (361) 325-5681 ext:2200		001 041 101 103	DR CYNTHIA A PEREZ ISRAEL E ESCOBAR AMADOR ARREDONDO MARIE VIDAURRI	9-12 6-8 2-5 EE-1	516 394 451 288			
025 BROWN		025							
BANGS ISD 15	P O BOX 969 BANGS 76823-0969 PHONE - (325) 752-6612 FAX - (325) 752-6253	025-901		JAMES E HARTMAN		1150	\$140,791	.142	.000
REGULAR INSTRUCTIONAL BANGS H S BANGS MIDDLE SCHOOL	(915) 752-6822 (325) 752-6088		001 041	TRUMAN WESTFALL RAY CONNER LINDA RATLIFF	9-12 6-8	349 258			
J B STEPHENS EL ALTERNATIVE INSTRUCTIONAL C A P HIGH SCHOOL EARLY SPECIAL PROGRAM	(325) 752-7236 (915) 636-4355 (325) 643-4813		101 002 160	MICKEY MCCARTY LARRY WEISE MICKEY MCCARTY	PK-5 9-12 EE-12	524 9 10			
BROWNWOOD ISD 15	P O BOX 730 BROWNWOOD 76804-0730 PHONE - (325) 643-5644 FAX - (325) 643-5640	025-902		DR SUE JONES		3546	\$781,209	.149	.011
REGULAR INSTRUCTIONAL BROWNWOOD H S BROWNWOOD MIDDLE COGGIN EL NORTHWEST EL WOODLAND HEIGHTS EL BROWNWOOD INT EAST EL	(325) 646-9549 (325) 646-9545 (325) 646-8919 (325) 646-0707 (915) 646-8633 (325) 646-0462 (325) 646-2937		001 041 101 106 107 108 109	BILL FAIRCLOTH BRYAN ALLEN TODD LEWIS STACY SMITH BOB TURNER CONNIE EASTERWOOD DANNY COX	9-12 7-8 4 EE-3 EE-3 5-6 EE-3	1018 522 243 539 456 481 276			
ALTERNATIVE INSTRUCTIONAL BROWNWOOD ACCELERATED H S DAEP INSTRUCTIONAL BROWNWOOD DAEP	 (325) 643-3672		003 042	LISA FLOOD LISA FLOOD	9-12 1-12	0 11			
BLANKET ISD 15	901 AVE H BLANKET 76432-2584 PHONE - (915) 748-5311 FAX - (915) 748-3391	025-904		DAVY L HUTTON		238	\$26,150	.150	.007
REGULAR INSTRUCTIONAL BLANKET H S BLANKET EL ALTERNATIVE INSTRUCTIONAL EARLY SPECIAL PROGRAM EARLY SPECIAL PROGRAM BANGS SPECIAL PROGRAM	(915) 748-3341 (915) 748-3341 		001 101 160 161 170	BUDDY HALE BUDDY HALE 	9-12 EE-8 EE-8 9-12 EE-12	70 157 8 3 0			
MAY ISD 15	P O BOX 30 MAY 76857-0030 PHONE - (254) 259-2091 FAX - (254) 259-3514	025-905		DONALD G RHODES		270	\$76,201	.132	.013
REGULAR INSTRUCTIONAL MAY H S MAY ELEMENTARY	(254) 259-2131 (254) 259-2091		001 101	STEVEN L HOWARD DENNIS BEDDINGFIELD	7-12 KG-6	145 125			
ZEPHYR ISD 15	11625 CR 281 ZEPHYR 76890 PHONE - (325) 739-5331 FAX - (325) 739-2126	025-906		DAVID R WHISENHUNT		198	\$23,713	.137	.004
REGULAR INSTRUCTIONAL ZEPHYR H S ZEPHYR EL ALTERNATIVE INSTRUCTIONAL EARLY SPECIAL PROGRAM EARLY SPECIAL PROGRAM BANGS SPECIAL PROGRAM	(915) 739-5331 (915) 739-5331 		001 101 160 161 170	GARY BUFE GARY BUFE 	7-12 KG-6 EE-8 9-12 EE-12	92 104 1 1 0			
BROOKSMITH ISD 15	P O BOX 706	025-908		TOMMY J HALL		227	\$33,053	.150	.012

Texas Public Schools and Charters, Directory, October 2005

County, district, region, school	Mailing address and phone number	Cnty.-dist. number	Sch. no.	County and district superintendents, principals	Grades	2004-05 enrollment	Appraised valuation (thousands)	Tax rate	
								Main-tenance	Bond
REGULAR INSTRUCTIONAL BROOKESMITH H S BROOKESMITH EL	BROOKESMITH 76827-0706 PHONE - (325) 643-3023 ext:11 FAX - (325) 643-3378 (325) 646-3791 (325) 646-3791		001 101	BRYAN SWARTZ BRYAN SWARTZ	9-12 EE-8	78 149			
EARLY ISD 15	P O BOX 3315 EARLY 76803-3315 PHONE - (325) 646-7934 FAX - (325) 646-9238	025-909		BRETT A KOCH		1289	\$139,781	.145	.008
REGULAR INSTRUCTIONAL EARLY H S EARLY MIDDLE EARLY EL EARLY PRI ALTERNATIVE INSTRUCTIONAL BANGS SPECIAL PROGRAM	(325) 646-8295 (325) 643-5665 (325) 646-5511 (325) 643-9266		001 041 101 102 170	WES BECK RANDY LANCASTER ROBERT FRYAR SHERRY CLARK	9-12 6-8 3-5 EE-2	398 322 278 291 0			
RON JACKSON STATE JUVENILE CORR COMPLEX UNIT I 15	P O BOX 1267 BROWNWOOD 76804-1267 PHONE - (325) 641-4200 FAX - (325) 643-4659	025-910		DR DEBORAH NANCE		0	\$0	.000	.000
REGULAR INSTRUCTIONAL RON JACKSON STATE JUVENILE CORR COM	(325) 641-4244		001	ROBERT CONTRERAS	5-12	0			
RON JACKSON STATE JUVENILE CORR COMPLEX UNIT II 15	P O BOX 872 BROWNWOOD 76804-0872 PHONE - (325) 641-4277 FAX - (325) 643-4448	025-911		DR DEBORAH NANCE		0	\$0	.000	.000
REGULAR INSTRUCTIONAL RON JACKSON STATE JUVENILE CORR COM	(325) 641-4277		001	CAROLYN WEBB	5-AE	0			
026 BURLESON		026							
CALDWELL ISD 06	203 N GRAY ST CALDWELL 77836-1549 PHONE - (979) 567-9000 FAX - (979) 567-9876	026-901		RANDALL JAMES BERRYHILL		1942	\$405,103	.148	.010
REGULAR INSTRUCTIONAL CALDWELL H S CALDWELL MIDDLE CALDWELL INT CALDWELL EL ALTERNATIVE INSTRUCTIONAL BURLESON CO INSTRUCTIONAL DISCIPLIN	(979) 567-9030 (979) 567-6270 (979) 567-4266 (979) 567-4126 (979) 567-0650		001 041 042 101 002	JOHN DAVID MECKEL KIMBERLY ANN MCMANUS TRACY MEYER DANA DEGARMO KAREN TURNER	9-12 6-8 3-5 EE-2 6-12	587 448 418 489 0			
SOMERVILLE ISD 06	P O BOX 997 SOMERVILLE 77879-0997 PHONE - (979) 596-2153 FAX - (979) 596-1778	026-902		CHARLES WILLIAM CAMARILLO		652	\$138,199	.150	.008
REGULAR INSTRUCTIONAL SOMERVILLE H S SOMERVILLE J H SOMERVILLE EL DAEP INSTRUCTIONAL BURLESON CO ALTER	(979) 596-1534 (979) 596-1461 (979) 596-1502 (979) 567-0650		001 041 101 005	SANDI LYNN BELCHER SUSAN D JACKSON RUSSELL DEAN BLOMSTEDT KAREN TURNER	9-12 6-8 EE-5 6-12	214 162 274 2			
SNOOK ISD 06	P O BOX 87 SNOOK 77878-0087 PHONE - (979) 272-8307 ext:102 FAX - (979) 272-5041	026-903		JIM COPELAND		523	\$108,449	.150	.000
REGULAR INSTRUCTIONAL SNOOK SECONDARY SNOOK ELEMENTARY DAEP INSTRUCTIONAL BURLESON CO ALTER	(979) 272-8307 ext:106 (979) 272-8307 (979) 567-9811		002 101 003	ROBERT REYES LEONORA OWRE MIKE DIETRICH	7-12 PK-6 6-12	215 304 4			
027 BURNET		027							
BURNET CISD 13	208 E BRIER LN BURNET 78611-0180 PHONE - (512) 756-2124 FAX - (512) 756-7498	027-903		JEFFREY M HANKS		3048	\$963,889	.145	.029
REGULAR INSTRUCTIONAL BURNET H S BURNET MIDDLE BURNET EL BERTRAM EL SHADY GROVE EL ALTERNATIVE INSTRUCTIONAL QUEST	(512) 756-6193 (512) 756-6182 (512) 756-2126 (512) 355-2111 (512) 756-8090 (512) 756-6747		001 041 101 102 104 003	CRAIG SPINN RICH ELSASSER SHIRLEY BURNETT SHELLEY REAVIS LONNIE POWELL TOMMY WESTON	9-12 6-8 EE-3 KG-5 4-5 9-12	915 704 713 355 312 49			
MARBLE FALLS ISD 13	2001 BROADWAY ST MARBLE FALLS 78654-4803 PHONE - (830) 693-4357 FAX - (830) 693-5685	027-904		DR RYDER FORREST WARREN		3855	\$1,612,806	.149	.017
REGULAR INSTRUCTIONAL									

Texas Public Schools and Charters, Directory, October 2005

County, district, region, school	Mailing address and phone number	Cnty.-dist. number	Sch. no.	County and district superintendents, principals	Grades	2004-05 enrollment	Appraised valuation (thousands)	Tax rate	
								Main-tenance	Bond
MARBLE FALLS HIGH SCHOOL	(830) 693-4375		001	JAMES GILCREASE	9-AE	1055			
MARBLE FALLS MIDDLE SCHOOL	(830) 693-4439		041	BRANDON STIEWIG	6-8	833			
MARBLE FALLS EL	(830) 693-2385		101	STEVE SHROUT	PK-5	532			
COLT ELEMENTARY	(830) 693-3474		102	JOHN SCHUMACHER	EE-5	599			
HIGHLAND LAKES EL	(830) 798-3650		103	KEITH POWELL	EE-5	607			
SPICEWOOD EL	(830) 798-3675		104	JOANN DILWORTH	PK-5	184			
ALTERNATIVE INSTRUCTIONAL									
FALLS CAREER H S	(830) 798-3621		002	PEGGY LITTLE	9-12	45			
028 CALDWELL		028							
LOCKHART ISD 13	P O BOX 120 LOCKHART 78644-0120 PHONE - (512) 398-0000 FAX - (512) 398-0025	028-902		DR JOHN HALL		4523	\$662,747	.138	.020
REGULAR INSTRUCTIONAL									
LOCKHART H S	(512) 398-0300		001	LARRY RAMIREZ	9-12	953			
LOCKHART HIGH SCHOOL FRESHMAN CAMPU	(512) 398-0170		004	JOHN HENK	9	360			
LOCKHART JUNIOR HIGH SCHOOL	(512) 398-0770		045	SUSAN BROOKS	6-8	1010			
CLEAR FORK EL	(512) 398-0450		101	DONNA S MOORE	1-5	567			
CARVER KINDERGARTEN SCHOOL	(512) 398-0060		102	BARBARA BERNAL	EE-KG	508			
NAVARRO ELEMENTARY	(512) 398-0690		103	SUSAN MASUR	1-5	485			
PLUM CREEK EL	(512) 398-0570		104	EVANGELINA ORTA	1-5	585			
BLUEBONNET ELEMENTARY SCHOOL	(512) 398-0900		105	JESUS ESPINOZA	PK-5	0			
ALTERNATIVE INSTRUCTIONAL									
LOCKHART PRIDE HS	(512) 398-0130		038	PATRICK W VENGLAR	9-12	55			
LULING ISD 13	212 E BOWIE ST LULING 78648-2904 PHONE - (830) 875-3191 FAX - (830) 875-3193	028-903		MARK WEISNER		1561	\$208,410	.125	.005
REGULAR INSTRUCTIONAL									
LULING H S	(830) 875-2458		001	JAMES MATTHEWS	9-12	458			
LULING J H	(830) 875-2121		041	RANDALL SCOTT MEYER	6-8	356			
LEONARD SHANKLIN EL	(830) 875-2515		101	CHERYL L PATTERSON	3-5	345			
LULING PRI	(830) 875-2223		102	LESLIE HERNANDEZ	1-2	217			
ROSENWALD PRI	(830) 875-5319		103	LESLIE HERNANDEZ	PK-KG	185			
PRAIRIE LEA ISD 13	6910 HWY 80 P O BOX 9 PRAIRIE LEA 78661-0009 PHONE - (512) 488-2370 FAX - (512) 488-9006	028-906		JESUS LOPEZ III		200	\$49,301	.141	.000
REGULAR INSTRUCTIONAL									
PRAIRIE LEA SCHOOL	(512) 488-2328		001	RICHARD DARREN KESSELUS	PK-12	200			
029 CALHOUN		029							
CALHOUN COUNTY ISD 03	525 N COMMERCE ST PORT LAVACA 77979-3034 PHONE - (361) 552-9728 FAX - (361) 551-2648	029-901		LARRY W NICHOLS		4260	\$3,529,986	.138	.003
REGULAR INSTRUCTIONAL									
CALHOUN H S	(361) 552-3775		001	EDWARD PRESLEY	9-12	1123			
TRAVIS MIDDLE	(361) 552-3784		043	SCOTT NORRIS	6-8	882			
HARRISON/JEFFERSON/MADISON COMPLEX	(361) 552-5253		101	LINA CUELLAR	EE-5	825			
JACKSON/ROOSEVELT COMPLEX	(361) 552-3317		102	MITZI MCAFFEE	PK-5	817			
POINT COMFORT EL	(361) 987-2212		104	PAM WEATHERSBY	PK-5	108			
PORT O CONNOR EL	(361) 983-2341		105	LYDIA STRAKOS	PK-6	98			
SEADRIFT SCHOOL	(361) 785-3511		107	DWANA FINSTER	PK-8	342			
ALTERNATIVE INSTRUCTIONAL									
HOPE H S	(361) 552-7084		003	BRENDA DWORACZYK	9-12	55			
JJAEP INSTRUCTIONAL									
J J A E P	(361) 552-7084		004	BRENDA J DWORACZYK	6-12	10			
BUDGETED									
LAUREL ACADEMY	(361) 552-5757		200	FRANCES GORDON	KG-3	0			
OUR LADY OF THE GULF	(361) 552-2774		203	MARY CLARE JONES	PK-6	0			
030 CALLAHAN		030							
CROSS PLAINS ISD 14	700 N MAIN ST CROSS PLAINS 76443-2112 PHONE - (254) 725-6121 FAX - (254) 725-6559	030-901		JACKIE D TENNISON		376	\$61,361	.122	.007
REGULAR INSTRUCTIONAL									
CROSS PLAINS H S	(254) 725-6121		001	JIMMIE CEARLEY	7-12	176			
CROSS PLAINS EL	(254) 725-6123		101	MARGIE A SOWELL	EE-6	200			
CLYDE CISD 14	P O BOX 479 CLYDE 79510-0479 PHONE - (325) 893-4222 FAX - (325) 893-4024	030-902		DR KEVIN SPILLER		1480	\$154,856	.150	.013
REGULAR INSTRUCTIONAL									
CLYDE H S	(325) 893-2161		001	TEDDY G MERRYMAN	9-12	477			
CLYDE J H	(325) 893-5788		041	GREG EDWARDS	7-8	259			
CLYDE EL	(325) 893-4788		101	PAT ADAMS	EE-3	408			
CLYDE INT	(325) 893-2815		103	TRACI YANDELL	4-6	336			
BAIRD ISD 14	P O BOX 1147 BAIRD 79504-1147 PHONE - (325) 854-1400	030-903		CLIFTON J GARDNER		329	\$71,954	.131	.000

Texas Public Schools and Charters, Directory, October 2005

County, district, region, school	Mailing address and phone number	Cnty.-dist. number	Sch. no.	County and district superintendents, principals	Grades	2004-05 enrollment	Appraised valuation (thousands)	Tax rate	
								Main-tenance	Bond
REGULAR INSTRUCTIONAL									
BAIRD H S	(325) 854-1400		001	DARREN VICK ORLANDO	9-12	125			
BAIRD MIDDLE SCHOOL	(325) 854-1400 ext:309		041	JAMES WYATT	6-8	0			
BAIRD EL	(325) 854-1400		101	JAMES WYATT	PK-5	204			
EULA ISD 14									
	6040 F M 603 CLYDE 79510-6610 PHONE - (325) 529-3186 FAX - (325) 529-4461	030-906		KAREN KIDD		494	\$116,061	.145	.023
REGULAR INSTRUCTIONAL									
EULA H S	(325) 529-3605		001	MIKE BRIGHT	9-12	172			
EULA MIDDLE	(325) 529-4831		041	TIM KELLEY	6-8	124			
EULA EL	(325) 529-3212		101	ANN CLARK	PK-5	198			
031 CAMERON									
031									
EAGLE ACADEMY OF BROWNSVILLE 01									
	405 SH 121 BYPASS, BLDG D, STE 100 LEWISVILLE 75067-8192 PHONE - (956) 550-0084 FAX - (956) 554-0890	031-802		ALAN WIMBERLEY		163	\$0	.000	.000
CHARTER/ALTERNATIVE INSTRUCTIONAL									
EAGLE PROJECT (BROWNSVILLE)	(956) 550-0084		001	NORMA SOROLA	1-12	163			
BROWNSVILLE ISD 01									
	1900 PRICE RD BROWNSVILLE 78521-2417 PHONE - (956) 548-8000 FAX - (956) 548-8010	031-901		DR MICHAEL E ZOLKOSKI		46846	\$3,646,447	.147	.001
REGULAR INSTRUCTIONAL									
HANNA H S	(956) 548-7600		001	YOLANDA KRUGER	9-12	2485			
PORTER H S	(956) 548-7800		002	ALONZO BARBOSA JR	9-12	2064			
PACE H S	(956) 548-7700		003	JACQUELINE R WILLIAMS	9-12	2352			
RIVERA H S	(956) 831-8700		004	MARY A TOLMAN	9-12	2460			
LOPEZ H S	(956) 982-7400		007	MAGDALENA D GUTIERREZ	9-12	1971			
CUMMINGS MIDDLE	(956) 548-8630		042	DORA E SAUCEDA	6-8	1028			
FAULK MIDDLE	(956) 548-8500		043	ART RENDON	6-8	988			
STELL MIDDLE	(956) 548-8560		044	ACACIA AMEEL	6-8	1279			
OLIVEIRA MIDDLE	(956) 548-8530		045	ROBERT GONZALEZ	6-8	1255			
PERKINS MIDDLE	(956) 831-8770		046	VICTOR M CABALLERO	6-8	914			
VELA MIDDLE	(956) 548-7770		047	SYLVIA SENTENO	6-8	985			
BESTEIRO MIDDLE	(956) 504-5764		048	ALMA CARDENAS RUBIO	6-8	1051			
LUCIO MIDDLE	(956) 831-4550		051	ROSE E LONGORIA	6-8	1101			
GARCIA MIDDLE	(956) 832-6300		053	DR REBECCA V RENDON	6-8	1068			
STILLMAN MIDDLE	(956) 698-1000		054	MARICELA ZARATE	6-8	756			
CANALES EL	(956) 548-8900		101	LOYDA POY	EE-5	699			
CROMACK EL	(956) 548-8820		102	OSCAR CANTU JR	EE-5	812			
LONGORIA EL	(956) 982-2700		103	DONA ALCALA	EE-5	474			
MARTIN EL	(956) 982-2730		104	SANDRA I RODRIGUEZ	EE-5	777			
EL JARDIN EL	(956) 831-6000		105	HECTOR HERNANDEZ	EE-5	1052			
GARDEN PARK EL	(956) 982-2630		106	CARLOS GARZA	EE-5	821			
PUTEGNAT EL	(956) 548-8930		108	ERNESTINA TREVINO	EE-5	558			
RESACA EL	(956) 982-2900		109	CARLOS X PAREDES	EE-5	330			
RUSSELL EL	(956) 548-8960		110	RICHARD GALVAN	EE-5	1001			
SHARP EL	(956) 982-2930		111	THERESA A ALARCON	EE-5	677			
SKINNER EL	(956) 982-2830		112	KIM I MOORE	EE-5	732			
VICTORIA HEIGHTS EL	(956) 982-2960		113	BLANCA E LAMBARRI	EE-5	571			
CASTENEDA EL	(956) 548-8800		115	ESMERALDA G TAMEZ	EE-5	616			
VILLA NUEVA EL	(956) 542-3957		117	MICHAEL D MORENO	EE-5	428			
DEL CASTILLO EL	(956) 982-2600		120	JOSE L POY	EE-5	511			
PEREZ EL	(956) 982-2800		121	RUBEN H MARTINEZ	EE-5	612			
PALM GROVE EL	(956) 982-3850		122	LILIA S CAZARES	EE-5	682			
EGLY EL	(956) 548-8950		123	CHRISTINA GARZA-CORTEZ	EE-5	1057			
GARZA EL	(956) 982-2660		124	CESAR I MARTINEZ	EE-5	852			
VERMILLION ROAD EL	(956) 831-6060		126	MARISA MARTINEZ	EE-5	1115			
BURNS EL	(956) 548-8490		128	SONIA SAENZ	EE-5	1164			
MORNINGSIDE EL	(956) 982-2760		129	LEE R CORKILL	EE-5	870			
GONZALEZ EL	(956) 831-6030		130	TIM SNYDER	EE-5	1185			
SOUTHMOST EL	(956) 548-8870		131	JIMMY HAYNES	EE-5	767			
YTURRIA EL	(956) 350-3200		132	NORMA L GALLEGOS	EE-5	743			
AIKEN EL	(956) 554-4214		133	FRANK ORTIZ	EE-5	782			
HUDSON EL	(956) 574-6400		134	OSCAR CANTU SR	PK-5	1071			
BENAVIDES EL	(956) 350-3250		135	PAT HOLDEN	EE-5	891			
CHAMPION EL	(956) 832-6200		136	BEA GARCIA	EE-5	780			
PAREDES EL	(956) 574-5582		137	JAY HARRIS	EE-5	1041			
GALLEGOS EL	(956) 547-4230		138	LUCY GREEN	EE-5	685			
ORTIZ EL	(956) 698-1100		139	SANDRA G LOPEZ	EE-5	705			
ALTERNATIVE INSTRUCTIONAL									
BROWNSVILLE LEARNING ACAD	(956) 982-2860		006	JULIE TREVINO	9-12	0			
ADULT ED	(956) 548-8175		035	YOLANDA TORRES	9-12	0			
LINCOLN PARK SCH	(956) 548-7880		127	GABRIEL GARCIA	EE-12	0			
CAMERON CO JUVENILE DETENTION CTR	(956) 548-8320		608	ROBERT GARCIA	5-12	0			
JJAEP INSTRUCTIONAL									
CAMERON CO J J A E P	(956) 361-8270		034	ROBERT MARTIN	6-12	28			
DAEP INSTRUCTIONAL									
BROWNSVILLE ACADEMIC CENTER	(956) 504-6305		033	SHARON MOORE	6-12	0			
BUDGETED									
GUADALUPE REGIONAL MIDDLE SCHOOL	(956) 504-5568		052	CATHERINE ANN THOMAS	6-8	0			
ST MARY'S SCH	(956) 546-1805		602	JUAN BARREDA	EE-6	0			
EPISCOPAL DAY SCH	(956) 542-5107		603	SHARON PUTEGNAT	PK-6	0			
FAITH CHRISTIAN ACAD	(956) 546-7725		604	PETE SCHAECHLIN	KG-6	0			
FIRST BAPTIST SCH	(956) 542-4854		605	FRED PENA	KG-8	0			
INCARNATE WORD ACADEMY	(956) 546-4486		607	ANGELINA KARPINSKI CHRISTINA MORENO	EE-8	0			

Texas Public Schools and Charters, Directory, October 2005

County, district, region, school	Mailing address and phone number	Cnty.-dist. number	Sch. no.	County and district superintendents, principals	Grades	2004-05 enrollment	Appraised valuation (thousands)	Tax rate	
								Maintenance	Bond
ESPERANZA SCH	(956) 546-0373		609	CELESTINO ABREGO	5-12	0			
ST LUKE'S ED CTR	(956) 544-7982		611	DR CHRISTINA SAAVEDRA	EE-5	0			
FAITH LUTHERAN SCHOOL			612		KG-12	0			
ST JOSEPH ACADEMY	(956) 542-3581		613	BROTHER CHARLES IMBERGAMO	7-12	0			
VALLEY CHRISTIAN H S	(956) 542-5222		614	PAUL HANSON	9-12	0			
KENMONT EL	(956) 542-0500		615	BETH GARZA	KG-8	0			
SEVENTH DAY ADVENTIST	(956) 542-5536		616	SHIRLEY PULCER	1-8	0			
LIVINGWAY SCHOOL	(956) 548-2223		617	ANNE MOORE	KG-12	0			
HARLINGEN CISD 01	1409 E HARRISON ST HARLINGEN 78550-7129 PHONE - (956) 427-3400 FAX - (956) 427-3589	031-903		DR LINDA WADE		17378	\$2,327,409	.145	.009
REGULAR INSTRUCTIONAL									
HARLINGEN H S	(956) 427-3600		001	RICHARD RENAUD	9-12	2537			
HARLINGEN H S - SOUTH	(956) 427-3800		002	GUADALUPE NAVA	9-12	1957			
COAKLEY MIDDLE	(956) 427-3000		041	KEVIN BRACKMEYER	6-8	865			
MEMORIAL MIDDLE	(956) 427-3020		042	ALEX GONZALEZ	6-8	929			
VERNON MIDDLE	(956) 427-3040		043	GRACIE GUTIERREZ	6-8	836			
GUTIERREZ MIDDLE	(956) 430-4400		044	DR MARSHA MARCHBANKS	6-8	1170			
MOISES VELA MIDDLE SCHOOL			045		6-8	0			
AUSTIN EL	(956) 427-3060		102	DEBRA VALENZUELA	PK-5	420			
BONHAM EL	(956) 427-3070		103	CATHY SILSTORF	PK-5	836			
BOWIE EL	(956) 427-3080		104	SUSAN SALINAS	PK-5	342			
CROCKETT EL	(956) 427-3090		105	MARY ATKINSON	PK-5	438			
DISHMAN EL	(956) 427-3100		106	ELOISA ACKERMAN	EE-5	505			
HOUSTON EL	(956) 427-3110		107	DEBORAH FITTING	EE-5	346			
JEFFERSON EL	(956) 427-3120		108	MANUEL OLIVO	EE-5	388			
LAMAR EL	(956) 427-3130		109	DIANA ROSALES	PK-5	657			
BEN MILAM EL	(956) 427-3150		110	ROSALINDA COBARRUBIAS	PK-5	511			
STUART PLACE EL	(956) 427-3160		111	VIVIAN BAUER	PK-5	595			
TRAVIS EL	(956) 427-3170		112	JOE RODRIGUEZ	PK-5	594			
ZAVALA EL	(956) 427-3200		114	YVONNE MONTEMAYOR	PK-5	440			
WILSON EL	(956) 427-3190		116	DOROTE ENRIQUEZ	PK-5	535			
TREASURE HILLS EL	(956) 427-3180		117	LINDA KRABILL	PK-5	724			
LONG EL	(956) 427-3140		120	LORI ROMERO	PK-5	907			
DR HESIOQUIO RODRIGUEZ EL	(956) 430-4060		122	TRACI GONZALEZ	PK-5	572			
ALTERNATIVE INSTRUCTIONAL									
KEYS ACAD	(956) 427-3220		003	YOLANDA GUTIERREZ	EE,7-12	194			
JJAEP INSTRUCTIONAL									
CAMERON CO J J A E P	(956) 361-8271		004		6-12	10			
DAEP INSTRUCTIONAL									
SECONDARY ALTER CTR	(956) 427-3210		118	ANN MCLELLAND	6-12	70			
NEW PATHWAYS CENTER	(956) 427-3251		121	MARY BROWER	1-6	0			
BUDGETED									
ST ALBAN'S EPISCOPAL SCH	(956) 428-2305		200		PK-8	0			
ST ANTHONY SCH			201		PK-6	0			
ST PAUL'S LUTHERAN SCH			202		PK-6	0			
CALVARY CHRISTIAN SCH	(956) 425-1882		203		EE-8	0			
EDNA TAMAYO HOUSE	(956) 425-6567		204		3-12	0			
BUCKNER BAPTIST SCH			205		3-12	0			
TEXAS KEYS			206		7-12	0			
LA FERIA ISD 01	P O BOX 1159 LA FERIA 78559-1159 PHONE - (956) 797-2612 FAX - (956) 797-3737	031-905		LUIS GARZA		2931	\$207,711	.145	.009
REGULAR INSTRUCTIONAL									
LA FERIA HIGH SCHOOL	(956) 797-1353		001	REBECCA STIRZAKER	9-12	720			
W B GREEN JUNIOR HIGH SCHOOL	(956) 797-1512		041	MICHAEL TORRES	7-8	426			
SAM HOUSTON ELEMENTARY	(956) 797-1814		101	REVA AYALA	EE-KG	372			
C E VAIL ELEMENTARY	(956) 797-5523		103	DENNIS AMSTUTZ	1-3	665			
NOEMI DOMINGUEZ ELEMENTARY	(956) 797-1712		105	JANE CASTILLO	4-6	686			
ALTERNATIVE INSTRUCTIONAL									
LA FERIA ALTERNATIVE SCHOOL	(956) 797-2612		002	JOE FUENTES	6-12	56			
JJAEP INSTRUCTIONAL									
CAMERON COUNTY JJAEP			003		6-12	6			
LOS FRESNOS CISD 01	P O BOX 309 LOS FRESNOS 78566 PHONE - (956) 233-4407 FAX - (956) 233-9761	031-906		DR SYLVIA P ATKINSON		8048	\$702,665	.145	.012
REGULAR INSTRUCTIONAL									
LOS FRESNOS HS	(956) 233-3300		001	DAWN HALL	9-12	2136			
LOS CUATES MIDDLE	(956) 233-6250		041	PABLO LEAL	6-8	605			
LIBERTY MEMORIAL MIDDLE SCHOOL	(956) 233-3900		042	MARTY VASQUEZ	6-8	506			
LOS FRESNOS EL	(956) 233-6231		101	OSCAR DE LA ROSA	EE-5	694			
VILLAREAL EL	(956) 350-4432		102	ADA AMARO	EE-5	495			
LAS YESCAS EL	(956) 504-6256		103	RAUL TREVINO	EE-5	421			
LOPEZ-RIGGINS EL	(956) 233-4412		104	SULEMA FLORES	EE-5	655			
RESACA MIDDLE	(956) 233-6210		105	STEVEN ROSALES	6-8	713			
PALMER-LAAKSO EL	(956) 233-1002		106	GONZALO SALAZAR	EE-5	658			
LAURELES ELEMENTARY	(956) 233-3670		107	MELANIE LYN MCCORMICK	EE-5	635			
OLMITO ELEMENTARY	(956) 233-3950		108	GONZALO SALAZAR	EE-5	523			
JJAEP INSTRUCTIONAL									
CAMERON CO J J A E P	(956) 361-4629		005	MICHAEL MARTINEZ	6-12	7			
POINT ISABEL ISD 01	DRAWER A H PORT ISABEL 78578-2433 PHONE - (956) 943-0005 FAX - (956) 943-0116	031-909		DR ESTELLA PINEDA		2498	\$1,968,520	.128	.007
REGULAR INSTRUCTIONAL									
PORT ISABEL H S	(956) 943-6491		001	DR ESTELLA GUETZOW	9-12	657			

Texas Public Schools and Charters, Directory, October 2005

County, district, region, school	Mailing address and phone number	Cnty.-dist. number	Sch. no.	County and district superintendents, principals	Grades	2004-05 enrollment	Appraised valuation (thousands)	Tax rate	
								Main-tenance	Bond
PORT ISABEL J H	(956) 943-0060		041	JOSE O GARZA	6-8	545			
DERRY EL	(956) 943-0070		101	DOROTHY MARCHAN	3-5	552			
GARRIGA EL	(956) 943-0080		102	NANCY GONZALEZ	PK-2	743			
JJAEP INSTRUCTIONAL									
CAMERON CO J J A E P	(956) 943-7971		003	FRANK MATA	6-12	1			
RIO HONDO ISD 01	P O BOX 220 RIO HONDO 78583-0220 PHONE - (956) 748-1000 FAX - (956) 748-1038	031-911		ANNELIESE MCMINN		2243	\$146,974	.146	.024
REGULAR INSTRUCTIONAL									
RIO HONDO H S	(956) 748-1200		001	JUAN MONTEZ	9-12	609			
RIO HONDO J H	(956) 748-1150		041	KRIS MCKINNEY	6-8	490			
RIO HONDO EL	(956) 748-1050		102	IDA STEVENS	EE-2	662			
RIO HONDO INT	(956) 748-1100		103	MICHELLE EVERETT	3-5	480			
JJAEP INSTRUCTIONAL									
CAMERON CO J J A E P			002		6-12	2			
SAN BENITO CISD 01	240 N CROCKETT ST SAN BENITO 78586-4608 PHONE - (956) 361-6110 FAX - (956) 361-6115	031-912		ANTONIO LIMON		10234	\$570,515	.142	.014
REGULAR INSTRUCTIONAL									
SAN BENITO H S	(956) 361-6500		001	JESUS AMAYA	10-12	1620			
SAN BENITO VETERANS MEMORIAL ACADEM	(956) 361-6820		007	ELAINE SANDELL	9	830			
BERTA CABAZA MIDDLE	(956) 361-6600		041	MARY ALICE MARTINEZ	6-8	1022			
MILLER JORDAN MIDDLE	(956) 361-6650		042	JOEL WOOD	6-8	1274			
FRED BOOTH	(956) 361-6860		101	MANUEL CRUZ	EE-5	747			
CASH EL	(956) 361-6700		103	ELSA LAMBERT	EE-5	508			
DOWNES EL	(956) 361-6720		104	ELAINE SANDELL	EE-5	552			
LANDRUM EL	(956) 361-6800		106	THERESA SERVELLON	EE-5	416			
RANGERVILLE EL	(956) 361-6840		108	TIM MOON	EE-5	525			
ROBERTS EL	(956) 361-6740		109	AURORA MENDOZA	EE-5	403			
SULLIVAN EL	(956) 361-6880		110	MARIA CONSUELO GARZA	EE-5	435			
LA ENCANTADA EL	(956) 361-6760		112	SARA GALARZA	EE-5	539			
LA PALOMA EL	(956) 361-6780		114	ESTELLA LOPEZ	EE-5	676			
RAUL GARZA JR EL	(956) 361-6900		115	LUPITA MONSEVALLES	EE-5	579			
ALTERNATIVE INSTRUCTIONAL									
AMADOR R RODRIGUEZ JUVENILE BOOT CA	(956) 361-6275		005	HERBER OLGUIN	6-12	19			
HESTER JUVENILE DETENT	(956) 399-3075		201	GINGER VARGAS	5-12	59			
JJAEP INSTRUCTIONAL									
CAMERON CO J J A E P	(956) 361-6275		003	VIRGINIA VARGAS	6-12	13			
DAEP INSTRUCTIONAL									
POSITIVE REDIRECTION CTR	(956) 361-6275		004	HEBER OLGUIN	6-12	17			
SANTA MARIA ISD 01	P O BOX 448 SANTA MARIA 78592-0448 PHONE - (956) 565-6308 FAX - (956) 565-4422	031-913		ALFONSO MEDINA		630	\$27,970	.150	.020
REGULAR INSTRUCTIONAL									
SANTA MARIA H S	(956) 565-9144		001	FRANCISCO GARCIA	9-12	167			
SANTA MARIA MIDDLE	(956) 565-6309		041	DAVID ALMAGUER	5-8	166			
TONY GONZALEZ EL	(956) 565-5348		101	MIRIAM GUERRA	EE-4	293			
ALTERNATIVE INSTRUCTIONAL									
SANTA MARIA ALTERNATIVE	(956) 565-3663		002		7-12	2			
JJAEP INSTRUCTIONAL									
SANTA MARIA JJAEP			004	ALFONSO MEDINA	10	0			
DAEP INSTRUCTIONAL									
SANTA MARIA DAEP	(956) 447-2332		005	ESMERALDA RIOS	7-12	2			
SANTA ROSA ISD 01	P O BOX 368 SANTA ROSA 78593-0368 PHONE - (956) 636-1813 FAX - (956) 636-2168	031-914		ANDRES CONTRERAS		1217	\$47,324	.146	.016
REGULAR INSTRUCTIONAL									
SANTA ROSA H S	(956) 636-1811		001	JESUS MUNOZ	9-12	356			
SANTA ROSA MIDDLE	(956) 636-1246		041	ANDRES CONTRERAS	6-8	289			
ELMA E BARRERA ELEMENTARY	(956) 636-1215		101	ANTONIO GUERRA	EE-5	572			
SOUTH TEXAS ISD 01	100 MED HIGH DR MERCEDES 78570-9702 PHONE - (956) 565-2454 FAX - (956) 565-9129	031-916		DR MARLA M GUERRA		2120	\$0	.000	.000
REGULAR INSTRUCTIONAL									
SOUTH TEXAS BUSINESS EDUCATION & TE	(956) 383-1684		001	ADAN FARIAS	7-12	713			
SOUTH TEXAS ACADEMY OF MEDICAL TECH	(956) 399-4331		003	HARRY GOETTE	9-12	155			
HIGH SCHOOL FOR HEALTH PROFESSIONS	(956) 565-2454		004	BARBARA HEATER	9-12	655			
THE SCIENCE ACADEMY	(956) 565-2454		005	EDWARD ARGUETA	9-12	596			
JJAEP INSTRUCTIONAL									
CAMERON CO J J A E P	(956) 565-2454		007	JEFF HEMBREE	6-12	1			
HIDALGO CO J J A E P	(956) 565-2454		008	JORGE LOPEZ	6-12	0			
032 CAMP		032							
PITTSBURG ISD 08	P O BOX 1189 PITTSBURG 75686 PHONE - (903) 856-3628 FAX - (903) 856-0269	032-902		MELINDA JONES		2404	\$460,789	.136	.007
REGULAR INSTRUCTIONAL									
PITTSBURG H S	(903) 856-3646		002	DENNIS GLENN	9-12	665			
PITTSBURG MIDDLE	(903) 856-6432		041	GROVER BISHOP	7-8	356			

Texas Public Schools and Charters, Directory, October 2005

County, district, region, school	Mailing address and phone number	Cnty.-dist. number	Sch. no.	County and district superintendents, principals	Grades	2004-05 enrollment	Appraised valuation (thousands)	Tax rate	
								Main-tenance	Bond
PITTSBURG ELEMENTARY	(903) 856-6472		103	GREG MORRIS	2-3	346			
PITTSBURG PRIMARY	(903) 856-6482		104	VICKI ROCKETT	EE-1	480			
PITTSBURG INTERMEDIATE	(903) 855-3395		105	OSCAR RENDON	4-6	557			
033 CARSON		033							
GROOM ISD 16	P O BOX 598 GROOM 79039-0598 PHONE - (806) 248-7557 FAX - (806) 248-7949	033-901		TERRY LEE STEVENS		115	\$54,405	.150	.010
REGULAR INSTRUCTIONAL GROOM SCHOOL	(806) 248-7474		001	KEVIN NOAK	EE-12	115			
PANHANDLE ISD 16	P O BOX 1030 PANHANDLE 79068-1030 PHONE - (806) 537-3568 FAX - (806) 537-5553	033-902		GARY B LARAMORE		702	\$292,165	.150	.000
REGULAR INSTRUCTIONAL PANHANDLE H S PANHANDLE J H PANHANDLE EL ALTERNATIVE INSTRUCTIONAL C H A M P S	(806) 537-3897 (806) 537-3541 (806) 537-3579		001 041 101 002	GREG SLOVER JOHN STROTHER ROBIN FULCE LARRY GREEN	9-12 6-8 EE-5 9-12	227 168 304 3			
WHITE DEER ISD 16	P O BOX 517 WHITE DEER 79097-0517 PHONE - (806) 883-2311 ext:100 FAX - (806) 883-2321	033-904		DANNY A FERRELL		417	\$297,341	.150	.000
REGULAR INSTRUCTIONAL WHITE DEER H S WHITE DEER EL	(806) 883-2311 ext:225 (806) 883-2311 ext:200		001 102	WILLIAM CLAY MONTGOMERY JEFFREY R NICKLAS	9-12 PK-8	138 279			
034 CASS		034							
ATLANTA ISD 08	315 BUCKNER ST ATLANTA 75551-2211 PHONE - (903) 796-4194 FAX - (903) 796-3487	034-901		JD COX		1945	\$301,632	.147	.005
REGULAR INSTRUCTIONAL ATLANTA H S ATLANTA MIDDLE ATLANTA EL ATLANTA PRI DAEP INSTRUCTIONAL CORRECTIVE BEHAVIOR CTR	(903) 796-4411 (903) 796-7928 (903) 796-7164 (903) 796-8115 (903) 799-1044		001 042 106 107 002	MICHAEL J WHITE LEWIS LINCOLN SIDNEY HARRIST MELBA FOSTER CHRISTINA KELLEY	9-12 6-8 3-5 EE-2 5-12	561 441 423 520 0			
AVINGER ISD 08	245 CONNOR ST 245 CONNOR ST AVINGER 75630-9501 PHONE - (903) 562-1271 FAX - (903) 562-1271	034-902		DOUG CARTER		150	\$32,374	.150	.000
REGULAR INSTRUCTIONAL AVINGER H S AVINGER EL	(903) 562-1355 (903) 562-1355		001 101	KENNY ABERNATHY KENNY ABERNATHY	7-12 PK-6	73 77			
HUGHES SPRINGS ISD 08	P O BOX 398 HUGHES SPRINGS 75656-0398 PHONE - (903) 639-3802 FAX - (903) 639-2624	034-903		FREDDY WADE		952	\$155,312	.147	.009
REGULAR INSTRUCTIONAL HUGHES SPRINGS HIGH SCHOOL HUGHES SPRINGS J H HUGHES SPRINGS ELEMENTARY	(903) 639-3841 (903) 639-3812 (903) 639-3881		001 041 101	RICHARD WAYNE OGDEN REXFORD LEE STONE TIM L LAMBERT	9-12 6-8 EE-5	297 223 432			
LINDEN-KILDARE CISD 08	205 KILDARE RD LINDEN 75563 PHONE - (903) 756-5027 FAX - (903) 756-7242	034-905		JOHN YORK		899	\$134,244	.148	.000
REGULAR INSTRUCTIONAL LINDEN-KILDARE H S LINDEN-KILDARE J H LINDEN EL	(903) 756-7026 (903) 756-5381 (903) 756-5471		002 041 102	MARK D SMITH JERRY HANKINS MARCELLA YOUNG	9-12 6-8 EE-5	277 203 419			
MCLEOD ISD 08	P O BOX 350 MCLEOD 75565-0350 PHONE - (903) 796-7181 FAX - (903) 796-8443	034-906		CATHY MAY		444	\$16,969	.139	.000
REGULAR INSTRUCTIONAL MCLEOD H S MCLEOD MIDDLE MCLEOD EL	(903) 796-7181 (903) 796-7181 (903) 796-7181 ext:16		001 041 101	TEAL LAMBERT TEAL LAMBERT KIRBY MCCORD	9-12 6-8 KG-5	143 128 173			
QUEEN CITY ISD 08	P O BOX 128 QUEEN CITY 75572-0128 PHONE - (903) 796-8256 FAX - (903) 796-0248	034-907		ROB BARNWELL		1079	\$312,082	.141	.010
REGULAR INSTRUCTIONAL QUEEN CITY H S MORRIS UPCHURCH MIDDLE	(903) 796-8259 (903) 796-6412		001 041	WES KIRKHAM CHARLOTTE WILLIAMS	9-12 5-8	328 314			

Texas Public Schools and Charters, Directory, October 2005

County, district, region, school	Mailing address and phone number	Cnty.-dist. number	Sch. no.	County and district superintendents, principals	Grades	2004-05 enrollment	Appraised valuation (thousands)	Tax rate	
								Main-tenance	Bond
J K HILEMAN EL	(903) 796-6304		101	DIANNE WHATLEY	EE-4	437			
MARIETTA ISD 08	308 N CENTRAL, HWY 250 MARIETTA 75566 PHONE - (903) 835-2241 FAX - (903) 835-1129	034-908		PAULETTE SUTTLE		54	\$12,331	.135	.000
REGULAR INSTRUCTIONAL MARIETTA EL	(903) 835-2241		102	PAULETTE SUTTLE	EE-6	54			
BLOOMBURG ISD 08	P O BOX 156 BLOOMBURG 75556-0156 PHONE - (903) 728-5216 FAX - (903) 728-5399	034-909		JERRY R HENDRICK		253	\$22,216	.150	.000
REGULAR INSTRUCTIONAL BLOOMBURG H S BLOOMBURG EL	(903) 728-5216 (903) 728-5216		001 101	BILLY D FROST BILLY D FROST	7-12 EE,KG-6	117 136			
035 CASTRO		035							
DIMMITT ISD 16	608 W HALSELL ST DIMMITT 79027-1798 PHONE - (806) 647-3101 FAX - (806) 647-5433	035-901		CHARLES LES MILLER		1194	\$209,522	.150	.000
REGULAR INSTRUCTIONAL DIMMITT H S DIMMITT MIDDLE RICHARDSON EL	(806) 647-3105 (806) 647-3108 (806) 647-4131		001 041 102	GEORGE RASOR MICHAEL GRAHAM CLINT SEWARD	9-12 5-8 EE-4	323 350 521			
HART ISD 16	P O BOX 490 HART 79043-0490 PHONE - (806) 938-2143 FAX - (806) 938-2610	035-902		DIGGER ELAM		339	\$50,415	.145	.000
REGULAR INSTRUCTIONAL HART JR-SR H S HART EL	(806) 938-2141 (806) 938-2142		001 101	DON SANDERS DON SANDERS	7-12 EE-6	146 193			
NAZARETH ISD 16	P O BOX 189 NAZARETH 79063-0189 PHONE - (806) 945-2231 FAX - (806) 945-2431	035-903		MARSHALL ARLAN HARRISON		220	\$21,668	.142	.021
REGULAR INSTRUCTIONAL NAZARETH SCHOOL	(806) 945-2231		001	DEBORAH J CLINTON	KG-12	220			
036 CHAMBERS		036							
ANAHUAC ISD 04	P O BOX 369 ANAHUAC 77514-0369 PHONE - (409) 267-3600 FAX - (409) 267-3855	036-901		DR LINDA KAY BARNHART		1481	\$264,489	.150	.011
REGULAR INSTRUCTIONAL ANAHUAC H S ADAPTIVE BEHAVIOR UNIT ANAHUAC MIDDLE ANAHUAC EL ALTERNATIVE INSTRUCTIONAL GULF COAST H S DAEP INSTRUCTIONAL HARDIN/CHAMBERS CTR	(409) 267-6491 (936) 336-1045 (409) 267-3421 (409) 267-6201 (936) 336-1045 (936) 336-1045		001 004 041 101 002 003	ERIC HUMPHREY KATHY DAGLE CODY ABSHER ROSIE WOMACK KATHY DAGLE KATHY DAGLE	9-12 1-12 6-8 EE-5 9-12 6-12	395 0 358 717 3 8			
BARBERS HILL ISD 04	P O BOX 1108 MONT BELVIEU 77580-1108 PHONE - (281) 576-2221 FAX - (281) 576-5879	036-902		WAYNE ROTAN		3260	\$1,968,064	.150	.029
REGULAR INSTRUCTIONAL BARBERS HILL H S BARBERS HILL MIDDLE BARBERS HILL INT BARBERS HILL ELEMENTARY BARBERS HILL PRI ALTERNATIVE INSTRUCTIONAL GULF COAST H S DAEP INSTRUCTIONAL HARDIN CHAMBERS ALTER	(281) 576-3400 (281) 576-3351 ext:5400 (281) 576-3403 (281) 576-3405 ext:5223 (281) 576-3407 ext:5237 (936) 336-6621 (936) 336-1045		001 041 101 102 301 002 003	SUSAN HAYNIE CINDY PRICE TOM HOLLAND JIM BERGSTROM CHARLES MCMANUS KATHY DAGLE KATHY DAGLE	9-12 7-8 5-6 2-4 EE-1 9-12 6-12	910 539 521 739 545 4 2			
EAST CHAMBERS ISD 04	1955 STATE HWY 124 WINNIE 77665 PHONE - (409) 296-4307 FAX - (409) 296-3528	036-903		SCOTT CAMPBELL		1191	\$246,274	.141	.000
REGULAR INSTRUCTIONAL EAST CHAMBERS H S ADAPTIVE BEHAVIOR EAST CHAMBERS J H EAST CHAMBERS ELEMENTARY EAST CHAMBERS INTERMEDIATE ALTERNATIVE INSTRUCTIONAL GULF COAST H S DAEP INSTRUCTIONAL HARDIN/CHAMBERS CTR	(409) 296-4184 (936) 336-1045 (409) 296-4183 (409) 296-2980 (409) 296-8101 (936) 336-1045 (409) 336-1045		001 004 041 101 102 002 003	STEVE FRANZEN KATHY DAGLE LOU ANN RAINEY VICKI BAUER LOU ANN RAINEY KATHY L DAGLE KATHY DAGLE	9-12 5-12 7-8 EE-4 5-6 9-12 6-12	308 1 218 473 189 1 1			

Texas Public Schools and Charters, Directory, October 2005

County, district, region, school	Mailing address and phone number	Cnty.-dist. number	Sch. no.	County and district superintendents, principals	Grades	2004-05 enrollment	Appraised valuation (thousands)	Tax rate	
								Main-tenance	Bond
037 CHEROKEE									
037									
ALTO ISD 07	RT 1 BOX 1000 ALTO 75925-9599 PHONE - (936) 858-7101 FAX - (936) 858-2101	037-901		DREW LAWAYNE SHEFFIELD		706	\$111,458	.146	.005
REGULAR INSTRUCTIONAL									
ALTO H S	(936) 858-3355		001	JASON DUPLICHAIN	9-12	184			
ALTO MIDDLE	(936) 858-3397		041	DREW LAWAYNE SHEFFIELD	5-8	178			
ALTO EL	(936) 858-4300		101	NITA MITCHELL	PK-4	344			
JACKSONVILLE ISD 07	P O BOX 631 JACKSONVILLE 75766-0631 PHONE - (903) 586-6511 FAX - (903) 586-3133	037-904		STUART BIRD		4938	\$693,922	.145	.009
REGULAR INSTRUCTIONAL									
JACKSONVILLE H S	(903) 586-3661		002	LARRY WILLIAMS	9-12	1205			
JACKSONVILLE MIDDLE	(903) 586-3686		042	DUANE BARBER	7-8	658			
NICHOLS INTERMEDIATE	(903) 541-0213		043	SABRINA WHITEHEAD	5-6	682			
EAST SIDE ELEMENTARY	(903) 586-5146		102	TAMMY JONES	EE-4	575			
FRED DOUGLASS	(903) 586-6519		103	TINA STEWART	EE-4	636			
WEST SIDE ELEMENTARY	(903) 586-5165		104	CRAIG WEAVER	PK-4	507			
JOE WRIGHT ELEMENTARY	(903) 586-5286		105	SANDRA STEWART	PK-4	515			
ALTERNATIVE INSTRUCTIONAL									
COMPASS CENTER	(903) 589-3926		004	NETA CLARK	PK-12	160			
RUSK ISD 07	203 E 7TH ST RUSK 75785-1122 PHONE - (903) 683-5592 FAX - (903) 683-2104	037-907		DR JAMES M LARGENT		1895	\$264,876	.144	.010
REGULAR INSTRUCTIONAL									
RUSK H S	(903) 683-5401		002	RICKY HASSELL	9-12	517			
RUSK J H	(903) 683-2502		041	CARLENE CLAYTON	6-8	463			
RUSK INTERMEDIATE	(903) 683-1726		100	JUDY WILLIAMSON	4-5	276			
RUSK ELEMENTARY	(903) 683-2595		102	JAN EVANS	2-3	281			
RUSK PRIMARY	(903) 683-6106		103	SANDRA LENARD	EE-1	358			
NEW SUMMERFIELD ISD 07	P O BOX 6 NEW SUMMERFIELD 75780-0006 PHONE - (903) 726-3306 FAX - (903) 726-3405	037-908		JOE HOOPER		432	\$30,985	.147	.000
REGULAR INSTRUCTIONAL									
NEW SUMMERFIELD SCHOOL	(903) 726-3306		001	SHERON DARRAGH DR GENIE LINN	EE-12	432			
WELLS ISD 07	P O BOX 469 WELLS 75976-0469 PHONE - (936) 867-4466 FAX - (936) 867-4466	037-909		DALE MORTON		329	\$30,073	.150	.000
REGULAR INSTRUCTIONAL									
WELLS H S	(936) 867-4400		001	BRADLEY KEVIN HINES	9-12	88			
WELLS EL	(409) 867-4400		101	BRADLEY KEVIN HINES	PK-8	241			
038 CHILDRESS									
038									
CHILDRESS ISD 16	P O BOX 179 CHILDRESS 79201-0179 PHONE - (940) 937-2501 FAX - (940) 937-2938	038-901		JOHN C WILSON		1115	\$148,605	.150	.009
REGULAR INSTRUCTIONAL									
CHILDRESS H S	(940) 937-6131		001	RANDALL RYAN	9-12	292			
CHILDRESS J H	(940) 937-3641		041	MARSHA MEACHAM	6-8	263			
CHILDRESS EL	(940) 937-6313		102	JANET WORD	EE-5	560			
039 CLAY									
039									
BYERS ISD 09	P O BOX 286 BYERS 76357-0286 PHONE - (940) 529-6102 FAX - (940) 529-6104	039-901		STEVE WOLF		108	\$16,933	.150	.000
REGULAR INSTRUCTIONAL									
BYERS SCHOOL	(940) 529-6101		001	BURT MONTGOMERY	KG-12	108			
HENRIETTA ISD 09	1801 E CRAFTON HENRIETTA 76365-2414 PHONE - (940) 538-7500 FAX - (940) 538-7505	039-902		JEFF MCCLURE		1036	\$244,453	.142	.007
REGULAR INSTRUCTIONAL									
HENRIETTA H S	(940) 538-7530		001	JERRE GIBBONS	9-12	308			
HENRIETTA MIDDLE SCHOOL	(940) 538-7520		041	GARY PARRISH	6-8	228			
HENRIETTA EL	(940) 538-7510		101	SCOT CLAYTON	EE-5	500			
PETROLIA ISD 09	P O BOX 176 PETROLIA 76377-0176 PHONE - (940) 524-3555 FAX - (940) 524-3370	039-903		DERRITH L WELCH		514	\$60,451	.150	.022
REGULAR INSTRUCTIONAL									
PETROLIA H S	(940) 524-3264		001	TOMMY CUMMINGS	9-12	175			
PETROLIA JUNIOR HIGH	(940) 524-3433		041	WADE WESLEY	6-8	124			

Texas Public Schools and Charters, Directory, October 2005

County, district, region, school	Mailing address and phone number	Cnty.-dist. number	Sch. no.	County and district superintendents, principals	Grades	2004-05 enrollment	Appraised valuation (thousands)	Tax rate	
								Main-tenance	Bond
PETROLIA EL	(940) 524-3212		101	MICKI WESLEY	PK-5	215			
BELLEVUE ISD 09	P O BOX 38 BELLEVUE 76228-0038 PHONE - (940) 928-2104 FAX - (940) 928-2583	039-904		DEAN GILSTRAP		176	\$30,440	.150	.000
REGULAR INSTRUCTIONAL BELLEVUE SCHOOL	(940) 928-2104		001	SEAN MCBEATH	KG-12	176			
MIDWAY ISD 09	12142 STATE HWY 148 S HENRIETTA 76365-7210 PHONE - (940) 476-2215 FAX - (940) 476-2226	039-905		HOLLIS ADAMS JR		142	\$49,155	.150	.000
REGULAR INSTRUCTIONAL MIDWAY SCHOOL	(940) 476-2222		001	PEGGY DEMOSS	KG-12	142			
040 COCHRAN		040							
MORTON ISD 17	500 CHAMPION DR MORTON 79346-3399 PHONE - (806) 266-5505 FAX - (806) 266-5449	040-901		FREDDA SCHOOLER		548	\$52,808	.150	.000
REGULAR INSTRUCTIONAL MORTON H S MORTON J H MORTON EL	(806) 266-5524 (806) 266-5505 (806) 266-5250		001 041 102	VICKI RICE HULON KIRKLAND KELLYE KUEHLER	9-12 6-8 EE-5	152 117 272			
ALTERNATIVE INSTRUCTIONAL P E P	(806) 933-4499		002	MIKE RITCHIE	9-12	7			
WHITEFACE CISD 17	P O BOX 7 WHITEFACE 79379-0007 PHONE - (806) 287-1154 ext:200 FAX - (806) 287-1131	040-902		ELBERT D WUTHRICH		357	\$344,632	.142	.000
REGULAR INSTRUCTIONAL WHITEFACE H S WHITEFACE EL	(806) 287-1104 (806) 287-1285		001 101	JAMES GERMAN TONY IGO	7-12 EE-6	180 154			
ALTERNATIVE INSTRUCTIONAL P E P ALTER CO-OP WHITEFACE GIRLSTOWN CAMPUS	(806) 933-4499 (806) 229-6361		002 003	NANCY CHAMBERS TIMOTHY GLENN WALKER	9-12 6-12	9 14			
041 COKE		041							
BRONTE ISD 15	P O BOX 670 BRONTE 76933-0670 PHONE - (325) 473-2511 FAX - (325) 473-2313	041-901		ALAN E RICHEY		527	\$60,428	.145	.000
REGULAR INSTRUCTIONAL BRONTE H S BRONTE EL	(325) 473-2521 (325) 473-2251		001 101	RICK HOWELL TERRY W MARRS	7-12 EE-6	138 199			
ALTERNATIVE INSTRUCTIONAL JUVENILE DETENT CTR FAIRVIEW ACCELERATED DAEP INSTRUCTIONAL FAIRVIEW DAEP	(325) 473-5700 ext:141 (325) 651-7656 (325) 651-7656		002 003 005	MICHAEL BOHENSKY ALBERT JOHNSON ALBERT JOHNSON	7-12 7-12 7-12	190 0 0			
ROBERT LEE ISD 15	1323 HAMILTON ST ROBERT LEE 76945-9501 PHONE - (325) 453-4555 FAX - (325) 453-2326	041-902		M LINDSEY WALLACE		276	\$107,077	.150	.000
REGULAR INSTRUCTIONAL ROBERT LEE H S ROBERT LEE EL	(325) 453-4557 (325) 453-4557		001 101	JILL LANKFORD II JANET WALLACE	7-12 EE-6	137 130			
ALTERNATIVE INSTRUCTIONAL FAIRVIEW ACCELERATED FAIRVIEW BEHAVIOR ADJUSTMENT MILES VOC TRAINING (MVT) WALL SP PROG GRAPE CREEK SPECIAL CAMPUS FAIRVIEW SPECIAL PROGRAMS WATER VALLEY PPCD WATER VALLEY VOC TRINITY EC DAEP INSTRUCTIONAL FAIRVIEW DAEP	(915) 651-7656 (915) 453-2612 (325) 651-7790 (325) 484-2478 (915) 896-2520		002 004 150 180 181 195 200 201 202	ALBERT JOHNSON	6-12 9-12 9-12 KG-8 6-8 6-12 EE 9-12 EE	2 0 0 2 0 2 1 2 0			
042 COLEMAN	042								
COLEMAN ISD 15	P O BOX 900 COLEMAN 76834-0900 PHONE - (325) 625-3575 FAX - (325) 625-4751	042-901		ROYCE A YOUNG		964	\$80,425	.146	.022
REGULAR INSTRUCTIONAL COLEMAN H S COLEMAN J H COLEMAN EL	(325) 625-2156 (325) 625-3593 (325) 625-3546		001 041 102	KEVIN HILL PAULA RINGO BECKY JACKSON	9-12 6-8 PK-5	272 235 457			
SANTA ANNA ISD 15	701 BOWIE ST SANTA ANNA 76878 PHONE - (325) 348-3136 FAX - (325) 348-3141	042-903		ROGER RAY WALKER		290	\$40,287	.150	.008

Texas Public Schools and Charters, Directory, October 2005

County, district, region, school	Mailing address and phone number	Cnty.-dist. number	Sch. no.	County and district superintendents, principals	Grades	2004-05 enrollment	Appraised valuation (thousands)	Tax rate	
								Main-tenance	Bond
REGULAR INSTRUCTIONAL SANTA ANNA SECONDARY	(325) 348-3137		001	DAVID ROBINETT	7-12	135			
SANTA ANNA EL	(325) 348-3138		101	DEBBIE BACON	EE-6	149			
ALTERNATIVE INSTRUCTIONAL EARLY EE THROUGH 12TH GRADE	(325) 348-3136		160	ROGER WALKER	EE-12	6			
PANTHER CREEK CISD 15	129 PR 3421 VALERA 76884-2009 PHONE - (325) 357-4506 FAX - (325) 357-4470	042-905		DAN M HARRIS		194	\$51,646	.150	.000
REGULAR INSTRUCTIONAL PANTHER CREEK H S	(325) 357-4449		001	DON FOWLER	6-12	107			
PANTHER CREEK EL	(325) 357-4449		101	DON FOWLER	EE-5	87			
ALTERNATIVE INSTRUCTIONAL C A P	(325) 625-5763		002	LARRY JOE WEISE	9-12	0			
NOVICE ISD 15	P O BOX 205 NOVICE 79538-0205 PHONE - (325) 625-4069 FAX - (325) 625-3915	042-906		CHARLES H BRYANT		103	\$29,622	.150	.000
REGULAR INSTRUCTIONAL NOVICE SCHOOL	(325) 625-4500		001	HEIDI GROMATSKY	PK-12	101			
EARLY HIGH SCHOOL			101		9-12	0			
ALTERNATIVE INSTRUCTIONAL C A P	(915) 636-4355		002	LARRY WEISE	7-12	2			
BANGS CAMPUS			003	MICKEY MCARTY	9-12	0			
043 COLLIN		043							
ALLEN ISD 10	P O BOX 13 ALLEN 75013-0013 PHONE - (972) 727-0511 FAX - (972) 727-0518	043-901		DR JENNY PRESTON		14816	\$4,402,046	.150	.043
REGULAR INSTRUCTIONAL ALLEN H S	(972) 727-0400		001	STEVE PAYNE	10-12	3114			
LOWERY FRESHMAN CENTER	(972) 396-6975		002	KELLI SCHREFFLER	9	1160			
W E PETE FORD MIDDLE	(972) 727-0590		042	SANDRA MCCOY-JACKSON	7-8	912			
WALTER & LOIS CURTIS MIDDLE	(972) 727-0340		043	BECKY KENNEDY	7-8	777			
ERECKSON MS	(972) 747-3308		044	DR DAVID VROONLAND	7-8	675			
D L ROUNDTREE EL	(972) 727-0550		101	CRISTIE MCCLAIN	EE-6	566			
ALTON BOYD EL	(972) 727-0560		102	DEBBY MOORE	EE-6	577			
GENE M REED EL	(972) 727-0580		104	KIM MCLAUGHLIN	EE-6	646			
ALVIS C STORY EL	(972) 727-0570		105	GEORGE JUNCO	EE-6	843			
MAX O VAUGHAN EL	(972) 727-0470		106	PAM HALE	EE-6	739			
FLOSSIE FLOYD GREEN EL	(972) 727-0370		107	SUSAN MCDANIEL	EE-6	780			
FRANCES E NORTON EL	(972) 396-6918		108	SANDRA CHEEK	EE-6	563			
GEORGE J ANDERSON EL	(972) 396-6924		109	KARIN HOLACKA	EE-6	841			
BOLIN ELEMENTARY SCHOOL	(214) 495-6750		110	KAREN MCLARTY	KG-6	946			
KERR ELEMENTARY SCHOOL	(214) 495-6765		111	CINDY BLAIR	KG-6	950			
JAMES AND MARGIE MARION ELEMENTARY	(214) 495-6784		112	PULLY MONTGOMERY	KG-6	727			
DR E T BOON EL	(972) 747-3331		113	TAMMIE JAMES	KG-6	0			
CARLENA CHANDLER EL	(972) 727-0511		114		KG-6	0			
JJAEP INSTRUCTIONAL COLLIN CO J J A E P			003		6-12	0			
DAEP INSTRUCTIONAL PAT DILLARD SPECIAL ACHIEVEMENT CEN	(972) 396-6953		004	DAN BONO	KG-12	0			
BUDGETED SERVICE CTR	(972) 727-0540		199	P D THOMAS	EE-12	0			
ANNA ISD 10	501 S SHERLEY ANNA 75409-0128 PHONE - (972) 924-3955 FAX - (972) 924-3321	043-902		DR JOE M WARDELL		1228	\$248,970	.144	.034
REGULAR INSTRUCTIONAL ANNA H S	(972) 924-3261		001	SCOTT WORTHAM	9-12	343			
ANNA MIDDLE	(972) 924-2380		041	KEVIN HARRIS	5-8	278			
JOE K BRYANT ELEMENTARY	(972) 924-3353		101	PETE SLAUGHTER	PK-4	607			
JJAEP INSTRUCTIONAL SPECIAL PROG CTR/J J A E P			197		KG-12	0			
DAEP INSTRUCTIONAL ANNA DAEP			002		3-12	0			
CELINA ISD 10	P O BOX 188 CELINA 75009-0188 PHONE - (972) 382-2751 FAX - (972) 382-3607	043-903		RANDY REID		1405	\$383,585	.150	.030
REGULAR INSTRUCTIONAL CELINA H S	(972) 382-2303		001	JEFF OLDHAM	9-12	401			
CELINA JUNIOR HIGH	(972) 382-2373		041	JERRY MOORE	7-8	210			
CELINA INTERMEDIATE	(972) 382-8996		042	STARLYNN WELLS	4-6	332			
CELINA EL	(972) 382-2384		101	MAJORIE VASQUEZ	PK-3	461			
JJAEP INSTRUCTIONAL COLLIN CO J J A E P			002		6-12	1			
FARMERSVILLE ISD 10	501-A HWY 78 N FARMERSVILLE 75442-0472 PHONE - (972) 782-6601 FAX - (972) 784-7293	043-904		JEFF ADAMS		1475	\$236,361	.140	.013
REGULAR INSTRUCTIONAL FARMERSVILLE H S	(972) 782-7757		001	SCOTT MOSS	9-12	427			
FARMERSVILLE JUNIOR HIGH SCHOOL	(972) 782-7758		041	WAYNE CALLAWAY	6-8	359			

Texas Public Schools and Charters, Directory, October 2005

County, district, region, school	Mailing address and phone number	Cnty.-dist. number	Sch. no.	County and district superintendents, principals	Grades	2004-05 enrollment	Appraised valuation (thousands)	Tax rate	
								Main-tenance	Bond
TATUM EL	(972) 782-7251		101	CINDY HENRY	PK-3	443			
FARMERSVILLE INTERMEDIATE SCHOOL	(972) 782-8108		102	CINDY L HENRY	4-5	246			
JJAEP INSTRUCTIONAL			002		6-12	0			
FRISCO ISD 10									
	FRISCO ISD	043-905		DR RICK REEDY		16190	\$7,941,511	.127	.028
	6942 MAPLE ST								
	FRISCO 75034-3401								
	PHONE - (469) 633-6000								
	FAX - (469) 633-6050								
REGULAR INSTRUCTIONAL									
FRISCO H S	(469) 633-5500		001	RICK A BURNETT	9-12	1912			
CENTENNIAL HIGH SCHOOL	(469) 633-5600		002	RANDY SPAIN	9-12	1365			
DR JUSTIN WAKELAND H S			005	MIKE FARISH	9-11	0			
LIBERTY H S			006		9-10	0			
BENTON A STALEY MIDDLE	(469) 633-4500		041	DENNIS MCDONALD	6-8	658			
ADELLE R CLARK MIDDLE SCHOOL	(469) 633-4600		043	RONNIE ELMORE	6-8	756			
PIONEER HERITAGE MIDDLE SCHOOL	(469) 633-4700		044	KATIE KORDEL	6-8	758			
CAL AND WALT WESTER MIDDLE SCHOOL	(469) 633-4800		045	KENNY CHANDLER	6-8	992			
BENNETT AND ALMA GRIFFIN MS	(469) 633-4800		046	ELIZABETH HOLCOMB	6-8	291			
SAM & ANN ROACH M S	(469) 633-5000		047	TERRI GLADDEN	6-8	0			
I S ROGERS EL	(469) 633-2000		102	SUSAN NESMITH	KG-5	679			
CLAUDE CURTSINGER EL	(469) 633-2100		103	DEBBIE BOYCE	KG-5	779			
NOEL A SMITH EL	(469) 633-2200		104	MATTHEW KIMBALL	KG-5	721			
NAOMA AND M ALLEN ANDERSON ELEMENTA	(469) 633-2300		105	LA DONNA POLSTON	KG-5	719			
J W AND RUTH CHRISTIE ELEMENTARY	(469) 633-2400		106	CHRIS HERNANDEZ	PK-5	614			
WILMA FISHER ELEMENTARY	(469) 633-2600		107	NANCY LAWSON	KG-5	736			
IDA LEE BRIGHT ELEMENTARY	(469) 633-2700		108	J'LYNN ANDERSON	KG-5	472			
RUTH BORCHARDT ELEMENTARY	(469) 633-2800		109	BETTY KING	KG-5	549			
SHAWNEE TRAIL ELEMENTARY	(469) 633-2500		110	SHERRI WAKELAND	KG-5	666			
OTIS SPEARS ELEMENTARY	(469) 633-2900		111	MARTHA MOROCH	EE-5	589			
IZETTA SPARKS ELEMENTARY	(469) 633-3000		112	MARILEE MCMICHAEL	EE-5	676			
BESSIE GUNSTREAM ELEMENTARY	(469) 633-3100		113	DAVID SMOLKA	EE,KG-5	599			
JESSIE MARIE RIDDLE ELEMENTARY	(469) 633-3200		114	MIA BENNETT	EE-5	383			
MARY M BOALS ELEMENTARY	(469) 633-3300		115	ANNA KOENIG	KG-5	570			
BERT AND ELOISE ISBELL EL	(469) 633-3400		116	GINGER LEMONS	EE,KG-5	580			
DR ERWIN G AND ELISABETH PINK EL	(469) 633-3500		117	ROBERT NICKEL	EE,KG-5	0			
CALVIN BLEDSOE EL	(469) 633-3600		118	BEVERLY WOODSON	KG-5	0			
LUCILLE ROGERS ASHLEY EL	(469) 633-3700		119	KATHY KAZANSKI	KG-5	0			
ALTERNATIVE INSTRUCTIONAL									
STUDENT OPPORTUNITY CENTER	(469) 633-6700		004	GEORGE RADTKE	6-12	0			
Z T ACKER SPECIAL PROGRAMS CENTER	(469) 633-6800		101	ALICIA RICHMOND	EE-5	126			
JJAEP INSTRUCTIONAL			003		6-12	0			
COLLIN CO J J A E P									
MCKINNEY ISD 10									
	#1 DUVALL ST	043-907		TOM CROWE		18047	\$5,954,995	.150	.050
	MCKINNEY 75069-3211								
	PHONE - (469) 742-4070								
	FAX - (469) 742-4071								
REGULAR INSTRUCTIONAL									
MCKINNEY HIGH SCHOOL	(469) 742-5700		002	DONNA ROTHER	9-12	2182			
MCKINNEY NORTH HIGH SCHOOL	(469) 742-4300		004	LINDA THERET	9-12	1981			
MCKINNEY BOYD HIGH SCHOOL			007		9-12	0			
FAUBION MIDDLE	(469) 742-6900		041	PATTY JACKSON	6-8	887			
DOWELL MIDDLE	(469) 742-6700		043	GAVAN GOODRICH	6-8	970			
SCOTT MORGAN JOHNSON MIDDLE SCHOOL	(469) 742-4900		044	MELINDA DEFELICE	6-8	927			
LEONARD EVANS JR MIDDLE SCHOOL	(469) 742-7100		045	TODD YOUNG	6-8	1151			
FINCH EL	(469) 742-5600		102	MARGARET PACE	EE,KG-5	605			
WEBB EL	(469) 742-6000		104	NICK DEFELICE	EE-5	514			
BURKS EL	(469) 742-6200		105	HARRY LONG	EE-5	410			
CALDWELL EL	(469) 742-5500		107	KATHY FOSTER	PK-5	537			
VALLEY CREEK EL	(469) 742-4800		108	CHRIS BRUNNER	EE,KG-5	567			
GLEN OAKS EL	(469) 742-6400		109	BETH PARKER	KG-5	698			
SLAUGHTER EL	(469) 742-6100		111	DEBORAH BEASLEY	KG-5	555			
REUBEN JOHNSON EL	(469) 742-6500		112	LAURA COOPER	KG-5	749			
C T EDDINS EL	(469) 742-6600		113	MELANIE RALEEH	KG-5	662			
ROY LEE WALKER ELEMENTARY	(469) 742-4600		115	DEBORAH SANCHEZ	KG-5	650			
EARL & LOTTIE WOLFORD ELEMENTARY	(469) 742-4700		116	FRANCINE GRATZ	KG-5	654			
ARTHUR H MCNEIL ELEMENTARY SCHOOL	(469) 742-5200		117	DEBBIE KANAR	KG-5	591			
ALBERT & IOLA LEE DAVIS MALVERN ELE	(469) 742-5300		118	SANDRA BARBER	KG-5	445			
JOSE DE JESUS AND MARIA LUISA VEGA	(469) 742-5100		119	SUSAN GERMANN	EE,KG-5	790			
DEAN AND MILDRED BENNETT ELEMENTARY	(469) 742-5400		120	PAIGE HANKS	KG-5	773			
GARY AND BOBBYE JACK MINSHAW ELEMEN	(469) 742-7300		121	SUZANNE WOODARD	EE-5	627			
J B WILMETH ELEMENTARY	(469) 742-7400		122	MICHELLE EMBRY	EE-5	0			
ALTERNATIVE INSTRUCTIONAL									
THE L I N C CTR	(469) 742-7800		003	ISRAEL CARRERA	9-12	55			
SERENITY HIGH	(469) 742-7830		005	JULI FERRARO	9-12	19			
COUNTY RESIDENTIAL CENTER	(972) 547-5400		006	ISRAEL CARRERA	6-12	42			
JJAEP INSTRUCTIONAL									
J J A E P	(469) 742-4000		197	ISRAEL CARRERA	KG-12	6			
MELISSA ISD 10									
	1904 COOPER	043-908		LOYD JASON SMITH		649	\$218,397	.150	.049
	MELISSA 75454-0127								
	PHONE - (972) 837-2411								
	FAX - (972) 837-4233								
REGULAR INSTRUCTIONAL									
MELISSA HIGH SCHOOL	(972) 837-4216		001	AARON CHOWNING	9-11	120			
MELISSA MIDDLE SCHOOL	(972) 837-4216		101	AARON CHOWNING	7-8	109			
MELISSA RIDGE EL	(972) 837-2632		102	CHERYLE GONZALES	PK-6	420			
JJAEP INSTRUCTIONAL									
COLLIN CO J J A E P			103		KG-11	0			
PLANO ISD 10									
	2700 W 15TH	043-910		DR DOUGLAS W OTTO		52406	\$27,901,712	.150	.023

Texas Public Schools and Charters, Directory, October 2005

County, district, region, school	Mailing address and phone number	Cnty.-dist. number	Sch. no.	County and district superintendents, principals	Grades	2004-05 enrollment	Appraised valuation (thousands)	Tax rate	
								Main-tenance	Bond
REGULAR INSTRUCTIONAL									
	PLANO 75075-5898 PHONE - (469) 752-8100 FAX - (469) 752-8068								
PLANO SR H S	(469) 752-9300		001	DR DOYLE DEAN	11-12	2383			
WILLIAMS H S	(469) 752-8300		003	SARA BONSER	9-10	1671			
VINES H S	(469) 752-7800		004	ROXANNE BURLESON	9-10	1250			
CLARK H S	(469) 752-7200		005	STEPHANIE SCHMOKER	9-10	1327			
PLANO EAST SR H S	(469) 752-9000		006	KAREN MCDONALD	11-12	2574			
SHEPTON H S	(469) 752-7600		007	KATHY KING	9-10	1590			
JASPER H S	(469) 752-7400		009	MICHAEL NOVOTNY	9-10	1972			
PLANO WEST SENIOR H S	(469) 752-9600		010	PHIL SAVIANO	11-12	1869			
BOWMAN MIDDLE	(469) 752-4800		042	KEITH EVETTS	6-8	1012			
WILSON MIDDLE	(469) 752-6700		043	GEORGE KING	6-8	1105			
HAGGARD MIDDLE	(469) 752-5400		044	JULIE ANNE DEAN	6-8	860			
ARMSTRONG MIDDLE	(469) 752-4600		045	DONELLA CHENNAULT	6-8	693			
CARPENTER MIDDLE	(469) 752-5000		046	SHAUNA KOEHNE	6-8	1043			
SCHIMMELPFENIG MIDDLE	(469) 752-6400		047	OLGA SANCHEZ-GROSSCUP	6-8	921			
HENDRICK MIDDLE	(469) 752-5600		048	SHEILA SPENCER	6-8	838			
RENNER MIDDLE	(469) 752-5800		049	MIKE COLLINSWORTH	6-8	1226			
ROBINSON MIDDLE	(469) 752-6200		050	KARY COOPER	6-8	1068			
FRANKFORD MIDDLE	(469) 752-5200		052	SUSAN MODISETTE	6-8	1191			
C M RICE MIDDLE	(469) 752-6000		053	CAROL JOHNSON	6-8	1111			
MURPHY MIDDLE SCHOOL	(469) 752-7000		054	BONNIE MANLEY	6-8	973			
NEW MIDDLE SCHOOL			055			0			
JACKSON EL	(469) 752-2100		101	BETHANY ROGERS	EE-5	566			
MEADOWS EL	(469) 752-2400		102	MELISSA ARRAMBIDE	EE-5	464			
MENDENHALL EL	(469) 752-2600		103	KAREN NOBLE	EE-5	567			
SIGLER EL	(469) 752-3200		104	SANDRA MUZQUIZ	EE-5	499			
MEMORIAL EL	(469) 752-2500		105	LOUISE DAVIS	EE-5	524			
ALDRIDGE EL	(469) 752-0000		106	MARILYN CARRUTHERS	EE-5	557			
SHEPARD EL	(469) 752-3100		108	MARY SPICKLER	EE-5	504			
FORMAN EL	(469) 752-1200		109	ANN IRVINE	EE-5	610			
DAVIS EL	(469) 752-1000		111	JILL SHEPPERD	EE-5	514			
CHRISTIE EL	(469) 752-0800		112	EMELIA AHMED	EE-5	790			
WEATHERFORD EL	(469) 752-3600		113	ARRON MOELLER	EE-5	541			
HUGHSTON EL	(469) 752-2000		114	LUANNE COLLINS	EE-5	454			
SAIGLING EL	(469) 752-3000		115	KELLIE LATIMER	EE-5	402			
WELLS EL	(469) 752-3700		116	LISA LONG	EE-5	477			
THOMAS EL	(469) 752-3500		117	LYNN SWANSON	EE-5	871			
HARRINGTON EL	(469) 752-1500		118	PRISCILLA CHOW	EE-5	445			
DOOLEY EL	(469) 752-1100		119	BRYAN BIRD	EE-5	456			
HUFFMAN EL	(469) 752-1900		120	LEN STEVENS	EE-5	501			
CARLISLE EL	(469) 752-0600		121	SAUL LAREDO	KG-5	557			
MATHEWS EL	(469) 752-2300		122	JANE BALL	KG-5	652			
BRINKER EL	(469) 752-0500		123	BARBARA RICHARDSON	KG-5	685			
DAFFRON EL	(469) 752-0900		124	CINDY GUINN	EE-5	586			
HEDGCOXE EL	(469) 752-1700		125	KRISTI GRAHAM	KG-5	604			
MITCHELL EL	(469) 752-2800		126	PAM MURRAY	KG-5	634			
RASOR EL	(469) 752-2900		127	MISTY SCHREIBER	KG-5	539			
BETHANY EL	(469) 752-0300		128	DENISE BLEGGI	KG-5	538			
GULLEDGE EL	(469) 752-1300		129	RENEE RUCKER	KG-5	655			
ROSE HAGGAR EL	(469) 752-1400		130	ROBIN WILLIAMS	KG-5	658			
MILLER EL	(469) 752-2700		131	SUSAN DANTZLER	KG-5	853			
BARKSDALE EL	(469) 752-0100		132	MELANIE SYLVESTER	EE-5	715			
SKAGGS EL	(469) 752-3300		133	MARY ANN BARGMANN	EE-5	781			
HAUN EL	(469) 752-1600		134	KATHLEEN PAVEY	EE-5	598			
DAVID MCCALL ELEMENTARY	(469) 752-4500		135	CATHY TAYLOR	KG-5	0			
BEVERLY EL	(469) 752-0400		136	LIZ KIRBY	EE-5	534			
HIGHTOWER EL	(469) 752-1800		138	MARIEA SPROTT	EE-5	568			
STINSON ELEMENTARY	(469) 752-3400		139	BARBARA SALAMONE	EE-5	731			
ANDREWS ELEMENTARY SCHOOL	(469) 752-3900		140	DR ROBERT SEWELL	EE-5	720			
CENTENNIAL ELEMENTARY	(469) 752-0700		141	JASON MYATT	EE-5	579			
BOGGESS ELEMENTARY SCHOOL	(469) 752-4000		142	MARK SPECK	EE-5	776			
HICKEY ELEMENTARY SCHOOL	(469) 752-4100		143	JACQUE MEZIERE	KG-5	909			
WYATT ELEMENTARY	(469) 752-3800		144	DEBBY MOILANEN	EE-5	733			
MARTHA HUNT ELEMENTARY	(469) 752-4400		145	LINDA ENGELKING	KG-5	0			
BEATY EARLY CHILDHOOD SCHOOL	(469) 752-4200		160	SUE ELLEN VAUGHAN	EE-PK	421			
PEARSON EARLY CHILDHOOD	(469) 752-4300		161	CHERYL IZBICKI	EE-PK	367			
BARRON EARLY CHILDHOOD SCHOOL	(469) 752-0200		162	ELAINE SCHMIDT	EE-PK	430			
ALTERNATIVE INSTRUCTIONAL									
ADULT BASIC ED	(469) 752-6900		020	CATHY GALLOWAY	9-12	0			
NIGHT SCH	(469) 752-8300		021	CATHY GALLOWAY	9-12	0			
E-SCHOOL	(469) 752-8106		024	CATHY GALLOWAY	9-12	0			
DR HOLIFIELD SCI LRN CTR	(469) 752-1190		198	GINGER BRITAIN	KG-12	0			
HOSPITAL/HOMEBOUND	(469) 752-8246		200	JUDY HAVEN	KG-12	0			
REGIONAL DAY SCH FOR DEAF	(469) 752-8100		201	DIANNE ALLISON	EE-5	0			
ITINERANT SP ED	(469) 752-8246		202	JUDY HAVEN	EE-12	0			
EVEN START PROGRAM	(469) 752-2250		212	JANE LILLISTON	EE-PK	36			
HEAD START			213		EE-PK	144			
JJAEP INSTRUCTIONAL									
PLANO JJAEP	(469) 752-8100		025	CATHY GALLOWAY	6-12	4			
DAEP INSTRUCTIONAL									
ELEMENTARY SPECIAL PROGRAMS CENTER	(469) 752-2200		196	LAURA CHILDRESS	KG-8	0			
SECONDARY SPECIAL PROGRAM CENTER	(469) 752-6900		197	PAULA SANDERS	9-12	0			
BUDGETED									
P A S A R			164		KG-5	0			
SOCKWELL CENTER FOR PROFESSIONAL DE	(469) 752-4750		203	SANDRA MCKINNON	UG	0			
PRINCETON ISD 10	321 PANTHER PKWY PRINCETON 75407-1002 PHONE - (469) 952-5400 FAX - (972) 736-3505	043-911		PHILIP DALE ANTHONY		2359	\$330,738	.142	.033
REGULAR INSTRUCTIONAL									

Texas Public Schools and Charters, Directory, October 2005

County, district, region, school	Mailing address and phone number	Cnty.-dist. number	Sch. no.	County and district superintendents, principals	Grades	2004-05 enrollment	Appraised valuation (thousands)	Tax rate	
								Main-tenance	Bond
PRINCETON H S	(469) 952-5400 ext:4005		001	ROBERT C LOVELADY	9-12	732			
CLARK JR HIGH	(469) 952-5400 ext:4004		041	GREG TABOR	7-8	376			
LACY ELEMENTARY	(469) 952-5400 ext:4001		101	JACKIE HENDRICKS	EE-4	549			
HUDDLESTON INTERMEDIATE	(469) 952-5400 ext:4003		102	ANITA BARCH	5-6	332			
GODWIN EL	(469) 952-5400 ext:4002		103	JODIE WEDDLE	KG-4	368			
ALTERNATIVE INSTRUCTIONAL									
PRINCETON SPECIAL PROGRAMS CENTER	(469) 952-5400 ext:2007		003	DR KAY QUEEN	KG-12	0			
COLLIN CO BAU			204		1-12	0			
JJAEP INSTRUCTIONAL									
COLLIN CO J J A E P			002		6-12	2			
DAEP INSTRUCTIONAL									
PRINCETON/FARMERSVILLE DAEP			202		1-12	0			
PROSPER ISD 10	P O BOX 100 PROSPER 75078-0100 PHONE - (972) 346-3316 ext:200 FAX - (972) 346-9247	043-912		JASON DREW WATKINS		1605	\$621,095	.150	.045
REGULAR INSTRUCTIONAL									
PROSPER H S	(972) 346-2455		001	MIKE BROWN	9-12	435			
PROSPER MIDDLE SCHOOL	(972) 346-9114		041	EMMETT ANDREW BAKER JR	6-8	480			
R STEVE FOLSOM	(972) 346-9230		101	JANA THOMSON	PK-3	690			
JUDY RUCKER ELEMENTARY	(972) 346-2456		102	BRENDA KEENER	4-5	0			
JJAEP INSTRUCTIONAL									
COLLIN CO J J A E P			002		6-12	0			
DAEP INSTRUCTIONAL									
PLANO ALTERNATIVE SCHOOL			003		1-12	0			
WYLIE ISD 10	P O BOX 490 WYLIE 75098-0490 PHONE - (972) 429-3000 FAX - (972) 442-5368	043-914		DR JOHN FULLER		7826	\$1,826,655	.150	.030
REGULAR INSTRUCTIONAL									
WYLIE H S	(972) 429-3100		001	GARY BROWN	9-12	1910			
GRADY BURNETT JUNIOR HIGH SCHOOL	(972) 429-3200		041	MIKE WILLIAMS	7-8	535			
AB HARRISON INTERMEDIATE SCHOOL	(972) 429-3300		042	JENNIFER WEBB	5-6	526			
FRANK MCMILLAN JUNIOR HIGH SCHOOL	(972) 429-3225		043	JON PETERS	7-8	659			
DAVIS INTERMEDIATE SCHOOL	(972) 429-3325		044	BARBARA RUDOLPH	5-6	751			
R F HARTMAN EL	(972) 429-3480		101	JENNIFER SPEICHER	PK-4	451			
T F BIRMINGHAM EL	(972) 429-3420		102	SHERRY BETTS	PK-4	641			
P M AKIN EL	(972) 429-3400		103	TAMI NAUYOKAS	PK-4	541			
DODD EL	(972) 429-3440		104	SCOTT WINN	PK-4	683			
R V GROVES ELEMENTARY SCHOOL	(972) 429-3460		105	DR JONATHAN SLATAN	PK-4	704			
CHERI COX ELEMENTARY	(972) 429-2500		106	RENEE TRUNCALE	EE-4	425			
TIBBALS ELEMENTARY SCHOOL	(972) 429-2520		107	MELINDA SARLES	PK-4	0			
NEW EL			108		PK-4	0			
ALTERNATIVE INSTRUCTIONAL									
COLLIN CO CO-OP	(972) 442-2264		601	MARY JANE WHITE	EE-12	0			
JJAEP INSTRUCTIONAL									
COLLIN CO J J A E P			002		6-12	0			
BLUE RIDGE ISD 10	10688 CR 504 BLUE RIDGE 75424 PHONE - (972) 752-5554 FAX - (972) 752-9084	043-917		JIM SHURTLEFF		663	\$90,993	.150	.028
REGULAR INSTRUCTIONAL									
BLUE RIDGE H S	(972) 752-5707		001	ROBIN ROSS	9-12	199			
BLUE RIDGE MIDDLE	(972) 752-4243		041	HERSHEL BUSBY	7-8	153			
BLUE RIDGE EL	(972) 752-5857		101	DR ANDREW SEIGRIST	EE-5	311			
BLUE RIDGE INTERMEDIATE CAMPUS	(972) 752-4243		102	HERSHEL BUSBY	5-6	0			
JJAEP INSTRUCTIONAL									
JOHN R ROACH	(972) 752-5707		042	RODNEY HAUGHT	6-12	0			
COMMUNITY ISD 10	P O BOX 400 NEVADA 75173-0400 PHONE - (972) 853-2474 FAX - (972) 843-2392	043-918		BUD NAUYOKAS		1425	\$257,762	.150	.017
REGULAR INSTRUCTIONAL									
COMMUNITY H S	(972) 853-2192		001	TERRY SOWERS	9-12	447			
COMMUNITY MIDDLE	(972) 853-2141		041	JOHN REVES	6-8	347			
COMMUNITY INTERMEDIATE	(972) 853-2141		042	BRENDA BROWN	4-5	202			
MCCLENDON EL	(972) 853-3833		101	DR MARGARET MCMILLAN	PK-3	428			
ALTERNATIVE INSTRUCTIONAL									
CADDO MILLS			003		6-12	0			
PLANO SPECIAL SERVICES			004		KG-5	0			
JJAEP INSTRUCTIONAL									
COLLIN CO J J A E P	(972) 853-2474		002		6-12	1			
LOVEJOY ISD 10	259 COUNTRY CLUB RD ALLEN 75002-7643 PHONE - (972) 562-5077 FAX - (972) 562-9924	043-919		TED L MOORE		1122	\$869,181	.150	.032
REGULAR INSTRUCTIONAL									
LOVEJOY H S			001		9-12	0			
LOVEJOY M S			041		6-8	0			
LOVEJOY EL	(972) 562-5075		101	STACY MORRIS	KG-6	618			
HART ELEMENTARY	(972) 747-7070		102	AL BREEDLOVE	KG-6	504			
JJAEP INSTRUCTIONAL									
SPECIAL PROG CTR/JJAEP	(972) 548-6458		197		KG-6	0			
DAEP INSTRUCTIONAL									
PAT DILLARD SPECIAL ACHIEVEMENT CEN			103	DAN BONO	KG-7	0			

Texas Public Schools and Charters, Directory, October 2005

County, district, region, school	Mailing address and phone number	Cnty.-dist. number	Sch. no.	County and district superintendents, principals	Grades	2004-05 enrollment	Appraised valuation (thousands)	Tax rate	
								Main-tenance	Bond
044 COLLINGSWORTH		044							
WELLINGTON ISD 16	SUPERINTENDENT'S OFFICE WELLINGTON ISD 609 15TH ST WELLINGTON 79095-3603 PHONE - (806) 447-2512 FAX - (806) 447-5124	044-902		CARL TAYLOR		535	\$59,883	.136	.000
REGULAR INSTRUCTIONAL									
WELLINGTON H S	(806) 447-2527		001	DANNY CHISUM	9-12	146			
WELLINGTON J H	(806) 447-5726		041	DON HINSLEY	6-8	141			
WELLINGTON EL	(806) 447-2353		101	MARCY LEA SESSIONS	EE-5	248			
SAMNORWOOD ISD 16	P O BOX 765 SAMNORWOOD 79077-0765 PHONE - (806) 256-2039 FAX - (806) 256-3974	044-904		SHAWN READ		134	\$29,699	.131	.000
REGULAR INSTRUCTIONAL									
SAMNORWOOD SCHOOL	(806) 256-2039		001	GERRY NICKELL	EE-12	134			
045 COLORADO		045							
COLUMBUS ISD 03	105 CARDINAL LN COLUMBUS 78934-0578 PHONE - (979) 732-5704 FAX - (979) 732-5960	045-902		RANDALL J HOYER		1546	\$498,237	.139	.019
REGULAR INSTRUCTIONAL									
COLUMBUS HIGH SCHOOL	(979) 732-5746		001	JANIS PFEFFER	9-12	526			
COLUMBUS JUNIOR HIGH SCHOOL	(979) 732-2891		041	JAMES LAUB	6-8	352			
COLUMBUS ELEMENTARY SCHOOL	(979) 732-2078		101	ROBERT O'CONNOR	EE-5	668			
BUDGETED									
ST ANTHONY'S CATH SCH	(979) 732-5505		200	JOHN O'LEARY	PK-8	0			
RICE CISD 03	P O BOX 338 ALTAIR 77412-0338 PHONE - (979) 234-3531 ext:1032 FAX - (979) 234-6305	045-903		MICHAEL LANIER		778	\$426,265	.141	.008
REGULAR INSTRUCTIONAL									
RICE H S	(979) 234-3535		001	LEROY STAVINHOHA	9-12	368			
EAGLE LAKE J H	(979) 234-3531 ext:1501		042	MICHAEL KEENON	6-8	0			
SHERIDAN EL	(979) 234-7334		102	LARRY VARLEY	EE-8	169			
GARWOOD EL	(979) 758-3385		103	JOHN HENRY POST	KG-8	174			
EAGLE LAKE EL	(979) 234-3531 ext:1401		105	SUE WELLER	EE-5	0			
ALTERNATIVE INSTRUCTIONAL									
COLORADO COUNTY JUVENILE BOOT CAMP	(979) 234-5243		601	VERONICA CURRY	4-12	67			
DAEP INSTRUCTIONAL									
RICE AEP	(979) 234-5243		006	VERONICA CURRY	4-12	0			
WEIMAR ISD 03	506 W MAIN WEIMAR 78962-1907 PHONE - (979) 725-9504 FAX - (979) 725-8737	045-905		DR MICHAEL WALLACE		635	\$185,509	.140	.017
REGULAR INSTRUCTIONAL									
WEIMAR H S	(979) 725-9504		002	DR MIKE LAIRD	9-12	238			
WEIMAR J H	(979) 725-9515		041	NANCY SCHAAP	6-8	136			
WEIMAR EL	(979) 725-6009		102	LISA MEYSEMBOURG	PK-5	261			
BUDGETED									
ST MICHAEL SCH	(979) 725-8461		200	SISTER LAURA TOMAN	1-8	0			
046 COMAL		046							
NANCY NEY CHARTER SCHOOL 13	PO BOX 311268 NEW BRAUNFELS 78130 PHONE - (830) 629-6571 FAX - (830) 608-1262	046-801		KELLIE STALLINGS		112	\$0	.000	.000
CHARTER/ALTERNATIVE INSTRUCTIONAL									
NANCY NEY CHARTER SCHOOL	(830) 629-6571		001	GWENDOLYN REHLING	4-AE	112			
TRINITY CHARTER SCHOOL 13	PO BOX 141125 AUSTIN 78714-1125 PHONE - (512) 706-7564 FAX - (512) 454-9385	046-802		BRUCE ROCKSTROH		226	\$0	.000	.000
CHARTER/ALTERNATIVE INSTRUCTIONAL									
TRINITY CHARTER SCHOOL	(830) 964-4390		001	DEBI CHRISTENSEN	1-12	59			
TRINITY CHARTER SCHOOL	(940) 484-8232		002	MARY LITTLEPAGE	1-12	58			
TRINITY CHARTER SCHOOL	(361) 994-1214		003	BRAYDE MCCLURE	1-12	55			
TRINITY CHARTER SCHOOL	(281) 392-7505		004	AMANDA BROUSSARD	1-12	54			
NEW BRAUNFELS ISD 13	BOX 311688 NEW BRAUNFELS 78131-1688 PHONE - (830) 643-5700 FAX - (830) 643-5701	046-901		DR RON R REAVES		6465	\$1,752,838	.143	.038
REGULAR INSTRUCTIONAL									
NEW BRAUNFELS H S	(830) 627-6000		001	DEBBIE GARINGER	9-12	1803			
NEW BRAUNFELS MIDDLE	(830) 627-6270		041	DR DEMETRIA CUMMINS	7-8	979			
OAKRUN SCHOOL	(830) 627-6400		042	ROBERT RODRIGUEZ	6	503			
LONE STAR ELEMENTARY	(830) 627-6820		102	CURTIS WUBBENA	2-3	360			
CARL SCHURZ EL	(830) 627-6680		103	MERRY WHITE	EE-6	371			
SEELE EL	(830) 627-6750		104	CRIS VASQUEZ	4-5	359			
LAMAR PRI	(830) 627-6890		105	LEIGH ANN DEES	EE-1	367			

Texas Public Schools and Charters, Directory, October 2005

County, district, region, school	Mailing address and phone number	Cnty.-dist. number	Sch. no.	County and district superintendents, principals	Grades	2004-05 enrollment	Appraised valuation (thousands)	Tax rate	
								Main-tenance	Bond
MEMORIAL PRI	(830) 627-6610		106	DAN BOLEN	EE-1	580			
MEMORIAL EL	(830) 627-6540		107	KATHY KENNEY	1-3	568			
MEMORIAL INT	(830) 627-6470		108	KARA BOCK	4-5	488			
ALTERNATIVE INSTRUCTIONAL THE NBISD LEARNING CENTER	(830) 627-6960		038	GERALD CLARK	6-12	61			
DAEP INSTRUCTIONAL DISCIPLINE ALTERNATIVE EDUCATION PL	(830) 627-6960		037	GERALD CLARK	6-12	26			
BUDGETED SAINTS PETER & PAUL CATHOLIC SCH			195		EE-8	0			
NEW BRAUNFELS CHRISTIAN ACADEMY			196		EE-12	0			
COMAL ISD 13	1421 N BUSINESS 35 NEW BRAUNFELS 78130-3240 PHONE - (830) 221-2000 FAX - (830) 221-2001	046-902		DR MARC WALKER		12494	\$4,988,242	.150	.032
REGULAR INSTRUCTIONAL CANYON HIGH SCHOOL	(830) 221-2400		001	BOB WIEGAND	9-12	1467			
SMITHSON VALLEY HIGH SCHOOL	(830) 885-1000		002	CHRIS TROTTER	9-12	2202			
CANYON LAKE HIGH SCHOOL			003		U6	0			
SMITHSON VALLEY MIDDLE	(830) 885-1200		041	CAROLYN PITTMAN	7-8	470			
CANYON MIDDLE	(830) 221-2300		042	PATTI VLEIGER	7-8	788			
SPRING BRANCH MIDDLE	(830) 885-1150		044	LINDA HARLAN	7-8	735			
RAHE BULVERDE ELEMENTARY SCHOOL	(830) 885-1600		101	MAGGIE HANNA	EE-4	489			
COMAL ELEMENTARY SCHOOL	(830) 221-2250		102	JANICE TUBB	EE-6	791			
GOODWIN PRIMARY SCHOOL	(830) 221-2200		103	BETSY NASH	EE-1	515			
FRAZIER ELEMENTARY SCHOOL	(830) 221-2225		104	BETSY NASH	2-3	382			
MOUNTAIN VALLEY SCHOOL	(830) 885-1350		105	DR DENISE KERN	EE-6	786			
BILL BROWN ELEMENTARY SCHOOL	(830) 885-1400		107	JO BETH JIMERSON	EE-4	715			
CANYON INTERMEDIATE SCHOOL	(830) 221-2275		108	DANI BAYLOR	4-6	558			
ARLON R SEAY INTERMEDIATE	(830) 885-1250		110	TAMMY LIND	5-6	677			
MH SPECHT ELEMENTARY SCHOOL	(830) 885-1500		111	LINDA SWANSON	EE-4	651			
HOFFMANN LANE ELEMENTARY SCHOOL	(830) 221-2500		112	BONNIE PATRICK	EE-6	610			
REBECCA CREEK ELEMENTARY SCHOOL	(830) 885-1450		113	SHARON RICHARDSON	EE-6	597			
ALTERNATIVE INSTRUCTIONAL COMAL LEADERSHIP INSTITUTE	(830) 221-2490		201	RICHARD KREINER	9-12	61			
BUDGETED ST JUDE'S SCH			200		9-12	0			
ST PETER & PAUL SCH			202		KG-8	0			
047 COMANCHE 047									
COMANCHE ISD 14	1414 N AUSTIN COMANCHE 76442 PHONE - (325) 356-2727 FAX - (325) 356-2312	047-901		RICK HOWARD		1377	\$205,600	.111	.000
REGULAR INSTRUCTIONAL COMANCHE H S	(325) 356-2581		001	RONNIE CLIFTON	9-12	398			
JEFFERIES J H	(325) 356-5220		041	JIM BAUM	6-8	303			
COMANCHE ELEMENTARY	(325) 356-2440		101	CURTIS STAHNKE	EE-5	636			
ALTERNATIVE INSTRUCTIONAL COMANCHE ACCELERATED LRN CTR	(325) 356-3867		003	VICKEY CAVITT	7-12	40			
DE LEON ISD 14	601 S HOUSTON ST DE LEON 76444 PHONE - (254) 893-5095 FAX - (254) 893-3101	047-902		MARY JANE ATKINS		670	\$119,591	.133	.003
REGULAR INSTRUCTIONAL DE LEON H S	(254) 893-6222		001	MARK LEWIS	9-12	193			
PERKINS MIDDLE	(254) 893-6111		041	SCOTT CARLISLE	6-8	168			
DE LEON EL	(254) 893-6889		101	JUDD GIBSON	EE-5	309			
GUSTINE ISD 14	503 W MAIN ST GUSTINE 76455 PHONE - (325) 667-7981 FAX - (325) 667-7281	047-903		STEVE NASH		222	\$30,618	.145	.009
REGULAR INSTRUCTIONAL GUSTINE SCHOOL	(325) 667-7303		001	KEN BAUGH	PK-12	222			
SIDNEY ISD 14	P O BOX 190 SIDNEY 76474-0190 PHONE - (254) 842-5500 FAX - (254) 842-5731	047-905		DOUG BOWDEN		129	\$15,241	.131	.000
REGULAR INSTRUCTIONAL SIDNEY SCHOOL	(254) 842-5500		001	ALETHA PATTERSON	KG-12	129			
048 CONCHO 048									
EDEN CISD 15	P O BOX 988 EDEN 76837-0988 PHONE - (325) 869-4121 FAX - (325) 869-5210	048-901		BILLY D ALCORN JR		303	\$103,732	.150	.000
REGULAR INSTRUCTIONAL EDEN H S	(325) 869-5180		001	TIM SILER	7-12	142			
EDEN EL	(325) 869-5261		101	KATHY GONZALES	EE-6	156			
ALTERNATIVE INSTRUCTIONAL FAIRVIEW ACCELERATED			003		7-12	0			
GRAPE CREEK BAC			004		8-12	0			
VERIBEST PPCD			102		EE	1			
FAIRVIEW VOC TRAINING	(325) 468-2861		150		9-12	1			
WALL SPECIAL PROGRAMS			180		KG-8	1			
GRAPE CREEK SPECIAL PROG			181		6-8	0			

Texas Public Schools and Charters, Directory, October 2005

County, district, region, school	Mailing address and phone number	Cnty.-dist. number	Sch. no.	County and district superintendents, principals	Grades	2004-05 enrollment	Appraised valuation (thousands)	Tax rate	
								Maintenance	Bond
WALL SPECIAL PROGS			190		EE-8	0			
FAIRVIEW SPECIAL PROGRAMS			195		6	1			
SAN ANGELO SPECIAL PROGS			199		EE-12	0			
TRINITY EARLY CHILDHOOD			200		EE	0			
WATER VALLEY VOC TRAIN			201		9-12	0			
DAEP INSTRUCTIONAL									
FAIRVIEW DAEP	(325) 651-7656		005	ALBERT JOHNSON	1-12	1			
PAINT ROCK ISD 15	P O BOX 277 PAINT ROCK 76866-0277 PHONE - (325) 732-4314 FAX - (325) 732-4384	049-903		BRETT STARKWEATHER		149	\$62,525	.149	.000
REGULAR INSTRUCTIONAL									
PAINT ROCK SCHOOL	(325) 732-4314		001	ERBEY VALDEZ	EE-12	147			
FAIRVIEW SPECIAL PROGRAMS			195		6-12	0			
ALTERNATIVE INSTRUCTIONAL									
FAIRVIEW ACCELERATED EDUCATIONAL CO	(915) 651-7656		002	JERRY CREAGER	6-12	1			
WALL SPECIAL PROGRAMS	(325) 651-1732		190		EE-8	1			
VERIBEST PPCD	(325) 655-4912		191		EE-PK	0			
DAEP INSTRUCTIONAL									
FAIRVIEW SCHOOL (DAEP)	(915) 651-7656		005	JERRY CREAGER	6-12	0			
049 COOKE		049							
GAINESVILLE ISD 11	800 S MORRIS ST GAINESVILLE 76240 PHONE - (940) 665-4362 FAX - (940) 665-4473	049-901		CHARLES LUKE		3027	\$621,159	.150	.005
REGULAR INSTRUCTIONAL									
GAINESVILLE H S	(940) 665-5528		001	JAMES WHITE	9-12	800			
GAINESVILLE J H	(940) 665-4062		041	JUAN LOPEZ	7-8	436			
EDISON EL	(940) 665-6091		101	JULIE ALTOM	PK-1	657			
ROBERT E LEE INT	(940) 668-6662		104	VANCE WELLS	5-6	394			
W E CHALMERS ELEMENTARY	(940) 665-4147		107	PATTI MERCER	2-4	651			
GAINESVILLE HEAD START	(940) 665-4619		108	JULIE ALTOM	EE	71			
JJAEP INSTRUCTIONAL									
GAINESVILLE J J A E P			003		6-12	0			
DAEP INSTRUCTIONAL									
GAINESVILLE ALTER ED	(940) 665-5528		002	BILL GRAVITT	PK-12	18			
BUDGETED									
ST MARY SCH	(940) 668-7898		200	JOHN METZLER	KG-8	0			
MUENSTER ISD 11	DAVID MANLEY MUENSTER ISD P O BOX 608 MUENSTER 76252-0608 PHONE - (940) 759-2281 ext:601 FAX - (940) 759-5200	049-902		JAMES DAVID MANLEY		552	\$136,103	.141	.017
REGULAR INSTRUCTIONAL									
MUENSTER H S	(940) 759-4614		001	PHILIP NEWTON	7-12	265			
MUENSTER EL	(940) 759-2282		101	GWEN E TRUBENBACH	PK-6	287			
VALLEY VIEW ISD 11	200 NEWTON VALLEY VIEW 76272-9716 PHONE - (940) 726-3659 FAX - (940) 726-3614	049-903		GORDON D TAYLOR		659	\$125,700	.142	.008
REGULAR INSTRUCTIONAL									
VALLEY VIEW HIGH SCHOOL	(940) 726-3522		001	WM CLAY MONTGOMERY	9-12	189			
VALLEY VIEW MIDDLE	(940) 726-3244		041	MATTHEW R CHALMERS	5-8	218			
VALLEY VIEW EL	(940) 726-3681		101	SUSAN G SMITH	KG-4	252			
GAINESVILLE STATE SCHOOL 11	1379 FM 678 GAINESVILLE 76240-9398 PHONE - (940) 665-0701 FAX - (940) 665-0469	049-904		DR DEBORAH NANCE		0	\$0	.000	.000
REGULAR INSTRUCTIONAL									
GAINESVILLE STATE SCHOOL	(940) 665-0701		001	CHRIS SKIPPER	5-12	0			
CALLISBURG ISD 11	148 DOZIER ST CALLISBURG 76240-6826 PHONE - (940) 665-0540 FAX - (940) 668-2706	049-905		DR CHARLES HOLLOWAY		1086	\$348,899	.145	.008
REGULAR INSTRUCTIONAL									
CALLISBURG H S	(940) 665-0961		001	SKIPPER WALLER	7-12	524			
CALLISBURG EL	(940) 612-4196		101	KATHLEEN SHANNON	PK-6	562			
ERA ISD 11	P O BOX 98 ERA 76238-0098 PHONE - (940) 665-2007 ext:11 FAX - (940) 665-5311	049-906		JEREMY THOMPSON		376	\$64,825	.148	.007
REGULAR INSTRUCTIONAL									
ERA SCHOOL	(940) 665-5961		001	JEREMY THOMPSON BRANDA TIMMONS	KG-12	376			
LINDSAY ISD 11	P O BOX 145 LINDSAY 76250-0145 PHONE - (940) 668-8923 FAX - (940) 668-2662	049-907		DR JASON W CEYANES SR		498	\$117,030	.137	.005
REGULAR INSTRUCTIONAL									
LINDSAY H S	(940) 668-8474		001	LARRY H SMITH	7-12	249			

Texas Public Schools and Charters, Directory, October 2005

County, district, region, school	Mailing address and phone number	Cnty.-dist. number	Sch. no.	County and district superintendents, principals	Grades	2004-05 enrollment	Appraised valuation (thousands)	Tax rate	
								Main-tenance	Bond
LINDSAY EL	(940) 668-8923		101	MONICA JOHNSON-PARKHILL	KG-6	249			
WALNUT BEND ISD 11	47 C R 198 GAINESVILLE 76240-1140 PHONE - (940) 665-5990 FAX - (940) 665-9660	049-908		TOMMY HOWARD TUCKER		79	\$10,466	.150	.000
REGULAR INSTRUCTIONAL WALNUT BEND EL	(940) 665-5990		101	TOMMY TUCKER	PK-8	79			
SIVELLS BEND ISD 11	1053 CR 403 GAINESVILLE 76240 PHONE - (940) 665-6411 FAX - (940) 665-2527	049-909		PHILIP L NEWTON		59	\$67,786	.128	.000
REGULAR INSTRUCTIONAL SIVELLS BEND EL	(940) 665-6411		101	BRENDA A RICKARD	PK-8	59			
050 CORYELL		050							
EVANT ISD 12	P O BOX 339 EVANT 76525-0339 PHONE - (254) 471-3160 FAX - (254) 471-5629	050-901		TERRY PILGRIM		280	\$51,423	.135	.000
REGULAR INSTRUCTIONAL EVANT H S EVANT EL	(254) 471-3160 (254) 471-3160		001 101	LINDA PETTY LINDA PETTY	7-12 PK-6	145 135			
GATESVILLE ISD 12	311 S LOVERS LN GATESVILLE 76528-0759 PHONE - (254) 865-7251 FAX - (254) 865-2279	050-902		RICKY COPP		2686	\$312,885	.140	.010
REGULAR INSTRUCTIONAL GATESVILLE H S GATESVILLE J H GATESVILLE EL GATESVILLE PRI GATESVILLE INT	(254) 865-8281 (254) 865-8271 (254) 865-7262 (254) 865-7264 (254) 865-2526		001 041 101 102 103	MICHAEL BARR BOBBY COLE PAMELA D BONE STEWART SPEER JOHN CHARLES AMENT	9-12 7-8 2-3 EE-1 4-6	815 428 382 497 564			
OGLESBY ISD 12	P O BOX 158 OGLESBY 76561-0158 PHONE - (254) 456-2271 FAX - (254) 456-2522	050-904		EDNA BIGGERSTAFF		149	\$21,093	.133	.017
REGULAR INSTRUCTIONAL OGLESBY SCHOOL	(254) 456-2242		001	KATHRYN FERGUSON	KG-12	149			
JONESBORO ISD 12	P O BOX 125 JONESBORO 76538-0125 PHONE - (254) 463-2111 FAX - (254) 463-2275	050-909		RANDY M SAVAGE		213	\$37,292	.139	.000
REGULAR INSTRUCTIONAL JONESBORO SCHOOL	(254) 463-2111		001	DALLAS C ISOM	KG-12	213			
COPPERAS COVE ISD 12	703 W AVE D COPPERAS COVE 76522-0580 PHONE - (254) 547-1227 FAX - (254) 547-1542	050-910		DR GLENN ACKER		7361	\$735,032	.146	.014
REGULAR INSTRUCTIONAL COPPERAS COVE H S COPPERAS COVE J H S C LEE J H FAIRVIEW/MISS JEWELL EL HETTIE HALSTEAD ELEMENTARY C R CLEMENTS INT MAE STEVENS EL MARTIN WALKER EL LOVETT LEDGER INT J L WILLIAMS EL HOLLIE PARSONS EL ALTERNATIVE INSTRUCTIONAL CROSSROADS HIGH SCHOOL BUDGETED CARE-A-LOT SCH PERFECT PRAISE ACADEMY TRINITY LIVING CENTER ACAD OF SMALLER SCH COVE CHRISTIAN SCH	(254) 547-2535 (254) 547-8959 (254) 542-7877 (254) 547-4212 (254) 547-3440 (254) 547-2235 (254) 547-8289 (254) 547-2283 (254) 542-3070 (254) 542-1001 (254) 547-1902 (254) 547-9164 (254) 547-2850 (254) 547-1144 (254) 547-2375 (254) 547-1375 (254) 547-1212		001 041 042 101 102 104 105 106 107 108 109 005 200 201 202 203 205	DR GEORGE WILLEY CHRISTY SLAGLE DR BRENDA COX SYLVIA MILLER JON BROWN PATTI MONRDE BECKY KIRKLAND GARY DUNCAN RANDY TROUB KEVIN CAMERON ROSE WILLEY MALCOLM DICKINSON CYNTHIA BRIDGES RAMONA JOHNSON GAIL SANDERS MARSHA HOILIE MICHELE KELSAY	9-12 7-8 7-8 PK-4 PK-4 5-6 PK-4 EE-4 5-6 KG-4 EE-4 9-12 KG-1 KG-6 KG-3 PK-1 KG-12	1976 524 591 850 494 515 417 452 518 488 473 63 0 0 0 0 0			
051 COTTLE		051							
PADUCAH ISD 17	P O BOX P PADUCAH 79248-1183 PHONE - (806) 492-3524 FAX - (806) 492-2432	051-901		JOHN HOWELL BRINSON		245	\$90,214	.139	.000
REGULAR INSTRUCTIONAL PADUCAH SCHOOL	(806) 492-2009		001	STEVE PASCHALL	KG-12	245			
052 CRANE		052							
CRANE ISD 18	511 W 8TH ST CRANE 79731 PHONE - (432) 558-1022	052-901		LARRY T LEE		958	\$873,892	.150	.000

Texas Public Schools and Charters, Directory, October 2005

County, district, region, school	Mailing address and phone number	Cnty.-dist. number	Sch. no.	County and district superintendents, principals	Grades	2004-05 enrollment	Appraised valuation (thousands)	Tax rate	
								Maintenance	Bond
REGULAR INSTRUCTIONAL	FAX - (432) 558-1025								
CRANE HIGH SCHOOL	(432) 558-1030		001	CARLIN GRAMMER	9-12	276			
CRANE MIDDLE SCHOOL	(432) 558-1040		041	TED HALLFORD	6-8	222			
CRANE ELEMENTARY SCHOOL	(432) 558-1050		101	JOY ARMSTRONG III	EE-5	460			
053 CROCKETT		053							
CROCKETT COUNTY CONSOLIDATED CSD 15	P O BOX 400 OZONA 76943-0400 PHONE - (325) 392-5501 FAX - (325) 392-5177	053-001		JOHN N KING		808	\$1,275,666	.150	.000
REGULAR INSTRUCTIONAL									
OZONA H S	(915) 392-5501 ext:5711		001	DANIEL EUGENE WEBB	9-12	270			
OZONA MIDDLE	(325) 392-5501 ext:5721		041	J DOUGLAS GUYNES	6-8	183			
OZONA INT	(325) 392-5501 ext:5730		101	MANLEY HOLMES	3-5	171			
OZONA PRIMARY	(325) 392-5501 ext:5740		102	KIMBERLY ALICE CASTLEBERRY	EE-2	184			
054 CROSBY		054							
CROSBYTON CISD 17	204 S HARRISON ST CROSBYTON 79322-2130 PHONE - (806) 675-7331 FAX - (806) 675-2409	054-901		MARVIN STEWART		445	\$63,143	.150	.000
REGULAR INSTRUCTIONAL									
CROSBYTON H S	(806) 675-7331 ext:204		001	RICK JOHNSON	9-12	126			
CROSBYTON MIDDLE	(806) 675-7331 ext:215		041	DENNIS VERKAMP	6-8	97			
CROSBYTON EL	(806) 675-2554 ext:213		101	JAN HAVENS	EE-5	219			
ALTERNATIVE INSTRUCTIONAL									
SP ED CO-OP	(806) 675-7331		200	DAPHNA BLAND	EE-12	3			
LORENZO ISD 17	P O BOX 520 LORENZO 79343-0520 PHONE - (806) 634-5591 FAX - (806) 634-5928	054-902		DICK VAN HOOSE		337	\$56,667	.145	.000
REGULAR INSTRUCTIONAL									
LORENZO H S	(806) 634-5592		001	CLAYTON NEAL	7-12	142			
LORENZO EL	(806) 634-5593		102	SUZANNE MCGUIRE	EE-6	195			
DAEP INSTRUCTIONAL									
LORENZO DAEP			002		1-12	0			
RALLS ISD 17	810 AVE I RALLS 79357-1509 PHONE - (806) 253-2509 FAX - (806) 253-2508	054-903		DAGOBERT J AZAM		618	\$71,409	.139	.000
REGULAR INSTRUCTIONAL									
RALLS H S	(806) 253-2571		001	DEANNA LOGAN	9-12	166			
RALLS MIDDLE	(806) 253-2549		041	SELENDIA CUMBY	6-8	129			
RALLS EL	(806) 253-2546 ext:1106		102	TERRY MCCUTCHEN	EE-5	315			
ALTERNATIVE INSTRUCTIONAL									
RECOVERY EDUCATION CAMPUS	(806) 235-2571 ext:3101		002	CHRIS WADE	7-12	8			
055 CULBERSON		055							
CULBERSON COUNTY-ALLAMOORE ISD 18	P O BOX 899 VAN HORN 79855-0899 PHONE - (432) 283-2245 FAX - (432) 283-9062	055-901		ANNE PEMBERTON		622	\$210,944	.150	.007
REGULAR INSTRUCTIONAL									
VAN HORN H S	(915) 283-9258		001	J MICHELE PONCE	9-12	196			
VAN HORN J H	(915) 283-9212		041	LORENZO FLOREZ	6-8	148			
EAGLE EL	(915) 283-9201		102	LORENZO FLOREZ	EE-5	278			
056 DALLAM		056							
DALHART ISD 16	315 ROCK IS AVE DALHART 79022-2639 PHONE - (806) 244-7810 FAX - (806) 244-7822	056-901		DAVID G FOOTE		1626	\$373,874	.142	.000
REGULAR INSTRUCTIONAL									
DALHART H S	(806) 244-7300		001	DAVID STEELE	9-12	409			
DALHART J H	(806) 244-7825		042	MARLIN COFFMAN	6-8	367			
DALHART EL	(806) 244-7350		104	PATTY SMITH	EE-3	582			
ALLYN FINCH INT	(806) 244-7380		105	STERRETTE COFFMAN	4-5	245			
ALTERNATIVE INSTRUCTIONAL									
X I T SECONDARY SCHOOL	(806) 244-7343		002	CAROLYN FIELD	7-12	23			
TEXLINE ISD 16	P O BOX 60 TEXLINE 79087-0060 PHONE - (806) 362-4667 FAX - (806) 362-4538	056-902		PAUL EVANS		147	\$71,383	.150	.000
REGULAR INSTRUCTIONAL									
TEXLINE SCHOOL	(806) 362-4284		001	RON VAN VRANKEN	KG-12	147			
057 DALLAS		057							
DALLAS COUNTY SCHOOLS	612 N ZANG BLVD DALLAS 75208 PHONE - (214) 944-4545	057-000				0	\$0	.000	.000

Texas Public Schools and Charters, Directory, October 2005

County, district, region, school	Mailing address and phone number	Cnty.-dist. number	Sch. no.	County and district superintendents, principals	Grades	2004-05 enrollment	Appraised valuation (thousands)	Tax rate	
								Main-tenance	Bond
	FAX - (214) 944-4594								
PEGASUS SCHOOL OF LIBERAL ARTS AND SCIENCES 10	601 N AKARD ST STE 203 DALLAS 75201 PHONE - (214) 740-9991 FAX - (214) 740-9799	057-802		VIRGINIA P LANNEN		266	\$0	.000	.000
CHARTER/ALTERNATIVE INSTRUCTIONAL PEGASUS CHARTER H S	(214) 740-9991		001	TED SHOBE	7-12	266			
NORTH HILLS SCHOOL 10	606 E ROYAL LANE IRVING 75039-3503 PHONE - (972) 501-0645 FAX - (972) 501-9439	057-803		RAYMOND E DOERGE		983	\$0	.000	.000
CHARTER/REGULAR INSTRUCTIONAL NORTH HILLS SCHOOL PEAK ACADEMY	(972) 501-0645 (214) 821-7325		041 042	RAYMOND E DOERGE DAWN OSBORNE	KG-12 4-8	926 57			
DALLAS CAN ACADEMY CHARTER 10	325 W 12TH STE 200 DALLAS 75208 PHONE - (214) 943-2244 FAX - (214) 946-4427	057-804		ROBERT WARD		1335	\$0	.000	.000
CHARTER/ALTERNATIVE INSTRUCTIONAL DALLAS CAN! ACADEMY CHARTER DALLAS CAN! ACADEMY CHARTER-OAK CLI TEXANS CAN AT CARROLLTON-FARMERS BR TEXANS CAN ACADEMY AT PAUL QUINN	(214) 824-4226 (214) 943-2244 (972) 243-2178 (214) 371-6226		001 002 003 004	KEITH LOTT LAURA RODRIGUEZ ERIC BROWN MENE KHEPERA	9-12 9-12 9-12 9-12	330 478 338 189			
DALLAS COMMUNITY CHARTER SCHOOL 10	924 WAYNE ST DALLAS 75223 PHONE - (214) 824-8950 FAX - (214) 827-7683	057-805		TERRYBETH N FORD		163	\$0	.000	.000
CHARTER/REGULAR INSTRUCTIONAL DALLAS COMMUNITY CHARTER SCHOOL	(214) 824-8950		101		PK-3	163			
EAGLE ADVANTAGE SCHOOLS 10	4011 JOSEPH HARDIN DR, STE 135 DALLAS 75236 PHONE - (214) 467-4288 FAX - (214) 467-9131	057-806		ALLEN D BECK		404	\$0	.000	.000
CHARTER/ALTERNATIVE INSTRUCTIONAL EAGLE ADVANTAGE CHARTER H S EAGLE ADVANTAGE CHARTER EL	(214) 339-8830 (214) 467-9101		001 101	ALLEN BECK MARTHA BROWN	9-12 PK-8	0 404			
LIFE SCHOOL 10	4400 S R L THORNTON FWY DALLAS 75224-5110 PHONE - (214) 376-8200 FAX - (214) 376-1485	057-807		THOMAS E WILSON		1648	\$0	.000	.000
CHARTER/REGULAR INSTRUCTIONAL LIFE SCHOOL OAK CLIFF LIFE SCHOOL RED OAK	(214) 376-8200 (469) 552-9200		001 101	SUSANNE GARNER JOSEPH MENA	KG-12 KG-7	1113 535			
UNIVERSAL ACADEMY 10	2616 N MACARTHUR BLVD IRVING 75062 PHONE - (972) 255-1800 FAX - (972) 255-6122	057-808		DIANE HARRIS		1076	\$0	.000	.000
CHARTER/REGULAR INSTRUCTIONAL UNIVERSAL ACADEMY UNIVERSAL ACADEMY - FLOWER MOUND	(972) 255-1800 (214) 513-1608		101 102	JANICE BLACKMON	PK-12 PK-12	653 423			
NOVA CHARTER SCHOOL 10	PO BOX 170127 DALLAS 75217 PHONE - (214) 391-5952 FAX - (214) 398-6363	057-809		DONNA HOUSTON-WOODS		102	\$0	.000	.000
CHARTER/REGULAR INSTRUCTIONAL NOVA CHARTER SCHOOL	(214) 381-3422		101	ANTONIO WILLIAMSON	PK-4	102			
ACADEMY OF DALLAS 10	1030 OAK PARK DR DALLAS 75232 PHONE - (214) 371-9600 FAX - (214) 371-1053	057-810		BETTY MILLEDGE		508	\$0	.000	.000
CHARTER/ALTERNATIVE INSTRUCTIONAL ACADEMY OF DALLAS	(214) 371-9600		101	CONRAD HARGEST	PK-8	508			
CHILDREN FIRST ACADEMY OF DALLAS 10	5409 N JIM MILLER RD SE 223 DALLAS 75227-1523 PHONE - (214) 371-2545 FAX - (214) 371-0283	057-811		SHERWIN ALLEN		344	\$0	.000	.000
CHARTER/ALTERNATIVE INSTRUCTIONAL CHILDREN FIRST OF DALLAS	(214) 371-2545		101		PK-7	344			
TRINITY BASIN PREPARATORY 10	PO BOX 5129 DALLAS 75208 PHONE - (214) 946-9100 FAX - (214) 946-9194	057-813		H M WILLARD		478	\$0	.000	.000
CHARTER/ALTERNATIVE INSTRUCTIONAL TRINITY BASIN PREPARATORY	(214) 942-6501		101	JANICE CHANCELOR	PK-8	478			
DALLAS COUNTY JUVENILE JUSTICE 10	2600 LONE STAR DR BOX 5 DALLAS 75212 PHONE - (214) 698-4257 FAX - (214) 698-2228	057-814		FLOYD L JACKSON		553	\$0	.000	.000

Texas Public Schools and Charters, Directory, October 2005

County, district, region, school	Mailing address and phone number	Cnty.-dist. number	Sch. no.	County and district superintendents, principals	Grades	2004-05 enrollment	Appraised valuation (thousands)	Tax rate	
								Main-tenance	Bond
CHARTER/ALTERNATIVE INSTRUCTIONAL DALLAS COUNTY JUVENILE JUSTICE	(214) 698-4257		001	FLOYD L JACKSON	3-12	553			
FAITH FAMILY ACADEMY OF OAK CLIFF 10	1620 FALCON DR DESOTO 75115 PHONE - (972) 224-4110 FAX - (972) 224-4133	057-815		TED PURCELL		1006	\$0	.000	.000
CHARTER/ALTERNATIVE INSTRUCTIONAL FAITH FAMILY ACADEMY OF OAK CLIFF	(214) 375-7682		001	SONJA JACKSON	PK-12	1006			
AW BROWN-FELLOWSHIP CHARTER SCHOOL 10	6901 S WESTMORELAND RD DALLAS 75237 PHONE - (972) 709-4700 FAX - (972) 709-6605	057-816		ARMOND W BROWN		885	\$0	.000	.000
CHARTER/REGULAR INSTRUCTIONAL AW BROWN-FELLOWSHIP CHARTER SCHOOL A W BROWN - FELLOWSHIP NORTH CAMPUS	(972) 709-4700 (972) 709-4700		101 102	LAURA F MIDDLETON LAURA MIDDLETON	PK-8 PK	603 282			
FOCUS LEARNING ACADEMY 10	P O BOX 210835 DALLAS 75211 PHONE - (972) 283-1414 FAX - (972) 709-1111	057-817		LERDY MCCLURE		430	\$0	.000	.000
CHARTER/ALTERNATIVE INSTRUCTIONAL FOCUS LEARNING ACADEMY	(972) 283-1414		101	LINUS WALTON	KG-8	430			
I AM THAT I AM ACADEMY 10	P O BOX 41614 DALLAS 75241 PHONE - (214) 372-6838 FAX - (214) 372-6871	057-818		DELORES BEALL		117	\$0	.000	.000
CHARTER/ALTERNATIVE INSTRUCTIONAL I AM THAT I AM ACADEMY	(214) 372-6838		001	WALTER PARKER	4-12	117			
JEAN MASSIEU ACADEMY 10	823 N CENTER ST ARLINGTON 76011 PHONE - (817) 460-0396 FAX - (817) 460-9867	057-819		BOBBY DUNIVAN		162	\$0	.000	.000
CHARTER/REGULAR INSTRUCTIONAL JEAN MASSIEU ACADEMY	(817) 460-0396		001	BOBBY DUNIVAN	PK-12	162			
SCHOOL OF LIBERAL ARTS AND SCIENCE 10	831 W TENTH ST DALLAS 75208 PHONE - (214) 941-4881 FAX - (214) 941-4866	057-821		H M WILLARD		473	\$0	.000	.000
CHARTER/REGULAR INSTRUCTIONAL SCHOOL OF LIBERAL ARTS AND SCIENCE	(214) 941-4881		101	LINDA GROMOWSKY	PK-10	473			
EAGLE ACADEMY OF DALLAS 10	405 SH 121 BYPASS, BLDG D, STE 100 LEWISVILLE 75067-8192 PHONE - (972) 460-2471 FAX - (972) 460-2472	057-823		ALAN WIMBERLEY		131	\$0	.000	.000
CHARTER/ALTERNATIVE INSTRUCTIONAL EAGLE ACADEMY OF DALLAS	(972) 460-2471		001	BRUCE NORWOOD	1-12	131			
HONORS ACADEMY 10	4300 MACARTHUR AVE STE 160 DALLAS 75209 PHONE - (214) 521-6365 FAX - (214) 526-3373	057-825		JOHN DODD		1557	\$0	.000	.000
CHARTER/REGULAR INSTRUCTIONAL PINNACLE SCHOOL	(817) 735-8527		001	LORRIE GANN	KG-9	166			
CHARTER/ALTERNATIVE INSTRUCTIONAL LANDMARK SCHOOL	(903) 729-4208		004	MIKE ANDERSON	9-12	82			
QUEST ACADEMY	(214) 946-5157		005	JULIE GILMOUR	6-9	501			
UNIVERSITY SCHOOL	(972) 753-6165		006	TRE JOHN	7-12	160			
EXCEL ACADEMY	(817) 336-5134		008	VICKI SENDEJO	KG-12	325			
LEGACY HIGH SCHOOL	(972) 962-0306		010	LEO MOHAN	9-12	84			
DESTINY HIGH SCHOOL	(254) 200-2465		012	ELLIOTT ALVARADO	KG-8	239			
NOVA CHARTER SCHOOL (SOUTHEAST) 10	P O BOX 170127 DALLAS 75217 PHONE - (214) 391-5952 FAX - (214) 398-6363	057-827		DONNA HOUSTON-WOODS		263	\$0	.000	.000
CHARTER/REGULAR INSTRUCTIONAL NOVA CHARTER SCHOOL (SOUTHEAST)	(214) 309-9030		101	JOHN CARSON	PK-6	263			
WINFREE ACADEMY 10	6221 RIVERSIDE DR STE 110 IRVING 75039 PHONE - (972) 251-2010 FAX - (972) 251-4301	057-828		MELODY CHALKEY		1423	\$0	.000	.000
CHARTER/ALTERNATIVE INSTRUCTIONAL WINFREE ACADEMY CHARTER SCHOOL (IRV WINFREE ACADEMY CHARTER SCHOOL (LEW WINFREE ACADEMY CHARTER SCHOOL (RIC WINFREE ACADEMY CHARTER SCHOOL (GRA WINFREE ACADEMY NRH	(972) 251-2010 (214) 222-2200 (972) 234-9855 (817) 481-5803 (972) 869-3250		001 002 003 004 005	BRENDA CUPPS LISA EHRKE DEMETRIUS GRIFFIN PAULETTE GILLESPIE MELODY CHALKLEY	9-12 9-12 9-12 9-12 9-12	402 394 362 265 0			
A+ ACADEMY 10	10327 RYLIE ROAD DALLAS 75217 PHONE - (972) 557-5578 FAX - (972) 557-5807	057-829		TOMMY THOMAS		919	\$0	.000	.000
CHARTER/ALTERNATIVE INSTRUCTIONAL									

Texas Public Schools and Charters, Directory, October 2005

County, district, region, school	Mailing address and phone number	Cnty.-dist. number	Sch. no.	County and district superintendents, principals	Grades	2004-05 enrollment	Appraised valuation (thousands)	Tax rate	
								Main-tenance	Bond
A+ ACADEMY	(972) 557-5578		001	BRENTON WHITE	PK-12	919			
INSPIRED VISION ACADEMY 10	10327 RYLIE RD DALLAS 75217 PHONE - (214) 391-7964 FAX - (214) 391-7954	057-830		GERALD ROSEBURE		571	\$0	.000	.000
CHARTER/ALTERNATIVE INSTRUCTIONAL INSPIRED VISION ACADEMY INSPIRED VISION	(214) 391-7964 (972) 557-5578		001 002	LANA SPRAYBERRY KING TONY RORIE	PK-6 PK-8	293 278			
GATEWAY CHARTER ACADEMY 10	6103 HOUSTON SCHOOL RD DALLAS 75241 PHONE - (214) 375-2039 FAX - (214) 375-1842	057-831		ROBBIE L MOORE		468	\$0	.000	.000
CHARTER/REGULAR INSTRUCTIONAL GATEWAY CHARTER ACADEMY	(214) 375-2039		001	LESTER SINGLETON	PK-12	468			
ALPHA CHARTER SCHOOL 10	701 W STATE ST GARLAND 75040 PHONE - (972) 272-2173 FAX - (972) 205-9050	057-832		CHARLES H YORK		211	\$0	.000	.000
CHARTER/ALTERNATIVE INSTRUCTIONAL ALPHA CHARTER SCHOOL	(972) 272-2173		001		PK-12	211			
EDUCATION CENTER INTERNATIONAL ACADEMY 10	2800 W KINGSLEY GARLAND 75041 PHONE - (972) 271-3165 FAX - (972) 271-3253	057-833		DONNA TOWNSEND		95	\$0	.000	.000
CHARTER/ALTERNATIVE INSTRUCTIONAL EDUCATION CENTER INTERNATIONAL ACAD	(972) 271-3165		001	JONATHAN FRYER	2-12	95			
EVOLUTION ACADEMY CHARTER SCHOOL 10	1100 BUSINESS PKWY RICHARDSON 75081 PHONE - (972) 907-3755 FAX - (972) 907-3765	057-834		CYNTHIA JONES TRIGG		337	\$0	.000	.000
CHARTER/ALTERNATIVE INSTRUCTIONAL EVOLUTION ACADEMY CHARTER SCHOOL	(972) 907-3755		001	CYNTHIA JONES TRIGG	9-12	337			
GOLDEN RULE CHARTER SCHOOL 10	2602 W ILLINOIS AVE DALLAS 75233 PHONE - (214) 333-9330 FAX - (214) 333-9325	057-835		VICENTE DELGADO		293	\$0	.000	.000
CHARTER/REGULAR INSTRUCTIONAL GOLDEN RULE CHARTER SCHOOL	(214) 333-9330		001	MARTHA DELGADO	PK-12	293			
ST ANTHONY SCHOOL 10	3732 MYRTLE STREET DALLAS 75215 PHONE - (214) 421-3645 FAX - (214) 421-7416	057-836		DAVID RAY		205	\$0	.000	.000
CHARTER/REGULAR INSTRUCTIONAL ST ANTHONY ACADEMY	(214) 421-3645		101	DAVID RAY	PK-8	205			
KIPP TRUTH ACADEMY 10	3200 S LANCASTER RD STE 230A DALLAS 75216 PHONE - (214) 375-8326 FAX - (214) 375-2990	057-837		STEVEN COLMUS		91	\$0	.000	.000
CHARTER/REGULAR INSTRUCTIONAL KIPP TRUTH ACADEMY	(214) 375-8326		041	STEVEN COLMUS	5-6	91			
PEAK ACADEMY 10	4605 LIVE OAK ST DALLAS 75204 PHONE - (214) 821-7325 FAX - (214) 370-3972	057-838		DAWN OSBORNE		0	\$0	.000	.000
CHARTER/REGULAR INSTRUCTIONAL PEAK ACADEMY	(214) 821-7325		001	DAWN OSBORNE	KG-12	0			
CARROLLTON-FARMERS BRANCH ISD 10	P O BOX 115186 CARROLLTON 75011-5186 PHONE - (972) 466-6100 FAX - (972) 323-6675	057-903		DR ANNETTE T GRIFFIN		25470	\$12,269,082	.150	.028
REGULAR INSTRUCTIONAL TURNER HIGH SCHOOL SMITH HIGH SCHOOL CREEKVIEW HIGH SCHOOL RANCHVIEW HIGH SCHOOL FIELD MIDDLE SCHOOL PERRY MIDDLE SCHOOL LONG MIDDLE SCHOOL BLALACK MIDDLE SCHOOL POLK MIDDLE SCHOOL BUSH MIDDLE SCHOOL LA VILLITA MIDDLE SCHOOL CARROLLTON ELEMENTARY CENTRAL ELEMENTARY GOOD EL STARK EL MONTGOMERY PRIMARY MCLAUGHLIN EL FARMERS BRANCH EL BLANTON ELEMENTARY THOMPSON ELEMENTARY	(972) 389-3850 (972) 389-3800 (972) 939-4000 (214) 296-6400 (972) 969-9500 (972) 323-3670 (972) 662-4100 (972) 394-3140 (972) 417-8090 (972) 868-3000 (972) 323-6101 (972) 323-6160 (972) 323-6932 (972) 247-7153 (972) 323-8160 (972) 389-1050 (972) 323-6130 (972) 968-1100 (972) 323-6618		001 002 006 007 041 042 044 045 046 047 049 102 103 105 106 107 108 109 110 111	KIM HOLLAND JOE POUNCY CYNDI BOYD DR BARRY DODDSON LANCE CAMPBELL JOE LAPUMA NICOLOAS B LASKER DR LES BLACK DAVID HICKS LYNDA OPITZ KATHY GRIEB ROSA OLIVEIRA LESLIE CONEY ABBY MCCONE JAN RAMIREZ DREAMA MAYFIELD ADRIANA GOMEZ PATTI FAIR WALTER PETERSON	9-12 9-12 9-12 9-12 6-8 6-8 6-8 6-8 6-8 6-8 6-8 EE-5 KG-5 KG-5 KG-5 KG-2 EE-5 KG-5 KG-5 KG-5 EE,KG-5	2089 2135 2156 532 1086 960 961 1147 933 630 0 702 720 533 675 445 698 533 507 405			

Texas Public Schools and Charters, Directory, October 2005

County, district, region, school	Mailing address and phone number	Cnty.-dist. number	Sch. no.	County and district superintendents, principals	Grades	2004-05 enrollment	Appraised valuation (thousands)	Tax rate	
								Main-tenance	Bond
COUNTRY PLACE EL	(972) 968-1400		112	KATHI FERRIS-ROBB	EE-KG-5	358			
DAVIS ELEMENTARY	(972) 323-6965		113	LISA WILLIAMS	KG-5	564			
MCCOY EL	(972) 323-6244		114	DR JANET RESTIVO	KG-5	437			
FURNEAUX ELEMENTARY	(972) 968-1800		116	JIM CUNNINGHAM	KG-5	486			
ROSEMEADE ELEMENTARY	(972) 395-7900		118	TERRY CARPENTER	KG-5	354			
SHEFFIELD PRIMARY	(972) 968-3100		119	LANCE HAMLIN	KG-2	470			
LAS COLINAS ELEMENTARY	(972) 968-2200		120	KELLY CALVERY	KG-5	413			
LANDRY ELEMENTARY	(972) 968-2100		121	BENITA GORDON	EE-5	441			
KENT ELEMENTARY	(972) 323-6900		122	DEBORAH D WILLIAMS	EE-5	616			
RIVERCHASE ELE	(972) 323-6200		123	HOLLY BARBER	KG-5	403			
MCKAMY EL	(972) 968-2400		124	BRIDGET O'CONNOR	EE-5	599			
SHEFFIELD INT	(972) 968-3200		125	ROBERT BOSTIC	3-5	445			
RAINWATER ELEMENTARY	(972) 968-2800		126	CATHY BRATTON	KG-5	360			
FREEMAN ELEMENTARY	(469) 522-4700		128	TRACY SMITH	PK-5	438			
MCWHORTER ELEMENTARY	(972) 307-4300		129	DEANNA LYNN OWEN	KG-5	482			
BLAIR INTERMEDIATE	(214) 256-7200		131	LORI PARKER	3-5	396			
LA VILLITA ELEM			132		KG-5	0			
PRE-K CTR II	(972) 968-6600		133	EVA MEDINA-WALKER	EE-PK	0			
PRE-K CTR III			134		EE-PK	0			
ALTERNATIVE INSTRUCTIONAL									
GRIMES EDUCATION CENTER	(972) 323-6275		003	BOB TIPTON	9-12	150			
HUIE SPECIAL EDUC CTR	(972) 323-5755		117	MARGIE GUNTHER	EE-12	37			
OUTDOOR ED CTR	(972) 323-5700		198		KG-6	0			
JJAEP INSTRUCTIONAL									
DENTON CO J J A E P			008		6-12	0			
DALLAS COUNTY JJAEP	(214) 637-6136		009		6-12	26			
DAEP INSTRUCTIONAL									
SALAZAR ALTERNATIVE EDUCATION PROGR	(972) 323-6557		005	BOB TIPTON	KG-12	138			
BUDGETED									
MARY IMMACULATE SCH	(972) 243-7105		200		KG-8	0			
CEDAR HILL ISD 10	270 S HWY 67 CEDAR HILL 75104-0248 PHONE - (972) 291-1581 FAX - (972) 291-5231	057-904		DR JIM GIBSON		7689	\$2,128,329	.150	.024
REGULAR INSTRUCTIONAL									
CEDAR HILL HIGH SCHOOL	(469) 272-2000		001	LINCOLN BUTLER	9-12	2310			
NINTH GRADE CENTER	(469) 272-2050		002		9	0			
W S PERMENTER MIDDLE SCHOOL	(972) 291-5270		041	PETER RAYOME	6-8	1319			
BESSE COLEMAN MIDDLE SCHOOL	(972) 293-4505		042		7-8	0			
BRAY ELEMENTARY	(972) 291-4231		101	PATRICIA BYRD	EE-4	312			
PLUMMER ELEMENTARY	(972) 291-4058		102	LINDA CRONENBERG	EE-4	577			
WEST INTERMEDIATE	(972) 291-6060		103	SYLVIA LEWIS	5-6	472			
HIGH POINTE ELEMENTARY	(972) 291-7874		104	DEBORAH OWENS-PINCKNEY	EE-4	591			
HIGHLANDS ELEMENTARY	(972) 291-0496		105	SHAUNTE MAYFIELD	EE-4	501			
BELT LINE INTERMEDIATE	(972) 291-2583		106	LYDIA MOORE	5-6	334			
WATERFORD OAKS ELEMENTARY	(972) 291-5290		107	RONNIE MOSS	EE-4	525			
LAKERIDGE ELEMENTARY	(972) 293-4501		108	DENISE ROACH-DAVIS	EE-5	336			
JOE WILSON INTERMEDIATE	(972) 291-4502		109	DANIELLE BANZ	5-6	401			
JJAEP INSTRUCTIONAL									
JJAEP	(972) 293-4504		007		5-12	11			
DALLAS ISD 10	3700 ROSS AVE DALLAS 75204-5491 PHONE - (972) 925-3700	057-905		MICHAEL HINOJOSA		157514	\$58,613,127	.150	.017
REGULAR INSTRUCTIONAL									
BRYAN ADAMS H S	(972) 502-4900		001	KAREN HUNT-RAMOS	9-12	2591			
W H ADAMSON H S	(972) 749-1400		002	RAWLY SANCHEZ	9-12	1278			
A MACEO SMITH H S	(214) 932-7600		003	DWAIN GOVAN	9-12	902			
MOISES MOLINA H S	(972) 502-1000		005	FRANCISCO RAMIREZ	9-12	2613			
HILLCREST H S	(972) 502-6800		006	MARTY CRAWFORD	9-12	1705			
THOMAS JEFFERSON H S	(972) 502-7300		007	MANUEL ONTIVEROS	9-12	1682			
JUSTIN F KIMBALL H S	(972) 502-2100		008	DANNY STIGERS	9-12	1685			
LINCOLN H S	(972) 925-7600		009	EARL JONES	9-12	1119			
L G PINKSTON H S	(972) 502-2700		012	JAMES COLBERT	9-12	1034			
ROOSEVELT H S	(972) 925-6800		013	LEON DUDLEY	9-12	741			
W W SAMUELL H S	(972) 892-5100		014	RICHARD ATKINSON	9-12	2011			
SEAGOVILLE H S	(972) 892-5900		015	JUDITH KLAUS	9-12	1184			
SOUTH OAK CLIFF H S	(214) 932-7000		016	DONALD MOTEN	9-12	1339			
H GRADY SPRUCE H S	(972) 892-5500		017	ARDIS MCCANN	9-12	1576			
SUNSET H S	(972) 502-1500		018	EMILIO CASTRO	9-12	2069			
W T WHITE H S	(972) 502-6200		021	JOY BARNHART	9-12	2142			
WOODROW WILSON H S	(972) 502-4400		022	RUTH VAIL	9-12	1389			
DAVID W CARTER H S	(214) 932-5700		023	DEARDRA HAYES-WHIGHAM	9-12	1811			
NORTH DALLAS H S	(972) 925-1500		024	ENEDINA TOWNSEND	9-12	1814			
SKYLINE H S	(972) 502-3400		025	LESLIE WILLIAMS	9-12	4410			
SCHOOL OF SCIENCE & ENGINEERING	(972) 925-5960		026	RICHARD WHITE	9-12	376			
EMMETT CONRAD HIGH SCHOOL			028		9-12	0			
JAMES MADISON H S	(972) 925-2800		032	MARIAN WILLARD	9-12	608			
SCHOOL OF BUSINESS & MANAGEMENT	(972) 925-5920		033	EDITH KRUTILEK	9-12	477			
BOOKER T WASHINGTON H S	(972) 925-1200		034	RUTH WOODARD	9-12	705			
IRMA RANGEL YWL SCHOOL	(972) 749-2700		035	VIVIAN TAYLOR	7-8	124			
SCHOOL OF HEALTH PROFESSIONS	(972) 925-5930		036	MYRTLE WALKER	9-12	497			
SCHOOL OF EDUCATION & SOCIAL SERVIC	(972) 925-5940		037	VACANT VACANT	9-12	204			
SCH OF GOVT/LAW/LAW ENFORCEMENT	(972) 925-5920		038	ROBERT L GIESLER	9-12	395			
SCHOOL FOR THE TALENTED & GIFTED	(972) 925-5970		039	MICHAEL SATARINO	9-12	180			
W H ATWELL MIDDLE	(972) 794-6400		042	REGINA JONES	7-8	805			
T W BROWNE MIDDLE	(972) 502-2500		043	CEDRIC BARRETT	7-8	1150			
E H CARY MIDDLE	(972) 502-7600		044	SANTIAGO CAMACHO	6-8	1176			
E B COMSTOCK MIDDLE	(972) 794-1300		045	WANDA HUCKABY	7-8	911			
FRED F FLORENCE MIDDLE	(972) 749-6000		046	BRYANT JOSEPH	7-8	1107			
BENJAMIN FRANKLIN MIDDLE	(972) 502-7100		047	RONALD JONES	7-8	988			
W H GASTON MIDDLE	(972) 502-5400		048	SUSIE STAUSS	7-8	894			
W E GREINER MIDDLE	(972) 925-7100		049	DOROTHY GOMEZ	7-8	1702			

Texas Public Schools and Charters, Directory, October 2005

County, district, region, school	Mailing address and phone number	Cnty.-dist. number	Sch. no.	County and district superintendents, principals	Grades	2004-05 enrollment	Appraised valuation (thousands)	Tax rate	
								Maintenance	Bond
ROBERT T HILL MIDDLE	(972) 502-5700		050	ESTHER CONTRERAS	7-8	787			
O W HOLMES MIDDLE	(214) 925-8500		051	RONALD MOORE	7-8	874			
JOHN B HOOD MIDDLE	(972) 749-4100		052	FRED DAVIS	7-8	1280			
J L LONG MIDDLE	(972) 502-4700		053	DESIREE ARIAS	7-8	790			
THOMAS C MARSH MIDDLE	(972) 502-6600		054	RUSSELL K RICHARDSON	7-8	1260			
THOMAS J RUSK MIDDLE	(972) 925-2000		055	EVANGELINA KIRCHER	7-8	658			
WILLIAM B TRAVIS MIDDLE	(972) 794-7500		057	MARI TERRY	7-8	187			
ALEX W SPENCE MIDDLE	(972) 925-2300		058	BRENDA KIRBY	7-8	864			
L V STOCKARD MIDDLE	(972) 794-5700		059	FAUSTINO RIVAS	7-8	788			
BOUDE STOREY MIDDLE	(972) 925-8700		060	CASSANDRA ASBERRY	7-8	627			
D A HULCY MIDDLE	(214) 932-7400		063	ALFORD TRIBBLE	6-8	584			
PEARL C ANDERSON MIDDLE	(972) 925-7900		065	BENITA NOIEL-ASHFORD	7-8	706			
HARRY STONE MONTESSORI	(972) 794-3400		066	JAMES NODELAND	7-8	136			
RAUL QUINTANILLA MIDDLE	(972) 502-3200		068	RODNEY COOKSY	7-8	1085			
SEAGOVILLE MIDDLE	(972) 892-7100		069	JOSE CARDENAS	6-8	781			
DALLAS ENVIRONMENTAL SCIENCE ACADEM	(972) 794-4000		071	KATIE WATSON	7-8	179			
SARAH ZUMWALT MIDDLE	(972) 749-3600		072	MYRTLE JEAN DIXON	7-8	585			
HENRY W LONGFELLOW ACAD	(972) 749-5400		073	ROBBIE PIPKIN	7-8	391			
EDISON LEARNING CENTER	(972) 794-4100		074	JIMMY KING	7-8	666			
GEORGE B DEALEY MIDDLE	(972) 794-8400		075	JANIE VEGA	7-8	164			
H W LANG MIDDLE SCHOOL	(972) 925-3700		076		7-8	0			
HECTOR GARCIA MIDDLE SCHOOL			077		7-8	0			
FRANCISCO MEDRANO MIDDLE SCHOOL			079		7-8	0			
J Q ADAMS EL	(972) 794-1200		101	JAIME SANDOVAL	PK-6	941			
GABE P ALLEN EL	(972) 794-5100		103	CONSTANCE HOVSETH	EE-4	617			
WILLIAM M ANDERSON EL	(972) 749-6200		104	SILVIA GARCIA	PK-6	802			
ARCADIA PARK EL	(972) 794-4500		105	MARY DAVIES	PK-6	660			
ARLINGTON PARK EL	(972) 749-5500		106	THEODORE TIMMS	EE-6	181			
BAYLES EL	(972) 749-8900		108	MARIA TAFUR	PK-6	598			
W A BLAIR EL	(214) 309-9566		109	EVELYN AKRAM	PK-6	774			
ANNIE WEBB BLANTON EL	(972) 794-1700		110	GAYLA BURGESS	EE-6	640			
JAMES B BONHAM EL	(972) 749-5700		111	PEDRO GALAVIZ	EE-3	384			
JAMES BOWIE EL	(972) 925-6600		112	ABRIL RIVERA	PK-6	988			
BILLY DADE EL	(972) 749-3800		113	DAVID WELCH	PK-6	206			
JOHN NEELY BRYAN EL	(972) 502-8500		114	ORETHANN PRICE	PK-6	500			
HARRELL BUDD EL	(972) 502-8400		115	MALLORY GUY GAMBLE	PK-6	658			
DAVID G BURNET EL	(972) 794-3000		116	JUDITH MEYER	PK-5	1380			
RUFUS C BURLESON EL	(972) 749-4500		117	DINAH MARKS-ALLEN	4-6	472			
W W BUSHMAN EL	(972) 749-1800		118	LINDA SMITH	PK-6	434			
WILLIAM L CABELL EL	(972) 794-2400		119	MARCELL ARCHER	EE-6	707			
F P CAILLET EL	(972) 794-3200		120	DANIELLE PETERS	EE-6	667			
JOHN W CARPENTER EL	(972) 794-6000		121	NIKEESA RANSON	EE-6	462			
C F CARR EL	(972) 794-4300		122	ADAM PEREZ	PK-3	294			
GEORGE W CARVER EL	(972) 794-3600		124	HAROLD MORGAN	PK-6	296			
CASA VIEW EL	(972) 749-7700		125	MICHAEL S PASCHALL	EE-6	1035			
CENTRAL EL	(972) 749-6800		126	DANIEL SALINAS	3-5	493			
CITY PARK EL	(972) 794-7600		127	GRACIELA PONTUS	EE-6	263			
MARTIN LUTHER KING ELEM	(972) 502-8100		128	MARIA FREEMAN	PK-6	278			
S S CONNER EL	(972) 749-8200		129	JOSETTE MCMILLIAN	EE-6	636			
LEILA P COWART EL	(972) 794-5500		130	MARTA JOURDAN	EE-6	1127			
IGNACIO ZARAGOSA EL	(972) 749-8600		131	ALEJANDRA DEL TORO	PK-6	686			
B F DARRELL EL	(972) 749-2100		132	MAYA LAGBARA	PK-6	324			
BARBARA JORDAN EL	(972) 925-8100		133	LUCY HOPKINS	PK-6	956			
DEALEY MONTESSORI ACAD	(972) 794-8400		134	JANIE VEGA	PK-6	371			
EVERETT L DEGOLYER EL	(972) 794-2800		135	ALECIA COBB	KG-6	428			
L O DONALD EL	(972) 794-5300		136	PAUL ZEVALLOS	PK-6	770			
JULIUS DORSEY EL	(972) 749-6300		137	ZULEMA MURILLO	PK-6	478			
PAUL L DUNBAR EL	(972) 794-6600		139	GRANT ATAI	EE-6	374			
AMELIA EARHART EL	(972) 794-3700		140	JEFFERY BAKER	PK-6	356			
JILL STONE ELEMENTARY SCHOOL AT VIC	(972) 502-7900		141	ROSALINDA PRATT	EE-4	328			
J N ERVIN EL	(972) 749-3700		142	JAMES REED	PK-6	541			
JAMES W FANNIN EL	(972) 794-7800		143	CRISTELA GARZA	PK-3	382			
TOM W FIELD EL	(972) 794-2700		144	BARBARA MCCAIN	PK-6	547			
STEPHEN C FOSTER EL	(972) 794-8100		145	DORA BALL	PK-5	1035			
JULIA C FRAZIER EL	(972) 925-1900		146	RACHEL GEORGE	KG-3	142			
CHARLES A GILL EL	(972) 749-8400		147	BRENDA CAMPBELL	EE-6	1084			
TOM C GOOCH EL	(972) 794-2500		148	KENNETH FINCHER	EE-6	395			
LENORE KIRK HALL EL	(972) 794-5400		149	JOSE CANO	PK-6	815			
N W HARLLEE EL	(972) 925-6500		150	YOLUNDA WILSON	PK-6	220			
MARGARET B HENDERSON EL	(972) 749-2900		152	IDA ESCOBEDO	EE-6	884			
VICTOR H HEXTER EL	(972) 502-5800		153	JOLEE HEALEY	EE-6	719			
LARRY SMITH ELEMENTARY	(972) 925-3700		154		KG-6	0			
C A TATUM JR EL	(972) 925-3700		155		KG-6	0			
NATHANIEL HAWTHORNE EL	(972) 749-4700		156	RENITA BAKER	PK-6	712			
JAMES S HOGG EL	(972) 502-8600		157	AMPARO L HAKEMACK	EE-6	593			
LIDA HOODE EL	(972) 794-6700		158	GARY AULD	PK-6	956			
L L HOTCHKISS EL	(972) 749-7000		159	LEA BEACH	EE-6	965			
SAM HOUSTON EL	(972) 749-5800		160	MENAY HARRIS	PK-6	303			
JOHN IRELAND EL	(972) 749-4900		161	JENNIFER CLARK	PK-6	906			
STONEWALL JACKSON EL	(972) 749-7200		162	OLIVIA R HENDERSON	KG-6	594			
ALBERT S JOHNSTON EL	(972) 925-7400		163	DEBORAH KILGORE	EE-6	480			
ANSON JONES EL	(972) 794-4700		164	LUZ LOZANO	EE-6	1103			
EDWIN J KIEST EL	(972) 502-5600		166	CAROLYN LEWIS	EE-6	896			
KLEBERG EL	(972) 749-6500		167	USAMAH MUHAMMAD-RODGERS	PK-5	859			
OBADIAH KNIGHT EL	(972) 749-5300		168	SYLVIA FUENTES	PK-6	841			
ARTHUR KRAMER EL	(972) 794-8300		169	MELANIE POTTS	KG-6	877			
RICHARD LAGOW EL	(972) 749-6600		170	GABRIELLA HILL	EE-6	695			
LAKEWOOD EL	(972) 749-7300		171	MICHELLE THOMPSON	PK-6	706			
J T BRASHEAR EL	(972) 925-3700		172		KG-6	0			
SIDNEY LANIER EL	(972) 794-4400		173	ALYSSA PERAZA	PK-6	754			
ROBERT E LEE EL	(972) 749-7400		174	ALICIA ZAPATA	EE-6	410			
UMPHREY LEE EL	(972) 749-3900		175	TONDOLYN MOSLEY	EE-6	484			
JACK LOWE SR EL	(972) 925-3700		176		KG-6	0			
WILLIAM LIPSCOMB EL	(972) 794-7300		177	YOLANDA GONZALEZ	PK-3	436			
LISBON EL	(972) 749-1900		178	HARNELL WILLIAMS	PK-6	380			

Texas Public Schools and Charters, Directory, October 2005

County, district, region, school	Mailing address and phone number	Cnty.-dist. number	Sch. no.	County and district superintendents, principals	Grades	2004-05 enrollment	Appraised valuation (thousands)	Tax rate	
								Maintenance	Bond
B H MACON EL	(972) 794-1500		180	KATHLEEN SNYDER	EE-6	684			
MAPLE LAWN EL	(972) 925-2500		181	JUANITA NIX	EE-6	790			
HERBERT MARCUS EL	(972) 794-2900		182	CONCEPCION RODRIGUEZ-TORRES	PK-6	1139			
THOMAS L MARSALIS EL	(972) 749-3500		183	MARLON BROOKS	PK-6	555			
BEN MILAM EL	(972) 749-5600		184	RUTH VAIL	PK-6	300			
WILLIAM B MILLER EL	(972) 502-8700		185	EVELYN HOWARD	PK-6	259			
ROGER O MILLS EL	(972) 925-7500		186	NORMA MARTINEZ	PK-6	526			
NANCY MOSELEY EL	(972) 749-6700		187	MARGUERITE ROMANCHEK	PK-6	676			
MOUNT AUBURN EL	(972) 749-8500		188	MARY LOU MARTINEZ	PK-3	718			
CLARA OLIVER EL	(972) 749-3400		189	VICKI SELLERS	4-6	184			
GEORGE PEABODY EL	(972) 794-5200		190	DEE ANNE EGAN	PK-6	732			
ELISHA M PEASE EL	(214) 932-3800		191	CHERYL FREEMAN	EE-3	393			
JOHN F PEELER EL	(972) 502-8300		192	HELEN D LOPEZ	EE-6	655			
JOHN J PERSHING EL	(972) 794-8600		193	LARRY HINES	EE-6	619			
K B POLK EL	(972) 794-8900		194	SHIRLEY WILLIAMS-LEWIS	EE-6	564			
PRESTON HOLLOW EL	(972) 794-8500		195	TERESA PARKER	PK-6	861			
J W RAY EL	(972) 794-7700		196	BERNETTE AUSTIN	PK-6	453			
JOHN H REAGAN EL	(972) 502-8200		197	OLGA MIRELES-MCADAMS	EE-6	626			
MARTHA TURNER REILLY EL	(972) 749-7800		198	ADA MCPHAUL	PK-6	568			
REINHARDT EL	(972) 749-7900		199	SANDRA J BARNEY	PK-6	772			
JOSEPH J RHOADS EL	(972) 749-1000		200	MICHAEL PALMER	PK-6	546			
CHARLES RICE EL	(972) 749-1100		201	LISA PATRICK	PK-6	591			
ORAN M ROBERTS EL	(972) 749-8700		202	ZULEMA ORTIZ	PK-6	498			
DAN D ROGERS EL	(972) 794-8800		203	PHILIP JACKSON	PK-6	1075			
ROSEMONT EL	(972) 749-5000		204	ANNA BRINING	PK-6	745			
CLINTON P RUSSELL EL	(972) 925-8300		205	MARY NEWSOME-HAYWOOD	4-6	393			
ALEX SANGER EL	(972) 749-7600		206	ARTHUR ALLEN	PK-6	549			
SAN JACINTO EL	(972) 749-4200		207	CLARITA RIVERA	EE-6	821			
SEAGOVILLE EL	(972) 892-7900		208	JOE MCCALISTER	PK-2	821			
ASCHER SILBERSTEIN EL	(972) 794-1900		209	BAUDEL FONSECA	PK-6	992			
LESLIE A STEMMONS EL	(972) 794-4900		210	LUIS COWLEY	PK-6	957			
STEVENS PARK EL	(972) 794-4200		211	MELISSA LAWSON	PK-6	787			
HARRY STONE MONTESSORI	(972) 794-3400		212	HAROLD WRIGHT	PK-6	354			
T G TERRY EL	(972) 749-3200		213	DEBORAH TRAYLOR	PK-6	581			
H S THOMPSON EL	(972) 502-8900		214	KAMALIA COTTON	PK-6	603			
ROBERT L THORNTON EL	(972) 794-8000		215	VALERIE GORDON	EE-6	603			
EDWARD TITCHE EL	(972) 794-2100		216	MARCO HINOJOSA	PK-6	1214			
WILLIAM B TRAVIS EL	(972) 794-7500		217	MARI TERRY	4-6	193			
GEORGE W TRUETT EL	(972) 749-8000		218	SEBASTIAN BOZAS	PK-6	1259			
ADELLE TURNER EL	(972) 794-6300		219	LUCIOUS NEWHOUSE	KG-6	595			
MARK TWAIN EL	(972) 749-3000		220	CLIFFORD GREER	EE-6	594			
URBAN PARK EL	(972) 794-1100		222	EDITH GARCIA-MACKLIN	PK-6	990			
E D WALKER VANGUARD	(972) 502-6100		223	DANIEL MENCHACA	PK-6	790			
WALNUT HILL EL	(972) 502-7800		224	BRIAN LUSK	EE-6	470			
DANIEL WEBSTER EL	(972) 794-6100		225	CONSTANCE WHALON-BURTON	PK-6	717			
MARTIN WEISS EL	(972) 749-4000		226	DORIS JEFFERSON	PK-6	613			
PHYLLIS WHEATLEY EL	(972) 749-1300		227	NANETTE WEEKS	PK-3	124			
SUDIE L WILLIAMS EL	(972) 794-8700		228	JOHANNA BORTNEM	KG-6	255			
WINNETKA EL	(972) 749-5100		229	JUANA VALDESPINO	PK-6	872			
HARRY C WITHERS EL	(972) 794-5000		230	YOLANA RODRIGUEZ	PK-6	473			
EDNA ROWE EL	(972) 749-8800		232	LISA DEVEAUX	PK-6	987			
NATHAN ADAMS EL	(972) 794-2600		233	JEAN MCGILL	PK-6	562			
H B GONZALEZ ELEMENTARY	(972) 925-3700		234		KG-6	0			
BIRDIE ALEXANDER EL	(972) 749-3100		235	ANTHONY MCGILL	KG-6	466			
NANCY J COCHRAN EL	(972) 794-4600		236	COURTNEY THOMAS	EE-6	598			
JOHN W RUNYON EL	(972) 216-9111		237	ROBERT PETERS	EE-6	1107			
ARTURO SALAZAR ELEMENTARY	(972) 925-3700		239		KG-6	0			
FRANK GUZICK ELEMENTARY	(972) 925-3700		240		KG-6	0			
T D MARSHALL EL	(972) 749-3300		242	KAREN GOSBY	PK-3	253			
R C BUCKNER EL	(972) 749-4400		246	ONA CALVO	EE-3	618			
ERASMO SEGUIN EL	(972) 925-8400		249	MARSHA BURKLEY	EE-3	604			
WHITNEY M YOUNG EL	(972) 749-2000		250	SANDRA FOSTER	EE-6	378			
MAYNARD JACKSON EL	(214) 932-7900		251	NAKIA DOUGLAS	4-6	333			
JOSEPH MCMILLAN PRI	(214) 932-5179		255	CHERYL MALONE	PK-3	267			
J LESLIE PATTON INT	(214) 932-5190		256	YOLANDA THOMPSON	4-6	121			
JIMMIE T BRASHEAR PRI	(214) 932-5167		258	CHERYL MALONE	PK	107			
LORENZO DE ZAVALA EL	(972) 892-6400		260	ANNE VINCENT	PK-3	317			
SEQUOYAH EL	(972) 794-3900		262	MARCUS FORNEY	PK-6	245			
J P STARKS EL	(972) 502-8800		263	ALPHER GARRETT-JONES	PK-6	380			
RONALD E MCNAIR EL	(972) 794-6200		264	CHERYL E WILLIAMS	PK-5	564			
ELADIO R MARTINEZ EL	(972) 794-6900		265	ROSA LINDA PENNA	PK-6	630			
FREDERICK DOUGLASS EL	(972) 794-1400		266	SHERYL NORTH CUTT	PK-3	371			
DANIEL JAMES LEARN CTR	(972) 749-5200		267	VIRGINIA LOCKWOOD-TERRY	4-6	204			
JOHN F KENNEDY L C	(972) 794-7100		268	CAROLINA LEON	PK-6	858			
ONESIMO HERNANDEZ EL	(214) 631-4564		269	GILBERTO GONZALEZ	PK-6	641			
EDUARDO MATA EL	(972) 749-7500		270	JOSE TELLEZ	4-6	580			
JULIAN T SALDIVAR EL	(972) 794-2000		271	ARTURO CANTO	PK-5	1112			
MARIA MORENO EL	(972) 502-3100		272	ALBA MARRERO	EE-6	1081			
PLEASANT GROVE EL	(972) 892-5000		273	ELLEN PERRY	PK-6	997			
MARY MCLEOD BETHUNE EL	(972) 502-1300		274	LILIA GUTIERREZ	PK-6	1119			
LOUISE WOLFF KAHN EL	(972) 502-1400		275	CANDACE WATANABE	PK-6	862			
GILBERT CUELLAR SR EL	(972) 749-6400		276	NINA WATSON	EE-6	871			
THOMAS TOLBERT EL	(972) 794-5900		277	MARY SCOTT	PK-6	719			
LEONIDES CIGARRROA ELEMENTARY			278		KG-6	0			
JERRY JUNKINS EL	(972) 925-3700		279		KG-6	0			
ANNE FRANK EL	(972) 502-5900		280	JONNICE LEGUM-BERNS	PK-4	1058			
CESAR CHAVEZ L C	(972) 925-1000		281	JOSE MUNOZ	PK-6	903			
ESPERANZA "HOPE" MEDRANO EL	(214) 219-4759		283	RICARDO WEIR	EE-6	743			
HIGHLAND MEADOWS ELEMENTARY SCHOOL	(972) 502-5200		284	JANET JONES	PK-6	603			
LEE MCSHAN JR ELEMENTARY	(972) 502-6052		286	DIRONA JACKSON-ROBINSON	PK-6	0			
C M SOTO JR ELEMENTARY	(972) 925-3700		287		KG-6	0			
F G BOTELLO ELEMENTARY SCHOOL			289		KG-6	0			
ROY P BENAVIDEZ ELEMENTARY SCHOOL			290		KG-7	0			
CALLIER CENTER FOR PRE-SCHOOL DEAF ALTERNATIVE INSTRUCTIONAL	(972) 982-1036		302	KAREN CLARK	EE,KG	94			

Texas Public Schools and Charters, Directory, October 2005

County, district, region, school	Mailing address and phone number	Cnty.-dist. number	Sch. no.	County and district superintendents, principals	Grades	2004-05 enrollment	Appraised valuation (thousands)	Tax rate	
								Maintenance	Bond
MAYA ANGELOU HEALTH SPECIAL HIGH SC	(972) 749-2263		030	CHERYL HUMPHREY	5-12	69			
MIDDLE COLLEGE	(214) 860-2356		090	LEIGH SHAVER	9-12	118			
HOSPITAL/HOME-BOUND	(972) 581-4115		099	FRAN HAMMER	EE-12	127			
J D C (N & D)	(214) 989-8000		403		EE-12	0			
PROMISE HOUSE			461		5-12	0			
COTTRELL HOUSE/TYC			462		7-12	0			
BUCKNER			463		KG-12	0			
JULIETTE FOWLER HOMES			464		7-12	0			
YMCA CASA SHELTER			466		5-12	0			
CORLEY ACAD			467		3-12	0			
ARBOR ACRE			468		KG-8	0			
JJAEP INSTRUCTIONAL									
JUVENILE JUSTICE AEP	(214) 637-6136		096	MELVIN TRAYLOR	3-12	9			
DAEP INSTRUCTIONAL									
LEARNING ALT CENTER (LACEY)	(214) 652-7113		011	RODERICK CUSHING	7-8	183			
SCHOOL COMMUNITY GUIDANCE CENTER	(214) 652-7113		029	LEON HAMILTON	9-12	165			
REDIRECTIONS CENTER	(214) 652-7113		031	HALICE FURTADO	7-12	166			
SEAGOVILLE ALTERNATIVE CENTER	(972) 892-8000		241	ARLEEN SCOTT	KG-6	53			
ELEMENTARY AEP AT NOLAN ESTES	(214) 932-5108		259	EVA HUNTER	EE-6	68			
BUDGETED									
MULTIPLE CAREERS MAGNET	(972) 925-2200		004	WILLIAM QUINONES	9-12	0			
LINCOLN HUM/COMM MAGNET	(972) 925-7600		010	EARL JONES	9-12	0			
W DALLAS RECONNECTION CTR AT PINKST	(972) 502-3050		019	NORMA VILLEGAS	7-12	0			
BARBARA MANNS H S	(972) 749-2200		020	THOMAS WARD	9-12	0			
OTTO M FRIDIA JR ALTERNATIVE SCHOOL	(972) 749-1700		027	LINDA SOLIZ	9-12	0			
YVONNE EWELL TOWNVIEW CENTER	(972) 925-5900		041	ALICE BLACK	9-12	0			
LETOT ACAD	(214) 989-8000		070		3-12	0			
SALARY COMP/AWARDS PROG	(214) 989-8000		087		PK-12	0			
TESEL	(214) 989-8000		089		KG-6	0			
EVENING ACADEMY	(972) 502-3458		091	PHILLIP ALLEN	9-12	0			
INSTRUCTIONAL TECH	(214) 989-8000		092		KG-12	0			
ADULT BASIC ED-STATE	(214) 989-8000		094		9-12	0			
ADULT BASIC ED-FED	(214) 989-8000		095		5-12	0			
ALL LEARNING CTRS	(214) 989-8000		297		PK-9	0			
DISTRICT-WIDE SCH	(214) 989-8000		298		PK-12	0			
TEXTBOOKS	(214) 928-3030		299	RUSSELL OWEN	KG-12	0			
CAMPUS-BASED ALLOCATIONS	(214) 989-8000		351		EE-12	0			
DESOTO ISD 10	200 E BELT LINE RD DESOTO 75115-5795 PHONE - (972) 223-6666 FAX - (972) 274-8011	057-906		ALTON L FRAILEY		7971	\$1,890,553	.150	.024
REGULAR INSTRUCTIONAL									
DE SOTO H S	(972) 230-0726		001	FERN FERGUSON	10-12	1746			
D H S FRESHMAN CAMPUS	(972) 274-1818		002	JIM YAKUBOVSKY	9	766			
DESOTO EAST J H	(972) 223-0690		041	MELVLYN LOWE	7-8	660			
DESOTO WEST J H	(972) 230-1820		042	ALEX MCCAMBRIDGE	7-8	781			
RUBY YOUNG EL	(972) 223-6505		102	DR LYNN YOUNG	EE-4	504			
NORTHSIDE EL	(972) 224-6709		103	SHEILA BROWN	EE-4	462			
AMBER TERRACE INT	(972) 223-8757		104	KIM SCOGGINS	5-6	635			
THE MEADOWS INT	(972) 224-0960		106	DARLENE RIVES-PARKER	5-6	559			
COCKRELL HILL EL	(972) 230-1692		107	WANDA RANDALL	EE-4	576			
FRANK D MOATES EL	(972) 230-2881		108	WESLEY PITTMAN	EE-4	652			
WOODRIDGE EL			109	DR CHEYRL ENSLEY	EE-4	604			
JJAEP INSTRUCTIONAL									
P A S S LEARNING CENTER	(972) 223-6666		007		5-12	26			
DUNCANVILLE ISD 10	802 S MAIN ST DUNCANVILLE 75137-2316 PHONE - (972) 708-2000 FAX - (972) 708-2020	057-907		DR KENNETH ENGLISH		10942	\$2,819,720	.147	.037
REGULAR INSTRUCTIONAL									
DUNCANVILLE H S	(972) 708-3700		001	MIKE CHRITZBERG	9-12	2587			
J HERMAN REED MIDDLE SCHOOL	(972) 708-3500		041	ANDRE SMITH	7-8	1035			
WILLIAM H BYRD MIDDLE SCHOOL	(972) 708-3400		042	GABE TRUJILLO	7-8	970			
KENNEMER M S	(972) 708-3600		043	DARON LEE	7-8	0			
CENTRAL ELEMENTARY	(972) 708-2600		101	STANLEY CRAWFORD	PK-4	523			
FAIRMEADOWS ELEMENTARY	(972) 708-2700		102	ROBBIE KING	PK-4	494			
MERRIFIELD ELEMENTARY	(972) 708-2900		103	LINDA SNOOK	PK-4	567			
WILLIAM LEE HASTINGS ELEMENTARY	(972) 708-2800		104	JULIE HARGROVE	PK-4	377			
S GUS ALEXANDER JR ELEMENTARY	(972) 708-2500		105	LINDA SORENSEN	KG-4	448			
CLINT Q SMITH ELEMENTARY	(972) 708-3000		106	BILL BRYANT	KG-4	478			
CHARLES ACTON ELEMENTARY	(972) 708-2400		107	ROBBIE BLACKNALL	PK-4	339			
H BOB DANIEL SR INTERMEDIATE	(972) 708-3200		108	MARK SMYTHE	5-6	627			
GLENN C HARDIN INTERMEDIATE	(972) 708-3300		109	JOYCE PRICE	5-6	620			
GRACE R BRANDENBURG INTERMEDIATE	(972) 708-3100		110	DAWN SMITH	5-6	564			
CJ & ANNE HYMAN ELEMENTARY	(972) 708-6700		111	VICKI HARPER	PK-4	549			
JAMES R BILHARTZ JR ELEMENTARY	(972) 708-6600		112	BARBARA JONES	PK-4	650			
ALTERNATIVE INSTRUCTIONAL									
P A C E SCHOOL	(972) 708-2470		004	KEITH BUTCHER	9-12	103			
JJAEP INSTRUCTIONAL									
P A S S LEARNING CTR	(214) 905-9551		007	DR JUAN PEREZ	5-12	11			
DAEP INSTRUCTIONAL									
SUMMIT	(972) 708-2570		005	KEVIN CROFT	1-12	0			
GARLAND ISD 10	501 S JUPITER GARLAND 75042-7108 PHONE - (972) 494-8201 FAX - (972) 485-4936	057-909		DR CURTIS CULWELL		56236	\$11,715,899	.141	.021
REGULAR INSTRUCTIONAL									
GARLAND H S	(972) 494-8492		002	JOHN MORRIS	9-12	2351			
S GARLAND H S	(972) 926-2700		003	CHARLES ROSE	9-12	2161			
N GARLAND H S	(972) 675-3120		004	DR SUSIE FEGRAEUS	9-12	2258			

Texas Public Schools and Charters, Directory, October 2005

County, district, region, school	Mailing address and phone number	Cnty.-dist. number	Sch. no.	County and district superintendents, principals	Grades	2004-05 enrollment	Appraised valuation (thousands)	Tax rate	
								Maintenance	Bond
LAKEVIEW CENTENNIAL H S	(972) 240-3740		005	WENDELL BROWN	9-12	2115			
NAAMAN FOREST H S	(972) 675-3091		008	STEVE BAKER	9-12	2101			
ROWLETT H S	(972) 463-8690		009	DR MARLENE HAMMERLE	9-12	2616			
SACHSE H S	(972) 414-7450		010	STEVE HAMMERLE	9-12	2106			
AUSTIN ACAD FOR EXCELL	(972) 926-2620		041	DR ANN POORE	6-8	930			
BUSSEY MIDDLE	(972) 494-8391		042	HARRY FARLEY	6-8	902			
SAM HOUSTON MIDDLE	(972) 926-2640		043	DON HERNANDEZ	6-8	673			
JACKSON TECHNOLOGY CENTER	(972) 494-8362		045	RICHARD COZBY	6-8	1096			
O'BANION MIDDLE	(972) 279-6103		046	JOHN TUCCI	6-8	1067			
BRANDENBURG MIDDLE	(972) 926-2630		047	CARRA KING	6-8	1103			
SELLERS MIDDLE	(972) 494-8337		048	WILLIAM WOODS	6-8	759			
WEBB MIDDLE	(972) 675-3080		049	JIM LEWIS	6-8	1175			
COYLE MIDDLE	(972) 475-3711		050	DRETHA BURRIS	6-8	1219			
LYLES MIDDLE	(972) 240-3720		051	JANICE HOWARD	6-8	1023			
B G HUDSON MIDDLE	(972) 675-3070		052	MICHELLE BAKER	6-8	1232			
VERNON SCHRADER MIDDLE	(972) 463-8790		054	JIM THOMAS	6-8	1323			
BEAVER TECHNOLOGY CENTER	(972) 494-8301		101	MITT PRICE	EE,KG-5	522			
BULLOCK EL	(972) 494-8308		102	LINDA SIRES	PK-5	463			
CALDWELL EL	(972) 926-2500		103	KATHY MARKHAM	PK-5	448			
CENTERVILLE EL	(972) 926-2510		105	DR BOB MCDONALD	EE-5	425			
COOPER EL	(972) 675-3010		107	KAREN COZBY	EE-5	794			
DAUGHERTY EL	(972) 926-2530		108	SHERRI PERKINS	PK-5	409			
FREEMAN EL	(972) 494-8371		109	DORTHERY WEST	EE-5	391			
HANDLEY EL	(972) 926-2540		110	DR PATRICIA TREMMEL	PK-5	578			
KIMBERLIN ACAD FOR EXCEL	(972) 926-2560		111	FRED DILLARD	KG-5	499			
PARK CREST EL	(972) 926-2571		112	DON DRUMMOND	PK-5	505			
SOUTHGATE EL	(972) 926-2590		113	CLYDE SCHILLING	EE-5	660			
WATSON TECHNOLOGY CENTER	(972) 926-2600		115	JENNY JOHNSON	KG-5	502			
WEAVER EL	(972) 494-8311		116	LYNN DAVIS	EE-5	661			
WILLIAMS EL	(972) 926-2610		117	ELLEN MOONEY	PK-5	415			
BRADFIELD EL	(972) 494-8303		119	MARY JOHNSTON	PK-5	433			
SHOREHAVEN EL	(972) 494-8346		120	DR JOHN BRAGG	EE-5	443			
MONTCLAIR EL	(972) 279-4041		121	SUSANNE HILL	PK-5	802			
WALNUT GLEN ACAD FOR EXCEL	(972) 494-8330		122	SYLVIA MCCLOSKEY	KG-5	429			
GOLDEN MEADOWS EL	(972) 494-8373		123	LINDA ULRICH	EE-5	622			
HEATHER GLEN EL	(972) 270-2881		124	JOHN DRUMMOND	KG-5	660			
HILLSIDE ACAD FOR EXCEL	(972) 926-2550		125	WANDA MARKS	KG-5	416			
DAVIS EL	(972) 494-8205		126	KENDA WILLINGHAM	EE-5	548			
ROACH EL	(972) 926-2580		127	JEANETTE O'NEAL	EE-5	437			
ETHRIDGE EL	(972) 675-3020		128	PATRICIA OPON	PK-5	824			
VIAL EL	(972) 240-3710		129	GAYLA RICE	EE-5	696			
CLUB HILL EL	(972) 926-2520		132	JAMES LOVE	KG-5	707			
HICKMAN EL	(972) 675-3150		133	DR DIANA GOODLOE	PK-5	772			
NORTHLAKE EL	(972) 494-8359		134	DR KATHY METZINGER	PK-5	739			
COOP BEHAVIORAL CTR	(972) 494-8520		135	DR LESLIE COBURN	KG-12	24			
TOLER EL	(972) 226-3922		136	KAREN JORDAN	PK-5	784			
ROWLETT EL	(972) 475-3380		137	LISA ALEXANDER	KG-5	779			
SPRING CREEK EL	(972) 675-3060		138	SUE SHERIDAN	KG-5	733			
LUNA EL	(972) 675-3040		139	LAURA JOHNSON	KG-5	570			
BACK EL	(972) 475-1884		140	LINDA POINTER	KG-5	660			
SHUGART EL	(972) 240-3700		141	DR LURA RANEY	KG-5	871			
HERFURTH EL	(972) 475-7994		142	DEBRA KNEGGS	KG-5	753			
ABBETT EL	(972) 675-3000		143	WINSTON FERRELL	KG-5	753			
KEELEY EL	(972) 412-2140		144	DR PENNY CAMPBELL	EE-5	829			
ROBERT B SEWELL EL	(972) 675-3050		145	SUSAN CRAIG	EE-5	635			
KATHERINE STEPHENS EL	(972) 463-5790		146	DR MIKE RICHEY	EE-5	659			
VERNAL LISTER EL	(972) 675-3030		147	DEBORAH WILKERSON	KG-5	782			
NORMA DORSEY EL	(972) 463-5595		148	DEBRA CHISHOLM	KG-5	712			
INFANT CENTER	(972) 926-2677		150	JUDY KNIGHT	EE	7			
P I P	(972) 926-2671		152	JANET CENTOLA	EE	308			
STEADHAM EL	(972) 463-5887		154	CHERYL ALEXANDER	KG-5	760			
JOHN W ARMSTRONG ELEMENTARY	(972) 414-7480		155	BECKY AYARS	KG-5	609			
NITA PEARSON ELEMENTARY	(972) 463-7568		156	VICKI DEVANTIER	KG-5	459			
GLEN COUCH EL	(972) 271-7160		157	SUSANNE HILL	PK-5	0			
CISNEROS PRE-K CTR	(972) 271-7160		180	DEE SALINAS	EE-PK	0			
PARSONS PRE-K CTR	(972) 675-8065		181	DR BONNIE BARRETT	EE-PK	0			
ALTERNATIVE INSTRUCTIONAL									
GISD EVENING SCH	(972) 494-8162		006	DAVID BENSON	9-12	165			
MEMORIAL PREPARATORY SCH	(972) 926-2650		044	JAMES RUST	6-8	205			
JJAEP INSTRUCTIONAL									
P A S S LEARNING CTR	(972) 494-8382		007	MARGARET GAINES	4-12	29			
DAEP INSTRUCTIONAL									
GISD ALTERNATIVE SCHOOL	(972) 926-2690		053	DICK HEIKES	KG-12	140			
GRAND PRAIRIE ISD 10	BOX 531170 GRAND PRAIRIE 75053-1170 PHONE - (972) 264-6141 FAX - (972) 237-5440	057-910		DR DAVID BARBOSA		22803	\$3,622,929	.146	.029
REGULAR INSTRUCTIONAL									
GRAND PRAIRIE H S	(972) 809-5711		002	ROSE BRENNER	9-12	2801			
SO GRAND PRAIRIE H S	(972) 343-1500		003	VICKI BRIDGES	9-12	3069			
ADAMS MIDDLE	(972) 262-1934		041	CALVIN HARRISON	6-8	716			
LEE MIDDLE	(972) 262-6785		044	SHARON SCROGGINS	6-8	779			
JACKSON MIDDLE	(972) 264-2704		045	MICHAEL BRINKLEY	6-8	994			
HARRY S TRUMAN MIDDLE	(972) 641-7676		047	CHARLES LESTER	6-8	539			
KENNEDY MIDDLE	(972) 264-8651		048	LESLEE SHEPHERD	6-8	839			
BILL ARNOLD MIDDLE SCHOOL	(972) 642-5137		049	RICH LAFFEY	6-8	829			
RONALD REAGAN MS	(972) 522-7300		050	JOHN WALSH	6-8	581			
AUSTIN EL	(972) 262-4615		101	DOROTHEA GORDON	EE-5	461			
BOWIE EL	(972) 262-7348		102	SUZY MEYER	EE-5	565			
CROCKETT EL	(972) 262-5353		103	NANCY BRIGES	EE-5	578			
DANIELS EL	(972) 264-7803		104	STERLIN MCGRUDER	EE-5	466			
FANNIN EL	(972) 262-8668		105	GLORIA GARZA	EE-5	427			
FLORENCE HILL EL	(972) 264-0802		106	SHARON MILHAM	EE-5	518			

Texas Public Schools and Charters, Directory, October 2005

County, district, region, school	Mailing address and phone number	Cnty.-dist. number	Sch. no.	County and district superintendents, principals	Grades	2004-05 enrollment	Appraised valuation (thousands)	Tax rate	
								Maintenance	Bond
SAM HOUSTON EL	(972) 262-8629		107	ROSALINDA BREWINGTON	PK-5	569			
MILAM EL	(972) 262-7131		109	MICHELE LOPER	EE-5	461			
BONHAM EL	(972) 262-4255		111	ABEL MOJICA	EE-5	602			
EISENHOWER EL	(972) 262-3717		113	EMILY BRINKLEY	EE,KG-5	440			
JOHNSON EL	(972) 262-1066		116	TONIA WALKER	PK-5	493			
SAM RAYBURN EL	(972) 264-8900		118	CARLOS DE LA CRUZ	EE-5	465			
ZAVALA EL	(972) 642-0448		119	PAT BLANCHARD	EE-5	495			
DICKINSON EL	(972) 641-1664		120	ANGELA LESLEY	EE,KG-5	503			
JOHN GARNER EL	(972) 262-5000		121	VIKKI WIGGINS	EE,KG-5	449			
BARBARA BUSH EL	(972) 237-1628		122	JEAN NUNEZ	PK-5	521			
COLIN POWELL EL	(972) 642-3961		123	THELMA JONES	EE,KG-5	525			
HECTOR P GARCIA EL	(972) 237-0001		124	OLGA SILVA	EE-5	523			
SALLYE MOORE ELEMENTARY SCHOOL	(972) 660-2261		125	LINDA ELLIS	EE,KG-5	494			
ERVIN C WHITT ELEMENTARY SCHOOL	(972) 264-5024		126	ALISHA CRUMLEY	EE,KG-5	502			
TRAVIS ELEMENTARY	(972) 262-2990		127	BRENDA FLOWERS	EE-5	466			
JUAN SEGUIN EL	(972) 522-7100		128	SUSANNA RAMIREZ	EE-5	556			
THURGOOD MARSHALL EL	(972) 522-7200		129	GLENDA EITLE	EE-5	322			
ALTERNATIVE INSTRUCTIONAL									
LLOYD BOZE SECONDARY LEARNING CENTE	(972) 264-6146		046	JAN HEIMANN	9-12	116			
JJAEP INSTRUCTIONAL									
P A S S LEARNING CTR	(214) 637-6136		007		6-12	30			
DAEP INSTRUCTIONAL									
LAMAR ALTERNATIVE EDUCATION PROGRAM	(972) 262-7244		004	KERRY RAPIER	6-12	109			
HIGHLAND PARK ISD 10	7015 WESTCHESTER DR DALLAS 75205-1061 PHONE - (214) 780-3000 FAX - (214) 780-3099	057-911		DR CATHY BRYCE		6166	\$7,805,563	.150	.011
REGULAR INSTRUCTIONAL									
HIGHLAND PARK HIGH SCHOOL	(214) 780-3700		001	PATRICK CATES	9-12	1921			
HIGHLAND PARK MIDDLE SCHOOL	(214) 780-3600		041	DR KIMBROLY POOL	7-8	948			
ARMSTRONG ELEMENTARY	(214) 780-3100		101	DR MARY RICHEY	EE,KG-4	541			
BRADFIELD ELEMENTARY	(214) 780-3200		102	DR GLORIA M MCNUTT	EE,KG-4	579			
HYER ELEMENTARY	(214) 780-3300		103	GREG SMITH	EE,KG-4	554			
UNIVERSITY PARK ELEMENTARY	(214) 780-3400		104	DR LYNDA CARTER	EE,KG-4	661			
MCCULLOCH INTERMEDIATE SCHOOL	(214) 780-3500		105	LAURIE NORTON	5-6	962			
ALTERNATIVE INSTRUCTIONAL									
HIGHLAND PARK ALTER ED CTR	(214) 780-3700		002	PATRICK CATES	7-12	0			
JJAEP INSTRUCTIONAL									
P A S S LEARNING CTR	(214) 780-3700		007		5-12	0			
IRVING ISD 10	P O BOX 152637 IRVING 75015-2637 PHONE - (972) 215-5000 FAX - (972) 215-5201	057-912		JACK E SINGLEY		31917	\$7,645,867	.150	.034
REGULAR INSTRUCTIONAL									
IRVING H S	(972) 273-8300		002	LINDA LUJAN-KIMM	9-12	2272			
MACARTHUR H S	(972) 261-2100		003	TRACIE FRALEY	9-12	2200			
NIMITZ H S	(972) 273-8600		004	SAMUEL D BEAN	9-12	1999			
THE ACADEMY OF IRVING ISD	(972) 258-5300		006	ROBBIN WALL	9-12	1548			
BOWIE MIDDLE	(972) 721-3000		041	JOE MORENO	6-8	997			
CROCKETT MIDDLE	(972) 313-4700		042	JOHN ROSE	6-8	997			
TRAVIS MIDDLE	(972) 261-2400		043	TERRY COOPER	6-8	961			
LAMAR MIDDLE	(972) 313-4400		044	CYNTHIA GOODSELL	6-8	1100			
AUSTIN MIDDLE	(972) 721-3100		045	CYNTHIA BEAN	6-8	919			
HOUSTON MIDDLE	(972) 261-2300		046	RICK NOLLY	6-8	1041			
LORENZO DE ZAVALA MIDDLE	(972) 273-8900		048	SEBASTIAN BOZAS	6-8	948			
NEW MIDDLE SCHOOL			050			0			
BARTON EL	(972) 313-4100		101	JANE LAMPTON	KG-5	778			
BROWN EL	(972) 513-4000		102	JACKIE GORENA	KG-5	777			
BRITAIN EL	(972) 554-3800		103	BRENDA BINGHAM	KG-5	816			
GOOD EL	(972) 721-3300		105	TINA RICHARD	KG-5	831			
HALEY J EL	(972) 273-6600		106	ROBYN BOWLING	KG-5	800			
HALEY T EL	(972) 261-2500		107	DANNY WARD	KG-5	707			
JOHNSTON EL	(972) 659-7700		108	SANDRA SANDERS	KG-5	568			
KEYES EL	(972) 721-3400		109	CHRIS MORGAN	KG-5	839			
LEE EL	(972) 261-2600		111	MARIA ELENA CORONADO	KG-5	692			
LIVELY EL	(972) 273-6700		112	RAUL PENNA	KG-5	868			
FARINE EL	(972) 261-2700		113	JULIE MILLER	KG-5	768			
SCHULZE EL	(972) 785-3500		114	ERIN YACHO	KG-5	716			
BRANDENBURG EL	(972) 258-7100		116	PAM MEREDITH	KG-5	790			
ELLIOTT EL	(972) 313-4300		118	PATTY NOTGRASS	KG-5	841			
HANES EL	(972) 261-2900		119	STACY BLEVINS	KG-5	701			
TOWNLEY EL	(972) 273-6800		120	ROBYN WOLTERS	KG-5	834			
DAVIS EL	(972) 313-4900		121	JOHN RINGHAUSER	KG-5	872			
GILBERT F M EL	(972) 721-8400		122	DAVID WEHMEYER	KG-5	780			
JACKIE MAE TOWNSELL ELEMENTARY	(972) 215-5500		123	LINDA WILLET	KG-5	800			
JOHN W AND MARGIE STIPES ELEMENTARY			124	MARTY FRENCH	KG-5	0			
CLIFTON EARLY CHILDHOOD	(972) 261-2800		161	MARY RUDISELL	EE-PK	627			
PIERCE EARLY CHILDHOOD	(972) 554-3700		162	IRMA VEGA-ZADEH	EE-PK	617			
KINKEADE EARLY CHILDHOOD	(972) 273-6500		163	MYRNA BAKER	EE-PK	615			
ALTERNATIVE INSTRUCTIONAL									
UNION BOWER CENTER FOR LEARNING	(972) 273-6180		005	CURTIS MAURICIO	6-12	238			
WHEELER TRANSITIONAL AND DEVELOPMEN	(972) 554-3750		020	MAURICE WALKER	6-12	26			
WHEELER TRANSITIONAL AND DEVELOPMEN	(972) 554-3750		104	MAURICE WALKER	KG-5	19			
JJAEP INSTRUCTIONAL									
DALLAS CO SCHOOL FOR ACCELERATED LR	(214) 652-7113		007	GAYLON GARRISON	5-12	15			
DAEP INSTRUCTIONAL									
SECONDARY REASSIGN CTR	(972) 313-4600		009	DR VIC RUCKER	6-12	0			
BUDGETED									
JAMES A RATTEEER CAREER DEVELOPMENT	(972) 313-4800		008	JUDY CHRISTOPHER	9-12	0			
CISTERCIAN PREP SCH	(972) 273-2022		010	FATHER PETER VERHALEN	5-12	0			
ALL ELEMENTARY			059	CHERYL JENNINGS	EE-5	0			

Texas Public Schools and Charters, Directory, October 2005

County, district, region, school	Mailing address and phone number	Cnty.-dist. number	Sch. no.	County and district superintendents, principals	Grades	2004-05 enrollment	Appraised valuation (thousands)	Tax rate	
								Maintenance	Bond
ALL MIDDLE			069	DR CHARLES CHERNOSKY	6-8	0			
ALL HIGH SCHOOLS			079	DR CHARLES CHERNOSKY	9-12	0			
ALL SECONDARY SCHOOLS			089	DR CHARLES CHERNOSKY	6-12	0			
ALL CAMPUSES	(972) 273-6025		099	DR MARIE MORRIS	EE-12	0			
HOLY FAMILY NAZARETH SCH	(972) 255-0205		142	DENNIS POYANT	PK-8	0			
ST LUKE SCH	(972) 253-8285		144	SISTER PEGGY SZELJACK	PK-8	0			
ISLAMIC SCHOOL OF IRVING	(972) 753-4400		147	MUSTAFA ALBAR	PK-8	0			
REDEEMER MONTESSORI SCH	(972) 257-3517		148	JENNIFER DAVEY	PK-3	0			
THE HIGHLANDS SCH	(972) 438-8218		149	THEODORE O'CONNOR	PK-12	0			
THE HIGHLANDS SCH	(972) 554-1980		150	FATHER STEVEN REILLY	PK-12	0			
LANCASTER ISD 10	P O BOX 400 LANCASTER 75146-0400 PHONE - (972) 227-4141 FAX - (972) 227-1102	057-913		DR LARRY LEWIS		5197	\$1,197,756	.146	.039
REGULAR INSTRUCTIONAL									
LANCASTER H S	(972) 227-2418		001	BARBARA DAY PHILLIP RANDALL	9-12	1523			
LANCASTER J H	(972) 227-4804		041	STEPHANEY NORMAN	7-8	856			
PLEASANT RUN EL	(972) 227-4806		101	CINDY LYNCH	PK-4	379			
HOUSTON EL	(972) 228-6350		102	HELENA MOSELY	PK-3	352			
WEST MAIN EL	(972) 227-4880		103	PRISCILLA MAXFIELD	PK-4	263			
LANCASTER INT	(972) 227-2844		105	PATTY CUNNINGHAM	5-6	767			
ROSA PARKS/MILLBROOK EL	(972) 227-0215		106	STAN WOODEN	EE-4	486			
ROLLING HILLS EL	(972) 230-1150		107	YVONNE JOHNSON	PK-4	566			
4TH GRADE CTR			108		4	0			
JJAE P INSTRUCTIONAL									
L ISD J J A E P	(912) 227-3667		111	ORSON EDMOND	KG-12	5			
DAEP INSTRUCTIONAL									
ALTER SCH	(972) 227-3667		002	CHARLES NEAL	6-12	0			
MESQUITE ISD 10	405 E DAVIS ST MESQUITE 75149-4701 PHONE - (972) 288-6411 FAX - (972) 882-7787	057-914		DR LINDA M HENRIE		34815	\$5,805,583	.144	.032
REGULAR INSTRUCTIONAL									
MESQUITE HIGH SCHOOL	(972) 882-7800		001	LINDA MARSHALL	9-12	2441			
NORTH MESQUITE HIGH SCHOOL	(972) 882-7900		002	SUSIE COURT	9-12	2444			
WEST MESQUITE HIGH SCHOOL	(972) 882-7600		003	MARTHA JO TALBOT	9-12	1599			
POTEET HIGH SCHOOL	(972) 882-5300		004	ANDREW BAUER	9-12	1691			
HORN HIGH SCHOOL	(972) 882-5200		005	BRUCE PERKINS	9-12	2025			
AGNEW MIDDLE SCHOOL	(972) 882-5750		041	CONNIE BOONE	6-8	942			
VANSTON MIDDLE SCHOOL	(972) 882-5801		042	SANDRA BIBB	7-8	705			
WILKINSON MIDDLE SCHOOL	(972) 882-5950		043	RON RICHARDSON	6-8	833			
MCDONALD MIDDLE SCHOOL	(972) 882-5700		044	CATHY SWANN	7-8	969			
NEW MIDDLE SCHOOL	(972) 882-5600		045	JOHN HUGHES	6-8	904			
KIMBROUGH MIDDLE SCHOOL	(972) 882-5900		046	DR ALANE MALONE	7-8	768			
BERRY MIDDLE SCHOOL	(972) 882-5850		047	SHARON RANKIN	7-8	1133			
JAMES P TERRY M S			048		6-8	0			
BLACK ELEMENTARY	(972) 882-7240		101	LISA MILLSAPS	EE-6	632			
FLORENCE ELEMENTARY	(972) 290-4080		102	DR WILLIAM SEFZIK	EE-6	564			
GALLOWAY ELEMENTARY	(972) 882-5101		103	WANDA MINGLE	PK-6	669			
HANBY ELEMENTARY	(972) 882-5040		104	AMY CHILDRESS	EE-5	822			
HODGES ELEMENTARY	(972) 290-4040		105	ELAINE WHITLOCK	EE-5	661			
MCWHORTER ELEMENTARY	(972) 882-7020		106	DEBBIE JUSTICE	PK-6	643			
MOTLEY ELEMENTARY	(972) 882-5080		107	VICKI COMPTON	PK-6	332			
RANGE ELEMENTARY	(972) 882-5180		108	SHERRIE BEARD	KG-6	569			
RUGEL ELEMENTARY	(972) 882-7260		109	JANE L ROLLINS	KG-6	361			
RUTHERFORD ELEMENTARY	(972) 290-4060		110	DEBORAH SHEWMAKE	KG-6	707			
SHANDS ELEMENTARY	(972) 290-4020		111	DR CAROLYN MILLER	KG-6	690			
TISINGER ELEMENTARY	(972) 882-5120		112	VICKIE CARPENTER	PK-5	693			
TOSCH ELEMENTARY	(972) 882-5000		113	DEBRA BASSINGER	EE-6	590			
SEABOURN ELEMENTARY	(972) 882-7040		114	JUDY DELANEY	EE-6	511			
LAWRENCE ELEMENTARY	(972) 882-7000		115	AIMEE LEWIS	EE-6	422			
FLOYD ELEMENTARY	(972) 882-7100		116	KIM BROADWAY	EE-5	633			
PORTER ELEMENTARY	(972) 290-4000		117	SUSAN CUMBY	EE-6	402			
MCKENZIE ELEMENTARY	(972) 882-5140		118	KATRINA HORN-HASLEY	PK-6	451			
BEASLEY ELEMENTARY	(972) 882-5160		119	KAREN LLOYD	EE-6	437			
PRICE ELEMENTARY	(972) 290-4100		120	CINDY HEIMAN	KG-6	548			
SHAW ELEMENTARY	(972) 882-7060		121	KIM GREGORY-JOHNSON	KG-6	691			
KIMBALL ELEMENTARY	(972) 290-4100		122	KARYN CUMMINGS	PK-6	363			
PIRRUNG ELEMENTARY	(972) 882-7170		123	BETSY ADAMS	EE-6	673			
CANNADAY ELEMENTARY	(972) 882-5060		124	ED BURNS	KG-6	552			
AUSTIN ELEMENTARY	(972) 882-7220		125	DONNA GALLEGOS	KG-6	468			
MOSS ELEMENTARY	(972) 882-7130		126	VALERIE NELSON	KG-6	626			
THOMPSON ELEMENTARY	(972) 882-7190		127	DR AJ MURRY	KG-6	970			
GRAY ELEMENTARY	(972) 882-7280		128	BECKY RASCO	PK-5	570			
SMITH ELEMENTARY	(972) 882-7080		129	DR POPPY AIRHART	KG-6	752			
GENTRY ELEMENTARY	(972) 290-4140		130	DR LINDA SLEJKO	KG-6	530			
MACKAY ELEMENTARY	(972) 290-4160		131	KATHRYN BOHLING	KG-6	612			
ALTERNATIVE INSTRUCTIONAL									
MESQUITE ACADEMY	(972) 882-7570		656	KEITH ADAMS	KG-12	196			
JJAE P INSTRUCTIONAL									
P A S S LEARNING CTR	(214) 698-4257		007		5-12	21			
RICHARDSON ISD 10	400 S GREENVILLE AVE RICHARDSON 75081-4198 PHONE - (469) 593-0000 FAX - (469) 593-0332	057-916		JIM NELSON		32989	\$15,583,614	.150	.032
REGULAR INSTRUCTIONAL									
LAKE HIGHLANDS H S	(469) 593-1000		002	DR BOB IDEN	10-12	1896			
RICHARDSON H S	(469) 593-3000		003	ROBERT DEVOLL	10-12	1502			
PEARCE H S	(469) 593-5000		004	KAREN NEAL	10-12	1475			
BERKNER H S	(469) 593-7000		005	DAVID CASEY	10-12	2121			

Texas Public Schools and Charters, Directory, October 2005

County, district, region, school	Mailing address and phone number	Cnty.-dist. number	Sch. no.	County and district superintendents, principals	Grades	2004-05 enrollment	Appraised valuation (thousands)	Tax rate	
								Maintenance	Bond
LAKE HIGHLANDS J H	(469) 593-1600		042	LORINE BURRELL	7-8	676			
RICHARDSON J H			043		7-9	0			
RICHARDSON WEST J H	(469) 593-3700		044	WALTER KELLY	7-9	876			
RICHARDSON NORTH J H	(469) 593-5400		045	CHARLES PICKITT	7-9	827			
FOREST MEADOW J H	(469) 593-1500		047	CHARLES BRUNER	7-8	708			
WESTWOOD J H	(469) 593-3600		048	RON GRIFFEN	7-9	873			
LIBERTY J H	(469) 593-7888		049	STEPHEN QUISENBERRY	7-9	751			
APOLLO J H	(469) 593-7900		050	JACKIE NOTEWARE	7-9	949			
PARKHILL J H	(469) 593-5600		051	JUDY MARCUM	7-9	768			
LAKE HIGHLANDS FRESHMAN CENTER	(469) 593-1300		052	JAYNE FARMER	9	803			
ARAPAHO CLASSICAL MAGNET	(469) 593-6400		101	SUSAN HOROWITZ	EE-6	259			
CANYON CREEK EL	(469) 593-6500		102	NIKKI HAMILTON	KG-6	219			
DOVER EL	(469) 593-4200		103	FERNANDO MEDINA	EE-6	560			
GREENWOOD HILLS EL	(469) 593-6100		104	DR BECKY BARNUM	EE-6	261			
HAMILTON PARK PACESETTER MAGNET	(469) 593-3900		105	ALCYNTHIA MONTGOMERY	EE-6	642			
O HENRY EL	(469) 593-8200		106	MARTHA MIXON	EE,KG-6	420			
LAKE HIGHLANDS EL	(469) 593-2100		107	KIMBERLY SULLIVAN	PK-6	634			
MOHAWK EL	(469) 593-6600		108	BILLIE SNOW	KG-6	305			
NORTHRICH EL	(469) 593-6200		109	SANDY NOBLES	EE-6	397			
NORTHWOOD HILLS EL	(469) 593-4300		110	KYLE STUARD	PK-6	374			
RICHARDSON HEIGHTS EL	(469) 593-4400		111	MAXINE KAZDOY	PK-6	444			
RICHARDSON TERRACE EL	(469) 593-8700		112	PHILIP HENDERSON	EE-6	590			
SPRING VALLEY EL	(469) 593-4600		113	KEITH FORTE	PK-6	382			
STULTS ROAD EL	(469) 593-2500		114	DARWIN SPILLER	EE-6	470			
MARK TWAIN EL	(469) 593-4800		115	CAROL HENDRICKS	PK-6	356			
WALLACE EL	(469) 593-2600		116	JEREMY GILBERT	KG-6	504			
WHITE ROCK EL	(469) 593-2700		117	REBECCA REIDING	KG-6	593			
SPRING CREEK EL	(469) 593-4500		118	CAROL ALLEN	KG-6	278			
DOBIE PRI	(469) 593-4100		119	KAY REYNOLDS	EE-1	582			
FORESTRIDGE EL	(469) 593-8500		120	KATHY RIGGINS	PK-6	679			
NORTHLAKE EL	(469) 593-2300		121	GLENDA HOWELL	PK-6	566			
BOWIE EL	(469) 593-6000		122	NICOLE FARRAR	KG-6	437			
PRAIRIE CREEK EL	(469) 593-6300		123	MARY ANN SCHWAB	EE-6	257			
SPRINGRIDGE EL	(469) 593-8600		124	MEGAN TIMME	PK-6	345			
PRESTONWOOD EL	(469) 593-6700		125	DUANA KINDLE	KG-6	322			
SKYVIEW EL	(469) 593-2400		126	BRENDA PAYNE	KG-6	461			
DARTMOUTH EL	(469) 593-8400		127	KATHY CLAYTON	EE-6	396			
BRENTFIELD EL	(469) 593-5730		128	STEVEN LEMONS	KG-6	569			
JESS HARBEN EL	(469) 593-8800		129	CHRISTOPHER GOODSON	KG-6	382			
RICHLAND EL	(469) 593-4650		130	TONIA ALEXANDER	KG-6	531			
YALE EL	(469) 593-8300		131	PHILIP BATES	KG-6	495			
MOSS HAVEN EL	(469) 593-2200		132	CAROLE KILDUFF	KG-6	395			
BIG SPRINGS EL	(469) 593-8100		133	JOHN FEEKIN	KG-6	559			
MERRIMAN PARK EL	(469) 593-2800		134	JENNIFER MARTIN	KG-6	375			
AIKIN EL	(469) 593-1820		135	ELIZABETH KACKLEY	EE-6	629			
RISD ACAD	(469) 593-3300		137	NELWYN SHOWS	2-6	557			
ENTERPRISE CITY	(469) 593-6509		140	NIKKI HAMILTON	KG-6	0			
CLASSICAL MAGNET			141		KG-6	0			
MATH/SCIENCE/TECH MAGNET	(469) 593-7300		142	MIKE FORSYTH	KG-6	519			
FOREST LANE ACADEMY	(469) 593-1850		143	MEGAN BARRINGER	PK-6	628			
AUDELIA CREEK ELEMENTARY			144	MICHAEL SAVAGE	KG-6	677			
CAROLYN G BUKHAIR EL			145	OSCAR FIGUERO	1-6	601			
THURGOOD MARSHALL EL			146	WANDA WATKINS	KG-6	0			
ALTERNATIVE INSTRUCTIONAL									
DISTRICT H S MAGNET	(469) 593-3038		007	ANNE HOPPER	10-12	0			
JJAEP INSTRUCTIONAL									
P A S S LEARNING CTR	(469) 593-5800		008		3-12	7			
DAEP INSTRUCTIONAL									
CHRISTA MCAULIFFE LEARNING CENTER	(469) 593-5800		006	DR HERBERT RUFFIN	KG-12	107			
BUDGETED									
ALL SCHOOLS	(469) 593-3000		199		EE-12	0			
SUNNYVALE ISD 10	417 E TRIPP RD SUNNYVALE 75182-9544 PHONE - (972) 226-7601 FAX - (972) 226-6882	057-919		SETH ADAMS		447	\$397,761	.144	.000
REGULAR INSTRUCTIONAL									
SUNNYVALE MIDDLE			041		5-8	0			
SUNNYVALE EL	(972) 266-7601		101	DR DIANA FREEMAN	KG-8	447			
JJAEP INSTRUCTIONAL									
COMMUNITY EDUCATION PARTNERSHIP	(972) 226-7601		102	BRYAN MCLAIN	KG-8	0			
WILMER-HUTCHINS ISD 10	3820 E ILLINOIS AVE DALLAS 75216-4140 PHONE - (214) 376-7311 FAX - (214) 376-4262	057-920		EUGENE YOUNG		2916	\$545,033	.149	.009
REGULAR INSTRUCTIONAL									
WILMER-HUTCHINS H S	(972) 225-6143		002	NATE CARMAN	9-12	669			
WILMER-HUTCHINS MAGNET H S FOR PERF			009	RAY SMITH	9-12	56			
KENNEDY-CURRY MIDDLE	(972) 225-4264		042	CHERYL HACKETT	6-8	552			
ALTA MESA EL	(972) 224-1717		101	JATIS MCCOLLISTER	2-5	362			
BISHOP HEIGHTS EL	(972) 225-7316		102		EE-1	445			
C S WINN EL	(214) 225-7345		104	ANDREA MCKINNEY	EE-5	319			
WILMER EL	(972) 225-5410		108	STACEY MAXWELL	EE-5	346			
A L MORNEY ELEMENTARY SCHOOL	(972) 225-4701		111	STACEY MAXWELL	PK	82			
HUTCHINS ELEMENTARY	(972) 225-2351		112	STACEY MAXWELL	KG-5	85			
ALTERNATIVE INSTRUCTIONAL									
WILMER HUTCHINS AEP	(972) 225-2351		003	ROBEL ROBINSON	9-12	0			
JJAEP INSTRUCTIONAL									
P A S S LEARNING CTR			007		5-12	0			
DAEP INSTRUCTIONAL									
HUTCHINS ACADEMIC CENTER	(972) 225-2351		103	ROBEL ROBINSON	4-12	0			

Texas Public Schools and Charters, Directory, October 2005

County, district, region, school	Mailing address and phone number	Cnty.-dist. number	Sch. no.	County and district superintendents, principals	Grades	2004-05 enrollment	Appraised valuation (thousands)	Tax rate	
								Maintenance	Bond
COPPELL ISD 10	200 S DENTON TAP RD COPPELL 75019-3205 PHONE - (214) 496-6000 FAX - (214) 496-6036	057-922		DR JEFF N TURNER		10119	\$5,890,895	.150	.024
REGULAR INSTRUCTIONAL									
COPPELL H S	(214) 496-6100		001	JIMMY SPANN	9-12	2925			
COPPELL MIDDLE EAST	(214) 496-6600		042	MELODY PASCHALL	6-8	737			
COPPELL MIDDLE WEST	(214) 496-8600		043	VERN EDIN	6-8	829			
COPPELL MIDDLE NORTH	(214) 496-7100		044	DR JUNERIA BERGES	6-8	788			
PINKERTON EL	(214) 496-6800		101	JOY SMARTT	KG-5	371			
LEE EL	(214) 496-7900		102	KARYN BROWNLEE	KG-5	432			
AUSTIN EL	(214) 496-7300		103	CHERYL LOCKLEAR	KG-5	517			
MOCKINGBIRD EL	(214) 496-8200		105	PAM MITCHELL	KG-5	521			
WILSON EL	(214) 496-7500		106	KAREN NIX	KG-5	494			
LAKESIDE EL	(214) 496-7600		107	MARK LUKERT	KG-5	538			
TOWN CENTER EL	(214) 496-7800		108	PENNY TRAMEL	KG-5	559			
COTTONWOOD CREEK EL	(214) 496-8300		109	DR ANDRA PENNY	KG-5	534			
VALLEY RANCH EL	(214) 496-8500		110	CYNTHIA ARTERBERY	EE-5	399			
DENTON CREEK EL	(214) 896-8100		111	BRYAN MCLAIN	KG-5	494			
JJAEP INSTRUCTIONAL									
P A S S LEARNING CTR	(214) 905-9551		007	RICHARD PARRA	6-12	1			
DAEP INSTRUCTIONAL									
COMPASS ACADEMY	(214) 496-8032		002	RON-MARIE JOHNSON	KG-12	0			
BUDGETED									
ALL DISTRICT	(972) 471-1111		199		EE-12	0			
058 DAWSON		058							
DAWSON ISD 17	P O BOX 180 WELCH 79377-0180 PHONE - (806) 489-7461 FAX - (806) 489-7463	058-902		TIM SEYMORE		157	\$141,392	.150	.012
REGULAR INSTRUCTIONAL									
DAWSON SCHOOL	(806) 489-7461		001	MARVA HOGUE	EE-12	157			
KLONDIKE ISD 17	2911 COUNTY RD H LAMESA 79331-4967 PHONE - (806) 462-7334 FAX - (806) 462-7333	058-905		STEVE MCLAREN		199	\$204,064	.150	.000
REGULAR INSTRUCTIONAL									
KLONDIKE ISD	(806) 462-7332		001	STEVE MCLAREN	KG-12	199			
LAMESA ISD 17	P O BOX 261 LAMESA 79331-0261 PHONE - (806) 872-5461 FAX - (806) 872-6220	058-906		KEITH BRYANT		2056	\$284,599	.150	.000
REGULAR INSTRUCTIONAL									
LAMESA H S	(806) 872-8385		001	SCOTT DAVIS	9-12	583			
LAMESA MIDDLE	(806) 872-8301		041	CHRIS RIGGINS	6-8	414			
NORTH EL	(806) 872-5428		103	KIMMIE ETHEREDGE	3-5	435			
SOUTH EL	(806) 872-5401		105	PAM MITCHELL	EE-2	624			
SANDS CISD 17	P O BOX 218 ACKERLY 79713-0218 PHONE - (432) 353-4888 FAX - (432) 353-4650	058-909		WAYNE BLOUNT		210	\$99,391	.148	.000
REGULAR INSTRUCTIONAL									
SANDS CISD	(432) 353-4888		001	ZELDA BILBO	PK-12	210			
059 DEAF SMITH		059							
HEREFORD ISD 16	601 N 25 MILE AVE HEREFORD 79045-4406 PHONE - (806) 364-0606 FAX - (806) 363-7699	059-901		DR MICHAEL P STEVENS		4052	\$522,113	.150	.000
REGULAR INSTRUCTIONAL									
HEREFORD H S	(806) 363-7620		001	RICHARD SAUCEDA	9-12	1166			
SPECIAL PROGRAMS CTR	(806) 363-7610		040	SUSAN ROBBINS	EE-PK	258			
HEREFORD J H	(806) 363-7630		042	AMY LOPEZ	6-8	950			
AIKMAN EL	(806) 363-7640		101	SANDRA MALDONADO	KG-3	410			
BLUEBONNET EL	(806) 363-7650		102	CUCA SALINAS	4-5	282			
WEST CENTRAL EL	(806) 363-7690		103	SARA GALLAGHER	4-5	226			
NORTHWEST EL	(806) 363-7660		104	DAVID FANNING	KG-3	381			
TIERRA BLANCA EL	(806) 363-7680		106	SHARON HODGES	PK-3	379			
WALCOTT ISD 16	4275 HWY 214 HEREFORD 79045-4153 PHONE - (806) 289-5222 FAX - (806) 289-5224	059-902		DR BILLY S MCLAUGHLIN		167	\$28,351	.097	.000
REGULAR INSTRUCTIONAL									
WALCOTT EL	(806) 289-5222		101	DR BILL S MCLAUGHLIN	PK-6	167			
060 DELTA		060							
COOPER ISD 08	P O BOX 478 COOPER 75432 PHONE - (903) 395-2112 FAX - (903) 395-2117	060-902		LYNN BURTON		904	\$104,408	.134	.016
REGULAR INSTRUCTIONAL									
COOPER H S	(903) 395-0509		001	MICHAEL RAMSAY	9-12	300			

Texas Public Schools and Charters, Directory, October 2005

County, district, region, school	Mailing address and phone number	Cnty.-dist. number	Sch. no.	County and district superintendents, principals	Grades	2004-05 enrollment	Appraised valuation (thousands)	Tax rate	
								Main-tenance	Bond
COOPER J H COOPER EL	(903) 395-0509 (903) 395-2111		041 101	MICHAEL RAMSAY DOUG WICKS	6-8 EE-5	218 386			
FANNINDEL ISD 08	601 W MAIN ST LADONIA 75449-1517 PHONE - (903) 367-7251 FAX - (903) 367-7252	060-914		BEVERLY FELTS		199	\$31,313	.149	.015
REGULAR INSTRUCTIONAL FANNINDEL H S FANNINDEL EL	(903) 367-7251 (903) 359-6314		001 102	MICHAEL LIDE MICHAEL SMITH	7-12 EE-6	73 126			
061 DENTON		061							
UNIVERSITY OF NORTH TEXAS 11	P O BOX 311220 DENTON 76203-5307 PHONE - (940) 565-2000 FAX - (940) 369-8796	061-501		DR ALFRED F HURLEY		0	\$0	.000	.000
REGULAR INSTRUCTIONAL TEXAS ACADEMY OF MATHEMATICS & SCIE	(940) 565-3606		001	DR RICHARD J SINCLAIR	11-12	0			
EDUCATION CENTER 11	5901 CRESTWOOD PL LITTLE ELM 75068 PHONE - (972) 292-2405 FAX - (972) 292-2373	061-802		NICK G FARLEY		275	\$0	.000	.000
CHARTER/ALTERNATIVE INSTRUCTIONAL EDUCATION CENTER AT THE COLONY EDUCATION CENTER AT LITTLE ELM	(972) 292-2405 (972) 292-3562		001 002	NICKIE FARLEY NICKIE FARLEY	KG-12 KG-12	153 122			
DENTON ISD 11	1307 N LOCUST ST DENTON 76201 PHONE - (940) 369-0000 FAX - (940) 369-4982	061-901		DR RAY E BRASWELL		16932	\$5,874,844	.150	.036
REGULAR INSTRUCTIONAL RYAN H S DENTON H S JOHN H GUYER HS CROWNOVER MIDDLE SCHOOL STRICKLAND MIDDLE CALHOUN MIDDLE MCMATH MIDDLE MIDDLE SCH #5 HOUSTON EL LEE EL HODGE EL MCNAIR EL NEWTON RAYZOR ELEMENTARY RIVERA EL WILSON EL GINNINGS EL BORMAN EL EVERS PARK EL RYAN ELEMENTARY SCHOOL THE ANN WINDLE SCHOOL FOR YOUNG CHI EUGENIA PORTER RAYZOR ELEMENTARY PECAN CREEK ELEMENTARY PROVIDENCE EL MILDRED M HAWK EL SAVANNAH EL	(940) 369-3000 (940) 369-2000 (940) 369-4700 (940) 369-4200 (940) 369-2400 (940) 369-3300 (940) 369-2900 (940) 369-3500 (940) 369-2800 (940) 369-3600 (940) 369-3700 (940) 369-3800 (940) 369-4500 (940) 369-2700 (940) 369-2500 (940) 369-2600 (940) 369-4600 (940) 369-3900 (940) 369-4100 (940) 369-4400 (940) 369-1900		002 003 007 041 044 045 046 047 102 104 105 106 107 108 109 110 111 112 113 114 115 116 117 118 119	VERNON REEVES DARRELL MUNCY BARBARA FISCHER DIANNE BLAIR MICHAEL VANCE ANTHONY SIMS DR DEBRA NOBLES TERESA ANDRESS LAURA RODRIGUEZ ROD SOUTHARD DR DEAN ANTHONY CARMEN LIPSCOMB ROBERT GONZALEZ AUDREY STANISZEWSKI DEBORAH LOKEY RUBEN MOLINAR PATRICIA BOLZ DALTON GREGORY DR RON ARRINGTON LISA GLENN ALETA ATKINSON SUSAN BOLTE MARY HELEN MARTIN	9-12 9-12 9-11 6-8 6-8 6-8 6-8 6-8 6-8 KG-5 KG-5 PK-5 KG-5 PK-5 PK-5 KG-5 PK-5 PK-5 PK-5 KG-5 EE-PK KG-5 KG-5 KG-5 KG-5 KG-5	2284 1905 0 930 938 828 973 0 680 558 429 723 612 635 714 594 612 503 598 283 751 690 533 0 0			
ALTERNATIVE INSTRUCTIONAL FRED MOORE HIGH SCHOOL JUVENILE DETENT CTR REGIONAL DAY SCH DEAF COMMUNITY ED	(940) 369-4000 (940) 349-2468 (940) 369-4075 (940) 369-0092		039 040 200 201	VERNON WRIGHT PAIGE BOROUGHS STEVE JOHNSON	9-12 4-12 EE-12 EE-12	59 49 0 0			
JJAEP INSTRUCTIONAL DENTON CO J J A E P	(940) 898-5840		006	MATT MERICK	4-12	2			
DAEP INSTRUCTIONAL LESTER DAVIS SCHOOL	(940) 369-4050		005	JEFF TINCH	KG-12	49			
BUDGETED CUMBERLAND PRES-CHILD HOME IMMACULATE CONCEPTION SCH	(940) 382-5112		037 205	JUDY KEITH	KG-12 PK-3	0 0			
LEWISVILLE ISD 11	P O BOX 217 LEWISVILLE 75067-0217 PHONE - (972) 539-1551 FAX - (972) 539-0239	061-902		DR JERRY W ROY		45335	\$16,825,005	.150	.027
REGULAR INSTRUCTIONAL LEWISVILLE H S MARCUS H S THE COLONY H S HEBRON H S C DOUGLAS KILLOUGH LEWISVILLE HS NO FLOWER MOUND H S HEDRICK MIDDLE SCHOOL GRIFFIN MIDDLE LAMAR MIDDLE LAKEVIEW MIDDLE ARBOR CREEK MIDDLE FORESTWOOD MIDDLE BRIARHILL MIDDLE DELAY MIDDLE SCHOOL HUFFINES MIDDLE SCHOOL MCKAMY MIDDLE SCHOOL	(972) 221-3535 (972) 539-1591 (972) 625-9000 (972) 862-1600 (469) 713-5987 (972) 539-6634 (972) 436-4536 (469) 713-5973 (469) 713-5966 (469) 713-5974 (469) 713-5971 (469) 713-5972 (469) 713-5975 (972) 436-6525 (469) 713-5990 (469) 713-5991		001 002 004 008 009 010 042 044 045 046 047 048 049 050 052 053	ROYCE COOPER KEVIN ROGERS REBECCA MACDONALD HUGH JONES ANDY PLUNKETT JACK CLARK PETER TAGGART CYNTHIA WILLIAMS DAVID MIKE FIELDS DR STEVE NAUMAN CHARLES BRAD BURNS DAVID TICKNER MECHELLE SEXTON-BRYSON PAM FLORES BETH BROCKMAN GARY SHAFFERMAN	9-12 9-12 9-12 9-12 9 9-12 6-8 6-8 6-8 6-8 6-8 6-8 6-8 6-8 6-8 6-8	2342 2664 1965 2020 941 2681 629 726 737 863 772 1134 897 661 992 1031			

Texas Public Schools and Charters, Directory, October 2005

County, district, region, school	Mailing address and phone number	Cnty.-dist. number	Sch. no.	County and district superintendents, principals	Grades	2004-05 enrollment	Appraised valuation (thousands)	Tax rate	
								Maintenance	Bond
CREEK VALLEY MIDDLE SCHOOL	(214) 731-2330		054	DR GLENDA EDWARDS	6-8	900			
CLAYTON DOWNING MIDDLE SCHOOL	(469) 713-5962		055	LISA LINGREN	6-8	595			
MARSHALL DURHAM MIDDLE SCHOOL	(469) 713-5963		056	ALAN CASSEL	6-8	713			
LEGENDS PROPERTY			057			0			
SHADOW RIDGE MIDDLE SCHOOL	(469) 713-5984		058	GARY GOLDSMITH	6-8	0			
MIDDLE SCHOOL #15			059		6-8	0			
CENTRAL ELEMENTARY	(469) 713-5976		101	PATTY RUTH	EE-5	897			
COLLEGE ST EL	(469) 713-5965		102	SEAN PERRY	KG-5	222			
LAKELAND ELEMENTARY	(972) 436-2712		104	JAMES CROCKETT	EE-5	771			
HEDRICK ELEMENTARY	(972) 436-5548		105	ESTEVA BARGO	PK-5	652			
DEGAN EL	(469) 713-5967		106	BRENDA MORRIS	EE-5	683			
CAMEY EL	(469) 713-5951		107	RUTH EIDENIER	EE-5	607			
TIMBER CREEK EL	(469) 713-5961		108	DR PEGGY MARTIN	KG-5	535			
PETERS COLONY ELEMENTARY	(972) 625-9060		109	TONI HALL	PK-5	613			
HIGHLAND VILLAGE EL	(469) 713-5957		110	SHARILYN WAGNER	KG-5	444			
STEWARTS CREEK EL	(469) 713-5960		111	JERRY MCDONALD	KG-5	406			
FLOWER MOUND EL	(469) 713-5955		112	GAIL OWNBY	KG-5	537			
INDIAN CREEK ELEMENTARY	(972) 394-1200		113	LUCY LAMBERT-GUESNARD	KG-5	561			
MCAULIFFE EL	(469) 713-5959		114	JENNIFER MATTINGLY	KG-5	527			
B B OWEN EL	(469) 713-5950		115	LINDA FONTES	KG-5	463			
CREEKSIDE EL	(469) 713-5953		116	STEVE POLZER	PK-5	515			
DONALD ELEMENTARY	(972) 539-2284		117	CHERYL CLOSE	KG-5	621			
HEBRON VALLEY ELEM	(972) 394-0762		118	FELICIA SPRAYBERRY	EE-5	667			
ETHRIDGE EL	(469) 713-5954		119	LINDA HUMPHREY	EE-5	433			
GARDEN RIDGE EL	(469) 713-5956		120	DAN VAN HORNE	EE-5	515			
MORNINGSIDE ELEM	(469) 713-5970		121	JAN GAILEY	PK-5	594			
HERITAGE ELEMENTARY	(469) 713-5985		122	BELINDA NIKKEL	EE-5	708			
OLD SETTLERS ELEMENTARY	(469) 713-5993		123	MARY LEWIS	EE-5	840			
PARKWAY ELEMENTARY	(972) 713-5979		124	SUSAN BEAIRD	EE-5	520			
POLSER ELEMENTARY	(469) 713-5978		125	ROBIN MACKE	KG-5	484			
PRAIRIE TRAIL ELEMENTARY	(469) 713-5980		126	CHELLIE ADAMS	EE,KG-5	723			
VALLEY RIDGE ELEMENTARY	(469) 713-5982		127	CHARLOTTE CAUTHEN	KG-5	743			
FOREST VISTA ELEMENTARY	(972) 355-3332		128	DEAN TACKETT	EE,KG-5	554			
BRIDLEWOOD ELEM	(972) 874-9440		129	MICHAEL ROGERS	EE,KG-5	756			
WELLINGTON ELEMENTARY	(972) 874-8494		130	MICHAEL GIBBS	EE,KG-5	865			
SOUTH RIDGE ELEMENTARY	(972) 459-7012		131	JULIE SHERIFF	EE-5	620			
HOMESTEAD ELEMENTARY	(972) 394-3405		132	FREDDA HOLMES	KG-5	602			
BLUEBONNET ELEMENTARY	(972) 355-3696		133	SHARON BURRIS	KG-5	461			
TOM HICKS ELEMENTARY	(469) 713-5981		134	ANN BECKEL	PK-5	253			
LIBERTY ELEMENTARY	(469) 713-5958		135	LINDA HOLMAN	KG-5	552			
CASTLE HILLS ELEMENTARY	(469) 713-5952		136	VENITA BLAKE	KG-5	724			
CHAPEL HILL ELEMENTARY			137		KG-5	0			
MARJORY VICKERY ELEMENTARY	(469) 713-5969		138	KRISTIN MOITZ	PK-5	561			
ROCKBROOK ELEM	(469) 713-5968		139	VICKIE ABSHIER	KG-5	653			
COYOTE RIDGE ELEMENTARY	(469) 713-5994		140	CATHY GRYGAR	KG-5	0			
LILLIE J JACKSON EARLY CHILDHOOD CE	(469) 713-5986		141	KATHY HAULE	PK	0			
ALTERNATIVE INSTRUCTIONAL									
DALE JACKSON CAREER CTR	(972) 221-0909		003	ALAN STRONG	10-12	0			
LEARNING CTR	(972) 219-6900		005	PAUL DORSEY	6-12	149			
JJAEP INSTRUCTIONAL									
DENTON CO J J A E P	(940) 349-2400		007	MATTHEW MARICK	5-12	51			
PILOT POINT ISD 11	829 S HARRISON ST PILOT POINT 76258-9584 PHONE - (940) 686-5221 ext:109 FAX - (940) 686-5220	061-903		CLOYCE L PURCELL		1556	\$373,636	.150	.028
REGULAR INSTRUCTIONAL									
PILOT POINT H S	(940) 686-2189		001	LORI J SITZES	9-12	451			
PILOT POINT SELZ MIDDLE	(940) 686-2174		041	LARRY SHUMAN	7-8	373			
PILOT POINT EL	(940) 686-2649		101	CATHY DAVIS	EE-2	418			
PILOT POINT INTERMEDIATE	(940) 686-8800		102	MARGARET JILL JOHNSON	3-6	314			
JJAEP INSTRUCTIONAL									
DENTON CO J J A E P			002		6-12	0			
KRUM ISD 11	809 E MCCART KRUM 76249-9649 PHONE - (940) 482-6000 ext:226 FAX - (940) 482-3929	061-905		TROY L HAMM		1300	\$452,387	.150	.022
REGULAR INSTRUCTIONAL									
KRUM H S	(940) 482-6000 ext:224		001	MIKE PIERSON	9-12	349			
KRUM MIDDLE	(940) 482-6000 ext:234		041	JOHN MURTELL	6-8	303			
DYER EL	(940) 482-6000 ext:243		101	AUTRY HARDY	EE-2	385			
BLANCHE DODD INTERMEDIATE	(940) 482-6000 ext:254		102	BRAD WATSON	3-5	263			
JJAEP INSTRUCTIONAL									
DENTON CO J J A E P	(940) 482-6000 ext:224		002	MIKE PIERSON	6-12	0			
PONDER ISD 11	P O BOX 278 400 W BAILEY PONDER 76259-0278 PHONE - (940) 479-8200 FAX - (940) 479-8209	061-906		J BRUCE YEAGER		928	\$520,423	.150	.026
REGULAR INSTRUCTIONAL									
PONDER H S	(940) 479-8312		001	CHANCE ALLEN BILL INGRAM	9-12	423			
PONDER JUNIOR HIGH	(940) 479-8220		041	TED HEERS	6-8	0			
PONDER EL	(940) 479-8320		101	JANELLE WILBANKS	EE-5	505			
JJAEP INSTRUCTIONAL									
DENTON CO J J A E P	(940) 898-5840		002	MATT C MARICK	6-12	0			
AUBREY ISD 11	415 TISDELL LN AUBREY 76227-9619 PHONE - (940) 365-2721 FAX - (940) 365-2042	061-907		DR JAMES A MONACO		1225	\$284,463	.150	.031

Texas Public Schools and Charters, Directory, October 2005

County, district, region, school	Mailing address and phone number	Cnty.-dist. number	Sch. no.	County and district superintendents, principals	Grades	2004-05 enrollment	Appraised valuation (thousands)	Tax rate	
								Maintenance	Bond
REGULAR INSTRUCTIONAL									
AUBREY H S	(940) 365-2433		001	JEFF MULKEY	9-12	336			
AUBREY MIDDLE	(940) 365-2434		041	DELORE JONES	6-8	199			
AUBREY INTERMEDIATE	(940) 365-2434		042	TERRIE MCNABB	3-5	167			
AUBREY EL	(940) 365-9048		101	JOE MASSON	EE-2	523			
JJAEP INSTRUCTIONAL									
DENTON CO J J A E P			002			6-12	0		
SANGER ISD 11									
	P O BOX 2399 SANGER 76266-0188 PHONE - (940) 458-7438 FAX - (940) 458-5140	061-908		JACK BIGGERSTAFF		2209	\$484,648	.150	.030
REGULAR INSTRUCTIONAL									
SANGER H S	(940) 458-7497		001	MARY EDWARDS	9-12	648			
SANGER MIDDLE	(940) 458-7916		041	BOB DANLEY	7-8	355			
CLEAR CREEK INT	(940) 458-7476		101	STEVE SKELTON	4-6	486			
CHISHOLM TRAIL EL	(940) 458-5297		102	DEBBIE ROMINES	1-3	458			
TENDERFOOT PRIMARY	(940) 458-5681		103	SANDRA HENSLEY	EE-KG	219			
ALTERNATIVE INSTRUCTIONAL									
LINDA TUTT HIGH SCHOOL	(940) 458-5701		003	JACKIE MCBROOM	9-12	43			
JJAEP INSTRUCTIONAL									
DENTON CO J J A E P			002			6-12	0		
ARGYLE ISD 11									
	800 EAGLE DR ARGYLE 76226-0989 PHONE - (940) 464-7241 ext:5170 FAX - (940) 464-7297	061-910		CAROLYN PIEREL		1494	\$598,422	.150	.040
REGULAR INSTRUCTIONAL									
ARGYLE HIGH SCHOOL	(940) 262-7777		001	DR TELENA WRIGHT	9-12	464			
ARGYLE MIDDLE SCHOOL	(940) 246-2126		041	SONJA BALL	6-8	377			
HILLTOP ELEMENTARY	(940) 464-7241		101	ROBIN MCWHORTER	EE-5	653			
JJAEP INSTRUCTIONAL									
DENTON CO J J A E P			006			6-12	0		
NORTHWEST ISD 11									
	P O BOX 77070 FORT WORTH 76177-0070 PHONE - (817) 215-0000 FAX - (817) 215-0170	061-911		DR KAREN G RUE		7602	\$5,010,396	.150	.032
REGULAR INSTRUCTIONAL									
NORTHWEST H S	(817) 215-0200		001	JIMMIE CHADWELL	9-12	1972			
MEDLIN MIDDLE	(817) 215-0500		042	ROBIN ELLIS	6-8	604			
GENE PIKE MIDDLE	(817) 215-0400		043	DAMON EDWARDS	6-8	916			
CHISHOLM TRAIL MIDDLE	(817) 215-0600		044	DR PHILO WATERS III	6-8	311			
HASLET ELEMENTARY	(817) 215-0850		101	JULIE NERBY	KG-5	695			
JUSTIN ELEMENTARY	(817) 215-0800		102	ANDRA PERRIN	EE-5	471			
LAKEVIEW ELEMENTARY	(817) 215-0750		106	VICKI HARDY	KG-5	320			
ROANOKE ELEMENTARY	(817) 215-0650		107	DEBBIE MERKI	EE-5	472			
SEVEN HILLS ELEMENTARY	(817) 215-0700		108	MARY DUNLEVY	KG-5	401			
SAMUEL BECK ELEMENTARY	(817) 215-0450		109	DEBORAH MCCUNE	KG-5	406			
W R HATFIELD ELEMENTARY	(817) 215-0350		110	CATHY SAGER	KG-5	719			
PRAIRIE VIEW ELEMENTARY	(817) 215-0550		111	FRAN BROWN	EE-5	278			
SONNY & ALLEGRA NANCE ELEMENTARY			112	CONNIE FINLEY	KG-5	0			
J LYNDA HUGHES EL			113	SUZIE MCNEESE	EE-5	0			
ALTERNATIVE INSTRUCTIONAL									
DENTON CREEK	(817) 490-0295		003	MONTY BROWN	7-12	37			
JJAEP INSTRUCTIONAL									
DENTON CO J J A E P	(940) 648-2611		005			6-12	0		
LAKE DALLAS ISD 11									
	P O BOX 548 LAKE DALLAS 75065-0548 PHONE - (940) 497-4039 FAX - (940) 497-3737	061-912		THOMAS A DAVENPORT		3749	\$983,444	.150	.029
REGULAR INSTRUCTIONAL									
LAKE DALLAS H S	(940) 497-4031		001	PRISCILLA WHITE	9-12	1036			
LAKE DALLAS MIDDLE	(940) 497-4037		041	PETE VALAMIDES	6-8	601			
LAKE DALLAS EL	(940) 497-4035		101	JENNIE TAYLOR	2-4	479			
LAKE DALLAS PRI	(940) 497-2222		102	DEON QUISENBERRY	EE-1	377			
CORINTH ELEM	(940) 497-4010		103	ELLEN SMITH	KG-4	706			
LAKE DALLAS INT	(940) 497-4056		104	MIKE CROMIS	5	550			
SHADY SHORES EL			105		1-4	0			
JJAEP INSTRUCTIONAL									
DENTON CO J J A E P	(940) 898-5840		002			6-12	0		
LITTLE ELM ISD 11									
	500 LOBO LN 500 LOBO LN 500 LOBO LN LITTLE ELM 75068-5220 PHONE - (972) 292-1847 FAX - (972) 294-1107	061-914		STEVE MURRAY		4079	\$896,623	.147	.035
REGULAR INSTRUCTIONAL									
LITTLE ELM H S	(972) 292-1840		001	STEVE WHIFFEN	9-12	875			
LAKEVIEW JUNIOR HIGH SCHOOL	(972) 292-3200		041	CAMILLE PORTER	7-8	570			
DELILAH KING EARLY LEARNING ACADEMY	(972) 292-1908		101	DEBBIE CLARK	EE-PK	244			
HERSCHEL ZELLARS ELEMENTARY	(972) 292-0720		102	CYNDY MIKA	KG-4	526			
D H BRENT INTERMEDIATE	(972) 668-2991		103	JASON HUFFMAN	5-6	611			
CESAR CHAVEZ ELEMENTARY	(972) 294-1670		104	JAMIE POLLARD	KG-4	614			
HACKBERRY ELEMENTARY	(972) 547-3505		105	KEVIN MOFFITT	KG-4	637			
COLIN POWELL INTERMEDIATE			106	TAMMY JOHNSON	5-6	0			
LAKEVIEW EL			107	RHONDA BILBREY	KG-4	0			
JJAEP INSTRUCTIONAL									
DENTON CO J J A E P			002			6-12	2		

Texas Public Schools and Charters, Directory, October 2005

County, district, region, school	Mailing address and phone number	Cnty.-dist. number	Sch. no.	County and district superintendents, principals	Grades	2004-05 enrollment	Appraised valuation (thousands)	Tax rate	
								Maintenance	Bond
062 DEWITT		062							
CUERO ISD 03	405 PARK HTS DR CUERO 77954-2132 PHONE - (361) 275-3832 FAX - (361) 275-8597	062-901		HENRY E LIND		1985	\$225,142	.150	.016
REGULAR INSTRUCTIONAL									
CUERO H S	(361) 275-6157		001	MICHAEL CAVANAUGH	9-12	692			
CUERO J H	(361) 275-2222		041	DR JOSE RAMOS	6-8	463			
NEW CUERO J H			042		7-8	0			
HUNT EL	(361) 275-6312		101	PAMELA LONGBOTHAM	2-5	473			
FRENCH EL	(361) 275-2121		104	MICHELLE FRANK	EE-1	337			
ALTERNATIVE INSTRUCTIONAL									
G O A L S PROGRAM	(361) 275-6047		002	DANNY RAYE HEMPHILL	PK-12	14			
LEARNING CONNECTIONS	(361) 275-9408		199	DEBRA D BAROS	EE-12	6			
BUDGETED									
ST MICHAELS SCH	(361) 277-3854		200	JUDY ROEDER	PK-8	0			
NORDHEIM ISD 03	NORDHEIM ISD 500 N BROADWAY NORDHEIM 78141 PHONE - (361) 938-5211 FAX - (361) 938-5266	062-902		SONYA LITTLE		75	\$45,630	.150	.019
REGULAR INSTRUCTIONAL									
NORDHEIM SCHOOL	(361) 938-5211		001	SONYA HERRELL	KG-12	75			
ALTERNATIVE INSTRUCTIONAL									
GOALS	(361) 938-5211		002	R J OLIVAREZ	1-12	0			
KARNES COUNTY ACADEMY			003	JULIE BRAUN	KG-12	0			
YOAKUM ISD 03	P O BOX 737 YOAKUM 77995-0737 PHONE - (361) 293-3162 FAX - (361) 293-6678	062-903		MICHAEL H POYNOR		1580	\$259,543	.150	.017
REGULAR INSTRUCTIONAL									
YOAKUM HIGH SCHOOL	(361) 293-3442		001	CHRISTOPHER E KVINTA	9-12	500			
YOAKUM JUNIOR HIGH	(361) 293-3111		041	PATRICK BREWER	6-8	339			
YOAKUM INTERMEDIATE	(361) 293-2741		102	EMMA RITA ARLITT	3-5	325			
YOAKUM PRIMARY	(361) 293-2011		103	TOM KELLEY	EE-2	412			
DAEP INSTRUCTIONAL									
G O A L S PROGRAM	(361) 275-9926		002		1-12	4			
BUDGETED									
ST JOSEPH SCH	(512) 293-5362		109	EVELYN KORENEK	KG-8	0			
BLUEBONNET YOUTH RANCH	(512) 293-3546		200		KG-12	0			
YORKTOWN ISD 03	P O BOX 487 YORKTOWN 78164-0487 PHONE - (361) 564-2252 FAX - (361) 564-2254	062-904		DEBORAH E KNEESE		703	\$96,261	.150	.000
REGULAR INSTRUCTIONAL									
YORKTOWN H S	(361) 564-4225		001	DAVID PLYMALE	9-12	239			
YORKTOWN J H	(361) 564-4209		041	SYLVIA HERNANDEZ	6-8	175			
YORKTOWN EL	(361) 564-2227		102	PATTY STRIEBER	EE-5	289			
ALTERNATIVE INSTRUCTIONAL									
GOALS PROGRAM			002		PK-12	0			
WESTHOFF ISD 03	P O BOX 38 WESTHOFF 77994-0038 PHONE - (830) 236-5519 FAX - (830) 236-5583	062-905		DONALD W GARRISON JR		53	\$15,679	.137	.011
REGULAR INSTRUCTIONAL									
WESTHOFF EL	(830) 236-5519		101		PK-8	53			
ALTERNATIVE INSTRUCTIONAL									
G O A L S PROGRAM			002		PK-8	0			
MEYERSVILLE ISD 03	P O BOX 1 MEYERSVILLE 77974-0001 PHONE - (361) 277-5817 FAX - (361) 275-5034	062-906		LAURA A WHITSON		155	\$55,747	.150	.000
REGULAR INSTRUCTIONAL									
MEYERSVILLE EL	(361) 275-3639		101	LAURA WHITSON	KG-8	155			
ALTERNATIVE INSTRUCTIONAL									
G O A L S PROGRAM			002		KG-8	0			
063 DICKENS		063							
SPUR ISD 17	P O BOX 550 SPUR 79370-0550 PHONE - (806) 271-3272 ext:201 FAX - (806) 271-4575	063-903		BOBBY AZAM		287	\$129,077	.150	.000
REGULAR INSTRUCTIONAL									
SPUR SCHOOL	(806) 271-3385 ext:204		001	KEVIN BRENDELE	EE-12	287			
PATTON SPRINGS ISD 17	P O BOX 32 AFTON 79220-0032 PHONE - (806) 689-2220 ext:222 FAX - (806) 689-2253	063-906		LARRY J MCCLenny		130	\$21,731	.150	.000
REGULAR INSTRUCTIONAL									
PATTON SPRINGS SCHOOL	(806) 689-2220		001	BRENDA KARR	PK-12	130			

Texas Public Schools and Charters, Directory, October 2005

County, district, region, school	Mailing address and phone number	Cnty.-dist. number	Sch. no.	County and district superintendents, principals	Grades	2004-05 enrollment	Appraised valuation (thousands)	Tax rate	
								Maintenance	Bond
064 DIMMIT									
064									
CARRIZO SPRINGS CISD 20	300 N SEVENTH ST CARRIZO SPRINGS 78834-3102 PHONE - (830) 876-2473 FAX - (830) 876-9700	064-903		DR CECILIA MAY MORENO		2416	\$281,987	.150	.004
REGULAR INSTRUCTIONAL									
CARRIZO SPRINGS H S	(830) 876-5237		001	ADOLFO F BENAVIDES	9-12	684			
CARRIZO SPRINGS J H	(830) 876-2496		041	SAMMY E ALLEN	7-8	374			
BIG WELLS EL	(830) 457-2201		101	ALEJANDRO CHAPA	PK-6	73			
CARRIZO SPRINGS EL	(830) 876-3513		102	PATSY VIVION	PK-4	848			
INTERMEDIATE ELEM	(830) 876-3561		103	DORANDA BYRD	5-6	330			
ASHERTON ELEMENTARY	(830) 468-3592		104	SILVESTRE CAVASOS	PK-6	107			
065 DONLEY									
065									
CLARENDON ISD 16	P O BOX 610 CLARENDON 79226-0610 PHONE - (806) 874-2062 FAX - (806) 874-2579	065-901		MONTY JACK HYSINGER		507	\$105,301	.137	.000
REGULAR INSTRUCTIONAL									
CLARENDON H S	(806) 874-2181		001	LARRY W JEFFERS	9-12	143			
CLARENDON J H	(806) 874-3232		041	MARVIN LEON ELAM	6-8	124			
CLARENDON EL	(806) 874-3855		101	MICHAEL A WORD	EE-5	240			
HEDLEY ISD 16	P O BOX 69 HEDLEY 79237-0069 PHONE - (806) 856-5323 FAX - (806) 856-5372	065-902		BRYAN E HILL		170	\$28,893	.137	.006
REGULAR INSTRUCTIONAL									
HEDLEY SCHOOL	(806) 856-5323		001	BRYAN HILL	KG-12	170			
066 DUVAL									
066									
RAMIREZ CSD 02	10492 SCHOOL ST REALITOS 78376-2644 PHONE - (361) 539-4343 FAX - (361) 539-4482	066-005		JOSE LEAL		50	\$26,857	.147	.000
REGULAR INSTRUCTIONAL									
RAMIREZ EL	(361) 539-4343		101	JOSE LEAL	EE-6	50			
BENAVIDES ISD 02	P O BOX P BENAVIDES 78341-0916 PHONE - (361) 256-3000 FAX - (361) 256-3005	066-901		IGNACIO SALINAS JR		474	\$242,656	.140	.000
REGULAR INSTRUCTIONAL									
BENAVIDES SECONDARY	(361) 256-3040		001	OLGA CARRILLO	7-12	214			
BENAVIDES ELEMENTARY	(361) 256-3030		041	IGNACIO SALINAS JR	PK-6	260			
SAN DIEGO ISD 02	609 W LABBE ST SAN DIEGO 78384-3499 PHONE - (361) 279-3382 ext:2222 FAX - (361) 279-3388	066-902		LUIS PIZZINI		1514	\$117,066	.146	.013
REGULAR INSTRUCTIONAL									
SAN DIEGO H S	(361) 279-3382 ext:2321		001	LUIS PIZZINI	9-12	463			
BERNARDA JAIME J H	(361) 279-3373		041	REYNALDO PEREZ	6-8	345			
ANNA NORMAN COLLINS PRIMARY	(361) 279-3382 ext:2421		101	NORA CASAREZ ADELA NAVARRO	PK-2	381			
ARCHIE PARR ELEMENTARY	(361) 279-3382 ext:2521		102	SAMUEL BUENO	3-5	325			
FREER ISD 02	P O BOX 240 FREER 78357-0240 PHONE - (361) 394-6025 FAX - (361) 394-5005	066-903		EDGAR B CAMACHO		901	\$260,897	.150	.000
REGULAR INSTRUCTIONAL									
FREER H S	(361) 394-6717		002	RAMON D PULIDO	9-12	244			
FREER J H	(361) 394-7102		042	DR STELLA URIBE	6-8	200			
NORMAN M THOMAS EL	(361) 394-6800		102	STEPHEN VAN MATRE	PK-5	454			
DAEP INSTRUCTIONAL									
FREER ALTER	(361) 394-6717		004	RAMON D PULIDO	6-12	3			
067 EASTLAND									
067									
CISCO ISD 14	P O BOX 1645 CISCO 76437-1645 PHONE - (254) 442-3056 FAX - (254) 442-1412	067-902		HAL PORTER		830	\$159,101	.144	.000
REGULAR INSTRUCTIONAL									
CISCO H S	(254) 442-3051		001	CRAIG KENT	9-12	242			
CISCO J H	(254) 442-3004		041	JON DENISON	6-8	183			
CISCO EL	(254) 442-1219		101	DARLEEN HEARNE	EE-5	346			
ALTERNATIVE INSTRUCTIONAL									
CISCO LEARNING CENTER	(254) 442-4852		004	DEE DEE WRIGHT	9-12	59			
EASTLAND ISD 14	P O BOX 31 EASTLAND 76448-0031 PHONE - (254) 631-5120 FAX - (254) 631-5126	067-903		DONALD HUGHES		1187	\$228,128	.145	.000
REGULAR INSTRUCTIONAL									

Texas Public Schools and Charters, Directory, October 2005

County, district, region, school	Mailing address and phone number	Cnty.-dist. number	Sch. no.	County and district superintendents, principals	Grades	2004-05 enrollment	Appraised valuation (thousands)	Tax rate	
								Main-tenance	Bond
EASTLAND H S	(254) 631-5000		001	JOEL LAWSON	9-12	356			
EASTLAND MIDDLE	(254) 631-5040		041	RICKIE PACK	6-8	256			
SIEBERT EL	(254) 631-5080		101	MARY ANN JORDAN	EE-5	575			
GORMAN ISD 14	P O BOX 8 GORMAN 76454-0008 PHONE - (254) 734-3171 FAX - (254) 734-3393	067-904		DAVID K PERRY		401	\$42,581	.145	.000
REGULAR INSTRUCTIONAL									
GORMAN H S	(254) 734-2614		001	RONNY WRIGHT	7-12	166			
MAXFIELD EL	(254) 734-2617		101	MARY REEVES	EE-6	235			
RANGER ISD 14	1842 LOOP 254 E RANGER 76470-9802 PHONE - (254) 647-1187 FAX - (254) 647-5215	067-907		DOYLE W RUSSELL		477	\$61,285	.150	.000
REGULAR INSTRUCTIONAL									
RANGER H S	(254) 647-3216		001	DARRELL DRAPER	9-12	125			
RANGER MIDDLE SCHOOL	(254) 647-3216		041	DARRELL DRAPER	6-8	103			
RANGER EL	(254) 647-1138		101	MICHAEL THOMPSON	EE-5	249			
RISING STAR ISD 14	P O BOX 37 RISING STAR 76471-0037 PHONE - (254) 643-2717 FAX - (254) 643-1922	067-908		BILL FOSTER		251	\$31,176	.143	.000
REGULAR INSTRUCTIONAL									
RISING STAR H S	(254) 643-3521		001	BUDDY HALE	7-12	122			
RISING STAR EL	(254) 643-2431		101	BARBARA RICHTER LONG	EE-6	129			
068 ECTOR		068							
RICHARD MILBURN ACADEMY (ECTOR COUNTY) 18	4902 34THS ST STE 10 LUBBOCK 79410 PHONE - (806) 788-0198 FAX - (806) 788-1939	068-801		NORMAN HALL		208	\$0	.000	.000
CHARTER/ALTERNATIVE INSTRUCTIONAL									
RICHARD MILBURN ACADEMY - ECTOR COU	(432) 550-7833		001	DAVID CAVITT	9-12	208			
ECTOR COUNTY ISD 18	P O BOX 3912 ODESSA 79760-3912 PHONE - (432) 334-7100 FAX - (432) 334-7138	068-901		WENDELL SOLLIS		26119	\$5,029,862	.145	.007
REGULAR INSTRUCTIONAL									
ODESSA H S	(432) 337-6655		002	RON LEACH	10-12	2194			
PERMIAN H S	(432) 366-3652		003	DR STEVE BROWN	10-12	1997			
CAREER CTR	(432) 337-3377		008	CURTIS BRITT	9-12	576			
BONHAM J H	(432) 366-2811		042	WILLIAM BILL GARCIA	7-9	847			
BOWIE J H	(432) 337-8361		043	KARLA WRIGHT	7-9	1043			
CROCKETT J H	(432) 332-1451		044	VAN GRADY	7-9	882			
HOOD J H	(432) 362-2371		045	TOMMIE ROBINSON	7-9	677			
NIMITZ J H	(432) 366-2891		046	MARK SUNDRE	7-9	992			
ECTOR J H	(432) 334-5269		047	MARTHA MITCHELL	7-9	1582			
GALE POND ALAMO EL	(432) 332-2522		101	CAROLYN GONZALEZ	KG-6	449			
AUSTIN MONTESSORI MAGNET	(432) 332-3453		102	SYLVIA SANCHEZ	PK-6	451			
BURLESON EL	(432) 362-3101		103	BARBARA HERRIN	KG-6	439			
BURNET EL	(432) 366-8121		104	STEVE TERCERO	KG-6	519			
CAMERON DUAL LANGUAGE MAGNET	(432) 331-7861		105	SHA BURDSAL	KG-6	654			
CARVER EARLY EE-KG	(432) 337-6481		106	JOE WATERS	EE-PK	413			
DOWLING EL	(432) 331-7862		107	JORETHA LEE	KG-6	500			
GOLIAD EL	(432) 366-4571		110	DONNA BRASHER	KG-6	500			
GONZALES EL	(432) 366-8981		111	DENIECE HAZARD	KG-6	430			
EL MAGNET AT HAYS	(432) 337-6691		112	LISA WILLS	KG-6	440			
SAM HOUSTON EL	(432) 366-8809		113	EVELYN GARCIA	KG-6	455			
EL MAGNET AT IRELAND	(432) 368-3280		114	PAMELA WALKER	KG-6	482			
LAMAR EARLY EE-KG	(432) 332-2583		115	CONNIE HAWKINS	EE-PK	359			
EL MAGNET AT MILAM EL	(432) 337-1561		116	STACI ASHLEY	KG-6	461			
PEASE EL	(432) 337-6883		117	BRENDA BENTLEY	KG-6	794			
EL MAGNET AT REAGAN EL	(432) 366-3321		118	ANITA ABSHER	KG-6	568			
ROSS EL	(432) 366-4761		119	YOLANDA HERNANDEZ	KG-6	382			
SAN JACINTO EL	(432) 331-7865		121	CINDY HARBOUR	KG-6	566			
EL MAGNET AT TRAVIS	(432) 334-0840		122	LUIS SALCIDO	KG-6	507			
EL MAGNET AT ZAVALA	(432) 334-6712		123	LAVERN SHAN	KG-6	605			
EL MAGNET AT NOEL EL	(432) 334-0860		124	ANDREA MARTIN	KG-6	615			
BLANTON EL	(432) 367-2779		125	DANNY KEENER	KG-6	435			
MURRY FLY EL	(432) 385-2025		126	CHARLES OSBORNE	KG-6	670			
EL MAGNET AT BLACKSHEAR	(432) 332-8263		127	SALLY NAVARRO	KG-6	628			
L B JOHNSON EL	(432) 366-3465		128	MARILEE HOLMES	KG-6	690			
BARBARA JORDAN EL	(432) 366-5799		129	JAN BROWN	KG-6	655			
LAURO CAVAZOS EL	(432) 381-6476		130	OSBELIA ROCHA	KG-6	737			
REG DAY SCHOOL FOR DEAF	(915) 332-9151		191	TEENA ATCHLEY	EE-12	8			
ALTERNATIVE INSTRUCTIONAL									
ECTOR CO YOUTH CTR	(432) 362-6356		005	RUBY RODRIGUEZ	4-12	25			
A I M	(432) 368-2810		006	CLAUDETTE JONES	9-12	815			
TEEN PARENT CTR	(432) 368-2808		007	CLAUDETTE JONES	7-12	49			
DAEP INSTRUCTIONAL									
ALTER ED CTR	(432) 362-8311		004	RUBY RODRIGUEZ	7-12	28			
069 EDWARDS		069							
ROCKSPRINGS ISD 15	P O BOX 157 ROCKSPRINGS 78880-0157 PHONE - (830) 683-4137	069-901		HENRI LYNN GEARING		364	\$212,283	.150	.000

Texas Public Schools and Charters, Directory, October 2005

County, district, region, school	Mailing address and phone number	Cnty.-dist. number	Sch. no.	County and district superintendents, principals	Grades	2004-05 enrollment	Appraised valuation (thousands)	Tax rate	
								Maintenance	Bond
REGULAR INSTRUCTIONAL ROCKSPRINGS H S ROCKSPRINGS EL DAEP INSTRUCTIONAL ROCKSPRINGS ALTER ED PGM	FAX - (830) 683-4141 (830) 683-4136 (830) 683-2140 (830) 683-4136								
001			001	JEFFREY TAYLOR DABNEY SR	9-12	117			
101			101	JOHN DAVID COOK	EE-8	246			
002			002	JEFFREY TAYLOR DABNEY SR	7-12	1			
070 ELLIS		070							
NUECES CANYON CISD 15	P O BOX 118 BARKSDALE 78828-0118 PHONE - (830) 234-3514 FAX - (830) 234-3435	069-902		RUSS PERRY		330	\$116,295	.150	.006
REGULAR INSTRUCTIONAL NUECES CANYON JH/HS NUECES CANYON ELEMENTARY	(830) 234-3524 (830) 597-3218		001 101	SCOTTY CARMAN DAVID VELKY	7-12 KG-6	165 165			
WAXAHACHIE FAITH FAMILY ACADEMY 10	1620 FALCON DR DESOTO 75115 PHONE - (972) 224-4110 FAX - (972) 224-4133	070-801		TED PURCELL		408	\$0	.000	.000
CHARTER/REGULAR INSTRUCTIONAL WAXAHACHIE FAITH FAMILY ACADEMY	(972) 938-3996		001	MARY PLASKET OZUNA	PK-12	408			
AVALON ISD 10	P O BOX 455 AVALON 76623-0455 PHONE - (972) 627-3251 FAX - (972) 627-3220	070-901		DAVID DELBOSQUE		230	\$28,220	.135	.007
REGULAR INSTRUCTIONAL AVALON SCHOOL	(972) 627-3251		001	MARGRET DAY BRENDA SPEER	PK-12	230			
ENNIS ISD 10	P O BOX 1420 ENNIS 75120-1420 PHONE - (972) 875-9027 FAX - (972) 875-8667	070-903		R MICHAEL HARPER		5541	\$1,244,403	.147	.018
REGULAR INSTRUCTIONAL ENNIS H S ENNIS J H 6TH GRADE CENTER AUSTIN EL HOUSTON EL BOWIE EL TRAVIS EL ENNIS INT EARLY CHILDHOOD CENTER	(972) 875-9011 (972) 875-3779 (972) 872-9253 (972) 875-5571 (972) 875-5531 (972) 875-1818 (972) 875-7325 (972) 875-8560 (972) 875-6982		002 042 043 101 102 103 104 105 106	JOHN DOSLICH ORLANDO VARGAS BOBBY WHITE JAN WHITE JOHN LOWMAN DR RICHARD SKUZA JOHN STEVEN HUFF LORI REDNING DEANNA GRYDER	9-12 7-8 6 PK,1-3 1-3 1-3 1-3 4-5 EE-KG	1522 802 376 374 317 432 269 834 615			
FERRIS ISD 10	P O BOX 459 FERRIS 75125-0459 PHONE - (972) 544-3858 FAX - (972) 544-2784	070-905		MICHAEL L BODINE		2200	\$255,675	.147	.030
REGULAR INSTRUCTIONAL FERRIS H S FERRIS J H HAZEL INGRAM ELEMENTARY FERRIS INTERMEDIATE LUCY MAE MCDONALD ELEMENTARY	(972) 544-3737 (972) 544-2279 (972) 544-3212 (972) 544-8662 (972) 544-2574		002 041 103 104 105	JANA GILES MARTY RENNER LISA WATSON ANTHONY SPEARS LAUREN P JOHNSON	9-12 7-8 EE-1 4-6 2-3	595 324 476 477 328			
ITALY ISD 10	300 S COLLEGE ITALY 76651 PHONE - (972) 483-1815 FAX - (972) 483-6152	070-907		WILBURN ROESLER		660	\$78,876	.150	.006
REGULAR INSTRUCTIONAL ITALY H S STAFFORD EL	(972) 483-7411 (972) 483-6342		001 101	DON CLINGENPEEL CAROLYN MAEVERS	7-12 EE-6	300 360			
MIDLOTHIAN ISD 10	100 WALTER STEPHENSON RD MIDLOTHIAN 76065-3418 PHONE - (972) 775-8296 FAX - (972) 775-1757	070-908		DR J D KENNEDY		4792	\$1,880,164	.150	.026
REGULAR INSTRUCTIONAL MIDLOTHIAN H S FRANK SEALE MIDDLE SCHOOL WALNUT GROVE MIDDLE SCHOOL IRVIN EL T E BAXTER EL LONGBRANCH EL MT PEAK EL J A VITOVSKY EL	(972) 775-8226 (972) 775-6145 (972) 775-5355 (972) 775-8239 (972) 775-8281 (972) 775-2830 (972) 775-2881		001 042 044 103 104 105 106 107	JAMES SMITH ROBIN BULLOCK BRIAN BLACKWELL MANNY MEDINA NENA CHALLENGER BETH VAN AMBURGH KAREN CHILDERS CHERIE WAGONER	9-12 6-8 6-8 PK-5 EE-5 EE-5 EE-5 PK-5	1739 939 0 389 450 594 681 0			
MILFORD ISD 10	P O BOX 545 MILFORD 76670-0545 PHONE - (972) 493-2911 FAX - (972) 493-2429	070-909		ALAN R OAKLEY		224	\$32,620	.150	.012
REGULAR INSTRUCTIONAL MILFORD SCHOOL	(972) 493-2921		001	MARILEE BYRNE	PK-12	224			
PALMER ISD 10	P O BOX 790 PALMER 75152-0790 PHONE - (972) 449-3389 FAX - (972) 845-2112	070-910		ALAN OAKLEY		1110	\$167,688	.150	.012

Texas Public Schools and Charters, Directory, October 2005

County, district, region, school	Mailing address and phone number	Cnty.-dist. number	Sch. no.	County and district superintendents, principals	Grades	2004-05 enrollment	Appraised valuation (thousands)	Tax rate	
								Maintenance	Bond
REGULAR INSTRUCTIONAL									
PALMER H S	(972) 449-3487		001	PHIL SEAY	9-12	349			
PALMER MIDDLE	(972) 449-3319		041	RENEE WARNER	6-8	263			
PALMER INTERMEDIATE	(972) 449-3832		042	SHERRY TAYLOR	3-5	234			
PALMER EL	(972) 449-3132		101	LYNNE VALLEJO	PK-2	264			
RED OAK ISD 10	P O BOX 9000 RED OAK 75154-9000 PHONE - (972) 617-2941 ext:4309 FAX - (972) 617-4333	070-911		THOMAS CRAIG STOCKSTILL		4818	\$831,167	.149	.015
REGULAR INSTRUCTIONAL									
RED OAK H S	(972) 617-3535		001	RUSSELL SCHUPMANN	9-12	1556			
RED OAK J H	(972) 617-0066		041	MORRIS WATSON	7-8	825			
RED OAK ELEMENTARY	(972) 617-3523		101	RACHEL KISTNER	EE-4	426			
WOODEN ELEMENTARY	(972) 617-2977		102	ROBERT SELLMAN	EE-4	435			
EASTRIDGE ELEMENTARY	(972) 617-2266		103	CHRISTY BENEDICT	KG-4	383			
RED OAK INT	(972) 617-2685		104	ROBERT MAGIER	5-6	732			
SHIELDS ELEMENTARY	(972) 223-1499		105	TINA NORTH	KG-4	461			
ALTERNATIVE INSTRUCTIONAL									
P A S S J A E P	(972) 617-2676		002	JOHN HAIN	KG-12	0			
WAXAHACHIE ISD 10	411 N GIBSON ST WAXAHACHIE 75165-3007 PHONE - (972) 923-4631 FAX - (972) 923-4759	070-912		DR JAMES E WILCOX		5968	\$1,981,701	.148	.023
REGULAR INSTRUCTIONAL									
WAXAHACHIE NINTH GRADE ACADEMY	(972) 923-4780		001	JOHN AUNE	9	523			
WAXAHACHIE H S	(972) 923-4600		002	DAVID NIX	9-12	1367			
TURNER MIDDLE	(972) 923-4690		041	RUTH SUTTON	6	411			
WAXAHACHIE J H	(972) 923-4680		042	ROBERT WOODHOUSE	7-8	988			
NORTHSIDE EL	(972) 923-4610		104	LINDA EDMISTON	1-5	529			
DUNAWAY EL	(972) 923-4646		106	ERIC BREWSTER	1-5	455			
SHACKELFORD EL	(972) 923-4666		107	NANCY EDWARDS	1-5	519			
WEDGEWORTH EL	(972) 923-4640		108	ELIZABETH MCDANIEL	1-5	584			
MARVIN ELEMENTARY	(972) 923-4670		109	ORA JACKSON	EE-KG	592			
ALTERNATIVE INSTRUCTIONAL									
WILEMON LN CENTER			003		9-12	0			
MAYPEARL ISD 10	P O BOX 40 MAYPEARL 76064-0040 PHONE - (972) 435-2116 FAX - (972) 435-2340	070-915		ARVELL LYNN DEHART		966	\$135,815	.145	.033
REGULAR INSTRUCTIONAL									
MAYPEARL H S	(972) 435-2581		001	TIMOTHY JOE WRIGHT	9-12	277			
MAYPEARL JUNIOR HIGH	(972) 435-2170		041	TONYA ROUTSON	7-8	157			
MAYPEARL INTERMEDIATE	(972) 435-2113		042	KAY LYNN DAY	4-6	244			
MAYPEARL EL	(972) 435-4138		101	BARBARA TRUBY	EE-3	288			
071 EL PASO									
071									
BURNHAM WOOD CHARTER SCHOOL 19	7310 BISHOP FLORES DR EL PASO 79912-1429 PHONE - (915) 584-9499 FAX - (915) 585-8814	071-801		IRIS B BURNHAM		217	\$0	.000	.000
CHARTER/REGULAR INSTRUCTIONAL									
BURNHAM WOOD CHARTER SCHOOL	(915) 584-9499		001	DEBBIE CRINZI	KG-6	217			
PASO DEL NORTE 19	PO BOX 15644 SAN ANTONIO 78212 PHONE - (210) 227-0295 FAX - (210) 227-7879	071-803		EDUARDO GUTIERREZ		201	\$0	.000	.000
CHARTER/ALTERNATIVE INSTRUCTIONAL									
PASO DEL NORTE ACADEMY	(915) 532-7216		001	JOSEPH CURRY	9-12	201			
PASEO DEL NORTE ACAD YSLETA	(915) 532-7216		002	JOE CURRY	9-12	0			
EL PASO ACADEMY 19	11000 ARGAL CT EL PASO 79935 PHONE - (915) 590-8589 FAX - (915) 590-0052	071-804		BENJAMIN W TICE		502	\$0	.000	.000
CHARTER/ALTERNATIVE INSTRUCTIONAL									
EL PASO ACADEMY	(915) 590-8589		001	CHARLES L SMITH	9-12	276			
EL PASO ACADEMY WEST	(915) 845-7997		002	DR MARGARET GRESHAM	9-12	226			
EL PASO SCHOOL OF EXCELLENCE 19	1605 GEORGE DIETER, STE 501 EL PASO 79936-5692 PHONE - (915) 595-1599 FAX - (915) 595-3100	071-805		J L LEWIS		549	\$0	.000	.000
CHARTER/ALTERNATIVE INSTRUCTIONAL									
EL PASO SCHOOL OF EXCELLENCE	(915) 595-1599		001	JUDY JIMENEZ	PK-5	327			
EL PASO SCHOOL OF EXCELLENCE MIDDLE	(915) 598-1755		041	J L LEWIS	6-11	222			
CLINT ISD 19	14521 HORIZON BLVD EL PASO 79928 PHONE - (915) 926-4000 FAX - (915) 926-4009	071-901		RICARDO ESTRADA		8385	\$464,445	.150	.021
REGULAR INSTRUCTIONAL									
CLINT HIGH SCHOOL	(915) 851-2344		001	MORRIS ALDRIDGE	9-12	587			
MOUNTAIN VIEW HIGH SCHOOL	(915) 857-1011		002	RAY AGUILAR	9-12	1068			
HORIZON HIGH SCHOOL	(915) 926-4200		004	HOLLY FIELDS	9-12	1319			
CLINT JR HIGH SCHOOL	(915) 851-2261		041	GLORIA MARTINEZ	6-8	373			
EAST MONTANA MIDDLE SCHOOL	(915) 926-5200		042	ROBERT MENDOZA	6-8	883			

Texas Public Schools and Charters, Directory, October 2005

County, district, region, school	Mailing address and phone number	Cnty.-dist. number	Sch. no.	County and district superintendents, principals	Grades	2004-05 enrollment	Appraised valuation (thousands)	Tax rate	
								Maintenance	Bond
HORIZON MIDDLE SCHOOL			044	JOSIE PEREZ	6-8	0			
WM DAVID SURRETT ELEMENTARY	(915) 926-8200		101	MICHAEL MACKEBEN	EE-5	772			
RED SANDS ELEMENTARY	(915) 855-8200		102	RICHARD LOPEZ	PK-5	899			
DESERT HILLS ELEMENTARY	(915) 852-4881		103	MARK AYALA	EE-5	859			
MONTANA VISTA ELEMENTARY	(915) 857-1185		104	DAGOBERTO GONZALEZ	EE-5	830			
FRANK MACIAS ELEMENTARY	(915) 852-7143		105	PAMELA HOWARD	EE-3	795			
CARROLL T WELCH EL	(915) 852-4744		106	CHARLES VASS	4-5	0			
JJAEP INSTRUCTIONAL									
CLINT ISD JJAEP			039		KG-12	0			
EL PASO ISD 19	P O BOX 20100 EL PASO 79998-0100 PHONE - (915) 779-3781	071-902		ROBERT ORTEGA		63216	\$9,724,996	.150	.015
REGULAR INSTRUCTIONAL									
ANDRESS H S	(915) 832-8600		001	CURTIS HALL WILLIAMS	9-12	1884			
AUSTIN H S	(915) 587-2500		002	ARCHANGELO POKLUDA	9-12	1336			
BOWIE H S	(915) 496-8200		003	LIONEL RUBIO	9-12	1289			
BURGES H S	(915) 780-1100		004	ERNEST WATTS	9-12	1418			
CORONADO H S	(915) 834-2460		005	MARIELO MORALES	9-12	2560			
EL PASO H S	(915) 496-8300		006	JOHN T ROSKOSKY	9-12	1161			
CAREER & TECH ED CTR	(915) 545-5900		007	ERIC WINKLEMAN	9-12	0			
IRVIN H S	(915) 587-3500		008	MARK RUPCICH	9-12	1650			
JEFFERSON H S	(915) 496-8010		009	SAMUEL VILLARREAL	9-12	1166			
FRANKLIN H S	(915) 832-6600		010	CARLA D GASWAY	9-12	2798			
SILVA HEALTH MAGNET	(915) 533-9654		011	KATHERINE ORTEGA	9-12	572			
CHAPIN HS	(915) 832-6730		012	DR CARLA LYNN GONZALES	9-12	1695			
NW H S			013		9-12	0			
NE H S			014		9-12	0			
OCCUPATIONAL CTR	(915) 587-9680		031	TONI L BOWERMASTER	9-12	0			
HENDERSON MIDDLE	(915) 887-3080		041	LYDIA MUNIZ	6-8	1056			
ROSS MIDDLE	(915) 887-3060		042	ALEX SANCHEZ	6-8	816			
CANYON HILLS MIDDLE	(915) 231-2240		043	ZACK MASON GRAY JR	6-8	1037			
GUILLEN MIDDLE	(915) 496-4620		044	ROSA EMMA LOVELACE	6-8	1016			
CHARLES MIDDLE	(915) 849-3940		045	JAN CIESLIK	6-8	654			
MOREHEAD MIDDLE	(915) 231-2140		046	JAMES P LAMONICA	6-8	1162			
MAGOFFIN MIDDLE	(915) 231-2160		047	LIONEL RUBIO	6-8	852			
TERRACE HILLS MIDDLE	(915) 231-2120		048	JAMES ANDERSON	6-8	706			
BASSETT MIDDLE	(915) 231-2260		049	VERA CANCELLARE	6-8	985			
LINCOLN MIDDLE	(915) 231-2180		051	SANDY L WHITNEY	6-8	1226			
WIGGS MIDDLE	(915) 231-2100		052	ARMANDO AGUIRRE	6-8	837			
HORNEDO MIDDLE	(915) 231-2200		053	VICTORIA YORK	6-8	1786			
CORDOVA MIDDLE	(915) 546-9012		054	PATSY SMITH	6-8	919			
RICHARDSON MIDDLE	(915) 822-8829		055	DIANNE M JONES	6-8	772			
NW MIDDLE			056		6-8	0			
NW MIDDLE			058		6-8	0			
ALAMO EL	(915) 496-8050		101	FERNANDO SANCHEZ	PK-5	337			
ALTA VISTA EL	(915) 231-2620		102	WILFREDO TOLENTINO	PK-5	486			
AOY EL	(915) 351-3220		103	RICHARD LUNA	PK-2	394			
BEALL EL	(915) 496-8120		104	ALBERTO REYES	PK-5	503			
BLISS EL	(915) 587-2540		105	MARK MENDOZA	EE-5	709			
BONHAM EL	(915) 881-6950		106	SYLVIA HAYNES	PK-5	340			
BURLESON EL	(915) 351-3260		107	MARY HELEN LECHUGA	PK-5	354			
BURNET EL	(915) 231-2580		108	BARBARA GRAHAM	PK-5	432			
CLARDY EL	(915) 887-4040		109	GUILLERMO AGUILAR	PK-5	705			
COLDWELL EL	(915) 231-2220		110	MARK BROOKER	PK-5	427			
COOLEY EL	(915) 780-1020		111	NORMA GINA GONZALEZ	PK-5	611			
CROCKETT EL	(915) 587-2640		112	JESSE ARMENDARIZ	PK-5	622			
CROSBY EL	(915) 780-1040		113	CHRISTINE MOSIER	EE-5	533			
DOUGLASS EL	(915) 496-8070		114	MANUEL MENDOZA	EE-5	371			
DOWELL EL	(915) 231-2560		115	CATHERINE FLOYD	EE-5	410			
FANNIN EL	(915) 849-3910		116	BARBARA GIBSON	PK-5	639			
HART EL	(915) 496-8030		118	MARIA A FLORES	PK-5	407			
HAWKINS EL	(915) 587-2660		119	JESUS MEDINA	PK-5	334			
HILLSIDE EL	(915) 587-2560		121	LETICIA GUERRA-RAMIREZ	EE-5	677			
HOUSTON EL	(915) 587-2620		122	ELCO RAMOS	PK-5	440			
HUGHEY EL	(915) 832-6670		123	BONNIE O' LEARY	PK-5	631			
LAMAR EL	(915) 351-3200		125	DR CHRIS ALTHOFF	PK-5	670			
LOGAN EL	(915) 231-2720		128	DON SMELSER	EE-5	579			
MACARTHUR EL-INT	(915) 587-2680		129	STEVEN J CLAY	KG-8	752			
MESITA EL	(915) 496-8180		130	LAILA FERRIS	PK-5	589			
MILAM EL	(915) 587-2520		131	IRMA LUDWIG	PK-5	320			
NEWMAN EL	(915) 587-3580		133	LUCY FISCHER	EE-5	620			
PARK EL	(915) 587-3540		134	ARLEEN BELAIRE	EE-5	554			
PUTNAM EL	(915) 832-6700		135	PATSY MEDLIN	PK-5	565			
ROBERTS EL	(915) 231-2660		136	JULIO RAMIREZ	EE-5	776			
ROOSEVELT EL	(915) 496-8140		137	SANDRA STONE	3-5	317			
RUSK EL	(915) 587-2580		138	ANGIE COOPER	PK-5	546			
SCHUSTER EL	(915) 231-2760		140	BLANCA GARCIA	PK-5	275			
STANTON EL	(915) 587-3520		141	VANESSA FOREMAN	EE-5	616			
COLLINS EL	(915) 231-2600		142	JAMES HORAN	EE-5	645			
TRAVIS EL	(915) 231-2740		143	TARYN BAILEY	PK-5	483			
VILAS EL	(915) 351-3240		144	BERTHA RODRIGUEZ	PK-5	376			
WAINWRIGHT EL	(915) 231-2800		145	MARIA ELVIA RODRIGUEZ	PK-5	468			
WESTERN HILLS EL	(915) 832-6950		146	PATRICIA SIMMS	PK-5	466			
ZACH WHITE EL	(915) 584-1141		147	PAMELA ONICK	PK-5	655			
ZAVALA EL	(915) 496-8160		148	ALICIA AYALA	PK-5	381			
CLENDENIN EL	(915) 231-2640		149	RUBEN ACOSTA	EE-5	544			
LEE EL	(915) 587-3560		150	JACKIE MORGAN	PK-5	749			
CIELO VISTA EL	(915) 626-2000		151	NANCY TOVAR	EE-5	319			
WHITAKER EL	(915) 231-2820		153	JAMES VAN NOSDALE	PK-5	654			
JOHNSON EL	(915) 832-3940		155	KARLA ONICK	PK-5	728			
RIVERA EL	(915) 231-2780		156	CAROL BLUDWORTH	EE-5	577			
BRADLEY EL	(915) 849-2840		158	ARCHANGELO POKLUDA	PK-5	344			
POLK EL	(915) 832-6970		159	INA LACHMANN	KG-5	767			
MITZI BOND ELEMENTARY	(915) 832-6930		160	HAI DI APPEL	KG-5	831			

Texas Public Schools and Charters, Directory, October 2005

County, district, region, school	Mailing address and phone number	Cnty.-dist. number	Sch. no.	County and district superintendents, principals	Grades	2004-05 enrollment	Appraised valuation (thousands)	Tax rate	
								Maintenance	Bond
NIXON EL	(915) 849-5700		161	GINNY HUNT	PK-5	783			
GREEN EL	(915) 231-2700		162	CECILIA STEPHENS	EE-5	612			
GUERRERO EL	(915) 231-2680		163	JOE SHELDON	EE-5	940			
BARRON EL	(915) 849-4220		165	JAMEY WIGGS	PK-5	615			
KOHLBERG EL	(915) 833-9405		166	STEVEN JOHN LANE	PK-5	882			
MORENO EL	(915) 832-6650		167	IRMA THOMAS	PK-5	436			
TIPPIN ELEMENTARY	(915) 585-4750		168	DONNA JARMAN	PK-5	632			
H R MOYE ELEMENTARY			169		EE-5	0			
NW EL			170		EE-5	0			
CENTRAL NE EL			172		EE-5	0			
CENTRAL NW EL			173		EE-5	0			
NW EL			174		EE-5	0			
NE EL			175		EE-5	0			
MODULAR WESTSIDE EL			176		EE-5	0			
NW EL			177		EE-5	0			
NORTHEAST EL			178		EE-5	0			
ALTERNATIVE INSTRUCTIONAL									
SCHOOL-AGE PARENT CTR	(915) 545-5960		020	MARIA A PONCE-KREYE	6-12	90			
SUNSET H S	(915) 779-4199		022	LAWRENCE VASLET	9-12	139			
HOSPITAL CLASS			024		EE-12	0			
DELTA ACADEMY	(915) 774-0447		025	ELCO RAMOS	4-12	116			
EL PASO PSYCHIATRIC CTR	(915) 532-2202		026		6-12	0			
JJAEP INSTRUCTIONAL									
TELLES ACADEMY J J A E P	(915) 496-4600		032	ALBERT NAVA	9-12	5			
DR LORENZO G LAFARELLE JJAEP	(915) 751-7186		057	RICHARD CHAVEZ	6-8	0			
DAEP INSTRUCTIONAL									
TELLES ACADEMY	(915) 496-4600		027	ALBERT NAVA	8-12	74			
DR LORENZO G LAFARELLE MIDDLE SCH	(915) 751-7186		040	RICHARD CHAVEZ	6-8	11			
ELEMENTARY DAEP CAMPUS	(915) 587-2620		171	JAIME ESCARZEGA	1-5	0			
BUDGETED									
SAN JACINTO ADULT LRN CTR	(915) 533-9072		028	BLANCA ANDRADE	AE	0			
REGIONAL DAY SCHOOL-DEAF	(915) 779-8151		029		EE-12	0			
NCED MENTAL HEALTH CENTER	(915) 544-4000		033		EE-12	0			
RONALD MCDONALD HOUSE	(915) 542-1522		034		EE-12	0			
BLESSED SACRAMENT SCH	(915) 755-2711		200	GUADALUPE VARELA	PK-8	0			
FATHER YERMO EL	(915) 533-4693		201	GABRIELA RUBALCABA	KG-8	0			
OUR LADY OF ASSUMP SCH	(915) 565-3411		202	DARLENE STOECKLIN	KG-8	0			
ST PIUS X SCH	(915) 772-6598		203	JENNIFER MARXER	PK-8	0			
LEE MOOR HOME	(915) 544-8777		204	TIM BROWN	EE-12	0			
CATHEDRAL H S	(915) 532-3238		205	LEO CANCELLARE	9-12	0			
EL PASO COUNTRY DAY SCH	(915) 533-4492		206	DR LAURA ALPERN	PK-12	0			
EL PASO HEBREW DAY SCH	(915) 833-0808		207	MIRIAM LAIT	KG-8	0			
FATHER YERMO H S	(915) 533-3185		208	MARIA MUNGUIA	9-12	0			
LORETTO H S	(915) 566-9372		209	ROSIE EDWARDS	9-12	0			
LORETTO EL	(915) 565-2765		210	JOAN MCELROY	KG-5	0			
LORETTO MIDDLE	(915) 566-5453		211	SUZANNA HERNANDEZ	6-8	0			
LYDIA PATTERSON SCH	(915) 533-8286		212	DAVID RODRIGUEZ	9-12	0			
RADFORD SCH	(915) 565-2737		213	ERIC NELSON	PK-12	0			
ST CLEMENTS EPISCOPAL SCH	(915) 533-4248		214	MICHAEL WALLARD	PK-9	0			
ST JOSEPH'S SCH	(915) 566-1661		215	EDWIN GALLAGER	PK-8	0			
ST PATRICK'S SCH	(915) 532-4142		216	BEN BROOKS	PK-8	0			
WESTERN HILLS U M C	(915) 584-6642		217	PEGGY WOLFE	PK-3	0			
ST MICHAEL ENGLISH TUTORIAL	(915) 542-1253		218	MARIA ANGELICA OMANA	PK-2	0			
FABENS ISD 19	P O BOX 697 FABENS 79838-0697 PHONE - (915) 764-2025 FAX - (915) 764-3115	071-903		ELDEFONSO GARCIA JR		2703	\$108,552	.150	.008
REGULAR INSTRUCTIONAL									
FABENS H S	(915) 764-2246		001	ROBERT SEPULVEDA	9-12	758			
FABENS MIDDLE SCHOOL	(915) 764-7051		041	LUIS LIANAQ	6-8	621			
RISINGER PRIMARY	(915) 764-3330		101	ILEANA AYALA	EE-3	460			
ODONNELL ELEMENTARY	(915) 764-3711		103	JEANETTE WILLIAMS	4-5	409			
FABENS PRIMARY	(915) 764-2712		104	SANDRA L CARBAJAL	EE-3	455			
JJAEP INSTRUCTIONAL									
FABENS JJAEP	(915) 434-0000		042	LILIA LIMON	5-12	0			
SAN ELIZARIO ISD 19	P O BOX 920 SAN ELIZARIO 79849-0920 PHONE - (915) 872-3900 FAX - (915) 872-3901	071-904		DR MIKE F QUATRINI		3780	\$101,786	.150	.007
REGULAR INSTRUCTIONAL									
SAN ELIZARIO H S	(915) 872-3970		001	JOE KEITH	9-12	976			
ANN M GARCIA-ENRIQUEZ MIDDLE SCHOOL	(915) 872-3960		041	LINDA RODRIGUEZ	6-8	842			
L G ALARCON ELEMENTARY	(915) 872-3930		101	MARIA BARBARA OROZCO	1-5	554			
LORENZO LOYA PRI	(915) 872-3940		102	CHRISTINE R JAKSCH	PK-KG	537			
JOSEFA L SAMBRANO EL	(915) 872-3950		103	NANCY SWANSON	1-5	410			
ALFONSO BORRERO SR ELEMENTARY	(915) 872-3910		104	GEORGE AUGUSTAIN	1-5	440			
JJAEP INSTRUCTIONAL									
SAN ELIZARIO JJAEP			003		6-12	0			
DAEP INSTRUCTIONAL									
EXCELL ACADEMY	(915) 872-3915		002	MARIA JUSTINIANO	5-12	21			
YSLETA ISD 19	9600 SIMS DR EL PASO 79925-7225 PHONE - (915) 434-0000 FAX - (915) 591-4144	071-905		HECTOR MONTENEGRO		46349	\$4,621,336	.150	.026
REGULAR INSTRUCTIONAL									
BEL AIR H S	(915) 434-2000		001	JERALYNN DE FRANK	9-12	2198			
EASTWOOD H S	(915) 434-4000		002	FRANK BURTON	9-12	2192			
PARKLAND H S	(915) 434-6000		003	JOHN WILLIAMS	9-12	1210			
YSLETA H S	(915) 434-8000		004	GERARD E LEE	9-12	1912			
RIVERSIDE H S	(915) 434-7000		005	LIONEL NAVA	9-12	1479			

Texas Public Schools and Charters, Directory, October 2005

County, district, region, school	Mailing address and phone number	Cnty.-dist. number	Sch. no.	County and district superintendents, principals	Grades	2004-05 enrollment	Appraised valuation (thousands)	Tax rate	
								Maintenance	Bond
J M HANKS H S	(915) 434-5000		007	DR EILEEN WADE	9-12	2409			
DEL VALLE H S	(915) 434-3000		008	PAUL PEARSON	9-12	1921			
PARKLAND MIDDLE	(915) 434-6300		042	MILES HUME	7-8	741			
EASTWOOD MIDDLE	(915) 434-4300		043	DIANE GRAVES	7-8	844			
RIVERSIDE MIDDLE	(915) 434-7300		044	JAMES MESTA	7-8	735			
HILLCREST MIDDLE	(915) 434-2200		045	PAUL COVEY	7-8	628			
YSLETA MIDDLE	(915) 434-8200		046	BARBARA TROUSDALE	6-8	442			
VALLEY VIEW MIDDLE	(915) 434-3300		047	VICTOR MONTES	7-8	740			
DESERT VIEW MIDDLE	(915) 434-5300		048	RICARDO LOPEZ	7-8	595			
RANCLAND HILLS MIDDLE	(915) 434-2300		049	FELIPE DE JESUS BARRAZA	7-8	498			
INDIAN RIDGE MIDDLE	(915) 434-5400		050	GRACE MARTINEZ	7-8	593			
CAMINO REAL MIDDLE	(915) 434-8300		051	DOLORES CHAPARRO	6-8	723			
RIO BRAVO MIDDLE	(915) 434-8400		052	MICHAEL MARTINEZ	6-8	430			
ASCARATE EL	(915) 434-7400		101	GRACIELA MARTINEZ	KG-6	470			
CADWALLADER EL	(915) 434-7500		102	MARTA PROVENGHI	EE,KG-6	319			
CEDAR GROVE EL	(915) 434-7600		103	CYNTHIA ACOSTA	PK-6	727			
DEL NORTE HEIGHTS EL	(915) 434-2400		104	CYNTHIA MADRID	KG-6	619			
DOLPHIN TERRACE EL	(915) 434-6500		105	DEBORAH VASQUEZ	KG-6	749			
EASTWOOD KNOLLS EL	(915) 434-4400		106	LORENZO MATA	KG-8	712			
EDGEMERE EL	(915) 434-4700		107	LILIAN WERTHMANN	KG-6	780			
HACIENDA HEIGHTS EL	(915) 434-2500		108	MARVYN LUCKETT	KG-6	649			
LOMA TERRACE EL	(915) 434-2600		109	SUSANA GONZALEZ	EE-6	905			
MARIAN MANOR EL	(915) 434-3600		110	NANCY EVANS	KG-6	638			
THOMAS MANOR EL	(915) 434-7800		111	MARCELINO FRANCO	KG-6	566			
NORTH LOOP EL	(915) 434-2800		112	RITA LOPEZ-RODRIGUEZ	KG-6	400			
PARKLAND EL	(915) 434-6600		113	MARGARET BUSTAMANTE	EE-6	585			
RAMONA EL	(915) 434-7700		114	ANA SILVA	EE,KG-6	414			
SAGELAND EL	(915) 434-2900		116	ELISA AGUILAR	KG-6	568			
SCOTSDALE EL	(915) 434-4800		117	GLORIA OLIVAS	EE,KG-6	818			
SOUTH LOOP EL	(915) 434-8800		118	KATHLEEN WARREN	KG-5	498			
YSLETA EL	(915) 434-8900		119	HOMERO SILVA	KG-6	636			
EAST POINT EL	(915) 434-4500		120	DAVID OLIVAS	KG-6	870			
MESA VISTA EL	(915) 434-2700		121	CONNIE FATTORINI-VASQUEZ	EE,KG-6	525			
PASODALE EL	(915) 434-8500		122	CAROL MONTTOYA	KG-5	748			
PRESA EL	(915) 434-8700		123	FRANCES COX	KG-5	488			
EASTWOOD HEIGHTS EL	(915) 434-4600		124	LYNN MUSEL	EE,KG-6	756			
CAPISTRANO EL	(915) 434-8600		127	ESPERANZA FLORES	KG-6	771			
VISTA HILLS EL	(915) 434-5700		128	MO BATRES	KG-6	755			
GLEN COVE EL	(915) 434-5500		129	GLORIA OLIVAS-LEVINS	EE,KG-6	1127			
LE BARRON PARK EL	(915) 434-3500		130	MARIA ELENA RODRIGUEZ	KG-6	1064			
PEBBLE HILLS EL	(915) 434-5600		131	ROBERT MARTINEZ	KG-6	930			
TIERRA DEL SOL EL	(915) 434-5800		132	STEVE SANCHEZ	KG-6	707			
LANCASTER EL	(915) 434-3400		133	VIRGINIA PADILLA	KG-6	681			
YSLETA PK CTR	(915) 434-9500		134	CELIA SALAZAR	PK	701			
MISSION VALLEY EL	(915) 434-3700		135	BECKY O'NEILL	EE,KG-6	650			
DESERTAIRE EL	(915) 434-6400		136	DANA DE ROUEN	PK-6	593			
CONSTANCE HULBERT ELEMENTARY	(915) 434-6900		139	NELLIE MORALES	KG-6	460			
ROBERT F KENNEDY PRE-K CTR	(915) 434-9100		140	CATHERINE KENNEDY	PK	595			
ROBBIN E L WASHINGTON ELEMENTARY	(915) 434-5900		141	EMILIO QUIROZ	KG-6	542			
NORTH STAR ELEMENTARY	(915) 434-6700		142	TERESA LOPEZ	KG-6	651			
ALTERNATIVE INSTRUCTIONAL									
TEJAS SCHOOL OF CHOICE	(915) 434-9900		010	DR DORA DE LA ROSA	9-12	183			
ADULT/COMMUNITY LRN CTR	(915) 434-9400		013	FRED ANAYA	AE	0			
DISTRICT HOMEBOUND	(915) 434-0000		015	WALTER KEYS	EE,KG-12	74			
SCHAEFFER HALFWAY HOUSE	(915) 595-5500		029		7-12	0			
PLATO ACADEMY	(915) 434-9000		033	JUAN CONTRERAS	9-12	264			
ALICIA R CHACON INT	(915) 434-9200		138	GLORIA POLANCO-MCNEALY	KG-8	751			
DISTRICT-WIDE SCH	(915) 595-5500		299		EE-12	0			
JJAEP INSTRUCTIONAL									
CESAR CHAVEZ ACADEMY J J A E P	(915) 434-9600		016	J R GUINN	9-12	8			
CESAR CHAVEZ MIDDLE JJAEP	(915) 434-9800		053	JR GUINN	6-8	0			
DAEP INSTRUCTIONAL									
CESAR CHAVEZ ACAD	(915) 434-9600		014	J R GUINN	9-12	86			
CESAR CHAVEZ MIDDLE SCHOOL	(915) 434-9800		040	JR GUINN	6-8	26			
BUDGETED									
FATHER YERMO EL	(915) 533-4693		200	SISTER ANGELICA OMANA	2-8	0			
OUR LADY OF MT CARMEL SCH	(915) 859-9812		201	ROGER PARKS	PK-8	0			
OUR LADY OF THE VALLEY SCH	(915) 859-6448		202	SISTER CAROLINE VASQUEZ	PK-8	0			
ST JOSEPH SCH	(915) 566-1661		203	BROTHER EDWIN GALLAGER	PK-8	0			
ST PIUS X SCH	(915) 772-6598		204	SISTER JENNIFER MARKER	PK-8	0			
HOLY TRINITY SCH	(915) 751-2566		205	ROSA GANDARA	PK-8	0			
ST RAPHAEL'S SCH	(915) 598-2241		206	ELIZABETH WIEHE	PK-8	0			
ALL SAINTS EPIS DAY SCH	(915) 598-0721		207	PATSY HERRERA	PK	0			
CHRIST SCH OF EL PASO	(915) 593-5011		208	LORI ONTIVEROS	KG-1	0			
EL PASO JUNIOR ACAD	(915) 598-4711		209	JUDITH WATITI	1-12	0			
FAITH CHRISTIAN ACADEMY	(915) 594-3305		210	CESAR RAMIREZ	KG-12	0			
ALL GOD'S CHILDREN SCH	(915) 858-2125		211		KG-12	0			
ALMOST ANGLES DAY CARE			212	MARY STOCKTON	KG-12	0			
CHILDREN'S WORLD LRN CTR			213	CHARLENE CASTRO	KG-12	0			
EAST MONTESSOURI LRN CTR	(915) 593-8091		214	FRANCISCO PORTILLO	EE-7	0			
GRACE METHODIST SCH			215	PAT CONOVER	EE-1	0			
IMMANUAL BAPTIST SCH	(915) 778-6160		216	DONENE O'DELL	EE-12	0			
JARDIN DE NINOS MONTESSORI	(915) 598-1118		217	IRMA CHANDLER	PK-1	0			
NORTHEAST CHILDREN'S ED CTR	(915) 755-1155		218	MARY JO HODGES	KG-12	0			
NORTHEAST CHRISTIAN ACAD	(915) 755-1155		219	KEN OLIVER	KG-12	0			
PEBBLE HILLS PRESBY SCH	(915) 592-6138		220		UG	0			
PUERTA DEL CIELO CHRISTIAN	(915) 859-9148		221	SARA JUAREZ	UG	0			
RAINBOW DAY SCH			222		KG-12	0			
SCHOOL FOR ED ENRICHMENT	(915) 854-9499		223	IRIS BURNHAM	KG-12	0			
STORYBOOK SCH			224		KG-12	0			
THREE R'S SCH	(915) 590-7043		225	CLAUDIA LABRADO	EE,KG	0			
TRINITY LUTHERAN SCH	(915) 755-7259		226	LUCUS BOEHM	EE-8	0			
VALLEY VIEW CHRIST SCH	(915) 779-0131		227	RON FOX	UG	0			
WEE WISDOM SCH	(915) 592-6036		228	CLAUDIA LABRADO	PK-3	0			
HUMPTY DUMPTY KINDER	(915) 755-3105		229	ISELA MAESTAS	PK-12	0			

Texas Public Schools and Charters, Directory, October 2005

County, district, region, school	Mailing address and phone number	Cnty.-dist. number	Sch. no.	County and district superintendents, principals	Grades	2004-05 enrollment	Appraised valuation (thousands)	Tax rate	
								Maintenance	Bond
NORTH LOOP BAPTIST CHURCH LEAP ACADEMY	(915) 859-8090 (915) 590-5327		230 231	BETTY GRIFFING PATTI WITHERS	KG-11 UG	0 0			
ANTHONY ISD 19	ANTHONY ISD 610 SIXTH ST ANTHONY 79821 PHONE - (915) 886-6500 ext:6500 FAX - (915) 886-2420	071-906		VERNON L BUTLER		752	\$85,377	.150	.022
REGULAR INSTRUCTIONAL									
ANTHONY H S	(915) 886-6550 ext:6550		001	EDMOND MARTINEZ	9-12	202			
ANTHONY M S	(915) 886-6530 ext:6530		041	DR TERRY ANN RODRIGUEZ	6-8	176			
ANTHONY EL	(915) 886-6510 ext:6500		101	FERNANDO PALOMARES	EE-5	374			
JJAEP INSTRUCTIONAL									
RAYMOND TELLAS ACADEMY - JJAEP			042		6-12	0			
DAEP INSTRUCTIONAL									
RAYMOND TELLAS ACADEMY - DAEP			043		6-12	0			
CANUTILLO ISD 19	P O BOX 100 CANUTILLO 79835-0100 PHONE - (915) 877-7444 FAX - (915) 877-7458	071-907		CHARLES HART		5019	\$654,964	.150	.024
REGULAR INSTRUCTIONAL									
CANUTILLO H S	(915) 877-7500		001	DERRICK BROWN	9-12	1252			
CANUTILLO MIDDLE	(915) 877-7900		041	TOM PATTI	7-8	790			
CANUTILLO PRI	(915) 877-7600		101	HECTOR GIRON	EE-6	783			
DEANNA DAVENPORT EL	(915) 886-6400		102	SYLVIA GONZALEZ	PK-6	654			
JOSE H DAMIAN EL	(915) 877-2345		103	MAX PADILLA	PK-6	737			
BILL CHILDRESS EL	(915) 877-7700		104	ANNETTE BRIGHAM	PK-6	803			
5-6 GRADE CTR			105		5-6	0			
TORNILLO ISD 19	P O BOX 170 TORNILLO 79853-0170 PHONE - (915) 764-2366 ext:221 FAX - (915) 764-2120	071-908		PAUL VRANISH		1196	\$41,518	.150	.021
REGULAR INSTRUCTIONAL									
TORNILLO H S	(915) 764-2040 ext:270		001	RAYMOND COBOS	9-12	269			
TORNILLO JH	(915) 764-5701 ext:258		041	JAMES BLAKE	7-8	168			
TORNILLO INTERMEDIATE SCHOOL	(915) 764-8888 ext:245		044	TERI LOPEZ	4-6	271			
TORNILLO ELEMENTARY	(915) 764-2044 ext:247		101	SEVERO ALCOSSET	PK-3	488			
JJAEP INSTRUCTIONAL									
TORNILLO DAEP	(915) 764-2366 ext:227		042	RUDY BARREDA	6-12	0			
SOCORRO ISD 19	P O BOX 292800 EL PASO 79929-2800 PHONE - (915) 937-0000 FAX - (915) 860-7137	071-909		DR ROBERT J DURON		34382	\$3,626,557	.136	.027
REGULAR INSTRUCTIONAL									
SOCORRO H S	(915) 937-2000		001	OSCAR TRONCOSO	9-12	2839			
MONTWOOD H S	(915) 937-2400		002	JUNI MATTHEWS	9-12	2715			
AMERICAS H S	(915) 937-2800		004	MARY ROSS	9-12	2956			
EL DORADO HIGH SCHOOL	(915) 937-3200		005	NORA PAUGH	8-10	1355			
SOCORRO MIDDLE	(915) 937-5000		041	DAVID PENA	6-8	736			
SALVADOR SANCHEZ MIDDLE	(915) 937-5200		042	CLARICE JONES	6-8	876			
WILLIAM D SLIDER MIDDLE	(915) 937-5400		043	MITCHELL FERGUSON	6-8	1071			
CAPT WALTER E CLARKE MIDDLE	(915) 937-5600		044	YVONNE GONZALEZ	6-8	1175			
MONTWOOD MIDDLE	(915) 937-5800		045	LIBBY TIDWELL	5-8	1068			
COL JOHN O ENSOR MIDDLE	(915) 937-6000		046	ROSA HOOD	5-8	770			
SUN RIDGE MIDDLE SCHOOL	(915) 937-6600		047	SAM HOGUE	5-8	824			
SPEC RAPHAEL HERNANDO III M S			048		6-8	0			
ROBERT R ROJAS EL	(915) 937-8500		101	JOYCE ZAROWSKI	EE-5	518			
H D HILLEY EL	(915) 937-8400		102	ESTHER GONZALES	EE-5	742			
O'SHEA KELEHER EL	(915) 937-7200		103	CARMEN MORAN	EE-5	869			
CAMPESTRE EL	(915) 937-7300		104	LETICIA SALAS	EE-5	676			
HORIZON HEIGHTS EL	(915) 937-7400		105	STEVEN EVENS	EE-4	907			
VISTA DEL SOL EL	(915) 937-7500		106	IRMA RODRIGUEZ	EE-6	690			
HUECO EL	(915) 937-7600		107	JESSIE BOMBACH	EE-5	577			
MYRTLE COOPER EL	(915) 937-7700		109	RUBINA RODRIGUEZ	EE-6	680			
ESCONTRIAS EARLY CHILD CTR	(915) 937-4200		110	RICARDO DAMIAN	EE-1	482			
ESCONTRIAS EL	(915) 937-4100		111	REBECCA QUIETT	2-5	607			
BENITO MARTINEZ EL	(915) 937-8000		112	ISABEL ANDRESEN	EE-5	814			
SIERRA VISTA EL	(915) 937-8100		113	MARIA RAMOS	EE-6	1126			
HELEN BALL EL	(915) 937-8200		114	RON FIRST	EE-5	983			
ELFIDA CHAVEZ EL	(915) 937-8300		115	MICHELLE AUBE	PK-4	1069			
JANE A HAMBRIC SCHOOL	(915) 937-4600		116	DANIEL GURANY	PK-7	1337			
ERNESTO SERNA SCHOOL	(915) 937-4800		117	IGNACIO SOLIS	PK-8	686			
LUJAN-CHAVEZ ELEMENTARY SCHOOL	(915) 937-8700		119	YVONNE WALKER	PK-4	1060			
DESERT WIND ELEMENTARY	(915) 834-8102		120	DAVID SOLIS	PK-6	762			
LOMA VERDE	(915) 937-8600		121	ADALBERTO GARCIA	PK-5	912			
BILL SYBERT SCHOOL	(915) 937-4400		122	CHERYL EICHORN	PK-7	1129			
PASO DEL NORTE SCHOOL	(915) 937-6200		123	DR JESUS JOSE CHAVEZ	PK-7	1209			
JOHN DRUGAN SCHOOL			124	SUSAN COOK	PK-8	0			
HURSHL ANTWINE SCHOOL			125	JANET LEVINE	PK-8	0			
DR SUE A SHOOK SCHOOL			126		PK-8	0			
SGT ROBERTO ITUARTE			127		PK-11	0			
JJAEP INSTRUCTIONAL									
JJAEP			006		7-12	0			
DAEP INSTRUCTIONAL									
KEYS ACAD	(915) 937-4000		003	MARC ALMKLOV	6-12	133			
KEYS ELEMENTARY	(915) 849-2960		118		KG-5	9			
072 ERATH			072						

Texas Public Schools and Charters, Directory, October 2005

County, district, region, school	Mailing address and phone number	Cnty.-dist. number	Sch. no.	County and district superintendents, principals	Grades	2004-05 enrollment	Appraised valuation (thousands)	Tax rate	
								Maintenance	Bond
PARADIGM ACCELERATED SCHOOL 11	112 S GRAFTON DUBLIN 76446 PHONE - (254) 445-4844 FAX - (254) 445-4907	072-801		RONALD E JOHNSON		70	\$0	.000	.000
CHARTER/ALTERNATIVE INSTRUCTIONAL PARADIGM ACCELERATED SCHOOL	(254) 445-4844		001	RONALD E JOHNSON	9-12	70			
THREE WAY ISD 11	247 CR 207 STEPHENVILLE 76401 PHONE - (254) 965-6496 FAX - (254) 965-3357	072-901		CINDY EDWARDS		61	\$26,592	.126	.000
REGULAR INSTRUCTIONAL THREE WAY ELEMENTARY	(254) 965-6496		101	CINDY EDWARDS	PK-8	61			
DUBLIN ISD 11	P O BOX 169 DUBLIN 76446-0169 PHONE - (254) 445-3341 FAX - (254) 445-3345	072-902		ROY L NEFF		1344	\$184,537	.134	.010
REGULAR INSTRUCTIONAL DUBLIN H S	(254) 445-0362		001	VICKY STONE	9-12	371			
DUBLIN MIDDLE	(254) 445-2618		041	JOHN GRIMLAND	6-8	290			
DUBLIN EL	(254) 445-2577		101	JERRY BROCK	PK-3	486			
DUBLIN INTERMEDIATE	(254) 445-2618		102	REBECCA ROBIN OWEN	4-5	197			
STEPHENVILLE 11	2655 W OVERHILL STEPHENVILLE 76401-3003 PHONE - (254) 968-7990 FAX - (254) 968-5942	072-903		DR DARRELL G FLOYD		3420	\$796,981	.150	.017
REGULAR INSTRUCTIONAL STEPHENVILLE H S	(254) 968-4141		001	KEN WILLIAMS	9-12	1074			
STEPHENVILLE J H	(254) 968-6967		041	E PAUL HENDERSON	7-8	529			
CENTRAL ELEMENTARY	(254) 965-3716		101	JUDY WALKER	EE-KG	370			
CHAMBERLIN ELEMENTARY	(254) 968-2311		102	BARRY CAVITT	1-2	461			
GILBERT INTERMEDIATE SCHOOL	(254) 968-4664		103	DEBBIE HINES	5-6	505			
HOOK ELEMENTARY	(254) 968-3213		104	DR RON BURK	3-4	481			
BLUFF DALE ISD 11	P O BOX 101 BLUFF DALE 76433-0101 PHONE - (254) 728-3277 FAX - (254) 728-3298	072-904		MICHAEL K CAUDILL		69	\$71,744	.138	.009
REGULAR INSTRUCTIONAL BLUFF DALE EL	(254) 728-3277		101	CHERYL L FLOYD	KG-8	69			
HUCKABAY ISD 11	200 COUNTY RD 421 STEPHENVILLE 76401-6429 PHONE - (254) 968-8476 FAX - (254) 965-3740	072-908		CHERYL L FLOYD		196	\$60,608	.150	.000
REGULAR INSTRUCTIONAL HUCKABAY SCHOOL	(254) 968-5274		001	CHERYL L FLOYD	EE,KG-12	196			
DAEP INSTRUCTIONAL DUBLIN HIGH	(254) 445-0362		002	VICKY STONE	9-12	0			
LINGLEVILLE ISD 11	P O BOX 134 LINGLEVILLE 76461-0134 PHONE - (254) 968-2596 FAX - (254) 965-5821	072-909		DENNIS SHANNON HUGHES		264	\$44,716	.140	.007
REGULAR INSTRUCTIONAL LINGLEVILLE SCHOOL	(254) 968-2596		001	DENNIS SHANNON HUGHES	PK-12	264			
MORGAN MILL ISD 11	P O BOX 8 MORGAN MILL 76465-0008 PHONE - (254) 968-4814 FAX - (254) 968-4921	072-910		DEAN D EDWARDS		102	\$38,649	.131	.000
REGULAR INSTRUCTIONAL MORGAN MILL EL	(254) 968-4814		101	SHIRLEY COUCH	KG-8	102			
073 FALLS		073							
CHILTON ISD 12	P O BOX 488 CHILTON 76632-0488 PHONE - (254) 546-1200 FAX - (254) 546-1201	073-901		BENNY C BOBO		412	\$34,924	.149	.000
REGULAR INSTRUCTIONAL CHILTON SCHOOL	(254) 546-1200		001	GLADYS GRAVES RAYMOND B RABROKER	EE-12	412			
DAEP INSTRUCTIONAL MARLIN DAEP	(254) 803-2152		003	JOEL TAYLOR	PK-12	0			
MARLIN ISD 12	130 COLEMAN ST MARLIN 76661-2899 PHONE - (254) 883-3585 FAX - (254) 883-6612	073-903		DR ELI CASEY		1380	\$157,152	.150	.009
REGULAR INSTRUCTIONAL MARLIN H S	(254) 883-2394		001	WILLIAM ALMOND	9-12	455			
MARLIN MS	(254) 883-9241		045	JO ANN GARRISON	6-8	311			
MARLIN EL	(254) 883-3232		102	JOANN GARRISON	EE-5	594			
ALTERNATIVE INSTRUCTIONAL FEC THE LEARNING CENTER	(254) 883-2724		003	MARILYN MARTIN	9-12	0			
DAEP INSTRUCTIONAL									

Texas Public Schools and Charters, Directory, October 2005

County, district, region, school	Mailing address and phone number	Cnty.-dist. number	Sch. no.	County and district superintendents, principals	Grades	2004-05 enrollment	Appraised valuation (thousands)	Tax rate	
								Main-tenance	Bond
FEC AEP	(254) 803-2152		002	MARILYN MARTIN	6-12	0			
WESTPHALIA ISD 12	124 COUNTY RD 3000 LOTT 76656-3897 PHONE - (254) 584-4988 FAX - (254) 584-2963	073-904		REGGIE WHALEN		140	\$9,874	.123	.000
REGULAR INSTRUCTIONAL WESTPHALIA EL	(254) 584-4988		101	REGGIE WHALEN	KG-8	140			
ROSEBUD-LOTT ISD 12	P O BOX 638 ROSEBUD 76570-0638 PHONE - (254) 583-4510 FAX - (254) 583-2602	073-905		DONALD W SCHMIDT		914	\$90,979	.096	.000
REGULAR INSTRUCTIONAL ROSEBUD-LOTT H S	(254) 583-7967		001	WALTER KEY	9-12	333			
ROSEBUD-LOTT J H	(254) 583-7967		041	WALTER KEY	7-8	142			
ROSEBUD INTERMEDIATE	(254) 583-7962		101	BRENDA MAREK	4-6	95			
LOTT ELEMENTARY	(254) 584-4251		102	CURTIS HURST	KG-6	170			
ROSEBUD PRIMARY	(254) 583-7965		103	BOYD RICE	EE-3	171			
ALTERNATIVE INSTRUCTIONAL ROSEBUD-LOTT LEARNING CENTER	(254) 883-2724		004	WALTER L KEY	9-12	3			
DAEP INSTRUCTIONAL ROSEBUD-LOTT DAEP			005	WALTER L KEY	6-12	0			
BUDGETED P E P CENTER	(254) 583-2498		002		UG	0			
MARLIN ORIENTATION AND ASSESSMENT UNIT 12	2893 STATE HWY 6 MARLIN 76661 PHONE - (254) 883-9221 FAX - (254) 883-3246	073-906		DR DEBORAH NANCE		0	\$0	.000	.000
REGULAR INSTRUCTIONAL MARLIN ORIENTATION & ASSESSMENT UNI	(254) 883-9222		001	DR WILLIE WILLIAMS	5-12	0			
074 FANNIN		074							
BONHAM ISD 10	P O BOX 490 BONHAM 75418-0490 PHONE - (903) 583-5526 FAX - (903) 583-8463	074-903		DR LINDA GIST		2079	\$397,552	.149	.008
REGULAR INSTRUCTIONAL BONHAM H S	(903) 583-5567		001	JOHN SORRELL	9-12	589			
RATHER J H	(903) 583-7474		041	KAROL ROMANS	7-8	339			
EVANS EL	(903) 583-2914		102	LARRY WHITEHEAD	4-6	419			
STEPHENSON SCHOOL	(903) 583-8141		103	CONNIE MC DONALD	EE-PK	146			
FINLEY-DATES EL	(903) 640-4090		104	LINDA STATON	KG-3	586			
DAEP INSTRUCTIONAL SPECIAL ASSIGN CTR	(903) 583-5526		002	CAREY MCCLAIN	5-12	0			
DODD CITY ISD 10	602 N MAIN ST DODD CITY 75438-9901 PHONE - (903) 583-7585 FAX - (903) 583-9545	074-904		JAMES CRAIG REED		294	\$27,382	.137	.007
REGULAR INSTRUCTIONAL DODD CITY SCHOOL	(903) 583-7585		001	LESIA BRIDGES	PK-12	294			
ECTOR ISD 10	P O BOX 128 ECTOR 75439-0128 PHONE - (903) 961-2355 FAX - (903) 961-2110	074-905		GARY BOHANNON		258	\$21,876	.136	.015
REGULAR INSTRUCTIONAL ECTOR HIGH SCHOOL	(903) 961-2076		001	SHANNON BAKER	7-12	140			
ECTOR ELEMENTARY SCHOOL	(903) 961-2355		101	JIM SHAW	KG-6	118			
HONEY GROVE ISD 10	540 6TH ST HONEY GROVE 75446-1801 PHONE - (903) 378-2264 ext:420 FAX - (903) 378-2991	074-907		JAN MICHAEL CUMMINS		670	\$88,655	.137	.011
REGULAR INSTRUCTIONAL HONEY GROVE H S	(903) 378-2264 ext:399		001	JEFFRY CLARK	9-12	194			
HONEY GROVE MIDDLE	(903) 378-2264 ext:299		041	ROBERT W MILTON	6-8	165			
HONEY GROVE EL	(903) 378-2264 ext:199		101	ALICE L BANKER	EE-5	311			
LEONARD ISD 10	# 1 TIGER ALLEY LEONARD 75452 PHONE - (903) 587-2318 FAX - (903) 587-2845	074-909		LARRY LAFAVERS		840	\$86,463	.138	.014
REGULAR INSTRUCTIONAL LEONARD HIGH SCHOOL	(903) 587-3556		001	JOHN MICHAEL KENT	9-12	248			
LEONARD JUNIOR HIGH	(903) 587-2315 ext:501		041	VERNON RICHARDSON	6-8	213			
LEONARD ELEMENTARY	(903) 587-2316 ext:233		101	BRAD MAXWELL	PK-3	272			
LEONARD INTERMEDIATE SCHOOL	(903) 587-8303 ext:551		102	VERNON A RICHARDSON	4-5	107			
SAVOY ISD 10	302 W HAYES SAVOY 75479 PHONE - (903) 965-5262 FAX - (903) 965-7282	074-911		BRIAN S NEAL		315	\$70,589	.150	.024
REGULAR INSTRUCTIONAL SAVOY H S	(903) 965-4024		001	JEFF SWEET	7-12	133			
SAVOY EL	(903) 965-7738		101	ROBERT BIGGERS	PK-6	182			

Texas Public Schools and Charters, Directory, October 2005

County, district, region, school	Mailing address and phone number	Cnty.-dist. number	Sch. no.	County and district superintendents, principals	Grades	2004-05 enrollment	Appraised valuation (thousands)	Tax rate	
								Maintenance	Bond
TRENTON ISD 10	P O BOX 5 TRENTON 75490-0005 PHONE - (903) 989-2245 FAX - (903) 989-2767	074-912		JERRY DON COOK		551	\$76,799	.139	.018
REGULAR INSTRUCTIONAL									
TRENTON H S	(903) 989-2242		001	RICK FOREMAN	9-12	161			
TRENTON MIDDLE SCHOOL	(903) 989-2243		041	RICK LARGENT	6-8	116			
TRENTON EL	(903) 989-2244		101	BILLY MCCOY	PK-5	274			
SAM RAYBURN ISD 10	9363 E FM 273 IVANHOE 75447-9717 PHONE - (903) 664-2255 ext:210 FAX - (903) 664-2406	074-917		STEVE ARTHUR		436	\$55,521	.135	.009
REGULAR INSTRUCTIONAL									
RAYBURN H S	(903) 664-2165		001	STEVE ARTHUR	7-12	212			
SAM RAYBURN EL	(903) 664-2005		101	JEFF IRVIN	KG-6	224			
075 FAYETTE		075							
FLATONIA ISD 13	P O BOX 189 FLATONIA 78941-0189 PHONE - (361) 865-2941 FAX - (361) 865-2940	075-901		WILLIAMS CLEMENTS		601	\$157,800	.142	.011
REGULAR INSTRUCTIONAL									
FLATONIA SECONDARY	(361) 865-2944 ext:18		001	KATHY ORSAK	7-12	250			
FLATONIA EL	(361) 865-2947 ext:34		102	CANDACE WUBBENA	PK-6	351			
LA GRANGE ISD 13	P O BOX 100 LA GRANGE 78945-0100 PHONE - (979) 968-7000 FAX - (979) 968-8155	075-902		ERWIN A SLADEK JR		1899	\$663,024	.150	.008
REGULAR INSTRUCTIONAL									
LA GRANGE H S	(979) 968-4800		001	WILLIAM D WAGNER	9-12	592			
LA GRANGE MIDDLE	(979) 968-4747		041	NEAL F MILLER	7-8	309			
HERMES EL	(979) 968-4100		101	CHERYL L SCHMIDT	EE-3	590			
LA GRANGE INT	(979) 968-4700		102	DAVID E EHLER	4-6	408			
SCHULENBURG ISD 13	517 N ST SCHULENBURG 78956-1467 PHONE - (979) 743-3448 FAX - (979) 743-4721	075-903		DR DALE L PITTS		760	\$236,055	.141	.019
REGULAR INSTRUCTIONAL									
SCHULENBURG SECONDARY	(979) 743-3605 ext:215		001	GARY MCNEAL	7-12	375			
SCHULENBURG EL	(979) 743-4221		102	MARTHA SKELTON	PK-6	385			
FAYETTEVILLE ISD 13	P O BOX 129 FAYETTEVILLE 78940-0129 PHONE - (979) 378-4242 FAX - (979) 378-4246	075-906		SHARON B TULE		195	\$119,855	.150	.000
REGULAR INSTRUCTIONAL									
FAYETTEVILLE H S	(979) 378-4242		001	ROY GREEN	6-12	127			
FAYETTEVILLE EL	(979) 378-4242		101	ROY GREEN	KG-5	68			
ROUND TOP-CARMINE ISD 13	P O BOX 385 CARMINE 78932-0385 PHONE - (979) 278-3252 FAX - (979) 278-3063	075-908		RONALD D GOEHRING		246	\$232,488	.150	.008
REGULAR INSTRUCTIONAL									
ROUND TOP-CARMINE H S	(979) 278-3252		001	MARK CONLEY	7-12	112			
ROUND TOP-CARMINE EL	(979) 249-3200		101	RONALD D GOEHRING	EE-6	134			
076 FISHER		076							
ROBY CISD 14	P O BOX 519 ROBY 79543-0519 PHONE - (325) 776-2222 FAX - (325) 776-2823	076-903		REGGY SPENCER		323	\$47,162	.150	.008
REGULAR INSTRUCTIONAL									
ROBY H S	(325) 776-2223		001	GARY O DANIEL	9-12	94			
ROBY EL	(325) 776-2224		101	HEATH DICKSON	EE-8	229			
ALTERNATIVE INSTRUCTIONAL									
HOBBS AT-RISK	(325) 735-2850		002	DENNIS MOSELEY	9-12	0			
ROTAN ISD 14	102 N MCKINLEY AVE ROTAN 79546-4609 PHONE - (325) 735-2332 FAX - (325) 735-2686	076-904		DAVID A HARGROVE		371	\$47,028	.150	.006
REGULAR INSTRUCTIONAL									
ROTAN H S	(325) 735-3041		001	BOB F SPIKES	9-12	111			
ROTAN J H	(325) 735-3162		041	MICKEY EARLY	5-8	126			
ROTAN EL	(325) 735-3182		101	RODGER MARLEY	EE-4	133			
ALTERNATIVE INSTRUCTIONAL									
HOBBS ALTER ED CO-OP	(915) 735-2850		002	DENNIS MOSELEY	9-12	1			
077 FLOYD		077							
FLOYDADA ISD 17	226 W CALIFORNIA ST FLOYDADA 79235-2705 PHONE - (806) 983-3498 FAX - (806) 983-5739	077-901		JERRY VAUGHN		1031	\$131,281	.144	.000

Texas Public Schools and Charters, Directory, October 2005

County, district, region, school	Mailing address and phone number	Cnty.-dist. number	Sch. no.	County and district superintendents, principals	Grades	2004-05 enrollment	Appraised valuation (thousands)	Tax rate	
								Main-tenance	Bond
REGULAR INSTRUCTIONAL									
FLOYDADA H S	(806) 983-4970		001	WAYNE MORREN	9-12	274			
FLOYDADA J H	(806) 983-2161		041	JIM BOB HOBBS	6-8	222			
A B DUNCAN ELEMENTARY	(806) 983-5332		101	GILBERT TREVINO	EE-2	280			
R C ANDREWS ELEMENTARY	(806) 983-4974		102	FRED BUSH	3-5	216			
ALTERNATIVE INSTRUCTIONAL									
CAPROCK CO LRN CO-OP	(806) 983-6258		002		9-12	7			
P A C	(806) 983-4931		003	WAYNE MORREN	5-12	26			
DAEP INSTRUCTIONAL									
CAPROCK COUNTIES LEARNING COOP DAEP	(806) 983-6258		004	LARRY BEAM	3-12	6			
LOCKNEY ISD 17									
	P O BOX 428 LOCKNEY 79241-0428 PHONE - (806) 652-2115 FAX - (806) 652-2729	077-902		PHIL W COTHAM		643	\$81,751	.150	.000
REGULAR INSTRUCTIONAL									
LOCKNEY HIGH SCHOOL	(806) 652-3325		001	DEAN THOMPSON	9-12	210			
LOCKNEY JR HIGH	(806) 652-2236		041	TODD HALLMARK	6-8	140			
LOCKNEY ELEMENTARY	(806) 652-3321		101	JEAN ANNE WILLIAMS	EE-5	293			
DAEP INSTRUCTIONAL									
LOCKNEY DAEP	(806) 983-6258		003		6-12	0			
078 FOARD									
078									
CROWELL ISD 09									
	P O BOX 239 CROWELL 79227-0239 PHONE - (940) 684-1403 FAX - (940) 684-1616	078-901		DR CHARLES HUNDLEY		280	\$67,733	.136	.000
REGULAR INSTRUCTIONAL									
CROWELL H S	(940) 684-1331		001	AMIE BELL	7-12	124			
CROWELL EL	(940) 684-1878		101	AMIE BELL	EE-6	156			
079 FORT BEND									
079									
LAMAR CISD 04									
	3911 AVE I ROSENBERG 77471-3960 PHONE - (281) 341-3100 FAX - (281) 341-3598	079-901		DR THOMAS RANDLE		18574	\$4,942,652	.150	.020
REGULAR INSTRUCTIONAL									
LAMAR CONS H S	(281) 341-3434		001	RICH DUBROC	9-12	1673			
B F TERRY H S	(281) 341-3500		002	TOM ROWLAND	9-12	1654			
FOSTER HIGH SCHOOL	(281) 762-4000		003	GENE TOMAS	9-12	1646			
COMMUNITY CTR	(281) 341-3553		005		EE-12	31			
LAMAR J H	(281) 341-3388		041	VICTORIA BEDO	7-8	1023			
GEORGE J H	(281) 341-3399		042	KELLY WATERS	7-8	866			
BRISCOE JUNIOR HIGH	(281) 762-4300		043	MIKE SEMMLER	6-8	1286			
BEASLEY ELEMENTARY	(281) 342-8032		101	DORIS GOATES	EE-5	305			
BOWIE ELEMENTARY	(281) 341-3240		102	RICK AMICK	EE-5	545			
NAVARRO MIDDLE	(281) 341-3344		103	PATRICIA BROWN	6	426			
JANE LONG ELEMENTARY	(281) 341-3320		105	VICKI STEVENSON	EE-5	506			
J J WESSENDORFF MIDDLE	(281) 238-7680		106	DIANA FREUDENSPRUNG	6	513			
SMITH ELEMENTARY	(281) 341-3360		107	SUSAN CORNELIUS	EE-5	495			
TRAVIS ELEMENTARY	(281) 341-3366		108	ELIZABETH DOW	EE-5	724			
TAYLOR RAY ELEMENTARY	(281) 341-3350		109	DIANE PARKS	EE-5	626			
HUGGINS ELEMENTARY	(281) 346-1222		110	IRMA NURRE	EE-5	442			
MANFORD WILLIAMS ELEMENTARY	(281) 341-3330		111	HOLLY HAYNES	EE-5	721			
MEYER ELEMENTARY	(281) 341-3333		112	LISA MCKEY	EE-5	572			
STEPHEN F AUSTIN ELEMENTARY	(281) 341-3290		114	GEORGE WHILEYMAN	EE-5	491			
SUSANNA DICKINSON ELEMENTARY	(281) 343-9885		115	KAREN MUMPHORD	EE-5	843			
T L PINK ELEMENTARY	(281) 238-7630		116	KENNETH D DAVIS	EE-5	584			
JUAN SEGUIN ELEMENTARY	(281) 341-3250		117	TERESA NEINAST	EE-5	342			
JACKSON ELEMENTARY	(281) 341-3300		118	HELEN MORGAN	EE-5	428			
BESS CAMPBELL ELEMENTARY	(281) 633-5730		119	JENNIFER REICHEK	EE-5	1131			
FROST ELEMENTARY	(281) 633-5645		120	SHANNON HOOD	EE-5	611			
IRMA DRU HUTCHISON ELEMENTARY	(281) 633-5655		121	ERIC NICHOLIE	EE-5	0			
WILLIAM VELASQUEZ			122		EE-5	0			
JUVENILE DETENT CTR	(281) 633-7312		133	RANDAL DONNELL	4-12	33			
JJAEP INSTRUCTIONAL									
FORT BEND CO ALTER	(281) 341-5324		008	RANDAL DONNELL	6-12	13			
DAEP INSTRUCTIONAL									
ALTERNATIVE LEARNING CENTER	(281) 341-3257		004	RANDAL W DONNELL	4-12	44			
NEEDVILLE ISD 04									
	P O BOX 412 NEEDVILLE 77461-0412 PHONE - (979) 793-4308 FAX - (979) 793-3823	079-906		GARY GAZAWAY		2470	\$393,017	.150	.016
REGULAR INSTRUCTIONAL									
NEEDVILLE H S	(979) 793-4158		001	RON BRAGG	9-12	720			
NEEDVILLE MIDDLE	(979) 793-3027		041	JEANNA SNIFFIN	5-6	405			
NEEDVILLE JUNIOR HIGH	(979) 793-4250		042	OTIS C HARR JR	7-8	421			
NEEDVILLE EL	(979) 793-4241		102	BETH BRISCODE	EE-2	578			
NEEDVILLE INT	(979) 793-5300		103	MARLA SEBESTA	3-4	345			
JJAEP INSTRUCTIONAL									
FORT BEND CO ALTER			008		6-12	1			
FORT BEND ISD 04									
	16431 LEXINGTON BLVD SUGAR LAND 77479-2308 PHONE - (281) 634-1000 FAX - (281) 634-1700	079-907		DR BETTY BAITLAND		62853	\$15,283,778	.150	.021
REGULAR INSTRUCTIONAL									
DULLES H S	(281) 634-5600		001	CHARLES LYNN MARSHALL	9-12	2388			

Texas Public Schools and Charters, Directory, October 2005

County, district, region, school	Mailing address and phone number	Cnty.-dist. number	Sch. no.	County and district superintendents, principals	Grades	2004-05 enrollment	Appraised valuation (thousands)	Tax rate	
								Maintenance	Bond
WILLOWRIDGE H S	(281) 634-2450		002	BILLY POLK	9-12	1705			
CLEMENTS H S	(281) 634-2150		004	MICHAEL MCKIE	9-12	2308			
KEMPNER H S	(281) 634-2300		005	DR JAMES MAY	9-12	2547			
LAWRENCE E ELKINS H S	(281) 634-2600		006	RHONDA MCWILLIAMS	9-12	2049			
STEPHEN F AUSTIN H S	(281) 634-2000		007	MIKE LEACH	9-12	2730			
HIGHTOWER H S	(281) 634-5240		008	PATRICIA PAQUIN	9-12	2162			
GEORGE BUSH HIGH SCHOOL	(281) 634-6060		011	TALESA KIDD	9-12	2344			
THURGOOD MARSHALL HIGH SCHOOL	(281) 634-6630		012	ROBERT BANKS	9-12	2049			
NEW HIGH SCHOOL #10			013			0			
DULLES MIDDLE	(281) 634-5750		041	MICHAEL HEINZEN	6-8	1480			
MISSOURI CITY MIDDLE	(281) 634-3440		042	JERRY JONES	6-8	1185			
SUGAR LAND MIDDLE	(281) 634-3080		043	DIANA SUSTAITA	6-8	1531			
QUAIL VALLEY MIDDLE	(281) 634-3600		044	BRUCE DRENNAN	6-8	1211			
FIRST COLONY MIDDLE	(281) 634-3240		045	LEE CREWS	6-8	1187			
CHRISTA MCAULIFFE MIDDLE	(281) 634-3360		046	ISAAC MALBROUGH	6-8	1273			
HODGES BEND MIDDLE	(281) 634-3000		047	CORLISS ROGERS	5-8	1757			
LAKE OLYMPIA MIDDLE	(281) 634-3520		048	DR KAREN IVY	6-8	1746			
MACARIO GARCIA MIDDLE	(281) 634-3160		049	DR CHARLES MICHEL	6-8	1645			
SARTARTIA MIDDLE SCHOOL	(281) 634-6310		050	JERYL JEAN KYLE	6-8	1107			
FORT SETTLEMENT MIDDLE SCHOOL	(281) 634-6440		051	KARON CROCKETT	6-8	1054			
NEW MIDDLE SCHOOL #12			052			0			
E A JONES EL	(281) 634-4960		101	ROBERT ARENA	EE-5	711			
LAKEVIEW EL	(281) 634-4200		102	BARBARA HERRINGTON	EE-5	803			
BLUE RIDGE EL	(281) 634-4520		108	DR LYNN ARMSTRONG	EE-5	499			
RIDGEMONT EL	(281) 634-4880		109	SHIRLEY JOHNSON	EE-5	779			
MEADOWS EL	(281) 634-4720		110	IRMA COBOS	EE-5	445			
QUAIL VALLEY EL	(281) 634-5040		111	TONI MAMULA	EE-5	706			
DULLES EL	(281) 634-5830		112	BETH MARTINEZ	EE-5	682			
BRIARGATE EL	(281) 634-4560		113	FAYE MCNEIL	EE-5	593			
TOWNWEST EL	(281) 634-4480		114	ELIZABETH GRAHAM	EE-5	730			
LANTERN LANE EL	(281) 634-4680		115	VALERIE ORUM	EE-5	607			
RIDGEGATE EL	(281) 634-4840		116	MICHAEL MILSTEAD	EE-5	823			
COLONY BEND EL	(281) 634-4080		117	TAMMIE CARPENTER	EE-5	481			
MISSION BEND EL	(281) 634-4240		118	CAROL HALE	EE-5	880			
SUGAR MILL EL	(281) 634-4440		119	LINDA MARSTERS	EE-5	667			
SETTLERS WAY EL	(281) 634-4360		120	MAUREEN SAENZ	EE-5	529			
PALMER EL	(281) 634-4760		121	PAT SHANNON	EE-5	833			
HUNTERS GLEN EL	(281) 634-4640		122	LINDA WARE	EE-5	711			
HIGHLANDS EL	(281) 634-4160		123	BARBARA KULPINSKY	EE-5	680			
MISSION GLEN EL	(281) 634-4280		124	CAROL ALLIN	EE-5	732			
PECAN GROVE EL	(281) 634-4800		125	SANDRA CAMPOS	EE-5	865			
AUSTIN PARKWAY EL	(281) 634-4001		126	MICHELE RIGGS	EE-5	768			
BARRINGTON PLACE EL	(281) 634-4040		127	JOHN MILLER	EE-5	764			
COLONY MEADOWS EL	(281) 634-4120		128	DONNA MC MENEMY	EE-5	664			
MISSION WEST EL	(281) 634-4320		129	DR DIANA CADY	EE-5	753			
WALKER STATION EL	(281) 634-4400		130	DR SARA THURMAN	EE-5	958			
EDGAR GLOVER JR EL	(281) 634-4920		131	DR LAROYCE SUBLETT	EE-5	689			
LEXINGTON CREEK EL	(281) 634-5000		132	JAN MCDONALD	EE-5	831			
ARIZONA FLEMING EL	(281) 634-4600		133	KATINA BROWN	EE-4	993			
BURTON EL	(281) 634-5080		134	EUGENE DUPONT	EE-5	904			
COMMONWEALTH EL	(281) 634-5120		135	JULIE DIAZ	EE-5	851			
BRAZOS BEND EL	(281) 634-5180		136	JULIE BENNIGHT	EE-5	940			
SIENNA CROSSING EL	(281) 634-3680		137	LINDA RUCKMAN	EE-6	654			
OYSTER CREEK ELEMENTARY	(281) 634-5910		138	CHRISTOPHER WINANS	EE-5	859			
LULA BELLE GOODMAN ELEMENTARY	(281) 634-5985		139	LINDA KALANTAR	EE-5	709			
RITA DRABEK ELEMENTARY	(281) 634-6570		140	MARY LASTER	EE-5	848			
BARBARA JORDAN ELEMENTARY	(281) 634-2800		141	DR YVETTE BLAKE	EE-5	825			
SCANLAN OAKS ELEMENTARY	(281) 634-3914		142	MICHAEL HEJDUCEK	EE-6	605			
NEW EL #38	(281) 634-1000		143		EE-6	0			
NEW EL #39			144		EE-5	0			
JJAEP INSTRUCTIONAL									
FORT BEND CO ALTER	(281) 634-3320		010		6-12	24			
DAEP INSTRUCTIONAL									
DISTRICT EXPULSION PROGRAM (DEP)			015		EE-12	0			
M R WOOD ALTERNATIVE EDUCATION CENT	(281) 634-3320		040	ROSS CAHEE	1-12	0			
BUDGETED									
TECHNICAL ED CTR	(281) 634-5671		003	LAWRENCE HINDT	9-12	0			
PROGRESSIVE H S	(281) 634-2900		009	ANITA HILL	9-12	0			
KENDLETON ISD 04	2601 FM 2919 KENDLETON 77451-0705 PHONE - (979) 532-2855 FAX - (979) 532-0295	079-908		SAMUEL STILLWELL JR		107	\$29,518	.150	.028
REGULAR INSTRUCTIONAL									
POWELL POINT EL	(979) 532-2855		101	DELANDRA CLEAVER	EE-6	107			
STAFFORD MSD 04	1625 STAFFORDSHIRE RD STAFFORD 77477-6326 PHONE - (281) 261-9200 FAX - (281) 261-9249	079-910		LLOYD W GRAHAM		3014	\$1,497,493	.150	.021
REGULAR INSTRUCTIONAL									
STAFFORD HIGH SCHOOL	(281) 261-9239		001	REBECCA BENEDICT	9-12	775			
STAFFORD MIDDLE SCHOOL	(281) 261-9215		041	MIKE CLYDE	7-8	763			
STAFFORD PRIMARY SCHOOL	(281) 261-9203		101	DON JONES	EE-1	534			
STAFFORD ELEMENTARY SCHOOL	(281) 261-9229		102	SHARON BENKA	2-4	455			
STAFFORD INTERMEDIATE SCHOOL	(281) 208-6100		103	PATRICIA SUAREZ	5-6	483			
JJAEP INSTRUCTIONAL									
FORT BENT CO ALTER	(281) 261-9200		008		6-12	4			
DAEP INSTRUCTIONAL									
STAFFORD ADJUSTMENT CENTER	(281) 261-9280		002	BRENDA HARRIS	6-12	0			

Texas Public Schools and Charters, Directory, October 2005

County, district, region, school	Mailing address and phone number	Cnty.-dist. number	Sch. no.	County and district superintendents, principals	Grades	2004-05 enrollment	Appraised valuation (thousands)	Tax rate	
								Maintenance	Bond
MOUNT VERNON ISD 08	P O BOX 98 MOUNT VERNON 75457-0098 PHONE - (903) 537-2546 ext:222 FAX - (903) 537-4784	080-901		RICHARD FLANAGAN		1517	\$585,782	.136	.000
REGULAR INSTRUCTIONAL									
MT VERNON H S	(903) 537-3700 ext:251		001	DAVID PIERCE	9-12	486			
MT VERNON J H	(903) 537-2267 ext:242		041	DANNY P WILLIS	7-8	249			
MT VERNON INT	(903) 537-3402 ext:232		102	TAMMY HUTCHINS	4-6	328			
MT VERNON EL	(903) 537-2266 ext:222		103	DAVID RAINS	EE-3	454			
081 FREESTONE		081							
FAIRFIELD ISD 12	615 POST OAK RD FAIRFIELD 75840-2005 PHONE - (903) 389-2532 FAX - (903) 389-7050	081-902		TONY PRICE		1731	\$1,650,759	.140	.013
REGULAR INSTRUCTIONAL									
FAIRFIELD H S	(903) 389-4177		002	VON WADE	9-12	492			
FAIRFIELD J H	(903) 389-4210		041	ELTON MOORE	5-8	552			
FAIRFIELD EL	(903) 389-2332		101	ELISABETH HARRIS	EE-4	687			
DAEP INSTRUCTIONAL									
FREESTONE NAVARRO ALTER	(903) 389-3456		200	DIANNE HOOKS	KG-12	0			
TEAGUE ISD 12	420 N 10TH TEAGUE 75860-1624 PHONE - (254) 739-3071 FAX - (254) 739-5223	081-904		NED BURNS		1132	\$1,081,057	.115	.006
REGULAR INSTRUCTIONAL									
TEAGUE H S	(254) 739-2532		001	DARRELL EVANS	9-12	377			
TEAGUE J H	(254) 739-3011		041	DONNIE OSBORN	7-8	181			
TEAGUE ELEMENTARY	(254) 739-2611		102	RON LACKEY	EE-3	357			
TEAGUE INT	(254) 739-3303		103	LENNY JACKSON	4-6	217			
DAEP INSTRUCTIONAL									
TEAGUE DAEP	(254) 739-3071		002		KG-12	0			
WORTHAM ISD 12	P O BOX 247 WORTHAM 76683-0247 PHONE - (254) 765-3080 FAX - (254) 765-3473	081-905		ALBERT ARMER		424	\$84,043	.150	.009
REGULAR INSTRUCTIONAL									
WORTHAM H S	(254) 765-3094		002	WILLIAM B CAPERS	9-12	128			
WORTHAM MIDDLE	(254) 765-3094		041	WILLIAM B CAPERS	6-8	92			
WORTHAM EL	(254) 765-3080		102	ALBERT LEE ARMER	EE-5	204			
DAEP INSTRUCTIONAL									
WORTHAM DAEP			004		KG-12	0			
DEW ISD 12	RT 2, BOX 60 TEAGUE 75860 PHONE - (903) 389-2828 FAX - (903) 389-5104	081-906		DANA ANDERSON		158	\$334,723	.150	.000
REGULAR INSTRUCTIONAL									
DEW EL	(903) 389-2828		101	DANA ANDERSON	PK-8	158			
082 FRIO		082							
DILLEY ISD 20	245 HWY 117 DILLEY 78017-8040 PHONE - (830) 965-1912 FAX - (830) 965-4069	082-902		DR JACK R SEALS JR		861	\$95,264	.150	.008
REGULAR INSTRUCTIONAL									
DILLEY H S	(830) 965-1814		001	JAMES D TATSCH	9-12	211			
MARY HARPER MIDDLE	(830) 965-2195		041	NOBERT RODRIGUEZ	6-8	197			
DILLEY EL	(830) 965-1313		101	WALTER EARL	EE-5	441			
ALTERNATIVE INSTRUCTIONAL									
ALTERNATIVE CENTER	(830) 965-1814		002	JAMES D TATSCH	7-12	0			
DAEP INSTRUCTIONAL									
BIG FOOT DAEP			003		6-12	12			
PEARSALL ISD 20	318 BERRY RANCH RD PEARSALL 78061-3315 PHONE - (830) 334-8001 FAX - (830) 334-8007	082-903		MARIO SOTELO		2316	\$248,777	.139	.018
REGULAR INSTRUCTIONAL									
PEARSALL H S	(830) 334-8011		001	MARGARET MCCLOSKEY	9-12	585			
PEARSALL J H	(830) 334-8021		041	JULIAN HERNANDEZ	6-8	532			
PEARSALL INT	(830) 334-3316		103	MARINA HERNANDEZ	3-5	481			
TED FLORES EL	(830) 334-4108		104	SANDRA URIEGAS	EE-2	695			
JJAEF INSTRUCTIONAL									
ATASCOSA JUVENILE DETENTION CTR	(830) 769-2925		003	LARRY BROWN	5-12	7			
DAEP INSTRUCTIONAL									
PEARSALL ALTERNATIVE SCHOOL	(830) 334-8011		002	MARGARET MCCLOSKEY	5-12	16			
083 GAINES		083							
SEAGRAVES ISD 17	P O BOX 577 SEAGRAVES 79359-0577 PHONE - (806) 387-2035 FAX - (806) 387-2451	083-901		WYNN ROBINSON		595	\$123,081	.125	.000
REGULAR INSTRUCTIONAL									
SEAGRAVES H S	(806) 546-2520		001	ERIC BEAM	9-12	155			

Texas Public Schools and Charters, Directory, October 2005

County, district, region, school	Mailing address and phone number	Cnty.-dist. number	Sch. no.	County and district superintendents, principals	Grades	2004-05 enrollment	Appraised valuation (thousands)	Tax rate	
								Main-tenance	Bond
SEAGRAVES J H	(806) 546-2646		041	MIKE BAGLEY	6-8	129			
SEAGRAVES EL	(806) 546-2015		101	WARREN WALLACE	PK-5	301			
ALTERNATIVE INSTRUCTIONAL CHOICES ALTERNATIVE HIGH SCHOOL	(806) 539-2282		002	JEFF HILL	9-12	10			
LOOP ISD 17	P O BOX 917 LOOP 79342-0917 PHONE - (806) 487-6411 FAX - (806) 487-6416	083-902		PHIL G MITCHELL		139	\$245,802	.118	.014
REGULAR INSTRUCTIONAL LOOP SCHOOL	(806) 487-6411		001	VICK ORLANDO	PK-12	139			
SEMINOLE ISD 17	207 S W 6TH ST SEMINOLE 79360 PHONE - (432) 758-3662 FAX - (432) 758-9833	083-903		DOUG HARRIMAN		2169	\$2,168,353	.098	.006
REGULAR INSTRUCTIONAL SEMINOLE H S	(432) 758-5873		001	DON WORTH	9-12	567			
SEMINOLE J H	(432) 758-9431		041	CARY MORING	6-8	485			
SEMINOLE EL	(432) 758-3615		101	RANDY CLAY	4-5	308			
SEMINOLE PRI	(432) 758-5841		102	JUDY SAGE	2-3	304			
YOUNG EL	(432) 758-3637		103	SHERRY BOWERS	EE-1	467			
ALTERNATIVE INSTRUCTIONAL SEMINOLE SUCCESS CTR	(432) 758-3625		002	DAVID REVES	5-12	38			
084 GALVESTON		084							
TEXAS A & M UNIVERSITY AT GALVESTON 04	P O BOX 1675 GALVESTON 77553-1675 PHONE - (409) 740-4840	084-505		DR W MICHAEL KEMP		0	\$0	.000	.000
REGULAR INSTRUCTIONAL SEABORNE CONSERVATION CORPS	(409) 740-4578		001		12	0			
MAINLAND PREPARATORY ACADEMY 04	319 NEWMAN RD LAMARQUE 77568 PHONE - (409) 934-9100 FAX - (409) 934-9130	084-801		DIANE Y MERCHANT		590	\$0	.000	.000
CHARTER/REGULAR INSTRUCTIONAL MAINLAND PREPARATORY ACADEMY	(409) 934-9100		101	WILMA CLARK GREEN	PK-8	590			
ODYSSEY ACADEMY INC 04	901 13TH ST GALVESTON 77550 PHONE - (409) 750-9289 FAX - (409) 750-9356	084-802		JENNIFER GOODMAN		244	\$0	.000	.000
CHARTER/ALTERNATIVE INSTRUCTIONAL ODYSSEY ACADEMY INC	(409) 750-9289		001	HENRY AMPARAN	PK-8	244			
DICKINSON ISD 04	P O DRAWER Z DICKINSON 77539-2026 PHONE - (281) 229-6000 FAX - (281) 229-6011	084-901		LELAND WILLIAMS		7010	\$1,597,944	.150	.024
REGULAR INSTRUCTIONAL DICKINSON H S	(281) 229-6400		001	MICHAEL LA TOUCHE	9-12	1737			
R D MCADAMS J H	(281) 229-7100		041	ERNEST HUBERT	7-8	1040			
DUNBAR MIDDLE	(281) 229-6600		042	ROBERT COBB	6	505			
JOHN E BARBER MIDDLE	(281) 229-6900		043	BONNIE FRIED	5	540			
KENNETH E LITTLE EL	(281) 534-6930		101	MARCIA MCMAHON	PK-4	814			
JAKE SILBERNAGEL EL	(281) 534-6950		105	LINDA DUGGAR	PK-4	792			
HUGHES ROAD EL	(281) 534-6877		106	MARY HOLLIS	PK-4	712			
BAY COLONY ELEMENTARY SCHOOL	(281) 534-8100		107	KATHY VELGHE	PK-4	831			
ALTERNATIVE INSTRUCTIONAL ABOUT FACE	(281) 229-6300		011	JUDY AHLHORN	PK-12	8			
GALVESTON CO DETENTION CTR	(281) 229-6300		012	JUDY AHLHORN	PK-12	17			
JJAEP INSTRUCTIONAL GALVESTON CO J J A E P	(281) 229-6300		010	JUDY AHLHORN	PK-12	14			
GALVESTON ISD 04	P O BOX 660 GALVESTON 77553-0660 PHONE - (409) 766-5100 FAX - (409) 766-5106	084-902		LYNN HALE		9166	\$3,184,684	.150	.021
REGULAR INSTRUCTIONAL BALL H S	(409) 766-5715		001	DIANA REAUME	7-12	2555			
AUSTIN MIDDLE	(409) 765-9373		041	CANZETTA HOLLIS	6-8	316			
CENTRAL MIDDLE	(409) 765-2101		042	CONNIE HEBERT	5-8	671			
WEIS MIDDLE	(409) 740-5100		044	MANUEL GARZA	6-8	820			
ALAMO EL	(409) 765-7022		101	CATHY VANNESS	EE-8	436			
CRENSHAW ELEMENTARY AND MIDDLE SCHO	(409) 684-8526		102	BILL HEUMAN	PK-8	167			
BURNET EL	(409) 740-0256		103	LILLIAN WILEY	EE-5	620			
MORGAN ELEMENTARY MAGNET SCHOOL	(409) 763-1333		104	ANNETTE DAILEY	EE-6	526			
CHARLES B SCOTT EL	(409) 765-7633		105	FELICIA GARRETT	EE-5	640			
OPPE EL	(409) 744-8962		106	HELENA AUCCOIN III	EE-5	698			
PARKER EL	(409) 744-5257		107	DR NANCY ADAMS	EE-5	671			
ROSENBERG EL	(409) 765-5731		108	BILLIE RINALDI	EE-6	448			
SAN JACINTO EL	(409) 765-5759		109	ELLA LEWIS	EE-6	511			
ALTERNATIVE INSTRUCTIONAL SPECIAL CTRS	(409) 766-5172		113		EE-12	30			
JJAEP INSTRUCTIONAL GALVESTON CO J J A E P	(409) 766-5800		003		1-12	3			
DAEP INSTRUCTIONAL GALVESTON ACADEMY	(409) 765-0270		005	JUSTIN WILLIAMSON	5-12	48			
STUDENT ALTER INSTR LRN SCHOOL(SAIL)	(409) 744-8962		112	HELENA AUCCOIN	K6-5	6			

Texas Public Schools and Charters, Directory, October 2005

County, district, region, school	Mailing address and phone number	Cnty.-dist. number	Sch. no.	County and district superintendents, principals	Grades	2004-05 enrollment	Appraised valuation (thousands)	Tax rate	
								Main-tenance	Bond
BUDGETED									
GALVESTON CATHOLIC			202	MARY FRANCES BERNARDONI	EE-8	0			
O'CONNELL H S			203	DAVID CHAUVETTE	9-12	0			
SATORI			204	REBECCA WALKER	1-6	0			
TRINITY EPISCOPAL			205	C RICHARD CADIGAN	KG-8	0			
HERITAGE CHRISTIAN ACADEMY			206	ROBERT L LEWIS SR	KG-12	0			
HIGH ISLAND ISD 05	P O BOX 246 HIGH ISLAND 77623-0246 PHONE - (409) 286-5317 FAX - (409) 286-5351	084-903		MICHAEL J SIMS		250	\$77,102	.150	.021
REGULAR INSTRUCTIONAL									
HIGH ISLAND H S	(409) 286-5314		001	MIKE SIMS	9-12	109			
HIGH ISLAND MIDDLE	(409) 286-5314		041	MIKE SIMS	6-8	71			
HIGH ISLAND EL	(409) 286-5314		101	MIKE SIMS	EE-5	70			
LA MARQUE ISD 04	P O BOX 7 LA MARQUE 77568-0007 PHONE - (409) 938-4251 FAX - (409) 908-5012	084-904		DR ADRAIN B JOHNSON		3737	\$1,201,087	.150	.024
REGULAR INSTRUCTIONAL									
LA MARQUE H S	(409) 938-4261		001	TRAVIS WEATHERSPOON	9-12	1142			
LA MARQUE MIDDLE	(409) 938-4286		041	RITA GOUDEAU	6-8	836			
HIGHLANDS ELEMENTARY	(409) 935-6321		101	MONICA CLAY	1-5	322			
INTER CITY ELEMENTARY	(409) 935-8043		102	KELLY MOORE	1-5	339			
SIMMS ELEMENTARY	(409) 935-2891		105	TYRA STEMLEY	1-5	327			
WESTLAWN ELEMENTARY	(409) 908-5100		107	KRYSTAL HARRIS	1-5	351			
EARLY CHILDHOOD LEARNING CENTER	(409) 935-3020		108	JO ANN STRINGFELLOW	EE-KG	413			
JJAEP INSTRUCTIONAL									
GALVESTON CO J J A E P	(409) 938-4251		006		6-12	7			
TEXAS CITY ISD 04	P O BOX 1150 TEXAS CITY 77592-1150 PHONE - (409) 942-2713 FAX - (409) 942-2655	084-906		RICHARD ETTREDGE		5860	\$2,883,751	.150	.011
REGULAR INSTRUCTIONAL									
TEXAS CITY H S	(409) 942-2645		001	DAVID PIRTLE	9-12	1547			
BLOCKER MIDDLE	(409) 942-2756		041	R E CARTER	7-8	973			
FRY INTERMEDIATE	(409) 942-2780		101	JERRY PAT TAYLOR	5-6	917			
HEIGHTS EL	(409) 942-2850		102	NATHAN JACKSON	EE-4	705			
KOHFELD EL	(409) 942-2840		103	TERRI BURCHFIELD	KG-4	472			
NORTHSIDE EL	(409) 942-2820		104	LESLIE BAILEY	KG-4	657			
ROOSEVELT-WILSON EL	(409) 942-2860		105	JEFFREY HIGH	KG-4	548			
JJAEP INSTRUCTIONAL									
TEXAS CITY J J A E P			010		5-12	2			
DAEP INSTRUCTIONAL									
WOODROW WILSON DAEP			006	KARL BOLAND	1-12	39			
HITCHCOCK ISD 04	8117 HWY 6 HITCHCOCK 77563-1796 PHONE - (409) 986-5514 FAX - (409) 986-5141	084-908		BARBARA WILSON		1223	\$293,126	.150	.021
REGULAR INSTRUCTIONAL									
HITCHCOCK H S	(409) 986-5581		001	CASSANDRA HART	9-12	360			
CROSBY MIDDLE	(409) 986-5528		042	RANDY DOWDY	5-8	296			
STEWART EL	(409) 986-5561		103	BARBARA TRAHAN	PK-4	565			
HITCHCOCK HEADSTART	(409) 986-6633		104	VAL MAXEY	EE	0			
KIDS FIRST HEAD START TEXAS CITY SA			105		PK	0			
JJAEP INSTRUCTIONAL									
GALVESTON CO J J A E P	(409) 986-5514 ext:22		003		6-12	2			
SANTA FE ISD 04	P O BOX 370 SANTA FE 77510-0370 PHONE - (409) 925-3526 FAX - (409) 925-4002	084-909		DR JON F WHITTEMORE		4512	\$753,314	.144	.013
REGULAR INSTRUCTIONAL									
SANTA FE H S	(409) 925-3526 ext:100		001	MIKE VAN ESSEN	9-12	1363			
SANTA FE J H	(409) 925-3526 ext:240		041	DR JOAN BOWMAN	7-8	718			
SANTA FE INT	(409) 925-3526 ext:260		101	KIM EIXMAN	5-6	702			
SANTA FE ELEMENTARY SOUTH	(409) 925-3526 ext:273		102	DEBRA KING	4	320			
ROY J WOLLAM EL	(409) 925-3526 ext:400		103	DONNA CARLSON	EE-1	745			
SANTA FE ELEMENTARY NORTH	(409) 925-3526 ext:200		104	DR LUPE' HERNANDEZ	2-3	661			
JJAEP INSTRUCTIONAL									
GALVESTON CO J J A E P	(409) 925-3526		002		5-12	3			
CLEAR CREEK ISD 04	P O BOX 799 LEAGUE CITY 77574-0799 PHONE - (281) 284-0000 FAX - (281) 284-0406	084-910		DR SANDRA MOSSMAN		33616	\$11,165,687	.150	.025
REGULAR INSTRUCTIONAL									
CLEAR CREEK H S	(281) 338-5600		001	DR FRED HAYES	9-12	3478			
CLEAR LAKE H S	(281) 488-6670		002	LINDA RAWLINGS	9-12	3517			
CLEAR BROOK H S	(281) 996-5446		003	KRISTI LAMELLE	9-12	2777			
CLEAR VIEW ALTER	(281) 284-1500		004	SANDRA DAVENPORT	6-12	180			
WEBSTER INT	(281) 332-2411		041	WILLIAM DAWS	6-8	779			
SEABROOK INT	(281) 284-3100		042	DAVID WILLIAMS	6-8	1052			
CLEAR LAKE INT	(281) 488-1296		043	DEAN MUTHS	6-8	991			
SPACE CENTER INT	(281) 284-3300		044	SUSAN STUART	6-8	1301			
LEAGUE CITY INT	(281) 284-3400		045	GAIL LOVE	6-8	1144			
CREEKSIDE INT	(281) 332-8494		046	PETER CATERINA	6-8	683			
BROOKSIDE INT	(281) 482-9710		047	DEANNA DAWS	6-8	1298			
VICTORY LAKES INTERMEDIATE	(281) 284-3700		048	BARRY BECK	6-8	758			

Texas Public Schools and Charters, Directory, October 2005

County, district, region, school	Mailing address and phone number	Cnty.-dist. number	Sch. no.	County and district superintendents, principals	Grades	2004-05 enrollment	Appraised valuation (thousands)	Tax rate	
								Maintenance	Bond
WESTBROOK INTERMEDIATE	(281) 284-3800		049	MARLENE SKIBA	6-8	0			
CLEAR LAKE CITY EL	(281) 284-4200		101	KAREN ENGLE	EE-5	522			
ED H WHITE EL	(281) 284-4300		102	SUSAN BROWN	EE-5	570			
LEAGUE CITY EL	(281) 332-3562		103	CARLA MASSA	EE-5	523			
JAMES H ROSS EL	(281) 284-4500		104	TERESA SNIDER	EE-5	597			
BAY EL	(281) 474-5541		105	ERIN HART	EE-5	958			
LAVACE STEWART EL	(281) 284-4700		106	DEBRA PHILLIPS	EE-5	512			
MARGARET S MCWHIRTER EL	(281) 332-0521		107	DR LORI BROUGHTON	EE-5	614			
G H WHITCOMB EL	(281) 284-4900		108	DANA BIDDY	EE-5	771			
P H GREENE EL	(281) 284-5000		110	STEPHANIE MCBRIDE	EE-5	684			
ARMAND BAYOU EL	(281) 488-4023		111	JANE KELLING	EE-5	562			
C D LANDOLT EL	(281) 284-5200		112	YOLANDA JONES	EE-5	719			
WALTER HALL EL	(281) 284-5300		115	SUZIE BLACK	EE-5	926			
JOHN F WARD EL	(281) 284-5400		116	SHIRLEY BENNETT	EE-5	712			
LLOYD R FERGUSON EL	(281) 284-5500		117	ELAINE SANDERS	EE-5	818			
BROOKWOOD EL	(281) 284-5600		118	CATHY HOMER	EE-5	864			
WEDGEWOOD EL	(281) 284-5700		119	ANN ARRINGTON	EE-6	857			
I W AND ELEANOR HYDE EL	(281) 334-7692		120	JOHN MYER	EE-5	706			
NORTH POINTE EL	(281) 286-4994		121	LAURIE O'NEILL	EE-5	919			
ART AND PAT GOFORTH ELEMENTARY SCHO	(281) 284-6000		122	CHERYL STEPHENS	PK-5	613			
HENRY BAUERSCHLAG ELEMENTARY SCHOOL	(281) 284-6100		123	TRUDY KNIGHT	KG-5	744			
FALCON PASS EL	(281) 284-6200		124	CHAD STEVENS	PK-5	865			
ARLYNE & ALAN WEBER ELEMENTARY NEW EL	(281) 284-6300		125	JIM STEPHENS	KG-5	581			
DARWIN L GILMORE ELEMENTARY	(281) 284-5400		126		KG-5	0			
ALTERNATIVE INSTRUCTIONAL CLEAR PATH ALTERNATIVE SCHOOL	(281) 316-5752		008	JAMES WALTER BEVERS	6-12	0			
JJAEP INSTRUCTIONAL GALVESTON CO JJAEP	(409) 770-5920		005	GREG WATSON	6-12	6			
HARRIS CO JJAEP	(713) 755-4766		006		6-12	15			
FRIENDSWOOD ISD 04	302 LAUREL DR FRIENDSWOOD 77546-3923 PHONE - (281) 482-1267 FAX - (281) 996-2513	084-911		PATRICIA HANKS		5658	\$1,541,203	.150	.014
REGULAR INSTRUCTIONAL FRIENDSWOOD H S	(281) 482-3413		001	DR MYRLENE KENNEDY	9-12	1840			
FRIENDSWOOD J H	(281) 482-7818		041	ROBIN LOWE	7-8	943			
WESTWOOD EL	(281) 482-3341		101	LYNN HOBRATSKCH	PK-3	772			
C W CLINE ELEMENTARY	(281) 482-1201		102	MITZI MCEWEN	PK-3	791			
ZUE S BALES INT	(281) 482-8255		103	JAY STALEY	4-6	665			
WINDSONG INTERMEDIATE	(281) 482-0111		104	NELDA GUERRA	4-6	643			
JJAEP INSTRUCTIONAL GALVESTON CO J J A E P			010		6-12	4			
085 GARZA									
085									
POST ISD 17	P O BOX 70 POST 79356-0070 PHONE - (806) 495-3343 FAX - (806) 495-2945	085-902		MARLIN R MARCUM		976	\$358,424	.141	.000
REGULAR INSTRUCTIONAL POST H S	(806) 495-2770		001	JOHNNY W MCGREGOR	9-12	309			
POST MIDDLE	(806) 495-2874		041	JUDY MIERS	6-8	205			
POST EL	(806) 495-3436		101	MARVIN SELF	EE-5	404			
ALTERNATIVE INSTRUCTIONAL GARZA CO DETENTION & RESIDENT FACIL	(806) 495-0445		002	ROBERT WILSON	4-12	58			
SOUTHLAND ISD 17	RT 2 BOX 103 SOUTHLAND 79364-9549 PHONE - (806) 996-5599 FAX - (806) 996-5342	085-903		ORAN HAMILTON		157	\$99,236	.150	.000
REGULAR INSTRUCTIONAL SOUTHLAND SCHOOL	(806) 996-5339		001	JAMES STARKEY	KG-12	157			
086 GILLESPIE									
086									
DOSS CONSOLIDATED CSD 13	11431 RANCH RD 648 DOSS 78618-0116 PHONE - (830) 669-2411 FAX - (830) 669-2303	086-024		MARK STROEHER		31	\$19,293	.136	.000
REGULAR INSTRUCTIONAL DOSS EL	(830) 669-2411		101	CARRIE BIERSCHWALE	KG-8	31			
FREDERICKSBURG ISD 13	234 FRIENDSHIP LN FREDERICKSBURG 78624-5053 PHONE - (830) 997-9551 FAX - (830) 997-6164	086-901		DR MARC LEE WILLIAMSON		2881	\$1,316,439	.142	.016
REGULAR INSTRUCTIONAL FREDERICKSBURG H S	(830) 997-7551		001	LYNN BLACKWELL	9-12	985			
FREDERICKSBURG MIDDLE	(830) 997-7657		041	KEVAN B WEBB	6-8	612			
FREDERICKSBURG EL	(830) 997-9595		102	ANN MOORE	1-5	930			
STONEWALL EL	(830) 644-2216		103	GAY LYNN BROOM	KG-5	92			
FREDERICKSBURG PRIMARY SCHOOL	(830) 997-7421		104	SANDRA TRUJILLO-GARCIA	EE-KG	250			
ALTERNATIVE INSTRUCTIONAL ALTER SCH	(830) 997-9788		002	LARRY PESEK	9-12	12			
HARPER ISD 13	P O BOX 68 HARPER 78631-0068 PHONE - (830) 864-4044 FAX - (830) 864-4060	086-902		PARI WHITTEN		533	\$186,325	.137	.000

Texas Public Schools and Charters, Directory, October 2005

County, district, region, school	Mailing address and phone number	Cnty.-dist. number	Sch. no.	County and district superintendents, principals	Grades	2004-05 enrollment	Appraised valuation (thousands)	Tax rate	
								Main-tenance	Bond
REGULAR INSTRUCTIONAL									
HARPER H S	(830) 864-4044		001	CHRIS STEVENSON	9-12	181			
HARPER MIDDLE	(830) 864-4044		041	CHRIS STEVENSON	6-8	133			
HARPER EL	(830) 864-4044		101	JAY HARPER	PK-5	219			
087 GLASSCOCK									
GLASSCOCK COUNTY ISD 18									
	P O BOX 9 GARDEN CITY 79739-0009 PHONE - (432) 354-2230 FAX - (432) 354-2503	087-901		STEVE LONG		314	\$433,417	.142	.000
REGULAR INSTRUCTIONAL									
GLASSCOCK COUNTY H S	(432) 354-2244		001	JOHN PETREE	7-12	147			
GLASSCOCK COUNTY EL	(432) 354-2243		101	KEN HOSKINS	EE-6	167			
088 GOLIAD									
GOLIAD ISD 03									
	P O BOX 830 GOLIAD 77963-0830 PHONE - (361) 645-3259 ext:11 FAX - (361) 645-3614	088-902		SAM R ATWOOD		1320	\$624,829	.136	.006
REGULAR INSTRUCTIONAL									
GOLIAD H S	(361) 645-3257		001	RUDY TOERCK	9-12	428			
GOLIAD MIDDLE	(361) 645-3146		041	EMILIO VARGAS III	6-8	309			
GOLIAD EL	(361) 645-3206		102	VIRGINIA MCDANIEL	EE-5	580			
DAEP INSTRUCTIONAL									
GOLIAD DAEP			003	RICKEY DE LEON	6-12	3			
089 GONZALES									
GONZALES ISD 13									
	PO BOX 157 GONZALES 78629-0157 PHONE - (830) 672-9551 FAX - (830) 672-7159	089-901		DR STEVEN EBELL		2599	\$383,680	.134	.006
REGULAR INSTRUCTIONAL									
GONZALES H S	(830) 672-7535		001	DEBBIE CROZIER	9-12	721			
GONZALES J H	(830) 672-8641		042	VIC SALAZAR	7-8	401			
GONZALES EAST AVENUE PRIMARY	(830) 672-2826		101	PAULA HAMILTON	EE-1	486			
GONZALES ELEMENTARY	(830) 672-1467		102	SUE H GOTTWALD	2-4	566			
GONZALES NORTH AVENUE INTERMEDIATE	(830) 672-9557		103	ANNE BOOTHE	5-6	392			
ALTERNATIVE INSTRUCTIONAL									
GONZALES ALTER	(830) 672-6914		002	ANGELA BOOTHE GENE KRIDLER	9-12	33			
NIXON-SMILEY CISD 13									
	P O BOX 400 NIXON 78140-0400 PHONE - (830) 582-1536 ext:0103 FAX - (830) 582-1920	089-903		DR CATHY L BOOTH		996	\$117,216	.130	.003
REGULAR INSTRUCTIONAL									
NIXON-SMILEY H S	(830) 582-1536 ext:2		001	HENSLEY CONE	9-12	276			
NIXON-SMILEY MIDDLE	(830) 587-6401		041	GARY TAUSCH	5-8	309			
NIXON SMILEY EL	(830) 582-1536 ext:4		101	LYNDA GOETZ	EE-4	406			
ALTERNATIVE INSTRUCTIONAL									
FLORESVILLE CHOICES PROG			004		9-12	0			
JJAEP INSTRUCTIONAL									
WILSON CO J J A E P	(830) 393-5338		003		KG-12	0			
DAEP INSTRUCTIONAL									
FLORESVILLE ALTER ED CTR	(830) 582-1536		002		1-12	5			
WAELDER ISD 13									
	P O BOX 247 WAELDER 78959-0247 PHONE - (830) 788-7161 FAX - (830) 788-7429	089-905		JIM R HALEY		235	\$87,727	.142	.000
REGULAR INSTRUCTIONAL									
WAELDER H S	(830) 788-7151		001	LESTER D JOHNSON	6-12	119			
WAELDER EL	(830) 788-7221		102	LESTER D JOHNSON	EE-5	116			
090 GRAY									
LEFORS ISD 16									
	P O BOX 390 LEFORS 79054-0390 PHONE - (806) 835-2533 FAX - (806) 835-2238	090-902		GARRY WAYNE JAMESON		181	\$74,451	.150	.010
REGULAR INSTRUCTIONAL									
LEFORS SCHOOL	(806) 835-2533		001	RONNIE MILLER	PK-12	181			
MCLEAN ISD 16									
	P O BOX 90 MCLEAN 79057-0090 PHONE - (806) 779-2301 FAX - (806) 779-2248	090-903		JIMMY HANNON		209	\$119,824	.135	.000
REGULAR INSTRUCTIONAL									
MCLEAN SCHOOL	(806) 779-2671		001	RICHARD CROCKETT	KG-12	209			
PAMPA ISD 16									
	321 W ALBERT ST PAMPA 79065-7801 PHONE - (806) 669-4700 FAX - (806) 665-0506	090-904		BARRY HAENISCH		3295	\$776,964	.150	.006
REGULAR INSTRUCTIONAL									
PAMPA H S	(806) 669-4800		001	DANNY SEABOURN	9-12	947			

Texas Public Schools and Charters, Directory, October 2005

County, district, region, school	Mailing address and phone number	Cnty.-dist. number	Sch. no.	County and district superintendents, principals	Grades	2004-05 enrollment	Appraised valuation (thousands)	Tax rate	
								Maintenance	Bond
PAMPA JUNIOR HIGH SCHOOL	(806) 669-4901		042	RANDY STEPHENSON	6-8	770			
AUSTIN EL	(806) 669-4760		101	BEVERLY OWEN	KG-5	405			
LAMAR EL	(806) 669-4880		105	CAY WARNER	EE-5	399			
TRAVIS EL	(806) 669-4901		107	DOUG RAPSTINE	KG-5	362			
WILSON EL	(806) 669-4970		108	TANYA LARKIN	KG-5	333			
ALTERNATIVE INSTRUCTIONAL P L C-PAMPA LEARNING CTR	(806) 669-4750		002	RICHARD STEELE	EE,9-12	79			
GRANDVIEW-HOPKINS ISD 16	11676 FM 293 GROOM 79039-8801 PHONE - (806) 669-3831 FAX - (806) 669-3044	090-905		SOLOMON N KEPLEY		33	\$83,945	.099	.049
REGULAR INSTRUCTIONAL GRANDVIEW-HOPKINS EL	(806) 669-3831		101	SOLOMON N KEPLEY	KG-6	33			
091 GRAYSON		091							
BELLS ISD 10	P O BOX 7 BELLS 75414-0007 PHONE - (903) 965-7721 FAX - (903) 965-7036	091-901		JOE D MOORE		788	\$90,816	.143	.013
REGULAR INSTRUCTIONAL BELLS H S PRITCHARD J H	(903) 965-7315 (903) 965-4835		001 041	RANDY MORRIS SARA BAKER	9-12 7-8	246 139			
BELLS EL	(903) 965-7725		101	REBECKAH PRITCHARD	PK-6	403			
COLLINSVILLE ISD 10	P O BOX 49 COLLINSVILLE 76233 PHONE - (903) 429-6272 FAX - (903) 429-6666	091-902		RANDY MOHUNDRO		575	\$80,562	.140	.007
REGULAR INSTRUCTIONAL COLLINSVILLE H S COLLINSVILLE INTERMEDIATE COLLINSVILLE PRIMARY	(903) 429-6164 (903) 429-3077 (903) 429-3077		001 101 102	NEAL F HARRISON CINDY A BROWN CINDY BROWN	7-12 5-6 PK-4	255 320 0			
DENISON ISD 10	1201 S RUSK AVE DENISON 75020-6340 PHONE - (903) 462-7000 FAX - (903) 462-7002	091-903		DR HENRY SCOTT		4510	\$911,306	.149	.011
REGULAR INSTRUCTIONAL DENISON H S B MCDANIEL MIDDLE GOLDEN RULE EL HOUSTON EL HYDE PARK EL LAYNE EL MAYES EL LAMAR EL TERRELL EL	(903) 462-7125 (903) 462-7200 (903) 462-7250 (903) 462-7300 (903) 462-7350 (903) 462-7450 (903) 462-7500 (903) 462-7400 (903) 465-8804		001 041 102 103 104 107 112 113 114	DR CAVIN BOETTGER ALVIS DUNLAP KAREN SAWYER DR CATHY WEEMS REGINA PRIGGE VIRGINIA BRAWLEY BRENT HOY JANET MOBLEY DAVID SHANNON	9-12 6-8 PK-5 EE-5 KG-5 KG-5 PK-5 PK-5 PK-5	1304 1069 292 255 231 215 284 363 467			
ALTERNATIVE INSTRUCTIONAL PATHWAYS H S	(903) 462-7150		002	LANCE SAN MILLAN	9-12	30			
JJAEP INSTRUCTIONAL GRAYSON CO J J A E P			003		6-12	0			
HOWE ISD 10	105 W TUTT ST HOWE 75459 PHONE - (903) 532-5518 FAX - (903) 532-9378	091-905		RANDY HANCOCK		1023	\$136,702	.150	.027
REGULAR INSTRUCTIONAL HOWE H S HOWE MIDDLE HOWE EL	(903) 532-5222 (903) 532-6013 (903) 532-6014		001 041 101	KEVIN WILSON CLAY WILSON LESLIE LILLEY	9-12 5-8 EE-4	316 290 417			
ALTERNATIVE INSTRUCTIONAL AEP CAMPUS			003		5-12	0			
JJAEP INSTRUCTIONAL GRAYSON CO J J A E P			002		6-12	0			
SHERMAN ISD 10	P O BOX 1176 SHERMAN 75091-1176 PHONE - (903) 891-6400 FAX - (903) 891-6407	091-906		DR RODNEY DEAN HUTTO		6380	\$1,615,028	.150	.018
REGULAR INSTRUCTIONAL SHERMAN HIGH SCHOOL PINER MIDDLE SCHOOL FRED DOUGLASS SCHOOL DILLINGHAM INTERMEDIATE SCHOOL CRUTCHFIELD ELEMENTARY FAIRVIEW ELEMENTARY JEFFERSON ELEMENTARY PERRIN ELEMENTARY WAKEFIELD ELEMENTARY WASHINGTON ELEMENTARY	(903) 891-6440 (903) 891-6470 (903) 891-6545 (903) 891-6495 (903) 891-6565 (903) 891-6580 (903) 891-6610 (903) 786-9452 (903) 891-6595 (903) 891-6700		002 042 101 102 104 105 106 107 108 109	THOMAS E O'NEAL DAVID J PARKER COTTON WADE CLIFTON D COTTON JILL M PARKER S DE AN JEFFREY DOUGLAS G WALTERS LINDA A SALINAS STEVEN TRAW DR SHERYL LYNN BARNETT	9-12 7-8 EE-12 5-6 PK-4 PK-4 PK-4 PK-4 KG-4 PK-4	1626 969 153 891 522 535 324 256 567 421			
ALTERNATIVE INSTRUCTIONAL COOKE/FANNING/GRAYSON CO JUVENILE PO TRI CO JUVENILE DETENT DOUGLASS LEARNING CTR	(903) 786-6326 (903) 786-6326 (903) 891-6545		004 035 037	COTTON WADE COTTON WADE COTTON WADE	4-12 4-12 7-12	30 13 73			
TIOGA ISD 10	P O BOX 159 TIOGA 76271-0159 PHONE - (940) 437-2366	091-907		ANTHONY R DAUGHERTY		170	\$49,235	.145	.000

Texas Public Schools and Charters, Directory, October 2005

County, district, region, school	Mailing address and phone number	Cnty.-dist. number	Sch. no.	County and district superintendents, principals	Grades	2004-05 enrollment	Appraised valuation (thousands)	Tax rate	
								Main-tenance	Bond
REGULAR INSTRUCTIONAL TIOGA SCHOOL	FAX - (940) 437-9886 (940) 437-2366		101		PK-8	170			
VAN ALSTYNE ISD 10	P O BOX 518 VAN ALSTYNE 75495-0518 PHONE - (903) 482-8802 FAX - (903) 482-6086	091-908		BILL G LYTLE		1369	\$269,034	.150	.026
REGULAR INSTRUCTIONAL VAN ALSTYNE H S VAN ALSTYNE J H VAN ALSTYNE INTERMEDIATE VAN ALSTYNE EL	(903) 482-8803 (903) 482-8804 (903) 482-8882 (903) 482-8805		001 041 042 101	MIQUE ALLISON JAMES MARTIN MIKE WELCH SANDRA BODAK	9-12 7-8 5-6 PK-4	426 227 192 524			
ALTERNATIVE INSTRUCTIONAL COLLINSVILLE AEP JJAEP INSTRUCTIONAL VAN ALSTYNE HIGH SCHOOL	(903) 482-8803		003 002		9-12 9-12	0 0			
WHITESBORO ISD 10	115 FOURTH ST WHITESBORO 76273-0130 PHONE - (903) 564-4200 FAX - (903) 564-9303	091-909		DR RAY A LEA		1621	\$267,217	.150	.023
REGULAR INSTRUCTIONAL WHITESBORO H S WHITESBORO MIDDLE WHITESBORO INTERMEDIATE HAYES PRIMARY SCHOOL JJAEP INSTRUCTIONAL GRAYSON CO J J A E P	(903) 564-4208 (903) 564-4240 (903) 564-4280 (903) 564-4281		001 041 101 110 002	RENDELL COLE PATTY MITCHELL GRANT A SWEENEY KATHLEEN KAMPHAUS	9-12 6-8 3-5 EE-2	539 406 307 369			
WHITEWRIGHT ISD 10	P O BOX 888 WHITEWRIGHT 75491-0888 PHONE - (903) 364-2155 FAX - (903) 364-2839	091-910		ROBERT E O'CONNOR		779	\$108,757	.146	.023
REGULAR INSTRUCTIONAL WHITEWRIGHT H S WHITEWRIGHT MIDDLE WHITEWRIGHT EL DAEP INSTRUCTIONAL WHITEWRIGHT DAEP	(903) 364-2535 (903) 364-2151 (903) 364-2424		001 041 101 002	BOBBY WORTHY REID PITTMAN RAMONA BONDS	9-12 6-8 PK-5 6-12	265 177 337 0			
POTTSBORO ISD 10	P O BOX 555 POTTSBORO 75076-0555 PHONE - (903) 786-3051 FAX - (903) 786-9085	091-913		DR KYLE COLLIER		1300	\$443,470	.144	.025
REGULAR INSTRUCTIONAL POTTSBORO H S POTTSBORO MIDDLE POTTSBORO EL POTTSBORO INTERMEDIATE	(903) 786-2470 (903) 786-9702 (903) 786-9612 (903) 786-9770		001 041 101 105	GARY WALTON WENDI RUSSELL GARY CANADA LUCY HANSEN	9-12 6-8 EE,KG-3 4-5	395 344 388 173			
S AND S CISD 10	P O BOX 837 SADLER 76264-0837 PHONE - (903) 564-6051 FAX - (903) 564-3492	091-914		BILL GENTZEL		854	\$212,056	.150	.018
REGULAR INSTRUCTIONAL S AND S CONS H S S AND S CONS MIDDLE S AND S CONS EL DAEP INSTRUCTIONAL S & S DAEP	(903) 564-3768 (903) 564-7626 (903) 893-0767		001 041 101 002	JAY ROBERTS DR MACK PATE MARTHA IMBERT	9-12 6-8 EE-5 6-12	258 214 382 0			
GUNTER ISD 10	P O BOX 109 GUNTER 75058-0109 PHONE - (903) 433-4750 FAX - (903) 433-1053	091-917		RICHARD W COHAGAN		823	\$118,385	.144	.010
REGULAR INSTRUCTIONAL GUNTER H S GUNTER MIDDLE GUNTER EL ALTERNATIVE INSTRUCTIONAL GUNTER AEP GRAYSON CO CO-OP JJAEP INSTRUCTIONAL ALTER LRN ACAD	(903) 433-1542 (903) 433-1545 (903) 433-5315 (903) 893-3114		001 041 101 003 199 002	JIM D WATSON DIANA FERGUSON CHEYRL A COHAGAN MARGARET COTTER-LEA	9-12 5-8 PK-4 9-12 EE-12 9-12	284 241 298 0 0 0			
TOM BEAN ISD 10	P O BOX 128 TOM BEAN 75489-0128 PHONE - (903) 546-6076 FAX - (903) 546-6104	091-918		DR JERRY STOUT		839	\$104,656	.146	.011
REGULAR INSTRUCTIONAL TOM BEAN H S TOM BEAN MIDDLE TOM BEAN EL	(903) 546-6319 (903) 546-6161 (903) 546-6333		001 041 101	SHERYL MILLER ROGER ELLIS ERIC HOUGH	9-12 6-8 KG-5	285 209 345			
092 GREGG		092							
EAST TEXAS CHARTER SCHOOLS 07	2402 ALPINE RD LONGVIEW 75601 PHONE - (903) 753-9400 FAX - (903) 753-0285	092-801		TERRY LAPIC		139	\$0	.000	.000

Texas Public Schools and Charters, Directory, October 2005

County, district, region, school	Mailing address and phone number	Cnty.-dist. number	Sch. no.	County and district superintendents, principals	Grades	2004-05 enrollment	Appraised valuation (thousands)	Tax rate	
								Main-tenance	Bond
CHARTER/ALTERNATIVE INSTRUCTIONAL									
DAN CHADWICK CAMPUS	(903) 753-9400		001	TERRY LAPIC	9-12	139			
BILLIE NELMS CAMPUS	(903) 757-9400		002	TERRY LAPIC	7-12	0			
GLADEWATER ISD 07									
	500 W QUITMAN GLADEWATER 75647-2011 PHONE - (903) 845-6991 FAX - (903) 845-6994	092-901		GUY A YARBOROUGH		2267	\$405,156	.145	.006
REGULAR INSTRUCTIONAL									
GLADEWATER H S	(903) 845-5591		001	SAM CHENOWETH	9-12	640			
GLADEWATER MIDDLE	(903) 845-2243		042	JAMES GRIFFIN	6-8	550			
GAY AVENUE PRI	(903) 845-2254		102	MICKEY BRYCE	EE-1	448			
BROADWAY EL	(903) 845-6971		104	HAROLD KELLER	2-3	324			
WELDON INT	(903) 845-6921		105	SUZANNE LAMBERT	4-5	305			
TRUMAN CHILDREN'S CTR	(903) 845-4342		199	DONNA GOFORTH	EE-12	0			
DAEP INSTRUCTIONAL									
ELDER ALTERNATIVE	(903) 845-6991		002		4-12	0			
KILGORE ISD 07									
	301 N KILGORE ST KILGORE 75662-5499 PHONE - (903) 984-2073 FAX - (903) 983-3212	092-902		JERRY B ROBERTS		3671	\$858,350	.150	.011
REGULAR INSTRUCTIONAL									
KILGORE H S	(903) 984-5591		002	ROBERT E WHEELY	9-12	1080			
MAUDE LAIRD MIDDLE	(903) 984-5072		042	JODY CLEMENTS	6-8	822			
CHANDLER EL	(903) 984-2534		101	PHYLLIS SCHLEIER	1-3	758			
KILGORE HEIGHTS EL	(903) 984-3022		106	DUANE DEEN	EE-KG	473			
KILGORE INT	(903) 984-1280		107	CHERYL HALLA	4-5	515			
ALTERNATIVE INSTRUCTIONAL									
DANVILLE ALTERNATIVE H S	(903) 984-1239		003	PETE HILLIN	9-12	23			
DAEP INSTRUCTIONAL									
ELDER COOP ALTER SCHOOL	(903) 984-0021		004	BILLY GILLUM	2-12	0			
LONGVIEW ISD 07									
	P O BOX 3268 LONGVIEW 75606-3268 PHONE - (903) 381-2200 FAX - (903) 753-5389	092-903		DR DANA SCOTT MARABLE		8251	\$2,578,662	.150	.011
REGULAR INSTRUCTIONAL									
LONGVIEW H S	(903) 663-1301		001	MILTON WALLACE	9-12	2177			
FOREST PARK MAGNET SCHOOL OF GLOBAL	(903) 758-9971		041	BONNIE BOGUE	6-8	527			
FOSTER MIDDLE	(903) 753-1692		042	SEDRIC G CLARK	6-8	773			
JUDSON MIDDLE	(903) 663-0206		043	BRIAN KASPER	6-8	544			
BRAMLETTE EL	(903) 758-8353		101	VERNESSA GENTRY	PK-5	482			
J L EVERHART MAGNET ACADEMY OF CULT	(903) 758-5622		103	HENRYETT WATSON	PK,1-3	344			
JOHNSTON EL	(903) 663-1118		105	SARAH SHEPPARD	3-5	356			
MCCLURE MAGNET SCHOOL OF INTERNATIO	(903) 758-8373		106	LOLA MOORE	4-5	306			
DORIS MCOQUEEN PRI	(903) 663-2125		107	NANCY WELCH	EE-2	418			
PINWOOD PARK INTERNATIONAL EDUCATI	(903) 758-5781		108	SHERON SMITH	1-3	282			
SOUTH WARD EL	(903) 753-2961		112	DR CARL BRILEY	EE-5	453			
VALLEY VIEW EL	(903) 753-1821		113	LINDA LISTER	PK-5	459			
WARE EL	(903) 758-8612		114	LORENE OWNBY	EE-5	349			
G K FOSTER MONTESSORI MAGNET SCHOOL	(903) 758-2254		116	JACQUELINE BURNETT	PK-KG	310			
HUDSON EL	(903) 753-7472		117	SUE WILSON	1-5	416			
STUDENT DEVELOPMENT CENTER	(903) 758-9282		118	CHARLES NEWHOUSE	EE-12	38			
ALTERNATIVE INSTRUCTIONAL									
JUVENILE DETENT CTR	(903) 758-0386		200	CHARLES NEWHOUSE	4-12	17			
PINE TREE ISD 07									
	P O BOX 5878 LONGVIEW 75608-5878 PHONE - (903) 295-5000 FAX - (903) 295-5004	092-904		LYNN G WHITAKER		4660	\$1,227,553	.150	.013
REGULAR INSTRUCTIONAL									
PINE TREE H S	(903) 295-5031		001	KEVIN STANFORD	9-12	1089			
PINE TREE J H	(903) 295-5081		041	JERALD JETER	8-9	753			
PINE TREE MIDDLE	(903) 295-5130		042	JERRET TURNER	7	352			
PINE TREE MIDDLE	(903) 295-5160		043	PENNY FLEET	5-6	659			
PINE TREE EL	(903) 295-5120		101	ALONDA STONGER	1-2	662			
PINE TREE INT	(903) 295-5151		102	LAWRENCE COLEMAN	3-4	677			
PINE TREE PRI	(903) 295-5095		103	KATHY NEWSOM	EE-KG	468			
DAEP INSTRUCTIONAL									
PINE TREE DAEP			002		3-12	0			
SABINE ISD 07									
	5424 FM 1252 W GLADEWATER 75647-9711 PHONE - (903) 984-8564 FAX - (903) 984-6108	092-906		STACEY BRYCE		1281	\$206,242	.150	.000
REGULAR INSTRUCTIONAL									
SABINE H S	(903) 984-8587		002	EDDIE SHAWN	9-12	393			
SABINE MIDDLE	(903) 984-4767		041	DURWIN COOLEY	6-8	302			
SABINE EL	(903) 984-5320		102	TERI BASS	PK-5	573			
ALTERNATIVE INSTRUCTIONAL									
MARVIN A SMITH REGIONAL JUVENILE FA	(903) 988-8180		003	NELDA WOODFIN	KG-12	12			
DAEP INSTRUCTIONAL									
ELDER-COOP ALTER SCHOOL	(903) 984-0021		004	BILLY GILLUM	KG-12	1			
SPRING HILL ISD 07									
	3101 SPRING HILL RD LONGVIEW 75605-2822 PHONE - (903) 759-4404 FAX - (903) 297-0141	092-907		D MICHAEL CROSSLAND SR		1760	\$284,813	.150	.015
REGULAR INSTRUCTIONAL									
SPRING HILL H S	(903) 759-4404		001	MIKE GILBERT	9-12	493			
SPRING HILL J H	(903) 759-4404		042	DAVID REED	7-8	266			

Texas Public Schools and Charters, Directory, October 2005

County, district, region, school	Mailing address and phone number	Cnty.-dist. number	Sch. no.	County and district superintendents, principals	Grades	2004-05 enrollment	Appraised valuation (thousands)	Tax rate	
								Main-tenance	Bond
SPRING HILL INTERMEDIATE	(903) 759-4404		101	LYNN HEFLIN	3-4	242			
SPRING HILL MIDDLE	(903) 759-4404		102	KELLY STANSELL	5-6	287			
SPRING HILL PRIMARY	(903) 759-4404		103	PEGGY MAYFIELD	EE-2	472			
DAEP INSTRUCTIONAL SPRING HILL DAEP			002		5-12	0			
WHITE OAK ISD 07	200 S WHITE OAK RD WHITE OAK 75693-1597 PHONE - (903) 291-2200 FAX - (903) 291-2222	092-908		JACK R HALE		1310	\$231,608	.149	.011
REGULAR INSTRUCTIONAL WHITE OAK H S	(903) 291-2000		001	DAN NOLL	9-12	420			
WHITE OAK MIDDLE	(903) 291-2050		041	RONNIE HINKLE	6-8	305			
WHITE OAK PRI	(903) 291-2150		102	KEY AMUNDSON	EE-2	311			
WHITE OAK INT	(903) 291-2100		103	KAREN DICKSON	3-5	274			
DAEP INSTRUCTIONAL ELDER COOPERATIVE ALTERNATIVE SCHO			004	BILLY GILLUM	3-12	0			
093 GRIMES		093							
ANDERSON-SHIRO CISD 06	P O BOX 289 ANDERSON 77830-0289 PHONE - (936) 873-2802 FAX - (936) 873-2673	093-901		THOMAS PRICE		541	\$354,708	.150	.010
REGULAR INSTRUCTIONAL ANDERSON-SHIRO SECONDARY SCHOOL	(936) 873-2061		001	THERESA KEEL	5-12	271			
ANDERSON-SHIRO ELEMENTARY	(936) 873-2801		101	RONNIE D EIKENBERG	KG-4	270			
IOLA ISD 06	P O BOX 159 IOLA 77861-0159 PHONE - (936) 394-2361 FAX - (936) 394-2132	093-903		DOUGLAS DEVINE		499	\$75,619	.144	.000
REGULAR INSTRUCTIONAL IOLA H S	(936) 394-2361		001	JEFF DYER	7-12	247			
IOLA EL	(409) 394-2361		101	PAULA GOLDEN	EE-6	252			
NAVASOTA ISD 06	P O BOX 511 NAVASOTA 77868-0511 PHONE - (936) 825-4200 FAX - (936) 825-4297	093-904		DAVID J FALTYS		2926	\$714,123	.150	.010
REGULAR INSTRUCTIONAL NAVASOTA H S	(936) 825-4250		002	FRED BRENT DAVID YOUNG	9-12	802			
NAVASOTA INT	(936) 825-4275		041	TW CARPENTER CRYSTAL GOODMAN	4-5	413			
NAVASOTA J H	(936) 825-4225		042	CINDY DEMOTT	6-8	677			
NAVASOTA PRIMARY	(936) 825-4270		104	BILL MURRAY	EE-1	583			
JOHN C WEBB EL	(936) 825-4280		105	DR DENISE MORGAN	2-3	404			
NEW EL			106		PK-6	0			
ALTERNATIVE INSTRUCTIONAL SUCCESS ACADEMY AT CARVER LEARNING	(936) 825-4222		003	DON LIGHTFOOT	9-12	22			
DAEP INSTRUCTIONAL PROJECT READY AT CARVER LEARNING CE	(936) 825-4222		004	DON LIGHTFOOT	6-12	25			
RICHARDS ISD 06	P O BOX 308 RICHARDS 77873-0308 PHONE - (936) 851-2364 FAX - (936) 851-2210	093-905		MARTEY B AINSWORTH		169	\$72,730	.150	.000
REGULAR INSTRUCTIONAL RICHARDS H S	(936) 851-2364		001	MARTEY B AINSWORTH	7-12	84			
RICHARDS EL	(936) 851-2364		101	MARTEY B AINSWORTH	KG-6	85			
094 GUADALUPE		094							
SEGUIN ISD 13	1221 E KINGSBURY SEGUIN 78155 PHONE - (830) 372-5771 FAX - (830) 379-0392	094-901		DR IRENE GARZA		7567	\$1,620,757	.150	.019
REGULAR INSTRUCTIONAL SEGUIN HIGH SCHOOL	(830) 372-5770		001	SAMUEL SWIERC	9-12	2005			
JIM BARNES MIDDLE SCHOOL	(830) 379-4717		041	REYNALDO E GARCIA	7-8	577			
BRIESEMEISTER MIDDLE	(830) 379-0600		042	GLENDA MORENO	7-8	535			
JUAN SEGUIN PRE-KINDERGARTEN	(830) 379-2675		101	JENNIE HINES	PK	371			
JOE F SAEGERT SIXTH GRADE CENTER	(830) 379-3218		102	DAVID GETTIG	6	540			
JEFFERSON AVE ELEMENTARY	(830) 379-3882		103	KIMBERLY SCHLICHTING	KG-5	421			
BALL ELEMENTARY	(830) 372-2725		104	DR SOLEDAD RAMIREZ	KG-5	293			
WEINERT ELEMENTARY	(830) 379-4226		105	STEVE HUDSON	KG-5	537			
MCQUEENEY ELEMENTARY	(830) 557-5856		106	PAIGE MELONI	KG-5	501			
PATLAN ELEMENTARY	(830) 372-4960		108	AMY BIBLER	KG-5	432			
KOENNECKE ELEMENTARY	(830) 372-5430		109	YOMEIDA GUERRA	KG-5	594			
VOGEL ELEMENTARY	(830) 379-4231		110	ANDY REDDOCK	KG-5	512			
EVEN START	(830) 372-5771 ext:381		118		EE	89			
ALTERNATIVE INSTRUCTIONAL MERCER & BLUMBERG LRN CTR	(830) 372-5770 ext:212		002	DOLORES AVALOS	9-12	81			
DAEP INSTRUCTIONAL LIZZIE M BURGESS ALTERNATIVE SCHOOL	(830) 379-1108		111	TALLEY NEAL	1-12	63			
JUVENILE DETENTION CENTER	(830) 372-3037		112	DR SYLVIA PHIPPS	4-12	16			
BUDGETED ST JAMES PAROCHIAL SCH			200	JANICE JESSEN	PK-8	0			
LIFEGATE CHRISTIAN SCH			201	JACOB LEE	1-12	0			

Texas Public Schools and Charters, Directory, October 2005

County, district, region, school	Mailing address and phone number	Cnty.-dist. number	Sch. no.	County and district superintendents, principals	Grades	2004-05 enrollment	Appraised valuation (thousands)	Tax rate	
								Maintenance	Bond
SCHERTZ-CIBOLO-U CITY ISD 13	1060 ELBEL RD SCHERTZ 78154-2099 PHONE - (210) 945-6200 FAX - (210) 945-6252	094-902		DR BELINDA PUSTKA		7636	\$1,689,064	.150	.024
REGULAR INSTRUCTIONAL									
SAMUEL CLEMENS H S	(210) 945-6100		001	JEFF BRYAN	9-12	2362			
BYRON P STEELE II HS	(210) 945-6500		003	MARY PEVOTO	9-12	0			
RAY D CORBETT J H	(210) 945-6350		041	JAY MUENNINK	7-8	626			
DOBIE J H	(210) 945-6000		042	MIKE WOHLFARTH	7-8	644			
WIEDERSTEIN EL	(210) 945-6300		101	STACY SERNA	EE-4	293			
ROSE GARDEN EL	(210) 945-6275		102	RICKI MUENNINK	EE-4	408			
SCHERTZ EL	(210) 945-6075		103	DAVID PEVOTO	PK-4	438			
LAURA INGALLS WILDER INT	(210) 945-6050		108	JULIE KNOX	5-6	590			
BARBARA JORDAN INT	(210) 945-6400		109	MARION DOLFORD	5-6	564			
WATTS EL	(210) 945-6450		110	BECKY STARK	EE-4	507			
NORMA J PASCHAL EL	(210) 945-6380		111	LINDA CANNON	KG-4	642			
GREEN VALLEY EL	(210) 945-6425		112	VERONICA GOLDHORN	KG-4	500			
ALTERNATIVE INSTRUCTIONAL									
ALLISON STEELE ENHANCED LEARNING C	(210) 945-6169		002	DAVID KNOX	9-12	62			
JJAEP INSTRUCTIONAL									
JJAEP INSTRUCTIONAL			006		6-12	0			
NAVARRO ISD 13	P O BOX 10 GERONIMO 78115-0010 PHONE - (830) 372-1930 ext:6001 FAX - (830) 372-1853	094-903		DR DAVID C HARRIGER		1454	\$429,585	.150	.035
REGULAR INSTRUCTIONAL									
NAVARRO HIGH SCHOOL	(830) 372-1931 ext:4001		001	MARY SPRINGS	9-12	377			
NAVARRO MIDDLE SCHOOL	(830) 372-1943 ext:3001		041	GILBERT MORALES	5-8	478			
NAVARRO ELEMENTARY SCHOOL	(830) 372-1933 ext:2001		101	JEFFERY MENKING	PK-4	599			
MARION ISD 13	P O BOX 189 MARION 78124-0189 PHONE - (830) 914-2803 ext:100 FAX - (830) 420-2300	094-904		DENNIS WAYNE DREYER		1409	\$363,257	.150	.027
REGULAR INSTRUCTIONAL									
MARION H S	(830) 914-2803		001	DARYL WENDEL	9-12	469			
MARION MIDDLE	(830) 914-2803		041	JOHANNA LOPEZ	6-8	325			
NORMA KRUEGER EL	(830) 914-2803		101	KATHY DITTRICH	PK-2	322			
NORMA KRUEGER EL,BERT KARRER CAMPUS	(830) 914-2803		102	ROXANNA RUTLEDGE	3-5	293			
095 HALE		095							
ABERNATHY ISD 17	505 7TH ST ABERNATHY 79311-3318 PHONE - (806) 298-2563 FAX - (806) 298-2400	095-901		HERB W YOUNGBLOOD		805	\$204,715	.150	.000
REGULAR INSTRUCTIONAL									
ABERNATHY H S	(806) 298-2563		001	GARY PUGH	9-12	214			
ABERNATHY J H	(806) 298-2563		041	HAROLD BUFE	6-8	171			
ABERNATHY EL	(806) 298-2563		101	SHAWN BEARDEN	EE-5	418			
DAEP INSTRUCTIONAL									
ABERNATHY DAEP			003		6-12	2			
COTTON CENTER ISD 17	P O BOX 350 COTTON CENTER 79021-0350 PHONE - (806) 879-2160 FAX - (806) 879-2175	095-902		KEITH E GAST		142	\$27,648	.150	.000
REGULAR INSTRUCTIONAL									
COTTON CENTER SCHOOL	(806) 879-2176		001	JOHN PETREE	PK-12	142			
HALE CENTER ISD 17	P O BOX 1210 HALE CENTER 79041-1210 PHONE - (806) 839-2451 FAX - (806) 839-2195	095-903		RICK TERAN		592	\$61,304	.150	.000
REGULAR INSTRUCTIONAL									
HALE CENTER H S	(806) 839-2452		001	KEITH LANGFITT	9-12	164			
AKIN EL	(806) 839-2121		102	JACKIE LYNN KING	PK-4	257			
CARR MIDDLE SCHOOL	(806) 839-2141		103	CHRISTIAN ROBERT RABONE	5-8	171			
JJAEP INSTRUCTIONAL									
HALE CO J J A E P	(806) 839-2451		002		7-12	0			
PETERSBURG ISD 17	P O BOX 160 PETERSBURG 79250-0160 PHONE - (806) 667-3585 FAX - (806) 667-3463	095-904		JOE D NICHOLS		350	\$42,132	.150	.006
REGULAR INSTRUCTIONAL									
PETERSBURG H S	(806) 667-3574		001	WILLIAM DWAIN MILAM	7-12	174			
PETERSBURG EL	(806) 667-3577		101	DORMAN ROYCE ROARK	EE-6	176			
JJAEP INSTRUCTIONAL									
HALE CO JJAEP	(806) 291-5321		003	LARRY MCBEE	5-12	0			
PLAINVIEW ISD 17	P O BOX 1540 PLAINVIEW 79073-1540 PHONE - (806) 296-6392 FAX - (806) 296-4014	095-905		DR RONALD G MILLER		6070	\$848,239	.145	.000
REGULAR INSTRUCTIONAL									
PLAINVIEW HIGH SCHOOL	(806) 296-4051		001	LISA KERSH	9-12	1486			
CORONADO JUNIOR HIGH SCHOOL	(806) 296-4175		041	MATILDE BECERRA	7	473			
ESTACADO JUNIOR HIGH SCHOOL	(806) 296-4185		042	DR DANA WEST	8	409			
ASH 6TH GRADE LEARNING CENTER	(806) 296-4130		101	DR BRENT RICHBURG	6	445			

Texas Public Schools and Charters, Directory, October 2005

County, district, region, school	Mailing address and phone number	Cnty.-dist. number	Sch. no.	County and district superintendents, principals	Grades	2004-05 enrollment	Appraised valuation (thousands)	Tax rate	
								Maintenance	Bond
COLLEGE HILL ELEMENTARY SCHOOL	(806) 296-4158		102	CHET DYE	KG-4	394			
EDGEEMERE ELEMENTARY SCHOOL	(806) 296-4117		103	DEBBIE MORRIS	PK-4	483			
HIGHLAND ELEMENTARY SCHOOL	(806) 296-4137		105	BECKY BUXTON	KG-4	407			
HILLCREST ELEMENTARY SCHOOL	(806) 296-4151		106	GREG BROWN	PK-4	427			
LAKESIDE 5TH GRADE LEARNING CENTER	(806) 296-4144		107	LINDA WATSON	5	446			
LA MESA ELEMENTARY SCHOOL	(806) 296-4110		108	SHARON WRIGHT	EE-4	532			
THUNDERBIRD ELEMENTARY SCHOOL	(806) 296-4123		109	JIMYE SADLER	PK-4	388			
ALTERNATIVE INSTRUCTIONAL									
HOUSTON SCHOOL	(806) 296-4184		002	TOMMY CHATHAM	6-12	154			
JJAEP INSTRUCTIONAL									
HALE COUNTY JJAEP	(806) 291-5230		004	EDDIE SUBEALDEA	4-12	26			
096 HALL									
096									
MEMPHIS ISD 16	P O BOX 460 MEMPHIS 79245-0460 PHONE - (806) 259-2443 FAX - (806) 259-2515	096-904		GLEN E HOWL		550	\$96,390	.149	.000
REGULAR INSTRUCTIONAL									
MEMPHIS H S	(806) 259-2525		001	TOBY TYLER	9-12	139			
MEMPHIS MIDDLE	(806) 259-3400		041	TOBY TYLER	6-8	113			
AUSTIN EL	(806) 259-2581		101	ED BAILEY	3-5	140			
TRAVIS EL	(806) 259-2141		103	MIKE BRYAN	EE-2	158			
TURKEY-QUITAQUE ISD 16	P O BOX 397 TURKEY 79261-0397 PHONE - (806) 455-1411 FAX - (806) 455-1718	096-905		JERRY B SMITH		270	\$35,884	.138	.000
REGULAR INSTRUCTIONAL									
VALLEY SCHOOL	(806) 455-1411		001	JON DAVIDSON	PK-12	270			
097 HAMILTON									
097									
HAMILTON ISD 12	P O BOX 392 HAMILTON 76531-0392 PHONE - (254) 386-3149 FAX - (254) 386-8885	097-902		SAM BELL		904	\$185,265	.143	.015
REGULAR INSTRUCTIONAL									
HAMILTON HIGH SCHOOL	(254) 386-8167		001	JAMES HOPPER	9-12	280			
HAMILTON JUNIOR HIGH SCHOOL	(254) 386-8168		041	BRENDA SMITH	6-8	215			
ANN WHITNEY ELEMENTARY	(254) 386-8166		102	JENNIFER ZSCHIESCHE	EE-5	409			
HICO ISD 12	P O BOX 218 HICO 76457-0218 PHONE - (254) 796-2181 FAX - (254) 796-2446	097-903		ROD TOWNSEND		707	\$94,684	.141	.013
REGULAR INSTRUCTIONAL									
HICO H S	(254) 796-2184		001	JON K HARTGRAVES	9-12	237			
HICO J H	(254) 796-2182		041	DELORES HELMS	6-8	184			
HICO EL	(254) 796-2183		101	BETTY A MORRIS	EE-5	286			
098 HANSFORD									
098									
GRUVER ISD 16	P O BOX 650 GRUVER 79040-0650 PHONE - (806) 733-2001 FAX - (806) 733-5416	098-901		DAVID TEAL		408	\$245,246	.142	.000
REGULAR INSTRUCTIONAL									
GRUVER H S	(806) 733-2477		001	MIKE KING	9-12	127			
GRUVER J H	(806) 733-2081		041	MATT BRANSTINE	5-8	121			
GRUVER EL	(806) 733-2031		101	MATT BRANSTINE	PK-4	160			
PRINGLE-MORSE CISD 16	P O BOX 109 MORSE 79062-0109 PHONE - (806) 733-2507 FAX - (806) 733-5417	098-903		KENT HARGIS		96	\$120,637	.140	.000
REGULAR INSTRUCTIONAL									
PRINGLE-MORSE EL J H	(806) 733-2507		101	KENT HARGIS	PK-8	96			
SPEARMAN ISD 16	403 E 11TH AVE SPEARMAN 79081-4008 PHONE - (806) 659-3233 FAX - (806) 659-2079	098-904		RODNEY W SUMNER		774	\$278,061	.150	.000
REGULAR INSTRUCTIONAL									
SPEARMAN H S	(806) 659-2584		001	BILL BELGER	9-12	225			
SPEARMAN J H	(806) 659-2563		041	BILL WIGGINS	6-8	159			
GUS BIRDWELL EL	(806) 659-2565		101	GARY DODD	EE-5	390			
099 HARDEMAN									
099									
CHILLICOTHE ISD 09	P O BOX 418 CHILLICOTHE 79225-0418 PHONE - (940) 852-5391 FAX - (940) 852-5269	099-902		JOHN CHAPMAN		222	\$76,530	.145	.000
REGULAR INSTRUCTIONAL									
CHILLICOTHE H S	(940) 852-5322		001	DANIEL BARKER	7-12	104			
CHILLICOTHE EL	(940) 852-5521		101	HOWARD TOOLEY	EE-6	118			
QUANAH ISD 09	P O BOX 150 QUANAH 79252-0150	099-903		TERRY ALLEN		586	\$166,247	.150	.005

Texas Public Schools and Charters, Directory, October 2005

County, district, region, school	Mailing address and phone number	Cnty.-dist. number	Sch. no.	County and district superintendents, principals	Grades	2004-05 enrollment	Appraised valuation (thousands)	Tax rate	
								Main-tenance	Bond
REGULAR INSTRUCTIONAL QUANAH H S TRAVIS J H REAGAN EL	PHONE - (940) 663-2281 FAX - (940) 663-2875 (940) 663-2791 (940) 663-2226 (940) 663-2171		001 041 102	JACK CAMPSEY MIKE HALE ALBERT MOTSENBOCKER	9-12 7-8 EE-6	171 83 332			
100 HARDIN		100							
KOUNTZE ISD 05	P O BOX 480 KOUNTZE 77625-0460 PHONE - (409) 246-3352 FAX - (409) 246-3217	100-903		DIANE DANIELS		1405	\$185,276	.146	.009
REGULAR INSTRUCTIONAL KOUNTZE H S KOUNTZE MIDDLE KOUNTZE EL	(409) 246-3474 (409) 246-3551 (409) 246-3877		002 041 101	PATTI CARRAWAY JOHN FERGUSON DAVID ERICKSON	9-12 6-8 EE-5	388 323 693			
JJAEP INSTRUCTIONAL HARDIN CO ALTER ED			003		6-12	1			
SILSBEE ISD 05	415 HWY 327 W SILSBEE 77656-4799 PHONE - (409) 385-5286 FAX - (409) 385-6530	100-904		JAMES MICHAEL MCGOWAN JR		3127	\$433,684	.150	.017
REGULAR INSTRUCTIONAL SILSBEE H S EDWARDS-JOHNSON MEMORIAL MIDDLE JOHN H KIRBY EL READ-TURRENTINE EL LAURA REEVES EL	(409) 385-5574 (409) 385-2291 (409) 385-5506 (409) 385-5218 (409) 385-6472		001 041 101 102 104	MIKE DAY PHILIP HARRIS ROBBIE REEVES RONNY NASH JAMES LYNN BILBERRY	9-12 6-8 EE-1 2-3 4-5	876 690 678 438 442			
JJAEP INSTRUCTIONAL HARDIN CO ALTER ED	(409) 385-5288		002		6-12	3			
HARDIN-JEFFERSON ISD 05	P O BOX 490 SOUR LAKE 77659-0490 PHONE - (409) 981-6400 FAX - (409) 287-2283	100-905		SHANNON J HOLMES		2145	\$507,765	.148	.008
REGULAR INSTRUCTIONAL HARDIN-JEFFERSON H S HENDERSON MIDDLE CHINA EL SOUR LAKE EL	(409) 981-6430 (409) 981-6420 (409) 981-6410 (409) 981-6440		001 041 102 105	DR JAMEY G HARRISON MARY A JONES SANDRA C SHERMAN DANIEL P MCFARLAND	9-12 6-8 EE-3 EE-5	667 549 259 670			
JJAEP INSTRUCTIONAL HARDIN CO J J A E P	(409) 246-8490		004	JARROD FOUNTAIN	5-12	0			
LUMBERTON ISD 05	P O BOX 8123 LUMBERTON 77657-0123 PHONE - (409) 923-7580 FAX - (409) 755-7848	100-907		GUS M HOLLOWON		3540	\$473,802	.143	.009
REGULAR INSTRUCTIONAL LUMBERTON H S LUMBERTON MIDDLE LUMBERTON PRI EARLY CHILDHOOD SCH LUMBERTON INT	(409) 923-7890 (409) 923-7581 (409) 923-7490 (409) 923-7695 (409) 923-7790		001 041 101 102 103	MIKE SMITH ROBIN PEREZ SHEILA BARRY MARGARET CRUSE JOHN MCMILLIAN	9-12 7-8 1-3 EE-KG 4-6	1014 549 836 386 753			
JJAEP INSTRUCTIONAL HARDIN CO ALTER ED			003		6-12	2			
WEST HARDIN COUNTY CISD 05	39227 HWY 105 SARATOGA 77585 PHONE - (936) 274-5061 FAX - (936) 274-4321	100-908		THOMAS BRAD LANE		644	\$103,081	.150	.021
REGULAR INSTRUCTIONAL WEST HARDIN H S WEST HARDIN MIDDLE SCHOOL WEST HARDIN ELEMENTARY	(936) 274-5061 ext:111 (936) 274-5061 ext:136 (936) 274-5061 ext:107		001 041 101	GAVIS W ALEXANDER III FRANCHETTE BLEDSOE DEBORAH FAULKNER	9-12 6-8 EE-5	203 128 313			
ALTERNATIVE INSTRUCTIONAL HARDIN CO ALTER ED	(409) 246-8490		003		5-12	0			
101 HARRIS		101							
HARRIS COUNTY DEPT OF ED 04	6300 IRVINGTON BLVD HOUSTON 77022-5618 PHONE - (713) 694-6300 FAX - (713) 696-0730	101-000		DR JOHN SAWYER		0	\$0	.000	.000
ALTERNATIVE INSTRUCTIONAL HIGHPOINT NORTH CAMPUS HIGHPOINT EAST CAMPUS ACADEMIC BEHAVIOR CTR EAST ACADEMIC BEHAVIOR CTR WEST ACADEMIC BEHAVIOR CTR NE ZENITH PROJECT			001 002 003 004 005 006		9-12 9-12 9-12 9-12 9-12 9-12	0 0 0 0 0 0			
MEDICAL CENTER CHARTER SCHOOL 04	1920 N BRAESWOOD HOUSTON 77030-3711 PHONE - (713) 791-9980 FAX - (713) 791-9594	101-801		JAMES L MCKEY		271	\$0	.000	.000
CHARTER/REGULAR INSTRUCTIONAL MEDICAL CENTER CHARTER EL MEDICAL CENTER CHARTER SCHOOL/SOUTH	(713) 791-9980 (713) 791-9980		101 102	JAMES MCKEY WILLIAM H HEARD	PK-8 PK-7	0 271			

Texas Public Schools and Charters, Directory, October 2005

County, district, region, school	Mailing address and phone number	Cnty.-dist. number	Sch. no.	County and district superintendents, principals	Grades	2004-05 enrollment	Appraised valuation (thousands)	Tax rate	
								Maintenance	Bond
SER-NINOS CHARTER SCHOOL 04	5815 ALDER DR HOUSTON 77081 PHONE - (713) 667-6145 FAX - (713) 667-0645	101-802		CHARMAINE CONSTANTINE		537	\$0	.000	.000
CHARTER/REGULAR INSTRUCTIONAL SER-NINOS CHARTER EL	(713) 667-6145		101	CHARMAINE CONSTANTINE	PK-8	537			
WEST HOUSTON CHARTER SCHOOL 04	5618 11TH ST KATY 77493-1971 PHONE - (281) 391-5003 FAX - (281) 391-5010	101-803		DENISE JORDAN		215	\$0	.000	.000
CHARTER/REGULAR INSTRUCTIONAL WEST HOUSTON CHARTER WEST HOUSTON CHARTER ELEMENTARY	(281) 391-5003 (281) 391-5003		041 101	DENISE JORDAN DENISE JORDAN	7-12 KG-6	82 133			
GEORGE I SANCHEZ CHARTER 04	6001 GULF FREEWAY BLDG B3 HOUSTON 77023-5423 PHONE - (713) 926-1112 FAX - (713) 926-1346	101-804		ROBERT LOPEZ		610	\$0	.000	.000
CHARTER/ALTERNATIVE INSTRUCTIONAL GEORGE I SANCHEZ H S	(713) 926-1112		001	ROBERTO LOPEZ	EE-PK,9-12	610			
GIRLS & BOYS PREP ACADEMY 04	8415 W BELLFORT HOUSTON 77071 PHONE - (713) 270-5994 FAX - (713) 270-1302	101-805		CARROLL SALLEY		772	\$0	.000	.000
CHARTER/REGULAR INSTRUCTIONAL GIRLS & BOYS PREP ACADEMY GIRLS & BOYS PREP ACADEMY ELEMENTAR	(713) 270-5994 (713) 270-2006		001 101	KIMYA MCKINNEY VONDA WASHINGTON	6-12 KG-5	314 458			
RAUL YZAGUIRRE SCHOOL FOR SUCCESS 04	2950 BROADWAY HOUSTON 77017 PHONE - (713) 649-6201 FAX - (713) 641-1853	101-806		RICHARD FARIAS		895	\$0	.000	.000
CHARTER/REGULAR INSTRUCTIONAL RAUL YZAGUIRRE SCHOOL FOR SUCCESS RAUL YZAGUIRRE SCHOOL FOR SUCCESS	(713) 649-6201 (956) 542-2404		001 101	ADRIANA TAMEZ JANIS SOTHERDEN	PK-12 PK-5	657 238			
UNIVERSITY OF HOUSTON CHARTER SCHOOL 04	UNIVERSITY OF HOUSTON HOUSTON 77204-6019 PHONE - (713) 743-9107 FAX - (713) 743-9121	101-807		CAROLYN F BLACK		127	\$0	.000	.000
CHARTER/REGULAR INSTRUCTIONAL UNIV OF HOUSTON CHARTER SCH-TECH	(713) 743-9107		101	CAROLYN BLACK	KG-5	127			
BAY AREA CHARTER SCHOOL 04	P O BOX 2126 LEAGUE CITY 77574 PHONE - (281) 316-0001 FAX - (281) 316-0018	101-809		DR ROSALIND PEREZ		303	\$0	.000	.000
CHARTER/REGULAR INSTRUCTIONAL BAY AREA CHARTER MS BAY AREA CHARTER SCHOOL CHARTER/ALTERNATIVE INSTRUCTIONAL ED WHITE MEMORIAL HIGH SCHOOL	(281) 316-0001 (281) 326-4555 (281) 316-0001		041 101 001	DR ROSALIND PEREZ KRIS WESSALE DR ROSALIND PEREZ	6-8 PK-8 9-12	22 176 105			
ACADEMY OF ACCELERATED LEARNING INC 04	6025 CHIMNEY ROCK HOUSTON 77081 PHONE - (713) 807-1124 FAX - (713) 942-1041	101-810		JAMES BULLOCK		571	\$0	.000	.000
CHARTER/ALTERNATIVE INSTRUCTIONAL ACADEMY OF ACCELERATED LEARNING ACADEMY OF ACCELERATED LEARNING	(713) 773-4766 (713) 645-0336		001 002	JOYCE J BETHANY JOYCE J BETHANY	6-12 PK-4	0 571			
HARRIS COUNTY JUVENILE JUSTICE CHARTER SCHOOL 04	1310 PRAIRIE STE 1080 HOUSTON 77002 PHONE - (713) 755-4766 FAX - (713) 755-5225	101-811		HARVEY L HETZEL		667	\$0	.000	.000
CHARTER/ALTERNATIVE INSTRUCTIONAL HARRIS COUNTY JUVENILE DETENTION CE BURNETT-BAYLAND HOME BURNETT-BAYLAND RECEPTION CENTER HARRIS COUNTY YOUTH VILLAGE WESTSIDE COMMAND DETENTION CENTER KATY-HOCKLEY BOOT CAMP	(713) 512-6870 (713) 852-1983 (713) 852-1840 (713) 578-7215 (281) 597-6618 (713) 394-4625		001 002 003 004 005 006	ELLEN SAVOY NINA COFER IRENE RODRIGUEZ VIVAN HUTCHINSON ELLEN SAVOY JULIE TIMPE	3-12 5-12 5-12 5-AE 5-12 5-12	148 57 170 112 41 139			
HOUSTON CAN ACADEMY CHARTER SCHOOL 04	325 W 12TH ST STE 200 DALLAS 75208 PHONE - (214) 943-2244 FAX - (214) 946-4427	101-812		ROBERT WARD		726	\$0	.000	.000
CHARTER/ALTERNATIVE INSTRUCTIONAL HOUSTON CAN! ACADEMY CHARTER SCHOOL HOUSTON CAN ACADEMY HOBBY	(713) 659-4226 (832) 379-4226		001 002	TIFFANY A ABRAMS WANDA JOHNSON MARSHALL	9-12 9-12	414 312			
KIPP INC CHARTER 04	10711 KIPP WAY HOUSTON 77099 PHONE - (832) 328-1051 FAX - (832) 328-0178	101-813		MICHAEL FEINBERG		506	\$0	.000	.000
CHARTER/REGULAR INSTRUCTIONAL KIPP ACADEMY	(832) 328-1051		001	ELLIOTT WITNEY	PK-KG,5-9	506			

Texas Public Schools and Charters, Directory, October 2005

County, district, region, school	Mailing address and phone number	Cnty.-dist. number	Sch. no.	County and district superintendents, principals	Grades	2004-05 enrollment	Appraised valuation (thousands)	Tax rate	
								Main-tenance	Bond
KIPP 3D ACADEMY NOW COLLEGE PREP	(713) 636-6082 (832) 328-1051		041 104	DAN CAESAR GARY ROBICHAUX	5-8 KG-8	0 0			
VARNETT CHARTER SCHOOL 04	PO BOX 1457 HOUSTON 77251-1457 PHONE - (713) 723-4699 FAX - (713) 723-5853	101-814		M. ANNETTE CLUFF		1126	\$0	.000	.000
CHARTER/REGULAR INSTRUCTIONAL VARNETT CHARTER SCHOOL THE VARNETT SCHOOL - NORTHEAST THE VARNETT SCHOOL - EAST	(713) 723-4699 (713) 631-4396 (713) 637-8674		101 102 103	KELVIN WILLIAMSON DORA MORROW LENNON PHILLIPS	PK-5 PK-5 PK-5	732 209 185			
ALIEF MONTESSORI COMMUNITY SCHOOL 04	4215 H ST HOUSTON 77072-5380 PHONE - (281) 530-9406 FAX - (281) 530-2233	101-815		NANCY CHIEU		198	\$0	.000	.000
CHARTER/REGULAR INSTRUCTIONAL ALIEF MONTESSORI COMMUNITY SCHOOL	(281) 530-9406		101	NANCY CHIEU	EE-5	198			
ALPHONSO CRUTCH'S-LIFE SUPPORT CENTER 04	7115 CLAREWOOD HOUSTON 77036 PHONE - (713) 779-9990 FAX - (713) 779-3047	101-817		VIDA BELFORD		596	\$0	.000	.000
CHARTER/ALTERNATIVE INSTRUCTIONAL ALPHONSO CRUTCH'S-LIFE SUPPORT CENT	(713) 779-9990		001	DEBRA H GADDIS	6-12	596			
AMERICAN ACADEMY OF EXCELLENCE CHARTER SCHOOL-HOU 04	P O BOX 52877 HOUSTON 77052 PHONE - (713) 283-9235 FAX - (713) 571-9726	101-818		JEAN LAGRONE		150	\$0	.000	.000
CHARTER/ALTERNATIVE INSTRUCTIONAL AMERICAN ACADEMY OF EXCELLENCE CHAR	(713) 283-9235 ext:502		001	JEAN K LAGRONE	9-12	150			
AMIGOS POR VIDA-FRIENDS FOR LIFE CHARTER SCHOOL 04	5500 EL CAMINO DEL REY HOUSTON 77081 PHONE - (713) 349-9945 FAX - (713) 348-0671	101-819		CARLOS VILLAGRANA		302	\$0	.000	.000
CHARTER/REGULAR INSTRUCTIONAL AMIGOS POR VIDA-FRIENDS FOR LIFE CH	(713) 399-9945		001	CARLOS VILLAGRANA	PK-5	302			
BENJI'S SPECIAL EDUCATIONAL ACADEMY CHARTER SCHOOL 04	2903 JENSEN DR HOUSTON 77026 PHONE - (713) 229-0560 FAX - (713) 224-6724	101-820		THEAOLA ROBINSON		496	\$0	.000	.000
CHARTER/REGULAR INSTRUCTIONAL BENJI'S SPECIAL EDUCATIONAL ACADEMY	(713) 229-0560		001		PK-12	496			
HOUSTON HEIGHTS HIGH SCHOOL 04	1125 LAWRENCE DR HOUSTON 77008 PHONE - (713) 868-9797 FAX - (713) 868-9750	101-821		RICHARD L MIK		196	\$0	.000	.000
CHARTER/ALTERNATIVE INSTRUCTIONAL HOUSTON HEIGHTS HIGH SCHOOL	(713) 868-9797		001	RICHARD MIK	7-12	196			
JAMIE'S HOUSE CHARTER SCHOOL 04	P O BOX 681183 HOUSTON 77268 PHONE - (281) 866-9777 FAX - (281) 880-9919	101-822		OLLIE J HILLIARD		79	\$0	.000	.000
CHARTER/ALTERNATIVE INSTRUCTIONAL JAMIE'S HOUSE CHARTER SCHOOL	(281) 866-9777		001	JEWEL TEAGLE	6-12	79			
CHILDREN FIRST ACADEMY OF HOUSTON 04	5409 N JIM MILLER RD SE 223 DALLAS 75227-1523 PHONE - (713) 491-9030 FAX - (713) 491-9032	101-823		SHERWIN ALLEN		489	\$0	.000	.000
CHARTER/ALTERNATIVE INSTRUCTIONAL CHILDREN FIRST ACADEMY OF HOUSTON	(713) 491-9030		101		PK-7	489			
CROSSROADS COMMUNITY ED CTR CHARTER SCHOOL 04	5830 VAN FLEET S BANK FLC HOUSTON 77033-6411 PHONE - (713) 645-9122 FAX - (713) 645-9121	101-827		DONALD R CONNER		93	\$0	.000	.000
CHARTER/REGULAR INSTRUCTIONAL CROSSROAD COMMUNITY ED CTR CHARTER	(713) 645-9122		001	ANDREA WILLIAMS	9-12	93			
HOUSTON GATEWAY ACADEMY INC 04	7401 GULF FREEWAY HOUSTON 77017 PHONE - (713) 644-8292 FAX - (713) 649-8268	101-828		LARRY JOHNSTON		726	\$0	.000	.000
CHARTER/ALTERNATIVE INSTRUCTIONAL HOUSTON GATEWAY ACADEMY	(713) 649-3092		101	FRANSICO PENNING	KG-8	726			
HOUSTON HEIGHTS LEARNING ACADEMY INC 04	902 W 8TH ST HOUSTON 77007 PHONE - (713) 869-9453	101-829		BRENDA THOMPSON		85	\$0	.000	.000

Texas Public Schools and Charters, Directory, October 2005

County, district, region, school	Mailing address and phone number	Cnty.-dist. number	Sch. no.	County and district superintendents, principals	Grades	2004-05 enrollment	Appraised valuation (thousands)	Tax rate	
								Main-tenance	Bond
CHARTER/ALTERNATIVE INSTRUCTIONAL HOUSTON HEIGHTS LEARNING ACADEMY IN	FAX - (713) 869-0785 (713) 869-9453		101	BRENDA THOMPSON	PK-5	85			
JESSE JACKSON ACADEMY 04	5400 GRIGGS RD HOUSTON 77021 PHONE - (713) 845-2451 FAX - (713) 524-8083	101-831		JESSE JACKSON		323	\$0	.000	.000
CHARTER/REGULAR INSTRUCTIONAL JESSE JACKSON ACADEMY	(713) 845-2451		001	ARTIE JACKSON	9-12	323			
LA AMISTAD LOVE & LEARNING ACADEMY 04	6600 SANFORD RD HOUSTON 77096 PHONE - (713) 981-1100 FAX - (713) 981-1171	101-833		FREDRICK L NIXON		257	\$0	.000	.000
CHARTER/REGULAR INSTRUCTIONAL LA AMISTAD LOVE & LEARNING ACADEMY	(713) 988-1100		101		PK-5	257			
NORTH HOUSTON H S FOR BUSINESS 04	455 W PARKER RD HOUSTON 77091 PHONE - (713) 691-3123 FAX - (713) 691-2511	101-834		TIMOTHY L WILLIAMS		190	\$0	.000	.000
CHARTER/ALTERNATIVE INSTRUCTIONAL NORTH HOUSTON H S FOR BUSINESS	(713) 691-3123		001		9-12	190			
NORTHWEST MATHEMATICS SCIENCE & LANGUAGE ACADEMY 04	6031 VICTORY DR HOUSTON 77088 PHONE - (281) 447-1676 FAX - (281) 447-7046	101-835		RAY THOMPSON		0	\$0	.000	.000
CHARTER/REGULAR INSTRUCTIONAL NORTHWEST MATHEMATICS SCIENCE & LAN	(281) 447-1676		101	OLGA S BROOKS	PK-5	0			
CALVIN NELMS CHARTER SCHOOLS 04	20625 CLAY RD KATY 77449 PHONE - (281) 398-8031 FAX - (281) 398-8032	101-837		RON NELMS		171	\$0	.000	.000
CHARTER/REGULAR INSTRUCTIONAL CALVIN NELMS HOSPITAL CAMPUS	(281) 398-8031		101	BARB SHROUT	KG-12	41			
CALVIN NELMS - NORTHWEST	(936) 372-9556		102	ROBERT GUERCIO	KG-12	0			
CHARTER/ALTERNATIVE INSTRUCTIONAL CALVIN NELMS HIGH SCHOOL	(281) 398-8031		001	BARBARA SHROUT	9-12	122			
CALVIN NELMS MIDDLE SCHOOL	(281) 398-8031		041	DR RON NELMS	6-8	8			
SOUTHWEST SCHOOL 04	6400 SOUTHWEST FREEWAY, S HOUSTON 77074 PHONE - (713) 954-9528 FAX - (713) 953-0119	101-838		JACK WARNER		1138	\$0	.000	.000
CHARTER/REGULAR INSTRUCTIONAL YOUNG LEARNERS	(713) 784-6345		101	KEN GOEDDEKE	PK	754			
CHARTER/ALTERNATIVE INSTRUCTIONAL SOUTHWEST HIGH SCHOOL	(713) 954-9528		001	KEN GOEDDEKE	9-12	342			
SOUTHWEST H S - INCENTIVES	(713) 954-9528		004	NANCY A TRUNK	KG-12	42			
SOUTHWEST SCHOOL CTR FOR SUCCESS AN	(713) 784-6345		011	KEN GOEDDEKE	5-12	0			
SOUTHWEST MIDDLE SCH	(713) 954-9528		041	KEN GOEDDEKE	7-8	0			
SOUTHWEST ELEMENTARY	(713) 784-6345		102	KEN GOEDDEKE	PK-3	0			
TWO DIMENSIONS PREPARATORY ACADEMY 04	12121 VETERANS MEMORIAL DR #9 HOUSTON 77067 PHONE - (281) 440-8853 FAX - (281) 440-4233	101-840		DAISY SIMPSON		608	\$0	.000	.000
CHARTER/REGULAR INSTRUCTIONAL TWO DIMENSIONS PREPARATORY ACADEMY	(281) 440-8853		101	DAISY L SIMPSON	PK-8	335			
TWO DIMENSIONS AT CORSICANA	(903) 872-2988		102	KAREN WILLIAMS	PK-8	141			
TWO DIMENSIONS/VICKERY	(281) 987-7300		103	SALLY WICKERS	PK-8	132			
COMQUEST ACADEMY 04	612 MALONE TOMBALL 77375 PHONE - (281) 516-0611 FAX - (281) 516-0993	101-842		TANIS L STANFIELD		85	\$0	.000	.000
CHARTER/ALTERNATIVE INSTRUCTIONAL COMQUEST ACADEMY	(281) 516-0611		001		6-12	85			
GULF SHORES ACADEMY 04	11300 S POST OAK #1 HOUSTON 77035 PHONE - (713) 723-3494 FAX - (713) 723-3513	101-843		LINDA JOHNSON		1045	\$0	.000	.000
CHARTER/ALTERNATIVE INSTRUCTIONAL GULF SHORES HIGH SCHOOL	(713) 723-3494		001	TIFFANY TAYLOR	7-12	850			
GULF SHORES RESIDENTIAL TREATMENT	(713) 723-3494		002	LINDA JOHNSON	7-12	37			
GULF SHORES CREDIT REPAIR PROGRAM	(713) 723-3494		003	LINDA JOHNSON	7-11	45			
GULF SHORES EMPOWERMENT PROGRAM	(713) 723-3494		004	LINDA JOHNSON	7-12	0			
GULF SHORES MIDDLE SCHOOL	(713) 723-3494		005	LINDA JOHNSON	7-12	113			
YES COLLEGE PREPARATORY SCHOOL 04	353 CRENSHAW HOUSTON 77034 PHONE - (713) 910-2510 FAX - (713) 910-2350	101-845		CHRISTOPHER BARBIC		884	\$0	.000	.000
CHARTER/REGULAR INSTRUCTIONAL YES COLLEGE PREPARATORY SCHOOL	(713) 910-2510		001	CHRIS BARBIC	6-12	646			
YES COLLEGE PREP - SOUTHWEST CAMPUS	(281) 238-8000		002	ROBERT LUNDIN	6-12	0			

Texas Public Schools and Charters, Directory, October 2005

County, district, region, school	Mailing address and phone number	Cnty.-dist. number	Sch. no.	County and district superintendents, principals	Grades	2004-05 enrollment	Appraised valuation (thousands)	Tax rate	
								Maintenance	Bond
YES COLLEGE PREPARATORY SCHOOL - NO	(713) 208-1519		101	BILL DURBIN	6	238			
HARMONY SCIENCE ACADEMY 04	5435 S BRAESWOOD HOUSTON 77096 PHONE - (713) 659-9993 FAX - (713) 729-1199	101-846		SONER TARIM		603	\$0	.000	.000
CHARTER/REGULAR INSTRUCTIONAL HARMONY SCIENCE ACADEMY HARMONY SCIENCE ACADEMY -DALLAS	(713) 729-4400 (972) 234-9993		001 041	KADIR ALMUS NIHAT GUVERCIN	6-9 6-8	381 222			
BEATRICE MAYES INSTITUTE CHARTER SCHOOL 04	5807 CALHOUN HOUSTON 77021 PHONE - (713) 747-5629 FAX - (713) 747-5683	101-847		BEATRICE MAYES		321	\$0	.000	.000
CHARTER/REGULAR INSTRUCTIONAL BEATRICE MAYES INSTITUTE CHARTER SC	(713) 747-5629		101	BEATRICE MAYES	KG-8	321			
NORTHWEST PREPARATORY 04	11500 NW FREEWAY, STE 490 HOUSTON 77092 PHONE - (713) 635-6972 FAX - (713) 635-7144	101-848		STEVE L ROBERTS		312	\$0	.000	.000
CHARTER/REGULAR INSTRUCTIONAL NORTHWEST PREPARATORY CHARTER/ALTERNATIVE INSTRUCTIONAL NORTHWEST PREPARATORY CAMPUS (WILEY)	(713) 635-8270 (713) 491-9220		101 102	ERIK L SINGLETON STEVIE ROBERTS	PK-8 1-8	291 21			
ACCELERATED INTERMEDIATE ACADEMY 04	P O BOX 20589 HOUSTON 77225 PHONE - (713) 283-6298 FAX - (713) 283-6190	101-849		KEVIN HICKS		503	\$0	.000	.000
CHARTER/REGULAR INSTRUCTIONAL ACCELERATED INTERMEDIATE CHARTER SC ACCELERATED INTERMEDIATE ACADEMY - ACCELERATED INTERMEDIATE ACADEMY - ACCELERATED INTERMEDIATE ACADEMY - ACCELERATED INTERDISCIPLINARY ACAD ACCELERATED INTERDISCIPLINARY ACAD ACCELERATED INTERDISCIPLINARY ACAD ACCELERATED INTERDISCIPLINARY ACAD	(713) 283-6298 (903) 526-1730 (903) 758-5300 (409) 886-3200 (713) 283-6298 (903) 526-1730 (903) 758-5300 (409) 886-3200		041 042 043 044 101 102 103 104	DAVID C FULLER CONNIE ISBELL CONNIE ISBELL DR DAVID C FULLER DR DAVID FULLER CONNIE ISABELL CONNIE ISABELL DR DAVID C FULLER	6-8 6-8 6-8 6-8 PK-5 PK-5 PK-5 PK-5	211 0 0 0 292 0 0 0			
ZOE LEARNING ACADEMY 04	6701 CULLEN BLVD HOUSTON 77021 PHONE - (713) 748-4228 FAX - (713) 748-7833	101-850		ROBERT ETHERIDGE		513	\$0	.000	.000
CHARTER/REGULAR INSTRUCTIONAL ZOE LEARNING ACADEMY ZOE LEARNING ACAD - AMBASSADOR CAMP	(713) 748-4228 (817) 535-5655		101 102	LINDA WARE CHARLES POLK	PK-6 KG-6	314 199			
HOUSTON ALTERNATIVE PREPARATORY CHARTER SCHOOL 04	17300 EL CAMINO REAL, STE 107A HOUSTON 77058 PHONE - (713) 524-6905 FAX - (713) 524-6344	101-851		JAMES H ABNEY JR		135	\$0	.000	.000
CHARTER/ALTERNATIVE INSTRUCTIONAL HOUSTON ALTERNATIVE PREPARATORY CHA	(713) 524-6905		001	LUCILLE ABNEY	PK-12	135			
JUAN B GALAVIZ CHARTER SCHOOL 04	5206 AIRLINE DR HOUSTON 77022 PHONE - (713) 694-6027 FAX - (713) 694-0419	101-852		LUIS R CANO		86	\$0	.000	.000
CHARTER/ALTERNATIVE INSTRUCTIONAL JUAN B GALAVIZ CHARTER SCHOOL	(713) 694-6027		001	LUIS R CANO	9-12	86			
RIPLEY HOUSE CHARTER SCHOOL 04	4410 NAVIGATION HOUSTON 77011 PHONE - (713) 315-6480 FAX - (713) 315-6404	101-853		ANGELA BLANCHARD		384	\$0	.000	.000
CHARTER/REGULAR INSTRUCTIONAL RIPLEY HOUSE CHARTER SCHOOL NCI CHARTER SCHOOL WITHOUT WALLS	(713) 315-6480 (713) 779-4856		101 104	CYNTHIA PATTON CYNTHIA PATTON	PK-4 PK	95 289			
RICHARD MILBURN ACADEMY (SUBURBAN HOUSTON) 04	4902 34TH ST STE 10 LUBBOCK 79410 PHONE - (806) 788-0198 FAX - (806) 788-1939	101-854		NORMAN HALL		178	\$0	.000	.000
CHARTER/ALTERNATIVE INSTRUCTIONAL RICHARD MILBURN ACADEMY - SUBURBAN	(281) 443-3111		001	STARLETTE GILL	9-12	178			
MEYERPARK ELEMENTARY 04	P O BOX 35616 HOUSTON 77235-5616 PHONE - (713) 729-9712 FAX - (713) 729-9720	101-855		JULIA HUTCHERSON		81	\$0	.000	.000
CHARTER/REGULAR INSTRUCTIONAL MEYERPARK ELEMENTARY	(713) 729-9712		101	JULIA HUTCHERSON	KG-5	81			
DRAW ACADEMY 04	3920 STONEY BROOK DR HOUSTON 77063 PHONE - (713) 706-3729 FAX - (713) 706-3711	101-856		FERNANDO DONATTI		244	\$0	.000	.000

Texas Public Schools and Charters, Directory, October 2005

County, district, region, school	Mailing address and phone number	Cnty.-dist. number	Sch. no.	County and district superintendents, principals	Grades	2004-05 enrollment	Appraised valuation (thousands)	Tax rate	
								Main-tenance	Bond
CHARTER/ALTERNATIVE INSTRUCTIONAL DRAW ACADEMY	(713) 706-3729		101	LISA NEWTON	PK-8	244			
HARMONY ELEMENTARY 04	9421 W SAM HOUSTON PKWY S HOUSTON 77096 PHONE - (713) 541-3030 FAX - (713) 541-3032	101-857		OZGUR OZER		0	\$0	.000	.000
CHARTER/REGULAR INSTRUCTIONAL HARMONY ELEMENTARY	(713) 541-3032		101	OZGUR OZER	KG-5	0			
ALDINE ISD 04	14910 ALDINE WESTFIELD RD HOUSTON 77032-3099 PHONE - (281) 449-1011 FAX - (281) 449-4911	101-902		NADINE KUJAWA		56375	\$8,968,910	.158	.011
REGULAR INSTRUCTIONAL									
ALDINE HIGH SCHOOL	(281) 448-5231		001	CECIL HUTSON	9-12	2193			
CARVER H S FOR APPLIED TECH/ENGINE	(281) 878-0310		002	WILLIE PICKENS	9-12	715			
MACARTHUR HIGH SCHOOL	(281) 985-6330		003	NANCY BLACKWELL	9-12	2198			
EISENHOWER HIGH SCHOOL	(281) 878-0900		004	ALONZO REYNOLDS	9-12	2379			
NIMITZ HIGH SCHOOL	(281) 443-7480		005	KENNETH KNIPPEL	9-12	2188			
ALDINE MIDDLE	(281) 985-6580		041	TODD DAVIS	7-8	916			
DREW ACADEMY	(281) 878-0360		042	FRED WALKER	7-8	681			
HAMBRICK MIDDLE	(281) 985-6570		043	NANCY BLACKWELL	7-8	1039			
STOVALL MIDDLE	(281) 878-0670		044	WATSON WRIGHT	7-8	1084			
TEAGUE MIDDLE	(281) 233-4310		045	MICHAEL W GALLIEN	7-8	1230			
HOFFMAN MIDDLE	(713) 613-7670		046	RHONDA JOHNSON	7-8	1066			
SHOTWELL MIDDLE	(281) 878-0960		047	WANDA WALKER	7-8	1009			
GRANTHAM ACADEMY	(281) 985-6590		048	DIANE AITCHISON	7-8	1220			
PLUMMER MIDDLE SCHOOL			051	LUIS PRATTS	7-8	0			
ECKERT INTERMEDIATE	(281) 985-6380		061	TODD ARMELIN	5-6	983			
HOUSTON ACADEMY	(281) 878-7745		062	CANDEE WILSON	5-6	727			
ESCAMILLA INTERMEDIATE	(281) 985-6390		063	MILO ORTIZ	5-6	983			
STEHLIK INTERMEDIATE	(281) 878-0300		064	PERLA DAVILA	5-6	801			
PARKER INTERMEDIATE	(281) 233-8930		065	MARGARET DORAN	5-6	978			
CARAWAY INTERMEDIATE	(281) 878-0320		066	BARBRA JONES	5-6	808			
WILSON INTERMEDIATE	(281) 878-0990		067	MABLE HOLT	5-6	948			
REED ACADEMY	(281) 985-6670		068	GINA RIGSBY	5-6	1171			
NORTHWEST INTERMEDIATE	(281) 878-7775		069	DONNIE KING	5-6	1026			
ALDINE NINTH GRADE SCHOOL	(281) 878-6800		081	JEANIE OUTHUSE	9	893			
MACARTHUR NINTH GRADE SCHOOL	(281) 985-7400		083	THERESE HICKMAN	9	868			
EISENHOWER NINTH GRADE SCHOOL	(281) 878-7700		084	MELVIN MCGOWEN	9	892			
NIMITZ NINTH GRADE SCHOOL	(281) 209-8200		085	ANN MARIE HAZZAN	9	980			
ANDERSON ACADEMY	(281) 878-0370		101	STEPHANIE RHODES	1-3	639			
BETHUNE ACADEMY	(281) 878-0380		102	MICHELLA WHEAT	3-4	467			
CARROLL ACADEMY	(281) 878-0340		103	RUBY ALLEN	KG-4	995			
REECE ACADEMY	(281) 878-0800		104	SHERRIE BATRO	PK-KG	621			
FRANCIS ELEMENTARY	(281) 985-6500		105	GINA RODGERS	KG-4	809			
GOODMAN ELEMENTARY	(281) 878-0355		106	JANET RAY	KG-4	881			
CARTER ACADEMY	(281) 878-7760		107	ROBERT GRAHAM	KG-4	958			
LANE SCHOOL	(281) 985-6350		108	RICK RUHMAN	EE-12	112			
MENDEL ELEMENTARY	(713) 694-8002		109	RAYMOND STUBBLEFIELD	KG-4	218			
WORSHAM ELEMENTARY	(281) 985-6520		110	KRISTIN FOX	KG-4	855			
OLESON ELEMENTARY	(281) 985-6530		111	HOLLY FISACKERLY	KG-4	894			
ORANGE GROVE ELEMENTARY	(281) 985-6540		112	BETTY MORROW	KG-4	686			
RAYMOND ACADEMY	(281) 985-6550		113	LINDA L MILLER	KG-4	884			
SMITH ACADEMY	(713) 681-7650		114	KATIE WASHINGTON	KG-4	869			
ODOM ELEMENTARY	(281) 878-0390		115	KATHLEEN COYLE	KG-4	805			
JOHNSON ELEMENTARY	(281) 985-6510		116	DR REBECCA HOYT	KG-4	883			
THOMPSON ELEMENTARY	(281) 878-0333		117	SARA MCCLAIN	KG-4	635			
SAMMONS ELEMENTARY	(281) 878-0955		118	CHAPA CELINA	KG-4	687			
STEPHENS ELEMENTARY	(281) 985-6560		119	RAYMOND STUBBLEFIELD	KG-4	855			
MAGRILL ELEMENTARY	(281) 233-4300		120	MARGARET DOREN	EE,KG-4	797			
ERMEL ELEMENTARY	(713) 468-5220		121	PATRICIA ADAMS	KG-4	683			
CARMICHAEL ELEMENTARY	(281) 878-0345		122	BARBRA JONES	KG-4	737			
CONLEY ELEMENTARY	(281) 537-5418		123	KATHERINE ROEDE	KG-4	908			
DUNN ELEMENTARY	(281) 233-4320		124	DEBORAH CONROY	KG-4	1081			
GRAY ELEMENTARY	(281) 878-0660		125	PAT LEON-WADE	KG-4	639			
BLACK ELEMENTARY	(281) 878-0350		126	TERRY S ROSS	KG-4	679			
STOVALL ACADEMY	(281) 591-8500		127	ACQUENETTE LEBLANC	KG-4	721			
CALVERT ELEMENTARY	(281) 985-6360		128	GLADYS MOTON	KG-4	1049			
HARRIS ACADEMY	(281) 878-7900		129	CONNIE MARIE LEDAY	KG-4	749			
ALDINE ELEMENTARY	(281) 878-1530		130	DEBORAH HAGOOD	KG-4	703			
BUSSEY ELEMENTARY	(281) 878-1501		131	LIDIA BRAMLITT	KG-4	772			
SPENCE EL			132	DEBRA CARRINGTON	KG-4	0			
KEEBLE EC/PRE-K CENTER	(281) 878-6860		151	ROSALINDA RODRIQUEZ	EE-PK	696			
HINOJOSA EC/PRE-K CENTER	(281) 985-4750		153	CHARLOTTE BENSON	EE-PK	704			
VINES EC/PRE-K CENTER	(281) 878-7950		154	DOROTHEA PICKENS	EE-PK	701			
DE SANTIAGO EC/PRE-K CENTER	(281) 985-7500		155	SANDRA BUNGE	EE-PK	695			
ALTERNATIVE INSTRUCTIONAL HALL HIGH SCHOOL	(281) 878-6900		006	JEANETTE STRAHAN	9-12	321			
JJAEP INSTRUCTIONAL ALDINE J J A E P	(281) 449-1011		099		5-12	11			
DAEP INSTRUCTIONAL PROJECT RECOVERY	(281) 985-6685		009	JOHN PICKLESIMER	5-12	0			
ALDINE ED PLACEMENT CTR	(281) 985-6685		049	JOHN PICKLESIMER	5-12	0			
ZENITH	(281) 449-1011		097	SEAN CAIN	5-12	0			
HIGHPOINT	(281) 449-1011		098	SEAN CAIN	5-12	0			
BUDGETED ALDINE ADAPTIVE BEHAVIOR CTR	(281) 985-6350		050	RICK RUHMAN	KG-12	0			
ALIEF ISD 04	P O BOX 68 ALIEF 77411-0068 PHONE - (281) 498-8110 FAX - (281) 575-1923	101-903		DR LOUIS B STOERNER		45571	\$8,564,389	.147	.022

Texas Public Schools and Charters, Directory, October 2005

County, district, region, school	Mailing address and phone number	Cnty.-dist. number	Sch. no.	County and district superintendents, principals	Grades	2004-05 enrollment	Appraised valuation (thousands)	Tax rate	
								Main-tenance	Bond
REGULAR INSTRUCTIONAL									
HASTINGS H S	(281) 498-8110 ext:2900		001	DAVID HOLMQUIST	9-12	4238			
ELSIK H S	(281) 498-8110 ext:3150		002	LINDA GRAESSLE	9-12	4216			
TAYLOR HIGH SCHOOL	(281) 988-3500		003	MANETTE SCHALLER	9-12	2781			
KERR H S	(281) 983-8484		006	PAT RAINWATER	9-12	745			
ALIEF MIDDLE	(281) 983-8422		041	MAGGIE CUELLAR	6-8	1094			
OLLE MIDDLE	(281) 983-8455		042	JACKIE ARMWOOD	7-8	1054			
KILLOUGH MIDDLE	(281) 983-8444		043	LUIS OLIVAS	7-8	1044			
HOLUB MIDDLE	(281) 983-8433		044	LINDA SHEEHAN	7-8	1191			
ALBRIGHT MIDDLE	(281) 983-8411		045	WALTER JACKSON	7-8	1297			
O'DONNELL MIDDLE	(281) 495-6000		046	TYRONE SYLVESTER	7-8	1092			
YOUENS EL	(281) 983-8383		101	JAMES BENSON	PK-5	911			
BOONE EL	(281) 983-8308		102	JUDY PRIEST	PK-4	758			
MARTIN EL	(281) 983-8363		103	SANDY TAYLOR	PK-4	960			
CHAMBERS EL	(281) 983-8313		104	MARY HODGES	PK-4	933			
SMITH EL	(281) 983-8380		105	HELEN WELK	PK-4	1008			
MAHANAY EL	(281) 983-8355		106	JO NELL KELLER	PK-4	748			
KENNEDY EL	(281) 983-8338		107	CINDY ROUSE	PK-4	1037			
CHANCELLOR EL	(281) 983-8318		108	LISA SAARIE	PK-5	881			
LIESTMAN EL	(281) 983-8348		109	CYNTHIA GINYARD	PK-4	963			
PETROSKY EL	(281) 983-8366		110	BERNADETTE KAPTAIN	PK-4	856			
HEFLIN EL	(281) 531-1144		111	ROBIN HUMAN	PK-4	789			
CUMMINGS EL	(281) 983-8328		112	NANCY LEWIN	PK-4	728			
REES EL	(281) 531-1444		113	KIM WINANS	PK-4	932			
ALEXANDER EL	(281) 983-8300		114	KATHY NAVEL	PK-4	990			
HEARNE EL	(281) 983-8333		115	THERESA ADAME	PK-4	1060			
LANDIS EL	(281) 983-8343		116	ROSALIND BURROUGHS	PK-4	940			
SNEED EL	(713) 789-8979		117	JAN GARRETT	PK-4	990			
BEST EL	(713) 988-6445		118	BERNADEAN DIXON	PK-4	854			
OUTLEY EL	(281) 584-0655		119	LILLIE BETH WILSON	PK-4	873			
HICKS EL	(281) 983-8040		120	DRAKE SHARP	PK-4	1186			
BUSH EL	(713) 272-3220		121	DARLENE MARSHALL	PK-4	1048			
COLLINS ELEMENTARY	(713) 272-3250		122	LUCI MAGGI	PK-5	917			
HORN EL			123	JOANNA DODSON	PK-4	0			
OWENS INT	(281) 983-8466		140	AMADOR VELASQUEZ	5-6	1056			
KLENTZMAN INT	(281) 983-8477		141	SONYA VADEN	5-6	1080			
YOUNGBLOOD INT	(281) 983-8020		142	PAM BRUNER	5-6	1039			
MATA INTERMEDIATE	(281) 983-7800		143	JANET SPURLOCK	5-6	1012			
MILLER INTERMEDIATE	(281) 531-3430		144	JANINE HOKE	5-6	1026			
BUDEWIG INTERMEDIATE	(281) 988-3200		145	ANN MALONE	5-6	1206			
ADMIN SERVICES	(713) 498-8110		199		EE-12	18			
JJAEP INSTRUCTIONAL									
ALIEF ISD J J A E P	(713) 755-4766		047	MARGARET ROHDE	6-12	20			
DAEP INSTRUCTIONAL									
ALIEF LEARNING CTR	(281) 983-8000		005	PAULINE BECKLEY	1-12	0			
ZENITH CTR			009		6-12	0			
CHANNELVIEW ISD 04									
	1403 SHELDON RD CHANNELVIEW 77530-2603 PHONE - (281) 452-8002 FAX - (281) 457-9073	101-905		TOM TASMA		7702	\$1,679,551	.150	.021
REGULAR INSTRUCTIONAL									
CHANNELVIEW HIGH SCHOOL	(281) 457-7300		001	DR LAURIE BAUER	9-12	1855			
ALICE JOHNSON J H	(281) 452-8030		041	CINDI OLLIS	7-8	1288			
B H HAMBLEN ELEMENTARY	(281) 457-8720		042	JANICE POWELL	4-6	1099			
VIOLA COBB ELEMENTARY	(281) 452-7788		101	BLAKE SMITH	4-6	632			
DE ZAVALA ELEMENTARY	(281) 452-6008		102	JEFF GREENE	4-6	500			
SCHOCHLER PRIMARY	(281) 452-2880		103	BILL FENNELL	KG-3	653			
MCMULLAN PRIMARY	(281) 452-1154		104	MIKE NIEMEYER	KG-3	591			
CRENSHAW PRIMARY	(281) 457-3080		105	AUDRY LANE	KG-3	577			
HARVEY S BROWN PRIMARY			106	DAVID WALKER	KG-3	0			
ALTERNATIVE INSTRUCTIONAL									
ENDEAVOR SCHOOL	(281) 457-0086		005	MARK SIMS	EE-12	431			
JJAEP INSTRUCTIONAL									
JJAEP DISCIPLINARY SCHOOL	(281) 860-3800		007	MARK SIMS	3-12	11			
DAEP INSTRUCTIONAL									
APOLLO	(281) 860-3800		006	MARK SIMS	1-12	65			
CROSBY ISD 04									
	P O BOX 2009 CROSBY 77532-8009 PHONE - (281) 328-9200 FAX - (281) 328-9208	101-906		DR DON R HENDRIX		4470	\$775,732	.150	.038
REGULAR INSTRUCTIONAL									
CROSBY HIGH SCHOOL	(281) 328-9237		001	DEBORAH FRANK	9-12	1297			
CROSBY MIDDLE	(281) 328-9264		042	DR ALICE SMITH	7-8	753			
NEWPORT ELEMENTARY	(281) 328-9330		101	MICHAEL JOSEPH	3-4	643			
CROSBY KINDERGARTEN CENTER	(281) 328-9370		102	RONNIE DAVENPORT	EE-KG	452			
BARRETT PRIMARY	(281) 328-9320		103	BOB YORK	1-2	672			
DREW INTERMEDIATE	(281) 328-9306		104	MARY JENKINS	5-6	653			
DAEP INSTRUCTIONAL									
HIGHPOINT SCHOOL EAST (CROSBY)	(281) 459-1190		105	ANGELA MARTIN	6-12	0			
BUDGETED									
SACRED HEART SCH	(281) 328-6561		146	REBECCA TILL	KG-8	0			
CYPRESS-FAIRBANKS ISD 04									
	P O BOX 692003 HOUSTON 77269-2003 PHONE - (281) 897-4000 FAX - (281) 897-4125	101-907		DR DAVID G ANTHONY		79314	\$22,166,649	.150	.029
REGULAR INSTRUCTIONAL									
CY-FAIR H S	(281) 897-4600		002	DARLENE MEDFORD	9-12	3202			
JERSEY VILLAGE H S	(713) 896-3400		003	RALPH FUNK	9-12	3029			
CYPRESS CREEK H S	(281) 897-4200		004	JIM WELLS	9-12	2718			
LANGHAM CREEK H S	(281) 463-5400		005	TOM STROTHER	9-12	3356			

Texas Public Schools and Charters, Directory, October 2005

County, district, region, school	Mailing address and phone number	Cnty.-dist. number	Sch. no.	County and district superintendents, principals	Grades	2004-05 enrollment	Appraised valuation (thousands)	Tax rate	
								Maintenance	Bond
CYPRESS FALLS H S	(281) 856-1000		007	DR ROBERT WORTHY	9-12	3242			
CYPRESS SPRINGS H S	(281) 345-3000		009	SARAH HARTY	9-12	3361			
CYPRESS RIDGE HIGH SCHOOL	(281) 807-8000		010	CLAUDIO GARCIA	9-12	3187			
CYPRESS WOODS H S			011	SUE MCGOWN	9-10	0			
ARNOLD MIDDLE SCHOOL	(281) 897-4700		041	SUSAN HIGGINS	6-8	1447			
DEAN MIDDLE SCHOOL	(713) 460-6153		042	MICHAEL SMITH	6-8	1355			
BLEYL MIDDLE SCHOOL	(281) 897-4340		043	DR DONNA POLAND	6-8	1361			
CAMPBELL MIDDLE SCHOOL	(281) 897-4300		044	DR ROBERT HATCHER	6-8	1394			
WATKINS MIDDLE SCHOOL	(281) 463-5850		045	DIANA LEWIS	6-8	1551			
LABAY MIDDLE SCHOOL	(281) 463-5800		046	CHERYL JOHNS	6-8	1409			
COOK MIDDLE SCHOOL	(281) 897-4400		047	DR ROBERT BORNEMAN	6-8	1464			
TRUITT MIDDLE SCHOOL	(281) 856-1100		048	ROBERT HULL	6-8	1406			
HAMILTON MIDDLE SCHOOL	(281) 320-7000		049	TERESA HULL	6-8	1445			
THORNTON MIDDLE SCHOOL	(281) 856-1500		050	BARBARA CROOK	6-8	1767			
ARAGON MIDDLE SCHOOL	(281) 856-5100		051	VICKI MCCOMAS	6-8	1554			
GOODSON MIDDLE SCHOOL	(281) 373-2350		052	PHYLLIS HAMILTON	6-8	1844			
KAHLA MIDDLE SCHOOL	(281) 345-3260		053	MARVIN WEBSTER	6-8	0			
SPILLANE MIDDLE SCHOOL	(281) 213-1645		054	GARY KINNINGER	6-8	0			
BANE EL	(713) 460-6140		101	VIRGINIA MAREZ	EE-5	1039			
LAMKIN EL	(281) 897-4775		103	GALE PARKER	EE-5	998			
POST EL	(713) 896-3488		104	MISSY KILDAY	PK-5	889			
MATZKE EL	(281) 897-4450		105	ANNE ODUM	EE-5	1076			
HOLBROOK EL	(713) 460-6165		106	HOWARD DIACON	PK-5	927			
B F ADAM EL	(281) 897-4485		107	DONNA TEEL	EE,KG-5	1034			
T S HANCOCK EL	(281) 897-4523		108	KATHY DICKSON	EE,KG-5	988			
YEAGER EL	(281) 440-4914		109	SHARON BARNES	EE-5	960			
MILLSAP EL	(281) 897-4470		110	RHONDA FREWIN	PK-5	1115			
LIEDER EL	(281) 463-5928		111	DEBBIE JACKSON	EE-5	814			
FRANCONE EL	(281) 897-4512		112	SUE ROMANOWSKY	EE-5	902			
HORNE EL	(281) 463-5954		113	MARILYN FREDSELL	PK-5	1074			
MOORE EL	(281) 370-4040		115	LAURA HARMAN	KG-5	786			
LOWERY EL	(281) 463-5900		116	JAN KELLEY	EE,KG-5	811			
FRAZIER EL	(713) 896-3475		117	MEREDITH PERKINS	PK-5	886			
WILSON EL	(281) 463-5941		118	KAREN COLLINS	EE-5	914			
OWENS EL	(281) 463-5915		119	LAURA BARRETT	PK-5	965			
EMMOTT EL	(281) 897-4500		120	MARY ANN SMITH	EE,KG-5	997			
HOLMSLEY EL	(281) 463-5885		121	CHRISTINA COLE	EE-5	917			
JOWELL EL	(281) 463-5966		122	MICHAEL MANESS	EE-5	1123			
FIEST EL	(281) 463-5838		124	RONDA RICKETT	EE,KG-5	902			
BANG EL	(281) 897-4760		125	CINDY BARCLIFT	KG-5	867			
HAMILTON EL	(281) 370-0990		126	LILLIAN CHASTAIN	EE,KG-5	885			
METCALF EL	(281) 856-1152		127	ERWANN DAVIS	EE-5	1090			
HAIRGROVE EL	(713) 896-5015		128	LESA CAIN	EE-5	1030			
REED EL	(713) 896-5035		129	LESLIE THOMAS	EE-5	944			
COPELAND EL	(281) 856-1400		130	LINDA JEFFERSON	EE,KG-5	943			
WILLBERN EL	(281) 897-3820		131	JAMIE SCHWARTZOTT	EE-5	1129			
SHERIDAN EL	(281) 856-1420		132	ANNE WILCOX	EE-5	955			
AULT EL	(281) 373-2800		133	DONNA GUTHRIE	EE,KG-5	795			
KIRK ELEMENTARY	(713) 849-8250		134	DOUGLAS OGILVIE	EE-5	1135			
FARNEY ELEMENTARY	(281) 373-2850		135	ELIZABETH COLEMAN	EE,KG-5	1039			
GLEASON ELEMENTARY	(281) 517-6800		136	SANDRA MCNEELY	EE-5	1098			
WALKER ELEMENTARY	(281) 345-3200		137	MELISSA EHRHARDT	EE-5	1049			
SAMPSON ELEMENTARY	(281) 213-1600		138	CINDY O'BRIEN	EE,KG-5	1098			
BIRKES ELEMENTARY			139	CARLA BROSNAHAN	KG-5	1107			
ROBISON ELEMENTARY			140	DAN MCILDUFF	EE-5	1085			
TIPPS ELEMENTARY			141	CATHY JONES	EE-5	995			
DURYEA ELEMENTARY	(281) 856-5174		142	DEBORAH HARBIN	PK-5	818			
KEITH ELEMENTARY	(281) 213-1744		143	PATTY MOONEY	EE,KG-5	830			
LEE ELEMENTARY	(713) 849-8281		144	BARBARA FINE	PK-5	0			
DANISH ELEMENTARY	(281) 955-4981		145	SANDY OLIVER	EE-5	0			
ANDRE EL			146		KG-5	0			
POSTMA EL			147		KG-5	0			
BLACK EL			148		KG-5	0			
ALTERNATIVE INSTRUCTIONAL									
WINDFERN H S	(281) 807-8684		008	MARTHA STROTHER	9-12	185			
JJAEP INSTRUCTIONAL									
CYPRESS-FAIRBANKS J J A E P	(281) 897-4060		037	LEONARD BRAUTIGAM	6-12	28			
DAEP INSTRUCTIONAL									
ALTER LRN CTR	(281) 897-4171		006	LAURIE SNYDER	6-12	0			
DEER PARK ISD 04	203 IVY DEER PARK 77536-2747 PHONE - (832) 668-7000 FAX - (281) 930-1945	101-908		ARNOLD ADAIR		11979	\$6,552,378	.160	.021
REGULAR INSTRUCTIONAL									
DEER PARK HS	(832) 668-7200		001	GROVER BELCHER RONDA KOUBA ERNE SALAZAR	9-12	3592			
DEEPWATER JR HIGH	(832) 668-7600		041	STEPHEN HARRELL	6-8	667			
DEER PARK JR HIGH	(832) 668-7500		042	VICTOR WHITE	6-8	807			
BONNETTE JR HIGH	(832) 668-7700		043	JUDY CONNORS	6-8	669			
FAIRMONT JR HIGH	(832) 668-7800		044	GAY DALTON	6-8	706			
CARPENTER ELEMENTARY	(832) 668-8400		101	BELINDA BOX	EE-5	754			
DEEPWATER ELEMENTARY	(832) 668-8300		102	SCOTT DAVIS	EE,PK,3-5	984			
SAN JACINTO ELEMENTARY	(832) 668-7900		104	HELEN BOUDREAU	PK-5	740			
DEER PARK ELEMENTARY	(832) 668-8000		105	LISA MCLAUGHLIN	PK-5	700			
PARKWOOD ELEMENTARY	(832) 668-8200		106	DR ROBERT GARCIA	KG-2	795			
JP DABBS ELEMENTARY	(832) 668-8100		107	DONNA COLLOM	PK-5	766			
FAIRMONT ELEMENTARY	(832) 668-8500		108	RON MC CALLON	KG-5	789			
JJAEP INSTRUCTIONAL									
HARRIS CO J J A E P	(281) 930-4606		006	DON DEAN	6-12	10			
BUDGETED									
SP ED	(281) 930-4659		004	DR PATRICIA EARLY	EE-12	0			

Texas Public Schools and Charters, Directory, October 2005

County, district, region, school	Mailing address and phone number	Cnty.-dist. number	Sch. no.	County and district superintendents, principals	Grades	2004-05 enrollment	Appraised valuation (thousands)	Tax rate	
								Main-tenance	Bond
NORTH FOREST ISD 04	P O BOX 23278 HOUSTON 77228-3278 PHONE - (713) 633-1600 FAX - (713) 491-1097	101-909		DR JAMES SIMPSON		8507	\$1,063,274	.158	.016
REGULAR INSTRUCTIONAL									
SMILEY H S	(713) 636-4300		002	ERROLL GARRETT	9-12	1405			
FOREST BROOK H S	(713) 631-7720		003	MARSHAL DUPAS	9-12	1047			
KIRBY MIDDLE	(713) 633-0670		041	RUBY GILBERT	6-8	704			
OAK VILLAGE MIDDLE	(281) 449-6561		043	WALTER SAMPSON	6-8	555			
ELMORE MIDDLE	(713) 672-7466		044	GWENETTE FERGUSON	6-8	248			
FONWOOD EL	(713) 633-0781		102	EDITH MAHONE	KG-5	631			
HILLIARD EL	(713) 635-3085		103	SHARON WYCOFF	KG-5	418			
LAKEWOOD ELEMENTARY	(713) 631-7730		104	JERRELL PURVIS	PK-5	751			
THURGOOD MARSHALL EL	(281) 442-8467		105	SHARON RATLIFF	EE-KG	1006			
W E ROGERS EL	(713) 633-1860		106	RODNEY LOUIS	KG-5	499			
SHADYDALE ELEMENTARY	(713) 633-5150		108	MARY MILLER	KG-5	727			
TIDWELL EL	(713) 633-0595		109	PHYLLIS WILLIAMS	KG-5	507			
ALTERNATIVE INSTRUCTIONAL									
LEARNING ACADEMY	(281) 449-6561		004	REGINALD SPIVEY	KG-12	0			
NORTH FOREST DROPOUT RECOVERY	(713) 636-6753		011		9-12	1			
JJAEP INSTRUCTIONAL									
NORTH FOREST J J A E P			007		6-12	2			
DAEP INSTRUCTIONAL									
HIGH POINT			008		6-12	6			
GALENA PARK ISD 04	14705 WOODFOREST BLVD HOUSTON 77015 PHONE - (832) 386-1000 FAX - (832) 386-1438	101-910		DR MARK HENRY		19040	\$3,687,715	.158	.021
REGULAR INSTRUCTIONAL									
GALENA PARK H S	(832) 386-2800		002	MARSHA MASI	9-12	1668			
NORTH SHORE H S	(713) 453-7183		003	JOHN MOORE	9-12	2282			
				KENNETH WALLACE					
GALENA PARK MIDDLE	(832) 386-1700		041	BEVERLY COOKSEY	6-8	980			
NORTH SHORE MIDDLE	(832) 386-2600		042	PAUL DREXLER	7-8	1288			
WOODLAND ACRES MIDDLE	(713) 450-7300		043	ORPHALINDA BAZAN	6-8	439			
CUNNINGHAM MIDDLE	(713) 450-9000		044	THAD GITTENS	7-8	861			
COBB 6TH GRADE CAMPUS	(281) 459-5300		045	ELIZABETH LALOR	6	1090			
CIMARRON EL	(713) 450-8100		101	CRYSTAL MURRAY	EE-5	997			
CLOVERLEAF EL	(713) 450-8200		102	OFELIA GARZA	EE-5	918			
GALENA PARK EL	(832) 386-1670		104	AMY WOMACK	EE-5	663			
GREEN VALLEY EL	(713) 450-8110		105	RON KELLEY	EE-5	974			
JACINTO CITY EL	(713) 450-9402		106	JAMES KEAL	EE-5	878			
MACARTHUR EL	(713) 679-7060		107	FRAN KEAL	PK-5	778			
NORTH SHORE EL	(713) 450-8162		108	JOYCE WEIR	EE-5	1000			
PYBURN EL	(713) 450-7022		109	GRACE DEVOST	EE-5	666			
WOODLAND ACRES EL	(713) 450-8151		110	ORPHALINDA BAZAN	EE-5	416			
TICE EL	(713) 450-8130		111	STEVE KINNEY	EE-5	742			
PURPLE SAGE EL	(832) 386-3100		112	DALANE BOULLION	EE-5	781			
JAMES B HAVARD EL	(713) 450-7340		113	ALLISON MATNEY	EE-5	1004			
NORMANDY CROSSING ELEMENTARY	(832) 386-1600		114	KAREN SUTERA	EE-5	619			
FREEDOM EL			115	TERRI MOORE	PK-5	0			
JJAEP INSTRUCTIONAL									
EARTH QUEST ACADEMY			007		6-12	0			
SCHOOL FOR ACCELERATED LRN	(713) 669-0799		008		4-12	10			
GALAVIZ ACADEMY			009		6-12	0			
DAEP INSTRUCTIONAL									
HIGHPOINT SCHOOL EAST (DAEP)	(281) 459-1190		006	CYNTHIA PUMPHREY	6-12	6			
BUDGETED									
BUDGET CAMPUS	(713) 672-7491		039		EE-12	0			
OUR LADY OF FATIMA SCH	(713) 674-5832		641		EE-6	0			
GOOSE CREEK CISD 04	P O BOX 30 BAYTOWN 77522-0030 PHONE - (281) 420-4842 FAX - (281) 420-4815	101-911		DR BARBARA A SULTIS		19469	\$7,290,010	.150	.018
REGULAR INSTRUCTIONAL									
LEE H S	(281) 420-4535		002	DAVID HALL	9-12	2504			
STERLING H S	(281) 420-4500		003	TREY KRAEMER	9-12	2624			
BAYTOWN J H	(281) 420-4560		041	STEVE KOESTER	6-8	824			
CEDAR BAYOU J H	(281) 420-4570		043	BARBARA ARDOIN	6-8	1094			
HIGHLANDS J H	(281) 420-4695		044	STEVE HERRING	6-8	722			
HORACE MANN J H	(281) 420-4585		045	BRUCE DAVIS	6-8	981			
GENTRY J H	(281) 420-4590		046	DR LAURA HENRY	6-8	826			
ALAMO EL	(281) 420-4595		101	GREG LYND	EE-5	576			
STEPHEN F AUSTIN EL	(281) 420-4620		102	LAURA SMITH	EE-5	869			
JAMES BOWIE EL	(281) 420-4605		103	GINGER MCKAY	EE-5	537			
CARVER EL	(281) 420-4600		105	ELIZABETH JERNIGAN	EE-5	776			
HARLEM EL	(281) 420-4910		107	MICHAEL WAHL	EE-5	758			
HIGHLANDS EL	(281) 420-4900		108	JUDY DUNCAN	2-5	745			
LAMAR EL	(281) 420-4625		111	GARY RICHARDS	EE-5	862			
SAN JACINTO EL	(281) 420-4670		112	RACHEL DE LEON	EE-5	491			
ASHBEL SMITH EL	(281) 420-4615		113	NANCY SANDERS	EE-5	754			
TRAVIS EL	(281) 420-4660		114	BRENDA GONGORA	EE-5	823			
PUMPHREY EL	(281) 420-4655		115	NELL HARTLEIB	EE-5	604			
HOPPER PRI	(281) 420-4685		117	DAVID DAVIS	EE-1	527			
CROCKETT EL	(281) 420-4645		118	SUE CHATHAM	EE-5	654			
LORENZO DE ZAVALA EL	(281) 420-4920		120	ROBIN STOERNER	EE-5	833			
BUILDING BRIDGES			121		EE	58			
ALTERNATIVE INSTRUCTIONAL									
ALTERNATIVE LEARNING	(281) 420-4555		005	MICHELLE VERDUN	9-12	0			
NIGHT SCHOOL	(281) 420-4630		010	MICHELLE VERDUN	9-12	27			
JJAEP INSTRUCTIONAL									

Texas Public Schools and Charters, Directory, October 2005

County, district, region, school	Mailing address and phone number	Cnty.-dist. number	Sch. no.	County and district superintendents, principals	Grades	2004-05 enroll- ment	Appraised valuation (thousands)	Tax rate Main- tenance	Bond
EXCEL ACADEMY (MURWORTH)	(713) 669-9712		014		1-12	0			
DAEP INSTRUCTIONAL									
SCH COMMUNITY GUID CTR	(281) 420-4630		006	MICHELLE VERDUN	UG	0			
HIGH POINT SCHOOL			012		6-12	0			
HOUSTON ISD 04	3830 RICHMOND AVE HOUSTON 77027-5838 PHONE - (713) 892-6000 FAX - (713) 892-6061	101-912		DR ABELARDO SAAVEDRA		207147	\$73,323,502	.145	.015
REGULAR INSTRUCTIONAL									
AUSTIN H S	(713) 924-1600		001	LINDA M LLORENTE	9-12	1833			
BELLAIRE H S	(713) 295-3704		002	TIMOTHY J SALEM	9-12	3387			
DAVIS H S	(713) 226-4900		003	DIANA MULET	9-12	1624			
FURR H S	(713) 675-1118		004	DR BERTIE SIMMONS	9-12	1079			
SAM HOUSTON H S	(713) 696-8970		005	AIDA TELLO	9-12	2788			
JONES H S	(713) 733-1111		006	LAWRENCE ALLEN	9-12	1077			
KASHMERE H S	(713) 636-6400		007	STANTON E LAWRENCE SR	9-12	790			
LAMAR H S	(713) 522-5960		008	DR JAMES A MCSWAIN	9-12	3429			
LEE H S	(713) 782-7310		009	STEVEN AMSTUTZ	9-12	2094			
MADISON H S	(713) 433-9801		010	GLORIA LEGINGTON	9-12	2161			
MILBY H S	(713) 928-7401		011	RICHARD BARAJAS	9-12	2197			
REAGAN H S	(713) 861-5694		012	ROBERT CHAVARRIA	9-12	1721			
STERLING H S	(713) 991-0510		014	DAISY B MAURA	9-12	1137			
WALTRIP H S	(713) 688-1361		015	STEVE SIEBENALAR	9-12	1819			
WASHINGTON B T H S	(713) 692-5947		016	FRANKLYN WESLEY	9-12	1182			
WESTBURY H S	(713) 723-6015		017	HERMAN LEE	9-12	2184			
WHEATLEY H S	(713) 671-3900		018	BRUCE S GOFFNEY	9-12	836			
WORTHING H S	(713) 733-3433		019	JOHN H GUIDRY	9-12	1201			
YATES H S	(713) 748-5400		020	GEORGE B AUGUST	9-12	1302			
SHARPSTOWN H S	(713) 771-7215		023	DAVID R KENDLER	9-12	1702			
SCARBOROUGH H S	(713) 681-4618		024	LUCY ANDERSON	9-12	888			
PERFOR & VIS ARTS H S	(713) 942-1960		025	DR HERBERT KARPICKE	9-12	671			
DEBAKEY H S FOR HEALTH PROF	(713) 741-2410		026	CHARLESETTA DEASON-COLLINS	9-12	706			
CHAVEZ H S	(713) 641-7400		027	DAN MARTINEZ	9-12	2297			
BARBARA JORDAN H S	(713) 636-6900		033	REVER J GIVENS	9-12	1261			
LAW ENFCMT-CRIM JUST H S	(713) 867-5100		034	CAROL MOSTEIT	9-12	685			
WESTSIDE H S	(281) 920-8000		036	PAUL D CASTRO	9-12	2828			
T H ROGERS SEC	(713) 917-3565		039	NANCY MANLEY	6-12	450			
ATTUCKS MIDDLE	(713) 732-3670		041	RENALDO WALLACE	6-8	885			
BLACK MIDDLE	(713) 613-2505		042	SUZANNE A MIHALOGLOU	5-8	714			
BURBANK MIDDLE	(713) 696-2720		043	CHARLOTTE PARKER	6-8	1317			
CULLEN MIDDLE	(713) 746-8180		044	RONALD MUMPHERY	6-8	745			
DEADY MIDDLE	(713) 845-7411		045	JAMES TROUTMAN	6-8	1184			
EDISON MIDDLE	(713) 924-1800		046	GEORGE MARTIN	6-8	1009			
FONVILLE MIDDLE	(713) 696-2825		047	LUPITA HINOJOSA	6-8	1201			
CLIFTON MIDDLE	(713) 613-2516		048	BEVERLY TEAL	6-8	1132			
HAMILTON MIDDLE	(713) 802-4725		049	ROGER A BUNNELL	6-8	1221			
HOLLAND MIDDLE	(713) 671-3860		050	ADELE ROGERS	6-8	835			
HARTMAN MIDDLE	(713) 845-7435		051	JOSEPH ADDISON	6-8	1491			
PATRICK HENRY MIDDLE	(713) 696-2650		052	CYNTHIA BANDA	6-8	1138			
HOGG MIDDLE	(713) 802-4700		053	DEBORAH CROWE	6-8	944			
JACKSON MIDDLE	(713) 924-1760		054	FLOR E BLANCO-PERFETTI	6-8	1238			
JOHNSTON MIDDLE	(713) 726-3616		055	LINDA BALKIN	6-8	1358			
WELCH MIDDLE	(713) 778-3300		056	RUBY J ANDREWS	6-12	1316			
LANIER MIDDLE	(713) 942-1900		057	TOM MONAGHAN	6-8	1316			
GREGORY LINCOLN ED CTR	(713) 942-1400		058	JOHNNIE JACKSON	6-8	490			
LONG MIDDLE	(713) 778-3380		059	DIANA DE LA ROSA	6-8	1536			
REVERE MIDDLE	(713) 917-3500		060	KENNETH ESTRELLA	6-8	1209			
MARSHALL MIDDLE	(713) 226-2600		061	ROBERTO JUAN GONZALES	6-12	1158			
MCREYNOLDS MIDDLE	(713) 671-3650		062	RAUL HINOJOSA	6-8	751			
PERSHING MIDDLE	(713) 295-5240		064	BRYCE AMOS	6-8	1701			
RYAN MIDDLE	(713) 942-1932		066	EDWARD THOMPSON	6-8	556			
SMITH EDUCATION CENTER	(713) 226-2668		067	MICHAEL J BLEDSOE	6-8	360			
GRADY MIDDLE	(713) 625-1411		068	TERESA STOGER	6-8	565			
SOAR CTR	(713) 892-6700		069	SHARON COLE-BRAXTON	1-12	132			
PROJECT CHRYSALIS MIDDLE	(713) 924-1700		071	ADRIANA TAMEZ	6-8	146			
FONDREN MIDDLE	(713) 778-3360		072	BARBARA NEAL	6-8	868			
WOODSON MIDDLE	(713) 732-3600		074	DIANNE SHAKESNIDER	6-8	739			
DOWLING MIDDLE	(713) 434-5600		075	ROBERT DEAN	6-8	1745			
THOMAS MIDDLE	(713) 732-3500		077	DAISY MAURA	6-8	864			
FLEMING MIDDLE	(713) 671-4170		078	WILEY JOHNSON	6-8	583			
KEY MIDDLE	(713) 636-6001		079	MABLE CALEB	6-8	895			
RICE SCH	(713) 349-1800		080	LINDA LAZENBY	6-8	431			
SHARPSTOWN MIDDLE	(713) 778-3440		081	MARGO BULLOCK	6-8	1264			
M C WILLIAMS MIDDLE	(713) 696-2600		082	DELESA M O'DELL-THOMAS	6-8	634			
MIDDLE COLLEGE FOR TECH CAREERS	(713) 523-9097		084	LASHAWN PORTER-INTERIM	9-12	283			
HARPER ALTERNATIVE SCHOOL	(713) 802-4760		094	RAYMOND GLASS	6-12	78			
HCC LIFE SKILLS PROGRAM	(713) 718-6882		097	DR STEVE ALLEN	12	17			
STEVENSON MIDDLE	(713) 943-5700		098	ROBERT P PAMBELLO	6-8	1191			
WEST BRIAR MIDDLE	(281) 368-2140		099	GEOFFREY D OHL	6-8	1379			
ALCOTT EL	(713) 732-3540		102	MARCELLARS L MASON	EE-5	605			
ALLEN EL	(713) 696-2755		103	HELEN GOBERT	EE-5	340			
ALMEDA EL	(713) 434-5620		104	BEVERLY J CAGE	EE-6	668			
ANDERSON EL	(713) 726-3600		105	ROSLYN VAUGHN	EE-5	829			
ATHERTON EL	(713) 671-4100		106	ALBERT LEMONS	EE-6	413			
BARRICK EL	(281) 405-2500		107	YOLANDA GARRIDO -INTERIM	EE-5	927			
BASTIAN EL	(713) 732-3550		108	TERENCE A JOHNSON	EE-5	521			
BERRY EL	(713) 696-2700		109	ALICIA MORENO	EE-5	545			
BLACKSHEAR EL	(713) 942-1481		110	ELLIS V MOSS	EE-6	436			
BONHAM EL	(713) 778-3480		111	BEVERLY JOSEPH	EE-5	1138			
BONNER EL	(713) 943-5740		112	LINDA M RODRIGUEZ	EE-5	835			
BOWIE EL	(713) 696-2855		113	BETTY A POUNCEY	EE-5	361			
BRAEBURN EL	(713) 295-5210		114	SANTOS REYES	EE-5	983			
DURHAM EL	(713) 613-2527		115	LINDA MCKENZIE	EE-5	480			
BRIARGROVE EL	(713) 917-3600		116	MARTIN A GARZA	EE,KG-5	885			

Texas Public Schools and Charters, Directory, October 2005

County, district, region, school	Mailing address and phone number	Cnty.-dist. number	Sch. no.	County and district superintendents, principals	Grades	2004-05 enrollment	Appraised valuation (thousands)	Tax rate	
								Main-tenance	Bond
BRISCOE EL	(713) 924-1740		117	JUAN M GONZALES	EE-6	537			
BROOKLINE EL	(713) 845-7400		119	SANDRA A GONZALES	EE-5	1013			
BROWNING EL	(713) 867-5140		120	WILLIAM TARTER-INTERIM	EE-5	547			
BRUCE EL	(713) 226-4560		121	CHARLES BRYANT	EE-6	425			
BURBANK EL	(713) 696-2690		122	ELIZABETH RIOS	EE-5	836			
CODWELL EL	(713) 732-3580		123	MARY ADDISON	EE-6	675			
BURNET EL	(713) 924-1780		124	MARTHA L MEDINA	EE-6	685			
BURRUS EL	(713) 867-5180		125	JESSE WOODS JR	EE-6	422			
WOODSON EL	(713) 732-3600		127	DIANNE SHAKESNIDER	EE-5	230			
LYONS EL	(713) 696-2870		128	CONNIE BERGER	EE-5	956			
CONDIT EL	(713) 295-5255		130	FREDERICK T BOWYER	EE-5	612			
HALPIN EARLY CHILDHOOD CTR	(713) 778-6720		131	PATRICIA THOMAS	EE-1	465			
COOP EL	(713) 696-2630		132	SCOTT D GOETZ	EE-5	698			
CORNELIUS EL	(713) 845-7405		133	KAREN E JACKSON	EE-5	878			
CRAWFORD EL	(713) 226-2634		134	GLORIA GORHAM	EE-6	360			
CROCKETT EL	(713) 802-4780		135	ELIDA A TROUTMAN	1-6	388			
CUNNINGHAM EL	(713) 295-5223		136	NANCY MERCADO	EE-5	712			
DE CHAUMES EL	(713) 696-2676		137	LAURA J MENDOZA	EE-5	622			
DE ZAVALA EL	(713) 924-1888		138	JOSE COVARRUBIA	EE-6	678			
DODSON EL	(713) 226-2685		139	GWENDOLYN A HUNTER	EE-6	431			
DOGAN EL	(713) 671-4140		140	VANITA J REED	EE-6	365			
BRIARMEADOW CHARTER	(713) 458-5500		143	LYNN D BARNES	PK-5	344			
DURKEE EL	(713) 696-2835		144	MARTHA SCHUMACHER	EE-5	1058			
EASTER EL	(713) 636-6050		145	LAQUETTA KENNEDY	EE-5	205			
ELIOT EL	(713) 671-3670		147	ROZINO GENE SMITH	EE-5	683			
ELROD EL	(713) 778-3330		148	T BA	EE-5	578			
EMERSON EL	(713) 917-3630		149	DR FRANCES GODWIN	EE-5	779			
FAIRCHILD EL	(713) 732-3470		150	LAVERNE RICHARDS	EE-5	398			
BELL EL	(281) 983-2800		151	PAULA VIEBROCK	EE-5	770			
FIELD EL	(713) 867-5190		152	MARY E NIKIRK	EE-5	438			
FONDREN EL	(713) 726-3611		153	BRENDA WHITE	EE-6	431			
FOSTER EL	(713) 746-8260		154	GAIL HADNOT	EE-5	487			
FRANKLIN EL	(713) 924-1820		155	SALVADOR VEGA	EE-6	665			
FROST EL	(713) 732-3491		156	ELBERT WHITE	EE-5	674			
GARDEN OAKS EL	(713) 696-2930		157	JEFFREY AMERSON	EE-6	552			
GARDEN VILLAS EL	(713) 845-7484		158	VESTA TERRY	EE-5	972			
GOLFCREST EL	(713) 845-7425		159	FREDDY DELGADO	EE-5	758			
GORDON EL	(713) 295-5276		160	ARLENE BRENNER	EE-5	457			
GREGG EL	(713) 845-7433		162	BRIAN O MCDONALD	EE-5	594			
SUGAR GROVE EL	(713) 271-0214		163	ROBERT TAYLOR	EE-5	505			
GRIMES EL	(713) 732-3460		164	EDNA FORTE	EE-5	364			
HARRIS J R EL	(713) 924-1860		166	JAIME CASTANEDA	EE-5	844			
HARRIS R P EL	(713) 450-7100		167	NICOLE MOORE	EE-5	618			
HARTSFIELD EL	(713) 746-8280		168	DAVETTA R DANIELS	EE-5	316			
HARVARD EL	(713) 867-5210		169	SANDRA BENAVIDES	EE-5	622			
HELMS EL	(713) 867-5130		170	THERESA M CAMPOS	EE-5	497			
HENDERSON J EL	(713) 924-1730		171	HERLINDA GARCIA	EE-5	757			
HENDERSON N EL	(713) 671-4195		172	DIANE BLAKELY	EE-6	459			
HEROD EL	(713) 778-3315		173	JIM GOGGIN	EE-5	717			
HIGHLAND HTS EL	(713) 696-2920		174	BERNELL PELTIER- GLAZE	EE-5	421			
HOBBY EL	(713) 434-5650		175	CAROLYN MONROE RILEY	EE-5	666			
HOHL EL	(713) 696-2810		176	LENITA R SIMPSON	EE-6	490			
HORN EL	(713) 295-5264		178	T BA	EE,KG-5	572			
HOUSTON GARDENS EL	(713) 636-6979		179	JOAN T GRAHAM	EE-6	430			
ISAACS EL	(713) 671-4120		180	GLORIA NASH	EE-6	392			
JANOWSKI EL	(713) 696-2844		181	JANE SILVA	EE-5	693			
JEFFERSON EL	(713) 696-2777		182	LILY BROWN	EE-5	581			
JONES ANSON EL	(713) 226-4530		183	CHARLES ROSS	EE,KG-6	232			
JONES J WILL EL	(713) 942-1430		184	BRIAN FLORES	EE-5	382			
KASHMERE GARDENS EL	(713) 671-4160		185	EXERTA MACKIE	EE-6	450			
ROBINSON EL	(713) 450-7107		186	ANASTASIA LINDO	PK-5	654			
KELSO EL	(713) 845-7451		187	DEBRA HAYES	EE-5	597			
KENNEDY EL	(713) 696-2686		188	DARYL K SHERMAN	EE-6	566			
KOLTER EL	(713) 726-3630		189	T BA	EE,KG-5	551			
LANTRIP EL	(713) 924-1670		192	MATILDA R OROZCO	EE-6	781			
LEWIS EL	(713) 845-7453		194	CHERYL LEWIS	EE-3	802			
LOCKHART EL	(713) 942-1950		195	R EARNESTINE PATTERSON	EE-5	451			
LONGFELLOW EL	(713) 295-5268		196	JANIE EVANS	EE,KG-5	646			
LOOSCAN EL	(713) 696-2760		197	ROBERT J POLLOCK	EE-5	340			
LOVE EL	(713) 867-0840		198	JULIA H GUAJARDO	EE-5	511			
LOVETT EL	(713) 295-5258		199	SUSAN MONAGHAN	EE,KG-5	656			
MACGREGOR EL	(713) 942-1990		201	PATSY BROWN	EE,KG-5	399			
MCDADE EL	(713) 636-6950		202	BEVERLY CASHAW	EE-6	469			
MADING EL	(713) 732-3560		203	BENTE GAGE	EE-5	515			
MEMORIAL EL	(713) 867-5150		204	ART CASTILLO	EE-6	442			
MONTGOMERY EL	(713) 434-5640		207	BONITA MORGAN	EE-5	804			
NEFF EL	(713) 778-3470		209	ANITA LUNDEVALL	EE-5	1087			
NORTHLINE EL	(713) 696-2890		210	BRIAN S DOYLE	EE-5	903			
OAK FOREST EL	(713) 613-2536		211	KIMBERLY A HOBBS	EE-5	736			
OATES EL	(713) 671-3800		212	MARIA ISABEL PALACIOS	EE-6	428			
OSBORNE EL	(281) 405-2525		213	FELECIA GERMAN	EE-5	438			
PARK PLACE EL	(713) 845-7458		214	IMELDA MEDRANO	EE-5	1079			
PARKER EL	(713) 726-3634		215	CAROL SELIG	EE-5	780			
PATTERSON EL	(713) 943-5750		216	ELSA L MENDOZA	EE-5	832			
PECK EL	(713) 845-7463		217	SHARON BERRY	EE-5	321			
PILGRIM EL	(713) 625-1425		218	ALMA SARMIENTO-SALMAN	EE-5	742			
PINEY POINT EL	(713) 917-3610		219	PAMELA SAILORS	EE-5	915			
PLEASANTVILLE EL	(713) 671-3840		220	DERYL HURD	EE-5	335			
POE EL	(713) 535-3780		221	DEBBIE VERDON	EE-5	712			
PORT HOUSTON EL	(713) 671-3890		222	MATILDA OROSCO	EE-6	328			
PUGH EL	(713) 671-3820		223	LYDIA GUERRERO	EE-5	493			
RED EL	(713) 726-3638		224	VICKIE A RUMRILL	EE-5	524			
REYNOLDS EL	(713) 731-5590		225	GWENDOLYN GRAHAM	EE-6	347			
RHOADS EL	(713) 732-3650		226	DEBERA BALTHAZAR	EE-6	318			
MCNAMARA EL	(713) 778-3460		227	GRETCHEN BARNES	EE-5	745			

Texas Public Schools and Charters, Directory, October 2005

County, district, region, school	Mailing address and phone number	Cnty.-dist. number	Sch. no.	County and district superintendents, principals	Grades	2004-05 enrollment	Appraised valuation (thousands)	Tax rate	
								Maintenance	Bond
RIVER OAKS EL	(713) 942-1480		228	KELLY A MCBRIDE	EE,KG-5	622			
ROBERTS EL	(713) 295-5272		229	SAMUEL SARABIA	EE,KG-5	617			
WILL ROGERS EL	(713) 625-1400		230	RONALD DOMINY	EE-5	572			
ROOSEVELT EL	(713) 696-2820		231	REBECCA MIR	EE-5	516			
ROSS EL	(713) 226-4550		232	LAQUETTA KENNEDY	EE-5	363			
RUCKER EL	(713) 845-7467		233	LINDA V BOAS	EE-5	714			
RUSK EL	(713) 226-4543		234	ROSA MARTINEZ	EE-6	343			
SANDERSON EL	(713) 636-6480		236	LAQUETTA KENNEDY	EE-5	297			
SCARBOROUGH EL	(713) 696-2710		237	SUSAN BARGALESKI	EE-5	804			
SCOTT EL	(713) 671-4110		238	DR ARTICE HEDGEMON	EE-6	422			
SHEARN EL	(713) 295-5236		239	MINERVA MENDOZA	EE-5	389			
SHERMAN EL	(713) 226-2627		240	AMELIA CARDENAS-AGUILAR	EE-5	595			
SINCLAIR EL	(713) 867-5161		241	LINDA SMITH	EE-5	619			
SMITH EL	(713) 613-2542		242	GLORIA M SALAZAR	EE-5	853			
THOMPSON EL	(713) 746-8250		243	BILLIE JOE JOHNSON	EE-5	668			
SOUTHMAYD EL	(713) 924-1720		244	ROSALINDA C NIETO	EE-5	706			
STEVENS EL	(713) 613-2546		245	CYNTHIA VENTRESS	EE-5	703			
STEVENSON EL	(713) 802-4772		246	FRANCES HOUSER-ROGERS	EE-5	439			
YOUNG EL	(713) 732-3590		247	DENISE V JACKSON	EE-5	312			
SUTTON EL	(713) 778-3400		248	SARAH CRIPPS-RAINS	EE-5	1043			
TRAVIS EL	(713) 802-4790		249	SUSAN T WALKER	EE-5	633			
TURNER EL	(713) 942-1490		250	MARTEA RANEY	EE-5	357			
TWAIN EL	(713) 295-5230		251	JOYCE DAUBER	EE-5	691			
WAINWRIGHT EL	(713) 613-2550		252	ALAN L SUMMERS	EE-5	680			
WALNUT BEND EL	(713) 917-3540		253	SYLVIA DOYLE	EE-5	701			
WESLEY EL	(713) 696-2860		254	TAMMIE A DAILY	EE-5	760			
WEST UNIVERSITY EL	(713) 295-5215		255	JOHN THREET	EE,KG-5	997			
WHARTON EL	(713) 535-3771		256	MONICA SANDOVAL	EE-6	370			
WHIDBY EL	(713) 746-8170		257	CHERYL YORK	EE-5	562			
WHITTIER EL	(713) 671-3810		258	LORI LUEPTOW	EE-5	530			
WILSON EL	(713) 942-1470		259	NORMA L PEREZ-GWYNN	EE-5	409			
WINDSOR VILLAGE EL	(713) 726-3642		260	LANA EDWARDS	EE-5	947			
CHATHAM EL	(713) 636-6090		261	JAMES METOYER	EE-5	210			
GRISSOM EL	(713) 434-5660		262	CYNTHIA SMITH	EE-5	684			
LAW EL	(713) 732-3630		263	JEAN ALEXANDER	EE-5	505			
MITCHELL EL	(713) 991-8190		264	SYLVIA V PEREZ	EE-5	989			
PETERSEN EL	(713) 434-5630		265	JOAN HAMPTON	EE-6	708			
E O SMITH EL	(713) 226-2668		266	MICHAEL J BLEDSOE	EE-1,5	205			
WHITE EL	(713) 778-3490		267	JULIA B DIMMITT	EE-5	792			
BENBROOK EL	(713) 613-2500		268	RICHARD PESIN	EE-5	520			
SCROGGINS EL	(713) 671-4130		269	SAN JUANA ELIZONDO	EE-5	640			
CONCORD EL	(713) 671-4186		270	GLORIA J NASH	EE-6	208			
FOERSTER EL	(713) 726-3604		271	TARRYNCE ROBINSON	EE-5	568			
MACARTHUR EL	(713) 746-8290		272	BERTRAN BILTON	EE-5	400			
ASHFORD EL	(281) 368-2120		273	MARY POLHEMUS	EE-4	531			
ASKEW EL	(281) 368-2100		274	JOHN LAGRONE	EE-4	867			
BARBARA BUSH EL	(281) 368-2150		275	THERESA L ROSE	EE-5	1045			
SHADOWBRIAR EL	(281) 368-2160		276	PETER HEINZE-INTERIM	3-5	583			
TSUJISID LAB SCHOOL	(713) 747-1760		277	KIMBERLY AGNEW	PK-5	92			
TIJERINA EL	(713) 924-1790		279	LOURDES GAONA	EE-6	789			
RICE SCH	(713) 349-1800		280	JOCELYN MOUTON	KG-5	684			
SANCHEZ EL	(713) 845-7472		281	MARILYN CRUZ	EE-5	505			
GREGORY-LINCOLN ED CTR	(713) 942-1400		282	SUE PAGE	EE-5	280			
GARCIA EL	(713) 696-2900		283	ADRIANA A VERDIN-CASTRO	EE-5	791			
LAS AMERICAS EARLY CHILDHOOD DEV CT	(713) 661-1670		284	JOHN M BARRERA	PK-KG	182			
VALLEY WEST EL	(713) 773-6151		285	SANDRA LITTLE	EE-5	579			
HERRERA EL	(713) 696-2800		286	HECTOR RODRIGUEZ	EE-5	915			
CAGE EL	(713) 924-1700		287	ALICIA MORENO	EE-5	738			
MARTINEZ C EL	(713) 224-1424		289	PATRICIA SOSA-GONZALEZ	EE-5	589			
CRESPO EL	(713) 845-7492		290	CELESTINA MARTINEZ	EE-5	872			
GALLEGOS EL	(713) 924-1830		291	EVA LOREDO	EE-5	647			
CARRILLO EL	(713) 924-1870		292	MARY HALLINAN	EE-5	750			
BENAVIDEZ EL	(713) 778-3350		295	KIMBERLY VALERA	EE-5	1024			
T H ROGERS EL	(713) 917-3565		296	NANCY MANLEY	EE,KG-5	326			
DAVILA EL	(713) 924-1851		297	CARLOTTA BROWN	EE-5	886			
MARTINEZ R EL	(713) 671-3680		298	DIANA CARRION	EE-5	678			
A A MILNE EL	(713) 778-3420		299	CHERYL E THOMAS	EE-5	771			
EASTWOOD ACADEMY	(713) 924-1697		301	ROGELIO LOPEZ	9-12	252			
CARNEGIE VANGUARD HS	(713) 732-3694		322	RAMON MOSS	9-12	254			
CHALLENGE EARLY COLLEGE H S	(713) 664-9712		323	DR ANNE MCCLELLAN	9-12	210			
EMPOWERMENT COLLEGE PREP H S	(713) 732-9231		325	MISHA P LESLEY	9-12	0			
KALEIDOSCOPE/CALEIDOSCOPIO	(713) 661-1670		334	JOHN M BARRERA	6-8	100			
PIN OAK MIDDLE SCHOOL	(713) 295-6500		337	MICHAEL MCDONOUGH	6-8	1200			
ORTIZ MIDDLE	(713) 845-5650		338	YOLANDA RAMIREZ	6-8	1028			
LAS AMERICAS	(713) 661-1670		340	JOHN M BARRERA	6-8	74			
ENERGIZED FOR EXCELLENCE MIDDLE SCH	(713) 773-3600		342	LOIS BULLOCK	6-8	163			
WALIPP	(713) 225-1551		343	LLOYD CHOICE	6-8	103			
BRIARMEADOW MIDDLE SCHOOL	(713) 458-5500		344	LYNN D BARNES	6-8	106			
PLEASANT HILL ACADEMY EL	(713) 224-3232		346	GEORGE CASEY	PK-5	117			
ENERGIZED FOR EXCELLENCE EARLY CHIL	(713) 773-3600		350	LOIS BULLOCK	PK-2	501			
REBUILD HISD CAMPUS			351		PK	0			
ARMANDINA FARIAS EARLY CHILDHOOD CE	(713) 696-7650		352	ALTHA OLIVER	PK	0			
ST GEORGE'S PLACE ES	(713) 914-0104		353	DRUE MCCLURE	PK-5	0			
GABRIELA MISTRAL CENTER FOR EARLY C	(713) 662-2142 ext:313		354	MECHIEL DENECE ROZAS	EE-PK	0			
MARTIN LUTHER KING JR EARLY CHILDO	(713) 797-7900		355	GABRIELLE J COLEMAN	PK	359			
NINFA R LAURENZO EARLY CHILDHOOD CT	(713) 924-0350		357	CARMEN M ROGINA	EE-PK	200			
SANDERSON/CHATHAMEASTER			358		PK-5	0			
JOE E MORENO ELEMENTARY			359	ADRIANA CASTRO	PK-5	0			
BELLFORT ACADEMY	(713) 640-0950		360	CHERYL D LEWIS	4-5	306			
ENERGIZED FOR EXCELLENCE ACADEMY	(713) 773-3600		364	LOIS BULLOCK	PK-5	1089			
SANDS POINT EL	(713) 334-1273		368	SHERIDA TRAYLOR	PK-5	361			
GROSS EL	(713) 778-8450		369	CAROL KANEWSKE	EE-5	746			
YOUNG SCHOLARS ACADEMY FOR EXCELLEN	(713) 654-1400		371	ANELLA COLEMAN	PK-4	375			
RODRIGUEZ EL	(713) 295-3870		372	ELENA MARTINEZ-BULEY	EE-5	999			
SEGUIN EL	(713) 845-5600		373	EFRAIN OLIVO	EE-5	761			

Texas Public Schools and Charters, Directory, October 2005

County, district, region, school	Mailing address and phone number	Cnty.-dist. number	Sch. no.	County and district superintendents, principals	Grades	2004-05 enrollment	Appraised valuation (thousands)	Tax rate	
								Maintenance	Bond
TINSLEY EL	(713) 662-2141		374	LILLIE MCINTYRE	1-5	715			
DOMINION ACADEMY CHARTER SCHOOL	(713) 476-9800		376	STEPHEN RANDALL	5-8	117			
SCHOOL AT POST OAK	(713) 914-0104		377	DRUE MCCLURE	PK-5	178			
KANDY STRIFE ACADEMY	(713) 734-4909		378	CASSANDRA ANDERSON	PK-8	250			
R D S P D	(713) 892-6700		380	ARDALIA IDLEBIRD	EE	23			
BANNEKER-MCNAIR MATH/SCIENCE ACADEM	(713) 748-2262		388	DONNA WILLIAMS	PK-3	98			
KETELSEN EL	(713) 220-5050		389	ALMA L LARA	EE-5	634			
ST JOHN'S ACADEMY	(713) 659-3237		391	ROBIN OWENS	PK-KG	59			
YOUNG LEARNERS	(713) 784-1215		392	BERNNELL PELTIER	PK	1578			
WHEATELY CHILD DEVELOPMENT	(713) 671-3900		393	BRUCE S GOFFNEY	PK	19			
BONHAM/NEFF/WHITE/SHARPSTOWN			394		KG-8	0			
JEAN HINES-CALDWELL	(713) 434-4700		395		PK-5	0			
RAY DAILY ELEMENTARY			396		PK-5	0			
ALTERNATIVE INSTRUCTIONAL									
COMMUNITY SERVICES-SEC	(713) 636-6066		013	MILDRED NICKS	EE-12	391			
CONTEMPORARY LRN CTR H S	(713) 942-1440		029	TRESA A MOORE	9-12	537			
KAY ON-GOING ED CTR HIGH SCHOOL	(713) 696-7350		030	LINDA BUNDAGE	9-12	129			
HOUSTON NIGHT HIGH SCHOOL	(713) 942-1426		032	TRESA A MOORE	9-12	73			
H P CARTER CAREER CENTER	(713) 226-2651		038	RHONDA COTTON	6-12	96			
KAY ON-GOING EDUCATION CENTER MIDDLE	(713) 696-7350		070	LINDA BUNDAGE	6-8	35			
CONTEMPORARY LRN CTR MIDDLE	(713) 942-1440		093	TRESA A MOORE	6-8	154			
HOUSTON DROP BACK IN ACADEMY	(713) 670-3800		318	DORIS ROBINS	9-12	130			
NEWCOMER CHARTER SCH			324	STEVEN AMSTUTZ	11-12	0			
PRO-VISION SCHOOL	(713) 748-0031		332	ALONZO TIBBS	5-8	96			
ALTA ACADEMY	(713) 923-8801		341	CLAUDIA AGUIRRE	6-12	706			
JJAEP INSTRUCTIONAL									
HARRIS CO J J A E P	(713) 669-0799		320	LUIS C GAVITO	4-12	149			
DAEP INSTRUCTIONAL									
MT HEBRON ACADEMY	(713) 734-8282		294	DORIS ROBINS	3-5	3			
COMMUNITY EDUCATION PARTNERS SW	(713) 777-0030		303	LUIS C GAVITO	6-12	570			
COMMUNITY EDUCATION PARTNERS SE	(713) 428-0160		316	LUIS C GAVITO	6-12	654			
KAZI SHULE	(713) 521-0641		335	DORIS ROBINS	3-6	4			
NORTH CENTRAL ALTERNATIVE MIDDLE SC	(713) 699-3988		339	ROBERT L ADAMS	6-8	13			
NORTH CENTRAL ALTERNATIVE ELEMENTAR	(713) 699-3988		366	ROBERT L ADAMS	KG-5	18			
SOUTH DISTRICT ALTERNATIVE	(713) 732-9224		387	DENESE V WOLFF	2-6	30			
HUMBLE ISD 04	P O BOX 2000 HUMBLE 77347-2000 PHONE - (281) 641-1000 FAX - (281) 641-1058	101-913		DR GUY M SCONZO		28159	\$6,760,467	.150	.024
REGULAR INSTRUCTIONAL									
HUMBLE H S	(281) 641-6300		001	DR RAUL FONT	9-12	4296			
KINGWOOD H S	(281) 641-6900		002	MELISSA HAYHURST	9-12	3941			
QUEST H S	(281) 641-7300		005	KIM KLEPCYK	9-12	213			
ATASCOCITA H S			008	DR LAWRENCE KOHN	9-12	0			
KINGWOOD PARK H S			013		9-12	0			
H S #6			014		9-11	0			
HUMBLE MIDDLE	(281) 641-4000		041	LARRY JOHNSON	6-8	1203			
KINGWOOD MIDDLE	(281) 641-4200		042	BOB ATTEBERRY	6-8	961			
CREEKWOOD MIDDLE	(281) 641-4400		043	WALT WINICKI	6-8	1008			
ATASCOCITA MIDDLE	(281) 641-4600		044	RON WESTERFELD	6-8	1392			
RIVERWOOD MIDDLE	(281) 641-4800		045	GREG JOSEPH	6-8	1052			
TIMBERWOOD MIDDLE	(281) 641-3800		046	STEVE BUSCH	6-8	1134			
HUMBLE EL	(281) 641-1100		101	KATHY SHEALY	EE-5	772			
LAKELAND EL	(281) 641-1200		102	SHARON LEE	EE-5	686			
NORTH BELT EL	(281) 641-1300		103	COLLEEN KILLINGSWORTH	EE-5	536			
FOSTER EL	(281) 641-1400		104	TERRI VEDEPO	EE-5	572			
WOODLAND HILLS EL	(281) 641-1500		105	PAT BUTTERMORE	EE-5	614			
BEAR BRANCH EL	(281) 641-1600		106	KAY PRUITT	KG-5	549			
ELM GROVE EL	(281) 641-1700		107	CATHY AIROLA	KG-5	567			
OAKS EL	(281) 641-1890		108	CINDY BLANKENSHIP JULIA KERR	KG-5	597			
GREENTREE EL	(281) 641-1900		109	NANCY PINKERTON	KG-5	737			
TIMBERS EL	(281) 641-2000		110	PAT WINKLER	EE-5	681			
PINEFOREST EL	(281) 641-2100		111	NANCY MORRISON	KG-5	643			
DEERWOOD EL	(281) 641-2200		112	CAROL SUELL	EE-5	516			
WILLOW CREEK EL	(281) 641-2300		113	DEBORAH YOCHAM	EE-5	572			
HIDDEN HOLLOW EL	(281) 641-2400		114	JANICE WIEDERHOLD	KG-5	485			
WHISPERING PINES EL	(281) 641-2500		115	GLENDA HOLDER	EE-5	793			
SHADOW FOREST EL	(281) 641-2600		116	BETSY CROSS	EE-5	656			
JACK M FIELDS SR EL	(281) 641-2700		117	KAREN GEFFERT	EE-5	722			
OAK FOREST EL	(281) 641-2800		118	MARTY BRAGG	EE-5	759			
MAPLEBROOK ELEMENTARY	(281) 641-2900		119	MARCIA REINEKING	KG-5	736			
SUMMERWOOD EL	(281) 641-3000		120	TERRE MCKINNEY	EE-5	638			
NEW EL 121			121		PK-5	0			
NEW EL 122			122		PK-5	0			
NEW EL 123			123		PK-5	0			
NEW EL #24			124		PK-5	0			
ALTERNATIVE INSTRUCTIONAL									
EARLY LEARNING WING	(281) 812-3400		199	DR LAWRENCE KOHN	EE-5	128			
JJAEP INSTRUCTIONAL									
SCHOOL FOR ACCELERATED LRN			009		6-12	0			
HIGHPOINT NORTH ALTER	(281) 875-0106		011	SEAN CAIN	6-12	0			
BUDGETED									
CENTRAL CAMPUS	(281) 540-5000		099		KG-12	0			
KATY ISD 04	P O BOX 159 KATY 77492-0159 PHONE - (281) 396-6000 FAX - (281) 644-1834	101-914		DR LEONARD E MERRELL		44646	\$11,371,833	.163	.037
REGULAR INSTRUCTIONAL									
KATY H S	(281) 237-6700		001	JOE KELLEY	9-12	2899			
TAYLOR H S	(281) 237-3100		002	JAMES McDONALD	9-12	2786			
MAYDE CREEK H S	(281) 237-3000		005	O D TOMPKINS	9-12	2861			

Texas Public Schools and Charters, Directory, October 2005

County, district, region, school	Mailing address and phone number	Cnty.-dist. number	Sch. no.	County and district superintendents, principals	Grades	2004-05 enrollment	Appraised valuation (thousands)	Tax rate	
								Maintenance	Bond
CINCO RANCH H S	(281) 237-7000		007	BONNIE BRASIC	9-12	3601			
MORTON RANCH HIGH SCHOOL	(281) 237-7800		009	JOE CAMMARATA	9-11	1204			
SEVEN LAKES HIGH SCHOOL	(281) 237-2800		010	CHRISTIE WHITBECK	9-12	0			
KATY J H	(281) 237-8600		041	LARRY SHEPPARD	6-8	1112			
WEST MEMORIAL J H	(281) 237-6400		042	PATRICIA SHAFER	6-8	747			
MAYDE CREEK J H	(281) 237-3900		043	RICK HULL	6-8	1254			
MEMORIAL PARKWAY J H	(281) 237-5800		044	JOE GRAHAM	6-8	1041			
T H MCDONALD J H	(281) 237-5300		045	ED KEENEY	6-8	1050			
RODGER & ELLEN BECK J H	(281) 237-3300		046	JAMES CROSS	6-8	1093			
GARLAND MCMEANS JR HIGH	(281) 237-8000		047	DR SUSAN RICE	6-8	1175			
CINCO RANCH JUNIOR HIGH	(281) 237-7300		048	STEVE ROBERTSON	6-8	991			
MORTON RANCH JUNIOR HIGH	(281) 237-7400		049	BECKY BRACEWELL	6-8	1181			
BECKENDORFF JUNIOR HIGH	(281) 237-8800		050	DAVID TRUITT	6-8	705			
JR HIGH #11			051		6-8	0			
MAURICE L WOLFE ELEMENTARY	(281) 237-2250		101	DR JACOB LEBLANC	EE,KG-5	466			
KATY EL	(281) 237-6550		102	LESLIE SMUTS	EE-5	520			
WEST MEMORIAL EL	(281) 237-6600		103	KATHLEEN LEONARD	EE-5	598			
MEMORIAL PARKWAY EL	(281) 237-5856		104	OLGA LEONARD	EE,KG-5	568			
ZELMA HUTSELL EL	(281) 237-6500		105	KEIKO DAVIDSON	EE-5	865			
BEAR CREEK EL	(281) 237-5600		106	LISA LEETHEM	EE-5	657			
CIMARRON ELEMENTARY	(281) 237-6900		107	MINDY DICKERSON	KG-5	855			
DIANE WINBORN EL	(281) 237-6650		108	KELLY RICKS	EE-5	840			
NOTTINGHAM COUNTRY EL	(281) 237-5500		109	SUSANNA RUSSELL	EE-5	843			
SUNDOWN EL	(281) 237-5400		110	STEVEN PUSTEJOVSKY	EE-5	934			
MAYDE CREEK EL	(281) 237-3950		111	KATHY ATTAWAY	EE-5	931			
HAZEL S PATTISON EL	(281) 237-5450		112	DEBRA BARKER	EE,KG-5	878			
LORAIN T GOLBOW EL	(281) 237-5350		113	TERRI MAJORS	EE-5	793			
EDNA MAE FIELDER EL	(281) 237-6450		114	PHYLLIS FERGUSON	EE,KG-5	827			
JEANETTE HAYES EL	(281) 237-3200		115	RHONDA HENDERSON	EE-5	853			
MCRBERTS EL	(281) 237-2000		116	CHRIS SALENGA	EE-5	920			
ROOSEVELT ALEXANDER EL	(281) 237-7100		117	ELISA FARRIS	EE,KG-5	839			
JAMES E WILLIAMS ELEMENTARY	(281) 237-7200		118	RONNIE LEE	EE,KG-5	985			
SUE CREECH ELEMENTARY	(281) 237-8850		119	PATRICIA PAETOW	EE,KG-5	871			
ROBERT KING ELEMENTARY	(281) 237-6850		120	MELVIN NASH	EE-5	820			
JEAN & BETTY SCHMALZ ELEMENTARY	(281) 237-4500		121	KAREN LADNER	EE-5	935			
ODESSA KILPATRICK ELEMENTARY	(281) 237-7600		122	CARRA FLEMING	EE-5	991			
ROBERTA WRIGHT RYLANDER EL	(281) 237-8300		123	LISA SIMMONS	EE-5	634			
JOELLA EXLEY EL	(281) 237-8400		124	ELIZABETH KUYLEN	KG-5	857			
JACK & SHARON RHOADS EL	(281) 237-8500		125	CHERYL RANKIN	EE-5	714			
FRANZ EL	(281) 237-8600		126	GEORGIA BARTLETT	EE,KG-5	612			
ELEMENTARY 127			127		KG-5	0			
ELEMENTARY 128			128		KG-5	0			
ELEMENTARY 129			129		KG-5	0			
PROJECT TYKE	(281) 237-2750		135	BRENDA RAINES	EE	229			
ALTERNATIVE INSTRUCTIONAL									
ARTHUR MILLER CAREER CENTER	(281) 237-6300		004	DR ANNA WEBB-STOREY	9-12	0			
ALTERNATIVE SCHOOL OF CHOICE	(281) 237-6350		011	DR PATTY WEBER BING	12	36			
JJAP INSTRUCTIONAL									
SCHOOL FOR ACCELERATED LRN	(281) 237-6350		032	LONNIE ROBERTS	EE-12	0			
HARRIS CO SCH FOR ACCELERATED LRN	(281) 237-6350		033	LONNIE ROBERTS	EE-12	4			
FORT BEND CO ALTER	(281) 237-6350		034	LONNIE ROBERTS	EE-12	0			
DAEP INSTRUCTIONAL									
OPPORT AWARENESS CTR	(281) 237-6350		003	DR PATRICIA BING	6-12	71			
BUDGETED									
SPECIAL SERVICES ANNEX	(281) 396-2630		197	FRED SHAFER	EE-12	0			
OUTDOOR LEARNING FACILITY	(281) 237-2460		198	RAY WOLMAN	EE-12	0			
KLEIN ISD 04	7200 SPRING-CYPRESS RD KLEIN 77379-3299 PHONE - (832) 249-4000 FAX - (832) 249-4055	101-915		DR JAMES W CAIN		36964	\$8,520,350	.150	.020
REGULAR INSTRUCTIONAL									
KLEIN H S	(832) 484-4000		001	PATRICK HUFF	9-12	3400			
KLEIN FOREST H S	(832) 484-4500		002	CLAY LOWRY	9-12	3365			
KLEIN OAK H S	(832) 484-5000		003	JEAN HEISKELL	9-12	2118			
KLEIN COLLINS HIGH SCHOOL	(832) 484-5500		004	RANDY KIRK	9-12	2779			
KLEIN INT	(832) 249-4900		041	MARC SMITH	6-8	1223			
HILDEBRANDT INT	(832) 249-5100		042	SCOTT CROWE	6-8	1554			
WUNDERLICH INT	(832) 249-5200		043	KELLY SCHUMACHER	6-8	1369			
STRACK INT	(832) 249-5400		044	LARRY WHITEHEAD	6-8	1075			
KLEB INT	(832) 249-5500		045	PAMELA BOURGEOIS	6-8	1089			
DOERRE INT	(832) 249-5700		046	CECILIA SACCOMANNO	6-8	1205			
SCHINDEWOLF INTERMEDIATE SCHOOL	(832) 249-5900		047	LAURENCE LILES	6-8	1262			
KOHRVILLE ELEMENTARY SCHOOL	(832) 484-7200		101	DARREL LUEDEKER	EE-5	950			
NORTHAMPTON EL	(832) 484-5550		102	JANE MCKETTA	EE-5	827			
HAUDE EL	(832) 484-5600		103	KAY ESTES	EE-5	781			
GREENWOOD FOREST EL	(832) 484-5700		104	EVE MESSINA	EE-5	671			
EPPS ISLAND EL	(832) 484-5800		105	DANNY L PADILLA	EE-5	775			
THEISS EL	(832) 484-5900		106	LINDA STENKE	EE-5	496			
BENFER EL	(832) 484-6000		107	SUELLEN MARLATT	EE-5	626			
KAISER EL	(832) 484-6100		108	DR REBECCA LANCASTER	EE-5	834			
BRILL EL	(832) 484-6150		109	KAREN E SMITH	EE-5	748			
EHRHARDT EL	(832) 484-6200		110	HEATHER MAEDGEN	EE-5	626			
LEMM EL	(832) 484-6300		111	KATHY BROWN	EE-5	563			
NITSCH EL	(832) 484-6400		112	DR ALTON SMITH	EE-5	879			
KRAHN EL	(832) 484-6500		113	CHARMAINE VILLERE	EE-5	764			
ROTH EL	(832) 484-6600		114	MISTY KAINER	EE-5	930			
KUEHNLE EL	(832) 484-6650		115	MARYANNA RHEMANN	EE-5	564			
MITTELSTADT EL	(832) 484-6700		116	CYNTHIA LEVY	EE-5	726			
KLENK EL	(832) 484-6800		117	LYNN ALLEN	EE-5	741			
EILAND EL	(832) 484-6900		118	SHARON FIRESTONE	EE-5	717			
SCHULTZ EL	(832) 484-7000		119	MERRI LEBO	EE-5	978			
HASSLER EL	(832) 484-7100		120	CAROL RANDALL	EE-5	804			
KREINHOP ELEMENTARY	(832) 484-7400		121	DORA WILLIAMS	EE-5	811			

Texas Public Schools and Charters, Directory, October 2005

County, district, region, school	Mailing address and phone number	Cnty.-dist. number	Sch. no.	County and district superintendents, principals	Grades	2004-05 enrollment	Appraised valuation (thousands)	Tax rate	
								Main-tenance	Bond
MCDONOUGH ELEMENTARY	(832) 484-7550		122	LYNN BROWN	EE-5	576			
METZLER EL	(832) 484-7900		123	CHRISTINE PURVIS	EE-5	0			
BENIGNUS EL			124		EE-5	0			
ALTERNATIVE INSTRUCTIONAL KLEIN SEMS	(281) 376-4180		039	JODY SIMPSON	EE-12	103			
JJAEP INSTRUCTIONAL HARRIS CO JJAEP			037		6-12	35			
DAEP INSTRUCTIONAL KLEIN ANNEX	(281) 320-0995		038	KIM KAUFMAN	EE-12	0			
BUDGETED TRINITY LUTHERAN SCH	(713) 376-5810		201		KG-8	0			
ST EDWARD'S SCH	(713) 376-4180		202		KG-6	0			
SHELTERING HARBOR CTR			203		6-12	0			
MINOLA PLACE			204		KG-12	0			
THE GOOD SHEPHERD			205		6-12	0			
NORTHWOODS CATHOLIC SCH	(281) 350-0300		206		PK-8	0			
SPRING CYPRESS PRESBYTERIAN SCH	(281) 320-3665		207		PK-5	0			
LA PORTE ISD 04	1002 SAN JACINTO ST LA PORTE 77571-6496 PHONE - (281) 604-7015 FAX - (281) 604-7020	101-916		DR MICHAEL W SAY		7623	\$4,659,655	.150	.023
REGULAR INSTRUCTIONAL LA PORTE HIGH SCHOOL	(281) 604-7500		001	DAVID DRAKE	9-12	2208			
LA PORTE J H	(281) 604-6600		041	DR MIKE THOMAS	7-8	631			
BAKER J H	(281) 604-6872		042	MINA HODGE	6	570			
LOMAX J H	(281) 604-6701		043	LEIGH WALL	7-8	528			
JENNIE REID EL	(281) 604-4500		101	DAN EUBANK	KG-5	541			
LA PORTE EL	(281) 604-4700		103	JOANN KOLIUS	EE-5	660			
BAYSHORE EL	(281) 604-4600		104	DEBORAH STEWART	EE-5	446			
COLLEGE PARK EL	(281) 604-4400		105	DEBORAH SHEARER	PK-5	640			
LOMAX EL	(281) 604-4300		106	VICKIE DEFEE	PK-5	587			
LEO RIZZUTO EL	(281) 604-6500		107	DANETTE TILLEY	PK-5	724			
ALTERNATIVE INSTRUCTIONAL DEWALT ALTER	(281) 604-6900		002	DAVID KNOWLES	6-12	85			
JJAEP INSTRUCTIONAL SCHOOL FOR ACCELERATED LRN			032		6-12	0			
DAEP INSTRUCTIONAL HIGH POINT ALTER	(713) 459-1190		009	CARLA DUNN	6-12	3			
PASADENA ISD 04	1515 CHERRYBROOK PASADENA 77502-4099 PHONE - (713) 740-0000 FAX - (713) 740-4040	101-917		DR FREDERICK RICK SCHNEIDER		47355	\$7,536,935	.151	.026
REGULAR INSTRUCTIONAL PASADENA HIGH SCHOOL	(713) 740-0310		001	MORRIS FUSELIER III	9-12	2640			
SAM RAYBURN H S	(713) 477-3601		002	TROY MCCARLEY	9-12	2187			
SOUTH HOUSTON HIGH SCHOOL	(713) 944-2450		003	DEBORAH AUBIN	9-12	2242			
DOBIE HIGH SCHOOL	(281) 481-3000		004	STEVE JAMAIL	9-12	2759			
PASADENA MEMORIAL HIGH SCHOOL	(281) 991-2440		013	BILLIE SMITH	9-12	1701			
BEVERLY HILLS INTERMEDIATE	(713) 740-0420		041	STEPHANIE WRIGHT	6-8	1197			
JACKSON INTERMEDIATE	(713) 740-0440		042	MINDY EVANS	6-8	1210			
PARK VIEW INTERMEDIATE	(713) 740-0460		043	ROB HASSON	6-8	954			
QUEENS INTERMEDIATE	(713) 740-0470		044	TROY JONES	6-8	1070			
SAN JACINTO INTERMEDIATE	(713) 920-8333		045	DAVID POST	6-8	909			
SOUTH HOUSTON INTERMEDIATE	(713) 740-0490		046	JOE MC CORVEY	6-8	1145			
SOUTHMORE INTERMEDIATE	(713) 920-8061		047	LANA STAHL	6-8	899			
MILLER INTERMEDIATE	(713) 740-0450		048	JOE SAAVEDRA	6-8	1145			
THOMPSON INTERMEDIATE	(713) 740-0510		049	GREGORY JONES	6-8	1063			
BONDY INTERMEDIATE	(281) 998-5568		051	DAN CONNOLLY	6-8	1091			
BAILEY ELEMENTARY	(713) 948-4366		101	KARYN JOHNSON	KG-5	770			
FISHER ELEMENTARY	(713) 948-4340		102	LIBBY ESCALANTE	EE-5	820			
FREEMAN EL	(713) 740-0568		103	KAYE POST	PK-5	682			
GARDENS ELEMENTARY	(713) 920-8028		104	CELIA LAYTON	PK-4	704			
GARFIELD ELEMENTARY	(713) 948-4222		105	DEBBIE BARRETT	PK-5	870			
GENOA ELEMENTARY	(713) 948-4230		106	PATRICE HINSON	PK-5	868			
GOLDEN ACRES ELEMENTARY	(281) 998-5588		107	GLORIA CHOMENKO	PK-5	568			
PEARL HALL ELEMENTARY	(713) 948-4788		108	MARILYN PAVONE	PK-5	841			
JESSUP ELEMENTARY	(713) 740-0616		109	RICK KARLEN	PK-5	929			
KRUSE ELEMENTARY	(713) 920-8200		110	ROSIE PRUSZ	EE-4	751			
MEADOR ELEMENTARY	(713) 740-0648		111	DARLENE DAVIS	EE-4	578			
PARKS ELEMENTARY	(713) 920-8088		112	SHERRY MEYNIER	PK-5	607			
POMEROY ELEMENTARY	(713) 740-0696		113	SUSAN BLALOCK	EE-4	816			
RED BLUFF ELEMENTARY	(713) 920-8355		114	KATHLEEN MC CELMAN	PK-5	752			
RICHEY ELEMENTARY	(713) 740-0712		115	GABRIEL GONZALES	PK-4	862			
L F SMITH ELEMENTARY	(713) 740-0720		116	MARSHA JONES	EE-5	801			
MAE SMYTHE ELEMENTARY	(713) 920-8282		117	EMILY MADDOX	KG-5	709			
SOUTH HOUSTON ELEMENTARY	(713) 948-4757		118	DR KAREN HOLT	PK-5	675			
SOUTH SHAVER ELEMENTARY	(713) 920-8222		119	SHARON AINSWORTH	PK-4	649			
WILLIAMS ELEMENTARY	(713) 920-8080		120	MEL CAPELO	PK-5	781			
MCMASTERS ELEMENTARY	(713) 740-0640		122	MABLE PRATT	KG-5	553			
STUCHBERY ELEMENTARY	(281) 929-3834		123	JACKIE SALISBURY	EE-5	588			
ATKINSON ELEMENTARY	(713) 948-4780		124	LENA ROHNE	KG-4	654			
JENSEN ELEMENTARY	(713) 948-4700		125	CANDY BERNSEN	PK-5	673			
BURNETT ELEMENTARY	(281) 929-3868		126	CINDY AMADOR	EE-4	728			
FRAZIER ELEMENTARY	(281) 929-3800		127	SHARON OAKS	PK-4	578			
TEAGUE ELEMENTARY	(281) 998-5500		128	PAT ROGERS	KG-5	533			
MOORE ELEMENTARY	(281) 997-3100		129	PATRICIA MCLANE-GRANGER	KG-4	574			
YOUNG ELEMENTARY	(713) 948-4730		130	SHIRLYN ROSS	KG-5	799			
SPARKS ELEMENTARY	(713) 920-8300		131	GAYLE HOLDER	EE-4	605			
TURNER ELEMENTARY	(281) 998-5532		132	KEITH PALMER	EE-5	574			
MORALES ELEMENTARY	(713) 740-0664		133	KATHY CONNOLLY	EE-4	679			
MATTHYS ELEMENTARY	(713) 948-4275		134	KAREN HICKMAN	PK-5	909			
MORRIS FIFTH GRADE CENTER	(713) 740-0672		135	SUSAN BLAYLOCK	5	840			

Texas Public Schools and Charters, Directory, October 2005

County, district, region, school	Mailing address and phone number	Cnty.-dist. number	Sch. no.	County and district superintendents, principals	Grades	2004-05 enrollment	Appraised valuation (thousands)	Tax rate	
								Main-tenance	Bond
DE ZAVALA FIFTH GRADE CENTER	(713) 920-8120		136	LOLENE SMITH	5	673			
NEW EL #E1			137		KG-4	0			
NEW EL #2			138		KG-4	0			
NEW M S #1			139		5-6	0			
NEW M S #2			140		5-6	0			
NEW M S #3			141		5-6	0			
NEW M S #4			142		5-6	0			
NEW M S #5			143		5-6	0			
ALTERNATIVE INSTRUCTIONAL									
L P CARD SKILL CENTER	(713) 740-0802		005	MICKEY OHLENDORF	10-12	0			
TEGELER CAREER CENTER	(713) 740-0410		007	JEAN CAIN	9-12	0			
COMMUNITY EVENING SCHOOL	(713) 740-0298		039	TOM SWAN	9-AE	0			
CHALLENGER MIDDLE SCHOOL	(713) 740-0303		050	STAN HONEYCUTT	5-7	0			
JJAEP INSTRUCTIONAL									
EXCEL ACADEMY (JJAEP)	(713) 669-9712		012	HENRY THOMAS	6-12	7			
DAEP INSTRUCTIONAL									
CEP (HIGH SCHOOL)			010		9-12	0			
THE SUMMIT (HIGH SCHOOL)	(713) 740-0290		014	CHRIS BOLYARD	9-12	98			
CEP (INTERMEDIATE)	(713) 428-0160		054	ANTHONY EDWARDS	6-8	0			
THE SUMMIT (INTERMEDIATE)	(713) 740-0290		055	CHRIS BOLYARD	6-8	45			
FISHER GUIDANCE CTR			195	DOYLE ALEXANDER	KG-5	0			
BURNETT GUIDANCE CTR			196	DOYLE ALEXANDER	KG-5	0			
GUIDANCE CENTER	(713) 740-0792		197	DOYLE ALEXANDER	KG-12	0			
BUDGETED									
ST PIUS V-CHAPTER 1	(713) 472-5172		181	ANNE BRYANT	KG-8	0			
HARVEST CHRISTIAN ACAD	(713) 941-4416		200		PK-12	0			
ZION LUTHERAN SCH	(713) 473-1789		202		EE-8	0			
SPRING ISD 04	16717 ELLA BLVD HOUSTON 77090-4299 PHONE - (281) 586-1100 FAX - (281) 586-1141	101-919		RALPH H DRAPER		28423	\$6,096,359	.149	.038
REGULAR INSTRUCTIONAL									
SPRING H S	(281) 353-3465		001	GLORIA MARSHALL	9-12	3150			
WESTFIELD H S	(281) 586-1300		002	DR JULIE J GUILLORY	9-12	4338			
ANDY DEKANEY H S			003	BILL LAKIN	9-12	0			
EDWIN M WELLS MIDDLE	(281) 586-2630		043	CORNELIUS PHELPS	6-8	985			
DUJEIT MIDDLE	(281) 355-3100		044	KELLY INGRAM	6-8	1114			
TWIN CREEKS MIDDLE	(281) 355-3130		045	CHARLIE ROOKE	6-8	1449			
BAMMEL MIDDLE SCHOOL	(281) 586-2600		046	PATRICIA CRITTENDON	6-8	1466			
STELLE CLAUGHTON MIDDLE SCHOOL	(281) 355-3101		047	DELIC LOYDE	6-8	1425			
RICKY C BAILEY M S			048	VERONICA VIJIL	6-8	0			
BAMMEL EL	(281) 586-5480		102	MARJORIE JO MCDONALD	EE-5	617			
PONDEROSA EL	(281) 586-5420		103	BARBARA LELAND	EE-5	634			
JOHN WINSHIP EL	(281) 355-3160		104	JAMES C HARVILLE	EE-5	842			
PAT REYNOLDS ELEMENTARY	(281) 586-5440		105	PRICE BROWN	EE-5	928			
MEYER EL	(281) 586-2680		106	LEONARD HARDOIN	EE-5	1528			
MILDRED JENKINS EL	(281) 355-3180		107	SCOTT ALLEN	EE-5	1051			
PEARL M HIRSCH EL	(281) 355-3740		108	SHERRY KOUDELKA	EE-5	747			
ANDERSON EL	(281) 230-3500		109	KATHY MORRISON	EE-5	842			
JOAN LINK EL	(281) 586-5400		110	BERKY HERNANDEZ	EE-5	679			
SMITH EL	(281) 355-3720		111	DEAN BORG	EE-5	1024			
BENEKE EL	(281) 586-5460		112	KAREN LISKA	EE-5	964			
DELORAS E THOMPSON EL	(281) 586-6200		114	CYNTHIA GOMEZ	EE-5	1135			
HERITAGE ELEMENTARY	(281) 586-6250		115	ALICE BRIMBERRY	EE-5	847			
CLARK INTERMEDIATE SCHOOL	(281) 355-3701		116	HELEN MAJOR	3-5	694			
SALYERS ELEMENTARY	(281) 355-3700		117	LETICIA GROUNDS	EE-5	892			
CLARK PRIMARY SCHOOL	(281) 586-2660		118	DEBORAH KLEMCKE	EE-2	847			
CHET BURCHETT E S	(832) 446-4120		119	JOAN HARDING	EE-5	0			
MILTON COOPER E S	(281) 586-2860		120	LETICIA GONZALEZ	EE-5	0			
GINGER MCNABB ELEMENTARY			121	MARILYN DENISON	EE-5	0			
NEW ELEMENTARY - NORTHGATE AREA			122		EE-5	0			
DONNA LEWIS ELEMENTARY			123	BARBARA JONES	EE-5	0			
ALTERNATIVE INSTRUCTIONAL									
SP ED CONTRACT	(281) 586-1240		010	DEDE DREXLER	EE-12	38			
WUNSCH SCH	(281) 355-3760		041	DEBI KOCH	EE-12	99			
JJAEP INSTRUCTIONAL									
SCHOOL FOR ACCELERATED LRN	(713) 755-4766		009	MARGARET ROHDE	6-12	6			
DAEP INSTRUCTIONAL									
HIGHPOINT NORTH	(281) 875-0106		013	MICHELE KRONKE	KG-12	82			
BUDGETED									
SPRING ISD ACADEMY AT WUNSCH			018		9-12	0			
SPRING BRANCH ISD 04	955 CAMPBELL RD HOUSTON 77024-2803 PHONE - (713) 464-1511 FAX - (713) 365-4071	101-920		DR DUNCAN KLUSSMANN		32161	\$13,550,508	.157	.024
REGULAR INSTRUCTIONAL									
MEMORIAL H S	(713) 365-5110		001	STEPHEN SHORTER	9-12	2228			
SPRING WOODS H S	(713) 365-4475		003	WAYNE SCHAPER JR	9-12	2133			
NORTHBROOK H S	(713) 365-4430		005	RANDOLPH ADAMI	9-12	2038			
STRATFORD H S	(281) 560-7550		006	ANN KUCERA	9-12	1916			
WESTCHESTER ACADEMY FOR INTERNATION	(713) 365-5678		014	PAMELA BUTLER	6-12	734			
SPRING BRANCH ED CTR	(713) 365-4910		038	LEA ANN LOCKARD	EE-12	0			
LANDRUM MIDDLE	(713) 365-4020		041	JENNIFER PARKER	6-8	725			
MEMORIAL MIDDLE	(713) 365-5400		042	BOB PRICE	6-8	1044			
SPRING BRANCH MIDDLE	(713) 365-5500		043	DAMON MURPHY	6-8	1038			
SPRING WOODS MIDDLE	(713) 365-4110		044	CYNTHIA CHAI	6-8	812			
SPRING FOREST MIDDLE	(281) 560-7500		045	CATHRYN WHITE	6-8	891			
SPRING OAKS MIDDLE	(713) 365-4515		046	DAVID SABLATURA	6-8	848			
NORTHBROOK MIDDLE	(713) 329-8510		047	LAURA SCHUHMAN	6-8	659			
CORNERSTONE ACADEMY	(713) 365-5766		048	JILL WRIGHT	6-8	377			
BENDWOOD SCHOOL	(713) 365-4990		101	JANA BASSETT	EE-5	56			
BUNKER HILL EL	(713) 365-5050		102	KRISTA BLACKBURN	EE-5	649			

Texas Public Schools and Charters, Directory, October 2005

County, district, region, school	Mailing address and phone number	Cnty.-dist. number	Sch. no.	County and district superintendents, principals	Grades	2004-05 enrollment	Appraised valuation (thousands)	Tax rate	
								Main-tenance	Bond
EDGEWOOD EL	(713) 365-4010		103	SUZANNE MERCADO	EE-5	713			
FROSTWOOD EL	(713) 365-5080		104	LYNDA MAXWELL	EE-5	591			
HOLLIBROOK EL	(713) 329-6430		105	AMARIS MOHLER	EE-5	822			
HOUSMAN EL	(713) 613-1700		106	JERONA WILLIAMS	EE-5	664			
HUNTERS CREEK EL	(713) 365-4930		107	STEFANIE OLECH	EE-5	626			
MEADOW WOOD EL	(281) 560-7400		108	NANCY HARN	EE-5	422			
MEMORIAL DRIVE EL	(713) 365-4960		109	MARICELA CANADY	EE-5	431			
PINE SHADOWS EL	(713) 365-4260		110	NATALIE KAGAN BLASINGAME	EE-5	689			
RIDGECREST EL	(713) 365-4060		111	CHERIE BRAJENOVICH	EE-5	728			
RUMMEL CREEK EL	(713) 365-5450		112	BILL BURGER	EE-5	641			
SHADOW OAKS EL	(713) 365-4580		113	JULIE BAGGERLY	EE-5	766			
SPRING BRANCH EL	(713) 365-4150		114	SUSAN BRYANT	EE-5	627			
VALLEY OAKS EL	(713) 365-4080		115	GARY HENRY	EE-5	657			
WESTWOOD EL	(713) 365-4550		116	KAT WHITE	EE-5	511			
WOODVIEW EL	(713) 365-4285		117	SUSAN ESCARENO	EE-5	631			
WILCHESTER EL	(713) 365-4900		118	PATRICIA PACE	EE-5	507			
SHERWOOD EL	(713) 365-4800		119	ANITA JACOBS	EE-5	352			
SPRING SHADOW EL	(713) 329-6470		120	WINONA EMERSON	EE-5	696			
NOTTINGHAM EL	(281) 560-7460		121	FREDERICK LARRY	EE-5	525			
TERRACE EL	(713) 329-6400		122	KAREN SANDERS	EE-5	631			
THORNWOOD EL	(281) 560-7430		123	MARY MCMILLAN	EE-5	428			
CEDAR BROOK EL	(713) 365-5020		124	CATHIE ROBINSON	EE-5	602			
TREASURE FOREST EL	(713) 613-1720		125	IMELDA DE LA GUARDIA	EE-5	628			
BUFFALO CREEK EL	(713) 329-6600		126	VALERIE JOHNSON	EE-5	660			
THE WILDCAT WAY SCHOOL	(713) 365-4740		128	SUSAN SMITH	EE-PK	222			
THE PANDA PATH SCHOOL	(713) 329-6690		129	TIM ASHFORD	EE-PK	122			
THE LION LANE SCHOOL	(713) 365-4360		130	SHAREE CANTRELL	EE-PK	316			
THE BEAR BLVD SCHOOL	(713) 365-4101		131	JAMES FELLE	EE-PK	310			
THE TIGER TRAIL SCHOOL	(713) 365-4575		132	ANISSA ROBINSON	EE-PK	320			
ALTERNATIVE INSTRUCTIONAL									
HAROLD D GUTHRIE CENTER FOR EXCELLENCE	(713) 365-4610		007	JOE KOLENDA	9-12	0			
SPRING BRANCH SCHOOL OF CHOICE	(713) 365-4190		012	LEA ANN LOCKARD	9-12	166			
SCIENCE CTR	(713) 365-4175		031	MARY HOBBS	KG-12	0			
PRE-K EL	(713) 464-1511		698		PK	0			
JJAEP INSTRUCTIONAL									
HARRIS CO J J A E P			010	FRAZER DEALY	6-12	9			
DAEP INSTRUCTIONAL									
HIGHPOINT NORTH SCHOOL	(713) 464-1511		011	FRAZER DEALY	1-12	0			
TOMBALL ISD 04	221 W MAIN ST TOMBALL 77375-5529 PHONE - (281) 357-3100 ext:206 FAX - (281) 357-3128	101-921		JOHN NEUBAUER		8771	\$3,121,507	.148	.025
REGULAR INSTRUCTIONAL									
TOMBALL H S	(281) 357-3220		001	GARY MOSS	9-12	2580			
TOMBALL J H	(281) 357-3000		042	DAN JOHNSON	7-8	581			
WILLOW WOOD JUNIOR HIGH SCHOOL	(281) 357-3030		043	DR KATHERINE CAFFREY	7-8	754			
DECKER PRAIRIE EL	(281) 357-3134		102	TERESA SULLIVAN	PK-4	681			
LAKEWOOD EL	(281) 357-3260		103	VALERIE PETRZELKA	KG-4	828			
TOMBALL INT	(281) 357-3150		105	CINDY GONZALEZ	5-6	319			
BECKENDORF INT	(281) 357-3200		106	DELORES GUIDRY	5-6	366			
WILLOW CREEK EL	(281) 357-3080		107	JOANN COLSON	EE-4	711			
TOMBALL ELEMENTARY	(281) 357-3280 ext:206		108	NIESA GLENEWINKEL	EE-4	596			
NORTHPOINTE INTERMEDIATE SCHOOL	(281) 357-3020		109	PAM LILES	5-6	665			
ROSEHILL ELEMENTARY SCHOOL	(281) 357-3075		110	BARBARA COLEMAN	PK-4	688			
ALTERNATIVE INSTRUCTIONAL									
TOMBALL ALTERNATIVE EDUCATION CENTE	(281) 357-3281		104	BECKY DALE	6-12	0			
JJAEP INSTRUCTIONAL									
TOMBALL J J A E P CAMPUS	(281) 357-3100 ext:210		003		6-12	2			
BUDGETED									
SALEM LUTHERAN SCHOOL			200		KG-8	0			
ST ANNE'S SCHOOL			202		PK-8	0			
SHELDON ISD 04	NEY ADMINISTRATION COMPLEX 11411 C E KING PKWY HOUSTON 77044-2002 PHONE - (281) 727-2000 FAX - (281) 727-2085	101-924		DR G STEVE MILLS		4842	\$1,799,903	.150	.025
REGULAR INSTRUCTIONAL									
C E KING H S	(281) 727-3500		001	CINDY WORLEY	9-12	1274			
C E KING MIDDLE	(281) 727-4300		041	DONNA ULLRICH	7-8	788			
ROYALWOOD EL	(281) 454-2700		102	JAMES R WEBSTER	1-4	660			
L E MONAHAN EL	(281) 454-2900		104	BRENDA EMANUEL	1-4	475			
SHELDON INT	(281) 456-5251		106	KARLIS MANUEL	5-6	697			
STEPHANIE CRAVENS EARLY CHILDHOOD	(281) 727-2100		107	SHEREEN JAMES	EE-KG	571			
SHELDON ELEMENTARY	(281) 456-6700		108	CHRISTIE L GATES	1-4	365			
ALTERNATIVE INSTRUCTIONAL									
KASE ACADEMY	(281) 727-4300		012	JOETTA DARBY	9-12	12			
JJAEP INSTRUCTIONAL									
SHELDON JJAEP			010		6-12	0			
DAEP INSTRUCTIONAL									
ZENITH PROJECT	(291) 450-1190		013	HUGH CHAPIN	7-8	0			
HIGH POINT	(281) 459-1190		014	ANGELA BLAIR MARTIN	9-12	0			
HUFFMAN ISD 04	P O BOX 2390 HUFFMAN 77336-2390 PHONE - (281) 324-1871 FAX - (281) 324-3293	101-925		STEVEN MYERS		2917	\$509,607	.150	.035
REGULAR INSTRUCTIONAL									
HARGRAVE H S	(281) 324-1845		001	ROBERT SCHNURIGER	9-12	929			
HUFFMAN MIDDLE	(281) 324-2598		041	SHIRLEY HITT	6-8	676			
BOWEN EL	(281) 324-1399		101	JACK FILLBRANDT	EE-2	659			
COPELAND INT	(281) 324-7100		102	JACQUE BAKER	3-5	653			

Texas Public Schools and Charters, Directory, October 2005

County, district, region, school	Mailing address and phone number	Cnty.-dist. number	Sch. no.	County and district superintendents, principals	Grades	2004-05 enrollment	Appraised valuation (thousands)	Tax rate	
								Maintenance	Bond
JJAEP INSTRUCTIONAL EXCEL ACADEMY	(713) 669-0799		004	DIANE HUBBELL	6-12	0			
102 HARRISON		102							
KARNACK ISD 07	P O BOX 259 KARNACK 75661-0259 PHONE - (903) 679-3117 FAX - (903) 679-4252	102-901		COZZETTA ROBINSON		247	\$100,105	.150	.000
REGULAR INSTRUCTIONAL KARNACK H S	(903) 679-3113		002	JOE CHISUM	7-12	112			
GEORGE WASHINGTON CARVER EL	(903) 679-3111		103	JOYCE W STUART	EE-6	135			
DAEP INSTRUCTIONAL WASKOM DAEP			004		2-12	0			
MARSHALL ISD 07	1305 E PINECREST DR MARSHALL 75670-7349 PHONE - (903) 927-8701 FAX - (903) 935-0203	102-902		JAMES C WALL		5884	\$1,655,931	.139	.010
REGULAR INSTRUCTIONAL MARSHALL H S	(903) 927-8800		001	WILLIAM SPIVEY	9-12	1636			
MARSHALL J H	(903) 927-8830		041	TONY THOMAS	7-8	875			
PRICE T YOUNG MIDDLE	(903) 927-8850		042	CATHY MARSHALL	5-6	382			
SAM HOUSTON MIDDLE	(903) 927-8860		043	RICHELE LANGLEY	5-6	470			
G W CARVER EL	(903) 927-8870		101	ELISA COLE	KG-4	192			
CROCKETT EL	(903) 927-8880		103	PAUL VICKERS	KG-4	574			
R E LEE EL	(903) 927-8890		106	SHERRY DAVIS	KG-4	334			
SOUTH MARSHALL EL	(903) 927-8770		107	RUTHIE FOREMAN	KG-4	307			
WM B TRAVIS EL	(903) 927-8780		108	JUDY HOGBERG	KG-4	333			
WASHINGTON ECH CTR	(903) 927-8790		110	TARA MURRAY	EE-PK	300			
J H MOORE EL	(903) 927-8760		116	DAVID SIMPSON	KG-4	365			
ALTERNATIVE INSTRUCTIONAL MARSHALL ACHIEVEMENT CTR	(903) 927-8745		002	LARRY TERRELL	KG-12	105			
DAEP INSTRUCTIONAL MARSHALL DAEP	(903) 927-8745		005	LARRY TERRELL	KG-12	11			
WASKOM ISD 07	P O BOX 748 WASKOM 75692-0748 PHONE - (903) 687-3361 FAX - (903) 687-3253	102-903		JIMMY COX		809	\$233,463	.150	.000
REGULAR INSTRUCTIONAL WASKOM H S	(903) 687-3362		002	RICKEY BAKER	9-12	230			
WASKOM MIDDLE	(903) 687-3402		041	JIMMY E COX	6-8	206			
WASKOM EL	(903) 687-3638		103	TERRY SLONE	EE-5	373			
ALTERNATIVE INSTRUCTIONAL EXCELL PROGRAM	(903) 687-3660		003		6-12	0			
HALLSVILLE ISD 07	P O BOX 810 HALLSVILLE 75650-0810 PHONE - (903) 668-5990 ext:5008 FAX - (903) 668-5990	102-904		GREGORY WRIGHT		3665	\$1,578,511	.148	.014
REGULAR INSTRUCTIONAL HALLSVILLE H S	(903) 668-5990 ext:2124		002	DR BRIAN MORRIS	9-12	1135			
HALLSVILLE J H	(903) 668-5990 ext:2501		041	EVE FORD	7-8	620			
HALLSVILLE PRI	(903) 668-5990 ext:1235		102	RICHARD CLARK	EE-KG	339			
HALLSVILLE MIDDLE	(903) 668-5990 ext:1801		104	JOHN WINK	5-6	574			
HALLSVILLE EL	(903) 668-5990 ext:1235		105	RUSTY CLARK	1-2	493			
HALLSVILLE INTERMEDIATE SCHOOL	(903) 668-5990 ext:1601		107	CARLA MCAVOY	3-4	498			
DAEP INSTRUCTIONAL KILGORE DAEP			003		4-12	6			
HARLETON ISD 07	P O BOX 510 HARLETON 75651-0510 PHONE - (903) 777-2372 FAX - (903) 777-2406	102-905		RICKEY W LOGAN		670	\$113,011	.143	.008
REGULAR INSTRUCTIONAL HARLETON H S	(903) 777-2711		001	DEBBIE C CONNOR	9-12	200			
HARLETON J H	(903) 777-3010		041	CLINT COYNE	6-8	168			
HARLETON EL	(903) 777-4092		101	WENDY L NEWMAN	PK-5	302			
ELYSIAN FIELDS ISD 07	P O BOX 120 ELYSIAN FIELDS 75642-0120 PHONE - (903) 633-2420 FAX - (903) 633-2498	102-906		DR BOB BROWNING		1002	\$342,967	.116	.008
REGULAR INSTRUCTIONAL ELYSIAN FIELDS H S	(903) 633-2455		001	DAVID CARTER	9-12	349			
ELYSIAN FIELDS MIDDLE	(903) 633-2306		041	MAYNARD CHAPMAN	6-8	208			
ELYSIAN FIELDS EL	(903) 633-2465		101	LINDA MARR	PK-5	445			
103 HARTLEY		103							
CHANNING ISD 16	P O BOX A CHANNING 79018-0107 PHONE - (806) 235-3432 FAX - (806) 235-2609	103-901		JAMES FRANK DAVIS		106	\$94,945	.150	.000
REGULAR INSTRUCTIONAL CHANNING SCHOOL	(806) 235-3432		001	ROBERT MCLAIN	EE-12	106			
HARTLEY ISD 16	P O BOX 408 HARTLEY 79044-0408	103-902		JIMMY D HOYLE		156	\$71,061	.150	.011

Texas Public Schools and Charters, Directory, October 2005

County, district, region, school	Mailing address and phone number	Cnty.-dist. number	Sch. no.	County and district superintendents, principals	Grades	2004-05 enrollment	Appraised valuation (thousands)	Tax rate	
								Main-tenance	Bond
REGULAR INSTRUCTIONAL HARTLEY SCHOOL	PHONE - (806) 365-4458 FAX - (806) 365-4459 (806) 365-4458		001	SCOTT CAROTHERS	KG-12	156			
104 HASKELL		104							
HASKELL CISD 14	P O BOX 937 HASKELL 79521-0937 PHONE - (940) 864-2602 FAX - (940) 864-8096	104-901		EDDIE BLAND		618	\$100,914	.150	.000
REGULAR INSTRUCTIONAL HASKELL H S ROCHESTER J H HASKELL EL	(940) 864-8535 (940) 743-3260 (940) 864-2654		001 041 101	BRYAN MCCULLOCH REIDA PENMAN JAMES A LISLE	9-12 7-8 EE-6	272 0 346			
RULE ISD 14	1100 UNION AVE RULE 79547-0307 PHONE - (940) 997-2521 FAX - (940) 997-2446	104-903		DAVID PARR		171	\$24,755	.150	.000
REGULAR INSTRUCTIONAL RULE SCHOOL DAEP INSTRUCTIONAL HASKELL DAEP	(940) 997-2246		001 002	JIMMY NEW BRYAN MCCULLOCH	KG-12 KG-12	171 0			
PAINT CREEK ISD 14	4485 FM 600 HASKELL 79521-9404 PHONE - (940) 864-2471 FAX - (940) 864-8038	104-907		DON BALLARD		101	\$34,781	.150	.000
REGULAR INSTRUCTIONAL PAINT CREEK SCHOOL	(940) 864-2471		001	JAMES W HORTON	EE-12	101			
105 HAYS		105							
KATHERINE ANNE PORTER SCHOOL 13	P O BOX 2053 WIMBERLEY 78676 PHONE - (512) 847-6867 FAX - (512) 847-0737	105-801		YANA BLAND		115	\$0	.000	.000
CHARTER/REGULAR INSTRUCTIONAL KATHERINE ANNE PORTER SCHOOL	(512) 847-6867		001		9-12	115			
TEXAS PREPARATORY SCHOOL 13	900 BUGG LN STE 110A SAN MARCOS 78666 PHONE - (512) 805-7737 FAX - (512) 805-7739	105-802		MARK A TERRY		88	\$0	.000	.000
CHARTER/ALTERNATIVE INSTRUCTIONAL TEXAS PREPARATORY SCHOOL	(512) 805-7737		041	MARK A TERRY	PK-8	88			
SAN MARCOS CISD 13	P O BOX 1087 SAN MARCOS 78667-1087 PHONE - (512) 393-6700 FAX - (512) 393-6709	105-902		DR SYLVESTER PEREZ		7156	\$2,438,160	.150	.023
REGULAR INSTRUCTIONAL SAN MARCOS H S GOODNIGHT J H MILLER J H BOWIE EL CROCKETT EL DEZAVALA EL BONHAM PK TRAVIS EL HERMANDEZ INT ALTERNATIVE INSTRUCTIONAL PRIDE HIGH SCHOOL JJAEP INSTRUCTIONAL HAYS CO JUVENILE JUSTICE ALTERNATIV	(512) 393-6800 (512) 393-6550 (512) 393-6660 (512) 396-6880 (512) 393-6400 (512) 396-6890 (512) 393-6722 (512) 393-6450 (512) 353-6770 (512) 393-6864 (512) 295-5301		001 041 043 101 102 103 104 105 107 002 004	DR CHAD KELLY STEVE DOW JON OROZCO KAREN MCGOWAN VICKI ASHCRAFT YOLANDA ALMENDAREZ ROSEMARY GARZA DEBORAH MCCULLOUGH SUSAN BROWN JUDY MITCHELL HAYS CISD	9-12 7-8 7-8 KG-4 KG-4 KG-4 EE-PK KG-4 5-6 9-12 5-12	1908 528 470 687 707 658 423 646 1054 70 5			
DRIPPING SPRINGS ISD 13	P O BOX 479 DRIPPING SPRINGS 78620-0479 PHONE - (512) 858-4905 FAX - (512) 858-4232	105-904		MARY E WARD		3422	\$1,400,492	.148	.026
REGULAR INSTRUCTIONAL DRIPPING SPRINGS H S DRIPPING SPRINGS MIDDLE DRIPPING SPRINGS PRI DRIPPING SPRINGS INT	(512) 858-4612 (512) 858-4902 (512) 858-4901 (512) 858-4903		001 041 101 102	GREG D JUNG TYLER DAMRON MIKE CAVE DONNA JANSSEN	9-12 6-8 EE-3 3-5	1074 856 1018 474			
WIMBERLEY ISD 13	14401 RANCH RD 12 WIMBERLEY 78676 PHONE - (512) 847-2414 FAX - (512) 847-2142	105-905		DR MARIAN STRAUSS		1936	\$913,961	.150	.019
REGULAR INSTRUCTIONAL WIMBERLEY H S WIMBERLEY J H BOWEN INT SCUDDER PRI	(512) 847-5729 (512) 847-2181 (512) 847-5558 (512) 847-3407		001 041 101 102	DWAIN YORK DEE HOWARD LINDA LAND TUCKER BLYTHE	9-12 6-8 3-5 EE-2	657 458 407 414			
HAYS CISD 13	21003 INTERSTATE 35 21003 INTERSTATE 35 KYLE 78640-9530	105-906		DR KIRK LONDON		9797	\$1,986,137	.143	.036

Texas Public Schools and Charters, Directory, October 2005

County, district, region, school	Mailing address and phone number	Cnty.-dist. number	Sch. no.	County and district superintendents, principals	Grades	2004-05 enrollment	Appraised valuation (thousands)	Tax rate	
								Main-tenance	Bond
REGULAR INSTRUCTIONAL									
JACK C HAYS H S	(512) 268-2911		001	CARL HALL	9-12	1908			
LEHMAN HIGH SCHOOL	(512) 268-8454		005	ELSA HINOJOSA	8-10	869			
R C BARTON MIDDLE SCHOOL	(512) 268-1472		041	DR JUDY LOGAN	6-8	601			
DAHLSTROM MIDDLE SCHOOL	(512) 295-4717		043	HILDA GARTZKE	6-8	616			
WALLACE MIDDLE SCHOOL	(512) 268-2891		044	BRENDA AGNEW	6-7	696			
ARMANDO CHAPA M S			045		6-8	0			
NEW M S #5			046		6-8	0			
KYLE EL	(512) 268-3311		101	ELAINE MEYER	EE-5	669			
GREEN EL	(512) 295-2734		103	REBECCA GARZA	PK-5	592			
BUDA EL	(512) 295-4431		106	CAROLYN HITT	EE-5	601			
ELM GROVE EL	(512) 295-6669		107	IRMA BROTHERS	EE-5	769			
SUSIE FUENTES EL	(512) 268-7827		108	JODIE WEYMORE	EE-5	784			
HEMPHILL EL	(512) 268-4688		109	MIKE HANSON	EE-5	664			
ROSALIO TOBIAS INTERNATIONAL SCHOOL	(512) 268-2141		110	CYNTHIA DAVIS	EE-5	818			
NEGLEY EL	(512) 268-2141		111		KG-5	0			
SCIENCE HALL EL			112		PK-5	0			
NEW EL #4	(512) 268-2141		113		KG-5	0			
NEW EL #5	(512) 268-2141		114		KG-5	0			
ALTERNATIVE INSTRUCTIONAL									
ACADEMY AT HAYS	(512) 268-1472		004	LISA GOODNOW-WILLIAMS	9-12	136			
JJAEP INSTRUCTIONAL									
HAYS CO JUVENILE JUSTICE ALT ED PRO	(512) 295-5301		003	SYLVIA VILLEJO	6-12	11			
DAEP INSTRUCTIONAL									
ALTER IMPACT CTR	(512) 295-5301		002	SYLVIA VILLEJO	6-12	63			
106 HEMPHILL 106									
CANADIAN ISD 16	800 HILLSIDE AVE CANADIAN 79014-3233 PHONE - (806) 323-5393 FAX - (806) 323-8143	106-901		FRANK EARL BELCHER		625	\$734,918	.125	.020
REGULAR INSTRUCTIONAL									
CANADIAN H S	(806) 323-5373		001	RICK BERRY	9-12	200			
CANADIAN MIDDLE	(806) 323-5351		041	GARY LARAMORE JR	7-8	91			
BAKER EL	(806) 323-5386		101	JIM KNIGHT	4-6	145			
CANADIAN EL	(806) 323-9331		103	KIRK SAUL	EE-3	189			
ALTERNATIVE INSTRUCTIONAL									
CORRECTIONAL SERVICES CORP	(806) 323-9713		003		5-12	0			
107 HENDERSON 107									
ATHENS ISD 07	104 HAWN ST ATHENS 75751-2423 PHONE - (903) 677-6900 FAX - (903) 677-6908	107-901		CURTIS WAYNE RHODES		3582	\$828,429	.138	.011
REGULAR INSTRUCTIONAL									
ATHENS H S	(903) 677-6920		001	BOBBY STULTS	9-12	996			
ATHENS MIDDLE	(903) 677-3030		041	ANNETTE FAULK	7-8	497			
SOUTH ATHENS EL	(903) 677-6970		102	LOUIS DEROSA	2-3	557			
ATHENS INT	(903) 677-6960		103	CARLA LASATER	4-5	502			
BEL AIR EL	(903) 677-6980		104	RENEE CAMPBELL	KG-1	604			
R C FISHER CAMPUS	(903) 677-6995		105	BRENDA MULLINS	6	228			
ATHENS ANNEX	(903) 677-6940		107	DIANA VAUGHN	EE-PK	198			
BROWNSBORO ISD 07									
BROWNSBORO ISD 07	P O BOX 465 BROWNSBORO 75756-0465 PHONE - (903) 852-3701 FAX - (903) 852-3957	107-902		ELTON L CALDWELL		2796	\$468,807	.150	.009
REGULAR INSTRUCTIONAL									
BROWNSBORO H S	(903) 852-2321		001	DOUG WILLIAMS	9-12	836			
BROWNSBORO J H	(903) 852-6831		041	YOLONDA LARKIN	7-8	421			
BROWNSBORO EL	(903) 852-6461		101	BRYAN RALSON	EE-3	423			
CHANDLER INTERMEDIATE	(903) 849-6436 ext:701		102	MARIANNE JONES	4-6	303			
CHANDLER EL	(903) 849-3400		103	RHONDA MCCALLIE	PK-3	478			
BROWNSBORO INT	(903) 852-7325		104	BILLY BEASLEY	4-6	318			
ALTERNATIVE INSTRUCTIONAL									
ACES CAMPUS	(903) 852-3701		002	TONY VOLENTINE	9-12	17			
CROSS ROADS ISD 07									
CROSS ROADS ISD 07	14434 FM 59 MALAKOFF 75148-9801 PHONE - (903) 489-2001 FAX - (903) 489-2527	107-904		CLAY TOMPKINS		607	\$187,168	.140	.019
REGULAR INSTRUCTIONAL									
CROSS ROADS H S	(903) 489-1275		001	CHARLES TAYLOR	9-12	198			
CROSS ROADS J H	(903) 489-2667		041	GLENDIA WISEBAKER	6-8	150			
CROSS ROADS EL	(903) 489-1774		101	CLAY TOMPKINS	PK-5	259			
EUSTACE ISD 07									
EUSTACE ISD 07	P O BOX 188 EUSTACE 75124-0188 PHONE - (903) 425-5151 FAX - (903) 425-5147	107-905		DR COY HOLCOMBE		1594	\$344,020	.141	.006
REGULAR INSTRUCTIONAL									
EUSTACE H S	(903) 425-5161		001	STAN SOWERS	9-12	421			
EUSTACE PRI	(903) 425-5191		101	DIANNE SHAFFER	PK-2	432			
EUSTACE MIDDLE	(903) 425-5171		102	KARYN MULLEN	6-8	395			
EUSTACE INT	(903) 425-5181		103	ROBERT REEVE	3-5	346			
MALAKOFF ISD 07									
MALAKOFF ISD 07	813 E ROYALL BLVD	107-906		LARRY HULSEY		1197	\$647,494	.135	.008

Texas Public Schools and Charters, Directory, October 2005

County, district, region, school	Mailing address and phone number	Cnty.-dist. number	Sch. no.	County and district superintendents, principals	Grades	2004-05 enrollment	Appraised valuation (thousands)	Tax rate	
								Maintenance	Bond
REGULAR INSTRUCTIONAL MALAKOFF H S MALAKOFF MIDDLE MALAKOFF EL	MALAKOFF 75148-9254 PHONE - (903) 489-1152 FAX - (903) 489-2566 (903) 489-1527 (903) 489-0264 (903) 489-0313			RUSSELL GRANT GEORGE HULL KAY HANDLIN	9-12 6-8 EE-5	368 268 529			
ALTERNATIVE INSTRUCTIONAL GATEWAY DAEP INSTRUCTIONAL MALAKOFF ALTERNATIVE PROGRAM (MAP)	(903) 489-4132 (903) 489-4132		002 003	GARY GODWIN GARY GODWIN	11-12 1-12	10 22			
TRINIDAD ISD 07	P O BOX 349 TRINIDAD 75163 PHONE - (903) 778-2673 FAX - (903) 778-4120	107-907		MICHAEL GREEN		269	\$36,917	.150	.033
REGULAR INSTRUCTIONAL TRINIDAD SCHOOL	(903) 778-2415		001	COREY JENKINS	PK-12	269			
MURCHISON ISD 07	P O BOX 538 MURCHISON 75778-0538 PHONE - (903) 469-3636 FAX - (903) 469-3887	107-908		SCOTT BEENE		149	\$30,692	.148	.000
REGULAR INSTRUCTIONAL MURCHISON EL DAEP INSTRUCTIONAL MURCHISON DAEP	(903) 469-3636		101 041	PAM GLOVER SCOTT BEENE	PK-8 6-8	149 0			
LAPOYNOR ISD 07	13155 HWY 175 E LARUE 75770 PHONE - (903) 876-4057 FAX - (903) 876-4541	107-910		EUGENE BUFORD		459	\$296,343	.136	.007
REGULAR INSTRUCTIONAL LAPYONOR H S LAPYONOR J H LAPYONOR EL	(903) 876-2373 (903) 876-2373 (903) 876-5293		001 041 101	TRENT COOK LANA MILLER SCOTT BEENE SHERRY DOUGLAS	9-12 6-8 PK-5	127 107 221			
ALTERNATIVE INSTRUCTIONAL A L P H A CAMPUS	(903) 876-2373		002	SCOTT FRANKS	KG-12	4			
108 HIDALGO		108							
ONE STOP MULTISERVICE CHARTER SCHOOL 01	P O BOX 164 MCALLEN 78504-0164 PHONE - (956) 393-2227 FAX - (956) 292-0371	108-801		ISMAEL CANTU		751	\$0	.000	.000
CHARTER/ALTERNATIVE INSTRUCTIONAL ONE STOP MULTISERVICE H S ONE STOP MULTISERVICE ONE STOP MULTISERVICE SENTRY TECHNOLOGY PREP SCH CHILDREN OF THE SUN CHILDREN OF THE SUN	(956) 519-2227 (956) 380-6616 (956) 969-2600 (956) 542-3363 (956) 689-3300 (956) 488-8883		001 002 003 004 005 006	MARTIN PEREZ GEORGE BANDA ANIVAL HENRICHSON ELSA HAMAN ALEJANDRO PEREZ AUGIE PENA	PK-3,9-12 PK-3,9-12 PK-3,9-12 PK-3,9-12 PK-3,9-12 PK-3,9-12	148 166 126 171 77 63			
TECHNOLOGY EDUCATION CHARTER HIGH SCHOOL 01	116 W FIFTH ST WESLACO 78596 PHONE - (956) 969-3092 FAX - (956) 969-8614	108-802		ALIM U ANSARI		263	\$0	.000	.000
CHARTER/REGULAR INSTRUCTIONAL HORIZON MONTESSORI CHARTER/ALTERNATIVE INSTRUCTIONAL TECHNOLOGY EDUCATION CHARTER H S	(956) 380-1101 (956) 668-7761		101 001	IRMA INFANTE ALIM ANSARI	PK-3 9-12	167 96			
MID-VALLEY ACADEMY 01	PO BOX 15644 SAN ANTONIO 78212 PHONE - (210) 227-0295 FAX - (210) 227-7879	108-804		EDUARDO GUTIERREZ		252	\$0	.000	.000
CHARTER/ALTERNATIVE INSTRUCTIONAL MID-VALLEY ACADEMY MID-VALLEY ACADEMY-MCALLEN	(956) 618-2303 (956) 618-2308		001 002	MARTIN PEREZ MARTIN PEREZ	9-12 9-12	45 207			
EAGLE ACADEMY OF PHARR/MCALLEN 01	405 SH 121 BYPASS, BLDG D, STE 100 LEWISVILLE 75067-8192 PHONE - (956) 781-8800 FAX - (956) 781-7464	108-806		ALAN WIMBERLEY		254	\$0	.000	.000
CHARTER/ALTERNATIVE INSTRUCTIONAL EAGLE ACADEMY OF PHARR/MCALLEN EAGLE ACADEMY OF PHARR AT MISSION	(956) 781-8800 (956) 424-9290		001 003	ROSALINDA GONZALEZ DINA ACEVEDO	1-12 6-12	171 83			
IDEA ACADEMY 01	401 S 1ST ST DONNA 78537 PHONE - (956) 464-0203 FAX - (956) 464-4137	108-807		TOM TORKELSON		659	\$0	.000	.000
CHARTER/REGULAR INSTRUCTIONAL IDEA ACADEMY	(956) 464-0203		041	TOM TORKELSON	KG-2,4-10	659			
VANGUARD ACADEMY 01	P O BOX 730 PHARR 78577 PHONE - (956) 283-1700 FAX - (956) 702-2180	108-808		ROBERT L OLIVAREZ		220	\$0	.000	.000

Texas Public Schools and Charters, Directory, October 2005

County, district, region, school	Mailing address and phone number	Cnty.-dist. number	Sch. no.	County and district superintendents, principals	Grades	2004-05 enrollment	Appraised valuation (thousands)	Tax rate	
								Maintenance	Bond
CHARTER/REGULAR INSTRUCTIONAL									
VANGUARD ACADEMY	(956) 283-1700		101	DALILA M GARCIA	PK-8	220			
DONNA ISD 01									
	116 N 10TH ST DONNA 78537-2799 PHONE - (956) 464-1600 FAX - (956) 464-1752	108-902		JOE D GONZALEZ		12537	\$624,331	.150	.016
REGULAR INSTRUCTIONAL									
DONNA HIGH SCHOOL	(956) 464-1700		001	FERNANDO CASTILLO	9-12	1838			
W A TODD 9TH GRADE CAMPUS	(956) 464-1800		004	DAVID C VILLARREAL	9	822			
A P SOLIS MIDDLE SCHOOL	(956) 464-1650		045	CRISTOBAL ROJAS	6-8	837			
VETERANS MIDDLE SCHOOL	(956) 464-1350		046	JOSE JAVIER VILLANUEVA	6-8	915			
DORA M SAUCEDA MIDDLE SCHOOL	(956) 464-1360		047	NANCY CASTILLO	6-8	882			
GUZMAN ELEMENTARY	(956) 464-1920		102	TOMAS TAMEZ	EE-5	433			
T PRICE EL	(956) 464-1303		103	MARTIN ESCOBEDO	PK-5	493			
A M OCHOA EL	(956) 464-1900		104	CELIA E MARTINEZ	PK-5	532			
RUNN EL	(956) 464-1864		105	GLORIA D SUTTI	PK-5	370			
C STAINKE EL	(956) 464-1940		106	GRISELDA ALVAREZ	EE-5	426			
J W CACERES EL	(956) 464-1995		109	REBECCA CASTANEDA	PK-5	443			
M RIVAS ELEMENTARY	(956) 464-1990		111	DEBBIE S SCOGIN	PK-5	490			
CAPT D SALINAS II EL	(956) 783-1332		112	IDA M GARCIA	EE-5	726			
PATRICIA S GARZA ELEMENTARY	(956) 464-1886		113	ELIZABETH GONGORA	EE-5	667			
MARIA ALICIA P MUNOZ ELEMENTARY	(956) 464-1310		114	SILVIA ANN MITCHELL	EE-5	875			
LE NOIR ELEMENTARY	(956) 464-1685		115	CHRISELDA L SAENZ	EE-5	580			
DANIEL SINGLETERRY SR	(956) 464-1845		116	SANDRA BASALDUA	PK-5	658			
ELOY GARZA SALAZAR ELEMENTARY	(956) 464-1977		117	MARICELA VALDEZ	EE-5	536			
JJAEP INSTRUCTIONAL									
HIDALGO CO J J A E P	(956) 688-6123		003	JOE IZAGUIRRE	6-12	14			
DAEP INSTRUCTIONAL									
DONNA ADJUSTMENT AND GUIDANCE CENTE	(956) 464-1954		005	JOHN M MENDOZA	1-12	0			
EDCOUCH-ELSA ISD 01									
	P O BOX 127 EDCOUCH 78538-0127 PHONE - (956) 262-6000 FAX - (956) 262-6032	108-903		MICHAEL SANDROUSSI		5476	\$168,407	.147	.013
REGULAR INSTRUCTIONAL									
EDCOUCH-ELSA H S	(956) 262-6074		001	CARMEN GARCIA	9-12	1521			
EDCOUCH-ELSA J H	(956) 262-6082		041	ALFREDO AGUILAR	7-8	756			
6TH GRADE CAMPUS	(956) 262-8275		042	TONY GARZA	6	374			
SANTIAGO GARCIA ELEMENTARY	(956) 262-6002		102	DR NOE MORALDA III	1-5	504			
KENNEDY EL	(956) 262-6027		103	NOEMI HERNANDEZ	1-5	572			
RUBEN C RODRIGUEZ ELEMENTARY	(956) 262-6062		104	ANITA MARTINEZ	1-5	461			
L B J EL	(956) 262-6010		105	DAVID RENDON	1-5	472			
JORGE R GUTIERREZ EARLY CHILDHOOD C	(956) 262-0040		106	PAUL MARTINEZ	EE-KG	815			
JJAEP INSTRUCTIONAL									
HIDALGO CO J J A E P	(956) 381-8600		003		7-12	1			
EDINBURG CISD 01									
	P O BOX 990 EDINBURG 78540-0990 PHONE - (956) 289-2300 FAX - (956) 383-3576	108-904		JOSE LUIS SALINAS		26504	\$3,297,715	.150	.009
REGULAR INSTRUCTIONAL									
EDINBURG H S	(956) 289-2400		001	MARIA LUISA GUERRA	9-12	2342			
ECONOMEDES H S	(956) 385-3000		002	ANAIBAL GORENA	9-12	2090			
EDINBURG NORTH H S	(956) 316-7654		003	RAMIRO GUERRA	9-12	1993			
HARWELL MIDDLE SCHOOL	(956) 289-2440		042	GILDA SANCHEZ	6-8	1367			
B L GARZA MIDDLE SCHOOL	(956) 316-3100		043	CIPRIANO PENA	6-8	1490			
SOUTH MIDDLE SCHOOL	(956) 316-7750		044	HECTOR GONZALEZ	6-8	1412			
MEMORIAL MIDDLE SCHOOL	(956) 316-7575		045	RUBEN GONZALEZ	6-8	1440			
AUSTIN ELEM	(956) 289-2331		101	NELDA GAYTAN	EE-5	366			
BREWSTER ELEM	(956) 289-2334		102	DANIEL G ROMA	EE-5	291			
HARGILL ELEM	(956) 289-2338		103	ANA VILLALOBOS	EE-5	291			
BETTS ELEM	(956) 384-5300		104	JESUS CANTU	EE-5	561			
JEFFERSON ELEM	(956) 316-7424		105	DOMINGA VELA	EE-5	463			
TREVINO ELEM	(956) 384-5360		106	CYNTHIA SAENZ	EE-5	567			
LEE ELEM	(956) 289-2342		107	ROSARIO ZAMORA	EE-5	520			
LINCOLN ELEM	(956) 384-5200		108	EVA SANDOVAL	EE-5	465			
GUERRA ELEM	(956) 384-5340		109	EDNA PENA	EE-5	621			
ZAVALA ELEM	(956) 289-2350		110	DR GRACIELA V PEREZ	EE-5	495			
TRAVIS ELEM	(956) 289-2354		111	EDNA OLIVAREZ	EE-5	434			
FREDDY GONZALEZ ELEM	(956) 316-7408		112	ARNOLDO F BENAVIDES	EE-5	573			
L B JOHNSON ELEM	(956) 289-2358		113	TRINA RENDON	EE-5	566			
CANTERBURY ELEM	(956) 289-2374		114	DAHLIA GUZMAN	EE-5	492			
MONTE CRISTO ELEM	(956) 289-2362		115	SANDRA RODRIGUEZ	EE-5	589			
ESCONDON ELEM	(956) 316-7398		116	GLORIA RIVERA	EE-5	566			
DE LA VINA ELEM	(956) 289-2366		117	ERIKA PLAYLE	EE-5	604			
SAN CARLOS ELEM	(956) 289-2362		118	VICTORIA MARTINEZ	EE-5	580			
TRUMAN ELEM	(956) 316-7520		119	MARIA ROSANELIA FLORES	EE-5	644			
EISENHOWER ELEM	(956) 316-7272		120	SONYA RODRIGUEZ	EE-5	613			
JOHN F KENNEDY ELEM	(956) 384-5125		121	BELINDA SANDOVAL-GARCIA	EE-5	603			
CANO-GONZALEZ ELEM	(956) 384-5104		122	DAHLIA SANCHEZ	EE-5	584			
CAVAZOS ELEM	(956) 384-5140		123	SANDRA GUERRA	EE-5	475			
VILLARREAL ELEM	(956) 289-2377		124	CAROLINA DESIGA	EE-5	689			
CARMEN V AVILA ELEMENTARY	(956) 289-2307		125	HOMERO CANO	EE-5	645			
ANNE L MAGEE ELEMENTARY	(956) 289-2306		126	CARLA ZUAZUA	EE-5	534			
DR THOMAS ESPARZA ELEMENTARY	(956) 289-2308		127	ERNESTINA CANO	EE-5	505			
ALTERNATIVE INSTRUCTIONAL									
JUVENILE DETENTION CTR	(956) 381-8600		040	SUSANA AGUILAR	3-12	29			
JJAEP INSTRUCTIONAL									
J J A E P			039		5-12	5			
DAEP INSTRUCTIONAL									
EDINBURG ALTERNATIVE EDUCATION ACAD BUDGETED	(956) 316-7400		005	SUSANA AGUILAR	3-12	0			

Texas Public Schools and Charters, Directory, October 2005

County, district, region, school	Mailing address and phone number	Cnty.-dist. number	Sch. no.	County and district superintendents, principals	Grades	2004-05 enrollment	Appraised valuation (thousands)	Tax rate	
								Main-tenance	Bond
HARVEST CHRISTIAN ACADEMY	(956) 383-8967		195	JONATHAN BOGGS	KG-7	0			
NUOVA VISTA SCHOOL	(956) 380-0361		196		KG-12	0			
ST JOSEPH'S SCHOOL	(956) 383-3957		197	SISTER KATHLEEN MURRAY	EE-8	0			
ST MATTHEWS SCHOOL	(956) 383-4202		198	ANN THAYER	KG-8	0			
HIDALGO ISD 01	P O DRAWER D HIDALGO 78557-3004 PHONE - (956) 843-3100 FAX - (956) 843-3343	108-905		DR DANIEL KING		3191	\$230,783	.144	.015
REGULAR INSTRUCTIONAL									
HIDALGO H S	(956) 843-3160		001	EDWARD BLAHA	9-12	799			
DIAZ J H	(956) 843-3140		041	DR MARIA MAGDALENA VIDAURRI	6-8	663			
HIDALGO EL	(956) 843-3150		101	OLIVIA HERNANDEZ	PK-5	475			
KELLY EL	(956) 781-6525		102	TRINE BARRON	PK-5	447			
DR ALEJO SALINAS JR ELEMENTARY	(956) 843-3351		103	SILVERIO MACIAS	PK-5	426			
HIDALGO PARK ELEMENTARY	(956) 781-4074		104	MARIBEL SEPULVEDA	PK-5	358			
ALTERNATIVE INSTRUCTIONAL									
HIDALGO ACADEMY	(956) 843-3340		002	DR CARMEN PACHECO	9-12	23			
JJAEP INSTRUCTIONAL									
HIDALGO J J A E P			005		7-12	0			
MCALLEN ISD 01	2000 N 23RD ST MCALLEN 78501-2000 PHONE - (956) 618-6000 FAX - (956) 686-8362	108-906		YOLANDA CHAPA		24066	\$4,365,959	.150	.004
REGULAR INSTRUCTIONAL									
MCALLEN HIGH SCHOOL	(956) 632-3100		001	DELIA LONGORIA	9-12	2033			
MEMORIAL HIGH SCHOOL	(956) 632-5201		002	JOSE ARMANDO SAENZ	9-12	1968			
ROWE HIGH SCHOOL	(956) 632-5100		006	JOE PUENTE	9-12	1939			
TRAVIS MIDDLE SCHOOL	(956) 971-4242		042	TRECIA MUNAL	6-8	822			
LINCOLN MIDDLE SCHOOL	(956) 971-4200		043	ROSALINDA MARTINEZ	6-8	908			
BROWN MIDDLE SCHOOL	(956) 632-8700		044	YVETTE CAVAZOS	6-8	858			
MORRIS MIDDLE SCHOOL	(956) 618-7300		045	JOSE ARTURO PEREZ	6-8	862			
DE LEON MIDDLE SCHOOL	(956) 632-8800		046	JOANETTA ELLIS	6-8	1035			
CATHEY MIDDLE SCHOOL	(956) 971-4300		047	PRISCILA HINOJOSA	6-8	896			
ALVAREZ ELEMENTARY	(956) 971-4471		101	CYNTHIA RODRIGUEZ	PK-5	612			
BONHAM ELEMENTARY	(956) 971-4440		103	SONIA ALANIZ	EE-5	401			
CROCKETT ELEMENTARY	(956) 971-4414		105	SHARON CHAPMAN	EE-5	490			
HOUSTON ELEMENTARY	(956) 971-4484		106	CONSUELO MAHESHWARI	PK-5	626			
JACKSON ELEMENTARY	(956) 971-4277		107	DORA ZAPATA	PK-5	680			
NAVARRO ELEMENTARY	(956) 971-4455		108	SANDRA SALINAS	EE-5	345			
THIGPEN ELEMENTARY	(956) 971-4353		110	EILEEN DAVIS	EE-5	454			
MILAM ELEMENTARY	(956) 971-4333		111	LINDA MCGURK	PK-5	880			
WILSON ELEMENTARY	(956) 971-4525		112	EULALIA TJERINA	PK-5	477			
ZAVALA ELEMENTARY	(956) 971-4377		113	MARIELLA GORENA	PK-5	399			
FIELDS ELEMENTARY	(956) 971-4344		114	AURORA MARTINEZ	EE-5	523			
SEGUIN ELEMENTARY	(956) 971-4565		116	MARGARET RAMIREZ	PK-5	719			
ESCONDON ELEMENTARY	(956) 971-4511		119	GLORIA CORPUS	PK-5	459			
RAYBURN ELEMENTARY	(956) 971-4363		120	THELMA BENAVIDES	EE-5	1053			
ROOSEVELT ELEMENTARY	(956) 971-4424		121	YOLANDA RAMIREZ	PK-5	697			
GARZA ELEMENTARY	(956) 971-4554		122	KATIE SHULTS	PK-5	967			
MCAULIFFE ELEMENTARY	(956) 971-4400		123	DR JAY SCOTT HOLLINGER	PK-5	825			
GONZALEZ ELEMENTARY	(956) 971-4577		124	CHRISTINA HERNANDEZ	PK-5	831			
EARLY CHILDHOOD CENTER	(956) 928-8970		125	CYNTHIA BEBON	EE-PK	34			
CASTANEDA ELEMENTARY	(956) 623-8882		126	HECTOR GUERRA	PK-5	912			
ALTERNATIVE INSTRUCTIONAL									
LAMAR ACADEMY	(956) 632-3222		007	CINDY PENA	8-12	279			
JJAEP INSTRUCTIONAL									
SOUTHWEST KEY PROGRAM	(956) 688-6123		009	JOE IZAGUIRRE	6-12	9			
DAEP INSTRUCTIONAL									
INSTR/GUID CENTER	(956) 971-4393		005	JOSE GONZALEZ	6-12	73			
BUDGETED									
OUR LADY OF SORROWS SCH	(956) 686-3651		202	JEANNE BRUTON	EE-8	0			
MERCEDES ISD 01	P O BOX 419 MERCEDES 78570-0419 PHONE - (956) 514-2000 FAX - (956) 514-2032	108-907		DR JANICE WILEY		5343	\$209,399	.150	.016
REGULAR INSTRUCTIONAL									
MERCEDES H S	(956) 514-2100		001	LIZ DE LA ROSA	9-12	1257			
MERCEDES J H	(956) 514-2200		041	RAFAEL LEAL	7-8	726			
TAYLOR EL	(956) 514-2388		102	DIANA DOMINGUEZ	1-4	532			
TRAVIS EL	(956) 514-2322		103	PEARL GUERRERO	1-4	542			
MERCEDES EARLY CHILDHOOD CENTER	(956) 514-2344		106	IGNACIO GARCIA-GALVEZ	EE-KG	820			
RUBEN HINOJOSA ELEMENTARY	(956) 512-2227		107	MICHELLE GUAJARDO	1-4	557			
JOHN F KENNEDY EL			108	MARY ALICE GONZALEZ	5-6	781			
ALTERNATIVE INSTRUCTIONAL									
MERCEDES ALTER ACADEMY	(956) 514-2180		002	DAVID RIVERA	7-12	91			
JJAEP INSTRUCTIONAL									
JJAEP-SOUTHWEST KEY PROGRAM	(956) 380-3837		003		6-12	0			
DAEP INSTRUCTIONAL									
MERCEDES DAEP	(956) 514-2180		004	DAVID RIVERA	4-12	37			
MISSION CISD 01	1201 BRYCE DR MISSION 78572-4399 PHONE - (956) 323-5500 FAX - (956) 580-5891	108-908		OSCAR RODRIGUEZ JR		14520	\$984,525	.146	.011
REGULAR INSTRUCTIONAL									
MISSION H S	(956) 323-5700		001	JANIE CONNELLY	9-12	1867			
VETERANS MEMORIAL HIGH SCHOOL	(956) 323-3000		002	JOE D REYES	9-12	1686			
MISSION J H	(956) 323-3300		041	ROGELIO RIVERA	7-8	792			
WHITE J H	(956) 323-3600		042	PETE GARCIA	7-8	715			
ALTON MEMORIAL JR HIGH	(956) 323-5000		043	SYLVIA GARCIA	7-8	607			

Texas Public Schools and Charters, Directory, October 2005

County, district, region, school	Mailing address and phone number	Cnty.-dist. number	Sch. no.	County and district superintendents, principals	Grades	2004-05 enrollment	Appraised valuation (thousands)	Tax rate	
								Maintenance	Bond
BRYAN EL	(956) 323-4800		101	JOSE RIOS	EE-6	697			
CASTRO EL	(956) 323-6800		102	DIANA ALCOGER	EE-6	691			
MARCELL EL	(956) 323-6400		104	MICHELLE RODRIGUEZ	EE-6	764			
PEARSON EL	(956) 323-4000		105	LETICIA GONZALEZ	EE-6	631			
ALTON EL	(956) 323-7600		107	PAT MASSO	EE-6	682			
CANTU EL	(956) 323-7400		108	RAFAEL OLIVAREZ	EE-6	717			
LEAL EL	(956) 323-4600		109	RAMON BENAVIDES	EE-6	559			
MIMS EL	(956) 323-4400		110	YVONNE ZAMORA	EE-6	710			
OLLIE O'GRADY EL	(956) 323-4200		111	JOSE ANGEL ESPINOZA	EE-6	862			
CARL C WAITZ EL	(956) 323-6600		112	MARIA ESTHER ESPERUCUETA	EE-6	616			
SALINAS EL	(956) 323-6200		113	DIANA ELIZONDO	EE-6	637			
RAQUEL CAVAZOS ELEMENTARY SCHOOL	(956) 323-7200		114	RAUL SANCHEZ	EE-6	607			
HURLA M MIDKIFF ELEMENTARY SCHOOL	(956) 323-7000		115	LETICIA LEAL	EE-6	670			
JJAEP INSTRUCTIONAL									
HIDALGO CO J J A E P			038		6-12	10			
DAEP INSTRUCTIONAL									
ALTER SCH	(956) 580-5624		039	HECTOR PEREZ	6-12	0			
PHARR-SAN JUAN-ALAMO ISD 01	P O BOX 1150 PHARR 78577 PHONE - (956) 702-5600 FAX - (956) 702-5648	108-909		ARTURO GUAJARDO		27338	\$2,169,824	.150	.011
REGULAR INSTRUCTIONAL									
PSJA H S	(956) 783-2200		001	RENE S RAMIREZ	9-12	2270			
PSJA MEMORIAL H S	(956) 783-3600		002	ORLANDO NOYOLA	9-12	1891			
PSJA NORTH H S	(956) 783-3300		003	ANTONIO LOZANO JR	9-12	2109			
AUSTIN J H	(956) 702-5849		041	ELIAS HERNANDEZ	6-8	944			
ALAMO MIDDLE	(956) 702-5887		042	IRIS GUAJARDO	6-8	1119			
LYNDON B JOHNSON J H	(956) 702-5657		043	JUAN SERNA	6-8	1198			
LIBERTY MIDDLE SCHOOL	(956) 702-5826		044	MARISELA ZEPEDA	6-8	1370			
SAN JUAN MIDDLE SCHOOL			045	CORINA RAMIREZ	6-8	1208			
BOWIE EL	(956) 702-5839		101	ROSARIO COPLEA	EE-5	535			
BUCKNER EL	(956) 702-5771		102	DIANA FARIAS	EE-5	422			
CARNAHAN EL	(956) 702-5678		104	RAFAELA ROMERO	EE-5	517			
DOEDYNS EL	(956) 702-5744		106	OLGA BALDAZO	EE-5	644			
GERALDINE PALMER EL	(956) 702-5688		107	ROSA MARIA RAKAY	EE-5	588			
FORD EL	(956) 702-5641		108	MARIA DEL PILAR GARZA	EE-5	536			
FRANKLIN EL	(956) 702-5811		109	IRMA CANO	EE-5	364			
ZEFERINO FARIAS EL	(956) 702-5734		110	JOSE JILPAS	EE-5	568			
NAPPER EL	(956) 702-5717		111	MARIA DEL ROSARIO REYES	EE-5	509			
SORENSEN EL	(956) 702-5700		112	MARICELA CORTEZ	EE-5	354			
WHITNEY EL	(956) 702-5781		113	ELETICIA NAVA	EE-5	507			
LEONEL TREVINO EL	(956) 702-5863		114	DIANA NARVAEZ	EE-5	361			
RAUL LONGORIA EL	(956) 702-5725		115	ROSA ENNA ZUNIGA	EE-5	655			
DANIEL RAMIREZ EL	(956) 702-5790		116	CONSUELO CASAS	EE-5	720			
PHARR EL	(956) 702-5816		117	JOSE SEPULVEDA	EE-5	691			
GARZA-PENA EL	(956) 702-5873		118	GRACIELA OLABARRIETA	EE-5	648			
CARMAN EL	(956) 702-5761		119	MARIA JILPAS	EE-5	771			
NORTH SAN JUAN EL	(956) 702-6036		120	DIANA RUIZ	EE-5	748			
NORTH ALAMO EL	(956) 702-6090		121	DR VIRGINIA RICHTER	EE-5	527			
REED - MOCK ELEMENTARY	(956) 783-2260		122	SYLVIA CANO	PK-5	656			
CESAR CHAVEZ	(956) 783-3308		123	REBECA GARZA	PK-7	851			
DR WILLIAM LONG ELEMENTARY	(956) 702-5798		124	EVA MARTINEZ	PK-5	763			
CLOVER ELEMENTARY	(956) 702-5753		125	ROSALINDA DIAZ	PK-5	694			
GUS GUERRA ELEMENTARY	(956) 783-2833		126	RAMIRO VARGAS	PK-5	591			
GRACIELA GARCIA ELEMENTARY	(956) 783-2848		127	SALVADOR FLORES	PK-5	824			
ALTERNATIVE INSTRUCTIONAL									
TEENAGE PARENT PROG	(956) 702-5806		005	JORGE PALACIOS	7-12	109			
BUELL CENTRAL H S	(956) 702-5713		006	NORA CANTU	9-12	70			
JJAEP INSTRUCTIONAL									
STUDENT ALTER PROG	(956) 702-5600		004	REYMUNDO GONZALEZ	6-12	6			
PROGRESO ISD 01	P O BOX 610 PROGRESO 78579-0610 PHONE - (956) 565-3002 ext:300 FAX - (956) 565-3002 ext:300	108-910		DR FERNANDO CASTILLO		2036	\$75,487	.150	.015
REGULAR INSTRUCTIONAL									
PROGRESO H S	(956) 565-4142		001	MANUEL GARCIA JR	9-12	495			
DOROTHY THOMPSON MIDDLE	(956) 565-6539		041	MISCHELLENE PEMELTON	5-8	308			
PROGRESO EL	(956) 565-2679		101	MISCHELLENE PEMELTON	EE-4	439			
PROGRESO PRI	(956) 565-0281		102	JAIME LOPEZ	PK-4	459			
PROGRESO EARLY CHILDHOOD CTR	(956) 565-0281		103	JAIME LOPEZ	EE-KG	325			
ALTERNATIVE INSTRUCTIONAL									
STUDENT ALTERNATIVE PROGRAM INCORPO	(956) 565-3002		003		3-12	10			
JJAEP INSTRUCTIONAL									
HIDALGO CO J J A E P	(956) 565-3002		005	DR FERNANDO CASTILLO	6-12	0			
SHARYLAND ISD 01	1106 N SHARY RD MISSION 78572-4652 PHONE - (956) 580-5200 FAX - (956) 580-5225	108-911		SCOTT B OWINGS		7135	\$1,217,152	.144	.012
REGULAR INSTRUCTIONAL									
SHARYLAND H S	(956) 580-5300		001	HECTOR MADRIGAL JR	9-12	2015			
B L GRAY JUNIOR HIGH	(956) 580-5333		041	CYNTHIA SANDOVAL	7-8	1161			
NORTH JUNIOR HIGH	(956) 686-1415		042	DAVID GUEL	7-8	0			
JOHN H SHARY ELEMENTARY SCHOOL	(956) 580-5282		101	SARA WHITAKER	EE-6	792			
OLIVERO GARZA SR ELEMENTARY SCHOOL	(956) 580-5353		102	RAINER CLOVER	PK-6	730			
JESSIE L JENSEN ELEMENTARY SCHOOL	(956) 580-5252		103	MARGARITA GONZALEZ	PK-6	800			
ROMULO D MARTINEZ ELEMENTARY SCHOOL	(956) 584-4900		104	KAREN MEADORS	PK-6	786			
RUBEN HINOJOSA ELEMENTARY	(956) 584-4990		105	TINA RAMOS	PK-6	823			
LLOYD & DOLLY BENTSEN EL	(956) 668-0426		107		PK-6	0			
ALTERNATIVE INSTRUCTIONAL									
SHARYLAND ALTERNATIVE EDUCATION SC	(956) 580-5200		004	DEBBIE ALANIZ-ROQUE	7-12	26			

Texas Public Schools and Charters, Directory, October 2005

County, district, region, school	Mailing address and phone number	Cnty.-dist. number	Sch. no.	County and district superintendents, principals	Grades	2004-05 enrollment	Appraised valuation (thousands)	Tax rate	
								Main-tenance	Bond
ELEMENTARY AEP	(956) 580-5200		106	MELISSA MARTINEZ	1-6	2			
JJAEP INSTRUCTIONAL	(956) 380-3837		003	JOSE IZAGUIRRE	7-12	0			
HIDALGO COUNTY J J A E P									
LA JOYA ISD 01	201 E EXPY 83 LA JOYA 78560-2009 PHONE - (956) 580-5441 FAX - (956) 580-5444	108-912		FILOMENA LEO		23008	\$1,445,493	.150	.014
REGULAR INSTRUCTIONAL									
LA JOYA SENIOR HIGH SCHOOL	(956) 580-5100		001	JUDITH M SOLIS	9-12	1886			
JUAREZ/LINCOLN HIGH SCHOOL	(956) 580-5902		004	NORMA DIANA VELA	9-10	1332			
JIMMY CARTER HIGH SCHOOL	(956) 580-8500		007	MARY CONTRERAS	9-10	1620			
H S #4			008		9-12	0			
DE ZAVALA MIDDLE SCHOOL	(956) 580-5470		041	GISELA SAENZ	6-8	926			
CESAR CHAVEZ MIDDLE	(956) 580-6182		042	DANIEL VILLARREAL	6-8	856			
NELLIE SCHUNIOR MIDDLE SCHOOL	(956) 580-8500		043	ANTONIO CANO	6-8	573			
MEMORIAL MIDDLE	(956) 580-6087		044	ROLANDO RIOS	6-8	874			
ANN RICHARDS MIDDLE SCHOOL	(956) 519-5710		045	MELBA ANNA LOZANO	6-8	808			
IRENE M GARCIA	(956) 584-0800		046	ALFONSO DANIEL SOLIS	6-8	855			
M S #6			047		6-8	0			
J F KENNEDY EL	(956) 580-5401		102	MARIA GUERRA FLORES	EE-5	887			
FLORES EL	(956) 580-6100		104	ROSEMARY SWAIM	EE-5	815			
BENAVIDES EL	(956) 580-6175		105	MARIA LILY GARZA	EE-5	433			
LEO J LEO EL	(956) 580-6033		106	DEBI L CHRISTENSEN	EE-5	756			
ELIGIO KIKA DE LA GARZA EL	(956) 580-6000		107	IRENE FERNANDEZ	EE-5	786			
E B REYNA EL	(956) 580-5975		108	ALMA ORTEGA	EE-5	851			
ELODIA R CHAPA EL	(956) 580-6150		109	RAUL VALDEZ	EE-5	847			
JOSE DE ESCANDON EL	(956) 580-6132		110	DIANABEL GOMEZ-VILLARREAL	EE-5	822			
DIAZ-VILLARREAL	(956) 580-6170		111	CONSUELO VELA	EE-5	766			
NARCISO CAVAZOS	(956) 580-8850		112	MARISA ROSE GARZA	EE-5	819			
TABASCO EL	(956) 580-8810		113	PHYLLIS CALZADA	EE-5	731			
PATRICIO PEREZ ELEMENTARY	(956) 580-8830		114	ADRIANA VILLARREAL	EE-5	835			
HENRY B GONZALES EL	(956) 580-8870		115	YOLANDA MEAVE	EE-5	756			
LLOYD M BENTSEN ELEMENTARY	(956) 519-5739		116	MAGDA SILVIA PALACIOS	EE-5	507			
SAM FORDYCE ELEMENTARY	(956) 580-8894		117	MYRA RAMOS	EE-5	498			
EMILIANO ZAPATA ELEMENTARY	(956) 519-5739		118	BERTHA PEREZ	EE-5	844			
JUAN SEGUIN ELEMENTARY	(956) 580-5717		120	MARTHA CASTILLO	EE-5	861			
EL #1			121		EE-5	0			
EL #2			122		EE-5	0			
EL #3			123		EE-5	0			
EL #4			124		EE-5	0			
ALTERNATIVE INSTRUCTIONAL									
ALTER CTR FOR ED	(956) 580-6120		003	OFELIA SAENZ	9-12	373			
JJAEP INSTRUCTIONAL									
J J A E P	(956) 580-5000		006		7-12	15			
DAEP INSTRUCTIONAL									
HOPE ACADEMY	(956) 583-0720		005	ARMANDO OCANA	1-12	76			
WESLACO ISD 01	P O BOX 266 WESLACO 78599-0266 PHONE - (956) 969-6500 FAX - (956) 969-2664	108-913		RICHARD RIVERA		15382	\$1,098,183	.138	.004
REGULAR INSTRUCTIONAL									
WESLACO H S	(956) 969-6700		001	ISIDORO NIETO	9-12	2075			
WESLACO EAST HIGH SCHOOL	(956) 969-6950		006	SUE PETERSON	9-12	1687			
MARY HOGE MIDDLE SCHOOL	(956) 969-6730		041	PATRICIA MUNOZ	6-8	819			
ARMANDO CUELLAR MIDDLE SCHOOL	(956) 969-6720		042	MARIO HERNANDEZ	6-8	722			
CENTRAL MIDDLE SCHOOL	(956) 969-6710		043	LAUREN Y ARCE	6-8	916			
BEATRIZ G GARZA MIDDLE SCHOOL	(956) 969-6775		044	DANIEL BUDIMIR	6-8	999			
LOUISE BLACK ELEMENTARY	(956) 969-6750		102	LINDA WALLACE	EE-5	428			
SAM HOUSTON ELEMENTARY	(956) 969-6740		103	ROMAN NIETO	EE-5	637			
RODOLFO RUDY SILVA JR ELEMENTARY	(956) 969-6790		104	MISCHELLE KING	EE-5	746			
RAUL A GONZALEZ JR ELEMENTARY	(956) 969-6760		106	YOLANDA CUELLAR	EE-5	702			
DR R E MARGO ELEMENTARY	(956) 969-6800		109	MELISSA NIETO	EE-5	1206			
AIRPORT ELEMENTARY	(956) 969-6770		110	IDA CUADRA	EE-5	912			
MEMORIAL ELEMENTARY	(956) 969-6780		111	ANA DALIA OLIVEIRA	EE-5	892			
NORTH BRIDGE ELEMENTARY	(956) 969-6810		112	JOHNNY F GARLIC JR	EE-5	781			
A N RICO ELEMENTARY	(956) 969-6815		113	YOLANDA HERNANDEZ	EE-5	878			
CLECKLER/HEALD ELEMENTARY	(956) 969-6888		114	ELIZABET T GARZA	EE-5	888			
ALTERNATIVE INSTRUCTIONAL									
SOUTH PALM GARDENS H S	(956) 565-0404		003	CYNTHIA ALPERIN	9-12	54			
JJAEP INSTRUCTIONAL									
HIDALGO CO J J A E P	(956) 688-6123		005	JOE IZAGUIRRE	6-12	7			
DAEP INSTRUCTIONAL									
GUIDANCE CENTER	(956) 565-6810		002	JOSE J GARCIA	5-12	4			
HIDALGO COUNTY BOOT CAMP	(956) 969-4908		007	RAY SANDOVAL	7-11	29			
HORTON ALTERNATIVE EDUCATION PROGRA	(956) 969-6782		008	DANIEL REYNA	9-12	0			
LA VILLA ISD 01	P O BOX 9 LA VILLA 78562-0009 PHONE - (956) 262-4755 FAX - (956) 262-7323	108-914		DR NORMA LINDA SALAZ		671	\$48,893	.147	.014
REGULAR INSTRUCTIONAL									
LA VILLA H S	(956) 262-4715		001	ROBERT MUNOZ	9-12	189			
LA VILLA MIDDLE	(956) 262-4760		041	SYLVIA ORTEGA	6-8	130			
JOSE BERNABE MUNOZ ELEMENTARY	(956) 262-9357		101	SYLVIA M ORTEGA	PK-5	343			
ALTERNATIVE INSTRUCTIONAL									
LA VILLA ALTERNATIVE H S			002		6-12	1			
JJAEP INSTRUCTIONAL									
LA VILLA J J A E P H S	(956) 262-4755		003		9-12	8			
MONTE ALTO ISD 01	RT 1 BOX 116 MONTE ALTO 78538-9719	108-915		ANDRES MARTINEZ		573	\$43,603	.140	.017

Texas Public Schools and Charters, Directory, October 2005

County, district, region, school	Mailing address and phone number	Cnty.-dist. number	Sch. no.	County and district superintendents, principals	Grades	2004-05 enrollment	Appraised valuation (thousands)	Tax rate	
								Maintenance	Bond
REGULAR INSTRUCTIONAL MONTE ALTO MIDDLE MONTE ALTO EL JJAEP INSTRUCTIONAL HIDALGO CO J J A E P	PHONE - (956) 262-1381 FAX - (956) 262-5535 (956) 262-1374 (956) 262-1374			ROEL ZAMORA ELIZABETH GOMEZ	6-8 EE-5	158 415			
VALLEY VIEW ISD 01	RT 1 BOX 122 PHARR 78577-9705 PHONE - (956) 843-8825 FAX - (956) 843-8688	108-916		LEONEL GALAVIZ		3281	\$203,092	.142	.012
REGULAR INSTRUCTIONAL VALLEY VIEW HIGH SCHOOL VALLEY VIEW J H VALLEY VIEW EL VALLEY VIEW NORTH EL WILBUR E LUCAS ELEMENTARY JJAEP INSTRUCTIONAL VALLEY VIEW J J A E P DAEP INSTRUCTIONAL VALLEY VIEW A E P	(956) 843-9222 (956) 843-2452 (956) 843-2732 (956) 783-1134 (956) 843-3036 (956) 843-8825 (956) 843-9222		001 041 102 103 104 003 002	KELLY VANHEE SANDRA PITCHFORD DORA CONTRERAS XAVIER SALINAS ROSEMARIE MACIEL DR DEBORAH NANCE DR IGNACIO GUERRA JR	9-12 6-8 PK-5 KG-5 PK-5 9-12 9-12	800 741 639 546 555 0 0			
EVINS REGIONAL JUVENILE CENTER 01	3801 E MONTE CRISTO RD EDINBURG 78541-8901 PHONE - (956) 289-5500 ext:5562 FAX - (956) 289-8317	108-917		DR DEBORAH NANCE		0	\$0	.000	.000
REGULAR INSTRUCTIONAL EVINS REGIONAL JUVENILE CENTER	(956) 289-5500		001	DR IGNACIO GUERRA JR	5-12	0			
109 HILL		109							
ABBOTT ISD 12	P O BOX 226 ABBOTT 76621-0226 PHONE - (254) 582-9442 FAX - (254) 582-5430	109-901		TERRY TIMMONS		283	\$37,517	.150	.000
REGULAR INSTRUCTIONAL ABBOTT SCHOOL JJAEP INSTRUCTIONAL HILL CO J J A E P	(254) 582-3011		001 010	D J BESEDA	KG-12 6-12	283 0			
BYNUM ISD 12	P O BOX 68 BYNUM 76631-0068 PHONE - (254) 623-4251 FAX - (254) 623-4290	109-902		POLLY J BOYD		207	\$29,466	.150	.008
REGULAR INSTRUCTIONAL BYNUM SCHOOL JJAEP INSTRUCTIONAL HILL CO J J A E P DAEP INSTRUCTIONAL HILL CO D A E P	(254) 623-4251 (254) 623-4251		001 010 011	KATHY COLLINS	EE-12 6-12 6-12	207 0 0			
COVINGTON ISD 12	P O BOX 67 COVINGTON 76636-0067 PHONE - (254) 854-2215 ext:12 FAX - (254) 854-2272	109-903		DIANE INNIS		309	\$35,618	.146	.010
REGULAR INSTRUCTIONAL COVINGTON SCHOOL JJAEP INSTRUCTIONAL HILL CO J J A E P	(254) 854-2215 (254) 582-0963		001 010	RODNEY C LAWSON JOE PENDER MORROW HAROLD TATE	PK-12 6-12	309 0			
HILLSBORO ISD 12	121 E FRANKLIN ST HILLSBORO 76645-2137 PHONE - (254) 582-8585 FAX - (254) 582-4165	109-904		JERRY MAZE		1820	\$371,693	.150	.026
REGULAR INSTRUCTIONAL HILLSBORO H S HILLSBORO J H FRANKLIN EL HILLSBORO EL HILLSBORO INTERMEDIATE JJAEP INSTRUCTIONAL HILL CO J J A E P DAEP INSTRUCTIONAL HILL COUNTY ALTER	(254) 582-4100 (254) 582-4120 (254) 582-4130 (254) 582-4140 (254) 582-4170 (254) 582-9953 (254) 582-0963		001 041 101 104 109 010 108	NINA LEBLANC MARK EDENS LYNDA DUNCAN SHERRI WILKINSON AIREMY CAUDLE TATE HAROLD	9-12 7-8 EE-KG 1-3 4-6 6-12 KG-12	482 242 336 397 359 4 0			
HUBBARD ISD 12	P O BOX 218 HUBBARD 76649-0218 PHONE - (254) 576-2564 FAX - (254) 576-5019	109-905		WALTER PADGETT		484	\$47,675	.150	.018
REGULAR INSTRUCTIONAL HUBBARD H S HUBBARD MIDDLE HUBBARD EL JJAEP INSTRUCTIONAL HILL CO J J A E P DAEP INSTRUCTIONAL HILLSBORO ALTERNATIVE SCHOOL	(254) 576-2549 (254) 576-2758 (254) 576-2359 (254) 582-1023 (254) 582-0963		001 041 101 010 108	SAM SEXTON SAM SEXTON DAVID WOLF HAROLD TATE HAROLD TATE	9-12 6-8 PK-5 6-12 KG-12	146 112 226 0 0			

Texas Public Schools and Charters, Directory, October 2005

County, district, region, school	Mailing address and phone number	Cnty.-dist. number	Sch. no.	County and district superintendents, principals	Grades	2004-05 enrollment	Appraised valuation (thousands)	Tax rate	
								Maintenance	Bond
ITASCA ISD 12	123 N COLLEGE ITASCA 76055-2307 PHONE - (254) 687-2922 FAX - (254) 687-2637	109-907		DR E RAY FREEMAN		690	\$89,193	.150	.009
REGULAR INSTRUCTIONAL									
ITASCA H S	(254) 687-2922 ext:115		001	GLENN PITTMAN	9-12	207			
ITASCA J H	(254) 687-2922 ext:124		041	BARRY DURHAM	7-8	146			
ITASCA INTER	(254) 687-2922 ext:124		042	BARRY DURHAM	5-6	0			
ITASCA EL	(254) 687-2922 ext:120		101	KARON FAROUHAR	PK-4	337			
JJAEP INSTRUCTIONAL									
HILL CO J J A E P			010		6-12	0			
MALONE ISD 12	P O BOX 38 MALONE 76660-0038 PHONE - (254) 533-2321 FAX - (254) 533-5660	109-908		LINDA D BUFTE		73	\$17,911	.142	.000
REGULAR INSTRUCTIONAL									
MALONE EL	(254) 533-2321		101	LINDA BUFTE	PK-8	73			
MOUNT CALM ISD 12	P O 105 MOUNT CALM 76673-0105 PHONE - (254) 993-2611 FAX - (254) 993-1022	109-910		PHIL GERIK		126	\$18,309	.150	.000
REGULAR INSTRUCTIONAL									
MOUNT CALM EL	(254) 993-2611		101		PK-8	126			
JJAEP INSTRUCTIONAL									
HILL COUNTY JJAEP			010		6-8	0			
WHITNEY ISD 12	P O BOX 518 WHITNEY 76692-0518 PHONE - (254) 694-2254 FAX - (254) 694-2064	109-911		LEE COFFMAN		1580	\$391,482	.148	.015
REGULAR INSTRUCTIONAL									
WHITNEY H S	(254) 694-3457		001	CURT HALEY	9-12	451			
WHITNEY MIDDLE SCHOOL	(254) 694-3446		041	WAYNE REDDING	6-8	363			
WHITNEY EL	(254) 694-3456		101	MELANEY WATSON	PK-2	397			
WHITNEY INT	(254) 694-7303		102	ALAN UMHOLTZ	3-5	368			
ALTERNATIVE INSTRUCTIONAL									
HILL CO ALTERNATIVE SCHOOL			108		K6-12	0			
JJAEP INSTRUCTIONAL									
HILL CO J J A E P			010	CHRIS REVILLE	6-12	1			
AQUILLA ISD 12	404 N RICHARDS AQUILLA 76622-9701 PHONE - (254) 694-3770 FAX - (254) 694-6237	109-912		JAMES L GWALTNEY		199	\$34,738	.150	.007
REGULAR INSTRUCTIONAL									
AQUILLA SCHOOL	(254) 694-3770		001	TRAVIS WALKER JR	PK-12	199			
JJAEP INSTRUCTIONAL									
HILL CO J J A E P			010		6-12	0			
BLUM ISD 12	P O BOX 520 BLUM 76627-0520 PHONE - (254) 874-5231 FAX - (254) 874-5233	109-913		JERRY N KIRBY		303	\$47,164	.150	.018
REGULAR INSTRUCTIONAL									
BLUM H S	(254) 874-5231		001	CHRISTOPHER NICHOLS	6-12	156			
BLUM EL	(254) 874-5231		101	LAURIE S TAYLOR	PK-5	147			
JJAEP INSTRUCTIONAL									
HILL COUNTY JJAEP			010		6-12	0			
PENELOPE ISD 12	P O BOX 68 PENELOPE 76676 PHONE - (254) 533-2215 FAX - (254) 533-2262	109-914		HARLEY JOHNSON		187	\$16,764	.150	.000
REGULAR INSTRUCTIONAL									
PENELOPE SCHOOL	(254) 533-2215		001	HARLEY A JOHNSON	PK-12	187			
110 HOCKLEY		110							
ANTON ISD 17	P O BOX 309 ANTON 79313-0309 PHONE - (806) 997-2301 FAX - (806) 997-2062	110-901		H DWAYNE CHENAULT		381	\$70,345	.150	.000
REGULAR INSTRUCTIONAL									
ANTON H S	(806) 997-5211		001	JEFF BRASHER	7-12	179			
ANTON EL	(806) 997-5221		101	MARSHAL GALVEZ	PK-6	197			
ALTERNATIVE INSTRUCTIONAL									
ANTON P E P	(806) 266-5524		002	NANCY CHAMBERS	9-12	5			
LEVELLAND ISD 17	704 11TH ST LEVELLAND 79336-5424 PHONE - (806) 894-9628 FAX - (806) 894-2583	110-902		DR JOHN B BOOTH		3021	\$780,735	.150	.014
REGULAR INSTRUCTIONAL									
LEVELLAND H S	(806) 894-8515		001	VIRDIE MONTGOMERY	9-12	834			
LEVELLAND J H	(806) 894-7086		041	MEL GIERHART	6-12	430			
LEVELLAND MIDDLE	(806) 894-3060		042	RAY VASQUEZ	5-12	418			
CACTUS EL	(806) 894-3323		101	KARL RACE	1-4	265			
CAPITOL EL	(806) 894-4715		102	JOE CEARLEY	PK-6	284			

Texas Public Schools and Charters, Directory, October 2005

County, district, region, school	Mailing address and phone number	Cnty.-dist. number	Sch. no.	County and district superintendents, principals	Grades	2004-05 enrollment	Appraised valuation (thousands)	Tax rate	
								Maintenance	Bond
SOUTH EL WEST EARLY CHILDHOOD CTR	(806) 894-6255 (806) 894-6959		105 106	RODNEY CADDELL DONNA PUGH	1-4 EE-KG	276 514			
ROPES ISD 17	304 RANCH ROPESVILLE 79358-0008 PHONE - (806) 562-4031 FAX - (806) 562-4059	110-905		GARY E LEHNEN		335	\$44,553	.150	.000
REGULAR INSTRUCTIONAL ROPES SCHOOL	(806) 562-4031		001	DR DANNY MC NABB JOEL WILLMON	PK-12	334			
ALTERNATIVE INSTRUCTIONAL CHOICES ALTER H S	(806) 562-2160		002	JEFF HILL	9-12	1			
SMYER ISD 17	P O BOX 206 SMYER 79367-0206 PHONE - (806) 234-2935 FAX - (806) 234-2411	110-906		DANE KERNS		404	\$47,948	.150	.000
REGULAR INSTRUCTIONAL SMYER H S SMYER EL	(806) 234-3871 (806) 234-2341		001 101	BRUCE CUNNINGHAM SARAH MORRISON	7-12 PK-6	182 221			
ALTERNATIVE INSTRUCTIONAL CHOICES ALTERNATIVE	(806) 539-2282		002		9-12	1			
SUNDOWN ISD 17	P O BOX 1110 SUNDOWN 79372-1110 PHONE - (806) 229-3021 FAX - (806) 229-2004	110-907		MIKE D MOTHERAL		561	\$646,381	.150	.000
REGULAR INSTRUCTIONAL SUNDOWN H S SUNDOWN J H SUNDOWN EL	(806) 229-2511 (806) 229-4691 ext:229 (806) 229-5021 ext:239		001 041 101	JACK GASKINS EDDIE CARTER SCOTT MARSHALL	9-12 6-8 EE-5	144 133 275			
ALTERNATIVE INSTRUCTIONAL PEP ALTER SCHOOL	(806) 933-4499		002	NANCY CHAMBERS	9-12	9			
WHITHARRAL ISD 17	P O BOX 225 WHITHARRAL 79380-0225 PHONE - (806) 299-1184 FAX - (806) 299-1257	110-908		ED SHARP		178	\$27,404	.150	.000
REGULAR INSTRUCTIONAL WHITHARRAL SCHOOL	(806) 299-1135		001	CARLA KRISTINEK	KG-12	177			
ALTERNATIVE INSTRUCTIONAL P E P	(806) 933-4499		002		9-12	1			
111 HOOD		111							
GRANBURY ISD 11	600 W PEARL ST GRANBURY 76048-2046 PHONE - (817) 408-4000 FAX - (817) 408-4014	111-901		WILLIAM HARRIS		6637	\$2,372,894	.142	.025
REGULAR INSTRUCTIONAL GRANBURY H S GRANBURY MIDDLE ACTON MIDDLE SCHOOL ACTON EL WILLIE AND WANDA CROSSLAND INTERMED EMMA ROBERSON EL NETTIE BACCUS EL OAK WOODS INT MAMBRINO SCHOOL JOHN AND LYNN BRAUNER INTERMEDIATE	(817) 408-4600 (817) 408-4850 (817) 408-4800 (817) 408-4200 (817) 408-4700 (817) 408-4500 (817) 408-4300 (817) 408-4750 (817) 408-4900 (817) 408-4950		001 041 042 102 103 104 105 106 107 108	MARSHA GRISSOM JIMMY DAWSON BOBBY MABERY RALPH PURGET ROGER MORGAN KELLIE BRANDON NANCY ALANA MARCUS MALLOY REBECCA JOHNSON CAROLYN HORTON	9-12 7-9 7-9 PK-3 4-6 EE-3 4-6 EE-6 EE-6 4-6	1426 728 827 674 353 467 499 527 717 351			
ALTERNATIVE INSTRUCTIONAL S T A R S ACADEMY	(817) 408-4450		002	JOHN SHREVE	9-12	50			
DAEP INSTRUCTIONAL BEHAVIOR TRANSITION CTR	(817) 408-4400		003	BIFF PETERSON	KG-12	18			
LIPAN ISD 11	211 N KICKAPOO ST LIPAN 76462-2429 PHONE - (254) 646-2266 FAX - (254) 646-3499	111-902		DR DENNIS MCNAUGHTEN		281	\$58,642	.150	.020
REGULAR INSTRUCTIONAL LIPAN SCHOOL	(254) 646-2266		002	KIM GIBBS	PK-12	281			
TOLAR ISD 11	P O BOX 369 TOLAR 76476-0368 PHONE - (254) 835-4718 FAX - (254) 835-4704	111-903		JACK R DAVIS		591	\$77,980	.150	.025
REGULAR INSTRUCTIONAL TOLAR H S TOLAR EL	(254) 835-4316 (254) 835-4028		001 101	BRUCE GIBBS PAUL RYAN	6-12 PK-5	323 268			
112 HOPKINS		112							
SULPHUR SPRINGS ISD 08	631 CONNALLY ST SULPHUR SPRINGS 75482 PHONE - (903) 885-2153 ext:314 FAX - (903) 885-4011	112-901		PATSY BOLTON		4175	\$844,106	.142	.008
REGULAR INSTRUCTIONAL SULPHUR SPRINGS H S SULPHUR SPRINGS MIDDLE AUSTIN EL	(903) 885-2158 (903) 885-7741 (903) 885-4045		002 041 101	JOE OLIVER KEVIN W WOOLLEY JUAN HARRISON	9-12 6-8 1-4	1149 915 205			

Texas Public Schools and Charters, Directory, October 2005

County, district, region, school	Mailing address and phone number	Cnty.-dist. number	Sch. no.	County and district superintendents, principals	Grades	2004-05 enrollment	Appraised valuation (thousands)	Tax rate	
								Maintenance	Bond
EARLY CHILDHOOD LRN CTR	(903) 439-6170		102	SHERRY FINNEY	EE-1	606			
LAMAR EL	(903) 885-4550		104	ROWENA JOHNSON	1-4	289			
TRAVIS EL	(903) 885-5246		105	ALLISON WILSON	1-4	360			
BOWIE EL	(903) 885-3772		106	CAROL WORSHAM	1-4	350			
DOUGLAS INT	(903) 885-4516		107	TONA SUE HUDSON	5	301			
CUMBY ISD 08	101 SAYLE ST CUMBY 75433 PHONE - (903) 994-2261 FAX - (903) 994-2399	112-905		BERT VANDIVER		392	\$45,646	.141	.006
REGULAR INSTRUCTIONAL			001	DR DON MADDEN	7-12	166			
CUMBY H S	(903) 994-2260		101	SHELLY SLAUGHTER	PK-6	226			
NORTH HOPKINS ISD 08	1994 FM 71 W SULPHUR SPRINGS 75482-0415 PHONE - (903) 945-2192 FAX - (903) 945-2531	112-906		TOMMY R LONG		423	\$59,107	.136	.009
REGULAR INSTRUCTIONAL			001	STEVE DRUMMOND	7-12	193			
NORTH HOPKINS H S	(903) 945-2192		101	JIM WESTBROOK	EE-6	230			
MILLER GROVE ISD 08	7819 FARM RD 275 S CUMBY 75433-9711 PHONE - (903) 459-3288 FAX - (903) 459-3744	112-907		STEVE JOHNSON		227	\$34,542	.138	.015
REGULAR INSTRUCTIONAL			001	LINDA BAILEY DONNA GEORGE	KG-12	227			
MILLER GROVE SCHOOL	(903) 459-3288								
COMO-PICKTON CISD 08	P O BOX 18 COMO 75431-0018 PHONE - (903) 488-3671 FAX - (903) 488-3133	112-908		BRYAN NEAL		821	\$99,387	.121	.000
REGULAR INSTRUCTIONAL			001	KAY CHANCE LYDIA WALDEN RANDELL WELLMAN	PK-12	788			
COMO-PICKTON SCHOOL	(903) 488-3671								
ALTERNATIVE INSTRUCTIONAL			200	SANDRA BILLODEAU	KG-12	33			
HOLY HIGHWAY PICKTON	(903) 866-3300								
SALTILLO ISD 08	P O BOX 269 SALTILLO 75478-0269 PHONE - (903) 537-2386 FAX - (903) 537-2191	112-909		PAUL JONES		267	\$30,126	.129	.000
REGULAR INSTRUCTIONAL			001	JACK ARNWINE JAMES COWLEY	PK-12	267			
SALTILLO SCHOOL	(903) 537-2386								
SULPHUR BLUFF ISD 08	P O BOX 30 SULPHUR BLUFF 75481-0030 PHONE - (903) 945-2460 FAX - (903) 945-2459	112-910		MARK KEAHEY		243	\$38,299	.135	.016
REGULAR INSTRUCTIONAL			001	GWEN CRUTCHER AMY NORTHCUTT	PK-12	243			
SULPHUR BLUFF SCHOOL	(903) 945-2460								
113 HOUSTON		113							
CROCKETT ISD 06	704 BURNET AVE CROCKETT 75835-2111 PHONE - (936) 544-2125 FAX - (936) 544-5727	113-901		DR BILL LIKE		1610	\$248,723	.148	.018
REGULAR INSTRUCTIONAL			002	DEBRA LAMB	9-12	467			
CROCKETT H S	(936) 544-2193		041	CLINT MCCLAIN	7-8	262			
CROCKETT J H	(936) 544-2149		102	ANN FIOLEK	1-4	421			
CROCKETT EL	(936) 544-3758		104	MARK GILES	5-6	224			
CROCKETT INT	(936) 544-5127		105	DR IANTHIA FISHER	EE-KG	226			
EARLY CHILDHOOD CTR	(936) 544-8276								
DAEP INSTRUCTIONAL			003	MARK GILES	1-12	10			
CROCKETT ALTERNATIVE CAMPUS	(936) 546-5972								
GRAPELAND ISD 06	P O BOX 249 GRAPELAND 75844-0249 PHONE - (936) 687-4619 FAX - (936) 687-4624	113-902		E D SUMRALL		571	\$160,426	.147	.000
REGULAR INSTRUCTIONAL			002	BILL HOBSON	9-12	193			
GRAPELAND H S	(409) 687-4661		041	RALPH BARNETT	7-8	98			
GRAPELAND J H	(409) 687-2351		102	W N EDWARDS	PK-6	280			
GRAPELAND EL	(409) 687-2317								
LOVELADY ISD 06	P O BOX 99 LOVELADY 75851-0099 PHONE - (936) 636-7616 ext:13 FAX - (936) 636-2212	113-903		JOHN W REYNOLDS SR		529	\$127,492	.141	.000
REGULAR INSTRUCTIONAL			002	LARRY R HULSEY	9-12	166			
LOVELADY H S	(936) 636-7636		102	STEPHEN T PIERCE	PK-8	363			
LOVELADY EL	(936) 636-7832								
CROCKETT STATE SCHOOL 06	RT 4 BOX 66 CROCKETT 75835-0066	113-904		DR DEBORAH NANCE		0	\$0	.000	.000

Texas Public Schools and Charters, Directory, October 2005

County, district, region, school	Mailing address and phone number	Cnty.-dist. number	Sch. no.	County and district superintendents, principals	Grades	2004-05 enrollment	Appraised valuation (thousands)	Tax rate	
								Maintenance	Bond
REGULAR INSTRUCTIONAL CROCKETT STATE SCHOOL	PHONE - (936) 852-5000 FAX - (936) 544-5112 (903) 852-5023		001	MELISSA VON SENDEN	5-12	0			
LATEXO ISD 06	P O BOX 975 LATEXO 75849-0975 PHONE - (936) 544-5664 FAX - (936) 544-5332	113-905		DR ROY H TUCKER		414	\$90,313	.147	.017
REGULAR INSTRUCTIONAL LATEXO H S LATEXO EL	(936) 544-5638 (936) 546-5630		001 101	ALBERT HARRIS COLLEEN DENMAN	7-12 PK-6	210 204			
KENNARD ISD 06	P O BOX 38 KENNARD 75847-0038 PHONE - (936) 655-2008 FAX - (936) 655-2327	113-906		GENE A GLOVER		379	\$76,565	.135	.006
REGULAR INSTRUCTIONAL KENNARD H S KENNARD EL	(936) 655-2121 (936) 655-2724		001 101	JAMES APPLEWHITE SHARON YOUNG	7-12 PK-6	137 242			
114 HOWARD		114							
BIG SPRING ISD 18	708 E 11TH PL BIG SPRING 79720-4696 PHONE - (432) 264-3600 FAX - (432) 264-3646	114-901		MICHAEL DOWNES		3789	\$644,674	.150	.008
REGULAR INSTRUCTIONAL BIG SPRING H S GOLIAD INTERMEDIATE SCHOOL BIG SPRING JUNIOR HIGH BAUER EL KENTWOOD EL MARCY EL MOSS EL WASHINGTON EL DAEP INSTRUCTIONAL BIG SPRING AEP	(915) 264-3641 (432) 264-4111 (432) 264-4735 (432) 264-4121 (432) 264-4130 (432) 264-4144 (432) 264-4148 (432) 264-4126 (432) 264-4115		001 041 043 102 108 110 111 113 106	MICHAEL RITCHEY WAYLAND PIERCE COBY NORMAN MARK OWEN KAREN SAUNDERS CARIE DUNNAM GEORGE MARTIN STEVE WAGGONER TOM ADAMS	9-12 5-6 7-8 KG-4 KG-4 KG-4 EE-4 KG-4 5-12	1058 603 581 293 184 435 321 314 0			
COAHOMA ISD 18	P O BOX 110 COAHOMA 79511-0110 PHONE - (432) 394-4290 FAX - (432) 394-4302	114-902		JERRY JOHNSON		795	\$204,234	.150	.000
REGULAR INSTRUCTIONAL COAHOMA H S COAHOMA J H COAHOMA EL	(432) 394-4535 (432) 394-4615 (432) 394-4323		001 041 101	JOHN MASSEY DEAN RICHTERS PATRICIA BENNETT	9-12 7-8 EE-6	265 137 393			
FORSAN ISD 18	P O BOX A FORSAN 79733-0125 PHONE - (432) 457-2223 FAX - (432) 457-2225	114-904		RANDY SCOTT JOHNSON		651	\$237,982	.150	.000
REGULAR INSTRUCTIONAL FORSAN H S ELBOW EL	(432) 457-2223 ext:1 (432) 398-5444 ext:1		001 101	KEITH STONE STEVE OSBORN	6-12 PK-5	352 299			
115 HUDSPETH		115							
FT HANCOCK ISD 19	100 SCHOOL DR P O BOX 98 FT HANCOCK 79839-0098 PHONE - (915) 769-3811 ext:110 FAX - (915) 769-3940	115-901		JOSE G FRANCO		586	\$99,602	.115	.016
REGULAR INSTRUCTIONAL FORT HANCOCK HS FORT HANCOCK MS BENITO MARTINEZ EL	(915) 769-3868 ext:400 (915) 769-3913		004 041 101	RANDY SPEER TOOTSIE FARRIS ADAN LOPEZ	9-12 5-8 KG-4	164 136 286			
SIERRA BLANCA ISD 19	P O BOX 308 SIERRA BLANCA 79851-0308 PHONE - (915) 369-3741 FAX - (915) 369-2605	115-902		DR JOSEPH GALLEGOS		151	\$44,402	.150	.000
REGULAR INSTRUCTIONAL SIERRA BLANCA SCHOOL	(915) 369-2781		001	JAMES LUJAN	EE-12	151			
DELL CITY ISD 19	P O BOX 37 DELL CITY 79837-0037 PHONE - (915) 964-2663 FAX - (915) 964-2473	115-903		TANYA LEWIS		116	\$41,861	.148	.000
REGULAR INSTRUCTIONAL DELL CITY SCHOOL	(915) 964-2495		001	TANYA LEWIS	KG-12	116			
116 HUNT		116							
PHOENIX CHARTER SCHOOL 10	8501 JACK FINNEY BLVD GREENVILLE 75402 PHONE - (903) 454-7153 FAX - (903) 454-7806	116-801		VICKIE B GLASSCOCK		271	\$0	.000	.000
CHARTER/REGULAR INSTRUCTIONAL									

Texas Public Schools and Charters, Directory, October 2005

County, district, region, school	Mailing address and phone number	Cnty.-dist. number	Sch. no.	County and district superintendents, principals	Grades	2004-05 enrollment	Appraised valuation (thousands)	Tax rate	
								Maintenance	Bond
THE PHOENIX CHARTER SCHOOL	(903) 454-7153		001	VICKIE GLASSCOCK	PK-12	271			
CADDO MILLS ISD 10	P O BOX 160 CADDO MILLS 75135 PHONE - (903) 527-6056 FAX - (903) 527-4883	116-901		VICKI PAYNE		1214	\$187,026	.139	.028
REGULAR INSTRUCTIONAL									
CADDO MILLS H S	(903) 527-3164		001	MIKE POWELL	9-12	354			
CADDO MILLS MIDDLE	(903) 527-3161		041	H D RICKERSON	6-8	278			
CADDO MILLS EL	(903) 527-3162		101	SANDI STROOPE	EE-5	582			
CELESTE ISD 10	P O BOX 67 CELESTE 75423-0067 PHONE - (903) 568-4825 ext:103 FAX - (903) 568-4495	116-902		COLLIN C CLARK		522	\$51,465	.148	.007
REGULAR INSTRUCTIONAL									
CELESTE HIGH SCHOOL	(903) 568-4721 ext:108		001	LONNIE RICKY BEADLES	9-12	159			
CELESTE JUNIOR HIGH	(903) 568-4612 ext:108		041	PAULA LYON	6-8	127			
CELESTE ELEMENTARY	(903) 568-4530 ext:117		101	REBA S BARNARD	PK-5	236			
DAEP INSTRUCTIONAL									
CADDO DAEP	(903) 527-2075		002	RAY NASH	6-12	0			
COMMERCE ISD 10	P O BOX 1251 COMMERCE 75429-1251 PHONE - (903) 886-3755 FAX - (903) 886-6025	116-903		KEITH BOLES		1845	\$352,778	.150	.019
REGULAR INSTRUCTIONAL									
COMMERCE H S	(903) 886-3756		001	TRISH KING	9-12	543			
COMMERCE MIDDLE	(903) 886-3795		043	MITCHELL CURRY	6-8	392			
COMMERCE EL	(903) 886-3757		101	BOBBIE THURMAN	EE-2	515			
ALBERT C WILLIAMS EL	(903) 886-3758		104	JULIA ROBINSON	3-5	395			
ALTERNATIVE INSTRUCTIONAL									
SUMMITT HOUSE	(903) 886-3764		105		7-12	0			
GREENVILLE ISD 10	P O BOX 1022 GREENVILLE 75403-1022 PHONE - (903) 457-2500 FAX - (903) 457-2504	116-905		WILLIAM C SMITH		5173	\$1,055,073	.150	.015
REGULAR INSTRUCTIONAL									
GREENVILLE H S	(903) 457-2550		002	KAREN BARROW	9-12	1374			
GREENVILLE MIDDLE	(903) 457-2620		041	JOHN NIX	7-8	748			
BOWIE EL	(903) 457-2676		102	TIM PRATT	KG-4	398			
CROCKETT EL	(903) 457-2684		103	AMY POOL	KG-4	286			
CARVER ELEMENTARY	(903) 457-0777		104	ISELA MONTES	KG-4	449			
LAMAR EL	(903) 457-0765		106	JAMES EVANS	KG-4	537			
TRAVIS EL	(903) 457-2696		107	JERRY BRUTON	KG-4	264			
INTERMEDIATE	(903) 457-2660		108	RICARDO CORRALES	5-6	690			
L P WATERS EARLY CHILDHOOD CENTER	(903) 457-2680		109	RALPH SANDERS	EE-PK	250			
ALTERNATIVE INSTRUCTIONAL									
NEW HORIZONS LEARNING CENTER	(903) 457-2688		001	PATRICK JUST	9-12	132			
HUNT COUNTY JUVENILE DETENTION CTR	(903) 408-4275		003	SCOTT POTTER	4-12	27			
DAEP INSTRUCTIONAL									
GREENVILLE ALTERNATIVE EDUCATIONAL	(903) 457-2619		004	PATRICK JUST	2-12	18			
LONE OAK ISD 10	P O BOX 38 LONE OAK 75453-0038 PHONE - (903) 662-5427 FAX - (903) 662-5290	116-906		EDDIE WHITE		851	\$114,534	.143	.006
REGULAR INSTRUCTIONAL									
LONE OAK H S	(903) 662-0981		001	CURT HALE	9-12	285			
LONE OAK MIDDLE	(903) 662-5121		041	KIM WHITE	5-8	255			
LONE OAK EL	(903) 662-5022		101	JUDY STEADHAM	EE-4	311			
QUINLAN ISD 10	301 E MAIN ST QUINLAN 75474-9690 PHONE - (903) 356-3293 FAX - (903) 356-2339	116-908		LARRY JOHNSON		2810	\$427,773	.141	.021
REGULAR INSTRUCTIONAL									
WH FORD HIGH SCHOOL	(903) 356-2155		001	BEVERLY NEWCOMB	9-12	860			
C B THOMPSON MIDDLE	(903) 356-2154		041	MICHAEL TULL	6-8	660			
A E BUTLER INT	(903) 356-2153		101	JACQULYN COOPER	4-5	387			
D C CANNON EL	(903) 356-3825		102	PAUL BAILEY	1-3	600			
JOE MARTIN EARLY CHILDHOOD CTR	(903) 356-4400		103	SHARON SPANN	EE-KG	303			
ALTERNATIVE INSTRUCTIONAL									
QISD EDUCATION CENTER	(903) 356-3979		104	DEBRA COOK	KG-12	0			
WOLFE CITY ISD 10	553 W DALLAS ST WOLFE CITY 75496-0607 PHONE - (903) 496-7333 FAX - (903) 496-7905	116-909		RICK LOESCH		609	\$61,716	.143	.020
REGULAR INSTRUCTIONAL									
WOLFE CITY H S	(903) 496-2891		001	TOM FROST	9-12	170			
WOLFE CITY MIDDLE	(903) 496-7333		041	JIMMY FELTY	5-8	190			
WOLFE CITY EL	(903) 496-2032		101	OLA OWENS	PK-4	249			
CAMPBELL ISD 10	409 W N ST CAMPBELL 75422-0157 PHONE - (903) 862-3259 ext:11 FAX - (903) 862-2222	116-910		GENE FRANKLIN		334	\$46,234	.137	.010
REGULAR INSTRUCTIONAL									
CAMPBELL H S	(903) 862-3253		001	GLEN FIELDS	7-12	147			

Texas Public Schools and Charters, Directory, October 2005

County, district, region, school	Mailing address and phone number	Cnty.-dist. number	Sch. no.	County and district superintendents, principals	Grades	2004-05 enrollment	Appraised valuation (thousands)	Tax rate	
								Maintenance	Bond
CAMPBELL EL	(903) 862-3253		101	MARSHA SHORT	PK-6	187			
BLAND ISD 10	P O BOX 216 MERIT 75458-0216 PHONE - (903) 776-2239 FAX - (903) 776-2240	116-915		BRYAN E CLARK		552	\$70,801	.141	.005
REGULAR INSTRUCTIONAL									
BLAND H S	(903) 776-2161		001	BRIAN GARNER	9-12	159			
BLAND MIDDLE	(903) 776-2373		041	STEPHEN CHICK	5-8	187			
BLAND EL	(903) 527-3211		101	JANIS HODO	EE-4	206			
DAEP INSTRUCTIONAL									
BLAND DAEP	(903) 776-2239		002		5-12	0			
BOLES ISD 10	7071 F M 2101 QUINLAN 75474-4434 PHONE - (903) 883-4464 ext:132 FAX - (903) 883-4531	116-916		DR GRAHAM A SWEENEY		515	\$11,068	.146	.007
REGULAR INSTRUCTIONAL									
BOLES ISD HIGH SCHOOL	(903) 883-2918 ext:111		001	CAROLYN B BROWN	9-12	179			
BOLES MIDDLE SCHOOL	(903) 883-4464 ext:200		041	SHIRLEY DURAN	5-8	159			
BOLES ISD ELEMENTARY	(903) 883-2161 ext:100		101	SHIRLEY DURAN	PK-4	177			
117 HUTCHINSON		117							
BORGER ISD 16	200 E 9TH ST BORGER 79007-3612 PHONE - (806) 273-6481 FAX - (806) 273-1066	117-901		CLIFTON L STEPHENS		2800	\$425,791	.150	.000
REGULAR INSTRUCTIONAL									
BORGER H S	(806) 273-1029		001	BOB CALLAGHAN	9-12	788			
BORGER MIDDLE	(806) 273-1037		041	RANDY HATFIELD	5-8	837			
PAUL BELTON EARLY CHILDHOOD CENTER	(806) 273-1059		104	SCOTT CAROTHERS	EE-KG	317			
CROCKETT EL	(806) 273-1054		105	SHANNON MORRISON	3-4	469			
GATEWAY EL	(806) 273-1044		106	RICK SAY	1-2	360			
ALTERNATIVE INSTRUCTIONAL									
C H A M P S	(806) 857-3438		002	LARRY GREEN	9-12	29			
SANFORD-FRITCH ISD 16	P O BOX 1290 FRITCH 79036-1290 PHONE - (806) 857-3122 FAX - (806) 857-3795	117-903		DAYMUN WHITE		848	\$125,319	.148	.015
REGULAR INSTRUCTIONAL									
SANFORD-FRITCH H S	(806) 857-3121		001	JIM MCCLELLAN	9-12	275			
SANFORD-FRITCH J H	(806) 857-9268		041	EDIE ALLEN	6-8	190			
SANFORD-FRITCH EL	(806) 857-3126		101	VICKI MCCLELLAN	EE-5	373			
ALTERNATIVE INSTRUCTIONAL									
C H A M P S	(806) 857-3438		002	LARRY GREEN	9-12	10			
PLEMONS-STINNETT-PHILLIPS CISD 16	P O BOX 3440 STINNETT 79083-3440 PHONE - (806) 878-2858 FAX - (806) 878-3585	117-904		RODNEY SCHNEIDER		663	\$835,020	.141	.011
REGULAR INSTRUCTIONAL									
WEST TEXAS H S	(806) 878-2456		001	STEVEN SCOTT	9-12	215			
WEST TEXAS MIDDLE	(806) 878-2247		041	KEVIN FRERIKS	6-8	131			
WEST TEXAS EL	(806) 878-2103		101	GAREY DOZIER	EE-5	311			
ALTERNATIVE INSTRUCTIONAL									
C H A M P S	(806) 857-3438		002	LARRY GREEN	9-12	6			
SPRING CREEK ISD 16	HCR 01 BOX 48 SKELLYTOWN 79080-9607 PHONE - (806) 273-6791 FAX - (806) 273-7479	117-907		BRET M MADSEN		96	\$22,868	.139	.000
REGULAR INSTRUCTIONAL									
SPRING CREEK EL	(806) 273-6791		101	BRET MADSEN	PK-6	96			
118 IRION		118							
IRION COUNTY ISD 15	P O BOX 469 MERTZON 76941-0469 PHONE - (325) 835-6111 FAX - (325) 835-2017	118-902		STEPHEN A PETERS		355	\$238,435	.150	.000
REGULAR INSTRUCTIONAL									
IRION H S	(325) 835-2881		001	BILLY LEE BARNETT	7-12	183			
IRION EL	(325) 835-3991		101	JEANETTE HOBBS	EE-6	172			
119 JACK		119							
BRYSON ISD 09	P O BOX 309 BRYSON 76427-0309 PHONE - (940) 392-3281 FAX - (940) 392-2086	119-901		JACK COODY		257	\$74,506	.150	.006
REGULAR INSTRUCTIONAL									
BRYSON SCHOOL	(940) 392-2601		001	JEFF DECKER	EE-12	257			
JACKSBORO ISD 09	812 W BELKNAP ST JACKSBORO 76458-2214 PHONE - (940) 567-5544 FAX - (940) 567-2214	119-902		DENNIS BENNETT		1016	\$275,268	.150	.000
REGULAR INSTRUCTIONAL									

Texas Public Schools and Charters, Directory, October 2005

County, district, region, school	Mailing address and phone number	Cnty.-dist. number	Sch. no.	County and district superintendents, principals	Grades	2004-05 enrollment	Appraised valuation (thousands)	Tax rate	
								Maintenance	Bond
JACKSBORO H S	(940) 567-5171		001	BRAD BURNETT	9-12	301			
JOHN LOWRANCE MIDDLE	(940) 567-2613		041	STEVE MONKRES	6-8	223			
JACKSBORO EL	(940) 567-3349		101	PATRICIA ZEITLER	EE-5	485			
ALTERNATIVE INSTRUCTIONAL ALTER SCH	(940) 567-3283		002	BRAD BURNETT	7-12	7			
PERRIN-WHITT CISD 09	216 N BENSON PERRIN 76486 PHONE - (940) 798-3718 FAX - (940) 798-3071	119-903		DARREN FRANCIS		379	\$74,662	.150	.007
REGULAR INSTRUCTIONAL PERRIN H S	(940) 798-3845		001	CAROLYN WATERFIELD	7-12	171			
PERRIN EL	(940) 798-2395		101	JAMES RICE	PK-6	208			
120 JACKSON		120							
EDNA ISD 03	P O BOX 919 EDNA 77957-0919 PHONE - (361) 782-3573 FAX - (361) 781-1002	120-901		ROBERT C WELLS		1511	\$264,898	.150	.006
REGULAR INSTRUCTIONAL EDNA H S	(361) 782-5255		001	RICHARD WRIGHT	9-12	442			
MEADIE PUMPHREY JUNIOR HIGH SCHOOL	(361) 782-2351		042	TWYLA MARSHALL DEMETRIC WELLS	6-8	358			
AUSTIN EL	(361) 782-2273		101	KIM RANDOLPH	3-5	316			
CARVER EL	(361) 782-2953		103	WILLIAM JACKSON TWYLA MARSHALL	EE-2	395			
DAEP INSTRUCTIONAL HOPE ALTERNATIVE H S			003		6-12	0			
GANADO ISD 03	P O BOX 1200 GANADO 77962-1200 PHONE - (361) 771-3482 FAX - (361) 771-2280	120-902		JEFF BLACK		661	\$109,963	.150	.006
REGULAR INSTRUCTIONAL GANADO H S	(361) 771-3430		001	ANDY BRIDGES	7-12	316			
GANADO EL	(361) 771-3445		101	VIRGIL KNOWLTON	EE-6	345			
INDUSTRIAL ISD 03	P O BOX 369 VANDERBILT 77991-0369 PHONE - (361) 284-3226 FAX - (361) 284-3349	120-905		DR DONNA S COLE		957	\$481,970	.146	.038
REGULAR INSTRUCTIONAL INDUSTRIAL H S	(361) 284-3216		001	TONY WILLIAMS	9-12	302			
INDUSTRIAL J H	(361) 874-4343		041	JIM GREEN	6-8	243			
INDUSTRIAL EL WEST	(361) 782-3325		101	RICHARD HILDERBRAND	KG-5	180			
INDUSTRIAL EL EAST	(361) 284-3317		102	GARY THEDFORD	KG-5	232			
121 JASPER		121							
BROOKELAND ISD 05	RT 2 BOX 18 BROOKELAND 75931-0008 PHONE - (409) 698-2677 FAX - (409) 698-2533	121-902		DR JOHN LYNCH		289	\$117,002	.150	.000
REGULAR INSTRUCTIONAL BROOKELAND H S	(409) 698-2413		001	LANA COMEAUX	6-12	133			
BROOKELAND EL	(409) 698-2152		101	LANA COMEAUX	EE-5	156			
BUNA ISD 05	P O BOX 1087 BUNA 77612-1087 PHONE - (409) 994-5101 FAX - (409) 994-4808	121-903		JOHN E BURT		1571	\$185,947	.150	.020
REGULAR INSTRUCTIONAL BUNA H S	(409) 994-4811		001	DR DON MUCKLERROY	9-12	457			
BUNA J H	(409) 994-4860		041	THOMAS SAUNDERS	6-8	333			
BUNA EL	(409) 994-4840		101	MICHELLE HUGHES	EE-5	781			
JASPER ISD 05	128 PARK ST JASPER 75951-3466 PHONE - (409) 384-2401 FAX - (409) 382-1084	121-904		DR EDDIE DUNN		3081	\$499,341	.150	.015
REGULAR INSTRUCTIONAL JASPER H S	(409) 384-3242		001	DR DEAN MILLER	9-12	857			
JASPER JUNIOR HIGH	(409) 384-3585		043	MERVIN CLEVELAND	7-8	462			
PARNELL EL	(409) 384-2212		103	RICHARD HAZLEWOOD	3-4	470			
J H ROWE INTERMEDIATE	(409) 384-4461		104	GWEN GILFORD	5-6	430			
JEAN C FEW PRIMARY SCHOOL	(409) 489-9808		105	VANESSA PHILLIPS	EE-2	862			
KIRBYVILLE CISD 05	206 E MAIN ST KIRBYVILLE 75956-2128 PHONE - (409) 423-2284 FAX - (409) 423-2367	121-905		DR JOSEPH BURNS		1624	\$132,879	.150	.017
REGULAR INSTRUCTIONAL KIRBYVILLE HIGH SCHOOL	(409) 423-2284 ext:3105		001	TOM PHELPS	9-12	458			
KIRBYVILLE J H	(409) 423-2284 ext:3300		041	LARRY SCOTT SHEPPARD	7-8	259			
KIRBYVILLE EL	(409) 423-2284 ext:3221		103	BEVERLY HALL	EE-6	907			
EVADALE ISD 05	P O BOX 497 EVADALE 77615-0497 PHONE - (409) 276-1337 ext:10 FAX - (409) 276-1908	121-906		DAVID M KENNEDY		465	\$449,975	.150	.004

Texas Public Schools and Charters, Directory, October 2005

County, district, region, school	Mailing address and phone number	Cnty.-dist. number	Sch. no.	County and district superintendents, principals	Grades	2004-05 enrollment	Appraised valuation (thousands)	Tax rate	
								Main-tenance	Bond
REGULAR INSTRUCTIONAL EVADALE H S EVADALE ELEM/JR HIGH SCHOOL JJAEP INSTRUCTIONAL HARDIN CO J J A E P	(409) 276-1337 ext:17 (409) 276-1327 (409) 276-1337 ext:29		001 101 002	BYRON P TERRIER LISA R CUNNINGHAM	9-12 EE-8 6-12	118 347 0			
122 JEFF DAVIS		122							
FT DAVIS ISD 18	P O BOX 1339 FT DAVIS 79734-1339 PHONE - (432) 426-4440 ext:301 FAX - (432) 426-3841	122-901		ROBERT A SANFORD		362	\$110,313	.147	.000
REGULAR INSTRUCTIONAL FT DAVIS H S DIRKS-ANDERSON SCH ALTERNATIVE INSTRUCTIONAL HIGH FRONTIER H S	(432) 426-4444 ext:308 (432) 426-4454 (432) 364-2450		001 101 002	DR DAVID RUEDA STEVE MERRILL BECKY FARRER	7-12 EE-6 6-12	145 138 79			
VALENTINE ISD 18	P O BOX 189 VALENTINE 79854-0188 PHONE - (432) 467-2671 FAX - (432) 467-2004	122-902		GLEN NIX		51	\$27,596	.131	.000
REGULAR INSTRUCTIONAL VALENTINE SCHOOL	(432) 467-2671		001	MARIA WILLIAMS	EE-12	51			
123 JEFFERSON		123							
TEXAS ACADEMY OF LEADERSHIP IN THE HUMANITIES 05	P O BOX 10062 BEAUMONT 77710-0062 PHONE - (409) 839-2995 FAX - (409) 839-2991	123-503		DR MARY GAGNE		0	\$0	.000	.000
REGULAR INSTRUCTIONAL TEXAS ACADEMY OF LEADERSHIP IN THE	(409) 839-2995		001	DR MARY GAGNE	11-12	0			
ACADEMY OF BEAUMONT 05	1275 CEDAR ST BEAUMONT 77701 PHONE - (409) 832-8600 FAX - (409) 832-5909	123-801		LECESTER B ALLEN		421	\$0	.000	.000
CHARTER/REGULAR INSTRUCTIONAL ACADEMY OF BEAUMONT	(409) 832-8600		101	CYNTHIA SOLOMON	PK-8	421			
EAGLE ACADEMY OF BEAUMONT 05	405 SH 121 BYPASS BLDG D STE 100 LEWISVILLE 75067-8192 PHONE - (972) 434-0229 FAX - (972) 436-6385	123-802		ALAN WIMBERLEY		204	\$0	.000	.000
CHARTER/ALTERNATIVE INSTRUCTIONAL EAGLE ACADEMY OF BEAUMONT	(409) 835-4303		001	BRENDA LEWIS	1-12	204			
TEKOA ACADEMY OF ACCELERATED STUDIES 05	326 THOMAS BLVD PORT ARTHUR 77640 PHONE - (409) 982-5400 FAX - (409) 982-8498	123-803		PAULA RICHARDSON		334	\$0	.000	.000
CHARTER/REGULAR INSTRUCTIONAL TEKOA ACADEMY OF ACCELERATED STUDIE	(409) 982-5400		101		PK-8	334			
RICHARD MILBURN ACADEMY (BEAUMONT) 05	4802 34TH ST LUBBOCK 79410 PHONE - (806) 788-0198 FAX - (806) 788-1939	123-804		NORMAN HALL		197	\$0	.000	.000
CHARTER/ALTERNATIVE INSTRUCTIONAL RICHARD MILBURN ACADEMY (BEAUMONT)	(409) 833-7757		001	LUTHER THOMPSON	9-12	197			
EHRHART SCHOOL 05	3380 FANIN ST BEAUMONT 77701 PHONE - (409) 839-8200 FAX - (409) 839-8242	123-805		TBA VACANT		226	\$0	.000	.000
CHARTER/REGULAR INSTRUCTIONAL EHRHART SCHOOL	(409) 839-8200		001	TERRENCE CHRIS COMICK	PK-8	226			
NEDERLAND ISD 05	220 N 17TH ST NEDERLAND 77627-5029 PHONE - (409) 724-2391 ext:1201 FAX - (409) 724-4280	123-905		GAIL KROHN		5159	\$1,185,314	.147	.008
REGULAR INSTRUCTIONAL NEDERLAND H S CENTRAL MIDDLE WELSON MIDDLE HELENA PARK EL HIGHLAND PARK EL HILLCREST EL LANGHAM EL JJAEP INSTRUCTIONAL JEFFERSON CO YOUTH ACAD DAEP INSTRUCTIONAL ALTERNATIVE EDUCATION SCHOOL	(409) 727-2741 (409) 727-5765 (409) 727-6224 (409) 722-0462 (409) 722-0236 (409) 722-3484 (409) 722-4324 (409) 720-4079 (409) 727-5241		001 041 042 101 102 103 104 003 002	RANDY LUPTON CHARLIE JEHLLEN STUART KIESCHNICK ROBERT E TREVEY SCOTT CLEMMONS KAREN SUE NOBLE JERRI LYNN CALDRONIA DANNY BELL KAREN BUSSELL	9-12 5-8 5-8 EE,KG-4 EE-4 EE-4 EE-4 6-12 5-12	1495 755 855 545 448 535 522 4 0			
PORT ARTHUR ISD 05	P O BOX 1388 PORT ARTHUR 77641-1388	123-907		DR WILLIS R MACKEY		9913	\$2,690,554	.149	.013

Texas Public Schools and Charters, Directory, October 2005

County, district, region, school	Mailing address and phone number	Cnty.-dist. number	Sch. no.	County and district superintendents, principals	Grades	2004-05 enroll- ment	Appraised valuation (thousands)	Tax rate	
								Main- tenance	Bond
REGULAR INSTRUCTIONAL PHONE - (409) 989-6244 FAX - (409) 989-6268									
MEMORIAL 9TH GRADE CENTER	(409) 985-2551		008	BANNISTER BAPTISTE	9	722			
MEMORIAL HIGH SCHOOL	(409) 982-8451		009	MARILYN BAPTISTE	10-12	1835			
EDISON MIDDLE	(409) 985-4311		041	SHARON DOZIER-BRYANT	6-8	937			
WILSON MIDDLE	(409) 985-9347		043	JERRY GLOSTON	6-8	749			
AUSTIN MIDDLE SCHOOL	(409) 736-1521		044	EDNA EDWARDS	6-8	526			
DEQUEEN EL	(409) 985-4336		102	GLADDIE FOWLER	PK-5	369			
HOUSTON EL	(409) 985-5525		103	DR MARK PORTERIE	PK-5	790			
FRANKLIN EL	(409) 985-2573		104	ELLA WILLIAMS	PK-5	801			
LEE EL	(409) 983-3258		105	GLENWOOD PARK	PK-5	709			
TRAVIS EL	(409) 985-2891		108	BESSIE JOHNSON	PK-5	702			
TYRRELL EL	(409) 982-7373		109	EMILY MOORE	PK-5	761			
WASHINGTON EL	(409) 983-2095		110	SHARON BOUTTE	PK-5	350			
WHEATLEY EL	(409) 985-9101		111	MADELEINE SAVOY	EE-PK	315			
DOWLING EL	(409) 736-2571		113	DWIGHT WAGNER	PK-5	318			
ALTERNATIVE INSTRUCTIONAL STILWELL TECH CTR PORT ARTHUR ALTERNATIVE CENTER HUGHEN SCH JJAEP INSTRUCTIONAL JEFFERSON CO YOUTH ACAD									
	(409) 983-3286		004	MARTHA HARRIS	10-12	0			
	(409) 960-6695		005	EDDIE FOWLER	6-12	0			
	(409) 983-6659		114	BELINDA WILLIAMS	EE-12	19			
	(409) 720-4019		007	STEVE GATEWOOD	6-12	10			
PORT NECHES-GROVES ISD 05 620 AVE C PORT NECHES 77651-3092 PHONE - (409) 722-4244 ext:18 FAX - (409) 724-7864									
REGULAR INSTRUCTIONAL PORT NECHES-GROVES H S GROVES MIDDLE PORT NECHES MIDDLE GROVES EL PORT NECHES EL RIDGEWOOD EL TAFT EL VAN BUREN EL WOODCREST EL PRE SCHOOL CTR JJAEP INSTRUCTIONAL JEFFERSON CO J J A E P DAEP INSTRUCTIONAL ALTER SCH									
	(409) 729-7644		001	ROY ESQUIVEL	9-12	1502			
	(409) 962-0225		041	SAMMY LARUE	6-8	564			
	(409) 722-8115		042	LYNNE JAMES	6-8	548			
	(409) 962-1531		101	WILLIAM DAVID JONES	4-5	356			
	(409) 722-2262		102	BILLY CURL	4-5	326			
	(409) 722-7641		103	STACEY ARNOLD	KG-3	394			
	(409) 962-2262		104	SARA JO MURPHY	KG-3	338			
	(409) 962-6511		105	DAVID GUIDRY	KG-3	305			
	(409) 724-2309		107	DOAK LAMB	KG-3	277			
	(409) 962-3552		110	CLARA GRAHAM	EE-PK	124			
	(409) 720-4079		003	DANNY BELL	6-12	3			
	(409) 722-5924		002	CHARLIE WALLACE	6-12	10			
BEAUMONT ISD 05 3395 HARRISON AVE BEAUMONT 77706-5009 PHONE - (409) 899-9972 FAX - (409) 923-1025									
REGULAR INSTRUCTIONAL CENTRAL SENIOR H S OZEN H S WEST BROOK SR H S AUSTIN MIDDLE SMITH MIDDLE M L KING MIDDLE SOUTH PARK MIDDLE MARSHALL MIDDLE ODOM MIDDLE VINCENT MIDDLE AMELIA EL BINGMAN EL BLANCHETTE EL CALDWOOD EL CURTIS EL DUNBAR EL FEHL EL FIELD EL FLETCHER EL FRENCH EL GUESS EL LUCAS EL MARTIN EL OGDEN EL PRICE EL REGINA HOWELL EL SOUTHERLAND PK HOMER DR EL PIETZSCH/MAC ARTHUR EL DISHMAN EL ALTERNATIVE INSTRUCTIONAL O C TAYLOR CTR PAUL A BROWN ALTERNATIVE CENTER M J FRANK PLANETARIUM JJAEP INSTRUCTIONAL JEFFERSON CO YOUTH ACAD DAEP INSTRUCTIONAL PATHWAYS LEARNING CTR BUDGETED BOYS HAVEN BUCKNER CHILDREN'S VILLAGE JEFFERSON CO DETENT CTR ASSUMPTION SCH OUR MOTHER OF MERCY SCH									
	(409) 981-7100		001	THOM CAMPBELL-AMONS	9-12	1398			
	(409) 981-7514		004	JAMES G BROUSSARD	9-12	1665			
	(409) 981-7300		008	RODNEY CAVNESS	9-12	2291			
	(409) 892-0193 ext:222		041	AARON COVINGTON	6-8	655			
	(409) 892-3811 ext:222		042	CAROL BATISTE	6-8	335			
	(409) 832-4431 ext:223		043	DAVID HARRIS	6-8	458			
	(409) 838-3941		045	ODIS C NORRIS	6-8	510			
	(409) 866-4174		046	BETTYE GRIGSBY	6-8	824			
	(409) 842-3217		047	TILLIE HICKMAN	6-8	802			
	(409) 866-1491		048	RICHARD CANTU	6-8	904			
	(409) 866-2244		101	HOLLEY J HANCOCK	EE-5	463			
	(409) 838-5259		102	LISA BOLTON	KG-5	323			
	(409) 842-1230		103	BARBARA HARDEMAN	KG-5	265			
	(409) 835-3818		104	JAMES MELANSON	EE-5	664			
	(409) 866-4134		105	NANCY ANN LOYD	KG-5	581			
	(409) 832-7617		107	IRIS WILLIAMS	EE-5	487			
	(409) 835-3871		108	LONA F ALEXANDER	KG-5	405			
	(409) 892-1661		109	PHILIP BROOKS	EE-5	300			
	(409) 833-3831		110	RACHEL HEBERT	PK-5	541			
	(409) 832-6631		111	PATRICIA M ADAMS	EE-5	321			
	(409) 892-9702		112	HOYT A SIMMONS	EE-5	761			
	(409) 892-9683		113	TIMOTHY CHARGOIS	KG-5	410			
	(409) 835-3115		114	TED H STUBBERFIELD	PK-5	599			
	(409) 833-2313		115	GWEN W SCOTT	PK-5	305			
	(409) 842-3757		117	RACHEL JONES	EE-5	241			
	(409) 892-5045		118	ROSE E HARDY	EE-5	734			
	(409) 832-8326		119	GLORIA HARRISON	PK	510			
	(409) 899-9972		123	AVA COLBERT	EE-5	495			
	(409) 832-5929		125	LINDA THOMAS	EE-5	858			
	(409) 840-5656		126	RANDALL MAXWELL	EE-5	673			
	(409) 835-0153		009	ETHER LABRIE	9-12	0			
	(409) 785-4225		012	SUZANNE GLEN	9-12	201			
	(409) 899-9972		121	GEORGE OWEN	KG-8	0			
	(409) 720-4078		011	DANNY BELL	6-12	18			
	(409) 832-5757		006	MICHAEL RYALS	EE,6-12	231			
			201		2-12	0			
			202		2-12	0			
			203		2-12	0			
	(409) 835-2651		204		PK-8	0			
	(409) 842-5534		205		PK-6	0			

Texas Public Schools and Charters, Directory, October 2005

County, district, region, school	Mailing address and phone number	Cnty.-dist. number	Sch. no.	County and district superintendents, principals	Grades	2004-05 enrollment	Appraised valuation (thousands)	Tax rate	
								Main-tenance	Bond
ST ANTHONY'S CATHEDRAL SCH ST ANNE CATHOLIC SCH MONSIGNOR KELLY H S	(409) 832-3486 (409) 832-5839 (409) 866-2351		206 207 208	NANCY COLLINS MICHAEL COLLINS	PK-8 KG-8 9-12	0 0 0			
SABINE PASS ISD 05	P O BOX 1148 SABINE PASS 77655-1148 PHONE - (409) 971-2321 FAX - (409) 971-2120	123-913		WALTER LLOYD FENN		243	\$399,580	.150	.020
REGULAR INSTRUCTIONAL SABINE PASS SCHOOL JJAEP INSTRUCTIONAL JEFFERSON CO J J A E P	(409) 971-2321		001 002	KRISTI ROCHELLE HEID	EE-12 4-12	243 0			
HAMSHIRE-FANNETT ISD 05	P O BOX 223 HAMSHIRE 77622-0223 PHONE - (409) 243-2514 FAX - (409) 243-3437	123-914		MARIANNE KONDO		1818	\$414,741	.150	.024
REGULAR INSTRUCTIONAL HAMSHIRE-FANNETT H S HAMSHIRE-FANNETT MIDDLE HAMSHIRE-FANNETT EL HAMSHIRE-FANNETT INT JJAEP INSTRUCTIONAL JEFFERSON CO J J A E P	(409) 243-2512 (409) 794-2361 (409) 794-1412 (409) 794-1558 (409) 720-4024		001 041 101 102 002	DWAINE AUGUSTINE MARK MARTIN KAREN RENEAU STEPHEN EDWARDS DANNY BELL	9-12 7-8 EE-3 4-6 6-12	597 292 534 392 3			
AL PRICE STATE JUVENILE CORRECTIONAL FACILITY 05	3890 FM 3514 BEAUMONT 77705-2000 PHONE - (409) 724-6388 FAX - (409) 726-8119	123-915		DR DEBORAH NANCE		0	\$0	.000	.000
REGULAR INSTRUCTIONAL AL PRICE STATE JUVENILE CORRECTIONA	(409) 749-6129		001	ROD ANDERSON	5-AE	0			
124 JIM HOGG		124							
JIM HOGG COUNTY ISD 01	P O BOX 880 HEBBRONVILLE 78361-3025 PHONE - (361) 527-3203 ext:1 FAX - (361) 527-4823	124-901		PEDRO P LOPEZ JR		1135	\$386,143	.140	.010
REGULAR INSTRUCTIONAL HEBBRONVILLE H S HEBBRONVILLE J H HEBBRONVILLE EL	(361) 527-5751 (361) 527-4815 (361) 527-5713		001 041 101	ARNULFO GUERRA FANTINA T GARCIA OFELIA GONZALEZ	9-12 6-8 EE-5	339 249 547			
125 JIM WELLS		125							
ALICE ISD 02	1801 E MAIN ST ALICE 78332-4140 PHONE - (361) 664-0981 FAX - (361) 660-2113	125-901		HENRY D HERRERA		5658	\$721,972	.148	.016
REGULAR INSTRUCTIONAL ALICE H S DUBOSE INTERMEDIATE MEMORIAL INTERMEDIATE ADAMS MIDDLE HILLCREST EL GARCIA EL NOONAN EL SAENZ EL SALAZAR EL SCHALLERT EL	(361) 664-0126 (361) 664-7512 (361) 660-2080 (361) 660-2055 (361) 660-2098 (361) 660-2050 (361) 664-7591 (361) 664-4981 (361) 664-6263 (361) 664-6361		001 041 042 043 101 102 104 105 106 107	AMY KOENNING SANDRA LOPEZ PAULA GARCIA NOEL ESTRADA LUCY GATES DEBORAH AUCOMPAUG JOHN JACKSON GUILLERMO RUIZ MARINA EMMA GARZA ROMEO GARCIA	9-12 5-6 5-6 7-8 KG-4 KG-4 EE-4 EE-4 KG-4 PK-4	1587 433 343 864 226 190 508 583 313 611			
BEN BOLT-PALITO BLANCO ISD 02	P O BOX 547 BEN BOLT 78342-0547 PHONE - (361) 664-9904 FAX - (361) 668-0446	125-902		ALBERTO BYINGTON		629	\$42,235	.150	.014
REGULAR INSTRUCTIONAL BEN BOLT-PAL BLANCO H S BEN BOLT MIDDLE SCHOOL PALITO BLANCO EL	(361) 664-9822 (361) 664-9568 (361) 664-3201		001 041 101	DAVID DELGADO DAVID BRASWELL ROBERT LOPEZ	9-12 4-8 PK-3	196 228 205			
ORANGE GROVE ISD 02	P O BOX 534 ORANGE GROVE 78372-0534 PHONE - (361) 384-2495 FAX - (361) 384-2148	125-903		EARL H LUCE		1646	\$112,561	.143	.017
REGULAR INSTRUCTIONAL ORANGE GROVE H S ORANGE GROVE J H ORANGE GROVE PRI ORANGE GROVE INT	(361) 384-2330 (361) 384-2323 (361) 384-2316 (361) 384-9358		001 041 101 102	HOWARD BRYAN HENDERSON TOMMY MOSES HERLINDA PEREZ ERNEST DAVID HENDERSON	9-12 6-8 PK-1 2-5	458 388 443 357			
PREMONT ISD 02	P O BOX 530 PREMONT 78375-0530 PHONE - (361) 348-3915 ext:2000 FAX - (361) 348-2882	125-905		DAVID GARZA		890	\$108,396	.150	.007
REGULAR INSTRUCTIONAL PREMONT H S PREMONT J H PREMONT CENTRAL EL	(361) 348-3915 ext:2300 (361) 348-3915 ext:2100 (361) 348-3915 ext:2200		001 041 101	REBECCA T PULIDO DR TERRY OBERG ANNA MARIA RECIO	9-12 6-8 PK-5	310 285 295			
LA GLORIA ISD 02	RT 1 BOX 87C FALFURRIAS 78355-9712	125-906		RICARDO CHAPA		96	\$28,075	.147	.000

Texas Public Schools and Charters, Directory, October 2005

County, district, region, school	Mailing address and phone number	Cnty.-dist. number	Sch. no.	County and district superintendents, principals	Grades	2004-05 enrollment	Appraised valuation (thousands)	Tax rate	
								Main-tenance	Bond
REGULAR INSTRUCTIONAL LA GLORIA EL	PHONE - (361) 325-2330 FAX - (361) 325-2533 (512) 325-2330		101	DR RAUL G FLORES	PK-7	96			
126 JOHNSON		126							
ALVARADO ISD 11	PO BOX 387 110 N BILL JACKSON DR PO BOX 387/110 N BILL JACKSON DR ALVARADO 76009 PHONE - (817) 783-6800 FAX - (817) 783-3844	126-901		DR CHESTER R JUROSKA		3485	\$538,924	.145	.027
REGULAR INSTRUCTIONAL ALVARADO H S ALVARADO J H ALVARADO EL-SOUTH ALVARADO EL-NORTH LILLIAN EL ALVARADO INT	(817) 783-6940 (817) 783-6840 (817) 783-6880 (817) 783-6863 (817) 783-6815 (817) 783-6825		001 041 101 102 103 104	KENNETH ESTES MELODYE BROOKS ALICE RICHTERS LAURA ESTES GARY DAVAUT DANDY EARLEY	9-12 7-8 PK-4 EE-4 PK-4 5-6	1056 540 495 432 478 480			
JJAEP INSTRUCTIONAL JUVENILE JUSTICE ALTERNATIVE	(817) 556-6880		003	LISA TOMLINSON	6-12	4			
DAEP INSTRUCTIONAL ALVARADO ALTERNATIVE SCHOOL	(817) 783-6878		002	DAVID VANCE	6-12	0			
BURLESON ISD 11	1160 S W WILSHIRE BLVD BURLESON 76028-5719 PHONE - (817) 447-5730 FAX - (817) 447-5737	126-902		DR MARK JACKSON		7530	\$1,750,658	.150	.025
REGULAR INSTRUCTIONAL BURLESON H S HUGHES MIDDLE SCHOOL NICK KERR MIDDLE SCHOOL THE ACADEMY AT NOLA DUNN FRAZIER EL MOUND EL NORWOOD EL JACK TAYLOR EL WILLIAM STRIBLING EL BRANSON ELEMENTARY	(817) 447-5700 (817) 447-5750 (817) 447-5810 (817) 447-5895 (817) 447-5760 (817) 447-5765 (817) 447-5770 (817) 447-5775 (817) 447-5755 (817) 447-5875		001 041 042 101 102 103 104 105 107 108	PAUL CASH SUSAN SHAHA PAUL UTTLEY TAMI SIMONS MICHELLE WILSON CRETIA BASHAM LISA CRANE ELIDA SILVA PHILO WATERS JUSTIN KIRK	9-12 6-8 6-8 KG-5 EE-5 EE-5 EE-5 EE-5 EE-5 EE-5	2161 761 992 501 337 520 567 660 438 520			
ALTERNATIVE INSTRUCTIONAL CROSSROADS HIGH SCHOOL	(817) 447-5890		003	JANNA MCCOLLOUGH	9-12	67			
JJAEP INSTRUCTIONAL JOHNSON COUNTY JJAEP TARRANT COUNTY J J A E P	(817) 735-8220		004 005		6-12 4-12	4 2			
CLEBURNE ISD 11	505 N RIDGEWAY, STE 100 CLEBURNE 76033-5118 PHONE - (817) 202-1100 FAX - (817) 556-5625	126-903		ROBERT W DAMRON		6415	\$1,500,635	.150	.019
REGULAR INSTRUCTIONAL CLEBURNE H S CLEBURNE MIDDLE ADAMS EL COLEMAN EL MARTI ELEMENTARY IRVING EL CLEBURNE INTERMEDIATE GERARD EL COOKE EARLY CHILDHOOD CENTER	(817) 202-1200 (817) 202-1500 (817) 202-2000 (817) 202-2030 (817) 202-1650 (817) 202-2100 (817) 202-1300 (817) 202-2130 (817) 202-2060		001 041 101 102 103 104 107 108 109	JUSTIN MARCHEL RILEY DUNN RANDY STONE SUSIE SARCHET GARY BUCKINGHAM DAVID DIAZ DR LYLIA KING JAY LEWIS SHARON URBAN	9-12 7-8 1-4 1-4 1-4 1-4 5-6 1-4 EE-KG	1483 947 297 510 522 350 956 434 823			
ALTERNATIVE INSTRUCTIONAL TEAM SCH	(817) 202-2160		002	GEORGANN STORM	9-12	80			
JJAEP INSTRUCTIONAL J J A E P	(817) 556-6880		004		6-12	13			
GRANDVIEW ISD 11	P O BOX 310 GRANDVIEW 76050-0310 PHONE - (817) 866-2450 FAX - (817) 866-3351	126-904		KEITH M SCHARNHORST		1149	\$147,604	.150	.007
REGULAR INSTRUCTIONAL GRANDVIEW H S GRANDVIEW J H GRANDVIEW EL GRANDVIEW INTERMEDIATE	(817) 866-3320 (817) 866-2492 (817) 866-2473 (817) 866-2701		001 041 101 102	JOE PERRIN JEFF HUDSON KRISTI GRIFFITH KRISTI GRIFFITH	9-12 6-8 EE-2 3-5	328 276 293 252			
ALTERNATIVE INSTRUCTIONAL ALTER LEARNING CTR	(817) 866-2450		002		6-12	0			
JJAEP INSTRUCTIONAL GRANDVIEW ISD JJAEP			003		7-12	0			
JOSHUA ISD 11	P O BOX 40 JOSHUA 76058-0040 PHONE - (817) 202-2500 ext:1000 FAX - (817) 202-2636	126-905		RAY DANE		4499	\$696,372	.150	.024
REGULAR INSTRUCTIONAL JOSHUA H S R C LOFLIN MIDDLE H D STAPLES EL A G ELDER EL NORTH JOSHUA EL PLUM CREEK EL CADDO GROVE EL	(817) 202-2500 ext:1101 (817) 202-2500 ext:1400 (817) 202-2500 ext:1900 (817) 202-2500 ext:1600 (817) 428-7500 ext:1700 (817) 202-2500 ext:1500 (817) 202-2500 ext:1500		001 041 101 103 104 105 106	ROY H COCHRAN DR DELAYNE SPRINKLES DR CLARK CAVIN KAREN CROW JOAN BOYD JIM MOON KATHERINE COCKERHAM	9-12 7-8 PK-6 PK-6 EE-6 PK-6 PK-6	1230 686 520 652 654 681 0			
ALTERNATIVE INSTRUCTIONAL									

Texas Public Schools and Charters, Directory, October 2005

County, district, region, school	Mailing address and phone number	Cnty.-dist. number	Sch. no.	County and district superintendents, principals	Grades	2004-05 enrollment	Appraised valuation (thousands)	Tax rate	
								Maintenance	Bond
ACCELERATED LRN CTR JJAEP INSTRUCTIONAL JOHNSON COUNTY J J A E P	(817) 202-2500 ext:1300		002	KIM EDWARDS	9-12	70			
			042	LISA TOMLINSON	6-12	6			
KEENE ISD 11	404 CHARGER DR P O BOX 656 KEENE 76059-0656 PHONE - (817) 556-9082 FAX - (817) 556-2087	126-906		WANDA R SMITH		815	\$110,258	.146	.009
REGULAR INSTRUCTIONAL									
KEENE H S	(817) 641-4843		001	KEVIN SELLERS	9-12	215			
KEENE J H	(817) 641-2931		041	BILLIE HOPPS-SULLIVAN	6-8	187			
KEENE EL	(817) 641-3641		101	JOANNE BITTIKER	EE-3	282			
KEENE INT	(817) 645-1570		104	KENNETH BODINE	4-5	129			
ALTERNATIVE INSTRUCTIONAL ALTER LEARNING CTR	(817) 645-2688		002	STAN RHONE	6-12	2			
JJAEP INSTRUCTIONAL KEENE JJAEP			003		3-12	0			
RIO VISTA ISD 11	P O BOX 369 RIO VISTA 76093-0369 PHONE - (817) 373-2241 ext:221 FAX - (817) 373-2076	126-907		DR ROCK E MCNULTY		925	\$114,015	.150	.013
REGULAR INSTRUCTIONAL									
RIO VISTA H S	(817) 373-2669 ext:241		001	TIM WRIGHT	9-12	299			
RIO VISTA MIDDLE	(817) 373-2009 ext:238		041	GARY PEACOCK	5-8	246			
RIO VISTA EL	(817) 373-2151 ext:248		101	STEVE MADSON	EE-4	380			
JJAEP INSTRUCTIONAL RIO VISTA ISD JJAEP	(817) 556-6880		003		7-12	0			
VENUS ISD 11	P O BOX 364 VENUS 76084-0364 PHONE - (972) 366-3448 ext:12 FAX - (972) 366-8742	126-908		ELIZABETH TREADWAY		1787	\$162,140	.150	.009
REGULAR INSTRUCTIONAL									
VENUS H S	(972) 366-8815		001	ROBERT WHITE	9-12	514			
VENUS MIDDLE	(972) 366-3358		041	CYNTHIA MCCALLUM	6-8	408			
VENUS EL	(972) 366-3748		101	NANCY KAY	2-5	489			
VENUS PRIMARY	(972) 366-3268		102	DEBORAH NAEHRITZ	EE-1	367			
ALTERNATIVE INSTRUCTIONAL LEARNING CENTER	(817) 645-2688		004	STAN RHONE	7-12	8			
JJAEP INSTRUCTIONAL JUVENILE JUSTICE ALTERNATIVE ED PRO			005		5-12	1			
GODLEY ISD 11	512 LINKS DR GODLEY 76044 PHONE - (817) 389-2536 FAX - (817) 389-2543	126-911		PAUL SMITHSON		1347	\$180,772	.142	.017
REGULAR INSTRUCTIONAL									
GODLEY H S	(817) 389-2265		001	RALPH B DAVIS	9-12	375			
GODLEY MIDDLE	(817) 389-2121		041	DAVID O WILLIAMS	6-8	312			
GODLEY INT	(817) 389-2383		042	MELINDA REYNOLDS	3-5	301			
GODLEY EL	(817) 389-3838		101	TONI O'DOWD	EE-2	357			
ALTERNATIVE INSTRUCTIONAL GODLEY ALTERNATIVE	(817) 645-2688		002	STAN RHONE	6-12	0			
JJAEP INSTRUCTIONAL GODLEY JJAEP	(817) 389-2265		003		3-12	2			
127 JONES		127							
ANSON ISD 14	1431 COMMERCIAL AVE ANSON 79501-5207 PHONE - (325) 823-3671 FAX - (325) 823-4444	127-901		JAY M BACCUS		746	\$73,536	.150	.000
REGULAR INSTRUCTIONAL									
ANSON H S	(325) 823-2404		001	WILL BREWER	9-12	222			
ANSON MIDDLE	(325) 823-2771		041	W HARPER STEWART	6-8	172			
ANSON EL	(325) 823-3361		101	NORMA MADDEN	EE-5	352			
HAMLIN ISD 14	P O BOX 338 HAMLIN 79520-0338 PHONE - (325) 576-2722 FAX - (325) 576-2152	127-903		JAMES BIBLE		481	\$64,665	.150	.012
REGULAR INSTRUCTIONAL									
HAMLIN H S	(325) 576-3624		001	TONY DANIEL	9-12	138			
HAMLIN MIDDLE	(325) 576-2933		041	CHAD WORRELL	6-8	106			
HAMLIN EL	(325) 576-3191		102	SAMUEL C FERGUSON	EE-5	237			
HAWLEY ISD 14	P O BOX 440 HAWLEY 79525-0440 PHONE - (325) 537-2214 FAX - (325) 537-2265	127-904		BOBBY MATTHEWS		767	\$58,724	.145	.000
REGULAR INSTRUCTIONAL									
HAWLEY H S	(325) 537-2722		001	CHRISTY AMES	9-12	232			
HAWLEY MIDDLE	(325) 537-2070		041	WHITNEY HILL	6-8	184			
HAWLEY EL	(325) 537-2721		101	JERRY HANCE	EE-5	351			
LUEDERS-AVOCA ISD 14	334 S MCHARG LUEDERS 79533-0068 PHONE - (325) 228-4211 FAX - (325) 228-4513	127-905		BILLIE MCKEEVER		132	\$28,893	.150	.007

Texas Public Schools and Charters, Directory, October 2005

County, district, region, school	Mailing address and phone number	Cnty.-dist. number	Sch. no.	County and district superintendents, principals	Grades	2004-05 enrollment	Appraised valuation (thousands)	Tax rate	
								Main-tenance	Bond
REGULAR INSTRUCTIONAL LUEDERS-AVOCA H S LUEDERS-AVOCA EL/J H	(325) 773-2785 (325) 228-4211		001 101	JOHN JENSEN CLAUDIA LOVETT	9-12 EE-8	34 98			
STAMFORD ISD 14	507 S ORIENT ST STAMFORD 79553-5701 PHONE - (325) 773-2705 FAX - (325) 773-5684	127-906		SUSAN GRAHAM		692	\$60,342	.150	.010
REGULAR INSTRUCTIONAL STAMFORD HIGH SCHOOL STAMFORD MIDDLE SCHOOL OLIVER EL	(325) 773-2701 (325) 773-2651 (325) 773-5713		001 041 101	RICHARD HOLLOWAY SUSAN MUELLER MATT FORE	9-12 6-8 EE-5	200 163 329			
128 KARNES		128							
KARNES CITY ISD 03	314 N HWY 123 P O BOX 38 KARNES CITY 78118-0038 PHONE - (830) 780-2321 ext:201 FAX - (830) 780-3823	128-901		BERNARD R ZAROSKY JR		975	\$160,037	.140	.003
REGULAR INSTRUCTIONAL KARNES CITY H S KARNES CITY J H ROGER E SIDES EL	(830) 780-2321 ext:362 (830) 780-2321 ext:462 (830) 780-2321 ext:562		001 041 105	HAROLD STEELE RON BAKER JEANETTE NIESTROY	9-12 6-8 EE-5	309 223 432			
ALTERNATIVE INSTRUCTIONAL KARNES CO ACAD	(830) 780-2321 ext:362		003	HAROLD STEELE	9-12	2			
JJAEP INSTRUCTIONAL KARNES CITY J J A E P	(830) 780-4801		042	ART SEGUIN	5-12	6			
DAEP INSTRUCTIONAL KARNES CITY D A E P	(830) 780-2321		002	RON BAKER HAROLD STEELE	6-12	3			
KENEDY ISD 03	401 F M 719 KENEDY 78119-2034 PHONE - (830) 583-4100 FAX - (830) 583-9950	128-902		DR RICHARD IRIZARRY		776	\$96,846	.150	.008
REGULAR INSTRUCTIONAL KENEDY HIGH SCHOOL KENEDY MIDDLE SCHOOL KENEDY ELEMENTARY SCHOOL	(830) 583-4100 (830) 583-4100 (830) 583-4100		001 041 104	RICKEY DELEON CANDACE ANGELL JAIME RODRIGUEZ	9-12 6-8 EE-5	226 167 367			
ALTERNATIVE INSTRUCTIONAL KARNES COUNTY ACADEMY	(830) 583-4100		002	JULIE BRAUN	9-12	11			
JJAEP INSTRUCTIONAL KARNES COUNTY ELITE	(830) 780-2228		003	ARTHUR SEGUIN	4-12	5			
RUNGE ISD 03	P O BOX 158 RUNGE 78151-0158 PHONE - (830) 239-4315 FAX - (830) 239-4816	128-903		ERNEST HAVNER		299	\$47,400	.150	.000
REGULAR INSTRUCTIONAL RUNGE H S RUNGE EL	(830) 239-4864 (830) 239-4803		001 101	SCOTT CUTLER JO ANN VILLAREAL	7-12 EE-6	120 175			
JJAEP INSTRUCTIONAL RUNGE J J A E P	(830) 780-4801		002	SUE DEPTUCH	5-12	2			
DAEP INSTRUCTIONAL DAEP KENNEDY ACADEMY			003		5-12	2			
FALLS CITY ISD 03	P O BOX 399 FALLS CITY 78113-0399 PHONE - (830) 254-3551 FAX - (830) 254-3354	128-904		LINDA BETTIN		331	\$40,177	.150	.013
REGULAR INSTRUCTIONAL FALLS CITY H S FALLS CITY EL	(830) 254-3551 ext:212 (830) 254-3551		001 101	SAM SWIERC CHRISTY BLOCKER	7-12 KG-6	153 178			
129 KAUFMAN		129							
CRANDALL ISD 10	P O BOX 128 CRANDALL 75114-0128 PHONE - (972) 427-8007 FAX - (972) 427-8001	129-901		DR LARRY WATSON		2063	\$335,885	.150	.027
REGULAR INSTRUCTIONAL CRANDALL H S CRANDALL MIDDLE SCHOOL CRANDALL EL CRANDALL INT	(972) 427-8030 (972) 427-8080 (972) 427-8130 (972) 427-8110		001 041 101 102	BILLY PRINGLE DEBRA G LYNN LAURIE TINSLEY JOHN ROUSE	9-12 6-8 EE-2 3-5	589 500 515 442			
ALTERNATIVE INSTRUCTIONAL CRANDALL ALTER CTR	(972) 427-8102		002	DIANE KING	KG-12	17			
FORNEY ISD 10	600 S BOIS D'ARC ST FORNEY 75126-9682 PHONE - (972) 564-4055 FAX - (972) 564-7007	129-902		MICHAEL T SMITH		4432	\$1,345,912	.141	.026
REGULAR INSTRUCTIONAL FORNEY H S HIGH SCHOOL #2 FORNEY MIDDLE MIDDLE SCHOOL #2 JOHNSON ELEMENTARY KATHRYN WOLFE CRISWELL ELEMENTARY	(972) 564-3890 (972) 564-3967 (972) 564-3397 (972) 564-1609		001 003 041 042 101 102	BOBBY MILLIORN LESLI MAUK LETHA HOPKINS DR CYNTHIA MARIS	9-12 7-8 PK-6 KG-6	1108 0 686 0 382 599			

Texas Public Schools and Charters, Directory, October 2005

County, district, region, school	Mailing address and phone number	Cnty.-dist. number	Sch. no.	County and district superintendents, principals	Grades	2004-05 enrollment	Appraised valuation (thousands)	Tax rate	
								Maintenance	Bond
L E CLAYBON ELEMENTARY	(972) 564-7023		103	JEANNE DEEN	KG-6	688			
HENDERSON ELEMENTARY	(972) 564-7100		104	STEPHEN CHAPMAN	PK-6	559			
BLACKBURN ELEMENTARY SCHOOL	(972) 564-7008		105	JUDY WILSON	PK-6	410			
CROSBY ELEMENTARY			106	KATHY GREEN	PK-6	0			
NEW EL #7			107		KG-6	0			
DAEP INSTRUCTIONAL									
A E P	(972) 564-4055		002		6-12	0			
KAUFMAN ISD 10	1000 S HOUSTON ST KAUFMAN 75142-2298 PHONE - (972) 932-2622 FAX - (972) 932-3325	129-903		DR BRUCE WOOD		3500	\$500,896	.150	.022
REGULAR INSTRUCTIONAL									
KAUFMAN H S	(972) 932-2811		001	MARK ALBIN	9-12	885			
NORMAN JR HIGH	(972) 932-2410		041	JERI ANN CAMPBELL	7-8	484			
PHILLIPS ELEMENTARY	(972) 932-4500		101	CARLA CROUCH	3-4	529			
LUCILLE NASH INTERMEDIATE	(972) 932-6415		102	LINDA MOTT	5-6	533			
MONDAY PRIMARY	(972) 932-3513		103	VIRGINIA SUNDERLIN	1-2	566			
HELEN EDWARD EARLY CHILDHOOD CENTER	(972) 932-0800		105	MICA COOPER	EE-KG	438			
ALTERNATIVE INSTRUCTIONAL									
ALTERNATIVE LEARNING CENTER	(972) 932-8789		003	GARY CAMPBELL	9-12	65			
KEMP ISD 10	202 W 17TH ST KEMP 75143-9155 PHONE - (903) 498-1314 FAX - (903) 498-1315	129-904		JAMES O WHITEHEAD SR		1689	\$237,041	.150	.008
REGULAR INSTRUCTIONAL									
KEMP HIGH SCHOOL	(903) 498-1322		001	MARY LYONS	9-12	514			
KEMP JUNIOR HIGH SCHOOL	(903) 498-1343		041	AMELIA HOOD	7-8	255			
KEMP PRIMARY SCHOOL	(903) 498-1215		101	STEPHEN J PARRISH	EE-3	519			
KEMP INTERMEDIATE SCHOOL	(903) 498-1362		102	TERESA ANGELES	PK,4-6	401			
ALTERNATIVE INSTRUCTIONAL									
KEMP ALTERNATIVE			003		6-12	0			
MABANK ISD 10	124 E MARKET ST MABANK 75147-8377 PHONE - (903) 887-9311 FAX - (903) 887-9399	129-905		DR RUSSELL D MARSHALL		3292	\$695,099	.145	.008
REGULAR INSTRUCTIONAL									
MABANK H S	(903) 887-9333		001	TOMMY WALLIS	9-12	944			
MABANK MIDDLE	(903) 887-9360		041	GARY JACOBS	6-8	742			
CENTRAL EL	(903) 880-9100		103	ELIZABETH HORTON	EE-5	555			
SOUTHSIDE EL	(903) 880-1330		104	JAMES PATE	PK-5	526			
LAKEVIEW EL	(903) 880-1360		105	KEVYN PATE	PK-5	525			
ALTERNATIVE INSTRUCTIONAL									
MABANK ALPHA	(903) 880-1320		008	ZAN TIDMORE	9-12	0			
DAEP INSTRUCTIONAL									
MABANK DAEP	(903) 880-1320		009	ZAN TIDMORE	KG-12	0			
TERRELL ISD 10	700 N CATHERINE ST TERRELL 75160-2659 PHONE - (972) 563-7504 FAX - (972) 563-1406	129-906		WALT L DAVIS		4185	\$1,057,226	.150	.024
REGULAR INSTRUCTIONAL									
TERRELL H S	(972) 563-7525		002	BOB DENSMORE	9-12	1125			
HERMAN FURLOUGH JR MIDDLE	(972) 563-7501		041	DANIELLE BANZ	7-8	623			
KENNEDY EL	(972) 563-1443		101	JUDY MACKEY	1-2	621			
J W LONG ELEMENTARY	(972) 563-1449		102	THERESA WATSON	3-4	602			
W H BURNETT EL	(972) 563-1452		103	JEFF MOORE	EE-KG	565			
TISD CHILD & ADOLESCENT CENTER	(972) 551-8960		104	JOANN RAMSEY	KG-12	36			
DR BRUCE WOOD INTERMEDIATE SCHOOL	(972) 563-3750		106	STANLEY WOODEN	5-6	613			
SCURRY-ROSSER ISD 10	10705 S STATE HWY 34 SCURRY 75158-3163 PHONE - (972) 452-8823 FAX - (972) 452-8586	129-910		MICHEAL FRENCH		842	\$127,760	.150	.025
REGULAR INSTRUCTIONAL									
SCURRY-ROSSER H S	(972) 452-8823 ext:1100		001	DAN TAYLOR	9-12	252			
SCURRY-ROSSER MIDDLE	(972) 452-8823 ext:1200		041	CHRIS COUCH	5-8	206			
SCURRY-ROSSER EL	(972) 452-8823 ext:1300		101	CAROL MCMAHEN	EE-4	384			
ALTERNATIVE INSTRUCTIONAL									
SCURRY-ROSSER ALTER			002		6-12	0			
130 KENDALL		130							
BOERNE ISD 20	123 W JOHNS RD BOERNE 78006-2023 PHONE - (830) 357-2000 FAX - (830) 357-2009	130-901		DR JOHN P KELLY		5602	\$2,401,734	.145	.017
REGULAR INSTRUCTIONAL									
BOERNE H S	(830) 249-5100		001	BETTY BUTLER	9-12	1309			
BOERNE MIDDLE SCHOOL NORTH	(830) 249-5200		041	VICKI LAYER	7-9	632			
BOERNE MIDDLE SCHOOL SOUTH	(830) 249-4400		042	SANDRA RADTKE	7-9	789			
CURINGTON EL	(830) 249-5300		101	LAUREL BABB	KG-6	801			
FABRA EL	(830) 249-6400		102	JUDY DEWEY	EE-6	593			
FAIR OAKS RANCH EL	(830) 249-6500		103	JOHN BIGGS	KG-6	761			
KENDALL ELEMENTARY SCHOOL	(830) 249-4500		104	DEBBIE WILLIAMS	KG-6	717			
ALTERNATIVE INSTRUCTIONAL									
MEADOWLANDS	(830) 249-9763		200	GEOFF KNITT	KG-12	0			
DAEP INSTRUCTIONAL									

Texas Public Schools and Charters, Directory, October 2005

County, district, region, school	Mailing address and phone number	Cnty.-dist. number	Sch. no.	County and district superintendents, principals	Grades	2004-05 enrollment	Appraised valuation (thousands)	Tax rate	
								Maintenance	Bond
BOERNE ALTER SCH	(830) 249-2567		203	THOMAS BROWN	KG-12	0			
COMFORT ISD 13	P O BOX 398 COMFORT 78013-0398 PHONE - (830) 995-3664 FAX - (830) 995-2236	130-902		JOHN ROUSE		1244	\$372,685	.132	.018
REGULAR INSTRUCTIONAL									
COMFORT H S	(830) 995-3533		001	DAVID WUEST	9-12	341			
HILL COUNTRY HIGH SCHOOL	(830) 257-2232		002	ROGER TEDFORD	9-12	1			
COMFORT MIDDLE	(830) 995-3380		041	BARBARA MURRAY	6-8	285			
COMFORT EL	(830) 995-3984		101	DANETTE BROWN	EE-5	617			
131 KENEDY		131							
KENEDY COUNTY WIDE CSD 02	BOX 100 SARITA 78385-0100 PHONE - (361) 294-5381 FAX - (361) 294-5718	131-001		DR ORVILLE BALLARD		83	\$371,995	.150	.000
REGULAR INSTRUCTIONAL									
SARITA EL	(361) 294-5381		103	DR ORVILLE BALLARD	EE-6	83			
132 KENT		132							
JAYTON-GIRARD ISD 17	P O BOX 169 JAYTON 79528-0168 PHONE - (806) 237-2991 FAX - (806) 237-2670	132-902		GARY HARRELL		128	\$325,397	.150	.012
REGULAR INSTRUCTIONAL									
JAYTON SCHOOLS	(806) 237-2991		001		EE-12	128			
133 KERR		133							
CENTER POINT ISD 20	P O BOX 377 CENTER POINT 78010-0377 PHONE - (830) 634-2171 FAX - (830) 634-2254	133-901		DR LEE ANN RAY		577	\$119,604	.145	.009
REGULAR INSTRUCTIONAL									
CENTER POINT H S	(830) 634-2244		001	JOHN SCOTT TURNER	9-12	189			
CENTER POINT MIDDLE	(830) 634-2533		041	JOHN SCOTT TURNER	6-8	131			
CENTER POINT EL	(830) 634-2257		101	VESTER E JOINER	PK-5	257			
DAEP INSTRUCTIONAL									
CENTER POINT AEP	(830) 634-2244		002	DONALD RAY FINN JR	KG-12	0			
HUNT ISD 20	P O BOX 259 HUNT 78024-0259 PHONE - (830) 238-4893 FAX - (830) 238-4691	133-902		DAVID A KELM		197	\$180,840	.148	.000
REGULAR INSTRUCTIONAL									
HUNT SCHOOL	(830) 238-4893		101	DAVID KELM	PK-12	197			
KERRVILLE ISD 20	1009 BARNETT ST KERRVILLE 78028-4614 PHONE - (830) 257-2200 FAX - (830) 257-2249	133-903		DR DAN J TROXELL		4734	\$1,455,931	.148	.020
REGULAR INSTRUCTIONAL									
TIVY H S	(830) 257-2212		001	ROBERT JOLLY	9-12	1308			
PETERSON MIDDLE	(830) 257-2204		041	ATHENA CAROSELLI	6-8	780			
DANIELS EL	(830) 257-2208		101	SUZANNE CHILDERS	KG-5	612			
STARKEY EL	(830) 257-2210		102	DIANE STERN	PK-5	478			
NIMITZ EL	(830) 257-2209		103	WADE IVY	EE-5	520			
B T WILSON SIXTH GRADE SCHOOL	(830) 257-2207		104	AMY BILLEITER	6	369			
HEAD START	(830) 257-1335		107	BRENDA HEIMANN	EE-PK	98			
FRED H TALLY ELEMENTARY	(830) 257-2222		109	BUCK THOMPSON	PK-5	507			
ALTERNATIVE INSTRUCTIONAL									
HILL COUNTRY HIGH SCHOOL	(830) 257-2232		105	STEVE SCHWARZ	9-12	36			
K C J D C	(830) 257-2232		106	STEVE SCHWARZ	4-12	26			
DAEP INSTRUCTIONAL									
KERRVILLE DISCIPLINARY ALTERNATIVE	(830) 257-2232		003	STEVE SCHWARZ	5-12	0			
BUDGETED									
NOTRE DAME SCH	(830) 257-6707		200	GRACIE MYERS	PK-8	0			
INGRAM ISD 20	510 COLLEGE ST INGRAM 78025-4100 PHONE - (830) 367-5517 FAX - (830) 367-5631	133-904		BRUCE FAUST		1508	\$264,265	.150	.008
REGULAR INSTRUCTIONAL									
INGRAM-TOM MOORE H S	(830) 367-4111		001	PAMELA MORRIS	9-12	532			
INGRAM MIDDLE	(830) 367-4012		041	JILL DWORSKY	6-8	351			
INGRAM EL	(830) 367-5751		101	MARILYN LUCE	EE-5	625			
DIVIDE ISD 20	120 DIVIDE SCHOOL RD MOUNTAIN HOME 78058 PHONE - (830) 640-3322 FAX - (830) 640-3323	133-905		WILLIAM BACON		16	\$32,729	.118	.000
REGULAR INSTRUCTIONAL									
DIVIDE EL	(830) 640-3322		101	BILL BACON	PK-6	16			
134 KIMBLE		134							

Texas Public Schools and Charters, Directory, October 2005

County, district, region, school	Mailing address and phone number	Cnty.-dist. number	Sch. no.	County and district superintendents, principals	Grades	2004-05 enrollment	Appraised valuation (thousands)	Tax rate	
								Maintenance	Bond
JUNCTION ISD 15									
	1700 COLLEGE ST JUNCTION 76849-4508 PHONE - (325) 446-3510 ext:221 FAX - (325) 446-4413	134-901		TONY PETER		723	\$185,208	.148	.000
REGULAR INSTRUCTIONAL									
JUNCTION H S	(915) 446-3326		001	SAM HANCOCK	9-12	234			
JUNCTION MIDDLE	(915) 446-2464		041	MARY MURR	6-8	161			
JUNCTION EL	(915) 446-2055		101	BARBARA MCGINNEY	EE-5	328			
135 KING									
GUTHRIE CSD 17									
	P O BOX 70 GUTHRIE 79236-0070 PHONE - (806) 596-4466 FAX - (806) 596-4519	135-001		DAN PICKERING		96	\$162,180	.141	.000
REGULAR INSTRUCTIONAL									
GUTHRIE SCHOOL	(806) 596-4466		001	RODDY SHIPMAN	PK-12	96			
136 KINNEY									
BRACKETT ISD 20									
	P O BOX 586 BRACKETTVILLE 78832-0586 PHONE - (830) 563-2491 ext:100 FAX - (830) 563-9264	136-901		PAULA RENKEN		611	\$120,342	.129	.000
REGULAR INSTRUCTIONAL									
BRACKETT H S	(830) 563-2491		001	DON SIMS	9-12	174			
BRACKETT JUNIOR HIGH	(830) 563-2491 ext:500		041	DON SIMS	7-8	100			
JONES EL	(830) 563-2492 ext:250		101	PAULA RENKEN	EE-6	323			
ALTERNATIVE INSTRUCTIONAL									
BRACKETT ALTER	(830) 563-9537		002	JOHN PAUL SCHUSTER	9-12	14			
137 KLEBERG									
KINGSVILLE ISD 02									
	P O BOX 871 KINGSVILLE 78364-0871 PHONE - (361) 592-3387 FAX - (361) 595-7805	137-901		DR RUDY LOPEZ		4344	\$565,042	.150	.009
REGULAR INSTRUCTIONAL									
H M KING HIGH SCHOOL	(361) 592-6401		001	ROBERT HAYES	9-12	1191			
GILLETT INT	(361) 592-3309		041	ROEL GONZALEZ	5-6	509			
MEMORIAL MIDDLE	(361) 595-5771		042	DIANA GUERRERO-PENA	7-8	640			
HARVEY EL	(361) 592-4327		105	LEO RAMOS JR	PK-1	275			
KLEBERG EL	(361) 592-2615		106	BRENDA PORTIS	2-4	507			
LAMAR EL	(361) 592-5246		107	DAWN MIRELES	EE-1	402			
HARREL EL	(361) 592-9305		109	MANUEL CANO	PK-1	250			
PEREZ EL	(361) 592-8511		110	MELBA FRANCO	2-4	428			
ALTERNATIVE INSTRUCTIONAL									
K E Y S ACADEMY	(361) 595-9185		002	JOSE MIRELES	9-12	80			
HOMEBOUND	(361) 592-3387		111	ANITA PEREZ	EE-12	0			
DAEP INSTRUCTIONAL									
L A S E R EXPULSION/SUSPENSION	(361) 595-9185		003	JOSE MIRELES	4-12	62			
BUDGETED									
SPECIAL SERVICES	(361) 592-3387		199		EE-12	0			
ST GERTRUDES SCH	(361) 592-3387		601		1-6	0			
EPIPHANY SCH	(361) 592-2871		603		PK-5	0			
RICARDO ISD 02									
	138 W CR 2160 KINGSVILLE 78363-9708 PHONE - (361) 592-6465 ext:10 FAX - (361) 592-3101	137-902		DR DON JONES		562	\$143,609	.140	.000
REGULAR INSTRUCTIONAL									
RICARDO MIDDLE	(361) 592-6465 ext:18		041	KAREN UNTERBRINK	5-8	272			
RICARDO EL	(361) 592-6465 ext:11		101	DENISE ROSENAUER	PK-4	290			
RIVIERA ISD 02									
	203 SEAHAWK DR RIVIERA 78379-3500 PHONE - (361) 296-3101 FAX - (361) 296-3108	137-903		DR CYNTHIA CLARY		508	\$147,396	.132	.000
REGULAR INSTRUCTIONAL									
KAUFER H S	(361) 296-3607		001	BRIAN ROBERTS	9-12	223			
DE LA PAZ MIDDLE	(361) 296-3610 ext:1200		041	THERESE CROCKER	6-8	107			
NANNY EL	(361) 296-3603		101	ROSALINDA TREVINO	PK-5	178			
SANTA GERTRUDIS ISD 02									
	P O BOX 592 KING RANCH KINGSVILLE 78364-0592 PHONE - (361) 592-7582 FAX - (361) 592-2836	137-904		JON OROZCO		285	\$196,447	.145	.000
REGULAR INSTRUCTIONAL									
ACADEMY H S	(512) 592-0058		001	DR GRACE EVERETT	9-12	166			
SANTA GERTRUDIS EL	(512) 592-7582		101	MARY WRIGHT	PK-8	119			
138 KNOX									
KNOX CITY-O'BRIEN CISD 09									
	606 E MAIN ST KNOX CITY 79529-2226 PHONE - (940) 657-3521 FAX - (940) 657-3379	138-902		LOUIS L BATY JR		301	\$50,837	.150	.006
REGULAR INSTRUCTIONAL									
KNOX CITY H S	(940) 658-3565		001	MACK LOWE	9-12	94			
O'BRIEN MIDDLE	(940) 658-3731		041	RUSS CHISUM	5-8	71			

Texas Public Schools and Charters, Directory, October 2005

County, district, region, school	Mailing address and phone number	Cnty.-dist. number	Sch. no.	County and district superintendents, principals	Grades	2004-05 enrollment	Appraised valuation (thousands)	Tax rate	
								Main-tenance	Bond
KNOX CITY EL	(940) 658-3147		101	MARSHA MCGAUGHEY	EE-4	136			
MUNDAY CISD 09	P O BOX 300 MUNDAY 76371-0300 PHONE - (940) 422-4241 FAX - (940) 422-5331	138-903		ROBERT DILLARD		468	\$41,878	.150	.000
REGULAR INSTRUCTIONAL									
MUNDAY H S	(940) 422-4321		001	KEVIN WHITE	9-12	146			
MUNDAY JUNIOR HIGH	(940) 422-5233		041	KRISTI BUFKIN	7-8	72			
MUNDAY EL	(940) 422-4322		101	BARRY MCBROOM	PK-6	250			
BENJAMIN ISD 09	P O BOX 166 BENJAMIN 79505-0166 PHONE - (940) 459-2231 FAX - (940) 459-2007	138-904		BEN GRILL		85	\$24,222	.150	.000
REGULAR INSTRUCTIONAL									
BENJAMIN SCHOOL	(940) 454-2231		001	C H UNDERWOOD	EE-12	85			
139 LAMAR		139							
CHISUM ISD 08	3250 S CHURCH ST PARIS 75462-8909 PHONE - (903) 737-2830 FAX - (903) 737-2831	139-905		DIANE STEGALL		866	\$493,222	.148	.017
REGULAR INSTRUCTIONAL									
CHISUM H S	(903) 737-2800		001	LYNN PATTERSON	9-12	268			
CHISUM MIDDLE SCHOOL	(903) 737-2806		041	CLIFF CHADWICK	6-8	211			
CHISUM ELEMENTARY SCHOOL	(903) 737-2820		101	JOHNNY RAY NORTH	PK-5	387			
ROXTON ISD 08	P O BOX 307 ROXTON 75477-0307 PHONE - (903) 346-3213 FAX - (903) 346-3356	139-908		DR KENNETH HALL		242	\$25,839	.150	.012
REGULAR INSTRUCTIONAL									
ROXTON H S	(903) 346-3213		001	DAVID TAYLOR	7-12	117			
ROXTON EL	(903) 346-3213		101	DAVID TAYLOR	PK-6	125			
PARIS ISD 08	1920 CLARKSVILLE PARIS 75460 PHONE - (903) 737-7473 FAX - (903) 737-7484	139-909		PAUL M TRULL		3913	\$583,927	.150	.009
REGULAR INSTRUCTIONAL									
PARIS H S	(903) 737-7400		002	GARY PRESTON	9-12	949			
CROCKETT MIDDLE	(903) 737-7450		041	ANGELA CHADWICK	6-7	540			
TRAVIS J H	(903) 737-7434		042	BILLIE VIEHE	8	283			
GIVENS EL	(903) 737-7466		105	BILL BERRY	EE-KG	420			
JUSTISS EL	(903) 737-7458		108	DONNA BURNETT	1-5	467			
AIKIN EL	(903) 737-7443		109	PATRICIA GILBERT	1-5	1056			
LAMAR COUNTY HEAD START	(903) 737-7469		111	JUDIE FORTE-HUFF	EE-PK	184			
ALTERNATIVE INSTRUCTIONAL									
PARIS ALTERNATIVE SCHOOL FOR SUCCES	(903) 737-7560		006	JOAN E MOORE	9-12	14			
SPECIAL SERVICES	(903) 737-7494		199	NORMA PURSIFULL	EE-12	0			
DAEP INSTRUCTIONAL									
PARIS DAEP	(903) 737-7560		007	JOAN E MOORE	KG-12	0			
NORTH LAMAR ISD 08	3201 LEWIS LN PARIS 75462-2092 PHONE - (903) 737-2000 FAX - (903) 737-2008	139-911		JAMES A DAWSON		3189	\$660,883	.145	.013
REGULAR INSTRUCTIONAL									
NORTH LAMAR H S	(903) 737-2011		002	L GLEN MARTIN	9-12	984			
FRANK STONE MIDDLE	(903) 737-2041		042	STEPHEN L SPARKS	6-8	784			
W L HIGGINS EL	(903) 737-2081		101	BILLY RAY DOUGLAS	EE-1	386			
AARON PARKER EL	(903) 732-3066		102	JACQUELYN NEUGENT	PK-5	281			
CECIL EVERETT EL	(903) 737-2061		103	CAREY C MALONE	2-3	357			
BAILEY INT	(903) 737-7971		104	MELICIA L MERRITT	4-5	397			
DAEP INSTRUCTIONAL									
LAMAR DELTA ALTER	(903) 737-7963		003		EE-12	0			
PRAIRILAND ISD 08	RT 1 BOX 200 PATTONVILLE 75468-9801 PHONE - (903) 652-6476 FAX - (903) 652-3738	139-912		JAMES R MORTON		1082	\$106,202	.147	.018
REGULAR INSTRUCTIONAL									
PRAIRILAND H S	(903) 652-5681		001	JEFFERY L BALLARD	9-12	305			
PRAIRILAND JR HIGH	(903) 652-5681		041	JASON HOSTETLER	6-8	0			
BLOSSOM ELEM	(903) 982-5230		101	JON LILLEY	EE-5	434			
DEPORT ELEM	(903) 652-3325		102	PAUL ALLEN	EE-5	343			
140 LAMB		140							
AMHERST ISD 17	P O BOX 248 AMHERST 79312-0248 PHONE - (806) 246-3501 FAX - (806) 246-3649	140-901		BYRON SHELLEY		198	\$29,666	.150	.000
REGULAR INSTRUCTIONAL									
AMHERST SCHOOL	(806) 246-3221		001	JOE RACKLEY	KG-12	193			
ALTERNATIVE INSTRUCTIONAL									
P E P	(806) 933-4499		002	MIKE RITCHE	9-12	5			

Texas Public Schools and Charters, Directory, October 2005

County, district, region, school	Mailing address and phone number	Cnty.-dist. number	Sch. no.	County and district superintendents, principals	Grades	2004-05 enrollment	Appraised valuation (thousands)	Tax rate	
								Maintenance	Bond
LITTLEFIELD ISD 17	1207 E 14TH ST LITTLEFIELD 79339-4207 PHONE - (806) 385-3844 FAX - (806) 385-6297	140-904		JERRY BLAKELY		1480	\$163,820	.142	.000
REGULAR INSTRUCTIONAL									
LITTLEFIELD H S	(806) 385-5683		001	RICKY HOBBS	9-12	412			
LITTLEFIELD J H	(806) 385-3922		041	SHAWN MASON	6-8	350			
LITTLEFIELD EL	(806) 385-6217		102	TOM WHISTLER	3-5	299			
LITTLEFIELD PRI	(806) 385-4551		103	DR ANNA KETCHUM	EE-2	419			
OLTON ISD 17	P O BOX 388 OLTON 79064-0388 PHONE - (806) 285-2641 FAX - (806) 285-2724	140-905		MIKE JACKSON		739	\$68,186	.150	.008
REGULAR INSTRUCTIONAL									
OLTON H S	(806) 285-2691		002	CLAY RICHEISON	9-12	201			
OLTON J H	(806) 285-2681		041	CHARLES MCIVER	6-8	149			
WEBB EL	(806) 285-2657		102	JOE BECKER	EE-5	387			
DAEP INSTRUCTIONAL									
OLTON D A E P	(806) 285-2715		005	CLAY RICHEISON	6-12	2			
SPADE ISD 17	P O BOX 129 SPADE 79369-0129 PHONE - (806) 233-2030 FAX - (806) 233-2035	140-906		THOMAS ALVIS		126	\$10,835	.150	.000
REGULAR INSTRUCTIONAL									
SPADE SCHOOL	(806) 233-2131		001	DANNY GENTRY	PK-12	125			
DAEP INSTRUCTIONAL									
SPADE DAEP			002		6-12	1			
SPRINGLAKE-EARTH ISD 17	P O BOX 130 EARTH 79031-0130 PHONE - (806) 257-3310 FAX - (806) 257-3927	140-907		GARY BIGHAM		394	\$46,947	.148	.000
REGULAR INSTRUCTIONAL									
SPRINGLAKE-EARTH HS	(806) 257-3819		001	ROBERT CONKIN	9-12	96			
SPRINGLAKE-EARTH ELEM/MIDDLE SCHOOL	(806) 257-3863		101	ROBERT CONKIN	EE-8	298			
DAEP INSTRUCTIONAL									
SPRINGLAKE-EARTH DAEP	(806) 257-3310		002	ROBERT CONKIN	6-12	0			
SUDAN ISD 17	P O BOX 249 SUDAN 79371-0249 PHONE - (806) 227-2431 ext:111 FAX - (806) 227-2146	140-908		HOLLIS W LOWRANCE		377	\$409,809	.127	.002
REGULAR INSTRUCTIONAL									
SUDAN H S	(806) 227-2336		001	RONALD LEE BEARD	8-12	145			
SUDAN EL	(806) 227-2173		101	LYNDELL LANCE	KG-7	226			
ALTERNATIVE INSTRUCTIONAL									
P E P ALTER	(806) 227-2431		002		9-12	6			
DAEP INSTRUCTIONAL									
SUDAN DAEP			003	CLAY RICHEISON	8-12	0			
141 LAMPASAS		141							
CEDAR RIDGE CHARTER SCHOOL 12	P O BOX 214 LOMETA 76853 PHONE - (512) 752-3142 FAX - (512) 752-3239	141-801		DR STEPHEN MCINTIRE		131	\$0	.000	.000
CHARTER/ALTERNATIVE INSTRUCTIONAL									
CEDAR RIDGE CHARTER SCHOOL	(512) 752-3142		001	ROBIN BEAUREGARD	PK-12	131			
LAMPASAS ISD 12	207 W 8TH ST LAMPASAS 76550-3125 PHONE - (512) 556-6224 FAX - (512) 556-8711	141-901		DR BRANT MYERS		3211	\$595,970	.147	.003
REGULAR INSTRUCTIONAL									
LAMPASAS H S	(512) 556-3614		001	STEVE ZIPKES	9-12	947			
LAMPASAS MIDDLE	(512) 556-3101		041	DWAIN BROCK	7-8	561			
KLINE WHITIS ELEM	(512) 556-8291		102	MITZI STRIPLING	EE-2	746			
HANNA SPRINGS INT	(512) 556-2152		103	MAC WILLIAMS	3-6	957			
LOMETA ISD 12	P O BOX 250 LOMETA 76853-0250 PHONE - (512) 752-3384 FAX - (512) 752-3424	141-902		DAVID RICE		292	\$57,859	.130	.000
REGULAR INSTRUCTIONAL									
LOMETA SCHOOL	(512) 752-3384		001	TRAVIS KIPSTON BULLOCK	PK-12	292			
142 LA SALLE		142							
COTULLA ISD 20	310 N MAIN ST COTULLA 78014-2153 PHONE - (830) 879-3073 FAX - (830) 879-3609	142-901		ELIZABETH SAENZ		1271	\$263,099	.149	.006
REGULAR INSTRUCTIONAL									
COTULLA H S	(830) 879-2374		001	ANA SULAICA	9-12	332			
FRANK NEWMAN MIDDLE	(830) 879-2224		041	KIM HOFF	6-8	265			
RAMIREZ EL	(830) 879-2391		101	RAYMOND RAMIREZ	EE-1	251			
BURKS EL	(830) 879-2511		102	RAYMOND RAMIREZ	2-5	280			
ENCINAL EL	(830) 948-5324		104	JESSE SULAICA	EE-5	97			

Texas Public Schools and Charters, Directory, October 2005

County, district, region, school	Mailing address and phone number	Cnty.-dist. number	Sch. no.	County and district superintendents, principals	Grades	2004-05 enrollment	Appraised valuation (thousands)	Tax rate	
								Maintenance	Bond
ALTERNATIVE INSTRUCTIONAL COTULLA ALTERNATIVE	(830) 879-2618		004	LOUISA FRANKLIN	1-12	22			
DAEP INSTRUCTIONAL COTULLA DAEP	(830) 879-2618		005	LOUISA FRANKLIN	1-12	24			
143 LAVACA		143							
HALLETTSVILLE ISD 03	P O BOX 368 HALLETTSVILLE 77964-0368 PHONE - (361) 798-2242 FAX - (361) 798-5902	143-901		JOSEPH PATEK		986	\$593,343	.120	.000
REGULAR INSTRUCTIONAL HALLETTSVILLE H S	(361) 798-3241		001	LYNN COOK	9-12	379			
HALLETTSVILLE J H	(361) 798-2591		041	SOPHIE TELTSCHIK	5-8	276			
HALLETTSVILLE EL	(361) 798-2551		101	TRINA PATEK	EE-4	321			
ALTERNATIVE INSTRUCTIONAL DEWITT-LAVACA SPECIAL ED CO-OP	(361) 275-6766		102	BRIAN BILLSTEIN	EE-12	7			
DAEP INSTRUCTIONAL G O A L S PROGRAM	(361) 275-4903		002		PK-12	3			
BUDGETED SACRED HEART H S	(361) 798-4251		022	DAVID SMOLIK	9-12	0			
SACRED HEART EL	(361) 798-4251		157	DAVID SMOLIK	KG-8	0			
MOULTON ISD 03	P O DRAWER C MOULTON 77975-9801 PHONE - (361) 596-4609 FAX - (361) 596-7578	143-902		EDWARD PUSTKA		326	\$57,558	.142	.003
REGULAR INSTRUCTIONAL MOULTON H S	(512) 596-4691		001	THOMAS WEEAKS	7-12	161			
MOULTON EL	(512) 596-4605		101	THOMAS WEEAKS	EE-6	165			
ALTERNATIVE INSTRUCTIONAL G O A L S PROGRAM			002		PK-12	0			
SHINER ISD 03	P O BOX 804 SHINER 77984-0804 PHONE - (361) 594-3121 FAX - (361) 594-3925	143-903		TREY LAWRENCE		533	\$144,322	.150	.000
REGULAR INSTRUCTIONAL SHINER H S	(361) 594-3131		001	TREY LAWRENCE	7-12	242			
SHINER EL	(361) 594-3251		101	LINDA RIGBY	EE-6	291			
ALTERNATIVE INSTRUCTIONAL G O A L S PROGRAM	(361) 275-6766		002	BRIAN BILLSTEIN	1-12	0			
BUDGETED ST LUDMILA EL	(361) 594-3843		200	PATRICIA PESEK	PK-8	0			
ST PAUL SCH	(361) 594-2313		201	PATRICIA PESEK	9-12	0			
VYSEHRAD ISD 03	595 COUNTY RD 182 HALLETTSVILLE 77964-5844 PHONE - (361) 798-4118 FAX - (361) 798-3131	143-904		PAUL J DARILEK		102	\$46,468	.123	.000
REGULAR INSTRUCTIONAL VYSEHRAD EL	(361) 798-4118		101	PAUL J DARILEK	KG-8	102			
ALTERNATIVE INSTRUCTIONAL G O A L S PROGRAM			002		KG-8	0			
SWEET HOME ISD 03	P O BOX 326 SWEET HOME 77987-0326 PHONE - (361) 293-3221 FAX - (361) 741-2499	143-905		JO ANN BLUDAU		101	\$31,290	.145	.000
REGULAR INSTRUCTIONAL SWEET HOME EL	(361) 293-3221		101	JO ANN BLUDAU	EE-8	101			
ALTERNATIVE INSTRUCTIONAL G O A L S PROGRAM			002		KG-8	0			
EZZELL ISD 03	20500 FM 531 HALLETTSVILLE 77964-5474 PHONE - (361) 798-4448 FAX - (361) 798-9331	143-906		ROBERT KLEKAR		70	\$138,584	.128	.000
REGULAR INSTRUCTIONAL EZZELL EL	(361) 798-4448		101	ROBERT KLEKAR	KG-8	70			
ALTERNATIVE INSTRUCTIONAL G O A L S PROGRAM			002		KG-8	0			
144 LEE		144							
GIDDINGS ISD 13	P O BOX 389 GIDDINGS 78942-0389 PHONE - (979) 542-2854 FAX - (979) 542-9264	144-901		MICHAEL S KUHR		1766	\$448,680	.150	.015
REGULAR INSTRUCTIONAL GIDDINGS H S	(979) 542-3351		001	ANDY MASEK	9-12	536			
GIDDINGS MIDDLE	(979) 542-2057		041	SHANE HOLMAN	7-8	239			
GIDDINGS EL	(979) 542-2886		101	DANA DEGARMO	EE-3	591			
GIDDINGS INT	(979) 542-4403		103	CHARLES JEFFREY DOCK	4-6	379			
ALTERNATIVE INSTRUCTIONAL KNOX LEARNING CTR	(979) 542-0150		002	CHRISTINE GERSCH	9-12	21			
BUDGETED IMMANUEL LUTHERAN SCH	(409) 542-3319		201		KG-8	0			
ST JOHN'S LUTHERAN SCH			202	MARK THORSEN	KG-8	0			

Texas Public Schools and Charters, Directory, October 2005

County, district, region, school	Mailing address and phone number	Cnty.-dist. number	Sch. no.	County and district superintendents, principals	Grades	2004-05 enrollment	Appraised valuation (thousands)	Tax rate	
								Main-tenance	Bond
ST PAUL'S LUTHERAN SCH			203	MARK MCCLAIN	KG-8	0			
LEXINGTON ISD 13	8731 N HWY 77 LEXINGTON 78947-0248 PHONE - (979) 773-2254 FAX - (979) 773-4455	144-902		WILLIAM CHARLES HOLT		994	\$192,000	.147	.007
REGULAR INSTRUCTIONAL									
LEXINGTON HIGH SCHOOL	(979) 773-2255 ext:231		001	REBECCA OTTE FRENCH	9-12	300			
LEXINGTON MIDDLE SCHOOL	(979) 773-2255 ext:235		041	STEVEN COSTON	6-8	240			
LEXINGTON ELEMENTARY SCHOOL	(979) 773-2525		101	DEMETRA BAXTER KEGLER	EE-5	454			
DIME BOX ISD 13	P O DRAWER 157 DIME BOX 77853-0157 PHONE - (409) 884-2324 FAX - (409) 884-0106	144-903		CLAYTON WAITS		218	\$80,260	.150	.000
REGULAR INSTRUCTIONAL									
DIME BOX SCHOOL	(409) 884-3366		001	VIVIAN LEA BAGE	EE-12	218			
DAEP INSTRUCTIONAL									
BURLESON CO ALTER	(979) 567-0650		002	MIKE DIETERICH	6-12	0			
GIDDINGS STATE SCHOOL 13	P O BOX 600 GIDDINGS 78942-0600 PHONE - (979) 542-3686 FAX - (979) 542-7816	144-905		DR DEBORAH NANCE		0	\$0	.000	.000
REGULAR INSTRUCTIONAL									
GIDDINGS STATE SCHOOL	(979) 542-3686		001	BEN HAUERLAND	5-12	0			
145 LEON		145							
BUFFALO ISD 06	708 CEDAR CREEK RD BUFFALO 75831-0703 PHONE - (903) 322-3765 FAX - (903) 322-3091	145-901		JACK F THOMASON JR		767	\$174,376	.147	.008
REGULAR INSTRUCTIONAL									
BUFFALO H S	(903) 322-4243		002	GARY DON ELSOM	9-12	253			
BUFFALO JUNIOR HIGH	(903) 322-4340		041	LACY G FREEMAN	6-8	166			
BUFFALO EL	(903) 322-3562		102	JOHN MARK WEATHERRED	PK-5	348			
CENTERVILLE ISD 06	813 S COMMERCE CENTERVILLE 75833-0813 PHONE - (903) 536-7812 FAX - (903) 536-3133	145-902		BRUCE ENGRAM		689	\$177,315	.150	.007
REGULAR INSTRUCTIONAL									
CENTERVILLE JR-SR H S	(903) 536-2935		001	BOB LOOMIS	7-12	352			
CENTERVILLE EL	(903) 536-2235		101	CAROLE DICKEY	KG-6	337			
NORMANGEE ISD 06	P O BOX 219 NORMANGEE 77871-0219 PHONE - (936) 396-3111 FAX - (936) 396-3112	145-906		GARY W ADAMS		576	\$138,628	.150	.020
REGULAR INSTRUCTIONAL									
NORMANGEE H S	(936) 396-6111		001	KENDALL TODD	7-12	276			
NORMANGEE EL	(936) 396-6111		101	DALE UNDERWOOD	PK-6	300			
OAKWOOD ISD 06	631 N HOLLY OAKWOOD 75855 PHONE - (903) 545-2666 FAX - (903) 545-2310	145-907		KEVIN WOOLLEY		239	\$91,636	.148	.000
REGULAR INSTRUCTIONAL									
OAKWOOD H S	(903) 545-2140		002	KENNETH BARNETT	6-12	116			
OAKWOOD EL	(903) 545-2106		102	LA NELL LINDELL	KG-5	123			
LEON ISD 06	P O BOX 157 JEWETT 75846-0157 PHONE - (903) 626-4532 FAX - (903) 626-4954	145-911		JAY S WINN II		697	\$450,379	.120	.008
REGULAR INSTRUCTIONAL									
LEON H S	(903) 626-4444		002	DAVID JONES	9-12	218			
LEON J H	(903) 626-4937		041	JOHN DAVIS	6-8	163			
LEON EL	(903) 626-5100		102	GREG KENNEDY	EE-5	316			
146 LIBERTY		146							
CLEVELAND ISD 04	316 E DALLAS ST CLEVELAND 77327 PHONE - (281) 592-8717 FAX - (281) 592-8283	146-901		JACOB SHERMAN		3445	\$492,234	.140	.030
REGULAR INSTRUCTIONAL									
CLEVELAND H S	(281) 592-8752		001	BOBBIE FAGAN	9-12	779			
CLEVELAND J H	(281) 593-1148		041	DR SHERRY ANN GRIFFIN	7-8	523			
DOUGLASS SCH	(281) 592-7595		101	CAROL LEE	EE-PK	181			
NORTHSIDE EL	(281) 592-4628		102	GAY LYNN PRUETT	3-4	487			
SOUTHSIDE PRIMARY	(281) 592-0594		103	DAVID DAVIS	KG-2	926			
EASTSIDE INT	(281) 592-0125		104	THOMAS CULBERTSON	5-6	530			
ALTERNATIVE INSTRUCTIONAL									
GULF COAST H S	(409) 336-1045		002	KATHY DAGLE	9-12	0			
DAEP INSTRUCTIONAL									
HARDIN/CHAMBERS CTR	(409) 336-1045		003	KATHY DAGLE	6-12	19			
DAYTON ISD 04	P O BOX 248	146-902		GREG HAYMAN		5034	\$854,802	.150	.026

Texas Public Schools and Charters, Directory, October 2005

County, district, region, school	Mailing address and phone number	Cnty.-dist. number	Sch. no.	County and district superintendents, principals	Grades	2004-05 enrollment	Appraised valuation (thousands)	Tax rate	
								Maintenance	Bond
DAYTON 77535-0248	DAYTON 77535-0248 PHONE - (936) 258-2867 FAX - (936) 258-5616								
REGULAR INSTRUCTIONAL									
DAYTON H S	(936) 258-2510		002	LAURIE ELLIOTT	9-12	1397			
WILSON J H	(936) 258-2309		041	ORAN HAMILTON	7-8	870			
NOTTINGHAM MS	(936) 257-4100		042	TIM HOEY	6	378			
AUSTIN EL	(936) 258-2535		101	LINDA HARRY	KG-1	717			
COLBERT EL	(936) 258-2727		102	TIM HOEY	EE-PK	134			
RICHTER EL	(936) 258-7126		103	LYNN STURROCK	2-3	699			
KIMMIE M BROWN ELEMENTARY	(936) 257-2796		105	LIZ HARRIS	4-5	806			
ALTERNATIVE INSTRUCTIONAL									
GULF COAST H S	(936) 336-6621		004	KATHY DAGLE	9-12	4			
DAEP INSTRUCTIONAL									
HARDIN/CHAMBERS CTR	(936) 336-1045		003	KATHY DAGLE	3-12	29			
HIGH POINT DAEP			005		6-12	0			
DEVERS ISD 04	P O BOX 488 DEVERS 77538-0488 PHONE - (936) 549-7135 FAX - (936) 549-7595	146-903		DANNY GRIMES		157	\$368,553	.110	.004
REGULAR INSTRUCTIONAL									
DEVERS JH			041	DANNY GRIMES	6-8	53			
DEVERS EL	(936) 549-7591		101	LARRY D WADZECK	PK-5	104			
HARDIN ISD 04	P O BOX 330 HARDIN 77561-0330 PHONE - (936) 298-2112 FAX - (936) 298-9161	146-904		CRAIG RINGER		1264	\$165,298	.148	.000
REGULAR INSTRUCTIONAL									
HARDIN H S	(936) 298-2118		001	DR D'ANN CATHRINER	9-12	356			
HARDIN J H	(936) 298-2054		041	DR MICHAEL BEARDEN	6-8	199			
HARDIN INTERMEDIATE	(936) 298-2054		042	DR MICHAEL BEARDEN	5-6	192			
HARDIN EL	(936) 298-2114		102	RICHARD OAKES	EE-4	513			
ALTERNATIVE INSTRUCTIONAL									
GULF COAST H S	(936) 336-1045		002	KATHY DAGLE	9-12	1			
DAEP INSTRUCTIONAL									
HARDIN/CHAMBERS CTR	(936) 336-1045		003	KATHY DAGLE	3-12	3			
HULL-DAISETTA ISD 04	P O BOX 477 DAISETTA 77533-0477 PHONE - (936) 536-6321 ext:400 FAX - (936) 536-6251	146-905		STEVEN DOZIER		644	\$208,026	.150	.008
REGULAR INSTRUCTIONAL									
HULL-DAISETTA H S	(936) 536-6321 ext:100		001	JAY C KILLGO	9-12	182			
HULL-DAISETTA J H	(936) 536-6321 ext:200		041	FREDERICK M FREEMAN	6-8	162			
HULL-DAISETTA EL	(936) 536-6321 ext:300		101	KELLEY R BERRY	EE-5	298			
ALTERNATIVE INSTRUCTIONAL									
HARDIN/CHAMBERS CTR			003		6-12	2			
LIBERTY ISD 04	1600 GRAND AVE LIBERTY 77575-4725 PHONE - (936) 336-7213 ext:233 FAX - (936) 336-2283	146-906		MONA L CHADWICK		2353	\$624,414	.149	.025
REGULAR INSTRUCTIONAL									
LIBERTY H S	(936) 336-6483 ext:222		001	DAVID TAYLOR	9-12	673			
LIBERTY MIDDLE	(936) 336-3582 ext:4021		041	BRUCE LACEFIELD	6-8	516			
SAN JACINTO EL	(936) 336-3161		102	DONNA M ECKOLS	EE-1	484			
LIBERTY EL	(936) 336-3603		103	MITZI TULL	2-5	661			
ALTERNATIVE INSTRUCTIONAL									
GULF COAST H S	(936) 336-1045		002	KATHY DAGLE	6-12	3			
DAEP INSTRUCTIONAL									
HARDIN/CHAMBERS CTR	(936) 336-1045		003	KATHY DAGLE	6-12	16			
TARKINGTON ISD 04	2770 FM 163 CLEVELAND 77327 PHONE - (281) 592-8781 FAX - (281) 592-3969	146-907		JOHN KIRCHNER		1893	\$269,900	.146	.031
REGULAR INSTRUCTIONAL									
TARKINGTON H S	(281) 592-7739		001	ROBERT SHAW	9-12	566			
TARKINGTON MIDDLE	(281) 592-7737		041	RANDY O'BRIEN	6-8	452			
TARKINGTON PRI	(281) 592-7736		101	DONNA HASELDON	EE-3	446			
TARKINGTON INT	(281) 592-6134		102	TAMMY GLAZE	4-5	429			
147 LIMESTONE		147							
COOLIDGE ISD 12	P O BOX 70 COOLIDGE 76635-0070 PHONE - (254) 786-2206 ext:225 FAX - (254) 786-4835	147-901		DR CHRIS W HULEN		299	\$22,589	.150	.015
REGULAR INSTRUCTIONAL									
COOLIDGE H S	(254) 786-4822		001	C MICHAEL AARON	6-12	129			
COOLIDGE EL	(254) 786-4833 ext:228		101	MARK EDENS	PK-5	170			
GROESBECK ISD 12	P O BOX 559 GROESBECK 76642-0559 PHONE - (254) 729-4100 FAX - (254) 729-5167	147-902		JOHN W KEY III		1625	\$1,007,089	.126	.000
REGULAR INSTRUCTIONAL									
GROESBECK H S	(254) 729-4101		001	RICHARD KENT REYNOLDS	9-12	498			
GROESBECK MIDDLE	(254) 729-4102		042	LADENA KING	6-8	358			

Texas Public Schools and Charters, Directory, October 2005

County, district, region, school	Mailing address and phone number	Cnty.-dist. number	Sch. no.	County and district superintendents, principals	Grades	2004-05 enrollment	Appraised valuation (thousands)	Tax rate	
								Maintenance	Bond
GROESBECK ELEMENTARY	(254) 729-4104		101	LEA HARDISON	EE-5	751			
ALTERNATIVE INSTRUCTIONAL									
ALTER LEARNING CTR	(254) 729-4105		002	JOHN BUSH	7-12	13			
LIMESTONE COUNTY JUVENILE DETENTION	(254) 729-4100		003		5-12	5			
MEXIA ISD 12	616 N RED RIVER P O BOX 2000 MEXIA 76667 PHONE - (254) 562-4000 FAX - (254) 562-4007	147-903		CHARLENE SIMPSON		2311	\$278,548	.150	.007
REGULAR INSTRUCTIONAL									
MEXIA H S	(254) 562-4000		002	JOHN WADE TURPIN	9-12	606			
MEXIA J H	(254) 562-4000		042	JAMES G GOODRUM	6-8	538			
A B MCBAY EL	(254) 562-4000		103	DONNA SAVAGE	EE-3	715			
R O SIMS INT	(254) 562-4000		105	WILLIAM MATTHEWS	4-5	381			
ALTERNATIVE INSTRUCTIONAL									
MEXIA SCHOOL OF CHOICE	(254) 562-4000		005		9-12	10			
DEVELOPMENTAL CTR	(254) 562-4000		101	JOHN TURPIN	6-12	61			
148 LIPSCOMB		148							
BOOKER ISD 16	P O BOX 288 BOOKER 79005-0288 PHONE - (806) 658-4501 FAX - (806) 658-4503	148-901		MIKE LEE		369	\$115,889	.150	.006
REGULAR INSTRUCTIONAL									
BOOKER JH/H S	(806) 658-4521		001	PABLO DE SANTIAGO	5-12	216			
BOOKER EL	(806) 658-4559		101	SHANE WHITELEY	EE-4	153			
FOLLETT ISD 16	P O DRAWER 28 FOLLETT 79034-0028 PHONE - (806) 653-2301 FAX - (806) 653-2036	148-902		MOLLIE L HOWELL		156	\$135,010	.150	.000
REGULAR INSTRUCTIONAL									
FOLLETT SCHOOL	(806) 653-4241		001	JEFF NORTHERN	KG-12	156			
HIGGINS ISD 16	P O BOX 218 HIGGINS 79046-0218 PHONE - (806) 852-2171 FAX - (806) 852-3502	148-903		HOPE APPEL		120	\$94,076	.150	.000
REGULAR INSTRUCTIONAL									
HIGGINS SCHOOL	(806) 852-2631		001		PK-12	120			
DARROUZETT ISD 16	P O BOX 98 DARROUZETT 79024-0098 PHONE - (806) 624-2221 FAX - (806) 624-4361	148-905		GLEN E WALDO JR		77	\$127,842	.150	.000
REGULAR INSTRUCTIONAL									
DARROUZETT EL	(806) 624-3001		101	GLEN E WALDO JR	PK-6	77			
149 LIVE OAK		149							
GEORGE WEST ISD 02	913 HOUSTON ST GEORGE WEST 78022-3416 PHONE - (361) 449-1914 FAX - (361) 449-1426	149-901		JAMES E STANSBERRY		1194	\$330,249	.150	.000
REGULAR INSTRUCTIONAL									
GEORGE WEST H S	(361) 449-1914		001	CRISTOBAL LUNA JR	9-12	372			
GEORGE WEST J H	(361) 449-1914		041	PATRICK JAMES	7-8	214			
GEORGE WEST EL	(361) 449-1914		101	PAULA GOYNES	4-6	264			
GEORGE WEST PRI	(361) 449-1914		102	JAMES NEWBERRY	PK-3	344			
THREE RIVERS ISD 02	108 N SCHOOL RD THREE RIVERS 78071 PHONE - (361) 786-3626 FAX - (361) 786-2555	149-902		MAC JOHANSON		643	\$319,899	.150	.009
REGULAR INSTRUCTIONAL									
THREE RIVERS H S	(361) 786-3531		001	KENNETH ROHRBACH	9-12	202			
THREE RIVERS MIDDLE	(361) 786-3803		041	HORTENSIA BROOKS	6-8	160			
THREE RIVERS EL	(361) 786-3592 ext:2		101	DIANNE DYE	EE-5	281			
DAEP INSTRUCTIONAL									
ALTER CAMPUS	(361) 786-3531		002	KENNETH ROHRBACH	6-12	0			
150 LLANO		150							
LLANO ISD 13	200 E LAMPASAS LLANO 78643-2734 PHONE - (325) 247-4747 FAX - (325) 247-5623	150-901		DENNIS R HILL		1947	\$1,538,771	.150	.010
REGULAR INSTRUCTIONAL									
LLANO H S	(325) 248-2200		001	EARL JARRETT	9-12	533			
LLANO JUNIOR HIGH	(325) 247-4659		041	CANDACE HUGHS	6-8	436			
LLANO EL	(325) 247-5718		101	RONALD F PROVINCE	EE-5	483			
PACKSADDLE ELEMENTARY	(325) 388-8129		102	JOHN H HAUSER	EE-5	495			
151 LOVING		151							
152 LUBBOCK		152							

Texas Public Schools and Charters, Directory, October 2005

County, district, region, school	Mailing address and phone number	Cnty.-dist. number	Sch. no.	County and district superintendents, principals	Grades	2004-05 enrollment	Appraised valuation (thousands)	Tax rate	
								Maintenance	Bond
TEXAS TECH UNIVERSITY HIGH SCHOOL 17	P O BOX 42191 LUBBOCK 79409-2191 PHONE - (806) 742-7200 ext:266 FAX - (806) 742-7288	152-504		GIB WEAVER		0	\$0	.000	.000
REGULAR INSTRUCTIONAL									
TEXAS TECH H S	(806) 742-7200 ext:235		001	WAYLON R CARROLL	9-12	0			
TEXAS TECH MIDDLE	(806) 742-7200 ext:233		041	TONYA GOBER	6-8	0			
TEXAS TECH EL	(806) 742-7200 ext:233		101	TONYA GOBER	KG-5	0			
RICHARD MILBURN ALTER HIGH SCHOOL (LUBBOCK) 17	4902 34TH ST STE 10 LUBBOCK 79410 PHONE - (806) 788-0198 FAX - (806) 788-1939	152-801		NORMAN HALL		152	\$0	.000	.000
CHARTER/ALTERNATIVE INSTRUCTIONAL									
RICHARD MILBURN ALTER H S (LUBBOCK)	(806) 740-0811		001	CHANTELL DENSON	9-12	152			
RISE ACADEMY 17	102 CHERRY AVE LUBBOCK 79403 PHONE - (806) 744-0430 FAX - (832) 201-7088	152-802		RICHARD BAUMGARTNER		165	\$0	.000	.000
CHARTER/REGULAR INSTRUCTIONAL									
RISE ACADEMY	(806) 744-0430		101	RICHARD BAUMGARTNER	PK-5	165			
SOUTH PLAINS 17	PO BOX 15644 SAN ANTONIO 78212 PHONE - (210) 227-0295 FAX - (210) 227-7879	152-803		EDUARDO GUTIERREZ		190	\$0	.000	.000
CHARTER/ALTERNATIVE INSTRUCTIONAL									
SOUTH PLAINS ACADEMY	(806) 744-0330		001	LINDA MURRAY	9-12	190			
EAGLE ACADEMY OF LUBBOCK 17	405 SH 121 BYPASS BLDG D STE 100 LEWISVILLE 75067-8192 PHONE - (972) 316-3663 FAX - (972) 315-9506	152-804		ALAN WIMBERLEY		105	\$0	.000	.000
CHARTER/ALTERNATIVE INSTRUCTIONAL									
EAGLE ACADEMY OF LUBBOCK	(806) 763-1518		001	MIKE GRIFFIN	1-12	105			
LUBBOCK ISD 17	1628 19TH ST LUBBOCK 79401-4895 PHONE - (806) 766-1000 FAX - (806) 766-1210	152-901		WAYNE HAVENS		23519	\$6,569,329	.150	.011
REGULAR INSTRUCTIONAL									
CORONADO H S	(806) 766-0600		001	ERIC MCKNIGHT	10-12	1604			
LUBBOCK H S	(806) 766-1444		003	DOYLE VOGLER	10-12	1602			
MONTEREY H S	(806) 766-0700		004	AL GRIGGS	10-12	1562			
HOMEBOUND	(806) 766-1948		009	JUDY STRUVE	EE,KG-12	71			
CORONADO H S	(806) 766-0600		020	ERIC MCKNIGHT	9-12	0			
ESTACADO H S	(806) 766-1400		021	PAUL FRAZIER	9-12	0			
LUBBOCK H S	(806) 766-1444		022	DOYLE VOGLER	9-12	0			
MONTEREY H S	(806) 766-0700		023	AL GRIGGS	9-12	0			
ATKINS J H	(806) 766-1522		042	MILES WALSTON	7-9	505			
EVANS J H	(806) 766-0722		043	LESLIE SOTO	7-9	795			
HUTCHINSON J H	(806) 766-0755		044	MIKE BUSTILLOS	7-9	820			
MACKENZIE J H	(806) 766-0777		045	JOHN CARTER	7-9	587			
SLATON J H	(806) 766-1555		047	ROBERT GUERRERO	7-9	802			
CAVAZOS J H	(806) 766-6600		048	MIKE WORTH	7-9	731			
WILSON S J H	(806) 766-0799		050	CINDY WALLACE	7-9	540			
IRONS J H	(806) 766-2044		051	LYNN AKIN	7-9	699			
ALDERSON M S	(806) 766-1500		060	GEORGE LOVE	6-8	0			
ATKINS M S	(806) 766-1522		061	MILES WALSTON	6-8	0			
CAVAZOS M S	(806) 766-6600		062	MIKE WORTH	6-8	0			
DUNBAR M S	(806) 766-1300		063	DR ROYCE AVERY	6-8	0			
EVANS M S	(806) 766-0722		064	LESLIE SOTO	6-8	0			
HUTCHINSON M S	(806) 766-0755		065	MIKE BUSTILLOS	6-8	0			
IRONS M S	(806) 766-2044		066	LYNN AKIN	6-8	0			
MACKENZIE M S	(806) 766-0777		067	JOHN CARTER	6-8	0			
SLATON M S	(806) 766-1555		068	ROBERT GUERRERO	6-8	0			
SMYLIE WILSON M S	(806) 766-0799		069	CINDY WALLACE	6-8	0			
BAYLESS EL	(806) 766-1655		102	ELSA MONTES	EE,KG-6	715			
BEAN EL	(806) 766-1666		103	DEBBIE ALDERSON	KG-6	545			
BOWIE EL	(806) 766-0822		104	ANITA RANGEL	KG-6	308			
BROWN EL	(806) 766-0833		106	LORI ALEXANDER	KG-6	475			
DUPRE EL	(806) 766-1688		108	MYRNA PORRAS	KG-6	294			
GUADALUPE EL	(806) 766-1699		109	ED MULLINS	KG-6	184			
HARDWICK EL	(806) 766-0844		110	PHILLIP NEEB	KG-6	634			
HAYNES EL	(806) 766-0855		112	NANCY MERRILL	EE,KG-6	396			
JACKSON EL	(806) 766-1766		115	RICHARD YBARRA	KG-6	242			
MCWHORTER EL	(806) 766-1799		116	LUIS CARDENAS	KG-6	420			
MAEDGEN EL	(806) 766-0877		117	GLEN TEAL	KG-6	401			
OVERTON EL	(806) 766-0899		120	SHANA UNDERWOOD	KG-6	315			
PARSONS EL	(806) 766-0911		122	BOB WOOD	KG-6	551			
RUSH EL	(806) 766-0933		124	JADY ENGLISH	KG-6	558			
STEWART EL	(806) 766-0944		128	JOHNNA WEATHERBEE	KG-6	431			
WESTER EL	(806) 766-0966		132	KARLA HANKINS	KG-6	415			
WHELOCK EL	(806) 766-0977		134	DELMIRA LOPEZ	EE,KG-6	333			
WILSON EL	(806) 766-0922		135	CHRIS BROWN	KG-6	462			
WOLFFARTH EL	(806) 766-1899		136	JOHN YSASAGA	EE,KG-6	478			
WRIGHT EL	(806) 766-1911		137	JESSE GARZA	KG-6	144			
TUBBS EL	(806) 766-1855		139	ERIC CEDERSTROM	EE,KG-6	343			
MURFEE EL	(806) 766-0888		140	KATHY ROLLO	PK-6	359			
WILLIAMS EL	(806) 766-0888		142	LORI ANDRUS	KG-6	425			
WHITESIDE EL	(806) 766-2088		143	JOE WILLIAMS	PK-6	762			
HONEY EL	(806) 766-0866		144	DAVID DOYLE	KG-6	506			

Texas Public Schools and Charters, Directory, October 2005

County, district, region, school	Mailing address and phone number	Cnty.-dist. number	Sch. no.	County and district superintendents, principals	Grades	2004-05 enrollment	Appraised valuation (thousands)	Tax rate	
								Maintenance	Bond
WATERS EL	(806) 766-6207		145	KAREN THORNTON	PK-6	600			
RAMIREZ CHARTER SCHOOL	(806) 766-1833		146	LISA RAMIREZ	KG-6	404			
SMITH EL	(806) 766-2022		147	JIM ANDRUS	KG-6	702			
MAHON EARLY CHILDHOOD CENTER	(806) 766-1913		150	JANICE DUDLEY	EE-KG	278			
STUBBS EARLY CHILDHOOD CTR	(806) 766-0569		152	DELLA FRYE	EE-PK	100			
ARNETT EL	(806) 766-1644		153	DAVID PIERCE	KG-5	0			
BALLENGER EARLY CHILDHOOD CTR	(806) 766-1600		154	BILL FULLER	EE-KG	0			
BAYLESS EL	(806) 766-1655		155	ELSA MONTES	EE,KG-5	0			
BEAN EL	(806) 766-1666		156	DEBBIE ALDERSON	KG-5	0			
BOWIE EL	(806) 766-0822		157	ANITA RANGEL	KG-5	0			
BOZEMAN EL	(806) 766-1677		158	KELLY SMILEY	KG-5	0			
BROWN EL	(806) 766-0833		159	LORI ALEXANDER	KG-5	0			
DUPRE EL	(806) 766-1688		160	MYRNA PORRAS	KG-5	0			
GUADALUPE EL	(806) 766-1699		161	ED MULLINS	KG-5	0			
HARDWICK EL	(806) 766-0844		162	PHILLIP NEEB	KG-5	0			
HARWELL EL	(806) 766-1711		163	SEVERO ALVARADO	KG-5	0			
HAYNES EL	(806) 766-0855		164	NANCY MERRILL	EE,KG-5	0			
HODGES EL	(806) 766-1722		165	CLORIS TIFFIN	KG-5	0			
HONEY EL	(806) 766-0866		166	DAVID DOYLE	KG-5	0			
ILES EL	(806) 766-1755		167	BRIAN YEARWOOD	KG-5	0			
JACKSON EL	(806) 766-1766		168	RICHARD YBARRA	KG-5	0			
MCWHORTER EL	(806) 766-1799		169	LUIS CARDENAS	KG-5	0			
MAEDGEN EL	(806) 766-0877		170	GLEN TEAL	KG-5	0			
MAHON EARLY CHILDHOOD CTR	(806) 766-1913		171	JANICE DUDLEY	EE-KG	0			
MARTIN EARLY CHILDHOOD CTR	(806) 766-1788		172	BETH BURKHALTER	EE-KG	0			
MURFEE EL	(806) 766-0888		173	KATHY ROLLO	PK-5	0			
OVERTON EL	(806) 766-0899		174	SHANA UNDERWOOD	KG-5	0			
PARKWAY EL	(806) 766-1811		175	EDDIE FITZGERALD	KG-5	0			
PARSONS EL	(806) 766-0911		176	BOB WOOD	KG-5	0			
RAMIREZ CHARTER SCHOOL	(806) 766-1833		177	LISA RAMIREZ	KG-5	0			
RUSH EL	(806) 766-0933		178	JADY ENGLISH	KG-5	0			
SMITH EL	(806) 766-2022		179	JIM ANDRUS	KG-5	0			
STEWART EL	(806) 766-0944		180	JOHNNA WEATHERBEE	KG-5	0			
STUBBS EARLY CHILDHOOD CTR	(806) 766-0569		181	DELLA FRYE	EE-KG	0			
TUBBS EL	(806) 766-1855		182	ERIC CEDERSTROM	EE,KG-5	0			
WATERS EL	(806) 766-6207		183	KAREN THORNTON	PK-5	0			
WESTER EL	(806) 766-0966		184	KARLA HANKINS	KG-5	0			
WHEATLEY EL	(806) 766-1877		185	MARGARET RANDLE	KG-5	0			
WHELOCK EL	(806) 766-0977		186	DELMIRA LOPEZ	KG-5	0			
WHITESIDE EL	(806) 766-2088		187	JOE WILLIAMS	PK-5	0			
WILLIAMS EL	(806) 766-0988		188	LORI ANDRUS	KG-5	0			
WILSON EL	(806) 766-0922		189	CHRIS BROWN	KG-5	0			
WOLFFARTH EL	(806) 766-1899		190	JOHN YSASAGA	EE,KG-5	0			
WRIGHT EL	(806) 766-1911		191	JESSE GARZA	KG-5	0			
ALTERNATIVE INSTRUCTIONAL									
MATTHEWS LRN CTR/NEW DIRECTIONS	(806) 766-1533		011	DIANA ANDERSON	7-12	249			
LUBBOCK CO JUVENILE JUSTICE CTR	(806) 766-1633		017	LES BROWN	4-12	75			
JJAEP INSTRUCTIONAL									
LUBBOCK CO J J A E P	(806) 765-2500		015	GAY BENSON	4-12	17			
DAEP INSTRUCTIONAL									
PROJECT INTERCEPT SCH	(806) 766-1633		007	GUS RAMIREZ	5-12	80			
BUDGETED									
L I S D - TV	(806) 766-1212		010	ANITA PHILLIPS	9-12	0			
AUTO TECH CTR	(806) 766-1916		012	RICK STEWART	10-12	0			
VOCATIONAL PLACEMENT CTR	(806) 766-1039		013	GEORGE CAMPBELL	10-12	0			
BYRON MARTIN ADVANCED TECH CTR	(806) 766-1039		014	RICK STEWART	10-12	0			
PETE RAGUS AQUATIC CTR			016	RON HOLIHAN	3-12	0			
REGIONAL SCH FOR DEAF	(806) 766-1164		141		EE-12	0			
LISD STATE SCH	(806) 763-7041		148	LONNIE WILLIS	EE-12	0			
A C E S	(806) 766-1911		149	JESSE GARZA	KG-6	0			
BUCKNER FAMILY CHILD HOME	(806) 766-1181		250		KG-12	0			
SMITHLAWN	(806) 766-1299		252		6-12	0			
CANYON LAKES RESIDENTIAL TREATMENT	(806) 766-1196		256		KG-12	0			
NEW DEAL ISD 17	NEW DEAL ISD PO BOX 280 NEW DEAL 79350-0280 PHONE - (806) 746-5833 FAX - (806) 746-5707	152-902		JIMMY E NOLAND		734	\$120,456	.150	.000
REGULAR INSTRUCTIONAL									
NEW DEAL H S	(806) 746-5933		001	STEVEN W MCCRAY	9-12	193			
NEW DEAL MIDDLE	(806) 746-6633		041	JERRY W ADAMS	5-8	232			
NEW DEAL EL	(806) 746-5849		101	KRISTI R MAYO	PK-4	309			
JJAEP INSTRUCTIONAL									
LUBBOCK CO J J A E P			002		6-11	0			
NEW DEAL JJAEP	(806) 746-5833		003	PAM J MARTIN	4-12	0			
SLATON ISD 17	140 E PANHANDLE SLATON 79364-4238 PHONE - (806) 828-6591 FAX - (806) 828-5506	152-903		JAMES V TALIAFERRO		1335	\$209,873	.150	.010
REGULAR INSTRUCTIONAL									
SLATON H S	(806) 828-5833		001	CHRIS KENNEDY	9-12	339			
SLATON J H	(806) 828-6583		042	LOUIE SPINKS	6-8	321			
AUSTIN EL	(806) 828-5813		101	TWILLA REX	4-5	177			
WEST WARD EL	(806) 828-5805		103	CHARLES THOMPSON	EE-3	498			
JJAEP INSTRUCTIONAL									
LUBBOCK CO J J A E P	(806) 747-4850		004		4-12	0			
LUBBOCK-COOPER ISD 17	16302 LOOP 493 LUBBOCK 79423-9530 PHONE - (806) 863-2282 FAX - (806) 863-3130	152-906		PATRICK L HENDERSON		2198	\$600,164	.139	.012

Texas Public Schools and Charters, Directory, October 2005

County, district, region, school	Mailing address and phone number	Cnty.-dist. number	Sch. no.	County and district superintendents, principals	Grades	2004-05 enrollment	Appraised valuation (thousands)	Tax rate	
								Maintenance	Bond
REGULAR INSTRUCTIONAL									
LUBBOCK-COOPER HIGH SCHOOL	(806) 863-2282		001	STEVE NAVRKAL	9-12	642			
LUBBOCK-COOPER JUNIOR HIGH SCHOOL	(806) 863-2282		041	JAMES KEVIN HAHN	6-8	361			
LUBBOCK-COOPER SOUTH ELEMENTARY SCH	(806) 863-2282		101	JIM ROSE	EE-5	592			
LUBBOCK-COOPER NORTH ELEMENTARY SCH			103	RITA MCDANIEL	EE-5	603			
JJAEP INSTRUCTIONAL									
L C Y C			002		6-12	0			
BUDGETED									
ALL SAINTS EPISCOPAL SCH	(806) 745-7701		200		EE-9	0			
FRENSHIP ISD 17									
	P O BOX 100 WOLFFORTH 79382-0100 PHONE - (806) 866-9541 FAX - (806) 866-4135	152-907		JOHN R THOMAS		5635	\$1,331,808	.141	.027
REGULAR INSTRUCTIONAL									
FRENSHIP H S	(806) 866-4440		001	KIM SPICER	9-12	1363			
FRENSHIP J H	(806) 866-4464		041	BRENT W LOWREY	7-8	807			
NEW MIDDLE			042		6-8	0			
J WELDON BENNETT INT	(806) 866-4443		051	CHRIS HUBER	5-6	857			
CASEY EL	(806) 866-4363		101	RHONDA PIERCE	EE-4	621			
NORTH RIDGE EL	(806) 793-6686		103	CATHY WAGNER	PK-4	738			
CRESTVIEW EL	(806) 794-3661		104	DOUG SMITH	KG-5	649			
WESTWIND EL	(806) 799-3731		105	CLINTON SMITH	PK-5	510			
NEW ELEMENTARY			106		PK-5	0			
ALTERNATIVE INSTRUCTIONAL									
REESE EDUCATIONAL CTR	(806) 885-4910		002	SCHERRY SCARBOROUGH	EE,KG-12	87			
JJAEP INSTRUCTIONAL									
LUBBOCK CO J J A E P	(806) 775-1800		003		6-12	3			
ROOSEVELT ISD 17									
	1406 CR 3300 LUBBOCK 79403-9643 PHONE - (806) 842-3282 FAX - (806) 842-3266	152-908		BERHL ROBERTSON JR		1214	\$134,512	.150	.000
REGULAR INSTRUCTIONAL									
ROOSEVELT H S	(806) 842-3283 ext:124		001	RICARDO GARCIA	9-12	322			
ROOSEVELT J H	(806) 842-3282 ext:103		041	KAYLA MORRISON	6-8	318			
ROOSEVELT EL	(806) 842-3284 ext:116		101	KAREN BAYER	PK-5	571			
JJAEP INSTRUCTIONAL									
LUBBOCK CO YOUTH CTR	(806) 842-3282		002		6-12	1			
DAEP INSTRUCTIONAL									
ROOSEVELT DAEP	(806) 842-3282		003		6-12	2			
SHALLOWATER ISD 17									
	1100 AVE K SHALLOWATER 79363 PHONE - (806) 832-4531 FAX - (806) 832-4350	152-909		JAMES PHILIP WARREN		1322	\$116,871	.150	.022
REGULAR INSTRUCTIONAL									
SHALLOWATER H S	(806) 832-4535		001	TOM JOHNSON	9-12	388			
SHALLOWATER MIDDLE	(806) 832-4531		041	RICK DEMASTERS	6-8	301			
SHALLOWATER EL	(806) 832-4531		101	MARY HUGHES	EE-2	318			
SHALLOWATER INT	(806) 832-4531		102	JACK NOLES	3-5	313			
JJAEP INSTRUCTIONAL									
LUBBOCK CO YOUTH CTR	(806) 832-4531		002		6-12	0			
DAEP INSTRUCTIONAL									
DAEP	(806) 291-5321		003	TOM JOHNSON	6-12	2			
IDALOU ISD 17									
	P O BOX 1338 IDALOU 79329-1338 PHONE - (806) 892-2552 FAX - (806) 892-3204	152-910		JIM WALLER		832	\$123,508	.140	.009
REGULAR INSTRUCTIONAL									
IDALOU H S	(806) 892-2123		001	STEVE BIGHAM	9-12	235			
IDALOU MIDDLE	(806) 892-2133		041	STEVE GUNTER	5-8	268			
IDALOU EL	(806) 892-2524		101	SOUTHERN BUSH	EE-4	326			
JJAEP INSTRUCTIONAL									
LUBBOCK CO J J A E P	(806) 892-2123		003	STEVE BIGHAM	6-12	0			
DAEP INSTRUCTIONAL									
IDALOU DAEP	(806) 892-2123		004	STEVE BIGHAM	6-12	3			
153 LYNN									
153									
O'DONNELL ISD 17									
	P O BOX 487 O'DONNELL 79351-0487 PHONE - (806) 428-3241 FAX - (806) 428-3395	153-903		DALE READ		382	\$55,745	.145	.005
REGULAR INSTRUCTIONAL									
O'DONNELL HIGH SCHOOL	(806) 428-3247		001	MIKE READ	9-12	122			
O'DONNELL J H	(806) 428-3248		041	MIKE D READ	6-8	70			
O'DONNELL EL	(806) 428-3244		101	PENNY FORBES	EE-5	190			
TAHOKA ISD 17									
	2129 N MAIN P O BOX 1230 TAHOKA 79373-1230 PHONE - (806) 561-4105 FAX - (806) 561-4160	153-904		JIMMY PARKER		704	\$74,723	.150	.000
REGULAR INSTRUCTIONAL									
TAHOKA H S	(806) 561-4538		001	ROBERT WEBB	9-12	227			
TAHOKA MIDDLE	(806) 561-4538		041	GLO HAYS	7-8	110			
TAHOKA EL	(806) 561-4350		101	JAMES V BAKER	PK-6	367			
NEW HOME ISD 17									
	P O BOX 248	153-905		LELAND ZANT		189	\$30,205	.150	.011

Texas Public Schools and Charters, Directory, October 2005

County, district, region, school	Mailing address and phone number	Cnty.-dist. number	Sch. no.	County and district superintendents, principals	Grades	2004-05 enrollment	Appraised valuation (thousands)	Tax rate	
								Main-tenance	Bond
REGULAR INSTRUCTIONAL NEW HOME SCHOOL	NEW HOME 79383-0248 PHONE - (806) 924-7542 FAX - (806) 924-7520 (806) 924-7543		001	SHANE FIEDLER	KG-12	189			
WILSON ISD 17	P O BOX 9 WILSON 79381-0009 PHONE - (806) 628-6271 FAX - (806) 628-6441	153-907		MIKE JONES		160	\$27,945	.150	.010
REGULAR INSTRUCTIONAL WILSON SCHOOL	(806) 628-6261		001	LARRY WILLIAMS	PK-12	157			
ALTERNATIVE INSTRUCTIONAL CHOICES ALTER	(806) 539-2282		002	JEFF HILL	9-12	3			
154 MADISON		154							
MADISONVILLE CISD 06	P O BOX 879 MADISONVILLE 77864-0879 PHONE - (936) 348-2797 FAX - (936) 348-2751	154-901		KAREN RICHTER		2137	\$307,377	.147	.018
REGULAR INSTRUCTIONAL MADISONVILLE HIGH SCHOOL	(936) 348-2721		001	KEITH SMITH	9-12	589			
MADISONVILLE JUNIOR HIGH SCHOOL	(936) 348-3587		041	JAMES SANDERS	6-8	479			
MADISONVILLE ELEMENTARY SCHOOL	(936) 348-2261		101	RHODENA BROOKS	EE-2	611			
MADISONVILLE INTERMEDIATE SCHOOL	(936) 348-2921		102	SARAH L WARREN	3-5	458			
NORTH ZULCH ISD 06	N ZULCH ISD 11387 4TH ST P O BOX 158 NORTH ZULCH 77872-0158 PHONE - (936) 399-4151 ext:700 FAX - (936) 399-2025	154-903		ROY E GILBERT		331	\$87,669	.145	.000
REGULAR INSTRUCTIONAL NORTH ZULCH H S	(936) 399-2821		001	TIM WALDRIP	7-12	160			
NORTH ZULCH EL	(936) 399-2821		101	RINZA STEWART	PK-6	171			
155 MARION		155							
JEFFERSON ISD 08	1600 MLK JEFFERSON 75657-2116 PHONE - (903) 665-2461 ext:8 FAX - (903) 665-7367	155-901		RICHARD B COOK		1395	\$430,843	.126	.014
REGULAR INSTRUCTIONAL JEFFERSON H S	(903) 665-2461 ext:2		002	DON PRATHER	9-12	436			
JEFFERSON JUNIOR HIGH	(903) 665-2461 ext:4		041	JOHNNY MCCOY	5-8	312			
JEFFERSON EL	(903) 665-2461 ext:5		102	DOUG PETEET	1-4	647			
JEFFERSON PRIMARY SCH	(903) 665-2461 ext:3490		103	CRAIG EVERS	EE-KG	0			
156 MARTIN		156							
STANTON ISD 18	P O BOX 730 STANTON 79782-0730 PHONE - (432) 756-2244 FAX - (432) 756-2052	156-902		DAVID LYN CARR		753	\$193,347	.150	.000
REGULAR INSTRUCTIONAL STANTON H S	(432) 756-3326		001	MARK COTTON	9-12	230			
STANTON MIDDLE	(432) 756-2544		041	TIMOTHY C OUTLAW	6-8	163			
STANTON EL	(432) 756-2285		101	ALBERTO JIMENEZ CHAVEZ	PK-5	360			
GRADY ISD 18	3500 FM 829 LENORAH 79749-4000 PHONE - (432) 459-2444 FAX - (432) 459-2729	156-905		JOHNNY H TUBB		247	\$164,786	.138	.000
REGULAR INSTRUCTIONAL GRADY SCHOOL	(432) 459-2445		001	RICHARD W GIBSON	EE-12	247			
157 MASON		157							
MASON ISD 15	911 W COLLEGE AVE MASON 76856-0410 PHONE - (325) 347-1144 FAX - (325) 347-5877	157-901		MATTHEWS MASON UNDERWOOD		603	\$159,435	.150	.010
REGULAR INSTRUCTIONAL MASON H S	(325) 347-1122		001	CASEY CALLAHAN	9-12	201			
MASON J H	(325) 347-1122		041	DOUG BAWCOM	5-8	0			
MASON ELEMENTARY SCHOOL	(325) 347-1122		101	DOUG BAWCOM	EE-4	401			
ALTERNATIVE INSTRUCTIONAL SPECIAL CAMPUS	(325) 347-1122		199		EE-12	1			
158 MATAGORDA		158							
BAY CITY ISD 03	520 7TH ST BAY CITY 77414 PHONE - (979) 245-5766 FAX - (979) 245-3175	158-901		RICHARD L WALTON		4216	\$801,988	.150	.015
REGULAR INSTRUCTIONAL BAY CITY H S	(979) 245-5771		001	HAL ROBERTS	9-12	1265			
BAY CITY J H	(979) 245-6345		041	RICHARD CARLIN	7-8	679			

Texas Public Schools and Charters, Directory, October 2005

County, district, region, school	Mailing address and phone number	Cnty.-dist. number	Sch. no.	County and district superintendents, principals	Grades	2004-05 enrollment	Appraised valuation (thousands)	Tax rate	
								Main-tenance	Bond
MCALLISTER MIDDLE SCHOOL	(979) 245-5591		043	WILLIAM ACUFF	4-6	472			
BAY CITY MIDDLE SCHOOL	(979) 245-4864		045	WILLIAM ACUFF	4-6	404			
CHERRY EL	(979) 245-6341		101	BARBARA GORDON	EE-3	339			
TENIE HOLMES EL	(979) 245-4818		102	BECKY WALKER	EE-3	551			
ROBERTS ELEMENTARY	(979) 245-8331		104	VICKIE HENDRICKSON	EE-3	496			
JJAEP INSTRUCTIONAL									
MATAGORDA CO J J A E P	(409) 244-5820		003	BRAD WILLIAMS	5-12	10			
BUDGETED									
HOLY CROSS EL	(409) 245-5632		200	SISTER GERALDINE PAVLIK	KG-5	0			
SUNSHINE & RAINBOWS	(409) 245-2801		201	LINDA BUSS	EE,KG-1	0			
CHRISTIAN ACAD	(409) 245-8158		202	RON VITOSKI	1-6	0			
TIDEHAVEN ISD 03	P O BOX 129 EL MATON 77440-0129 PHONE - (361) 588-6321 FAX - (361) 588-7109	158-902		TOM R JONES		938	\$379,751	.129	.000
REGULAR INSTRUCTIONAL									
TIDEHAVEN H S	(361) 588-6810		001	KATHY BOYETT	9-12	300			
TIDEHAVEN INT	(361) 588-6600		041	DEBRA L TASKA	6-8	225			
BLESSING EL	(361) 588-8622		101	KIM MARCEAUX	PK-5	236			
MARKHAM EL	(979) 843-5015		102	ROBERT FRANCO	PK-5	176			
JJAEP INSTRUCTIONAL									
MATAGORDA CO ALTER	(361) 588-6810		002	BILL SPIVEY	6-12	1			
MATAGORDA ISD 03	P O BOX 657 MATAGORDA 77457-0657 PHONE - (979) 863-7693 FAX - (979) 863-2230	158-904		LAURA R SHAY		62	\$123,522	.140	.000
REGULAR INSTRUCTIONAL									
MATAGORDA EL	(979) 863-7693		101	RICHARD HILDERBRAND	EE-6	62			
PALACIOS ISD 03	1209 12TH ST PALACIOS 77465-3799 PHONE - (361) 972-5491 FAX - (361) 972-3567	158-905		CECIL PAUL SMITH		1656	\$1,032,545	.138	.007
REGULAR INSTRUCTIONAL									
PALACIOS H S	(361) 972-2571		001	VALERIE SEGOVIA	9-12	473			
PALACIOS J H	(361) 972-2417		041	ALTON PERRY	7-8	232			
CENTRAL EL	(361) 972-2911		101	LYNNE MUMME	EE-3	565			
EAST SIDE INTERMEDIATE	(361) 972-2544		102	NANCY GRAVES	4-6	382			
ALTERNATIVE INSTRUCTIONAL									
PALACIOS MARINE ED CTR	(512) 972-3774		199		KG-12	0			
JJAEP INSTRUCTIONAL									
MATAGORDA CO ALTER	(361) 972-5491		002	BRAD WILLIAMS	6-12	4			
VAN VLECK ISD 03	302 4TH ST VAN VLECK 77482-0015 PHONE - (979) 245-8518 ext:5006 FAX - (979) 245-1214	158-906		DR JUAN ANTONIO JASSO		1014	\$256,489	.150	.000
REGULAR INSTRUCTIONAL									
VAN VLECK H S	(979) 245-4664 ext:5069		002	LARRY MECHE	9-12	322			
O H HERMAN MIDDLE	(979) 245-6401 ext:5120		041	JOHN O'BRIEN	6-8	246			
VAN VLECK EL	(979) 245-8681 ext:5038		102	C DAVID HOLUBEC	EE-3	294			
E RUDD INT	(979) 245-6561 ext:5047		103	JOHN KEYS	4-5	151			
JJAEP INSTRUCTIONAL									
MATAGORDA CO ALTER	(979) 245-6401 ext:5120		003	JOHN O'BRIEN	6-12	1			
159 MAVERICK			159						
EAGLE PASS ISD 20	1420 EIDSON RD EAGLE PASS 78852-5604 PHONE - (830) 773-5181 FAX - (830) 773-7252	159-901		JESUS SANCHEZ		13532	\$1,095,953	.127	.008
REGULAR INSTRUCTIONAL									
EAGLE PASS HIGH SCHOOL	(830) 773-2381		001	RUDDOLPH BOWLES	9-10	1889			
E P H S - C C WINN CAMPUS	(830) 757-0828		004	JESUS A DIAZ-WEVER	11-12	1531			
EAGLE PASS J H	(830) 758-7037		041	VERA SUMPTER	7-8	996			
MEMORIAL J H	(830) 758-7053		042	OSCAR CASTILLON	7-8	1082			
STEPHEN F AUSTIN ELEMENTARY	(830) 758-7004		101	ALMA MARTINEZ	1-6	234			
RAY H DARR ELEMENTARY	(830) 758-7060		102	ROSA M CASTILLON	1-6	530			
LANGUAGE DEVELOPMENT CENTER	(830) 758-7047		103	SALVADOR GONZALEZ	EE-KG	557			
DENA KELSO GRAVES ELEMENTARY	(830) 758-7043		104	REBECCA ROBINSON	1-6	509			
NELLIE MAE GLASS ELEMENTARY	(830) 758-7041		105	SAMUEL MIJARES	1-6	422			
ROBERT E LEE ELEMENTARY	(830) 758-7062		106	AIDA B PANG-VILLA	1-6	537			
MAUDE MAE KIRCHNER ELEMENTARY	(830) 758-7045		107	JULIAN LERMA	EE-6	117			
SAN LUIS ELEMENTARY	(830) 758-7071		109	ANA MARIA SANTLEBAN	1-6	526			
ROSITA VALLEY ELEMENTARY	(830) 758-7065		110	JOHNNIE LEE GONZALEZ	2-6	391			
BENAVIDES HEIGHTS ELEMENTARY	(830) 758-7006		111	LISA G RUIZ	1-6	450			
EARLY CHILDHOOD CENTER	(830) 758-7027		112	LETICIA SANDOVAL	EE-KG	440			
SECO MINES ELEMENTARY	(830) 758-7073		113	SELINA JIMENEZ	1-6	428			
SAM HOUSTON ELEMENTARY	(830) 758-7069		115	ADELITA OLIVARES	2-6	477			
ROSITA VALLEY LITERACY ACADEMY	(830) 758-7067		116	ROSELLA C EVEN	EE-1	390			
PETE GALLEGGO ELEMENTARY	(830) 758-7130		117	ROSA ISELA VALDERAMA	1-6	423			
HENRY B GONZALEZ ELEMENTARY	(830) 758-7099		118	MARIBEL MARTINEZ	1-6	500			
KENNEDY ELEMENTARY	(830) 758-7189		119	JESUS A COSTILLA	EE-KG	345			
LIBERTY ELEMENTARY	(830) 758-7156		120	ROLANDO SALINAS	1-6	626			
ALTERNATIVE INSTRUCTIONAL									
EP ALAS (ALTERNATIVE SCHOOL)	(830) 757-5326		002	CHARLES LYNN PURCELL	9-12	106			
DAEP INSTRUCTIONAL									
DAEP	(830) 758-7193		003	REYNALDO SANCHEZ	7-12	26			

Texas Public Schools and Charters, Directory, October 2005

County, district, region, school	Mailing address and phone number	Cnty.-dist. number	Sch. no.	County and district superintendents, principals	Grades	2004-05 enrollment	Appraised valuation (thousands)	Tax rate	
								Maintenance	Bond
160 MCCULLOCH		160							
BRADY ISD 15	100 W MAIN BRADY 76825-4527 PHONE - (325) 597-2301 FAX - (325) 597-3984	160-901		STEVEN DALE MCCARN		1355	\$219,994	.150	.015
REGULAR INSTRUCTIONAL									
BRADY H S	(325) 597-2491		001	LIESA LAND	9-12	401			
BRADY MIDDLE SCHOOL	(325) 597-8110		041	ERIC BIERMAN	6-8	293			
BRADY EL	(325) 597-2590		101	KELLEY HIRT	1-5	474			
NORTH WARD PRI	(325) 597-8392		103	JENNY MAYS ROBERTS	EE-KG	187			
DAEP INSTRUCTIONAL									
ALTER ED PROG	(915) 597-2170		002	PREASLEY COOPER	6-12	0			
ROCHELLE ISD 15	P O BOX 167 ROCHELLE 76872-0167 PHONE - (915) 243-5224 FAX - (915) 243-5216	160-904		STEVE BUTLER		186	\$32,349	.150	.000
REGULAR INSTRUCTIONAL									
ROCHELLE SCHOOL	(915) 243-5224		001	JOE SKALAK	KG-12	186			
LOHN ISD 15	P O BOX 277 LOHN 76852-0277 PHONE - (325) 344-5749 FAX - (325) 344-5789	160-905		LEON FREEMAN		107	\$15,628	.148	.007
REGULAR INSTRUCTIONAL									
LOHN SCHOOL	(325) 344-5749		001	CLAY BURNS	PK-12	107			
161 MCLENNAN		161							
WACO CHARTER SCHOOL 12	615 N 25TH ST WACO 76707-3443 PHONE - (254) 754-8169 FAX - (254) 754-7389	161-801		JOHNETTE HICKS		158	\$0	.000	.000
CHARTER/ALTERNATIVE INSTRUCTIONAL									
WACO CHARTER SCHOOL	(254) 754-8169		101	VALERIE OVALLE	KG-5	158			
RAPOPORT CHARTER SCHOOL 12	2000 J J FLEWELLEN WACO 76704 PHONE - (254) 799-4191 FAX - (254) 799-4525	161-802		NANCY GRAYSON		197	\$0	.000	.000
CHARTER/REGULAR INSTRUCTIONAL									
RAPOPORT ACADEMY/QUINN CAMPUS	(254) 754-8000		102	NANCY GRAYSON	5-7	35			
CHARTER/ALTERNATIVE INSTRUCTIONAL									
RAPOPORT ACADEMY	(254) 799-4191		101	BONNIE LUFT	PK-4	162			
EAGLE ACADEMY OF WACO 12	405 SH 121 BYPASS, BLDG D, STE 100 LEWISVILLE 75067-8192 PHONE - (254) 752-0441 FAX - (254) 752-0445	161-804		ALAN WIMBERLEY		245	\$0	.000	.000
CHARTER/ALTERNATIVE INSTRUCTIONAL									
EAGLE ACADEMY OF WACO	(254) 752-0441		001	TERRY ANTOINE	1-12	152			
EAGLE ACADEMY OF WACO AT TRINITY	(936) 594-1427		002	MIKE MORROW	5-12	93			
CRAWFORD ISD 12	200 PIRATE DR CRAWFORD 76638-0120 PHONE - (254) 486-2381 FAX - (254) 486-2198	161-901		KEVIN L NOACK		626	\$99,462	.144	.011
REGULAR INSTRUCTIONAL									
CRAWFORD H S	(254) 486-2381		001	DON HARRIS	8-12	200			
CRAWFORD MIDDLE SCHOOL	(254) 486-2381		041	JASON RAY BUNTING	5-8	204			
CRAWFORD EL	(254) 486-9083		101	LINDA STOUT	KG-4	221			
ALTERNATIVE INSTRUCTIONAL									
OPPORTUNITY LEARNING CENTER			002	DAVID GILBREATH	9-12	1			
JJAEP INSTRUCTIONAL									
CHALLENGE ACADEMY			004	CLAUDETTE YARBROUGH	6-12	0			
MIDWAY ISD 12	1205 FOUNDATION DR WACO 76712-6821 PHONE - (254) 761-5610 FAX - (254) 666-7785	161-903		DR RANDY P ALBERS		6014	\$2,335,236	.136	.026
REGULAR INSTRUCTIONAL									
MIDWAY H S	(254) 761-5650		001	SHARRON ZACHRY	9-12	1867			
MIDWAY MIDDLE	(254) 761-5680		041	JOE KUCERA	7-8	929			
WOODWAY EL	(254) 761-5740		101	MICHAEL H COOPER	EE,KG-4	504			
HEWITT EL	(254) 761-5750		102	JEAN EMBRY	EE-4	618			
SPEEGLEVILLE EL	(254) 761-5730		103	WALTER R DRAKE	EE,KG-4	206			
SPRING VALLEY EL	(254) 761-5710		104	MAUDIE MONROE	EE,KG-4	531			
SOUTH BOSQUE EL	(254) 761-5720		105	RONALD C BEESON	EE-4	436			
MIDWAY INT	(254) 761-5690		106	SARAH HOLLAND	5-6	915			
JJAEP INSTRUCTIONAL									
CHALLENGE ACADEMY	(254) 754-0803		004	BOB BALSHAW	4-12	8			
LA VEGA ISD 12	3100 BELLMEAD DR WACO 76705-3096 PHONE - (254) 799-4963 FAX - (254) 799-8642	161-906		DR MONTE GEREN		2593	\$394,417	.148	.024
REGULAR INSTRUCTIONAL									
LA VEGA H S	(254) 799-4951		002	JERRY BREM	9-12	622			
LA VEGA JUNIOR HIGH SCHOOL GEORGE D	(254) 799-2428		042	BRYANT ADAMS	7-8	421			

Texas Public Schools and Charters, Directory, October 2005

County, district, region, school	Mailing address and phone number	Cnty.-dist. number	Sch. no.	County and district superintendents, principals	Grades	2004-05 enrollment	Appraised valuation (thousands)	Tax rate	
								Main-tenance	Bond
LA VEGA INTERMEDIATE SCHOOL H P MIL	(254) 799-5553		103	BONNIE MCRAE	4-6	581			
LA VEGA ELEMENTARY SCHOOL	(254) 799-1721		105	PEGGY JOHNSON	2-3	402			
LA VEGA PRIMARY CENTER	(254) 799-6229		106	TAMMY BRINKMAN	EE-1	548			
ALTERNATIVE INSTRUCTIONAL SUCCESS PROGRAM	(254) 799-9709		003	JUDY SPRING	9-12	12			
JJAEP INSTRUCTIONAL CHALLENGE ACADEMY	(254) 754-0803		004	BOB BALSHAW	3-12	7			
BUDGETED LA VEGA FAMILY RESOURCE CENTER	(254) 799-9709		107	JUDY SPRING	EE	0			
LORENA ISD 12	LORENA ISD P O BOX 97 LORENA 76855-0097 PHONE - (254) 857-3239 FAX - (254) 857-4533	161-907		DONNIE LEE ICKLES		1591	\$240,837	.150	.025
REGULAR INSTRUCTIONAL									
LORENA H S	(254) 857-4604		001	RANDY BLANCHARD	9-12	483			
LORENA MIDDLE	(254) 857-4621		041	SANDRA TALBERT	5-8	491			
LORENA ELEMENTARY	(254) 857-4613		101	LOWELL ANDERSON	2-4	341			
LORENA PRIMARY SCHOOL	(254) 857-8909		102	KATHY LINA	EE-1	259			
ALTERNATIVE INSTRUCTIONAL OPPORTUNITY LEARNING CTR			002	JOHN LUEDKE	9-12	14			
JJAEP INSTRUCTIONAL CHALLENGE ACADEMY			004	BOB BALSHAW	6-12	0			
DAEP INSTRUCTIONAL LORENA - RBEC	(254) 753-3422		005	JOHN LUEDKE	2-12	3			
MART ISD 12	P O BOX 120 MART 76664-0120 PHONE - (254) 876-2523 FAX - (254) 876-3028	161-908		LEONARD WILLIAMS		618	\$59,996	.150	.013
REGULAR INSTRUCTIONAL									
MART H S	(254) 876-2574		002	TODD GOODEN	9-12	203			
MART MIDDLE	(254) 876-2762		041	LINDA DELANEY	5-8	184			
MART EL	(254) 876-2112		102	JENNIFER KYLE	PK-4	228			
ALTERNATIVE INSTRUCTIONAL MART ACADEMIC ALTERNATIVE PROGRAM	(254) 876-2574		003	TODD GOODEN	9-12	3			
JJAEP INSTRUCTIONAL CHALLENGE ACADEMY			004	CLAUDETTE YARBROUGH	6-12	0			
MCGREGOR ISD 12	P O BOX 356 MCGREGOR 76657-0356 PHONE - (254) 840-2828 FAX - (254) 840-4077	161-909		KEVIN HOUCHIN		1205	\$200,381	.148	.017
REGULAR INSTRUCTIONAL									
MCGREGOR H S	(254) 840-2853		001	JAMES LENAMON	9-12	331			
ISBILL J H	(254) 840-3251		041	PAUL MILLER	6-8	259			
MCGREGOR ELEMENTARY SCHOOL	(254) 840-3204		101	CHERI ZACHARIAS	PK-5	612			
ALTERNATIVE INSTRUCTIONAL MCGREGOR PREP H S	(254) 840-2828		002	JOHN HUDSON	9-12	2			
JJAEP INSTRUCTIONAL CHALLENGE ACADEMY			004	CLAUDETTE YARBROUGH	6-12	1			
MOODY ISD 12	107 CORA LEE LN MOODY 76557-3638 PHONE - (254) 853-2172 FAX - (254) 853-2886	161-910		ALLEN LAW		761	\$85,452	.142	.000
REGULAR INSTRUCTIONAL									
MOODY H S	(254) 853-3622		001	ED HUSK	9-12	224			
MOODY MIDDLE	(254) 853-2182		041	CLAYTON BRANTLEY	5-8	218			
MOODY EL	(254) 853-2155		101	ROBBIE PARHAM	KG-4	294			
MOODY PRE-K	(254) 853-2181		102	ROBBIE PARHAM	PK	25			
JJAEP INSTRUCTIONAL MCLENNAN CO CHALLENGE ACADEMY	(254) 412-0326		004	JEFF HERBERT	6-12	0			
RIESEL ISD 12	600 FREDERICK RIESEL 76682-2931 PHONE - (254) 896-6411 FAX - (254) 896-2981	161-912		RONALD L URBANTKE		591	\$65,888	.150	.013
REGULAR INSTRUCTIONAL									
RIESEL SCHOOL	(254) 896-3171		001	DAVID WREN	7-12	306			
FOSTER ELEMENTARY SCHOOL	(254) 896-2297		101	RICK FORD	EE-6	285			
JJAEP INSTRUCTIONAL CHALLENGE ACADEMY			004	CLAUDETTE YARBROUGH	6-12	0			
DAEP INSTRUCTIONAL MARLIN ALTERNATIVE EDUCATION PROGRA			005		7-12	0			
WACO ISD 12	P O BOX 27 WACO 76703-0027 PHONE - (254) 755-9420 FAX - (254) 755-9690	161-914		DR JERRY MAJOR		15579	\$2,962,737	.142	.012
REGULAR INSTRUCTIONAL									
WACO H S	(254) 776-1150		002	DONALD B GARRETT	9-12	1777			
UNIVERSITY H S	(254) 756-1843		003	NOLAN J CORREA	PK,9-12	1145			
A J MOORE ACAD	(254) 753-6486		006	DR DEBRA BISHOP	9-12	693			
LAKE AIR MIDDLE	(254) 772-1910		041	PAT MARLIN	6-8	579			
CESAR CHAVEZ MIDDLE SCHOOL			043	ALFREDO LOREDO	6-8	398			
TENNYSON MIDDLE	(254) 772-1440		044	ROBIN WILSON	6-8	472			
UNIVERSITY MIDDLE	(254) 753-1533		045	DR RENE GARGANTA	6-8	453			
G L WILEY MIDDLE	(254) 752-9691		046	DEAN FREDERICK	6-8	319			
CARVER ACAD	(254) 757-0787		048	PAMELA CORREA	6-8	575			

Texas Public Schools and Charters, Directory, October 2005

County, district, region, school	Mailing address and phone number	Cnty.-dist. number	Sch. no.	County and district superintendents, principals	Grades	2004-05 enrollment	Appraised valuation (thousands)	Tax rate	
								Maintenance	Bond
BRAZOS MIDDLE SCHOOL	(254) 754-5491		049	RON CLAYTON	6-8	323			
ALTA VISTA MONTESSORI MAGNET	(254) 662-3050		101	DR ROCHELLE PETERS	PK-6	478			
BELL'S HILL EL	(254) 754-4171		103	BEVIL COHN	PK-5	562			
BROOK AVENUE ELEMENTARY SCHOOL	(254) 750-3562		104	JULIO VILADEVALL	EE-5	372			
CEDAR RIDGE EL	(254) 756-1241		105	ANDREA NOLAN	EE-5	582			
CRESTVIEW EL	(254) 776-1704		106	JOYCE LLOYD	PK-5	583			
DEAN-HIGHLAND EL	(254) 752-3751		107	YOLANDA WILLIAMS	PK-5	410			
DORIS MILLER EL	(254) 412-7900		108	FRANCINE HALIBURTON	PK-5	330			
HILLCREST PROFESSIONAL DEVEL	(254) 772-4286		109	BELINDA RUBIO	EE-5	267			
J H HINES EL	(254) 753-1362		110	ARCHIE HATTON	PK-5	385			
KENDRICK EL	(254) 752-3316		112	JULIE SAPAUGH	EE-5	436			
MEADOWBROOK EL	(254) 752-4511		115	JOHN CAMPBELL	PK-5	286			
MOUNTAINVIEW EL	(254) 772-2520		116	ROBERT GLINSKI	PK-5	446			
NORTH WACO EL	(254) 753-2423		118	JIM PATTON	PK-5	531			
PARKDALE EL	(254) 772-2170		120	CYNTHIA GARCIA-CONN	EE-5	435			
PROVIDENT HEIGHTS EL	(254) 750-3930		121	ALMABETTY JOHNSTON	PK-5	436			
SUL ROSS EL	(254) 753-3541		125	DEBBIE SIMS	PK-5	383			
VIKING HILLS EL	(254) 772-2341		126	LOUISE POWELL	EE-5	286			
LAKE WACO MONTESSORI MAGNET	(254) 752-5951		127	PAM THOMASON	PK-12	329			
WEST AVENUE ELEMENTARY			129	ANDREA FOSTER	PK-5	418			
SOUTH WACO EL	(254) 753-6802		130	DR RUTH HARVIN	EE-5	583			
ALTERNATIVE INSTRUCTIONAL									
STARS HIGH SCHOOL	(254) 750-3922		007	NORMA MOON	9-12	118			
J J A E P			444		6-12	17			
JJAEP INSTRUCTIONAL									
CHALLENGE ACADEMY	(254) 756-7211		004	JOHN HULLS	1-12	56			
DAEP INSTRUCTIONAL									
WACO ISD ALTERNATIVE SCHOOL	(254) 757-3829		005	MILDRED WATKINS	6-12	106			
BUDGETED									
ST MARY'S CATHOLIC SCH	(254) 754-1622		300	FRANCES PIERCEY	PK-8	0			
TRINITY LUTHERAN SCH	(254) 772-7840		301	DAVID HOUSE	PK-6	0			
E O A C HEADSTART	(254) 753-0331		302	DEBORA JONES	PK	0			
LATIN COMMUNITY CTR	(254) 752-8341		303		PK	0			
REICHER CATHOLIC H S			304	MOLLY MALOY	9-12	0			
ST ALBAN'S EPISCOPAL SCH			305		PK-6	0			
ST LOUIS CATHOLIC SCH			306		KG-8	0			
ST PAUL'S EPISCOPAL SCH			307		PK-6	0			
VANGUARD SCH			308		7-12	0			
WACO MONTESSORI SCH			309		PK-3	0			
WEST ISD 12	801 N REAGAN WEST 7669 1-1198 PHONE - (254) 826-7500 FAX - (254) 826-7503	161-916		DR ROB HART		1574	\$216,694	.150	.020
REGULAR INSTRUCTIONAL									
WEST H S	(254) 826-7510		001	PHYLLIS RAMSEY	9-12	531			
WEST MIDDLE	(254) 826-7520		042	GRADY FULBRIGHT	6-8	290			
WEST INT	(254) 826-7530		101	MICHELE SCOTT	4-5	228			
WEST EL	(254) 826-7540		102	EVELYN RANKIN	EE-3	461			
ALTERNATIVE INSTRUCTIONAL									
RBEC OPPORTUNITY LEARNING CENTER	(254) 753-3422		002	JOHN LUEDKE	9-12	4			
BROOKHAVEN YOUTH RANCH	(254) 829-1920		198		6-12	57			
JJAEP INSTRUCTIONAL									
CHALLENGE ACADEMY	(254) 412-0326		004	JEFF HERBERT	6-12	0			
DAEP INSTRUCTIONAL									
WEST D A E P	(254) 753-3422		005	JOHN LUEDKE	4-12	3			
BUDGETED									
ST MARY'S (CATH) SCH	(254) 826-5991		199	JOE BOB GOUGH	KG-8	0			
AXTELL ISD 12	P O BOX 429 AXTELL 76624-0429 PHONE - (254) 863-5301 FAX - (254) 863-5651	161-918		STANLEY W HARRIS		771	\$66,702	.149	.000
REGULAR INSTRUCTIONAL									
AXTELL H S	(254) 863-5301		001	DALE MONSEY	9-12	177			
AXTELL MIDDLE SCHOOL			041	DALE MONSEY	6-8	129			
AXTELL EL	(254) 863-5301		101	BETTY SOMERS	PK-5	327			
ALTERNATIVE INSTRUCTIONAL									
METHODIST HOME BOYS RANCH	(254) 799-2434		002		EE-12	47			
OPPORTUNITY LEARNING CTR			003		9-12	11			
WACO CTR FOR YOUTH	(254) 756-2171		199	KAREN WEEKS	EE-12	80			
JJAEP INSTRUCTIONAL									
CHALLENGE ACADEMY			004	CLAUDETTE YARBROUGH	6-12	0			
BRUCEVILLE-EDDY ISD 12	# 1 EAGLE DR EDDY 76524-0099 PHONE - (254) 859-5832 FAX - (254) 859-4023	161-919		DAN E DOYEN		896	\$105,156	.145	.000
REGULAR INSTRUCTIONAL									
BRUCEVILLE-EDDY H S	(254) 859-5848		001	VONN MURRAY	10-12	199			
BRUCEVILLE-EDDY MIDDLE			041	JOE FLOOD	7-9	233			
NEW INTERMEDIATE			042		4-6	200			
BRUCEVILLE-EDDY EL	(254) 859-5465		101	GARY HERBERT	KG-6	228			
B-E ACHIEVEMENT CTR			198	BENNIE POWERS	6-12	29			
ALTERNATIVE INSTRUCTIONAL									
OPPORTUNITY LEARNING CTR			002		9-12	7			
JJAEP INSTRUCTIONAL									
CHALLENGE ACADEMY			004	CLAUDETTE YARBROUGH	6-12	0			
CHINA SPRING ISD 12	P O BOX 250 CHINA SPRING 76633-0250 PHONE - (254) 836-1115	161-920		GEORGE KAZANAS		1866	\$312,029	.133	.021

Texas Public Schools and Charters, Directory, October 2005

County, district, region, school	Mailing address and phone number	Cnty.-dist. number	Sch. no.	County and district superintendents, principals	Grades	2004-05 enrollment	Appraised valuation (thousands)	Tax rate	
								Maintenance	Bond
REGULAR INSTRUCTIONAL	FAX - (254) 836-0559								
CHINA SPRING H S	(254) 836-1771		001	MARC FAULKNER	9-12	548			
CHINA SPRING MIDDLE	(254) 836-4611		041	BILL BRATCHER	7-8	296			
CHINA SPRING EL	(254) 836-4635		102	MARSHA THAUWALD	EE-4	724			
CHINA SPRING INTERMEDIATE	(254) 836-0676		104	JERRY MCEWEN	5-6	271			
ALTERNATIVE INSTRUCTIONAL									
OPPORTUNITY LEARNING CTR	(254) 753-3422		002	JOHN LUEDKE	9-12	16			
BILL LOGUE DETENTION CENTER			003	BOB BALSHAW	7-12	1			
COMBINED SCHOOL PROG	(254) 756-1974		008	KAREN WEEKS	EE-12	4			
JJAEP INSTRUCTIONAL									
CHALLENGE ACADEMY			004	BOB BALSHAW	6-12	1			
DAEP INSTRUCTIONAL									
ALTER ED SCHOOL	(254) 753-3422		006	JOHN LUEDKE	4-12	5			
CONNALLY ISD 12	CONNALLY ISD ATTN: LYNN PEARSON 200 CADET WAY WACO 76705 PHONE - (254) 296-6460 FAX - (254) 412-5530	161-921		BRUCE SHORES		2743	\$391,063	.150	.015
REGULAR INSTRUCTIONAL									
CONNALLY HIGH SCHOOL	(254) 799-5565		001	JOE CROWNOVER	9-12	671			
CONNALLY JUNIOR HIGH	(254) 296-7700		041	KEITH A PATE	7-8	355			
CONNALLY PRIMARY SCHOOL	(254) 296-7600		101	MARLO MOORE	KG-2	628			
ELM MOTT CENTER	(254) 750-7140		102	NANCY CROSS	EE-PK	144			
CONNALLY INTERMEDIATE CENTER	(254) 750-7100		103	LINDA SOUTHARD	5-6	393			
CONNALLY ELEMENTARY SCHOOL	(254) 799-6277		104	LARRY CUMBY	3-4	441			
READY TO READ ACADEMY			105		PK	75			
ALTERNATIVE INSTRUCTIONAL									
LAKEVIEW ACADEMY	(254) 412-5558		002	ROBERT O'DELL	6-12	30			
JJAEP INSTRUCTIONAL									
CHALLENGE ACADEMY	(254) 754-0803		004	JEFF HERBERT	6-12	6			
ROBINSON ISD 12	500 W LYNDALE ROBINSON 76706-5505 PHONE - (254) 662-0194 FAX - (254) 662-0215	161-922		MICHAEL W HOPE		2068	\$293,542	.150	.015
REGULAR INSTRUCTIONAL									
ROBINSON H S	(254) 662-3840		001	TIM VANCLEAVE	9-12	654			
ROBINSON J H	(254) 662-3843		041	BARRY GANN	6-8	529			
ROBINSON PRI	(254) 662-0251		101	IRENE DAUPHIN	KG-1	305			
ROBINSON EL	(254) 662-5000		102	CRAIG COX	2-3	293			
ROBINSON INTERMEDIATE	(254) 662-6113		103	TAMARA ROZNOS	4-5	280			
ALTERNATIVE INSTRUCTIONAL									
OPPORTUNITY LEARNING CENTER	(254) 753-3422		002	JOHN LUEDKE	9-12	4			
JJAEP INSTRUCTIONAL									
CHALLENGE ACADEMY	(254) 799-7278		004	BOB BALSHAW	6-12	3			
BOSQUEVILLE ISD 12	7636 ROCK CREEK RD WACO 76708 PHONE - (254) 757-3113 FAX - (254) 752-4909	161-923		STEPHANIE KUCERA		467	\$92,576	.142	.007
REGULAR INSTRUCTIONAL									
BOSQUEVILLE SCHOOL SECONDARY	(254) 752-8513 ext:200		001	GREGG MCCARTHY	7-12	214			
BOSQUEVILLE EL	(254) 752-6006		101	DIANE GOUGH	EE-6	253			
JJAEP INSTRUCTIONAL									
CHALLENGE ACADEMY	(254) 754-0803		004	BOB BALSHAW	6-12	0			
HALLSBURG ISD 12	2313 HALLSBURG RD WACO 76705-5019 PHONE - (254) 875-2331 FAX - (254) 875-2436	161-924		JAN HUNGATE		120	\$66,006	.150	.000
REGULAR INSTRUCTIONAL									
HALLSBURG EL	(254) 875-2331		101	JAN HUNGATE	KG-6	120			
JJAEP INSTRUCTIONAL									
MCLENNAN COUNTY CHALLENGE ACADEMY			102		3-6	0			
GHOLSON ISD 12	137 HAMILTON DR WACO 76705-5914 PHONE - (254) 829-1528 FAX - (254) 829-0054	161-925		PATRICIA L MCFERRIN		148	\$25,652	.145	.000
REGULAR INSTRUCTIONAL									
GHOLSON EL	(254) 829-1528		101	PATRICIA MCFERRIN	PK-8	148			
MCLENNAN CO ST JUVENILE CORRECTION FACILITY I 12	116 BURLESON RD MART 76664 PHONE - (254) 297-8243 FAX - (254) 297-8394	161-926		DR DEBORAH NANCE		0	\$0	.000	.000
REGULAR INSTRUCTIONAL									
MCLENNAN CO STATE JUVENILE CORRECTI	(254) 297-8243		001	CARL FOSTER	5-12	0			
MCLENNAN CO ST JUVENILE CORRECTION FACILITY II 12	116 BURLESON RD MART 76664 PHONE - (254) 297-8200 FAX - (254) 297-5720	161-927		DR DEBORAH NANCE		0	\$0	.000	.000
REGULAR INSTRUCTIONAL									
MCLENNAN CO ST JUVENILE CORRECTION	(254) 297-5716		001	MICHELE JORDAN	5-12	0			

Texas Public Schools and Charters, Directory, October 2005

County, district, region, school	Mailing address and phone number	Cnty.-dist. number	Sch. no.	County and district superintendents, principals	Grades	2004-05 enrollment	Appraised valuation (thousands)	Tax rate	
								Main-tenance	Bond
162 MCMULLEN		162							
MCMULLEN COUNTY ISD 02	P O BOX 359 TILDEN 78072-0359 PHONE - (361) 274-3315 FAX - (361) 274-3665	162-904		FRANK FRANKLIN JR		180	\$288,796	.133	.015
REGULAR INSTRUCTIONAL MCMULLEN COUNTY SCHOOL	(361) 274-3371		001	DR JAY SMITH	PK-12	180			
163 MEDINA		163							
DEVINE ISD 20	205 W COLLEGE DEVINE 78016-6080 PHONE - (830) 663-3611 FAX - (830) 663-6706	163-901		RICKEY WILLIAMS		1922	\$201,091	.148	.005
REGULAR INSTRUCTIONAL DEVINE HIGH SCHOOL	(830) 663-6780		001	DON BECK	9-12	566			
DEVINE MIDDLE SCHOOL	(830) 663-6760		041	LORI MAREK	6-8	433			
JOHN J CIAVARRA EL	(830) 663-6720		101	DARBY MACKARON	EE-2	493			
DEVINE INTERMEDIATE SCHOOL	(830) 663-6740		102	SCOTT SOSTARICH	3-5	418			
DAEP INSTRUCTIONAL BIGFOOT ALTER CTR	(830) 663-5020		002	RAUL MORALES	6-12	12			
D'HANIS ISD 20	P O BOX 307 D'HANIS 78850-0307 PHONE - (830) 363-7216 FAX - (830) 363-7390	163-902		PAM SEIPP		324	\$57,948	.142	.007
REGULAR INSTRUCTIONAL D'HANIS SCHOOL	(830) 363-7216		001	DEBBIE DAVIS JIMMY GOUARD	K6-12	324			
NATALIA ISD 20	P O BOX 548 NATALIA 78059-0548 PHONE - (830) 663-4416 FAX - (830) 663-4186	163-903		JOEY MOCZYGEMBA		1217	\$89,270	.146	.012
REGULAR INSTRUCTIONAL NATALIA H S	(830) 663-4417		001	OSWALDO GARCIA	9-12	335			
NATALIA J H	(830) 663-4027		041	HENRY BOOTH JR	6-8	268			
NATALIA EL	(830) 663-2837		101	ELVIA DELAGARZA	2-5	320			
NATALIA EARLY CHILD CTR	(830) 663-9739		102	ELVIA DELAGARZA	EE-1	294			
HONDO ISD 20	P O BOX 308 HONDO 78861-0308 PHONE - (830) 426-3027 FAX - (830) 426-7683	163-904		CLYDE H PARSONS		2153	\$276,346	.150	.009
REGULAR INSTRUCTIONAL HONDO H S	(830) 426-3341		001	LARRY CARROLL	9-12	631			
MCDOWELL MIDDLE SCHOOL	(830) 426-2261		041	MICHAEL NEUMAN	6-8	465			
MEYER EL	(830) 426-3161		102	ELLEN SCHUELING	EE-2	536			
NEWELL E WOOLLS INTERMEDIATE	(830) 426-7666		105	JIMMY S GOUARD	3-5	477			
ALTERNATIVE INSTRUCTIONAL DETENTION CTR	(830) 426-7613		104	LESLIE CHANDLER	5-12	44			
MEDINA VALLEY ISD 20	8449 F M 471 S CASTROVILLE 78009-9531 PHONE - (830) 931-2243 FAX - (830) 931-4050	163-908		WILLARD R MURREY		2760	\$535,784	.142	.015
REGULAR INSTRUCTIONAL MEDINA VALLEY H S	(830) 931-2514 ext:124		001	JAMES CHASE	9-12	923			
MEDINA VALLEY MIDDLE SCHOOL	(830) 931-2243 ext:205		042	TERESA VIELMA	6-8	776			
MEDINA VALLEY CASTROVILLE ELEMENTAR	(830) 931-2117		103	BRENDA MANN	EE-5	605			
MEDINA VALLEY LACOSTE ELEMENTARY	(830) 985-3421		104	EDWARD BALDERAS	EE-5	456			
POTRANCO ELEMENTARY	(830) 538-9310		105	DENISE BOEHME	EE-5	0			
DAEP INSTRUCTIONAL BIGFOOT ALTERNATIVE			003	RAUL MORALES	6-12	0			
164 MENARD		164							
MENARD ISD 15	P O BOX 729 MENARD 76859-0729 PHONE - (325) 396-2404 FAX - (325) 396-2143	164-901		DAVID L HUTTON		361	\$84,881	.150	.000
REGULAR INSTRUCTIONAL MENARD H S	(325) 396-2513		001	AMY BANNOWSKY	9-12	114			
MENARD J H	(325) 396-2348		041	MARTHA ELLIS	6-8	90			
MENARD EL	(325) 396-2348		101	MARTHA ELLIS	PK-5	156			
DAEP INSTRUCTIONAL DAEP	(325) 396-2513		002	AMY BANNOWSKY	K6-12	1			
165 MIDLAND		165							
RICHARD MILBURN ACADEMY (MIDLAND) 18	4902 34THS ST STE 10 LUBBOCK 79410 PHONE - (806) 788-0198 FAX - (806) 788-1939	165-801		NORMAN HALL		192	\$0	.000	.000
CHARTER/ALTERNATIVE INSTRUCTIONAL RICHARD MILBURN ACADEMY (MIDLAND)	(432) 522-7200		001	CAMAL DAKIL	9-12	192			
MIDLAND ACADEMY CHARTER SCHOOL 18	500 N BAIRD	165-802		LEE CULVER		511	\$0	.000	.000

Texas Public Schools and Charters, Directory, October 2005

County, district, region, school	Mailing address and phone number	Cnty.-dist. number	Sch. no.	County and district superintendents, principals	Grades	2004-05 enrollment	Appraised valuation (thousands)	Tax rate	
								Main-tenance	Bond
CHARTER/ALTERNATIVE INSTRUCTIONAL MIDLAND ACADEMY CHARTER SCHOOL	MIDLAND 79701 PHONE - (432) 686-0003 FAX - (432) 686-0845 (432) 686-0003		101	SANDRA ARMENDARIZ	KG-9	511			
EAGLE ACADEMY OF MIDLAND 18	405 SH 121 BYPASS BLDG D STE 100 LEWISVILLE 75607-8192 PHONE - (432) 682-0384 FAX - (432) 682-0897	165-803		ALAN WIMBERLEY		396	\$0	.000	.000
CHARTER/ALTERNATIVE INSTRUCTIONAL EAGLE ACADEMY OF MIDLAND EAGLE CHARTER SCHOOL - MIDLAND/AUST	(432) 682-0384 (915) 694-8000		001 002	CHARLES COOK SUZAN MAULDIN	1-12 7-12	179 217			
MIDLAND ISD 18	615 W MISSOURI AVE MIDLAND 79701-5017 PHONE - (432) 689-1000 FAX - (432) 689-1976	165-901		DR ROBERT E NICKS		20716	\$5,004,562	.150	.014
REGULAR INSTRUCTIONAL									
LEE H S	(432) 689-1600		002	PATRICK JONES	9-12	2100			
MIDLAND H S	(432) 689-1100		003	LINDA JOLLY	9-12	2032			
ALAMO JUNIOR HIGH	(432) 689-1700		041	JEFF HORNER	7-8	839			
LEE FRESHMAN HIGH SCHOOL	(432) 689-1250		042	LARRY WINGET	9	841			
MIDLAND FRESHMAN HIGH SCHOOL	(432) 689-1200		044	ELISE KAIL	9	805			
SAN JACINTO JUNIOR HIGH	(432) 689-1350		045	STEPHANIE HOWARD	7-8	789			
GODDARD JUNIOR HIGH	(432) 689-1300		046	RICK WOOD	7-8	888			
ABELL JUNIOR HIGH	(432) 689-6200		047	DEBORAH JORDAN	7-8	805			
BONHAM ELEMENTARY	(432) 689-1770		101	JONANNE LEDFORD	KG-6	591			
BOWIE ELEMENTARY	(432) 689-1401		102	TERRA SINGLETARY	KG-6	370			
BURNET ELEMENTARY	(432) 689-1780		104	KELLIE EBENSTEIN	KG-6	463			
CROCKETT ELEMENTARY	(432) 689-1430		105	DOLORES CANO	KG-6	428			
DE ZAVALA ELEMENTARY	(432) 689-1440		106	DALIA BENAVIDES	KG-6	333			
FANNIN ELEMENTARY	(432) 689-1450		107	KATHY ROBINSON	EE-6	473			
HENDERSON ELEMENTARY	(432) 689-1800		108	LORRIE OROSCO	KG-6	485			
HOUSTON ELEMENTARY	(432) 689-1460		109	ROCKY VALDES	KG-6	538			
JONES ELEMENTARY	(432) 689-1810		110	ANGELA HENRY	KG-6	511			
LAMAR ELEMENTARY	(432) 689-1820		111	JILL WITTEKIEND	KG-6	444			
LONG ELEMENTARY	(432) 689-1830		112	LINDA HALL	KG-6	517			
MILAM ELEMENTARY	(432) 689-1470		113	THOMAS J MILLER	KG-6	352			
EMERSON ELEMENTARY	(432) 689-1790		114	MARY SMITH	KG-6	450			
RUSK ELEMENTARY	(432) 689-1850		116	KATHY KNOWLES	KG-6	407			
SOUTH ELEMENTARY	(432) 689-1550		117	LILIA NANEZ	KG-6	372			
TRAVIS ELEMENTARY	(432) 689-1560		118	IRMA ALMAGER	KG-6	560			
WEST EARLY CHILDHOOD CTR	(432) 689-1580		120	PATRICIA STEVENS	EE-PK	330			
BUNCHE EARLY CHILDHOOD CTR	(432) 689-1410		121	JODIE BAUGH	EE-PK	364			
PARKER ELEMENTARY	(432) 689-1840		122	ROBERT STEWART	KG-6	464			
SANTA RITA ELEMENTARY	(432) 689-1490		123	ADRIAN CLIFTON	KG-6	300			
SCHARBAUER ELEMENTARY	(432) 689-1860		125	LISA NEIGHBORS	KG-6	482			
CARVER CENTER	(432) 689-1420		126	JUDY BRIDGES	4-6	0			
BUSH ELEMENTARY	(432) 689-1870		127	JILL ARTHUR	KG-6	532			
GREATHOUSE ELEMENTARY	(432) 689-6250		128	JODY STAMPS	KG-6	616			
WASHINGTON MATH/SCIENCE INSTITUTE	(432) 689-1570		129	RANDY BAIZA	KG-6	472			
PEASE COMMUNICATIONS/TECHNOLOGY MAG	(432) 689-1480		130	LILLIAN PORTER	KG-6	428			
ALTERNATIVE INSTRUCTIONAL									
VIOLA M COLEMAN H S	(432) 689-5000		004	GREG MCDANIEL	9-12	234			
MIDLAND EXCEL CAMPUS	(432) 689-1234		005	ANGELINA DAVIS	10-12	101			
CULVER YOUTH HOME	(432) 689-5000		404	GREG MCDANIEL	7-12	0			
GREENWOOD ISD 18	2700 FM 1379 MIDLAND 79706-5330 PHONE - (432) 685-7800 FAX - (432) 685-7804	165-902		GLENN EDWARD BARBER		1532	\$291,753	.150	.030
REGULAR INSTRUCTIONAL									
GREENWOOD H S	(432) 685-7805		001	SCOTT KNIPPA	9-12	507			
JAMES R BROOKS MIDDLE SCHOOL	(432) 685-7837		041	BYRON MORELAND	7-8	248			
GREENWOOD PRIMARY	(432) 685-7821		101	DAVID RANDALL	PK-3	435			
GREENWOOD INT	(432) 685-7819		102	GUAN MILLER	4-6	342			
166 MILAM 166									
CAMERON ISD 06	BOX 712 CAMERON 76520-0712 PHONE - (254) 697-3512 FAX - (254) 697-2448	166-901		MAXIE MORGAN		1583	\$221,997	.140	.029
REGULAR INSTRUCTIONAL									
CAMERON YOE HIGH SCHOOL	(254) 697-3902		002	CLINTON MCMAHON	9-12	468			
CAMERON JUNIOR HIGH SCHOOL	(254) 697-2131		041	DON HUMPHREY	6-8	359			
CAMERON ELEMENTARY SCHOOL	(254) 697-2381		101	PAUL DIXON	3-5	345			
BEN MILAM ELEMENTARY SCHOOL	(254) 697-3641		104	THOMAS KELLY	EE-2	411			
GAUSE ISD 06	P O BOX 38 GAUSE 77857-0038 PHONE - (979) 279-5891 FAX - (979) 279-5142	166-902		DR BRENDA B ALBRIGHT		189	\$50,294	.148	.000
REGULAR INSTRUCTIONAL GAUSE EL	(979) 279-5891		101	DR BRENDA BROOKS ALBRIGHT	PK-8	189			
MILANO ISD 06	P O BOX 145 MILANO 76556-0145 PHONE - (512) 456-2533 FAX - (512) 456-9311	166-903		TOMMY HANCOCK		429	\$51,981	.150	.000
REGULAR INSTRUCTIONAL									

Texas Public Schools and Charters, Directory, October 2005

County, district, region, school	Mailing address and phone number	Cnty.-dist. number	Sch. no.	County and district superintendents, principals	Grades	2004-05 enrollment	Appraised valuation (thousands)	Tax rate	
								Main-tenance	Bond
MILANO H S	(512) 455-9333		001	JOE MOBLEY	9-12	160			
MILANO JR HIGH	(512) 455-6701		041	CLAY TARPLEY	6-8	88			
MILANO EL	(512) 455-2062		102	LINDY ROBINSON	PK-5	181			
ROCKDALE ISD 06	P O BOX 632 ROCKDALE 76567-0632 PHONE - (512) 430-6000 FAX - (512) 446-3460	166-904		WALTER R POND		1934	\$596,139	.146	.000
REGULAR INSTRUCTIONAL									
ROCKDALE H S	(512) 430-6140		001	ALLEN SANDERS	9-12	527			
ROCKDALE J H	(512) 430-6100		041	RICHARD KOLEK	6-8	447			
ROCKDALE EL	(512) 430-6030		101	GILPATRICK PEYTON	EE-5	919			
ALTERNATIVE INSTRUCTIONAL									
ROCKDALE REGIONAL JUVENILE JUSTICE	(512) 430-6140		042	ALLEN SANDERS	5-12	41			
THORNDALE ISD 13	P O BOX 870 THORNDALE 76577-0870 PHONE - (512) 898-2538 FAX - (512) 898-5356	166-905		EUGENE SOLIS		541	\$82,918	.141	.016
REGULAR INSTRUCTIONAL									
THORNDALE H S	(512) 898-2321		001	DAVE DENNY	9-12	179			
THORNDALE MIDDLE	(512) 898-2670		041	HEATHER KLOTZ	6-8	126			
THORNDALE EL	(512) 898-2912		101	SUZANNE LENZ	PK-5	236			
BUCKHOLTS ISD 06	P O BOX 248 BUCKHOLTS 76518-0248 PHONE - (254) 593-3011 FAX - (254) 593-2270	166-907		KENT DUTTON		211	\$21,391	.148	.007
REGULAR INSTRUCTIONAL									
BUCKHOLTS SCHOOL	(254) 593-2744		001	PENNY COOTS	PK-12	211			
167 MILLS		167							
GOLDTHWAITE ISD 12	P O BOX 608 GOLDTHWAITE 76844-0608 PHONE - (325) 648-3531 FAX - (325) 648-2456	167-901		DR GARY J LONG		659	\$103,734	.125	.011
REGULAR INSTRUCTIONAL									
GOLDTHWAITE HIGH SCHOOL	(325) 648-3081		001	VINCENT C GILBERT	9-12	177			
GOLDTHWAITE MIDDLE SCHOOL	(325) 648-3630		002	BRADLEY J JONES	6-8	135			
GOLDTHWAITE EL	(325) 648-3055		101	WILLIAM O FOSTER	EE-5	282			
ALTERNATIVE INSTRUCTIONAL									
NEW HORIZONS RANCH	(325) 938-5513		102	JUDY K GIBSON	EE-12	65			
MULLIN ISD 12	P O BOX 128 MULLIN 76864-0128 PHONE - (325) 985-3374 FAX - (325) 985-3915	167-902		C L HAMMOND JR		128	\$38,955	.137	.000
REGULAR INSTRUCTIONAL									
MULLIN HIGH SCHOOL	(325) 985-3374		001	STEVEN RAY COSTON	7-12	74			
MULLIN ELEMENTARY	(325) 985-3374		101	STEVEN RAY COSTON	PK-6	54			
STAR ISD 12	P O BOX 838 STAR 76880-0838 PHONE - (915) 948-3661 FAX - (915) 948-3398	167-903		ROGER HASHEM		97	\$18,806	.116	.000
REGULAR INSTRUCTIONAL									
STAR SCHOOL	(915) 948-3661		001	L D JOHNSON	KG-12	97			
PRIDY ISD 12	P O BOX 40 PRIDY 76870-0040 PHONE - (325) 966-3323 FAX - (325) 966-3380	167-904		ROBBY STUTEVILLE		113	\$13,427	.127	.005
REGULAR INSTRUCTIONAL									
PRIDY SCHOOL	(915) 966-3323		001	ROBBY STUTEVILLE	PK-12	113			
168 MITCHELL		168							
COLORADO ISD 14	P O BOX 1268 COLORADO CITY 79512-1268 PHONE - (325) 728-3721 FAX - (325) 728-8471	168-901		JIM WHITE		989	\$204,115	.150	.000
REGULAR INSTRUCTIONAL									
COLORADO HIGH SCHOOL	(325) 728-3424		001	JEREMY ROSS	9-12	292			
WALLACE ACCELERATED H S			003	MELINDA ALEXANDER	8-12	0			
COLORADO MIDDLE	(325) 728-2673		041	MARK M MERRELL	6-8	216			
HUTCHINSON ELEMENTARY	(325) 728-5215		101	KATHLYN ARTHUR	3-5	209			
KELLEY ELEMENTARY	(325) 728-3471		102	DENISE FARMER	EE-2	272			
LORAIN ISD 14	P O BOX 457 LORAIN 79532-0457 PHONE - (325) 737-2235 ext:22 FAX - (325) 737-2019	168-902		ERIC T STODDARD		172	\$24,589	.150	.000
REGULAR INSTRUCTIONAL									
LORAIN SCHOOL	(915) 737-2225		001	WILLIAM L CLEMENTS SR	PK-12	172			
WESTBROOK ISD 14	P O BOX 99 WESTBROOK 79565-0099 PHONE - (325) 644-2311 FAX - (325) 644-5101	168-903		TODD BURLESON		171	\$124,415	.145	.000

Texas Public Schools and Charters, Directory, October 2005

County, district, region, school	Mailing address and phone number	Cnty.-dist. number	Sch. no.	County and district superintendents, principals	Grades	2004-05 enrollment	Appraised valuation (thousands)	Tax rate	
								Main-tenance	Bond
REGULAR INSTRUCTIONAL WESTBROOK SCHOOL	(325) 644-2311		001	DOC ROWELL	PK-12	171			
ALTERNATIVE INSTRUCTIONAL COLORADO CITY ALTERNATIVE			002		6-12	0			
169 MONTAGUE		169							
BOWIE ISD 09	P O BOX 1168 BOWIE 76230-1168 PHONE - (940) 872-1151 FAX - (940) 872-5979	169-901		MONTE LEE BARNES		1677	\$312,375	.150	.000
REGULAR INSTRUCTIONAL BOWIE H S	(940) 872-1154		001	JEFF JACKSON	9-12	517			
BOWIE J H	(940) 872-1152		041	TOMMY MCEWEN	6-8	330			
BOWIE INTERMEDIATE	(940) 872-1153		042	KAREN LAMBERT	4-5	227			
BOWIE EL	(940) 872-3696		105	CLAUDETTE GRAY	EE-3	603			
NOCONA ISD 09	220 CLAY NOCONA 76255-2104 PHONE - (940) 825-3267 FAX - (940) 825-4945	169-902		HAROLD L REYNOLDS		874	\$117,287	.150	.000
REGULAR INSTRUCTIONAL NOCONA H S	(940) 825-3264		001	ROBERT ULIBARRI	9-12	261			
NOCONA MIDDLE	(940) 825-3121		041	NORMAN WATERS	6-8	191			
NOCONA EL	(940) 825-3151		101	JAMES BRASIER	EE-5	422			
GOLD BURG ISD 09	468 PRATER RD BOWIE 76230-9801 PHONE - (940) 872-3562 FAX - (940) 872-5933	169-906		JOHN JONES		127	\$41,717	.150	.026
REGULAR INSTRUCTIONAL GOLD BURG H S	(940) 872-3562		001	KENNY MILLER	6-12	91			
RINGGOLD EL	(940) 934-6249		101	KENNY MILLER	KG-5	36			
MONTAGUE ISD 09	P O BOX 78 MONTAGUE 76251-0078 PHONE - (940) 894-2811 FAX - (940) 894-6605	169-908		KIM CHILDS		90	\$15,221	.130	.000
REGULAR INSTRUCTIONAL MONTAGUE EL	(940) 894-2811		101	KIM CHILDS	PK-8	90			
PRAIRIE VALLEY ISD 09	RT 3 BOX 550 NOCONA 76255-9521 PHONE - (940) 825-4425 FAX - (940) 825-4650	169-909		WR TUCKER JR		134	\$54,710	.150	.000
REGULAR INSTRUCTIONAL PRAIRIE VALLEY H S	(940) 825-4425		001	LESLIE CHRISTIAN	6-12	57			
PRAIRIE VALLEY EL	(940) 825-4425		101	LESLIE CHRISTIAN	PK-5	77			
FORESTBURG ISD 09	P O BOX 415 FORESTBURG 76239-0415 PHONE - (940) 964-2323 FAX - (940) 964-2531	169-910		DR FONDA HUNEYCUTT		174	\$29,694	.150	.010
REGULAR INSTRUCTIONAL FORESTBURG SCHOOL	(940) 964-2323		001	DR SID BRANNAN	PK-12	174			
SAINT JO ISD 09	DRAWER L SAINT JO 76265-0320 PHONE - (940) 995-2668 FAX - (940) 995-2026	169-911		RICK MOSS		302	\$59,873	.150	.017
REGULAR INSTRUCTIONAL SAINT JO H S	(940) 995-2532		001	LARRY JONES	7-12	140			
SAINT JO EL	(940) 995-2541		101	BILL MORGAN	EE-6	162			
170 MONTGOMERY		170							
TEXAS SERENITY ACADEMY 06	530 N SAM HOUSTON PKWY STE 213 HOUSTON 77060 PHONE - (281) 931-8887 FAX - (281) 931-8034	170-801		DON R JOHNSON		0	\$0	.000	.000
CHARTER/REGULAR INSTRUCTIONAL TEXAS SERENITY ACADEMY			002	ED WATSON	KG-12	0			
TEXAS SERENITY ACADEMY			003		KG-12	0			
CHARTER/ALTERNATIVE INSTRUCTIONAL TEXAS SERENITY ACADEMY	(936) 334-8700		001	EDWARD WATSON	6-12	0			
CONROE ISD 06	3205 W DAVIS CONROE 77304 PHONE - (936) 709-7702 FAX - (936) 760-7704	170-902		DR DON STOCKTON		37754	\$11,759,584	.150	.023
REGULAR INSTRUCTIONAL CONROE H S	(936) 756-4416		001	MIKE CROWL	9-12	2694			
THE WOODLANDS H S	(936) 273-4837		003	GREGG COLSCHEN	9-12	2356			
OAK RIDGE H S	(936) 539-5790		005	TOMMY JOHNSON	9-12	2308			
PATHWAYS	(936) 760-7759		007	DR MARY KAY ALLBRIGHT	EE-12	14			
CANEY CREEK H S	(936) 231-3330		011	DR GREG POOLE	9-12	1637			
THE WOODLANDS COLLEGE PARK HS	(936) 756-7751		014	MARK MURRELL	9-11	0			
PEET J H	(936) 756-2621		041	DR LLOYD SWANSON	7-8	901			
WASHINGTON JUNIOR HIGH	(936) 760-7727		043	HARTWELL BROWN JR	7-8	581			
WILKERSON INT	(281) 292-5815		045	MARIE HARTLEY	5-6	623			

Texas Public Schools and Charters, Directory, October 2005

County, district, region, school	Mailing address and phone number	Cnty.-dist. number	Sch. no.	County and district superintendents, principals	Grades	2004-05 enrollment	Appraised valuation (thousands)	Tax rate	
								Maintenance	Bond
KNOX JUNIOR HIGH SCHOOL	(281) 367-0010		046	GALE DRUMMOND	7-8	1199			
C D YORK J H	(281) 367-6753		049	GENA JERKINS	6-8	985			
COLLINS INT	(281) 367-2888		050	NORMA NARDONE	5-6	680			
MOORHEAD J H	(936) 231-2400		051	DR GREG POOLE	7-8	961			
MCCULLOUGH JUNIOR HIGH SCHOOL	(281) 681-2900		053	DR CHRIS MCCORD	7-8	1720			
MITCHELL INT	(281) 259-7510		067	PAULA KLAPESEY	5-6	1154			
GRANGERLAND INTERMEDIATE	(936) 760-7714		068	TAMMY HAMILTON	5-6	927			
DOLLY VOGEL INTERMEDIATE	(281) 681-9829		069	KEN SHARPLES	5-6	984			
TRAVIS INTERMEDIATE	(936) 756-0035		070	JEAN GLORIOD	5-6	624			
TOUGH ELEMENTARY	(281) 465-5900		071	VALERIE VOGT	KG-6	1123			
CRYAR INTERMEDIATE			073	DRUANN DAVIS	5-6	864			
DERETCHIN EL			074	DR CATHY GIBSON	KG-6	0			
NEW EAST COUNTY INTERMEDIATE			075		5-6	0			
NEW OAK RIDGE INTERMEDIATE			076		5-6	0			
ANDERSON EL	(936) 756-4211		101	VIVIAN PRATTS	EE-4	746			
AUSTIN EL	(936) 264-1426		102	CINDY LENTZ	EE-4	561			
RUNYAN EL	(936) 539-1721		103	HEDITH UPSHAW	PK-4	569			
HOUSTON EL	(936) 756-2814		104	IVAN VELASCO	PK-4	584			
MILAM EL	(936) 231-2622		105	JUDY DAVIS	EE-4	767			
CREIGHTON ELEMENTARY	(936) 231-2255		106	TAMMY WALKER	PK-4	860			
ARMSTRONG EL	(936) 756-5733		107	VICTOR UHER	EE-4	607			
LAMAR EL	(281) 367-4491		108	LISA GARRISON	PK-4	638			
OAK RIDGE EL	(281) 367-4414		109	TARA VANDERMARK	PK-4	570			
HOUSER ELEMENTARY	(281) 259-7510		111	JEFF FULLER	PK-4	880			
A D FORD EL	(281) 367-4677		112	PAT CURRY	PK-4	1086			
SAM HAILEY EL	(281) 367-7344		113	PAT NICHOL	PK-4	668			
B B RICE EL	(936) 539-3306		114	JEAN ANN GLORIOD	EE-4	524			
SAN JACINTO EL	(281) 572-2248		115	SHARON LEE	PK-4	645			
GLEN LOCH EL	(281) 367-5343		116	CASSIE HERTZENBERG	EE-4	584			
SALLY RIDE EL	(281) 367-6290		117	CINDY JOHNSTON	KG-4	656			
DAVID EL	(281) 367-5090		118	LEE ALLEN	EE-4	583			
GIESINGER EL	(936) 539-6100		119	JENNY WATSON	EE-4	574			
GALATAS EL	(936) 321-5222		120	MARLENE LINDSAY	EE-4	523			
BUSH EL	(936) 273-5184		121	NANCY MACLEOD	EE-4	691			
POWELL EL	(936) 273-3781		122	MIKE MARSH	EE-4	624			
BUCKALEW EL	(281) 298-1383		123	LINDA CREWS	KG-4	815			
REAVES EL	(936) 756-8118		124	BECKY PAGE	PK-4	446			
OAK RIDGE FLEX			125		KG-6	0			
JUVENILE DETENTION CTR	(936) 760-7767		201	STEVEN MEEKER	5-12	35			
ALTERNATIVE INSTRUCTIONAL									
W L HAUKE ALTER ED	(936) 760-7739		002	JO ANN BEKEN	8-12	152			
JJAEP INSTRUCTIONAL									
MONTGOMERY COUNTY JJAEP	(936) 525-3610		010	STEVEN MEEKER	4-12	31			
DAEP INSTRUCTIONAL									
D A E P	(936) 760-7770		020	STEVEN MEEKER	KG-12	0			
BUDGETED									
AREA VOC SCH	(936) 756-4416		004	MIKE CROWL	9-12	0			
ACADEMY OF S & T	(936) 539-5790		006	DR RON LAUGEN	9-12	0			
ACADEMY OF SCIENCE CONROE HIGH SCHD	(936) 756-4416		013	DR MARY JO PARKER	9-12	0			
MONTGOMERY ISD 06	P O BOX 1475 MONTGOMERY 77356-1475 PHONE - (936) 582-1333 FAX - (936) 582-6447	170-903		DR BOB SMITH		4984	\$2,041,430	.147	.018
REGULAR INSTRUCTIONAL									
MONTGOMERY H S	(936) 597-6401		002	BOBBY MORRIS	9-12	1387			
MONTGOMERY J H	(409) 597-6401		042	DUANE MCFADDEN	7-8	765			
MONTGOMERY MIDDLE	(936) 597-7070		051	SHERYL MOORE	6	394			
MONTGOMERY INT	(936) 597-6494		102	JANET WILLIAMS	4-5	764			
MONTGOMERY EL	(936) 597-6333		103	WENDY ZUNKER	EE-3	779			
STEWART CREEK ELEMENTARY	(936) 582-5355		104	LINDA HYLANDER	PK-3	899			
JJAEP INSTRUCTIONAL									
MONTGOMERY CO J J A E P			003		4-12	6			
WILLIS ISD 06	204 W ROGERS ST WILLIS 77378-9239 PHONE - (936) 856-1200 FAX - (936) 856-5182	170-904		DR BRIAN ZEMLICKA		5045	\$1,176,821	.146	.028
REGULAR INSTRUCTIONAL									
WILLIS H S	(936) 856-1250		002	BEN COOPER	9-12	1438			
LYNN LUCAS MIDDLE	(936) 856-1274		042	TIFFANY FORESTER	6-8	529			
ROBERT P BRABHAM MIDDLE SCHOOL	(936) 890-2312		043	SHERYL BURLISON	6-8	637			
PARMLEY EL	(936) 856-1231		101	JANIE WIGGINS	PK-5	622			
C C HARDY ELEMENTARY	(936) 856-1241		103	JESSICA MARTIN	PK-5	643			
TURNER EL	(936) 856-1289		104	GLYNDA ANDERSON	PK-5	612			
EDWARD B CANNAN ELEMENTARY SCHOOL	(936) 890-8660		106	KARON PRIEST	PK-5	558			
JJAEP INSTRUCTIONAL									
JJAEP	(936) 856-1250		004		5-12	6			
DAEP INSTRUCTIONAL									
STUBBLEFIELD ALTERNATIVE ACADEMY	(936) 856-1302		003	LEE SLOAN	1-12	0			
MAGNOLIA ISD 06	P O BOX 88 MAGNOLIA 77353-0088 PHONE - (281) 356-3571 FAX - (281) 356-1328	170-906		MICHAEL HOLLAND		9542	\$1,741,773	.145	.023
REGULAR INSTRUCTIONAL									
MAGNOLIA H S	(281) 356-3572		001	JEFF SPRINGER	9-12	2623			
MAGNOLIA J H	(281) 356-1327		041	MARK WEATHERLY	7-8	948			
BEAR BRANCH J H	(281) 356-6088		042	ROB STEWART	7-8	598			
MAGNOLIA JUNIOR HIGH SIXTH GRADE CE	(281) 252-2033		051	TIM OWEN	6	373			
BEAR BRANCH JUNIOR HIGH SIXTH GRADE	(281) 252-2031		052	TOMMY BURNS	6	325			
MAGNOLIA ELEMENTARY	(281) 356-6434		102	JENNIFER WARD	KG-5	531			
J L LYON ELEMENTARY	(281) 356-8115		103	SUZANNE GERCAK	EE-5	736			

Texas Public Schools and Charters, Directory, October 2005

County, district, region, school	Mailing address and phone number	Cnty.-dist. number	Sch. no.	County and district superintendents, principals	Grades	2004-05 enrollment	Appraised valuation (thousands)	Tax rate	
								Main-tenance	Bond
BEAR BRANCH EL	(281) 356-4771		104	TAMMY HALEY					
WILLIE E WILLIAMS ELEMENTARY	(281) 356-6866		105	SUSAN WARD	KG-5	1080			
CEDRIC C SMITH	(281) 252-2300		106	KYLE FONTENOT	EE-5	859			
NICHOLS SAWMILL ELEMENTARY	(281) 252-2133		107	LESLIE SCHATTE	EE-5	807			
TOM E ELLISOR EL	(281) 252-7400		108	LINDA KENJURA	EE-5	570			
				FOY CAMPBELL	EE-5	0			
ALTERNATIVE INSTRUCTIONAL									
AEP	(281) 252-2006		011	MATT CLARK	4-12	0			
ALPHA	(281) 252-2265		012	MATT CLARK	9-12	92			
JJAEP INSTRUCTIONAL									
PROJECT RESTORE			010		6-12	0			
SPLENDORA ISD 06	23419 FM 2090 SPLENDORA 77372-6211 PHONE - (281) 689-3128 FAX - (281) 689-7509	170-907		LEON W CUBILLAS		3202	\$219,539	.150	.023
REGULAR INSTRUCTIONAL									
SPLENDORA H S	(281) 689-8008		001	DAVID PARKER	9-12	783			
SPLENDORA JUNIOR HIGH	(281) 689-6343		041	WILL GOLLIHAR	7-8	516			
PEACH CREEK ELEMENTARY	(281) 689-3114		101	TRINA YOUNG	EE-4	663			
GREENLEAF ELEMENTARY	(281) 689-8020		102	MARY WEAVER	EE-4	709			
SPLENDORA INTERMEDIATE	(281) 689-7277		103	DALE MARTIN	5-6	531			
JJAEP INSTRUCTIONAL									
PROJECT RESTORE	(409) 525-3610		010	DAVE SMITH	6-12	0			
NEW CANEY ISD 06	21580 LOOP 494 NEW CANEY 77357 PHONE - (281) 577-8600 FAX - (281) 354-2639	170-908		RICHARD COWAN		7586	\$1,088,807	.148	.029
REGULAR INSTRUCTIONAL									
NEW CANEY H S	(281) 354-3505		001	JOHN YONKER	9-12	1775			
WHITE OAK MIDDLE SCHOOL	(281) 577-8800		041	MIKE ASTON	6-8	863			
KEEFER CROSSING MIDDLE SCHOOL	(281) 399-1604		042	STEVE FREEMAN	6-8	802			
PORTER EL	(281) 354-3267		101	DEBRA JOHNSON	EE-4	716			
NEW CANEY EL	(281) 399-1400		102	BETTY WYATT	EE-4	789			
A M AIKIN EL	(281) 399-1497		104	PATRICIA MUSICK	EE-4	554			
ROBERT CRIPPEN EL	(281) 354-6601		106	SARAH HOTTMAN	EE-4	705			
KINGS MANOR ELEMENTARY	(281) 359-4671		107	PENNY PEACOCK	EE-4	731			
BENS BRANCH ELEMENTARY SCHOOL	(281) 577-8700		108	JACKIE WIMBERLY	5	571			
VALLEY RANCH ELEMENTARY			109		KG-4	0			
ALTERNATIVE INSTRUCTIONAL									
CREDIT RECOVERY CENTER			005	JOHN YONKER	9-12	0			
NEW CANEY SP ED	(281) 577-8670		103		EE-12	15			
JJAEP INSTRUCTIONAL									
PROJECT RESTORE			003		5-12	4			
DAEP INSTRUCTIONAL									
THE LEARNING CTR	(281) 354-4556		002	SUSAN MEAGHER	1-12	61			
171 MOORE		171							
DUMAS ISD 16	P O BOX 615 DUMAS 79029-0615 PHONE - (806) 935-6461 FAX - (806) 935-6275	171-901		LARRY D APPEL		4056	\$1,484,049	.135	.004
REGULAR INSTRUCTIONAL									
DUMAS H S	(806) 935-4151		001	BOB CALLAHAN	9-12	1063			
DUMAS J H	(806) 935-4155		041	MARK STROEBEL	7-8	585			
CACTUS EL	(806) 966-5102		101	CARLA TAFOYA	PK-6	472			
MORNINGSIDE EL	(806) 935-4153		102	KELLY CARRELL	EE-6	562			
HILLCREST EL	(806) 935-5629		103	JAMIE COPLEY	PK-6	318			
SUNSET EL	(806) 935-2127		104	TED TRICE	PK-6	483			
GREEN ACRES EL	(806) 935-4157		105	SHARLA WILSON	PK-6	543			
ALTERNATIVE INSTRUCTIONAL									
C H A M P S	(806) 857-3438		002	LARRY GREEN	9-12	30			
SUNRAY ISD 16	P O BOX 240 SUNRAY 79086-0240 PHONE - (806) 948-4411 FAX - (806) 948-5274	171-902		MICHAEL BROWN		523	\$243,767	.146	.015
REGULAR INSTRUCTIONAL									
SUNRAY H S	(806) 948-5515		001	JUDY STEWART	9-12	147			
SUNRAY MIDDLE SCHOOL	(806) 948-4444		041	SID WHITELEY	5-8	178			
SUNRAY EL	(806) 948-4222		101	GLEN WALDO	EE-4	193			
ALTERNATIVE INSTRUCTIONAL									
C H A M P S	(806) 857-3438		002	LARRY GREEN	9-12	5			
172 MORRIS		172							
DAINGERFIELD-LONE STAR ISD 08	200 TIGER DR DAINGERFIELD 75638-0851 PHONE - (903) 645-2239 FAX - (903) 645-2137	172-902		JUDY POLLAN		1539	\$638,158	.150	.013
REGULAR INSTRUCTIONAL									
DAINGERFIELD H S	(903) 645-3968		001	GERALD SINGLETON SR	9-12	453			
DAINGERFIELD J H	(903) 645-2261		041	JIMMIE B DAVIS SR	6-8	356			
SOUTH EL	(903) 645-3501		101	SANDRA QUARLES	3-5	250			
WEST EL	(903) 645-2901		102	GALEN SMITH	EE-2	323			
LONE STAR EL	(903) 656-2351		103	BRIAN MCADAMS	EE-5	157			
PEWITT CISD 08	P O BOX 1106 OMAHA 75571-1106	172-905		DAVID FITTS		936	\$126,328	.139	.000

Texas Public Schools and Charters, Directory, October 2005

County, district, region, school	Mailing address and phone number	Cnty.-dist. number	Sch. no.	County and district superintendents, principals	Grades	2004-05 enrollment	Appraised valuation (thousands)	Tax rate	
								Main-tenance	Bond
REGULAR INSTRUCTIONAL PEWITT H S PEWITT J H PEWITT EL	PHONE - (903) 884-2804 FAX - (903) 884-2866 (903) 884-2293 (903) 884-2505 (903) 884-2404			002 WILLIAM R HARP 041 RONNIE LEE HERRON 102 BRADLEY BAILEY	9-12 6-8 EE-5	268 233 435			
173 MOTLEY		173							
MOTLEY COUNTY ISD 17	P O BOX 310 MATADOR 79244-0310 PHONE - (806) 347-2676 FAX - (806) 347-2871	173-901		RANDY BROWN		164	\$59,035	.149	.000
REGULAR INSTRUCTIONAL MOTLEY COUNTY SCHOOL	(806) 347-2676		001		EE-12	164			
174 NACOGDOCHES		174							
CHIRENO ISD 07	P O BOX 85 CHIRENO 75937-0085 PHONE - (936) 362-2132 FAX - (936) 362-2490	174-901		WES JONES		310	\$35,743	.150	.006
REGULAR INSTRUCTIONAL CHIRENO H S CHIRENO EL ALTERNATIVE INSTRUCTIONAL NACOGDOCHES CO ALTER ED COOP	(936) 362-2132 (936) 362-2132		001 101 003	JAMIE PARMER JAMIE PARMER	9-12 PK-8 5-12	94 216 0			
CUSHING ISD 07	P O BOX 337 CUSHING 75760-0337 PHONE - (936) 326-4890 ext:44 FAX - (936) 326-4131	174-902		JAMES BOGUE STANLEY E WADE		496	\$204,974	.150	.000
REGULAR INSTRUCTIONAL CUSHING SCHOOL CUSHING ELEMENTARY	(409) 326-4271 (409) 326-4234		001 002	DEXTER LOVETT ROBERT BAKER	7-12 EE-6	235 261			
GARRISON ISD 07	459 N US HWY 59 GARRISON 75946-2117 PHONE - (936) 347-7000 FAX - (936) 347-2529	174-903		ARNIE KELLEY		685	\$128,505	.137	.006
REGULAR INSTRUCTIONAL GARRISON H S GARRISON MIDDLE GARRISON ELEMENTARY	(936) 347-7030 (936) 347-7020 (936) 347-7010		001 041 101	DARREN WEBB VIRGIL WEDGEWORTH KEVIN DYES	9-12 6-8 EE-5	206 162 317			
NACOGDOCHES ISD 07	DRAWER 631521 NACOGDOCHES 75963-1521 PHONE - (936) 569-5000 FAX - (936) 569-5797	174-904		DR TONY RIEHL		6365	\$1,404,641	.150	.021
REGULAR INSTRUCTIONAL NACOGDOCHES H S MIKE MOSES MS MCMICHAEL MS BROOKS-QUINN-JONES ELEMENTARY CARPENTER EL FREDONIA EL NETTIE MARSHALL EL RAGUET EL NISD/SFASU CHARTER CAMPUS THOMAS J RUSK EL DAEP INSTRUCTIONAL NACOGDOCHES CO ALTER ED COOP	(936) 564-2466 ext:222 (936) 569-5001 (936) 552-0519 (936) 569-5040 (936) 569-5070 (936) 569-5080 (936) 569-5062 (936) 569-5052 (936) 468-4006 (936) 569-3100 (936) 569-5770		002 042 043 101 102 103 104 105 108 110 004	LIZ BALLENGER STEVE GREEN DENNIS WILLIAMS RACHEL JOHNSON JUDY JUSTUS TONY TIPTON SHELTON JONES KRISTI SHOFNER LYSA HAGAN DELINDA NEAL MARGO RUSSELL	9-12 6-8 6-8 EE-5 KG-5 KG-5 KG-5 KG-5 KG-5 KG-5 5-12	1847 614 760 807 474 388 292 473 137 573 0			
WODEN ISD 07	P O BOX 100 WODEN 75978-0100 PHONE - (936) 564-2073 FAX - (936) 564-1250	174-906		L WAYNE MASON		864	\$84,396	.148	.000
REGULAR INSTRUCTIONAL WODEN H S WODEN J H WODEN EL ALTERNATIVE INSTRUCTIONAL NACOGDOCHES BOYS RANCH DAEP INSTRUCTIONAL WODEN DAEP	(936) 564-7903 (936) 564-2481 (936) 564-2386 (936) 560-1310		001 041 101 102 003	MIKE KING KEITH LOWERY DEBBIE BLACKMON JOHN HILL	9-12 6-8 PK-5 KG-12 6-12	274 178 386 26 0			
CENTRAL HEIGHTS ISD 07	10317 US HWY 259 N NACOGDOCHES 75965-9584 PHONE - (936) 564-2681 FAX - (936) 569-6889	174-908		EARL W ADAMS		745	\$65,055	.150	.000
REGULAR INSTRUCTIONAL CENTRAL HEIGHTS H S CENTRAL HEIGHTS EL DAEP INSTRUCTIONAL NACOGDOCHES CO ALTERNATIVE COOP	(936) 552-3408 (409) 552-3424		001 101 003	ANDREW LEN BINFORD TONA CLEVINGER ANDREW BINFORD	7-12 EE-6 5-12	315 430 0			
MARTINSVILLE ISD 07	P O BOX 100 MARTINSVILLE 75958-0100 PHONE - (936) 564-3455 FAX - (936) 569-0498	174-909		ALLEN DEWITT GARNER		323	\$30,050	.150	.012

Texas Public Schools and Charters, Directory, October 2005

County, district, region, school	Mailing address and phone number	Cnty.-dist. number	Sch. no.	County and district superintendents, principals	Grades	2004-05 enrollment	Appraised valuation (thousands)	Tax rate	
								Maintenance	Bond
REGULAR INSTRUCTIONAL MARTINSVILLE SCHOOL	(936) 564-3455		001	RICHARD HAWTHORNE	EE-12	323			
ALTERNATIVE INSTRUCTIONAL NACOGDOCHES CO ALTER ED COOP			002		5-12	0			
ETOILE ISD 07	P O BOX 98 ETOILE 75944-0098 PHONE - (936) 854-2238 FAX - (936) 854-2241	174-910		JERRY BOBO		145	\$35,947	.150	.000
REGULAR INSTRUCTIONAL ETOILE EL	(936) 854-2238		101	JERRY BOBO	KG-8	145			
DAEP INSTRUCTIONAL ETOILE DAEP			103	MARGO RUSSELL	KG-8	0			
DOUGLASS ISD 07	P O BOX 38 DOUGLASS 75943-0038 PHONE - (936) 569-9804 FAX - (936) 569-9446	174-911		LOWELL M MCCUITION		351	\$93,144	.150	.000
REGULAR INSTRUCTIONAL DOUGLASS SCHOOL	(936) 569-9804		001	JAY HAMPTON TULLOS	KG-12	351			
DAEP INSTRUCTIONAL NACOGDOCHES CO ALTER ED COOP			003	MARGO RUSSELL	6-12	0			
175 NAVARRO		175							
BLOOMING GROVE ISD 12	P O BOX 258 BLOOMING GROVE 76626-0258 PHONE - (903) 695-2541 FAX - (903) 695-2594	175-902		MICHAEL BALDREE		901	\$84,637	.148	.009
REGULAR INSTRUCTIONAL BLOOMING GROVE H S	(903) 695-2536		001	DONNA E WOOD	9-12	290			
BLOOMING GROVE JH	(903) 695-4201		041	DOYLE BELL	6-8	230			
BLOOMING GROVE EL	(903) 695-4401		101	DAVID BREWER	PK-5	381			
DAEP INSTRUCTIONAL NAVARRO COUNTY DAEP/ABC	(903) 872-6357		301	ROGER PILLANS	KG-12	0			
BUDGETED CORSICANA CHRISTIAN ACAD	(903) 872-6471		200	RICK ROBERSON	KG-12	0			
CORSICANA ISD 12	601 N 13TH ST CORSICANA 75110-3298 PHONE - (903) 874-7441 FAX - (903) 872-2100	175-903		DON DENBOW		5527	\$910,604	.138	.029
REGULAR INSTRUCTIONAL CORSICANA H IGH SCHOOL	(903) 874-8211		001	RICK LARKIN	9-12	1439			
COLLINS MIDDLE	(903) 872-3979		041	DR MICHAEL MITCHELL	7-8	771			
DRANE INT	(903) 874-8281		042	EDD SCHNEIDER	6	442			
BOWIE ELEMENTARY	(903) 872-6541		101	BILLY SNOW	KG-5	651			
JOSE ANTONIO NAVARRO EL	(903) 874-1011		102	DEBBIE COTTAR	KG-5	829			
FANNIN EL	(903) 874-3728		103	STEVEN BROWNLEE	EE-5	688			
CARROLL EL	(903) 872-3074		107	KING DAVIS	EE-5	635			
DAEP INSTRUCTIONAL NCDAEP/ABC	(903) 872-6357		301	ROGER PILLANS	KG-12	0			
BUDGETED SP ED CTR	(903) 872-6534		110	KELLYE MESKER	EE-12	72			
JAMES COLLINS CATH SCH	(903) 872-1751		200	PHILIP RILEY	EE-8	0			
DAWSON ISD 12	199 N SCHOOL AVE DAWSON 76639 PHONE - (254) 578-1031 FAX - (254) 578-1721	175-904		HUGH ELLIS		510	\$52,221	.150	.000
REGULAR INSTRUCTIONAL DAWSON H S	(254) 578-1031		001	RONNIE SHIFLET	6-12	269			
DAWSON EL	(254) 578-1416		101	CYNTHIA POLLARD	EE-5	241			
DAEP INSTRUCTIONAL DAWSON DAEP			002	ROGER PILLANS	KG-12	0			
FROST ISD 12	P O BOX K FROST 76641-0910 PHONE - (903) 682-2711 FAX - (903) 682-2107	175-905		JIM M REVILL		393	\$40,844	.150	.006
REGULAR INSTRUCTIONAL FROST H S	(903) 682-2541		001	GORDON LOCKETT	7-12	178			
FROST EL	(903) 682-2541		101	KENNETH HALL	PK-6	215			
DAEP INSTRUCTIONAL NAVARRO COUNTY AEP/ABC			002		PK-12	0			
KERENS ISD 12	P O BOX 310 KERENS 75144-0310 PHONE - (903) 396-2924 FAX - (903) 396-2334	175-907		DR VANCE VAUGHN		728	\$123,641	.135	.005
REGULAR INSTRUCTIONAL KERENS SCHOOL	(903) 396-2931		001	DAVID ATKEISSON AMY CARR JIMMY GLENN STEPHEN PACE	EE-12	728			
CORSICANA RESIDENTIAL TREATMENT CENTER 12	P O BOX 610 CORSICANA 75151 PHONE - (903) 872-4821 ext:421 FAX - (903) 872-6667	175-909		DR DEBORAH NANCE		0	\$0	.000	.000

Texas Public Schools and Charters, Directory, October 2005

County, district, region, school	Mailing address and phone number	Cnty.-dist. number	Sch. no.	County and district superintendents, principals	Grades	2004-05 enrollment	Appraised valuation (thousands)	Tax rate	
								Main-tenance	Bond
REGULAR INSTRUCTIONAL CORSIKANA RESIDENTIAL TREATMENT CEN	(903) 872-4821		001	SHIRLEY GARCIA	5-12	0			
MILDRED ISD 12	MILDRED ISD 5475 S HWY 287 CORSIKANA 75109-9328 PHONE - (903) 872-6505 FAX - (903) 872-1341	175-910		DOUGLAS K LANE		675	\$182,072	.131	.011
REGULAR INSTRUCTIONAL MILDRED H S	(903) 872-0392		001	GERRY TALLEY	7-12	329			
MILDRED EL	(903) 872-0381		101	PAULA MCNEEL	EE,KG-6	346			
DAEP INSTRUCTIONAL NAVARRO DAEP COOP	(903) 872-6357		301	ROGER PILLANS	KG-12	0			
BUDGETED NEW ENCOUNTERS	(903) 874-1577		200		7-12	0			
RICE ISD 12	1302 S MCKINNEY ST RICE 75155 PHONE - (903) 326-4287 FAX - (903) 326-4164	175-911		JUDITH PRITCHETT		673	\$53,261	.143	.015
REGULAR INSTRUCTIONAL RICE H S	(903) 326-4502		001	TOM HERRIN	6-12	356			
RICE EL	(903) 326-4151		101	REGINA CASADAY	PK-5	317			
176 NEWTON		176							
BURKEVILLE ISD 05	P O BOX 218 BURKEVILLE 75932-0218 PHONE - (409) 565-2201 FAX - (409) 565-2012	176-901		JOE W GASSIOTT		404	\$127,349	.148	.019
REGULAR INSTRUCTIONAL BURKEVILLE HIGH SCHOOL	(409) 565-4338		001	PAULA A QUICK	9-12	122			
BURKEVILLE MIDDLE SCHOOL	(409) 565-2201		041	PAULA QUICK	7-8	69			
BURKEVILLE EL	(409) 565-4284		101	ROSEMARY WILLIAMS	EE-6	213			
NEWTON ISD 05	414 N MAIN ST NEWTON 75966 PHONE - (409) 379-8137 FAX - (409) 379-2189	176-902		GENE P ISABELL		1254	\$153,456	.140	.022
REGULAR INSTRUCTIONAL NEWTON H S	(409) 379-4731		002	JOHNNY METZ	9-12	374			
NEWTON MIDDLE	(409) 379-8324		041	HOWELL WRIGHT	6-8	278			
NEWTON EL	(409) 379-2491		104	JONNIE MILLER	EE-5	602			
BUDGETED NEWTON CO SP ED CO-OP	(409) 379-8403		199	DENISE HILTON	EE-12	0			
DEWEYVILLE ISD 05	P O BOX 408 DEWEYVILLE 77614-0408 PHONE - (409) 746-2731 FAX - (409) 746-3360	176-903		RICK L SUMMERS		790	\$377,602	.146	.026
REGULAR INSTRUCTIONAL DEWEYVILLE H S	(409) 746-3173		001	RICHARD SESSIONS	9-12	241			
DEWEYVILLE MIDDLE	(409) 746-2924		041	BENNY ELLISON	6-8	199			
DEWEYVILLE EL	(409) 746-2716		101	PHYLLIS KINGSBURY	PK-5	350			
177 NOLAN		177							
ROSCOE ISD 14	P O BOX 579 ROSCOE 79545-0579 PHONE - (325) 766-3629 FAX - (325) 766-3138	177-901		KIM D ALEXANDER		321	\$53,840	.150	.009
REGULAR INSTRUCTIONAL ROSCOE H S	(325) 766-3327		001	FRANK E YOUNG	7-12	171			
ROSCOE EL	(325) 766-3323		101	FRANK E YOUNG	EE-6	150			
ALTERNATIVE INSTRUCTIONAL HOBBS ALTER ED CO-OP	(325) 735-2851		002		9-12	0			
SWEETWATER ISD 14	207 MUSGROVE ST SWEETWATER 79566-5321 PHONE - (325) 235-8601 FAX - (325) 235-5561	177-902		DR RONALD BEARD		2204	\$394,672	.150	.008
REGULAR INSTRUCTIONAL SWEETWATER H S	(325) 235-4371		001	JAN BAKER	9-12	572			
SWEETWATER MIDDLE	(325) 236-6303		041	KENT RUFFIN	6-8	499			
COWEN ELEMENTARY	(325) 235-3482		101	LEESA TOLIVER	EE-PK	164			
EAST RIDGE EL	(325) 235-5282		102	DANNY COCHRAN	KG-3	299			
SWEETWATER INTERMEDIATE SCHOOL	(325) 235-3491		104	KATHY MCCOMBS SMARTT	4-5	323			
SOUTHEAST EL	(325) 235-9222		105	LEESA TOLIVER	KG-3	320			
ALTERNATIVE INSTRUCTIONAL HOBBS ALTER ED CO-OP	(325) 735-2850		003	DENNIS MOSELEY	9-12	27			
BLACKWELL CISD 14	P O BOX 505 BLACKWELL 79506-0505 PHONE - (325) 282-2311 FAX - (325) 282-2027	177-903		JD DAVIS		132	\$120,090	.150	.000
REGULAR INSTRUCTIONAL BLACKWELL SCHOOL	(325) 282-2311		001	GARY D SMITH	PK-12	132			
ALTERNATIVE INSTRUCTIONAL HOBBS ALTER ED CO-OP	(915) 735-2851		002	DENNIS MOSLEY	9-12	0			

Texas Public Schools and Charters, Directory, October 2005

County, district, region, school	Mailing address and phone number	Cnty.-dist. number	Sch. no.	County and district superintendents, principals	Grades	2004-05 enrollment	Appraised valuation (thousands)	Tax rate	
								Main-tenance	Bond
HIGHLAND ISD 14	6625 F M 608 ROSCOE 79545-9801 PHONE - (325) 766-3652 FAX - (325) 766-3869	177-905		GUY L NELSON		216	\$71,223	.150	.011
REGULAR INSTRUCTIONAL HIGHLAND SCHOOL	(325) 766-3652		001	HEATH DICKSON	PK-12	216			
178 NUECES		178							
DR M L GARZA-GONZALEZ CHARTER SCHOOL 02	4129 GREENWOOD DR CORPUS CHRISTI 78416 PHONE - (361) 881-9988 FAX - (361) 881-9994	178-801		MARIA L GARZA		205	\$0	.000	.000
CHARTER/ALTERNATIVE INSTRUCTIONAL DR M L GARZA-GONZALEZ CHARTER SCHOO ACCELERATED LEARNING CENTER GCCLR INSTITUTE OF TECHNOLOGY	(361) 881-9988 (361) 887-7766 (361) 881-9988		001	ADOLFO CHAPA	KG-12	191			
			101	MARIA L GARZA	KG-12	14			
			102	ADOLFO CHAPA	PK-12	0			
SEASHORE LEARNING CTR CHARTER 02	14493 S PADRE IS DR CORPUS CHRISTI 78418-5939 PHONE - (361) 949-1222 FAX - (361) 949-6762	178-802		SHARON WEIR		193	\$0	.000	.000
CHARTER/REGULAR INSTRUCTIONAL SEASHORE LEARNING CTR	(361) 949-1222		101	DR JAN LOVELESS	PK-7	193			
COASTAL BEND YOUTH CITY 02	P O BOX 268 DRISCOLL 78351 PHONE - (361) 387-4513 FAX - (361) 387-0995	178-803		SALLY IRVINE		20	\$0	.000	.000
CHARTER/REGULAR INSTRUCTIONAL COASTAL BEND YOUTH CITY	(361) 387-4513		001	SALLY IRVINE	5-12	20			
RICHARD MILBURN ALTER HIGH SCHOOL (CORPUS CHRISTI) 02	4902 34TH ST LUBBOCK 79410 PHONE - (806) 788-0198 FAX - (806) 788-1939	178-804		NORMAN HALL		150	\$0	.000	.000
CHARTER/ALTERNATIVE INSTRUCTIONAL RICHARD MILBURN ALTER H S (CORPUS C	(361) 225-4424		001	SU CLINE	9-12	150			
CORPUS CHRISTI MONTESSORI SCHOOL 02	3530 GOLLIHAR RD CORPUS CHRISTI 78415 PHONE - (361) 883-9306 FAX - (361) 884-9306	178-807				0	\$0	.000	.000
CHARTER/REGULAR INSTRUCTIONAL CORPUS CHRISTI MONTESSORI SCHOOL	(361) 883-9306		101		1-4	0			
AGUA DULCE ISD 02	P O BOX 250 AGUA DULCE 78330-0250 PHONE - (361) 998-2542 FAX - (361) 998-2816	178-901		PAUL CZERWINSKI		341	\$76,463	.150	.026
REGULAR INSTRUCTIONAL AGUA DULCE H S AGUA DULCE ELEMENTARY SCHOOL	(361) 998-2214 (361) 998-2335		001	ROBYN PESEK	6-12	143			
			101	PENNY PILLACK	EE-5	198			
BISHOP CISD 02	719 E SIXTH ST BISHOP 78343-2708 PHONE - (361) 584-3591 ext:241 FAX - (361) 584-3593 ext:316	178-902		CHRISTINA GUTIERREZ		1241	\$465,114	.148	.015
REGULAR INSTRUCTIONAL BISHOP H S LILLION E LUEHRS J H BISHOP EL BISHOP PRIMARY PETRONILA EL	(361) 584-2547 ext:248 (361) 584-3576 ext:244 (361) 584-3571 ext:230 (361) 584-2434 (361) 387-2834		001	MICHAEL J MCCLURE	9-12	337			
			041	MICHAEL MCCLURE	7-8	215			
			101	CARMEN GONZALEZ	4-6	241			
			102	JULIE LACKEY	EE-3	314			
			103	RICHARD GUTIERREZ	PK-5	134			
JJAEP INSTRUCTIONAL NUECES CO J J A E P BUDGETED ST PAUL LUTHERAN SCH	(361) 888-7007		003		6-12	0			
			200	SUSAN MOERBE	PK-5	0			
CALLEN ISD 02	4205 WILDCAT DR CORPUS CHRISTI 78410-5198 PHONE - (361) 242-5600 FAX - (361) 242-5620	178-903		DR ARTURO ALMENDAREZ		3858	\$970,256	.150	.010
REGULAR INSTRUCTIONAL CALLEN HIGH SCHOOL CALLEN MIDDLE SCHOOL MAGEE ELEMENTARY CALLEN EAST ELEMENTARY CALLEN WOOD RIVER ELEMENTARY	(361) 242-5626 (361) 242-5672 (361) 242-5900 (361) 242-5938 (361) 387-5566		001	YVONNE MARQUEZ-NETH	9-12	1253			
			041	LESLIE FAUGHT	6-8	908			
			103	IMELDA GUERRA	EE-5	628			
			104	LYNNETTE FELDER	EE,KG-3	487			
			105	CYNTHIA JOHNSON	EE,KG-3	582			
JJAEP INSTRUCTIONAL NUECES CO J J A E P	(361) 242-5600		003		7-12	0			
CORPUS CHRISTI ISD 02	P O BOX 110 CORPUS CHRISTI 78403-0110 PHONE - (361) 886-9002 FAX - (361) 886-9109	178-904		DR JESUS H CHAVEZ		38978	\$7,439,453	.150	.012
REGULAR INSTRUCTIONAL CARROLL H S KING H S	(361) 853-0151 (361) 994-6900		001	STEPHEN L KANE	9-12	2299			
			002	BERNADINE CERVANTES	9-12	2399			

Texas Public Schools and Charters, Directory, October 2005

County, district, region, school	Mailing address and phone number	Cnty.-dist. number	Sch. no.	County and district superintendents, principals	Grades	2004-05 enroll- ment	Appraised valuation (thousands)	Tax rate	
								Main- tenance	Bond
MILLER HIGH SCHOOL CTR FOR COMMUNIC	(361) 884-4963		003	DANIEL A NOYOLA	9-12	1385			
MOODY H S	(361) 854-3261		004	CONRADO GARCIA	9-12	1857			
RAY H S	(361) 806-5300		005	STEVEN L GONZALES	9-12	2133			
NEW H S			006		9-12	0			
BAKER MIDDLE	(361) 878-1420		041	DARLA REID	6-8	843			
BROWNE MIDDLE	(361) 878-1426		043	DONNA R ADAMS	6-8	831			
CULLEN MIDDLE	(361) 994-3630		045	ROBERT TEMPLETON	6-8	473			
CUNNINGHAM MIDDLE	(361) 878-1432		046	CARLOS E GARZA	6-8	612			
DRISCOLL MIDDLE	(361) 886-9365		047	ROLAND J QUEZADA	6-8	742			
HAAS MIDDLE	(361) 994-3636		048	DEBORAH SCATES	6-8	536			
HAMLIN MIDDLE	(361) 878-1438		049	DEBBIE MCADEEN	6-8	780			
MARTIN MIDDLE	(361) 878-1400		050	MINERVA ABREGO	6-8	660			
SOUTH PARK MIDDLE	(361) 878-1446		052	DR MICHAEL W TORRES	6-8	560			
WYNN SEALE ACADEMY OF FINE ARTS	(361) 886-9359		053	DELIA MCLERRAN	6-8	782			
KAFFIE MIDDLE SCHOOL	(361) 994-3600		055	NANCY BENSON	6-8	880			
GRANT MIDDLE	(361) 878-1860		056	CARLA ROSA-VILLARREAL	6-8	1060			
ALLEN EL	(361) 886-9300		101	JOE HERNANDEZ	PK-5	447			
CALK EL	(361) 878-1700		103	DR JENITTA RUPP	PK-5	424			
CARROLL LANE EL	(361) 878-1705		104	DIANNE MOORE	PK-5	383			
CASA LINDA EL	(361) 878-1710		105	SHEILA THOMAS	PK-5	384			
CENTRAL PARK EL	(361) 878-1714		106	JANIE VELA	PK-5	458			
CHULA VISTA FINE ARTS	(361) 878-1718		107	ROBIN CONDE	1-5	420			
CROCKETT EL	(361) 878-1405		108	ROSA SANCHEZ	EE-5	545			
EVANS SES	(361) 886-9316		110	CECILIA REYNOLDS-PEREZ	PK-5	406			
FANNIN EL	(361) 878-1723		111	ANGELA PORTIS-WOODSON	PK-5	536			
GARCIA EL	(361) 878-1733		115	DR PATRICIA CASTILLO	PK-5	395			
GIBSON EL	(361) 289-0861		116	NORMA N REYNA	PK-5	467			
HOUSTON EL	(361) 878-1744		117	ROSE MARY POMPA	PK-5	597			
KOSTORYZ EL	(361) 878-1749		118	DONNA FLYNN	PK-5	614			
LAMAR EL	(361) 886-9321		119	DR OLIVIA BALLESTEROS	PK-5	342			
LEXINGTON EL	(361) 878-1415		120	LINDA BUSHELL	PK-5	329			
LOS ENCINOS SES	(361) 878-1753		121	LA TRICIA JOHNSON	PK-5	396			
SHAW SES	(361) 878-2100		122	FAYE WEBB	PK-5	627			
MEADOWBROOK EL	(361) 994-3646		123	STELLA GARCIA	PK-5	566			
MENGER EL	(361) 886-9333		124	CYNTHIA WILSON-FERRIS	PK-5	490			
MONTCLAIR EL	(361) 994-3651		125	KIMBERLY BISSELL	PK-5	416			
OAK PARK SPECIAL EMPHASIS SCHOOL	(361) 878-2120		127	MARIA ELENA ZAVALA	KG-5	535			
PRESCOTT EL	(361) 878-1757		129	RALPH SILVA	PK-5	342			
SANDERS EL	(361) 878-1761		130	DELMA YZAGUIRRE	PK-5	472			
SCHANEN EL	(361) 878-1766		132	PAMELA WRIGHT	PK-5	498			
SMITH EL	(361) 994-3660		134	EDNA NEIRA	PK-5	394			
TRAVIS EL	(361) 886-9348		136	SYLVIA PREZAS	PK-5	381			
COLES EL	(361) 886-9306		137	DIANNE MOORE	PK-5	253			
WILSON EL	(361) 878-1771		138	DR MARK V HUGHES	PK-5	756			
WINDSOR PARK G/T	(361) 994-3664		139	DR SUSAN HOWZE	1-5	616			
WOODLAWN EL	(361) 994-3669		140	DOTTIE PITTMAN	PK-5	450			
YEAGER EL	(361) 878-1778		141	DIANA ALVAREZ	PK-5	392			
ZAVALA EL	(361) 886-9354		142	SUSAN LUIS	PK-5	637			
MARY GRETT SCHOOL	(361) 878-1738		143	JOHN CADENA	KG-12	79			
CLUB ESTATES	(361) 994-3642		146	LYNDA DE LEON	KG-5	522			
MOORE EL	(361) 994-3655		148	J DENISE WOODSON	PK-5	620			
MIRELES ELEMENTARY	(361) 994-6960		149	JOSEFINA ALVAREZ	KG-5	818			
GALVAN EL	(361) 878-1786		150	PATTI HEILAND	EE-5	643			
JONES EL	(361) 994-3674		151	GALEN HOFFSTADT	KG-5	652			
BARNES EL	(361) 994-5051		152	DR VICTORIA G SMITH	PK-5	621			
EARLY CHILDHOOD DEVELOPMENT CTR	(361) 825-3366		153	DR CHRISTINE MARROQUIN	PK-5	154			
DAWSON EL	(361) 878-4800		154	ANGIE RAMIREZ	KG-5	667			
FAYE WEBB ELEMENTARY SCHOOL			157		PK-5	0			
ALTERNATIVE INSTRUCTIONAL									
ALTERNATIVE H S CTR	(361) 806-5353		009	MONICA BAYARENA	6-12	163			
JJAEP INSTRUCTIONAL									
NUECES CO J J A E P	(361) 855-7303		012		5-12	27			
DAEP INSTRUCTIONAL									
STUDENT LEARNING AND GUIDANCE CENTE	(361) 878-1480		054	ANDREW BRIDGES	1-12	212			
BUDGETED									
ADULT ED	(361) 886-9385		011	HOMERO VILLARREAL	9-12	0			
HOMEBOUND	(512) 886-9200		144	JIM QUERNEMOEN	EE-12	0			
CENTRAL CATHOLIC SCH	(512) 883-3873		301	SISTER DENISE CASSIDY	PK-5	0			
CHRIST THE KING SCH	(512) 883-5391		302	SISTER COLLETTE BREHONY	PK-6	0			
HOLY FAMILY SCH	(512) 884-9142		303	SISTER ROSARIO VEGA	PK-6	0			
S S CYRIL & METHODIUS SCH	(512) 853-9392		304	MARGARET MCGETTRICK	PK-6	0			
ST PATRICK SCH	(512) 852-1211		305	DR MARIA BARRERA	PK-6	0			
NUECES HOUSE	(512) 857-0079		306	RICHARD CRAGG	6-12	0			
JUVENILE PROBATION DEPT	(361) 855-7303		307	MARTA BALLESTE	6-12	0			
LA RAZA C B C			308	DR MARIA LUISA GARZA	EE-12	0			
ST THERESA SCH	(512) 886-9200		309		1-5	0			
MONTESSORI SCH	(512) 883-9306		310		EE-6	0			
PARKDALE BAPTIST SCHOOL	(512) 853-3318		311	LOIS ANN STEPHENSON	EE-7	0			
FIRST CHRISTIAN DAY SCHOOL	(512) 854-1241		312	KATHY TURNER	PK-12	0			
BISHOP GARRIGA			313		KG-12	0			
MARGUERITE DAY CARE			314		KG-12	0			
HAPPY CHILD DAY SCHOOL			315		KG-12	0			
ELGIN CHILD CARE			316		KG-12	0			
DOS MUNDOS DAY SCHOOL			317		KG-12	0			
BETHUNE DAY NURSERY INC			318		KG-12	0			
MOLINA NEIGHBORHOOD CENTER OF CORPU	(512) 853-8881		319		EE-PK	0			
CATHEDRAL OF THE PALMS	(361) 853-0126		320	DENNIS MILLER	PK-KG	0			
FIRST UNITED METHODIST VINSON MORRI	(361) 884-9211		321	DELIA A VALDEZ	PK-KG	0			
ST BATHOLOMEWS EPISCOPAL	(361) 991-2923		322	JUDY METOYER	EE-PK	0			
INCARNATE WORD ACADEMY			324		PK-3,5	0			
INCARNATE WORD MIDDLE SCHOOL			325		6-8	0			
INCARNATE WORD HIGH SCHOOL			326		9-12	0			
JUSTICE BOOTCAMP			327		1-12	0			
MOST PRECIOUS BLOOD			328		PK-3,5	0			
OUR LADY OF PERPETUAL HELP			329		PK-3,5	0			

Texas Public Schools and Charters, Directory, October 2005

County, district, region, school	Mailing address and phone number	Cnty.-dist. number	Sch. no.	County and district superintendents, principals	Grades	2004-05 enrollment	Appraised valuation (thousands)	Tax rate	
								Maintenance	Bond
ST PIUS			330		PK-3,5	0			
PADRE BEHAVIORAL SYSTEMS INC			331			0			
CHRISTUS SPOHN HOSPITAL MEMORIAL	(361) 902-4653		332	JIM QUERNEMOEN		0			
BRIGHTON PARK BAPTIST SCHOOL	(361) 991-2910		333	KAAREN HITT	KG-12	0			
DEL MAR COLLEGE CTR FOR EARLY LEARN	(361) 698-1316		334	DIANE WEST	PK-5	0			
FIRST PRESBYTERIAN PRESCHOOL	(361) 887-7116		335	AMY ELIZABETH SMITH	PK	0			
GOLLIHAR NEIGHBORHOOD CTR	(361) 858-8881		336	RUDY SOSA	PK	0			
GREENWOOD-MOLINA CHILDREN'S CORNER	(361) 854-2251		337	EDNA JACKSON	PK	0			
WESLEY COMMUNITY CTR	(361) 880-8300		338	EDDIE MATHIS	PK-5	0			
YWCA CHILDCARE CONNECTION			339		EE	0			
BAY AREA CHILD DEVELOPMENT CTR	(361) 857-6543		340		EE	0			
DRISCOLL ISD 02	P O BOX 238 DRISCOLL 78351-0238 PHONE - (361) 387-7349 ext:101 FAX - (361) 387-6088	178-905		RON THOMAS		297	\$93,797	.150	.029
REGULAR INSTRUCTIONAL									
DRISCOLL MIDDLE SCHOOL	(361) 387-7349 ext:101		041	CYNTHIA MAPLES GARCIA	6-8	81			
DRISCOLL EL	(361) 387-7349 ext:101		101	CYNTHIA GARCIA	PK-5	216			
LONDON ISD 02	1306 FM 43 CORPUS CHRISTI 78415-9713 PHONE - (361) 855-0092 ext:124 FAX - (361) 855-0198	178-906		CHARLEY C MCMATH		210	\$140,849	.103	.022
REGULAR INSTRUCTIONAL									
LONDON EL	(361) 855-0092		101		KG-8	210			
PORT ARANSAS ISD 02	100 STA ST PORT ARANSAS 78373 PHONE - (361) 749-1200 FAX - (361) 749-1215	178-908		BILLY WIGGINS		601	\$851,062	.146	.010
REGULAR INSTRUCTIONAL									
PORT ARANSAS H S	(361) 749-1206		001	JIM MOSS	9-12	194			
BRUNDRETT MIDDLE	(361) 749-1209		041	TRAVIS LOGANECKER	6-8	150			
OLSEN EL	(361) 749-1212		101	SYLVIA BUTTLER	EE-5	257			
JJAEP INSTRUCTIONAL									
NUECES CO J J A E P			002		6-12	0			
ROBSTOWN ISD 02	801 N 1ST ST ROBSTOWN 78380-2608 PHONE - (361) 767-6600 ext:2221 FAX - (361) 387-6311	178-909		EVERARD T WALKER		3854	\$221,804	.150	.021
REGULAR INSTRUCTIONAL									
ROBSTOWN H S	(361) 387-5999		001	ROEL LARA	9-12	937			
SEALE J H	(361) 767-6631		041	RAUL GARZA	7-8	568			
SOLOMON P ORTIZ INT	(361) 767-6662 ext:2221		042	MARIA DALIA RODRIGUEZ	5-6	527			
SAN PEDRO ELEMENTARY	(361) 767-6648 ext:2221		101	TERRY CASTANEDA	EE-4	318			
LOTSPEICH EL	(361) 767-6655 ext:2221		103	JOE CHAPA	EE-4	342			
MARTIN EL	(361) 767-6670 ext:2221		104	ALMA GUTIERREZ	3-4	316			
SALAZAR EL	(361) 767-6641 ext:2221		105	CRISTINA DE ALEJANDRO	EE-2	737			
ALTERNATIVE INSTRUCTIONAL									
ALTER LRN CTR	(361) 387-2835		002	EULOGIA DE LA CRUZ	9-12	73			
JJAEP INSTRUCTIONAL									
NUECES CO J J A E P			004		6-12	0			
DAEP INSTRUCTIONAL									
ACADEMY FOR EXCELLENCE	(361) 387-2835		003	EULOGIA DE LA CRUZ	1-12	36			
BUDGETED									
ST ANTHONY SCH	(512) 387-3814		200	FATHER JEFF EBBLER	PK-6	0			
TULOSO-MIDWAY ISD 02	P O BOX 10900 CORPUS CHRISTI 78460-0900 PHONE - (361) 903-6400 FAX - (361) 241-1554	178-912		DR CORNELIO GONZALEZ		3464	\$1,082,150	.147	.025
REGULAR INSTRUCTIONAL									
TULOSO-MIDWAY H S	(361) 241-4253		001	DONALD GARRETT	9-12	994			
TULOSO-MIDWAY MIDDLE	(512) 241-2396		041	JEFFREY CANNON	6-8	800			
TULOSO-MIDWAY PRI	(361) 241-9515		101	ROEL HINOJOSA	EE-2	889			
TULOSO-MIDWAY INT	(361) 241-4856		104	AYME MORALES	3-5	749			
ALTERNATIVE INSTRUCTIONAL									
TULOSO-MIDWAY ACADEMIC CAREER CENTE	(361) 241-3937		002	MELODIE MCCLARREN	9-12	30			
JJAEP INSTRUCTIONAL									
NUECES CO J J A E P			003		6-12	2			
BANQUETE ISD 02	P O BOX 369 BANQUETE 78339-0369 PHONE - (361) 387-2551 FAX - (361) 387-7188	178-913		GARLAND W CALHOUN		866	\$164,047	.144	.017
REGULAR INSTRUCTIONAL									
BANQUETE H S	(361) 387-8588		001	GERALD L MOONEY	9-12	254			
BANQUETE J H	(361) 387-8504		041	JOE R TREVINO	6-8	224			
BANQUETE EL	(361) 387-4329		101	GERALD L MOONEY	PK-5	387			
JJAEP INSTRUCTIONAL									
BANQUETE JJAEP			002		6-12	1			
FLOUR BLUFF ISD 02	2505 WALDRON RD CORPUS CHRISTI 78418-4798 PHONE - (361) 694-9200 FAX - (361) 694-9809	178-914		JULIE CARBAJAL		5167	\$1,209,860	.148	.04
REGULAR INSTRUCTIONAL									
FLOUR BLUFF H S	(361) 694-9100		001	JOE KELLEY	9-12	1577			
FLOUR BLUFF J H	(361) 694-9300		041	GABRIL MUNOZ	7-8	859			
FLOUR BLUFF ELEMENTARY	(361) 694-9500		101	LINDA BARGANSKI	3-4	693			

Texas Public Schools and Charters, Directory, October 2005

County, district, region, school	Mailing address and phone number	Cnty.-dist. number	Sch. no.	County and district superintendents, principals	Grades	2004-05 enrollment	Appraised valuation (thousands)	Tax rate	
								Main-tenance	Bond
FLOUR BLUFF PRIMARY FLOUR BLUFF INTERMEDIATE EARLY CHILDHOOD CENTER JJAEP INSTRUCTIONAL NUECES CO J J A E P	(361) 694-9600 (361) 694-9400 (361) 694-9036		103 105 106 004	CHERYL CANNON LOU FRAZER BRIAN KRNAVEK	1-2 5-6 EE-KG 6-12	679 786 565 8			
WEST OSO ISD 02	5050 ROCKFORD DR CORPUS CHRISTI 78416-2530 PHONE - (361) 806-5900 FAX - (361) 225-8308	178-915		DR CRAWFORD HELMS		1932	\$351,733	.150	.040
REGULAR INSTRUCTIONAL WEST OSO H S WEST OSO JUNIOR HIGH SCHOOL KENNEDY EL WEST OSO ELEMENTARY SCHOOL JJAEP INSTRUCTIONAL WEST OSO ISD JJAEP	(361) 806-5960 (361) 806-5950 (361) 806-5920 (361) 806-5930 (361) 806-5900		001 041 102 104 002	BEN FRANCO JR JOE E MARTINEZ JR GLORIA DORNAK TERRY AVERY DR CRAWFORD HELMS	9-12 6-8 EE-1 2-5 5-12	489 424 391 625 3			
179 OCHILTREE		179							
PERRYTON ISD 16	P O BOX 1048 PERRYTON 79070-1048 PHONE - (806) 435-5478 FAX - (806) 435-4689	179-901		GEORGE ZOLLER		2059	\$569,364	.131	.009
REGULAR INSTRUCTIONAL PERRYTON H S PERRYTON J H PERRYTON KINDER JAMES L WRIGHT EL EDWIN F WILLIAMS INTERMEDIATE SCHOO ALTERNATIVE INSTRUCTIONAL TOP OF TEXAS ACCELERATED EDUCATION	(806) 435-3633 (806) 435-3601 (806) 435-3436 (806) 435-2371 (806) 435-3436 (806) 434-0389		001 041 101 102 103 002	ISABELL WEYNAND CHARLES MCLARTY NOAH CANO TINA CLYBURN GARY MILLS LUDI MARTIN	9-12 6-8 EE-KG 1-3 4-5 6-12	530 464 305 433 291 36			
180 OLDHAM		180							
BOYS RANCH ISD 16	P O BOX 219 BOYS RANCH 79010-0219 PHONE - (806) 534-2221 FAX - (806) 534-2384	180-901		NENA MANKIN		337	\$0	.000	.000
REGULAR INSTRUCTIONAL BOYS RANCH H S BLAKEMORE MIDDLE MIMI FARLEY ELEMENTARY	(806) 534-0032 (806) 534-2361 (806) 534-2248		001 041 101	JOHN SORRELL MARK PETERS CHESTER DUNAVIN	9-12 6-8 KG-5	189 84 64			
VEGA ISD 16	P O BOX 190 VEGA 79092-0190 PHONE - (806) 267-2123 FAX - (806) 267-2146	180-902		STEVE R HOPPER		292	\$63,080	.140	.000
REGULAR INSTRUCTIONAL VEGA H S VEGA EL	(806) 267-2126 (806) 267-2126		001 101	CHIP PARSLEY MARGO KNOX	7-12 KG-6	180 112			
ADRIAN ISD 16	P O BOX 189 ADRIAN 79001-0189 PHONE - (806) 538-6203 FAX - (806) 538-6291	180-903		DAVID JOHNSON		140	\$33,441	.145	.000
REGULAR INSTRUCTIONAL ADRIAN SCHOOL	(806) 538-6203		001	STEVE JEFFERSON	EE	140			
WILDORADO ISD 16	P O BOX 120 WILDORADO 79098-0120 PHONE - (806) 426-3317 FAX - (806) 426-3523	180-904		MATTHEW BRANSTINE		77	\$19,771	.150	.000
REGULAR INSTRUCTIONAL WILDORADO EL	(806) 426-3317		101	MATTHEW BRANSTINE	PK-6	77			
181 ORANGE		181							
BRIDGE CITY ISD 05	1031 W ROUND BUNCH RD BRIDGE CITY 77611 PHONE - (409) 735-1602 FAX - (409) 735-1694	181-901		DR DARRELL D MYERS		2593	\$519,717	.150	.026
REGULAR INSTRUCTIONAL BRIDGE CITY H S BRIDGE CITY MIDDLE HATTON ELEMENTARY SIMS EL BRIDGE CITY INT	(409) 735-1501 (409) 735-1500 (409) 735-1600 (409) 735-1700 (409) 792-8800		001 041 101 102 103	TERRY STUEBING RANDY GODSY A B C GINA MANNINO ELLA STUEBING	9-12 6-8 EE-2 1-2 3-8	754 636 245 400 558			
ORANGEFIELD ISD 05	P O BOX 228 ORANGEFIELD 77639-0228 PHONE - (409) 735-5337 FAX - (409) 735-2080	181-905		MIKE GENTRY		1671	\$257,846	.150	.028
REGULAR INSTRUCTIONAL ORANGEFIELD H S ORANGEFIELD J H ORANGEFIELD EL	(409) 735-3851 (409) 735-6737 (409) 735-5346		001 041 102	STEPHEN PATTERSON JACQUELINE KYLE LARRY HAYNES	9-12 5-8 EE-4	507 547 617			
WEST ORANGE-COVE CISD 05	P O BOX 1107 ORANGE 77631-1107	181-906		DR TAYLOR COLLINS		2921	\$1,556,533	.150	.009

Texas Public Schools and Charters, Directory, October 2005

County, district, region, school	Mailing address and phone number	Cnty.-dist. number	Sch. no.	County and district superintendents, principals	Grades	2004-05 enrollment	Appraised valuation (thousands)	Tax rate	
								Main-tenance	Bond
REGULAR INSTRUCTIONAL WEST ORANGE-STARK H S WEST ORANGE-STARK MIDDLE BANCROFT EL OATES EL ANDERSON EL M B NORTH E C LRN CTR	PHONE - (409) 882-5500 FAX - (409) 882-5467 (409) 882-5570 (409) 882-5520 (409) 882-5430 (409) 882-5540 (409) 882-5424 (409) 882-5434			001 MIKE MASON 041 DALE DARDEAU 101 WAYNE MCCAMEY 102 NITA POPIELARCZYK 103 BENNY SMITH 104 SHEILA PERRY	9-12 6-8 KG-5 KG-5 KG-5 EE-PK	790 628 439 431 353 280			
BUDGETED ST MARY'S SCH			200	IDA BROUSSARD	PK-8	0			
VIDOR ISD 05	120 E BOLIVAR ST VIDOR 77662-4907 PHONE - (409) 769-2143 FAX - (409) 769-0093	181-907		ROBERT MADDING		5206	\$66,652	.150	.013
REGULAR INSTRUCTIONAL VIDOR H S VIDOR J H PINE FOREST EL VIDOR EL OAK FOREST EL VIDOR MIDDLE	(409) 769-5418 (409) 769-2461 (409) 786-1514 (409) 769-2431 (409) 769-2483 (409) 769-6010			001 DR LYNN HANCOCK 041 DEBRA JORDAN 101 ROXANNE MANUEL 102 RICK GROSS 103 JO CREW 104 NANCY SMITH	9-12 7-8 PK-4 EE-4 PK-4 5-6	1441 782 756 665 755 739			
ALTERNATIVE INSTRUCTIONAL A I M S CTR H S	(409) 769-6243		002	JOHN JONES	9-12	68			
LITTLE CYPRESS MAURICEVILLE CISD 05	6586 FM 1130 ORANGE 77632 PHONE - (409) 883-2232 FAX - (409) 883-3509	181-908		PAULINE HARGROVE		3799	\$68,239	.150	.010
REGULAR INSTRUCTIONAL LIT CYPR-MRCEVILLE H S LITTLE CYPRESS J H MAURICEVILLE MIDDLE LITTLE CYPRESS EL MAURICEVILLE EL LITTLE CYPRESS INT	(409) 886-5821 (409) 883-2317 (409) 745-3970 (409) 886-2838 (409) 745-1615 (409) 886-4245			001 JAMES ARMSTRONG 041 KEITH LINDSEY 042 STACEY BRISTER 101 CANDACE TURNER 102 SHERRY HARRIS 103 JUDITH TRAVIS	9-12 6-8 6-8 EE-3 PK-5 KG-5	1219 548 343 665 712 312			
182 PALO PINTO		182							
GORDON ISD 11	BOX 47 GORDON 76453-0047 PHONE - (254) 693-5582 FAX - (254) 693-5503	182-901		DONNIE EDWARDS		193	\$53,109	.148	.012
REGULAR INSTRUCTIONAL GORDON SCHOOL	(254) 693-5342		001	NELSON CAMPBELL	KG-12	193			
GRAFORD ISD 11	400 W DIVISION GRAFORD 76449-9701 PHONE - (940) 664-3101 FAX - (940) 664-2123	182-902		CHANCE WELCH		344	\$349,244	.141	.007
REGULAR INSTRUCTIONAL GRAFORD H S GRAFORD EL	(817) 664-3161 (817) 664-5821			001 JIM CEARLEY 101 GAYE GAGE	7-12 PK-6	178 166			
MINERAL WELLS ISD 11	MINERAL WELLS ISD 906 S W 5TH AVE MINERAL WELLS 76067-4895 PHONE - (940) 325-6404 FAX - (940) 325-6378	182-903		RAY M CRASS		3641	\$453,107	.150	.017
REGULAR INSTRUCTIONAL MINERAL WELLS H S MINERAL WELLS J H HOUSTON EL LAMAR EL TRAVIS EL	(940) 325-4408 (940) 325-0711 (940) 325-3427 (940) 325-5303 (940) 325-7801			001 JOHN CORSI 041 JAY WALSWORTH 103 KELLY WILKERSON 104 PARISA LERMA 105 BRUCE BUTLER	9-12 7-8 EE-2,3 EE-1 4-6	1025 537 537 734 788			
ALTERNATIVE INSTRUCTIONAL DREAM ACADEMY	(940) 325-3303		002	LINDA LAWSON	7-12	20			
SANTO ISD 11	P O BOX 67 SANTO 76472-0067 PHONE - (940) 769-2835 FAX - (940) 769-3116	182-904		GREG GILBERT		513	\$179,007	.148	.021
REGULAR INSTRUCTIONAL SANTO HIGH SCHOOL SANTO ELEMENTARY	(940) 769-3847 (940) 769-3215			001 MIKE SCOTT 101 BILL R CONARD	6-12 PK-5	267 246			
STRAWN ISD 11	P O BOX 428 STRAWN 76475-0428 PHONE - (254) 672-5313 FAX - (254) 672-5662	182-905		A DAVID LINDSEY		192	\$57,685	.128	.009
REGULAR INSTRUCTIONAL STRAWN SCHOOL	(254) 672-5776		001	MELANIE CORMACK	PK-12	192			
PALO PINTO ISD 11	P O BOX 280 PALO PINTO 76484-0280 PHONE - (940) 659-2745 FAX - (940) 659-2936	182-906		NORMA JEAN YATES		98	\$241,548	.150	.004
REGULAR INSTRUCTIONAL PALO PINTO EL	(940) 659-2745		101	TERESA JANE MAHAN	EE-6	98			

Texas Public Schools and Charters, Directory, October 2005

County, district, region, school	Mailing address and phone number	Cnty.-dist. number	Sch. no.	County and district superintendents, principals	Grades	2004-05 enrollment	Appraised valuation (thousands)	Tax rate	
								Main-tenance	Bond
183 PANOLA		183							
PANOLA CHARTER SCHOOL 07	PO BOX 610 CARTHAGE 75633 PHONE - (903) 693-6355 FAX - (903) 693-6391	183-901		MARK M THORNTON		164	\$0	.000	.000
CHARTER/ALTERNATIVE INSTRUCTIONAL PANOLA CS	(903) 693-6355		001	MARK M THORNTON	8-12	164			
BECKVILLE ISD 07	P O BOX 37 BECKVILLE 75631-0037 PHONE - (903) 678-3311 FAX - (903) 678-2157	183-901		DEVIN TATE		483	\$436,547	.131	.015
REGULAR INSTRUCTIONAL BECKVILLE JR-SR HIGH SCHOOL	(903) 678-3591		001	TED WESLEY REEVES	6-12	178			
BECKVILLE SUNSET ELEMENTARY	(903) 678-3601		101	DEVIN TATE	PK-5	305			
CARTHAGE ISD 07	#1 BULLDOG DR CARTHAGE 75633-2370 PHONE - (903) 693-3806 FAX - (903) 693-3650	183-902		REBA ALLISON		2849	\$1,941,345	.150	.003
REGULAR INSTRUCTIONAL CARTHAGE H S	(903) 693-2552		001	JON ALMEIDA	9-12	802			
CARTHAGE J H	(903) 693-2751		042	RUSSELL PORTER	7-8	439			
BAKER-KOONCE INT	(903) 693-8611		101	FATHA BURCHETTE	4-6	656			
LIBBY EL	(903) 693-8862		103	YOLANDA BROWN	2-3	392			
CARTHAGE PRI	(903) 693-2254		104	KAY KNIGHT	EE-1	560			
GARY ISD 07	P O BOX 189 GARY 75643-0189 PHONE - (903) 685-2291 FAX - (903) 685-2639	183-904		TODD GREER		273	\$119,199	.111	.010
REGULAR INSTRUCTIONAL GARY SCHOOL	(903) 685-2291		001	TODD GREER	KG-12	273			
184 PARKER		184							
POOLVILLE ISD 11	P O BOX 96 POOLVILLE 76487-0096 PHONE - (817) 594-4452 FAX - (817) 594-2651	184-901		TERRY HAMILTON		515	\$92,261	.141	.019
REGULAR INSTRUCTIONAL POOLVILLE H S	(817) 599-5134		001	JIMMIE DOBBS	9-12	164			
POOLVILLE JUNIOR HIGH	(817) 594-4539		041	TONY PHILLIPS	6-8	109			
POOLVILLE EL	(817) 599-3308		101	KATHY PIERCE	EE-5	242			
SPRINGTOWN ISD 11	101 E SECOND ST SPRINGTOWN 76082-2566 PHONE - (817) 220-7243 FAX - (817) 523-5766	184-902		LONNIE L SEIPP		3417	\$490,380	.150	.014
REGULAR INSTRUCTIONAL SPRINGTOWN H S	(817) 220-3888		001	MIKE KELLEY	9-12	1052			
SPRINGTOWN MIDDLE	(817) 220-7455		041	MARK WILSON	7-8	556			
SPRINGTOWN WATSON EL	(817) 523-7242		104	SALLY TAYLOR	EE-KG	250			
SPRINGTOWN ELEMENTARY	(817) 220-2498		106	MARI EDIE MARTIN	1-4	672			
SPRINGTOWN RENO EL	(817) 221-5001		107	TRAUNSA REEVES	PK-4	402			
SPRINGTOWN INTERMEDIATE SCHOOL	(817) 220-1219		108	JOE BROWN	5-6	485			
WEATHERFORD ISD 11	1100 LONGHORN DR WEATHERFORD 76086 PHONE - (817) 598-2800 FAX - (817) 598-0216	184-903		DR DEBORAH CRON		7104	\$1,827,533	.150	.024
REGULAR INSTRUCTIONAL WEATHERFORD H S	(817) 598-2858		001	DR CHIP EVANS	10-12	1464			
WEATHERFORD H S NINTH GRADE CENTER	(817) 598-2847		003	JIM VASZAUSKAS	9	593			
HALL MS	(817) 598-2822		041	LINDA ROY	7-8	584			
TISON MS	(817) 598-2960		042	DR ANITA ELLIS	7-8	541			
CROCKETT EL	(817) 598-2811		102	KATHY NICHOLSON	EE-6	568			
BILL WRIGHT EL	(817) 598-2828		103	ANDY POOL	EE-6	595			
CURTIS EL	(817) 598-2838		105	DAVID BELDING	KG-6	652			
AUSTIN EL	(817) 598-2848		106	LINDA CROWNOVER	EE-6	486			
MARY MARTIN EL	(817) 598-2910		108	JOY BAILEY	KG-6	516			
JUAN SEGUIN ELEMENTARY	(817) 598-2814		109	PATTI WOODS	EE-6	604			
BOSE IKARD ELEMENTARY	(817) 598-2818		110	LINDA STARNES	PK-6	421			
ALTERNATIVE INSTRUCTIONAL PASS LEARNING CENTER	(817) 598-2888		107	FREDELYN CHRISTIAN	9-12	80			
MILLSAP ISD 11	305 PINE ST MILLSAP 76066-9444 PHONE - (940) 682-3101 FAX - (940) 682-4476	184-904		BOB LEE		813	\$167,538	.150	.024
REGULAR INSTRUCTIONAL MILLSAP H S	(940) 682-3180		001	MATT ADAMS	9-12	278			
MILLSAP MIDDLE SCHOOL	(940) 682-4489 ext:225		041	ZOE HURLEY	6-8	191			
MILLSAP ELEM	(940) 682-3120		101	WAYNE HUBIK	PK-5	344			
ALEDO ISD 11	1008 BAILEY RANCH RD ALEDO 76008-4407 PHONE - (817) 441-8327 FAX - (817) 441-5144	184-907		DON DANIEL		3694	\$1,038,086	.150	.022
REGULAR INSTRUCTIONAL									

Texas Public Schools and Charters, Directory, October 2005

County, district, region, school	Mailing address and phone number	Cnty.-dist. number	Sch. no.	County and district superintendents, principals	Grades	2004-05 enrollment	Appraised valuation (thousands)	Tax rate	
								Main-tenance	Bond
ALEDO HIGH SCHOOL	(817) 441-8711		001	SHERYL ASAY	9-12	1139			
ALEDO MIDDLE SCHOOL	(817) 441-5198		041	JOHN LINDSAY	7-8	648			
VANDAGRIFF ELEMENTARY	(817) 441-8771		101	BILL WARDEN	KG-4	386			
CODER ELEMENTARY	(817) 441-8095		102	DENISE DUGGER	PK-4	431			
STUARD ELEMENTARY	(817) 441-5103		103	ROBIN SEAY	KG-4	461			
MCANALLY INTERMEDIATE	(817) 441-8347		110	BOB HARMON	5-6	605			
ALTERNATIVE INSTRUCTIONAL									
ALEDO LEARNING CENTER	(817) 441-5176		002	RON D MILLER	1-12	26			
PEASTER ISD 11	P O BOX 129 PEASTER 76485-0129 PHONE - (817) 341-5000 FAX - (817) 341-5003	184-908		PHILIP C BLEDSOE		997	\$121,031	.150	.020
REGULAR INSTRUCTIONAL									
PEASTER H S	(817) 341-5000		001	MARK BURESS	9-12	322			
PEASTER MIDDLE	(817) 341-5000		041	ED DAUGHERTY	6-8	241			
PEASTER EL	(817) 594-1884		101	JONATHAN SCOTT	PK-5	434			
BROCK ISD 11	100 GRINDSTONE RD BROCK 76087-9636 PHONE - (817) 594-7642 FAX - (817) 599-3246	184-909		RICHARD TEDDER		674	\$157,272	.150	.017
REGULAR INSTRUCTIONAL									
BROCK H S	(817) 594-3492		001	DAVID WALDEN	9-12	194			
BROCK MIDDLE SCHOOL			041	JENNIFER BELL	6-8	173			
BROCK ELEMENTARY	(817) 594-8017		101	DEEANN MILLS	KG-5	307			
GARNER ISD 11	2222 GARNER SCHOOL RD WEATHERFORD 76088-7044 PHONE - (940) 682-4140 ext:108 FAX - (940) 682-4141	184-911		MARVIN STEWART		185	\$94,810	.150	.010
REGULAR INSTRUCTIONAL									
GARNER EL	(940) 682-7410		101	PAM BARKSDALE	EE-8	185			
185 PARMER		185							
BOVINA ISD 16	P O BOX 70 BOVINA 79009-0070 PHONE - (806) 251-1336 FAX - (806) 251-1578	185-901		CHARLES CARTER		533	\$60,428	.127	.000
REGULAR INSTRUCTIONAL									
BOVINA H S	(806) 251-1317		001	BILL BIZZELL	9-12	132			
BOVINA MIDDLE	(806) 251-1377		041	THOMAS S BOATWRIGHT	6-8	128			
BOVINA EL	(806) 251-1316		101	DARLA J SEALEY	EE-5	273			
FARWELL ISD 16	PO BOX F FARWELL 79325-0235 PHONE - (806) 481-3371 FAX - (806) 481-9275	185-902		LARRY B GREGORY		491	\$84,709	.136	.005
REGULAR INSTRUCTIONAL									
FARWELL H S	(806) 481-3351		001	GARY CATES	9-12	145			
FARWELL J H	(806) 481-9260		041	JIMMIE MACE	6-8	107			
FARWELL EL	(806) 481-9131		101	LARRY GREGORY	EE-5	239			
FRIONA ISD 16	909 E 11TH ST FRIONA 79035-1416 PHONE - (806) 250-2747 FAX - (806) 250-3805	185-903		JIM D PARKER		1218	\$206,837	.117	.000
REGULAR INSTRUCTIONAL									
FRIONA H S	(806) 250-3951		001	DENVER CRUM	9-12	341			
FRIONA J H	(806) 250-2788		041	KEVIN WISEMAN	6-8	288			
FRIONA EL	(806) 250-3340		101	BECKY RIETHMAYER	2-5	352			
FRIONA PRI	(806) 250-2240		102	TRACY ELLIS	EE-1	257			
LAZBUDDIE ISD 16	P O BOX 9 LAZBUDDIE 79053-0009 PHONE - (806) 965-2156 FAX - (806) 965-2892	185-904		KARL VAUGHN		169	\$47,270	.150	.000
REGULAR INSTRUCTIONAL									
LAZBUDDIE SCHOOL	(806) 965-2152		001	HOWARD WAYNE TOOLEY	PK-12	169			
186 PECOS		186							
BUENA VISTA ISD 18	P O BOX 310 IMPERIAL 79743-0310 PHONE - (432) 536-2225 FAX - (432) 536-2469	186-901		DAVID E DILLARD		127	\$208,102	.150	.000
REGULAR INSTRUCTIONAL									
BUENA VISTA SCHOOL	(915) 536-2263		001	STEVE MCLAREN	EE-12	127			
FT STOCKTON ISD 18	101 W DIVISION ST FT STOCKTON 79735-7107 PHONE - (432) 336-4000 FAX - (432) 336-4014	186-902		BOBBY MCCALL		2245	\$1,427,575	.150	.009
REGULAR INSTRUCTIONAL									
FORT STOCKTON H S	(432) 336-4101		001	ALICE DUERKSEN	9-12	623			
FORT STOCKTON MIDDLE	(432) 336-4131		041	JUDY ESPINO	6-8	504			
INTERMEDIATE SCHOOL	(432) 336-4141		101	JOE BAKER	4-5	346			
ALAMO EL	(432) 336-4016		102	LORENZO FLOREZ	EE-3	506			
APACHE EL	(432) 336-4161		104	LUPE FRANCO	KG-3	220			

Texas Public Schools and Charters, Directory, October 2005

County, district, region, school	Mailing address and phone number	Cnty.-dist. number	Sch. no.	County and district superintendents, principals	Grades	2004-05 enrollment	Appraised valuation (thousands)	Tax rate	
								Main-tenance	Bond
ALTERNATIVE INSTRUCTIONAL BUTZ EDUCATION CTR	(432) 336-4121		105	ZANA HANSON	9-12	46			
IRAAN-SHEFFIELD ISD 18	P O BOX 486 IRAAN 79744-0486 PHONE - (432) 639-2512 ext:223 FAX - (432) 639-2501	186-903		KEVIN ALLEN		531	\$745,130	.150	.000
REGULAR INSTRUCTIONAL IRAAN H S IRAAN J H IRAAN EL	(432) 639-2722 (915) 639-2867 (432) 639-2524		001 041 101	BENNY P HERNANDEZ BENNY P HERNANDEZ BLAKE ANDREWS	9-12 6-8 EE-5	145 102 178			
ALTERNATIVE INSTRUCTIONAL T Y C SHEFFIELD CAMPUS	(432) 836-4572		002	CANDRA CADE	7-12	106			
187 POLK		187							
BIG SANDY ISD 06	P O BOX 188 DALLARDSVILLE 77332-0188 PHONE - (936) 563-1000 FAX - (936) 563-1010	187-901		TRAVIS W EDWARDS KENNETH WAYNE GRAHAM		484	\$320,514	.121	.008
REGULAR INSTRUCTIONAL BIG SANDY SCHOOL	(936) 563-1000		001	KEVIN FOSTER	PK-12	484			
GOODRICH ISD 06	P O BOX 789 GOODRICH 77335-0789 PHONE - (936) 365-1112 FAX - (936) 365-3518	187-903		WILLIAM L GORHAM		317	\$66,030	.149	.000
REGULAR INSTRUCTIONAL GOODRICH H S GOODRICH MIDDLE SCHOOL GOODRICH EL	(936) 365-1121 (936) 365-1121 (936) 365-1131		001 041 101	MALISSA WILLIAMS MALISSA WILLIAMS BETTY JACKSON	9-12 6-8 PK-5	88 66 163			
CORRIGAN-CAMDEN ISD 06	504 S HOME ST CORRIGAN 75939-2501 PHONE - (936) 398-4040 FAX - (936) 398-4616	187-904		THOMAS L BOWMAN		1122	\$195,427	.147	.013
REGULAR INSTRUCTIONAL CORRIGAN-CAMDEN H S CORRIGAN-CAMDEN J H CORRIGAN-CAMDEN EL CORRIGAN-CAMDEN PRIMARY	(409) 398-2543 (936) 398-2962 (936) 398-2501 (936) 398-2503		001 041 103 104	LAWTON ANDREW TREKELL RAY BOSTICK BARBARA RODEN SUE MCMEANS	9-12 7-8 4-6 EE-3	290 167 236 429			
LEGGETT ISD 06	P O BOX 68 LEGGETT 77350-0068 PHONE - (936) 398-2804 FAX - (936) 398-2078	187-906		BENNETT WAYNE GEESLIN		255	\$76,345	.150	.000
REGULAR INSTRUCTIONAL LEGGETT H S LEGGETT EL	(936) 398-2412 (936) 398-2412		001 101	LARA KELLEY LARA KELLEY	7-12 PK-6	111 144			
LIVINGSTON ISD 06	P O BOX 1297 LIVINGSTON 77351-1297 PHONE - (936) 328-2100 FAX - (936) 328-2109	187-907		DR CAROL ANN BONDS		4072	\$747,676	.148	.007
REGULAR INSTRUCTIONAL LIVINGSTON H S LIVINGSTON J H LIVINGSTON INT TIMBER CREEK ELEMENTARY PINE RIDGE ELEMENTARY	(936) 328-2240 (936) 328-2120 (936) 328-2150 (936) 328-2180 (936) 328-2160		002 041 101 102 103	JASON MIXON JOHN OMLAN CHRISTY CROSS JERRY P AUSBURN DR JANEL SEWELL	9-12 7-8 5-6 KG-4 PK-4	892 1008 608 755 809			
ONALASKA ISD 06	P O BOX 2289 ONALASKA 77360-2289 PHONE - (936) 646-1000 FAX - (936) 646-2605	187-910		KERRY COWART		802	\$226,192	.148	.019
REGULAR INSTRUCTIONAL ONALASKA JR/SR HIGH ONALASKA ELEMENTARY	(936) 646-1020 (936) 646-1010		001 101	CHARLES HEBERT KEITH SMITH	7-12 EE-6	327 475			
188 POTTER		188							
RICHARD MILBURN ACADEMY (AMARILLO) 16	4902 34THS ST STE 10 LUBBOCK 79410 PHONE - (806) 788-0198 FAX - (806) 788-1939	188-801		NORMAN HALL		125	\$0	.000	.000
CHARTER/ALTERNATIVE INSTRUCTIONAL RICHARD MILBURN ACADEMY (AMARILLO)	(806) 463-2284		001	BILLY D FLOWERS	9-12	125			
AMARILLO ISD 16	7200 I-40 W AMARILLO 79106-2598 PHONE - (806) 326-1000 FAX - (806) 354-4303	188-901		ROD SCHRODER		29881	\$5,631,442	.148	.013
REGULAR INSTRUCTIONAL AMARILLO H S CAPROCK H S AMARILLO AREA CTR FOR ADVANCED LRN PALO DURO H S TASCOSA H S AUSTIN MIDDLE BOWIE MIDDLE	(806) 354-4400 (806) 371-5500 (806) 371-6085 (806) 381-7100 (806) 354-4500 (806) 354-4450 (806) 371-5580		001 002 003 004 005 041 042	DOUG D LOOMIS REBECCA HARRISON KAREN TOMLINSON MARK LEACH BOB DANIEL DAVID R VINCENT MARILYN JACKSON	9-12 9-12 9-12 9-12 9-12 6-8 6-8	2058 1721 27 1935 2150 791 1091			

Texas Public Schools and Charters, Directory, October 2005

County, district, region, school	Mailing address and phone number	Cnty.-dist. number	Sch. no.	County and district superintendents, principals	Grades	2004-05 enrollment	Appraised valuation (thousands)	Tax rate	
								Maintenance	Bond
CROCKETT MIDDLE	(806) 354-4470		043	KEVIN PHILLIPS	6-8	696			
FANNIN MIDDLE	(806) 354-4570		044	TAMMIE VILLARREAL	6-8	618			
HOUSTON MIDDLE	(806) 371-5560		045	ANGELLA D NOEL	6-8	901			
MANN MIDDLE	(806) 371-5600		046	ROSCOE W GUEST	7-8	727			
TRAVIS MIDDLE	(806) 381-7200		047	JAY BARRETT	6-8	963			
BONHAM MIDDLE	(806) 354-4550		048	CURTIS CRUMP	6-8	838			
LORENZO DE ZAVALA MIDDLE SCHOOL	(806) 356-4921		049	BEVERLY WILLIAMS	5-7	0			
JOHNNY N ALLEN-6TH GRADE CAMPUS	(806) 371-5600		050	JANIE COOPER	6	0			
AVONDALE EL	(806) 354-4490		101	DOUGLAS M BURKE	EE-5	398			
BELMAR EL	(806) 354-4590		102	JERRY IMEL	EE-5	257			
BIVINS EL	(806) 371-5620		103	TOM PANGER	EE-5	423			
CORONADO EL	(806) 354-4600		104	MIKE ECKHART	EE-5	342			
EASTRIDGE EL	(806) 381-7170		105	LINDA F VAUGHN	EE-5	605			
EMERSON EL	(806) 371-5645		106	MELISSA C SCHOOLER	EE-5	350			
FOREST HILL EL	(806) 381-7185		107	MARK WEBSTER	EE-5	630			
GLENWOOD EL	(806) 371-5655		108	SAUL B GUILLEN	EE-5	389			
HAMLET EL	(806) 381-7230		109	KYM DANIEL	EE-5	357			
CARVER EARLY CHILDHOOD ACADEMY			110	DENISE WILTCHER	EE-1	345			
HUMPHREY'S HIGHLAND EL	(806) 371-5665		111	CHRISTINA RITTER	EE-5	517			
LAMAR EL	(806) 354-4340		112	DALEA D TATUM	EE-5	395			
LANDERGIN EL	(806) 371-5675		113	KIMBERLY A BENTLEY	EE-5	381			
LAWNDALE EL	(806) 371-5685		114	SHIRLEY THOMAS	EE-5	429			
LEE EL	(806) 371-5700		115	KAREN ATKINSON	EE-5	313			
OAK DALE EL	(806) 371-5730		119	SHELLEY BALOGLOU	EE-5	481			
OLSEN PARK EL	(806) 354-4610		120	ALAN NICKSON	EE-5	370			
PARAMOUNT TERRACE EL	(806) 354-4620		121	KRIS SCHELLHAMER	EE-5	311			
PLEASANT VALLEY EL	(806) 381-7260		122	PAT BOURN	EE-5	290			
RIDGECREST EL	(806) 354-4640		123	LISA M LOAN	EE-5	427			
ROGERS EL	(806) 371-5740		124	KEVIN WORD	EE-5	586			
SANBORN EL	(806) 371-5750		125	MARGARET MEHRINGER	EE-5	531			
SAN JACINTO EL	(806) 371-5760		126	STACEY HARRIS	EE-5	543			
SOUTH GEORGIA EL	(806) 354-4660		127	STEPHANIE L FRIEMEL	PK-5	484			
SOUTH LAWN EL	(806) 354-4670		128	LYNN PULLIAM	EE-5	401			
SUNRISE EL	(806) 371-5770		130	ROSEMARY SCHULTZ	EE-5	353			
WESTERN PLATEAU EL	(806) 354-4680		131	KATHI LEWIS	EE-5	421			
WHITTIER EL	(806) 381-7275		132	KELLY D SIMPSON	EE-5	805			
WILLS EL	(806) 371-5780		133	GAY HAM	EE-5	382			
MESA VERDE EL	(806) 381-7245		134	ANN MCCLARTY	EE-5	351			
WOLFLIN EL	(806) 371-5790		135	TIM WHITE	EE-5	350			
PUCKETT EL	(806) 354-4630		139	JEANINE POWELL	EE-5	345			
SLEEPY HOLLOW EL	(806) 354-4650		140	DONEICE RAY	EE-5	391			
WINDSOR EL	(806) 354-4690		141	AMY R DORRIS	EE-5	502			
WOODLANDS ELEMENTARY	(806) 356-4922		142	BEVERLY J WILLIAMS	EE-4	454			
CARVER EL ACADEMY	(806) 371-5630		170	STEFFANIE CHEW	2-5	373			
HOMEBOUND	(806) 354-4200		171		EE-12	0			
ALTERNATIVE INSTRUCTIONAL									
NORTH HEIGHTS ALTER	(806) 371-5710		138	SHAWN NEELEY	9-12	83			
RIVER ROAD ISD 16	9500 U S 287 N AMARILLO 79108-1620 PHONE - (806) 381-7800 ext:300 FAX - (806) 381-1357	188-902		RANDY OWEN		1397	\$179,817	.150	.007
REGULAR INSTRUCTIONAL									
RIVER ROAD HIGH SCHOOL	(806) 383-8867		001	PAUL FENSTERMAKER	9-12	426			
ROLLING HILLS EL	(806) 383-8621		101	ANDY NIES	EE-5	640			
RIVER ROAD MIDDLE SCHOOL	(806) 383-8721		102	RICHARD KELLEY	6-8	331			
DAEP INSTRUCTIONAL									
NORTH HEIGHTS ALTER			004		6-12	0			
HIGHLAND PARK ISD 16	HIGHLAND PARK ISD BILL MAYFIELD, INTERIM SUPT P O BOX 30430 AMARILLO 79120-0430 PHONE - (806) 335-2823 FAX - (806) 335-3547	188-903		BILL MAYFIELD		860	\$680,364	.138	.019
REGULAR INSTRUCTIONAL									
HIGHLAND PARK H S	(806) 335-2821 ext:115		001	STEVEN BLAIR BROWN DOUG RICE	9-12	230			
HIGHLAND PARK MIDDLE SCHOOL	(806) 335-4714 ext:113		041	SHELLEY JEAN COLLINS	6-8	181			
HIGHLAND PARK EL	(806) 335-1334 ext:122		101	PAMELA HICKS	PK-5	449			
BUSHLAND ISD 16	P O BOX 60 BUSHLAND 79012-0060 PHONE - (806) 359-6683 FAX - (806) 359-6769	188-904		JOHN C LEMONS		815	\$556,520	.133	.017
REGULAR INSTRUCTIONAL									
BUSHLAND HS	(806) 359-5418		001	RICKY DALE DAVIS	9	61			
BUSHLAND MIDDLE	(806) 359-5418		041	RICK DAVIS	6-8	289			
BUSHLAND EL	(806) 359-5410		101	ROBYN RHODES	EE-5	465			
189 PRESIDIO			189						
MARFA ISD 18	P O BOX T MARFA 79843-0579 PHONE - (432) 729-4252 FAX - (432) 729-4310	189-901		KENN K FRANKLIN		439	\$95,617	.139	.022
REGULAR INSTRUCTIONAL									
MARFA JUNIOR/SENIOR HIGH	(432) 729-4861		001	CHERRI FRANKLIN	7-12	208			
MARFA EL	(432) 729-4602		101	TRAVA BAKER	EE-6	231			
PRESIDIO ISD 18	P O BOX 1401 PRESIDIO 79845-1401 PHONE - (432) 229-3275	189-902		DR DOUG KARR		1583	\$70,247	.150	.021

Texas Public Schools and Charters, Directory, October 2005

County, district, region, school	Mailing address and phone number	Cnty.-dist. number	Sch. no.	County and district superintendents, principals	Grades	2004-05 enrollment	Appraised valuation (thousands)	Tax rate	
								Maintenance	Bond
REGULAR INSTRUCTIONAL									
PRESIDIO H S	(432) 229-3365		001	WILLIAM MURPHY QUICK	9-12	467			
LUCY REDE FRANCO MIDDLE SCHOOL	(432) 229-3113		041	TERESA PORRAS	6-8	331			
PRESIDIO EL	(432) 229-3200		101	JULIE BRYAN WHITE	PK-5	785			
190 RAINS									
RAINS ISD 07	P O BOX 247 EMORY 75440-0247 PHONE - (903) 473-2222 ext:4112 FAX - (903) 473-3053	190-903		DAVID M SEAGO		1600	\$321,516	.148	.006
REGULAR INSTRUCTIONAL									
RAINS HIGH SCHOOL	(903) 473-2222 ext:1401		001	STEVAN ALFORD STEADHAM	9-12	472			
RAINS JR HIGH	(903) 473-2222 ext:2106		041	DENISE FLAGG	6-8	376			
RAINS INTERMEDIATE	(903) 473-2222 ext:2108		051	MAYBETH MCMAHAN	4-5	227			
RAINS ELEMENTARY	(903) 473-2222 ext:3108		101	ANGIE TRULL	EE-3	525			
191 RANDALL									
CANYON ISD 16	P O BOX 899 CANYON 79015-0899 PHONE - (806) 677-2600 FAX - (806) 677-2659	191-901		MICHAEL L WARTES		7848	\$1,893,693	.146	.028
REGULAR INSTRUCTIONAL									
CANYON H S	(806) 677-2740		001	GENE SUTTLE	9-12	850			
RANDALL H S	(806) 677-2333		002	STEVE WILLIAMS	9-12	1460			
CANYON J H	(806) 677-2700		041	KIRK KEAR	7-8	451			
WESTOVER PARK JR HIGH	(806) 677-2420		043	DOUG VORAN	7-8	834			
GENE HOWE ELEM	(806) 677-2380		101	DONNA CLOPTON	KG-4	499			
SUNDOWN LANE ELEM	(806) 677-2400		104	DAVID FAVER	EE-4	324			
LAKEVIEW ELEM	(806) 677-2830		105	CHERYLYN PATTERSON	PK-4	466			
ARDEN ROAD ELEM	(806) 677-2360		106	TIM PERSALL	KG-4	547			
CRESTVIEW ELEM	(806) 677-2780		107	BRIDGET BAKER	KG-4	356			
REEVES-HINGER ELEM	(806) 677-2870		108	KEVIN HOOD	EE-4	787			
GREENWAYS INTERMEDIATE	(806) 677-2460		110	STEVE WEST	5-6	815			
CANYON INTERMEDIATE SCHOOL	(806) 677-2800		111	PAUL KIMBROUGH	5-6	415			
ALTERNATIVE INSTRUCTIONAL YOUTH CTR OF HIGH PLAINS	(806) 677-2450		003	RANDY J COETZEE	4-12	44			
192 REAGAN									
REAGAN COUNTY ISD 18	1111 E TWELFTH ST BIG LAKE 76932-3513 PHONE - (325) 884-3705 FAX - (325) 884-3021	192-901		RONALD MAYFIELD		752	\$592,937	.150	.000
REGULAR INSTRUCTIONAL									
REAGAN COUNTY H S	(325) 884-3714		001	STEVEN SALDIVAR	9-12	255			
REAGAN COUNTY MIDDLE	(325) 884-3728		041	GLEN WAYNE BYRD	6-8	164			
REAGAN COUNTY ELEMENTARY	(325) 884-3741		101	KIM SEXTON	EE-5	333			
193 REAL									
BIG SPRINGS CHARTER SCHOOL 20	PO BOX 399 LEAKEY 78873 PHONE - (830) 232-7101 FAX - (830) 232-4279	193-801		MICHAEL B WOOD		66	\$0	.000	.000
CHARTER/ALTERNATIVE INSTRUCTIONAL									
BIG SPRINGS CHARTER SCHOOL	(830) 232-7101		001	AMBER SHANDLEY	6-12	66			
HILL COUNTRY YOUTH RANCH	(830) 367-2131		101	JEANIE WILLIAMSON	1-5	0			
LEAKEY ISD 20									
LEAKEY ISD 20	P O BOX 1129 LEAKEY 78873-1129 PHONE - (830) 232-6122 ext:222 FAX - (830) 232-5535	193-902		FRED MCNIEL		264	\$131,175	.135	.000
REGULAR INSTRUCTIONAL									
LEAKEY SCHOOL	(830) 232-5595		001	LORRI GONZALEZ	KG-12	264			
194 RED RIVER									
AVERY ISD 08	P O BOX 97 AVERY 75554-0097 PHONE - (903) 684-3460 FAX - (903) 684-3294	194-902		DAN JONES		427	\$36,774	.144	.000
REGULAR INSTRUCTIONAL									
AVERY H S	(903) 684-3431		001	GENE WEAVER	9-12	112			
AVERY MIDDLE	(903) 684-3079		041	BILL GILES	5-8	152			
AVERY EL	(903) 684-3116		101	SUE WARD JACKSON	EE-4	163			
RIVERCREST ISD 08									
RIVERCREST ISD 08	RT 1 BOX 253 BOGATA 75417-0130 PHONE - (903) 632-5203 FAX - (903) 632-4691	194-903		DR GARY VANDEAVER		724	\$91,850	.127	.024
REGULAR INSTRUCTIONAL									
RIVERCREST H S	(903) 632-5204		001	KEITH BROWN	9-12	211			
RIVERCREST J H	(903) 379-3841		102	KELLY STANSELL	6-8	147			
RIVERCREST EL	(903) 632-5214		103	BILL MABRY	PK-5	366			
CLARKSVILLE ISD 08									
CLARKSVILLE ISD 08	1500 W MAIN ST	194-904		JOE LEWAYNE OLIVER		989	\$171,906	.135	.000

Texas Public Schools and Charters, Directory, October 2005

County, district, region, school	Mailing address and phone number	Cnty.-dist. number	Sch. no.	County and district superintendents, principals	Grades	2004-05 enrollment	Appraised valuation (thousands)	Tax rate	
								Maintenance	Bond
REGULAR INSTRUCTIONAL CLARKSVILLE H S CHEATHAM MIDDLE CLARKSVILLE EL	1500 W MAIN ST CLARKSVILLE 75426-1016 PHONE - (903) 427-3891 FAX - (903) 427-5071 (903) 427-3891 ext:254 (903) 427-3891 ext:270 (903) 427-3891 ext:275			002 CHARLIE MARTIN 042 PAM NORWOOD 103 SUZANNE LOWE	9-12 6-8 EE-5	308 195 486			
DETROIT ISD 08	110 E GARNER AVE DETROIT 75436-9798 PHONE - (903) 674-6131 FAX - (903) 674-2478	194-905		DARREL G ADKISON		511	\$42,523	.142	.005
REGULAR INSTRUCTIONAL DETROIT H S DETROIT J H DETROIT EL	(903) 674-2646 (903) 674-2646 (903) 674-3137			001 KATHY GARRISON 041 DON PAT TRAVIS 101 MISTY KAY LOONEY	9-12 6 1-5	135 162 214			
195 REEVES		195							
PECOS-BARSTOW-TOYAH ISD 18	P O BOX 869 PECOS 79772-0869 PHONE - (432) 447-7201 FAX - (432) 447-3076	195-901		RAY MATTHEWS		2274	\$506,647	.150	.000
REGULAR INSTRUCTIONAL PECOS H S CROCKETT MIDDLE SCHOOL PECOS KIND AUSTIN ELEMENTARY HAYNES ELEMENTARY DAEP INSTRUCTIONAL LAMAR CENTER	(432) 447-7222 (432) 447-7251 (432) 447-7259 (432) 447-7249 (432) 447-7244 (915) 447-7216			001 STEVE LUCAS 042 VICTOR TARIN 101 ROBERT GARRETT 106 CINDY DUKE 109 JOHN FABELA 200 STEVE LUCAS	9-12 7-8 EE-KG 1-3 4-6 3-12	659 343 217 500 528 27			
BALMORHEA ISD 18	P O BOX 368 BALMORHEA 79718-0368 PHONE - (432) 375-2223 FAX - (432) 375-2511	195-902		MARY LOU CARRASCO		199	\$25,002	.150	.008
REGULAR INSTRUCTIONAL BALMORHEA SCHOOL	(432) 375-2223			001 GUADALUPE MOLINA	PK-12	199			
196 REFUGIO		196							
AUSTWELL-TIVOLI ISD 03	207 REDFISH ST TIVOLI 77990-4500 PHONE - (361) 286-3212 FAX - (361) 286-3637	196-901		DR ANTONIO AGUIRRE JR		158	\$306,581	.133	.004
REGULAR INSTRUCTIONAL AUSTWELL-TIVOLI H S AUSTWELL-TIVOLI EL	(361) 286-3582 (361) 286-3222			001 TRACY GLEGHORN 102 STEPHEN MALDONADO	7-12 KG-6	74 84			
WOODSBORO ISD 03	P O DRAWER 770 WOODSBORO 78393-0770 PHONE - (361) 543-4518 FAX - (361) 543-4856	196-902		STEVEN LYNN SELF		535	\$93,239	.150	.000
REGULAR INSTRUCTIONAL WOODSBORO H S WOODSBORO J H WOODSBORO EL	(512) 543-4521 (512) 543-4622 (361) 543-4380			001 BRIAN HICKS 041 PATTI VICKERY 102 NANCY E MILLER	9-12 6-8 EE-5	146 129 260			
REFUGIO ISD 03	212 W VANCE ST REFUGIO 78377 PHONE - (361) 526-2325 FAX - (361) 526-2326	196-903		DR JOHN S SUTTON		540	\$384,214	.145	.000
REGULAR INSTRUCTIONAL REFUGIO HIGH SCHOOL STRICKLIN ELEMENTARY	(361) 526-2344 (361) 526-2364			001 DAVID BENJAMIN SOLOMON 103 KIMBERLY STUBBS	7-12 KG-6	268 272			
197 ROBERTS		197							
MIAMI ISD 16	100 WARRIOR LN P O BOX 368 MIAMI 79059-0368 PHONE - (806) 868-3971 FAX - (806) 868-3171	197-902		ALLAN L DINSMORE		161	\$417,796	.147	.003
REGULAR INSTRUCTIONAL MIAMI SCHOOL	(806) 868-3971			001 DONNA GILL	EE-12	161			
198 ROBERTSON		198							
BREMOND ISD 06	P O BOX 190 BREMOND 76629-0190 PHONE - (254) 746-7145 FAX - (254) 746-7726	198-901		DR TIMOTHY PETERSON		472	\$224,621	.150	.016
REGULAR INSTRUCTIONAL BREMOND H S BREMOND MIDDLE BREMOND EL	(254) 746-7145 (254) 746-7145 (254) 746-7145			001 HAROLD SCHROEDER 041 MORRIS OGDEN 101 RONNIE GROHOLSKI	9-12 6-8 PK-5	148 108 216			
CALVERT ISD 06	P O BOX 7 CALVERT 77837-0007	198-902		MORRIS OGDEN		244	\$59,401	.148	.000

Texas Public Schools and Charters, Directory, October 2005

County, district, region, school	Mailing address and phone number	Cnty.-dist. number	Sch. no.	County and district superintendents, principals	Grades	2004-05 enrollment	Appraised valuation (thousands)	Tax rate	
								Main-tenance	Bond
REGULAR INSTRUCTIONAL CALVERT H S CALVERT JUNIOR HIGH W D SPIGNER EL	PHONE - (979) 364-2824 FAX - (979) 364-2468 (979) 364-2845 (979) 364-2845 (979) 364-2882			001 JOSEPH LEYVA 041 JOSEPH LEYVA 101 LEEETTA MABLE	9-12 7-8 PK-6	73 42 129			
FRANKLIN ISD 06	P O BOX 909 FRANKLIN 77856-0909 PHONE - (979) 828-1900 ext:227 FAX - (979) 828-1910	198-903		TIMOTHY B LOWRY		1023	\$476,432	.137	.013
REGULAR INSTRUCTIONAL FRANKLIN H S NEW H S FRANKLIN MIDDLE REYNOLDS EL	(979) 828-3236 (409) 828-5434 (409) 828-3344			001 CHARLES RAY FRIEDA 002 041 CHESTER THOMAS JACKSON JR 101 ROBERT HAILEY	9-12 9-12 5-8 PK-4	312 0 303 408			
HEARNE ISD 06	900 WHELOCK ST HEARNE 77859-3096 PHONE - (979) 279-3200 FAX - (979) 279-3631	198-905		DAVID DEAVER		1229	\$270,366	.147	.000
REGULAR INSTRUCTIONAL HEARNE H S HEARNE J H EAST SIDE EL BLACKSHEAR EL	(979) 279-2332 (979) 279-2449 (979) 279-2281 (979) 279-3341			002 CAROLYN REED 042 LEON JACKSON 102 DONNA MORIARTY 103 CLEM WASHINGTON	9-12 7-8 EE-2 3-6	329 178 385 337			
MUMFORD ISD 06	P O BOX 268 MUMFORD 77867-0268 PHONE - (979) 279-3678 FAX - (979) 279-5044	198-906		PETE J BIENSKI JR		463	\$36,433	.138	.000
REGULAR INSTRUCTIONAL MUMFORD H S MUMFORD EL	(979) 279-3678 (979) 279-3678			001 PETE J BIENSKI JR 101 PETE J BIENSKI JR	7-12 EE-6	173 290			
199 ROCKWALL									
ROCKWALL ISD 10	1050 WILLIAMS ROCKWALL 75087-3832 PHONE - (972) 771-0605 FAX - (972) 771-2637	199-901		GENE BURTON		10573	\$3,787,006	.150	.038
REGULAR INSTRUCTIONAL ROCKWALL H S HERMAN E UTLEY FRESHMAN CENTER ROCKWALL-HEATH H S J W WILLIAMS MIDDLE MAURINE CAIN MIDDLE SCHOOL VIRGINIA REINHARDT EL HOWARD DOBBS EL AMANDA ROCHELL EL CULLINS-LAKE POINTE EL AMY PARKS-HEATH EL NEBBIE WILLIAMS EL DOROTHY SMITH PULLEN EL DORRIS A JONES ELEMENTARY GRACE HARTMAN ELEMENTARY QUIDA SPRINGER ALTERNATIVE INSTRUCTIONAL ROCKWALL QUEST ACADEMY	(972) 771-7339 (972) 771-5281 (972) 771-8313 (972) 772-1170 (972) 771-5247 (972) 771-5232 (972) 771-2112 (972) 412-3070 (972) 772-4300 (972) 772-0502 (972) 772-1177 (972) 772-1070 (972) 772-2080 (972) 772-2077			001 DR MARK LEMASTER 003 RANDALL CORDIAL 004 DR CHARLES NIX 042 TOM SMITH 043 SARAH WATKINS 101 KAYLEEN LAVENE 102 TERESA TWEDELL 103 TERRY PETERS 105 CORY WHITE 106 DR LAURA RINGROSE 107 AMY ANDERSON 108 THOMAS MAGLISCEAU 109 SYLVIA MILLER 110 PEGGY DICKERSON 111 MICHAEL PITCHER 002 RICHARD REEDER	10-12 9 9-10 7-8 7-8 KG-6 EE-6 EE-6 KG-6 KG-6 KG-6 KG-6 KG-6 PK-6 KG-6 PK-6 9-12	2218 879 0 813 793 414 545 520 869 676 516 586 654 537 470 83			
ROYSE CITY ISD 10	P O BOX 479 ROYSE CITY 75189-0479 PHONE - (972) 636-2413 FAX - (972) 635-7037	199-902		MICHAEL JAY HARRIS		2901	\$497,990	.137	.038
REGULAR INSTRUCTIONAL ROYSE CITY H S ROYSE CITY MIDDLE DAVIS ELEMENTARY SCHOOL H H BROWNING PRI ANITA SCOTT ELEMENTARY W R (BILL) FORT ELEM ALTERNATIVE INSTRUCTIONAL ALTERNATIVE LEARNING CENTER	(972) 636-9991 (972) 636-9544 (972) 636-9549 (972) 636-9002 (972) 636-3300 (972) 636-3304 (972) 635-2789			002 TONY GAUNTT 041 ANDY MOLCK 102 GEORGIE GROSSMAN 103 HEATHER SUMROW 104 PAULA WALKER 105 PAMELA ZOLKOWSKI 003 BETTY J SETLIFF	9-12 7-8 1-6 EE-KG 1-6 1-6 9-12	722 444 395 335 443 550 12			
200 RUNNELS									
BALLINGER ISD 15	BALLINGER INDEPENDENT SCHOOL DISTRICT SCOT GOEN, SUPERINTENDENT PO BOX 231 BALLINGER 76821-0231 PHONE - (325) 365-3588 FAX - (325) 365-5920	200-901		SCOT GOEN		1076	\$151,910	.150	.007
REGULAR INSTRUCTIONAL BALLINGER H S BALLINGER J H BALLINGER ELEMENTARY ALTERNATIVE INSTRUCTIONAL FAIRVIEW ACCELERATED	(325) 365-3547 (325) 365-3537 (325) 365-3527 (325) 651-7656			001 CLIFFORD E WILSON JR 041 MIKE CARTER 101 SCOTT KING 003 ALBERT JOHNSON	9-12 6-8 EE-5 7-12	345 248 483 0			
MILES ISD 15	P O BOX 308 MILES 76861-0308	200-902		ROBERT GIBSON		442	\$39,250	.150	.007

Texas Public Schools and Charters, Directory, October 2005

County, district, region, school	Mailing address and phone number	Cnty.-dist. number	Sch. no.	County and district superintendents, principals	Grades	2004-05 enrollment	Appraised valuation (thousands)	Tax rate	
								Main-tenance	Bond
REGULAR INSTRUCTIONAL MILES H S MILES EL	PHONE - (915) 468-2861 FAX - (915) 468-2179 (915) 468-2861 (915) 468-2861								
ALTERNATIVE INSTRUCTIONAL FAIRVIEW ACCELERATED GRAPE CREEK BAC GRAPE CREEK SPECIAL PROGRAM DAEP INSTRUCTIONAL FAIRVIEW DAEP	(915) 468-2861 (915) 468-2861 (915) 651-7656		001 101 002 004 180 005	MERL BRANDON DEAN MUNN JERRY CREAGER JERRY CREAGER	7-12 EE-6 7-12 7-12 EE-5 5-12	235 205 1 0 0 1			
WINTERS ISD 15	603 N HEIGHTS ST WINTERS 79567-4003 PHONE - (325) 754-5574 ext:106 FAX - (325) 754-5374	200-904		DANNY CLACK		690	\$98,552	.141	.007
REGULAR INSTRUCTIONAL WINTERS H S WINTERS J H WINTERS EL ALTERNATIVE INSTRUCTIONAL C A P CO-OP CEEC	(915) 754-5516 (915) 754-5516 (915) 754-5577 (915) 636-4355		001 041 101 002 003	DAVID LYNN HALE DAVID HALE BRILLA JANE MAGEE LARRY WEISE DAVID EVANS	9-12 7-8 EE-6 9-12 9-12	188 107 389 0 6			
OLFEN ISD 15	1122 PRIVATE RD 2562 ROWENA 76875-9502 PHONE - (915) 442-4301 FAX - (915) 442-2133	200-906		ROYCE NEILL MORRISON		69	\$3,464	.150	.007
REGULAR INSTRUCTIONAL OLFEN EL VERIBEST SPECIAL PROGRAMS	(915) 442-4301		101 102	ROYCE NEILL MORRISON ROYCE NEILL MORRISON	PK-8 EE-PK	68 1			
201 RUSK		201							
HENDERSON ISD 07	P O BOX 728 HENDERSON 75653-0728 PHONE - (903) 657-8511 FAX - (903) 657-9271	201-902		TOMMY ALEXANDER		3480	\$935,545	.150	.010
REGULAR INSTRUCTIONAL HENDERSON H S HENDERSON MIDDLE CENTRAL EL MONTGOMERY EL CHAMBERLAIN EL HENDERSON KIND NORTHSIDE EL	(903) 657-1483 (903) 657-1491 (903) 657-2538 (903) 657-7519 (903) 657-6559 (903) 657-1628 (903) 657-1511		001 041 103 104 105 107 108	STACEY SULLIVAN KELLY TEEMS KIM BUCKNER CRAIG HURT PAM ADAMS SARA HOOD JASON BRIDGES	9-12 6-8 1 2 3 EE-KG 4-5	986 834 262 256 249 439 454			
LANEVILLE ISD 07	P O BOX 127 LANEVILLE 75667-0127 PHONE - (903) 863-5353 FAX - (903) 863-2736	201-903		A RONALD TIDWELL		167	\$38,315	.150	.000
REGULAR INSTRUCTIONAL LANEVILLE SCHOOL	(903) 863-5354		001	CAROLYN REEVES	EE-12	167			
LEVERETTS CHAPEL ISD 07	P O BOX 669 LAIRD HILL 75666-0669 PHONE - (903) 834-6675 FAX - (903) 834-6602	201-904		DONNA S JOHNSON		252	\$22,191	.150	.015
REGULAR INSTRUCTIONAL LEVERETTS CHAPEL H S LEVERETTS CHAPEL JR HIGH LEVERETTS CHAPEL EL	(903) 834-3181 (903) 834-3181 (903) 834-3181		001 041 101	LUTHER G COCKERHAM JOLYNN BROWNING JOLYNN BROWNING	9-12 7-8 PK-6	62 31 159			
MOUNT ENTERPRISE ISD 07	301 W 3RD ST N MOUNT ENTERPRISE 75681 PHONE - (903) 822-3575 FAX - (903) 822-3633	201-907		PAUL MOORE		440	\$34,594	.150	.000
REGULAR INSTRUCTIONAL MT ENTERPRISE H S MT ENTERPRISE ELEMENTARY	(903) 822-3721 (903) 822-3545		001 101	BOBBY BRISCOE CLAY FREEMAN	7-12 EE-6	205 235			
OVERTON ISD 07	P O BOX 130 OVERTON 75684-0130 PHONE - (903) 834-6145 FAX - (903) 834-6755	201-908		DR MARK STRETCHER		539	\$49,073	.150	.009
REGULAR INSTRUCTIONAL OVERTON H S OVERTON EL	(903) 834-6143 (903) 834-6144		001 101	JIM FENTON SARAH MAINES	7-12 EE-6	230 309			
TATUM ISD 07	P O BOX 808 TATUM 75691-0808 PHONE - (903) 947-6482 FAX - (903) 947-3295	201-910		DR DEE W HARTT		1226	\$1,315,219	.130	.027
REGULAR INSTRUCTIONAL TATUM H S TATUM MIDDLE TATUM EL TATUM PRI	(903) 947-6482 (903) 947-6482 (903) 947-6482 (903) 947-6482		002 041 102 104	DEBBIE MAXEY BOB GARCIA CLIFFORD HARKLESS JERRY P RICHARDSON	9-12 7-8 4-6 EE-3	385 205 249 387			
CARLISLE ISD 07	P O BOX 187 PRICE 75687-0187	201-913		MICHAEL R PAYNE		562	\$46,935	.150	.006

Texas Public Schools and Charters, Directory, October 2005

County, district, region, school	Mailing address and phone number	Cnty.-dist. number	Sch. no.	County and district superintendents, principals	Grades	2004-05 enrollment	Appraised valuation (thousands)	Tax rate	
								Maintenance	Bond
REGULAR INSTRUCTIONAL CARLISLE SCHOOL	PHONE - (903) 861-3801 FAX - (903) 861-3932 (903) 861-3811		001	PAM BARRON STEVE JEFFERSON	EE-12	562			
DAEP INSTRUCTIONAL TROUP CAEP			002		KG-12	0			
WEST RUSK ISD 07	P O BOX 168 NEW LONDON 75682-0168 PHONE - (903) 895-4503 FAX - (903) 895-2267	201-914		DR STEVE JONES		742	\$213,586	.150	.000
REGULAR INSTRUCTIONAL WEST RUSK H S WEST RUSK MIDDLE SCHOOL WEST RUSK ELEMENTARY	(903) 895-4428 (903) 895-4613 ext:111 (903) 895-4503 ext:140		001 041 104	SUSAN BROWN JANIS UNDERWOOD GWEN GILLIAM	9-12 6-8 EE-5	209 118 415			
202 SABINE 202									
HEMPHILL ISD 07	P O BOX 1950 HEMPHILL 75948-1950 PHONE - (409) 787-3371 ext:237 FAX - (409) 787-4005	202-903		MIKE A TERRY		965	\$234,848	.138	.000
REGULAR INSTRUCTIONAL HEMPHILL H S HEMPHILL MIDDLE HEMPHILL EL	(409) 787-3371 (409) 787-3371 (409) 787-3371		001 041 101	MARC GRIFFIN CAYRDEN J O'NEAL JIMMY CLARK	9-12 5-8 PK-4	289 318 358			
WEST SABINE ISD 07	P O BOX 869 PINELAND 75968-0869 PHONE - (409) 584-2655 FAX - (409) 584-2139	202-905		MALCOLM NASH		635	\$88,466	.135	.000
REGULAR INSTRUCTIONAL WEST SABINE H S WEST SABINE EL	(409) 584-2525 (409) 584-2205		002 102	RONALD BARLOW SHANE MCGOWN	7-12 EE-6	265 370			
203 SAN AUGUSTINE 203									
SAN AUGUSTINE ISD 07	HIGH SCHOOL DR SAN AUGUSTINE 75972-2298 PHONE - (936) 275-2306 FAX - (936) 275-9776	203-901		MARSHALL J MCMILLAN		979	\$121,327	.150	.000
REGULAR INSTRUCTIONAL SAN AUGUSTINE H S SAN AUGUSTINE INT SAN AUGUSTINE EL ALTERNATIVE INSTRUCTIONAL ACCELERATED LRN CTR	(936) 275-9603 (936) 275-2318 (936) 275-3424 (936) 275-2660		002 101 102 003	LEROY HUGHES WARREN NORVELL MARYANN BENTLEY WILLIE EARL TINDALL	9-12 5-8 EE-4 7-12	296 247 411 25			
BROADDUS ISD 07	P O BOX 58 BROADDUS 75929-0058 PHONE - (936) 872-3041 FAX - (936) 872-3699	203-902		DR JERRY MEADOR		455	\$59,364	.150	.000
REGULAR INSTRUCTIONAL BROADDUS H S BROADDUS EL DAEP INSTRUCTIONAL BROADDUS DAEP	(936) 872-3610 (936) 872-3315		001 101 003	BRAD D LEWIS KIM BOATMAN BRAD LEWIS	7-12 PK-6 7-12	196 258 1			
204 SAN JACINTO 204									
COLDSRING-OAKHURST CISD 06	P O BOX 39 COLDSRING 77331-0039 PHONE - (936) 653-1115 FAX - (936) 653-2197	204-901		V LYNN REDDEN		1776	\$541,583	.146	.007
REGULAR INSTRUCTIONAL COLDSRING-OAKHURST HIGH SCHOOL LINCOLN JUNIOR HIGH STREET ELEMENTARY COLDSRING-OAKHURST INTERMEDIATE	(936) 653-1140 (936) 653-1166 (936) 653-1187 (936) 653-1152		001 041 102 103	D'WANA BRYANT LARRY HARGROVE MALISA HARGROVE LAURA BARTEL LATONYA GOFFNEY	9-12 6-8 EE-2 3-5	561 420 423 372			
SHEPHERD ISD 06	1401 S BYRD AVE SHEPHERD 77371 PHONE - (936) 628-3396 FAX - (936) 628-3841	204-904		DR MICHAEL H JANSEN		1877	\$174,863	.140	.010
REGULAR INSTRUCTIONAL SHEPHERD H S SHEPHERD MIDDLE SHEPHERD PRIMARY SHEPHERD INT	(936) 628-3371 (936) 628-3377 (936) 628-3302 (936) 628-6764		001 041 101 102	MICHAEL FAULK JANET PAGE REBECCA SMITH LAURIE BURTON NETTIE COLLINS	9-12 6-8 EE-2 3-5	521 454 463 439			
205 SAN PATRICIO 205									
ARANSAS PASS ISD 02	244 W HARRISON BLVD ARANSAS PASS 78336-2442 PHONE - (361) 758-3466 FAX - (361) 758-2962	205-901		DR CARL A MONTOYA		2155	\$416,196	.148	.009
REGULAR INSTRUCTIONAL									

Texas Public Schools and Charters, Directory, October 2005

County, district, region, school	Mailing address and phone number	Cnty.-dist. number	Sch. no.	County and district superintendents, principals	Grades	2004-05 enrollment	Appraised valuation (thousands)	Tax rate	
								Main-tenance	Bond
ARANSAS PASS HIGH SCHOOL	(361) 758-3248		001	JAMES CRENSHAW	9-12	535			
A C BLUNT MIDDLE SCHOOL	(361) 758-2711		041	BRYAN O'BRYAN	7-8	344			
H T FAULK EARLY CHILDHOOD SCHOOL	(361) 758-3141		101	HECTOR ACEVEDO	EE-1	502			
W A KIEBERGER ELEMENTARY	(361) 758-3113		102	LAURA WELBORN	2-3	316			
CHARLIE MARSHALL ELEMENTARY	(361) 758-3455		104	MICHAEL GURLESKI	4-6	457			
JJAEP INSTRUCTIONAL									
ARANSAS PASS JJAEP	(361) 758-3466		002		6-12	1			
GREGORY-PORTLAND ISD 02	608 COLLEGE ST PORTLAND 78374 PHONE - (361) 777-1091 ext:1018 FAX - (361) 777-1093	205-902		DR WALTER PAUL CLORE		4297	\$749,191	.150	.025
REGULAR INSTRUCTIONAL									
GREGORY-PORTLAND H S	(361) 777-4251		001	BARBARA CADE	9-12	1307			
GREGORY-PORTLAND J H	(361) 643-2552		041	PATRICIA ARNOLD	7-8	671			
AUSTIN EL	(512) 643-9568		101	TIM CUFF	PK-4	348			
CLARK EL	(361) 643-2361		102	ALFREDO BELTRAN	PK-4	542			
EAST CLIFF EL	(361) 643-2050		103	ALMA MUNOZ	EE,KG-4	382			
ANDREWS EL	(361) 643-4531		104	WAYNE PETERSON	KG-4	393			
GREGORY-PORTLAND INT	(361) 643-4404		105	LETICIA VILLA	5-6	654			
INGLESIDE ISD 02	P O BOX 1320 INGLESIDE 78362-1313 PHONE - (361) 776-7631 FAX - (361) 776-0267	205-903		TROY C MIRCOVICH		2314	\$924,643	.150	.013
REGULAR INSTRUCTIONAL									
INGLESIDE H S	(361) 776-2712		001	STEVE SNYDER	9-12	612			
LEON TAYLOR J H	(361) 776-2232		042	JAMES BONORDEN	7-8	343			
ELIZABETH COOK PRIMARY	(361) 776-2231		102	DAVID GARCIA	EE-1	475			
BLASCHKE/SHELDON ELEMENTARY	(361) 776-3050		103	MARIE DICKSON	5-6	355			
GILBERT J MIRCOVICH ELEMENTARY	(361) 776-1683		104	KAREN MIRCOVICH	2-4	529			
MATHIS ISD 02	P O BOX 1179 MATHIS 78368-1179 PHONE - (361) 547-3378 ext:102 FAX - (361) 547-4198	205-904		DR LUIS BALDEMAR GONZALEZ		1917	\$175,306	.150	.011
REGULAR INSTRUCTIONAL									
MATHIS H S	(361) 547-3322 ext:12		001	JOYCE ST JOHN	9-12	550			
MCCRAW J H	(361) 547-2381 ext:401		041	TBA TBA	7-8	317			
WEBER-HARDIN EL	(361) 547-4106 ext:201		101	DANIEL CEBALLOS	EE-3	632			
MATHIS INT	(361) 547-2472 ext:301		102	DR PATRICIA MONDRAGON	4-6	418			
ODEM-EDROY ISD 02	P O BOX 727 ODEM 78370-0727 PHONE - (361) 368-2561 ext:223 FAX - (361) 368-2879	205-905		MANUEL LUNOFF III		1213	\$146,809	.150	.011
REGULAR INSTRUCTIONAL									
ODEM H S	(512) 368-3401 ext:250		001	REYMUNDO GONZALEZ JR	9-12	327			
ODEM J H	(512) 368-8661 ext:244		041	DEBRA LITTON	6-8	271			
ODEM EL	(512) 368-3881 ext:235		101	JAMES BRANNIGAN	PK-5	615			
SINTON ISD 02	P O BOX 1337 SINTON 78387-1337 PHONE - (361) 364-6801 FAX - (361) 364-6905	205-906		MIKE ROBERTS		2194	\$233,499	.150	.007
REGULAR INSTRUCTIONAL									
SINTON H S	(361) 364-6652		001	DAVID PATTERSON	9-12	575			
E MERLE SMITH J H	(361) 364-6840		041	STEPHEN VANMATRE	7-8	347			
LAMAR INTERMEDIATE	(361) 364-6890		101	HERMAN WILLIAM STEIN	5-6	327			
WELDER EL	(361) 364-6600		103	CAROL REAGAN	EE-1	442			
SINTON ELEMENTARY	(361) 364-6860		105	GWENDOLYN SANDLES	2-4	495			
ALTERNATIVE INSTRUCTIONAL									
JUVENILE DETENTION CTR	(361) 364-6125		002	JACALEEN WAGGONER	4-12	8			
TAFT ISD 02	400 COLLEGE ST TAFT 78390-2702 PHONE - (361) 528-2636 ext:2224 FAX - (361) 528-2223	205-907		DON MADDEN		1496	\$233,915	.130	.009
REGULAR INSTRUCTIONAL									
TAFT H S	(361) 528-2636 ext:2421		001	DR CHARLES CLIMER	9-12	349			
TAFT J H	(361) 528-2636 ext:2321		041	RICARDO TREVINO	6-8	319			
EAST EL	(361) 528-2636 ext:2621		101	MARTHA ROSE	3-5	298			
WOODROE PETTY EL	(361) 528-2636		103	KATHY RITTIMAN	PK-2	451			
ALTERNATIVE INSTRUCTIONAL									
ALTER ED CAMPUS SHORELINE	(512) 528-2636		002	DONNA MIGET	EE-12	79			
206 SAN SABA									
SAN SABA ISD 15	808 W WALLACE SAN SABA 76877-3523 PHONE - (325) 372-3771 FAX - (325) 372-5977	206-901		JOHNNY W CLAWSON		751	\$122,001	.143	.009
REGULAR INSTRUCTIONAL									
SAN SABA H S	(325) 372-3786		001	KEYV ALLRED	9-12	226			
SAN SABA MIDDLE SCHOOL	(325) 372-3698		041	DAVE UNDERWOOD	5-8	237			
SAN SABA EL	(325) 372-3019		101	SHANNON JENSON	EE-4	288			
RICHLAND SPRINGS ISD 15	700 W HWY 190 RICHLAND SPRINGS 76871-1005 PHONE - (325) 452-3524	206-902		TRAVIS SCOTT WINN		192	\$38,228	.150	.000

Texas Public Schools and Charters, Directory, October 2005

County, district, region, school	Mailing address and phone number	Cnty.-dist. number	Sch. no.	County and district superintendents, principals	Grades	2004-05 enrollment	Appraised valuation (thousands)	Tax rate	
								Main-tenance	Bond
REGULAR INSTRUCTIONAL RICHLAND SPRINGS SCHOOL	FAX - (325) 452-3230 (325) 452-3427		001	DON E FOWLER	KG-12	192			
CHEROKEE ISD 15	P O BOX 100 CHEROKEE 76832-0100 PHONE - (325) 622-4298 FAX - (325) 622-4430	206-903		ABE GOTT		135	\$29,787	.146	.000
REGULAR INSTRUCTIONAL CHEROKEE H S CHEROKEE ELEMENTARY BUDGETED CHEROKEE HOME FOR CHILDREN	(325) 622-4298 (325) 622-4299 (915) 622-4298		001 101 200	CHRIS PERRY CHRIS PERRY	7-12 KG-6	81 54			
SAN SABA STATE SCHOOL 15	206 S WALLACE CREEK RD SAN SABA 76877-9516 PHONE - (325) 372-5795 FAX - (325) 372-4162	206-904		DR DEBORAH NANCE		0	\$0	.000	.000
REGULAR INSTRUCTIONAL SAN SABA STATE SCHOOL	(325) 372-5795 ext:2401		001	CONNIE DEWBRE	5-12	0			
207 SCHLEICHER		207							
SCHLEICHER ISD 15	P O BOX W ELDORADO 76936-1247 PHONE - (325) 853-2514 FAX - (325) 853-2895	207-901		GEORGE BLANCH		584	\$220,997	.149	.000
REGULAR INSTRUCTIONAL ELDORADO H S ELDORADO MIDDLE ELDORADO EL	(325) 853-2549 ext:321 (325) 853-3029 ext:421 (325) 853-2770 ext:521		001 041 101	BOB WANORECK KARA SUE GARLITZ MAELA EDMONSON	9-12 5-8 EE-4	184 164 236			
208 SCURRY		208							
HERMLEIGH ISD 14	1026 SCHOOL AVE HERMLEIGH 79526 PHONE - (325) 863-2772 FAX - (325) 863-2713	208-901		GARY ROTAN		181	\$31,614	.150	.000
REGULAR INSTRUCTIONAL HERMLEIGH SCHOOL ALTERNATIVE INSTRUCTIONAL HOBBS ALTER ED CO-OP	(915) 863-2451		001 002	CLARENCE SPIEKER	KG-12 9-12	181 0			
SNYDER ISD 14	2901 37TH ST SNYDER 79549-5226 PHONE - (325) 573-5401 FAX - (325) 573-9025	208-902		DR JAMES R COLLINS		2542	\$1,105,699	.150	.000
REGULAR INSTRUCTIONAL SNYDER H S SNYDER J H EAST EL NORTHEAST EL STANFIELD EL WEST EL SNYDER EK ALTERNATIVE INSTRUCTIONAL HOBBS ALTER ED CO-OP	(325) 573-6301 (325) 573-6356 (325) 573-1769 (325) 573-2643 (325) 573-7512 (325) 573-3538 (325) 735-2850		001 041 102 105 106 107 108 002	LARRY SCOTT KELLYE STARNES PAM HART CARMEN CARPENTER JEAN MCMILLON THOMAS FOGLEMAN DENNIS MOSELEY	9-12 6-8 3-4 KG-1,5 KG-2 EE-1 KG-5 9-12	679 614 377 226 295 330 0 21			
IRA ISD 14	P O BOX 240 IRA 79527-0240 PHONE - (325) 573-2629 FAX - (325) 573-5825	208-903		DR LARRY DEVITT		247	\$94,991	.150	.000
REGULAR INSTRUCTIONAL IRA SCHOOL ALTERNATIVE INSTRUCTIONAL HOBBS ALTER ED CO-OP	(325) 573-2628 (325) 735-2851		001 002	DR LARRY DEVITT	KG-12 9-12	247 0			
209 SHACKELFORD		209							
ALBANY ISD 14	P O BOX 188 ALBANY 76430-0188 PHONE - (325) 762-3974 FAX - (325) 762-3876	209-901		SHANE FIELDS		586	\$142,079	.128	.012
REGULAR INSTRUCTIONAL ALBANY JR-SR H S NANCY SMITH EL	(325) 762-3974 (325) 762-3384		001 101	TOMMY TERRELL DOYLEEN TERRELL	7-12 EE-6	289 297			
MORAN ISD 14	P O BOX 98 MORAN 76464-0098 PHONE - (325) 945-3101 FAX - (325) 945-2741	209-902		DOTTIE NORWOOD		65	\$29,762	.142	.000
REGULAR INSTRUCTIONAL MORAN SCHOOL	(325) 945-3101		001	KIM HOLLAND	PK-12	65			
210 SHELBY		210							
CENTER ISD 07	404 MOSBY ST CENTER 75935-3864 PHONE - (936) 598-5642	210-901		KELLY RODGERS		2489	\$310,693	.150	.014

Texas Public Schools and Charters, Directory, October 2005

County, district, region, school	Mailing address and phone number	Cnty.-dist. number	Sch. no.	County and district superintendents, principals	Grades	2004-05 enrollment	Appraised valuation (thousands)	Tax rate	
								Main-tenance	Bond
REGULAR INSTRUCTIONAL	FAX - (936) 598-1515								
CENTER H S	(936) 598-6173		001	HOBV HOLDER	9-12	652			
CENTER MIDDLE SCHOOL	(936) 598-5619		041	JAMES HOCKENBERRY	6-8	516			
CENTER EL	(936) 598-3625		101	KURT RADNITZER	2-3	325			
CENTER INTERMEDIATE	(936) 598-6148		102	DALE ANDERSON	4-5	337			
F L MOFFETT PRI	(936) 598-6266		104	MARGIE BLOUNT	EE-1	659			
JOAQUIN ISD 07	11109 HWY 84 E JOAQUIN 75954 PHONE - (936) 269-3128 FAX - (936) 269-3615	210-902		PHIL WORSHAM		696	\$174,744	.145	.006
REGULAR INSTRUCTIONAL									
JOAQUIN H S	(936) 269-3128 ext:421		001	MID JOHNSON	9-12	193			
JOAQUIN JR HIGH SCHOOL	(936) 269-3128		041	MID JOHNSON	7-8	107			
JOAQUIN EL	(936) 269-3258 ext:321		102	LINDA JACOBS	EE-6	396			
SHELBYVILLE ISD 07	P O BOX 325 SHELBYVILLE 75973-0325 PHONE - (936) 598-2641 FAX - (936) 598-6842	210-903		DR RAY WEST		744	\$141,976	.132	.009
REGULAR INSTRUCTIONAL									
SHELBYVILLE SCHOOL	(936) 598-7323		002	RUDY EDDINGTON	EE-12	744			
TENAHA ISD 07	#1 TIGER DR PO BOX 318 TENAHA 75974-0318 PHONE - (936) 248-5000 ext:201 FAX - (936) 248-3902	210-904		DON FALLIN		405	\$54,506	.150	.000
REGULAR INSTRUCTIONAL									
TENAHA HIGH SCHOOL	(936) 248-3931		001	TOM HASKELL JONES	9-12	99			
TENAHA MIDDLE	(936) 248-3484		041	MARTHA BOREN	6-8	110			
TENAHA ELEMENTARY	(936) 248-5911		101	GINGER TANNERY	EE-5	196			
TIMPSON ISD 07	P O DRAWER 370 TIMPSON 75975-0370 PHONE - (936) 254-2463 FAX - (936) 254-3878	210-905		DR LELAND MOORE		571	\$96,268	.150	.009
REGULAR INSTRUCTIONAL									
TIMPSON H S	(936) 254-3125		001	CALVIN R SMITH	9-12	200			
TIMPSON MIDDLE	(936) 254-2078		041	CALVIN SMITH	6-8	140			
TIMPSON EL	(936) 254-2462		101	KEN CAMPBELL	PK-5	231			
EXCELSIOR ISD 07	11270 STATE HWY 7 W CENTER 75935-5304 PHONE - (936) 598-5866 FAX - (936) 598-2076	210-906		JOHNNY LEWIS		70	\$9,387	.150	.000
REGULAR INSTRUCTIONAL									
EXCELSIOR EL	(903) 598-5866		101	JOHNNY LEWIS	EE-8	70			
ALTERNATIVE INSTRUCTIONAL									
EXCELSIOR DAEP	(936) 598-5866		041	JOHNNY LEWIS	6-8	0			
211 SHERMAN		211							
TEXHOMA ISD 16	TEXHOMA ISD P O BOX 709 TEXHOMA 73949-0709 PHONE - (806) 827-7400 FAX - (806) 827-7657	211-901		MELVIN EUGENE YATES		396	\$95,224	.127	.000
REGULAR INSTRUCTIONAL									
TEXHOMA EL	(806) 827-7400		101	MELVIN E YATES	PK-4	396			
STRATFORD ISD 16	P O BOX 108 STRATFORD 79084-0108 PHONE - (806) 366-3300 FAX - (806) 366-3304	211-902		TIM GILLILAND		630	\$325,308	.135	.007
REGULAR INSTRUCTIONAL									
STRATFORD H S	(806) 366-3330		001	STEVE HAYNES	9-12	197			
STRATFORD J H	(806) 366-3320		041	CLINT SEWARD	5-8	173			
MARY ALLEN EL	(806) 366-3340		102	MARY PAT WILLIAMS	EE-4	260			
212 SMITH		212							
CUMBERLAND ACADEMY 07	8225 BROADWAY TYLER 75703 PHONE - (903) 581-2890 FAX - (903) 581-1476	212-801		JAMES MOYERS		193	\$0	.000	.000
CHARTER/ALTERNATIVE INSTRUCTIONAL									
CUMBERLAND ACADEMY	(903) 581-2890		101	KAREN FLOWERS	KG-5	193			
EAGLE ACADEMY OF TYLER 07	405 SH 121 BYPASS, BLDG D, STE 100 LEWISVILLE 75057-8192 PHONE - (903) 592-5222 FAX - (903) 592-0324	212-802		ALAN WIMBERLEY		179	\$0	.000	.000
CHARTER/REGULAR INSTRUCTIONAL									
EAGLE ACADEMY OF TYLER AT LINDALE	(903) 881-9940		002	TARRIE SCHALL	6-12	4			
CHARTER/ALTERNATIVE INSTRUCTIONAL									
EAGLE ACADEMY OF TYLER	(903) 592-5222		001	LAQUETA TIMMONS	1-12	175			
AZLEWAY CHARTER SCHOOL 07	15892 CR26	212-803		TOM EVANS		91	\$0	.000	.000

Texas Public Schools and Charters, Directory, October 2005

County, district, region, school	Mailing address and phone number	Cnty.-dist. number	Sch. no.	County and district superintendents, principals	Grades	2004-05 enrollment	Appraised valuation (thousands)	Tax rate	
								Main-tenance	Bond
SMITH CO J J A E P DAEP INSTRUCTIONAL JIM PLYLER INSTRUCTIONAL COMPLEX	(903) 531-3659 (903) 531-3825		008 009	DR KAREN RANEY DR WAYMON WESLEY	6-12 KG-12	9 85			
WHITEHOUSE ISD 07	106 W WILDCAT DR WHITEHOUSE 75791-3130 PHONE - (903) 839-5500 FAX - (903) 839-5515	212-906		DENNIS RAY MILLER		4139	\$1,070,169	.136	.014
REGULAR INSTRUCTIONAL WHITEHOUSE H S WHITEHOUSE JUNIOR HIGH CAIN EL BROWN EL HIGGINS INT HOLLOWAY MIDDLE SCHOOL	(903) 839-5551 (903) 839-5590 (903) 839-5600 (903) 839-5610 (903) 839-5580 (903) 839-5656		001 041 101 102 103 104	CHRIS MORAN DAVID SMITH CYNDY JOSEPHSON SHERRI RANDALL TOM LUCE CURTIS WILLIAMS	9-12 7-8 KG-1 2 EE-PK,3-4 5-6	1232 618 777 288 606 614			
JJAEP INSTRUCTIONAL WHITEHOUSE ISD - JJAEP DAEP INSTRUCTIONAL WHITEHOUSE A E P	(903) 839-5500 (903) 839-5522		003 002	 JIM O'BANNON	 4-12	4 0			
CHAPEL HILL ISD 07	11134 CR 2249 TYLER 75707-9752 PHONE - (903) 566-2441 FAX - (903) 566-8469	212-909		JOE STUBBLEFIELD		3066	\$681,005	.147	.011
REGULAR INSTRUCTIONAL CHAPEL HILL H S CHAPEL HILL MIDDLE WISE EL JACKSON EL W L KISSAM INT	(903) 566-2311 (903) 566-1491 (903) 566-2271 (903) 566-3530 (903) 566-8334		001 042 101 102 103	RANDELL JARVIS LISA MCOQUERY BECKY CHENEVERT RUTHER CAUSEY ANDREW GRIFFITH	9-12 6-8 EE-2 EE-2 3-5	896 668 490 331 667			
ALTERNATIVE INSTRUCTIONAL WINGS JJAEP INSTRUCTIONAL SMITH CO J J A E P	(903) 565-0718 (903) 566-8441		002 005	MITZI TYNER-PARKS 	6-12 1-12	12 2			
WINONA ISD 07	P O BOX 218 WINONA 75792-0218 PHONE - (903) 939-4001 FAX - (903) 877-9387	212-910		RODNEY FAUSETT		922	\$229,135	.150	.007
REGULAR INSTRUCTIONAL WINONA H S WINONA MIDDLE WINONA EL	(903) 939-4100 (903) 939-4040 (903) 939-4800		001 041 101	BRENT RUMBO PAMELA BURRELL TODD WILLIAMS	9-12 6-8 EE-5	289 200 432			
ALTERNATIVE INSTRUCTIONAL ST LOUIS UNIT JJAEP INSTRUCTIONAL SMITH CO J J A E P	(903) 939-4100 		003 002	WAYNE BOSHEARS WILEY VONNER	EE-12 6-12	1 0			
213 SOMERVELL		213							
BRAZOS RIVER CHARTER SCHOOL 11	PO BOX 949 NEMO 76070 PHONE - (254) 898-9226 FAX - (254) 898-2297	213-801		MIKE THAMES		137	\$0	.000	.000
CHARTER/ALTERNATIVE INSTRUCTIONAL BRAZOS RIVER CHARTER SCHOOL	(254) 898-9226		001	MIKE THAMES	8-12	137			
GLEN ROSE ISD 11	P O BOX 2129 GLEN ROSE 76043-2129 PHONE - (254) 897-2517 FAX - (254) 897-3651	213-901		LLOYD TREADWELL		1606	\$1,822,940	.111	.008
REGULAR INSTRUCTIONAL GLEN ROSE H S GLEN ROSE J H GLEN ROSE EL GLEN ROSE INT	(254) 898-3800 (254) 898-3700 (254) 898-3500 (254) 898-3600		001 041 101 102	TOMMY CORCORAN SHIRLEY CRAFT JILL POWER SUSAN MCCARTY	9-12 6-8 EE-2 3-5	457 354 405 390			
214 STARR		214							
RIO GRANDE CITY CISD 01	FORT RINGGOLD RIO GRANDE CITY 78582-4799 PHONE - (956) 716-6700 FAX - (956) 716-6610	214-901		ROEL GONZALEZ		9618	\$790,076	.145	.012
REGULAR INSTRUCTIONAL RIO GRANDE CITY H S GRULLA MIDDLE RINGGOLD MIDDLE GRULLA EL LA UNION EL NORTH GRAMMAR EL JOHN & OLIVE HINOJOSA EL RINGGOLD EL ROQUE GUERRA JR EL ALTO BONITO ELEMENTARY GENERAL RICARDO SANCHEZ ELEMENTARY DR MARIO E RAMIREZ ELEMENTARY	(956) 488-8000 (956) 487-5558 (956) 716-6851 (956) 487-3306 (956) 487-3404 (956) 716-6917 (956) 487-3710 (956) 716-6929 (956) 716-6982 (956) 487-6295 (956) 487-7095		001 041 042 102 103 104 105 107 108 110 111 112	JORGE RECIO PABLO MARTINEZ ADOLFO PENA JR MAGALI LOPEZ PAUL MICHAEL DOYNO RICARDO SAENZ OLGA SMEDLEY MARIA ELENA OLIVAREZ VIRGINIA GONZALEZ ADELINE CANTU CYNTHIA SAZAN ADELA TRIGO	9-12 6-8 6-8 EE-5 EE-5 EE-5 EE-5 EE-5 EE-5 EE-5 EE-5 EE-5	2328 727 1440 585 633 504 694 540 798 732 637 0			
SAN ISIDRO ISD 01	P O BOX 10 SAN ISIDRO 78588-0010 PHONE - (956) 481-3110 FAX - (956) 481-3950	214-902		MIGUEL GARCIA		253	\$275,039	.150	.000

Texas Public Schools and Charters, Directory, October 2005

County, district, region, school	Mailing address and phone number	Cnty.-dist. number	Sch. no.	County and district superintendents, principals	Grades	2004-05 enrollment	Appraised valuation (thousands)	Tax rate	
								Main-tenance	Bond
REGULAR INSTRUCTIONAL									
SAN ISIDRO H S	(956) 481-3110		001	MIGUEL GARCIA	9-12	69			
SAN ISIDRO EL	(956) 481-3107		101		EE-8	184			
ROMA ISD 01									
	P O BOX 187 ROMA 78584-0187 PHONE - (956) 849-1377 FAX - (956) 849-3118	214-903		JESUS O GUERRA JR		6269	\$368,407	.150	.012
REGULAR INSTRUCTIONAL									
ROMA H S	(956) 849-1333		001	NOE MUNIZ	9-12	1491			
ROMA MIDDLE	(956) 849-1434		041	TERESA RAMIREZ	7-8	945			
YNES B ESCOBAR EL	(956) 849-4800		101	RUBEN R GONZALEZ	KG-4	614			
A S CANAVAN EL	(956) 849-1717		102	NOELIA GUILLEN	EE-KG	432			
SCOTT EL	(956) 849-1175		103	DIANA SALINAS	KG-4	570			
ROMA INT	(956) 849-2341		104	JOSE R MARTINEZ JR	5-6	974			
BARRERA EL	(956) 849-4843		105	SYLVIA CASTANEDA	KG-4	612			
VERA EL	(956) 849-4552		106	YVONNE Y REYES	KG-4	592			
ALTERNATIVE INSTRUCTIONAL									
ACCELERATED LRN ACAD	(956) 849-2803		002	ABRAHAM G GONZALEZ III	9-12	6			
DAEP INSTRUCTIONAL									
INSTR & GUIDE CTR	(956) 849-1377		003	ABRAHAM G GONZALEZ III	6-12	33			
215 STEPHENS									
BRECKENRIDGE ISD 14									
	P O BOX 1738 BRECKENRIDGE 76424-1738 PHONE - (254) 559-2278 FAX - (254) 559-3180	215-901		CONNIE MARTIN		1617	\$424,317	.136	.000
REGULAR INSTRUCTIONAL									
BRECKENRIDGE H S	(254) 559-2231		001	BRYAN DIETERICH	9-12	457			
BRECKENRIDGE J H	(254) 559-6581		041	BRENT EVANS	7-8	242			
EAST EL	(254) 559-6531		101	DONNA WADE	EE-1	316			
NORTH EL	(254) 559-6511		102	BETH HENDERSON	2-3	252			
SOUTH EL	(254) 559-6554		103	CYNTHIA LYNN CREAGER	4-6	348			
ALTERNATIVE INSTRUCTIONAL									
BRECKENRIDGE ALTER	(254) 559-2278		002	LINDA SIMS	7-12	2			
216 STERLING									
STERLING CITY ISD 15									
	P O BOX 786 STERLING CITY 76951-0786 PHONE - (325) 378-4781 FAX - (325) 378-2283	216-901		RONNIE KREJCI		266	\$345,165	.150	.000
REGULAR INSTRUCTIONAL									
STERLING CITY H S	(325) 378-5821 ext:222		001	SHARLA ARP	9-12	101			
STERLING CITY J H	(325) 378-5821 ext:223		041	GLENN COLES	6-8	71			
STERLING CITY EL	(325) 378-7271 ext:225		101	GLENN COLES	KG-5	87			
ALTERNATIVE INSTRUCTIONAL									
FAIRVIEW ACCELERATED	(325) 378-4781		002		6-12	0			
WALL SPECIAL PROGRAMS	(325) 378-4781		180		EE-12	2			
FAIRVIEW SPECIAL PROGRAMS	(325) 378-4781		195	BERT JOHNSON	8-12	2			
WATER VALLEY VOC TRAIN	(325) 378-4781		201		9-12	3			
DAEP INSTRUCTIONAL									
FAIRVIEW DAEP	(325) 378-4781		005		6-12	0			
217 STONEWALL									
ASPERMONT ISD 14									
	P O BOX 549 ASPERMONT 79502-0549 PHONE - (940) 989-3355 FAX - (940) 989-3353	217-901		JOHN R GODFREY		230	\$94,625	.150	.000
REGULAR INSTRUCTIONAL									
ASPERMONT HS	(940) 989-2707		001	CLIFF GILMORE	7-12	100			
ASPERMONT EL	(940) 989-3323		101	GARY GARDNER	EE-6	130			
218 SUTTON									
SONORA ISD 15									
	807 S CONCHO AVE SONORA 76950-3922 PHONE - (325) 387-2220 FAX - (325) 387-5090	218-901		DR BRANT MYERS		983	\$871,106	.150	.010
REGULAR INSTRUCTIONAL									
SONORA H S	(325) 387-6533		001	RAUL CHAVARRIA	9-12	273			
SONORA J H	(325) 387-3023		041	JOHN BERRY	5-8	292			
SONORA EL	(325) 387-5669		101	LOUISE DERMODY	PK-4	418			
219 SWISHER									
HAPPY ISD 16									
	P O BOX 458 HAPPY 79042-0458 PHONE - (806) 558-5331 FAX - (806) 558-2070	219-901		KEN W PLUMLEE		221	\$54,841	.142	.000
REGULAR INSTRUCTIONAL									
HAPPY H S	(806) 558-5311		001	CINDY MCCUAIG	7-12	114			
HAPPY EL	(806) 558-2561		101	DOUG MCCAUSE	KG-6	107			
TULIA ISD 16									
	702 NW 8TH ST TULIA 79088-1199 PHONE - (806) 995-4591	219-903		DR KEN MILLER		1107	\$119,988	.137	.000

Texas Public Schools and Charters, Directory, October 2005

County, district, region, school	Mailing address and phone number	Cnty.-dist. number	Sch. no.	County and district superintendents, principals	Grades	2004-05 enrollment	Appraised valuation (thousands)	Tax rate	
								Maintenance	Bond
REGULAR INSTRUCTIONAL	FAX - (806) 995-3169								
TULIA H S	(806) 995-2759		001	BOBBY L HUDSON	9-12	364			
TULIA J H	(806) 995-4842		041	DENNIS G HOLT	6-8	235			
TULIA HIGHLAND EL	(806) 995-4141		101	JOHNNY LARA	EE-2	284			
W V SWINBURN EL	(806) 995-4309		102	JAN PHILLIPS	3-5	224			
KRESS ISD 16	P O BOX 970 KRESS 79052.0970 PHONE - (806) 684-2852 FAX - (806) 684-2687	219-905		DOUG SETLIFF		257	\$48,444	.150	.000
REGULAR INSTRUCTIONAL									
KRESS H S	(806) 684-2651		001	JOEL HENRY	7-12	118			
KRESS EL	(806) 684-2326		101	CRAIG SETLIFF	PK-6	139			
220 TARRANT		220							
TREETOPS SCHOOL INTERNATIONAL 11	12500 S PIPELINE RD EULESS 76040-5853 PHONE - (817) 283-1771 FAX - (817) 684-0892	220-801		BETTY L BLANCHARD		272	\$0	.000	.000
CHARTER/REGULAR INSTRUCTIONAL									
TREETOPS SCHOOL INTERNATIONAL	(817) 283-1771		001	LOU BLANCHARD	PK-12	272			
ARLINGTON CLASSICS ACADEMY 11	2111 ROOSEVELT DR ARLINGTON 76013 PHONE - (817) 274-2008 FAX - (817) 274-8768	220-802		JAMES COLLINS		274	\$0	.000	.000
CHARTER/REGULAR INSTRUCTIONAL									
ARLINGTON CLASSICS ACADEMY	(817) 274-2008		101	KEN SIMON	KG-8	274			
ERATH EXCELS ACADEMY INC 11	2900 W WASHINGTON STE 12 STEPHENVILLE 76401-3710 PHONE - (254) 965-8883 FAX - (254) 965-8654	220-803		DEBRA MILLER		105	\$0	.000	.000
CHARTER/ALTERNATIVE INSTRUCTIONAL									
ERATH EXCELS ACADEMY INC	(254) 965-8883		001		9-12	105			
FORT WORTH CAN ACADEMY 11	325 W 12TH STE 200 DALLAS 75208 PHONE - (214) 943-2244 FAX - (214) 946-4427	220-804		ROBERT WARD		661	\$0	.000	.000
CHARTER/ALTERNATIVE INSTRUCTIONAL									
FORT WORTH CAN ACADEMY RIVER OAKS	(817) 431-4226 (817) 735-1515		001 002	CYNTHIA MILES HOYT MANN	9-12 9-12	383 278			
THERESA B LEE ACADEMY 11	4327 E LANCASTER AVE FORT WORTH 76103 PHONE - (817) 534-5593 FAX - (817) 534-3813	220-806		JESSE W JACKSON		277	\$0	.000	.000
CHARTER/REGULAR INSTRUCTIONAL									
THERESA B LEE ACADEMY	(817) 534-5595		001	ARTIE JACKSON	9-12	277			
EAGLE ACADEMY OF FORT WORTH 11	405 SH 121 BYPASS, BLDG D, STE 100 LEWISVILLE 75067-8192 PHONE - (817) 731-2028 FAX - (817) 731-2129	220-807		ALAN WIMBERLEY		143	\$0	.000	.000
CHARTER/ALTERNATIVE INSTRUCTIONAL									
EAGLE ACADEMY OF FT WORTH	(817) 731-2028		001	DAVID LEE	1-12	143			
METRO CHARTER ACADEMY 11	500 HOUSTON ST ARLINGTON 76011 PHONE - (817) 226-1261 FAX - (817) 226-1758	220-808		MICHAEL GLASPIE		417	\$0	.000	.000
CHARTER/REGULAR INSTRUCTIONAL									
METRO CHARTER ACADEMY	(817) 226-1261		001	MARVA BERNARD	PK-12	417			
FORT WORTH ACADEMY OF FINE ARTS 11	3901 S HULEN ST FORT WORTH 76109 PHONE - (817) 924-1482 FAX - (817) 926-9932	220-809		DOLLIE BLEVINS		345	\$0	.000	.000
CHARTER/REGULAR INSTRUCTIONAL									
FORT WORTH ACADEMY OF FINE ARTS	(817) 924-1482		001	JOHN SHREVE	KG-12	345			
WESTLAKE ACADEMY CHARTER SCHOOL 11	2600 OTTINGER ROAD WESTLAKE 76262 PHONE - (817) 490-5757 FAX - (817) 430-5758	220-810		TRENT O PETTY		267	\$0	.000	.000
CHARTER/REGULAR INSTRUCTIONAL									
WESTLAKE ACADEMY	(817) 490-5757		001	BARBARA BRIZUELA	KG-12	267			
EAST FORT WORTH MONTESSORI ACADEMY 11	501 OAKLAND BLVD FORT WORTH 76103 PHONE - (817) 496-3003 FAX - (817) 496-3004	220-811		JOYCE BROWN		218	\$0	.000	.000
CHARTER/REGULAR INSTRUCTIONAL									
EAST FORT WORTH MONTESSORI ACADEMY	(817) 496-3003		101	JOYCE BROWN	EE-3	218			
RICHARD MILBURN ACADEMY (FORT WORTH) 11	4902 34TH ST STE 10 LUBBOCK 79410	220-812		NORMAN HALL		163	\$0	.000	.000

Texas Public Schools and Charters, Directory, October 2005

County, district, region, school	Mailing address and phone number	Cnty.-dist. number	Sch. no.	County and district superintendents, principals	Grades	2004-05 enroll- ment	Appraised valuation (thousands)	Tax rate	
								Main- tenance	Bond
CHARTER/ALTERNATIVE INSTRUCTIONAL RICHARD MILBURN ACADEMY - FORT WORT	PHONE - (806) 788-0198 FAX - (806) 788-0198 (817) 731-7627		001	CALVIN LAWRENCE	9-12	163			
ARLINGTON ISD 11	1203 W PIONEER PKWY ARLINGTON 76013-6246 PHONE - (817) 460-4611 FAX - (817) 459-7299	220-901		DR MAC BERND		62267	\$17,476,886	.150	.025
REGULAR INSTRUCTIONAL									
ARLINGTON H S	(817) 459-8100		001	JAMES ADAMS	9-12	2662			
SAM HOUSTON H S	(817) 459-8200		002	BEVERLEY MCREYNOLDS	9-12	2999			
LAMAR H S	(817) 459-8300		003	JIMMY JONES	9-12	2959			
BOWIE H S	(817) 472-4400		004	DARRELL SNEED	9-12	2577			
MARTIN H S	(817) 561-8600		005	LAURA JONES	9-12	3378			
SEGWIN H S	(817) 375-6700		009	ED FARMER	9-12	1780			
CARTER J H	(817) 801-1700		041	RASHEL STEVENS	7-8	728			
BAILEY J H	(817) 801-0700		045	JIMMY WALKER	7-8	855			
HUTCHESON J H	(817) 801-2400		046	ROSE MARY BOLDEN	7-8	834			
GUNN J H	(817) 419-5400		047	OWEDIA J KEMP	7-8	560			
SHACKELFORD J H	(817) 801-3600		048	CAROLYN GALVAN	7-8	673			
YOUNG J H	(817) 492-3400		049	MARY CANON	7-8	856			
WORKMAN J H	(817) 419-1200		050	DAVID BELLILE	7-8	630			
BOLES J H	(817) 561-8000		051	LLOYD DAY	7-8	758			
BARNETT J H	(817) 419-5000		052	CINDY ELWOOD	7-8	1008			
NICHOLS J H	(817) 801-2600		053	DERRELL DOUGLAS	7-8	980			
OUSLEY J H	(817) 419-5700		055	LORA THURSTON	7-8	655			
FERGUSON J H	(817) 472-1600		056	DAVID TAPIA	7-8	643			
BERRY EL	(817) 801-0850		101	KATHY LINK	EE-6	680			
BLANTON EL	(817) 801-1000		102	STEPHEN PAULSEN	EE-6	583			
CROW EL	(817) 801-1850		103	SALLY AMENDOLA	EE-6	549			
DUFF EL	(817) 801-2000		104	PAT OWENS	EE-6	525			
KOOKEN ED CTR	(817) 459-7150		107	CONNIE SPENCE	EE-PK	361			
RANKIN EL	(817) 801-2800		109	DEANNA MCCLELLAN	EE-6	690			
ROARK EL	(817) 801-2900		110	MARSHA TUCKER	EE-6	616			
SOUTH DAVIS EL	(817) 801-3800		111	ERMA NICHOLS	EE-6	620			
SPEER EL	(817) 801-4000		112	LINDA DE LEON	EE-6	866			
SWIFT EL	(817) 801-4100		113	PATTI CASEY	EE-6	580			
THORNTON EL	(817) 801-4200		114	JAN DURHAM	EE-6	788			
WIMBISH EL	(817) 801-6000		116	RUSSELL BERRONG	EE-6	569			
HILL EL	(817) 801-2300		117	MARYLEE ROSS	EE-6	648			
GOODMAN EL	(817) 801-2200		119	TERA ALBERT	EE-6	595			
POPE EL	(817) 801-2750		120	CELINA KILGORE	EE-6	583			
JOHNS EL	(817) 801-2500		121	TAMMY ROGERS	EE-6	918			
ROQUEMORE EL	(817) 801-3500		122	SUZIE SWAN	EE-6	636			
SHORT EL	(817) 419-5850		123	KATHERINE MCCOLLUM	EE-6	617			
AMOS EL	(817) 419-4700		124	RODNEY RINN	EE-6	521			
DUNN EL	(817) 492-3200		125	DEBBIE WILLIAMS	EE-6	682			
FOSTER EL	(817) 419-5350		126	JEANNE TURNER	EE-6	645			
KEY EL	(817) 419-5500		128	DEBBI CHUMCHAL	EE-6	553			
BUTLER EL	(817) 801-1010		129	SARA COULTER	EE-6	678			
DITTO EL	(817) 492-3100		130	JANNA GRAHAM	EE-6	647			
MORTON EL	(817) 419-5600		131	JOHN PETERSON	EE-6	964			
ATHERTON EL	(817) 419-4900		132	STEPHANIE HAWTHORNE	EE-6	997			
WOOD EL	(817) 419-1100		133	SANDRA MCNUTT	EE-6	913			
SHERROD EL	(817) 801-3700		134	NANCY CURL	EE-6	818			
MILLER EL	(817) 561-8400		135	DR SUSAN TIMS	EE-6	865			
FITZGERALD EL	(817) 419-5300		136	ROBERT COX	EE-6	744			
COREY EL	(817) 561-3900		137	STEVE HOWELL	EE-6	818			
HOMEBOUND	(817) 419-1285		139	SUE GILBREATH	EE-12	11			
STARRETT EL	(972) 595-0400		140	LAUREL WELLS	EE-6	788			
BEBENSEE EL	(817) 419-5100		141	JUAN DE JESUS	EE-6	882			
JANE ELLIS EL	(817) 652-7900		142	BEVERLY BEHGAM	EE-6	845			
J M FARRELL EL	(972) 595-0300		143	JEANNE PAKELE	EE-6	716			
MARY MOORE EL	(817) 561-8900		144	VIVIAN JOHNSON	EE-6	682			
TOMMIE WILLIAMS EL	(817) 419-5900		145	BARBARA REBER	EE-6	916			
LITTLE EL	(817) 492-3300		146	BARBARA LINDLEY	EE-6	797			
BRYANT EL	(817) 419-5200		147	NANCY SIMKO	EE-6	736			
WEBB EL	(817) 801-4300		148	DR ADAM GRINAGE	EE-6	945			
ASHWORTH EL	(817) 419-4800		149	JUDY LINDERMAN	EE-6	615			
CROUCH EL	(972) 595-0200		150	AARON PERALES	EE-6	667			
LARSON EL	(972) 595-0000		151	RICHARD LONGGREAR	EE-6	728			
WEST EL	(972) 595-0100		152	YLEEN GEORGE	EE-6	755			
LYNN HALE EL	(817) 419-1530		153	ELIZABETH RICLES	EE-6	657			
PEARCY EL	(817) 419-5555		154	DIANNE SPEARMAN	EE-6	649			
BURGIN EL	(817) 419-1300		155	SHEILA MADDEN	EE-6	820			
KNOX ELEMENTARY	(817) 801-2050		157	YVONNE HARRIS-DUPONT	EE-6	618			
BECKHAM ELEMENTARY	(817) 375-6600		158	LISA STRICKLAND	EE-6	557			
REMYNSE ELEMENTARY	(972) 595-0500		159	MADONNA KENNEDY	EE-6	511			
ANDERSON ELEMENTARY			160	MARK STRAND	EE-6	587			
ALTERNATIVE INSTRUCTIONAL									
VENTURE ALTER H S	(817) 492-6400		006	JOHN DEMORE	EE-12	322			
NEWCOMER CENTER	(817) 419-1220		008	JANA WHITE	7-12	352			
JJAEP INSTRUCTIONAL									
TARRANT CO J J A E P	(817) 332-1977		010		4-12	30			
DAEP INSTRUCTIONAL									
TURNING POINT ALTER H S	(817) 492-3000		007	SID SOILEAU	7-12	173			
TURNING POINT ALTER J H	(817) 459-7311		054	LINDA WILLIAMS	6-8	79			
TURNING POINT ALTERNATIVE ELEM	(817) 561-8850		156	GRACE HARRIS	1-6	25			
BUDGETED									
SPECIAL ED SERV	(817) 459-7690		115	CAROL BUSHNELL	PK-12	0			
BIRDVILLE ISD 11	6125 E BELKNAP ST HALTOM CITY 76117-4204	220-902		DR STEPHEN F WADDELL		22333	\$5,952,061	.146	.015

Texas Public Schools and Charters, Directory, October 2005

County, district, region, school	Mailing address and phone number	Cnty.-dist. number	Sch. no.	County and district superintendents, principals	Grades	2004-05 enrollment	Appraised valuation (thousands)	Tax rate	
								Maintenance	Bond
REGULAR INSTRUCTIONAL PHONE - (817) 547-5700 FAX - (817) 831-5755									
HALTOM H S	(817) 547-6000		001	ALLEN ROBERTS	9-12	2584			
RICHLAND H S	(817) 547-7000		002	TRAVIS RANDY COBB	9-12	2000			
BIRDVILLE HIGH SCHOOL	(817) 547-8000		010	SUSAN FISHER	9-12	1940			
HALTOM MIDDLE	(817) 547-4000		041	SUSAN TAYLOR	6-8	757			
NORTH RICHLAND MIDDLE	(817) 547-4200		042	ERNIE VALAMIDES	6-8	842			
RICHLAND MIDDLE	(817) 547-4400		043	THOMAS ROLLINS	6-8	553			
NORTH OAKS MIDDLE	(817) 547-4600		044	TERRI THOMPSON	6-8	550			
WATAUGA MIDDLE	(817) 547-4800		045	MICHAEL F JASSO	6-8	749			
SMITHFIELD MIDDLE	(817) 547-5000		046	JEFFERY RUSSELL	6-8	793			
NORTH RIDGE MIDDLE	(817) 547-5200		047	LANE LEDBETTER	6-8	855			
BIRDVILLE EL	(817) 547-1500		101	MICHAEL P SANDOVAL	PK-5	386			
DAVID E SMITH EL	(817) 547-1600		102	JOE MAX WILSON	PK-5	419			
W T FRANCISCO EL	(817) 547-1700		103	JANELLE RAYFIELD	EE-5	344			
JACK C BINION ELEMENTARY	(817) 547-1800		104	RODNEY ROBERTSON	EE-5	582			
ALLIENE MULLENDORE EL	(817) 547-1900		105	CAROL EMERSON	PK-5	422			
RICHLAND EL	(817) 547-2000		106	DIANA K PEACOCK	EE-5	433			
SMITHFIELD EL	(817) 547-2100		107	SHELLY STEVENS WILLIAMS	PK-5	526			
SNOW HEIGHTS EL	(817) 547-2200		108	CARLA BETH HORTON	EE,KG-5	277			
SOUTH BIRDVILLE EL	(817) 547-2300		109	HAN S ARTHURS	PK-5	377			
O H STOWE EL	(817) 547-2400		110	TOMMYE PAFFORD	PK-5	439			
ACADEMY AT WEST BIRDVILLE	(817) 547-2500		111	LINDI ANDREWS	PK-5	620			
HOLIDAY HEIGHTS EL	(817) 547-2600		112	DONNA SOLLEY	PK-5	701			
WATAUGA EL	(817) 547-2700		113	SHARON L BRODIN	EE-5	754			
GRACE E HARDEMAN EL	(817) 547-2800		114	STEPHEN ELLIS	PK-5	751			
W A PORTER EL	(817) 547-2900		115	JAIMIE SMITH	KG-5	612			
ACADEMY AT CARRIE F THOMAS	(817) 547-3000		116	SABRINA LINDSEY	EE-5	683			
FOSTER VILLAGE EL	(817) 547-3100		117	MARY ANN CROXDAL	EE-5	656			
NORTH RIDGE EL	(817) 547-3200		118	MERYL BABCOCK	EE-5	595			
JOHN D SPICER EL	(817) 547-3300		119	MIKE DUKES	EE-5	638			
GREEN VALLEY EL	(817) 547-3400		120	ANITA K SILVA	EE-5	466			
WALKER CREEK EL	(817) 547-3500		121	MARTA WHITE	KG-5	0			
ALTERNATIVE INSTRUCTIONAL									
HOMEBOUND	(817) 547-5700		004	BETTY GRUBBS	KG-12	5			
G E D	(817) 547-5400		007	GREG FARR	9-12	18			
JJAEP INSTRUCTIONAL									
TARRANT CO J J A E P	(817) 547-5700		009	ALLEN NORMAN	6-12	6			
DAEP INSTRUCTIONAL									
CHALLENGE/REACH	(817) 547-5400		006	GREG FARR	5-12	0			
EVERMAN ISD 11									
	608 TOWNLEY DR EVERMAN 76140-5206 PHONE - (817) 568-3500 FAX - (817) 568-3508	220-904		DR JERI PFEIFER		3966	\$704,559	.150	.010
REGULAR INSTRUCTIONAL									
EVERMAN H S	(817) 568-3550		001	KATHY CULBERTSON	9-12	1070			
EVERMAN J H	(817) 568-3530		041	ANTHONY PRICE	7-8	678			
BISHOP EL	(817) 568-3575		101	JENNIFER SAMUEL	PK-4	630			
E RAY EL	(817) 568-3545		102	JAMES KING	PK-4	437			
SOUDER EL	(817) 568-3580		103	PAT BRADY	PK-4	645			
HOMMEL EL	(817) 568-3540		104	SUZETTE SCHJERVEN	PK-4	506			
DAN POWELL INTERMEDIATE SCHOOL	(817) 568-3523		105	LAURA CARSON	5-6	0			
JJAEP INSTRUCTIONAL									
TARRANT COUNTY JJAEP SCHOOL	(817) 731-8681		002	MARIHELEN WIEBERG	7-12	0			
FORT WORTH ISD 11									
	100 N UNIVERSITY DR FORT WORTH 76107-3010 PHONE - (817) 871-2000 FAX - (817) 871-2112	220-905		DR MELODY A JOHNSON		79618	\$17,817,707	.150	.016
REGULAR INSTRUCTIONAL									
CARTER-RIVERSIDE H S	(817) 838-1500		001	MARIA SANCHEZ	9-12	1043			
ARLINGTON HEIGHTS H S	(817) 377-7200		002	NETA ALEXANDER	9-12	1894			
SOUTH HILLS HIGH SCHOOL	(817) 263-1600		003	GLYNNA TORRES	9-12	1389			
DIAMOND HILL-JARVIS H S	(817) 740-5400		004	DR JUANITA ORNELAS	9-12	921			
DUNBAR H S	(817) 496-7400		005	INGRID WILLIAMS	9-12	1161			
EASTERN HILLS H S	(817) 496-7600		006	RICHARD DEAN PRITCHETT	9-12	1579			
NORTH SIDE H S	(817) 740-5300		008	CATHLEEN RICHARDSON	9-12	1567			
POLYTECHNIC H S	(817) 531-6200		009	JOE SCOTT	EE-9-12	1063			
PASCHAL H S	(817) 922-6600		010	SHARON MENG	9-12	2223			
TRIMBLE TECHNICAL H S	(817) 871-3400		011	OMAR RAMOS	9-12	1700			
SOUTHWEST H S	(817) 370-5800		014	LAURA WILLIAMS	9-12	1521			
WESTERN HILLS H S	(817) 560-5600		015	DONNA JEFFERIES	9-12	1574			
O D WYATT H S	(817) 531-6300		016	STEVEN JOHNSON	9-12	1102			
DAGGETT MIDDLE	(817) 922-6550		042	RHONDA FIELDS	6-8	436			
WEDGWOOD 6TH GR SCH	(817) 370-5860		043	FRANK HENDRICK	6	503			
ELDER MIDDLE	(817) 740-5450		044	VIRGINIA DEAN	6-8	1153			
FOREST OAK MIDDLE	(817) 531-6330		045	GERALD BATTY	6-8	676			
DUNBAR 6TH GR SCH	(817) 531-6350		046	LEWIS WASHINGTON	6-8	293			
HANDLEY MIDDLE	(817) 496-7450		047	SHERIAN HAYWARD	6-8	675			
JAMES MIDDLE	(817) 531-6230		048	RENAE RUFFIN	6-8	1044			
KIRKPATRICK MIDDLE	(817) 740-5350		049	JORGE MENDOZA	6-8	517			
MCLEAN MIDDLE	(817) 922-6830		050	NANCY WEISSKOPF	6-8	788			
MEACHAM MIDDLE	(817) 740-5330		051	MANUEL CANTU	6-8	776			
MEADOWBROOK MIDDLE	(817) 531-6250		052	DAVID TRIMBLE	6-8	1062			
MONNIG MIDDLE	(817) 377-7250		053	STEPHEN GRIFFIN	6-8	668			
MORNINGSIDE MIDDLE	(817) 922-6680		054	ANDREW CHAMBERS III	6-8	557			
APPLIED LEARNING ACAD	(817) 298-5920		055	RANDALL SCOTT	6-8	343			
RIVERSIDE MIDDLE	(817) 838-1530		056	DANIEL SCROGGINS	6-8	940			
ROSEMONT MIDDLE	(817) 922-6650		057	ELODIA ESCAMILLA	6-8	892			
STRIPLING MIDDLE	(817) 377-7230		058	CYNTHIA HERNANDEZ	6-8	682			
DUNBAR MIDDLE	(817) 496-7430		059	PATRICIA WILLIAMS	6-8	793			
WEDGWOOD MIDDLE	(817) 370-5830		060	LINDA VILLARREAL	6-8	967			

Texas Public Schools and Charters, Directory, October 2005

County, district, region, school	Mailing address and phone number	Cnty.-dist. number	Sch. no.	County and district superintendents, principals	Grades	2004-05 enrollment	Appraised valuation (thousands)	Tax rate	
								Maintenance	Bond
LEONARD MIDDLE	(817) 560-5630		061	GARY BRAUDAWAY	6-8	872			
COMO MONTESSORI	(817) 377-7370		063	JANNA RUSSELL	EE-8	398			
GLENGREST 6TH GRADE SCH	(817) 531-6450		064	RIAN TOWNSEND	6	419			
ROSEMONT 6TH GRADE	(817) 922-8840		067	PATRICK SMITH	6	408			
LEONARD 6TH GRADE	(817) 570-4060		068	NICOLE HOUSTON JOHNSON	6	473			
MCLEAN 6TH GRADE	(817) 207-6700		069	SARAH WEEKS	6	374			
BENBROOK EL	(817) 249-7100		103	SHELLY ANDERSON	EE-5	526			
WEST HANDLEY EL	(817) 496-7640		105	RONNITA CARRIDINE	EE-5	428			
BURTON HILL EL	(817) 377-7390		107	TAMARA DUGAN	EE-5	388			
CARROLL PEAK EL	(817) 922-6560		110	LEAR LINTON	EE-5	447			
CARTER PARK EL	(817) 922-6570		111	MICHAEL BLAINE BUCHENAU	EE-5	544			
MANUEL JARA EL	(817) 740-5430		114	HILARIA RUIZ	EE-5	645			
GEORGE CLARKE EL	(817) 922-6825		115	ANTONIO MARTINEZ	EE-5	689			
LILY B CLAYTON EL	(817) 922-6660		116	SANDRA GARZA	EE-5	477			
COMO EL	(817) 377-7290		117	HOWARD DUNLOP	EE-5	474			
DAGGETT EL	(817) 922-6880		119	MELISSA GREEN	EE-5	583			
RUFINO MENDOZA SR EL	(817) 740-5370		120	ELIZABETH GONZALES	EE-5	483			
DE ZAVALA EL	(817) 922-6590		121	ROBERTO SANTANA	EE-5	414			
DIAMOND HILL EL	(817) 740-5380		122	KEITH BURGETT	EE-5	636			
S S DILLOW EL	(817) 531-6415		123	ROCHELLE BOYD	EE-5	522			
MAUDE I LOGAN EL	(817) 531-6265		124	SONYA WILLIAMS	EE-5	422			
EASTERN HILLS EL	(817) 496-7490		125	VERNAL ELLIOT	EE-5	599			
EAST HANDLEY EL	(817) 496-7460		126	JANET BARKSDALE	EE-5	347			
CHRISTENE C MOSS ELEMENTARY	(817) 531-6425		127	GAIL LEWIS	EE-5	412			
HARLEAN BEAL EL	(817) 531-6460		130	PATRICIA SCOTT	EE-5	510			
GLEN PARK EL	(817) 531-6380		132	CASSANDRA MORRIS-SURLES	EE-5	748			
W M GREEN EL	(817) 531-6455		133	EDRA BAILEY	EE-5	638			
GREENBRIAR EL	(817) 568-5100		134	JOYCE FORD	PK-5	537			
VAN ZANDT-GUNN EL	(817) 871-3470		135	CONSTANCE GOINES	EE-5	306			
HUBBARD EL	(817) 922-6580		137	FRANCISCO CERVANTES	EE-5	721			
HELBING EL	(817) 740-5420		138	BETTY SANDLEY	EE-5	587			
KIRKPATRICK EL	(817) 740-5440		139	RACHEL ROWE	EE-5	396			
MEADOWBROOK EL	(817) 531-6440		141	FRANCHESCA CAIN	EE-5	764			
MCRAE EL	(817) 531-6480		143	CARLOS VASQUEZ	EE-5	792			
MITCHELL BOULEVARD EL	(817) 531-6370		144	MICHAEL MCWILLIAMS	EE-5	441			
MOORE M H EL	(817) 740-5470		146	JOSE DIAZ	EE-5	374			
MORNINGSIDE EL	(817) 922-6670		147	ALETHIA BROWN	EE-5	508			
CHARLES NASH EL	(817) 871-3460		148	PAMELA DAY	EE-5	224			
NORTH HI MOUNT EL	(817) 377-7280		149	HILDA CABALLERO	EE-5	362			
OAKHURST EL	(817) 838-1560		150	JANA MARBUT-RAY	EE-5	664			
NATHA HOWELL EL	(817) 838-1550		151	CORA FALK	EE-5	379			
OAKLAWN EL	(817) 531-6285		152	JENNIFER I JONES	EE-5	413			
A M PATE EL	(817) 531-6390		153	AUGUSTINA MADU-ODIDIKA	EE-5	485			
M L PHILLIPS EL	(817) 377-7270		154	JOHN ENGEL	EE-5	600			
RIDGLEA HILLS EL	(817) 377-7345		156	JONNA MURRAY	EE-5	627			
LUELLA MERRETT EL	(817) 377-7245		157	JEANNIE ROBINSON	EE-5	577			
VERSA WILLIAMS EL	(817) 871-3480		159	CLIFFORD MAYER	EE-5	502			
MAUDRIE WALTON EL	(817) 496-7480		160	LEONARD BRASFIELD	EE-5	460			
SAM ROSEN EL	(817) 740-5480		161	MARIA LEWIS	EE-5	509			
SAGAMORE HILL EL	(817) 531-6470		162	VERONICA DELGADO	EE-5	827			
BRUCE SHULKEY EL	(817) 370-5870		163	SARABETH MUELLER	EE-5	534			
RICHARD J WILSON EL	(817) 922-8870		165	ELDA GONZALES	EE-5	662			
SOUTH HI MOUNT EL	(817) 377-7380		166	JOSEPHINE HERNANDEZ-GUTERRIEZ	EE-5	648			
SOUTH HILLS EL	(817) 922-6695		167	LINDA ADRIAN	EE-5	781			
SPRINGDALE EL	(817) 838-1570		168	VICTORIUS EUGENIO	EE-5	499			
SUNRISE - MCMILLIAN ELEMENTARY	(817) 496-7470		169	JERRY HOLMES	EE-5	400			
TANGLEWOOD EL	(817) 922-6815		171	CONSTANCE SMITH	EE-5	573			
W J TURNER EL	(817) 740-5490		172	NORMA AYALA	EE-5	560			
WASHINGTON HEIGHTS EL	(817) 740-5580		175	MARGARITA V GARCIA	EE-5	388			
WAVERLY PARK EL	(817) 560-5660		176	MARY JANE MARSHALL	EE-5	633			
WESTCLIFF EL	(817) 922-6950		177	SARA GILLASPIE	EE-5	380			
WESTCREEK EL	(817) 370-5850		178	WILMA LOVINGS	EE-5	668			
WESTERN HILLS EL	(817) 560-5650		180	TRACY ALLEN	EE-5	484			
WORTH HEIGHTS EL	(817) 922-8860		184	BERTY MAGANA	EE-5	909			
DAVID K SELLARS EL	(817) 531-6430		186	SONJA STARR-WHITAKER	EE-5	560			
J T STEVENS EL	(817) 370-5880		187	RONALD SCHULTZE	EE-5	681			
ATWOOD MCDONALD EL	(817) 496-7445		188	SUZANNE ANITRA PERRY	EE-5	534			
RIVERSIDE APPLIED LRN CTR	(817) 838-1580		190	PAULA CARTER-TAYLOR	EE-5	264			
DAGGETT MONTESSORI	(817) 922-1200		194	SUSAN WADE	KG-8	533			
BILL J ELLIOTT EL	(817) 462-4100		206	PAMELA HENDERSON	EE-5	472			
WESTPARK EL	(817) 249-7150		207	LYNN ALLEN	EE-5	371			
T A SIMS EL	(817) 531-6360		208	RUDY VALDEZ	EE-5	813			
EDWARD BRISCOE EL	(817) 531-6275		209	RICHARD PENLAND	EE-5	476			
WOODWAY EL	(817) 370-5890		216	MARSHA WEST	PK-5	782			
I M TERRELL EL	(817) 871-3000		217	DR VERA BROOKS	EE-5	239			
LOWERY ROAD	(817) 492-7900		219	JEANNE SMITH	PK-5	654			
ALICE D CONTRERAS	(817) 207-6750		220	YASSMIN LEE	PK-5	816			
WESTERN HILLS PRIMARY	(817) 560-5250		221	MARCIA GONZALEZ-FORMBY	PK-2	725			
CLIFFORD DAVIS ELEMENTARY	(817) 531-4650		222	SHEILA TURNER	PK-5	444			
CESAR CHAVEZ ELEMENTARY	(817) 378-5000		223	ELIZABETH VASQUEZ	PK-5	578			
MG ELLIS	(817) 378-5050		224	SHIRLEY MONGE	PK-5	487			
BONNIE BRAE	(817) 222-7500		225	STEPHANIE HUGHES	PK-5	388			
SEMINARY HILLS PARK ELEMENTARY	(817) 920-1270		226	AILEEN BARAKAT	PK-5	433			
DOLORES HUERTA ELEMENTARY	(817) 740-5550		227	YADIRA MARTINEZ	PK-5	537			
ALTERNATIVE INSTRUCTIONAL									
CTR FOR NEW LIVES	(817) 531-7770		017	EVELYN COLLINS	EE-6-12	242			
SUCCESS H S	(817) 871-3410		021	DR JACKIE JENKINS	9-12	247			
DETENT CTR	(817) 838-4600		024	LOESTER POSEY	6-12	84			
JO KELLY SP ED	(817) 740-5570		026	DEWEY BALLENGER	EE-12	77			
TRANSITION CTR	(817) 377-7300		035	PAULA KAUFMAN	9-12	49			
INT'L NEWCOMER ACAD	(817) 570-5900		062	CARLOS AYALA	6-12	477			
WILLOUGHBY HOUSE	(817) 244-4992		066	LOESTER POSEY	6-12	5			
TRANSITIONAL SKILLS COLLEGE PROGRAM			080	PAUL KAUFMAN	7-12	21			
ALICE CARLSON APPLIED LRN CTR	(817) 922-6525		101	TERRI MCGUIRE	EE-5	381			
BOULEVARD HEIGHTS	(817) 377-7320		104	PAUL KAUFMAN	EE-12	48			

Texas Public Schools and Charters, Directory, October 2005

County, district, region, school	Mailing address and phone number	Cnty.-dist. number	Sch. no.	County and district superintendents, principals	Grades	2004-05 enrollment	Appraised valuation (thousands)	Tax rate	
								Maintenance	Bond
FW RGNL PROGRAM FOR DEAF	(817) 871-2920		193	LISA STEWART	EE-5	0			
CHILDREN'S MEDICAL CTR	(817) 871-2910		210	KAREN ARIO	EE-12	39			
WOMEN'S HAVEN	(817) 871-3181		211	LOESTER POSEY	EE-12	12			
BRIDGE ASSOC	(817) 877-4663		212	LOESTER POSEY	6-12	11			
ADULT ED	(817) 871-3434		214	VIVIAN SMITH	8-12	0			
TARRANT YOUTH RECOVERY	(817) 921-5050		242	LOESTER POSEY	7-12	15			
ASSESSMENT CTR	(817) 534-0216		251	LOESTER POSEY	EE-12	15			
DISTRICT WIDE EL	(817) 871-2729		698		KG-5	0			
JJAEP INSTRUCTIONAL									
JUVENILE JUSTICE ALTERNATIVE ED PRO	(817) 731-8681		040	SUSAN GREGORY	5-12	54			
DAEP INSTRUCTIONAL									
MIDDLE LVL LRN CTR	(817) 377-7350		018	VACANT VACANT	6-8	65			
METRO OPPORTUNITY	(817) 852-1160		019	LINDA BALLENGER	9-12	122			
HORIZON ALTERNATIVE MIDDLE	(817) 531-7710		041	JESSE ZAMARRIPA	6-8	55			
LENA POPE HOME ALTER CHOICES	(817) 731-8681		235	LOESTER POSEY	6-12	14			
	(817) 731-8681		236	LOESTER POSEY	6-12	28			
TIER 1 NORTHSIDE D A E P H S	(817) 740-4865		245	LUIS MENDEZ	9-12	31			
TIER 1 SOUTHWEST D A E P H S	(817) 263-1660		246	LAWRENCE MURRAY	9-12	49			
TIER 1 DUNBAR 6 DAEP M S	(817) 531-4600		247	HAROLD BROWN	6-8	30			
TIER 1 KIRPATRICK DAEP M S	(817) 740-4868		248	ELEANOR COOK	6-8	30			
TIER 1 LEONARD DAEP M S	(817) 560-5285		249	ALICE BUCKLEY	6-8	15			
INSIGHTS LEARNING CENTER	(817) 731-8681		252	LOESTER POSEY	3-5	31			
TIER 1 ROSEMONT DAEP M S	(817) 920-1220		254	JUANITA HENRY	6-8	32			
BUDGETED									
DISTRICT WIDE MIDDLE	(817) 871-2725		098		6-8	0			
GRAPEVINE-COLLEYVILLE ISD 11	3051 IRA E WOODS AVE GRAPEVINE 76051-3897 PHONE - (817) 488-9588 FAX - (817) 481-2907	220-906		DR KAY WAGGONER		13838	\$8,227,863	.147	.023
REGULAR INSTRUCTIONAL									
GRAPEVINE H S	(817) 251-5210		001	JERRY HOLLINGSWORTH	9-12	2098			
COLLEYVILLE HERITAGE H S	(817) 358-4700		004	ROBIN RYAN	9-12	2299			
GRAPEVINE MIDDLE	(817) 251-5660		041	TIM HUGHES	6-8	758			
COLLEYVILLE MIDDLE	(817) 788-4400		042	BECKY PRENTICE	6-8	827			
HERITAGE MIDDLE	(817) 358-4790		043	PETE VALAMIDES	6-8	976			
CROSS TIMBERS MIDDLE	(817) 251-5320		044	LINDA TIDMORE	6-8	819			
CANNON EL	(817) 251-5680		101	TIM SUTTON	EE-5	518			
COLLEYVILLE EL	(817) 788-4440		102	LORETTA ROSS	KG-5	593			
DOVE EL	(817) 251-5700		103	BECKY LAMB	KG-5	534			
TIMBERLINE EL	(817) 251-5770		104	DR ROBERT THORNELL	KG-5	623			
TAYLOR EL	(817) 358-4870		105	ANGELA GRAY	EE-5	522			
BEAR CREEK EL	(817) 358-4860		106	BROOKE MOOSE	KG-5	666			
HERITAGE EL	(817) 358-4820		107	STACEY VOIGT	KG-5	486			
BRANSFORD EL	(817) 788-4420		108	DR SARAH HODGES	KG-5	472			
GRAPEVINE EL	(817) 251-5735		109	JAMES CALVIN	KG-5	596			
SILVER LAKE EL	(817) 251-5750		110	LISA DUNN	KG-5	491			
GLENHOPE EL	(817) 251-5720		111	WYNETTE GRIFFIN	EE-5	516			
ALTERNATIVE INSTRUCTIONAL									
THE BRIDGES ACAD ALTER	(817) 251-5474		006	DR LYNDA BURR	9-12	42			
JJAEP INSTRUCTIONAL									
TARRANT CO J J A E P	(817) 251-5640		038	STEVE TRACHIER	6-12	2			
KELLER ISD 11	350 KELLER PKWY KELLER 76248-3447 PHONE - (817) 744-1000 FAX - (817) 337-3261	220-907		DR JAMES VEITENHEIMER		23756	\$6,587,206	.143	.026
REGULAR INSTRUCTIONAL									
KELLER H S	(817) 744-1400		001	MICHAEL KREIS	9-12	2723			
FOSSIL RIDGE H S	(817) 744-1700		002	TODD TUNNELL	9-12	2147			
CENTRAL HIGH SCHOOL	(817) 744-2000		004	RANDY BAKER	9-11	1554			
KELLER MIDDLE	(817) 744-2900		041	DEBORAH LAMARR	7-8	968			
FOSSIL HILL MIDDLE	(817) 744-3050		042	DAVID HADLEY	7-8	916			
HILLWOOD MIDDLE SCHOOL	(817) 744-3350		043	JAMES JORUS	7-8	1110			
INDIAN SPRINGS MIDDLE SCHOOL	(817) 744-3200		044	DON COTTEN	7-8	669			
NEW M S			045		7-8	0			
KELLER-HARVEL ELEMENTARY	(817) 744-5100		101	PATSY WHEATON	EE-4	590			
FLORENCE EL	(817) 744-4700		102	MARK MARTIN	EE,KG-4	616			
PARKVIEW EL	(817) 744-5500		103	KAY GANNON	PK-4	727			
BEAR CREEK INT	(817) 744-3650		104	TEDNA TAYLOR	5-6	988			
WHITLEY ROAD EL	(817) 744-5800		105	RON MYERS	EE-4	662			
HERITAGE EL	(817) 744-4900		106	JANIE FARIS	EE,KG-4	458			
CHISHOLM TRAIL INT	(817) 744-3800		107	DR LEONA MCDADE	5-6	919			
SHADY GROVE EL	(817) 744-5600		108	VICKI WAITS	EE,KG-4	659			
PARK GLEN EL	(817) 744-5400		109	CAROL WICKER	EE,KG-4	625			
WILLIS LANE EL	(817) 744-5700		110	TOMMIE JOHNSON	EE,KG-4	709			
NORTH RIVERSIDE ELEMENTARY	(817) 744-5300		111	GARY MILLER	EE-4	678			
HIDDEN LAKES ELEMENTARY	(817) 744-5000		112	LAURA LOCKHART	EE,KG-4	891			
LONE STAR ELEMENTARY	(817) 744-5200		113	STEVE HURST	EE-4	767			
PARKWOOD HILL INTERMEDIATE	(817) 744-4000		114	CAROL RANKIN	5-6	1142			
SOUTH KELLER INTERMEDIATE	(817) 744-4150		115	SUSAN PADGETT	5-6	654			
BLUEBONNET ELEMENTARY SCHOOL	(817) 744-4500		116	KEN MCGUIRE	EE,KG-4	771			
FREEDOM ELEMENTARY SCHOOL	(817) 744-4800		117	KEITH MCBURNETT	EE,KG-4	535			
BETTE PEROT ELEMENTARY	(817) 744-4600		118	TOMMIE JOHNSON	KG-4	536			
WOODLAND SPRINGS ELEMENTARY	(817) 744-5900		119	LINDA LAMMERS	EE,KG-4	675			
LIBERTY ELEMENTARY			120	JANET TRAVIS	KG-4	0			
NEW EL #1			121		KG-4	0			
NEW EL #2			122		KG-4	0			
NEW INTERMEDIATE			123		5-6	0			
ALTERNATIVE INSTRUCTIONAL									
NEW DIRECTION LRN CTR	(817) 744-4465		039	ROY MCGEE	9-12	66			
JJAEP INSTRUCTIONAL									
TARRANT CO J J A E P	(817) 735-8220		003		6-12	1			

Texas Public Schools and Charters, Directory, October 2005

County, district, region, school	Mailing address and phone number	Cnty.-dist. number	Sch. no.	County and district superintendents, principals	Grades	2004-05 enrollment	Appraised valuation (thousands)	Tax rate	
								Maintenance	Bond
MANSFIELD ISD 11	605 E BROAD ST MANSFIELD 76063-1794 PHONE - (817) 473-5600 FAX - (817) 473-5611	220-908		VERNON NEWSOM		22981	\$5,400,839	.137	.034
REGULAR INSTRUCTIONAL									
SUMMIT HIGH SCHOOL	(817) 473-5660		002	DONNA GRANT	9-12	2460			
MANSFIELD HIGH SCHOOL	(817) 473-5750		003	STEVEN GAST	9-12	2498			
MANSFIELD TIMBERVIEW HIGH SCHOOL	(817) 299-2600		004	DR ALFRED RAY	9-12	1506			
MANSFIELD LEGACY H S			005		9-12	0			
ROGENE WORLEY MIDDLE	(817) 473-5668		041	CHRISTIE ALFRED	7-8	865			
T A HOWARD MIDDLE	(817) 571-3828		042	JIMMY NEAL	7-8	1217			
BROOKS WESTER MIDDLE SCHOOL	(817) 463-7200		043	SCOTT SHAFER	7-8	909			
DANNY JONES MIDDLE	(817) 276-6200		044	LAMAR GOREE	7-8	593			
JAMES COBLE M S			045		7-8	0			
ALICE PONDER ELEMENTARY	(817) 473-5661		101	GARY MANNS	EE-4	893			
TARVER-RENDON ELEMENTARY	(817) 561-3850		103	PATTY AYALA	EE-4	518			
J L BOREN ELEMENTARY	(817) 473-5665		105	JOHN WILLIAMS	EE-4	757			
CHARLOTTE ANDERSON ELEMENTARY	(817) 472-3200		106	DR TAMMY ROUNDTREE	EE-4	778			
GLENN HARMON ELEMENTARY	(817) 472-3225		107	SHARON FERGUSON	EE-4	894			
D P MORRIS ELEMENTARY	(817) 473-5353		109	DEBBIE CLANTON	EE-4	761			
WILLIE BROWN ELEMENTARY	(817) 473-5399		110	MARILYN VARNER	EE-4	524			
KENNETH DAVIS ELEMENTARY	(817) 472-3260		111	HOLLY SMITH	EE-4	742			
IMOGENE GIDEON ELEMENTARY	(817) 472-3299		112	IMELDA LITTLE	EE-4	718			
ERMA NASH ELEMENTARY	(817) 299-6900		113	RENDA BRANSON	EE-4	698			
ELIZABETH SMITH ELEMENTARY	(817) 299-6980		114	RITA ASHLEY	EE-4	409			
ROBERTA TIPPS ELEMENTARY	(817) 299-6920		115	ELNA DAVIS	EE-4	552			
MARTHA REID ELEMENTARY	(817) 299-6960		116	ELIZABETH HOSTIN	EE-4	478			
THELMA JONES ELEMENTARY	(817) 299-6940		117	KARL BETHEL	EE-4	577			
MARY JO SHEPPARD EL			118	GARY MANNS	EE-4	0			
JANET BROCKETT EL			119	CHARLES ROE	EE-4	0			
ANNA MAY DAULTON EL			120		EE-4	0			
CORA SPENCER EL			121		EE-4	0			
NEW EL #19			122		EE-4	0			
NEW EL #20			123		EE-4	0			
MARY ORR INTERMEDIATE	(817) 473-5664		201	ALMA MARTINEZ	5-6	886			
CROSS TIMBERS INTERMEDIATE	(817) 561-3800		202	DONNA O'BRIEN	5-6	1277			
DONNA SHEPARD INTERMEDIATE	(817) 453-6800		204	CHUCK ROBERTS	5-6	806			
DELLA ICENHOWER INTERMEDIATE	(817) 299-2700		205	DUANE THURSTON	5-6	598			
MARY LILLARD I S			206		5-6	0			
ALTERNATIVE INSTRUCTIONAL									
ALTER ED CTR	(817) 473-5796		006	JERRY GRAY	9-12	65			
JJAEP INSTRUCTIONAL									
TARRANT CO J J A E P	(817) 473-5796		304		EE-12	2			
BUDGETED									
HOLY ROSARY CATHOLIC			305		EE-12	0			
LAKE WORTH ISD 11	6800 TELEPHONE RD LAKE WORTH 76135-2899 PHONE - (817) 306-4200 ext:1000 FAX - (817) 237-5131	220-910		DR JANICE COOPER		2568	\$479,363	.150	.025
REGULAR INSTRUCTIONAL									
LAKE WORTH H S	(817) 237-1491		001	RUSS KEITH	9-12	624			
N A HOWRY MIDDLE	(817) 237-1491 ext:401		041	KATHY HARMON	6-8	484			
NEW M S			042		6-8	0			
EFFIE MORRIS EL	(817) 237-1491 ext:650		101	BRENT MCCLAIN	PK-5	677			
MARINE CREEK ELEMENTARY	(817) 237-1491		103	SHIRLEY SECCHIO	PK-5	705			
NEW EL			104		KG-5	0			
ALTERNATIVE INSTRUCTIONAL									
ANNE MANSFIELD SULLIVAN H S	(817) 306-4200 ext:3715		005	TERESA ENGLISH	9-12	22			
TADPOLE LRN CTR	(817) 237-1491 ext:533		110	TERESA ENGLISH	EE-KG	49			
JJAEP INSTRUCTIONAL									
TARRANT CO JUVENILE JUSTICE CTR	(817) 332-1977		009	BRIAN THOMAS	8-12	7			
CROWLEY ISD 11	P O BOX 688 CROWLEY 76036-0688 PHONE - (817) 297-5800 FAX - (817) 297-5805	220-912		GREGORY A GIBSON		12579	\$3,339,946	.150	.027
REGULAR INSTRUCTIONAL									
CROWLEY H S	(817) 297-5810		001	RICHARD CROSBY	9-12	1197			
NORTH CROWLEY H S	(817) 263-1250		002	TRENT LOVETTE	10-12	1515			
CROWLEY H S 9TH GRADE CAMPUS			009	DAPHNE KAHN-WILEY	9	412			
NORTH CROWLEY H S 9TH GRADE CAMPUE			029	BRANDON NEELEY	9	572			
H F STEVENS MIDDLE	(817) 297-5840		041	DAVIS MOLINA	7-8	950			
CROWLEY MIDDLE	(817) 370-5650		042	DANIEL PETERSON	7-8	1093			
BESS RACE EL	(817) 297-5860		101	KATHY ALLEN	EE-6	661			
SYCAMORE EL	(817) 568-5700		102	SHERRY GORE	EE-6	658			
DEER CREEK EL	(817) 297-5880		103	KARLA ELLIS	EE-6	746			
MEADOWCREEK EL	(817) 370-5690		104	CAROLYN CONKLIN	EE-6	887			
JACKIE CARDEN EL	(817) 370-5600		105	VIVIAN LINCOLN	EE-6	758			
PARKWAY EL	(817) 293-5710		106	JERRY MOORE	EE-6	739			
OAKMONT EL	(817) 370-5610		107	CHARLES LINCOLN	EE-6	847			
DALLAS PARK ELEMENTARY	(817) 370-5620		108	CHRIS JENKINS	EE-6	834			
J A HARGRAVE EL			109	KAREN SATTERWHITE	PK-6	710			
SIDNEY H POYNTER	(817) 568-5730		110	THERESA KOHLER	EE-6	0			
JJAEP INSTRUCTIONAL									
TARRANT CO J J A E P			012		6-12	0			
DAEP INSTRUCTIONAL									
CROWLEY ALTERNATIVE SCHOOL	(817) 297-6992		010	JAMES HUNTER	1-12	0			
KENNEDALE ISD 11	P O BOX 467 KENNEDALE 76060-0467 PHONE - (817) 483-3600 FAX - (817) 483-3610	220-914		GARY W DUGGER		2937	\$755,723	.150	.030

Texas Public Schools and Charters, Directory, October 2005

County, district, region, school	Mailing address and phone number	Cnty.-dist. number	Sch. no.	County and district superintendents, principals	Grades	2004-05 enrollment	Appraised valuation (thousands)	Tax rate	
								Main-tenance	Bond
REGULAR INSTRUCTIONAL									
KENNEDALE H S	(817) 563-3700		001	RICK A EDWARDS	9-12	866			
KENNEDALE J H	(817) 483-3640		041	SANDRA KNOX	7-8	486			
JAMES A ARTHUR INTERMEDIATE SCHOOL	(817) 483-3620		101	DANNY GREENFIELD	5-6	481			
JAMES F DELANEY ELEMENTARY SCHOOL	(817) 483-3650		102	WANDA HIBBETTS	EE-4	649			
R F PATTERSON ELEMENTARY	(817) 483-3630		103	LYNDA J IVES	KG-4	455			
JJAEP INSTRUCTIONAL									
TARRANT CO J J A E P	(817) 332-1977		004		5-12	0			
DAEP INSTRUCTIONAL									
KENNEDALE ALTER ED PROG	(817) 483-3675		003	NANCY C BLOUNT	4-12	0			
AZLE ISD 11									
	300 ROE ST AZLE 76020-3194 PHONE - (817) 444-3235 FAX - (817) 444-6866	220-915		DR EDD BIGBEE		5871	\$1,253,569	.150	.010
REGULAR INSTRUCTIONAL									
AZLE H S	(817) 444-5555		001	LAURA BYNUM	9-12	1794			
AZLE J H SOUTH	(817) 444-2564		041	DONALD C HUFSTEDLER	7-8	508			
SANTO J FORTE JUNIOR HIGH SCHOOL NO	(817) 270-1133		042	DAVID MCCLELLAN	7-8	457			
EAGLE HEIGHTS EL	(817) 237-4161		102	PAULA EAGLETON	EE-4	469			
WALNUT CREEK EL	(817) 444-4045		103	THOMAS HICKS	EE-4	435			
AZLE EL	(817) 444-1312		104	CHELSEA HOLDER	5-6	464			
LIBERTY EL	(817) 444-1317		105	TANYA ANDERSON	EE-4	438			
SILVER CREEK EL	(817) 444-0257		106	JACKIE SPITZER	EE-4	512			
W E HOOVER EL	(817) 444-7766		107	KIM BATES	5-6	410			
CROSS TIMBERS EL	(817) 444-3802		108	DEE GILLEY	EE-4	382			
JJAEP INSTRUCTIONAL									
TARRANT CO J J A E P			002		6-12	2			
HURST-EULESS-BEDFORD ISD 11									
	1849A CENTRAL DR BEDFORD 76022-6096 PHONE - (817) 283-4461 ext:2020 FAX - (817) 354-3309	220-916		DR GENE BUINGER		19444	\$7,283,663	.145	.025
REGULAR INSTRUCTIONAL									
BELL H S	(817) 282-2551		001	JIM BANNISTER	10-12	1937			
TRINITY H S	(817) 571-0271		002	ANDY CARGILE	10-12	2052			
CENTRAL J H	(817) 354-3350		041	DR JUNE JACOBY	7-9	800			
EULESS J H	(817) 354-3340		042	DAVID ROBBINS	7-9	827			
HURST J H	(817) 285-3220		043	SHERILYNN COTTEN	7-9	951			
BEDFORD J H	(817) 788-3101		044	PAM WELLMAN	7-9	872			
HARWOOD J H	(817) 354-3360		045	VICKI THURMAN	7-9	935			
BELLAIRE EL	(817) 285-3230		102	BEA CANTU	PK-6	627			
HARRISON LANE EL	(817) 285-3270		103	DONNA STEVENS	KG-6	486			
NORTH EULESS EL	(817) 354-3505		105	DENISE RHODES	EE-6	568			
OAKWOOD TERRACE EL	(817) 354-3386		106	EVA ORR	PK-6	723			
SHADY OAKS EL	(817) 285-3240		107	LIVIA MANSOUR	PK-6	489			
SOUTH EULESS EL	(817) 354-3521		108	CARMA SCHELLHORN	EE-6	619			
STONEGATE EL	(817) 285-3250		110	KENT GREEN	KG-6	485			
WEST HURST EL	(817) 285-3290		111	DEBRA DAY	PK-6	415			
WILSHIRE EL	(817) 354-3529		112	JONATHAN JAMES	PK-6	649			
DONNA PARK	(817) 285-3285		113	CICELY TUTTLE	EE-6	471			
MIDWAY PARK EL	(817) 354-3380		114	DOREEN MENGWASSER	PK-6	566			
HURST HILLS EL	(817) 285-3295		115	GEORGEANN GALLIAN	PK-6	418			
BELL MANOR EL	(817) 354-3370		116	STEPHANIE SMITH	EE-6	616			
SHADY BROOK EL	(817) 354-3513		117	MONICA STENNIS	KG-6	557			
LAKWOOD EL	(817) 354-3375		118	SHERRY DOYLE	KG-6	608			
BEDFORD HEIGHTS EL	(817) 788-3150		119	BRADLEY MENGWASSER	EE,KG-6	693			
SPRING GARDEN EL	(817) 354-3395		121	JULIE MCAVOY	EE-6	604			
MEADOW CREEK EL	(817) 354-3500		122	MIKE WAGNER	KG-6	607			
RIVER TRAILS ELEMENTARY SCHOOL	(817) 285-3235		123	PAUL MCCOLLUM	EE-6	648			
ALTERNATIVE INSTRUCTIONAL									
TECHNICAL ED CTR	(817) 354-3542		003	LISA KARR	10-12	0			
KEYS CTR	(817) 354-3580		005	LINDA REEVES	7-12	164			
TRANSITION PROGRAM	(817) 354-3537		120	LYDIA SCOZZARI	12	10			
HOMEBOUND	(817) 354-3537		303	LYDIA SCOZZARI	EE-12	0			
JJAEP INSTRUCTIONAL									
TARRANT CO J J A E P			007		6-12	4			
DAEP INSTRUCTIONAL									
ALTER ED PROG	(817) 354-3398		004	LINDA REEVES	1-12	43			
CASTLEBERRY ISD 11									
	315 CHURCHILL RD FORT WORTH 76114-3729 PHONE - (817) 252-2000 FAX - (817) 738-1062	220-917		GARY S JONES		3279	\$357,292	.150	.018
REGULAR INSTRUCTIONAL									
CASTLEBERRY H S	(817) 252-2100		001	LAINA MCDONALD	9-12	790			
MARSH MIDDLE	(817) 252-2200		041	STEPHANIE ROMEO	6-8	756			
A V CATO EL	(817) 625-1176		101	KIMBERLY NOEL	4-5	379			
CASTLEBERRY EL	(817) 252-2300		102	TRACI BOND	PK-3	918			
JOY JAMES EL	(817) 252-2500		104	ANITA CHANEY FERRELL YEOKUM	PK-5	360			
ALTERNATIVE INSTRUCTIONAL									
REACH H S	(817) 252-2090		003	PAULA THOMPSON	9-12	57			
JJAEP INSTRUCTIONAL									
TARRANT CO J J A E P			005		6-12	5			
DAEP INSTRUCTIONAL									
T R U C E LEARNING CTR	(817) 252-2492		004	BILLY MARTIN	6-12	14			
EAGLE MT-SAGINAW ISD 11									
	1200 OLD DECATUR RD FORT WORTH 76179-9160 PHONE - (817) 232-0880 FAX - (817) 847-6124	220-918		WELDON HAFLEY		9433	\$3,283,254	.131	.033

Texas Public Schools and Charters, Directory, October 2005

County, district, region, school	Mailing address and phone number	Cnty.-dist. number	Sch. no.	County and district superintendents, principals	Grades	2004-05 enrollment	Appraised valuation (thousands)	Tax rate	
								Maintenance	Bond
REGULAR INSTRUCTIONAL									
BOSWELL H S	(817) 237-3314		001	TERRY HOUSTON	9-12	2327			
SAGINAW H S	(817) 306-0914		004	RIC CANTERBURY	9-12	0			
EMS DEVELOPMENT CTR	(817) 232-2071		005	CAROL RENFRO	EE-12	0			
WAYSIDE MIDDLE	(817) 232-0541		041	DANNY JORDAN	6-8	726			
HIGHLAND MIDDLE	(817) 847-5143		042	CLETE WELCH	6-8	751			
CREEKVIEW MS			043		6-8	707			
L A GILLIAND EL	(817) 232-0331		101	BELIA THOMPSON	PK-5	599			
EAGLE MOUNTAIN EL	(817) 236-7191		102	GAYLE A MIKEL	KG-5	693			
SAGINAW EL	(817) 232-0631		103	JACK HAMILTON	KG-5	477			
BRYSON EL	(817) 237-8306		104	SHERYL SUTHERLAND	KG-5	641			
ELKINS EL	(817) 237-0805		105	CATHE BRAGG	EE-5	756			
HIGH COUNTRY ELEMENTARY	(817) 306-8007		106	KAREN SUTTON	KG-5	885			
REMINGTON POINT ELEMENTARY	(817) 232-1342		107	BETSY BROOKS	KG-5	726			
CHISHOLM RIDGE	(817) 232-0715		108	ELIZABETH HATLEY	KG-5	0			
ALTERNATIVE INSTRUCTIONAL									
WATSON LEARNING CENTER	(817) 238-7925		002	KAREN CANTRELL	9-12	96			
JJAEP INSTRUCTIONAL									
TARRANT CO J J A E P			007		6-12	3			
DAEP INSTRUCTIONAL									
ALTER DISCIPLINE CAMPUS	(817) 238-7925		003	KAREN CANTRELL	2-12	46			
CARROLL ISD 11									
	3051 DOVE RD GRAPEVINE 76051 PHONE - (817) 949-8222 FAX - (817) 949-8228	220-919		DR DIANE FROST		7390	\$3,648,184	.150	.043
REGULAR INSTRUCTIONAL									
CARROLL SENIOR HIGH SCHOOL	(817) 949-5800		001	DR DANIEL PRESLEY	11-12	1108			
CARROLL HIGH SCHOOL	(817) 949-5600		003	RICK WESTFALL	9-10	1230			
CARROLL MIDDLE	(817) 949-5400		041	KENNETH ANDERSON	7-8	569			
GEORGE DAWSON MIDDLE	(817) 949-5500		043	TRUDIE JACKSON	7-8	681			
JACK D JOHNSON ELEMENTARY	(817) 949-4500		101	JANE COUSINS	EE-4	559			
CARROLL ELEMENTARY	(817) 949-4300		102	STACY WAGNON	PK-4	575			
DON T DURHAM ELEMENTARY	(817) 949-4400		103	DR BETTY MCILVAIN	KG-4	449			
ROBERT H ROCKENBAUGH ELEMENTARY	(817) 949-4700		104	KAREN WHITE	PK-4	533			
DON T DURHAM INT	(817) 949-5300		106	DOUG BRUBAKER	5-6	510			
OLD UNION ELEMENTARY	(817) 949-4600		107	ANDRA' BARTON	PK-4	515			
EUBANKS INTERMEDIATE	(817) 949-5200		108	MARK TERRY	5-6	661			
JJAEP INSTRUCTIONAL									
TARRANT CO J J A E P			002		6-12	0			
WHITE SETTLEMENT ISD 11									
	401 S CHERRY LN WHITE SETTLEMENT 76108-2521 PHONE - (817) 367-1350 FAX - (817) 367-1351	220-920		DR SUSAN J SIMPSON		4935	\$869,103	.150	.018
REGULAR INSTRUCTIONAL									
BREWER H S	(817) 367-1200		001	JULIO TORO	9-12	1220			
BREWER MIDDLE	(817) 367-1267		041	MARK WEBER	7-8	741			
LIBERTY EL	(817) 367-1312		101	FRANK MOLINAR	EE-4	439			
NORTH EL	(817) 367-1323		102	PAULA HOPE	EE-4	759			
WEST EL	(817) 367-1334		103	DR LEE STEWART	PK-4	476			
BLUE HAZE EL	(817) 367-2583		104	RONDA WRIGHT	KG-4	520			
TANNAHILL INT	(817) 367-1370		105	DAVID BITTERS	5-6	712			
ALTERNATIVE INSTRUCTIONAL									
MEZA HIGH SCHOOL	(817) 367-1237		003	CRAIG SPEARS	9-12	37			
WHITE SETTLEMENT DISCIPLINARY CAMPU	(817) 367-1364		005	CRAIG SPEARS	KG-12	28			
JJAEP INSTRUCTIONAL									
TARRANT CO J J A E P	(817) 255-2530		004		KG-12	3			
221 TAYLOR									
221									
EAGLE ACADEMY OF ABILENE 14									
	405 SH 121 BYPASS BLDG D STE 100 LEWISVILLE 75067-8192 PHONE - (972) 316-3663 FAX - (972) 315-9506	221-801		ALAN WIMBERLEY		216	\$0	.000	.000
CHARTER/ALTERNATIVE INSTRUCTIONAL									
EAGLE ACADEMY OF ABILENE	(915) 698-8111		001	JERRY KISER	1-12	216			
ABILENE ISD 14									
	P O BOX 981 ABILENE 79604-0981 PHONE - (325) 677-1444 FAX - (325) 676-0610	221-901		DR DAVID A POLNICK		16833	\$2,813,618	.150	.012
REGULAR INSTRUCTIONAL									
ABILENE H S	(325) 677-1731		001	TERRY BULL	9-12	2296			
COOPER H S	(325) 691-1000		002	GAIL GREGG	9-12	2033			
FRANKLIN MIDDLE	(325) 677-3791		041	STEVE POST	6-8	618			
LINCOLN MIDDLE	(325) 672-3279		043	MARTIN A DEHOYOS	6-8	752			
MADISON MIDDLE	(325) 692-5661		044	JENNIFER RANEY	6-8	914			
MANN MIDDLE	(325) 672-8493		045	JOE H ALCORTA JR	6-8	594			
CLACK MIDDLE	(325) 692-1961		047	JACK D NALL	6-8	723			
AUSTIN EL	(325) 690-3920		102	CANDACE A SCARBOROUGH	EE-5	536			
BONHAM EL	(325) 690-3745		103	DIANE ROSE	EE-5	541			
BOWIE EL	(325) 671-4770		104	PAM PADDOCK	EE-5	600			
COLLEGE HEIGHTS EL	(325) 671-4795		106	TINA JONES	EE-5	300			
DYESS EL	(325) 690-3795		108	MIKE NEWTON	EE-5	584			
FANNIN EL	(325) 671-4820		110	KIM FARMER	EE-5	468			
JACKSON EL	(325) 690-3602		112	LINDA CASE	EE-5	529			
JOHNSTON EL	(325) 671-4845		113	ROGER THOMAS	EE-5	524			
LEE EL	(325) 671-4895		116	ANDY BLESSING	EE-5	366			
LONG EL	(325) 671-4920		118	KARI LEONG	EE-5	380			
REAGAN EL	(325) 690-3627		120	MOSES C HALL JR	EE-5	346			
TAYLOR EL	(325) 671-4970		121	DAVID ADAMS	EE-5	522			

Texas Public Schools and Charters, Directory, October 2005

County, district, region, school	Mailing address and phone number	Cnty.-dist. number	Sch. no.	County and district superintendents, principals	Grades	2004-05 enrollment	Appraised valuation (thousands)	Tax rate	
								Maintenance	Bond
WARD EL	(325) 690-3666		150	STEVE HODGES	EE-5	538			
THOMAS EL	(325) 671-4995		151	CAM HURST	EE-5	489			
ORTIZ EL	(325) 671-4945		152	KAREN MUNOZ	EE-5	517			
BASSETTI EL	(325) 690-3720		153	JEANNIE FOREHAND	EE-5	586			
ALTERNATIVE INSTRUCTIONAL									
WOODSON CENTER FOR EXCELLENCE	(325) 671-4448		003	DIANA MALEK	9-12	139			
ADULT LEARNING CTR	(325) 671-4419		004	MERRI LYNN RIDEOUT	AE	0			
JUVENILE DETENTION CENTER			008		4-12	27			
CROCKETT EARLY HEADSTART	(325) 690-3770		107	GEORGIANA REAGAN	EE	31			
LOCUST ECC	(325) 671-4569		117	CHERYL CUNNINGHAM	EE-PK	328			
HOUSTON STUDENT ACH CTR	(325) 671-4624		124	CONNIE MANGIN	EE-12	22			
WOODSON ECC	(325) 671-4594		125	CHERYL CUNNINGHAM	EE-PK	390			
WOODSON SKILL CTR	(325) 671-4729		126		EE-12	0			
SP ED HOMEBOUND	(325) 677-8623		127	JUNE HODGIN	EE-12	10			
SP ED O J T	(325) 677-8623		128	JUNE HODGIN	EE-12	35			
ABILENE STATE SCH	(325) 692-4053		129	JUNE HODGIN	EE-12	8			
PLANETARIUM	(325) 671-4637		131		EE-12	0			
WOODSON EARLY HEADSTART	(325) 671-4594		138	CHERYL CUNNINGHAM	EE	25			
ABILENE PSYCHIATRIC INSTITUTE	(325) 698-6600		142		KG-12	1			
HARMONY FAMILY SERVICES	(325) 672-8820		200	JUNE HODGIN	EE-12	7			
JJAEP INSTRUCTIONAL									
TAYLOR COUNTY LEARNING CENTER			007		5-12	22			
DAEP INSTRUCTIONAL									
REASSIGNMENT CTR	(325) 671-4648		005	LARRY COE	6-12	0			
TRAVIS OPPORTUNITY CTR	(325) 671-4648		006	MAC HURLEY	6-12	32			
MERKEL ISD 14	P O BOX 430 MERKEL 79536-0430 PHONE - (325) 928-5813 ext:1100 FAX - (325) 928-3910	221-904		WILLIAM L HOOD		1342	\$171,115	.144	.003
REGULAR INSTRUCTIONAL									
MERKEL H S	(325) 928-4667 ext:200		001	RONNY RAY WRIGHT	9-12	404			
MERKEL MIDDLE	(325) 928-5521 ext:1200		041	JOEL A HARAGAN	6-8	311			
MERKEL EL	(325) 928-4795 ext:1400		102	JILL FAUBION	PK-3	275			
TYE EL	(325) 692-3809		103	GAYLE MAXEY	EE-5	235			
MERKEL INT	(325) 928-5464 ext:1300		104	JILL FAUBION	4-5	117			
JJAEP INSTRUCTIONAL									
TAYLOR COUNTY LEARNING CENTER			105		KG-12	0			
TRENT ISD 14	P O BOX 105 TRENT 79561-0105 PHONE - (325) 862-6400 FAX - (325) 862-6448	221-905		GREGORY LEE PRIDDY		133	\$109,354	.150	.037
REGULAR INSTRUCTIONAL									
TRENT SCHOOL	(325) 862-6125		001	SHAWN READ	EE-12	133			
ALTERNATIVE INSTRUCTIONAL									
CO-OP ALTER PROG	(915) 735-2850		002	KAY TODD	9-12	0			
JIM NED CISD 14	P O BOX 9 TUSCOLA 79562-0009 PHONE - (325) 554-7500 FAX - (325) 554-7740	221-911		KENT LEFEVRE		1005	\$178,469	.141	.011
REGULAR INSTRUCTIONAL									
JIM NED H S	(325) 554-7755		001	PAUL LIPPE	9-12	341			
JIM NED MIDDLE	(325) 554-7870		041	BOBBY EASTERLING	6-8	244			
LAWN EL	(325) 583-2256		101	GLENDIA BOWDEN	EE-5	201			
BUFFALO GAP EL	(325) 572-3533		102	JOHN MAYES	EE-5	219			
JJAEP INSTRUCTIONAL									
NEW J J A E P			003		6-12	0			
WYLIE ISD 14	7049 BUFFALO GAP RD ABILENE 79606-5448 PHONE - (325) 692-4353 FAX - (325) 695-3438	221-912		DON HARRISON		2852	\$707,499	.121	.015
REGULAR INSTRUCTIONAL									
WYLIE H S	(325) 690-1181		001	TERRY HAGLER	9-12	914			
WYLIE J H	(325) 695-1910		041	TOMMY VAUGHN	7-8	497			
WYLIE EL	(325) 692-6554		101	NADINE DAVIS	EE-1	409			
BUTTERFIELD EL	(325) 692-1992		102	NADINE DAVIS	2	211			
WYLIE INT	(325) 692-7961		103	MITCH DAVIS	3-4	386			
WYLIE MIDDLE	(325) 695-6870		104	CRAIG BESSENT	5-6	435			
JJAEP INSTRUCTIONAL									
TAYLOR COUNTY LEARNING CENTER	(325) 677-1444		105		KG-12	0			
222 TERRELL									
TERRELL COUNTY ISD 18	P O BOX 747 SANDERSON 79848-0747 PHONE - (432) 345-2515 FAX - (432) 345-2670	222-901		GARY D HAMILTON		142	\$432,943	.120	.010
REGULAR INSTRUCTIONAL									
SANDERSON H S	(915) 345-2282		001	MICHAEL POPPELL	9-12	52			
SANDERSON J H	(915) 345-2601		041	MICHAEL POPPELL	6-8	37			
SANDERSON EL	(915) 345-2881		101	SCOTT ALLEN	EE-5	53			
223 TERRY									
BROWNFIELD ISD 17	601 TAHOKA RD BROWNFIELD 79316-3631 PHONE - (806) 637-2591 ext:226 FAX - (806) 637-9208	223-901		JERRY D JONES		1913	\$410,127	.150	.010

Texas Public Schools and Charters, Directory, October 2005

County, district, region, school	Mailing address and phone number	Cnty.-dist. number	Sch. no.	County and district superintendents, principals	Grades	2004-05 enrollment	Appraised valuation (thousands)	Tax rate	
								Maintenance	Bond
REGULAR INSTRUCTIONAL									
BROWNFIELD H S	(806) 637-4523		001	PHIL TIMMONS	9-12	578			
BROWNFIELD MIDDLE	(806) 637-7521		041	KEN COLE	6-8	404			
COLONIAL HEIGHTS EL	(806) 637-4282		101	DIANE FULFORD	EE-1	424			
OAK GROVE EL	(806) 637-6455		102	TOM GAITHER	2-5	507			
MEADOW ISD 17	RT 1 BOX 1A MEADOW 79345-9801 PHONE - (806) 539-2246 FAX - (806) 539-2529	223-902		JIM DAVID KIRKLAND		304	\$42,504	.150	.008
REGULAR INSTRUCTIONAL									
MEADOW SCHOOL	(806) 539-2222		001	ANN CALLAWAY ED SHARP	PK-12	304			
WELLMAN-UNION CISD 17	P O BOX 69 WELLMAN 79378-0069 PHONE - (806) 637-4910 FAX - (806) 637-2585	223-904		LESLIE L VANN		244	\$87,438	.150	.000
REGULAR INSTRUCTIONAL									
WELLMAN-UNION SCHOOL	(806) 637-4619		001	RUSSELL SCHAUB NANCY TIDWELL	EE-12	244			
224 THROCKMORTON		224							
THROCKMORTON ISD 09	210 COLLEGE ST THROCKMORTON 76483-5011 PHONE - (940) 849-2411 FAX - (940) 849-3345	224-901		SCOTT HOGUE		204	\$79,084	.150	.000
REGULAR INSTRUCTIONAL									
THROCKMORTON H S	(940) 849-2421		001	JOHN POWERS	9-12	71			
THROCKMORTON EL	(940) 849-2421		101	JASON POWERS	EE-8	133			
WOODSON ISD 09	P O BOX 287 WOODSON 76491-0287 PHONE - (940) 345-6528 FAX - (940) 345-6549	224-902		DANNY R BELLAH		112	\$23,720	.150	.000
REGULAR INSTRUCTIONAL									
WOODSON SCHOOL	(940) 345-6521		001	GORDON THOMAS	EE-12	112			
225 TITUS		225							
MOUNT PLEASANT ISD 08	P O BOX 1117 MOUNT PLEASANT 75456-1117 PHONE - (903) 575-2000 FAX - (903) 575-2014	225-902		TERRY MYERS		5213	\$1,481,002	.150	.006
REGULAR INSTRUCTIONAL									
MT PLEASANT H S	(903) 575-2020		001	WILLIE WILLIAMS	9-12	1330			
MOUNT PLEASANT J H	(903) 575-2110		041	BRUCE GEARING	7-8	666			
WALLACE MIDDLE SCHOOL	(903) 575-2040		042	RODNEY HUFFMAN	5-6	682			
CORPREW ELEMENTARY	(903) 575-2050		101	LAWANDA MCCOWAN	KG-4	722			
SIMS ELEMENTARY	(903) 575-2062		102	SUSY WYNN	KG-4	370			
BRICE ELEMENTARY	(903) 575-2057		103	REGINA CONROY	KG-4	379			
VIVIAN FOWLER ELEMENTARY	(903) 575-2070		104	GWEN ROBERTS	KG-4	371			
CHILD DEVELOPMENT CENTER	(903) 575-2092		105	DEBORAH CODY	EE-KG	620			
ALTERNATIVE INSTRUCTIONAL									
ALTER ED	(903) 575-2130		002	SALLY CONROY	EE,9-12	60			
DAEP INSTRUCTIONAL									
MT PLEASANT DAEP	(903) 575-2095		003	HAYES LESHNER	7-12	13			
WINFIELD ISD 08	P O BOX 298 WINFIELD 75493-0298 PHONE - (903) 524-2221 FAX - (903) 524-2410	225-905		DANNY DENTON		139	\$67,027	.136	.000
REGULAR INSTRUCTIONAL									
WINFIELD EL	(903) 524-2221		101	TONY MARTIN	KG-8	139			
CHAPEL HILL ISD 08	P O BOX 1257 MOUNT PLEASANT 75456-1257 PHONE - (903) 572-8096 FAX - (903) 572-1086	225-906		MARC LEVESQUE		860	\$66,423	.142	.007
REGULAR INSTRUCTIONAL									
CHAPEL HILL H S	(903) 572-3925		001	SANDI LUTTRELL	9-12	298			
CHAPEL HILL J H	(903) 572-3925		041	SANDI LUTTRELL	7-8	129			
CHAPEL HILL EL	(903) 572-4586		101	PAM MCCOLLUM	KG-6	433			
HARTS BLUFF ISD 08	3506 FM 1402 MOUNT PLEASANT 75455-9751 PHONE - (903) 572-5427 FAX - (903) 572-4699	225-907		EDDIE J JOHNSON		404	\$81,405	.140	.000
REGULAR INSTRUCTIONAL									
HARTS BLUFF EL	(903) 577-1146		101	CAROLE DICKERSON	KG-8	404			
226 TOM GREEN		226							
CHRISTOVAL ISD 15	P O BOX 162 CHRISTOVAL 76935-0162 PHONE - (325) 896-2520 FAX - (325) 896-7405	226-901		TONY PRIEST		377	\$92,224	.150	.011
REGULAR INSTRUCTIONAL									
CHRISTOVAL H S	(325) 896-2355		001	CARL WIEBURG	6-12	221			

Texas Public Schools and Charters, Directory, October 2005

County, district, region, school	Mailing address and phone number	Cnty.-dist. number	Sch. no.	County and district superintendents, principals	Grades	2004-05 enrollment	Appraised valuation (thousands)	Tax rate	
								Maintenance	Bond
CHRISTOVAL EL	(325) 896-2446		101	CAROLYN REICHENAU	KG-5	143			
ALTERNATIVE INSTRUCTIONAL									
FAIRVIEW ACCELERATED	(325) 651-7656		002	ALBERT JOHNSON	6-12	0			
FAIRVIEW VT	(325) 651-7656		006	ALBERT JOHNSON	6-12	3			
VERIBEST PPCD	(325) 655-2851		102	JESSE MARTINEZ	EE	2			
WATER VALLEY PPCD	(325) 484-3351		103	RICHARD BAIN	EE	0			
WALL SP PROG (FLC/BAC)	(325) 651-7648		180	TED HALLFORD	KG-8	2			
FAIRVIEW SPECIAL PROGRAMS	(325) 947-0939		195	ALBERT JOHNSON	6-12	2			
SAN ANGELO SPECIAL PROGS	(325) 947-0939		199	NINA REID	EE-12	1			
WATER VALLEY VT	(325) 484-2424		201	RICHARD BAIN	9-12	0			
DAEP INSTRUCTIONAL									
FAIRVIEW DAEP	(325) 651-7656		005	ALBERT JOHNSON	7-12	3			
SAN ANGELO ISD 15	1621 UNIVERSITY AVE SAN ANGELO 76904-5164 PHONE - (325) 947-3700 FAX - (325) 947-3771	226-903		DR COLE PUGH		15201	\$2,379,969	.150	.007
REGULAR INSTRUCTIONAL									
CENTRAL H S	(325) 659-3400		001	DR JOE COLEMAN	9-12	2338			
LAKE VIEW H S	(325) 659-3500		002	DONALD LEVINSKI	9-12	1221			
CENTRAL FRESHMAN CAMPUS	(325) 659-3576		041	KEEVA FRAZIER	9	681			
GLENN MIDDLE SCHOOL	(325) 947-3841		042	BILL WATERS	7-8	916			
LEE MIDDLE SCHOOL	(325) 947-3871		043	JD KOEHN	7-8	873			
LINCOLN MIDDLE SCHOOL	(325) 659-3550		045	RONALD CLINE	6-8	974			
ALTA LOMA EL	(325) 947-3914		101	DEBRA LEDFORD	EE-5	343			
AUSTIN EL	(325) 659-3636		102	BECKY TROJCAK	EE-6	546			
BELAIRE EL	(325) 659-3639		103	TIA AGAN	PK-6	415			
BLACKSHEAR HEAD START	(325) 659-3642		104	ROBIN HARMON	EE-PK	0			
BOWIE EL	(325) 947-3921		105	STEVE GILL	EE-6	511			
BRADFORD EL	(325) 659-3645		106	RAQUEL TAUNTON	PK-5	459			
CROCKETT EL	(325) 947-3925		108	DELMA MENCHACA	KG-6	454			
DAY HEAD START	(325) 655-7522		109	ROBIN HARMON	EE-PK	531			
FANNIN EL	(325) 947-3930		110	DEBBIE CONN	EE-5	393			
FT CONCHO EL	(325) 659-3654		111	GAYE HOWORTH	PK-6	328			
GLENMORE EL	(325) 659-3657		112	CHERI BRADEN	EE-6	437			
GOLIAD EL	(325) 659-3660		113	SUE TAYLOR	KG-5	492			
HOLIMAN EL	(325) 659-3663		114	JUDY BRAGG	KG-5	259			
MCGILL EL	(325) 947-3934		115	CONNIE WILLIAMS	EE-6	347			
REAGAN EL	(325) 659-3666		116	MARY STINNETT	EE-6	443			
RIO VISTA HEAD START	(325) 659-3669		117	ROBIN HARMON	EE-PK	0			
SAN JACINTO EL	(325) 659-3675		119	MARY MCGANN	EE-6	478			
SANTA RITA EL	(325) 659-3672		120	ELAINE STRIBLING	KG-6	441			
BONHAM EL	(325) 947-3917		122	CINDY LEE	EE-6	573			
LAMAR ELEMENTARY	(325) 947-3900		123	LYNN BRASSIE-SCHNIERS	KG-6	675			
ALTERNATIVE INSTRUCTIONAL									
FAIRVIEW	(325) 651-7656		037	ALBERT JOHNSON	1-12	5			
SAN ANGELO SPECIAL PROGS	(325) 657-4055		199	JANA ANDERSON	EE-12	0			
HOMEBOUND	(325) 657-4055		204	JANA ANDERSON	1-12	0			
JUVENILE JUSTICE CTR	(325) 655-2323		209		5-12	0			
DAEP INSTRUCTIONAL									
CARVER ALTER LRN CTR	(325) 659-3648		038	NOE ACOSTA	1-12	68			
S A C	(325) 659-3650		039	NOE ACOSTA	1-12	0			
BUDGETED									
WEST TEXAS TRAINING CENTER			003		9-12	0			
ANGELO CATHOLIC SCH	(325) 655-3325		205		KG-6	0			
TRINITY LUTHERAN SCH	(325) 947-1275		206		KG-6	0			
CONCHO VALLEY GIRLS HOME	(325) 655-3821		208		7-12	0			
GATEWAY CHRISTIAN	(325) 653-0418		210		KG-6	0			
ANGELO CHRISTIAN			211		KG-6	0			
WATER VALLEY ISD 15	P O BOX 250 WATER VALLEY 76958-0250 PHONE - (325) 484-2478 ext:399 FAX - (325) 484-3359	226-905		DAVID HOWARD		338	\$77,493	.150	.021
REGULAR INSTRUCTIONAL									
WATER VALLEY H S	(915) 484-2424		001	RICHARD BAIN	7-12	141			
WATER VALLEY VIRTUAL SCHOOL	(325) 484-2478		006		KG-12	1			
WATER VALLEY EL	(915) 484-3351		101	RICHARD BAIN JR	EE-6	173			
SAN ANGELO STATE SCHOOL	(325) 485-4391		202	MARSHA LINDAHL NINA REID	PK-UG	19			
ALTERNATIVE INSTRUCTIONAL									
WATER VALLEY ACCELERATED	(325) 484-2424 ext:200		002		7-12	0			
WALL SPECIAL PROGRAMS	(325) 653-1852		180		EE-12	4			
FAIRVIEW SPECIAL PROGRAMS	(915) 484-2424		195	RICHARD BAIN	9-12	0			
WALL ISD 15	P O BOX 259 WALL 76957-0259 PHONE - (325) 651-7790 FAX - (325) 651-5081	226-906		WALTER EMIL HOLIK JR		961	\$137,523	.150	.015
REGULAR INSTRUCTIONAL									
WALL H S	(915) 651-7521		001	KEITH MAHLER	9-12	307			
WALL MIDDLE	(915) 651-7648		041	RYAN SNOWDEN	6-8	248			
WALL EL	(915) 651-7522		101	RUSSELL M DACY	EE-5	388			
ALTERNATIVE INSTRUCTIONAL									
FAIRVIEW ACCELERATED	(915) 651-7656		002	ALBERT F JOHNSON	7-12	10			
FAIRVIEW VOCATIONAL TRAINING	(915) 651-7521		150	ALBERT JOHNSON	9-12	0			
GRAPE CREEK SPECIAL PROG			180		EE-12	0			
WALL PPCD			191		EE-PK	3			
C B P	(915) 651-8554		195	NINA REID	9-12	2			
SAN ANGELO SPECIAL PROGS	(915) 651-7790		199	NINA REID	EE-12	0			
SPECIAL ED CAMPUS			201		9-12	2			
DAEP INSTRUCTIONAL									

Texas Public Schools and Charters, Directory, October 2005

County, district, region, school	Mailing address and phone number	Cnty.-dist. number	Sch. no.	County and district superintendents, principals	Grades	2004-05 enrollment	Appraised valuation (thousands)	Tax rate	
								Main-tenance	Bond
FAIRVIEW ACCELERATED DAEP	(915) 651-7686		005	ALBERT JOHNSON	6-12	1			
GRAPE CREEK ISD 15	8189 U S HWY 87 N SAN ANGELO 76901-9754 PHONE - (325) 658-7823 FAX - (325) 658-8719	226-907		FRANK WALTER		1190	\$98,510	.150	.021
REGULAR INSTRUCTIONAL									
GRAPE CREEK H S	(325) 653-1852 ext:10		001	CHRIS DUBOIS	9-12	359			
GRAPE CREEK MIDDLE	(325) 655-1735 ext:19		041	GREG BAUCOM	6-8	263			
GRAPE CREEK ELEMENTARY	(325) 655-1735 ext:10		101	RANDALL F JENKINS	EE-5	558			
ALTERNATIVE INSTRUCTIONAL									
FAIRVIEW ACCELERATED	(325) 651-7656		002	BERT JOHNSON	5-12	7			
DAEP INSTRUCTIONAL									
FAIRVIEW DAEP	(325) 651-7656		005	BERT JOHNSON	KG-12	3			
VERIBEST ISD 15	P O BOX 475 VERIBEST 76886-0475 PHONE - (325) 655-4912 FAX - (325) 655-3355	226-908		JEFFREY BRASHER		273	\$61,038	.150	.012
REGULAR INSTRUCTIONAL									
VERIBEST H S	(325) 655-2851		001	AARON HOOD	9-12	74			
VERIBEST EL	(325) 655-2851		101	SAMMY WYATT	EE-8	194			
ALTERNATIVE INSTRUCTIONAL									
FAIRVIEW ACCELERATED	(915) 651-7656		002		7-12	0			
ROY K ROBB POST ADJUDICATION CENTER			003		6-12	0			
FAIRVIEW VOC TRAINING	(325) 655-2851		150	AARON HOOD	9-12	1			
WALL SPECIAL PROGRAMS	(325) 651-1732		180		EE-5	3			
FAIRVIEW SPECIAL PROGRAMS	(325) 655-4912		195	AARON HOOD	9-12	1			
DAEP INSTRUCTIONAL									
VERIBEST DAEP	(325) 651-7656		005	BERT JOHNSON	6-12	0			
227 TRAVIS		227							
UNIVERSITY OF TEXAS AT AUSTIN H S 13	P O BOX 7700 AUSTIN 78713-7700 PHONE - (512) 471-1838 FAX - (512) 471-7853	227-506		DR FELIPE ALANIS		0	\$0	.000	.000
REGULAR INSTRUCTIONAL									
UNIVERSITY OF TEXAS AT AUSTIN H S	(512) 232-1872		001	DR AMY PRO	9-12	0			
TEXAS YOUTH COMMISSION	P O BOX 4260 AUSTIN 78765-4260 PHONE - (512) 424-6161 FAX - (512) 424-6300	227-608		DR DEBORAH NANCE		0	\$0	.000	.000
AMERICAN YOUTHWORKS CHARTER SCHOOL 13	216 E 4TH ST AUSTIN 78701 PHONE - (512) 236-6100 FAX - (512) 472-1189	227-801		RICHARD H HALPIN		433	\$0	.000	.000
CHARTER/ALTERNATIVE INSTRUCTIONAL									
AMERICAN YOUTHWORKS CHARTER SCHOOL	(512) 236-6100		001	DR CAROLE LEWIS	9-12	121			
AMERICAN YOUTHWORKS CHARTER SCHOOL	(512) 744-1900		002	KIM BOOKMAN	9-12	312			
EDEN PARK ACADEMY 13	6215 MANCHACA RD BLDG D AUSTIN 78745 PHONE - (512) 383-0613 FAX - (512) 383-0665	227-803		LISA N ROBINSON		149	\$0	.000	.000
CHARTER/ALTERNATIVE INSTRUCTIONAL									
EDEN PARK ACADEMY	(512) 383-0613		101	LISA N ROBINSON	KG-8	149			
NYOS CHARTER SCHOOL 13	12301 N LAMAR BLVD AUSTIN 78753-6507 PHONE - (512) 836-7620 FAX - (512) 583-6973	227-804		TERESA A ELLIOTT		415	\$0	.000	.000
CHARTER/REGULAR INSTRUCTIONAL									
NYOS CHARTER SCHOOL	(512) 836-7620		101	TERESA ELLIOTT	KG-12	330			
CHARTER/ALTERNATIVE INSTRUCTIONAL									
NYOS CHARTER SCHOOL INC AT GESSNER	(512) 835-6601		102	LINDA WHATLEY	PK-3	85			
TEXAS EMPOWERMENT ACADEMY 13	3613 BLUESTEIN DR AUSTIN 78721 PHONE - (512) 494-1076 FAX - (512) 494-1009	227-805		DAVID W NOWLIN		122	\$0	.000	.000
CHARTER/REGULAR INSTRUCTIONAL									
TEXAS EMPOWERMENT ACADEMY	(512) 494-1076		041	DAVID NOWLIN	5-12	122			
UNIVERSITY CHARTER SCHOOL 13	P O BOX 7667 AUSTIN 78713-7667 PHONE - (512) 471-5652 FAX - (512) 232-9177	227-806		JEFF H RHODES		895	\$0	.000	.000
CHARTER/REGULAR INSTRUCTIONAL									
NATIONAL ELITE GYMNASTICS	(512) 232-7694		008	CAROL GARCIA LEMKE	6-12	7			
CHARTER/ALTERNATIVE INSTRUCTIONAL									
SETTLEMENT HOME	(512) 232-7694		005	CAROLA GARCIA LEMKE	6-12	29			
MERIDELL	(512) 232-7695		007	KATHY UPLINGER	KG-12	83			
PATHFINDER CAMP	(512) 232-7694		009	CAROLA GARCIA LEMKE	6-12	21			
MIRACLE FARM	(512) 232-5652		010	TY HARRELL	6-12	15			
T-CARE	(512) 232-5652		012	TY HARRELL	6-12	57			
GEORGE M KOMETZKY SCHOOL	(512) 232-7694		015	CAROLA GARCIA LEMKE	EE-12	13			
ANNUNCIATION MATERNITY HOME	(512) 232-7695		017	KATHY UPLINGER	6-12	11			
PEGASUS CAMPUS	(512) 232-1872		020	MARGARET RIDDLE	KG-12	119			

Texas Public Schools and Charters, Directory, October 2005

County, district, region, school	Mailing address and phone number	Cnty.-dist. number	Sch. no.	County and district superintendents, principals	Grades	2004-05 enrollment	Appraised valuation (thousands)	Tax rate	
								Maintenance	Bond
DEPELCHIN-ELKINS CAMPUS	(713) 802-6258		021	JOHN MERRIWETHER	KG-12	38			
STAR RANCH CAMPUS	(512) 560-8132		022	SALLY ARNOLD	KG-12	33			
PATHWAYS 3H CAMPUS	(830) 866-3701		023	SALLY ARNOLD	6-12	26			
TNC CAMPUS (TEXAS NEUROREHABILITATI	(512) 444-4835		024	HOLLY ENGLEMAN	KG-12	55			
METHODIST CHILDREN'S HOME	(254) 750-1278		025	JEFF RHODES	PK-12	130			
BOYS AND GIRLS COUNTRY	(281) 351-4976		026	TY HARRELL	KG-12	40			
THE OAKS TREATMENT CENTER	(512) 751-4534		027	HOLLY ENGLEMAN	1-12	75			
SAN MARCOS TREATMENT CENTER	(512) 805-3713		028	CATHERINE TOOHEY	5-12	143			
DEPELCHIN-RICHMOND	(512) 451-5652		029	JOHN MERRIWETHER	2-12	0			
LAUREL RIDGE	(512) 471-5652		030	CAROL GARCIA-LEMKE	PK-12	0			
MCCULLOUGH ACADEMY OF EXCELLENCE 13	1605 KRAMER LN AUSTIN 78758 PHONE - (512) 977-9200 FAX - (512) 977-9206	227-811		SYMANTHIA HARRIS		180	\$0	.000	.000
CHARTER/REGULAR INSTRUCTIONAL MCCULLOUGH ACADEMY OF EXCELLENCE	(512) 977-9200		101	SYMANTHIS HARRIS	KG-5	180			
FRUIT OF EXCELLENCE 13	P O BOX 431 ELGIN 78621 PHONE - (512) 281-3738 FAX - (512) 363-4063	227-812		ROSLYN MARTIN		41	\$0	.000	.000
CHARTER/REGULAR INSTRUCTIONAL FRUIT OF EXCELLENCE SCHOOL	(512) 281-3738		001	ROSLYN MARTIN	PK-12	41			
STAR CHARTER SCHOOL 13	1901 FLEISCHER DR AUSTIN 78728 PHONE - (512) 989-2672 FAX - (512) 989-3150	227-814		ROLLIE FORD		207	\$0	.000	.000
CHARTER/REGULAR INSTRUCTIONAL STAR CHARTER SCHOOL	(512) 989-2672		001	ROLLIE FORD	1-12	207			
HARMONY SCIENCE ACADEMY (AUSTIN) 13	930 E RUNDBERG AUSTIN 78753 PHONE - (512) 835-7900 FAX - (512) 835-7901	227-816		IBRAHIM SEL		208	\$0	.000	.000
CHARTER/REGULAR INSTRUCTIONAL HARMONY SCIENCE ACADEMY - AUSTIN	(512) 835-7900		001		6-10	208			
CEDARS INTERNATIONAL ACADEMY 13	1320 E 51ST AUSTIN 78723 PHONE - (512) 419-1551 FAX - (512) 419-1581	227-817		DONNA WILLIAMS		154	\$0	.000	.000
CHARTER/REGULAR INSTRUCTIONAL CEDARS INTERNATIONAL ACADEMY	(512) 419-1551		101	SAM GREER	KG-7	154			
AUSTIN CAN ACADEMY CHARTER SCHOOL 13	325 W12TH ST STE 200 DALLAS 75208 PHONE - (214) 943-2244 FAX - (214) 946-4427	227-818		ROBERT WARD		243	\$0	.000	.000
CHARTER/ALTERNATIVE INSTRUCTIONAL AUSTIN CAN ACADEMY CHARTER SCHOOL	(512) 447-4226		001	MARY BASHARA	9-12	243			
UNIVERSITY OF TEXAS ELEMENTARY CHARTER SCHOOL 13	2200 E 6TH ST AUSTIN 78702 PHONE - (512) 495-9705 FAX - (512) 499-4240	227-819		RAMONA TREVINO		150	\$0	.000	.000
CHARTER/REGULAR INSTRUCTIONAL UNIVERSITY OF TEXAS ELEMENTARY CHAR	(512) 471-4363		101	DR EDWIN SHARPE	PK-5	150			
KIPP AUSTIN COLLEGE PREP SCH INC 13	8509 FM 969 BLDG C AUSTIN 78724 PHONE - (512) 637-6870	227-820		JILL KOLASINSKI		147	\$0	.000	.000
CHARTER/REGULAR INSTRUCTIONAL KIPP AUSTIN COLLEGE PREP	(512) 637-6870		041	JILL KOLASINSKI	5-8	147			
AUSTIN DISCOVERY SCHOOL 13	P O BOX 4356 AUSTIN 78765 PHONE - (512) 674-0700 FAX - (512) 407-8373	227-821		SAM GREER		0	\$0	.000	.000
CHARTER/REGULAR INSTRUCTIONAL AUSTIN DISCOVERY SCH	(512) 674-0700		101	KELLY MCREE	KG-5	0			
AUSTIN ISD 13	1111 W 6TH ST AUSTIN 78703-5399 PHONE - (512) 414-1700 FAX - (512) 414-1486	227-901		DR PASCAL D FORGIONE		79783	\$38,621,249	.150	.012
REGULAR INSTRUCTIONAL									
AUSTIN H S	(512) 414-2505		002	BARBARA SPELMAN	9-12	2213			
JOHNSTON H S	(512) 414-5810		003	CELINA ESTRADA-RUSSELL	9-12	1029			
LANIER H S	(512) 414-2514		004	EDMUND DROPEZ	9-12	1733			
MCCALLUM H S	(512) 414-2519		005	MICHAEL GARRISON	9-12	1634			
REAGAN H S	(512) 414-2523		006		9-12	1042			
TRAVIS H S	(512) 414-2527		007	CARLOS RIOS	9-12	1648			
CROCKETT H S	(512) 414-2532		008	DR BARBARA GIDEON	9-12	1928			
ANDERSON H S	(512) 414-2538		009	DR DAVID KERNWEIN	9-12	1989			
JOHNSON H S	(512) 414-2543		010	PATRICK PATTERSON	9-12	1638			
BOWIE H S	(512) 414-5247		013	KENT EWING	9-12	2583			
AKINS HIGH SCHOOL	(512) 841-9900		017	MARY ALICE DEIKE	9-12	2234			
FULMORE MIDDLE	(512) 414-3207		043	LUCIO CALZADA	6-8	1028			

Texas Public Schools and Charters, Directory, October 2005

County, district, region, school	Mailing address and phone number	Cnty.-dist. number	Sch. no.	County and district superintendents, principals	Grades	2004-05 enrollment	Appraised valuation (thousands)	Tax rate	
								Maintenance	Bond
KEALING MIDDLE SCHOOL	(512) 414-3214		044	LEROY DAVIS	6-8	1250			
LAMAR MIDDLE	(512) 414-3217		045	MIKE ATCHLEY	6-8	697			
BURNET MIDDLE	(512) 414-3225		046	LINDA VAN HORNE	6-8	1047			
O HENRY MIDDLE	(512) 414-3229		047	PETER PRICE	6-8	797			
PEARCE MIDDLE	(512) 414-3234		048	RONALD BOLEK	6-8	800			
PORTER MIDDLE	(512) 414-3236		049	JUDITH SZILAGYI	6-8	620			
MARTIN MIDDLE	(512) 414-3243		051	RAFAELITA VISCAINO	6-8	738			
MURCHISON MIDDLE	(512) 414-3254		052	DONNA HOUSER	6-8	1225			
WEBB MIDDLE	(512) 414-3258		053	CHARLES HUNT	6-8	743			
BEDICHEK MIDDLE	(512) 414-3265		054	GAIL BELCHER	6-8	905			
DOBIE MIDDLE	(512) 414-3270		055	CAROL CHAPMAN	6-8	740			
NORTHEAST M S			056		6-8	0			
COVINGTON MIDDLE	(512) 414-3278		057	DR KARON RILLING	6-8	883			
MENDEZ MIDDLE	(512) 414-3284		058	CONNIE BARR	6-8	782			
BAILEY MIDDLE	(512) 414-4990		059	DR JULIA HANKINS	6-8	1070			
CLINT SMALL MIDDLE SCHOOL	(512) 841-6700		060	SHEILA ANDERSON	6-8	1093			
AMERICO PAREDES MIDDLE SCHOOL	(512) 841-6800		061	RENETTE BLEDSOE	6-8	1287			
SOUTHWEST M S			062		6-8	0			
SOUTHEAST M S			063		6-8	0			
ALLISON EL	(512) 414-2004		101	ROSSALIE OLIVERI	EE-6	502			
ANDREWS EL	(512) 414-1770		102	LAURIE BARBER	EE-5	600			
BARTON HILLS EL	(512) 414-2013		103	KATI ACHTERMANN	EE,KG-6	335			
BECKER EL	(512) 414-2019		104	DAVID KAUFMAN	EE-5	250			
BLACKSHEAR EL	(512) 414-2021		105	SYLVIA PIRTLE	EE-5	309			
BLANTON EL	(512) 414-2028		106	LESLIE DUSING	EE-5	626			
BRENTWOOD EL	(512) 414-2039		107	KATHERINE WILLIAM-CARTER	EE-5	378			
BROOKE EL	(512) 414-2043		108	OLIVIA DE VALLE	EE-5	356			
BROWN EL	(512) 414-2047		109	VERONICA SHARP	EE-6	547			
BRYKER WOODS EL	(512) 414-2054		110	ARTIE ARCE	EE,KG-6	378			
CAMPBELL EL	(512) 414-2056		111	FLORETTA ANDREWS	EE-5	429			
CASIS EL	(512) 414-2062		112	BARRY AIDMAN	EE-5	683			
CUNNINGHAM EL	(512) 414-2067		113	DENISE KELLY	EE-5	593			
DAWSON EL	(512) 414-2070		114	SHANNON SELLSTROM	EE-5	379			
GOVALLE EL	(512) 414-2078		116	NANCY MANISCALCO	EE-5	454			
GULLETT EL	(512) 414-2082		117	JAMIE RUIZ	EE,KG-5	467			
HARRIS EL	(512) 414-2085		118	RON GONZALES	EE-5	592			
HIGHLAND PARK EL	(512) 414-2090		119	JANE KNOWLES	EE,KG-5	493			
JOSLIN EL	(512) 414-2094		120	CHRISTOPHER SUMMERS	EE-5	376			
LEE EL	(512) 414-2098		121	DR MARY LOU CLAYTON	EE,KG-6	373			
MAPLEWOOD EL	(512) 414-4402		122	LUIZ LAZARO	EE-6	336			
MATHEWS EL	(512) 414-4406		123	AMY KINKAIDE	EE-6	410			
METZ EL	(512) 414-4408		124	JOEL DE LA GARZA	EE-5	536			
OAK SPRINGS EL	(512) 414-4413		125	GILBERT HICKS	EE-5	285			
ORTEGA EL	(512) 414-4417		126	ANNA PEDROZA	EE-5	286			
SANCHEZ EL	(512) 414-4423		127	AZUCENA GARCIA	EE-5	448			
PEASE EL	(512) 414-4428		128	BETH ELLIS	EE,KG-6	251			
PECAN SPRINGS EL	(512) 414-4445		129	DR MARIA MONTOYA-HOHENSTEIN	EE-5	583			
PLEASANT HILL EL	(512) 414-4453		130	MARY LEDBETTER	EE-5	603			
REILLY EL	(512) 414-4464		132	ANNA CABALLERO	EE-5	243			
RIDGETOP EL	(512) 414-4469		133	JOAQUIN GLORIA III	EE-5	226			
ST ELMO EL	(512) 414-4477		136	ADRIANA GONZALES	EE-5	470			
SUMMITT EL	(512) 414-4484		138	ANN LILIE	EE-5	626			
SIMS EL	(512) 414-4488		139	TEXANNA GRADY	EE-5	376			
TRAVIS HTS EL	(512) 414-4495		140	LISA ROBERTSON	EE-5	524			
WALNUT CREEK EL	(512) 414-4499		141	VALERIE TAYLOR-SCHKADE	EE-6	1043			
ALLAN EL	(512) 414-2304		142	PAMELA GRAY	EE-5	448			
PATTON EL	(512) 414-1780		143	ALAN NEAL STEVENS	EE-5	800			
WOOTEN EL	(512) 414-2315		144	PATRICIA CASEY	EE-5	593			
ZAVALA EL	(512) 414-2318		145	ROSA PENA	EE-6	453			
ZILKER EL	(512) 414-2327		146	BRENDA MCCULLAR	EE-6	549			
MENCHACA EL	(512) 414-2333		147	JOHN ROCHA	EE-5	721			
OAK HILL EL	(512) 414-2336		148	TERESA WHISTLER	EE-5	835			
BARRINGTON EL	(512) 414-2008		149	CARLA VALADEZ	EE-6	781			
NORMAN EL	(512) 414-2347		150	CORNEL JONES	EE-5	592			
PILLOW EL	(512) 414-2350		151	DR LINDA WEBB	EE-5	474			
WOOLDRIDGE EL	(512) 414-2353		152	MARIA CELIA GUTIERREZ GLICK	EE-5	820			
DOSS EL	(512) 414-2365		154	SHARON RAVEN	EE-5	621			
HILL EL	(512) 414-2369		155	DOTTIE GOODMAN	EE-5	746			
ODOM EL	(512) 414-2388		156	SHARON RICHARDS	EE-5	763			
WINN EL	(512) 414-2390		157	MARY ALVIREZ	EE-5	625			
SUNSET VALLEY EL	(512) 414-2392		158	KIM CANTU	EE-5	513			
GRAHAM EL	(512) 414-2395		159	DR BRENDA BERRY	EE-5	708			
LINDER EL	(512) 414-2398		160	BEVERLEY JONES ODOM	EE-5	988			
COOK EL	(512) 414-2510		161	DORA FABELO	EE-5	897			
HOUSTON EL	(512) 414-2517		162	CATHRYN MARIE MITCHELL	EE-5	856			
BERNICE HART EL	(512) 841-2100		163	DR ELIA MAR DIAZ-ORTIZ	EE-5	764			
PICKLE ELEMENTARY	(512) 841-8400		164	JULIE PRYOR	EE-5	592			
MCBEE ELEMENTARY	(512) 841-2500		165	LUCILA DIAZ DUNCAN	EE-5	779			
WILLIAMS EL	(512) 414-2525		166	LISA ANN MOCK	EE-5	626			
LANGFORD EL	(512) 414-1765		168	CLAUDE KIM BELL	EE-5	889			
BOONE EL	(512) 414-2537		170	PAMELA MYERS	EE-5	577			
PALM EL	(512) 414-2545		171	NORMA SILVA-QUINN	EE-5	900			
KOCUREK EL	(512) 414-2547		172	CATHY HEATH	EE-5	604			
BERTHA CASEY ELEMENTARY	(512) 841-6900		173	PATRICIA FULLER	EE-5	940			
HERMELINDA RODRIGUEZ ELEMENTARY	(512) 841-7200		174	DR SUZIE CUNNINGHAM	EE-5	786			
WIDEN EL	(512) 414-2556		175	MARTHA RODRIGUEZ	EE-5	833			
GALINDO EL	(512) 414-1756		176	DONNA MARIE LINN	EE-5	760			
JORDAN EL	(512) 414-2578		178	DIANA VALLEJO	EE-5	638			
DAVIS EL	(512) 414-2580		179	DOUGLAS HALL	EE-5	626			
KIKER EL	(512) 414-2584		180	LORI SCHNEIDER	EE,KG-5	880			
JOE DAN MILLS EL	(512) 841-2400		181	PATRICIA BUTLER	EE-5	912			
TIMY BARANOFF ELEMENTARY	(512) 841-7100		182	LINDA PURVIS	EE,KG-5	785			
COWAN ELEMENTARY	(512) 841-2700		183	APRIL GLENN	EE-5	509			
SOUTHWEST EL			184		EE,KG-5	0			
SOUTH CENTRAL EL			185		EE,KG-5	0			

Texas Public Schools and Charters, Directory, October 2005

County, district, region, school	Mailing address and phone number	Cnty.-dist. number	Sch. no.	County and district superintendents, principals	Grades	2004-05 enrollment	Appraised valuation (thousands)	Tax rate	
								Maintenance	Bond
UNDESIGNATED EL A			186		EE,KG-5	0			
UNDESIGNATED EL B			187		EE,KG-5	0			
UNDESIGNATED EL C			188		EE,KG-5	0			
NORTHEAST EL			189		EE,KG-5	0			
SOUTHEAST EL			190		EE,KG-5	0			
ALTERNATIVE INSTRUCTIONAL									
GONZALO GARZA INDEPENDENCE H S	(512) 414-8600		015	VICKI BALDWIN	9-12	305			
INTERNATIONAL H S			029		9-12	0			
TRAVIS COUNTY JUVENILE DETENTION CE	(512) 414-2554		030	JOSEPH OLIVERI	KG-12	110			
PHOENIX ACADEMY	(512) 440-0613 ext:4721		032	JOE OLIVERI	6-12	24			
LEADERSHIP ACADEMY	(512) 854-7077		035	JOE OLIVERI	6-12	50			
AUSTIN ST HOSPITAL	(512) 499-1700		250	JUANITA PAINTER	EE-12	27			
ROSEDALE	(512) 414-3617		251	DAVID FOYT	EE-12	93			
JJAEP INSTRUCTIONAL									
TRAVIS CO J J A E P	(512) 499-1700		036		KG-12	15			
DAEP INSTRUCTIONAL									
SECONDARY ALTERNATIVE LEARNING CENT	(512) 414-2554		012	JOSEPH OLIVERI	6-12	217			
ACES- ALTERNATIVE CENTER FOR ELEMEN	(512) 414-2074		115	JOSEPH OLIVERI	PK-6	17			
PFLUGERVILLE ISD 13	1401 W PECAN ST PFLUGERVILLE 78660-2518 PHONE - (512) 594-0000 FAX - (512) 594-0005	227-904		DR PATRICIA PICKLES		17591	\$4,940,196	.149	.034
REGULAR INSTRUCTIONAL									
PFLUGERVILLE H S	(512) 594-0500		001	LARRY D BRADLEY	9-12	2070			
JOHN B CONNALLY H S	(512) 594-0800		003	CAROL CHAPMAN DANIEL GARCIA	9-12	1847			
HENDRICKSON HS	(512) 594-1100		004	DR LORI EINFALT	9-11	855			
PFLUGERVILLE MIDDLE	(512) 594-2000		041	BUTCH FELKNER	6-8	1032			
WESTVIEW MIDDLE	(512) 594-2200		042	BONIFACIO DURAN	6-8	840			
PARK CREST MIDDLE	(512) 594-2400		043	STEVE FULLER	6-8	1254			
DESSAU MIDDLE SCHOOL	(512) 594-2600		045	KATHY GUERRA	6-8	895			
KELLY LANE M S			046	RACHELLE WARREN	6-8	0			
PFLUGERVILLE EL	(512) 594-3800		101	JOHN RUETER	KG-5	507			
PARMER LANE EL	(512) 594-4000		102	MARIO ACOSTA JONI MCKEE	PK-5	663			
TIMMERMAN EL	(512) 594-4200		103	BRIAN ERNEST	EE-5	491			
NORTHWEST EL	(512) 594-4400		104	CRISS WAKEFIELD	EE-5	516			
DESSAU EL	(512) 594-4600		105	DENISE MONZINGO PAT RUETER	3-5	478			
WINDERMERE EL	(512) 594-4800		106	LYNDON LANGFORD	3-5	562			
RIVER OAKS EL	(512) 594-5000		107	JOY HUEBEL	EE-5	562			
BROOKHOLLOW EL	(512) 594-5200		108	PHILIP RILEY	EE-5	710			
SPRINGHILL EL	(512) 594-5400		109	KEVIN WILLIAMS	EE-5	579			
WINDERMERE PRI	(512) 594-5600		110	CHRISTIE OLIVAREZ	EE-2	670			
COPPERFIELD EL	(512) 594-5800		111	DR SANDRA BELL	EE-5	706			
MURCHISON ELEMENTARY SCHOOL	(512) 594-6000		112	CYNTHIA WRIGHT	EE-5	884			
DELCO PRIMARY SCHOOL	(512) 594-6200		113	RACHELLE WARREN	PK-2	541			
CALDWELL ELEMENTARY	(512) 594-6400		114	CINDY GEE	EE-5	775			
ROWE LANE EL	(512) 594-6600		115	JONI MCKEE	KG-5	0			
HIGHLAND PARK EL			116		KG-5	0			
JJAEP INSTRUCTIONAL									
TRAVIS CO J J A E P	(512) 594-0043		008		6-12	0			
DAEP INSTRUCTIONAL									
ALTER LEARNING CTR	(512) 594-3600		002	MIKE HARVEY	9-12	130			
ALTER LEARNING MIDDLE	(512) 594-3600		044	MIKE HARVEY	6-8	24			
TEXAS SCH FOR THE BLIND & VISUALLY IMPAIRED 13	1100 W 45TH ST AUSTIN 78756-3413 PHONE - (512) 454-8631 FAX - (512) 206-9453	227-905		DR PHILIP H HATLEN		0	\$0	.000	.000
REGULAR INSTRUCTIONAL									
TEXAS SCHOOL FOR THE BLIND	(512) 206-9167		001	MILES FAIN	1-12	0			
TEXAS SCH FOR THE DEAF 13	1102 S CONGRESS AVE AUSTIN 78704 PHONE - (512) 462-5353 FAX - (512) 462-5313	227-906		CLAIRE BUGEN		0	\$0	.000	.000
REGULAR INSTRUCTIONAL									
TX SCH FOR DEAF H S-MID	(512) 462-5451		001	WALT CAMENISCH	EE-12	0			
MANOR ISD 13	P O BOX 359 MANOR 78653 PHONE - (512) 278-4000 FAX - (512) 278-4017	227-907		DR MARK DIAZ		3828	\$1,484,569	.150	.033
REGULAR INSTRUCTIONAL									
MANOR H S	(512) 278-4030		001	ANN EARLY	9-12	856			
MANOR MIDDLE SCHOOL	(512) 278-4065		041	DARRELL OVERTON	6-8	795			
MANOR ELEMENTARY SCHOOL	(512) 278-4100		101	KIMBERLY CUNNINGHAM	EE-5	538			
BLUEBONNET TRAIL ELEMENTARY SCHOOL	(512) 278-4125		102	DEBBY EWALD	EE-5	934			
DECKER ELEMENTARY SCHOOL	(512) 278-4141		104	JOAN MEYERS	EE-5	679			
ALTERNATIVE INSTRUCTIONAL									
EXCEL HIGH SCHOOL	(512) 278-4075		002	CHRIS TRESSLAR	6-12	25			
JJAEP INSTRUCTIONAL									
TRAVIS CO J J A E P			003		6-12	1			
EA NES ISD 13	601 CAMP CRAFT RD AUSTIN 78746-6511 PHONE - (512) 732-9001 FAX - (512) 732-9005	227-909		DR NOLA WELLMAN		7118	\$6,002,462	.150	.017
REGULAR INSTRUCTIONAL									
WESTLAKE H S	(512) 732-9280		001	ALAN VEACH	9-12	2387			

Texas Public Schools and Charters, Directory, October 2005

County, district, region, school	Mailing address and phone number	Cnty.-dist. number	Sch. no.	County and district superintendents, principals	Grades	2004-05 enrollment	Appraised valuation (thousands)	Tax rate	
								Maintenance	Bond
HILL COUNTRY MIDDLE	(512) 732-9220		041	DR CORY DUTY	6-8	826			
WEST RIDGE MIDDLE	(512) 732-9240		042	KARL WAGONER	6-8	898			
EVANS EL	(512) 732-9100		101	CATHY MILLER	KG-5	493			
CEDAR CREEK EL	(512) 732-9120		102	LISA STREUN	KG-5	385			
VALLEY VIEW EL	(512) 732-9140		103	GENE STOKES	KG-5	406			
FOREST TRAIL EL	(512) 732-9160		104	CHARLES MCCASLAND	KG-5	560			
BARTON CREEK EL	(512) 732-9180		105	JOHN ANDREWS	KG-5	413			
BRIDGE POINT EL	(512) 732-9200		106	BRAD WIRHT	KG-5	750			
ALTERNATIVE INSTRUCTIONAL									
WESTLAKE ALTER	(512) 327-2203		002	DR JOHN RUTH WHITWORTH	9-12	0			
JJAEP INSTRUCTIONAL									
TRAVIS CO J J A E P			003		6-12	0			
DEL VALLE ISD 13	5301 ROSS RD DEL VALLE 78617 PHONE - (512) 386-3000 FAX - (512) 386-3015	227-910		BERNARD J BLANCHARD		7732	\$2,105,578	.150	.031
REGULAR INSTRUCTIONAL									
DEL VALLE H S	(512) 386-3200		001	RAY MACIAS	9-12	1824			
DEL VALLE J H	(512) 386-3400		041	KENNETH STORM	7-8	599			
JOHN P OJEDA JR HIGH			042	JEAN MACINNIS	7-8	583			
POPHAM EL	(512) 386-3750		101	DR JOYCE IDEUS-BANNEROT	EE-6	768			
SMITH EL	(512) 386-3850		106	RAY THOMASON	PK-6	625			
HILLCREST EL	(512) 386-3650		107	SAMI KINSEY	PK-6	1017			
BATY EL	(512) 386-3450		108	STEVE OGLE	EE-6	712			
HORNSBY-DUNLAP EL	(512) 386-3650		109	BERTHA ARELLANO	PK-6	717			
DEL VALLE ELEMENTARY SCHOOL	(512) 386-3350		110	BERTHA HERNANDEZ	EE-6	830			
ALTERNATIVE INSTRUCTIONAL									
DEL VALLE OPPORTUNITY CTR	(512) 247-2300		002	TONY BONILLA	9-12	54			
JJAEP INSTRUCTIONAL									
TRAVIS CO J J A E P	(512) 386-3040		005	RON QUIROS	6-12	3			
LAGO VISTA ISD 13	P O BOX 4929 LAGO VISTA 78645-0009 PHONE - (512) 267-8300 FAX - (512) 267-8304	227-912		DR BARBARA QUALLS		1161	\$765,721	.150	.021
REGULAR INSTRUCTIONAL									
LAGO VISTA H S	(512) 267-8300		001	DONNA LARKIN	9-12	333			
LAGO VISTA MIDDLE SCHOOL	(512) 267-8305		041	PAUL BIXLER	6-8	287			
LAGO VISTA ELEMENTARY SCHOOL	(512) 267-8340		101	BETH MOHLER	EE-5	541			
LAKE TRAVIS ISD 13	3322 RANCH RD 620 S AUSTIN 78738-6801 PHONE - (512) 533-6000 FAX - (512) 533-6001	227-913		DR ROCKWELL KIRK		5075	\$3,580,440	.150	.030
REGULAR INSTRUCTIONAL									
LAKE TRAVIS H S	(512) 533-6100		001	CHARLES LITTLE	9-12	1564			
LAKE TRAVIS MIDDLE	(512) 533-6200		041	DR ELIZABETH MANNING	6-8	662			
HUDSON BEND MIDDLE	(512) 533-6400		042	KIM COUSINS	6-8	515			
LAKE TRAVIS EL	(512) 533-6300		101	SUZANNE VILLALPANDO	EE-5	0			
LAKEWAY EL	(512) 533-6350		102	SAMUEL HICKS	KG-5	873			
BEE CAVE ELEMENTARY	(512) 533-6250		103	JANIE BRAXDALE	KG-5	756			
LAKE POINTE ELEMENTARY	(512) 533-6500		104	HEIDI GUELMAN	KG-5	705			
JJAEP INSTRUCTIONAL									
TRAVIS CO J J A E P			002		6-12	0			
228 TRINITY		228							
GROVETON ISD 06	P O BOX 728 GROVETON 75845-0728 PHONE - (936) 642-1473 FAX - (936) 642-1628	228-901		JOE D DRISKELL		680	\$127,744	.145	.000
REGULAR INSTRUCTIONAL									
GROVETON J H H S	(409) 642-1128		001	DON HAMILTON	7-12	296			
GROVETON EL	(409) 642-1182		102	MICKEY GILBERT	EE-6	384			
TRINITY ISD 06	P O BOX 752 TRINITY 75862-0752 PHONE - (936) 594-3569 FAX - (936) 594-8425	228-903		DR DOUGLAS E MOORE		1196	\$194,254	.150	.017
REGULAR INSTRUCTIONAL									
TRINITY H S	(936) 594-3560		001	JEREMY K GLENN	9-12	321			
TRINITY J H	(936) 594-2321		041	JAMES W SPURLIN JR	6-8	251			
LANSBERRY EL	(936) 594-3567		103	INGRID LEE	EE-5	624			
CENTERVILLE ISD 06	10327 N STATE HWY 94 GROVETON 75845-2651 PHONE - (936) 642-1597 FAX - (936) 642-2810	228-904		CRAIG QUINCY DAVIS		169	\$21,208	.145	.000
REGULAR INSTRUCTIONAL									
CENTERVILLE H S	(936) 642-1597		001	CHARLES M BRANTNER	7-12	85			
CENTERVILLE ELEMENTARY	(936) 642-1597		101	CHARLES M BRANTNER	PK-6	84			
APPLE SPRINGS ISD 06	P O BOX 125 APPLE SPRINGS 75926-0125 PHONE - (936) 831-3344 FAX - (936) 831-2824	228-905		GREGG SPIVEY		211	\$26,934	.146	.000
REGULAR INSTRUCTIONAL									
APPLE SPRINGS H S	(936) 831-2241		001	CODY MOREE	7-12	99			
APPLE SPRINGS EL	(936) 831-2241		101	CODY MOREE	PK-6	112			

Texas Public Schools and Charters, Directory, October 2005

County, district, region, school	Mailing address and phone number	Cnty.-dist. number	Sch. no.	County and district superintendents, principals	Grades	2004-05 enrollment	Appraised valuation (thousands)	Tax rate	
								Maintenance	Bond
229 TYLER		229							
COLMESNEIL ISD 05	P O BOX 37 COLMESNEIL 75938-0037 PHONE - (409) 837-5757 ext:100 FAX - (409) 837-5759	229-901		ELTON G HIGHTOWER		550	\$79,709	.150	.000
REGULAR INSTRUCTIONAL									
COLMESNEIL H S	(409) 837-2225		001	BEN STEWART JR	9-12	174			
COLMESNEIL MIDDLE	(409) 837-2225		041	WALTER N MCALPIN	6-8	135			
COLMESNEIL EL	(409) 837-2229		101	WALTER N MCALPIN	EE-5	241			
WOODVILLE ISD 05	505 N CHARLTON ST WOODVILLE 75979-4504 PHONE - (409) 283-3752 FAX - (409) 283-7962	229-903		DR ERIC K WRIGHT		1388	\$305,162	.145	.014
REGULAR INSTRUCTIONAL									
WOODVILLE H S	(409) 283-3714		001	ROSCHELLE SPRINGFIELD	9-12	355			
WOODVILLE MIDDLE	(409) 283-7109		041	DR SHERRY KENNER	6-8	360			
WOODVILLE EL	(409) 283-2452		102	JOHN COOLEY	EE-2	362			
WOODVILLE INT	(409) 283-2549		103	DR JOANNIE ATKINSON	3-5	311			
WARREN ISD 05	P O BOX 69 WARREN 77664-0069 PHONE - (409) 547-2241 FAX - (409) 547-3405	229-904		MIKE PATE		1108	\$177,028	.150	.000
REGULAR INSTRUCTIONAL									
WARREN H S	(409) 547-2243		001	JAMES SWINNEY	9-12	300			
WARREN J H	(409) 547-2246		041	ERNESTINE MITCHELL	6-8	264			
FRED EL	(409) 429-3240		101	SUSAN JACKSON	PK-5	182			
WARREN EL	(409) 547-2247		103	BRADLEY MCEACHERN	PK-5	362			
SPURGER ISD 05	P O BOX 38 SPURGER 77660-0038 PHONE - (409) 429-3464 FAX - (409) 429-3770	229-905		ANGELA M MATTERSON		480	\$39,096	.150	.012
REGULAR INSTRUCTIONAL									
SPURGER H S	(409) 429-3464 ext:240		001	SUMMER M CARTER	7-12	205			
SPURGER EL	(409) 429-5152		101	JOE FISHER	PK-6	275			
CHESTER ISD 05	P O BOX 28 CHESTER 75936-0028 PHONE - (936) 969-2371 FAX - (936) 969-2080	229-906		C GLEN CONNER		157	\$46,044	.150	.005
REGULAR INSTRUCTIONAL									
CHESTER H S	(936) 969-2353		001	GLEN CONNER	6-12	95			
CHESTER EL	(936) 969-2211		101	GLEN CONNER	KG-5	62			
230 UPSHUR		230							
BIG SANDY ISD 07	PO BOX 598 #1 WILDCAT DR BIG SANDY 75755-0598 PHONE - (903) 636-5318 FAX - (903) 636-5318	230-901		JEFF DOZIER		682	\$107,535	.150	.015
REGULAR INSTRUCTIONAL									
BIG SANDY H S	(903) 636-5221		001	WILLIAM SMITH	9-12	164			
BIG SANDY J H	(903) 636-5222		041	PAM BURRELL	6-8	153			
BIG SANDY EL	(903) 636-5287		101	DONNA VARNADO	PK-5	365			
GILMER ISD 07	500 SO TRINITY GILMER 75644-0040 PHONE - (903) 843-2525 FAX - (903) 843-5279	230-902		RICK D ALBRITTON		2315	\$586,394	.138	.021
REGULAR INSTRUCTIONAL									
GILMER H S	(903) 843-3021		002	GARY WHITWELL	9-12	652			
BRUCE J H	(903) 843-3051		041	GREG WATSON	6-8	560			
GILMER EL	(903) 843-5571		102	JOYCE SLOAN	EE-2	630			
GILMER INT	(903) 797-2031		103	JOHNA HUSE	3-5	473			
ORE CITY ISD 07	P O BOX 100 ORE CITY 75683-0100 PHONE - (903) 968-3300 FAX - (903) 968-3797	230-903		TOM BARNETT		862	\$96,262	.150	.008
REGULAR INSTRUCTIONAL									
ORE CITY HIGH SCHOOL	(903) 968-3300		001	SCOT WRIGHT	9-12	239			
ORE CITY MIDDLE	(903) 968-3300		041	ROBERT HINSON	6-8	196			
ORE CITY ELEMENTARY	(903) 968-3300		102	LISA MULLINS	PK-5	427			
ALTERNATIVE INSTRUCTIONAL									
ORE CITY AEP			002		EE-12	0			
UNION HILL ISD 07	2197 FM 2088 GILMER 75644-5559 PHONE - (903) 762-2140 FAX - (903) 762-6845	230-904		SHARON A RICHARDSON		327	\$67,687	.150	.000
REGULAR INSTRUCTIONAL									
UNION HILL H S	(903) 762-2138		001	CATHY SCHMIDT	6-12	188			
SHARON A RICHARDSON EL	(903) 762-2139		101	TERRY DAVIS	PK-5	139			
HARMONY ISD 07	9788 STATE HWY 154 W BIG SANDY 75755	230-905		RAY MILLER		1004	\$268,057	.143	.008

Texas Public Schools and Charters, Directory, October 2005

County, district, region, school	Mailing address and phone number	Cnty.-dist. number	Sch. no.	County and district superintendents, principals	Grades	2004-05 enrollment	Appraised valuation (thousands)	Tax rate	
								Main-tenance	Bond
REGULAR INSTRUCTIONAL HARMONY H S HARMONY JUNIOR HIGH HARMONY ELEMENTARY HARMONY INTERMEDIATE SCHOOL	PHONE - (903) 725-5492 FAX - (903) 725-6737 (903) 725-5495 (903) 725-5485 (903) 725-5496			001 JED WHITAKER 041 PERRY COWAN 101 CARA RENDON 102 GINGER CARGAL	9-12 6-8 PK-3 4-5	327 227 314 136			
NEW DIANA ISD 07	P O BOX 26 DIANA 75640-0026 PHONE - (903) 663-8000 FAX - (903) 663-9566	230-906		PATRICK T CLARK		870	\$82,033	.146	.000
REGULAR INSTRUCTIONAL NEW DIANA H S NEW DIANA MIDDLE ROBERT F HUNT ELEMENTARY	(903) 663-8001 (903) 663-8002 (903) 663-8003			001 STEVIE L FORD 041 JEFFREY H HAMILTON 101 JAMES H KILPATRICK JR	9-12 6-8 KG-5	285 216 369			
UNION GROVE ISD 07	P O BOX 1447 GLADEWATER 75647-1447 PHONE - (903) 845-5509 FAX - (903) 845-6178	230-908		RICHARD A COOPER		700	\$145,502	.138	.009
REGULAR INSTRUCTIONAL UNION GROVE H S UNION GROVE J H UNION GROVE EL DAEP INSTRUCTIONAL UNION GROVE DAEP	(903) 845-5506 (903) 845-5506 (903) 845-3481			001 KEVIN S WHITMAN 041 KEVIN WHITMAN 101 CRAIG ATTAWAY 002	9-12 7-8 EE-6 KG-12	225 124 351 0			
231 UPTON		231							
MCCAMEY ISD 18	BOX 1069 MCCAMEY 79752-1069 PHONE - (432) 652-3666 ext:302 FAX - (432) 652-4219	231-901		JERRY STINSON		484	\$825,533	.150	.005
REGULAR INSTRUCTIONAL MCCAMEY H S MCCAMEY MIDDLE MCCAMEY PRI	(432) 652-3666 ext:307 (432) 652-4211 ext:323 (432) 652-3666 ext:332			001 DONNY WILEY 041 SCOTT ALLEN 102 SHANE THEDFORD	9-12 5-8 EE-4	165 141 178			
RANKIN ISD 18	P O BOX 90 RANKIN 79778-0090 PHONE - (432) 693-8813 FAX - (432) 693-2353	231-902		TENA GRAY		218	\$444,635	.141	.013
REGULAR INSTRUCTIONAL RANKIN H S JAMES D GOSSETT EL	(432) 693-2451 (432) 693-2455			001 PAULA HILL 101 TENA GRAY	7-12 PK-6	113 105			
232 UVALDE		232							
GABRIEL TAFOLLA CHARTER SCHOOL 20	P O BOX 1709 UVALDE 78802-1709 PHONE - (830) 278-1297 FAX - (830) 591-1465	232-801		JORGE BOTELLO		122	\$0	.000	.000
CHARTER/ALTERNATIVE INSTRUCTIONAL GABRIEL TAFOLLA CHARTER SCHOOL	(830) 278-1297			001 JORGE BOTELLO	PK-12	122			
KNIPPA ISD 20	P O BOX 99 KNIPPA 78870-0099 PHONE - (830) 934-2176 FAX - (830) 934-2490	232-901		ELDA ALEJANDRO		251	\$36,961	.126	.006
REGULAR INSTRUCTIONAL KNIPPA SCHOOL	(830) 934-2177			001 REBECCA SUTTLES	PK-12	251			
SABINAL ISD 20	P O BOX 338 SABINAL 78881-0338 PHONE - (830) 988-2472 FAX - (830) 988-7151	232-902		SCOTT DAHLIN		552	\$112,920	.112	.005
REGULAR INSTRUCTIONAL SABINAL H S SABINAL J H SABINAL EL ALTERNATIVE INSTRUCTIONAL CLUSTER V SP ED	(830) 988-2475 (830) 988-2475 (830) 988-2436 (830) 278-6695			001 SEAN JOHNSTON 041 SEAN JOHNSTON 101 YOLANDA ESTELLA DAVIS 199 BOBBY HATLEY	9-12 7-8 EE-6 EE-12	154 96 302 0			
UVALDE CISD 20	P O BOX 1909 UVALDE 78802-1909 PHONE - (830) 278-6655 FAX - (830) 591-4909	232-903		RAMON ABARCA		5233	\$566,466	.142	.017
REGULAR INSTRUCTIONAL UVALDE H S UVALDE J H BATESVILLE MIDDLE BENSON EL DALTON EL ROBB EL ANTHON EL BATESVILLE EL FLORES EL ALTERNATIVE INSTRUCTIONAL EXCEL ACADEMY	(830) 591-2950 (830) 591-2980 (830) 376-4221 (830) 591-4954 (830) 591-4933 (830) 591-4947 (830) 591-2988 (830) 376-4221 (830) 591-2976 (830) 591-4973			001 JOHN HAL HARRELL JR 044 DON WISE 045 MARY HELEN DIAZ 101 MARY HELEN SAIZ 102 JANICE ESTRADA 103 JOSIE RAMIREZ 104 MICHAEL THOMPSON 107 MARY HELEN DIAZ 109 CLEO EDDY 002 KENNETH MUELLER	9-12 7-8 5-8 KG-4 EE-KG 1-4 EE-1,4 PK-4 5-6 9-12	1394 767 95 432 792 481 452 125 638 57			

Texas Public Schools and Charters, Directory, October 2005

County, district, region, school	Mailing address and phone number	Cnty.-dist. number	Sch. no.	County and district superintendents, principals	Grades	2004-05 enrollment	Appraised valuation (thousands)	Tax rate	
								Maintenance	Bond
UTOPIA ISD 20	P O BOX 880 UTOPIA 78884-0880 PHONE - (830) 966-1928 FAX - (830) 966-6162	232-904		JOHN E WALTS		184	\$98,322	.135	.000
REGULAR INSTRUCTIONAL UTOPIA SCHOOL	(830) 966-1928		001	JAMES D PHILLIPS	PK-12	184			
233 VAL VERDE		233							
EAGLE ACADEMY OF DEL RIO 15	405 SH 121 BYPASS BLDG D STE 100 LEWISVILLE 75067-8192 PHONE - (972) 316-3863 FAX - (972) 315-9506	233-801		ALAN WIMBERLEY		96	\$0	.000	.000
CHARTER/ALTERNATIVE INSTRUCTIONAL EAGLE ACADEMY OF DEL RIO	(830) 774-1559		001	KIMBERLY MIDDLETON	1-12	96			
SAN FELIPE-DEL RIO CISD 15	P O DRAWER 428002 DEL RIO 78842 PHONE - (830) 778-4007 FAX - (830) 774-9892	233-901		ROBERTO FERNANDEZ		10364	\$1,017,305	.144	.007
REGULAR INSTRUCTIONAL DEL RIO H S DEL RIO FRESHMAN SCHOOL DEL RIO MIDDLE SCHOOL GARFIELD EL NORTH HEIGHTS EL MARION RUSSELL MIDDLE EAST SIDE EL LAMAR EL IRENE C CARDWELL ELEMENTARY BUENA VISTA EL RUBEN CHAVIRA ELEMENTARY DR FERMIN CALDERON ELEMENTARY DR LONNIE GREEN JR ELEMENTARY JJAEP INSTRUCTIONAL JUVENILE DETENTION CENTER BUDGETED COMSTOCK	(830) 778-4329 (830) 778-4400 (830) 778-4530 (830) 778-4700 (830) 778-4770 (830) 778-4560 (830) 778-4680 (830) 778-4730 (830) 778-4650 (830) 778-4600 (830) 778-4660 (830) 778-4620 (830) 778-4750		001 002 043 102 103 104 105 106 108 110 111 112 113	JORGE GARZA JORGE GARZA ALFONSO OZUNA JANELL RUNYAN ROBERTO ZARAGOZA JESSE GUZMAN LINDA GUANAJUATO-GROLEMUND MARIA OWENS PATRICIA ORTIZ PAULA BOSTICK CELIA ZUNIGA BARRERA RAYMOND MEZA DOROTHY BIRKHEAD	9-12 9 7-8 KG-5 KG-5 6 KG-5 KG-5 EE-PK KG-5 KG-5 KG-5 KG-5	1897 799 1534 735 444 800 450 458 544 657 553 744 749			
COMSTOCK ISD 15	P O BOX 905 COMSTOCK 78837-0905 PHONE - (915) 292-4444 FAX - (915) 292-4436	233-903		KENN NORRIS		191	\$143,818	.150	.022
REGULAR INSTRUCTIONAL COMSTOCK SCHOOL	(915) 292-4444		001	TOBY WARD	KG-12	191			
234 VAN ZANDT		234							
RANCH ACADEMY 07	3120 VZCR 2318 CANTON 75103 PHONE - (903) 479-3933 FAX - (903) 479-1161	234-801		RICHARD E BOARDMAN		45	\$0	.000	.000
CHARTER/ALTERNATIVE INSTRUCTIONAL RANCH ACADEMY	(903) 479-3601		001	RICHARD BOARDMAN	6-12	45			
CANTON ISD 10	225 W ELM ST CANTON 75103-1799 PHONE - (903) 567-4179 FAX - (903) 567-2370	234-902		DR JEROME STEWART		1797	\$414,628	.143	.029
REGULAR INSTRUCTIONAL CANTON H S CANTON J H CANTON EL CANTON INT ALTERNATIVE INSTRUCTIONAL VAN ZANDT/RAINS A E P COOP VAN ZANDT-RAINS CO-OP BUDGETED VICTORY CHRISTIAN SCH	(903) 567-6561 (903) 567-4329 (903) 567-6521 (903) 567-6418 (903) 962-6694 (903) 896-1761 (903) 567-2072		001 041 101 102 003 199 200	MAX CALLAHAN BRUCE CONGLETON TRUMAN D OAKLEY JR SANDRA DUNLAP KEVIN WHITE KATHY DENTON	9-12 6-8 EE-2 3-5 6-12 EE-12 KG-6	533 426 451 387 0 0 0			
EDGEWOOD ISD 07	P O BOX 6 EDGEWOOD 75117-0006 PHONE - (903) 896-4332 FAX - (903) 896-7056	234-903		JACK G SHELLNUTT		930	\$149,673	.130	.019
REGULAR INSTRUCTIONAL EDGEWOOD H S EDGEWOOD MIDDLE EDGEWOOD INTERMEDIATE EDGEWOOD ELEMENTARY VAN ZANDT SSA DAEP INSTRUCTIONAL EDGEWOOD DAEP	(903) 896-4856 (903) 896-1530 (903) 896-2134 (903) 896-4773 (903) 896-1761		001 041 042 101 199 002	BLAKE COOPER TERRY PHILLIPS CAVIN NEAL TRAVIS CAROLYN JAMES CATHY DENTON KEVIN WHITE	9-12 6-8 3-5 EE-2 EE-12 KG-12	312 209 181 228 0 0			
GRAND SALINE ISD 07	400 STADIUM DR GRAND SALINE 75140-1149 PHONE - (903) 962-7546 FAX - (903) 962-7464	234-904		GERALD W GILBERT		1216	\$167,924	.130	.019
REGULAR INSTRUCTIONAL GRAND SALINE H S GRAND SALINE MIDDLE	(903) 962-7533 ext:17 (903) 962-7537 ext:14		001 041	GARY N REDDING J W WITT	9-12 6-8	319 276			

Texas Public Schools and Charters, Directory, October 2005

County, district, region, school	Mailing address and phone number	Cnty.-dist. number	Sch. no.	County and district superintendents, principals	Grades	2004-05 enrollment	Appraised valuation (thousands)	Tax rate	
								Main-tenance	Bond
GRAND SALINE ELEMENTARY SCHOOL	(903) 962-7528 ext:32		101	CONNIE R LOTT	EE-2	347			
GRAND SALINE INT	(903) 962-5515 ext:30		102	BRENDA ENGLISH	3-5	245			
ALTERNATIVE INSTRUCTIONAL									
VAN ZANDT CO YOUTH MULTI-SERVICE CT	(903) 962-6292		002	BOBBY COLACINO	5-12	11			
VAN ZANDT/RAINS ALTERNATIVE EDUCATI	(903) 962-6694		003	RICHARD W ANDERSON	6-12	6			
VAN ZANDT/RAIN SP ED CO-OP	(903) 896-1761		199	CATHY DENTON	EE-2	12			
MARTINS MILL ISD 07	301 F M 1861 MARTIN'S MILL 75754 PHONE - (903) 479-3872 ext:221 FAX - (903) 479-3711	234-905		TODD WILLIAMS		483	\$58,317	.145	.011
REGULAR INSTRUCTIONAL									
MARTINS MILL H S	(903) 479-3234		001	TODD SCHNEIDER	7-12	226			
MARTINS MILL EL	(903) 479-3706		101	SUZETTE STRINGER	EE-6	257			
ALTERNATIVE INSTRUCTIONAL									
VAN ZANDT/RAINS ALTERNATIVE EDUCATI			003	KEVIN W WHITE	6-12	0			
VAN ISD 07	P O BOX 697 VAN 75790-0697 PHONE - (903) 963-8328 FAX - (903) 963-3904	234-906		JODDIE W WITTE		2145	\$380,277	.150	.006
REGULAR INSTRUCTIONAL									
VAN H S	(903) 963-8623		001	KEVIN STANFORD	9-12	673			
VAN J H	(903) 963-8321		041	GREG EVANS	6-8	478			
RHODES EL	(903) 963-8386		101	DANA L OATLEY	PK-2	540			
VAN INT	(903) 963-8386		102	SANDRA A BOWKER	3-5	454			
DAEP INSTRUCTIONAL									
VAN DAEP			003		6-12	0			
WILLS POINT ISD 10	338 W N COMMERCE ST WILLS POINT 75169-2504 PHONE - (903) 873-3161 FAX - (903) 873-2462	234-907		WILLIAM H STEWART JR		2690	\$356,724	.150	.009
REGULAR INSTRUCTIONAL									
WILLS POINT H S	(903) 873-2371		002	JIM LAMB	9-12	795			
WILLS POINT MIDDLE	(903) 873-3617		041	DAMON CURTIS DAVIS	5-6	398			
WILLS POINT J H	(903) 873-4924		042	THOMAS Y HARP III	7-8	437			
EARNEST O WOODS INTERMEDIATE	(903) 873-2841		101	STACEY ELLIS	2-4	582			
WILLS POINT PRI	(903) 873-2491		102	DEBORAH DEEN	EE-1	478			
FRUITVALE ISD 07	P O BOX 77 FRUITVALE 75127-0077 PHONE - (903) 896-1191 FAX - (903) 896-1011	234-909		STAN SURRETT		452	\$44,498	.150	.007
REGULAR INSTRUCTIONAL									
FRUITVALE H S	(903) 896-4363		001	DEL GOGGANS	9-12	121			
FRUITVALE MIDDLE	(903) 896-4363		041	MID JOHNSON	6-8	99			
HALLIE RANDALL EL	(903) 896-4466		101	PEGGY CARNES	PK-5	232			
235 VICTORIA		235							
OUTREACH WORD ACADEMY 03	P O BOX 4873 VICTORIA 77903 PHONE - (361) 579-6922 FAX - (361) 573-5788	235-801		OLIVER H BURBRIDGE		184	\$0	.000	.000
CHARTER/REGULAR INSTRUCTIONAL									
OUTREACH WORD ACADEMY	(361) 579-6922		001	OLIVER H BURBRIDGE	PK-12	184			
BLOOMINGTON ISD 03	P O BOX 158 BLOOMINGTON 77951-0158 PHONE - (361) 897-1652 FAX - (361) 897-1214	235-901		DR SUZANNE WESSON		968	\$115,297	.150	.014
REGULAR INSTRUCTIONAL									
BLOOMINGTON H S	(361) 897-1551		001	ERIC MITCHELL	9-12	240			
BLOOMINGTON J H	(361) 897-2260		041	ERIC MITCHELL	7-8	154			
BLOOMINGTON EL	(361) 897-1121		101	RANDALL BEAIRD	PK-3	364			
PLACEDO EL	(361) 897-1717		103	JENNIE ALEXANDER	4-6	210			
VICTORIA ISD 03	P O BOX 1759 VICTORIA 77902-1759 PHONE - (361) 576-3131 FAX - (361) 788-9643	235-902		DR CLAUDIA ISELT		14126	\$3,207,698	.145	.010
REGULAR INSTRUCTIONAL									
MEMORIAL HIGH SCHOOL	(361) 575-7451		012	NANCY MCCORD	9-12	3737			
CRAIN MIDDLE	(361) 573-7453		041	LISA BLUNDELL	6-8	989			
PATTI WELDER MAGNET MIDDLE SCHOOL	(361) 575-4553		042	CALVIN SINGLETON	EE,6-8	1044			
HOWELL MIDDLE	(361) 578-1561		043	DEBORAH CRICK	6-8	997			
ALOE EL	(361) 788-9509		101	LINDA ALLEN	EE-5	522			
DUDLEY ELEMENTARY MAGNET SCHOOL	(361) 788-9517		102	DIANE BILLO	EE-5	501			
F W GROSS MONTESSORI MAG	(361) 788-9500		103	DEBRA VASQUEZ	EE-5	482			
GUADALUPE EL	(361) 788-9906		104	TAMMY NOBLES	KG-5	117			
HOPKINS MAGNET ACADEMY	(361) 788-9527		105	DEBRA WILLIAMS	EE-5	446			
JUAN LINN MATH AND SCIENCE MAGNET S	(361) 788-9600		106	TONI MISAK	EE-5	460			
O'CONNOR ELEMENTARY MAGNET SCHOOL	(361) 788-9572		108	SHERRY GORSUCH	PK-5	629			
ROWLAND ELEMENTARY MAGNET	(361) 788-9549		110	CHERIE SINGLETON	EE-5	531			
SHIELDS ELEMENTARY MAGNET SCHOOL	(361) 788-9593		111	ARMANDO VILLARREAL	EE-5	641			
SMITH ELEMENTARY MAGNET	(361) 788-9605		112	CAROL TIPPINS	EE-5	539			
VICKERS EL	(361) 788-9579		114	VIRGINIA HENRY	EE-5	555			
WILLIAM WOOD EL	(361) 788-9533		115	TAMMY NOBLES	EE-5	104			
MISSION VALLEY EL	(361) 788-9514		117	STEVE CARROLL	EE-5	210			
MARTIN DE LEON EL	(361) 788-9553		118	SELINA REYNA	EE-5	594			
C O CHANDLER ELEMENTARY	(361) 788-9587		123	DEBRA MICHALSKI	EE-5	564			

Texas Public Schools and Charters, Directory, October 2005

County, district, region, school	Mailing address and phone number	Cnty.-dist. number	Sch. no.	County and district superintendents, principals	Grades	2004-05 enrollment	Appraised valuation (thousands)	Tax rate	
								Maintenance	Bond
COLETO CREEK SCHOOL ALTERNATIVE INSTRUCTIONAL	(361) 788-9920		207	DR WENDY CRATER	KG-8	63			
PROFIT ACADEMIC CTR FOR SUCCESS	(361) 788-9650		006	MICHELLE CALLIS	EE-7-12	226			
JUVENILE DETENT CTR HOMEBOUND	(361) 576-3131		008	LINDA GONZALEZ	4-12	25			
DAEP INSTRUCTIONAL	(361) 576-3131		119	BARBARA MABRY	EE-12	0			
MITCHELL GUIDANCE CENTER	(361) 788-9658		004	ROBERTO GONZALEZ	6-12	170			
NURSERY ISD 03	P O BOX 69 NURSERY 77976-0069 PHONE - (361) 575-6882 FAX - (361) 576-9212	235-904		SUZANNE M BELL		92	\$160,331	.102	.000
REGULAR INSTRUCTIONAL NURSERY EL	(361) 575-6882		101	LINDA LOCKHART	EE-5	91			
ALTERNATIVE INSTRUCTIONAL G O A L S PROGRAM	(512) 575-6882		001	LINDA D LOCKHART	EE-5	1			
236 WALKER		236							
RAVEN SCHOOL 06	143 FOREST SERVICE RD #233 NEW WAVERLY 77358 PHONE - (936) 344-6677 FAX - (936) 344-7236	236-801		THOMAS M BUZBEE		168	\$0	.000	.000
CHARTER/ALTERNATIVE INSTRUCTIONAL RAVEN SCHOOL	(936) 344-6677		001	SANDI BELCHER	9-12	168			
NEW WAVERLY ISD 06	355 FRONT ST NEW WAVERLY 77358-3527 PHONE - (936) 344-6751 FAX - (936) 344-2438	236-901		DR CLAY WEBB		886	\$115,933	.135	.023
REGULAR INSTRUCTIONAL NEW WAVERLY H S	(409) 344-6451		002	CHRIS MCKINLEY	9-12	268			
NEW WAVERLY JUNIOR HIGH	(409) 344-2246		042	TRUMAN GOODWIN	6-8	197			
NEW WAVERLY INTERMEDIATE	(936) 344-6601		101	DR DAROL HAIL	4-5	120			
NEW WAVERLY ELEMENTARY	(409) 344-6601		102	JUSTIN E GRAY	EE-3	301			
HUNTSVILLE ISD 06	441 FM 2821 E HUNTSVILLE 77320-9298 PHONE - (936) 295-3421 FAX - (936) 291-3444	236-902		DR RICHARD MONTGOMERY FRED RUSH		6687	\$1,189,050	.148	.018
REGULAR INSTRUCTIONAL HUNTSVILLE H S	(936) 293-2626		002	PAT TALIAFERRO	9-12	1847			
HUNTSVILLE INT	(936) 293-2717		041	BETH BURT	5-6	1022			
MANCE PARK MIDDLE	(936) 293-2755		042	TOMMY HOOKER	7-8	995			
STEWART EL	(936) 293-2811		101	REGINA GINSEL	EE-4	659			
GIBBS EL	(936) 293-2837		102	STEVE PIERCE	EE-4	361			
SAMUEL HOUSTON EL	(936) 439-1200		103	STACEY BENNETT	EE-4	613			
SCOTT JOHNSON EL	(936) 293-2866		104	DONNA MORIARTY	EE-4	620			
HUNTSVILLE EL	(936) 293-2888		106	PAM WHITE	EE-4	514			
ALTERNATIVE INSTRUCTIONAL WESTMORELAND LEARNING CENTER	(936) 293-2535		004	JAMES CHUMLEY	10-12	23			
DAEP INSTRUCTIONAL HUNTSVILLE TRANSITIONAL DISCIPLINE	(936) 293-2699		005	ROBERT BENNETT	9-12	33			
WINDHAM SCHOOL DISTRICT 06	P O BOX 40 HUNTSVILLE 77342-0040 PHONE - (936) 291-5303 FAX - (936) 436-4031	236-903		DR JUDI J BENESTANTET		0	\$0	.000	.000
REGULAR INSTRUCTIONAL CENTRAL UNIT	(281) 491-2146		001	CINDY RENSHAW	UG	0			
CLEMENS UNIT	(979) 798-2188		002	LAURA ANGLE	UG	0			
COFFIELD UNIT	(903) 928-2211		003	SYLVIA CLAY	UG	0			
DARRINGTON UNIT	(281) 595-3485		004	KAREN MURRAY	UG	0			
ELLIS UNIT	(936) 295-5756		006	BILL NOWLIN	UG	0			
EASTHAM UNIT	(936) 636-7321		007	LUANN PICKETT	UG	0			
FERGUSON UNIT	(936) 348-3751		008	TOMMY STARNES	UG	0			
GOREE UNIT	(936) 295-6331		009	BERYL BISHOP	UG	0			
HUNTSVILLE (WALLS) UNIT	(936) 437-1701		010	BERYL BISHOP	UG	0			
JESTER I UNIT	(281) 277-3030		011	RON GENTRY	UG	0			
RAMSEY I UNIT	(281) 595-3491		012	DENISE BUSHART	UG	0			
RAMSEY II UNIT	(281) 595-3413		013	MIKE VICKERS	UG	0			
WAYNE SCOTT	(979) 849-9306		014	LAURA ANGLE	UG	0			
WYNNE UNIT	(936) 295-9126		015	SANDRA WILLIAMSON	UG	0			
MOUNTAIN VIEW UNIT	(254) 865-7226		016	LINDA GISE	UG	0			
C T TERRELL UNIT	(281) 595-3481		017	MIKE VICKERS	UG	0			
GATESVILLE UNIT	(254) 865-8431		018	JIM GARDNER	UG	0			
BETO I UNIT	(903) 928-2217		019	JOE RADFORD	UG	0			
HILLTOP UNIT	(254) 865-8901		020	SANDRA WHITE	UG	0			
POWLEDGE UNIT	(903) 723-5074		021	DON SHARP	UG	0			
JESTER III UNIT	(281) 277-7000		022	RON GENTRY	UG	0			
LUTHER UNIT	(936) 825-7547		023	VIRGINIA PRICE	UG	0			
PACK UNIT	(936) 825-3728		024	VIRGINIA PRICE	UG	0			
ESTELLE UNIT	(409) 291-4200		026	FELIX BUXKEMPER	UG	0			
MICHAEL UNIT	(903) 928-2311		028	JEFFERY FLOWERS	UG	0			
DANIEL UNIT	(915) 573-1114		030	KITTY GUNN	UG	0			
HIGHTOWER UNIT	(936) 258-8013		031	NEAL THORNTON	UG	0			
HOBBY UNIT	(254) 883-5561		032	KEVIN AINSWORTH	UG	0			
HUGHES UNIT	(254) 865-6663		033	SANDRA WHITE	UG	0			
LEWIS UNIT	(409) 283-8181		034	REGINA GULLEY	UG	0			
CLEMENTS UNIT	(806) 381-7080		035	SHARON HOLMES	UG	0			
ROACH UNIT	(940) 937-6364		036	HERBERT EADES	UG	0			
BRISCOE UNIT	(830) 965-4444		037	MARCUS DAUGHTRY	UG	0			

Texas Public Schools and Charters, Directory, October 2005

County, district, region, school	Mailing address and phone number	Cnty.-dist. number	Sch. no.	County and district superintendents, principals	Grades	2004-05 enrollment	Appraised valuation (thousands)	Tax rate	
								Maintenance	Bond
BOYD UNIT	(254) 739-5555		038	SUSAN SIMS	UG	0			
ROBERTSON UNIT	(325) 548-9035		039	REUBEN GILLESPIE	UG	0			
MCCONNELL UNIT	(512) 362-2300		040	AMY COOPER	UG	0			
SMITH UNIT	(806) 872-6741		041	DONALD LAWRENCE	UG	0			
TORRES UNIT	(830) 426-5325		042	GUS SANCHEZ	UG	0			
JESTER IV UNIT	(281) 277-3700		043	RON GENTRY	UG	0			
JORDAN UNIT	(806) 665-7070		044	DAVID JOHNSON	UG	0			
POLUNSKY UNIT	(936) 967-8082		045	JAMES GRIFFITH	UG	0			
STILES UNIT	(409) 722-5255		046	MIKE WARREN	UG	0			
LYNAUGH UNIT	(432) 395-2938		047	PAMELA GALVAN	UG	0			
WALLACE UNIT	(325) 728-2162		049	DAVID DENISON	UG	0			
STEVENSON UNIT	(361) 275-2075		050	KAREN KOENNING	UG	0			
HOLLIDAY UNIT	(936) 295-8200		051	BERYL BISHOP	UG	0			
MIDDLETON UNIT	(325) 548-9075		052	REUBEN GILLESPIE	UG	0			
GURNEY UNIT	(903) 928-3118		053	DON SHARP	UG	0			
NEAL UNIT	(806) 383-1175		054	ROLDAN TREVINO	UG	0			
DALHART UNIT	(806) 249-8655		055	TOM COLE	UG	0			
MONTFORD UNIT	(806) 745-1021		056	JOE TIMBERLAKE	UG	0			
ALLRED UNIT	(940) 855-7477		057	REX TAYLOR	UG	0			
TELFORD UNIT	(903) 628-3171		058	YOLANDA MARTIN	UG	0			
HODGE UNIT	(903) 683-5781		059	CHARLOTTE MORTON	UG	0			
CONNALLY UNIT	(830) 583-4003		060	CARL GLASS	UG	0			
COLE UNIT	(903) 583-1100		061	MICHAEL ARDIS	UG	0			
WOODMAN UNIT	(254) 865-9398		062	LORI ROCKWOOD	UG	0			
SANCHEZ UNIT	(915) 856-0046		063	CARLOS HERNANDEZ	UG	0			
LOPEZ UNIT	(956) 316-3810		064	ANTONIO ORTIZ	UG	0			
WARE UNIT	(325) 728-2162		065	DAVID DENISON	UG	0			
FORMBY UNIT	(806) 296-2448		066	RICARDO RENDON	UG	0			
LYCHNER STATE JAIL	(281) 454-5036		067	GAIL SWIK	UG	0			
DOMINGUEZ UNIT	(210) 675-6620		068	JOE JONES	UG	0			
GIST UNIT	(409) 727-8400		069	KAREN SWAGERTY	UG	0			
HUTCHINS UNIT	(972) 225-1304		070		UG	0			
PLANE UNIT	(936) 258-2476		071	LAMAR IVERSON	UG	0			
MURRAY UNIT	(254) 865-2000		072	LINDA GISE	UG	0			
GARZA UNIT	(512) 358-9890		073	AMY COOPER	UG	0			
SAYLE (SATF)	(254) 559-1581		074	GARY MCGEE	UG	0			
HAVINS (SATF)	(915) 643-5575		075	TONI BECKTOLD	UG	0			
GLOSS BRENNER (SATF)	(512) 279-2705		076	ALEXIS SOULAS	UG	0			
NEY (SATF)	(830) 426-8030		077	GUS SANCHEZ	UG	0			
JOHNSTON (SATF)	(903) 342-6166		078	ROBERTA EUDEY	UG	0			
WHEELER (SATF)	(806) 293-1081		079	RICARDO RENDON	UG	0			
RUDD (SATF)	(806) 637-4470		080	DON LAWRENCE	UG	0			
HENLEY (SATF)	(936) 258-2476		081	LAMAR IVERSON	UG	0			
GOODMAN (SATF)	(409) 383-0012		082	WENDALL WELLMAN	UG	0			
HALBERT UNIT	(512) 756-6171		083	PHILLIP BARNETT	UG	0			
MOORE UNIT	(903) 583-4464		084	MICHAEL ARDIS	UG	0			
SEGOVIA UNIT	(956) 316-2400		085		UG	0			
LE BLANC UNIT	(409) 724-1515		086	MIKE WARREN	UG	0			
KEGANS	(713) 224-6584		087	CINDY RENSHAW	UG	0			
BATEN UNIT	(806) 665-7070		088	CHRISTY ELDERS	UG	0			
DUNCAN UNIT	(936) 829-2616		089	REGINA GULLEY	UG	0			
COTULLA UNIT	(830) 879-3077		090	AMY HUEY	UG	0			
FORT STOCKTON UNIT	(915) 336-7676		091	PAMELA GALVAN	UG	0			
TULIA UNIT	(806) 995-4109		092	RICARDO RENDON	UG	0			
TRAVIS COUNTY STATE JAIL	(512) 926-4482		093	SANDRA HAAK	UG	0			
HAMILTON UNIT	(979) 779-1633		094	DAVID LYONS	UG	0			
237 WALLER		237							
HEMPSTEAD ISD 04	P O BOX 1007 HEMPSTEAD 77445-1007 PHONE - (979) 826-3304 FAX - (979) 826-5510	237-902		ANNETA BUENGER		1355	\$289,711	.150	.026
REGULAR INSTRUCTIONAL									
HEMPSTEAD H S	(979) 826-3331		001	MICHAEL LAWSON	9-12	421			
HEMPSTEAD MIDDLE	(979) 826-2530		041	SARAH GARRISON	6-8	313			
HEMPSTEAD EL	(979) 826-2452		101	COURTNEY WILLIAMS	3-5	287			
HEMPSTEAD EARLY CHILDHOOD	(979) 826-2452		102	JOY TONEY	EE-2	334			
ALTERNATIVE INSTRUCTIONAL									
ACADEMIC ALTERNATIVE ACHIEVEMENT	(979) 826-3304		003	ETIENNE JOHNSON	9-12	0			
WALLER ISD 04	2214 WALLER ST WALLER 77484 PHONE - (936) 931-3685 FAX - (936) 372-5576	237-904		RICHARD MCREAVY		4929	\$999,646	.150	.028
REGULAR INSTRUCTIONAL									
WALLER H S	(936) 372-3654		002	KELLY BAEHREN	9-12	1393			
WALLER J H	(936) 931-1353		041	TROY MOONEY	7-8	757			
ROBERTS ROAD EL	(281) 256-2343		101	SCOTT LOWELL	EE-4	609			
I T HOLLEMAN EL	(936) 372-9196		102	MERILYN GODWIN	PK-4	710			
SCHULTZ MIDDLE	(936) 931-9103		103	BRIAN MERRELL	5-6	708			
JONES ELEMENTARY	(936) 857-3336		104	CAROL BATES	PK-4	158			
FIELDS STORE ELEMENTARY	(936) 931-4050		106	AMY LACEY	EE-4	589			
JJAEP INSTRUCTIONAL									
HARRIS COUNTY J J A E P	(936) 931-3685		105	RICHARD MCREAVY	6-12	5			
ROYAL ISD 04	P O BOX 489 PATTISON 77466-0489 PHONE - (281) 934-2248 FAX - (281) 934-2846	237-905		NORMAN PLEMONS		1748	\$401,088	.150	.018
REGULAR INSTRUCTIONAL									
ROYAL H S	(281) 934-2215		002	NATHANIEL RICHARDSON JR	9-12	422			
ROYAL MIDDLE	(281) 934-2241		041	MARTIN DRAYTON	6-8	371			

Texas Public Schools and Charters, Directory, October 2005

County, district, region, school	Mailing address and phone number	Cnty.-dist. number	Sch. no.	County and district superintendents, principals	Grades	2004-05 enrollment	Appraised valuation (thousands)	Tax rate	
								Main-tenance	Bond
ROYAL ELEMENTARY	(281) 934-3168		105	TERRY SULLIVAN	1-5	683			
ROYAL EARLY CHILDHOOD CENTER	(281) 934-3147		106	SUSAN HOPKINS	EE-KG	272			
238 WARD		238							
MONAHANS-WICKETT-PYOTE ISD 18	606 S BETTY AVE MONAHANS 79756-5018 PHONE - (432) 943-6711 FAX - (432) 943-2307	238-902		KEITH WHATLEY RICHARDSON		1972	\$811,233	.150	.000
REGULAR INSTRUCTIONAL									
MONAHANS H S	(432) 943-2519		001	KELLYE RILEY	9-12	601			
WALKER J H	(432) 943-4622		041	JOHN HORAK	7-8	316			
EDWARDS EL	(432) 943-4521		104	CARLA TUCKER	1-2	277			
SUDDERTH EL	(432) 943-5101		107	COLLEEN SMITH	5-6	296			
TATOM EL	(432) 943-2769		108	JEFF JONES	3-4	272			
GEORGE CULLENDER KIND	(432) 943-5551		109	CHAD SMITH	EE-KG	186			
ALTERNATIVE INSTRUCTIONAL									
MONAHANS ED CTR	(432) 943-2019		002	DARYL SKINNER	9-12	24			
BUDGETED									
SPECIAL ED SERVICES	(432) 943-3504		110	CYNDI STRICKLIN	EE-12	0			
GRANDFALLS-ROYALTY ISD 18	P O BOX 10 GRANDFALLS 79742-0010 PHONE - (432) 547-2266 FAX - (432) 547-2960	238-904		NORMAN B WOOLSEY		106	\$87,612	.150	.010
REGULAR INSTRUCTIONAL									
GRANDFALLS-ROYALTY SCHOOL	(432) 547-2266		001	JD STOCKS	PK-12	106			
WEST TEXAS STATE SCHOOL 18	P O BOX 415 PYOTE 79777-0415 PHONE - (432) 389-5555 FAX - (432) 389-5551	238-905		DR DEBORAH NANCE		0	\$0	.000	.000
REGULAR INSTRUCTIONAL									
WEST TEXAS STATE SCHOOL	(432) 389-5555 ext:260		001	GLORIA NUCKLES	5-12	0			
239 WASHINGTON		239							
BRENHAM ISD 06	P O BOX 1147 BRENHAM 77834-1147 PHONE - (979) 277-6500 FAX - (979) 277-6515	239-901		DAVID YEAGER		4930	\$1,438,637	.147	.010
REGULAR INSTRUCTIONAL									
BRENHAM HIGH SCHOOL	(979) 277-6570		001	JOHN DALCHAU	9-12	1595			
BRENHAM MIDDLE	(979) 277-6585		041	JOHN DALCHAU	5-6	673			
BRENHAM J H	(979) 277-6400		042	ARTIS EDWARDS	7-8	713			
ALTON EL	(979) 277-6562		101	CALVIN KOSSIE	EE-4	607			
BRENHAM EL	(979) 277-6554		102	TOMMIE SULLIVAN	EE-4	684			
KRAUSE ELEMENTARY	(979) 277-6545		103	BONNIE BRINKMEYER	PK-4	645			
ALTERNATIVE INSTRUCTIONAL									
BRENHAM ALTERNATIVE	(979) 277-6536		002	RICK BIVINS	5-12	9			
BASE ALTERNATIVE CAMPUS			044		5-8	0			
FIVE OAKS			105		5-12	4			
BURTON ISD 06	P O BOX 37 BURTON 77835-0037 PHONE - (979) 289-3131 FAX - (979) 289-3076	239-903		JAMES M PALMER		332	\$220,872	.143	.004
REGULAR INSTRUCTIONAL									
BURTON H S	(979) 289-3830		001	KAREN STEENKEN	7-12	181			
BURTON EL	(979) 289-2175		101	LA NELL LINDELL	PK-6	151			
240 WEBB		240							
GATEWAY (STUDENT ALTERNATIVE PROGRAM INC) 01	P O BOX 15644 SAN ANTONIO 78212 PHONE - (210) 227-0295 FAX - (210) 227-7879	240-801		EDUARDO GUTIERREZ		273	\$0	.000	.000
CHARTER/ALTERNATIVE INSTRUCTIONAL									
GATEWAY ACADEMY (STUDENT ALTERNATIV	(956) 722-0747		001	FRANCES B JOHNSON	9-12	273			
EAGLE ACADEMY OF LAREDO 01	405 SH 121 BYPASS BLDG D STE 100 LEWISVILLE 75067-8192 PHONE - (972) 316-3663 FAX - (972) 315-9506	240-802		ALAN WIMBERLEY		93	\$0	.000	.000
CHARTER/ALTERNATIVE INSTRUCTIONAL									
EAGLE ACADEMY OF LAREDO	(956) 753-6101		001	JOE LAMBERT	1-12	93			
LAREDO ISD 01	1702 HOUSTON ST LAREDO 78040 PHONE - (956) 795-3200 FAX - (956) 795-3405	240-901		JESUS JUAN AMEZCUA		24825	\$1,659,098	.132	.015
REGULAR INSTRUCTIONAL									
MARTIN H S	(956) 795-3850		001	ROBERTO GONZALEZ	9-12	1854			
NIXON H S	(956) 795-3849		002	SYLVIA RIOS	9-12	2178			
DR LEO CIGARROA H S	(956) 795-3800		003	MARIO GUZMAN	9-12	1572			
CHRISTEN MIDDLE	(956) 795-3725		041	CLEMENTINA CUELLAR	6-8	1544			
LAMAR MIDDLE	(956) 795-3750		042	VIRGINIA SALINAS	6-8	1410			
JOAQUIN CIGARROA MIDDLE	(956) 795-3700		043		6-8	1434			
MEMORIAL MIDDLE	(956) 795-3775		044	ADRIANA PADILLA	6-8	714			
BRUNI EL	(956) 795-3910		101	LUCY FLORES	EE-5	639			

Texas Public Schools and Charters, Directory, October 2005

County, district, region, school	Mailing address and phone number	Cnty.-dist. number	Sch. no.	County and district superintendents, principals	Grades	2004-05 enrollment	Appraised valuation (thousands)	Tax rate	
								Maintenance	Bond
BIENOS AIRES EL	(956) 795-3920		102	J MARGARITA CORONADO	EE-5	684			
DAICHES EL	(956) 795-3930		104	ADRIANA LOMBRANA	EE-5	610			
FARIAS EL	(956) 795-3950		105	SAMUEL SANCHEZ	EE-5	851			
HEIGHTS EL	(956) 795-3970		106	IMELDA MURILLO	EE-5	314			
TARVER EL	(956) 795-4100		107	MYRTALA RAMIREZ	EE-5	656			
LEYENDECKER EL	(956) 795-3990		108	MARIA FELICITAS OVIEDO	EE-5	667			
MACDONELL EL	(956) 795-4010		109	JESUS JAVIER GARCIA	EE-5	627			
MILTON EL	(956) 795-4030		110	JENI RATLIFF	EE-5	881			
PIERCE EL	(956) 795-4050		111	JOSEFINA TORRES	EE-5	919			
RYAN EL	(956) 795-4060		112	YOLANDA PEREZ	EE-5	930			
SANTA MARIA EL	(956) 795-4080		115	YOLANDA MONTEMAYOR	EE-5	682			
SANTO NINO EL	(956) 795-4090		116	DR MARTHA VILLARREAL	EE-5	791			
D D HACHAR EL	(956) 795-3960		119	CONCEPCION VELA	EE-5	548			
J C MARTIN JR EL	(956) 795-4020		120	CORDELIA CANTU	EE-5	678			
H B ZACHRY EL	(956) 795-4120		121	ROSALINDA CASTRO	EE-5	718			
J KAWAS EL	(956) 795-3980		122	SANDRA MUNOZ	EE-5	627			
DOVALINA EL	(956) 795-3940		123	GUADALUPE CORTEZ	EE-5	601			
LIGARDE EL	(956) 795-4000		124	JACOBITA LAUREL	EE-5	741			
T SANCHEZ EL / H OCHOA EL	(956) 795-4040		125	DR SONIA S SANCHEZ	EE-5	843			
ALTERNATIVE INSTRUCTIONAL									
F S LARA ACADEMY	(956) 795-3900		007	HECTOR GARCIA	6-12	96			
LAREDO ST CTR/LA FAMILIA	(956) 727-4401		210		EE-12	0			
JUVENILE JUSTICE CTR	(956) 721-2350		211		3-12	0			
JJAEP INSTRUCTIONAL									
WEBB COUNTY J J A E P	(956) 717-1220		010		6-12	36			
BUDGETED									
OUR LADY OF GUADALUPE SCH	(956) 722-3915		202		PK-6	0			
MARY HELP OF CHRIST SCH	(956) 722-3966		203		EE-8	0			
ST PETER MEMORIAL SCH	(956) 723-6320		204		PK-6	0			
BLESSED SACRAMENT SCH	(956) 722-1222		206	SISTER PATRICO FLOYD	PK-6	0			
CHRIST THE KING SCH	(956) 723-4267		207		PK-KG	0			
ST AUGUSTINE H S	(956) 724-8131		208		7-12	0			
SACRED HEART SCH	(956) 723-3343		209		KG-6	0			
ST AUGUSTINE EL	(956) 724-8131		212		PK-6	0			
UNITED DAY SCH	(956) 723-7261		213		PK-8	0			
UNITED ISD 01	201 LINDENWOOD RD LAREDO 78045-2499 PHONE - (956) 473-6201 FAX - (956) 728-8691	240-903		ROBERTO SANTOS JR		33955	\$5,822,097	.138	.015
REGULAR INSTRUCTIONAL									
UNITED H S	(956) 473-5600		001	ALBERTO ALEMAN JR	9-12	2506			
UNITED SOUTH H S	(956) 473-5400		002	ROYLIN WILSON	9-12	1714			
JOHN B ALEXANDER H S	(956) 473-5800		003	SANDRA ALVAREZ-CASTILLO	9-12	1989			
LYNDON B JOHNSON	(956) 473-5100		009	OSCAR PEREZ	8-12	1665			
UNITED MIDDLE	(956) 473-7300		041	ALBERTO IBARRA JR	6-8	819			
UNITED SOUTH MIDDLE	(956) 473-7700		043	SELMA SANTOS	6-8	997			
SALVADOR GARCIA MIDDLE	(956) 473-5000		044	GERRY GONZALEZ	6-8	632			
GEORGE WASHINGTON MIDDLE	(956) 473-7600		045	DAVID HOMAR GONZALEZ	6-8	1015			
CLARK MIDDLE	(956) 473-7500		046	DOLORES BARRERA	6-8	781			
LOS OBISPOS MIDDLE	(956) 473-7800		047	ANABEL RUBIO	6-8	1383			
TRAUTMANN MIDDLE	(956) 473-7400		048	RAYMUNDO GONZALEZ III	6-8	1195			
ANTONIO GONZALEZ MIDDLE SCHOOL	(956) 473-7000		053	ADRIANA RAMIREZ	6-8	869			
CUATRO VIENTOS MIDDLE			054		6-8	0			
NYE EL	(956) 473-3700		103	PATRICIA E LANAS	EE-5	688			
CLARK EL	(956) 476-4600		105	LINDA VERA	EE-5	504			
SALINAS EL	(956) 473-3200		107	JULIO DEHOYOS	EE-5	724			
NEWMAN EL	(956) 473-3800		109	ZULEMA GUTIERREZ	EE-5	523			
TRAUTMANN EL	(956) 473-3100		110	CYNTHIA RODRIGUEZ	EE-5	828			
PEREZ EL	(956) 473-3600		111	MARIA DE LOURDES VILORIA	EE-5	779			
FINLEY EL	(956) 473-4500		112	CLAUDIA I BENAVIDES	EE-5	602			
UNITED D D HACHAR EL	(956) 473-3000		113	FERNANDO GARCIA	EE-5	492			
GUTIERREZ EL	(956) 473-4400		114	CLAUDIA C DOVALINA	EE-5	795			
RUIZ EL	(956) 473-3300		115	DAVID GARZA	EE-5	924			
MATIAS DE LLANO EL	(956) 473-4000		116	CAROL GARZA	EE-5	606			
KAZEN EL	(956) 473-4200		117	CORDELIA GUTIERREZ	EE-5	858			
JUAREZ/LINCOLN EL	(956) 473-4300		118	MELISSA CRUZ	EE-5	397			
PRADA EL	(956) 473-3500		119	MARIA DE LOS ANGELES IBARRA	EE-5	680			
CHARLES BORCHERS EL	(956) 473-7200		120	ANN MACDONALD	EE-5	1105			
KENNEDY ZAPATA EL	(956) 473-4100		121	THELMA MARTINEZ	EE-5	651			
COL SANTOS BENAVIDES EL	(956) 473-4900		122	DR MYRTHA VILLARREAL	EE-5	1063			
FRANKLIN D ROOSEVELT EL	(956) 473-3400		123	SYLVIA REASH	EE-5	769			
JUDITH ZAFFIRNI ELEMENTARY	(956) 473-2900		124	ANNA WIRSCHING	EE-5	859			
HENRY CUELLAR ELEMENTARY	(956) 473-2700		125	SYLVIA RUIZ	EE-5	877			
JULIA BIRD JONES MULLER ELEMENTARY	(956) 473-3900		126	MAYRA N SOLORIO	EE-5	1152			
JOHN W ARNDT ELEMENTARY	(956) 473-2800		127	JUANITA ZEPEDA	EE-5	872			
BONNIE L GARCIA ELEMENTARY	(956) 764-8900		128	IRMA FLORES	EE-5	810			
RODOLFO C CENTENO ELEMENTARY	(956) 764-8800		129	MARIA ARAMBULA-RUIZ II	EE-5	618			
DR MALAKOFF ELEMENTARY	(956) 473-4800		130	ANNA R TORRES	EE-5	0			
BARBARA FASKEN ELEMENTARY	(956) 473-4700		131	ELOUISA DIAZ	EE-5	0			
HWY 59 ELEMENTARY			132		EE-5	0			
JJAEP INSTRUCTIONAL									
JUVENILE JUSTICE ALTERNATIVE PROGR			006	JAIME CANALES	6-12	75			
DAEP INSTRUCTIONAL									
UNITED STEP ACADEMY	(956) 764-6500		004	RUBEN RANGEL JR	1-12	139			
BUDGETED									
ALEXANDER MAGNET HIGH SCHOOL	(956) 718-9070		005	YVONNE GUTIERREZ	9-12	0			
UNITED SOUTH MAGNET	(956) 726-6419		007	MAGGIE MARTINEZ	9-12	0			
UNITED MAGNET	(956) 717-6112		008	DAVID CANALES	9-12	0			
MARY HELP OF CHRIST SCH	(956) 722-3966		199	SISTER AMPARO	PK-8	0			
GUADALUPE PARISH SCH	(956) 722-3915		200	EDUARDO PERALES	PK-6	0			
ST PETER'S MEMORIAL SCH	(956) 723-6302		201	OLGA AYALA	PK-6	0			
LAREDO CHRISTIAN ACAD	(956) 727-2732		202	SARA Z HANLON	PK-12	0			
BLESSED SACRAMENT SCH	(956) 722-1222		203		PK-6	0			

Texas Public Schools and Charters, Directory, October 2005

County, district, region, school	Mailing address and phone number	Cnty.-dist. number	Sch. no.	County and district superintendents, principals	Grades	2004-05 enrollment	Appraised valuation (thousands)	Tax rate	
								Maintenance	Bond
CHRIST THE KING SCH ST AUGUSTIN SCH SUMMER SCHOOL	(956) 723-4267 (956) 724-8131 (956) 717-6201		204 205 650	SISTER CATHLYN SARMIENTO	PK-KG PK-12 PK-12	0 0 0			
WEBB CISD 01	P O BOX 206 BRUNI 78344-0206 PHONE - (361) 747-5415 ext:100 FAX - (361) 747-5433	240-904		DR DAVID M JONES		329	\$1,043,267	.102	.000
REGULAR INSTRUCTIONAL BRUNI H S BRUNI MIDDLE DILTON EL JJAEP INSTRUCTIONAL WEBB CO J J A E P	(361) 747-5415 ext:114 (361) 747-5415 ext:107 (361) 747-5415 ext:200		001 041 102 002	STEPHEN YOUNG HUMBERTO JAVIER SOLIZ NORA BLACK	9-12 6-8 EE-5	102 69 158 0			
241 WHARTON		241							
BOLING ISD 03	P O BOX 160 BOLING 77420-0160 PHONE - (979) 657-2770 FAX - (979) 657-3265	241-901		CHARLES V BUTCHER		929	\$140,676	.150	.000
REGULAR INSTRUCTIONAL BOLING H S IAGO J H NEWGULF EL	(979) 657-2816 (979) 657-2826 (979) 657-2837		001 041 101	WADE STIDEVENT BRYAN BLANAR GERALD FLOYD	9-12 6-8 EE-5	283 214 432			
EAST BERNARD ISD 03	723 COLLEGE ST EAST BERNARD 77435 PHONE - (979) 335-7519 ext:117 FAX - (979) 335-6561	241-902		GARLAND W CALHOUN		907	\$191,684	.145	.018
REGULAR INSTRUCTIONAL EAST BERNARD H S EAST BERNARD J H EAST BERNARD EL	(979) 335-7519 ext:110 (979) 335-7519 ext:126 (979) 335-7519 ext:119		001 041 101	BUCK WENGLAR EMMETT TUGWELL TIM POPE	9-12 5-8 PK-4	263 275 369			
EL CAMPO ISD 03	700 W NORRIS ST EL CAMPO 77437-2499 PHONE - (979) 543-6771 FAX - (979) 543-1670	241-903		ROBERT MARK POOL		3531	\$739,978	.137	.004
REGULAR INSTRUCTIONAL EL CAMPO H S EL CAMPO MIDDLE HUTCHINS EL NORTHSIDE EL MYATT EL BUDGETED ST PHILIP SCH	(979) 543-6341 (979) 543-6362 (979) 543-5481 (979) 543-5812 (979) 543-7514 (979) 543-2901		001 041 102 103 107 200	DIANN SRUBAR RODNEY MONTELLO DOLLIE COLEMAN LIZ GRAVES KIM CHILES TISH MCALISTER	9-12 6-8 2-3 4-5 EE-1 1-8	1109 825 492 494 611 0			
WHARTON ISD 03	2100 N FULTON ST WHARTON 77488-3146 PHONE - (979) 532-6201 FAX - (979) 532-6228	241-904		DON M HILLIS		2487	\$453,180	.150	.000
REGULAR INSTRUCTIONAL WHARTON H S WHARTON J H C G SIVELLS EL C W DAWSON EL MINNIE MAE HOPPER EL BUDGETED RAINBOW PRE-SCHOOL FIRST BAPTISH CHILD DEVEL	(979) 532-6800 (979) 532-6840 (979) 532-6866 (979) 532-6882 (979) 532-6262 (409) 532-0830 (409) 532-1462		001 041 102 103 104 200 201	DON JENNINGS LARRY BOYETTE MARILYN CLARK MIKE SMITH SALLY KALLINA DONNA KUTAC	9-12 7-8 KG-3 4-6 EE-KG PK PK-4	673 369 543 557 345 0 0			
LOUISE ISD 03	408 SECOND ST P O BOX 97 LOUISE 77455-0097 PHONE - (979) 648-2982 FAX - (979) 648-2520	241-906		ANDREW PETERS		486	\$129,210	.148	.018
REGULAR INSTRUCTIONAL LOUISE H S LOUISE EL	(409) 648-2202 (409) 648-2262		001 101	DIANA BLUMRICK DONNA KUTAC	7-12 PK-6	243 243			
242 WHEELER		242							
SHAMROCK ISD 16	100 S ILLINOIS ST SHAMROCK 79079-2434 PHONE - (806) 256-3492 FAX - (806) 256-3628	242-902		RAY COGBURN		344	\$113,364	.136	.000
REGULAR INSTRUCTIONAL SHAMROCK H S SHAMROCK MIDDLE SHAMROCK EL	(806) 256-2241 (806) 256-3227 (806) 256-3227		001 041 101	KENNETH SHIELDS TOMMY WALDROP TOMMY WALDROP	9-12 6-8 EE-5	124 66 154			
WHEELER ISD 16	P O BOX 1010 WHEELER 79096-1010 PHONE - (806) 826-5241 FAX - (806) 826-3118	242-903		ROY L BAKER		350	\$116,029	.149	.000
REGULAR INSTRUCTIONAL WHEELER SCHOOL	(806) 826-5534		001	DOUG RIVES	EE-12	350			
KELTON ISD 16	16703 FM 2697	242-905		JAY WATSON		76	\$139,348	.078	.000

Texas Public Schools and Charters, Directory, October 2005

County, district, region, school	Mailing address and phone number	Cnty.-dist. number	Sch. no.	County and district superintendents, principals	Grades	2004-05 enrollment	Appraised valuation (thousands)	Tax rate	
								Main-tenance	Bond
REGULAR INSTRUCTIONAL KELTON SCHOOL	WHEELER 79096-7715 PHONE - (806) 826-5795 FAX - (806) 826-3601 (806) 826-5708		001	JAY WATSON	PK-8	76			
FORT ELLIOTT CISD 16	P O BOX 138 BRISCOE 79011-0138 PHONE - (806) 375-2454 FAX - (806) 375-2327	242-906		CARL L BAKER		154	\$528,995	.086	.017
REGULAR INSTRUCTIONAL FORT ELLIOTT SCHOOL	(806) 375-2454		001	SONYA HOLDER	EE-12	154			
243 WICHITA		243							
BRIGHT IDEAS CHARTER 09	2507 CENTRAL FREEWAY E WICHITA FALLS 76302 PHONE - (940) 767-1561 FAX - (940) 767-1904	243-801		CARL PLUMMER		156	\$0	.000	.000
CHARTER/REGULAR INSTRUCTIONAL BRIGHT IDEAS CHARTER	(940) 767-1561		001	LYNDA PLUMMER	KG-12	156			
BURKBURNETT ISD 09	416 GLENDALE ST BURKBURNETT 76354-2499 PHONE - (940) 569-3326 FAX - (940) 569-4776	243-901		DANNY W TAYLOR		3581	\$545,101	.150	.013
REGULAR INSTRUCTIONAL BURKBURNETT H S BURKBURNETT MIDDLE SCHOOL JOHN G HARDIN EL JOHN G TOWER EL I C EVANS EL	(940) 569-1411 (940) 569-3381 (940) 569-5253 (940) 855-3221 (940) 569-3311		001	DEL HARDAWAY	9-12	971			
ALTERNATIVE INSTRUCTIONAL ALTER ED CTR	(940) 569-0850		002	DUWARD BLACKWELL	9-12	18			
JJAEP INSTRUCTIONAL WICHITA CO JJAEP	(940) 569-3326		003		5-12	2			
ELECTRA ISD 09	P O BOX 231 ELECTRA 76360-0231 PHONE - (940) 495-3683 FAX - (940) 495-3945	243-902		GARY NIGHTINGALE		623	\$112,308	.150	.010
REGULAR INSTRUCTIONAL ELECTRA H S ELECTRA J H DINSMORE EL	(940) 495-2218 (940) 495-2533 (940) 495-3682		001 041 101	NORA CURRY GENE JARVIS FRAN DAVIS	9-12 5-8 EE-4	181 190 252			
IOWA PARK CISD 09	P O BOX 898 IOWA PARK 76367-0898 PHONE - (940) 592-4193 FAX - (940) 592-2136	243-903		JERRY DEAN BAIRD		1833	\$383,231	.149	.009
REGULAR INSTRUCTIONAL IOWA PARK H S W F GEORGE MIDDLE BRADFORD EL KIDWELL EL	(940) 592-2144 (940) 592-2196 (940) 592-5841 (940) 592-4322		001 041 101 103	JAMES SKEELER STEVEN JAY MOODY VICKIE JORDAN DEBRA ANN BRANDT	9-12 6-8 3-5 EE-2	591 444 390 408			
JJAEP INSTRUCTIONAL IOWA PARK JJAEP			002	KENNY JOHNSON	KG-12	0			
WICHITA FALLS ISD 09	P O BOX 97533 WICHITA FALLS 76307 PHONE - (940) 720-3303 FAX - (940) 720-3228	243-905		DR DAWSON R ORR		14923	\$3,180,583	.150	.006
REGULAR INSTRUCTIONAL HIRSCHI HS RIDER H S WICHITA FALLS H S BARWISE J H ZUNDELOWITZ J H MCNIEL J H KIRBY MATH-SCIENCE CTR ALAMO EL AUSTIN EL BONHAM EL BROOK VILLAGE EARLY CHILDHOOD BURGESS EL CROCKETT EL CUNNINGHAM SCHOOL FAIN EL FANNIN EL FOWLER EL FRANKLIN EL HAYNES EL WICHITA FALLS SP ED CTR HOUSTON EL HUEY EL JEFFERSON EL LAMAR EL MCGAHA EL MILAM EL SHEPPARD AFB EL WASHINGTON JACKSON MATH/SCI WEST FOUNDATION EL	(940) 716-2800 (940) 720-3000 (940) 720-3177 (940) 720-3035 (940) 720-3170 (940) 720-3030 (940) 720-3310 (940) 720-3128 (940) 720-3126 (940) 720-3155 (940) 720-3333 (940) 720-3314 (940) 720-3150 (940) 720-3042 (940) 720-3157 (940) 720-3137 (940) 720-3052 (940) 720-3142 (940) 720-3318 (940) 720-3055 (940) 720-3040 (940) 720-3140 (940) 720-3050 (940) 720-3151 (940) 720-3153 (940) 720-3045 (940) 720-3318 (940) 720-3145 (940) 720-3080		001 002 004 041 045 047 048 101 102 103 104 105 107 108 109 110 111 112 114 115 116 117 118 119 120 121 123 125 126	WANDA JACKSON NATT LUNN ROBERT MOBLEY LINDA MUEHLBERGER CHAD BREWSTER TERRY PHILLIPS DIANN TAYLOR DALTON CLARK TIMOTHY CALLAWAY JOYCE SHEPARD ROSE PARTRIDGE LINDA NICHOLS HARRY RYAN CATHY BLAIR CLARISA RICHIE DOTSIE MERGERSON TAMIA RUSHING EDDIE L MCCAULEY MICKY GALYEAN CATHY BLAIR OMAR MONTEMAYOR LISA WESTER PAT PAGE GAIL ANDERSON CHRISTI HENRY PAT BAGGS KIMBERLE MEYER GENA WOODARD CAROL ENGLISH	9-12 9-12 9-12 7-8 6-8 7-8 7-8 EE-1,6 EE-6 EE-6 EE-KG EE-6 EE-KG-6 EE-12 EE-6 EE-6 EE-KG-6 EE-KG-6 EE-6 EE-12 EE-6 EE-6 EE-6 EE-6 EE-6 EE-6 EE-6 EE-KG-6 EE-KG-6 EE-6 EE-KG-6 EE-KG-6 EE-KG-6	856 1722 1527 620 502 673 541 488 295 316 235 466 529 408 530 253 546 458 232 64 395 306 436 366 375 467 279 318 401			

Texas Public Schools and Charters, Directory, October 2005

County, district, region, school	Mailing address and phone number	Cnty.-dist. number	Sch. no.	County and district superintendents, principals	Grades	2004-05 enrollment	Appraised valuation (thousands)	Tax rate	
								Main-tenance	Bond
NORTHWEST HEAD START	(940) 322-1905		207		PK	50			
ROSEWOOD HEAD START	(940) 761-1501		208		PK	134			
PAUL IRWIN HEAD START CENTER	(940) 766-1926		209		PK	48			
ALTERNATIVE INSTRUCTIONAL									
HARRELL ACCELERATED LEARNING CENTER	(940) 720-3144		006	CARL D PALMORE	9-12	71			
JJAEP INSTRUCTIONAL									
WICHITA COUNTY JUVENILE JUSTICE AEP	(940) 322-7414		009	HAROLD NORRIS	5-12	16			
DAEP INSTRUCTIONAL									
DENVER CTR	(940) 720-3385		008	DAVID ANDERSON	3-12	0			
BUDGETED									
CARRIGAN CTR	(940) 720-3132		005	DEBBY PATTERSON	9-12	0			
CITY VIEW ISD 09	1025 CITY VIEW DR WICHITA FALLS 76306 PHONE - (940) 856-4042 FAX - (940) 851-8889	243-906		MICHAEL L SMITH		1065	\$147,106	.150	.023
REGULAR INSTRUCTIONAL									
CITY VIEW JUNIOR/SENIOR HIGH	(940) 855-7511		001	STEPHAN C HARRIS	7-12	430			
CITY VIEW ELEMENTARY	(940) 855-2351		101	KIM DAVIS	EE-6	635			
JJAEP INSTRUCTIONAL									
WICHITA COUNTY J J A E P	(940) 322-7414		002	KENNY JOHNSON	5-12	0			
244 WILBARGER		244							
HARROLD ISD 09	P O BOX 400 HARROLD 76364-0400 PHONE - (940) 886-2213 FAX - (940) 886-2215	244-901		DAVID THWEATT		121	\$25,281	.150	.000
REGULAR INSTRUCTIONAL									
HARROLD SCHOOL	(940) 886-2213		001	CRAIG TEMPLETON	KG-12	121			
VERNON ISD 09	1713 WILBARGER ST #203 VERNON 76384-4741 PHONE - (940) 553-1900 FAX - (940) 553-3802	244-903		TOM WOODY		2230	\$655,541	.148	.010
REGULAR INSTRUCTIONAL									
VERNON H S	(940) 553-3377		001	KENNY RAILSBACK	9-12	647			
VERNON MIDDLE SCHOOL	(940) 552-6231		041	WILLIAM BELEW	6-8	488			
CENTRAL EL	(940) 553-1859		101	JANICE MANLOVE	2-3	306			
SHIVE EL	(940) 553-4309		104	DON O STEEN	4-5	324			
T G MCCORD EL	(940) 553-4381		105	ALCIE ESTES	EE-1	386			
ALTERNATIVE INSTRUCTIONAL									
NORTH TEXAS STATE HOSPITAL - AFP	(940) 552-9901		002	RITA COLLIER	6-12	79			
NORTHSIDE ISD 09	18040 HWY 283 N VERNON 76384-9801 PHONE - (940) 552-2551 FAX - (940) 553-4919	244-905		ED DONAHUE		168	\$13,099	.150	.000
REGULAR INSTRUCTIONAL									
NORTHSIDE SCHOOL	(940) 552-2551		001	DOUG GORE	KG-12	168			
VICTORY FIELD CORRECTIONAL ACADEMY 09	P O BOX 2010 VERNON 76385-2010 PHONE - (940) 552-9347 FAX - (940) 552-6665	244-906		DR DEBORAH NANCE		0	\$0	.000	.000
REGULAR INSTRUCTIONAL									
VICTORY FIELD CORRECTIONAL ACADEMY	(940) 552-9347 ext:270		001	TERRY MCEWEN	5-12	0			
245 WILLACY		245							
LASARA ISD 01	P O BOX 57 LASARA 78561-0057 PHONE - (956) 642-3598 FAX - (956) 642-3546	245-901		ROLANDO PENA		323	\$28,083	.146	.017
REGULAR INSTRUCTIONAL									
LASARA EL	(956) 642-3271		101	DR MARGARITA GREER	PK-8	323			
LYFORD CISD 01	P O BOX 220 LYFORD 78569-0220 PHONE - (956) 347-3521 FAX - (956) 347-5201	245-902		JACK C DAMRON		1563	\$136,431	.150	.008
REGULAR INSTRUCTIONAL									
LYFORD H S	(956) 347-3521 ext:217		001	ISABEL SOLIS	9-12	445			
LYFORD MIDDLE SCHOOL	(956) 347-3521 ext:213		041	DANA YATES	6-8	356			
LYFORD EL	(956) 347-3521 ext:251		106	DINA ESCAMILLA	EE-5	762			
RAYMONDVILLE ISD 01	ONE BEARKAT BLVD RAYMONDVILLE 78580-3351 PHONE - (956) 689-2471 FAX - (956) 689-5869	245-903		ELOY CASTANEDA		2453	\$260,522	.138	.016
REGULAR INSTRUCTIONAL									
RAYMONDVILLE H S	(956) 689-2471 ext:4131		001	NORMA CAVAZOS	9-12	639			
MYRA GREEN MIDDLE SCHOOL	(956) 689-2471 ext:4300		041	JOEL GARCIA	6-8	552			
PITTMAN ELEMENTARY	(956) 689-2471 ext:4200		102	SYLVIA HEMBREE	EE-5	661			
SMITH EL	(956) 689-2471 ext:4400		105	GILBERTO GALVAN	EE-5	601			
SAN PERLITA ISD 01	P O BOX 37 SAN PERLITA 78590-0037 PHONE - (956) 248-5563 FAX - (956) 248-5561	245-904		MARCO ANTONIO LARA JR		272	\$55,412	.150	.007

Texas Public Schools and Charters, Directory, October 2005

County, district, region, school	Mailing address and phone number	Cnty.-dist. number	Sch. no.	County and district superintendents, principals	Grades	2004-05 enrollment	Appraised valuation (thousands)	Tax rate	
								Main-tenance	Bond
REGULAR INSTRUCTIONAL									
SAN PERLITA H S	(956) 248-5250		002	THERESA LINNEY	9-12	76			
SAN PERLITA MIDDLE	(956) 248-5250		041	EBERTO MIRELES	6-8	60			
SAN PERLITA EL	(956) 248-5250		101	DOYLE TODD	EE-5	136			
ALTERNATIVE INSTRUCTIONAL									
SAN PERLITA INSTR CTR	(956) 248-5250		003	THERESA LINNEY	7-12	0			
246 WILLIAMSON									
246									
FLORENCE ISD 13									
	P O BOX 489 FLORENCE 76527-0489 PHONE - (254) 793-2850 FAX - (254) 793-3055	246-902		JOHN VANDEVER		1038	\$190,247	.150	.023
REGULAR INSTRUCTIONAL									
FLORENCE H S	(254) 793-2495		001	DR MARILYN HILL	9-12	326			
FLORENCE MIDDLE	(254) 793-2504		041	SHERI HAWTHORN	6-8	243			
FLORENCE EL	(254) 793-2497		101	DON RHODES	EE-5	467			
JJAEP INSTRUCTIONAL									
FLORENCE J J A E P			002		KG-12	2			
DAEP INSTRUCTIONAL									
LOTT DETENTION CENTER			004	LINDA TAYLOR	6-12	0			
GEORGETOWN ISD 13									
	603 LAKEWAY DR GEORGETOWN 78628-2843 PHONE - (512) 943-5000 FAX - (512) 943-5002	246-904		JOE DAN LEE		8902	\$3,206,373	.150	.025
REGULAR INSTRUCTIONAL									
GEORGETOWN H S	(512) 943-5100		001	RANDY WEISINGER	9-12	1844			
GEORGETOWN 9TH GRADE	(512) 943-5130		004	DWAYNE LENOX	9	713			
DOUGLAS BENOLD MIDDLE	(512) 943-5090		040	LESLIE MICHALIK	6-8	688			
JAMES TIPPIT MIDDLE	(512) 943-5040		041	CARLOS CANTU	6-8	758			
CHARLES A FORBES MIDDLE SCHOOL	(512) 943-5150		042	LEONARD RHOADS	6-8	602			
ANNIE PURL EL	(512) 943-5080		101	BRIAN DAWSON	EE-2	638			
CARVER EL	(512) 943-5070		102	PATSY REYNA-HENRY	EE-2	468			
FROST EL	(512) 943-5020		103	ALMA GUZMAN	EE-2	461			
PAT COOPER EL	(512) 943-5060		104	BETH FOSS	KG-5	479			
DELL PICKETT EL	(512) 943-5050		105	MARY MORRIS	3-5	417			
RAYE MCCOY EL	(512) 943-5030		106	ANNETTE VIERRA	3-5	414			
THE VILLAGE EL	(512) 943-5140		107	ANNE SPOONER	EE-5	310			
WILLIAMS ELEMENTARY	(512) 943-5160		108	CHERYL LANG	3-5	455			
JO ANN FORD EL	(512) 943-5180		109	JENNIFER MAULDIN	PK-5	493			
ALTERNATIVE INSTRUCTIONAL									
CHIP RICHARTE H S	(512) 943-5120		002	MARSHA WINSHIP	9-12	129			
JJAEP INSTRUCTIONAL									
WILLIAMSON CO J J A E P	(512) 948-4005		197	LINDA TAYLOR	6-12	11			
DAEP INSTRUCTIONAL									
GEORGETOWN ALTER PROG	(512) 819-0360		003	ROBERT FISCHER	6-12	22			
WM S LOTT JUVENILE CTR	(512) 930-4449		199	LINDA TAYLOR	6-12	0			
GRANGER ISD 13									
	P O BOX 578 GRANGER 76530-0578 PHONE - (512) 859-2613 FAX - (512) 859-2446	246-905		JAMES BARTOSH		461	\$77,785	.148	.007
REGULAR INSTRUCTIONAL									
GRANGER SCHOOL	(512) 859-2173		001	CHRIS BUERGER	EE-12	461			
JJAEP INSTRUCTIONAL									
WILLIAMSON CO J J A E P			002		6-12	0			
DAEP INSTRUCTIONAL									
WM S LOTT JUVENILE CTR			003		6-12	0			
HUTTO ISD 13									
	P O BOX 430 HUTTO 78634-0430 PHONE - (512) 759-3771 FAX - (512) 759-4796	246-906		DR DAVID BORRER		2463	\$653,556	.146	.028
REGULAR INSTRUCTIONAL									
HUTTO H S	(512) 759-4700		001	MANUEL LUNOFF IV	9-12	629			
HUTTO MIDDLE SCHOOL	(512) 759-4541		041	DON KUEMPEL	6-8	553			
HUTTO ELEMENTARY SCHOOL	(512) 759-2094		101	SHERRI RECTOR	PK-5	561			
COTTONWOOD CREEK EL			103		PK-5	0			
NADINE JOHNSON ELEMENTARY	(512) 759-5402		121	LINDA KUTACH	EE-5	720			
JJAEP INSTRUCTIONAL									
WILLIAMSON COUNTY ACADEMY	(512) 948-4005		002		5-12	0			
DAEP INSTRUCTIONAL									
LOTT DETENTION CENTER			003	LINDA TAYLOR	KG-12	0			
JARRELL ISD 13									
	P O BOX 9 JARRELL 76537-0009 PHONE - (512) 746-2124 ext:669 FAX - (512) 746-2518	246-907		DR JAMIE MATTISON		657	\$302,369	.150	.006
REGULAR INSTRUCTIONAL									
JARRELL H S	(512) 746-4180		001	DWIGHT L MACALLISTER	9-12	216			
JARRELL MIDDLE	(512) 746-4180		041	DWIGHT MACALLISTER	6-8	139			
JARRELL EL	(512) 746-2170		101	DAVID HARP	PK-5	300			
ALTERNATIVE INSTRUCTIONAL									
LOTT DETENTION CENTER			004		6-12	0			
JJAEP INSTRUCTIONAL									
WILLIAMSON CO J J A E P			002		6-12	2			
LIBERTY HILL ISD 13									
	P O BOX 68 LIBERTY HILL 78642-0068 PHONE - (512) 260-5580	246-908		DR DEAN ANDREWS		1977	\$557,526	.150	.017

Texas Public Schools and Charters, Directory, October 2005

County, district, region, school	Mailing address and phone number	Cnty.-dist. number	Sch. no.	County and district superintendents, principals	Grades	2004-05 enrollment	Appraised valuation (thousands)	Tax rate	
								Maintenance	Bond
REGULAR INSTRUCTIONAL									
LIBERTY HILL H S	(512) 260-5500		001	DALTON WEST	9-12	594			
LIBERTY HILL MIDDLE	(512) 515-5636		041	LILA WEST	6-8	449			
LIBERTY HILL EL	(512) 515-6514		101	LARRY NICHOLSON	PK-2	538			
LIBERTY HILL INTERMEDIATE	(512) 515-6516		102	KATHY MAJOR	3-5	393			
JJAEP INSTRUCTIONAL									
WILLIAMSON CO J J A E P			005		6-12	3			
DAEP INSTRUCTIONAL									
LIBERTY HILL DAEP			006		6-12	0			
ROUND ROCK ISD 13									
	1311 ROUND ROCK AVE ROUND ROCK 78681-4999 PHONE - (512) 464-5000 FAX - (512) 464-5060	246-909		TOMI GARCIA		36648	\$13,735,355	.149	.036
REGULAR INSTRUCTIONAL									
ROUND ROCK H S	(512) 464-6000		001	WALTER MARK GESCH	9-12	2122			
WESTWOOD H S	(512) 464-4000		003	REBECCA DONALD	9-12	2530			
MCNEIL H S	(512) 464-6300		004	NELSON COULTER	9-12	2602			
STONY POINT HIGH SCHOOL	(512) 428-7000		007	TJ DILWORTH	9-12	2117			
NEW HIGH SCHOOL - SOUTHEAST			008		9-12	0			
STONY POINT NINTH GRADE CAMPUS	(512) 424-8800		017	ALBERT HERNANDEZ	9	745			
C D FULKES MIDDLE	(512) 428-3100		041	TERRENCE EATON	6-8	743			
NOEL GRISHAM MIDDLE	(512) 428-2650		042	MALINDA GROSCHE	6-8	759			
CHISHOLM TRAIL MIDDLE	(512) 428-2500		043	DIANA NEGRETE	6-8	1047			
CANYON VISTA MIDDLE	(512) 464-8100		044	LISA NAPPER	6-8	1022			
DEERPARK MIDDLE	(512) 464-6600		045	TOMI HICKS	6-8	1125			
HOPEWELL MIDDLE	(512) 464-5200		046	AZUL TERRONEZ	6-8	1170			
CEDAR VALLEY MIDDLE	(512) 428-2300		047	JOHN WEISHAAR	6-8	1370			
NEW MIDDLE SCHOOL AT MCNEIL			048		6-8	0			
NEW MIDDLE SCHOOL #9 AT GULF WAY			050		6-8	0			
RIDGEVIEW MIDDLE SCHOOL	(512) 424-8400		051	ANN O'DOHERTY	6-8	1038			
NEW MIDDLE SCHOOL AT WALSH RANCH			052		6-8	0			
CLAUDE BERKMAN EL	(512) 464-8250		101	MARIA ROBERTS	EE-5	627			
SPICEWOOD EL	(512) 428-3600		105	BETH JUNE	EE-5	684			
XENIA VOIGT EL	(512) 428-7500		106	MELINDA LONG	EE-5	702			
DEEP WOOD EL	(512) 464-4400		107	JANIE VEACH	KG-5	438			
FOREST NORTH EL	(512) 464-6750		108	MARY PATTERSON	EE-5	614			
ANDERSON MILL EL	(512) 428-3700		109	REBECCA LAVENDER	EE-5	386			
KATHY CARAWAY EL	(512) 464-5500		110	SHELLY HOHMANN	EE-5	469			
VIC ROBERTSON EL	(512) 428-3300		111	RAUL PENA	EE-5	454			
PURPLE SAGE EL	(512) 428-3500		113	JOLYNN SCHWING	PK-5	422			
BRUSHY CREEK EL	(512) 428-3000		114	CARLA AMACHER	PK-5	776			
WELLS BRANCH EL	(512) 428-3400		115	DEBORAH TAYLOR	EE-5	866			
LAUREL MOUNTAIN EL	(512) 464-4300		116	JAN RICHARDS	KG-5	733			
POND SPRINGS EL	(512) 464-4200		117	KRISTINA SNOW	EE-5	848			
BLUEBONNET EL	(512) 428-7700		118	MARY HELEN VILLARREAL	PK-5	559			
DOUBLE FILE TRAIL EL	(512) 428-7400		119	DAVID WELLS	EE-5	762			
LIVE OAK EL	(512) 428-3800		120	TRANA ALLEN	EE-5	424			
GATTIS EL	(512) 428-2000		121	JENNIFER LUCAS	EE-5	829			
OLD TOWN EL	(512) 428-7600		122	SHARON WILKES	EE-5	717			
FERN BLUFF EL	(512) 428-2100		123	ROSENA MALONE	EE-5	871			
JOLLYVILLE EL	(512) 428-2200		124	LIZ SIMS	EE-5	550			
CANYON CREEK EL	(512) 428-2800		125	ELEECE MOFFATT	KG-5	533			
FOREST CREEK EL	(512) 464-5350		126	MARK PRATZ	EE-5	1001			
CALDWELL HEIGHTS EL	(512) 428-7300		127	LUCY MCVEY	EE-5	469			
GREAT OAKS EL	(512) 464-6850		128	ANNA WARREN	EE-5	1051			
NEW ELEMENTARY SCHOOL AT WILLOW RUN			129		EE-5	0			
BLACKLAND PRAIRIE EL	(512) 424-8600		130	SHARON BARNARD	EE-5	835			
NEW ELEMENTARY AT TERRA VISTA			131		KG-5	0			
CACTUS RANCH EL	(512) 424-8000		132	VICKI CRAIN	EE-6	601			
NEW ELEMENTARY SCHOOL AT RYANS CROS			133		KG-5	0			
NEW ELEMENTARY SCHOOL AT AVERY RANC			134		EE-5	0			
NEW ELEMENTARY SCHOOL AT STONE OAK			135		KG-5	0			
NEW ELEMENTARY SCHOOL AT TURTLE CRE			136		KG-5	0			
UNION HILL ELEMENTARY	(512) 424-8700		137	JULIE NELSON	KG-5	791			
NEW ELEMENTARY SCHOOL AT ATERIAL B			138		KG-5	0			
ALTERNATIVE INSTRUCTIONAL									
GOALS	(512) 464-5153		005	NAOMI OLSON	6-12	0			
SUCCESS PROGRAM WEST	(512) 428-2901		011	RENE POSEY	9-12	40			
WM S LOTT JUVENILE CTR	(512) 930-4449		016	LINDA TAYLOR	6-12	3			
SUCCESS PROGRAM EAST	(512) 428-2901		021	RENE POSEY	9-12	66			
JJAEP INSTRUCTIONAL									
WILLIAMSON CO J J A E P	(512) 948-4005		012	LINDA TAYLOR	6-12	20			
DAEP INSTRUCTIONAL									
ROUND ROCK OPPORT CTR DAEP	(512) 428-2900		002	RENE POSEY	6-12	113			
ELEMENTARY DAEP			102	JOHN GRASSHOFF	PK-6	4			
BUDGETED									
TEXAS BAPTIST CHILD'S HM	(512) 255-3668		200	LAURA ALCORTA	KG-12	0			
HOLY FAMILY CATHOLIC SCHOOL	(512) 246-4455		208	LAURA ALCORTA	PK-8	0			
ILLUMINATED ACADEMY OF TEXAS			209		PK-2	0			
COVENANT CHRISTIAN SCHOOL			210		KG-8	0			
TAYLOR ISD 13									
	602 W 12TH ST TAYLOR 76574-2998 PHONE - (512) 365-1391 FAX - (512) 365-3800	246-911		DR BRUCE SCOTT		3015	\$635,927	.150	.017
REGULAR INSTRUCTIONAL									
TAYLOR H S	(512) 365-1291		001	KIMBERLEY MASON	9-12	910			
TAYLOR MIDDLE SCHOOL	(512) 365-8591		041	ESTER ORTIZ ALLGOWER	6-8	663			
T H JOHNSON EL	(512) 365-1091		102	RETA KATZ	3-5	625			
NAOMI PASEMANN EL	(512) 365-2278		103	RETA KATZ	EE-2	747			
ALTERNATIVE INSTRUCTIONAL									
EVEN START	(512) 352-1730		004		EE	61			

Texas Public Schools and Charters, Directory, October 2005

County, district, region, school	Mailing address and phone number	Cnty.-dist. number	Sch. no.	County and district superintendents, principals	Grades	2004-05 enrollment	Appraised valuation (thousands)	Tax rate	
								Main-tenance	Bond
LOTT JUVENILE DETENTION CENTER	(512) 434-5062		011	LINDA TAYLOR	4-12	2			
JJAEP INSTRUCTIONAL			010		6-12	7			
WILLIAMSON CO JJAEP									
DAEP INSTRUCTIONAL	(512) 365-8089		002		6-12	0			
TAYLOR ALTER CTR									
BUDGETED	(512) 352-2313		200	SISTER M CARITA	EE-8	0			
ST MARY'S SCH			201		PK-2	0			
ST PAUL LUTHERAN SCH									
THRALL ISD 13	201 S BOUNDS THRALL 76578-0398 PHONE - (512) 898-0062 FAX - (512) 898-5349	246-912		KEITH BROWN		526	\$114,130	.150	.012
REGULAR INSTRUCTIONAL									
THRALL H S	(512) 898-5193		001	ROBERT STEEBER	9-12	155			
THRALL MIDDLE SCHOOL	(512) 898-5193		042	ROBERT STEEBER	7-8	119			
THRALL EL	(512) 898-5293		101	DENISE CARTER	PK-6	252			
ALTERNATIVE INSTRUCTIONAL									
LOTT DETENTION CENTER	(512) 898-5193		003	ROBERT STEEBER	6-12	0			
JJAEP INSTRUCTIONAL	(512) 898-5193		002	ROBERT STEEBER	6-12	0			
WILLIAMSON CO J J A E P									
LEANDER ISD 13	P O BOX 218 LEANDER 78646-0218 PHONE - (512) 434-5000 FAX - (512) 434-5398	246-913		TOM GLENN		19945	\$6,965,413	.146	.033
REGULAR INSTRUCTIONAL									
LEANDER H S	(512) 435-8000		001	TODD WASHBURN	9-12	2044			
CEDAR PARK H S	(512) 435-8300		002	RON LAFEVERS	9-12	2126			
VISTA RIDGE HIGH SCHOOL	(512) 434-7300		003	STU TAYLOR	9-12	974			
CEDAR PARK MIDDLE	(512) 434-5025		041	SANDRA STEWART	6-8	1041			
LEANDER MIDDLE	(512) 434-7800		042	SANDY TRUJILLO	6-8	784			
RUNNING BRUSHY MIDDLE SCHOOL	(512) 435-4700		043	KARIN JOHNSON	6-8	1035			
ARTIE L HENRY MIDDLE SCHOOL	(512) 435-4800		044	DR DAVID ELLIS	6-8	1069			
CANYON RIDGE MIDDLE SCHOOL	(512) 434-7550		045	SUSAN SULLIVAN	6-8	525			
NEW MIDDLE #6			046		6-8	0			
WHITESTONE EL	(512) 434-5300		101	LINDA SEKULA	EE-5	494			
ADA MAE FAUBION EL	(512) 435-4950		102	SHARON HEJL	EE-5	625			
BLOCK HOUSE CREEK EL	(512) 434-7150		103	CURTIS LOCKLEAR	EE-5	822			
CYPRESS EL	(512) 434-7200		104	COLEEN MEYER	EE-5	554			
C C MASON EL	(512) 434-5036		105	PAUL SMITH	EE-5	666			
LOIS F GIDDENS EL	(512) 434-7050		106	DEBBIE SOMMER	EE-5	601			
STEINER RANCH EL	(512) 434-7100		107	ROBERT MEDLYN	EE-5	817			
PAULINE NAUMANN EL	(512) 434-5000		108	SANDE POWLEDGE	EE-5	969			
BAGDAD ELEMENTARY	(512) 435-4600		109	KRIS DOTEN	EE-5	765			
CHARLOTTE COX ELEMENTARY	(512) 435-4650		110	KIM ADCOCK	EE-5	918			
LAURA WELCH BUSH ELEMENTARY	(512) 434-5000		111	SYLVIA FLANNERY	EE-5	758			
PATRICIA KNOWLES ELEMENTARY	(512) 434-5000		112	LISA GIBBS	EE-5	812			
DEER CREEK ELEMENTARY	(512) 434-7176		113	VICKI PRICE	EE-5	683			
PLEASANT HILL ELEMENTARY	(512) 434-7076		114	LANA COLLIER	EE-5	811			
RUTLEDGE ELEMENTARY	(512) 435-4626		115	JANA RUETER	EE-5	0			
NEW EL #16			116		EE-5	0			
NEW EL #17			117		EE-5	0			
ALTERNATIVE INSTRUCTIONAL									
NEW HOPE HIGH SCHOOL	(512) 435-4900		011	KATHIE HERRERA	9-12	46			
LOTT DETENTION CENTER	(512) 434-5062		012		7-12	2			
JJAEP INSTRUCTIONAL	(512) 434-5000		010		6-12	4			
WILLIAMSON CO ACADEMY									
DAEP INSTRUCTIONAL	(512) 434-5003		199	TERESA HATCHER	KG-12	0			
LEANDER EXTEND OPPOR CTR									
COUPLAND ISD 13	P O BOX 217 COUPLAND 78615-0217 PHONE - (512) 856-2422 FAX - (512) 856-2222	246-914		GARY W CHANDLER		120	\$43,593	.150	.000
REGULAR INSTRUCTIONAL									
COUPLAND EL	(512) 856-2422		101	GARY W CHANDLER	KG-8	120			
247 WILSON									
FLORESVILLE ISD 20	908 10TH ST FLORESVILLE 78114-1852 PHONE - (830) 393-5300 FAX - (830) 393-5399	247-901		DAVID VINSON		3596	\$640,179	.150	.012
REGULAR INSTRUCTIONAL									
FLORESVILLE H S	(830) 393-5370		001	JIM DAVIDSON	9-12	1078			
FLORESVILLE MIDDLE	(830) 393-5350		041	SHERRI BAYS	6-8	841			
EARLY CHILDHOOD CTR	(830) 393-5700		101	HAZEL RAMIREZ	EE-KG	368			
FLORESVILLE EL	(830) 393-5325		102	RICHARD L HAYDEN	3-5	755			
FLORESVILLE PRI	(830) 393-5310		103	BENNY VILLANUEVA	1-2	481			
ALTERNATIVE INSTRUCTIONAL									
FLORESVILLE CHOICE PROGRAM	(830) 393-5368		004	BUD BOX	EE-7-12	32			
JJAEP INSTRUCTIONAL	(830) 393-5368		003	BUD BOX	4-12	16			
WILSON CO J J A E P									
DAEP INSTRUCTIONAL	(830) 393-5368		002	BUD BOX	KG-12	25			
FLORESVILLE ALTER CTR									
BUDGETED	(830) 393-2117		200	JUDY ROEDER	EE-6	0			
SACRED HEART SCH									
LA VERNIA ISD 20	13600 US HWY 87 W LA VERNIA 78121-9554 PHONE - (830) 779-2181 ext:2221	247-903		DR TOM HARVEY		2480	\$367,098	.150	.021

Texas Public Schools and Charters, Directory, October 2005

County, district, region, school	Mailing address and phone number	Cnty.-dist. number	Sch. no.	County and district superintendents, principals	Grades	2004-05 enrollment	Appraised valuation (thousands)	Tax rate	
								Maintenance	Bond
REGULAR INSTRUCTIONAL									
LA VERNIA HIGH SCHOOL	(830) 779-2181 ext:3221		001	JOHN BURKS	9-12	748			
LA VERNIA JUNIOR HIGH SCHOOL	(830) 779-2181 ext:5221		041	DON BECK	7-8	401			
LA VERNIA EL	(830) 779-2181 ext:4221		101	REBECCA JOHANSON	3-6	691			
LA VERNIA PRIMARY	(830) 779-2181 ext:6221		103	MARIA WILDENSTEIN	EE-2	626			
ALTERNATIVE INSTRUCTIONAL									
FLORESVILLE CHOICE PROGRAM	(830) 393-5368		004	BUD BOX	7-12	2			
JJAEP INSTRUCTIONAL									
WILSON CO J J A E P	(830) 393-5368		003	BUD BOX	KG-12	5			
DAEP INSTRUCTIONAL									
FLORESVILLE ALTERNATIVE	(830) 393-5368		002	BUD BOX	KG-12	7			
POTH ISD 20									
	P O BOX 250 POTH 78147-0250 PHONE - (830) 484-3330 FAX - (830) 484-2961	247-904		DAVID WEHMEYER		766	\$112,844	.146	.000
REGULAR INSTRUCTIONAL									
POTH H S	(830) 484-3322		001	FRANK HOSEK	9-12	233			
POTH J H	(830) 484-3323		041	SCOTT CALOSS	6-8	157			
POTH ELEMENTARY	(830) 484-3321		101	NORMAN PORTER	PK-5	368			
ALTERNATIVE INSTRUCTIONAL									
POTH CHOICE PROGRAM	(830) 393-5368		004	BUD BOX	6-12	0			
JJAEP INSTRUCTIONAL									
WILSON CO J J A E P	(830) 393-5368		003	BUD BOX	5-12	0			
DAEP INSTRUCTIONAL									
FLORESVILLE ED ALTER CTR	(830) 393-5368		002	BUD BOX	6-12	8			
STOCKDALE ISD 20									
	PO BOX 7 STOCKDALE 78160-0007 PHONE - (830) 996-3551 ext:11 FAX - (830) 996-1071	247-906		REECE BLINCOE		739	\$112,587	.140	.001
REGULAR INSTRUCTIONAL									
STOCKDALE H S	(830) 996-3103		001	SANDRA LYNN	9-12	224			
STOCKDALE J H	(830) 996-3153		041	ROXANNE SEIDEL	6-8	164			
STOCKDALE EL	(830) 996-1612		101	MICHELLE HARTMANN	EE-5	346			
ALTERNATIVE INSTRUCTIONAL									
FLORESVILLE CHOICES PROG			004		EE-12	0			
JJAEP INSTRUCTIONAL									
WILSON CO JJAEP	(830) 393-5368		003	BUD BOX	KG-12	5			
DAEP INSTRUCTIONAL									
ALTERNATIVE SCHOOL	(830) 393-5368		002	BUD BOX	KG-12	0			
248 WINKLER									
248									
KERMIT ISD 18									
	601 S POPLAR KERMIT 79745-4712 PHONE - (432) 586-1000 FAX - (432) 586-1016	248-901		SANTOS L LUJAN JR		1176	\$494,329	.150	.000
REGULAR INSTRUCTIONAL									
KERMIT H S	(432) 586-1050		001	ERIC STODDARD	9-12	330			
KERMIT J H	(432) 586-1030		041	LINDA DEWITT	6-8	273			
EAST PRI	(432) 586-1025		102	CECILIA HAYES	PK-2	327			
PURPLE SAGE EL	(432) 586-1020		104	NANCY CVIK	EE,3-5	246			
WINK-LOVING ISD 18									
	P O BOX 637 WINK 79789-0637 PHONE - (432) 527-3880 FAX - (432) 527-3505	248-902		JOHN BENHAM		330	\$526,821	.150	.000
REGULAR INSTRUCTIONAL									
WINK H S	(432) 527-3432		001	DANNY R CARRILLO	7-12	150			
WINK EL	(432) 527-3344		101	EDDIE BOGGESS	PK-6	180			
249 WISE									
249									
ALVORD ISD 11									
	P O BOX 70 ALVORD 76225-0070 PHONE - (940) 427-5975 FAX - (940) 427-2313	249-901		JOHN TRICE		671	\$120,586	.144	.015
REGULAR INSTRUCTIONAL									
ALVORD H S	(940) 427-9643		001	CARLA BULLARD	9-12	213			
ALVORD MIDDLE SCHOOL	(940) 427-5511		041	CAROLYN HOLLOWAY	6-8	167			
ALVORD EL	(940) 427-2881		101	KEITH CRUTSINGER	PK-5	291			
BOYD ISD 11									
	P O BOX 92308 BOYD 76023-3608 PHONE - (940) 433-2327 ext:500 FAX - (940) 433-9569	249-902		CHARLES COX		1003	\$340,511	.150	.013
REGULAR INSTRUCTIONAL									
BOYD H S	(940) 433-2327 ext:580		001	JACK WILLIAMS	9-12	326			
BOYD MIDDLE	(940) 433-2327 ext:560		041	CARLA D WHITE	7-8	172			
BOYD EL	(940) 433-2327 ext:520		101	BRENDA SMITH	PK-3	284			
BOYD INT	(940) 433-2327 ext:540		110	ANKE BRACEY	4-6	221			
BRIDGEPORT ISD 11									
	2107 15TH ST BRIDGEPORT 76426-0036 PHONE - (940) 683-5124 FAX - (940) 683-4268	249-903		RICHARD O'HARA		2236	\$787,656	.136	.022
REGULAR INSTRUCTIONAL									
BRIDGEPORT H S	(940) 683-4064		001	TOM W TALLEY	9-12	651			

Texas Public Schools and Charters, Directory, October 2005

County, district, region, school	Mailing address and phone number	Cnty.-dist. number	Sch. no.	County and district superintendents, principals	Grades	2004-05 enrollment	Appraised valuation (thousands)	Tax rate	
								Main-tenance	Bond
BRIDGEPORT MIDDLE	(940) 683-2273		041	ROBERT HAYNES	6-8	527			
BRIDGEPORT EL	(940) 683-5955		101	RON GORDON	EE-2	607			
BRIDGEPORT INT	(940) 683-5784		102	STEVE HENRY	3-5	437			
ALTERNATIVE INSTRUCTIONAL									
BRIDGEPORT ACE HIGH SCHOOL	(940) 683-1830		002	LORETTA M HILL	9-12	14			
WISE COUNTY SPECIAL EDUCATION COOP	(940) 683-8361		199	CARLA WHITE	PK-12	0			
CHICO ISD 11	P O BOX 95 CHICO 76431-0095 PHONE - (940) 644-2228 FAX - (940) 644-5642	249-904		THOMAS S FERGUSON		685	\$256,558	.146	.010
REGULAR INSTRUCTIONAL									
CHICO HIGH SCHOOL	(940) 644-5783		001	MELVIN CLAY	9-12	206			
CHICO MIDDLE	(940) 644-5550		041	MAURY MARTIN	6-8	171			
CHICO ELEM	(940) 644-2220		101	RUSSELL BLACK	PK-5	308			
DECATUR ISD 11	501 E COLLINS DECATUR 76234-2360 PHONE - (940) 393-7100 ext:7103 FAX - (940) 627-3141	249-905		GERARD J GINDT		2835	\$1,000,556	.146	.028
REGULAR INSTRUCTIONAL									
DECATUR H S	(940) 627-2155		001	MELINDA K REEVES	9-12	837			
DECATUR MIDDLE	(940) 627-2384		041	LINDA WHIDDON	7-8	440			
RANN ELEMENTARY	(940) 627-3332		101	SHEILA MCCOLLUM	EE-4	588			
DECATUR INT	(940) 627-3676		102	DEWAYNE TAMPLIN	5-6	461			
CARSON ELEMENTARY	(940) 627-4438		103	SHERRY GRANT	EE-4	509			
PARADISE ISD 11	338 SCHOOLHOUSE RD PARADISE 76073-0646 PHONE - (940) 969-2501 FAX - (940) 969-5008	249-906		ROBERT CRISWELL		955	\$154,892	.150	.022
REGULAR INSTRUCTIONAL									
PARADISE H S	(940) 969-2501		001	SHAUN BARNETT	9-12	300			
PARADISE MIDDLE	(940) 969-2501		041	SCOTT MCPHERSON	7-8	150			
PARADISE INTERMEDIATE	(940) 969-2501		050	ANDREA CHAPMAN	4-6	207			
PARADISE EL	(940) 969-2501		101	PATTI SECKMAN	PK-3	298			
SLIDELL ISD 11	P O BOX 69 SLIDELL 76267-0069 PHONE - (940) 466-3118 FAX - (940) 466-3062	249-908		GREG ENIS		266	\$78,064	.150	.020
REGULAR INSTRUCTIONAL									
SLIDELL J H / H S	(940) 466-3118		001	JEREME DIETZ	7-12	135			
SLIDELL EL	(940) 466-3118		101	MARSHA GRIGGS	KG-6	131			
250 WOOD		250							
HAWKINS ISD 07	P O BOX 1430 HAWKINS 75765-1430 PHONE - (903) 769-2181 FAX - (903) 769-0505	250-902		DAN H ROSE		730	\$369,625	.124	.000
REGULAR INSTRUCTIONAL									
HAWKINS H S	(903) 769-0571		001	CHARLES LEFFALL	9-12	211			
HAWKINS MIDDLE	(903) 769-0552		041	DAVID C LEOKINS	6-8	162			
HAWKINS EL	(903) 769-0536		101	LETHA M WUERCH	PK-5	349			
ALTERNATIVE INSTRUCTIONAL									
LAKE COUNTRY LEARNING CTR	(903) 769-2782		002	DENNIS CANNON	7-12	8			
MINEOLA ISD 07	1000 W LOOP MINEOLA 75773-1617 PHONE - (903) 569-2448 FAX - (903) 569-5155	250-903		MARY LOOKADOO		1621	\$306,535	.150	.000
REGULAR INSTRUCTIONAL									
MINEOLA H S	(903) 569-3000		001	RICKY STEPHENS	9-12	462			
MINEOLA MIDDLE	(903) 569-5338		041	ROBERT SIMMONS	6-8	379			
MINEOLA PRI	(903) 569-5488		101	DR MAVIS DE LA ROSA	EE-2	428			
MINEOLA EL	(903) 569-2466		102	KATHRYN BARLOW	3-5	352			
QUITMAN ISD 07	1101 E GOODE ST QUITMAN 75783-1640 PHONE - (903) 763-5000 FAX - (903) 763-2710	250-904		BILL TRAVIS		1149	\$300,131	.150	.009
REGULAR INSTRUCTIONAL									
QUITMAN H S	(903) 763-5000		001	TONY GILBREATH	9-12	348			
QUITMAN J H	(903) 763-5000		041	PAT PROPES	7-8	186			
QUITMAN EL	(903) 763-5000		101	MARYANN NICHOLS	EE-6	610			
ALTERNATIVE INSTRUCTIONAL									
WOOD CO ALTER	(903) 763-4593		002	DENNIS CANNON	7-12	5			
YANTIS ISD 07	105 W OAK ST YANTIS 75497 PHONE - (903) 383-2463 ext:108 FAX - (903) 383-7620	250-905		HAROLD COWLEY		414	\$156,410	.143	.013
REGULAR INSTRUCTIONAL									
YANTIS SCHOOL	(903) 383-2463 ext:2		001	RICHARD O KIRBY	6-12	211			
YANTIS ELEMENTARY SCHOOL	(903) 383-2463 ext:1		101	KARRIE OSWALD	PK-5	203			
ALBA-GOLDEN ISD 07	1373 CR 2377 ALBA 75410-9706 PHONE - (903) 768-2472 FAX - (903) 768-2130	250-906		BILL M STEWART		827	\$150,511	.147	.012

Texas Public Schools and Charters, Directory, October 2005

County, district, region, school	Mailing address and phone number	Cnty.-dist. number	Sch. no.	County and district superintendents, principals	Grades	2004-05 enrollment	Appraised valuation (thousands)	Tax rate	
								Maintenance	Bond
REGULAR INSTRUCTIONAL									
ALBA-GOLDEN H S	(903) 768-2301		001	DWAYNE ELLIS SR	6-12	407			
ALBA-GOLDEN EL	(903) 768-2473		101	ROBIN STATLER	PK-5	418			
ALTERNATIVE INSTRUCTIONAL									
ALTER SCHOOL			002	DENNIS CANNON	7-12	2			
WINNSBORO ISD 07									
	207 E PINE ST WINNSBORO 75494-2628 PHONE - (903) 342-3737 FAX - (903) 342-3380	250-907		DR MARK D BOSOLD		1455	\$297,725	.150	.000
REGULAR INSTRUCTIONAL									
WINNSBORO H S	(903) 342-3641		001	SUSAN MORTON	9-12	423			
MEMORIAL MIDDLE	(903) 342-5711		041	NAN SAUCIER	5-8	416			
WINNSBORO EL	(903) 342-3548		103	DR BETTYE GILBERT	EE-4	611			
ALTERNATIVE INSTRUCTIONAL									
LAKE COUNTRY LEARNING CENTER	(903) 967-2782		003		5-12	0			
DAEP INSTRUCTIONAL									
LAKE COUNTRY LEARNING CENTER	(903) 967-2782		002		5-12	5			
251 YOAKUM									
251									
DENVER CITY ISD 17									
	501 MUSTANG AVE DENVER CITY 79323-2752 PHONE - (806) 592-5900 FAX - (806) 592-5909	251-901		HOWARD POLLARD		1345	\$1,382,727	.150	.013
REGULAR INSTRUCTIONAL									
DENVER CITY H S	(806) 592-5950		001	GARY DAVIS	9-12	379			
WILLIAM G GRAVITT JR HIGH	(806) 592-5940		041	HOWARD WRIGHT	6-8	278			
KELLEY/DODSON EL	(806) 592-5920		101	RICKY COX	PK-5	688			
PLAINS ISD 17									
	P O BOX 479 PLAINS 79355-0479 PHONE - (806) 456-7401 FAX - (806) 456-4325	251-902		JAMES T HAYNES		456	\$471,109	.132	.018
REGULAR INSTRUCTIONAL									
PLAINS H S	(806) 456-7498		001	STEVEN O'QUINN	9-12	128			
PLAINS MIDDLE	(806) 456-7490		041	MICHAEL MICHALESON	5-8	149			
PLAINS EL	(806) 456-7438		101	VERNON HISE	PK-4	179			
252 YOUNG									
252									
GRAHAM ISD 09									
	400 3RD ST GRAHAM 76450-3011 PHONE - (940) 549-0595 FAX - (940) 549-8656	252-901		DR BEAU REES		2376	\$439,920	.140	.007
REGULAR INSTRUCTIONAL									
GRAHAM H S	(940) 549-1504		001	CLAY WRIGHT	9-12	726			
GRAHAM J H	(940) 549-2002		041	DON DAVIS	6-8	545			
CRESTVIEW EL	(940) 549-6023		101	CHERYL GROVES	1-3	455			
PIONEER EL	(940) 549-2442		104	GREG MELTON	EE-KG	287			
WOODLAND EL	(940) 549-4090		105	ROBERT LOOMIS	4-5	332			
ALTERNATIVE INSTRUCTIONAL									
GRAHAM LEARNING CTR	(940) 549-1546		002	MARY HUMPHRIES	9-12	31			
NEWCASTLE ISD 09									
	P O BOX 129 NEWCASTLE 76372-0129 PHONE - (940) 846-3551 FAX - (940) 846-3452	252-902		GORDON GRUBBS		0	\$33,336	.150	.000
REGULAR INSTRUCTIONAL									
NEWCASTLE SCHOOL	(940) 846-3531		002		EE-12	0			
OLNEY ISD 09									
	809 W HAMILTON OLNEY 76374 PHONE - (940) 564-3519 FAX - (940) 564-5205	252-903		TOM BAILEY		788	\$99,399	.150	.016
REGULAR INSTRUCTIONAL									
OLNEY H S	(940) 564-5637		001	ELAINE RENO	9-12	222			
OLNEY J H	(940) 564-3517		041	TERRY DUNLAP	6-8	168			
OLNEY EL	(940) 564-5608		101	TROY BATTS	EE-5	398			
253 ZAPATA									
253									
ZAPATA COUNTY ISD 01									
	P O BOX 158 ZAPATA 78076-0158 PHONE - (956) 765-6546 ext:2012 FAX - (956) 765-8350	253-901		ROMEO RODRIGUEZ JR		3396	\$1,921,883	.150	.000
REGULAR INSTRUCTIONAL									
ZAPATA H S	(956) 765-0280		001	JOSE M FLORES	9-12	810			
ZAPATA MIDDLE SCHOOL	(956) 765-6542		041	JOSE LUIS MORALES	6-8	743			
BENAVIDES EL	(956) 765-5611		101	CYNTHIA VILLARREAL	PK-5	117			
ZAPATA NORTH EARLY CHILDHOOD CENTER	(956) 765-6921		105	SUZETTE BARRERA	PK-KG	606			
ZAPATA SOUTH ELEMENTARY SCHOOL	(956) 765-4332		106	AMPARO MONTES GUTIERREZ	1-5	631			
FIDEL AND ANDREA R VILLARREAL ELEME	(956) 765-4321		107	CARMEN G ZAVALA	1-5	489			
JJAEP INSTRUCTIONAL									
ZAPATA ALTERNATIVE EDUCATION CENTER	(956) 765-6546		108		9-12	0			
BUDGETED									
FAITH ACAD	(956) 765-6549		200	GERARDO RODRIGUEZ	1-12	0			
254 ZAVALA									
254									

Texas Public Schools and Charters, Directory, October 2005

County, district, region, school	Mailing address and phone number	Cnty.-dist. number	Sch. no.	County and district superintendents, principals	Grades	2004-05 enrollment	Appraised valuation (thousands)	Tax rate	
								Main-tenance	Bond
CRYSTAL CITY ISD 20	805 E CROCKETT ST CRYSTAL CITY 78839-2799 PHONE - (830) 374-2367 ext:306 FAX - (830) 374-5796	254-901		ALBERTO M GONZALES		2103	\$138,516	.148	.017
REGULAR INSTRUCTIONAL									
CRYSTAL CITY HIGH SCHOOL	(830) 374-2341		001	OSCAR MARTINEZ	9-12	585			
STERLING H FLY JR HIGH	(830) 374-2371		042	RAY ESPINOSA	7-8	492			
DR TOMAS RIVERA	(830) 374-8078		101	ADELICIA LEEPER	EE-1	310			
BENITO JUAREZ	(830) 374-2363		104	ANA GONZALES	5-6	310			
LORENZO DE ZAVALA	(830) 374-3418		105	MARY HELEN DIAZ	2-4	406			
LA PRYOR ISD 20	P O BOX 519 LA PRYOR 78872-0519 PHONE - (830) 365-4000 FAX - (830) 365-4006	254-902		EDDIE RAMIREZ		486	\$34,010	.144	.014
REGULAR INSTRUCTIONAL									
LA PRYOR H S	(830) 365-4007		001	VICTOR BARON	7-12	211			
LA PRYOR EL	(830) 365-4009		101	GINA PICCINI	EE-6	275			

**Texas Public School Districts and Charters:
Board Members,
Assistant Superintendents,
Business Managers,
and Public Education Information
Management System (PEIMS) Coordinators,
December 2005**

Texas Public School Districts and Charters: Board Members, Assistant Superintendents, Business Managers, and Public Education Information Management System (PEIMS) Coordinators, December 2005

001 **ANDERSON COUNTY**

001-902 **CAYUGA ISD**

JEFF GUNNELS BOARD PRESIDENT
DOUG LIGHTFOOT BOARD VICE-PRESIDENT
TODD RICHARDS BOARD SECRETARY
DONALD LOVING SR BOARD ASSISTANT SECRETARY
BRUCE ALLEN BOARD MEMBER
JERRY DON KELLEY BOARD MEMBER
JODY RADFORD BOARD MEMBER
KIM DUBLIN PEIMS COORDINATOR

001-903 **ELKHART ISD**

DAVID M MENDIOLA BOARD PRESIDENT
EDWIN FREDERICK BOARD VICE-PRESIDENT
PHILLIP DAVIS BOARD SECRETARY
PHILLIP BROOKS BOARD MEMBER
STEPHEN HAM BOARD MEMBER
TINA TEETZ BOARD MEMBER
BELINDA BRIDGES BUSINESS MANAGER
DONNA KAY HAMBRICK PEIMS COORDINATOR

001-904 **FRANKSTON ISD**

SHAWN BLACKWELL BOARD PRESIDENT
MARK BOSTICK BOARD VICE-PRESIDENT
CARL HOUSE BOARD SECRETARY
JERRY JONES BOARD MEMBER
JUNIOR MASCORRO BOARD MEMBER
JOE REED BOARD MEMBER
HARRY SMITH BOARD MEMBER
LARRY WEESNER BUSINESS MANAGER
RUTH TINDEL PEIMS COORDINATOR

001-906 **NECHES ISD**

GARALD BROWN BOARD PRESIDENT
VAN BROWN BOARD VICE-PRESIDENT
CLYDELL KLEIN BOARD SECRETARY
CURTIS STARLING BOARD ASSISTANT SECRETARY
BRENT HOFFMAN BOARD MEMBER
LEE SNIDER BOARD MEMBER
JACK WEDGEWORTH BOARD MEMBER
TINA BOLTON PEIMS COORDINATOR

001-907 **PALESTINE ISD**

DANA STAPLES BOARD PRESIDENT
MICHAEL BENNETT BOARD VICE-PRESIDENT
ANDREW TOTAH BOARD SECRETARY
MARK CALHOON BOARD MEMBER
MARK DAVIS BOARD MEMBER
DR MICHAEL GORBY BOARD MEMBER
DYNA TUTT BOARD MEMBER
MELISSA A WOODARD BUSINESS MANAGER
LOIETTE DIXON PEIMS COORDINATOR

001-908 **WESTWOOD ISD**

CAROLYN BOOKER BOARD PRESIDENT
JAY PATZKE BOARD VICE-PRESIDENT
HERMAN LINAM BOARD SECRETARY
THERESA BAMBECK BOARD MEMBER
CAROL BAYLESS BOARD MEMBER
WAYNE DUHON BOARD MEMBER
SHANE LINDSEY BOARD MEMBER
EDDIE MILHAM ASSISTANT SUPERINTENDENT
ROXIE GRISSOM BUSINESS MANAGER
JOAN DALY PEIMS COORDINATOR

001-909 **SLOCUM ISD**

MALON REED BOARD PRESIDENT
MIKE DEAR BOARD VICE-PRESIDENT
REGINA HOGAN BOARD SECRETARY
JOHN DAY BOARD MEMBER
DAVID FRANKLIN BOARD MEMBER
DONALD LARKIN BOARD MEMBER
STEVE MOCK BOARD MEMBER
KIM O'DELL BUSINESS MANAGER
KIM O'DELL PEIMS COORDINATOR

002 **ANDREWS COUNTY**

002-901 **ANDREWS ISD**

JERRY LYNCH BOARD PRESIDENT
RUSSELL SHANNON BOARD VICE-PRESIDENT
DOLORES SHOEMAKER BOARD SECRETARY
MARK HOOPER BOARD MEMBER
BRAD HORTON BOARD MEMBER
DR CHARLES O MOHR BOARD MEMBER
ROD NOBLE BOARD MEMBER
TOM CARROLL ASSISTANT SUPERINTENDENT
DAVID MITCHELL ASSISTANT SUPERINTENDENT
JOE MERRELL BUSINESS MANAGER
DAVID MITCHELL PEIMS COORDINATOR

003 **ANGELINA COUNTY**

003-801 **PINEYWOODS COMMUNITY ACADEMY**

SARAH STRINDEN BOARD PRESIDENT
CHARLES REDDY BOARD VICE-PRESIDENT
TERRY ROBBINS BOARD SECRETARY
RAVINDER BACHIREDDY BOARD MEMBER
JOE DOUGLAS III BOARD MEMBER
R L KUYKENDALL BOARD MEMBER
J N NARANJO BOARD MEMBER

003-902 **HUDSON ISD**

DAVID WILLMON BOARD PRESIDENT
MIKE EVANS BOARD VICE-PRESIDENT
ART NELSON BOARD SECRETARY
RANDY DEAL BOARD MEMBER
MIKE JONES BOARD MEMBER
RICHARD JONES BOARD MEMBER
TONI KIRKLAND BOARD MEMBER
ANN DRUMMOND ASSISTANT SUPERINTENDENT
JANELL JONES BUSINESS MANAGER
BARRETT LANKFORD BUSINESS MANAGER
VIVIAN HARRISON PEIMS COORDINATOR

003-903 **LUFKIN ISD**

STANLEY NEW BOARD PRESIDENT
ANDRO BRANCH BOARD VICE-PRESIDENT
ANDRA SELF BOARD SECRETARY
COOPER CASTLEBERRY BOARD MEMBER
LARRY KEGLER BOARD MEMBER
JOE MCELROY BOARD MEMBER
DAVID PERKINS BOARD MEMBER
ROY D KNIGHT DEPUTY SUPERINTENDENT
BRENDA HILL ASSOCIATE SUPERINTENDENT
JOHNNY GILES ASSISTANT SUPERINTENDENT
LARRY PARSONS ASSISTANT SUPERINTENDENT
LARRY PARSONS BUSINESS MANAGER
TAMARA HENSON PEIMS COORDINATOR

Texas Public School Districts and Charters: Board Members, Assistant Superintendents, Business Managers, and Public Education Information Management System (PEIMS) Coordinators, December 2005

003-904 HUNTINGTON ISD

BEN WATSON BOARD PRESIDENT
ADAM NERREN BOARD VICE-PRESIDENT
BECKY STANBERRY BOARD SECRETARY
DAVID BOX BOARD MEMBER
KEITH CARRELL BOARD MEMBER
JOHN ELLIS BOARD MEMBER
BO LETNEY BOARD MEMBER
SHIRLEY W DAVIS AREA SUPERINTENDENT
RANDY CRAIG BUSINESS MANAGER
BILLIE KILGORE PEIMS COORDINATOR
SUE MORRELL PEIMS COORDINATOR

003-905 DIBOLL ISD

TREY WILKERSON BOARD PRESIDENT
SHARON BROWN BOARD VICE-PRESIDENT
SANDY HENDRICK BOARD SECRETARY
TONY HOMAN BOARD MEMBER
CHUCK MANN BOARD MEMBER
C LYNN PAVLIC BOARD MEMBER
JAY WYATT BOARD MEMBER
BOBBY BAKER AREA SUPERINTENDENT
RANDY BATTEN BUSINESS MANAGER
ELAINE SMITH PEIMS COORDINATOR

003-906 ZAVALLA ISD

KEITH WRIGHT BOARD PRESIDENT
RODNEY LOTT BOARD VICE-PRESIDENT
KAREN HORTON BOARD SECRETARY
PATRICIA BYRD BOARD MEMBER
CARRYL CARRELL BOARD MEMBER
JAMIE DYKES BOARD MEMBER
SUE MORRELL BOARD MEMBER
ALICE BOULWARE PEIMS COORDINATOR

003-907 CENTRAL ISD

DANIEL FENLEY BOARD PRESIDENT
PAULA BAILEY BOARD VICE-PRESIDENT
KELLY WESLEY BOARD SECRETARY
STEVE CRAWFORD BOARD MEMBER
DR CARLTON JOHN LEWIS BOARD MEMBER
DONALD MATHEWS BOARD MEMBER
RANDY WAYNE NERREN BOARD MEMBER
SHERRY MCCA PEIMS COORDINATOR

004 ARANSAS COUNTY

004-901 ARANSAS COUNTY ISD

JOE HOWARD LIVINGSTON BOARD PRESIDENT
RUSSELL WAYNE LITTLE BOARD VICE-PRESIDENT
SARA WALVOORD BOARD SECRETARY
MELANIE BREWER BOARD MEMBER
JACK CHANEY BOARD MEMBER
JAMES FREDERICK REMLEY BOARD MEMBER
JACK WRIGHT BOARD MEMBER
VICTORIA HELEN KENNEDY ASSISTANT SUPERINTENDENT
KENNETH WAGNER BUSINESS MANAGER
PAM GILLIS PEIMS COORDINATOR

005 ARCHER COUNTY

005-901 ARCHER CITY ISD

DR JOE HAYLEY BOARD PRESIDENT
CHARLES BARHAM BOARD VICE-PRESIDENT
BILL ENLOW BOARD SECRETARY

LAREE COWAN BOARD MEMBER
JOE RODERICK BOARD MEMBER
DAVID SHAFFER BOARD MEMBER
STEVE TUCKER III BOARD MEMBER
VI MCBRIDE BUSINESS MANAGER
SHELIA SHAFFER PEIMS COORDINATOR

005-902 HOLLIDAY ISD

STEVE PARNELL BOARD PRESIDENT
VICTOR KOCKS BOARD VICE-PRESIDENT
SCOTT FINCH BOARD SECRETARY
CLINT LEE BOARD MEMBER
TOM RICHESON BOARD MEMBER
WADE SCARBROUGH BOARD MEMBER
KIRK STYLES BOARD MEMBER
DUSTIN SCOBEE BUSINESS MANAGER
SHERRY ROLAND PEIMS COORDINATOR

005-903 MEGARGEL ISD

WILLIE JONES BOARD PRESIDENT
LAWRENCE SMITH BOARD VICE-PRESIDENT
KATHY MOORE BOARD SECRETARY
SAM CLAYTON BOARD MEMBER
DENISE JOHNSON BOARD MEMBER
VICTOR KUCHANEK BOARD MEMBER
ROBERT MONTGOMERY BOARD MEMBER
DOROTHY JONES BUSINESS MANAGER
DOROTHY JONES PEIMS COORDINATOR

005-904 WINDTHORST ISD

RICHARD SCHREIBER BOARD PRESIDENT
CONNIE STEINBERGER BOARD VICE-PRESIDENT
ART TEICHMAN BOARD SECRETARY
TIM HUMPERT BOARD MEMBER
LAWRENCE J SCHROEDER BOARD MEMBER
CHARLES VEITENHEIMER BOARD MEMBER
FRANK WOLF BOARD MEMBER
JUHREE VAUGHN BUSINESS MANAGER
CHRISTIE A GREEN PEIMS COORDINATOR

006 ARMSTRONG COUNTY

006-902 CLAUDE ISD

TERRY BAGGETT BOARD PRESIDENT
TROY SKARKE BOARD VICE-PRESIDENT
JAMI L CONRAD BOARD SECRETARY
JOHN BALLARD BOARD MEMBER
SHANNON CORNELL BOARD MEMBER
JACK D FIELDS BOARD MEMBER
CHARLIE STRAWN BOARD MEMBER
RHONDA SIEFKER BUSINESS MANAGER
TERESA M JUSTISS PEIMS COORDINATOR

007 ATASCOSA COUNTY

007-901 CHARLOTTE ISD

MARIA R CANTU BOARD PRESIDENT
CHUCK MARSH BOARD VICE-PRESIDENT
CYNTHIA ZUNIGA BOARD SECRETARY
CARLOS CALVILLO BOARD MEMBER
ANNA ESTRADA BOARD MEMBER
JOE GARCIA BOARD MEMBER
SHAWN SMITH BOARD MEMBER
NORA GAITAN BUSINESS MANAGER
SUSAN D GRAHAM PEIMS COORDINATOR

Texas Public School Districts and Charters: Board Members, Assistant Superintendents, Business Managers, and Public Education Information Management System (PEIMS) Coordinators, December 2005

007-902 JOURDANTON ISD

RAMON DE LEON BOARD PRESIDENT
 BARBARA PEELER BOARD VICE-PRESIDENT
 ANNE BOGGESS BOARD SECRETARY
 GERALD BRONSTAD BOARD MEMBER
 MARY KLUMB BOARD MEMBER
 PAMELA MANNING BOARD MEMBER
 TRICIA TAYLOR BOARD MEMBER
 DR LANA COLLAVO AREA SUPERINTENDENT
 JUAN C ZAMORA BUSINESS MANAGER
 ELIZABETH YANAS PEIMS COORDINATOR

007-904 LYTLE ISD

REAGAN WAGNER BOARD PRESIDENT
 ERNEST DAVILA BOARD VICE-PRESIDENT
 BRENDA RENKEN BOARD SECRETARY
 DANIEL BOOTH BOARD MEMBER
 MARK BUCHANAN BOARD MEMBER
 MARGARET LENTZ BOARD MEMBER
 LAURA URIBE-CENTER PEIMS COORDINATOR

007-905 PLEASANTON ISD

FRANK PERSYN BOARD PRESIDENT
 DANNY L BROWN BOARD VICE-PRESIDENT
 CLAUDE H AARON BOARD SECRETARY
 MARTHA BRYMER BOARD MEMBER
 LAURA CLADER BOARD MEMBER
 GERALD P GUERRA BOARD MEMBER
 JOHN E RUTHERFORD BOARD MEMBER
 LESLIE PASCHEL ASSISTANT SUPERINTENDENT
 BRUCE YARBROUGH ASSISTANT SUPERINTENDENT
 ROSS DUREN BUSINESS MANAGER
 MARY DIAZ PEIMS COORDINATOR

007-906 POTEET ISD

SUZANNA GONZALES BOARD PRESIDENT
 BRENDA GUZMAN BOARD VICE-PRESIDENT
 JO MARIE AGUILAR BOARD MEMBER
 ELSIE CAMARILLO BOARD MEMBER
 MIKE MCINTYRE BOARD MEMBER
 SANTIAGO TREVINO BOARD MEMBER
 ROCKY WILSON SR BOARD MEMBER
 DR JIMMY RAMSEY ASSISTANT SUPERINTENDENT
 JULIE NOVAK BUSINESS MANAGER
 BETTY EICHMAN PEIMS COORDINATOR

008 AUSTIN COUNTY

008-901 BELLVILLE ISD

KAREN WINN BOARD PRESIDENT
 LONNIE LISCHKA BOARD VICE-PRESIDENT
 IMA HOLMES BOARD SECRETARY
 LARRY BLAZEK BOARD MEMBER
 ALFRED BUCK ECKERMANN BOARD MEMBER
 NORMAN KIECKE BOARD MEMBER
 ROBERT WINKELMANN BOARD MEMBER
 JOHN CONLEY II AREA SUPERINTENDENT
 KENNETH STEIN DEPUTY SUPERINTENDENT
 KIM HENLEY BUSINESS MANAGER
 TIM JUNEK BUSINESS MANAGER
 TWYLIA TOMPKINS PEIMS COORDINATOR

008-902 SEALY ISD

JAMES BILLINGS BOARD PRESIDENT
 MICHAEL HOLUB BOARD VICE-PRESIDENT

BRENDALYN J HALL BOARD SECRETARY
 AMELIA W BROTHERS BOARD MEMBER
 DR WILLIAM J HERMANN JR BOARD MEMBER
 RICK KERSHNER BOARD MEMBER
 TONY TSOUNAKAS BOARD MEMBER
 TINA HERRINGTON ASSISTANT SUPERINTENDENT
 BRENDA W KRCHNAK ASSISTANT SUPERINTENDENT

008-903 BRAZOS ISD

JERRY DELSO BOARD PRESIDENT
 GLEN BLAHUTA BOARD VICE-PRESIDENT
 STEVEN MARTIN BOARD SECRETARY
 CHRIS HOLUB BOARD MEMBER
 FLINT LITTLE BOARD MEMBER
 GEORGE SOWA BOARD MEMBER
 CAROL THORMAEHLEN BOARD MEMBER
 MARJOR MAYO BUSINESS MANAGER
 KIM CLARK PEIMS COORDINATOR

009 BAILEY COUNTY

009-901 MULESHOE ISD

DAVID TIPPS BOARD PRESIDENT
 THURMAN MYERS BOARD VICE-PRESIDENT
 NICK BAMERT BOARD SECRETARY
 DANIEL GUZMAN M BOARD MEMBER
 CINDY PURDY BOARD MEMBER
 MIKE RILEY BOARD MEMBER
 CURTIS SHELBURNE BOARD MEMBER
 DON WOOD ASSISTANT SUPERINTENDENT
 TRAE MCNEILL BUSINESS MANAGER
 TRAE MCNEILL PEIMS COORDINATOR

010 BANDERA COUNTY

010-901 MEDINA ISD

ROBERT DELEON BOARD PRESIDENT
 MICHAEL DERRY BOARD VICE-PRESIDENT
 MARY ANDREA TEN EYCK BOARD SECRETARY
 RANDY BOYSEN BOARD MEMBER
 PAUL GARRISON III BOARD MEMBER
 MARSHALL MC WILLIAMS BOARD MEMBER
 ROBERT SELEMENT BOARD MEMBER
 SHARON CHAMBLEE BUSINESS MANAGER
 SHARON CHAMBLEE PEIMS COORDINATOR

010-902 BANDERA ISD

DR BARBARA L SKIPPER BOARD PRESIDENT
 LEE H HAILE BOARD VICE-PRESIDENT
 CONNIE S MANAL BOARD SECRETARY
 LAURIE M NEFF BOARD ASSISTANT SECRETARY
 RICK GROOMER BOARD MEMBER
 PATTY HALTMAR BOARD MEMBER
 GENEVIEVE D MODARELLI BOARD MEMBER
 DR RENEE SCHULZE AREA SUPERINTENDENT
 REGINA HOWELL ASSISTANT SUPERINTENDENT
 TISH GRILL BUSINESS MANAGER
 LESLIE SKELLY PEIMS COORDINATOR

011 BASTROP COUNTY

011-901 BASTROP ISD

JOHN THRIFT BOARD PRESIDENT
 VALERIE BULLOCK BOARD VICE-PRESIDENT
 SOPHIA A WILLIAMS BOARD SECRETARY

Texas Public School Districts and Charters: Board Members, Assistant Superintendents, Business Managers, and Public Education Information Management System (PEIMS) Coordinators, December 2005

RENE BARRIENTOS BOARD MEMBER
GLENN PETERSON SR BOARD MEMBER
CAROL SCHUMACHER..... BOARD MEMBER
BILL VEAR..... BOARD MEMBER
BECKY BUNTE DEPUTY SUPERINTENDENT
BETTY RICHARDSON..... ASSISTANT SUPERINTENDENT
SANDRA CALLAHAN..... PEIMS COORDINATOR

011-902 ELGIN ISD

GARY NULL BOARD PRESIDENT
PETE BEGA BOARD VICE-PRESIDENT
BYRON MITCHELL BOARD SECRETARY
GENO CHAVARRIA..... BOARD MEMBER
DAVID GRAHAM BOARD MEMBER
JD HARKINS BOARD MEMBER
ROBERT MAUCK..... BOARD MEMBER
KREIS ALYEA ASSISTANT SUPERINTENDENT
DR BARBARA RIOJAS ASSISTANT SUPERINTENDENT
KREIS ALYEA BUSINESS MANAGER
PATTY THOENE PEIMS COORDINATOR

011-904 SMITHVILLE ISD

CRAIG WILLIAMS..... BOARD PRESIDENT
MIKE WITTRICK BOARD VICE-PRESIDENT
PEGGY WALICEK..... BOARD SECRETARY
HOWARD BURNS BOARD MEMBER
MICHAEL GOERTZ BOARD MEMBER
MIKE MORGAN BOARD MEMBER
KAMRON SAUNDERS BOARD MEMBER
JOE ALVAREZ BUSINESS MANAGER

011-905 MCDADE ISD

WILLARD ROTHER BOARD PRESIDENT
BILL KAHANEK BOARD VICE-PRESIDENT
MONICA BUIE BOARD SECRETARY
JANET BRADE BOARD MEMBER
ALLAN BROWDER BOARD MEMBER
LESIE SCHUBERT..... BOARD MEMBER
WAYNE SKUBIATA BOARD MEMBER
JULIE BELZ PEIMS COORDINATOR

012 BAYLOR COUNTY

012-901 SEYMOUR ISD

SHARON HERTEL..... BOARD PRESIDENT
ROYCE MILLER BOARD VICE-PRESIDENT
NATHAN COCKERELL BOARD SECRETARY
JUANIMA KAY BRADLEY..... BOARD MEMBER
RANDAL KINNIBRUGH BOARD MEMBER
REED SLAGGLE BOARD MEMBER
LOY DALE STUDER BOARD MEMBER
TIMOTHY H ORSAK ASSISTANT SUPERINTENDENT
JULIE SHARP PEIMS COORDINATOR

013 BEE COUNTY

013-801 ST MARY'S ACADEMY CHARTER SCHOOL

PATRICK DONOHOE..... BOARD PRESIDENT
CARRIE L SHIPP..... BOARD VICE-PRESIDENT
JOHN FULGHUM BOARD SECRETARY
JOE H ALANIZ II..... BOARD MEMBER
NOREEN BROWN BOARD MEMBER
CHARLES MCCAMERON..... BOARD MEMBER
MERLE S SIMONSON..... BOARD MEMBER

013-901 BEEVILLE ISD

NICK CARDENAS..... BOARD PRESIDENT
TIM FITCH BOARD VICE-PRESIDENT
LAURA FISCHER BOARD SECRETARY
TOM BEASLEY BOARD MEMBER
VELMA ELIZALDE..... BOARD MEMBER
JOHN FISH..... BOARD MEMBER
ART GAMEZ..... BOARD MEMBER
ERASMO RODRIGUEZ..... DEPUTY SUPERINTENDENT
NANCY JONES..... ASSISTANT SUPERINTENDENT
LINDA O'CONNELL..... BUSINESS MANAGER

013-902 PAWNEE ISD

PETE DOBSON BOARD PRESIDENT
RAYMOND LUNA BOARD VICE-PRESIDENT
CIGCY GARIBAY GONZALES..... BOARD SECRETARY
LISA GILL BOARD MEMBER
PATTY MCCANN BOARD MEMBER
ILDA SERNA-RUEDA BOARD MEMBER
RAMIRO TAPIA..... BOARD MEMBER
CAROLYN WALLER PEIMS COORDINATOR

013-903 PETTUS ISD

RUSSELL BEAUCHAMP..... BOARD PRESIDENT
JOE CONSTANTE..... BOARD VICE-PRESIDENT
CARYEL KRUGER BOARD SECRETARY
ROBERT BRIDGE BOARD MEMBER
MICHAEL DIMAGGIO..... BOARD MEMBER
JAMIE RODRIGUEZ..... BOARD MEMBER
ROBBIE TOMLIN BOARD MEMBER
CAROL BRZOWSKI..... BUSINESS MANAGER
KAREN YEOMAN..... PEIMS COORDINATOR

013-905 SKIDMORE-TYNAN ISD

RICHARD OLIVARES BOARD PRESIDENT
MINNIE MCGEE..... BOARD VICE-PRESIDENT
YSRAEL R SALINAS BOARD SECRETARY
ALICE GONZALES BOARD MEMBER
DANIEL G GONZALES BOARD MEMBER
DANIEL NARANJO JR BOARD MEMBER
DAVID TORRES..... BOARD MEMBER
CAROLE ESTES..... BUSINESS MANAGER
AMBER HOWARD..... PEIMS COORDINATOR

014 BELL COUNTY

014-801 RICHARD MILBURN ALTER HIGH SCHOOL (KILLEEN)

PETER BRIGGS BOARD PRESIDENT
EARNEST CHAMBERS BOARD MEMBER
DR MARTIN LOUGHLIN BOARD MEMBER
ROBERT MUNNELLY BOARD MEMBER
MIKE PEEBLES..... BOARD MEMBER
NANCY RODRIGUEZ..... PEIMS COORDINATOR

014-802 TRANSFORMATIVE CHARTER ACADEMY

ELVA CHASE BOARD PRESIDENT
PATRICIA DARNELL..... BOARD SECRETARY
ROSA KEA..... BOARD TREASURER

014-803 TEMPLE EDUCATION CENTER

FELIX PEREZ BOARD PRESIDENT
PAULA DAVILA BOARD SECRETARY
EDDY LANGE..... BOARD MEMBER
JOHN OLIVER..... BOARD MEMBER
LOUIS ORTEGA BOARD MEMBER

Texas Public School Districts and Charters: Board Members, Assistant Superintendents, Business Managers, and Public Education Information Management System (PEIMS) Coordinators, December 2005

014-804 CEDAR CREST SCHOOL

PATRICK RIDLEY BOARD PRESIDENT
 GARY UFFMAN BOARD VICE-PRESIDENT
 ANDREW COTTRILL BOARD SECRETARY
 REGINA CAVANAUGH BOARD MEMBER
 JIM B HENSLEY BOARD MEMBER
 EVERETT LYNN WARTHAN BOARD MEMBER

014-901 ACADEMY ISD

DAN CASE BOARD PRESIDENT
 BOBBY PONCIK BOARD VICE-PRESIDENT
 BRENDA LANIG BOARD SECRETARY
 HUBERT CHANEY BOARD MEMBER
 GEORGE M TOMASTIK BOARD MEMBER
 GORDON TRAINER BOARD MEMBER
 CLINT WALKER III BOARD MEMBER
 KEVIN SPRINKLES ASSISTANT SUPERINTENDENT
 DEBRA WILSON PEIMS COORDINATOR

014-902 BARTLETT ISD

JOHN VOIGHT BOARD PRESIDENT
 FRANK GRAHAM BOARD VICE-PRESIDENT
 KATHY PITTS BOARD SECRETARY
 REVEREND DANIEL BLANE SR BOARD MEMBER
 MELISSA RAFAY BOARD MEMBER
 TIM STEGLICH BOARD MEMBER
 SHIRLEY HALL BUSINESS MANAGER
 LINDA BROUSSARD PEIMS COORDINATOR

014-903 BELTON ISD

RANDY PITTENGER BOARD PRESIDENT
 ROYCE BOREN BOARD VICE-PRESIDENT
 PENNY DIGBY BOARD SECRETARY
 CONNIE DEMERSON BOARD MEMBER
 JEANNETTE KELLEY BOARD MEMBER
 PAUL H SANDERFORD BOARD MEMBER
 TIM STEPHENS BOARD MEMBER
 DAN WAYNE CARPENTER DEPUTY SUPERINTENDENT
 ERIC HAUGEBERG ASSISTANT SUPERINTENDENT
 SUSAN KINCANNON ASSISTANT SUPERINTENDENT
 ERIC BANFIELD BUSINESS MANAGER
 ROBERT MEYER PEIMS COORDINATOR

014-905 HOLLAND ISD

EDDIE SEVERSON BOARD PRESIDENT
 TOMMY PAUSEWANG BOARD VICE-PRESIDENT
 HAROLD KURTZ BOARD SECRETARY
 THOMAS ARNOLD BOARD MEMBER
 KIRK GOODNIGHT BOARD MEMBER
 TRAVIS RICHTER BOARD MEMBER
 ROBERT WILEY BOARD MEMBER
 DEBBIE MCKENZIE PEIMS COORDINATOR

014-906 KILLEEN ISD

BRENDA COLEY BOARD PRESIDENT
 JOE MAINES BOARD VICE-PRESIDENT
 DR SCOTT ISDALE BOARD SECRETARY
 MIKE HELM BOARD MEMBER
 BILLY MILLS BOARD MEMBER
 DR RONALD RAINOSEK BOARD MEMBER
 ARTHUR H TRUJILLO BOARD MEMBER
 DR SUSAN HOLLEY ASSISTANT SUPERINTENDENT
 DR ROBERT MULLER ASSISTANT SUPERINTENDENT
 BILLY WALKER ASSISTANT SUPERINTENDENT
 BILLY WALKER BUSINESS MANAGER

JEFF HECKATHORN PEIMS COORDINATOR

014-907 ROGERS ISD

MICHAEL HARPER BOARD PRESIDENT
 RONNIE SKALA BOARD VICE-PRESIDENT
 KENNETH PECHAL BOARD SECRETARY
 JOSEPH BEDRICH III, BOARD MEMBER BOARD MEMBER
 EUGENE BRENEK BOARD MEMBER
 GLENN MAREK BOARD MEMBER
 DAVID SCHILLER BOARD MEMBER
 TRACIE MALOVETS BUSINESS MANAGER
 ANNA MACHA PEIMS COORDINATOR

014-908 SALADO ISD

CHRIS SEATON BOARD PRESIDENT
 JEFF KELLEY BOARD VICE-PRESIDENT
 DEBORAH ALDRIDGE BOARD SECRETARY
 JACKIE BURSON BOARD MEMBER
 FRANK CARLSON BOARD MEMBER
 MIRIAM ERVI BOARD MEMBER
 LYNN RENFRO BOARD MEMBER
 LYNDAL CABANISS BUSINESS MANAGER
 DARLENE KIRK PEIMS COORDINATOR

014-909 TEMPLE ISD

REBECCA BRINDLEY BOARD PRESIDENT
 KATHRYN HERMANS BOARD VICE-PRESIDENT
 DAVID PENNINGTON BOARD SECRETARY
 JOHN KIRCHHOFF BOARD MEMBER
 TANYA MIKESKA BOARD MEMBER
 DOROTHY POWELL BOARD MEMBER
 VIRGINIA SUAREZ BOARD MEMBER
 SUSAN C BROWN ASSISTANT SUPERINTENDENT
 DR MARGARET CAIN ASSISTANT SUPERINTENDENT
 KARL KACIR BUSINESS MANAGER
 LISA DISERENS PEIMS COORDINATOR

014-910 TROY ISD

GARY MCMURTRY BOARD PRESIDENT
 PAM BULLS BOARD VICE-PRESIDENT
 JERRY LANDES BOARD SECRETARY
 STEVE CANNON BOARD MEMBER
 CORY HERRING BOARD MEMBER
 RANDY JONES BOARD MEMBER
 TEOFILO PEREZ SR BOARD MEMBER
 NEIL JETER ASSISTANT SUPERINTENDENT
 DIANE ROEPKE BUSINESS MANAGER
 JEANIE KIRK PEIMS COORDINATOR

015 BEXAR COUNTY

015-801 POR VIDA ACADEMY

ODILIA KORENEK BOARD PRESIDENT
 JOSEPH G RENDON BOARD VICE-PRESIDENT
 EDIE COGDELL BOARD SECRETARY

015-802 GEORGE GERVIN ACADEMY

CONRAD J LINDEMANN BOARD PRESIDENT
 COURTENAY ATKINS BOARD SECRETARY
 ROYAL HAMMOND JR BOARD TREASURER
 GENE CHRISTIANSEN BOARD MEMBER
 FRED FLORES BOARD MEMBER
 RALPH GRUENDLER BOARD MEMBER
 ARLINE PATTERSON BOARD MEMBER

Texas Public School Districts and Charters: Board Members, Assistant Superintendents, Business Managers, and Public Education Information Management System (PEIMS) Coordinators, December 2005

015-803 HIGGS CARTER KING GIFTED & TALENTED CHARTER ACAD

JOHN WOOD BOARD PRESIDENT
 DEBORAH ADAMS BOARD MEMBER
 ANN HUDSON BOARD MEMBER
 SHIRLEY KING BOARD MEMBER
 RICKEY WILLIAMSON BOARD MEMBER

015-805 NEW FRONTIERS CHARTER SCHOOL

JOSEPH L ETTER BOARD PRESIDENT
 HAMID R EBTEHADJ BOARD MEMBER
 FRED FLORES BOARD MEMBER
 ELIZABETH WORLEY BOARD MEMBER

015-806 SCHOOL OF EXCELLENCE IN EDUCATION

GREGORY G RICHARDSON BOARD PRESIDENT
 RENEE J MCGHEE BOARD VICE-PRESIDENT
 SAMUEL J GRABER BOARD SECRETARY
 JANAY Y QUEEN BOARD MEMBER
 LA VERGIE WASHINGTON BOARD MEMBER
 GREGORY RICHARDSON BUSINESS MANAGER
 MICHAEL DUCOTE PEIMS COORDINATOR

015-807 SOUTHWEST PREPARATORY SCHOOL

STEVE ALDERMAN BOARD PRESIDENT
 JAMES NEAL BOARD PRESIDENT
 CAROL A HESTON BOARD VICE-PRESIDENT
 WILLIAM W ROBERTS BOARD SECRETARY
 TROY PERSYN BOARD TREASURER

015-808 JOHN H WOOD JR CHARTER SCHOOL

JOHN M SABATINO BOARD PRESIDENT
 JOSEPHINE A HOLDEN BOARD MEMBER
 OLIN J TUNNEL BOARD MEMBER
 MIKE LOPEZ BUSINESS MANAGER
 SYLVIA KOCIAN PEIMS COORDINATOR

015-809 BEXAR COUNTY ACADEMY

RICHARD WALLS BOARD PRESIDENT
 NATHALIA BROOKS BOARD SECRETARY
 SONYA MITCHELL BOARD TREASURER

015-810 CAREER PLUS LEARNING ACADEMY

BOBBIE J TURNER BOARD PRESIDENT
 CLARA B WALLACE BOARD SECRETARY
 BOOKER T CHERRY BOARD MEMBER
 EUGENE COLEMAN BOARD MEMBER

015-811 LA ESCUELA DE LAS AMERICAS

ELOISA R VASQUEZ BOARD PRESIDENT
 ANGELA ESCOBAR BOARD VICE-PRESIDENT
 SANTOS G CERVERA BOARD TREASURER
 JOHNNY P HERNANDEZ JR BOARD MEMBER
 ROGELIO HERNANDEZ BOARD MEMBER

015-812 GEORGE I SANCHEZ CHARTER HS SAN ANTONIO BRANCH

LAURA RAMIREZ-JARAMILLO BOARD PRESIDENT
 VANESSA SOLA BOARD PRESIDENT
 RAUL DOMINGUEZ BOARD VICE-PRESIDENT
 BEATRICE G GARZA BOARD VICE-PRESIDENT
 ROSI F HERNANDEZ BOARD VICE-PRESIDENT
 BLANCA GARZA BOARD SECRETARY
 OSCAR GARZA BOARD TREASURER
 RICHARD A ALVARADO BOARD MEMBER
 PACO BENADANA BOARD MEMBER
 KATHRYN BUTCHER BOARD MEMBER
 MARIA C GARZA BOARD MEMBER

KENNETH HUEWITT BOARD MEMBER
 PAULA M MENDOZA BOARD MEMBER
 JACOB MONTY BOARD MEMBER
 LAURA MURILLO BOARD MEMBER
 MELISSA NAJERA BOARD MEMBER
 GRACE OLIVARES-HERNANDEZ BOARD MEMBER
 RUDY RAMOS BOARD MEMBER
 ENRIQUE REYES BOARD MEMBER
 ED RYLAND BOARD MEMBER
 ROBBIE SALADINO BOARD MEMBER
 KATHY WILLIAMS BOARD MEMBER

015-813 GUARDIAN ANGEL PERFORMANCE ARTS ACADEMY

BETTY J GARMOND BOARD PRESIDENT
 JACQUELYN R DARBY BOARD SECRETARY

015-814 POSITIVE SOLUTIONS CHARTER SCHOOL

RUBEN FLORES BOARD PRESIDENT
 ROBERTO ANGUIANO BOARD TREASURER
 DANIEL JUAREZ BOARD MEMBER
 CURLY SPEARS BOARD MEMBER
 JAMES VASQUEZ BOARD MEMBER

015-815 RADIANCE ACADEMY OF LEARNING

VERNA HENSEN BOARD PRESIDENT
 ADOLFO SIERRA BOARD SECRETARY
 TERRY THOMPSON BOARD MEMBER
 GLEN A YALE BOARD MEMBER

015-816 ACADEMY OF CAREERS AND TECHNOLOGIES CHARTER SCHOOL

PAULA APPLIN BOARD PRESIDENT
 LA TRESE MOORE BOARD SECRETARY
 TONJA D NELSON BOARD MEMBER

015-817 SAN ANTONIO CAN HIGH SCHOOL

FRANCES RIZO BOARD PRESIDENT
 RICHARD ROGERS BOARD VICE-PRESIDENT
 TRINI GARZA BOARD SECRETARY
 MYRA CROCKETT BOARD ASSISTANT SECRETARY
 ANNA M BOBADILLA BOARD MEMBER
 LEVI H DAVIS BOARD MEMBER
 MARILYN GILES BOARD MEMBER
 BRUCE G LEIB BOARD MEMBER
 JESSE J MCNEIL BOARD MEMBER
 VICTOR SALVINO BOARD MEMBER
 ROSIE SORRELLS BOARD MEMBER

015-818 EAGLE ACADEMY OF SAN ANTONIO

WILLARD FRENCH BOARD PRESIDENT
 MADLIN MANGRUM BOARD SECRETARY
 LUPE GONZALEZ BOARD MEMBER
 DANIEL MADDALENA BOARD MEMBER
 KYEV TATUM BOARD MEMBER

015-819 SHEKINAH RADIANCE ACADEMY

CHERYL A WASHINGTON BOARD PRESIDENT
 GLEN YALE BOARD PRESIDENT
 VERN HENSEN BOARD SECRETARY
 ADOLFO SIERRA BOARD MEMBER
 TERRY THOMPSON BOARD MEMBER

015-820 SAN ANTONIO SCHOOL FOR INQUIRY & CREATIVITY

EFRAIN GARZA BOARD PRESIDENT
 WENDY ANGLEMAN BOARD TREASURER
 RALPH WIRTH BOARD MEMBER

Texas Public School Districts and Charters: Board Members, Assistant Superintendents, Business Managers, and Public Education Information Management System (PEIMS) Coordinators, December 2005

015-822 JUBILEE ACADEMIC CENTER

TOM KOGER BOARD PRESIDENT
SYLVIA RIOS BOARD VICE-PRESIDENT
SANDY MAREK BOARD SECRETARY

015-823 SAN ANTONIO TECHNOLOGY ACADEMY

DON NWOKEJI BOARD PRESIDENT
JOHN EGEOLU BOARD SECRETARY
ORECE GREER BOARD MEMBER
JONATHAN OBIAGWU BOARD MEMBER

015-824 SAN ANTONIO PREPARATORY ACADEMY

CARMEN LIRA BOARD PRESIDENT
DANIELLA RENDON BOARD SECRETARY
SYLVIA SALAZAR BOARD MEMBER

015-825 LIGHTHOUSE CHARTER SCHOOL

MARCELO CASILLAS BOARD PRESIDENT
BENJAMIN HERNANDEZ BOARD VICE-PRESIDENT
JOE MONTOYA BOARD SECRETARY

015-826 KIPP ASPIRE ACADEMY

DONALD FISHER BOARD PRESIDENT
MIKE FEINBERG BOARD MEMBER
DORIS FISHER BOARD MEMBER
JOHN FISHER BOARD MEMBER
SCOTT HAMILTON BOARD MEMBER
SHAWN HURWITZ BOARD MEMBER
DAVID LEVIN BOARD MEMBER

015-827 SCHOOL OF SCIENCE AND TECHNOLOGY

TURGAY KORKMAZ BOARD PRESIDENT
VEYSEL DEMIR BOARD SECRETARY
ROLAND CAMPOS BOARD MEMBER
CHRISTOPHER GIESEKE BOARD MEMBER
BULENT GUMUS BOARD MEMBER

015-901 ALAMO HEIGHTS ISD

AL SILVA BOARD PRESIDENT
WILLIAM B KINGMAN BOARD VICE-PRESIDENT
STEVEN J PRITCHARD BOARD SECRETARY
VICKI BOYCE BOARD ASSISTANT SECRETARY
CRAIG CLAYTON BOARD MEMBER
CYNTHIA C O'CONNOR BOARD MEMBER
RANDALL POLLOCK BOARD MEMBER
MARY L ZEIGLER ASSISTANT SUPERINTENDENT
MIKE HAGAR BUSINESS MANAGER
MIKE HAGAR PEIMS COORDINATOR

015-904 HARLANDALE ISD

JOSHUA CERNA BOARD PRESIDENT
GRACIE ACUNA BOARD VICE-PRESIDENT
TOMAS URESTI BOARD SECRETARY
JOE FARIAS BOARD MEMBER
MYRA E GARCIA BOARD MEMBER
DOROTEO MONTELONGO BOARD MEMBER
VICTOR RESENDEZ BOARD MEMBER
RICHARD HERNANDEZ ASSISTANT SUPERINTENDENT
OSCAR PEREZ ASSISTANT SUPERINTENDENT
JOE JESSE JESSE SANCHEZ ASSISTANT SUPERINTENDENT
RICHARD HERNANDEZ BUSINESS MANAGER
DOTTIE KENNEMER PEIMS COORDINATOR

015-905 EDGEWOOD ISD

RAMIRO NAVA BOARD PRESIDENT
GEORGE GARNICA BOARD VICE-PRESIDENT

MARISOL F MARTINEZ BOARD SECRETARY
JESSE R ALCALA BOARD MEMBER
ESTEFANA C MARTINEZ BOARD MEMBER
MARY LOU MENDOZA BOARD MEMBER
JOHNNY R PEREZ BOARD MEMBER
LINDA R BONONCINI ASSISTANT SUPERINTENDENT
DR JOHN M WALCH ASSISTANT SUPERINTENDENT
FLORENCIO ZEPEDA JR PEIMS COORDINATOR

015-906 RANDOLPH FIELD ISD

JOHN MCKINLEY BOARD PRESIDENT
SHARON HOLLAND BOARD MEMBER
GERALD HUST BOARD MEMBER
PAUL MACHEN BOARD MEMBER
ARTURO CAVAZOS, CPA BUSINESS MANAGER
ARTURO CAVAZOS, CPA PEIMS COORDINATOR

015-907 SAN ANTONIO ISD

DR JULIAN H TREVINO BOARD PRESIDENT
JAMES HOWARD BOARD VICE-PRESIDENT
THOMAS C LOPEZ BOARD SECRETARY
ALEX TALAMANTEZ BOARD ASSISTANT SECRETARY
JUSTIN R RODRIGUEZ BOARD MEMBER
DOUG SELLERS BOARD MEMBER
CARLOS VILLARREAL BOARD MEMBER
ANTONIO JUAREZ DEPUTY SUPERINTENDENT
DR IRIS AMON ASSOCIATE SUPERINTENDENT
SYLVIA DE LA PENA ASSOCIATE SUPERINTENDENT
KAMAL ELHABR ASSOCIATE SUPERINTENDENT
CORA JOHNS ASSOCIATE SUPERINTENDENT
ELIZABETH MELSON ASSOCIATE SUPERINTENDENT
SYLVIA REYNA ASSOCIATE SUPERINTENDENT
DR PEGGY STARK ASSOCIATE SUPERINTENDENT
TONI THOMPSON ASSOCIATE SUPERINTENDENT
LARRY GARZA ASSISTANT SUPERINTENDENT
KATHY O'NEILL PEIMS COORDINATOR

015-908 SOUTH SAN ANTONIO ISD

MANUEL LOPEZ BOARD PRESIDENT
HOMER FLORES BOARD VICE-PRESIDENT
JAIME GALLEGOS BOARD SECRETARY
ANDY DIAZ BOARD MEMBER
TRINIDAD T MATA BOARD MEMBER
CONNIE PRADO BOARD MEMBER
CYNDI A RAMIREZ BOARD MEMBER
DAVID LANDEROS BUSINESS MANAGER
YUHUNTER W WOODARD PEIMS COORDINATOR

015-909 SOMERSET ISD

IRIS ZAMUDIO BOARD PRESIDENT
LEO SALAS BOARD VICE-PRESIDENT
ANDREA DE LA CRUZ BOARD SECRETARY
STEWART ALLEN BOARD MEMBER
DON GREEN BOARD MEMBER
DARIELLA HERNANDEZ BOARD MEMBER
MICHAEL JAMES BOARD MEMBER
ANDRES DEL BOSQUE ASSOCIATE SUPERINTENDENT
LINDA CAVAZOS AUSTIN BUSINESS MANAGER
SYLVIA BARROW PEIMS COORDINATOR

015-910 NORTH EAST ISD

SANDY HUGHEY BOARD PRESIDENT
BETH PLUMMER BOARD VICE-PRESIDENT
MOLLY PRUITT BOARD SECRETARY
BILL MCCABE BOARD MEMBER

Texas Public School Districts and Charters: Board Members, Assistant Superintendents, Business Managers, and Public Education Information Management System (PEIMS) Coordinators, December 2005

BRIGITTE PERKINS..... BOARD MEMBER
 GABE QUINTANILLA BOARD MEMBER
 EDD WHITE BOARD MEMBER
 BRIAN GOTTARDY..... ASSOCIATE SUPERINTENDENT
 WESSLEY ROBINSON..... ASSOCIATE SUPERINTENDENT
 DR MARK SCHEFFLER ASSOCIATE SUPERINTENDENT
 ALICIA THOMAS ASSOCIATE SUPERINTENDENT
 WESSLEY ROBINSON..... BUSINESS MANAGER
 ANNETTE MILLARD PEIMS COORDINATOR

015-911 EAST CENTRAL ISD

STEVE BRYANT BOARD PRESIDENT
 LYNDA BILLA BURKE BOARD VICE-PRESIDENT
 MONIQUE PRESAS..... BOARD SECRETARY
 VICTOR GARZA BOARD MEMBER
 GLORIA GUTIERREZ BOARD MEMBER
 HAROLD W LAMASCUS BOARD MEMBER
 PAMELA MORGANROTH BOARD MEMBER
 DR PATTI BIRNEY ASSISTANT SUPERINTENDENT
 CLYDE PEACOCK ASSISTANT SUPERINTENDENT
 JAMES ROBERT SELBY ASSISTANT SUPERINTENDENT
 JAMES ROBERT SELBY BUSINESS MANAGER
 JUDY BURNS PEIMS COORDINATOR

015-912 SOUTHWEST ISD

MIKE FRAZIER BOARD PRESIDENT
 SYLVESTER E VASQUEZ JR..... BOARD VICE-PRESIDENT
 IDA PEREZ SUDOLCAN BOARD SECRETARY
 RAUL GUZMAN BOARD ASSISTANT SECRETARY
 DR KEITH BYROM..... BOARD MEMBER
 CAROLYN FIELDS..... BOARD MEMBER
 JAMES SULLIVAN JR BOARD MEMBER
 HOMERO RODRIGUEZ DEPUTY SUPERINTENDENT
 WILLIAM ATKINS..... ASSISTANT SUPERINTENDENT
 DR LURA DAVIDSON ASSISTANT SUPERINTENDENT
 LIZ ILTIS BUSINESS MANAGER
 RICK MARTINEZ PEIMS COORDINATOR

015-913 LACKLAND ISD

BRIAN S MILLER..... BOARD PRESIDENT
 CHRISTINE M TUCKER..... BOARD SECRETARY
 WILLIAM DAMBACHER..... BOARD MEMBER
 DR LAURA MUNRO BOARD MEMBER
 REYNALDO TREVINO BOARD MEMBER
 REBECCA GARCIA BUSINESS MANAGER
 REBECCA GARCIA PEIMS COORDINATOR

015-914 FT SAM HOUSTON ISD

KEITH A TONEY BOARD PRESIDENT
 EUSTACE S LEWIS..... BOARD VICE-PRESIDENT
 JESUS S TORRES BOARD SECRETARY
 DR CEM MAXWELL..... BOARD MEMBER
 JEANNE WARREN BOARD MEMBER
 DR GLORIA DAVILA ASSOCIATE SUPERINTENDENT
 LARRY STAVINOH BUSINESS MANAGER
 JANET BOLIN..... PEIMS COORDINATOR

015-915 NORTHSIDE ISD

RANDALL H FIELDS BOARD PRESIDENT
 LYNN BRITTON BOARD VICE-PRESIDENT
 ANNIE L HOMLES..... BOARD SECRETARY
 ROBERT BLOUNT JR BOARD MEMBER
 M'LISSA M CHUMBLEY BOARD MEMBER
 KAREN FREEMAN BOARD MEMBER
 KATIE REED BOARD MEMBER

KAY CAVANAUGH..... DEPUTY SUPERINTENDENT
 LINDA MORA DEPUTY SUPERINTENDENT
 MARILYN KATZ ASSISTANT SUPERINTENDENT
 JIM MARTIN ASSISTANT SUPERINTENDENT
 JIM MILLER ASSISTANT SUPERINTENDENT
 DONALD SCHMIDT ASSISTANT SUPERINTENDENT
 KELLY SMITH..... ASSISTANT SUPERINTENDENT
 JOSEPH STATTMILLER ASSISTANT SUPERINTENDENT
 GEORGE TORRES..... ASSISTANT SUPERINTENDENT
 OSCAR CARDENAS..... BUSINESS MANAGER
 DR RONALD STEPHENS..... PEIMS COORDINATOR

015-916 JUDSON ISD

RICK MAAS BOARD PRESIDENT
 RICHARD LAFOILLE..... BOARD VICE-PRESIDENT
 JOAN OHNHEISER BOARD SECRETARY
 JOHNNY HARRIS BOARD ASSISTANT SECRETARY
 JUNE ADAIR BOARD MEMBER
 MARIO SALAS BOARD MEMBER
 DONALD TERRELL BOARD MEMBER
 DR MARCUS NELSON..... ASSOCIATE SUPERINTENDENT
 LUIS RODRIGUEZ ASSOCIATE SUPERINTENDENT
 JOSE ELIZONDO BUSINESS MANAGER
 JANLEN WACLAWCZYK, PEIMS COORDINATOR PEIMS COORDINATOR

015-917 SOUTHSIDE ISD

LOREN BREWER..... BOARD PRESIDENT
 ANDREW HERRERA BOARD VICE-PRESIDENT
 MARGIE C LOPEZ..... BOARD SECRETARY
 CRAIG KNAPP BOARD MEMBER
 TONY E LUNA BOARD MEMBER
 LISA L SALAZAR..... BOARD MEMBER
 JUAN SILVA BOARD MEMBER
 DR SHARON L DOUGHTY..... ASSISTANT SUPERINTENDENT
 ELIZABETH R KING ASSISTANT SUPERINTENDENT
 KATY DARBY BUSINESS MANAGER
 RONALD ROSS..... PEIMS COORDINATOR

016 BLANCO COUNTY

016-901 JOHNSON CITY ISD

RANDY BRODBECK..... BOARD PRESIDENT
 TOM WALSTON BOARD VICE-PRESIDENT
 RANDY LENZ..... BOARD SECRETARY
 RONALD BATCHELOR..... BOARD MEMBER
 KAREN FREER BOARD MEMBER
 CYNTHIA KEENE BOARD MEMBER
 TODD SWIFT..... BOARD MEMBER
 DUANE BREWER BUSINESS MANAGER
 DUANE BREWER PEIMS COORDINATOR

016-902 BLANCO ISD

MATT HERDEN BOARD PRESIDENT
 TERRY NEWBY..... BOARD VICE-PRESIDENT
 MARY ANN WEAVER BOARD SECRETARY
 DAVID BEHREND BOARD MEMBER
 TROY IMMEL BOARD MEMBER
 CHARLES RILEY BOARD MEMBER
 BERNIE SAN MIGUEL..... BOARD MEMBER
 KAY FRASER..... BUSINESS MANAGER
 KAY FRASER..... PEIMS COORDINATOR

Texas Public School Districts and Charters: Board Members, Assistant Superintendents, Business Managers, and Public Education Information Management System (PEIMS) Coordinators, December 2005

017 BORDEN COUNTY

017-901 BORDEN COUNTY ISD

JOHN ANDERSON..... BOARD PRESIDENT
 JOE HARDING..... BOARD VICE-PRESIDENT
 MIKE VALENTINE..... BOARD SECRETARY
 RANDY HENSLEY..... BOARD MEMBER
 DENNIS POOLE..... BOARD MEMBER
 FREDDY DEAN ROBERTS..... BOARD MEMBER
 MONTE SMITH..... BOARD MEMBER
 JIMMY THOMAS..... BUSINESS MANAGER
 TERRI L BUCHANAN..... PEIMS COORDINATOR

018 BOSQUE COUNTY

018-901 CLIFTON ISD

JOHN ERICKSON..... BOARD PRESIDENT
 RONNIE MASSEY..... BOARD VICE-PRESIDENT
 LARRY MUSSELMAN..... BOARD SECRETARY
 JIM CANUTESON..... BOARD MEMBER
 RONALD DOWDEN..... BOARD MEMBER
 VICKI GLOFF..... BOARD MEMBER
 KENNETH LOWRANCE..... BOARD MEMBER
 TED W WEST..... ASSISTANT SUPERINTENDENT
 KITSY SPITZER..... BUSINESS MANAGER
 LORNA HORSTMAN..... PEIMS COORDINATOR

018-902 MERIDIAN ISD

TODD HYATT..... BOARD PRESIDENT
 MARIE GARLAND..... BOARD VICE-PRESIDENT
 NANCY WILLIAMSON..... BOARD SECRETARY
 DANNY ALLEN..... BOARD MEMBER
 RUBIN FELAN..... BOARD MEMBER
 ALBERT HUNTER..... BOARD MEMBER
 THAD PURCELL..... BOARD MEMBER
 TRACINE ANDERSON..... BUSINESS MANAGER
 SHARON BUCK..... PEIMS COORDINATOR

018-903 MORGAN ISD

C PAT MURPHY..... BOARD PRESIDENT
 BILLYE LOU MCGEHEE..... BOARD VICE-PRESIDENT
 DIANA LOPEZ..... BOARD SECRETARY
 ROSEMARY GALAVIZ..... BOARD MEMBER
 GENEVA PEREZ..... BOARD MEMBER
 MONICA THARPE..... BOARD MEMBER
 RONNY WILLIAMS..... BOARD MEMBER
 CHARLES DAVID MCGEHEE..... AREA SUPERINTENDENT
 CHARLES DAVID MCGEHEE..... BUSINESS MANAGER
 PAMELA MILLER..... PEIMS COORDINATOR

018-904 VALLEY MILLS ISD

RONALD GLENN POSTON..... BOARD PRESIDENT
 BRYON WHITNEY..... BOARD VICE-PRESIDENT
 BERT JOHNSON..... BOARD SECRETARY
 RAY BICKERSTAFF..... BOARD MEMBER
 ROBERT BRADLEY COX..... BOARD MEMBER
 TAMMIE MANN-WARNER..... BOARD MEMBER
 TOM WARNOCK..... BOARD MEMBER
 JOHN SPIES..... AREA SUPERINTENDENT
 KYLENE GIBSON..... BUSINESS MANAGER
 KYLENE GIBSON..... PEIMS COORDINATOR

018-905 WALNUT SPRINGS ISD

CHARLES OLSON..... BOARD PRESIDENT
 BRADY DEMPSEY..... BOARD VICE-PRESIDENT

JERRY LAMB..... BOARD SECRETARY
 JIM HAMBY..... BOARD MEMBER
 GREG MORROW..... BOARD MEMBER
 DAN OLSON..... BOARD MEMBER
 TED WHITT..... BOARD MEMBER
 NICCIE STERLING..... PEIMS COORDINATOR

018-906 IREDELL ISD

KRISTY GEPHART..... BOARD PRESIDENT
 AMY VANWINKLE..... BOARD VICE-PRESIDENT
 JEFF WORD..... BOARD SECRETARY
 SANDRA COOPER BRYANT..... BOARD MEMBER
 TRAVIS GRIFFIN..... BOARD MEMBER
 JOHN MCPEEK..... BOARD MEMBER
 PATRICK PROFFITT..... BOARD MEMBER
 LINDA HANSHEW..... BUSINESS MANAGER
 NANCY HANSHEW..... PEIMS COORDINATOR

018-907 KOPPERL ISD

JOE MYNAR..... BOARD PRESIDENT
 DUANE HUTSON..... BOARD VICE-PRESIDENT
 RENEE' CARLSON..... BOARD SECRETARY
 SUE BURNS..... BOARD MEMBER
 BUBBA MCFARLAND..... BOARD MEMBER
 SHANE WALLER..... BOARD MEMBER
 HAROLD WELLBORN..... BOARD MEMBER
 LINDA BROOME..... BUSINESS MANAGER
 AMY HARDIN..... PEIMS COORDINATOR

018-908 CRANFILLS GAP ISD

JERRY JENNINGS..... BOARD PRESIDENT
 JEFF ROSE..... BOARD VICE-PRESIDENT
 SUSAN WARD..... BOARD SECRETARY
 DUSTY GLASS..... BOARD MEMBER
 SUE LEE..... BOARD MEMBER
 SHELLY STUART..... BOARD MEMBER
 KENNEY WIESE..... BOARD MEMBER
 DR KEVIN L DYES..... BUSINESS MANAGER
 DR KEVIN L DYES..... PEIMS COORDINATOR

019 BOWIE COUNTY

019-901 DEKALB ISD

CARL CORBIN..... BOARD PRESIDENT
 GRAYSON MCGILL..... BOARD VICE-PRESIDENT
 DANNY BARRETT..... BOARD SECRETARY
 KELLY POWELL..... BOARD MEMBER
 THURMON PYNES..... BOARD MEMBER
 IVERSON SHAVERS..... BOARD MEMBER
 RICKY WILSON..... BOARD MEMBER
 JANIE ELLIOTT..... BUSINESS MANAGER
 BARBARA RATCLIFF..... PEIMS COORDINATOR

019-902 HOOKS ISD

DAVID HORN..... BOARD PRESIDENT
 ARTHUR HARPOLD..... BOARD VICE-PRESIDENT
 JIM WHISENHUNT..... BOARD SECRETARY
 JOE HUBBARD..... BOARD MEMBER
 PAM MERRIMAN..... BOARD MEMBER
 AARON RAGLAND..... BOARD MEMBER
 MIKE SMITH..... BOARD MEMBER
 PENNY MORPHEW..... BUSINESS MANAGER

019-903 MAUD ISD

BOYD SARTIN..... BOARD PRESIDENT

Texas Public School Districts and Charters: Board Members, Assistant Superintendents, Business Managers, and Public Education Information Management System (PEIMS) Coordinators, December 2005

CADAR PARR..... BOARD VICE-PRESIDENT
DAVID BROWN..... BOARD SECRETARY
RANDY HAMILTON..... BOARD MEMBER
TERRY JOHNSON..... BOARD MEMBER
JOHN NICHOLS..... BOARD MEMBER
DENNIS SHELBY..... BOARD MEMBER
JENNIFER MATTESON..... BUSINESS MANAGER
WAVA STINNETT..... PEIMS COORDINATOR

019-905 NEW BOSTON ISD

CHAD DUFFER..... BOARD PRESIDENT
GREG STARR..... BOARD VICE-PRESIDENT
LAWRENCE SADLER..... BOARD SECRETARY
DENISE COFFMAN..... BOARD ASSISTANT SECRETARY
TIM D GRAHAM..... BOARD MEMBER
MITCH NEWTON..... BOARD MEMBER
JOHNNY B THOMAS..... BOARD MEMBER
ANITA CLAY..... BUSINESS MANAGER
ANITA CLAY..... PEIMS COORDINATOR
NANCY LEAVINGS..... PEIMS COORDINATOR

019-906 REDWATER ISD

RON RIDDLE..... BOARD PRESIDENT
GARY LUMPKIN..... BOARD VICE-PRESIDENT
LAUREN LAYNE..... BOARD SECRETARY
KIP BROWNING..... BOARD MEMBER
MICHAEL CORLEY..... BOARD MEMBER
KIM JONES..... BOARD MEMBER
DOUG ROCHELLE..... BOARD MEMBER
SHEILA CRAIG..... BUSINESS MANAGER
LINDA LOWE..... PEIMS COORDINATOR

019-907 TEXARKANA ISD

SCOTT BRUNER..... BOARD PRESIDENT
DR JAMES S GRANT..... BOARD VICE-PRESIDENT
WANDA BOYETTE..... BOARD SECRETARY
DAVID ALEXANDER..... BOARD MEMBER
JERRY CHAPMAN..... BOARD MEMBER
JO MCMULLEN..... BOARD MEMBER
GREG PULIDO..... BOARD MEMBER
GEORGE MOORE..... ASSISTANT SUPERINTENDENT
JAMES HENRY RUSSELL..... ASSISTANT SUPERINTENDENT
GAYLE STINSON..... ASSISTANT SUPERINTENDENT
AUTUMN THOMAS..... ASSISTANT SUPERINTENDENT
DEIDRA REEVES..... BUSINESS MANAGER
NANETTE POWER..... PEIMS COORDINATOR

019-908 LIBERTY-EYLAU ISD

RICHARD R CAIN..... BOARD PRESIDENT
CHRISTINA WALKER..... BOARD VICE-PRESIDENT
JAMES KEETON..... BOARD SECRETARY
ROBERT BRYAN..... BOARD MEMBER
JOE COMBS..... BOARD MEMBER
BUTCH DUNBAR..... BOARD MEMBER
DAN HASKINS..... BOARD MEMBER
NOLAN BRYANT..... ASSISTANT SUPERINTENDENT
MICAH LEWIS..... ASSISTANT SUPERINTENDENT
KIM JONES..... BUSINESS MANAGER
NANCY HENDERSON..... PEIMS COORDINATOR

019-909 SIMMS ISD

DAVID MAY..... BOARD PRESIDENT
EMMA BURNS..... BOARD SECRETARY
BILLY HANKINS..... BOARD MEMBER
LARRY MATHEWS..... BOARD MEMBER

RUSSELL H MEADOWS..... BOARD MEMBER
STEVE MINTER..... BOARD MEMBER
BO ROGERS..... BOARD MEMBER
JULIA AMBURN..... BUSINESS MANAGER
GALE STEVENS..... PEIMS COORDINATOR

019-910 MALTA ISD

ANDY WILLIAMS..... BOARD PRESIDENT
DOUG RUSSELL..... BOARD VICE-PRESIDENT
CLINT PICKENS..... BOARD SECRETARY
MEL M HAMILTON..... BUSINESS MANAGER
MEL M HAMILTON..... PEIMS COORDINATOR

019-911 RED LICK ISD

JEFF PRIESKORN..... BOARD PRESIDENT
JIM DAVENPORT..... BOARD VICE-PRESIDENT
ROBERT MURRAY..... BOARD SECRETARY
DR RICHARD HERVEY..... PEIMS COORDINATOR
RETHA MCENTIRE..... PEIMS COORDINATOR

019-912 PLEASANT GROVE ISD

SHARON TYLER..... BOARD PRESIDENT
BILLY DELOACH..... BOARD VICE-PRESIDENT
RON MORROW..... BOARD SECRETARY
LEIGH DAVIDSON..... BOARD MEMBER
LISA LEDWELL..... BOARD MEMBER
LUCY SARRETT..... BOARD MEMBER
ROBERT SHEPPARD..... BOARD MEMBER
KATHALEEN SANDERS..... BUSINESS MANAGER
LINDA CHRISTIAN..... PEIMS COORDINATOR

019-913 HUBBARD ISD

SAM WHITE..... BOARD PRESIDENT
GARY FANNIN..... BOARD VICE-PRESIDENT
JERRY PEEK..... BOARD SECRETARY
LARRY MONTGOMERY..... BOARD MEMBER
RANDY PIRKEY..... BOARD MEMBER
TRAVIS PROCTOR..... BOARD MEMBER
DAN TEAFATILLER..... BOARD MEMBER
JASON MCCULLOUGH..... BUSINESS MANAGER
JASON MCCULLOUGH..... PEIMS COORDINATOR

019-914 LEARY ISD

KEN AUTREY..... BOARD PRESIDENT
JERRY TOWNLEY..... BOARD VICE-PRESIDENT
ROBERT KEITH BATTS..... BOARD SECRETARY
PAT LONG..... BUSINESS MANAGER
CAROL HICKS..... PEIMS COORDINATOR

020 BRAZORIA COUNTY

020-901 ALVIN ISD

J B HENSLER..... BOARD PRESIDENT
DR GARY MAYFIELD..... BOARD VICE-PRESIDENT
PETE VINCENT..... BOARD SECRETARY
JERRY CRAWFORD..... BOARD MEMBER
DR CORNELL DEWITT..... BOARD MEMBER
EARL HUMBIRD..... BOARD MEMBER
BOBBIE VERDINE..... BOARD MEMBER
DR GREG SMITH..... AREA SUPERINTENDENT
TOMMY KING..... DEPUTY SUPERINTENDENT
BEVERLY WALKER..... DEPUTY SUPERINTENDENT
BEVERLY HENSON..... BUSINESS MANAGER
DIANNE OSTROM..... PEIMS COORDINATOR

Texas Public School Districts and Charters: Board Members, Assistant Superintendents, Business Managers, and Public Education Information Management System (PEIMS) Coordinators, December 2005

020-902 ANGLETON ISD

DR RENARD THOMAS BOARD PRESIDENT
 STEVE HAZLEWOOD BOARD VICE-PRESIDENT
 PELA THANE VASUT BOARD SECRETARY
 REGINA BIERI BOARD MEMBER
 NANCY GAYLE BOARD MEMBER
 CHARLYN ROGERS BOARD MEMBER
 LINDA WINDER BOARD MEMBER
 DR HEATH LANE BURNS AREA SUPERINTENDENT
 DR PAT MONTGOMERY ASSISTANT SUPERINTENDENT
 SCOTT MCLEAN BUSINESS MANAGER
 BARBARA FOLEY PEIMS COORDINATOR

020-904 DANBURY ISD

NANCY DAVIS BOARD PRESIDENT
 TOMMY HARVEY BOARD VICE-PRESIDENT
 KAY WEBB BOARD SECRETARY
 DANNY DEES BOARD MEMBER
 PATTY LECOMPTE BOARD MEMBER
 DARYL A PELTIER BOARD MEMBER
 CHARLES KENNETH PIPER BOARD MEMBER
 DOUG REED AREA SUPERINTENDENT
 ERIC GRIMMETT ASSISTANT SUPERINTENDENT
 GLENDA K MOORE BUSINESS MANAGER
 GLENDA K MOORE PEIMS COORDINATOR

020-905 BRAZOSPORT ISD

JAY LUCE BOARD PRESIDENT
 JOEL WELCH BOARD VICE-PRESIDENT
 BOBBY SHARP BOARD SECRETARY
 MARIO MARTINEZ BOARD ASSISTANT SECRETARY
 RON DAMIAN BOARD MEMBER
 JAY GRABLE BOARD MEMBER
 DREW HOLT BOARD MEMBER
 MICHAEL ABILD BUSINESS MANAGER
 PATTY WYATT PEIMS COORDINATOR

020-906 SWEENEY ISD

GLENN SALYER BOARD PRESIDENT
 SAMMY BROOKS BOARD VICE-PRESIDENT
 TOM RONAYNE BOARD SECRETARY
 MARTIN PRICE ATWOOD BOARD MEMBER
 GARY F EUBANKS BOARD MEMBER
 PHYLLIS KITTINGER BOARD MEMBER
 DR JAN REDDOCH BOARD MEMBER
 DR JUDY THOMPSON ASSISTANT SUPERINTENDENT
 ALLEN SCHOPPE BUSINESS MANAGER
 JACKIE NELL HORNBACK PEIMS COORDINATOR

020-907 COLUMBIA-BRAZORIA ISD

LYNN KLEMENT BOARD PRESIDENT
 BILLY JENN BOARD VICE-PRESIDENT
 DAVID JORDAN BOARD SECRETARY
 JONATHAN CHAMPAGNE BOARD MEMBER
 LINDA HUEBNER BOARD MEMBER
 WENDY MONICAL BOARD MEMBER
 JIMMY SMITH BOARD MEMBER
 MARTHA BUCKNER ASSISTANT SUPERINTENDENT
 DEEANN OGBURN BUSINESS MANAGER
 JOYCE KARSTEN PEIMS COORDINATOR

020-908 PEARLAND ISD

LILLIAN SMITH BOARD PRESIDENT
 TRICIA HOLLAND BOARD VICE-PRESIDENT
 LETITIA FARNIE BOARD SECRETARY

TOM ALLEN BOARD MEMBER
 VIRGIL GANT BOARD MEMBER
 DR GLENN GARRISON BOARD MEMBER
 DR DAVID WATSON BOARD MEMBER
 DON MARSHALL, CPA ASSISTANT SUPERINTENDENT
 DR BRENDA WATERS ASSISTANT SUPERINTENDENT
 DON MARSHALL, CPA BUSINESS MANAGER
 BEVERLY WHITTON PEIMS COORDINATOR

020-910 DAMON ISD

LORRIN BATCHELOR BOARD PRESIDENT
 RUTH ANN MAUS BOARD VICE-PRESIDENT
 DEBBIE BRUMBELOW BOARD SECRETARY
 BURT BAKER BOARD MEMBER
 BUBBA FERGUSON BOARD MEMBER
 CONNIE JIMENEZ BOARD MEMBER
 SIDNEY D SCHNEIDER BOARD MEMBER
 DEBORAH SPEAROW PEIMS COORDINATOR

021 BRAZOS COUNTY

021-802 EAGLE ACADEMY OF BRYAN

WILLARD FRENCH BOARD PRESIDENT
 MADLIN MANGRUM BOARD SECRETARY
 LUPE GONZALEZ BOARD MEMBER
 DANIEL MADDALENA BOARD MEMBER
 KYEV TATUM BOARD MEMBER

021-803 BRAZOS SCHOOL FOR INQUIRY & CREATIVITY

THOMAS H REYNOLDS BOARD PRESIDENT
 HERLINDA RODRIGUEZ BOARD SECRETARY
 KATY GREENWOOD BOARD TREASURER

021-901 COLLEGE STATION ISD

TIM JONES BOARD PRESIDENT
 MARY BROUSSARD BOARD VICE-PRESIDENT
 STEVE ALDRICH BOARD SECRETARY
 MARC CHALOUPKA BOARD MEMBER
 RANDALL PITCOCK BOARD MEMBER
 CHARLOTTE SLACK BOARD MEMBER
 GARLAND WATSON BOARD MEMBER
 MIKE BALL DEPUTY SUPERINTENDENT
 EDDIE COULSON DEPUTY SUPERINTENDENT
 PAUL JACKSON BUSINESS MANAGER
 JACQUELINE JANACEK PEIMS COORDINATOR

021-902 BRYAN ISD

CHRIS PETERSON BOARD PRESIDENT
 CARL HASAN BOARD VICE-PRESIDENT
 DAVID STASNY BOARD SECRETARY
 BRETT CUMPTON BOARD MEMBER
 MERRILL GREEN BOARD MEMBER
 PAT SHIELDS BOARD MEMBER
 DR NANCY SIMPSON BOARD MEMBER
 MIKE KRISTYNIK ASSISTANT SUPERINTENDENT
 DR FRANCES MCARTHUR ASSISTANT SUPERINTENDENT
 DR WILLIAM ERNEST RITTER ASSISTANT SUPERINTENDENT
 AMY DROZD BUSINESS MANAGER
 JENNIFER LEMONS PEIMS COORDINATOR

022 BREWSTER COUNTY

022-004 TERLINGUA CSD

FREDERICK PAGE BOARD PRESIDENT
 TOM WILLIAMS BOARD VICE-PRESIDENT

Texas Public School Districts and Charters: Board Members, Assistant Superintendents, Business Managers, and Public Education Information Management System (PEIMS) Coordinators, December 2005

BETH FRANKLIN..... BOARD SECRETARY
KATHY KILLINGSWORTH..... AREA SUPERINTENDENT
JEANETTE HALL..... BUSINESS MANAGER
KATHY KILLINGSWORTH..... PEIMS COORDINATOR

022-901 ALPINE ISD

RAY HENDRYX..... BOARD PRESIDENT
HUGH GARRETT..... BOARD VICE-PRESIDENT
CAROLE CAUSEY..... BOARD SECRETARY
ELEAZAR CANO..... BOARD MEMBER
PAUL V LOEFFLER..... BOARD MEMBER
MARY JANE MORGAN..... BOARD MEMBER
WILLIAM KEITH MORROW..... BOARD MEMBER
DARRELL DODDS..... BUSINESS MANAGER
MONA LISA JIMENEZ..... PEIMS COORDINATOR

022-902 MARATHON ISD

DONACIANO FUENTEZ..... BOARD PRESIDENT
BENJAMIN RAMIREZ..... BOARD VICE-PRESIDENT
TERRIE HERNANDEZ..... BOARD SECRETARY
SIXTO AGUILAR JR..... BOARD MEMBER
DAN DAILY..... BOARD MEMBER
JOE GONZALES..... BOARD MEMBER
JESUS GRANO..... BOARD MEMBER
FRED STAIR..... BUSINESS MANAGER
COY GONZALES..... PEIMS COORDINATOR

022-903 SAN VICENTE ISD

VIDAL DAVILA..... BOARD PRESIDENT
GAIL SHUGART..... BOARD VICE-PRESIDENT
ADAMINA MOLINA-MORLOCK..... BOARD SECRETARY
BETH FRANKLIN..... BUSINESS MANAGER
BETH FRANKLIN..... PEIMS COORDINATOR

023 BRISCOE COUNTY

023-902 SILVERTON ISD

ZANE MAYFIELD..... BOARD PRESIDENT
BILL STRANGE..... BOARD VICE-PRESIDENT
PENNY CARPENTER..... BOARD SECRETARY
TOM BURSON..... BOARD MEMBER
JIM ESTES..... BOARD MEMBER
LINDA MOORE..... BOARD MEMBER
JAMES ALLEN PATTON..... BOARD MEMBER
JANA BEESINGER..... BUSINESS MANAGER
SHERYL WEAVER..... PEIMS COORDINATOR

024 BROOKS COUNTY

024-801 ENCINO SCHOOL

JIM MILLS..... BOARD PRESIDENT
EDUARDO CANTU..... BOARD VICE-PRESIDENT
ALICE EAST..... BOARD SECRETARY
PEDRO RODRIGUEZ..... BOARD TREASURER
EVELYN EAST..... BOARD MEMBER
RETA MCBRIDE..... BOARD MEMBER

024-901 BROOKS COUNTY ISD

ISRAEL S VILLARREAL..... BOARD PRESIDENT
ERIC RAMOS..... BOARD VICE-PRESIDENT
STEVE VILLARREAL..... BOARD SECRETARY
MAURO R GARCIA JR..... BOARD MEMBER
RAMIRO GARZA..... BOARD MEMBER
DAVID G LONGORIA..... BOARD MEMBER
HOMER MORALES..... BOARD MEMBER

ALISSA M SANCHEZ..... BUSINESS MANAGER

025 BROWN COUNTY

025-901 BANGS ISD

LARRY LEHMAN..... BOARD PRESIDENT
DR ROBERT TUCKER..... BOARD VICE-PRESIDENT
DONNA HALL..... BOARD SECRETARY
JIMMY CONNER..... BOARD MEMBER
BRAD DAVIS..... BOARD MEMBER
GARY HAMRICK..... BOARD MEMBER
LYNDYL TIDWELL..... BOARD MEMBER
TRUMAN L WESTFALL..... DEPUTY SUPERINTENDENT
GLENN A ALLEN..... BUSINESS MANAGER
GLENN A ALLEN..... PEIMS COORDINATOR

025-902 BROWNWOOD ISD

MICHAEL CLOY..... BOARD PRESIDENT
MICHAEL COPPIC..... BOARD VICE-PRESIDENT
JOHN NICKOLS..... BOARD TREASURER
MARK BRADSHAW..... BOARD MEMBER
DAVID BULLION..... BOARD MEMBER
SANDRA ELIA GARCIA..... BOARD MEMBER
RODERICK JONES..... BOARD MEMBER
KEVIN GABAREE..... ASSISTANT SUPERINTENDENT
JEANA MOSS..... ASSISTANT SUPERINTENDENT

025-904 BLANKET ISD

KENDALL KENT..... BOARD PRESIDENT
GREG WILLBORN..... BOARD VICE-PRESIDENT
BETH BOWYER..... BOARD SECRETARY
DEAN BANKS..... BOARD MEMBER
TRAVIS BUNDICK..... BOARD MEMBER
MAXINE CARTER..... BOARD MEMBER
JEFF WETZEL..... BOARD MEMBER
TERESA LAWRENCE..... BUSINESS MANAGER
TERESA LAWRENCE..... PEIMS COORDINATOR

025-905 MAY ISD

TONY WADE..... BOARD PRESIDENT
BILL MURPHREE..... BOARD VICE-PRESIDENT
ADA TURNER..... BOARD SECRETARY
BO EMORY ALLEN..... BOARD MEMBER
JOE CRUME..... BOARD MEMBER
JOEL KELTON..... BOARD MEMBER
JEFF RAY PHILLIPS..... BOARD MEMBER
BETTY YATES..... BUSINESS MANAGER
DON RHODES..... PEIMS COORDINATOR

025-906 ZEPHYR ISD

EDMUND WADE..... BOARD PRESIDENT
JOHN ROBINSON..... BOARD SECRETARY
JOYCE COFFEY..... BOARD MEMBER
DAVID LONG..... BOARD MEMBER
RANDY REIGER..... BOARD MEMBER
RICKY SIMPSON..... BOARD MEMBER
JAMIE SMITH..... BOARD MEMBER
BETTY YATES..... BUSINESS MANAGER
BETTY YATES..... PEIMS COORDINATOR

025-908 BROOKESMITH ISD

TERRY BEEN..... BOARD PRESIDENT
BILL LAMKIN..... BOARD VICE-PRESIDENT
DAVID WILLIAMS..... BOARD SECRETARY
KIMON FAUBION..... BOARD MEMBER

Texas Public School Districts and Charters: Board Members, Assistant Superintendents, Business Managers, and Public Education Information Management System (PEIMS) Coordinators, December 2005

BILL MEANS BOARD MEMBER
TERRY RICHMON BOARD MEMBER
VICKY SUTHERLAND BOARD MEMBER
TOMMY HALL AREA SUPERINTENDENT
BETTY YATES BUSINESS MANAGER
BETTY YATES PEIMS COORDINATOR

025-909 EARLY ISD

SHAWN RUSSELL BOARD PRESIDENT
RAY BERTRAND BOARD VICE-PRESIDENT
GARY BOWEN BOARD SECRETARY
JAMES COOLEY JR BOARD MEMBER
RANDY ETHRIDGE BOARD MEMBER
MIKE KINGSTON BOARD MEMBER
PAT MOONEY BOARD MEMBER
NELDA FORTUNE ASSISTANT SUPERINTENDENT
EDWARD YANTIS BUSINESS MANAGER
NELDA FORTUNE PEIMS COORDINATOR

025-910 RON JACKSON STATE JUVENILE CORR COMPLEX UNIT I

PETE C ALFARO BOARD PRESIDENT
NICHOLAS T SERAFY JR BOARD VICE-PRESIDENT
DONALD R BETHEL BOARD MEMBER
DR GLORIA DICKSON, PH D BOARD MEMBER
STEPHEN KURT FRYAR BOARD MEMBER
WILLIAM MAHONES JR BOARD MEMBER
PATSY REED GUEST BOARD MEMBER
WESLEY RICHARDSON BUSINESS MANAGER
DEBORAH MCMILLAN PEIMS COORDINATOR

025-911 RON JACKSON STATE JUVENILE CORR COMPLEX UNIT II

PETE C ALFARO BOARD PRESIDENT
NICHOLAS T SERAFY JR BOARD VICE-PRESIDENT
DONALD R BETHEL BOARD MEMBER
DR GLORIA DICKSON, PH D BOARD MEMBER
STEPHEN KURT FRYAR BOARD MEMBER
WILLIAM MAHONES JR BOARD MEMBER
PATSY REED GUEST BOARD MEMBER
WESLEY RICHARDSON BUSINESS MANAGER
LINDA BRUMBELOW PEIMS COORDINATOR

026 BURLESON COUNTY

026-901 CALDWELL ISD

ALBERT SUROVIK JR BOARD PRESIDENT
JUNICE BALDWIN BOARD VICE-PRESIDENT
CHERYL BARTON BOARD SECRETARY
MARC GROCE BOARD MEMBER
BARNEY HOMEYER BOARD MEMBER
MARCY JONES BOARD MEMBER
DENNIS SPITTLER BOARD MEMBER
RHONDA LEIGH HOMEYER BUSINESS MANAGER
RHONDA LEIGH HOMEYER PEIMS COORDINATOR

026-902 SOMERVILLE ISD

BRYAN CROOK BOARD PRESIDENT
DR PETE PEDERSON BOARD VICE-PRESIDENT
LINDA D PINKERTON BOARD SECRETARY
BOBBY URBANOSKY BOARD TREASURER
JAMES DOUGLAS BOARD MEMBER
ARVIS S HUTSON JR BOARD MEMBER
JARED K KOTCH BOARD MEMBER
CHARLES WILLIAM CAMARILLO AREA SUPERINTENDENT
JEAN ANN MCCARTHY BUSINESS MANAGER
GENESEE JERKINS PEIMS COORDINATOR

026-903 SNOOK ISD

LOREE K LEWIS BOARD PRESIDENT
VALERIE JUNEK BOARD VICE-PRESIDENT
BONNIE HEJL BOARD SECRETARY
BRAD HAIRRELL BOARD TREASURER
RODESSA GRAYS BOARD MEMBER
JIMMY JUNEK BOARD MEMBER
MARIE SHELFER BOARD MEMBER
JIM COPELAND BUSINESS MANAGER

027 BURNET COUNTY

027-903 BURNET CISD

ELTON HEINE BOARD PRESIDENT
ANDY FEILD BOARD VICE-PRESIDENT
BILL FELPS BOARD SECRETARY
JEFF HULLUM BOARD MEMBER
MARY ANN JONES BOARD MEMBER
ALAN SNIDER BOARD MEMBER
ESTHER WARDEN BOARD MEMBER
ED MIDDLEBROOKS ASSISTANT SUPERINTENDENT
JUDI WHITIS ASSISTANT SUPERINTENDENT
PRESTON INGRAM BUSINESS MANAGER
BETTY PATTERSON PEIMS COORDINATOR

027-904 MARBLE FALLS ISD

MARTIN MCLEAN BOARD PRESIDENT
TOMMY CHANEY BOARD VICE-PRESIDENT
CANDY RATLIFF BOARD SECRETARY
DR KELLY FOX BOARD MEMBER
RICHARD GIESECKE BOARD MEMBER
NEAL KENNEDY BOARD MEMBER
KARL WESTERMAN BOARD MEMBER
ERNEST SEITZ ASSISTANT SUPERINTENDENT
GLENN GRAHAM BUSINESS MANAGER
TOM BARR PEIMS COORDINATOR

028 CALDWELL COUNTY

028-902 LOCKHART ISD

JOHN V FLORES BOARD PRESIDENT
CARL OHLENDORF BOARD VICE-PRESIDENT
ANDY GOVEA BOARD SECRETARY
RAYMOND GONZALES BOARD MEMBER
PAUL HARDWICK BOARD MEMBER
CHARLES KELLY BOARD MEMBER
DENNIS PLACKE BOARD MEMBER
PHIL MCBRIDE ASSISTANT SUPERINTENDENT
THERESA RAMIREZ ASSISTANT SUPERINTENDENT
TINA KNUDSEN BUSINESS MANAGER
JUDY E CATHEY PEIMS COORDINATOR

028-903 LULING ISD

JOHNNY LEE SPRIGGS BOARD PRESIDENT
JAY MONKERUD BOARD VICE-PRESIDENT
SARAH BUSH BOARD SECRETARY
GENE BROWN BOARD MEMBER
CHRIS POWELL BOARD MEMBER
MELBA K SEXTON BOARD MEMBER
JIMMY WRIGHT BOARD MEMBER
BARBARA PRICE ASSISTANT SUPERINTENDENT

028-906 PRAIRIE LEA ISD

MARGARITO ZAPATA JR BOARD PRESIDENT
TYSON MENELEY BOARD VICE-PRESIDENT

Texas Public School Districts and Charters: Board Members, Assistant Superintendents, Business Managers, and Public Education Information Management System (PEIMS) Coordinators, December 2005

HAZEL ROBERTS BOARD SECRETARY
 DEBORAH BIERSDORFER..... BOARD MEMBER
 RUDY J GONZALES..... BOARD MEMBER
 WESLEY PLANT BOARD MEMBER
 MARGARITO ZAPATA III BOARD MEMBER
 JESUS LOPEZ III AREA SUPERINTENDENT
 DARLEEN DAVIDSON BUSINESS MANAGER
 DARLEEN DAVIDSON PEIMS COORDINATOR

029 CALHOUN COUNTY

029-901 CALHOUN COUNTY ISD

BRENDA H WILSON BOARD PRESIDENT
 JESSE BRISENO JR BOARD VICE-PRESIDENT
 STEVEN R MARWITZ..... BOARD SECRETARY
 LINDA H BONAR BOARD MEMBER
 SAMUEL COFER..... BOARD MEMBER
 JANIE DELGADO BOARD MEMBER
 RANDY N MADDUX BOARD MEMBER
 PAT HERREN BUSINESS MANAGER
 LARRY W NICHOLS..... PEIMS COORDINATOR

030 CALLAHAN COUNTY

030-901 CROSS PLAINS ISD

JIM COOK BOARD PRESIDENT
 REGGIE PILLANS..... BOARD VICE-PRESIDENT
 SUSAN SCHAEFER..... BOARD SECRETARY
 VICKI DILLARD..... BOARD ASSISTANT SECRETARY
 DR SCOTT CHILDRESS..... BOARD MEMBER
 FRANKIE HYLES..... BOARD MEMBER
 BURLIE TAYLOR..... BOARD MEMBER
 CLIFFADEAN HARGROVE BUSINESS MANAGER
 CLIFFADEAN HARGROVE PEIMS COORDINATOR

030-902 CLYDE CISD

GREG WELCH BOARD PRESIDENT
 LARRY PITTMAN BOARD VICE-PRESIDENT
 KENNETH KNIFFEN..... BOARD SECRETARY
 GARY DON BARR BOARD MEMBER
 JOHN CONNELL..... BOARD MEMBER
 ENDGATE HAWK..... BOARD MEMBER
 TINA SARTOR..... BOARD MEMBER
 DR KEVIN SPILLER..... AREA SUPERINTENDENT
 JILL LANKFORD ASSISTANT SUPERINTENDENT
 L O WILLIAMS..... BUSINESS MANAGER
 DR KEVIN SPILLER..... PEIMS COORDINATOR

030-903 BAIRD ISD

KENNETH BROCK BOARD PRESIDENT
 ALLEN WILSON BOARD VICE-PRESIDENT
 JOE CLARK BOARD SECRETARY
 KATHY BYRAN..... BOARD MEMBER
 GERRY MCDOWELL..... BOARD MEMBER
 BURKE ROBINSON..... BOARD MEMBER
 MATTHEW ROGERS..... BOARD MEMBER
 LANA WALLS BUSINESS MANAGER
 LANA WALLS PEIMS COORDINATOR

030-906 EULA ISD

HAROLD SMITH BOARD PRESIDENT
 TIM VAN ZANDT..... BOARD VICE-PRESIDENT
 ELIZABETH MULLICAN BOARD SECRETARY
 GLEN ALTMAN..... BOARD MEMBER
 JACK FARMER..... BOARD MEMBER

CARL SCOTT BOARD MEMBER
 JERRY WILSON..... BOARD MEMBER
 SUSAN ELAINE FAIRCLOTH..... BUSINESS MANAGER
 SUSAN ELAINE FAIRCLOTH..... PEIMS COORDINATOR

031 CAMERON COUNTY

031-802 EAGLE ACADEMY OF BROWNSVILLE

WILLARD FRENCH BOARD PRESIDENT
 MADLIN MANGRUM BOARD SECRETARY
 LUPE GONZALEZ..... BOARD MEMBER
 DANIEL MADDALENA BOARD MEMBER
 KYEV TATUM..... BOARD MEMBER

031-901 BROWNSVILLE ISD

JOE CADRIEL BOARD PRESIDENT
 JOE COLUNGA BOARD VICE-PRESIDENT
 PAT LEHMANN BOARD SECRETARY
 DR ENRIQUE ESCOBEDO JR BOARD ASSISTANT SECRETARY
 ROLANDO J AGUILAR..... BOARD MEMBER
 ELICEO MUNOZ..... BOARD MEMBER
 HERMAN OTIS POWERS JR..... BOARD MEMBER
 RACHEL AYALA ASSISTANT SUPERINTENDENT
 SUSAN FOX ASSISTANT SUPERINTENDENT
 DR DANIEL GARCIA JR..... ASSISTANT SUPERINTENDENT
 HECTOR GONZALES ASSISTANT SUPERINTENDENT
 MARY JO MONFILS ASSISTANT SUPERINTENDENT
 JOHNNY I PINEDA ASSISTANT SUPERINTENDENT
 BEA RODRIGUEZ..... ASSISTANT SUPERINTENDENT
 LORENZO SANCHEZ BUSINESS MANAGER
 DANIEL G TIJERINA..... PEIMS COORDINATOR

031-903 HARLINGEN CISD

VERNA YOUNG..... BOARD PRESIDENT
 LEE MEANS..... BOARD VICE-PRESIDENT
 CESAR MALDONADO..... BOARD SECRETARY
 OMAR CANO..... BOARD MEMBER
 JAVIER DELEON..... BOARD MEMBER
 GERRY FLEURIET BOARD MEMBER
 GEORGE MCSHAN BOARD MEMBER
 ART CAVAZOS..... ASSISTANT SUPERINTENDENT
 JULIO CAVAZOS..... ASSISTANT SUPERINTENDENT
 RAMIRO FLORES..... ASSISTANT SUPERINTENDENT
 DR CHRISTINA GARCIA..... ASSISTANT SUPERINTENDENT
 PATRICIA MORROW ASSISTANT SUPERINTENDENT
 JULIO CAVAZOS BUSINESS MANAGER
 RAMIRO ZUNIGA PEIMS COORDINATOR

031-905 LA FERIA ISD

ALAN MOORE BOARD PRESIDENT
 GLORIA V LOYA BOARD VICE-PRESIDENT
 JOEL VILLALON..... BOARD SECRETARY
 GLORIA CASAS..... BOARD MEMBER
 FRANCISCO COBARRUBIAS..... BOARD MEMBER
 RONALDO ORTIZ..... BOARD MEMBER
 JAIME VAZQUEZ..... BOARD MEMBER
 SONYA JO SINSEBOX..... ASSISTANT SUPERINTENDENT
 DANIEL TREVINO JR..... ASSISTANT SUPERINTENDENT
 RAMON MENDOZA BUSINESS MANAGER
 MANUEL A MEDRANO PEIMS COORDINATOR

031-906 LOS FRESNOS CISD

JESUS AMAYA BOARD PRESIDENT
 JACKIE KYGER..... BOARD VICE-PRESIDENT
 REY FARIAS BOARD SECRETARY

Texas Public School Districts and Charters: Board Members, Assistant Superintendents, Business Managers, and Public Education Information Management System (PEIMS) Coordinators, December 2005

LEONEL GARZA BOARD ASSISTANT SECRETARY
 EDDIE ABREGO BOARD MEMBER
 JUAN MENDOZA JR BOARD MEMBER
 MIGUEL MENDOZA BOARD MEMBER
 SUSAN GALVAN ASSISTANT SUPERINTENDENT
 JORGE J RIVAS BUSINESS MANAGER
 JOE PEDRAZA PEIMS COORDINATOR

031-909 POINT ISABEL ISD

EDDY DE LOS SANTOS BOARD PRESIDENT
 DIANA CASTILLO BOARD VICE-PRESIDENT
 INEZ MARTINEZ BOARD SECRETARY
 ANN SCHROEDER BOARD ASSISTANT SECRETARY
 JOSEPH MICKEY FURCRON BOARD MEMBER
 ALFREDO GONZALEZ BOARD MEMBER
 GUALBERTO GONZALEZ BOARD MEMBER
 HENRY LEVRIER ASSISTANT SUPERINTENDENT
 DR WILMA JO SMETTER ASSISTANT SUPERINTENDENT

031-911 RIO HONDO ISD

NOEMI GARZA BOARD PRESIDENT
 LINDA V ALANIZ BOARD VICE-PRESIDENT
 ROBERT LOPEZ BOARD SECRETARY
 RENE ALFARO BOARD MEMBER
 ROLANDO ALFARO BOARD MEMBER
 XAVIER HERNANDEZ BOARD MEMBER
 RICHARD A SERRA BOARD MEMBER
 ELDA GARZA ASSISTANT SUPERINTENDENT
 FLORENCE LANDRY BUSINESS MANAGER
 DAVID JONES PEIMS COORDINATOR

031-912 SAN BENITO CISD

HECTOR G LEAL BOARD PRESIDENT
 ROBERT L TUMBERLINSON BOARD VICE-PRESIDENT
 MANUEL GONZALES JR BOARD SECRETARY
 OSCAR DE LA FUENTE JR BOARD MEMBER
 JOE G GONZALEZ BOARD MEMBER
 ORLANDO GONZALEZ BOARD MEMBER
 ROEL VILLARREAL BOARD MEMBER
 CELESTE SANCHEZ ASSISTANT SUPERINTENDENT
 EMMA MCCALL BUSINESS MANAGER
 RUBEN FRANCO PEIMS COORDINATOR

031-913 SANTA MARIA ISD

JOSE F GONZALES BOARD PRESIDENT
 RAMBALDO RIVERA BOARD VICE-PRESIDENT
 CONSUELO DE LA ROSA BOARD SECRETARY
 LEONARDO MARTINEZ BOARD MEMBER
 JAVIER JESUS RIVERA BOARD MEMBER
 OSCAR SALDIVAR JR BOARD MEMBER
 IRMA YANEZ BOARD MEMBER
 ANGELICA STRUBHART BUSINESS MANAGER
 ANGELINA ALEMAN JIMENEZ PEIMS COORDINATOR

031-914 SANTA ROSA ISD

ENRIQUE HERNANDEZ BOARD PRESIDENT
 JOEL RODRIGUEZ BOARD VICE-PRESIDENT
 HECTOR LUMBRERA BOARD SECRETARY
 DINA ESCAMILLA BOARD MEMBER
 JUAN MANUEL PEREZ BOARD MEMBER
 SANDRA RICKFORD BOARD MEMBER
 DANNY THEYS BOARD MEMBER
 CARLOS GUERRA AREA SUPERINTENDENT
 MAXIMO GALVAN BUSINESS MANAGER
 ROLANDO LOPEZ PEIMS COORDINATOR

CHRIS RODRIGUEZ PEIMS COORDINATOR

031-916 SOUTH TEXAS ISD

EDUARDO GONZALEZ BOARD VICE-PRESIDENT
 JULIO SALDANA BOARD SECRETARY
 ERNESTO ALVARADO BOARD MEMBER
 DOUGLAS E BUCHANAN BOARD MEMBER
 CAIN CACERES BOARD MEMBER
 JOE L CANTU BOARD MEMBER
 EDUARDO CANUT BOARD MEMBER
 MARIAELENA CHAMPION BOARD MEMBER
 BOBBY DE LA GARZA BOARD MEMBER
 HOMERO GARCIA BOARD MEMBER
 HECTOR GONZALES BOARD MEMBER
 OCTAVIANO GONZALEZ BOARD MEMBER
 ARTURO GUAJARDO BOARD MEMBER
 MARIA LEAL BOARD MEMBER
 FILOMENA LEO BOARD MEMBER
 ROBERT J LERMA BOARD MEMBER
 IRMA PEREZ TREVINO BOARD MEMBER
 JOE RODRIGUEZ BOARD MEMBER
 ELISEO VEGA BOARD MEMBER
 DAVID W VELA BOARD MEMBER
 ROMEO VILLARREAL BOARD MEMBER
 JEFF HEMBREE DEPUTY SUPERINTENDENT
 ENRIQUE MOYA JR ASSISTANT SUPERINTENDENT
 ENRIQUE MOYA JR BUSINESS MANAGER
 IRENE MARQUEZ PEIMS COORDINATOR

032 CAMP COUNTY

032-902 PITTSBURG ISD

DR MARY MCKINNEY BOARD PRESIDENT
 ALAN BRISON BOARD VICE-PRESIDENT
 DR DAN KINCAID BOARD SECRETARY
 JACK ARNWINE BOARD MEMBER
 MITCH CARTER BOARD MEMBER
 NEAL HINSON BOARD MEMBER
 ROGER STANSBURY BOARD MEMBER
 BARBARA SHURBET BUSINESS MANAGER
 JULIE WETZEL PEIMS COORDINATOR

033 CARSON COUNTY

033-901 GROOM ISD

CLIFTON BRITTEN BOARD PRESIDENT
 RON KEUHLER BOARD VICE-PRESIDENT
 TONY ROCHA BOARD SECRETARY
 KATHLEEN BARKLEY BOARD MEMBER
 RODNEY BOHR BOARD MEMBER
 TONY BRITTEN BOARD MEMBER
 CURTIS DOWNS BOARD MEMBER
 TAMMY CASE BUSINESS MANAGER
 FRANCIS PAYTON PEIMS COORDINATOR

033-902 PANHANDLE ISD

KENT NIX BOARD PRESIDENT
 MIKE VANCE BOARD VICE-PRESIDENT
 RENAE FREEMAN BOARD SECRETARY
 BRAD FIELDS BOARD MEMBER
 DOUG HAYTON BOARD MEMBER
 LORI HENDERSON BOARD MEMBER
 KEVIN POWERS BOARD MEMBER
 LEISA BRINKLEY BUSINESS MANAGER

Texas Public School Districts and Charters: Board Members, Assistant Superintendents, Business Managers, and Public Education Information Management System (PEIMS) Coordinators, December 2005

RODNEY THROGMORTON PEIMS COORDINATOR

033-904 WHITE DEER ISD

JOE FREEMAN BOARD PRESIDENT
 KENT KELP BOARD VICE-PRESIDENT
 SHERRY KRAMER BOARD SECRETARY
 DUSTY ARMSTRONG BOARD MEMBER
 RICKY CLIFTON BOARD MEMBER
 SHANE GRANGE BOARD MEMBER
 TIM PACKARD BOARD MEMBER
 JACK R BACK BUSINESS MANAGER
 DANNY A FERRELL PEIMS COORDINATOR

034 CASS COUNTY

034-901 ATLANTA ISD

ERIC CAIN BOARD PRESIDENT
 VELORIA NANZE-DEMERY BOARD VICE-PRESIDENT
 JOEL STEGER BOARD SECRETARY
 CHRIS COWAN BOARD MEMBER
 DAVID KENNEDY BOARD MEMBER
 RUSSELL G PYNES BOARD MEMBER
 H LEE STANLEY BOARD MEMBER
 MARILYN COBB, CPA DEPUTY SUPERINTENDENT
 ROGER HAILEY DEPUTY SUPERINTENDENT
 ROSE MARY HARGETT-NESHYBA DEPUTY SUPERINTENDENT
 SANDRA MCCASLAND PEIMS COORDINATOR

034-902 AVINGER ISD

WILLIAM DALE CARTER BOARD PRESIDENT
 CURTIS LOYD BOARD VICE-PRESIDENT
 PAM DOWNS BOARD SECRETARY
 DAREN DUNCAN BOARD MEMBER
 ANN LINWOOD BOARD MEMBER
 JIM SCHOVILLE BOARD MEMBER
 LANE YOUNG BOARD MEMBER
 PAM MILLER PEIMS COORDINATOR

034-903 HUGHES SPRINGS ISD

CORKY STOVALL BOARD PRESIDENT
 JOHN L WILLIS BOARD VICE-PRESIDENT
 STEPHEN MCKINNEY BOARD SECRETARY
 KYLE MORGAN BOARD MEMBER
 RICHARD L NELSON BOARD MEMBER
 KAY WALLACE BOARD MEMBER
 KEITH WELLBORN BOARD MEMBER
 TERRE GASTON BUSINESS MANAGER
 MARY HUCKABAY PEIMS COORDINATOR

034-905 LINDEN-KILDARE CISD

CLAY L SCHULZ BOARD PRESIDENT
 GREG ATTAWAY BOARD VICE-PRESIDENT
 DR KATHY W RUSSELL BOARD SECRETARY
 DREG D DARTY BOARD MEMBER
 JASON O MITCHELL BOARD MEMBER
 CHARLES SNOWDEN BOARD MEMBER
 KYLE B WELLS BOARD MEMBER
 ANN WILSON BUSINESS MANAGER
 TINA HAMILTON PEIMS COORDINATOR

034-906 MCLEOD ISD

RAYMOND PATTILLO BOARD PRESIDENT
 JERRY MCINNIS BOARD VICE-PRESIDENT
 DON BLACKWELL BOARD MEMBER
 GREG DICKERSON BOARD MEMBER

CHAD HELDT BOARD MEMBER
 CHARLES MCKNIGHT BOARD MEMBER
 TROY SARTOR BOARD MEMBER
 GARY MCCASLAND ASSISTANT SUPERINTENDENT
 SHERYL PATTILLO BUSINESS MANAGER
 MARTHA MURDOCK PEIMS COORDINATOR

034-907 QUEEN CITY ISD

KERRY YOUNG BOARD PRESIDENT
 JACQUELINE JONES BOARD VICE-PRESIDENT
 JACK WRIGHT BOARD SECRETARY
 KENNETH LEE BOARD MEMBER
 KEITH SAVAGE BOARD MEMBER
 RICKIE SHIELDS BOARD MEMBER
 STEVE TONG BOARD MEMBER
 PAM UPCHURCH BUSINESS MANAGER
 PAM UPCHURCH PEIMS COORDINATOR

034-908 MARIETTA ISD

MICHEAL ARTEBERRY BOARD PRESIDENT
 JIMMY HOLLOWAY BOARD VICE-PRESIDENT
 SHIRLEY LEMMON BOARD SECRETARY
 JERRY FINNEY BOARD MEMBER
 THRESSA LLOYD BOARD MEMBER
 TAMMY MARTIN BOARD MEMBER
 ELLSWORTH WHITFIELD BOARD MEMBER
 AUDREY KNIGHT PEIMS COORDINATOR

034-909 BLOOMBURG ISD

RICKY ORR BOARD PRESIDENT
 CHARLES E EASLEY BOARD VICE-PRESIDENT
 BRIAN CLONINGER BOARD SECRETARY
 SUZANNE BISHOP BOARD MEMBER
 STEVE CRUMPLER BOARD MEMBER
 DENNIS HUDDLESTON BOARD MEMBER
 RONNIE PEACOCK JR BOARD MEMBER

035 CASTRO COUNTY

035-901 DIMMITT ISD

DAVID SCHAEFFER BOARD PRESIDENT
 RICK WRIGHT BOARD VICE-PRESIDENT
 BARBARA BAIN BOARD SECRETARY
 MARY HELEN FLORES BOARD MEMBER
 CHEVO LUMBRERA BOARD MEMBER
 GREG ODOM BOARD MEMBER
 ROBERT WOOLBRIGHT BOARD MEMBER
 VICKI EATON BUSINESS MANAGER
 VICKI EATON PEIMS COORDINATOR

035-902 HART ISD

DANNY RODRIQUEZ BOARD PRESIDENT
 ARTHUR GUZMAN BOARD VICE-PRESIDENT
 JULIE MCLAIN BOARD SECRETARY
 SCOTT CLEVENGER BOARD MEMBER
 DOYLE DAVIS BOARD MEMBER
 ANGELICA RAMIREZ BOARD MEMBER
 NELDA ETHRIDGE BUSINESS MANAGER
 ANDRIA GUZMAN PEIMS COORDINATOR

035-903 NAZARETH ISD

KEITH HOELTING BOARD PRESIDENT
 JIM HOELTING BOARD VICE-PRESIDENT
 JEANIE BIRKENFELD BOARD SECRETARY
 PATTI KERN BOARD MEMBER

Texas Public School Districts and Charters: Board Members, Assistant Superintendents, Business Managers, and Public Education Information Management System (PEIMS) Coordinators, December 2005

DWAYNE KLEMAN BOARD MEMBER
 JUDY KLEMAN BOARD MEMBER
 REX RAMAEKERS BOARD MEMBER
 BARBARA SCHULTE BUSINESS MANAGER
 BARBARA SCHULTE PEIMS COORDINATOR

036 CHAMBERS COUNTY

036-901 ANAHUAC ISD

CLINT FANCHER BOARD PRESIDENT
 EDDIE FOSTER BOARD VICE-PRESIDENT
 GAYLE PEVETO-LONG BOARD SECRETARY
 KENDALL BARROW BOARD MEMBER
 BEN BEAQUI BOARD MEMBER
 ALLEN HERRINGTON BOARD MEMBER
 JESSE D LEGGETT BOARD MEMBER
 DICK N WALKER BUSINESS MANAGER
 DICK N WALKER BUSINESS MANAGER
 DICK N WALKER PEIMS COORDINATOR

036-902 BARBERS HILL ISD

JAIME G HARVEY BOARD PRESIDENT
 PHILIP JOINES BOARD VICE-PRESIDENT
 BENNY MAY BOARD SECRETARY
 GEORGE BARRERA BOARD MEMBER
 JEF FARRELL BOARD MEMBER
 CARMENA GOSS BOARD MEMBER
 JOE PRESNALL BOARD MEMBER
 JOHN KOONCE BUSINESS MANAGER
 ANGELA SWART PEIMS COORDINATOR

036-903 EAST CHAMBERS ISD

JAMES GIBSON BOARD PRESIDENT
 PAT PRYOR BOARD VICE-PRESIDENT
 ANGELA ZBRANEK BOARD SECRETARY
 GARY HOFFPAUIR BOARD MEMBER
 SCOTT JONES BOARD MEMBER
 JOE LARIVE BOARD MEMBER
 STEVEN WHITE BOARD MEMBER

037 CHEROKEE COUNTY

037-901 ALTO ISD

RANDY STURROCK BOARD PRESIDENT
 SUE LILES BOARD VICE-PRESIDENT
 TEDDY NONE PEARMAN BOARD SECRETARY
 FREDDIE JOHNSON BOARD MEMBER
 RON ROSE BOARD MEMBER
 G L SKINNER BOARD MEMBER
 BRITTON NONE TILLEY BOARD MEMBER
 SANDRA JENKINS BUSINESS MANAGER
 CHERI WILSON PEIMS COORDINATOR

037-904 JACKSONVILLE ISD

DR LARRY L FOLDEN BOARD PRESIDENT
 ANN CHANDLER BOARD VICE-PRESIDENT
 AL CHAVIRA BOARD SECRETARY
 ROY DARBY BOARD MEMBER
 JAMES HOUSER BOARD MEMBER
 SEAN MCRIGHT BOARD MEMBER
 GARRY D MINTON BOARD MEMBER
 LINDY FINLEY BUSINESS MANAGER
 KEITH CROFT PEIMS COORDINATOR

037-907 RUSK ISD

MIKE ROSS BOARD PRESIDENT
 CATHY NEWMAN BOARD VICE-PRESIDENT
 FRANCES LONG BOARD SECRETARY
 DAVID FULTON BOARD MEMBER
 DR ANTHONY HOLCOMB BOARD MEMBER
 RICHARD MASSINGILL BOARD MEMBER
 BRYAN SELDEN BOARD MEMBER
 LESA JONES, CPA BUSINESS MANAGER
 LESA JONES, CPA PEIMS COORDINATOR

037-908 NEW SUMMERFIELD ISD

MICHAEL DAVIS BOARD PRESIDENT
 ROYCE EARL WALLACE BOARD VICE-PRESIDENT
 JERALD MCCOWAN BOARD SECRETARY
 JAMES O GREENWOOD BOARD MEMBER
 GLENNA WEAVER BOARD MEMBER
 JASON WILCOX BOARD MEMBER
 CLAY WILKERSON BOARD MEMBER
 LANITA PARKER BUSINESS MANAGER
 MARINA FRANCIS PEIMS COORDINATOR

037-909 WELLS ISD

T WAYNE MONTES BOARD PRESIDENT
 KEN HANNAH BOARD SECRETARY
 LARRY BAILEY BOARD MEMBER
 DONNIE CARVER BOARD MEMBER
 EDWARD CHAPMON BOARD MEMBER
 DANNY COLBERT BOARD MEMBER
 SUSIE EDGE BOARD MEMBER
 DALE G MORTON AREA SUPERINTENDENT
 DEBBIE JOHNSON PEIMS COORDINATOR

038 CHILDRESS COUNTY

038-901 CHILDRESS ISD

STEVE BIRD BOARD PRESIDENT
 MARK KEYS BOARD VICE-PRESIDENT
 CAROL FREEMAN BOARD SECRETARY
 MILTON C CUMMINS BOARD MEMBER
 DR THOMAS C DARTER, DOCTOR BOARD MEMBER
 NANCY FUSTON BOARD MEMBER
 SILAS RAGSDALE BOARD MEMBER
 BENNIE FOARD BUSINESS MANAGER
 KAREN LEONARD PEIMS COORDINATOR

039 CLAY COUNTY

039-901 BYERS ISD

AARON DANIELS BOARD PRESIDENT
 WELDON CRAIG BOARD VICE-PRESIDENT
 JONET ZACHRY BOARD SECRETARY
 JONNIE BARNHILL BOARD MEMBER
 ROCKY BRAY BOARD MEMBER
 RANDY BURRIS BOARD MEMBER
 MARTY LITTLE BOARD MEMBER
 PAM HOOPER BUSINESS MANAGER
 BURT MONGTOMERY PEIMS COORDINATOR

039-902 HENRIETTA ISD

PAUL BENNETT BOARD PRESIDENT
 LANNY EVANS BOARD VICE-PRESIDENT
 MIKE CAMPBELL BOARD SECRETARY
 KELLY BEELER BOARD MEMBER
 BILLY JOHNSON BOARD MEMBER

Texas Public School Districts and Charters: Board Members, Assistant Superintendents, Business Managers, and Public Education Information Management System (PEIMS) Coordinators, December 2005

DANNY KELTON..... BOARD MEMBER
 REX TAYLOR..... BOARD MEMBER
 JIMMY W HARROD, CPA..... BUSINESS MANAGER
 LORI COCHRAN..... PEIMS COORDINATOR

039-903 PETROLIA ISD

MICHAEL TUCKER..... BOARD PRESIDENT
 LLOYD MCCAULEY..... BOARD VICE-PRESIDENT
 CHRISTY RIDINGER..... BOARD SECRETARY
 TODD ANDERSON..... BOARD MEMBER
 BOBBY JOE DAVIS..... BOARD MEMBER
 RUSSELL HARRISON..... BOARD MEMBER
 RODNEY REESE..... BOARD MEMBER
 JOY HICKS..... BUSINESS MANAGER
 THERESA HARRISON..... PEIMS COORDINATOR

039-904 BELLEVUE ISD

JEFF BROUSSARD..... BOARD PRESIDENT
 BILLY TYSON..... BOARD VICE-PRESIDENT
 PERRY GARRISON..... BOARD SECRETARY
 ROSS CANTRELL..... BOARD MEMBER
 JANICE HOFFMAN..... BOARD MEMBER
 KENDALL SPIKES..... BOARD MEMBER
 CHARLES WELLS..... BOARD MEMBER
 DEAN GILSTRAP..... BUSINESS MANAGER
 TRACY WISE MARTZ..... PEIMS COORDINATOR

039-905 MIDWAY ISD

DAVID EUDY..... BOARD PRESIDENT
 ROGER PEDEN..... BOARD VICE-PRESIDENT
 MICHAEL MCCLENDON..... BOARD SECRETARY
 BILLY BOB BROWNING..... BOARD MEMBER
 STEVE FORESTER..... BOARD MEMBER
 RONALD LAHMAN..... BOARD MEMBER
 STEVE WILSON..... BOARD MEMBER
 JAN BROCK..... BUSINESS MANAGER
 LINDA RHOADES..... PEIMS COORDINATOR

040 COCHRAN COUNTY

040-901 MORTON ISD

DONNIE MERRITT..... BOARD PRESIDENT
 MARILYN DEWBRE..... BOARD VICE-PRESIDENT
 KELLY DUPLER..... BOARD SECRETARY
 JAMES LEWIS..... BOARD MEMBER
 GILBERT SEPULBEDA..... BOARD MEMBER
 JOEL TARANGO..... BOARD MEMBER
 RICHARD WILLIAMS..... BOARD MEMBER
 FREDDA SCHOOLER..... AREA SUPERINTENDENT
 LELA WESTBROOK..... BUSINESS MANAGER
 TERI ROHMFELD..... PEIMS COORDINATOR

040-902 WHITEFACE CISD

RAY O'BRIEN..... BOARD PRESIDENT
 ROBERT DAVIDSON..... BOARD SECRETARY
 MARK BAKER..... BOARD MEMBER
 LARRY DON GATES..... BOARD MEMBER
 MICHAEL MAREK..... BOARD MEMBER
 TOMMY PEREZ..... BOARD MEMBER
 MARK EDWARD PRUITT..... BOARD MEMBER
 JIMMY ERICSON..... BUSINESS MANAGER
 SHARON ANN DUESTERHAUS..... PEIMS COORDINATOR

041 COKE COUNTY

041-901 BRONTE ISD

WAYNE COALSON..... BOARD PRESIDENT
 BOB FRAZEE..... BOARD VICE-PRESIDENT
 TERRY CHARLES..... BOARD SECRETARY
 GARY ACKER..... BOARD MEMBER
 SCOTT FRASIER..... BOARD MEMBER
 KENDALL GIBBS..... BOARD MEMBER
 JEFF SCHOENFIELD..... BOARD MEMBER
 GINA MCCUTCHEN..... BUSINESS MANAGER
 GINA MCCUTCHEN..... PEIMS COORDINATOR

041-902 ROBERT LEE ISD

RON HILL..... BOARD PRESIDENT
 KEVIN ROE..... BOARD VICE-PRESIDENT
 FREDDA MCCABE..... BOARD SECRETARY
 TOD REED..... BOARD MEMBER
 MARK RILEY..... BOARD MEMBER
 IRMA TORRES..... BOARD MEMBER
 WES WASHAM..... BOARD MEMBER
 ROBIN HONSE-SPARKS..... BUSINESS MANAGER
 CYNTHIA DILLARD..... PEIMS COORDINATOR

042 COLEMAN COUNTY

042-901 COLEMAN ISD

DR R M EDINGTON..... BOARD PRESIDENT
 SUSAN SLOAN..... BOARD VICE-PRESIDENT
 VIKI HAMBRIGHT..... BOARD SECRETARY
 JOHN CASEY..... BOARD MEMBER
 BRENT MCMILLAN..... BOARD MEMBER
 CODY NORRIS..... BOARD MEMBER
 JODY PAYNE..... BOARD MEMBER
 ROYCE YOUNG..... AREA SUPERINTENDENT
 KAREN HUFF..... BUSINESS MANAGER
 MARY ANN HARTMAN..... PEIMS COORDINATOR

042-903 SANTA ANNA ISD

RODDY DEAN..... BOARD PRESIDENT
 PAUL MARTIN..... BOARD VICE-PRESIDENT
 JANICE FELLERS..... BOARD SECRETARY
 SHARON GUTHRIE..... BOARD MEMBER
 LOIS ANN HARPER..... BOARD MEMBER
 MIKE PRITCHARD..... BOARD MEMBER
 MANUEL SALAZAR JR..... BOARD MEMBER
 VICKIE COATS..... BUSINESS MANAGER
 KATRINA GUERRERO..... PEIMS COORDINATOR

042-905 PANTHER CREEK CISD

KEVIN MONSEY ALLEN..... BOARD PRESIDENT
 GREG WILSON..... BOARD VICE-PRESIDENT
 JAY DALTON..... BOARD SECRETARY
 HAROLD BRAGG..... BOARD MEMBER
 TERRY KENT BROWN..... BOARD MEMBER
 KENNETH SMITH..... BOARD MEMBER
 FRANK VANPELT..... BOARD MEMBER
 LISA L DAVIS..... PEIMS COORDINATOR

042-906 NOVICE ISD

DORIS DUKE..... BOARD PRESIDENT
 ANGELA WHITTINGTON..... BOARD VICE-PRESIDENT
 DONNA CHAPMAN..... BOARD SECRETARY
 LORI BOWEN..... BOARD MEMBER
 BRUCE PITTARD..... BOARD MEMBER

Texas Public School Districts and Charters: Board Members, Assistant Superintendents, Business Managers, and Public Education Information Management System (PEIMS) Coordinators, December 2005

JOE PLUMMER BOARD MEMBER
 KATHLEEN TINER BOARD MEMBER
 MICHELLE POSTON BUSINESS MANAGER
 KATHY ROSE PEIMS COORDINATOR

043 COLLIN COUNTY

043-901 ALLEN ISD

VICTORIA SUBLETTE BOARD PRESIDENT
 SUSIE MCCLOUD BOARD VICE-PRESIDENT
 MARTY MONNAT BOARD SECRETARY
 STEVE SHAFRANEK BOARD MEMBER
 PAMELA SMITH BOARD MEMBER
 GARY STOCKER BOARD MEMBER
 CINDY WILSON BOARD MEMBER
 KEN HELVEY ASSISTANT SUPERINTENDENT
 DR BRAD LANCASTER ASSISTANT SUPERINTENDENT
 SHERI SIDES ASSISTANT SUPERINTENDENT
 STEVE WEST ASSISTANT SUPERINTENDENT
 BONNIE SCHWARZE PEIMS COORDINATOR

043-902 ANNA ISD

TY CHAPMAN BOARD PRESIDENT
 BILL ENDERLEIN BOARD VICE-PRESIDENT
 BEVERLY WHITE BOARD SECRETARY
 GARY CALVERT BOARD MEMBER
 DUANE HAYES BOARD MEMBER
 BRENT HENDRICKS BOARD MEMBER
 SUSAN MCCLURE BOARD MEMBER
 DIRK CALLISON ASSISTANT SUPERINTENDENT
 ELAINE RULLA ASSISTANT SUPERINTENDENT
 DIANNA OLSEN PEIMS COORDINATOR

043-903 CELINA ISD

BOBBY APPLE BOARD PRESIDENT
 LINDA HONEY BOARD VICE-PRESIDENT
 LANCE HAYNES BOARD SECRETARY
 SHELBY BARLEY BOARD MEMBER
 CHOC CHRISTOPHER BOARD MEMBER
 TAMMY KIRAN BOARD MEMBER
 LANCE VANZANT BOARD MEMBER
 LINDA K CARRICO BUSINESS MANAGER
 LINDA K CARRICO PEIMS COORDINATOR

043-904 FARMERSVILLE ISD

PETE VAMVAKAS BOARD VICE-PRESIDENT
 JOE HELMBERGER BOARD SECRETARY
 JEFFREY HURST BOARD MEMBER
 CHARLES MASSEY BOARD MEMBER
 GLENN MCCLAIN BOARD MEMBER
 STANLEY PHIFER BOARD MEMBER
 ROBBIE TEDFORD BOARD MEMBER
 SHERRY DEANN MCGUIRE BUSINESS MANAGER
 SHERRY DEANN MCGUIRE PEIMS COORDINATOR

043-905 FRISCO ISD

BUDDY MINETT BOARD PRESIDENT
 RICHARD BEAVER BOARD VICE-PRESIDENT
 LAURA H ELLISON BOARD SECRETARY
 CINDY DEPAOLANTONIO BOARD MEMBER
 RENEE EHMKE BOARD MEMBER
 DAN MOSSAKOWSKI BOARD MEMBER
 BRENDA POLK BOARD MEMBER
 DR LINDA GOINS ASSISTANT SUPERINTENDENT
 DR DEBRA NELSON ASSISTANT SUPERINTENDENT

RICHARD WILKINSON ASSISTANT SUPERINTENDENT
 DOUG ZAMBIASI ASSISTANT SUPERINTENDENT
 RUSTY CRAIG BUSINESS MANAGER
 TERRY CORNELIUS PEIMS COORDINATOR

043-907 MCKINNEY ISD

GERALYN KEVER BOARD PRESIDENT
 WADE JOHNSON BOARD VICE-PRESIDENT
 MICHAEL PUHL BOARD SECRETARY
 LEWIS ISAACKS BOARD MEMBER
 MARIA MCKINZIE BOARD MEMBER
 BETTY PETKOVSEK BOARD MEMBER
 LYNN SPERRY BOARD MEMBER
 DR VIRGINIA COTTEN ASSISTANT SUPERINTENDENT
 STEPHEN FORTENBERRY BUSINESS MANAGER
 JO HONEA PEIMS COORDINATOR

043-908 MELISSA ISD

DON SHAFER BOARD PRESIDENT
 GEORGE JAMES BOARD VICE-PRESIDENT
 MARVIN SWEETIN BOARD SECRETARY
 JOHN BURCHETT BOARD MEMBER
 LELAND DYSART BOARD MEMBER
 MARK GUNSTENSON BOARD MEMBER
 BRUCE MINCHEY BOARD MEMBER
 ROSEMARY CASKEY BUSINESS MANAGER
 ROSEMARY CASKEY PEIMS COORDINATOR

043-910 PLANO ISD

DUNCAN WEBB BOARD PRESIDENT
 MELODY TIMINSKY BOARD VICE-PRESIDENT
 LLOYD JENKINS BOARD SECRETARY
 DR ALLAN BIRD BOARD MEMBER
 MARY BETH KING BOARD MEMBER
 JOHN MUNS BOARD MEMBER
 BRAD SHANKLIN BOARD MEMBER
 DANNY MODISETTE DEPUTY SUPERINTENDENT
 MARILYN BROOKS ASSOCIATE SUPERINTENDENT
 RICHARD MATKIN ASSOCIATE SUPERINTENDENT
 LINDA MADON BUSINESS MANAGER
 LINDA MADON PEIMS COORDINATOR

043-911 PRINCETON ISD

CAROL B BODWELL BOARD PRESIDENT
 JOSH ANDOR BOARD VICE-PRESIDENT
 GLENDA BEAUCHAMP BOARD MEMBER
 ANGELA DOOLEY BOARD MEMBER
 DANA JONES BOARD MEMBER
 JAMES SOUTHARD BOARD MEMBER
 KYLE STRICKLAND BOARD MEMBER
 DANNY FOLK DEPUTY SUPERINTENDENT
 JACKIE HENDRICKS ASSISTANT SUPERINTENDENT
 SHARRON ZIRKELBACH PEIMS COORDINATOR

043-912 PROSPER ISD

CHARLES STUBER BOARD PRESIDENT
 DAN TOLLESON JR BOARD VICE-PRESIDENT
 JOHNNY WARREN BOARD SECRETARY
 SONNYA AIRHART BOARD MEMBER
 WAYNE CURTIS BERNSTEIN BOARD MEMBER
 DANIEL JONES BOARD MEMBER
 DR DAVID TONEY BOARD MEMBER
 BETTY HENDERSON BUSINESS MANAGER
 CAROLYN FINLEY PEIMS COORDINATOR

Texas Public School Districts and Charters: Board Members, Assistant Superintendents, Business Managers, and Public Education Information Management System (PEIMS) Coordinators, December 2005

043-914 WYLIE ISD

SUE NICKLAS..... BOARD PRESIDENT
HENRY E GARLAND BOARD VICE-PRESIDENT
SUSAN SHULER BOARD SECRETARY
RONNI FETZER BOARD MEMBER
RALPH JAMES BOARD MEMBER
ERIC LINDSEY BOARD MEMBER
JOHN M SIMMONS BOARD MEMBER
BRIAN E MILLER ASSISTANT SUPERINTENDENT
TJ THEISEN ASSISTANT SUPERINTENDENT
LOYCE ANDERSON PEIMS COORDINATOR

043-917 BLUE RIDGE ISD

RANDALL BROCKMAN..... BOARD PRESIDENT
NATHAN MCTEE..... BOARD VICE-PRESIDENT
SARITA NORTON RULE BOARD SECRETARY
GREG DOUGLAS BOARD MEMBER
STACIE DURHAM..... BOARD MEMBER
MICHAEL MCGILL BOARD MEMBER
RICK PYLE..... BOARD MEMBER
KIM MOUNGER BUSINESS MANAGER
LORI WATSON PEIMS COORDINATOR

043-918 COMMUNITY ISD

PHIL SMITH BOARD PRESIDENT
CHRIS STRICKLAND BOARD VICE-PRESIDENT
DWAYNE BLACKETER..... BOARD SECRETARY
BRIGITTE BARKLEY BOARD MEMBER
LETA CORNELIUS BOARD MEMBER
DAMON SAMS BOARD MEMBER
PAUL TALLANT BOARD MEMBER
COLE MCCLENDON ASSISTANT SUPERINTENDENT
SCOTT RODERICK, CPA..... BUSINESS MANAGER
TINA RECORD PEIMS COORDINATOR

043-919 LOVEJOY ISD

RICHARD F HICKMAN..... BOARD PRESIDENT
VINCENT JOHN WALSH JR..... BOARD VICE-PRESIDENT
SUE HOFFMAN BOARD SECRETARY
ANN CASEY BOARD MEMBER
MIKE GUILBEAU..... BOARD MEMBER
LYNETTE MACDONALD BOARD MEMBER
ELENA WESTBROOK BOARD MEMBER
SHAY ADAMS ASSISTANT SUPERINTENDENT
SHAY ADAMS BUSINESS MANAGER
SHAY ADAMS PEIMS COORDINATOR

044 COLLINGSWORTH COUNTY

044-902 WELLINGTON ISD

JOE BAUMGARDNER..... BOARD PRESIDENT
RICHARD SIMS BOARD VICE-PRESIDENT
LYNN BARTLETT BOARD MEMBER
BRAD LONG BOARD MEMBER
MICHAEL SOUDER..... BOARD MEMBER
MARTY WARRICK..... BOARD MEMBER
DANNY WEST BOARD MEMBER
DIAN SOUDER..... BUSINESS MANAGER
DIAN SOUDER..... PEIMS COORDINATOR

044-904 SAMNORWOOD ISD

GARY OLDHAM BOARD PRESIDENT
JOHN STAGES III BOARD SECRETARY
DAVID CONNER BOARD MEMBER
BILLY KINCANNON BOARD MEMBER

CLIFTON MORGAN BOARD MEMBER
MIKE PENA BOARD MEMBER
STAN TATE BOARD MEMBER
CONNIE STAGES..... BUSINESS MANAGER
CONNIE STAGES..... PEIMS COORDINATOR

045 COLORADO COUNTY

045-902 COLUMBUS ISD

GARY CHANDLER BOARD PRESIDENT
DON MONTIER BOARD VICE-PRESIDENT
LORRI CHARVAT BOARD SECRETARY
JOHN BRASHER..... BOARD MEMBER
LARRY HOELSCHER..... BOARD MEMBER
SCOTT KILPATRICK..... BOARD MEMBER
GARY KULHANEK BOARD MEMBER
RANDY HOYER..... AREA SUPERINTENDENT
JOAN TROJACEK..... BUSINESS MANAGER
ANNE WESSELS PEIMS COORDINATOR

045-903 RICE CISD

BETTY SCHIURRING BOARD PRESIDENT
CAROLYN BAIRD BOARD VICE-PRESIDENT
VIVIAN SPANIEL BOARD SECRETARY
LAUREL MILENTZ BOARD MEMBER
JOE LEE PEREZ BOARD MEMBER
JACK VAWTER BOARD MEMBER
TANYA WIESE BOARD MEMBER
BILL HEFNER IV..... ASSISTANT SUPERINTENDENT
LINDA FRNKA PEIMS COORDINATOR

045-905 WEIMAR ISD

RAYMOND PRIHODA BOARD PRESIDENT
RONELL WILSON BOARD VICE-PRESIDENT
PATTY SPARKS BOARD SECRETARY
SHERYL BERGER BOARD MEMBER
MARK KLOESEL BOARD MEMBER
MARY NELSON BOARD MEMBER
MIKE SCARDINO BOARD MEMBER
VICKIE LEOPOLD, CTSBS BUSINESS MANAGER
JANICE JOBB..... PEIMS COORDINATOR

046 COMAL COUNTY

046-801 NANCY NEY CHARTER SCHOOL

FREDERICK D SOLLBERGER BOARD PRESIDENT
GAREY WILLBANKS JR BOARD VICE-PRESIDENT
MARY HITCH BOARD SECRETARY
HAL HOLTMAN BOARD TREASURER
BILL BIGGADIKE..... BOARD MEMBER
ATANACIO CAMPOS..... BOARD MEMBER
KARL HITTLE BOARD MEMBER
LISA HOLLUB BOARD MEMBER
MIKE A YBARRA BOARD MEMBER

046-802 TRINITY CHARTER SCHOOL

KURT M SENSKE BOARD PRESIDENT
DON BOKENKAMP BOARD VICE-PRESIDENT
GREG HILTON BOARD SECRETARY
JOEL REED BOARD TREASURER
BARBARA KRUSE BOARD MEMBER
JEANNE CONWAY..... BUSINESS MANAGER
PATTY VEGA..... PEIMS COORDINATOR

Texas Public School Districts and Charters: Board Members, Assistant Superintendents, Business Managers, and Public Education Information Management System (PEIMS) Coordinators, December 2005

046-901 NEW BRAUNFELS ISD

JORGE MALDONADO..... BOARD PRESIDENT
 ROB JOHNSON BOARD VICE-PRESIDENT
 LEE EDWARDS BOARD SECRETARY
 RANDY RUST BOARD TREASURER
 WILLIAM H BIGGADIKE..... BOARD MEMBER
 ED CLARK BOARD MEMBER
 PAUL FISHER BOARD MEMBER
 DR ROSALYN BRATCHER..... ASSISTANT SUPERINTENDENT
 DR JANET PATTON ASSISTANT SUPERINTENDENT
 SANDY HILL BUSINESS MANAGER
 DEBBIE FITSKO..... PEIMS COORDINATOR

046-902 COMAL ISD

DAN KRUEGER..... BOARD PRESIDENT
 CHARLES BURT BOARD VICE-PRESIDENT
 BILL SWINT BOARD SECRETARY
 LAURA KISTNER..... BOARD TREASURER
 FRANK BAKER BOARD MEMBER
 ROSE CERVIN..... BOARD MEMBER
 DONNA HOLMES..... BOARD MEMBER
 NANCY COBB..... ASSOCIATE SUPERINTENDENT
 DEBRA SMITH BUSINESS MANAGER
 SUSAN FELL PEIMS COORDINATOR

047 COMANCHE COUNTY

047-901 COMANCHE ISD

JIM ABBEY BOARD PRESIDENT
 LABIN SCOTT BOARD VICE-PRESIDENT
 RACHEL HILLIARD BOARD SECRETARY
 HARRY L DUDLEY BOARD MEMBER
 HAROLD HIGGINBOTHAM..... BOARD MEMBER
 DAN HOLLAND BOARD MEMBER
 MARJORIE POWER PEIMS COORDINATOR

047-902 DE LEON ISD

LISA NOWLIN BOARD PRESIDENT
 MIKE HUDDLESTON..... BOARD VICE-PRESIDENT
 KELLY DICKEY..... BOARD SECRETARY
 LARRY WOMACK BOARD TREASURER
 BECKY GOLDEN BOARD MEMBER
 JASE WALLER..... BOARD MEMBER
 DAYLON WHITEHURST..... BOARD MEMBER
 EWELLEN HAMMON..... BUSINESS MANAGER
 ANGELA WHITE PEIMS COORDINATOR

047-903 GUSTINE ISD

TERRY KEETER BOARD PRESIDENT
 LARRY ADAMS BOARD VICE-PRESIDENT
 JANENE TROUTT BOARD SECRETARY
 PAUL BYRD..... BOARD MEMBER
 MARY RATLIFF BOARD MEMBER
 TERRY SPARKMAN BOARD MEMBER
 CATHY DUNNEGAN BUSINESS MANAGER
 DARLENE CLARY PEIMS COORDINATOR

047-905 SIDNEY ISD

GAYLE JONES BOARD PRESIDENT
 DEAN ROGERS BOARD VICE-PRESIDENT
 DANIEL DUTTON..... BOARD SECRETARY
 JEFF CAFFEY BOARD MEMBER
 TERRY JONES..... BOARD MEMBER
 NITA WRIGHT BUSINESS MANAGER
 NITA WRIGHT PEIMS COORDINATOR

048 CONCHO COUNTY

048-901 EDEN CISD

ZANE BLACKWELL..... BOARD PRESIDENT
 JENIFER GIERISCH BOARD VICE-PRESIDENT
 BECKY J SMETANA..... BOARD SECRETARY
 ESTELLA ALBA BOARD MEMBER
 ROBERT C ELLIS JR..... BOARD MEMBER
 HAROLD SCHUDER BOARD MEMBER
 DAN WHITELEY..... BOARD MEMBER
 CORLEEN MEYER..... PEIMS COORDINATOR

048-903 PAINT ROCK ISD

JOHN HRUSKA BOARD PRESIDENT
 MICKY COLLINS BOARD VICE-PRESIDENT
 BILLY ALEXANDER..... BOARD SECRETARY
 JASON CLINTON..... BOARD MEMBER
 CINDY COOK BOARD MEMBER
 BILL GAITAN..... BOARD MEMBER
 BURNELL JOST BOARD MEMBER

049 COOKE COUNTY

049-901 GAINESVILLE ISD

LISA BELLOWS..... BOARD PRESIDENT
 TOMMY MOORE BOARD VICE-PRESIDENT
 ZACH S NICHOLS..... BOARD SECRETARY
 ROY V BREWER JR BOARD MEMBER
 THOMAS LARRY CLAXTON BOARD MEMBER
 MARY J HUNTER..... BOARD MEMBER
 PENNI NICHOLS..... BOARD MEMBER
 CINDY S TATUM..... BUSINESS MANAGER
 CHERYL SUTTON..... PEIMS COORDINATOR

049-902 MUENSTER ISD

JIM ENDRES BOARD PRESIDENT
 NEIL HUCHTON..... BOARD VICE-PRESIDENT
 WANDA FLUSCHE..... BOARD SECRETARY
 RONNIE FELDERHOFF BOARD MEMBER
 LEON KLEMENT BOARD MEMBER
 JEFF MCADEN BOARD MEMBER
 BERT WALTERSCHEID..... BOARD MEMBER
 CAROL KLEMENT..... BUSINESS MANAGER
 CAROL KLEMENT..... PEIMS COORDINATOR

049-903 VALLEY VIEW ISD

JANET BAYER..... BOARD PRESIDENT
 ALAN KASSEN BOARD VICE-PRESIDENT
 DAVID H PEMBROKE BOARD SECRETARY
 ERNIE BRINKLEY..... BOARD MEMBER
 KEITH HOEDEBECK BOARD MEMBER
 RAY SAPPINGTON BOARD MEMBER
 TERRI WILHITE BOARD MEMBER
 CATHI ROBBINS BUSINESS MANAGER
 JANET BLACKWELDER PEIMS COORDINATOR

049-904 GAINESVILLE STATE SCHOOL

PETE C ALFARO..... BOARD PRESIDENT
 NICHOLAS T SERAFY JR BOARD VICE-PRESIDENT
 DONALD R BETHEL BOARD MEMBER
 DR GLORIA DICKSON, PH D..... BOARD MEMBER
 STEPHEN KURT FRYAR BOARD MEMBER
 WILLIAM MAHONES JR BOARD MEMBER
 PATSY REED GUEST BOARD MEMBER
 JERRY HIGHTOWER..... BUSINESS MANAGER

Texas Public School Districts and Charters: Board Members, Assistant Superintendents, Business Managers, and Public Education Information Management System (PEIMS) Coordinators, December 2005

BRENDA FOWLER PEIMS COORDINATOR

049-905 CALLISBURG ISD

STEVE POTZ-NIELSEN BOARD PRESIDENT
 RICKY TAYLOR BOARD VICE-PRESIDENT
 LARRY NINI BOARD SECRETARY
 RANDELL REED BOARD MEMBER
 CONNIE WALKER BOARD MEMBER
 DR BILL WELLMAN BOARD MEMBER
 BRAD WILLIAMS BOARD MEMBER
 JANIE LEWIS BUSINESS MANAGER
 SHARRON ACKER PEIMS COORDINATOR

049-906 ERA ISD

RANDY HUDDLESTON BOARD PRESIDENT
 MICHAEL BROWN BOARD VICE-PRESIDENT
 DON BEUTHIEN BOARD SECRETARY
 HAROLD BROWN BOARD MEMBER
 NANCY DENISON BOARD MEMBER
 KARL METZLER BOARD MEMBER
 JOE YARBROUGH BOARD MEMBER
 SANDY CRENSHAW BUSINESS MANAGER
 DEANNA HARRIS PEIMS COORDINATOR

049-907 LINDSAY ISD

WAYNE FLEITMAN BOARD PRESIDENT
 JILL FUHRMANN BOARD VICE-PRESIDENT
 DANNY NORTMAN BOARD SECRETARY
 BRUCE BEZNER BOARD MEMBER
 JODY HENRY BOARD MEMBER
 MICHAEL HERMES BOARD MEMBER
 LLOYD REITER BOARD MEMBER
 BRENDA FUHRMANN PEIMS COORDINATOR

049-908 WALNUT BEND ISD

VERNON MORRISON BOARD PRESIDENT
 PAUL BEZNER BOARD VICE-PRESIDENT
 VIRGINIA MCNARIN BOARD SECRETARY
 RANDY CLARK BOARD MEMBER
 SHEILA PERRIMAN BOARD MEMBER
 SHARRON SHUPPERT BOARD MEMBER
 DOYLE WARD BOARD MEMBER
 CHRISTY CLARK PEIMS COORDINATOR

049-909 SIVELLS BEND ISD

PHILIP MARSH BOARD PRESIDENT
 BILL MCCOURRY BOARD VICE-PRESIDENT
 MACK FARIES BOARD SECRETARY
 RODNEY HOWELL BOARD MEMBER
 ED JOHNSON BOARD MEMBER
 CHAD MARTIN BOARD MEMBER
 BOB SKINNER BOARD MEMBER
 PHILIP L NEWTON AREA SUPERINTENDENT
 ANGELA M LANG PEIMS COORDINATOR

050 CORYELL COUNTY

050-901 EVANT ISD

CALVIN BURKS BOARD PRESIDENT
 GREG CLARY BOARD VICE-PRESIDENT
 JEFF CARSWELL BOARD SECRETARY
 RICKY BATES BOARD MEMBER
 DAVID R MYERS BOARD MEMBER
 JASON PARRISH BOARD MEMBER
 VICKI E WRIGHT BOARD MEMBER

BETTY SIMMERMAN BUSINESS MANAGER
 SHARON POPE PEIMS COORDINATOR
 JOAN SULLIVAN PEIMS COORDINATOR

050-902 GATESVILLE ISD

GRADY DODD BOARD PRESIDENT
 DR TOMMY DAVIDSON BOARD VICE-PRESIDENT
 BRENDA BYROM BOARD SECRETARY
 ROB ERWIN BOARD MEMBER
 MARY ANNE LEIB BOARD MEMBER
 DR STEPHEN A NORRIS BOARD MEMBER
 MARSHA WILLIAMS BOARD MEMBER
 RICKY COPP AREA SUPERINTENDENT
 STEWART SPEER ASSISTANT SUPERINTENDENT
 MARSHA WORTHINGTON ASSISTANT SUPERINTENDENT
 NATALIE CLAWSON BUSINESS MANAGER
 LISA HAINES PEIMS COORDINATOR

050-904 OGLESBY ISD

MIKE WALTER BOARD PRESIDENT
 RONNIE SULLINS BOARD VICE-PRESIDENT
 BRUCE POMERENKE BOARD SECRETARY
 MIKE GOMEZ BOARD MEMBER
 MARK LUCKIE BOARD MEMBER
 RANDY MCCLINTON BOARD MEMBER
 ANTHONY ROSS BOARD MEMBER
 JAMES BROWN PEIMS COORDINATOR

050-909 JONESBORO ISD

KIM CUMMINGS BOARD PRESIDENT
 KEITH TAYLOR BOARD VICE-PRESIDENT
 ELIZABETH TAYLOR BOARD SECRETARY
 DOUG BROWN BOARD MEMBER
 KEITH CRAWFORD BOARD MEMBER
 RUSSELL LILLJEDAHL BOARD MEMBER
 LARRY PRUITT BOARD MEMBER
 EMILY GAIL MILLER BUSINESS MANAGER
 EMILY GAIL MILLER PEIMS COORDINATOR

050-910 COPPERAS COVE ISD

JOAN MANNING BOARD PRESIDENT
 GLYNN POWELL BOARD VICE-PRESIDENT
 MARY ANN GLASS BOARD SECRETARY
 JIM COPELAND BOARD MEMBER
 KATHI NAUERT BOARD MEMBER
 BOB WEISS BOARD MEMBER
 LYNN WESSELS BOARD MEMBER
 DR GLENN ACKER AREA SUPERINTENDENT
 DR ROSE CAMERON DEPUTY SUPERINTENDENT
 MARTIN BRUBAKER ASSISTANT SUPERINTENDENT
 GAIL MILLIGAN ASSISTANT SUPERINTENDENT
 SONNY MONROE ASSISTANT SUPERINTENDENT
 ELIZABETH VAN KEUREN BUSINESS MANAGER
 CARMEN BOTTOMS PEIMS COORDINATOR

051 COTTLE COUNTY

051-901 PADUCAH ISD

WAYNE LEHMAN BOARD PRESIDENT
 KEITH BOWLES BOARD VICE-PRESIDENT
 JAY TODD SMITH BOARD SECRETARY
 JILL JONES BOARD MEMBER
 KIM MOORE BOARD MEMBER
 FRED STICE BOARD MEMBER
 ARTY TUCKER BOARD MEMBER

Texas Public School Districts and Charters: Board Members, Assistant Superintendents, Business Managers, and Public Education Information Management System (PEIMS) Coordinators, December 2005

JUNE CARTWRIGHT BUSINESS MANAGER
 JANICE CRANFORD PEIMS COORDINATOR

052 CRANE COUNTY

052-901 CRANE ISD

JERRY SMITH BOARD PRESIDENT
 SANDY HUBBARD BOARD VICE-PRESIDENT
 MARY JO HEARD BOARD SECRETARY
 HELEN ROMEISER BOARD ASSISTANT SECRETARY
 MANUEL CADENA SR BOARD MEMBER
 GABRIEL RODRIGUEZ BOARD MEMBER
 DENISE SHETTER BOARD MEMBER
 KEN NONE EUDY BUSINESS MANAGER
 VONNA JOHNSON PEIMS COORDINATOR

053 CROCKETT COUNTY

053-001 CROCKETT COUNTY CONSOLIDATED CSD

DR MARCUS SIMS BOARD PRESIDENT
 LAURIE HALE BOARD VICE-PRESIDENT
 VERONICA T FIERRO BOARD SECRETARY
 TOM ANDERSON BOARD MEMBER
 CAROL BUIE BOARD MEMBER
 KENNY WADSWORTH BOARD MEMBER
 JANA WILSON BOARD MEMBER
 CYNTHIA HOKIT BUSINESS MANAGER
 ANNETTE BADILLO PEIMS COORDINATOR

054 CROSBY COUNTY

054-901 CROSBYTON CISD

CLIFFORD TRULL BOARD PRESIDENT
 KAY ALLEY BOARD VICE-PRESIDENT
 MARY PARKHILL BOARD SECRETARY
 PATRICK LEWIS BOARD MEMBER
 MIKE LOWE BOARD MEMBER
 JESSE SALINAS BOARD MEMBER
 SHANE WALLACE BOARD MEMBER
 GARY HARDIN BUSINESS MANAGER
 MARY ELDREDGE PEIMS COORDINATOR

054-902 LORENZO ISD

PHILLIP PICKARD BOARD PRESIDENT
 JAMES MOORE BOARD VICE-PRESIDENT
 MARK SCHOEPF BOARD SECRETARY
 BRAD AYCOCK BOARD MEMBER
 BRIAN AYCOCK BOARD MEMBER
 BRAD MARLAR BOARD MEMBER
 BERLE ROBB BOARD MEMBER
 MARY DELEON BUSINESS MANAGER
 JOSIE GUZMAN PEIMS COORDINATOR

054-903 RALLS ISD

EDWIN MOORE BOARD PRESIDENT
 AUNIE SELLERS BOARD VICE-PRESIDENT
 CLAUDIA COWLEY BOARD SECRETARY
 JAMES CADDELL BOARD MEMBER
 JOE JOHN CALDERON BOARD MEMBER
 DON CRUMP BOARD MEMBER
 GLORIA VELASQUEZ BOARD MEMBER
 BRUCE HARRIS BUSINESS MANAGER
 CHRIS VILLAREAL PEIMS COORDINATOR

055 CULBERSON COUNTY

055-901 CULBERSON COUNTY-ALLAMOORE ISD

LUPE ALVARADO JR BOARD PRESIDENT
 MIKE O'DONNELL BOARD VICE-PRESIDENT
 RAQUEL MENDEZ BOARD SECRETARY
 KYLE BROOKSHIER BOARD MEMBER
 DEBBIE ENGLE BOARD MEMBER
 RUBEN ROBLEDO BOARD MEMBER
 CARLOS URIAS BOARD MEMBER
 ANNE ELIZABETH PEMBERTON, MED AREA SUPERINTENDENT
 ANGELICA ROBLEDO BUSINESS MANAGER
 FLORINDA GOMEZ PEIMS COORDINATOR

056 DALLAM COUNTY

056-901 DALHART ISD

BUD SNEAD BOARD PRESIDENT
 RICHARD DUNHAM BOARD VICE-PRESIDENT
 GARY SCHNIEDERJAN BOARD SECRETARY
 MARK HANBURY BOARD MEMBER
 JEFF LLOYD BOARD MEMBER
 MISTY MELLEMA BOARD MEMBER
 RUSSELL ROUTON BOARD MEMBER
 DELBERT L DODDS BUSINESS MANAGER
 DELBERT L DODDS PEIMS COORDINATOR

056-902 TEXLINE ISD

JODY BEZNER BOARD PRESIDENT
 FLOYD FRENCH BOARD VICE-PRESIDENT
 CHRIS HERRERA BOARD SECRETARY
 MIKE DILLER BOARD MEMBER
 ALLAN FRERICH BOARD MEMBER
 JAY HOWARD BOARD MEMBER
 BOBBY WYATT BOARD MEMBER
 DEBBIE CARTER BUSINESS MANAGER
 DEBBIE CARTER PEIMS COORDINATOR

057 DALLAS COUNTY

057-802 PEGASUS SCHOOL OF LIBERAL ARTS AND SCIENCES

VIRGINIA P LANNEN BOARD PRESIDENT
 JESSE D OLIVER BOARD VICE-PRESIDENT
 CAROLYNNE CHANCELLOR SMITH BOARD TREASURER
 WILLIAM M BYRD BOARD MEMBER
 KENNETH TARANGO BOARD MEMBER

057-803 NORTH HILLS SCHOOL

PHILIP MONTGOMERY BOARD PRESIDENT
 BRIAN GRZYMKOWSKI BOARD TREASURER
 VICTOR ARIAS BOARD MEMBER
 MILLA JONES BOARD MEMBER
 JOAN KILANOWSKI BOARD MEMBER
 SHERRI LEVAN BOARD MEMBER
 JIM NELSON BOARD MEMBER
 ROSEMARY PERLMETER BOARD MEMBER
 ALAN P SHOR BOARD MEMBER

057-804 DALLAS CAN ACADEMY CHARTER

FRANCES RIZO BOARD PRESIDENT
 RICHARD ROGERS BOARD VICE-PRESIDENT
 TRINI GARZA BOARD SECRETARY
 LEVI H DAVIS BOARD MEMBER
 MARILYN GILES BOARD MEMBER

Texas Public School Districts and Charters: Board Members, Assistant Superintendents, Business Managers, and Public Education Information Management System (PEIMS) Coordinators, December 2005

BRUCE G LEIB BOARD MEMBER
 MAURICIO NAVARRO BOARD MEMBER
 VICTOR SALVINO BOARD MEMBER
 ROSIE SORRELLS BOARD MEMBER

057-805 DALLAS COMMUNITY CHARTER SCHOOL

JOHN H FULLINWIDER BOARD PRESIDENT
 SORAYA ANDERSON BOARD VICE-PRESIDENT
 JOSEPHELY BEAUDETTE BOARD SECRETARY
 TERRYBETH N FORD BOARD MEMBER
 HOWARD E RACHOFSKY BOARD MEMBER
 CATHERINE M ROSE BOARD MEMBER
 KIMBERLY A SCHNEIDER BOARD MEMBER
 MARIA C SILVA BOARD MEMBER
 NELLIE TAFALLA BOARD MEMBER
 CAROL WOLFE PEIMS COORDINATOR

057-806 EAGLE ADVANTAGE SCHOOLS

JACK M KUYKENDALL BOARD PRESIDENT
 GENE WALKER BOARD SECRETARY
 RANDALL BOZARTH BOARD TREASURER
 ALLEN D BECK BOARD MEMBER
 SANTOS KINSEY BOARD MEMBER
 ALLEN BECK BUSINESS MANAGER

057-807 LIFE SCHOOL

THOMAS E WILSON BOARD PRESIDENT
 LARRY GOODRICH BOARD MEMBER
 RODNIE GROOMER BOARD MEMBER
 ELGIE JOHNSON BOARD MEMBER
 CHARLES MARTIN BOARD MEMBER
 RUBEN MARTINEZ BOARD MEMBER
 LEROY PHILLIPS BOARD MEMBER
 THEOPHILUS WASHINGTON BOARD MEMBER
 SHARON L WILLIAMS BOARD MEMBER

057-808 UNIVERSAL ACADEMY

MICHAEL MCKEE BOARD PRESIDENT
 PERKINA GROSS-DICKERSON BOARD SECRETARY
 JANICE BLACKMON BOARD MEMBER
 DIANE HARRIS BOARD MEMBER
 DANA JOBE BOARD MEMBER

057-810 ACADEMY OF DALLAS

JESSICA SEARS BOARD PRESIDENT
 PAUL BRADLEY BOARD VICE-PRESIDENT
 PAUL BRADLEY BOARD SECRETARY
 NATHALIA BROOKS BOARD TREASURER
 REVEREND H LEE BARNES BOARD MEMBER
 ROBERT YOUNG BOARD MEMBER

057-811 CHILDREN FIRST ACADEMY OF DALLAS

SHERWIN ALLEN BOARD PRESIDENT
 CLAUDIS ALLEN BOARD VICE-PRESIDENT
 TIFFANI ALLEN MUHAMMAD BOARD SECRETARY
 BERNARD SNOWDEN BOARD MEMBER

057-813 TRINITY BASIN PREPARATORY

JERRY D COULTER BOARD PRESIDENT
 PAUL BLAS BOARD MEMBER
 PAUL FARMER BOARD MEMBER
 JULIA GOMEZ BOARD MEMBER
 KENNETH R PETREE BOARD MEMBER
 DELIA ALTAMIRANO PEIMS COORDINATOR

057-814 DALLAS COUNTY JUVENILE JUSTICE

CHERYL L SHANNON BOARD PRESIDENT
 JOHN W PRICE BOARD VICE-PRESIDENT
 DAVID EVANS BOARD MEMBER
 SUSAN HAWK BOARD MEMBER
 MARGARET KELIHER BOARD MEMBER
 DAVID KELTON BOARD MEMBER
 MARILEA LEWIS BOARD MEMBER
 MAVIS Y LLOYD BOARD MEMBER
 JOHN SHOLDEN BOARD MEMBER

057-815 FAITH FAMILY ACADEMY OF OAK CLIFF

CARROLL G LEWIS BOARD PRESIDENT
 ANNIE M BLAIR BOARD MEMBER
 EARLIE J SPANN BOARD MEMBER

057-816 AW BROWN-FELLOWSHIP CHARTER SCHOOL

ARMOND W BROWN BOARD PRESIDENT
 PAULA BROWN BOARD VICE-PRESIDENT
 JUDY CARROLL BOARD SECRETARY
 LORENZO BROWN BOARD MEMBER
 ARTREY GIPSON BOARD MEMBER
 CYNTHIA HAWTHORNE BOARD MEMBER
 LISA KING BOARD MEMBER
 NANNIE MCKNIGHT BOARD MEMBER
 LOU ANN PHILLIPS BOARD MEMBER
 SUSIE TEMPLE BOARD MEMBER
 ANTHONY WEBB BOARD MEMBER

057-817 FOCUS LEARNING ACADEMY

YVETTE MCCLURE BOARD PRESIDENT
 SANDRA D CARTER BOARD VICE-PRESIDENT
 MIKAEL POWELL BOARD SECRETARY
 HENRY BRYANT BOARD MEMBER
 DANA HERNANDEZ BOARD MEMBER
 NEAL LANG BOARD MEMBER
 LEROY MCCLURE BOARD MEMBER
 LAWSON PILGRIM BOARD MEMBER

057-818 I AM THAT I AM ACADEMY

SHARI BRUCE BOARD PRESIDENT
 SHONIQUE ADAMS BOARD SECRETARY
 PATRICIA CROCKER BOARD MEMBER
 CHARLES B GUY BOARD MEMBER
 NANCY D RIVIERE BOARD MEMBER

057-819 JEAN MASSIEU ACADEMY

JANE A SHELTON BOARD PRESIDENT
 RICHARD A LLOYD BOARD VICE-PRESIDENT
 JOAN A CODY BOARD SECRETARY
 WILLIAM T GREEN BOARD TREASURER
 ALLAN F BUBECK BOARD MEMBER
 JOHN G COFFEY BOARD MEMBER
 SUSAN MCGEE BOARD MEMBER
 KIMBERLY J MITCHELL-JOHNSON BOARD MEMBER
 CYNTHIA M NAGY BOARD MEMBER
 HERBERT S PICOU BOARD MEMBER
 SUZANNE TERRIO BOARD MEMBER
 CHARLOTTE WILHITE BOARD MEMBER

057-821 SCHOOL OF LIBERAL ARTS AND SCIENCE

JERRY D COULTER BOARD PRESIDENT
 PAUL BLAS BOARD MEMBER
 PAUL FARMER BOARD MEMBER
 JULIA GOMEZ BOARD MEMBER

Texas Public School Districts and Charters: Board Members, Assistant Superintendents, Business Managers, and Public Education Information Management System (PEIMS) Coordinators, December 2005

KENNETH R PETREE BOARD MEMBER
DELIA ALTAMIRANO PEIMS COORDINATOR

057-823 EAGLE ACADEMY OF DALLAS

WILLARD FRENCH BOARD PRESIDENT
MADLIN MANGRUM BOARD SECRETARY
LUPE GONZALEZ BOARD MEMBER
DANIEL MADDALENA BOARD MEMBER
KYEYV TATUM BOARD MEMBER

057-825 HONORS ACADEMY

ANGELA M METZGER BOARD PRESIDENT
GEORGE M YARBROUGH BOARD VICE-PRESIDENT
PHILLIP L HETTICH BOARD TREASURER

057-827 NOVA CHARTER SCHOOL (SOUTHEAST)

DONNA H WOODS BOARD PRESIDENT
WILLIAM L BAREFIELD BOARD VICE-PRESIDENT
BEVERLY TAYLOR BOARD SECRETARY
KAREN JOHNSON BOARD MEMBER
JESUS LOZANO BOARD MEMBER
PATRICIA MIMS BOARD MEMBER
MICHELLE SMITH BOARD MEMBER
SANDRA MADDON BUSINESS MANAGER
MARY HODGE PEIMS COORDINATOR

057-828 WINFREE ACADEMY

MELODY GILLESPIE BOARD PRESIDENT
ROBERT T PATTON BOARD SECRETARY
JAMES DAVIS BOARD MEMBER
WAYNE B GILLESPIE BOARD MEMBER
JENNIFER S SULLIVAN BOARD MEMBER

057-829 A+ ACADEMY

DON BELKNAP BOARD PRESIDENT
DAVID SEHESTED BOARD SECRETARY
J L LEWIS BOARD MEMBER
JUAN RAMOS BOARD MEMBER

057-830 INSPIRED VISION ACADEMY

DON BELKNAP BOARD PRESIDENT
JUDY BRESHEARS BOARD MEMBER
EARLENE KING BOARD MEMBER
ABRON LATTLER BOARD MEMBER
J L LEWIS BOARD MEMBER
JUANITA MARTINEZ BOARD MEMBER
JUAN RAMOS BOARD MEMBER
MELISSA RORIE BOARD MEMBER
DEBBIE RUMMEL BOARD MEMBER

057-831 GATEWAY CHARTER ACADEMY

MARK COOKS BOARD PRESIDENT
CARLA PATRICK BOARD VICE-PRESIDENT
EVELYN BRADLEY BOARD MEMBER
FRANKIE WASHINGTON BOARD MEMBER

057-832 ALPHA CHARTER SCHOOL

ROSE HILL BOARD PRESIDENT
BILLY R WRIGHT BOARD VICE-PRESIDENT
CHRISTINE QUINN BOARD MEMBER
DEBORAH BRADLEY BUSINESS MANAGER

057-833 EDUCATION CENTER INTERNATIONAL ACADEMY

DONNA TOWNSEND BOARD PRESIDENT
SHEBA K GEORGE BOARD MEMBER
MEREDITH JONES BOARD MEMBER

MICHAEL C TOWNSEND BOARD MEMBER
MICHELLE WALLACE BOARD MEMBER
JANICE D WHITAKER BOARD MEMBER

057-834 EVOLUTION ACADEMY CHARTER SCHOOL

SELESTE SULLY BOARD PRESIDENT
LESLIE P MOUTON BOARD SECRETARY
LAVIRGUST C CHATMAN BOARD MEMBER
SOPHIA L PERKINS BOARD MEMBER
IRMA FLORES PEIMS COORDINATOR

057-835 GOLDEN RULE CHARTER SCHOOL

DARRELL PILCHER BOARD PRESIDENT
RICHARD CASTILLO BOARD MEMBER
ARTURO ELIZONDO BOARD MEMBER

057-836 ST ANTHONY SCHOOL

MICHAEL R CORBOY BOARD PRESIDENT
FRANCIS P HUBACH BOARD SECRETARY
MICHAEL F MAGUIRE BOARD MEMBER
WILLIAM MCCORMACK BOARD MEMBER
MARK WISCHMEYER BOARD MEMBER

057-837 KIPP TRUTH ACADEMY

DONALD FISHER BOARD PRESIDENT

057-838 PEAK ACADEMY

PHILIP O MONTGOMERY III BOARD PRESIDENT
MILLA P JONES BOARD SECRETARY
CYNTHIA A GONZALEZ BOARD MEMBER
JAMES E NELSON BOARD MEMBER
ALAN P SHOR BOARD MEMBER

057-903 CARROLLTON-FARMERS BRANCH ISD

JOHN TEPPER BOARD PRESIDENT
NANCY STRICKLAND BOARD VICE-PRESIDENT
LYNN CHAFFIN BOARD SECRETARY
JAMES GOODE BOARD ASSISTANT SECRETARY
NANCY CLINE BOARD MEMBER
ROBERT HARRIS BOARD MEMBER
PAM ODINO BOARD MEMBER
DR BOBBY BURNS ASSISTANT SUPERINTENDENT
DR CHARLES COLE ASSISTANT SUPERINTENDENT
MARK HYATT ASSISTANT SUPERINTENDENT
DR SHEILA MAHER ASSISTANT SUPERINTENDENT
SARA GAMBRELL BUSINESS MANAGER
KAY EDMONDSON PEIMS COORDINATOR

057-904 CEDAR HILL ISD

PAM FROST BOARD PRESIDENT
DAN HERNANDEZ BOARD VICE-PRESIDENT
AMY ALLEN BOARD MEMBER
VALERIE BANKS BOARD MEMBER
JAMES CHARLES BOARD MEMBER
RANDY GAUBERT BOARD MEMBER
TERREL NEMONS BOARD MEMBER
KIM KIM LEWIS ASSOCIATE SUPERINTENDENT
JUANITA BROWDER ASSISTANT SUPERINTENDENT
DR MICHAEL FORD ASSISTANT SUPERINTENDENT
DEBBE ROESLER BUSINESS MANAGER
SHERYL MOULDEN PEIMS COORDINATOR

057-905 DALLAS ISD

LOIS PARROTT BOARD PRESIDENT
JEROME GARZA BOARD VICE-PRESIDENT
RON PRICE BOARD VICE-PRESIDENT

Texas Public School Districts and Charters: Board Members, Assistant Superintendents, Business Managers, and Public Education Information Management System (PEIMS) Coordinators, December 2005

NANCY BINGHAM..... BOARD SECRETARY
 LEW BLACKBURN..... BOARD MEMBER
 HOLLIS BRASHEAR..... BOARD MEMBER
 EDWIN FLORES..... BOARD MEMBER
 JACK LOWE..... BOARD MEMBER
 JOE MAY..... BOARD MEMBER
 STEVE FLORES..... DEPUTY SUPERINTENDENT
 LORENZO GARCIA..... DEPUTY SUPERINTENDENT
 RON PEACE..... DEPUTY SUPERINTENDENT
 MARY ROBERTS..... DEPUTY SUPERINTENDENT
 JIM SCALES..... DEPUTY SUPERINTENDENT
 ROSEMARIE ALLEN..... ASSOCIATE SUPERINTENDENT
 MICHAEL BROWN..... ASSOCIATE SUPERINTENDENT
 DONALD CLAXTON..... ASSOCIATE SUPERINTENDENT
 TROY COLEMAN..... ASSOCIATE SUPERINTENDENT
 DENISE COLLIER..... ASSOCIATE SUPERINTENDENT
 LINDA ISAACKS..... ASSOCIATE SUPERINTENDENT
 PHIL JIMERSON..... ASSOCIATE SUPERINTENDENT
 JACQUELINE LANDRY..... ASSOCIATE SUPERINTENDENT
 CECILIA OAKELEY..... ASSOCIATE SUPERINTENDENT
 DAVID RASTELLINI..... ASSOCIATE SUPERINTENDENT
 ARNOLD VIRAMONTES..... ASSOCIATE SUPERINTENDENT
 JOSEPH BREW..... ASSISTANT SUPERINTENDENT
 JUAN FLORES..... ASSISTANT SUPERINTENDENT
 ANDREA HILBURN..... ASSISTANT SUPERINTENDENT
 TROY MATHIEU..... ASSISTANT SUPERINTENDENT
 ROBERT MENDRO..... ASSISTANT SUPERINTENDENT
 NAPOLEON MITCHELL..... ASSISTANT SUPERINTENDENT
 MEREDITH SMITH..... ASSISTANT SUPERINTENDENT
 LILIANA VALADEZ..... ASSISTANT SUPERINTENDENT
 FRANK TYMINSKI..... PEIMS COORDINATOR

057-906 DESOTO ISD

DR JANICE PETTIS-INGRAM..... BOARD PRESIDENT
 DEE TRIMBLE JR..... BOARD VICE-PRESIDENT
 SHARON STERNES..... BOARD SECRETARY
 DONALD GANT..... BOARD MEMBER
 KENNETH GRAVES..... BOARD MEMBER
 CURT KROHN..... BOARD MEMBER
 RHONDA LEMONS..... BOARD MEMBER
 RON CAGLE..... ASSISTANT SUPERINTENDENT
 SHARON PRICE..... ASSISTANT SUPERINTENDENT
 KURT BRANDT..... BUSINESS MANAGER
 SHARON PRICE..... PEIMS COORDINATOR

057-907 DUNCANVILLE ISD

TERRY BARNARD..... BOARD PRESIDENT
 MARSHAL WESLEY..... BOARD VICE-PRESIDENT
 JOE GRAY..... BOARD SECRETARY
 JOHN JOHANSEN..... BOARD MEMBER
 TOM KENNEDY..... BOARD MEMBER
 LOUIS V MCELROY..... BOARD MEMBER
 DOROTHY WOLVERTON..... BOARD MEMBER
 DR LARRY MCHANEY..... ASSOCIATE SUPERINTENDENT
 DR MAX AHMADIAN..... ASSISTANT SUPERINTENDENT
 JEANAE BEAL..... ASSISTANT SUPERINTENDENT
 SANDRA BURKS..... ASSISTANT SUPERINTENDENT
 JIM SCHIELE..... ASSISTANT SUPERINTENDENT
 JENNIFER WILSON..... BUSINESS MANAGER
 DIANE WALDROP..... PEIMS COORDINATOR

057-909 GARLAND ISD

DR TOMMY REED..... BOARD PRESIDENT
 KEITH MONTGOMERY..... BOARD VICE-PRESIDENT
 DR RANDY CLARK..... BOARD SECRETARY

ROBERT HARRIS..... BOARD ASSISTANT SECRETARY
 LINDA GRIFFIN..... BOARD MEMBER
 RICK HOWARD..... BOARD MEMBER
 SCOTT LUNA..... BOARD MEMBER
 DR MARVIN RODEN..... ASSOCIATE SUPERINTENDENT
 DR PHYLLIS PARKER..... ASSISTANT SUPERINTENDENT
 DR GARY REEVES..... ASSISTANT SUPERINTENDENT
 JAMES SMITH..... ASSISTANT SUPERINTENDENT
 JOHN WASHINGTON..... ASSISTANT SUPERINTENDENT
 DAVID PATE..... BUSINESS MANAGER
 JULIE FERRELL..... PEIMS COORDINATOR

057-910 GRAND PRAIRIE ISD

NORRIS RIDEAUX..... BOARD PRESIDENT
 EDWARD R GWYNN..... BOARD VICE-PRESIDENT
 PAUL E MARTINEZ..... BOARD SECRETARY
 BEBE BINGHAM..... BOARD MEMBER
 TERRY BROOKS..... BOARD MEMBER
 DR MICHAEL GRACE..... BOARD MEMBER
 KAREN WIEGMAN..... BOARD MEMBER
 VERN ALEXANDER..... ASSISTANT SUPERINTENDENT
 EARL H HUSFELD..... ASSISTANT SUPERINTENDENT
 DONNA WADE..... ASSISTANT SUPERINTENDENT
 EARL H HUSFELD..... BUSINESS MANAGER
 LYLE DUBUS..... PEIMS COORDINATOR

057-911 HIGHLAND PARK ISD

JEFFREY A BARNES..... BOARD PRESIDENT
 ELIZABETH MASSEY..... BOARD VICE-PRESIDENT
 SUSAN H HALL..... BOARD SECRETARY
 HOUSTON B HUNT..... BOARD TREASURER
 WALKER H BATEMAN IV..... BOARD MEMBER
 JOHN R BUNTEN JR..... BOARD MEMBER
 DOUG SMELLAGUE..... BOARD MEMBER
 DR BEN COKER..... ASSISTANT SUPERINTENDENT
 KRIS INGERSOLL..... BUSINESS MANAGER
 GLENDA TALLEY..... PEIMS COORDINATOR

057-912 IRVING ISD

RUBEN FRANCO..... BOARD PRESIDENT
 RANDY STIPES..... BOARD VICE-PRESIDENT
 MICHAEL HILL..... BOARD SECRETARY
 BARBARA CARDWELL..... BOARD MEMBER
 JERRY CHRISTIAN..... BOARD MEMBER
 KEN MURRAY..... BOARD MEMBER
 NITA PATRICK..... BOARD MEMBER
 BILL ALTHOFF..... ASSISTANT SUPERINTENDENT
 DR MARIE MORRIS..... ASSISTANT SUPERINTENDENT
 CHRISTINE RUSHING..... ASSISTANT SUPERINTENDENT
 DEBBIE CABRERA..... BUSINESS MANAGER
 ABIGAIL MELTON..... PEIMS COORDINATOR

057-913 LANCASTER ISD

NANNETTE VICK..... BOARD PRESIDENT
 ED KIRKLAND..... BOARD VICE-PRESIDENT
 RICK GLOVER..... BOARD MEMBER
 RUSSELL JOHNSON..... BOARD MEMBER
 NINA MANGRUM..... BOARD MEMBER
 SUE MENDOZA..... BOARD MEMBER
 CAROLYN MORRIS..... BOARD MEMBER
 DR LARRY LEWIS..... AREA SUPERINTENDENT
 EUGENE YOUNG III..... ASSISTANT SUPERINTENDENT
 TED WARREN - BUSINESS..... BUSINESS MANAGER
 GREG LONG..... PEIMS COORDINATOR

Texas Public School Districts and Charters: Board Members, Assistant Superintendents, Business Managers, and Public Education Information Management System (PEIMS) Coordinators, December 2005

057-914 MESQUITE ISD

GARY BINGHAM BOARD VICE-PRESIDENT
 RITA CRUMP BOARD VICE-PRESIDENT
 ROBERT SEWARD BOARD SECRETARY
 KEVIN CARBO BOARD MEMBER
 RANDY DOBBS BOARD MEMBER
 GREG EVERETT BOARD MEMBER
 DR CARY TANAMACHI, M D BOARD MEMBER
 DR CATHY RIDEOUT ASSOCIATE SUPERINTENDENT
 MICHAEL COFFEY ASSISTANT SUPERINTENDENT
 LANNY FRASIER ASSISTANT SUPERINTENDENT
 RICHARD KOONCE ASSISTANT SUPERINTENDENT
 DR DENISE KUTCH ASSISTANT SUPERINTENDENT
 ALLAN LAYNE BUSINESS MANAGER
 RON CHAUVIN PEIMS COORDINATOR

057-916 RICHARDSON ISD

LUKE DAVIS BOARD PRESIDENT
 LANET GREENHAW BOARD VICE-PRESIDENT
 CAROL KENT BOARD SECRETARY
 DAVID TYSON BOARD TREASURER
 KAREN ELLIS BOARD MEMBER
 ANNE FOSTER BOARD MEMBER
 KIM QUIRK BOARD MEMBER
 PATTI KIEKER DEPUTY SUPERINTENDENT
 MIA MARTIN ASSOCIATE SUPERINTENDENT
 BOB DEVOLL ASSISTANT SUPERINTENDENT
 ANTHONY HARKLEROAD ASSISTANT SUPERINTENDENT
 DR MICHAEL STROZESKI ASSISTANT SUPERINTENDENT
 JOYCE WILSON ASSISTANT SUPERINTENDENT
 CRYSTAL SHIRLEY BUSINESS MANAGER
 KAYLA MCAFFEE PEIMS COORDINATOR

057-919 SUNNYVALE ISD

BRAD CRAVENS BOARD PRESIDENT
 LINDA GOOCH BOARD VICE-PRESIDENT
 JANET CLEMENTS BOARD SECRETARY
 PAUL CASH BOARD MEMBER
 JOE QUINN BOARD MEMBER
 GERALD THORNE BOARD MEMBER
 PAULA YATES BOARD MEMBER
 MIKE WHITE BUSINESS MANAGER
 STACY BELLOWS PEIMS COORDINATOR

057-920 WILMER-HUTCHINS ISD

ALBERT BLACK BOARD PRESIDENT
 SANDRA DONATO BOARD VICE-PRESIDENT
 MICHELLE WILLHELM BOARD SECRETARY
 DONNIE FOXX BOARD MEMBER
 SAUNDRA KING BOARD MEMBER
 SHARON MARSHALL PEIMS COORDINATOR

057-922 COPPELL ISD

KATHIE GAUTILLE BOARD PRESIDENT
 CINDY WARNER BOARD VICE-PRESIDENT
 BENNETT RATLIFF BOARD SECRETARY
 MIKE ARTHUR BOARD MEMBER
 SUSIE KEMP BOARD MEMBER
 ALLEN MUSHINSKI BOARD MEMBER
 SCOTT ORR BOARD MEMBER
 JUDY DENMAN ASSISTANT SUPERINTENDENT
 SID GRANT ASSISTANT SUPERINTENDENT
 RALPH M SEELEY BUSINESS MANAGER
 BEVERLEY WAITE PEIMS COORDINATOR

058 DAWSON COUNTY

058-902 DAWSON ISD

MIKE SLAUGHTER BOARD PRESIDENT
 ANN HENSON BOARD VICE-PRESIDENT
 ANN MIDDLETON BOARD SECRETARY
 NICKY GOODE BOARD MEMBER
 DONOVAN PHIPPS BOARD MEMBER
 DEBBIE SLOCUM BOARD MEMBER
 ALBERT STRALEY BOARD MEMBER
 TIM SEYMORE BUSINESS MANAGER
 ROBBIE PHIPPS PEIMS COORDINATOR

058-905 KLONDIKE ISD

TOMMY ESTES BOARD PRESIDENT
 JOE COZART BOARD SECRETARY
 STEVEN ARCHER BOARD MEMBER
 KEVIN CAVE BOARD MEMBER
 KENNY FERGUSON BOARD MEMBER
 RONDY FERGUSON BOARD MEMBER
 KELLI O'BRIEN BOARD MEMBER
 STEVE MCLAREN AREA SUPERINTENDENT
 TERESA ROBERTS BUSINESS MANAGER
 GLENDA HORTON PEIMS COORDINATOR

058-906 LAMESA ISD

DAVE NIX BOARD PRESIDENT
 LETICIA DIMAS BOARD VICE-PRESIDENT
 STEVE BROWN BOARD SECRETARY
 LINDA ARISMENDEZ BOARD MEMBER
 CORA BROWN BOARD MEMBER
 ALBERT MARTINEZ BOARD MEMBER
 LYNN VAUGHAN BOARD MEMBER
 PAUL WADE BOARD MEMBER
 SCOTT DAVIS ASSISTANT SUPERINTENDENT
 RICKY MITCHELL ASSISTANT SUPERINTENDENT
 STEVE BROWN BUSINESS MANAGER
 JEANNIE VARA PEIMS COORDINATOR

058-909 SANDS CISD

STAN BLAGRAVE BOARD PRESIDENT
 MARTIN NICHOLS BOARD VICE-PRESIDENT
 MICHELLE ZANT BOARD SECRETARY
 ROBIN BARRAZA BOARD MEMBER
 STEVE BLAGRAVE BOARD MEMBER
 AMY PARKER BOARD MEMBER
 TOMMY STAGGS BOARD MEMBER
 JANETTE BROWN BUSINESS MANAGER
 SHARON HAMBRICK PEIMS COORDINATOR

059 DEAF SMITH COUNTY

059-901 HEREFORD ISD

CAROLYN WATERS BOARD PRESIDENT
 JEFF O'RAND BOARD VICE-PRESIDENT
 SHANNON WALLACE BOARD SECRETARY
 LLOYD AMES BOARD MEMBER
 JERRY O'REAR BOARD MEMBER
 CARLOS RUIZ BOARD MEMBER
 AMY SCHUELER BOARD MEMBER
 KELLI MOULTON ASSISTANT SUPERINTENDENT
 TERRY RUSSELL ASSISTANT SUPERINTENDENT
 MARY PATRICIA BROWN BUSINESS MANAGER
 PAM FOGO PEIMS COORDINATOR

Texas Public School Districts and Charters: Board Members, Assistant Superintendents, Business Managers, and Public Education Information Management System (PEIMS) Coordinators, December 2005

059-902 WALCOTT ISD

JOHN PERRIN BOARD PRESIDENT
ALBERT MEYER BOARD VICE-PRESIDENT
JIM BOB PERRIN BOARD SECRETARY
DARLA BRYANT ASSISTANT SUPERINTENDENT
DR BILL MCLAUGHLIN BUSINESS MANAGER
DARLA BRYANT PEIMS COORDINATOR

060 DELTA COUNTY

060-902 COOPER ISD

THOMAS DARDEN BOARD PRESIDENT
DAVID SHAFFER BOARD VICE-PRESIDENT
ALLEN BEELER BOARD SECRETARY
JEREMY ANDERSON BOARD MEMBER
ANITA FREEMAN BOARD MEMBER
CHAD HOHENBERGER BOARD MEMBER
GARY MCCAIN BOARD MEMBER
TAMMY CRUTCHER BUSINESS MANAGER
RACHEL DARDEN PEIMS COORDINATOR

060-914 FANNINDEL ISD

GWEN BEELER BOARD PRESIDENT
JOHN BANISTER BOARD VICE-PRESIDENT
BETTY MCDONALD BOARD SECRETARY
RICHARD ADAMS BOARD MEMBER
DON DAFFRON BOARD MEMBER
MARY DAVIS BOARD MEMBER
PEGGY DURHAM BOARD MEMBER
BEVERLY FELTS AREA SUPERINTENDENT
DEBBIE NICHOLS BUSINESS MANAGER
KARLA J BRALEY PEIMS COORDINATOR

061 DENTON COUNTY

061-802 EDUCATION CENTER

GREGORY S DELK BOARD PRESIDENT
GLENDA SHAFFER BOARD VICE-PRESIDENT
JIM E PELLEY BOARD SECRETARY
MELTON E CLAYTOR BOARD MEMBER

061-901 DENTON ISD

DR CURTIS RAMSEY BOARD PRESIDENT
MIA PRICE BOARD VICE-PRESIDENT
VIRGINIA GALLIAN BOARD SECRETARY
DR JIM ALEXANDER BOARD MEMBER
DR JEAN SCHAAKE BOARD MEMBER
CHARLES STAFFORD BOARD MEMBER
RICK WOOLFOLK BOARD MEMBER
DR ROGER RUTHERFORD ASSISTANT SUPERINTENDENT
JAMIE WILSON ASSISTANT SUPERINTENDENT
DEBBIE MONSCHKE BUSINESS MANAGER
DAVID MOOR PEIMS COORDINATOR

061-902 LEWISVILLE ISD

FRED PLACKE BOARD PRESIDENT
TOM KIM BOARD VICE-PRESIDENT
CAROL KYER BOARD SECRETARY
KATHY DUKE BOARD MEMBER
TOM FERGUSON BOARD MEMBER
AMBER FULTON BOARD MEMBER
ANITA NELSON BOARD MEMBER
DR MICHAEL KILLIAN DEPUTY SUPERINTENDENT
ALAN KING ASSOCIATE SUPERINTENDENT
BRANT BUCK ASSISTANT SUPERINTENDENT

DR HARRY CRENSHAW ASSISTANT SUPERINTENDENT
DR LYNDA L HAYNES ASSISTANT SUPERINTENDENT
DENNIS WINBORN ASSISTANT SUPERINTENDENT
ALAN KING BUSINESS MANAGER
ALDONA GILLEM PEIMS COORDINATOR

061-903 PILOT POINT ISD

GLEN RAY BOARD PRESIDENT
CHARLES RUSSELL HEITZMAN BOARD VICE-PRESIDENT
LINDA DEGRAFFENREID BOARD SECRETARY
MILTON DUESMAN BOARD MEMBER
MARK FOSTER BOARD MEMBER
LARRY T SMITH BOARD MEMBER
JOYCE WOOD BOARD MEMBER
DAN RAY GIST ASSISTANT SUPERINTENDENT
BEVERLY J MOORE, CTSBO BUSINESS MANAGER

061-905 KRUM ISD

PHIL ENIS BOARD PRESIDENT
JOHN MARCHMAN BOARD VICE-PRESIDENT
MIKE BULLOCK BOARD SECRETARY
BEN BROWN BOARD MEMBER
KEN DODD BOARD MEMBER
DANNY W REEVES BOARD MEMBER
KEVIN VINCENT BOARD MEMBER
LINDA MOORE ASSISTANT SUPERINTENDENT
DARLA PUTMAN BUSINESS MANAGER
CINDY MOORE PEIMS COORDINATOR

061-906 PONDER ISD

KAREN SINGLETON BOARD PRESIDENT
ERIC BROOKS BOARD VICE-PRESIDENT
GARY MORRIS BOARD SECRETARY
VANGEE DEUSSEN BOARD MEMBER
DON W FORD BOARD MEMBER
CHRIS LYLES BOARD MEMBER
RICHARD WEBSTER BOARD MEMBER
J BRUCE YEAGER AREA SUPERINTENDENT
WONAKA WILLIAMS BUSINESS MANAGER
DIAN MCDANIEL PEIMS COORDINATOR

061-907 AUBREY ISD

VINCENT RUSSELL BLAND BOARD PRESIDENT
MICHAEL MAYON SESSIONS BOARD VICE-PRESIDENT
JEFF PARRENT BOARD SECRETARY
RON BULLOCK BOARD MEMBER
JOSEPH RAYMOND DAVID JR BOARD MEMBER
JACKIE MCBROOM BOARD MEMBER
JIM MILACEK BOARD MEMBER
DEBBY SANDERS ASSISTANT SUPERINTENDENT
EVALOIS OWENS BUSINESS MANAGER
PATRICIA M HOUSDEN PEIMS COORDINATOR

061-908 SANGER ISD

SAM BURRUS BOARD PRESIDENT
DR CHRISTY CRUTSINGER BOARD VICE-PRESIDENT
JAY BEAVERS BOARD SECRETARY
RALPH AMYX BOARD MEMBER
JEFF MORRIS BOARD MEMBER
DR LYNN STUCKY BOARD MEMBER
CHRISTINE WAGGONER BOARD MEMBER
RICK CLEMENTS DEPUTY SUPERINTENDENT
GAIL K KNIGHT ASSISTANT SUPERINTENDENT
LISA CODY PEIMS COORDINATOR

Texas Public School Districts and Charters: Board Members, Assistant Superintendents, Business Managers, and Public Education Information Management System (PEIMS) Coordinators, December 2005

061-910 ARGYLE ISD

SUE BANCROFT BOARD PRESIDENT
 STEVEN MOORE BOARD VICE-PRESIDENT
 DOUG ROBISON BOARD SECRETARY
 DEBBIE CANTRELL BOARD MEMBER
 DR JAKE HERSMAN BOARD MEMBER
 JOHN SCHINSKE BOARD MEMBER
 TOM WOODY ASSISTANT SUPERINTENDENT
 DR TELENA WRIGHT ASSISTANT SUPERINTENDENT
 SANDRA HENRY PEIMS COORDINATOR

061-911 NORTHWEST ISD

DEBBIE THOMAS BOARD PRESIDENT
 JEANNETTE LEONG BOARD VICE-PRESIDENT
 LYNN GAMRON BOARD SECRETARY
 DARYL LANEY BOARD MEMBER
 DAVIS PALMER BOARD MEMBER
 DANNY SIMPSON BOARD MEMBER
 STEPHANIE TRIETSCH BOARD MEMBER
 JON CHESTER GRASWICH, CPA ASSISTANT SUPERINTENDENT
 DENNIS MCCREARY ASSISTANT SUPERINTENDENT
 DR LOWELL STRIKE ASSISTANT SUPERINTENDENT
 DEANNE HATFIELD BUSINESS MANAGER
 DIXIE LYNN SNEAD PEIMS COORDINATOR

061-912 LAKE DALLAS ISD

JERRY BLAZEWICZ BOARD PRESIDENT
 SANDRA DRUSCH BOARD VICE-PRESIDENT
 KEN WILLIS BOARD SECRETARY
 SAM BLUNK BOARD MEMBER
 JUDY GRAHAM BOARD MEMBER
 CAROL JULA BOARD MEMBER
 LARRY MCCURLEY BOARD MEMBER
 DR DAWN ANGOVE ASSISTANT SUPERINTENDENT
 WES EVERSOLE ASSISTANT SUPERINTENDENT
 WES EVERSOLE BUSINESS MANAGER
 WES EVERSOLE PEIMS COORDINATOR

061-914 LITTLE ELM ISD

PATRICIA ANDERSON BOARD PRESIDENT
 BILL HIDELL BOARD VICE-PRESIDENT
 DUANE PETERSON BOARD SECRETARY
 ALLEN CHRISTOPHERSON BOARD MEMBER
 SALLY COLEMAN BOARD MEMBER
 MOLLY FULKS BOARD MEMBER
 CURTIS SAVAGE BOARD MEMBER
 KENT CRUTSINGER DEPUTY SUPERINTENDENT
 ROBERT KEENER ASSISTANT SUPERINTENDENT
 WILLIAM MOELLER ASSISTANT SUPERINTENDENT
 PATTI MATTHEWS PEIMS COORDINATOR

062 DEWITT COUNTY

062-901 CUERO ISD

CARLYLE STAKES BOARD PRESIDENT
 EMILY DAVIS BOARD VICE-PRESIDENT
 GERARD GONZALES BOARD SECRETARY
 NANCY BLACKWELL BOARD MEMBER
 BILL J DREHR BOARD MEMBER
 DR MARK ALAN HEARD BOARD MEMBER
 PATRICIA KORANEK BOARD MEMBER
 DEBRA D BAROS ASSISTANT SUPERINTENDENT
 HAROLD R HIGH II ASSISTANT SUPERINTENDENT
 KELLY ANN STANFORD ASSISTANT SUPERINTENDENT
 HAROLD R HIGH II BUSINESS MANAGER

WILSON COLLEY JUDD PEIMS COORDINATOR

062-902 NORDHEIM ISD

PAMELA STEHLE BOARD PRESIDENT
 ALMA JEAN GOEHRING BOARD VICE-PRESIDENT
 GLEN MUELLER BOARD SECRETARY
 PAT HULL BOARD MEMBER
 KAY KLAEVEMANN BOARD MEMBER
 CAROLINE PFEIFER BOARD MEMBER
 TIM VOELKEL BOARD MEMBER
 RONDA VOELKEL BUSINESS MANAGER
 AMELIA OSTERLOH PEIMS COORDINATOR

062-903 YOAKUM ISD

GARY R COLMAN BOARD PRESIDENT
 GLEN KUSAK BOARD VICE-PRESIDENT
 BILLY GOODRICH BOARD SECRETARY
 TERRY L BOENING BOARD ASSISTANT SECRETARY
 DR JOHN C BRADEN BOARD MEMBER
 WALT HAIRELL BOARD MEMBER
 DARLENE RENKEN BOARD MEMBER
 JANIE B RUDOLPH ASSISTANT SUPERINTENDENT
 LYNETTE M PATE PEIMS COORDINATOR

062-904 YORKTOWN ISD

STEPHEN BLASCHKE BOARD PRESIDENT
 BOYD WEISE BOARD VICE-PRESIDENT
 NELDA SERTUCHE BOARD SECRETARY
 JOYCE EICHHORN, BOARD MEMBER BOARD MEMBER
 SUSAN PARMA BOARD MEMBER
 JERRY STEVES BOARD MEMBER
 BARRY WATSON BOARD MEMBER
 DEBORAH E KNEESE AREA SUPERINTENDENT
 SHANNON FRANKE BUSINESS MANAGER
 SHANNON FRANKE PEIMS COORDINATOR

062-905 WESTHOFF ISD

PADDY BURWELL BOARD PRESIDENT
 DAVID STUBBLEFIELD BOARD VICE-PRESIDENT
 GAYLE SMITH BOARD SECRETARY
 HAROLD GENE DAVIS BOARD MEMBER
 JUANITA GONZALES BOARD MEMBER
 NORMAN KNOX BOARD MEMBER
 MICHELLE MALANDRAKIS BOARD MEMBER
 DONALD W GARRISON JR AREA SUPERINTENDENT
 DONALD W GARRISON JR DEPUTY SUPERINTENDENT
 DONALD W GARRISON JR ASSOCIATE SUPERINTENDENT
 DONALD W GARRISON JR ASSISTANT SUPERINTENDENT
 DONALD W GARRISON JR ASSIST COUNTY SUPERINTENDENT
 KIM JARISCH BUSINESS MANAGER
 SUE HILBRICH PEIMS COORDINATOR

062-906 MEYERSVILLE ISD

OBERT SAGEBIEL BOARD PRESIDENT
 DELVIN ARNDT BOARD VICE-PRESIDENT
 JOHNNY JANK BOARD SECRETARY
 KIM P BRENNAN BOARD MEMBER
 RHONDA D GOEBEL BOARD MEMBER
 ROBERT MOORE BOARD MEMBER
 DAWN OTTO BOARD MEMBER
 PATRICIA A BARTA BUSINESS MANAGER
 PATRICIA A BARTA PEIMS COORDINATOR

Texas Public School Districts and Charters: Board Members, Assistant Superintendents, Business Managers, and Public Education Information Management System (PEIMS) Coordinators, December 2005

063 DICKENS COUNTY

063-903 SPUR ISD

TRIP CHASTAIN..... BOARD PRESIDENT
 RICKY PASCHALL..... BOARD SECRETARY
 RONNIE BILBERRY..... BOARD MEMBER
 JOHN FOSTER..... BOARD MEMBER
 MILA MARION..... BOARD MEMBER
 RICKY MARTINEZ..... BOARD MEMBER
 KEVIN SWARINGEN..... BOARD MEMBER
 PATSY WYATT..... PEIMS COORDINATOR

063-906 PATTON SPRINGS ISD

MIKE SMITH..... BOARD PRESIDENT
 GARY BRIDGE..... BOARD VICE-PRESIDENT
 TOM STOKES..... BOARD SECRETARY
 DAVE KEITH..... BOARD MEMBER
 DAVID MORGAN..... BOARD MEMBER
 ROBERT PIERCE..... BOARD MEMBER
 BOB PORTER..... BOARD MEMBER
 WILLITA BURKES..... BUSINESS MANAGER
 PAT FORBIS..... PEIMS COORDINATOR

064 DIMMIT COUNTY

064-903 CARRIZO SPRINGS CISD

NICK RODRIGUEZ..... BOARD PRESIDENT
 ALONSO CARMONA..... BOARD VICE-PRESIDENT
 VELMA MCNEIL..... BOARD SECRETARY
 EFRAIN GARZA..... BOARD MEMBER
 ADOLFO LOPEZ..... BOARD MEMBER
 EZEQUIEL LOPEZ..... BOARD MEMBER
 LEO PEREZ..... BOARD MEMBER
 ESTANISLADO MARTINEZ..... BUSINESS MANAGER
 ESTANISLADO MARTINEZ..... PEIMS COORDINATOR

065 DONLEY COUNTY

065-901 CLARENDON ISD

WAYNE HARDIN..... BOARD PRESIDENT
 WELDON SEARS..... BOARD VICE-PRESIDENT
 JIM SHELTON..... BOARD SECRETARY
 RENEE BETTS..... BOARD MEMBER
 JOE LEMLEY..... BOARD MEMBER
 MARVIN THOMPSON..... BOARD MEMBER
 LANCE THORNBERRY..... BOARD MEMBER
 MONTY JACK HYSINGER..... AREA SUPERINTENDENT
 MARY WHITE..... BUSINESS MANAGER
 MARY WHITE..... PEIMS COORDINATOR

065-902 HEDLEY ISD

CARY DON NEELEY..... BOARD PRESIDENT
 ANTHONY KNOWLES..... BOARD VICE-PRESIDENT
 MARLEE SHARP..... BOARD SECRETARY
 TROY MONROE..... BOARD MEMBER
 JASON SARGENT..... BOARD MEMBER
 MARLEE SHARP..... BOARD MEMBER
 RHONDA SHAW..... BOARD MEMBER
 BRYAN HILL..... AREA SUPERINTENDENT
 NANCY MULLINS..... BUSINESS MANAGER
 NANCY MULLINS..... PEIMS COORDINATOR

066 DUVAL COUNTY

066-005 RAMIREZ CSD

JOSE GUSTAVO GUERRA..... BOARD PRESIDENT
 ROBERTO MOLINA JR..... BOARD VICE-PRESIDENT
 SOFIA P GARCIA..... BOARD SECRETARY
 JOSE LEAL..... PEIMS COORDINATOR

066-901 BENAVIDES ISD

LEONEL BAZAN..... BOARD PRESIDENT
 SOCORRO SALINAS..... BOARD VICE-PRESIDENT
 HUMBERTO TREVINO..... BOARD SECRETARY
 NINFA GARCIA..... BOARD MEMBER
 NOE GUZMAN..... BOARD MEMBER
 KURT MANN..... BOARD MEMBER
 ROMEO RAMIREZ..... BOARD MEMBER

066-902 SAN DIEGO ISD

ALBERTO T MARTINEZ..... BOARD PRESIDENT
 JAVIER SOLIS..... BOARD VICE-PRESIDENT
 RENE VALERIO..... BOARD SECRETARY
 JAVIER BALLI..... BOARD MEMBER
 ASHLEY BARRERA..... BOARD MEMBER
 PETE GUERRA..... BOARD MEMBER
 MARIA EUGENIA SORIANO..... BOARD MEMBER
 LUIS PIZZINI..... AREA SUPERINTENDENT
 ALMA CASAS..... BUSINESS MANAGER
 GRACIE PIZZINI..... PEIMS COORDINATOR

066-903 FREER ISD

NORMAN NEWMAN..... BOARD PRESIDENT
 IDA PEREZ..... BOARD VICE-PRESIDENT
 BOBBIE WIEDERKEHR..... BOARD SECRETARY
 ABEL ARAGON..... BOARD MEMBER
 EDNA CANTU..... BOARD MEMBER
 MARY LOU GARZA..... BOARD MEMBER
 ARTURO MARTINEZ..... BOARD MEMBER
 EVA P LANE..... BUSINESS MANAGER
 EVA LANE..... PEIMS COORDINATOR

067 EASTLAND COUNTY

067-902 CISCO ISD

ANGELINE STOVALL..... BOARD PRESIDENT
 TIM BARTON..... BOARD VICE-PRESIDENT
 MEL MATTHEWS..... BOARD SECRETARY
 DEVIN KOENIG..... BOARD MEMBER
 TIMOTHY MCKINNEY..... BOARD MEMBER
 HAROLD PRESCOTT..... BOARD MEMBER
 JIM PURYEAR..... BOARD MEMBER
 HAL PORTER..... AREA SUPERINTENDENT
 TERRI HANLON..... BUSINESS MANAGER
 KIM FLORES..... PEIMS COORDINATOR

067-903 EASTLAND ISD

GORDON WOOLAM..... BOARD PRESIDENT
 JIM MOYLAN JR..... BOARD VICE-PRESIDENT
 JODI PRUITT..... BOARD SECRETARY
 MIKE BATTEAS..... BOARD MEMBER
 DAVID HULLUM..... BOARD MEMBER
 MIKE MONTGOMERY..... BOARD MEMBER
 JOHN RODGERS..... BOARD MEMBER
 SUG ROLLER..... BUSINESS MANAGER
 JIMMIE ROLLER..... PEIMS COORDINATOR

Texas Public School Districts and Charters: Board Members, Assistant Superintendents, Business Managers, and Public Education Information Management System (PEIMS) Coordinators, December 2005

067-904 GORMAN ISD

BOBBY RICH BOARD PRESIDENT
 JEFF SEATON BOARD VICE-PRESIDENT
 MELINDA HARRINGTON BOARD SECRETARY
 DARYL HIRST BOARD MEMBER
 MARK SIMMONS BOARD MEMBER
 LARRY THOMPSON BOARD MEMBER
 BETH UNDERWOOD BOARD MEMBER
 DAVID K PERRY AREA SUPERINTENDENT
 FRANCIS RIVERS PEIMS COORDINATOR

067-907 RANGER ISD

BILL BRISTER BOARD PRESIDENT
 KELLIE DOBBS BOARD VICE-PRESIDENT
 DELLA CAREY BOARD SECRETARY
 DAVID CONNER BOARD MEMBER
 JOE NASH BOARD MEMBER
 TOM PEEBLES BOARD MEMBER
 JOHN SLAUGHTER BOARD MEMBER
 TRUDY NAIL PEIMS COORDINATOR

067-908 RISING STAR ISD

HOWARD LAWRENCE BOARD PRESIDENT
 STEVE WHITE BOARD VICE-PRESIDENT
 BILLY NALL BOARD SECRETARY
 TERRY ODOM BOARD MEMBER
 TIM STONE BOARD MEMBER
 EARL WRIGHT BOARD MEMBER
 KATHY HERRING BUSINESS MANAGER
 KATHY HERRING PEIMS COORDINATOR

068 ECTOR COUNTY

068-801 RICHARD MILBURN ACADEMY (ECTOR COUNTY)

PETER G BRIGGS BOARD PRESIDENT
 EARNEST CHAMBERS BOARD MEMBER
 MARTIN LOUGHLIN BOARD MEMBER
 MIKE PEEBLES BOARD MEMBER
 CHRISTINE WOODS PEIMS COORDINATOR

068-901 ECTOR COUNTY ISD

RANDY RIVES BOARD PRESIDENT
 DR BILL RUTHERFORD BOARD VICE-PRESIDENT
 CAROL GREGG BOARD SECRETARY
 RENDA BERRYHILL BOARD MEMBER
 BUTCH FOREMAN BOARD MEMBER
 FLOY B HINSON BOARD MEMBER
 DOYLE W WOODALL BOARD MEMBER
 ALMA GUERRERO ASSISTANT SUPERINTENDENT
 HECTOR MENDEZ ASSISTANT SUPERINTENDENT
 BRUCE REVELL ASSISTANT SUPERINTENDENT
 GILBERT VASQUEZ ASSISTANT SUPERINTENDENT
 TONYA TILLMAN BUSINESS MANAGER
 PAM HARPER PEIMS COORDINATOR

069 EDWARDS COUNTY

069-901 ROCKSPRINGS ISD

TODD WILSON BOARD PRESIDENT
 HOMER JIMENEZ BOARD VICE-PRESIDENT
 STEPHEN FRANCO BOARD SECRETARY
 JOHN MORGAN DAVIS III BOARD MEMBER
 DIANE ELIZABETH GONZALES BOARD MEMBER
 TRACI VARGA MEEKS BOARD MEMBER
 VICTORIANO RAMIREZ BOARD MEMBER

JAN HELWIG PEIMS COORDINATOR

069-902 NUECES CANYON CISD

BRIAN D WHITE BOARD PRESIDENT
 CHAD HARNEY BOARD VICE-PRESIDENT
 DENISE ROGERS BOARD SECRETARY
 BILLY BOATRIGHT BOARD MEMBER
 CHARLES E HUNGER BOARD MEMBER
 WADE MANER BOARD MEMBER
 NOREDA SIFUENTES BOARD MEMBER
 TEDDY WHITE BUSINESS MANAGER
 HELEN ADAIR PEIMS COORDINATOR

070 ELLIS COUNTY

070-801 WAXAHACHIE FAITH FAMILY ACADEMY

GENE LEWIS BOARD PRESIDENT
 ANNIE BLAIR BOARD MEMBER
 EARLIE SPANN BOARD MEMBER

070-901 AVALON ISD

HARRISON ROMERO BOARD PRESIDENT
 DINA RUSSELL BOARD VICE-PRESIDENT
 JERRY WILSON BOARD SECRETARY
 LARRY GRIFFITH BOARD MEMBER
 JESSE MUNGUA BOARD MEMBER
 LANCE WATSON BOARD MEMBER
 ALICE COMPTON BUSINESS MANAGER
 NEVA DELBOSQUE PEIMS COORDINATOR

070-903 ENNIS ISD

PETE BIBBY BOARD PRESIDENT
 DR MACK BOYD BOARD VICE-PRESIDENT
 DR LARRY TREADAWAY BOARD SECRETARY
 WALTER BEASLEY BOARD MEMBER
 CONNI DURBIN BOARD MEMBER
 DAVID ESTES BOARD MEMBER
 MILES STRUNC BOARD MEMBER
 BILL CHAPMAN DEPUTY SUPERINTENDENT
 KATHY CIKANEK ASSISTANT SUPERINTENDENT
 LISA FINCHER BUSINESS MANAGER
 LINDA SUE PIRTLE PEIMS COORDINATOR

070-905 FERRIS ISD

DUANE YEE BOARD PRESIDENT
 THOMAS GRIFFITH BOARD VICE-PRESIDENT
 ELIZABETH MUNOZ BOARD SECRETARY
 WAYNE JONES BOARD MEMBER
 BOBBY LINDSEY BOARD MEMBER
 LEE LONGINO BOARD MEMBER
 ROBERT SCOTT JR BOARD MEMBER
 OFELIA M GRASS ASSISTANT SUPERINTENDENT
 RON SMITH BUSINESS MANAGER
 PHYLLIS WILSON PEIMS COORDINATOR

070-907 ITALY ISD

RONALD JANEK BOARD PRESIDENT
 RICKY BOYD BOARD VICE-PRESIDENT
 CINDY CARTER BOARD SECRETARY
 MIKE BOYD BOARD MEMBER
 NANCY CARTER BOARD MEMBER
 LARRY EUBANK BOARD MEMBER
 TOMMY MORRISON BOARD MEMBER
 SUZANN HYLES BUSINESS MANAGER
 KIM VARNER PEIMS COORDINATOR

Texas Public School Districts and Charters: Board Members, Assistant Superintendents, Business Managers, and Public Education Information Management System (PEIMS) Coordinators, December 2005

070-908 MIDLOTHIAN ISD

CINDY WILLIAMS BOARD PRESIDENT
DUKE BURGE BOARD VICE-PRESIDENT
PHIL SEAY BOARD SECRETARY
JIM MENTZEL BOARD MEMBER
JAY ROBERTS BOARD MEMBER
WAYNE SHUFFIELD BOARD MEMBER
DIRK YOUNTS BOARD MEMBER
DR AL HEMMLE ASSISTANT SUPERINTENDENT
JUDY WALLING ASSISTANT SUPERINTENDENT
LARRY KEISER BUSINESS MANAGER
KIMBERLY DOMKE PEIMS COORDINATOR

070-909 MILFORD ISD

CARLOS PHOENIX BOARD PRESIDENT
GARY WIMBISH BOARD VICE-PRESIDENT
LISA GATES-COX BOARD SECRETARY
KYLE FINCH BOARD MEMBER
FADYS GATES BOARD MEMBER
RUSSELL SLATON BOARD MEMBER
JANICE WADLEY BOARD MEMBER
JO ANN DAHL BUSINESS MANAGER
JAMIE JOHNSON PEIMS COORDINATOR

070-910 PALMER ISD

SHELLI VERCELL BOARD PRESIDENT
COREY ROBINSON BOARD VICE-PRESIDENT
ROBIN WALTERS BOARD SECRETARY
KEVIN HARPER BOARD MEMBER
MIKE KAHLER BOARD MEMBER
DARRYL LASSETTER BOARD MEMBER
CHRISTEN VICK BOARD MEMBER
DIAN COOPER ASSISTANT SUPERINTENDENT
CHRIS SCOTT BUSINESS MANAGER
ROXANNE MCELHANEY PEIMS COORDINATOR

070-911 RED OAK ISD

LYNNE GRANDSTAFF BOARD PRESIDENT
JOHN HAWKINS BOARD VICE-PRESIDENT
DR MARK STANFILL BOARD SECRETARY
JOHN H ANDERSON BOARD MEMBER
RICKY BROWN BOARD MEMBER
HENRY LOZANO BOARD MEMBER
BRENT STANFORD BOARD MEMBER
DR RICK BANKSTON ASSISTANT SUPERINTENDENT
DR MILES BROUGHTON ASSISTANT SUPERINTENDENT
BOBBY LA BORDE BUSINESS MANAGER
PAULA FULLER PEIMS COORDINATOR

070-912 WAXAHACHIE ISD

DR JOE LANGLEY BOARD PRESIDENT
DR GRIGGS DEHAY BOARD VICE-PRESIDENT
WILLIAM F KELLEY BOARD SECRETARY
JOHN COLWELL BOARD MEMBER
JAMES R PHILLIPS BOARD MEMBER
MARK PRICE BOARD MEMBER
MAX H SIMPSON BOARD MEMBER
TRAVIS EDWARDS ASSISTANT SUPERINTENDENT
TERESA THOMAS BUSINESS MANAGER
TERESA THOMAS PEIMS COORDINATOR

070-915 MAYPEARL ISD

TOMMY SWORD BOARD PRESIDENT
MARK VAUGHAN BOARD VICE-PRESIDENT
GLENN DUBOSE BOARD MEMBER

DON MARTIN BOARD MEMBER
CURTIS SHIFLETT BOARD MEMBER
H C STINSON BOARD MEMBER
GARY ALLAN WILSON BOARD MEMBER
RONNIE NEILL ASSISTANT SUPERINTENDENT
LEIGHANNE MCALISTER, CTSBO BUSINESS MANAGER

071 EL PASO COUNTY

071-801 BURNHAM WOOD CHARTER SCHOOL

IRIS B BURNHAM BOARD PRESIDENT
LEONARD LIDIAK BOARD VICE-PRESIDENT
ESTHER L BURNHAM BOARD TREASURER
MACEO C DAILEY BOARD MEMBER
CARLOS KAPLAN BOARD MEMBER
HENRY KELLEN BOARD MEMBER
IRIS BURNHAM BUSINESS MANAGER
JORDAN PAKAKI PEIMS COORDINATOR

071-803 PASO DEL NORTE

RUDY TELLES BOARD PRESIDENT
SAN JUANITA VILLA BOARD VICE-PRESIDENT
DAVID OJEDA BOARD SECRETARY
AMANCIO CHAPA BOARD MEMBER
RAUL SAUCEDA BOARD MEMBER
GRACE GARCIA BUSINESS MANAGER
TAMMIE GARZA PEIMS COORDINATOR

071-804 EL PASO ACADEMY

SCOTT MUNDEN BOARD PRESIDENT
VICTOR MIRELES BOARD VICE-PRESIDENT
TERRI BELL BOARD MEMBER
DONNA MINEAR BOARD MEMBER
WENDY MORRISON BOARD MEMBER
RAY SILLAS BOARD MEMBER

071-805 EL PASO SCHOOL OF EXCELLENCE

DON BELKNAP BOARD PRESIDENT
JUDY BRESHEARS BOARD MEMBER
EARLENE KING BOARD MEMBER
ABRON LATTLER BOARD MEMBER
J L LEWIS BOARD MEMBER
JUANITA MARTINEZ BOARD MEMBER
JUAN RAMOS BOARD MEMBER
MELISSA RORIE BOARD MEMBER
DEBBIE RUMMEL BOARD MEMBER

071-901 CLINT ISD

JAMES R PENDELL BOARD PRESIDENT
JANICE SURRATT ARMSTRONG BOARD VICE-PRESIDENT
PAUL JAMES BOARD VICE-PRESIDENT
MARY MACIAS BOARD SECRETARY
ALFRED GONZALEZ BOARD MEMBER
ROBERT LARA BOARD MEMBER
FRED MARTINEZ BOARD MEMBER
OLIVIA CAMPOS ASSISTANT SUPERINTENDENT
JAMES KELCH ASSISTANT SUPERINTENDENT
ALFREDO SOLIS ASSISTANT SUPERINTENDENT
DONNA CLINE BUSINESS MANAGER
SANDI GRIJALVA PEIMS COORDINATOR

071-902 EL PASO ISD

SALVADOR MENA JR BOARD PRESIDENT
DR LORRAINE O'DONNELL BOARD VICE-PRESIDENT
CARLOS CORDOVA BOARD SECRETARY

Texas Public School Districts and Charters: Board Members, Assistant Superintendents, Business Managers, and Public Education Information Management System (PEIMS) Coordinators, December 2005

LISA COLOUITT-MUNOZ BOARD MEMBER
 DAVID DODGE BOARD MEMBER
 LEONOR GARCIA BOARD MEMBER
 DR CHARLES ROARK BOARD MEMBER
 CAROLYN GRANTHAM ASSOCIATE SUPERINTENDENT
 ELFIDA GUTIERREZ ASSOCIATE SUPERINTENDENT
 DR LINDA HOLMAN ASSOCIATE SUPERINTENDENT
 HECTOR MARTINEZ ASSOCIATE SUPERINTENDENT
 ROBERT ORTEGA ASSOCIATE SUPERINTENDENT
 BRENDA L MONTOYA PEIMS COORDINATOR

071-903 FABENS ISD

GREG SPENCE BOARD PRESIDENT
 JOSE RAMIREZ BOARD VICE-PRESIDENT
 ADAN ESCOBAR BOARD SECRETARY
 SYLVIA GONZALES BOARD MEMBER
 JOSE PORRAS BOARD MEMBER
 DANIEL SALCIDO BOARD MEMBER
 REY SEPULVEDA BOARD MEMBER
 EDELSONSO GARCIA AREA SUPERINTENDENT
 JOSE A CERVANTES ASSISTANT SUPERINTENDENT
 GILBERT ALARCON BUSINESS MANAGER
 LETICIA MAES PEIMS COORDINATOR

071-904 SAN ELIZARIO ISD

ANTONIO ARAUJO BOARD PRESIDENT
 ROBERT GARCIA BOARD VICE-PRESIDENT
 FERNIE MADRID BOARD SECRETARY
 TERRY ALARCON BOARD MEMBER
 VICENTE DELGADILLO BOARD MEMBER
 RAMON HOLGUIN BOARD MEMBER
 ARMANDO MARTINEZ BOARD MEMBER
 SYLVIA HOPP ASSISTANT SUPERINTENDENT
 LARRY WORRELL BUSINESS MANAGER
 MELISSA URENDA PEIMS COORDINATOR

071-905 YSLETA ISD

MILTON L DUNTLEY BOARD PRESIDENT
 JESUS SANCHEZ BOARD VICE-PRESIDENT
 MARTHA Y REYES BOARD SECRETARY
 WAYNE J BELISLE BOARD MEMBER
 LINDA CHAVEZ BOARD MEMBER
 LINDA HAYES BOARD MEMBER
 ANDY RAMIREZ BOARD MEMBER
 RICHARD E BENTLEY ASSOCIATE SUPERINTENDENT
 SANTIAGO LOREDO ASSOCIATE SUPERINTENDENT
 JERRY MOLINOSKI ASSOCIATE SUPERINTENDENT
 DR ANNA PEREZ ASSOCIATE SUPERINTENDENT
 DENNIS A TELAS PEIMS COORDINATOR

071-906 ANTHONY ISD

SALLY FLORES BOARD PRESIDENT
 RICK VILLARREAL BOARD PRESIDENT
 ANGEL J CUELLAR BOARD VICE-PRESIDENT
 CHRISTINE SINGH BOARD SECRETARY
 MONICA MUNOZ BOARD MEMBER
 BERTHA SILVA-HOLGUIN BOARD MEMBER
 SUSAN SINGH BOARD MEMBER
 FRED HERRERA BUSINESS MANAGER
 ELIZABETH ENRIQUEZ PEIMS COORDINATOR

071-907 CANUTILLO ISD

SERGIO CORONADO BOARD PRESIDENT
 MARGARITO ARELLANO BOARD VICE-PRESIDENT
 YVONNE SAPIEN SANCHEZ BOARD SECRETARY

CARL FRIETZE BOARD MEMBER
 FRANK LERMA BOARD MEMBER
 RAFAEL REYES BOARD MEMBER
 ARMANDO RODRIGUEZ BOARD MEMBER
 DR JOHN KESSINGER ASSISTANT SUPERINTENDENT
 DR PAM PADILLA ASSISTANT SUPERINTENDENT
 LEILA GALE PEIMS COORDINATOR

071-908 TORNILLO ISD

LETICIA TREJO BOARD PRESIDENT
 JOE TITTLE BOARD VICE-PRESIDENT
 OFELIA BOSQUEZ BOARD SECRETARY
 BERTHA BREW BOARD MEMBER
 CAROL ESCARCIGA BOARD MEMBER
 SYLVIA GUERRA BOARD MEMBER
 HECTOR LUNA BOARD MEMBER
 RUDY BARREDA ASSISTANT SUPERINTENDENT
 LUCY HOLGUIN BUSINESS MANAGER
 IMELDA GARCIA PEIMS COORDINATOR

071-909 SOCORRO ISD

GUILLERMO GANDARA BOARD PRESIDENT
 CHARLES GARCIA BOARD VICE-PRESIDENT
 JOHN PAGE BOARD SECRETARY
 BRENDA CASTANEDA BOARD MEMBER
 CRAIG A PATTON BOARD MEMBER
 BARBARA PEREZ-PENA BOARD MEMBER
 RAYMUNDO RODRIGUEZ BOARD MEMBER
 ANTONIO BACA ASSISTANT SUPERINTENDENT
 DR ANNA LISA BANEGAS-PENA ASSISTANT SUPERINTENDENT
 MARY BENHAM ASSISTANT SUPERINTENDENT
 ARMANDO BUSTAMANTE ASSISTANT SUPERINTENDENT
 THOMAS EYEINGTON ASSISTANT SUPERINTENDENT
 DR ED GABALDON ASSISTANT SUPERINTENDENT
 ROSEMARY LEDESMA-RAMIREZ BUSINESS MANAGER
 JUDITH TORRES PEIMS COORDINATOR

072 ERATH COUNTY

072-801 PARADIGM ACCELERATED SCHOOL

RONALD E JOHNSON BOARD PRESIDENT
 NANCY S JOHNSON BOARD SECRETARY
 PAUL G CORNELIAS BOARD MEMBER
 MIKE FRITSCHER JR BOARD MEMBER
 HAROLD M YOUNG BOARD MEMBER

072-901 THREE WAY ISD

MARK DAVIS BOARD PRESIDENT
 JIM FRAILEY BOARD VICE-PRESIDENT
 CLINT GORDON BOARD SECRETARY
 LARRY LITTLE BOARD MEMBER
 ANGIE MCKAIN BOARD MEMBER
 JULIE GRIFFIN BUSINESS MANAGER
 JULIE GRIFFIN PEIMS COORDINATOR

072-902 DUBLIN ISD

MIKE JURNEY BOARD PRESIDENT
 ROBERT TRAVIS BARNES BOARD VICE-PRESIDENT
 GARRON HOUSE BOARD SECRETARY
 MARVIN CURRY BOARD MEMBER
 DON KEITH BOARD MEMBER
 BILL NORRIS BOARD MEMBER
 JOE WILLINGHAM BOARD MEMBER

Texas Public School Districts and Charters: Board Members, Assistant Superintendents, Business Managers, and Public Education Information Management System (PEIMS) Coordinators, December 2005

072-903 STEPHENVILLE

DR ANN CALAHAN BOARD PRESIDENT
 TOBY MILLS..... BOARD VICE-PRESIDENT
 ORA LEE LEETH BOARD SECRETARY
 DR ROB BASHAW BOARD MEMBER
 LESLIE O GANDY..... BOARD MEMBER
 SUSAN HUTCHINS..... BOARD MEMBER
 DR RUTH ANN STEPHENS BOARD MEMBER
 GARRY L HORN ASSISTANT SUPERINTENDENT
 TRACY RAY ASSISTANT SUPERINTENDENT
 TRACY RAY BUSINESS MANAGER
 TRACY RAY PEIMS COORDINATOR

072-904 BLUFF DALE ISD

JOE WALL BOARD PRESIDENT
 MICHAEL GHAZZAOU BOARD VICE-PRESIDENT
 CAROL RICHEY BOARD SECRETARY
 DALE DOVE BOARD MEMBER
 LESLIE GILLIAM BOARD MEMBER
 CHRISTY STRAIN-PLUMLEE BOARD MEMBER
 REBEKAH TACKETT BOARD MEMBER
 KATHY HINZE BUSINESS MANAGER
 KATHY HINZE PEIMS COORDINATOR

072-908 HUCKABAY ISD

ALBERT A HALE BOARD PRESIDENT
 SCOTT LOWE BOARD VICE-PRESIDENT
 GARY WILLIAMS BOARD SECRETARY
 MARK CAREY BOARD MEMBER
 RUSSELL WAYNE KING..... BOARD MEMBER
 EDWARD DALE PUGH BOARD MEMBER
 SHANE STEGALL BOARD MEMBER
 ALESA HUNT, CEOP..... BUSINESS MANAGER
 ALESA HUNT, CEOP..... PEIMS COORDINATOR

072-909 LINGLEVILLE ISD

LARRY GRIFFIN BOARD PRESIDENT
 IRMA TISCARENO BOARD SECRETARY
 LONNEY CLICK BOARD MEMBER
 NENA GILBREATH..... BOARD MEMBER
 CINDY HATFIELD BOARD MEMBER
 JAY PROCTER..... BOARD MEMBER
 SCOTTY WHITEFIELD BOARD MEMBER
 KAY HOCK BUSINESS MANAGER
 BEVERLY MORRISON..... PEIMS COORDINATOR

072-910 MORGAN MILL ISD

MARLIN QUARLES BOARD PRESIDENT
 DAVID KINCANNON BOARD VICE-PRESIDENT
 JEFF STUBBS BOARD SECRETARY
 BETTYE KEY BOARD MEMBER
 LYNN KINSEY..... BOARD MEMBER
 KENNY LAUGHLIN..... BOARD MEMBER
 DR BOB NEWBY BOARD MEMBER
 DEAN EDWARDS..... PEIMS COORDINATOR

073 FALLS COUNTY

073-901 CHILTON ISD

JULIE DEGRAFFENREID BOARD PRESIDENT
 RODNEY HALL..... BOARD VICE-PRESIDENT
 NITA WUEBKER BOARD SECRETARY
 VIRGINIA LYNN ENGELKE BOARD MEMBER
 ROBERT GOELZER JR BOARD MEMBER
 JARRETT HAWKINS BOARD MEMBER

FRED STORM..... BOARD MEMBER
 NANCY PARKER PEIMS COORDINATOR

073-903 MARLIN ISD

LOWANDA WASHINGTON..... BOARD PRESIDENT
 ROGER NUTT BOARD VICE-PRESIDENT
 TERRY DOUGLAS..... BOARD SECRETARY
 GARY GRAY BOARD MEMBER
 DAVID LAWSON BOARD MEMBER
 DANNY VICKERS..... BOARD MEMBER
 SONJA WASHINGTON BOARD MEMBER
 DALE BOHANNON ASSISTANT SUPERINTENDENT
 JOANN GARRISON ASSISTANT SUPERINTENDENT
 KIM MARGOITTA..... BUSINESS MANAGER
 BARBARA STEWART PEIMS COORDINATOR

073-904 WESTPHALIA ISD

RAY RABROKER JR BOARD PRESIDENT
 MICHELLE WEAVER BOARD VICE-PRESIDENT
 TANYA HOELSCHER BOARD SECRETARY
 JOHN BRINKLEY BOARD MEMBER
 CARL HUBIK BOARD MEMBER
 SHELLEY KAY THORNTON..... BUSINESS MANAGER
 GERALDINE KAHLIG..... PEIMS COORDINATOR

073-905 ROSEBUD-LOTT ISD

LARRY LUEDKE BOARD PRESIDENT
 MICHAEL GARRETT BOARD VICE-PRESIDENT
 DAVID J KAHLIG BOARD SECRETARY
 KEVIN BANNER..... BOARD MEMBER
 VICKI DESHAZO BOARD MEMBER
 JIMMY HALFMANN BOARD MEMBER
 DONNIE POLK BOARD MEMBER
 MARLA WALLACE BUSINESS MANAGER
 PATRICIA POMYKAL..... PEIMS COORDINATOR

073-906 MARLIN ORIENTATION AND ASSESSMENT UNIT

PETE C ALFARO BOARD PRESIDENT
 NICHOLAS T SERAFY JR BOARD VICE-PRESIDENT
 DONALD R BETHEL BOARD MEMBER
 DR GLORIA DICKSON, PH D..... BOARD MEMBER
 STEPHEN KURT FRYAR BOARD MEMBER
 WILLIAM MAHONES JR BOARD MEMBER
 PATSY REED GUEST BOARD MEMBER
 PATRICIA MURRAY BUSINESS MANAGER
 CAROL DIETERICH PEIMS COORDINATOR

074 FANNIN COUNTY

074-903 BONHAM ISD

CHARLES BUTLER BOARD PRESIDENT
 BOB MORIN BOARD VICE-PRESIDENT
 CHARLOTTE KEARNEY BOARD SECRETARY
 RANDY BOWEN..... BOARD MEMBER
 ALLEN SANDERSON BOARD MEMBER
 MIKE SISK BOARD MEMBER
 DOYCE TAYLOR BOARD MEMBER
 JOETTA WALLACE..... ASSISTANT SUPERINTENDENT
 DEBBIE WALKER PEIMS COORDINATOR

074-904 DODD CITY ISD

JACKIE TAYLOR BOARD PRESIDENT
 JIMMY DALE HERPECHE BOARD VICE-PRESIDENT
 CYNTHIA JANE HORTON..... BOARD SECRETARY
 BRYANT HERNDON BOARD MEMBER

Texas Public School Districts and Charters: Board Members, Assistant Superintendents, Business Managers, and Public Education Information Management System (PEIMS) Coordinators, December 2005

FRANKIE DALE HORTON..... BOARD MEMBER
 THOMAS LACKEY..... BOARD MEMBER
 GAIL PARKER..... BOARD MEMBER
 JAMES CRAIG REED..... BUSINESS MANAGER
 JAMES CRAIG REED..... PEIMS COORDINATOR

074-905 ECTOR ISD

CHRIS SELLERS..... BOARD PRESIDENT
 WESLEY HICKS..... BOARD VICE-PRESIDENT
 CATHY RHUDY..... BOARD SECRETARY
 DANNY BUSH..... BOARD MEMBER
 WESLEY HICKS..... BOARD MEMBER
 TAMMY MAYO..... BOARD MEMBER
 WINDY THOMPSON..... BOARD MEMBER
 GARY BOHANNON..... AREA SUPERINTENDENT
 GARY BOHANNON..... PEIMS COORDINATOR

074-907 HONEY GROVE ISD

LINDA MONTANIO..... BOARD PRESIDENT
 ROSALYN LANE..... BOARD VICE-PRESIDENT
 PENNI NEELEY..... BOARD SECRETARY
 LOYD CUNNINGHAM..... BOARD MEMBER
 JIMMY L DOYLE..... BOARD MEMBER
 ROBERT RUSSELL GIBBS..... BOARD MEMBER
 ROGER JOYCE..... BOARD MEMBER
 ALFRED J GRAVES..... BUSINESS MANAGER
 GEORGIA NEELEY..... PEIMS COORDINATOR

074-909 LEONARD ISD

TED WILLIAMS..... BOARD PRESIDENT
 DAVID NORMAN..... BOARD VICE-PRESIDENT
 AMY SUE BOGGS..... BOARD MEMBER
 JACK BONDS..... BOARD MEMBER
 REVEREND CASEY INGOLD..... BOARD MEMBER
 ROBERT LYNN MORELAND..... BOARD MEMBER
 JAMES WATSON..... BOARD MEMBER
 LARRY LAFAVERS..... AREA SUPERINTENDENT
 DONNA KAY LATIMER..... BUSINESS MANAGER
 JANNA G LAYMAN..... BUSINESS MANAGER
 COYLENE MORELAND..... PEIMS COORDINATOR

074-911 SAVOY ISD

JOHN GADDY..... BOARD PRESIDENT
 TERRY LEWIS..... BOARD VICE-PRESIDENT
 JAMI MCGEHEE..... BOARD SECRETARY
 JIMMY FERGUSON..... BOARD MEMBER
 BILLY FOSTER..... BOARD MEMBER
 WILLIAM HARRIS..... BOARD MEMBER
 BARBARA MALONE..... BOARD MEMBER
 BRIAN S NEAL..... AREA SUPERINTENDENT
 DENISE PUGH..... BUSINESS MANAGER
 DENISE PUGH..... PEIMS COORDINATOR

074-912 TRENTON ISD

JEFF BARNES..... BOARD PRESIDENT
 KATHY KIDWELL..... BOARD VICE-PRESIDENT
 DENA HOLLAND..... BOARD SECRETARY
 DAVID BRADSHAW..... BOARD MEMBER
 TONY DOCKERY..... BOARD MEMBER
 TOMMY GREEN..... BOARD MEMBER
 TONYA LAMBRIGHT..... BOARD MEMBER
 KIM ANDERSON..... BUSINESS MANAGER
 KIM ANDERSON..... PEIMS COORDINATOR

074-917 SAM RAYBURN ISD

MIKE HINTERGARDT..... BOARD PRESIDENT
 DENNIS KEETON..... BOARD VICE-PRESIDENT
 LYNN GIBBS..... BOARD SECRETARY
 LEE ETTA BRAWNER..... BOARD MEMBER
 DONALD FOREMAN..... BOARD MEMBER
 TODD MAXEY..... BOARD MEMBER
 MAYFIELD MCCRAW..... BOARD MEMBER
 SHIRLEY FARRIS..... BUSINESS MANAGER

075 FAYETTE COUNTY

075-901 FLATONIA ISD

JEFF STEINHAUSER..... BOARD PRESIDENT
 EDWARD BRANECKY..... BOARD VICE-PRESIDENT
 JUDY VIRE..... BOARD SECRETARY
 BARBARA BRANECKY..... BOARD MEMBER
 WAYNE GORDON..... BOARD MEMBER
 CLAY RIGHTMER..... BOARD MEMBER
 ROBBY WEHMEYER..... BOARD MEMBER
 SHARON SIGMUNDIK..... BUSINESS MANAGER
 BETTY CORLEY..... PEIMS COORDINATOR

075-902 LA GRANGE ISD

MARK D ULRICH..... BOARD PRESIDENT
 DR DAVID ZATOEK..... BOARD VICE-PRESIDENT
 DR DON MAYER..... BOARD SECRETARY
 MARY ANN HATFIELD..... BOARD MEMBER
 DAVID LEHMANN..... BOARD MEMBER
 GALE LINCKE..... BOARD MEMBER
 DAVID W VENDEL..... BOARD MEMBER
 MICHAEL MICHALKA..... BUSINESS MANAGER
 TERRY BROTHERS..... PEIMS COORDINATOR

075-903 SCHULENBURG ISD

DR DONALD KOCUREK..... BOARD PRESIDENT
 FRANK TILICEK III..... BOARD VICE-PRESIDENT
 GAYLA WARNKEN..... BOARD SECRETARY
 STEVE FRIEDRICH..... BOARD MEMBER
 LEON JOHN LANGHAMER..... BOARD MEMBER
 BECKY PEREZ..... BOARD MEMBER
 JEFF PROSKE..... BOARD MEMBER
 LYNNE MACHAC..... PEIMS COORDINATOR

075-906 FAYETTEVILLE ISD

ALVIN MINARCIK JR..... BOARD PRESIDENT
 KENNETH WIED..... BOARD VICE-PRESIDENT
 AMY BABIN..... BOARD MEMBER
 DAVID BERTSCH..... BOARD MEMBER
 KEVIN COUFAL..... BOARD MEMBER
 ROSE GRAETER..... BOARD MEMBER
 RUCKER KING SR..... BOARD MEMBER
 JANET KRENEK..... BUSINESS MANAGER
 JANET KRENEK..... PEIMS COORDINATOR

075-908 ROUND TOP-CARMINE ISD

STUART MARKWARDT..... BOARD PRESIDENT
 ROY WIED..... BOARD VICE-PRESIDENT
 KEVIN ULLRICH..... BOARD SECRETARY
 PATSY BURD..... BOARD MEMBER
 RODNEY GOEBEL..... BOARD MEMBER
 MARY JANE OLTMANN..... BOARD MEMBER
 GREG WARBURTON..... BOARD MEMBER
 MARK CONLEY..... ASSOCIATE SUPERINTENDENT
 GWEN STORK..... BUSINESS MANAGER

Texas Public School Districts and Charters: Board Members, Assistant Superintendents, Business Managers, and Public Education Information Management System (PEIMS) Coordinators, December 2005

BRINDA K DUNLAP PEIMS COORDINATOR

076 FISHER COUNTY

076-903 ROBY CISD

BRITT STUART BOARD PRESIDENT
 JEFF POSEY BOARD VICE-PRESIDENT
 MARC THANE BOARD SECRETARY
 DANI DAY BOARD MEMBER
 RICKY MORTON BOARD MEMBER
 VICKY RASBERRY BOARD MEMBER
 BOBBY SCHROEDTER BOARD MEMBER
 KATHIE DANIEL BUSINESS MANAGER
 NORMA MEEK PEIMS COORDINATOR

076-904 ROTAN ISD

CLAY HELMS BOARD PRESIDENT
 GEORGE REYES BOARD VICE-PRESIDENT
 JARITA NOWLIN BOARD SECRETARY
 KENNY MARTIN BOARD ASSISTANT SECRETARY
 DR VICK A BURK, D V M BOARD MEMBER
 REID CAVE BOARD MEMBER
 SCOTT NOWLIN BOARD MEMBER
 PATRICIA JANET PORTER BUSINESS MANAGER
 PATRICIA JANET PORTER PEIMS COORDINATOR

077 FLOYD COUNTY

077-901 FLOYDADA ISD

DR WILLIAM D DEAN BOARD PRESIDENT
 RACHEL CASTILLO BOARD VICE-PRESIDENT
 AMADO MORALES BOARD SECRETARY
 BART GREER BOARD MEMBER
 LYLE MILLER BOARD MEMBER
 KERRY PRATT BOARD MEMBER
 JILL WARREN BOARD MEMBER
 SHARON RAINWATER BUSINESS MANAGER
 KELLI REDDY PEIMS COORDINATOR

077-902 LOCKNEY ISD

JOHN QUEBE BOARD PRESIDENT
 ROBBIE LONG BOARD VICE-PRESIDENT
 AARON WILSON BOARD SECRETARY
 CHERYL EDWARDS BOARD MEMBER
 JESSE GARZA BOARD MEMBER
 LONNY HOOTEN BOARD MEMBER
 BOYD JACKSON BOARD MEMBER
 DONNA MCCARTER PEIMS COORDINATOR

078 FOARD COUNTY

078-901 CROWELL ISD

JOHN THOMAS BOARD PRESIDENT
 TOMMIE MCRAE BOARD VICE-PRESIDENT
 JOE HAYNIE BOARD SECRETARY
 BILL COUFAL BOARD MEMBER
 FREDDY MATYSEK BOARD MEMBER
 TOMMY TOMPLEN BOARD MEMBER
 L H WALL JR BOARD MEMBER
 SHERYLENE WILLIAMS BUSINESS MANAGER
 RANDI MOORE PEIMS COORDINATOR

079 FORT BEND COUNTY

079-901 LAMAR CISD

MICHAEL RICHARD BOARD PRESIDENT
 JACK CHRISTIANA BOARD VICE-PRESIDENT
 SAM HOPKINS BOARD SECRETARY
 PHILIP CROSBY BOARD MEMBER
 MARY LOU DUJKA BOARD MEMBER
 JULIE THOMPSON BOARD MEMBER
 JESSE TORRES BOARD MEMBER
 JILL LUDWIG ASSISTANT SUPERINTENDENT
 JILL LUDWIG BUSINESS MANAGER
 LINDA TAYLER PEIMS COORDINATOR

079-906 NEEDVILLE ISD

JIMMIE R KOCIAN BOARD PRESIDENT
 WAYNE LEY BOARD VICE-PRESIDENT
 JOSEPH ANDERSON BOARD SECRETARY
 MIKE R RASKA BOARD ASSISTANT SECRETARY
 JANET BLACK BOARD MEMBER
 KIM R JANKE BOARD MEMBER
 MARK WENDT BOARD MEMBER
 STEVE CLUGSTON ASSISTANT SUPERINTENDENT
 DOVIE BROWN BUSINESS MANAGER
 LINDA MARIE SWEENEY PEIMS COORDINATOR

079-907 FORT BEND ISD

BRUCE BAIN BOARD PRESIDENT
 CYNTHIA KNOX BOARD VICE-PRESIDENT
 ARTHUR L PACE SR BOARD SECRETARY
 KEN BRYANT BOARD MEMBER
 JANE CLARK BOARD MEMBER
 SUE HAUENSTEIN BOARD MEMBER
 LISA RICKERT BOARD MEMBER
 GARY CROWELL AREA SUPERINTENDENT
 DR SUSAN WEY AREA SUPERINTENDENT
 DR HOLLY DALE ASSOCIATE SUPERINTENDENT
 CHARLES E DUPRE ASSOCIATE SUPERINTENDENT
 LINDA PASCHAL ASSOCIATE SUPERINTENDENT
 DR MANUELA PEDRAZA ASSOCIATE SUPERINTENDENT
 LEE PETROS ASSOCIATE SUPERINTENDENT
 MARY ANN SIMPSON ASSOCIATE SUPERINTENDENT
 CHARLES E DUPRE BUSINESS MANAGER
 LISA MIRZA PEIMS COORDINATOR

079-908 KENDLETON ISD

EMANUEL KING BOARD PRESIDENT
 AVERY BATTLE BOARD VICE-PRESIDENT
 LORENZO WALKER BOARD VICE-PRESIDENT
 ABRIL GREEN BOARD SECRETARY
 REVEREND LEO HUMPHREY BOARD MEMBER
 KOECADEE MELTON BOARD MEMBER
 HUBERT WALKER BOARD MEMBER
 ROYAL SATTIEWHITE PEIMS COORDINATOR

079-910 STAFFORD MSD

AZALIA TENNIS BOARD PRESIDENT
 ETTIENNE ZAK BOARD VICE-PRESIDENT
 GREG HOLSAPPLE BOARD SECRETARY
 CLAUDIA VASQUEZ BOARD ASSISTANT SECRETARY
 HECTOR ACEVEDO BOARD MEMBER
 MICHAEL CROPPER BOARD MEMBER
 MIKE GUERRA BOARD MEMBER
 SAMMY CERVANTEZ ASSISTANT SUPERINTENDENT
 MARVA RASBERRY ASSISTANT SUPERINTENDENT

Texas Public School Districts and Charters: Board Members, Assistant Superintendents, Business Managers, and Public Education Information Management System (PEIMS) Coordinators, December 2005

RHONDA CUMBIE BUSINESS MANAGER
GAIL WENDT PEIMS COORDINATOR

080 FRANKLIN COUNTY

080-901 MOUNT VERNON ISD

DR DON R HUFFSTETLER BOARD PRESIDENT
BOB STINSON BOARD VICE-PRESIDENT
MARILYN ELBERT BOARD SECRETARY
NIGEL CHRISTOPHER BOARD MEMBER
KEITH DRUMMOND BOARD MEMBER
CRAIG HARVEY BOARD MEMBER
JOE SCALLY BOARD MEMBER
RICHARD FLANAGAN AREA SUPERINTENDENT
JUNE MALONE BUSINESS MANAGER
RONDA WEATHERFORD PEIMS COORDINATOR

081 FREESTONE COUNTY

081-902 FAIRFIELD ISD

DR DOUG SANFORD BOARD PRESIDENT
ROGER PRUETT BOARD VICE-PRESIDENT
TRACIE EZELL BOARD SECRETARY
ALICE BONNER BOARD MEMBER
ISAAC DURHAM BOARD MEMBER
ELLEN JONES BOARD MEMBER
BLAKE ROBINSON BOARD MEMBER
SHEILA DOVE DEPUTY SUPERINTENDENT
LESLEY CAIN BUSINESS MANAGER
LISA AKERS PEIMS COORDINATOR

081-904 TEAGUE ISD

DEBRA LAWRENCE BOARD PRESIDENT
JEFF GONZALES BOARD VICE-PRESIDENT
LOVIE WHYTE BOARD SECRETARY
RANDY BRUCE BOARD MEMBER
SCOTT HAMILTON BOARD MEMBER
JOE DWAIN HANCOCK JR BOARD MEMBER
RICHARD STEEN BOARD MEMBER
JERRY BURGER ASSISTANT SUPERINTENDENT
MARY CLARY BUSINESS MANAGER
CHERYL TUCKER PEIMS COORDINATOR

081-905 WORTHAM ISD

SCOTT SPENCER BOARD PRESIDENT
PAUL COLLINS BOARD VICE-PRESIDENT
MELODY ALLEN BOARD SECRETARY
JEFF JONES BOARD MEMBER
AMY MILLER BOARD MEMBER
JAMES SESSIONS BOARD MEMBER
LANA CALAME BUSINESS MANAGER
LANA CALAME PEIMS COORDINATOR

081-906 DEW ISD

ERIC SIMPSON BOARD PRESIDENT
CHUCK LOPEZ BOARD VICE-PRESIDENT
KIM MASSEY BOARD SECRETARY
CLYDE ALLEN BOARD MEMBER
SCOTT HOLLISTER BOARD MEMBER
DAVID LANCASTER BOARD MEMBER
BOB NOLAND BOARD MEMBER
SALLY GREGORY BUSINESS MANAGER
MANDY JUDD PEIMS COORDINATOR

082 FRIO COUNTY

082-902 DILLEY ISD

DOMINGO DAVALOS BOARD PRESIDENT
ALVINA PATTERSON BOARD VICE-PRESIDENT
AIDA CHAPA BOARD SECRETARY
RICKY CARPINTEYRO BOARD MEMBER
NOELDA GARCIA BOARD MEMBER
JOE MCMILLIAN BOARD MEMBER
FRANK TORRES BOARD MEMBER
NANCY HARDY BUSINESS MANAGER
DIANA CARPENTER PEIMS COORDINATOR

082-903 PEARSALL ISD

DR OSCAR GARZA BOARD PRESIDENT
GRACE MORALES BOARD VICE-PRESIDENT
LOUISA MARTINEZ BOARD SECRETARY
DIKI ANN GARCIA BOARD MEMBER
EVA MORENO BOARD MEMBER
SYLVIA RODRIGUEZ BOARD MEMBER
PHILIP WILLIAMS BOARD MEMBER
RICHARD JOYER ASSISTANT SUPERINTENDENT
VICTOR VINTON ASSISTANT SUPERINTENDENT
DEBBIE KLOTH BUSINESS MANAGER
JOAN HARTUNG PEIMS COORDINATOR

083 GAINES COUNTY

083-901 SEAGRAVES ISD

LEE BILLINGS BOARD PRESIDENT
DOLLIE ELLISON BOARD VICE-PRESIDENT
WESLEY RODGERS BOARD SECRETARY
MICHAEL CAVAZOS BOARD MEMBER
BLAIN MCGINNIS BOARD MEMBER
RODGER POTTS BOARD MEMBER
JOHNNY SUNIGA BOARD MEMBER
WYNN ROBINSON AREA SUPERINTENDENT
TRACI GARZA BUSINESS MANAGER
JUDY WILSON PEIMS COORDINATOR

083-902 LOOP ISD

JERRY BINGHAM BOARD PRESIDENT
MIKE YOUNG BOARD VICE-PRESIDENT
PAM YOUNG BOARD SECRETARY
DANNY BATY BOARD MEMBER
KAY BOGGAN BOARD MEMBER
NORMAN CROW BOARD MEMBER
CODY WALTERS BOARD MEMBER
ULLA DURHAM BUSINESS MANAGER
ULLA DURHAM PEIMS COORDINATOR

083-903 SEMINOLE ISD

JERRY D FOOTE BOARD PRESIDENT
DR DAVID WRIGHT BOARD VICE-PRESIDENT
JANELLE SULLIVAN BOARD SECRETARY
PAUL OGDEN BOARD ASSISTANT SECRETARY
ROB BOWERS BOARD MEMBER
KEVIN CHILES BOARD MEMBER
JACOB LOEWEN BOARD MEMBER
JOHNNY HILL BUSINESS MANAGER
REBECCA AUTRY PEIMS COORDINATOR

Texas Public School Districts and Charters: Board Members, Assistant Superintendents, Business Managers, and Public Education Information Management System (PEIMS) Coordinators, December 2005

084 GALVESTON COUNTY

084-801 MAINLAND PREPARATORY ACADEMY

ALVIN L DEMERSON BOARD PRESIDENT
CHARMAINE SCOTT BOARD VICE-PRESIDENT
WILMA GREEN BOARD SECRETARY
STELLA J HALL BOARD TREASURER
GLORIA CASH BOARD MEMBER
DIANE Y MERCHANT BOARD MEMBER
DIANE Y MERCHANT BUSINESS MANAGER
WILMA C GREEN PEIMS COORDINATOR

084-802 ODYSSEY ACADEMY INC

ROBERT MOSBACHER SR BOARD PRESIDENT
SYDNEY DUDLEY BOARD SECRETARY
GEORGE ABBEY BOARD MEMBER
FRANKLIN CHANG-DIAZ BOARD MEMBER
BEN RAIMER BOARD MEMBER
JUDY WERN BOARD MEMBER

084-901 DICKINSON ISD

KEN BOWEN BOARD PRESIDENT
FRITZIE SAMFORD BOARD VICE-PRESIDENT
ROSELLA SCOTT BOARD SECRETARY
LINDA BUTLER BOARD MEMBER
ANTHONY D GUNN BOARD MEMBER
PATTY HALTER BOARD MEMBER
JEFF PITTMAN BOARD MEMBER
TOM MOONEY ASSISTANT SUPERINTENDENT
DELORES MCWHORTER BUSINESS MANAGER
JANIE GILLIS PEIMS COORDINATOR

084-902 GALVESTON ISD

DAVID O'NEAL JR BOARD PRESIDENT
WEEZ DOHERTY BOARD VICE-PRESIDENT
SANDRA SIMMONS BOARD SECRETARY
JOHN W FORD BOARD MEMBER
MICHAEL B HUGHES BOARD MEMBER
ANDY MYTELKA BOARD MEMBER
MARY JO URBANI BOARD MEMBER
IRENE WALLACE PEIMS COORDINATOR

084-903 HIGH ISLAND ISD

BENNY BARROW BOARD PRESIDENT
ROGER GEORGE BOARD VICE-PRESIDENT
KATHY MYERS BOARD SECRETARY
JAKE ANGELO BOARD MEMBER
DARRELL DAILEY BOARD MEMBER
GARY KENT BOARD MEMBER
LINDA WILSON BOARD MEMBER
KAY M REHO PEIMS COORDINATOR

084-904 LA MARQUE ISD

FRANK PROCTOR BOARD PRESIDENT
CYNTHIA BELL-MALVEAUX BOARD VICE-PRESIDENT
JOE CANTU BOARD SECRETARY
SHIRLEY FANUIEL BOARD MEMBER
MERRITT LOCKWOOD JR BOARD MEMBER
TRAVIS SMITH BOARD MEMBER
DR BILL SPILLAR BOARD MEMBER
DR MAY CAROL LIEBLONG ASSISTANT SUPERINTENDENT
DR CARLOS PRICE ASSISTANT SUPERINTENDENT
MALEIA BROOKS PEIMS COORDINATOR

084-906 TEXAS CITY ISD

DR JAY WELCH BOARD PRESIDENT
MICHAEL DUCKETT BOARD VICE-PRESIDENT
MELBA ANDERSON BOARD MEMBER
MANUEL GUAJARDO BOARD MEMBER
JOANN HACKBARTH BOARD MEMBER
MARY LEBOEUF BOARD MEMBER
MICHAEL SIMPSON BOARD MEMBER
DEDE HEIDT DEPUTY SUPERINTENDENT
ELIZABETH PAYNE ASSISTANT SUPERINTENDENT
LISA CAMPBELL PEIMS COORDINATOR

084-908 HITCHCOCK ISD

MARK MORGAN BOARD PRESIDENT
JANICE BRAUNSDORF BOARD VICE-PRESIDENT
ESTELLE HOLMES BOARD SECRETARY
RONALD PURL BOARD MEMBER
ROCHELLE RANDLE BOARD MEMBER
WALTER SANDER BOARD MEMBER
PAT TURNER BOARD MEMBER
ELSIE I SCHIRO BUSINESS MANAGER
JENNIFER DONOVAN PEIMS COORDINATOR

084-909 SANTA FE ISD

MYRL CABE III BOARD PRESIDENT
FRANCIS JOHN ROTHERMEL BOARD VICE-PRESIDENT
SANDRA J SAUERS BOARD SECRETARY
BRUCE WAYNE BLANKENSHIP BOARD MEMBER
BETH A DAVIS BOARD MEMBER
VINCE MEGALE BOARD MEMBER
ALBERT L WOSTAL SR BOARD MEMBER
PHYLISS COLEMAN ASSISTANT SUPERINTENDENT
RYAN BOONE BUSINESS MANAGER
PHYLISS COLEMAN PEIMS COORDINATOR

084-910 CLEAR CREEK ISD

BOB DAVEE BOARD PRESIDENT
DR GLENN FREEDMAN BOARD VICE-PRESIDENT
PAULA TOMASI BOARD SECRETARY
JOANNA BALESON BOARD MEMBER
GLENN BROWN BOARD MEMBER
DAVID A JUENGL BOARD MEMBER
RALPH PARR BOARD MEMBER
RON MCPHERSON ASSOCIATE SUPERINTENDENT
TINA FARRELL ASSISTANT SUPERINTENDENT
HOLLY HUGHES ASSISTANT SUPERINTENDENT
DR DAVID O'NEILL ASSISTANT SUPERINTENDENT
PAUL MCLARTY BUSINESS MANAGER
SABINA TREVINO PEIMS COORDINATOR

084-911 FRIENDSWOOD ISD

MARTA BOURGEOIS BOARD PRESIDENT
MIKE SHAW BOARD VICE-PRESIDENT
LARRY MOORE BOARD SECRETARY
RALPH HOBRATSKCH BOARD MEMBER
KENNY KONCABA BOARD MEMBER
JOHN H RING BOARD MEMBER
DR DAN SAULS BOARD MEMBER
HAZEL JOHNSON DEPUTY SUPERINTENDENT
ROBERT MCGOWEN ASSISTANT SUPERINTENDENT
SHARON FIELDS BUSINESS MANAGER
LARRY HARVEY PEIMS COORDINATOR

Texas Public School Districts and Charters: Board Members, Assistant Superintendents, Business Managers, and Public Education Information Management System (PEIMS) Coordinators, December 2005

085 GARZA COUNTY

085-902 POST ISD

MARK W KIRKPATRICK..... BOARD PRESIDENT
ALEXA COLLIER..... BOARD VICE-PRESIDENT
BARBARA M HARDIN..... BOARD SECRETARY
SCOTT CREECH..... BOARD MEMBER
BRAD MASON..... BOARD MEMBER
GUIN I MILLER..... BOARD MEMBER
MILTON WILLIAMS..... BOARD MEMBER
PAULA HORTON..... BUSINESS MANAGER
MELISSA FLANIGAN..... PEIMS COORDINATOR

085-903 SOUTHLAND ISD

JOE E BASINGER..... BOARD PRESIDENT
JOE PATTERSON..... BOARD VICE-PRESIDENT
TOMMY BINFORD..... BOARD SECRETARY
CODY ALFORD..... BOARD MEMBER
CHARLES ATCHISON..... BOARD MEMBER
J W BASINGER..... BOARD MEMBER
TINA TAYLOR..... BOARD MEMBER
WYANZA BASINGER..... BUSINESS MANAGER
JEANIE ADAMEK..... PEIMS COORDINATOR

086 GILLESPIE COUNTY

086-024 DOSS CONSOLIDATED CSD

SYLVIA GEISTWEIDT..... BOARD PRESIDENT
MEL GIDEON..... BOARD VICE-PRESIDENT
LESLIE FLICK..... BOARD SECRETARY
MITCHELL SIECKMANN..... BOARD TREASURER
DANA BAETHGE..... BOARD MEMBER
STEVE OLFERS..... BOARD MEMBER
LEON SPAETH..... BOARD MEMBER
REBECCA WAGNER..... PEIMS COORDINATOR

086-901 FREDERICKSBURG ISD

MIKE SAGEBIEL..... BOARD PRESIDENT
RICK L HOERSTER..... BOARD VICE-PRESIDENT
TRACY LARATTA..... BOARD SECRETARY
JERRY K DURST..... BOARD MEMBER
WAYNE HARRELL..... BOARD MEMBER
JAMES HEJL..... BOARD MEMBER
DAVID MAYFIELD..... BOARD MEMBER
LINDA S HICKS..... ASSISTANT SUPERINTENDENT
DEBORAH OTTMERS..... ASSISTANT SUPERINTENDENT
DEBORAH OTTMERS..... BUSINESS MANAGER
DEBORAH OTTMERS..... PEIMS COORDINATOR

086-902 HARPER ISD

BOB KEE..... BOARD PRESIDENT
FRED SCHMIDT..... BOARD VICE-PRESIDENT
JUANICE GRONA..... BOARD SECRETARY
EDWIN JOHNSON..... BOARD MEMBER
GEORGE LEE..... BOARD MEMBER
CHARLES LEINWEBER..... BOARD MEMBER
BART PARKER..... BOARD MEMBER

087 GLASSCOCK COUNTY

087-901 GLASSCOCK COUNTY ISD

KARLA HOELSCHER..... BOARD PRESIDENT
TIBBY NIEHUES..... BOARD VICE-PRESIDENT
ANDREW WHEELER..... BOARD SECRETARY

DIANE HAVLAK..... BOARD MEMBER
KEVIN HIRT..... BOARD MEMBER
CARL HOELSCHER..... BOARD MEMBER
DOUGLAS SCHAEFER..... BOARD MEMBER
STEVE LONG..... AREA SUPERINTENDENT
STEVE LONG..... PEIMS COORDINATOR

088 GOLIAD COUNTY

088-902 GOLIAD ISD

BOB B GAYLE..... BOARD PRESIDENT
FRED HAYES..... BOARD VICE-PRESIDENT
WAYNE BERAN..... BOARD SECRETARY
MANUEL F AGUILAR..... BOARD MEMBER
DAVID P BOYD..... BOARD MEMBER
CARLOS GUTIERREZ..... BOARD MEMBER
RICHARD MOLLICONE..... BOARD MEMBER
CHRISTY PAULSGROVE..... ASSISTANT SUPERINTENDENT
CHRISTY PAULSGROVE..... ASSISTANT SUPERINTENDENT
DOROTHY FOERSTER..... BUSINESS MANAGER
JANET GOHLKE..... PEIMS COORDINATOR

089 GONZALES COUNTY

089-901 GONZALES ISD

DEBBIE TIEKEN..... BOARD PRESIDENT
GLORIA TORRES..... BOARD VICE-PRESIDENT
GLENN MENKING..... BOARD SECRETARY
ACE FAIRCHILD..... BOARD MEMBER
JOHN LAMPRECHT JR..... BOARD MEMBER
TENA ROACHES..... BOARD MEMBER
JOSIE SMITH-WRIGHT..... BOARD MEMBER
CARLA MANGUM..... ASSISTANT SUPERINTENDENT
LARRY WEHDE..... ASSISTANT SUPERINTENDENT
DONNA SIMPER..... PEIMS COORDINATOR
MARGARET ZELLA..... PEIMS COORDINATOR

089-903 NIXON-SMILEY CISD

DIANA P MORENO..... BOARD VICE-PRESIDENT
CLAY ALLEN..... BOARD SECRETARY
PHILLIP A MORRIS..... BOARD SECRETARY
RICHARD LOTT..... BOARD MEMBER
DR RONALD W MANGUM, D V M..... BOARD MEMBER
CLARENCE RAY MOORE..... BOARD MEMBER
NORMA J RIOJAS..... BOARD MEMBER
DR CATHY L BOOTH..... AREA SUPERINTENDENT
MARSHA COLEMAN..... PEIMS COORDINATOR

089-905 WAELDER ISD

DORA NOYOLA..... BOARD PRESIDENT
CATHY HERNANDEZ..... BOARD VICE-PRESIDENT
CHRISTINE MINDIETA..... BOARD SECRETARY
DIXIE BASQUEZ..... BOARD MEMBER
DIANA DEANDA..... BOARD MEMBER
JOANN IBARRA..... BOARD MEMBER
DELORES MARTINEZ..... BOARD MEMBER
MARJORIE ANDERS..... BUSINESS MANAGER
MARJORIE ANDERS..... BUSINESS MANAGER
JANIE MELCHOR..... PEIMS COORDINATOR

090 GRAY COUNTY

090-902 LEFORS ISD

KEN MILLER..... BOARD PRESIDENT
BARRY JACKSON..... BOARD VICE-PRESIDENT

Texas Public School Districts and Charters: Board Members, Assistant Superintendents, Business Managers, and Public Education Information Management System (PEIMS) Coordinators, December 2005

ROY LOTT BOARD SECRETARY
STEPHANIE BROOKS BOARD MEMBER
KEVIN BURROWS BOARD MEMBER
SANDRA PAIRSH BOARD MEMBER
MICHAEL RAY BOARD MEMBER
PAT SEELY BUSINESS MANAGER
JENNIFER SHEPHARD PEIMS COORDINATOR

090-903 MCLEAN ISD

TERRI ADAMS BOARD PRESIDENT
DAVID FULLER BOARD VICE-PRESIDENT
BILLY BYBEE BOARD SECRETARY
CHET BOHLAR BOARD MEMBER
TONI BOHLAR BOARD MEMBER
MARSHALL HANES BOARD MEMBER
JOE RAY RILEY BOARD MEMBER
JIMMY HANNON AREA SUPERINTENDENT
LESLIE DARSEY BUSINESS MANAGER
PAM CROCKETT PEIMS COORDINATOR

090-904 PAMPA ISD

LANCE DEFEVER BOARD PRESIDENT
CHARLES SMITH BOARD VICE-PRESIDENT
GREG BROWN BOARD SECRETARY
DERRELL DELOACH BOARD MEMBER
JOE MARTINEZ BOARD MEMBER
LEE PORTER BOARD MEMBER
DANA TERRY BOARD MEMBER
CAROL FIELDS BUSINESS MANAGER
SUZIE JAMESON PEIMS COORDINATOR

090-905 GRANDVIEW-HOPKINS ISD

MARSHALL HOPKINS BOARD PRESIDENT
GREG ACKER BOARD VICE-PRESIDENT
RYAN DAVIS BOARD SECRETARY
LORA BAGGERMAN BOARD MEMBER
MATTHEW FIELDS BOARD MEMBER
DANNIN IRLBECK BOARD MEMBER
WADE RITTER BOARD MEMBER
SOLOMON N KEPLEY BUSINESS MANAGER
SOLOMON N KEPLEY PEIMS COORDINATOR

091 GRAYSON COUNTY

091-901 BELLS ISD

BILLY NEAL JR. BOARD PRESIDENT
RANDY WORKMAN BOARD VICE-PRESIDENT
JIM ADLOF BOARD SECRETARY
BRENT ADAMS BOARD MEMBER
BRIAN HAASE BOARD MEMBER
MIKE RAMSEY BOARD MEMBER
MAX ROBERTSON BOARD MEMBER
SHARON BLOUNT PEIMS COORDINATOR

091-902 COLLINSVILLE ISD

GRADY FAILS BOARD PRESIDENT
DARRYL CARNEY BOARD VICE-PRESIDENT
MINDY KERR BOARD SECRETARY
SUE GILMER BOARD MEMBER
JOHNNY LEE GODSEY BOARD MEMBER
TORREY PRICE BOARD MEMBER
RONNIE VANNOY BOARD MEMBER
RANDY MOHUNDRO AREA SUPERINTENDENT
KAREN SHOTWELL BUSINESS MANAGER
LORI DURDEN PEIMS COORDINATOR

091-903 DENISON ISD

JAY WATKINS BOARD PRESIDENT
GARY SEWELL BOARD VICE-PRESIDENT
FRANCES CAMERON BOARD SECRETARY
DAVID HAWLEY BOARD MEMBER
DOUG HOLZBOG BOARD MEMBER
BRUCE HYSMITH BOARD MEMBER
GORDON RUTLEDGE BOARD MEMBER
DR GEORGE HATFIELD ASSISTANT SUPERINTENDENT
LEE MCNAIR ASSISTANT SUPERINTENDENT
RANDY REID PEIMS COORDINATOR

091-905 HOWE ISD

ROGER LUTTRELL BOARD PRESIDENT
LEONARD HUNTSMAN BOARD VICE-PRESIDENT
DEBBIE VINEYARD BOARD SECRETARY
KERRI ENGLAND BOARD MEMBER
CHRIS HAYES BOARD MEMBER
DAVID MANGRUM BOARD MEMBER
PAT STEWART BOARD MEMBER
MELISSA EVANS ASSISTANT SUPERINTENDENT
LINDA ENGLE BUSINESS MANAGER
FELICIA SALMON PEIMS COORDINATOR

091-906 SHERMAN ISD

DAVID KENNEDY BOARD PRESIDENT
ALVARO ZORRILLA BOARD VICE-PRESIDENT
DEBBIE BURNETT BOARD MEMBER
DR SUE FRAZIER BOARD MEMBER
DR JOHN HENDRICKS BOARD MEMBER
CATHY RENSHAW BOARD MEMBER
BETTY STOKER BOARD MEMBER
BRUCE BARNETT ASSISTANT SUPERINTENDENT
DR AL HAMBRICK ASSISTANT SUPERINTENDENT
SHARON KREBS PEIMS COORDINATOR

091-907 TIOGA ISD

DOYCE WHITWORTH BOARD PRESIDENT
MOLLY GENGENBACH BOARD VICE-PRESIDENT
CHUCK HESTAND BOARD SECRETARY
KEVIN GRESSETT BOARD MEMBER
LESA MCRAE BOARD MEMBER
PAUL RODARMER BOARD MEMBER
JOE VAUGHN BOARD MEMBER
NANCI WHITWORTH BUSINESS MANAGER
DIANE MINCHER PEIMS COORDINATOR

091-908 VAN ALSTYNE ISD

CHARLES E WILLIAMS BOARD PRESIDENT
ALAN ROBERTSON BOARD VICE-PRESIDENT
KIM WEBER BOARD SECRETARY
HOLLY CARTER BOARD MEMBER
PHILIP ENDICOTT BOARD MEMBER
DAVID KERR BOARD MEMBER
SCOTT NEIGHBORS BOARD MEMBER
PAM PARMLEY, DR ASSISTANT SUPERINTENDENT
RHONDA MOORE PEIMS COORDINATOR

091-909 WHITESBORO ISD

DAVID BERTINO BOARD PRESIDENT
JIM THOMAS BOARD VICE-PRESIDENT
JACKIE MITCHELL BOARD SECRETARY
GREGG MILES BOARD ASSISTANT SECRETARY
CURTIS CLARK BOARD MEMBER
BILL HAYES BOARD MEMBER

Texas Public School Districts and Charters: Board Members, Assistant Superintendents, Business Managers, and Public Education Information Management System (PEIMS) Coordinators, December 2005

GREGG HICKMAN BOARD MEMBER
 DR RAY A LEA AREA SUPERINTENDENT
 DANNY SLUDER BUSINESS MANAGER
 SUE TERRY PEIMS COORDINATOR

091-910 WHITEWRIGHT ISD

LINDA JESTER BOARD PRESIDENT
 STEVE SPANN BOARD VICE-PRESIDENT
 DANIELLE KENNEMUR BOARD SECRETARY
 MICHAEL DODSON BOARD MEMBER
 TAMMY FRANCIS BOARD MEMBER
 KELLY SELMAN BOARD MEMBER
 CHUCK WILLIAMS BOARD MEMBER
 ALECIA FOGLEMAN BUSINESS MANAGER

091-913 POTTSBORO ISD

ROD LEIRD BOARD PRESIDENT
 ROBERT CLEMENTS BOARD VICE-PRESIDENT
 REGGIE MARR BOARD SECRETARY
 BILLY HAMILTON BOARD MEMBER
 KEN LAWRENCE BOARD MEMBER
 DR STEVEN MCNUTT BOARD MEMBER
 SAM REED BOARD MEMBER
 DR KYLE COLLIER AREA SUPERINTENDENT
 RONNY RAY ASSISTANT SUPERINTENDENT
 DONNA HENDERSON BUSINESS MANAGER
 SANDY DYER PEIMS COORDINATOR

091-914 S AND S CISD

JEFF BULLARD BOARD PRESIDENT
 CONNIE DECKARD BOARD VICE-PRESIDENT
 MELINDA ROBINSON BOARD SECRETARY
 PAUL BAZE BOARD MEMBER
 JULIA CUMMINS BOARD MEMBER
 MARK LANCASTER BOARD MEMBER
 CLARK ROGERS BOARD MEMBER
 MICHELLE SAYE PEIMS COORDINATOR

091-917 GUNTER ISD

RUSSELL D ARRINGTON BOARD PRESIDENT
 L D BYRD BOARD VICE-PRESIDENT
 ROGER STREETMAN BOARD SECRETARY
 RON E BOX BOARD MEMBER
 F LYNN GRAVLEY BOARD MEMBER
 DR GARY HARRIS BOARD MEMBER
 RICKIE STREETMAN BOARD MEMBER
 DEBBIE MILLER BUSINESS MANAGER
 DEBBIE MILLER PEIMS COORDINATOR

091-918 TOM BEAN ISD

JAMES TIDWELL BOARD PRESIDENT
 MARC WETZEL BOARD VICE-PRESIDENT
 DAVID ELLIS BOARD SECRETARY
 JIM BONO BOARD MEMBER
 JEFF BYERS BOARD MEMBER
 DAVID HARRISON BOARD MEMBER
 MIKE HASTINGS BOARD MEMBER
 DIANE BURDINE BUSINESS MANAGER
 CHERYLL YOWELL PEIMS COORDINATOR

092 GREGG COUNTY

092-801 EAST TEXAS CHARTER SCHOOLS

ROBERT TIDMORE BOARD PRESIDENT
 DAN CHADWICK BOARD SECRETARY

TERRY LAPIC BOARD TREASURER
 THOMAS COOK BOARD MEMBER
 JOHN KULAK BOARD MEMBER
 HOWARD PEACE BOARD MEMBER
 BARBARA SHROUT BOARD MEMBER

092-901 GLADEWATER ISD

GARY HETHERINGTON BOARD PRESIDENT
 JOE LOUVIER BOARD VICE-PRESIDENT
 JUDY CROW BOARD SECRETARY
 KENT ABERNATHY BOARD MEMBER
 JOHN CANNON BOARD MEMBER
 GARTH COCKERELL BOARD MEMBER
 DAVID FLOYD BOARD MEMBER
 MICHAEL MORRISON ASSISTANT SUPERINTENDENT
 ELAINE HALL BUSINESS MANAGER
 GAY ROEBUCK PEIMS COORDINATOR

092-902 KILGORE ISD

DOUG SMITH BOARD PRESIDENT
 GEORGE A FABER BOARD SECRETARY
 HOWARD STEPHENS BOARD SECRETARY
 MIKE COSTON BOARD MEMBER
 GUY L HARGRAVE BOARD MEMBER
 DAVID HEDRICK BOARD MEMBER
 DEBBIE PHILLIPS BOARD MEMBER
 BILL SALMON ASSISTANT SUPERINTENDENT
 REVAR D PFEFFER BUSINESS MANAGER
 REVAR D PFEFFER PEIMS COORDINATOR

092-903 LONGVIEW ISD

JOHN PRESTON BOARD PRESIDENT
 SAM SATTERWHITE BOARD VICE-PRESIDENT
 PATRICIA ANNE HUGMAN BOARD SECRETARY
 TED BEARD BOARD ASSISTANT SECRETARY
 JOHN W HARRISON BOARD MEMBER
 CLINT HUMPHREYS BOARD MEMBER
 DR TROY SIMMONS BOARD MEMBER
 MICHAEL FLETCHER ASSISTANT SUPERINTENDENT
 ANDREA MAYO ASSISTANT SUPERINTENDENT
 DR CHARLOTTE PARRAMORE ASSISTANT SUPERINTENDENT
 DR JENNIFER SCOTT ASSISTANT SUPERINTENDENT
 MICHAEL FLETCHER BUSINESS MANAGER
 DEWAYNE PIERCE PEIMS COORDINATOR

092-904 PINE TREE ISD

DAVID CROWSON BOARD PRESIDENT
 HARRY GILLAM JR BOARD VICE-PRESIDENT
 MELINDA BURNS BOARD SECRETARY
 ED MERRITT BOARD MEMBER
 MORRIS MITCHAEAL BOARD MEMBER
 PAT NOON BOARD MEMBER
 FRANK RICHARDS BOARD MEMBER
 K'DAWN SCROGGINS DEPUTY SUPERINTENDENT
 JUDY DOWNING BUSINESS MANAGER
 THERESA WERTH PEIMS COORDINATOR

092-906 SABINE ISD

STEPHEN WOODFIN BOARD PRESIDENT
 MIKE WARLICK BOARD VICE-PRESIDENT
 RAY PLAYER BOARD SECRETARY
 STEVEN BEST BOARD MEMBER
 JOHN KENNA BOARD MEMBER
 TONY RAYMOND BOARD MEMBER
 JAMIE SMITHERMAN BOARD MEMBER

Texas Public School Districts and Charters: Board Members, Assistant Superintendents, Business Managers, and Public Education Information Management System (PEIMS) Coordinators, December 2005

MARY C RUSSELL.....BUSINESS MANAGER
MARY C RUSSELL.....PEIMS COORDINATOR

092-907 SPRING HILL ISD

LINDA HOLBERT.....BOARD PRESIDENT
JAMES WHITE.....BOARD PRESIDENT
BILLY ROY.....BOARD VICE-PRESIDENT
LARRY BAKER.....BOARD SECRETARY
GENE CLARK.....BOARD MEMBER
TIM WOMACK.....BOARD MEMBER
KAREN WRIGHT.....BOARD MEMBER
DR GARY NASH.....BUSINESS MANAGER
DR GARY NASH.....PEIMS COORDINATOR

092-908 WHITE OAK ISD

RANDALL SMITH.....BOARD PRESIDENT
CHARLES WILSON.....BOARD VICE-PRESIDENT
RICKY BODOVSKY.....BOARD SECRETARY
HAROLD BREWER.....BOARD MEMBER
WILLIAM BYBEL.....BOARD MEMBER
TODD WEEKS.....BOARD MEMBER
TAMMY WHITEHURST.....BOARD MEMBER
TAMI DEMERS.....BUSINESS MANAGER
SANDRA MAY.....PEIMS COORDINATOR

093 GRIMES COUNTY

093-901 ANDERSON-SHIRO CISD

SUSAN L BOGGESS.....BOARD PRESIDENT
BRANDON EISENMAN.....BOARD VICE-PRESIDENT
SUSAN WISNOSKI.....BOARD SECRETARY
CHARLES PASKET.....BOARD MEMBER
HERSHEL PERRY JR.....BOARD MEMBER
SAM RUFFINO.....BOARD MEMBER
MELISSA VEZURK.....BOARD MEMBER
WANDA MATEJICEK.....BUSINESS MANAGER
DARLENE LAVENDER.....PEIMS COORDINATOR

093-903 IOLA ISD

DAVID MOORE.....BOARD PRESIDENT
FAYE HARVEY.....BOARD VICE-PRESIDENT
JASON GOOCH.....BOARD SECRETARY
RUDY GALVAN.....BOARD MEMBER
SCOTT GRESSETT.....BOARD MEMBER
CHAD MALLET.....BOARD MEMBER
JAMES RAY TRANT.....BOARD MEMBER
GEORGIA STARK.....BUSINESS MANAGER
SHARON A CHOINIÈRE.....PEIMS COORDINATOR

093-904 NAVASOTA ISD

LINDA MCLAIN.....BOARD PRESIDENT
JAMES ROBERT BLALOCK.....BOARD VICE-PRESIDENT
WILLIAM HOLLIS HOOD.....BOARD SECRETARY
JOE FALCO III.....BOARD MEMBER
CHUCK FREDE.....BOARD MEMBER
JACK HELLINGER HALL.....BOARD MEMBER
MARCELO ROSARIO.....BOARD MEMBER
WILLIAM JENNINGS TEEL III.....ASSISTANT SUPERINTENDENT
SCOTT SINGLETARY.....BUSINESS MANAGER
NANCY L KREMENAK, NA.....PEIMS COORDINATOR

093-905 RICHARDS ISD

BRYANT WELLS.....BOARD PRESIDENT
PAM CONNER.....BOARD VICE-PRESIDENT
JEANNINE SHEAD.....BOARD SECRETARY

JAMES BEVIN FULLER.....BOARD MEMBER
NANCY KEISLER.....BOARD MEMBER
KELLEYANE KETKOSKI.....BOARD MEMBER
BENNY LEWIS.....BOARD MEMBER
MARTEY B AINSWORTH.....BUSINESS MANAGER
MARTEY B AINSWORTH.....PEIMS COORDINATOR

094 GUADALUPE COUNTY

094-901 SEGUIN ISD

LOUIS Q REYES III.....BOARD PRESIDENT
JEFF KOEHLER.....BOARD VICE-PRESIDENT
ISHMAEL FLORES.....BOARD SECRETARY
NANCY AYOTTE.....BOARD MEMBER
ERNEST LEAL.....BOARD MEMBER
STAN LEDBETTER.....BOARD MEMBER
IRMA LEWIS.....BOARD MEMBER
VICKIE B DE LA ROSA.....ASSISTANT SUPERINTENDENT
BARBARA GETTIG.....ASSISTANT SUPERINTENDENT
DOROTHY WHITMAN.....ASSISTANT SUPERINTENDENT
DAVID ANDERSEN.....BUSINESS MANAGER
SALLY LIBERTY.....PEIMS COORDINATOR

094-902 SCHERTZ-CIBOLO-U CITY ISD

MALFORD BREHM.....BOARD PRESIDENT
JOYCE BRISCOE.....BOARD VICE-PRESIDENT
EDWARD FINLEY JR.....BOARD SECRETARY
KATHERINE PEEL.....BOARD ASSISTANT SECRETARY
JAMES J DAVIDSON.....BOARD MEMBER
SCOTT HARROD.....BOARD MEMBER
GARY INMON.....BOARD MEMBER
DR BELINDA PUSTKA.....AREA SUPERINTENDENT
PEGGY JASKINIA.....BUSINESS MANAGER
NOLA GAYLE ROUSSEAU.....PEIMS COORDINATOR

094-903 NAVARRO ISD

DAVID W REILEY.....BOARD PRESIDENT
MERLAND ALBERT.....BOARD SECRETARY
KIM MUELLER.....BOARD ASSISTANT SECRETARY
JEFF GARRISON-TATE.....BOARD MEMBER
SUSIE GASS.....BOARD MEMBER
STEVEN RAMSEY.....BOARD MEMBER
MARLA JO SOMOSKEY.....BOARD MEMBER
JEFFERY MENKING.....DEPUTY SUPERINTENDENT
JO ANN SPEED.....BUSINESS MANAGER

094-904 MARION ISD

KEITH IKELS.....BOARD PRESIDENT
NELSON FROBOESE.....BOARD VICE-PRESIDENT
SHIRLEY BOHANNON.....BOARD SECRETARY
JEFF BRYANT.....BOARD MEMBER
VICTOR CONTRERAS.....BOARD MEMBER
SHEILA KIRKHAM BRAWNER.....BOARD MEMBER
REVEREND GERALD METZGER.....BOARD MEMBER
DENNIS W DREYER.....AREA SUPERINTENDENT
KAREN RUST.....BUSINESS MANAGER
JOYCE BOENIG.....PEIMS COORDINATOR

095 HALE COUNTY

095-901 ABERNATHY ISD

JOHN HILL.....BOARD PRESIDENT
LARRY BRYANT.....BOARD VICE-PRESIDENT
DON STONE.....BOARD SECRETARY
BILL DUBOSE.....BOARD MEMBER

Texas Public School Districts and Charters: Board Members, Assistant Superintendents, Business Managers, and Public Education Information Management System (PEIMS) Coordinators, December 2005

DAVID KEMP..... BOARD MEMBER
 BILLY MCCLENNY..... BOARD MEMBER
 TODD POPE..... BOARD MEMBER
 LINDA BUFE..... BUSINESS MANAGER
 DALLANA LOPER..... PEIMS COORDINATOR

095-902 COTTON CENTER ISD

JOE MCFERRIN..... BOARD PRESIDENT
 CHRIS SAGESER..... BOARD VICE-PRESIDENT
 JOE STOKES..... BOARD SECRETARY
 DAVID CASTILLEJA..... BOARD ASSISTANT SECRETARY
 SARALYN BURNETT..... BOARD MEMBER
 MARILYN KOELDER..... BOARD MEMBER
 LELA TAUBERT..... BOARD MEMBER
 BECKY BORRON..... BUSINESS MANAGER
 BECKY BORRON..... PEIMS COORDINATOR

095-903 HALE CENTER ISD

ZANE ELLIS..... BOARD VICE-PRESIDENT
 MELINDA LEIGH HORSFORD..... BOARD SECRETARY
 LISA BUXTON..... BOARD MEMBER
 DANNY GERALD GINN..... BOARD MEMBER
 JT HARRISON..... BOARD MEMBER
 KEVIN KURIYAMA..... BOARD MEMBER
 JACK NEEDHAM..... BOARD MEMBER
 LISA MADRIGAL..... PEIMS COORDINATOR

095-904 PETERSBURG ISD

MARK HEGI..... BOARD PRESIDENT
 JERRY DON BRIGHT..... BOARD VICE-PRESIDENT
 MICHAEL SMITH..... BOARD SECRETARY
 CHAD BYRD..... BOARD MEMBER
 LISA LEAL-SANCHEZ..... BOARD MEMBER
 MELANIE MORRIS..... BOARD MEMBER
 THOMAS E RODEN..... BOARD MEMBER
 DARLENEA MAY ROBERTSON..... BUSINESS MANAGER
 BENTURA NAVARRO..... PEIMS COORDINATOR

095-905 PLAINVIEW ISD

ROCKY FAVILA..... BOARD PRESIDENT
 EDWARD JENNINGS..... BOARD VICE-PRESIDENT
 PHYLLIS WALL..... BOARD SECRETARY
 POLLY EARHART..... BOARD MEMBER
 DANIEL RASCON..... BOARD MEMBER
 ADAM SOTO..... BOARD MEMBER
 DREW TRAVIS..... BOARD MEMBER
 JUDY BUCHANAN..... ASSISTANT SUPERINTENDENT
 RONALD WARREN..... ASSISTANT SUPERINTENDENT
 EDWARD D INGRAM..... BUSINESS MANAGER
 PAULETTE MANNING..... PEIMS COORDINATOR

096 HALL COUNTY

096-904 MEMPHIS ISD

JACQULYN OWENS..... BOARD PRESIDENT
 MIKE ALTMAN..... BOARD VICE-PRESIDENT
 JOHNNY LINDLEY..... BOARD SECRETARY
 BRENT BAUCOM..... BOARD MEMBER
 TINA FOXHALL-GARCIA..... BOARD MEMBER
 SHERRY NEWBROUGH..... BOARD MEMBER
 WAYNE SWEATT..... BOARD MEMBER

096-905 TURKEY-QUITAQUE ISD

DUSTY HILL..... BOARD PRESIDENT
 LISA CAMPBELL..... BOARD VICE-PRESIDENT

SUSAN YOUNG..... BOARD SECRETARY
 BELINDA BARRETT..... BOARD MEMBER
 REX FUSTON..... BOARD MEMBER
 MAX MEYER..... BOARD MEMBER
 CURTIS SCRIVNER..... BOARD MEMBER
 DONNA PIGG..... BUSINESS MANAGER
 JOAN PIGG..... PEIMS COORDINATOR

097 HAMILTON COUNTY

097-902 HAMILTON ISD

NANCY DIAZ..... BOARD PRESIDENT
 HERMAN LANMON JR..... BOARD VICE-PRESIDENT
 WILLIAM M LASATER JR..... BOARD SECRETARY
 MASON BULLARD..... BOARD MEMBER
 JON MARK JESTER..... BOARD MEMBER
 KEN SHAFFER..... BOARD MEMBER
 PATTI SOUTHERLAND..... BOARD MEMBER
 JIMMY C ADAMS..... BUSINESS MANAGER
 JIMMY C ADAMS..... PEIMS COORDINATOR

097-903 HICO ISD

MIKE FERGUSON..... BOARD PRESIDENT
 JAMES PUTTY..... BOARD VICE-PRESIDENT
 JERRY MCADAMS..... BOARD SECRETARY
 KEITH BROUMLEY..... BOARD MEMBER
 JAMES EVERITT..... BOARD MEMBER
 DAVID KEITH..... BOARD MEMBER
 DR WADE UPTERGROVE..... BOARD MEMBER
 KEITH ELROD..... BUSINESS MANAGER
 DONNA STEEL..... PEIMS COORDINATOR

098 HANSFORD COUNTY

098-901 GRUVER ISD

TERRY SHERRILL..... BOARD PRESIDENT
 PAUL STAVLO..... BOARD VICE-PRESIDENT
 JODY IRWIN..... BOARD SECRETARY
 CURT FITZGEARLD..... BOARD MEMBER
 JEFF GRAVES..... BOARD MEMBER
 BRENT STEDJE..... BOARD MEMBER
 DWAYNE THOMPSON..... BOARD MEMBER
 DEBBY ODOM..... BUSINESS MANAGER
 AMY BABBS..... PEIMS COORDINATOR

098-903 PRINGLE-MORSE CISD

JERRY HART..... BOARD PRESIDENT
 CLYDE MCCLOY..... BOARD VICE-PRESIDENT
 CAROLYN SHIELDS..... BOARD SECRETARY
 JERRY CROWL..... BOARD MEMBER
 JAMES LIEB..... BOARD MEMBER
 JON TOLLESON..... BOARD MEMBER
 ROBIN WILSON..... BOARD MEMBER
 PAIGE SPECK..... BUSINESS MANAGER
 PAIGE SPECK..... PEIMS COORDINATOR

098-904 SPEARMAN ISD

MARK ALLEN..... BOARD PRESIDENT
 STEPHANIE CROSSLAND..... BOARD VICE-PRESIDENT
 DWAYNE MITCHELL..... BOARD SECRETARY
 BOB BOXWELL..... BOARD MEMBER
 CAROL DUNNIHOO..... BOARD MEMBER
 WILL JARVIS..... BOARD MEMBER
 MARK SHEETS..... BOARD MEMBER
 LARRY DON MURPHY..... ASSISTANT SUPERINTENDENT

Texas Public School Districts and Charters: Board Members, Assistant Superintendents, Business Managers, and Public Education Information Management System (PEIMS) Coordinators, December 2005

LARRY MURPHY BUSINESS MANAGER
LARRY MURPHY PEIMS COORDINATOR

099 HARDEMAN COUNTY

099-902 CHILLICOTHE ISD

GENE OBENHAUS BOARD PRESIDENT
MIKE MCCLELLAN BOARD VICE-PRESIDENT
LEE TUCKER BOARD SECRETARY
KELLI BAUSTERT BOARD MEMBER
CASEY SINGLETON BOARD MEMBER
RICHARD TAYLOR BOARD MEMBER
MARK WILLIAMS BOARD MEMBER
ORALIA BALDERAS BUSINESS MANAGER
VICKI FLYNN PEIMS COORDINATOR

099-903 QUANAH ISD

GARY PAUL NEWSOM BOARD PRESIDENT
SCOTT MCSPADEN BOARD VICE-PRESIDENT
PAM BURSEY BOARD SECRETARY
CHRIS CHRISTOPHER BOARD MEMBER
RONALD INGRAM BOARD MEMBER
KELLY PARKER BOARD MEMBER
RANDY RANDOLPH BOARD MEMBER
JANA BRANDON BUSINESS MANAGER
TERRI INGRAM PEIMS COORDINATOR

100 HARDIN COUNTY

100-903 KOUNTZE ISD

DEAN HAYNES BOARD PRESIDENT
CHUCK TURNER BOARD VICE-PRESIDENT
DONNA MOODY BOARD SECRETARY
JACK DARDEN BOARD MEMBER
STEVE MARTINKA BOARD MEMBER
DOUG MCCORMICK BOARD MEMBER
WALLY WHISENHANT BOARD MEMBER
JON ELLIS ASSISTANT SUPERINTENDENT

100-904 SILSBEE ISD

DANA HANCOCK BOARD PRESIDENT
JOHN GRIFFIN BOARD VICE-PRESIDENT
SAM EDD HARRELL BOARD SECRETARY
MR BILL J CONWAY JR BOARD MEMBER
BROOK GILCHRIST BOARD MEMBER
SONJA KELLEY BOARD MEMBER
ALAN SANFORD BOARD MEMBER
KIRSTEN PHILLIPS BUSINESS MANAGER
KIRSTEN PHILLIPS PEIMS COORDINATOR

100-905 HARDIN-JEFFERSON ISD

GARY HIDALGO BOARD PRESIDENT
GARY GUYE BOARD VICE-PRESIDENT
GERALD WEST BOARD SECRETARY
MARK E ALDRICH BOARD MEMBER
MIKE ATTAWAY BOARD MEMBER
KYLE BESS BOARD MEMBER
W T LAFLEUR BOARD MEMBER
SHANNON HOLMES ASSISTANT SUPERINTENDENT
BELINDA GAIL MCDERMAND PEIMS COORDINATOR

100-907 LUMBERTON ISD

DAVID MANISCALCO BOARD PRESIDENT
HARRY ROBERTS BOARD VICE-PRESIDENT
JOEY SCHOEN BOARD SECRETARY

KEVIN EDWARDS BOARD MEMBER
GARRY LEBLANC BOARD MEMBER
MIKE SMITH BOARD MEMBER
JULIE WALKER BOARD MEMBER
DR RON SIMS ASSISTANT SUPERINTENDENT
CONNIE STANTON BUSINESS MANAGER
GEORGE TALBERT BUSINESS MANAGER
CONNIE STANTON PEIMS COORDINATOR

100-908 WEST HARDIN COUNTY CISD

KENNETH FOYIL BOARD PRESIDENT
CURTIS DAVIS BOARD VICE-PRESIDENT
JIM MCCLAIN BOARD SECRETARY
KANDY BRADLEY BOARD MEMBER
BILL GRAHAM BOARD MEMBER
TYSON MCMAHON BOARD MEMBER
STEVE ZWAHR BOARD MEMBER
LANA MARCONTELL BUSINESS MANAGER
RHONDA SANFORD PEIMS COORDINATOR

101 HARRIS COUNTY

101-000 HARRIS COUNTY DEPT OF ED

RAY GARCIA BOARD PRESIDENT
ANGIE CHESNUT BOARD VICE-PRESIDENT
DR JOHN SAWYER BOARD SECRETARY
JOHN BUCHANAN BOARD MEMBER
DON ELDER JR BOARD MEMBER
HOWARD JEFFERSON BOARD MEMBER
DR ROBERT PETERSON BOARD MEMBER
CARL SCHWARTZ BOARD MEMBER
CELESTINE HARRIS ASSISTANT SUPERINTENDENT
LINDA PITRE ASSISTANT SUPERINTENDENT
ELAINE NICHOLS BUSINESS MANAGER

101-801 MEDICAL CENTER CHARTER SCHOOL

R V COLPITTS BOARD PRESIDENT
LEONARD E CRABTREE BOARD VICE-PRESIDENT
RICHARD L GANN BOARD SECRETARY
HERBERT L DAVIS BOARD MEMBER

101-802 SER-NINOS CHARTER SCHOOL

RAY DRISCOLL BOARD PRESIDENT
SUSAN RAMIREZ BOARD SECRETARY
ALLEN MATUSOW BOARD MEMBER
MINA ROCABADO BOARD MEMBER
WAYNEL SEXTON BOARD MEMBER
JOSEPH SOLIZ BOARD MEMBER

101-803 WEST HOUSTON CHARTER SCHOOL

JOHN T SCHNEIDER BOARD PRESIDENT
CARLOS BARQUIN BOARD SECRETARY
AARON BENSON BOARD MEMBER
BEVERLY E HOMER BOARD MEMBER
MARY K KROPKE BOARD MEMBER
CHARLOTTE HOWARD BUSINESS MANAGER
DAWN STOLTZ PEIMS COORDINATOR

101-804 GEORGE I SANCHEZ CHARTER

JACOB MONTY BOARD PRESIDENT
RAUL DOMINGUEZ BOARD VICE-PRESIDENT
VANESSA SOLA BOARD TREASURER
RICHARD A ALVARADO BOARD MEMBER
KATHRYN BUTCHER BOARD MEMBER
BEATRICE GARZA BOARD MEMBER

Texas Public School Districts and Charters: Board Members, Assistant Superintendents, Business Managers, and Public Education Information Management System (PEIMS) Coordinators, December 2005

MARIA C GARZA BOARD MEMBER
HENRY GONZALES..... BOARD MEMBER
ROSI F HERNANDEZ BOARD MEMBER
ENRIQUE D LOPEZ BOARD MEMBER
CHRISTINE MARTINEZ BOARD MEMBER
PAULA MENDOZA BOARD MEMBER
GRACE OLIVARES BOARD MEMBER
ROY OLIVO BOARD MEMBER
LAURA RAMIREZ-JARAMILLO BOARD MEMBER
RUDY RAMOS BOARD MEMBER
ROY REYES BOARD MEMBER

101-805 GIRLS & BOYS PREP ACADEMY

GIDEON OBADAN BOARD PRESIDENT
CASSANDRA MADISON BOARD SECRETARY
RUTH A GYAMFI BOARD MEMBER
EARL HARBIN BOARD MEMBER

101-806 RAUL YZAGUIRRE SCHOOL FOR SUCCESS

DOLORES SANCHEZ BOARD PRESIDENT
CHARLIE GALINDO BOARD VICE-PRESIDENT
LISA PRECIADO BOARD SECRETARY
DAVID MASSIN BOARD TREASURER
KAREN BACCERRA BOARD MEMBER
JOHN CASTILLO BOARD MEMBER
REYNANDO GARAY BOARD MEMBER
DOMINGO GONZALES BOARD MEMBER
MARIE GONZALES BOARD MEMBER
JOE MATA BOARD MEMBER
ANDRE RODRIGUEZ BOARD MEMBER

101-807 UNIVERSITY OF HOUSTON CHARTER SCHOOL

MORGAN D O'CONNOR BOARD PRESIDENT
LEROY L HERMES BOARD VICE-PRESIDENT
RAUL A GONZALES BOARD SECRETARY
MORRIE K ABRAMSON BOARD MEMBER
MICHAEL J CEMO BOARD MEMBER
DENNIS D GOLDEN BOARD MEMBER
LYDEN B ROSE BOARD MEMBER
THAD SMITH BOARD MEMBER
CALVIN W STEPHENS BOARD MEMBER

101-809 BAY AREA CHARTER SCHOOL

CARRIE W GILDER BOARD PRESIDENT
KANDY LAWSON BOARD VICE-PRESIDENT
JENY V VOLDER BOARD SECRETARY
MARVIN C BURKETT BOARD TREASURER
BURT A LAWS BOARD MEMBER
MARTHA S MCCAULEY BOARD MEMBER

101-810 ACADEMY OF ACCELERATED LEARNING INC

JAMES M DOUGLAS BOARD PRESIDENT
ISAAC LEDESMA BOARD SECRETARY
PERCY CREUZOT BOARD MEMBER
MISHKA BOULDWIN PEIMS COORDINATOR

101-811 HARRIS COUNTY JUVENILE JUSTICE CHARTER SCHOOL

ROBERT ECKELS BOARD PRESIDENT
JOHN F PHILLIPS BOARD SECRETARY
JOANN DELGADO BOARD MEMBER
GEORGIA A DEMPSTER BOARD MEMBER
EARL K ELLIS BOARD MEMBER
GEORGE H GODWIN BOARD MEMBER
BRUCE D OAKLEY BOARD MEMBER
PATRICK S SHELTON BOARD MEMBER

101-812 HOUSTON CAN ACADEMY CHARTER SCHOOL

FRANCES RIZO BOARD PRESIDENT
RICHARD ROGERS BOARD VICE-PRESIDENT
TRINI GARZA BOARD SECRETARY
MYRA CROCKETT BOARD ASSISTANT SECRETARY
ANNA M BOBADILLA BOARD MEMBER
LEVI H DAVIS BOARD MEMBER
MARILYN GILES BOARD MEMBER
BRUCE G LEIB BOARD MEMBER
JESSE J MCNEIL BOARD MEMBER
VICTOR SALVINO BOARD MEMBER
ROSIE SORRELLS BOARD MEMBER

101-813 KIPP INC CHARTER

SHAWN M HURWITZ BOARD PRESIDENT
DAVID M DOLL BOARD VICE-PRESIDENT
ANN K JOHNSON BOARD SECRETARY
JOHN D ARNOLD BOARD MEMBER
LAURIE A BIEBER BOARD MEMBER
PHYLLIS E CHILDRESS BOARD MEMBER
DENISE A DUVERNAY BOARD MEMBER
TED L ESTESS BOARD MEMBER
KAREN K FELDMAN BOARD MEMBER
STEVEN J GRAUBART BOARD MEMBER
JAMES HERNANDEZ BOARD MEMBER
JEFF HINES BOARD MEMBER
DEBORAH M HURWITZ BOARD MEMBER
CECIL J LOOKE BOARD MEMBER
SHANNON O MOORE BOARD MEMBER
RICARDO G MORENO BOARD MEMBER
COURTNEY L SAROFIM BOARD MEMBER
DONALD D SCOTT BOARD MEMBER
LESLIE WEISS BOARD MEMBER
BETH YUDOFSKY BOARD MEMBER

101-814 VARNETT CHARTER SCHOOL

MARIAN A CLUFF BOARD PRESIDENT
GERTRUDE C WADDELL BOARD VICE-PRESIDENT
RUBY PADGITT-JOHNSON BOARD MEMBER

101-815 ALIEF MONTESSORI COMMUNITY SCHOOL

NANCY L CHIEU BOARD PRESIDENT
MELODI WEINBERG BOARD SECRETARY
SALLY HSIEH BOARD TREASURER
CHARMINE CONSTANTINE BOARD MEMBER
FU-CHIN S KUO BOARD MEMBER
PAULA PALAMOUNTAIN BOARD MEMBER

101-817 ALPHONSO CRUTCH'S-LIFE SUPPORT CENTER

ROBERT MUHAMMAD BOARD PRESIDENT
ANNA BRATCHER BOARD VICE-PRESIDENT
DESMOND LEWIS BOARD SECRETARY
JEWEL JENKINS BOARD TREASURER
ESAU HECKARD BOARD MEMBER

**101-818 AMERICAN ACADEMY OF EXCELLENCE CHARTER SCHOOL-
HOU**

JEAN K LAGRONE BOARD PRESIDENT
BENJAMIN S LAGRONE BOARD SECRETARY
ANDREW M LAGRONE BOARD TREASURER

101-819 AMIGOS POR VIDA-FRIENDS FOR LIFE CHARTER SCHOOL

MARY E RILEY BOARD PRESIDENT
SILVIA GRAVES BOARD VICE-PRESIDENT
ROSEMARY GARZA BOARD SECRETARY

Texas Public School Districts and Charters: Board Members, Assistant Superintendents, Business Managers, and Public Education Information Management System (PEIMS) Coordinators, December 2005

CHARMAINE CONSTANTINE BOARD MEMBER
OMAR VELEZ BOARD MEMBER

101-820 BENJI'S SPECIAL EDUCATIONAL ACADEMY CHARTER SCHOOL

CLIFFORD COSTON BOARD PRESIDENT
ROBERT LIGGINS BOARD SECRETARY
DAVID HOLLAND BOARD MEMBER

101-821 HOUSTON HEIGHTS HIGH SCHOOL

CHARLES GOODRICH BOARD PRESIDENT
CONNIE SINGLETON BOARD SECRETARY
BENJAMIN BEKELE BOARD MEMBER

101-822 JAMIE'S HOUSE CHARTER SCHOOL

EMMA J ODOM BOARD PRESIDENT
SANDRA SMITH BOARD SECRETARY
EUGENE DAVIS BOARD MEMBER
OLLIE J HILLIARD BOARD MEMBER

101-823 CHILDREN FIRST ACADEMY OF HOUSTON

SHERWIN ALLEN BOARD PRESIDENT
CLAUDIS ALLEN BOARD VICE-PRESIDENT
TIFFANI ALLEN-MUHAMMAD BOARD SECRETARY
BERNARD SNOWDEN BOARD MEMBER

101-827 CROSSROADS COMMUNITY ED CTR CHARTER SCHOOL

PAUL STINER BOARD PRESIDENT
BETTY COX BOARD VICE-PRESIDENT
BILLIE KENNEDY BOARD SECRETARY
JOSEPH D COLLINS BOARD MEMBER
SHARON CUSHINGBERRY BOARD MEMBER
CYNTHIA WATSON BOARD MEMBER

101-828 HOUSTON GATEWAY ACADEMY INC

LESLIE BERRIDGE BOARD PRESIDENT
RICHARD J BENNEVENDO BOARD VICE-PRESIDENT
JANICE K HALL BOARD SECRETARY
WILLIAM W WIRT BOARD TREASURER
JEFFREY ANDAVERDE BOARD MEMBER
LINDA COACH-RILEY BOARD MEMBER
BRIDGET M COMEAUX BOARD MEMBER

101-829 HOUSTON HEIGHTS LEARNING ACADEMY INC

CALVIN WELLS BOARD PRESIDENT
VERONICA MORGAN-PRICE BOARD SECRETARY
JIMMIE PARKER BOARD MEMBER
ALVA R STAFFORD BOARD MEMBER
RUBY D STEWARD BOARD MEMBER
SANDRA BETH M WESTBROOK BOARD MEMBER

101-831 JESSE JACKSON ACADEMY

ARTHURLENE JACKSON BOARD PRESIDENT
SANDERS MARSHALL BOARD PRESIDENT
WILLIAM BATTS BOARD VICE-PRESIDENT
GERTRUDE MURPHY BOARD SECRETARY
DR RALPH BROOKS BOARD MEMBER
NATALIE JOHNSON BOARD MEMBER
CHARLIE THOMAS BOARD MEMBER
DORIS WINSTON BOARD MEMBER

101-833 LA AMISTAD LOVE & LEARNING ACADEMY

FREDRICK L NIXON BOARD PRESIDENT
PATRICIA A HIGHT BOARD SECRETARY
GILLA L BYRD BOARD MEMBER
SANDY JULIAN BOARD MEMBER

101-834 NORTH HOUSTON H S FOR BUSINESS

HELEN SMITH BOARD PRESIDENT
PATRICK LABLANC BOARD SECRETARY
MELVIN HOUSTON BOARD TREASURER

101-835 NORTHWEST MATHEMATICS SCIENCE & LANGUAGE ACADEMY

DR SUMPTER L BROOKS II BOARD PRESIDENT
STEPHANIE JOHNSON BOARD VICE-PRESIDENT
CHARLEY N VALE BOARD SECRETARY
ROSHONDA RUCKER BOARD TREASURER
HELEN A IWUALA BOARD MEMBER
DEVANAH MCGINNIS BOARD MEMBER
DIANA C MUNOZ BOARD MEMBER
SWANSLORN WILLIAMS BOARD MEMBER

101-837 CALVIN NELMS CHARTER SCHOOLS

JOEY P BECKHAM BOARD PRESIDENT
LOUIS GONZALES BOARD SECRETARY
TERRANCE M LAPIC BOARD TREASURER
PEGGY HOOD BOARD MEMBER
RONALD NELMS BOARD MEMBER

101-838 SOUTHWEST SCHOOL

BRIAN JOHNSON BOARD PRESIDENT
KATHRYN HARRISON BOARD VICE-PRESIDENT
JOI WILLIAMS BOARD SECRETARY
MELVA MERONEK BOARD TREASURER

101-840 TWO DIMENSIONS PREPARATORY ACADEMY

SUSIE DAVIS BOARD PRESIDENT
KRISTINA TYLER BOARD SECRETARY
PAUL BARRETT BOARD MEMBER
LADEIRDRE CONERLY BOARD MEMBER
LAWRENCE EULETT BOARD MEMBER
DAISY L SIMPSON BOARD MEMBER

101-842 COMQUEST ACADEMY

ANNA SPRINGER BOARD PRESIDENT
GLEN STANFIELD BOARD VICE-PRESIDENT
JOYCE SABLICA BOARD TREASURER
TANIS L STANFIELD BOARD MEMBER

101-843 GULF SHORES ACADEMY

MARY E NEAL BOARD PRESIDENT
MERCEDES TAYLOR BOARD SECRETARY
ALBERT THIGPEN BOARD TREASURER
LATOSHA PROCTOR BOARD MEMBER
LEKEITHA RANDOLPH BOARD MEMBER
LAUNCEY F ROBERTS BOARD MEMBER

101-845 YES COLLEGE PREPARATORY SCHOOL

STEWART CURETON BOARD PRESIDENT
CARLA KNOBLOCH BOARD VICE-PRESIDENT
ROBERT D CAMPBELL BOARD MEMBER
ROBERT R CASEY III BOARD MEMBER
JANET CLARK BOARD MEMBER
JOSEPH G GREENBERG BOARD MEMBER

101-846 HARMONY SCIENCE ACADEMY

ONER U CELEPCIKAY BOARD PRESIDENT
BURHANETTIN KURUSCU BOARD VICE-PRESIDENT
FATIH YIGIT BOARD SECRETARY
LEVENT BULUT BOARD TREASURER
ISMAIL KOYUNCU BOARD MEMBER

Texas Public School Districts and Charters: Board Members, Assistant Superintendents, Business Managers, and Public Education Information Management System (PEIMS) Coordinators, December 2005

101-847 BEATRICE MAYES INSTITUTE CHARTER SCHOOL

GENE DAVIS..... BOARD PRESIDENT
SHEKKOLA GRAY..... BOARD SECRETARY
SHIRLEY PAYNE..... BOARD ASSISTANT SECRETARY
DOROTHY ROBERTS..... BOARD TREASURER
WILLIE DAVIS..... BOARD MEMBER
YOULETTA J MCCULLOUGH..... BOARD MEMBER
DEBRA NORMAN..... BOARD MEMBER

101-848 NORTHWEST PREPARATORY

KENNETH WHITE..... BOARD PRESIDENT
GLORIA ROSE..... BOARD VICE-PRESIDENT
CARVIS JUNIOUS..... BOARD SECRETARY
SHANDRA CUSHINGBERRY..... BOARD MEMBER

101-849 ACCELERATED INTERMEDIATE ACADEMY

RON JACKSON..... BOARD PRESIDENT
GERALDINE GIBSON..... BOARD VICE-PRESIDENT
REGINALD HERNANDEZ..... BOARD SECRETARY
BETTY CARTER..... BOARD MEMBER

101-850 ZOE LEARNING ACADEMY

ROBERT ETHRIDGE..... BOARD PRESIDENT
DAN MCCALLE..... BOARD SECRETARY
LONNIE O REYNOLDS..... BOARD MEMBER
JOSEPH W WALKER..... BOARD MEMBER

101-851 HOUSTON ALTERNATIVE PREPARATORY CHARTER SCHOOL

BEVERLY BENSON..... BOARD PRESIDENT
MARTY CAYLOR..... BOARD SECRETARY
VICKI CHADWICK..... BOARD MEMBER

101-852 JUAN B GALAVIZ CHARTER SCHOOL

GLORIA GUARDIOLA..... BOARD PRESIDENT
JOHN FOSTER..... BOARD SECRETARY
ALBERTO GALLEGOS..... BOARD MEMBER

101-853 RIPLEY HOUSE CHARTER SCHOOL

JONATHAN DAY..... BOARD PRESIDENT
NANCY WOOLDRIDGE..... BOARD VICE-PRESIDENT
SHARON M OWENS..... BOARD SECRETARY
WILLIAM E CHILES..... BOARD ASSISTANT SECRETARY
KARYL LAWSON..... BOARD TREASURER
ARMANDO ALANIZ..... BOARD MEMBER
ROBERT AMBROSE..... BOARD MEMBER
CAROLINE BAKER..... BOARD MEMBER
JOANNE BAKER..... BOARD MEMBER
SUSAN G BAKER..... BOARD MEMBER
SYLVIA CAPETILLO..... BOARD MEMBER
DAVID CHAUMETTE..... BOARD MEMBER
MARIAN DAVENPORT..... BOARD MEMBER
GEORGE A DEMONTROND III..... BOARD MEMBER
MARK DEWALCH..... BOARD MEMBER
BETTYE DRISDALE..... BOARD MEMBER
KATHLEEN EISBRENNER..... BOARD MEMBER
AUSTEN FURSE..... BOARD MEMBER
NOEL GRAUBART..... BOARD MEMBER
TROY HARRISON..... BOARD MEMBER
JAMES B HILLS..... BOARD MEMBER
RONALD C LEWIS..... BOARD MEMBER
WILLIAM LOVE..... BOARD MEMBER
WAYNE MARTIN..... BOARD MEMBER
GRACIELA E MARTINEZ..... BOARD MEMBER
ROBERT MASON..... BOARD MEMBER
PRITA MOHINDRA..... BOARD MEMBER

MICHAEL RONCA..... BOARD MEMBER
TOM SANDERS..... BOARD MEMBER
ARMAND SHAPIRO..... BOARD MEMBER
DON TURKLESON..... BOARD MEMBER
VALLETTE WINDHAM..... BOARD MEMBER
JOANNE WORTHAM..... BOARD MEMBER

101-854 RICHARD MILBURN ACADEMY (SUBURBAN HOUSTON)

PETER G BRIGGS..... BOARD PRESIDENT
EARNEST CHAMBERS..... BOARD MEMBER
WILLIAM GAYTON..... BOARD MEMBER
FRANCIS WHITE..... BOARD MEMBER
MELINA COMBS..... PEIMS COORDINATOR

101-855 MEYERPARK ELEMENTARY

ALBERT GLOVER JR..... BOARD PRESIDENT
RUTH J SIMPSON..... BOARD SECRETARY
GLORIA L WHITTAKER..... BOARD TREASURER
FREDERICK V ROBERTS..... BOARD MEMBER

101-856 DRAW ACADEMY

MARY C CLOSNER..... BOARD PRESIDENT
AYANNA M WILLIAMS..... BOARD VICE-PRESIDENT
KENYA SELMAN..... BOARD SECRETARY
ESTHER S BENREY..... BOARD MEMBER
MANUEL SOSA..... BOARD MEMBER

101-857 HARMONY ELEMENTARY

SAHIBE ABIDINOGLU..... PEIMS COORDINATOR

101-902 ALDINE ISD

A W JONES..... BOARD PRESIDENT
RICK OGDEN..... BOARD VICE-PRESIDENT
MARINE JONES..... BOARD SECRETARY
EMMETT HILL..... BOARD ASSISTANT SECRETARY
DR VIOLA M GARCIA..... BOARD MEMBER
STEVE MEAD..... BOARD MEMBER
ART MURILLO..... BOARD MEMBER
MARGARET BYRD..... AREA SUPERINTENDENT
MARGARITA BYRUM..... AREA SUPERINTENDENT
GLORIA CAVAZOS..... AREA SUPERINTENDENT
DORIS DELANY..... AREA SUPERINTENDENT
WILBERT JOHNSON..... AREA SUPERINTENDENT
ARCHIE BLANSON..... DEPUTY SUPERINTENDENT
WANDA BAMBERG..... ASSISTANT SUPERINTENDENT
KEITH CLARK..... ASSISTANT SUPERINTENDENT
JONATHAN C HANTKE..... ASSISTANT SUPERINTENDENT
VERNON LEWIS..... ASSISTANT SUPERINTENDENT
KEITH CLARK..... BUSINESS MANAGER
CANDICE W MOORE..... PEIMS COORDINATOR

101-903 ALIEF ISD

SARAH B WINKLER..... BOARD PRESIDENT
GARY L COOK..... BOARD VICE-PRESIDENT
DR JOHN P HANSEN..... BOARD SECRETARY
CHARLIE COTHRAN..... BOARD ASSISTANT SECRETARY
EDGAR DANSBY III..... BOARD MEMBER
NGHI T HO..... BOARD MEMBER
RAY SIMMONS JR..... BOARD MEMBER
VICKIE SCHOPPE..... DEPUTY SUPERINTENDENT
JOHNNY A TATES..... DEPUTY SUPERINTENDENT
DOUG BROWN..... PEIMS COORDINATOR

101-905 CHANNELVIEW ISD

BENJAMIN BALLEW..... BOARD PRESIDENT
CLAY HALL..... BOARD SECRETARY

Texas Public School Districts and Charters: Board Members, Assistant Superintendents, Business Managers, and Public Education Information Management System (PEIMS) Coordinators, December 2005

STEVEN T DENNIS..... BOARD MEMBER
 WILLIE HODSON..... BOARD MEMBER
 RICKY MILLER..... BOARD MEMBER
 ROLANDO RAMIREZ..... BOARD MEMBER
 GREG OLLIS..... ASSISTANT SUPERINTENDENT
 KRIS LYNN..... BUSINESS MANAGER
 BRENDA HALEY..... PEIMS COORDINATOR

101-906 CROSBY ISD

SHERYL SHAW..... BOARD PRESIDENT
 JOHN VICTOR..... BOARD VICE-PRESIDENT
 EARL BOYKIN..... BOARD SECRETARY
 DAN KASPRZAK..... BOARD ASSISTANT SECRETARY
 JOANN CRAWFORD..... BOARD MEMBER
 JOHN LINDSEY..... BOARD MEMBER
 CARLA MILLS WINDFONT..... BOARD MEMBER
 ROBERT MULLENS..... ASSISTANT SUPERINTENDENT
 DIANNE FLEMING..... BUSINESS MANAGER
 DOROTHY MATTHEWS..... PEIMS COORDINATOR

101-907 CYPRESS-FAIRBANKS ISD

LIDA C WOODUL..... BOARD PRESIDENT
 DON RYAN..... BOARD VICE-PRESIDENT
 AL MARTINEZ JR..... BOARD SECRETARY
 ALBERT ARECHIGA III..... BOARD MEMBER
 LOU BERTOLI..... BOARD MEMBER
 BOB COVEY..... BOARD MEMBER
 DR JOHN OGLETREE JR..... BOARD MEMBER
 DR DEBBIE EMERY, EDD..... ASSOCIATE SUPERINTENDENT
 GEORGE HOBSON..... ASSOCIATE SUPERINTENDENT
 HAROLD ROWE..... ASSOCIATE SUPERINTENDENT
 DEANNA SWENKE..... ASSOCIATE SUPERINTENDENT
 PAMELA M WELLS..... ASSOCIATE SUPERINTENDENT
 TONY BARCELONA III..... ASSISTANT SUPERINTENDENT
 LAURENCE BINDER..... ASSISTANT SUPERINTENDENT
 LEONARD BRAUTIGAM..... ASSISTANT SUPERINTENDENT
 KELLI DURHAM..... ASSISTANT SUPERINTENDENT
 NADINE FIDLER..... ASSISTANT SUPERINTENDENT
 ROY GARCIA..... ASSISTANT SUPERINTENDENT
 JANET HOOVER..... ASSISTANT SUPERINTENDENT
 BECKY KNIGHT..... ASSISTANT SUPERINTENDENT
 BETTY RENNELL..... ASSISTANT SUPERINTENDENT
 DR CHERYL SALYARDS, EDD..... ASSISTANT SUPERINTENDENT
 COLLEEN WELLS..... ASSISTANT SUPERINTENDENT
 DR BETTY WILLIS, EDD..... ASSISTANT SUPERINTENDENT
 SADIE WOODARD..... ASSISTANT SUPERINTENDENT
 GEORGE HOBSON..... BUSINESS MANAGER
 MARY HANEY..... PEIMS COORDINATOR

101-908 DEER PARK ISD

RHONDA LOWE..... BOARD PRESIDENT
 TOM KNOUSE..... BOARD VICE-PRESIDENT
 LEE GIDDENS..... BOARD SECRETARY
 JACK BECKHAM JR..... BOARD ASSISTANT SECRETARY
 KEN DONNELL..... BOARD MEMBER
 LYNN KIRKPATRICK..... BOARD MEMBER
 DONNA THOMAS..... BOARD MEMBER
 DON DEAN..... DEPUTY SUPERINTENDENT
 PEACHES MCCROSKEY..... ASSISTANT SUPERINTENDENT
 MIKE SWITZER..... ASSISTANT SUPERINTENDENT
 DAVID WEBB..... BUSINESS MANAGER
 JAN ROOP..... PEIMS COORDINATOR

101-909 NORTH FOREST ISD

ALLEN PROVOST..... BOARD PRESIDENT

BARBARA ANN GASTON..... BOARD VICE-PRESIDENT
 CHARLES H TAYLOR..... BOARD SECRETARY
 JOHN D KYLES III..... BOARD ASSISTANT SECRETARY
 JARVIS CLARK..... BOARD MEMBER
 MAXINE LANE-SEALS..... BOARD MEMBER
 T MARIE MCCALL..... BOARD MEMBER
 WILLIAM JONES..... ASSISTANT SUPERINTENDENT
 BILLY HALL..... PEIMS COORDINATOR

101-910 GALENA PARK ISD

WAYNE OQUIN..... BOARD PRESIDENT
 BUDDY WILSON..... BOARD VICE-PRESIDENT
 WILLIAM BILL COBBS..... BOARD MEMBER
 DAWN FISHER..... BOARD MEMBER
 CRUZ HINOJOSA..... BOARD MEMBER
 JEFF MILLER..... BOARD MEMBER
 JERRY TOLIVER..... BOARD MEMBER
 CROCKETT DUBOSE..... DEPUTY SUPERINTENDENT
 DAVID HOPKINS..... DEPUTY SUPERINTENDENT
 DR ANGI WILLIAMS..... DEPUTY SUPERINTENDENT
 KAREN JAVELLANA..... ASSISTANT SUPERINTENDENT
 MIKE SEALE..... BUSINESS MANAGER
 TRINA WILSON..... PEIMS COORDINATOR

101-911 GOOSE CREEK CISD

STEVE FISCHER..... BOARD PRESIDENT
 ROSA RODRIGUEZ..... BOARD VICE-PRESIDENT
 CARL BURG..... BOARD SECRETARY
 DR CLARENCE ALBUS..... BOARD ASSISTANT SECRETARY
 PHELITRIA BARNES..... BOARD MEMBER
 JEPPI BUSCH..... BOARD MEMBER
 WESTON COTTEN..... BOARD MEMBER
 T BA..... ASSISTANT SUPERINTENDENT
 BEVERLY WALKER..... ASSISTANT SUPERINTENDENT
 DR TOBY YORK..... ASSISTANT SUPERINTENDENT
 PETE COTE..... BUSINESS MANAGER
 DAVID YANNOTTA..... PEIMS COORDINATOR

101-912 HOUSTON ISD

DIANNE JOHNSON..... BOARD PRESIDENT
 DIANA DAVILA..... BOARD VICE-PRESIDENT
 ARTHUR M GAINES JR..... BOARD SECRETARY
 HARVIN C MOORE..... BOARD ASSISTANT SECRETARY
 KARLA CISNEROS..... BOARD MEMBER
 KEVIN HOFFMAN..... BOARD MEMBER
 LAWRENCE MARSHALL..... BOARD MEMBER
 GREG MEYERS..... BOARD MEMBER
 MANUEL RODRIGUEZ JR..... BOARD MEMBER
 WARNER ERVIN..... AREA SUPERINTENDENT
 THELMA GARZA..... AREA SUPERINTENDENT
 DEBORAH SINGLETON..... AREA SUPERINTENDENT
 CYNTHIA Q WILSON..... AREA SUPERINTENDENT
 MELINDA J GARRETT..... DEPUTY SUPERINTENDENT
 RICHARD LINDSAY..... DEPUTY SUPERINTENDENT
 DR KAREN K SOEHNGE..... DEPUTY SUPERINTENDENT
 ROSALIND YOUNG..... DEPUTY SUPERINTENDENT
 HILBERT J BLUDAU..... ASSISTANT SUPERINTENDENT
 BEATRICE G GARZA..... ASSISTANT SUPERINTENDENT
 CAROLYN GUESS..... ASSISTANT SUPERINTENDENT
 KENNETH HUEWITT..... ASSISTANT SUPERINTENDENT
 ELNEITA HUTCHINS-TAYLOR..... ASSISTANT SUPERINTENDENT
 GASPER MIR III..... ASSISTANT SUPERINTENDENT
 ROBERT MOORE..... ASSISTANT SUPERINTENDENT
 LAURA PALMER..... ASSISTANT SUPERINTENDENT
 BONNIE J RUSSELL..... ASSISTANT SUPERINTENDENT

Texas Public School Districts and Charters: Board Members, Assistant Superintendents, Business Managers, and Public Education Information Management System (PEIMS) Coordinators, December 2005

DR KATHRYN A SANCHEZ..... ASSISTANT SUPERINTENDENT
RONALD M WILSON..... ASSISTANT SUPERINTENDENT
KENNETH HUEWITT..... BUSINESS MANAGER
GILBERT DE ANDA..... PEIMS COORDINATOR

101-913 HUMBLE ISD

LYNN FIELDS..... BOARD PRESIDENT
JOHN GRAVES..... BOARD VICE-PRESIDENT
DR BONNIE LONGNION..... BOARD SECRETARY
AARON CLEVENSON..... BOARD MEMBER
JIM EGGERS..... BOARD MEMBER
DAVE MARTIN..... BOARD MEMBER
MIKE SULLIVAN..... BOARD MEMBER
JOHN MILLER..... DEPUTY SUPERINTENDENT
JOHN WIDMIER..... ASSOCIATE SUPERINTENDENT
PAULA ALMOND..... ASSISTANT SUPERINTENDENT
DR CECILIA HAWKINS..... ASSISTANT SUPERINTENDENT
ELIZABETH LYNN..... ASSISTANT SUPERINTENDENT
SHARLENE WIGGINS..... PEIMS COORDINATOR

101-914 KATY ISD

JOE KIMMEL..... BOARD PRESIDENT
JACQUELINE A BIRKEL..... BOARD VICE-PRESIDENT
ROBERT R SHAW..... BOARD SECRETARY
JUDITH SNYDER..... BOARD TREASURER
JOE ADAMS..... BOARD MEMBER
ERIC M DUHON..... BOARD MEMBER
REBECCA FOX..... BOARD MEMBER
JOHN BAILEY..... DEPUTY SUPERINTENDENT
DR ELIZABETH CLARK..... DEPUTY SUPERINTENDENT
LENNY SCHAD..... DEPUTY SUPERINTENDENT
CHRIS SMITH..... BUSINESS MANAGER
CHERYL G FAWVOR..... PEIMS COORDINATOR

101-915 KLEIN ISD

DR NANCY RADCLIFF..... BOARD PRESIDENT
RICK MANN..... BOARD VICE-PRESIDENT
RICHARD H PAGE..... BOARD SECRETARY
LARRY ALLEN..... BOARD MEMBER
DR STEPHEN W BLAND..... BOARD MEMBER
JERRY COURTNEY..... BOARD MEMBER
STEVE SZYMCAK..... BOARD MEMBER
DR JULIA EARL..... ASSOCIATE SUPERINTENDENT
DR JAN MAREK..... ASSOCIATE SUPERINTENDENT
DR WILLIAM ISHEE..... ASSISTANT SUPERINTENDENT
DR LIZBETH JOHNSON..... ASSISTANT SUPERINTENDENT
THOMAS PETREK, CPA..... ASSISTANT SUPERINTENDENT
TOM RICKER..... ASSISTANT SUPERINTENDENT
KAREN GALE SMITH..... BUSINESS MANAGER
VICKI JAMES..... PEIMS COORDINATOR

101-916 LA PORTE ISD

GENE HORN..... BOARD PRESIDENT
KATHY GREEN..... BOARD VICE-PRESIDENT
CHARLCYA WHEELER..... BOARD SECRETARY
DR CHARLES HILBORN..... BOARD MEMBER
JIM SCHUL..... BOARD MEMBER
BILL SNEED..... BOARD MEMBER
RANDALL WILSON..... BOARD MEMBER
DR MARY F LIVAUDAIS, DDE..... ASSOCIATE SUPERINTENDENT
DR EDDIE HAMBY..... ASSISTANT SUPERINTENDENT
KIM LYONS..... PEIMS COORDINATOR

101-917 PASADENA ISD

VICKIE MORGAN..... BOARD PRESIDENT

MARSHALL KENDRICK..... BOARD VICE-PRESIDENT
NELDA SULLIVAN..... BOARD SECRETARY
CARMEN OROZCO..... BOARD ASSISTANT SECRETARY
FRANK BRADEN..... BOARD MEMBER
FRED ROBERTS..... BOARD MEMBER
JERRY SPEER..... BOARD MEMBER
KIRK LEWIS..... DEPUTY SUPERINTENDENT
VICKI THOMAS..... DEPUTY SUPERINTENDENT
JERRY DENNIS..... ASSOCIATE SUPERINTENDENT
BARBARA FUQUA..... ASSOCIATE SUPERINTENDENT
GLORIA GALLEGOS..... ASSOCIATE SUPERINTENDENT
JULIAN GARCIA..... ASSOCIATE SUPERINTENDENT
STEPHEN LAYMON..... ASSOCIATE SUPERINTENDENT
DARLA MASSEY..... ASSOCIATE SUPERINTENDENT
JOHN PISCACEK..... ASSOCIATE SUPERINTENDENT
DEE ANN WOITENA..... ASSOCIATE SUPERINTENDENT
BETHANY WALTERS..... BUSINESS MANAGER
RONI SKIRVIN..... PEIMS COORDINATOR

101-919 SPRING ISD

MEL SMITH..... BOARD PRESIDENT
TIM PERDUE..... BOARD VICE-PRESIDENT
RONALD ELLIOTT CRIER..... BOARD SECRETARY
KIRBY BERGSTROM..... BOARD ASSISTANT SECRETARY
LORA LEE HEDRICK..... BOARD MEMBER
VICTOR MORAN..... BOARD MEMBER
SHERRY MUDDER..... BOARD MEMBER
RENEE COLEMAN..... ASSISTANT SUPERINTENDENT
REGINA CURRY..... ASSISTANT SUPERINTENDENT
ROZ KECK..... ASSISTANT SUPERINTENDENT
JIM LEO..... ASSISTANT SUPERINTENDENT
DR MARTHA SALAZAR-ZAMORA..... ASSISTANT SUPERINTENDENT
STUART SNOW..... ASSISTANT SUPERINTENDENT
JAN POWELL..... PEIMS COORDINATOR

101-920 SPRING BRANCH ISD

DEXTER BRABAND..... BOARD PRESIDENT
WAYNE SCHAPER..... BOARD VICE-PRESIDENT
THERESA KOSMOSKI..... BOARD SECRETARY
DAVID R CONVERSE..... BOARD MEMBER
WILLIAM C HAGLUND..... BOARD MEMBER
SUSAN KELLNER..... BOARD MEMBER
BARBARA LARSON..... BOARD MEMBER
MARJORIE DUFFEY..... ASSOCIATE SUPERINTENDENT
RUBEN REYES..... ASSOCIATE SUPERINTENDENT
DONNIE WRIGHT..... ASSOCIATE SUPERINTENDENT
CHARLES VICKERS..... PEIMS COORDINATOR

101-921 TOMBALL ISD

KATHERINE HANSON..... BOARD PRESIDENT
SAM GREGSON..... BOARD VICE-PRESIDENT
MARK LEWANDOWSKI..... BOARD SECRETARY
LISA NICHOLAS..... BOARD ASSISTANT SECRETARY
JOHN E MCSTRAVICK..... BOARD MEMBER
KEN ODOM..... BOARD MEMBER
STEVE ROBINSON..... BOARD MEMBER
DR DARLENE BLAIR..... ASSISTANT SUPERINTENDENT
HUEY KINCHEN..... ASSISTANT SUPERINTENDENT
DAVID A SCHUELKE..... ASSISTANT SUPERINTENDENT
JIM ROSS..... BUSINESS MANAGER
LAURA SCHAUMAN..... BUSINESS MANAGER
JOAN DELEON..... PEIMS COORDINATOR

101-924 SHELDON ISD

BOB L MCCRARY..... BOARD PRESIDENT

Texas Public School Districts and Charters: Board Members, Assistant Superintendents, Business Managers, and Public Education Information Management System (PEIMS) Coordinators, December 2005

DAVID FEARS..... BOARD VICE-PRESIDENT
ED LIPSCOMB..... BOARD SECRETARY
ART BOARD..... BOARD MEMBER
DEBBIE KOLACNY..... BOARD MEMBER
RONNIE LEE..... BOARD MEMBER
ROSE WISE..... BOARD MEMBER
VICKEY GILES..... ASSISTANT SUPERINTENDENT
LARRY PFEIFER..... ASSISTANT SUPERINTENDENT
ABRAHAM GEORGE..... BUSINESS MANAGER
NANCY L BROWN..... PEIMS COORDINATOR

101-925 HUFFMAN ISD

RAY BURT..... BOARD PRESIDENT
DANA WIGGINS..... BOARD VICE-PRESIDENT
MARK SEBREN..... BOARD SECRETARY
JERRY JONES..... BOARD ASSISTANT SECRETARY
CHARLES MASON..... BOARD MEMBER
MARK RUDDOLPH..... BOARD MEMBER
GUY SMITH..... BOARD MEMBER
DR KARLEEN NOAKE..... DEPUTY SUPERINTENDENT
SONYA GEORGE..... BUSINESS MANAGER
CONNIE W DYESS..... PEIMS COORDINATOR

102 HARRISON COUNTY

102-901 KARNACK ISD

JODY YANCY..... BOARD PRESIDENT
ELAINE DAVIS JACKSON..... BOARD VICE-PRESIDENT
ROBERT BROADNAX..... BOARD SECRETARY
MARTHA H ALFORD..... BOARD MEMBER
GUSSIE DURHAM..... BOARD MEMBER
JIM MCCUTCHEMS..... BOARD MEMBER
GLORIA ROBERTS..... BOARD MEMBER
COZZETTA ROBINSON..... AREA SUPERINTENDENT
GLENDA GIVENS..... BUSINESS MANAGER
NANCY SUMMERS..... PEIMS COORDINATOR

102-902 MARSHALL ISD

J RICK MCMINN..... BOARD PRESIDENT
WALTER P FLOYD..... BOARD VICE-PRESIDENT
CHARLES W WILSON..... BOARD SECRETARY
BRAD COLLIER..... BOARD ASSISTANT SECRETARY
TIFFANY AMMERMAN..... BOARD MEMBER
LENORA WALDON REED..... BOARD MEMBER
HELEN WARWICK..... BOARD MEMBER
SHIRLEY JONES..... ASSISTANT SUPERINTENDENT
JAMES C WALL..... ASSISTANT SUPERINTENDENT
STEVE ZURLINE..... ASSISTANT SUPERINTENDENT
KEVIN L YANDELL..... BUSINESS MANAGER
KEVIN YANDELL..... PEIMS COORDINATOR

102-903 WASKOM ISD

CHARLIE BAUGH..... BOARD PRESIDENT
JAMES STAN BOYD JR..... BOARD VICE-PRESIDENT
MICHELLE ANN THOMAS..... BOARD SECRETARY
MICHAEL ALLWHITE..... BOARD MEMBER
BRIAN BREEDING..... BOARD MEMBER
ALVIN JAMES LUSTER JR..... BOARD MEMBER
ELIZABETH RATCLIFF..... BOARD MEMBER
KATHY JOHNSON..... BUSINESS MANAGER
DOROTHY MERCER..... PEIMS COORDINATOR

102-904 HALLSVILLE ISD

LEE GAW..... BOARD PRESIDENT
PATRICK ANDERS..... BOARD VICE-PRESIDENT

HOWARD HUNT..... BOARD SECRETARY
ROB KEY..... BOARD ASSISTANT SECRETARY
JASON PETERSEN..... BOARD MEMBER
JON SLATER..... BOARD MEMBER
ROBERT WOMACK..... BOARD MEMBER
PAULA ROGERS..... DEPUTY SUPERINTENDENT
TIM BRITTAIN..... BUSINESS MANAGER
JILL BUCHANAN..... PEIMS COORDINATOR

102-905 HARLETON ISD

CHARLIE MANGHAM..... BOARD PRESIDENT
JAY EBARB..... BOARD VICE-PRESIDENT
MARK EBERHART..... BOARD SECRETARY
ADA JACKSON..... BOARD MEMBER
JEFF WEST JR..... BOARD MEMBER
PAUL WILSON..... BOARD MEMBER
KENNETH WRIGHT..... BOARD MEMBER
TINA COX..... BUSINESS MANAGER
CATHY S WRIGHT..... PEIMS COORDINATOR

102-906 ELYSIAN FIELDS ISD

GEORGE HICKEY..... BOARD PRESIDENT
GENE GALLES..... BOARD VICE-PRESIDENT
ROBIN WASSON..... BOARD SECRETARY
CLAY ALEXANDER..... BOARD MEMBER
JEFF DAVIDSON..... BOARD MEMBER
VICTOR DAVIS..... BOARD MEMBER
LISA THOMAS..... BOARD MEMBER
DANA HUDSON..... BUSINESS MANAGER
DANA HUDSON..... PEIMS COORDINATOR

103 HARTLEY COUNTY

103-901 CHANNING ISD

BENNY MOORE..... BOARD PRESIDENT
BRAD POWELL..... BOARD VICE-PRESIDENT
IDA MAE CRAWFORD..... BOARD SECRETARY
RANDY HOOKS..... BOARD MEMBER
CODY MASON..... BOARD MEMBER
SCOTT VINCENT..... BOARD MEMBER
CODY WEAVERS..... BOARD MEMBER
CHRIS MILLER..... BUSINESS MANAGER
CHRIS MILLER..... PEIMS COORDINATOR

103-902 HARTLEY ISD

BARBARA THOMPSON..... BOARD PRESIDENT
MIKE KELLING..... BOARD VICE-PRESIDENT
CECELIA DUYORE..... BOARD SECRETARY
JENNIFER BEEN..... BOARD MEMBER
DAVID BRYANT..... BOARD MEMBER
RYAN HOEHN..... BOARD MEMBER
WADE LENZ..... BOARD MEMBER
JIMMY HOYLE..... AREA SUPERINTENDENT
JELENE WILLIAMS..... PEIMS COORDINATOR

104 HASKELL COUNTY

104-901 HASKELL CISD

MICHAEL JORDAN..... BOARD PRESIDENT
DONNIE RIEGER..... BOARD VICE-PRESIDENT
MYNEA SHORT..... BOARD SECRETARY
STEVEN FOSTER..... BOARD MEMBER
STEVE MCGUIRE..... BOARD MEMBER
FELIX RODRIQUEZ..... BOARD MEMBER
KAREN RATLIFF..... BUSINESS MANAGER

Texas Public School Districts and Charters: Board Members, Assistant Superintendents, Business Managers, and Public Education Information Management System (PEIMS) Coordinators, December 2005

BILLIE LINDSEY PEIMS COORDINATOR

104-903 RULE ISD

LARRY LEFEVRE BOARD PRESIDENT
 LYNN DALE DUDENSING BOARD VICE-PRESIDENT
 KRAIG KUPATT BOARD SECRETARY
 ROB KITTLER BOARD MEMBER
 ROD PETTY BOARD MEMBER
 NORVA SMITH BOARD MEMBER
 ROBERT ACE TURNER BOARD MEMBER
 BRENDA TURNER BUSINESS MANAGER
 BRENDA TURNER PEIMS COORDINATOR

104-907 PAINT CREEK ISD

GINA BUERGER BOARD PRESIDENT
 WALLAR OVERTON BOARD VICE-PRESIDENT
 VERN HOWARD BOARD SECRETARY
 BRENDA REEL BOARD ASSISTANT SECRETARY
 TONY MARTINEZ BOARD MEMBER
 DANA PENDERGRAFT BOARD MEMBER
 SARAH RHOADS BUSINESS MANAGER

105 HAYS COUNTY

105-801 KATHERINE ANNE PORTER SCHOOL

GLORIA IBARRA BOARD PRESIDENT
 DAVID L BEARDEN BOARD VICE-PRESIDENT
 JOHN BLAIR BOARD SECRETARY
 JUDY DIETERT BOARD SECRETARY
 HAROLD B ENGELHART BOARD TREASURER
 JAMES GATEWOOD BOARD MEMBER
 PEGGY HOSTETLER BOARD MEMBER

105-802 TEXAS PREPARATORY SCHOOL

ARTLISA COLEMAN BOARD SECRETARY
 BRUCE BURRIS BOARD MEMBER
 OSCAR DORHAM BOARD MEMBER
 DELORES GRAY BOARD MEMBER

105-902 SAN MARCOS CISD

DR JUDY LITTLE ALLEN BOARD PRESIDENT
 MARGIE VILLALPANDO BOARD VICE-PRESIDENT
 JOE CASTILLO BOARD SECRETARY
 PETER BAEN BOARD MEMBER
 BARRIE BREED BOARD MEMBER
 TOM BROWN BOARD MEMBER
 LUPE COSTILLA BOARD MEMBER
 RENE BARAJAS ASSISTANT SUPERINTENDENT
 SYLVIA GARZA ASSISTANT SUPERINTENDENT
 LOLLY GUERRA ASSISTANT SUPERINTENDENT
 DEBBIE WHITE BUSINESS MANAGER
 MONICA WEAVER PEIMS COORDINATOR

105-904 DRIPPING SPRINGS ISD

LEONARD OLSON BOARD PRESIDENT
 JOHN W MOORE BOARD VICE-PRESIDENT
 EDDIE OLIVER BOARD SECRETARY
 STEVE BENESH BOARD MEMBER
 BILL BROCK BOARD MEMBER
 SUSIE DUDLEY BOARD MEMBER
 TIM KURPIEWSKI BOARD MEMBER
 DARLENE CALLENDER ASSISTANT SUPERINTENDENT
 DWANE SHROPSHIRE ASSISTANT SUPERINTENDENT
 DEBBIE HIGGS PEIMS COORDINATOR

105-905 WIMBERLEY ISD

BASIL J LOMBARDO BOARD PRESIDENT
 GARY L PIGG BOARD VICE-PRESIDENT
 MELISSA YOUNG BOARD SECRETARY
 LAUREL GOLD BOARD MEMBER
 DAVID JUNKIN BOARD MEMBER
 LIZ TUTTLE BOARD MEMBER
 DR RANDY PALMATIER ASSISTANT SUPERINTENDENT
 RANDALL RAU BUSINESS MANAGER
 GAIL KIRKHAM PEIMS COORDINATOR

105-906 HAYS CISD

CHIP DUPONT BOARD PRESIDENT
 CHRISTIE POGUE BOARD VICE-PRESIDENT
 JOE MUNOZ BOARD SECRETARY
 DR HENRY ALTMILLER BOARD MEMBER
 LAURIE CROMWELL BOARD MEMBER
 JOE GRAHAM BOARD MEMBER
 RALPH PFLUGER BOARD MEMBER
 BOB PRESLEY DEPUTY SUPERINTENDENT
 CARTER SCHERFF ASSISTANT SUPERINTENDENT
 IVR CONTACT BUSINESS MANAGER

106 HEMPHILL COUNTY

106-901 CANADIAN ISD

TERRILL BARTLETT BOARD PRESIDENT
 SALEM ABRAHAM BOARD VICE-PRESIDENT
 ALLEN HADAWAY BOARD SECRETARY
 MITCH ASHLEY BOARD MEMBER
 JILL BAKER BOARD MEMBER
 JIM BAKER BOARD MEMBER
 DALE SCHAFER BOARD MEMBER
 CINDY R MOORE BUSINESS MANAGER
 CINDY MOORE PEIMS COORDINATOR

107 HENDERSON COUNTY

107-901 ATHENS ISD

WILL DAVIES BOARD PRESIDENT
 PEGGY RHODES BOARD VICE-PRESIDENT
 ROBERT SPEARS BOARD SECRETARY
 DAVID FREEMAN BOARD MEMBER
 JENNIE MAHMOUD BOARD MEMBER
 ERIC SMITH BOARD MEMBER
 JOHN WARREN BOARD MEMBER
 RANDY JONES BUSINESS MANAGER
 JANET WILSON PEIMS COORDINATOR

107-902 BROWNSBORO ISD

JOEL IRWIN BOARD PRESIDENT
 BOBBY TEAGUE BOARD VICE-PRESIDENT
 DUSTY WISE BOARD SECRETARY
 CHARLES ANDERSON BOARD MEMBER
 JOHN HARTSFIELD SR BOARD MEMBER
 TOM MADDOX BOARD MEMBER
 VICKI YORK ASSISTANT SUPERINTENDENT
 MARSHA STEPHENS BUSINESS MANAGER
 CINDY BRIGHT PEIMS COORDINATOR

107-904 CROSS ROADS ISD

SCOTT HUDDLESTON BOARD PRESIDENT
 MARK DAVIS BOARD VICE-PRESIDENT
 GAYLE HARMON BOARD SECRETARY
 WILLIAM HESSELTINE BOARD MEMBER

Texas Public School Districts and Charters: Board Members, Assistant Superintendents, Business Managers, and Public Education Information Management System (PEIMS) Coordinators, December 2005

DARREN HIMES BOARD MEMBER
 TRACY MILLER BOARD MEMBER
 PAM UNDERHILL BOARD MEMBER
 DEBORAH WALKER BUSINESS MANAGER
 DEBBIE S EMOLA PEIMS COORDINATOR

107-905 EUSTACE ISD

MIKE SMITH BOARD PRESIDENT
 THOMAS FRAZIER BOARD VICE-PRESIDENT
 DIANE RUSS BOARD SECRETARY
 JAMES COX BOARD MEMBER
 C D HODGE III BOARD MEMBER
 BILLY R WALKER BOARD MEMBER
 GARY WALSH BOARD MEMBER
 DR COY HOLCOMBE AREA SUPERINTENDENT
 JANICE BEASLEY ASSISTANT SUPERINTENDENT
 CAROL WARREN BUSINESS MANAGER

107-906 MALAKOFF ISD

RICK VIEREGGE BOARD PRESIDENT
 HOMER RAY TRIMBLE BOARD VICE-PRESIDENT
 DAVID HENNESSEE BOARD SECRETARY
 JIM FARRELL BOARD MEMBER
 TODD LARUE BOARD MEMBER
 CLYDE TINSLEY BOARD MEMBER
 GARY WOOLVERTON BOARD MEMBER
 SYBIL NORRIS ASSISTANT SUPERINTENDENT
 MARY FERGUSON BUSINESS MANAGER
 SYBIL NORRIS PEIMS COORDINATOR

107-907 TRINIDAD ISD

SAM RAMSEY BOARD PRESIDENT
 BILLY RAY HORNBUCKLE BOARD VICE-PRESIDENT
 RICKY BURTON BOARD SECRETARY
 MIKE AIRHEART BOARD MEMBER
 CHARLES COLMAN BOARD MEMBER
 TANYA NORRIS BOARD MEMBER
 BILL TART BOARD MEMBER
 MICHAEL GREEN AREA SUPERINTENDENT
 BETTY D SANDERS BUSINESS MANAGER
 ELAINE GREENHAW PEIMS COORDINATOR

107-908 MURCHISON ISD

SHERYL SIMS BOARD PRESIDENT
 GERALD WOOD, RETIRED TEACHER BOARD PRESIDENT
 MIKE DAVIS BOARD VICE-PRESIDENT
 SHIREE HEAD BOARD SECRETARY
 NELDA TILLISON BOARD TREASURER
 RUSTY ABNEY BOARD MEMBER
 BEVERLY SEFTON, RETIRED TEACHER BOARD MEMBER
 SHIRLEY ROWE PEIMS COORDINATOR

107-910 LAPOYNOR ISD

ROBERT BARON BOARD MEMBER
 KEITH BRISTOW BOARD MEMBER
 BRYAN FORESTER BOARD MEMBER
 STEVE HANDLEY BOARD MEMBER
 RICHARD HOLCOMB BOARD MEMBER
 MIKE MANN BOARD MEMBER
 KYLE RILEY BOARD MEMBER
 WANDA JOHNSTON BUSINESS MANAGER
 WANDA JOHNSTON PEIMS COORDINATOR

108 HIDALGO COUNTY

108-801 ONE STOP MULTISERVICE CHARTER SCHOOL

RUBEN MANCIAS BOARD PRESIDENT
 LEE DE HOYOS BOARD SECRETARY
 OSCAR CAVAZOS BOARD MEMBER
 ESTER B FUENTES BOARD MEMBER
 REYNALDO GUTIERREZ BOARD MEMBER
 RENE SEGUNDO BOARD MEMBER

108-802 TECHNOLOGY EDUCATION CHARTER HIGH SCHOOL

ALIM U ANSARI BOARD PRESIDENT
 JAMES O HAYES BOARD SECRETARY
 MOHAMMED Y FAROOQUI BOARD MEMBER
 ELAMIN E IBRAHIM BOARD MEMBER
 SHAHID RASHID BOARD MEMBER

108-804 MID-VALLEY ACADEMY

RUDY TELLES BOARD PRESIDENT
 SAN JUANITA VILLA BOARD VICE-PRESIDENT
 DAVID OJEDA BOARD SECRETARY
 RAUL SAUCEDA BOARD MEMBER
 GRACE GARCIA BUSINESS MANAGER
 TAMMIE GARZA PEIMS COORDINATOR

108-806 EAGLE ACADEMY OF PHARR/MCALLEN

WILLARD FRENCH BOARD PRESIDENT
 MADLIN MANGRUM BOARD SECRETARY
 LUPE GONZALEZ BOARD MEMBER
 DANIEL MADDALENA BOARD MEMBER
 KYEV TATUM BOARD MEMBER

108-807 IDEA ACADEMY

JONATHON BECKER BOARD PRESIDENT
 ELISA VILLANUEVA BOARD VICE-PRESIDENT
 IVAN PEREZ BOARD SECRETARY
 IMELDA AGUILAR BOARD MEMBER
 THOMAS E TORKELSON BOARD MEMBER

108-808 VANGUARD ACADEMY

MARTY MOORE BOARD PRESIDENT
 REY HERNANDEZ BOARD VICE-PRESIDENT
 JUAN C AGUIRRE BOARD MEMBER
 RICHARD GARZA BOARD MEMBER
 ROBERT MOROLES BOARD MEMBER

108-902 DONNA ISD

MATTHEW JONES BOARD PRESIDENT
 DENNIS RAMIREZ BOARD VICE-PRESIDENT
 EVA CASTILLO WATTS BOARD SECRETARY
 OSCAR GONZALES BOARD MEMBER
 GILBERT GUERRERO BOARD MEMBER
 GEORGE HERNANDEZ BOARD MEMBER
 ALFREDO LUGO BOARD MEMBER
 NEREDIA G CANTU ASSISTANT SUPERINTENDENT
 JUAN O GARCIA ASSISTANT SUPERINTENDENT
 MARIA C RODRIGUEZ ASSISTANT SUPERINTENDENT
 DR ALFREDO SALINAS ASSISTANT SUPERINTENDENT
 CHRIS THANEDAR BUSINESS MANAGER
 JOSE PEREZ PEIMS COORDINATOR

108-903 EDCOUCH-ELSA ISD

AARON GONZALEZ BOARD PRESIDENT
 JUAN JOSE YBARRA BOARD VICE-PRESIDENT
 DOMINGO RODRIGUEZ BOARD SECRETARY

Texas Public School Districts and Charters: Board Members, Assistant Superintendents, Business Managers, and Public Education Information Management System (PEIMS) Coordinators, December 2005

MANUEL HERNANDEZ BOARD MEMBER
LEONEL LOZANO BOARD MEMBER
FLORESTELA RODRIGUEZ BOARD MEMBER
ESPERANZA SALINAS BOARD MEMBER
GUSTAVO GUERRA ASSISTANT SUPERINTENDENT
FRANCES ROCHA ASSISTANT SUPERINTENDENT
LEO PENA BUSINESS MANAGER
EVA FERNANDEZ PEIMS COORDINATOR

108-904 EDINBURG CISD

DR JAIME MORALEZ BOARD PRESIDENT
JAIME CHAVANA BOARD VICE-PRESIDENT
GREGORY GARCIA BOARD SECRETARY
GILBERT ENRIQUEZ BOARD MEMBER
CARMEN GONZALEZ BOARD MEMBER
MELBA GONZALEZ BOARD MEMBER
CIRO TREVINO BOARD MEMBER
HERMINIA MARTINEZ ASSISTANT SUPERINTENDENT
AGAPITO NAVARRO JR ASSISTANT SUPERINTENDENT
MARIO H SALINAS ASSISTANT SUPERINTENDENT
ELMA AYALA PEIMS COORDINATOR

108-905 HIDALGO ISD

CARLOS CARDOZA SR BOARD PRESIDENT
MARTIN CEPEDA BOARD VICE-PRESIDENT
MARTIN CARRASCO JR BOARD SECRETARY
VIRGINIO GONZALEZ BOARD TREASURER
DAVID BADILLO BOARD MEMBER
RAUL CANDANOZA BOARD MEMBER
IMELDA P HINOJOSA BOARD MEMBER
JUAN ALVAREZ ASSISTANT SUPERINTENDENT
EDUARDO CANCINO ASSISTANT SUPERINTENDENT
DR ALEJO SALINAS JR ASSISTANT SUPERINTENDENT
YVONNE RUIZ BUSINESS MANAGER
DR CARMEN PACHECO PEIMS COORDINATOR

108-906 MCALLEN ISD

ROBERTO GUTIERREZ JR BOARD PRESIDENT
TERESA LEE BOARD VICE-PRESIDENT
MYRNA GARCIA BOARD SECRETARY
MARK KENT BOARD ASSISTANT SECRETARY
JAVIER FARIAS BOARD MEMBER
RICHARD MOORE BOARD MEMBER
SARA L TIPPIT BOARD MEMBER
PEGGY FIVEASH ASSISTANT SUPERINTENDENT
DIANA MONTES ASSISTANT SUPERINTENDENT
SCOTT B OWINGS ASSISTANT SUPERINTENDENT
LINDA HERRERA-ROMEROS BUSINESS MANAGER
BELINDA PUENTE PEIMS COORDINATOR

108-907 MERCEDES ISD

PETE GUAJARDO BOARD PRESIDENT
DON H VOGEL BOARD VICE-PRESIDENT
ELVIA SANDOVAL BOARD SECRETARY
GEORGE CARDENAS BOARD MEMBER
MONTE CHURCHILL BOARD MEMBER
HENRY HOWELL JR BOARD MEMBER
DANIEL SALINAS BOARD MEMBER
EDUARDO INFANTE ASSISTANT SUPERINTENDENT
NANCY SANCHEZ BUSINESS MANAGER
DAVID AVILA PEIMS COORDINATOR

108-908 MISSION CISD

OSCAR MARTINEZ BOARD PRESIDENT
JAMES E OLIVAREZ BOARD VICE-PRESIDENT

JD VILLARREAL BOARD SECRETARY
DANNY CARRERA BOARD MEMBER
DANNY C GERLACH BOARD MEMBER
NORIE GONZALEZ-GARZA BOARD MEMBER
RAYMOND LONGORIA BOARD MEMBER
ELIZABETH GARZA ASSISTANT SUPERINTENDENT
CONNIE LOPEZ BUSINESS MANAGER
DOLORES CASTILLO PEIMS COORDINATOR

108-909 PHARR-SAN JUAN-ALAMO ISD

FERNANDO LOPEZ BOARD PRESIDENT
JAIME SANTA MARIA BOARD VICE-PRESIDENT
VANGIE GARCIA DE LEON BOARD SECRETARY
RAUL NAVARRO BOARD ASSISTANT SECRETARY
PETE GARCIA BOARD MEMBER
REYMUNDO GONZALEZ BOARD MEMBER
ROY RODRIGUEZ BOARD MEMBER
ARTURO GUAJARDO AREA SUPERINTENDENT
MANUEL RIVERA JR DEPUTY SUPERINTENDENT
ELDORA COX ASSISTANT SUPERINTENDENT
ROBERTO LOREDO ASSISTANT SUPERINTENDENT
BERTA PALACIOS ASSISTANT SUPERINTENDENT
JANET ROBLES BUSINESS MANAGER
ANGELA MARIE GARZA PEIMS COORDINATOR

108-910 PROGRESO ISD

JOSE GUADALUPE VELA JR BOARD PRESIDENT
SARA V CASTILLO BOARD VICE-PRESIDENT
JUAN JOSE RAMOS BOARD SECRETARY
RAUL GARCIA BOARD MEMBER
RAUL MARTINEZ BOARD MEMBER
OLGA OVIEDO BOARD MEMBER
ELEAZAR PEREZ BOARD MEMBER
DR FERNANDO CASTILLO AREA SUPERINTENDENT
WILFREDO MATA BUSINESS MANAGER

108-911 SHARYLAND ISD

DR NOEL OLIVEIRA BOARD PRESIDENT
LOWELL HUDSONPILLAR BOARD VICE-PRESIDENT
ROBBY HYMEL BOARD SECRETARY
PAUL R RODRIGUEZ BOARD ASSISTANT SECRETARY
GUILLERMO REYNA BOARD MEMBER
DR HENRY SMITH BOARD MEMBER
JUAN F ZUNIGA BOARD MEMBER
JESSE MUNIZ ASSISTANT SUPERINTENDENT
GUADALUPE G REYES PEIMS COORDINATOR

108-912 LA JOYA ISD

CARMEN RAMIREZ BOARD PRESIDENT
ELMA GARZA BOARD VICE-PRESIDENT
ARTURO GONZALEZ JR BOARD SECRETARY
JOE AGUILAR BOARD MEMBER
RUBEN E FARIAS BOARD MEMBER
JOEL GARCIA BOARD MEMBER
CESAR RAMIREZ BOARD MEMBER
ALFREDO VELA BUSINESS MANAGER
BELINDA PUENTE PEIMS COORDINATOR

108-913 WESLACO ISD

JOE MARINES BOARD PRESIDENT
RAYMOND GIVILANCZ BOARD VICE-PRESIDENT
RAMON MONTALVO III BOARD SECRETARY
DANIEL DE LOS SANTOS BOARD MEMBER
DAVID FOX BOARD MEMBER
FELIX GUAJARDO BOARD MEMBER

Texas Public School Districts and Charters: Board Members, Assistant Superintendents, Business Managers, and Public Education Information Management System (PEIMS) Coordinators, December 2005

DR ROBERT SEPULVEDA, M D..... BOARD MEMBER
 RUBEN ALEJANDRO ASSISTANT SUPERINTENDENT
 EDELMIRO DAVILA..... ASSISTANT SUPERINTENDENT
 BEATRICE R DE LEON ASSISTANT SUPERINTENDENT
 ARNOLDO CANCHE..... BUSINESS MANAGER
 JUAN ARTURO RUELAS PEIMS COORDINATOR

108-914 LA VILLA ISD

ALEJOS SALAZAR BOARD PRESIDENT
 DIANA DIAZ BOARD VICE-PRESIDENT
 JOSEPH ESPERICUETA..... BOARD SECRETARY
 NOE MARIO CASTILLO JR BOARD ASSISTANT SECRETARY
 JOSE G CISNEROS..... BOARD MEMBER
 ESTEBAN GARCIA JR BOARD MEMBER
 PEDRO MATA JR BOARD MEMBER
 MONICA MATA BUSINESS MANAGER
 MARIANNA REYNA..... PEIMS COORDINATOR

108-915 MONTE ALTO ISD

CONNIE VILLANUEVA..... BOARD PRESIDENT
 TERESA DEL TORO BOARD VICE-PRESIDENT
 CECILIA LUNA BOARD SECRETARY
 ALFREDO BORREGO SR BOARD MEMBER
 ESTEBAN GARZA..... BOARD MEMBER
 JOHNNY M HERRERA BOARD MEMBER
 ANNA MOLINA..... BOARD MEMBER
 ANDRES MARTINEZ AREA SUPERINTENDENT
 LUCIO MENDOZA BUSINESS MANAGER
 ANDRES MARTINEZ PEIMS COORDINATOR

108-916 VALLEY VIEW ISD

EFRAIN PEREZ BOARD PRESIDENT
 EZEQUIEL PEREZ..... BOARD MEMBER
 JUAN PIMENTEL..... BOARD MEMBER
 NOE REYES BOARD MEMBER
 JUAN A ROSILLO BOARD MEMBER
 PRESILIANO TREVINO BOARD MEMBER
 LUCIO VILLAGOMEZ BOARD MEMBER
 LEONEL GALAVIZ AREA SUPERINTENDENT
 DORA E CONTRERAS..... ASSISTANT SUPERINTENDENT
 AMANDA GALVAN BUSINESS MANAGER
 SANDRA LEE RODRIGUEZ..... PEIMS COORDINATOR

108-917 EVINS REGIONAL JUVENILE CENTER

PETE C ALFARO BOARD PRESIDENT
 NICHOLAS T SERAFY JR BOARD VICE-PRESIDENT
 DONALD R BETHEL BOARD MEMBER
 DR GLORIA DICKSON, PH D..... BOARD MEMBER
 STEPHEN KURT FRYAR BOARD MEMBER
 WILLIAM MAHONES JR BOARD MEMBER
 PATSY REED GUEST BOARD MEMBER
 RICARDO RIVERA BUSINESS MANAGER
 VERONICA CERVANTES..... PEIMS COORDINATOR

109 HILL COUNTY

109-901 ABBOTT ISD

ANTHONY PUSTEJOVSKY BOARD PRESIDENT
 PAUL MILLER BOARD VICE-PRESIDENT
 MARK PSENCIK BOARD SECRETARY
 RONDA BALLEW BOARD MEMBER
 THOMAS BLAHA..... BOARD MEMBER
 ERVIN MIDDLEBROOK BOARD MEMBER
 LILLIAN MAREK PEIMS COORDINATOR

109-902 BYNUM ISD

JAMES A FINCH BOARD PRESIDENT
 MIKE PADGET BOARD VICE-PRESIDENT
 DAVID COLE BOARD SECRETARY
 DONALD BROCKETTE JR..... BOARD MEMBER
 KENNETH BROWN BOARD MEMBER
 JAMES GREEN BOARD MEMBER
 RICKY REED BOARD MEMBER
 LORI YOUNGBLOOD BUSINESS MANAGER
 GLORIA A LANGFORD PEIMS COORDINATOR

109-903 COVINGTON ISD

DAN WRIGHT BOARD PRESIDENT
 DONALD S BELL BOARD VICE-PRESIDENT
 ELDON ROY KIBLINGER BOARD SECRETARY
 TIM KENNEDY BOARD MEMBER
 ANDY LOPEZ BOARD MEMBER
 JAN C PIVERAL BOARD MEMBER
 JANICE SAYLER..... BOARD MEMBER
 DIANE INNIS AREA SUPERINTENDENT
 PAM FRAZIER BUSINESS MANAGER
 PAM FRAZIER PEIMS COORDINATOR

109-904 HILLSBORO ISD

SUSAN S MANN BOARD PRESIDENT
 NORMAN BAKER BOARD VICE-PRESIDENT
 DR CHRISTOPHER W TEAGUE BOARD SECRETARY
 PAUL C BAKER BOARD MEMBER
 MARILYN HILL BOARD MEMBER
 GUADALUPE MANCHA BOARD MEMBER
 BOBBY WALKER BOARD MEMBER
 PAM TIMMONS BUSINESS MANAGER
 HOLLY HOLLAND..... PEIMS COORDINATOR

109-905 HUBBARD ISD

KATHARINE MATTHYS..... BOARD PRESIDENT
 LARRY HAWTHORNE BOARD VICE-PRESIDENT
 LEE ANN EWING BOARD SECRETARY
 KATHERINE BATTLES..... BOARD MEMBER
 MICHAEL GLEN HILL BOARD MEMBER
 ED LOWE BOARD MEMBER
 CHARLIE PIERCE BOARD MEMBER
 VICKIE LITTTRELL BUSINESS MANAGER
 VICKIE LITTTRELL PEIMS COORDINATOR

109-907 ITASCA ISD

MARQUITA LLOYD BOARD PRESIDENT
 PAULA SOLIS BOARD VICE-PRESIDENT
 CLAUDE GARRETT BOARD SECRETARY
 NANCY BOWMAN BOARD MEMBER
 DONNY FARIES BOARD MEMBER
 REX JEAN BOARD MEMBER
 KEVIN LIGHTSEY BOARD MEMBER
 TRESA RINEHART BUSINESS MANAGER
 TRESA RINEHART PEIMS COORDINATOR

109-908 MALONE ISD

LARRY HANCOCK BOARD PRESIDENT
 CHARLES TROMPLER BOARD VICE-PRESIDENT
 JOE SYMANK BOARD SECRETARY
 DAVID BOW BOARD MEMBER
 GARY FREELS BOARD MEMBER
 RAY LOEWE BOARD MEMBER
 ENEREO PINEDA BOARD MEMBER
 KAREN A WILLENBORG BUSINESS MANAGER

Texas Public School Districts and Charters: Board Members, Assistant Superintendents, Business Managers, and Public Education Information Management System (PEIMS) Coordinators, December 2005

KAREN A WILLENBORG PEIMS COORDINATOR

109-910 MOUNT CALM ISD

DENNA DUNLAP BOARD PRESIDENT
 VEE HAWTHORNE BOARD VICE-PRESIDENT
 ELIZABETH HOLDER BOARD SECRETARY
 LUPE MARTINEZ BOARD MEMBER
 JOE RITTENBAUGH BOARD MEMBER
 RONNIE TUCKER BOARD MEMBER
 DAVID WOLFE BOARD MEMBER
 KRISTI HAWKINS BUSINESS MANAGER
 JEANIE HAWTHORNE PEIMS COORDINATOR

109-911 WHITNEY ISD

KEN GERIK BOARD PRESIDENT
 WELDON RATLIFF BOARD SECRETARY
 BILL ALLEN BOARD MEMBER
 JOE JACKSON BOARD MEMBER
 BRETT SCHIFTNER BOARD MEMBER
 JOHN SCOTT BOARD MEMBER
 JOE EDWIN CHRISTIAN AREA SUPERINTENDENT
 MELODY HALEY ASSISTANT SUPERINTENDENT
 PAT BASHAM BUSINESS MANAGER
 PAT BASHAM PEIMS COORDINATOR

109-912 AQUILLA ISD

TIM LOCKETT BOARD PRESIDENT
 MARY BEARDEN BOARD VICE-PRESIDENT
 DAVID SNIPES BOARD SECRETARY
 JIM ASHLEY BOARD MEMBER
 JERRY CLEPPER BOARD MEMBER
 JUSTIN LEWIS BOARD MEMBER
 FRANK URBANOVSKY BOARD MEMBER
 CHERYL SNIPES BUSINESS MANAGER
 CHERYL SNIPES PEIMS COORDINATOR

109-913 BLUM ISD

RICHARD MCPHERSON BOARD PRESIDENT
 MIKE SANDERS BOARD VICE-PRESIDENT
 DAVID HOES BOARD SECRETARY
 STEVE GANT BOARD MEMBER
 JAMES KOONSMAN BOARD MEMBER
 JOE MAXWELL BOARD MEMBER
 TERRY THOMAS BOARD MEMBER

109-914 PENELOPE ISD

DAVID KUCERA BOARD PRESIDENT
 KAREN OSBORNE BOARD VICE-PRESIDENT
 DAVID HOLUB BOARD SECRETARY
 WILLIE HARLIN BOARD MEMBER
 JIMMY MACHAC BOARD MEMBER
 TOBY MATULA BOARD MEMBER
 MARCELLA SINKULE BOARD MEMBER
 GLORIA WALTON PEIMS COORDINATOR

110 HOCKLEY COUNTY

110-901 ANTON ISD

RONNIE BUCHANAN BOARD PRESIDENT
 MIKE SEA BOARD VICE-PRESIDENT
 RODNEY CARR BOARD SECRETARY
 MARGARET ALVARADO BOARD MEMBER
 BRET COLEMAN BOARD MEMBER
 MONTE SWANSON BOARD MEMBER
 NANCIE THOMPSON BOARD MEMBER

NANCY WEBB PEIMS COORDINATOR

110-902 LEVELLAND ISD

IRIS KEELING BOARD PRESIDENT
 MICAH PAXTON BOARD VICE-PRESIDENT
 DAVID ETHEREDGE BOARD SECRETARY
 JOHN ALEXANDER BOARD MEMBER
 MARK FOSTER BOARD MEMBER
 GREG MCKAY BOARD MEMBER
 MANUEL MENDEZ JR BOARD MEMBER
 JOHN B BOOTH AREA SUPERINTENDENT
 MARK HOLCOMB DEPUTY SUPERINTENDENT
 KENT BOYD BUSINESS MANAGER
 TERESA MENDEZ PEIMS COORDINATOR

110-905 ROPES ISD

RANDY SMITH BOARD PRESIDENT
 MIKE HENSON BOARD VICE-PRESIDENT
 MIKE MOORE BOARD SECRETARY
 SCOTT DRAKE BOARD MEMBER
 SAMMY HARRIS BOARD MEMBER
 ANSELMO RODRIGUEZ BOARD MEMBER
 DOUG WILLIS BOARD MEMBER
 NANCY TURNER BUSINESS MANAGER
 NANCY TURNER PEIMS COORDINATOR

110-906 SMYER ISD

JUAN RAMIREZ BOARD PRESIDENT
 HOYLENE SPENCE BOARD VICE-PRESIDENT
 GENA PITTMAN BOARD SECRETARY
 JUAN CAVAZOS BOARD MEMBER
 GARY RACKLER BOARD MEMBER
 MARK STROOPE BOARD MEMBER
 MARGIE GARZA BUSINESS MANAGER
 DONNA ROBERTSON BUSINESS MANAGER
 DONNA ROBERTSON PEIMS COORDINATOR

110-907 SUNDOWN ISD

WAYNE HAGGERTON BOARD PRESIDENT
 PATRICIA COLLINS BOARD SECRETARY
 LUPE CORRALES BOARD SECRETARY
 RUSTY BAGGETT BOARD MEMBER
 ROBERT DALTON BOARD MEMBER
 RE HENSLEY BOARD MEMBER
 DOUG PRECURE BOARD MEMBER
 BRENDA COMER BUSINESS MANAGER
 CLELIA CASTILLO PEIMS COORDINATOR

110-908 WHITHARRAL ISD

JOHN DUKATNIK BOARD PRESIDENT
 BUTCH ALBUS BOARD VICE-PRESIDENT
 LISA RUTLEDGE BOARD SECRETARY
 DAVID ALBUS BOARD MEMBER
 SCOTT GAGE BOARD MEMBER
 GEORGE NICKELSON BOARD MEMBER
 CHAD PENDERGRASS BOARD MEMBER
 GAYLE BRANCH BUSINESS MANAGER
 TERRY MORRIS PEIMS COORDINATOR

111 HOOD COUNTY

111-901 GRANBURY ISD

CHARLIE CLOUD BOARD PRESIDENT
 JERRY CAMPBELL BOARD VICE-PRESIDENT
 MICKY SHEARON BOARD SECRETARY

Texas Public School Districts and Charters: Board Members, Assistant Superintendents, Business Managers, and Public Education Information Management System (PEIMS) Coordinators, December 2005

DR BOWEN BRAWNER..... BOARD MEMBER
 BRIAN J CONDIT BOARD MEMBER
 GENE ELLIS BOARD MEMBER
 JOHN MARK GRAVES BOARD MEMBER
 JAN VANDORN ASSISTANT SUPERINTENDENT
 SHARAY BOYNTON BUSINESS MANAGER
 JUDY DEAVER..... PEIMS COORDINATOR

111-902 LIPAN ISD

NED TIPTON BOARD PRESIDENT
 RHONDA MILLINGTON..... BOARD VICE-PRESIDENT
 WALTER BALDREE..... BOARD SECRETARY
 RICHARD ATOR BOARD MEMBER
 JOHN COOPER BOARD MEMBER
 MARK PENDERGRASS..... BOARD MEMBER
 JIMMY TATE BOARD MEMBER
 DR DENNIS L MCNAUGHTEN..... BUSINESS MANAGER
 SANDY HOWARD PEIMS COORDINATOR

111-903 TOLAR ISD

BRANDON MABERY BOARD PRESIDENT
 DR DAVID BRISTER BOARD VICE-PRESIDENT
 BRIAN THOMAS BOARD SECRETARY
 JAMES DEAVER..... BOARD MEMBER
 JEFF IVES..... BOARD MEMBER
 TERRY LEATHERMAN BOARD MEMBER
 JAY MEYER..... BOARD MEMBER
 RITA F MORRIS BUSINESS MANAGER
 RITA F MORRIS PEIMS COORDINATOR

112 HOPKINS COUNTY

112-901 SULPHUR SPRINGS ISD

JACQUELYN BRICE..... BOARD PRESIDENT
 JUDY GILLEM..... BOARD VICE-PRESIDENT
 ROBERT VAN WINKLE JR BOARD SECRETARY
 JACK CHUBB BOARD MEMBER
 NORMAN SANDERS JR BOARD MEMBER
 CAROLYN THOMAS BOARD MEMBER
 FOY WILLIAMS..... BOARD MEMBER
 RANDY REED ASSISTANT SUPERINTENDENT
 MIKI EDDINS BUSINESS MANAGER
 MIKI EDDINS..... PEIMS COORDINATOR

112-905 CUMBY ISD

DAVID BARROW BOARD PRESIDENT
 JASON HUDSON BOARD VICE-PRESIDENT
 LOU ANN PETTY BOARD SECRETARY
 JESSE HEER..... BOARD MEMBER
 JODY JARVIS..... BOARD MEMBER
 KEITH NEWSOME BOARD MEMBER
 RENEE SEELY BOARD MEMBER
 LINDA HUDNALL BUSINESS MANAGER
 LEA POMPA PEIMS COORDINATOR

112-906 NORTH HOPKINS ISD

JIMMY DON GOLDSMITH..... BOARD PRESIDENT
 KEVIN MELTON BOARD VICE-PRESIDENT
 RICKY GLOSUP BOARD SECRETARY
 JENNY COCKRUM BOARD MEMBER
 MAX DRUMMOND..... BOARD MEMBER
 BRENT MCQUEEN..... BOARD MEMBER
 ROBERT WHALEY BOARD MEMBER
 JAN VAUGHN..... BUSINESS MANAGER
 TOMMY LONG..... PEIMS COORDINATOR

112-907 MILLER GROVE ISD

CAROLYN BURNS BOARD PRESIDENT
 LEWIS RUSSELL..... BOARD VICE-PRESIDENT
 BRIAN SCOTT LENNON BOARD SECRETARY
 BRETT DARROW..... BOARD MEMBER
 DOUG HALL..... BOARD MEMBER
 ERIC MABE BOARD MEMBER
 JIM POTTS BOARD MEMBER
 LORI EVANS PEIMS COORDINATOR

112-908 COMO-PICKTON CISD

MARK HUMPHREY..... BOARD PRESIDENT
 JACE ANGLIN BOARD VICE-PRESIDENT
 ABBIE DARLING..... BOARD SECRETARY
 BRAD CARR..... BOARD MEMBER
 DANNY RAY MOSS BOARD MEMBER
 PENNY SPEARMAN BOARD MEMBER
 GERALD WALTERS BOARD MEMBER
 SANDRA BILLODEAU ASSISTANT SUPERINTENDENT
 LENISE BOSEMAN BUSINESS MANAGER
 LENISE BOSEMAN PEIMS COORDINATOR

112-909 SALTILLO ISD

BRUCE THOMPSON..... BOARD PRESIDENT
 CHAD NEAL BOARD VICE-PRESIDENT
 MATT WILSON..... BOARD SECRETARY
 BARRY BREWER BOARD MEMBER
 EARL GREGORY BOARD MEMBER
 RANDY JOHNSON..... BOARD MEMBER
 GARY MOBLEY..... BOARD MEMBER
 JANICE TEER BUSINESS MANAGER
 PAM MILLER..... PEIMS COORDINATOR
 JANICE TEER PEIMS COORDINATOR

112-910 SULPHUR BLUFF ISD

RONNY CALDWELL BOARD PRESIDENT
 TERRY GOLDSMITH..... BOARD VICE-PRESIDENT
 BILL WILDER..... BOARD SECRETARY
 BRIAN DORNER BOARD MEMBER
 TROY EMERSON BOARD MEMBER
 TONEY HURLEY BOARD MEMBER
 MICAH JOHNSON BOARD MEMBER
 JANICE TEER BUSINESS MANAGER
 SHARON COX PEIMS COORDINATOR
 JANICE TEER PEIMS COORDINATOR

113 HOUSTON COUNTY

113-901 CROCKETT ISD

DR JOE GARMS BOARD PRESIDENT
 PAM AINSWORTH BOARD VICE-PRESIDENT
 HELEN DUBCAK BOARD SECRETARY
 HAROLD D BROWN BOARD MEMBER
 JAMES GENTRY BOARD MEMBER
 JOHN L LAWRENCE BOARD MEMBER
 CLAUDE WATSON..... BOARD MEMBER
 DAVID BAXTER..... ASSISTANT SUPERINTENDENT
 JOHN L WALKER..... BUSINESS MANAGER
 JOHN WALKER PEIMS COORDINATOR

113-902 GRAPELAND ISD

RICKEY WALKER..... BOARD PRESIDENT
 JAMES ANDERSON BOARD VICE-PRESIDENT
 KAREN BRIDGES..... BOARD SECRETARY
 BETTY BASSETT BOARD MEMBER

Texas Public School Districts and Charters: Board Members, Assistant Superintendents, Business Managers, and Public Education Information Management System (PEIMS) Coordinators, December 2005

EDDIE CHILDRESS BOARD MEMBER
 BARRETT RIESS BOARD MEMBER
 WILLIE SHEPHERD BOARD MEMBER
 BONNIE HOOPER BUSINESS MANAGER
 MELYNDA SHAW PEIMS COORDINATOR

113-903 LOVELADY ISD

CARL DALE HARRELSON BOARD PRESIDENT
 BRUCE MONK BOARD VICE-PRESIDENT
 MIKE RICH BOARD SECRETARY
 RICHARD GUNNELS BOARD MEMBER
 JIM KYLE BOARD MEMBER
 MARK SOLOMON BOARD MEMBER
 CHRIS STARNIS BOARD MEMBER
 NORMA DELL JONES PEIMS COORDINATOR
 NORMA DELL JONES PEIMS COORDINATOR

113-904 CROCKETT STATE SCHOOL

PETE C ALFARO BOARD PRESIDENT
 NICHOLAS T SERAFY JR BOARD VICE-PRESIDENT
 DONALD R BETHEL BOARD MEMBER
 DR GLORIA DICKSON, PH D BOARD MEMBER
 STEPHEN KURT FRYAR BOARD MEMBER
 WILLIAM MAHONES JR BOARD MEMBER
 PATSY REED GUEST BOARD MEMBER
 THOMAS PHILLIPS BUSINESS MANAGER
 KATHY RICHMOND PEIMS COORDINATOR

113-905 LATEXO ISD

BUTCH PATTON BOARD PRESIDENT
 KENT CLARK BOARD VICE-PRESIDENT
 REGINA WHITE BOARD SECRETARY
 MIKE FURRH BOARD MEMBER
 DANNY HOPSON BOARD MEMBER
 JENNIFER PATTON BOARD MEMBER
 JOHN TURNER BOARD MEMBER
 GAIL WRIGHT BUSINESS MANAGER
 KIM BRASHER PEIMS COORDINATOR

113-906 KENNARD ISD

RONALD HILL BOARD PRESIDENT
 ROGER KELLUM BOARD VICE-PRESIDENT
 MIKE FENNELL JR BOARD SECRETARY
 CREST ADAIR BOARD MEMBER
 DENISE BARCLAY BOARD MEMBER
 JASON CURRIE BOARD MEMBER
 PETE HAMMONS BOARD MEMBER
 MELBA PETTY BUSINESS MANAGER
 JOE AINSWORTH PEIMS COORDINATOR

114 HOWARD COUNTY

114-901 BIG SPRING ISD

IRENE BUSTAMANTE BOARD PRESIDENT
 TONY KENNEDY BOARD VICE-PRESIDENT
 ALAN PARTEE BOARD SECRETARY
 MIKE DAWSON BOARD MEMBER
 PHIL FURQUERON BOARD MEMBER
 MARIA PADILLA BOARD MEMBER
 RICKY ROBERTSON BOARD MEMBER
 REY VILLARREAL ASSISTANT SUPERINTENDENT
 SANDRA WAGGONER BUSINESS MANAGER
 VICKIE CHEYNE PEIMS COORDINATOR

114-902 COAHOMA ISD

DALE COATES BOARD PRESIDENT
 JODY REID BOARD VICE-PRESIDENT
 CHERLYN WELLS BOARD SECRETARY
 DON BARTON BOARD MEMBER
 MIKE BLISSARD BOARD MEMBER
 JOHN WAYNE METCALF BOARD MEMBER
 JAMES WHITE BOARD MEMBER
 GINA MCENDREE BUSINESS MANAGER
 GINA MCENDREE PEIMS COORDINATOR

114-904 FORSAN ISD

ALLEN MCDOWELL BOARD PRESIDENT
 DALE HUMPHREYS BOARD VICE-PRESIDENT
 MARTY WHETSEL BOARD SECRETARY
 LEWIS BOEKER BOARD MEMBER
 TOM KUYKENDALL BOARD MEMBER
 MISTY RHOTON BOARD MEMBER
 BECKIE WASH BOARD MEMBER
 RANDALL SCOTT JOHNSON AREA SUPERINTENDENT
 DIANNA WALKER BUSINESS MANAGER
 BEVERLEY HUMPHREYS PEIMS COORDINATOR

115 HUDSPETH COUNTY

115-901 FT HANCOCK ISD

DANIEL BORUNDA BOARD PRESIDENT
 JOE RODRIGUEZ BOARD VICE-PRESIDENT
 YOLANDA ESPARZA BOARD SECRETARY
 BRECK BEAN BOARD MEMBER
 MANUEL GALINDO BOARD MEMBER
 CRAIGE MILLER BOARD MEMBER
 JOHN SCHULLER BOARD MEMBER
 VICTORIA GONZALEZ BUSINESS MANAGER
 VICTORIA GONZALEZ PEIMS COORDINATOR
 MARY E MILLER PEIMS COORDINATOR

115-902 SIERRA BLANCA ISD

JO ANN ELDER BOARD PRESIDENT
 JOANN ELDER BOARD VICE-PRESIDENT
 ALFREDO ESTRADA BOARD SECRETARY
 ZENJA ARCHULETA BOARD MEMBER
 BARBARA GIRAUD BOARD MEMBER
 MICHAEL L JACKSON BOARD MEMBER
 RUSSELL DALE MOORE BOARD MEMBER
 CINDY JACKSON BUSINESS MANAGER
 GAIL GOLDEN PEIMS COORDINATOR

115-903 DELL CITY ISD

DANIEL AINSWORTH BOARD PRESIDENT
 LUIS GUILLEN BOARD VICE-PRESIDENT
 FRANK ARCHULETA BOARD SECRETARY
 JOSE COVARRUBIAS BOARD MEMBER
 WESLEY GILMORE BOARD MEMBER
 ARTEMIO GONZALEZ BOARD MEMBER
 CANUTO MARISCAL BOARD MEMBER
 DEANNE PAGE BUSINESS MANAGER
 DEANNE PAGE PEIMS COORDINATOR

116 HUNT COUNTY

116-801 PHOENIX CHARTER SCHOOL

MAXINE J THOMAS BOARD PRESIDENT
 TRICIA L HENRY BOARD MEMBER
 TERESA P PRESTIEN BOARD MEMBER

Texas Public School Districts and Charters: Board Members, Assistant Superintendents, Business Managers, and Public Education Information Management System (PEIMS) Coordinators, December 2005

116-901 CADDO MILLS ISD

TOD MCMAHAN BOARD PRESIDENT
 PATSY LOCKER BOARD VICE-PRESIDENT
 STACY PLASEK BOARD SECRETARY
 JEREMY CODDINGTON BOARD MEMBER
 WES FERRELL BOARD MEMBER
 KEITH HOPKINS BOARD MEMBER
 JAMES LOCKE BOARD MEMBER
 VICKI PAYNE AREA SUPERINTENDENT
 KATHY WEIS ASSISTANT SUPERINTENDENT
 CORRIE HOLLON BUSINESS MANAGER
 KAREN GAIL WILLIAMS PEIMS COORDINATOR

116-902 CELESTE ISD

TOM OLSON BOARD PRESIDENT
 TERRY HICKS BOARD VICE-PRESIDENT
 DR KENNETH WILGUS BOARD SECRETARY
 DON E ARMSTRONG BOARD MEMBER
 MIKE CURRY BOARD MEMBER
 ERIC EVANS BOARD MEMBER
 DAVID LAFAYERS BOARD MEMBER
 TAMMY SHIELDS BUSINESS MANAGER
 TAMMY SHIELDS PEIMS COORDINATOR

116-903 COMMERCE ISD

DEBBIE AIKIN BOARD VICE-PRESIDENT
 J RUSSELL ARMSTRONG BOARD MEMBER
 DR FRANK ASHLEY BOARD MEMBER
 WILLIE BLOW BOARD MEMBER
 DR MARY WHITE HENDRIX BOARD MEMBER
 BOB MCLEROY BOARD MEMBER
 MITCHELL SCOTT SR BOARD MEMBER
 BILLY MYERS BUSINESS MANAGER
 BILLY MYERS PEIMS COORDINATOR

116-905 GREENVILLE ISD

STEVEN G MITCHELL BOARD PRESIDENT
 ANNE M HAYNES BOARD VICE-PRESIDENT
 MICHAEL R RACKLEY BOARD SECRETARY
 DR JACK AMMONS BOARD MEMBER
 JAMES BLAND BOARD MEMBER
 SLACK LEE BROWN BOARD MEMBER
 DUANE MAY BOARD MEMBER
 MIKE CARDWELL ASSISTANT SUPERINTENDENT
 SCOTT POTTER ASSISTANT SUPERINTENDENT
 GLENDA J WEAVER BUSINESS MANAGER
 SCOTT POTTER PEIMS COORDINATOR

116-906 LONE OAK ISD

THOMAS PATTERSON BOARD PRESIDENT
 WAYNE BURTON BOARD VICE-PRESIDENT
 TERRY GIPSON BOARD SECRETARY
 PRESTON BUSBY BOARD MEMBER
 JERRY CLICK BOARD MEMBER
 CRAIG DRIGGERS BOARD MEMBER
 GREGG ELMORE BOARD MEMBER
 DONNA SCOGGINS BUSINESS MANAGER
 BOBBIE SCUDDER PEIMS COORDINATOR

116-908 QUINLAN ISD

DAN NEUFELD BOARD PRESIDENT
 BILL SLAUGHTER BOARD VICE-PRESIDENT
 KEVIN FRITCH BOARD SECRETARY
 DAVID BARTHOLOMEW BOARD MEMBER
 SCOTT CORNUAUD BOARD MEMBER

MICHELLE HARRISON BOARD MEMBER
 KENNY STONE BOARD MEMBER
 DR DEBRA CROSBY ASSISTANT SUPERINTENDENT
 CHARLOTTE HOPSON PEIMS COORDINATOR

116-909 WOLFE CITY ISD

RON FERGUSON BOARD PRESIDENT
 JOHN PAUL ROUNDTREE BOARD VICE-PRESIDENT
 MAXINE HAYWOOD BOARD SECRETARY
 RONALD MALONE BOARD MEMBER
 PHIL TANNER BOARD MEMBER
 VALTON TIGER BOARD MEMBER
 JOHN WILKINSON BOARD MEMBER
 CAROL MORSE BUSINESS MANAGER
 SHERRY PERKINS PEIMS COORDINATOR

116-910 CAMPBELL ISD

CHARLIE MARTIN BOARD PRESIDENT
 MIKE ROSS BOARD VICE-PRESIDENT
 CHARLOTTE MC LARRY BOARD SECRETARY
 DOWANNA JACO BOARD ASSISTANT SECRETARY
 JOHN BOWEN BOARD MEMBER
 ROGER ROMINES BOARD MEMBER
 MARK SEALE BOARD MEMBER
 MARION LANGSTON BUSINESS MANAGER
 KAREN PERKINS PEIMS COORDINATOR

116-915 BLAND ISD

TERRY HURST BOARD PRESIDENT
 STEVE WELBORN BOARD VICE-PRESIDENT
 MARK HENDLEY BOARD SECRETARY
 SHELL GUNNELS BOARD MEMBER
 KENNY HIGHTOWER BOARD MEMBER
 TONY JOHNSON BOARD MEMBER
 KEN PENDERGRASS BOARD MEMBER
 RICK TIDWELL BUSINESS MANAGER
 STEPHEN CHICK PEIMS COORDINATOR

116-916 BOLES ISD

LINDA PITTS BOARD PRESIDENT
 DAVID MILNER BOARD VICE-PRESIDENT
 ALECIA BOYD BOARD SECRETARY
 ROB BOYD BOARD MEMBER
 GEORGE CUMMINGS BOARD MEMBER
 ROBBIE JAMES BOARD MEMBER
 GARY PITTS BOARD MEMBER
 PAMELA FAYE LEWIS PEIMS COORDINATOR

117 HUTCHINSON COUNTY

117-901 BORGER ISD

GARY SCHNECK BOARD PRESIDENT
 ELAINE FEESE BOARD VICE-PRESIDENT
 JOHNNY RUSTEN BOARD SECRETARY
 ROBERT BRADLEY BOARD MEMBER
 DAVID BRANDON BOARD MEMBER
 DAVID CANO BOARD MEMBER
 CHARLOTTE WILLIAMS BOARD MEMBER
 LINDA ROTRAMEL ASSISTANT SUPERINTENDENT
 FRANK HENDERSON BUSINESS MANAGER
 FRANK HENDERSON PEIMS COORDINATOR

117-903 SANFORD-FRITCH ISD

DALE SIMPSON BOARD PRESIDENT
 CURTIS MILLS BOARD VICE-PRESIDENT

Texas Public School Districts and Charters: Board Members, Assistant Superintendents, Business Managers, and Public Education Information Management System (PEIMS) Coordinators, December 2005

TOMMY MARSHALL BOARD SECRETARY
 MIKE BRANHAM BOARD MEMBER
 NANCY BRUCE BOARD MEMBER
 TOMMY MEYER BOARD MEMBER
 ALAN SMITH BOARD MEMBER
 CRAIG ADAMS ASSISTANT SUPERINTENDENT
 CRAIG ADAMS BUSINESS MANAGER
 DANNA ROWH PEIMS COORDINATOR

117-904 PLEMONS-STINNETT-PHILLIPS CISD

ALLEN SNIDER BOARD PRESIDENT
 JOHNNY SHIELDS BOARD VICE-PRESIDENT
 ALEX DELUNA BOARD SECRETARY
 RANDY HESTON BOARD MEMBER
 TOMMY HOFF BOARD MEMBER
 RODNEY KIMMELL BOARD MEMBER
 JIMMY AMARO DEPUTY SUPERINTENDENT
 BETTYE J STEVENS, CTSBS BUSINESS MANAGER
 SHARRI SULLIVAN PEIMS COORDINATOR

117-907 SPRING CREEK ISD

BOB KASCH BOARD PRESIDENT
 BLAKE MOORE BOARD VICE-PRESIDENT
 CYNTHIA CORNELIUS BOARD SECRETARY
 CHARLIE CHAMBERS BOARD MEMBER
 RONNIE COX, BOARD MEMBER BOARD MEMBER
 EDDIE HARLAN BOARD MEMBER
 JENNIFER ORAND BOARD MEMBER
 BRET MADSEN BUSINESS MANAGER
 BRET MADSEN PEIMS COORDINATOR

118 IRION COUNTY

118-902 IRION COUNTY ISD

STEVE TORRES BOARD PRESIDENT
 VIRGINIA WALES BOARD VICE-PRESIDENT
 MARY BRADFORD BOARD SECRETARY
 HARRY MOYNIHAN BOARD MEMBER
 WES THIERS BOARD MEMBER
 BILL WHITLEY BOARD MEMBER
 LANE WORTHINGTON BOARD MEMBER
 LUANN BAILEY PEIMS COORDINATOR

119 JACK COUNTY

119-901 BRYSON ISD

HENRY BIRDWELL JR BOARD PRESIDENT
 DANNY LEWIS BOARD VICE-PRESIDENT
 TOMMY AINSWORTH BOARD SECRETARY
 TONY THOMAS BOARD ASSISTANT SECRETARY
 JERRY BROOKS JR BOARD MEMBER
 LYNN CASTELL BOARD MEMBER
 CLIFFORD SMITH BOARD MEMBER
 MISTI ROBINSON BUSINESS MANAGER
 PAM SANDERS PEIMS COORDINATOR

119-902 JACKSBORO ISD

JOHN WILLIAMS BOARD PRESIDENT
 KAREN THORNTON BOARD VICE-PRESIDENT
 DAVID SPILLER BOARD SECRETARY
 CLINT FARRIS BOARD MEMBER
 HOWARD KESSINGER BOARD MEMBER
 ROXANNA MADDOX BOARD MEMBER
 GARY ZEITLER BOARD MEMBER
 CHRISTY THOMAS BUSINESS MANAGER

CYNTHIA BURKETT PEIMS COORDINATOR

119-903 PERRIN-WHITT CISD

WAYNE STEPHENS BOARD PRESIDENT
 SCOTT FOWLER BOARD VICE-PRESIDENT
 PAT WRIGHT BOARD SECRETARY
 MISHELLE DAVIS BOARD MEMBER
 MIKE HUTTON BOARD MEMBER
 DAVID JACKSON BOARD MEMBER
 TRACY LEE BOARD MEMBER
 FRAN SELF BUSINESS MANAGER
 PAM NEILL PEIMS COORDINATOR

120 JACKSON COUNTY

120-901 EDNA ISD

JOSE RODRIGUEZ BOARD PRESIDENT
 JOHN C MORROW BOARD VICE-PRESIDENT
 TERRY MILLER BOARD SECRETARY
 ALFRED ROSA BOARD ASSISTANT SECRETARY
 DR GERALD BOYD BOARD MEMBER
 PATRICK BRZOWSKI BOARD MEMBER
 JEWEL BUCHANAN BOARD MEMBER
 ROBERT C WELLS AREA SUPERINTENDENT
 FRED F GRAHMANN BUSINESS MANAGER
 DEBBIE SPRING PEIMS COORDINATOR

120-902 GANADO ISD

DONNIE TEGELER BOARD PRESIDENT
 TONEY CHANEK BOARD VICE-PRESIDENT
 LYNETTE NOVAK BOARD SECRETARY
 VERONICA DEE BURES BOARD MEMBER
 SHARON HICKS BOARD MEMBER
 DON HOHENSEE BOARD MEMBER
 PIERCE THEDFORD JR BOARD MEMBER
 LOUIS KOZELSKY BUSINESS MANAGER
 LINDA COX PEIMS COORDINATOR

120-905 INDUSTRIAL ISD

GARLAND R SANDHOP BOARD PRESIDENT
 CARL ALLEN BOARD VICE-PRESIDENT
 PAT STUART BOARD SECRETARY
 LADDIE ELLIS BOARD MEMBER
 TIM GARCIA BOARD MEMBER
 DELANO KINSFATHER BOARD MEMBER
 PAUL LITTLEFIELD BOARD MEMBER
 DR DONNA S COLE AREA SUPERINTENDENT
 KATHY KENDALL BUSINESS MANAGER
 ZOE WALPOLE PEIMS COORDINATOR

121 JASPER COUNTY

121-902 BROOKELAND ISD

CHARLIE BECKETT BOARD PRESIDENT
 BRETT HOLLOWAY BOARD VICE-PRESIDENT
 TED MOODY BOARD SECRETARY
 JERRY BURCH BOARD MEMBER
 MACK COOPER BOARD MEMBER
 TODD SMITH BOARD MEMBER
 TOM SPRING BOARD MEMBER
 LESLIE STROUSE BUSINESS MANAGER
 JOHN LYNCH PEIMS COORDINATOR

121-903 BUNA ISD

DON STANLEY BOARD PRESIDENT

Texas Public School Districts and Charters: Board Members, Assistant Superintendents, Business Managers, and Public Education Information Management System (PEIMS) Coordinators, December 2005

HARDY HARGROVE..... BOARD VICE-PRESIDENT
CLIFTON WHITMIRE..... BOARD SECRETARY
JOE HAWTHORN..... BOARD MEMBER
NATHAN ROSS..... BOARD MEMBER
PAT STANLEY..... BOARD MEMBER
HARRIETT WHITMIRE..... BOARD MEMBER
JOHN BURT..... ASSISTANT SUPERINTENDENT
JOHN E BURT..... ASSISTANT SUPERINTENDENT
DEBBIE BRIETHAUPPT..... PEIMS COORDINATOR

121-904 JASPER ISD

EDDIE HOPKINS..... BOARD PRESIDENT
BRENDA JOB..... BOARD VICE-PRESIDENT
JOE J BRECKENRIDGE..... BOARD SECRETARY
CAROLYN ARMITAGE..... BOARD MEMBER
LARRY MATHEWS..... BOARD MEMBER
KIM OSBERG..... BOARD MEMBER
JAMES RILEY..... BOARD MEMBER
BILL A DEAN..... BUSINESS MANAGER
LANELL SMITH..... PEIMS COORDINATOR

121-905 KIRBYVILLE CISD

ALTON BOOKER..... BOARD PRESIDENT
LARRY MIDDLETON..... BOARD VICE-PRESIDENT
BRETT H HORN..... BOARD SECRETARY
ROBERT CHANDLER JR..... BOARD MEMBER
LARRY HAWTHORNE..... BOARD MEMBER
RODNEY HORN..... BOARD MEMBER
ELLIS W THOMAS..... BOARD MEMBER
ROBERT C LANE..... ASSISTANT SUPERINTENDENT
ROBERT C LANE..... BUSINESS MANAGER
VICKI TALIAFERRO..... PEIMS COORDINATOR

121-906 EVADALE ISD

JOHNNY DALE GRAVIS..... BOARD PRESIDENT
KEITH L MAUER..... BOARD VICE-PRESIDENT
PATSY A MAHAN..... BOARD SECRETARY
BEN P BRUCE..... BOARD MEMBER
JIM LOVE..... BOARD MEMBER
JOHN ALAN STRINGER..... BOARD MEMBER
MILT W STRINGER JR..... BOARD MEMBER
DAVID KENNEDY..... BUSINESS MANAGER
PAMELA K FERGUSON..... PEIMS COORDINATOR

122 JEFF DAVIS COUNTY

122-901 FT DAVIS ISD

LANNA TWEEDY DUNCAN..... BOARD PRESIDENT
DELTON DAUGHERTY..... BOARD MEMBER
TRAE DUTCHOVER..... BOARD MEMBER
JOHN HIENER..... BOARD MEMBER
MARGARET KNIGHT..... BOARD MEMBER
RICK MCIVOR..... BOARD MEMBER
LANE MILLS..... BOARD MEMBER
WILLIAM MALINE..... BUSINESS MANAGER
KIM EVANS..... PEIMS COORDINATOR

122-902 VALENTINE ISD

ALBERT MILLER..... BOARD PRESIDENT
ALFRED MEANS JR..... BOARD VICE-PRESIDENT
MARIA ELENA CARRASCO..... BOARD SECRETARY
LISA MORTON..... BOARD MEMBER
JESUS NAVARRETE..... BOARD MEMBER
LARRY PORRAS..... BOARD MEMBER
STEVE YORK..... BOARD MEMBER

GLEN NIX..... AREA SUPERINTENDENT
MARALEA MILLER..... BUSINESS MANAGER

123 JEFFERSON COUNTY

123-801 ACADEMY OF BEAUMONT

RICHARD WALLS..... BOARD PRESIDENT
NATHALIA BROOKS..... BOARD SECRETARY
SONYA MITCHELL..... BOARD TREASURER

123-802 EAGLE ACADEMY OF BEAUMONT

WILLARD FRENCH..... BOARD PRESIDENT
LUPE GONZALEZ..... BOARD VICE-PRESIDENT
DANIEL MADDALENA..... BOARD SECRETARY
GIL RODRIGUEZ..... BOARD MEMBER
KYEVA TATUM..... BOARD MEMBER

123-803 TEKOA ACADEMY OF ACCELERATED STUDIES

RONNIE LINDEN..... BOARD PRESIDENT
CURTIS DUMAS..... BOARD SECRETARY
PAULA RICHARDSON..... BOARD MEMBER
FABIOLA SMALL..... BOARD MEMBER

123-804 RICHARD MILBURN ACADEMY (BEAUMONT)

PETER G BRIGGS..... BOARD PRESIDENT
EARNEST CHAMBERS..... BOARD MEMBER
WILLIAM GAYTON..... BOARD MEMBER
FRANCIS WHITE..... BOARD MEMBER
AMANDA YOUNG..... PEIMS COORDINATOR

123-805 EHRHART SCHOOL

ROZANNE B BLOUNT..... BOARD PRESIDENT
LAURA K SPECTOR..... BOARD VICE-PRESIDENT
MARGUERITTE J HUMPHREY..... BOARD SECRETARY
DOROTHY L WILSON..... BOARD TREASURER
ROBYN L ARMITAGE..... BOARD MEMBER
GENE BUSH..... BOARD MEMBER
ROD W CARROLL..... BOARD MEMBER
JOHN R CERAVOLO..... BOARD MEMBER
WALLACE A DOMINGUE JR..... BOARD MEMBER
LEANN O EWING..... BOARD MEMBER
DANA P MELANCON..... BOARD MEMBER
ANITA STEVENS..... PEIMS COORDINATOR

123-905 NEDERLAND ISD

RICHARD COX..... BOARD PRESIDENT
CRAIG BELAIRE..... BOARD VICE-PRESIDENT
BRENT A WEAVER..... BOARD SECRETARY
RONNIE L CESSAC..... BOARD MEMBER
GEORGE HAWKINS..... BOARD MEMBER
SUZANNE ISOM..... BOARD MEMBER
EVERETT H SANDERSON..... BOARD MEMBER
MICHAEL F GUIDRY..... ASSISTANT SUPERINTENDENT
MICHAEL G LAIRD..... ASSISTANT SUPERINTENDENT
MELISSA J WONG..... BUSINESS MANAGER
MICHAEL D PEDIGO..... PEIMS COORDINATOR

123-907 PORT ARTHUR ISD

JULIA SAMUELS..... BOARD PRESIDENT
DR MATTIE LONDOW..... BOARD VICE-PRESIDENT
LONNIE LINDEN..... BOARD SECRETARY
TERRY DOYLE, ATTORNEY..... BOARD MEMBER
WILLIE MAE ELMORE..... BOARD MEMBER
GREGORY FLORES..... BOARD MEMBER
DONNA WORTHINGTON..... BOARD MEMBER

Texas Public School Districts and Charters: Board Members, Assistant Superintendents, Business Managers, and Public Education Information Management System (PEIMS) Coordinators, December 2005

DR SHIRLEY BONTON.....DEPUTY SUPERINTENDENT
JEANIE GATSON.....ASSISTANT SUPERINTENDENT
LARRY REDMOND, CPA.....ASSISTANT SUPERINTENDENT

123-908 PORT NECHES-GROVES ISD

RUSTY BRITAIN.....BOARD PRESIDENT
ABBY DEATON.....BOARD VICE-PRESIDENT
DARREN MCCUTCHEON.....BOARD SECRETARY
HARVEY R BROWN.....BOARD MEMBER
RUSSELL HAWKINS.....BOARD MEMBER
TRUDY HOLDER.....BOARD MEMBER
JIM WESTBROOK.....BOARD MEMBER
WILLIAM H CURL.....ASSISTANT SUPERINTENDENT
CHERYL HERNANDEZ.....BUSINESS MANAGER
HILL PETRY.....PEIMS COORDINATOR

123-910 BEAUMONT ISD

MARTHA HICKS.....BOARD PRESIDENT
WOODROW REECE.....BOARD VICE-PRESIDENT
TERRY D WILLIAMS.....BOARD SECRETARY
WILLIAM NANTZ.....BOARD MEMBER
HOWARD J TRAHAN JR.....BOARD MEMBER
OLLIS E WHITAKER.....BOARD MEMBER
JOHN WILLIAMS.....BOARD MEMBER
BETH FISCHENICH.....ASSISTANT SUPERINTENDENT
TERRY INGRAM.....ASSISTANT SUPERINTENDENT
JANE KINGSLEY.....BUSINESS MANAGER
JANE KINGSLEY.....PEIMS COORDINATOR
BETTIE W NIXON.....PEIMS COORDINATOR

123-913 SABINE PASS ISD

PEGGY LEE.....BOARD PRESIDENT
LANE PLAUCHE.....BOARD VICE-PRESIDENT
TERRY PELTIER.....BOARD SECRETARY
PHYLLIS ALMOND.....BOARD MEMBER
GENE COX.....BOARD MEMBER
SAM GARRISON.....BOARD MEMBER
EARL WILLIAMS.....BOARD MEMBER
REBECCA DUBOSE.....PEIMS COORDINATOR

123-914 HAMSHIRE-FANNETT ISD

GREG BELL.....BOARD PRESIDENT
CAREY RAY.....BOARD VICE-PRESIDENT
DANNY GENE WALKER.....BOARD SECRETARY
DR HARVEY SCHNEITER.....BOARD ASSISTANT SECRETARY
CHARLES J FONTENOT.....BOARD MEMBER
ROBERT S LOTT.....BOARD MEMBER
REVEREND BRUCE STINSON.....BOARD MEMBER
KEITH ELLIOTT.....ASSISTANT SUPERINTENDENT
SHERI DRAWHORN.....BUSINESS MANAGER
CHRIS BETAR.....PEIMS COORDINATOR

123-915 AL PRICE STATE JUVENILE CORRECTIONAL FACILITY

PETE C ALFARO.....BOARD PRESIDENT
NICHOLAS T SERAFY JR.....BOARD VICE-PRESIDENT
DONALD R BETHEL.....BOARD MEMBER
DR GLORIA DICKSON, PH D.....BOARD MEMBER
STEPHEN KURT FRYAR.....BOARD MEMBER
WILLIAM MAHONES JR.....BOARD MEMBER
PATSY REED GUEST.....BOARD MEMBER
RAYMOND BROUSSARD.....BUSINESS MANAGER
NANCY GORE.....PEIMS COORDINATOR

124 JIM HOGG COUNTY

124-901 JIM HOGG COUNTY ISD

DR HUMBERTO GONZALEZ.....BOARD PRESIDENT
JOSE LEONEL RIOS.....BOARD VICE-PRESIDENT
PABLO CANTU JR.....BOARD SECRETARY
ALBERTO BENAVIDES.....BOARD MEMBER
ANA M BENAVIDES.....BOARD MEMBER
IRMA MEZZA.....BOARD MEMBER
ETNA L RAMIREZ.....BOARD MEMBER
HILDA L GUERRA.....PEIMS COORDINATOR

125 JIM WELLS COUNTY

125-901 ALICE ISD

ANTONIO PRUNEDA BILL.....BOARD PRESIDENT
RICARDO GONZALEZ.....BOARD VICE-PRESIDENT
YOLANDA BUENO.....BOARD SECRETARY
CHARLES L GALINDO.....BOARD MEMBER
DAVID GUERRERO.....BOARD MEMBER
ARMANDO C LOPEZ.....BOARD MEMBER
GUADALUPE T MARTINEZ.....BOARD MEMBER
MELONAE DAY.....ASSISTANT SUPERINTENDENT
MELONAE DAY.....BUSINESS MANAGER
ROSARIO SERNA.....PEIMS COORDINATOR

125-902 BEN BOLT-PALITO BLANCO ISD

GRACIELA S GARCIA.....BOARD PRESIDENT
ROLANDO RAMIREZ.....BOARD VICE-PRESIDENT
DANIEL BUENO.....BOARD SECRETARY
NOE CADENA.....BOARD MEMBER
HECTOR MARIO ESCOBAR.....BOARD MEMBER
HIGINIO GARCIA.....BOARD MEMBER
OSCAR GARCIA.....BOARD MEMBER
NORMA PEREZ.....PEIMS COORDINATOR

125-903 ORANGE GROVE ISD

DORIAN DAVID.....BOARD PRESIDENT
STEVE SEIDEL.....BOARD VICE-PRESIDENT
RUBEN CHAPA.....BOARD SECRETARY
ROEL ALANIZ.....BOARD MEMBER
MARTIN GWOSDZ.....BOARD MEMBER
PRAXESDIS JIMENEZ.....BOARD MEMBER
KATHY RUSK.....BOARD MEMBER
EARL H LUCE.....AREA SUPERINTENDENT
DANE MONROE BEASLEY.....BUSINESS MANAGER
TRACY M KLATT.....PEIMS COORDINATOR

125-905 PREMONT ISD

YVONNE SANCHEZ.....BOARD PRESIDENT
GILBERT TREVINO.....BOARD VICE-PRESIDENT
ISRAEL BARRERA.....BOARD SECRETARY
RAUL CANTU.....BOARD ASSISTANT SECRETARY
CRISSY CABRERA.....BOARD MEMBER
MARK ANTHONY CANTU.....BOARD MEMBER
OLGA RAMIREZ.....BOARD MEMBER
PHYLLIS CARLILE.....BUSINESS MANAGER

125-906 LA GLORIA ISD

NELIA GARZA.....BOARD PRESIDENT
FRANK SAENZ.....BOARD VICE-PRESIDENT
AMALIA JOHNSON.....BOARD SECRETARY
TIM BOERJAN.....BOARD MEMBER
JOSIE ESCALANTE.....BOARD MEMBER
RICARDO CHAPA.....BUSINESS MANAGER

Texas Public School Districts and Charters: Board Members, Assistant Superintendents, Business Managers, and Public Education Information Management System (PEIMS) Coordinators, December 2005

RICARDO CHAPA..... PEIMS COORDINATOR

126 JOHNSON COUNTY

126-901 ALVARADO ISD

LINDA NEELEY..... BOARD PRESIDENT
 JIM BOSLEY..... BOARD VICE-PRESIDENT
 TOM HEAD..... BOARD SECRETARY
 TED DOSSEY..... BOARD MEMBER
 MICHAEL PERCIFIELD..... BOARD MEMBER
 KELLY PRICE..... BOARD MEMBER
 DOUG THOMPSON..... BOARD MEMBER
 MARK RATCLIFF..... ASSISTANT SUPERINTENDENT
 CARRIE KNIGHT-MAPES..... BUSINESS MANAGER
 LINDA SMALTZ..... PEIMS COORDINATOR

126-902 BURLESON ISD

CHARLES KIRK..... BOARD PRESIDENT
 RONNIE JOHNSON..... BOARD VICE-PRESIDENT
 CLAUDE BADGETT..... BOARD SECRETARY
 TIM CLINE..... BOARD MEMBER
 STACI EISNER..... BOARD MEMBER
 JO ANN SMITH..... BOARD MEMBER
 BOB SPURLIN..... BOARD MEMBER
 VICKIE OVERTON..... ASSISTANT SUPERINTENDENT
 RONALD KUEHLER..... BUSINESS MANAGER

126-903 CLEBURNE ISD

BRAD ALLEN..... BOARD PRESIDENT
 DONNA BOLES..... BOARD VICE-PRESIDENT
 DEAN WOODRUFF..... BOARD SECRETARY
 BRAD MEAD..... BOARD MEMBER
 JULIE S ROBERTS..... BOARD MEMBER
 MILTON WALKER..... BOARD MEMBER
 DR ELAINE WILMORE..... BOARD MEMBER
 T MIKE BAILEY..... ASSISTANT SUPERINTENDENT
 CAROLYN CODY..... ASSISTANT SUPERINTENDENT
 JOE K RIPPLE..... ASSISTANT SUPERINTENDENT
 RITA LANGSTON..... PEIMS COORDINATOR

126-904 GRANDVIEW ISD

CLINT ISHMAEL..... BOARD PRESIDENT
 JACK MAGNESS..... BOARD VICE-PRESIDENT
 STEVE HUMMERT..... BOARD SECRETARY
 TIM DAVIS..... BOARD MEMBER
 ADAM BRIAN HUGHES..... BOARD MEMBER
 KEITH W MILLER..... BOARD MEMBER
 SCOTT TEKELL..... BOARD MEMBER
 KEITH SCHARNHORST..... AREA SUPERINTENDENT
 CHRISTINE LEJUAN RUSSELL..... PEIMS COORDINATOR

126-905 JOSHUA ISD

RANDY WATSON..... BOARD PRESIDENT
 RONNIE GALBREATH..... BOARD VICE-PRESIDENT
 MYRA PRUITT..... BOARD SECRETARY
 ROB DAVIS..... BOARD MEMBER
 CHRIS OHLSEN..... BOARD MEMBER
 PAULA PALMER..... BOARD MEMBER
 DAVID TAYLOR..... BOARD MEMBER
 JOHN GRIGSBY..... ASSISTANT SUPERINTENDENT
 MIKE MCSWAIN..... BUSINESS MANAGER
 DEBBIE LINDSEY..... PEIMS COORDINATOR

126-906 KEENE ISD

CLEM HOBBS..... BOARD PRESIDENT

INA M PRYCE..... BOARD VICE-PRESIDENT
 MARY ANN HODGES..... BOARD SECRETARY
 ELBERT DOMINO..... BOARD MEMBER
 SHERI HADLEY..... BOARD MEMBER
 LARRY MILES..... BOARD MEMBER
 BILL SANDERS..... BOARD MEMBER
 DAVID JOHNSON, CPA..... BUSINESS MANAGER
 MARY MORGAN..... PEIMS COORDINATOR

126-907 RIO VISTA ISD

DAVID BRUNSON..... BOARD PRESIDENT
 RONALD BRYANT..... BOARD VICE-PRESIDENT
 BUTCH HACKLER..... BOARD SECRETARY
 KEITH HALL..... BOARD MEMBER
 BILL MARCONI..... BOARD MEMBER
 BART MARTIN..... BOARD MEMBER
 JACKY MEARS..... BOARD MEMBER
 DR ROCK E MCNULTY..... AREA SUPERINTENDENT
 DONNIE CODY..... ASSISTANT SUPERINTENDENT
 PAT BURNS..... BUSINESS MANAGER
 LADONNA JENKINS..... PEIMS COORDINATOR

126-908 VENUS ISD

GREG HOFFMAN..... BOARD PRESIDENT
 JERRY UPCHURCH..... BOARD VICE-PRESIDENT
 JOE RUSSELL..... BOARD SECRETARY
 FRANK GONZALES..... BOARD MEMBER
 LES OWENS..... BOARD MEMBER
 TONI ROBERTSON..... BOARD MEMBER
 COLEEN WADLINGTON..... BOARD MEMBER
 SONDRALANIER..... BUSINESS MANAGER
 SUSAN COX..... PEIMS COORDINATOR

126-911 GODLEY ISD

DAVID TRAMMELL..... BOARD PRESIDENT
 BARBARA WILLIS..... BOARD VICE-PRESIDENT
 TERRIE GOODLOE..... BOARD SECRETARY
 DENNIS MCFARLIN..... BOARD MEMBER
 JAMES MCGEHEE..... BOARD MEMBER
 PAUL MCPHERSON..... BOARD MEMBER
 BRETT NEILL..... BOARD MEMBER
 DR JOE DANNA..... ASSISTANT SUPERINTENDENT
 CHERI COPELAND..... BUSINESS MANAGER
 MONICA IRVIN..... BUSINESS MANAGER
 SUE MCPHERSON..... PEIMS COORDINATOR

127 JONES COUNTY

127-901 ANSON ISD

SUSAN DICKERSON..... BOARD PRESIDENT
 CHARLOTTE VOGLER..... BOARD VICE-PRESIDENT
 BARBARA BERRY..... BOARD SECRETARY
 KERRY FORTUNE..... BOARD MEMBER
 KEITH GRAHAM..... BOARD MEMBER
 PAT SEBALLOS..... BOARD MEMBER
 JIMMY STEVENS..... BOARD MEMBER
 MARIE HOLMES..... BUSINESS MANAGER
 JEANNE WINKELS..... PEIMS COORDINATOR

127-903 HAMLIN ISD

RICK RODGERS..... BOARD PRESIDENT
 DREW TOMLINSON..... BOARD VICE-PRESIDENT
 BILLY BOB REYNOLDS..... BOARD SECRETARY
 MIKE ALLEN..... BOARD MEMBER
 JOHN BARRERA JR..... BOARD MEMBER

Texas Public School Districts and Charters: Board Members, Assistant Superintendents, Business Managers, and Public Education Information Management System (PEIMS) Coordinators, December 2005

ISAAC CASTRO BOARD MEMBER
 MASON VAN CLEAVE BOARD MEMBER
 CAROLYN BAIRD BUSINESS MANAGER
 CAROLYN BAIRD PEIMS COORDINATOR

127-904 HAWLEY ISD

EUGENE GRIFFITH BOARD PRESIDENT
 LEE DILL BOARD VICE-PRESIDENT
 IRENE SMITH BOARD SECRETARY
 GWEN CAMPBELL BOARD MEMBER
 WELDON HAYES BOARD MEMBER
 RANDY SCOTT BOARD MEMBER
 PAUL STOKES BOARD MEMBER
 GINGER DEARING BUSINESS MANAGER
 GINGER DEARING PEIMS COORDINATOR

127-905 LUEDERS-AVOCA ISD

SANDY WILHITE BOARD PRESIDENT
 DAVID HAGER BOARD VICE-PRESIDENT
 GRETA OLSEN CORBITT BOARD SECRETARY
 ROGER JONES BOARD MEMBER
 DANIEL MOORE BOARD MEMBER
 MATTHEW SHANE NEATHERLIN BOARD MEMBER
 LLOYD WINGROVE BOARD MEMBER
 ANGIE JORDAN BUSINESS MANAGER
 ANGIE JORDAN PEIMS COORDINATOR

127-906 STAMFORD ISD

MIKE SLOAN BOARD PRESIDENT
 RAYMOND HOLLABAUGH BOARD VICE-PRESIDENT
 JIM ASTIN BOARD SECRETARY
 REY ALVAREZ BOARD MEMBER
 DON COBB BOARD MEMBER
 GARY DECKER BOARD MEMBER
 LEIGH NAUERT BOARD MEMBER
 STACI ROBERTSON BUSINESS MANAGER
 JOAN HAGER PEIMS COORDINATOR

128 KARNES COUNTY

128-901 KARNES CITY ISD

ROBERT C EBROM JR BOARD PRESIDENT
 ROSENDO MARTINEZ JR BOARD VICE-PRESIDENT
 ELAINE OPIELA BOARD SECRETARY
 TRINI GAMEZ BOARD MEMBER
 TERRY JOHNSON BOARD MEMBER
 DENNIS MIKA BOARD MEMBER
 SHARON PURSER BOARD MEMBER
 WAYNE BLOCK BUSINESS MANAGER
 VIRGINIA LAMB PEIMS COORDINATOR

128-902 KENEDY ISD

CARL LUNDQUIST BOARD PRESIDENT
 DWAIN GROFF BOARD VICE-PRESIDENT
 RICHARD MCLEON BOARD SECRETARY
 IRMA BENAVIDES BOARD MEMBER
 EDWARD MONSON BOARD MEMBER
 KIMBERLY OLSON BOARD MEMBER
 LEONEL VALERIO BOARD MEMBER
 JANET LOTT BUSINESS MANAGER
 VIOLA ALARCON PEIMS COORDINATOR

128-903 RUNGE ISD

SHIRLEY JANSSEN BOARD PRESIDENT
 ZACHARY YANTA BOARD VICE-PRESIDENT

HARVEY MENN BOARD SECRETARY
 ANDREA ESPARZA BOARD MEMBER
 CHRISTINE GUTIERREZ BOARD MEMBER
 ROBERT MOLINA BOARD MEMBER
 FELIX ZAPATA BOARD MEMBER
 KIM JARISCH BUSINESS MANAGER
 PRISCILLA JACKSON PEIMS COORDINATOR

128-904 FALLS CITY ISD

RAYMOND DZIUK BOARD PRESIDENT
 MICHAEL PRUSKI BOARD VICE-PRESIDENT
 MINDY JENDRUSCH BOARD SECRETARY
 EDWARD BORDOVSKY BOARD MEMBER
 STEPHEN DZIUK BOARD MEMBER
 PATRICK JARZOMBEK BOARD MEMBER
 ALFIE KOWALIK BOARD MEMBER
 TWILA DZIUK PEIMS COORDINATOR

129 KAUFMAN COUNTY

129-901 CRANDALL ISD

TEX YORK BOARD PRESIDENT
 GERALD BLAKELY BOARD VICE-PRESIDENT
 CHARLES JONES BOARD SECRETARY
 OMEGA HAWKINS BOARD MEMBER
 DANNY KIRBIE BOARD MEMBER
 JIMBO NEWTON BOARD MEMBER
 ROBBY SIMONS BOARD MEMBER
 DR SHARON LONG ASSISTANT SUPERINTENDENT
 JOHN G CHASE, RTSBA BUSINESS MANAGER
 RAYE NELLE KENNEDY PEIMS COORDINATOR

129-902 FORNEY ISD

KEITH BELL BOARD PRESIDENT
 DAVID WALKER BOARD VICE-PRESIDENT
 SANDI PEARSON FUDGE BOARD SECRETARY
 REBECCA SUE DOBBS BOARD MEMBER
 JAMES AL HOGAN BOARD MEMBER
 JAMES JACOBS BOARD MEMBER
 DR JOHN L TAYLOR BOARD MEMBER
 DONNA SWEANEY ASSISTANT SUPERINTENDENT
 DWAYNE THOMPSON BUSINESS MANAGER
 VICKI BLACKSHEAR PEIMS COORDINATOR

129-903 KAUFMAN ISD

BETTY HENDRICKSON BOARD PRESIDENT
 BYRON GREGG BOARD VICE-PRESIDENT
 CHIP LANGSTON BOARD SECRETARY
 BUD BURLESON BOARD MEMBER
 BETTYE MAYFIELD BOARD MEMBER
 BRITT MURREY BOARD MEMBER
 JOHN ZABY BOARD MEMBER
 KATHY COVINGTON ASSISTANT SUPERINTENDENT
 HAROLD JOHNSON ASSISTANT SUPERINTENDENT
 BRIAN CARTER BUSINESS MANAGER
 HAROLD JOHNSON PEIMS COORDINATOR

129-904 KEMP ISD

KEITH FOISEY BOARD PRESIDENT
 JACK HARRISON BOARD VICE-PRESIDENT
 DON JEDLICKA BOARD SECRETARY
 CHIP CHAMBERS BOARD MEMBER
 DR JIM COLLINSWORTH BOARD MEMBER
 STEVE GREENHAW BOARD MEMBER
 HARVEY MCF Faul BOARD MEMBER

Texas Public School Districts and Charters: Board Members, Assistant Superintendents, Business Managers, and Public Education Information Management System (PEIMS) Coordinators, December 2005

KAYE WALKER.....BUSINESS MANAGER
KIM JOHNSON.....PEIMS COORDINATOR

129-905 MABANK ISD

GARY SAPP.....BOARD PRESIDENT
KENNETH ODOM.....BOARD VICE-PRESIDENT
CINDY HOLSTEIN.....BOARD SECRETARY
MICHAEL CATHEY.....BOARD MEMBER
DEAN FANNIN.....BOARD MEMBER
DR DARRELL KINNARD.....BOARD MEMBER
SCOTT TULEY.....BOARD MEMBER
LINDA MCKEE.....ASSISTANT SUPERINTENDENT
WILLIAM S ADAMS.....BUSINESS MANAGER
ADELIA BRAMBLITT.....PEIMS COORDINATOR

129-906 TERRELL ISD

ABBIE H ANDERSON.....BOARD PRESIDENT
BONNIE MCGINTY.....BOARD VICE-PRESIDENT
BILL D CAMPBELL.....BOARD SECRETARY
ANN KINES MCDONALD.....BOARD MEMBER
THOMAS MOSLEY.....BOARD MEMBER
DENA RISINGER.....BOARD MEMBER
PAUL D SMITH.....BOARD MEMBER
ESTHER WRIGHTING YOUNG.....BOARD MEMBER
DR BEVERLY J BURR.....ASSISTANT SUPERINTENDENT
BILL D CAMPBELL.....ASSISTANT SUPERINTENDENT
BECKY WESSON.....BUSINESS MANAGER
JANICE LISTON.....PEIMS COORDINATOR

129-910 SCURRY-ROSSER ISD

JOHN SUTTON.....BOARD PRESIDENT
KAREN NEIGHBORS.....BOARD VICE-PRESIDENT
TODD PEAVY.....BOARD SECRETARY
PAMELA CORDER.....BOARD MEMBER
TOM HOOPER.....BOARD MEMBER
BRIAN MINK.....BOARD MEMBER
GARY VANN.....BOARD MEMBER
JERRI HENDERSON.....ASSISTANT SUPERINTENDENT
JERRI HENDERSON.....BUSINESS MANAGER
JERRI HENDERSON.....PEIMS COORDINATOR

130 KENDALL COUNTY

130-901 BOERNE ISD

JOE M DAVIS.....BOARD PRESIDENT
FRED RILEY JONES.....BOARD VICE-PRESIDENT
LYDIA BEAVER.....BOARD MEMBER
DANNY BUCK.....BOARD MEMBER
SUSAN HULETT.....BOARD MEMBER
KEVIN JEFFRIES.....BOARD MEMBER
DR CLIFF LUTTRELL.....BOARD MEMBER
DAVID HELMKE.....ASSISTANT SUPERINTENDENT
SANDRA RADTKE.....ASSISTANT SUPERINTENDENT
MANDY HERBER.....BUSINESS MANAGER
DEBBIE L BLOOM.....PEIMS COORDINATOR

130-902 COMFORT ISD

LORETTA WIENDENFELD.....BOARD PRESIDENT
THOMAS NOACK.....BOARD VICE-PRESIDENT
JIM HANDLEY.....BOARD SECRETARY
ROBERT CHAMBERLAIN.....BOARD ASSISTANT SECRETARY
JAMES CUPP.....BOARD MEMBER
ERIC LANTZ.....BOARD MEMBER
BARBARA LINDNER.....BOARD MEMBER
MARGIE HALL.....BUSINESS MANAGER

JANICE LICH.....PEIMS COORDINATOR

131 KENEDY COUNTY

131-001 KENEDY COUNTY WIDE CSD

FELIX SERNA.....BOARD PRESIDENT
GERARDO MEDELLIN.....BOARD SECRETARY
JERRY MILLER.....BOARD MEMBER
DR ORVILLE BALLARD.....AREA SUPERINTENDENT
LUPITA CUELLAR.....BUSINESS MANAGER
SHIRLEY MICHALK.....PEIMS COORDINATOR

132 KENT COUNTY

132-902 JAYTON-GIRARD ISD

BUDDY BALDRIDGE.....BOARD PRESIDENT
CHARLES ARNOLD.....BOARD VICE-PRESIDENT
DEBBIE BROOKS.....BOARD SECRETARY
JOHN BLEIKER.....BOARD MEMBER
GRADY L COULTER.....BOARD MEMBER
TIM LISENBEER.....BOARD MEMBER
KATHERINE OWEN.....BOARD MEMBER
JUDY WHITE.....BUSINESS MANAGER
JULIE BLEIKER.....PEIMS COORDINATOR

133 KERR COUNTY

133-901 CENTER POINT ISD

EDWIN P STEARNS.....BOARD PRESIDENT
MICHAEL D BUTLER.....BOARD VICE-PRESIDENT
JUDITH S JORDAN.....BOARD SECRETARY
ANNA MARIA DOMINGUEZ.....BOARD MEMBER
LARRY LEE LEITHA JR.....BOARD MEMBER
FRANK THOMASON.....BOARD MEMBER
HUGH K WEAVER.....BOARD MEMBER
JANICE ERWIN.....BUSINESS MANAGER
DEBORAH LYNN HICKS.....PEIMS COORDINATOR

133-902 HUNT ISD

BLAKE SMITH.....BOARD PRESIDENT
SANDRA SCHMITT.....BOARD VICE-PRESIDENT
CHRIS O'QUINN.....BOARD SECRETARY
NANCY CAWTHON.....BOARD MEMBER
KARL DICKINSON.....BOARD MEMBER
DICK HOWELL.....BOARD MEMBER
HERSHALL REID.....BOARD MEMBER
CAROL BISHOP SIEVERSON.....BUSINESS MANAGER
CAROL BISHOP SIEVERSON.....PEIMS COORDINATOR

133-903 KERRVILLE ISD

DAVID DOZIER.....BOARD PRESIDENT
DR DAVID SPROUSE.....BOARD VICE-PRESIDENT
ROGER AYALA.....BOARD SECRETARY
VIRGINIA GRAHAM.....BOARD MEMBER
GARY MIEARS SR.....BOARD MEMBER
ROLINDA SCHMIDT.....BOARD MEMBER
JACK M STEVENS JR.....BOARD MEMBER
DR DAN J TROXELL.....AREA SUPERINTENDENT
DEB WELLS.....DEPUTY SUPERINTENDENT
BILL ORR.....ASSISTANT SUPERINTENDENT
DR JOE PARRA.....ASSISTANT SUPERINTENDENT
ROSIE JUAREZ.....PEIMS COORDINATOR

133-904 INGRAM ISD

OLEN HICKS.....BOARD PRESIDENT

Texas Public School Districts and Charters: Board Members, Assistant Superintendents, Business Managers, and Public Education Information Management System (PEIMS) Coordinators, December 2005

TRAVIS HALL BOARD VICE-PRESIDENT
 JOHN ALLEN HENDERSON BOARD SECRETARY
 MANUEL BENAVIDES BOARD MEMBER
 FREDDIE HAWKINS BOARD MEMBER
 MICHAEL HENSLEY BOARD MEMBER
 ROWAN P ZACHRY BOARD MEMBER
 DAVID DWORSKY BUSINESS MANAGER
 FONDA MYERS PEIMS COORDINATOR

133-905 DIVIDE ISD

TIM COWDEN BOARD PRESIDENT
 NEIL KLEIN BOARD VICE-PRESIDENT
 JOHN SEYMOUR BOARD SECRETARY
 KAROL SCHREINER BOARD MEMBER
 PORTIA SMART BOARD MEMBER
 BILL BACON BUSINESS MANAGER
 GEORGE MONTGOMERY PEIMS COORDINATOR

134 KIMBLE COUNTY

134-901 JUNCTION ISD

SHARON SISSEL BOARD PRESIDENT
 DR NOE MARTINEZ BOARD VICE-PRESIDENT
 DERRICK ARD BOARD SECRETARY
 RONNY CARPENTER BOARD MEMBER
 ALLEN CASTLEBERRY BOARD MEMBER
 CODY PLUMLEY BOARD MEMBER
 T E WARREN BOARD MEMBER
 TONY PETER AREA SUPERINTENDENT
 JOSEFA MARTINEZ BUSINESS MANAGER
 CANDY GIPSON PEIMS COORDINATOR
 JOSEFA MARTINEZ PEIMS COORDINATOR

135 KING COUNTY

135-001 GUTHRIE CSD

GLENN BLODGETT BOARD PRESIDENT
 JAY HURT BOARD VICE-PRESIDENT
 BRENDA JONES BOARD SECRETARY
 TRAVIS ADAMS BOARD MEMBER
 TERRY DANIEL BOARD MEMBER
 CODY SPRINGER BOARD MEMBER
 CLAY TIMMONS BOARD MEMBER
 CYNTHIA ANN FOX BUSINESS MANAGER
 SHERRI L ADAMS PEIMS COORDINATOR

136 KINNEY COUNTY

136-901 BRACKETT ISD

HENRY LUTZ BOARD PRESIDENT
 SONDRRA MEIL BOARD VICE-PRESIDENT
 SARA TERRAZAS BOARD SECRETARY
 TONY ASHLEY BOARD MEMBER
 JEFFREY D DUNCAN BOARD MEMBER
 MARK FRERICH BOARD MEMBER
 RONNIE HOBBS BOARD MEMBER
 PAULA M RENKEN AREA SUPERINTENDENT
 MARLA MADRID, CTSBO BUSINESS MANAGER
 SUE CASTRO PEIMS COORDINATOR

137 KLEBERG COUNTY

137-901 KINGSVILLE ISD

LARRY E GARZA, PHARMICIST BOARD PRESIDENT

JUAN GARZA BOARD VICE-PRESIDENT
 JILMA VIDAURRI BOARD SECRETARY
 ANABELLE M GARZA, OFFICE MANAGER BOARD MEMBER
 CORANDO GARZA BOARD MEMBER
 ROMEO C REYES BOARD MEMBER
 JOE R TREVINO, EDUCATOR BOARD MEMBER
 DR RUDY LOPEZ AREA SUPERINTENDENT
 DR MARIA T CANALES ASSISTANT SUPERINTENDENT
 KAREN WIESMAN ASSISTANT SUPERINTENDENT
 KAREN WIESMAN PEIMS COORDINATOR

137-902 RICARDO ISD

CHARLES SAVERLINE BOARD PRESIDENT
 ROBERT ZAVALA BOARD VICE-PRESIDENT
 BRENDA LUKEFAHR BOARD SECRETARY
 MAGGIE BUTTS BOARD MEMBER
 CAROL CANNON BOARD MEMBER
 GARY PAMPLIN BOARD MEMBER
 CAROL RADFORD BOARD MEMBER
 BETTINAE SCHUMANN BUSINESS MANAGER

137-903 RIVIERA ISD

WILSON MARTIN BOARD PRESIDENT
 RONNIE UNTERBRINK BOARD VICE-PRESIDENT
 STEVE ULRICH BOARD SECRETARY
 BILLY GRIFFITH BOARD MEMBER
 BECKY GUTIERREZ BOARD MEMBER
 SHARON KETCHAM BOARD MEMBER
 JOSE NARANJO BOARD MEMBER
 AUDREY WIESMAN BUSINESS MANAGER
 AUDREY WIESMAN PEIMS COORDINATOR

137-904 SANTA GERTRUDIS ISD

RHONDA SILGUERO BOARD PRESIDENT
 ALEXANDRA FEILD BOARD VICE-PRESIDENT
 JILL WILLIAMS BOARD VICE-PRESIDENT
 PETER ADRIAN BOARD MEMBER
 CYNTHIA Q CAVAZOS BOARD MEMBER
 JANELL KLEBERG BOARD MEMBER
 ERCELIA SILGUERO MARTINEZ BOARD MEMBER
 JANIE WILSON PEIMS COORDINATOR

138 KNOX COUNTY

138-902 KNOX CITY-O'BRIEN CISD

DALE TURNER BOARD PRESIDENT
 SCOTT LYNN BOARD VICE-PRESIDENT
 BILL STEWART BOARD SECRETARY
 RAUL ESPINOSA JR BOARD MEMBER
 TODD LEWIS BOARD MEMBER
 CHARLES SCHUR BOARD MEMBER
 GENE WARD BOARD MEMBER
 KELLY HUTCHINSON BUSINESS MANAGER
 SHARON WAINSCOTT PEIMS COORDINATOR

138-903 MUNDAY CISD

DOLAN MOORE BOARD PRESIDENT
 MIKE STEWART BOARD VICE-PRESIDENT
 TODD THOMPSON BOARD SECRETARY
 KEVIN FINLEY BOARD MEMBER
 SAM HUNTER BOARD MEMBER
 BILLY DOLAN MOORE BOARD MEMBER
 BETTY ANN WILDE BOARD MEMBER
 CHERYL BERRYHILL BUSINESS MANAGER
 JOYCE SANDERS PEIMS COORDINATOR

Texas Public School Districts and Charters: Board Members, Assistant Superintendents, Business Managers, and Public Education Information Management System (PEIMS) Coordinators, December 2005

138-904 BENJAMIN ISD

RICHARD MCCANLIES BOARD PRESIDENT
TIM HORNE BOARD VICE-PRESIDENT
MITZI WELCH BOARD SECRETARY
GLEN HEARD BOARD MEMBER
TRISH JONES BOARD MEMBER
MIKE MOORHOUSE BOARD MEMBER
KATHY RAINWATER BOARD MEMBER
BEN GRILL AREA SUPERINTENDENT
STACIA PROPPS BUSINESS MANAGER
STACIA PROPPS PEIMS COORDINATOR

139 LAMAR COUNTY

139-905 CHISUM ISD

QUINT CREIGHTON BOARD PRESIDENT
STEVE NEECE BOARD VICE-PRESIDENT
GARY SAVAGE BOARD SECRETARY
JIMMY CAFFEE BOARD MEMBER
KELLY JEFFERY BOARD MEMBER
LARRY RICKMAN BOARD MEMBER
BECKY SMOOT BOARD MEMBER
KIM WILLIAMS BUSINESS MANAGER
APRIL NORTH PEIMS COORDINATOR

139-908 ROXTON ISD

RUTHIE STARKS BOARD PRESIDENT
LINDA KELLY BOARD VICE-PRESIDENT
BRENDA CHILDERS BOARD SECRETARY
MICHAEL BUSH BOARD MEMBER
CHRIS CALISTO BOARD MEMBER
JIMMY DANIEL BOARD MEMBER
DEREK MARTIN BOARD MEMBER
DR KENNETH HALL BUSINESS MANAGER
JAMIE HUMPHRIES PEIMS COORDINATOR

139-909 PARIS ISD

DAVE EISELE BOARD PRESIDENT
DENISE HUTTO MOFFITT BOARD VICE-PRESIDENT
CAROLYN LOCKETT BOARD SECRETARY
ALAN BOYD BOARD MEMBER
GEORGE FISHER BOARD MEMBER
DALE HENRY BOARD MEMBER
REBECCA NORMENT BOARD MEMBER
MARK HUDSON ASSISTANT SUPERINTENDENT
P KAY SPANN BUSINESS MANAGER
BRENDA HEUBERGER PEIMS COORDINATOR

139-911 NORTH LAMAR ISD

GARY HILLIARD BOARD PRESIDENT
DANNY HUFF BOARD VICE-PRESIDENT
DR DONALD WIKOFF BOARD SECRETARY
WILLIAM H COLEMAN BOARD MEMBER
PAUL DRAKE BOARD MEMBER
DAVE OSBORNE BOARD MEMBER
BRAD PERRY BOARD MEMBER
SHELLEY MCDOWELL ASSISTANT SUPERINTENDENT
JUDY ANN BANKSTON BUSINESS MANAGER
GLENDA PARSON PEIMS COORDINATOR

139-912 PRAIRILAND ISD

JOHNNY PATTERSON BOARD PRESIDENT
HAROLD MORRISON BOARD SECRETARY
JERROD BANKHEAD BOARD MEMBER
KENNETH BURKS BOARD MEMBER

SHAD DAY BOARD MEMBER
CHUCK RAY BOARD MEMBER
JAMES WHITE BOARD MEMBER
BUDDY FREEMAN ASSISTANT SUPERINTENDENT
BUDDY FREEMAN PEIMS COORDINATOR

140 LAMB COUNTY

140-901 AMHERST ISD

RONNIE SCHROEDER BOARD PRESIDENT
LARRY EDWARDS BOARD VICE-PRESIDENT
ROBYN PATTERSON BOARD SECRETARY
CHARLIE BISHOP BOARD MEMBER
CHRIS HARPER BOARD MEMBER
JAMES PRICE JR BOARD MEMBER
JENNIFER SAWYER BOARD MEMBER
BYRON SHELLEY BUSINESS MANAGER
GLORIA RACKLEY PEIMS COORDINATOR

140-904 LITTLEFIELD ISD

BOYD MCCAMISH BOARD PRESIDENT
LANCE BROADHURST BOARD VICE-PRESIDENT
RICKY RICHARDS BOARD SECRETARY
PAT DEMEL BOARD MEMBER
PREYSOL HODGE BOARD MEMBER
DAVID MCGEHEE BOARD MEMBER
SHAWN PICKRELL BOARD MEMBER
RICHARD THOMPSON BOARD MEMBER
KAY FRANKLIN ASSISTANT SUPERINTENDENT
RICKY RICHARDS BUSINESS MANAGER
MARY ELLEN RANGEL PEIMS COORDINATOR

140-905 OLTON ISD

MARK GUNTER BOARD PRESIDENT
STEVE GRAHAM BOARD VICE-PRESIDENT
NINA WILLIAMS BOARD SECRETARY
TROY DON ALLCORN BOARD MEMBER
JESUS DE LA CRUZ BOARD MEMBER
NATIVIDAD SANDOVAL BOARD MEMBER
JOHN SYNATSCHK BOARD MEMBER
LINDA ROWLAND ASSISTANT SUPERINTENDENT
JEFF ROWLAND BUSINESS MANAGER
DEBORAH DEBERRY PEIMS COORDINATOR

140-906 SPADE ISD

DWIGHT FAVER BOARD PRESIDENT
H W BRADLEY JR BOARD VICE-PRESIDENT
RANDAL W GRAY BOARD SECRETARY
JAY BURCHFIELD BOARD MEMBER
JASON TROTTER BOARD MEMBER
FRAN TROTTER BUSINESS MANAGER
FRAN TROTTER PEIMS COORDINATOR

140-907 SPRINGLAKE-EARTH ISD

RANDY BILLS BOARD PRESIDENT
MARK PARISH BOARD VICE-PRESIDENT
JIMMY MCCURRY BOARD SECRETARY
TONY BARTON BOARD MEMBER
FRANK MENDOZA BOARD MEMBER
KEVIN RILEY BOARD MEMBER
BRENDA WILLIAMS BOARD MEMBER
ROBERT CONKIN BUSINESS MANAGER
ROBERT CONKIN PEIMS COORDINATOR

Texas Public School Districts and Charters: Board Members, Assistant Superintendents, Business Managers, and Public Education Information Management System (PEIMS) Coordinators, December 2005

140-908 SUDAN ISD

PAM MAXWELL BOARD PRESIDENT
GREG LANCE BOARD VICE-PRESIDENT
BRENT NELSON BOARD SECRETARY
MITCH CHESTER BOARD MEMBER
GREG HARPER BOARD MEMBER
JARROL LAYTON BOARD MEMBER
EUGENE LOPEZ BOARD MEMBER
TONJUA SCISSON BUSINESS MANAGER
LISA GONZALES PEIMS COORDINATOR

141 LAMPASAS COUNTY

141-801 WHISPERING OAKS CHARTER SCHOOL

CORNELIA KEY BOARD PRESIDENT
BETTY LINDSEY BOARD VICE-PRESIDENT
RANDALL MCGUIRE BOARD MEMBER
LOUIS THORP BOARD MEMBER

141-901 LAMPASAS ISD

JAMES BRIGGS JR BOARD PRESIDENT
MAX KEELE BOARD VICE-PRESIDENT
JON DODSON BOARD SECRETARY
WESLEY CROW BOARD MEMBER
RON FARR BOARD MEMBER
WILLIAM HAISLER JR BOARD MEMBER
JOHN PHILLIPS BOARD MEMBER
REX DANIELS ASSISTANT SUPERINTENDENT
SHANE JONES BUSINESS MANAGER
RON POAGE PEIMS COORDINATOR

141-902 LOMETA ISD

TOMMY MADDOX BOARD PRESIDENT
STEPHEN STONE BOARD VICE-PRESIDENT
STACY PAULY BOARD SECRETARY
XAVIER ALANIZ BOARD MEMBER
ANNA DAVIS BOARD MEMBER
JOHN HINES BOARD MEMBER
LARRY MORRISON BOARD MEMBER
DAVID RICE AREA SUPERINTENDENT
DAVID FISHER BUSINESS MANAGER
RONDA BRIDGES PEIMS COORDINATOR

142 LA SALLE COUNTY

142-901 COTULLA ISD

ROY RODRIGUEZ JR BOARD PRESIDENT
BUTCH NORTHCUT BOARD VICE-PRESIDENT
ELIZABETH JONES BOARD SECRETARY
MARK BOX BOARD MEMBER
ALFREDO N GONZALEZ BOARD MEMBER
DENNIS RAMIREZ BOARD MEMBER
GEORGE TRIGO BOARD MEMBER
KIM HOFF ASSISTANT SUPERINTENDENT
IRENE MORENO ASSISTANT SUPERINTENDENT
LYNDA ZENNER ASSISTANT SUPERINTENDENT

143 LAVACA COUNTY

143-901 HALLETTSVILLE ISD

MARK W SCHNEIDER BOARD PRESIDENT
DAVID EHLER BOARD VICE-PRESIDENT
DENNIS HERRING BOARD SECRETARY
LEON M BARNES JR BOARD MEMBER

HERB BEYER BOARD MEMBER
TODD G SCHINDLER BOARD MEMBER
AMY G SCHWARTZ BOARD MEMBER
SUSAN BRANDENBERGER BUSINESS MANAGER
SUSAN BUJNOCH PEIMS COORDINATOR

143-902 MOULTON ISD

MARLON NOVOSAD BOARD PRESIDENT
STEPHANIE FOJTIK BOARD VICE-PRESIDENT
ERVIN PATEK BOARD SECRETARY
BEATRICE KREJCI BOARD MEMBER
DONNA PEREZ BOARD MEMBER
DAVID ROTHBAUER BOARD MEMBER
SHERYL ZIMMERMAN BOARD MEMBER
ANGIE LUKSOVSKY BUSINESS MANAGER
CARLOTTA FAIRCHILD PEIMS COORDINATOR

143-903 SHINER ISD

DENISE OVERTON BOARD PRESIDENT
LAURA KASPAR BOARD VICE-PRESIDENT
ANGIE PEKAR BOARD SECRETARY
MICHAEL HUSER BOARD MEMBER
GLORIA REINDL BOARD MEMBER
ANDREW SCHACHERL BOARD MEMBER
DR MAURICE G WILKINSON BOARD MEMBER
RENEE CEJKA PEIMS COORDINATOR

143-904 VYSEHRAD ISD

ALFONSE SVETLIK JR BOARD PRESIDENT
CAROL ROTHER BOARD VICE-PRESIDENT
MADELEINE MICHALEC BOARD SECRETARY
ALICE JANAK BOARD MEMBER
BECKY JANAK BOARD MEMBER
DANIEL MATULA BOARD MEMBER
HENRIETTA ORSAK BOARD MEMBER
PAUL J DARILEK BUSINESS MANAGER
MARGIE KOCIAN PEIMS COORDINATOR

143-905 SWEET HOME ISD

AMY JIRKOVSKY BOARD PRESIDENT
MELISSA MCCORD BOARD SECRETARY
ROBERT HERMES BOARD MEMBER
SUSAN JANSKY BOARD MEMBER
TIFFANY JOHNSON BOARD MEMBER
BEN KOPECKY BOARD MEMBER
CATHY QUARLES BOARD MEMBER
DANA RICHTER PEIMS COORDINATOR

143-906 EZZELL ISD

HENRI MAE MCCORD BOARD PRESIDENT
JOEL SMITH BOARD VICE-PRESIDENT
CHARLES LEOPOLD BOARD SECRETARY
ROGER BISHOP BOARD MEMBER
CHRISTI RICHARDS BOARD MEMBER
DAVID STERNADEL BOARD MEMBER
BECKY WICK BOARD MEMBER
ROBERT J KLEKAR AREA SUPERINTENDENT
ROBERT J KLEKAR BUSINESS MANAGER
LINDA POHL PEIMS COORDINATOR

144 LEE COUNTY

144-901 GIDDINGS ISD

VICTOR WACHSMANN BOARD PRESIDENT
DARRELL SANDERS BOARD VICE-PRESIDENT

Texas Public School Districts and Charters: Board Members, Assistant Superintendents, Business Managers, and Public Education Information Management System (PEIMS) Coordinators, December 2005

DON JOHNSON BOARD SECRETARY
 STAN DEGEROLAMI BOARD MEMBER
 STEVE JANDA BOARD MEMBER
 MICHAEL MORGAN BOARD MEMBER
 GREG STRICKLAND BOARD MEMBER
 HEATHER WILSON BUSINESS MANAGER
 ANGELE FITZHENRY PEIMS COORDINATOR

144-902 LEXINGTON ISD

PHILLIP BROWN BOARD PRESIDENT
 WILLIE LEE TAYLOR BOARD VICE-PRESIDENT
 KIMBERLY A OPPERMANN BOARD SECRETARY
 KEITH BEXLEY BOARD MEMBER
 GEARY O MCMANUS BOARD MEMBER
 JEREMY ROMOSER BOARD MEMBER
 BYRON WREN BOARD MEMBER
 KATHY DUBE BUSINESS MANAGER
 MARY RETZLOFF PEIMS COORDINATOR

144-903 DIME BOX ISD

DENNIS MARKERT BOARD PRESIDENT
 KEITH SCHUMANN BOARD VICE-PRESIDENT
 CAROLYN BROWN JONES BOARD SECRETARY
 OPAL IRVIN BOARD ASSISTANT SECRETARY
 BETH CAMPBELL BOARD MEMBER
 DOUGLAS SPACEK BOARD MEMBER
 GLENN SPITZENBERGER BOARD MEMBER
 CHARLOTTE MIKULIN BUSINESS MANAGER
 CHARLOTTE MIKULIN PEIMS COORDINATOR

144-905 GIDDINGS STATE SCHOOL

PETE C ALFARO BOARD PRESIDENT
 NICHOLAS T SERAFY JR BOARD VICE-PRESIDENT
 DONALD R BETHEL BOARD MEMBER
 DR GLORIA DICKSON, PH D BOARD MEMBER
 STEPHEN KURT FRYAR BOARD MEMBER
 WILLIAM MAHONES JR BOARD MEMBER
 PATSY REED GUEST BOARD MEMBER
 RICKY FOSTER BUSINESS MANAGER
 ELIZABETH GONZALES-KOEHN PEIMS COORDINATOR

145 LEON COUNTY

145-901 BUFFALO ISD

JIM SCOTT BOARD PRESIDENT
 JACK HELMCAMP BOARD VICE-PRESIDENT
 JENNIFER HUMPHRIES BOARD SECRETARY
 SCOTT GLICK BOARD MEMBER
 RON GOODWYN BOARD MEMBER
 DR RUSSELL JONAS BOARD MEMBER
 DW MULLINS BOARD MEMBER
 JEANNINE MYERS BUSINESS MANAGER
 MARY LYNN SKELTON PEIMS COORDINATOR

145-902 CENTERVILLE ISD

DANNY LACEY BOARD PRESIDENT
 JACK KEELING BOARD VICE-PRESIDENT
 CHARLES BARNES BOARD SECRETARY
 CHARLES NASH BOARD MEMBER
 WAYNE NEYLAND BOARD MEMBER
 ELBERT ROBERTS BOARD MEMBER
 CRAIG SMITH BOARD MEMBER
 CATHY NICHOLS ASSISTANT SUPERINTENDENT
 CATHY NICHOLS BUSINESS MANAGER
 CATHY NICHOLS PEIMS COORDINATOR

145-906 NORMANGEE ISD

CHARLOTTE HEMPHILL BOARD PRESIDENT
 BILL NEEL BOARD VICE-PRESIDENT
 ROY REED JR BOARD SECRETARY
 DR W A BILSING BOARD MEMBER
 CLEA FULLER BOARD MEMBER
 EDD KELAREK BOARD MEMBER
 DON LIVELY BOARD MEMBER
 SHEREE GRIMES BUSINESS MANAGER
 LEE ANN PALI PEIMS COORDINATOR

145-907 OAKWOOD ISD

WAYNE COCKRELL BOARD PRESIDENT
 MARTY BAILEY BOARD VICE-PRESIDENT
 KIM HARDIN BOARD SECRETARY
 MACK BOTARD BOARD MEMBER
 BENNY BOYKIN BOARD MEMBER
 WINNIE HODGES BOARD MEMBER
 NATHAN SMITH BOARD MEMBER
 DEBBIE KAY STANFORD BUSINESS MANAGER

145-911 LEON ISD

JIMMY BEDDINGFIELD BOARD PRESIDENT
 LOUIS NEYLAND BOARD VICE-PRESIDENT
 JIMMY JERNIGAN BOARD SECRETARY
 BILLY EVANS BOARD MEMBER
 PEGGY IVEY BOARD MEMBER
 DARREN THOMAS BOARD MEMBER
 KEITH WATSON BOARD MEMBER
 PAULA WILLIAMS BUSINESS MANAGER
 PAULA WILLIAMS PEIMS COORDINATOR

146 LIBERTY COUNTY

146-901 CLEVELAND ISD

DANNY LEE BOARD PRESIDENT
 FRED TERRELL BOARD VICE-PRESIDENT
 BILLY DAN ROSS JR BOARD SECRETARY
 THOMAS DAVIDSON BOARD MEMBER
 LLOYD LEWIS BOARD MEMBER
 LESLIE REEVES BOARD MEMBER
 CHRIS WOOD BOARD MEMBER
 TERRY I MYERS AREA SUPERINTENDENT
 DR JIM NARDONE DEPUTY SUPERINTENDENT
 GUYLENE ROBERTSON ASSISTANT SUPERINTENDENT
 DR AUDIE WALTMON ASSISTANT SUPERINTENDENT
 BETTIE GROCE BUSINESS MANAGER
 TERRY I MYERS PEIMS COORDINATOR

146-902 DAYTON ISD

DR LUKE CHACHERE BOARD PRESIDENT
 DALE BROWN BOARD VICE-PRESIDENT
 JIM SMESNY BOARD SECRETARY
 GERALD KOLARIK BOARD MEMBER
 THOMAS PAYNE BOARD MEMBER
 BOB PICKLE BOARD MEMBER
 LARRY WADZECK BOARD MEMBER
 DR WILLIAM EDWARD CHAMBERS ASSISTANT SUPERINTENDENT
 BOB PARKER ASSISTANT SUPERINTENDENT
 SUZANNE CHACHERE PEIMS COORDINATOR

146-903 DEVERS ISD

DONNA HEBERT BOARD PRESIDENT
 TOMMY MCMULLAN BOARD VICE-PRESIDENT
 MIKE HUBLEY BOARD SECRETARY

Texas Public School Districts and Charters: Board Members, Assistant Superintendents, Business Managers, and Public Education Information Management System (PEIMS) Coordinators, December 2005

MARK GIVENS BOARD MEMBER
 WALDON GUILLORY BOARD MEMBER
 ROBERT KIRKLAND BOARD MEMBER
 MIKE SIKORA BOARD MEMBER
 JUDY SAYLE BUSINESS MANAGER
 JUDY SAYLE PEIMS COORDINATOR

146-904 HARDIN ISD

CHARLOTTE WARNER BOARD PRESIDENT
 FRANK HUFF BOARD VICE-PRESIDENT
 JERRY URSPRUNG BOARD SECRETARY
 JAMES CAMPBELL BOARD MEMBER
 PHILIP FAIRCHILD BOARD MEMBER
 CODY PARRISH BOARD MEMBER
 BILLY YARBROUGH BOARD MEMBER
 CRAIG RINGER PEIMS COORDINATOR

146-905 HULL-DAISETTA ISD

ANDREW MCCREIGHT BOARD PRESIDENT
 INEZ ECHOLS BOARD VICE-PRESIDENT
 JUANITA FREEMAN BOARD SECRETARY
 JAMES BURCHFIELD BOARD MEMBER
 ALFRED FONTENOT BOARD MEMBER
 MARVIN FREGIA JR BOARD MEMBER
 CHARLES WALKER BOARD MEMBER
 FRANCES FREGIA BUSINESS MANAGER
 FRANCES FREGIA PEIMS COORDINATOR

146-906 LIBERTY ISD

FRANK DAVIS BOARD PRESIDENT
 JUNE JACKSON BOARD SECRETARY
 DR ALLEN R GRIFFIN BOARD MEMBER
 MATTHEW HARRIS BOARD MEMBER
 CARL HIGHT BOARD MEMBER
 BRENT HYLTON BOARD MEMBER
 CARL PICKETT BOARD MEMBER
 JOHN T DAVIS ASSISTANT SUPERINTENDENT

146-907 TARKINGTON ISD

TOMMY DUNN BOARD PRESIDENT
 SHANE GULLEDGE BOARD VICE-PRESIDENT
 RHONDA PHILLIPS BOARD SECRETARY
 PHILLIP CAMERON BOARD MEMBER
 GLEN CROFT BOARD MEMBER
 DEWITT JACKSON BOARD MEMBER
 DAVID TACKETT BOARD MEMBER
 DENNIS SHEW BUSINESS MANAGER
 PATRICIA KELLEY PEIMS COORDINATOR

147 LIMESTONE COUNTY

147-901 COOLIDGE ISD

RANDALL JACOBS BOARD PRESIDENT
 ANGIE ALLCORN BOARD VICE-PRESIDENT
 TREON ERWIN BOARD SECRETARY
 JOYCE BATEMAN BOARD MEMBER
 DR RIC BENNETT BOARD MEMBER
 PETE KIRVEN BOARD MEMBER
 ABRAHAM SERNA BOARD MEMBER
 KAREN WARD PEIMS COORDINATOR

147-902 GROESBECK ISD

BILL DAVID SADLER BOARD PRESIDENT
 SCOTT WILSON BOARD VICE-PRESIDENT
 SUSAN BOND BOARD SECRETARY

RANDY COOK BOARD MEMBER
 TOM SUTTON BOARD MEMBER
 BLOSSOM WILLIAMS BOARD MEMBER
 JOHNNY MACK WILSON BOARD MEMBER
 BRYAN MOORE BUSINESS MANAGER
 TAMMY RAND PEIMS COORDINATOR

147-903 MEXIA ISD

DON CORBITT BOARD PRESIDENT
 GORDON LEE BOARD VICE-PRESIDENT
 KELLY LAUDERDALE BOARD SECRETARY
 BERT HARRISON BOARD MEMBER
 SCOTT MACK BOARD MEMBER
 ROXIANNE SCHUSTER BOARD MEMBER
 STEVE TRANTHAM BOARD MEMBER
 ELEANOR FITTE BUSINESS MANAGER
 ELEANOR FITTE PEIMS COORDINATOR

148 LIPSCOMB COUNTY

148-901 BOOKER ISD

KENT SIMS BOARD PRESIDENT
 MONTY JAMES BOARD VICE-PRESIDENT
 KURT HIRSCHLER BOARD SECRETARY
 STEVE HLADIK BOARD MEMBER
 DELMAR LOESCH BOARD MEMBER
 JEFF MONK BOARD MEMBER
 PAM SANDERS BOARD MEMBER
 DEBBIE BABITZKE BUSINESS MANAGER
 CECELIA CATES PEIMS COORDINATOR

148-902 FOLLETT ISD

KELLY SCHULTZ BOARD PRESIDENT
 KRISTI STUART BOARD VICE-PRESIDENT
 CATHY ARNALL BOARD SECRETARY
 JEFF BOURQUIN BOARD MEMBER
 ANGELA PEIL BOARD MEMBER
 RAE WILEY BOARD MEMBER
 CLAY WYNN BOARD MEMBER
 MOLLIE HOWELL AREA SUPERINTENDENT
 GWEN FERGUSON BUSINESS MANAGER
 GWEN FERGUSON PEIMS COORDINATOR

148-903 HIGGINS ISD

RUSSELL RUTLEDGE BOARD PRESIDENT
 SHANTEL PEARSON BOARD VICE-PRESIDENT
 FAYE WORD BOARD SECRETARY
 JOHN FRITZLEN BOARD MEMBER
 LEIGH ANN POOLE BOARD MEMBER
 GLEN WATSON BOARD MEMBER
 HOPE APPEL AREA SUPERINTENDENT
 DAWN WATSON BUSINESS MANAGER
 MAVONTEINE SLAVIN PEIMS COORDINATOR

148-905 DARROUZETT ISD

BRAD ALTMILLER BOARD PRESIDENT
 HERBERT SPRAGUE JR BOARD SECRETARY
 ROBERT DUKE SR BOARD MEMBER
 GENE FRANKS BOARD MEMBER
 KENNY HAMIL BOARD MEMBER
 MARILYN ROBINS BOARD MEMBER
 GINGER WEBB BOARD MEMBER
 MARTY SMITH BUSINESS MANAGER
 MARTY SMITH PEIMS COORDINATOR

Texas Public School Districts and Charters: Board Members, Assistant Superintendents, Business Managers, and Public Education Information Management System (PEIMS) Coordinators, December 2005

149 LIVE OAK COUNTY

149-901 GEORGE WEST ISD

RICHARD R BROWN..... BOARD PRESIDENT
 HARVEY R HARDWICK..... BOARD VICE-PRESIDENT
 CHERI DEE MOORE..... BOARD SECRETARY
 WILLIAM A SMITH II..... BOARD ASSISTANT SECRETARY
 MAGDALENA G ALVAREZ..... BOARD MEMBER
 COSME S ARCIBA..... BOARD MEMBER
 JOSEFINA T CHAPLINE..... BOARD MEMBER
 TY SPARKS..... BUSINESS MANAGER
 TRACY MELTON..... PEIMS COORDINATOR

149-902 THREE RIVERS ISD

DAVID SAENZ..... BOARD PRESIDENT
 GILBERT RUIZ..... BOARD VICE-PRESIDENT
 DIANA PULLIN..... BOARD SECRETARY
 KARL ARNST..... BOARD MEMBER
 LEE BENHAM..... BOARD MEMBER
 ARLON RETZLOFF..... BOARD MEMBER
 RICHARD TANGUMA..... BOARD MEMBER
 DONALD KASPER..... BUSINESS MANAGER
 LUPITA GARCIA..... PEIMS COORDINATOR

150 LLANO COUNTY

150-901 LLANO ISD

ALAN GEISTMAN..... BOARD PRESIDENT
 NORM LONG..... BOARD VICE-PRESIDENT
 CONI MILLIORN..... BOARD SECRETARY
 DAVID MCMILLAN..... BOARD MEMBER
 SHARON PENNY..... BOARD MEMBER
 DENNIS RAESENER..... BOARD MEMBER
 RONNIE RUDD..... BOARD MEMBER
 TIM M GLOVER..... ASSISTANT SUPERINTENDENT
 JO ANN HAWTHORNE..... BUSINESS MANAGER
 DIANNE ECKERT..... PEIMS COORDINATOR

151 LOVING COUNTY

152 LUBBOCK COUNTY

152-801 RICHARD MILBURN ALTER HIGH SCHOOL (LUBBOCK)

PETER BRIGGS..... BOARD PRESIDENT
 EARNEST CHAMBERS..... BOARD MEMBER
 DR MARTIN LOUGHLIN..... BOARD MEMBER
 ROBERT MUNNELLY..... BOARD MEMBER
 MIKE PEEBLES..... BOARD MEMBER
 MANDY COERS..... PEIMS COORDINATOR

152-802 RISE ACADEMY

RICHARD P BAUMGARTNER..... BOARD PRESIDENT
 FRANCISCO GUTIERREZ..... BOARD SECRETARY
 RONALD D GIVENS..... BOARD TREASURER
 RENE COLEMAN..... BOARD MEMBER
 JEAN A STRATTON..... BOARD MEMBER

152-803 SOUTH PLAINS

RUDY TELLES..... BOARD PRESIDENT
 SAN JUANITA VILLA..... BOARD VICE-PRESIDENT
 DAVID OJEDA..... BOARD SECRETARY
 RAUL SAUCEDA..... BOARD MEMBER
 GRACE GARCIA..... BUSINESS MANAGER
 TAMMIE GARZA..... PEIMS COORDINATOR

152-804 EAGLE ACADEMY OF LUBBOCK

WILLARD FRENCH..... BOARD PRESIDENT
 MADLIN MANGRUM..... BOARD SECRETARY
 LUPE GONZALEZ..... BOARD MEMBER
 DANIEL MADDALENA..... BOARD MEMBER
 KYEV TATUM..... BOARD MEMBER

152-901 LUBBOCK ISD

MARK GRIFFIN..... BOARD PRESIDENT
 VERNITA WOODS-HOLMES..... BOARD VICE-PRESIDENT
 GORDON WILKERSON..... BOARD SECRETARY
 JAMES ARNOLD..... BOARD MEMBER
 ROY T GRIMES..... BOARD MEMBER
 KAREN SLAY..... BOARD MEMBER
 MARIO YBARRA..... BOARD MEMBER
 ANN GRAVES..... DEPUTY SUPERINTENDENT
 FRED HARDIN..... DEPUTY SUPERINTENDENT
 JACK BOOE..... ASSISTANT SUPERINTENDENT
 RAFAEL MADRID..... ASSISTANT SUPERINTENDENT
 ART MARTIN..... ASSISTANT SUPERINTENDENT
 LARRY MULLICAN..... ASSISTANT SUPERINTENDENT
 RETHA HOUSE..... PEIMS COORDINATOR

152-902 NEW DEAL ISD

SANDRA GOWENS..... BOARD PRESIDENT
 KARL RIEKEN..... BOARD VICE-PRESIDENT
 PATTY FREEMAN..... BOARD SECRETARY
 GARY FLINN..... BOARD MEMBER
 PERRY LOONEY..... BOARD MEMBER
 PEGGY MAYO..... BOARD MEMBER
 EDDIE RAMIREZ..... BOARD MEMBER
 NANCY COOPER..... ASSISTANT SUPERINTENDENT
 STEVE JERDEN..... BUSINESS MANAGER

152-903 SLATON ISD

DAVID GOSSETT..... BOARD PRESIDENT
 NORMA OSUNA..... BOARD VICE-PRESIDENT
 CARLOS BENTANCOURT..... BOARD SECRETARY
 SHANNON HENZLER..... BOARD MEMBER
 JERRY MONTGOMERY..... BOARD MEMBER
 JACOB PARKER..... BOARD MEMBER
 MILTON SMITH..... BOARD MEMBER
 MARGARET PARKS..... ASSISTANT SUPERINTENDENT
 BRYAN RENDLEMAN..... BUSINESS MANAGER
 DALE SMITH..... PEIMS COORDINATOR

152-906 LUBBOCK-COOPER ISD

SHAWN SAMPLEY..... BOARD PRESIDENT
 JIMMY SMITH..... BOARD VICE-PRESIDENT
 PATRICK MOORE..... BOARD SECRETARY
 ALLEN AKINS..... BOARD MEMBER
 MIKE CLOUD..... BOARD MEMBER
 SHELLEY HEINRICH..... BOARD MEMBER
 LANNY LINCCEUM..... BOARD MEMBER
 THOM VINES..... DEPUTY SUPERINTENDENT
 BERTA FOGERSON..... ASSISTANT SUPERINTENDENT
 BETSY TAYLOR, CPA..... BUSINESS MANAGER
 BETSY TAYLOR, CPA..... PEIMS COORDINATOR

152-907 FRENSHIP ISD

SCOTT STOCKTON..... BOARD PRESIDENT
 TOMMY D WILKINS..... BOARD VICE-PRESIDENT
 KELVIN J PARSONS..... BOARD SECRETARY
 LARRY ALLEN..... BOARD MEMBER
 BRAD DRAPER..... BOARD MEMBER

Texas Public School Districts and Charters: Board Members, Assistant Superintendents, Business Managers, and Public Education Information Management System (PEIMS) Coordinators, December 2005

DR JERRY MCCABE BOARD MEMBER
 MIKE W WRIGHT BOARD MEMBER
 STEVE BURLESON ASSISTANT SUPERINTENDENT
 ELAINE COGBURN BUSINESS MANAGER

152-908 ROOSEVELT ISD

MARTY WHETZEL BOARD PRESIDENT
 CARY STENNETT BOARD VICE-PRESIDENT
 LANCE DUNN BOARD SECRETARY
 ROGER LINDSEY BOARD MEMBER
 DEWAYNE MCCALLISTER BOARD MEMBER
 MIKE PATSCHKE BOARD MEMBER
 JAMES WARNOCK BOARD MEMBER
 DR LISA LEACH ASSISTANT SUPERINTENDENT
 PATTI FLANAGAN BUSINESS MANAGER
 PATTI FLANAGAN PEIMS COORDINATOR

152-909 SHALLOWATER ISD

BRADY GOEN BOARD PRESIDENT
 RUSSEL MARTIN BOARD PRESIDENT
 ROD BURGETT BOARD VICE-PRESIDENT
 MARTIN NOWLIN BOARD SECRETARY
 JAY JONES BOARD MEMBER
 SHERI SOWDER BOARD MEMBER
 JUNIOR VASQUEZ BOARD MEMBER
 DORIS SCOGGIN ASSISTANT SUPERINTENDENT
 RHONDA COX BUSINESS MANAGER
 CAROL DANE PEIMS COORDINATOR

152-910 IDALOU ISD

JACKY PHARR BOARD PRESIDENT
 BUCKLES BRYANT BOARD VICE-PRESIDENT
 RUSS PERKINS BOARD SECRETARY
 KARLA BOYD BOARD MEMBER
 DIANA BRAVO BOARD MEMBER
 PHILLIP HERNANDEZ BOARD MEMBER
 TERRY KIRK BOARD MEMBER
 RHONDA PRUITT BUSINESS MANAGER
 SUE ROBERTSON PEIMS COORDINATOR

153 LYNN COUNTY

153-903 O'DONNELL ISD

RENN DORMAN BOARD PRESIDENT
 KIRBY WILLIAMS BOARD VICE-PRESIDENT
 MONTY HANCOCK BOARD SECRETARY
 STELLA ARGUELLO BOARD MEMBER
 DAVID EAKER BOARD MEMBER
 BEN FRANKLIN BOARD MEMBER
 MARK ROYE BOARD MEMBER
 ALICE SUMMERS BUSINESS MANAGER
 TERRI L BESSIRE PEIMS COORDINATOR

153-904 TAHOKA ISD

MATH BARTLEY BOARD PRESIDENT
 JOE CALVILLO BOARD VICE-PRESIDENT
 CARMEN CHAPA BOARD SECRETARY
 JIMMY DORMAN BOARD MEMBER
 KENT KAHL BOARD MEMBER
 FRANK MCLELLAND BOARD MEMBER
 VALTON STEPHENS BOARD MEMBER
 NATHAN EHLERT BUSINESS MANAGER
 PAM PARKER PEIMS COORDINATOR

153-905 NEW HOME ISD

KEVIN MITCHELL BOARD PRESIDENT
 ANDY MAEKER BOARD VICE-PRESIDENT
 ANGIE KIETH BOARD SECRETARY
 CHARLES BURENHEIDE BOARD MEMBER
 BRADY GASS BOARD MEMBER
 SCOTT MCALLISTER BOARD MEMBER
 MIKE WHITE BOARD MEMBER
 KAY JAMES BUSINESS MANAGER
 KAY JAMES PEIMS COORDINATOR

153-907 WILSON ISD

MIKE BUCKNER BOARD PRESIDENT
 CLYDE WILKE BOARD VICE-PRESIDENT
 LONNIE PAUL DONALD BOARD SECRETARY
 RICKY CROSS BOARD MEMBER
 DAVID EVANS BOARD MEMBER
 JAY KIRK BOARD MEMBER
 JANIE RIOS BOARD MEMBER
 MAXINE NOLTE BUSINESS MANAGER
 TAMI BOLYARD PEIMS COORDINATOR

154 MADISON COUNTY

154-901 MADISONVILLE CISD

MORRIS SURFACE BOARD PRESIDENT
 RAY BROWN BOARD VICE-PRESIDENT
 STEVE ANDREWS BOARD SECRETARY
 CHARLES BRISTOW BOARD MEMBER
 TODD FARIES BOARD MEMBER
 LIZ HENSON BOARD MEMBER
 JOEL SHAW BOARD MEMBER
 RORY COX BUSINESS MANAGER
 KAREN RICHTER PEIMS COORDINATOR

154-903 NORTH ZULCH ISD

JANET BOONE BOARD PRESIDENT
 BARBARA WILSON BOARD VICE-PRESIDENT
 CHARLES DRAKE JR BOARD SECRETARY
 TIMOTHY MURPHY BOARD ASSISTANT SECRETARY
 MICHAEL CROCKER BOARD MEMBER
 BRIAN KYLE BOARD MEMBER
 FRED STEVENS BOARD MEMBER
 ROY E GILBERT BUSINESS MANAGER
 DAWN E BRENNER PEIMS COORDINATOR
 ROY E GILBERT PEIMS COORDINATOR
 TIM WALDRIP PEIMS COORDINATOR

155 MARION COUNTY

155-901 JEFFERSON ISD

RICKY HARRINGTON BOARD PRESIDENT
 J P ABERNATHY BOARD VICE-PRESIDENT
 REGEENA NELSON BOARD SECRETARY
 JIMMY BYRD BOARD MEMBER
 LEAH COOPER BOARD MEMBER
 LANCE SCUDDAY BOARD MEMBER
 SANDRA SPENCER ASSISTANT SUPERINTENDENT
 MIKE WOOD BUSINESS MANAGER
 MIKE WOOD PEIMS COORDINATOR

Texas Public School Districts and Charters: Board Members, Assistant Superintendents, Business Managers, and Public Education Information Management System (PEIMS) Coordinators, December 2005

156 MARTIN COUNTY

156-902 STANTON ISD

PINKY JONES..... BOARD PRESIDENT
TODD SMITH BOARD VICE-PRESIDENT
RAMIRO REYES BOARD SECRETARY
JOHNNY GONZALES BOARD MEMBER
DANNY IRETON BOARD MEMBER
TERRY SHANKS BOARD MEMBER
VALERIE SMITH BOARD MEMBER
JAY BRADLEY HOLLAND BUSINESS MANAGER
JOYCE HUCKABY PEIMS COORDINATOR

156-905 GRADY ISD

BRAD TUNNELL BOARD PRESIDENT
JODY YATES BOARD VICE-PRESIDENT
WAYNE PINKERTON BOARD SECRETARY
ROY COOPER BOARD MEMBER
FRED GARZA JR BOARD MEMBER
JAMES MITCHELL BOARD MEMBER
TONY SAWYER BOARD MEMBER

157 MASON COUNTY

157-901 MASON ISD

GENE GEISTWEIDT BOARD PRESIDENT
TERESA KIMBRIEL BOARD VICE-PRESIDENT
AMANDA MCMILLAN BOARD SECRETARY
HELEN DOCKAL BOARD MEMBER
CLYDE A MARTIN BOARD MEMBER
HAROLD R SCHMIDT BOARD MEMBER
BUDDY SCHUESSLER BOARD MEMBER
SUSAN MARTIN PEIMS COORDINATOR

158 MATAGORDA COUNTY

158-901 BAY CITY ISD

PAUL T JOHNSON BOARD PRESIDENT
ANDREW SMITH BOARD VICE-PRESIDENT
DAVID B SHIELD BOARD SECRETARY
HELEN MCADA BOARD MEMBER
ALEC CHARLES MCGALLIARD BOARD MEMBER
GERALD TIMOTHY POWELL, TASB LEVEL ONE CERT BOARD MEMBER
EVA MAE RUTHERFORD BOARD MEMBER
BOBBY KIMBALL DEPUTY SUPERINTENDENT
RICHARD C JOHNSON, BBA FINANCE BUSINESS MANAGER
BOBBY KIMBALL PEIMS COORDINATOR

158-902 TIDEHAVEN ISD

DIANNE E BOWERS BOARD PRESIDENT
STEPHEN A CLONTZ BOARD VICE-PRESIDENT
DAVID R WEBERNICK BOARD SECRETARY
GERALD P WENDEL BOARD ASSISTANT SECRETARY
STEVEN E KASPAR BOARD MEMBER
LEE E PIERCE BOARD MEMBER
RONNIE W PIWONKA BOARD MEMBER
TOM R JONES AREA SUPERINTENDENT
MATTIE ROE BUSINESS MANAGER
TOM R JONES PEIMS COORDINATOR

158-904 MATAGORDA ISD

BEVIL CARTER BOARD PRESIDENT
ED DERRICH BOARD VICE-PRESIDENT
ELMER LATHAM BOARD SECRETARY

GAYLENE BROWN BOARD MEMBER
MERVYN DAVIS BOARD MEMBER
DONALD SIMONS BOARD MEMBER
JOAN WHITWORTH BOARD MEMBER
LAURA RYMAN SHAY AREA SUPERINTENDENT
DEBRA SLOTMAN BUSINESS MANAGER
RITA RAWLINGS PEIMS COORDINATOR

158-905 PALACIOS ISD

STEVE STUHRENBERG BOARD PRESIDENT
RICK CINK BOARD VICE-PRESIDENT
CARLOS OTTINO BOARD SECRETARY
PATRICIA FRANKSON BOARD MEMBER
CARA P HERLIN BOARD MEMBER
LOUIS A MARTINO BOARD MEMBER
PETER ZAMARRIPA BOARD MEMBER
HERBERT RESSLER BUSINESS MANAGER
HERBERT RESSLER PEIMS COORDINATOR

158-906 VAN VLECK ISD

BILL MCGONAGLE BOARD PRESIDENT
ANTHONY EDISON BOARD VICE-PRESIDENT
WAYNE MASSEY BOARD SECRETARY
JESSIE AUSTIN BOARD MEMBER
ROGER DEMENT BOARD MEMBER
BRET HUTSON BOARD MEMBER
SCOTT LOWRY BOARD MEMBER
AMY BALLINGER PEIMS COORDINATOR

159 MAVERICK COUNTY

159-901 EAGLE PASS ISD

LUPITA FUENTES BOARD PRESIDENT
REX MCBEATH BOARD VICE-PRESIDENT
RODOLFO LOPEZ BOARD SECRETARY
TOM CARY BOARD MEMBER
JUAN CORREA BOARD MEMBER
ALFONSO NEVARES C BOARD MEMBER
VERONICA SAUCEDO BOARD MEMBER
BARBARA DOWNING ASSISTANT SUPERINTENDENT
ISMAEL MIJARES ASSISTANT SUPERINTENDENT
EDUARDO TREVINO ASSISTANT SUPERINTENDENT
ALFREDO SALINAS PEIMS COORDINATOR

160 MCCULLOCH COUNTY

160-901 BRADY ISD

ALBERT PEARSON BOARD PRESIDENT
ED HERNANDEZ BOARD VICE-PRESIDENT
JASON JACOBY BOARD VICE-PRESIDENT
AMIE LOTT BOARD SECRETARY
TINA YOUNG BOARD ASSISTANT SECRETARY
DARRELL KEESE BOARD MEMBER
BLAKE O'DELL BOARD MEMBER
KARON K BRANNIES ASSISTANT SUPERINTENDENT
CAROLYN CARSON BUSINESS MANAGER
MERCY JAMES PEIMS COORDINATOR

160-904 ROCHELLE ISD

CRAIG MILLER BOARD PRESIDENT
ALVIN BOLTON BOARD VICE-PRESIDENT
GLENDA RANNE BOARD SECRETARY
WILLIE MYERS BOARD MEMBER
DORMAN PITCOX BOARD MEMBER
DENINE STUART BOARD MEMBER

Texas Public School Districts and Charters: Board Members, Assistant Superintendents, Business Managers, and Public Education Information Management System (PEIMS) Coordinators, December 2005

MIKE WOLFE..... BOARD MEMBER
DOUG ROBERTS PEIMS COORDINATOR

160-905 LOHN ISD

DAVID HUIE..... BOARD PRESIDENT
BOBBY PEARCE BOARD VICE-PRESIDENT
ROBERT SWENSON BOARD SECRETARY
STEVE FISCHER BOARD MEMBER
DOUG HEMPHILL BOARD MEMBER
ERNIE JOHNSTONE BOARD MEMBER
PAUL SMITH BOARD MEMBER
PATTY SMITH..... BUSINESS MANAGER
PATTY SMITH..... PEIMS COORDINATOR

161 MCLENNAN COUNTY

161-801 WACO CHARTER SCHOOL

DARLENE CATES BOARD PRESIDENT
STEPHANIE LAMBRING BOARD VICE-PRESIDENT
SUSAN COPELAND BOARD SECRETARY
JUDY CHAMBERS..... BOARD TREASURER
DE SMITH BOARD MEMBER
JULIE TABERT BOARD MEMBER

161-802 AUDRE AND BERNARD RAPOPORT ACADEMY

VERNON COOK BOARD PRESIDENT
LESLIE C DUPUY BOARD VICE-PRESIDENT
CARSON HOGE BOARD SECRETARY
DONALD J SCHNEIDER III..... BOARD TREASURER
CYNTHIA KUBACAK BOARD MEMBER
CAROL I MELIS BOARD MEMBER
J C SAWYER BOARD MEMBER
THEODORE A TALBOT BOARD MEMBER
ANGELA R TROTTER BOARD MEMBER

161-804 EAGLE ACADEMY OF WACO

WILLARD FRENCH BOARD PRESIDENT
MADLIN MANGRUM BOARD SECRETARY
LUPE GONZALEZ..... BOARD MEMBER
DANIEL MADDALENA BOARD MEMBER
KYEY TATUM..... BOARD MEMBER

161-901 CRAWFORD ISD

JOHN MINNIX BOARD PRESIDENT
GARY BOWDOIN BOARD VICE-PRESIDENT
JIMMY TALBERT BOARD SECRETARY
RICHARD M WILLIAMS..... BOARD ASSISTANT SECRETARY
JEFF BAIZE BOARD MEMBER
CHARLES KASPARIAN..... BOARD MEMBER
CHARLES RALEY..... BOARD MEMBER
BILLY LYNCH PEIMS COORDINATOR

161-903 MIDWAY ISD

PETE K RUSEK BOARD PRESIDENT
KEN L SIMONS..... BOARD VICE-PRESIDENT
CHERYL L HOLY BOARD SECRETARY
DR JOHN H BOYD BOARD MEMBER
IVAN A GREEN BOARD MEMBER
GAIL PRYOR..... BOARD MEMBER
DANNY S UPTMORE BOARD MEMBER
CYNTHIA S BARRIER..... ASSISTANT SUPERINTENDENT
GARY L FAUNCE ASSISTANT SUPERINTENDENT
GARY L FAUNCE BUSINESS MANAGER
GARY L FAUNCE PEIMS COORDINATOR

161-906 LA VEGA ISD

PHIL BANCALE..... BOARD PRESIDENT
MILDRED WATKINS..... BOARD VICE-PRESIDENT
RODNEY OUTLAW..... BOARD SECRETARY
DR TAMRA WALTHALL..... BOARD ASSISTANT SECRETARY
RANDY DEVORSKY BOARD MEMBER
KEVIN HARRIS BOARD MEMBER
HENRY JENNINGS BOARD MEMBER
GARY W WILLIAMS..... DEPUTY SUPERINTENDENT
DR SHARON M SHIELDS..... ASSISTANT SUPERINTENDENT
AL BISHOP PEIMS COORDINATOR

161-907 LORENA ISD

MARK MINOR BOARD PRESIDENT
BOB LEMLEY..... BOARD VICE-PRESIDENT
MARY TIMMONS..... BOARD SECRETARY
HOBSON HOWELL..... BOARD MEMBER
TERRY JONES..... BOARD MEMBER
BILLY WILSON..... BOARD MEMBER
WILLIAM WOODY..... BOARD MEMBER
DONNIE LEE ICKLES..... AREA SUPERINTENDENT
SCOTT MCCLAIN..... BUSINESS MANAGER
HERMAN ROESSLER..... PEIMS COORDINATOR

161-908 MART ISD

FRANK J ROWE BOARD PRESIDENT
GREGORY GRAVES BOARD VICE-PRESIDENT
MILET HOPPING..... BOARD SECRETARY
TRACY ADLER BOARD MEMBER
RUSSELL CARROLL..... BOARD MEMBER
BRAD CONNALLY..... BOARD MEMBER
ALAN HOFFMAN..... BOARD MEMBER
DR BARRY TACKER..... BUSINESS MANAGER
DONNA HOLDER PEIMS COORDINATOR

161-909 MCGREGOR ISD

MIKE HOLLINGSWORTH BOARD PRESIDENT
JIM BATES BOARD VICE-PRESIDENT
CAROLYN LILLARD BOARD SECRETARY
GARY HANNEMANN BOARD MEMBER
JACK D KELTNER BOARD MEMBER
DIEDRE LAUTERBACH BOARD MEMBER
HERMAN TUCKER JR BOARD MEMBER
JOHN HUDSON ASSISTANT SUPERINTENDENT
GENEVA WATLEY..... ASSISTANT SUPERINTENDENT
GRETCHEN LOGAN PEIMS COORDINATOR

161-910 MOODY ISD

BENNIE HARGROVE BOARD PRESIDENT
EDDIE NEWMAN BOARD VICE-PRESIDENT
CAROL HAAS BOARD SECRETARY
JOHN CARPENTER BOARD MEMBER
JEFF DEAN..... BOARD MEMBER
ROY EWING BOARD MEMBER
BENJI PARHAM BOARD MEMBER
JUDY KUPER..... BUSINESS MANAGER
JUDY KUPER..... PEIMS COORDINATOR

161-912 RIESEL ISD

JOHN BALLMANN..... BOARD PRESIDENT
BRIAN AYCOCK BOARD VICE-PRESIDENT
JIM KERSTEN BOARD SECRETARY
CHRIS DIETERICH..... BOARD MEMBER
KEITH EHLERS BOARD MEMBER
CHERYL HALL BOARD MEMBER

Texas Public School Districts and Charters: Board Members, Assistant Superintendents, Business Managers, and Public Education Information Management System (PEIMS) Coordinators, December 2005

LARRY WORNAT BOARD MEMBER
NANCY FORD BUSINESS MANAGER
NANCY FORD PEIMS COORDINATOR

161-914 WACO ISD

PAT ATKINS BOARD PRESIDENT
LARRY PEREZ BOARD VICE-PRESIDENT
WANNIKA MUHAMMAD BOARD SECRETARY
DEBBIE LUCE BOARD MEMBER
DAVID SCHLEICHER BOARD MEMBER
ALLEN SYKES BOARD MEMBER
ALEX WILLIAMS BOARD MEMBER
TBA TBA ASSOCIATE SUPERINTENDENT
SHERYL DAVIS ASSISTANT SUPERINTENDENT
MARSHA RIDLEHUBER ASSISTANT SUPERINTENDENT
TBA TBA ASSISTANT SUPERINTENDENT
TBA TBA BUSINESS MANAGER
KATHY GATES PEIMS COORDINATOR

161-916 WEST ISD

DAVID KOLAR BOARD PRESIDENT
MICHAEL MYNARCIK BOARD VICE-PRESIDENT
LARRY HYKEL BOARD SECRETARY
ALVIN SOUKUP BOARD MEMBER
DR LARRY SPARKS BOARD MEMBER
RONNIE SYKORA BOARD MEMBER
CAROL WADDELL BOARD MEMBER
PEGGY KISSINGER BUSINESS MANAGER
LOIS FERGUSON PEIMS COORDINATOR

161-918 AXTELL ISD

STEVE DENTON BOARD PRESIDENT
BRIAN FRANKUM BOARD VICE-PRESIDENT
DIANE DIETIKER BOARD SECRETARY
JAMES CALDWELL BOARD MEMBER
BRIAN HAND BOARD MEMBER
FRED SWANER BOARD MEMBER
JOE FRANK TUCKER BOARD MEMBER
FRAN THOMPSON BUSINESS MANAGER
STANLEY HARRIS PEIMS COORDINATOR

161-919 BRUCEVILLE-EDDY ISD

DAVID DUTY BOARD PRESIDENT
JOHN RICHARD TINDELL BOARD SECRETARY
RICKY BROOKS BOARD MEMBER
JOEY DELEON BOARD MEMBER
HAROLD JOHNSON BOARD MEMBER
KI JONES BOARD MEMBER
DOUG ROMING BOARD MEMBER
FRAN THOMPSON BUSINESS MANAGER
SHERYL ROBINS PEIMS COORDINATOR

161-920 CHINA SPRING ISD

STEVE BEATTY BOARD PRESIDENT
STAFFORD MARTIN BOARD VICE-PRESIDENT
LISA BARLOW BOARD SECRETARY
CHARLIE FINLEY BOARD MEMBER
JIM GLEASON BOARD MEMBER
RICK HINES BOARD MEMBER
JOHN PALMER BOARD MEMBER
SONNY G CRUSE ASSISTANT SUPERINTENDENT
LINDA MITCHELL BUSINESS MANAGER
BARBARA KLATT PEIMS COORDINATOR

161-921 CONNALLY ISD

SHANE S LOFTIN BOARD PRESIDENT
RUSSELL LINDSAY BOARD VICE-PRESIDENT
BILL BEHELER BOARD SECRETARY
GREG DAVIS BOARD MEMBER
PASCAL OUELLETTE BOARD MEMBER
BRENDA PRICE BOARD MEMBER
SUSAN THAMES BOARD MEMBER
DOROTHY CHANEYWORTH ASSISTANT SUPERINTENDENT
BARBARA PARSON ASSISTANT SUPERINTENDENT
TERESA COPELAND PEIMS COORDINATOR

161-922 ROBINSON ISD

DR DEBBY HEWITT BOARD PRESIDENT
DICK KETTLER BOARD VICE-PRESIDENT
DICK LEWIS BOARD SECRETARY
GEORGE KUBAL BOARD MEMBER
DAVID MCADAMS BOARD MEMBER
STEVE OSTROM BOARD MEMBER
RICKY TURMAN BOARD MEMBER
SHARON HENSON ASSISTANT SUPERINTENDENT
JOANN BROWN BUSINESS MANAGER
JOANN BROWN PEIMS COORDINATOR

161-923 BOSQUEVILLE ISD

DEBBIE WRIGHT-HOOD BOARD PRESIDENT
LOUIS MONCUS BOARD VICE-PRESIDENT
JOE CREWS BOARD SECRETARY
RUSSELL BROWN BOARD MEMBER
RAYMOND FEIGHT BOARD MEMBER
FOY LIGHT BOARD MEMBER
JASON MCNAMARA BOARD MEMBER
KAREN EMERY BUSINESS MANAGER
DONNA KAYE VINCENT PEIMS COORDINATOR

161-924 HALLSBURG ISD

RAY RUSHING BOARD PRESIDENT
JEFFERY THOMPSON BOARD VICE-PRESIDENT
BILLY JOE ALEXANDER BOARD MEMBER
JAMES FULLNER BOARD MEMBER
NORMAN HUDDLESTON BOARD MEMBER
BOBBY RAY KUBITZA BOARD MEMBER
MARC SCOTT BOARD MEMBER
JILL MUHL BUSINESS MANAGER
JILL MUHL PEIMS COORDINATOR

161-925 GHOLSON ISD

JIMMY GIFFORD BOARD PRESIDENT
LARRY HOLDER BOARD VICE-PRESIDENT
DAVID WALKER BOARD SECRETARY
RICKY ADAIR BOARD MEMBER
BILL KILGO BOARD MEMBER
DONNA KNOX BOARD MEMBER
NELSON MOORE BOARD MEMBER
ROZELLE STELTER PEIMS COORDINATOR

161-926 MCLENNAN CO ST JUVENILE CORRECTION FACILITY I

PETE C ALFARO BOARD PRESIDENT
NICHOLAS T SERAFY JR BOARD VICE-PRESIDENT
DONALD R BETHEL BOARD MEMBER
DR GLORIA DICKSON, PH D BOARD MEMBER
STEPHEN KURT FRYAR BOARD MEMBER
WILLIAM MAHONES JR BOARD MEMBER
PATSY REED GUEST BOARD MEMBER
BOB WALLER BUSINESS MANAGER

Texas Public School Districts and Charters: Board Members, Assistant Superintendents, Business Managers, and Public Education Information Management System (PEIMS) Coordinators, December 2005

STEPHANIE VILLEGAS PEIMS COORDINATOR

161-927 MCLENNAN CO ST JUVENILE CORRECTION FACILITY II

PETE C ALFARO BOARD PRESIDENT
 NICHOLAS T SERAFY JR BOARD VICE-PRESIDENT
 DONALD R BETHEL BOARD MEMBER
 DR GLORIA DICKSON, PH D BOARD MEMBER
 STEPHEN KURT FRYAR BOARD MEMBER
 WILLIAM MAHONES JR BOARD MEMBER
 PATSY REED GUEST BOARD MEMBER
 KELLY TYSON BUSINESS MANAGER
 DEBRA GHOLSON PEIMS COORDINATOR

162 MCMULLEN COUNTY

162-904 MCMULLEN COUNTY ISD

WALTER K FRANKLIN BOARD PRESIDENT
 WARREN P WHEELER BOARD VICE-PRESIDENT
 JAMES E TEAL BOARD SECRETARY
 JUSTIN ALAN BROWN BOARD MEMBER
 JULIO E GARCIA BOARD MEMBER
 MICHAEL GUNTER BOARD MEMBER
 HECTOR QUINTANILLA BOARD MEMBER
 SUZI MCCLAUGHERTY BUSINESS MANAGER
 SUZI MCCLAUGHERTY PEIMS COORDINATOR

163 MEDINA COUNTY

163-901 DEVINE ISD

LORI PEERY BOARD PRESIDENT
 JOHN W WARD BOARD VICE-PRESIDENT
 PAULA SAUMDIO BOARD SECRETARY
 ROBERT HUGHES BOARD MEMBER
 RHONDA KORCZYNSKI BOARD MEMBER
 CINDY MORALES BOARD MEMBER
 TOMMY RAMIREZ III BOARD MEMBER
 DEBBIE MCCORMICK BUSINESS MANAGER
 DEBBIE MCCORMICK PEIMS COORDINATOR

163-902 D'HANIS ISD

MARK G GARRISON BOARD PRESIDENT
 JOAN LANGFELD BOARD VICE-PRESIDENT
 RONNIE KOCH BOARD SECRETARY
 JOEY KOCH BOARD MEMBER
 TERESA KOCH BOARD MEMBER
 ESTHER LOPEZ BOARD MEMBER
 JOHN ROTHE BOARD MEMBER
 PAM SEIPP AREA SUPERINTENDENT
 JO FANNING BUSINESS MANAGER
 BUNNY VOIGT PEIMS COORDINATOR

163-903 NATALIA ISD

CONNIE NORTON BOARD PRESIDENT
 BRIAN SULLIVAN BOARD VICE-PRESIDENT
 SHIRLEY CROUSE BOARD SECRETARY
 PAUL ALMENDAREZ BOARD MEMBER
 REY ALVARADO BOARD MEMBER
 DELBERT HOOVER BOARD MEMBER
 ERIC SMITH BOARD MEMBER
 BENJAMIN JOHNSON ASSISTANT SUPERINTENDENT
 CHRISTINA BOTELLO PEIMS COORDINATOR

163-904 HONDO ISD

WAYNE STEIN BOARD PRESIDENT
 DAVID FOHN BOARD VICE-PRESIDENT

WILLIAM P LAUGHINGHOUSE BOARD SECRETARY
 ALAN BOHLEN BOARD MEMBER
 JAMES D GONZALES BOARD MEMBER
 MIKE MCWILLIAMS BOARD MEMBER
 ANNA REYES BOARD MEMBER
 CHARLES A CARLSON ASSISTANT SUPERINTENDENT
 JEFFREY CLAY ROSENBAUM ASSISTANT SUPERINTENDENT
 CLYDE H PARSONS BUSINESS MANAGER
 DIANE DELEON PEIMS COORDINATOR

163-908 MEDINA VALLEY ISD

DAVID C JUNGMAN BOARD PRESIDENT
 GREGORY BIEDIGER BOARD VICE-PRESIDENT
 ROLAND A RUIZ BOARD SECRETARY
 CARL R BLAKEMORE BOARD MEMBER
 CHARLES HUTCHINS BOARD MEMBER
 KARLA SALZMAN BOARD MEMBER
 JOANNE VAN WINKLE BOARD MEMBER
 WILLARD MURREY AREA SUPERINTENDENT
 MARK E EADS ASSISTANT SUPERINTENDENT
 ANNETTE GONZALES ASSISTANT SUPERINTENDENT
 PAUL HOLZHAUS ASSISTANT SUPERINTENDENT
 PAUL HOLZHAUS BUSINESS MANAGER
 ANNETTE GONZALES PEIMS COORDINATOR

164 MENARD COUNTY

164-901 MENARD ISD

BOB RIECK BOARD PRESIDENT
 ARNOLD SAUCEDO BOARD VICE-PRESIDENT
 GINGER HILL BOARD SECRETARY
 DANNY CRISP BOARD MEMBER
 FRANKLIN GAINER BOARD MEMBER
 JOHN KNIFFEN BOARD MEMBER
 CLAY WAGNER BOARD MEMBER
 DIANE JARAMILLO BUSINESS MANAGER
 DIANE JARAMILLO PEIMS COORDINATOR

165 MIDLAND COUNTY

165-801 RICHARD MILBURN ACADEMY (MIDLAND)

PETER BRIGGS BOARD PRESIDENT
 EARNEST CHAMBERS BOARD MEMBER
 DR MARTIN LOUGHLIN BOARD MEMBER
 ROBERT MUNNELLY BOARD MEMBER
 MIKE PEEBLES BOARD MEMBER

165-802 MIDLAND ACADEMY CHARTER SCHOOL

DIANNE D ANDERSON BOARD PRESIDENT
 ROY JARAMILLO BOARD SECRETARY
 SAMUEL GONZALEZ BOARD MEMBER

165-803 EAGLE ACADEMY OF MIDLAND

WILLARD FRENCH BOARD PRESIDENT
 MADLIN MANGRUM BOARD SECRETARY
 LUPE GONZALEZ BOARD MEMBER
 DANIEL MADDALENA BOARD MEMBER
 KYEV TATUM BOARD MEMBER

165-901 MIDLAND ISD

JAMES E FULLER BOARD PRESIDENT
 SHANE D BORING BOARD VICE-PRESIDENT
 GEORGE B LARA SR BOARD SECRETARY
 LINDA FOSTER BOARD MEMBER
 JAY W ISAACS BOARD MEMBER

Texas Public School Districts and Charters: Board Members, Assistant Superintendents, Business Managers, and Public Education Information Management System (PEIMS) Coordinators, December 2005

JERRY R SHRUM BOARD MEMBER
 CHARLES L TIGHE BOARD MEMBER
 RICARDO TORRES ASSISTANT SUPERINTENDENT
 ED ZACHARY ASSISTANT SUPERINTENDENT
 DAVID GARCIA BUSINESS MANAGER
 BETTY FOWLER PEIMS COORDINATOR

165-902 GREENWOOD ISD

RON GASSER BOARD PRESIDENT
 JOHN UNDERWOOD BOARD VICE-PRESIDENT
 TAMMY CAVER BOARD SECRETARY
 TY HARTLEY BOARD MEMBER
 KERRY HATLEY BOARD MEMBER
 TERRY JOHNSTON BOARD MEMBER
 CODY MEBANE BOARD MEMBER
 DAVID MCCOLLOCH, M ED BUSINESS MANAGER
 LINDA LOGAN PEIMS COORDINATOR

166 MILAM COUNTY

166-901 CAMERON ISD

GENE VACULIN BOARD PRESIDENT
 MIKE ZAJICEK BOARD VICE-PRESIDENT
 CARL BRADLEY BOARD SECRETARY
 CURTIS HOYLE BOARD MEMBER
 WILLYNE STANISLAW, RETIRED TEACHER... BOARD MEMBER
 ELVA VARGAS BOARD MEMBER
 MICHAEL WATKINS BOARD MEMBER
 DR MARCIA DE AVILA ASSISTANT SUPERINTENDENT
 REGINA F YOUNG BUSINESS MANAGER
 REGINA F YOUNG PEIMS COORDINATOR

166-902 GAUSE ISD

DAVID CUNNINGHAM BOARD PRESIDENT
 KEVIN COATS BOARD VICE-PRESIDENT
 CALLIE CUNNINGHAM BOARD SECRETARY
 DR HENRY BONORDEN BOARD MEMBER
 CRAIG JENTSCH BOARD MEMBER
 WILLIAM JONES BOARD MEMBER
 LANCE LEE BOARD MEMBER
 JUDY ROPER BUSINESS MANAGER
 DIANE LAZRINE PEIMS COORDINATOR

166-903 MILANO ISD

KEVIN LOVE BOARD PRESIDENT
 GARY WESTBROOK BOARD VICE-PRESIDENT
 MARGARET PLENTL BOARD SECRETARY
 ALDEN CROWE BOARD MEMBER
 JOHN PANIAGUA BOARD MEMBER
 CATRINA STEINBECKER BOARD MEMBER
 STEVE WALKER BOARD MEMBER
 CATHY WESTBROOK PEIMS COORDINATOR

166-904 ROCKDALE ISD

JAMES BIRKHEAD BOARD PRESIDENT
 BARBARA GRAYSON BOARD VICE-PRESIDENT
 LISA GERTHE BOARD SECRETARY
 GAYE BLAND BOARD MEMBER
 BRAD GEST BOARD MEMBER
 LEE JENKINS BOARD MEMBER
 PENNY CURRY ASSISTANT SUPERINTENDENT
 ARNOLD PROCTOR ASSISTANT SUPERINTENDENT
 ARNOLD PROCTOR PEIMS COORDINATOR

166-905 THORNDALE ISD

DURWOOD TUCKER BOARD PRESIDENT
 NELSON JOHNSON BOARD VICE-PRESIDENT
 LARRY FISHER BOARD SECRETARY
 TREY GILCHRIST BOARD MEMBER
 JODY LANE HILTON BOARD MEMBER
 REBECCA MCWILLIAMS BOARD MEMBER
 JAMES POUNDERS BOARD MEMBER
 ROBERT LINDEMANN BUSINESS MANAGER
 JACKIE L OSLICK PEIMS COORDINATOR

166-907 BUCKHOLTS ISD

EDWIN PEELER BOARD PRESIDENT
 STANLEY J GLASER BOARD VICE-PRESIDENT
 CALVIN RACHUI BOARD SECRETARY
 PAM CROWE BOARD MEMBER
 ADAM LOSOYA BOARD MEMBER
 JAMES POLLARD BOARD MEMBER
 A W ZAJICEK JR BOARD MEMBER
 KENT DUTTON AREA SUPERINTENDENT
 ESTHER KUEKER BUSINESS MANAGER
 ESTHER KUEKER PEIMS COORDINATOR

167 MILLS COUNTY

167-901 GOLDTHWAITE ISD

CHARLES MILES BOARD PRESIDENT
 MIKE CONNALLY BOARD VICE-PRESIDENT
 RICHARD MENCHACA BOARD SECRETARY
 RICH BROWN BOARD MEMBER
 JOHN CLIFTON BOARD MEMBER
 JOY DUNCAN BOARD MEMBER
 JIMMY R HORTON BOARD MEMBER
 JUDY K KING BUSINESS MANAGER
 JUDY K KING PEIMS COORDINATOR

167-902 MULLIN ISD

CARL GREER BOARD PRESIDENT
 THOMAS BURRUS BOARD VICE-PRESIDENT
 LENA DAY BOARD SECRETARY
 FRED DANIEL BOARD MEMBER
 DALE PORTER BOARD MEMBER
 SUZANNE PROSISE BOARD MEMBER
 LEE SINGLETON BOARD MEMBER
 C L HAMMOND JR AREA SUPERINTENDENT
 BILL PRESLEY BUSINESS MANAGER

167-903 STAR ISD

EDWARD SANDERS BOARD PRESIDENT
 KEITH HARPER BOARD VICE-PRESIDENT
 FRANCES WARREN BOARD SECRETARY
 DIXIE CLARY BOARD MEMBER
 J D HUNT BOARD MEMBER
 R CLINTON MILES BOARD MEMBER
 ETHYL TOWNSEND BOARD MEMBER
 THERESA O'BANAN PEIMS COORDINATOR

167-904 PRIDDY ISD

JOHN PRIDDY BOARD PRESIDENT
 KATHY ISBELL BOARD VICE-PRESIDENT
 ANGELA SEIDER BOARD SECRETARY
 DEAN CAGLE BOARD MEMBER
 GARY CLENDENEN BOARD MEMBER
 JASON PARTIN BOARD MEMBER
 ANN STEGEMOLLER BOARD MEMBER

Texas Public School Districts and Charters: Board Members, Assistant Superintendents, Business Managers, and Public Education Information Management System (PEIMS) Coordinators, December 2005

MELANIE CONNALLY BUSINESS MANAGER
MELANIE CONNALLY PEIMS COORDINATOR

168 MITCHELL COUNTY

168-901 COLORADO ISD

CHARLES WALKER BOARD PRESIDENT
MICHAEL F RATLIFF BOARD VICE-PRESIDENT
CLIFF SHILLER BOARD SECRETARY
ELIZABETH HERNANDEZ BOARD MEMBER
JOHN MARTINEZ BOARD MEMBER
LARRY MASON BOARD MEMBER
CECILIA SCOTT BOARD MEMBER
SHEILA REDWINE BUSINESS MANAGER
SHELIA JO REDWINE PEIMS COORDINATOR

168-902 LORAIN ISD

FRANK GARCIA BOARD PRESIDENT
JEFFREY S OLIVER BOARD VICE-PRESIDENT
ROSE MARY AGUILAR BOARD SECRETARY
RICKY BAILEY BOARD MEMBER
DON BOYD BOARD MEMBER
DON EPPERSON BOARD MEMBER
FRANK SANCHEZ BOARD MEMBER
DEBBIE FINLEY PEIMS COORDINATOR

168-903 WESTBROOK ISD

MIKE PETTY BOARD PRESIDENT
CHIP ROEMISCH BOARD VICE-PRESIDENT
RENAE DAWSON BOARD SECRETARY
LYNN GASTON BOARD MEMBER
DONNIE HALE BOARD MEMBER
SCOTT MORTON BOARD MEMBER
TOM WHITESIDES BOARD MEMBER
TERESA MATLOCK BUSINESS MANAGER
TERESA MATLOCK PEIMS COORDINATOR

169 MONTAGUE COUNTY

169-901 BOWIE ISD

BELINDA H ANDERSON BOARD PRESIDENT
TODD MCMURRAY BOARD VICE-PRESIDENT
AMANDA EARLE BOARD SECRETARY
JK ROOTER BRITE BOARD MEMBER
GENE GOLDEN BOARD MEMBER
DEAN MYERS BOARD MEMBER
PATRICK WALTERS BOARD MEMBER
LARRY G PALMER ASSISTANT SUPERINTENDENT
RHONDA F RUSSELL, CPA BUSINESS MANAGER
KELLY PAE PEIMS COORDINATOR

169-902 NOCONA ISD

RICKY O'NEAL BOARD PRESIDENT
GARY MILLER BOARD VICE-PRESIDENT
DIXIE JACKSON BOARD SECRETARY
DR LEN DINGLER BOARD MEMBER
FARRELL FENNER BOARD MEMBER
BILL HOLCOMB BOARD MEMBER
PAT KECK BOARD MEMBER
CAROL LOWN BUSINESS MANAGER
PATTI TUCKER PEIMS COORDINATOR

169-906 GOLD BURG ISD

DR ELIZABETH WININGHAM BOARD PRESIDENT
HOMER RAY LEWIS BOARD VICE-PRESIDENT

MARC REYNOLDS BOARD SECRETARY
RICK ALEXANDER BOARD MEMBER
WELDON DUFF BOARD MEMBER
AGNES MATTHEWS BOARD MEMBER
SHAWN MCCULLAR BOARD MEMBER
RENA CUMMINGS BUSINESS MANAGER
CHRISTIE PAE PEIMS COORDINATOR

169-908 MONTAGUE ISD

DEBBIE MATHEWS BOARD PRESIDENT
DAVID WHITECOTTON BOARD VICE-PRESIDENT
LYNN NOBILE BOARD SECRETARY
PAULETTE FENOGLIO BOARD MEMBER
CHRIS HAMILTON BOARD MEMBER
JULIE PENNINGTON BOARD MEMBER
JAY WHITE BOARD MEMBER
KIM CHILDS BUSINESS MANAGER
JANET CLEMENT PEIMS COORDINATOR

169-909 PRAIRIE VALLEY ISD

BOB LANGFORD BOARD PRESIDENT
FRANK GLASS BOARD VICE-PRESIDENT
ANN CATLIN BOARD SECRETARY
SCOTT CARPENTER BOARD MEMBER
SID HAMMONS BOARD MEMBER
RICHARD HARALSON BOARD MEMBER
JOE CHRIS MITCHELL BOARD MEMBER
SUE LEMONS BUSINESS MANAGER
SUE LEMONS PEIMS COORDINATOR

169-910 FORESTBURG ISD

AUDIMARIE HAYES BOARD PRESIDENT
DALE HUDSPETH BOARD VICE-PRESIDENT
SHANE WILEY BOARD SECRETARY
VICTOR MARSHALL BOARD MEMBER
JIMMY RANEY BOARD MEMBER
JIM STEPHENSON BOARD MEMBER
BRIAN WEGER BOARD MEMBER
CARLA KRUGER BUSINESS MANAGER
SUSAN VANN PEIMS COORDINATOR

169-911 SAINT JO ISD

LEETON PHILLIPS BOARD PRESIDENT
BILL HARRIS BOARD VICE-PRESIDENT
MARGARET PAYNE BOARD SECRETARY
RONNY HALE BOARD MEMBER
MIKE LOWN BOARD MEMBER
MIKE MARTIN BOARD MEMBER
IRA SCHOPPA BOARD MEMBER
JUDY DENNIS BUSINESS MANAGER
JUDY DENNIS PEIMS COORDINATOR

170 MONTGOMERY COUNTY

170-801 TEXAS SERENITY ACADEMY

DON JOHNSON BOARD PRESIDENT
A AGMON SIMMONS BOARD SECRETARY
EARL BROWN BOARD MEMBER

170-902 CONROE ISD

GERALD IRONS BOARD PRESIDENT
BRUCE TOUGH BOARD VICE-PRESIDENT
LYNDA SASSER BOARD SECRETARY
C J HAYNES BOARD ASSISTANT SECRETARY
DR MEL BROWN BOARD MEMBER

Texas Public School Districts and Charters: Board Members, Assistant Superintendents, Business Managers, and Public Education Information Management System (PEIMS) Coordinators, December 2005

JOHN HUSBANDS..... BOARD MEMBER
 DR ANN SNYDER..... BOARD MEMBER
 DR JEAN STEWART..... DEPUTY SUPERINTENDENT
 DR CATHY GIBSON..... ASSISTANT SUPERINTENDENT
 DR CHRIS HINES..... ASSISTANT SUPERINTENDENT
 DAN COX..... BUSINESS MANAGER
 CAROL CRYAR..... PEIMS COORDINATOR

170-903 MONTGOMERY ISD

ALAN DECOSTER, D D S..... BOARD PRESIDENT
 DALE DOSSEY..... BOARD VICE-PRESIDENT
 FRED SCHURR..... BOARD SECRETARY
 RICHARD BARREN..... BOARD MEMBER
 KIRK ROSS..... BOARD MEMBER
 SKIP STANBERRY..... BOARD MEMBER
 JILL VAUGHAN..... BOARD MEMBER
 JANE REED..... ASSISTANT SUPERINTENDENT
 ROBERT GOFF..... BUSINESS MANAGER
 ROBERT GOFF..... PEIMS COORDINATOR

170-904 WILLIS ISD

GENE LAMONT SR..... BOARD PRESIDENT
 DR JIM SCHULZE..... BOARD VICE-PRESIDENT
 EDDIE RUTH LAGWAY..... BOARD SECRETARY
 GIDGET BELISNOKI..... BOARD MEMBER
 REBECCA BROUSSARD..... BOARD MEMBER
 JACK CRUMPLER..... BOARD MEMBER
 ARTURO MARQUEZ..... BOARD MEMBER
 YVONNE ABRAMS..... PEIMS COORDINATOR

170-906 MAGNOLIA ISD

VICKY RUDY..... BOARD PRESIDENT
 GLENN ADDISON..... BOARD VICE-PRESIDENT
 FRANK WINFORD..... BOARD SECRETARY
 ANNETTE KERR..... BOARD ASSISTANT SECRETARY
 BOBBY MONTGOMERY..... BOARD MEMBER
 BRENT O'NEIL..... BOARD MEMBER
 BILLY THOMPSON..... BOARD MEMBER
 TODD STEPHENS..... ASSISTANT SUPERINTENDENT
 JAN JONES..... BUSINESS MANAGER
 SHIRLEY FUSELIER..... PEIMS COORDINATOR

170-907 SPLENDORA ISD

DR KATHERINE PERSSON..... BOARD PRESIDENT
 DAVID DUKE..... BOARD VICE-PRESIDENT
 DANA DANIELS..... BOARD SECRETARY
 REX FRY..... BOARD ASSISTANT SECRETARY
 OTIS CARTER..... BOARD MEMBER
 GARY GARDNER..... BOARD MEMBER
 MATTIE MCKEE..... BOARD MEMBER
 JOHN THOMAS..... ASSISTANT SUPERINTENDENT
 JANET LEE THOMPSON..... ASSISTANT SUPERINTENDENT
 SHELIA GRANT..... BUSINESS MANAGER
 KIM GOLLIHAR..... PEIMS COORDINATOR

170-908 NEW CANEY ISD

GENE GREGORY..... BOARD PRESIDENT
 EVERETT MITCHELL..... BOARD VICE-PRESIDENT
 KAREN M BUSH..... BOARD SECRETARY
 MARK NEEDHAM..... BOARD ASSISTANT SECRETARY
 MIKE DANIEL..... BOARD MEMBER
 BARBARA STORRS..... BOARD MEMBER
 TONY TOBIAS..... BOARD MEMBER
 BECKY ATKINSON..... ASSOCIATE SUPERINTENDENT
 CLISTY VADEN..... BUSINESS MANAGER

CINDY HOGLAND..... PEIMS COORDINATOR

171 MOORE COUNTY

171-901 DUMAS ISD

LEE GIBSON..... BOARD PRESIDENT
 JORDAN MILLS..... BOARD VICE-PRESIDENT
 KIRK PROFFITT..... BOARD SECRETARY
 TOM ARMSTRONG..... BOARD MEMBER
 JOE BALLARD..... BOARD MEMBER
 LEN SHEETS..... BOARD MEMBER
 PATTY WILLIS..... BOARD MEMBER
 LAWRENCE BUSSARD..... ASSISTANT SUPERINTENDENT
 GREG LEWIS..... ASSISTANT SUPERINTENDENT
 GREG LEWIS..... BUSINESS MANAGER
 JERRIE HOWE..... PEIMS COORDINATOR

171-902 SUNRAY ISD

BRUCE BROXSON..... BOARD PRESIDENT
 CINDY MORTON..... BOARD VICE-PRESIDENT
 EVELYN HILL..... BOARD SECRETARY
 MAX BROWN..... BOARD MEMBER
 BRIAN LEE..... BOARD MEMBER
 GREG SATTERFIELD..... BOARD MEMBER
 TOM SHELTON..... BOARD MEMBER
 SANDY STAVLO..... BUSINESS MANAGER
 SANDY STAVLO..... PEIMS COORDINATOR

172 MORRIS COUNTY

172-902 DAINGERFIELD-LONE STAR ISD

MARY ELLEN SEYMORE..... BOARD PRESIDENT
 CLOVEN BARNARD..... BOARD VICE-PRESIDENT
 DELORES WOODS..... BOARD SECRETARY
 MACK BONDS..... BOARD MEMBER
 TODD FREEMAN..... BOARD MEMBER
 C E NICHOLS..... BOARD MEMBER
 MAURICE TIGERT..... BOARD MEMBER
 MARY ANN MARSHALL..... ASSISTANT SUPERINTENDENT
 RITA MARS..... BUSINESS MANAGER
 RONA ELWELL..... PEIMS COORDINATOR

172-905 PEWITT CISD

CLAY HARRISON..... BOARD PRESIDENT
 TOMMY KNIGHT..... BOARD VICE-PRESIDENT
 DENNIS ALLEN..... BOARD MEMBER
 DR J L COLLIER..... BOARD MEMBER
 MAC JONES..... BOARD MEMBER
 JIMMY LLOYD WAITS..... BOARD MEMBER
 BRAD WRIGHT..... BOARD MEMBER
 KARLA DAVLIN..... BUSINESS MANAGER
 KARLA DAVLIN..... PEIMS COORDINATOR

173 MOTLEY COUNTY

173-901 MOTLEY COUNTY ISD

SHONDA ELLIOTT..... BOARD PRESIDENT
 TED DAVEY..... BOARD VICE-PRESIDENT
 TINA BROOKS..... BOARD SECRETARY
 DOUGLAS CAMPBELL..... BOARD MEMBER
 ROBERT FISK..... BOARD MEMBER
 DAVID STAFFORD..... BOARD MEMBER
 LES WOOLSEY..... BOARD MEMBER
 DENISE FORD..... BUSINESS MANAGER
 JUDY WOOLSEY..... PEIMS COORDINATOR

Texas Public School Districts and Charters: Board Members, Assistant Superintendents, Business Managers, and Public Education Information Management System (PEIMS) Coordinators, December 2005

174 NACOGDOCHES COUNTY

174-901 CHIRENO ISD

JAY SMITH BOARD PRESIDENT
MICKY ALLEN BOARD VICE-PRESIDENT
PATRICK EDDINGS BOARD SECRETARY
GAIL ANTHONY BOARD MEMBER
SHERRIE GARNER BOARD MEMBER
LINDA MUSE BOARD MEMBER
KATHY THORNTON BOARD MEMBER
WES JONES AREA SUPERINTENDENT
JEANNE HOLLOWAY BUSINESS MANAGER
SUSAN HIGGINBOTHAM PEIMS COORDINATOR

174-902 CUSHING ISD

LINDA LANGHAM BOARD PRESIDENT
BRETT TUCKER BOARD VICE-PRESIDENT
RICK MAHAN BOARD SECRETARY
JOHN BARRON BOARD MEMBER
DAVID BERRY BOARD MEMBER
TOMMY KING BOARD MEMBER
JOE BOB MOORE BOARD MEMBER
NAOMI J CHANCE PEIMS COORDINATOR

174-903 GARRISON ISD

KERRY BEARD BOARD PRESIDENT
TOMMY DEES BOARD VICE-PRESIDENT
LANE BARTON BOARD SECRETARY
BOB J BARTON BOARD MEMBER
MIKE BRADSHAW BOARD MEMBER
RANDY CRAWFORD BOARD MEMBER
MARTY RENEAU BOARD MEMBER
CAROL STANALAND, MED BUSINESS MANAGER
DAWN HANEY PEIMS COORDINATOR

174-904 NACOGDOCHES ISD

PHIL MAHAR BOARD PRESIDENT
JAY KNOTT BOARD VICE-PRESIDENT
LEANN WEST BOARD SECRETARY
TOM DAVIS BOARD MEMBER
ALMARIE HENDERSON BOARD MEMBER
T D HOWARTH BOARD MEMBER
ZEKE MARTINEZ BOARD MEMBER
DR PEGGY COX ASSISTANT SUPERINTENDENT
G W NEAL ASSISTANT SUPERINTENDENT
MAX MCCARLEY BUSINESS MANAGER
KAY LUNA PEIMS COORDINATOR

174-906 WODEN ISD

STAN SISCO BOARD PRESIDENT
EDGAR ESSMAN BOARD VICE-PRESIDENT
WAYNE SCHABOW BOARD SECRETARY
LANCE JACOBS BOARD MEMBER
DENNIS MASSEY BOARD MEMBER
TERRE MCLEMORE BOARD MEMBER
JACKIE RISNER BOARD MEMBER
LINDA MASON BUSINESS MANAGER
LINDA MASON PEIMS COORDINATOR

174-908 CENTRAL HEIGHTS ISD

BOBBY GENE TORRENCE II BOARD PRESIDENT
STEVE WILLIAMS BOARD VICE-PRESIDENT
TRAVIS RUSSELL BOARD SECRETARY
TERRY CLIFTON BOARD MEMBER
MIKE ENGLE BOARD MEMBER

ROGER SCOTT BOARD MEMBER
TERRY STONE BOARD MEMBER
NORMA P ROGERS BUSINESS MANAGER
NORMA ROGERS PEIMS COORDINATOR

174-909 MARTINSVILLE ISD

TERESA WEAVER BOARD PRESIDENT
ARCHIE HADDOX JR BOARD VICE-PRESIDENT
GREG NEWTON BOARD SECRETARY
THOMAS KEITH FRAZIER BOARD MEMBER
ROBERT GROSS BOARD MEMBER
MORRIS NEAL STANALAND BOARD MEMBER
RAY WHITEHEAD BOARD MEMBER

174-910 ETOILE ISD

DARON LEE BOARD PRESIDENT
GAYLE RILEY BOARD VICE-PRESIDENT
LISA MAY BOARD SECRETARY
PAT CAMPBELL BOARD MEMBER
THOMAS E LOWERY BOARD MEMBER
JULIE SNEAD BOARD MEMBER
KEITH STOVALL BOARD MEMBER
JERRY BOBO AREA SUPERINTENDENT

174-911 DOUGLASS ISD

MIKE LOWERY BOARD PRESIDENT
BOBBY HOBSON BOARD VICE-PRESIDENT
DIANE BOBO BOARD SECRETARY
MARK COLLINS BOARD MEMBER
JOHN DERRICK BOARD MEMBER
LARRY HAMBY BOARD MEMBER
KEVIN MOBLEY BOARD MEMBER
LOUISE KELLEY BUSINESS MANAGER
LOUISE KELLEY PEIMS COORDINATOR

175 NAVARRO COUNTY

175-902 BLOOMING GROVE ISD

DAN PATTERSON BOARD PRESIDENT
RICKY D MCGRAW BOARD VICE-PRESIDENT
KAREN SHEPPARD BOARD SECRETARY
TIMOTHY CAMPBELL BOARD MEMBER
JACK HEROD BOARD MEMBER
HOWARD D SEELY BOARD MEMBER
TEDDY RAY SOUTHARD BOARD MEMBER
SUZANNE RAGAN BUSINESS MANAGER
SUZANNE RAGAN PEIMS COORDINATOR

175-903 CORSICANA ISD

DR KENT ROGERS BOARD PRESIDENT
JOHN SABERTON BOARD VICE-PRESIDENT
TERRY SETH BOARD SECRETARY
DONNA RALSTON BOARD MEMBER
STEVE STROUBE BOARD MEMBER
ELBERT TURNER BOARD MEMBER
SCOTT WATKINS BOARD MEMBER
SHERRY DOTSON DEPUTY SUPERINTENDENT
CHIP CURINGTON ASSISTANT SUPERINTENDENT
CINDY MURRAY PEIMS COORDINATOR

175-904 DAWSON ISD

CLARENCE HOLLINGSWORTH BOARD PRESIDENT
DAVID MATTHEWS BOARD VICE-PRESIDENT
ARLINE BELL BOARD SECRETARY
W L FRENCH BOARD MEMBER

Texas Public School Districts and Charters: Board Members, Assistant Superintendents, Business Managers, and Public Education Information Management System (PEIMS) Coordinators, December 2005

KENNETH NESMITH..... BOARD MEMBER
 JEREMY WILLIAMS..... BOARD MEMBER
 KAY YATES..... BOARD MEMBER
 KELLY MILLER..... BUSINESS MANAGER
 ROBERT KEITH..... PEIMS COORDINATOR

175-905 FROST ISD

CLAY REYNOLDS..... BOARD PRESIDENT
 DON BALLEW..... BOARD VICE-PRESIDENT
 LARRY KERN..... BOARD SECRETARY
 CALEB MATIN..... BOARD MEMBER
 VAN PERRY..... BOARD MEMBER
 JACK THOMAS..... BOARD MEMBER
 CLIFF WILLIAMS..... BOARD MEMBER
 GORDON HARRIS LOCKETT..... ASSISTANT SUPERINTENDENT
 DEANNA HARRINGTON..... BUSINESS MANAGER

175-907 KERENS ISD

RICKY LANCASTER..... BOARD PRESIDENT
 KENNY BERRY..... BOARD VICE-PRESIDENT
 DENNIS EUGENE PRIDDY..... BOARD SECRETARY
 STEVE BAXTER..... BOARD MEMBER
 DAVE COMMIATO..... BOARD MEMBER
 NORTON CONNER..... BOARD MEMBER
 TERESA JENNINGS..... BOARD MEMBER
 KIM SPENCER..... BUSINESS MANAGER
 KIM SPENCER..... PEIMS COORDINATOR

175-909 CORSICANA RESIDENTIAL TREATMENT CENTER

PETE C ALFARO..... BOARD PRESIDENT
 NICHOLAS T SERAFY JR..... BOARD VICE-PRESIDENT
 DONALD R BETHEL..... BOARD MEMBER
 DR GLORIA DICKSON, PH D..... BOARD MEMBER
 STEPHEN KURT FRYAR..... BOARD MEMBER
 WILLIAM MAHONES JR..... BOARD MEMBER
 PATSY REED GUEST..... BOARD MEMBER
 MICHAEL MILLER..... BUSINESS MANAGER
 KAREN MAXWELL..... PEIMS COORDINATOR

175-910 MILDRED ISD

MARILYN MITCHELL..... BOARD PRESIDENT
 BRADLEY BOYTE..... BOARD VICE-PRESIDENT
 BILL MARTIN..... BOARD SECRETARY
 MICHAEL COOK..... BOARD MEMBER
 SHANE FARMER..... BOARD MEMBER
 CRAIG MCCrackEN..... BOARD MEMBER
 KYLE PRITCHETT..... BOARD MEMBER
 BECKY BURNS..... ASSISTANT SUPERINTENDENT
 BARBARA SPENCER..... BUSINESS MANAGER

175-911 RICE ISD

JIMMY ALLEN..... BOARD PRESIDENT
 RON BUCKLEY..... BOARD VICE-PRESIDENT
 STEVE MCCARTY..... BOARD SECRETARY
 NENA HARWELL..... BOARD MEMBER
 DEBBIE MCELHENNEY..... BOARD MEMBER
 LEE MONTGOMERY..... BOARD MEMBER
 KEVIN THEDFORD..... BOARD MEMBER
 LARRY G BAER..... BUSINESS MANAGER
 RONDA WALLING..... PEIMS COORDINATOR

176 NEWTON COUNTY

176-901 BURKEVILLE ISD

REID SMITH..... BOARD PRESIDENT

BENTON BROCKETTE..... BOARD VICE-PRESIDENT
 GLENDA SMITH..... BOARD SECRETARY
 J T BEARD..... BOARD MEMBER
 MICHEAL BYERLY..... BOARD MEMBER
 BOB FANCHER..... BOARD MEMBER
 RAYMON LACY..... BOARD MEMBER
 HENRY WILKINSON..... BUSINESS MANAGER
 PAM DICKERSON..... PEIMS COORDINATOR

176-902 NEWTON ISD

LEE FILLYAW..... BOARD PRESIDENT
 DIANNA FOMBY..... BOARD VICE-PRESIDENT
 STEWART SHAVER..... BOARD SECRETARY
 RICHARD DOUGHARTY..... BOARD MEMBER
 BRENDA JEFFERSON..... BOARD MEMBER
 EDWINA LEWIS..... BOARD MEMBER
 PAUL STALEY..... BOARD MEMBER
 SHERRIE LEACH..... ASSISTANT SUPERINTENDENT
 LYNN HOLLOWAY..... BUSINESS MANAGER
 KRISTI STALEY..... PEIMS COORDINATOR

176-903 DEWEYVILLE ISD

SHAWN BARNES..... BOARD PRESIDENT
 HENRY STANLEY..... BOARD VICE-PRESIDENT
 SANDRA BLAKENEY..... BOARD SECRETARY
 DANIEL BROCKMAN..... BOARD MEMBER
 TABOR EBNER..... BOARD MEMBER
 SCOTT ESTES..... BOARD MEMBER
 RICK HYMAN..... BOARD MEMBER
 BRENDA LEE WOFFORD..... PEIMS COORDINATOR

177 NOLAN COUNTY

177-901 ROSCOE ISD

DAYLON ALTHOF..... BOARD PRESIDENT
 VERNON DUNCAN..... BOARD VICE-PRESIDENT
 STEVE ANTHONY..... BOARD SECRETARY
 RUBEN HERRERA..... BOARD MEMBER
 ALLAN MCINTIRE..... BOARD MEMBER
 FRANKIE SANTIAGO..... BOARD MEMBER
 COILLA SMITH..... BOARD MEMBER
 SCHYLON GARRETT..... PEIMS COORDINATOR

177-902 SWEETWATER ISD

ROBERT LUDLUM..... BOARD PRESIDENT
 BRYAN STUDDARD..... BOARD VICE-PRESIDENT
 WES BISHOP..... BOARD SECRETARY
 GAIL LAWRENCE..... BOARD MEMBER
 GENEVIEVE MAYES..... BOARD MEMBER
 RUSS PETTY..... BOARD MEMBER
 ORLANDO VARGAS..... BOARD MEMBER
 TERRY PITTMAN..... ASSISTANT SUPERINTENDENT
 HENRY VINSON..... BUSINESS MANAGER
 PAMELA DANIEL..... PEIMS COORDINATOR

177-903 BLACKWELL CISD

PAUL GOTHARD..... BOARD PRESIDENT
 JASON JONES..... BOARD VICE-PRESIDENT
 JAMES SANDERSON..... BOARD SECRETARY
 SKIPPER GASTON..... BOARD MEMBER
 RICK GRIFFIN..... BOARD MEMBER
 MARSHA HARRIS..... BOARD MEMBER
 GID WARE..... BOARD MEMBER
 PENNY BAUCOM..... BUSINESS MANAGER
 PENNY BAUCOM..... PEIMS COORDINATOR

Texas Public School Districts and Charters: Board Members, Assistant Superintendents, Business Managers, and Public Education Information Management System (PEIMS) Coordinators, December 2005

177-905 HIGHLAND ISD

TERRY CLARK..... BOARD PRESIDENT
AL MILLER BOARD SECRETARY
BRENT ALLEN..... BOARD MEMBER
RANDALL BANKHEAD..... BOARD MEMBER
JOE BRAD MCVEY..... BOARD MEMBER
DAVID THOMAS STEWART, CONTROLLER..... ACCOUNTANT BOARD MEMBER
JACKIE WOMACK..... BOARD MEMBER
SARAH GREENLEE, BBA-FINANCE..... BUSINESS MANAGER
LISA FULLWOOD..... PEIMS COORDINATOR

178 NUECES COUNTY

178-801 DR M L GARZA-GONZALEZ CHARTER SCHOOL

MINERVA MORAJDA..... BOARD VICE-PRESIDENT
MARY A MARTINEZ..... BOARD SECRETARY
HELIODORO CUEVA..... BOARD MEMBER
CLODINE GARCIA..... BOARD MEMBER
SOYLA C LOPEZ..... BOARD MEMBER
FEDERICO RODRIGUEZ..... BOARD MEMBER

178-802 SEASHORE LEARNING CTR CHARTER

COLLEEN M MCINTYRE..... BOARD PRESIDENT
KELLY D HANNA..... BOARD VICE-PRESIDENT
SUSAN L TENNISON..... BOARD SECRETARY
MARY E HANNA..... BOARD TREASURER
MAXIMO A CASTANEDA..... BOARD MEMBER
ROBERTA B SOWARD..... BOARD MEMBER

178-803 COASTAL BEND YOUTH CITY

JOHN R NOLES..... BOARD PRESIDENT
JERRY G HAMPTON..... BOARD VICE-PRESIDENT
STEVE HILMY..... BOARD SECRETARY
DON KINGSBURY..... BOARD TREASURER
DIANE BAKER..... BOARD MEMBER
LARRY EDWARDS..... BOARD MEMBER
SCOTT FRAZIER..... BOARD MEMBER
SUSAN GEISSEL..... BOARD MEMBER
PENN THOMAS..... BOARD MEMBER
DAN URBAN..... BOARD MEMBER
CHARLES ZEPEDA..... BOARD MEMBER

178-804 RICHARD MILBURN ALTER HIGH SCHOOL (CORPUS CHRISTI)

PETER BRIGGS..... BOARD PRESIDENT
EARNEST CHAMBERS..... BOARD MEMBER
DR MARTIN LOUGHLIN..... BOARD MEMBER
ROBERT MUNNELLY..... BOARD MEMBER
MIKE PEEBLES..... BOARD MEMBER
PEGGY FOREMAN..... PEIMS COORDINATOR

178-807 CORPUS CHRISTI MONTESSORI SCHOOL

NICOLE MONTAGUE..... BOARD PRESIDENT
SUE E SALINAS..... BOARD PRESIDENT
DONALD EDWARD..... BOARD VICE-PRESIDENT

178-901 AGUA DULCE ISD

MANUEL ORTIZ..... BOARD PRESIDENT
ADRIANA BILANO..... BOARD VICE-PRESIDENT
DAVID LONGORIA..... BOARD SECRETARY
JAY BEHRENS..... BOARD MEMBER
HICKS HARRIS..... BOARD MEMBER
TOM SABLATURA..... BOARD MEMBER
IRMA SANCHEZ-BRANDT..... BOARD MEMBER

178-902 BISHOP CISD

DAWN CAVANAUGH..... BOARD PRESIDENT
ART ALVAREZ..... BOARD VICE-PRESIDENT
NORMA JEAN FLORES..... BOARD SECRETARY
LEE DAVILA..... BOARD MEMBER
JOE DIAZ..... BOARD MEMBER
JUDY MURDOCH..... BOARD MEMBER
TED RECIO..... BOARD MEMBER
CAROLYN LEE..... BUSINESS MANAGER
CATHY HOWARD..... PEIMS COORDINATOR

178-903 CALALLEN ISD

BRENT BURKHART..... BOARD PRESIDENT
KAREN KARAGAS..... BOARD VICE-PRESIDENT
JIM CALLIS..... BOARD SECRETARY
RALPH BALKO..... BOARD TREASURER
PAUL PEELER..... BOARD MEMBER
RICHARD ROECKER..... BOARD MEMBER
YOLANDA VILLARREAL..... BOARD MEMBER
ERICH MORRIS..... BUSINESS MANAGER
TERRI VILLARREAL..... PEIMS COORDINATOR

178-904 CORPUS CHRISTI ISD

REVEREND HARRY WILLIAMS..... BOARD PRESIDENT
LARRY ELIZONDO SR..... BOARD VICE-PRESIDENT
LUCY RUBIO..... BOARD SECRETARY
LOUIS GARZA..... BOARD ASSISTANT SECRETARY
BILL CLARK..... BOARD MEMBER
DR MANUEL FLORES..... BOARD MEMBER
VICKI ROTHSCHILD..... BOARD MEMBER
VACANT VACANT..... DEPUTY SUPERINTENDENT
SCOTT ELLIFF..... ASSISTANT SUPERINTENDENT
ANDRES NORIEGA JR, CPA..... BUSINESS MANAGER
REBECCA OLIVEIRA..... BUSINESS MANAGER
LAURA MONETTE..... PEIMS COORDINATOR

178-905 DRISCOLL ISD

SHAWNNA CAMPBELL..... BOARD PRESIDENT
VERONICA RAMON..... BOARD VICE-PRESIDENT
LOUISA RIVERA..... BOARD SECRETARY
EXIQUIO FLORES..... BOARD MEMBER
GLORIA OLIVAREZ..... BOARD MEMBER
JOHANNA SCHUBERT..... BOARD MEMBER
RON THOMAS..... AREA SUPERINTENDENT
CINDY A MCBRYDE..... BUSINESS MANAGER
CINDY A MCBRYDE..... PEIMS COORDINATOR

178-906 LONDON ISD

PAT DAVIS..... BOARD PRESIDENT
SCOTT FRAZIER..... BOARD VICE-PRESIDENT
JOHN SENDEJAR..... BOARD SECRETARY
JENNIFER BEACH..... BOARD MEMBER
GAYLE NEESSSEN..... BOARD MEMBER
PAT O'CONNELL..... BOARD MEMBER
SHAUNA OLSON..... BOARD MEMBER
VICKI GEORGE..... BUSINESS MANAGER
VICKI GEORGE..... PEIMS COORDINATOR

178-908 PORT ARANSAS ISD

MARGARET ANN PRICE..... BOARD PRESIDENT
BOB SMITH..... BOARD VICE-PRESIDENT
LORRAINE STERN..... BOARD SECRETARY
RICK ADAMS..... BOARD MEMBER
ANN APPLING..... BOARD MEMBER
CHUCK BORDERS..... BOARD MEMBER

Texas Public School Districts and Charters: Board Members, Assistant Superintendents, Business Managers, and Public Education Information Management System (PEIMS) Coordinators, December 2005

DR KEN DUNTON BOARD MEMBER
OLIVIA MIXON BUSINESS MANAGER
KAREN PANTEL PEIMS COORDINATOR

178-909 ROBSTOWN ISD

RAUL MOLANO BOARD PRESIDENT
SONIA VASQUEZ O'DONNELL BOARD VICE-PRESIDENT
HUMBERTO BARRERA JR BOARD SECRETARY
VICTOR ORONA JR BOARD ASSISTANT SECRETARY
ROSENDO ESPINOZA BOARD MEMBER
ADOLFO LOPEZ BOARD MEMBER
OSCAR LOPEZ BOARD MEMBER
DIANA L SILVAS ASSISTANT SUPERINTENDENT
EVERARD WALKER ASSISTANT SUPERINTENDENT
JESSIE ALEJANDRO BUSINESS MANAGER
NORMA O RODRIGUEZ PEIMS COORDINATOR

178-912 TULOSO-MIDWAY ISD

BILLY LERMA BOARD PRESIDENT
PAUL B MOSTELLA BOARD VICE-PRESIDENT
STEVE GARNER BOARD SECRETARY
MIKE ALANIZ BOARD ASSISTANT SECRETARY
SYLVIA LONGORIA BOARD ASSISTANT SECRETARY
AMY R HESSELTINE BOARD MEMBER
JAN MOSTELLA BOARD MEMBER
CAROL SUE HIPPI ASSISTANT SUPERINTENDENT
ANNA PETERSON ASSISTANT SUPERINTENDENT

178-913 BANQUETE ISD

JEROME TYMRAK BOARD PRESIDENT
MARTY LOPEZ BOARD VICE-PRESIDENT
LARRY WRIGHT BOARD SECRETARY
CATARINO ALVEAR BOARD MEMBER
AARON RAMON BOARD MEMBER
GARY TAUB BOARD MEMBER
TRACY WRIGHT BOARD MEMBER
JIM T RUMAGE AREA SUPERINTENDENT
ADRIAN PENA BUSINESS MANAGER

178-914 FLOUR BLUFF ISD

RICHARD C PITTMAN BOARD PRESIDENT
JAMES F KAYLOR BOARD VICE-PRESIDENT
DANIEL THORNTON BOARD SECRETARY
FRANK BROGAN BOARD MEMBER
GEORGE CANALES BOARD MEMBER
FLO EAST BOARD MEMBER
DR WALLACE E GRAHAM JR BOARD MEMBER
DR AUDRA UDE ASSISTANT SUPERINTENDENT
XAVIER GONZALEZ BUSINESS MANAGER
LYNN THORNTON PEIMS COORDINATOR

178-915 WEST OSO ISD

GUADALUPE CASAS BOARD PRESIDENT
VELMA RODRIGUEZ BOARD VICE-PRESIDENT
ROBERT SANDATE BOARD SECRETARY
CELLA BOYD BOARD MEMBER
DIANA CANTU-GUERRERO BOARD MEMBER
LUCAS C JASSO BOARD MEMBER
SHIRLEY JORDAN BOARD MEMBER
DR MARY JANE GARZA ASSISTANT SUPERINTENDENT
DAVID PALACIOS BUSINESS MANAGER
GRACE GARZA PEIMS COORDINATOR

179 OCHILTREE COUNTY

179-901 PERRYTON ISD

PERRY ALLRED BOARD PRESIDENT
RANDY SKAGGS BOARD VICE-PRESIDENT
RICHARD BEYEA BOARD SECRETARY
TERRY DANLEY BOARD MEMBER
BRIAN GROVER DIEDRICH BOARD MEMBER
REN L HENSLEY BOARD MEMBER
BILL M ROBERSON BOARD MEMBER
RANDY BARNES ASSISTANT SUPERINTENDENT
DOUG KILE BUSINESS MANAGER
LESA KEMP PEIMS COORDINATOR

180 OLDHAM COUNTY

180-901 BOYS RANCH ISD

DAN ADAMS BOARD PRESIDENT
JACK QUACKENBUSH BOARD VICE-PRESIDENT
SUZANNE WRIGHT BOARD SECRETARY
ALICE O'BRIEN BOARD MEMBER
ANTONIO RENTERIA BOARD MEMBER
VITA SOTELO ASSISTANT SUPERINTENDENT
MELETA BAILEY PEIMS COORDINATOR

180-902 VEGA ISD

LARRY GENE RICHARDSON BOARD PRESIDENT
ROGER BRORMAN BOARD VICE-PRESIDENT
LESTER KIRKLAND BOARD SECRETARY
TOM HENRY GREEN BOARD MEMBER
BOBBY JOHNSON BOARD MEMBER
NINA MONTGOMERY BOARD MEMBER
DARCY KARBER BUSINESS MANAGER
DARCY KARBER PEIMS COORDINATOR

180-903 ADRIAN ISD

RICHARD HARWOOD BOARD PRESIDENT
RAY SKAGGS BOARD VICE-PRESIDENT
GARY W JAMES BOARD SECRETARY
MORRIS L BLANKENSHIP BOARD MEMBER
MARK BOWLES BOARD MEMBER
MIKE FORTENBERRY BOARD MEMBER
JOHN DANIEL GRUHLKEY BOARD MEMBER
SHARI TORRES BUSINESS MANAGER
SHARI TORRES PEIMS COORDINATOR

180-904 WILDORADO ISD

SHANNON LEAVITT BOARD PRESIDENT
TRACY PERKINS BOARD VICE-PRESIDENT
KAY SELMAN BOARD SECRETARY
CLAY CRIST BOARD MEMBER
RON HEFLEY BOARD MEMBER
LANE MASON BOARD MEMBER
RON MULLER BOARD MEMBER
JACKIE CLEAVINGER BUSINESS MANAGER
JACKIE CLEAVINGER PEIMS COORDINATOR

181 ORANGE COUNTY

181-901 BRIDGE CITY ISD

KIRK ELLENDER BOARD PRESIDENT
MARY BRYANT BOARD VICE-PRESIDENT
BRIAN BEARD BOARD SECRETARY
REBECCA RUTLEDGE BOARD ASSISTANT SECRETARY

Texas Public School Districts and Charters: Board Members, Assistant Superintendents, Business Managers, and Public Education Information Management System (PEIMS) Coordinators, December 2005

MARK ANDERSON BOARD MEMBER
LON HUBBARD BOARD MEMBER
TOM OROZCO BOARD MEMBER
JOE F CHENELLA ASSISTANT SUPERINTENDENT
ROBERTA OVERSTREET BUSINESS MANAGER
JOE F CHENELLA PEIMS COORDINATOR

181-905 ORANGEFIELD ISD

RON HUEBEL BOARD PRESIDENT
NANCY GRAY ASHWORTH BOARD VICE-PRESIDENT
SUSAN GUNSTREAM BOARD SECRETARY
THAD ANGELLE BOARD TREASURER
DONNA GAIL FORD BOARD MEMBER
VAN H HENLEY BOARD MEMBER
DONOVAN WELDON BOARD MEMBER
PHILIP WELCH ASSISTANT SUPERINTENDENT

181-906 WEST ORANGE-COVE CISD

HARRY BARCLAY BOARD PRESIDENT
PETE AMY BOARD VICE-PRESIDENT
KEVIN HEBERT BOARD SECRETARY
NANCY BYERS BOARD MEMBER
MARY FONTENOT- HARDIN BOARD MEMBER
SHIRLEY MARTIN BOARD MEMBER
ERIC MITCHELL BOARD MEMBER
NANCY CHRISTINE HICKMAN, BBA BUSINESS MANAGER

181-907 VIDOR ISD

DR BILLY M JORDAN BOARD PRESIDENT
KENNETH IVAN CROAK BOARD VICE-PRESIDENT
MIKE KILMER BOARD SECRETARY
ROLLIE BURR BOARD MEMBER
TIM E HARLAND BOARD MEMBER
MICHAEL C QUINN BOARD MEMBER
WAYNE SONNIER BOARD MEMBER
DAVID EDGAR ASSISTANT SUPERINTENDENT
WILLIE H HAYES ASSISTANT SUPERINTENDENT
JOHNNY ROSS ASSISTANT SUPERINTENDENT
DAVID EDGAR BUSINESS MANAGER
LAWANDA HAYES PEIMS COORDINATOR

181-908 LITTLE CYPRESS-MAURICEVILLE CISD

DR KEITH KYLE BOARD PRESIDENT
ERNEST EGULF BOARD VICE-PRESIDENT
DONNA SCHEER BOARD SECRETARY
DON ANDERSON BOARD MEMBER
RICK GANDY BOARD MEMBER
DAL MOREAU III BOARD MEMBER
BRENDA MOTT BOARD MEMBER
GREG PERRY ASSISTANT SUPERINTENDENT
GAYE LOKEY PEIMS COORDINATOR

182 PALO PINTO COUNTY

182-901 GORDON ISD

RUSSELL STOWE BOARD PRESIDENT
JIMMY HUNT BOARD VICE-PRESIDENT
KIM ELKINS BOARD SECRETARY
JENNIFER BAKER BOARD MEMBER
DAVID MILMO BOARD MEMBER
MILO MOFFIT BOARD MEMBER
ELI STOCKSTILL BOARD MEMBER
JUDY HUNT BUSINESS MANAGER
JUDY HUNT PEIMS COORDINATOR

182-902 GRAFORD ISD

JAKIE LONG BOARD PRESIDENT
MATT BIERY BOARD VICE-PRESIDENT
KAY LYNN BRIDGES BOARD SECRETARY
HAL BROWN BOARD MEMBER
REAGAN LAWRENCE BOARD MEMBER
MIKE PENDERGRAFT BOARD MEMBER
EDDIE SIMONTON BOARD MEMBER
MISCHELLE DAVIS BUSINESS MANAGER
RENEE PARKER PEIMS COORDINATOR

182-903 MINERAL WELLS ISD

DR TY L GORE BOARD PRESIDENT
RODNEY HENDERSON BOARD VICE-PRESIDENT
RUBY HOLLIMAN BOARD SECRETARY
DR M MOSS DICKERSON BOARD MEMBER
REYES GARCIA III BOARD MEMBER
DOUG PENNINGTON BOARD MEMBER
HOLT PRICE BOARD MEMBER
RUSSELL J COTTON ASSISTANT SUPERINTENDENT
BOBBYE ESTES ASSISTANT SUPERINTENDENT
LINDA PORTER-BRADFORD ASSISTANT SUPERINTENDENT
PAUL HEARN BUSINESS MANAGER
LINDA PORTER-BRADFORD PEIMS COORDINATOR

182-904 SANTO ISD

RANDY PARKER BOARD PRESIDENT
DONNIE HERRING BOARD VICE-PRESIDENT
JERRY EDWARDS BOARD SECRETARY
ROBIN BREY BOARD MEMBER
SCOTT MAUNEY BOARD MEMBER
JILL MOORE BOARD MEMBER
MICHAEL PRICE BOARD MEMBER
SYBLE SPARKS BUSINESS MANAGER
CINDY RUCKER PEIMS COORDINATOR

182-905 STRAWN ISD

KIRK HINKSON BOARD PRESIDENT
NANCY MALLORY BOARD PRESIDENT
MARK HINKSON BOARD VICE-PRESIDENT
GREGORY P CRAWFORD BOARD SECRETARY
PAUL CORMACK BOARD MEMBER
LISA B HODGKINS BOARD MEMBER
DOUG HOPKINS BOARD MEMBER
LISA LYNN PEIMS COORDINATOR

182-906 PALO PINTO ISD

BUD PRICE BOARD PRESIDENT
JIMMY TRAMMELL BOARD VICE-PRESIDENT
BEVERLY FULLER BOARD SECRETARY
CODY CLOUD BOARD MEMBER
BRAD CONNELLY BOARD MEMBER
KERRIE HALL BOARD MEMBER
GARY MEDLIN BOARD MEMBER
NORMA JEAN YATES AREA SUPERINTENDENT
BARBARA JOHNSON BUSINESS MANAGER
LISA ANDERSON PEIMS COORDINATOR

183 PANOLA COUNTY

183-801 PANOLA CHARTER SCHOOL

CAROL OLSEN BOARD PRESIDENT
WILLIAM BREWSTER BOARD VICE-PRESIDENT
CHARLES NEWTON BOARD SECRETARY
DON COCKLIN BOARD MEMBER

Texas Public School Districts and Charters: Board Members, Assistant Superintendents, Business Managers, and Public Education Information Management System (PEIMS) Coordinators, December 2005

WANDA GAINES BOARD MEMBER

183-901 BECKVILLE ISD

KATHY BALLARD BOARD PRESIDENT
GORDON TOMPKINS BOARD VICE-PRESIDENT
JANE CAMMACK BOARD SECRETARY
CECILIA ENGLISH BOARD MEMBER
JACKIE HARRIS BOARD MEMBER
JUSTIN PIERCE BOARD MEMBER
MARION SIPES BOARD MEMBER
CHARMAINE CHAPPELL BUSINESS MANAGER
JUDY ROGERS PEIMS COORDINATOR

183-902 CARTHAGE ISD

CHARLES HOLMES BOARD PRESIDENT
FRANK WILLIS BOARD PRESIDENT
TRUMAN SHIREY BOARD VICE-PRESIDENT
KEN ANDRUS BOARD SECRETARY
DR BEN DONALD BOARD MEMBER
CLAUDINE GOREE BOARD MEMBER
MARY ELLA SHERMAN BOARD MEMBER
REBA ALLISON AREA SUPERINTENDENT
DONNA PORTER ASSISTANT SUPERINTENDENT
KATHY BALLARD BUSINESS MANAGER
JUDY RITTER PEIMS COORDINATOR

183-904 GARY ISD

TIMOTHY HOOPER BOARD PRESIDENT
DONNIE SHRELL BOARD VICE-PRESIDENT
ELAINE HIGHT BOARD SECRETARY
TIM HUMBER BOARD MEMBER
R C NICHOLSON BOARD MEMBER
MIKE STUTES BOARD MEMBER
RONNY YOUNG BOARD MEMBER
JASON WOODFIN BUSINESS MANAGER
JASON WOODFIN PEIMS COORDINATOR

184 PARKER COUNTY

184-901 POOLVILLE ISD

ROGER SMITH BOARD PRESIDENT
LYNN DUVALL BOARD VICE-PRESIDENT
DEBBY BARNETT BOARD SECRETARY
BILL BLEVINS BOARD MEMBER
RANDY HARRIS BOARD MEMBER
JIMMY HINES BOARD MEMBER
KEVIN WILLIAMS BOARD MEMBER
TERRY HAMILTON AREA SUPERINTENDENT
PAULA HALL BUSINESS MANAGER
DEBBIE JONES PEIMS COORDINATOR

184-902 SPRINGTOWN ISD

VIVIAN ROGAN BOARD PRESIDENT
DARRELL MATHIS BOARD VICE-PRESIDENT
MATT BEIN BOARD MEMBER
STEVE BROYLES BOARD MEMBER
JODY LOWERY BOARD MEMBER
B D SMITH BOARD MEMBER
AMY WALKER BOARD MEMBER
MICHAEL GILLEY ASSISTANT SUPERINTENDENT
GARY SHAW BUSINESS MANAGER
GARY SHAW PEIMS COORDINATOR

184-903 WEATHERFORD ISD

RACHEL R JOHNSON BOARD PRESIDENT

BOB GUESS BOARD VICE-PRESIDENT

CHARLIE MARTINEZ BOARD SECRETARY
DAVE COWLEY BOARD MEMBER
KIP HOOKS BOARD MEMBER
JULIE SELLERS BOARD MEMBER
YALE YOUNG BOARD MEMBER
DARRYL CROSS ASSISTANT SUPERINTENDENT
JOE SCHULTZ ASSISTANT SUPERINTENDENT
HOLLY TEAGUE ASSISTANT SUPERINTENDENT
JOE SCHULTZ BUSINESS MANAGER
PATSY JOHNSTON PEIMS COORDINATOR

184-904 MILLSAP ISD

ALVEN FRAZIER BOARD PRESIDENT
DAVID MORTON BOARD VICE-PRESIDENT
LARRY WALDEN BOARD SECRETARY
GARY HALL BOARD MEMBER
DR DENE HERBEL BOARD MEMBER
MIKE STACK BOARD MEMBER
JERRY WALKER, CPA BOARD MEMBER
LINDA JORDAN BUSINESS MANAGER
KAREN SCOTT PEIMS COORDINATOR

184-907 ALEDO ISD

JOE DEARING BOARD PRESIDENT
DARRELL KINDLEY BOARD VICE-PRESIDENT
CONNIE SUCHOCKI BOARD SECRETARY
JOANNE CARLSON BOARD MEMBER
BOB MCKENZIE BOARD MEMBER
JANIS MILLER BOARD MEMBER
BOBBY RIGUES BOARD MEMBER
MARSHA MIHOLOVICH DEPUTY SUPERINTENDENT
LYNN MCKINNEY ASSISTANT SUPERINTENDENT
CHRIS WHIDDON ASSISTANT SUPERINTENDENT
BEVERLY HANSON BUSINESS MANAGER
BEVERLY HANSON PEIMS COORDINATOR

184-908 PEASTER ISD

DAVID ROBINSON BOARD PRESIDENT
BRIAN DEAVER BOARD VICE-PRESIDENT
SCOTT JOHNSON BOARD SECRETARY
ROBBIE BALLARD BOARD MEMBER
BUCKY BOWLING BOARD MEMBER
CALWIN KIRK BOARD MEMBER
GLENN MCCARTY BOARD MEMBER
KIM M ALEXANDER BUSINESS MANAGER
KAY CRUMLEY PEIMS COORDINATOR

184-909 BROCK ISD

EARL MCGEE BOARD PRESIDENT
KENT HULL BOARD VICE-PRESIDENT
KRIS BRADBURY BOARD SECRETARY
JAMES BRANCH BOARD MEMBER
MYRON COLE BOARD MEMBER
BILL COOPER BOARD MEMBER
STEPHEN LANIER BOARD MEMBER
CAROLYN BRANCH BUSINESS MANAGER

184-911 GARNER ISD

STEVE JONES BOARD PRESIDENT
JEFF EVANS BOARD VICE-PRESIDENT
DAVID HENDERSON BOARD SECRETARY
JAMES BARTON BOARD MEMBER
TYLER BOSWELL BOARD MEMBER
TRACY BUTLER BOARD MEMBER

Texas Public School Districts and Charters: Board Members, Assistant Superintendents, Business Managers, and Public Education Information Management System (PEIMS) Coordinators, December 2005

GREG HOBSON BOARD MEMBER
LORI BOSWELL BUSINESS MANAGER
CAROLYN JONES PEIMS COORDINATOR

185 **PARMER COUNTY**

185-901 **BOVINA ISD**

MIKE BEAUCHAMP BOARD PRESIDENT
DON TEAGUE BOARD VICE-PRESIDENT
GEORGE VILLARREAL BOARD SECRETARY
RICHARD CARSON BOARD MEMBER
KEVIN HUGHES BOARD MEMBER
LARRY MITCHELL BOARD MEMBER
MINDY NEAL-WIDNER BOARD MEMBER
SUSAN DARLENE MILLER BUSINESS MANAGER
LATOYA DELEON PEIMS COORDINATOR

185-902 **FARWELL ISD**

MIKE WOODS BOARD PRESIDENT
SAM BILLINGSLEY BOARD VICE-PRESIDENT
ROBERTA HOWARD BOARD SECRETARY
KENDALL DEVAULT BOARD MEMBER
KEITH HADLEY BOARD MEMBER
DARREN HASELOFF BOARD MEMBER
RANDY MITCHELL BOARD MEMBER
LEANDRA BYRD BUSINESS MANAGER
LEANDRA BYRD PEIMS COORDINATOR

185-903 **FRIONA ISD**

DANNY HAND BOARD PRESIDENT
MITCHELL SMILEY BOARD VICE-PRESIDENT
LORAIN ANTHONY BOARD SECRETARY
RICHARD BARNETT BOARD MEMBER
TRACY BUNKER BOARD MEMBER
ALAN MONROE BOARD MEMBER
JOE SANTELLANA BOARD MEMBER
JIM D PARKER, SUPERINTENDENT AREA SUPERINTENDENT
MICHELLE GONZALES BUSINESS MANAGER
MICHELLE GONZALES PEIMS COORDINATOR

185-904 **LAZBUDDIE ISD**

TERRY PARHAM BOARD PRESIDENT
SCOTT HICKS BOARD VICE-PRESIDENT
TERRY JESKO BOARD SECRETARY
AMY BARNES BOARD MEMBER
DONNIE COKER BOARD MEMBER
DANIEL SCHACHER BOARD MEMBER
CHRIS TIMMS BOARD MEMBER
CAROLYN SCOTT BUSINESS MANAGER
LARETA BARBER PEIMS COORDINATOR

186 **PECOS COUNTY**

186-901 **BUENA VISTA ISD**

KENNETH HERITAGE BOARD PRESIDENT
MELVIN WILLIAMS BOARD VICE-PRESIDENT
DEBBIE RUEBUSH BOARD SECRETARY
BECKY ALVAREZ BOARD MEMBER
STEVE BOWLES BOARD MEMBER
KELLY BRADEN BOARD MEMBER
MARLA PAULK BUSINESS MANAGER
JOSIE GIBSON PEIMS COORDINATOR

186-902 **FORT STOCKTON ISD**

REY CHAPA BOARD PRESIDENT

KEN RIPLEY BOARD VICE-PRESIDENT
DARREN HODGES BOARD SECRETARY
SANTIAGO CANTU JR BOARD ASSISTANT SECRETARY
JAY GARVIN BOARD MEMBER
GLORIA HERNANDEZ BOARD MEMBER
CLYDE SAWYER BOARD MEMBER
MAXIE WATTS - INTERIM ASSISTANT SUPERINTENDENT
MARIA GOMEZ BUSINESS MANAGER
MARY LOU ALMENDAREZ PEIMS COORDINATOR

186-903 **IRAAN-SHEFFIELD ISD**

JEFFERY MCMAHON BOARD PRESIDENT
RANDY RAMSEY BOARD VICE-PRESIDENT
BASILISO RAMIREZ BOARD SECRETARY
MICKEY JACK PERRY BOARD MEMBER
GLEN RASCO BOARD MEMBER
TERESA RODRIGUEZ BOARD MEMBER
FRANK VELA BOARD MEMBER
MICHAEL MEEK BUSINESS MANAGER
MELISSA GRAHAM PEIMS COORDINATOR

187 **POLK COUNTY**

187-901 **BIG SANDY ISD**

SALLY HENDRIX BOARD PRESIDENT
GLENN GOODWIN BOARD VICE-PRESIDENT
JENNIE BATTISE BOARD SECRETARY
JOHN DAVIS BOARD MEMBER
HERBERT JOHNSON BOARD MEMBER
FLOYD TREADWAY BOARD MEMBER
TOMMY WILLIFORD BOARD MEMBER
LINDA SUE KIDD BUSINESS MANAGER
LINDA SUE KIDD PEIMS COORDINATOR

187-903 **GOODRICH ISD**

KENNETH HAMBRICK BOARD PRESIDENT
BOBBY GOKEY JR BOARD VICE-PRESIDENT
STEVE NELSON BOARD SECRETARY
BRENDA BENNETT BOARD ASSISTANT SECRETARY
MELVIN LEGGETT BOARD MEMBER
MOLLY WOODS BOARD MEMBER
JOHNNIE MAE WYATT BOARD MEMBER
TRISHA E KLOCK BUSINESS MANAGER
TRISHA E KLOCK PEIMS COORDINATOR

187-904 **CORRIGAN-CAMDEN ISD**

CALVIN JONES BOARD PRESIDENT
DAVID RAY BOARD VICE-PRESIDENT
MELANIE TAYLOR BOARD SECRETARY
JOHNNY RAY EATON BOARD MEMBER
RUSSELL C HARVEY BOARD MEMBER
NORMA THOMAS BOARD MEMBER
STEVE WILLSON BOARD MEMBER
JANA BROXSON BUSINESS MANAGER
CATHY SAXON PEIMS COORDINATOR

187-906 **LEGGETT ISD**

EMERY JOHNSON BOARD PRESIDENT
CURTIS JEFFERSON BOARD VICE-PRESIDENT
MYRNA HARRINGTON BOARD SECRETARY
MARIO V BOYKIN BOARD MEMBER
TOMMY JOHNSON BOARD MEMBER
MELVIN E NESMITH JR BOARD MEMBER
KEVIN PUCKETT BOARD MEMBER
SHERRY MITCHELL BUSINESS MANAGER

Texas Public School Districts and Charters: Board Members, Assistant Superintendents, Business Managers, and Public Education Information Management System (PEIMS) Coordinators, December 2005

SHERRY MITCHELL..... PEIMS COORDINATOR

187-907 LIVINGSTON ISD

SYDNEY MURPHY..... BOARD PRESIDENT
FRANK HENDERSON..... BOARD VICE-PRESIDENT
HENRY O AGER III..... BOARD SECRETARY
BRIAN BOUNDS..... BOARD MEMBER
BEA ELLIS..... BOARD MEMBER
JEFFREY GALLOWAY..... BOARD MEMBER
BEN R OGLETREE III..... BOARD MEMBER
ANN GRIFFIN, DR..... ASSISTANT SUPERINTENDENT
SHELLY HULLIHEN..... ASSISTANT SUPERINTENDENT
DENICE BIENSKI..... BUSINESS MANAGER
KATHY L PERRY..... PEIMS COORDINATOR

187-910 ONALASKA ISD

SHERRIE WINKLE..... BOARD PRESIDENT
CINDY CHRISTIAN..... BOARD SECRETARY
TOM CURRAN..... BOARD MEMBER
POBLA GALLIER..... BOARD MEMBER
JOEL WILDE..... BOARD MEMBER
ROGER WILDE..... BOARD MEMBER
ANGELA FOSTER..... BUSINESS MANAGER
ANGELA FOSTER..... PEIMS COORDINATOR

188 POTTER COUNTY

188-801 RICHARD MILBURN ACADEMY (AMARILLO)

PETER BRIGGS..... BOARD PRESIDENT
EARNEST CHAMBERS..... BOARD MEMBER
DR MARTIN LOUGHLIN..... BOARD MEMBER
ROBERT MUNNELLY..... BOARD MEMBER
MIKE PEEBLES..... BOARD MEMBER
JAN MILLER..... PEIMS COORDINATOR

188-901 AMARILLO ISD

JANIE RIVAS..... BOARD PRESIDENT
JIM AUSTIN..... BOARD VICE-PRESIDENT
DAVID A CARGILL..... BOARD SECRETARY
JAMES ALLEN..... BOARD MEMBER
ANETTE CARLISLE..... BOARD MEMBER
LINDA PITNER..... BOARD MEMBER
ALBERT A SMITH..... BOARD MEMBER
DR JACK P THOMPSON..... BOARD MEMBER
DAVID A CARGILL..... ASSISTANT SUPERINTENDENT
LES HOYT..... ASSISTANT SUPERINTENDENT
PATI BUCHENAU..... BUSINESS MANAGER
KEITHA IVEY..... PEIMS COORDINATOR

188-902 RIVER ROAD ISD

STACEY JOHNSON..... BOARD PRESIDENT
HAL HANSEN..... BOARD VICE-PRESIDENT
BEVERLEY NEWMAN..... BOARD SECRETARY
KARLA ANDERSON..... BOARD MEMBER
KELLY GENE VENABLE..... BOARD MEMBER
DEBBIE WETMORE..... BOARD MEMBER
JIMMY WILLIAMS..... BOARD MEMBER
LAURA ZANCHETTIN..... ASSISTANT SUPERINTENDENT
MIKE HURT..... BUSINESS MANAGER
JANICE JOHNSON..... PEIMS COORDINATOR

188-903 HIGHLAND PARK ISD

STEVE DRILLETTE..... BOARD PRESIDENT
HENRY SENA..... BOARD VICE-PRESIDENT
CINDY SPANEL..... BOARD SECRETARY

RICKY ANTHONY..... BOARD MEMBER
RONALD HOBBS..... BOARD MEMBER
KAY LEDBETTER..... BOARD MEMBER
LAURA ROCKHOLT..... BOARD MEMBER
LISA MESSNER..... BUSINESS MANAGER
LISA MESSNER..... PEIMS COORDINATOR

188-904 BUSHLAND ISD

JUDY CASSETTY..... BOARD PRESIDENT
CHRIS SIMMONS..... BOARD VICE-PRESIDENT
CHRIS BRADLEY..... BOARD SECRETARY
DR JOHN TODD CORNETT..... BOARD MEMBER
BRIAN GIBBS..... BOARD MEMBER
JEFF PONDER..... BOARD MEMBER
JEFF SUMPTER..... BOARD MEMBER
DEBRA JO MENG..... BUSINESS MANAGER
DEBRA JO MENG..... PEIMS COORDINATOR

189 PRESIDIO COUNTY

189-901 MARFA ISD

JIMMY CHAMBERS..... BOARD PRESIDENT
LETICIA GARCIA..... BOARD VICE-PRESIDENT
LYDIA NATIVIDAD..... BOARD SECRETARY
YVONNE ZUBIATE LUJAN..... BOARD MEMBER
EDDIE F PALLAREZ..... BOARD MEMBER
CARMEN REYES..... BOARD MEMBER
JOHNNY URIAS..... BOARD MEMBER
VICTORIA SANCHEZ..... BUSINESS MANAGER
LUPITA RIVERA..... PEIMS COORDINATOR

189-902 PRESIDIO ISD

CARLOS E NIETO..... BOARD PRESIDENT
CARMEN ELGUEZABAL..... BOARD VICE-PRESIDENT
ABELARDO FRANCO..... BOARD SECRETARY
RUBEN ARMENDARIZ JR..... BOARD MEMBER
ANTONIO M MANRIQUEZ JR..... BOARD MEMBER
ALFRED MUNIZ..... BOARD MEMBER
AURELIANO RAMIREZ..... BOARD MEMBER
GLORIA BAEZA..... BUSINESS MANAGER
GLORIA BAEZA..... PEIMS COORDINATOR

190 RAINS COUNTY

190-903 RAINS ISD

PHILIP D ALEXANDER..... BOARD PRESIDENT
MICKEY COOPER..... BOARD VICE-PRESIDENT
WAYNE WOLFE..... BOARD SECRETARY
LINDA K SHAFFNER-TERRY..... BOARD ASSISTANT SECRETARY
JOHNNY NORTHCUTT..... BOARD MEMBER
ANTHONY PORTER..... BOARD MEMBER
MIKE WILLIS..... BOARD MEMBER
GRADY F FISHER, CPA..... BUSINESS MANAGER
LYNDA SEAGO..... PEIMS COORDINATOR

191 RANDALL COUNTY

191-901 CANYON ISD

KELLY R FOREHAND..... BOARD PRESIDENT
ROGER SHORT..... BOARD VICE-PRESIDENT
JIM MURPHY..... BOARD SECRETARY
LINDA L WEST..... BOARD ASSISTANT SECRETARY
RON CONNALLY..... BOARD MEMBER
RANDY DARNELL..... BOARD MEMBER
JANE STEPHENS..... BOARD MEMBER

Texas Public School Districts and Charters: Board Members, Assistant Superintendents, Business Managers, and Public Education Information Management System (PEIMS) Coordinators, December 2005

LESLI LAUGHTER..... ASSISTANT SUPERINTENDENT
 RANDY MCDOWELL..... ASSISTANT SUPERINTENDENT
 RANDY MCDOWELL..... BUSINESS MANAGER
 KEN BURT..... PEIMS COORDINATOR

192 REAGAN COUNTY

192-901 REAGAN COUNTY ISD

BRADLEY ARMSTRONG..... BOARD PRESIDENT
 DANNY SCHWERTNER..... BOARD VICE-PRESIDENT
 CINDY WEATHERBY..... BOARD SECRETARY
 LARRY HEINTZELMAN..... BOARD MEMBER
 ROY LEVARIO..... BOARD MEMBER
 MARK NOLAND..... BOARD MEMBER
 JOSEPH SUDOLCAN..... BOARD MEMBER
 SUSAN GUNNELS..... BUSINESS MANAGER
 DIANE PHILLIPS..... PEIMS COORDINATOR

193 REAL COUNTY

193-801 BIG SPRINGS CHARTER SCHOOL

JOHN E BAKKE III..... BOARD PRESIDENT
 HAROLD BUELL..... BOARD VICE-PRESIDENT
 JUDY WILSON..... BOARD SECRETARY
 L B BATES..... BOARD TREASURER
 BILL GRIFFIN..... BOARD MEMBER
 HELEN STEVENS..... BOARD MEMBER

193-902 LEAKEY ISD

ANN AULD..... BOARD PRESIDENT
 SHANE HOHMAN..... BOARD VICE-PRESIDENT
 JOE WALIGURA..... BOARD SECRETARY
 JERRY W BATES JR..... BOARD MEMBER
 RUBEN NAVARRO..... BOARD MEMBER
 ELIZABETH PANNELL..... BOARD MEMBER
 ROLAND TREES..... BOARD MEMBER
 DON FERGUSON..... BUSINESS MANAGER
 LEANNE WALIGURA..... PEIMS COORDINATOR

194 RED RIVER COUNTY

194-902 AVERY ISD

C D JACKSON..... BOARD PRESIDENT
 BRUCE DUNCAN..... BOARD VICE-PRESIDENT
 DANNY STURDIVANT..... BOARD SECRETARY
 STACEY ERVIN..... BOARD MEMBER
 KEVIN GRAY..... BOARD MEMBER
 PAT HOLDER..... BOARD MEMBER
 WILLIAM RICKS..... BOARD MEMBER
 NATASHA BLACKBURN..... BUSINESS MANAGER
 CINDY WOODS..... PEIMS COORDINATOR

194-903 RIVERCREST ISD

EDDY BROWN..... BOARD PRESIDENT
 CHARLES HINES..... BOARD VICE-PRESIDENT
 NICKY BROWN..... BOARD SECRETARY
 RICKEY FRANKS..... BOARD MEMBER
 MARK HARE..... BOARD MEMBER
 JOE KELSEY..... BOARD MEMBER
 BOBBY THOMPSON..... BOARD MEMBER
 JANICE FRANKS..... PEIMS COORDINATOR

194-904 CLARKSVILLE ISD

HAROLD SHEPPARD..... BOARD PRESIDENT
 VANCE BRADFORD VARLEY..... BOARD VICE-PRESIDENT

JIMMY CALDWELL..... BOARD SECRETARY
 STERLING DOCKINS..... BOARD MEMBER
 WILLIAM L RAINS..... BOARD MEMBER
 FORREST RORABACK..... BOARD MEMBER
 MICHAEL LEE TOWNES..... BOARD MEMBER
 PAMELA VANDEAVER..... BUSINESS MANAGER
 PAMELA VANDEAVER..... PEIMS COORDINATOR

194-905 DETROIT ISD

JOYCE HAGLER..... BOARD PRESIDENT
 DALE MILLER..... BOARD VICE-PRESIDENT
 BARBARA GOLDEN..... BOARD SECRETARY
 BOYD HARMENING..... BOARD MEMBER
 DANIELL HART..... BOARD MEMBER
 DEWAYNE NANCE..... BOARD MEMBER
 JAMES SPROOLS..... BOARD MEMBER
 DARREL ADKISON..... AREA SUPERINTENDENT
 GREG JONES..... BUSINESS MANAGER
 SUE CROSS..... PEIMS COORDINATOR

195 REEVES COUNTY

195-901 PECOS-BARSTOW-TOYAH ISD

LILA CERNA..... BOARD PRESIDENT
 AMY MILLER..... BOARD VICE-PRESIDENT
 CRISSY MARTINEZ..... BOARD SECRETARY
 PAUL DEISHLER..... BOARD MEMBER
 DAVID FLORES..... BOARD MEMBER
 STEVE VALENZUELA..... BOARD MEMBER
 LAWRENCE WILLIAMS..... BOARD MEMBER
 MARY ANN CANON..... BUSINESS MANAGER
 JUANITA DAVILA..... PEIMS COORDINATOR

195-902 BALMORHEA ISD

JESUS MATTA..... BOARD PRESIDENT
 TOMMY RAY DOMINGUEZ..... BOARD VICE-PRESIDENT
 ARMANDO MONDRAGON JR..... BOARD SECRETARY
 ABEL BAEZA..... BOARD MEMBER
 JIMMY BARRAGAN..... BOARD MEMBER
 JAVIER LOZANO..... BOARD MEMBER
 PAUL WARD..... BOARD MEMBER
 HOLLYE KINGSTON, CTSBS..... BUSINESS MANAGER
 HOLLYE KINGSTON, CTSBS..... PEIMS COORDINATOR

196 REFUGIO COUNTY

196-901 AUSTWELL-TIVOLI ISD

CARLTON HOPPER JR..... BOARD PRESIDENT
 DARREN N KELSO..... BOARD VICE-PRESIDENT
 MARILYN G PAGEL..... BOARD SECRETARY
 SIMON C CAMACHO..... BOARD MEMBER
 GREG DUENEZ..... BOARD MEMBER
 MARY JULIA FLORES..... BOARD MEMBER
 CINDY MYERS..... BOARD MEMBER
 DR ANTONIO AGUIRRE JR..... PEIMS COORDINATOR

196-902 WOODSBORO ISD

ROBERT L THOMAS..... BOARD PRESIDENT
 SUSAN PARKER..... BOARD VICE-PRESIDENT
 MARINA GARCIA..... BOARD SECRETARY
 ROBERT BLASCHKE..... BOARD MEMBER
 SCOTT CARTER..... BOARD MEMBER
 HENRY FIEROVA..... BOARD MEMBER
 JEFF GILLESPIE..... BOARD MEMBER
 STEVEN LYNN SELF..... BUSINESS MANAGER

Texas Public School Districts and Charters: Board Members, Assistant Superintendents, Business Managers, and Public Education Information Management System (PEIMS) Coordinators, December 2005

196-903 REFUGIO ISD

KENNETH KENDALL BOARD PRESIDENT
RONALD WILLIAMS BOARD VICE-PRESIDENT
RENE GARCIA BOARD SECRETARY
BRAD GILLESPIE BOARD MEMBER
JORGE JASO BOARD MEMBER
EUGENE LEWIS BOARD MEMBER
RITA KAY TROJCAK BOARD MEMBER
WENDY PURSELL BUSINESS MANAGER
TERRY ROCHA PEIMS COORDINATOR

197 ROBERTS COUNTY

197-902 MIAMI ISD

BRETT HALL BOARD PRESIDENT
BRAD BOOZE BOARD VICE-PRESIDENT
DIANNE WHEELER BOARD SECRETARY
RON CARR BOARD MEMBER
TOM GRANTHAM BOARD MEMBER
MICKEY MANOR BOARD MEMBER
DARLENE DUNNAM BUSINESS MANAGER
DARLENE DUNNAM PEIMS COORDINATOR

198 ROBERTSON COUNTY

198-901 BREMOND ISD

GEORGE YEZAK BOARD PRESIDENT
KIE BILL CZAJKOWSKI BOARD VICE-PRESIDENT
DIANA PASNIK BOARD SECRETARY
AMANDA BAILEY BOARD MEMBER
MARK DRYMALLA BOARD MEMBER
ROBERT GADBOIS BOARD MEMBER
PAT YEZAK BOARD MEMBER
DR TIMOTHY R PETERSON AREA SUPERINTENDENT
BRUCE E FULLER BUSINESS MANAGER

198-902 CALVERT ISD

JOHN TEMPLETON BOARD PRESIDENT
ELAINE HENSARLING BOARD VICE-PRESIDENT
LAWANNA CLARK BOARD SECRETARY
BARBARA BIRD BOARD MEMBER
DIANE GRIMES BOARD MEMBER
DAN JORDAN BOARD MEMBER
MARTY PORTER BOARD MEMBER
DOROTHY BOUDREAU BUSINESS MANAGER
DOROTHY BOUDREAU PEIMS COORDINATOR

198-903 FRANKLIN ISD

TONI MATHEWS BOARD PRESIDENT
DENNIS VARVEL JR BOARD VICE-PRESIDENT
RANDY RHODES BOARD SECRETARY
RAY ANDERSON BOARD MEMBER
ROBERT A BOX BOARD MEMBER
STEPHEN SCHULTZ BOARD MEMBER
CRAFFORD SIMMONS BOARD MEMBER
MICHELLE MATHEWS BUSINESS MANAGER
PATRICIA BROOKS PEIMS COORDINATOR

198-905 HEARNE ISD

REVEREND OLIVER W MACK BOARD VICE-PRESIDENT
MARY JANE RAMIREZ BOARD SECRETARY
DONALD ADAMS BOARD MEMBER
CHRISTOPHER LOPEZ BOARD MEMBER
FRANK MATA BOARD MEMBER
DOUGLAS STATEN BOARD MEMBER

JAMES TAYLOR BOARD MEMBER
BEVERLY NIGLIAZZO BUSINESS MANAGER

198-906 MUMFORD ISD

ANTHONY SCAMARDO BOARD PRESIDENT
EDWARD D SCAMARDO BOARD VICE-PRESIDENT
SAM F DESTEFANO BOARD SECRETARY
E R HAWKINS BOARD MEMBER
JOSEPHINE LORIA BOARD MEMBER
GATHAN REISTINO BOARD MEMBER
CONNIE SUSTAITA BOARD MEMBER
PETE J BIENSKI JR PEIMS COORDINATOR

199 ROCKWALL COUNTY

199-901 ROCKWALL ISD

DR J DAVID LOFTIS BOARD PRESIDENT
BRAD LAMBERTH BOARD VICE-PRESIDENT
DR DAVID JACKSON BOARD SECRETARY
LORIE GRINNAN BOARD MEMBER
DOUGLAS HAMILTON BOARD MEMBER
LEIGH PLAGENS BOARD MEMBER
CRAIG ZURICK BOARD MEMBER
MIKE REECE ASSISTANT SUPERINTENDENT
DR DEBORAH SMOTHERMON ASSISTANT SUPERINTENDENT
DR JOAN TERRY ASSISTANT SUPERINTENDENT
KELLY PENNY BUSINESS MANAGER
DEBORAH A ROBERTS PEIMS COORDINATOR

199-902 ROYSE CITY ISD

BOBBY SUMMERS BOARD PRESIDENT
DON PALMER BOARD VICE-PRESIDENT
MIKE STONE BOARD SECRETARY
SCOTT CROWELL BOARD MEMBER
VICKI FLINN BOARD MEMBER
DR RHONDA PHILLIPS BOARD MEMBER
BILLY WEBB BOARD MEMBER
JAMES MARK DODSON ASSOCIATE SUPERINTENDENT
ARMENIA SMITH ASSOCIATE SUPERINTENDENT
JIMMY BUTLER JR BUSINESS MANAGER
JO NELL MELLODY PEIMS COORDINATOR

200 RUNNELS COUNTY

200-901 BALLINGER ISD

MIKE RILEY BOARD PRESIDENT
BOBBY MCNALEY BOARD VICE-PRESIDENT
ERNEST QUIRINO BOARD SECRETARY
BRYAN DAVENPORT BOARD MEMBER
CHARLES FRERICH BOARD MEMBER
JEREMY MCCOLLOM BOARD MEMBER
ED STUDER BOARD MEMBER
LAURA STRUBE ASSISTANT SUPERINTENDENT
JACKIE GIBBS BUSINESS MANAGER
LAURA STRUBE BUSINESS MANAGER
MELISSA ANTHONY PEIMS COORDINATOR

200-902 MILES ISD

CONNIE GLASS BOARD PRESIDENT
RICHARD PELZEL BOARD VICE-PRESIDENT
STANLEY SCHNIERS BOARD SECRETARY
ELAINE BACA BOARD MEMBER
JIM BOB HARRIS BOARD MEMBER
CHARLES MCGUIRE BOARD MEMBER
KIPP RATHMELL BOARD MEMBER

Texas Public School Districts and Charters: Board Members, Assistant Superintendents, Business Managers, and Public Education Information Management System (PEIMS) Coordinators, December 2005

BARBARA HOHENSEE.....BUSINESS MANAGER
BARBARA HOHENSEE.....PEIMS COORDINATOR

200-904 WINTERS ISD

BOB PREWIT.....BOARD PRESIDENT
JERRY SIMS.....BOARD VICE-PRESIDENT
CHERYL BRYAN.....BOARD SECRETARY
MARK BRIDGEMAN.....BOARD MEMBER
PHIL COLBURN.....BOARD MEMBER
SHELIA PASCHAL.....BOARD MEMBER
MANUEL VERA.....BOARD MEMBER
JIMMY N BUTLER JR.....BUSINESS MANAGER
JIMMY N BUTLER JR.....PEIMS COORDINATOR

200-906 OLFEN ISD

J B FUCHS.....BOARD PRESIDENT
BOB FUCHS.....BOARD VICE-PRESIDENT
JUNE MARIE NIEHUES.....BOARD SECRETARY
DAVID FUCHS.....BOARD MEMBER
KAYHY HALFMANN.....BOARD MEMBER
TRACY GRIMES.....BUSINESS MANAGER
TRACY GRIMES.....PEIMS COORDINATOR

201 RUSK COUNTY

201-902 HENDERSON ISD

MICHAEL BELL.....BOARD PRESIDENT
DAVID BROOKS.....BOARD VICE-PRESIDENT
DEAN MCNEW.....BOARD SECRETARY
JON BEST.....BOARD MEMBER
DR DAVID MCDONALD.....BOARD MEMBER
JIMMY WATSON.....BOARD MEMBER
JEAN WILLIAMS.....BOARD MEMBER
CARRIE ALEXANDER.....BUSINESS MANAGER

201-903 LANEVILLE ISD

ROBERT LOFTIS.....BOARD PRESIDENT
BRAD MARTIN.....BOARD VICE-PRESIDENT
BOBBIE FULLER.....BOARD SECRETARY
CARL ALLEN.....BOARD MEMBER
LONNIE ANDERSON.....BOARD MEMBER
DANNY JORDAN.....BOARD MEMBER
EDWIN SIMON.....BOARD MEMBER
SUSIE OWENS.....PEIMS COORDINATOR

201-904 LEVERETTS CHAPEL ISD

JIMMIE FAYE WALLER.....BOARD PRESIDENT
JAMES WACHEL.....BOARD VICE-PRESIDENT
HOWARD L RHODES.....BOARD SECRETARY
LARRY LILLY.....BOARD MEMBER
CINDY WHITE.....BOARD MEMBER
VERNER LAIRD.....BUSINESS MANAGER
TERESA WHITE.....PEIMS COORDINATOR

201-907 MOUNT ENTERPRISE ISD

ALAN VAUGHT.....BOARD PRESIDENT
ADOLPHUS BAGLEY.....BOARD VICE-PRESIDENT
MIKE RISINGER.....BOARD SECRETARY
JOE MOORE.....BOARD MEMBER
ALLEN OWENS.....BOARD MEMBER
LANA PORTER.....BOARD MEMBER
CHARLCYE MATLOCK.....BUSINESS MANAGER
SUSAN RISINGER.....PEIMS COORDINATOR

201-908 OVERTON ISD

ALLAN TORBERT.....BOARD PRESIDENT
DAVID GRAVLEY.....BOARD VICE-PRESIDENT
SKIPPER HONEYCUTT.....BOARD SECRETARY
SCOTT FLOREY.....BOARD ASSISTANT SECRETARY
STACEY COOK.....BOARD MEMBER
JOEL KERBY.....BOARD MEMBER
JAMES THOMAS.....BOARD MEMBER
JENNIFER STEWART.....BUSINESS MANAGER
JENNIFER STEWART.....PEIMS COORDINATOR

201-910 TATUM ISD

EVERIGESTER ADAMS JR.....BOARD PRESIDENT
DENNIS WILLIAMS.....BOARD VICE-PRESIDENT
KAREN S MCILWAIN.....BOARD SECRETARY
JOHN DAWSON.....BOARD MEMBER
DRENON FITE.....BOARD MEMBER
ROGER GONZALEZ.....BOARD MEMBER
GEORGE YORK.....BOARD MEMBER
PAT PARKS.....BUSINESS MANAGER
PAT PARKS.....PEIMS COORDINATOR

201-913 CARLISLE ISD

KEVIN CHILDRESS.....BOARD PRESIDENT
PAUL HAMILTON.....BOARD VICE-PRESIDENT
TONIE LEONARD.....BOARD SECRETARY
BARRY BURTON.....BOARD MEMBER
MIKE COLEMAN.....BOARD MEMBER
ROGER HAMILTON.....BOARD MEMBER
HENRY HART JR.....BOARD MEMBER
MELODIE HUDSON.....BUSINESS MANAGER
MELODIE HUDSON.....PEIMS COORDINATOR

201-914 WEST RUSK ISD

CURTIS S REDDIC.....BOARD PRESIDENT
DOUGLAS JACKSON.....BOARD VICE-PRESIDENT
SANDRA SMITH.....BOARD SECRETARY
DON BATES.....BOARD MEMBER
JERRY BROWN.....BOARD MEMBER
KENNETH COPELAND.....BOARD MEMBER
JERRY WALDEN.....BOARD MEMBER
STEVE JONES.....AREA SUPERINTENDENT
ELLEN HILLIARD.....BUSINESS MANAGER
GLENDA FLEMING.....PEIMS COORDINATOR

202 SABINE COUNTY

202-903 HEMPHILL ISD

LLOYD FORD.....BOARD PRESIDENT
JANIS SPEIGHTS.....BOARD VICE-PRESIDENT
ROBERT H RUSSELL.....BOARD SECRETARY
TOM BEALL.....BOARD MEMBER
STEPHEN CROWELL.....BOARD MEMBER
ROGER GAY.....BOARD MEMBER
CAROLYN WYCH.....BOARD MEMBER
MIKE A TERRY.....AREA SUPERINTENDENT
SALLY BUTLER.....BUSINESS MANAGER
THERESA SWEARINGEN.....PEIMS COORDINATOR

202-905 WEST SABINE ISD

KERRY STONE.....BOARD PRESIDENT
CHARLES BUTCH ELLISON.....BOARD VICE-PRESIDENT
JEWEL JOHNSON.....BOARD SECRETARY
TOMMY G HARLEY.....BOARD MEMBER
STANLEY R JACKS.....BOARD MEMBER

Texas Public School Districts and Charters: Board Members, Assistant Superintendents, Business Managers, and Public Education Information Management System (PEIMS) Coordinators, December 2005

BURL MCBRIDE BOARD MEMBER
 MICHAEL R SCHAEFER..... BOARD MEMBER
 MALCOLM NASH AREA SUPERINTENDENT
 DONNA WELCH BUSINESS MANAGER
 DONNA WELCH PEIMS COORDINATOR

203 SAN AUGUSTINE COUNTY

203-901 SAN AUGUSTINE ISD

BELINDA COULTER BOARD PRESIDENT
 LAVON TINDALL BOARD VICE-PRESIDENT
 KATHIE C HALEY BOARD SECRETARY
 DENNIS BARNES BOARD MEMBER
 AFRED L BRODEN BOARD MEMBER
 LUD DAVIS BOARD MEMBER
 WILLIAM JOHNSON BOARD MEMBER
 AGNES W SPARKS ASSISTANT SUPERINTENDENT
 PATTI R MCLERRAN BUSINESS MANAGER
 DARLENE GRAVES PEIMS COORDINATOR

203-902 BROADDUS ISD

PETE MANCILL BOARD PRESIDENT
 DAVID SMITH BOARD VICE-PRESIDENT
 BROCK WEATHERFORD BOARD SECRETARY
 MICAH MILLER BOARD ASSISTANT SECRETARY
 RAY BRYANT BOARD MEMBER
 GABRIEL ELIZALDE BOARD MEMBER
 CLIFFORD HENSARLING BOARD MEMBER
 DR JERRY MEADOR AREA SUPERINTENDENT
 JO DOVE BUSINESS MANAGER
 FAYE HOLLOWAY PEIMS COORDINATOR

204 SAN JACINTO COUNTY

204-901 COLDSRING-OAKHURST CISD

GALE ALTMAN BOARD PRESIDENT
 JANICE WYATT BOARD VICE-PRESIDENT
 DENNAL ELMORE BOARD SECRETARY
 BERLIN BRADFORD BOARD MEMBER
 DALE RICHARDS BOARD MEMBER
 DR DAVID SWANSON BOARD MEMBER
 FRED TAYLOR BOARD MEMBER
 KAREN SCOTT BUSINESS MANAGER
 ANNA BOYD PEIMS COORDINATOR

204-904 SHEPHERD ISD

MARION LANDERS BOARD PRESIDENT
 DARRYL RICHARDSON BOARD VICE-PRESIDENT
 SUSAN BAILES BOARD SECRETARY
 CHARLES C DODD BOARD MEMBER
 REESE ENLOE BOARD MEMBER
 JOHN PAGE BOARD MEMBER
 DIANA KELM ASSISTANT SUPERINTENDENT
 KEVIN MATHIS BUSINESS MANAGER
 TAMMY COOGLER PEIMS COORDINATOR

205 SAN PATRICIO COUNTY

205-901 ARANSAS PASS ISD

TERRY STANSBERRY BOARD PRESIDENT
 DAVID RECTOR BOARD VICE-PRESIDENT
 SUZANNE SHIRLEY BOARD SECRETARY
 FRED DEASES BOARD MEMBER
 VICTOR GALVAN BOARD MEMBER
 CHARLES W MARSHALL BOARD MEMBER

LINDA SMITH BOARD MEMBER
 CHERYLE STANSBERRY BUSINESS MANAGER
 KAY PAHANY PEIMS COORDINATOR

205-902 GREGORY-PORTLAND ISD

REYNALDO ROJAS BOARD PRESIDENT
 ERIC BURNETT BOARD VICE-PRESIDENT
 BECKY MACHA BOARD SECRETARY
 GILBERT CORTINAS BOARD MEMBER
 RANDY EULENFELD BOARD MEMBER
 GARY KEENER BOARD MEMBER
 GARY MERRELL BOARD MEMBER
 DARLA CZERWINSKI ASSISTANT SUPERINTENDENT
 LARRY BONNER BUSINESS MANAGER
 NANCY TEEL PEIMS COORDINATOR

205-903 INGLESIDE ISD

TERESA FLORES BOARD PRESIDENT
 TOM KILGORE BOARD VICE-PRESIDENT
 BRENDA RICHARDSON BOARD SECRETARY
 TOMMY ADAME BOARD MEMBER
 KEITH HILL BOARD MEMBER
 JOSEPH JONES BOARD MEMBER
 JOE LOEFFLER BOARD MEMBER
 CHARLES W SIMMONS BUSINESS MANAGER
 ISABEL OLIVAREZ PEIMS COORDINATOR

205-904 MATHIS ISD

WILLIAM MORENO III BOARD PRESIDENT
 REYNALDO CARDONA SR BOARD VICE-PRESIDENT
 RUDY MARTINEZ BOARD SECRETARY
 JOHN GALVAN BOARD MEMBER
 SCOTT MENGERS BOARD MEMBER
 ALMA MORENO BOARD MEMBER
 RODOLFO RUIZ JR BOARD MEMBER

205-905 ODEM-EDROY ISD

TONI MICHELLE CORDOVA BOARD PRESIDENT
 JON WHATLEY BOARD VICE-PRESIDENT
 JESSIE RODRIGUEZ JR BOARD SECRETARY
 GONZALO M GONZALES BOARD MEMBER
 GENE MCWHORTER BOARD MEMBER
 LEONARD MEJIA BOARD MEMBER
 JANIE G VARGAS BOARD MEMBER
 EDITH GEORGE BUSINESS MANAGER
 EVA KNASZAK PEIMS COORDINATOR

205-906 SINTON ISD

GARY FAGAN BOARD PRESIDENT
 JIMMIE ALANIZ BOARD VICE-PRESIDENT
 JIM PUSTEJOVSKY BOARD SECRETARY
 DR JOHN BREMER BOARD MEMBER
 DAVID GARCIA BOARD MEMBER
 MICHAEL J JOHNSON BOARD MEMBER
 BENNIE RODRIGUEZ BOARD MEMBER
 VELMA SOLIZ-GARCIA ASSISTANT SUPERINTENDENT
 GEORGE S HERNANDEZ BUSINESS MANAGER
 TONYA LORBERAU PEIMS COORDINATOR

205-907 TAFT ISD

SANTIAGO JIMMIE ADAME BOARD PRESIDENT
 JOHNNY CARVER BOARD VICE-PRESIDENT
 ALAN MILLER BOARD SECRETARY
 JOHNNY CARVAJAL BOARD MEMBER
 FILBERTO RIVERA BOARD MEMBER

Texas Public School Districts and Charters: Board Members, Assistant Superintendents, Business Managers, and Public Education Information Management System (PEIMS) Coordinators, December 2005

PEDRO RODRIGUEZ BOARD MEMBER
 YOLANDA VALLE BOARD MEMBER
 EMILIANO ALANIZ ASSISTANT SUPERINTENDENT
 LOLO HERNANDEZ ASSISTANT SUPERINTENDENT
 ORLANDO SALAZAR ASSISTANT SUPERINTENDENT
 NOEL SNEDEKER ASSISTANT SUPERINTENDENT
 NOEL SNEDEKER BUSINESS MANAGER
 DON MADDEN PEIMS COORDINATOR

206 SAN SABA COUNTY

206-901 SAN SABA ISD

ROBERT WHITTEN BOARD PRESIDENT
 DARRIN BARKER BOARD VICE-PRESIDENT
 DANE MAHAN BOARD SECRETARY
 LENDON BAUER BOARD MEMBER
 ELMO DAVIS BOARD MEMBER
 MARCIE MAXCEY BOARD MEMBER
 JOHN REAVIS BOARD MEMBER
 LEIGH ANN GLAZE ASSISTANT SUPERINTENDENT
 BUCK MARTIN BUSINESS MANAGER
 LEIGH ANN GLAZE PEIMS COORDINATOR

206-902 RICHLAND SPRINGS ISD

JAYME DIANNE MCGINTY BOARD PRESIDENT
 WILLIAM CARL MORRIS BOARD VICE-PRESIDENT
 MARY LETICIA REYES BOARD SECRETARY
 MARK LOCKER BOARD MEMBER
 CRAIG LEO MCMILLAN BOARD MEMBER
 LARA LEE SMITH BOARD MEMBER
 PHYLLIS ELAINE TAYLOR BOARD MEMBER
 SUSAN KATHRYN GOSSETT PEIMS COORDINATOR

206-903 CHEROKEE ISD

TOM EPPERSON BOARD PRESIDENT
 DAVID FRY BOARD VICE-PRESIDENT
 CONNIE LYNN PERRY BOARD SECRETARY
 SUSAN BROYLES BOARD MEMBER
 WAYLAND DOBBS BOARD MEMBER
 RODNEY JOHNSON BOARD MEMBER
 WAYNE SKAGGS BOARD MEMBER
 GLENDA MCKNEELY BUSINESS MANAGER
 ABE GOTT PEIMS COORDINATOR

206-904 SAN SABA STATE SCHOOL

PETE C ALFARO BOARD PRESIDENT
 NICHOLAS T SERAFY JR BOARD VICE-PRESIDENT
 DONALD R BETHEL BOARD MEMBER
 DR GLORIA DICKSON, PH D BOARD MEMBER
 STEPHEN KURT FRYAR BOARD MEMBER
 WILLIAM MAHONES JR BOARD MEMBER
 PATSY REED GUEST BOARD MEMBER
 DWAIN JOHNSON BUSINESS MANAGER
 MARY MCPHERSON PEIMS COORDINATOR

207 SCHLEICHER COUNTY

207-901 SCHLEICHER ISD

JO HELEN KOTSCH BOARD PRESIDENT
 EDDIE ALBIN BOARD VICE-PRESIDENT
 BERTA NICHOLSON BOARD SECRETARY
 LEANNE HIGGINS BOARD MEMBER
 KURTIS HOMER BOARD MEMBER
 LUPE SANCHEZ BOARD MEMBER
 JAN WANORECK BOARD MEMBER

GEORGE BLANCH AREA SUPERINTENDENT
 RAY BALLEW BUSINESS MANAGER
 DARLENE HUCKABY PEIMS COORDINATOR

208 SCURRY COUNTY

208-901 HERMLEIGH ISD

ROY GILL BOARD PRESIDENT
 ALAN CULP BOARD VICE-PRESIDENT
 TIM DACUS BOARD SECRETARY
 JIM LIONBERGER BOARD MEMBER
 BURTON SANDEFUR BOARD MEMBER
 LARRY WEST BOARD MEMBER
 JOHN WILLIAMSON BOARD MEMBER
 DEBBY SANDEFUR BUSINESS MANAGER
 DEBBY SANDEFUR PEIMS COORDINATOR

208-902 SNYDER ISD

MARK MCCORMICK BOARD PRESIDENT
 RICHARD CHAMBERS BOARD VICE-PRESIDENT
 MIKE LEVENS BOARD SECRETARY
 LUANN BURLESON BOARD MEMBER
 GLENN CLARADY BOARD MEMBER
 TABITHA LEWIS BOARD MEMBER
 DOUG NEFF BOARD MEMBER
 ROD COTTRELL ASSISTANT SUPERINTENDENT
 KAREN WALLER ASSISTANT SUPERINTENDENT
 KAREN WALLER BUSINESS MANAGER
 LINDA WINTER PEIMS COORDINATOR

208-903 IRA ISD

LANCE AUTRY BOARD PRESIDENT
 DENNIS TAYLOR BOARD VICE-PRESIDENT
 FRAN FARMER BOARD SECRETARY
 KEITH CLEMENTS BOARD MEMBER
 DIRK DUNN BOARD MEMBER
 WALTER FLOWERS BOARD MEMBER
 SHAWN MCCOWEN BOARD MEMBER
 JAN DUKE BUSINESS MANAGER
 JAN DUKE PEIMS COORDINATOR

209 SHACKELFORD COUNTY

209-901 ALBANY ISD

BETSY BLACK PARSONS BOARD PRESIDENT
 ROBERT MONTGOMERY BOARD VICE-PRESIDENT
 BOBBIE CAUBLE BOARD SECRETARY
 PAM DAVIS BOARD MEMBER
 DON FITZGIBBONS BOARD MEMBER
 LARRY NALL BOARD MEMBER
 BRUCE WHEELER BOARD MEMBER
 SHANE FIELDS AREA SUPERINTENDENT
 ANGELYN FAITH BUSINESS MANAGER
 HELEN IVY PEIMS COORDINATOR

209-902 MORAN ISD

JOYCE BACON BOARD PRESIDENT
 ALICE BRANHAM BOARD VICE-PRESIDENT
 JIMMIE ROLLER BOARD SECRETARY
 CECIL ADAMS BOARD MEMBER
 TERI HUDSON BOARD MEMBER
 ERNEST MASSEY BOARD MEMBER
 BENNIE PARKER BOARD MEMBER
 DIEDRE STEWART BUSINESS MANAGER
 NENA TABOR PEIMS COORDINATOR

Texas Public School Districts and Charters: Board Members, Assistant Superintendents, Business Managers, and Public Education Information Management System (PEIMS) Coordinators, December 2005

210 SHELBY COUNTY

210-901 CENTER ISD

MARY LYNN TINKLE BOARD PRESIDENT
 BOB REEVES BOARD VICE-PRESIDENT
 FLORENCIO SINGSON BOARD SECRETARY
 ORTEGA CARTWRIGHT BOARD MEMBER
 DIXON GOLDEN BOARD MEMBER
 JIM SAWYER BOARD MEMBER
 JOHN TOMLIN BOARD MEMBER
 KELLY RODGERS AREA SUPERINTENDENT
 RAYFORD COPELIN JR. ASSISTANT SUPERINTENDENT
 BETTY MCDANIEL BUSINESS MANAGER
 STEPHENIA PRESTON PEIMS COORDINATOR

210-902 JOAQUIN ISD

MARK STONE BOARD PRESIDENT
 JASON HARVEY BOARD VICE-PRESIDENT
 MARK BONNER BOARD SECRETARY
 BRENT ANDRES BOARD MEMBER
 HAROLD E LEWIS JR. BOARD MEMBER
 BILL MASON JR. BOARD MEMBER
 SAMMY O'REAR BOARD MEMBER
 JOEL MCSWAIN BUSINESS MANAGER
 REBECCA WILLIAMS PEIMS COORDINATOR

210-903 SHELBYVILLE ISD

LARRY WARREN BOARD PRESIDENT
 ARCHIE THOMPSON BOARD VICE-PRESIDENT
 BRIAN BORDERS BOARD SECRETARY
 FAYE DELL ALLEN BOARD MEMBER
 GERALD DICKINSON SR BOARD MEMBER
 FRED MCLEOD BOARD MEMBER
 TAMMY STEPTOE BOARD MEMBER
 JILL BATY ASSISTANT SUPERINTENDENT
 JOYCE DEAN BUSINESS MANAGER
 JILL BATY PEIMS COORDINATOR

210-904 TENAHA ISD

BO MORRIS BOARD PRESIDENT
 ROBERT BARTON BOARD VICE-PRESIDENT
 CAROLYN HOOKER BOARD SECRETARY
 CARL JERNIGAN BOARD MEMBER
 CLARK PARTIN BOARD MEMBER
 CHARLES ROBERSON BOARD MEMBER
 AARON ROLAND BOARD MEMBER
 CATHY J MOORE BUSINESS MANAGER
 CYNTHIA KAY PEIMS COORDINATOR

210-905 TIMPSON ISD

STEPHEN AMOS BOARD PRESIDENT
 TOMMY SPARKS BOARD VICE-PRESIDENT
 SHEILA RICHARD BOARD SECRETARY
 ROBIN CRAWFORD BOARD MEMBER
 JERRY HAMMERS BOARD MEMBER
 THOMAS PAUL WEDGEWORTH BOARD MEMBER
 JOYCE WOLFE BOARD MEMBER
 MARY LYNN TINKLE ASSISTANT SUPERINTENDENT
 JANIE RAINS BUSINESS MANAGER
 DANIEL W KNIGHT PEIMS COORDINATOR

210-906 EXCELSIOR ISD

BENNY RUSSELL BOARD PRESIDENT
 L D EDDINS BOARD SECRETARY
 BO BARBE BOARD MEMBER

DAVID CHANDLER BOARD MEMBER
 CORNELIA LAWSON BOARD MEMBER
 RAYFORD RUSSELL BOARD MEMBER
 STEVE STEPHENS BOARD MEMBER
 JOHNNY LEWIS AREA SUPERINTENDENT
 KIM K WEST BUSINESS MANAGER
 KIM WEST PEIMS COORDINATOR

211 SHERMAN COUNTY

211-901 TEXHOMA ISD

JAY BLUME BOARD PRESIDENT
 JAY MURPHY BOARD VICE-PRESIDENT
 VICKI FREEMAN BOARD SECRETARY
 CODY CARTWRIGHT BOARD MEMBER
 CHRISTINA SMITH BOARD MEMBER
 MELVIN EUGENE YATES DEPUTY SUPERINTENDENT
 JANE TRAMMELL BUSINESS MANAGER
 JANE TRAMMELL PEIMS COORDINATOR

211-902 STRATFORD ISD

JOE REINART BOARD PRESIDENT
 STEVE HAYS BOARD VICE-PRESIDENT
 GARED MCBRYDE BOARD MEMBER
 BRENT SPURLOCK BOARD MEMBER
 DEWAIN TRAYLER BOARD MEMBER
 PATTI VINCENT BOARD MEMBER
 BARNEY WILLBORN BOARD MEMBER
 LYNETTE KAUTZ BUSINESS MANAGER
 DINAH HORSFORD PEIMS COORDINATOR

212 SMITH COUNTY

212-801 CUMBERLAND ACADEMY

JAMES R COTTON BOARD PRESIDENT
 GREGG BONHAM BOARD VICE-PRESIDENT
 GRADY BASKIN BOARD MEMBER
 RAYMOND KRUEGER BOARD MEMBER

212-802 EAGLE ACADEMY OF TYLER

WILLARD FRENCH BOARD PRESIDENT
 MADLIN MANGRUM BOARD SECRETARY
 LUPE GONZALEZ BOARD MEMBER
 DANIEL MADDALENA BOARD MEMBER
 KYEV TATUM BOARD MEMBER

212-803 AZLEWAY CHARTER SCHOOL

SEAN P HEALY BOARD PRESIDENT
 ALAN UTZ BOARD VICE-PRESIDENT
 DARIN DEATON BOARD SECRETARY
 SHARON SCOTT BOARD TREASURER
 GLENDA ACORD BOARD MEMBER
 MARK CONNER BOARD MEMBER
 ANDY CREWS BOARD MEMBER
 RICKEY EVANS BOARD MEMBER
 HELEN GRAY BOARD MEMBER
 HAROLD GRIMES BOARD MEMBER
 JAMES R HARRIS BOARD MEMBER
 RODNEY HARRIS BOARD MEMBER
 FRANK LYNCH BOARD MEMBER
 SARA MAYNARD BOARD MEMBER
 ARCHIE MYERS BOARD MEMBER
 BRAD ROOT BOARD MEMBER
 DANNY WEEMS BOARD MEMBER
 KATHY WITHHAM BOARD MEMBER

Texas Public School Districts and Charters: Board Members, Assistant Superintendents, Business Managers, and Public Education Information Management System (PEIMS) Coordinators, December 2005

CATHERINE YULE BOARD MEMBER

212-901 ARP ISD

WAYNE ROBERTS BOARD PRESIDENT
ELTARA TYISKA BOARD VICE-PRESIDENT
TOMMY HARDEN BOARD SECRETARY
JARVIE STROUPE BOARD ASSISTANT SECRETARY
LA JEAN BYERLY BOARD MEMBER
JAY CARSON BOARD MEMBER
DENNIS FORD BOARD MEMBER
VIOLA SWINNEY BUSINESS MANAGER
LORENA S RIEKEN PEIMS COORDINATOR

212-902 BULLARD ISD

JOE CAVENDER BOARD PRESIDENT
MICHAEL ROY BOARD VICE-PRESIDENT
PAUL REGAN STONE BOARD SECRETARY
JOHN ALEXANDER BOARD MEMBER
DOUG DOTSON BOARD MEMBER
TONY JOHNSON BOARD MEMBER
BRIAN WHATLEY BOARD MEMBER
GLORIA WEST BUSINESS MANAGER
GLORIA WEST PEIMS COORDINATOR

212-903 LINDALE ISD

EDWARD MUNN BOARD PRESIDENT
TODD RICHARDSON BOARD VICE-PRESIDENT
JOE RODRIQUEZ BOARD SECRETARY
RONNY WELLS BOARD SECRETARY
BETH S AVERITT BOARD MEMBER
RED BROWN BOARD MEMBER
WAYNE DONNELL BOARD MEMBER
JIM BERNARD PEIMS COORDINATOR

212-904 TROUP ISD

JOE PAUL MCELROY BOARD PRESIDENT
HOMER JONES BOARD VICE-PRESIDENT
MELISSA YOUNG BOARD SECRETARY
JOHNNY JOHNSON BOARD MEMBER
WILLIAM GLEAN LACY BOARD MEMBER
KEITH LINDSEY BOARD MEMBER
KENT LINDSEY BOARD MEMBER
DR KATIE PREAST ASSISTANT SUPERINTENDENT
MICHELLE TATE BUSINESS MANAGER
TAMMY VAUGHAN PEIMS COORDINATOR

212-905 TYLER ISD

J A BERGFELD BOARD PRESIDENT
KRISTEN S BALDWIN BOARD VICE-PRESIDENT
GINA ORR BOARD SECRETARY
MICHELLE CARR BOARD MEMBER
REVEREND ORENTHIA D MASON BOARD MEMBER
BRAD SPRADLIN BOARD MEMBER
RON VICKERY BOARD MEMBER
THERELEE WASHINGTON BOARD MEMBER
DR ROLAND HERNANDEZ DEPUTY SUPERINTENDENT
TOSHA BJORK BUSINESS MANAGER
ARDITH GARLOCK PEIMS COORDINATOR

212-906 WHITEHOUSE ISD

FRANK CUCA BOARD PRESIDENT
RANDALL ROBINSON BOARD VICE-PRESIDENT
VINCE PRIMO BOARD SECRETARY
KEVIN CASHION BOARD MEMBER
DARRELL CRYMES BOARD MEMBER

WAYMON STEWART BOARD MEMBER
JASON WADE BOARD MEMBER
DANIEL DUPREE ASSISTANT SUPERINTENDENT
SHERRIE LLOYD BUSINESS MANAGER
NANCY MCFARLAND PEIMS COORDINATOR

212-909 CHAPEL HILL ISD

GREGORY FORD BOARD PRESIDENT
MATT HARRIS BOARD VICE-PRESIDENT
JOHN FRANKLIN BOARD MEMBER
LEE MINK BOARD MEMBER
DR RICKY MOSLEY BOARD MEMBER
JIMMY SEPMOREE BOARD MEMBER
RONNIE WILLIAMS BOARD MEMBER
DONNI COOK ASSISTANT SUPERINTENDENT
SHARON DEASON BUSINESS MANAGER
DALE HAND PEIMS COORDINATOR

212-910 WINONA ISD

ALLEN CHRISTIAN BOARD PRESIDENT
EARLINE WYNN BOARD VICE-PRESIDENT
TAMMY ARNOLD BOARD SECRETARY
JAMES BIXLER BOARD MEMBER
EARL BROWN BOARD MEMBER
TRACY BURT BOARD MEMBER
JERALD RIGGLE BOARD MEMBER
LINDA WILKERSON BUSINESS MANAGER
LINDA WILKERSON PEIMS COORDINATOR

213 SOMERVELL COUNTY

213-801 BRAZOS RIVER CHARTER SCHOOL

GARY BENDER BOARD PRESIDENT
JASON BUNTING BOARD SECRETARY
JAY LEWIS BOARD TREASURER
GLENNIS WOODALL BOARD MEMBER

213-901 GLEN ROSE ISD

MARILYN PHILLIPS BOARD PRESIDENT
DR MIKE DAVIS BOARD VICE-PRESIDENT
PETE MOORE BOARD SECRETARY
WADE BUSCH BOARD MEMBER
TOM LOUNSBERRY BOARD MEMBER
KELLEY A SNODGRASS BOARD MEMBER
CHARLEY THOMAS BOARD MEMBER
LLOYD H TREADWELL AREA SUPERINTENDENT
JUDY SHIPMAN BUSINESS MANAGER
BOB ROGGE PEIMS COORDINATOR

214 STARR COUNTY

214-901 RIO GRANDE CITY CISD

BASILIO D VILLARREAL JR BOARD PRESIDENT
FRANCISCO G ZARATE BOARD VICE-PRESIDENT
CESAR GONZALEZ BOARD SECRETARY
NOE GONZALEZ BOARD MEMBER
ROBERTO GUTIERREZ BOARD MEMBER
SILVINA HINOJOSA BOARD MEMBER
RUBEN KLEIN BOARD MEMBER
GILBERTO GARCIA ASSISTANT SUPERINTENDENT
JOSIE GUERRA ASSISTANT SUPERINTENDENT
THELMA RAMEY BUSINESS MANAGER
REYNALDO ALVAREZ PEIMS COORDINATOR

Texas Public School Districts and Charters: Board Members, Assistant Superintendents, Business Managers, and Public Education Information Management System (PEIMS) Coordinators, December 2005

214-902 SAN ISIDRO ISD

DAVID S GARZA BOARD PRESIDENT
 EXIQUIO SAENZ BOARD VICE-PRESIDENT
 BAUDILIA MONTALVO BOARD SECRETARY
 MARIA RAMIREZ BOARD MEMBER
 JESUS AMADO SAENZ BOARD MEMBER
 JORGE L SAENZ BOARD MEMBER
 RAUL VILLARREAL BOARD MEMBER
 LEONEL OLIVAREZ BUSINESS MANAGER
 MARIO ALVARADO PEIMS COORDINATOR

214-903 ROMA ISD

ELISA VERA-LUJANO BOARD PRESIDENT
 RAYMOND MUSSETT BOARD VICE-PRESIDENT
 JAIME U MALDONADO BOARD SECRETARY
 FAUSTO GARZA BOARD MEMBER
 ROMEO GONZALEZ BOARD MEMBER
 ROQUE ROSALES BOARD MEMBER
 CELIA R SAENZ BOARD MEMBER
 BEATRICE BROSSIG RAMIREZ DEPUTY SUPERINTENDENT
 ALFONSO HUGO PEREZ JR BUSINESS MANAGER
 LUIS E GARZA PEIMS COORDINATOR

215 STEPHENS COUNTY

215-901 BRECKENRIDGE ISD

JACKY L WALKER BOARD PRESIDENT
 JIM THOMPSON BOARD VICE-PRESIDENT
 BONNIE L MCCLYMOND BOARD SECRETARY
 BILL HEATLEY BOARD MEMBER
 KEVIN G KING BOARD MEMBER
 MARK MCCULLOUGH BOARD MEMBER
 DANNY STUEART BOARD MEMBER
 LINDA SIMS ASSISTANT SUPERINTENDENT
 ROBERTA BROWN BUSINESS MANAGER
 JACKIE PARKS PEIMS COORDINATOR

216 STERLING COUNTY

216-901 STERLING CITY ISD

RANDY HORD BOARD PRESIDENT
 CRIS BARBER BOARD VICE-PRESIDENT
 ROSA FUENTES BOARD SECRETARY
 JASON COX BOARD MEMBER
 DAWN FOSTER BOARD MEMBER
 LONNIE HORWOOD BOARD MEMBER
 TOMMY WRIGHT JR BOARD MEMBER
 LINDA SPARKS PEIMS COORDINATOR

217 STONEWALL COUNTY

217-901 ASPERMONT ISD

J L LIPHAM BOARD PRESIDENT
 ROLAND MARTIN BOARD VICE-PRESIDENT
 RENEE SPIKES BOARD SECRETARY
 DUSTY PETERS BOARD MEMBER
 JACKIE RAY BOARD MEMBER
 JEFF SEDBERRY BOARD MEMBER
 CECELIA GARDNER BUSINESS MANAGER
 LYNETTE CHEYNE PEIMS COORDINATOR

218 SUTTON COUNTY

218-901 SONORA ISD

TRYON FIELDS BOARD PRESIDENT
 TAMIE FAVILA BOARD VICE-PRESIDENT
 BARBARA JENNINGS BOARD SECRETARY
 JESSE BUSTAMANTE BOARD MEMBER
 SCOTT JACOBY BOARD MEMBER
 TOM PAYTON BOARD MEMBER
 DIANE JACOBY BUSINESS MANAGER
 KIM GONZALES PEIMS COORDINATOR

219 SWISHER COUNTY

219-901 HAPPY ISD

LEE CRUSE BOARD PRESIDENT
 TIM MOUDY BOARD VICE-PRESIDENT
 MICHAEL OSMANSKI BOARD SECRETARY
 PHYLLIS BRYAN BOARD MEMBER
 JIM MCMANIGAL BOARD MEMBER
 EDDIE PEARSON BOARD MEMBER
 JIM WALTERS BOARD MEMBER
 SHANNON BRESSLER BUSINESS MANAGER
 SHANNON BRESSLER PEIMS COORDINATOR

219-903 TULIA ISD

SAM SADLER BOARD PRESIDENT
 RICHARD CHAPMAN BOARD VICE-PRESIDENT
 KA WILFONG BOARD SECRETARY
 ANNA GRANADO PADILLA BOARD MEMBER
 BEN HOWARD BOARD MEMBER
 STEVE POND BOARD MEMBER
 EDDIE WOMACK BOARD MEMBER
 BOBBY MOUDY BUSINESS MANAGER
 CELESTE HOWARD PEIMS COORDINATOR

219-905 KRESS ISD

TERI REED BOARD PRESIDENT
 GARY WILLIAMS BOARD VICE-PRESIDENT
 NICOLE AGUILERA BOARD SECRETARY
 JESSE MUNOZ JR BOARD MEMBER
 CHRIS STARK BOARD MEMBER
 DWAIN STRANGE BOARD MEMBER
 DINA TREVINO BOARD MEMBER
 DIANNA VUITTONET BUSINESS MANAGER
 DIANA BANDA PEIMS COORDINATOR

220 TARRANT COUNTY

220-801 TREETOPS SCHOOL INTERNATIONAL

MICHAEL SACKEN BOARD PRESIDENT
 CHERYL COKE BOARD SECRETARY
 RAY HOWARD BOARD MEMBER
 NANCY MEADOWS BOARD MEMBER
 YVONNE WHITAKER BOARD MEMBER

220-802 ARLINGTON CLASSICS ACADEMY

TERESA L THIBODEAU BOARD PRESIDENT
 DEBBIE S STERBA BOARD SECRETARY
 ELIZABETH M HARRISON BOARD TREASURER
 SAMUEL H BOSTAPH BOARD MEMBER
 KAREN L KUPECKI BOARD MEMBER
 JOANN Y MCCRACKEN BOARD MEMBER
 SUSAN D MOORE BOARD MEMBER

Texas Public School Districts and Charters: Board Members, Assistant Superintendents, Business Managers, and Public Education Information Management System (PEIMS) Coordinators, December 2005

STEVEN M STONE BOARD MEMBER
JIMMY L TURNBOW BOARD MEMBER

220-803 ERATH EXCELS ACADEMY INC

MARY L MCCABE BOARD PRESIDENT
ANN ALBRECHT BOARD VICE-PRESIDENT
SHAWNA NEWTON BOARD SECRETARY
DEBRA MILLER BOARD MEMBER
LISA PENCE BOARD MEMBER

220-804 FORT WORTH CAN ACADEMY

FRANCES RIZO BOARD PRESIDENT
RICHARD ROGERS BOARD VICE-PRESIDENT
TRINI GARZA BOARD SECRETARY
MYRA CROCKETT BOARD ASSISTANT SECRETARY
ANNA M BOBADILLA BOARD MEMBER
LEVI H DAVIS BOARD MEMBER
MARILYN GILES BOARD MEMBER
BRUCE G LEIB BOARD MEMBER
JESSE J MCNEIL BOARD MEMBER
VICTOR SALVINO BOARD MEMBER
ROSIE SORRELLS BOARD MEMBER

220-806 THERESA B LEE ACADEMY

REEDY M SPIGNER BOARD PRESIDENT
NICOLE COLLIER BOARD SECRETARY
WALTER J AINSWORTH BOARD MEMBER
BARBARA BRASHEAR-CARTER BOARD MEMBER
JOSEFF JENKINS BOARD MEMBER
PHILLIP LEE BOARD MEMBER
PETER LINDEN BOARD MEMBER
ALYCE MACK BOARD MEMBER
BILL MOORE BOARD MEMBER

220-807 EAGLE ACADEMY OF FORT WORTH

WILLARD FRENCH BOARD PRESIDENT
MADLIN MANGRUM BOARD SECRETARY
LUPE GONZALEZ BOARD MEMBER
DANIEL MADDALENA BOARD MEMBER
KYEY TATUM BOARD MEMBER

220-808 METRO CHARTER ACADEMY

DARRYL E KILLEN BOARD PRESIDENT
KENDALL T HARRIS BOARD VICE-PRESIDENT
ROY L SCULL BOARD SECRETARY
CHARLOTTE M WILLIS BOARD TREASURER
GALE DAVIS BOARD MEMBER
HORACE A DAVIS JR BOARD MEMBER
CAREY R GARNER BOARD MEMBER
ARVEDA K LEWIS BOARD MEMBER
DENNIS K MCCALLISTER BOARD MEMBER
GREG D MORSE BOARD MEMBER

220-809 FORT WORTH ACADEMY OF FINE ARTS

RICHARD K DULANEY BOARD PRESIDENT
SHERRY COZBY BOARD SECRETARY
RODGER L GANT BOARD TREASURER
SARAH ALBRIGHT BOARD MEMBER
JAN BALLARD BOARD MEMBER
DONALD J COSBY BOARD MEMBER
DONALD CRAM BOARD MEMBER
SYLVIA DODSON BOARD MEMBER
SAL ESPINO BOARD MEMBER
LARRY FRYMIRE BOARD MEMBER
JEFFREY L GALES BOARD MEMBER

REBECCA JAMISON BOARD MEMBER
STEVEN E JOHNSON BOARD MEMBER
FRED KELLY BOARD MEMBER
JUDITH M KELLY BOARD MEMBER
ROSE PEREZ BOARD MEMBER
KAREN PINKNEY BOARD MEMBER
SUSAN N SMITH BOARD MEMBER
MASSIE E TILLMAN BOARD MEMBER
MARGARET WHITE BOARD MEMBER

220-810 WESTLAKE ACADEMY CHARTER SCHOOL

SCOTT F BRADLEY BOARD PRESIDENT
TRUITT D BROWN II BOARD MEMBER
FRANCIS W FREY BOARD MEMBER
FRED E HELD BOARD MEMBER
LARRY J SPARROW BOARD MEMBER

220-811 EAST FORT WORTH MONTESSORI ACADEMY

FENDA A AKIWUMI BOARD SECRETARY
FERNANDO GARCIA BOARD MEMBER
MERRIE B KING BOARD MEMBER
DAVID A REESE BOARD MEMBER

220-812 RICHARD MILBURN ACADEMY (FORT WORTH)

PETER G BRIGGS BOARD PRESIDENT
EARNEST CHAMBERS BOARD MEMBER
MARTIN LOUGHLIN BOARD MEMBER
MIKE PEEBLES BOARD MEMBER
DANIELLE JOHNSON PEIMS COORDINATOR

220-901 ARLINGTON ISD

SHERRI WADE BOARD PRESIDENT
JIM ASH BOARD VICE-PRESIDENT
MICHAEL GLASPIE BOARD SECRETARY
ERICH RAMSEY BOARD ASSISTANT SECRETARY
MIKE O'DONNELL BOARD MEMBER
WAYNE OGLE BOARD MEMBER
GLORIA PENA BOARD MEMBER
JERRY MCCULLOUGH DEPUTY SUPERINTENDENT
STEVE BROWN ASSOCIATE SUPERINTENDENT
DR MARCELO CAVAZOS ASSOCIATE SUPERINTENDENT
STEVEN HARVEY ASSISTANT SUPERINTENDENT
STEVE BROWN BUSINESS MANAGER
SANDY FREDERICK PEIMS COORDINATOR

220-902 BIRDVILLE ISD

DOLORES WEBB BOARD PRESIDENT
RALPH KUNKEL BOARD VICE-PRESIDENT
MARY SPENCER BOARD SECRETARY
SHERRY DUNN BOARD MEMBER
KELLY HANCOCK BOARD MEMBER
DAVID POKLUDA BOARD MEMBER
WANDA STRONG BOARD MEMBER
DR ELLEN V BELL ASSOCIATE SUPERINTENDENT
DR QUENTIN S BURNETT, PHD ASSOCIATE SUPERINTENDENT
DR JAY THOMPSON ASSOCIATE SUPERINTENDENT
MARK TARPLEY BUSINESS MANAGER
SUSI ROBERTS PEIMS COORDINATOR

220-904 EVERMAN ISD

BOYD ANDRESS BOARD PRESIDENT
RICK BURGESS BOARD VICE-PRESIDENT
RUBY HERRING BOARD SECRETARY
GARY BALCH BOARD MEMBER
CHARLIE BAXTER BOARD MEMBER

Texas Public School Districts and Charters: Board Members, Assistant Superintendents, Business Managers, and Public Education Information Management System (PEIMS) Coordinators, December 2005

DONNA GRIFFIN..... BOARD MEMBER
 MARILYN HODGE..... BOARD MEMBER
 JAMES MELTON..... ASSISTANT SUPERINTENDENT

220-905 FORT WORTH ISD

WILLIAM KOEHLER..... BOARD PRESIDENT
 JEAN MCCLUNG..... BOARD MEMBER
 CHRISTENE MOSS..... BOARD MEMBER
 JUDY G NEEDHAM..... BOARD MEMBER
 JUAN RANGEL..... BOARD MEMBER
 NORMAN ROBBINS..... BOARD MEMBER
 CAMILLE RODRIGUEZ..... BOARD MEMBER
 T A SIMS..... BOARD MEMBER
 VACANT VACANT..... BOARD MEMBER
 WALTER DANSBY..... DEPUTY SUPERINTENDENT
 DR PATRICIA LINARES..... DEPUTY SUPERINTENDENT
 SHERRY BREED..... ASSOCIATE SUPERINTENDENT
 DR LESLIE JAMES..... ASSOCIATE SUPERINTENDENT
 JUANITA SILVA..... ASSOCIATE SUPERINTENDENT
 JAMES MCCOY JR..... BUSINESS MANAGER
 MICHELLE HERNANDEZ..... PEIMS COORDINATOR

220-906 GRAPEVINE-COLLEYVILLE ISD

CHARLIE WARNER..... BOARD PRESIDENT
 NANCY COPLEN..... BOARD VICE-PRESIDENT
 VICKI THOMAS..... BOARD SECRETARY
 LISA HALL..... BOARD MEMBER
 JESSE RODRIGUEZ..... BOARD MEMBER
 VINCE ROSEN..... BOARD MEMBER
 FREDA WARD..... BOARD MEMBER
 JOHN ALLISON..... DEPUTY SUPERINTENDENT
 HANK JOHNSON..... BUSINESS MANAGER
 CHERYL SMITH..... PEIMS COORDINATOR

220-907 KELLER ISD

RICHARD WALKER..... BOARD PRESIDENT
 DAVID FARMER..... BOARD VICE-PRESIDENT
 ROBERT APETZ..... BOARD SECRETARY
 LINN JENCOPALE..... BOARD MEMBER
 CINDY LOTTON..... BOARD MEMBER
 RANDY PUGH..... BOARD MEMBER
 DEBBIE WELCH..... BOARD MEMBER
 KENT MORRISON..... ASSISTANT SUPERINTENDENT
 KENT MORRISON..... BUSINESS MANAGER
 BETTY HULL..... PEIMS COORDINATOR

220-908 MANSFIELD ISD

JOY KELLER..... BOARD PRESIDENT
 DAN PHILLIPS..... BOARD VICE-PRESIDENT
 GALE MOERICKI..... BOARD SECRETARY
 NANCY RYALS..... BOARD MEMBER
 SANDRA VATTHAUER..... BOARD MEMBER
 JOHN WASHINGTON..... BOARD MEMBER
 LARRY WILSHIRE..... BOARD MEMBER
 LOU SPIEGEL..... ASSOCIATE SUPERINTENDENT
 DR CLAUDE CUNNINGHAM, ED D..... ASSISTANT SUPERINTENDENT
 DEANNA LYNNE MARTIN..... PEIMS COORDINATOR

220-910 LAKE WORTH ISD

ROGER SMITH..... BOARD PRESIDENT
 ANDY BEASON..... BOARD VICE-PRESIDENT
 DONNA HUTSON..... BOARD SECRETARY
 WILSON DAGGS JR..... BOARD MEMBER
 JOE MIGURA..... BOARD MEMBER
 SONJA NORMAN..... BOARD MEMBER

GARY STUARD..... BOARD MEMBER
 DAVID FORBUS..... ASSISTANT SUPERINTENDENT
 CHRISTY STINSON..... BUSINESS MANAGER
 SAMANTHA YOCOM..... PEIMS COORDINATOR

220-912 CROWLEY ISD

SUE CROUCH..... BOARD PRESIDENT
 DR STEVEN POTTER..... BOARD VICE-PRESIDENT
 RANDALL M KAHAN..... BOARD SECRETARY
 DR PROSANTI K CHOWDHURY..... BOARD MEMBER
 JAN CLARK..... BOARD MEMBER
 JUNE W DAVIS..... BOARD MEMBER
 SHERRI L WHITING..... BOARD MEMBER
 KYLE GATHRIGHT..... ASSISTANT SUPERINTENDENT
 DR TAM JONES..... ASSISTANT SUPERINTENDENT
 LEE ANN PYEATT..... ASSISTANT SUPERINTENDENT
 JANET WYNNE..... ASSISTANT SUPERINTENDENT

220-914 KENNEDALE ISD

EDDIE PATTERSON..... BOARD PRESIDENT
 JOE TAYLOR..... BOARD VICE-PRESIDENT
 RHONDA BARNES..... BOARD SECRETARY
 JANET ADAMS..... BOARD MEMBER
 JOE ALVIAR SR..... BOARD MEMBER
 LORI GLOVIER..... BOARD MEMBER
 MIKE WALKER..... BOARD MEMBER
 SUE MARTIN..... BUSINESS MANAGER
 GINGER HALL..... PEIMS COORDINATOR

220-915 AZLE ISD

GINGER BETTIS..... BOARD PRESIDENT
 MARSHA SCOTT..... BOARD VICE-PRESIDENT
 EVELYNN O'NEAL..... BOARD SECRETARY
 GARY HANN..... BOARD MEMBER
 SAM MERCK..... BOARD MEMBER
 SCOT PARNELL..... BOARD MEMBER
 ANDY RECTOR..... BOARD MEMBER
 CAROL TACKEL..... BUSINESS MANAGER
 CAROL TACKEL..... PEIMS COORDINATOR

220-916 HURST-EULESS-BEDFORD ISD

DR FAYE BEAULIEU..... BOARD PRESIDENT
 TOMMY TAYLOR..... BOARD VICE-PRESIDENT
 ELLEN JONES..... BOARD SECRETARY
 DR JEFF BURNETT..... BOARD MEMBER
 MARK CYRIER..... BOARD MEMBER
 KAY MILLER..... BOARD MEMBER
 JIM SCHOOLER..... BOARD MEMBER
 STEVE CHAPMAN..... DEPUTY SUPERINTENDENT
 DR LYNNE RIGG..... DEPUTY SUPERINTENDENT
 GLEN CUMMINS..... ASSOCIATE SUPERINTENDENT
 JOY BUSEY..... ASSISTANT SUPERINTENDENT
 KARRY CHAPMAN..... ASSISTANT SUPERINTENDENT
 JAN SHORT..... ASSISTANT SUPERINTENDENT
 JIM SHORT..... ASSISTANT SUPERINTENDENT
 MICHELE BECK..... BUSINESS MANAGER
 DIANNE BYRNES..... PEIMS COORDINATOR

220-917 CASTLEBERRY ISD

CHARLES RICHARDSON..... BOARD PRESIDENT
 DR BOB MULLEN..... BOARD VICE-PRESIDENT
 DAVID HOLDER..... BOARD SECRETARY
 TRACY GALLMAN..... BOARD MEMBER
 DOUG LEE..... BOARD MEMBER
 MARY LOU MARTINEZ..... BOARD MEMBER

Texas Public School Districts and Charters: Board Members, Assistant Superintendents, Business Managers, and Public Education Information Management System (PEIMS) Coordinators, December 2005

WE BILL SEYBOLD BOARD MEMBER
 GENE LAMB AREA SUPERINTENDENT
 DOUG HIGGS BUSINESS MANAGER
 TERRI MULLIN PEIMS COORDINATOR

220-918 EAGLE MT-SAGINAW ISD

ED WILLKIE BOARD PRESIDENT
 STEVEN G NEWCOM BOARD VICE-PRESIDENT
 TIM DENNIS BOARD SECRETARY
 DICK ELKINS BOARD MEMBER
 SARAH HOLLENSTEIN BOARD MEMBER
 PAUL R JACOBS BOARD MEMBER
 LARRY A ROBERTSON BOARD MEMBER
 JOHN PRICE ASSOCIATE SUPERINTENDENT
 ANGIE AVERHOFF ASSISTANT SUPERINTENDENT
 SUSAN SUTHERLAND ASSISTANT SUPERINTENDENT
 STEVE WILLIAMS ASSISTANT SUPERINTENDENT
 JOHN PRICE BUSINESS MANAGER
 BELINDA NEWMAN PEIMS COORDINATOR

220-919 CARROLL ISD

ERIN M SHOUPP BOARD PRESIDENT
 SHERRI WILLIAMS BOARD VICE-PRESIDENT
 CRAIG ROTHMEIER BOARD SECRETARY
 SUE ARMSTRONG BOARD MEMBER
 BERNIE AUSDENMOORE BOARD MEMBER
 DEBORAH FRAZIER BOARD MEMBER
 JOHN NUSSRALLAH BOARD MEMBER
 DR DEREK CITY ASSISTANT SUPERINTENDENT
 SHARON EAVES ASSISTANT SUPERINTENDENT
 HARRY INGALLS ASSISTANT SUPERINTENDENT
 DR JAN MORGAN ASSISTANT SUPERINTENDENT

220-920 WHITE SETTLEMENT ISD

MIKE TULLOS BOARD PRESIDENT
 BECKY SIMMONS BOARD VICE-PRESIDENT
 KENT EVANS BOARD SECRETARY
 LORI BALL BOARD MEMBER
 JIMMIE BARRETT BOARD MEMBER
 MIKE JENKINS BOARD MEMBER
 PHIL JENNINGS BOARD MEMBER
 AUDREY ARNOLD ASSISTANT SUPERINTENDENT
 DALE BROCK ASSISTANT SUPERINTENDENT
 CONNIE DUNCAN BUSINESS MANAGER
 FAYE LYNN BIGGS PEIMS COORDINATOR

221 TAYLOR COUNTY

221-801 EAGLE ACADEMY OF ABILENE

WILLARD FRENCH BOARD PRESIDENT
 MADLIN MANGRUM BOARD SECRETARY
 LUPE GONZALEZ BOARD MEMBER
 DANIEL MADDALENA BOARD MEMBER
 KYEV TATUM BOARD MEMBER

221-901 ABILENE ISD

SUSAN LEWIS KING BOARD PRESIDENT
 DR DANNY WHEAT BOARD VICE-PRESIDENT
 LINDA GRANT BOARD SECRETARY
 GARY A LAMB BOARD ASSISTANT SECRETARY
 BARRY L HOFER BOARD MEMBER
 ROBERT T LAIRD BOARD MEMBER
 CHARLIE L WOLFE BOARD MEMBER
 CHARLES PERKINS DEPUTY SUPERINTENDENT
 CATHY ASHBY ASSOCIATE SUPERINTENDENT

ROYCE CURTIS ASSOCIATE SUPERINTENDENT
 MARY HELEN MUNOZ ASSISTANT SUPERINTENDENT
 KEITH DOWELL, CPA BUSINESS MANAGER
 GINA ODOM PEIMS COORDINATOR

221-904 MERKEL ISD

DAVID MCFALL BOARD PRESIDENT
 WANDA KAY BRAUNE BOARD VICE-PRESIDENT
 ANDY DON HART BOARD SECRETARY
 JACKIE MINZE BOARD MEMBER
 JACKY REYNOLDS BOARD MEMBER
 MARY KATHLEEN ROSS BOARD MEMBER
 TODD LEE YADDOW BOARD MEMBER
 GAYLON BRNOVAK ASSISTANT SUPERINTENDENT
 PEGGY GIBSON BUSINESS MANAGER
 PEGGY GIBSON PEIMS COORDINATOR

221-905 TRENT ISD

OWEN O'KELLY BOARD PRESIDENT
 BILL GRIFFITH BOARD VICE-PRESIDENT
 REVA CARRIKER BOARD SECRETARY
 BRAD BUTLER BOARD ASSISTANT SECRETARY
 REBECCA COPELAND BOARD MEMBER
 JOANN HANSHEW BOARD MEMBER
 KENNETH NANCE BOARD MEMBER
 JEANIE SUE GRAHAM BUSINESS MANAGER
 SALLY PRIDDY PEIMS COORDINATOR

221-911 JIM NED CISD

KEN DOZIER BOARD PRESIDENT
 EDDIE BROWN BOARD VICE-PRESIDENT
 JIMMY HUDSON BOARD SECRETARY
 EDDY ALLYN BOARD MEMBER
 RANDY DOAN BOARD MEMBER
 LEE O'DELL BOARD MEMBER
 MIKE PETERSON BOARD MEMBER
 HUNTER COOLEY BUSINESS MANAGER
 HUNTER COOLEY PEIMS COORDINATOR

221-912 WYLIE ISD

RAY TEMPLETON BOARD PRESIDENT
 TERRY MERCK BOARD VICE-PRESIDENT
 DON POINDEXTER BOARD SECRETARY
 WAYNE CLARK BOARD MEMBER
 DARRELL MOORE BOARD MEMBER
 BECKY RENTZ BOARD MEMBER
 JEFF ROGERS BOARD MEMBER
 JOEY LIGHT ASSISTANT SUPERINTENDENT
 NICK PRUITT ASSISTANT SUPERINTENDENT
 RANDY BURKS BUSINESS MANAGER
 DEBBIE ANTILLEY PEIMS COORDINATOR

222 TERRELL COUNTY

222-901 TERRELL COUNTY ISD

SUSAN BROTHERTON BOARD PRESIDENT
 MELISSA ESCAMILLA BOARD VICE-PRESIDENT
 ADA LEE ROBBINS BOARD SECRETARY
 ERNESTO CALZADA BOARD MEMBER
 CHERYL SEIDEL BOARD MEMBER
 BARBARA WITTNEBEN BOARD MEMBER
 BLAIN CHRISMAN BUSINESS MANAGER
 MARY ALICE RODRIGUEZ PEIMS COORDINATOR

**Texas Public School Districts and Charters: Board Members,
Assistant Superintendents, Business Managers, and Public Education
Information Management System (PEIMS) Coordinators, December 2005**

223 TERRY COUNTY

223-901 BROWNFIELD ISD

MONTY HENSON BOARD PRESIDENT
 TONY SERBANTEZ BOARD VICE-PRESIDENT
 TERRY DUNCAN BOARD SECRETARY
 WAYNE TAYLOR BOARD ASSISTANT SECRETARY
 CLINT ELLIS BOARD MEMBER
 GRADY HERRON BOARD MEMBER
 JOE MORIN BOARD MEMBER
 JERRY D JONES AREA SUPERINTENDENT
 DOUG YOUNG ASSISTANT SUPERINTENDENT
 JAY LASHAWAY, CPA BUSINESS MANAGER
 LINDA GAUGER PEIMS COORDINATOR

223-902 MEADOW ISD

ALAN BAYER BOARD PRESIDENT
 DARRELL BINGHAM BOARD VICE-PRESIDENT
 KELLY KEESEE BOARD SECRETARY
 JOEL DRAKE BOARD MEMBER
 KEITH HARRISON BOARD MEMBER
 JEFF MELTON BOARD MEMBER
 RUBEN VILLALPANDO BOARD MEMBER
 CAROL VOIT BUSINESS MANAGER
 AMY SMITH PEIMS COORDINATOR

223-904 WELLMAN-UNION CISD

RANDY SIMPSON BOARD PRESIDENT
 JACKIE BURRIS BOARD VICE-PRESIDENT
 EDDIE RODRIGUEZ BOARD SECRETARY
 DAVID DILL BOARD MEMBER
 EDDIE GARZA BOARD MEMBER
 MIKE GEE BOARD MEMBER
 GLEN MARTIN BOARD MEMBER
 DEBORAH LAMBERT BUSINESS MANAGER
 DEBORAH LAMBERT PEIMS COORDINATOR

224 THROCKMORTON COUNTY

224-901 THROCKMORTON ISD

JODY BELLAH BOARD PRESIDENT
 THOMAS ASH BOARD VICE-PRESIDENT
 KYLE OLIVER BOARD SECRETARY
 NEAL COOK BOARD MEMBER
 SUSIE LEAL BOARD MEMBER
 ROBERT MITCHELL BOARD MEMBER
 GREG SCARLETT BOARD MEMBER
 DEBRA TIMMONS BUSINESS MANAGER
 GLORIA BARRETT PEIMS COORDINATOR

224-902 WOODSON ISD

HENRY D JONES BOARD PRESIDENT
 JOHNNY STOKER BOARD VICE-PRESIDENT
 CHERYL SULLIVAN BOARD SECRETARY
 GARY BROCKMAN BOARD MEMBER
 KAY CLARK BOARD MEMBER
 J C MATHIEWS BOARD MEMBER
 RODNEY SULLIVAN BOARD MEMBER
 DANNY BELLAH BUSINESS MANAGER
 BECKY POTTS PEIMS COORDINATOR

225 TITUS COUNTY

225-902 MOUNT PLEASANT ISD

MIKE REYNOLDS BOARD PRESIDENT
 ROYCE CARR BOARD VICE-PRESIDENT
 EZEAL MCGILL BOARD SECRETARY
 CLINT RIVERS BOARD ASSISTANT SECRETARY
 BILLY R BLUE BOARD MEMBER
 DR MARY HEARRON BOARD MEMBER
 JOEY MAYFIELD BOARD MEMBER
 JAMES DUBUS DEPUTY SUPERINTENDENT
 PAM FITE DEPUTY SUPERINTENDENT
 STACIE THOMPSON BUSINESS MANAGER
 LINDA GOOLSBY PEIMS COORDINATOR

225-905 WINFIELD ISD

RANDY CATES BOARD PRESIDENT
 CLEVE JOHNSON BOARD VICE-PRESIDENT
 DIANNE JOHNSTON BOARD SECRETARY
 DAVID BRISTOW BOARD MEMBER
 WILLIE GARRETT BOARD MEMBER
 JAKE NARRAMORE BOARD MEMBER
 TAMMIE PASCOE BUSINESS MANAGER
 TAMMIE PASCOE PEIMS COORDINATOR

225-906 CHAPEL HILL ISD

DR JOEL CHAPMAN BOARD PRESIDENT
 JIM CHAMBERS BOARD VICE-PRESIDENT
 TED RICHARDSON BOARD SECRETARY
 KEVIN HENDRICKS BOARD MEMBER
 RICKY MCLEROY BOARD MEMBER
 TIM THOMAS BOARD MEMBER
 DEBBIE WILLIAMS BOARD MEMBER
 DONNA STANLEY BUSINESS MANAGER
 ARTHUR B SKELTON PEIMS COORDINATOR

225-907 HARTS BLUFF ISD

DR J COLTON BRADSHAW BOARD PRESIDENT
 KEVIN ROSE BOARD VICE-PRESIDENT
 KEITH LUKER BOARD SECRETARY
 JOE MAC DUNCAN BOARD MEMBER
 LONNY EPPS BOARD MEMBER
 RICKEY JOYNER BOARD MEMBER
 DONALD PARR BOARD MEMBER
 COURTNEY MARSHALL BUSINESS MANAGER
 JULIE GRAY PEIMS COORDINATOR

226 TOM GREEN COUNTY

226-901 CHRISTOVAL ISD

GARY STEWART BOARD PRESIDENT
 MIKE HENNINGS BOARD VICE-PRESIDENT
 YANTIS GREEN BOARD SECRETARY
 DUFF HALLMAN BOARD MEMBER
 R KEVIN HOUSLEY BOARD MEMBER
 LOUIS JAMES BOARD MEMBER
 DWAIN STEWART BOARD MEMBER
 TONY PRIEST AREA SUPERINTENDENT
 LARAE FULTON BUSINESS MANAGER
 TERRI HOFFMAN PEIMS COORDINATOR

226-903 SAN ANGELO ISD

LANNY LAYMAN BOARD PRESIDENT
 DANIAL BAKER BOARD VICE-PRESIDENT
 MAX PARKER BOARD SECRETARY

Texas Public School Districts and Charters: Board Members, Assistant Superintendents, Business Managers, and Public Education Information Management System (PEIMS) Coordinators, December 2005

TIM ARCHER..... BOARD TREASURER
TERRY BADER BOARD MEMBER
GERARD GALLEGOS..... BOARD MEMBER
JOHNNY SILVAS..... BOARD MEMBER
JEFF BRIGHT ASSISTANT SUPERINTENDENT
JOANNE RICE ASSISTANT SUPERINTENDENT
JEFF BRIGHT BUSINESS MANAGER
JERRY L COVEY PEIMS COORDINATOR

226-905 WATER VALLEY ISD

RICKI A GOCHENAUER BOARD PRESIDENT
JEFFREY S LISSON BOARD VICE-PRESIDENT
DANA TIPTON..... BOARD SECRETARY
CRAIG DEMERE BOARD MEMBER
GEORGE L LAWLESS..... BOARD MEMBER
BRIAN K MARSCHELL BOARD MEMBER
CARY TOMERLIN BOARD MEMBER
DAVID HOWARD AREA SUPERINTENDENT
AMY ZUNIGA BUSINESS MANAGER
BELINDA CATHEY PEIMS COORDINATOR

226-906 WALL ISD

MONROE DIERSCHKE JR..... BOARD PRESIDENT
KEVIN NIEHUES BOARD VICE-PRESIDENT
MICHAEL HOELSCHER..... BOARD SECRETARY
JOHN BEGNAUD BOARD MEMBER
BERNIE GLENN FUCHS BOARD MEMBER
KEVIN MIKULIK..... BOARD MEMBER
ERWIN SCHWARTZ JR BOARD MEMBER
CHARLOTTE J WEISHUHN..... BUSINESS MANAGER
SHIRLEY POWELL..... PEIMS COORDINATOR

226-907 GRAPE CREEK ISD

STEVE HOCHREITER..... BOARD PRESIDENT
DOUG PIERCE BOARD VICE-PRESIDENT
DEBBIE FISHER..... BOARD SECRETARY
CHARLES HASTY BOARD MEMBER
CLIFFORD LONG..... BOARD MEMBER
GENE MARSH BOARD MEMBER
LISA YOUNTS BOARD MEMBER
CHERRYL HOWARD BUSINESS MANAGER
LISA BRANHAM..... PEIMS COORDINATOR

226-908 VERIBEST ISD

VANCE LANKFORD BOARD PRESIDENT
DANNY HOLIK BOARD VICE-PRESIDENT
CHARLENE BERRY BOARD SECRETARY
RON FLAVEL BOARD MEMBER
ALTA MCCLELLAN..... BOARD MEMBER
GLEN MOELLER..... BOARD MEMBER
MYRON PATE BOARD MEMBER
DENISE DUSEK BUSINESS MANAGER
ANDIE ROJAS PEIMS COORDINATOR

227 TRAVIS COUNTY

227-506 UNIVERSITY OF TEXAS AT AUSTIN H S

DARRYL PHILLIPS..... PEIMS COORDINATOR

227-608 TEXAS YOUTH COMMISSION

PETE C ALFARO BOARD PRESIDENT
NICHOLAS T SERAFY JR BOARD VICE-PRESIDENT
DONALD R BETHEL BOARD MEMBER
DR GLORIA DICKSON, PH D..... BOARD MEMBER
STEPHEN KURT FRYAR BOARD MEMBER

WILLIAM MAHONES JR BOARD MEMBER
PATSY REED GUEST BOARD MEMBER
ROBIN MCKEEVER BUSINESS MANAGER
MICHAEL TURNER PEIMS COORDINATOR

227-801 AMERICAN YOUTHWORKS CHARTER SCHOOL

SUSAN P DAWSON BOARD PRESIDENT
DAVID ESCAMILLA BOARD VICE-PRESIDENT
JOSEPH T JERKINS..... BOARD VICE-PRESIDENT
DEENA BYERS..... BOARD SECRETARY
MARGARINE G BEAMAN BOARD TREASURER
JANET BLAKE BOARD MEMBER
SHANNTELL D COLVIN BOARD MEMBER
AMBER M DUNCKEL..... BOARD MEMBER
RICHARD H HALPIN BOARD MEMBER
DOUGLAS B KADISON BOARD MEMBER
FRANCOIS LEVY..... BOARD MEMBER
ELIZA MAY..... BOARD MEMBER
TED SIFF BOARD MEMBER
LISA TIPPS BOARD MEMBER
EDWARD B WALLACE..... BOARD MEMBER
J R WILLIAMS..... BOARD MEMBER

227-803 EDEN PARK ACADEMY

JOHN WILSON BOARD PRESIDENT
JOHN MINOR BOARD VICE-PRESIDENT
HAL WATT BOARD TREASURER
MARILYN BURKE BOARD MEMBER
T P RAMAMOORTHY BOARD MEMBER

227-804 NYOS CHARTER SCHOOL

WILLIAM F DUNN..... BOARD PRESIDENT
MARILYN MOTE-YALE BOARD SECRETARY
PENNY SEAY..... BOARD SECRETARY
JENNIFER ADAMS BOARD MEMBER
ROBERT BRENNER BOARD MEMBER
SEAN A HALEY BOARD MEMBER
CHARLES D MOODY BOARD MEMBER
MAUREEN B MURPHY BOARD MEMBER
CARLA SILBER..... BOARD MEMBER
GREGORY Z SMITH..... BOARD MEMBER

227-805 TEXAS EMPOWERMENT ACADEMY

JOSEPHINE BRADLEY..... BOARD PRESIDENT
ROLAND HAYES BOARD TREASURER
DONNA ALLEN BOARD MEMBER
D'ANDRA M BYRD BOARD MEMBER

227-806 UNIVERSITY CHARTER SCHOOL

JAMES R HUFFINES BOARD PRESIDENT
RITA CLEMENTS..... BOARD VICE-PRESIDENT
WOODY L HUNT BOARD VICE-PRESIDENT
CYNTHIA T KRIER..... BOARD VICE-PRESIDENT
JOHN W BARNHILL JR..... BOARD MEMBER
H S CAVEN JR BOARD MEMBER
JUDITH L CRAVEN BOARD MEMBER
ROBERT A ESTRADA BOARD MEMBER
ROBERT B ROWLING BOARD MEMBER

227-811 MCCULLOUGH ACADEMY OF EXCELLENCE

RAYMOND W BRYANT BOARD PRESIDENT
LONNIE BENNETT BOARD SECRETARY
SYLNOVIA HOLT-RABB BOARD TREASURER
LONNIE BROWN BOARD MEMBER
WESLEY B HARDEMAN BOARD MEMBER

Texas Public School Districts and Charters: Board Members, Assistant Superintendents, Business Managers, and Public Education Information Management System (PEIMS) Coordinators, December 2005

227-812 FRUIT OF EXCELLENCE

ROSLYN MARTIN BOARD PRESIDENT
ZELMA GIBSON BOARD VICE-PRESIDENT
DESSIE WILLIAMS BOARD SECRETARY
CHIKEZIE OHIAGU BOARD TREASURER
LUIS MARTINEZ BOARD MEMBER

227-814 STAR CHARTER SCHOOL

KELLY E DRAKE BOARD PRESIDENT
CHARLES M COLLINS BOARD VICE-PRESIDENT
KRIS E BARNETT BOARD SECRETARY
CELIA C LOVETT BOARD MEMBER
KATHY MELLICHAMP BOARD MEMBER

227-816 HARMONY SCIENCE ACADEMY (AUSTIN)

ONER U CELEPCIKAY BOARD PRESIDENT
GOKTURK TUNC BOARD VICE-PRESIDENT
SELAHATTIN AYDIN BOARD MEMBER
BURHANETTIN KURUSCU BOARD MEMBER
MUSTAFA OZEN BOARD MEMBER

227-817 CEDARS INTERNATIONAL ACADEMY

JOSEPH MEZHER BOARD PRESIDENT
JOE CROWLEY BOARD MEMBER
MASA S ROBERTS BOARD MEMBER
DONALD SAWYER BOARD MEMBER
BARNEY SCHULZ BOARD MEMBER
RICK WALLEN BOARD MEMBER

227-818 AUSTIN CAN ACADEMY CHARTER SCHOOL

FRANCES RIZO BOARD PRESIDENT
RICHARD ROGERS BOARD VICE-PRESIDENT
TRINI GARZA BOARD SECRETARY
MYRA CROCKETT BOARD ASSISTANT SECRETARY
ANNA M BOBADILLA BOARD MEMBER
LEVI H DAVIS BOARD MEMBER
MARILYN GILES BOARD MEMBER
BRUCE G LEIB BOARD MEMBER
JESSE J MCNEIL BOARD MEMBER
VICTOR SALVINO BOARD MEMBER
ROSIE SORRELLS BOARD MEMBER

227-819 UNIVERSITY OF TEXAS ELEMENTARY CHARTER SCHOOL

JAMES R HUFFINES BOARD PRESIDENT
RITA CLEMENTS BOARD VICE-PRESIDENT
WOODY L HUNT BOARD VICE-PRESIDENT
CYNDI T KRIER BOARD VICE-PRESIDENT
JOHN W BARNHILL JR BOARD MEMBER
SCOTT CAVEN JR BOARD MEMBER
JUDITH CRAVEN BOARD MEMBER
ROBERT A ESTRADA BOARD MEMBER
ROBERT B ROWLING BOARD MEMBER

227-820 KIPP AUSTIN COLLEGE PREP SCH INC

KINLOCH GILL III BOARD PRESIDENT
THOMAS I QUEEN JR BOARD SECRETARY
LAURIE J LOGUE BOARD TREASURER
DAVID M DOLL BOARD MEMBER
LORENZA A PHILLIPS SR BOARD MEMBER
LATHROP SMITH BOARD MEMBER
WILLIAM SNELL BOARD MEMBER
HENRY G THOMAS BOARD MEMBER

227-821 AUSTIN DISCOVERY SCHOOL

JOHN K HOLDER BOARD PRESIDENT

DANA R CORN BOARD MEMBER
LISA M LASATER BOARD MEMBER
KELLY L MCREE BOARD MEMBER
JENNIFER L PELLOW BOARD MEMBER
TERESA W WINGFIELD BOARD MEMBER

227-901 AUSTIN ISD

DOYLE VALDEZ BOARD PRESIDENT
AVE WAHRMUND BOARD VICE-PRESIDENT
PATRICIA WHITESIDE BOARD SECRETARY
CHERYL BRADLEY BOARD MEMBER
JOHNA EDWARDS BOARD MEMBER
JOHN FITZPATRICK BOARD MEMBER
RUDY MONTOYA BOARD MEMBER
ROBERT SCHNEIDER BOARD MEMBER
MARK WILLIAMS BOARD MEMBER
LARRY THROM DEPUTY SUPERINTENDENT
DR DARLENE WESTBROOK DEPUTY SUPERINTENDENT
DR PEGGY GORDON ASSOCIATE SUPERINTENDENT
DR ROSALINDA HERNANDEZ ASSOCIATE SUPERINTENDENT
DR YOLANDA ROCHA ASSOCIATE SUPERINTENDENT
CLAUDIA TOUSEK ASSOCIATE SUPERINTENDENT
BRENT DROLL BUSINESS MANAGER
DEBRA HOPKINS PEIMS COORDINATOR

227-904 PFLUGERVILLE ISD

KENNETH THOMPSON BOARD PRESIDENT
DR CAROL FLETCHER BOARD VICE-PRESIDENT
JAMES HAMANN BOARD SECRETARY
ELVA GLADNEY BOARD MEMBER
JIMMY DON HAVINS BOARD MEMBER
PAUL KING BOARD MEMBER
VERNAGENE MOTT BOARD MEMBER
DEBBY UTLEY ASSISTANT SUPERINTENDENT
STEPHANIE HAZLEWOOD PEIMS COORDINATOR

227-905 TEXAS SCH FOR THE BLIND & VISUALLY IMPAIRED

MARY SUE WELCH BOARD PRESIDENT
FRANKIE SWIFT BOARD VICE-PRESIDENT
DEBORAH LOUDER BOARD SECRETARY
JESUS BAUTISTA BOARD MEMBER
DR GENE BROOKS BOARD MEMBER
DONNA CLOPTON BOARD MEMBER
OTILIO GALINDO BOARD MEMBER
JAMIE WHEELER BOARD MEMBER
BARNEY SCHULZ BUSINESS MANAGER
KENNETH MILLER PEIMS COORDINATOR

227-906 TEXAS SCH FOR THE DEAF

CHARLES ESTES BOARD PRESIDENT
BEATRICE BURKE BOARD VICE-PRESIDENT
KENNETH D KESTERSON BOARD SECRETARY
JEAN ANDREWS BOARD MEMBER
WALT CAMENISCH BOARD MEMBER
NANCY CARRIZALES BOARD MEMBER
NANCY MUNGER BOARD MEMBER
LESA THOMAS BOARD MEMBER
BETTY BOUNDS ASSISTANT SUPERINTENDENT
GARY BEGO BUSINESS MANAGER
FRANK HIPCHEN PEIMS COORDINATOR

227-907 MANOR ISD

PAMELA O'BRIEN BOARD PRESIDENT
WENDY K HUTCHINSON BOARD VICE-PRESIDENT
GARLAND R MOFFETT BOARD SECRETARY

Texas Public School Districts and Charters: Board Members, Assistant Superintendents, Business Managers, and Public Education Information Management System (PEIMS) Coordinators, December 2005

DESIREE CORNELIUS-FISHER BOARD MEMBER
 KAREN MAZERAC BOARD MEMBER
 REGINALD TURNER BOARD MEMBER
 STAN VOELKER BOARD MEMBER
 RUSSELL W WALLACE ASSISTANT SUPERINTENDENT
 WILLI DION BUSINESS MANAGER
 TERRI ARELLANO PEIMS COORDINATOR

227-909 EANES ISD

CLINT SAYERS BOARD PRESIDENT
 ROBERT DURKEE III BOARD VICE-PRESIDENT
 ELLEN BALTHAZAR BOARD SECRETARY
 GAIL KING BOARD MEMBER
 MIKE MONNIG BOARD MEMBER
 PAUL D STONE BOARD MEMBER
 JIM STRICKLAND BOARD MEMBER
 BILL BECHTOL ASSISTANT SUPERINTENDENT
 RUTH BIBB ASSISTANT SUPERINTENDENT
 SUSAN PULIS ASSISTANT SUPERINTENDENT
 SUSAN PULIS BUSINESS MANAGER
 TRACY L SHERROD PEIMS COORDINATOR

227-910 DEL VALLE ISD

STEVEN B HART BOARD PRESIDENT
 RON K WATTINGER JR. BOARD VICE-PRESIDENT
 DAVID MELLEBRUCH BOARD SECRETARY
 DIAN DARBY BOARD MEMBER
 PAUL A GONZALEZ BOARD MEMBER
 GUSTAVO GUERRERO BOARD MEMBER
 LEE MACHEN BOARD MEMBER
 LUIS MORENO BOARD MEMBER
 RUBY SAMPSON BOARD MEMBER
 BERNARD BLANCHARD AREA SUPERINTENDENT
 DR KELLY CROOK ASSISTANT SUPERINTENDENT
 SANDRA DOWDY ASSISTANT SUPERINTENDENT
 DR KELLY CROOK BUSINESS MANAGER
 LINDA LINDBERG PEIMS COORDINATOR

227-912 LAGO VISTA ISD

LESLIE WINN BOARD PRESIDENT
 SUSANNE KOLODZY BOARD VICE-PRESIDENT
 DARRELL MCANELLY BOARD SECRETARY
 RAE ANNIS BOARD MEMBER
 LEE BUCKLEY BOARD MEMBER
 JERRY SISEMORE BOARD MEMBER
 MICHAEL WELLS BOARD MEMBER
 DR SANDRA APPERLEY ASSISTANT SUPERINTENDENT
 ROBERT ZINGELMANN BUSINESS MANAGER
 ELIZABETH SUZANNE BROWN PEIMS COORDINATOR

227-913 LAKE TRAVIS ISD

SUSAN TOLLES BOARD PRESIDENT
 KIM EUDY BOARD VICE-PRESIDENT
 FRED GOFF BOARD SECRETARY
 JIM CUMMINGS BOARD MEMBER
 MAYO DAVIDSON BOARD MEMBER
 KIM NIXON BOARD MEMBER
 DR BERT VASUT BOARD MEMBER
 CYNTHIA CLINESMITH ASSISTANT SUPERINTENDENT
 MELANIE W DAMRON ASSISTANT SUPERINTENDENT
 BOB HART ASSISTANT SUPERINTENDENT
 BRAD GOERKE BUSINESS MANAGER
 LYNN GRAVES PEIMS COORDINATOR

228 TRINITY COUNTY

228-901 GROVETON ISD

IVERSON EVANS JR. BOARD PRESIDENT
 DEAN DUE BOARD VICE-PRESIDENT
 W H HOLCOMBE BOARD SECRETARY
 MARK A FOLDS BOARD MEMBER
 BENNY MCCLAIN BOARD MEMBER
 DOUG PAGE BOARD MEMBER
 JOHN W THOMPSON BOARD MEMBER
 DON HAMILTON ASSISTANT SUPERINTENDENT
 ANN PRUITT BUSINESS MANAGER
 CATHY SINSKY PEIMS COORDINATOR

228-903 TRINITY ISD

L C COURTNEY BOARD PRESIDENT
 DOROTHY FRANKLIN BOARD VICE-PRESIDENT
 DEBBIE QUAN BOARD SECRETARY
 JUDY BISHOP BOARD MEMBER
 JOE FARRIS BOARD MEMBER
 GARY E GALLANT BOARD MEMBER
 STEVE TYLER BOARD MEMBER
 PAMELA CONDER PEIMS COORDINATOR

228-904 CENTERVILLE ISD

MARK JEFFREY BOARD PRESIDENT
 BOBBY DAVIS BOARD VICE-PRESIDENT
 BILLIE F PILLOWS BOARD SECRETARY
 MICHAEL BRISTER BOARD MEMBER
 JOYCE CARLTON BOARD MEMBER
 KENNETH FRY BOARD MEMBER
 DWAYNE WHITTLESEY BOARD MEMBER
 CRAIG DAVIS BUSINESS MANAGER
 CRAIG DAVIS PEIMS COORDINATOR

228-905 APPLE SPRINGS ISD

ANGELA ALSBROOKS BOARD PRESIDENT
 ROY MADDEN BOARD VICE-PRESIDENT
 LINDY WARREN BOARD SECRETARY
 DONNY DAVIS BOARD MEMBER
 HORACE DAVIS BOARD MEMBER
 KARLA HOLLINS BOARD MEMBER
 BARBARA MCWHORTER BOARD MEMBER
 BOBBIE HATHORN BUSINESS MANAGER
 GWEN WHITE PEIMS COORDINATOR

229 TYLER COUNTY

229-901 COLMESNEIL ISD

BOB RAWLS BOARD PRESIDENT
 JIM CARLTON BOARD VICE-PRESIDENT
 KENNETH ADAWAY BOARD SECRETARY
 KAY BRANCH BOARD MEMBER
 MICHAEL MARSHALL BOARD MEMBER
 KEVIN ODOM BOARD MEMBER
 CURTIS PITTMAN BOARD MEMBER
 GINA P MAY PEIMS COORDINATOR

229-903 WOODVILLE ISD

CHARLES SPURLOCK BOARD PRESIDENT
 DR CLINT O'NEAL BOARD VICE-PRESIDENT
 BRENDA MALOY BOARD SECRETARY
 JACQUES BLANCHETTE BOARD MEMBER
 CODY JARROTT BOARD MEMBER
 TODD TAYLOR BOARD MEMBER

Texas Public School Districts and Charters: Board Members, Assistant Superintendents, Business Managers, and Public Education Information Management System (PEIMS) Coordinators, December 2005

TED WATTS..... BOARD MEMBER
DR MARIA BETANCOURT-SMITH..... ASSISTANT SUPERINTENDENT
TOMMY WEAVER..... ASSISTANT SUPERINTENDENT
TOMMY WEAVER..... BUSINESS MANAGER
TOMMY WEAVER..... PEIMS COORDINATOR

229-904 WARREN ISD

RAY REID..... BOARD PRESIDENT
MICHAEL GREGORY..... BOARD VICE-PRESIDENT
CLINT HATTON..... BOARD SECRETARY
JOHN CALLAWAY..... BOARD MEMBER
KAREN FOUNTAIN..... BOARD MEMBER
ONETA HARRIS..... BOARD MEMBER
BURT MOORE..... BOARD MEMBER
MIKE PATE..... AREA SUPERINTENDENT

229-905 SPURGER ISD

EDWARD B JORDAN..... BOARD PRESIDENT
RUSSELL ROBERTS..... BOARD VICE-PRESIDENT
CARROLL HATTON..... BOARD SECRETARY
WILLIE GILL SR..... BOARD MEMBER
LUCY PUNTES..... BOARD MEMBER
HAROLD REBBE..... BOARD MEMBER
CHRIS SHEFFIELD..... BOARD MEMBER
CONNIE GRIFFITH..... BUSINESS MANAGER
JULI L GOLDEN..... PEIMS COORDINATOR

229-906 CHESTER ISD

CLINT STURROCK..... BOARD PRESIDENT
RAY MCKNIGHT..... BOARD VICE-PRESIDENT
SHAWNA NEAL..... BOARD SECRETARY
DALE L FLOWERS..... BOARD MEMBER
KRIS MOORE..... BOARD MEMBER
SUZANNE THOMPSON..... BOARD MEMBER
VONDA TOLER..... BOARD MEMBER
C GLEN CONNER..... PEIMS COORDINATOR

230 UPSHUR COUNTY

230-901 BIG SANDY ISD

JOHN WARREN..... BOARD PRESIDENT
LAWRENCE HARPER..... BOARD VICE-PRESIDENT
MARY LINGLE..... BOARD SECRETARY
CINDY BARROW..... BOARD MEMBER
BILLY WADE JOHNSON..... BOARD MEMBER
MARK MCDONALD..... BOARD MEMBER
SARAH WILSON..... BOARD MEMBER
MARGARET WHITFIELD..... BUSINESS MANAGER
KATHY ELLIFF..... PEIMS COORDINATOR

230-902 GILMER ISD

MIKE WALLER..... BOARD PRESIDENT
LAYMAN BEAVERS..... BOARD VICE-PRESIDENT
DENNIS DESPAIN..... BOARD SECRETARY
DR WESLEY A BISHOP..... BOARD MEMBER
MICHAEL COOK..... BOARD MEMBER
GLORIA A KING..... BOARD MEMBER
TODD TEFTELLER..... BOARD MEMBER
RICK D ALBRITTON..... AREA SUPERINTENDENT
GLENDA WEAVER..... ASSISTANT SUPERINTENDENT
BEVERLY GRIMES..... PEIMS COORDINATOR

230-903 ORE CITY ISD

LYLE POTTER..... BOARD PRESIDENT
CHUCK NICHOLS..... BOARD VICE-PRESIDENT

RONALD HUDSPETH..... BOARD SECRETARY
JOHN FERGUSON..... BOARD MEMBER
ROD GRIGSBY JR..... BOARD MEMBER
FRANK KIRBY JR..... BOARD MEMBER
JAMIE PENDARVIS..... BOARD MEMBER
TOM BARNETT..... AREA SUPERINTENDENT
SUSIE STEPHENS..... BUSINESS MANAGER
BEVERLY GREGSON..... PEIMS COORDINATOR

230-904 UNION HILL ISD

JERRY R TUCKER..... BOARD PRESIDENT
CHUCK MONTGOMERY..... BOARD VICE-PRESIDENT
JUDY ELLEDGE..... BOARD SECRETARY
JACK CAMPBELL..... BOARD MEMBER
CHRISTEEN CUMMINGS..... BOARD MEMBER
STEVE HELTON..... BOARD MEMBER
BRAD MOORE..... BOARD MEMBER
MELISSA HELTON..... PEIMS COORDINATOR

230-905 HARMONY ISD

MIKE DRENNAN..... BOARD PRESIDENT
JERRY KEY..... BOARD VICE-PRESIDENT
ANN STEGALL..... BOARD SECRETARY
SUSAN JEANES..... BOARD MEMBER
MATT LANDES..... BOARD MEMBER
GARRY LITTLEJOHN..... BOARD MEMBER
A T SHOEMAKER..... BOARD MEMBER
RAY MILLER..... AREA SUPERINTENDENT
BETTY REEVES..... BUSINESS MANAGER
JEANNINE HOWARD..... PEIMS COORDINATOR

230-906 NEW DIANA ISD

KIRK KRIENKE..... BOARD PRESIDENT
DON WESTBROOK..... BOARD VICE-PRESIDENT
SUSAN VICKERY..... BOARD SECRETARY
RONNIE JEFFERY..... BOARD MEMBER
KEITH RUSSELL..... BOARD MEMBER
STEVE SKINNER..... BOARD MEMBER
FORREST SPRADLEY..... BOARD MEMBER
PATRICK T CLARK..... AREA SUPERINTENDENT
MELINDA BENSON..... BUSINESS MANAGER
SHARON WAGER..... PEIMS COORDINATOR

230-908 UNION GROVE ISD

RANDY DAVIS..... BOARD PRESIDENT
RUSTY DYAR..... BOARD VICE-PRESIDENT
JOHN HARGRAVE..... BOARD SECRETARY
TONY SPIERS..... BOARD ASSISTANT SECRETARY
JAMIE BURCHAM..... BOARD MEMBER
CHARLES DAUSTER..... BOARD MEMBER
DOUG E STEGER..... BOARD MEMBER
MELINDA MCGINNIS..... BUSINESS MANAGER
FRANCES HESTER..... PEIMS COORDINATOR

231 UPTON COUNTY

231-901 MCCAMEY ISD

OSCAR SANCHEZ..... BOARD PRESIDENT
ROB ADAMS..... BOARD VICE-PRESIDENT
RUTH ANDREWS..... BOARD SECRETARY
DAVID ADLER..... BOARD MEMBER
SAL B HOLGUIN JR..... BOARD MEMBER
ERNEST VELASQUEZ JR..... BOARD MEMBER
MONICA ZARATE..... BOARD MEMBER
CINDY ZUNIGA..... BOARD MEMBER

Texas Public School Districts and Charters: Board Members, Assistant Superintendents, Business Managers, and Public Education Information Management System (PEIMS) Coordinators, December 2005

KATHY M DRIVER BUSINESS MANAGER
KAY HOPPER PEIMS COORDINATOR

231-902 RANKIN ISD

MIKE RATLIFF BOARD PRESIDENT
P R BRADEN BOARD VICE-PRESIDENT
DANE LEE BOARD SECRETARY
DENNIS BLACK BOARD MEMBER
DEANNA GOFF BOARD MEMBER
CRAIG SMITH BOARD MEMBER
BILLY TEAGUE BOARD MEMBER
JOYCE EVRIDGE BUSINESS MANAGER
LINDA JANE SMITH PEIMS COORDINATOR

232 UVALDE COUNTY

232-801 GABRIEL TAFOLLA CHARTER SCHOOL

MIGUEL A ACOSTA BOARD PRESIDENT
HERIBERTO GALLEGOS BOARD VICE-PRESIDENT
HERMAN T GONZALES BOARD SECRETARY
PORFIRIO VASQUEZ BOARD TREASURER
ROBERT BENSON BOARD MEMBER
EDNA CUELLAR BOARD MEMBER
MAGGIE DEL TORO BOARD MEMBER
VICTOR DELGADO BOARD MEMBER
PAUL A EDWARDS BOARD MEMBER
BRENDA GONZALES BOARD MEMBER
JOSE L LOPEZ BOARD MEMBER
MATTHEW MCHAZLETT BOARD MEMBER
MARTIN MORENO BOARD MEMBER
JUAN NIETO BOARD MEMBER
THELMA PALMA BOARD MEMBER
SONIA RODRIGUEZ BOARD MEMBER
WINDELL B SANSOM BOARD MEMBER
GUADALUPE ZARAGOZA BOARD MEMBER

232-901 KNIPPA ISD

LEE SCHAW BOARD PRESIDENT
TED SANDERLIN BOARD VICE-PRESIDENT
MERLYNN VERSTUYFT BOARD SECRETARY
DIETRICH GEMBLER BOARD MEMBER
ALAN KLAUS BOARD MEMBER
JOHN REAGAN BOARD MEMBER
STERLING SHIMP BOARD MEMBER
ELDA ALEJANDRO BUSINESS MANAGER
SANDY KEENEY PEIMS COORDINATOR

232-902 SABINAL ISD

JESUS FLORES BOARD PRESIDENT
BOB NUNLEY JR BOARD VICE-PRESIDENT
MIKE COLVIN BOARD SECRETARY
JESSE ALEY BOARD MEMBER
ROY BROWN BOARD MEMBER
JOE MEDINA BOARD MEMBER
RICKY RODRIGUEZ BOARD MEMBER
PATRICIA VAN PELT BUSINESS MANAGER
MARY REYES PEIMS COORDINATOR

232-903 UVALDE CISD

BOB LESTER BOARD PRESIDENT
ALLEN MIZE BOARD VICE-PRESIDENT
DAVID GONZALEZ BOARD SECRETARY
L CARPER CAPT BOARD MEMBER
BILL COCKERILL BOARD MEMBER
HECTOR R LUEVANO BOARD MEMBER

GILBERTO Z TORRES BOARD MEMBER
DR SARA J BIXLER ASSISTANT SUPERINTENDENT
ROLAND CARRANZA BUSINESS MANAGER
JIM ORTIZ PEIMS COORDINATOR

232-904 UTOPIA ISD

ERNE MOORE BOARD PRESIDENT
JOHN HUTTO BOARD VICE-PRESIDENT
ALLISON SWIFT BOARD SECRETARY
SHAWN BURNS BOARD MEMBER
MATT GOBERT BOARD MEMBER
JOHN HILLIS BOARD MEMBER
STEPHEN SCHAEFER BOARD MEMBER
KAREN HEIDEMAN BUSINESS MANAGER
KAREN HEIDEMAN BUSINESS MANAGER
KAREN HEIDEMAN PEIMS COORDINATOR

233 VAL VERDE COUNTY

233-801 EAGLE ACADEMY OF DEL RIO

WILLARD FRENCH BOARD PRESIDENT
MADLIN MANGRUM BOARD SECRETARY
LUPE GONZALEZ BOARD MEMBER
DANIEL MADDALENA BOARD MEMBER
KYEVA TATUM BOARD MEMBER

233-901 SAN FELIPE-DEL RIO CISD

DR ANTONIO CADENA BOARD PRESIDENT
LEONEL MARTINEZ BOARD VICE-PRESIDENT
YOLANDA S GARZA BOARD SECRETARY
STANLEY BLACKSTONE BOARD MEMBER
NORA S ESCAMILLA BOARD MEMBER
DR FERNANDO QUIZ BOARD MEMBER
EDITH TREVINO BOARD MEMBER
JULIO RAMOS ASSISTANT SUPERINTENDENT
DR JOANNE RUARK-ACKERMANN BUSINESS MANAGER
ABELARDO G CASILLAS PEIMS COORDINATOR

233-903 COMSTOCK ISD

BILL ZUBERBUER BOARD PRESIDENT
ALTON EVERETT BOARD VICE-PRESIDENT
JACK HARRINGTON BOARD SECRETARY
BILLY FOSTER BOARD ASSISTANT SECRETARY
TOM COLLINS BOARD MEMBER
JAY DOBBINS BOARD MEMBER
CODY HARDIN III BOARD MEMBER
ANGELA WHITE BUSINESS MANAGER
MAYCEE COLLINS PEIMS COORDINATOR

234 VAN ZANDT COUNTY

234-801 RANCH ACADEMY

LESTER ALEXANDER BOARD PRESIDENT
MARION K BOYLE BOARD VICE-PRESIDENT
STEVEN W ECHOLS BOARD SECRETARY
EMMETT E BOWERS BOARD TREASURER
EDGAR P JIMENEZ BOARD MEMBER
RICHARD M LEAR BOARD MEMBER
MELISSA PARDUE BOARD MEMBER

234-902 CANTON ISD

DR BEN BRATCHER BOARD PRESIDENT
JOY CHANEY BOARD VICE-PRESIDENT
DALE HESTER BOARD SECRETARY
CHARLES BEASLEY BOARD MEMBER

Texas Public School Districts and Charters: Board Members, Assistant Superintendents, Business Managers, and Public Education Information Management System (PEIMS) Coordinators, December 2005

PAT MAY BOARD MEMBER
 DAVID MILLER BOARD MEMBER
 TERRY PATTERSON BOARD MEMBER
 DR LORI BLAYLOCK ASSISTANT SUPERINTENDENT
 DON MCCARTY BUSINESS MANAGER
 RUTH BRUNNER PEIMS COORDINATOR

234-903 EDGEWOOD ISD

CHUCK TULL BOARD PRESIDENT
 DAVID MCBRIDE BOARD VICE-PRESIDENT
 HELLEN HOWELL BOARD SECRETARY
 KAREN COWLING BOARD MEMBER
 MELVIN DAVIS BOARD MEMBER
 JEFF KING BOARD MEMBER
 SARA MACY BOARD MEMBER
 FAYE MCBRIDE BUSINESS MANAGER
 KAREN RABE BUSINESS MANAGER

234-904 GRAND SALINE ISD

SID SHUEMAKE BOARD PRESIDENT
 JOHN CHAMBLESS BOARD VICE-PRESIDENT
 RONNY FISHER BOARD SECRETARY
 VICTOR CONLEY BOARD MEMBER
 KERRY C PHILLIPS BOARD MEMBER
 TOMMY STEPHENS BOARD MEMBER
 JERRY STROUD BOARD MEMBER
 KELLY D ALLEN BUSINESS MANAGER
 SHIRLEY A BAILEY PEIMS COORDINATOR

234-905 MARTINS MILL ISD

JACK MEWBURN BOARD PRESIDENT
 CARL PHILLIPS, BOARD VICE PRESIDENT BOARD VICE-PRESIDENT
 SHARON STEHSEL BOARD SECRETARY
 CINDY BALL BOARD MEMBER
 DEE DAVIS, BOARD MEMBER BOARD MEMBER
 GARY DIEHL BOARD MEMBER
 CURTIS SMALLWOOD BOARD MEMBER
 TODD WILLIAMS AREA SUPERINTENDENT
 DENISE STONE BUSINESS MANAGER
 LESLIE LEE PEIMS COORDINATOR

234-906 VAN ISD

SHELBY L DAVIDSON BOARD PRESIDENT
 LESLEY W GOODE BOARD VICE-PRESIDENT
 BRENDA KELLAM BOARD SECRETARY
 STANLEY K BROWN BOARD MEMBER
 CHARLES MCCAFFREE BOARD MEMBER
 MARK MCCLANAHAN BOARD MEMBER
 BARBARA MCMILLAN BOARD MEMBER
 SUZIE MCWILLIAMS ASSISTANT SUPERINTENDENT
 HOLLIE HAGUE BUSINESS MANAGER
 JANET LOCKETT PEIMS COORDINATOR

234-907 WILLS POINT ISD

BRUCE MIRACLE BOARD PRESIDENT
 PAUL SHARP BOARD VICE-PRESIDENT
 CHRIS MAYFIELD BOARD SECRETARY
 WEESNER DARLENE BOARD MEMBER
 J R EVERETT BOARD MEMBER
 DYDE MANNING III BOARD MEMBER
 GLENN STRUTTON BOARD MEMBER
 GRACE LAMAR DEPUTY SUPERINTENDENT
 MARY ANN SANDERSON BUSINESS MANAGER
 JOYCE MARIE PIRTLE PEIMS COORDINATOR

234-909 FRUITVALE ISD

TOMMY GARRETT BOARD PRESIDENT
 BILL ADAMS BOARD VICE-PRESIDENT
 DARREN JOE SMITH BOARD SECRETARY
 RONNIE ABRAMS BOARD MEMBER
 MATT HERRON BOARD MEMBER
 ROD HOFFPAUIR BOARD MEMBER
 DAVID MUSSLEWHITE BOARD MEMBER
 SUSAN J MCCANN BUSINESS MANAGER
 SUSAN J MCCANN PEIMS COORDINATOR

235 VICTORIA COUNTY

235-801 OUTREACH WORD ACADEMY

ANNIE V RAMOS BOARD PRESIDENT
 MARY O GOAD BOARD SECRETARY
 JOSEPHINE E SOLIZ BOARD TREASURER
 EVERETT A LARKIN BOARD MEMBER
 SAMUEL D PHILLIPS BOARD MEMBER
 JOHN L SWEET BOARD MEMBER
 ELAINE PHILLIPS BUSINESS MANAGER

235-901 BLOOMINGTON ISD

JOHN R CRANFILL BOARD PRESIDENT
 JW JOHNSON BOARD VICE-PRESIDENT
 FELIX SALINAS BOARD SECRETARY
 ELROY ALEX JR BOARD TREASURER
 SHAWNEE BAYER BOARD MEMBER
 JOE CANALES JR BOARD MEMBER
 LORENZO GARZA BOARD MEMBER
 DR SUZANNE WESSON AREA SUPERINTENDENT
 BETTY KOWALIK BUSINESS MANAGER
 BARBARA GOODE PEIMS COORDINATOR

235-902 VICTORIA ISD

BERNARD T KLIMIST BOARD PRESIDENT
 BOBBY TREVINO BOARD VICE-PRESIDENT
 LAURA L SMITH BOARD SECRETARY
 TAMI KEELING BOARD MEMBER
 JAMES T MURPHY SR BOARD MEMBER
 LUDVIK J SVETLIK BOARD MEMBER
 HAROLD RAY WALDEN BOARD MEMBER
 MIMA GONZALEZ ASSISTANT SUPERINTENDENT
 DR CLAUDIA ISELT ASSISTANT SUPERINTENDENT
 MARILYN THOMASON CPA BUSINESS MANAGER
 JUDY JAMES PEIMS COORDINATOR

235-904 NURSERY ISD

DIANA G RHODES BOARD PRESIDENT
 MISSY YEARWOOD BOARD SECRETARY
 ROSANNA FOSSATI BOARD MEMBER
 ANTHONY DUESER BUSINESS MANAGER
 SUZANNE BELL PEIMS COORDINATOR

236 WALKER COUNTY

236-801 RAVEN SCHOOL

DONALD L STRICKLAND BOARD PRESIDENT
 MARILQUISE BALLOW BOARD VICE-PRESIDENT
 JOHN A COCOROS BOARD VICE-PRESIDENT
 ANDREW MARTINEZ BOARD SECRETARY
 MARY N CHERRY BOARD MEMBER
 ALBERT MORIN BOARD MEMBER

Texas Public School Districts and Charters: Board Members, Assistant Superintendents, Business Managers, and Public Education Information Management System (PEIMS) Coordinators, December 2005

236-901 NEW WAVERLY ISD

JOYCE GOFFNEY..... BOARD PRESIDENT
 JACKIE FITZ..... BOARD VICE-PRESIDENT
 LINDA PARRISH..... BOARD SECRETARY
 TERRY GIESE..... BOARD MEMBER
 CHYNTHIA LEWIS..... BOARD MEMBER
 JOHN L. MALAK..... BOARD MEMBER
 JEFF SNOE..... BOARD MEMBER
 ANNETTE NASH..... ASSISTANT SUPERINTENDENT
 MICHELE M CHITWOOD..... BUSINESS MANAGER
 MICHELE M CHITWOOD..... PEIMS COORDINATOR
 YVONNE PIXLEY..... PEIMS COORDINATOR

236-902 HUNTSVILLE ISD

PATRICK ANTWI..... BOARD PRESIDENT
 J T LANGLEY..... BOARD VICE-PRESIDENT
 DAVID BAKER..... BOARD SECRETARY
 GLENN GREEN..... BOARD MEMBER
 DAVID STANDLEE..... BOARD MEMBER
 RILEY TILLEY..... BOARD MEMBER
 KARIN OLSON WILLIAMS..... BOARD MEMBER
 LINDA DANIEL..... DEPUTY SUPERINTENDENT
 JOHN DEBROCK..... ASSISTANT SUPERINTENDENT
 SHARON TULE..... ASSISTANT SUPERINTENDENT
 LOIS ANNE NEW..... BUSINESS MANAGER
 ANN K KONEN..... PEIMS COORDINATOR

236-903 WINDHAM SCHOOL DISTRICT

CHRISTINA MELTON CRAIN..... BOARD PRESIDENT
 DON JONES..... BOARD VICE-PRESIDENT
 WILLIAM MOODY..... BOARD SECRETARY
 ADRIAN ARRIAGA..... BOARD MEMBER
 MARY BACON..... BOARD MEMBER
 OLIVER BELL..... BOARD MEMBER
 GREG COLEMAN..... BOARD MEMBER
 PATRICIA DAY..... BOARD MEMBER
 PIERCE MILLER..... BOARD MEMBER
 DAVID CHAGOYA..... AREA SUPERINTENDENT
 DON LAWRENCE..... AREA SUPERINTENDENT
 BRUNO MATA..... AREA SUPERINTENDENT
 JANE SPIVEY..... AREA SUPERINTENDENT
 DAVID MCNUTT..... BUSINESS MANAGER

237 WALLER COUNTY

237-902 HEMPSTEAD ISD

LONNIE GARFIELD..... BOARD PRESIDENT
 HAROLD BLACK..... BOARD VICE-PRESIDENT
 JIMMY ZEPEDA JR..... BOARD SECRETARY
 JOHNNY JOHNSON..... BOARD MEMBER
 KAY KLOECKER..... BOARD MEMBER
 RICK PEARCE..... BOARD MEMBER
 ODIS STYERS..... BOARD MEMBER
 SHARON LOUKANIS..... BUSINESS MANAGER
 TRACY MEADOR..... PEIMS COORDINATOR

237-904 WALLER ISD

ROBERT B CARVELL..... BOARD PRESIDENT
 DR DAVID KIRKPATRICK..... BOARD VICE-PRESIDENT
 ROBERT PIERCE..... BOARD SECRETARY
 DAVID KAMINSKI..... BOARD MEMBER
 BRYAN LOWE..... BOARD MEMBER
 SHAUN NELSON..... BOARD MEMBER
 PAUL WOOD..... BOARD MEMBER
 MIKE MARCUS, CPA..... ASSISTANT SUPERINTENDENT

DANNY TWARDOWSKI..... ASSISTANT SUPERINTENDENT
 MIKE MARCUS, CPA..... BUSINESS MANAGER
 CONNIE REED..... PEIMS COORDINATOR

237-905 ROYAL ISD

CHRIS CARDIFF..... BOARD PRESIDENT
 EMILY HILLSMAN..... BOARD VICE-PRESIDENT
 SANDY MAYBERRY..... BOARD SECRETARY
 DANNY BAKER..... BOARD MEMBER
 FRANK COBIO JR..... BOARD MEMBER
 ELTON R FOSTER..... BOARD MEMBER
 JOHN R LEDFORD..... BOARD MEMBER
 GLADYS HEIN..... BUSINESS MANAGER
 MAEDELLE KOHLER..... PEIMS COORDINATOR

238 WARD COUNTY

238-902 MONAHANS-WICKETT-PYOTE ISD

LARRY BRYANT..... BOARD PRESIDENT
 BO ROSE..... BOARD VICE-PRESIDENT
 KAY RANKIN..... BOARD SECRETARY
 PATSY CARRASCO..... BOARD MEMBER
 BILL CLAYTON..... BOARD MEMBER
 DONNA GARCIA..... BOARD MEMBER
 DAVE POYNER..... BOARD MEMBER
 KEITH W RICHARDSON..... AREA SUPERINTENDENT
 GLENNA APPLEWHITE..... ASSISTANT SUPERINTENDENT
 LINDA SCHULZ..... BUSINESS MANAGER
 NANCY UPCHURCH..... PEIMS COORDINATOR

238-904 GRANDFALLS-ROYALTY ISD

JEFF KESTER..... BOARD PRESIDENT
 JOHNNY VISCAINO..... BOARD VICE-PRESIDENT
 OTHO LEE PIERCE..... BOARD SECRETARY
 GEORGE BRANDENBURG..... BOARD MEMBER
 REVEREND JOHN BUCK LOVE..... BOARD MEMBER
 DANNY SANTIAGO..... BOARD MEMBER
 ROBERTO VASQUEZ..... BOARD MEMBER
 BILLY F COLLINS..... AREA SUPERINTENDENT
 PAULA FRANCISCO..... BUSINESS MANAGER
 BILLY F COLLINS..... PEIMS COORDINATOR

238-905 WEST TEXAS STATE SCHOOL

PETE C ALFARO..... BOARD PRESIDENT
 NICHOLAS T SERAFY JR..... BOARD VICE-PRESIDENT
 DONALD R BETHEL..... BOARD MEMBER
 DR GLORIA DICKSON, PH D..... BOARD MEMBER
 STEPHEN KURT FRYAR..... BOARD MEMBER
 WILLIAM MAHONES JR..... BOARD MEMBER
 PATSY REED GUEST..... BOARD MEMBER
 MICHAEL KIRBY..... BUSINESS MANAGER
 LOIS MURO..... PEIMS COORDINATOR

239 WASHINGTON COUNTY

239-901 BRENHAM ISD

MELVIN EHLERT JR..... BOARD PRESIDENT
 RICHARD O'MALLEY..... BOARD VICE-PRESIDENT
 LANCE WEATHERBY..... BOARD SECRETARY
 CAREY COUNCIL..... BOARD MEMBER
 DR DONALD DRAEHN, PREVIOUS BOARD EXPER..... BOARD MEMBER
 VANCE HAMILTON..... BOARD MEMBER
 MALISA HAMPTON..... BOARD MEMBER
 DR DEANNA ALFRED..... ASSISTANT SUPERINTENDENT
 JIM F BRUCE..... ASSISTANT SUPERINTENDENT

Texas Public School Districts and Charters: Board Members, Assistant Superintendents, Business Managers, and Public Education Information Management System (PEIMS) Coordinators, December 2005

MIKE HABERMEHL..... PEIMS COORDINATOR

239-903 BURTON ISD

MARCUS BROESCHE..... BOARD PRESIDENT
DAVID WARNER..... BOARD VICE-PRESIDENT
DANNA L ANDERS..... BOARD SECRETARY
DEMETRIUS COLVIN..... BOARD MEMBER
ROY A SCHMIDT..... BOARD MEMBER
ROGER SCHULTE..... BOARD MEMBER
KAREN TAPPE..... BOARD MEMBER
SHELIA RIPPLE..... BUSINESS MANAGER
KAREN HARMEL..... PEIMS COORDINATOR

240 WEBB COUNTY

240-801 GATEWAY (STUDENT ALTERNATIVE PROGRAM INC)

RUDY TELLES..... BOARD PRESIDENT
SAN JUANITA VILLA..... BOARD VICE-PRESIDENT
DAVID OJEDA..... BOARD SECRETARY
RAUL SAUCEDA..... BOARD MEMBER
GRACE GARCIA..... BUSINESS MANAGER
TAMMIE GARZA..... PEIMS COORDINATOR

240-802 EAGLE ACADEMY OF LAREDO

WILLARD FRENCH..... BOARD PRESIDENT
MADLIN MANGRUM..... BOARD SECRETARY
LUPE GONZALEZ..... BOARD MEMBER
DANIEL MADDALENA..... BOARD MEMBER
KYEY TATUM..... BOARD MEMBER

240-901 LAREDO ISD

DR DENNIS D CANTU..... BOARD PRESIDENT
JOHN PETER MONTALVO..... BOARD VICE-PRESIDENT
GEORGE M BECKELHYMER..... BOARD SECRETARY
JESUS JUSTO GUERRA..... BOARD MEMBER
GUILLERMINA E MONTES..... BOARD MEMBER
JORGE L RODRIGUEZ..... BOARD MEMBER
JOSE A VALDEZ..... BOARD MEMBER
ROSA MARIA TORRES..... BUSINESS MANAGER
OFILIA CHAPA..... PEIMS COORDINATOR

240-903 UNITED ISD

JOHN M BRUCE..... BOARD PRESIDENT
PAT CAMPOS..... BOARD VICE-PRESIDENT
JUAN ANTONIO MOLINA..... BOARD SECRETARY
FRANCISCO GONZALEZ JR..... BOARD MEMBER
WILLIAM B JOHNSON..... BOARD MEMBER
RICARDO MOLINA..... BOARD MEMBER
JUAN ROBERTO RAMIREZ..... BOARD MEMBER
LAIDA BENAVIDEZ..... ASSOCIATE SUPERINTENDENT
GUADALUPE GORORDO..... ASSOCIATE SUPERINTENDENT
PAMELA R JUAREZ..... ASSOCIATE SUPERINTENDENT
EDUARDO ZUNIGA..... ASSOCIATE SUPERINTENDENT
GLORIA RENDON..... ASSISTANT SUPERINTENDENT
SAMUEL FLORES..... BUSINESS MANAGER
MARY MUNOZ..... PEIMS COORDINATOR

240-904 WEBB CISD

ENRIQUE CORTINAS..... BOARD PRESIDENT
OSCAR REYES..... BOARD VICE-PRESIDENT
RALPH MOGLIA..... BOARD SECRETARY
ZENON PEREZ III..... BOARD MEMBER
ADRIANA RIVERA..... BOARD MEMBER
HECTOR RIVERA..... BOARD MEMBER
JAIME VASQUEZ..... BOARD MEMBER

DAVID JONES..... AREA SUPERINTENDENT
ARLENE JONES..... BUSINESS MANAGER
DAVID JONES..... PEIMS COORDINATOR

241 WHARTON COUNTY

241-901 BOLING ISD

BOBBY BURNS..... BOARD PRESIDENT
DAVID LOOPER..... BOARD VICE-PRESIDENT
DONALD SCIBA..... BOARD SECRETARY
SEFERINO JIMENEZ..... BOARD ASSISTANT SECRETARY
JOHNNY FENN..... BOARD MEMBER
BILL FORD..... BOARD MEMBER
GERARD KRENEK..... BOARD MEMBER
PETE KUCERA..... ASSISTANT SUPERINTENDENT
JEANETTE KALINA..... PEIMS COORDINATOR

241-902 EAST BERNARD ISD

DAVID WEBSTER..... BOARD PRESIDENT
JAMES KAINER..... BOARD VICE-PRESIDENT
DR MIKE FARRELL..... BOARD SECRETARY
DOUG YOUNG..... BOARD ASSISTANT SECRETARY
CHARLES NEW..... BOARD MEMBER
ROLAND ORSAK..... BOARD MEMBER
JAMES VINCEK..... BOARD MEMBER
DEBBIE JONES..... BUSINESS MANAGER
TERRY MACHA..... PEIMS COORDINATOR

241-903 EL CAMPO ISD

RONNY COLLINS..... BOARD PRESIDENT
LISA HERNANDEZ..... BOARD VICE-PRESIDENT
ADAM GUSMAN..... BOARD SECRETARY
MELISSA ERWIN..... BOARD MEMBER
BILL KYLE..... BOARD MEMBER
TOMMY TURNER..... BOARD MEMBER
JUDY WALIGURA..... BOARD MEMBER
DAVID BRIGHT..... ASSISTANT SUPERINTENDENT
CAROLYN GORDON..... ASSISTANT SUPERINTENDENT
DAVID BRIGHT..... PEIMS COORDINATOR

241-904 WHARTON ISD

DON ERDELT..... BOARD PRESIDENT
MARC AARONSON..... BOARD VICE-PRESIDENT
HAZEL HURD..... BOARD SECRETARY
BILLY BAHNSEN..... BOARD MEMBER
RONNIE BOLLOM..... BOARD MEMBER
PAUL FERTSCH..... BOARD MEMBER
COBY FRANKUM..... BOARD MEMBER
DR KAY SHOPPA..... ASSISTANT SUPERINTENDENT
RANDY HILL..... BUSINESS MANAGER
DORIS WILSON..... PEIMS COORDINATOR

241-906 LOUISE ISD

DANNY ALEWINE..... BOARD PRESIDENT
MARK WENDEL..... BOARD VICE-PRESIDENT
DEBBIE TOWNSEND..... BOARD SECRETARY
JAY HEARD..... BOARD MEMBER
PAM JOHNSON..... BOARD MEMBER
DAVID MENEFEFEE..... BOARD MEMBER
ZACK WILLIAMSON..... BOARD MEMBER
PAM WAGNER..... BUSINESS MANAGER
DANETTE WENDEL..... PEIMS COORDINATOR

Texas Public School Districts and Charters: Board Members, Assistant Superintendents, Business Managers, and Public Education Information Management System (PEIMS) Coordinators, December 2005

242 WHEELER COUNTY

242-902 SHAMROCK ISD

LYNN RAMSEY BOARD PRESIDENT
 SCOTT BAREFOOT BOARD VICE-PRESIDENT
 KELLY JANES BOARD SECRETARY
 JEANNIE CROSSLAND BOARD MEMBER
 RANDY LEE BOARD MEMBER
 AMY VELASQUEZ BOARD MEMBER
 DARWIN VINYARD BOARD MEMBER
 ELEANOR MEARES BUSINESS MANAGER
 ELEANOR MEARES PEIMS COORDINATOR

242-903 WHEELER ISD

DR MIKE SMITH BOARD PRESIDENT
 DR LEE ANN HILLHOUSE BOARD VICE-PRESIDENT
 KENT VISE BOARD SECRETARY
 RAVONDA HARDCASTLE BOARD MEMBER
 JAMES MASTERS BOARD MEMBER
 TODD MOORE BOARD MEMBER
 ANGIE WARE BOARD MEMBER
 ROY L BAKER AREA SUPERINTENDENT
 STACEY HORTON BUSINESS MANAGER
 OLETA BAKER PEIMS COORDINATOR

242-905 KELTON ISD

DR KENNETH ABERNETHY BOARD PRESIDENT
 MATT MOORE BOARD VICE-PRESIDENT
 LARRY LISTER BOARD SECRETARY
 BRETT BUCKINGHAM BOARD MEMBER
 CHAMP DAVIS BOARD MEMBER
 BARRY PRICE BOARD MEMBER
 WILLIAM GORDON STILES IV BOARD MEMBER
 STACEY HORTON BUSINESS MANAGER
 STACEY HORTON PEIMS COORDINATOR

242-906 FORT ELLIOTT CISD

RICHARD MEADOWS BOARD PRESIDENT
 GREG ESTES BOARD VICE-PRESIDENT
 BRET BEGERT BOARD SECRETARY
 WADE HATHAWAY BOARD MEMBER
 KEITH HORN BOARD MEMBER
 RICHIE KIKER BOARD MEMBER
 KENT MCLAUGHLIN BOARD MEMBER
 GAY PURCELL BUSINESS MANAGER
 GAY PURCELL PEIMS COORDINATOR

243 WICHITA COUNTY

243-801 BRIGHT IDEAS CHARTER

CARL W PLUMMER BOARD PRESIDENT
 JOHN W RAMSEY BOARD VICE-PRESIDENT
 JACKYE A PLUMMER BOARD SECRETARY
 NANCY A RAMSEY BOARD TREASURER
 MARK BROWN BOARD MEMBER
 DALE CROW BOARD MEMBER
 ROY HASH BOARD MEMBER
 MICHAEL VANDEHEY BOARD MEMBER
 JERRY WALLACE BOARD MEMBER

243-901 BURKBURNETT ISD

CURTIS HEPTNER BOARD PRESIDENT
 JERRY JOHNSON BOARD VICE-PRESIDENT
 CHRISTY STEIGERWALD BOARD SECRETARY
 BILLY DARLAND BOARD MEMBER

GARY DILBECK BOARD MEMBER
 BILLIE GORHAM BOARD MEMBER
 RAY ONO BOARD MEMBER
 RUSSELL MILLER BUSINESS MANAGER
 LEAH RIDINGER PEIMS COORDINATOR

243-902 ELECTRA ISD

JOE COFFER BOARD PRESIDENT
 SHERIE RONDEAU BOARD VICE-PRESIDENT
 BRIAN HUFFSTUTLER BOARD SECRETARY
 WAYNE CRANFORD BOARD MEMBER
 KELLY DELIZIO BOARD MEMBER
 EDDIE WAYNE RODGERS BOARD MEMBER
 KAY WHISNAND BOARD MEMBER
 BILLY CLARK ASSISTANT SUPERINTENDENT
 JUDY LEA BORTON BUSINESS MANAGER
 JUDY LEA BORTON PEIMS COORDINATOR

243-903 IOWA PARK CISD

KEITH FISHER BOARD PRESIDENT
 RANDY ALSUP BOARD VICE-PRESIDENT
 KARI COLLINS BOARD SECRETARY
 RANDY BROWN BOARD MEMBER
 STEPHEN DAVID FAIRCHILD BOARD MEMBER
 JEFF NOLAN BOARD MEMBER
 GUY TRAYLOR BOARD MEMBER
 DR ALAN SEAY ASSISTANT SUPERINTENDENT
 SHARON GODWIN BUSINESS MANAGER
 ELAINE WINEINGER PEIMS COORDINATOR

243-905 WICHITA FALLS ISD

KEN HINES BOARD PRESIDENT
 LARRY SCOTT BOARD VICE-PRESIDENT
 LIZ TALBERT BOARD SECRETARY
 REGINALD BLOW BOARD MEMBER
 BOB PAYTON BOARD MEMBER
 TREY SRALLA BOARD MEMBER
 KIRK WOLFE BOARD MEMBER
 DR TIM POWERS ASSISTANT SUPERINTENDENT
 TIM TURNER BUSINESS MANAGER
 GLEN A BRADSHAW PEIMS COORDINATOR

243-906 CITY VIEW ISD

JAMES W ANGELL BOARD PRESIDENT
 GLEN EICKMAN BOARD VICE-PRESIDENT
 BILLIE LEE GREEN JR BOARD SECRETARY
 ROY A FUGETT BOARD MEMBER
 ANDY KOCHER BOARD MEMBER
 MICHAEL J LONG BOARD MEMBER
 MARY WARD BOARD MEMBER
 JUDY MAAG BUSINESS MANAGER
 JUDY MAAG PEIMS COORDINATOR

244 WILBARGER COUNTY

244-901 HARROLD ISD

DALE OWEN BOARD PRESIDENT
 COY CATO BOARD VICE-PRESIDENT
 LARUE RAINWATER BOARD SECRETARY
 AARON BOUNDS BOARD MEMBER
 TIM CLOUSE BOARD MEMBER
 MARIAN DONAHUE BOARD MEMBER
 DOUG SCHOPPA BOARD MEMBER
 RITA BAKER BUSINESS MANAGER
 LYNN DHANE PEIMS COORDINATOR

Texas Public School Districts and Charters: Board Members, Assistant Superintendents, Business Managers, and Public Education Information Management System (PEIMS) Coordinators, December 2005

244-903 VERNON ISD

TANDY WHITEHEAD BOARD PRESIDENT
 KEVIN YOUNG BOARD VICE-PRESIDENT
 BOB COCHRAN BOARD SECRETARY
 CLINT BRINTS BOARD MEMBER
 JOHN HARDIN BOARD MEMBER
 LARRY LEE BOARD MEMBER
 KENT SMEAD BOARD MEMBER
 MAX TATUM ASSISTANT SUPERINTENDENT
 VICKIE HENNESSEE BUSINESS MANAGER
 VICKIE HENNESSEE PEIMS COORDINATOR

244-905 NORTHSIDE ISD

CLINT WHITE BOARD PRESIDENT
 SHAWN AGNEW BOARD VICE-PRESIDENT
 PAULA CLARKSON BOARD SECRETARY
 NATHAN CHRISTIAN BOARD MEMBER
 GREG THOMAS BOARD MEMBER
 WAYNE WARD BOARD MEMBER
 JOHNNY WHITE BOARD MEMBER
 DONNA LEE BUSINESS MANAGER
 DONNA LEE PEIMS COORDINATOR

244-906 VICTORY FIELD CORRECTIONAL ACADEMY

PETE C ALFARO BOARD PRESIDENT
 NICHOLAS T SERAFY JR BOARD VICE-PRESIDENT
 DONALD R BETHEL BOARD MEMBER
 DR GLORIA DICKSON, PH D BOARD MEMBER
 STEPHEN KURT FRYAR BOARD MEMBER
 WILLIAM MAHONES JR BOARD MEMBER
 PATSY REED GUEST BOARD MEMBER
 ERNEST PUTTHOFF BUSINESS MANAGER
 JENNIFER WILKINSON PEIMS COORDINATOR

245 WILLACY COUNTY

245-901 LASARA ISD

ISIDRO ROBLES BOARD PRESIDENT
 ROLANDO VELASQUEZ BOARD VICE-PRESIDENT
 MARCO ANTONIO NIETO BOARD SECRETARY
 ELOY CASTANEDA BOARD MEMBER
 DIANA CHAVEZ BOARD MEMBER
 SYLVIA PEREZ BOARD MEMBER
 ALBERTO TREVINO BOARD MEMBER
 ROBERT GRACIA BUSINESS MANAGER

245-902 LYFORD CISD

CRUZ SALINAS BOARD PRESIDENT
 MIKE HINOJOSA BOARD VICE-PRESIDENT
 JANIE G SOLIS BOARD SECRETARY
 TRACEY CASH BOARD MEMBER
 JOSE A GARCIA BOARD MEMBER
 OSCAR GARCIA JR BOARD MEMBER
 EDUARDO GONZALEZ BOARD MEMBER
 MELINDA CHAPA BUSINESS MANAGER
 ROLANDO FLORES PEIMS COORDINATOR

245-903 RAYMONDVILLE ISD

RAY SOLIS BOARD PRESIDENT
 RENE REYES BOARD VICE-PRESIDENT
 MARIO TIJERINA BOARD SECRETARY
 RODOLFO L GONZALEZ JR BOARD ASSISTANT SECRETARY
 SAM LOYA BOARD MEMBER
 JOHN L SOLIS III BOARD MEMBER
 GILBERT TRISTAN BOARD MEMBER

ELOY CASTANEDA AREA SUPERINTENDENT
 ELOY CASTANEDA AREA SUPERINTENDENT
 ODON GARCIA BUSINESS MANAGER
 JUDITH M GUTIERREZ PEIMS COORDINATOR

245-904 SAN PERLITA ISD

MELISSA GUADIANA BOARD PRESIDENT
 NORA T VASQUEZ BOARD VICE-PRESIDENT
 MAGGIE SEPULVEDA BOARD SECRETARY
 NORMA N LLANES BOARD MEMBER
 FELIPE QUIROGA BOARD MEMBER
 DAVID RODRIGUEZ BOARD MEMBER
 FRANCES RODRIGUEZ BOARD MEMBER
 JUAN J GUTIERREZ, ACCOUNTANT BUSINESS MANAGER
 DOYLE TODD, PRINCIPAL PEIMS COORDINATOR

246 WILLIAMSON COUNTY

246-902 FLORENCE ISD

CRISTY DANIELL BOARD PRESIDENT
 PATRICIA FOX BOARD VICE-PRESIDENT
 JOAN GREER CASKEY BOARD SECRETARY
 CRAIG CLARK BOARD MEMBER
 WILLIAM C LONG BOARD MEMBER
 TOM MAYNARD BOARD MEMBER
 ANITA WISEMAN BOARD MEMBER
 JOHN VANDEVER JR BUSINESS MANAGER
 MARY FINCH PEIMS COORDINATOR

246-904 GEORGETOWN ISD

MARK BOBINGER BOARD PRESIDENT
 ARTHUR DELACRUZ BOARD VICE-PRESIDENT
 LINDA LARSEN BOARD SECRETARY
 SALLY PELL BOARD MEMBER
 BILL SATTLER BOARD MEMBER
 BRAD SMITH BOARD MEMBER
 JOHN WHITWORTH BOARD MEMBER
 SALLY CRAYCRAFT ASSISTANT SUPERINTENDENT
 DAVID MCLAUGHLIN ASSISTANT SUPERINTENDENT
 LINDA SIMONSON ASSISTANT SUPERINTENDENT
 DAVID MCLAUGHLIN BUSINESS MANAGER
 VICKIE D SIMPSON PEIMS COORDINATOR

246-905 GRANGER ISD

TIMMY TIDWELL BOARD PRESIDENT
 KENNETH CERVENKA BOARD VICE-PRESIDENT
 DEBORAH SPANEL BOARD SECRETARY
 DIANE BOHAC BOARD MEMBER
 JAMES CERVENKA BOARD MEMBER
 TOMMY FILLA BOARD MEMBER
 LENARD PEKAR BOARD MEMBER
 JAMES BARTOSH PEIMS COORDINATOR

246-906 HUTTO ISD

BOBBY MAPLES BOARD PRESIDENT
 DALE ALLEY BOARD VICE-PRESIDENT
 RHONDA REEVES BOARD SECRETARY
 DARRELL BARKER BOARD MEMBER
 SHELIA KNAPP BOARD MEMBER
 BOB TURNIPSEDE BOARD MEMBER
 KEN WAHRMUND BOARD MEMBER
 BEN CARSON ASSISTANT SUPERINTENDENT
 EDUARDO RAMOS BUSINESS MANAGER
 DONNA SILLS PEIMS COORDINATOR

Texas Public School Districts and Charters: Board Members, Assistant Superintendents, Business Managers, and Public Education Information Management System (PEIMS) Coordinators, December 2005

246-907 JARRELL ISD

CARROLL FUCHS BOARD PRESIDENT
NICK SIKES BOARD VICE-PRESIDENT
PRISCILLA KING BOARD SECRETARY
ROBERT HALL BOARD MEMBER
DIANNE JOHNS BOARD MEMBER
ROE MACKKEY BOARD MEMBER
BILL SHEREK BOARD MEMBER
DAWN GUENAT BUSINESS MANAGER
DAWN GUENAT PEIMS COORDINATOR

246-908 LIBERTY HILL ISD

TONY STEPHENS BOARD PRESIDENT
GREG BAKER BOARD VICE-PRESIDENT
SCOTT COULTER BOARD SECRETARY
SUZY BATES BOARD MEMBER
SCOOTER LENOX BOARD MEMBER
LESLYE POGUE BOARD MEMBER
MARK WITCHER BOARD MEMBER
FRANK WATSON BUSINESS MANAGER
NANCY BRIZENDINE PEIMS COORDINATOR

246-909 ROUND ROCK ISD

RAYMOND HARTFIELD BOARD PRESIDENT
BRIG MIRELES BOARD VICE-PRESIDENT
VIVIAN SULLIVAN BOARD SECRETARY
MICHAEL ALDERSON BOARD MEMBER
DIANE COX BOARD MEMBER
ELIZABETH ELLESON BOARD MEMBER
DIANA MALDONADO BOARD MEMBER
DR PAUL CRUZ ASSISTANT SUPERINTENDENT
BEVERLY HELFINSTEIN ASSISTANT SUPERINTENDENT
MATT MATTHYS ASSISTANT SUPERINTENDENT
DR ROMELLE PARKER ASSISTANT SUPERINTENDENT
TRACY HOKE BUSINESS MANAGER
EDWIN ZAIONTZ PEIMS COORDINATOR

246-911 TAYLOR ISD

JESSE ANCIRA JR BOARD PRESIDENT
LUPE G TORRES BOARD SECRETARY
JOHN SANFORD BOARD ASSISTANT SECRETARY
KATHY COTNER BOARD MEMBER
RODERICK S MITCHELL BOARD MEMBER
BRADLEY C MOSS BOARD MEMBER
JAMES STILES BOARD MEMBER
BARBARA DALE ASSISTANT SUPERINTENDENT
DAVID KRUEGER ASSISTANT SUPERINTENDENT
BILL MIKULENCAK BUSINESS MANAGER

246-912 THRALL ISD

BRIAN DRUMMOND BOARD PRESIDENT
DARRELL HALL BOARD VICE-PRESIDENT
RAYMOND LENZ BOARD SECRETARY
ALLEN DAVID BOARD MEMBER
STEVEN HUBNIK BOARD MEMBER
RENEA SEGGERN BOARD MEMBER
TROY WADE BOARD MEMBER
LORINE FOX BUSINESS MANAGER

246-913 LEANDER ISD

DEBRA FARST BOARD PRESIDENT
MARK MCHARGUE BOARD PRESIDENT
JIM SNEERINGER BOARD PRESIDENT
GRACE BARBER JORDAN BOARD VICE-PRESIDENT
PAM WAGGONER BOARD SECRETARY

DON HISLE BOARD MEMBER
DON MCCALL BOARD MEMBER
MONTA J AKIN ASSISTANT SUPERINTENDENT
ELLEN SKOVIERA ASSISTANT SUPERINTENDENT
CEC CROWLEY BUSINESS MANAGER
JUDY BLAKELY PEIMS COORDINATOR

246-914 COUPLAND ISD

SUSAN WARD BOARD PRESIDENT
DARYL ESCHBERGER BOARD VICE-PRESIDENT
KANDICE SAMUELSON BOARD SECRETARY
MIKE CLEVELAND BOARD MEMBER
MAHON GARRY JR BOARD MEMBER
ELDRIDGE TIDWELL BOARD MEMBER
L'TISHA CARPENTER BUSINESS MANAGER
L'TISHA CARPENTER PEIMS COORDINATOR

247 WILSON COUNTY

247-901 FLORESVILLE ISD

LARRY ANGLE BOARD PRESIDENT
RACHEL PENA BOARD VICE-PRESIDENT
EDWARD A HRNA BOARD SECRETARY
JOHN RAABE BOARD TREASURER
NEYSA CHOATE BOARD MEMBER
CHAD CLARK BOARD MEMBER
TOM RAY BOARD MEMBER
KEN L BARBER ASSISTANT SUPERINTENDENT
DR SALLY MARRS ASSISTANT SUPERINTENDENT
NANCY WALLACE PEIMS COORDINATOR

247-903 LA VERNIA ISD

DAVID WATSON BOARD PRESIDENT
MICHAEL JENDRUSCH BOARD VICE-PRESIDENT
JANICE GIMBEL BOARD SECRETARY
JERRY BROOKS BOARD MEMBER
BRENT DOWNS BOARD MEMBER
DONNA QUARLES BOARD MEMBER
RICHARD SCHIER BOARD MEMBER
DIANE FISHER ASSISTANT SUPERINTENDENT
RONNIE HAUG ASSISTANT SUPERINTENDENT
LAURA RAMZINSKI PEIMS COORDINATOR

247-904 POTH ISD

RUSSELL BOENING BOARD PRESIDENT
STEVEN J RAABE BOARD VICE-PRESIDENT
GERRI GARZA BOARD SECRETARY
GARY W FELUX BOARD MEMBER
RICHARD GARCIA BOARD MEMBER
TONY RAMIREZ BOARD MEMBER
JONATHAN G SUNDAY BOARD MEMBER
DAWN KERBY BUSINESS MANAGER
TERRIE URBANCZYK PEIMS COORDINATOR

247-906 STOCKDALE ISD

SALVADOR URRABAZO JR BOARD PRESIDENT
RICK RUTLAND BOARD VICE-PRESIDENT
MAUREEN WEST BOARD SECRETARY
PATRICIA DONSBACH BOARD MEMBER
TERI DUGI BOARD MEMBER
RODNEY WIATREK BOARD MEMBER
TERI WOLFF BOARD MEMBER
REECE BLINCOE AREA SUPERINTENDENT
VICKI WEHMEYER ASSISTANT SUPERINTENDENT
BECKY STEWART BUSINESS MANAGER

Texas Public School Districts and Charters: Board Members, Assistant Superintendents, Business Managers, and Public Education Information Management System (PEIMS) Coordinators, December 2005

PAM BURRIER PEIMS COORDINATOR

248 WINKLER COUNTY

248-901 KERMIT ISD

JOHN D BELL BOARD PRESIDENT
 DR JUDD GRAVES BOARD VICE-PRESIDENT
 JOHNNY LALONDE BOARD SECRETARY
 RUDY GARCIA BOARD MEMBER
 CLAXTON HAYES BOARD MEMBER
 JOHNNY RAMOS BOARD MEMBER
 BILLY RAY THOMPSON BOARD MEMBER
 LORETTA EDMISTON BUSINESS MANAGER
 BONNIE LOPEZ PEIMS COORDINATOR

248-902 WINK-LOVING ISD

RUSS SLAUGHTER BOARD PRESIDENT
 TERRY MAX WARREN BOARD VICE-PRESIDENT
 GRACE HARRISON BOARD SECRETARY
 DENISE HANNA BOARD ASSISTANT SECRETARY
 EDDIE BREWER BOARD MEMBER
 DEVORA MITCHELL BOARD MEMBER
 MINERVA SOLTERO BOARD MEMBER
 SHANE BLAINE YOUNGBLOOD BOARD MEMBER
 HOLLY BRYAN BUSINESS MANAGER
 SHARI K SHACKELFORD PEIMS COORDINATOR

249 WISE COUNTY

249-901 ALVORD ISD

EDDIE HALE BOARD PRESIDENT
 CALVIN BAKER BOARD VICE-PRESIDENT
 AUDRA RHINE BOARD SECRETARY
 STACEY CRAFTON BOARD ASSISTANT SECRETARY
 EDDY RAY GARRETT BOARD MEMBER
 RUSSELL KING BOARD MEMBER
 LARRY WILSON BOARD MEMBER
 SHERRY DUPRE PEIMS COORDINATOR

249-902 BOYD ISD

LINDA WARE BOARD PRESIDENT
 SHERIL RODGERS-TIDWELL BOARD VICE-PRESIDENT
 DENNIS TIDWELL BOARD SECRETARY
 PAM GALLOWAY BOARD MEMBER
 MINOR HOPKINS BOARD MEMBER
 ERNEST PARTIN BOARD MEMBER
 MIKE RAWLINGS BOARD MEMBER
 CHARLES COX AREA SUPERINTENDENT
 LADAWNA RAPER BUSINESS MANAGER
 LADAWNA RAPER PEIMS COORDINATOR

249-903 BRIDGEPORT ISD

JAMES BOST BOARD PRESIDENT
 CHARLES MAULDIN BOARD VICE-PRESIDENT
 GAYLORD KENNEDY BOARD SECRETARY
 DR SCOTT STOWERS BOARD ASSISTANT SECRETARY
 KEN KILPATRICK BOARD MEMBER
 BILL M MCELHANEY BOARD MEMBER
 ALAN POWERS BOARD MEMBER
 RICHARD O'HARA AREA SUPERINTENDENT
 WILLIAM E THETFORD ASSISTANT SUPERINTENDENT
 CARLA WHITE ASSISTANT SUPERINTENDENT
 CARLTON MANN BUSINESS MANAGER
 DEBBIE WOMACK PEIMS COORDINATOR

249-904 CHICO ISD

MIKE MADDUX BOARD PRESIDENT
 RANDY MOSS BOARD VICE-PRESIDENT
 TIM RALEY BOARD SECRETARY
 PAUL CANTRELL BOARD MEMBER
 TERRY HAND BOARD MEMBER
 GRETA MCDANIEL BOARD MEMBER
 CRAIG MOSS BOARD MEMBER
 COLLEEN SELF PEIMS COORDINATOR

249-905 DECATUR ISD

STAN SMITH BOARD PRESIDENT
 ALAN WHITE BOARD VICE-PRESIDENT
 MIKE MCQUISTON BOARD SECRETARY
 REX KEESE BOARD MEMBER
 LAURA MONTGOMERY BOARD MEMBER
 DAVID PIERCE BOARD MEMBER
 LESA WARREN BOARD MEMBER
 GARY MICINSKI ASSISTANT SUPERINTENDENT
 DAVID MOSLEY ASSISTANT SUPERINTENDENT
 NANCY VAUGHAN, ED D. ASSISTANT SUPERINTENDENT
 GARY MICINSKI BUSINESS MANAGER
 GARY MICINSKI PEIMS COORDINATOR

249-906 PARADISE ISD

HOMER MUNDAY BOARD PRESIDENT
 DEBBIE BABER BOARD VICE-PRESIDENT
 DOUG BRYANT BOARD SECRETARY
 DAVID ARCHER BOARD MEMBER
 PAM HAMBY BOARD MEMBER
 DIKE READ BOARD MEMBER
 REN YOUNG BOARD MEMBER
 MONTY CHAPMAN ASSISTANT SUPERINTENDENT
 PAM JONES BUSINESS MANAGER
 ROBERT CRISWELL PEIMS COORDINATOR

249-908 SLIDELL ISD

TIM FLETCHER BOARD PRESIDENT
 SAM DUNLAP BOARD VICE-PRESIDENT
 IRENE WILSON BOARD SECRETARY
 JAMES GATLIN BOARD MEMBER
 BRIAN MOORE BOARD MEMBER
 STEVE PRUETT BOARD MEMBER
 JOHNNY ZUNIGA BOARD MEMBER
 GREG ENIS AREA SUPERINTENDENT
 TRACEY ONEY BUSINESS MANAGER
 CARROL DENNING PEIMS COORDINATOR

250 WOOD COUNTY

250-902 HAWKINS ISD

KEVIN GATTIS BOARD PRESIDENT
 DANNY MORROW BOARD VICE-PRESIDENT
 DENNY RUCKER BOARD SECRETARY
 ED TUNNELL BOARD ASSISTANT SECRETARY
 OPEN BOARD POSITION BOARD MEMBER
 DR SHANE BOGARD BOARD MEMBER
 WENDE HANEY BOARD MEMBER
 ROBBY FAIR BUSINESS MANAGER
 SHARYN R LOVEN PEIMS COORDINATOR

250-903 MINEOLA ISD

DUANE EPPS BOARD PRESIDENT
 DR KYLE GULLEY BOARD VICE-PRESIDENT
 DAN HASTON BOARD SECRETARY

Texas Public School Districts and Charters: Board Members, Assistant Superintendents, Business Managers, and Public Education Information Management System (PEIMS) Coordinators, December 2005

REAGAN BRANDON BOARD MEMBER
 LARRY GOOCH BOARD MEMBER
 MARK LEDKINS BOARD MEMBER
 LADD THOMPSON BOARD MEMBER
 WILLIAM RAY BJORK BUSINESS MANAGER
 WILLIAM RAY BJORK PEIMS COORDINATOR

250-904 QUITMAN ISD

LARRY WILBURN BOARD PRESIDENT
 LANCE WHITE BOARD VICE-PRESIDENT
 JERRY EDWARDS BOARD SECRETARY
 DOUG CAMERON BOARD MEMBER
 CLIFF THOMAS BOARD MEMBER
 KENT WEEMS BOARD MEMBER
 ERIC WHITE BOARD MEMBER
 DANIELA SANDERS BUSINESS MANAGER
 LESA HARRIS PEIMS COORDINATOR

250-905 YANTIS ISD

BETTY CAUDLE BOARD PRESIDENT
 ARLAN JAEGER BOARD SECRETARY
 DR BOYD MCCREIGHT BOARD MEMBER
 SHEILA PHILLIPS BOARD MEMBER
 PERRY SHIRLEY BOARD MEMBER
 BO WEST BOARD MEMBER
 RONNIE WILSON BOARD MEMBER
 HAROLD COWLEY, SUPERINTENDENT AREA SUPERINTENDENT
 LISA BURCHFIELD BUSINESS MANAGER
 STACY WETZEL PEIMS COORDINATOR

250-906 ALBA-GOLDEN ISD

BRADY ROBINSON BOARD PRESIDENT
 JAMES WILKINSON BOARD VICE-PRESIDENT
 BRAD LENNON BOARD SECRETARY
 CRAIG ELLIS BOARD MEMBER
 CRAIG FORSYTH BOARD MEMBER
 LACY HOGUE BOARD MEMBER
 MILES TUCKER BOARD MEMBER
 BILL STEWART AREA SUPERINTENDENT
 BRENDA KELLEY BUSINESS MANAGER
 JODIE S PHILLIPS PEIMS COORDINATOR

250-907 WINNSBORO ISD

DON BEATY BOARD PRESIDENT
 CLARA ZIEGLER BOARD VICE-PRESIDENT
 SANDRA STRICKLAND BOARD SECRETARY
 CARLA ASBILL BOARD MEMBER
 LARRY HEITH MITCHELL BOARD MEMBER
 CARL TALBERT BOARD MEMBER
 DR ROY BRENT WADLE, DO BOARD MEMBER
 MARY ANN LANIER BUSINESS MANAGER
 MARY ANN LANIER PEIMS COORDINATOR

251 YOAKUM COUNTY

251-901 DENVER CITY ISD

DAVELA PARKER BOARD PRESIDENT
 CHARLIE J ESPINOZA BOARD VICE-PRESIDENT
 DR LARRY BOYD BOARD MEMBER
 JIM BROWN BOARD MEMBER
 RUSSELL DIAL BOARD MEMBER
 CALVIN STEWART BOARD MEMBER
 FRANK THOMPSON BOARD MEMBER
 KATHIE LITTLEFIELD BUSINESS MANAGER
 IRENE PENA PEIMS COORDINATOR

251-902 PLAINS ISD

WAYNE SISSON BOARD PRESIDENT
 BRAD PALMER BOARD VICE-PRESIDENT
 KEITH EARNEST BOARD SECRETARY
 ALEX BARRIENTES BOARD MEMBER
 DANNY BELL BOARD MEMBER
 ANNA GONZALES BOARD MEMBER
 CHRIS WINN BOARD MEMBER
 JAMES THORPE HAYNES III AREA SUPERINTENDENT
 BILL BUTLER JR BUSINESS MANAGER
 SARAH BURRUS PEIMS COORDINATOR

252 YOUNG COUNTY

252-901 GRAHAM ISD

RANDY STEPHENS BOARD PRESIDENT
 TERRY BISHOP BOARD VICE-PRESIDENT
 PEGGY SONNENBERG BOARD SECRETARY
 DORI CAWLEY BOARD MEMBER
 MEREDITH LUCAS BOARD MEMBER
 DAVID MCCLENDON BOARD MEMBER
 SHANNON PLOWMAN BOARD MEMBER
 BRIAN MANN ASSISTANT SUPERINTENDENT
 BRIAN MANN BUSINESS MANAGER
 WANDA COOK PEIMS COORDINATOR

252-902 NEWCASTLE ISD

TOMMY TAYLOR BOARD PRESIDENT
 TERRY N WOOLDRIDGE JR BOARD VICE-PRESIDENT
 MARY BETH JORDAN BOARD SECRETARY
 JOAN BECKHAM BOARD MEMBER
 JUSTIN FARMER BOARD MEMBER
 KERRY LOWE BOARD MEMBER
 LAFONDA TAACK BOARD MEMBER
 BRENDA STEPHENS BUSINESS MANAGER
 SHIRLEY RHODES PEIMS COORDINATOR

252-903 OLNEY ISD

DAVID ICKERT BOARD PRESIDENT
 MARK MCCLELAND BOARD VICE-PRESIDENT
 JAN WILLIAMS BOARD SECRETARY
 JEFF HARVEY BOARD MEMBER
 JEFF MCCLATCHY BOARD MEMBER
 JOHN MEREDITH BOARD MEMBER
 STEVE STEPHENS BOARD MEMBER
 JAN CHAMBERS BUSINESS MANAGER
 JAN CHAMBERS PEIMS COORDINATOR

253 ZAPATA COUNTY

253-901 ZAPATA COUNTY ISD

VERONICA P GONZALEZ BOARD PRESIDENT
 ARMANDO B PAREDES BOARD VICE-PRESIDENT
 DORA S MARTINEZ BOARD SECRETARY
 ZACHARY GARZA BOARD MEMBER
 JOSE MARIA RAMIREZ III BOARD MEMBER
 RICARDO X RAMIREZ BOARD MEMBER
 ANSELMO TREVINO JR BOARD MEMBER
 ROBERTO O MONTES ASSISTANT SUPERINTENDENT
 LOURDES G MARTINEZ BUSINESS MANAGER
 ROBERTO O MONTES PEIMS COORDINATOR

**Texas Public School Districts and Charters: Board Members,
Assistant Superintendents, Business Managers, and Public Education
Information Management System (PEIMS) Coordinators, December 2005**

254 ZAVALA COUNTY

254-901 CRYSTAL CITY ISD

DR ANTONIO RIVERA BOARD PRESIDENT
 DIANA PALACIOS BOARD VICE-PRESIDENT
 RICHARD DIAZ BOARD SECRETARY
 ANITA CUEVAS-LOMAS BOARD MEMBER
 JESSE GONZALES BOARD MEMBER
 MARICELA GUZMAN BOARD MEMBER
 FRAILAN SENDEJO BOARD MEMBER
 ALBERTO GONZALES AREA SUPERINTENDENT
 ROBERT VELASQUEZ PEIMS COORDINATOR

254-902 LA PRYOR ISD

MARCEL VALDEZ BOARD PRESIDENT
 GILBERT LOZANO BOARD VICE-PRESIDENT
 JESSE LOPEZ BOARD SECRETARY
 RICARDO LOPEZ BOARD MEMBER
 MARTHA MEDINA BOARD MEMBER
 ALEJANDRO PEREZ BOARD MEMBER
 JOSE RAMIREZ BOARD MEMBER
 EDDIE RAMIREZ BUSINESS MANAGER
 DIANA LOPEZ PEIMS COORDINATOR

Texas

Regional Education Service Centers

Texas Regional Education Service Centers, Map, January 2006

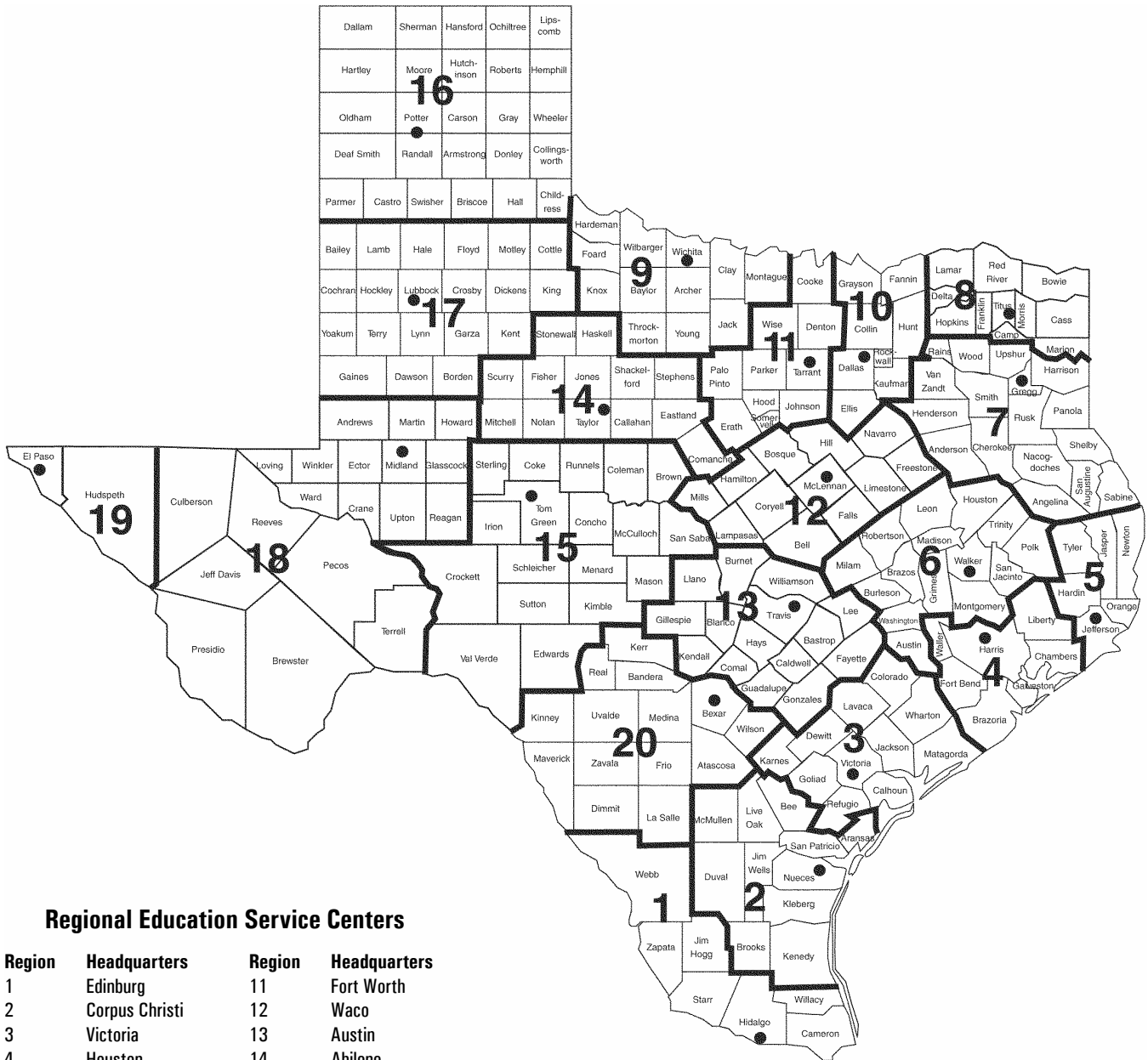

Regional Education Service Centers

Region	Headquarters	Region	Headquarters
1	Edinburg	11	Fort Worth
2	Corpus Christi	12	Waco
3	Victoria	13	Austin
4	Houston	14	Abilene
5	Beaumont	15	San Angelo
6	Huntsville	16	Amarillo
7	Kilgore	17	Lubbock
8	Mount Pleasant	18	Midland
9	Wichita Falls	19	El Paso
10	Richardson	20	San Antonio

Texas Regional Education Service Centers, Executive Directors, January 2006

Region 1

County-District Number 108-950
Dr. Sylvia R. Hatton
1900 West Schunior
Edinburg, TX 78541-2234
Phone: (956) 984-6000
Fax: (956) 984-6299

Region 2

County-District Number 178-950
Dr. Linda Villarreal
209 North Water Street
Corpus Christi, TX 78401-2599
Phone: (361) 561-8400
FAX: (361) 883-3442

Region 3

County-District Number 235-950
Dr. Julius D. Cano
1905 Leary Lane
Victoria, TX 77901-2899
Phone: (361) 573-0731
FAX: (361) 576-4804

Region 4

County-District Number 101-950
Dr. William L. McKinney
7145 West Tidwell
Houston, TX 77092-2096
Phone: (713) 462-7708
FAX: (713) 744-6514

Region 5

County-District Number 181-950
Dr. R. Steve Hyden
2295 Delaware Street
Beaumont, TX 77703-4299
Phone: (409) 838-5555
FAX: (409) 833-9755

Region 6

County-District Number 236-950
Mr. Thomas Poe
3332 Montgomery Road
Huntsville, TX 77340-6499
Phone: (936) 435-8400
Fax: (936) 295-1447

Region 7

County-District Number 092-950
Mrs. Elizabeth Abernethy
1909 N. Longview Street
Kilgore, TX 75662-6827
Phone: (903) 988-6700
FAX: (903) 988-6735

Region 8

County-District Number 225-950
Mr. Harvey Hohenberger
P.O. Box 1894
Mt. Pleasant, TX 75456-1894
Location: 2230 N. Edwards, 75455
Phone: (903) 572-8551
FAX: (903) 575-2611

Region 9

County-District Number 243-950
Ms. Anne Poplin
301 Loop 11
Wichita Falls, TX 76306-3706
Phone: (940) 322-6928
FAX: (940) 767-3836

Region 10

County-District Number 057-950
Dr. Jill Shugart
P.O. Box 831300
Richardson, TX 75083-1300
Location: 400 E. Spring Valley Road, 75081
Phone: (972) 348-1700
FAX: (972) 231-3642

Region 11

County-District Number 220-950
Mr. Richard Ownby
3001 North Freeway
Fort Worth, TX 76106-6596
Phone: (817) 740-3600
FAX: (817) 740-7600

Region 12

County-District Number 161-950
Dr. Tom Norris
P.O. Box 23409
Waco, TX 76702-3409
Location: 2101 W. Loop 340, 76712
Phone: (254) 297-1212
FAX: (254) 666-0823

Region 13

County-District Number 227-950
Dr. Patrick G. Pringle
5701 Springdale Road
Austin, TX 78723-3675
Phone: (512) 919-5313
FAX: (512) 919-5374

Region 14

County-District Number 221-950
Mr. Ronnie Kincaid
1850 Highway 351
Abilene, TX 79601-4750
Phone: (325) 675-8600
FAX: (325) 675-8659

Region 15

County-District Number 226-950
Mr. David Smith
P.O. Box 5199
San Angelo, TX 76902-5199
Location: 612 South Irene Street, 76903
Phone: (325) 658-6571
FAX: (325) 658-6571

Region 16

County-District Number 188-950
Mr. John Bass
5800 Bell Street
Amarillo, TX 79109-6230
Phone: (806) 677-5000
FAX: (806) 677-5001

Region 17

County-District Number 152-950
Dr. Kyle Wargo
1111 West Loop 289
Lubbock, TX 79416-5029
Phone: (806) 792-4000
FAX: (806) 792-1523

Region 18

County-District Number 165-950
Mr. Charles W. Greenawalt
P.O. Box 60580
Midland, TX 79711-0580
Location: 2811 LaForce Blvd., 79711
Phone: (432) 563-2380
FAX: (432) 567-3290

Region 19

County-District Number 071-950
Dr. James R. Vasquez
P.O. Box 971127
El Paso, TX 79997-1127
Location: 6611 Boeing Drive, 79925
Phone: (915) 780-1919
FAX: (915) 780-6537

Region 20

County-District Number 015-950
Dr. Terry W. Smith
1314 Hines Avenue
San Antonio, TX 78208-1899
Phone: (210) 370-5200
FAX: (210) 370-5750

Texas Public School Districts and Charters, by Regional Education Service Center, October 2005

Cnty. dist. number	School district	Cnty. dist. number	School district
REGION I		REGION II	
031	CAMERON COUNTY	004	ARANSAS COUNTY
031 802	EAGLE ACADEMY OF BROWNSVILLE	004 901	ARANSAS COUNTY ISD
031 901	BROWNSVILLE ISD	013	BEE COUNTY
031 903	HARLINGEN CISD	013 801	ST MARY'S ACADEMY CHARTER SCHOOL
031 905	LA FERIA ISD	013 901	BEEVILLE ISD
031 906	LOS FRESNOS CISD	013 902	PAWNEE ISD
031 909	POINT ISABEL ISD	013 903	PETTUS ISD
031 911	RIO HONDO ISD	013 905	SKIDMORE-TYNAN ISD
031 912	SAN BENITO CISD	024	BROOKS COUNTY
031 913	SANTA MARIA ISD	024 801	ENCINO SCHOOL
031 914	SANTA ROSA ISD	024 901	BROOKS COUNTY ISD
031 916	SOUTH TEXAS ISD	066	DUVAL COUNTY
108	HIDALGO COUNTY	066 005	RAMIREZ CSD
108 801	ONE STOP MULTISERVICE CHARTER SCHOOL	066 901	BENAVIDES ISD
108 802	TECHNOLOGY EDUCATION CHARTER HIGH SCHOOL	066 902	SAN DIEGO ISD
108 804	MID-VALLEY ACADEMY	066 903	FREER ISD
108 806	EAGLE ACADEMY OF PHARR/MCALLEN	125	JIM WELLS COUNTY
108 807	IDEA ACADEMY	125 901	ALICE ISD
108 808	VANGUARD ACADEMY	125 902	BEN BOLT-PALITO BLANCO ISD
108 902	DONNA ISD	125 903	ORANGE GROVE ISD
108 903	EDCOUCH-ELSA ISD	125 905	PREMONT ISD
108 904	EDINBURG CISD	125 906	LA GLORIA ISD
108 905	HIDALGO ISD	131	KENEDY COUNTY
108 906	MCALLEN ISD	131 001	KENEDY COUNTY WIDE CSD
108 907	MERCEDES ISD	137	KLEBERG COUNTY
108 908	MISSION CISD	137 901	KINGSVILLE ISD
108 909	PHARR-SAN JUAN-ALAMO ISD	137 902	RICARDO ISD
108 910	PROGRESO ISD	137 903	RIVIERA ISD
108 911	SHARYLAND ISD	137 904	SANTA GERTRUDIS ISD
108 912	LA JOYA ISD	149	LIVE OAK COUNTY
108 913	WESLACO ISD	149 901	GEORGE WEST ISD
108 914	LA VILLA ISD	149 902	THREE RIVERS ISD
108 915	MONTE ALTO ISD	162	MCMULLEN COUNTY
108 916	VALLEY VIEW ISD	162 904	MCMULLEN COUNTY ISD
108 917	EVINS REGIONAL JUVENILE CENTER	178	NUECES COUNTY
124	JIM HOGG COUNTY	178 801	DR M L GARZA-GONZALEZ CHARTER SCHOOL
124 901	JIM HOGG COUNTY ISD	178 802	SEASHORE LEARNING CTR CHARTER
214	STARR COUNTY	178 803	COASTAL BEND YOUTH CITY
214 901	RIO GRANDE CITY CISD	178 804	RICHARD MILBURN ALTER HIGH SCHOOL (CORPUS CHRISTI)
214 902	SAN ISIDRO ISD	178 807	CORPUS CHRISTI MONTESSORI SCHOOL
214 903	ROMA ISD	178 901	AGUA DULCE ISD
240	WEBB COUNTY	178 902	BISHOP CISD
240 801	GATEWAY (STUDENT ALTERNATIVE PROGRAM INC)	178 903	CALALLEN ISD
240 802	EAGLE ACADEMY OF LAREDO	178 904	CORPUS CHRISTI ISD
240 901	LAREDO ISD	178 905	DRISCOLL ISD
240 903	UNITED ISD	178 906	LONDON ISD
240 904	WEBB CISD	178 908	PORT ARANSAS ISD
245	WILLACY COUNTY	178 909	ROBSTOWN ISD
245 901	LASARA ISD	178 912	TULOSO-MIDWAY ISD
245 902	LYFORD CISD	178 913	BANQUETE ISD
245 903	RAYMONDVILLE ISD	178 914	FLOUR BLUFF ISD
245 904	SAN PERLITA ISD	178 915	WEST OSO ISD
253	ZAPATA COUNTY	205	SAN PATRICIO COUNTY
253 901	ZAPATA COUNTY ISD	205 901	ARANSAS PASS ISD
TOTAL NUMBER OF DISTRICTS SERVED BY REGION I		47	

Texas Public School Districts and Charters, by Regional Education Service Center, October 2005

Cnty. dist. number	School district	Cnty. dist. number	School district
205 902	GREGORY-PORTLAND ISD	235 904	NURSERY ISD
205 903	INGLESIDE ISD		
205 904	MATHIS ISD	241	WHARTON COUNTY
205 905	ODEM-EDROY ISD	241 901	BOLING ISD
205 906	SINTON ISD	241 902	EAST BERNARD ISD
205 907	TAFT ISD	241 903	EL CAMPO ISD
		241 904	WHARTON ISD
		241 906	LOUISE ISD
TOTAL NUMBER OF DISTRICTS SERVED BY REGION II		TOTAL NUMBER OF DISTRICTS SERVED BY REGION III	
49		41	
REGION III			
029	CALHOUN COUNTY	020	BRAZORIA COUNTY
029 901	CALHOUN COUNTY ISD	020 901	ALVIN ISD
045	COLORADO COUNTY	020 902	ANGLETON ISD
045 902	COLUMBUS ISD	020 904	DANBURY ISD
045 903	RICE CISD	020 905	BRAZOSPORT ISD
045 905	WEIMAR ISD	020 906	SWEENY ISD
062	DEWITT COUNTY	020 907	COLUMBIA-BRAZORIA ISD
062 901	CUERO ISD	020 908	PEARLAND ISD
062 902	NORDHEIM ISD	020 910	DAMON ISD
062 903	YOAKUM ISD	036	CHAMBERS COUNTY
062 904	YORKTOWN ISD	036 901	ANAHUAC ISD
062 905	WESTHOFF ISD	036 902	BARBERS HILL ISD
062 906	MEYERSVILLE ISD	036 903	EAST CHAMBERS ISD
088	GOLIAD COUNTY	079	FORT BEND COUNTY
088 902	GOLIAD ISD	079 901	LAMAR CISD
120	JACKSON COUNTY	079 906	NEEDVILLE ISD
120 901	EDNA ISD	079 907	FORT BEND ISD
120 902	GANADO ISD	079 908	KENDLETON ISD
120 905	INDUSTRIAL ISD	079 910	STAFFORD MSD
128	KARNES COUNTY	084	GALVESTON COUNTY
128 901	KARNES CITY ISD	084 505	TEXAS A & M UNIVERSITY AT GALVESTON
128 902	KENEDY ISD	084 801	MAINLAND PREPARATORY ACADEMY
128 903	RUNGE ISD	084 802	ODYSSEY ACADEMY INC
128 904	FALLS CITY ISD	084 901	DICKINSON ISD
143	LAVACA COUNTY	084 902	GALVESTON ISD
143 901	HALLETTSVILLE ISD	084 904	LA MARQUE ISD
143 902	MOULTON ISD	084 906	TEXAS CITY ISD
143 903	SHINER ISD	084 908	HITCHCOCK ISD
143 904	VYSEHRAD ISD	084 909	SANTA FE ISD
143 905	SWEET HOME ISD	084 910	CLEAR CREEK ISD
143 906	EZZELL ISD	084 911	FRIENDSWOOD ISD
158	MATAGORDA COUNTY	101	HARRIS COUNTY
158 901	BAY CITY ISD	101 000	HARRIS COUNTY DEPT OF ED
158 902	TIDEHAVEN ISD	101 801	MEDICAL CENTER CHARTER SCHOOL
158 904	MATAGORDA ISD	101 802	SER-NINOS CHARTER SCHOOL
158 905	PALACIOS ISD	101 803	WEST HOUSTON CHARTER SCHOOL
158 906	VAN VLECK ISD	101 804	GEORGE I SANCHEZ CHARTER
196	REFUGIO COUNTY	101 805	GIRLS & BOYS PREP ACADEMY
196 901	AUSTWELL-TIVOLI ISD	101 806	RAUL YZAGUIRRE SCHOOL FOR SUCCESS
196 902	WOODSBORO ISD	101 807	UNIVERSITY OF HOUSTON CHARTER SCHOOL
196 903	REFUGIO ISD	101 809	BAY AREA CHARTER SCHOOL
235	VICTORIA COUNTY	101 810	ACADEMY OF ACCELERATED LEARNING INC
235 801	OUTREACH WORD ACADEMY	101 811	HARRIS COUNTY JUVENILE JUSTICE CHARTER SCHOOL
235 901	BLOOMINGTON ISD	101 812	HOUSTON CAN ACADEMY CHARTER SCHOOL
235 902	VICTORIA ISD	101 813	KIPP INC CHARTER
		101 814	VARNETT CHARTER SCHOOL
		101 815	ALIEF MONTESSORI COMMUNITY SCHOOL

Texas Public School Districts and Charters, by Regional Education Service Center, October 2005

Cnty. dist. number	School district	Cnty. dist. number	School district
101 817	ALPHONSO CRUTCH'S-LIFE SUPPORT CENTER	237 904	WALLER ISD
101 818	AMERICAN ACADEMY OF EXCELLENCE CHARTER SCHOOL-HOU	237 905	ROYAL ISD
101 819	AMIGOS POR VIDA-FRIENDS FOR LIFE CHARTER SCHOOL		
101 820	BENJI'S SPECIAL EDUCATIONAL ACADEMY CHARTER SCHOOL		
101 821	HOUSTON HEIGHTS HIGH SCHOOL		
101 822	JAMIE'S HOUSE CHARTER SCHOOL		
101 823	CHILDREN FIRST ACADEMY OF HOUSTON		
101 827	CROSSROADS COMMUNITY ED CTR CHARTER SCHOOL		
101 828	HOUSTON GATEWAY ACADEMY INC		
101 829	HOUSTON HEIGHTS LEARNING ACADEMY INC		
101 831	JESSE JACKSON ACADEMY		
101 833	LA AMISTAD LOVE & LEARNING ACADEMY		
101 834	NORTH HOUSTON H S FOR BUSINESS		
101 835	NORTHWEST MATHEMATICS SCIENCE & LANGUAGE ACADEMY		
101 837	CALVIN NELMS CHARTER SCHOOLS		
101 838	SOUTHWEST SCHOOL		
101 840	TWO DIMENSIONS PREPARATORY ACADEMY		
101 842	COMQUEST ACADEMY		
101 843	GULF SHORES ACADEMY		
101 845	YES COLLEGE PREPARATORY SCHOOL		
101 846	HARMONY SCIENCE ACADEMY		
101 847	BEATRICE MAYES INSTITUTE CHARTER SCHOOL		
101 848	NORTHWEST PREPARATORY		
101 849	ACCELERATED INTERMEDIATE ACADEMY		
101 850	ZOE LEARNING ACADEMY		
101 851	HOUSTON ALTERNATIVE PREPARATORY CHARTER SCHOOL		
101 852	JUAN B GALAVIZ CHARTER SCHOOL		
101 853	RIPLEY HOUSE CHARTER SCHOOL		
101 854	RICHARD MILBURN ACADEMY (SUBURBAN HOUSTON)		
101 855	MEYERPARK ELEMENTARY		
101 856	DRAW ACADEMY		
101 857	HARMONY ELEMENTARY		
101 902	ALDINE ISD		
101 903	ALIEF ISD		
101 905	CHANNELVIEW ISD		
101 906	CROSBY ISD		
101 907	CYPRESS-FAIRBANKS ISD		
101 908	DEER PARK ISD		
101 909	NORTH FOREST ISD		
101 910	GALENA PARK ISD		
101 911	GOOSE CREEK CISD		
101 912	HOUSTON ISD		
101 913	HUMBLE ISD		
101 914	KATY ISD		
101 915	KLEIN ISD		
101 916	LA PORTE ISD		
101 917	PASADENA ISD		
101 919	SPRING ISD		
101 920	SPRING BRANCH ISD		
101 921	TOMBALL ISD		
101 924	SHELDON ISD		
101 925	HUFFMAN ISD		
146	LIBERTY COUNTY		
146 901	CLEVELAND ISD		
146 902	DAYTON ISD		
146 903	DEVERS ISD		
146 904	HARDIN ISD		
146 905	HULL-DAISETTA ISD		
146 906	LIBERTY ISD		
146 907	TARKINGTON ISD		
237	WALLER COUNTY		
237 902	HEMPSTEAD ISD		
			TOTAL NUMBER OF DISTRICTS SERVED BY REGION IV 104
			REGION V
		084	GALVESTON COUNTY *
		084 903	HIGH ISLAND ISD
		100	HARDIN COUNTY
		100 903	KOUNTZE ISD
		100 904	SILSBEE ISD
		100 905	HARDIN-JEFFERSON ISD
		100 907	LUMBERTON ISD
		100 908	WEST HARDIN COUNTY CISD
		121	JASPER COUNTY
		121 902	BROOKELAND ISD
		121 903	BUNA ISD
		121 904	JASPER ISD
		121 905	KIRBYVILLE CISD
		121 906	EVADALE ISD
		123	JEFFERSON COUNTY
		123 503	TEXAS ACADEMY OF LEADERSHIP IN THE HUMANITIES
		123 801	ACADEMY OF BEAUMONT
		123 802	EAGLE ACADEMY OF BEAUMONT
		123 803	TEKOA ACADEMY OF ACCELERATED STUDIES
		123 804	RICHARD MILBURN ACADEMY (BEAUMONT)
		123 805	EHRHART SCHOOL
		123 905	NEDERLAND ISD
		123 907	PORT ARTHUR ISD
		123 908	PORT NECHES-GROVES ISD
		123 910	BEAUMONT ISD
		123 913	SABINE PASS ISD
		123 914	HAMSHIRE-FANNETT ISD
		123 915	AL PRICE STATE JUVENILE CORRECTIONAL FACILITY
		176	NEWTON COUNTY
		176 901	BURKEVILLE ISD
		176 902	NEWTON ISD
		176 903	DEWEYVILLE ISD
		181	ORANGE COUNTY
		181 901	BRIDGE CITY ISD
		181 905	ORANGEFIELD ISD
		181 906	WEST ORANGE-COVE CISD
		181 907	VIDOR ISD
		181 908	LITTLE CYPRESS-MAURICEVILLE CISD
		229	TYLER COUNTY
		229 901	COLMESNEIL ISD
		229 903	WOODVILLE ISD
		229 904	WARREN ISD
		229 905	SPURGER ISD
		229 906	CHESTER ISD
			TOTAL NUMBER OF DISTRICTS SERVED BY REGION V 37
			*The districts identified for this county receive services from Region V but are located geographically in another region.

Texas Public School Districts and Charters, by Regional Education Service Center, October 2005

Cnty. dist. number	School district	Cnty. dist. number	School district
REGION VI		187 910	ONALASKA ISD
008	AUSTIN COUNTY	198	ROBERTSON COUNTY
008 901	BELLVILLE ISD	198 901	BREMOND ISD
008 902	SEALY ISD	198 902	CALVERT ISD
008 903	BRAZOS ISD	198 903	FRANKLIN ISD
021	BRAZOS COUNTY	198 905	HEARNE ISD
021 802	EAGLE ACADEMY OF BRYAN	198 906	MUMFORD ISD
021 803	BRAZOS SCHOOL FOR INQUIRY & CREATIVITY	204	SAN JACINTO COUNTY
021 901	COLLEGE STATION ISD	204 901	COLDSRING-OAKHURST CISD
021 902	BRYAN ISD	204 904	SHEPHERD ISD
026	BURLESON COUNTY	228	TRINITY COUNTY
026 901	CALDWELL ISD	228 901	GROVETON ISD
026 902	SOMERVILLE ISD	228 903	TRINITY ISD
026 903	SNOOK ISD	228 904	CENTERVILLE ISD
093	GRIMES COUNTY	228 905	APPLE SPRINGS ISD
093 901	ANDERSON-SHIRO CISD	236	WALKER COUNTY
093 903	IOLA ISD	236 801	RAVEN SCHOOL
093 904	NAVASOTA ISD	236 901	NEW WAVERLY ISD
093 905	RICHARDS ISD	236 902	HUNTSVILLE ISD
113	HOUSTON COUNTY	236 903	WINDHAM SCHOOL DISTRICT
113 901	CROCKETT ISD	239	WASHINGTON COUNTY
113 902	GRAPELAND ISD	239 901	BRENHAM ISD
113 903	LOVELADY ISD	239 903	BURTON ISD
113 904	CROCKETT STATE SCHOOL	TOTAL NUMBER OF DISTRICTS SERVED BY REGION VI	62
113 905	LATEXO ISD	REGION VII	
113 906	KENNARD ISD	001	ANDERSON COUNTY
145	LEON COUNTY	001 902	CAYUGA ISD
145 901	BUFFALO ISD	001 903	ELKHART ISD
145 902	CENTERVILLE ISD	001 904	FRANKSTON ISD
145 906	NORMANGEE ISD	001 906	NECHES ISD
145 907	OAKWOOD ISD	001 907	PALESTINE ISD
145 911	LEON ISD	001 908	WESTWOOD ISD
154	MADISON COUNTY	001 909	SLOCUM ISD
154 901	MADISONVILLE CISD	003	ANGELINA COUNTY
154 903	NORTH ZULCH ISD	003 801	PINEWOODS COMMUNITY ACADEMY
166	MILAM COUNTY	003 902	HUDSON ISD
166 901	CAMERON ISD	003 903	LUFKIN ISD
166 902	GAUSE ISD	003 904	HUNTINGTON ISD
166 903	MILANO ISD	003 905	DIBOLL ISD
166 904	ROCKDALE ISD	003 906	ZAVALLA ISD
166 907	BUCKHOLTS ISD	003 907	CENTRAL ISD
170	MONTGOMERY COUNTY	037	CHEROKEE COUNTY
170 801	TEXAS SERENITY ACADEMY	037 901	ALTO ISD
170 902	CONROE ISD	037 904	JACKSONVILLE ISD
170 903	MONTGOMERY ISD	037 907	RUSK ISD
170 904	WILLIS ISD	037 908	NEW SUMMERFIELD ISD
170 906	MAGNOLIA ISD	037 909	WELLS ISD
170 907	SPLENDORA ISD	092	GREGG COUNTY
170 908	NEW CANEY ISD	092 801	EAST TEXAS CHARTER SCHOOLS
187	POLK COUNTY	092 901	GLADEWATER ISD
187 901	BIG SANDY ISD	092 902	KILGORE ISD
187 903	GOODRICH ISD	092 903	LONGVIEW ISD
187 904	CORRIGAN-CAMDEN ISD	092 904	PINE TREE ISD
187 906	LEGGETT ISD	092 906	SABINE ISD
187 907	LIVINGSTON ISD		

Texas Public School Districts and Charters, by Regional Education Service Center, October 2005

Cnty. dist. number	School district	Cnty. dist. number	School district
092 907	SPRING HILL ISD	210 906	EXCELSIOR ISD
092 908	WHITE OAK ISD		
102	HARRISON COUNTY	212	SMITH COUNTY
102 901	KARNACK ISD	212 801	CUMBERLAND ACADEMY
102 902	MARSHALL ISD	212 802	EAGLE ACADEMY OF TYLER
102 903	WASKOM ISD	212 803	AZLEWAY CHARTER SCHOOL
102 904	HALLSVILLE ISD	212 901	ARP ISD
102 905	HARLETON ISD	212 902	BULLARD ISD
102 906	ELYSIAN FIELDS ISD	212 903	LINDALE ISD
		212 904	TROUP ISD
107	HENDERSON COUNTY	212 905	TYLER ISD
107 901	ATHENS ISD	212 906	WHITEHOUSE ISD
107 902	BROWNSBORO ISD	212 909	CHAPEL HILL ISD
107 904	CROSS ROADS ISD	212 910	WINONA ISD
107 905	EUSTACE ISD		
107 906	MALAKOFF ISD	230	UPSHUR COUNTY
107 907	TRINIDAD ISD	230 901	BIG SANDY ISD
107 908	MURCHISON ISD	230 902	GILMER ISD
107 910	LAPOYNOR ISD	230 903	ORE CITY ISD
		230 904	UNION HILL ISD
174	NACOGDOCHES COUNTY	230 905	HARMONY ISD
174 901	CHIRENO ISD	230 906	NEW DIANA ISD
174 902	CUSHING ISD	230 908	UNION GROVE ISD
174 903	GARRISON ISD		
174 904	NACOGDOCHES ISD	234	VAN ZANDT COUNTY
174 906	WODEN ISD	234 801	RANCH ACADEMY
174 908	CENTRAL HEIGHTS ISD	234 903	EDGEWOOD ISD
174 909	MARTINSVILLE ISD	234 904	GRAND SALINE ISD
174 910	ETOILE ISD	234 905	MARTINS MILL ISD
174 911	DOUGLASS ISD	234 906	VAN ISD
		234 909	FRUITVALE ISD
183	PANOLA COUNTY	250	WOOD COUNTY
183 801	PANOLA CHARTER SCHOOL	250 902	HAWKINS ISD
183 901	BECKVILLE ISD	250 903	MINEOLA ISD
183 902	CARTHAGE ISD	250 904	QUITMAN ISD
183 904	GARY ISD	250 905	YANTIS ISD
		250 906	ALBA-GOLDEN ISD
190	RAINS COUNTY	250 907	WINNSBORO ISD
190 903	RAINS ISD		
201	RUSK COUNTY	TOTAL NUMBER OF DISTRICTS SERVED BY REGION VII	103
201 902	HENDERSON ISD		
201 903	LANEVILLE ISD	REGION VIII	
201 904	LEVERETTS CHAPEL ISD	019	BOWIE COUNTY
201 907	MOUNT ENTERPRISE ISD	019 901	DEKALB ISD
201 908	OVERTON ISD	019 902	HOOKS ISD
201 910	TATUM ISD	019 903	MAUD ISD
201 913	CARLISLE ISD	019 905	NEW BOSTON ISD
201 914	WEST RUSK ISD	019 906	REDWATER ISD
		019 907	TEXARKANA ISD
202	SABINE COUNTY	019 908	LIBERTY-EYLAU ISD
202 903	HEMPHILL ISD	019 909	SIMMS ISD
202 905	WEST SABINE ISD	019 910	MALTA ISD
		019 911	RED LICK ISD
203	SAN AUGUSTINE COUNTY	019 912	PLEASANT GROVE ISD
203 901	SAN AUGUSTINE ISD	019 913	HUBBARD ISD
203 902	BROADDUS ISD	019 914	LEARY ISD
210	SHELBY COUNTY	032	CAMP COUNTY
210 901	CENTER ISD	032 902	PITTSBURG ISD
210 902	JOAQUIN ISD		
210 903	SHELBYVILLE ISD	034	CASS COUNTY
210 904	TENAHA ISD	034 901	ATLANTA ISD
210 905	TIMPSON ISD	034 902	AVINGER ISD

Texas Public School Districts and Charters, by Regional Education Service Center, October 2005

Cnty. dist. number	School district	Cnty. dist. number	School district
034 903	HUGHES SPRINGS ISD	039 904	BELLEVUE ISD
034 905	LINDEN-KILDARE CISD	039 905	MIDWAY ISD
034 906	MCLEOD ISD		
034 907	QUEEN CITY ISD	078	FOARD COUNTY
034 908	MARIETTA ISD	078 901	CROWELL ISD
034 909	BLOOMBURG ISD		
060	DELTA COUNTY	099	HARDEMAN COUNTY
060 902	COOPER ISD	099 902	CHILICOTHE ISD
060 914	FANNINDEL ISD	099 903	QUANAHA ISD
080	FRANKLIN COUNTY		
080 901	MOUNT VERNON ISD	119	JACK COUNTY
		119 901	BRYSON ISD
112	HOPKINS COUNTY	119 902	JACKSBORO ISD
112 901	SULPHUR SPRINGS ISD	119 903	PERRIN-WHITT CISD
112 905	CUMBY ISD		
112 906	NORTH HOPKINS ISD	138	KNOX COUNTY
112 907	MILLER GROVE ISD	138 902	KNOX CITY-O'BRIEN CISD
112 908	COMO-PICKTON CISD	138 903	MUNDAY CISD
112 909	SALTILLO ISD	138 904	BENJAMIN ISD
112 910	SULPHUR BLUFF ISD		
139	LAMAR COUNTY	169	MONTAGUE COUNTY
139 905	CHISUM ISD	169 901	BOWIE ISD
139 908	ROXTON ISD	169 902	NOCONA ISD
139 909	PARIS ISD	169 906	GOLD BURG ISD
139 911	NORTH LAMAR ISD	169 908	MONTAGUE ISD
139 912	PRAIRILAND ISD	169 909	PRAIRIE VALLEY ISD
		169 910	FORESTBURG ISD
155	MARION COUNTY	169 911	SAINT JO ISD
155 901	JEFFERSON ISD		
172	MORRIS COUNTY	224	THROCKMORTON COUNTY
172 902	DAINGERFIELD-LONE STAR ISD	224 901	THROCKMORTON ISD
172 905	PEWITT CISD	224 902	WOODSON ISD
194	RED RIVER COUNTY		
194 902	AVERY ISD	243	WICHITA COUNTY
194 903	RIVERCREST ISD	243 801	BRIGHT IDEAS CHARTER
194 904	CLARKSVILLE ISD	243 901	BURKBURNETT ISD
194 905	DETROIT ISD	243 902	ELECTRA ISD
		243 903	IOWA PARK CISD
225	TITUS COUNTY	243 905	WICHITA FALLS ISD
225 902	MOUNT PLEASANT ISD	243 906	CITY VIEW ISD
225 905	WINFIELD ISD		
225 906	CHAPEL HILL ISD	244	WILBARGER COUNTY
225 907	HARTS BLUFF ISD	244 901	HARROLD ISD
		244 903	VERNON ISD
		244 905	NORTHSIDE ISD
		244 906	VICTORY FIELD CORRECTIONAL ACADEMY
		252	YOUNG COUNTY
		252 901	GRAHAM ISD
		252 902	NEWCASTLE ISD
		252 903	OLNEY ISD
TOTAL NUMBER OF DISTRICTS SERVED BY REGION VIII		TOTAL NUMBER OF DISTRICTS SERVED BY REGION IX	
48		41	
REGION IX			
005	ARCHER COUNTY	043	COLLIN COUNTY
005 901	ARCHER CITY ISD	043 901	ALLEN ISD
005 902	HOLLIDAY ISD	043 902	ANNA ISD
005 903	MEGARGEL ISD	043 903	CELINA ISD
005 904	WINDTHORST ISD	043 904	FARMERSVILLE ISD
012	BAYLOR COUNTY	043 905	FRISCO ISD
012 901	SEYMOUR ISD	043 907	MCKINNEY ISD
039	CLAY COUNTY	043 908	MELISSA ISD
039 901	BYERS ISD	043 910	PLANO ISD
039 902	HENRIETTA ISD		
039 903	PETROLIA ISD		

Texas Public School Districts and Charters, by Regional Education Service Center, October 2005

Cnty. dist. number	School district	Cnty. dist. number	School district
043 911	PRINCETON ISD	070 910	PALMER ISD
043 912	PROSPER ISD	070 911	RED OAK ISD
043 914	WYLIE ISD	070 912	WAXAHACHIE ISD
043 917	BLUE RIDGE ISD	070 915	MAYPEARL ISD
043 918	COMMUNITY ISD		
043 919	LOVEJOY ISD		
057	DALLAS COUNTY	074	FANNIN COUNTY
057 802	PEGASUS SCHOOL OF LIBERAL ARTS AND SCIENCES	074 903	BONHAM ISD
057 803	NORTH HILLS SCHOOL	074 904	DODD CITY ISD
057 804	DALLAS CAN ACADEMY CHARTER	074 905	ECTOR ISD
057 805	DALLAS COMMUNITY CHARTER SCHOOL	074 907	HONEY GROVE ISD
057 806	EAGLE ADVANTAGE SCHOOLS	074 909	LEONARD ISD
057 807	LIFE SCHOOL	074 911	SAVOY ISD
057 808	UNIVERSAL ACADEMY	074 912	TRENTON ISD
057 809	NOVA CHARTER SCHOOL	074 917	SAM RAYBURN ISD
057 810	ACADEMY OF DALLAS	091	GRAYSON COUNTY
057 811	CHILDREN FIRST ACADEMY OF DALLAS	091 901	BELLS ISD
057 813	TRINITY BASIN PREPARATORY	091 902	COLLINSVILLE ISD
057 814	DALLAS COUNTY JUVENILE JUSTICE	091 903	DENISON ISD
057 815	FAITH FAMILY ACADEMY OF OAK CLIFF	091 905	HOWE ISD
057 816	AW BROWN-FELLOWSHIP CHARTER SCHOOL	091 906	SHERMAN ISD
057 817	FOCUS LEARNING ACADEMY	091 907	TIOGA ISD
057 818	I AM THAT I AM ACADEMY	091 908	VAN ALSTYNE ISD
057 819	JEAN MASSIEU ACADEMY	091 909	WHITESBORO ISD
057 821	SCHOOL OF LIBERAL ARTS AND SCIENCE	091 910	WHITEWRIGHT ISD
057 823	EAGLE ACADEMY OF DALLAS	091 913	POTTSBORO ISD
057 825	HONORS ACADEMY	091 914	S AND S CISD
057 827	NOVA CHARTER SCHOOL (SOUTHEAST)	091 917	GUNTER ISD
057 828	WINFREE ACADEMY	091 918	TOM BEAN ISD
057 829	A+ ACADEMY	116	HUNT COUNTY
057 830	INSPIRED VISION ACADEMY	116 801	PHOENIX CHARTER SCHOOL
057 831	GATEWAY CHARTER ACADEMY	116 901	CADDO MILLS ISD
057 832	ALPHA CHARTER SCHOOL	116 902	CELESTE ISD
057 833	EDUCATION CENTER INTERNATIONAL ACADEMY	116 903	COMMERCE ISD
057 834	EVOLUTION ACADEMY CHARTER SCHOOL	116 905	GREENVILLE ISD
057 835	GOLDEN RULE CHARTER SCHOOL	116 906	LONE OAK ISD
057 836	ST ANTHONY SCHOOL	116 908	QUINLAN ISD
057 837	KIPP TRUTH ACADEMY	116 909	WOLFE CITY ISD
057 838	PEAK ACADEMY	116 910	CAMPBELL ISD
057 903	CARROLLTON-FARMERS BRANCH ISD	116 915	BLAND ISD
057 904	CEDAR HILL ISD	116 916	BOLES ISD
057 905	DALLAS ISD	129	KAUFMAN COUNTY
057 906	DESOTO ISD	129 901	CRANDALL ISD
057 907	DUNCANVILLE ISD	129 902	FORNEY ISD
057 909	GARLAND ISD	129 903	KAUFMAN ISD
057 910	GRAND PRAIRIE ISD	129 904	KEMP ISD
057 911	HIGHLAND PARK ISD	129 905	MABANK ISD
057 912	IRVING ISD	129 906	TERRELL ISD
057 913	LANCASTER ISD	129 910	SCURRY-ROSSER ISD
057 914	MESQUITE ISD	199	ROCKWALL COUNTY
057 916	RICHARDSON ISD	199 901	ROCKWALL ISD
057 919	SUNNYVALE ISD	199 902	ROYSE CITY ISD
057 920	WILMER-HUTCHINS ISD	234	VAN ZANDT COUNTY *
057 922	COPPELL ISD	234 902	CANTON ISD
070	ELLIS COUNTY	234 907	WILLS POINT ISD
070 801	WAXAHACHIE FAITH FAMILY ACADEMY		
070 901	AVALON ISD		
070 903	ENNIS ISD		
070 905	FERRIS ISD		
070 907	ITALY ISD		
070 908	MIDLOTHIAN ISD		
070 909	MILFORD ISD		
TOTAL NUMBER OF DISTRICTS SERVED BY REGION X			115
*The districts identified for this county receive services from Region X but are located geographically in another region.			

Texas Public School Districts and Charters, by Regional Education Service Center, October 2005

Cnty. dist. number	School district	Cnty. dist. number	School district
REGION XI		184 903	WEATHERFORD ISD
049	COOKE COUNTY	184 904	MILLSAP ISD
049 901	GAINESVILLE ISD	184 907	ALEDO ISD
049 902	MUENSTER ISD	184 908	PEASTER ISD
049 903	VALLEY VIEW ISD	184 909	BROCK ISD
049 904	GAINESVILLE STATE SCHOOL	184 911	GARNER ISD
049 905	CALLISBURG ISD	213	SOMERVELL COUNTY
049 906	ERA ISD	213 801	BRAZOS RIVER CHARTER SCHOOL
049 907	LINDSAY ISD	213 901	GLEN ROSE ISD
049 908	WALNUT BEND ISD	220	TARRANT COUNTY
049 909	SIVELLS BEND ISD	220 801	TREETOPS SCHOOL INTERNATIONAL
061	DENTON COUNTY	220 802	ARLINGTON CLASSICS ACADEMY
061 501	UNIVERSITY OF NORTH TEXAS	220 803	ERATH EXCELS ACADEMY INC
061 802	EDUCATION CENTER	220 804	FORT WORTH CAN ACADEMY
061 901	DENTON ISD	220 806	THERESA B LEE ACADEMY
061 902	LEWISVILLE ISD	220 807	EAGLE ACADEMY OF FORT WORTH
061 903	PILOT POINT ISD	220 808	METRO CHARTER ACADEMY
061 905	KRUM ISD	220 809	FORT WORTH ACADEMY OF FINE ARTS
061 906	PONDER ISD	220 810	WESTLAKE ACADEMY CHARTER SCHOOL
061 907	AUBREY ISD	220 811	EAST FORT WORTH MONTESSORI ACADEMY
061 908	SANGER ISD	220 812	RICHARD MILBURN ACADEMY (FORT WORTH)
061 910	ARGYLE ISD	220 901	ARLINGTON ISD
061 911	NORTHWEST ISD	220 902	BIRDVILLE ISD
061 912	LAKE DALLAS ISD	220 904	EVERMAN ISD
061 914	LITTLE ELM ISD	220 905	FORT WORTH ISD
072	ERATH COUNTY	220 906	GRAPEVINE-COLLEYVILLE ISD
072 801	PARADIGM ACCELERATED SCHOOL	220 907	KELLER ISD
072 901	THREE WAY ISD	220 908	MANSFIELD ISD
072 902	DUBLIN ISD	220 910	LAKE WORTH ISD
072 903	STEPHENVILLE	220 912	CROWLEY ISD
072 904	BLUFF DALE ISD	220 914	KENNEDALE ISD
072 908	HUCKABAY ISD	220 915	AZLE ISD
072 909	LINGLEVILLE ISD	220 916	HURST-EULESS-BEDFORD ISD
072 910	MORGAN MILL ISD	220 917	CASTLEBERRY ISD
111	HOOD COUNTY	220 918	EAGLE MT-SAGINAW ISD
111 901	GRANBURY ISD	220 919	CARROLL ISD
111 902	LIPAN ISD	220 920	WHITE SETTLEMENT ISD
111 903	TOLAR ISD	249	WISE COUNTY
126	JOHNSON COUNTY	249 901	ALVORD ISD
126 901	ALVARADO ISD	249 902	BOYD ISD
126 902	BURLESON ISD	249 903	BRIDGEPORT ISD
126 903	CLEBURNE ISD	249 904	CHICO ISD
126 904	GRANDVIEW ISD	249 905	DECATUR ISD
126 905	JOSHUA ISD	249 906	PARADISE ISD
126 906	KEENE ISD	249 908	SLIDELL ISD
126 907	RIO VISTA ISD	TOTAL NUMBER OF DISTRICTS SERVED BY REGION XI	92
126 908	VENUS ISD	REGION XII	
126 911	GODLEY ISD	014	BELL COUNTY
182	PALO PINTO COUNTY	014 801	RICHARD MILBURN ALTER HIGH SCHOOL (KILLEEN)
182 901	GORDON ISD	014 802	TRANSFORMATIVE CHARTER ACADEMY
182 902	GRAFORD ISD	014 803	TEMPLE EDUCATION CENTER
182 903	MINERAL WELLS ISD	014 804	CEDAR CREST SCHOOL
182 904	SANTO ISD	014 901	ACADEMY ISD
182 905	STRAWN ISD	014 902	BARTLETT ISD
182 906	PALO PINTO ISD	014 903	BELTON ISD
184	PARKER COUNTY	014 905	HOLLAND ISD
184 901	POOLVILLE ISD	014 906	KILLEEN ISD
184 902	SPRINGTOWN ISD	014 907	ROGERS ISD

Texas Public School Districts and Charters, by Regional Education Service Center, October 2005

Cnty. dist. number	School district	Cnty. dist. number	School district
014 908	SALADO ISD	161 804	EAGLE ACADEMY OF WACO
014 909	TEMPLE ISD	161 901	CRAWFORD ISD
014 910	TROY ISD	161 903	MIDWAY ISD
018	BOSQUE COUNTY	161 906	LA VEGA ISD
018 901	CLIFTON ISD	161 907	LORENA ISD
018 902	MERIDIAN ISD	161 908	MART ISD
018 903	MORGAN ISD	161 909	MCGREGOR ISD
018 904	VALLEY MILLS ISD	161 910	MOODY ISD
018 905	WALNUT SPRINGS ISD	161 912	RIESEL ISD
018 906	IREDELL ISD	161 914	WACO ISD
018 907	KOPPERL ISD	161 916	WEST ISD
018 908	CRANFILLS GAP ISD	161 918	AXTELL ISD
050	CORYELL COUNTY	161 919	BRUCEVILLE-EDDY ISD
050 901	EVANT ISD	161 920	CHINA SPRING ISD
050 902	GATESVILLE ISD	161 921	CONNALLY ISD
050 904	OGLESBY ISD	161 922	ROBINSON ISD
050 909	JONESBORO ISD	161 923	BOSQUEVILLE ISD
050 910	COPPERAS COVE ISD	161 924	HALLSBURG ISD
073	FALLS COUNTY	161 925	GHOLSON ISD
073 901	CHILTON ISD	161 926	MCLENNAN CO ST JUVENILE CORRECTION FACILITY I
073 903	MARLIN ISD	161 927	MCLENNAN CO ST JUVENILE CORRECTION FACILITY II
073 904	WESTPHALIA ISD	167	MILLS COUNTY
073 905	ROSEBUD-LOTT ISD	167 901	GOLDTHWAITE ISD
073 906	MARLIN ORIENTATION AND ASSESSMENT UNIT	167 902	MULLIN ISD
081	FREESTONE COUNTY	167 903	STAR ISD
081 902	FAIRFIELD ISD	167 904	PRIDDY ISD
081 904	TEAGUE ISD	175	NAVARRO COUNTY
081 905	WORTHAM ISD	175 902	BLOOMING GROVE ISD
081 906	DEW ISD	175 903	CORSICANA ISD
097	HAMILTON COUNTY	175 904	DAWSON ISD
097 902	HAMILTON ISD	175 905	FROST ISD
097 903	HICO ISD	175 907	KERENS ISD
109	HILL COUNTY	175 909	CORSICANA RESIDENTIAL TREATMENT CENTER
109 901	ABBOTT ISD	175 910	MILDRED ISD
109 902	BYNUM ISD	175 911	RICE ISD
109 903	COVINGTON ISD	TOTAL NUMBER OF DISTRICTS SERVED BY REGION XII	90
109 904	HILLSBORO ISD	REGION XIII	
109 905	HUBBARD ISD	011	BASTROP COUNTY
109 907	ITASCA ISD	011 901	BASTROP ISD
109 908	MALONE ISD	011 902	ELGIN ISD
109 910	MOUNT CALM ISD	011 904	SMITHVILLE ISD
109 911	WHITNEY ISD	011 905	MCDADE ISD
109 912	AQUILLA ISD	016	BLANCO COUNTY
109 913	BLUM ISD	016 901	JOHNSON CITY ISD
109 914	PENELOPE ISD	016 902	BLANCO ISD
141	LAMPASAS COUNTY	027	BURNET COUNTY
141 801	CEDAR RIDGE CHARTER SCHOOL	027 903	BURNET CISD
141 901	LAMPASAS ISD	027 904	MARBLE FALLS ISD
141 902	LOMETA ISD	028	CALDWELL COUNTY
147	LIMESTONE COUNTY	028 902	LOCKHART ISD
147 901	COOLIDGE ISD	028 903	LULING ISD
147 902	GROESBECK ISD	028 906	PRAIRIE LEA ISD
147 903	MEXIA ISD	046	COMAL COUNTY
161	MCLENNAN COUNTY	046 801	NANCY NEY CHARTER SCHOOL
161 801	WACO CHARTER SCHOOL	046 802	TRINITY CHARTER SCHOOL
161 802	RAPOPORT CHARTER SCHOOL	046 901	NEW BRAUNFELS ISD

Texas Public School Districts and Charters, by Regional Education Service Center, October 2005

Cnty. dist. number	School district	Cnty. dist. number	School district
046 902	COMAL ISD	227 905	TEXAS SCH FOR THE BLIND & VISUALLY IMPAIRED
075	FAYETTE COUNTY	227 906	TEXAS SCH FOR THE DEAF
075 901	FLATONIA ISD	227 907	MANOR ISD
075 902	LA GRANGE ISD	227 909	EANES ISD
075 903	SCHULENBURG ISD	227 910	DEL VALLE ISD
075 906	FAYETTEVILLE ISD	227 912	LAGO VISTA ISD
075 908	ROUND TOP-CARMINE ISD	227 913	LAKE TRAVIS ISD
086	GILLESPIE COUNTY	246	WILLIAMSON COUNTY
086 024	DOSS CONSOLIDATED CSD	246 902	FLORENCE ISD
086 901	FREDERICKSBURG ISD	246 904	GEORGETOWN ISD
086 902	HARPER ISD	246 905	GRANGER ISD
089	GONZALES COUNTY	246 906	HUTTO ISD
089 901	GONZALES ISD	246 907	JARRELL ISD
089 903	NIXON-SMILEY CISD	246 908	LIBERTY HILL ISD
089 905	WAEOLDER ISD	246 909	ROUND ROCK ISD
094	GUADALUPE COUNTY	246 911	TAYLOR ISD
094 901	SEGUIN ISD	246 912	THRALL ISD
094 902	SCHERTZ-CIBOLO-U CITY ISD	246 913	LEANDER ISD
094 903	NAVARRO ISD	246 914	COUPLAND ISD
094 904	MARION ISD	TOTAL NUMBER OF DISTRICTS SERVED BY REGION XIII	78
105	HAYS COUNTY	*The districts identified for this county receive services from Region XIII but are located geographically in another region.	
105 801	KATHERINE ANNE PORTER SCHOOL	REGION XIV	
105 802	TEXAS PREPARATORY SCHOOL	030	CALLAHAN COUNTY
105 902	SAN MARCOS CISD	030 901	CROSS PLAINS ISD
105 904	DRIPPING SPRINGS ISD	030 902	CLYDE CISD
105 905	WIMBERLEY ISD	030 903	BAIRD ISD
105 906	HAYS CISD	030 906	EULA ISD
130	KENDALL COUNTY	047	COMANCHE COUNTY
130 902	COMFORT ISD	047 901	COMANCHE ISD
144	LEE COUNTY	047 902	DE LEON ISD
144 901	GIDDINGS ISD	047 903	GUSTINE ISD
144 902	LEXINGTON ISD	047 905	SIDNEY ISD
144 903	DIME BOX ISD	067	EASTLAND COUNTY
144 905	GIDDINGS STATE SCHOOL	067 902	CISCO ISD
150	LLANO COUNTY	067 903	EASTLAND ISD
150 901	LLANO ISD	067 904	GORMAN ISD
166	MILAM COUNTY *	067 907	RANGER ISD
166 905	THORNDALE ISD	067 908	RISING STAR ISD
227	TRAVIS COUNTY	076	FISHER COUNTY
227 506	UNIVERSITY OF TEXAS AT AUSTIN H S	076 903	ROBY CISD
227 801	AMERICAN YOUTHWORKS CHARTER SCHOOL	076 904	ROTAN ISD
227 803	EDEN PARK ACADEMY	104	HASKELL COUNTY
227 804	NYOS CHARTER SCHOOL	104 901	HASKELL CISD
227 805	TEXAS EMPOWERMENT ACADEMY	104 903	RULE ISD
227 806	UNIVERSITY CHARTER SCHOOL	104 907	PAINT CREEK ISD
227 811	MCCULLOUGH ACADEMY OF EXCELLENCE	127	JONES COUNTY
227 812	FRUIT OF EXCELLENCE	127 901	ANSON ISD
227 814	STAR CHARTER SCHOOL	127 903	HAMLIN ISD
227 816	HARMONY SCIENCE ACADEMY (AUSTIN)	127 904	HAWLEY ISD
227 817	CEDARS INTERNATIONAL ACADEMY	127 905	LUEDERS-AVOCA ISD
227 818	AUSTIN CAN ACADEMY CHARTER SCHOOL	127 906	STAMFORD ISD
227 819	UNIVERSITY OF TEXAS ELEMENTARY CHARTER SCHOOL	168	MITCHELL COUNTY
227 820	KIPP AUSTIN COLLEGE PREP SCH INC	168 901	COLORADO ISD
227 821	AUSTIN DISCOVERY SCHOOL		
227 901	AUSTIN ISD		
227 904	PFLUGERVILLE ISD		

Texas Public School Districts and Charters, by Regional Education Service Center, October 2005

Cnty. dist. number	School district	Cnty. dist. number	School district
168 902	LORAIN ISD	069 902	NUECES CANYON CISD
168 903	WESTBROOK ISD		
177	NOLAN COUNTY	118	IRION COUNTY
177 901	ROSCOE ISD	118 902	IRION COUNTY ISD
177 902	SWEETWATER ISD	134	KIMBLE COUNTY
177 903	BLACKWELL CISD	134 901	JUNCTION ISD
177 905	HIGHLAND ISD	157	MASON COUNTY
208	SCURRY COUNTY	157 901	MASON ISD
208 901	HERMLEIGH ISD	160	MCCULLOCH COUNTY
208 902	SNYDER ISD	160 901	BRADY ISD
208 903	IRA ISD	160 904	ROCHELLE ISD
209	SHACKELFORD COUNTY	160 905	LOHN ISD
209 901	ALBANY ISD	164	MENARD COUNTY
209 902	MORAN ISD	164 901	MENARD ISD
215	STEPHENS COUNTY	200	RUNNELS COUNTY
215 901	BRECKENRIDGE ISD	200 901	BALLINGER ISD
217	STONEWALL COUNTY	200 902	MILES ISD
217 901	ASPERMONT ISD	200 904	WINTERS ISD
221	TAYLOR COUNTY	200 906	OLFEN ISD
221 801	EAGLE ACADEMY OF ABILENE	206	SAN SABA COUNTY
221 901	ABILENE ISD	206 901	SAN SABA ISD
221 904	MERKEL ISD	206 902	RICHLAND SPRINGS ISD
221 905	TRENT ISD	206 903	CHEROKEE ISD
221 911	JIM NED CISD	206 904	SAN SABA STATE SCHOOL
221 912	WYLIE ISD	207	SCHLEICHER COUNTY
TOTAL NUMBER OF DISTRICTS SERVED BY REGION XIV	43	207 901	SCHLEICHER ISD
REGION XV		216	STERLING COUNTY
025	BROWN COUNTY	216 901	STERLING CITY ISD
025 901	BANGS ISD	218	SUTTON COUNTY
025 902	BROWNWOOD ISD	218 901	SONORA ISD
025 904	BLANKET ISD	226	TOM GREEN COUNTY
025 905	MAY ISD	226 901	CHRISTOVAL ISD
025 906	ZEPHYR ISD	226 903	SAN ANGELO ISD
025 908	BROOKSMITH ISD	226 905	WATER VALLEY ISD
025 909	EARLY ISD	226 906	WALL ISD
025 910	RON JACKSON STATE JUVENILE CORR COMPLEX UNIT I	226 907	GRAPE CREEK ISD
025 911	RON JACKSON STATE JUVENILE CORR COMPLEX UNIT II	226 908	VERIBEST ISD
041	COKE COUNTY	233	VAL VERDE COUNTY
041 901	BRONTE ISD	233 801	EAGLE ACADEMY OF DEL RIO
041 902	ROBERT LEE ISD	233 901	SAN FELIPE-DEL RIO CISD
042	COLEMAN COUNTY	233 903	COMSTOCK ISD
042 901	COLEMAN ISD	TOTAL NUMBER OF DISTRICTS SERVED BY REGION XV	47
042 903	SANTA ANNA ISD	REGION XVI	
042 905	PANTHER CREEK CISD	006	ARMSTRONG COUNTY
042 906	NOVICE ISD	006 902	CLAUDE ISD
048	CONCHO COUNTY	023	BRISCOE COUNTY
048 901	EDEN CISD	023 902	SILVERTON ISD
048 903	PAINT ROCK ISD	033	CARSON COUNTY
053	CROCKETT COUNTY	033 901	GROOM ISD
053 001	CROCKETT COUNTY CONSOLIDATED CSD	033 902	PANHANDLE ISD
069	EDWARDS COUNTY	033 904	WHITE DEER ISD
069 901	ROCKSPRINGS ISD		

Texas Public School Districts and Charters, by Regional Education Service Center, October 2005

Cnty. dist. number	School district	Cnty. dist. number	School district
035	CASTRO COUNTY	180 902	VEGA ISD
035 901	DIMMITT ISD	180 903	ADRIAN ISD
035 902	HART ISD	180 904	WILDORADO ISD
035 903	NAZARETH ISD		
038	CHILDRESS COUNTY	185	PARMER COUNTY
038 901	CHILDRESS ISD	185 901	BOVINA ISD
		185 902	FARWELL ISD
		185 903	FRIONA ISD
		185 904	LAZBUDDIE ISD
044	COLLINGSWORTH COUNTY	188	POTTER COUNTY
044 902	WELLINGTON ISD	188 801	RICHARD MILBURN ACADEMY (AMARILLO)
044 904	SAMNORWOOD ISD	188 901	AMARILLO ISD
		188 902	RIVER ROAD ISD
		188 903	HIGHLAND PARK ISD
		188 904	BUSHLAND ISD
056	DALLAM COUNTY	191	RANDALL COUNTY
056 901	DALHART ISD	191 901	CANYON ISD
056 902	TEXLINE ISD		
059	DEAF SMITH COUNTY	197	ROBERTS COUNTY
059 901	HEREFORD ISD	197 902	MIAMI ISD
059 902	WALCOTT ISD		
065	DONLEY COUNTY	211	SHERMAN COUNTY
065 901	CLARENDON ISD	211 901	TEXHOMA ISD
065 902	HEDLEY ISD	211 902	STRATFORD ISD
		219	SWISHER COUNTY
		219 901	HAPPY ISD
		219 903	TULIA ISD
		219 905	KRESS ISD
090	GRAY COUNTY	242	WHEELER COUNTY
090 902	LEFORS ISD	242 902	SHAMROCK ISD
090 903	MCLEAN ISD	242 903	WHEELER ISD
090 904	PAMPA ISD	242 905	KELTON ISD
090 905	GRANDVIEW-HOPKINS ISD	242 906	FORT ELLIOTT CISD
096	HALL COUNTY		
096 904	MEMPHIS ISD		
096 905	TURKEY-QUITAQUE ISD		
098	HANSFORD COUNTY		
098 901	GRUVER ISD		
098 903	PRINGLE-MORSE CISD		
098 904	SPEARMAN ISD		
103	HARTLEY COUNTY		
103 901	CHANNING ISD		
103 902	HARTLEY ISD		
106	HEMPHILL COUNTY		
106 901	CANADIAN ISD		
117	HUTCHINSON COUNTY		
117 901	BORGER ISD		
117 903	SANFORD-FRITCH ISD		
117 904	PLEMONS-STINNETT-PHILLIPS CISD		
117 907	SPRING CREEK ISD		
148	LIPSCOMB COUNTY		
148 901	BOOKER ISD		
148 902	FOLLETT ISD		
148 903	HIGGINS ISD		
148 905	DARROUZETT ISD		
171	MOORE COUNTY		
171 901	DUMAS ISD		
171 902	SUNRAY ISD		
179	OCHILTREE COUNTY		
179 901	PERRYTON ISD		
180	OLDHAM COUNTY		
180 901	BOYS RANCH ISD		
		TOTAL NUMBER OF DISTRICTS SERVED BY REGION XVI	64
		REGION XVII	
		009	BAILEY COUNTY
		009 901	MULESHOE ISD
		017	BORDEN COUNTY
		017 901	BORDEN COUNTY ISD
		040	COCHRAN COUNTY
		040 901	MORTON ISD
		040 902	WHITEFACE CISD
		051	COTTLE COUNTY
		051 901	PADUCAH ISD
		054	CROSBY COUNTY
		054 901	CROSBYTON CISD
		054 902	LORENZO ISD
		054 903	RALLS ISD
		058	DAWSON COUNTY
		058 902	DAWSON ISD
		058 905	KLONDIKE ISD
		058 906	LAMESA ISD
		058 909	SANDS CISD

Texas Public School Districts and Charters, by Regional Education Service Center, October 2005

Cnty. dist. number	School district	Cnty. dist. number	School district
063	DICKENS COUNTY	173	MOTLEY COUNTY
063 903	SPUR ISD	173 901	MOTLEY COUNTY ISD
063 906	PATTON SPRINGS ISD		
077	FLOYD COUNTY	223	TERRY COUNTY
077 901	FLOYDADA ISD	223 901	BROWNFIELD ISD
077 902	LOCKNEY ISD	223 902	MEADOW ISD
		223 904	WELLMAN-UNION CISD
083	GAINES COUNTY	251	YOAKUM COUNTY
083 901	SEAGRAVES ISD	251 901	DENVER CITY ISD
083 902	LOOP ISD	251 902	PLAINS ISD
083 903	SEMINOLE ISD		
085	GARZA COUNTY	TOTAL NUMBER OF DISTRICTS SERVED BY REGION XVII	
085 902	POST ISD	63	
085 903	SOUTHLAND ISD		
095	HALE COUNTY	REGION XVIII	
095 901	ABERNATHY ISD	002	ANDREWS COUNTY
095 902	COTTON CENTER ISD	002 901	ANDREWS ISD
095 903	HALE CENTER ISD	022	BREWSTER COUNTY
095 904	PETERSBURG ISD	022 004	TERLINGUA CSD
095 905	PLAINVIEW ISD	022 901	ALPINE ISD
		022 902	MARATHON ISD
110	HOCKLEY COUNTY	022 903	SAN VICENTE ISD
110 901	ANTON ISD	052	CRANE COUNTY
110 902	LEVELLAND ISD	052 901	CRANE ISD
110 905	ROPES ISD	055	CULBERSON COUNTY
110 906	SMYER ISD	055 901	CULBERSON COUNTY-ALLAMOORE ISD
110 907	SUNDOWN ISD	068	ECTOR COUNTY
110 908	WHITHARRAL ISD	068 801	RICHARD MILBURN ACADEMY (ECTOR COUNTY)
132	KENT COUNTY	068 901	ECTOR COUNTY ISD
132 902	JAYTON-GIRARD ISD	087	GLASSCOCK COUNTY
135	KING COUNTY	087 901	GLASSCOCK COUNTY ISD
135 001	GUTHRIE CSD	114	HOWARD COUNTY
140	LAMB COUNTY	114 901	BIG SPRING ISD
140 901	AMHERST ISD	114 902	COAHOMA ISD
140 904	LITTLEFIELD ISD	114 904	FORSAN ISD
140 905	OLTON ISD	122	JEFF DAVIS COUNTY
140 906	SPADE ISD	122 901	FT DAVIS ISD
140 907	SPRINGLAKE-EARTH ISD	122 902	VALENTINE ISD
140 908	SUDAN ISD	156	MARTIN COUNTY
152	LUBBOCK COUNTY	156 902	STANTON ISD
152 504	TEXAS TECH UNIVERSITY HIGH SCHOOL	156 905	GRADY ISD
152 801	RICHARD MILBURN ALTER HIGH SCHOOL (LUBBOCK)	165	MIDLAND COUNTY
152 802	RISE ACADEMY	165 801	RICHARD MILBURN ACADEMY (MIDLAND)
152 803	SOUTH PLAINS	165 802	MIDLAND ACADEMY CHARTER SCHOOL
152 804	EAGLE ACADEMY OF LUBBOCK	165 803	EAGLE ACADEMY OF MIDLAND
152 901	LUBBOCK ISD	165 901	MIDLAND ISD
152 902	NEW DEAL ISD	165 902	GREENWOOD ISD
152 903	SLATON ISD	186	PECOS COUNTY
152 906	LUBBOCK-COOPER ISD	186 901	BUENA VISTA ISD
152 907	FRENSHIP ISD	186 902	FT STOCKTON ISD
152 908	ROOSEVELT ISD	186 903	IRAAN-SHEFFIELD ISD
152 909	SHALLOWATER ISD	189	PRESIDIO COUNTY
152 910	IDALOU ISD	189 901	MARFA ISD
153	LYNN COUNTY	189 902	PRESIDIO ISD
153 903	O'DONNELL ISD		
153 904	TAHOKA ISD		
153 905	NEW HOME ISD		
153 907	WILSON ISD		

Texas Public School Districts and Charters, by Regional Education Service Center, October 2005

Cnty. dist. number	School district	Cnty. dist. number	School district
192	REAGAN COUNTY	015 803	HIGGS CARTER KING GIFTED & TALENTED CHARTER ACAD
192 901	REAGAN COUNTY ISD	015 805	NEW FRONTIERS CHARTER SCHOOL
195	REEVES COUNTY	015 806	SCHOOL OF EXCELLENCE IN EDUCATION
195 901	PECOS-BARSTOW-TOYAH ISD	015 807	SOUTHWEST PREPARATORY SCHOOL
195 902	BALMORHEA ISD	015 808	JOHN H WOOD JR CHARTER SCHOOL
222	TERRELL COUNTY	015 809	BEXAR COUNTY ACADEMY
222 901	TERRELL COUNTY ISD	015 810	CAREER PLUS LEARNING ACADEMY
231	UPTON COUNTY	015 811	LA ESCUELA DE LAS AMERICAS
231 901	MCCAMEY ISD	015 812	GEORGE I SANCHEZ CHARTER HS SAN ANTONIO BRANCH
231 902	RANKIN ISD	015 813	GUARDIAN ANGEL PERFORMANCE ARTS ACADEMY
238	WARD COUNTY	015 814	POSITIVE SOLUTIONS CHARTER SCHOOL
238 902	MONAHANS-WICKETT-PYOTE ISD	015 815	RADIANCE ACADEMY OF LEARNING
238 904	GRANDFALLS-ROYALTY ISD	015 816	ACADEMY OF CAREERS AND TECHNOLOGIES CHARTER SCHOOL
238 905	WEST TEXAS STATE SCHOOL	015 817	SAN ANTONIO CAN HIGH SCHOOL
248	WINKLER COUNTY	015 818	EAGLE ACADEMY OF SAN ANTONIO
248 901	KERMIT ISD	015 819	SHEKINAH RADIANCE ACADEMY
248 902	WINK-LOVING ISD	015 820	SAN ANTONIO SCHOOL FOR INQUIRY & CREATIVITY
TOTAL NUMBER OF DISTRICTS SERVED BY REGION XVIII		015 822	JUBILEE ACADEMIC CENTER
	38	015 823	SAN ANTONIO TECHNOLOGY ACADEMY
REGION XIX			
071	EL PASO COUNTY	015 824	SAN ANTONIO PREPARATORY ACADEMY
071 801	BURNHAM WOOD CHARTER SCHOOL	015 825	LIGHTHOUSE CHARTER SCHOOL
071 803	PASO DEL NORTE	015 826	KIPP ASPIRE ACADEMY
071 804	EL PASO ACADEMY	015 827	SCHOOL OF SCIENCE AND TECHNOLOGY
071 805	EL PASO SCHOOL OF EXCELLENCE	015 901	ALAMO HEIGHTS ISD
071 901	CLINT ISD	015 904	HARLANDALE ISD
071 902	EL PASO ISD	015 905	EDGEWOOD ISD
071 903	FABENS ISD	015 906	RANDOLPH FIELD ISD
071 904	SAN ELIZARIO ISD	015 907	SAN ANTONIO ISD
071 905	YSLETA ISD	015 908	SOUTH SAN ANTONIO ISD
071 906	ANTHONY ISD	015 909	SOMERSET ISD
071 907	CANUTILLO ISD	015 910	NORTH EAST ISD
071 908	TORNILLO ISD	015 911	EAST CENTRAL ISD
071 909	SOCORRO ISD	015 912	SOUTHWEST ISD
115	HUDSPETH COUNTY	015 913	LACKLAND ISD
115 901	FT HANCOCK ISD	015 914	FT SAM HOUSTON ISD
115 902	SIERRA BLANCA ISD	015 915	NORTHSIDE ISD
115 903	DELL CITY ISD	015 916	JUDSON ISD
TOTAL NUMBER OF DISTRICTS SERVED BY REGION XIX		015 917	SOUTHSIDE ISD
	16	064	DIMITT COUNTY
REGION XX			
007	ATASCOSA COUNTY	064 903	CARRIZO SPRINGS CISD
007 901	CHARLOTTE ISD	082	FRIO COUNTY
007 902	JOURDANTON ISD	082 902	DILLEY ISD
007 904	LYTLE ISD	082 903	PEARSALL ISD
007 905	PLEASANTON ISD	130	KENDALL COUNTY *
007 906	POTEET ISD	130 901	BOERNE ISD
010	BANDERA COUNTY	133	KERR COUNTY
010 901	MEDINA ISD	133 901	CENTER POINT ISD
010 902	BANDERA ISD	133 902	HUNT ISD
015	BEXAR COUNTY	133 903	KERRVILLE ISD
015 801	POR VIDA ACADEMY	133 904	INGRAM ISD
015 802	GEORGE GERVIN ACADEMY	133 905	DIVIDE ISD
		136	KINNEY COUNTY
		136 901	BRACKETT ISD
		142	LA SALLE COUNTY
		142 901	COTULLA ISD
		159	MAVERICK COUNTY
		159 901	EAGLE PASS ISD

Texas Public School Districts and Charters, by Regional Education Service Center, October 2005

Cnty. dist. number	School district	Cnty. dist. number	School district
163	MEDINA COUNTY	247	WILSON COUNTY
163 901	DEVINE ISD	247 901	FLORESVILLE ISD
163 902	D'HANIS ISD	247 903	LA VERNIA ISD
163 903	NATALIA ISD	247 904	POTH ISD
163 904	HONDO ISD	247 906	STOCKDALE ISD
163 908	MEDINA VALLEY ISD		
193	REAL COUNTY	254	ZAVALA COUNTY
193 801	BIG SPRINGS CHARTER SCHOOL	254 901	CRYSTAL CITY ISD
193 902	LEAKEY ISD	254 902	LA PRYOR ISD
232	UVALDE COUNTY		
232 801	GABRIEL TAFOLLA CHARTER SCHOOL		
232 901	KNIPPA ISD		
232 902	SABINAL ISD		
232 903	UVALDE CISD		
232 904	UTOPIA ISD		
		TOTAL NUMBER OF DISTRICTS SERVED BY REGION XX	77
		*The districts identified for this county receive services from Region XX but are located geographically in another region.	
		TOTAL NUMBER OF DISTRICTS SERVED BY ESCs	1255

Texas
State Board of Education Districts

Texas State Board of Education, January 2006 (State Board for Career and Technology Education)

William B. Travis Building, 1701 North Congress Avenue, Austin Texas 78701-1494
Phone: (512) 463-9007 Fax: (512) 936-4319

Geraldine Miller, Chair Don McLeroy, Vice Chair Mavis B. Knight, Secretary

Lawrence Allen, Jr.
District 4
4302 Grapevine
Houston, Texas 77045
Phone: (713) 433-4643
Fax: (713) 732-3450
Term: 1/1/05-1/1/07

Mary Helen Berlanga
District 2
2727 Morgan Avenue
Corpus Christi, TX 78405
Phone: (361) 882-8284
Fax: (361) 881-1028
Term: 1/1/05-1/1/09

Joe J. Bernal, Ph.D.
District 3
6410 Laurelhill Drive
San Antonio, TX 78229
Phone: (210) 342-8026
Fax: (210) 342-8026
Term: 1/1/03-1/1/07

David Bradley
District 7
2165 North Street
Beaumont, TX 77701
Phone: (409) 835-3808
Fax: (409) 833-5134
Term: 1/1/05-1/1/09

Barbara Cargill
District 8
61 W. Wedgemere Circle
The Woodlands, Texas 77381
Phone: (281) 465-8095
Term: 1/1/05-1/1/09

Bob Craig
District 15
P.O. Box 1979
Lubbock, TX 79408-1979
Phone: (806) 744-3232
Fax: (806) 744-2211
Term: 1/1/03-1/1/07

Patricia Hardy
District 11
900 North Elm
Weatherford, TX 76086
Phone: (817) 598-2968
Fax: (817) 598-2833
Term: 1/1/05-1/1/09

Mavis B. Knight
District 13
P.O. Box 763337
Dallas, TX 75376-3337
Phone: (214) 333-9575
Fax: (214) 339-9242
Term: 1/1/05-1/1/09

Terri Leo
District 6
23516 Twin Oaks Drive, RR #5
Spring, TX 77389
Phone: (281) 257-0836
Term: 1/1/05-1/1/09

Gail Lowe
District 14
11 Chris Avenue
Lampasas, TX 76550
Phone: (512) 556-6262
Fax: (512) 556-3278
Term: 1/1/05-1/1/09

Don McLeroy
District 9
3707 Tanglewood
Bryan, TX 77802
Phone: (979) 255-2538
Fax: (979) 846-1174
Term: 1/1/03-1/1/07

Geraldine Miller
District 12
1100 Providence Tower West
5001 Spring Valley Road
Dallas, TX 75244-3910
Phone: (972) 419-4000
Fax: (214) 522-8560
Term: 1/1/03-1/1/07

Dan Montgomery
District 5
205 West Travis
Fredericksburg, TX 78624
Phone: (830) 997-9759
Fax: (830) 997-8092
Term: 1/1/03-1/1/07

Rene Nuñez
District 1
1521 Upson
El Paso, TX 79902
Phone: (915) 351-9923
Fax: (512) 936-4319
Term: 1/1/03-1/1/07

Cynthia A. Thornton
District 10
P.O. Box 321
Round Top, TX 78954
Phone: (979) 249-3099
Fax: (979) 249-2190
Term: 1/1/03-1/1/07

Committees of the State Board of Education

Instruction

Joe J. Bernal, Ph.D., Chair
Terri Leo, Vice Chair
Mary Helen Berlanga
Geraldine Miller
Dan Montgomery

Planning

David Bradley, Chair
Gail Lowe, Vice Chair
Lawrence Allen, Jr.
Barbara Cargill
Mavis B. Knight

School Finance/

Permanent School Fund
Cynthia A. Thornton, Chair
Rene Nuñez, Vice Chair
Bob Craig
Patricia Hardy
Don McLeroy

Texas Public School Districts and Charters, Alphabetic Index, With State Board of Education (SBOE) District Numbers, October 2005

School district	Cnty. dist. number	SBOE districts	School district	Cnty. dist. number	SBOE districts
A+ ACADEMY	057 829	10	BARBERS HILL ISD	036 902	7
ABBOTT ISD	109 901	14	BARTLETT ISD	014 902	5
ABERNATHY ISD	095 901	15	BASTROP ISD	011 901	10
ABILENE ISD	221 901	15	BAY AREA CHARTER SCHOOL	101 809	7
ACADEMY ISD	014 901	5	BAY CITY ISD	158 901	2
ACADEMY OF ACCELERATED LEARNING INC	101 810	6	BEATRICE MAYES INSTITUTE CHARTER SCHOOL	101 847	4
ACADEMY OF BEAUMONT	123 801	7	BEAUMONT ISD	123 910	7
ACADEMY OF CAREERS AND TECHNOLOGIES CHARTER SCHOOL	015 816	3	BECKVILLE ISD	183 901	8
ACADEMY OF DALLAS	057 810	13	BEEVILLE ISD	013 901	2
ACCELERATED INTERMEDIATE ACADEMY	101 849	4,6	BELLEVUE ISD	039 904	14
ADRIAN ISD	180 903	15	BELLS ISD	091 901	14
AGUA DULCE ISD	178 901	2	BELLVILLE ISD	008 901	10
ALAMO HEIGHTS ISD	015 901	3	BELTON ISD	014 903	5
ALBA-GOLDEN ISD	250 906	9	BEN BOLT-PALITO BLANCO ISD	125 902	3
ALBANY ISD	209 901	15	BENAVIDES ISD	066 901	3
ALDINE ISD	101 902	4,6,7	BENJAMIN ISD	138 904	15
ALEDO ISD	184 907	11	BENJI'S SPECIAL EDUCATIONAL ACADEMY CHARTER SCHOOL	101 820	4
ALICE ISD	125 901	3	BEXAR COUNTY ACADEMY	015 809	3
ALIEF ISD	101 903	4,6	BIG SANDY ISD	187 901	8
ALIEF MONTESSORI COMMUNITY SCHOOL	101 815	4,6	BIG SANDY ISD	230 901	9
ALLEN ISD	043 901	9	BIG SPRING ISD	114 901	15
ALPHA CHARTER SCHOOL	057 832	13	BIG SPRINGS CHARTER SCHOOL	193 801	5
ALPHONSO CRUTCH'S-LIFE SUPPORT CENTER	101 817	4,6	BIRDVILLE ISD	220 902	11
ALPINE ISD	022 901	1	BISHOP CISD	178 902	2
ALTO ISD	037 901	9	BLACKWELL CISD	177 903	15
ALVARADO ISD	126 901	11	BLANCO ISD	016 902	5
ALVIN ISD	020 901	7,10	BLAND ISD	116 915	9
ALVORD ISD	249 901	14	BLANKET ISD	025 904	14
AMARILLO ISD	188 901	15	BLOOMBURG ISD	034 909	8
AMERICAN ACADEMY OF EXCELLENCE CHARTER SCHOOL-HOU	101 818	4	BLOOMING GROVE ISD	175 902	9
AMERICAN YOUTHWORKS CHARTER SCHOOL	227 801	10	BLOOMINGTON ISD	235 901	2
AMHERST ISD	140 901	15	BLUE RIDGE ISD	043 917	9
AMIGOS POR VIDA-FRIENDS FOR LIFE CHARTER SCHOOL	101 819	6	BLUFF DALE ISD	072 904	14
ANAHUAC ISD	036 901	7,8	BLUM ISD	109 913	14
ANDERSON-SHIRO CISD	093 901	9	BOERNE ISD	130 901	5
ANDREWS ISD	002 901	15	BOLES ISD	116 916	9
ANGLETON ISD	020 902	7,10	BOLING ISD	241 901	2
ANNA ISD	043 902	9	BONHAM ISD	074 903	9
ANSON ISD	127 901	15	BOOKER ISD	148 901	15
ANTHONY ISD	071 906	1	BORDEN COUNTY ISD	017 901	15
ANTON ISD	110 901	15	BORGER ISD	117 901	15
APPLE SPRINGS ISD	228 905	8	BOSQUEVILLE ISD	161 923	14
AQUILLA ISD	109 912	14	BOVINA ISD	185 901	15
ARANSAS COUNTY ISD	004 901	2	BOWIE ISD	169 901	14
ARANSAS PASS ISD	205 901	2	BOYD ISD	249 902	14
ARCHER CITY ISD	005 901	14	BOYS RANCH ISD	180 901	15
ARGYLE ISD	061 910	14	BRACKETT ISD	136 901	1
ARLINGTON CLASSICS ACADEMY	220 802	11	BRADY ISD	160 901	5
ARLINGTON ISD	220 901	11,13	BRAZOS ISD	008 903	6
ARP ISD	212 901	8	BRAZOS RIVER CHARTER SCHOOL	213 801	11
ASPERMONT ISD	217 901	15	BRAZOS SCHOOL FOR INQUIRY & CREATIVITY	021 803	9
ATHENS ISD	107 901	9	BRAZOSPORT ISD	020 905	7
ATLANTA ISD	034 901	8	BRECKENRIDGE ISD	215 901	14
AUBREY ISD	061 907	14	BREMOND ISD	198 901	9
AUSTIN CAN ACADEMY CHARTER SCHOOL	227 818	10	BRENHAM ISD	239 901	10
AUSTIN DISCOVERY SCHOOL	227 821	10	BRIDGE CITY ISD	181 901	8
AUSTIN ISD	227 901	5,10	BRIDGEPORT ISD	249 903	14
AUSTWELL-TIVOLI ISD	196 901	2	BRIGHT IDEAS CHARTER	243 801	14
AVALON ISD	070 901	11	BROADDUS ISD	203 902	8
AVERY ISD	194 902	9	BROCK ISD	184 909	11
AVINGER ISD	034 902	8	BRONTE ISD	041 901	15
AW BROWN-FELLOWSHIP CHARTER SCHOOL	057 816	13	BROOKELAND ISD	121 902	8
AXTELL ISD	161 918	14	BROOKESMITH ISD	025 908	15
AZLE ISD	220 915	11	BROOKS COUNTY ISD	024 901	3
AZLEWAY CHARTER SCHOOL	212 803	9	BROWNFIELD ISD	223 901	15
			BROWNSBORO ISD	107 902	9
BAIRD ISD	030 903	15	BROWNSVILLE ISD	031 901	2
BALLINGER ISD	200 901	15	BROWNWOOD ISD	025 902	14
BALMORHEA ISD	195 902	1	BRUCEVILLE-EDDY ISD	161 919	14
BANDERA ISD	010 902	1	BRYAN ISD	021 902	9
BANGS ISD	025 901	14,15	BRYSON ISD	119 901	14
BANQUETE ISD	178 913	2	BUCKHOLTS ISD	166 907	10

Texas Public School Districts and Charters, Alphabetic Index, With State Board of Education (SBOE) District Numbers, October 2005

School district	Cnty. dist. number	SBOE districts	School district	Cnty. dist. number	SBOE districts
BUENA VISTA ISD	186 901	1	CLIFTON ISD	018 901	14
BUFFALO ISD	145 901	9	CLINT ISD	071 901	1
BULLARD ISD	212 902	8,9	CLYDE CISD	030 902	15
BUNA ISD	121 903	8	COAHOMA ISD	114 902	15
BURKBURNETT ISD	243 901	14	COASTAL BEND YOUTH CITY	178 803	2
BURKEVILLE ISD	176 901	8	COLDSPRING-OAKHURST CISD	204 901	8
BURLESON ISD	126 902	11	COLEMAN ISD	042 901	15
BURNET CISD	027 903	5	COLLEGE STATION ISD	021 901	9
BURNHAM WOOD CHARTER SCHOOL	071 801	1	COLLINSVILLE ISD	091 902	14
BURTON ISD	239 903	10	COLMESNEIL ISD	229 901	8
BUSHLAND ISD	188 904	15	COLORADO ISD	168 901	15
BYERS ISD	039 901	14	COLUMBIA-BRAZORIA ISD	020 907	7,10
BYNUM ISD	109 902	14	COLUMBUS ISD	045 902	10
			COMAL ISD	046 902	5
CADDO MILLS ISD	116 901	9	COMANCHE ISD	047 901	14
CALALLEN ISD	178 903	2	COMFORT ISD	130 902	1,5
CALDWELL ISD	026 901	10	COMMERCE ISD	116 903	9
CALHOUN COUNTY ISD	029 901	2	COMMUNITY ISD	043 918	9
CALLISBURG ISD	049 905	14	COMO-PICKTON CISD	112 908	9
CALVERT ISD	198 902	9	COMQUEST ACADEMY	101 842	6
CALVIN NELMS CHARTER SCHOOLS	101 837	6	COMSTOCK ISD	233 903	1
CAMERON ISD	166 901	10	CONNALLY ISD	161 921	14
CAMPBELL ISD	116 910	9	CONROE ISD	170 902	8
CANADIAN ISD	106 901	15	COOLIDGE ISD	147 901	9
CANTON ISD	234 902	9	COOPER ISD	060 902	9
CANUTILLO ISD	071 907	1	COPPELL ISD	057 922	12,13
CANYON ISD	191 901	15	COPPERAS COVE ISD	050 910	14
CAREER PLUS LEARNING ACADEMY	015 810	3	CORPUS CHRISTI ISD	178 904	2
CARLISLE ISD	201 913	8	CORPUS CHRISTI MONTESSORI SCHOOL	178 807	2
CARRIZO SPRINGS CISD	064 903	1	CORRIGAN-CAMDEN ISD	187 904	8
CARROLL ISD	220 919	11	CORSICANA ISD	175 903	9
CARROLLTON-FARMERS BRANCH ISD	057 903	12,13,14	COTTON CENTER ISD	095 902	15
CARTHAGE ISD	183 902	8	COTULLA ISD	142 901	1
CASTLEBERRY ISD	220 917	11	COUPLAND ISD	246 914	10
CAYUGA ISD	001 902	9	COVINGTON ISD	109 903	14
CEDAR CREST SCHOOL	014 804	5	CRANDALL ISD	129 901	9
CEDAR HILL ISD	057 904	12,13	CRANE ISD	052 901	1
CEDAR RIDGE CHARTER SCHOOL	141 801	5	CRANFILLS GAP ISD	018 908	14
CEDARS INTERNATIONAL ACADEMY	227 817	10	CRAWFORD ISD	161 901	14
CELESTE ISD	116 902	9	CROCKETT COUNTY CONSOLIDATED CSD	053 001	1
CELINA ISD	043 903	12	CROCKETT ISD	113 901	9
CENTER ISD	210 901	8	CROSBY ISD	101 906	7
CENTER POINT ISD	133 901	1	CROSBYTON CISD	054 901	15
CENTERVILLE ISD	228 904	8	CROSS PLAINS ISD	030 901	15
CENTERVILLE ISD	145 902	9	CROSS ROADS ISD	107 904	7
CENTRAL HEIGHTS ISD	174 908	8	CROSSROADS COMMUNITY ED CTR CHARTER SCHOOL	101 827	4
CENTRAL ISD	003 907	8	CROWELL ISD	078 901	15
CHANNELVIEW ISD	101 905	4,7	CROWLEY ISD	220 912	11
CHANNING ISD	103 901	15	CRYSTAL CITY ISD	254 901	1
CHAPEL HILL ISD	212 909	8	CUERO ISD	062 901	10
CHAPEL HILL ISD	225 906	9	CULBERSON COUNTY-ALLAMOORE ISD	055 901	1
CHARLOTTE ISD	007 901	3	CUMBERLAND ACADEMY	212 801	9
CHEROKEE ISD	206 903	15	CUMBY ISD	112 905	9
CHESTER ISD	229 906	8	CUSHING ISD	174 902	8
CHICO ISD	249 904	14	CYPRESS-FAIRBANKS ISD	101 907	4,6
CHILDREN FIRST ACADEMY OF DALLAS	057 811	13			
CHILDREN FIRST ACADEMY OF HOUSTON	101 823	4	D'HANIS ISD	163 902	3
CHILDRESS ISD	038 901	15	DAINGERFIELD-LONE STAR ISD	172 902	8
CHILlicothe ISD	099 902	15	DALHART ISD	056 901	15
CHILTON ISD	073 901	9	DALLAS CAN ACADEMY CHARTER	057 804	12,13
CHINA SPRING ISD	161 920	14	DALLAS COMMUNITY CHARTER SCHOOL	057 805	12,13
CHIRENO ISD	174 901	8	DALLAS COUNTY JUVENILE JUSTICE	057 814	13
CHISUM ISD	139 905	9	DALLAS ISD	057 905	12,13
CHRISTOVAL ISD	226 901	15	DAMON ISD	020 910	10
CISCO ISD	067 902	14	DANBURY ISD	020 904	10
CITY VIEW ISD	243 906	14	DARROUZETT ISD	148 905	15
CLARENDON ISD	065 901	15	DAWSON ISD	175 904	9
CLARKSVILLE ISD	194 904	9	DAWSON ISD	058 902	15
CLAUDE ISD	006 902	15	DAYTON ISD	146 902	8
CLEAR CREEK ISD	084 910	7	DE LEON ISD	047 902	14
CLEBURNE ISD	126 903	11	DECATUR ISD	249 905	14
CLEVELAND ISD	146 901	8	DEER PARK ISD	101 908	4,7

Texas Public School Districts and Charters, Alphabetic Index, With State Board of Education (SBOE) District Numbers, October 2005

School district	Cnty. dist. number	SBOE districts	School district	Cnty. dist. number	SBOE districts
DEKALB ISD	019 901	8	ELGIN ISD	011 902	10
DEL VALLE ISD	227 910	5,10	ELKHART ISD	001 903	9
DELL CITY ISD	115 903	1	ELYSIAN FIELDS ISD	102 906	8
DENISON ISD	091 903	14	ENCINO SCHOOL	024 801	3
DENTON ISD	061 901	14	ENNIS ISD	070 903	11
DENVER CITY ISD	251 901	15	ERA ISD	049 906	14
DESOTO ISD	057 906	12,13	ERATH EXCELS ACADEMY INC	220 803	14
DETROIT ISD	194 905	9	ETOILE ISD	174 910	8
DEVERS ISD	146 903	4	EULA ISD	030 906	15
DEVINE ISD	163 901	3	EUSTACE ISD	107 905	9
DEW ISD	081 906	9	EVADALE ISD	121 906	8
DEWEYVILLE ISD	176 903	8	EVANT ISD	050 901	14
DIBOLL ISD	003 905	8	EVERMAN ISD	220 904	13
DICKINSON ISD	084 901	7	EVOLUTION ACADEMY CHARTER SCHOOL	057 834	12
DILLEY ISD	082 902	3	EXCELSIOR ISD	210 906	8
DIME BOX ISD	144 903	10	EZZELL ISD	143 906	10
DIMMITT ISD	035 901	15			
DIVIDE ISD	133 905	1	FABENS ISD	071 903	1
DODD CITY ISD	074 904	9	FAIRFIELD ISD	081 902	9
DONNA ISD	108 902	2	FAITH FAMILY ACADEMY OF OAK CLIFF	057 815	13
DOSS CONSOLIDATED CSD	086 024	5	FALLS CITY ISD	128 904	3
DOUGLASS ISD	174 911	8	FANNINDEL ISD	060 914	9
DR M L GARZA-GONZALEZ CHARTER SCHOOL	178 801	2	FARMERSVILLE ISD	043 904	9
DRAW ACADEMY	101 856	6	FARWELL ISD	185 902	15
DRIPPING SPRINGS ISD	105 904	5	FAYETTEVILLE ISD	075 906	10
DRISCOLL ISD	178 905	2	FERRIS ISD	070 905	14
DUBLIN ISD	072 902	14	FLATONIA ISD	075 901	13
DUMAS ISD	171 901	15	FLORENCE ISD	246 902	10
DUNCANVILLE ISD	057 907	13	FLORESVILLE ISD	247 901	3
			FLOUR BLUFF ISD	178 914	2
EAGLE ACADEMY OF ABILENE	221 801	15	FLOYDADA ISD	077 901	15
EAGLE ACADEMY OF BEAUMONT	123 802	7	FOCUS LEARNING ACADEMY	057 817	13
EAGLE ACADEMY OF BROWNSVILLE	031 802	2	FOLLETT ISD	148 902	15
EAGLE ACADEMY OF BRYAN	021 802	9	FORESTBURG ISD	169 910	14
EAGLE ACADEMY OF DALLAS	057 823	13	FORNEY ISD	129 902	9
EAGLE ACADEMY OF DEL RIO	233 801	1	FORSAN ISD	114 904	15
EAGLE ACADEMY OF FORT WORTH	220 807	11	FORT BEND ISD	079 907	4,6,10
EAGLE ACADEMY OF LAREDO	240 802	1	FORT ELLIOTT CISD	242 906	15
EAGLE ACADEMY OF LUBBOCK	152 804	15	FORT WORTH ACADEMY OF FINE ARTS	220 809	11
EAGLE ACADEMY OF MIDLAND	165 803	1	FORT WORTH CAN ACADEMY	220 804	13
EAGLE ACADEMY OF PHARR/MCALLEN	108 806	2	FORT WORTH ISD	220 905	11,13
EAGLE ACADEMY OF SAN ANTONIO	015 818	3	FRANKLIN ISD	198 903	9
EAGLE ACADEMY OF TYLER	212 802	9	FRANKSTON ISD	001 904	9
EAGLE ACADEMY OF WACO	161 804	5	FREDERICKSBURG ISD	086 901	5
EAGLE ADVANTAGE SCHOOLS	057 806	13	FREER ISD	066 903	3
EAGLE MT-SAGINAW ISD	220 918	11,13	FRENSHIP ISD	152 907	15
EAGLE PASS ISD	159 901	1	FRIENDSWOOD ISD	084 911	7
EANES ISD	227 909	5	FRIONA ISD	185 903	15
EARLY ISD	025 909	14	FRISCO ISD	043 905	9
EAST BERNARD ISD	241 902	2	FROST ISD	175 905	9
EAST CENTRAL ISD	015 911	3	FRUIT OF EXCELLENCE	227 812	10
EAST CHAMBERS ISD	036 903	7,8	FRUITVALE ISD	234 909	9
EAST FORT WORTH MONTESSORI ACADEMY	220 811	13	FT DAVIS ISD	122 901	1
EAST TEXAS CHARTER SCHOOLS	092 801	8	FT HANCOCK ISD	115 901	1
EASTLAND ISD	067 903	14	FT SAM HOUSTON ISD	015 914	3
ECTOR COUNTY ISD	068 901	15	FT STOCKTON ISD	186 902	1
ECTOR ISD	074 905	9			
EDCOUCH-ELSA ISD	108 903	3	GABRIEL TAFOLLA CHARTER SCHOOL	232 801	1
EDEN CISD	048 901	15	GAINESVILLE ISD	049 901	14
EDEN PARK ACADEMY	227 803	10	GALENA PARK ISD	101 910	4,7
EDGEWOOD ISD	015 905	3	GALVESTON ISD	084 902	7
EDGEWOOD ISD	234 903	9	GANADO ISD	120 902	2
EDINBURG CISD	108 904	2,3	GARLAND ISD	057 909	12
EDNA ISD	120 901	2	GARNER ISD	184 911	11
EDUCATION CENTER	061 802	11	GARRISON ISD	174 903	8
EDUCATION CENTER INTERNATIONAL ACADEMY	057 833	13	GARY ISD	183 904	8
EHRHART SCHOOL	123 805	7	GATESVILLE ISD	050 902	14
EL CAMPO ISD	241 903	2	GATEWAY (STUDENT ALTERNATIVE PROGRAM INC)	240 801	1
EL PASO ACADEMY	071 804	1	GATEWAY CHARTER ACADEMY	057 831	13
EL PASO ISD	071 902	1	GAUSE ISD	166 902	10
EL PASO SCHOOL OF EXCELLENCE	071 805	1	GEORGE GERVIN ACADEMY	015 802	3,5
ELECTRA ISD	243 902	14			

Texas Public School Districts and Charters, Alphabetic Index, With State Board of Education (SBOE) District Numbers, October 2005

School district	Cnty. dist. number	SBOE districts	School district	Cnty. dist. number	SBOE districts
GEORGE I SANCHEZ CHARTER	101 804	4	HAWKINS ISD	250 902	9
GEORGE I SANCHEZ CHARTER HS SAN ANTONIO BRANCH	015 812	3	HAWLEY ISD	127 904	15
GEORGE WEST ISD	149 901	3	HAYS CISD	105 906	5
GEORGETOWN ISD	246 904	10	HEARNE ISD	198 905	6
GHOLSON ISD	161 925	14	HEDLEY ISD	065 902	15
GIDDINGS ISD	144 901	10	HEMPHILL ISD	202 903	8
GILMER ISD	230 902	9	HEMPSTEAD ISD	237 902	10
GIRLS & BOYS PREP ACADEMY	101 805	4	HENDERSON ISD	201 902	8
GLADEWATER ISD	092 901	8,9	HENRIETTA ISD	039 902	14
GLASSCOCK COUNTY ISD	087 901	15	HEREFORD ISD	059 901	15
GLEN ROSE ISD	213 901	14	HERMLEIGH ISD	208 901	15
GODLEY ISD	126 911	11	HICO ISD	097 903	14
GOLD BURG ISD	169 906	14	HIDALGO ISD	108 905	2
GOLDEN RULE CHARTER SCHOOL	057 835	13	HIGGINS ISD	148 903	15
GOLDTHWAITE ISD	167 901	14	HIGGS CARTER KING GIFTED & TALENTED CHARTER ACAD	015 803	3,5
GOLIAD ISD	088 902	2	HIGH ISLAND ISD	084 903	7
GONZALES ISD	089 901	10	HIGHLAND ISD	177 905	15
GOODRICH ISD	187 903	8	HIGHLAND PARK ISD	057 911	12
GOOSE CREEK CISD	101 911	7	HIGHLAND PARK ISD	188 903	15
GORDON ISD	182 901	14	HILLSBORO ISD	109 904	14
GORMAN ISD	067 904	14	HITCHCOCK ISD	084 908	7
GRADY ISD	156 905	15	HOLLAND ISD	014 905	5
GRAFORD ISD	182 902	14	HOLLIDAY ISD	005 902	14
GRAHAM ISD	252 901	14	HONDO ISD	163 904	3
GRANBURY ISD	111 901	14	HONEY GROVE ISD	074 907	9
GRAND PRAIRIE ISD	057 910	12,13	HONORS ACADEMY	057 825	13
GRAND SALINE ISD	234 904	9	HOOKS ISD	019 902	8
GRANDFALLS-ROYALTY ISD	238 904	1	HOUSTON ALTERNATIVE PREPARATORY CHARTER SCHOOL	101 851	4
GRANDVIEW ISD	126 904	11	HOUSTON CAN ACADEMY CHARTER SCHOOL	101 812	4
GRANDVIEW-HOPKINS ISD	090 905	15	HOUSTON GATEWAY ACADEMY INC	101 828	4
GRANGER ISD	246 905	10	HOUSTON HEIGHTS HIGH SCHOOL	101 821	4
GRAPE CREEK ISD	226 907	15	HOUSTON HEIGHTS LEARNING ACADEMY INC	101 829	4
GRAPELAND ISD	113 902	9	HOUSTON ISD	101 912	4,6
GRAPEVINE-COLLEYVILLE ISD	220 906	11	HOWE ISD	091 905	14
GREENVILLE ISD	116 905	9	HUBBARD ISD	019 913	8
GREENWOOD ISD	165 902	1	HUBBARD ISD	109 905	12
GREGORY-PORTLAND ISD	205 902	2	HUCKABAY ISD	072 908	14
GROESBECK ISD	147 902	9	HUDSON ISD	003 902	8
GROOM ISD	033 901	15	HUFFMAN ISD	101 925	8
GROVETON ISD	228 901	8	HUGHES SPRINGS ISD	034 903	8
GRUVER ISD	098 901	15	HULL-DAISSETTA ISD	146 905	8
GUARDIAN ANGEL PERFORMANCE ARTS ACADEMY	015 813	5	HUMBLE ISD	101 913	4,7
GULF SHORES ACADEMY	101 843	4	HUNT ISD	133 902	1
GUNTER ISD	091 917	14	HUNTINGTON ISD	003 904	8
GUSTINE ISD	047 903	14	HUNTSVILLE ISD	236 902	9
GUTHRIE CSD	135 001	2	HURST-EULESS-BEDFORD ISD	220 916	11
			HUTTO ISD	246 906	10
HALE CENTER ISD	095 903	15			
HALLETTSVILLE ISD	143 901	10	I AM THAT I AM ACADEMY	057 818	13
HALLSBURG ISD	161 924	14	IDALOU ISD	152 910	15
HALLSVILLE ISD	102 904	8	IDEA ACADEMY	108 807	2,3
HAMILTON ISD	097 902	14	INDUSTRIAL ISD	120 905	2
HAMLIN ISD	127 903	15	INGLESIDE ISD	205 903	2
HAMSHIRE-FANNETT ISD	123 914	5	INGRAM ISD	133 904	1
HAPPY ISD	219 901	15	INSPIRED VISION ACADEMY	057 830	10
HARDIN ISD	146 904	8	IOLA ISD	093 903	9
HARDIN-JEFFERSON ISD	100 905	7,8	IOWA PARK CISD	243 903	14
HARLANDALE ISD	015 904	3	IRA ISD	208 903	15
HARLETON ISD	102 905	8	IRAAN-SHEFFIELD ISD	186 903	1
HARLINGEN CISD	031 903	2	IREDELL ISD	018 906	14
HARMONY ELEMENTARY	101 857	6	IRION COUNTY ISD	118 902	1
HARMONY ISD	230 905	9	IRVING ISD	057 912	12,13
HARMONY SCIENCE ACADEMY	101 846	4	ITALY ISD	070 907	11
HARMONY SCIENCE ACADEMY (AUSTIN)	227 816	10	ITASCA ISD	109 907	14
HARPER ISD	086 902	5			
HARRIS COUNTY DEPT OF ED	101 000	4	JACKSBORO ISD	119 902	14
HARRIS COUNTY JUVENILE JUSTICE CHARTER SCHOOL	101 811	4,6	JACKSONVILLE ISD	037 904	9
HARROLD ISD	244 901	9	JAMIE'S HOUSE CHARTER SCHOOL	101 822	6
HART ISD	035 902	15	JARRELL ISD	246 907	13
HARTLEY ISD	103 902	15	JASPER ISD	121 904	8
HARTS BLUFF ISD	225 907	9	JAYTON-GIRARD ISD	132 902	15
HASKELL CISD	104 901	15			

Texas Public School Districts and Charters, Alphabetic Index, With State Board of Education (SBOE) District Numbers, October 2005

School district	Cnty. dist. number	SBOE districts	School district	Cnty. dist. number	SBOE districts
JEAN MASSIEU ACADEMY	057 819	11,13	LANEVILLE ISD	201 903	8
JEFFERSON ISD	155 901	8	LAPYNNOR ISD	107 910	9
JESSE JACKSON ACADEMY	101 831	4	LAREDO ISD	240 901	1
JIM HOGG COUNTY ISD	124 901	1	LASARA ISD	245 901	2
JIM NED CISD	221 911	15	LATEXO ISD	113 905	9
JOAQUIN ISD	210 902	8	LAZBUDDIE ISD	185 904	15
JOHN H WOOD JR CHARTER SCHOOL	015 808	5	LEAKEY ISD	193 902	1
JOHNSON CITY ISD	016 901	5	LEANDER ISD	246 913	10
JONESBORO ISD	050 909	12	LEARY ISD	019 914	8
JOSHUA ISD	126 905	11	LEFORS ISD	090 902	15
JOURDANTON ISD	007 902	3	LEGGETT ISD	187 906	8
JUAN B GALAVIZ CHARTER SCHOOL	101 852	4	LEON ISD	145 911	9
JUBILEE ACADEMIC CENTER	015 822	3	LEONARD ISD	074 909	9
JUDSON ISD	015 916	3,5	LEVELLAND ISD	110 902	15
JUNCTION ISD	134 901	1	LEVERETTS CHAPEL ISD	201 904	8
			LEWISVILLE ISD	061 902	14
KARNACK ISD	102 901	7	LEXINGTON ISD	144 902	13
KARNES CITY ISD	128 901	3	LIBERTY HILL ISD	246 908	10
KATHERINE ANNE PORTER SCHOOL	105 801	5,10	LIBERTY ISD	146 906	8
KATY ISD	101 914	6,10	LIBERTY-EYLAU ISD	019 908	8
KAUFMAN ISD	129 903	9	LIFE SCHOOL	057 807	13
KEENE ISD	126 906	11	LIGHTHOUSE CHARTER SCHOOL	015 825	5
KELLER ISD	220 907	11	LINDALE ISD	212 903	8
KELTON ISD	242 905	15	LINDEN-KILDARE CISD	034 905	8
KEMP ISD	129 904	9	LINDSAY ISD	049 907	14
KENDLETON ISD	079 908	10	LINGLEVILLE ISD	072 909	14
KENEDY COUNTY WIDE CSD	131 001	2	LIPAN ISD	111 902	14
KENEDY ISD	128 902	3	LITTLE CYPRESS-MAURICEVILLE CISD	181 908	8
KENNARD ISD	113 906	9	LITTLE ELM ISD	061 914	14
KENNEDALE ISD	220 914	11,13	LITTLEFIELD ISD	140 904	15
KERENS ISD	175 907	9	LIVINGSTON ISD	187 907	8
KERMIT ISD	248 901	15	LLANO ISD	150 901	5
KERRVILLE ISD	133 903	1	LOCKHART ISD	028 902	5
KILGORE ISD	092 902	8	LOCKNEY ISD	077 902	15
KILLEEN ISD	014 906	5,14	LOHN ISD	160 905	15
KINGSVILLE ISD	137 901	2	LOMETA ISD	141 902	14
KIPP ASPIRE ACADEMY	015 826	3	LONDON ISD	178 906	2
KIPP AUSTIN COLLEGE PREP SCH INC	227 820	10	LONE OAK ISD	116 906	9
KIPP INC CHARTER	101 813	6	LONGVIEW ISD	092 903	8
KIPP TRUTH ACADEMY	057 837	13	LOOP ISD	083 902	15
KIRBYVILLE CISD	121 905	8	LORAIN ISD	168 902	15
KLEIN ISD	101 915	4	LORENA ISD	161 907	12
KLONDIKE ISD	058 905	15	LORENZO ISD	054 902	15
KNIPPA ISD	232 901	1	LOS FRESNOS CISD	031 906	2
KNOX CITY-O'BRIEN CISD	138 902	15	LOUISE ISD	241 906	2
KOPPERL ISD	018 907	14	LOVEJOY ISD	043 919	9
KOUNTZE ISD	100 903	8	LOVELADY ISD	113 903	9
KRESS ISD	219 905	15	LUBBOCK ISD	152 901	15
KRUM ISD	061 905	11	LUBBOCK-COOPER ISD	152 906	15
			LUEDERS-AVOCA ISD	127 905	15
LA AMISTAD LOVE & LEARNING ACADEMY	101 833	6	LUFKIN ISD	003 903	8
LA ESCUELA DE LAS AMERICAS	015 811	3	LULING ISD	028 903	5
LA FERIA ISD	031 905	2	LUMBERTON ISD	100 907	8
LA GLORIA ISD	125 906	3	LYFORD CISD	245 902	2
LA GRANGE ISD	075 902	10	LYTLE ISD	007 904	3
LA JOYA ISD	108 912	3			
LA MARQUE ISD	084 904	7	MABANK ISD	129 905	9
LA PORTE ISD	101 916	4	MADISONVILLE CISD	154 901	9
LA PRYOR ISD	254 902	1	MAGNOLIA ISD	170 906	8
LA VEGA ISD	161 906	14	MAINLAND PREPARATORY ACADEMY	084 801	7
LA VERNIA ISD	247 903	3	MALAKOFF ISD	107 906	9
LA VILLA ISD	108 914	3	MALONE ISD	109 908	14
LACKLAND ISD	015 913	3	MALTA ISD	019 910	8
LAGO VISTA ISD	227 912	10	MANOR ISD	227 907	10
LAKE DALLAS ISD	061 912	14	MANSFIELD ISD	220 908	11
LAKE TRAVIS ISD	227 913	5	MARATHON ISD	022 902	1
LAKE WORTH ISD	220 910	11	MARBLE FALLS ISD	027 904	5
LAMAR CISD	079 901	10	MARFA ISD	189 901	1
LAMESA ISD	058 906	15	MARIETTA ISD	034 908	8
LAMPASAS ISD	141 901	14	MARION ISD	094 904	5
LANCASTER ISD	057 913	13	MARLIN ISD	073 903	9,14
			MARSHALL ISD	102 902	8

Texas Public School Districts and Charters, Alphabetic Index, With State Board of Education (SBOE) District Numbers, October 2005

School district	Cnty. dist. number	SBOE districts	School district	Cnty. dist. number	SBOE districts
MART ISD	161 908	14	NACOGDOCHES ISD	174 904	8
MARTINS MILL ISD	234 905	9	NANCY NEY CHARTER SCHOOL	046 801	5
MARTINSVILLE ISD	174 909	8	NATALIA ISD	163 903	3
MASON ISD	157 901	1,5	NAVARRO ISD	094 903	5
MATAGORDA ISD	158 904	2	NAVASOTA ISD	093 904	9
MATHIS ISD	205 904	2	NAZARETH ISD	035 903	15
MAUD ISD	019 903	8	NECHES ISD	001 906	9
MAY ISD	025 905	14	NEDERLAND ISD	123 905	7
MAYPEARL ISD	070 915	11	NEEDVILLE ISD	079 906	10
MCALLEN ISD	108 906	2	NEW BOSTON ISD	019 905	8
MCCAMEY ISD	231 901	1	NEW BRAUNFELS ISD	046 901	5
MCCULLOUGH ACADEMY OF EXCELLENCE	227 811	10	NEW CANEY ISD	170 908	8
MCDADE ISD	011 905	10	NEW DEAL ISD	152 902	15
MCGREGOR ISD	161 909	14	NEW DIANA ISD	230 906	9
MCKINNEY ISD	043 907	9	NEW FRONTIERS CHARTER SCHOOL	015 805	3,5
MCLEAN ISD	090 903	15	NEW HOME ISD	153 905	15
MCLEOD ISD	034 906	8	NEW SUMMERFIELD ISD	037 908	9
MCMULLEN COUNTY ISD	162 904	3	NEW WAVERLY ISD	236 901	9
MEADOW ISD	223 902	15	NEWCASTLE ISD	252 902	14
MEDICAL CENTER CHARTER SCHOOL	101 801	4,6	NEWTON ISD	176 902	8
MEDINA ISD	010 901	1	NIXON-SMILEY CISD	089 903	10
MEDINA VALLEY ISD	163 908	3	NOCONA ISD	169 902	14
MEGARGEL ISD	005 903	14	NORDHEIM ISD	062 902	10
MELISSA ISD	043 908	9	NORMANGEE ISD	145 906	9
MEMPHIS ISD	096 904	15	NORTH EAST ISD	015 910	3,5
MENARD ISD	164 901	15	NORTH FOREST ISD	101 909	4
MERCEDES ISD	108 907	2,3	NORTH HILLS SCHOOL	057 803	12
MERIDIAN ISD	018 902	14	NORTH HOPKINS ISD	112 906	9
MERKEL ISD	221 904	15	NORTH HOUSTON H S FOR BUSINESS	101 834	4
MESQUITE ISD	057 914	12,13	NORTH LAMAR ISD	139 911	9
METRO CHARTER ACADEMY	220 808	11	NORTH ZULCH ISD	154 903	9
MEXIA ISD	147 903	9	NORTHSIDE ISD	015 915	3,5
MEYERPARK ELEMENTARY	101 855	6	NORTHSIDE ISD	244 905	15
MEYERSVILLE ISD	062 906	10	NORTHWEST ISD	061 911	11
MIAMI ISD	197 902	15	NORTHWEST MATHEMATICS SCIENCE & LANGUAGE ACADEMY	101 835	6
MID-VALLEY ACADEMY	108 804	2	NORTHWEST PREPARATORY	101 848	4
MIDLAND ACADEMY CHARTER SCHOOL	165 802	1	NOVA CHARTER SCHOOL	057 809	13
MIDLAND ISD	165 901	1	NOVA CHARTER SCHOOL (SOUTHEAST)	057 827	10
MIDLOTHIAN ISD	070 908	11	NOVICE ISD	042 906	15
MIDWAY ISD	039 905	14	NUECES CANYON CISD	069 902	1
MIDWAY ISD	161 903	14	NURSERY ISD	235 904	2
MILANO ISD	166 903	10	NYOS CHARTER SCHOOL	227 804	10
MILDRED ISD	175 910	9			
MILES ISD	200 902	15	O'DONNELL ISD	153 903	15
MILFORD ISD	070 909	11	OAKWOOD ISD	145 907	9
MILLER GROVE ISD	112 907	9	ODEM-EDROY ISD	205 905	2
MILLSAP ISD	184 904	11	ODYSSEY ACADEMY INC	084 802	7
MINEOLA ISD	250 903	9	OGLESBY ISD	050 904	14
MINERAL WELLS ISD	182 903	14	OLFEN ISD	200 906	15
MISSION CISD	108 908	2,3	OLNEY ISD	252 903	14
MONAHANS-WICKETT-PYOTE ISD	238 902	1	OLTON ISD	140 905	15
MONTAGUE ISD	169 908	14	ONALASKA ISD	187 910	8
MONTE ALTO ISD	108 915	3	ONE STOP MULTISERVICE CHARTER SCHOOL	108 801	2,3
MONTGOMERY ISD	170 903	8	ORANGE GROVE ISD	125 903	2
MOODY ISD	161 910	14	ORANGEFIELD ISD	181 905	8
MORAN ISD	209 902	15	ORE CITY ISD	230 903	8
MORGAN ISD	018 903	14	OUTREACH WORD ACADEMY	235 801	2
MORGAN MILL ISD	072 910	14	OVERTON ISD	201 908	8
MORTON ISD	040 901	15			
MOTLEY COUNTY ISD	173 901	15	PADUCAH ISD	051 901	15
MOULTON ISD	143 902	10	PAINT CREEK ISD	104 907	15
MOUNT CALM ISD	109 910	12	PAINT ROCK ISD	048 903	15
MOUNT ENTERPRISE ISD	201 907	8	PALACIOS ISD	158 905	2
MOUNT PLEASANT ISD	225 902	9	PALESTINE ISD	001 907	9
MOUNT VERNON ISD	080 901	9	PALMER ISD	070 910	11
MUENSTER ISD	049 902	11	PALO PINTO ISD	182 906	11
MULESHOE ISD	009 901	15	PAMPA ISD	090 904	15
MULLIN ISD	167 902	14	PANHANDLE ISD	033 902	15
MUMFORD ISD	198 906	9	PANOLA CHARTER SCHOOL	183 801	8
MUNDAY CISD	138 903	15	PANTHER CREEK CISD	042 905	15
MURCHISON ISD	107 908	9	PARADIGM ACCELERATED SCHOOL	072 801	11

Texas Public School Districts and Charters, Alphabetic Index, With State Board of Education (SBOE) District Numbers, October 2005

School district	Cnty. dist. number	SBOE districts	School district	Cnty. dist. number	SBOE districts
PARADISE ISD	249 906	14	RAYMONDVILLE ISD	245 903	2
PARIS ISD	139 909	9	REAGAN COUNTY ISD	192 901	1
PASADENA ISD	101 917	4,7	RED LICK ISD	019 911	8
PASO DEL NORTE	071 803	1	RED OAK ISD	070 911	14
PATTON SPRINGS ISD	063 906	15	REDWATER ISD	019 906	8
PAWNEE ISD	013 902	3	REFUGIO ISD	196 903	2
PEAK ACADEMY	057 838	13	RICARDO ISD	137 902	2
PEARLAND ISD	020 908	7	RICE CISD	045 903	10
PEARSALL ISD	082 903	3	RICE ISD	175 911	9
PEASTER ISD	184 908	11	RICHARD MILBURN ACADEMY (AMARILLO)	188 801	15
PECOS-BARSTOW-TOYAH ISD	195 901	1	RICHARD MILBURN ACADEMY (BEAUMONT)	123 804	7
PEGASUS SCHOOL OF LIBERAL ARTS AND SCIENCES	057 802	12,13	RICHARD MILBURN ACADEMY (ECTOR COUNTY)	068 801	15
PENELOPE ISD	109 914	14	RICHARD MILBURN ACADEMY (FORT WORTH)	220 812	11
PERRIN-WHITT CISD	119 903	14	RICHARD MILBURN ACADEMY (MIDLAND)	165 801	1
PERRYTON ISD	179 901	15	RICHARD MILBURN ACADEMY (SUBURBAN HOUSTON)	101 854	6
PETERSBURG ISD	095 904	15	RICHARD MILBURN ALTER HIGH SCHOOL (CORPUS CHRISTI)	178 804	2
PETROLIA ISD	039 903	14	RICHARD MILBURN ALTER HIGH SCHOOL (KILLEEN)	014 801	5
PETTUS ISD	013 903	3	RICHARD MILBURN ALTER HIGH SCHOOL (LUBBOCK)	152 801	15
PEWITT CISD	172 905	8	RICHARDS ISD	093 905	9
PFLUGERVILLE ISD	227 904	10	RICHARDSON ISD	057 916	12,13
PHARR-SAN JUAN-ALAMO ISD	108 909	2	RICHLAND SPRINGS ISD	206 902	15
PHOENIX CHARTER SCHOOL	116 801	9	RIESEL ISD	161 912	14
PILOT POINT ISD	061 903	14	RIO GRANDE CITY CISD	214 901	1
PINE TREE ISD	092 904	8	RIO HONDO ISD	031 911	2
PINEYWOODS COMMUNITY ACADEMY	003 801	8	RIO VISTA ISD	126 907	11
PITTSBURG ISD	032 902	9	RIPLEY HOUSE CHARTER SCHOOL	101 853	4
PLAINS ISD	251 902	15	RISE ACADEMY	152 802	15
PLAINVIEW ISD	095 905	15	RISING STAR ISD	067 908	14
PLANO ISD	043 910	9,12	RIVER ROAD ISD	188 902	15
PLEASANT GROVE ISD	019 912	8	RIVERCREST ISD	194 903	9
PLEASANTON ISD	007 905	3	RIVIERA ISD	137 903	2
PLEMONS-STINNETT-PHILLIPS CISD	117 904	15	ROBERT LEE ISD	041 902	15
POINT ISABEL ISD	031 909	2	ROBINSON ISD	161 922	14
PONDER ISD	061 906	14	ROBSTOWN ISD	178 909	2
POOLVILLE ISD	184 901	11	ROBY CISD	076 903	15
POR VIDA ACADEMY	015 801	3	ROCHELLE ISD	160 904	15
PORT ARANSAS ISD	178 908	2	ROCKDALE ISD	166 904	10
PORT ARTHUR ISD	123 907	5	ROCKSPRINGS ISD	069 901	1
PORT NECHES-GROVES ISD	123 908	7	ROCKWALL ISD	199 901	12
POSITIVE SOLUTIONS CHARTER SCHOOL	015 814	3	ROGERS ISD	014 907	12
POST ISD	085 902	15	ROMA ISD	214 903	1
POTEET ISD	007 906	3	ROOSEVELT ISD	152 908	2
POTH ISD	247 904	3	ROPES ISD	110 905	15
POTTSBORO ISD	091 913	10	ROSCOE ISD	177 901	14
PRAIRIE LEA ISD	028 906	13	ROSEBUD-LOTT ISD	073 905	9
PRAIRIE VALLEY ISD	169 909	14	ROTAN ISD	076 904	15
PRAIRILAND ISD	139 912	9	ROUND ROCK ISD	246 909	10
PREMONT ISD	125 905	3	ROUND TOP-CARMINE ISD	075 908	10
PRESIDIO ISD	189 902	1	ROXTON ISD	139 908	9
PRIDDY ISD	167 904	14	ROYAL ISD	237 905	10
PRINCETON ISD	043 911	9	ROYSE CITY ISD	199 902	12
PRINGLE-MORSE CISD	098 903	15	RULE ISD	104 903	15
PROGRESO ISD	108 910	1	RUNGE ISD	128 903	3
PROSPER ISD	043 912	9	RUSK ISD	037 907	9
QUANAH ISD	099 903	15	S AND S CISD	091 914	14
QUEEN CITY ISD	034 907	8	SABINAL ISD	232 902	1
QUINLAN ISD	116 908	9	SABINE ISD	092 906	8,9
QUITMAN ISD	250 904	9	SABINE PASS ISD	123 913	7
RADIANCE ACADEMY OF LEARNING	015 815	5	SAINT JO ISD	169 911	14
RAINS ISD	190 903	9	SALADO ISD	014 908	5
RALLS ISD	054 903	15	SALTILLO ISD	112 909	9
RAMIREZ CSD	066 005	3	SAM RAYBURN ISD	074 917	9
RANCH ACADEMY	234 801	9	SAMNORWOOD ISD	044 904	15
RANDOLPH FIELD ISD	015 906	5	SAN ANGELO ISD	226 903	15
RANGER ISD	067 907	14	SAN ANTONIO CAN HIGH SCHOOL	015 817	3
RANKIN ISD	231 902	1	SAN ANTONIO ISD	015 907	3
RAPOPORT CHARTER SCHOOL	161 802	5	SAN ANTONIO PREPARATORY ACADEMY	015 824	3
RAUL YZAGUIRRE SCHOOL FOR SUCCESS	101 806	4	SAN ANTONIO SCHOOL FOR INQUIRY & CREATIVITY	015 820	3
RAVEN SCHOOL	236 801	8	SAN ANTONIO TECHNOLOGY ACADEMY	015 823	3
			SAN AUGUSTINE ISD	203 901	8
			SAN BENITO CISD	031 912	2

Texas Public School Districts and Charters, Alphabetic Index, With State Board of Education (SBOE) District Numbers, October 2005

School district	Cnty. dist. number	SBOE districts	School district	Cnty. dist. number	SBOE districts
SAN DIEGO ISD	066 902	3	SPRING CREEK ISD	117 907	15
SAN ELIZARIO ISD	071 904	1	SPRING HILL ISD	092 907	8
SAN FELIPE-DEL RIO CISD	233 901	1	SPRING ISD	101 919	4,6,7
SAN ISIDRO ISD	214 902	1	SPRINGLAKE-EARTH ISD	140 907	15
SAN MARCOS CISD	105 902	5	SPRINGTOWN ISD	184 902	11
SAN PERLITA ISD	245 904	3	SPUR ISD	063 903	15
SAN SABA ISD	206 901	15	SPURGER ISD	229 905	8
SAN VICENTE ISD	022 903	1	ST ANTHONY SCHOOL	057 836	12
SANDS CISD	058 909	15	ST MARY'S ACADEMY CHARTER SCHOOL	013 801	3
SANFORD-FRITCH ISD	117 903	15	STAFFORD MSD	079 910	4
SANGER ISD	061 908	14	STAMFORD ISD	127 906	15
SANTA ANNA ISD	042 903	15	STANTON ISD	156 902	15
SANTA FE ISD	084 909	7	STAR CHARTER SCHOOL	227 814	10
SANTA GERTRUDIS ISD	137 904	2	STAR ISD	167 903	14
SANTA MARIA ISD	031 913	2,3	STEPHENVILLE	072 903	14
SANTA ROSA ISD	031 914	2	STERLING CITY ISD	216 901	15
SANTO ISD	182 904	14	STOCKDALE ISD	247 906	3
SAVOY ISD	074 911	9	STRATFORD ISD	211 902	15
SCHERTZ-CIBOLO-U CITY ISD	094 902	5	STRAWN ISD	182 905	14
SCHLEICHER ISD	207 901	1	SUDAN ISD	140 908	15
SCHOOL OF EXCELLENCE IN EDUCATION	015 806	3	SULPHUR BLUFF ISD	112 910	8
SCHOOL OF LIBERAL ARTS AND SCIENCE	057 821	13	SULPHUR SPRINGS ISD	112 901	9
SCHOOL OF SCIENCE AND TECHNOLOGY	015 827	3	SUNDOWN ISD	110 907	15
SCHULENBURG ISD	075 903	10	SUNNYVALE ISD	057 919	12
SCURRY-ROSSER ISD	129 910	9	SUNRAY ISD	171 902	15
SEAGRAVES ISD	083 901	15	SWEENEY ISD	020 906	7
SEALY ISD	008 902	10	SWEET HOME ISD	143 905	10
SEASHORE LEARNING CTR CHARTER	178 802	2	SWEETWATER ISD	177 902	15
SEGUIN ISD	094 901	5			
SEMINOLE ISD	083 903	15	TAFT ISD	205 907	2
SER-NINOS CHARTER SCHOOL	101 802	6	TAHOKA ISD	153 904	15
SEYMOUR ISD	012 901	15	TARKINGTON ISD	146 907	8
SHALLOWATER ISD	152 909	15	TATUM ISD	201 910	8
SHAMROCK ISD	242 902	15	TAYLOR ISD	246 911	13
SHARYLAND ISD	108 911	2,3	TEAGUE ISD	081 904	9
SHEKINAH RADIANCE ACADEMY	015 819	5	TECHNOLOGY EDUCATION CHARTER HIGH SCHOOL	108 802	2,3
SHELBYVILLE ISD	210 903	8	TEKOA ACADEMY OF ACCELERATED STUDIES	123 803	7
SHELDON ISD	101 924	4,7	TEMPLE EDUCATION CENTER	014 803	5
SHEPHERD ISD	204 904	8	TEMPLE ISD	014 909	5
SHERMAN ISD	091 906	14	TENAHA ISD	210 904	7
SHINER ISD	143 903	10	TERLINGUA CSD	022 004	1
SIDNEY ISD	047 905	14	TERRELL COUNTY ISD	222 901	1
SIERRA BLANCA ISD	115 902	1	TERRELL ISD	129 906	9
SILSBEE ISD	100 904	8	TEXARKANA ISD	019 907	8
SILVERTON ISD	023 902	15	TEXAS A & M UNIVERSITY AT GALVESTON	084 505	7
SIMMS ISD	019 909	8	TEXAS ACADEMY OF LEADERSHIP IN THE HUMANITIES	123 503	7
SINTON ISD	205 906	2	TEXAS CITY ISD	084 906	7
SIVELLS BEND ISD	049 909	14	TEXAS EMPOWERMENT ACADEMY	227 805	10
SKIDMORE-TYNNAN ISD	013 905	2	TEXAS PREPARATORY SCHOOL	105 802	10
SLATON ISD	152 903	15	TEXAS SCH FOR THE BLIND & VISUALLY IMPAIRED	227 905	10
SLIDELL ISD	249 908	14	TEXAS SCH FOR THE DEAF	227 906	10
SLOCUM ISD	001 909	9	TEXAS SERENITY ACADEMY	170 801	8
SMITHVILLE ISD	011 904	10	TEXAS TECH UNIVERSITY HIGH SCHOOL	152 504	15
SMYER ISD	110 906	15	TEXHOMA ISD	211 901	15
SNOOK ISD	026 903	10	TEXLINE ISD	056 902	15
SNYDER ISD	208 902	14	THERESA B LEE ACADEMY	220 806	13
SOCORRO ISD	071 909	1	THORNDALE ISD	166 905	10
SOMERSET ISD	015 909	3	THRALL ISD	246 912	10
SOMERVILLE ISD	026 902	10	THREE RIVERS ISD	149 902	3
SONORA ISD	218 901	1	THREE WAY ISD	072 901	14
SOUTH PLAINS	152 803	15	THROCKMORTON ISD	224 901	15
SOUTH SAN ANTONIO ISD	015 908	3	TIDEHAVEN ISD	158 902	2
SOUTH TEXAS ISD	031 916	2,3	TIMPSON ISD	210 905	8
SOUTHLAND ISD	085 903	15	TIOGA ISD	091 907	14
SOUTHSIDE ISD	015 917	3	TOLAR ISD	111 903	14
SOUTHWEST ISD	015 912	3	TOM BEAN ISD	091 918	14
SOUTHWEST PREPARATORY SCHOOL	015 807	3,5	TOMBALL ISD	101 921	6,8
SOUTHWEST SCHOOL	101 838	4,6	TORNILLO ISD	071 908	1
SPADE ISD	140 906	15	TRANSFORMATIVE CHARTER ACADEMY	014 802	5
SPEARMAN ISD	098 904	15	TREETOPS SCHOOL INTERNATIONAL	220 801	11,13
SPLENDORA ISD	170 907	8	TRENT ISD	221 905	14
SPRING BRANCH ISD	101 920	6	TRENTON ISD	074 912	9

Texas Public School Districts and Charters, Alphabetic Index, With State Board of Education (SBOE) District Numbers, October 2005

School district	Cnty. dist. number	SBOE districts	School district	Cnty. dist. number	SBOE districts
TRINIDAD ISD	107 907	9	WELLS ISD	037 909	9
TRINITY BASIN PREPARATORY	057 813	13	WESLACO ISD	108 913	2,3
TRINITY CHARTER SCHOOL	046 802	5	WEST HARDIN COUNTY CISD	100 908	8
TRINITY ISD	228 903	8	WEST HOUSTON CHARTER SCHOOL	101 803	6
TROUP ISD	212 904	8	WEST ISD	161 916	14
TROY ISD	014 910	14	WEST ORANGE-COVE CISD	181 906	8
TULIA ISD	219 903	15	WEST OSO ISD	178 915	2
TULOSO-MIDWAY ISD	178 912	2	WEST RUSK ISD	201 914	8
TURKEY-QUITAQUE ISD	096 905	15	WEST SABINE ISD	202 905	8
TWO DIMENSIONS PREPARATORY ACADEMY	101 840	4	WESTBROOK ISD	168 903	15
TYLER ISD	212 905	8	WESTHOFF ISD	062 905	10
			WESTLAKE ACADEMY CHARTER SCHOOL	220 810	11
UNION GROVE ISD	230 908	9	WESTPHALIA ISD	073 904	9
UNION HILL ISD	230 904	9	WESTWOOD ISD	001 908	9
UNITED ISD	240 903	1	WHARTON ISD	241 904	2
UNIVERSAL ACADEMY	057 808	12,13	WHEELER ISD	242 903	15
UNIVERSITY CHARTER SCHOOL	227 806	10	WHITE DEER ISD	033 904	15
UNIVERSITY OF HOUSTON CHARTER SCHOOL	101 807	4	WHITE OAK ISD	092 908	8
UNIVERSITY OF NORTH TEXAS	061 501	14	WHITE SETTLEMENT ISD	220 920	11
UNIVERSITY OF TEXAS AT AUSTIN H S	227 506	5,10	WHITEFACE CISD	040 902	15
UNIVERSITY OF TEXAS ELEMENTARY CHARTER SCHOOL	227 819	5,10	WHITEHOUSE ISD	212 906	8
UTOPIA ISD	232 904	1	WHITESBORO ISD	091 909	14
UVALDE CISD	232 903	1	WHITEWRIGHT ISD	091 910	14
			WHITHARRAL ISD	110 908	15
VALENTINE ISD	122 902	1	WHITNEY ISD	109 911	14
VALLEY MILLS ISD	018 904	14	WICHITA FALLS ISD	243 905	14
VALLEY VIEW ISD	108 916	2	WILDORADO ISD	180 904	15
VALLEY VIEW ISD	049 903	14	WILLIS ISD	170 904	8
VAN ALSTYNE ISD	091 908	10	WILLS POINT ISD	234 907	9
VAN ISD	234 906	9	WILMER-HUTCHINS ISD	057 920	13
VAN VLECK ISD	158 906	2	WILSON ISD	153 907	15
VANGUARD ACADEMY	108 808	2,3	WIMBERLEY ISD	105 905	13
VARNETT CHARTER SCHOOL	101 814	4,6	WINDHAM SCHOOL DISTRICT	236 903	8
VEGA ISD	180 902	15	WINDTHORST ISD	005 904	14
VENUS ISD	126 908	11	WINFIELD ISD	225 905	9
VERIBEST ISD	226 908	1	WINFREE ACADEMY	057 828	10
VERNON ISD	244 903	15	WINK-LOVING ISD	248 902	1
VICTORIA ISD	235 902	2	WINNSBORO ISD	250 907	9
VIDOR ISD	181 907	8	WINONA ISD	212 910	8
VYSEHRAD ISD	143 904	10	WINTERS ISD	200 904	15
			WODEN ISD	174 906	8
WACO CHARTER SCHOOL	161 801	5	WOLFE CITY ISD	116 909	9
WACO ISD	161 914	12	WOODSBORO ISD	196 902	2
WAELDER ISD	089 905	10	WOODSON ISD	224 902	15
WALCOTT ISD	059 902	15	WOODVILLE ISD	229 903	8
WALL ISD	226 906	15	WORTHAM ISD	081 905	9
WALLER ISD	237 904	6,10	WYLLIE ISD	043 914	12
WALNUT BEND ISD	049 908	14	WYLLIE ISD	221 912	15
WALNUT SPRINGS ISD	018 905	14			
WARREN ISD	229 904	8	YANTIS ISD	250 905	9
WASKOM ISD	102 903	8	YES COLLEGE PREPARATORY SCHOOL	101 845	4
WATER VALLEY ISD	226 905	15	YOAKUM ISD	062 903	5
WAXAHACHIE FAITH FAMILY ACADEMY	070 801	14	YORKTOWN ISD	062 904	10
WAXAHACHIE ISD	070 912	11	YSLETA ISD	071 905	1
WEATHERFORD ISD	184 903	11			
WEBB CISD	240 904	1	ZAPATA COUNTY ISD	253 901	1
WEIMAR ISD	045 905	10	ZAVALLA ISD	003 906	8
WELLINGTON ISD	044 902	15	ZEPHYR ISD	025 906	14
WELLMAN-UNION CISD	223 904	15	ZOE LEARNING ACADEMY	101 850	13

Texas Public School Districts and Charters, by State Board of Education (SBOE) District, October 2005

Cnty. dist. number	School district	Other SBOE districts	Cnty. dist. number	School district	Other SBOE districts
STATE BOARD OF EDUCATION DISTRICT 1			STATE BOARD OF EDUCATION DISTRICT 2		
010 901	MEDINA ISD		232 904	UTOPIA ISD	
010 902	BANDERA ISD		233 801	EAGLE ACADEMY OF DEL RIO	
022 004	TERLINGUA CSD		233 901	SAN FELIPE-DEL RIO CISD	
022 901	ALPINE ISD		233 903	COMSTOCK ISD	
022 902	MARATHON ISD		238 902	MONAHANS-WICKETT-PYOTE ISD	
022 903	SAN VICENTE ISD		238 904	GRANDFALLS-ROYALTY ISD	
052 901	CRANE ISD		240 801	GATEWAY (STUDENT ALTERNATIVE PROGRAM INC)	
053 001	CROCKETT COUNTY CONSOLIDATED CSD		240 802	EAGLE ACADEMY OF LAREDO	
055 901	CULBERSON COUNTY-ALLAMOORE ISD		240 901	LAREDO ISD	
064 903	CARRIZO SPRINGS CISD		240 903	UNITED ISD	
069 901	ROCKSPRINGS ISD		240 904	WEBB CISD	
069 902	NUECES CANYON CISD		248 902	WINK-LOVING ISD	
071 801	BURNHAM WOOD CHARTER SCHOOL		253 901	ZAPATA COUNTY ISD	
071 803	PASO DEL NORTE		254 901	CRYSTAL CITY ISD	
071 804	EL PASO ACADEMY		254 902	LA PRYOR ISD	
071 805	EL PASO SCHOOL OF EXCELLENCE				
071 901	CLINT ISD		STATE BOARD OF EDUCATION DISTRICT 2		
071 902	EL PASO ISD		004 901	ARANSAS COUNTY ISD	
071 903	FABENS ISD		013 901	BEEVILLE ISD	
071 904	SAN ELIZARIO ISD		013 905	SKIDMORE-TYNAN ISD	
071 905	YSLETA ISD		029 901	CALHOUN COUNTY ISD	
071 906	ANTHONY ISD		031 802	EAGLE ACADEMY OF BROWNSVILLE	
071 907	CANUTILLO ISD		031 901	BROWNSVILLE ISD	
071 908	TORNILLO ISD		031 903	HARLINGEN CISD	
071 909	SOCORRO ISD		031 905	LA FERIA ISD	
108 910	PROGRESO ISD		031 906	LOS FRESNOS CISD	
115 901	FT HANCOCK ISD		031 909	POINT ISABEL ISD	
115 902	SIERRA BLANCA ISD		031 911	RIO HONDO ISD	
115 903	DELL CITY ISD		031 912	SAN BENITO CISD	
118 902	IRION COUNTY ISD		031 913	SANTA MARIA ISD	3
122 901	FT DAVIS ISD		031 914	SANTA ROSA ISD	
122 902	VALENTINE ISD		031 916	SOUTH TEXAS ISD	3
124 901	JIM HOGG COUNTY ISD		088 902	GOLIAD ISD	
130 902	COMFORT ISD	5	108 801	ONE STOP MULTISERVICE CHARTER SCHOOL	3
133 901	CENTER POINT ISD		108 802	TECHNOLOGY EDUCATION CHARTER HIGH SCHOOL	3
133 902	HUNT ISD		108 804	MID-VALLEY ACADEMY	
133 903	KERRVILLE ISD		108 806	EAGLE ACADEMY OF PHARR/MCALLEN	
133 904	INGRAM ISD		108 807	IDEA ACADEMY	3
133 905	DIVIDE ISD		108 808	VANGUARD ACADEMY	3
134 901	JUNCTION ISD		108 902	DONNA ISD	
136 901	BRACKETT ISD		108 904	EDINBURG CISD	3
142 901	COTULLA ISD		108 905	HIDALGO ISD	
157 901	MASON ISD		108 906	MCALLEN ISD	
159 901	EAGLE PASS ISD	5	108 907	MERCEDES ISD	3
165 801	RICHARD MILBURN ACADEMY (MIDLAND)		108 908	MISSION CISD	3
165 802	MIDLAND ACADEMY CHARTER SCHOOL		108 909	PHARR-SAN JUAN-ALAMO ISD	
165 803	EAGLE ACADEMY OF MIDLAND		108 911	SHARYLAND ISD	3
165 901	MIDLAND ISD		108 913	WESLACO ISD	3
165 902	GREENWOOD ISD		108 916	VALLEY VIEW ISD	
186 901	BUENA VISTA ISD		120 901	EDNA ISD	
186 902	FT STOCKTON ISD		120 902	GANADO ISD	
186 903	IRAAN-SHEFFIELD ISD		120 905	INDUSTRIAL ISD	
189 901	MARFA ISD		125 903	ORANGE GROVE ISD	
189 902	PRESIDIO ISD		131 001	KENEDY COUNTY WIDE CSD	
192 901	REAGAN COUNTY ISD		135 001	GUTHRIE CSD	
193 902	LEAKEY ISD		137 901	KINGSVILLE ISD	
195 901	PECOS-BARSTOW-TOYAH ISD		137 902	RICARDO ISD	
195 902	BALMORHEA ISD		137 903	RIVIERA ISD	
207 901	SCHLEICHER ISD		137 904	SANTA GERTRUDIS ISD	
214 901	RIO GRANDE CITY CISD		152 908	ROOSEVELT ISD	
214 902	SAN ISIDRO ISD		158 901	BAY CITY ISD	
214 903	ROMA ISD		158 902	TIDEHAVEN ISD	
218 901	SONORA ISD		158 904	MATAGORDA ISD	
222 901	TERRELL COUNTY ISD		158 905	PALACIOS ISD	
226 908	VERIBEST ISD		158 906	VAN VLECK ISD	
231 901	MCCAMEY ISD		178 801	DR M L GARZA-GONZALEZ CHARTER SCHOOL	
231 902	RANKIN ISD		178 802	SEASHORE LEARNING CTR CHARTER	
232 801	GABRIEL TAFOLLA CHARTER SCHOOL		178 803	COASTAL BEND YOUTH CITY	
232 901	KNIPPA ISD		178 804	RICHARD MILBURN ALTER HIGH SCHOOL (CORPUS CHRISTI)	
232 902	SABINAL ISD		178 807	CORPUS CHRISTI MONTESSORI SCHOOL	
232 903	UVALDE CISD		178 901	AGUA DULCE ISD	
			178 902	BISHOP CISD	

Texas Public School Districts and Charters, by State Board of Education (SBOE) District, October 2005

Cnty. dist. number	School district	Other SBOE districts	Cnty. dist. number	School district	Other SBOE districts
101 838	SOUTHWEST SCHOOL	6	105 904	DRIPPING SPRINGS ISD	
101 840	TWO DIMENSIONS PREPARATORY ACADEMY		105 906	HAYS CISD	
101 843	GULF SHORES ACADEMY		123 907	PORT ARTHUR ISD	
101 845	YES COLLEGE PREPARATORY SCHOOL		123 914	HAMSHIRE-FANNETT ISD	
101 846	HARMONY SCIENCE ACADEMY		130 901	BOERNE ISD	
101 847	BEATRICE MAYES INSTITUTE CHARTER SCHOOL		130 902	COMFORT ISD	1
101 848	NORTHWEST PREPARATORY		141 801	CEDAR RIDGE CHARTER SCHOOL	
101 849	ACCELERATED INTERMEDIATE ACADEMY	6	150 901	LLANO ISD	
101 851	HOUSTON ALTERNATIVE PREPARATORY CHARTER SCHOOL		157 901	MASON ISD	1
101 852	JUAN B GALAVIZ CHARTER SCHOOL		160 901	BRADY ISD	
101 853	RIPLEY HOUSE CHARTER SCHOOL		161 801	WACO CHARTER SCHOOL	
101 902	ALDINE ISD	6,7	161 802	RAPOPORT CHARTER SCHOOL	
101 903	ALIEF ISD	6	161 804	EAGLE ACADEMY OF WACO	
101 905	CHANNELVIEW ISD	7	193 801	BIG SPRINGS CHARTER SCHOOL	
101 907	CYPRESS-FAIRBANKS ISD	6	227 506	UNIVERSITY OF TEXAS AT AUSTIN H S	10
101 908	DEER PARK ISD	7	227 819	UNIVERSITY OF TEXAS ELEMENTARY CHARTER SCHOOL	10
101 909	NORTH FOREST ISD		227 901	AUSTIN ISD	10
101 910	GALENA PARK ISD	7	227 909	EANES ISD	
101 912	HOUSTON ISD	6	227 910	DEL VALLE ISD	10
101 913	HUMBLE ISD	7	227 913	LAKE TRAVIS ISD	
101 915	KLEIN ISD				
101 916	LA PORTE ISD				
101 917	PASADENA ISD	7			
101 919	SPRING ISD	6,7			
101 924	SHELDON ISD	7			
146 903	DEVERS ISD				
STATE BOARD OF EDUCATION DISTRICT 5			STATE BOARD OF EDUCATION DISTRICT 6		
014 801	RICHARD MILBURN ALTER HIGH SCHOOL (KILLEEN)		008 903	BRAZOS ISD	
014 802	TRANSFORMATIVE CHARTER ACADEMY		079 907	FORT BEND ISD	4,10
014 803	TEMPLE EDUCATION CENTER		101 801	MEDICAL CENTER CHARTER SCHOOL	4
014 804	CEDAR CREST SCHOOL		101 802	SER-NINOS CHARTER SCHOOL	
014 901	ACADEMY ISD		101 803	WEST HOUSTON CHARTER SCHOOL	
014 902	BARTLETT ISD		101 810	ACADEMY OF ACCELERATED LEARNING INC	
014 903	BELTON ISD		101 811	HARRIS COUNTY JUVENILE JUSTICE CHARTER SCHOOL	4
014 905	HOLLAND ISD		101 813	KIPP INC CHARTER	
014 906	KILLEEN ISD	14	101 814	VARNETT CHARTER SCHOOL	4
014 908	SALADO ISD		101 815	ALIEF MONTESSORI COMMUNITY SCHOOL	4
014 909	TEMPLE ISD		101 817	ALPHONSO CRUTCH'S-LIFE SUPPORT CENTER	4
015 802	GEORGE GERVIN ACADEMY	3	101 819	AMIGOS POR VIDA-FRIENDS FOR LIFE CHARTER SCHOOL	
015 803	HIGGS CARTER KING GIFTED & TALENTED CHARTER ACAD	3	101 822	JAMIE'S HOUSE CHARTER SCHOOL	
015 805	NEW FRONTIERS CHARTER SCHOOL	3	101 833	LA AMISTAD LOVE & LEARNING ACADEMY	
015 807	SOUTHWEST PREPARATORY SCHOOL	3	101 835	NORTHWEST MATHEMATICS SCIENCE & LANGUAGE ACADEMY	
015 808	JOHN H WOOD JR CHARTER SCHOOL		101 837	CALVIN NELMS CHARTER SCHOOLS	
015 813	GUARDIAN ANGEL PERFORMANCE ARTS ACADEMY		101 838	SOUTHWEST SCHOOL	4
015 815	RADIANCE ACADEMY OF LEARNING		101 842	COMQUEST ACADEMY	
015 819	SHEKINAH RADIANCE ACADEMY		101 849	ACCELERATED INTERMEDIATE ACADEMY	4
015 825	LIGHTHOUSE CHARTER SCHOOL		101 854	RICHARD MILBURN ACADEMY (SUBURBAN HOUSTON)	
015 906	RANDOLPH FIELD ISD		101 855	MEYERPARK ELEMENTARY	
015 910	NORTH EAST ISD	3	101 856	DRAW ACADEMY	
015 915	NORTHSIDE ISD	3	101 857	HARMONY ELEMENTARY	
015 916	JUDSON ISD	3	101 902	ALDINE ISD	4,7
016 901	JOHNSON CITY ISD		101 903	ALIEF ISD	4
016 902	BLANCO ISD		101 907	CYPRESS-FAIRBANKS ISD	4
027 903	BURNET CISD		101 912	HOUSTON ISD	4
027 904	MARBLE FALLS ISD		101 914	KATY ISD	10
028 902	LOCKHART ISD		101 919	SPRING ISD	4,7
028 903	LULING ISD		101 920	SPRING BRANCH ISD	
046 801	NANCY NEY CHARTER SCHOOL		101 921	TOMBALL ISD	8
046 802	TRINITY CHARTER SCHOOL		198 905	HEARNE ISD	
046 901	NEW BRAUNFELS ISD		237 904	WALLER ISD	10
046 902	COMAL ISD				
062 903	YOAKUM ISD				
086 024	DOSS CONSOLIDATED CSD				
086 901	FREDERICKSBURG ISD				
086 902	HARPER ISD				
094 901	SEGUIN ISD				
094 902	SCHERTZ-CIBOLO-U CITY ISD				
094 903	NAVARRO ISD				
094 904	MARION ISD				
105 801	KATHERINE ANNE PORTER SCHOOL	10			
105 902	SAN MARCOS CISD				
STATE BOARD OF EDUCATION DISTRICT 7					
			020 901	ALVIN ISD	10
			020 902	ANGLETON ISD	10
			020 905	BRAZOSPORT ISD	
			020 906	SWEENY ISD	
			020 907	COLUMBIA-BRAZORIA ISD	10
			020 908	PEARLAND ISD	
			036 901	ANAHUAC ISD	8
			036 902	BARBERS HILL ISD	
			036 903	EAST CHAMBERS ISD	8
			084 505	TEXAS A & M UNIVERSITY AT GALVESTON	
			084 801	MAINLAND PREPARATORY ACADEMY	
			084 802	ODYSSEY ACADEMY INC	
			084 901	DICKINSON ISD	
			084 902	GALVESTON ISD	

Texas Public School Districts and Charters, by State Board of Education (SBOE) District, October 2005

Cnty. dist. number	School district	Other SBOE districts	Cnty. dist. number	School district	Other SBOE districts
070 910	PALMER ISD		109 910	MOUNT CALM ISD	
070 912	WAXAHACHIE ISD		161 907	LORENA ISD	
070 915	MAYPEARL ISD		161 914	WACO ISD	
072 801	PARADIGM ACCELERATED SCHOOL		199 901	ROCKWALL ISD	
126 901	ALVARADO ISD		199 902	ROYSE CITY ISD	
126 902	BURLESON ISD				
126 903	CLEBURNE ISD				
126 904	GRANDVIEW ISD				
126 905	JOSHUA ISD				
126 906	KEENE ISD				
126 907	RIO VISTA ISD				
126 908	VENUS ISD				
126 911	GODLEY ISD				
182 906	PALO PINTO ISD				
184 901	POOLVILLE ISD				
184 902	SPRINGTOWN ISD				
184 903	WEATHERFORD ISD				
184 904	MILLSAP ISD				
184 907	ALEDO ISD				
184 908	PEASTER ISD				
184 909	BROCK ISD				
184 911	GARNER ISD				
213 801	BRAZOS RIVER CHARTER SCHOOL				
220 801	TREETOPS SCHOOL INTERNATIONAL	13			
220 802	ARLINGTON CLASSICS ACADEMY				
220 807	EAGLE ACADEMY OF FORT WORTH				
220 808	METRO CHARTER ACADEMY				
220 809	FORT WORTH ACADEMY OF FINE ARTS				
220 810	WESTLAKE ACADEMY CHARTER SCHOOL				
220 812	RICHARD MILBURN ACADEMY (FORT WORTH)				
220 901	ARLINGTON ISD	13			
220 902	BIRDVILLE ISD				
220 905	FORT WORTH ISD	13			
220 906	GRAPEVINE-COLLEYVILLE ISD				
220 907	KELLER ISD				
220 908	MANSFIELD ISD				
220 910	LAKE WORTH ISD				
220 912	CROWLEY ISD				
220 914	KENNEDALE ISD	13			
220 915	AZLE ISD				
220 916	HURST-EULESS-BEDFORD ISD				
220 917	CASTLEBERRY ISD				
220 918	EAGLE MT-SAGINAW ISD	13			
220 919	CARROLL ISD				
220 920	WHITE SETTLEMENT ISD				
STATE BOARD OF EDUCATION DISTRICT 12			STATE BOARD OF EDUCATION DISTRICT 13		
014 907	ROGERS ISD		028 906	PRAIRIE LEA ISD	
043 903	CELINA ISD		057 802	PEGASUS SCHOOL OF LIBERAL ARTS AND SCIENCES	12
043 910	PLANO ISD	9	057 804	DALLAS CAN ACADEMY CHARTER	12
043 914	WYLIE ISD		057 805	DALLAS COMMUNITY CHARTER SCHOOL	12
050 909	JONESBORO ISD		057 806	EAGLE ADVANTAGE SCHOOLS	
057 802	PEGASUS SCHOOL OF LIBERAL ARTS AND SCIENCES	13	057 807	LIFE SCHOOL	
057 803	NORTH HILLS SCHOOL		057 808	UNIVERSAL ACADEMY	12
057 804	DALLAS CAN ACADEMY CHARTER	13	057 809	NOVA CHARTER SCHOOL	
057 805	DALLAS COMMUNITY CHARTER SCHOOL	13	057 810	ACADEMY OF DALLAS	
057 808	UNIVERSAL ACADEMY	13	057 811	CHILDREN FIRST ACADEMY OF DALLAS	
057 834	EVOLUTION ACADEMY CHARTER SCHOOL		057 813	TRINITY BASIN PREPARATORY	
057 836	ST ANTHONY SCHOOL		057 814	DALLAS COUNTY JUVENILE JUSTICE	
057 903	CARROLLTON-FARMERS BRANCH ISD	13,14	057 815	FAITH FAMILY ACADEMY OF OAK CLIFF	
057 904	CEDAR HILL ISD	13	057 816	AW BROWN-FELLOWSHIP CHARTER SCHOOL	
057 905	DALLAS ISD	13	057 817	FOCUS LEARNING ACADEMY	
057 906	DESOTO ISD	13	057 818	I AM THAT I AM ACADEMY	
057 909	GARLAND ISD		057 819	JEAN MASSIEU ACADEMY	11
057 910	GRAND PRAIRIE ISD	13	057 821	SCHOOL OF LIBERAL ARTS AND SCIENCE	
057 911	HIGHLAND PARK ISD		057 823	EAGLE ACADEMY OF DALLAS	
057 912	IRVING ISD	13	057 825	HONORS ACADEMY	
057 914	MESQUITE ISD	13	057 831	GATEWAY CHARTER ACADEMY	
057 916	RICHARDSON ISD	13	057 832	ALPHA CHARTER SCHOOL	
057 919	SUNNYVALE ISD		057 833	EDUCATION CENTER INTERNATIONAL ACADEMY	
057 922	COPPELL ISD	13	057 835	GOLDEN RULE CHARTER SCHOOL	
109 905	HUBBARD ISD		057 837	KIPP TRUTH ACADEMY	
			057 838	PEAK ACADEMY	
			057 903	CARROLLTON-FARMERS BRANCH ISD	12,14
			057 904	CEDAR HILL ISD	12
			057 905	DALLAS ISD	12
			057 906	DESOTO ISD	12
			057 907	DUNCANVILLE ISD	
			057 910	GRAND PRAIRIE ISD	12
			057 912	IRVING ISD	12
			057 913	LANCASTER ISD	
			057 914	MESQUITE ISD	12
			057 916	RICHARDSON ISD	12
			057 920	WILMER-HUTCHINS ISD	
			057 922	COPPELL ISD	12
			075 901	FLATONIA ISD	
			101 850	ZOE LEARNING ACADEMY	
			105 905	WIMBERLEY ISD	
			144 902	LEXINGTON ISD	
			220 801	TREETOPS SCHOOL INTERNATIONAL	11
			220 804	FORT WORTH CAN ACADEMY	
			220 806	THERESA B LEE ACADEMY	
			220 811	EAST FORT WORTH MONTESSORI ACADEMY	
			220 901	ARLINGTON ISD	11
			220 904	EVERMAN ISD	
			220 905	FORT WORTH ISD	11
			220 914	KENNEDALE ISD	11
			220 918	EAGLE MT-SAGINAW ISD	11
			246 907	JARRELL ISD	
			246 911	TAYLOR ISD	
			STATE BOARD OF EDUCATION DISTRICT 14		
			005 901	ARCHER CITY ISD	
			005 902	HOLLIDAY ISD	
			005 903	MEGARGEL ISD	
			005 904	WINDTHORST ISD	
			014 906	KILLEEN ISD	5
			014 910	TROY ISD	
			018 901	CLIFTON ISD	
			018 902	MERIDIAN ISD	
			018 903	MORGAN ISD	

Texas Public School Districts and Charters, by State Board of Education (SBOE) District, October 2005

Cnty. dist. number	School district	Other SBOE districts	Cnty. dist. number	School district	Other SBOE districts
018 904	VALLEY MILLS ISD		109 902	BYNUM ISD	
018 905	WALNUT SPRINGS ISD		109 903	COVINGTON ISD	
018 906	IREDELL ISD		109 904	HILLSBORO ISD	
018 907	KOPPERL ISD		109 907	ITASCA ISD	
018 908	CRANFILLS GAP ISD		109 908	MALONE ISD	
025 901	BANGS ISD	15	109 911	WHITNEY ISD	
025 902	BROWNWOOD ISD		109 912	AQUILLA ISD	
025 904	BLANKET ISD		109 913	BLUM ISD	
025 905	MAY ISD		109 914	PENELOPE ISD	
025 906	ZEPHYR ISD		111 901	GRANBURY ISD	
025 909	EARLY ISD		111 902	LIPAN ISD	
039 901	BYERS ISD		111 903	TOLAR ISD	
039 902	HENRIETTA ISD		119 901	BRYSON ISD	
039 903	PETROLIA ISD		119 902	JACKSBORO ISD	
039 904	BELLEVUE ISD		119 903	PERRIN-WHITT CISD	
039 905	MIDWAY ISD		141 901	LAMPASAS ISD	
047 901	COMANCHE ISD		141 902	LOMETA ISD	
047 902	DE LEON ISD		161 901	CRAWFORD ISD	
047 903	GUSTINE ISD		161 903	MIDWAY ISD	
047 905	SIDNEY ISD		161 906	LA VEGA ISD	
049 901	GAINESVILLE ISD		161 908	MART ISD	
049 903	VALLEY VIEW ISD		161 909	MCGREGOR ISD	
049 905	CALLISBURG ISD		161 910	MOODY ISD	
049 906	ERA ISD		161 912	RIESEL ISD	
049 907	LINDSAY ISD		161 916	WEST ISD	
049 908	WALNUT BEND ISD		161 918	AXTELL ISD	
049 909	SIVELLS BEND ISD		161 919	BRUCEVILLE-EDDY ISD	
050 901	EVANT ISD		161 920	CHINA SPRING ISD	
050 902	GATESVILLE ISD		161 921	CONNALLY ISD	
050 904	OGLESBY ISD		161 922	ROBINSON ISD	
050 910	COPPERAS COVE ISD		161 923	BOSQUEVILLE ISD	
057 903	CARROLLTON-FARMERS BRANCH ISD	12,13	161 924	HALLSBURG ISD	
061 501	UNIVERSITY OF NORTH TEXAS		161 925	GHOLSON ISD	
061 901	DENTON ISD		167 901	GOLDTHWAITE ISD	
061 902	LEWISVILLE ISD		167 902	MULLIN ISD	
061 903	PILOT POINT ISD		167 903	STAR ISD	
061 906	PONDER ISD		167 904	PRIDDY ISD	
061 907	AUBREY ISD		169 901	BOWIE ISD	
061 908	SANGER ISD		169 902	NOCONA ISD	
061 910	ARGYLE ISD		169 906	GOLD BURG ISD	
061 912	LAKE DALLAS ISD		169 908	MONTAGUE ISD	
061 914	LITTLE ELM ISD		169 909	PRAIRIE VALLEY ISD	
067 902	CISCO ISD		169 910	FORESTBURG ISD	
067 903	EASTLAND ISD		169 911	SAINT JO ISD	
067 904	GORMAN ISD		177 901	ROSCOE ISD	
067 907	RANGER ISD		182 901	GORDON ISD	
067 908	RISING STAR ISD		182 902	GRAFORD ISD	
070 801	WAXAHACHIE FAITH FAMILY ACADEMY		182 903	MINERAL WELLS ISD	
070 905	FERRIS ISD		182 904	SANTO ISD	
070 911	RED OAK ISD		182 905	STRAWN ISD	
072 901	THREE WAY ISD		208 902	SNYDER ISD	
072 902	DUBLIN ISD		213 901	GLEN ROSE ISD	
072 903	STEPHENVILLE		215 901	BRECKENRIDGE ISD	
072 904	BLUFF DALE ISD		220 803	ERATH EXCELS ACADEMY INC	
072 908	HUCKABAY ISD		221 905	TRENT ISD	
072 909	LINGLEVILLE ISD		243 801	BRIGHT IDEAS CHARTER	
072 910	MORGAN MILL ISD		243 901	BURKBURNETT ISD	
073 903	MARLIN ISD	9	243 902	ELECTRA ISD	
091 901	BELLS ISD		243 903	IOWA PARK CISD	
091 902	COLLINSVILLE ISD		243 905	WICHITA FALLS ISD	
091 903	DENISON ISD		243 906	CITY VIEW ISD	
091 905	HOWE ISD		249 901	ALVORD ISD	
091 906	SHERMAN ISD		249 902	BOYD ISD	
091 907	TIOGA ISD		249 903	BRIDGEPORT ISD	
091 909	WHITESBORO ISD		249 904	CHICO ISD	
091 910	WHITEWRIGHT ISD		249 905	DECATUR ISD	
091 914	S AND S CISD		249 906	PARADISE ISD	
091 917	GUNTER ISD		249 908	SLIDELL ISD	
091 918	TOM BEAN ISD		252 901	GRAHAM ISD	
097 902	HAMILTON ISD		252 902	NEWCASTLE ISD	
097 903	HICO ISD		252 903	OLNEY ISD	
109 901	ABBOTT ISD				

Texas Public School Districts and Charters, by State Board of Education (SBOE) District, October 2005

Cnty. dist. number	School district	Other SBOE districts	Cnty. dist. number	School district	Other SBOE districts
STATE BOARD OF EDUCATION DISTRICT 15					
002 901	ANDREWS ISD		098 901	GRUVER ISD	
006 902	CLAUDE ISD		098 903	PRINGLE-MORSE CISD	
009 901	MULESHOE ISD		098 904	SPEARMAN ISD	
012 901	SEYMOUR ISD		099 902	CHILlicoTHE ISD	
017 901	BORDEN COUNTY ISD		099 903	QUANAH ISD	
023 902	SILVERTON ISD		103 901	CHANNING ISD	
025 901	BANGS ISD	14	103 902	HARTLEY ISD	
025 908	BROOKESMITH ISD		104 901	HASKELL CISD	
030 901	CROSS PLAINS ISD		104 903	RULE ISD	
030 902	CLYDE CISD		104 907	PAINT CREEK ISD	
030 903	BAIRD ISD		106 901	CANADIAN ISD	
030 906	EULA ISD		110 901	ANTON ISD	
033 901	GROOM ISD		110 902	LEVELLAND ISD	
033 902	PANHANDLE ISD		110 905	ROPES ISD	
033 904	WHITE DEER ISD		110 906	SMYER ISD	
035 901	DIMMITT ISD		110 907	SUNDOWN ISD	
035 902	HART ISD		110 908	WHITHARRAL ISD	
035 903	NAZARETH ISD		114 901	BIG SPRING ISD	
038 901	CHILDRESS ISD		114 902	COAHOMA ISD	
040 901	MORTON ISD		114 904	FORSAN ISD	
040 902	WHITEFACE CISD		117 901	BORGER ISD	
041 901	BRONTE ISD		117 903	SANFORD-FRITCH ISD	
041 902	ROBERT LEE ISD		117 904	PLEMONS-STINNETT-PHILLIPS CISD	
042 901	COLEMAN ISD		117 907	SPRING CREEK ISD	
042 903	SANTA ANNA ISD		127 901	ANSON ISD	
042 905	PANTHER CREEK CISD		127 903	HAMLIN ISD	
042 906	NOVICE ISD		127 904	HAWLEY ISD	
044 902	WELLINGTON ISD		127 905	LUEDERS-AVOCA ISD	
044 904	SAMNORWOOD ISD		127 906	STAMFORD ISD	
048 901	EDEN CISD		132 902	JAYTON-GIRARD ISD	
048 903	PAINT ROCK ISD		138 902	KNOX CITY-O'BRIEN CISD	
051 901	PADUCAH ISD		138 903	MUNDAY CISD	
054 901	CROSBYTON CISD		138 904	BENJAMIN ISD	
054 902	LORENZO ISD		140 901	AMHERST ISD	
054 903	RALLS ISD		140 904	LITTLEFIELD ISD	
056 901	DALHART ISD		140 905	OLTON ISD	
056 902	TEXLINE ISD		140 906	SPADE ISD	
058 902	DAWSON ISD		140 907	SPRINGLAKE-EARTH ISD	
058 905	KLONDIKE ISD		140 908	SUDAN ISD	
058 906	LAMESA ISD		148 901	BOOKER ISD	
058 909	SANDS CISD		148 902	FOLLETT ISD	
059 901	HEREFORD ISD		148 903	HIGGINS ISD	
059 902	WALCOTT ISD		148 905	DARROUZETT ISD	
063 903	SPUR ISD		152 504	TEXAS TECH UNIVERSITY HIGH SCHOOL	
063 906	PATTON SPRINGS ISD		152 801	RICHARD MILBURN ALTER HIGH SCHOOL (LUBBOCK)	
065 901	CLARENDON ISD		152 802	RISE ACADEMY	
065 902	HEDLEY ISD		152 803	SOUTH PLAINS	
068 801	RICHARD MILBURN ACADEMY (ECTOR COUNTY)		152 804	EAGLE ACADEMY OF LUBBOCK	
068 901	ECTOR COUNTY ISD		152 901	LUBBOCK ISD	
076 903	ROBY CISD		152 902	NEW DEAL ISD	
076 904	ROTAN ISD		152 903	SLATON ISD	
077 901	FLOYDADA ISD		152 906	LUBBOCK-COOPER ISD	
077 902	LOCKNEY ISD		152 907	FRENSHIP ISD	
078 901	CROWELL ISD		152 909	SHALLOWATER ISD	
083 901	SEAGRAVES ISD		152 910	IDALOU ISD	
083 902	LOOP ISD		153 903	O'DONNELL ISD	
083 903	SEMINOLE ISD		153 904	TAHOKA ISD	
085 902	POST ISD		153 905	NEW HOME ISD	
085 903	SOUTHLAND ISD		153 907	WILSON ISD	
087 901	GLASSCOCK COUNTY ISD		156 902	STANTON ISD	
090 902	LEFORS ISD		156 905	GRADY ISD	
090 903	MCLEAN ISD		160 904	ROCHELLE ISD	
090 904	PAMPA ISD		160 905	LOHN ISD	
090 905	GRANDVIEW-HOPKINS ISD		164 901	MENARD ISD	
095 901	ABERNATHY ISD		168 901	COLORADO ISD	
095 902	COTTON CENTER ISD		168 902	LORAIN ISD	
095 903	HALE CENTER ISD		168 903	WESTBROOK ISD	
095 904	PETERSBURG ISD		171 901	DUMAS ISD	
095 905	PLAINVIEW ISD		171 902	SUNRAY ISD	
096 904	MEMPHIS ISD		173 901	MOTLEY COUNTY ISD	
096 905	TURKEY-QUITAQUE ISD		177 902	SWEETWATER ISD	
			177 903	BLACKWELL CISD	

Texas Public School Districts and Charters, by State Board of Education (SBOE) District, October 2005

Cnty. dist. number	School district	Other SBOE districts	Cnty. dist. number	School district	Other SBOE districts
177 905	HIGHLAND ISD		216 901	STERLING CITY ISD	
179 901	PERRYTON ISD		217 901	ASPERMONT ISD	
180 901	BOYS RANCH ISD		219 901	HAPPY ISD	
180 902	VEGA ISD		219 903	TULIA ISD	
180 903	ADRIAN ISD		219 905	KRESS ISD	
180 904	WILDORADO ISD		221 801	EAGLE ACADEMY OF ABILENE	
185 901	BOVINA ISD		221 901	ABILENE ISD	
185 902	FARWELL ISD		221 904	MERKEL ISD	
185 903	FRIONA ISD		221 911	JIM NED CISD	
185 904	LAZBUDDIE ISD		221 912	WYLIE ISD	
188 801	RICHARD MILBURN ACADEMY (AMARILLO)		223 901	BROWNFIELD ISD	
188 901	AMARILLO ISD		223 902	MEADOW ISD	
188 902	RIVER ROAD ISD		223 904	WELLMAN-UNION CISD	
188 903	HIGHLAND PARK ISD		224 901	THROCKMORTON ISD	
188 904	BUSHLAND ISD		224 902	WOODSON ISD	
191 901	CANYON ISD		226 901	CHRISTOVAL ISD	
197 902	MIAMI ISD		226 903	SAN ANGELO ISD	
200 901	BALLINGER ISD		226 905	WATER VALLEY ISD	
200 902	MILES ISD		226 906	WALL ISD	
200 904	WINTERS ISD		226 907	GRAPE CREEK ISD	
200 906	OLFEN ISD		242 902	SHAMROCK ISD	
206 901	SAN SABA ISD		242 903	WHEELER ISD	
206 902	RICHLAND SPRINGS ISD		242 905	KELTON ISD	
206 903	CHEROKEE ISD		242 906	FORT ELLIOTT CISD	
208 901	HERMLEIGH ISD		244 903	VERNON ISD	
208 903	IRA ISD		244 905	NORTHSIDE ISD	
209 901	ALBANY ISD		248 901	KERMIT ISD	
209 902	MORAN ISD		251 901	DENVER CITY ISD	
211 901	TEXHOMA ISD		251 902	PLAINS ISD	
211 902	STRATFORD ISD				

Accredited Nonpublic Schools in Texas

Nonpublic schools in Texas are accredited by the Texas Private School Accreditation Commission (TEPSAC), an organization recognized by the commissioner of education. Student credits earned in nonpublic schools accredited by TEPSAC can be transferred to Texas public schools. In addition, teacher service in accredited nonpublic schools is recognized for salary increment purposes in Texas public schools. The most current information on nonpublic schools accredited by TEPSAC is available at <http://www.tepsac.com>.

Compliance Statement

Title VI, Civil Rights Act of 1964, the Modified Court Order, Civil Action 5281, Federal District Court, Eastern District of Texas, Tyler Division.

Reviews of local education agencies pertaining to compliance with Title VI Civil Rights Act of 1964 and with specific requirements of the Modified Court Order, Civil Action No. 5281, Federal District Court, Eastern District of Texas, Tyler Division are conducted periodically by staff representatives of the Texas Education Agency. These reviews cover at least the following policies and practices:

1. acceptance policies on student transfers from other school districts;
2. operation of school bus routes or runs on a nonsegregated basis;
3. nondiscrimination in extracurricular activities and the use of school facilities;
4. nondiscriminatory practices in the hiring, assigning, promoting, paying, demoting, reassigning, or dismissing of faculty and staff members who work with children;
5. enrollment and assignment of students without discrimination on the basis of race, color, or national origin;
6. nondiscriminatory practices relating to the use of a student's first language; and
7. evidence of published procedures for hearing complaints and grievances.

In addition to conducting reviews, the Texas Education Agency staff representatives check complaints of discrimination made by a citizen or citizens residing in a school district where it is alleged discriminatory practices have occurred or are occurring.

Where a violation of Title VI of the Civil Rights Act is found, the findings are reported to the Office for Civil Rights, U.S. Department of Education.

If there is a direct violation of the Court Order in Civil Action No. 5281 that cannot be cleared through negotiation, the sanctions required by the Court Order are applied.

Title VII, Civil Rights Act of 1964 as Amended by the Equal Employment Opportunity Act of 1972; Executive Orders 11246 and 11375; Equal Pay Act of 1964; Title IX, Education Amendments; Rehabilitation Act of 1973 as Amended; 1974 Amendments to the Wage-Hour Law Expanding the Age Discrimination in Employment Act of 1967; Vietnam Era Veterans Readjustment Assistance Act of 1972 as Amended; Immigration Reform and Control Act of 1986; Americans With Disabilities Act of 1990; and the Civil Rights Act of 1991.

The Texas Education Agency shall comply fully with the nondiscrimination provisions of all federal and state laws, rules, and regulations by assuring that no person shall be excluded from consideration for recruitment, selection, appointment, training, promotion, retention, or any other personnel action, or be denied any benefits or participation in any educational programs or activities which it operates on the grounds of race, religion, color, national origin, sex, disability, age, or veteran status (except where age, sex, or disability constitutes a bona fide occupational qualification necessary to proper and efficient administration). The Texas Education Agency is an Equal Opportunity/Affirmative Action employer.

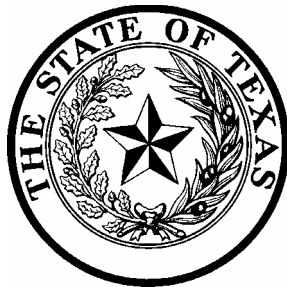

**Texas Education Agency
1701 North Congress Avenue
Austin, Texas 78701-1494**

February 2006