Texas School Directory

2006-07

**Texas Education Agency
Austin, Texas
January 2007**

Texas School Directory

2006-07

**Texas Education Agency
Austin, Texas
January 2007**

Texas Education Agency

Shirley J. Neeley, Commissioner of Education

Robert Scott, Chief Deputy Commissioner

Department of Accountability and Data Quality

Criss Cloudt, Associate Commissioner

Office of Data Development, Analysis, and Research

Patricia Sullivan, Deputy Associate Commissioner

Division of Accountability Research

Karen Dvorak, Director

Richard Kallus, Project Manager

The *Texas School Directory* provides contact information for Texas Education Agency (TEA) offices and staff and for all regional education service centers, public school districts, charter operators, public schools, and charter schools in the state. Updated information is maintained and provided by school districts and charter operators with help from the TEA Public Education Information Management System (PEIMS) Division.

The *Texas School Directory* is available on the TEA website at <http://askted.tea.state.tx.us>. A searchable data base of the most up-to-date directory information is also available on the AskTED website. Additional information about the school directory may be obtained by contacting the TEA PEIMS Division by phone at (512) 463-9229 or by e-mail at AskTed@tea.state.tx.us.

Copyright © Notice. The materials are copyrighted © and trademarked ™ as the property of the Texas Education Agency (TEA) and may not be reproduced without the express written permission of TEA, except under the following conditions: (1) Texas public school districts, charter schools, and Education Service Centers may reproduce and use copies of the Materials and Related Materials for the districts' and schools' educational use without obtaining permission from TEA; (2) residents of the state of Texas may reproduce and use copies of the Materials and Related Materials for individual personal use only without obtaining written permission of TEA; (3) any portion reproduced must be reproduced in its entirety and remain unedited, unaltered and unchanged in any way; and (4) no monetary charge can be made for the reproduced materials or any document containing them; however, a reasonable charge to cover only the cost of reproduction and distribution may be charged. Private entities or persons located in Texas that are **not** Texas public school districts, Texas Education Service Centers, or Texas charter schools or any entity, whether public or private, educational or non-educational, located **outside the state of Texas** *MUST* obtain written approval from TEA and will be required to enter into a license agreement that may involve the payment of a licensing fee or a royalty. For information contact: Office of Copyrights, Trademarks, License Agreements, and Royalties, Texas Education Agency, 1701 N. Congress Ave., Austin, TX 78701-1494; phone 512-463-9270 or 512-936-6060; email: copyrights@tea.state.tx.us.

Table of Contents

Texas Education Agency, Hierarchy Chart, January 2007.....	1
Texas Education Agency, Organization Chart, December 2006.....	2
Texas Education Agency, Topic Directory, January 2007.....	3
Texas Education Agency, Staff Directory, January 2007.....	7
Chief State School Officers, January 2007.....	15
Texas Public School Districts and Charters, Alphabetic Index, October 2006.....	17
Texas Public Schools and Charters	39
Texas Public Schools and Charters, Explanation of Symbols and Terms	41
Texas Public School Districts and Charters: Additions, Deletions, Consolidations, and Annexations, October 2006.....	42
Texas Public Schools and Charters, Directory, October 2006.....	45
Texas Public School Districts and Charters: Board Members, Assistant Superintendents, Business Managers, and Public Education Information Management System (PEIMS) Coordinators, October 2006.....	243
Texas Regional Education Service Centers.....	357
Texas Regional Education Service Centers, Map, January 2007.....	359
Texas Regional Education Service Centers, Executive Directors, January 2007	360
Texas Public School Districts and Charters, by Regional Education Service Center, October 2006.....	361
Texas State Board of Education Districts.....	377
Texas State Board of Education Districts, Map, January 2007.....	379
Texas State Board of Education, January 2007	380
Texas Public School Districts and Charters, Alphabetic Index, With State Board of Education (SBOE) District Numbers, October 2006	381
Texas Public School Districts and Charters, by State Board of Education (SBOE) District, October 2006.....	391
Accredited Nonpublic Schools in Texas	401

Texas Education Agency, Hierarchy Chart, January 2007

Information: 463-9734

Commissioner of Education, Shirley J. Neeley463-8985	Deputy Associate Commissioner,
Internal Audits, Bill Wilson 463-9846	School Services, Walter Tillman463-8995
Inspector General, Michael Donley 463-5703	Student Support, (vacant)463-8995
	GED463-9292
Chief Deputy Commissioner, Robert Scott463-9451	PEP (Pregnancy Ed Program).....463-9073
General Counsel, David A. Anderson 463-9720	Guidance and Counseling463-9073
Hearings and Appeals.....463-9727	Safe Schools463-9982
Chief Investment Officer, Holland Timmins 463-9169	Driver Training, Victor Alegria936-6777
Governmental Relations, Jenna Watts (acting).....463-9682	
Interagency Coordination463-9283	Deputy Associate Commissioner,
Communications, Debbie Graves Ratcliffe.....463-9000	Governance and Charter Schools, Judith de la Garza463-8998
SBOE Support, Renee Jackson.....463-9007	Governance and General Inquiries, Ron Rowell.....475-3697
Education Initiatives, Lizzette Reynolds..... 936-6060	General Inquiries463-9290
	Charter Schools, Mary Perry463-9575
Associate Commissioner, Standards and Programs, Susan Barnes463-9087	Associate Commissioner, Planning, Grants, and Evaluation, Nora Hancock463-8992
Student Assessment, (vacant) 463-9536	
Deputy Associate Commissioner,	Deputy Associate Commissioner,
Standards and Alignment, Sharon Jackson 463-9483	Planning and Evaluation, Joseph Shields.....463-8992
Curriculum, George Rislov463-9581	Planning and Grant Reporting, Ellen Montgomery463-7004
Career and Technical Education 463-9581	Discretionary Grants, Earin Martin463-9269
Advanced Academics463-9581	Formula Grants, Ellsworth Schave.....463-8525
Bilingual Education.....475-3555	
Instructional Materials and Ed Technology, Anita Givens 463-9601	Associate Commissioner, Finance and Operations, Adam Jones463-9437
P-16 Coordination, Patricia Hicks 936-1616	School Finance, Lisa Dawn-Fisher.....463-9238
Deputy Associate Commissioner, Special Programs,	State Funding, Liz Caskey463-9238
Monitoring, and Interventions, Gene Lenz 463-9414	Forecasting and Analysis, Belinda Dyer463-9238
IDEA Coordination, Kathy Clayton463-9414	Organization Development, Tom Shindell463-9146
Prog Monitoring and Interventions, Laura Taylor493-9414	Human Resources, Harvester Pope463-8200
NCLB Program Coordination, Cory Green 463-9374	Organizational Effectiveness.....463-9146
Associate Commissioner, Accountability and Data Quality, Criss Cloudt463-9701	Chief Information Officer (CIO), John Cox463-8110
Policy Coordination, Cristina De La Fuente-Valadez 475-1497	Deputy CIO, Rick Goldgar463-8110
Deputy Associate Commissioner, Data Development,	Project Management, Sharon Gaston.....463-8110
Analysis and Research, Patricia Sullivan 475-3653	Agency Infrastructure, Linda Kemp (acting)463-9045
Accountability Research, Karen Dvorak475-3523	Library.....463-9050
Information Analysis, Nina Taylor475-3523	Publications Distribution463-9744
PEIMS, Marsha Headley 463-9229	
Deputy Associate Commissioner, Accountability and Performance Monitoring, (vacant) 463-9701	Deputy Associate Commissioner/Chief Financial Officer,
Performance Reporting, Shannon Housson463-9704	Shirley Beaulieu463-9189
Performance-Based Monitoring, Rachel Harrington 936-6426	Budget, Dana Aikman463-9189
Associate Commissioner,	Accounting, Ai-Ching Reed463-9189
School District Services, Adrain Johnson463-5899	Purchasing and Contracts, Norma Barrera463-9189
Education Services, Phillip Cochran..... 463-9371	Associate Commissioner, Educator Quality and Standards, Raymond Glynn (Acting)475-3408
Waivers.....463-9630	Educator Excellence, Lee Ann Dumas.....475-3408
ESC Liaison.....463-9371	Deputy Associate Commissioner,
Financial Audits, Rita Chase463-9095	Educator Certification and Standards, Raymond Glynn.....936-8304
	Educator Credentialing, Roman Echazarreta.....936-8400
	Educator Standards, Karen Loonam.....936-8400
	Investigations, Doug Phillips936-8400

Texas Education Agency, Organization Chart, December 2006

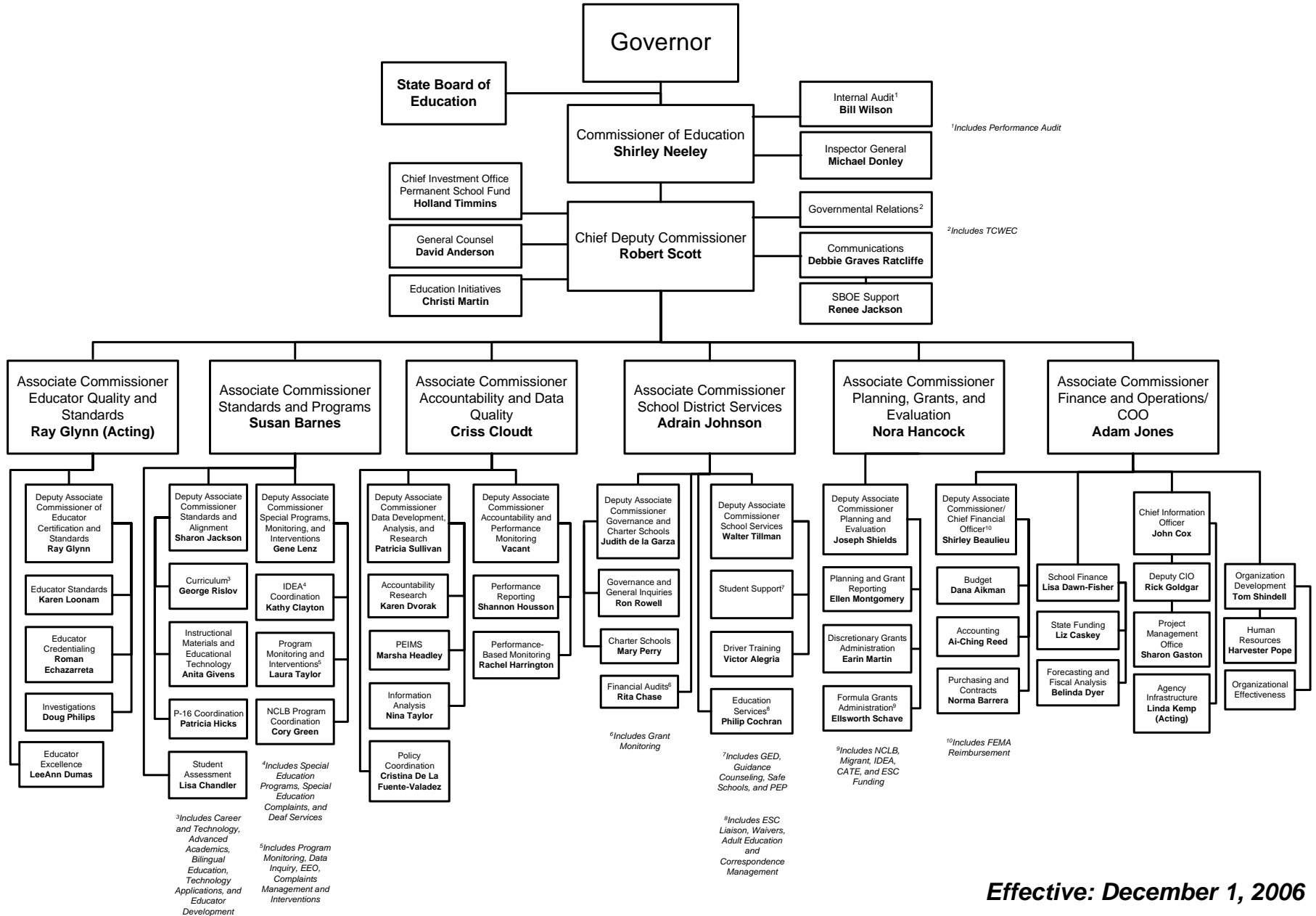

Texas Education Agency, Topic Directory, January 2007

Topic	Phone number	Topic	Phone number
Absences-Student	463-9290	Chief Operations Officer.....	463-9437
Academic Achievement Record.....	463-9581	Child Abuse.....	424-2810
Academic Excellence Indicators.....	463-9704	Child Nutrition Program.....	463-2076
Accelerated Reading Instruction.....	463-9581	Civil Rights Liaison Office.....	463-9414
Accountability Ratings.....	463-9704	Class Size.....	463-5917
Accountability and Data Quality, Associate Commissioner.....	463-9701	College Admission Test Results.....	475-3523
Accountability System for Educator		Commissioner of Education.....	463-8985
Prep (ASEP).....	1-888-863-5880	Communications—News Media Relations.....	463-9000
Accounting—(TEA).....	463-9189	Communities in Schools.....	936-5437
Adequate Yearly Progress (AYP).....	463-9704	Community Education.....	713-696-0700
Adult Education.....	713-696-0700	Complaints.....	463-9290
GED (General Education Development).....	463-9292	Complaints—Special Education.....	1-800-252-9668
Advanced Placement Exam.....	463-9581	Completion Rates Reports.....	475-3523
AEIS.....	463-9704	Comprehensive School Reform Program.....	463-9734
After School Grant Program.....	463-9068	Compulsory Attendance.....	463-9290
AIDS.....	463-9581	Computers in Schools.....	463-9064
Alternative Assessment		Concurrent Enrollment.....	463-9581
(For Special Education Students).....	463-9536	Consolidations.....	463-9238
Alternative Education Programs.....	463-9704	Corporal Punishment.....	463-9982
Alternative Teacher Certification.....	1-888-863-5880	Counsel, Legal.....	463-9720
Annual Measurable Achievement Objective.....	463-9734	Counseling and Guidance.....	463-9073
Appraisal Training of School Personnel.....	919-5491	Court-Related Students.....	463-9982
Apprenticeship Training.....	463-9767	Credit by Exam.....	463-9581
Art Education.....	463-9581	Curriculum Development.....	463-9581
Asbestos Abatement.....	463-9238		
AskTED.....	463-9809	DAEP (Disciplinary Alternative Education Program).....	463-9982
Assessment		Dana Center—UT.....	471-6190
TAAS/NAPT/ITBS/TAKS.....	463-9536	Data Collection—Bulletin 742.....	475-3523
Teacher Testing.....	1-888-863-5880	Deaf, Services for the.....	463-9414
At Risk Students.....	463-9095	Decentralization.....	463-5917
Attendance Rule.....	463-9290	Defensive Driving/Driving Safety Training.....	936-6777
Audio and Video Duplication.....	463-9218	Developmental Disabilities, TX Council for.....	437-5432
Audits—School.....	463-9095	Disadvantaged Students-Title I.....	463-9374
		Discipline Management.....	463-9982
Bank Depository Pledge Contracts.....	463-9095	Discretionary Grants.....	463-9269
Bidding—Competitive.....	463-9095	Distance Learning.....	936-2265
Bilingual Education.....	463-9581	Distinguished Achievement Program.....	463-9581
Blind, Services for the.....	463-9414	District & Campus Planning.....	463-9371
Block Scheduling.....	919-5313	Document Control Center (TEA Internal).....	463-9304
Blue Ribbon School.....	463-6396	Driver Education for Public Schools.....	463-9574
Board for Educator Certification (SBEC).....	936-8400	Dropout Reports.....	475-3523
Board of Education (State).....	463-9007	Drug Prevention Education.....	463-8525
Bond Guarantee Program.....	463-9238	Dual Enrollment for High School Students.....	463-9581
Bond Proceeds, Investment of.....	463-9095	Dyslexia.....	463-9581
Budget (TEA Internal).....	463-9189		
Bulletin 679 (Accounting Manual).....	463-9095	Early Childhood Education	
Bulletin 742 (Data Submission).....	475-3523	General.....	463-9581
Buses (School).....	463-9238	Handicapped.....	463-9414
Business Schools.....	936-3100	Early Childhood Initiative.....	936-6060
		Early College High Schools.....	936-6060
Campus and District Improvement Plans.....	463-5917	Early Release Days.....	463-9630
Career and Technical Education.....	463-9581	Economics/Free Enterprise.....	463-9581
Certification of School Personnel.....	1-888-863-5880	Ed-Flex.....	463-9374
(Specialist located at each ESC)		Education Initiatives.....	936-6060
Chapter 74, TAC—Graduation Requirements.....	463-9581	Education Service Centers.....	463-9371
Charter Schools.....	463-9575	Educational Assessment see Assessment	
Chief Deputy Commissioner.....	463-9451	Educational Technology.....	463-9601
Chief Information Officer.....	463-8110	Educator Assessment.....	1-888-863-5880

Texas Education Agency, Topic Directory, January 2007

Topic	Phone number	Topic	Phone number
Educator Certification and Standards	936-8400	High School Completion & Success Grant	936-6060
Educator Quality & Standards, Associate Commissioner	475-3408	High School Education.....	919-5420
Elementary Education	919-5486	High School Equivalency (GED).....	463-9292
Emergency/Disaster Management—Schools.....	463-9238	High School Initiative	936-6060
Emergency Immigration Education Program	463-9374	Higher Education.....	427-6100
Emergency Teacher Permits	1-888-863-5880	Highest Ranking High School Graduate.....	463-5988
End of Course Exam	463-9536	Highly Qualified Teachers/Paraprofessionals	463-9374
Energy Management.....	463-9238	Home Rule Districts	463-9575
English As a Second Language.....	463-9581	Home Schooling	475-3756
English Language Arts	463-9581	Homeland Security/SENS	463-5917
Environmental Education	463-9581	Homeless Help Line	1-800-446-3142
Equal Access to Vocational Education.....	463-9581	Honors Courses.....	463-9581
Equal Educational Opportunity	463-9653	Human Resources (TEA).....	463-8200
Equalized Wealth Level (Chapter 41).....	463-9238	Immigration Education Program.....	463-9374
ESEA (Elementary Secondary Education Act).....	463-9374	Impact Aid	463-9374
Essential Knowledge.....	463-9581	Indirect Cost Rates	463-9095
and Skills.....	www.tea.state.tx.us/teks	Individuals With Disabilities Education Act-IDEA	463-9414
EXCET	1-888-863-5880	Information	
Experimental Courses	463-9581	Telephone Operator	463-9734
Extended School Year Program.....	463-8525	Public Information	463-9000
Extracurricular Activities	471-5883	Information Systems/Technology	463-8110
Facilities.....	463-9238	Instructional Materials & Educational Technology	463-9400
Federal Governmental Relations.....	202-638-3927	Interagency Coordination	463-9283
Federal Reports—CCD	463-9704	Internal Audit	463-9846
Finance		Internal Operations (TEA)	463-9437
State	463-9238	International Baccalaureate	463-9581
Special Education	463-9362	Internet Address	http://www.tea.state.tx.us
Formula Funding	463-8525	Investment Capitol Fund Grant.....	463-9269
Federal	463-9374	Investment of Bond Proceeds.....	463-9095
Discretionary Grants.....	463-9269	Investments (Permanent School Fund).....	463-9169
Finance & Operations, Associate Commissioner.....	463-9437	JJAEP (Juvenile Justice Alternative Ed Program)	463-9982
Fine Arts	463-9581	Job Training Partnership Act (JTPA)	463-2222
Fiscal Forecasting.....	463-9238	Juvenile Detention Centers	463-9982
Foreign Languages.....	463-9581	Kindergarten	463-9581
Formula Funding	463-8525	Language Acquisition Program	463-9581
Foundation School Program	463-9238	Language Arts.....	463-9581
Funding see Finance		Languages other than English.....	463-9581
Gangs.....	463-9982	Learn and Serve Administration.....	463-9371
Gear-up	936-1616	Leaver Reporting.....	475-3523
GED (General Education Development)	463-9292	Legal Services.....	463-9720
General Council	463-9720	Legislative Information.....	463-9682
Geography Courses	463-9581	Lesson Plans	463-9581
Gifted/Talented Education	463-9581	Libraries (School)	463-9581
Governance	475-3697	Library (TEA Internal)	463-9050
Government Courses	463-9581	Limited English Proficiency (LEP).....	463-9581
Governmental Relations.....	463-9682	Literacy—Adults.....	713-696-0700
Graduation Requirements	463-9581	Long Range Plan	475-3523
Grants		Long-Range Plan for Technology	463-9601
Discretionary Grants.....	463-9269	Low Performing Schools	463-9414
Formula Funding	463-8525	Lunch/Milk/Breakfast Programs	463-2076
Guidance	463-9073	Magnet Courses.....	463-9581
Handicapped Students see Special Ed		Mathematics.....	463-9581
Health Education	463-9581	Media Inquiries.....	463-9000
Hearing-Impaired, Services for the.....	463-9414		
Hearings & Appeals.....	463-9727		

Texas Education Agency, Topic Directory, January 2007

Topic	Phone number	Topic	Phone number
Mentor Schools	919-5340	Research and Evaluation	475-3523
Middle School Education.....	919-9334	Retention Policy.....	463-9581
Mid-Winter Conference for Administrators.....	477-6361	Retention Reporting	475-3523
Migrant Education	463-9374	RFPs and RFAs	463-9304
Monitoring.....	463-9414	RPTE (Reading Proficiency Tests in English).....	463-9536
Monitors and Conservators.....	463-8998	Rules/TAC.....	475-1497
Music Education	463-9581		
NAEP (National Assessment of Ed Progress).....	463-9536	Safe Schools.....	463-9982
Ninth Grade Student Success Initiative.....	463-9068	Safety and Driver Education.....	463-9574
No Child Left Behind (NCLB)	463-9374	Salaries—Teacher	463-7285
No Pass/No Play.....	463-5917	SAT Reports	475-3523
Non-certified Instructors Permit	1-888-863-5880	SBEC (State Board for Educator Certification)	936-8400
Non-public School Accreditation	903-643-8770	School Audits.....	463-9095
Norm Referenced Assessment Program for Texas	463-9536	School Board Training.....	475-3697
Nutrition—Food Service.....	463-2076	School Budgets	463-9095
		School Calendars—Waivers	463-9630
Open Enrollment Charter Schools.....	463-9575	School District Services, Associate Commissioner.....	463-5899
Open Records Requests.....	463-8998	School District Teaching Permit	475-2160
Optional Extended Year Program.....	463-8525	School Dropout Prevention & Reentry Grant	936-6434
		School Facilities	463-9238
P16 Initiative.....	936-1616	School Finance.....	463-8994
Parent-Taught Driver Education	424-2000	School Financial Audits	463-9095
Parental Rights.....	463-9290	School Leadership Pilot Project (SLPP)	463-3452
PDAS (Professional Dev & Appraisal System).....	919-5491	School Library Services.....	463-9581
PEIMS Ad Hoc Reporting.....	475-3523	School Lunch & Breakfast Programs.....	463-2076
PEIMS Data Standards	463-9229	School Report Card	463-9704
Performance Based Monitoring.....	936-6426	School Safety and Violence	463-9982
Performance Reporting.....	463-9704	School Social Work	936-5437
Permanent School Fund	463-9169	School Transportation.....	463-9238
Personnel (TEA Internal)	463-8200	Science	463-9581
Phonics	463-9581	Second Languages	463-9581
Physical Education	463-9581	Section 504, Rehabilitation Act of 1973.....	463-9290
Planning, Grants & Evaluation, Associate Commissioner.....	463-8992	SENS (Statewide Education Notification System).....	966-6251
Plant Services	463-9238	Service Centers.....	463-9371
Pocket Edition	463-9704	Sexuality Education.....	463-9581
Policy Coordination.....	475-1497	SHARS (School Health & Related Services).....	463-9283
Pregnancy, Education & Parenting (PEP)	463-9073	Site Based Decision Making	463-9371
Pre-Kindergarten	463-9581	Snapshot	463-9704
Preparation Time (Teacher)	463-7285	Social Promotion.....	463-9581
Private Schools	903-643-8770	Social Studies	463-9581
Promotional/Retention	463-9581	Special Accreditation Investigation	463-9414
Proprietary Schools	936-3100	Special Education.....	463-9414
Public Education Grant	463-9238	Speech Communication Courses.....	463-9581
Public Information	463-9000	Standards and Programs, Associate Commissioner.....	463-9087
Publications Distribution and Sales.....	463-9744	State Board for Educator Certification (SBEC)	936-8400
Purchasing Agent (TEA Internal).....	463-9189	State Board of Education.....	463-9007
		State Compensatory Education	
		Funding	463-9238
		Program	463-9095
QZAB (Qualified Zone Academy Bond) Program	463-9238	State Finance.....	463-9238
		Statistical Reports.....	463-8999
Rating of Districts	463-9701	Student Absences	463-9290
Reading	463-9581	Student Assessment	463-9536
Reading First Grants.....	463-9581	Student Attendance Accounting.....	463-9229
Recommended High School Programs	463-9581	Student Records Exchange Application.....	475-3523
Records Retention for LEAs.....	454-2705	Student Success Initiative (SSI)	463-9581
Regional Education Service Centers.....	463-9371	Student/Teacher Ratio	463-9630
Report Card—District and Campus.....	463-9704	Student Transfers	463-9414
Request for Applications (RFAs)	463-9304		

Texas Education Agency, Topic Directory, January 2007

Topic	Phone number	Topic	Phone number
Substitute Teachers	936-8400	Texas GRAD	463-9269
Suicide Prevention	936-5437	Texas High School Project	936-6060
Summer School	463-9581	Texas Higher Education Coordinating Board	427-6100
Superintendents Leadership Development Cooperative (SLDC)	919-5282	Texas Leadership Center	477-9014
Supplemental Educational Services (SES)	463-9374	Texas Learning Index (TAAS)	463-9536
Suspensions/Expulsions	463-9073	Texas Mentor School Network (TMSN)	919-5340
TAAS (Texas Assessment of Academic Skills)	463-9536	Texas Oral Proficiency Test	936-8400
TAAS Remediation	463-9581	Texas Primary Reading Inventory	463-9581
TAKS (Texas Assessment of Knowledge & Skills)	463-9536	Texas Scholars Program	480-8232
TASP (Texas Academic Skills Program)	427-6100	Texas School Directory—Changes	463-9809
Teach for Texas Grant	1-877-782-7322	Texas School for the Blind	454-8631
Teacher Advancement Program (TAP)	463-6443	Texas School for the Deaf South Campus	462-5353
Teacher Aides—Certification	1-888-863-5880	Texas Tomorrow Fund	1-800-445-GRAD
Teacher Appraisal	919-5491	Textbooks	463-9601
Teacher Assessment	936-8400	Theater Arts Education	463-9581
Teacher Assignments	936-8400	Title I	463-9374
Teacher Certification	1-888-863-5880	Title II, TPTR	463-9374
Teacher Conference Period	463-7285	Title IV, Safe & Drug Free Schools	463-9374
Teacher Education	936-8400	Title VI, Innovative Programs	463-9374
Teacher Inservice	463-9630	Title VII, ESEA—Bilingual	463-9581
Teacher Pay/Salary Scale	463-9238	Trade Schools	936-3100
Teacher Preparation Time	463-7285	Transcripts	463-9581
Teacher Records	1-888-863-5880	Transfers—Student	463-9414
Teacher Retirement System	542-6400	Transportation (School)	463-9238
Teacher Service Records	463-7285	T-STEM (Texas Science, Technology, Engineering & Math)	463-4704
Teacher Shortages	475-2160	Tuition at LEAs	463-9238
Teacher Sick Leave	463-7285	Twenty First Century After School Grants	463-9068
Teacher Testing	936-8400	U.S. Department of Education	1-800-USA-LEARN
Teacher of the Year, Texas Education Agency	463-6396	Undocumented Aliens	463-9720
Tech Prep	463-9581	University Interscholastic League (UIL)	471-5883
Technology Applications	463-9581	University/School Partnerships	936-1616
Technology Immersion Pilot	463-4278	Valedictorian	463-5899
TEKS (Texas Essential Knowledge and Skills)	463-9581 www.tea.state.tx.us/teks	Veterans Education	936-3100
Testing		Video Conferencing	463-9218
GED	463-9292	Violence	463-9982
TAKS/TAAS/NAPT/ITBS	463-9536	Visually Handicapped, Services for the	463-9414
Teacher Assessment	936-8400	Waivers	463-9630
TETN (Texas Education Network)	463-9218	Wealth Equalization	463-9238
TEXAS Grant Program	1-800-242-3062	Weather Days	463-9238
Texas Administrative Code (TAC)	475-1497	Writing	463-9581
Texas Council on Workforce & Economic Competitiveness	936-8100	Year Round Education	463-5899
Texas Early Education Model (TEEM)	475-2976	Youth Opportunities Unlimited (YOU Program)	427-6140
Texas Education Directory (Ask TED)	http://AskTED.tea.state.tx.us		
Texas Essential Knowledge and Skills (TEKS)	463-9581		

Texas Education Agency, Staff Directory, January 2007

Name	Phone number	Name	Phone number
ABREGO, AYSHA	463-9414	BILSKY, DONNELL	463-9269
ACKERMANN, KIM	463-9536	BINGHAM, ROBERT	463-9536
ACORD, TERRY	463-9720	BISHOP, DALE	463-9229
ADACHI, EISHI	463-5993	BISHOP, JACK	463-9713
ADAIR, BRENT	463-4685	BLACKERBY, LORAINÉ	463-9618
ADAME, LISA	463-8200	BLAIS, ELEANOR	463-9762
ADAMS, LINDA	463-9518	BLAND, JANA	463-9581
ADAMS, THOMAS	475-7433	BOATMAN, RANDY	463-9238
ADDISON, DEMETRIA	463-9095	BOHRER, BILL	463-9104
AGRAZ, JUDITH	463-9536	BONNER, GWEN	936-8400
AIKMAN, DANA	475-3402	BOOKER, CONNIE	475-1688
AKIN, BILL	463-9339	BOOKER, JEREL	463-3452
ALANIZ, ARNOLDO	463-9575	BOOKER, LESLIE	463-9720
ALANIZ, DAHLINDA	463-9095	BOREL, JANET	463-9536
ALDRIDGE, ROBIN	463-9095	BOREN, NINA	463-9728
ALEGRIA, VICTOR	936-6778	BOUKHRIS, DANIEL	463-9269
ALEXANDER, RENEE	463-8525	BOURGEOIS, JOEL	463-9536
ALEXANDER, TERRY	463-9150	BOWMAN, JEANNE	463-9292
ALFONZO, CARMEN	463-8992	BRADFORD, LINDA	463-9374
ALLEE, SHEILA	463-9000	BRANNAN, KIMBERLY	463-9536
ALLEN, ANDREW	463-9720	BRELSFORD, JULIE	463-9536
ALLEN, AUDRA	463-8853	BRICKER, MARIA	463-9536
ALLEN, JOAN	463-9727	BRIGHT, DEBRA	463-9269
ALONZO, DAVID	475-1869	BRIGNOLE, HAL	463-9704
ALSTON, DAVID	463-9095	BRITE, PHILLIP	463-9153
ALSTON, SUZANNE	463-9013	BRITE, TAMMY	463-9594
ALVARADO-BOLEK, SILVIA	463-9536	BROOKHART, SCOTT	936-6382
ALVAREZ, YOLANDA	463-9575	BROOKS, ESTELLE	475-3442
AMIDON, VICKIE	463-9269	BROWN, CHRIS	475-1989
ANDERSON, DAVID A.	463-9720	BROWN, JESSIE	463-9601
ANDERSON, JAN	463-9053	BROWN, MICHAEL	463-9269
ANDERSON, VALERIE	463-9575	BROWN, PAT	463-9149
AQUINO, PRISCILLA	463-9451	BRUNER, KAY	936-6779
ARMSTRONG, JEFF	463-9727	BRUNETTI, MARIA	936-8400
ARRIAGA, LINDA	936-8400	BUCHER, KEN	936-4276
AU, RACHEL	475-3893	BUCK, AARON	463-4866
AYALA, LAURA	463-9536	BUDARAJU, JAYASREE	936-4258
		BURNETT, RICHARD	463-7631
		BUTLER, DAVID	463-9022
		BUTLER, DONNA	463-9374
		BYRAM, SCOTT	936-8400
BAKER, MARGARET	463-9720		
BAKER, SUZANNE	936-8400	CAESAR, CHRIS	936-6434
BALL, BETH	463-9414	CALLAWAY, KELLY	463-9581
BALLARD, TONYA	475-3686	CALLENDER, DAVID	463-9374
BALLI, AMY	463-8985	CALLINAN, AMANDA	475-3523
BARNARD, JERI	463-9191	CAMACHO, ESTHER	463-9581
BARNES, GLORIA	463-3267	CAMMACK, CYNTHIA	936-9294
BARNES, SUSAN	463-9087	CANSLER, CATHERINE	463-9050
BARRERA, NORMA	463-7822	CANTU, MARTHA	936-1951
BARRON, JULIE	463-8525	CANTU, YOLANDA	475-3431
BATCHELOR, KAREN	463-9581	CARMICHAEL, APRIL	936-8400
BATISTE, LAURA	463-9704	CARRALES, DAVID	463-9414
BAUER, LAURALEA	463-9073	CARRASQUILLO, CYNTHIA	463-9704
BAXTER, HEATHER	463-9374	CARRASQUILLO, PABLO	463-9290
BAYLOR, SKIP	463-9108	CASKEY, LIZ	463-9238
BEAULIEU, SHIRLEY	475-3773	CASTANADA, MARY ANN	463-9414
BEAVERS, SHONNE	463-9531	CASTANEDA, SONIA	463-8992
BECK, ALICIA	463-9414	CASTILLO, ROSEMARY	463-9610
BECK, BRENDA	463-8995	CASTRO, CARLOS	463-9165
BECK, BRIAN	463-9536	CATAZARO, JAMES	463-5703
BEDGOOD, HELLEN	463-9581	CAUDILL, ROB	475-3895
BEELER, KAREN	463-5703	CEVALLOS, MIA	936-6251
BELSHEIM, DAVID	463-9781	CHANDLER, LISA	463-9536
BENNETT, LESLIE	463-6396	CHANG, DAVID	475-1813
BERTLING, PEGGY	475-3523		
BEST, RUSSELL	463-9277		
BILLINGS, MARGARET	475-3697		

Texas Education Agency, Staff Directory, January 2007

Name	Phone number	Name	Phone number
CHARLEY, MARY	936-8400	DIÁZ, RUBEN	936-8400
CHASE, RITA	463-9095	DILL, VICKY	463-9536
CHASTAIN, LINDE	463-9189	DOLAN, EMILY	475-3545
CHATMAN, CHARLIE	475-3541	DONLEY, MICHAEL	463-5703
CHAVEZ, ANGIE	936-8400	DOUCET, KEVIN	463-7561
CHEN, SHUWEI	463-6647	DREWY, VICTORIA	463-9238
CHRISTIE, HEATHER	463-9374	DRYSDALE, JENNIFER	463-9112
CISNEROS, DANA	463-9095	DUARTE, ROSE	463-9581
CIVILETTO, CATHERINE	463-9201	DUDNEY-BECKMANN, GENIE'	936-5966
CLAYTON, BOB	463-9414	DUGAN, DIDI	463-2255
CLAYTON, KATHY	463-9414	DULA, MIKE	463-3416
CLOUDT, CRISS	463-9701	DUMAS, LEE ANN	463-4936
COBOS, LOURDES	463-9573	DUNCAN, LARRY	463-9536
COCHRAN, PHILIP	463-9371	DUNN, RICHARD	463-9164
COHEN, DAVID	463-9238	DUSEK, DENISE	463-9414
COLE, JONATHAN	463-9536	DVORAK, KAREN	475-3523
COLLINS, BARBARA	463-9704	DYER, BELINDA	463-9238
COLUNGA, ALICIA	463-9007		
COMER, CHRIS	463-9581	EATON, JENNIFER	463-9536
CONDO, ERIN	463-9536	ECHAZARRETA, ROMAN	936-8400
CONE, BRADLEY	475-2622	EDWARDS, PENNY	463-9230
CONNOR, MARY	463-9536	ELIZONDO-LIMAS, LILIE	475-2976
CONOVER, DOUG	475-3522	ELLIOT, MAYA	463-9536
CONTRERAS, ENRIQUE	463-9581	ELLIS, MICHEL	936-1947
CONTRERAS, FELIX	463-9414	ELLIS, VICTORIA	936-8213
COOK, JEANNIE	463-9238	ELZIE, KERRI	936-8400
COOPER, BRIDGETT	463-9644	ENOCH, SUE	463-9414
COOPER, DONNA	305-9160	ENOS, DON	463-9414
COPENING, RHEA	305-9223	ESCOBEDO, GAYLE	463-9095
CORBETT, MONA	463-9269	ESPINOSA, ALFRED	936-5437
CORNWELL, KAREN	463-9033	ESQUIVEL, ADELA	463-9581
CORTEZ, KATHY	463-8200	ESTES, GAYE	936-6783
COSSAIRT, JANA	463-5068	ESTLUND, ERIC	463-9536
COULTRESS, SUSIE	463-9581	EUDALY, DAVID	463-9414
COX, JOHN	463-8110	EVANS, DUANE	936-8400
COY, PAM	936-8400	EVANS, PAUL	463-9414
CREED, PENNY	463-9203	EVANS, SHARON	463-9269
CRENSHAW, JIM	936-6781	EWAN, DIANNE	463-9269
CRIPPEN, SARAH	463-9581		
CROES, ROE	463-3992	FABIAN, JUDY	463-9536
CROWE, JAMIE	463-9536	FALCON, CHRISTINA	463-3070
CROWLEY, JUDY	463-9238	FANNON, CONNIE	463-9563
CULBERTSON, DeETTA	463-8999	FARMER, LUCY	463-9536
		FARRAR, CAROLYN	463-9269
DANNER, ELIZABETH	463-9536	FARRELL, JAMES	936-1368
DARST, JENNIFER	463-8525	FENG, LEI	463-9160
DAVIS, CASSANDRA	463-9414	FERGUSON, KATHY	463-9613
DAVIS, JAMES	463-9630	FERRY, PATRICIA	463-9536
DAVIS, STEVE	463-9100	FISH, CYNTHIA	463-9110
DAWN-FISHER, LISA	463-9238	FISHER, RODNEY	202-638-3927
DAY, BARRY	463-9001	FLORES, ALICE	936-8400
DAY, GINA	475-1877	FLORES, DANIEL	463-7599
DE LA CRETÁZ, VANESSA	463-6939	FLORES, JUAN	936-8400
DE LA FUENTE-VALADEZ, CRISTINA	475-1497	FLORES, PRISCILLA	463-5899
DE LA GARZA, JOSE	463-9095	FLORES, YVETTE	463-9238
DE LA GARZA, JUDITH	463-8998	FLORES, YVONNE	463-9374
DE LEON, BEN	463-9720	FONTENOT, EDITH	463-3543
DE LEON, MICHAEL	463-9536	FONTENOT, STUART	463-9095
DE LEON, SHELLY	463-9536	FOSTER, JAN	463-9374
DEARING, BETTY	463-9414	FOSTER, PATTI	463-8985
DEIBERT, ANITA	463-9615	FOWLER, MELINDA	463-9704
DEMING, JANA	463-9536	FRANCO, PAM	936-6060
DESANTIS, CANDICE	475-3523	FRANZEN, GORDON	463-9414
DEVINEY, LEE	463-9437	FRANZEN, LYNN	463-9536
DIÁZ, ROMEO	463-9095	FRAZIER, JO	475-3645

Texas Education Agency, Staff Directory, January 2007

Name	Phone number	Name	Phone number
FRAZIER, KEN	475-3578	GUTIERREZ, CIELITO	463-9536
FREDLUND, LINDA	463-9095	GUTIERREZ, TABITA	936-8400
FREEMAN, LINDA	463-9374		
FREEMAN, TIM	463-9414	HAETINGER, JOHN	463-9704
FRIERSON, TAMIE	463-8525	HAGEMANN, HOWARD	463-9536
FULLER, CAROL	463-9536	HALL, ANGELA	463-8661
		HANCOCK, NORA	463-8992
GAITAN, JULIE	463-1567	HARMON, KAREN	463-9269
GALICIA, MEGAN	463-9536	HAROS, JUANITA	936-6780
GALLAGHER, STACY	463-9414	HARPER, BETSEY	463-6483
GALLEGOS, ALEJANDRA	475-3697	HARRINGTON, RACHEL	936-6426
GALVAN, JOHNNY	463-9792	HART, KRISTI	463-9414
GANDY, PHYLLIS	463-9414	HARVEY, DIANE	475-2126
GARBEE, KELTY	936-6060	HATCHER, PATRICIA	463-9832
GARCIA, ALINE	463-9374	HATTAWAY, KAREN	463-9720
GARCIA, ALINE	463-9095	HAWKINS, SHARON	463-9292
GARCIA, DANIELLA	936-8400	HEADLEY, MARSHA	463-9777
GARCIA, DIANNE	475-3574	HECTOR, DAVID	463-3099
GARCIA, DIDI	463-9374	HEGEMIER-BOGGS, CYNTHIA	463-9238
GARCIA, FERNANDO	936-6232	HEINRICH, RONALD	463-5106
GARCIA, LOUIE	463-7863	HEMENWAY, ANNE	463-9575
GARCIA, PRISCILLA	936-8400	HENDLEY, JIHAN	463-9581
GARRETT, ELIZABETH	463-8525	HENRY, DONALD	463-9095
GARZA, CARLOS	463-9269	HERBERT, KAREN	463-9517
GARZA, ROSIE	463-9374	HERMOSILLA, THANH	463-9006
GASTON, SHARON	463-0096	HERNANDEZ, DIANE	463-9704
GAWRON, MARY	936-8400	HERNANDEZ, DINA	463-8525
GELINAS, ROBIN	936-6060	HEWITT, JASON	463-9536
GESN, RANDY	475-3523	HICKS, ANTHONY	463-0792
GHAZAL, RITA	463-8911	HICKS, PATRICIA	936-1616
GIBSON, LESLIE	463-8122	HIESER, RON	463-9371
GISE, JIM	463-9536	HILL, MAUREEN	463-9269
GIVENS, ANITA	463-9400	HILL, PAM	463-9374
GLENN, BILL	305-8710	HINGORANI, ROGER	463-9095
GLYNN, RAYMOND	936-8304	HINOJOSA, JOANNE	463-9374
GOERDEL, JENNY	463-9682	HIRANI, KARIM	463-9163
GOKHALE, MANJUSHA	463-1577	HOBERMAN, LOUISA	463-2988
GOLDGAR, RICHARD	475-1494	HOCHENAUER, SUZANNE	463-2585
GOMEZ, LINDA	463-9581	HOLDER, CONNIE	936-2435
GONZALES, LISA	463-9374	HOLLAND, SCOTT	463-9536
GONZALES-YBARRA, LUCILLE	463-9581	HOLLINGSWORTH, JANICE	463-9095
GONZALEZ, FAYE	463-9536	HOLLUB, MERLE	463-9269
GONZALEZ, GEORGINA	463-9581	HONG, YING	463-7094
GONZALEZ, MARY	463-9095	HORTON, KAREN	463-8525
GOODMAN, DOTTIE	463-9362	HOUSSON, SHANNON	463-9704
GOODMAN, NATHALIE	463-9513	HUBBARD, JIM	463-4770
GOVEA, LETICIA	463-9374	HUDSPETH, JOHN	463-9095
GRAHAM, MALCOLM	463-1140	HUGGINS, CASSIE	463-9238
GRAHAM, RENEE	936-7588	HUGHES, LISA	463-9682
GRAY, PATRICIA	475-3523	HURD, SHALONDA	463-9095
GREEN, CORY	463-9374		
GREEN, TONI	463-9536	ISELL, CAROLYN	463-9451
GREGG, DAVID	936-6019	IZQUIERDO, MONA	936-6403
GREGG, LISA	463-9414		
GRIFFIN, KELLY	475-3255	JACKSON, RENEE	463-9007
GRIFFITH, SALLY	463-9414	JACKSON, SHARON L	463-9483
GROSS, DONNA	463-9704	JACQUES, ROBERT	463-9218
GROSSMAN, CAROL	463-8065	JANNEY, LINDA	463-9609
GRUNER, CINDY	463-8525	JARRELL, RICHARD	463-9270
GUENTZEL, MOLLY	463-9536	JAWORSKI, SHANE	475-3632
GUERRA, ENRIQUE	463-2848	JOCIUS, BOB	463-5126
GUKEISEN, KARYN	463-8525	JOHNFROE, E.J.	463-9847
GUNTER, AMANDA	475-1497	JOHNSON, ADRAIN	463-5899
GUO, LISHA	475-1616	JOHNSON, AL	463-9238
GUTHRIE, JULIE	463-9536	JOHNSON, CLINTON	463-9414

Texas Education Agency, Staff Directory, January 2007

Name	Phone number	Name	Phone number
JOHNSON, EMI	463-5703	LOONAM, KAREN	936-8250
JOHNSON, JAN	463-9581	LOPEZ, CARRIE	463-9269
JOHNSTON, LARRY	463-9116	LOPEZ, DAVID	463-9536
JONES, ADAM	463-9437	LOPEZ, JOHN	475-3600
JONES, CAMI	463-9581	LOPEZ, LEONARDO	463-9238
JONES, CHRIS	463-9720	LOPEZ, ROBERT	463-9834
JONES, JENNIFER	936-8400	LOPONI, NELSON	463-9414
JONES, KATHRYN	463-9238	LOSEKE, DAVID	463-9095
JONES, KATIE	463-9483	LOUDEN, CYNTHIA	463-9536
JONES, RALPH	463-9153	LOUGHREY, KATE	936-2265
JONES, ROBERT	475-1246	LOVE ELHARIM, JEAN	463-9536
JONS, JUSTIN	463-9095	LOWE, SANDY	463-9720
JUDGE, BOB	463-9414	LOZANO, JOEY	463-9374
JURADO, STEVE	936-9285	LUCIO, JOE	463-9536
		LYDE, JAMES	463-5703
KAATZ, BARBARA	463-9414		
KAHAN, KAREN	463-9064	MACHUCA, ECHO	463-9642
KALLUS, RICHARD	475-3523	MADISON, PATRICIA	936-8400
KEESE, MICHAEL	463-4739	MAGEE, JAMES	475-3923
KELLEY, JACK	463-5703	MALLARD, DARENDA	463-9947
KEMP, LINDA	463-9056	MALONE, JIMMYE	936-8400
KERR, TED	463-9362	MANLEY, TOM	463-8525
KEYSER, JIM	475-3501	MANNING, KERRY	463-9374
KIDWELL, GERALDINE	463-9068	MANZO, ROBERTO	475-2974
KINCAID, MARY	463-8985	MARCHMAN, SUZANNE	463-8999
KING, PAUL	463-9575	MAREK, GARY	463-9238
KIRCHNER, GLEN	463-9536	MAREK, SUSAN	463-9414
KLINE, CATHY	463-9536	MAROTZ, DEANNA	463-9612
KLOSTER, JEFFREY	463-0230	MARQUARDT, LORI	463-9414
KNAGGS, BARBARA	936-6060	MARQUEZ, BECKY	463-9720
KOCUREK, MITZI	463-8200	MARTIN, EARIN	463-9269
KOKERNOT, WADE	475-3811	MARTIN, LAUREL	463-9269
KOY, VALERIE	463-8525	MARTINEZ, ELAINE	463-8525
KRAFT, KIM	463-9536	MARTINEZ, MONICA	463-4318
KRAJEVSKI, LYNNE	463-9617	MASKA, CHRIS	463-9720
KUEHLEM, MARILYN	463-9103	MASON, LAVONNE	463-9414
KUHLES, BONNIE	475-1912	MATHENY, CHRISTINA	463-9095
		MATHEWS, COLIN	936-6785
LAGOW, RICHARD	475-4270	MATYSEK, JOHN	463-6012
LAIN, JEANNE	463-9269	MAYBERRY, LENISE	463-9601
LANAHAN, JUDY	463-5899	MAYNARD, DAVID	463-9157
LARSON, DENISE	475-3523	MAYO, CHARLES	463-9606
LARSON, PATRICK	475-2313	MAYS, MARGARET	463-9414
LAWHON, DEWEY	463-9414	MCBRIDE, VERNELL	463-1995
LEDESMA, SANDY	475-3621	MCCALL, PAM	936-6786
LEDNICKY, JOHN	463-9065	MCCAULEY, CHRISTOPHER	463-5703
LEE, SPRING	475-3523	MCCOY, KENNETH	463-9704
LEIGON, LESLIE	463-8200	MCCREARY, CASEY	463-9581
LEIJA, LORI	463-8525	MCDONALD, STACY	463-9704
LENZ, GENE	463-9414	MCKENZIE, AL	463-9238
LESTER, SAM	463-9238	MCKNIGHT, DARRELL	463-9290
LEVEQUE, CAROLYN	463-9414	MCMILLION, ROBIN	475-3523
LEWELLYN, SHARON	463-9795	MEDEARIS, KAREN	463-9581
LEWIS, ANDREA	463-1391	MEDELLIN, ALBERT	463-9820
LEWIS, KAREN	463-9591	MEDINA, RAMON	463-9095
LEWIS, SCOTT	463-9374	MEITLER, MONTGOMERY	463-9720
LIANG, YVONNE	463-9704	MELE, BRENDA	475-2995
LIGON, REBECCA	463-9374	METZGER, RANDY	463-1814
LINDSEY, JAN	936-6060	MEUTH, COLLEEN	463-9000
LIU, GUOQING	463-2783	MEYERTHOLEN, PAT	463-9374
LIVAUDAIS, MUFFET	463-9536	MEZGER, ASHLEY	463-9362
LOGAN, CAROL	463-9414	MEZHER, JOSEPH	463-7285
LOGAN, VICKI L	463-9269	MIHALIK, KATHY	463-9269
LONG, CATHY	463-9704	MIKULAK, PHYLLIS	936-8400
LONG, CHARLA	463-9374	MIKULCIC, ANDREJA	475-1783

Texas Education Agency, Staff Directory, January 2007

Name	Phone number	Name	Phone number
MILLER, EDWARD	463-9536	PARIS-EALY, GEORGIA	463-8191
MILLER, SHANNON	463-9536	PARKER, CINDY	936-8239
MINJAREZ, ELIZABETH	463-9374	PARKER, REGINA	475-1497
MIRANDA, MONICA	463-8200	PARKER, SHARON	463-9575
MITCHELL, JOHN	463-9536	PARRY, MEGAN	936-1616
MOELLMER, ANDREW	463-7004	PATRICK, ERTHA	463-6235
MOFFITT, KAREN	463-1141	PATTERSON, REBECCA	463-8525
MOLINA, ANNIE	463-9374	PEEBLES, MICHAEL	463-5917
MONTELONGO, DELIA	463-8525	PENA, ANGELA	936-1616
MONTGOMERY, ELLEN	463-7053	PENN, DAVID	463-8525
MOONEY, KEITH	936-8400	PERALES, RACHEL	475-3426
MOORE, ERIC	463-9536	PEREZ, LAURA J.	463-9581
MOORE, MURRAY	463-9374	PERRY, MARY	463-9575
MOORE, SHEILA	463-9374	PETERS, MARSHA	463-9536
MORA, IRENE	463-8525	PETERSON, COLLEEN	463-9095
MORA, RON	463-3983	PETTY, TIMOTHY	475-3487
MOREAU, BECKY	936-6787	PETZOLT, SHERI	463-9044
MORENO, PAUL	463-9095	PFEIFFER, CHRISTIAN	936-6404
MORENO, SONIA	463-9536	PHAM, AN	463-9802
MORGAN, JACK	463-9414	PHILLIPS, BRET	463-9704
MORGAN, RONALD	463-9414	PHILLIPS, DOUG	936-8400
MORITA, CARLA	463-9701	PHILLIPS, KATHY	936-6789
MORROW, ROSEMARY	463-9581	PHILLIPS, TERRY	463-9581
MUDD, KIMI	463-9575	PICKHARDT, IRENE	463-9581
MUNOZ, JOHN	463-9095	PIERCE, ERIKA	463-9575
MUNOZ, NICK	936-6318	PINKSTON, PATRICIA	463-9608
MURPHY, AGNIESZKA	463-9807	PINSON, GEORGEANNE	463-2962
MURPHY, MIKE	463-9536	PITT, BRENT	463-9414
MURRAY, MARIA (MAE)	463-8999	POE, RICHARD	463-9414
MURRAY, TRISHA	463-9414	POGOR, SUNNY	463-9720
MUTCHLER, SUE	475-3523	POPE, HARVESTER	463-8200
MUZZY, LINDA	463-9481	PORRAS, GILBERT	463-8045
 		POTTS, JEANETTE	463-9414
NAPPA, ANNE	463-9536	PREE, JACQUELINE	463-9095
NATHER, WENDY	475-3426	PRESLEY, RUFUS	936-6790
NEELEY, SHIRLEY	463-8985	PURNELL, LILLIAN	463-9704
NELSON, DIANA	463-9414	 	
NESBY, MELONIE	463-9087	RAINEY, NORA	463-9238
NESHYBA, MONICA	463-9536	RAMIREZ, JASON	475-3523
NEWLAND, RONALD	475-3523	RAMOS, ANEIDA	463-9414
NGUYEN, MARK	463-9536	RAMSAY, MIKE	936-8400
NOAK, HOLLY	463-9575	RAO-BLEVINS, LEONA	463-5031
NOLL, GREG	475-3467	RAPAPORT, AMIE	463-1094
NOPHSKER, GARY	936-6788	RATCLIFFE, DEBBIE GRAVES	463-9000
NORIEGA, CORRINA	936-5437	RATHBONE, MARISSA	463-9581
NORMAN, JERRY	463-8047	RAU, BRENDA	463-6343
NUNEZ-WALLACE, MARYHELEN	463-8525	REAM, KANDIS	463-9283
NYERT, MARY	463-8525	REBOLLOSO, PATRICIA	463-9734
 		REED, AI-CHING	936-2556
OBREGON, ALMA	463-9095	REESING, MARTHA	463-9587
OESER, KELVEY S.	463-4704	REGALADO, ESTER	463-9704
OKIMURA, JUDY	936-1616	REINEHR, PAM	936-6464
O'NEILL, JOHN	463-9095	REYES, ESTEBAN	463-9238
ORTIZ, MANUEL	463-9115	REYES, GLORIA	463-9536
ORUONYEHU, PAULINE	463-8525	REYES, IRENE	936-6792
OSMA, ALEJANDRO	463-9536	REYES, JUANA	475-4809
OSWALD, ERIC	463-9151	REYES, NELLIE	936-5437
OTTO, PATRICIA	463-9536	REYNA, JANICE	936-8400
OVERTON, TOM	463-9813	REYNOLDS, KRISTEN	936-1616
OWEN, JANA	463-9536	REYNOLDS, LIZZETTE	936-6060
OWENS, DEBBIE	463-9536	RICHARDS, BURTON	463-9830
 		RICHARDS, DAVID	463-2033
PADGITT, EVELYN	463-9362	RICHARDS, MARK	463-9787
PALM, RUTH ANN	463-9744	RICHARDSON, BETTY	463-9269
PANKRATZ, KIM	475-1679	RICHMOND, MICHAEL	463-9095

Texas Education Agency, Staff Directory, January 2007

Name	Phone number	Name	Phone number
RICHTER, SUSAN	463-9004	SHAVER, GARY	463-9536
RINEHART, NANCY	463-9704	SHIELDS, JOSEPH	463-8992
RIOS, EUGENE	463-9604	SHINDELL, THOMAS	463-9146
RIOS, JOSE	463-9536	SHOAF, ELVIS	463-9374
RIPLEY, DIANNE	463-8110	SIEVERT, JESSICA	463-7814
RISLOV, GEORGE	463-9581	SIGG, MARY	463-4443
RITTENBERRY, SUZANNE	463-5313	SILBERMAN, RACHEL	463-9238
RIVERS, CHRISTIE	463-8200	SILVA, GILBERT	463-9755
ROACH, NAOMI	463-9489	SILVER, JULIE	936-6381
ROBART, KAY	463-9803	SIMANK, LARRY	463-9095
ROBBINS, LYNN	463-9704	SIMMONS, JIM	463-9704
ROBERTS, ADA	463-9098	SIMONS, LEANNE	463-2960
ROBERTS, GAYNEL	463-9414	SINGLETON, ELLEN	463-9536
ROBERTS, RONALD	463-9414	SKAARUP, JOHN	936-1818
ROBINSON, C.W.	936-9233	SLOAN, MARIANNE	936-7575
ROBINSON, CHERYL	463-9536	SMITH, CHANELL	463-9269
ROBINSON, MIKE	463-3071	SMITH, CYNTHIA	463-9095
ROCHA, ROSEMARY	936-8400	SMITH, DOUG	463-9238
RODRIGUEZ, BARBARA	463-8197	SMITH, GAY	463-9536
RODRIGUEZ, MARTHA	463-8525	SMITH, JOYCE	463-9720
RODRIGUEZ, VIRGINIA	463-9661	SMITH, LESLIE	463-9982
ROETERS, HEATHER	463-9536	SMITH, LILLIAN	463-9114
ROGGE, LISA	463-9383	SMITH, NANCY	475-3620
ROSALES, MICHELLE	463-9414	SMITH, SUSAN	463-9720
ROSAS, DEBRA	463-3551	SMITH, TRISH	463-9704
ROSKA, LINDA	475-3523	SMITH-HOLLIS, TERESA	463-9701
ROUSE, PAM	463-9229	SMYRL, CAROLYN	463-9374
ROWELL, RON	475-3697	SOFFNER, PATRICK	475-2082
RUIZ, DIONICIA	463-9414	SOSA, DAVID	936-8400
RUSH, JOHN	936-6348	SOTELO, LEANOR	475-1759
RUSH, TRACY	463-9720	SOTO, BRANDI	463-9238
RUSSELL, JOYCE	463-9269	SOTO, MARIE	463-8525
RUSSELL, SUE	463-9536	SPARKMAN, MARY ANN	463-9437
RUTLEDGE, MICHION	463-8985	SPENCER, DARLENE	463-9117
		SPIELMAN, DAN	936-6793
SAENZ, JOSEFA	936-8400	STAFFORD, LISA	463-9536
SAENZ, MARIA	936-4475	STANKA, DALE	463-1435
SAINT, NINA JO	936-6784	STAPLETON, CATHERINE	463-9536
SALAZAR, DIANE	463-9581	STELL, SONYA	463-7972
SALDANA, DIANE	463-9727	STEPHENS, ROBERT	475-3468
SALVO, RICK	475-4965	STEVENS, NANCY	463-9701
SAMER, JEANINE	463-9536	STEWART, DARRELL	463-9752
SAMET, AMY	463-9269	STEWART, JOAN	463-9720
SAMPLE, MOLLIE	463-9536	STEWART, KATHY	463-9581
SANCHEZ, DANIEL	463-9238	STEWART, YOLANDA	463-9095
SANCHEZ, PATRICIA	463-8200	STINNETT, SHARON	463-2270
SANCHEZ, ROBERT	463-9095	STOCKTON, PAM	463-9536
SANDERS, SUSAN	463-8349	STOHL, KRISTEN	463-2954
SAUNDERS, DEBORAH	463-9769	STORENSKI, SANDRA	463-9173
SAVAGE, CINDY	463-9095	STOREY, JASON	463-6346
SAVAGE, JIM	463-9414	STRUVE, JUDY	475-1790
SAWYER, LYNN	463-9374	SULLIVAN, CASEY	463-3277
SCHAVE, ELLSWORTH	463-8525	SULLIVAN, KEITH	463-9414
SCHMITT, CHRISTOPHER	463-9704	SULLIVAN, PATRICIA	475-3523
SCHUBERT, FELICIA	936-6430	SUMNERS, TINA	463-2117
SCHUESSLER, NICOLE	463-9238	SUNDBECK, WENDEL	463-9614
SCOTKA, A.J.	305-9247	SUNDEEN, GLORIA	936-8400
SCOTT, DJUNA	463-8525	SUNIGA, TINA	463-9269
SCOTT, ROBERT	463-9451	SWAIN, CINDY	463-9362
SEAY, ALLAN	463-9101	SWINK, KEITH	463-9414
SEKULA, EUGENE	463-9353		
SENA, LISA	463-9374	TARLTON, ELYSE	463-9414
SENA-MARTINEZ, MONICA	463-9575	TATE, SANDRA	463-9025
SENN, SANDY	463-8525	TAYLOR, DOREEN	463-9374
SHARDONOFSKY, ALINA	463-9414	TAYLOR, LAURA	463-9414

Texas Education Agency, Staff Directory, January 2007

Name	Phone number	Name	Phone number
Discretionary Grants	936-6375 and 936-4434 and 463-9811	Investment Office.....	936-2342 and 463-9432
Driver Training.....	936-6799	Legal Services	475-3662
Education Initiatives	463-5337	Library - Agency	475-3447
Educational Technology.....	463-9090	NCLB Program Coordination.....	463-9759 and 305-9447
Educator Credentialing (Certification).....	936-8402	Organizational Effectiveness	463-6853
Educator Excellence	463-8762	P-16 Coordination	463-7755
Educator Investigations.....	936-8404	PEIMS	463-9330 and 463-1775
Educator Quality and Standards	475-3640	Performance-Based Monitoring	475-3880
Educator Standards.....	936-8231	Performance Reporting.....	475-3584
Equal Educational Opportunity.....	463-3136	Planning and Grant Reporting.....	463-7441
ESC Liaison/Education Services	463-8317	Planning, Grants and Evaluation	463-9176
Finance and Operations	475-4293	Policy Coordination	463-0028
Fiscal Management	463-9279	Program Monitoring and Interventions	463-9560
Formula Funding	475-2619 and 463-7099 and 936-2590 and 463-7915	Property Management.....	463-2963
GED.....	305-9493	Purchasing and Contracts	475-1706
Governance and Charter Schools.....	475-3655	School District Services	463-9227
Governmental Relations.....	475-3663	School Financial Audits	463-0443 and 463-1777
Human Resources	463-6589	School Transportation (State Funding Division).....	936-2313
IDEA Coordination	475-3720 and 463-9560	Special Programs, Monitoring, and Interventions.....	463-9560
Information Analysis, TPEIR, and PEIMS Ad Hoc Reporting	475-3664	SBOE Office.....	936-4319
Information Systems - Administration	936-2679	Standards and Alignment	475-2266
Information Systems – Business Operations	463-9567	Standards and Programs	475-3667
Information Systems Computer Room	463-9539	State Funding/School Finance	305-9165
Information Systems – Customer Services.....	463-9226	Student Assessment	463-8675 and 463-9302 and 463-8538
Inspector General	463-3684	Student Support.....	463-9428
Instructional Materials and Educational Technology	475-3612	Waivers (Education Services)	475-3666
Internal Audits.....	463-9081		

Chief State School Officers, January 2007

State	Address	Name	Phone number	Title
Alabama	Montgomery, 36104	Joseph Morton	334-242-9702	Superintendent
Alaska	Juneau, 99801-1894	Roger Sampson	907-465-2802	Commissioner
Arizona	Phoenix, 85007	Tom Horne	602-542-5460	Superintendent
Arkansas	Little Rock, 72201-1071	T. Kenneth James	501-682-4204	Commissioner
California	Sacramento, 95814	Jack O'Connell	916-319-7999	Superintendent
Colorado	Denver, 80203-1799	William J. Moloney	303-866-6806	Commissioner
Connecticut	Hartford, 06106-1630	Betty J. Sternberg	860-713-6500	Commissioner
Delaware	Dover, 19901-3639	Valerie Woodruff	302-735-4000	Secretary
Dist. of Columbia	Washington, 20002	Clifford B. Janey	202-442-5885	Superintendent
Florida	Tallahassee, 32399-0100	John Winn	850-245-9663	Commissioner
Georgia	Atlanta, 30334-5001	Kathy Cox	404-656-2498	Superintendent
Hawaii	Honolulu, 96813	Patricia Hamamoto	808-586-3310	Superintendent
Idaho	Boise, 83720-0027	Marilyn Howard	208-332-6811	Superintendent
Illinois	Springfield, 62777	Randy J. Dunn	217-782-2221	Superintendent
Indiana	Indianapolis, 46204-2798	Suellen K. Reed	317-232-6665	Superintendent
Iowa	Des Moines, 50319-0146	Judy Jeffrey	515-281-3436	Director
Kansas	Topeka, 66612-1182	Dale Dennis	785-296-3871	Commissioner, Acting
Kentucky	Frankfort, 40601	Gene Wilhoit	502-564-3141	Commissioner
Louisiana	Baton Rouge, 70804-9064	Cecil J. Picard	225-342-3607	Superintendent
Maine	Augusta, 04333-0023	Susan Gendron	207-624-6620	Commissioner
Maryland	Baltimore, 21201	Nancy S. Grasmick	410-767-0462	Superintendent
Massachusetts	Malden, 02148-5023	David Driscoll	781-338-3102	Commissioner
Michigan	Lansing, 48933	Michael P. Flanagan	517-373-9235	Superintendent
Minnesota	Roseville, 55113	Alice Seagren	651-582-8204	Commissioner
Mississippi	Jackson, 39205	Hank M. Bounds	601-359-3512	Superintendent
Missouri	Jefferson City, 65102	Kent King	573-751-4446	Commissioner
Montana	Helena, 59620-2501	Linda McCulloch	406-444-5658	Superintendent
Nebraska	Lincoln, 68509-4987	Douglas D. Christensen	402-471-5020	Commissioner
Nevada	Carson City, 89701-5096	Keith W. Rheault	775-687-9217	Superintendent
New Hampshire	Concord, 03301	Lyonel Tracy	603-271-3144	Commissioner
New Jersey	Trenton, 08625-0500	Lucille Davy	609-292-4450	Commissioner, Acting
New Mexico	Santa Fe, 87501-2786	Veronica C. Garcia	505-827-6688	Secretary
New York	Albany, 12234	Richard P. Mills	518-474-5844	Commissioner
North Carolina	Raleigh, 27601-2825	June St. Clair Atkinson	919-807-3430	Superintendent
North Dakota	Bismarck, 58505-0440	Wayne G. Sanstead	701-328-4572	Superintendent
Ohio	Columbus, 43215-4183	Susan Zelman	614-466-7578	Superintendent
Oklahoma	Oklahoma City, 73105-4599	Sandy Garrett	405-521-4887	Superintendent
Oregon	Salem, 97310-0203	Susan Castillo	503-378-3600	Superintendent
Pennsylvania	Harrisburg, 17126	Gerald L. Zahorchak	717-783-9780	Secretary, Acting
Rhode Island	Providence, 02903	Peter McWalters	401-222-4600	Commissioner
South Carolina	Columbia, 29201	Inez Tenenbaum	803-734-8492	Superintendent
South Dakota	Pierre, 57501-2291	Rick Melmer	605-773-5669	Cabinet Secretary
Tennessee	Nashville, 37243-0375	Lana C. Seivers	615-741-5158	Commissioner
Texas	Austin, 78701-1494	Shirley Neeley	512-463-8985	Commissioner
Utah	Salt Lake City, 84114-4200	Patti Harrington	801-538-7510	Superintendent
Vermont	Montpelier, 05620-2501	Richard Cate	802-828-3135	Commissioner
Virginia	Richmond, 23219	Patricia Wright	804-225-2023	Superintendent, Acting
Washington	Olympia, 98504-7200	Terry Bergeson	360-725-6004	Superintendent
West Virginia	Charleston, 25305	Steve Paine	304-558-2681	Superintendent
Wisconsin	Madison, 53707	Elizabeth Burmaster	608-266-1771	Superintendent
Wyoming	Cheyenne, 82002-0050	Jim McBride	307-777-7675	Superintendent

Note. Copies of general mailings should be sent to: Gene Wilhoit, Executive Director, Council of Chief State School Officers, One Massachusetts Ave., NW, Suite 700, Washington, D.C. 20001-1431, 202-336-7000, <http://www.ccsso.org>.

Chief State School Officers, January 2007

State	Address	Name	Phone number	Title
Chief State School Officers of Outlying Areas				
American Samoa	Pago Pago, Tutuila, American Samoa, 96799	Lui Tuitele	(011-684) 633-5237	Director
Guam	Hagatna, 96910	Juan Flores	(011-671) 475-0462	Director
N. Mariana Islands Commonwealth	Saipan, MP. 96950	Rita H. Inos	(011-670) 664-3720	Commissioner
Puerto Rico	San Juan, 00919-0759	Rafael Aragunde-Torres	787-759-2000	Secretary
Virgin Islands	St. Thomas, VI, 00802	Noreen Michael	340-774-2810	Commissioner
Department of Defense Dependents Schools				
Virginia	Arlington, VA 22203-1635	Joseph D. Tafoya	703-588-3200	Director

Note. Copies of general mailings should be sent to: Gene Wilhoit, Executive Director, Council of Chief State School Officers, One Massachusetts Ave., NW, Suite 700, Washington, D.C. 20001-1431, 202-336-7000, <http://www.ccsso.org>.

Texas Public School Districts and Charters, Alphabetic Index, October 2006

School district	Phone number	Cnty.- dist. no.	Mailing address	Zip code	Superintendents
A+ ACADEMY	(972) 557-5578	057-829	10327 RYLIE ROAD DALLAS	75217	TOMMY THOMAS
ABBOTT ISD	(254) 582-9442	109-901	PO BOX 226 ABBOTT	76621-0226	TERRY TIMMONS
ABERNATHY ISD	(806) 298-2563	095-901	505 7TH ST ABERNATHY	79311-3318	HERB W YOUNGBLOOD
ABILENE ISD	(325) 677-1444	221-901	PO BOX 981 ABILENE	79604-0981	DR DAVID A POLNICK
ACADEMY ISD	(254) 982-4304	014-901	704 E MAIN ST LITTLE RIVER	76554-9801	RANDY HENDRICKS
ACADEMY OF ACCELERATED LEARNING INC	(713) 807-1124	101-810	6025 CHIMNEY ROCK HOUSTON	77081	JAMES BULLOCK
ACADEMY OF BEAUMONT	(409) 833-1600	123-801	2600 GIROLAMO ST BEAUMONT	77703-4800	BETTYE MILLEDGE
ACADEMY OF CAREERS AND TECHNOLOGIES CHARTER SCHOOL	(210) 226-7568	015-816	PO BOX 691688 SAN ANTONIO	78268	TONJA NELSON
ACADEMY OF DALLAS	(214) 371-9600	057-810	1030 OAK PARK DR DALLAS	75232	BETTY MILLEDGE
ACCELERATED INTERMEDIATE ACADEMY	(713) 283-6298	101-849	PO BOX 20589 HOUSTON	77225	KEVIN HICKS
ADRIAN ISD	(806) 538-6203	180-903	PO BOX 189 ADRIAN	79001-0189	DAVID JOHNSON
AGUA DULCE ISD	(361) 998-2542	178-901	PO BOX 250 AGUA DULCE	78330-0250	PAUL CZERWINSKI
AL PRICE STATE JUVENILE CORRECTIONAL FACILITY	(409) 724-6388	123-915	3890 FM 3514 BEAUMONT	77705-2000	DR DEBORAH NANCE
ALAMO HEIGHTS ISD	(210) 824-2483	015-901	7101 BROADWAY ST SAN ANTONIO	78209-3797	DR JERRY D CHRISTIAN
ALBA-GOLDEN ISD	(903) 768-2472	250-906	1373 CR 2377 ALBA	75410-9706	BILL M STEWART
ALBANY ISD	(325) 762-3974	209-901	PO BOX 188 ALBANY	76430-0188	SHANE FIELDS
ALDINE ISD	(281) 449-1011	101-902	14910 ALDINE WESTFIELD RD HOUSTON	77032-3099	NADINE KUJAWA
ALEDO ISD	(817) 441-8327	184-907	1008 BAILEY RANCH RD ALEDO	76008-4407	DON DANIEL
ALICE ISD	(361) 664-0981	125-901	#2 COYOTE TRL ALICE	78332-4140	HENRY D HERRERA
ALIEF ISD	(281) 498-8110	101-903	PO BOX 68 ALIEF	77411-0068	DR LOUIS B STOERNER
ALIEF MONTESSORI COMMUNITY SCHOOL	(281) 530-9406	101-815	4215 H ST HOUSTON	77072-5380	NANCY CHIEU
ALLEN ISD	(972) 727-0511	043-901	PO BOX 13 ALLEN	75013-0013	DR KEN HELVEY
ALPHA CHARTER SCHOOL	(972) 272-2173	057-832	701 W STATE ST GARLAND	75040	CHARLES H YORK
ALPHONSO CRUTCH'S-LIFE SUPPORT CENTER	(713) 779-9990	101-817	7115 CLAREWOOD HOUSTON	77036	VIDA BELFORD
ALPINE ISD	(432) 837-7700	022-901	704 W SUL ROSS AVE ALPINE	79830-4430	MIKE DAVIS
ALTO ISD	(936) 858-7101	037-901	RT 1 BOX 1000 ALTO	75925-9599	DR RAY E DESPAIN
ALVARADO ISD	(817) 783-6800	126-901	PO BOX 387/110 N BILL JACKSON DR ALVARADO	76009	DR CHESTER R JUROSKA
ALVIN ISD	(281) 388-1130	020-901	301 E HOUSE ST ALVIN	77511-3581	DR GREG SMITH
ALVORD ISD	(940) 427-5975	249-901	PO BOX 70 ALVORD	76225-0070	JOHN TRICE
AMARILLO ISD	(806) 326-1000	188-901	7200 I-40 W AMARILLO	79106-2598	ROD SCHRODER
AMERICAN ACADEMY OF EXCELLENCE CHARTER SCHOOL-HOU	(713) 283-9235	101-818	PO BOX 52877 HOUSTON	77052	JEAN LAGRONE
AMERICAN YOUTHWORKS CHARTER SCHOOL	(512) 236-6100	227-801	216 E 4TH ST AUSTIN	78701	RICHARD H HALPIN
AMHERST ISD	(806) 246-3501	140-901	PO BOX 248 AMHERST	79312-0248	BYRON SHELLEY
AMIGOS POR VIDA-FRIENDS FOR LIFE CHARTER SCHOOL	(713) 349-9945	101-819	5500 EL CAMINO DEL REY HOUSTON	77081	CARLOS VILLAGRANA
ANAHUAC ISD	(409) 267-3600	036-901	PO BOX 369 ANAHUAC	77514-0369	DR LINDA KAY BARNHART
ANDERSON-SHIRO CISD	(936) 873-2802	093-901	1139 HWY 90 N ANDERSON	77830-0289	FRED BRENT
ANDREWS ISD	(432) 523-3640	002-901	405 NW 3RD ST ANDREWS	79714-5098	DAVID S MITCHELL
ANGLETON ISD	(979) 849-8594	020-902	1900 N DOWNING RD ANGLETON	77515-3799	DR HEATH LANE BURNS
ANNA ISD	(972) 924-3955	043-902	501 S SHERLEY ANNA	75409-0128	DR JOE M WARDELL
ANSON ISD	(325) 823-3671	127-901	1431 COMMERCIAL AVE ANSON	79501-5207	JAY M BACCUS
ANTHONY ISD	(915) 886-6500	071-906	610 SIXTH ST ANTHONY	79821	VERNON L BUTLER
ANTON ISD	(806) 997-2301	110-901	PO BOX 309 ANTON	79313-0309	H DWAYNE CHENAULT
APPLE SPRINGS ISD	(936) 831-3344	228-905	PO BOX 125 APPLE SPRINGS	75926-0125	GREGG SPIVEY
AQUILLA ISD	(254) 694-3770	109-912	404 N RICHARDS AQUILLA	76622-9701	JAMES L GWALTNEY
ARANSAS COUNTY ISD	(361) 790-2220	004-901	PO BOX 907 ROCKPORT	78381-0907	WAYNE JOHNSON
ARANSAS PASS ISD	(361) 758-3466	205-901	244 W HARRISON BLVD ARANSAS PASS	78336-2442	DR CARL A MONTOYA
ARCHER CITY ISD	(940) 574-4536	005-901	PO BOX 926 ARCHER CITY	76351-0926	RANDEL R BEAVER
ARGYLE ISD	(940) 464-7241	061-910	800 EAGLE DR ARGYLE	76226-0989	CAROLYN PIEREL
ARLINGTON CLASSICS ACADEMY	(817) 274-2008	220-802	2800 W ARKANSAS LN ARLINGTON	76016	KEN SIMON
ARLINGTON ISD	(682) 867-4611	220-901	1203 W PIONEER PKWY ARLINGTON	76013-6246	DR MAC BERND
ARP ISD	(903) 859-8482	212-901	DRAWER 70 ARP	75750-0070	TONEY R LOWERY
ASPERMONT ISD	(940) 989-3355	217-901	PO BOX 549 ASPERMONT	79502-0549	JOHN R GODFREY
ATHENS ISD	(903) 677-6900	107-901	104 HAWN ST ATHENS	75751-2423	DR FRED HAYES
ATLANTA ISD	(903) 796-4194	034-901	315 BUCKNER ST ATLANTA	75551-2211	GAYLE STINSON
AUBREY ISD	(940) 365-2721	061-907	415 TISDELL LN AUBREY	76227-9619	DR JAMES A MONACO
AUDRE AND BERNARD RAPOPORT ACADEMY	(254) 799-4191	161-802	2000 J J FLEWELLEN WACO	76704	NANCY GRAYSON
AUSTIN CAN ACADEMY CHARTER SCHOOL	(214) 943-2244	227-818	325 W12TH ST STE 200 DALLAS	75208	ROBERT WARD
AUSTIN DISCOVERY SCHOOL	(512) 674-0700	227-821	8509 FM 969 STE 200 AUSTIN	78724	SAM GREER
AUSTIN ISD	(512) 414-1700	227-901	1111 W 6TH ST AUSTIN	78703-5399	DR PASCAL D FORGIONE
AUSTWELL-TIVOLI ISD	(361) 286-3212	196-901	207 REDFISH ST TIVOLI	77990-4500	DR ANTONIO AGUIRRE JR

Texas Public School Districts and Charters, Alphabetic Index, October 2006

School district	Phone number	Cnty.- dist. no.	Mailing address	Zip code	Superintendents
AVALON ISD	(972) 627-3251	070-901	PO BOX 455 AVALON	76623-0455	DAVID DELBOSQUE
AVERY ISD	(903) 684-3460	194-902	150 SAN ANTONIO ST AVERY	75554	WILLIAM BARRY BASSETT
AVINGER ISD	(903) 562-1271	034-902	245 CONNOR ST AVINGER	75630-9501	DOUG CARTER
AW BROWN-FELLOWSHIP CHARTER SCHOOL	(972) 709-4700	057-816	6901 S WESTMORELAND RD DALLAS	75237	ARMOND W BROWN
AXTELL ISD	(254) 863-5301	161-918	308 OTTAWA AXTELL	76624-0429	STANLEY W HARRIS
AZLE ISD	(817) 444-3235	220-915	300 ROE ST AZLE	76020-3194	DR EDD BIGBEE
AZLEWAY CHARTER SCHOOL	(903) 566-8444	212-803	15892 CR26 TYLER	75707	LACY A HOGUE
BAIRD ISD	(325) 854-1400	030-903	PO BOX 1147 BAIRD	79504-1147	CLIFTON J GARDNER
BALLINGER ISD	(325) 365-3588	200-901	PO BOX 231 BALLINGER	76821-0231	SCOT GOEN
BALMORHEA ISD	(432) 375-2223	195-902	PO BOX 368 BALMORHEA	79718-0368	MARY LOU CARRASCO
BANDERA ISD	(830) 796-3313	010-902	PO BOX 727 BANDERA	78003-0727	DR KEVIN DYES
BANGS ISD	(325) 752-6612	025-901	PO BOX 969 BANGS	76823-0969	JAMES E HARTMAN
BANQUETE ISD	(361) 387-2551	178-913	PO BOX 369 BANQUETE	78339-0369	JIM T RUMAGE
BARBERS HILL ISD	(281) 576-2221	036-902	PO BOX 1108 MONT BELVIEU	77580-1108	DR GREG POOLE
BARTLETT ISD	(254) 527-4247	014-902	PO BOX 170 BARTLETT	76511-0170	MICHAEL MAYFIELD
BASTROP ISD	(512) 321-2292	011-901	906 FARM ST BASTROP	78602-3310	RODERICK EMANUEL
BAY AREA CHARTER SCHOOL	(281) 316-0001	101-809	PO BOX 2126 LEAGUE CITY	77574	DR ROSALIND PEREZ
BAY CITY ISD	(979) 245-5766	158-901	520 7TH ST BAY CITY	77414	RICHARD L WALTON
BEATRICE MAYES INSTITUTE CHARTER SCHOOL	(713) 747-5629	101-847	5807 CALHOUN HOUSTON	77021	BEATRICE MAYES
BEAUMONT ISD	(409) 899-9972	123-910	3395 HARRISON AVE BEAUMONT	77706-5009	DR CARROL THOMAS
BECKVILLE ISD	(903) 678-3311	183-901	PO BOX 37 BECKVILLE	75631-0037	DEVIN TATE
BEEVILLE ISD	(361) 358-7111	013-901	2400 N SAINT MARY'S ST BEEVILLE	78102-2494	DR JOHN HARDWICK JR
BELLEVUE ISD	(940) 928-2104	039-904	PO BOX 38 BELLEVUE	76228-0038	DEAN GILSTRAP
BELLS ISD	(903) 965-7721	091-901	PO BOX 7 BELLS	75414-0007	JOE D MOORE
BELLVILLE ISD	(979) 865-3133	008-901	404 E MAIN ST BELLVILLE	77418-1599	JOHN CONLEY II
BELTON ISD	(254) 215-2000	014-903	PO BOX 269 BELTON	76513-0269	DR VIVIAN BAKER
BEN BOLT-PALITO BLANCO ISD	(361) 664-9904	125-902	PO BOX 547 BEN BOLT	78342-0547	ALBERTO BYINGTON
BENAVIDES ISD	(361) 256-3000	066-901	P O DRAWER P BENAVIDES	78341-0916	DR IGNACIO SALINAS JR
BENJAMIN ISD	(940) 459-2231	138-904	PO BOX 166 BENJAMIN	79505-0166	DANNY CLACK
BENJI'S SPECIAL EDUCATIONAL ACADEMY CHARTER SCHOOL	(713) 229-0560	101-820	2903 JENSEN DR HOUSTON	77026	THEAOLA ROBINSON
BEXAR COUNTY ACADEMY	(210) 432-8600	015-809	20755 GREENFIELD SOUTHFIELD	48075	BETTY MILLEDGE
BIG SANDY ISD	(936) 563-1000	187-901	PO BOX 188 DALLARDSVILLE	77332-0188	KENNETH WAYNE GRAHAM
BIG SANDY ISD	(903) 636-5318	230-901	#1 WILDCAT DR BIG SANDY	75755-0598	TONYA KNOWLTON
BIG SPRING ISD	(432) 264-3600	114-901	708 E 11TH PL BIG SPRING	79720-4696	MICHAEL DOWNES
BIG SPRINGS CHARTER SCHOOL	(830) 232-7101	193-801	PO BOX 399 LEAKEY	78873	MICHAEL B WOOD
BIRDVILLE ISD	(817) 547-5700	220-902	6125 E BELKNAP ST HALTOM CITY	76117-4204	DR STEPHEN F WADDELL
BISHOP CISD	(361) 584-3591	178-902	719 E SIXTH ST BISHOP	78343-2708	CHRISTINA GUTIERREZ
BLACKWELL CISD	(325) 282-2311	177-903	PO BOX 505 BLACKWELL	79506-0505	JD DAVIS
BLANCO ISD	(830) 833-4414	016-902	814 ELEVENTH ST BLANCO	78606	LYNN BOYD
BLAND ISD	(903) 776-2239	116-915	PO BOX 216 MERIT	75458-0216	BRYAN E CLARK
BLANKET ISD	(915) 748-5311	025-904	901 AVE H BLANKET	76432-2584	KEYV L ALLRED
BLOOMBURG ISD	(903) 728-5216	034-909	PO BOX 156 BLOOMBURG	75556-0156	JERRY R HENDRICK
BLOOMING GROVE ISD	(903) 695-2541	175-902	PO BOX 258 BLOOMING GROVE	76626-0258	MICHAEL BALDREE
BLOOMINGTON ISD	(361) 897-1652	235-901	PO BOX 158 BLOOMINGTON	77951-0158	DR SUZANNE WESSON
BLUE RIDGE ISD	(972) 752-5554	043-917	10688 CR 504 BLUE RIDGE	75424	JIM SHURTLIFF
BLUFF DALE ISD	(254) 728-3277	072-904	PO BOX 101 BLUFF DALE	76433-0101	MICHAEL K CAUDILL
BLUM ISD	(254) 874-5231	109-913	PO BOX 520 BLUM	76627-0520	JERRY N KIRBY
BOERNE ISD	(830) 357-2000	130-901	123 W JOHNS RD BOERNE	78006-2023	DR JOHN P KELLY
BOLES ISD	(903) 883-4464	116-916	7071 F M 2101 QUINLAN	75474-4434	DR GRAHAM A SWEENEY
BOLING ISD	(979) 657-2770	241-901	PO BOX 160 BOLING	77420-0160	CHARLES V BUTCHER
BONHAM ISD	(903) 583-5526	074-903	PO BOX 490 BONHAM	75418-0490	DR LINDA GIST
BOOKER ISD	(806) 658-4501	148-901	PO BOX 288 BOOKER	79005-0288	MIKE LEE
BORDEN COUNTY ISD	(806) 756-4313	017-901	PO BOX 95 GAIL	79738-0095	JIMMY J THOMAS
BORGER ISD	(806) 273-6481	117-901	200 E 9TH ST BORGER	79007-3612	CLIFTON L STEPHENS
BOSQUEVILLE ISD	(254) 757-3113	161-923	7636 ROCK CREEK RD WACO	76708	STEPHANIE KUCERA
BOVINA ISD	(806) 251-1336	185-901	PO BOX 70 BOVINA	79009-0070	BILL BIZZELL
BOWIE COUNTY	(903) 628-2071	019-000	BOX 607 NEW BOSTON	75570-0607	
BOWIE ISD	(940) 872-1151	169-901	PO BOX 1168 BOWIE	76230-1168	MONTE LEE BARNES
BOYD ISD	(940) 433-2327	249-902	PO BOX 92308 BOYD	76023-3608	CHARLIE USELTON
BOYS RANCH ISD	(806) 534-2221	180-901	PO BOX 219 BOYS RANCH	79010-0219	NENA MANKIN

Texas Public School Districts and Charters, Alphabetic Index, October 2006

School district	Phone number	Cnty.-dist. no.	Mailing address	Zip code	Superintendents
BRACKETT ISD	(830) 563-2491	136-901	PO BOX 586 BRACKETTVILLE	78832-0586	PAULA RENKEN
BRADY ISD	(325) 597-2301	160-901	100 W MAIN BRADY	76825-4527	STEVEN DALE MCCARN
BRAZOS ISD	(979) 478-6551	008-903	PO BOX 819 WALLIS	77485-0819	DR MIKE BERGMAN
BRAZOS RIVER CHARTER SCHOOL	(254) 898-9226	213-801	PO BOX 949 NEMO	76070	MIKE THAMES
BRAZOS SCHOOL FOR INQUIRY & CREATIVITY	(979) 268-8884	021-803	802 AUTUMN CIR COLLEGE STATION	77840	DR KATY GREENWOOD
BRAZOSPORT ISD	(979) 730-7000	020-905	P O DRAWER Z FREEPORT	77541-1926	RUDY OKRUHLIK
BRECKENRIDGE ISD	(254) 559-2278	215-901	PO BOX 1738 BRECKENRIDGE	76424-1738	CONNIE MARTIN
BREMOND ISD	(254) 746-7145	198-901	PO BOX 190 BREMOND	76629-0190	DR TIMOTHY PETERSON
BRENHAM ISD	(979) 277-6500	239-901	PO BOX 1147 BRENHAM	77834-1147	DAVID YEAGER
BRIDGE CITY ISD	(409) 735-1602	181-901	1031 W ROUNDUNCH RD BRIDGE CITY	77611	DR DARRELL D MYERS
BRIDGEPORT ISD	(940) 683-5124	249-903	2107 15TH ST BRIDGEPORT	76426-0036	EDDIE BLAND
BRIGHT IDEAS CHARTER	(940) 767-1561	243-801	2507 CENTRAL FREEWAY E WICHITA FALLS	76302	CARL PLUMMER
BROADDUS ISD	(936) 872-3041	203-902	PO BOX 58 BROADDUS	75929-0058	DR JERRY MEADOR
BROCK ISD	(817) 594-7642	184-909	100 GRINDSTONE RD BROCK	76087-9636	RICHARD TEDDER
BRONTE ISD	(325) 473-2511	041-901	PO BOX 670 BRONTE	76933-0670	ALAN E RICHEY
BROOKELAND ISD	(409) 698-2677	121-902	RT 2 BOX 18 BROOKELAND	75931-0008	LANA COMEAUX
BROOKESMITH ISD	(325) 643-3023	025-908	PO BOX 706 BROOKESMITH	76827-0706	TOMMY J HALL
BROOKS ACADEMY OF SCIENCE AND ENGINEERING	(210) 633-9006	015-830	9350 S PRESA SAN ANTONIO	78223	RUFUS SAMKIN
BROOKS COUNTY ISD	(361) 325-5681	024-901	PO BOX 589 FALFURRIAS	78365-0589	JOE R TRIVINO
BROWNFIELD ISD	(806) 637-2591	223-901	601 TAHOKA RD BROWNFIELD	79316-3631	JERRY D JONES
BROWNSBORO ISD	(903) 852-3701	107-902	PO BOX 465 BROWNSBORO	75756-0465	ELTON L CALDWELL
BROWNSVILLE ISD	(956) 548-8000	031-901	1900 PRICE RD BROWNSVILLE	78521-2417	HECTOR GONZALES
BROWNWOOD ISD	(325) 643-5644	025-902	PO BOX 730 BROWNWOOD	76804-0730	DR SUE JONES
BRUCEVILLE-EDDY ISD	(254) 859-5832	161-919	# 1 EAGLE DR EDDY	76524-0099	RICHARD KILGORE
BRYAN ISD	(979) 209-1000	021-902	101 N TEXAS AVE BRYAN	77803-5398	MIKE CARGILL
BRYSON ISD	(940) 392-3281	119-901	PO BOX 309 BRYSON	76427-0309	JACK COODY
BUCKHOLTS ISD	(254) 593-3011	166-907	PO BOX 248 BUCKHOLTS	76518-0248	KENT DUTTON
BUENA VISTA ISD	(432) 536-2225	186-901	PO BOX 310 IMPERIAL	79743-0310	DAVID E DILLARD
BUFFALO ISD	(903) 322-3765	145-901	708 CEDAR CREEK RD BUFFALO	75831-0703	JACK F THOMASON JR
BULLARD ISD	(903) 894-6639	212-902	PO BOX 250 BULLARD	75757-0250	JIM WRIGHT
BUNA ISD	(409) 994-5101	121-903	PO BOX 1087 BUNA	77612-1087	BYRON TERRIER
BURKBURNETT ISD	(940) 569-3326	243-901	416 GLENDALE ST BURKBURNETT	76354-2499	DANNY W TAYLOR
BURKEVILLE ISD	(409) 565-2201	176-901	PO BOX 218 BURKEVILLE	75932-0218	JOE W GASSIOTT
BURLESON ISD	(817) 447-5730	126-902	1160 S W WILSHIRE BLVD BURLESON	76028-5719	DR MARK JACKSON
BURNET CISD	(512) 756-2124	027-903	208 E BRIER LN BURNET	78611-0180	JEFFREY M HANKS
BURNHAM WOOD CHARTER SCHOOL	(915) 584-9499	071-801	7310 BISHOP FLORES DR EL PASO	79912-1429	IRIS B BURNHAM
BURTON ISD	(979) 289-3131	239-903	PO BOX 37 BURTON	77835-0037	JAMES M PALMER
BUSHLAND ISD	(806) 359-6683	188-904	PO BOX 60 BUSHLAND	79012-0060	JOHN C LEMONS
BYERS ISD	(940) 529-6102	039-901	PO BOX 286 BYERS	76357-0286	STEVE WOLF
BYNUM ISD	(254) 623-4251	109-902	PO BOX 68 BYNUM	76631-0068	POLLY J BOYD
CADDO MILLS ISD	(903) 527-6056	116-901	PO BOX 160 CADDO MILLS	75135	VICKI PAYNE
CALLEN ISD	(361) 242-5600	178-903	4205 WILDCAT DR CORPUS CHRISTI	78410-5198	DR ARTURO ALMENDAREZ
CALDWELL ISD	(979) 567-9000	026-901	203 N GRAY ST CALDWELL	77836-1549	RANDALL JAMES BERRYHILL
CALHOUN COUNTY ISD	(361) 552-9728	029-901	525 N COMMERCE ST PORT LAVACA	77979-3034	LARRY W NICHOLS
CALLISBURG ISD	(940) 665-0540	049-905	148 DOZIER ST CALLISBURG	76240-6826	DR CHARLES HOLLOWAY
CALVERT ISD	(979) 364-2824	198-902	PO BOX 7 CALVERT	77837-0007	DON ROBBINS
CALVIN NELMS CHARTER SCHOOLS	(281) 398-8031	101-837	20625 CLAY RD KATY	77449	RON NELMS
CAMERON ISD	(254) 697-3512	166-901	BOX 712 CAMERON	76520-0712	MAXIE MORGAN
CAMPBELL ISD	(903) 862-3259	116-910	409 W N ST CAMPBELL	75422-0157	GENE FRANKLIN
CANADIAN ISD	(806) 323-5393	106-901	800 HILLSIDE AVE CANADIAN	79014-3233	FRANK EARL BELCHER
CANTON ISD	(903) 567-4179	234-902	225 W ELM ST CANTON	75103-1799	DR JEROME STEWART
CANUTILLO ISD	(915) 877-7444	071-907	PO BOX 100 CANUTILLO	79835-0100	DR PAM PADILLA
CANYON ISD	(806) 677-2600	191-901	PO BOX 899 CANYON	79015-0899	MICHAEL L WARTES
CAREER PLUS LEARNING ACADEMY	(210) 333-8389	015-810	1122 S WW WHITE RD SAN ANTONIO	78220	WILLIE J CLARK
CARLISLE ISD	(903) 861-3801	201-913	PO BOX 187 PRICE	75687-0187	MICHAEL R PAYNE
CARRIZO SPRINGS CISD	(830) 876-2473	064-903	300 N SEVENTH ST CARRIZO SPRINGS	78834-3102	DR CECILIA MAY MORENO
CARROLL ISD	(817) 949-8222	220-919	3051 DOVE RD GRAPEVINE	76051	DR DAVID J FALTY'S
CARROLLTON-FARMERS BRANCH ISD	(972) 968-6100	057-903	PO BOX 115186 CARROLLTON	75011-5186	DR ANNETTE T GRIFFIN
CARTHAGE ISD	(903) 693-3806	183-902	#1 BULLDOG DR CARTHAGE	75633-2370	REBA ALLISON
CASTLEBERRY ISD	(817) 252-2000	220-917	315 CHURCHILL RD FORT WORTH	76114-3729	GARY S JONES

Texas Public School Districts and Charters, Alphabetic Index, October 2006

School district	Phone number	Cnty.-dist. no.	Mailing address	Zip code	Superintendents
CAYUGA ISD	(903) 928-2102	001-902	PO BOX 427 CAYUGA	75832-0427	DR RICK WEBB
CEDAR CREST SCHOOL	(512) 869-3027	014-804	3613 WILLIAMS DR STE 406 GEORGETOWN	78628	LINDA KELLY
CEDAR HILL ISD	(972) 291-1581	057-904	270 S HWY 67 CEDAR HILL	75104-0248	DR JIM GIBSON
CEDARS INTERNATIONAL ACADEMY	(512) 419-1551	227-817	1320 E 51ST AUSTIN	78723	DONNA WILLIAMS
CELESTE ISD	(903) 568-4825	116-902	PO BOX 67 CELESTE	75423-0067	COLLIN C CLARK
CELINA ISD	(972) 382-2751	043-903	PO BOX 188 CELINA	75009-0188	RANDY REID
CENTER ISD	(936) 598-5642	210-901	404 MOSBY ST CENTER	75935-3864	KELLY RODGERS
CENTER POINT ISD	(830) 634-2171	133-901	PO BOX 377 CENTER POINT	78010-0377	DR LEE ANN RAY
CENTERVILLE ISD	(903) 536-7812	145-902	813 S COMMERCE CENTERVILLE	75833-0813	CATHY NICHOLS
CENTERVILLE ISD	(936) 642-1597	228-904	10327 N STATE HWY 94 GROVETON	75845-2651	CRAIG QUINCY DAVIS
CENTRAL HEIGHTS ISD	(936) 564-2681	174-908	10317 US HWY 259 N NACOGDOCHES	75965-9584	EARL W ADAMS
CENTRAL ISD	(936) 853-2216	003-907	7622 US HWY 69 N POLLOK	75969-9710	VERNIS DALE ROGERS
CHANNELVIEW ISD	(281) 452-8002	101-905	1403 SHELDON RD CHANNELVIEW	77530-2603	TOM TASMA
CHANNING ISD	(806) 235-3432	103-901	PO BOX A CHANNING	79018-0107	JAMES FRANK DAVIS
CHAPEL HILL ISD	(903) 566-2441	212-909	11134 CR 2249 TYLER	75707-9752	JOE STUBBLEFIELD
CHAPEL HILL ISD	(903) 572-8096	225-906	PO BOX 1257 MOUNT PLEASANT	75456-1257	MARC LEVESQUE
CHARLOTTE ISD	(830) 277-1431	007-901	PO BOX 489 CHARLOTTE	78011-0489	ALFONSO OBREGON
CHEROKEE ISD	(325) 622-4298	206-903	PO BOX 100 CHEROKEE	76832-0100	CHRIS PERRY
CHESTER ISD	(936) 969-2371	229-906	PO BOX 28 CHESTER	75936-0028	DONALD PAUL RHODES
CHICO ISD	(940) 644-2228	249-904	PO BOX 95 CHICO	76431-0095	THOMAS S FERGUSON
CHILDREN FIRST ACADEMY OF DALLAS	(214) 371-2545	057-811	5409 N JIM MILLER RD SE 223 DALLAS	75227-1523	SHERWIN ALLEN
CHILDREN FIRST ACADEMY OF HOUSTON	(713) 491-9030	101-823	5409 N JIM MILLER RD SE 223 DALLAS	75227-1523	SHERWIN ALLEN
CHILDRESS ISD	(940) 937-2501	038-901	PO BOX 179 CHILDRESS	79201-0179	JOHN C WILSON
CHILLICOTHE ISD	(940) 852-5391	099-902	PO BOX 418 CHILLICOTHE	79225-0418	JOHN CHAPMAN
CHILTON ISD	(254) 546-1200	073-901	P O BOX 488 CHILTON	76632-0488	BENNY C BOBO
CHINA SPRING ISD	(254) 836-1115	161-920	PO BOX 250 CHINA SPRING	76633-0250	GEORGE KAZANAS
CHIRENO ISD	(936) 362-2132	174-901	PO BOX 85 CHIRENO	75937-0085	JAMES HOCKENBERRY
CHISUM ISD	(903) 737-2830	139-905	3250 S CHURCH ST PARIS	75462-8909	DIANE STEGALL
CHRISTOVAL ISD	(325) 896-2520	226-901	PO BOX 162 CHRISTOVAL	76935-0162	TONY PRIEST
CISCO ISD	(254) 442-3056	067-902	PO BOX 1645 CISCO	76437-1645	HAL PORTER
CITY VIEW ISD	(940) 855-4042	243-906	1025 CITY VIEW DR WICHITA FALLS	76306	MICHAEL L SMITH
CLARENDON ISD	(806) 874-2062	065-901	PO BOX 610 CLARENDON	79226-0610	MONTY JACK HYSINGER
CLARKSVILLE ISD	(903) 427-3891	194-904	1500 W MAIN ST CLARKSVILLE	75426-1016	JOE LEWAYNE OLIVER
CLAUDE ISD	(806) 226-7331	006-902	PO BOX 209 CLAUDE	79019-0209	LAURA A ZANCHETTIN
CLEAR CREEK ISD	(281) 284-0000	084-910	PO BOX 799 LEAGUE CITY	77574-0799	DR SANDRA MOSSMAN
CLEBURNE ISD	(817) 202-1100	126-903	505 N RIDGEWAY, STE 100 CLEBURNE	76033-5118	ROBERT W DAMRON
CLEVELAND ISD	(281) 592-8717	146-901	316 E DALLAS ST CLEVELAND	77327	JOHN KERRY COWART
CLIFTON ISD	(254) 675-2827	018-901	1102 KEY AVE CLIFTON	76634-1029	GREGORY D STONE
CLINT ISD	(915) 926-4000	071-901	14521 HORIZON BLVD EL PASO	79928	RICARDO ESTRADA
CLYDE CISD	(325) 893-4222	030-902	PO BOX 479 CLYDE	79510-0479	DR KEVIN SPILLER
COAHOMA ISD	(432) 394-4290	114-902	PO BOX 110 COAHOMA	79511-0110	JERRY JOHNSON
COASTAL BEND YOUTH CITY	(361) 387-4513	178-803	PO BOX 268 DRISCOLL	78351	SALLY IRVINE
COLDSPRING-OAKHURST CISD	(936) 653-1115	204-901	PO BOX 39 COLDSPRING	77331-0039	DR MELVIN LYNN CUMMINS
COLEMAN ISD	(325) 625-3575	042-901	PO BOX 900 COLEMAN	76834-0900	ROYCE A YOUNG
COLLEGE STATION ISD	(979) 764-5400	021-901	1812 WELSH AVE COLLEGE STATION	77840-4851	DR EDDIE COULSON
COLLINSVILLE ISD	(903) 429-6272	091-902	PO BOX 49 COLLINSVILLE	76233	TIM WRIGHT
COLMESNEIL ISD	(409) 837-5757	229-901	PO BOX 37 COLMESNEIL	75938-0037	ELTON G HIGHTOWER
COLORADO ISD	(325) 728-3721	168-901	PO BOX 1268 COLORADO CITY	79512-1268	JIM WHITE
COLUMBIA-BRAZORIA ISD	(979) 345-5147	020-907	PO BOX 158 WEST COLUMBIA	77486-0158	CAROL BERTHOLF
COLUMBUS ISD	(979) 732-5704	045-902	105 CARDINAL LN COLUMBUS	78934-0578	RANDALL J HOYER
COMAL ISD	(830) 221-2000	046-902	1421 N BUSINESS 35 NEW BRAUNFELS	78130-3240	DR MARC WALKER
COMANCHE ISD	(325) 356-2727	047-901	1414 N AUSTIN COMANCHE	76442	RICK HOWARD
COMFORT ISD	(830) 995-6400	130-902	PO BOX 398 COMFORT	78013-0398	JOHN ROUSE
COMMERCE ISD	(903) 886-3755	116-903	PO BOX 1251 COMMERCE	75429-1251	KEITH BOLES
COMMUNITY ISD	(972) 853-2474	043-918	PO BOX 400 NEVADA	75173-0400	BUD NAUYOKAS
COMO-PICKTON CISD	(903) 488-3671	112-908	PO BOX 18 COMO	75431-0018	DR BRYAN NEAL
COMQUEST ACADEMY	(281) 516-0611	101-842	207 N PEACH ST TOMBALL	77375	TANIS L STANFIELD
COMSTOCK ISD	(432) 292-4444	233-903	PO BOX 905 COMSTOCK	78837-0905	KENN NORRIS
CONNALLY ISD	(254) 296-6460	161-921	200 CADET WAY WACO	76705	DOROTHY CHANEYWORTH
CONROE ISD	(936) 709-7702	170-902	3205 W DAVIS CONROE	77304	DR DON STOCKTON

Texas Public School Districts and Charters, Alphabetic Index, October 2006

School district	Phone number	Cnty.-dist. no.	Mailing address	Zip code	Superintendents
COOLIDGE ISD	(254) 786-2206	147-901	PO BOX 70 COOLIDGE	76635-0070	DR CHRIS W HULEN
COOPER ISD	(903) 395-2112	060-902	PO BOX 478 COOPER	75432	LYNN BURTON
COPELL ISD	(214) 496-6000	057-922	200 S DENTON TAP RD COPPELL	75019-3205	DR JEFF N TURNER
COPPERAS COVE ISD	(254) 547-1227	050-910	703 W AVE D COPPERAS COVE	76522-0580	DR ROSE CAMERON
CORPUS CHRISTI ISD	(361) 886-9002	178-904	PO BOX 110 CORPUS CHRISTI	78403-0110	D SCOTT ELLIFF
CORPUS CHRISTI MONTESSORI SCHOOL	(361) 883-9306	178-807	3530 GOLLIHAR RD CORPUS CHRISTI	78415	VIRGINIA ESQUIVEL WALLACE
CORRIGAN-CAMDEN ISD	(936) 398-4040	187-904	504 S HOME ST CORRIGAN	75939-2501	THOMAS L BOWMAN
CORSICANA ISD	(903) 874-7441	175-903	601 N 13TH ST CORSICANA	75110-3298	DON DENBOW
CORSICANA RESIDENTIAL TREATMENT CENTER	(903) 872-4821	175-909	PO BOX 610 CORSICANA	75151	DR DEBORAH NANCE
COTTON CENTER ISD	(806) 879-2160	095-902	PO BOX 350 COTTON CENTER	79021-0350	ROCKY J STONE
COTULLA ISD	(830) 879-3073	142-901	310 N MAIN ST COTULLA	78014-2153	ELIZABETH SAENZ
COUPLAND ISD	(512) 856-2422	246-914	PO BOX 217 COUPLAND	78615-0217	GARY W CHANDLER
COVINGTON ISD	(254) 854-2215	109-903	PO BOX 67 COVINGTON	76636-0067	DIANE INNIS
CRANDALL ISD	(972) 427-8002	129-901	PO BOX 128 CRANDALL	75114-0128	DR LARRY WATSON
CRANE ISD	(432) 558-1022	052-901	511 W 8TH ST CRANE	79731	LARRY T LEE
CRANFILLS GAP ISD	(254) 597-2505	018-908	PO BOX 67 CRANFILLS GAP	76637-0067	DR CARLA SIGLER
CRAWFORD ISD	(254) 486-2381	161-901	200 PIRATE DR CRAWFORD	76638-0120	KEVIN L NOACK
CROCKETT COUNTY CONSOLIDATED CSD	(325) 392-5501	053-001	PO BOX 400 OZONA	76943-0400	GEORGE ABBOTT GOTT
CROCKETT ISD	(936) 544-2125	113-901	704 BURNET AVE CROCKETT	75835-2111	DR BILL LIKE
CROCKETT STATE SCHOOL	(936) 852-5000	113-904	1701 SW LOOP 304 CROCKETT	75835	DR DEBORAH NANCE
CROSBY ISD	(281) 328-9200	101-906	PO BOX 2009 CROSBY	77532-8009	DR DON R HENDRIX
CROSBYTON CISD	(806) 675-7331	054-901	204 S HARRISON ST CROSBYTON	79322-2130	MARVIN STEWART
CROSS PLAINS ISD	(254) 725-6121	030-901	700 N MAIN ST CROSS PLAINS	76443-2112	JACKIE D TENNISON
CROSS ROADS ISD	(903) 489-2001	107-904	14434 FM 59 MALAKOFF	75148-9801	CLAY TOMPKINS
CROSSROADS COMMUNITY ED CTR CHARTER SCHOOL	(713) 645-9122	101-827	5830 VAN FLEET S BANK FLC HOUSTON	77033-6411	DONALD R CONNER
CROSSTIMBERS ACADEMY	(817) 648-2047	184-801	PO BOX 1327 WEATHERFORD	76086	MIKE THAMES
CROWELL ISD	(940) 684-1403	078-901	PO BOX 239 CROWELL	79227-0239	DR CHARLES HUNDLEY
CROWLEY ISD	(817) 297-5800	220-912	PO BOX 688 CROWLEY	76036-0688	GREGORY A GIBSON
CRYSTAL CITY ISD	(830) 374-2367	254-901	805 E CROCKETT ST CRYSTAL CITY	78839-2799	ALBERTO M GONZALES
CUERO ISD	(361) 275-3832	062-901	405 PARK HTS DR CUERO	77954-2132	HENRY E LIND
CULBERSON COUNTY-ALLAMOORE ISD	(432) 283-2245	055-901	801 FANNIN ST VAN HORN	79855-0899	ANNE E PEMBERTON
CUMBERLAND ACADEMY	(903) 581-2890	212-801	8225 BROADWAY TYLER	75703	JAMES MOYERS
CUMBY ISD	(903) 994-2261	112-905	101 SAYLE ST CUMBY	75433	BERT VANDIVER
CUSHING ISD	(936) 326-4890	174-902	PO BOX 337 CUSHING	75760-0337	BOB CASTER
CYPRESS-FAIRBANKS ISD	(281) 897-4000	101-907	PO BOX 692003 HOUSTON	77269-2003	DR DAVID G ANTHONY
D'HANIS ISD	(830) 363-7216	163-902	PO BOX 307 D'HANIS	78850-0307	PAM SEIPP
DAINGERFIELD-LONE STAR ISD	(903) 645-2239	172-902	200 TIGER DR DAINGERFIELD	75638-0851	MARY ANN MARSHALL
DALHART ISD	(806) 244-7810	056-901	315 ROCK IS AVE DALHART	79022-2639	DAVID G FOOTE
DALLAS CAN ACADEMY CHARTER	(214) 943-2244	057-804	325 W 12TH STE 200 DALLAS	75208	ROBERT WARD
DALLAS COMMUNITY CHARTER SCHOOL	(214) 824-8950	057-805	924 WAYNE ST DALLAS	75223	TERRYBETH N FORD
DALLAS COUNTY JUVENILE JUSTICE	(214) 698-4257	057-814	2600 LONE STAR DR BOX 5 DALLAS	75212	FLOYD L JACKSON
DALLAS COUNTY SCHOOLS	(214) 944-4545	057-000	612 N ZANG BLVD DALLAS	75208	
DALLAS ISD	(972) 925-3700	057-905	3700 ROSS AVE DALLAS	75204-5491	DR MICHAEL HINOJOSA
DAMON ISD	(979) 742-3457	020-910	PO BOX 429 DAMON	77430-0429	JIM HALEY
DANBURY ISD	(979) 922-1218	020-904	PO BOX 378 DANBURY	77534-0378	ERIC GRIMMETT
DARROUZETT ISD	(806) 624-2221	148-905	PO BOX 98 DARROUZETT	79024-0098	GARY A IKER
DAWSON ISD	(806) 489-7461	058-902	PO BOX 180 WELCH	79377-0180	LINDSEY WALLACE
DAWSON ISD	(254) 578-1031	175-904	199 N SCHOOL AVE DAWSON	76639	HUGH ELLIS
DAYTON ISD	(936) 258-2667	146-902	PO BOX 248 DAYTON	77535-0248	GREG HAYMAN
DE LEON ISD	(254) 893-5095	047-902	601 S HOUSTON ST DE LEON	76444	DR RANDY MOHUNDRO
DECATUR ISD	(940) 393-7100	249-905	501 E COLLINS DECATUR	76234-2360	GERARD J GINDT
DEER PARK ISD	(832) 668-7000	101-908	203 IVY DEER PARK	77536-2747	ARNOLD ADAIR
DEKALB ISD	(903) 667-2566	019-901	101 MAPLE ST DEKALB	75559-1614	JAMES P BREWER
DEL VALLE ISD	(512) 386-3000	227-910	5301 ROSS RD DEL VALLE	78617	BERNARD J BLANCHARD
DELL CITY ISD	(915) 964-2663	115-903	PO BOX 37 DELL CITY	79837-0037	TANYA LEWIS
DENISON ISD	(903) 462-7000	091-903	1201 S RUSK AVE DENISON	75020-6340	DR HENRY SCOTT
DENTON ISD	(940) 369-0000	061-901	1307 N LOCUST ST DENTON	76201	DR RAY E BRASWELL
DENVER CITY ISD	(806) 592-5900	251-901	501 MUSTANG AVE DENVER CITY	79323-2752	DAGOBERT AZAM
DESOTO ISD	(972) 223-6666	057-906	200 E BELT LINE RD DESOTO	75115-5795	ALTON L FRAILEY
DETROIT ISD	(903) 674-6131	194-905	110 E GARNER AVE DETROIT	75436-9798	MORRIS E LYON

Texas Public School Districts and Charters, Alphabetic Index, October 2006

School district	Phone number	Cnty.-dist. no.	Mailing address	Zip code	Superintendents
DEVERS ISD	(936) 549-7135	146-903	PO BOX 488 DEVERS	77538-0488	LARRY WADZECK
DEVINE ISD	(830) 851-0795	163-901	205 W COLLEGE DEVINE	78016-6080	RICKEY WILLIAMS
DEW ISD	(903) 389-2828	081-906	RT 2, BOX 60 TEAGUE	75860	DANA ANDERSON
DEWEYVILLE ISD	(409) 746-2731	176-903	PO BOX 408 DEWEYVILLE	77614-0408	RICK L SUMMERS
DIBOLL ISD	(936) 829-4718	003-905	PO BOX 550 DIBOLL	75941-0550	HORACE WILLIAMS
DICKINSON ISD	(281) 229-6000	084-901	P O DRAWER Z DICKINSON	77539-2026	LELAND WILLIAMS
DILLEY ISD	(830) 965-1912	082-902	245 HWY 117 DILLEY	78017-8040	DR JACK R SEALS JR
DIME BOX ISD	(409) 884-2324	144-903	P O DRAWER 157 DIME BOX	77853-0157	CLAYTON WAITS
DIMMITT ISD	(806) 647-3101	035-901	608 W HALSELL ST DIMMITT	79027-1798	CHARLES LES MILLER
DIVIDE ISD	(830) 640-3322	133-905	120 DIVIDE SCHOOL RD MOUNTAIN HOME	78058	WILLIAM BACON
DODD CITY ISD	(903) 583-7585	074-904	602 N MAIN ST DODD CITY	75438-9801	JAMES CRAIG REED
DONNA ISD	(956) 464-1600	108-902	116 N 10TH ST DONNA	78537-2799	JOE D GONZALEZ
DOSS CONSOLIDATED CSD	(830) 669-2411	086-024	11431 RANCH RD 648 DOSS	78618-0116	MARK STROEHER
DOUGLASS ISD	(936) 569-9804	174-911	PO BOX 38 DOUGLASS	75943-0038	JAY HAMPTON TULLOS
DR M L GARZA-GONZALEZ CHARTER SCHOOL	(361) 881-9888	178-801	4129 GREENWOOD DR CORPUS CHRISTI	78416	MARIA L GARZA
DRAW ACADEMY	(713) 706-3729	101-856	3920 STONEY BROOK DR HOUSTON	77063	LISA NEWTON
DRIPPING SPRINGS ISD	(512) 858-4905	105-904	PO BOX 479 DRIPPING SPRINGS	78620-0479	DR MARD A HERRICK
DRISCOLL ISD	(361) 387-7349	178-905	PO BOX 238 DRISCOLL	78351-0238	CYNTHIA MAPLES GARCIA
DUBLIN ISD	(254) 445-3341	072-902	PO BOX 169 DUBLIN	76446-0169	ROY L NEFF
DUMAS ISD	(806) 935-6461	171-901	PO BOX 615 DUMAS	79029-0615	LARRY D APPEL
DUNCANVILLE ISD	(972) 708-2000	057-907	802 S MAIN ST DUNCANVILLE	75137-2316	DR KENNETH ENGLISH
EAGLE ACADEMIES OF TEXAS	(972) 316-3663	221-801	405 SH 121 BYPASS BLDG D STE 100 LEWISVILLE	75067-8192	ALAN WIMBERLEY
EAGLE ADVANTAGE SCHOOLS	(214) 467-4288	057-806	4011 JOSEPH HARDIN DR, STE 135 DALLAS	75236	ALLEN D BECK
EAGLE MT-SAGINAW ISD	(817) 232-0880	220-918	1200 OLD DECATUR RD FORT WORTH	76179-9160	DR COLE PUGH
EAGLE PASS ISD	(830) 773-5181	159-901	1420 EIDSON RD EAGLE PASS	78852-5604	JESUS SANCHEZ
EANES ISD	(512) 732-9001	227-909	601 CAMP CRAFT RD AUSTIN	78746-6511	DR NOLA WELLMAN
EARLY ISD	(325) 646-7934	025-909	PO BOX 3315 EARLY	76803-3315	BRETT A KOCH
EAST BERNARD ISD	(979) 335-7519	241-902	723 COLLEGE ST EAST BERNARD	77435	GARLAND W CALHOUN
EAST CENTRAL ISD	(210) 648-7861	015-911	6634 NEW SULPHUR SPRINGS RD SAN ANTONIO	78263-9701	GARY PATTERSON
EAST CHAMBERS ISD	(409) 296-4307	036-903	1955 STATE HWY 124 WINNIE	77665	SCOTT CAMPBELL
EAST FORT WORTH MONTESSORI ACADEMY	(817) 496-3003	220-811	501 OAKLAND BLVD FORT WORTH	76103	JOYCE BROWN
EAST TEXAS CHARTER SCHOOLS	(903) 753-9400	092-801	2402 ALPINE RD LONGVIEW	75601	TERRY LAPIC
EASTLAND ISD	(254) 631-5120	067-903	PO BOX 31 EASTLAND	76448-0031	DONALD HUGHES
ECTOR COUNTY ISD	(432) 334-7100	068-901	PO BOX 3912 ODESSA	79760-3912	WENDELL SOLLIS
ECTOR ISD	(903) 961-2355	074-905	PO BOX 128 ECTOR	75439-0128	GARY BOHANNON
EDCOUCH-ELSA ISD	(956) 262-6000	108-903	PO BOX 127 EDCOUCH	78538-0127	MICHAEL SANDROUSSI
EDEN CISD	(325) 869-4121	048-901	PO BOX 988 EDEN	76837-0988	BILLY D ALCORN JR
EDEN PARK ACADEMY	(512) 383-0613	227-803	6215 MANCHACA RD BLDG D AUSTIN	78745	LISA N ROBINSON
EDGEWOOD ISD	(210) 444-4500	015-905	5358 W COMMERCE ST SAN ANTONIO	78237-1354	RICHARD M BOCANEGRA
EDGEWOOD ISD	(903) 896-4332	234-903	PO BOX 6 EDGEWOOD	75117-0006	JACK G SHELLNUTT
EDINBURG CISD	(956) 289-2300	108-904	PO BOX 990 EDINBURG	78540-0990	JOSE LUIS SALINAS
EDNA ISD	(361) 782-3573	120-901	PO BOX 919 EDNA	77957-0919	ROBERT C WELLS
EDUCATION CENTER	(972) 292-2405	061-802	5901 CRESTWOOD PL LITTLE ELM	75068	NICK G FARLEY
EDUCATION CENTER INTERNATIONAL ACADEMY	(972) 530-6157	057-833	2422 N JUPITER RD GARLAND	75044	DONNA TOWNSEND
EHRHART SCHOOL	(409) 839-8200	123-805	3380 FANIN ST BEAUMONT	77701	LYNN HOGG
EL CAMPO ISD	(979) 543-6771	241-903	700 W NORRIS ST EL CAMPO	77437-2499	ROBERT MARK POOL
EL PASO ACADEMY	(915) 590-8589	071-804	11000 ARGAL CT EL PASO	79935	BENJAMIN W TICE
EL PASO ISD	(915) 779-3781	071-902	PO BOX 20100 EL PASO	79998-0100	DR LORENZO G GARCIA
EL PASO SCHOOL OF EXCELLENCE	(915) 595-1474	071-805	1605 GEORGE DIETER, STE 501 EL PASO	79936-5692	J L LEWIS
ELECTRA ISD	(940) 495-3683	243-902	PO BOX 231 ELECTRA	76360-0231	GARY NIGHTINGALE
ELGIN ISD	(512) 281-3434	011-902	PO BOX 351 ELGIN	78621-0351	BILL GRAVES
ELKHART ISD	(903) 764-2952	001-903	301 E PARKER ST ELKHART	75839-9701	DR JOSEPH GLENN HAMBRICK
ELYSIAN FIELDS ISD	(903) 633-2420	102-906	PO BOX 120 ELYSIAN FIELDS	75642-0120	DR BOB BROWNING
ENCINO SCHOOL	(361) 568-3375	024-801	PO BOX 106, HWY 281 ENCINO	78353-0106	ROBERTO GONZALEZ
ENNIS ISD	(972) 875-9027	070-903	PO BOX 1420 ENNIS	75120-1420	R MICHAEL HARPER
ERA ISD	(940) 665-2007	049-906	PO BOX 98 ERA	76238-0098	JEREMY THOMPSON
ERATH EXCELS ACADEMY INC	(254) 965-8883	072-802	6532 S US HWY 377 STEPHENVILLE	76401	DEBRA MILLER
ETOILE ISD	(936) 854-2238	174-910	PO BOX 98 ETOILE	75944-0098	LAWTON ANDREW TREKELL
EULA ISD	(325) 529-3186	030-906	6040 F M 603 CLYDE	79510-6610	WES HAYS
EUSTACE ISD	(903) 425-5151	107-905	PO BOX 188 EUSTACE	75124-0188	DR COY HOLCOMBE

Texas Public School Districts and Charters, Alphabetic Index, October 2006

School district	Phone number	Cnty.- dist. no.	Mailing address	Zip code	Superintendents
EVADALE ISD	(409) 276-1337	121-906	PO BOX 497 EVADALE	77615-0497	ROY BURTON FLING
EVANT ISD	(254) 471-3160	050-901	PO BOX 339 EVANT	76525-0339	DR SID PRUITT
EVERMAN ISD	(817) 568-3500	220-904	608 TOWNLEY DR EVERMAN	76140-5206	DR JERI PFEIFER
EVINS REGIONAL JUVENILE CENTER	(956) 289-5500	108-917	3801 E MONTE CRISTO RD EDINBURG	78541-8901	DR DEBORAH NANCE
EVOLUTION ACADEMY CHARTER SCHOOL	(972) 907-3755	057-834	1100 BUSINESS PKWY RICHARDSON	75081	CYNTHIA JONES TRIGG
EXCELSIOR ISD	(936) 598-5866	210-906	11270 STATE HWY 7 W CENTER	75935-5304	JOHNNY LEWIS
EZZELL ISD	(361) 798-4448	143-906	20500 FM 531 HALLETTSVILLE	77964-5474	DONALD EGG
FABENS ISD	(915) 764-2025	071-903	PO BOX 697 FABENS	79838-0697	ELDEFONSO GARCIA JR
FAIRFIELD ISD	(903) 389-2532	081-902	615 POST OAK RD FAIRFIELD	75840-2005	TONY PRICE
FAITH FAMILY ACADEMY OF OAK CLIFF	(972) 224-4110	057-815	1620 FALCON DR DESOTO	75115	TED PURCELL
FALLS CITY ISD	(830) 254-3551	128-904	PO BOX 399 FALLS CITY	78113-0399	LINDA BETTIN
FANNINDEL ISD	(903) 367-7251	060-914	601 W MAIN ST LADONIA	75449-1517	H L MILTON
FARMERSVILLE ISD	(972) 782-6601	043-904	501-A HWY 78 N FARMERSVILLE	75442-0472	JEFF ADAMS
FARWELL ISD	(806) 481-3371	185-902	PO BOX F FARWELL	79325-0235	LARRY B GREGORY
FAYETTEVILLE ISD	(979) 378-4242	075-906	PO BOX 129 FAYETTEVILLE	78940-0129	SHARON B TULE
FERRIS ISD	(972) 544-3858	070-905	PO BOX 459 FERRIS	75125-0459	MICHAEL L BODINE
FLATONIA ISD	(361) 865-2941	075-901	PO BOX 189 FLATONIA	78941-0189	DR ALICE SMITH
FLORENCE ISD	(254) 793-2850	246-902	PO BOX 489 FLORENCE	76527-0489	MIKE MARTINDALE
FLORESVILLE ISD	(830) 393-5300	247-901	908 10TH ST FLORESVILLE	78114-1852	DAVID VINSON
FLOUR BLUFF ISD	(361) 694-9200	178-914	2505 WALDRON RD CORPUS CHRISTI	78418-4798	DR JULIE CARBAJAL
FLOYDADA ISD	(806) 983-3498	077-901	226 W CALIFORNIA ST FLOYDADA	79235-2705	JERRY VAUGHN
FOCUS LEARNING ACADEMY	(972) 283-1414	057-817	PO BOX 210835 DALLAS	75211	LEROY MCCLURE
FOLLETT ISD	(806) 653-2301	148-902	P O DRAWER 28 FOLLETT	79034-0028	MOLLIE L HOWELL
FORESTBURG ISD	(940) 964-2323	169-910	PO BOX 415 FORESTBURG	76239-0415	DR FONDA HUNEYCUTT
FORNEY ISD	(972) 564-4055	129-902	600 S BOIS D'ARC ST FORNEY	75126-9682	MICHAEL T SMITH
FORSAN ISD	(432) 457-2223	114-904	P O DRAWER A FORSAN	79733-0125	RANDY SCOTT JOHNSON
FORT BEND ISD	(281) 634-1000	079-907	16431 LEXINGTON BLVD SUGAR LAND	77479-2308	DR TIMOTHY JENNEY
FORT ELLIOTT CISD	(806) 375-2454	242-906	PO BOX 138 BRISCOE	79011-0138	CARL L BAKER
FORT STOCKTON ISD	(432) 336-4000	186-902	101 W DIVISION ST FORT STOCKTON	79735-7107	RON MAYFIELD
FORT WORTH ACADEMY OF FINE ARTS	(817) 924-1482	220-809	3901 S HULEN ST FORT WORTH	76109	DOLLIE BLEVINS
FORT WORTH CAN ACADEMY	(214) 943-2244	220-804	325 W 12TH STE 200 DALLAS	75208	ROBERT WARD
FORT WORTH ISD	(817) 871-2000	220-905	100 N UNIVERSITY DR FORT WORTH	76107-3010	DR MELODY A JOHNSON
FRANKLIN ISD	(979) 828-1900	198-903	PO BOX 909 FRANKLIN	77856-0909	TIMOTHY BRET LOWRY
FRANKSTON ISD	(903) 876-2556	001-904	PO BOX 428 FRANKSTON	75763-0428	AUSTIN THACKER
FREDERICKSBURG ISD	(830) 997-9551	086-901	234 FRIENDSHIP LN FREDERICKSBURG	78624-5053	DR MARC WILLIAMSON
FREER ISD	(361) 394-6025	066-903	PO BOX 240 FREER	78357-0240	EDGAR B CAMACHO
FRENSHIP ISD	(806) 866-9541	152-907	PO BOX 100 WOLFFORTH	79382-0100	JOHN R THOMAS
FRIENDSWOOD ISD	(281) 482-1267	084-911	302 LAUREL DR FRIENDSWOOD	77546-3923	PATRICIA HANKS
FRIONA ISD	(806) 250-2747	185-903	909 E 11TH ST FRIONA	79035-1416	JIM D PARKER
FRISCO ISD	(469) 633-6000	043-905	6942 MAPLE ST FRISCO	75034-3401	DR RICK REEDY
FROST ISD	(903) 682-2711	175-905	PO BOX K FROST	76641-0910	JIM M REVILL
FRUIT OF EXCELLENCE	(512) 303-5550	227-812	PO BOX 2047 BASTROP	78602	ROSLYN MARTIN
FRUITVALE ISD	(903) 896-1191	234-909	PO BOX 77 FRUITVALE	75127-0077	STAN SURRATT
FT DAVIS ISD	(432) 426-4440	122-901	PO BOX 1339 FT DAVIS	79734-1339	ROBERT A SANFORD
FT HANCOCK ISD	(915) 769-3811	115-901	PO BOX 98 FT HANCOCK	79839-0098	JOSE G FRANCO
FT SAM HOUSTON ISD	(210) 368-8701	015-914	1902 WINANS RD SAN ANTONIO	78234-1497	DR GAIL SILLER
GABRIEL TAFOLLA CHARTER SCHOOL	(830) 278-1297	232-801	PO BOX 1709 UVALDE	78802-1709	JORGE BOTELLO
GAINESVILLE ISD	(940) 665-4362	049-901	800 S MORRIS ST GAINESVILLE	76240	CHARLES LUKE
GAINESVILLE STATE SCHOOL	(940) 665-0701	049-904	1379 FM 678 GAINESVILLE	76240-9398	DR DEBORAH NANCE
GALENA PARK ISD	(832) 386-1000	101-910	PO BOX 565 GALENA PARK	77547	DR MARK HENRY
GALVESTON ISD	(409) 766-5121	084-902	PO BOX 660 GALVESTON	77553-0660	LYNNE CLEVELAND
GANADO ISD	(361) 771-3482	120-902	PO BOX 1200 GANADO	77962-1200	JEFF BLACK
GARLAND ISD	(972) 494-8201	057-909	501 S JUPITER GARLAND	75042-7108	DR CURTIS CULWELL
GARNER ISD	(940) 682-4140	184-911	2222 GARNER SCHOOL RD WEATHERFORD	76088-7044	DR HARALD HILL
GARRISON ISD	(936) 347-7000	174-903	459 N US HWY 59 GARRISON	75946-2117	ARNIE KELLEY
GARY ISD	(903) 685-2291	183-904	PO BOX 189 GARY	75643-0189	TODD GREER
GATESVILLE ISD	(254) 865-7251	050-902	311 S LOVERS LN GATESVILLE	76528-0759	RICKY COPP
GATEWAY (STUDENT ALTERNATIVE PROGRAM INC)	(210) 227-0295	240-801	PO BOX 15644 SAN ANTONIO	78212	EDUARDO GUTIERREZ
GATEWAY CHARTER ACADEMY	(214) 375-2039	057-831	6103 HOUSTON SCHOOL RD DALLAS	75241	ROBBIE L MOORE
GAUSE ISD	(979) 279-5891	166-902	PO BOX 38 GAUSE	77857-0038	DR BRENDA B ALBRIGHT

Texas Public School Districts and Charters, Alphabetic Index, October 2006

School district	Phone number	Cnty.-dist. no.	Mailing address	Zip code	Superintendents
GENERAL ALFRED A VALENZUELA INT LEADERSHIP ACAD	(210) 978-0500	015-829	2300 W COMMERCE STE 200 SAN ANTONIO	78207	FERNANDO GODINEZ
GEORGE GERVIN ACADEMY	(210) 568-8800	015-802	6944 SUNBELT DR S SAN ANTONIO	78218-3336	BARBARA D HAWKINS
GEORGE I SANCHEZ CHARTER	(713) 926-1112	101-804	6001 GULF FREEWAY BLDG B3 HOUSTON	77023-5423	ROBERT LOPEZ
GEORGE I SANCHEZ CHARTER HS SAN ANTONIO BRANCH	(210) 270-8567	015-812	436 S MAIN SAN ANTONIO	78204	ROBERTO LOPEZ
GEORGE WEST ISD	(361) 449-1914	149-901	913 HOUSTON ST GEORGE WEST	78022-3416	JAMES E STANSBERRY
GEORGETOWN ISD	(512) 943-5000	246-904	603 LAKEWAY DR GEORGETOWN	78628-2843	JOE DAN LEE
GHOLSON ISD	(254) 829-1528	161-925	137 HAMILTON DR WACO	76705-5914	PATRICIA L MCFERRIN
GIDDINGS ISD	(979) 542-2854	144-901	PO BOX 389 GIDDINGS	78942-0389	MICHAEL S KUHR
GIDDINGS STATE SCHOOL	(979) 542-3686	144-905	PO BOX 600 GIDDINGS	78942-0600	DR DEBORAH NANCE
GILMER ISD	(903) 841-7400	230-902	500 SO TRINITY GILMER	75644-0040	RICK D ALBRITTON
GIRLS & BOYS PREP ACADEMY	(713) 270-5994	101-805	8415 W BELLFORT HOUSTON	77071	DR DAVID JONES
GLADEWATER ISD	(903) 845-6991	092-901	500 W QUITMAN GLADEWATER	75647-2011	MICHAEL MORRISON
GLASSCOCK COUNTY ISD	(432) 354-2230	087-901	PO BOX 9 GARDEN CITY	79739-0009	STEVE LONG
GLEN ROSE ISD	(254) 898-3900	213-901	PO BOX 2129 GLEN ROSE	76043-2129	WAYNE ROTAN
GODLEY ISD	(817) 389-2536	126-911	512 LINKS DR GODLEY	76044	PAUL SMITHSON
GOLD BURG ISD	(940) 872-3562	169-906	468 PRATER RD BOWIE	76230-9801	KENNY MILLER
GOLDEN RULE CHARTER SCHOOL	(214) 333-9330	057-835	2602 W ILLINOIS AVE DALLAS	75233	VICENTE DELGADO
GOLDTHWAITE ISD	(325) 648-3531	167-901	PO BOX 608 GOLDTHWAITE	76844-0608	VINCENT GILBERT
GOLIAD ISD	(361) 645-3259	088-902	PO BOX 830 GOLIAD	77963-0830	SAM R ATWOOD
GONZALES ISD	(830) 672-9551	089-901	PO BOX 157 GONZALES	78629-0157	DR STEVEN EBELL
GOODRICH ISD	(936) 365-1112	187-903	PO BOX 789 GOODRICH	77335-0789	WILLIAM L GORHAM
GOOSE CREEK CISD	(281) 420-4842	101-911	PO BOX 30 BAYTOWN	77522-0030	DR BARBARA A SULTIS
GORDON ISD	(254) 693-5582	182-901	BOX 47 GORDON	76453-0047	JON HARTGRAVES
GORMAN ISD	(254) 734-3171	067-904	PO BOX 8 GORMAN	76454-0008	DAVID K PERRY
GRADY ISD	(432) 459-2444	156-905	3500 FM 829 LENORAH	79749-4000	JOHNNY H TUBB
GRAFORD ISD	(940) 664-3101	182-902	400 W DIVISION GRAFORD	76449-9701	CHANCE WELCH
GRAHAM ISD	(940) 549-0595	252-901	400 3RD ST GRAHAM	76450-3011	DR BEAU REES
GRANBURY ISD	(817) 408-4000	111-901	600 W PEARL ST GRANBURY	76048-2046	WILLIAM HARRIS
GRAND PRAIRIE ISD	(972) 264-6141	057-910	BOX 531170 GRAND PRAIRIE	75053-1170	EARL HUSFELD
GRAND SALINE ISD	(903) 962-7546	234-904	400 STADIUM DR GRAND SALINE	75140-1149	GERALD W GILBERT
GRANDFALLS-ROYALTY ISD	(432) 547-2266	238-904	PO BOX 10 GRANDFALLS	79742-0010	ROBERT WESTBROOK
GRANDVIEW ISD	(817) 866-2450	126-904	PO BOX 310 GRANDVIEW	76050-0310	KEITH M SCHARNHORST
GRANDVIEW-HOPKINS ISD	(806) 669-3831	090-905	11676 FM 293 GROOM	79039-9801	SOLOMON N KEPLEY
GRANGER ISD	(512) 859-2613	246-905	PO BOX 578 GRANGER	76530-0578	JAMES BARTOSH
GRAPE CREEK ISD	(325) 658-7823	226-907	8207 U S HWY 87 N SAN ANGELO	76901	FRANK WALTER
GRAPELAND ISD	(936) 687-4619	113-902	PO BOX 249 GRAPELAND	75844-0249	E D SUMRALL
GRAPEVINE-COLLEYVILLE ISD	(817) 488-9588	220-906	3051 IRA E WOODS AVE GRAPEVINE	76051-3897	DR KAY WAGGONER
GREENVILLE ISD	(903) 457-2500	116-905	PO BOX 1022 GREENVILLE	75403-1022	LLOYD W GRAHAM
GREENWOOD ISD	(432) 685-7800	165-902	2700 FM 1379 MIDLAND	79706-5330	GLENN EDWARD BARBER
GREGORY-PORTLAND ISD	(361) 777-1091	205-902	608 COLLEGE ST PORTLAND	78374	DR WALTER PAUL CLORE
GROESBECK ISD	(254) 729-4100	147-902	PO BOX 559 GROESBECK	76642-0559	JOHN W KEY III
GROOM ISD	(806) 248-7557	033-901	PO BOX 598 GROOM	79039-0598	TERRY LEE STEVENS
GROVETON ISD	(936) 642-1473	228-901	PO BOX 728 GROVETON	75845-0728	JOE D DRISKELL
GRUVER ISD	(806) 733-2001	098-901	PO BOX 650 GRUVER	79040-0650	DAVID TEAL
GUARDIAN ANGEL PERFORMANCE ARTS ACADEMY	(210) 648-2229	015-813	P.O. BOX 200342 SAN ANTONIO	78220	BETTY J GARMOND
GULF SHORES ACADEMY	(713) 782-5444	101-843	11300 S POST OAK #1 HOUSTON	77035	LINDA JOHNSON
GUNTER ISD	(903) 433-4750	091-917	PO BOX 109 GUNTER	75058-0109	RICHARD W COHAGAN
GUSTINE ISD	(325) 667-7981	047-903	503 W MAIN ST GUSTINE	76455	KEN BAUGH
GUTHRIE CSD	(806) 596-4466	135-001	PO BOX 70 GUTHRIE	79236-0070	DAN PICKERING
HALE CENTER ISD	(806) 839-2451	095-903	PO BOX 1210 HALE CENTER	79041-1210	RICK TERAN
HALLETTVILLE ISD	(361) 798-2242	143-901	PO BOX 368 HALLETTVILLE	77964-0368	JOSEPH PATEK
HALLSBURG ISD	(254) 875-2331	161-924	2313 HALLSBURG RD WACO	76705-5019	KENT REYNOLDS
HALLSVILLE ISD	(903) 668-5990	102-904	PO BOX 810 HALLSVILLE	75650-0810	GREGORY WRIGHT
HAMILTON ISD	(254) 386-3149	097-902	PO BOX 392 HAMILTON	76531-0392	SAM BELL
HAMLIN ISD	(325) 576-2722	127-903	PO BOX 338 HAMLIN	79520-0338	TONY DANIEL
HAMSHIRE-FANNETT ISD	(409) 243-2514	123-914	PO BOX 223 HAMSHIRE	77622-0223	MARIANNE KONDO
HAPPY ISD	(806) 558-5331	219-901	PO BOX 458 HAPPY	79042-0458	DR BILLY HOWELL
HARDIN ISD	(936) 298-2112	146-904	PO BOX 330 HARDIN	77561-0330	CRAIG RINGER
HARDIN-JEFFERSON ISD	(409) 981-6400	100-905	PO BOX 490 SOUR LAKE	77659-0490	SHANNON J HOLMES
HARLANDALE ISD	(210) 921-4300	015-904	102 GENEVIEVE ST SAN ANTONIO	78214-2997	DR GUILLERMO ZAVALA JR

Texas Public School Districts and Charters, Alphabetic Index, October 2006

School district	Phone number	Cnty.- dist. no.	Mailing address	Zip code	Superintendents
HARLETON ISD	(903) 777-2372	102-905	PO BOX 510 HARLETON	75651-0510	RICKEY W LOGAN
HARLINGEN CISD	(956) 427-3400	031-903	1409 E HARRISON ST HARLINGEN	78550-7129	DR LINDA WADE
HARMONY ELEMENTARY	(713) 541-3030	101-857	9421 W SAM HOUSTON PKWY S HOUSTON	77096	OZGUR OZER
HARMONY ELEMENTARY (AUSTIN)	(512) 821-1700	227-822	11800 STONEHOLLOW DR, STE 100 AUSTIN	78758	IBRAHIM SEL
HARMONY ISD	(903) 725-5492	230-905	9788 STATE HWY 154 W BIG SANDY	75755	RAY MILLER
HARMONY SCHOOL OF EXCELLENCE	(713) 983-8668	101-858	7340 N GESSNER DR HOUSTON	77040	SONER TARIM
HARMONY SCIENCE ACAD (EL PASO)	(713) 729-4400	071-806	5435 S BRAESWOOD BLVD HOUSTON	77096	DR SONER TARIM
HARMONY SCIENCE ACAD (FORT WORTH)	(817) 263-0700	220-813	5651 W CREEK DR FORT WORTH	76133	DR IBRAHIM SEL
HARMONY SCIENCE ACAD (SAN ANTONIO)	(210) 674-7788	015-828	555 SW LOOP 410 SAN ANTONIO	78227	DR IBRAHIM SEL
HARMONY SCIENCE ACADEMY	(713) 659-9993	101-846	5435 S BRAESWOOD HOUSTON	77096	SONER TARIM
HARMONY SCIENCE ACADEMY (AUSTIN)	(512) 835-7900	227-816	930 E RUNDBERG AUSTIN	78753	IBRAHIM SEL
HARPER ISD	(830) 864-4044	086-902	PO BOX 68 HARPER	78631-0068	PARI WHITTEN
HARRIS COUNTY DEPT OF ED	(713) 694-6300	101-000	6300 IRVINGTON BLVD HOUSTON	77022-5618	DR JOHN SAWYER
HARRIS COUNTY JUVENILE JUSTICE CHARTER SCHOOL	(713) 222-4340	101-811	1200 CONGRESS, STE 6500 HOUSTON	77002-2021	HARVEY L HETZEL
HARROLD ISD	(940) 886-2213	244-901	PO BOX 400 HARROLD	76364-0400	DAVID THWEATT
HART ISD	(806) 938-2143	035-902	PO BOX 490 HART	79043-0490	DON SANDERS
HARTLEY ISD	(806) 365-4458	103-902	PO BOX 408 HARTLEY	79044-0408	JIMMY D HOYLE
HARTS BLUFF ISD	(903) 572-5427	225-907	3506 FM 1402 MOUNT PLEASANT	75455-9751	EDDIE J JOHNSON
HASKELL CISD	(940) 864-2602	104-901	PO BOX 937 HASKELL	79521-0937	TED BEDWELL
HAWKINS ISD	(903) 769-2181	250-902	PO BOX 1430 HAWKINS	75765-1430	DAN H ROSE
HAWLEY ISD	(325) 537-2214	127-904	PO BOX 440 HAWLEY	79525-0440	BOBBY MATTHEWS
HAYS CISD	(512) 268-2141	105-906	21003 INTERSTATE 35 KYLE	78640-9530	DR KIRK LONDON
HEARNE ISD	(979) 279-3200	198-905	900 WHEELLOCK ST HEARNE	77859-3096	DAVID DEEVER
HEDLEY ISD	(806) 856-5323	065-902	PO BOX 69 HEDLEY	79237-0069	BRYAN E HILL
HEMPHILL ISD	(409) 787-3371	202-903	PO BOX 1950 HEMPHILL	75948-1950	MIKE A TERRY
HEMPSTEAD ISD	(979) 826-3304	237-902	PO BOX 1007 HEMPSTEAD	77445-1007	ANNETA BUENGER
HENDERSON ISD	(903) 657-8511	201-902	PO BOX 728 HENDERSON	75653-0728	TOMMY ALEXANDER
HENRIETTA ISD	(940) 538-7500	039-902	1801 E CRAFTON HENRIETTA	76365-2414	JEFF MCCLURE
HEREFORD ISD	(806) 364-0606	059-901	601 N 25 MILE AVE HEREFORD	79045-4406	DR MICHAEL P STEVENS
HERMLEIGH ISD	(325) 863-2772	208-901	1026 SCHOOL AVE HERMLEIGH	79526	GARY ROTAN
HICO ISD	(254) 796-2181	097-903	PO BOX 218 HICO	76457-0218	ROD TOWNSEND
HIDALGO ISD	(956) 843-3100	108-905	P O DRAWER D HIDALGO	78557-3004	DR DANIEL KING
HIGGINS ISD	(806) 852-2171	148-903	PO BOX 218 HIGGINS	79046-0218	HOPE APPEL
HIGGS CARTER KING GIFTED & TALENTED CHARTER ACAD	(210) 735-2341	015-803	PO BOX 18854 SAN ANTONIO	78218-0854	CLAUDETTE Y YARBROUGH
HIGH ISLAND ISD	(409) 286-5317	084-903	PO BOX 246 HIGH ISLAND	77623-0246	MICHAEL J SIMS
HIGHLAND ISD	(325) 766-3652	177-905	6625 F M 608 ROSCOE	79545-9801	GUY L NELSON
HIGHLAND PARK ISD	(214) 780-3000	057-911	7015 WESTCHESTER DR DALLAS	75205-1061	DR CATHY BRYCE
HIGHLAND PARK ISD	(806) 335-2823	188-903	PO BOX 30430 AMARILLO	79120-0430	BILL MAYFIELD
HILLSBORO ISD	(254) 582-8585	109-904	121 E FRANKLIN ST HILLSBORO	76645-2137	JERRY MAZE
HITCHCOCK ISD	(409) 986-5514	084-908	8117 HWY 6 HITCHCOCK	77563-1796	BARBARA WILSON
HOLLAND ISD	(254) 657-0175	014-905	PO BOX 217 HOLLAND	76534-0217	CINDY GUNN
HOLLIDAY ISD	(940) 586-1281	005-902	PO BOX 689 HOLLIDAY	76366-0689	CLARKE BOYD
HONDO ISD	(830) 426-3027	163-904	PO BOX 308 HONDO	78861-0308	CLYDE H PARSONS
HONEY GROVE ISD	(903) 378-2264	074-907	540 6TH ST HONEY GROVE	75446-1801	JAN MICHAEL CUMMINS
HONORS ACADEMY	(214) 521-6365	057-825	4300 MACARTHUR AVE STE 160 DALLAS	75209	JAMES BIVINS
HOOKS ISD	(903) 547-6077	019-902	PO BOX 39 HOOKS	75561-0039	KATHY ALLEN
HOUSTON ALTERNATIVE PREPARATORY CHARTER SCHOOL	(713) 524-6905	101-851	17300 EL CAMINO REAL, STE 107A HOUSTON	77058	DR LUCILLE ABNEY
HOUSTON CAN ACADEMY CHARTER SCHOOL	(214) 943-2244	101-812	325 W 12TH ST STE 200 DALLAS	75208	ROBERT WARD
HOUSTON GATEWAY ACADEMY INC	(713) 644-8292	101-828	7401 GULF FREEWAY HOUSTON	77017	RICHARD GARZA
HOUSTON HEIGHTS HIGH SCHOOL	(713) 868-9797	101-821	1125 LAWRENCE DR HOUSTON	77008	RICHARD L MIK
HOUSTON HEIGHTS LEARNING ACADEMY INC	(713) 869-9453	101-829	902 W 8TH ST HOUSTON	77007	YVETTE EAST
HOUSTON ISD	(713) 556-6000	101-912	4400 W 18TH ST HOUSTON	77092-8501	DR ABELARDO SAAVEDRA
HOWE ISD	(903) 532-5518	091-905	105 W TUTT ST HOWE	75459	RANDY HANCOCK
HUBBARD ISD	(903) 667-2645	019-913	3347 HWY 259 S DEKALB	75559-0274	JASON MCCULLOUGH
HUBBARD ISD	(254) 576-2564	109-905	PO BOX 218 HUBBARD	76648-0218	WALTER PADGETT
HUCKABAY ISD	(254) 968-8476	072-908	200 COUNTY RD 421 STEPHENVILLE	76401-6429	CHERYL L FLOYD
HUDSON ISD	(936) 875-3351	003-902	6735 TED TROUT DR LUFKIN	75904-8600	MARY ANN WHITEKER
HUFFMAN ISD	(281) 324-1871	101-925	PO BOX 2390 HUFFMAN	77336-2390	DR DOUGLAS KILLIAN
HUGHES SPRINGS ISD	(903) 639-3802	034-903	PO BOX 398 HUGHES SPRINGS	75656-0398	RICHARD WAYNE OGDEN
HULL-DAISETTA ISD	(936) 536-6321	146-905	PO BOX 477 DAISETTA	77533-0477	STEVEN DOZIER

Texas Public School Districts and Charters, Alphabetic Index, October 2006

School district	Phone number	Cnty.- dist. no.	Mailing address	Zip code	Superintendents
HUMBLE ISD	(281) 641-1000	101-913	PO BOX 2000 HUMBLE	77347-2000	DR GUY M SCONZO
HUNT ISD	(830) 238-4893	133-902	PO BOX 259 HUNT	78024-0259	DAVID A KELM
HUNTINGTON ISD	(936) 876-4287	003-904	PO BOX 328 HUNTINGTON	75949-0328	DR ERIC K WRIGHT
HUNTSVILLE ISD	(936) 295-3421	236-902	441 FM 2821 E HUNTSVILLE	77320-9298	DR RICHARD MONTGOMERY
HURST-EULESS-BEDFORD ISD	(817) 283-4461	220-916	1849A CENTRAL DR BEDFORD	76022-6096	DR GENE BUINGER
HUTTO ISD	(512) 759-3771	246-906	PO BOX 430 HUTTO	78634-0430	DR DAVID BORRER
I AM THAT I AM ACADEMY	(214) 372-6838	057-818	4710 LYNACRE DR DALLAS	75211	JAMES MONTFORT
IDALOU ISD	(806) 892-2552	152-910	PO BOX 1338 IDALOU	79329-1338	JIM WALLER
IDEA ACADEMY	(956) 464-0203	108-807	401 S 1ST ST DONNA	78537	TOM TORKELSON
INDUSTRIAL ISD	(361) 284-3226	120-905	PO BOX 369 VANDERBILT	77991-0369	TONY R WILLIAMS
INGLESIDE ISD	(361) 776-7631	205-903	PO BOX 1320 INGLESIDE	78362-1313	TROY C MIRCOVICH
INGRAM ISD	(830) 367-5517	133-904	510 COLLEGE ST INGRAM	78025-4100	BRUCE FAUST
INSPIRED VISION ACADEMY	(214) 391-7964	057-830	10327 RYLIE RD DALLAS	75217	TOMMY THOMAS
IOLA ISD	(936) 394-2361	093-903	PO BOX 159 IOLA	77861-0159	DOUGLAS DEVINE
IOWA PARK CISD	(940) 592-4193	243-903	PO BOX 898 IOWA PARK	76367-0898	JERRY DEAN BAIRD
IRA ISD	(325) 573-2629	208-903	PO BOX 240 IRA	79527-0240	DR LARRY DEVITT
IRAAN-SHEFFIELD ISD	(432) 639-2512	186-903	PO BOX 486 IRAAN	79744-0486	KEVIN ALLEN
IREDELL ISD	(254) 364-2411	018-906	PO BOX 39 IREDELL	76649-0039	DONNIE EDWARDS
IRION COUNTY ISD	(325) 835-6111	118-902	PO BOX 469 MERTZON	76941-0469	BRENDA J MENDIOLA
IRVING ISD	(972) 215-5000	057-912	PO BOX 152637 IRVING	75015-2637	JACK E SINGLEY
ITALY ISD	(972) 483-1815	070-907	300 S COLLEGE ITALY	76651	DR GAIL G HATERIUS
ITASCA ISD	(254) 687-2922	109-907	123 N COLLEGE ITASCA	76055-2307	DR E RAY FREEMAN
JACKSBORO ISD	(940) 567-5544	119-902	812 W BELKNAP ST JACKSBORO	76458-2214	DENNIS BENNETT
JACKSONVILLE ISD	(903) 586-6511	037-904	PO BOX 631 JACKSONVILLE	75766-0631	STUART BIRD
JAMIE'S HOUSE CHARTER SCHOOL	(281) 866-9777	101-822	PO BOX 681183 HOUSTON	77268	OLLIE J HILLIARD
JARRELL ISD	(512) 746-2124	246-907	PO BOX 9 JARRELL	76537-0009	DR JAMIE MATTISON
JASPER ISD	(409) 384-2401	121-904	128 PARK ST JASPER	75951-3466	DR EDDIE DUNN
JAYTON-GIRARD ISD	(806) 237-2991	132-902	PO BOX 168 JAYTON	79528-0168	TIM SEYMORE
JEAN MASSIEU ACADEMY	(817) 460-0396	057-819	823 N CENTER ST ARLINGTON	76011	BOBBY DUNIVAN
JEFFERSON ISD	(903) 665-2461	155-901	1600 MLK JEFFERSON	75657-2116	RICHARD B COOK
JESSE JACKSON ACADEMY	(713) 845-2451	101-831	5400 GRIGGS RD HOUSTON	77021	JESSE JACKSON
JIM HOGG COUNTY ISD	(361) 527-3203	124-901	PO BOX 880 HEBBRONVILLE	78361-3025	PEDRO P LOPEZ JR
JIM NED CISD	(325) 554-7500	221-911	PO BOX 9 TUSCOLA	79562-0009	KENT LEFEVRE
JOAQUIN ISD	(936) 269-3128	210-902	11109 HWY 84 E JOAQUIN	75954	PHIL WORSHAM
JOHN H WOOD JR CHARTER SCHOOL	(210) 499-0350	015-808	3201 CHERRY RDG STE C-315 SAN ANTONIO	78230	ERNESTO G TIJERINA
JOHN SHERO STATE JUVENILE CORRECTIONAL FACILITY	(325) 372-5795	206-904	206 S WALLACE CREEK RD SAN SABA	76877-9516	DR DEBORAH NANCE
JOHNSON CITY ISD	(830) 868-7410	016-901	PO BOX 498 JOHNSON CITY	78636-0498	DAVID C SHANLEY
JONESBORO ISD	(254) 463-2111	050-909	PO BOX 125 JONESBORO	76538-0125	RANDY M SAVAGE
JOSHUA ISD	(817) 202-2500	126-905	PO BOX 40 JOSHUA	76058-0040	RAY DANE
JOURDANTON ISD	(830) 769-3548	007-902	200 ZANDERSON AVE JOURDANTON	78026-3045	DR LANA COLLAVO
JUAN B GALAVIZ CHARTER SCHOOL	(713) 694-6027	101-852	5206 AIRLINE DR HOUSTON	77022	LUIS R CANO
JUBILEE ACADEMIC CENTER	(210) 333-6227	015-822	4434 ROLAND SAN ANTONIO	78222	THOMAS KOGER
JUDSON ISD	(210) 945-5100	015-916	8012 SHIN OAK LIVE OAK	78233-2457	DR EDWARD LYMAN
JUNCTION ISD	(325) 446-3510	134-901	1700 COLLEGE ST JUNCTION	76849-4508	RENEE SCHULZE
KARNACK ISD	(903) 679-3117	102-901	PO BOX 259 KARNACK	75661-0259	COZZETTA ROBINSON
KARNES CITY ISD	(830) 780-2321	128-901	314 N HWY 123 KARNES CITY	78118-1900	DR ELI CASEY
KATHERINE ANNE PORTER SCHOOL	(512) 847-6867	105-801	PO BOX 2053 WIMBERLEY	78676	YANA BLAND
KATY ISD	(281) 396-6000	101-914	PO BOX 159 KATY	77492-0159	DR LEONARD E MERRELL
KAUFMAN ISD	(972) 932-2622	129-903	1000 S HOUSTON ST KAUFMAN	75142-2298	DR BRUCE WOOD
KEENE ISD	(817) 556-9082	126-906	PO BOX 656 KEENE	76059-0656	WILLIAM KEVIN SELLERS
KELLER ISD	(817) 744-1000	220-907	350 KELLER PKWY KELLER	76248-3447	DR JAMES VEITENHEIMER
KELTON ISD	(806) 826-5795	242-905	16703 FM 2697 WHEELER	79096-7715	JAY WATSON
KEMP ISD	(903) 498-1314	129-904	202 W 17TH ST KEMP	75143-9155	DR PETER RUNNING
KENDLETON ISD	(979) 532-2855	079-908	2601 FM 2919 KENDLETON	77451-0705	DR MILDRED K WEST
KENEDY COUNTY WIDE CSD	(361) 294-5381	131-001	BOX 100 SARITA	78385-0100	DR ORVILLE BALLARD
KENEDY ISD	(830) 583-4100	128-902	401 F M 719 KENEDY	78119-2034	DR RICHARD IRIZARRY
KENNARD ISD	(936) 655-2008	113-906	PO BOX 38 KENNARD	75847-0038	GENE A GLOVER
KENNEDALE ISD	(817) 563-8000	220-914	PO BOX 467 KENNEDALE	76060-0467	GARY W DUGGER
KERENS ISD	(903) 396-2924	175-907	PO BOX 310 KERENS	75144-0310	KEVIN C STANFORD
KERMIT ISD	(432) 586-1000	248-901	601 S POPLAR KERMIT	79745-4712	SANTOS L LUJAN JR

Texas Public School Districts and Charters, Alphabetic Index, October 2006

School district	Phone number	Cnty.-dist. no.	Mailing address	Zip code	Superintendents
KERRVILLE ISD	(830) 257-2200	133-903	1009 BARNETT ST KERRVILLE	78028-4614	DR DAN J TROXELL
KILGORE ISD	(903) 984-2073	092-902	301 N KILGORE ST KILGORE	75662-5499	JERRY B ROBERTS
KILLEEN ISD	(254) 501-0006	014-906	PO BOX 967 KILLEEN	76540-0967	DR JIM HAWKINS
KINGSVILLE ISD	(361) 592-3387	137-901	PO BOX 871 KINGSVILLE	78364-0871	DR RUDY LOPEZ JR
KIPP ASPIRE ACADEMY	(210) 735-7300	015-826	1401 WEST AVE NO 3 SAN ANTONIO	78201	MARK LARSON
KIPP AUSTIN COLLEGE PREP SCH INC	(512) 637-6870	227-820	8509 FM 969 BLDG C AUSTIN	78724	JILL KOLASINSKI
KIPP INC CHARTER	(832) 328-1051	101-813	10711 KIPP WAY HOUSTON	77099	MICHAEL FEINBERG
KIPP SOUTHEAST HOUSTON	(832) 328-1051	101-860	10711 KIPP WAY HOUSTON	77099	MICHAEL H FEINBERG
KIPP TRUTH ACADEMY	(214) 375-8326	057-837	3200 S LANCASTER RD STE 230A DALLAS	75216	STEVEN COLMUS
KIRBYVILLE CISD	(409) 423-2284	121-905	206 E MAIN ST KIRBYVILLE	75956-2128	DR JOSEPH BURNS
KLEIN ISD	(832) 249-4000	101-915	7200 SPRING-CYPRESS RD KLEIN	77379-3299	DR JAMES W CAIN
KLONDIKE ISD	(806) 462-7334	058-905	2911 COUNTY RD H LAMESA	79331-4967	STEVE MCLAREN
KNIPPA ISD	(830) 934-2176	232-901	PO BOX 99 KNIPPA	78870-0099	DR DAVID RUEDA
KNOX CITY-O'BRIEN CISD	(940) 657-3521	138-902	606 E MAIN ST KNOX CITY	79529-2226	LOUIS L BATY JR
KOPPERL ISD	(254) 889-3502	018-907	PO BOX 67 KOPPERL	76652-0067	KENNETH BATEMAN
KOUNTZE ISD	(409) 246-3352	100-903	PO BOX 460 KOUNTZE	77625-0460	DIANE DANIELS
KRESS ISD	(806) 684-2652	219-905	PO BOX 970 KRESS	79052-0970	DOUG SETLIFF
KRUM ISD	(940) 482-6000	061-905	809 E MCCART KRUM	76249-9649	TROY L HAMM
LA ACADEMIA DE ESTRELLAS	(214) 946-8908	057-839	125 SUNSET AVE DALLAS	75208	LORRAINE MANTEI
LA AMISTAD LOVE & LEARNING ACADEMY	(713) 981-1100	101-833	6600 SANFORD RD HOUSTON	77096	FREDRICK L NIXON
LA ESCUELA DE LAS AMERICAS	(210) 978-0562	015-811	2300 W COMMERCE STE 200 SAN ANTONIO	78207	FERNANDO S GODINEZ
LA FERIA ISD	(956) 797-2612	031-905	PO BOX 1159 LA FERIA	78559-1159	LUIS GARZA
LA GLORIA ISD	(361) 325-2330	125-906	RT 1 BOX 87C FALFURRIAS	78355-9712	DAVID BRASWELL
LA GRANGE ISD	(979) 968-7000	075-902	PO BOX 100 LA GRANGE	78945-0100	DR RANDY ALBERS
LA JOYA ISD	(956) 580-5441	108-912	201 E EXPY 83 LA JOYA	78560-2009	ALDA BENAVIDES
LA MARQUE ISD	(409) 938-4251	084-904	PO BOX 7 LA MARQUE	77568-0007	DR MAY CAROL LIEBLONG
LA PORTE ISD	(281) 604-7015	101-916	1002 SAN JACINTO ST LA PORTE	77571-6496	DR MICHAEL W SAY
LA PRYOR ISD	(830) 365-4000	254-902	PO BOX 519 LA PRYOR	78872-0519	EDDIE RAMIREZ
LA VEGA ISD	(254) 799-4963	161-906	3100 BELLMEAD DR WACO	76705-3096	DR SHARON M SHIELDS
LA VERNIA ISD	(830) 779-2181	247-903	13600 US HWY 87 W LA VERNIA	78121-9554	DR TOM HARVEY
LA VILLA ISD	(956) 262-4755	108-914	PO BOX 9 LA VILLA	78562-0009	DR NORMA LINDA SALAIZ
LACKLAND ISD	(210) 357-5000	015-913	2460 KENLY AVE BLDG 8265 SAN ANTONIO	78236-1244	DR DAVID SPLITEK
LAGO VISTA ISD	(512) 267-8300	227-912	PO BOX 4929 LAGO VISTA	78645-0009	DR BARBARA QUALLS
LAKE DALLAS ISD	(940) 497-4039	061-912	PO BOX 548 LAKE DALLAS	75005-0548	THOMAS A DAVENPORT
LAKE TRAVIS ISD	(512) 533-6000	227-913	3322 RANCH RD 620 S AUSTIN	78738-6801	DR ROCKWELL KIRK
LAKE WORTH ISD	(817) 306-4200	220-910	6800 TELEPHONE RD LAKE WORTH	76135-2899	DR JANICE COOPER
LAMAR CISD	(832) 223-0000	079-901	3911 AVE I ROSENBERG	77471-3960	DR THOMAS RANDLE
LAMESA ISD	(806) 872-5461	058-906	PO BOX 261 LAMESA	79331-0261	KEITH BRYANT
LAMPASAS ISD	(512) 556-6224	141-901	207 W 8TH ST LAMPASAS	76550-3125	DR BRANT MYERS
LANCASTER ISD	(972) 218-1400	057-913	422 S CENTRE AVE LANCASTER	75146-1621	DR LARRY D LEWIS
LANEVILLE ISD	(903) 863-5353	201-903	PO BOX 127 LANEVILLE	75667-0127	A RONALD TIDWELL
LAPYNNOR ISD	(903) 876-4057	107-910	13155 HWY 175 E LARUE	75770	EUGENE BUFORD
LAREDO ISD	(956) 795-3200	240-901	1702 HOUSTON ST LAREDO	78040	DR DANIEL GARCIA JR
LASARA ISD	(956) 642-3598	245-901	PO BOX 57 LASARA	78561-0057	ROLANDO PENA
LATEXO ISD	(936) 544-5664	113-905	PO BOX 975 LATEXO	75849-0975	DR ROY H TUCKER
LAZBUDDIE ISD	(806) 965-2156	185-904	PO BOX 9 LAZBUDDIE	79053-0009	KARL VAUGHN
LEAKEY ISD	(830) 232-6122	193-902	PO BOX 1129 LEAKEY	78873-1129	FRED MCNIEL
LEANDER ISD	(512) 434-5000	246-913	PO BOX 218 LEANDER	78646-0218	TOM GLENN
LEARY ISD	(903) 838-8960	019-914	PO BOX 519 HOOKS	75561-0519	JIM TANKERSLEY
LEFORS ISD	(806) 835-2533	090-902	PO BOX 390 LEFORS	79054-0390	GERRY LYNN NICKELL
LEGGETT ISD	(936) 398-2804	187-906	PO BOX 68 LEGGETT	77350-0068	ROBERT KIMBALL
LEON ISD	(903) 626-4532	145-911	PO BOX 157 JEWETT	75846-0157	JAY S WINN II
LEONARD ISD	(903) 587-2318	074-909	# 1 TIGER ALLEY LEONARD	75452	LARRY LAFEVERS
LEVELL AND ISD	(806) 894-9628	110-902	704 11TH ST LEVELL AND	79336-5424	DR JOHN B BOOTH
LEVERETTS CHAPEL ISD	(903) 834-6675	201-904	PO BOX 669 LAIRD HILL	75666-0669	DONNA S JOHNSON
LEWISVILLE ISD	(469) 713-5200	061-902	PO BOX 217 LEWISVILLE	75067-0217	DR JERRY W ROY
LEXINGTON ISD	(979) 773-2254	144-902	8731 N HWY 77 LEXINGTON	78947-0248	WILLIAM CHARLES HOLT
LIBERTY HILL ISD	(512) 260-5580	246-908	PO BOX 68 LIBERTY HILL	78642-0068	DR DEAN ANDREWS
LIBERTY ISD	(936) 336-7213	146-906	1600 GRAND AVE LIBERTY	77575-4725	MONA L CHADWICK
LIBERTY-EYLAU ISD	(903) 832-1535	019-908	2901 LEOPARD DR TEXARKANA	75501-7817	J SCOTT NIVEN

Texas Public School Districts and Charters, Alphabetic Index, October 2006

School district	Phone number	Cnty.- dist. no.	Mailing address	Zip code	Superintendents
LIFE SCHOOL	(214) 376-8200	057-807	777 S I 35 E RED OAK	75154	THOMAS E WILSON
LIGHTHOUSE CHARTER SCHOOL	(210) 674-4100	015-825	2718 FRONTIER DR SAN ANTONIO	78227	DR ALEX P CASTILLO
LINDALE ISD	(903) 881-4001	212-903	PO BOX 370 LINDALE	75771-0370	DR JANE ANN MORRISON
LINDEN-KILDARE CISD	(903) 756-5027	034-905	205 KILDARE RD LINDEN	75563	JOHN YORK
LINDSAY ISD	(940) 668-8923	049-907	PO BOX 145 LINDSAY	76250-0145	DR JASON W CEYANES SR
LINGLEVILLE ISD	(254) 968-2596	072-909	PO BOX 134 LINGLEVILLE	76461-0134	DENNIS SHANNON HUGHES
LIPAN ISD	(254) 646-2266	111-902	106 OSAGE ST LIPAN	76462-2429	WILLIAM B STOKES
LITTLE CYPRESS MAURICEVILLE CISD	(409) 883-2232	181-908	6586 FM 1130 ORANGE	77632	PAULINE HARGROVE
LITTLE ELM ISD	(972) 292-1847	061-914	500 LOBO LN LITTLE ELM	75068-5220	STEVE MURRAY
LITTLEFIELD ISD	(806) 385-3844	140-904	1207 E 14TH ST LITTLEFIELD	79339-4207	JERRY BLAKELY
LIVINGSTON ISD	(936) 328-2100	187-907	PO BOX 1297 LIVINGSTON	77351-1297	DR CAROL ANN BONDS
LLANO ISD	(325) 247-4747	150-901	200 E LAMPASAS LLANO	78643-2734	DENNIS R HILL
LOCKHART ISD	(512) 398-0000	028-902	PO BOX 120 LOCKHART	78644-0120	DR JOHN HALL
LOCKNEY ISD	(806) 652-2115	077-902	PO BOX 428 LOCKNEY	79241-0428	PHIL W COTHAM
LOHN ISD	(325) 344-5749	160-905	PO BOX 277 LOHN	76852-0277	LEON FREEMAN
LOMETA ISD	(512) 752-3384	141-902	PO BOX 250 LOMETA	76853-0250	DAVID RICE
LONDON ISD	(361) 855-0092	178-906	1306 FM 43 CORPUS CHRISTI	78415-9713	CHARLEY C MCMATH
LONE OAK ISD	(903) 662-5427	116-906	PO BOX 38 LONE OAK	75453-0038	EDDIE WHITE
LONGVIEW ISD	(903) 381-2200	092-903	PO BOX 3268 LONGVIEW	75606-3268	DR DANA SCOTT MARABLE
LOOP ISD	(806) 487-6411	083-902	PO BOX 917 LOOP	79342-0917	PHIL G MITCHELL
LORAIN ISD	(325) 737-2235	168-902	PO BOX 457 LORAIN	79532-0457	ERIC T STODDARD
LORENA ISD	(254) 857-3239	161-907	PO BOX 97 LORENA	76655-0097	SANDRA TALBERT
LORENZO ISD	(806) 634-5591	054-902	PO BOX 520 LORENZO	79343-0520	DICK VAN HOOSE
LOS FRESNOS CISD	(956) 233-4407	031-906	PO BOX 309 LOS FRESNOS	78566	GONZALO SALAZAR
LOUISE ISD	(979) 648-2982	241-906	PO BOX 97 LOUISE	77455-0097	ANDREW PETERS
LOVEJOY ISD	(469) 742-8000	043-919	259 COUNTRY CLUB RD ALLEN	75002-7643	TED L MOORE
LOVELADY ISD	(936) 636-7616	113-903	PO BOX 99 LOVELADY	75851-0099	JOHN W REYNOLDS SR
LUBBOCK ISD	(806) 766-1000	152-901	1628 19TH ST LUBBOCK	79401-4895	WAYNE HAVENS
LUBBOCK-COOPER ISD	(806) 863-2282	152-906	16302 LOOP 493 LUBBOCK	79423-9530	PATRICK L HENDERSON
LUEDERS-AVOCA ISD	(325) 228-4211	127-905	334 S MCHARG LUEDERS	79533-0068	TONY REED
LUFKIN ISD	(936) 634-6696	003-903	PO BOX 1407 LUFKIN	75902-1407	ROY D KNIGHT
LULING ISD	(830) 875-3191	028-903	212 E BOWIE ST LULING	78648-2904	MARK WEISNER
LUMBERTON ISD	(409) 923-7580	100-907	121 S MAIN LUMBERTON	77657-0123	GUS M HOLLOWON
LYFORD CISD	(956) 347-3900	245-902	PO BOX 220 LYFORD	78569-0220	EDUARDO INFANTE
LYTLE ISD	(830) 709-5100	007-904	PO BOX 745 LYTLE	78052-0745	MICHELLE CARROLL SMITH
MABANK ISD	(903) 887-9311	129-905	124 E MARKET ST MABANK	75147-8377	DR RUSSELL D MARSHALL
MADISONVILLE CISD	(936) 348-2797	154-901	PO BOX 879 MADISONVILLE	77864-0879	KAREN RICHTER
MAGNOLIA ISD	(281) 356-3571	170-906	PO BOX 88 MAGNOLIA	77353-0088	MICHAEL HOLLAND
MAINLAND PREPARATORY ACADEMY	(409) 934-9100	084-801	319 NEWMAN RD LAMARQUE	77568	DIANE Y MERCHANT
MALAKOFF ISD	(903) 489-1152	107-906	813 E ROYALL BLVD MALAKOFF	75148-9254	LARRY HULSEY
MALONE ISD	(254) 533-2321	109-908	PO BOX 38 MALONE	76660-0038	LINDA D BUFFE
MALTA ISD	(903) 667-2950	019-910	6178 W US HWY 82 NEW BOSTON	75570-9500	LINDA ESTILL
MANOR ISD	(512) 278-4000	227-907	PO BOX 359 MANOR	78653	DR MARK DIAZ
MANSFIELD ISD	(817) 473-5600	220-908	605 E BROAD ST MANSFIELD	76063-1794	VERNON NEWSOM
MARATHON ISD	(432) 386-4431	022-902	109 NE 5TH ST MARATHON	79842-0416	CONRAD ARRIOLA
MARBLE FALLS ISD	(830) 693-4357	027-904	2001 BROADWAY ST MARBLE FALLS	78654-4803	DR RYDER FORREST WARREN
MARFA ISD	(432) 729-4252	189-901	401 N GONZALES ST MARFA	79843	HERSHEL W BUSBY
MARIETTA ISD	(903) 835-2241	034-908	308 N CENTRAL, HWY 250 MARIETTA	75566	PAULETTE SUTTLE
MARION ISD	(830) 914-2803	094-904	PO BOX 189 MARION	78124-0189	DENNIS WAYNE DREYER
MARLIN ISD	(254) 883-3585	073-903	130 COLEMAN ST MARLIN	76661-2899	RAY MATTHEWS
MARLIN ORIENTATION AND ASSESSMENT UNIT	(254) 883-9221	073-906	2893 STATE HWY 6 MARLIN	76661	DR DEBORAH NANCE
MARSHALL ISD	(903) 927-8701	102-902	1305 E PINECREST DR MARSHALL	75670-7349	KENN K FRANKLIN
MART ISD	(254) 876-2523	161-908	PO BOX 120 MART	76664-0120	LEONARD WILLIAMS
MARTINS MILL ISD	(903) 479-3872	234-905	301 F M 1861 MARTIN'S MILL	75754	TODD WILLIAMS
MARTINSVILLE ISD	(936) 564-3455	174-909	PO BOX 100 MARTINSVILLE	75958-0100	ALLEN DEWITT GARNER
MASON ISD	(325) 347-1144	157-901	911 W COLLEGE AVE MASON	76856-0410	MATTHEWS MASON UNDERWOOD
MATAGORDA ISD	(979) 863-7693	158-904	PO BOX 657 MATAGORDA	77457-0657	LAURA R SHAY
MATHIS ISD	(361) 547-3378	205-904	PO BOX 1179 MATHIS	78368-1179	DR LUIS BALDEMAR GONZALEZ
MAUD ISD	(903) 585-2219	019-903	P O BOX 1028 MAUD	75567-1028	ROBERT L STINNETT
MAY ISD	(254) 259-2091	025-905	PO BOX 30 MAY	76857-0030	DONALD G RHODES

Texas Public School Districts and Charters, Alphabetic Index, October 2006

School district	Phone number	Cnty.- dist. no.	Mailing address	Zip code	Superintendents
MAYPEARL ISD	(972) 435-2116	070-915	PO BOX 40 MAYPEARL	78064-0040	ARVELL LYNN DEHART
MCALLEN ISD	(956) 618-6000	108-906	2000 N 23RD ST MCALLEN	78501-2000	YOLANDA CHAPA
MCCAMEY ISD	(432) 652-3666	231-901	BOX 1069 MCCAMEY	79752-1069	JERRY STINSON
MCCULLOUGH ACADEMY OF EXCELLENCE	(512) 977-9200	227-811	1605 KRAMER LN AUSTIN	78758	WILRETTA COLLINS
MCDADE ISD	(512) 273-2522	011-905	PO BOX 400 MCDADE	78650-0400	BILL KELLY
MCGREGOR ISD	(254) 840-2828	161-909	PO BOX 356 MCGREGOR	76657-0356	KEVIN HOUCHIN
MCKINNEY ISD	(469) 742-4070	043-907	#1 DUVAL ST MCKINNEY	75069-3211	TOM CROWE
MCLEAN ISD	(806) 779-2301	090-903	PO BOX 90 MCLEAN	79057-0090	JIMMY HANNON
MCLENNAN CO ST JUVENILE CORRECTION FACILITY I	(254) 297-8243	161-926	116 BURLESON RD MART	76664	DR DEBORAH NANCE
MCLENNAN CO ST JUVENILE CORRECTION FACILITY II	(254) 297-8200	161-927	116 BURLESON RD MART	76664	DR DEBORAH NANCE
MCLEOD ISD	(903) 796-7181	034-906	PO BOX 350 MCLEOD	75565-0350	CATHY MAY
MCMULLEN COUNTY ISD	(361) 274-3315	162-904	PO BOX 359 TILDEN	78072-0359	FRANK FRANKLIN JR
MEADOW ISD	(806) 539-2246	223-902	604 4TH ST MEADOW	79345-9801	JIM DAVID KIRKLAND
MEDICAL CENTER CHARTER SCHOOL	(713) 791-9980	101-801	1920 N BRAESWOOD HOUSTON	77030-3711	MARGO T HEARD
MEDINA ISD	(830) 589-2855	010-901	PO BOX 1470 MEDINA	78055-1470	RANDY MOCZYNGEMBA
MEDINA VALLEY ISD	(830) 931-2243	163-908	8449 F M 471 S CASTROVILLE	78009-9531	WILLARD R MURREY
MELISSA ISD	(972) 837-2411	043-908	1904 COOPER MELISSA	75454-0127	LOYD JASON SMITH
MEMPHIS ISD	(806) 259-2443	096-904	PO BOX 460 MEMPHIS	79245-0460	TANYA MONROE
MENARD ISD	(325) 396-2404	164-901	PO BOX 729 MENARD	76859-0729	DAVID L HUTTON
MERCEDES ISD	(956) 514-2000	108-907	PO BOX 419 MERCEDES	78570-0419	LUIS RAMOS
MERIDIAN ISD	(254) 435-2081	018-902	PO BOX 349 MERIDIAN	76665-0349	BILLY J HENDERSON
MERKEL ISD	(325) 928-5813	221-904	PO BOX 430 MERKEL	79536-0430	WILLIAM L HOOD
MESQUITE ISD	(972) 288-6411	057-914	405 E DAVIS ST MESQUITE	75149-4701	DR LINDA M HENRIE
METRO ACADEMY OF MATH AND SCIENCE	(817) 226-1261	220-808	500 HOUSTON ST ARLINGTON	76011	DARRYL KILLEN
MEXIA ISD	(254) 562-4000	147-903	PO BOX 2000 MEXIA	76667	CHARLENE SIMPSON
MEYERPARK ELEMENTARY	(713) 729-9712	101-855	PO BOX 35616 HOUSTON	77235-5616	JULIA HUTCHERSON
MEYERSVILLE ISD	(361) 277-5817	062-906	PO BOX 1 MEYERSVILLE	77974-0001	LAURA A WHITSON
MIAMI ISD	(806) 868-3971	197-902	PO BOX 368 MIAMI	79059-0368	ALLAN L DINSMORE
MID-VALLEY ACADEMY	(210) 227-0295	108-804	PO BOX 15644 SAN ANTONIO	78212	EDUARDO GUTIERREZ
MIDLAND ACADEMY CHARTER SCHOOL	(432) 686-0003	165-802	500 N BAIRD MIDLAND	79701	LEE CULVER
MIDLAND ISD	(432) 689-1000	165-901	615 W MISSOURI AVE MIDLAND	79701-5017	DR ROBERT E NICKS
MIDLOTHIAN ISD	(972) 775-8296	070-908	100 WALTER STEPHENSON RD MIDLOTHIAN	76065-3418	DR J D KENNEDY
MIDWAY ISD	(940) 476-2215	039-905	12142 STATE HWY 148 S HENRIETTA	76365-7210	HOLLIS ADAMS JR
MIDWAY ISD	(254) 761-5610	161-903	1205 FOUNDATION DR WACO	76712-6821	DR JIM BOYLE
MILANO ISD	(512) 455-2533	166-903	PO BOX 145 MILANO	76556-0145	LINDY ROBINSON
MILDRED ISD	(903) 872-6505	175-910	5475 S HWY 287 CORSICANA	75109-9328	DOUGLAS K LANE
MILES ISD	(325) 468-2861	200-902	PO BOX 308 MILES	76861-0308	ROBERT GIBSON
MILFORD ISD	(972) 493-2911	070-909	PO BOX 545 MILFORD	76670-0545	DON CLINGENPEEL
MILLER GROVE ISD	(903) 459-3288	112-907	7819 FARM RD 275 S CUMBY	75433-9711	STEVE JOHNSON
MILLSAP ISD	(940) 682-3101	184-904	305 PINE ST MILLSAP	76066-9444	BOB LEE
MINEOLA ISD	(903) 569-2448	250-903	1000 W LOOP MINEOLA	75773-1617	MARY LOOKADOO
MINERAL WELLS ISD	(940) 325-6404	182-903	906 S W 5TH AVE MINERAL WELLS	76067-4895	RAY M CRASS
MISSION CISD	(956) 323-5500	108-908	1201 BRYCE DR MISSION	78572-4399	OSCAR RODRIGUEZ JR
MONAHANS-WICKETT-PYOTE ISD	(432) 943-6711	238-902	606 S BETTY AVE MONAHANS	79756-5018	KEITH WHATLEY RICHARDSON
MONTAGUE ISD	(940) 894-2811	169-908	PO BOX 78 MONTAGUE	76251-0078	KIM CHILDS
MONTE ALTO ISD	(956) 262-1381	108-915	RT 1 BOX 116 MONTE ALTO	78538-9719	ANDRES MARTINEZ
MONTGOMERY ISD	(936) 582-1333	170-903	PO BOX 1475 MONTGOMERY	77356-1475	DR JIM GIBSON
MOODY ISD	(254) 853-2172	161-910	107 CORA LEE LN MOODY	76557-3638	ALLEN LAW
MORAN ISD	(325) 945-3101	209-902	PO BOX 98 MORAN	76464-0098	REGGY SPENCER
MORGAN ISD	(254) 635-2311	018-903	PO BOX 300 MORGAN	76671-0300	CHARLES MCGEHEE
MORGAN MILL ISD	(254) 968-4814	072-910	PO BOX 8 MORGAN MILL	76465-0008	DEAN D EDWARDS
MORTON ISD	(806) 266-5505	040-901	500 CHAMPION DR MORTON	79346-3399	FREDDA SCHOOLER
MOTLEY COUNTY ISD	(806) 347-2676	173-901	PO BOX 310 MATADOR	79244-0310	RANDY BROWN
MOULTON ISD	(361) 596-4609	143-902	P O DRAWER C MOULTON	77975-9801	EDWARD PUSTKA
MOUNT CALM ISD	(254) 993-2611	109-910	P O 105 MOUNT CALM	76673-0105	PHIL GERIK
MOUNT ENTERPRISE ISD	(903) 822-3575	201-907	301 W 3RD ST N MOUNT ENTERPRISE	75681	DEAN EVANS
MOUNT PLEASANT ISD	(903) 575-2000	225-902	PO BOX 1117 MOUNT PLEASANT	75456-1117	TERRY MYERS
MOUNT VERNON ISD	(903) 537-2546	080-901	PO BOX 98 MOUNT VERNON	75457-0098	RICHARD FLANAGAN
MUENSTER ISD	(940) 759-2281	049-902	PO BOX 608 MUENSTER	76252-0608	JAMES DAVID MANLEY
MULESHOE ISD	(806) 272-7404	009-901	514 W AVE G MULESHOE	79347-3499	GENE SHEETS

Texas Public School Districts and Charters, Alphabetic Index, October 2006

School district	Phone number	Cnty.-dist. no.	Mailing address	Zip code	Superintendents
MULLIN ISD	(325) 985-3374	167-902	PO BOX 128 MULLIN	76864-0128	C L HAMMOND JR
MUMFORD ISD	(979) 279-3678	198-906	PO BOX 268 MUMFORD	77867-0268	PETE J BIENSKI JR
MUNDAY CISD	(940) 422-4241	138-903	PO BOX 300 MUNDAY	76371-0300	ROBERT DILLARD
MURCHISON ISD	(903) 469-3636	107-908	PO BOX 538 MURCHISON	75778-0538	SCOTT BEENE
NACOGDOCHES ISD	(936) 569-5000	174-904	DRAWER 631521 NACOGDOCHES	75963-1521	DR RODNEY D HUTTO
NANCY NEY CHARTER SCHOOL	(830) 629-6571	046-801	PO BOX 311268 NEW BRAUNFELS	78130	KELLIE STALLINGS
NATALIA ISD	(830) 663-4416	163-903	PO BOX 548 NATALIA	78059-0548	JOEY MOCZYGEMBA
NAVARRO ISD	(830) 372-1930	094-903	PO BOX 10 GERONIMO	78115-0010	DEE CARTER
NAVASOTA ISD	(936) 825-4200	093-904	PO BOX 511 NAVASOTA	77868-0511	JENNINGS TEEL III
NAZARETH ISD	(806) 945-2231	035-903	PO BOX 189 NAZARETH	79063-0189	KEITH LANGFITT
NECHES ISD	(903) 584-3311	001-906	PO BOX 310 NECHES	75779-0310	GARY G HOLCOMB
NEDERLAND ISD	(409) 724-2391	123-905	220 N 17TH ST NEDERLAND	77627-5029	GAIL KROHN
NEEDVILLE ISD	(979) 793-4308	079-906	PO BOX 412 NEEDVILLE	77461-0412	CURTIS WAYNE RHODES
NEW BOSTON ISD	(903) 628-2521	019-905	600 N MCCOY BLVD NEW BOSTON	75570-2389	DR GARY W VANDEAVER
NEW BRAUNFELS ISD	(830) 643-5700	046-901	BOX 311688 NEW BRAUNFELS	78131-1688	DR RON R REAVES
NEW CANEY ISD	(281) 577-8600	170-908	21580 LOOP 494 NEW CANEY	77357	RICHARD COWAN
NEW DEAL ISD	(806) 746-5833	152-902	PO BOX 280 NEW DEAL	79350-0280	JIMMY E NOLAN
NEW DIANA ISD	(903) 663-8000	230-906	1373 US HWY 259 S DIANA	75640-0026	PATRICK T CLARK
NEW FRONTIERS CHARTER SCHOOL	(210) 532-3200	015-805	4018 S PRESA ST SAN ANTONIO	78223	ALFREDO SEGURA JR
NEW HOME ISD	(806) 924-7542	153-905	PO BOX 248 NEW HOME	79383-0248	LELAND ZANT
NEW SUMMERFIELD ISD	(903) 726-3306	037-908	PO BOX 6 NEW SUMMERFIELD	75780-0006	GREGG WEISS
NEW WAVERLY ISD	(936) 344-6751	236-901	355 FRONT ST NEW WAVERLY	77358-3527	DR CLAY WEBB
NEWCASTLE ISD	(940) 846-3551	252-902	PO BOX 129 NEWCASTLE	76372-0129	GORDON GRUBBS
NEWTON ISD	(409) 379-8137	176-902	414 N MAIN ST NEWTON	75966	GENE P ISABELL
NIXON-SMILEY CISD	(830) 582-1536	089-903	PO BOX 400 NIXON	78140-0400	DR CATHY L BOOTH
NOCONA ISD	(940) 825-3267	169-902	220 CLAY NOCONA	76255-2104	VICKIE GEARHEART
NORDHEIM ISD	(361) 938-5211	062-902	500 N BROADWAY NORDHEIM	78141	SONYA LITTLE
NORMANGEE ISD	(936) 396-3111	145-906	PO BOX 219 NORMANGEE	77871-0219	GARY W ADAMS
NORTH EAST ISD	(210) 804-7000	015-910	8961 TESORO DR SAN ANTONIO	78217-6225	DR RICHARD A MIDDLETON
NORTH FOREST ISD	(713) 633-1600	101-909	PO BOX 23278 HOUSTON	77228-3278	DR JAMES SIMPSON
NORTH HILLS SCHOOL	(972) 501-0645	057-803	606 E ROYAL LANE IRVING	75039-3503	CHERYL HUISMAN
NORTH HOPKINS ISD	(903) 945-2192	112-906	1994 FM 71 W SULPHUR SPRINGS	75482-0415	TOMMY R LONG
NORTH HOUSTON H S FOR BUSINESS	(713) 691-3123	101-834	455 W PARKER RD HOUSTON	77091	TIMOTHY L WILLIAMS
NORTH LAMAR ISD	(903) 737-2000	139-911	3201 LEWIS LN PARIS	75460	JAMES A DAWSON
NORTH ZULCH ISD	(936) 399-4151	154-903	PO BOX 158 NORTH ZULCH	77872-0158	ROY E GILBERT
NORTHSIDE ISD	(210) 397-8500	015-915	5900 EVERS RD SAN ANTONIO	78238-1699	DR JOHN M FOLKS
NORTHSIDE ISD	(940) 552-2551	244-905	18040 HWY 283 N VERNON	76384-9801	ED DONAHUE
NORTHWEST ISD	(817) 215-0000	061-911	PO BOX 77070 FORT WORTH	76177-0070	DR KAREN G RUE
NORTHWEST PREPARATORY	(713) 688-3649	101-848	11500 NW FREEWAY, STE 490 HOUSTON	77092	STEVE L ROBERTS
NOVA ACADEMY	(214) 391-5952	057-809	PO BOX 170127 DALLAS	75217	DONNA HOUSTON-WOODS
NOVA ACADEMY (SOUTHEAST)	(214) 391-5952	057-827	PO BOX 170127 DALLAS	75217	DONNA HOUSTON-WOODS
NOVICE ISD	(325) 625-4069	042-906	PO BOX 205 NOVICE	79538-0205	CHARLES H BRYANT
NUECES CANYON CISD	(830) 234-3514	069-902	PO BOX 118 BARKSDALE	78828-0118	RUSS PERRY
NURSERY ISD	(361) 575-6882	235-904	PO BOX 69 NURSERY	77976-0069	SUZANNE M BELL
NYOS CHARTER SCHOOL	(512) 836-7620	227-804	12301 N LAMAR BLVD AUSTIN	78753-6507	TERESA A ELLIOTT
O'DONNELL ISD	(806) 428-3241	153-903	PO BOX 487 O'DONNELL	79351-0487	RODNEY SCHNEIDER
OAKWOOD ISD	(903) 545-2666	145-907	631 N HOLLY OAKWOOD	75855	DR DOUGLAS E MOORE
ODEM-EDROY ISD	(361) 368-2561	205-905	PO BOX 727 ODEM	78370-0727	RICARDO CHAPA
ODYSSEY ACADEMY INC	(409) 750-9289	084-802	901 13TH ST GALVESTON	77550	JENNIFER GOODMAN
OGLESBY ISD	(254) 456-2271	050-904	PO BOX 158 OGLESBY	76561-0158	EDNA BIGGERSTAFF
OLFEN ISD	(325) 442-4301	200-906	1122 PRIVATE RD 2562 ROWENA	76875-9502	CHERRI S FRANKLIN
OLNEY ISD	(940) 564-3519	252-903	809 W HAMILTON OLNEY	76374	TOM BAILEY
OLTON ISD	(806) 285-2641	140-905	PO BOX 388 OLTON	79064-0388	THOMAS BRAD LANE
ONALASKA ISD	(936) 646-1000	187-910	PO BOX 2289 ONALASKA	77360-2289	DAVID KENNEDY
ONE STOP MULTISERVICE CHARTER SCHOOL	(956) 393-2227	108-801	PO BOX 164 MCALLEN	78504-0164	GEORGE BANDA
ORANGE GROVE ISD	(361) 384-2495	125-903	PO BOX 534 ORANGE GROVE	78372-0534	EARL H LUCE
ORANGEFIELD ISD	(409) 735-5337	181-905	PO BOX 228 ORANGEFIELD	77639-0228	MIKE GENTRY
ORE CITY ISD	(903) 968-3300	230-903	PO BOX 100 ORE CITY	75683-0100	LYNN HEFLIN
OUTREACH WORD ACADEMY	(361) 579-6922	235-801	PO BOX 4873 VICTORIA	77903	ARTURO G LARA
OVERTON ISD	(903) 834-6145	201-908	PO BOX 130 OVERTON	75684-0130	DR MARK STRETCHER

Texas Public School Districts and Charters, Alphabetic Index, October 2006

School district	Phone number	Cnty.- dist. no.	Mailing address	Zip code	Superintendents
PADUCAH ISD	(806) 492-3524	051-901	PO BOX P PADUCAH	79248-1183	JOHN HOWELL BRINSON
PAINT CREEK ISD	(940) 864-2471	104-907	4485 FM 600 HASKELL	79521-9404	DON BALLARD
PAINT ROCK ISD	(325) 732-4314	048-903	PO BOX 277 PAINT ROCK	76866-0277	BRETT STARKWEATHER
PALACIOS ISD	(361) 972-5491	158-905	1209 12TH ST PALACIOS	77465-3799	CECIL PAUL SMITH
PALESTINE ISD	(903) 731-8001	001-907	1600 S LOOP 256 PALESTINE	75801-5847	JERRY K MAYO
PALMER ISD	(972) 449-3389	070-910	PO BOX 790 PALMER	75152-0790	ALAN OAKLEY
PALO PINTO ISD	(940) 659-2745	182-906	PO BOX 280 PALO PINTO	76484-0280	NORMA JEAN YATES
PAMPA ISD	(806) 669-4700	090-904	321 W ALBERT ST PAMPA	79065-7801	BARRY HAENISCH
PANHANDLE ISD	(806) 537-3568	033-902	PO BOX 1030 PANHANDLE	79068-1030	GARY LARAMORE SR
PANOLA CHARTER SCHOOL	(903) 693-6355	183-801	PO BOX 610 CARTHAGE	75633	MARK M THORNTON
PANTHER CREEK CISD	(325) 357-4506	042-905	129 PR 3421 VALERA	76884-2009	DAN M HARRIS
PARADIGM ACCELERATED SCHOOL	(254) 445-4844	072-801	PO BOX 160 DUBLIN	76446	RONALD E JOHNSON
PARADISE ISD	(940) 969-2501	249-906	338 SCHOOLHOUSE RD PARADISE	76073-0646	ROBERT CRISWELL
PARIS ISD	(903) 737-7473	139-909	1920 CLARKSVILLE PARIS	75460	PAUL M TRULL
PASADENA ISD	(713) 740-0000	101-917	1515 CHERRYBROOK PASADENA	77502-4099	KIRK LEWIS
PASO DEL NORTE	(210) 227-0295	071-803	PO BOX 15644 SAN ANTONIO	78212	EDUARDO GUTIERREZ
PATTON SPRINGS ISD	(806) 689-2220	063-906	PO BOX 32 AFTON	79220-0032	LARRY J MCLENNY
PAWNEE ISD	(361) 456-7256	013-902	PO BOX 569 PAWNEE	78145-0569	ELAINE RICHARDSON
PEAK ACADEMY	(214) 821-7325	057-838	4605 LIVE OAK ST DALLAS	75204	NORA BERRY
PEARLAND ISD	(281) 485-3203	020-908	PO BOX 7 PEARLAND	77581-4209	DR BONNY CAIN
PEARSALL ISD	(830) 334-8001	082-903	318 BERRY RANCH RD PEARSALL	78061-3315	MARIO SOTELO
PEASTER ISD	(817) 341-5000	184-908	PO BOX 129 PEASTER	76485-0129	PHILIP C BLEDSOE
PECOS-BARSTOW-TOYAH ISD	(432) 447-7201	195-901	PO BOX 869 PECOS	79772-0869	MANUEL ESPINO
PEGASUS SCHOOL OF LIBERAL ARTS AND SCIENCES	(214) 740-9991	057-802	601 N AKARD ST STE 203 DALLAS	75201	VIRGINIA P LANNEN
PENELOPE ISD	(254) 533-2215	109-914	PO BOX 68 PENELOPE	76676	HARLEY JOHNSON
PERRIN-WHITT CISD	(940) 798-3718	119-903	216 N BENSON PERRIN	76486	DARREN FRANCIS
PERRYTON ISD	(806) 435-5478	179-901	PO BOX 1048 PERRYTON	79070-1048	MIKE JACKSON
PETERSBURG ISD	(806) 667-3585	095-904	P O BOX 160 PETERSBURG	79250-0160	JOE D NICHOLS
PETROLIA ISD	(940) 524-3555	039-903	PO BOX 176 PETROLIA	76377-0176	DERRITH L WELCH
PETTUS ISD	(361) 375-2296	013-903	PO BOX D PETTUS	78146-1149	TUCKER RACKLEY
PEWITT CISD	(903) 884-2804	172-905	PO BOX 1106 OMAHA	75571-1106	DR DAVID FITTS
PFLUGERVILLE ISD	(512) 594-0000	227-904	1401 W PECAN ST PFLUGERVILLE	78660-2518	CHARLES E DUPRE
PHARR-SAN JUAN-ALAMO ISD	(956) 702-5600	108-909	601 E KELLY PHARR	78577	ARTURO GUAJARDO
PHOENIX CHARTER SCHOOL	(903) 454-7153	116-801	8501 JACK FINNEY BLVD GREENVILLE	75402	VICKIE B GLASSCOCK
PILOT POINT ISD	(940) 686-5221	061-903	829 S HARRISON ST PILOT POINT	76258-9584	CLOYCE L PURCELL
PINE TREE ISD	(903) 295-5000	092-904	PO BOX 5878 LONGVIEW	75608-5878	LYNN G WHITAKER
PINEYWOODS COMMUNITY ACADEMY	(936) 634-5515	003-801	602 S RAGUET LUFKIN	75904	GREY BURTON
PITTSBURG ISD	(903) 856-3628	032-902	PO BOX 1189 PITTSBURG	75686	JUDY POLLAN
PLAINS ISD	(806) 456-7401	251-902	PO BOX 479 PLAINS	79355-0479	JAMES T HAYNES
PLAINVIEW ISD	(806) 296-6392	095-905	PO BOX 1540 PLAINVIEW	79073-1540	DR RONALD G MILLER
PLANO ISD	(469) 752-8100	043-910	2700 W 15TH PLANO	75075-5898	DR DOUGLAS W OTTO
PLEASANT GROVE ISD	(903) 831-4086	019-912	8500 N KINGS HWY TEXARKANA	75503-4893	MARGARET F DAVIS
PLEASANTON ISD	(830) 569-1200	007-905	831 STADIUM DR PLEASANTON	78064-2499	BENARD ZAROSKY
PLEMONS-STINNETT-PHILLIPS CISD	(806) 878-2858	117-904	PO BOX 3440 STINNETT	79083-3440	WILLIAM WIGGINS
POINT ISABEL ISD	(956) 943-0005	031-909	101 PORT RD PORT ISABEL	78578-2433	DR ESTELLA PINEDA
PONDER ISD	(940) 479-8200	061-906	400 W BAILEY PONDER	76259-0278	J BRUCE YEAGER
POOLVILLE ISD	(817) 594-4452	184-901	PO BOX 96 POOLVILLE	76487-0096	TERRY HAMILTON
POR VIDA ACADEMY	(210) 532-8816	015-801	1135 MISSION RD SAN ANTONIO	78210-4598	JOSEPH G RENDON
PORT ARANSAS ISD	(361) 749-1200	178-908	100 STA ST PORT ARANSAS	78373	BILLY WIGGINS
PORT ARTHUR ISD	(409) 989-6244	123-907	PO BOX 1388 PORT ARTHUR	77641-1388	DR JOHNNY BROWN
PORT NECHES-GROVES ISD	(409) 722-4244	123-908	620 AVE C PORT NECHES	77651-3092	DR LAMI THERESA RANDALL
POSITIVE SOLUTIONS CHARTER SCHOOL	(210) 299-1025	015-814	1325 N FLORES STE 100 SAN ANTONIO	78212	ARTURO B SUAREZ
POST ISD	(806) 495-3343	085-902	PO BOX 70 POST	79356-0070	MARLIN R MARCUM
POTEET ISD	(830) 742-3567	007-906	PO BOX 138 POTEET	78065-0138	JAMES HENRY
POTH ISD	(830) 484-3330	247-904	PO BOX 250 POTH	78147-0250	DAVID WEHMEYER
POTTSBORO ISD	(903) 786-3051	091-913	PO BOX 555 POTTSBORO	75076-0555	DR KYLE COLLIER
PRAIRIE LEA ISD	(512) 488-2370	028-906	PO BOX 9 PRAIRIE LEA	78661-0009	JESUS LOPEZ III
PRAIRIE VALLEY ISD	(940) 825-4425	169-909	RT 3 BOX 550 NOCONA	76255-9521	WR TUCKER JR
PRAIRILAND ISD	(903) 652-6476	139-912	RT 1 BOX 200 PATTONVILLE	75468-9801	JAMES R MORTON
PREMONT ISD	(361) 348-3915	125-905	PO BOX 530 PREMONT	78375-0530	DAVID GARZA

Texas Public School Districts and Charters, Alphabetic Index, October 2006

School district	Phone number	Cnty.-dist. no.	Mailing address	Zip code	Superintendents
PRESIDIO ISD	(432) 229-3275	189-902	PO BOX 1401 PRESIDIO	79845-1401	DR DOUG KARR
PRIDDY ISD	(325) 966-3323	167-904	PO BOX 40 PRIDDY	76870-0040	ROBBY STUTEVILLE
PRINCETON ISD	(469) 952-5400	043-911	321 PANTHER PKWY PRINCETON	75407-1002	PHILIP DALE ANTHONY
PRINGLE-MORSE CISD	(806) 733-2507	098-903	PO BOX 109 MORSE	79062-0109	KENT HARGIS
PROGRESO ISD	(956) 565-3002	108-910	PO BOX 610 PROGRESO	78579-0610	DR FERNANDO CASTILLO
PROSPER ISD	(972) 346-3316	043-912	PO BOX 100 PROSPER	75078-0100	JASON DREW WATKINS
QUANAH ISD	(940) 663-2281	099-903	PO BOX 150 QUANAH	79252-0150	TERRY ALLEN
QUEEN CITY ISD	(903) 796-8256	034-907	PO BOX 128 QUEEN CITY	75572-0128	ROB BARNWELL
QUINLAN ISD	(903) 356-3293	116-908	301 E MAIN ST QUINLAN	75474-9690	LARRY JOHNSON
QUITMAN ISD	(903) 763-5000	250-904	1101 E GOODE ST QUITMAN	75783-1640	BILL TRAVIS
RADIANCE ACADEMY OF LEARNING	(210) 658-6848	015-815	9150 FM 78 STE 7 CONVERSE	78109	CHERYL A WASHINGTON
RAINS ISD	(903) 473-2222	190-903	PO BOX 247 EMORY	75440-0247	DAVID M SEAGO
RALLS ISD	(806) 253-2509	054-903	810 AVE I RALLS	79357-1509	DEANNA J LOGAN
RAMIREZ CSD	(361) 539-4343	066-005	10492 SCHOOL ST REALITOS	78376-2644	JOSE LEAL
RANCH ACADEMY	(903) 479-3601	234-801	3120 VZCR 2318 CANTON	75103	RICHARD E BOARDMAN
RANDOLPH FIELD ISD	(210) 357-2300	015-906	PO BOX 2217 UNIVERSAL CITY	78148-1217	DR BARBARA E MADDOX
RANGER ISD	(254) 647-1187	067-907	1842 LOOP 254 E RANGER	76470-9802	DOYLE W RUSSELL
RANKIN ISD	(432) 693-8813	231-902	PO BOX 90 RANKIN	79778-0090	TENA GRAY
RAPOPORT ACADEMY PREP SCH	(254) 754-8000	161-805	2000 J J FLEWELLEN WACO	76704	NANCY GRAYSON
RAUL YZAGUIRRE SCHOOL FOR SUCCESS	(713) 649-6201	101-806	2950 BROADWAY HOUSTON	77017	RICHARD FARIAS
RAVEN SCHOOL	(936) 344-6677	236-801	143 FOREST SERVICE RD #233 NEW WAVERLY	77358	THOMAS M BUZBEE
RAYMONDVILLE ISD	(956) 689-2471	245-903	ONE BEARKAT BLVD RAYMONDVILLE	78580-3351	ELOY CASTANEDA
REAGAN COUNTY ISD	(325) 884-3705	192-901	1111 E TWELFTH ST BIG LAKE	76932-3513	MARSHALL HARRISON
RED LICK ISD	(903) 838-8230	019-911	3511 N FM 2148 TEXARKANA	75503-4821	DR RICHARD HERVEY
RED OAK ISD	(972) 617-2941	070-911	PO BOX 9000 RED OAK	75154-9000	THOMAS CRAIG STOCKSTILL
REDWATER ISD	(903) 671-3481	019-906	PO BOX 347 REDWATER	75573	DR MAX THOMPSON
REFUGIO ISD	(361) 526-2325	196-903	212 W VANCE ST REFUGIO	78377	DR JOHN S SUTTON
RICARDO ISD	(361) 592-6465	137-902	138 W CR 2160 KINGSVILLE	78363-9708	DR DON JONES JR
RICE CISD	(979) 234-3531	045-903	PO BOX 338 ALTAIR	77412-0338	MICHAEL LANIER
RICE ISD	(903) 326-4287	175-911	1302 S MCKINNEY ST RICE	75155	JUDITH PRITCHETT
RICHARD MILBURN ACADEMY (AMARILLO)	(806) 788-0198	188-801	4902 34THS ST STE 10 LUBBOCK	79410	NORMAN HALL
RICHARD MILBURN ACADEMY (BEAUMONT)	(806) 788-0198	123-804	4902 34TH ST LUBBOCK	79410	NORMAN HALL
RICHARD MILBURN ACADEMY (ECTOR COUNTY)	(806) 788-0198	068-801	4902 34THS ST STE 10 LUBBOCK	79410	NORMAN HALL
RICHARD MILBURN ACADEMY (FORT WORTH)	(806) 788-0198	220-812	4902 34TH ST STE 10 LUBBOCK	79410	DR NORMAN HALL
RICHARD MILBURN ACADEMY (MIDLAND)	(806) 788-0198	165-801	3303 W ILLINOIS SPACE 14 MIDLAND	79703	NORMAN HALL
RICHARD MILBURN ACADEMY (SUBURBAN HOUSTON)	(806) 788-0198	101-854	4902 34TH ST STE 10 LUBBOCK	79410	NORMAN HALL
RICHARD MILBURN ALTER HIGH SCHOOL (CORPUS CHRISTI)	(806) 788-0198	178-804	4902 34TH ST LUBBOCK	79410	NORMAN HALL
RICHARD MILBURN ALTER HIGH SCHOOL (KILLEEN)	(806) 788-0198	014-801	4902 34TH ST STE 10 LUBBOCK	79410	NORMAN HALL
RICHARD MILBURN ALTER HIGH SCHOOL (LUBBOCK)	(806) 788-0198	152-801	4902 34TH ST STE 10 LUBBOCK	79410	NORMAN HALL
RICHARDS ISD	(936) 851-2364	093-905	PO BOX 308 RICHARDS	77873-0308	MARTEY B AINSWORTH
RICHARDSON ISD	(469) 593-0000	057-916	400 S GREENVILLE AVE RICHARDSON	75081-4198	PATTI KIEKER
RICHLAND COLLEGIATE HS OF MATH SCIENCE ENGINEERING	(972) 761-6888	057-840	12800 ABRAMS DALLAS	75243-2199	STEPHEN MITTLESET
RICHLAND SPRINGS ISD	(325) 452-3524	206-902	700 W HWY 190 RICHLAND SPRINGS	76871-1005	TRAVIS SCOTT WINN
RIESEL ISD	(254) 896-6411	161-912	600 FREDERICK RIESEL	76682-2931	STEVE CLUGSTON
RIO GRANDE CITY CISD	(956) 716-6700	214-901	FORT RINGGOLD RIO GRANDE CITY	78582-4799	ROEL GONZALEZ
RIO HONDO ISD	(956) 748-1000	031-911	215 W COLORADO RIO HONDO	78583-0220	ANNELIESE MCMINN
RIO VISTA ISD	(817) 373-2241	126-907	PO BOX 369 RIO VISTA	76093-0369	DR ROCK E MCNULTY
RIPLEY HOUSE CHARTER SCHOOL	(713) 315-6480	101-853	4410 NAVIGATION HOUSTON	77011	PAMELA SAILORS
RISE ACADEMY	(806) 744-0430	152-802	102 CHERRY AVE LUBBOCK	79403	RICHARD BAUMGARTNER
RISING STAR ISD	(254) 643-2717	067-908	PO BOX 37 RISING STAR	76471-0037	BILL FOSTER
RIVER ROAD ISD	(806) 381-7800	188-902	9500 U S 287 N AMARILLO	79108-1620	RANDY OWEN
RIVERCREST ISD	(903) 632-5203	194-903	RT 1 BOX 253 BOGATA	75417-0130	FREDDIE WADE
RIVIERA ISD	(361) 296-3101	137-903	203 SEAHAWK DR RIVIERA	78379-3500	DR CYNTHIA CLARY
ROBERT LEE ISD	(325) 453-4555	041-902	1323 HAMILTON ST ROBERT LEE	76945-9501	AARON HOOD
ROBINSON ISD	(254) 662-0194	161-922	500 W LYNDALDE ROBINSON	76706-5505	MICHAEL W HOPE
ROBSTOWN ISD	(361) 767-6600	178-909	801 N 1ST ST ROBSTOWN	78380-2608	DR ROBERTO E GARCIA
ROBY CISD	(325) 776-2222	076-903	PO BOX 519 ROBY	79543-0519	DAVID L HALE
ROCHELLE ISD	(915) 243-5224	160-904	PO BOX 167 ROCHELLE	76872-0167	STEVE BUTLER
ROCKDALE ISD	(512) 430-6000	166-904	PO BOX 632 ROCKDALE	76567-0632	WALTER R POND
ROCKSPRINGS ISD	(830) 683-4137	069-901	PO BOX 157 ROCKSPRINGS	78880-0157	HENRI LYNN GEARING

Texas Public School Districts and Charters, Alphabetic Index, October 2006

School district	Phone number	Cnty.-dist. no.	Mailing address	Zip code	Superintendents
ROCKWALL ISD	(972) 771-0605	199-901	1050 WILLIAMS ROCKWALL	75087-3832	GENE BURTON
ROGERS ISD	(254) 642-3802	014-907	1 EAGLE DR ROGERS	76569-9998	KATIE RYAN
ROMA ISD	(956) 849-1377	214-903	PO BOX 187 ROMA	78584-0187	JESUS O GUERRA JR
RON JACKSON STATE JUVENILE CORR COMPLEX UNIT I	(325) 641-4200	025-910	PO BOX 1267 BROWNWOOD	76804-1267	DR DEBORAH NANCE
RON JACKSON STATE JUVENILE CORR COMPLEX UNIT II	(325) 641-4277	025-911	PO BOX 872 BROWNWOOD	76804-0872	DR DEBORAH NANCE
ROOSEVELT ISD	(806) 842-3282	152-908	1406 CR 3300 LUBBOCK	79403-9643	DR BERHL ROBERTSON JR
ROPES ISD	(806) 562-4031	110-905	304 RANCH ROPESVILLE	79358-0008	GARY E LEHNNEN
ROSCOE ISD	(325) 766-3629	177-901	PO BOX 579 ROSCOE	79545-0579	KIM D ALEXANDER
ROSEBUD-LOTT ISD	(254) 583-4510	073-905	PO BOX 638 ROSEBUD	76570-0638	HOWELL WRIGHT
ROTAN ISD	(325) 735-2332	076-904	102 N MCKINLEY AVE ROTAN	79546-4609	MICKEY W EARLY
ROUND ROCK ISD	(512) 464-5000	246-909	1311 ROUND ROCK AVE ROUND ROCK	78681-4999	DR JESUS CHAVEZ
ROUND TOP-CARMINE ISD	(979) 278-3252	075-908	PO BOX 385 CARMINE	78932-0385	RONALD D GOEHRING
ROXTON ISD	(903) 346-3213	139-908	PO BOX 307 ROXTON	75477-0307	DR KENNETH HALL
ROYAL ISD	(281) 934-2248	237-905	PO BOX 489 PATTISON	77466-0489	WALTER L FENN
ROYSE CITY ISD	(972) 636-2413	199-902	PO BOX 479 ROYSE CITY	75189-0479	JIMMY BUTLER
RULE ISD	(940) 997-2521	104-903	1100 UNION AVE RULE	79547-0307	DAVID PARR
RUNGE ISD	(830) 239-4315	128-903	PO BOX 158 RUNGE	78151-0158	ERNEST HAVNER
RUSK ISD	(903) 683-5592	037-907	203 E 7TH ST RUSK	75785-1122	DR JAMES M LARGENT
S AND S CISD	(903) 564-6051	091-914	PO BOX 837 SADLER	76264-0837	BILL GENTZEL
SABINAL ISD	(830) 988-2472	232-902	PO BOX 338 SABINAL	78881-0338	SCOTT DAHLIN
SABINE ISD	(903) 984-8564	092-906	5424 FM 1252 W GLADEWATER	75647-9711	STACEY BRYCE
SABINE PASS ISD	(409) 971-2321	123-913	PO BOX 1148 SABINE PASS	77655-1148	MALCOLM M NASH
SAINT JO ISD	(940) 995-2668	169-911	DRAWER L SAINT JO	76265-0320	LARRY SMITH
SALADO ISD	(254) 947-5479	014-908	PO BOX 98 SALADO	76571-0098	DR ROBIN W BATTERSHELL
SALTILLO ISD	(903) 537-2386	112-909	PO BOX 269 SALTILLO	75478-0269	PAUL JONES
SAM RAYBURN ISD	(903) 664-2255	074-917	9363 E FM 273 IVANHOE	75447-9717	STEVE ARTHUR
SAMNORWOOD ISD	(806) 256-2039	044-904	PO BOX 765 SAMNORWOOD	79077-0765	SHAWN READ
SAN ANGELO ISD	(325) 947-3700	226-903	1621 UNIVERSITY AVE SAN ANGELO	76904-5164	JOANNE RICE
SAN ANTONIO CAN HIGH SCHOOL	(214) 943-2244	015-817	325 W 12TH ST STE 200 DALLAS	75208	ROBERT WARD
SAN ANTONIO ISD	(210) 299-5500	015-907	141 LAVACA ST SAN ANTONIO	78210-1039	DR ROBERT J DURON
SAN ANTONIO PREPARATORY ACADEMY	(210) 543-7218	015-824	8308 FREDERICKSBURG RD SAN ANTONIO	78229-1412	RAUL GARCIA
SAN ANTONIO SCHOOL FOR INQUIRY & CREATIVITY	(210) 738-0020	015-820	4616 SAN PEDRO STE 104 SAN ANTONIO	78212	DEBBIE DE LEON
SAN ANTONIO TECHNOLOGY ACADEMY	(210) 733-8100	015-823	6655 FIRST PARK TEN BLVD, STE 110 SAN ANTONIO	78213	HENRY K EGEOLU
SAN AUGUSTINE ISD	(936) 275-2306	203-901	HIGH SCHOOL DR SAN AUGUSTINE	75972-2298	HAROLD HAGLE
SAN BENITO CISD	(956) 361-6110	031-912	240 N CROCKETT ST SAN BENITO	78586-4608	ANTONIO LIMON
SAN DIEGO ISD	(361) 279-3382	066-902	609 W LABBE ST SAN DIEGO	78384-3499	LUIS PIZZINI
SAN ELIZARIO ISD	(915) 872-3900	071-904	PO BOX 920 SAN ELIZARIO	79849-0920	DR MIKE F QUATRINI
SAN FELIPE-DEL RIO CISD	(830) 778-4007	233-901	P O DRAWER 428002 DEL RIO	78842	ROBERTO FERNANDEZ
SAN ISIDRO ISD	(956) 481-3110	214-902	PO BOX 10 SAN ISIDRO	78588-0010	MIGUEL GARCIA
SAN MARCOS CISD	(512) 393-6700	105-902	PO BOX 1087 SAN MARCOS	78667-1087	DR SYLVESTER PEREZ
SAN PERLITA ISD	(956) 248-5563	245-904	PO BOX 37 SAN PERLITA	78590-0037	SILVERIO PENA
SAN SABA ISD	(325) 372-3771	206-901	808 W WALLACE SAN SABA	76877-3523	JOHNNY W CLAWSON
SAN VICENTE ISD	(432) 477-2220	022-903	PO BOX 195 BIG BEND NATIONAL PARK	79834-0195	SHIRLEY M COLEMAN
SANDS CISD	(432) 353-4888	058-909	PO BOX 218 ACKERLY	79713-0218	WAYNE BLOUNT
SANFORD-FRITCH ISD	(806) 857-3122	117-903	PO BOX 1290 FRITCH	79036-1290	DAYMUN WHITE
SANGER ISD	(940) 458-7438	061-908	PO BOX 2399 SANGER	76266-0188	JACK BIGGERSTAFF
SANTA ANNA ISD	(325) 348-3136	042-903	701 BOWIE ST SANTA ANNA	76878	ROGER RAY WALKER
SANTA FE ISD	(409) 925-3526	084-909	PO BOX 370 SANTA FE	77510-0370	DR JON F WHITTEMORE
SANTA GERTRUDIS ISD	(361) 592-3937	137-904	PO BOX 592 KING RANCH KINGSVILLE	78364-0592	MARY SPRINGS
SANTA MARIA ISD	(956) 565-6308	031-913	PO BOX 448 SANTA MARIA	78592-0448	HOMERO GARCIA
SANTA ROSA ISD	(956) 636-9800	031-914	PO BOX 368 SANTA ROSA	78593-0368	DR SYLVIA P ATKINSON
SANTO ISD	(940) 769-2835	182-904	PO BOX 67 SANTO	76472-0067	GREG GILBERT
SAVOY ISD	(903) 965-5262	074-911	302 W HAYES SAVOY	75479	BRIAN S NEAL
SCHERTZ-CIBOLO-U CITY ISD	(210) 945-6200	094-902	1060 ELBEL RD SCHERTZ	78154-2099	DR BELINDA PUSTKA
SCHLEICHER ISD	(325) 853-2514	207-901	PO BOX W ELDORADO	76936-1247	BILLY COLLINS
SCHOOL OF EXCELLENCE IN EDUCATION	(210) 431-9881	015-806	1826 BASSE RD SAN ANTONIO	78213-4606	RICKY L HOOKER
SCHOOL OF LIBERAL ARTS AND SCIENCE	(214) 941-4881	057-821	831 W TENTH ST DALLAS	75208	H M WILLARD
SCHOOL OF SCIENCE AND TECHNOLOGY	(210) 804-0222	015-827	1450 NE LOOP 410 SAN ANTONIO	78209	MARK NAMVER
SCHULENBURG ISD	(979) 743-3448	075-903	517 N ST SCHULENBURG	78956-1467	DR DALE L PITTS
SCURRY-ROSSER ISD	(972) 452-8823	129-910	10705 S STATE HWY 34 SCURRY	75158-3163	MICHAEL FRENCH

Texas Public School Districts and Charters, Alphabetic Index, October 2006

School district	Phone number	Cnty.-dist. no.	Mailing address	Zip code	Superintendents
SEAGRAVES ISD	(806) 387-2035	083-901	PO BOX 577 SEAGRAVES	79359-0577	WYNN ROBINSON
SEALY ISD	(979) 885-3516	008-902	939 TIGER LN SEALY	77474-3211	THOMAS PRICE
SEASHORE LEARNING CTR CHARTER	(361) 949-1222	178-802	14493 S PADRE IS DR CORPUS CHRISTI	78418-5939	KIM FULLER
SEGUIN ISD	(830) 372-5771	094-901	1221 E KINGSBURY SEGUIN	78155	DR IRENE GARZA
SEMINOLE ISD	(432) 758-3662	083-903	207 S W 6TH ST SEMINOLE	79360	DOUG HARRIMAN
SER-NINOS CHARTER SCHOOL	(713) 667-6145	101-802	5815 ALDER DR HOUSTON	77081	CHARMAINE CONSTANTINE
SEYMOUR ISD	(940) 889-3525	012-901	409 W IDAHO ST SEYMOUR	76380-1650	DR JOHN BAKER
SHALLOWATER ISD	(806) 832-4531	152-909	1100 AVE K SHALLOWATER	79363	JAMES PHILIP WARREN
SHAMROCK ISD	(806) 256-3492	242-902	100 S ILLINOIS ST SHAMROCK	79079-2434	RAY COGBURN
SHARYLAND ISD	(956) 580-5200	108-911	1106 N SHARY RD MISSION	78572-4652	SCOTT B OWINGS
SHEKINAH RADIANCE ACADEMY	(210) 658-6848	015-819	9150 FM 78 STE 7 CONVERSE	78109	CHERYL WASHINGTON
SHELBYVILLE ISD	(936) 598-2641	210-903	PO BOX 325 SHELBYVILLE	75973-0325	DR RAY WEST
SHELDON ISD	(281) 727-2000	101-924	11411 C E KING PKWY HOUSTON	77044-2002	DR G STEVE MILLS
SHEPHERD ISD	(936) 628-3396	204-904	1401 S BYRD AVE SHEPHERD	77371	JEFF DOZIER
SHERMAN ISD	(903) 891-6400	091-906	PO BOX 1176 SHERMAN	75091-1176	DR AL HAMBRICK
SHINER ISD	(361) 594-3121	143-903	PO BOX 804 SHINER	77984-0804	TREY LAWRENCE
SIDNEY ISD	(254) 842-5500	047-905	PO BOX 190 SIDNEY	76474-0190	DOUG BOWDEN
SIERRA BLANCA ISD	(915) 369-3741	115-902	PO BOX 308 SIERRA BLANCA	79851-0308	HENRY F DYER
SILSBEE ISD	(409) 385-5286	100-904	415 HWY 327 W SILSBEE	77656-4799	JAMES MICHAEL MCGOWAN JR
SILVERTON ISD	(806) 823-2476	023-902	PO BOX 608 SILVERTON	79257-0608	JERRY BIRDSONG
SIMMS ISD	(903) 543-2219	019-909	PO BOX 9 SIMMS	75574-0009	REX BURKS
SINTON ISD	(361) 364-6801	205-906	PO BOX 1337 SINTON	78387-1337	MIKE ROBERTS
SIVELLS BEND ISD	(940) 665-6411	049-909	1053 CR 403 GAINESVILLE	76240	PHILIP L NEWTON
SKIDMORE-TYNAN ISD	(361) 287-3426	013-905	PO BOX 409 SKIDMORE	78389-0409	DR BRETT BELMAREZ
SLATON ISD	(806) 828-6591	152-903	140 E PANHANDLE SLATON	79364-4238	JAMES V TALIAFERRO
SLIDELL ISD	(940) 466-3118	249-908	PO BOX 69 SLIDELL	76267-0069	GREG ENIS
SLOCUM ISD	(903) 478-3624	001-909	5765 E STATE HWY 294 ELKHART	75839-9802	FRED C FULTON JR
SMITHVILLE ISD	(512) 237-2487	011-904	PO BOX 479 SMITHVILLE	78957-0479	GARY SAGE
SMYER ISD	(806) 234-2935	110-906	PO BOX 206 SMYER	79367-0206	DANE KERNS
SNOOK ISD	(979) 272-8307	026-903	PO BOX 87 SNOOK	77878-0087	LARRY WILLIAMS
SNYDER ISD	(325) 573-5401	208-902	2901 37TH ST SNYDER	79549-5226	DR JAMES R COLLINS
SOCORRO ISD	(915) 937-0000	071-909	PO BOX 292800 EL PASO	79929-2800	CHARLES F HART
SOMERSET ISD	(866) 852-9858	015-909	PO BOX 279 SOMERSET	78069-0279	MARY ELLEN MORIN
SOMERVILLE ISD	(979) 586-2153	026-902	PO BOX 997 SOMERVILLE	77879-0997	CHARLES WILLIAM CAMARILLO
SONORA ISD	(325) 387-6940	218-901	807 S CONCHO AVE SONORA	76950-3922	DOUG BAWCOM
SOUTH PLAINS	(210) 227-0295	152-803	PO BOX 15644 SAN ANTONIO	78212	EDUARDO GUTIERREZ
SOUTH SAN ANTONIO ISD	(210) 977-7000	015-908	2515 BOBCAT LN SAN ANTONIO	78224-1268	RONALD L DURBON
SOUTH TEXAS ISD	(956) 565-2454	031-916	100 MED HIGH DR MERCEDES	78570-9702	DR MARLA M GUERRA
SOUTHLAND ISD	(806) 996-5599	085-903	RT 2 BOX 103 SOUTHLAND	79364-9549	TOBY MILLER
SOUTHSIDE ISD	(210) 882-1600	015-917	1460 MARTINEZ LOSOYA RD SAN ANTONIO	78221-9648	DR MARD A HERRICK
SOUTHWEST ISD	(210) 622-4300	015-912	11914 DRAGON LN SAN ANTONIO	78252-2647	DR VELMA VILLEGAS
SOUTHWEST PREPARATORY SCHOOL	(210) 829-8017	015-807	1258 AUSTIN HWY SAN ANTONIO	78209-4820	DR GARY SHORT
SOUTHWEST SCHOOL	(713) 954-9528	101-838	3333 BERING DR, STE 200 HOUSTON	77057	JANELLE JAMES
SPEARMAN ISD	(806) 659-3233	098-904	403 E 11TH AVE SPEARMAN	79081-4008	RODNEY W SUMNER
SPLENDORA ISD	(281) 689-3128	170-907	23419 FM 2090 SPLENDORA	77372-6211	DR BILLY RANDAL BOWMAN
SPRING BRANCH ISD	(713) 464-1511	101-920	955 CAMPBELL RD HOUSTON	77024-2803	DR DUNCAN KLUSMANN
SPRING CREEK ISD	(806) 273-6791	117-907	HCR 01 BOX 48 SKELLYTOWN	79080-9607	BRET M MADSEN
SPRING HILL ISD	(903) 759-4404	092-907	3101 SPRING HILL RD LONGVIEW	75605-2822	DAVID WESLEY JONES
SPRING ISD	(281) 586-1100	101-919	16717 ELLA BLVD HOUSTON	77090-4299	RALPH H DRAPER
SPRINGLAKE-EARTH ISD	(806) 257-3310	140-907	PO BOX 130 EARTH	79031-0130	GARY BIGHAM
SPRINGTOWN ISD	(817) 220-7243	184-902	101 E SECOND ST SPRINGTOWN	76082-2566	LONNIE L SEIPP
SPUR ISD	(806) 271-3272	063-903	PO BOX 550 SPUR	79370-0550	BOBBY AZAM
SPURGER ISD	(409) 429-3464	229-905	PO BOX 38 SPURGER	77660-0038	ANGELA M MATTERSON
ST ANTHONY SCHOOL	(214) 421-3645	057-836	3732 MYRTLE STREET DALLAS	75215	DAVID RAY
ST MARY'S ACADEMY CHARTER SCHOOL	(361) 358-5601	013-801	PO BOX 279 BEEVILLE	78102	MERLE S SIMONSON
STAFFORD MSD	(281) 261-9200	079-910	1625 STAFFORDSHIRE RD STAFFORD	77477-6326	HD CHAMBERS
STAMFORD ISD	(325) 773-2705	127-906	507 S ORIENT ST STAMFORD	79553-5701	DR ARTHUR C CASEY
STANTON ISD	(432) 756-2244	156-902	PO BOX 730 STANTON	79782-0730	DAVID LYN CARR
STAR CHARTER SCHOOL	(512) 989-2672	227-814	1901 FLEISCHER DR AUSTIN	78728	ROLLIE FORD
STAR ISD	(915) 948-3661	167-903	PO BOX 838 STAR	76880-0838	ROGER HASHEM

Texas Public School Districts and Charters, Alphabetic Index, October 2006

School district	Phone number	Cnty.-dist. no.	Mailing address	Zip code	Superintendents
STEPHENVILLE	(254) 968-7990	072-903	2655 W OVERHILL STEPHENVILLE	76401-3003	DR DARRELL G FLOYD
STEPPING STONES CHARTER EL	(281) 988-7797	101-859	11250 S WILCREST HOUSTON	77099	WILLIAM H CLARK
STERLING CITY ISD	(325) 378-4781	216-901	PO BOX 786 STERLING CITY	76951-0786	RONNIE KREJCI
STOCKDALE ISD	(830) 986-3551	247-906	PO BOX 7 STOCKDALE	78160-0007	REECE BLINCOE
STRATFORD ISD	(806) 366-3300	211-902	PO BOX 108 STRATFORD	79084-0108	TIM GILLILAND
STRAWN ISD	(254) 672-5313	182-905	PO BOX 428 STRAWN	76475-0428	A DAVID LINDSEY
SUDAN ISD	(806) 227-2431	140-908	PO BOX 249 SUDAN	79371-0249	HOLLIS W LOWRANCE
SULPHUR BLUFF ISD	(903) 945-2460	112-910	PO BOX 30 SULPHUR BLUFF	75481-0030	MARK KEAHEY
SULPHUR SPRINGS ISD	(903) 885-2153	112-901	631 CONNALLY ST SULPHUR SPRINGS	75482	PATSY BOLTON
SUNDOWN ISD	(806) 229-3021	110-907	PO BOX 1110 SUNDOWN	79372-1110	MIKE D MOTHERAL
SUNNYVALE ISD	(972) 226-7601	057-919	417 E TRIPP RD SUNNYVALE	75182-9544	SETH ADAMS
SUNRAY ISD	(806) 948-4411	171-902	PO BOX 240 SUNRAY	79086-0240	MICHAEL BROWN
SWEENEY ISD	(979) 491-8000	020-906	1310 N ELM ST SWEENEY	77480-1399	RANDY MIKSCH
SWEET HOME ISD	(361) 293-3221	143-905	PO BOX 326 SWEET HOME	77987-0326	JO ANN BLUDAU
SWEETWATER ISD	(325) 235-8601	177-902	207 MUSGROVE ST SWEETWATER	79556-5321	DR RONALD BEARD
TAFT ISD	(361) 528-2636	205-907	400 COLLEGE ST TAFT	78390-2702	DON MADDEN
TAHOKA ISD	(806) 561-4105	153-904	PO BOX 1230 TAHOKA	79373-1230	JIMMY PARKER
TARKINGTON ISD	(281) 592-8781	146-907	2770 FM 163 CLEVELAND	77327	JOHN KIRCHNER
TATUM ISD	(903) 947-6482	201-910	PO BOX 808 TATUM	75691-0808	DR DEE W HARTT
TAYLOR ISD	(512) 365-1391	246-911	602 W 12TH ST TAYLOR	76574-2998	DR BRUCE SCOTT
TEAGUE ISD	(254) 739-3071	081-904	420 N 10TH TEAGUE	75860-1624	NED BURNS
TECHNOLOGY EDUCATION CHARTER HIGH SCHOOL	(956) 969-3092	108-802	116 W FIFTH ST WESLACO	78596	ALIM U ANSARI
TEKOA ACADEMY OF ACCELERATED STUDIES	(409) 982-5400	123-803	326 THOMAS BLVD PORT ARTHUR	77640	PAULA RICHARDSON
TEMPLE EDUCATION CENTER	(254) 778-8682	014-803	1400 E AVE B TEMPLE	76502	NICK FARLEY
TEMPLE ISD	(254) 215-8473	014-909	PO BOX 788 TEMPLE	76503-0788	BETO D GONZALEZ
TENAHA ISD	(936) 248-5000	210-904	PO BOX 318 TENAHA	75974-0318	DON FALLIN
TERLINGUA CSD	(432) 371-2281	022-004	PO BOX 256 TERLINGUA	79852-0256	KATHY A KILLINGSWORTH
TERRELL COUNTY ISD	(432) 345-2515	222-901	PO BOX 747 SANDERSON	79848-0747	GARY D HAMILTON
TERRELL ISD	(972) 563-7504	129-906	700 N CATHERINE ST TERRELL	75160-2659	WALT L DAVIS
TEXARKANA ISD	(903) 794-3651	019-907	4241 SUMMERHILL RD TEXARKANA	75503-2733	DR F LARRY SULLIVAN
TEXAS A & M UNIVERSITY AT GALVESTON	(409) 740-4840	084-505	PO BOX 1675 GALVESTON	77553-1675	DR W MICHAEL KEMP
TEXAS ACADEMY OF LEADERSHIP IN THE HUMANITIES	(409) 839-2995	123-503	PO BOX 10062 BEAUMONT	77710-0062	DR MARY GAGNE
TEXAS CITY ISD	(409) 942-2713	084-906	PO BOX 1150 TEXAS CITY	77592-1150	RICHARD ETTREDGE
TEXAS EMPOWERMENT ACADEMY	(512) 494-1076	227-805	3613 BLUESTEIN DR AUSTIN	78721	DAVID W NOWLIN
TEXAS PREPARATORY SCHOOL	(512) 805-7737	105-802	900 BUGG LN STE 110A SAN MARCOS	78666	MARK A TERRY
TEXAS SCH FOR THE BLIND & VISUALLY IMPAIRED	(512) 454-8631	227-905	1100 W 45TH ST AUSTIN	78756-3413	DR PHILIP H HATLEN
TEXAS SCH FOR THE DEAF	(512) 462-5353	227-906	1102 S CONGRESS AVE AUSTIN	78704	CLAIRE BUGEN
TEXAS SERENITY ACADEMY	(281) 931-8887	170-801	530 N SAM HOUSTON PKWY STE 213 HOUSTON	77060	DON R JOHNSON
TEXAS TECH UNIVERSITY HIGH SCHOOL	(806) 742-7200	152-504	PO BOX 42191 LUBBOCK	79409-2191	GIB WEAVER
TEXAS YOUTH COMMISSION	(512) 424-6161	227-608	PO BOX 4260 AUSTIN	78765-4260	DR DEBORAH NANCE
TEXHOMA ISD	(806) 827-7400	211-901	PO BOX 709 TEXHOMA	73949-0709	MELVIN EUGENE YATES
TEXLINE ISD	(806) 362-4667	056-902	PO BOX 60 TEXLINE	79087-0060	GARY B LARAMORE JR
THERESA B LEE ACADEMY	(817) 534-5593	220-806	4327 E LANCASTER AVE FORT WORTH	76103	JESSE W JACKSON
THORNDALE ISD	(512) 898-2538	166-905	PO BOX 870 THORNDALE	76577-0870	EUGENE SOLIS
THRALL ISD	(512) 898-0062	246-912	201 S BOUNDS THRALL	76578-0398	KEITH BROWN
THREE RIVERS ISD	(361) 786-3626	149-902	108 N SCHOOL RD THREE RIVERS	78071	MAC JOHANSON
THREE WAY ISD	(254) 965-6496	072-901	247 CR 207 STEPHENVILLE	76401	CINDY EDWARDS
THROCKMORTON ISD	(940) 849-2411	224-901	210 COLLEGE ST THROCKMORTON	76483-5011	SCOTT HOGUE
TIDEHAVEN ISD	(361) 588-6321	158-902	PO BOX 129 EL MATON	77440-0129	TOM R JONES
TIMPSON ISD	(936) 254-2463	210-905	P O DRAWER 370 TIMPSON	75975-0370	DR LELAND MOORE
TIOGA ISD	(940) 437-2366	091-907	PO BOX 159 TIOGA	76271-0159	NEAL F HARRISON
TOLAR ISD	(254) 835-4718	111-903	PO BOX 368 TOLAR	76476-0368	JACK R DAVIS
TOM BEAN ISD	(903) 546-6076	091-918	PO BOX 128 TOM BEAN	75489-0128	DR JERRY STOUT
TOMBALL ISD	(281) 357-3100	101-921	221 W MAIN ST TOMBALL	77375-5529	JOHN NEUBAUER
TORNILLO ISD	(915) 764-2366	071-908	PO BOX 170 TORNILLO	79853-0170	PAUL VRANISH
TRANSFORMATIVE CHARTER ACADEMY	(254) 628-8989	014-802	807 N 8TH ST KILLEEN	76541-4818	CLAUDETTE MORGAN-SCOTT
TREETOPS SCHOOL INTERNATIONAL	(817) 283-1771	220-801	12500 S PIPELINE RD EULESS	76040-5853	BETTY L BLANCHARD
TRENT ISD	(325) 862-6400	221-905	PO BOX 105 TRENT	79561-0105	GREGORY LEE PRIDDY
TRENTON ISD	(903) 989-2245	074-912	PO BOX 5 TRENTON	75490-0005	JERRY DON COOK
TRINIDAD ISD	(903) 778-2673	107-907	PO BOX 349 TRINIDAD	75163	DAVID ATKEISSON

Texas Public School Districts and Charters, Alphabetic Index, October 2006

School district	Phone number	Cnty.- dist. no.	Mailing address	Zip code	Superintendents
TRINITY BASIN PREPARATORY	(214) 946-9100	057-813	PO BOX 5129 DALLAS	75208	H M WILLARD
TRINITY CHARTER SCHOOL	(512) 706-7564	046-802	PO BOX 141125 AUSTIN	78714-1125	BRUCE ROCKSTROH
TRINITY ISD	(936) 594-3569	228-903	PO BOX 752 TRINITY	75862-0752	DR BOBBY RICE
TROUP ISD	(903) 842-3067	212-904	PO BOX 578 TROUP	75789-0578	MARVIN BEATY
TROY ISD	(254) 938-2595	014-910	PO BOX 409 TROY	76579-0409	KERRY HANSEN
TULIA ISD	(806) 995-4591	219-903	702 NW 8TH ST TULIA	79088-1199	DR KEN MILLER
TULOSO-MIDWAY ISD	(361) 903-6400	178-912	PO BOX 10900 CORPUS CHRISTI	78460-0900	DR CORNELIO GONZALEZ
TURKEY-QUITAQUE ISD	(806) 455-1411	096-905	PO BOX 397 TURKEY	79261-0397	JERRY B SMITH
TWO DIMENSIONS PREPARATORY ACADEMY	(281) 893-9349	101-840	12121 VETERANS MEMORIAL DR #9 HOUSTON	77067	DAISY SIMPSON
TYLER ISD	(903) 262-1000	212-905	PO BOX 2035 TYLER	75710-2035	DR DAVID E SIMMONS
UNION GROVE ISD	(903) 845-5509	230-908	PO BOX 1447 GLADEWATER	75647-1447	RICHARD A COOPER
UNION HILL ISD	(903) 762-2140	230-904	2197 FM 2088 GILMER	75644-5559	SHARON A RICHARDSON
UNITED ISD	(956) 473-6201	240-903	201 LINDENWOOD RD LAREDO	78045-2499	ROBERTO J SANTOS
UNIVERSAL ACADEMY	(972) 255-1800	057-808	2616 N MACARTHUR BLVD IRVING	75062	DIANE HARRIS
UNIVERSITY OF HOUSTON CHARTER SCHOOL	(713) 743-9107	101-807	UNIVERSITY OF HOUSTON HOUSTON	77204-6019	CAROLYN F BLACK
UNIVERSITY OF NORTH TEXAS	(940) 565-2000	061-501	PO BOX 311220 DENTON	76203-5307	DR ALFRED F HURLEY
UNIVERSITY OF TEXAS AT AUSTIN H S	(512) 471-8203	227-506	PO BOX 7700 AUSTIN	78713-7700	DR FELIPE ALANIS
UNIVERSITY OF TEXAS ELEMENTARY CHARTER SCHOOL	(512) 495-9705	227-819	2200 E 6TH ST AUSTIN	78702	RAMONA TREVINO
UNIVERSITY OF TEXAS UNIVERSITY CHARTER SCHOOL	(512) 471-5652	227-806	PO BOX 7667 AUSTIN	78713-7667	JEFF H RHODES
UTOPIA ISD	(830) 966-1928	232-904	PO BOX 880 UTOPIA	78884-0880	JOHN E WALTERS
UVALDE CISD	(830) 278-6655	232-903	PO BOX 1909 UVALDE	78802-1909	DR WENDELL J BROWN
VALENTINE ISD	(432) 467-2671	122-902	PO BOX 188 VALENTINE	79854-0188	GEORGE TILLMAN ELLIOTT
VALLEY MILLS ISD	(254) 932-5210	018-904	PO BOX 518 VALLEY MILLS	76689-0518	JOHN SPIES
VALLEY VIEW ISD	(940) 726-3659	049-903	200 NEWTON VALLEY VIEW	76272-9716	KATHY A GARRISON
VALLEY VIEW ISD	(956) 843-8825	108-916	9701 S JACKSON RD PHARR	78577	LEONEL GALAVIZ
VAN ALSTYNE ISD	(903) 482-8802	091-908	PO BOX 518 VAN ALSTYNE	75495-0518	ALAN SEAY
VAN ISD	(903) 963-8328	234-906	PO BOX 697 VAN	75790-0697	JODDIE W WITTE
VAN VLECK ISD	(979) 245-8518	158-906	142 S 4TH ST VAN VLECK	77482-0015	DR JUAN ANTONIO JASSO
VANGUARD ACADEMY	(956) 283-1700	108-808	PO BOX 730 PHARR	78577	ROBERT L OLIVAREZ
VARNETT CHARTER SCHOOL	(713) 723-4699	101-814	PO BOX 1457 HOUSTON	77251-1457	M. ANNETTE CLUFF
VEGA ISD	(806) 267-2123	180-902	PO BOX 190 VEGA	79092-0190	STEVE R HOPPER
VENUS ISD	(972) 366-3448	126-908	PO BOX 364 VENUS	76084-0364	ELIZABETH TREADWAY
VERIBEST ISD	(325) 655-4912	226-908	PO BOX 475 VERIBEST	76886-0475	JEFFREY BRASHER
VERNON ISD	(940) 553-1900	244-903	1713 WILBARGER ST #203 VERNON	76384-4741	TOM WOODY
VICTORIA ISD	(361) 576-3131	235-902	PO BOX 1759 VICTORIA	77902-1759	BOB MOORE
VICTORY FIELD CORRECTIONAL ACADEMY	(940) 552-9347	244-906	PO BOX 2010 VERNON	76385-2010	DR DEBORAH NANCE
VIDOR ISD	(409) 951-8714	181-907	120 E BOLIVAR ST VIDOR	77662-4907	ROBERT MADDING
VYSEHRAD ISD	(361) 798-4118	143-904	595 COUNTY RD 182 HALLETTSVILLE	77964-5844	PAUL J DARILEK
WACO CHARTER SCHOOL	(254) 754-8169	161-801	615 N 25TH ST WACO	76707-3443	JOHNETTE HICKS
WACO ISD	(254) 755-9420	161-914	PO BOX 27 WACO	76703-0027	DR ROLAND HERNANDEZ
WAEOLDER ISD	(830) 788-7161	089-905	PO BOX 247 WAEOLDER	78959-0247	DAVID E PLYMALE
WALCOTT ISD	(806) 289-5222	059-902	4275 HWY 214 HEREFORD	79045-4153	DR BILLY S MCLAUGHLIN
WALL ISD	(325) 651-7790	226-906	PO BOX 259 WALL	76957-0259	WALTER EMIL HOLIK JR
WALLER ISD	(936) 931-3685	237-904	2214 WALLER ST WALLER	77484	RICHARD MCREAVY
WALNUT BEND ISD	(940) 665-5990	049-908	47 C R 198 GAINESVILLE	76240-1140	TOMMY HOWARD TUCKER
WALNUT SPRINGS ISD	(254) 797-2133	018-905	PO BOX 63 WALNUT SPRINGS	76690-0063	RANDY EDWARDS
WARREN ISD	(409) 547-2241	229-904	PO BOX 69 WARREN	77664-0069	MIKE PATE
WASKOM ISD	(903) 687-3361	102-903	PO BOX 748 WASKOM	75692-0748	JIMMY COX
WATER VALLEY ISD	(325) 484-2478	226-905	PO BOX 250 WATER VALLEY	76958-0250	RICHARD BAIN
WAXAHACHIE FAITH FAMILY ACADEMY	(972) 224-4110	070-801	1620 FALCON DR DESOTO	75115	TED PURCELL
WAXAHACHIE ISD	(972) 923-4631	070-912	411 N GIBSON ST WAXAHACHIE	75165-3007	DR JAMES E WILCOX
WEATHERFORD ISD	(817) 598-2800	184-903	1100 LONGHORN DR WEATHERFORD	76086	DR DEBORAH CRON
WEBB CISD	(361) 747-5415	240-904	PO BOX 206 BRUNI	78344-0206	DR DAVID M JONES
WEIMAR ISD	(979) 725-9504	045-905	506 W MAIN WEIMAR	78962-1907	DR MICHAEL WALLACE
WELLINGTON ISD	(806) 447-2512	044-902	609 15TH ST WELLINGTON	79095-3603	CARL TAYLOR
WELLMAN-UNION CISD	(806) 637-4910	223-904	PO BOX 69 WELLMAN	79378-0069	LESLIE L VANN
WELLS ISD	(936) 867-4466	037-909	PO BOX 469 WELLS	75976-0469	DALE MORTON
WESLACO ISD	(956) 969-6500	108-913	PO BOX 266 WESLACO	78599-0266	RICHARD RIVERA
WEST HARDIN COUNTY CISD	(936) 274-5061	100-908	39227 HWY 105 SARATOGA	77585	SHARON TULE
WEST HOUSTON CHARTER SCHOOL	(281) 391-5003	101-803	5618 11TH ST KATY	77493-1971	SHANNON A CLARK

Texas Public School Districts and Charters, Alphabetic Index, October 2006

School district	Phone number	Cnty.- dist. no.	Mailing address	Zip code	Superintendents
WEST ISD	(254) 826-7500	161-916	801 N REAGAN WEST	76691-1198	DR ROB HART
WEST ORANGE-COVE CISD	(409) 882-5500	181-906	PO BOX 1107 ORANGE	77631-1107	DR TAYLOR COLLINS
WEST OSO ISD	(361) 806-5900	178-915	5050 ROCKFORD DR CORPUS CHRISTI	78416-2530	DR CRAWFORD HELMS
WEST RUSK ISD	(903) 895-4503	201-914	PO BOX 168 NEW LONDON	75682-0168	DR STEVE JONES
WEST SABINE ISD	(409) 584-2655	202-905	PO BOX 869 PINELAND	75968-0869	LEROY SALEME
WEST TEXAS STATE SCHOOL	(432) 389-5555	238-905	PO BOX 415 PYOTE	79777-0415	DR DEBORAH NANCE
WESTBROOK ISD	(325) 644-2311	168-903	PO BOX 99 WESTBROOK	79565-0099	TODD BURLESON
WESTHOFF ISD	(830) 236-5519	062-905	PO BOX 38 WESTHOFF	77994-0038	DONALD W GARRISON JR
WESTLAKE ACADEMY CHARTER SCHOOL	(817) 490-5757	220-810	2600 OTTINGER ROAD WESTLAKE	76262	BARBARA BRIZUELA
WESTPHALIA ISD	(254) 584-4988	073-904	124 COUNTY RD 3000 LOTT	76656-3897	RYAN STEELE
WESTWOOD ISD	(903) 729-1776	001-908	PO BOX 260 PALESTINE	75802-0260	DR ANN GRIFFIN
WHARTON ISD	(979) 532-6201	241-904	2100 N FULTON ST WHARTON	77488-3146	DON M HILLIS
WHEELER ISD	(806) 826-5241	242-903	PO BOX 1010 WHEELER	79096-1010	PAUL CLAY MAHLER
WHISPERING OAKS CHARTER SCHOOL	(512) 752-3142	141-801	PO BOX 411 LOMETA	76853	GENE MILNER
WHITE DEER ISD	(806) 883-2311	033-904	PO BOX 517 WHITE DEER	79097-0517	DANNY A FERRELL
WHITE OAK ISD	(903) 291-2200	092-908	200 S WHITE OAK RD WHITE OAK	75693-1597	JACK R HALE
WHITE SETTLEMENT ISD	(817) 367-1350	220-920	401 S CHERRY LN WHITE SETTLEMENT	76108-2521	DR SUSAN J SIMPSON
WHITEFACE CISD	(806) 287-1154	040-902	PO BOX 7 WHITEFACE	79379-0007	ELBERT D WUTHRICH
WHITEHOUSE ISD	(903) 839-5500	212-906	106 W WILDCAT DR WHITEHOUSE	75791-3130	DENNIS RAY MILLER
WHITESBORO ISD	(903) 564-4200	091-909	115 FOURTH ST WHITESBORO	76273-0130	DR RAY A LEA
WHITWRIGHT ISD	(903) 364-2155	091-910	PO BOX 888 WHITWRIGHT	75491-0888	ROBERT E O'CONNOR
WHITHARRAL ISD	(806) 299-1184	110-908	PO BOX 225 WHITHARRAL	79380-0225	ED SHARP
WHITNEY ISD	(254) 694-2254	109-911	PO BOX 518 WHITNEY	76692-0518	LEE COFFMAN
WICHITA FALLS ISD	(940) 720-3303	243-905	PO BOX 97533 WICHITA FALLS	76307	DR DAWSON R ORR
WILDORADO ISD	(806) 426-3317	180-904	PO BOX 120 WILDORADO	79098-0120	MATTHEW BRANSTINE
WILLIS ISD	(936) 856-1200	170-904	204 W ROGERS ST WILLIS	77378-9239	DR BRIAN ZEMLIKA
WILLS POINT ISD	(903) 873-3161	234-907	338 W N COMMERCE ST WILLS POINT	75169-2504	WILLIAM H STEWART JR
WILSON ISD	(806) 628-6271	153-907	PO BOX 9 WILSON	79381-0009	MIKE JONES
WIMBERLEY ISD	(512) 847-2414	105-905	14401 RANCH RD 12 WIMBERLEY	78676	DR MARIAN STRAUSS
WINDHAM SCHOOL DISTRICT	(936) 291-5303	236-903	PO BOX 40 HUNTSVILLE	77342-0040	DEBRA ROBERTS
WINDTHORST ISD	(940) 423-6688	005-904	PO BOX 190 WINDTHORST	76389-0190	DON WINDHAM
WINFIELD ISD	(903) 524-2221	225-905	PO BOX 298 WINFIELD	75493-0298	DANNY DENTON
WINFREE ACADEMY	(972) 251-2010	057-828	6221 RIVERSIDE DR STE 110 IRVING	75039	MELODY CHALKLEY
WINK-LOVING ISD	(432) 527-3880	248-902	PO BOX 637 WINK	79789-0637	JOHN BENHAM
WINNSBORO ISD	(903) 342-3737	250-907	207 E PINE ST WINNSBORO	75494-2628	DR MARK D BOSOLD
WINONA ISD	(903) 939-4001	212-910	PO BOX 218 WINONA	75792-0218	RODNEY FAUSETT
WINTERS ISD	(325) 754-5574	200-904	603 N HEIGHTS ST WINTERS	79567-4003	DAVY HUTTON
WODEN ISD	(936) 564-2073	174-906	PO BOX 100 WODEN	75978-0100	L WAYNE MASON
WOLFE CITY ISD	(903) 496-7333	116-909	553 W DALLAS ST WOLFE CITY	75496-3375	RICK LOESCH
WOODSBORO ISD	(361) 543-4518	196-902	P O DRAWER 770 WOODSBORO	78393-0770	STEVEN LYNN SELF
WOODSON ISD	(940) 345-6528	224-902	PO BOX 287 WOODSON	76491-0287	DANNY R BELLAH
WOODVILLE ISD	(409) 283-3752	229-903	505 N CHARLTON ST WOODVILLE	75979-4504	GLEN CONNER
WORTHAM ISD	(254) 765-3095	081-905	PO BOX 247 WORTHAM	76693-0247	ALBERT ARMER
WYLIE ISD	(972) 429-3000	043-914	PO BOX 490 WYLIE	75098-0490	DR JOHN FULLER
WYLIE ISD	(325) 692-4353	221-912	7049 BUFFALO GAP RD ABILENE	79606-5448	DON HARRISON
YANTIS ISD	(903) 383-2463	250-905	105 W OAK ST YANTIS	75497	HAROLD COWLEY
YES COLLEGE PREPARATORY SCHOOL	(713) 910-2510	101-845	353 CRENSHAW HOUSTON	77034	CHRISTOPHER BARBIC
YOAKUM ISD	(361) 293-3162	062-903	PO BOX 737 YOAKUM	77995-0737	MICHAEL H POYNOR
YORKTOWN ISD	(361) 564-2252	062-904	PO BOX 487 YORKTOWN	78164-0487	DEBORAH E KNEESE
YSLETA ISD	(915) 434-0000	071-905	9600 SIMS DR EL PASO	79925-7225	HECTOR MONTENEGRO
ZAPATA COUNTY ISD	(956) 765-6546	253-901	PO BOX 158 ZAPATA	78076-0158	ROMEO RODRIGUEZ JR
ZAVALLA ISD	(936) 897-2271	003-906	PO BOX 45 ZAVALLA	75980-0045	DR KATHY YVONNE RAY
ZEPHYR ISD	(325) 739-5331	025-906	11625 CR 281 ZEPHYR	76890	DAVID R WHISENHUNT
ZOE LEARNING ACADEMY	(713) 748-4228	101-850	6701 CULLEN BLVD HOUSTON	77021	ROBERT ETHERIDGE II

Texas Public Schools and Charters

Texas Public Schools and Charters, Explanation of Symbols and Terms

County, District, Region, School

The information on Texas public schools is arranged by counties, school districts (with education service center [ESC] region number following), and schools. Addresses, telephone numbers, and zip codes are shown immediately following the counties and school districts.

County-District-School Number

These columns show the identification numbers used by the Texas Education Agency (TEA) for Texas counties, school districts, and schools. The counties of the state are numbered from 1 through 254 in alphabetical order. In 2006-07, there were 1,254 educational entities with TEA-assigned school district numbers.

TEA-assigned school numbers are unique identification numbers only; they do not denote school types (e.g., elementary school, junior high school, high school). Schools are numbered from 001 through 698. Schools are categorized as: regular instructional; alternative instructional; juvenile justice alternative education program instructional (JJAEP); disciplinary alternative education program instructional (DAEP); budgeted; charter/regular instructional; charter/alternative instructional; charter/JJAEP instructional; charter/DAEP instructional; or charter/budgeted.

School type	Category						Status		
	Regular instructional	Alternative instructional	JJAEP	DAEP	Budgeted	Total	Active	Under construction	Total
Elementary school	4,343	81	3	24	52	4,503	4,395	108	4,503
Middle school	1,236	17	5	20	1	1,279	1,233	46	1,279
Junior high school	329	0	0	1	0	330	324	6	330
High school	1,189	348	21	40	19	1,617	1,593	24	1,617
Elementary/secondary school ^a	257	345	282	233	31	1,148	1,147	1	1,148
Ungraded (Windham Texas Department of Criminal Justice)	95	6	0	1	1	103	100	3	103
All school types	7,449	797	311	319	104	8,980	8,792	188	8,980

Note. School counts are based on grades taught at the schools.

^aSpecial Education school counts are included in the elementary/secondary school counts.

County and District Superintendents, Principals

The names of county superintendents, district superintendents, and school principals are shown opposite the administrative units they supervise. County superintendents whose names carry an asterisk (*) are ex-officio superintendents.

Grades

This column shows grade levels taught, including early education (EE), prekindergarten (PK), kindergarten (KG), and ungraded (UG).

Enrollment

This column shows the Fall 2005 enrollment for each school district and school. If the school configuration for a district changed for the 2006-07 school year, the school counts may not add to the district total. Revised school configurations for 2006-07 are received in the summer of 2006.

Appraised Valuation and Tax Rates

Appraised valuation is in thousands. Tax rates are per \$100 of appraised valuation. Values are those reported by districts in their 2005-06 Official Budgets.

Texas Public School Districts and Charters: Additions, Deletions, Consolidations, and Annexations, October 2006

Additions of School Districts

Bexar County (015). Education Service Center (ESC) Region 20. Effective January 25, 2006, Harmony Science Acad (San Antonio) became a new charter school district. The official name is Harmony Science Acad (San Antonio) (County-District Number [CDN] 015-828).

Effective April 17, 2006, General Alfred A Valenzuela Int Leadership Acad became a new charter school district. The official name is General Alfred A Valenzuela Int Leadership Acad (CDN 015-829).

Effective June 2, 2006, Brooks Academy of Science and Engineering became a new charter school district. The official name is Brooks Academy of Science and Engineering (CDN 015-830).

Dallas County (057). ESC Region 10. Effective August 11, 2005, Peak Academy became a new charter school district. The official name is Peak Academy (CDN 057-838).

Effective January 4, 2006, La Academia De Estrellas became a new charter school district. The official name is La Academia De Estrellas (CDN 057-839).

Effective April 11, 2006, Richland Collegiate HS of Math Science Engineering became a new charter school district. The official name is Richland Collegiate HS of Math Science Engineering (CDN 057-840).

El Paso County (071). ESC Region 19. Effective January 25, 2006, Harmony Science Acad (El Paso) became a new charter school district. The official name is Harmony Science Acad (El Paso) (CDN 071-806).

Erath County (072). ESC Region 11. Effective July 1, 2006, Erath Excels Academy Inc became a new charter school district. The official name is Erath Excels Academy Inc (CDN 072-802).

Harris County (101). ESC Region 4. Effective January 30, 2006, Harmony School of Excellence became a new charter school district. The official name is Harmony School of Excellence (CDN 101-858).

Effective February 2, 2006, Stepping Stones Charter El became a new charter school district. The official name is Stepping Stones Charter El (CDN 101-859).

Effective May 30, 2006, Kipp Southeast Houston became a new charter school district. The official name is Kipp Southeast Houston (CDN 101-860).

McLennan County (161). ESC Region 12. Effective January 4, 2006, Rapoport Academy Prep Sch became a new charter school district. The official name is Rapoport Academy Prep Sch (CDN 161-805).

Parker County (184). ESC Region 11. Effective July 20, 2006, Crosstimbers Academy became a new charter school district. The official name is Crosstimbers Academy (CDN 184-801).

Tarrant County (220). ESC Region 11. Effective January 25, 2006, Harmony Science Acad (Fort Worth) became a new charter school district. The official name is Harmony Science Acad (Fort Worth) (CDN 220-813).

Travis County (227). ESC Region 13. Effective January 25, 2006, Harmony Elementary (Austin) became a new charter school district. The official name is Harmony Elementary (Austin) (CDN 227-822).

Deletions of School Districts

Cameron County (031). Effective August 16, 2005, Valley High School (CDN 031-801) was obsoleted as a reporting charter district to TEA.

Harris County (101). Effective September 26, 2005, Academy of Houston (CDN 101-808) was obsoleted as a reporting charter district to TEA.

Effective January 30, 2006, Northwest Mathematics Science & Language Academy (CDN 101-835) was obsoleted as a reporting charter district to TEA.

Effective September 26, 2005, Wa-Set Preparatory Academy (CDN 101-841) was obsoleted as a reporting charter district to TEA.

McLennan County (161). Effective July 20, 2006, Crosstimbers Academy (CDN 161-806) was obsoleted as a reporting charter district to TEA.

Nueces County (178). Effective August 17, 2005, Texas Serenity Academy (Bayshore) (CDN 178-805) was obsoleted as a reporting charter district to TEA.

Tarrant County (220). Effective July 1, 2006, Erath Excels Academy Inc (CDN 220-803) was obsoleted as a reporting charter district to TEA.

Effective September 1, 2005, Masonic Home ISD (CDN 220-909) was obsoleted as a reporting district to TEA.

Travis County (227). Effective August 16, 2005, Texas Academy of Excellence (CDN 227-802) was obsoleted as a reporting charter district to TEA.

Consolidations of School Districts

Archer County (005). ESC Region 9. Effective July 1, 2006, Megargel ISD (CDN 005-903) consolidated with Olney ISD (CDN 252-903). The official name is Olney ISD (CDN 252-903).

Bexar County (015). ESC Region 14. Effective July 24, 2006, Eagle Academy of San Antonio (CDN 015-818) consolidated with Eagle Academies of Texas (CDN 221-801). The official name is Eagle Academies of Texas (CDN 221-801).

Brazos County (021). ESC Region 14. Effective July 24, 2006, Eagle Academy of Bryan (CDN 021-802) consolidated with Eagle Academies of Texas (CDN 221-801). The official name is Eagle Academies of Texas (CDN 221-801).

Cameron County (031). ESC Region 14. Effective July 24, 2006, Eagle Academy of Brownsville (CDN 031-802) consolidated with Eagle Academies of Texas (CDN 221-801). The official name is Eagle Academies of Texas (CDN 221-801).

Dallas County (057). ESC Region 14. Effective July 24, 2006, Eagle Academy of Dallas (CDN 057-823) consolidated with Eagle Academies of Texas (CDN 221-801). The official name is Eagle Academies of Texas (CDN 221-801).

Effective July 1, 2006, Wilmer-Hutchins ISD (CDN 057-920) consolidated with Dallas ISD (CDN 057-905). The official name is Dallas ISD (CDN 057-905).

Hidalgo County (108). ESC Region 14. Effective July 24, 2006, Eagle Academy of Pharr/Mcallen (CDN 108-806) consolidated with Eagle Academies of Texas (CDN 221-801). The official name is Eagle Academies of Texas (CDN 221-801).

Jefferson County (123). ESC Region 14. Effective July 24, 2006, Eagle Academy of Beaumont (CDN 123-802) consolidated with Eagle Academies of Texas (CDN 221-801). The official name is Eagle Academies of Texas (CDN 221-801).

Lamb County (140). ESC Region 17. Effective July 1, 2006, Spade ISD (CDN 140-906) consolidated with Olton ISD (CDN 140-905). The official name is Olton ISD (CDN 140-905).

Lubbock County (152). ESC Region 14. Effective July 24, 2006, Eagle Academy of Lubbock (CDN 152-804) consolidated with Eagle Academies of Texas (CDN 221-801). The official name is Eagle Academies of Texas (CDN 221-801).

McLennan County (161). ESC Region 14. Effective July 24, 2006, Eagle Academy of Waco (CDN 161-804) consolidated with Eagle Academies of Texas (CDN 221-801). The official name is Eagle Academies of Texas (CDN 221-801).

Midland County (165). ESC Region 14. Effective July 24, 2006, Eagle Academy of Midland (CDN 165-803) consolidated with Eagle Academies of Texas (CDN 221-801). The official name is Eagle Academies of Texas (CDN 221-801).

Smith County (212). ESC Region 14. Effective July 24, 2006, Eagle Academy of Tyler (CDN 212-802) consolidated with Eagle Academies of Texas (CDN 221-801). The official name is Eagle Academies of Texas (CDN 221-801).

Tarrant County (220). ESC Region 14. Effective July 24, 2006, Eagle Academy of Fort Worth (CDN 220-807) consolidated with Eagle Academies of Texas (CDN 221-801). The official name is Eagle Academies of Texas (CDN 221-801).

Val Verde County (233). ESC Region 14. Effective July 24, 2006, Eagle Academy of Del Rio (CDN 233-801) consolidated with Eagle Academies of Texas (CDN 221-801). The official name is Eagle Academies of Texas (CDN 221-801).

Webb County (240). ESC Region 14. Effective July 24, 2006, Eagle Academy of Laredo (CDN 240-802) consolidated with Eagle Academies of Texas (CDN 221-801). The official name is Eagle Academies of Texas (CDN 221-801).

Texas Public Schools and Charters, Directory, October 2006

County, district, region, school	Mailing address and phone number	Cnty.-dist. number	Sch. no.	County and district superintendents, principals	Grades	2005-06 enrollment	Appraised valuation (thousands)	Tax rate	
								Maintenance	Bond
001 ANDERSON									
001									
CAYUGA ISD 07	P O BOX 427 CAYUGA 75832-0427 PHONE - (903) 928-2102 FAX - (903) 928-2646	001-902		DR RICK WEBB		583	\$260,245	.150	.000
REGULAR INSTRUCTIONAL									
CAYUGA H S	(903) 928-2294		001	DANIEL SHEAD	9-12	158			
CAYUGA MIDDLE	(903) 928-2699		041	SHERRI MCINNIS	6-8	150			
CAYUGA EL	(903) 928-2295		103	TRACIE CAMPBELL	EE-5	275			
ELKHART ISD 07	301 E PARKER ST ELKHART 75839-9701 PHONE - (903) 764-2952 FAX - (903) 764-2466	001-903		DR JOSEPH GLENN HAMBRICK		1294	\$155,980	.150	.000
REGULAR INSTRUCTIONAL									
ELKHART H S	(903) 764-5161		001	TIMOTHY JOHN RATCLIFF	9-12	375			
ELKHART MIDDLE	(903) 764-2459		041	JAMES RONALD MAYS JR	6-8	263			
ELKHART EL	(903) 764-2979		101	MIKE MOON	EE-5	654			
DAEP INSTRUCTIONAL									
ELKHART DAEP			002		KG-12	2			
FRANKSTON ISD 07	P O BOX 428 FRANKSTON 75763-0428 PHONE - (903) 876-2556 ext:222 FAX - (903) 876-4558	001-904		AUSTIN THACKER		798	\$239,973	.146	.007
REGULAR INSTRUCTIONAL									
FRANKSTON H S	(903) 876-3219		001	NICCI COOK	9-12	233			
FRANKSTON MIDDLE	(903) 876-2215		041	CHRIS WHITE	6-8	211			
FRANKSTON EL	(903) 876-2214		102	MARY PHILLIPS	PK-5	354			
NECHES ISD 07	P O BOX 310 NECHES 75779-0310 PHONE - (903) 584-3311 FAX - (903) 584-3686	001-906		GARY G HOLCOMB		330	\$70,228	.150	.000
REGULAR INSTRUCTIONAL									
NECHES H S	(903) 584-3443		002	JOE ELLIS	7-12	148			
NECHES EL	(903) 584-3401		102	GARY G HOLCOMB	EE-6	182			
PALESTINE ISD 07	1600 S LOOP 256 PALESTINE 75801-5847 PHONE - (903) 731-8001 FAX - (903) 729-5588	001-907		JERRY K MAYO		3383	\$751,855	.150	.012
REGULAR INSTRUCTIONAL									
PALESTINE HIGH SCHOOL	(903) 731-8005		001	RICHARD SCOGGIN	9-12	892			
PALESTINE MIDDLE SCHOOL	(903) 731-8008		041	DR EDD SCHNEIDER	6-8	703			
NORTHSIDE EARLY CHILDHOOD CENTER	(903) 731-8020		101	BARBARA DUTTON	EE-KG	448			
SOUTHSIDE PRI	(903) 731-8023		107	NIKKI CALHOUN	1-2	546			
STORY EL	(903) 731-8015		110	LOLITA SHEAD	3-5	794			
WESTWOOD ISD 07	P O BOX 260 PALESTINE 75802-0260 PHONE - (903) 729-1776 FAX - (903) 729-3696	001-908		DR ANN GRIFFIN		1790	\$344,677	.134	.000
REGULAR INSTRUCTIONAL									
WESTWOOD H S	(903) 729-1773		002	JUDITH THOMASON	9-12	522			
WESTWOOD J H	(903) 723-0423		041	SHERYL MILLER	7-8	246			
WESTWOOD EL	(903) 729-1771		101	CRAIG COLEMAN	3-6	534			
WESTWOOD PRI	(903) 729-1787		102	JAMES OLIVER	EE-2	488			
SLOCUM ISD 07	5765 E STATE HWY 294 ELKHART 75839-9802 PHONE - (903) 478-3624 FAX - (903) 478-3030	001-909		FRED C FULTON JR		389	\$74,743	.129	.000
REGULAR INSTRUCTIONAL									
SLOCUM H S	(903) 478-3624		001	RONNIE SHEPPERD	7-12	162			
SLOCUM EL	(903) 478-3624		101	RONNIE SHEPPERD	PK-6	227			
002 ANDREWS									
002									
ANDREWS ISD 18	405 NW 3RD ST ANDREWS 79714-5098 PHONE - (432) 523-3640 FAX - (432) 523-3343	002-901		DAVID S MITCHELL		2901	\$2,397,755	.150	.015
REGULAR INSTRUCTIONAL									
ANDREWS HIGH SCHOOL	(432) 523-3640 ext:121		001	RICK HOWELL	9-12	889			
ANDREWS MIDDLE SCHOOL	(432) 523-3640 ext:421		041	PENNY BANE	6-8	632			
DEVONIAN ELEM	(432) 523-3640 ext:521		101	BELMA AVENA	2-3	214			
SAN ANDRES ELEM	(432) 523-3640 ext:221		103	LARRY GLASSON	EE-PK,5	261			
UNDERWOOD ELEM	(432) 523-3640 ext:621		104	LINDA MARQUEZ	PK,4	248			
CLEARFORK EL	(432) 523-3640 ext:321		105	ESTELLA VASQUEZ	KG-2	637			
DAEP INSTRUCTIONAL									
ANDREWS ALTER	(432) 523-3640		002	DAVID MITCHELL	1-12	20			
003 ANGELINA									
003									
PINEYWOODS COMMUNITY ACADEMY 07	602 S RAGUET LUFKIN 75904 PHONE - (836) 634-5515 FAX - (836) 634-5518	003-801		GREY BURTON		220	\$0	.000	.000

Texas Public Schools and Charters, Directory, October 2006

County, district, region, school	Mailing address and phone number	Cnty.-dist. number	Sch. no.	County and district superintendents, principals	Grades	2005-06 enrollment	Appraised valuation (thousands)	Tax rate	
								Maintenance	Bond
CHARTER/REGULAR INSTRUCTIONAL PINEYWOODS COMMUNITY ACADEMY HIGH S	(936) 634-5515		001	JOHN MALLOY	KG-8	220			
HUDSON ISD 07	6735 TED TROUT DR LUFKIN 75904-8600 PHONE - (936) 875-3351 FAX - (936) 875-9209	003-902		MARY ANN WHITEKER		2431	\$226,565	.144	.009
REGULAR INSTRUCTIONAL HUDSON H S	(936) 875-9232		001	DONNY WEBB	9-12	644			
HUDSON MS	(936) 875-9222		041	STANLEY TUPMAN	5-8	723			
W F PEAVY PRIMARY	(936) 875-9344		101	TOM A MILLER	EE-1	480			
W H BONNER ELEMENTARY	(936) 875-9212		102	SUZANNE JONES	2-4	570			
ALTERNATIVE INSTRUCTIONAL STUBBLEFIELD LRN CTR	(409) 634-1100		004	SALLYE DARMSTADTER	9-12	14			
LUFKIN ISD 07	P O BOX 1407 LUFKIN 75902-1407 PHONE - (936) 634-6696 FAX - (936) 634-8864	003-903		ROY D KNIGHT		8701	\$1,795,609	.150	.007
REGULAR INSTRUCTIONAL LUFKIN H S	(936) 632-7721		001	MARK SMITH	9-12	2412			
LUFKIN MIDDLE	(936) 630-4444		044	VICKIE EVANS	6-8	1729			
ANDERSON EL	(936) 632-5527		120	BARBARA LAZARINE	3-5	323			
BRANDON EL	(936) 632-5513		121	JASON DAVIS	3-5	420			
BROOKHOLLOW EL	(936) 634-8415		122	DON JACKSON	3-5	389			
COSTON EL	(936) 639-3118		123	PABLO TORRES	3-5	364			
DUNBAR PRIMARY	(936) 630-4500		124	DORINDA WADE	1-2	302			
GARRETT PRIMARY	(936) 634-8418		125	MARILYN KEGLER	PK-KG	448			
HACKNEY PRIMARY	(936) 634-3324		126	SHIRLEY JOLLEY	EE-PK	279			
HERTY PRIMARY	(936) 639-2241		127	KATHY JOST	EE-2	471			
KURTH PRIMARY	(936) 639-3279		128	KAREN MONTES	EE-2	373			
SLACK EL	(936) 639-2279		129	ROBIN STOWE	KG-5	684			
TROUT PRIMARY	(936) 639-3274		130	JANIS COMPTON	PK-2	456			
STATE SCHOOL	(936) 630-4271		140	DEIDRA HARRISON	1-12	3			
ALTERNATIVE INSTRUCTIONAL STUBBLEFIELD LRN CTR	(936) 634-1100		004	SALLY DARMSTADER	9-12	42			
SPECIAL SERVICES	(936) 630-4273		141	DEIDRA HARRISON	EE-12	16			
JUVENILE DETENT CTR	(936) 634-8689		201		4-12	10			
DAEP INSTRUCTIONAL ALTER SCH	(936) 632-7203		003	DREW HUFFTY	1-12	0			
HUNTINGTON ISD 07	P O BOX 328 HUNTINGTON 75949-0328 PHONE - (936) 876-4287 FAX - (936) 876-3212	003-904		DR ERIC K WRIGHT		1679	\$161,595	.150	.014
REGULAR INSTRUCTIONAL HUNTINGTON H S	(409) 876-4150		001	LONNIE JACKSON	9-12	475			
HUNTINGTON MIDDLE	(936) 876-4722		041	GLENN FRANK	6-8	375			
HUNTINGTON EL	(409) 876-5194		101	DR GARY CAMPBELL	EE-3	554			
HUNTINGTON INT	(936) 876-3432		102	BEN WILROY	4-5	227			
ALTERNATIVE INSTRUCTIONAL PRIDE ALTER SCH	(936) 876-4295		005	HAROLD V HILL	9-12	48			
DIBOLL ISD 07	P O BOX 550 DIBOLL 75941-0550 PHONE - (936) 829-4718 FAX - (936) 829-5558	003-905		HORACE WILLIAMS		1889	\$257,509	.150	.000
REGULAR INSTRUCTIONAL DIBOLL H S	(936) 829-5626		001	DANIEL LOPEZ	9-12	527			
DIBOLL J H	(936) 829-5225		041	MARK KETTERING	6-8	394			
TEMPLE EL	(936) 829-5419		101	LISA JEFFREY	EE-2,5	559			
DIBOLL PRI	(936) 829-4671		102	C LYNN HARRIS	EE-1	389			
ALTERNATIVE INSTRUCTIONAL STUBBLEFIELD LRN CTR	(936) 634-1100		004		9-12	10			
DAEP INSTRUCTIONAL DIBOLL DAEP			005		6-12	10			
ZAVALLA ISD 07	P O BOX 45 ZAVALLA 75980-0045 PHONE - (936) 897-2271 FAX - (936) 897-2674	003-906		DR KATHY YVONNE RAY		486	\$70,585	.144	.007
REGULAR INSTRUCTIONAL ZAVALLA H S	(936) 897-2301		001	CLARK BYNUM	6-12	227			
ZAVALLA EL	(409) 897-2611		101	MICHAEL T NASH	PK-5	258			
ALTERNATIVE INSTRUCTIONAL STUBBLEFIELD LRN CTR			004		9-12	1			
CENTRAL ISD 07	7622 US HWY 69 N POLLOK 75969-9710 PHONE - (936) 853-2216 FAX - (936) 853-2215	003-907		VERNIS DALE ROGERS		1647	\$163,277	.150	.000
REGULAR INSTRUCTIONAL CENTRAL H S	(936) 853-2167		001	RONALD LINDGREN	9-12	493			
CENTRAL J H	(936) 853-2115		041	DAVID FLOWERS	6-8	395			
CENTRAL PRI	(936) 853-2710		101	KAREN SHUMAKER	EE-2	393			
CENTRAL EL	(936) 853-9390		102	DIANNE CROOM	3-5	353			
ALTERNATIVE INSTRUCTIONAL STUBBLEFIELD LRN CTR	(409) 634-1100		004		9-12	13			
004 ARANSAS			004						

Texas Public Schools and Charters, Directory, October 2006

County, district, region, school	Mailing address and phone number	Cnty.-dist. number	Sch. no.	County and district superintendents, principals	Grades	2005-06 enrollment	Appraised valuation (thousands)	Tax rate	
								Maintenance	Bond
ARANSAS COUNTY ISD 02									
	P O BOX 907 ROCKPORT 78381-0907 PHONE - (361) 790-2220 ext:2235 FAX - (361) 790-2206	004-901		WAYNE JOHNSON		3241	\$1,600,556	.146	.006
REGULAR INSTRUCTIONAL									
ROCKPORT-FULTON HIGH SCHOOL	(361) 790-2220		001	TISHA PIWETZ	9-12	899			
ROCKPORT-FULTON MIDDLE SCHOOL	(361) 790-2230		041	KIM JAMES	6-8	835			
FULTON 4-5 LEARNING CENTER	(361) 790-2240		101	BETTY WILLIAMS	4-5	469			
LITTLE BAY PRIMARY SCHOOL	(361) 790-2000		102	KATHY STEPHENSON	EE-KG	339			
LIVEOAK 1-3 LEARNING CENTER	(361) 790-2260		103	PATRICIA NELSON	1-3	699			
005 ARCHER									
005									
ARCHER CITY ISD 09									
	P O BOX 926 ARCHER CITY 76351-0926 PHONE - (940) 574-4536 FAX - (940) 574-4051	005-901		RANDEL R BEAVER		503	\$129,722	.135	.008
REGULAR INSTRUCTIONAL									
ARCHER CITY H S	(940) 574-4713		001	CD KNOBLOCH	7-12	256			
ARCHER CITY EL	(940) 574-4506		101	STEPHEN BATES	EE-6	247			
HOLLIDAY ISD 09									
	P O BOX 689 HOLLIDAY 76366-0689 PHONE - (940) 586-1281 FAX - (940) 586-1492	005-902		CLARKE BOYD		814	\$168,304	.150	.027
REGULAR INSTRUCTIONAL									
HOLLIDAY H S	(940) 586-1624		001	KENT LEMONS	9-12	266			
HOLLIDAY MIDDLE	(940) 586-1314		041	KELLY CARVER	6-8	191			
HOLLIDAY EL	(940) 586-1986		101	SHANNON OWEN	EE-5	357			
WINDTHORST ISD 09									
	P O BOX 190 WINDTHORST 76389-0190 PHONE - (940) 423-6688 FAX - (940) 423-6505	005-904		DON WINDHAM		514	\$45,507	.150	.011
REGULAR INSTRUCTIONAL									
WINDTHORST H S	(940) 423-6688		001	LONNIE HISE	7-12	217			
WINDTHORST EL	(940) 423-6679		101	JEAN ASHTON	EE-6	297			
006 ARMSTRONG									
006									
CLAUDE ISD 16									
	P O BOX 209 CLAUDE 79019-0209 PHONE - (806) 226-7331 FAX - (806) 226-2244	006-902		LAURA A ZANCHETTIN		372	\$83,879	.136	.015
REGULAR INSTRUCTIONAL									
CLAUDE H S	(806) 226-2191		001	JAMES KENNEDY	6-12	206			
CLAUDE EL	(806) 226-3522		101	REAGAN OLES	EE,KG-5	166			
007 ATASCOSA									
007									
CHARLOTTE ISD 20									
	P O BOX 489 CHARLOTTE 78011-0489 PHONE - (830) 277-1431 FAX - (830) 277-1551	007-901		ALFONSO OBREGON		519	\$63,757	.139	.014
REGULAR INSTRUCTIONAL									
CHARLOTTE H S	(830) 277-1432		001	DAVID CARMICHAEL	9-12	133			
CHARLOTTE J H	(830) 277-1646		041	BRYAN BORTH	6-8	118			
CHARLOTTE EL	(830) 277-1710		101	WILLIAM MEADOWS	EE-5	265			
JJAEP INSTRUCTIONAL									
ATASCOSA CO ALTER	(830) 769-2925		002	DOUG HARVEY	6-12	2			
DAEP INSTRUCTIONAL									
BIG FOOT ALT ED			003		6-12	1			
JOURDANTON ISD 20									
	200 ZANDERSON AVE JOURDANTON 78026-3045 PHONE - (830) 769-3548 ext:223 FAX - (830) 769-3272	007-902		DR LANA COLLAVO		1292	\$309,801	.150	.000
REGULAR INSTRUCTIONAL									
JOURDANTON H S	(830) 769-2350		001	KEITH CHAPMAN	9-12	365			
JOURDANTON J H	(830) 769-2234		041	ROBERT RUTKOWSKI	6-8	292			
JOURDANTON EL	(830) 769-2121		101	MICHELE HARTUNG	EE-5	608			
ALTERNATIVE INSTRUCTIONAL									
ATASCOSA COUNTY JUVENILE JUSTICE CE	(830) 769-3900		005	KEITH CHAPMAN	6-12	22			
JJAEP INSTRUCTIONAL									
THE LARRY BROWN SCHOOL	(830) 769-2925		004	DOUG HARVEY	4-12	0			
DAEP INSTRUCTIONAL									
BIGFOOT ALTER SCH	(830) 663-5020		002	RAUL MORALES	6-12	5			
LYTLE ISD 20									
	P O BOX 745 LYTLE 78052-0745 PHONE - (830) 709-5100 FAX - (830) 709-5104	007-904		MICHELLE CARROLL SMITH		1572	\$131,658	.150	.038
REGULAR INSTRUCTIONAL									
LYTLE H S	(830) 709-5105		001	ROSE MARY MARES	9-12	426			
LYTLE JUNIOR HIGH SCHOOL	(830) 709-5115		041	JESSE VELA	6-8	332			
LYTLE EL	(830) 709-5130		101	KENNETH DYKES JR	2-5	482			
LYTLE PRIMARY SCHOOL	(830) 709-5140		103	JO ANN BUCHANAN	EE-1	320			
JJAEP INSTRUCTIONAL									
J J A E P			003	DOUG HARVEY	5-12	0			
DAEP INSTRUCTIONAL									

Texas Public Schools and Charters, Directory, October 2006

County, district, region, school	Mailing address and phone number	Cnty.-dist. number	Sch. no.	County and district superintendents, principals	Grades	2005-06 enrollment	Appraised valuation (thousands)	Tax rate	
								Maintenance	Bond
BIGFOOT DAEP	(830) 663-5020		002	DOUG HARVEY RAUL MORALES	6-12	12			
PLEASANTON ISD 20	831 STADIUM DR PLEASANTON 78064-2499 PHONE - (830) 569-1200 FAX - (830) 569-2171	007-905		BENARD ZAROSKY		3469	\$457,005	.150	.005
REGULAR INSTRUCTIONAL									
PLEASANTON H S	(830) 569-1250		001	KENNETH E WHITEKER	9-12	943			
PLEASANTON J H	(830) 569-1280		041	DEBORAH GARCIA	7-8	545			
LEMING EL	(830) 281-3267		102	DIANA MIRANDA	PK-1	156			
PLEASANTON EL	(830) 569-1340		103	DEBBIE DREW	3-6	539			
PLEASANTON INTERMEDIATE	(830) 569-1310		104	SANDRA COWARD	5-6	493			
PLEASANTON PRIMARY	(830) 569-2000		105	JERRY ZAPATA	EE-2	770			
JJAEP INSTRUCTIONAL									
ATASCOSA CO ALTER	(830) 769-2925		004	DOUG HARVEY	5-12	4			
DAEP INSTRUCTIONAL									
C A R E ACADEMY	(830) 569-1330		003	OVIDIO R ACEVEDO JR	7-12	19			
POTEET ISD 20	P O BOX 138 POTEET 78065-0138 PHONE - (830) 742-3567 FAX - (830) 742-3332	007-906		JAMES HENRY		1712	\$108,848	.150	.007
REGULAR INSTRUCTIONAL									
POTEET H S	(830) 742-3522		001	ANDRES CASTILLO	9-12	488			
POTEET J H	(830) 742-3571		041	CARVETH AUGUSTUS HALL	6-8	249			
POTEET ELEMENTARY	(830) 742-3503		101	JANNA POTH	EE-3	594			
POTEET INTERMEDIATE	(830) 742-3697		102	CAROLINA GONZALES	4-5	380			
JJAEP INSTRUCTIONAL									
ATASCOSA CO JUVENILE UNIT	(830) 769-2925		003		6-12	1			
008 AUSTIN		008							
BELLVILLE ISD 06	404 E MAIN ST BELLVILLE 77418-1599 PHONE - (979) 865-3133 FAX - (979) 865-8591	008-901		JOHN CONLEY II		2201	\$612,065	.150	.018
REGULAR INSTRUCTIONAL									
BELLVILLE H S	(979) 865-3681		001	JIM BATSON	9-12	708			
BELLVILLE J H	(979) 865-5966		041	LAURA BAILEY	6-8	521			
O'BRYANT PRIMARY	(979) 865-5907		101	TODD WILLIAMS	EE-3	529			
O'BRYANT INT	(979) 865-3671		102	RON EILERS	4-5	261			
WEST END EL	(979) 357-2595		105	CHARLES ABEL	KG-5	182			
ALTERNATIVE INSTRUCTIONAL									
SPICER ALTER ED CTR	(979) 865-7095		002	PAUL ASCHENBECK	5-12	0			
SEALY ISD 06	939 TIGER LN SEALY 77474-3211 PHONE - (979) 885-3516 FAX - (979) 885-6457	008-902		THOMAS PRICE		2567	\$670,149	.138	.022
REGULAR INSTRUCTIONAL									
SEALY H S	(979) 885-3515		001	PAMELA MORRIS	9-12	738			
SEALY J H	(979) 885-3292		041	SCOTT KANA	6-8	558			
SELMAN EL	(979) 885-3517		102	SHANE EVERY	EE-3	705			
SELMAN INT	(979) 885-3852		103	DR DARRYL MORRIS	4-5	566			
BRAZOS ISD 06	P O BOX 819 WALLIS 77485-0819 PHONE - (979) 478-6551 FAX - (979) 478-6413	008-903		DR MIKE BERGMAN		852	\$389,814	.150	.018
REGULAR INSTRUCTIONAL									
BRAZOS H S	(979) 478-6000		001	LYLE EBNER	9-12	279			
BRAZOS MIDDLE	(979) 478-6814		041	JACKIE ELLIS	6-8	178			
BRAZOS EL	(979) 478-6610		102	JEANNE YOUNG	EE-5	395			
009 BAILEY		009							
MULESHOE ISD 17	514 W AVE G MULESHOE 79347-3499 PHONE - (806) 272-7404 FAX - (806) 272-4120	009-901		GENE SHEETS		1515	\$179,399	.150	.000
REGULAR INSTRUCTIONAL									
MULESHOE H S	(806) 272-7303		001	DAVID JENKINS	9-12	363			
WATSON J H	(806) 272-7349		041	DAVID DOMINGUEZ	6-8	305			
MARY DESHAZO EL	(806) 272-7364		101	DEBBIE GALLMAN	3-5	355			
DILLMAN EL	(806) 272-7383		103	TODD NEWBERRY	EE-2	481			
ALTERNATIVE INSTRUCTIONAL									
P E P	(806) 933-4499		002	NANCY CHAMBERS	9-12	11			
010 BANDERA		010							
MEDINA ISD 20	P O BOX 1470 MEDINA 78055-1470 PHONE - (830) 589-2855 FAX - (830) 589-7150	010-901		RANDY MOCZYGEMBA		333	\$120,252	.138	.000
REGULAR INSTRUCTIONAL									
MEDINA H S	(830) 589-2851		001	ROSS HORD	7-12	156			
MEDINA EL	(830) 589-2731		101	DALE A NAUMANN	EE-6	177			
BANDERA ISD 20	P O BOX 727	010-902		DR KEVIN DYES		2537	\$727,083	.144	.019

Texas Public Schools and Charters, Directory, October 2006

County, district, region, school	Mailing address and phone number	Cnty.-dist. number	Sch. no.	County and district superintendents, principals	Grades	2005-06 enrollment	Appraised valuation (thousands)	Tax rate	
								Main-tenance	Bond
REGULAR INSTRUCTIONAL BANDERA H S BANDERA MIDDLE ALKEK EL HILL COUNTRY EL	BANDERA 78003-0727 PHONE - (830) 796-3313 FAX - (830) 796-6238 (830) 796-6254 (830) 796-6270 (830) 796-6223 (830) 535-6151			MICHAEL NESBIT GARY BITZKIE WILLIAM WHEELER HANKS RENEE GASE	9-12 6-8 EE-5 EE-5	860 564 594 519			
011 BASTROP		011							
BASTROP ISD 13	906 FARM ST BASTROP 78602-3310 PHONE - (512) 321-2292 FAX - (512) 321-7469	011-901		RODERICK EMANUEL		7983	\$1,981,157	.150	.023
REGULAR INSTRUCTIONAL BASTROP H S BASTROP MIDDLE EMILE ELEMENTARY MINA ELEMENTARY CEDAR CREEK ELEMENTARY BASTROP INTERMEDIATE CEDAR CREEK MIDDLE SCHOOL RED ROCK ELEMENTARY CEDAR CREEK INTERMEDIATE SCHOOL BLUEBONNET ELEMENTARY SCHOOL LOST PINES ELEMENTARY SCHOOL DAEP INSTRUCTIONAL BASTROP COUNTY JUVENILE BOOT CAMP GATEWAY SCH	(512) 321-1151 (512) 321-3911 (512) 321-4451 (512) 321-2565 (512) 332-0699 (512) 321-6023 (512) 332-2626 (512) 332-2670 (512) 308-0702 (512) 308-1325 (512) 321-2086 (512) 581-0065 (512) 321-2339			GARRY BLASIG KAREN STEVENS DEBORAH MAYER LINDA JOHNSON JINGER MYERS MERVYN DOHERTY BRUCE NELSON DR YVONNE DURAN SHAWN ADAMS RICHARD BATLLE DONNA ORSAG BETTY RICHARDSON BETH MURRAY	9-12 7-8 EE-4 EE-4 PK-4 5-6 7-8 EE-4 5-6 EE-4 EE-4	2234 642 537 562 580 602 567 530 553 537 590 0 49			
ELGIN ISD 13	P O BOX 351 ELGIN 78621-0351 PHONE - (512) 281-3434 FAX - (512) 281-5388	011-902		BILL GRAVES		3371	\$654,057	.150	.035
REGULAR INSTRUCTIONAL ELGIN H S ELGIN MIDDLE SCHOOL BOOKER T WASHINGTON ELEMENTARY ELGIN ELEMENTARY NEIDIG EL ALTERNATIVE INSTRUCTIONAL PHOENIX HIGH SCHOOL DAEP INSTRUCTIONAL BASTROP COUNTY JUVENILE BOOT CAMP	(512) 281-3438 (512) 281-3382 (512) 281-3411 (512) 281-3457 (512) 281-9702 (512) 281-9774			ROBERTO VASQUEZ EHRIKKA HODGE VIRGINIA CAUDLE RICARDO REYES KATHLEEN HERNANDEZ LARRY THOMAS ROBERTO VASQUEZ	9-12 6-8 EE-5 EE-5 EE-5 9-12 5-12	945 724 591 519 565 27 0			
SMITHVILLE ISD 13	P O BOX 479 SMITHVILLE 78957-0479 PHONE - (512) 237-2487 FAX - (512) 237-2775	011-904		GARY SAGE		1830	\$424,758	.150	.028
REGULAR INSTRUCTIONAL SMITHVILLE H S SMITHVILLE J H SMITHVILLE EL BROWN PRI DAEP INSTRUCTIONAL BASTROP COUNTY JUVENILE BOOT CAMP	(512) 237-2451 (512) 237-2407 (512) 237-2406 (512) 237-2519			JAMES MANNING DAVID EDWARDS ANA MURRAY NINA BRINKER BETTY RICHARDSON	9-12 6-8 3-5 EE-2 4-12	541 410 421 458 0			
MCDADE ISD 13	P O BOX 400 MCDADE 78650-0400 PHONE - (512) 273-2522 FAX - (512) 273-2101	011-905		BILL KELLY		232	\$53,078	.150	.008
REGULAR INSTRUCTIONAL MCDADE EL	(512) 273-2522		101	REYNALDO JUAREZ	PK-8	232			
012 BAYLOR		012							
SEYMOUR ISD 09	409 W IDAHO ST SEYMOUR 76380-1650 PHONE - (940) 889-3525 FAX - (940) 889-5340	012-901		DR JOHN BAKER		604	\$122,597	.150	.010
REGULAR INSTRUCTIONAL SEYMOUR H S SEYMOUR MIDDLE SCHOOL SEYMOUR EL	(940) 889-2947 (940) 889-2533			JOHN KAUFMAN GREG ROACH JIMMIE LEE	9-12 5-8 EE-4	188 187 229			
013 BEE		013							
ST MARY'S ACADEMY CHARTER SCHOOL 02	PO BOX 279 BEEVILLE 78102 PHONE - (361) 358-5601 FAX - (361) 358-5704	013-801		MERLE S SIMONSON		224	\$0	.000	.000
CHARTER/REGULAR INSTRUCTIONAL ST MARY'S ACADEMY CHARTER SCHOOL	(361) 358-5601		101	MERLE S SIMONSON	KG-8	224			
BEEVILLE ISD 02	2400 N SAINT MARY'S ST BEEVILLE 78102-2494 PHONE - (361) 358-7111 FAX - (361) 358-7837	013-901		DR JOHN HARDWICK JR		3756	\$413,709	.150	.009
REGULAR INSTRUCTIONAL									

Texas Public Schools and Charters, Directory, October 2006

County, district, region, school	Mailing address and phone number	Cnty.-dist. number	Sch. no.	County and district superintendents, principals	Grades	2005-06 enrollment	Appraised valuation (thousands)	Tax rate	
								Maintenance	Bond
A C JONES HIGH SCHOOL	(361) 362-6000		001	JOE REYES	9-12	1076			
MORENO J H	(361) 368-6262		041	JEAN BLANKENSHIP	7-8	582			
R A HALL ELEMENTARY	(361) 362-6060		101	MARTINA VILLARREAL	1-4	370			
FADDEN-MCKEOWN-CHAMBLISS ELEMENTARY	(361) 362-6050		102	JONI BARBER	1-4	367			
MADDERRA-FLOURNOY EL	(361) 362-6030		104	SARAH JAURE	1-4	336			
HAMPTON-MORENO-DUGAT EARLY CHILDHOOD	(361) 362-6040		105	BELINDA AGUIRRE	PK-KG	439			
THOMAS JEFFERSON INT	(361) 362-6070		106	AL ALVARADO	5-6	529			
ALTERNATIVE INSTRUCTIONAL LEARNING RESOURCE CENTER	(361) 362-6010		002	DEEDEE BERNAL	9-12	57			
DAEP INSTRUCTIONAL BEEVILLE DAEP	(361) 362-6010		003	DEE DEE BERNAL	7-12	0			
PAWNEE ISD 02	P O BOX 569 PAWNEE 78145-0569 PHONE - (361) 456-7256 FAX - (361) 456-7388	013-902		ELAINE RICHARDSON		147	\$159,026	.130	.000
REGULAR INSTRUCTIONAL PAWNEE ELEMENTARY / JUNIOR HIGH	(361) 456-7256		101	DEMETRIO D GARCIA, M ED	PK-8	147			
PETTUS ISD 02	P O BOX D PETTUS 78146-1149 PHONE - (361) 375-2296 FAX - (361) 375-2295	013-903		TUCKER RACKLEY		355	\$146,886	.150	.000
REGULAR INSTRUCTIONAL PETTUS H S	(361) 375-2296		001	DR SUSAN WARNER	7-12	194			
PETTUS EL	(361) 375-2296		101	CHERYL BURRIS	KG-6	161			
SKIDMORE-TYNAN ISD 02	P O BOX 409 SKIDMORE 78389-0409 PHONE - (361) 287-3426 ext:200 FAX - (361) 287-3442	013-905		DR BRETT BELMAREZ		753	\$96,186	.150	.005
REGULAR INSTRUCTIONAL SKIDMORE-TYNAN H S	(361) 287-3426 ext:215		001	PATRICIA HOLUBEC	9-12	250			
SKIDMORE-TYNAN J H	(361) 287-3426 ext:204		041	FRED MALDONADO	6-8	173			
SKIDMORE-TYNAN EL	(361) 287-3426 ext:207		101	LETICIA VASQUEZ	PK-5	330			
014 BELL		014							
RICHARD MILBURN ALTER HIGH SCHOOL (KILLEEN) 12	4902 34TH ST STE 10 LUBBOCK 79410 PHONE - (806) 788-0198 FAX - (806) 788-1939	014-801		NORMAN HALL		172	\$0	.000	.000
CHARTER/ALTERNATIVE INSTRUCTIONAL RICHARD MILBURN ALTER H S (KILLEEN)	(254) 634-4444		001	ROSE THOMPSON	9-12	172			
TRANSFORMATIVE CHARTER ACADEMY 12	807 N 8TH ST KILLEEN 78541-4818 PHONE - (254) 628-8989 FAX - (254) 628-8981	014-802		CLAUDETTE MORGAN-SCOTT		84	\$0	.000	.000
CHARTER/ALTERNATIVE INSTRUCTIONAL TRANSFORMATIVE CHARTER ACADEMY	(254) 628-8989		001	CLAUDETTE MORGAN-SCOTT	9-12	84			
TEMPLE EDUCATION CENTER 12	1400 E AVE B TEMPLE 76502 PHONE - (254) 778-8682 FAX - (254) 778-8690	014-803		NICK FARLEY		106	\$0	.000	.000
CHARTER/ALTERNATIVE INSTRUCTIONAL TEMPLE EDUCATION CENTER	(254) 778-8682		101	RICK HALEY	PK-12	106			
CEDAR CREST SCHOOL 12	3613 WILLIAMS DR STE 406 GEORGETOWN 78628 PHONE - (512) 869-3027 FAX - (512) 869-3030	014-804		LINDA KELLY		54	\$0	.000	.000
CHARTER/ALTERNATIVE INSTRUCTIONAL CEDAR CREST CHARTER SCHOOL	(254) 939-4094		001	SUSAN PEREZ	KG-12	54			
ACADEMY ISD 12	704 E MAIN ST LITTLE RIVER 76554-9801 PHONE - (254) 982-4304 FAX - (254) 982-0023	014-901		RANDY HENDRICKS		936	\$139,536	.150	.015
REGULAR INSTRUCTIONAL ACADEMY H S	(254) 982-4201		001	JOE CRAIG	9-12	323			
ACADEMY J H	(254) 982-4620		041	STEPHEN ASH	5-8	271			
ACADEMY EL	(254) 982-4621		101	VICKI SLYE	PK-4	342			
ALTERNATIVE INSTRUCTIONAL BELL COUNTY ALTERNATIVE SCHOOL	(254) 982-3505		005		7-12	0			
JJAEP INSTRUCTIONAL ACADEMY JJAEP			042		5-12	0			
BARTLETT ISD 12	P O BOX 170 BARTLETT 76511-0170 PHONE - (254) 527-4247 ext:409 FAX - (254) 527-3340	014-902		MICHAEL MAYFIELD		443	\$64,390	.150	.013
REGULAR INSTRUCTIONAL BARTLETT H S	(254) 527-3351 ext:418		001	BRENDA JIRASEK	7-12	193			
BARTLETT EL	(254) 527-3353		101	ALLEN REESE	PK-6	250			
JJAEP INSTRUCTIONAL WILLIAMSON CO J J A E P			002		6-12	0			
BELL CO JJAEP			003		6-12	0			

Texas Public Schools and Charters, Directory, October 2006

County, district, region, school	Mailing address and phone number	Cnty.-dist. number	Sch. no.	County and district superintendents, principals	Grades	2005-06 enrollment	Appraised valuation (thousands)	Tax rate	
								Maintenance	Bond
BELTON ISD 12	P O BOX 269 BELTON 76513-0269 PHONE - (254) 215-2000 FAX - (254) 215-2001	014-903		DR VIVIAN BAKER		7535	\$1,230,067	.150	.022
REGULAR INSTRUCTIONAL									
BELTON H S	(254) 215-2200		001	BILL LAWSON	9-12	2079			
BELTON M S	(254) 215-2800		042	JOE PETERKA	6-8	894			
LAKE BELTON M S	(254) 215-2900		043	KATHY COOK	6-8	847			
LEON HEIGHTS EL	(254) 215-3200		102	PAM NEVES	PK-5	301			
MILLER HEIGHTS EL	(254) 215-3300		103	SANDRA VELO	PK-5	388			
SOUTHWEST EL	(254) 215-3500		104	ROXANNE SANDERS	KG-5	442			
LAKEWOOD EL	(254) 215-3100		108	JUDY SCHILLER	KG-5	651			
SPARTA EL	(254) 215-3600		109	TAMMY BECKER	PK-5	607			
JOE M PIRTELE ELEMENTARY	(254) 215-3400		111	STEPHANIE MATOUS	KG-5	743			
TYLER EL	(254) 215-3700		114	SYBIL COLLINS	EE-5	464			
NEW EL			116		PK-5	0			
ALTERNATIVE INSTRUCTIONAL									
HENRY T WASKOW HIGH SCHOOL	(254) 215-2500		005	SCOTT MOGER	9-12	114			
JJAEP INSTRUCTIONAL									
BELL CO J J A E P	(254) 690-7022		006		6-12	5			
HOLLAND ISD 12	P O BOX 217 HOLLAND 76654-0217 PHONE - (254) 657-0175 FAX - (254) 657-0172	014-905		CINDY GUNN		536	\$66,952	.142	.015
REGULAR INSTRUCTIONAL									
HOLLAND H S	(254) 657-2523		001	BRITT GORDON	9-12	146			
BOWMAN MIDDLE	(254) 657-2224		041	MIKE MAZUCH	6-8	102			
HOLLAND EL	(254) 657-2525		101	SHANE DOWNING	EE-5	288			
JJAEP INSTRUCTIONAL									
BELL COUNTY JJAEP			003		6-12	0			
DAEP INSTRUCTIONAL									
BELL COUNTY DAEP			004		6-12	0			
KILLEEN ISD 12	P O BOX 967 KILLEEN 76540-0967 PHONE - (254) 501-0006 FAX - (254) 526-3103	014-906		DR JIM HAWKINS		34098	\$3,796,820	.142	.014
REGULAR INSTRUCTIONAL									
KILLEEN HIGH SCHOOL	(254) 501-0400		001	MICHAEL SIBBERSON	9-12	1794			
ELLISON HIGH SCHOOL	(254) 501-0600		002	MARVIN RAINWATER	9-12	2093			
CAREER AND TECHNOLOGY EDUCATION (CA	(254) 501-0563		003	LAUREL BLAIR	9-12	0			
HARKER HEIGHTS HIGH SCHOOL	(254) 501-0800		007	RALPH BRAY	9-12	2092			
SHOEMAKER HIGH SCHOOL	(254) 501-0900		008	RON GRAY	9-12	2126			
FAIRWAY MIDDLE SCHOOL	(254) 501-1000		041	TERESA DAUGHERTY	6-8	535			
NOLAN MIDDLE SCHOOL	(254) 501-1150		042	MIKE BURCH	6-8	706			
RANCIER MIDDLE SCHOOL	(254) 501-1250		043	CORBETT LAWLER	6-8	650			
MANOR MIDDLE SCHOOL	(254) 501-1310		044	FLORISTINE GRAY	6-8	766			
SMITH MIDDLE SCHOOL	(254) 501-1050		045	SANDRA FORSYTHE	6-8	469			
EASTERN HILLS MIDDLE SCHOOL	(254) 501-1100		046	SHARON MILLER	6-8	719			
PALO ALTO MIDDLE SCHOOL	(254) 501-1200		048	DEE LEVENS	6-8	728			
LIBERTY HILL MIDDLE SCHOOL	(254) 501-1370		049	MICHAEL BERGER	6-8	817			
LIVE OAK RIDGE MIDDLE SCHOOL	(254) 501-2490		050	BRENDA ALEXANDER	6-8	727			
UNION GROVE MIDDLE SCHOOL	(254) 200-6580		051	ROBIN CHAMPAGNE	6-8	603			
AUDIE MURPHY MIDDLE SCHOOL	(254) 200-6530		052	MINERVA TRUJILLO	6-8	561			
CLIFTON PARK ELEMENTARY	(254) 501-1580		102	SUSAN BUCKLEY	PK-5	433			
EAST WARD ELEMENTARY	(254) 501-1650		103	JO LYNETTE CRAYTON	EE-5	573			
FOWLER ELEMENTARY	(254) 501-1760		104	SUE CUMMINGS	EE-5	311			
HARKER HEIGHTS ELEMENTARY	(254) 501-2050		105	CAROLYN DUGGER	EE-5	678			
MEADOWS ELEMENTARY	(254) 501-1870		108	HAROLD ADAMS	PK-5	478			
PEEBLES ELEMENTARY	(254) 501-2120		109	GAYLE DUDLEY	EE-5	644			
PERSHING PARK ELEMENTARY	(254) 501-1790		110	JUDY VANRIPER	PK-5	607			
SUGAR LOAF ELEMENTARY	(254) 501-1940		111	KARL BRADLEY	PK-5	504			
WEST WARD ELEMENTARY	(254) 501-1830		112	MAUREEN ADAMS	PK-5	454			
BELL LAIR ELEMENTARY	(254) 501-1410		113	LIODLEE GARCIA	PK-5	542			
NOLANVILLE ELEMENTARY	(254) 501-2180		115	SHARON DAVIS	PK-5	806			
CLARKE ELEMENTARY	(254) 501-1510		116	NABIL DIAB	EE-3	760			
DUNCAN ELEMENTARY	(254) 501-1620		117	MARIE DAVIS	PK-5	624			
HAY BRANCH ELEMENTARY	(254) 501-2080		119	SUE KOZORA	PK-5	763			
WILLOW SPRINGS ELEMENTARY	(254) 501-2020		120	LINDA OLSON	PK-5	679			
MOUNTAIN VIEW ELEMENTARY	(254) 501-1900		121	NANCY VARLJEN	EE-5	1056			
RECES CREEK ELEMENTARY	(254) 501-2150		122	PHILLYS HILL	PK-5	724			
CLEAR CREEK ELEMENTARY	(254) 501-1550		123	JERRE VARNELL	PK-5	752			
CEDAR VALLEY ELEMENTARY	(254) 501-1480		124	JANET WYRICK	PK-5	712			
BROOKHAVEN ELEMENTARY	(254) 501-1440		125	KELLY DUNN	PK-5	756			
VENABLE VILLAGE ELEMENTARY	(254) 501-1980		126	CYNTHIA POTVIN	PK-5	527			
TRIMMIE ELEMENTARY	(254) 501-2270		127	PENNY BATTS	EE-5	780			
MONTAGUE VILLAGE ELEMENTARY	(254) 501-2230		128	DEBRA BURCH	EE-5	634			
MAXDALE ELEMENTARY	(254) 501-2460		129	TINA COLE	EE-5	852			
IRA CROSS JR ELEMENTARY	(254) 501-2550		130	JERRY BROUGHTON	PK-5	524			
IDUMA ELEMENTARY	(254) 501-2590		131	JUDY TYSON	EE-5	894			
OVETA CULP HOBBY ELEMENTARY	(254) 200-6500		132	KEITH MOORE	EE-5	640			
TIMBER RIDGE ELEMENTARY	(254) 200-6630		133	DANA COLEMAN	EE-5	585			
SAEGERT ELEMENTARY	(254) 200-6660		135	DR TRACI SMITH	EE-5	0			
SKIPCHA ELEMENTARY	(254) 200-6690		136	DIANA MILLER	PK-5	0			
ALTERNATIVE INSTRUCTIONAL									
PATHWAYS LEARNING CENTER	(254) 501-0550		006	BOBBIE REEDERS	9-12	100			
METROPLEX SCHOOL	(254) 501-1721		022	DR KATHRYN LOVETT	EE-12	17			
BELL COUNTY JUVENILE DETENTION CENT	(254) 690-7336		025	KASSA WILLINGHAM	4-12	68			
JJAEP INSTRUCTIONAL									
KILLEEN J J A E P	(254) 690-7336		026	KASSA WILLINGHAM	6-12	49			
DAEP INSTRUCTIONAL									
HAYNES SCHOOL (HS)	(254) 501-1700		004	JOHNNY JAMES	9-12	73			

Texas Public Schools and Charters, Directory, October 2006

County, district, region, school	Mailing address and phone number	Cnty.-dist. number	Sch. no.	County and district superintendents, principals	Grades	2005-06 enrollment	Appraised valuation (thousands)	Tax rate	
								Maintenance	Bond
HAYNES SCHOOL (MS) ELEMENTARY ALTERNATIVE LEARNING CEN	(254) 501-1690 (254) 200-6660		009 100	PHYLLIS ROSEN BARBARA CARPENTER	6-8 KG-5	90 23			
ROGERS ISD 12	1 EAGLE DR ROGERS 76569-9998 PHONE - (254) 642-3802 FAX - (254) 642-3851	014-907		KATIE RYAN		835	\$105,690	.148	.008
REGULAR INSTRUCTIONAL									
ROGERS H S	(254) 642-3224		001	ROBERT CHAPPELL	9-12	242			
ROGERS MIDDLE	(254) 642-3011		041	GENIE ALLISON	6-8	193			
ROGERS EL	(254) 642-3250		102	SCOT P KELLEY, MID-MANAGEMENT CERTI	PK-5	400			
JJAEP INSTRUCTIONAL									
BELL COUNTY JJAEP			042		6-8	0			
SALADO ISD 12	P O BOX 98 SALADO 76571-0098 PHONE - (254) 947-5479 ext:7005 FAX - (254) 947-5605	014-908		DR ROBIN W BATTERSHELL		1214	\$426,887	.142	.016
REGULAR INSTRUCTIONAL									
SALADO H S	(254) 947-5429		001	KAY MATTHEWS	9-12	404			
SALADO INTERMEDIATE SCHOOL	(254) 947-1700		041	JOE PALMER	5-8	390			
THOMAS ARNOLD EL	(254) 947-5191		101	LISA NIX	PK-4	420			
ALTERNATIVE INSTRUCTIONAL									
BELL COUNTY ALTERNATIVE			005		7-12	0			
JJAEP INSTRUCTIONAL									
BELL CO JJAEP			002		7-12	0			
TEMPLE ISD 12	P O BOX 788 TEMPLE 76503-0788 PHONE - (254) 215-8473 FAX - (254) 215-6783	014-909		BETO D GONZALEZ		8291	\$2,261,991	.150	.013
REGULAR INSTRUCTIONAL									
TEMPLE H S	(254) 215-7000		002	JJ VILLARREAL	9-12	2193			
LAMAR MIDDLE	(254) 215-6444		041	JENNIFER MATHESEN	6-8	595			
TRAVIS MIDDLE	(254) 215-6300		042	EDDY MCNAMARA	6-8	654			
BONHAM MIDDLE	(254) 215-6600		044	JUDY HUNDLEY	6-8	503			
BETHUNE EARLY CHILDHOOD CENTER	(254) 215-6700		101	TINA COPPIN	EE-PK	331			
CATER EL	(254) 215-7444		102	J DAVID DIXON	KG-5	266			
JEFFERSON EL	(254) 215-5500		107	ELIZABETH GINIEWICZ	KG-5	445			
SCOTT EL	(254) 215-6222		110	MELISSA HARPER	KG-5	308			
THORNTON EL	(254) 215-5700		111	MARK FLEMING	KG-5	479			
WESTERN HILLS EL	(254) 215-5600		114	PAMELA BARTEK	KG-5	562			
MERIDITH-DUNBAR EL	(254) 215-7475		115	RHONDA ETHERIDGE	KG-5	449			
RAYE-ALLEN EL	(254) 215-5800		116	GALE LEIDY	KG-5	446			
KENNEDY-POWELL EL	(254) 215-6000		117	SUZY MCKINNEY	KG-5	512			
HECTOR P GARCIA EL	(254) 215-6100		118	CHERI HART	KG-5	529			
ALTERNATIVE INSTRUCTIONAL									
SCOTT & WHITE HOSPITAL	(254) 778-3795		198	MARILYN VARCHETTO	EE-12	4			
BELL COUNTY NURSING & REHAB CENTER	(254) 773-1641		200	MARILYN VARCHETTO	EE-12	0			
JJAEP INSTRUCTIONAL									
BELL CO J J A E P			006		6-12	15			
DAEP INSTRUCTIONAL									
WHEATLEY ALTERNATIVE EDUCATION CENT	(254) 215-5665		005	JENNIFER GRAHAM	1-12	0			
BUDGETED									
HOLY TRINITY HIGH SCHOOL	(254) 771-0787		007	ROBIN COUVILLON	9-12	0			
IMMANUEL LUTHERAN SCH	(254) 773-9485		195	DAVID MANNING	PK-8	0			
ST MARY'S SCH	(254) 778-8141		199	DR ARDELLE HAMILTON	PK-8	0			
CENTRAL TEXAS CHRIST SCH	(254) 939-5700		201	RICHARD WARDEEN	PK-12	0			
TROY ISD 12	P O BOX 409 TROY 76579-0409 PHONE - (254) 938-2595 FAX - (254) 938-7323	014-910		KERRY HANSEN		1215	\$175,950	.149	.018
REGULAR INSTRUCTIONAL									
TROY HIGH SCHOOL	(254) 938-2561		001	WAYNE COOPER	9-12	389			
TROY MIDDLE SCHOOL	(254) 938-2543		041	JIMMY COX	6-8	293			
TROY ELEMENTARY	(254) 938-2503		101	TERRY DAY SR	2-5	345			
EDNA BIGHAM MAYS ELEMENTARY	(254) 938-0304		103	PEGGY SMITH	EE-1	187			
JJAEP INSTRUCTIONAL									
TROY J J A E P	(254) 690-7022		042	WAYNE COOPER	6-12	1			
DAEP INSTRUCTIONAL									
TROY DAEP	(254) 938-2543		043	JIMMY COX	6-12	0			
015 BEXAR		015							
POR VIDA ACADEMY 20	1135 MISSION RD SAN ANTONIO 78210-4598 PHONE - (210) 532-8816 FAX - (210) 534-0795	015-801		JOSEPH G RENDON		351	\$0	.000	.000
CHARTER/REGULAR INSTRUCTIONAL									
CORPUS CHRISTI ACADEMY	(361) 225-4240		002	JOE E MARTINEZ	9-12	144			
CHARTER/ALTERNATIVE INSTRUCTIONAL									
POR VIDA ACADEMY CHARTER H S	(210) 532-8816		001	STEVE LANGSETH	9-12	192			
BEXAR CO DAY EDU & TREATMENT PRGM	(210) 436-5111		003	RANDY RESENDEZ	9-12	15			
GEORGE GERVIN ACADEMY 20	6944 SUNBELT DR S SAN ANTONIO 78218-3336 PHONE - (210) 568-8800 FAX - (210) 568-8897	015-802		BARBARA D HAWKINS		395	\$0	.000	.000
CHARTER/ALTERNATIVE INSTRUCTIONAL									

Texas Public Schools and Charters, Directory, October 2006

County, district, region, school	Mailing address and phone number	Cnty.-dist. number	Sch. no.	County and district superintendents, principals	Grades	2005-06 enrollment	Appraised valuation (thousands)	Tax rate	
								Maintenance	Bond
GEORGE GERVIN ACADEMY THE EDUCATION AND TRAINING CENTER	(210) 568-8800 (210) 587-3576		001 004	DANIEL CALLUYA CHARLIE V LANDY JR	PK-3,9-12 9-12	260 135			
HIGGS CARTER KING GIFTED & TALENTED CHARTER ACAD 20	PO BOX 18854 SAN ANTONIO 78218-0854 PHONE - (210) 735-2341 FAX - (210) 733-6434	015-803		CLAUDETTE Y YARBROUGH		286	\$0	.000	.000
CHARTER/ALTERNATIVE INSTRUCTIONAL HIGGS CARTER KING GIFTED & TALENTED	(210) 735-2341		101	CLAUDETTE Y YARBROUGH	PK-12	286			
NEW FRONTIERS CHARTER SCHOOL 20	4018 S PRESA ST SAN ANTONIO 78223 PHONE - (210) 532-3200 FAX - (210) 533-5077	015-805		ALFREDO SEGURA JR		615	\$0	.000	.000
CHARTER/ALTERNATIVE INSTRUCTIONAL NEW FRONTIERS MIDDLE SCH NEW FRONTIERS CHARTER SCHOOL	(210) 533-3655 (210) 533-3655		041 101	JESSE SANDOZ ERNEST MORENO	6-8 KG-5	219 396			
SCHOOL OF EXCELLENCE IN EDUCATION 20	1826 BASSE RD SAN ANTONIO 78213-4606 PHONE - (210) 431-9881 FAX - (210) 432-8467	015-806		RICKY L HOOKER		1768	\$0	.000	.000
CHARTER/REGULAR INSTRUCTIONAL RICK HAWKINS H S DR PAUL S SAENZ J H DR HARMON W KELLEY ELEMENTARY DR JAMES L BURCH ELEMENTARY PRE-K ACADEMY DR DAVID M COPELAND EL	(210) 461-9881 (210) 431-9881 (210) 431-9881 (210) 431-9881 (210) 431-9881 (210) 431-9881		001 041 101 103 104 105	ERNESTO VELAZQUEZ ERNESTO VELAZQUEZ ALMA GARZA VALERIE WALKER SUSAN NORRIS BETTY CARNEVALE	9-12 7-8 KG-3 4-6 PK KG-6	382 359 522 397 108 0			
CHARTER/ALTERNATIVE INSTRUCTIONAL NEHEMIAH INSTITUTE	(210) 431-9881		102		PK-12	0			
SOUTHWEST PREPARATORY SCHOOL 20	1258 AUSTIN HWY SAN ANTONIO 78209-4820 PHONE - (210) 829-8017 FAX - (210) 829-8514	015-807		DR GARY SHORT		955	\$0	.000	.000
CHARTER/ALTERNATIVE INSTRUCTIONAL SOUTHWEST PREPARATORY SCHOOL SOUTHWEST PREPARATORY SOUTHEAST CAM SOUTHWEST PREPARATORY - VIRTUAL PIL SOUTHWEST PREPARATORY SCHOOL-NORTHW NEW DIRECTIONS	(210) 829-8017 (210) 829-8017 (210) 829-8017 (210) 432-2634 (210) 828-2161		001 002 003 004 005	JAMES HOPE CYNDY SPIVEY RUSHTON HURLEY WES ROBERTS WES ROBERTS	9-12 9-12 9-12 9-12 9-12	367 277 0 284 27			
JOHN H WOOD JR CHARTER SCHOOL 20	3201 CHERRY RDG STE C-315 SAN ANTONIO 78230 PHONE - (210) 499-0350 FAX - (210) 499-0352	015-808		ERNESTO G TIJERINA		241	\$0	.000	.000
CHARTER/ALTERNATIVE INSTRUCTIONAL JOHN H WOOD JR CHARTER SCHOOL AT AF JOHN H WOOD JR CHARTER SCHOOL AT SA JOHN H WOOD JR CS HAYS CO JUVENILE JOHN H WOOD JR CS HAYS CO JUVENILE JOHN H WOOD JR CHARTER SCHOOL AT HU	(210) 499-0351 (210) 923-1421 (512) 393-5220 (512) 393-5220 (210) 798-0350		001 002 003 004 005	SUSIE MARIANO GEORGE PENA JUDY WYNNE JUDITH WYNNE JOE INMAN	5-12 5-12 5-12 5-12 6-12	11 0 77 12 141			
BEXAR COUNTY ACADEMY 20	20755 GREENFIELD SOUTHFIELD 48075 PHONE - (210) 432-8600 FAX - (210) 432-1195	015-809		BETTY MILLEDGE		524	\$0	.000	.000
CHARTER/REGULAR INSTRUCTIONAL BEXAR COUNTY ACADEMY	(210) 432-8600		101	KEYSHAR BREEDLOVE	PK-8	524			
CAREER PLUS LEARNING ACADEMY 20	1122 S WW WHITE RD SAN ANTONIO 78220 PHONE - (210) 333-8389 FAX - (210) 225-2448	015-810		WILLIE J CLARK		92	\$0	.000	.000
CHARTER/ALTERNATIVE INSTRUCTIONAL CAREER PLUS LEARNING ACADEMY	(210) 333-8389		001	CHARLES R HAYES	6-12	92			
LA ESCUELA DE LAS AMERICAS 20	2300 W COMMERCE STE 200 SAN ANTONIO 78207 PHONE - (210) 978-0562 FAX - (210) 978-0564	015-811		FERNANDO S GODINEZ		142	\$0	.000	.000
CHARTER/REGULAR INSTRUCTIONAL ESCUELA DE LAS AMERICAS	(210) 978-0562		101	RENE GALLEGOS	PK-5	142			
GEORGE I SANCHEZ CHARTER HS SAN ANTONIO BRANCH 20	436 S MAIN SAN ANTONIO 78204 PHONE - (210) 270-8567 FAX - (210) 223-2146	015-812		ROBERTO LOPEZ		181	\$0	.000	.000
CHARTER/ALTERNATIVE INSTRUCTIONAL GEORGE I SANCHEZ CHARTER H S SAN AN	(210) 270-8567		001	WENDELL BEENE	8-12	181			
GUARDIAN ANGEL PERFORMANCE ARTS ACADEMY 20	P.O. BOX 200342 SAN ANTONIO 78220 PHONE - (210) 648-2229 FAX - (210) 648-9009	015-813		BETTY J GARMOND		31	\$0	.000	.000
CHARTER/REGULAR INSTRUCTIONAL									

Texas Public Schools and Charters, Directory, October 2006

County, district, region, school	Mailing address and phone number	Cnty.-dist. number	Sch. no.	County and district superintendents, principals	Grades	2005-06 enrollment	Appraised valuation (thousands)	Tax rate	
								Maintenance	Bond
GUARDIAN ANGEL PERFORMANCE ACADEMY	(210) 648-2229		041	JACQUELYN R DARBY	6-8	31			
POSITIVE SOLUTIONS CHARTER SCHOOL 20	1325 N FLORES STE 100 SAN ANTONIO 78212 PHONE - (210) 299-1025 FAX - (210) 299-1052	015-814		ARTURO B SUAREZ		245	\$0	.000	.000
CHARTER/ALTERNATIVE INSTRUCTIONAL POSITIVE SOLUTIONS CHARTER BRYAN TEXAS CAMPUS	(210) 299-1025 (979) 822-9988		001 002	PAMELA M SOLITARIE PAMELA M SOLITARIE	9-12 7-12	227 18			
RADIANCE ACADEMY OF LEARNING 20	9150 FM 78 STE 7 CONVERSE 78109 PHONE - (210) 658-6848 FAX - (210) 658-7820	015-815		CHERYL A WASHINGTON		412	\$0	.000	.000
CHARTER/ALTERNATIVE INSTRUCTIONAL RADIANCE ACADEMY OF LEARNING RADIANCE ACADEMY OF LEARNING (DEL R RADIANCE ACADEMY OF LEARNING (WEST	(210) 404-9650 (830) 774-6230 (210) 670-8800		001 041 101	DANIEL MARTINEZ FRANCISCO LONGORIA FRANCISCO LONGORIA	PK-12 6-8 PK-12	141 0 271			
ACADEMY OF CAREERS AND TECHNOLOGIES CHARTER SCHOOL 20	P O BOX 691688 SAN ANTONIO 78268 PHONE - (210) 226-7568 FAX - (210) 572-5321	015-816		TONJA NELSON		150	\$0	.000	.000
CHARTER/ALTERNATIVE INSTRUCTIONAL ACADEMY OF CAREERS AND TECHNOLOGIES	(210) 226-7568		001	PAMELA BRADLEY WHITE	9-12	150			
SAN ANTONIO CAN HIGH SCHOOL 20	325 W 12TH ST STE 200 DALLAS 75208 PHONE - (214) 943-2244 FAX - (214) 946-4427	015-817		ROBERT WARD		347	\$0	.000	.000
CHARTER/ALTERNATIVE INSTRUCTIONAL SAN ANTONIO CAN HIGH SCHOOL	(210) 923-1226		001	VERONICA HERNANDEZ	9-12	347			
SHEKINAH RADIANCE ACADEMY 20	9150 FM 78 STE 7 CONVERSE 78109 PHONE - (210) 658-6848 FAX - (210) 658-7820	015-819		CHERYL WASHINGTON		800	\$0	.000	.000
CHARTER/ALTERNATIVE INSTRUCTIONAL SHEKINAH RADIANCE ACADEMY SHEKINAH HOPE SHEKINAH WALZEM SHEKINAH RADIANCE ACADEMY ABUNDANT SHEKINAH RADIANCE SEGUIN	(210) 623-3030 (210) 590-0838 (210) 967-6933 (409) 935-8773 (210) 658-6848		001 101 102 103 104	JAVIER ARREDONDO DOROTHY SCOTT RAY GARCIA DR A BREEDLOVE	PK-12 PK-6 PK-12 PK-12 PK-2	70 52 255 423 0			
SAN ANTONIO SCHOOL FOR INQUIRY & CREATIVITY 20	4616 SAN PEDRO STE 104 SAN ANTONIO 78212 PHONE - (210) 738-0020 FAX - (210) 738-0033	015-820		DEBBIE DE LEON		206	\$0	.000	.000
CHARTER/ALTERNATIVE INSTRUCTIONAL SAN ANTONIO SCHOOL FOR INQUIRY & CR	(210) 738-0020		001	TONY ESPINAR	KG-12	206			
JUBILEE ACADEMIC CENTER 20	4434 ROLAND SAN ANTONIO 78222 PHONE - (210) 333-6227 FAX - (210) 337-2357	015-822		THOMAS KOGER		446	\$0	.000	.000
CHARTER/ALTERNATIVE INSTRUCTIONAL JUBILEE ACADEMIC CENTER OMEGA ACADEMIC CENTER	(210) 333-6227 (210) 922-0132		001 002	DANIEL AMADOR THOMAS BALDWIN	PK-12 6-12	329 117			
SAN ANTONIO TECHNOLOGY ACADEMY 20	6655 FIRST PARK TEN BLVD, STE 110 SAN ANTONIO 78213 PHONE - (210) 733-8100 FAX - (210) 527-9251	015-823		HENRY K EGEOLU		128	\$0	.000	.000
CHARTER/ALTERNATIVE INSTRUCTIONAL SAN ANTONIO TECHNOLOGY ACADEMY	(210) 527-9250		001	HENRY EGEOLU	9-12	128			
SAN ANTONIO PREPARATORY ACADEMY 20	8308 FREDERICKSBURG RD SAN ANTONIO 78229-1412 PHONE - (210) 543-7218 FAX - (210) 614-7199	015-824		RAUL GARCIA		183	\$0	.000	.000
CHARTER/REGULAR INSTRUCTIONAL SAN ANTONIO PREPARATORY ACADEMY	(210) 614-7199		001	RAUL GARCIA	KG-12	183			
LIGHTHOUSE CHARTER SCHOOL 20	2718 FRONTIER DR SAN ANTONIO 78227 PHONE - (210) 674-4100 FAX - (210) 674-4108	015-825		DR ALEX P CASTILLO		152	\$0	.000	.000
CHARTER/REGULAR INSTRUCTIONAL LIGHTHOUSE CHARTER SCHOOL	(210) 674-4100		101	JOYCE WILLIAMS	KG-7	152			
KIPP ASPIRE ACADEMY 20	1401 WEST AVE NO 3 SAN ANTONIO 78201 PHONE - (210) 735-7300 FAX - (210) 735-7305	015-826		MARK LARSON		239	\$0	.000	.000
CHARTER/REGULAR INSTRUCTIONAL KIPP ASPIRE ACADEMY	(210) 735-7300		041	MARK LARSON	5-7	239			
SCHOOL OF SCIENCE AND TECHNOLOGY 20	1450 NE LOOP 410 SAN ANTONIO 78209	015-827		MARK NAMVER		226	\$0	.000	.000

Texas Public Schools and Charters, Directory, October 2006

County, district, region, school	Mailing address and phone number	Cnty.-dist. number	Sch. no.	County and district superintendents, principals	Grades	2005-06 enrollment	Appraised valuation (thousands)	Tax rate	
								Maintenance	Bond
CHARTER/REGULAR INSTRUCTIONAL SCHOOL OF SCIENCE AND TECHNOLOGY	PHONE - (210) 804-0222 FAX - (210) 822-3422 (210) 804-0222		001	MARK NAMVER	6-8	226			
HARMONY SCIENCE ACAD (SAN ANTONIO) 20	555 SW LOOP 410 SAN ANTONIO 78227 PHONE - (210) 674-7788 FAX - (210) 674-7766	015-828		DR IBRAHIM SEL		0	\$0	.000	.000
CHARTER/REGULAR INSTRUCTIONAL HARMONY SCIENCE ACAD (SAN ANTONIO)	(210) 674-7788		001	ALI TEKIN	KG-12	0			
GENERAL ALFRED A VALENZUELA INT LEADERSHIP ACAD 20	2300 W COMMERCE STE 200 SAN ANTONIO 78207 PHONE - (210) 978-0500 FAX - (210) 978-0547	015-829		FERNANDO GODINEZ		0	\$0	.000	.000
CHARTER/REGULAR INSTRUCTIONAL GEN ALFRED A VALENZUELA INTERMED LE	(210) 978-0500		041	FRANCIS TERAN	6-8	0			
BROOKS ACADEMY OF SCIENCE AND ENGINEERING 20	9350 S PRESA SAN ANTONIO 78223 PHONE - (210) 633-9006 FAX - (210) 633-9990	015-830		RUFUS SAMKIN		0	\$0	.000	.000
CHARTER/REGULAR INSTRUCTIONAL BROOKS ACADEMY OF SCIENCE AND ENGIN	(210) 633-9006		001	RUFUS M SAMKIN	6-12	0			
ALAMO HEIGHTS ISD 20	7101 BROADWAY ST SAN ANTONIO 78209-3797 PHONE - (210) 824-2483 FAX - (210) 822-2221	015-901		DR JERRY D CHRISTIAN, PHD		4531	\$3,475,116	.150	.016
REGULAR INSTRUCTIONAL ALAMO HEIGHTS H S ALAMO HEIGHTS J H CAMBRIDGE EL HOWARD EL WOODRIDGE EL JJAEP INSTRUCTIONAL BEXAR CO J J A E P	(210) 820-8850 (210) 824-3231 (210) 822-3611 (210) 832-5900 (210) 826-8021 (210) 820-8850		001 041 101 102 104 002	DR LINDA FOSTER STEPHANIE KERSHNER DANA BASHARA WILMA C SOSA DR CORDELL JONES 	9-12 6-8 1-5 EE-KG 1-5 6-12	1441 1098 754 390 848 0			
HARLANDALE ISD 20	102 GENEVIEVE ST SAN ANTONIO 78214-2997 PHONE - (210) 921-4300 FAX - (210) 921-4334	015-904		DR GUILLERMO ZAVALA JR		14390	\$989,651	.150	.026
REGULAR INSTRUCTIONAL HARLANDALE H S MCCOLLUM HIGH SCHOOL HARLANDALE MIDDLE SCHOOL A LEAL JR MIDDLE SCHOOL TERRELL WELLS MIDDLE SCHOOL KINGSBOROUGH MIDDLE SCHOOL CARROLL BELL ELEMENTARY BELLAIRE ELEMENTARY COLLIER ELEMENTARY COLUMBIA HEIGHTS ELEMENTARY STONEWALL/FLANDERS ELEMENTARY V M ADAMS ELEMENTARY GILLETTE ELEMENTARY H W SCHULZE ELEMENTARY MORRILL ELEMENTARY RAYBURN ELEMENTARY SCHEH ELEMENTARY VESTAL ELEMENTARY WRIGHT ELEMENTARY JEWEL C WIETZEL CENTER E H GILBERT ELEMENTARY ALTERNATIVE INSTRUCTIONAL FRANK M TEJEDA ACADEMY FENLEY TRANSITIONAL HIGH SCHOOL FENLEY TRANSITIONAL MIDDLE SCHOOL TEJEDA JUNIOR ACADEMY JJAEP INSTRUCTIONAL BEXAR CO J J A E P DAEP INSTRUCTIONAL HAC DAEP HIGH SCHOOL HARLANDALE ALTERNATIVE CENTER BOOT HAC DAEP MIDDLE SCHOOL HARLANDALE ALTERNATIVE CENTER BOOT SCHULZE DAEP	(210) 977-1300 (210) 921-4500 (210) 921-4507 (210) 921-4570 (210) 921-4774 (210) 921-4428 (210) 977-1430 (210) 977-1415 (210) 977-1445 (210) 977-1460 (210) 977-1610 (210) 977-1400 (210) 977-1505 (210) 977-1565 (210) 977-1520 (210) 977-1535 (210) 977-1550 (210) 977-1580 (210) 977-1600 (210) 977-1635 (210) 977-1490 (210) 977-1625 (210) 932-7284 (210) 932-7284 (210) 977-1625 (210) 921-4463 (210) 977-1625 (210) 921-4463 (210) 921-4463 (210) 977-1565		001 002 041 042 043 044 101 102 103 104 105 106 107 108 109 110 111 113 114 115 116 004 010 047 048 003 008 045 046 117	REY MADRIGAL, PRINCIPAL DAVID STELMAZEWSKI KATHRYN PENA, INTERIM PRINCIPAL ROBERT VILLAFRANCA DIANA CASAS WILLIAM HALL ANDREW BOCK ELIAS HERNANDEZ VELMA PEREZ MARIANELA GONZALEZ DIANE TUDYK LIONEL GARZA KATHLEEN MORONES BUSTER FISHER LINDA ALEMAN SHANNON ALLEN SONIA JUAREZ JOHN WORCH, PRINCIPAL KATHLEEN STARK ROBERT BENAVIDES ROSEMARY COOREMANS PATRICIA RAMIREZ DENISE STAVINOHOA DENISE STAVINOHOA ROBERT BENAVIDES JIM BERNAL JIM BERNAL JIM BERNAL JIM BERNAL BUSTER FISHER	9-12 9-12 6-8 6-8 6-8 6-8 EE-5 EE-5 PK-5 PK-5 PK-5 PK-5 EE-5 PK-5 PK-5 PK-5 PK-5 PK-5 PK-5 PK-5 PK-5 EE-12 EE-5 9-12 9-12 6-8 6-8 KG-5	1928 1646 894 759 717 717 566 587 503 380 690 730 454 597 548 421 423 562 420 24 487 211 4 12 32 36 8 17 4 2			
EDGEWOOD ISD 20	5358 W COMMERCE ST SAN ANTONIO 78237-1354 PHONE - (210) 444-4500 FAX - (210) 444-4602	015-905		RICHARD M BOCANEGRA		12075	\$732,149	.150	.022
REGULAR INSTRUCTIONAL JOHN F KENNEDY HIGH SCHOOL MEMORIAL HIGH SCHOOL BRENTWOOD MIDDLE SCHOOL E T WRENN MIDDLE SCHOOL TRUMAN MIDDLE SCHOOL GUS GARCIA MIDDLE SCHOOL EDGEWOOD ACADEMY	(210) 444-8040 (210) 444-8300 (210) 444-7675 (210) 444-8475 (210) 444-8425 (210) 444-8075 (210) 444-7925		002 003 041 044 045 046 047	OWEN J KELLY GEORGE COLON GUSTAVO CORDOVA PATRICIA A ZAMBRANO SHARON LUCE ANNE LACKNER-MESSNER SUSAN A FORTHMAN	9-12 9-12 6-8 6-8 6-8 6-8 8	1492 1276 614 624 443 579 113			

Texas Public Schools and Charters, Directory, October 2006

County, district, region, school	Mailing address and phone number	Cnty.-dist. number	Sch. no.	County and district superintendents, principals	Grades	2005-06 enrollment	Appraised valuation (thousands)	Tax rate	
								Main-tenance	Bond
CENIZO PARK ELEMENTARY SCHOOL	(210) 444-7850		104	IRMA R PESINA	EE-5	582			
CORONADO/ESCOBAR ELEMENTARY SCHOOL	(210) 444-7875		105	BERTHA PRIETO	EE-5	658			
ALONSO S PERALES ELEMENTARY SCHOOL	(210) 444-8350		106	ALICIA GARCIA	EE-5	525			
GARDENDALE ELEMENTARY SCHOOL	(210) 444-8150		108	EVA DEL BOSQUE	EE-5	670			
L B JOHNSON ELEMENTARY SCHOOL	(210) 444-8175		109	MICHEAL RODRIGUEZ	EE-5	560			
LAS PALMAS ELEMENTARY SCHOOL	(210) 444-8050		110	ELISEO RODRIGUEZ	EE-5	654			
LOMA PARK ELEMENTARY SCHOOL	(210) 444-8250		112	TODD R GREAVES	EE-5	871			
ROOSEVELT ELEMENTARY SCHOOL	(210) 444-8375		113	PAMELA REESE	EE-5	633			
STAFFORD ELEMENTARY SCHOOL	(210) 444-8400		114	SHEILA BALLAGH	EE-5	570			
WINSTON ELEMENTARY SCHOOL	(210) 444-8450		116	BEVERLY E LEJESKI	EE-5	624			
H B GONZALEZ ELEMENTARY SCHOOL	(210) 444-7800		117	SYLVIA A LOPEZ	EE-5	524			
CARDENAS CTR			118	DR MARY MILLER	PK	0			
JJAEP INSTRUCTIONAL									
BEXAR CO J J A E P	(210) 281-0764		010	RICK MAGGIO	4-12	9			
DAEP INSTRUCTIONAL									
ALTERNATIVE CENTER	(210) 444-8230		042	ELBA A RODRIGUEZ	4-12	54			
BUDGETED									
ST JOHN BERCHMANS SCHOOL	(210) 433-0411		120	DEBORAH GOERING	PK-8	0			
RANDOLPH FIELD ISD 20	P O BOX 2217 UNIVERSAL CITY 78148-1217 PHONE - (210) 357-2300 FAX - (210) 357-2469	015-906		DR BARBARA E MADDOX		1063	\$0	.000	.000
REGULAR INSTRUCTIONAL									
RANDOLPH H S	(210) 357-2400		001	BRUCE W CANNON	9-12	299			
RANDOLPH MIDDLE	(210) 357-2400		041	BRUCE W CANNON	6-8	223			
RANDOLPH EL	(210) 357-2345		101	KAREN BESSETTE	EE-5	541			
SAN ANTONIO ISD 20	141 LAVACA ST SAN ANTONIO 78210-1039 PHONE - (210) 299-5500 FAX - (210) 299-5580	015-907		DR ROBERT J DURON		56422	\$8,542,207	.150	.022
REGULAR INSTRUCTIONAL									
BRACKENRIDGE H S	(210) 533-8144		001	LINDA MARSH	9-12	1854			
BURBANK H S	(210) 532-4241		002	ANDREW RODRIGUEZ	9-12	1338			
EDISON H S	(210) 733-9147		003	CHARLES MUNOZ	9-12	1659			
FOX TECHNICAL H S	(210) 226-5103		004	NANCY YORK	9-12	1724			
HIGHLANDS H S	(210) 333-0421		005	LORNA KLOKENGGA	9-12	2109			
HOUSTON H S	(210) 661-4134		006	MELONIE INGLEHART-HAMMONS	9-12	1030			
JEFFERSON H S	(210) 736-1981		007	DAVID UDOVICH	9-12	1869			
LANIER H S	(210) 223-2926		008	BEATRIZ HAMMOUDEH	9-12	1408			
EARLY COLLEGE H S			022		9-12	0			
CONNELL MIDDLE	(210) 534-6511		041	RUBEN FERNANDEZ	6-8	717			
COOPER MIDDLE	(210) 223-9031		042	MARIA Y SAENZ	6-8	356			
DAVIS MIDDLE	(210) 662-8184		043	CHARLOTTE GREGORY	6-8	600			
WHEATLEY MIDDLE	(210) 227-3921		046	MONA LOPEZ	6-8	432			
HARRIS MIDDLE	(210) 226-4952		047	MOISES ORTIZ	6-8	569			
IRVING MIDDLE	(210) 734-2937		049	ANITA CHAVERA	6-8	891			
LONGFELLOW MIDDLE	(210) 433-0311		050	MARY ELIZABETH SOLIS	6-8	785			
LOWELL MIDDLE	(210) 223-4741		051	ARMANDO RENE GUTIERREZ	6-8	555			
HORACE MANN ACADEMY	(210) 732-4851		052	LINDA NANCE	6-8	570			
PAGE MIDDLE	(210) 533-7331		053	GARY POLLOCK	6-8	575			
POE MIDDLE	(210) 534-6331		054	ELIZABETH ANZEK	6-8	797			
RHODES MIDDLE	(210) 433-5092		055	EDWARD GARCIA	6-8	712			
ROGERS MIDDLE	(210) 333-7551		057	KATHY TACKETT	6-8	736			
TWAIN MIDDLE	(210) 732-4641		058	MONICA C GARCIA	6-8	643			
WHITTIER MIDDLE	(210) 735-7181		059	LINDA SANCHEZ	6-8	713			
TAFOLLA MIDDLE	(210) 227-3383		061	SYLVIA LOPEZ	6-8	779			
ARNOLD EL	(210) 732-4962		101	KATHLEEN ST CLAIR	EE-5	620			
AUSTIN ACADEMY	(210) 226-5441		102	MARIBEL RODRIGUEZ	EE-8	277			
CHARLES C BALL EL	(210) 533-1164		103	MARY LOU GARCIA-LA FUENTE	EE-5	553			
BASKIN ACADEMY	(210) 735-5921		105	BETTY DAMIANI	EE-6	560			
BEACON HILL EL	(210) 735-6511		106	JOSE MORENO	EE-5	478			
BONHAM EL	(210) 223-3741		107	DORA ESPIRITU	EE-5	340			
JAMES BOWIE EL	(210) 226-2753		108	CYNTHIA BERNAL	EE-5	356			
HENRY CARROLL ACADEMY	(210) 333-1130		109	NIKKI FOLEY-DEMBY	EE-8	386			
J T BRACKENRIDGE ACADEMY	(210) 224-4916		110	JANET PEREZ	EE-6	531			
BREWER ACADEMY	(210) 433-2691		111	ADRIANA PEREZ	EE-5	555			
BRISCOE ACADEMY	(210) 222-8782		112	JULIE BENAVIDES	EE-6	600			
CAMERON ACADEMY	(210) 224-0310		114	CAROLYN MCCLURE	EE-8	417			
CARVAJAL EL	(210) 432-6921		115	NORMA SCARCLIFF	EE-5	385			
COLLINS GARDEN EL	(210) 226-7423		116	MARY ESTHER MACIAS	EE-5	743			
AGNES COTTON EL	(210) 733-8641		117	LELIA BAGWELL	EE-5	445			
DAVID CROCKETT EL	(210) 434-6201		118	BERTHA RUBIO	EE-5	731			
DOUGLASS ACADEMY	(210) 532-0603		119	MELANIE HERR-ZEPEDA	EE-6	308			
DE ZAVALA EL	(210) 226-8563		121	SANDY VILLARREAL	EE-5	609			
FENWICK EL	(210) 732-4411		123	SANDRA BEERS	EE-5	358			
MURIEL FORBES EL	(210) 534-2651		124	ANSELMA CHASE	EE-5	404			
FOSTER EL	(210) 333-1771		125	JACQUELINE IBARRA-LANFORD	EE-5	618			
FRANKLIN EL	(210) 733-8431		126	BELINDA HERNANDEZ	EE-5	542			
GATES ACADEMY	(210) 333-3621		127	DEBBIE GRADY	EE-8	329			
CHARLES GRAEBNER EL	(210) 923-3161		129	MARIA LOURDES CORREA	EE-5	938			
ROBERT B GREEN EL	(210) 534-6851		131	DAVID ESPIRITU	EE-5	293			
HERFF EL	(210) 533-7500		132	THOMASINE CHAMBERS	EE-5	565			
HIGHLAND HILLS EL	(210) 534-6461		134	TAMBREY JOHNSON	EE-5	761			
HIGHLAND PARK EL	(210) 533-8051		135	MANUEL CABALLERO	EE-5	664			
HILLCREST EL	(210) 534-3903		136	CHRISTA CARRENO	EE-5	530			
HIRSCH EL	(210) 648-1821		137	MATEEN DIOP	EE-5	419			
HUPPERTZ EL	(210) 433-3141		139	DIANE STOCK	EE-5	496			
RODRIGUEZ EL	(210) 433-4251		140	YOLANDA VEGA	EE-5	381			
ELOISE JAPHET EL	(210) 534-5321		141	LYNDA FRITH	EE-5	609			
M L KING ACADEMY	(210) 223-8621		142	DR DERRICK THOMAS	EE-8	384			
GEORGE E KELLY EL	(210) 223-6962		143	DEBORAH GUARDIA	EE-5	288			
SARAH S KING EL	(210) 433-2231		144	SALLY REYNOLDS	EE-5	507			

Texas Public Schools and Charters, Directory, October 2006

County, district, region, school	Mailing address and phone number	Cnty.-dist. number	Sch. no.	County and district superintendents, principals	Grades	2005-06 enrollment	Appraised valuation (thousands)	Tax rate	
								Maintenance	Bond
W J KNOX EL	(210) 533-5521		145	HOMER RIVERA	EE-5	299			
LAMAR EL	(210) 822-7823		146	JANET MANSMANN	EE-5	316			
BOWDEN EL	(210) 226-3601		147	ALVA IBARRA	EE-5	490			
MADISON EL	(210) 736-3323		148	BARBARA BLACK	EE-5	621			
MARGIL EL	(210) 223-5187		149	JOHN GOMEZ	EE-5	378			
MAVERICK EL	(210) 735-5461		150	REGINA FLORENCE	EE-5	633			
DORIE MILLER ACADEMY	(210) 333-0521		153	SANDRA BOOKER	EE-8	486			
NEAL EL	(210) 735-0791		155	REBECCA ATCHLEY	EE-5	629			
NELSON EL	(210) 733-9631		156	CYNTHIA ANN PEREZ	EE-5	323			
OGDEN EL	(210) 432-8641		157	PATRICIA ALEJANDRO	EE-5	641			
PERSHING EL	(210) 226-4623		158	JUDY RATLIFF	EE-5	356			
PFEIFFER ACADEMY	(210) 661-3121		159	ANITA O'NEAL	EE-8	340			
RIVERSIDE PARK ACADEMY	(210) 534-6951		160	BEATRICE ALEMAN	EE-5	508			
ROGERS EL	(210) 734-5721		161	GLORIA VILLALOBOS	EE-5	777			
DAVID BARKLEY/FRANCISCO RUIZ EL	(210) 227-4022		162	CAROL FAIRMAN	EE-5	528			
SCHENCK EL	(210) 333-0611		164	DONNA VENABLE-FINCH	EE-5	685			
SMITH EL	(210) 533-1041		165	ELIZABETH ROJAS	EE-5	556			
STEELE EL	(210) 533-5331		167	MARIA ELENA GARZA	EE-5	436			
P F STEWART EL	(210) 333-2570		168	CAROL DABDOUB	EE-5	563			
STORM ACADEMY	(210) 224-7321		169	ANGELA DOMINGUEZ	EE-5	472			
WM B TRAVIS EL	(210) 733-1911		170	GRACIELA DE LA GARZA	EE-5	326			
TYNAN EL	(210) 226-5453		171	HORACE FRANKLIN	EE-5	247			
WASHINGTON EL	(210) 226-6923		172	OSCAR LERMA	EE-5	545			
W W WHITE EL	(210) 333-3220		173	DESSYNE EDWARDS	EE-5	671			
WILSON EL	(210) 733-8521		174	CYNTHIA DE LA GARZA	EE-5	466			
WOODLAWN EL	(210) 732-4741		175	CARLOS GALVAN	EE-5	680			
WOODLAWN HILLS EL	(210) 432-6151		176	JONELDA GARZA	EE-5	404			
HAWTHORNE PK-8 ACADEMY	(210) 733-1321		179	GUADALUPE RODRIGUEZ-POLLOCK	EE-8	624			
HEALY MURPHY PK	(210) 223-2944		202	JANIE WHITELEY	EE-PK	35			
S PRESA EL			210		PK-5	0			
NAVARRO PK	(210) 224-5700		214	RICHARD SOLIS	EE-PK	0			
ALTERNATIVE INSTRUCTIONAL									
ESTRADA CENTER	(210) 227-3600		011	DELLA RODRIGUEZ	9-12	16			
NAVARRO ACADEMY	(210) 224-5700		014	RICHARD SOLIS	9-12	271			
NIGHT SCHOOL	(210) 224-5700		021	RICHARD SOLIS	9-12	37			
PICKETT CENTER	(210) 212-4684		064	JOSEPH ZATARAIN	6-8	10			
HEALY MURPHY	(210) 223-2944		182	JANIE WHITELEY	9-12	122			
CHRISTUS SANTA ROSA	(210) 225-2408		184	JOHN SIMPSON	EE-12	10			
SEIDEL LEARNING CENTER	(210) 532-8811		186	EVERETT FULLER	5-12	20			
GIRLS AND BOYS TOWN SHELTER OF SA	(210) 299-5500		191	JOHN SIMPSON	2-12	18			
ROY MAAS YOUTH ALTERNATIVES/THE BRI	(210) 299-5500		194	JOHN SIMPSON	1-12	23			
JUVENILE DETENT CTR	(210) 531-1000		195	JOHN SIMPSON	4-12	201			
CHILDREN'S SHELTER OF SA	(210) 226-6741		201	JOHN SIMPSON	KG-5	11			
GONZALES CENTER	(210) 734-2393		203	DR BONNIE MARLOW	EE-6	24			
JJAEP INSTRUCTIONAL									
JJA	(210) 281-0768		020	LUIS DOMINGUEZ	4-12	15			
DAEP INSTRUCTIONAL									
ESTRADA ACHIEVEMENT CTR	(210) 227-3600		010	DELLA RODRIGUEZ	9-12	127			
HEALY MURPHY DAEP DISCRETIONARY	(210) 223-2944		019	JANIE WHITELEY	9-12	1			
DOROTHY C PICKETT ACADEMY	(210) 212-4684		063	JOSEPH ZATARAIN	6-8	68			
GONZALES ACHIEVEMENT CTR	(210) 734-2393		180	DR BONNIE MARLOW	EE-6	14			
SOUTH SAN ANTONIO ISD 20	2515 BOBCAT LN SAN ANTONIO 78224-1268 PHONE - (210) 977-7000 FAX - (210) 977-7021	015-908		RONALD L DURBON		9669	\$871,639	.150	.034
REGULAR INSTRUCTIONAL									
SOUTH SAN ANTONIO H S	(210) 977-7400		001	VICTOR ORTIZ	9-12	1795			
SO SAN ANTONIO H S WEST	(210) 623-1800		002	PRISCILLA MIHALIC	9-12	610			
DWIGHT MIDDLE	(210) 977-7300		041	THOMAS FONSECA	6-8	750			
ALAN B SHEPARD MIDDLE	(210) 623-1875		042	BLANCA GONZALEZ	6-8	541			
ABRAHAM KAZEM MIDDLE	(210) 977-7150		043	STEVE VEAZEY	6-8	774			
ROBERT C ZAMORA MIDDLE	(210) 977-7278		044	MARCOS G PEREZ	6-8	0			
ATHENS EL	(210) 977-7475		101	MICHAEL MASPERO	EE-5	483			
HUTCHINS EL	(210) 977-7200		104	MARK RODRIGUEZ	EE-5	554			
KINDRED EL	(210) 977-7575		105	EVA DEL BOSQUE	EE-5	457			
PALO ALTO EL	(210) 977-7125		106	KENNY ALLEN	EE-5	695			
PRICE EL	(210) 977-7225		107	DOLORES SOLIS	EE-5	486			
FRANK MADLA EL	(210) 645-3800		108	ELIDA MASSIATTE	EE-5	478			
FIVE PALMS ELEMENTARY	(210) 645-3850		109	DR HARRY BAKER	EE-5	393			
NEIL ARMSTRONG EL	(210) 623-8787		110	WANDA MALDONADO	EE-5	486			
MIGUEL CARRILLO JR EL	(210) 977-7550		112	MICHAEL ALCOSER	EE-5	518			
ROY BENAVIDEZ ELEMENTARY	(210) 977-7175		113	TIM TUCKER	EE-5	611			
ALTERNATIVE INSTRUCTIONAL									
SO SAN ANTONIO CAREER ED CTR	(210) 977-7350		003	ROBERT NORMAN	9-12	0			
HERNANDEZ LEARNING CENTER	(210) 977-7000		035		AE	0			
LIFE SKILLS PROGRAM FOR STUDENT PAR	(210) 977-7335		038	RODOLFO GARZA	9-12	2			
JJAEP INSTRUCTIONAL									
BEXAR CO J J A E P	(210) 977-7000		037		5-12	2			
DAEP INSTRUCTIONAL									
ALTERNATIVE SCHOOL	(210) 977-7450		039	RODOLFO GARZA	1-12	34			
SOMERSET ISD 20	SOMERSET ISD P O BOX 279 SOMERSET 78069-0279 PHONE - (866) 852-9858 FAX - (866) 852-9860	015-909		MARY ELLEN MORIN		3485	\$233,041	.150	.018
REGULAR INSTRUCTIONAL									
SOMERSET HIGH SCHOOL	(866) 852-9861		001	GILBERT OLIVARRI	9-12	885			
SOMERSET JUNIOR HIGH	(866) 852-9862		041	SAUL HINOJOSA	6-8	764			
SOMERSET ELEMENTARY	(866) 852-9864 ext:6414		101	STEVE AYERS	2-5	691			
SOMERSET EARLY CHILDHOOD ELEMENTARY	(866) 852-9865		103	GRACE TREVINO	EE-1	435			
S/SGT MICHAEL P BARRERA VETERANS EL	(866) 465-8808		104	MARY SALINAS	PK-5	708			
JJAEP INSTRUCTIONAL									

Texas Public Schools and Charters, Directory, October 2006

County, district, region, school	Mailing address and phone number	Cnty.-dist. number	Sch. no.	County and district superintendents, principals	Grades	2005-06 enrollment	Appraised valuation (thousands)	Tax rate	
								Main-tenance	Bond
ATASCOSA CO ALTER	(830) 769-2925		002	ATASCOSA COUNTY ALTERNATIVE SCHOOL	5-12	1			
BEXAR COUNTY JUVENILE JUSTICE ACADE	(210) 335-8500		003		6-12	1			
NORTH EAST ISD 20	8961 TESORO DR SAN ANTONIO 78217-6225 PHONE - (210) 804-7000 FAX - (210) 804-7017	015-910		DR RICHARD A MIDDLETON		59817	\$19,702,628	.150	.029
REGULAR INSTRUCTIONAL									
LEE H S	(210) 442-0300		001	MICHAEL KERANEN	9-12	1988			
MACARTHUR H S	(210) 650-1100		002	BOBBIE TURNBO	9-12	2853			
CHURCHILL H S	(210) 442-0800		003	JOE REASONS	9-12	2982			
ROOSEVELT H S	(210) 650-1200		004	CARL HALL	9-12	2424			
MADISON H S	(210) 637-4400		005	CHRISTOPHER THOMPSON	9-12	3130			
REAGAN H S	(210) 482-2200		007	BILL BOYD	9-12	3450			
INTERNATIONAL SCHOOL OF AMERICA	(210) 442-0404		009	KRISTOPHER WICKERHAM	9-12	458			
EISENHOWER MIDDLE	(210) 442-0500		041	JEFF VAUGHAN	6-8	1253			
GARNER MIDDLE	(210) 805-5100		042	DONNA NEWMAN	6-8	886			
KRUEGER MIDDLE	(210) 650-1350		043	PHYLLIS HICKEY	6-8	1110			
NIMITZ MIDDLE	(210) 442-0450		044	THALIA CHANEY	6-8	783			
JACKSON MIDDLE	(210) 442-0550		045	TOM DEFOSSET	6-8	952			
WHITE MIDDLE	(210) 650-1400		046	RICHARD CANALES	6-8	1049			
WOOD MIDDLE	(210) 650-1300		047	DR KAYE FENN	6-8	1173			
BRADLEY MIDDLE	(210) 491-8300		048	TERRY PEEL	6-8	1389			
DRISCOLL MIDDLE	(210) 491-6450		049	MICHAEL CARDONA	6-8	1579			
BUSH MIDDLE	(210) 491-8450		050	RANDY HOYER	6-8	1688			
FRANK TEJEDA MIDDLE SCHOOL	(210) 482-2260		056	JOHN MEHLBRECH	6-8	1325			
JOSE M LOPEZ MIDDLE			057		6-8	0			
BERNARD HARRIS MIDDLE			058	PEGGY CLEMMONS	6-8	0			
CASTLE HILLS EL	(210) 442-0600		101	LORI GERDIN	EE,KG-5	528			
COKER EL	(210) 491-8400		102	GLENNE LECOCKE	EE,KG-5	812			
COLONIAL HILLS EL	(210) 442-0725		103	DIANA MONTEMAYOR	EE,KG-5	729			
DELLVIEW EL	(210) 442-0775		104	IVONNA GONZALES	EE-5	501			
EAST TERRELL HILLS EL	(210) 564-1600		105	COLLEEN MCLAUGHLIN	EE-5	635			
HARMONY HILLS EL	(210) 442-0625		106	ALAN ROCHKUS	EE-5	733			
JACKSON-KELLER EL	(210) 442-0700		107	LOLA FOLKES	EE,KG-5	697			
LARKSPUR EL	(210) 442-0675		108	DOLORES RAMON	EE-5	846			
NORTHWOOD EL	(210) 805-5150		109	JUNE SHARRER	EE,KG-5	396			
OAK GROVE EL	(210) 650-1550		110	ROBERT LEPERE	EE-5	480			
OLMOS EL	(210) 442-0650		111	LAURA HOLSON	EE,KG-5	692			
RIDGEVIEW EL	(210) 805-5200		112	SUSAN WOOD	EE-5	546			
SERNA EL	(210) 650-1500		113	SHIRLEY HASTING	EE-5	583			
WALZEM EL	(210) 564-1625		114	SUSAN DAMERON	EE-5	537			
WEST AVENUE EL	(210) 442-0750		115	VICTOR HERRERA	EE-5	491			
WILSHIRE EL	(210) 805-5175		116	CAROL KETZLE	EE-5	393			
WINDCREST EL	(210) 564-1650		117	JEANIE WIEDENBACH	EE,KG-5	575			
CAMELOT EL	(210) 564-1775		118	GLORIA CANADA	EE,KG-5	562			
CLEAR SPRING EL	(210) 650-1575		119	ADAM SCHWAB	EE,KG-5	457			
REGENCY PLACE EL	(210) 650-1525		120	SUSAN DEL TORO	EE,KG-5	534			
EL DORADO EL	(210) 650-1450		121	JOHN SMITH	EE,KG-5	544			
MONTGOMERY EL	(210) 564-1750		122	PALMA SCOTT	EE-5	623			
HIDDEN FOREST EL	(210) 491-8425		123	KARIN STANLEY	EE,KG-5	562			
WOODSTONE EL	(210) 564-1700		124	JAMES HUSTON	EE-5	839			
STAHL EL	(210) 564-1675		125	PITA CANALES	EE,KG-5	838			
THOUSAND OAKS EL	(210) 491-8350		126	JANET DIETEL	EE,KG-5	874			
NORTHERN HILLS EL	(210) 650-1475		127	BRENT BRUMMETT	EE,KG-5	771			
REDLAND OAKS EL	(210) 491-8375		128	MARY LONGLOY	EE-5	689			
ENCINO PARK EL	(210) 497-6225		129	COLLEEN BOHRMANN	EE-5	907			
FOX RUN EL	(210) 564-1725		130	JOHN HINDS	EE,KG-5	652			
OAK MEADOW EL	(210) 408-5500		131	JUDY WELLS	EE-5	557			
STONE OAK EL	(210) 497-6200		133	TERRI CHIDGEY	EE,KG-5	923			
LONGS CREEK EL	(210) 657-8750		134	RICHARD CANTRELL	EE,KG-5	885			
HUEBNER EL	(210) 408-5525		135	TERESA NEUMAN	EE,KG-5	854			
HARDY OAK EL	(210) 481-4000		136	SHARON NEWMAN	EE,KG-5	840			
WETMORE EL	(210) 481-4029		137	WILBERT MORGAN	EE,KG-5	983			
ROYAL RIDGE EL	(210) 564-1615		138	COMELIA BLACK	EE-5	708			
ROAN FOREST EL	(210) 481-4045		139	RUTH WAYNE	EE-5	731			
CANYON RIDGE EL	(210) 482-2285		140	PEGGY PETERSON	EE-5	818			
STUEBING RANCH EL	(210) 650-1240		141	JAN DODD	EE-5	1114			
BULVERDE CREEK	(210) 491-8325		142	SALLY MCBEE	EE-5	627			
WILDERNESS OAK EL	(210) 491-8363		143	JANE JENSEN	EE-5	1004			
ALTERNATIVE INSTRUCTIONAL									
CENTER SCH	(210) 637-4950		006	NANCY NEUGEBAUER	9-12	5			
ACADEMY OF CREATIVE ED	(210) 657-8970		008	DR MARY JO MCLAUGHLIN	9-12	72			
HOMEBASED COMP ED	(210) 442-0640		054	BARBARA BADING	6-12	13			
ADOLESCENT INTERVENTION CTR	(210) 637-4958		061	NANCY NEUGEBAUER	6-8	2			
HOMEBOUND	(210) 804-7200		070	DR JUDITH HIGGINS	EE-12	42			
CHILDREN'S INTERVENTION	(210) 650-1513		132	NANCY NEUGEBAUER	EE-5	3			
JJAEP INSTRUCTIONAL									
NORTH EAST J J A E P	(210) 804-7000		022	BRUCE SCHNEIDER	6-12	83			
DAEP INSTRUCTIONAL									
ALTER H S	(210) 442-0609		012	BILL FISH	9-12	49			
ALTER MIDDLE	(210) 442-0609		053	BILL FISH	6-8	25			
ALTERNATIVE EL	(210) 805-5150		160	JUNE SHARRER	EE-5	1			
EAST CENTRAL ISD 20	6634 NEW SULPHUR SPRINGS RD SAN ANTONIO 78263-9701 PHONE - (210) 648-7861 FAX - (210) 648-0931	015-911		GARY PATTERSON		8143	\$1,210,193	.150	.018
REGULAR INSTRUCTIONAL									
EAST CENTRAL H S	(210) 649-2951		001	PAUL RUTLEDGE	9-12	2260			
OAK CREST INT	(210) 648-9484		041	DAMON TRAINER	4-5	585			
SALADO INT	(210) 648-3310		042	RICKIE BAKER	4-5	647			
EAST CENTRAL HERITAGE MIDDLE	(210) 648-4546		043	ROLAND TOSCANO	6-8	1280			

Texas Public Schools and Charters, Directory, October 2006

County, district, region, school	Mailing address and phone number	Cnty.-dist. number	Sch. no.	County and district superintendents, principals	Grades	2005-06 enrollment	Appraised valuation (thousands)	Tax rate	
								Main-tenance	Bond
LEGACY MIDDLE SCHOOL	(210) 648-3118		044	MANUEL ORNELAS	6-8	0			
JOHN GLENN EL	(210) 649-2021		101	DEBBIE SANTOS	KG-3	716			
HARMONY EL	(210) 633-0231		102	DEBBIE GRAMS	KG-3	532			
PECAN VALLEY EL	(210) 333-1230		103	CATHY ZOTZ	KG-3	401			
SINCLAIR EL	(210) 648-4620		104	JANICE WILLIAMS	KG-3	608			
EAST CENTRAL DEV CTR	(210) 633-3020		105	DEBBIE GRAMS	EE-PK	295			
HIGHLAND FOREST ELEMENTARY	(210) 333-7385		106	SHARON SCHAEFER	KG-3	713			
NEW ELEMENTARY			107		4-5	0			
ALTERNATIVE INSTRUCTIONAL									
BEXAR COUNTY LRN CTR	(210) 335-1745		005	CHARLES MC CARTY	6-12	96			
JJAEP INSTRUCTIONAL									
BEXAR CO J J A E P	(210) 648-7861		004		6-12	10			
DAEP INSTRUCTIONAL									
STUDENT ADJUSTMENT CTR	(210) 648-6975		003		6-12	0			
SOUTHWEST ISD 20	11914 DRAGON LN SAN ANTONIO 78252-2647 PHONE - (210) 622-4300 ext:103 FAX - (210) 622-4301	015-912		DR VELMA VILLEGAS		9950	\$699,604	.150	.012
REGULAR INSTRUCTIONAL									
SOUTHWEST H S	(210) 622-4500		001	CHARLENE WALDEN	9-12	2665			
RONALD E MCNAIR SIXTH GRADE SCHOOL	(210) 622-4480		041	ROSALINDA M HIDALGO	6	756			
SHARON CHRISTA MCAULIFFE JUNIOR HIGH	(210) 623-6260		042	ORLANDO VERA	7-8	734			
FRANCIS R SCOBEE JUNIOR HIGH	(210) 645-7500		044	PATRICIA V ESCOBEDO	7-8	833			
SOUTHWEST EL	(210) 622-4420		101	MICHAEL WAGNER	EE-5	558			
SUN VALLEY EL	(210) 645-7570		102	PEDRO BENAVIDES	EE-5	490			
INDIAN CREEK EL	(210) 623-1461		103	MARINA AVILA	EE-5	768			
BOB HOPE EL	(210) 927-8180		104	ANGELICA ROMERO	EE-5	480			
SKY HARBOUR EL	(210) 623-6580		105	EDNA LARA	EE-5	624			
HIDDEN COVE EL	(210) 623-6220		106	ANA MARIA SOLIS	EE-5	529			
BIG COUNTRY EL	(210) 645-7560		107	PAMELA DAHLQUIST	EE-5	518			
ELM CREEK EL	(210) 622-4430		108	J LUIS ROJAS	EE-5	568			
KRIEWALD RD EL	(210) 645-7550		109	EVELYN KOMPIER	EE-5	415			
NEW EL			110		EE-5	0			
JJAEP INSTRUCTIONAL									
BEXAR CO J J A E P	(210) 281-0764		003		6-12	12			
LACKLAND ISD 20	2460 KENLY AVE BLDG 8265 SAN ANTONIO 78236-1244 PHONE - (210) 357-5000 FAX - (210) 357-5050	015-913		DR DAVID SPLITEK		896	\$0	.000	.000
REGULAR INSTRUCTIONAL									
VIRGINIA ALLRED STACEY JR/SR H S	(210) 357-5100		001	BURNIE ROPER	7-12	240			
LACKLAND EL	(210) 357-5053		101	KAY NORTON	EE-6	656			
FT SAM HOUSTON ISD 20	1902 WINANS RD SAN ANTONIO 78234-1497 PHONE - (210) 368-8701 FAX - (210) 368-8741	015-914		DR GAIL SILLER		1228	\$0	.000	.000
REGULAR INSTRUCTIONAL									
ROBERT G COLE JR SR HIGH SCHOOL	(210) 368-8730		001	ROLAND RIOS	7-12	478			
FT SAM HOUSTON EL	(210) 368-8800		101	JAYNE HATTON	EE-6	750			
JJAEP INSTRUCTIONAL									
BEXAR CO J J A E P	(210) 281-0764		003	CONNIE RAMOS MCDANIEL	6-12	0			
NORTHSIDE ISD 20	5900 EVERS RD SAN ANTONIO 78238-1699 PHONE - (210) 397-8500 FAX - (210) 706-8772	015-915		DR JOHN M FOLKS		78711	\$19,173,846	.150	.028
REGULAR INSTRUCTIONAL									
HOLMES HS	(210) 397-7000		001	CORINNE SALDANA	9-12	2012			
JAY HS	(210) 397-2700		002	GERARDO MARQUEZ	9-12	2720			
MARSHALL HS	(210) 397-7100		003	STEVE DANIEL	9-12	2557			
CLARK HS	(210) 397-5150		005	STAN LAING	9-12	2789			
HEALTH CAREERS HS	(210) 397-5400		006	JACQUELINE HORRAS	9-12	828			
TAFT HS	(210) 397-6000		007	TOMMY GARCIA	9-12	2545			
O'CONNOR HS	(210) 397-4800		016	LAWRENCE MARTIN	9-12	3147			
WARREN HS	(210) 397-6000		019	PATTY DENHAM HILL	9-12	2662			
STEVENS HS	(210) 397-6450		022	HAROLD MALDONADO	9-12	1987			
BRANDEIS H S			023		9-12	0			
NEFF MS	(210) 397-4100		041	SYLVIA WADE	6-8	1036			
RAYBURN MS	(210) 397-2150		042	ERIC TOBIAS	6-8	880			
ROSS MS	(210) 397-6350		043	DEONNA DEAN	6-8	1022			
JONES MS	(210) 397-2100		044	ERIKA FOERSTER	6-8	1144			
HOBBY MS	(210) 397-6300		045	RAY MONCUS	6-8	1031			
PEASE MS	(210) 397-2950		046	KEVIN KEARNS	6-8	984			
STEVENSON MS	(210) 397-7300		047	GLENDIA MUNSON	6-8	1718			
RUDDER MS	(210) 397-5000		048	SCOTT ZOLINSKI	6-8	1122			
ZACHRY MS	(210) 397-7400		049	JAVIER MARTINEZ	6-8	1317			
STINSON MS	(210) 397-3600		050	WILLIE FRANTZEN	6-8	1786			
JORDAN MS	(210) 397-6150		051	JENNIFER ALVAREZ	6-8	1738			
CONNALLY MS	(210) 397-1000		052	LINDA GARCIA	6-8	1278			
RAWLINSON MS	(210) 397-4900		053	NANCY PENA	6-8	1053			
LUNA MS	(210) 397-5300		054	LYNN PIERSON	6-8	1235			
JEFFERSON M S			055		6-8	0			
CABLE ES	(210) 397-2850		101	BRENDA FARIAS	EE-5	551			
GLENN ES	(210) 397-3350		102	DR BENITO RESENDIZ	EE-5	702			
GLENOAKS ES	(210) 397-2300		103	JANETTE FELDER	EE-5	848			
HELOTES ES	(210) 397-3800		104	JEANNINE KEARNES	EE-5	523			
HULL ES	(210) 397-0900		105	RONALD TATSCH	EE-5	591			
LACKLAND CITY ES	(210) 397-0800		106	JERRY ALLEN	EE-5	617			
FISHER ES	(210) 397-4450		107	THOMAS KNAPP	EE-5	0			
LEON VALLEY ES	(210) 397-4650		108	SCOTT MCKENZIE	EE-5	737			

Texas Public Schools and Charters, Directory, October 2006

County, district, region, school	Mailing address and phone number	Cnty.-dist. number	Sch. no.	County and district superintendents, principals	Grades	2005-06 enrollment	Appraised valuation (thousands)	Tax rate	
								Maintenance	Bond
LOCKE HILL ES	(210) 397-1600		109	CATHERINE COWAN	EE-5	820			
GLASS ES	(210) 397-1950		111	PATRICIA LAMBERT	EE-5	554			
POWELL ES	(210) 397-0450		112	DR YOLANDA LOPEZ	EE-5	602			
VALLEY HI ES	(210) 397-0350		113	MAGGIE ALVARADO	EE-5	378			
WESTWOOD TERRACE ES	(210) 397-0300		114	LEVINIA LARA	EE-5	709			
COLONIES NORTH ES	(210) 397-1700		115	MARICIA GREGORY	EE-5	694			
VILLARREAL ES	(210) 397-5800		116	LORI GALLEGOS	EE-5	710			
MEADOW VILLAGE ES	(210) 397-0650		117	EVELYN COBARRUVIAS	EE-5	483			
OAK HILLS TERRACE ES	(210) 397-0550		118	MARCY BLATTMAN	EE-5	575			
HOWSMAN ES	(210) 397-2350		119	DR SHARON SMALL	EE-5	638			
PASSMORE ES	(210) 397-0500		122	PATRICIA SANCHEZ	EE-5	573			
ADAMS HILL ES	(210) 397-1400		123	DON POWERS	EE-5	442			
ESPARZA ES	(210) 397-1850		124	MELVA MATKIN	EE-5	802			
BOONE ES	(210) 397-1450		125	JOEL FRIEDMAN	EE-5	1008			
CARLOS COON ES	(210) 397-7250		128	MARY LOU MENDOZA	EE-5	775			
MURNIN ES	(210) 397-4550		130	DEBBIE PATLOVANY	EE-5	0			
LINTON ES	(210) 397-0750		131	EMILIO LANDEROS	EE-5	654			
TIMBERWILDE ES	(210) 397-0400		132	JUDY ROSANNO	EE-5	722			
BRAUN STATION ES	(210) 397-1550		134	JODY FRIES	EE-5	608			
CODY ES	(210) 397-1650		135	JOANN TOMSIC	EE-5	1077			
NORTHWEST CROSSING ES	(210) 397-0600		136	SHIRLEY THOMPSON	EE-5	695			
KNOWLTON ES	(210) 397-2600		138	GILBERT RIOS	EE-5	784			
SCOBEE ES	(210) 397-0700		143	JEFFREY DAVENPORT	EE-5	678			
GALM ES	(210) 397-1150		144	MARY HELEN COVER	EE-5	778			
ELROD ES	(210) 397-1800		145	DAISY WHISENANT	EE-5	799			
WANKE ES	(210) 397-6700		148	DON VAN WINKLE	EE-5	0			
THORNTON ES	(210) 397-3950		149	MARJI GRAY	EE-5	751			
BRAUCHLE ES	(210) 397-1500		150	ELEANOR MAXWELL	EE-5	738			
FERNANDEZ ES	(210) 397-1900		151	THOMAS MACKAY	EE-5	841			
LEON SPRINGS ES	(210) 397-4400		152	DR KATHY DODGE-CLAY	EE-5	728			
EVERS ES	(210) 397-2550		156	LISA JACKSON	EE-5	866			
MAY ES	(210) 397-2000		157	KAY MONTGOMERY	EE-5	748			
MCDERMOTT ES	(210) 397-5100		158	DEBRA TATUM	EE-5	931			
MYERS ES	(210) 397-6650		160	ELLEN SUTTON	EE-5	832			
STUEBING ES	(210) 397-4350		161	BEVERLY PANTUSO	EE-5	843			
MICHAEL ES	(210) 397-3900		162	HELEN BALVIN	EE-5	806			
CARSON ES	(210) 397-1100		165	VICKIE TSCHIRHART	EE-5	642			
BURKE ES	(210) 397-1340		166	ANNETTE LOPEZ	EE-5	736			
RABA ES	(210) 397-1350		167	ANDREW KLINE	EE-5	804			
LEWIS ES	(210) 397-2650		168	SHARON BROWNE	EE-5	1107			
RHODES ES	(210) 397-4000		169	ROBERT LEHR	EE-5	723			
NICHOLS ES	(210) 397-4050		170	SYLVIA SWAYNE	EE-5	758			
DRIGGERS EL			171		EE-5	0			
AUE EL			178		EE-5	0			
BEARD ES	(210) 397-6600		180	MARK RUSTAN	EE-5	935			
BLATTMAN ES	(210) 397-4600		181	BETSY WYNN	EE-5	599			
OTT ES	(210) 397-5550		182	SHANA HANSEN	EE-5	898			
WARD ES	(210) 397-6800		183	BRENDA WARD	EE-5	917			
HATCHETT ES	(210) 397-6850		184	RAY GALINDO II	EE-5	1029			
MEAD ES	(210) 397-1750		185	REBECCA BARRON-FLORES	EE-5	0			
KRUEGER ES	(210) 397-3850		186	JEAN DOVE	EE-5	661			
ALTERNATIVE INSTRUCTIONAL									
HOLMGREEN CENTER	(210) 397-5460		004	MARCIA DOCKENDORF	EE-12	133			
EXCEL ACADEMY	(210) 397-8120		011	IRENE CHAVEZ	11-12	109			
VOCATIONAL TRANSITION PROGRAM	(210) 397-2401		013	DAVID LAMOUREUX	6-12	158			
SPECIAL EDUCATION NIGHT SCHOOL	(210) 397-5488		020	MARCIA DOCKENDORF	9-12	17			
HABILITATION PROGRAM	(210) 397-2414		121	JANICE KEELER	EE-12	57			
HOMEBOUND	(210) 397-8810		133	RHONDA SCHROEDER	EE-12	77			
SCHOOL AGED PARENTING PROGRAM	(210) 397-8111		201	LISA DELGAO	6-12	37			
OFF CAMPUS P P C D	(210) 397-8742		202	DENETTE KRAWCZYNSKI	EE	46			
NISD INTERVENTION	(210) 678-2989		203	BRENDA FAZ VILLARREAL	EE-5	169			
PUPIL PERSONNEL CAMPUS	(210) 397-8695		250	DR DON MOECKER	EE-12	37			
JJAEP INSTRUCTIONAL									
NISD BEXAR COUNTY JJA	(210) 281-0764		039	JOE INMAN	5-12	29			
DAEP INSTRUCTIONAL									
ALTERNATIVE HS	(210) 397-7080		008	JOHN DUBOSE	9-12	138			
DAEP AT HOLMGREEN	(210) 397-5460		035	MARCIA DOCKENDORF	6-12	12			
ALTERNATIVE MS SOUTH	(210) 397-6900		061	KAREN PETERSON	6-8	39			
ALTERNATIVE MS NORTH	(210) 397-2070		062	J B YORK	KG-8	42			
JUDSON ISD 20	8012 SHIN OAK LIVE OAK 78233-2457 PHONE - (210) 945-5100 FAX - (210) 945-6900	015-916		DR EDWARD LYMAN		19250	\$3,952,069	.150	.028
REGULAR INSTRUCTIONAL									
JUDSON HIGH SCHOOL	(210) 658-6251		001	DONALD PITTMAN	9-12	3363			
THOMPSON CTR	(210) 659-1901		004	ANNETTE RASTALLEN	KG-12	13			
KAREN WAGNER HIGH SCHOOL	(210) 662-5000		008	JOE R GONZALEZ	9-11	1672			
KIRBY MIDDLE	(210) 661-4295		041	SHARON RODDY	6-8	1030			
KITTY HAWK MIDDLE	(210) 659-1928		042	YVONNE ANGLADA	6-8	1279			
WOODLAKE HILLS MIDDLE	(210) 661-9404		043	VERNA RUFFIN	6-8	1092			
HENRY METZGER MIDDLE SCHOOL	(210) 662-2210		044	DAWN BROWN	6-8	1192			
CONVERSE EL	(210) 658-6336		101	TED HAYNES	EE-5	611			
HOPKINS EL	(210) 661-4184		102	MARTIN SILVERMAN	EE-5	854			
ED FRANZ EL	(210) 655-6241		103	CINDY BARNHART	EE-5	471			
CORONADO VILLAGE EL	(210) 658-6329		104	MELINDA SALINAS	EE-5	739			
PARK VILLAGE EL	(210) 653-1822		105	BRAULIA CARILLO	EE-5	620			
CRESTVIEW EL	(210) 658-5900		106	DR NANCY GERHARD	EE-5	629			
WOODLAKE EL	(210) 661-4274		107	JANET BEAHM	EE-5	773			
OLYMPIA EL	(210) 659-1921		109	DR TERRI LEBLEU	EE-5	606			
SPRING MEADOWS EL	(210) 661-4677		110	JACOB SAUCEDO	EE-5	535			
MILLER POINT EL	(210) 590-3110		111	MICHAEL MCFALLS	EE-5	642			
CANDLEWOOD EL	(210) 662-6881		112	SUSAN PEERY	EE-5	697			
ELOLF EL	(210) 666-5057		113	MELISSA ARNELL	EE-5	841			

Texas Public Schools and Charters, Directory, October 2006

County, district, region, school	Mailing address and phone number	Cnty.-dist. number	Sch. no.	County and district superintendents, principals	Grades	2005-06 enrollment	Appraised valuation (thousands)	Tax rate	
								Main-tenance	Bond
WILLIAM PASCHALL ELEMENTARY	(210) 666-4113		114	JAYANNA KELLY	EE-5	753			
MARY LOU HARTMAN	(210) 590-3080		115	MONICA BORREGO	EE-5	701			
RICARDO SALINAS ELEMENTARY	(210) 659-5045		116	JACQUELINE SUNDT	EE-4	0			
ALTERNATIVE INSTRUCTIONAL									
JUDSON LEARNING ACAD	(210) 651-4080		003	BEVERLY OLIVER	9-12	77			
JJAEP INSTRUCTIONAL									
BEXAR CO J J A E P	(210) 281-0764		006		6-12	0			
DAEP INSTRUCTIONAL									
ALTER SCH	(210) 658-1051		005	KATHRYN KORELICH	6-12	60			
SOUTHSIDE ISD 20	1460 MARTINEZ LOSOYA RD SAN ANTONIO 78221-9648 PHONE - (210) 882-1600 FAX - (210) 826-0101	015-917		DR MARD A HERRICK		4853	\$346,869	.150	.022
REGULAR INSTRUCTIONAL									
SOUTHSIDE H S	(210) 882-1606		001	MARTHA OULJANO	9-12	1313			
SOUTHSIDE MIDDLE	(210) 882-1601		041	ROY CHRISTIAN	6-8	1132			
NEW M S			042		6-8	0			
W M PEARCE PRIMARY	(210) 882-1605		102	DR MARY BANDY	PK-5	433			
LOSOYA INTERMEDIATE	(210) 882-1602		103	NORMA MARTINEZ	PK-5	343			
SOUTHSIDE HERITAGE ELEMENTARY	(210) 882-1607		104	CYNTHIA JUDSON	PK-5	636			
FREEDOM ELEMENTARY	(210) 882-1603		105	DIANA MONTEMAYOR	EE-5	487			
JULIAN C GALLARDO ELEMENTARY	(210) 882-1609		106	DR RONA HALBREICH	PK-5	475			
JJAEP INSTRUCTIONAL									
BEXAR CO J J A E P			003		6-12	2			
DAEP INSTRUCTIONAL									
SOUTHSIDE ALTER CTR	(210) 882-1604		002	RANDALL WHITE	1-12	32			
016 BLANCO 016									
JOHNSON CITY ISD 13	P O BOX 498 JOHNSON CITY 78636-0498 PHONE - (830) 868-7410 FAX - (830) 868-7375	016-901		DAVID C SHANLEY		682	\$344,533	.150	.011
REGULAR INSTRUCTIONAL									
LYNDON B JOHNSON H S	(830) 868-4025		001	DR A'LANN TRUELOCK	9-12	197			
LYNDON B JOHNSON MIDDLE	(830) 868-9025		041	JULIE STORER	5-8	210			
LYNDON B JOHNSON EL	(830) 868-4028		101	EMMA JEAN BECKER	EE-4	275			
BLANCO ISD 13	814 ELEVENTH ST BLANCO 78606 PHONE - (830) 833-4414 FAX - (830) 833-2019	016-902		LYNN BOYD		993	\$347,460	.150	.010
REGULAR INSTRUCTIONAL									
BLANCO H S	(830) 833-4337		001	TOMMY BIBB	9-12	319			
BLANCO MIDDLE	(830) 833-5570		041	DR BUCK FORD	6-8	237			
BLANCO EL	(830) 833-4338		101	SCOTT KVAPIL	EE-5	437			
017 BORDEN 017									
BORDEN COUNTY ISD 17	P O BOX 95 GAIL 79738-0095 PHONE - (806) 756-4313 FAX - (806) 756-4310	017-901		JIMMY J THOMAS		155	\$482,193	.144	.000
REGULAR INSTRUCTIONAL									
BORDEN COUNTY SCHOOL	(806) 756-4313		001	WILLIAM B MCMEANS	EE,KG-12	155			
DAEP INSTRUCTIONAL									
LAMESA DAEP			002		9-12	0			
018 BOSQUE 018									
CLIFTON ISD 12	1102 KEY AVE CLIFTON 76634-1029 PHONE - (254) 675-2827 FAX - (254) 675-4351	018-901		GREGORY D STONE		1191	\$361,033	.143	.015
REGULAR INSTRUCTIONAL									
CLIFTON H S	(254) 675-1845		001	SHARON BERGMAN	9-12	372			
CLIFTON MIDDLE	(254) 675-1855		041	BILL MURRELL	6-8	277			
CLIFTON EL	(254) 675-1875		101	RHODA WHITE	PK-2	287			
CLIFTON INTERMEDIATE	(254) 675-1865		103	BERT MADDUX	3-5	255			
MERIDIAN ISD 12	P O BOX 349 MERIDIAN 76665-0349 PHONE - (254) 435-2081 FAX - (254) 435-2025	018-902		BILLY J HENDERSON		559	\$110,294	.134	.011
REGULAR INSTRUCTIONAL									
MERIDIAN H S	(254) 435-2723		001	STEVE JAMES	7-12	261			
MERIDIAN EL	(254) 435-2731		101	DAMON PATTERSON	EE-6	298			
MORGAN ISD 12	P O BOX 300 MORGAN 76671-0300 PHONE - (254) 635-2311 FAX - (254) 635-2224	018-903		CHARLES MCGEHEE		151	\$44,500	.147	.000
REGULAR INSTRUCTIONAL									
MORGAN SCHOOL	(254) 635-2311		001	PAMELA J MILLER	PK-12	151			
VALLEY MILLS ISD 12	P O BOX 518 VALLEY MILLS 76689-0518 PHONE - (254) 932-6210 FAX - (254) 932-6601	018-904		JOHN SPIES		637	\$141,229	.150	.016

Texas Public Schools and Charters, Directory, October 2006

County, district, region, school	Mailing address and phone number	Cnty.-dist. number	Sch. no.	County and district superintendents, principals	Grades	2005-06 enrollment	Appraised valuation (thousands)	Tax rate	
								Maintenance	Bond
REGULAR INSTRUCTIONAL									
VALLEY MILLS H S	(254) 932-5251		001	JOHN RANDALL ANDERSON, MASTERS	9-12	182			
VALLEY MILLS J H	(254) 932-5251		041		7-8	87			
VALLEY MILLS EL	(254) 932-5526		101	DR ANN MOWERY	PK-6	367			
JJAEP INSTRUCTIONAL									
MCLENNAN COUNTY CHALLENGE ACADEMY			004		7-12	1			
DAEP INSTRUCTIONAL									
VALLEY MILLS DAEP			005		PK-12	0			
WALNUT SPRINGS ISD 12	P O BOX 63 WALNUT SPRINGS 76690-0063 PHONE - (254) 797-2133 FAX - (254) 797-2191	018-905		RANDY EDWARDS		223	\$44,976	.115	.000
REGULAR INSTRUCTIONAL									
WALNUT SPRINGS SCHOOL	(254) 797-2132		001	PEGGY CHAPMAN HENRY STRAUCH	PK-12	223			
DAEP INSTRUCTIONAL									
WALNUT SPRINGS DAEP			004		KG-12	0			
IREDELL ISD 12	P O BOX 39 IREDELL 76649-0039 PHONE - (254) 364-2411 FAX - (254) 364-2206	018-906		DONNIE EDWARDS		148	\$47,059	.143	.014
REGULAR INSTRUCTIONAL									
IREDELL SCHOOL	(254) 364-2411		001	DAVID HOWARD MIMS	EE-12	148			
KOPPERL ISD 12	P O BOX 67 KOPPERL 76652-0067 PHONE - (254) 889-3502 ext:221 FAX - (254) 889-3443	018-907		KENNETH BATEMAN		289	\$80,618	.148	.002
REGULAR INSTRUCTIONAL									
KOPPERL SCHOOL	(254) 889-3502		001	KEN BARROW CASSIE POORE	PK-12	289			
ALTERNATIVE INSTRUCTIONAL									
MERIDIAN AEP			002		1-12	0			
CRANFILLS GAP ISD 12	P O BOX 67 CRANFILLS GAP 76637-0067 PHONE - (254) 597-2505 FAX - (254) 597-0001	018-908		DR CARLA SIGLER		89	\$46,946	.146	.000
REGULAR INSTRUCTIONAL									
CRANFILLS GAP SCHOOL	(254) 597-2225		001	CURTIS HALEY	EE-12	89			
DAEP INSTRUCTIONAL									
CRANFILLS GAP DAEP			002		PK-12	0			
019 BOWIE		019							
BOWIE COUNTY	BOX 607 NEW BOSTON 75570-0607 PHONE - (903) 628-2071 FAX - (903) 628-2907	019-000				0	\$0	.000	.000
DEKALB ISD 08	101 MAPLE ST DEKALB 75559-1614 PHONE - (903) 667-2566 FAX - (903) 667-3791	019-901		JAMES P BREWER		877	\$120,031	.150	.002
REGULAR INSTRUCTIONAL									
DEKALB H S	(903) 667-2422		001	STEPHANIE SPARKS	9-12	303			
DEKALB MIDDLE	(903) 667-2834		041	KIMBERLY BIRDSONG	5-8	270			
DEKALB ELEMENTARY SCHOOL	(903) 667-2328		102	VINCENT LUM	EE-4	304			
DAEP INSTRUCTIONAL									
NEW BOSTON DAEP			002		PK-12	0			
HOOKS ISD 08	P O BOX 39 HOOKS 75561-0039 PHONE - (903) 547-6077 FAX - (903) 547-2943	019-902		KATHY ALLEN		1081	\$104,943	.141	.015
REGULAR INSTRUCTIONAL									
HOOKS H S	(903) 547-2215		002	LYNN H HOPPER	9-12	374			
HOOKS J H	(903) 547-2568		041	SHANE KRUEGER	5-8	324			
HOOKS EL	(903) 547-2291		102	JEAN TROUT	EE-4	383			
DAEP INSTRUCTIONAL									
NEW BOSTON DAEP			003		PK-12	0			
MAUD ISD 08	P O BOX 1028 MAUD 75567-1028 PHONE - (903) 585-2219 FAX - (903) 585-5451	019-903		ROBERT L STINNETT		475	\$41,763	.136	.005
REGULAR INSTRUCTIONAL									
MAUD SCHOOL	(903) 585-2219		001	ROY G CROW	PK-12	475			
DAEP INSTRUCTIONAL									
NEW BOSTON DAEP			002		6-12	0			
NEW BOSTON ISD 08	600 N MCCOY BLVD NEW BOSTON 75570-2389 PHONE - (903) 628-2521 FAX - (903) 628-2235	019-905		DR GARY W VANDEAVER		1401	\$238,173	.146	.007
REGULAR INSTRUCTIONAL									
NEW BOSTON H S	(903) 628-6551		001	ROGER BUSSE	9-12	413			
NEW BOSTON MIDDLE	(903) 628-6588		041	RICHARD ELLIS	5-8	411			

Texas Public Schools and Charters, Directory, October 2006

County, district, region, school	Mailing address and phone number	Cnty.-dist. number	Sch. no.	County and district superintendents, principals	Grades	2005-06 enrollment	Appraised valuation (thousands)	Tax rate	
								Maintenance	Bond
CRESTVIEW EL DAEP INSTRUCTIONAL NEW BOSTON DAEP	(903) 628-6521		101	SHIELA NEAL	EE-4	571			
			002		PK-12	6			
REDWATER ISD 08	P O BOX 347 REDWATER 75573 PHONE - (903) 671-3481 FAX - (903) 671-2019	019-906		DR MAX THOMPSON		1151	\$138,610	.137	.010
REGULAR INSTRUCTIONAL REDWATER H S REDWATER J H REDWATER EL REDWATER MIDDLE	(903) 671-3421 (903) 671-3227 (903) 671-3425 (903) 671-3412		001 041 101 102	AMY ROBERTS BEBE HAYES KELLY LUSK LINDSAY CRAIN	9-12 7-8 EE-3 4-6	371 172 342 266			
DAEP INSTRUCTIONAL NEW BOSTON DAEP			002		6-12	0			
TEXARKANA ISD 08	4241 SUMMERHILL RD TEXARKANA 75503-2733 PHONE - (903) 794-3651 FAX - (903) 792-2632	019-907		DR F LARRY SULLIVAN		6035	\$1,452,472	.150	.012
REGULAR INSTRUCTIONAL TEXAS H S TEXAS MIDDLE SCHOOL HIGHLAND PARK EL THERON JONES EARLY LITERACY CENTER WESTLAWN EL NASH EL SPRING LAKE PARK ELEMENTARY WAKE VILLAGE EL DUNBAR INTERMEDIATE CENTER	(903) 794-3891 (903) 793-5631 (903) 794-8001 (903) 793-4871 (903) 223-4252 (903) 838-4321 (903) 794-7525 (903) 838-4261 (903) 794-8112		002 042 105 107 108 109 111 113 115	PAUL NORTON GEORGE MOORE DAVID BURDEN JENNEL INGRAM TRISHA ALLEN BERTIE NORTON DEBBIE ROBERTS DONNA MCDANIEL KATHY OWEN	9-12 6-8 EE-5 EE-1 EE-5 EE-5 EE-5 EE-5 2-5	1606 1352 347 335 402 434 375 718 332			
ALTERNATIVE INSTRUCTIONAL OPTIONS JJAEP INSTRUCTIONAL BOWIE COUNTY JJAEP	(903) 793-5632		003 004	MARSHA BURRIS	9-12 6-12	131 3			
LIBERTY-EYLAU ISD 08	2901 LEOPARD DR TEXARKANA 75501-7817 PHONE - (903) 832-1535 FAX - (903) 838-9444	019-908		J SCOTT NIVEN		2829	\$387,476	.147	.008
REGULAR INSTRUCTIONAL LIBERTY-EYLAU H S LIBERTY-EYLAU MIDDLE LIBERTY-EYLAU PRI LIBERTY-EYLAU PRE-K CENTER GRANDVIE LIBERTY-EYLAU C K BENDER ELEMENTARY	(903) 832-1535 (903) 838-5555 (903) 831-5390 (903) 831-5352 (903) 831-5347		001 041 101 102 103	LEWIS LINCOLN CHRISTY TIDWELL AMY BARRON NORMA CLINTON CHRISTY NIVEN	9-12 5-8 KG-1 EE-PK 2-4	686 793 422 231 591			
ALTERNATIVE INSTRUCTIONAL ALTER SCH JUVENILE JUSTICE DETENTION CTR JJAEP INSTRUCTIONAL BOWIE COUNTY JJAEP	(903) 831-5767 (903) 794-2855 (903) 794-2855		002 003 004	FRED WILSON BILL HASTINGS BILL HASTINGS	7-12 2-12 5-12	54 51 1			
SIMMS ISD 08	P O BOX 9 SIMMS 75574-0009 PHONE - (903) 543-2219 FAX - (903) 543-2512	019-909		REX BURKS		591	\$65,202	.132	.006
REGULAR INSTRUCTIONAL JAMES BOWIE H S JAMES BOWIE M S JAMES BOWIE EL CHRISTIAN AMBASSADORE'S GATEWAY FAR	(903) 543-2219 (903) 543-2219 (903) 543-2219 (903) 628-1112		001 041 101 201	BRIAN GRAY BRIAN GRAY CYNTHIA MATTESON BRIAN GRAY	9-12 6-8 EE-5 3-12	180 146 263 0			
DAEP INSTRUCTIONAL NEW BOSTON DAEP			002		6-12	2			
MALTA ISD 08	MALTA ISD 6178 W US HWY 82 NEW BOSTON 75570-9500 PHONE - (903) 667-2950 FAX - (903) 667-2984	019-910		LINDA ESTILL		131	\$11,629	.143	.003
REGULAR INSTRUCTIONAL MALTA EL DAEP INSTRUCTIONAL NEW BOSTON DAEP	(903) 667-2950		101 002	KELLY KINNEY	EE-8 6-12	131 0			
RED LICK ISD 08	3511 N FM 2148 TEXARKANA 75503-4821 PHONE - (903) 838-8230 FAX - (903) 831-6134	019-911		DR RICHARD HERVEY		400	\$112,557	.097	.000
REGULAR INSTRUCTIONAL RED LICK MIDDLE RED LICK EL DAEP INSTRUCTIONAL NEW BOSTON DAEP	(903) 838-8230 (903) 838-8230		041 101 003	PHYLLIS DEESE PHYLLIS DEESE	6-8 KG-5 6-12	112 288 0			
PLEASANT GROVE ISD 08	8500 N KINGS HWY TEXARKANA 75503-4893 PHONE - (903) 831-4086 FAX - (903) 831-4435	019-912		MARGARET F DAVIS		2041	\$625,150	.147	.019
REGULAR INSTRUCTIONAL PLEASANT GROVE H S PLEASANT GROVE MIDDLE	(903) 832-8005 (903) 831-4295		001 041	JASON MARSHALL JEANIE DAVIS	9-12 5-8	614 645			

Texas Public Schools and Charters, Directory, October 2006

County, district, region, school	Mailing address and phone number	Cnty.-dist. number	Sch. no.	County and district superintendents, principals	Grades	2005-06 enrollment	Appraised valuation (thousands)	Tax rate	
								Maintenance	Bond
PLEASANT GROVE EL	(903) 838-0528		102	PAM BRADFORD	EE-4	782			
HUBBARD ISD 08	3347 HWY 259 S DEKALB 75559-0274 PHONE - (903) 667-2645 FAX - (903) 667-5835	019-913		JASON MCCULLOUGH		97	\$13,148	.146	.000
REGULAR INSTRUCTIONAL HUBBARD EL	(903) 667-2645		101	KERRY BOWERS	PK-8	97			
DAEP INSTRUCTIONAL NEW BOSTON DAEP			002		KG-12	0			
LEARY ISD 08	P O BOX 519 HOOKS 75561-0519 PHONE - (903) 838-8960 FAX - (903) 838-6036	019-914		JIM TANKERSLEY		114	\$22,055	.141	.000
REGULAR INSTRUCTIONAL LEARY EL	(903) 838-8960		101		EE-8	114			
020 BRAZORIA		020							
ALVIN ISD 04	301 E HOUSE ST ALVIN 77511-3581 PHONE - (281) 388-1130 FAX - (281) 388-0566	020-901		DR GREG SMITH		13266	\$2,611,740	.144	.027
REGULAR INSTRUCTIONAL ALVIN HIGH SCHOOL	(281) 331-8151		001	KEYON WELLS	9-12	3285			
MANVEL HS			002	DARRELL ALEXANDER	9-10	0			
ASSETS	(281) 331-1690		005	TRACI HUMMEL	7-12	195			
ALVIN J H	(281) 585-8491		041	DEBORAH ROBERSON	7-8	727			
MANVEL J H	(281) 489-8257		042	TRISHA UPCHURCH	7-8	497			
G W HARBY J H	(281) 585-6626		043	NANCY FLORES	6-8	843			
NOLAN RYAN J H			045		6-8	0			
FAIRVIEW J H			046		6-8	0			
ALVIN ELEMENTARY	(281) 585-2511		101	TERRI L CONSTANTINE	4-6	530			
ALVIN PRI	(281) 585-2531		102	DIANE PELTIER	EE-3	810			
MARK TWAIN PRIMARY	(281) 585-5318		103	BRENDA VINCENT	EE-3	851			
LONGFELLOW ELEMENTARY	(281) 585-3397		104	DEE DEE BAKER	4-6	465			
E C MASON ELEMENTARY	(281) 489-0940		105	FULVIA SHAW	EE-6	638			
R L STEVENSON PRIMARY	(281) 585-3349		106	CATHY BACCIGALLOPI	EE-3	877			
WALT DISNEY ELEMENTARY	(281) 585-6234		107	LEE COURVILLE	4-6	468			
MELBA PASSMORE ELEMENTARY	(281) 331-6696		108	TERRI BRUCE	EE-6	714			
HOOD-CASE ELEMENTARY	(281) 388-0447		109	DONNA MCMILLAN	EE-6	842			
DON JETER ELEMENTARY	(281) 489-3920		110	KELLY JACKSON	EE-6	886			
MARY BURKS MAREK EL	(713) 436-0180		111	JENNIFER VALDEZ	PK-6	548			
LAURA INGALLS WILDER			112		EE-5	0			
ALVIN REACH SCHOOL	(281) 489-4375		200	CATHY FYFE	EE-12	80			
ALTERNATIVE INSTRUCTIONAL ALVIN EVENING SCH	(281) 331-8151		003	FULVIA NOLTE	9-12	0			
JJAEP INSTRUCTIONAL BRAZORIA CO J J A E P			004	TIM TURNER	6-12	10			
ANGLETON ISD 04	1900 N DOWNING RD ANGLETON 77515-3799 PHONE - (979) 849-8594 ext:225 FAX - (979) 849-3041	020-902		DR HEATH LANE BURNS		6444	\$2,149,741	.142	.016
REGULAR INSTRUCTIONAL ANGLETON H S	(979) 849-8206		001	GORDON SMITH	9-12	1804			
ANGLETON MIDDLE SCHOOL	(979) 848-8990		043	MARK COMNECK	5-6	910			
ANGLETON INTERMEDIATE SCHOOL	(979) 849-4318		044	ROY GARDNER	7-8	998			
EARLY CHILDHOOD CAMPUS	(979) 849-1226		101	ANNETTE JONES	EE-KG	734			
NORTHSIDE EL	(979) 849-6189		102	LENDA ROBINSON	EE-12	459			
SOUTHSIDE EL	(979) 849-5245		103	JERRY CROWELL	1-4	400			
WESTSIDE EL	(979) 849-6288		104	SIDNEY HAMILTON	EE-4	315			
RANCHO ISABELLA EL	(979) 849-2418		108	ROBIN BRAUN	KG-4	376			
FRONTIER EL	(979) 849-8241		109	RON REDDEN	1-4	337			
ALTERNATIVE INSTRUCTIONAL BRAZORIA CO JUVENILE DETENTION	(979) 864-1210		004	BELINDA GAINES	3-12	11			
MARSHALL EDUCATION CENTER	(979) 864-8702		005	CAROL HEBERT	9-12	85			
JJAEP INSTRUCTIONAL BRAZORIA CO ALTER ED CTR	(979) 849-6800		003	BELINDA GAINES	3-12	10			
DAEP INSTRUCTIONAL STUDENT ALTERNATIVE CTR	(979) 864-8702		002	CAROL HEBERT	1-12	25			
DANBURY ISD 04	P O BOX 378 DANBURY 77534-0378 PHONE - (979) 922-1218 ext:1001 FAX - (979) 922-8246	020-904		ERIC GRIMMETT		759	\$119,638	.146	.010
REGULAR INSTRUCTIONAL DANBURY H S	(979) 922-1226		001	CHRISTOPHER KOCUREK, PRINCIPAL	9-12	246			
DANBURY MIDDLE	(979) 922-1226		041	CHRISTOPHER KOCUREK, PRINCIPAL	7-8	110			
DANBURY ELEMENTARY	(979) 922-8787		101	CAROL SHEFCIK	EE-6	403			
JJAEP INSTRUCTIONAL BRAZORIA CO J J A E P	(979) 922-1218 ext:1001		002	CHRISTOPHER KOCUREK	7-12	0			
BRAZOSPORT ISD 04	P O DRAWER Z FREEPORT 77541-1926 PHONE - (979) 730-7000 FAX - (979) 266-2442	020-905		RUDY OKRUHLIK		13260	\$6,212,608	.136	.021
REGULAR INSTRUCTIONAL BRAZOSPORT H S	(979) 730-7260		001	GARY JONES	9-12	1069			
BRAZOSWOOD H S	(979) 730-7300		002	STEVE SNELL	9-12	2628			
CLUTE INT	(979) 730-7230		041	JAY WHITEHEAD	6-8	662			

Texas Public Schools and Charters, Directory, October 2006

County, district, region, school	Mailing address and phone number	Cnty.-dist. number	Sch. no.	County and district superintendents, principals	Grades	2005-06 enrollment	Appraised valuation (thousands)	Tax rate	
								Maintenance	Bond
FREEPORT INT	(979) 730-7240		042	CLARA SALE-DAVIS	7-8	632			
LAKE JACKSON INT	(979) 730-7250		043	DANNY MASSEY	5-8	905			
S F AUSTIN EL	(979) 730-7160		101	MARY VANN	EE-6	311			
A P BEUTEL EL	(979) 730-7165		102	KATHY VICKERS	EE-4	522			
O A FLEMING EL	(979) 730-7175		104	GEORGE ROBINSON	PK-4	352			
JANE LONG EL	(979) 730-7185		106	SOPHIA GAONA	EE-4	544			
ELISABET NEY EL	(979) 730-7190		107	MARY RANDAZZO	EE-4	598			
T W OGG EL	(979) 730-7195		108	EDDIE DAMIAN	EE-5	604			
O M ROBERTS EL	(979) 730-7205		109	PAM DAVIS	EE-4	516			
VELASCO EL	(979) 730-7210		110	SAM WILLIAMS	EE-4	643			
BESS BRANNEN EL	(979) 730-7170		111	JULIE EVANS	EE-4	568			
GLADYS POLK EL	(979) 730-7200		113	CINDY DESKA	EE-5	588			
GRIFFITH EL	(979) 730-7180		114	DELORES TREVINO	PK-5	558			
RASCO MIDDLE	(979) 730-7225		115	ROBIN PELTON	5-6	869			
O'HARA LANIER MIDDLE	(979) 730-7220		116	GRACE WALKES	5-6	501			
ALTERNATIVE INSTRUCTIONAL									
LIGHTHOUSE LEARNING CENTER - AEC	(979) 730-7340		006	MICHEAL HALL	5-12	85			
JJAEP INSTRUCTIONAL									
LIGHTHOUSE LEARNING CENTER - JJAEP	(979) 730-7340		005	MICHEAL HALL	4-12	24			
DAEP INSTRUCTIONAL									
LIGHTHOUSE LEARNING CENTER - DAEP	(979) 730-7340		004	MICHEAL HALL	1-12	81			
SWEENEY ISD 04	1310 N ELM ST SWEENEY 77480-1399 PHONE - (979) 491-8000 FAX - (979) 491-8030	020-906		RANDY MIKSCH		2086	\$1,435,016	.150	.017
REGULAR INSTRUCTIONAL									
SWEENEY H S	(409) 491-8100		002	MICHAEL DENNIS HEINROTH	9-12	650			
SWEENEY J H	(409) 491-8200		041	RAYMOND WASHINGTON	6-8	493			
SWEENEY EL	(409) 491-8300		104	BRIAN J BROOKS	EE-5	943			
JJAEP INSTRUCTIONAL									
BRAZORIA CO J J A E P			003		6-12	0			
COLUMBIA-BRAZORIA ISD 04	P O BOX 158 WEST COLUMBIA 77486-0158 PHONE - (979) 345-5147 ext:1107 FAX - (979) 345-4890	020-907		CAROL BERTHOLF		3056	\$612,930	.150	.027
REGULAR INSTRUCTIONAL									
COLUMBIA H S	(979) 345-5147		001	STEVEN GALLOWAY	9-12	847			
WEST BRAZOS JUNIOR HIGH	(979) 345-4131		042	CHUCK RYLANDER	7-8	453			
WEST COLUMBIA EL	(979) 345-5191		102	JEANNIE CUMMINGS	EE-6	738			
WILD PEACH EL	(979) 798-9193		106	LINDA SMEDLEY	KG-4	280			
BARROW EL	(979) 798-1700		107	MELANIA GUITIERREZ	EE-6	733			
JJAEP INSTRUCTIONAL									
BRAZORIA CO J J A E P			005		6-12	5			
PEARLAND ISD 04	P O BOX 7 PEARLAND 77581-4209 PHONE - (281) 485-3203 FAX - (281) 412-1231	020-908		DR BONNY CAIN		15543	\$4,412,465	.150	.029
REGULAR INSTRUCTIONAL									
PEARLAND H S	(281) 997-7445		001	MICHELE STALEY	9-12	3131			
NINTH GRADE CENTER	(281) 727-1600		003	DAVID MOODY	9	1080			
PEARLAND JUNIOR HIGH EAST	(281) 485-2481		041	LONNIE LEAL	7-8	766			
PEARLAND JUNIOR HIGH WEST	(281) 412-1222		042	DAVID MOODY	7-8	666			
PEARLAND JUNIOR HIGH SOUTH	(281) 727-1500		043	BRADLEY BROWN	7-8	826			
NEW J H			044		7-8	0			
E A LAWHON EL	(281) 412-1445		101	SHARON GIFFORD	EE-4	665			
C J HARRIS ELEMENTARY	(281) 485-4024		102	RUTH CORNETT	EE-4	843			
SHADYCREST EL	(281) 412-1404		103	DORIS MELLING	PK-4	821			
H C CARLESTON EL	(281) 412-1412		104	LISA NIXON	PK-4	807			
SAM JAMISON MIDDLE	(281) 412-1440		105	SHARON BRADLEY	5-6	759			
CHALLENGER EL	(281) 485-7912		106	DR LISA NELSON	EE-4	885			
RUSTIC OAK EL	(281) 482-5400		107	BETH WEST	EE-4	806			
LEON H SABLATURA MIDDLE	(281) 412-1500		108	ANNETTE CHAMBLISS	5-6	682			
SILVERLAKE EL	(713) 436-8000		109	MOLLY HELMER	EE-4	831			
SILVERCREST EL	(713) 436-2245		110	GERRI ROBERTS	EE-4	981			
ROGERS MIDDLE SCHOOL	(832) 736-6400		111	KIM OCHOA	5-6	825			
MASSEY RANCH EL			112	KATIE KYLE	EE-4	0			
ALTERNATIVE INSTRUCTIONAL									
PACE INSTITUTE	(832) 736-6145		004	CYNTHIA HENRY	6-12	146			
JJAEP INSTRUCTIONAL									
BRAZORIA CO J J A E P	(281) 485-3203 ext:111		002	DR JANET PENNER	5-12	23			
DAEP INSTRUCTIONAL									
ALTERNATIVE LEARNING ACAD	(281) 485-3203		006	CYNTHIA HENRY	2-12	0			
DAMON ISD 04	P O BOX 429 DAMON 77430-0429 PHONE - (979) 742-3457 FAX - (979) 742-3275	020-910		JIM HALEY		164	\$33,534	.142	.000
REGULAR INSTRUCTIONAL									
DAMON EL	(979) 742-3457		101	STEPHEN T DAVIS	EE-8	164			
JJAEP INSTRUCTIONAL									
BRAZORIA CO J J A E P			002	STEPHEN T DAVIS	6-12	0			
021 BRAZOS		021							
BRAZOS SCHOOL FOR INQUIRY & CREATIVITY 06	802 AUTUMN CIR COLLEGE STATION 77840 PHONE - (979) 268-8884 FAX - (979) 268-8882	021-803		DR KATY GREENWOOD		355	\$0	.000	.000
CHARTER/REGULAR INSTRUCTIONAL									

Texas Public Schools and Charters, Directory, October 2006

County, district, region, school	Mailing address and phone number	Cnty.-dist. number	Sch. no.	County and district superintendents, principals	Grades	2005-06 enrollment	Appraised valuation (thousands)	Tax rate	
								Maintenance	Bond
BSIC AUTUMN CIRCLE BSIC GANO STREET BSIC HOUSTON-ROSSLYN BSIC YORK STREET	(979) 268-8884 (713) 222-8400 (713) 983-6877		001 102 103 104	KATIE GREENWOOD BARBARA RUEBAN SALLY WICKERS BARBARA RUEBAN	PK-12 PK-9 PK-6 PK-8	95 70 145 45			
COLLEGE STATION ISD 06	1812 WELSH AVE COLLEGE STATION 77840-4851 PHONE - (979) 764-5400 FAX - (979) 764-5492	021-901		DR EDDIE COULSON		8750	\$3,933,119	.150	.017
REGULAR INSTRUCTIONAL									
A & M CONS H S COLLEGE STATION MIDDLE SCHOOL A & M CONSOLIDATED MIDDLE SCHOOL SOUTH KNOLL EL COLLEGE HILLS EL SOUTHWOOD VALLEY EL ROCK PRAIRIE EL PEBBLE CREEK EL FOREST RIDGE OAKWOOD INTERMEDIATE SCHOOL CYPRESS GROVE INTERMEDIATE	(979) 764-5500 (979) 764-5545 (979) 764-5575 (979) 764-5580 (979) 764-5565 (979) 764-5590 (979) 764-5570 (979) 764-5595 (979) 694-5801 (409) 764-5530 (979) 694-5600		001 041 042 101 102 104 105 107 108 201 202	RON FOX OLIVER HADNOT CHRIS SCOTT TAMI LAZA DEBBIE HUDSON CHAD JONES CARL DETHLOFF DR NANCY THORNBERRY TERRESA KATT JANE RANKIN RICK HILL	9-12 7-8 7-8 EE-4 EE-4 PK-4 EE-4 PK-4 EE-4 5-6 5-6	2464 682 643 625 661 628 558 538 616 593 694			
ALTERNATIVE INSTRUCTIONAL									
CENTER FOR ALTERNATIVE LEARNING	(979) 764-5540		002	DR LESLIE SCHUECKLER	9-12	46			
JJAEP INSTRUCTIONAL									
COLLEGE STATION JJAEP			015		5-12	2			
BRYAN ISD 06	101 N TEXAS AVE BRYAN 77803-5398 PHONE - (979) 209-1000 FAX - (979) 209-1050	021-902		MIKE CARGILL		14706	\$3,204,510	.150	.028
REGULAR INSTRUCTIONAL									
BRYAN H S JAMES EARL RUDDER HIGH SCHOOL BRYAN EARLY COLLEGE H S BRAZOS CO JUVENILE DETENTION CENTER STEPHEN F AUSTIN JANE LONG SAM RAYBURN ARTHUR L DAVILA MIDDLE SCHOOL KEMP ELEMENTARY BONHAM ELEMENTARY CROCKETT ELEMENTARY FANNIN ELEMENTARY HENDERSON ELEMENTARY JOHNSON ELEMENTARY BEN MILAM ELEMENTARY SUL ROSS ELEMENTARY SAM HOUSTON ELEMENTARY NAVARRO ELEMENTARY MARY BRANCH ELEMENTARY ANSON JONES ELEMENTARY CARVER PRE-K CENTER ALTON BOWEN ELEMENTARY NEAL ELEMENTARY MITCHELL ELEMENTARY	(979) 209-2400 (979) 209-2760 (979) 209-6700 (979) 209-6500 (979) 209-6600 (979) 209-3760 (979) 209-1200 (979) 209-2960 (979) 209-3800 (979) 209-1560 (979) 209-1460 (979) 209-3960 (979) 209-1500 (979) 209-1360 (979) 209-1260 (979) 209-2900 (979) 209-3900 (979) 209-3700 (979) 209-1300 (979) 209-3860 (979) 209-1400		001 002 003 014 041 045 046 047 101 103 105 106 107 108 109 110 112 113 114 115 116 117 118 119	CAROL CUNE DENA FRIEDA PATRICIA MOORE DIANA WERNER PAUL HORD KELLI DEEGEAR KEN NEWBOLD JACQUE BARNETT RONNY WERNER EDWARD FELLOWS CAROL HAPP TRACY SPIES HOLLY HAVEMANN DR COLLEEN NETTERVILLE MARILYN ROSAS DAVID OGDEN STEPHANIE MOSQUEDA CARA SCHWARTZ AMY ANDING LINDA ASBERRY KAREN KASPAR	9-12 9-12 9-12 4-12 6-8 6-8 6-8 6-8 KG-5 KG-5 KG-5 KG-5 KG-5 KG-5 EE-2 KG-5 KG-5 KG-5 KG-5 1-5 EE-PK KG-5 KG-5 KG-5	3502 0 0 32 988 939 1199 0 426 528 486 500 375 401 604 381 395 609 570 544 434 441 462 577			
ALTERNATIVE INSTRUCTIONAL									
ACE CAMPUS GRAD	(979) 209-2860 (979) 209-2780		011 016	DAVID E YOUNG SANDRA PETTY	9-12 9-12	147 78			
JJAEP INSTRUCTIONAL									
BRAZOS COUNTY JJAEP	(979) 209-1084		015	BILL MOORE	6-12	4			
DAEP INSTRUCTIONAL									
SPECIAL OPPORTUNITY SCHOOL	(979) 209-2760		012	DENA FRIEDA	6-12	84			
022 BREWSTER		022							
TERLINGUA CSD 18	P O BOX 256 TERLINGUA 79852-0256 PHONE - (432) 371-2281 FAX - (432) 371-2245	022-004		KATHY A KILLINGSWORTH		186	\$54,653	.130	.000
REGULAR INSTRUCTIONAL									
BIG BEND H S TERLINGUA EL	(915) 371-2281 (915) 371-2281		001 101	KATHY KILLINGSWORTH KATHY KILLINGSWORTH	9-12 PK-8	57 129			
ALPINE ISD 18	704 W SUL ROSS AVE ALPINE 79830-4430 PHONE - (432) 837-7700 FAX - (432) 837-7740	022-901		MIKE DAVIS		1015	\$274,610	.150	.012
REGULAR INSTRUCTIONAL									
ALPINE H S ALPINE MIDDLE ALPINE EL	(432) 837-7710 (432) 837-7720 (432) 837-7730		001 041 101	VERL O'BRYANT JIM ANGST EBBY LOEFFLER	9-12 5-8 EE-4	310 290 415			
MARATHON ISD 18	P O BOX 416 109 NE 5TH ST MARATHON 79842-0416 PHONE - (432) 386-4431 FAX - (432) 386-4395	022-902		CONRAD ARRIOLA		65	\$48,020	.150	.000
REGULAR INSTRUCTIONAL									
MARATHON INDEPENDENT SCHOOL DIST	(915) 386-4431		001	DEBORAH DANNELLEY	PK-12	65			
SAN VICENTE ISD 18	P O BOX 195 BIG BEND NATIONAL PARK 79834-0195	022-903		SHIRLEY M COLEMAN		14	\$5,408	.123	.000

Texas Public Schools and Charters, Directory, October 2006

County, district, region, school	Mailing address and phone number	Cnty.-dist. number	Sch. no.	County and district superintendents, principals	Grades	2005-06 enrollment	Appraised valuation (thousands)	Tax rate	
								Maintenance	Bond
REGULAR INSTRUCTIONAL SAN VICENTE EL	PHONE - (432) 477-2220 FAX - (432) 477-2221 (915) 477-2220		101		EE,KG-8	14			
023 BRISCOE		023							
SILVERTON ISD 16	P O BOX 608 SILVERTON 79257-0608 PHONE - (806) 823-2476 FAX - (806) 823-2276	023-902		JERRY BIRDSONG		224	\$49,334	.136	.000
REGULAR INSTRUCTIONAL SILVERTON SCHOOL	(806) 823-2476		001	SHERYL WEAVER	PK-12	224			
024 BROOKS		024							
ENCINO SCHOOL 02	P O BOX 106, HWY 281 ENCINO 78353-0106 PHONE - (361) 568-3375 FAX - (361) 568-3625	024-801		ROBERTO GONZALEZ		70	\$0	.000	.000
CHARTER/REGULAR INSTRUCTIONAL ENCINO SCHOOL	(361) 568-3375		101	ROBERTO GONZALEZ	PK-8	70			
BROOKS COUNTY ISD 02	P O BOX 589 FALFURRIAS 78355-0589 PHONE - (361) 325-5681 FAX - (361) 325-1913	024-901		JOE R TREVINO		1629	\$799,496	.139	.003
REGULAR INSTRUCTIONAL FALFURRIAS H S FALFURRIAS J H FALFURRIAS ELEM LASATER EL	(361) 325-5681 ext:2504 (361) 325-5681 ext:2405 (361) 325-5681 ext:2100 (361) 325-5681 ext:2200		001 041 101 103	DR CYNTHIA A PEREZ JUAN M SANDOVAL DR ARGELIA MIRELES MARIE VIDAURRI	9-12 6-8 2-5 EE-1	516 359 459 295			
025 BROWN		025							
BANGS ISD 15	P O BOX 969 BANGS 76823-0969 PHONE - (325) 752-6612 FAX - (325) 752-6253	025-901		JAMES E HARTMAN		1140	\$163,622	.143	.014
REGULAR INSTRUCTIONAL BANGS H S BANGS MIDDLE SCHOOL	(915) 752-6822 (325) 752-6088		001 041	TRUMAN WESTFALL GARY HOUNSHELL LINDA RATLIFF MICKEY MCCARTY	9-12 6-8	349 245			
J B STEPHENS EL ALTERNATIVE INSTRUCTIONAL C A P HIGH SCHOOL EARLY SPECIAL PROGRAM	(325) 752-7236 (915) 636-4355 (325) 643-4813		101 002 160	MICKEY MCCARTY LARRY WEISE MICKEY MCCARTY	PK-5 9-12 EE-12	536 0 10			
BROWNWOOD ISD 15	P O BOX 730 BROWNWOOD 76804-0730 PHONE - (325) 643-5644 FAX - (325) 643-5640	025-902		DR SUE JONES		3512	\$829,804	.146	.029
REGULAR INSTRUCTIONAL BROWNWOOD H S BROWNWOOD MIDDLE COGGIN EL NORTHWEST EL WOODLAND HEIGHTS EL BROWNWOOD INT EAST EL	(325) 646-9549 (325) 646-9545 (325) 646-8919 (325) 646-0707 (325) 646-8633 (325) 646-0462 (325) 646-2937		001 041 101 106 107 108 109	BILL FAIRCLOTH BRYAN ALLEN TODD LEWIS STACY SMITH BOB TURNER CONNIE EASTERWOOD DANNY COX	9-12 7-8 4 EE-3 EE-3 5-6 EE-3	949 496 246 539 466 494 260			
ALTERNATIVE INSTRUCTIONAL BROWNWOOD ACCELERATED H S DAEP INSTRUCTIONAL BROWNWOOD DAEP	 (325) 643-3672		003 042	LISA FLOOD LISA FLOOD	9-12 1-12	41 21			
BLANKET ISD 15	901 AVE H BLANKET 76432-2584 PHONE - (915) 748-5311 FAX - (915) 748-3391	025-904		KEYV L ALLRED		246	\$27,944	.150	.007
REGULAR INSTRUCTIONAL BLANKET H S BLANKET EL	(915) 748-3341 (915) 748-3341		001 101	BUDDY HALE BUDDY HALE	9-12 EE-8	77 160			
ALTERNATIVE INSTRUCTIONAL EARLY SPECIAL PROGRAM EARLY SPECIAL PROGRAM BANGS SPECIAL PROGRAM			160 161 170		EE-8 9-12 EE-12	6 3 0			
MAY ISD 15	P O BOX 30 MAY 76857-0030 PHONE - (254) 259-2091 FAX - (254) 259-3514	025-905		DONALD G RHODES		268	\$85,508	.133	.013
REGULAR INSTRUCTIONAL MAY H S MAY ELEMENTARY	(254) 259-2131 (254) 259-2091		001 101	STEVEN L HOWARD DENNIS BEDDINGFIELD	7-12 KG-6	138 130			
ZEPHYR ISD 15	11625 CR 281 ZEPHYR 76890 PHONE - (325) 739-5331 FAX - (325) 739-2126	025-906		DAVID R WHISENHUNT		186	\$24,893	.138	.004
REGULAR INSTRUCTIONAL									

Texas Public Schools and Charters, Directory, October 2006

County, district, region, school	Mailing address and phone number	Cnty.-dist. number	Sch. no.	County and district superintendents, principals	Grades	2005-06 enrollment	Appraised valuation (thousands)	Tax rate	
								Maintenance	Bond
ZEPHYR H S	(915) 739-5331		001	GARY BUFE	7-12	83			
ZEPHYR EL	(915) 739-5331		101	GARY BUFE	KG-6	102			
ALTERNATIVE INSTRUCTIONAL									
EARLY SPECIAL PROGRAM			160		EE-8	1			
EARLY SPECIAL PROGRAM			161		9-12	0			
BANGS SPECIAL PROGRAM			170		EE-12	0			
BROOKESMITH ISD 15	P O BOX 706 BROOKESMITH 76827-0706 PHONE - (325) 643-3023 ext:11 FAX - (325) 643-3378	025-908		TOMMY J HALL		205	\$35,433	.150	.012
REGULAR INSTRUCTIONAL									
BROOKESMITH H S	(325) 646-3791		001	BRYAN SWARTZ	9-12	63			
BROOKESMITH EL	(325) 646-3791		101	BRYAN SWARTZ	EE-8	142			
EARLY ISD 15	P O BOX 3315 EARLY 76803-3315 PHONE - (325) 646-7934 FAX - (325) 646-9238	025-909		BRETT A KOCH		1320	\$151,344	.145	.008
REGULAR INSTRUCTIONAL									
EARLY H S	(325) 646-8295		001	WES BECK	9-12	390			
EARLY MIDDLE	(325) 643-5665		041	RANDY LANCASTER	6-8	326			
EARLY EL	(325) 646-5511		101	ROBERT FRYAR	3-5	301			
EARLY PRI	(325) 643-9266		102	SHERRY CLARK	EE-2	303			
ALTERNATIVE INSTRUCTIONAL									
BANGS SPECIAL PROGRAM			170		EE-12	0			
RON JACKSON STATE JUVENILE CORR COMPLEX UNIT I									
15	P O BOX 1267 BROWNWOOD 76804-1267 PHONE - (325) 641-4200 FAX - (325) 643-4659	025-910		DR DEBORAH NANCE, PH D		0	\$0	.000	.000
REGULAR INSTRUCTIONAL									
RON JACKSON STATE JUVENILE CORR COM	(325) 641-4244		001	ROBERT CONTRERAS	5-12	0			
RON JACKSON STATE JUVENILE CORR COMPLEX UNIT II									
15	P O BOX 872 BROWNWOOD 76804-0872 PHONE - (325) 641-4277 FAX - (325) 643-4448	025-911		DR DEBORAH NANCE, PH D		0	\$0	.000	.000
REGULAR INSTRUCTIONAL									
RON JACKSON STATE JUVENILE CORR COM	(325) 641-4277		001	CAROLYN WEBB	5-AE	0			
026 BURLESON		026							
CALDWELL ISD 06	203 N GRAY ST CALDWELL 77836-1549 PHONE - (979) 567-9000 FAX - (979) 567-9876	026-901		RANDALL JAMES BERRYHILL		1926	\$490,004	.150	.009
REGULAR INSTRUCTIONAL									
CALDWELL H S	(979) 567-9030		001	JOHN DAVID MECKEL	9-12	572			
CALDWELL MIDDLE	(979) 567-6270		041	KIMBERLY ANN MCMANUS	6-8	418			
CALDWELL INT	(979) 567-4266		042	TRACY MEYER	3-5	431			
CALDWELL EL	(979) 567-4126		101	DANA DEGARMO	EE-2	505			
ALTERNATIVE INSTRUCTIONAL									
BURLESON CO INSTRUCTIONAL DISCIPLIN	(979) 567-0650		002	KAREN TURNER	6-12	0			
SOMERVILLE ISD 06	P O BOX 997 SOMERVILLE 77879-0997 PHONE - (979) 596-2153 FAX - (979) 596-1778	026-902		CHARLES WILLIAM CAMARILLO		592	\$159,216	.150	.008
REGULAR INSTRUCTIONAL									
SOMERVILLE H S	(979) 596-1534		001	SANDI LYNN BELCHER	9-12	210			
SOMERVILLE J H	(979) 596-1461		041	SUSAN D JACKSON	6-8	131			
SOMERVILLE EL	(979) 596-1502		101	JAIME VELASCO	EE-5	247			
DAEP INSTRUCTIONAL									
BURLESON CO ALTER	(979) 567-0650		005	KAREN TURNER	1-12	4			
SNOOK ISD 06	P O BOX 87 SNOOK 77878-0087 PHONE - (979) 272-8307 ext:102 FAX - (979) 272-5041	026-903		LARRY WILLIAMS		515	\$117,874	.150	.000
REGULAR INSTRUCTIONAL									
SNOOK SECONDARY	(979) 272-8307 ext:106		002	ROBERT REYES	9-12	204			
SNOOK MIDDLE SCH	(979) 272-8307		042	BRAD VESTAL	6-8	0			
SNOOK ELEMENTARY	(979) 272-8307		101	LEONORA OWRE	PK-5	306			
DAEP INSTRUCTIONAL									
BURLESON CO ALTER	(979) 567-9811		003	MIKE DIETRICH	6-12	5			
027 BURNET		027							
BURNET CISD 13	208 E BRIER LN BURNET 78611-0180 PHONE - (512) 756-2124 FAX - (512) 756-7498	027-903		JEFFREY M HANKS		3256	\$1,063,028	.148	.027
REGULAR INSTRUCTIONAL									
BURNET H S	(512) 756-6193		001	CRAIG SPINN	9-12	961			
BURNET MIDDLE			041	RICH ELSASSER	6-8	753			
BURNET EL	(512) 756-2126		101	SHIRLEY BURNETT	EE-1	779			
BERTRAM EL	(512) 355-2111		102	SHELLEY REAVIS	KG-5	391			

Texas Public Schools and Charters, Directory, October 2006

County, district, region, school	Mailing address and phone number	Cnty.-dist. number	Sch. no.	County and district superintendents, principals	Grades	2005-06 enrollment	Appraised valuation (thousands)	Tax rate	
								Maintenance	Bond
SHADY GROVE EL	(512) 756-8090		103	ERIC CEDERSTROM	2-3	0			
RJ RICHEY ELEMENTARY	(512) 756-2609		104	JILL WITTEKIEND	4-5	332			
ALTERNATIVE INSTRUCTIONAL QUEST	(512) 756-6747		003	TOMMY WESTON	9-12	40			
MARBLE FALLS ISD 13	2001 BROADWAY ST MARBLE FALLS 78654-4803 PHONE - (830) 693-4357 FAX - (830) 693-5685	027-904		DR RYDER FORREST WARREN		3933	\$1,767,546	.149	.015
REGULAR INSTRUCTIONAL									
MARBLE FALLS HIGH SCHOOL	(830) 693-4375		001	JAMES GILCREASE	9-AE	1090			
MARBLE FALLS MIDDLE SCHOOL	(830) 693-4439		041	BRANDON STIEWIG	6-8	815			
MARBLE FALLS EL	(830) 693-2385		101	STEVE SHROUT	PK-5	539			
COLT ELEMENTARY	(830) 693-3474		102	JOHN SCHUMACHER	EE-5	657			
HIGHLAND LAKES EL	(830) 798-3650		103	KEITH POWELL	EE-5	576			
SPICEWOOD EL	(830) 798-3675		104	JOANN DILWORTH	PK-5	213			
ALTERNATIVE INSTRUCTIONAL FALLS CAREER H S	(830) 798-3621		002	PEGGY LITTLE	9-12	43			
028 CALDWELL									
028									
LOCKHART ISD 13	P O BOX 120 LOCKHART 78644-0120 PHONE - (512) 398-0000 FAX - (512) 398-0025	028-902		DR JOHN HALL		4551	\$691,341	.150	.019
REGULAR INSTRUCTIONAL									
LOCKHART H S	(512) 398-0300		001	LARRY RAMIREZ	9-12	902			
LOCKHART HIGH SCHOOL FRESHMAN CAMPU	(512) 398-0170		004	JOHN HENK	9	357			
LOCKHART JUNIOR HIGH SCHOOL	(512) 398-0770		045	SUSAN BROOKS	6-8	1028			
CLEAR FORK EL	(512) 398-0450		101	DONNA S MOORE	1-5	435			
CARVER KINDERGARTEN SCHOOL	(512) 398-0060		102	BARBARA BERNAL	EE-KG	396			
NAVARRO ELEMENTARY	(512) 398-0690		103	SUSAN MASUR	1-5	435			
PLUM CREEK EL	(512) 398-0570		104	EVANGELINA ORTA	1-5	451			
BLUEBONNET ELEMENTARY SCHOOL	(512) 398-0900		105	JESUS ESPINOZA	PK-5	492			
ALTERNATIVE INSTRUCTIONAL LOCKHART PRIDE HS	(512) 398-0130		038	PATRICK W VENGLAR	9-12	55			
LULING ISD 13	212 E BOWIE ST LULING 78648-2904 PHONE - (830) 875-3191 FAX - (830) 875-3193	028-903		MARK WEISNER		1596	\$224,380	.129	.006
REGULAR INSTRUCTIONAL									
LULING H S	(830) 875-2458		001	JAMES MATTHEWS	9-12	480			
LULING J H	(830) 875-2121		041	RANDALL SCOTT MEYER	6-8	359			
LEONARD SHANKLIN EL	(830) 875-2515		101	CHERYL L PATTERSON	3-5	312			
LULING PRI	(830) 875-2223		102	LESLIE HERNANDEZ	1-2	237			
ROSENWALD PRI	(830) 875-5319		103	LESLIE HERNANDEZ	PK-KG	208			
PRAIRIE LEA ISD 13	6910 HWY 80 P O BOX 9 PRAIRIE LEA 78661-0009 PHONE - (512) 488-2370 FAX - (512) 488-9006	028-906		JESUS LOPEZ III		212	\$64,718	.120	.000
REGULAR INSTRUCTIONAL									
PRAIRIE LEA SCHOOL	(512) 488-2328		001	RICHARD DARREN KESSELUS	PK-12	212			
029 CALHOUN									
029									
CALHOUN COUNTY ISD 03	525 N COMMERCE ST PORT LAVACA 77979-3034 PHONE - (361) 552-9728 FAX - (361) 551-2648	029-901		LARRY W NICHOLS		4326	\$3,595,895	.142	.000
REGULAR INSTRUCTIONAL									
CALHOUN H S	(361) 552-3775		001	EDWARD PRESLEY	9-12	1166			
TRAVIS MIDDLE	(361) 552-3784		043	SCOTT NORRIS	6-8	902			
HARRISON/JEFFERSON/MADISON COMPLEX	(361) 552-5253		101	LINA CUELLAR	EE-5	824			
JACKSON/ROOSEVELT COMPLEX	(361) 552-3317		102	MITZI MCAFFEE	PK-5	832			
POINT COMFORT EL	(361) 987-2212		104	PAM WEATHERSBY	PK-5	109			
PORT O CONNOR EL	(361) 983-2341		105	LYDIA STRAKOS	PK-6	102			
SEADRIFT SCHOOL	(361) 785-3511		107	DWANA FINSTER	PK-8	329			
ALTERNATIVE INSTRUCTIONAL HOPE H S	(361) 552-7084		003	BRENDA DWORACZYK	9-12	51			
JJAEP INSTRUCTIONAL J J A E P	(361) 552-7084		004	BRENDA J DWORACZYK	6-12	11			
BUDGETED OUR LADY OF THE GULF	(361) 552-2774		203	MARY CLARE JONES	PK-6	0			
030 CALLAHAN									
030									
CROSS PLAINS ISD 14	700 N MAIN ST CROSS PLAINS 76443-2112 PHONE - (254) 725-6121 FAX - (254) 725-6559	030-901		JACKIE D TENNISON		382	\$70,547	.123	.007
REGULAR INSTRUCTIONAL									
CROSS PLAINS H S	(254) 725-6121		001	JIMMIE CEARLEY	7-12	172			
CROSS PLAINS EL	(254) 725-6123		101	MARGIE A SOWELL	EE-6	210			
CLYDE CISD 14	P O BOX 479 CLYDE 79510-0479 PHONE - (325) 893-4222	030-902		DR KEVIN SPILLER		1479	\$161,999	.150	.013

Texas Public Schools and Charters, Directory, October 2006

County, district, region, school	Mailing address and phone number	Cnty.-dist. number	Sch. no.	County and district superintendents, principals	Grades	2005-06 enrollment	Appraised valuation (thousands)	Tax rate	
								Maintenance	Bond
REGULAR INSTRUCTIONAL									
	FAX - (325) 893-4024								
CLYDE H S	(325) 893-2161		001	TERRY PHILLIPS	9-12	506			
CLYDE J H	(325) 893-5788		041	GREG EDWARDS	7-8	223			
CLYDE EL	(325) 893-4788		101	KIM JONES	EE-3	424			
CLYDE INT	(325) 893-2815		103	TRACI YANDELL	4-6	326			
BAIRD ISD 14									
	P O BOX 1147 BAIRD 79504-1147 PHONE - (325) 854-1400 FAX - (325) 854-2058	030-903		CLIFTON J GARDNER		367	\$78,653	.136	.000
REGULAR INSTRUCTIONAL									
BAIRD H S	(325) 854-1400		001	DARREN VICK ORLANDO	9-12	120			
BAIRD MIDDLE SCHOOL	(325) 854-1400 ext:309		041	JAMES WYATT	6-8	75			
BAIRD EL	(325) 854-1400		101	JAMES WYATT	PK-5	172			
EULA ISD 14									
	6040 F M 603 CLYDE 79510-6610 PHONE - (325) 529-3186 FAX - (325) 529-4461	030-906		WES HAYS		472	\$122,194	.145	.023
REGULAR INSTRUCTIONAL									
EULA H S	(325) 529-3605		001	MIKE BRIGHT	9-12	172			
EULA MIDDLE	(325) 529-4831		041	TIM KELLEY	6-8	104			
EULA EL	(325) 529-3212		101	ANN CLARK	PK-5	196			
031 CAMERON									
031									
BROWNSVILLE ISD 01									
	1900 PRICE RD BROWNSVILLE 78521-2417 PHONE - (956) 548-8000 FAX - (956) 548-8010	031-901		HECTOR GONZALES		48260	\$3,854,819	.144	.005
REGULAR INSTRUCTIONAL									
HANNA H S	(956) 548-7600		001	YOLANDA KRUGER	9-12	3023			
PORTER H S	(956) 548-7800		002	ALONZO BARBOSA JR	9-12	2390			
PACE H S	(956) 548-7700		003	JACQUELINE R WILLIAMS	9-12	2389			
RIVERA H S	(956) 831-8700		004	MARY A TOLMAN	9-12	2132			
LOPEZ H S	(956) 982-7400		007	DAWN HALL	9-12	2174			
CUMMINGS MIDDLE	(956) 548-8630		042	DORA E SAUCEDA	6-8	1006			
FAULK MIDDLE	(956) 548-8500		043	ART RENDON	6-8	967			
STELL MIDDLE	(956) 548-8560		044	ACACIA AMEEL	6-8	1055			
OLIVEIRA MIDDLE	(956) 548-8530		045	ROBERT GONZALEZ	6-8	1267			
PERKINS MIDDLE	(956) 831-8770		046	VICTOR M CABALLERO	6-8	901			
VELA MIDDLE	(956) 548-7770		047	SYLVIA SENTENO	6-8	1098			
BESTEIRO MIDDLE	(956) 504-5764		048	ALMA CARDENAS RUBIO	6-8	1008			
LUCIO MIDDLE	(956) 831-4550		051	ROSE E LONGORIA	6-8	1134			
GARCIA MIDDLE	(956) 832-6300		053	DR OSCAR CANTU V	6-8	993			
STILLMAN MIDDLE	(956) 698-1000		054	MARICELA ZARATE	6-8	1110			
CANALES EL	(956) 548-8900		101	LOYDA POY	EE-5	730			
CROMACK EL	(956) 548-8820		102	CARMELITA RODRIGUEZ	EE-5	815			
LONGORIA EL	(956) 982-2700		103	MARIA MARINA FLORES	EE-5	435			
MARTIN EL	(956) 982-2730		104	SANDRA I RODRIGUEZ	EE-5	727			
EL JARDIN EL	(956) 831-6000		105	HECTOR HERNANDEZ	EE-5	1086			
GARDEN PARK EL	(956) 982-2630		106	CARLOS GARZA	EE-5	832			
PUTEGNAT EL	(956) 548-8930		108	ERNESTINA TREVINO	EE-5	537			
RESACA EL	(956) 982-2900		109	CARLOS X PAREDES	EE-5	317			
RUSSELL EL	(956) 548-8960		110	RICHARD GALVAN	EE-5	953			
SHARP EL	(956) 982-2930		111	THERESA A ALARCON	EE-5	649			
SKINNER EL	(956) 982-2830		112	KIM I MOORE	EE-5	793			
VICTORIA HEIGHTS EL	(956) 982-2960		113	BLANCA E LAMBARRI	EE-5	534			
CASTANEDA EL	(956) 548-8800		115	ESMERALDA G TAMEZ	EE-5	625			
VILLA NUEVA EL	(956) 542-3957		117	MICHAEL G MORENO	EE-5	450			
DEL CASTILLO EL	(956) 982-2600		120	JOSE L POY	EE-5	503			
PEREZ EL	(956) 982-2800		121	RUBEN H MARTINEZ	EE-5	626			
PALM GROVE EL	(956) 982-3850		122	LILIA S CAZARES	EE-5	690			
EGLY EL	(956) 548-8850		123	CHRISTINA BRIDGWATER	EE-5	1140			
GARZA EL	(956) 982-2660		124	CESAR I MARTINEZ	EE-5	810			
VERMILLION ROAD EL	(956) 831-6060		126	MARISA MARTINEZ	EE-5	1126			
BURNS EL	(956) 548-8490		128	SONIA SAENZ	EE-5	1194			
MORNINGSIDE EL	(956) 982-2760		129	DOLORES CISNEROS-EMERSON	EE-5	845			
GONZALEZ EL	(956) 831-6030		130	TIM SNYDER	EE-5	1105			
SOUTHMOST EL	(956) 548-8870		131	JIMMY HAYNES	EE-5	798			
YTURRIA EL	(956) 350-3200		132	NORMA L GALLEGOS	EE-5	920			
AIKEN EL	(956) 554-4214		133	EDUARDO MARTINEZ II	EE-5	834			
HUDSON EL	(956) 574-6400		134	DR RITA HERNANDEZ	EE-5	1147			
BENAVIDES EL	(956) 350-3250		135	SHERRY STOUT	EE-5	859			
CHAMPION EL	(956) 832-6200		136	BEA GARCIA	EE-5	897			
PAREDES EL	(956) 574-5582		137	JAY HARRIS	EE-5	1183			
GALLEGOS EL	(956) 547-4230		138	LUCY GREEN	EE-5	662			
ORTIZ EL	(956) 698-1100		139	SANDRA G LOPEZ	EE-5	768			
BRITE ELEMENTARY	(956) 698-3004		140	FRANK ORTIZ	EE-5	0			
ALTERNATIVE INSTRUCTIONAL									
BROWNSVILLE LEARNING ACAD	(956) 982-2860		006	JULIE TREVINO	9-12	0			
ADULT ED	(956) 548-8175		035	YOLANDA TORRES	9-12	0			
LINCOLN PARK SCH	(956) 548-7880		127	GABRIEL GARCIA	EE-12	0			
CAMERON CO JUVENILE DETENTION CTR	(956) 548-8320		608	ROBERT GARCIA	5-12	0			
JJAEP INSTRUCTIONAL									
CAMERON CO J J A E P	(956) 361-8270		034	ROBERT MARTIN	6-12	23			
DAEP INSTRUCTIONAL									
BROWNSVILLE ACADEMIC CENTER	(956) 504-6305		033	SHARON MOORE	6-12	0			
HARLINGEN CISD 01									
	1409 E HARRISON ST HARLINGEN 78550-7129 PHONE - (956) 427-3400	031-903		DR LINDA WADE		17636	\$2,431,343	.147	.009

Texas Public Schools and Charters, Directory, October 2006

County, district, region, school	Mailing address and phone number	Cnty.-dist. number	Sch. no.	County and district superintendents, principals	Grades	2005-06 enrollment	Appraised valuation (thousands)	Tax rate	
								Maintenance	Bond
REGULAR INSTRUCTIONAL									
FAX - (956) 427-3589									
HARLINGEN H S	(956) 427-3600		001	LEE ROY ZEPEDA	9-12	2581			
HARLINGEN H S - SOUTH	(956) 427-3800		002	GUADALUPE NAVA	9-12	2082			
COAKLEY MIDDLE	(956) 427-3000		041	KEVIN BRACKMEYER	6-8	901			
MEMORIAL MIDDLE	(956) 427-3020		042	ALEX GONZALEZ	6-8	734			
VERNON MIDDLE	(956) 427-3040		043	GRACIE GUTIERREZ	6-8	708			
GUTIERREZ MIDDLE	(956) 430-4400		044	DR MARSHA MARCHBANKS	6-8	760			
MOISES VELA MIDDLE SCHOOL	(956) 427-3479		045	DR ALICIA TORRES	6-8	698			
AUSTIN EL	(956) 427-3060		102	DEBRA VALENZUELA	EE-5	456			
BONHAM EL	(956) 427-3070		103	CATHY SILSTORF	EE-5	922			
BOWIE EL	(956) 427-3080		104	SUSAN SALINAS	EE-5	333			
CROCKETT EL	(956) 427-3090		105	MARY ATKINSON	EE-5	450			
DISHMAN EL	(956) 427-3100		106	ELOISA ACKERMAN	EE-5	509			
HOUSTON EL	(956) 427-3110		107	DIANA RODRIGUEZ	EE-5	348			
JEFFERSON EL	(956) 427-3120		108	MANUEL OLIVO	EE-5	381			
LAMAR EL	(956) 427-3130		109	DIANA ROSALES	EE-5	649			
BEN MILAM EL	(956) 427-3150		110	ROSALINDA COBARRUBIAS	EE-5	543			
STUART PLACE EL	(956) 427-3160		111	VIVIAN BAUER	EE-5	613			
TRAVIS EL	(956) 427-3170		112	JOE RODRIGUEZ	EE-5	588			
ZAVALA EL	(956) 427-3200		114	YVONNE MONTEMAYOR	EE-5	396			
WILSON EL	(956) 427-3190		116	DOROTEO ENRIQUEZ	EE-5	526			
TREASURE HILLS EL	(956) 427-3180		117	LINDA KRABILL	EE-5	715			
LONG EL	(956) 427-3140		120	LORI ROMERO	EE-5	904			
DR HESQUIO RODRIGUEZ EL	(956) 430-4060		122	TRACI GONZALEZ	EE-5	591			
ALTERNATIVE INSTRUCTIONAL									
KEYS ACAD	(956) 427-3220		003	YOLANDA GUTIERREZ	EE,7-12	188			
EDNA TAMAYO HOUSE	(956) 425-6567		204		3-12	0			
JJAEP INSTRUCTIONAL									
CAMERON CO J J A E P	(956) 361-8271		004		6-12	9			
DAEP INSTRUCTIONAL									
SECONDARY ALTER CTR	(956) 427-3210		118	ANN MCLELLAND	6-12	51			
NEW PATHWAYS CENTER	(956) 427-3251		121	MARY BROWER	1-6	0			
LA FERIA ISD 01									
P O BOX 1159		031-905		LUIS GARZA		3084	\$232,240	.136	.025
LA FERIA 78559-1159									
PHONE - (956) 797-2612									
FAX - (956) 797-3737									
REGULAR INSTRUCTIONAL									
LA FERIA HIGH SCHOOL	(956) 797-1353		001	REBECCA STIRZAKER	9-12	762			
W B GREEN JUNIOR HIGH SCHOOL	(956) 797-1512		041	MICHAEL TORRES	7-8	441			
SAM HOUSTON ELEMENTARY	(956) 797-1814		101	REVA AYALA	EE-KG	403			
C E VAIL ELEMENTARY	(956) 797-5523		103	DENNIS AMSTUTZ	1-3	724			
NOEMI DOMINGUEZ ELEMENTARY	(956) 797-1712		105	JANE CASTILLO	4-6	698			
NEW ELEMENTARY CONSTRUCTION			106		1-2	0			
ALTERNATIVE INSTRUCTIONAL									
LA FERIA ALTERNATIVE SCHOOL	(956) 797-2612		002	ADOLFO HUERTA	6-12	52			
JJAEP INSTRUCTIONAL									
CAMERON COUNTY JJAEP			003		6-12	4			
LOS FRESNOS CISD 01									
P O BOX 309		031-906		GONZALO SALAZAR		8479	\$775,332	.145	.012
LOS FRESNOS 78566									
PHONE - (956) 233-4407									
FAX - (956) 233-9761									
REGULAR INSTRUCTIONAL									
LOS FRESNOS HS	(956) 233-3300		001	DR VIRGINIA MILLER	9-12	2301			
LOS CUATES MIDDLE	(956) 233-6250		041	PABLO LEAL	6-8	580			
LIBERTY MEMORIAL MIDDLE SCHOOL	(956) 233-3900		042	MARTY VASQUEZ	6-8	467			
LOS FRESNOS EL	(956) 233-6231		101	MARTHA BARREDA	EE-5	664			
VILLAREAL EL	(956) 350-4432		102	ADA AMARO	EE-5	539			
LAS YESCAS EL	(956) 504-6256		103	OSCAR DE LA ROSA	EE-5	424			
LOPEZ-RIGGINS EL	(956) 233-4412		104	SULEMA FLORES	EE-5	666			
RESACA MIDDLE	(956) 233-6210		105	JIMMY MCDONOUGH	6-8	735			
PALMER-LAAKSO EL	(956) 233-1002		106	PAT SMITH	EE-5	678			
LAURELES ELEMENTARY	(956) 233-3670		107	MELANIE LYN MCCORMICK	EE-5	682			
OLMITO ELEMENTARY	(956) 233-3950		108	ADRIAN DORSETT	EE-5	741			
JJAEP INSTRUCTIONAL									
CAMERON CO J J A E P	(956) 361-4629		005	MICHAEL MARTINEZ, DIRECTOR	6-12	2			
POINT ISABEL ISD 01									
P O DRAWER AH		031-909		DR ESTELLA PINEDA		2575	\$2,250,025	.129	.007
101 PORT RD									
PORT ISABEL 78578-2433									
PHONE - (956) 943-0005									
FAX - (956) 943-0116									
REGULAR INSTRUCTIONAL									
PORT ISABEL H S	(956) 943-0030		001	VACANT VACANT	9-12	703			
PORT ISABEL J H	(956) 943-0060		041	JOEL GARCIA	6-8	543			
DERRY EL	(956) 943-0070		101	ANA HOLLAND	3-5	537			
GARRIGA EL	(956) 943-0080		102	NANCY GONZALEZ	PK-2	792			
JJAEP INSTRUCTIONAL									
CAMERON CO J J A E P	(956) 943-0011		003	SHANE WILSON	6-12	0			
RIO HONDO ISD 01									
215 W COLORADO		031-911		ANNELIESE MCMINN		2305	\$151,639	.147	.023
RIO HONDO 78583-0220									
PHONE - (956) 748-1000									
FAX - (956) 748-1038									
REGULAR INSTRUCTIONAL									
RIO HONDO H S	(956) 748-1200		001	MICHELL EVERETT	9-12	651			
RIO HONDO J H	(956) 748-1150		041	IDA STEVENS	6-8	480			
RIO HONDO EL	(956) 748-1050		102	JUAN MONTEZ	EE-2	680			
RIO HONDO INT	(956) 748-1100		103	KRIS MCKINNEY	3-5	494			
JJAEP INSTRUCTIONAL									

Texas Public Schools and Charters, Directory, October 2006

County, district, region, school	Mailing address and phone number	Cnty.-dist. number	Sch. no.	County and district superintendents, principals	Grades	2005-06 enrollment	Appraised valuation (thousands)	Tax rate		
								Maintenance	Bond	
CAMERON CO J J A E P						002	6-12	0		
SAN BENITO CISD 01										
	240 N CROCKETT ST SAN BENITO 78586-4808 PHONE - (956) 361-6110 FAX - (956) 361-6115	031-912		ANTONIO LIMON		10491	\$619,269	.145	.014	
REGULAR INSTRUCTIONAL										
SAN BENITO H S	(956) 361-6500		001	ANTONIO RODRIGUEZ	10-12	1659				
SAN BENITO VETERANS MEMORIAL ACADEM	(956) 361-6820		007	ELAINE SANDELL	9	902				
BERTA CABAZA MIDDLE	(956) 361-6600		041	WILLIAM SNAVELY	6-8	1078				
MILLER JORDAN MIDDLE	(956) 361-6650		042	JOEL WOOD	6-8	1243				
SAN BENITO RIVERSIDE MIDDLE			043	JOEL WOOD	6-8	0				
FRED BOOTH	(956) 361-6860		101	MANUEL CRUZ	EE-5	732				
CASH EL	(956) 361-6700		103	LUPITA MONSEVALLES	EE-5	511				
DOWNS EL	(956) 361-6720		104	ROGELIO CANO	EE-5	561				
LANDRUM EL	(956) 361-6800		106	THERESA SERVELLON	EE-5	440				
RANGERVILLE EL	(956) 361-6840		108	MARY ALICE LEAL	EE-5	530				
ROBERTS EL	(956) 361-6740		109	AURORA MENDOZA	EE-5	435				
SULLIVAN EL	(956) 361-6880		110	BOBBIE JO HUSHEN	EE-5	422				
LA ENCANTADA EL	(956) 361-6760		112	LIBBY FLORES	EE-5	516				
LA PALOMA EL	(956) 361-6780		114	CECILIA RANGEL	EE-5	656				
RAUL GARZA JR EL	(956) 361-6900		115	ELSA LAMBERT	EE-5	696				
JUDGE OSCAR DE LA FUENTE EL			116	TIM MOON	6	0				
ALTERNATIVE INSTRUCTIONAL										
AMADOR R RODRIGUEZ JUVENILE BOOT CA	(956) 361-3509		005	HERBER OLGUIN	6-12	25				
HESTER JUVENILE DETENT	(956) 399-3075		201	HERBER OLGUIN	5-12	48				
JJAEP INSTRUCTIONAL										
CAMERON CO J J A E P	(956) 361-6275		003	HEBER OLGUIN	6-12	6				
DAEP INSTRUCTIONAL										
POSITIVE REDIRECTION CTR	(956) 361-6275		004	HEBER OLGUIN	6-12	31				
SANTA MARIA ISD 01										
	P O BOX 448 SANTA MARIA 78592-0448 PHONE - (956) 565-6308 FAX - (956) 565-4422	031-913		HOMERO GARCIA		608	\$27,383	.150	.020	
REGULAR INSTRUCTIONAL										
SANTA MARIA H S	(956) 565-9144		001	JEFFREY WRIGHT	9-12	166				
SANTA MARIA MIDDLE	(956) 565-6309		041	DAVID ALMAGUER	6-8	148				
TONY GONZALEZ EL	(956) 565-5348		101	MIRIAM GUERRA	EE-5	292				
ALTERNATIVE INSTRUCTIONAL										
SANTA MARIA ALTERNATIVE	(956) 565-3663		002		7-12	1				
JJAEP INSTRUCTIONAL										
SANTA MARIA JJAEP			004	ALFONSO MEDINA	10	0				
DAEP INSTRUCTIONAL										
SANTA MARIA DAEP	(956) 447-2332		005	ESMERALDA RIOS	7-12	1				
SANTA ROSA ISD 01										
	P O BOX 368 SANTA ROSA 78593-0368 PHONE - (956) 636-9800 FAX - (956) 636-2168	031-914		DR SYLVIA P ATKINSON		1187	\$49,488	.146	.016	
REGULAR INSTRUCTIONAL										
SANTA ROSA H S	(956) 636-1811		001	JESUS MUNOZ	9-12	356				
SANTA ROSA MIDDLE	(956) 636-1246		041	ANDRES CONTRERAS	6-8	281				
ELMA E BARRERA ELEMENTARY	(956) 636-1215		101	ANTONIO GUERRA	EE-5	550				
DAEP INSTRUCTIONAL										
SANTA ROSA DAEP			002		6-12	0				
SOUTH TEXAS ISD 01										
	100 MED HIGH DR MERCEDES 78570-9702 PHONE - (956) 565-2454 FAX - (956) 565-9129	031-916		DR MARLA M GUERRA		2205	\$0	.000	.000	
REGULAR INSTRUCTIONAL										
SOUTH TEXAS BUSINESS EDUCATION & TE	(956) 383-1684		001	MAGDALENA GUTIERREZ	7-12	737				
SOUTH TEXAS ACADEMY OF MEDICAL TECH	(956) 399-4331		003	HARRY GOETTE	9-12	167				
HIGH SCHOOL FOR HEALTH PROFESSIONS	(956) 565-2454		004	BARBARA HEATER	9-12	661				
THE SCIENCE ACADEMY	(956) 565-2454		005	EDWARD ARGUETA	9-12	640				
JJAEP INSTRUCTIONAL										
CAMERON CO J J A E P	(956) 565-2454		007	JEFF HEMBREE	6-12	0				
HIDALGO CO J J A E P	(956) 565-2454		008	JEFF HEMBREE	6-12	0				
032 CAMP										
032										
PITTSBURG ISD 08										
	P O BOX 1189 PITTSBURG 75686 PHONE - (903) 856-3628 FAX - (903) 856-0269	032-902		JUDY POLLAN		2427	\$532,332	.138	.006	
REGULAR INSTRUCTIONAL										
PITTSBURG H S	(903) 856-3646		002	DENNIS GLENN	9-12	673				
PITTSBURG MIDDLE	(903) 856-6432		041	GROVER BISHOP	7-8	367				
PITTSBURG ELEMENTARY	(903) 856-6472		103	GREG MORRIS	2-3	376				
PITTSBURG PRIMARY	(903) 856-6482		104	VICKI ROCKETT	EE-1	466				
PITTSBURG INTERMEDIATE	(903) 856-3395		105	OSCAR RENDON	4-6	545				
033 CARSON										
033										
GROOM ISD 16										
	P O BOX 598 GROOM 79039-0598 PHONE - (806) 248-7557 FAX - (806) 248-7949	033-901		TERRY LEE STEVENS		139	\$60,586	.150	.009	
REGULAR INSTRUCTIONAL										

Texas Public Schools and Charters, Directory, October 2006

County, district, region, school	Mailing address and phone number	Cnty.-dist. number	Sch. no.	County and district superintendents, principals	Grades	2005-06 enrollment	Appraised valuation (thousands)	Tax rate	
								Main-tenance	Bond
GROOM SCHOOL	(806) 248-7474		001	TERRY LEE STEVENS	EE-12	139			
PANHANDLE ISD 16	P O BOX 1030 PANHANDLE 79068-1030 PHONE - (806) 537-3568 FAX - (806) 537-5553	033-902		GARY LARAMORE SR		698	\$333,287	.146	.004
REGULAR INSTRUCTIONAL									
PANHANDLE H S	(806) 537-3897		001	GREG SLOVER	9-12	221			
PANHANDLE J H	(806) 537-3541		041	JOHN STROTHER	6-8	154			
PANHANDLE EL	(806) 537-3579		101	BLAIR BROWN	EE-5	320			
ALTERNATIVE INSTRUCTIONAL C H A M P S			002	LARRY GREEN	9-12	3			
WHITE DEER ISD 16	P O BOX 517 WHITE DEER 79097-0517 PHONE - (806) 883-2311 ext:100 FAX - (806) 883-2321	033-904		DANNY A FERRELL		416	\$347,471	.149	.000
REGULAR INSTRUCTIONAL									
WHITE DEER H S	(806) 883-2311 ext:225		001	BRYAN HANNA	9-12	126			
WHITE DEER EL	(806) 883-2311 ext:200		102	JEFFREY R NICKLAS	PK-8	290			
034 CASS		034							
ATLANTA ISD 08	315 BUCKNER ST ATLANTA 75551-2211 PHONE - (903) 796-4194 FAX - (903) 796-3487	034-901		GAYLE STINSON		1914	\$323,847	.148	.006
REGULAR INSTRUCTIONAL									
ATLANTA H S	(903) 796-4411		001	MICHAEL J WHITE	9-12	569			
ATLANTA MIDDLE	(903) 796-7928		042	SUSAN CHILDRESS	6-8	439			
ATLANTA EL	(903) 796-7164		106	SIDNEY HARRIST	3-5	434			
ATLANTA PRI	(903) 796-8115		107	MELBA FOSTER	EE-2	472			
DAEP INSTRUCTIONAL CORRECTIVE BEHAVIOR CTR	(903) 799-1044		002	CHRISTINA KELLEY	5-12	0			
AVINGER ISD 08	245 CONNOR ST 245 CONNOR ST AVINGER 75630-9501 PHONE - (903) 562-1271 FAX - (903) 562-1271	034-902		DOUG CARTER		155	\$38,744	.150	.000
REGULAR INSTRUCTIONAL									
AVINGER H S	(903) 562-1355		001	KENNY ABERNATHY	7-12	64			
AVINGER EL	(903) 562-1355		101	KENNY ABERNATHY	PK-6	91			
HUGHES SPRINGS ISD 08	P O BOX 398 HUGHES SPRINGS 75656-0398 PHONE - (903) 639-3802 FAX - (903) 639-2624	034-903		RICHARD WAYNE OGDEN		938	\$185,664	.147	.005
REGULAR INSTRUCTIONAL									
HUGHES SPRINGS HIGH SCHOOL	(903) 639-3841		001	TERRY GIDDENS	9-12	307			
HUGHES SPRINGS J H	(903) 639-3812		041	REXFORD LEE STONE	6-8	199			
HUGHES SPRINGS ELEMENTARY	(903) 639-3881		101	THERESA JENNINGS	EE-5	432			
LINDEN-KILDARE CISD 08	205 KILDARE RD LINDEN 75563 PHONE - (903) 756-5027 FAX - (903) 756-7242	034-905		JOHN YORK		850	\$142,845	.148	.000
REGULAR INSTRUCTIONAL									
LINDEN-KILDARE H S	(903) 756-7026		002	MARK D SMITH	9-12	242			
LINDEN-KILDARE J H	(903) 756-5381		041	JERRY HANKINS	6-8	218			
LINDEN EL	(903) 756-5471		102	MARCELLA YOUNG	EE-5	390			
MCLEOD ISD 08	P O BOX 350 MCLEOD 75565-0350 PHONE - (903) 796-7181 FAX - (903) 796-8443	034-906		CATHY MAY		439	\$20,998	.140	.000
REGULAR INSTRUCTIONAL									
MCLEOD H S	(903) 796-7181		001	KARAN TIDWELL	9-12	148			
MCLEOD MIDDLE	(903) 796-7181		041	KARAN TIDWELL	6-8	110			
MCLEOD EL	(903) 796-7181 ext:16		101	KIRBY MCCORD	KG-5	181			
QUEEN CITY ISD 08	P O BOX 128 QUEEN CITY 75572-0128 PHONE - (903) 796-8256 FAX - (903) 796-0248	034-907		ROB BARNWELL		1106	\$304,855	.150	.010
REGULAR INSTRUCTIONAL									
QUEEN CITY H S	(903) 796-8259		001	WES KIRKHAM	9-12	357			
MORRIS UPCHURCH MIDDLE	(903) 796-6412		041	CHARLOTTE WILLIAMS	5-8	312			
J K HILEMAN EL	(903) 796-6304		101	DIANNE WHATLEY	EE-4	437			
MARIETTA ISD 08	308 N CENTRAL, HWY 250 MARIETTA 75566 PHONE - (903) 835-2241 FAX - (903) 835-1129	034-908		PAULETTE SUTTLE		46	\$13,220	.139	.000
REGULAR INSTRUCTIONAL									
MARIETTA EL	(903) 835-2241		102	PAULETTE SUTTLE	EE-6	46			
BLOOMBURG ISD 08	P O BOX 156 BLOOMBURG 75556-0156 PHONE - (903) 728-5216 FAX - (903) 728-5399	034-909		JERRY R HENDRICK		243	\$23,516	.150	.000

Texas Public Schools and Charters, Directory, October 2006

County, district, region, school	Mailing address and phone number	Cnty.-dist. number	Sch. no.	County and district superintendents, principals	Grades	2005-06 enrollment	Appraised valuation (thousands)	Tax rate	
								Maintenance	Bond
REGULAR INSTRUCTIONAL BLOOMBURG H S BLOOMBURG EL	(903) 728-5216 (903) 728-5216		001 101	BILLY D FROST BILLY D FROST	7-12 EE,KG-6	119 124			
035 CASTRO		035							
DIMMITT ISD 16	608 W HALSELL ST DIMMITT 79027-1798 PHONE - (806) 647-3101 FAX - (806) 647-5433	035-901		CHARLES LES MILLER		1114	\$178,072	.150	.000
REGULAR INSTRUCTIONAL DIMMITT H S DIMMITT MIDDLE RICHARDSON EL	(806) 647-3105 (806) 647-3108 (806) 647-4131		001 041 102	GEORGE RASOR MICHAEL GRAHAM DORICELL DAVIS	9-12 5-8 EE-4	293 320 501			
HART ISD 16	P O BOX 490 HART 79043-0490 PHONE - (806) 938-2143 FAX - (806) 938-2610	035-902		DON SANDERS		356	\$53,713	.145	.000
REGULAR INSTRUCTIONAL HART JR-SR H S HART ELEMENTARY	(806) 938-2141 (806) 938-2142		001 101	JAY MCCOOK DON SANDERS	7-12 PK-6	132 224			
NAZARETH ISD 16	P O BOX 189 NAZARETH 79063-0189 PHONE - (806) 945-2231 FAX - (806) 945-2431	035-903		KEITH LANGFITT		227	\$21,975	.148	.015
REGULAR INSTRUCTIONAL NAZARETH SCHOOL	(806) 945-2231		001	DEBORAH J CLINTON	KG-12	227			
036 CHAMBERS		036							
ANAHUAC ISD 04	P O BOX 369 ANAHUAC 77514-0369 PHONE - (409) 267-3600 FAX - (409) 267-3855	036-901		DR LINDA KAY BARNHART		1454	\$274,704	.150	.011
REGULAR INSTRUCTIONAL ANAHUAC H S ADAPTIVE BEHAVIOR UNIT ANAHUAC MIDDLE ANAHUAC EL ALTERNATIVE INSTRUCTIONAL GULF COAST H S DAEP INSTRUCTIONAL HARDIN/CHAMBERS CTR	(409) 267-6491 (936) 336-1045 (409) 267-3421 (409) 267-6201 (936) 336-1045 (936) 336-1045		001 004 041 101 002 003	ERIC HUMPHREY KATHY DAGLE CODY ABSHIER ROSIE WOMACK KATHY DAGLE KATHY DAGLE	9-12 1-12 6-8 EE-5 9-12 6-12	402 1 339 706 0 6			
BARBERS HILL ISD 04	P O BOX 1108 MONT BELVIEU 77580-1108 PHONE - (281) 576-2221 FAX - (281) 576-5879	036-902		DR GREG POOLE		3519	\$2,351,551	.150	.029
REGULAR INSTRUCTIONAL BARBERS HILL H S ADAPTIVE BEHAVIORAL UNIT BARBERS HILL MIDDLE BARBERS HILL INT BARBERS HILL PRIMARY ELEMENTARY SCHOOL BARBERS HILL KINDERGARTEN CENTER ALTERNATIVE INSTRUCTIONAL GULF COAST H S DAEP INSTRUCTIONAL HARDIN CHAMBERS ALTER	(281) 576-3400 (936) 336-1045 (281) 576-3351 (281) 576-3403 (281) 576-3405 ext:1223 (281) 576-3421 (281) 576-3407 ext:1261 (936) 336-6621 (936) 336-1045		001 004 041 101 102 103 301 002 003	SUSAN HAYNIE KATHY DAGLE CINDY PRICE BARBARA PONDER JIM BERGSTROM SANDRA DUREE LISA WATKINS KATHY DAGLE KATHY DAGLE	9-12 2-12 7-8 5-6 1-2 3-4 EE-KG 9-12 6-12	976 0 597 525 800 0 620 1 0			
EAST CHAMBERS ISD 04	1955 STATE HWY 124 WINNIE 77665 PHONE - (409) 296-4307 FAX - (409) 296-3528	036-903		SCOTT CAMPBELL		1205	\$260,788	.141	.000
REGULAR INSTRUCTIONAL EAST CHAMBERS H S ADAPTIVE BEHAVIOR EAST CHAMBERS J H EAST CHAMBERS ELEMENTARY EAST CHAMBERS INTERMEDIATE ALTERNATIVE INSTRUCTIONAL GULF COAST H S DAEP INSTRUCTIONAL HARDIN/CHAMBERS CTR	(409) 296-4184 (936) 336-1045 (409) 296-4183 (409) 296-2980 (409) 296-8101 (936) 336-1045 (409) 336-1045		001 004 041 101 102 002 003	STEVE FRANZEN KATHY DAGLE LOU ANN RAINEY VICKI BAUER LOU ANN RAINEY KATHY L DAGLE KATHY DAGLE	9-12 5-12 7-8 EE-4 5-6 9-12 6-12	346 1 185 500 172 1 0			
037 CHEROKEE		037							
ALTO ISD 07	RT 1 BOX 1000 ALTO 75925-9599 PHONE - (936) 858-7101 FAX - (936) 858-2101	037-901		DR RAY E DESPAIN		691	\$113,595	.146	.005
REGULAR INSTRUCTIONAL ALTO H S ALTO MIDDLE ALTO EL	(936) 858-3355 (936) 858-3397 (936) 858-4300		001 041 101	JASON DUPLICHAIR DREW LAWAYNE SHEFFIELD NITA MITCHELL	9-12 5-8 PK-4	181 163 347			
JACKSONVILLE ISD 07	P O BOX 631	037-904		STUART BIRD		4898	\$727,245	.146	.009

Texas Public Schools and Charters, Directory, October 2006

County, district, region, school	Mailing address and phone number	Cnty.-dist. number	Sch. no.	County and district superintendents, principals	Grades	2005-06 enrollment	Appraised valuation (thousands)	Tax rate	
								Maintenance	Bond
JACKSONVILLE 75768-0631									
PHONE - (903) 586-6511 FAX - (903) 586-3133									
REGULAR INSTRUCTIONAL									
JACKSONVILLE H S	(903) 586-3661		002	DUANE BARBER	9-12	1164			
JACKSONVILLE MIDDLE	(903) 586-3686		042	LISA HANCOCK	7-8	673			
NICHOLS INTERMEDIATE	(903) 541-0213		043	TAMMY JONES	5-6	679			
EAST SIDE ELEMENTARY	(903) 586-5146		102	LORI GREATHOUSE	EE-4	605			
FRED DOUGLASS	(903) 586-6519		103	TINA STEWART	EE-4	654			
WEST SIDE ELEMENTARY	(903) 586-5165		104	CRAIG WEAVER	PK-4	493			
JOE WRIGHT ELEMENTARY	(903) 586-5286		105	BRAD STEWART	PK-4	517			
ALTERNATIVE INSTRUCTIONAL									
COMPASS CENTER	(903) 589-3926		004	NETA CLARK, MID-MANAGEMENT	PK-12	113			
RUSK ISD 07									
203 E 7TH ST RUSK 75785-1122 PHONE - (903) 683-5592 FAX - (903) 683-2104									
REGULAR INSTRUCTIONAL									
RUSK H S	(903) 683-5401		002	RICKY HASSELL	9-12	538			
RUSK J H	(903) 683-2502		041	JOHN BURKHALTER	6-8	432			
RUSK INTERMEDIATE	(903) 683-1726		100	CARLENE CLAYTON	4-5	288			
RUSK ELEMENTARY	(903) 683-2595		102	JAN EVANS	2-3	295			
RUSK PRIMARY	(903) 683-6106		103	SANDRA LENARD	EE-1	371			
NEW SUMMERFIELD ISD 07									
P O BOX 6 NEW SUMMERFIELD 75780-0006 PHONE - (903) 726-3306 FAX - (903) 726-3405									
REGULAR INSTRUCTIONAL									
NEW SUMMERFIELD SCHOOL	(903) 726-3306		001	DEBRA L SIKES	EE-12	440			
WELLS ISD 07									
P O BOX 469 WELLS 75976-0469 PHONE - (936) 867-4466 FAX - (936) 867-4466									
REGULAR INSTRUCTIONAL									
WELLS H S	(936) 867-4400		001	BRADLEY KEVIN HINES	9-12	92			
WELLS EL	(409) 867-4400		101	BRADLEY KEVIN HINES	PK-8	247			
038 CHILDRESS									
038									
CHILDRESS ISD 16									
P O BOX 179 CHILDRESS 79201-0179 PHONE - (940) 937-2501 FAX - (940) 937-2938									
REGULAR INSTRUCTIONAL									
CHILDRESS H S	(940) 937-6131		001	RANDALL RYAN	9-12	335			
CHILDRESS J H	(940) 937-3641		041	MARSHA MEACHAM	6-8	261			
CHILDRESS EL	(940) 937-6313		102	JANET WORD	EE-5	603			
039 CLAY									
039									
BYERS ISD 09									
P O BOX 286 BYERS 76357-0286 PHONE - (940) 529-6102 FAX - (940) 529-6104									
REGULAR INSTRUCTIONAL									
BYERS SCHOOL	(940) 529-6101		001	BURT MONTGOMERY	PK-12	109			
HENRIETTA ISD 09									
1801 E CRAFTON HENRIETTA 76365-2414 PHONE - (940) 538-7500 FAX - (940) 538-7505									
REGULAR INSTRUCTIONAL									
HENRIETTA H S	(940) 538-7530		001	JERRE GIBBONS	9-12	298			
HENRIETTA MIDDLE SCHOOL	(940) 538-7520		041	GARY PARRISH	6-8	233			
HENRIETTA EL	(940) 538-7510		101	KENDRA BENNETT	EE-5	486			
PETROLIA ISD 09									
P O BOX 176 PETROLIA 76377-0176 PHONE - (940) 524-3555 FAX - (940) 524-3370									
REGULAR INSTRUCTIONAL									
PETROLIA H S	(940) 524-3264		001	WADE WESLEY	9-12	165			
PETROLIA JUNIOR HIGH	(940) 524-3433		041	WADE WESLEY	6-8	121			
PETROLIA EL	(940) 524-3212		101	MICKI WESLEY	PK-5	195			
BELLEVUE ISD 09									
P O BOX 38 BELLEVUE 76228-0038 PHONE - (940) 928-2104 FAX - (940) 928-2583									
REGULAR INSTRUCTIONAL									
BELLEVUE SCHOOL	(940) 928-2104		001	SEAN MCBEATH	KG-12	176			
MIDWAY ISD 09									
12142 STATE HWY 148 S HENRIETTA 76365-7210 PHONE - (940) 476-2215 FAX - (940) 476-2226									
REGULAR INSTRUCTIONAL									

Texas Public Schools and Charters, Directory, October 2006

County, district, region, school	Mailing address and phone number	Cnty.-dist. number	Sch. no.	County and district superintendents, principals	Grades	2005-06 enrollment	Appraised valuation (thousands)	Tax rate	
								Maintenance	Bond
MIDWAY SCHOOL	(940) 476-2222		001	HOLLIS ADAMS	KG-12	122			
040 COCHRAN		040							
MORTON ISD 17	500 CHAMPION DR MORTON 79346-3399 PHONE - (806) 266-5505 FAX - (806) 266-5449	040-901		FREDDA SCHOOLER		553	\$52,874	.150	.000
REGULAR INSTRUCTIONAL									
MORTON H S	(806) 266-5524		001	VICKI RICE	9-12	155			
MORTON J H	(806) 266-5505		041	HULON KIRKLAND	6-8	101			
MORTON EL	(806) 266-5250		102	KELLYE KUEHLER	EE-5	285			
ALTERNATIVE INSTRUCTIONAL									
P E P	(806) 933-4499		002	JEFF HILL	9-12	12			
WHITEFACE CISD 17	P O BOX 7 WHITEFACE 79379-0007 PHONE - (806) 287-1154 ext:200 FAX - (806) 287-1131	040-902		ELBERT D WUTHRICH		325	\$417,573	.150	.000
REGULAR INSTRUCTIONAL									
WHITEFACE H S	(806) 287-1104		001	JAMES GERMAN	7-12	183			
WHITEFACE EL	(806) 287-1285 ext:209		101	TIMOTHY GLENN WALKER	EE-6	131			
ALTERNATIVE INSTRUCTIONAL									
P E P ALTER CO-OP	(806) 933-4499		002	NANCY CHAMBERS	9-12	4			
WHITEFACE GIRLSTOWN CAMPUS	(806) 229-6361		003	SCOTT LUCAS	6-12	7			
041 COKE		041							
BRONTE ISD 15	P O BOX 670 BRONTE 76933-0670 PHONE - (325) 473-2511 FAX - (325) 473-2313	041-901		ALAN E RICHEY		529	\$69,003	.145	.000
REGULAR INSTRUCTIONAL									
BRONTE H S	(325) 473-2521		001	TERRY MARRS	7-12	152			
BRONTE EL	(325) 473-2251		101	TERRY W MARRS	EE-6	199			
ALTERNATIVE INSTRUCTIONAL									
JUVENILE DETENT CTR	(325) 473-5700 ext:141		002	DAVID BEDFORD	7-12	175			
FAIRVIEW ACCELERATED	(325) 651-7656		003	ALBERT JOHNSON	7-12	2			
DAEP INSTRUCTIONAL									
FAIRVIEW DAEP	(325) 651-7656		005	ALBERT JOHNSON	7-12	1			
ROBERT LEE ISD 15	1323 HAMILTON ST ROBERT LEE 76945-9501 PHONE - (325) 453-4555 FAX - (325) 453-2326	041-902		AARON HOOD		284	\$129,681	.150	.000
REGULAR INSTRUCTIONAL									
ROBERT LEE H S	(325) 453-4557		001	DWIGHT NANNY	7-12	134			
ROBERT LEE EL	(325) 453-4557		101	DWIGHT NANNY	EE-6	137			
ALTERNATIVE INSTRUCTIONAL									
FAIRVIEW ACCELERATED	(915) 651-7656		002	ALBERT JOHNSON	6-12	4			
WALL SP PROG	(325) 651-7790		180		KG-8	4			
FAIRVIEW SPECIAL PROGRAMS			195		6-12	1			
WATER VALLEY PPCD	(325) 484-2478		200		EE	3			
WATER VALLEY VOC			201		9-12	1			
DAEP INSTRUCTIONAL									
FAIRVIEW DAEP			005	BERT JOHNSON	7-12	0			
042 COLEMAN		042							
COLEMAN ISD 15	P O BOX 900 COLEMAN 76834-0900 PHONE - (325) 625-3575 FAX - (325) 625-4751	042-901		ROYCE A YOUNG		1018	\$83,473	.146	.022
REGULAR INSTRUCTIONAL									
COLEMAN H S	(325) 625-2156		001	RICHARD HOLLOWAY JR	9-12	303			
COLEMAN J H	(325) 625-3593		041	PAULA RINGO	6-8	225			
COLEMAN EL	(325) 625-3546		102	BECKY JACKSON	PK-5	490			
SANTA ANNA ISD 15	701 BOWIE ST SANTA ANNA 76878 PHONE - (325) 348-3136 FAX - (325) 348-3141	042-903		ROGER RAY WALKER		282	\$43,945	.150	.008
REGULAR INSTRUCTIONAL									
SANTA ANNA SECONDARY	(325) 348-3137		001	DAVID ROBINETT	7-12	127			
SANTA ANNA EL	(325) 348-3138		101	DEBBIE BACON	EE-6	148			
ALTERNATIVE INSTRUCTIONAL									
EARLY EE THROUGH 12TH GRADE	(325) 348-3136		160	ROGER WALKER	EE-12	7			
PANTHER CREEK CISD 15	129 PR 3421 VALERA 76884-2009 PHONE - (325) 357-4506 FAX - (325) 357-4470	042-905		DAN M HARRIS		194	\$57,747	.150	.000
REGULAR INSTRUCTIONAL									
PANTHER CREEK H S	(325) 357-4449		001	DON FOWLER	6-12	108			
PANTHER CREEK EL	(325) 357-4449		101	DON FOWLER	EE-5	86			
ALTERNATIVE INSTRUCTIONAL									
C A P	(325) 625-5763		002	LARRY JOE WEISE	9-12	0			
NOVICE ISD 15	P O BOX 205 NOVICE 79538-0205	042-906		CHARLES H BRYANT		101	\$32,336	.150	.000

Texas Public Schools and Charters, Directory, October 2006

County, district, region, school	Mailing address and phone number	Cnty.-dist. number	Sch. no.	County and district superintendents, principals	Grades	2005-06 enrollment	Appraised valuation (thousands)	Tax rate	
								Maintenance	Bond
REGULAR INSTRUCTIONAL	PHONE - (325) 625-4069 FAX - (325) 625-3915								
NOVICE SCHOOL	(325) 625-4500		001	HEIDI GROMATSKY	PK-12	100			
EARLY HIGH SCHOOL			101		9-12	1			
ALTERNATIVE INSTRUCTIONAL									
C A P	(915) 636-4355		002	LARRY WEISE	7-12	0			
BANGS CAMPUS			003	MICKEY MCARTY	9-12	0			
043 COLLIN		043							
ALLEN ISD 10	P O BOX 13 ALLEN 75013-0013 PHONE - (972) 727-0511 FAX - (972) 727-0518	043-901		DR KEN HELVEY		15961	\$4,819,717	.150	.041
REGULAR INSTRUCTIONAL									
ALLEN H S	(972) 727-0400		001	STEVE PAYNE	10-12	3378			
LOWERY FRESHMAN CENTER	(972) 396-6975		002	KELLI SCHREFFLER	9	1267			
W E PETE FORD MIDDLE	(972) 727-0590		042	SANDRA MCCOY-JACKSON	7-8	927			
WALTER & LOIS CURTIS MIDDLE	(972) 727-0340		043	BECKY KENNEDY	7-8	854			
ERCKSON MS	(972) 747-3308		044	BETH NICHOLAS	7-8	825			
D L ROUNTREE EL	(972) 727-0550		101	CRISTIE MCCLAIN	EE-6	632			
ALTON BOYD EL	(972) 727-0560		102	DEBBY MOORE	EE-6	626			
GENE M REED EL	(972) 727-0580		104	KIM MCLAUGHLIN	EE-6	634			
ALVIS C STORY EL	(972) 727-0570		105	GEORGE JUNCO	EE-6	866			
MAX O VAUGHAN EL	(972) 727-0470		106	PAM HALE	EE-6	722			
FLOSSIE FLOYD GREEN EL	(972) 727-0370		107	SUSAN MCDANIEL	EE-6	773			
FRANCES E NORTON EL	(972) 396-6918		108	SANDRA CHEEK	EE-6	516			
GEORGE J ANDERSON EL	(972) 396-6924		109	KARIN HOLACKA	EE-6	900			
BOLIN ELEMENTARY SCHOOL	(214) 495-6750		110	BETH HALE	KG-6	973			
KERR ELEMENTARY SCHOOL	(214) 495-6765		111	ARDATH STREITMATTER	KG-6	607			
JAMES AND MARGIE MARION ELEMENTARY	(214) 495-6784		112	JOHNSA WALKER	KG-6	812			
DR E T BOON EL	(972) 747-3331		113	TAMMIE JAMES	KG-6	643			
CARLENA CHANDLER EL	(972) 747-3354		114	CINDY BLAIR	KG-6	0			
JJAEP INSTRUCTIONAL									
COLLIN CO J J A E P			003		6-12	6			
DAEP INSTRUCTIONAL									
PAT DILLARD SPECIAL ACHIEVEMENT CEN	(972) 396-6953		004	DAN BONO	KG-12	0			
BUDGETED									
SERVICE CTR	(972) 727-0540		199	P D THOMAS	EE-12	0			
ANNA ISD 10	501 S SHERLEY ANNA 75409-0128 PHONE - (972) 924-3955 FAX - (972) 924-3321	043-902		DR JOE M WARDELL		1533	\$329,758	.146	.037
REGULAR INSTRUCTIONAL									
ANNA H S	(972) 924-3261		001	SCOTT WORTHAM	9-12	393			
ANNA MIDDLE	(972) 924-2380		041	KEVIN HARRIS	6-8	468			
JOE K BRYANT ELEMENTARY	(972) 924-3353		101	PETE SLAUGHTER	PK-5	671			
JJAEP INSTRUCTIONAL									
SPECIAL PROG CTR/J J A E P			197		KG-12	1			
DAEP INSTRUCTIONAL									
ANNA DAEP			002		3-12	0			
CELINA ISD 10	P O BOX 188 CELINA 75009-0188 PHONE - (972) 382-2751 FAX - (972) 382-3607	043-903		RANDY REID		1486	\$415,148	.150	.028
REGULAR INSTRUCTIONAL									
CELINA H S	(972) 382-2303		001	JEFF OLDHAM	9-12	430			
CELINA JUNIOR HIGH	(972) 382-2373		041	JERRY MOORE	7-8	214			
CELINA INTERMEDIATE	(972) 382-8996		042	STARLYNN WELLS	4-6	363			
CELINA EL	(972) 382-2384		101	MAJORIE VASQUEZ	PK-3	479			
JJAEP INSTRUCTIONAL									
COLLIN CO J J A E P			002		6-12	0			
FARMERSVILLE ISD 10	501-A HWY 78 N FARMERSVILLE 75442-0472 PHONE - (972) 782-6601 FAX - (972) 784-7293	043-904		JEFF ADAMS		1471	\$255,029	.144	.030
REGULAR INSTRUCTIONAL									
FARMERSVILLE H S	(972) 782-7757		001	SCOTT MOSS	9-12	410			
FARMERSVILLE JUNIOR HIGH SCHOOL	(972) 782-7758		041	WAYNE CALLAWAY	6-8	373			
TATUM EL	(972) 782-7251		101	JOHN CLEMENTS	PK-1	452			
FARMERSVILLE INTERMEDIATE SCHOOL	(972) 782-8108		102	JOHN CLEMENTS	2-5	235			
JJAEP INSTRUCTIONAL									
COLLIN CO J J A E P			002		6-12	1			
FRISCO ISD 10	FRISCO ISD 6942 MAPLE ST FRISCO 75034-3401 PHONE - (469) 633-6000 FAX - (469) 633-6050	043-905		DR RICK REEDY		19881	\$9,425,818	.132	.031
REGULAR INSTRUCTIONAL									
FRISCO HIGH SCHOOL	(469) 633-5500		001	RICK A BURNETT	9-12	2036			
CENTENNIAL HIGH SCHOOL	(469) 633-5600		002	RANDY SPAIN	9-12	2061			
WAKELAND HIGH SCHOOL	(469) 633-5700		005	MIKE FARISH	9-11	0			
LIBERTY HIGH SCHOOL	(469) 633-5800		006	MIKE WALDRIP	9-10	0			
STALEY MIDDLE SCHOOL	(469) 633-4500		041	DENNIS MCDONALD	6-8	701			
CLARK MIDDLE SCHOOL	(469) 633-4600		043	RONNIE ELMORE	6-8	872			
PIONEER HERITAGE MIDDLE SCHOOL	(469) 633-4700		044	KATIE KORDEL	6-8	600			
WESTER MIDDLE SCHOOL	(469) 633-4800		045	KENNY CHANDLER	6-8	782			

Texas Public Schools and Charters, Directory, October 2006

County, district, region, school	Mailing address and phone number	Cnty.-dist. number	Sch. no.	County and district superintendents, principals	Grades	2005-06 enrollment	Appraised valuation (thousands)	Tax rate	
								Maintenance	Bond
GRIFFIN MIDDLE SCHOOL	(469) 633-4900		046	ELIZABETH HOLCOMB	6-8	651			
ROACH MIDDLE SCHOOL	(469) 633-5000		047	TERRI GLADDEN	6-8	558			
FOWLER MIDDLE	(469) 633-5050		048		6-8	0			
ROGERS ELEMENTARY	(469) 633-2000		102	SUSAN NESMITH	KG-5	627			
CURTSSINGER ELEMENTARY	(469) 633-2100		103	J'LYNN ANDERSON	KG-5	759			
SMITH ELEMENTARY	(469) 633-2200		104	MATTHEW KIMBALL	KG-5	741			
ANDERSON ELEMENTARY	(469) 633-2300		105	TERESA WILKINSON	EE,KG-5	826			
CHRISTIE ELEMENTARY	(469) 633-2400		106	CHRIS HERNANDEZ	KG-5	652			
FISHER ELEMENTARY	(469) 633-2600		107	NANCY LAWSON	KG-5	639			
BRIGHT ELEMENTARY	(469) 633-2700		108	SUSIE GRAHAM	PK-5	516			
BORCHARDT ELEMENTARY	(469) 633-2800		109	BETTY KING	KG-5	583			
SHAWNEE TRAIL ELEMENTARY	(469) 633-2500		110	SHERRI WAKELAND	KG-5	692			
SPEARS ELEMENTARY	(469) 633-2900		111	MARTHA MOROCH	KG-5	653			
SPARKS ELEMENTARY	(469) 633-3000		112	MARILEE MCMICHAEL	EE-5	523			
GUNSTREAM ELEMENTARY	(469) 633-3100		113	DAVID SMOLKA	EE,KG-5	501			
RIDDLE ELEMENTARY	(469) 633-3200		114	MIA BENNETT	EE-5	462			
BOALS ELEMENTARY	(469) 633-3300		115	ANNA KOENIG	KG-5	848			
ISELL ELEMENTARY	(469) 633-3400		116	GINGER LEMONS	EE,KG-5	671			
PINK ELEMENTARY	(469) 633-3500		117	ROBERT NICKEL	EE,KG-5	526			
BLEDSE ELEMENTARY	(469) 633-3600		118	BEVERLY WOODSON	KG-5	437			
ASHLEY ELEMENTARY	(469) 633-3700		119	KATHY KAZANSKI	KG-5	860			
OGLE ELEMENTARY	(469) 633-3525		120	LAURIE TINSLEY	KG-5	0			
CORBELL ELEMENTARY	(469) 633-3550		121	DAVID WEHMEYER	KG-5	0			
SEM ELEMENTARY	(469) 633-3575		122	MERIDETH DOTSON	EE-5	0			
TAYLOR ELEMENTARY	(469) 633-3625		123	TANYA HALL	KG-5	0			
MOONEYHAM EL	(469) 633-3650		124		KG-5	0			
ROBERTSON EL	(469) 633-3675		125		KG-5	0			
CARROLL EL	(469) 633-3725		127		KG-5	0			
ALTERNATIVE INSTRUCTIONAL									
STUDENT OPPORTUNITY CENTER	(469) 633-6700		004	GEORGE RADTKE	9-12	0			
ACKER SPECIAL PROGRAMS CENTER	(469) 633-6800		101	MARY DOWD	EE-8	104			
JJAEP INSTRUCTIONAL									
COLLIN CO J J A E P			003		6-12	0			
MCKINNEY ISD 10	#1 DUVALL ST	043-907		TOM CROWE		19743	\$6,614,978	.150	.050
	MCKINNEY 75069-3211								
	PHONE - (469) 742-4070								
	FAX - (469) 742-4071								
REGULAR INSTRUCTIONAL									
MCKINNEY HIGH SCHOOL	(469) 742-5700		002	DONNA ROTHER	9-12	2408			
MCKINNEY NORTH HIGH SCHOOL	(469) 742-4300		004	LINDA THERET	9-12	2180			
MCKINNEY BOYD HIGH SCHOOL	(469) 424-5400		007	RICK MCDANIEL	9-11	0			
FAUBION MIDDLE	(469) 742-6900		041	PATTY JACKSON	6-8	927			
DOWELL MIDDLE	(469) 742-6700		043	GAVAN GOODRICH	6-8	1104			
SCOTT MORGAN JOHNSON MIDDLE SCHOOL	(469) 742-4900		044	MELINDA DEFELICE	6-8	955			
LEONARD EVANS JR MIDDLE SCHOOL	(469) 742-7100		045	TODD YOUNG	6-8	1321			
DR JACK COCKRILL MIDDLE SCHOOL			046		6-8	0			
FINCH EL	(469) 742-5600		102	HARRY LONG	EE,KG-5	576			
WEBB EL	(469) 742-6000		104	NICK DEFELICE	EE-5	549			
BURKS EL	(469) 742-6200		105	PAM BENDORF	EE-5	392			
CALDWELL EL	(469) 742-5500		107	KATHY FOSTER	PK-5	499			
VALLEY CREEK EL	(469) 742-4800		108	CHRIS BRUNNER	EE-5	582			
GLEN OAKS EL	(469) 742-6400		109	BETH PARKER	PK-5	658			
SLAUGHTER EL	(469) 742-6100		111	DEBORAH BEASLEY	KG-5	591			
REUBEN JOHNSON EL	(469) 742-6500		112	LAURA COOPER	KG-5	775			
C T EDDINS EL	(469) 742-6600		113	MELANIE RALEEH	KG-5	604			
ROY LEE WALKER ELEMENTARY	(469) 742-4600		115	DEBORAH SANCHEZ	EE,KG-5	708			
EARL & LOTTIE WOLFORD ELEMENTARY	(469) 742-4700		116	FRANCINE GRATT	KG-5	644			
ARTHUR H MCNEIL ELEMENTARY SCHOOL	(469) 742-5200		117	DEBBIE KANAR	KG-5	609			
ALBERT & IOLA LEE DAVIS MALVERN ELE	(469) 742-5300		118	SANDRA BARBER	KG-5	634			
JOSE DE JESUS AND MARIA LUISA VEGA	(469) 742-5100		119	SUSAN GERMANN	EE,KG-5	845			
DEAN AND MILDRED BENNETT ELEMENTARY	(469) 742-5400		120	PAIGE HANKS	KG-5	804			
GARY AND BOBBYE JACK MINSHEW ELEMEN	(469) 742-7300		121	SUZANNE WOODARD	EE-5	682			
J B WILMETH ELEMENTARY	(469) 742-7400		122	MICHELLE EMBRY	EE-5	577			
JESSE MCGOWEN ELEMENTARY SCHOOL			123		KG-5	0			
NAOMI PRESS ELEMENTARY SCHOOL			124		KG-5	0			
ALTERNATIVE INSTRUCTIONAL									
THE L I N C CTR	(469) 742-7800		003	ISRAEL CARRERA	9-12	59			
SERENITY HIGH	(469) 742-7830		005	JULI FERRARO	9-12	18			
COUNTY RESIDENTIAL CENTER	(972) 547-5400		006	ISRAEL CARRERA	6-12	37			
JJAEP INSTRUCTIONAL									
J J A E P	(469) 742-4000		197	ISRAEL CARRERA	KG-12	5			
MELISSA ISD 10	1904 COOPER	043-908		LOYD JASON SMITH		804	\$274,745	.150	.041
	MELISSA 75454-0127								
	PHONE - (972) 837-2411								
	FAX - (972) 837-4233								
REGULAR INSTRUCTIONAL									
MELISSA HIGH SCHOOL	(972) 837-4216		001	AARON CHOWNING	9-12	158			
MELISSA MIDDLE SCHOOL	(972) 837-4216		101	AARON CHOWNING	7-8	147			
MELISSA RIDGE EL	(972) 837-2632		102	CHERYLE GONZALES	PK-6	499			
JJAEP INSTRUCTIONAL									
COLLIN CO J J A E P			103		KG-12	0			
PLANO ISD 10	2700 W 15TH	043-910		DR DOUGLAS W OTTO		53238	\$28,921,416	.150	.023
	PLANO 75075-5898								
	PHONE - (469) 752-8100								
	FAX - (469) 752-8068								
REGULAR INSTRUCTIONAL									
PLANO SR H S	(469) 752-9300		001	DR DOYLE DEAN	11-12	2558			
WILLIAMS H S	(469) 752-8300		003	SARA BONSER	9-10	1732			
VINES H S	(469) 752-7800		004	ROXANNE BURLESON	9-10	1273			
CLARK H S	(469) 752-7200		005	STEPHANIE SCHMOKER	9-10	1356			

Texas Public Schools and Charters, Directory, October 2006

County, district, region, school	Mailing address and phone number	Cnty.-dist. number	Sch. no.	County and district superintendents, principals	Grades	2005-06 enrollment	Appraised valuation (thousands)	Tax rate	
								Maintenance	Bond
PLANO EAST SR H S	(469) 752-9000		006	KAREN MCDONALD	11-12	2602			
SHEPTON H S	(469) 752-7600		007	BURT SMITH	9-10	1623			
JASPER H S	(469) 752-7400		009	MICHAEL NOVOTNY	9-10	2000			
PLANO WEST SENIOR H S	(469) 752-9600		010	KATHY KING	11-12	1905			
BOWMAN MIDDLE	(469) 752-4800		042	GEORGE KING	6-8	971			
WILSON MIDDLE	(469) 752-6700		043	SELENDIA ANDERSON	6-8	1062			
HAGGARD MIDDLE	(469) 752-5400		044	JULIE ANNE DEAN	6-8	843			
ARMSTRONG MIDDLE	(469) 752-4600		045	DONELLA CHENNAULT	6-8	755			
CARPENTER MIDDLE	(469) 752-5000		046	SHAUNA KOEHNE	6-8	1037			
SCHIMELPFENIG MIDDLE	(469) 752-6400		047	OLGA SANCHEZ-GROSSCUP	6-8	959			
HENDRICK MIDDLE	(469) 752-5600		048	SHEILA SPENCER	6-8	872			
RENNER MIDDLE	(469) 752-5800		049	MIKE COLLINSWORTH	6-8	1229			
ROBINSON MIDDLE	(469) 752-6200		050	KARY COOPER	6-8	1024			
FRANKFORD MIDDLE	(469) 752-5200		052	SUSAN MODISETTE	6-8	1195			
C M RICE MIDDLE	(469) 752-6000		053	GAIL STELTER	6-8	1022			
MURPHY MIDDLE SCHOOL	(469) 752-7000		054	BONNIE MANLEY	6-8	1071			
NEW MIDDLE SCHOOL			055			0			
PLANO PARKWAY MIDDLE			056		6-8	0			
JACKSON EL	(469) 752-2100		101	KRIS BENSON	KG-5	647			
MEADOWS EL	(469) 752-2400		102	BRIAN BIRD	KG-5	479			
MENDENHALL EL	(469) 752-2600		103	KAREN NOBLE	KG-5	615			
SIGLER EL	(469) 752-3200		104	SANDRA MUZQUIZ	KG-5	423			
MEMORIAL EL	(469) 752-2500		105	WENDY DESPAIN	KG-5	553			
ALDRIDGE EL	(469) 752-0000		106	MARILYN CARRUTHERS	KG-5	553			
SHEPARD EL	(469) 752-3100		108	MARY SPICKLER	KG-5	503			
FORMAN EL	(469) 752-1200		109	ANN IRVINE	KG-5	644			
DAVIS EL	(469) 752-1000		111	JILL SHEPPERD	KG-5	489			
CHRISTIE EL	(469) 752-0800		112	EMELIA AHMED	KG-5	806			
WEATHERFORD EL	(469) 752-3600		113	ARRON MOELLER	KG-5	528			
HUGHSTON EL	(469) 752-2000		114	LUANNE COLLINS	KG-5	449			
SAIGLING EL	(469) 752-3000		115	KELLIE LATIMER	KG-5	402			
WELLS EL	(469) 752-3700		116	LISA LONG	KG-5	458			
THOMAS EL	(469) 752-3500		117	LYNN SWANSON	KG-5	782			
HARRINGTON EL	(469) 752-1500		118	JUN MELVIN	EE-5	436			
DOOLEY EL	(469) 752-1100		119	SUE LOOMIS	KG-5	493			
HUFFMAN EL	(469) 752-1900		120	LEN STEVENS	KG-5	497			
CARLISLE EL	(469) 752-0600		121	SAUL LAREDO	KG-5	546			
MATTHEWS EL	(469) 752-2300		122	JANE BALL	KG-5	600			
BRINKER EL	(469) 752-0500		123	BARBARA RICHARDSON	KG-5	680			
DAFFRON EL	(469) 752-0900		124	CINDY GUINN	KG-5	580			
HEDGCOXE EL	(469) 752-1700		125	KRISTI GRAHAM	KG-5	576			
MITCHELL EL	(469) 752-2800		126	LINDA PATRICK	KG-5	634			
RASOR EL	(469) 752-2900		127	ZACH PRUETT	KG-5	493			
BETHANY EL	(469) 752-0300		128	DENISE BLEGGI	KG-5	508			
GULLEDGE EL	(469) 752-1300		129	RENEE RUCKER	KG-5	647			
ROSE HAGGAR EL	(469) 752-1400		130	ROBIN WILLIAMS	KG-5	660			
MILLER EL	(469) 752-2700		131	SUSAN DANTZLER	KG-5	743			
BARKSDALE EL	(469) 752-0100		132	PAM MURRAY	KG-5	703			
SKAGGS EL	(469) 752-3300		133	MARY ANN BARGMANN	KG-5	687			
HAUN EL	(469) 752-1600		134	KATHLEEN PAVEY	KG-5	710			
DAVID MCCALL ELEMENTARY	(469) 752-4500		135	CATHY TAYLOR	KG-5	598			
BEVERLY EL	(469) 752-0400		136	LIZ KIRBY	KG-5	545			
HIGHTOWER EL	(469) 752-1800		138	MARIEA SPROTT	KG-5	563			
STINSON ELEMENTARY	(469) 752-3400		139	BARBARA SALAMONE	KG-5	829			
ANDREWS ELEMENTARY SCHOOL	(469) 752-3900		140	DR ROBERT SEWELL	KG-5	772			
CENTENNIAL ELEMENTARY	(469) 752-0700		141	JASON MYATT	KG-5	600			
BOGCESS ELEMENTARY SCHOOL	(469) 752-4000		142	MARK SPECK	KG-5	695			
HICKEY ELEMENTARY SCHOOL	(469) 752-4100		143	JACQUE MEZIERE	KG-5	427			
WYATT ELEMENTARY	(469) 752-3800		144	DEBBY MOILANEN	KG-5	742			
MARTHA HUNT ELEMENTARY	(469) 752-4400		145	LINDA ENGELKING	KG-5	404			
PARKER RD EL			146		KG-5	0			
MCCREARY RD EL			147		KG-5	0			
NEW ELEMENTARY			148		KG-5	0			
BEATY EARLY CHILDHOOD SCHOOL	(469) 752-4200		160	SUE ELLEN VAUGHAN	EE-PK	391			
PEARSON EARLY CHILDHOOD	(469) 752-4300		161	CHERYL IZBICKI	EE-PK	315			
BARRON EARLY CHILDHOOD SCHOOL	(469) 752-0200		162	ELAINE SCHMIDT	EE-PK	549			
ALTERNATIVE INSTRUCTIONAL									
ADULT BASIC ED	(469) 752-6900		020	CATHY GALLOWAY	9-12	0			
NIGHT SCH	(469) 752-8300		021	CATHY GALLOWAY	9-12	0			
E-SCHOOL	(469) 752-8106		024	CATHY GALLOWAY	9-12	0			
DR HOLIFIELD SCI LRN CTR	(469) 752-1190		198	GINGER BRITAIN	KG-12	0			
HOSPITAL/HOMEBOUND	(469) 752-8246		200	JUDY HAVEN	KG-12	0			
REGIONAL DAY SCH FOR DEAF	(469) 752-8100		201	DIANNE ALLISON	EE-5	0			
ITINERANT SP ED	(469) 752-8246		202	JUDY HAVEN	EE-12	0			
EVEN START PROGRAM	(469) 752-2250		212	JANE LILLISTON	EE-PK	40			
HEAD START			213		EE-PK	149			
JJAEP INSTRUCTIONAL									
PLANO JJAEP	(469) 752-8100		025	CATHY GALLOWAY	6-12	6			
DAEP INSTRUCTIONAL									
ELEMENTARY SPECIAL PROGRAMS CENTER	(469) 752-2200		196	LAURA CHILDRESS	KG-8	0			
SECONDARY SPECIAL PROGRAM CENTER	(469) 752-6900		197	PAULA SANDERS	9-12	0			
PRINCETON ISD 10	321 PANTHER PKWY PRINCETON 75407-1002 PHONE - (469) 952-5400 FAX - (972) 736-3505	043-911		PHILIP DALE ANTHONY		2484	\$362,953	.142	.033
REGULAR INSTRUCTIONAL									
PRINCETON H S	(469) 952-5400 ext:4005		001	ROBERT C LOVELADY	9-12	756			
CLARK JR HIGH	(469) 952-5400 ext:4004		041	GREG TABOR	7-8	376			
LACY ELEMENTARY	(469) 952-5400 ext:4001		101	JACKIE HENDRICKS	EE-4	608			
HUDDLESTON INTERMEDIATE	(469) 952-5400 ext:4003		102	ANITA BARCH	5-6	350			
GODWIN EL	(469) 952-5400 ext:4002		103	JODIE WEDDLE	KG-4	393			
ALTERNATIVE INSTRUCTIONAL									
PRINCETON SPECIAL PROGRAMS CENTER	(469) 952-5400 ext:2007		003	DR KAY QUEEN	KG-12	0			

Texas Public Schools and Charters, Directory, October 2006

County, district, region, school	Mailing address and phone number	Cnty.-dist. number	Sch. no.	County and district superintendents, principals	Grades	2005-06 enrollment	Appraised valuation (thousands)	Tax rate	
								Maintenance	Bond
COLLIN CO BAU			204		1-12	0			
JJAEP INSTRUCTIONAL									
COLLIN CO J J A E P			002		6-12	1			
DAEP INSTRUCTIONAL									
PRINCETON/FARMERSVILLE DAEP			202		1-12	0			
PROSPER ISD 10	P O BOX 100 PROSPER 75078-0100 PHONE - (972) 346-3316 ext:200 FAX - (972) 346-9247	043-912		JASON DREW WATKINS		1816	\$744,595	.150	.048
REGULAR INSTRUCTIONAL									
PROSPER H S	(972) 346-2455		001	MIKE BROWN	9-12	507			
PROSPER MIDDLE SCHOOL	(972) 346-9114		041	EMMETT ANDREW BAKER JR	7-8	399			
R STEVE FOLSOM	(972) 346-9230		101	JANA THOMSON	KG-3	618			
JUDY RUCKER ELEMENTARY	(972) 346-2456		102	BRENDA KEENER	PK,4-6	292			
JJAEP INSTRUCTIONAL									
COLLIN CO J J A E P			002		6-12	0			
DAEP INSTRUCTIONAL									
PLANO ALTERNATIVE SCHOOL			003		1-12	0			
WYLIE ISD 10	P O BOX 490 WYLIE 75098-0490 PHONE - (972) 429-3000 FAX - (972) 442-5368	043-914		DR JOHN FULLER		8923	\$2,105,076	.150	.032
REGULAR INSTRUCTIONAL									
WYLIE H S	(972) 429-3100		001	GARY BROWN	9-12	2262			
WYLIE EAST H S			003		9	0			
GRADY BURNETT JUNIOR HIGH SCHOOL	(972) 429-3200		041	MIKE WILLIAMS	7-8	599			
AB HARRISON INTERMEDIATE SCHOOL	(972) 429-3300		042	JENNIFER WEBB	5-6	548			
FRANK MCMILLAN JUNIOR HIGH SCHOOL	(972) 429-3225		043	JON PETERS	7-8	775			
DAVIS INTERMEDIATE SCHOOL	(972) 429-3325		044	BARBARA RUDOLPH	5-6	838			
RAYMOND B COOPER J H	(972) 429-3250		045		5-8	0			
AL DRAPER INTERMED			046		5-6	0			
R F HARTMAN EL	(972) 429-3480		101	JENNIFER SPEICHER	PK-4	483			
T F BIRMINGHAM EL	(972) 429-3420		102	SHERRY BETTS	PK-4	698			
P M AKIN EL	(972) 429-3400		103	TAMI NAUYOKAS	PK-4	533			
DODD EL	(972) 429-3440		104	SCOTT WINN	PK-4	659			
R V GROVES ELEMENTARY SCHOOL	(972) 429-3460		105	DR JONATHAN SLATAN	PK-4	571			
CHERI COX ELEMENTARY	(972) 429-2500		106	RENEE TRUNCALE	EE-4	498			
TIBBALS ELEMENTARY SCHOOL	(972) 429-2520		107	MELINDA SARLES	PK-4	458			
NEW EL			108		PK-4	0			
ALTERNATIVE INSTRUCTIONAL									
SPECIAL PROGRAMS CENTER			004		KG-12	0			
COLLIN CO CO-OP	(972) 442-2264		601	MARY JANE WHITE	EE-12	0			
JJAEP INSTRUCTIONAL									
COLLIN CO J J A E P			002		6-12	1			
BLUE RIDGE ISD 10	10688 CR 504 BLUE RIDGE 75424 PHONE - (972) 752-5554 FAX - (972) 752-9084	043-917		JIM SHURTLEFF		659	\$96,499	.150	.024
REGULAR INSTRUCTIONAL									
BLUE RIDGE H S	(972) 752-5707		001	ROBIN ROSS	9-12	206			
BLUE RIDGE MIDDLE	(972) 752-4243		041	HERSHEL BUSBY	7-8	104			
BLUE RIDGE EL	(972) 752-5857		101	DR ANDREW SEIGRIST	EE-4	246			
BLUE RIDGE INTERMEDIATE CAMPUS	(972) 752-4243		102	HERSHEL BUSBY	5-6	103			
JJAEP INSTRUCTIONAL									
JOHN R ROACH	(972) 752-5707		042	RODNEY HAUGHT	6-12	0			
COMMUNITY ISD 10	P O BOX 400 NEVADA 75173-0400 PHONE - (972) 853-2474 FAX - (972) 843-2392	043-918		BUD NAUYOKAS		1210	\$295,316	.150	.017
REGULAR INSTRUCTIONAL									
COMMUNITY H S	(972) 853-2192		001	TERRY SOWERS	9-12	452			
COMMUNITY MIDDLE	(972) 853-2141		041	JOHN REVES	5-8	319			
MCCLENDON EL	(972) 853-3833		101	BRENDA BROWN	PK-4	438			
ALTERNATIVE INSTRUCTIONAL									
CADDO MILLS			003		6-12	0			
PLANO SPECIAL SERVICES			004		KG-5	0			
JJAEP INSTRUCTIONAL									
COLLIN CO J J A E P	(972) 853-2474		002		6-12	1			
LOVEJOY ISD 10	259 COUNTRY CLUB RD ALLEN 75002-7643 PHONE - (469) 742-8000 FAX - (469) 742-8001	043-919		TED L MOORE		1316	\$993,792	.150	.032
REGULAR INSTRUCTIONAL									
LOVEJOY H S			001	DR MIKE GODDARD	9-12	0			
LOVEJOY M S	(469) 742-8700		041	GAVAN GOODRICH	6-8	0			
LOVEJOY EL	(972) 562-5075		101	STACY MORRIS	KG-6	725			
HART ELEMENTARY	(972) 747-7070		102	AL BREEDLOVE	KG-6	591			
JJAEP INSTRUCTIONAL									
SPECIAL PROG CTR/JJAEP	(972) 548-6458		197		KG-6	0			
DAEP INSTRUCTIONAL									
PAT DILLARD SPECIAL ACHIEVEMENT CEN			103	DAN BONO	KG-7	0			
044 COLLINGSWORTH		044							
WELLINGTON ISD 16	SUPERINTENDENT'S OFFICE WELLINGTON ISD	044-902		CARL TAYLOR		533	\$66,171	.136	.000

Texas Public Schools and Charters, Directory, October 2006

County, district, region, school	Mailing address and phone number	Cnty.-dist. number	Sch. no.	County and district superintendents, principals	Grades	2005-06 enrollment	Appraised valuation (thousands)	Tax rate	
								Maintenance	Bond
REGULAR INSTRUCTIONAL WELLINGTON H S WELLINGTON J H WELLINGTON EL	609 15TH ST WELLINGTON 79095-3603 PHONE - (806) 447-2512 FAX - (806) 447-5124 (806) 447-2527 (806) 447-5726 (806) 447-2353			TIM WEBB DON HINSLEY MARCY LEA SESSIONS	9-12 6-8 EE-5	155 133 245			
SAMNORWOOD ISD 16	P O BOX 765 SAMNORWOOD 79077-0765 PHONE - (806) 256-2039 FAX - (806) 256-3974	044-904		SHAWN READ		120	\$35,344	.134	.000
REGULAR INSTRUCTIONAL SAMNORWOOD SCHOOL	(806) 256-2039		001	GERRY NICKELL	EE-12	120			
045 COLORADO		045							
COLUMBUS ISD 03	105 CARDINAL LN COLUMBUS 78934-0578 PHONE - (979) 732-5704 FAX - (979) 732-5960	045-902		RANDALL J HOYER		1553	\$536,560	.139	.022
REGULAR INSTRUCTIONAL COLUMBUS HIGH SCHOOL COLUMBUS JUNIOR HIGH SCHOOL COLUMBUS ELEMENTARY SCHOOL BUDGETED ST ANTHONY'S CATH SCH	(979) 732-5746 (979) 732-2891 (979) 732-2078 (979) 732-5505		001 041 101 200	JANIS PFEFFER, PRINCIPAL JAMES LAUB, PRINCIPAL ROBERT O'CONNOR JOHN O'LEARY	9-12 6-8 EE-5 PK-8	494 354 705 0			
RICE CISD 03	P O BOX 338 ALTAIR 77412-0338 PHONE - (979) 234-3531 ext:1032 FAX - (979) 234-6305	045-903		MICHAEL LANIER		1321	\$476,832	.142	.008
REGULAR INSTRUCTIONAL RICE H S EAGLE LAKE J H SHERIDAN EL GARWOOD EL EAGLE LAKE EL	(979) 234-3535 (979) 234-3531 ext:1501 (979) 234-7334 (979) 758-3385 (979) 234-3531 ext:1401		001 042 102 103 105	LEROY STAVINOH MICHAEL KEENON LARRY VARLEY JOHN HENRY POST SUE WELER	9-12 6-8 EE,KG-8 PK-8 EE-5	359 170 143 182 467			
WEIMAR ISD 03	506 W MAIN WEIMAR 78962-1907 PHONE - (979) 725-9504 FAX - (979) 725-8737	045-905		DR MICHAEL WALLACE		629	\$200,775	.135	.022
REGULAR INSTRUCTIONAL WEIMAR H S WEIMAR J H WEIMAR EL BUDGETED ST MICHAEL SCH	(979) 725-9504 (979) 725-9515 (979) 725-6009 (979) 725-8461		002 041 102 200	DR MIKE LAIRD NANCY SCHAAP LISA MEYSEMBOURG SISTER LAURA TOMAN	9-12 6-8 PK-5 1-8	234 124 271 0			
046 COMAL		046							
NANCY NEY CHARTER SCHOOL 13	PO BOX 311268 NEW BRAUNFELS 78130 PHONE - (830) 629-6571 FAX - (830) 608-1262	046-801		KELLIE STALLINGS		130	\$0	.000	.000
CHARTER/ALTERNATIVE INSTRUCTIONAL NANCY NEY CHARTER SCHOOL	(830) 629-6571		001	GWENDOLYN REHLING	4-AE	130			
TRINITY CHARTER SCHOOL 13	PO BOX 141125 AUSTIN 78714-1125 PHONE - (512) 706-7564 FAX - (512) 454-9385	046-802		BRUCE ROCKSTROH		230	\$0	.000	.000
CHARTER/ALTERNATIVE INSTRUCTIONAL TRINITY CHARTER SCHOOL TRINITY CHARTER SCHOOL TRINITY CHARTER SCHOOL TRINITY CHARTER SCHOOL	(830) 964-4390 (940) 484-8232 (361) 994-1214 (281) 392-7505		001 002 003 004	DEBI CHRISTENSEN MARY LITTLEPAGE BRAYDE MCCLURE AMANDA BROUSSARD	1-12 1-12 1-12 1-12	59 57 55 59			
NEW BRAUNFELS ISD 13	BOX 311688 NEW BRAUNFELS 78131-1688 PHONE - (830) 643-5700 FAX - (830) 643-5701	046-901		DR RON R REAVES		6816	\$1,913,575	.147	.035
REGULAR INSTRUCTIONAL NEW BRAUNFELS H S NEW BRAUNFELS MIDDLE OAKRUN SCHOOL LONE STAR ELEMENTARY CARL SCHURZ EL SEELE EL LAMAR PRI MEMORIAL PRI MEMORIAL EL MEMORIAL INT ALTERNATIVE INSTRUCTIONAL THE NBISD LEARNING CENTER DAEP INSTRUCTIONAL DISCIPLINE ALTERNATIVE EDUCATION PL BUDGETED SAINTS PETER & PAUL CATHOLIC SCH	(830) 627-6000 (830) 627-6270 (830) 627-6400 (830) 627-6820 (830) 627-6680 (830) 627-6750 (830) 627-6890 (830) 627-6610 (830) 627-6540 (830) 627-6470 (830) 627-6960 (830) 627-6960		001 041 042 102 103 104 105 106 107 108 038 037 195	ROBERT RODRIGUEZ DR DEMETRIA CUMMINS DR DAVID SIMMONS CURTIS WUBBENA MERRY WHITE CRIS VASQUEZ LEIGH ANN DEES DAN BOLEN KATHY KENNEY KARA BOCK GERALD CLARK GERALD CLARK	9-12 7-8 6 2-3 EE-6 4-5 EE-1 EE-1 1-3 4-5 6-12 6-12	1832 1049 502 394 371 377 406 682 610 503 57 23			

Texas Public Schools and Charters, Directory, October 2006

County, district, region, school	Mailing address and phone number	Cnty.-dist. number	Sch. no.	County and district superintendents, principals	Grades	2005-06 enrollment	Appraised valuation (thousands)	Tax rate	
								Maintenance	Bond
NEW BRAUNFELS CHRISTIAN ACADEMY									
			196		EE-12	0			
COMAL ISD 13									
	1421 N BUSINESS 35 NEW BRAUNFELS 78130-3240 PHONE - (830) 221-2000 FAX - (830) 221-2001	046-902		DR MARC WALKER		12307	\$5,694,148	.150	.030
REGULAR INSTRUCTIONAL									
CANYON HIGH SCHOOL	(830) 221-2400		001	BOB WIEGAND	9-12	1584			
SMITHSON VALLEY HIGH SCHOOL	(830) 885-1000		002	CHRIS TROTTER	9-12	2426			
CANYON LAKE HIGH SCHOOL			003	CHERYL KOURY	U6	0			
SMITHSON VALLEY MIDDLE	(830) 885-1200		041	LINK FULLER	6-8	459			
CANYON MIDDLE	(830) 221-2300		042	PATTI VLIEGER	6-8	863			
SPRING BRANCH MIDDLE	(830) 885-1150		044	JO BETH JIMERSON	6-8	785			
CANYON INTER			045	DANI BAYLOR	6	0			
RAHE BULVERDE ELEMENTARY SCHOOL	(830) 885-1600		101	MAGGIE HANNA	EE-4	522			
COMAL ELEMENTARY SCHOOL	(830) 221-2250		102	JANICE TUBB	EE-5	840			
GOODWIN FRAZIER ELEMENTARY SCHOOL	(830) 221-2225		104	BETSY NASH	EE-5	432			
MOUNTAIN VALLEY SCHOOL	(830) 885-1350		105	DR DENISE KERN	EE-6	702			
BILL BROWN ELEMENTARY SCHOOL	(830) 885-1400		107	ROSS MCGLOTHLIN	EE-4	772			
ARLON R SEAY INTERMEDIATE	(830) 885-1250		110	TAMMY LIND	5	796			
MH SPECHT ELEMENTARY SCHOOL	(830) 885-1500		111	LINDA HARLAN	EE-4	749			
HOFFMANN LANE ELEMENTARY SCHOOL	(830) 221-2500		112	BONNIE PATRICK	EE-5	682			
REBECCA CREEK ELEMENTARY SCHOOL	(830) 885-1450		113	SHARON RICHARDSON	EE-6	641			
EL IN TIMBERWOOD			114		PK-5	0			
EL ON FM 1101			115		PK-5	0			
EL IN STARTZVILLE			116		PK-5	0			
ALTERNATIVE INSTRUCTIONAL									
COMAL LEADERSHIP INSTITUTE	(830) 221-2490		201	RICHARD KREINER	9-12	55			
047 COMANCHE									
COMANCHE ISD 14									
	1414 N AUSTIN COMANCHE 76442 PHONE - (325) 356-2727 FAX - (325) 356-2312	047-901		RICK HOWARD		1363	\$212,403	.123	.000
REGULAR INSTRUCTIONAL									
COMANCHE H S	(325) 356-2581		001	RONNIE CLIFTON	9-12	394			
JEFFERIES J H	(325) 356-5220		041	JIM BAUM	6-8	288			
COMANCHE ELEMENTARY	(325) 356-2440		101	CURTIS STAHNKE	EE-5	640			
ALTERNATIVE INSTRUCTIONAL									
COMANCHE ACCELERATED LRN CTR	(325) 356-3867		003	VICKEY CAVITT	7-12	41			
DE LEON ISD 14									
	601 S HOUSTON ST DE LEON 76444 PHONE - (254) 893-5095 FAX - (254) 893-3101	047-902		DR RANDY MOHUNDRO		643	\$124,866	.133	.003
REGULAR INSTRUCTIONAL									
DE LEON H S	(254) 893-6222		001	MARK LEWIS	9-12	188			
PERKINS MIDDLE	(254) 893-6111		041	SCOTT CARLISLE	6-8	164			
DE LEON EL	(254) 893-6889		101	JUDD GIBSON	EE-5	291			
GUSTINE ISD 14									
	503 W MAIN ST GUSTINE 76455 PHONE - (325) 667-7981 FAX - (325) 667-7281	047-903		KEN BAUGH		213	\$32,133	.146	.008
REGULAR INSTRUCTIONAL									
GUSTINE SCHOOL	(325) 667-7303		001	ROBERT RAUCH	PK-12	213			
SIDNEY ISD 14									
	P O BOX 190 SIDNEY 76474-0190 PHONE - (254) 842-5500 FAX - (254) 842-5731	047-905		DOUG BOWDEN		136	\$15,377	.132	.000
REGULAR INSTRUCTIONAL									
SIDNEY SCHOOL	(254) 842-5500		001	ALETHA PATTERSON	KG-12	136			
048 CONCHO									
EDEN CISD 15									
	P O BOX 988 EDEN 76837-0988 PHONE - (325) 869-4121 FAX - (325) 869-5210	048-901		BILLY D ALCORN JR		295	\$111,027	.149	.000
REGULAR INSTRUCTIONAL									
EDEN H S	(325) 869-5180		001	TIM SILER	7-12	138			
EDEN EL	(325) 869-5261		101	KATHY GONZALES	KG-6	155			
ALTERNATIVE INSTRUCTIONAL									
FAIRVIEW ACCELERATED			003		7-12	1			
GRAPE CREEK BAC			004		8-12	0			
VERIBEST PPCD			102		EE	0			
FAIRVIEW VOC TRAINING	(325) 468-2861		150		9-12	1			
WALL SPECIAL PROGRAMS			180		KG-8	0			
GRAPE CREEK SPECIAL PROG			181		6-8	0			
WALL SPECIAL PROGS			190		EE-8	0			
FAIRVIEW SPECIAL PROGRAMS			195		6	0			
SAN ANGELO SPECIAL PROGS			199		EE-12	0			
TRINITY EARLY CHILDHOOD			200		EE	0			
WATER VALLEY VOC TRAIN			201		9-12	0			
DAEP INSTRUCTIONAL									
FAIRVIEW DAEP	(325) 651-7656		005	ALBERT JOHNSON	1-12	0			
PAINT ROCK ISD 15									
	P O BOX 277 PAINT ROCK 76866-0277	048-903		BRETT STARKWEATHER		140	\$57,947	.150	.000

Texas Public Schools and Charters, Directory, October 2006

County, district, region, school	Mailing address and phone number	Cnty.-dist. number	Sch. no.	County and district superintendents, principals	Grades	2005-06 enrollment	Appraised valuation (thousands)	Tax rate	
								Maintenance	Bond
REGULAR INSTRUCTIONAL PAINT ROCK SCHOOL	PHONE - (325) 732-4314 FAX - (325) 732-4384								
FAIRVIEW SPECIAL PROGRAMS	(325) 732-4314		001	CINDY TRIBBLE	EE-12	137			
ALTERNATIVE INSTRUCTIONAL FAIRVIEW ACCELERATED EDUCATIONAL CO	(915) 651-7656		002	JERRY CREAGER	6-12	0			
WALL SPECIAL PROGRAMS	(325) 651-1732		190		EE-8	1			
VERIBEST PPCD	(325) 655-4912		191		EE-PK	2			
DAEP INSTRUCTIONAL FAIRVIEW SCHOOL (DAEP)	(915) 651-7656		005	JERRY CREAGER	6-12	0			
049 COOKE		049							
GAINESVILLE ISD 11	800 S MORRIS ST GAINESVILLE 76240 PHONE - (940) 665-4362 FAX - (940) 665-4473	049-901		CHARLES LUKE		3050	\$659,570	.150	.005
REGULAR INSTRUCTIONAL GAINESVILLE H S	(940) 665-5528		001	BILL GRAVITT	9-12	827			
GAINESVILLE J H	(940) 665-4062		041	JUAN LOPEZ	7-8	419			
EDISON EL	(940) 665-6091		101	JULIE ALTOM	PK-1	631			
ROBERT E LEE INT	(940) 668-6662		104	VANCE WELLS	5-6	412			
W E CHALMERS ELEMENTARY	(940) 665-4147		107	PATTI MERCER	2-4	676			
GAINESVILLE HEAD START	(940) 665-4619		108	JULIE ALTOM	EE	74			
JJAEP INSTRUCTIONAL GAINESVILLE J J A E P			003		6-12	0			
DAEP INSTRUCTIONAL GAINESVILLE ALTER ED	(940) 665-5528		002	JAMES WHITE	PK-12	11			
BUDGETED ST MARY SCH	(940) 668-7898		200	JOHN METZLER	KG-8	0			
MUENSTER ISD 11	DAVID MANLEY MUENSTER ISD P O BOX 608 MUENSTER 76252-0608 PHONE - (940) 759-2281 ext:601 FAX - (940) 759-5200	049-902		JAMES DAVID MANLEY		553	\$152,426	.141	.013
REGULAR INSTRUCTIONAL MUENSTER H S	(940) 759-4614		001	PHILIP NEWTON	7-12	256			
MUENSTER EL	(940) 759-2282		101	GWEN E TRUBENBACH	PK-6	297			
VALLEY VIEW ISD 11	200 NEWTON VALLEY VIEW 76272-9716 PHONE - (940) 726-3659 FAX - (940) 726-3614	049-903		KATHY A GARRISON		646	\$135,738	.150	.008
REGULAR INSTRUCTIONAL VALLEY VIEW HIGH SCHOOL	(940) 726-3522		001	WM CLAY MONTGOMERY	9-12	186			
VALLEY VIEW MIDDLE	(940) 726-3244		041	MATTHEW R CHALMERS	5-8	215			
VALLEY VIEW EL	(940) 726-3681		101	SUSAN G SMITH	KG-4	245			
GAINESVILLE STATE SCHOOL 11	1379 FM 678 GAINESVILLE 76240-9398 PHONE - (940) 665-0701 FAX - (940) 665-0469	049-904		DR DEBORAH NANCE, PH D		0	\$0	.000	.000
REGULAR INSTRUCTIONAL GAINESVILLE STATE SCHOOL	(940) 665-0701		001	CHRIS SKIPPER	5-12	0			
CALLISBURG ISD 11	148 DOZIER ST CALLISBURG 76240-6826 PHONE - (940) 665-0540 FAX - (940) 668-2706	049-905		DR CHARLES HOLLOWAY		1082	\$401,265	.146	.007
REGULAR INSTRUCTIONAL CALLISBURG H S	(940) 665-0961		001	SKIPPER WALLER	7-12	521			
CALLISBURG EL	(940) 612-4196		101	KATHLEEN SHANNON	PK-6	561			
ERA ISD 11	P O BOX 98 ERA 76238-0098 PHONE - (940) 665-2007 ext:11 FAX - (940) 665-5311	049-906		JEREMY THOMPSON		384	\$70,092	.147	.008
REGULAR INSTRUCTIONAL ERA SCHOOL	(940) 665-5961		001	JERRY SKELTON	KG-12	384			
LINDSAY ISD 11	P O BOX 145 LINDSAY 76250-0145 PHONE - (940) 668-8923 FAX - (940) 668-2662	049-907		DR JASON W CEYANES SR, PHD		514	\$130,409	.138	.007
REGULAR INSTRUCTIONAL LINDSAY H S	(940) 668-8474		001	LARRY H SMITH	7-12	254			
LINDSAY EL	(940) 668-8923		101	MONICA JOHNSON-PARKHILL	KG-6	260			
WALNUT BEND ISD 11	47 C R 198 GAINESVILLE 76240-1140 PHONE - (940) 665-5990 FAX - (940) 665-9660	049-908		TOMMY HOWARD TUCKER		64	\$12,459	.150	.000
REGULAR INSTRUCTIONAL WALNUT BEND EL	(940) 665-5990		101	TOMMY TUCKER	PK-8	64			
SIVELLS BEND ISD 11	1053 CR 403 GAINESVILLE 76240 PHONE - (940) 665-6411	049-909		PHILIP L NEWTON		55	\$82,119	.127	.000

Texas Public Schools and Charters, Directory, October 2006

County, district, region, school	Mailing address and phone number	Cnty.-dist. number	Sch. no.	County and district superintendents, principals	Grades	2005-06 enrollment	Appraised valuation (thousands)	Tax rate	
								Maintenance	Bond
REGULAR INSTRUCTIONAL SIVELLS BEND EL	FAX - (940) 665-2527 (940) 665-6411		101	BRENDA A RICKARD	PK-8	55			
050 CORYELL		050							
EVANT ISD 12	P O BOX 339 EVANT 76525-0339 PHONE - (254) 471-3160 FAX - (254) 471-5629	050-901		DR SID PRUITT		314	\$54,622	.140	.000
REGULAR INSTRUCTIONAL EVANT H S EVANT EL	(254) 471-3160 (254) 471-3160		001 101	LINDA PETTY LINDA PETTY	7-12 PK-6	167 147			
GATESVILLE ISD 12	311 S LOVERS LN GATESVILLE 76528-0759 PHONE - (254) 865-7251 FAX - (254) 865-2279	050-902		RICKY COPP		2768	\$372,341	.142	.008
REGULAR INSTRUCTIONAL GATESVILLE H S GATESVILLE J H GATESVILLE EL GATESVILLE PRI GATESVILLE INT	(254) 865-8281 (254) 865-8271 (254) 865-7262 (254) 865-7264 (254) 865-2526		001 041 101 102 103	MICHAEL BARR BOBBY COLE PAMELA D BONE STEWART SPEER JOHN CHARLES AMENT	9-12 7-8 2-3 EE-1 4-6	844 424 397 513 590			
OGLESBY ISD 12	P O BOX 158 OGLESBY 76561-0158 PHONE - (254) 456-2271 FAX - (254) 456-2522	050-904		EDNA BIGGERSTAFF		176	\$25,692	.135	.015
REGULAR INSTRUCTIONAL OGLESBY SCHOOL	(254) 456-2242		001	KATHRYN FERGUSON	KG-12	176			
JONESBORO ISD 12	P O BOX 125 JONESBORO 76538-0125 PHONE - (254) 463-2111 FAX - (254) 463-2275	050-909		RANDY M SAVAGE		172	\$42,064	.139	.000
REGULAR INSTRUCTIONAL JONESBORO SCHOOL	(254) 463-2111		001	DALLAS C ISOM	KG-12	172			
COPPERAS COVE ISD 12	703 W AVE D COPPERAS COVE 76522-0580 PHONE - (254) 547-1227 ext:222 FAX - (254) 547-1542	050-910		DR ROSE CAMERON, EDD		7344	\$795,157	.146	.014
REGULAR INSTRUCTIONAL COPPERAS COVE H S COPPERAS COVE J H S C LEE J H FAIRVIEW/MISS JEWELL EL HETTIE HALSTEAD ELEMENTARY C R CLEMENTS INT MAE STEVENS EL MARTIN WALKER EL LOVETT LEDGER INT J L WILLIAMS EL HOLLIE PARSONS EL ALTERNATIVE INSTRUCTIONAL CROSSROADS HIGH SCHOOL BUDGETED CARE-A-LOT SCH PERFECT PRAISE ACADEMY TRINITY LIVING CENTER ACAD OF SMALLER SCH COVE CHRISTIAN SCH	(254) 547-2535 (254) 547-6959 (254) 542-7877 (254) 547-4212 (254) 547-3440 (254) 547-2235 (254) 547-8289 (254) 547-2283 (254) 542-3070 (254) 542-1001 (254) 547-1902 (254) 547-9164 (254) 547-2850 (254) 547-1144 (254) 547-2375 (254) 547-1375 (254) 547-1212		001 041 042 101 102 104 105 106 107 108 109 005 200 201 202 203 205	DR GEORGE WILLEY RANDY TROUB SCOTT HAMMOND SYLVIA MILLER JON BROWN PATTI MONROE CHRISTY SLAGLE GARY DUNCAN KEVIN CAMERON KEVIN CAMERON ROSE WILLEY MALCOLM DICKINSON CYNTHIA BRIDGES RAMONA JOHNSON GAIL SANDERS MARSHA HOLLIEN MICHELE KELSAY	9-12 7-8 7-8 PK-4 EE-4 5-6 PK-4 EE-4 5-6 PK-4 EE-4 9-12 KG-1 KG-6 KG-3 PK-1 KG-12	1930 502 601 925 490 513 431 481 507 441 474 49 0 0 0 0 0			
051 COTTLE		051							
PADUCAH ISD 17	P O BOX P PADUCAH 79248-1183 PHONE - (806) 492-3524 FAX - (806) 492-2432	051-901		JOHN HOWELL BRINSON		230	\$103,695	.143	.000
REGULAR INSTRUCTIONAL PADUCAH SCHOOL	(806) 492-2009		001	STEVE PASCHALL	PK-12	230			
052 CRANE		052							
CRANE ISD 18	511 W 8TH ST CRANE 79731 PHONE - (432) 558-1022 FAX - (432) 558-1025	052-901		LARRY T LEE		915	\$1,330,654	.150	.000
REGULAR INSTRUCTIONAL CRANE HIGH SCHOOL CRANE MIDDLE SCHOOL CRANE ELEMENTARY SCHOOL	(432) 558-1030 (432) 558-1040 (432) 558-1050		001 041 101	CARLIN GRAMMER TED HALLFORD JOY ARMSTRONG	9-12 6-8 EE-5	281 210 424			
053 CROCKETT		053							
CROCKETT COUNTY CONSOLIDATED CSD 15	P O BOX 400 OZONA 76943-0400 PHONE - (325) 392-5501 FAX - (325) 392-5177	053-001		GEORGE ABBOTT GOTT		766	\$1,616,765	.150	.000

Texas Public Schools and Charters, Directory, October 2006

County, district, region, school	Mailing address and phone number	Cnty.-dist. number	Sch. no.	County and district superintendents, principals	Grades	2005-06 enrollment	Appraised valuation (thousands)	Tax rate	
								Maintenance	Bond
REGULAR INSTRUCTIONAL									
OZONA H S	(915) 392-5501 ext:5711		001	DANIEL EUGENE WEBB	9-12	240			
OZONA MIDDLE	(325) 392-5501 ext:5721		041	J DOUGLAS GUYNES	6-8	174			
OZONA INT	(325) 392-5501 ext:5730		101	MANLEY HOLMES	3-5	158			
OZONA PRIMARY	(325) 392-5501 ext:5740		102	CAROLE ANN ALLEN	EE-2	194			
054 CROSBY									
054									
CROSBYTON CISD 17									
	204 S HARRISON ST CROSBYTON 79322-2130 PHONE - (806) 675-7331 FAX - (806) 675-2409	054-901		MARVIN STEWART		461	\$62,749	.150	.000
REGULAR INSTRUCTIONAL									
CROSBYTON H S	(806) 675-7331 ext:204		001	JOHN-PAUL HUBER	9-12	126			
CROSBYTON MIDDLE	(806) 675-7331 ext:215		041	DENNIS VERKAMP	6-8	94			
CROSBYTON EL	(806) 675-2554 ext:213		101	JAN HAVENS	EE-5	236			
ALTERNATIVE INSTRUCTIONAL									
SP ED CO-OP	(806) 675-7331		200	KELLY MCCORMICK	EE-12	5			
LORENZO ISD 17									
	P O BOX 520 LORENZO 79343-0520 PHONE - (806) 634-5591 FAX - (806) 634-5928	054-902		DICK VAN HOOSE		357	\$60,173	.145	.000
REGULAR INSTRUCTIONAL									
LORENZO H S	(806) 634-5592		001	CLAYTON NEAL	7-12	155			
LORENZO EL	(806) 634-5593		102	SUZANNE MCGUIRE	EE-6	202			
RALLS ISD 17									
	810 AVE I RALLS 79357-1509 PHONE - (806) 253-2509 ext:4101 FAX - (806) 253-2508	054-903		DEANNA J LOGAN		579	\$72,500	.139	.000
REGULAR INSTRUCTIONAL									
RALLS H S	(806) 253-2571		001	DEANNA LOGAN	9-12	164			
RALLS MIDDLE	(806) 253-2549		041	SELENDIA CUMBY	6-8	122			
RALLS EL	(806) 253-2546 ext:1106		102	TERRY MCCUTCHEN	EE-5	285			
ALTERNATIVE INSTRUCTIONAL									
RECOVERY EDUCATION CAMPUS	(806) 235-2571 ext:3101		002	CHRIS WADE	7-12	8			
055 CULBERSON									
055									
CULBERSON COUNTY-ALLAMOORE ISD 18									
	CULBERSON COUNTY-ALLAMOORE ISD POST OFFICE BOX 899 801 FANNIN ST VAN HORN 79855-0899 PHONE - (432) 283-2245 ext:2 FAX - (432) 283-9062	055-901		ANNE E PEMBERTON, MED		616	\$224,846	.150	.006
REGULAR INSTRUCTIONAL									
VAN HORN H S	(915) 283-9258		001	J MICHELE PONCE	9-12	198			
VAN HORN J H	(915) 283-9212		041	LORENZO FLOREZ	6-8	143			
EAGLE EL	(915) 283-9201		102	LORENZO FLOREZ	EE-5	275			
056 DALLAM									
056									
DALHART ISD 16									
	315 ROCK IS AVE DALHART 79022-2639 PHONE - (806) 244-7810 FAX - (806) 244-7822	056-901		DAVID G FOOTE		1591	\$390,588	.142	.000
REGULAR INSTRUCTIONAL									
DALHART H S	(806) 244-7300		001	DAVID STEELE	9-12	410			
DALHART J H	(806) 244-7825		042	MARLIN COFFMAN	6-8	371			
DALHART EL	(806) 244-7350		104	KAREN TAFT	EE-3	574			
ALLYN FINCH INT	(806) 244-7380		105	STERRETTE COFFMAN	4-5	217			
ALTERNATIVE INSTRUCTIONAL									
X I T SECONDARY SCHOOL	(806) 244-7343		002	CAROLYN FIELD	7-12	19			
TEXLINE ISD 16									
	P O BOX 60 TEXLINE 79087-0060 PHONE - (806) 362-4667 FAX - (806) 362-4538	056-902		GARY B LARAMORE JR		146	\$73,293	.148	.000
REGULAR INSTRUCTIONAL									
TEXLINE SCHOOL	(806) 362-4284		001	KENNETH ROSSER	EE-12	146			
057 DALLAS									
057									
DALLAS COUNTY SCHOOLS									
	612 N ZANG BLVD DALLAS 75208 PHONE - (214) 944-4545 FAX - (214) 944-4594	057-000				0	\$0	.000	.000
PEGASUS SCHOOL OF LIBERAL ARTS AND SCIENCES 10									
	601 N AKARD ST STE 203 DALLAS 75201 PHONE - (214) 740-9991 FAX - (214) 740-9799	057-802		VIRGINIA P LANNEN		262	\$0	.000	.000
CHARTER/ALTERNATIVE INSTRUCTIONAL									
PEGASUS CHARTER H S	(214) 740-9991		001	TED SHOBE	7-12	262			
NORTH HILLS SCHOOL 10									
	606 E ROYAL LANE IRVING 75039-3503 PHONE - (972) 501-0645	057-803		CHERYL HUISMAN		942	\$0	.000	.000

Texas Public Schools and Charters, Directory, October 2006

County, district, region, school	Mailing address and phone number	Cnty.-dist. number	Sch. no.	County and district superintendents, principals	Grades	2005-06 enrollment	Appraised valuation (thousands)	Tax rate	
								Maintenance	Bond
CHARTER/REGULAR INSTRUCTIONAL NORTH HILLS SCHOOL	FAX - (972) 501-9439 (972) 501-0645		041	RAYMOND E DOERGE	KG-12	942			
DALLAS CAN ACADEMY CHARTER 10	325 W 12TH STE 200 DALLAS 75208 PHONE - (214) 943-2244 FAX - (214) 946-4427	057-804		ROBERT WARD		1712	\$0	.000	.000
CHARTER/ALTERNATIVE INSTRUCTIONAL DALLAS CAN! ACADEMY CHARTER DALLAS CAN! ACADEMY CHARTER-OAK CLI TEXANS CAN AT CARROLLTON-FARMERS BR TEXANS CAN ACADEMY AT PAUL QUINN	(214) 824-4226 (214) 943-2244 (972) 243-2178 (214) 371-6226		001 002 003 004	KEITH LOTT LAURA RODRIGUEZ ERIC BROWN MENE KHEPERA	9-12 9-12 9-12 9-12	574 488 310 340			
DALLAS COMMUNITY CHARTER SCHOOL 10	924 WAYNE ST DALLAS 75223 PHONE - (214) 824-8950 FAX - (214) 827-7683	057-805		TERRYBETH N FORD		171	\$0	.000	.000
CHARTER/REGULAR INSTRUCTIONAL LINDSLEY PARK COMMUNITY SCHOOL	(214) 321-9155		101	TOM LOEW	PK-3	171			
EAGLE ADVANTAGE SCHOOLS 10	4011 JOSEPH HARDIN DR, STE 135 DALLAS 75236 PHONE - (214) 467-4288 FAX - (214) 467-9131	057-806		ALLEN D BECK		715	\$0	.000	.000
CHARTER/ALTERNATIVE INSTRUCTIONAL EAGLE ADVANTAGE CHARTER EL	(214) 467-9101		101	MARTHA BROWN	PK-12	715			
LIFE SCHOOL 10	777 S I 35 E RED OAK 75154 PHONE - (214) 376-8200 FAX - (214) 376-1485	057-807		THOMAS E WILSON		1964	\$0	.000	.000
CHARTER/REGULAR INSTRUCTIONAL LIFE SCHOOL OAK CLIFF LIFE SCHOOL RED OAK	(214) 376-8200 (469) 552-9200		001 101	JOHN WOOD JOSEPH MENA	KG-12 KG-7	1217 747			
UNIVERSAL ACADEMY 10	2616 N MACARTHUR BLVD IRVING 75062 PHONE - (972) 255-1800 FAX - (972) 255-6122	057-808		DIANE HARRIS		1160	\$0	.000	.000
CHARTER/REGULAR INSTRUCTIONAL UNIVERSAL ACADEMY UNIVERSAL ACADEMY - FLOWER MOUND	(972) 255-1800 (214) 513-1608		101 102	JANICE BLACKMON	PK-12 PK-12	733 427			
NOVA ACADEMY 10	PO BOX 170127 DALLAS 75217 PHONE - (214) 391-5952 FAX - (214) 398-6363	057-809		DONNA HOUSTON-WOODS		125	\$0	.000	.000
CHARTER/REGULAR INSTRUCTIONAL NOVA ACADEMY	(214) 381-3422		101	ANTONIO WILLIAMSON	PK-6	125			
ACADEMY OF DALLAS 10	1030 OAK PARK DR DALLAS 75232 PHONE - (214) 371-9600 FAX - (214) 371-1053	057-810		BETTY MILLEDGE		496	\$0	.000	.000
CHARTER/ALTERNATIVE INSTRUCTIONAL ACADEMY OF DALLAS	(214) 371-9600		101	CONRAD HARGEST	PK-8	496			
CHILDREN FIRST ACADEMY OF DALLAS 10	5409 N JIM MILLER RD SE 223 DALLAS 75227-1523 PHONE - (214) 371-2545 FAX - (214) 371-0283	057-811		SHERWIN ALLEN		322	\$0	.000	.000
CHARTER/ALTERNATIVE INSTRUCTIONAL CHILDREN FIRST OF DALLAS	(214) 371-2545		101		PK-7	322			
TRINITY BASIN PREPARATORY 10	PO BOX 5129 DALLAS 75208 PHONE - (214) 946-9100 FAX - (214) 946-9194	057-813		H M WILLARD		493	\$0	.000	.000
CHARTER/ALTERNATIVE INSTRUCTIONAL TRINITY BASIN PREPARATORY	(214) 942-6501		101	JANICE CHANCELOR	PK-8	493			
DALLAS COUNTY JUVENILE JUSTICE 10	2600 LONE STAR DR BOX 5 DALLAS 75212 PHONE - (214) 698-4257 FAX - (214) 698-2228	057-814		FLOYD L JACKSON		656	\$0	.000	.000
CHARTER/ALTERNATIVE INSTRUCTIONAL DALLAS COUNTY JUVENILE JUSTICE	(214) 698-4257		001	FLOYD L JACKSON	3-12	656			
FAITH FAMILY ACADEMY OF OAK CLIFF 10	1620 FALCON DR DESOTO 75115 PHONE - (972) 224-4110 FAX - (972) 224-4133	057-815		TED PURCELL		1171	\$0	.000	.000
CHARTER/ALTERNATIVE INSTRUCTIONAL FAITH FAMILY ACADEMY OF OAK CLIFF	(214) 375-7682		001	SONJA JACKSON	PK-12	1171			
AW BROWN-FELLOWSHIP CHARTER SCHOOL 10	6901 S WESTMORELAND RD DALLAS 75237 PHONE - (972) 709-4700 FAX - (972) 709-6605	057-816		ARMOND W BROWN		1031	\$0	.000	.000

Texas Public Schools and Charters, Directory, October 2006

County, district, region, school	Mailing address and phone number	Cnty.-dist. number	Sch. no.	County and district superintendents, principals	Grades	2005-06 enrollment	Appraised valuation (thousands)	Tax rate	
								Maintenance	Bond
CHARTER/REGULAR INSTRUCTIONAL AW BROWN-FELLOWSHIP CHARTER SCHOOL A W BROWN - FELLOWSHIP NORTH CAMPUS	(972) 709-4700 (972) 709-4700		101 102	LAURA F MIDDLETON LAURA MIDDLETON	PK-8 PK	728 303			
FOCUS LEARNING ACADEMY 10	P O BOX 210835 DALLAS 75211 PHONE - (972) 283-1414 FAX - (972) 709-1111	057-817		LERoy MCCLOURE		421	\$0	.000	.000
CHARTER/ALTERNATIVE INSTRUCTIONAL FOCUS LEARNING ACADEMY	(972) 283-1414		101	LINUS WALTON	KG-8	421			
I AM THAT I AM ACADEMY 10	4710 LYNACRE DR DALLAS 75211 PHONE - (214) 372-6838 FAX - (214) 372-6871	057-818		JAMES MONTFORT		88	\$0	.000	.000
CHARTER/ALTERNATIVE INSTRUCTIONAL I AM THAT I AM ACADEMY	(214) 372-6838		001	WALTER PARKER	4-12	88			
JEAN MASSIEU ACADEMY 10	823 N CENTER ST ARLINGTON 76011 PHONE - (817) 460-0396 FAX - (817) 460-9867	057-819		BOBBY DUNIVAN		137	\$0	.000	.000
CHARTER/REGULAR INSTRUCTIONAL JEAN MASSIEU ACADEMY	(817) 460-0396		001	BOBBY DUNIVAN	PK-12	137			
SCHOOL OF LIBERAL ARTS AND SCIENCE 10	831 W TENTH ST DALLAS 75208 PHONE - (214) 941-4881 FAX - (214) 941-4866	057-821		H M WILLARD		552	\$0	.000	.000
CHARTER/REGULAR INSTRUCTIONAL SCHOOL OF LIBERAL ARTS AND SCIENCE	(214) 941-4881		101	LINDA GROMOWSKY	PK-10	552			
HONORS ACADEMY 10	4300 MACARTHUR AVE STE 160 DALLAS 75209 PHONE - (214) 521-6365 FAX - (214) 526-3373	057-825		JAMES BIVINS		844	\$0	.000	.000
CHARTER/REGULAR INSTRUCTIONAL PINNACLE SCHOOL	(817) 735-8527		001	LORRIE RENFRO	KG-9	190			
CHARTER/ALTERNATIVE INSTRUCTIONAL LANDMARK SCHOOL	(903) 729-4208		004	JAMES BIVINS	9-12	71			
QUEST ACADEMY	(214) 946-5157		005	JULIE GILMOUR	6-10	62			
UNIVERSITY SCHOOL	(972) 753-6165		006	DR OLGA KOROBOSKAYA	6-12	96			
EXCEL ACADEMY	(817) 336-5134		008	DR TERRY ANTOINE	KG-12	252			
LEGACY HIGH SCHOOL	(972) 962-0306		010	MIKE ANDERSON	9-12	93			
DESTINY HIGH SCHOOL	(254) 200-2465		012	JAMES BIVINS	KG-8	80			
NOVA ACADEMY (SOUTHEAST) 10	P O BOX 170127 DALLAS 75217 PHONE - (214) 391-5952 FAX - (214) 398-6363	057-827		DONNA HOUSTON-WOODS		260	\$0	.000	.000
CHARTER/REGULAR INSTRUCTIONAL NOVA ACADEMY (SOUTHEAST)	(214) 309-9030		101	JOHN CARSON	PK-6	260			
WINFREE ACADEMY 10	6221 RIVERSIDE DR STE 110 IRVING 75039 PHONE - (972) 251-2010 FAX - (972) 251-4301	057-828		MELODY CHALKLEY		1519	\$0	.000	.000
CHARTER/ALTERNATIVE INSTRUCTIONAL WINFREE ACADEMY CHARTER SCHOOL (IRVING)	(972) 251-2010		001	BRENDA CUPPS	9-12	400			
WINFREE ACADEMY CHARTER SCHOOL (LEWIS)	(214) 222-2200		002	LISA EHRKE	9-12	403			
WINFREE ACADEMY CHARTER SCHOOL (IRVING)	(972) 234-9855		003	DEMETRIUS GRIFFIN	9-12	413			
WINFREE ACADEMY CHARTER SCHOOL (GRAND PRairie)	(817) 481-5803		004	PAULETTE GILLESPIE	9-12	303			
WINFREE ACADEMY (NRH)	(972) 869-3250		005	MELODY CHALKLEY	9-12	0			
A+ ACADEMY 10	10327 RYLIE ROAD DALLAS 75217 PHONE - (972) 557-5578 FAX - (972) 557-5807	057-829		TOMMY THOMAS		961	\$0	.000	.000
CHARTER/ALTERNATIVE INSTRUCTIONAL A+ ACADEMY	(972) 557-5578		001	BRENTON WHITE	PK-12	961			
INSPIRED VISION ACADEMY 10	10327 RYLIE RD DALLAS 75217 PHONE - (214) 391-7964 FAX - (214) 391-7954	057-830		TOMMY THOMAS		553	\$0	.000	.000
CHARTER/ALTERNATIVE INSTRUCTIONAL INSPIRED VISION ACADEMY	(214) 391-7964		001	LANA SPRAYBERRY KING	PK-6	292			
INSPIRED VISION	(972) 285-5758		002	TONY RORIE	PK-8	261			
GATEWAY CHARTER ACADEMY 10	6103 HOUSTON SCHOOL RD DALLAS 75241 PHONE - (214) 375-2039 FAX - (214) 375-1842	057-831		ROBBIE L MOORE		540	\$0	.000	.000
CHARTER/REGULAR INSTRUCTIONAL GATEWAY CHARTER ACADEMY	(214) 375-2039		001	LESTER SINGLETON	PK-12	540			
ALPHA CHARTER SCHOOL 10	701 W STATE ST GARLAND 75040 PHONE - (972) 272-2173 FAX - (972) 205-9050	057-832		CHARLES H YORK		210	\$0	.000	.000
CHARTER/ALTERNATIVE INSTRUCTIONAL									

Texas Public Schools and Charters, Directory, October 2006

County, district, region, school	Mailing address and phone number	Cnty.-dist. number	Sch. no.	County and district superintendents, principals	Grades	2005-06 enrollment	Appraised valuation (thousands)	Tax rate	
								Main-tenance	Bond
ALPHA CHARTER SCHOOL	(972) 272-2173		001		PK-12	210			
EDUCATION CENTER INTERNATIONAL ACADEMY 10	2422 N JUPITER RD GARLAND 75044 PHONE - (972) 530-6157 FAX - (972) 530-8635	057-833		DONNA TOWNSEND		112	\$0	.000	.000
CHARTER/ALTERNATIVE INSTRUCTIONAL EDUCATION CENTER INTERNATIONAL ACAD	(972) 530-6157		001	JONATHAN FRYER	2-12	112			
EVOLUTION ACADEMY CHARTER SCHOOL 10	1100 BUSINESS PKWY RICHARDSON 75081 PHONE - (972) 907-3755 FAX - (972) 907-3765	057-834		CYNTHIA JONES TRIGG		352	\$0	.000	.000
CHARTER/ALTERNATIVE INSTRUCTIONAL EVOLUTION ACADEMY CHARTER SCHOOL	(972) 907-3755		001	CYNTHIA JONES TRIGG	9-12	352			
GOLDEN RULE CHARTER SCHOOL 10	2602 W ILLINOIS AVE DALLAS 75233 PHONE - (214) 333-9330 FAX - (214) 333-9325	057-835		VICENTE DELGADO		333	\$0	.000	.000
CHARTER/REGULAR INSTRUCTIONAL GOLDEN RULE CHARTER SCHOOL GOLDEN RULE	(214) 333-9330 (214) 333-9330		001 101	MARTHA DELGADO DONALD MILLS	PK-12 PK-8	333 0			
ST ANTHONY SCHOOL 10	3732 MYRTLE STREET DALLAS 75215 PHONE - (214) 421-3645 FAX - (214) 421-7416	057-836		DAVID RAY		197	\$0	.000	.000
CHARTER/REGULAR INSTRUCTIONAL ST ANTHONY ACADEMY	(214) 421-3645		101	DAVID RAY	PK-8	197			
KIPP TRUTH ACADEMY 10	3200 S LANCASTER RD STE 230A DALLAS 75216 PHONE - (214) 375-8326 FAX - (214) 375-2990	057-837		STEVEN COLMUS		131	\$0	.000	.000
CHARTER/REGULAR INSTRUCTIONAL KIPP TRUTH ACADEMY	(214) 375-8326		041	STEVEN COLMUS	5-8	131			
PEAK ACADEMY 10	4605 LIVE OAK ST DALLAS 75204 PHONE - (214) 821-7325 FAX - (214) 370-3972	057-838		NORA BERRY		114	\$0	.000	.000
CHARTER/REGULAR INSTRUCTIONAL PEAK ACADEMY PEAK ADVANTAGE	(214) 821-7325 (214) 276-5200		001 002	DAWN OSBORNE JACQUELINE RAY	KG-12 6-12	114 0			
LA ACADEMIA DE ESTRELLAS 10	125 SUNSET AVE DALLAS 75208 PHONE - (214) 946-8908	057-839		LORRAINE MANTEI		0	\$0	.000	.000
CHARTER/REGULAR INSTRUCTIONAL LA ACADEMIA DE ESTRELLAS	(214) 946-8908		101	LORRAINE MANTEI	KG-5	0			
RICHLAND COLLEGIATE HS OF MATH SCIENCE ENGINEERING 10	12800 ABRAMS DALLAS 75243-2199 PHONE - (972) 761-6888 FAX - (972) 761-6890	057-840		STEPHEN MITTLESET		0	\$0	.000	.000
CHARTER/REGULAR INSTRUCTIONAL RICHLAND COLLEGIATE HS OF MATH SCIE	(972) 761-6888		001	KRISTYN EDNEY	11-12	0			
CARROLLTON-FARMERS BRANCH ISD 10	P O BOX 115186 CARROLLTON 75011-5186 PHONE - (972) 968-6100 FAX - (972) 968-6210	057-903		DR ANNETTE T GRIFFIN		26231	\$12,415,724	.150	.033
REGULAR INSTRUCTIONAL									
TURNER HIGH SCHOOL	(972) 968-5400		001	LANCE CAMPBELL	9-12	2014			
SMITH HIGH SCHOOL	(972) 968-5200		002	JOE POUNCY	9-12	2142			
CREEKVIEW HIGH SCHOOL	(972) 968-4800		006	CYNDI BOYD	9-12	2171			
RANCHVIEW HIGH SCHOOL	(972) 968-5000		007	DAVID HICKS	9-12	756			
EARLY COLLEGE H S	(972) 968-6200		010	ADRIANA GOMEZ	9-12	0			
FIELD MIDDLE SCHOOL	(972) 968-3900		041	DAN FORD	6-8	1102			
PERRY MIDDLE SCHOOL	(972) 968-4400		042	JOE LAPUMA	6-8	980			
LONG MIDDLE SCHOOL	(972) 662-4100		044	NICOLAAS B LASKER	6-8	905			
BLALACK MIDDLE SCHOOL	(972) 968-3500		045	DR LES BLACK	6-8	1116			
POLK MIDDLE SCHOOL	(972) 968-4600		046	MICHELLE BAILEY	6-8	928			
BUSH MIDDLE SCHOOL	(972) 968-3700		047	LYNDA OPITZ	6-8	648			
LA VILLITA MIDDLE SCHOOL			049		6-8	0			
CARROLLTON ELEMENTARY	(972) 968-1200		102	PHIL JACKSON	EE-5	591			
CENTRAL ELEMENTARY	(972) 968-1300		103	ROSA OLIVEIRA	KG-5	680			
GOOD EL	(972) 968-1900		105	LESLIE CONEY	KG-5	538			
STARK EL	(972) 968-3300		106	ABBY MCCONE	PK-5	725			
MONTGOMERY PRIMARY	(972) 968-2700		107	TERI WALDEN	KG-2	436			
MCLAUGHLIN EL	(972) 968-2500		108	DREAMA MAYFIELD	EE-5	863			
FARMERS BRANCH EL	(972) 968-1600		109	SUSAN LIGHTSEY	KG-5	524			
BLANTON ELEMENTARY	(972) 968-1100		110	PATTI FAIR	KG-5	406			
THOMPSON ELEMENTARY	(972) 968-3400		111	WALTER PETERSON	EE,KG-5	459			
COUNTRY PLACE EL	(972) 968-1400		112	KATHI FERRIS-ROBB	EE,KG-5	344			
DAVIS ELEMENTARY	(972) 968-1500		113	LISA WILLIAMS	KG-5	657			
MCCOY EL	(972) 968-2300		114	DAWN RINK	KG-5	439			
FURNEAUX ELEMENTARY	(972) 968-1800		116	JIM CUNNINGHAM	KG-5	459			
ROSEMEADE ELEMENTARY	(972) 968-3000		118	TERRY CARPENTER	KG-5	330			

Texas Public Schools and Charters, Directory, October 2006

County, district, region, school	Mailing address and phone number	Cnty.-dist. number	Sch. no.	County and district superintendents, principals	Grades	2005-06 enrollment	Appraised valuation (thousands)	Tax rate	
								Maintenance	Bond
SHEFFIELD PRIMARY	(972) 968-3100		119	LANCE HAMLIN	KG-2	477			
LAS COLINAS ELEMENTARY	(972) 968-2200		120	KELLY CALVERY	KG-5	433			
LANDRY ELEMENTARY	(972) 968-2100		121	BENITA GORDON	EE-5	506			
KENT ELEMENTARY	(972) 968-2000		122	DEBORAH D WILLIAMS	EE-5	569			
RIVERCHASE ELE	(972) 968-2900		123	HOLLY BARBER	KG-5	385			
MCKAMY EL	(972) 968-2400		124	BRIDGET O'CONNOR	EE-5	527			
SHEFFIELD INT	(972) 968-3200		125	ROBERT BOSTIC	3-5	449			
RAINWATER ELEMENTARY	(972) 968-2800		126	CATHY BRATTON	KG-5	342			
FREEMAN ELEMENTARY	(972) 968-1700		128	TRACY SMITH	PK-5	528			
MCWHORTER ELEMENTARY	(972) 968-2600		129	DANIEL LOPEZ	KG-5	539			
BLAIR INTERMEDIATE	(972) 968-1000		131	LORI PARKER	3-5	404			
LA VILLITA ELEM			132		KG-5	0			
PRE-K CTR II	(972) 968-6600		133	EVA MEDINA-WALKER	EE-PK	438			
KELLY PRE-KINDERGARTEN CENTER			134		EE-PK	0			
FYKE RD EL			135		PK-5	0			
ALTERNATIVE INSTRUCTIONAL									
GRIMES EDUCATION CENTER	(972) 968-5600		003	BOB TIPTON	9-12	183			
HUIE SPECIAL EDUC CTR	(972) 968-5800		117	MARGIE GUNTHER	EE-12	46			
OUTDOOR ED CTR	(972) 323-5700		198		KG-6	0			
JJAEP INSTRUCTIONAL									
DENTON CO J J A E P			008		6-12	0			
DALLAS COUNTY JJAEP	(214) 637-6136		009		5-12	22			
DAEP INSTRUCTIONAL									
SALAZAR ALTERNATIVE EDUCATION PROGR	(972) 968-5900		005		KG-12	170			
CEDAR HILL ISD 10	270 S HWY 67 CEDAR HILL 75104-0248 PHONE - (972) 291-1581 FAX - (972) 291-5231	057-904		DR JIM GIBSON		8021	\$2,362,163	.150	.035
REGULAR INSTRUCTIONAL									
CEDAR HILL HIGH SCHOOL	(469) 272-2000		001	HARRY MILLER	9-12	1800			
NINTH GRADE CENTER	(469) 272-2050		002	HARRY MILLER	9	660			
W S PERMENTER MIDDLE SCHOOL	(972) 291-5270		041	JOSEPH SHOWELL	7-8	869			
BESSIE COLEMAN MIDDLE SCHOOL	(972) 293-4505		042	RUSSELL LIVINGSTON	7-8	526			
BRAY ELEMENTARY	(972) 291-4231		101	VIOLET MAXWELL	EE-4	306			
PLUMMER ELEMENTARY	(972) 291-4058		102	LINDA CRONENBERG	EE-4	611			
WEST INTERMEDIATE	(972) 291-6060		103	PATRICIA BYRD	5-6	457			
HIGH POINTE ELEMENTARY	(972) 291-7874		104	DEBORAH OWENS-PINCKNEY	EE-4	597			
HIGHLANDS ELEMENTARY	(972) 291-0496		105	SYLVIA LEWIS	EE-4	535			
BELT LINE INTERMEDIATE	(972) 291-2583		106	LYDIA MOORE	5-6	340			
WATERFORD OAKS ELEMENTARY	(972) 291-5290		107	RONNIE MOSS	EE-4	549			
LAKERIDGE ELEMENTARY	(972) 293-4501		108	DENISE ROACH-DAVIS	EE-5	322			
JOE WILSON INTERMEDIATE	(972) 291-4502		109	SHAUNTEE MAYFIELD	5-6	436			
JJAEP INSTRUCTIONAL									
JJAEP	(972) 293-4504		007		5-12	13			
DALLAS ISD 10	3700 ROSS AVE DALLAS 75204-5491 PHONE - (972) 925-3700	057-905		DR MICHAEL HINOJOSA		158142	\$63,100,423	.150	.019
REGULAR INSTRUCTIONAL									
BRYAN ADAMS H S	(972) 502-4900		001	CYNTHIA GOODSSELL	9-12	2391			
W H ADAMSON H S	(972) 749-1400		002	RAWLY SANCHEZ	9-12	1233			
A MACEO SMITH H S	(214) 932-7600		003	DWAIN GOVAN	9-12	1145			
MOISES MOLINA H S	(972) 502-1000		005	PATRICIA DUMAS	9-12	2417			
HILLCREST H S	(972) 502-6800		006	MARTY CRAWFORD	9-12	1697			
THOMAS JEFFERSON H S	(972) 502-7300		007	MANUEL ONTIVEROS	9-12	1658			
JUSTIN F KIMBALL H S	(972) 502-2100		008	DANNY STIGERS	9-12	1634			
LINCOLN H S	(972) 925-7600		009	EARL JONES	9-12	1245			
L G PINKSTON H S	(972) 502-2700		012	JAMES COLBERT	9-12	1153			
ROOSEVELT H S	(972) 925-6800		013	LEON DUDLEY	9-12	931			
W W SAMUEL H S	(972) 892-5100		014	DANIEL JOHNSON	9-12	1880			
SEAGOVILLE H S	(972) 892-5900		015	JUDITH KLAUS	9-12	1155			
SOUTH OAK CLIFF H S	(214) 932-7000		016	REGINA JONES	9-12	1533			
H GRADY SPRUCE H S	(972) 892-5500		017	ARDIS MCCANN	9-12	1516			
SUNSET H S	(972) 502-1500		018	ANTHONY TOVAR	9-12	2111			
W T WHITE H S	(972) 502-6200		021	JOY BARNHART	9-12	2253			
WOODROW WILSON H S	(972) 502-4400		022	RUTH VAIL	9-12	1456			
DAVID W CARTER H S	(214) 932-5700		023	GAIL DAVID DUPREE	9-12	1872			
NORTH DALLAS H S	(972) 925-1500		024	ENEDINA TOWNSEND	9-12	1715			
SKYLINE H S	(972) 502-3400		025	LESLIE WILLIAMS	9-12	4596			
SCHOOL OF SCIENCE & ENGINEERING	(972) 925-5960		026	CHARLES TUTTLE	9-12	383			
				RICHARD WHITE					
EMMETT CONRAD HIGH SCHOOL	(972) 502-2300		028	DONELLA PERRY	9-12	0			
JAMES MADISON H S	(972) 925-2800		032	MARIAN WILLARD	9-12	602			
SCHOOL OF BUSINESS & MANAGEMENT	(972) 925-5920		033	EDITH KRUTILEK	9-12	476			
BOOKER T WASHINGTON H S	(972) 925-1200		034	RUTH WOODARD	9-12	705			
IRMA RANGEL YWL SCHOOL	(972) 749-5200		035	VIVIAN TAYLOR	6-10	213			
SCHOOL OF HEALTH PROFESSIONS	(972) 925-5930		036	MYRTLE WALKER	9-12	511			
SCHOOL OF EDUCATION & SOCIAL SERVIC	(972) 925-5940		037	CHERYL WRIGHT	9-12	199			
SCH OF GOVT/LAW/LAW ENFORCEMENT	(972) 925-5920		038	ROBERT L GIESLER	9-12	401			
SCHOOL FOR THE TALENTED & GIFTED	(972) 925-5970		039	MICHAEL SATARINO	9-12	198			
W H ATWELL MIDDLE	(972) 794-6400		042	HARNELL WILLIAMS	6-8	801			
T W BROWNE MIDDLE	(972) 502-2500		043	CEDRIC BARRETT	7-8	1096			
E H CARY MIDDLE	(972) 502-7600		044	SANTIAGO CAMACHO	6-8	1094			
E B COMSTOCK MIDDLE	(972) 794-1300		045	MARLON BROOKS	7-8	935			
FRED F FLORENCE MIDDLE	(972) 749-6000		046	BRYANT JOSEPH	6-8	1101			
BENJAMIN FRANKLIN MIDDLE	(972) 502-7100		047	RONALD JONES	6-8	1077			
W H GASTON MIDDLE	(972) 502-5400		048	SUSIE STAUSS	7-8	856			
W E GREINER MIDDLE	(972) 925-7100		049	DOROTHY GOMEZ	7-8	1551			
ROBERT T HILL MIDDLE	(972) 502-5700		050	ESTHER CONTRERAS	7-8	793			
O W HOLMES MIDDLE	(214) 925-8500		051	MICHAEL PALMER	6-8	929			
JOHN B HOOD MIDDLE	(972) 749-4100		052	FRED DAVIS	7-8	1390			
J L LONG MIDDLE	(972) 502-4700		053	DESIREE MARKS-ARIAS	6-8	770			
THOMAS C MARSH MIDDLE	(972) 502-6600		054	RUSSELL K RICHARDSON	6-8	1321			

Texas Public Schools and Charters, Directory, October 2006

County, district, region, school	Mailing address and phone number	Cnty.-dist. number	Sch. no.	County and district superintendents, principals	Grades	2005-06 enrollment	Appraised valuation (thousands)	Tax rate	
								Maintenance	Bond
THOMAS J RUSK MIDDLE	(972) 925-2000		055	EVANGELINA KIRCHER	6-8	704			
E D WALKER MIDDLE	(972) 925-3700		056	EDUARDO HERNANDEZ	6-8	0			
WILLIAM B TRAVIS MIDDLE	(972) 794-7500		057	MARI TERRY	6-8	182			
ALEX W SPENCE MIDDLE	(972) 925-2300		058	MARY DAVIES	6-8	804			
L V STOCKARD MIDDLE	(972) 794-5700		059	FAUSTINO RIVAS	7-8	791			
BOUDE STOREY MIDDLE	(972) 925-8700		060	CASSANDRA ASBERRY	6-8	556			
MAYNARD JACKSON MIDDLE SCHOOL	(972) 925-3700		061	NAKIA DOUGLAS	6-8	0			
BILLY E DADE MIDDLE SCHOOL	(972) 925-3700		062	DAVID WELCH	6-8	0			
D A HULCY MIDDLE	(214) 932-7400		063	ALFORD TRIBBLE	6-8	636			
PEARL C ANDERSON MIDDLE	(972) 925-7900		065	BENITA NOIEL-ASHFORD	6-8	704			
HARRY STONE MONTESSORI	(972) 794-3400		066	JAMES NODELAND	7-8	123			
RAUL QUINTANILLA MIDDLE	(972) 502-3200		068	RODNEY COOKSY	7-8	1075			
SEAGOVILLE MIDDLE	(972) 892-7100		069	JOSE CARDENAS	6-8	971			
DALLAS ENVIRONMENTAL SCIENCE ACADEM	(972) 794-3950		071	KATIE WATSON	6-8	177			
SARAH ZUMWALT MIDDLE	(972) 749-3600		072	MYRTLE JEAN DIXON	6-8	676			
HENRY W LONGFELLOW ACAD	(972) 749-5400		073	ROBBIE PIPKIN	6-8	395			
EDISON LEARNING CENTER	(972) 794-4100		074	JIMMY KING	6-8	657			
GEORGE B DEALEY MIDDLE	(972) 794-8400		075	JOHANNA BORTHEM	7-8	158			
H W LANG MIDDLE SCHOOL	(972) 925-3700		076		7-8	0			
HECTOR GARCIA MIDDLE SCHOOL			077		7-8	0			
FRANCISCO MEDRANO MIDDLE SCHOOL			079		7-8	0			
SAM TASBY MIDDLE SCHOOL	(972) 502-1900		083	PAUL ZEVALLOS	6-8	0			
EARLY COLLEGE H S	(972) 925-3700		088	AMPARO HAKEMACK	9-12	0			
J D ADAMS EL	(972) 794-1200		101	JAIME SANDOVAL	PK-6	923			
GABE P ALLEN EL	(972) 794-5100		103	CONSTANCE HOVSETH	PK-5	556			
WILLIAM M ANDERSON EL	(972) 749-6200		104	SILVIA GARCIA	PK-6	850			
ARCADIA PARK EL	(972) 502-5300		105	CARLOS PEREZ-CARRILLO	PK-6	736			
ARLINGTON PARK EL	(972) 749-5500		106	THEODORE TIMMS	PK-6	207			
BAYLES EL	(972) 749-8900		108	MARIA TAFUR	PK-6	591			
W A BLAIR EL	(214) 309-9566		109	EVELYN AKRAM	PK-6	864			
ANNIE WEBB BLANTON EL	(972) 794-1700		110	GAYLA BURGESS	EE-3	753			
JAMES B BONHAM EL	(972) 749-5700		111	PEDRO GALAVIZ	EE-6	382			
JAMES BOWIE EL	(972) 925-6600		112	ABRIL RIVERA	PK-6	986			
JOHN NEELY BRYAN EL	(972) 502-8500		114	ORETHANN PRICE	PK-5	564			
HARRELL BUDD EL	(972) 502-8400		115	MAYA LAGBARA	PK-5	662			
DAVID G BURNET EL	(972) 794-3000		116	JUDITH MEYER	PK-5	1490			
RUFUS C BURLESON EL	(972) 749-4500		117	DINAH MARKS	PK-6	455			
W W BUSHMAN EL	(972) 749-1800		118	KELLIE BELL	PK-5	538			
WILLIAM L CABELL EL	(972) 794-2400		119	BARBARA BANKS	EE-5	670			
F P CAILLET EL	(972) 794-3200		120	DANIELLE PETTERS	EE-5	743			
JOHN W CARPENTER EL	(972) 794-6000		121	TANYA JOHNSON	EE-6	420			
C F CARR EL	(972) 794-4300		122	ADAM PEREZ	PK-3	304			
GEORGE W CARVER EL	(972) 794-3600		124	HAROLD MORGAN	PK-5	526			
CASA VIEW EL	(972) 749-7700		125	MICHAEL S PASCHALL	EE-6	1053			
CENTRAL EL	(972) 749-6800		126	DANIEL SALINAS	3-5	555			
CITY PARK EL	(972) 794-7600		127	GRACIELA PONTUS	PK-5	266			
MARTIN LUTHER KING ELEM	(972) 502-8100		128	MARIA FREEMAN	PK-5	260			
S S CONNER EL	(972) 749-8200		129	JOSETTE MCMILLIAN	EE-6	638			
LEILA P COWART EL	(972) 794-5500		130	MARTA JOURDAN	EE-6	1124			
IGNACIO ZARAGOSA EL	(972) 749-8600		131	ALEJANDRA LARA	PK-5	717			
B F DARRELL EL	(972) 749-2100		132	MARSHA BURKLEY	PK-5	388			
BARBARA JORDAN EL	(972) 925-8100		133	LUCY HOPKINS	PK-5	984			
DEALEY MONTESSORI ACAD	(972) 794-8400		134	JOHANNA BORTNEM	PK-6	371			
EVERETT L DEGOLYER EL	(972) 794-2800		135	ALECIA COBB	KG-5	450			
L O DONALD EL	(972) 794-5300		136	JUAN FLORES	PK-6	766			
JULIUS DORSEY EL	(972) 749-6300		137	ZULEMA MURILLO	PK-6	482			
PAUL L DUNBAR EL	(972) 794-6600		139	GRANT ATAI	EE-5	376			
AMELIA EARHART EL	(972) 794-3700		140	JEFFERY BAKER	PK-5	365			
JILL STONE ELEMENTARY SCHOOL AT VIC	(972) 502-7900		141	ROSALINDA PRATT	PK-5	352			
J N ERVIN EL	(972) 749-3700		142	JAMES REED	PK-5	663			
JAMES W FANNIN EL	(972) 794-7800		143	LINDA TRUJILLO	PK-3	378			
TOM W FIELD EL	(972) 794-2700		144	BARBARA MCCAIN	PK-5	537			
STEPHEN C FOSTER EL	(972) 794-8100		145	CONSTANCE RAMIREZ	PK-5	1012			
JULIA C FRAZIER EL	(972) 925-1900		146	RACHEL GEORGE	KG-3	142			
CHARLES A GILL EL	(972) 749-8400		147	BRENDA CAMPBELL	EE-6	1103			
TOM C GOOCH EL	(972) 794-2500		148	KENNETH FINCHER	EE-5	402			
LENORE KIRK HALL EL	(972) 794-5400		149	JOSE CANO	PK-6	777			
N W HARLLEE EL	(972) 925-6500		150	YOLUNDA WILSON	PK-5	270			
MARGARET B HENDERSON EL	(972) 749-2900		152	IDA ESCOBEDO	EE-6	845			
VICTOR H HEXTER EL	(972) 502-5800		153	JOLEE HEALEY	EE-6	536			
LARRY SMITH ELEMENTARY	(972) 925-3700		154		KG-6	0			
C A TATUM JR EL	(972) 502-2000		155	AMIESHA BROWN	KG-5	0			
NATHANIEL HAWTHORNE EL	(972) 749-4700		156	RENITA BAKER	PK-6	711			
JAMES S HOGG EL	(972) 502-8600		157	SYLVIA SEGURA	EE-6	542			
LIDA HOOE EL	(972) 794-6700		158	GARY AULD	PK-6	864			
L L HOTCHKISS EL	(972) 749-7000		159	LEA BEACH	EE-5	1050			
SAM HOUSTON EL	(972) 749-5800		160	MENAY HARRIS	PK-6	322			
JOHN IRELAND EL	(972) 749-4900		161	JENNIFER CLARK	PK-6	922			
STONEWALL JACKSON EL	(972) 749-7200		162	OLIVIA R HENDERSON	KG-5	584			
ALBERT S JOHNSTON EL	(972) 925-7400		163	DEBORAH KILGORE	EE-5	626			
ANSON JONES EL	(972) 794-4700		164	LUIS VALDEZ	EE-6	1077			
EDWIN J KIEST EL	(972) 502-5600		166	CAROLYN LEWIS	EE-6	979			
KLEBERG EL	(972) 749-6500		167	USAMAH MUHAMMAD-RODGERS	PK-5	814			
OBADIAH KNIGHT EL	(972) 749-5300		168	ENRIQUE ESCOBEDO	PK-6	796			
ARTHUR KRAMER EL	(972) 794-8300		169	MELANIE POTTS	PK-5	758			
RICHARD LAGOW EL	(972) 749-6600		170	GABRIELLA WILLIAMS	EE-6	719			
LAKEWOOD EL	(972) 749-7300		171	MICHELLE THOMPSON	PK-5	752			
J T BRASHEAR EL	(972) 502-2600		172	DEARDRA HAYES-WHIGHAM	KG-6	0			
SIDNEY LANIER EL	(972) 794-4400		173	ALYSSA PERAZA	PK-5	602			
ROBERT E LEE EL	(972) 749-7400		174	ALICIA ZAPATA	EE-5	382			
UMPHREY LEE EL	(972) 749-3900		175	TONDOLYN MOSLEY	EE-5	462			
JACK LOWE SR EL	(972) 502-1700		176	CONNIE WALLACE	KG-5	0			
WILLIAM LIPSCOMB EL	(972) 794-7300		177	YOLANDA GONZALEZ	PK-3	410			
LISBON EL	(972) 749-1900		178	HARNELL WILLIAMS	PK-5	413			
B H MACON EL	(972) 794-1500		180	KATHLEEN SNYDER	EE-6	667			

Texas Public Schools and Charters, Directory, October 2006

County, district, region, school	Mailing address and phone number	Cnty.-dist. number	Sch. no.	County and district superintendents, principals	Grades	2005-06 enrollment	Appraised valuation (thousands)	Tax rate	
								Maintenance	Bond
MAPLE LAWN EL	(972) 925-2500		181	ROBERTO BASURTO	EE-6	745			
HERBERT MARCUS EL	(972) 794-2900		182	CONCEPCION RODRIGUEZ-TORRES	PK-5	1148			
THOMAS L MARSALIS EL	(972) 749-3500		183	MARLON BROOKS	PK-5	623			
BEN MILAM EL	(972) 749-5600		184	ANNA GALVAN	PK-6	290			
WILLIAM B MILLER EL	(972) 502-8700		185	SHEILA ALDREDGE	PK-5	333			
ROGER O MILLS EL	(972) 925-7500		186	NORMA MARTINEZ	PK-5	542			
NANCY MOSELEY EL	(972) 749-6700		187	MARGUERITE ROMANCHEK	PK-6	796			
MOUNT AUBURN EL	(972) 749-8500		188	MARY LOU MARTINEZ	PK-3	728			
CLARA OLIVER EL	(972) 749-3400		189	KAREN GOSBY	KG-5	151			
GEORGE PEABODY EL	(972) 794-5200		190	DEE ANNE EGAN	PK-6	698			
ELISHA M PEASE EL	(214) 932-3800		191	CHERYL FREEMAN	EE-3	438			
JOHN F PEELER EL	(972) 502-8300		192	HELEN D LOPEZ	EE-6	554			
JOHN J PERSHING EL	(972) 794-8600		193	CARMEN CASAMAYOR-RYAN	EE-5	716			
K B POLK EL	(972) 794-8900		194	SHIRLEY WILLIAMS-LEWIS	EE-5	617			
PRESTON HOLLOW EL	(972) 794-8500		195	TERESA PARKER	PK-5	601			
J W RAY EL	(972) 794-7700		196	BERNETTE AUSTIN	PK-5	441			
JOHN H REAGAN EL	(972) 502-8200		197	OLGA MCADAMS	EE-6	551			
MARTHA TURNER REILLY EL	(972) 749-7800		198	ADA MCPHAUL	PK-6	566			
REINHARDT EL	(972) 749-7900		199	SANDRA J BARNEY	PK-6	792			
JOSEPH J RHOADS EL	(972) 749-1000		200	RENATTE PALMER	PK-5	613			
CHARLES RICE EL	(972) 749-1100		201	LISA PATRICK	PK-5	570			
ORAN M ROBERTS EL	(972) 749-8700		202	ZULEMA ORTIZ	PK-5	579			
DAN D ROGERS EL	(972) 794-8800		203	YOLANDA RODRIGUEZ	PK-6	1000			
ROSEMONT EL	(972) 749-5000		204	ANNA BRINING	3-6	1132			
CLINTON P RUSSELL EL	(972) 925-8300		205	MARY NEWSOME-HAYWOOD	4-5	369			
ALEX SANGER EL	(972) 749-7600		206	ARTHUR ALLEN	PK-6	485			
SAN JACINTO EL	(972) 749-4200		207	CLARITA RIVERA	EE-6	835			
SEAGOVILLE EL	(972) 892-7900		208	JOE MCCALISTER	PK-2	663			
ASCHER SILBERSTEIN EL	(972) 794-1900		209	RUDOLFO MENDOZA	PK-6	999			
LESLIE A STEMMONS EL	(972) 794-4900		210	LUIS COWLEY	PK-6	1063			
STEVENS PARK EL	(972) 794-4200		211	MELISSA LAWSON	PK-6	799			
HARRY STONE MONTESSORI	(972) 794-3400		212	HAROLD WRIGHT	PK-6	347			
T G TERRY EL	(972) 749-3200		213	DEBORAH TRAYLOR	PK-5	573			
H S THOMPSON EL	(972) 502-8900		214	KAMALIA COTTON	PK-5	606			
ROBERT L THORNTON EL	(972) 794-8000		215	VALERIE GORDON	EE-5	591			
EDWARD TITCHE EL	(972) 794-2100		216	MARCO HINOJOSA	PK-6	1228			
WILLIAM B TRAVIS EL	(972) 794-7500		217	MARI SMITH	4-5	194			
GEORGE W TRUETT EL	(972) 749-8000		218	DANIEL MENCHACA	PK-6	1302			
ADELLE TURNER EL	(972) 794-6300		219	LUCIOUS NEWHOUSE	KG-5	551			
MARK TWAIN EL	(972) 749-3000		220	CLIFFORD GREER	EE-5	572			
URBAN PARK EL	(972) 794-1100		222	ISRAEL CORDERO	PK-6	1061			
WALNUT HILL EL	(972) 502-7800		224	BRIAN LUSK	EE-5	472			
DANIEL WEBSTER EL	(972) 794-6100		225	CONSTANCE WHALON	PK-6	775			
MARTIN WEISS EL	(972) 749-4000		226	DORIS JEFFERSON	PK-5	635			
PHYLLIS WHEATLEY EL	(972) 749-1300		227	NANETTE WEEKS	PK-3	132			
SUDIE L WILLIAMS EL	(972) 794-8700		228	LORENA HERNANDEZ	PK-5	321			
WINNETKA EL	(972) 749-5100		229	JUANA VALDESPINO	PK-6	880			
HARRY C WITHERS EL	(972) 794-5000		230	ANITA HARDWICK	PK-5	434			
EDNA ROWE EL	(972) 749-8800		232	LISA DEVEAUX	PK-6	1015			
NATHAN ADAMS EL	(972) 794-2600		233	JEAN MCGILL	PK-5	603			
H B GONZALEZ ELEMENTARY	(972) 502-3300		234	BAUDEL FONSECA	KG-6	0			
BIRDIE ALEXANDER EL	(972) 749-3100		235	ANTHONY MCGILL	PK-5	664			
NANCY J COCHRAN EL	(972) 794-4600		236	RICARDO MONTALVO	EE-6	625			
JOHN W RUNYON EL	(972) 216-9111		237	ROBERT PETERS	EE-6	1045			
ARTURO SALAZAR ELEMENTARY	(972) 502-1800		239	JENNIFER PARVIN	KG-6	0			
FRANK GUZICK ELEMENTARY	(972) 502-3900		240	KATHRYN GIDDENS	KG-5	0			
ERASMO SEGUIN EL	(972) 925-8400		249	YOLANDA THOMPSON	PK-3	619			
WHITNEY M YOUNG EL	(972) 749-2000		250	SANDRA BROWN	EE-5	414			
LORENZO DE ZAVALA EL	(972) 892-6400		260	ANNE VINCENT	PK-3	324			
SEQUOYAH EL	(972) 794-3900		262	AARON HUNTER	PK-5	411			
J P STARKS EL	(972) 502-8800		263	EVELYN HOWARD	PK-5	622			
RONALD E MCNAIR EL	(972) 794-6200		264	VIRGINIA LOCKWOOD-TERRY	PK-5	601			
ELADIO R MARTINEZ EL	(972) 794-6900		265	ROSA LINDA PENA	PK-5	638			
FREDERICK DOUGLASS EL	(972) 794-1400		266	SHERYL NORTHCUTT	PK-6	405			
JOHN F KENNEDY L C	(972) 794-7100		268	CAROLINA LEON	PK-5	782			
ONESIMO HERNANDEZ EL	(214) 631-4564		269	EVA CASAS	PK-6	611			
EDUARDO MATA EL	(972) 749-7500		270	JOSE TELLEZ	3-5	540			
JULIAN T SALDIVAR EL	(972) 794-2000		271	ARTURO CANTU	PK-5	1161			
MARIA MORENO EL	(972) 502-3100		272	ALBA MARRERO	PK-6	1069			
PLEASANT GROVE EL	(972) 892-5000		273	ELLEN PERRY	PK-6	997			
MARY MCLEOD BETHUNE EL	(972) 502-1300		274	LILIA GUTIERREZ	PK-6	1084			
LOUISE WOLFF KAHN EL	(972) 502-1400		275	ARMANDO RENDON	PK-6	788			
GILBERT CUELLAR SR EL	(972) 749-6400		276	NINA WATSON	EE-6	940			
THOMAS TOLBERT EL	(972) 794-5900		277	MARY SCOTT	PK-6	717			
LEONIDES CIGARROA ELEMENTARY	(972) 502-2900		278	DONNA TREVINO-JONES	KG-5	0			
JERRY JUNKINS EL	(972) 502-2400		279	SUSAN WALKER	KG-5	0			
ANNE FRANK EL	(972) 502-5900		280	JONNICE LEGUM-BERNS	PK-5	1133			
CESAR CHAVEZ L C	(972) 925-1000		281	JOSE MUNOZ	PK-5	791			
ESPERANZA "HOPE" MEDRANO EL	(214) 219-4759		283	RICARDO WEIR	EE-6	735			
HIGHLAND MEADOWS ELEMENTARY SCHOOL	(972) 502-5200		284	JANET JONES	PK-6	654			
LEE MCSHAN JR ELEMENTARY	(972) 502-6052		286	DIRONA ROBINSON	PK-5	785			
C M SOTO JR ELEMENTARY SCHOOL	(972) 502-5100		287	IRENE AGUILAR	KG-6	0			
ROSEMONT C V SEMOS EL	(972) 502-3850		288	CLAUDIA MORALES	PK-2	0			
F G BOTELLO ELEMENTARY SCHOOL	(214) 932-5179		289	CLARISSA PLAIR	PK-5	0			
ROY P BENAVIDEZ ELEMENTARY SCHOOL			290		KG-7	0			
CALLIER CENTER FOR PRE-SCHOOL DEAF	(972) 982-1036		302	KAREN CLARK	EE-KG	74			
ALTERNATIVE INSTRUCTIONAL									
MAYA ANGELOU HEALTH SPECIAL HIGH SC	(972) 749-2263		030	CHERYL HUMPHREY	5-12	68			
MIDDLE COLLEGE	(214) 860-2356		090	LEICH SHAVER	9-12	132			
HOSPITAL/HOME-BOUND	(972) 581-4115		099	FRAN HAMMER	EE,KG-12	113			
J D C (N & D)	(214) 989-8000		403		EE-12	0			
PROMISE HOUSE			461		5-12	0			
COTTRELL HOUSE/TYC			462		7-12	0			
BUCKNER			463		KG-12	0			
JULIETTE FOWLER HOMES			464		7-12	0			

Texas Public Schools and Charters, Directory, October 2006

County, district, region, school	Mailing address and phone number	Cnty.-dist. number	Sch. no.	County and district superintendents, principals	Grades	2005-06 enrollment	Appraised valuation (thousands)	Tax rate	
								Maintenance	Bond
YMCA CASA SHELTER			466		5-12	0			
CORLEY ACAD			467		3-12	0			
ARBOR ACRE			468		KG-8	0			
JJAEP INSTRUCTIONAL									
JUVENILE JUSTICE AEP	(214) 637-6136		096	MELVIN TRAYLOR	3-12	39			
DAEP INSTRUCTIONAL									
LEARNING ALT CENTER (LACEY)	(972) 925-7060		011	RODERICK CUSHING	7-8	192			
SCHOOL COMMUNITY GUIDANCE CENTER	(972) 925-7000		029	LEON HAMILTON	9-12	233			
REDIRECTIONS CENTER	(972) 925-7000		031	HALICE FURTAO	7-12	211			
SEAGOVILLE ALTERNATIVE CENTER	(972) 892-8000		241	ARLEEN SCOTT	KG-6	59			
ELEMENTARY AEP AT NOLAN ESTES	(972) 925-8200		259	EVA HUNTER	EE-6	51			
BUDGETED									
MULTIPLE CAREERS MAGNET	(972) 925-2200		004	WILLIAM QUINONES	9-12	0			
LINCOLN HUM/COMM MAGNET	(972) 925-7600		010	EARL JONES	9-12	0			
W DALLAS RECONNECTION CTR AT PINKST	(972) 502-3050		019	NORMA VILLEGAS	7-12	0			
BARBARA MANNS H S	(972) 749-2200		020	THOMAS WARD	9-12	0			
OTTO M FRIDIA HIGH SCHOOL	(972) 749-1700		027	LINDA SOLIZ	9-12	0			
YVONNE EWELL TOWNVIEW CENTER	(972) 925-5900		041	ALICE BLACK	9-12	0			
LETOT ACAD	(214) 989-8000		070		3-12	0			
SALARY COMP/AWARDS PROG	(214) 989-8000		087		UG	0			
TESEL	(214) 989-8000		089		KG-6	0			
EVENING ACADEMY	(972) 502-3458		091	PHILLIP ALLEN	9-12	0			
INSTRUCTIONAL TECH	(214) 989-8000		092		KG-12	0			
ADULT BASIC ED-STATE	(214) 989-8000		094		9-12	0			
ADULT BASIC ED-FED	(214) 989-8000		095		5-12	0			
ALL LEARNING CTRS	(214) 989-8000		297		PK-8	0			
DISTRICT-WIDE SCH	(214) 989-8000		298		PK-12	0			
TEXTBOOKS	(214) 928-3030		299	RUSSELL OWEN	KG-12	0			
CAMPUS-BASED ALLOCATIONS	(214) 989-8000		351		EE-12	0			
DESOTO ISD 10	200 E BELT LINE RD DESOTO 75115-5795 PHONE - (972) 223-6666 FAX - (972) 274-8011	057-906		ALTON L FRAILEY		8421	\$2,036,096	.150	.029
REGULAR INSTRUCTIONAL									
DE SOTO H S	(972) 230-0726		001	FERN FERGUSON	10-12	1834			
D H S FRESHMAN CAMPUS	(972) 274-1818		002	SHELIA BROWN	9	809			
DESOTO EAST J H	(972) 223-0690		041	MELVLYN LOWE	7-8	637			
DESOTO WEST J H	(972) 230-1820		042	KEVIN DIXON	7-8	827			
RUBY YOUNG EL	(972) 223-6505		102	BECKY SHEPPARD	EE-4	524			
NORTHSIDE EL	(972) 224-6709		103	TAWANNA STALLWORTH	EE-4	474			
AMBER TERRACE INT	(972) 223-8757		104	MARCUS FORNEY	5-6	674			
THE MEADOWS INT	(972) 224-0960		106	DARLENE RIVES-PARKER	5-6	575			
COCKRELL HILL EL	(972) 230-1692		107	WANDA RANDALL	EE-4	658			
FRANK D MOATES EL	(972) 230-2881		108	WESLEY PITTMAN	EE-4	709			
WOODRIDGE EL	(972) 223-3800		109	ROBERT TORRES	EE-4	677			
JJAEP INSTRUCTIONAL									
P A S S LEARNING CENTER	(972) 223-6666		007		5-12	23			
DUNCANVILLE ISD 10	802 S MAIN ST DUNCANVILLE 75137-2316 PHONE - (972) 708-2000 FAX - (972) 708-2020	057-907		DR KENNETH ENGLISH		12337	\$2,999,912	.150	.037
REGULAR INSTRUCTIONAL									
DUNCANVILLE H S	(972) 708-3700		001	MIKE CHRIETZBERG	9-12	3736			
J HERMAN REED MIDDLE SCHOOL	(972) 708-3500		041	ANDRE SMITH	7-8	605			
WILLIAM H BYRD MIDDLE SCHOOL	(972) 708-3400		042	GABE TRUJILLO	7-8	735			
G W KENNEMER MIDDLE SCHOOL	(972) 708-3600		043	DARON LEE	7-8	706			
CENTRAL ELEMENTARY	(972) 708-2600		101	STANLEY CRAWFORD	PK-4	524			
FAIRMEADOWS ELEMENTARY	(972) 708-2700		102	ROBBIE K RUSHING	PK-4	546			
MERRIFIELD ELEMENTARY	(972) 708-2900		103	LINDA SNOOK	PK-4	580			
WILLIAM LEE HASTINGS ELEMENTARY	(972) 708-2800		104	JULIE HARGROVE	PK-4	391			
S GUS ALEXANDER JR ELEMENTARY	(972) 708-2500		105	LINDA SORENSEN	KG-4	512			
CLINT Q SMITH ELEMENTARY	(972) 708-3000		106	BILL BRYANT	KG-4	490			
CHARLES ACTON ELEMENTARY	(972) 708-2400		107	ROBBIE BLACKNALL	PK-4	416			
H BOB DANIEL SR INTERMEDIATE	(972) 708-3200		108	MARK SMYTHE	5-6	597			
GLENN C HARDIN INTERMEDIATE	(972) 708-3300		109	JOYCE PRICE	5-6	629			
GRACE R BRANDENBURG INTERMEDIATE	(972) 708-3100		110	DAWN SMITH	5-6	552			
CJ & ANNE HYMAN ELEMENTARY	(972) 708-6700		111	VICKI HARPER	PK-4	587			
JAMES R BILHARTZ JR ELEMENTARY	(972) 708-6600		112	BARBARA JONES	EE-4	623			
ALTERNATIVE INSTRUCTIONAL									
P A C E SCHOOL	(972) 708-2470		004	KEITH BUTCHER	9-12	92			
JJAEP INSTRUCTIONAL									
P A S S LEARNING CTR	(214) 905-9551		007	DR JUAN PEREZ	5-12	16			
DAEP INSTRUCTIONAL									
SUMMIT	(972) 708-2570		005	KEVIN CROFT	1-12	0			
GARLAND ISD 10	501 S JUPITER GARLAND 75042-7108 PHONE - (972) 494-8201 FAX - (972) 485-4936	057-909		DR CURTIS CULWELL		57425	\$12,144,067	.146	.021
REGULAR INSTRUCTIONAL									
GARLAND H S	(972) 494-8492		002	JOHN MORRIS	9-12	2431			
S GARLAND H S	(972) 926-2700		003	CHARLES ROSE	9-12	2135			
N GARLAND H S	(972) 675-3120		004	DR SUSIE FEGRAEUS	9-12	2277			
LAKEVIEW CENTENNIAL H S	(972) 240-3740		005	DR GERALD HUDSON	9-12	2175			
NAAMAN FOREST H S	(972) 675-3091		008	STEVE BAKER	9-12	2276			
ROWLETT H S	(972) 463-8690		009	DR MARLENE HAMMERLE	9-12	2700			
SACHSE H S	(972) 414-7450		010	STEVE HAMMERLE	9-12	2360			
AUSTIN ACAD FOR EXCELL	(972) 926-2620		041	DR ANN POORE	6-8	924			
BUSSEY MIDDLE	(972) 494-8391		042	HARRY FARLEY	6-8	848			
SAM HOUSTON MIDDLE	(972) 926-2640		043	DON HERNANDEZ	6-8	671			
JACKSON TECHNOLOGY CENTER	(972) 494-8362		045	DAVID DUNPHY	6-8	1139			

Texas Public Schools and Charters, Directory, October 2006

County, district, region, school	Mailing address and phone number	Cnty.-dist. number	Sch. no.	County and district superintendents, principals	Grades	2005-06 enrollment	Appraised valuation (thousands)	Tax rate	
								Maintenance	Bond
O'BANION MIDDLE	(972) 279-6103		046	JOHN TUCCI	6-8	1022			
BRANDENBURG MIDDLE	(972) 926-2630		047	CARRA KING	6-8	1160			
SELLERS MIDDLE	(972) 494-8337		048	WILLIAM WOODS	6-8	718			
WEBB MIDDLE	(972) 675-3080		049	JIM LEWIS	6-8	1180			
COYLE MIDDLE	(972) 475-3711		050	DRETHA BURRIS	6-8	1222			
LYLES MIDDLE	(972) 240-3720		051	JANICE HOWARD	6-8	1032			
B G HUDSON MIDDLE	(972) 675-3070		052	MICHELLE BAKER	6-8	1241			
VERNON SCHRADER MIDDLE	(972) 463-8790		054	JIM THOMAS	6-8	1364			
BEAVER TECHNOLOGY CENTER	(972) 494-8301		101	MITT PRICE	EE-5	534			
BULLOCK EL	(972) 494-8308		102	LINDA SIRES	PK-5	472			
CALDWELL EL	(972) 926-2500		103	KATHY MARKHAM	PK-5	365			
CENTERVILLE EL	(972) 926-2510		105	DR BOB MCDONALD	EE-5	326			
COOPER EL	(972) 675-3010		107	KAREN COZBY	EE-5	703			
DAUGHERTY EL	(972) 926-2530		108	SHERRI PERKINS	PK-5	330			
FREEMAN EL	(972) 494-8371		109	DORTHERY WEST	EE-5	385			
HANDLEY EL	(972) 926-2540		110	LOYED JONES	PK-5	492			
KIMBERLIN ACAD FOR EXCEL	(972) 926-2560		111	FRED DILLARD	KG-5	508			
PARK CREST EL	(972) 926-2571		112	DON DRUMMOND	PK-5	541			
SOUTHGATE EL	(972) 926-2590		113	CLYDE SCHILLING	EE-5	541			
WATSON TECHNOLOGY CENTER	(972) 926-2600		115	JENNY ROBERSON	KG-5	515			
WEAVER EL	(972) 494-8311		116	LYNN DAVIS	EE-5	595			
WILLIAMS EL	(972) 926-2610		117	ELLEN MOONEY	PK-5	346			
BRADFIELD EL	(972) 494-8303		119	MARY JOHNSTON	PK-5	374			
SHOREHAVEN EL	(972) 494-8346		120	DR PATRICIA TREMMEL	EE-5	333			
MONTCLAIR EL	(972) 279-4041		121	GRAYSON TOPERZER	PK-5	587			
WALNUT GLEN ACAD FOR EXCEL	(972) 494-8330		122	SYLVIA MCCLOSKEY	KG-5	458			
GOLDEN MEADOWS EL	(972) 494-8373		123	DR LINDA ULRICH	EE-5	633			
HEATHER GLEN EL	(972) 270-2881		124	JOHN DRUMMOND	KG-5	652			
HILLSIDE ACAD FOR EXCEL	(972) 926-2550		125	WANDA MARKS	KG-5	445			
DAVIS EL	(972) 494-8205		126	KENDA WILLINGHAM	EE-5	474			
ROACH EL	(972) 926-2580		127	JEANETTE O'NEAL	EE-5	386			
ETHRIDGE EL	(972) 675-3020		128	PATRICIA OPON	PK-5	697			
VIAL EL	(972) 240-3710		129	WENDY ELDRIDGE	EE-5	602			
CLUB HILL EL	(972) 926-2520		132	JAMES LOVE	KG-5	676			
HICKMAN EL	(972) 675-3150		133	CHRISTOPHER GREY	PK-5	731			
NORTHLAKE EL	(972) 494-8359		134	DR KATHY METZINGER	PK-5	729			
COOP BEHAVIORAL CTR	(972) 494-8520		135	DR LESLIE COBURN	KG-12	29			
TOLER EL	(972) 226-3922		136	KAREN JORDAN	PK-5	696			
ROWLETT EL	(972) 475-3380		137	LISA ALEXANDER	KG-5	757			
SPRING CREEK EL	(972) 675-3060		138	SUE SHERIDAN	KG-5	692			
LUNA EL	(972) 675-3040		139	LAURA JOHNSON	KG-5	647			
BACK EL	(972) 475-1884		140	LINDA POINTER	KG-5	608			
SHUGART EL	(972) 240-3700		141	KELLY WILLIAMS	KG-5	688			
HERFURTH EL	(972) 475-7994		142	DEBRA KNEGGS	KG-5	695			
ABBETT EL	(972) 675-3000		143	WINSTON FERRELL	KG-5	725			
KEELEY EL	(972) 412-2140		144	DR PENNY CAMPBELL	EE-5	792			
ROBERT B SEWELL EL	(972) 675-3050		145	SUSAN CRAIG	EE-5	632			
KATHERINE STEPHENS EL	(972) 463-5790		146	DR MIKE RICHEY	EE-5	708			
VERNAL LISTER EL	(972) 675-3030		147	DEBORAH WILKERSON	KG-5	769			
NORMA DORSEY EL	(972) 463-5595		148	DEBRA CHISHOLM	KG-5	702			
INFANT CENTER	(972) 926-2677		150	JUDY KNIGHT	EE	11			
P I P	(972) 926-2671		152	JANET CENTOLA	EE	332			
STEADHAM EL	(972) 463-6887		154	CHERYL ALEXANDER	KG-5	762			
JOHN W ARMSTRONG ELEMENTARY	(972) 414-7480		155	BECKY AYARS	EE-5	742			
NITA PEARSON ELEMENTARY	(972) 463-7568		156	VICKI DEVANTIER	EE-5	665			
GLEN COUCH EL	(972) 271-7160		157	SUSANNE HILL	EE-5	780			
CISNEROS PRE-K CTR	(972) 271-7160		180	DEE SALINAS	EE-PK	650			
PARSONS PRE-K CTR	(972) 675-8065		181	DR BONNIE BARRETT	EE-PK	544			
ALTERNATIVE INSTRUCTIONAL									
GISD EVENING SCH	(972) 494-8162		006	DAVID BENSON	6-12	149			
MEMORIAL PREPARATORY SCH	(972) 926-2650		044	JAMES RUST	6-8	207			
JJAEP INSTRUCTIONAL									
P A S LEARNING CTR	(972) 494-8382		007	MARGARET GAINES	4-12	20			
DAEP INSTRUCTIONAL									
GISD ALTERNATIVE SCHOOL	(972) 926-2690		053	DICK HEIKES	KG-12	118			
GRAND PRAIRIE ISD 10	BOX 531170 GRAND PRAIRIE 75053-1170 PHONE - (972) 264-6141 FAX - (972) 237-5440	057-910		EARL HUSFELD		23858	\$3,958,049	.149	.027
REGULAR INSTRUCTIONAL									
GRAND PRAIRIE H S	(972) 809-5711		002	ROSE BRENNER	9-12	2959			
SO GRAND PRAIRIE H S	(972) 343-1500		003	VICKI BRIDGES	9-12	3277			
ADAMS MIDDLE	(972) 262-1934		041	CALVIN HARRISON	6-8	718			
LEE MIDDLE	(972) 262-6785		044	ROSALINDA BREWINGTON	6-8	780			
JACKSON MIDDLE	(972) 264-2704		045	MICHAEL BRINKLEY	6-8	994			
HARRY S TRUMAN MIDDLE	(972) 641-7676		047	CHARLES LESTER	6-8	609			
KENNEDY MIDDLE	(972) 264-8651		048	LESLEE SHEPHERD	6-8	896			
BILL ARNOLD MIDDLE SCHOOL	(972) 642-5137		049	RICH LAFFEY	6-8	764			
RONALD REAGAN MS	(972) 522-7300		050	JOHN WALSH	6-8	609			
AUSTIN EL	(972) 262-4615		101	DOROTHEA GORDON	EE-5	485			
BOWIE EL	(972) 262-7348		102	MICHELLE AILARA	EE-5	510			
CROCKETT EL	(972) 262-5353		103	NANCY BRIDGES	EE-5	586			
DANIELS EL	(972) 264-7803		104	STERLIN MCGRUDER	EE-5	488			
FANNIN EL	(972) 262-8668		105	SUZY MEYER	EE-5	399			
FLORENCE HILL EL	(972) 264-0802		106	SHARON MILHAM	EE-5	546			
SAM HOUSTON EL	(972) 262-8629		107	JEAN NUNEZ	PK-5	569			
MILAM EL	(972) 262-7131		109	MICHELE LOPER	EE-5	509			
BONHAM EL	(972) 262-4255		111	ABEL MOJICA	EE-5	586			
EISENHOWER EL	(972) 262-3717		113	EMILY BRINKLEY	EE,KG-5	438			
JOHNSON EL	(972) 262-1066		116	TOMIA WALKER	PK-5	523			
SAM RAYBURN EL	(972) 264-8900		118	CARLOS DE LA CRUZ	EE-5	518			
ZAVALA EL	(972) 642-0448		119	PAT BLANCHARD	EE-5	525			
DICKINSON EL	(972) 641-1664		120	ANGELA LESLEY	EE,KG-5	619			

Texas Public Schools and Charters, Directory, October 2006

County, district, region, school	Mailing address and phone number	Cnty.-dist. number	Sch. no.	County and district superintendents, principals	Grades	2005-06 enrollment	Appraised valuation (thousands)	Tax rate	
								Maintenance	Bond
JOHN GARNER EL	(972) 262-5000		121	VIKKI WIGGINS	EE,KG-5	482			
BARBARA BUSH EL	(972) 237-1628		122	JENNIFER NEAL	PK-5	518			
COLIN POWELL EL	(972) 642-3961		123	THELMA JONES	EE,KG-5	555			
HECTOR P GARCIA EL	(972) 237-0001		124	OLGA SILVA	EE-5	520			
SALLYE MOORE ELEMENTARY SCHOOL	(972) 660-2261		125	LINDA ELLIS	EE,KG-5	564			
ERVIN C WHITT ELEMENTARY SCHOOL	(972) 264-5024		126	ALISHA CRUMLEY	EE-5	532			
TRAVIS ELEMENTARY	(972) 262-2990		127	ANN POTUCEK	EE-5	506			
JUAN SEGUIN EL	(972) 522-7100		128	SUSANNA RAMIREZ	EE-5	626			
THURGOOD MARSHALL EL	(972) 522-7200		129	SHARON SCROGGINS	EE-5	410			
ALTERNATIVE INSTRUCTIONAL									
LLOYD BOZE SECONDARY LEARNING CENTE	(972) 264-6146		046	JAN HEIMANN	9-12	90			
JJAEP INSTRUCTIONAL									
P A S S LEARNING CTR	(214) 637-6136		007		6-12	24			
DAEP INSTRUCTIONAL									
LAMAR ALTERNATIVE EDUCATION PROGRAM	(972) 262-7244		004	KERRY RAPIER	6-12	124			
HIGHLAND PARK ISD 10	7015 WESTCHESTER DR DALLAS 75205-1061 PHONE - (214) 780-3000 FAX - (214) 780-3099	057-911		DR CATHY BRYCE		6276	\$8,682,599	.145	.008
REGULAR INSTRUCTIONAL									
HIGHLAND PARK HIGH SCHOOL	(214) 780-3700		001	PATRICK CATES	9-12	1974			
HIGHLAND PARK MIDDLE SCHOOL	(214) 780-3600		041	DR KIMBROLY POOL	7-8	961			
ARMSTRONG ELEMENTARY	(214) 780-3100		101	DR MARY RICHEY	EE,KG-4	542			
BRADFIELD ELEMENTARY	(214) 780-3200		102	DR GLORIA M MCNUTT	EE,KG-4	600			
HYER ELEMENTARY	(214) 780-3300		103	GREG SMITH	EE,KG-4	579			
UNIVERSITY PARK ELEMENTARY	(214) 780-3400		104	DR LYNDA CARTER	EE,KG-4	676			
MCCULLOCH INTERMEDIATE SCHOOL	(214) 780-3500		105	LAURIE NORTON	5-6	944			
ALTERNATIVE INSTRUCTIONAL									
HIGHLAND PARK ALTER ED CTR	(214) 780-3700		002	PATRICK CATES	7-12	0			
JJAEP INSTRUCTIONAL									
P A S S LEARNING CTR	(214) 780-3700		007		5-12	0			
IRVING ISD 10	P O BOX 152637 IRVING 75015-2637 PHONE - (972) 215-5000 FAX - (972) 215-5201	057-912		JACK E SINGLEY		32677	\$7,853,650	.150	.031
REGULAR INSTRUCTIONAL									
IRVING H S	(972) 273-8300		002	LINDA LUJAN-KIMM	9-12	2356			
MACARTHUR H S	(972) 261-2100		003	CINDY BEAN	9-12	2363			
NIMITZ H S	(972) 273-8600		004	SAMUEL D BEAN	9-12	2111			
THE ACADEMY OF IRVING ISD	(972) 258-5300		006	ROBBIN WALL	9-12	1433			
BOWIE MIDDLE	(972) 721-3000		041	JOE MORENO	6-8	1007			
CROCKETT MIDDLE	(972) 313-4700		042	JOHN ROSE	6-8	985			
TRAVIS MIDDLE	(972) 261-2400		043	TERRY COOPER	6-8	1028			
LAMAR MIDDLE	(972) 313-4400		044	CYNTHIA GOODSSELL	6-8	1084			
AUSTIN MIDDLE	(972) 721-3100		045	CYNTHIA BEAN	6-8	892			
HOUSTON MIDDLE	(972) 261-2300		046	RICK NOLLY	6-8	1018			
LORENZO DE ZAVALA MIDDLE	(972) 273-8900		048	SEBASTIAN BOZAS	6-8	967			
NEW MIDDLE SCHOOL			050			0			
BARTON EL	(972) 313-4100		101	JANE LAMPTON	KG-5	791			
BROWN EL	(972) 513-4000		102	JACKIE GORENA	KG-5	779			
BRITAIN EL	(972) 554-3800		103	BRENDA BINGHAM	KG-5	840			
GOOD EL	(972) 721-3300		105	TINA RICHARD	KG-5	852			
HALEY J EL	(972) 273-6600		106	ROBYN BOWLING	KG-5	886			
HALEY T EL	(972) 261-2500		107	DANNY WARD	KG-5	766			
JOHNSTON EL	(972) 659-7700		108	SANDRA SANDERS	KG-5	609			
KEYES EL	(972) 721-3400		109	IRMA VEGA-ZADEH	KG-5	845			
LEE EL	(972) 261-2600		111	MARIA ELENA CORONADO	KG-5	685			
LIVELY EL	(972) 273-6700		112	RAUL PENA	KG-5	863			
FARINE EL	(972) 261-2700		113	JULIE MILLER	KG-5	766			
SCHULZE EL	(972) 785-3500		114	ERIN YACHO	KG-5	695			
BRANDENBURG EL	(972) 258-7100		116	PAM MEREDITH	KG-5	819			
ELLIOTT EL	(972) 313-4300		118	PATTY NOTGRASS	KG-5	885			
HANES EL	(972) 261-2900		119	STACY BLEVINS	KG-5	739			
TOWNLEY EL	(972) 273-6800		120	ROBYN WOLTERS	KG-5	825			
DAVIS EL	(972) 313-4900		121	JOHN RINGHAUSER	KG-5	915			
GILBERT F M EL	(972) 721-8400		122	MICHAEL CROTTY	KG-5	788			
JACKIE MAE TOWNSELL ELEMENTARY	(972) 215-5500		123	LINDA WILLET	KG-5	886			
JOHN W AND MARGIE STIPES ELEMENTARY			124	MARTY FRENCH	KG-5	0			
CLIFTON EARLY CHILDHOOD	(972) 261-2800		161	MARY RUDISELL	EE-PK	602			
PIERCE EARLY CHILDHOOD	(972) 554-3700		162	LINDA CAVAZOS-TUCKER	EE-PK	623			
KINKEADE EARLY CHILDHOOD	(972) 273-6500		163	MYRNA BAKER	EE-PK	634			
ALTERNATIVE INSTRUCTIONAL									
UNION BOWER CENTER FOR LEARNING	(972) 273-6180		005	CURTIS MAURICIO	6-12	277			
WHEELER TRANSITIONAL AND DEVELOPMEN	(972) 554-3750		020	MAURICE WALKER	6-12	24			
WHEELER TRANSITIONAL AND DEVELOPMEN	(972) 554-3750		104	MAURICE WALKER	KG-5	22			
JJAEP INSTRUCTIONAL									
DALLAS CO SCHOOL FOR ACCELERATED LR	(214) 652-7113		007	GAYLON GARRISON	5-12	17			
DAEP INSTRUCTIONAL									
SECONDARY REASSIGN CTR	(972) 313-4600		009	DR VIC RUCKER	6-12	0			
LANCASTER ISD 10	422 S CENTRE AVE LANCASTER 75146-1621 PHONE - (972) 218-1400 FAX - (972) 218-1401	057-913		DR LARRY D LEWIS, PHD		4585	\$1,294,907	.146	.039
REGULAR INSTRUCTIONAL									
LANCASTER H S	(972) 218-1800		001	PHILLIP RANDALL	9-12	1685			
LANCASTER MIDDLE	(972) 218-1660		041	ROOSEVELT NIVENS	6-8	906			
PLEASANT RUN EL	(972) 218-1538		101	CINDY LYNCH	PK-5	423			
HOUSTON EL	(972) 218-1512		102	HELENA MOSELY	PK-5	351			
WEST MAIN EL	(972) 218-1551		103	PRISCILLA MAXFIELD	PK-5	307			
ROSA PARKS/MILLBROOK EL	(972) 218-1564		106	SANDRA PATRICK	EE-5	418			

Texas Public Schools and Charters, Directory, October 2006

County, district, region, school	Mailing address and phone number	Cnty.-dist. number	Sch. no.	County and district superintendents, principals	Grades	2005-06 enrollment	Appraised valuation (thousands)	Tax rate	
								Maintenance	Bond
ROLLING HILLS EL	(972) 218-1525		107	GENE MORROW	PK-5	490			
BELT LINE EL	(972) 218-1608		109	PATTY CUNNINGHAM	PK-5	0			
LANCASTER EL	(972) 218-1590		110	VANESSA ALBA	PK-5	0			
JJAEP INSTRUCTIONAL									
L ISD J J A E P	(912) 227-3667		111	ORSON EDMOND	KG-12	5			
DAEP INSTRUCTIONAL									
ALTER SCH	(972) 227-3667		002	CHARLES NEAL	6-12	0			
MESQUITE ISD 10	405 E DAVIS ST MESQUITE 75149-4701 PHONE - (972) 288-6411 FAX - (972) 882-7787	057-914		DR LINDA M HENRIE		35615	\$6,062,493	.145	.031
REGULAR INSTRUCTIONAL									
MESQUITE HIGH SCHOOL	(972) 882-7800		001	LINDA MARSHALL	9-12	2509			
NORTH MESQUITE HIGH SCHOOL	(972) 882-7900		002	SUSIE COURT	9-12	2469			
WEST MESQUITE HIGH SCHOOL	(972) 882-7600		003	MARTHA JO TALBOT	9-12	1678			
POTEET HIGH SCHOOL	(972) 882-5300		004	ANDREW BAUER	9-12	1699			
HORN HIGH SCHOOL	(972) 882-5200		005	BRUCE PERKINS	9-12	2060			
AGNEW MIDDLE SCHOOL	(972) 882-5750		041	CONNIE BOONE	6-8	873			
VANSTON MIDDLE SCHOOL	(972) 882-5801		042	SANDRA BIBB	7-8	707			
WILKINSON MIDDLE SCHOOL	(972) 882-5950		043	RON RICHARDSON	6-8	857			
MCDONALD MIDDLE SCHOOL	(972) 882-5700		044	CATHY SWANN	7-8	981			
NEW MIDDLE SCHOOL	(972) 882-5600		045	ED BURNS	6-8	1025			
KIMBROUGH MIDDLE SCHOOL	(972) 882-5900		046	DR ALANE MALONE	7-8	766			
BERRY MIDDLE SCHOOL	(972) 882-5850		047	SHARON RANKIN	7-8	1182			
JAMES P TERRY M S	(972) 882-5600		048	KARYN CUMMINGS	6-7	0			
BLACK ELEMENTARY	(972) 882-7240		101	LISA MILLSAPS	EE-6	618			
FLORENCE ELEMENTARY	(972) 290-4080		102	YOLANDA RASCON	EE-6	599			
GALLOWAY ELEMENTARY	(972) 882-5101		103	WANDA MINGLE	PK-6	683			
HANBY ELEMENTARY	(972) 882-5040		104	AMY CHILDRESS	EE-5	837			
HODGES ELEMENTARY	(972) 290-4040		105	ELAINE WHITLOCK	EE-5	648			
MCWHORTER ELEMENTARY	(972) 882-7020		106	DR POPPY AIRHART	PK-6	646			
MOTLEY ELEMENTARY	(972) 882-5080		107	VICKI COMPTON	PK-6	352			
RANGE ELEMENTARY	(972) 882-5180		108	SHERRIE BEARD	KG-6	653			
RUGEL ELEMENTARY	(972) 882-7260		109	JANE L ROLLINS	KG-6	342			
RUTHERFORD ELEMENTARY	(972) 290-4060		110	DEBORAH SHEWMAKE	KG-6	654			
SHANDS ELEMENTARY	(972) 290-4020		111	DARON ASTON	KG-6	733			
TISINGER ELEMENTARY	(972) 882-5120		112	VICKIE CARPENTER	PK-5	735			
TOSCH ELEMENTARY	(972) 882-5000		113	DEBRA BASSINGER	EE-6	615			
SEABOURN ELEMENTARY	(972) 882-7040		114	JUDY DELANEY	EE-6	547			
LAWRENCE ELEMENTARY	(972) 882-7000		115	AIMEE LEWIS	EE-6	396			
FLOYD ELEMENTARY	(972) 882-7100		116	KIM BROADWAY	EE-5	654			
PORTER ELEMENTARY	(972) 290-4000		117	SUSAN CUMBY	EE-6	418			
MCKENZIE ELEMENTARY	(972) 882-5140		118	KATRINA HORN-HASLEY	PK-6	514			
BEASLEY ELEMENTARY	(972) 882-5160		119	KAREN LLOYD	EE-6	432			
PRICE ELEMENTARY	(972) 290-4100		120	DEBBIE JUSTICE	KG-6	539			
SHAW ELEMENTARY	(972) 882-7060		121	KIM GREGORY-JOHNSON	PK-6	703			
KIMBALL ELEMENTARY	(972) 290-4100		122	DR BILL SEFZIK	PK-6	341			
PIRRUNG ELEMENTARY	(972) 882-7170		123	BETSY ADAMS	KG-5	671			
CANNADAY ELEMENTARY	(972) 882-5060		124	JONATHAN ROYLE	KG-6	565			
AUSTIN ELEMENTARY	(972) 882-7220		125	DONNA GALLEGOS	KG-6	467			
MOSS ELEMENTARY	(972) 882-7130		126	VALERIE NELSON	KG-6	600			
THOMPSON ELEMENTARY	(972) 882-7190		127	DR AJ MURRY	KG-5	938			
GRAY ELEMENTARY	(972) 882-7280		128	BECKY RASCO	PK-5	562			
SMITH ELEMENTARY	(972) 882-7080		129	CINDY HEIMAN	KG-6	728			
GENTRY ELEMENTARY	(972) 290-4140		130	DR LINDA SLEJKO	KG-6	752			
MACKEY ELEMENTARY	(972) 290-4160		131	KATHRYN BOHLING	KG-6	744			
ALTERNATIVE INSTRUCTIONAL									
MESQUITE ACADEMY	(972) 882-7570		656	KEITH ADAMS	KG-12	111			
JJAEP INSTRUCTIONAL									
P A S S LEARNING CTR	(214) 698-4257		007		5-12	12			
RICHARDSON ISD 10	RICHARDSON ISD 400 S GREENVILLE AVE RICHARDSON 75081-4198 PHONE - (469) 593-0000 FAX - (469) 593-0332	057-916		PATTI KIEKER		35088	\$16,061,000	.150	.032
REGULAR INSTRUCTIONAL									
LAKE HIGHLANDS H S	(469) 593-1000		002	DR BOB IDEN	10-12	1968			
RICHARDSON H S	(469) 593-3000		003	CHARLES PICKITT	9-12	2184			
PEARCE H S	(469) 593-5000		004	KAREN NEAL	9-12	2015			
BERKNER H S	(469) 593-7000		005	RON L GRIFFEN	9-12	2929			
LAKE HIGHLANDS J H	(469) 593-1600		042	LORINE BURRELL	7-8	686			
RICHARDSON WEST J H	(469) 593-3700		044	WALTER KELLY	7-8	621			
RICHARDSON NORTH J H	(469) 593-5400		045	MELISSA GASSMAN	7-8	572			
FOREST MEADOW J H	(469) 593-1500		047	CHARLES BRUNER	7-8	725			
WESTWOOD J H	(469) 593-3600		048	PEGGY DILLON	7-8	646			
LIBERTY J H	(469) 593-7888		049	STEPHEN QUISENBERRY	7-8	753			
APOLLO J H	(469) 593-7900		050	JACKIE NOTEWARE	7-8	844			
PARKHILL J H	(469) 593-5600		051	JUDY MARCUM	7-8	509			
LAKE HIGHLANDS FRESHMAN CENTER	(469) 593-1300		052	JAYNE FARMER	9	700			
ARAPAHO CLASSICAL MAGNET	(469) 593-6400		101	SUSAN HOROWITZ	EE-6	535			
CANYON CREEK EL	(469) 593-6500		102	ELIZABETH CARSTENS	KG-6	236			
DOVER EL	(469) 593-4200		103	FERNANDO MEDINA	EE-6	590			
GREENWOOD HILLS EL	(469) 593-6100		104	LARRY D HINES	EE-6	286			
HAMILTON PARK PACESETTER MAGNET	(469) 593-3900		105	ALCYNTHIA MONTGOMERY	EE-6	663			
O HENRY EL	(469) 593-8200		106	MARTHA MIXON	EE,KG-6	444			
LAKE HIGHLANDS EL	(469) 593-2100		107	KIMBERLY SULLIVAN	PK-6	624			
MOHAWK EL	(469) 593-6600		108	BILLIE SNOW	KG-6	313			
NORTHRICH EL	(469) 593-6200		109	FELICIA L EASTER	EE-6	457			
NORTHWOOD HILLS EL	(469) 593-4300		110	MAXINE S KAZDOY	PK-6	386			
RICHARDSON HEIGHTS EL	(469) 593-4400		111	NANCY K KINZIE	PK-6	484			
RICHARDSON TERRACE EL	(469) 593-8700		112	PHILIP HENDERSON	EE-6	541			
SPRING VALLEY EL	(469) 593-4600		113	KEITH FORTE	PK-6	394			

Texas Public Schools and Charters, Directory, October 2006

County, district, region, school	Mailing address and phone number	Cnty.-dist. number	Sch. no.	County and district superintendents, principals	Grades	2005-06 enrollment	Appraised valuation (thousands)	Tax rate	
								Maintenance	Bond
STULTS ROAD EL	(469) 593-2500		114	DARWIN SPILLER	EE-6	488			
MARK TWAIN EL	(469) 593-4800		115	JENNIFER J MARTIN	PK-6	393			
WALLACE EL	(469) 593-2600		116	JEREMY GILBERT	KG-6	456			
WHITE ROCK EL	(469) 593-2700		117	REBECCA REIDING	KG-6	608			
SPRING CREEK EL	(469) 593-4500		118	CAROL ALLEN	KG-6	290			
DOBIE PRI	(469) 593-4100		119	KAY REYNOLDS	EE-1	579			
FORESTRIDGE EL	(469) 593-8500		120	KATHY HIGGINS	PK-6	704			
NORTHLAKE EL	(469) 593-2300		121	GLENDA HOWELL	PK-6	572			
BOWIE EL	(469) 593-6000		122	NICOLE FARRAR	KG-6	448			
PRAIRIE CREEK EL	(469) 593-6300		123	KYLE M STUARD	EE-6	268			
SPRINGRIDGE EL	(469) 593-8600		124	MEGAN TIMME	PK-6	389			
PRESTONWOOD EL	(469) 593-6700		125	DUANA KINDLE	KG-6	343			
SKYVIEW EL	(469) 593-2400		126	BRENDA PAYNE	KG-6	514			
DARTMOUTH EL	(469) 593-8400		127	KATHY CLAYTON	EE-6	341			
BRENTFIELD EL	(469) 593-5730		128	STEVEN LEMONS	KG-6	601			
JESS HARBEN EL	(469) 593-8800		129	CHRISTOPHER GOODSON	KG-6	392			
RICHLAND EL	(469) 593-4650		130	GREGORY GASTON	KG-6	546			
YALE EL	(469) 593-8300		131	PHILIP BATES	KG-6	555			
MOSS HAVEN EL	(469) 593-2200		132	CAROLE KILDUFF	KG-6	421			
BIG SPRINGS EL	(469) 593-8100		133	DENISE L MAY	KG-6	545			
MERRIMAN PARK EL	(469) 593-2800		134	LARRY LABUE JR	KG-6	368			
AIKIN EL	(469) 593-1820		135	ELIZABETH KACKLEY	EE-6	608			
RISD ACAD	(469) 593-3300		137	NELWYN SHOWS	2-6	570			
ENTERPRISE CITY	(469) 593-6509		140	JUDITH SULLIVAN	KG-6	0			
MATH/SCIENCE/TECH MAGNET	(469) 593-7300		142	MIKE FORSYTH	KG-6	543			
FOREST LANE ACADEMY	(469) 593-1850		143	MEGAN BARRINGER	PK-6	569			
AUDELIA CREEK ELEMENTARY			144	MICHAEL SAVAGE	KG-6	622			
CAROLYN G BUKHAIR EL			145	OSCAR FIGUEROA	1-6	623			
THURGOOD MARSHALL EL			146	WANDA WATKINS	KG-6	519			
ALTERNATIVE INSTRUCTIONAL									
DISTRICT H S MAGNET	(469) 593-3038		007	ANNE HOPPER	10-12	0			
JJAEP INSTRUCTIONAL									
P A S S LEARNING CTR	(469) 593-5800		008		3-12	9			
DAEP INSTRUCTIONAL									
CHRISTA MCAULIFFE LEARNING CENTER	(469) 593-5800		006	DR HERBERT RUFFIN	KG-12	99			
BUDGETED									
ALL SCHOOLS	(469) 593-3000		199		EE-12	0			
SUNNYVALE ISD 10	417 E TRIPP RD SUNNYVALE 75182-9544 PHONE - (972) 226-7601 FAX - (972) 226-6882	057-919		SETH ADAMS		527	\$450,661	.145	.022
REGULAR INSTRUCTIONAL									
SUNNYVALE MIDDLE			041		5-8	0			
SUNNYVALE EL	(972) 266-7601		101	DR DIANA FREEMAN	KG-8	527			
JJAEP INSTRUCTIONAL									
COMMUNITY EDUCATION PARTNERSHIP	(972) 226-7601		102	BRYAN MCLAIN	KG-8	0			
COPPELL ISD 10	200 S DENTON TAP RD COPPELL 75019-3205 PHONE - (214) 496-6000 FAX - (214) 496-6036	057-922		DR JEFF N TURNER		10265	\$6,095,168	.150	.023
REGULAR INSTRUCTIONAL									
COPPELL H S	(214) 496-6100		001	BRAD HUNT	9-12	2995			
COPPELL MIDDLE EAST	(214) 496-6600		042	KAREN NIX	6-8	737			
COPPELL MIDDLE WEST	(214) 496-8600		043	VERN EDIN	6-8	879			
COPPELL MIDDLE NORTH	(214) 496-7100		044	DR JUNERIA BERGES	6-8	828			
PINKERTON EL	(214) 496-6800		101	JOY SMARTT	KG-5	344			
LEE EL	(214) 496-7900		102	KARYN BROWNLEE	KG-5	416			
AUSTIN EL	(214) 496-7300		103	CHERYL LOCKLEAR	KG-5	549			
MOCKINGBIRD EL	(214) 496-8200		105	PAM MITCHELL	KG-5	547			
WILSON EL	(214) 496-7500		106	DEANA HARRELL	KG-5	419			
LAKESIDE EL	(214) 496-7600		107	MARK LUKERT	KG-5	513			
TOWN CENTER EL	(214) 496-7800		108	PENNY TRAMEL	KG-5	548			
COTTONWOOD CREEK EL	(214) 496-8300		109	DR ANDRA PENNY	KG-5	514			
VALLEY RANCH EL	(214) 496-8500		110	CYNTHIA ARTERBERY	EE-5	473			
DENTON CREEK EL	(214) 896-8100		111	BRYAN MCLAIN	KG-5	501			
JJAEP INSTRUCTIONAL									
P A S S LEARNING CTR	(214) 905-9551		007	RICHARD PARRA	6-12	2			
DAEP INSTRUCTIONAL									
COMPASS ACADEMY	(214) 496-8032		002	RON-MARIE JOHNSON	KG-12	0			
BUDGETED									
ALL DISTRICT	(972) 471-1111		199		EE-12	0			
058 DAWSON									
DAWSON ISD 17	P O BOX 180 WELCH 79377-0180 PHONE - (806) 489-7461 FAX - (806) 489-7463	058-902		LINDSEY WALLACE		185	\$176,555	.150	.000
REGULAR INSTRUCTIONAL									
DAWSON SCHOOL	(806) 489-7461		001	MARVA HOGUE	EE-12	185			
KLONDIKE ISD 17	2911 COUNTY RD H LAMESA 79331-4967 PHONE - (806) 462-7334 FAX - (806) 462-7333	058-905		STEVE MCLAREN		180	\$243,015	.150	.000
REGULAR INSTRUCTIONAL									
KLONDIKE ISD	(806) 462-7332		001	STEVE MCLAREN	KG-12	180			
LAMESA ISD 17	P O BOX 261 LAMESA 79331-0261	058-906		KEITH BRYANT		2044	\$306,853	.150	.000

Texas Public Schools and Charters, Directory, October 2006

County, district, region, school	Mailing address and phone number	Cnty.-dist. number	Sch. no.	County and district superintendents, principals	Grades	2005-06 enrollment	Appraised valuation (thousands)	Tax rate	
								Maintenance	Bond
REGULAR INSTRUCTIONAL	PHONE - (806) 872-5461 FAX - (806) 872-6220								
LAMESA H S	(806) 872-8385		001	SCOTT DAVIS	9-12	547			
LAMESA MIDDLE	(806) 872-8301		041	CHRIS RIGGINS	6-8	396			
NORTH EL	(806) 872-5428		103	KIMMIE ETHEREDGE	3-5	470			
SOUTH EL	(806) 872-5401		105	PAM MITCHELL	EE-2	631			
SANDS CISD 17	P O BOX 218 ACKERLY 79713-0218 PHONE - (432) 353-4888 FAX - (432) 353-4650	058-909		WAYNE BLOUNT		222	\$127,943	.150	.000
REGULAR INSTRUCTIONAL									
SANDS CISD	(432) 353-4888		001	ZELDA BILBO	PK-12	222			
059 DEAF SMITH 059									
HEREFORD ISD 16	601 N 25 MILE AVE HEREFORD 79045-4406 PHONE - (806) 364-0606 FAX - (806) 363-7699	059-901		DR MICHAEL P STEVENS, ED D		4101	\$555,585	.150	.000
REGULAR INSTRUCTIONAL									
HEREFORD H S	(806) 363-7620		001	RICHARD SAUCEDA	9-12	1179			
SPECIAL PROGRAMS CTR	(806) 363-7610		040	SUSAN ROBBINS	EE-PK	255			
HEREFORD J H	(806) 363-7630		042	AMY LOPEZ	6-8	898			
AIKMAN EL	(806) 363-7640		101	SANDRA MALDONADO	KG-3	423			
BLUEBONNET EL	(806) 363-7650		102	LINDA GONZALEZ	4-5	287			
WEST CENTRAL EL	(806) 363-7690		103	CUCA SALINAS	4-5	233			
NORTHWEST EL	(806) 363-7660		104	DAVID FANNING	KG-3	431			
TIERRA BLANCA EL	(806) 363-7680		106	SHARON HODGES	KG-3	395			
WALCOTT ISD 16	4275 HWY 214 HEREFORD 79045-4153 PHONE - (806) 289-5222 FAX - (806) 289-5224	059-902		DR BILLY S MCLAUGHLIN		171	\$26,037	.098	.000
REGULAR INSTRUCTIONAL									
WALCOTT EL	(806) 289-5222		101	DR BILL S MCLAUGHLIN	PK-6	171			
060 DELTA 060									
COOPER ISD 08	P O BOX 478 COOPER 75432 PHONE - (903) 395-2112 FAX - (903) 395-2117	060-902		LYNN BURTON		904	\$111,975	.149	.001
REGULAR INSTRUCTIONAL									
COOPER H S	(903) 395-0509		001	MICHAEL RAMSAY	9-12	299			
COOPER J H	(903) 395-0509		041	MICHAEL RAMSAY	6-8	202			
COOPER EL	(903) 395-2111		101	DOUG WICKS	EE-5	403			
FANNINDEL ISD 08	601 W MAIN ST LADONIA 75449-1517 PHONE - (903) 367-7251 FAX - (903) 367-7252	060-914		H L MILTON		184	\$32,691	.150	.015
REGULAR INSTRUCTIONAL									
FANNINDEL SCHOOLS	(903) 367-7251		001	ROBERT GREG CARPENTER	PK-12	65			
FANNINDEL EL	(903) 359-6314		102		EE-5	119			
061 DENTON 061									
UNIVERSITY OF NORTH TEXAS 11	P O BOX 311220 DENTON 76203-5307 PHONE - (940) 565-2000 FAX - (940) 369-8796	061-501		DR ALFRED F HURLEY		0	\$0	.000	.000
REGULAR INSTRUCTIONAL									
TEXAS ACADEMY OF MATHEMATICS & SCIE	(940) 565-3606		001	DR RICHARD J SINCLAIR	11-12	0			
EDUCATION CENTER 11	5901 CRESTWOOD PL LITTLE ELM 75068 PHONE - (972) 292-2405 FAX - (972) 292-2373	061-802		NICK G FARLEY		305	\$0	.000	.000
CHARTER/ALTERNATIVE INSTRUCTIONAL									
EDUCATION CENTER AT THE COLONY	(972) 292-2405		001	NICKIE FARLEY	KG-12	150			
EDUCATION CENTER AT LITTLE ELM	(972) 292-3562		002	NICKIE FARLEY	KG-12	155			
DENTON ISD 11	1307 N LOCUST ST DENTON 76201 PHONE - (940) 369-0000 FAX - (940) 369-4982	061-901		DR RAY E BRASWELL		18355	\$6,543,629	.150	.036
REGULAR INSTRUCTIONAL									
RYAN H S	(940) 369-3000		002	VERNON REEVES	9-12	1883			
DENTON H S	(940) 369-2000		003	DARRELL MUNCY	9-12	1551			
JOHN H GUYER HS	(940) 369-1000		007	BARBARA FISCHER	9-12	1137			
CROWNOVER MIDDLE SCHOOL	(940) 369-4700		041	DIANNE BLAIR	6-8	1018			
STRICKLAND MIDDLE	(940) 369-4200		044	MICHAEL VANCE	6-8	942			
CALHOUN MIDDLE	(940) 369-2400		045	ANTHONY SIMS	6-8	849			
MCMATH MIDDLE	(940) 369-3300		046	DR DEBRA NOBLES	6-8	1033			
NAVO MIDDLE SCHOOL	(972) 347-7500		047	SHAUN PERRY	6-8	0			
HOUSTON EL	(940) 369-2900		102	TERESA ANDRESS	KG-5	725			
LEE EL	(940) 369-3500		104	LAURA RODRIGUEZ	KG-5	598			
HODGE EL	(940) 369-2800		105	SAM KELLEY	PK-5	425			

Texas Public Schools and Charters, Directory, October 2006

County, district, region, school	Mailing address and phone number	Cnty.-dist. number	Sch. no.	County and district superintendents, principals	Grades	2005-06 enrollment	Appraised valuation (thousands)	Tax rate	
								Maintenance	Bond
COYOTE RIDGE ELEMENTARY	(469) 713-5994		140	CATHY GRYGAR	PK-5	505			
LILLIE J JACKSON EARLY CHILDHOOD CE	(469) 713-5986		141	KATHY HAULE	EE-1	406			
ALTERNATIVE INSTRUCTIONAL									
DALE JACKSON CAREER CTR	(469) 713-5186		003	ALAN STRONG	10-12	0			
LEARNING CTR	(469) 713-5185		005	PAUL DORSEY	6-12	143			
JJAEP INSTRUCTIONAL									
DENTON CO J J A E P	(940) 349-2400		007	MATTHEW MARICK	5-12	52			
PILOT POINT ISD 11	829 S HARRISON ST PILOT POINT 76258-9584 PHONE - (940) 686-5221 ext:109 FAX - (940) 686-5220	061-903		CLOYCE L PURCELL		1562	\$398,590	.150	.024
REGULAR INSTRUCTIONAL									
PILOT POINT H S	(940) 686-2189		001	LORI J SITZES	9-12	447			
PILOT POINT SELZ MIDDLE	(940) 686-2174		041	LARRY SHUMAN	7-8	272			
PILOT POINT EL	(940) 686-2649		101	CATHY DAVIS	EE-2	399			
PILOT POINT INTERMEDIATE	(940) 686-8800		102	MARGARET JILL JOHNSON	3-6	444			
JJAEP INSTRUCTIONAL									
DENTON CO J J A E P			002		6-12	0			
KRUM ISD 11	809 E MCCART KRUM 76249-9649 PHONE - (940) 482-6000 ext:226 FAX - (940) 482-3929	061-905		TROY L HAMM		1383	\$541,584	.150	.022
REGULAR INSTRUCTIONAL									
KRUM H S	(940) 482-6000 ext:224		001	MIKE PIERSON	9-12	341			
KRUM MIDDLE	(940) 482-6000 ext:234		041	JOHN MURTELL	6-8	319			
DYER EL	(940) 482-6000 ext:243		101	AUTRY HARDY	EE-2	381			
BLANCHE DODD INTERMEDIATE	(940) 482-6000 ext:254		102	BRAD WATSON	3-5	339			
JJAEP INSTRUCTIONAL									
DENTON CO J J A E P	(940) 482-6000 ext:224		002	MIKE PIERSON	6-12	3			
PONDER ISD 11	P O BOX 278 400 W BAILEY PONDER 76259-0278 PHONE - (940) 479-8200 FAX - (940) 479-8209	061-906		J BRUCE YEAGER		999	\$628,415	.150	.022
REGULAR INSTRUCTIONAL									
PONDER H S	(940) 479-8312		001	CHANCE ALLEN	9-12	271			
PONDER JUNIOR HIGH	(940) 479-8220		041	TED HEERS	6-8	236			
PONDER EL	(940) 479-8320		101	JANELL WILBANKS	EE-5	492			
JJAEP INSTRUCTIONAL									
DENTON CO J J A E P	(940) 898-5840		002	MATT C MARICK	6-12	0			
AUBREY ISD 11	415 TISDELL LN AUBREY 76227-9619 PHONE - (940) 365-2721 FAX - (940) 365-2042	061-907		DR JAMES A MONACO		1327	\$344,847	.150	.034
REGULAR INSTRUCTIONAL									
AUBREY H S	(940) 365-2433		001	JEFF MULKEY	9-12	353			
AUBREY MIDDLE	(940) 365-2434		041	DELORE JONES	6-8	306			
AUBREY INTERMEDIATE	(940) 365-2434		042	TERRIE MCNABB	3-5	320			
AUBREY EL	(940) 365-9048		101	JOE MASSON	EE-2	348			
JJAEP INSTRUCTIONAL									
DENTON CO J J A E P			002		6-12	0			
SANGER ISD 11	P O BOX 2399 SANGER 76266-0188 PHONE - (940) 458-7438 FAX - (940) 458-5140	061-908		JACK BIGGERSTAFF		2411	\$571,433	.150	.028
REGULAR INSTRUCTIONAL									
SANGER H S	(940) 458-7497		001	MARY EDWARDS	9-12	704			
SANGER MIDDLE	(940) 458-7916		041	BOB DANLEY	7-8	369			
CLEAR CREEK INT	(940) 458-7476		101	STEVE SKELTON	4-6	520			
CHISHOLM TRAIL EL	(940) 458-5297		102	DEBBIE ROMINES	1-3	488			
TENDERFOOT PRIMARY	(940) 458-5681		103	SANDRA HENSLEY	EE-KG	283			
ALTERNATIVE INSTRUCTIONAL									
LINDA TUTT HIGH SCHOOL	(940) 458-5701		003	JACKIE MCBROOM	9-12	47			
JJAEP INSTRUCTIONAL									
DENTON CO J J A E P			002		6-12	0			
ARGYLE ISD 11	800 EAGLE DR ARGYLE 76226-0989 PHONE - (940) 464-7241 ext:4 FAX - (940) 464-7297	061-910		CAROLYN PIEREL		1639	\$668,086	.150	.042
REGULAR INSTRUCTIONAL									
ARGYLE HIGH SCHOOL	(940) 262-7777		001	JEFF HENRY	9-12	539			
ARGYLE MIDDLE SCHOOL	(940) 246-2126		041	SONJA BALL	6-8	423			
HILLTOP ELEMENTARY	(940) 464-7241		101	ROBIN MCWHORTER	EE-5	677			
JJAEP INSTRUCTIONAL									
DENTON CO J J A E P			006		6-12	0			
NORTHWEST ISD 11	P O BOX 77070 FORT WORTH 76177-0070 PHONE - (817) 215-0000 FAX - (817) 215-0170	061-911		DR KAREN G RUE		8750	\$5,905,781	.150	.032
REGULAR INSTRUCTIONAL									
NORTHWEST H S	(817) 215-0200		001	GENE SUTTLE	9-12	2212			
MEDLIN MIDDLE	(817) 215-0500		042	ROBIN ELLIS	6-8	773			
GENE PIKE MIDDLE	(817) 215-0400		043	DAMON EDWARDS	6-8	802			
CHISHOLM TRAIL MIDDLE	(817) 215-0600		044	DR PHILO WATERS III	6-8	439			

Texas Public Schools and Charters, Directory, October 2006

County, district, region, school	Mailing address and phone number	Cnty.-dist. number	Sch. no.	County and district superintendents, principals	Grades	2005-06 enrollment	Appraised valuation (thousands)	Tax rate	
								Maintenance	Bond
HASLET ELEMENTARY	(817) 215-0850		101	JULIE NERBY	KG-5	472			
JUSTIN ELEMENTARY	(817) 215-0800		102	ANITA CHANEY	EE-5	576			
LAKEVIEW ELEMENTARY	(817) 215-0750		106	VICKI HARDY	KG-5	292			
ROANOKE ELEMENTARY	(817) 215-0650		107	DEBBIE MERKI	EE-5	452			
SEVEN HILLS ELEMENTARY	(817) 215-0700		108	MARY DUNLEVY	KG-5	423			
SAMUEL BECK ELEMENTARY	(817) 215-0450		109	DEBORAH MCCUNE	KG-5	452			
W R HATFIELD ELEMENTARY	(817) 215-0350		110	CATHY SAGER	KG-5	489			
PRAIRIE VIEW ELEMENTARY	(817) 215-0550		111	FRAN BROWN	EE-5	424			
SONNY & ALLEGRA NANCE ELEMENTARY	(817) 698-1950		112	CONNIE FINLEY	EE-5	364			
J LYNDA L HUGHES EL	(817) 698-1900		113	SUZIE MCNEESE	KG-5	540			
ALTERNATIVE INSTRUCTIONAL									
DENTON CREEK	(817) 490-0295		003	MONTY BROWN	7-12	39			
JJAEP INSTRUCTIONAL									
DENTON CO J J A E P	(940) 648-2611		005		6-12	1			
LAKE DALLAS ISD 11	P O BOX 548 LAKE DALLAS 75065-0548 PHONE - (940) 497-4039 FAX - (940) 497-3737	061-912		THOMAS A DAVENPORT		3940	\$1,032,935	.150	.029
REGULAR INSTRUCTIONAL									
LAKE DALLAS H S	(940) 497-4031		001	DAVID KETCHER	9-12	1075			
LAKE DALLAS MIDDLE	(940) 497-4037		041	RANDY CHARLES	6-8	912			
LAKE DALLAS EL			101	JENNIE TAYLOR	UG	506			
LAKE DALLAS PRI	(940) 497-2222		102	DEON QUISENBERRY	EE-KG	415			
CORINTH ELEM	(940) 497-4010		103	ELLEN SMITH	KG-4	739			
LAKE DALLAS INT	(940) 497-4056		104	MIKE CROMIS	5	293			
SHADY SHORES EL	(940) 497-4035		105	JENNIE TAYLOR	1-4	0			
JJAEP INSTRUCTIONAL									
DENTON CO J J A E P	(940) 898-5840		002		6-12	0			
LITTLE ELM ISD 11	500 LOBO LN LITTLE ELM 75068-5220 PHONE - (972) 292-1847 FAX - (972) 294-1107	061-914		STEVE MURRAY		4657	\$1,059,629	.149	.035
REGULAR INSTRUCTIONAL									
LITTLE ELM H S	(972) 292-1840		001	GERRY TALLEY	9-12	1031			
LAKESIDE JUNIOR HIGH SCHOOL	(972) 292-3200		041	CAMILLE PORTER	7-8	650			
DELILAH KING EARLY LEARNING ACADEMY	(972) 292-1908		101	DEBBIE CLARK	EE-PK	264			
HERSCHEL ZELLARS ELEMENTARY	(972) 292-0720		102	CYNDY MIKA	KG-4	462			
D H BRENT INTERMEDIATE	(972) 668-2991		103	JASON HUFFMAN	5-6	296			
CESAR CHAVEZ ELEMENTARY	(972) 294-1670		104	TERESA STARRETT	KG-4	645			
HACKBERRY ELEMENTARY	(972) 547-3505		105	KEVIN MOFFITT	KG-4	395			
COLIN POWELL INTERMEDIATE			106	DEE OWEN	5-6	430			
LAKEVIEW EL			107	CHRISTOPHER SMITH	KG-4	484			
JJAEP INSTRUCTIONAL									
DENTON CO J J A E P			002		6-12	0			
062 DEWITT		062							
CUERO ISD 03	405 PARK HTS DR CUERO 77954-2132 PHONE - (361) 275-3832 FAX - (361) 275-8597	062-901		HENRY E LIND		1520	\$323,038	.135	.012
REGULAR INSTRUCTIONAL									
CUERO H S	(361) 275-6157		001	MICHAEL CAVANAUGH	9-12	691			
CUERO J H			041	JAN REEVE	7-8	442			
CUERO INTERMEDIATE SCHOOL	(361) 275-2222		042	BILL HAMILTON	4-6	0			
HUNT EL	(361) 275-2416		102	PAMELA LONGBOTHAM	1-3	0			
FRENCH EL	(361) 275-2121		104	MARK IACOPONELLI	EE-KG	358			
ALTERNATIVE INSTRUCTIONAL									
G O A L S PROGRAM	(361) 275-6047		002	BROOKE SMITH	PK-12	8			
LEARNING CONNECTIONS	(361) 275-9408		199	DEBRA D BAROS	EE-12	21			
NORDHEIM ISD 03	NORDHEIM ISD 500 N BROADWAY NORDHEIM 78141 PHONE - (361) 938-5211 FAX - (361) 938-5266	062-902		SONYA LITTLE		72	\$53,934	.128	.016
REGULAR INSTRUCTIONAL									
NORDHEIM SCHOOL	(361) 938-5211		001	SONYA HERRELL	KG-12	72			
ALTERNATIVE INSTRUCTIONAL									
GOALS	(361) 938-5211		002	R J OLIVAREZ	1-12	0			
KARNES COUNTY ACADEMY			003	JULIE BRAUN	KG-12	0			
YOAKUM ISD 03	P O BOX 737 YOAKUM 77995-0737 PHONE - (361) 293-3162 FAX - (361) 293-6678	062-903		MICHAEL H POYNOR		1601	\$270,416	.150	.008
REGULAR INSTRUCTIONAL									
YOAKUM HIGH SCHOOL	(361) 293-3442		001	CHRISTOPHER E KVINTA	9-12	508			
YOAKUM JUNIOR HIGH	(361) 293-3111		041	PATRICK BREWER	6-8	323			
YOAKUM INTERMEDIATE	(361) 293-2741		102	VICKI HOUSTON	3-5	348			
YOAKUM PRIMARY	(361) 293-2011		103	JAMES L DREYER	EE-2	420			
DAEP INSTRUCTIONAL									
G O A L S PROGRAM	(361) 275-9926		002		1-12	2			
BUDGETED									
ST JOSEPH SCH	(512) 293-5362		109	EVELYN KORENEK	KG-8	0			
BLUEBONNET YOUTH RANCH	(512) 293-3546		200		KG-12	0			
YORKTOWN ISD 03	P O BOX 487 YORKTOWN 78164-0487 PHONE - (361) 564-2252	062-904		DEBORAH E KNEESE		664	\$106,220	.138	.000

Texas Public Schools and Charters, Directory, October 2006

County, district, region, school	Mailing address and phone number	Cnty.-dist. number	Sch. no.	County and district superintendents, principals	Grades	2005-06 enrollment	Appraised valuation (thousands)	Tax rate	
								Main-tenance	Bond
REGULAR INSTRUCTIONAL									
YORKTOWN H S	(361) 564-4225		001	DR JOSE RAMOS	9-12	216			
YORKTOWN J H	(361) 564-4209		041	SYLVIA HERNANDEZ	6-8	152			
YORKTOWN EL	(361) 564-2227		102	PATTY STRIEBER	EE-5	296			
ALTERNATIVE INSTRUCTIONAL GOALS PROGRAM									
			002		PK-12	0			
WESTHOFF ISD 03									
	P O BOX 38 WESTHOFF 77994-0038 PHONE - (830) 236-5519 FAX - (830) 236-5583	062-905		DONALD W GARRISON JR		49	\$15,878	.137	.011
REGULAR INSTRUCTIONAL									
WESTHOFF EL	(830) 236-5519		101		PK-8	49			
ALTERNATIVE INSTRUCTIONAL GOALS PROGRAM									
			002		PK-8	0			
MEYERSVILLE ISD 03									
	P O BOX 1 MEYERSVILLE 77974-0001 PHONE - (361) 277-5817 FAX - (361) 275-5034	062-906		LAURA A WHITSON		143	\$59,641	.150	.000
REGULAR INSTRUCTIONAL									
MEYERSVILLE EL	(361) 275-3639		101	LAURA WHITSON	KG-8	143			
ALTERNATIVE INSTRUCTIONAL GOALS PROGRAM									
			002		KG-8	0			
063 DICKENS									
063									
SPUR ISD 17									
	P O BOX 550 SPUR 79370-0550 PHONE - (806) 271-3272 ext:201 FAX - (806) 271-4575	063-903		BOBBY AZAM		274	\$157,772	.150	.000
REGULAR INSTRUCTIONAL									
SPUR SCHOOL	(806) 271-3385 ext:204		001	KEVIN BRENDELE	EE-12	274			
PATTON SPRINGS ISD 17									
	P O BOX 32 AFTON 79220-0032 PHONE - (806) 689-2220 ext:222 FAX - (806) 689-2253	063-906		LARRY J MCCLENNY		127	\$21,063	.150	.000
REGULAR INSTRUCTIONAL									
PATTON SPRINGS SCHOOL	(806) 689-2220		001	BRENDA KARR	PK-12	127			
064 DIMMIT									
064									
CARRIZO SPRINGS CISD 20									
	300 N SEVENTH ST CARRIZO SPRINGS 78834-3102 PHONE - (830) 876-2473 FAX - (830) 876-9700	064-903		DR CECILIA MAY MORENO		2446	\$330,064	.150	.007
REGULAR INSTRUCTIONAL									
CARRIZO SPRINGS H S	(830) 876-5237		001	ADOLFO F BENAVIDES	9-12	704			
CARRIZO SPRINGS J H	(830) 876-2496		041	SAMMY E ALLEN	7-8	373			
BIG WELLS EL	(830) 457-2201		101	ALEJANDRO CHAPA	PK-6	60			
CARRIZO SPRINGS EL	(830) 876-3513		102	PATSY VIVION	PK-4	905			
CARRIZO SPRINGS INTERMEDIATE	(830) 876-3561 ext:5501		103	DORANDA BYRD	5-6	289			
ASHERTON ELEMENTARY	(830) 468-3592		104	SILVESTRE CAVASOS	PK-6	115			
065 DONLEY									
065									
CLARENDON ISD 16									
	P O BOX 610 CLARENDON 79226-0610 PHONE - (806) 874-2062 FAX - (806) 874-2579	065-901		MONTY JACK HYSINGER		511	\$110,692	.137	.000
REGULAR INSTRUCTIONAL									
CLARENDON H S	(806) 874-2181		001	LARRY W JEFFERS	9-12	150			
CLARENDON J H	(806) 874-3232		041	MARVIN LEON ELAM	6-8	124			
CLARENDON EL	(806) 874-3855		101	MICHAEL A WORD	EE-5	237			
HEDLEY ISD 16									
	P O BOX 69 HEDLEY 79237-0069 PHONE - (806) 856-5323 FAX - (806) 856-5372	065-902		BRYAN E HILL		192	\$31,537	.136	.005
REGULAR INSTRUCTIONAL									
HEDLEY SCHOOL	(806) 856-5323		001	BRYAN HILL	PK-12	192			
066 DUVAL									
066									
RAMIREZ CSD 02									
	10492 SCHOOL ST REALITOS 78376-2644 PHONE - (361) 539-4343 FAX - (361) 539-4482	066-005		JOSE LEAL		57	\$26,386	.150	.000
REGULAR INSTRUCTIONAL									
RAMIREZ EL	(361) 539-4343		101	JOSE LEAL	EE-6	57			
BENAVIDES ISD 02									
	P O DRAWER P BENAVIDES 78341-0916 PHONE - (361) 256-3000 FAX - (361) 256-3005	066-901		DR IGNACIO SALINAS JR		455	\$226,667	.150	.000
REGULAR INSTRUCTIONAL									
BENAVIDES SECONDARY	(361) 256-3040		001	OLGA CARRILLO	7-12	211			

Texas Public Schools and Charters, Directory, October 2006

County, district, region, school	Mailing address and phone number	Cnty.-dist. number	Sch. no.	County and district superintendents, principals	Grades	2005-06 enrollment	Appraised valuation (thousands)	Tax rate	
								Main-tenance	Bond
BENAVIDES ELEMENTARY	(361) 256-3030		041	AZALIA O GARCIA	PK-6	244			
SAN DIEGO ISD 02	609 W LABBE ST SAN DIEGO 78384-3499 PHONE - (361) 279-3382 ext:2222 FAX - (361) 279-3388	066-902		LUIS PIZZINI		1438	\$148,011	.150	.011
REGULAR INSTRUCTIONAL									
SAN DIEGO H S	(361) 279-3382 ext:2321		001	NORA CASAREZ	9-12	449			
BERNARDA JAIME J H	(361) 279-3373		041	SAM BUENO	6-8	318			
ANNA NORMAN COLLINS PRIMARY	(361) 279-3382 ext:2421		101	ADELA NAVARRO	PK-2	347			
ARCHIE PARR ELEMENTARY	(361) 279-3382 ext:2521		102	MARGARET JOHNSON	3-5	324			
FREER ISD 02	P O BOX 240 FREER 78357-0240 PHONE - (361) 394-6025 FAX - (361) 394-5005	066-903		EDGAR B CAMACHO		881	\$270,632	.150	.000
REGULAR INSTRUCTIONAL									
FREER H S	(361) 394-6717		002	RAMON D PULIDO	9-12	238			
FREER J H	(361) 394-7102		042	LINDA F GARZA	6-8	202			
NORMAN M THOMAS EL	(361) 394-6800		102	DR STELLA URIBE	PK-5	438			
DAEP INSTRUCTIONAL									
FREER ALTER	(361) 394-5025		004	RAMON D PULIDO	6-12	3			
067 EASTLAND		067							
CISCO ISD 14	P O BOX 1645 CISCO 76437-1645 PHONE - (254) 442-3056 FAX - (254) 442-1412	067-902		HAL PORTER		840	\$169,741	.144	.000
REGULAR INSTRUCTIONAL									
CISCO H S	(254) 442-3051		001	CRAIG KENT	9-12	242			
CISCO J H	(254) 442-3004		041	JON DENISON	6-8	184			
CISCO EL	(254) 442-1219		101	DARLEEN HEARNE	EE-5	370			
ALTERNATIVE INSTRUCTIONAL									
CISCO LEARNING CENTER	(254) 442-4852		004	DEE DEE WRIGHT	9-12	44			
EASTLAND ISD 14	P O BOX 31 EASTLAND 76448-0031 PHONE - (254) 631-5120 FAX - (254) 631-5126	067-903		DONALD HUGHES		1169	\$249,732	.147	.000
REGULAR INSTRUCTIONAL									
EASTLAND H S	(254) 631-5000		001	JOEL LAWSON	9-12	345			
EASTLAND MIDDLE	(254) 631-5040		041	RICKIE PACK	6-8	245			
SIEBERT EL	(254) 631-5080		101	MARY ANN JORDAN	EE-5	579			
GORMAN ISD 14	P O BOX 8 GORMAN 76454-0008 PHONE - (254) 734-3171 FAX - (254) 734-3393	067-904		DAVID K PERRY		382	\$45,705	.145	.000
REGULAR INSTRUCTIONAL									
GORMAN H S	(254) 734-2614		001	RICK PANTER	7-12	161			
MAXFIELD EL	(254) 734-2617		101	MARY REEVES	EE-6	221			
RANGER ISD 14	1842 LOOP 254 E RANGER 76470-9802 PHONE - (254) 647-1187 FAX - (254) 647-5215	067-907		DOYLE W RUSSELL		460	\$67,100	.150	.000
REGULAR INSTRUCTIONAL									
RANGER H S	(254) 647-3216		001	DARRELL DRAPER	9-12	125			
RANGER MIDDLE SCHOOL	(254) 647-3216		041	DARRELL DRAPER	6-8	114			
RANGER EL	(254) 647-1138		101	MICHAEL THOMPSON	EE-5	221			
RISING STAR ISD 14	P O BOX 37 RISING STAR 76471-0037 PHONE - (254) 643-2717 FAX - (254) 643-1922	067-908		BILL FOSTER		257	\$31,372	.144	.000
REGULAR INSTRUCTIONAL									
RISING STAR H S	(254) 643-3521		001	BUDDY HALE	7-12	125			
RISING STAR EL	(254) 643-2431		101	BARBARA RICHTER LONG	EE-6	132			
068 ECTOR		068							
RICHARD MILBURN ACADEMY (ECTOR COUNTY) 18	4902 34THS ST STE 10 LUBBOCK 79410 PHONE - (806) 788-0198 FAX - (806) 788-1939	068-801		NORMAN HALL		168	\$0	.000	.000
CHARTER/ALTERNATIVE INSTRUCTIONAL									
RICHARD MILBURN ACADEMY - ECTOR COU	(432) 550-7833		001	DAVID CAVITT	9-12	168			
ECTOR COUNTY ISD 18	P O BOX 3912 ODESSA 79760-3912 PHONE - (432) 334-7100 FAX - (432) 334-7138	068-901		WENDELL SOLLIS		25543	\$5,730,560	.140	.007
REGULAR INSTRUCTIONAL									
ODESSA H S	(432) 337-6655		002	RON LEACH	10-12	2364			
PERMIAN H S	(432) 366-3652		003	BRUCE DAVIS	10-12	2068			
BONHAM J H	(432) 366-2811		042	DR ROBERT STEVE BROWN	7-9	919			
BOWIE J H	(432) 337-8361		043	KARLA WRIGHT	7-9	1091			
CROCKETT J H	(432) 332-1451		044	YSMAEL LUJAN	7-9	880			
HOOD J H	(432) 362-2371		045	TOMMIE ROBINSON	7-9	707			

Texas Public Schools and Charters, Directory, October 2006

County, district, region, school	Mailing address and phone number	Cnty.-dist. number	Sch. no.	County and district superintendents, principals	Grades	2005-06 enrollment	Appraised valuation (thousands)	Tax rate	
								Maintenance	Bond
NIMITZ J H	(432) 366-2891		046	STACY JONES	7-9	926			
ECTOR J H	(432) 334-5269		047	ROY GARCIA	7-9	1493			
GALE POND ALAMO EL	(432) 332-2522		101	DENISE SHETTER	KG-6	418			
AUSTIN MONTESSORI MAGNET	(432) 332-3453		102	SYLVIA SANCHEZ	PK-6	495			
BURLESON EL	(432) 362-3101		103	MARTHA MITCHELL	KG-6	439			
BURNET EL	(432) 366-8121		104	LISA WILLS	KG-6	539			
CAMERON DUAL LANGUAGE MAGNET	(432) 331-7861		105	SHA BURDSAL	KG-6	611			
CARVER EARLY EE-KG	(432) 337-6481		106	JOE WATERS	EE-PK	396			
DOWLING EL	(432) 331-7862		107	MARK SUNDRE	KG-6	510			
GOLIAD EL	(432) 366-4571		110	DONNA BRASHER	KG-6	483			
GONZALES EL	(432) 366-8981		111	DENIECE HAZARD	KG-6	450			
EL MAGNET AT HAYS	(432) 337-6691		112	TISA HAWKINS	KG-6	403			
SAM HOUSTON EL	(432) 366-8909		113	MARCOS LOPEZ	KG-6	477			
EL MAGNET AT IRELAND	(432) 368-3280		114	PAMELA WALKER	KG-6	469			
LAMAR EARLY EE-KG	(432) 332-2583		115	BRENDA BENTLEY	EE-PK	381			
EL MAGNET AT MILAM EL	(432) 337-1561		116	STACI ASHLEY	KG-6	472			
PEASE EL	(432) 337-6883		117	CAROLYN GONZALEZ	KG-6	792			
EL MAGNET AT REAGAN EL	(432) 366-3321		118	ANDREA MARTIN	KG-6	575			
ROSS EL	(432) 366-4761		119	YOLANDA HERNANDEZ	KG-6	431			
SAN JACINTO EL	(432) 331-7865		121	CINDY HARBOUR	KG-6	533			
EL MAGNET AT TRAVIS	(432) 334-0840		122	LUIS SALCIDO	KG-6	482			
EL MAGNET AT ZAVALA	(432) 334-6712		123	LAVERN SHAN	KG-6	616			
EL MAGNET AT NOEL EL	(432) 334-0860		124	ALICIA SYVERSON	KG-6	618			
BLANTON EL	(432) 367-2779		125	DANNY KEENER	KG-6	477			
MURRY FLY EL	(432) 385-2025		126	CHARLES OSBORNE	KG-6	647			
EL MAGNET AT BLACKSHEAR	(432) 332-8263		127	SALLY NAVARRO	KG-6	628			
L B JOHNSON EL	(432) 366-3485		128	MARILEE HOLMES	KG-6	703			
BARBARA JORDAN EL	(432) 366-5799		129	JAN BROWN	KG-6	689			
LAURO CAVAZOS EL	(432) 381-6476		130	WAYNE SQUIERS	KG-6	721			
REG DAY SCHOOL FOR DEAF	(915) 332-9151		191	TEENA ATCHLEY	EE-12	5			
ALTERNATIVE INSTRUCTIONAL									
ECTOR CO YOUTH CTR	(432) 362-6356		005	RUBY RODRIGUEZ	4-12	30			
CAREER CTR	(432) 337-3377		008	CURTIS BRITT	9-12	571			
DAEP INSTRUCTIONAL									
ALTER ED CTR	(432) 362-8311		004	RUBY RODRIGUEZ	7-12	34			
069 EDWARDS									
069									
ROCKSPRINGS ISD 15	P O BOX 157 ROCKSPRINGS 78880-0157 PHONE - (830) 683-4137 FAX - (830) 683-4141	069-901		HENRI LYNN GEARING		339	\$223,219	.150	.000
REGULAR INSTRUCTIONAL									
ROCKSPRINGS H S	(830) 683-4136		001	JEFFREY TAYLOR DABNEY SR	9-12	121			
ROCKSPRINGS EL	(830) 683-2140		101	JOHN DAVID COOK	EE-8	217			
DAEP INSTRUCTIONAL									
ROCKSPRINGS ALTER ED PGM	(830) 683-4136		002	JEFFREY TAYLOR DABNEY SR	7-12	1			
NUECES CANYON CISD 15	P O BOX 118 BARKSDALE 78828-0118 PHONE - (830) 234-3514 FAX - (830) 234-3435	069-902		RUSS PERRY		323	\$127,284	.150	.006
REGULAR INSTRUCTIONAL									
NUECES CANYON JH/HS	(830) 234-3524		001	SCOTTY CARMAN	7-12	160			
NUECES CANYON ELEMENTARY	(830) 597-3218		101	DAVID VELKY	KG-6	163			
070 ELLIS									
070									
WAXAHACHIE FAITH FAMILY ACADEMY 10	1620 FALCON DR DESOTO 75115 PHONE - (972) 224-4110 FAX - (972) 224-4133	070-801		TED PURCELL		269	\$0	.000	.000
CHARTER/REGULAR INSTRUCTIONAL									
WAXAHACHIE FAITH FAMILY ACADEMY	(972) 938-3996		001	MARY PLASKET OZUNA	PK-12	269			
AVALON ISD 10	P O BOX 455 AVALON 76623-0455 PHONE - (972) 627-3251 FAX - (972) 627-3220	070-901		DAVID DELBOSQUE		237	\$28,119	.143	.006
REGULAR INSTRUCTIONAL									
AVALON SCHOOL	(972) 627-3251		001	MARGRET DAY BRENDA SPEER	PK-12	237			
ENNIS ISD 10	P O BOX 1420 ENNIS 75120-1420 PHONE - (972) 875-9027 FAX - (972) 875-8667	070-903		R MICHAEL HARPER		5693	\$1,371,330	.147	.018
REGULAR INSTRUCTIONAL									
ENNIS H S	(972) 875-9011		002	JOHN DOSLICH	9-12	1541			
ENNIS J H	(972) 875-3779		042	ORLANDO VARGAS	7-8	800			
6TH GRADE CENTER	(972) 872-9253		043	BOBBY WHITE	6	414			
AUSTIN EL	(972) 875-5571		101	JAN WHITE	PK, 1-3	350			
HOUSTON EL	(972) 875-5531		102	JOHN LOWMAN	1-3	320			
BOWIE EL	(972) 875-1818		103	DR RICHARD SKUZA	1-3	432			
TRAVIS EL	(972) 875-7325		104	JOHN STEVEN HUFF	1-3	290			
ENNIS INT	(972) 875-8560		105	LORI REDNING	4-5	847			
EARLY CHILDHOOD CENTER	(972) 875-6982		106	DEANNA GRyder	EE-KG	699			
FERRIS ISD 10	P O BOX 459 FERRIS 75125-0459 PHONE - (972) 544-3858 FAX - (972) 544-2784	070-905		MICHAEL L BODINE		2233	\$260,131	.148	.030

Texas Public Schools and Charters, Directory, October 2006

County, district, region, school	Mailing address and phone number	Cnty.-dist. number	Sch. no.	County and district superintendents, principals	Grades	2005-06 enrollment	Appraised valuation (thousands)	Tax rate	
								Maintenance	Bond
REGULAR INSTRUCTIONAL									
FERRIS H S	(972) 544-3737		002	JANA GILES	9-12	566			
FERRIS J H	(972) 544-2279		041	MARTY RENNER	7-8	327			
HAZEL INGRAM ELEMENTARY	(972) 544-3212		103	LISA WATSON	EE-1	528			
FERRIS INTERMEDIATE	(972) 544-8662		104	ANTHONY SPEARS	4-6	483			
LUCY MAE MCDONALD ELEMENTARY	(972) 544-2574		105	LAUREN P JOHNSON	2-3	329			
ITALY ISD 10									
	300 S COLLEGE ITALY 76651 PHONE - (972) 483-1815 FAX - (972) 483-6152	070-907		DR GAIL G HATERIUS		658	\$83,090	.150	.006
REGULAR INSTRUCTIONAL									
ITALY H S	(972) 483-7411		001	DON CLINGENPEEL	7-12	297			
STAFFORD EL	(972) 483-6342		101	CAROLYN MAEVERS	EE-6	361			
MIDLOTHIAN ISD 10									
	100 WALTER STEPHENSON RD MIDLOTHIAN 76065-3418 PHONE - (972) 775-8296 FAX - (972) 775-1757	070-908		DR J D KENNEDY		6104	\$2,048,224	.150	.029
REGULAR INSTRUCTIONAL									
MIDLOTHIAN H S	(972) 775-8226		001	JAMES SMITH	9-12	1878			
FRANK SEALE MIDDLE SCHOOL	(972) 775-6145		042	DEE ARTERBURN	6-8	643			
WALNUT GROVE MIDDLE SCHOOL	(972) 775-5355		044	BRIAN BLACKWELL	6-8	813			
IRVIN EL	(972) 775-8239		103	MANNY MEDINA	PK-5	372			
T E BAXTER EL	(972) 775-8281		104	NENA CHALLENGER	EE-5	560			
LONGBRANCH EL	(972) 775-2830		105	BETH VAN AMBURGH	KG-5	685			
MT PEAK EL	(972) 775-2881		106	KAREN CHILDERS	EE-5	645			
J A VITOVSKY EL			107	CHERIE WAGONER	PK-5	508			
MILFORD ISD 10									
	P O BOX 545 MILFORD 76670-0545 PHONE - (972) 493-2911 FAX - (972) 493-2429	070-909		DON CLINGENPEEL		220	\$36,578	.150	.012
REGULAR INSTRUCTIONAL									
MILFORD SCHOOL	(972) 493-2921		001	MARILEE BYRNE	PK-12	220			
PALMER ISD 10									
	P O BOX 790 PALMER 75152-0790 PHONE - (972) 449-3389 FAX - (972) 845-2112	070-910		ALAN OAKLEY		1105	\$183,672	.150	.011
REGULAR INSTRUCTIONAL									
PALMER H S	(972) 449-3487		001	PHIL SEAY	9-12	331			
PALMER MIDDLE	(972) 449-3319		041	SHERRY EMERSON	6-8	263			
PALMER INTERMEDIATE	(972) 449-3832		042	VIKKI CONNOR	3-5	243			
PALMER EL	(972) 449-3132		101	LYNNE VALLEJO	PK-2	268			
RED OAK ISD 10									
	P O BOX 9000 RED OAK 75154-9000 PHONE - (972) 617-2941 FAX - (972) 617-4333	070-911		THOMAS CRAIG STOCKSTILL		5069	\$901,989	.150	.014
REGULAR INSTRUCTIONAL									
RED OAK H S	(972) 617-3535		001	BOBBY STULTS	9-12	1650			
RED OAK J H	(972) 617-0066		041	MORRIS WATSON	7-8	848			
RED OAK ELEMENTARY	(469) 437-2193		101	RACHEL KISTNER	EE-4	530			
WOODEN ELEMENTARY	(972) 617-2977		102	ROBERT SELLMAN	EE-4	353			
EASTRIDGE ELEMENTARY	(972) 617-2266		103	SHELIA STRAUGHAN	KG-4	379			
RED OAK INT	(972) 617-2685		104	ROBERT MAGIER	5-6	816			
SHIELDS ELEMENTARY	(972) 223-1499		105	TINA NORTH	KG-4	493			
ALTERNATIVE INSTRUCTIONAL									
P A S S J A E P	(972) 617-2676		002	JOHN HAIN	KG-12	0			
WAXAHACHIE ISD 10									
	411 N GIBSON ST WAXAHACHIE 75165-3007 PHONE - (972) 923-4631 FAX - (972) 923-4759	070-912		DR JAMES E WILCOX		6215	\$2,124,317	.149	.024
REGULAR INSTRUCTIONAL									
WAXAHACHIE NINTH GRADE ACADEMY	(972) 923-4780		001	JOHN AUNE	9	517			
WAXAHACHIE H S	(972) 923-4600		002	DAVID NIX	9-12	1392			
WAXAHACHIE GLOBAL H S			004	PORTIA BUTLER	9-12	0			
TURNER MIDDLE	(972) 923-4690		041	RUTH SUTTON	6	432			
WAXAHACHIE J H	(972) 923-4680		042	ROBERT WOODHOUSE	7-8	942			
NORTHSIDE EL	(972) 923-4610		104	LINDA EDMISTON	1-5	604			
DUNAWAY EL	(972) 923-4646		106	ERIC BREWSTER	1-5	482			
SHACKELFORD EL	(972) 923-4666		107	NANCY EDWARDS	1-5	553			
WEDGEWORTH EL	(972) 923-4640		108	ELIZABETH MCDANIEL	1-5	645			
MARVIN ELEMENTARY	(972) 923-4670		109	ORA JACKSON	EE-KG	648			
ALTERNATIVE INSTRUCTIONAL									
WILEMON LN CENTER			003		9-12	0			
MAYPEARL ISD 10									
	P O BOX 40 MAYPEARL 76064-0040 PHONE - (972) 435-2116 FAX - (972) 435-2340	070-915		ARVELL LYNN DEHART		978	\$150,463	.148	.029
REGULAR INSTRUCTIONAL									
MAYPEARL H S	(972) 435-2581		001	KAY LYNN DAY	9-12	264			
MAYPEARL JUNIOR HIGH	(972) 435-2170		041	KAY LYNN DAY	7-8	155			
MAYPEARL INTERMEDIATE	(972) 435-2113		042	JANET STINSON	5-6	245			
LORENE SMITH KIRKPATRICK ELEMENTARY	(972) 435-4138		101	BARBARA TRUBY	EE-4	314			
071 EL PASO		071							

Texas Public Schools and Charters, Directory, October 2006

County, district, region, school	Mailing address and phone number	Cnty.-dist. number	Sch. no.	County and district superintendents, principals	Grades	2005-06 enrollment	Appraised valuation (thousands)	Tax rate	
								Maintenance	Bond
BURNHAM WOOD CHARTER SCHOOL 19	7310 BISHOP FLORES DR EL PASO 79912-1429 PHONE - (915) 584-9499 FAX - (915) 585-8814	071-801		IRIS B BURNHAM		261	\$0	.000	.000
CHARTER/REGULAR INSTRUCTIONAL BURNHAM WOOD CHARTER SCHOOL DAVINCI SCHOOL FOR SCIENCE AND THE	(915) 584-9499 (915) 584-4024		001 003	ALISON FORD DEBBIE CRINZI	PK-3 4-7	261 0			
PASO DEL NORTE 19	PO BOX 15644 SAN ANTONIO 78212 PHONE - (210) 227-0295 FAX - (210) 227-7879	071-803		EDUARDO GUTIERREZ		190	\$0	.000	.000
CHARTER/ALTERNATIVE INSTRUCTIONAL PASO DEL NORTE ACADEMY PASEO DEL NORTE ACAD YSLETA	(915) 532-7216 (915) 532-7216		001 002	ARTURO PERALTA MARIA IRMA BAQUERA	9-12 9-12	190 0			
EL PASO ACADEMY 19	11000 ARGAL CT EL PASO 79935 PHONE - (915) 590-8589 FAX - (915) 590-0052	071-804		BENJAMIN W TICE		458	\$0	.000	.000
CHARTER/ALTERNATIVE INSTRUCTIONAL EL PASO ACADEMY EL PASO ACADEMY WEST	(915) 590-8589 (915) 845-7997		001 002	CHARLES E GONZALEZ CAROL GARDNER	9-12 9-12	244 214			
EL PASO SCHOOL OF EXCELLENCE 19	1605 GEORGE DIETER, STE 501 EL PASO 79936-5692 PHONE - (915) 595-1474 FAX - (915) 595-1294	071-805		J L LEWIS		449	\$0	.000	.000
CHARTER/ALTERNATIVE INSTRUCTIONAL EL PASO SCHOOL OF EXCELLENCE EL PASO SCHOOL OF EXCELLENCE MIDDLE	(915) 595-1599 (915) 598-1755		001 041	JUDY JIMENEZ J L LEWIS	PK-5 6-12	336 113			
HARMONY SCIENCE ACAD (EL PASO) 19	5435 S BRAESWOOD BLVD HOUSTON 77096 PHONE - (713) 729-4400 FAX - (713) 729-6600	071-806		DR SONER TARIM		0	\$0	.000	.000
CHARTER/REGULAR INSTRUCTIONAL HARMONY SCIENCE ACAD (EL PASO)	(713) 729-4400		001	FATHI AY	KG-12	0			
CLINT ISD 19	14521 HORIZON BLVD EL PASO 79928 PHONE - (915) 926-4000 FAX - (915) 926-4009	071-901		RICARDO ESTRADA		9418	\$529,219	.150	.021
REGULAR INSTRUCTIONAL CLINT HIGH SCHOOL MOUNTAIN VIEW HIGH SCHOOL HORIZON HIGH SCHOOL CLINT JR HIGH SCHOOL EAST MONTANA MIDDLE SCHOOL HORIZON MIDDLE SCHOOL WM DAVID SURRATT ELEMENTARY RED SANDS ELEMENTARY DESERT HILLS ELEMENTARY MONTANA VISTA ELEMENTARY FRANK MACIAS ELEMENTARY CARROLL T WELCH ELEMENTARY JJAEP INSTRUCTIONAL CLINT ISD JJAEP	(915) 926-8000 (915) 926-5000 (915) 926-4200 (915) 926-8100 (915) 926-5200 (915) 926-4700 (915) 926-8200 (915) 926-5400 (915) 926-4500 (915) 926-5300 (915) 926-4600 (915) 926-4400		001 002 004 041 042 044 101 102 103 104 105 106	MARK AYALA RAY AGUILAR PAMELA HOWARD IGNACIO SOLIS MARIO ACOSTA JOSIE PEREZ ROBERT FLORES MICHAEL MACKEBEN MARK AYALA DAGOBERTO GONZALEZ EMIGDIO GONZALEZ CHARLES VASS	9-12 9-12 9-12 6-8 6-8 6-8 EE-5 PK-5 EE-3 EE-5 EE-3 4-5	482 1023 1030 405 832 923 791 878 966 819 900 369			
EL PASO ISD 19	P O BOX 20100 EL PASO 79998-0100 PHONE - (915) 779-3781	071-902		DR LORENZO G GARCIA		63811	\$10,163,333	.150	.017
REGULAR INSTRUCTIONAL ANDRESS H S AUSTIN H S BOWIE H S BURGES H S CORONADO H S EL PASO H S CAREER & TECH ED CTR IRVIN H S JEFFERSON H S FRANKLIN H S SILVA HEALTH MAGNET CHAPIN HS HS-3 NW HIGH SCHOOL HS-5 NE HIGH SCHOOL OCCUPATIONAL CTR HENDERSON MIDDLE ROSS MIDDLE CANYON HILLS MIDDLE GUILLEN MIDDLE CHARLES MIDDLE MOREHEAD MIDDLE MAGOFFIN MIDDLE TERRACE HILLS MIDDLE BASSETT MIDDLE LINCOLN MIDDLE WIGGS MIDDLE HORNEDO MIDDLE CORDOVA MIDDLE RICHARDSON MIDDLE	(915) 832-8600 (915) 587-2500 (915) 496-8200 (915) 780-1100 (915) 834-2460 (915) 496-8300 (915) 545-5900 (915) 587-3500 (915) 496-8010 (915) 832-6600 (915) 533-9654 (915) 832-6730 (915) 587-9680 (915) 887-3080 (915) 887-3060 (915) 231-2240 (915) 496-4620 (915) 849-3940 (915) 231-2140 (915) 231-2180 (915) 231-2120 (915) 231-2260 (915) 231-2180 (915) 231-2100 (915) 231-2200 (915) 546-9012 (915) 822-8829		001 002 003 004 005 006 007 008 009 010 011 012 013 014 031 041 042 043 044 045 046 047 048 049 051 052 053 054 055	JAMES ANDERSON ARCHANGELO POKLUDA LIONEL RUBIO ERNEST WATTS MARIELO MORALES JOHN T ROSKOSKY ERIC WINKLEMAN MARK RUPCICH SAMUEL VILLARREAL CARLA D GASWAY SAM VILLAREAL DR CARLA LYNN GONZALES TONI L BOWERMASTER LYDIA MUNIZ JOHN TANNER ZACK MASON GRAY JR ROSA EMMA LOVELACE MICHAEL E MENDOZA JAMES P LAMONICA RAUL J RUIZ WAYNE JONES INTERIM PRINCIPAL SANDY L WHITNEY JESUS TERAN VICTORIA YORK PATSY SMITH DIANNE M JONES	9-12 9-12 9-12 9-12 9-12 9-12 9-12 9-12 9-12 9-12 9-12 9-12 9-12 9-12 9-12 6-8 6-8 6-8 6-8 6-8 6-8 6-8 6-8 6-8 6-8 6-8 6-8 6-8	1992 1498 1284 1509 2521 1174 0 1608 1238 2980 538 1736 0 0 0 935 847 1011 996 845 1145 869 735 1010 1162 875 1850 838 827			

Texas Public Schools and Charters, Directory, October 2006

County, district, region, school	Mailing address and phone number	Cnty.-dist. number	Sch. no.	County and district superintendents, principals	Grades	2005-06 enrollment	Appraised valuation (thousands)	Tax rate	
								Maintenance	Bond
MS-4 NW MIDDLE			056		6-8	0			
MS-5 NW MIDDLE			058		6-8	0			
ALAMO EL	(915) 496-8050		101	FERNANDO SANCHEZ	EE-5	335			
ALTA VISTA EL	(915) 231-2620		102	MANUEL MENDOZA	EE-5	459			
AOY EL	(915) 351-3220		103	JIMMY SNYDER	EE-5	411			
BEALL EL	(915) 496-8120		104	ALBERTO REYES	EE-5	511			
BLISS EL	(915) 587-2540		105	THOMAS O'HARA	EE-5	725			
BONHAM EL	(915) 881-6950		106	SYLVIA HAYNES	EE-5	366			
BURLESON EL	(915) 351-3260		107	MARY HELEN LECHUGA	EE-5	393			
BURNET EL	(915) 231-2580		108	BARBARA GRAHAM	EE-5	409			
CLARDY EL	(915) 887-4040		109	GUILLERMO AGUILAR	EE-5	703			
COLDWELL EL	(915) 231-2220		110	JAMES E YTURRALDE	EE-5	416			
COOLEY EL	(915) 780-1020		111	ANNA M ACOSTA	EE-5	587			
CROCKETT EL	(915) 587-2640		112	JESUS ARMENDARIZ	EE-5	651			
CROSBY EL	(915) 780-1040		113	CHRISTINE MOSIER	EE-5	557			
DOUGLASS EL	(915) 496-8070		114	JAMES VANNOSDALE	EE-5	412			
DOWELL EL	(915) 231-2560		115	WILFREDO TOLENTINO	EE-5	422			
FANNIN EL	(915) 849-3910		116	BARBARA GIBSON	EE-5	661			
HART EL	(915) 496-8030		118	ARMANDO R LLANOS	EE-5	444			
HAWKINS EL	(915) 587-2660		119	BLANCA E GARCIA	EE-5	327			
HILLSIDE EL	(915) 587-2560		121	ADRIAN BOTELLO	EE-5	675			
HOUSTON EL	(915) 587-2620		122	ELCO RAMOS	EE-6	424			
HUGHEY EL	(915) 832-6670		123	EDMUND BREZINKSI	EE-5	629			
LAMAR EL	(915) 351-3200		125	BERTHA MARTINEZ	EE-5	682			
LOGAN EL	(915) 231-2720		128	JOE GARREN	EE-5	516			
MACARTHUR EL-INT	(915) 587-2680		129	LETICIA GUERRA-RAMIREZ	KG-8	749			
MESITA EL	(915) 496-8180		130	LAILA FERRIS	EE-5	614			
MILAM EL	(915) 587-2520		131	IRMA LUDWIG	EE-5	270			
NEWMAN EL	(915) 587-3580		133	LUCY FISCHER	EE-5	602			
PARK EL	(915) 587-3540		134	DOLORES DELTORO	EE-5	565			
PUTNAM EL	(915) 832-6700		135	PATSY MEDLIN	EE-5	529			
ROBERTS EL	(915) 231-2660		136	RICHARD CHAVEZ	EE-5	789			
ROOSEVELT EL	(915) 496-8140		137	SANDRA STONE	EE-5	287			
RUSK EL	(915) 587-2580		138	ANGIE COOPER	EE-5	529			
SCHUSTER EL	(915) 231-2760		140	JESUS MEDINA	EE-5	260			
STANTON EL	(915) 587-3520		141	VANESSA FOREMAN	EE-5	606			
COLLINS EL	(915) 231-2600		142	JAMES HORAN	EE-5	634			
TRAVIS EL	(915) 231-2740		143	DON SMELSER	EE-5	459			
VILAS EL	(915) 351-3240		144	SANDRA MONTES-URANGA	EE-5	331			
WAINWRIGHT EL	(915) 231-2800		145	NOT IN USE	EE-5	530			
WESTERN HILLS EL	(915) 832-6950		146	NANCY TOVAR	EE-5	457			
ZACH WHITE EL	(915) 584-1141		147	PAMELA ONICK	EE-5	611			
ZAVALA EL	(915) 496-8160		148	OLGA D ARREOLA	EE-5	360			
CLENDENIN EL	(915) 231-2640		149	RUBEN ACOSTA	EE-5	532			
LEE EL	(915) 587-3560		150	BONNIE O'LEARY	EE-5	754			
CIELO VISTA EL	(915) 626-2000		151	TARYN BAILEY	EE-5	363			
WHITAKER EL	(915) 231-2820		153	MARY ELVIA RODRIGUEZ	EE-5	598			
JOHNSON EL	(915) 832-3940		155	KARLA ONICK	EE-5	741			
RIVERA EL	(915) 231-2780		156	CARLENE CEPHUS	EE-5	522			
BRADLEY EL	(915) 849-2840		158	RICHARD ANDERSON	EE-5	359			
POLK EL	(915) 832-6970		159	INA LACHMANN	EE-5	751			
MITZI BOND ELEMENTARY	(915) 832-6930		160	HAI DI APPEL	EE-5	896			
NIXON EL	(915) 849-5700		161	MARK BROOKER	EE-5	829			
GREEN EL	(915) 231-2700		162	CECILIA STEPHENS	EE-5	579			
GUERRERO EL	(915) 231-2680		163	JOE SHELDON	EE-5	894			
BARRON EL	(915) 849-4220		165	JAMEY WIGGS	EE-5	696			
KOHLBERG EL	(915) 833-9405		166	MARC E ESCARENO	EE-5	901			
MORENO EL	(915) 832-6650		167	IRMA THOMAS	EE-5	441			
TIPPIN ELEMENTARY	(915) 585-4750		168	DONNA JERMAN	EE-5	751			
H R MOYE ELEMENTARY	(915) 774-4000		169	ALICIA ELENA AYALA	EE-5	0			
E-10 NW ELEMENTARY			170		EE-5	0			
E-2 CENTRAL NE EL DON'T USE			172		EE-5	0			
E-11 CENTRAL NW ELEM			173		EE-5	0			
E-12 NW ELEMENTARY			174		EE-5	0			
E-13 CENTRAL NE ELEM			175		EE-5	0			
E-14 MODULAR WESTSIDE ELEM			176		EE-5	0			
E-15 NW ELEMENTARY			177		EE-5	0			
E-16 NORTHEAST ELEM			178		EE-5	0			
ALTERNATIVE INSTRUCTIONAL									
SCHOOL AGE PARENT CTR	(915) 545-5960		020	MARIA A PONCE-KREYE	6-12	111			
SUNSET H S	(915) 779-4199		022	VERA CANCELLARE	9-12	199			
HOSPITAL CLASS			024		EE-12	0			
DELTA ACADEMY	(915) 774-0447		025	CURTIS WILLIAMS	4-12	84			
EL PASO PSYCHIATRIC CTR	(915) 532-2202		026		6-12	0			
JJAEP INSTRUCTIONAL									
TELLES ACADEMY J J A E P	(915) 496-4600		032	LAWRENCE VASLET	9-12	1			
DR LORENZO G LAFARELLE JJAEP	(915) 751-7186		057	FERNANDO SANCHEZ	6-8	0			
DAEP INSTRUCTIONAL									
TELLES ACADEMY	(915) 496-4600		027	LAWRENCE VASLET	8-12	89			
DR LORENZO G LAFARELLE MIDDLE SCH	(915) 751-7186		040	FERNANDO SANCHEZ	6-8	0			
HOUSTON ABOUT FACE ELEMENTARY	(915) 587-2620		171	ELCO RAMOS	1-5	0			
FABENS ISD 19	P O BOX 697 FABENS 79838-0697 PHONE - (915) 764-2025 FAX - (915) 764-3115	071-903		ELDEFONSO GARCIA JR		2607	\$110,257	.150	.008
REGULAR INSTRUCTIONAL									
FABENS H S	(915) 764-2246		001	ROBERT SEPULVEDA	9-12	725			
FABENS MIDDLE SCHOOL	(915) 764-7051		041	LUIS LIANAO	6-8	598			
RISINGER PRIMARY	(915) 764-3330		101	ILEANA AYALA	EE-3	423			
ODONNELL ELEMENTARY	(915) 764-3711		103	JEANETTE WILLIAMS	4-5	391			
FABENS PRIMARY	(915) 764-2712		104	SANDRA L CARBAJAL	EE-3	470			
JJAEP INSTRUCTIONAL									

Texas Public Schools and Charters, Directory, October 2006

County, district, region, school	Mailing address and phone number	Cnty.-dist. number	Sch. no.	County and district superintendents, principals	Grades	2005-06 enrollment	Appraised valuation (thousands)	Tax rate	
								Maintenance	Bond
REGULAR INSTRUCTIONAL									
ANTHONY H S	(915) 886-6550 ext:6550		001	EDMOND MARTINEZ	9-12	236			
ANTHONY M S	(915) 886-6530 ext:6530		041	DR TERRY ANN RODRIGUEZ	6-8	196			
ANTHONY EL	(915) 886-6510 ext:6500		101	FERNANDO PALOMARES	EE-5	385			
JJAEP INSTRUCTIONAL									
RAYMOND TELLAS ACADEMY - JJAEP			042		6-12	0			
DAEP INSTRUCTIONAL									
RAYMOND TELLAS ACADEMY - DAEP			043		6-12	0			
CANUTILLO ISD 19									
	P O BOX 100 CANUTILLO 79835-0100 PHONE - (915) 877-7444 FAX - (915) 877-7458	071-907		DR PAM PADILLA		5263	\$728,421	.150	.024
REGULAR INSTRUCTIONAL									
CANUTILLO H S	(915) 877-7800		001	MAX PADILLA	9-12	1334			
CANUTILLO MIDDLE	(915) 877-7900		041	DR MONICA REYES-GARCIA	6-8	828			
JOSE J ALDERETE MIDDLE	(915) 877-6600		042	ANNETTE BRIGHAM	6-8	0			
CANUTILLO ELEMENTARY SCHOOL	(915) 877-7600		101	HECTOR GIRON	PK-5	821			
DEANNA DAVENPORT EL	(915) 886-6400		102	SYLVIA GONZALEZ	EE-5	654			
JOSE H DAMIAN EL	(915) 877-7655		103	MAGGIE PORRAS-GRANT	PK-5	851			
BILL CHILDRESS EL	(915) 877-7700		104	CHRISTINE ALTHOFF	PK-5	775			
NEW ELEMENTARY SCHOOL #1			105	TBA TBA	EE-5	0			
NEW ELEMENTARY SCHOOL #2			106		EE-5	0			
TORNILLO ISD 19									
	P O BOX 170 TORNILLO 79853-0170 PHONE - (915) 764-2366 ext:221 FAX - (915) 764-2120	071-908		PAUL VRANISH		1225	\$41,756	.150	.020
REGULAR INSTRUCTIONAL									
TORNILLO H S	(915) 764-2040 ext:270		001	RAYMOND COBOS	9-12	254			
TORNILLO JH	(915) 764-5701 ext:258		041	JAMES BLAKE	7-8	182			
TORNILLO INTERMEDIATE SCHOOL	(915) 764-8888 ext:245		044	TERI LOPEZ	4-6	280			
TORNILLO ELEMENTARY	(915) 764-2044 ext:247		101	SEVERO ALCOSSET	PK-3	509			
JJAEP INSTRUCTIONAL									
TORNILLO DAEP	(915) 764-2366 ext:227		042	RUDY BARREDA	6-12	0			
SOCORRO ISD 19									
	P O BOX 292800 EL PASO 79929-2800 PHONE - (915) 937-0000 FAX - (915) 860-7137	071-909		CHARLES F HART		36842	\$4,168,574	.136	.027
REGULAR INSTRUCTIONAL									
SOCORRO H S	(915) 937-2000		001	OSCAR TRONCOSO	9-12	2946			
MONTWOOD H S	(915) 937-2400		002	JUNI MATTHEWS	9-12	2664			
AMERICAS H S	(915) 937-2800		004	MARY ROSS	9-12	2955			
EL DORADO HIGH SCHOOL	(915) 937-3200		005	NORA PAUGH	9-12	1762			
MISSION EARLY COLLEGE H S	(915) 831-7148		007	DR ARMANDO C AGUIRRE	9	0			
NEW H S - EASTLAKE AREA			008		9-12	0			
SOCORRO MIDDLE	(915) 937-5000		041	DAVID PENA	6-8	711			
SALVADOR SANCHEZ MIDDLE	(915) 937-5200		042	CLARICE JONES	6-8	882			
WILLIAM D SLIDER MIDDLE	(915) 937-5400		043	MITCHELL FERGUSON	6-8	1040			
CAPT WALTER E CLARKE MIDDLE	(915) 937-5600		044	YVONNE GONZALEZ	7-8	995			
MONTWOOD MIDDLE	(915) 937-5800		045	LIBBY TIDWELL	6-8	1104			
COL JOHN O ENSOR MIDDLE	(915) 937-6000		046	ROSA HOOD	6-8	821			
SUN RIDGE MIDDLE SCHOOL	(915) 937-6600		047	SAM HOGUE	6-8	801			
SPEC RAPHAEL HERNANDO III M S			048		6-8	0			
ROBERT R ROJAS EL	(915) 937-8500		101	JOYCE ZAROWSKI	EE-5	519			
H D HILLEY EL	(915) 937-8400		102	ESTHER GONZALES	EE-5	800			
O'SHEA KELEHER EL	(915) 937-7200		103	CARMEN MORAN	EE-5	854			
CAMPESTRE EL	(915) 937-7300		104	LETICIA SALAS	EE-5	659			
HORIZON HEIGHTS EL	(915) 937-7400		105	STEVEN EVENS	EE-5	928			
VISTA DEL SOL EL	(915) 937-7500		106	IRMA RODRIGUEZ	EE-6	698			
HUECO EL	(915) 937-7600		107	JESSIE BOMBACH	EE-5	607			
MYRTLE COOPER EL	(915) 937-7700		109	RUBINA RODRIGUEZ	EE-6	677			
ESCONTRIAS EARLY CHILD CTR	(915) 937-4200		110	REBECCA QUIETT	EE-2	432			
ESCONTRIAS EL	(915) 937-4100		111	REBECCA QUIETT	3-5	629			
BENITO MARTINEZ EL	(915) 937-8000		112	ISABEL ANDRESEN	EE-5	842			
SIERRA VISTA EL	(915) 937-8100		113	MARIA RAMOS	EE-6	985			
HELEN BALL EL	(915) 937-8200		114	LUCIA BORREGO	EE-5	998			
ELFIDA CHAVEZ EL	(915) 937-8300		115	MICHELLE BARTON	EE-5	1123			
JANE A HAMBRIC SCHOOL	(915) 937-4600		116	DANIEL GURANY	EE-8	1568			
ERNESTO SERNA SCHOOL	(915) 937-4800		117	RICARDO DAMIAN	EE-8	670			
LUJAN-CHAVEZ ELEMENTARY SCHOOL	(915) 937-8700		119	YVONNE WALKER	PK-5	1052			
DESERT WIND ELEMENTARY	(915) 937-7800		120	DAVID SOLIS	PK-6	795			
LOMA VERDE	(915) 937-8600		121	ADALBERTO GARCIA	EE-6	1126			
BILL SYBERT SCHOOL	(915) 937-4400		122	CAROLE BAUER	EE-8	1280			
PASO DEL NORTE SCHOOL	(915) 937-6200		123	DR JESUS JOSE CHAVEZ	EE-8	1417			
JOHN DRUGAN SCHOOL	(915) 937-8800		124	SUSAN COOK	PK-8	452			
HURSHEL ANTWINE SCHOOL	(915) 937-6400		125	JANET LEVINE	PK-8	880			
DR SUE A SHOOK SCHOOL			126		PK-8	0			
SGT ROBERTO ITUARTE			127	CARLOS AMATO	EE-5	0			
JJAEP INSTRUCTIONAL									
JJAEP			006		7-12	0			
DAEP INSTRUCTIONAL									
KEYS ACAD	(915) 937-4000		003	MARC ALMKLOV	6-12	155			
KEYS ELEMENTARY	(915) 849-2960		118		KG-5	15			
072 ERATH									
072									
PARADIGM ACCELERATED SCHOOL 11									
	PO BOX 160 DUBLIN 76446 PHONE - (254) 445-4844	072-801		RONALD E JOHNSON		69	\$0	.000	.000

Texas Public Schools and Charters, Directory, October 2006

County, district, region, school	Mailing address and phone number	Cnty.-dist. number	Sch. no.	County and district superintendents, principals	Grades	2005-06 enrollment	Appraised valuation (thousands)	Tax rate	
								Maintenance	Bond
CHARTER/ALTERNATIVE INSTRUCTIONAL PARADIGM ACCELERATED SCHOOL	FAX - (254) 445-4907 (254) 445-4844		001	RONALD E JOHNSON	7-12	69			
ERATH EXCELS ACADEMY INC 11	6532 S US HWY 377 STEPHENVILLE 76401 PHONE - (254) 965-8883 FAX - (254) 965-8654	072-802		DEBRA MILLER		0	\$0	.000	.000
CHARTER/ALTERNATIVE INSTRUCTIONAL ERATH EXCELS ACADEMY INC	(254) 965-8883		001		9-12	0			
THREE WAY ISD 11	247 CR 207 STEPHENVILLE 76401 PHONE - (254) 965-6496 FAX - (254) 965-3357	072-901		CINDY EDWARDS		59	\$31,161	.126	.000
REGULAR INSTRUCTIONAL THREE WAY ELEMENTARY	(254) 965-6496		101	CINDY EDWARDS	PK-8	59			
DUBLIN ISD 11	P O BOX 169 DUBLIN 76446-0169 PHONE - (254) 445-3341 FAX - (254) 445-3345	072-902		ROY L NEFF		1351	\$202,879	.134	.010
REGULAR INSTRUCTIONAL DUBLIN H S	(254) 445-0362		001	VICKY STONE	9-12	352			
DUBLIN MIDDLE	(254) 445-2618		041	JOHN GRIMLAND	6-8	299			
DUBLIN EL	(254) 445-2577		101	JERRY BROCK	PK-3	514			
DUBLIN INTERMEDIATE	(254) 445-2618		102	REBECCA ROBIN OWEN	4-5	186			
STEPHENVILLE 11	2655 W OVERHILL STEPHENVILLE 76401-3003 PHONE - (254) 968-7990 FAX - (254) 968-5942	072-903		DR DARRELL G FLOYD		3518	\$882,867	.150	.016
REGULAR INSTRUCTIONAL STEPHENVILLE H S	(254) 968-4141		001	TRAVIS STILWELL	9-12	1074			
STEPHENVILLE J H	(254) 968-6967		041	E PAUL HENDERSON	7-8	549			
CENTRAL ELEMENTARY	(254) 965-3716		101	JUDY WALKER	EE-KG	392			
CHAMBERLIN ELEMENTARY	(254) 968-2311		102	BARRY CAVITT	1-2	504			
GILBERT INTERMEDIATE SCHOOL	(254) 968-4664		103	TOMMY WASHINGTON	5-6	509			
HOOK ELEMENTARY	(254) 968-3213		104	KATHY HAYNES	3-4	490			
BLUFF DALE ISD 11	P O BOX 101 BLUFF DALE 76433-0101 PHONE - (254) 728-3277 FAX - (254) 728-3298	072-904		MICHAEL K CAUDILL		76	\$89,424	.143	.007
REGULAR INSTRUCTIONAL BLUFF DALE EL	(254) 728-3277		101	CHERYL L FLOYD	KG-8	76			
HUCKABAY ISD 11	200 COUNTY RD 421 STEPHENVILLE 76401-6429 PHONE - (254) 968-8476 FAX - (254) 965-3740	072-908		CHERYL L FLOYD		198	\$70,330	.150	.000
REGULAR INSTRUCTIONAL HUCKABAY SCHOOL	(254) 968-5274		001	CHRISTOPHER A MORROW	EE,KG-12	198			
DAEP INSTRUCTIONAL STEPHENVILLE DAEP			003		7-12	0			
LINGLEVILLE ISD 11	P O BOX 134 LINGLEVILLE 76461-0134 PHONE - (254) 968-2596 FAX - (254) 965-5821	072-909		DENNIS SHANNON HUGHES		236	\$50,478	.143	.007
REGULAR INSTRUCTIONAL LINGLEVILLE SCHOOL	(254) 968-2596		001	DENNIS SHANNON HUGHES	PK-12	236			
MORGAN MILL ISD 11	P O BOX 8 MORGAN MILL 76465-0008 PHONE - (254) 968-4814 FAX - (254) 968-4921	072-910		DEAN D EDWARDS		92	\$43,171	.137	.000
REGULAR INSTRUCTIONAL MORGAN MILL EL	(254) 968-4814		101	SHIRLEY COUCH	KG-8	92			
073 FALLS		073							
CHILTON ISD 12	P O BOX 488 CHILTON 76632-0488 PHONE - (254) 546-1200 FAX - (254) 546-1201	073-901		BENNY C BOBO		440	\$36,214	.149	.007
REGULAR INSTRUCTIONAL CHILTON SCHOOL	(254) 546-1200		001	GLADYS GRAVES RAYMOND B RABROKER	EE-12	440			
DAEP INSTRUCTIONAL MARLIN DAEP	(254) 803-2152		003	JOEL TAYLOR	PK-12	0			
MARLIN ISD 12	130 COLEMAN ST MARLIN 76661-2899 PHONE - (254) 883-3585 FAX - (254) 883-6612	073-903		RAY MATTHEWS		1274	\$169,392	.141	.007
REGULAR INSTRUCTIONAL MARLIN H S	(254) 883-2394		001	ROCKNEY TERRY	9-12	375			
MARLIN MS	(254) 883-9241		045	CURTIS HURST	6-8	306			
MARLIN EL	(254) 883-3232		102	FRANCES PENLAND	EE-5	564			

Texas Public Schools and Charters, Directory, October 2006

County, district, region, school	Mailing address and phone number	Cnty.-dist. number	Sch. no.	County and district superintendents, principals	Grades	2005-06 enrollment	Appraised valuation (thousands)	Tax rate	
								Maintenance	Bond
ALTERNATIVE INSTRUCTIONAL FEC THE LEARNING CENTER	(254) 883-2724		003	MARILYN MARTIN	9-12	29			
DAEP INSTRUCTIONAL FEC AEP	(254) 803-2152		002	MARILYN MARTIN	6-12	0			
WESTPHALIA ISD 12	124 COUNTY RD 3000 LOTT 76656-3897 PHONE - (254) 584-4988 FAX - (254) 584-2963	073-904		RYAN STEELE		141	\$10,599	.123	.000
REGULAR INSTRUCTIONAL WESTPHALIA EL	(254) 584-4988		101	REGGIE WHALEN	KG-8	141			
ROSEBUD-LOTT ISD 12	P O BOX 638 ROSEBUD 76570-0638 PHONE - (254) 583-4510 FAX - (254) 583-2602	073-905		HOWELL WRIGHT		905	\$102,287	.100	.000
REGULAR INSTRUCTIONAL ROSEBUD-LOTT H S	(254) 583-7967		001	WALTER KEY	9-12	324			
ROSEBUD-LOTT J H	(254) 583-7967		041	WALTER KEY	7-8	141			
ROSEBUD INTERMEDIATE	(254) 583-7962		101	KENNETH L DRISKA	4-6	99			
LOTT ELEMENTARY	(254) 584-4251		102	BRENDA MAREK	KG-6	160			
ROSEBUD PRIMARY	(254) 583-7965		103	BOYD RICE	EE-3	175			
ALTERNATIVE INSTRUCTIONAL ROSEBUD-LOTT LEARNING CENTER	(254) 883-2724		004	WALTER L KEY	9-12	6			
DAEP INSTRUCTIONAL ROSEBUD-LOTT DAEP			005	WALTER L KEY	6-12	0			
MARLIN ORIENTATION AND ASSESSMENT UNIT 12	2893 STATE HWY 6 MARLIN 76661 PHONE - (254) 883-9221 FAX - (254) 883-3246	073-906		DR DEBORAH NANCE, PH D		0	\$0	.000	.000
REGULAR INSTRUCTIONAL MARLIN ORIENTATION & ASSESSMENT UNI	(254) 883-9222		001	DR WILLIE WILLIAMS, PH D	5-12	0			
074 FANNIN		074							
BONHAM ISD 10	P O BOX 490 BONHAM 75418-0490 PHONE - (903) 583-5526 FAX - (903) 583-8463	074-903		DR LINDA GIST, EDD		2063	\$416,782	.150	.008
REGULAR INSTRUCTIONAL BONHAM H S	(903) 583-5567		001	JOHN SORRELL	9-12	621			
RATHER J H	(903) 583-7474		041	KAROL ROMANS	7-8	308			
EVANS EL	(903) 583-2914		102	LARRY WHITEHEAD	4-6	388			
STEPHENSON SCHOOL	(903) 583-8141		103	CONNIE MC DONALD	EE-PK	148			
FINLEY-OATES EL	(903) 640-4090		104	LINDA STATON	KG-3	598			
DAEP INSTRUCTIONAL SPECIAL ASSIGN CTR	(903) 583-5526		002	CAREY MCCLAIN	5-12	0			
DODD CITY ISD 10	602 N MAIN ST DODD CITY 75438-9801 PHONE - (903) 583-7585 FAX - (903) 583-9545	074-904		JAMES CRAIG REED		297	\$26,022	.150	.000
REGULAR INSTRUCTIONAL DODD CITY SCHOOL	(903) 583-7585		001	LESIA BRIDGES	PK-12	297			
ECTOR ISD 10	P O BOX 128 ECTOR 75439-0128 PHONE - (903) 961-2355 FAX - (903) 961-2110	074-905		GARY BOHANNON		277	\$24,090	.150	.000
REGULAR INSTRUCTIONAL ECTOR HIGH SCHOOL	(903) 961-2076		001	SHANNON BAKER	7-12	142			
ECTOR ELEMENTARY SCHOOL	(903) 961-2355		101	JIM SHAW	KG-6	135			
HONEY GROVE ISD 10	540 6TH ST HONEY GROVE 75446-1801 PHONE - (903) 378-2264 ext:420 FAX - (903) 378-2991	074-907		JAN MICHAEL CUMMINS		647	\$93,034	.142	.006
REGULAR INSTRUCTIONAL HONEY GROVE H S	(903) 378-2264 ext:399		001	JEFFRY CLARK	9-12	217			
HONEY GROVE MIDDLE	(903) 378-2264 ext:299		041	ROBERT W MILTON	6-8	150			
HONEY GROVE EL	(903) 378-2264 ext:199		101	ALICE L BANKER	EE-5	280			
LEONARD ISD 10	# 1 TIGER ALLEY LEONARD 75452 PHONE - (903) 587-2318 FAX - (903) 587-2845	074-909		LARRY LAFAVERS		829	\$93,327	.141	.010
REGULAR INSTRUCTIONAL LEONARD HIGH SCHOOL	(903) 587-3556		001	JOHN MICHAEL KENT	9-12	241			
LEONARD JUNIOR HIGH	(903) 587-2315 ext:501		041	VERNON RICHARDSON	6-8	195			
LEONARD ELEMENTARY	(903) 587-2316 ext:233		101	BRAD MAXWELL	PK-3	272			
LEONARD INTERMEDIATE SCHOOL	(903) 587-8303 ext:551		102	VERNON A RICHARDSON	4-5	121			
SAVOY ISD 10	302 W HAYES SAVOY 75479 PHONE - (903) 965-5262 FAX - (903) 965-7282	074-911		BRIAN S NEAL		327	\$62,728	.150	.024
REGULAR INSTRUCTIONAL SAVOY H S	(903) 965-4024		001	MICHAEL SMITH	7-12	143			
SAVOY EL	(903) 965-7738		101	ROBERT BIGGERS	PK-6	184			

Texas Public Schools and Charters, Directory, October 2006

County, district, region, school	Mailing address and phone number	Cnty.-dist. number	Sch. no.	County and district superintendents, principals	Grades	2005-06 enrollment	Appraised valuation (thousands)	Tax rate	
								Maintenance	Bond
TRENTON ISD 10									
	P O BOX 5 TRENTON 75490-0005 PHONE - (903) 989-2245 FAX - (903) 989-2767	074-912		JERRY DON COOK		547	\$85,025	.139	.017
REGULAR INSTRUCTIONAL									
TRENTON H S	(903) 989-2242		001	RICK FOREMAN	9-12	155			
TRENTON MIDDLE SCHOOL	(903) 989-2243		041	RICK LARGENT	6-8	134			
TRENTON EL	(903) 989-2244		101	BILLY MCCOY	PK-5	258			
SAM RAYBURN ISD 10									
	9363 E FM 273 IVANHOE 75447-9717 PHONE - (903) 664-2255 ext:210 FAX - (903) 664-2406	074-917		STEVE ARTHUR		430	\$57,905	.142	.000
REGULAR INSTRUCTIONAL									
RAYBURN H S	(903) 664-2165		001	STEVE ARTHUR	7-12	204			
SAM RAYBURN EL	(903) 664-2005		101	JEFF IRVIN	KG-6	226			
075 FAYETTE									
075									
FLATONIA ISD 13									
	P O BOX 189 FLATONIA 78941-0189 PHONE - (361) 865-2941 FAX - (361) 865-2940	075-901		DR ALICE SMITH		599	\$170,650	.142	.011
REGULAR INSTRUCTIONAL									
FLATONIA SECONDARY	(361) 865-2944 ext:18		001	KATHY ORSAK	7-12	252			
FLATONIA EL	(361) 865-2947 ext:34		102	CANDACE WUBBENA	PK-6	347			
LA GRANGE ISD 13									
	P O BOX 100 LA GRANGE 78945-0100 PHONE - (979) 968-7000 FAX - (979) 968-8155	075-902		DR RANDY ALBERS		1894	\$727,650	.150	.003
REGULAR INSTRUCTIONAL									
LA GRANGE H S	(979) 968-4800		001	WILLIAM D WAGNER	9-12	583			
LA GRANGE MIDDLE	(979) 968-4747		041	NEAL F MILLER	7-8	321			
HERMES EL	(979) 968-4100		101	CHERYL L SCHMIDT	EE-3	583			
LA GRANGE INT	(979) 968-4700		102	DAVID E EHLER	4-6	407			
SCHULENBURG ISD 13									
	517 N ST SCHULENBURG 78956-1467 PHONE - (979) 743-3448 FAX - (979) 743-4721	075-903		DR DALE L PITTS		772	\$251,358	.142	.019
REGULAR INSTRUCTIONAL									
SCHULENBURG SECONDARY	(979) 743-3605 ext:215		001	GARY MCNEAL	7-12	367			
SCHULENBURG EL	(979) 743-4221		102	MARTHA SKELTON	PK-6	405			
FAYETTEVILLE ISD 13									
	P O BOX 129 FAYETTEVILLE 78940-0129 PHONE - (979) 378-4242 FAX - (979) 378-4246	075-906		SHARON B TULE		201	\$137,249	.150	.000
REGULAR INSTRUCTIONAL									
FAYETTEVILLE H S	(979) 378-4242		001	ROY GREEN	6-12	129			
FAYETTEVILLE EL	(979) 378-4242		101	ROY GREEN	KG-5	72			
ROUND TOP-CARMINE ISD 13									
	P O BOX 385 CARMINE 78932-0385 PHONE - (979) 278-3252 FAX - (979) 278-3063	075-908		RONALD D GOEHRING		240	\$260,361	.150	.007
REGULAR INSTRUCTIONAL									
ROUND TOP-CARMINE H S	(979) 278-3252		001	MARK CONLEY	7-12	109			
ROUND TOP-CARMINE EL	(979) 249-3200		101	RONALD D GOEHRING	EE-6	131			
076 FISHER									
076									
ROBY CISD 14									
	P O BOX 519 ROBY 79543-0519 PHONE - (325) 776-2222 FAX - (325) 776-2823	076-903		DAVID L HALE		299	\$52,501	.150	.007
REGULAR INSTRUCTIONAL									
ROBY H S	(325) 776-2223		001	HEATH DICKSON	9-12	87			
ROBY EL	(325) 776-2224		101	HEATH DICKSON	EE-8	212			
ALTERNATIVE INSTRUCTIONAL									
HOBBS AT-RISK	(325) 735-2850		002	DENNIS MOSELEY	9-12	0			
ROTAN ISD 14									
	102 N MCKINLEY AVE ROTAN 79546-4609 PHONE - (325) 735-2332 FAX - (325) 735-2686	076-904		MICKEY W EARLY		395	\$51,279	.150	.006
REGULAR INSTRUCTIONAL									
ROTAN H S	(325) 735-3041		001	BOB F SPIKES	9-12	116			
ROTAN J H	(325) 735-3162		041	MICKEY EARLY	6-8	127			
ROTAN EL	(325) 735-3182		101	DAVID HARGROVE	EE-5	152			
ALTERNATIVE INSTRUCTIONAL									
HOBBS ALTER ED CO-OP	(915) 735-2850		002	DENNIS MOSELEY	9-12	0			
077 FLOYD									
077									
FLOYDADA ISD 17									
	226 W CALIFORNIA ST FLOYDADA 79235-2705 PHONE - (806) 983-3498 FAX - (806) 983-5739	077-901		JERRY VAUGHN		977	\$130,658	.150	.000

Texas Public Schools and Charters, Directory, October 2006

County, district, region, school	Mailing address and phone number	Cnty.-dist. number	Sch. no.	County and district superintendents, principals	Grades	2005-06 enrollment	Appraised valuation (thousands)	Tax rate	
								Main-tenance	Bond
REGULAR INSTRUCTIONAL									
FLOYDADA H S	(806) 983-4970		001	WAYNE MORREN	9-12	277			
FLOYDADA J H	(806) 983-2161		041	JIM BOB HOBBS	6-8	202			
A B DUNCAN ELEMENTARY	(806) 983-5332		101	GILBERT TREVINO	EE-2	270			
R C ANDREWS ELEMENTARY	(806) 983-4974		102	FRED BUSH	3-5	194			
ALTERNATIVE INSTRUCTIONAL									
P A C	(806) 983-4931		003	WAYNE MORREN	4-12	25			
DAEP INSTRUCTIONAL									
FLOYDADA ISD DAEP	(806) 983-6258		004	CHRIS BRATTAIN	3-12	9			
LOCKNEY ISD 17									
	P O BOX 428 LOCKNEY 79241-0428 PHONE - (806) 652-2115 FAX - (806) 652-2729	077-902		PHIL W COTHAM		621	\$83,571	.150	.000
REGULAR INSTRUCTIONAL									
LOCKNEY HIGH SCHOOL	(806) 652-3325		001	DEAN THOMPSON	9-12	197			
LOCKNEY JR HIGH	(806) 652-2236		041	TODD HALLMARK	6-8	135			
LOCKNEY ELEMENTARY	(806) 652-3321		101	JEAN ANNE WILLIAMS	EE-5	289			
DAEP INSTRUCTIONAL									
LOCKNEY DAEP	(806) 983-6258		003		6-12	0			
078 FOARD									
078									
CROWELL ISD 09									
	P O BOX 239 CROWELL 79227-0239 PHONE - (940) 684-1403 FAX - (940) 684-1616	078-901		DR CHARLES HUNDLEY		284	\$68,233	.136	.000
REGULAR INSTRUCTIONAL									
CROWELL H S	(940) 684-1331		001	AMIE BELL	7-12	136			
CROWELL EL	(940) 684-1878		101	AMIE BELL	EE-6	148			
079 FORT BEND									
079									
LAMAR CISD 04									
	3911 AVE I ROSENBERG 77471-3960 PHONE - (832) 223-0000 FAX - (832) 223-0002	079-901		DR THOMAS RANDLE		19662	\$5,717,176	.150	.020
REGULAR INSTRUCTIONAL									
LAMAR CONS H S	(832) 223-3000		001	J WALTER BEVERS	9-12	1809			
B F TERRY H S	(832) 223-3400		002	VERA WEHRING	9-12	1750			
FOSTER HIGH SCHOOL	(832) 223-3800		003	GENE TOMAS	9-12	1766			
COMMUNITY CTR	(281) 341-3553		005		EE-12	27			
LAMAR J H	(832) 223-3200		041	VICTORIA BEDO	7-8	1063			
GEORGE J H	(832) 223-3600		042	KELLY WATERS	7-8	849			
BRISCOE JUNIOR HIGH	(832) 223-4000		043	MIKE SEMMLER	6-8	1302			
BEASLEY ELEMENTARY	(832) 223-1100		101	DORIS GOATES	EE-5	308			
BOWIE ELEMENTARY	(832) 223-1200		102	RICK AMICK	EE-5	584			
NAVARRO MIDDLE	(832) 223-3700		103	FRANCES HESTER	6	417			
JANE LONG ELEMENTARY	(832) 223-1900		105	VICKI STEVENSON	EE-5	470			
J J WESSENDORFF MIDDLE	(832) 223-3300		106	DIANA FREUDENSPRUNG	6	544			
SMITH ELEMENTARY	(832) 223-2300		107	SUSAN CORNELIUS	EE-5	611			
TRAVIS ELEMENTARY	(832) 223-2500		108	KEVIN WINTER	EE-5	711			
TAYLOR RAY ELEMENTARY	(832) 223-2400		109	DIANE PARKS	EE-5	668			
HUGGINS ELEMENTARY	(832) 223-1600		110	IRMA NURRE	EE-5	465			
MANFORD WILLIAMS ELEMENTARY	(832) 223-2700		111	HOLLY HAYNES	EE-5	684			
MEYER ELEMENTARY	(832) 223-2000		112	LISA MCKEY	EE-5	585			
STEPHEN F AUSTIN ELEMENTARY	(832) 223-1000		114	GEORGE WHILEYMAN	EE-5	532			
SUSANNA DICKINSON ELEMENTARY	(832) 223-1400		115	KAREN MUMPHORD	EE,KG-5	878			
T L PINK ELEMENTARY	(832) 223-2100		116	KENNETH D DAVIS	EE-5	554			
JUAN SEGUIN ELEMENTARY	(832) 223-2200		117	TERESA NEINAST	EE-5	314			
JACKSON ELEMENTARY	(832) 223-1800		118	HELEN MORGAN	EE-5	425			
BESS CAMPBELL ELEMENTARY	(832) 223-1300		119	JENNIFER REICHEK	EE,KG-5	902			
FROST ELEMENTARY	(832) 223-1500		120	SHANNON HOOD	EE,KG-5	780			
IRMA DRU HUTCHISON ELEMENTARY	(832) 223-1700		121	ERIC NICHOLIE	EE-5	537			
WILLIAM VELASQUEZ	(832) 223-2600		122	ELIZABETH DOW	EE-5	0			
JUVENILE DETENT CTR	(281) 633-7312		133	RANDAL DONNELL	4-12	41			
JJAEP INSTRUCTIONAL									
FORT BEND CO ALTER	(281) 341-5324		008	RANDAL DONNELL	6-12	15			
DAEP INSTRUCTIONAL									
ALTERNATIVE LEARNING CENTER	(281) 341-3257		004	RANDAL W DONNELL	4-12	71			
NEEDVILLE ISD 04									
	P O BOX 412 NEEDVILLE 77461-0412 PHONE - (979) 793-4308 FAX - (979) 793-3823	079-906		CURTIS WAYNE RHODES		2221	\$423,988	.150	.016
REGULAR INSTRUCTIONAL									
NEEDVILLE H S	(979) 793-4158		001	RICHARD JANACEK	9-12	792			
NEEDVILLE MIDDLE	(979) 793-3027		041	MARLA SEBESTA	5-6	376			
NEEDVILLE JUNIOR HIGH	(979) 793-4250		042	OTIS C HARR JR	7-8	444			
NEEDVILLE EL	(979) 793-4241		102	JEANNA SNIFFIN	EE-4	608			
JJAEP INSTRUCTIONAL									
FORT BEND CO ALTER			008		6-12	1			
FORT BEND ISD 04									
	16431 LEXINGTON BLVD SUGAR LAND 77479-2308 PHONE - (281) 634-1000 FAX - (281) 634-1700	079-907		DR TIMOTHY JENNEY		66104	\$16,762,100	.150	.019
REGULAR INSTRUCTIONAL									
DULLES H S	(281) 634-5600		001	LANCE HINDT	9-12	2478			
WILLOWRIDGE H S	(281) 634-2450		002	BILLY POLK	9-12	1688			
CLEMENTS H S	(281) 634-2150		004	KEVIN MORAN	9-12	2282			

Texas Public Schools and Charters, Directory, October 2006

County, district, region, school	Mailing address and phone number	Cnty.-dist. number	Sch. no.	County and district superintendents, principals	Grades	2005-06 enrollment	Appraised valuation (thousands)	Tax rate	
								Maintenance	Bond
KEMPNER H S	(281) 634-2300		005	DR JAMES MAY	9-12	2693			
LAWRENCE E ELKINS H S	(281) 634-2600		006	BARBARA WHITAKER	9-12	2089			
STEPHEN F AUSTIN H S	(281) 634-2000		007	MICHAEL LEACH	9-12	2792			
HIGHTOWER H S	(281) 634-5240		008	PATRICIA PAQUIN	9-12	2610			
GEORGE BUSH HIGH SCHOOL	(281) 634-6060		011	SHIRLEY ROSE	9-12	2533			
THURGOOD MARSHALL HIGH SCHOOL	(281) 634-6630		012	BOB BANKS	9-12	2117			
WILLIAM B TRAVIS HIGH SCHOOL			013	JERYL JEAN KYLE	9-12	0			
DULLES MIDDLE	(281) 634-5750		041	MICHAEL HEINZEN	6-8	1544			
MISSOURI CITY MIDDLE	(281) 634-3440		042	JERRY JONES	6-8	1225			
SUGAR LAND MIDDLE	(281) 634-3080		043	LISA PADRON	6-8	1588			
QUAIL VALLEY MIDDLE	(281) 634-3600		044	GUILLERMO MANCHA	6-8	1322			
FIRST COLONY MIDDLE	(281) 634-3240		045	LEE CREWS	6-8	1183			
CHRISTA MCAULIFFE MIDDLE	(281) 634-3360		046	ISAAC MALBROUGH	6-8	1155			
HODGES BEND MIDDLE	(281) 634-3850		047	CORLISS ROGERS	5-8	2011			
LAKE OLYMPIA MIDDLE	(281) 634-3520		048	KEVIN SHIPLEY	6-8	1684			
MACARIO GARCIA MIDDLE	(281) 634-3160		049	VIRETTA WEST	6-8	1783			
SARTARTIA MIDDLE SCHOOL	(281) 634-6310		050	DR SARA THURMAN	6-8	1132			
FORT SETTLEMENT MIDDLE SCHOOL	(281) 634-6440		051	KARON CROCKETT	6-8	1048			
BILLY BAINES MIDDLE SCHOOL	(281) 634-6870		052	DAVID YAFFIE	5-7	0			
MIDDLE SCHOOL # 13			053	VACANT VACANT	6-8	0			
E A JONES EL	(281) 634-4960		101	ROBERT ARENA	EE-5	738			
LAKEVIEW EL	(281) 634-4200		102	JANET MORING	EE-5	835			
BLUE RIDGE EL	(281) 634-4520		108	DR LYNN ARMSTRONG	EE-5	445			
RIDGEMONT EL	(281) 634-4880		109	LITA SKINNER	EE-5	836			
MEADOWS EL	(281) 634-4720		110	IRMA COBOS	EE-5	419			
QUAIL VALLEY EL	(281) 634-5040		111	ELIZABETH WALGAMUTH	EE-5	723			
DULLES EL	(281) 634-5830		112	GINGER CARRABINE	EE-5	800			
BRIARGATE EL	(281) 634-4560		113	FAYE MCNEIL	EE-5	642			
TOWNWEST EL	(281) 634-4480		114	ELIZABETH GRAHAM	EE-5	774			
LANTERN LANE EL	(281) 634-4680		115	VALERIE DRUM	EE-5	629			
RIDGEGATE EL	(281) 634-4840		116	ANN SANDOVAL	EE-5	813			
COLONY BEND EL	(281) 634-4080		117	TAMMIE CARPENTER	EE-5	506			
MISSION BEND EL	(281) 634-4240		118	CAROL HALE	EE-5	903			
SUGAR MILL EL	(281) 634-4440		119	LINDA MARSTERS	EE-5	658			
SETTLERS WAY EL	(281) 634-4360		120	KRISTI DURHAM	EE-5	486			
PALMER EL	(281) 634-4760		121	PATRICIA SHOFFIT	EE-5	880			
HUNTERS GLEN EL	(281) 634-4640		122	ANGELA DOW	EE-5	729			
HIGHLANDS EL	(281) 634-4160		123	BARBARA KULPINSKY	EE-5	691			
MISSION GLEN EL	(281) 634-4280		124	CAROL ALLIN	EE-5	738			
PECAN GROVE EL	(281) 634-4800		125	SANDRA CAMPOS	EE-5	964			
AUSTIN PARKWAY EL	(281) 634-4001		126	MICHELE RIGGS	EE-5	861			
BARRINGTON PLACE EL	(281) 634-4040		127	DAWN CARLSON	EE-5	838			
COLONY MEADOWS EL	(281) 634-4120		128	DONNA MCMENEMY	EE-5	666			
MISSION WEST EL	(281) 634-4240		129	DR DEANA CADY	EE-5	773			
WALKER STATION EL	(281) 634-4400		130	CHRISTOPHER MORGAN	EE-5	937			
EDGAR GLOVER JR EL	(281) 634-4920		131	VONDA WASHINGTON	EE-5	755			
LEXINGTON CREEK EL	(281) 634-5000		132	LUCRETIA DEFLORE	EE-5	847			
ARIZONA FLEMING EL	(281) 634-4600		133	KATINA BROWN	EE-4	869			
BURTON EL	(281) 634-5080		134	EUGENE DUPONT	EE-5	1029			
COMMONWEALTH EL	(281) 634-5120		135	JULIE DIAZ	EE-5	817			
BRAZOS BEND EL	(281) 634-5180		136	BEVERLY CROUCHER	EE-5	969			
SIENNA CROSSING EL	(281) 634-3680		137	LINDA RUCKMAN	EE-6	909			
OYSTER CREEK ELEMENTARY	(281) 634-5910		138	CHRISTOPHER WINANS	EE-5	886			
LULA BELLE GOODMAN ELEMENTARY	(281) 634-5985		139	LINDA KALANTAR	EE-5	768			
RITA DRABEK ELEMENTARY	(281) 634-6570		140	MARY LASTER	EE-5	959			
BARBARA JORDAN ELEMENTARY	(281) 634-2800		141	DR YVETTE BLAKE	EE-5	1072			
SCANLAN OAKS ELEMENTARY	(281) 634-3950		142	MICHAEL HEJDUCEK	EE-6	933			
NEW EL #38			143		EE-6	0			
NEW EL #39			144		EE-5	0			
OAKLAND ELEMENTARY	(281) 634-3730		145	BARBIE HERRINGTON	EE-5	0			
NEW EL #41			146		EE-5	0			
NEW EL #42			147		EE-5	0			
JJAEP INSTRUCTIONAL									
FORT BEND CO ALTER	(281) 634-3320		010	BETH ERICKSON	6-12	50			
DAEP INSTRUCTIONAL									
M R WOOD ALTERNATIVE EDUCATION CENT	(281) 634-3320		040	BETH ERICKSON	1-12	0			
BUDGETED									
TECHNICAL ED CTR	(281) 634-5671		003	KENNY KENDZORIA	9-12	0			
PROGRESSIVE H S	(281) 634-2900		009	ANITA HILL	9-12	0			
KENDLETON ISD 04	P O BOX 705 2601 FM 2919 KENDLETON 77451-0705 PHONE - (979) 532-2855 FAX - (979) 532-0295	079-908		DR MILDRED K WEST		119	\$30,037	.150	.028
REGULAR INSTRUCTIONAL									
POWELL POINT EL	(979) 532-2855		101	DELANDRA CLEAVER	EE-6	119			
STAFFORD MSD 04	1625 STAFFORDSHIRE RD STAFFORD 77477-6326 PHONE - (281) 261-9200 FAX - (281) 261-9249	079-910		HD CHAMBERS		3103	\$1,592,273	.149	.020
REGULAR INSTRUCTIONAL									
STAFFORD HIGH SCHOOL	(281) 261-9239		001	REBECCA BENEDICT	9-12	843			
STAFFORD MIDDLE SCHOOL	(281) 261-9215		041	MIKE CLYDE	7-8	521			
STAFFORD PRIMARY SCHOOL	(281) 261-9203		101	DON JONES	EE-1	517			
STAFFORD ELEMENTARY SCHOOL	(281) 261-9229		102	SHARON BENKA	2-4	715			
STAFFORD INTERMEDIATE SCHOOL	(281) 208-6100		103	PATRICIA SUAREZ	5-6	507			
JJAEP INSTRUCTIONAL									
FORT BENT CO ALTER	(281) 261-9200		008		6-12	0			
DAEP INSTRUCTIONAL									
STAFFORD ADJUSTMENT CENTER	(281) 261-9280		002	BRENDA HARRIS	6-12	0			

Texas Public Schools and Charters, Directory, October 2006

County, district, region, school	Mailing address and phone number	Cnty.-dist. number	Sch. no.	County and district superintendents, principals	Grades	2005-06 enrollment	Appraised valuation (thousands)	Tax rate	
								Maintenance	Bond
080 FRANKLIN		080							
MOUNT VERNON ISD 08	P O BOX 98 MOUNT VERNON 75457-0098 PHONE - (903) 537-2546 ext:222 FAX - (903) 537-4784	080-901		RICHARD FLANAGAN		1541	\$634,969	.136	.000
REGULAR INSTRUCTIONAL									
MT VERNON H S	(903) 537-3700 ext:251		001	DAVID PIERCE	9-12	496			
MT VERNON J H	(903) 537-2267 ext:242		041	DANNY P WILLIS	7-8	257			
MT VERNON INT	(903) 537-3402 ext:232		102	TAMMY HUTCHINS	4-6	309			
MT VERNON EL	(903) 537-2266 ext:222		103	DAVID RAINS	EE-3	479			
081 FREESTONE		081							
FAIRFIELD ISD 12	615 POST OAK RD FAIRFIELD 75840-2005 PHONE - (903) 389-2532 FAX - (903) 389-7050	081-902		TONY PRICE		1784	\$1,894,323	.145	.013
REGULAR INSTRUCTIONAL									
FAIRFIELD H S	(903) 389-4177		002	VON WADE	9-12	515			
FAIRFIELD J H	(903) 389-4210		041	ELTON MOORE	5-8	558			
FAIRFIELD EL	(903) 389-2332		101	ELISABETH HARRIS	EE-4	711			
DAEP INSTRUCTIONAL									
FREESTONE NAVARRO ALTER	(903) 389-3456		200	DIANNE HOOKS	KG-12	0			
TEAGUE ISD 12	420 N 10TH TEAGUE 75860-1624 PHONE - (254) 739-3071 FAX - (254) 739-5223	081-904		NED BURNS		1175	\$1,431,496	.150	.004
REGULAR INSTRUCTIONAL									
TEAGUE H S	(254) 739-2532		001	DARRELL EVANS	9-12	389			
TEAGUE J H	(254) 739-3011		041	DONNIE OSBORN	7-8	177			
TEAGUE ELEMENTARY	(254) 739-2611		102	CAROL ANN DAWLEY	EE-3	408			
TEAGUE INT	(254) 739-3303		103	VICKEY LITTLE	4-6	201			
DAEP INSTRUCTIONAL									
TEAGUE DAEP	(254) 739-3071		002		KG-12	0			
WORTHAM ISD 12	P O BOX 247 WORTHAM 76693-0247 PHONE - (254) 765-3095 FAX - (254) 765-3473	081-905		ALBERT ARMER		455	\$81,246	.150	.008
REGULAR INSTRUCTIONAL									
WORTHAM H S	(254) 765-3094		002	LYNN JANTZEN	9-12	127			
WORTHAM MIDDLE	(254) 765-3094		041	LYNN JANTZEN	6-8	97			
WORTHAM EL	(254) 765-3080		102	JOHN MCNAMARA	EE-5	231			
DAEP INSTRUCTIONAL									
WORTHAM DAEP			004		KG-12	0			
DEW ISD 12	RT 2, BOX 60 TEAGUE 75860 PHONE - (903) 389-2828 FAX - (903) 389-5104	081-906		DANA ANDERSON		166	\$431,609	.130	.000
REGULAR INSTRUCTIONAL									
DEW EL	(903) 389-2828		101	DANA ANDERSON	PK-8	166			
DAEP INSTRUCTIONAL									
FREESTONE NAVARRO ALTER			102		PK-8	0			
082 FRIO		082							
DILLEY ISD 20	245 HWY 117 DILLEY 78017-8040 PHONE - (830) 965-1912 FAX - (830) 965-4069	082-902		DR JACK R SEALS JR		857	\$100,428	.150	.008
REGULAR INSTRUCTIONAL									
DILLEY H S	(830) 965-1814		001	JAMES D TATSCH	9-12	207			
MARY HARPER MIDDLE	(830) 965-2195		041	NOBERT RODRIGUEZ	6-8	196			
DILLEY EL	(830) 965-1313		101	WALTER EARL	EE-5	442			
ALTERNATIVE INSTRUCTIONAL									
ALTERNATIVE CENTER	(830) 965-1814		002	JAMES D TATSCH	7-12	0			
DAEP INSTRUCTIONAL									
BIG FOOT DAEP			003		6-12	12			
PEARSALL ISD 20	318 BERRY RANCH RD PEARSALL 78061-3315 PHONE - (830) 334-8001 FAX - (830) 334-8007	082-903		MARIO SOTELO		2308	\$272,049	.143	.014
REGULAR INSTRUCTIONAL									
PEARSALL H S	(830) 334-8011		001	MARGARET MCCLOSKEY	9-12	620			
PEARSALL J H	(830) 334-8021		041	JULIAN HERNANDEZ	6-8	511			
PEARSALL INT	(830) 334-3316		103	MARINA HERNANDEZ	3-5	507			
TED FLORES EL	(830) 334-4108		104	SANDRA URIGAS	EE-2	668			
JJAEF INSTRUCTIONAL									
ATASCOSA JUVENILE DETENTION CTR	(830) 769-2925		003	LARRY BROWN	5-12	2			
083 GAINES		083							
SEAGRAVES ISD 17	P O BOX 577 SEAGRAVES 79359-0577 PHONE - (806) 387-2035	083-901		WYNN ROBINSON		605	\$153,546	.128	.000

Texas Public Schools and Charters, Directory, October 2006

County, district, region, school	Mailing address and phone number	Cnty.-dist. number	Sch. no.	County and district superintendents, principals	Grades	2005-06 enrollment	Appraised valuation (thousands)	Tax rate	
								Maintenance	Bond
REGULAR INSTRUCTIONAL									
SEAGRAVES H S	(806) 546-2520		001	ERIC BEAM	9-12	182			
SEAGRAVES J H	(806) 546-2646		041	MIKE BAGLEY	6-8	117			
SEAGRAVES EL	(806) 546-2015		101	WARREN WALLACE, ELEMENTARY PRINCIPAL	PK-5	303			
ALTERNATIVE INSTRUCTIONAL									
CHOICES ALTERNATIVE HIGH SCHOOL	(806) 539-2282		002	JEFF HILL	9-12	3			
LOOP ISD 17									
	P O BOX 917 LOOP 79342-0917 PHONE - (806) 487-6411 FAX - (806) 487-6416	083-902		PHIL G MITCHELL		149	\$341,636	.118	.012
REGULAR INSTRUCTIONAL									
LOOP SCHOOL	(806) 487-6411		001	VICK ORLANDO	PK-12	149			
SEMINOLE ISD 17									
	207 S W 6TH ST SEMINOLE 79360 PHONE - (432) 758-3662 FAX - (432) 758-9833	083-903		DOUG HARRIMAN		2244	\$2,600,297	.101	.005
REGULAR INSTRUCTIONAL									
SEMINOLE H S	(432) 758-5873		001	DON WORTH	9-12	585			
SEMINOLE J H	(432) 758-9431		041	CARY MORING	6-8	475			
SEMINOLE EL	(432) 758-3615		101	RANDY CLAY	4-5	315			
SEMINOLE PRI	(432) 758-5841		102	JUDY SAGE	2-3	317			
YOUNG EL	(432) 758-3637		103	SHERRY BOWERS	EE-1	512			
ALTERNATIVE INSTRUCTIONAL									
SEMINOLE SUCCESS CTR	(432) 758-3625		002	DAVID REVES	5-12	40			
084 GALVESTON									
TEXAS A & M UNIVERSITY AT GALVESTON 04									
	P O BOX 1675 GALVESTON 77553-1675 PHONE - (409) 740-4840	084-505		DR W MICHAEL KEMP		0	\$0	.000	.000
REGULAR INSTRUCTIONAL									
SEABORNE CONSERVATION CORPS	(409) 740-4578		001		12	0			
MAINLAND PREPARATORY ACADEMY 04									
	319 NEWMAN RD LAMARQUE 77568 PHONE - (409) 934-9100 FAX - (409) 934-9130	084-801		DIANE Y MERCHANT		564	\$0	.000	.000
CHARTER/REGULAR INSTRUCTIONAL									
MAINLAND PREPARATORY ACADEMY	(409) 934-9100		101	WILMA CLARK GREEN	PK-8	564			
ODYSSEY ACADEMY INC 04									
	901 13TH ST GALVESTON 77550 PHONE - (409) 750-9289 FAX - (409) 750-9356	084-802		JENNIFER GOODMAN		267	\$0	.000	.000
CHARTER/ALTERNATIVE INSTRUCTIONAL									
ODYSSEY ACADEMY INC	(409) 750-9289		001	HENRY AMPARAN	PK-8	267			
DICKINSON ISD 04									
	P O DRAWER Z DICKINSON 77539-2026 PHONE - (281) 229-6000 FAX - (281) 229-6011	084-901		LELAND WILLIAMS		7332	\$1,733,704	.150	.025
REGULAR INSTRUCTIONAL									
DICKINSON H S	(281) 229-6400		001	MICHAEL LA TOUCHE	9-12	1886			
R D MCADAMS J H	(281) 229-7100		041	ERNEST HUBERT	7-8	1044			
DUNBAR MIDDLE	(281) 229-6600		042	ROBERT COBB	6	510			
JOHN E BARBER MIDDLE	(281) 229-6900		043	BONNIE FRIED	5	520			
KENNETH E LITTLE EL	(281) 534-6930		101	MELISSA HANNEMANN	PK-4	804			
JAKE SILBERNAGEL EL	(281) 534-6950		105	MICHAEL SCRUGGS	PK-4	824			
HUGHES ROAD EL	(281) 534-6877		106	MARY HOLLIS	PK-4	732			
BAY COLONY ELEMENTARY SCHOOL	(281) 534-8100		107	KATHY VELGHE	PK-4	969			
SAN LEON EL			108	LINDA DUGGAR	PK-4	0			
ALTERNATIVE INSTRUCTIONAL									
ABOUT FACE	(281) 229-6300		011	JUDY AHLHORN	PK-12	13			
GALVESTON CO DETENTION CTR	(281) 229-6300		012	JUDY AHLHORN	PK-12	21			
JJAEP INSTRUCTIONAL									
GALVESTON CO J J A E P	(281) 229-6300		010	JUDY AHLHORN	PK-12	9			
GALVESTON ISD 04									
	P O BOX 660 GALVESTON 77553-0660 PHONE - (409) 766-5121 FAX - (409) 766-5171	084-902		LYNNE CLEVELAND		8549	\$3,590,576	.150	.018
REGULAR INSTRUCTIONAL									
BALL H S	(409) 766-5715		001	DIANA REAUME	9-12	2624			
AUSTIN MIDDLE	(409) 765-9373		041	CANZETTA HOLLIS	6-8	307			
CENTRAL MIDDLE	(409) 765-2101		042	CONNIE HEBERT	6-8	608			
WEIS MIDDLE	(409) 740-5100		044	DYANN POLZIN	6-8	771			
ALAMO EL	(409) 765-7022		101	CATHY VANNESS	EE-6	445			
CRENSHAW ELEMENTARY AND MIDDLE SCHO	(409) 684-8526		102	BILL HEUMAN	KG-8	192			
BURNET EL	(409) 740-0256		103	LILLIAN WILEY	EE-5	576			
MORGAN ELEMENTARY MAGNET SCHOOL	(409) 763-1333		104	ANNETTE DAILEY	EE-5	505			
CHARLES B SCOTT EL	(409) 765-7633		105	FELICIA GARRETT	EE-5	608			
OPPE EL	(409) 744-8962		106	HELENA AUCCOIN III	EE-5	719			
PARKER EL	(409) 744-5257		107	DR NANCY ADAMS	EE-5	669			
ROSENBERG EL	(409) 765-5731		108	BILLIE RINALDI	EE-6	447			
ALTERNATIVE INSTRUCTIONAL									
SPECIAL CTRS	(409) 766-5172		113		EE-12	28			
JJAEP INSTRUCTIONAL									

Texas Public Schools and Charters, Directory, October 2006

County, district, region, school	Mailing address and phone number	Cnty.-dist. number	Sch. no.	County and district superintendents, principals	Grades	2005-06 enrollment	Appraised valuation (thousands)	Tax rate	
								Main-tenance	Bond
GALVESTON CO J J A E P DAEP INSTRUCTIONAL GALVESTON ACADEMY STUDENT ALTER INSTR LRN SCHOOL(SAIL)	(409) 766-5800 (409) 765-0270 (409) 744-8962		003 005 112	AUDREY NELSON-RICKS HELENA AUCOIN	1-12 5-12 KG-5	11 32 7			
HIGH ISLAND ISD 05	P O BOX 246 HIGH ISLAND 77623-0246 PHONE - (409) 286-5317 FAX - (409) 286-5351	084-903		MICHAEL J SIMS		236	\$93,733	.150	.020
REGULAR INSTRUCTIONAL HIGH ISLAND H S HIGH ISLAND MIDDLE HIGH ISLAND EL	(409) 286-5314 (409) 286-5314 (409) 286-5314		001 041 101	MIKE SIMS MIKE SIMS MIKE SIMS	9-12 6-8 EE-5	114 51 71			
LA MARQUE ISD 04	P O BOX 7 LA MARQUE 77568-0007 PHONE - (409) 938-4251 ext:230 FAX - (409) 908-5012	084-904		DR MAY CAROL LIEBLONG		3872	\$1,284,698	.150	.024
REGULAR INSTRUCTIONAL LA MARQUE H S LA MARQUE MIDDLE HIGHLANDS ELEMENTARY INTER CITY ELEMENTARY SIMMS ELEMENTARY WESTLAWN ELEMENTARY EARLY CHILDHOOD LEARNING CENTER JJAEP INSTRUCTIONAL GALVESTON CO J J A E P	(409) 938-4261 (409) 938-4286 (409) 935-6321 (409) 935-8043 (409) 935-2891 (409) 908-5100 (409) 935-3020 (409) 938-4251		001 041 101 102 105 107 108	TRAVIS WEATHERSPOON RITA GOUDEAU MONICA CLAY KELLY MOORE TYRA STEMLEY KRystal HARRIS JO ANN STRINGFELLOW	9-12 6-8 1-5 1-5 1-5 1-5 EE-KG	1120 846 344 368 371 317 503			
TEXAS CITY ISD 04	P O BOX 1150 TEXAS CITY 77592-1150 PHONE - (409) 942-2713 FAX - (409) 942-2855	084-906		RICHARD ETTREDGE		5965	\$3,241,262	.150	.009
REGULAR INSTRUCTIONAL TEXAS CITY H S BLOCKER MIDDLE FRY INTERMEDIATE HEIGHTS EL KOHFELDT EL NORTHSIDE EL ROOSEVELT-WILSON EL JJAEP INSTRUCTIONAL TEXAS CITY J J A E P DAEP INSTRUCTIONAL WOODROW WILSON DAEP	(409) 942-2645 (409) 942-2756 (409) 942-2780 (409) 942-2850 (409) 942-2840 (409) 942-2820 (409) 942-2860 010 006		001 041 101 102 103 104 105	MIKE RHODES R E CARTER SUSAN TORTORICI NATHAN JACKSON TERRI BURCHFIELD LESLIE DRAGG JEFFREY HIGH LARRY ALLEN	9-12 7-8 5-6 EE-4 KG-4 KG-4 KG-4	1680 975 848 730 472 633 577			
HITCHCOCK ISD 04	8117 HWY 6 HITCHCOCK 77563-1796 PHONE - (409) 986-5514 FAX - (409) 986-5141	084-908		BARBARA WILSON		1143	\$346,571	.150	.019
REGULAR INSTRUCTIONAL HITCHCOCK H S CROSBY MIDDLE STEWART EL HITCHCOCK HEADSTART KIDS FIRST HEAD START TEXAS CITY SA JJAEP INSTRUCTIONAL GALVESTON CO J J A E P	(409) 986-5581 (409) 986-5528 (409) 986-5561 (409) 986-6633 (409) 986-5514 ext:22		001 042 103 104 105	JOHN MONTELONGO RANDY DOWDY BARBARA TRAHAN VAL MAXEY	9-12 5-8 PK-4 EE PK	361 334 445 0 0			
SANTA FE ISD 04	P O BOX 370 SANTA FE 77510-0370 PHONE - (409) 925-3526 FAX - (409) 925-4002	084-909		DR JON F WHITTEMORE, PHD		4554	\$805,230	.145	.012
REGULAR INSTRUCTIONAL SANTA FE H S SANTA FE J H SANTA FE INT SANTA FE ELEMENTARY SOUTH ROY J WOLLAM EL SANTA FE ELEMENTARY NORTH JJAEP INSTRUCTIONAL GALVESTON CO J J A E P	(409) 925-3526 ext:100 (409) 925-3526 ext:249 (409) 925-3526 ext:260 (409) 925-3526 ext:273 (409) 925-3526 ext:400 (409) 925-3526 ext:200 (409) 925-3526		001 041 101 102 103 104	MIKE VAN ESSEN DR JOAN BOWMAN KIM EIXMAN DEBRA KING DONNA CARLSON DR LUPE' HERNANDEZ	9-12 7-8 5-6 4 EE-1 2-3	1415 728 658 324 780 645			
CLEAR CREEK ISD 04	P O BOX 799 LEAGUE CITY 77574-0799 PHONE - (281) 284-0000 FAX - (281) 284-0406	084-910		DR SANDRA MOSSMAN		35232	\$11,889,324	.150	.028
REGULAR INSTRUCTIONAL CLEAR CREEK H S CLEAR LAKE H S CLEAR BROOK H S CLEAR VIEW EDUCATION CENTER CLEAR SPRINGS H S SEABROOK INT CLEAR LAKE INT SPACE CENTER INT LEAGUE CITY INT CREEKSIDE INT BROOKSIDE INT VICTORY LAKES INTERMEDIATE WESTBROOK INTERMEDIATE CLEAR LAKE CITY EL	(281) 284-1700 (281) 284-1900 (281) 284-2100 (281) 284-1500 (281) 284-3100 (281) 284-3200 (281) 284-3300 (281) 284-3400 (281) 284-3400 (281) 284-3600 (281) 284-3700 (281) 284-3800 (281) 284-4200		001 002 003 004 009 042 043 044 045 046 047 048 049 101	DR FRED HAYES DR CHRISTOPHER MORAN KRISTI LAMELL ISIDRO CARRASCO GAIL LOVE DAVID WILLIAMS DEAN MUTHS SUSAN STUART SCOTT BOCKART PETER CATERINA DEANNA DAWS BARRY BECK MARLENE SKIBA KAREN ENGLE	9-12 9-12 9-12 6-12 9-12 6-8 6-8 6-8 6-8 6-8 6-8 6-8 6-8 6-8 EE-5	3862 3637 2921 198 0 1007 981 1318 1122 748 839 932 1245 568			

Texas Public Schools and Charters, Directory, October 2006

County, district, region, school	Mailing address and phone number	Cnty.-dist. number	Sch. no.	County and district superintendents, principals	Grades	2005-06 enrollment	Appraised valuation (thousands)	Tax rate	
								Maintenance	Bond
ED H WHITE EL	(281) 284-4300		102	MATT PAULSON	EE-5	607			
LEAGUE CITY EL	(281) 284-4400		103	CARLA MASSA	EE-5	499			
JAMES H ROSS EL	(281) 284-4500		104	MARK SMITH	EE-5	602			
BAY EL	(281) 284-4600		105	ERIN HART	EE-5	970			
LAVACE STEWART EL	(281) 284-4700		106	DEBRA PHILLIPS	EE-5	562			
MARGARET S MCWHIRTER EL	(281) 284-4800		107	DR LORI BROUGHTON	EE-5	682			
G H WHITCOMB EL	(281) 284-4900		108	DANA BIDDY	EE-5	807			
P H GREENE EL	(281) 284-5000		110	STEPHANIE MCBRIDE	EE-5	748			
ARMAND BAYOU EL	(281) 284-5100		111	JANE KELLING	EE-5	577			
C D LANDOLT EL	(281) 284-5200		112	YOLANDA JONES	EE-5	729			
WALTER HALL EL	(281) 284-5300		115	STEPHANIE KING	EE-5	462			
JOHN F WARD EL	(281) 284-5400		116	KATHY GOUGER	EE-5	782			
LLOYD R FERGUSON EL	(281) 284-5500		117	ELAINE SANDERS	EE-5	843			
BROOKWOOD EL	(281) 284-5600		118	CATHY HOMER	EE-5	855			
WEDGEWOOD EL	(281) 284-5700		119	ANN ARRINGTON	EE-6	816			
I W AND ELEANOR HYDE EL	(281) 284-5800		120	JOHN MYER	EE-5	706			
NORTH POINTE EL	(281) 284-5900		121	LAURIE O'NEILL	EE-5	801			
ART AND PAT GOFORTH ELEMENTARY SCHO	(281) 284-6000		122	CHERYL STEPHENS	PK-5	718			
HENRY BAUERSCHLAG ELEMENTARY SCHOOL	(281) 284-6100		123	TRUDY KNIGHT	KG-5	778			
FALCON PASS EL	(281) 284-6200		124	CHAD STEVENS	PK-5	861			
ARLYNE & ALAN WEBER ELEMENTARY	(281) 284-6300		125	TERESA SNIDER	EE-5	735			
G W ROBINSON	(281) 284-6500		126	JIM STEPHENS	KG-5	0			
DARWIN L GILMORE ELEMENTARY	(281) 284-6400		127	SUZANNE JONES	KG-5	703			
ALTERNATIVE INSTRUCTIONAL									
CLEAR PATH ALTERNATIVE SCHOOL	(281) 284-1600		008	SANDRA DAVENPORT	6-12	0			
JJAEP INSTRUCTIONAL									
GALVESTON CO JJAEP	(409) 770-5920		005	GREG WATSON	6-12	4			
HARRIS CO JJAEP	(713) 755-4766		006		6-12	7			
FRIENDSWOOD ISD 04	302 LAUREL DR FRIENDSWOOD 77546-3923 PHONE - (281) 482-1267 FAX - (281) 996-2513	084-911		PATRICIA HANKS		5709	\$1,624,439	.150	.014
REGULAR INSTRUCTIONAL									
FRIENDSWOOD H S	(281) 482-3413		001	DR MYRLENE KENNEDY	9-12	1859			
FRIENDSWOOD J H	(281) 482-7818		041	ROBIN LOWE	7-8	988			
WESTWOOD EL	(281) 482-3341		101	LYNN HOBRATSKCH	PK-3	780			
C W CLINE ELEMENTARY	(281) 482-1201		102	DEBBIE SMITH	PK-3	801			
ZUE S BALES INT	(281) 482-8255		103	JAY STALEY	4-6	630			
WINDSONG INTERMEDIATE	(281) 482-0111		104	NELDA GUERRA	4-6	651			
JJAEP INSTRUCTIONAL									
GALVESTON CO J J A E P			010		6-12	0			
085 GARZA									
POST ISD 17	P O BOX 70 POST 79356-0070 PHONE - (806) 495-3343 FAX - (806) 495-2945	085-902		MARLIN R MARCUM		951	\$422,032	.136	.000
REGULAR INSTRUCTIONAL									
POST H S	(806) 495-2770		001	JOHN W BERRY	9-12	268			
POST MIDDLE	(806) 495-2874		041	JUDY MIERS	6-8	210			
POST EL	(806) 495-3436		101	MARVIN SELF	EE-5	410			
ALTERNATIVE INSTRUCTIONAL									
GARZA CO DETENTION & RESIDENT FACIL	(806) 495-0445		002	ROBERT WILSON	4-12	63			
SOUTHLAND ISD 17	RT 2 BOX 103 SOUTHLAND 79364-9549 PHONE - (806) 996-5599 FAX - (806) 996-5342	085-903		TOBY MILLER		141	\$45,560	.150	.000
REGULAR INSTRUCTIONAL									
SOUTHLAND SCHOOL	(806) 996-5339		001	JAMES STARKEY	KG-12	141			
086 GILLESPIE									
DOSS CONSOLIDATED CSD 13	11431 RANCH RD 648 DOSS 78618-0116 PHONE - (830) 669-2411 FAX - (830) 669-2303	086-024		MARK STROEHER		25	\$20,807	.139	.000
REGULAR INSTRUCTIONAL									
DOSS EL	(830) 669-2411		101	CARRIE BIERSCWALE	KG-8	25			
FREDERICKSBURG ISD 13	234 FRIENDSHIP LN FREDERICKSBURG 78624-5053 PHONE - (830) 997-9551 FAX - (830) 997-6164	086-901		DR MARC WILLIAMSON		2838	\$1,491,795	.145	.014
REGULAR INSTRUCTIONAL									
FREDERICKSBURG H S	(830) 997-7551		001	LYNN BLACKWELL	9-12	963			
FREDERICKSBURG MIDDLE	(830) 997-7657		041	KEVAN B WEBB	6-8	594			
FREDERICKSBURG EL	(830) 997-9595		102	ANN MOORE	1-5	947			
STONEWALL EL	(830) 644-2216		103	GAY LYNN BROOM	KG-5	91			
FREDERICKSBURG PRIMARY SCHOOL	(830) 997-7421		104	SANDRA TRUJILLO-GARCIA	EE-KG	232			
ALTERNATIVE INSTRUCTIONAL									
ALTER SCH	(830) 997-9788		002	LARRY PESEK	9-12	11			
HARPER ISD 13	P O BOX 68 HARPER 78631-0068 PHONE - (830) 864-4044 FAX - (830) 864-4060	086-902		PARI WHITTEN		577	\$209,716	.138	.000
REGULAR INSTRUCTIONAL									
HARPER H S	(830) 864-4044		001	CHRIS STEVENSON	9-12	195			

Texas Public Schools and Charters, Directory, October 2006

County, district, region, school	Mailing address and phone number	Cnty.-dist. number	Sch. no.	County and district superintendents, principals	Grades	2005-06 enrollment	Appraised valuation (thousands)	Tax rate	
								Main-tenance	Bond
HARPER MIDDLE HARPER EL	(830) 864-4044 (830) 864-4044		041 101	CHRIS STEVENSON JAY HARPER	6-8 PK-5	139 243			
087 GLASSCOCK		087							
GLASSCOCK COUNTY ISD 18	P O BOX 9 GARDEN CITY 79739-0009 PHONE - (432) 354-2230 FAX - (432) 354-2503	087-901		STEVE LONG		285	\$549,056	.147	.000
REGULAR INSTRUCTIONAL GLASSCOCK COUNTY H S GLASSCOCK COUNTY EL	(432) 354-2244 (432) 354-2243		001 101	JOHN PETREE KEN HOSKINS	7-12 EE-6	130 155			
088 GOLIAD		088							
GOLIAD ISD 03	P O BOX 830 GOLIAD 77963-0830 PHONE - (361) 645-3259 ext:11 FAX - (361) 645-3614	088-902		SAM R ATWOOD		1305	\$703,327	.139	.015
REGULAR INSTRUCTIONAL GOLIAD H S GOLIAD MIDDLE GOLIAD EL DAEP INSTRUCTIONAL GOLIAD DAEP	(361) 645-3257 (361) 645-3146 (361) 645-3206		001 041 102 003	DAVID S HILL EMILIO VARGAS III VIRGINIA MCDANIEL RICKEY DE LEON	9-12 6-8 EE-5 6-12	428 313 568 6			
089 GONZALES		089							
GONZALES ISD 13	PO BOX 157 GONZALES 78629-0157 PHONE - (830) 672-9551 FAX - (830) 672-7159	089-901		DR STEVEN EBELL		2516	\$419,802	.134	.007
REGULAR INSTRUCTIONAL GONZALES H S GONZALES J H GONZALES EAST AVENUE PRIMARY GONZALES ELEMENTARY GONZALES NORTH AVENUE INTERMEDIATE ALTERNATIVE INSTRUCTIONAL GONZALES ALTER	(830) 672-7535 (830) 672-8641 (830) 672-2826 (830) 672-1467 (830) 672-9557 (830) 672-6914		001 042 101 102 103 002	RONALD BRAGG JOSE ANTHONY DOMINGUEZ J LYNN BARNICK RANDALL MEYER ANNE BOOTHE GENE KRIDLER	9-12 7-8 EE-1 2-4 5-6 9-12	716 365 489 557 361 28			
NIXON-SMILEY CISD 13	P O BOX 400 NIXON 78140-0400 PHONE - (830) 582-1536 ext:0103 FAX - (830) 582-1920	089-903		DR CATHY L BOOTH		1032	\$130,727	.133	.000
REGULAR INSTRUCTIONAL NIXON-SMILEY H S NIXON-SMILEY MIDDLE NIXON SMILEY EL ALTERNATIVE INSTRUCTIONAL FLORESVILLE CHOICES PROG JJAEP INSTRUCTIONAL WILSON CO J J A E P DAEP INSTRUCTIONAL FLORESVILLE ALTER ED CTR	(830) 582-1536 ext:2 (830) 587-6401 (830) 582-1536 ext:4 (830) 393-5338 (830) 582-1536		001 041 101 004 003 002	HENSLEY CONE GARY TAUSCH LYNDA GOETZ GARY TAUSCH LYNDA GOETZ	9-12 5-8 EE-4 9-12 KG-12 1-12	294 280 456 0 1 1			
WAEELDER ISD 13	P O BOX 247 WAEELDER 78959-0247 PHONE - (830) 788-7161 FAX - (830) 788-7429	089-905		DAVID E PLYMALE		218	\$95,133	.146	.000
REGULAR INSTRUCTIONAL WAEELDER H S WAEELDER EL	(830) 788-7151 (830) 788-7221		001 102	LESTER D JOHNSON, MASTERS LESTER D JOHNSON, MASTERS	6-12 EE-5	110 108			
090 GRAY		090							
LEFORS ISD 16	P O BOX 390 LEFORS 79054-0390 PHONE - (806) 835-2533 FAX - (806) 835-2238	090-902		GERRY LYNN NICKELL		158	\$77,748	.150	.002
REGULAR INSTRUCTIONAL LEFORS SCHOOL	(806) 835-2533		001	RONNIE MILLER	PK-12	158			
MCLEAN ISD 16	P O BOX 90 MCLEAN 79057-0090 PHONE - (806) 779-2301 FAX - (806) 779-2248	090-903		JIMMY HANNON		218	\$123,530	.150	.000
REGULAR INSTRUCTIONAL MCLEAN SCHOOL	(806) 779-2671		001	RICHARD CROCKETT	PK-12	218			
PAMPA ISD 16	321 W ALBERT ST PAMPA 79065-7801 PHONE - (806) 669-4700 FAX - (806) 665-0506	090-904		BARRY HAENISCH		3347	\$822,425	.150	.002
REGULAR INSTRUCTIONAL PAMPA H S PAMPA JUNIOR HIGH SCHOOL AUSTIN EL LAMAR EL TRAVIS EL	(806) 669-4800 (806) 669-4901 (806) 669-4760 (806) 669-4880 (806) 669-4901		001 042 101 105 107	DANNY SEABOURN RANDY STEPHENSON BEVERLY OWEN CAY WARNER DOUG RAPSTINE	9-12 6-8 KG-5 EE-5 KG-5	996 743 387 445 355			

Texas Public Schools and Charters, Directory, October 2006

County, district, region, school	Mailing address and phone number	Cnty.-dist. number	Sch. no.	County and district superintendents, principals	Grades	2005-06 enrollment	Appraised valuation (thousands)	Tax rate	
								Maintenance	Bond
WILSON EL	(806) 669-4970		108	TANYA LARKIN	KG-5	355			
ALTERNATIVE INSTRUCTIONAL P L C-PAMPA LEARNING CTR	(806) 669-4750		002	RICHARD STEELE	EE,9-12	66			
GRANDVIEW-HOPKINS ISD 16	11676 FM 293 GROOM 79039-9801 PHONE - (806) 669-3831 FAX - (806) 669-3044	090-905		SOLOMON N KEPLEY		34	\$88,140	.132	.000
REGULAR INSTRUCTIONAL GRANDVIEW-HOPKINS EL	(806) 669-3831		101	SOLOMON N KEPLEY	KG-6	34			
091 GRAYSON		091							
BELLS ISD 10	P O BOX 7 BELLS 75414-0007 PHONE - (903) 965-7721 FAX - (903) 965-7036	091-901		JOE D MOORE		786	\$100,031	.143	.013
REGULAR INSTRUCTIONAL BELLS H S PRITCHARD J H BELLS EL	(903) 965-7315 (903) 965-4835 (903) 965-7725		001 041 101	RANDY MORRIS SARA BAKER REBEKAH PRITCHARD	9-12 7-8 PK-6	244 123 419			
COLLINSVILLE ISD 10	P O BOX 49 COLLINSVILLE 76233 PHONE - (903) 429-6272 FAX - (903) 429-6665	091-902		TIM WRIGHT		575	\$94,680	.145	.009
REGULAR INSTRUCTIONAL COLLINSVILLE H S COLLINSVILLE INTERMEDIATE COLLINSVILLE PRIMARY	(903) 429-6164 (903) 429-3077 (903) 429-3077		001 101 102	NEAL F HARRISON CINDY A BROWN CINDY BROWN	7-12 5-6 PK-4	259 88 228			
DENISON ISD 10	1201 S RUSK AVE DENISON 75020-6340 PHONE - (903) 462-7000 FAX - (903) 462-7002	091-903		DR HENRY SCOTT		4424	\$927,619	.149	.011
REGULAR INSTRUCTIONAL DENISON H S B MCDANIEL MIDDLE GOLDEN RULE EL HOUSTON EL HYDE PARK EL LAYNE EL MAYES EL LAMAR EL TERRELL EL ALTERNATIVE INSTRUCTIONAL PATHWAYS H S JJAEP INSTRUCTIONAL GRAYSON CO J J A E P	(903) 462-7125 (903) 462-7200 (903) 462-7250 (903) 462-7300 (903) 462-7350 (903) 462-7450 (903) 462-7500 (903) 462-7400 (903) 465-8804 (903) 465-6509		001 041 102 103 104 107 112 113 114 002 003	DR CAVIN BOETTGER ALVIS DUNLAP KAREN SAWYER DR CATHY WEEMS REGINA PRIGGE VIRGINIA BRAWLEY BRENT HOY JANET MOBLEY DR DAVID KIRKBRIDE LANCE SAN MILLAN	9-12 6-8 PK-5 EE-5 KG-5 KG-5 PK-5 PK-5 PK-5 9-12 6-12	1270 1007 295 259 271 234 280 350 435 23 0			
HOWE ISD 10	105 W TUTT ST HOWE 75459 PHONE - (903) 532-5518 FAX - (903) 532-9378	091-905		RANDY HANCOCK		1005	\$147,894	.150	.027
REGULAR INSTRUCTIONAL HOWE H S HOWE MIDDLE HOWE EL ALTERNATIVE INSTRUCTIONAL AEP CAMPUS JJAEP INSTRUCTIONAL GRAYSON CO J J A E P	(903) 532-5222 (903) 532-6013 (903) 532-6014		001 041 101 003 002	BLAKE STILES CLAY WILSON RITCHIE BOWLING	9-12 5-8 EE-4 5-12 6-12	303 307 395 0 0			
SHERMAN ISD 10	P O BOX 1176 SHERMAN 75091-1176 PHONE - (903) 891-6400 FAX - (903) 891-6407	091-906		DR AL HAMBRICK		6353	\$1,703,699	.150	.018
REGULAR INSTRUCTIONAL SHERMAN HIGH SCHOOL PINER MIDDLE SCHOOL FRED DOUGLASS SCHOOL DILLINGHAM INTERMEDIATE SCHOOL CRUTCHFIELD ELEMENTARY FAIRVIEW ELEMENTARY JEFFERSON ELEMENTARY PERRIN ELEMENTARY WAKEFIELD ELEMENTARY WASHINGTON ELEMENTARY PERCY W NEBLETT ELEMENTARY SCHOOL HENRY W SORY ELEMENTARY SCHOOL ALTERNATIVE INSTRUCTIONAL COOKE/FANNIN/GRAYSON CO JUVENILE PD TRI CO JUVENILE DETENT DOUGLASS LEARNING CTR	(903) 891-6440 (903) 891-6470 (903) 891-6545 (903) 891-6495 (903) 891-6565 (903) 891-6580 (903) 891-6610 (903) 786-9452 (903) 891-6595 (903) 891-6700 (903) 786-6326 (903) 786-6326 (903) 891-6545		002 042 101 102 104 105 106 107 108 109 110 111 004 035 037	THOMAS E O'NEAL DAVID J PARKER COTTON WADE CLIFTON D COTTON JILL M PARKER S DE AN JEFFREY DOUGLAS G WALTERS LINDA A SALINAS STEVEN TRAW DR SHERYL LYNN BARNETT COTTON WADE COTTON WADE COTTON WADE	9-12 7-8 EE-12 5-6 PK-4 PK-4 PK-4 KG-4 PK-4 PK-4 PK-4 PK-4 4-12 4-12 7-12	1662 937 166 870 519 511 352 244 557 415 0 0 26 13 81			
TIOGA ISD 10	P O BOX 159 TIOGA 76271-0159 PHONE - (940) 437-2366 FAX - (940) 437-9986	091-907		NEAL F HARRISON		174	\$49,602	.145	.041
REGULAR INSTRUCTIONAL									

Texas Public Schools and Charters, Directory, October 2006

County, district, region, school	Mailing address and phone number	Cnty.-dist. number	Sch. no.	County and district superintendents, principals	Grades	2005-06 enrollment	Appraised valuation (thousands)	Tax rate	
								Maintenance	Bond
TIOGA SCHOOL	(940) 437-2366		101		PK-8	174			
VAN ALSTYNE ISD 10	P O BOX 518 VAN ALSTYNE 75495-0518 PHONE - (903) 482-8802 FAX - (903) 482-6086	091-908		ALAN SEAY		1381	\$297,428	.150	.029
REGULAR INSTRUCTIONAL									
VAN ALSTYNE H S	(903) 482-8803		001	MIQUE ALLISON	9-12	421			
VAN ALSTYNE J H	(903) 482-8804		041	JAMES MARTIN	7-8	238			
VAN ALSTYNE INTERMEDIATE	(903) 482-8882		042	MIKE WELCH	5-6	190			
VAN ALSTYNE EL	(903) 482-8805		101	SANDRA BODAK	PK-4	532			
ALTERNATIVE INSTRUCTIONAL									
COLLINSVILLE AEP			003		9-12	0			
JJAEP INSTRUCTIONAL									
VAN ALSTYNE HIGH SCHOOL	(903) 482-8803		002	MIQUE JO ALLISTON	9-12	0			
WHITESBORO ISD 10	115 FOURTH ST WHITESBORO 76273-0130 PHONE - (903) 564-4200 FAX - (903) 564-9303	091-909		DR RAY A LEA		1659	\$294,607	.150	.020
REGULAR INSTRUCTIONAL									
WHITESBORO H S	(903) 564-4208		001	RENDELL COLE	9-12	563			
WHITESBORO MIDDLE	(903) 564-4240		041	PATTY MITCHELL	6-8	372			
WHITESBORO INTERMEDIATE	(903) 564-4280		101	GRANT A SWEENEY	3-5	316			
HAYES PRIMARY SCHOOL	(903) 564-4281		110	KATHLEEN KAMPHAUS	EE-2	408			
JJAEP INSTRUCTIONAL									
GRAYSON CO J J A E P			002		6-12	0			
WHITEWRIGHT ISD 10	P O BOX 888 WHITEWRIGHT 75491-0888 PHONE - (903) 364-2155 FAX - (903) 364-2839	091-910		ROBERT E O'CONNOR		805	\$114,842	.146	.024
REGULAR INSTRUCTIONAL									
WHITEWRIGHT H S	(903) 364-2535		001	WADE STANFORD	9-12	275			
WHITEWRIGHT MIDDLE	(903) 364-2151		041	BOBBY WORTHY	6-8	190			
WHITEWRIGHT EL	(903) 364-2424		101	BRENDA ALLRED	PK-5	340			
DAEP INSTRUCTIONAL									
WHITEWRIGHT DAEP			002		6-12	0			
POTTSBORO ISD 10	P O BOX 555 POTTSBORO 75076-0555 PHONE - (903) 786-3051 FAX - (903) 786-9085	091-913		DR KYLE COLLIER		1300	\$485,287	.144	.023
REGULAR INSTRUCTIONAL									
POTTSBORO H S	(903) 786-2470		001	GARY WALTON	9-12	408			
POTTSBORO MIDDLE	(903) 786-9702		041	WENDI RUSSELL	6-8	299			
POTTSBORO EL	(903) 786-9612		101	GARY CANADA	EE,KG-3	409			
POTTSBORO INTERMEDIATE	(903) 786-9770		105	LUCY HANSEN	4-5	184			
S AND S CISD 10	P O BOX 837 SADLER 76264-0837 PHONE - (903) 564-6051 FAX - (903) 564-3492	091-914		BILL GENTZEL		858	\$246,807	.150	.016
REGULAR INSTRUCTIONAL									
S AND S CONS H S	(903) 564-3768		001	JAY ROBERTS	9-12	274			
S AND S CONS MIDDLE	(903) 564-7626		041	DR LEE YEAGER	6-8	214			
S AND S CONS EL	(903) 893-0767		101	TERRY MARTIN	EE-5	370			
DAEP INSTRUCTIONAL									
S & S DAEP			002		6-12	0			
GUNTER ISD 10	P O BOX 109 GUNTER 75058-0109 PHONE - (903) 433-4750 FAX - (903) 433-1053	091-917		RICHARD W COHAGAN		861	\$134,370	.144	.035
REGULAR INSTRUCTIONAL									
GUNTER H S	(903) 433-1542		001	JIM D WATSON	9-12	302			
GUNTER MIDDLE	(903) 433-1545		041	DIANA FERGUSON	5-8	232			
GUNTER EL	(903) 433-5315		101	CHEYRL A COHAGAN	PK-4	327			
ALTERNATIVE INSTRUCTIONAL									
COLLINSVILLE AEP	(903) 429-3969		003		5-12	0			
GRAYSON CO CO-OP	(903) 893-3114		199	MARGARET COTTER-LEA	EE-12	0			
JJAEP INSTRUCTIONAL									
ALTER LRN ACAD			002		9-12	0			
TOM BEAN ISD 10	P O BOX 128 TOM BEAN 75489-0128 PHONE - (903) 546-6076 FAX - (903) 546-6104	091-918		DR JERRY STOUT		853	\$114,802	.141	.011
REGULAR INSTRUCTIONAL									
TOM BEAN H S	(903) 546-6319		001	ROGER ELLIS	9-12	301			
TOM BEAN MIDDLE	(903) 546-6161		041	CHARLES WILLIAMS	6-8	192			
TOM BEAN EL	(903) 546-6333		101	ERIC HOUGH	KG-5	360			
092 GREGG		092							
EAST TEXAS CHARTER SCHOOLS 07	2402 ALPINE RD LONGVIEW 75601 PHONE - (903) 753-9400 FAX - (903) 753-0285	092-801		TERRY LAPIC		135	\$0	.000	.000
CHARTER/ALTERNATIVE INSTRUCTIONAL									
DAN CHADWICK CAMPUS	(903) 753-9400		001	TERRY LAPIC	9-12	135			

Texas Public Schools and Charters, Directory, October 2006

County, district, region, school	Mailing address and phone number	Cnty.-dist. number	Sch. no.	County and district superintendents, principals	Grades	2005-06 enrollment	Appraised valuation (thousands)	Tax rate	
								Maintenance	Bond
BILLIE NELMS CAMPUS	(903) 757-9400		002	TERRY LAPIC	7-12	0			
GLADEWATER ISD 07	500 W QUITMAN GLADEWATER 75647-2011 PHONE - (903) 845-6991 FAX - (903) 845-6994	092-901		MICHAEL MORRISON		2263	\$446,972	.143	.005
REGULAR INSTRUCTIONAL									
GLADEWATER H S	(903) 845-5591		001	SAM CHENOWETH	9-12	673			
GLADEWATER MIDDLE	(903) 845-2243		042	JAMES GRIFFIN	6-8	483			
GAY AVENUE PRI	(903) 845-2254		102	MICKEY BRYCE	EE-1	478			
BROADWAY EL	(903) 845-6971		104	HAROLD KELLER	2-3	322			
WELDON INT	(903) 845-6921		105	SUZANNE LAMBERT	4-5	307			
TRUMAN CHILDREN'S CTR	(903) 845-4342		199	DONNA GOFORTH	EE-12	0			
DAEP INSTRUCTIONAL									
ELDER ALTERNATIVE	(903) 845-6991		002		4-12	0			
KILGORE ISD 07	301 N KILGORE ST KILGORE 75662-5499 PHONE - (903) 984-2073 FAX - (903) 983-3212	092-902		JERRY B ROBERTS		3665	\$959,704	.150	.011
REGULAR INSTRUCTIONAL									
KILGORE H S	(903) 984-5591		002	ROBERT E WHEELEY	9-12	1090			
MAUDE LAIRD MIDDLE	(903) 984-5072		042	JODY CLEMENTS	6-8	821			
CHANDLER EL	(903) 984-2534		101	PHYLLIS SCHLEIER	1-3	793			
KILGORE HEIGHTS EL	(903) 984-3022		106	DUANE DEEN	EE-KG	482			
KILGORE INT	(903) 984-1280		107	CHERYL HALLA	4-5	479			
DAEP INSTRUCTIONAL									
ELDER COOP ALTER SCHOOL	(903) 984-0021		004	BILLY GILLUM	2-12	0			
LONGVIEW ISD 07	P O BOX 3268 LONGVIEW 75606-3268 PHONE - (903) 381-2200 FAX - (903) 753-5389	092-903		DR DANA SCOTT MARABLE		8415	\$2,754,479	.150	.011
REGULAR INSTRUCTIONAL									
LONGVIEW H S	(903) 663-1301		001	MILTON WALLACE	9-12	2203			
FOREST PARK MAGNET SCHOOL OF GLOBAL	(903) 758-9971		041	MARGARET DAVIS	6-8	551			
FOSTER MIDDLE	(903) 753-1692		042	SEDRIC G CLARK	6-8	704			
JUDSON MIDDLE	(903) 663-0206		043	BRIAN KASPER	6-8	559			
BRAMLETTE EL	(903) 758-8353		101	VERNESSA GENTRY	PK-5	490			
J L EVERHART MAGNET ACADEMY OF CULT	(903) 758-5622		103	HENRYETT WATSON	PK,1-3	338			
JOHNSTON EL	(903) 663-1118		105	SARAH SHEPPARD	3-5	359			
MCCLURE MAGNET SCHOOL OF INTERNATIO	(903) 758-8373		106	LOLA MOORE	4-5	301			
DORIS MCQUEEN PRI	(903) 663-2125		107	NANCY WELCH	EE-2	422			
PINEWOOD PARK INTERNATIONAL EDUCATI	(903) 758-5781		108	LAUREN MILTON	1-3	292			
SOUTH WARD EL	(903) 753-2961		112	DR CARL BRILEY	EE-5	464			
VALLEY VIEW EL	(903) 753-1821		113	LINDA LISTER	PK-5	516			
WARE EL	(903) 758-8612		114	KAREN BONDS	EE-5	382			
G K FOSTER MONTESSORI MAGNET SCHOOL	(903) 758-2254		116	JACQUELINE BURNETT	PK-KG	363			
HUDSON EL	(903) 753-7472		117	SUE WILSON	1-5	399			
STUDENT DEVELOPMENT CENTER	(903) 758-9282		118	CHARLES NEWHOUSE	EE-12	45			
ALTERNATIVE INSTRUCTIONAL									
JUVENILE DETENT CTR	(903) 758-0386		200	CHARLES NEWHOUSE	4-12	27			
PINE TREE ISD 07	P O BOX 5878 LONGVIEW 75608-5878 PHONE - (903) 295-5000 FAX - (903) 295-5004	092-904		LYNN G WHITAKER		4600	\$1,300,098	.150	.020
REGULAR INSTRUCTIONAL									
PINE TREE H S	(903) 295-5031		001	KEVIN STANFORD	9-12	1082			
PINE TREE J H	(903) 295-5081		041	JERALD JETER	8-9	725			
PINE TREE MIDDLE	(903) 295-5130		042	JERRET TURNER	7	331			
PINE TREE MIDDLE	(903) 295-5160		043	PENNY FLEET	5-6	675			
PINE TREE EL	(903) 295-5120		101	ALONDA STONGER	1-2	679			
PINE TREE INT	(903) 295-5151		102	LAWRENCE COLEMAN	3-4	645			
PINE TREE PRI	(903) 295-5095		103	KATHY NEWSOM	EE-KG	463			
DAEP INSTRUCTIONAL									
PINE TREE DAEP			002		3-12	0			
SABINE ISD 07	5424 FM 1252 W GLADEWATER 75647-9711 PHONE - (903) 984-8564 FAX - (903) 984-6108	092-906		STACEY BRYCE		1283	\$232,721	.150	.000
REGULAR INSTRUCTIONAL									
SABINE H S	(903) 984-8587		002	EDDIE SHAWN	9-12	417			
SABINE MIDDLE	(903) 984-4767		041	DURWIN COOLEY	6-8	287			
SABINE EL	(903) 984-5320		102	TERI BASS	PK-5	574			
DAEP INSTRUCTIONAL									
ELDER-COOP ALTER SCHOOL	(903) 984-0021		004	BILLY GILLUM	KG-12	5			
SPRING HILL ISD 07	3101 SPRING HILL RD LONGVIEW 75605-2822 PHONE - (903) 759-4404 FAX - (903) 297-0141	092-907		DAVID WESLEY JONES		1803	\$311,741	.150	.014
REGULAR INSTRUCTIONAL									
SPRING HILL H S	(903) 759-4404		001	MIKE GILBERT	9-12	508			
SPRING HILL J H	(903) 759-4404		042	DAVID REED	7-8	283			
SPRING HILL INTERMEDIATE	(903) 759-4404		101	MITZI NEELY	3-4	271			
SPRING HILL MIDDLE	(903) 759-4404		102	KELLY STANSELL	5-6	281			
SPRING HILL PRIMARY	(903) 759-4404		103	PEGGY MAYFIELD	EE-2	460			
DAEP INSTRUCTIONAL									
SPRING HILL DAEP			002		5-12	0			

Texas Public Schools and Charters, Directory, October 2006

County, district, region, school	Mailing address and phone number	Cnty.-dist. number	Sch. no.	County and district superintendents, principals	Grades	2005-06 enrollment	Appraised valuation (thousands)	Tax rate	
								Maintenance	Bond
WHITE OAK ISD 07	200 S WHITE OAK RD WHITE OAK 75693-1597 PHONE - (903) 291-2200 FAX - (903) 291-2222	092-908		JACK R HALE		1358	\$269,565	.150	.010
REGULAR INSTRUCTIONAL									
WHITE OAK H S	(903) 291-2000		001	DAN NOLL	9-12	436			
WHITE OAK MIDDLE	(903) 291-2050		041	RONNIE HINKLE	6-8	306			
WHITE OAK PRI	(903) 291-2150		102	KEY AMUNDSON	EE-2	326			
WHITE OAK INT	(903) 291-2100		103	KAREN DICKSON	3-5	290			
DAEP INSTRUCTIONAL									
ELDER COOPERATIVE ALTERNATIVE SCHOOL			004	BILLY GILLUM	3-12	0			
093 GRIMES		093							
ANDERSON-SHIRO CISD 06	1139 HWY 90 N ANDERSON 77830-0289 PHONE - (936) 873-2802 FAX - (936) 873-2673	093-901		FRED BRENT		589	\$367,163	.150	.008
REGULAR INSTRUCTIONAL									
ANDERSON-SHIRO SECONDARY SCHOOL	(936) 873-2061		001	BRANDON CORE	5-12	380			
ANDERSON-SHIRO ELEMENTARY	(936) 873-2801		101	JOE PAT PROPPS	PK-4	209			
IOLA ISD 06	P O BOX 159 IOLA 77861-0159 PHONE - (936) 394-2361 FAX - (936) 394-2132	093-903		DOUGLAS DEVINE		510	\$84,657	.142	.000
REGULAR INSTRUCTIONAL									
IOLA H S	(936) 394-2361 ext:221		001	JEFF DYER	7-12	234			
IOLA EL	(936) 394-2361 ext:229		101	STELLA TODD	EE-6	276			
NAVASOTA ISD 06	705 E WASHINGTON AVE P O BOX 511 NAVASOTA 77868-0511 PHONE - (936) 825-4200 FAX - (936) 825-4297	093-904		JENNINGS TEEL III		2514	\$751,374	.150	.020
REGULAR INSTRUCTIONAL									
NAVASOTA H S	(936) 825-4250		002	BRENT RUMBO	9-12	767			
NAVASOTA INT	(936) 825-4275		041	CRYSTAL GOODMAN	4-5	400			
NAVASOTA J H	(936) 825-4225		042	CINDY DEMOTT	6-8	666			
JOHN C WEBB ELEMENTARY	(936) 825-1120		104	BILL MURRAY	EE-3	646			
HIGH POINT ELEMENTARY SCHOOL	(936) 825-1130		106	DR DENISE MORGAN	PK-5	0			
ALTERNATIVE INSTRUCTIONAL									
CARVER LEARNING CENTER	(936) 825-4222		003	DON LIGHTFOOT	9-12	17			
DAEP INSTRUCTIONAL									
PROJECT READY AT NAVASOTA CARVER LE	(936) 825-4222		004	DON LIGHTFOOT	6-12	18			
RICHARDS ISD 06	P O BOX 308 RICHARDS 77873-0308 PHONE - (936) 851-2364 FAX - (936) 851-2210	093-905		MARTEY B AINSWORTH		158	\$73,726	.150	.000
REGULAR INSTRUCTIONAL									
RICHARDS H S	(936) 851-2364		001	MARTEY B AINSWORTH	7-12	79			
RICHARDS EL	(936) 851-2364		101	MARTEY B AINSWORTH	KG-6	79			
094 GUADALUPE		094							
SEGUIN ISD 13	1221 E KINGSBURY SEGUIN 78155 PHONE - (830) 372-5771 FAX - (830) 379-0392	094-901		DR IRENE GARZA		7625	\$1,735,971	.150	.019
REGULAR INSTRUCTIONAL									
SEGUIN HIGH SCHOOL	(830) 372-5770		001	DAVE GETTIG	9-12	2008			
JIM BARNES MIDDLE SCHOOL	(830) 379-4717		041	REYNALDO E GARCIA	7-8	556			
BRIESEMEISTER MIDDLE	(830) 379-0600		042	GLENDA MORENO	7-8	526			
JUAN SEGUIN PRE-KINDERGARTEN	(830) 379-2675		101	JENNIE HINES	PK	371			
JOE F SAEGERT SIXTH GRADE CENTER	(830) 379-3218		102	DON HASTINGS	6	531			
JEFFERSON AVE ELEMENTARY	(830) 379-3882		103	KIMBERLY SCHLICHTING	KG-5	408			
BALL ELEMENTARY	(830) 372-2725		104	DR SOLEDAD RAMIREZ	KG-5	293			
WEINERT ELEMENTARY	(830) 379-4226		105	CHERI HART	KG-5	560			
MCQUEENEY ELEMENTARY	(830) 557-5856		106	PAIGE MELONI	KG-5	499			
PATLAN ELEMENTARY	(830) 372-4960		108	AMY BIBLER	KG-5	459			
KOENNECKE ELEMENTARY	(830) 372-5430		109	YOMEIDA GUERRA	KG-5	598			
VOGEL ELEMENTARY	(830) 379-4231		110	ANDY REDDOCK	KG-5	541			
EVEN START	(830) 372-5771 ext:381		118		EE	80			
ALTERNATIVE INSTRUCTIONAL									
MERCER & BLUMBERG LRN CTR	(830) 372-5770 ext:212		002	DOLORES AVALOS	9-12	105			
DAEP INSTRUCTIONAL									
LIZZIE M BURGESS ALTERNATIVE SCHOOL	(830) 379-1108		111	TALLEY NEAL	1-12	76			
JUVENILE DETENTION CENTER	(830) 372-3037		112	DR SYLVIA PHIPPS	4-12	14			
BUDGETED									
ST JAMES PAROCHIAL SCH			200	JANICE JESSEN	PK-8	0			
LIFEGATE CHRISTIAN SCH			201	JACOB LEE	1-12	0			
SCHERTZ-CIBOLO-U CITY ISD 13	1060 ELBEL RD SCHERTZ 78154-2099 PHONE - (210) 945-6200 FAX - (210) 945-6252	094-902		DR BELINDA PUSTKA		8398	\$1,946,344	.150	.022
REGULAR INSTRUCTIONAL									
SAMUEL CLEMENS H S	(210) 945-6100		001	JEFF BRYAN	9-12	1728			
BYRON P STEELE II HS	(210) 945-6500		003	MARY PEVOTO	9-12	921			
RAY D CORBETT J H	(210) 945-6350		041	JAY MUENNINK	7-8	626			

Texas Public Schools and Charters, Directory, October 2006

County, district, region, school	Mailing address and phone number	Cnty.-dist. number	Sch. no.	County and district superintendents, principals	Grades	2005-06 enrollment	Appraised valuation (thousands)	Tax rate	
								Maintenance	Bond
DOBIE J H	(210) 945-6000		042	MIKE WOHLFARTH	7-8	701			
NEW J H			043		7-8	0			
WIEDERSTEIN EL	(210) 945-6300		101	STACY SERNA	EE-4	334			
ROSE GARDEN EL	(210) 945-6275		102	RICKI MUENNINK	EE-4	364			
SCHERTZ EL	(210) 945-6075		103	DAVID PEVOTO	PK-4	428			
LAURA INGALLS WILDER INT	(210) 945-6050		108	JULIE KNOX	5-6	622			
BARBARA JORDAN INT	(210) 945-6400		109	MARION DOLFORD	5-6	661			
WATTS EL	(210) 945-6450		110	BECKY STARK	EE-4	625			
NORMA J PASCHAL EL	(210) 945-6380		111	LINDA CANNON	KG-4	694			
GREEN VALLEY EL	(210) 945-6425		112	VERONICA GOLDHORN	KG-4	652			
NEW EL			113		KG-4	0			
NEW INT			114		5-6	0			
ALTERNATIVE INSTRUCTIONAL									
ALLISON STEELE ENHANCED LEARNING C	(210) 945-6169		002	DAVID KNOX	9-12	42			
JJAEP INSTRUCTIONAL									
JJAEP INSTRUCTIONAL			006		6-12	0			
NAVARRO ISD 13	P O BOX 10 GERONIMO 78115-0010 PHONE - (830) 372-1930 ext:6001 FAX - (830) 372-1853	094-903		DEE CARTER		1470	\$428,625	.150	.038
REGULAR INSTRUCTIONAL									
NAVARRO HIGH SCHOOL	(830) 372-1931 ext:5000		001	JOHN GARY	9-12	394			
NAVARRO JUNIOR HIGH SCHOOL	(830) 401-5550 ext:4001		041	GILBERT MORALES	7-8	478			
NAVARRO ELEMENTARY SCHOOL	(830) 372-1933 ext:2001		101	JEFFERY MENKING	PK-3	598			
NAVARRO INTERMEDIATE SCHOOL	(830) 372-1943 ext:3001		102	LISA KOKENES	4-6	0			
MARION ISD 13	P O BOX 189 MARION 78124-0189 PHONE - (830) 914-2803 ext:100 FAX - (830) 420-2300	094-904		DENNIS WAYNE DREYER		1427	\$362,111	.150	.019
REGULAR INSTRUCTIONAL									
MARION H S	(830) 914-2803		001	DARYL WENDEL	9-12	477			
MARION MIDDLE	(830) 914-2803		041	JOHANNA LOPEZ	6-8	323			
NORMA KRUEGER EL	(830) 914-2803		101	KATHY DITTRICH	PK-2	328			
NORMA KRUEGER EL/BERT KARRER CAMPUS	(830) 914-2803		102	ROXANNA RUTLEDGE	3-5	299			
095 HALE 095									
ABERNATHY ISD 17	505 7TH ST ABERNATHY 79311-3318 PHONE - (806) 298-2563 FAX - (806) 298-2400	095-901		HERB W YOUNGBLOOD		795	\$255,436	.150	.000
REGULAR INSTRUCTIONAL									
ABERNATHY H S	(806) 298-2563		001	GARY PUGH	9-12	222			
ABERNATHY J H	(806) 298-2563		041	HAROLD BUFE	6-8	176			
ABERNATHY EL	(806) 298-2563		101	SHAWN BEARDEN	EE-5	396			
DAEP INSTRUCTIONAL									
ABERNATHY DAEP			003		6-12	1			
COTTON CENTER ISD 17	P O BOX 350 COTTON CENTER 79021-0350 PHONE - (806) 879-2160 FAX - (806) 879-2175	095-902		ROCKY J STONE		154	\$27,365	.150	.000
REGULAR INSTRUCTIONAL									
COTTON CENTER SCHOOL	(806) 879-2176		001	JOHN PETREE	PK-12	154			
HALE CENTER ISD 17	P O BOX 1210 HALE CENTER 79041-1210 PHONE - (806) 839-2451 FAX - (806) 839-2195	095-903		RICK TERAN		614	\$63,387	.150	.000
REGULAR INSTRUCTIONAL									
HALE CENTER H S	(806) 839-2452		001	LYNETTE THOMAS	9-12	169			
AKIN EL	(806) 839-2121		102	JACKIE LYNN KING	PK-4	264			
CARR MIDDLE SCHOOL	(806) 839-2141		103	CHRISTIAN ROBERT RABONE	5-8	180			
JJAEP INSTRUCTIONAL									
HALE CO J J A E P	(806) 839-2451		002		7-12	1			
PETERSBURG ISD 17	P O BOX 160 PETERSBURG 79250-0160 PHONE - (806) 667-3585 FAX - (806) 667-3463	095-904		JOE D NICHOLS		318	\$43,702	.150	.007
REGULAR INSTRUCTIONAL									
PETERSBURG H S	(806) 667-3574		001	WILLIAM DWAIN MILAM	7-12	153			
PETERSBURG EL	(806) 667-3577		101	DORMAN ROYCE ROARK	EE-6	164			
JJAEP INSTRUCTIONAL									
HALE CO JJAEP	(806) 291-5321		003	LARRY MCBEE	5-12	1			
PLAINVIEW ISD 17	P O BOX 1540 PLAINVIEW 79073-1540 PHONE - (806) 296-6392 FAX - (806) 296-4014	095-905		DR RONALD G MILLER		6037	\$919,136	.150	.000
REGULAR INSTRUCTIONAL									
PLAINVIEW HIGH SCHOOL	(806) 296-4051		001	LISA KERSH	9-12	1520			
CORONADO JUNIOR HIGH SCHOOL	(806) 296-4175		041	MATILDE BECERRA	7	434			
ESTACADO JUNIOR HIGH SCHOOL	(806) 296-4185		042	DR DANA WEST	8	431			
ASH 6TH GRADE LEARNING CENTER	(806) 296-4130		101	DR BRENT RICHBURG	6	423			
COLLEGE HILL ELEMENTARY SCHOOL	(806) 296-4158		102	CHET DYE	KG-4	384			
EDGEMERE ELEMENTARY SCHOOL	(806) 296-4117		103	DEBBIE MORRIS	PK-4	475			
HIGHLAND ELEMENTARY SCHOOL	(806) 296-4137		105	BECKY BUXTON	KG-4	420			
HILLCREST ELEMENTARY SCHOOL	(806) 296-4151		106	GREG BROWN	PK-4	439			

Texas Public Schools and Charters, Directory, October 2006

County, district, region, school	Mailing address and phone number	Cnty.-dist. number	Sch. no.	County and district superintendents, principals	Grades	2005-06 enrollment	Appraised valuation (thousands)	Tax rate	
								Main-tenance	Bond
LAKESIDE 5TH GRADE LEARNING CENTER	(806) 296-4144		107	LINDA WATSON	5	412			
LA MESA ELEMENTARY SCHOOL	(806) 296-4110		108	SHARON WRIGHT	EE-4	539			
THUNDERBIRD ELEMENTARY SCHOOL	(806) 296-4123		109	JIMYE SADLER	PK-4	399			
ALTERNATIVE INSTRUCTIONAL									
HOUSTON SCHOOL	(806) 296-4184		002	TOMMY CHATHAM	6-12	138			
JJAEP INSTRUCTIONAL									
HALE COUNTY JJAEP	(806) 291-5230		004	EDDIE SUBEALDEA	4-12	23			
096 HALL		096							
MEMPHIS ISD 16	P O BOX 460 MEMPHIS 79245-0460 PHONE - (806) 259-2443 FAX - (806) 259-2515	096-904		TANYA MONROE		532	\$99,034	.150	.000
REGULAR INSTRUCTIONAL									
MEMPHIS H S	(806) 259-2525		001	TOBY TYLER	9-12	146			
MEMPHIS MIDDLE	(806) 259-3400		041	PATRICK SHAFFER	6-8	110			
AUSTIN EL	(806) 259-2581		101	ED BAILEY	3-5	135			
TRAVIS EL	(806) 259-2141		103	MIKE BRYAN	EE-2	141			
TURKEY-QUITAQUE ISD 16	P O BOX 397 TURKEY 79261-0397 PHONE - (806) 455-1411 FAX - (806) 455-1718	096-905		JERRY B SMITH		254	\$35,350	.138	.000
REGULAR INSTRUCTIONAL									
VALLEY SCHOOL	(806) 455-1411		001	JON DAVIDSON	PK-12	254			
097 HAMILTON		097							
HAMILTON ISD 12	P O BOX 392 HAMILTON 78531-0392 PHONE - (254) 386-3149 FAX - (254) 386-8885	097-902		SAM BELL		896	\$194,711	.143	.015
REGULAR INSTRUCTIONAL									
HAMILTON HIGH SCHOOL	(254) 386-8167		001	JAMES HOPPER	9-12	266			
HAMILTON JUNIOR HIGH SCHOOL	(254) 386-8168		041	BRENDA SMITH	6-8	195			
ANN WHITNEY ELEMENTARY	(254) 386-8166		102	JENNIFER ZSCHIESCHE	EE-5	435			
HICO ISD 12	P O BOX 218 HICO 76457-0218 PHONE - (254) 796-2181 FAX - (254) 796-2446	097-903		ROD TOWNSEND		716	\$99,955	.141	.013
REGULAR INSTRUCTIONAL									
HICO H S	(254) 796-2184		001	LOREY HELMS, MED	9-12	232			
HICO J H	(254) 796-2182		041	DELORES HELMS	6-8	199			
HICO EL	(254) 796-2183		101	BETTY A MORRIS, MED	EE-5	285			
098 HANSFORD		098							
GRUVER ISD 16	P O BOX 650 GRUVER 79040-0650 PHONE - (806) 733-2001 FAX - (806) 733-5416	098-901		DAVID TEAL		404	\$247,453	.150	.000
REGULAR INSTRUCTIONAL									
GRUVER H S	(806) 733-2477		001	MIKE KING	9-12	134			
GRUVER J H	(806) 733-2081		041	KEVIN BLACK	5-8	119			
GRUVER EL	(806) 733-2031		101	DEBBY MAYHEW	PK-4	151			
PRINGLE-MORSE CISD 16	P O BOX 109 MORSE 79062-0109 PHONE - (806) 733-2507 FAX - (806) 733-5417	098-903		KENT HARGIS		106	\$149,373	.143	.000
REGULAR INSTRUCTIONAL									
PRINGLE-MORSE EL-J H	(806) 733-2507		101	KENT HARGIS	PK-8	106			
SPEARMAN ISD 16	403 E 11TH AVE SPEARMAN 79081-4008 PHONE - (806) 659-3233 FAX - (806) 659-2079	098-904		RODNEY W SUMNER		740	\$287,061	.150	.028
REGULAR INSTRUCTIONAL									
SPEARMAN H S	(806) 659-2584		001	BILL BELGER	9-12	221			
SPEARMAN J H	(806) 659-2563		041	BILL WIGGINS	6-8	158			
GUS BIRDWELL EL	(806) 659-2565		101	GARRY DODD	EE-5	361			
099 HARDEMAN		099							
CHILLICOTHE ISD 09	P O BOX 418 CHILLICOTHE 79225-0418 PHONE - (940) 852-5391 FAX - (940) 852-5269	099-902		JOHN CHAPMAN		198	\$87,030	.145	.000
REGULAR INSTRUCTIONAL									
CHILLICOTHE H S	(940) 852-5322		001	JOHN ROBERTSON	7-12	99			
CHILLICOTHE EL	(940) 852-5521		101	HOWARD TOOLEY	EE-6	99			
QUANAH ISD 09	P O BOX 150 QUANAH 79252-0150 PHONE - (940) 663-2281 FAX - (940) 663-2875	099-903		TERRY ALLEN		598	\$197,509	.144	.004
REGULAR INSTRUCTIONAL									

Texas Public Schools and Charters, Directory, October 2006

County, district, region, school	Mailing address and phone number	Cnty.-dist. number	Sch. no.	County and district superintendents, principals	Grades	2005-06 enrollment	Appraised valuation (thousands)	Tax rate	
								Maintenance	Bond
QUANAH H S TRAVIS J H REAGAN EL	(940) 663-2791 (940) 663-2226 (940) 663-2171		001 041 102	JACK CAMPSEY MIKE HALE ALBERT MOTSENBOCKER	9-12 7-8 EE-6	174 78 346			
100 HARDIN		100							
KOUNTZE ISD 05	P O BOX 460 KOUNTZE 77625-0460 PHONE - (409) 246-3352 FAX - (409) 246-3217	100-903		DIANE DANIELS		1399	\$193,470	.147	.009
REGULAR INSTRUCTIONAL									
KOUNTZE H S KOUNTZE MIDDLE KOUNTZE EL	(409) 246-3474 (409) 246-3551 (409) 246-3877		002 041 101	PATTI CARRAWAY JOHN FERGUSON DAVID ERICKSON	9-12 6-8 EE-5	404 334 661			
JJAEP INSTRUCTIONAL HARDIN CO ALTER ED			003		6-12	0			
SILSBEE ISD 05	415 HWY 327 W SILSBEE 77656-4799 PHONE - (409) 385-5286 FAX - (409) 385-6530	100-904		JAMES MICHAEL MCGOWAN JR		3044	\$494,981	.150	.017
REGULAR INSTRUCTIONAL									
SILSBEE H S EDWARDS-JOHNSON MEMORIAL MIDDLE JOHN H KIRBY EL READ-TURRENTINE EL LAURA REEVES EL	(409) 385-5574 (409) 385-2291 (409) 385-5506 (409) 385-5218 (409) 385-6472		001 041 101 102 104	MIKE DAY KEVIN WHARTON ROBBIE REEVES RONNY NASH TERRY DEEVER	9-12 6-8 EE-1 2-3 4-5	849 680 660 438 415			
JJAEP INSTRUCTIONAL HARDIN CO ALTER ED	(409) 385-5288		002		6-12	2			
HARDIN-JEFFERSON ISD 05	P O BOX 490 SOUR LAKE 77659-0490 PHONE - (409) 981-6400 FAX - (409) 287-2283	100-905		SHANNON J HOLMES		2063	\$562,687	.150	.008
REGULAR INSTRUCTIONAL									
HARDIN-JEFFERSON H S HENDERSON MIDDLE CHINA EL SOUR LAKE EL	(409) 981-6430 (409) 981-6420 (409) 981-6410 (409) 981-6440		001 041 102 105	DR JAMEY G HARRISON MARY A JONES SANDRA C SHERMAN DANIEL P MCFARLAND	9-12 6-8 EE-3 EE-5	707 475 248 633			
JJAEP INSTRUCTIONAL HARDIN CO J J A E P	(409) 246-8490		004	JARROD FOUNTAIN	5-12	0			
LUMBERTON ISD 05	121 S MAIN LUMBERTON 77657-0123 PHONE - (409) 923-7580 FAX - (409) 755-7848	100-907		GUS M HOLLOMON		3560	\$542,505	.143	.011
REGULAR INSTRUCTIONAL									
LUMBERTON H S LUMBERTON MIDDLE LUMBERTON PRI EARLY CHILDHOOD SCH LUMBERTON INT	(409) 923-7890 (409) 923-7581 (409) 923-7490 (409) 923-7695 (409) 923-7790		001 041 101 102 103	JOHN VALASTRO ROBIN PEREZ SHEILA BARRY MARGARET CRUSE JOHN MCMILLIAN	9-12 7-8 PK,2-3 EE,KG-1 4-6	1016 521 829 397 797			
JJAEP INSTRUCTIONAL HARDIN CO ALTER ED			003		6-12	0			
WEST HARDIN COUNTY CISD 05	39227 HWY 105 SARATOGA 77585 PHONE - (936) 274-5061 FAX - (936) 274-4321	100-908		SHARON TULE		590	\$115,585	.150	.016
REGULAR INSTRUCTIONAL									
WEST HARDIN H S WEST HARDIN MIDDLE SCHOOL WEST HARDIN ELEMENTARY	(936) 274-5061 ext:111 (936) 274-5061 ext:111 (936) 274-5061 ext:107		001 041 101	FRANCHETTE BLEDSOE FRANCHETTE BLEDSOE DEBORAH CAMPBELL	9-12 6-8 EE-5	176 127 287			
ALTERNATIVE INSTRUCTIONAL HARDIN CO ALTER ED	(409) 246-8490		003		5-12	0			
101 HARRIS		101							
HARRIS COUNTY DEPT OF ED 04	6300 IRVINGTON BLVD HOUSTON 77022-5618 PHONE - (713) 694-6300 FAX - (713) 696-0730	101-000		DR JOHN SAWYER		0	\$0	.000	.000
ALTERNATIVE INSTRUCTIONAL									
HIGHPOINT NORTH CAMPUS HIGHPOINT EAST CAMPUS ACADEMIC BEHAVIOR CTR EAST ACADEMIC BEHAVIOR CTR WEST ACADEMIC BEHAVIOR CTR NE ZENITH PROJECT			001 002 003 004 005 006		9-12 9-12 9-12 9-12 9-12 9-12	0 0 0 0 0 0			
MEDICAL CENTER CHARTER SCHOOL 04	1920 N BRAESWOOD HOUSTON 77030-3711 PHONE - (713) 791-9980 FAX - (713) 791-9594	101-801		MARGO T HEARD		251	\$0	.000	.000
CHARTER/REGULAR INSTRUCTIONAL									
MEDICAL CENTER CHARTER EL MEDICAL CENTER CHARTER SCHOOL/SOUTH	(713) 791-9980 (713) 791-9980		101 102	JAMES MCKEY WILLIAM H HEARD	PK-8 PK-7	0 251			
SER-NINOS CHARTER SCHOOL 04	5815 ALDER DR HOUSTON 77081 PHONE - (713) 667-6145	101-802		CHARMAINE CONSTANTINE		507	\$0	.000	.000

Texas Public Schools and Charters, Directory, October 2006

County, district, region, school	Mailing address and phone number	Cnty.-dist. number	Sch. no.	County and district superintendents, principals	Grades	2005-06 enrollment	Appraised valuation (thousands)	Tax rate	
								Maintenance	Bond
CHARTER/REGULAR INSTRUCTIONAL SER-NINDS CHARTER EL	FAX - (713) 667-0645 (713) 667-6145		101	CHARMAINE CONSTANTINE	PK-8	507			
WEST HOUSTON CHARTER SCHOOL 04	5618 11TH ST KATY 77493-1971 PHONE - (281) 391-5003 FAX - (281) 391-5010	101-803		SHANNON A CLARK		138	\$0	.000	.000
CHARTER/REGULAR INSTRUCTIONAL WEST HOUSTON CHARTER WEST HOUSTON CHARTER ELEMENTARY	(281) 391-5003 (281) 391-5003		041 101	SHANNON A CLARK SHANNON A CLARK	6-8 KG-5	37 101			
GEORGE I SANCHEZ CHARTER 04	6001 GULF FREEWAY BLDG B3 HOUSTON 77023-5423 PHONE - (713) 926-1112 FAX - (713) 926-1346	101-804		ROBERT LOPEZ		598	\$0	.000	.000
CHARTER/ALTERNATIVE INSTRUCTIONAL GEORGE I SANCHEZ H S	(713) 926-1112		001	ROBERTO LOPEZ	EE-PK,9-12	598			
GIRLS & BOYS PREP ACADEMY 04	8415 W BELLFORT HOUSTON 77071 PHONE - (713) 270-5994 FAX - (713) 270-1302	101-805		DR DAVID JONES		957	\$0	.000	.000
CHARTER/REGULAR INSTRUCTIONAL GIRLS & BOYS PREP ACADEMY GIRLS & BOYS PREP ACADEMY ELEMENTAR	(713) 270-5994 (713) 270-2006		001 101	KIMYA MCKINNEY VONDA WASHINGTON	5-12 PK-4	449 508			
RAUL YZAGUIRRE SCHOOL FOR SUCCESS 04	2950 BROADWAY HOUSTON 77017 PHONE - (713) 649-6201 FAX - (713) 641-1853	101-806		RICHARD FARIAS		925	\$0	.000	.000
CHARTER/REGULAR INSTRUCTIONAL RAUL YZAGUIRRE SCHOOL FOR SUCCESS RAUL YZAGUIRRE SCHOOL FOR SUCCESS	(713) 649-6201 (956) 542-2404		001 101	ADRIANA TAMEZ JANIS SOTHERDEN	PK-12 PK-5	690 235			
UNIVERSITY OF HOUSTON CHARTER SCHOOL 04	UNIVERSITY OF HOUSTON HOUSTON 77204-6019 PHONE - (713) 743-9107 FAX - (713) 743-9121	101-807		CAROLYN F BLACK		133	\$0	.000	.000
CHARTER/REGULAR INSTRUCTIONAL UNIV OF HOUSTON CHARTER SCH-TECH	(713) 743-9107		101	CAROLYN BLACK	KG-5	133			
BAY AREA CHARTER SCHOOL 04	P O BOX 2126 LEAGUE CITY 77574 PHONE - (281) 316-0001 FAX - (281) 316-0018	101-809		DR ROSALIND PEREZ		338	\$0	.000	.000
CHARTER/REGULAR INSTRUCTIONAL BAY AREA CHARTER MS BAY AREA CHARTER SCHOOL	(281) 316-0001 (281) 326-4555		041 101	DR ROSALIND PEREZ KRIS WESSALE	6-8 PK-8	39 172			
CHARTER/ALTERNATIVE INSTRUCTIONAL ED WHITE MEMORIAL HIGH SCHOOL	(281) 316-0001		001	DR ROSALIND PEREZ	9-12	127			
ACADEMY OF ACCELERATED LEARNING INC 04	6025 CHIMNEY ROCK HOUSTON 77081 PHONE - (713) 807-1124 FAX - (713) 942-1041	101-810		JAMES BULLOCK		662	\$0	.000	.000
CHARTER/ALTERNATIVE INSTRUCTIONAL ACADEMY OF ACCELERATED LEARNING ACADEMY OF ACCELERATED LEARNING	(713) 773-4766 (713) 645-0336		001 002	JOYCE J BETHANY JOYCE J BETHANY	PK-KG PK-5	0 662			
HARRIS COUNTY JUVENILE JUSTICE CHARTER SCHOOL 04	1200 CONGRESS, STE 6500 HOUSTON 77002-2021 PHONE - (713) 222-4340 FAX - (713) 222-4388	101-811		HARVEY L HETZEL		732	\$0	.000	.000
CHARTER/ALTERNATIVE INSTRUCTIONAL HARRIS COUNTY JUVENILE DETENTION CE BURNETT-BAYLAND HOME BURNETT-BAYLAND RECEPTION CENTER HARRIS COUNTY YOUTH VILLAGE WESTSIDE COMMAND DETENTION CENTER KATY-HOCKLEY BOOT CAMP	(713) 222-4354 (713) 222-4572 (713) 222-4440 (713) 222-4715 (281) 597-6618 (713) 222-4624		001 002 003 004 005 006	ELLEN SAVOY NINA COFER IRENE RODRIGUEZ VIVAN HUTCHINSON ELLEN SAVOY JULIE TIMPE	3-12 5-12 5-12 5-AE 5-12 5-12	154 67 174 138 47 152			
HOUSTON CAN ACADEMY CHARTER SCHOOL 04	325 W 12TH ST STE 200 DALLAS 75208 PHONE - (214) 943-2244 FAX - (214) 946-4427	101-812		ROBERT WARD		778	\$0	.000	.000
CHARTER/ALTERNATIVE INSTRUCTIONAL HOUSTON CAN ACADEMY CHARTER SCHOOL HOUSTON CAN ACADEMY HOBBY	(713) 659-4226 (832) 379-4226		001 002	TIFFANY A ABRAMS LEDY GARZA	9-12 9-12	477 301			
KIPP INC CHARTER 04	10711 KIPP WAY HOUSTON 77099 PHONE - (832) 328-1051 FAX - (832) 328-0178	101-813		MICHAEL FEINBERG		1458	\$0	.000	.000
CHARTER/REGULAR INSTRUCTIONAL KIPP ACADEMY MIDDLE SCHOOL AND HIGH KIPP 3D ACADEMY NOW COLLEGE PREP KIPP SW LOWER SCHOOL SHINE	(832) 328-1051 (713) 636-6082 (832) 328-1051 (832) 328-1051		001 041 104 105	ELLIOTT WITNEY DAN CAESAR KORBIN JOHNSON AARON BRENNER	6-11 8 KG-5 PK-5	738 318 402 0			

Texas Public Schools and Charters, Directory, October 2006

County, district, region, school	Mailing address and phone number	Cnty.-dist. number	Sch. no.	County and district superintendents, principals	Grades	2005-06 enrollment	Appraised valuation (thousands)	Tax rate	
								Maintenance	Bond
KIPP NE LOWER SCHOOL DREAM	(713) 636-6082		106	CLAUDIA MACIAS	PK-5	0			
VARNETT CHARTER SCHOOL 04	PO BOX 1457 HOUSTON 77251-1457 PHONE - (713) 723-4699 FAX - (713) 723-5853		101-814	M. ANNETTE CLUFF		1180	\$0	.000	.000
CHARTER/REGULAR INSTRUCTIONAL VARNETT CHARTER SCHOOL	(713) 723-4699		101	KELVIN WILLIAMSON	PK-5	694			
THE VARNETT SCHOOL - NORTHEAST	(713) 631-4396		102	DORA MORROW	PK-5	269			
THE VARNETT SCHOOL - EAST	(713) 637-6574		103	LENNON PHILLIPS	PK-5	217			
ALIEF MONTESSORI COMMUNITY SCHOOL 04	4215 H ST HOUSTON 77072-5380 PHONE - (281) 530-9406 FAX - (281) 530-2233		101-815	NANCY CHIEU		213	\$0	.000	.000
CHARTER/REGULAR INSTRUCTIONAL ALIEF MONTESSORI COMMUNITY SCHOOL	(281) 530-9406		101	NANCY CHIEU	EE-5	213			
ALPHONSO CRUTCH'S-LIFE SUPPORT CENTER 04	7115 CLAREWOOD HOUSTON 77036 PHONE - (713) 779-9990 FAX - (713) 779-3047		101-817	VIDA BELFORD		436	\$0	.000	.000
CHARTER/ALTERNATIVE INSTRUCTIONAL ALPHONSO CRUTCH'S-LIFE SUPPORT CENT	(713) 779-9990		001	DEBRA H GADDIS	6-12	436			
AMERICAN ACADEMY OF EXCELLENCE CHARTER SCHOOL-HOU 04	P O BOX 52877 HOUSTON 77052 PHONE - (713) 283-9235 FAX - (713) 571-9726		101-818	JEAN LAGRONE		144	\$0	.000	.000
CHARTER/ALTERNATIVE INSTRUCTIONAL AMERICAN ACADEMY OF EXCELLENCE CHAR	(713) 283-9235 ext:502		001	JEAN K LAGRONE	9-12	144			
AMIGOS POR VIDA-FRIENDS FOR LIFE CHARTER SCHOOL 04	5500 EL CAMINO DEL REY HOUSTON 77081 PHONE - (713) 349-9945 FAX - (713) 349-0671		101-819	CARLOS VILLAGRANA		329	\$0	.000	.000
CHARTER/REGULAR INSTRUCTIONAL AMIGOS POR VIDA-FRIENDS FOR LIFE CH	(713) 399-9945		001	CARLOS VILLAGRANA	PK-6	329			
BENJI'S SPECIAL EDUCATIONAL ACADEMY CHARTER SCHOOL 04	2903 JENSEN DR HOUSTON 77026 PHONE - (713) 229-0560 FAX - (713) 224-6724		101-820	THEAOLA ROBINSON		611	\$0	.000	.000
CHARTER/REGULAR INSTRUCTIONAL BENJI'S SPECIAL EDUCATIONAL ACADEMY	(713) 229-0560		001		PK-12	611			
HOUSTON HEIGHTS HIGH SCHOOL 04	1125 LAWRENCE DR HOUSTON 77008 PHONE - (713) 868-9797 FAX - (713) 868-9750		101-821	RICHARD L MIK		219	\$0	.000	.000
CHARTER/ALTERNATIVE INSTRUCTIONAL HOUSTON HEIGHTS HIGH SCHOOL	(713) 868-9797		001	RICHARD MIK	8-12	219			
JAMIE'S HOUSE CHARTER SCHOOL 04	P O BOX 681183 HOUSTON 77268 PHONE - (281) 866-9777 FAX - (281) 880-9919		101-822	OLLIE J HILLIARD		57	\$0	.000	.000
CHARTER/ALTERNATIVE INSTRUCTIONAL JAMIE'S HOUSE CHARTER SCHOOL	(281) 866-9777		001	JEWEL TEAGLE	6-12	57			
CHILDREN FIRST ACADEMY OF HOUSTON 04	5409 N JIM MILLER RD SE 223 DALLAS 75227-1523 PHONE - (713) 491-9030 FAX - (713) 491-9032		101-823	SHERWIN ALLEN		434	\$0	.000	.000
CHARTER/ALTERNATIVE INSTRUCTIONAL CHILDREN FIRST ACADEMY OF HOUSTON	(713) 491-9030		101		PK-7	434			
CROSSROADS COMMUNITY ED CTR CHARTER SCHOOL 04	5830 VAN FLEET S BANK FLC HOUSTON 77033-6411 PHONE - (713) 645-9122 FAX - (713) 645-9121		101-827	DONALD R CONNER		113	\$0	.000	.000
CHARTER/REGULAR INSTRUCTIONAL CROSSROAD COMMUNITY ED CTR CHARTER	(713) 645-9122		001	ANDREA WILLIAMS	9-12	113			
HOUSTON GATEWAY ACADEMY INC 04	7401 GULF FREEWAY HOUSTON 77017 PHONE - (713) 644-8292 FAX - (713) 649-8268		101-828	RICHARD GARZA		603	\$0	.000	.000
CHARTER/ALTERNATIVE INSTRUCTIONAL HOUSTON GATEWAY ACADEMY	(713) 649-3092		101	FRANSICO PENNING	KG-8	603			
HOUSTON HEIGHTS LEARNING ACADEMY INC 04	902 W 8TH ST HOUSTON 77007 PHONE - (713) 869-9453 FAX - (713) 869-0785		101-829	YVETTE EAST		102	\$0	.000	.000

Texas Public Schools and Charters, Directory, October 2006

County, district, region, school	Mailing address and phone number	Cnty.-dist. number	Sch. no.	County and district superintendents, principals	Grades	2005-06 enrollment	Appraised valuation (thousands)	Tax rate	
								Maintenance	Bond
CHARTER/ALTERNATIVE INSTRUCTIONAL HOUSTON HEIGHTS LEARNING ACADEMY IN	(713) 869-9453		101	YVETTE EAST	PK-5	102			
JESSE JACKSON ACADEMY 04	5400 GRIGGS RD HOUSTON 77021 PHONE - (713) 845-2451 FAX - (713) 524-8083	101-831		JESSE JACKSON		297	\$0	.000	.000
CHARTER/REGULAR INSTRUCTIONAL JESSE JACKSON ACADEMY	(713) 845-2451		001	ARTIE JACKSON	9-12	297			
LA AMISTAD LOVE & LEARNING ACADEMY 04	6600 SANFORD RD HOUSTON 77096 PHONE - (713) 981-1100 FAX - (713) 981-1171	101-833		FREDRICK L NIXON		280	\$0	.000	.000
CHARTER/REGULAR INSTRUCTIONAL LA AMISTAD LOVE & LEARNING ACADEMY	(713) 988-1100		101		PK-5	280			
NORTH HOUSTON H S FOR BUSINESS 04	455 W PARKER RD HOUSTON 77091 PHONE - (713) 691-3123 FAX - (713) 691-2511	101-834		TIMOTHY L WILLIAMS		242	\$0	.000	.000
CHARTER/ALTERNATIVE INSTRUCTIONAL NORTH HOUSTON H S FOR BUSINESS	(713) 691-3123		001		9-12	242			
CALVIN NELMS CHARTER SCHOOLS 04	20625 CLAY RD KATY 77449 PHONE - (281) 398-8031 FAX - (281) 398-8032	101-837		RON NELMS		181	\$0	.000	.000
CHARTER/REGULAR INSTRUCTIONAL CALVIN NELMS HOSPITAL CAMPUS CALVIN NELMS - NORTHWEST	(281) 398-8031 (936) 372-9556		101 102	BARB SHROUT ROBERT GUERCIO	KG-12 KG-12	26 23			
CHARTER/ALTERNATIVE INSTRUCTIONAL CALVIN NELMS HIGH SCHOOL CALVIN NELMS MIDDLE SCHOOL	(281) 398-8031 (281) 398-8031		001 041	BARBARA SHROUT DR RON NELMS	9-12 6-8	126 6			
SOUTHWEST SCHOOL 04	3333 BERING DR, STE 200 HOUSTON 77057 PHONE - (713) 954-9528 FAX - (713) 953-0119	101-838		JANELLE JAMES		1137	\$0	.000	.000
CHARTER/REGULAR INSTRUCTIONAL TEXAS VIRTUAL ACADEMY AT SOUTHWEST	(713) 784-6345		103	KEN GOEDDEKE	3-6	0			
CHARTER/ALTERNATIVE INSTRUCTIONAL SOUTHWEST HIGH SCHOOL SOUTHWEST SCHOOLS - TREATMENT CENTE SOUTHWEST MIDDLE SCH YOUNG LEARNERS SOUTHWEST ELEMENTARY	(713) 954-9528 (713) 954-9528 (713) 954-9528 (713) 784-6345 (713) 784-6345		001 004 041 101 102	KEN GOEDDEKE KEN GOEDDEKE KEN GOEDDEKE KEN GOEDDEKE KEN GOEDDEKE	9-12 KG-12 6-8 PK PK-3	250 26 85 668 128			
TWO DIMENSIONS PREPARATORY ACADEMY 04	12121 VETERANS MEMORIAL DR #9 HOUSTON 77067 PHONE - (281) 893-9349 FAX - (281) 440-4233	101-840		DAISY SIMPSON		524	\$0	.000	.000
CHARTER/REGULAR INSTRUCTIONAL TWO DIMENSIONS PREPARATORY ACADEMY TWO DIMENSIONS AT CORSICANA TWO DIMENSIONS/VICKERY	(281) 440-8853 (903) 872-2988 (281) 987-7300		101 102 103	DAISY L SIMPSON KAREN WILLIAMS SALLY WICKERS	PK-8 PK-8 PK-8	236 113 175			
COMQUEST ACADEMY 04	207 N PEACH ST TOMBALL 77375 PHONE - (281) 516-0611 FAX - (281) 290-6524	101-842		TANIS L STANFIELD		84	\$0	.000	.000
CHARTER/ALTERNATIVE INSTRUCTIONAL COMQUEST ACADEMY	(281) 516-0611		001		6-12	84			
GULF SHORES ACADEMY 04	11300 S POST OAK #1 HOUSTON 77035 PHONE - (713) 782-5444 FAX - (713) 782-5211	101-843		LINDA JOHNSON		740	\$0	.000	.000
CHARTER/ALTERNATIVE INSTRUCTIONAL GULF SHORES HIGH SCHOOL GULF SHORES RESIDENTIAL TREATMENT GULF SHORES CREDIT REPAIR PROGRAM GULF SHORES EMPOWERMENT PROGRAM GULF SHORES MIDDLE SCHOOL	(713) 723-3494 (713) 723-3494 (713) 723-3494 (713) 723-3494 (713) 723-3494		001 002 003 004 005	TIFFANY TAYLOR LINDA JOHNSON LINDA JOHNSON LINDA JOHNSON LINDA JOHNSON	7-12 7-12 7-11 7-12 7-12	710 17 2 2 9			
YES COLLEGE PREPARATORY SCHOOL 04	353 CRENSHAW HOUSTON 77034 PHONE - (713) 910-2510 FAX - (713) 910-2350	101-845		CHRISTOPHER BARBIC		1072	\$0	.000	.000
CHARTER/REGULAR INSTRUCTIONAL YES COLLEGE PREPARATORY SCHOOL YES COLLEGE PREP - SOUTHWEST CAMPUS YES COLLEGE PREPARATORY - EAST END YES COLLEGE PREPARATORY SCHOOL - NO	(713) 910-2510 (281) 238-8000 (713) 333-2931 (713) 208-1519		001 002 003 101	CHRIS BARBIC ROBERT LUNDIN LUZ NAVARRO BILL DURBIN	6-12 6-12 6-12 6	658 153 0 261			
HARMONY SCIENCE ACADEMY 04	5435 S BRAESWOOD HOUSTON 77096 PHONE - (713) 659-9993 FAX - (713) 729-1199	101-846		SONER TARIM		738	\$0	.000	.000
CHARTER/REGULAR INSTRUCTIONAL HARMONY SCIENCE ACADEMY	(713) 729-4400		001	KADIR ALMUS	6-12	396			

Texas Public Schools and Charters, Directory, October 2006

County, district, region, school	Mailing address and phone number	Cnty.-dist. number	Sch. no.	County and district superintendents, principals	Grades	2005-06 enrollment	Appraised valuation (thousands)	Tax rate	
								Maintenance	Bond
HARMONY SCIENCE ACADEMY -DALLAS	(972) 234-9993		041	NIHAT GUVERCIN	6-12	342			
BEATRICE MAYES INSTITUTE CHARTER SCHOOL 04	5807 CALHOUN HOUSTON 77021 PHONE - (713) 747-5629 FAX - (713) 747-5683	101-847		BEATRICE MAYES		340	\$0	.000	.000
CHARTER/REGULAR INSTRUCTIONAL BEATRICE MAYES INSTITUTE CHARTER SC	(713) 747-5629		101	BEATRICE MAYES	KG-8	340			
NORTHWEST PREPARATORY 04	11500 NW FREEWAY, STE 490 HOUSTON 77092 PHONE - (713) 688-3649 FAX - (713) 688-0884	101-848		STEVE L ROBERTS		308	\$0	.000	.000
CHARTER/REGULAR INSTRUCTIONAL NORTHWEST PREPARATORY	(713) 635-8270		101	ERIK L SINGLETON	PK-8	162			
CHARTER/ALTERNATIVE INSTRUCTIONAL NORTHWEST PREPARATORY CAMPUS (WILEY)	(713) 491-9220		102	STEVIE ROBERTS	1-8	146			
ACCELERATED INTERMEDIATE ACADEMY 04	P O BOX 20589 HOUSTON 77225 PHONE - (713) 283-6298 FAX - (713) 283-6190	101-849		KEVIN HICKS		815	\$0	.000	.000
CHARTER/REGULAR INSTRUCTIONAL ACCELERATED INTERMEDIATE CHARTER SC	(713) 283-6298		041	DAVID C FULLER	6-8	159			
ACCELERATED INTERMEDIATE ACADEMY -	(903) 526-1730		042	CONNIE ISBELL	6-8	14			
ACCELERATED INTERMEDIATE ACADEMY -	(903) 758-5300		043	CONNIE ISBELL	6-8	4			
ACCELERATED INTERMEDIATE ACADEMY -	(409) 886-3200		044	DR DAVID C FULLER	6-8	0			
ACCELERATED INTERDISCIPLINARY ACAD	(713) 283-6298		101	DR DAVID FULLER	PK-5	362			
ACCELERATED INTERDISCIPLINARY ACAD	(903) 526-1730		102	CONNIE ISABELL	PK-5	167			
ACCELERATED INTERDISCIPLINARY ACAD	(903) 758-5300		103	CONNIE ISABELL	PK-5	109			
ACCELERATED INTERDISCIPLINARY ACAD	(409) 886-3200		104	DR DAVID C FULLER	PK-5	0			
ZOE LEARNING ACADEMY 04	6701 CULLEN BLVD HOUSTON 77021 PHONE - (713) 748-4228 FAX - (713) 748-7833	101-850		ROBERT ETHERIDGE II		420	\$0	.000	.000
CHARTER/REGULAR INSTRUCTIONAL ZOE LEARNING ACADEMY	(713) 748-4228		101	LINDA WARE	PK-6	278			
ZOE LEARNING ACAD - AMBASSADOR CAMP	(817) 535-5655		102	CHARLES POLK	PK-6	142			
HOUSTON ALTERNATIVE PREPARATORY CHARTER SCHOOL 04	17300 EL CAMINO REAL, STE 107A HOUSTON 77058 PHONE - (713) 524-6905 FAX - (713) 524-6344	101-851		DR LUCILLE ABNEY		180	\$0	.000	.000
CHARTER/ALTERNATIVE INSTRUCTIONAL HOUSTON ALTERNATIVE PREPARATORY CHA	(713) 524-6905		001	LUCILLE ABNEY	PK-12	180			
JUAN B GALAVIZ CHARTER SCHOOL 04	5206 AIRLINE DR HOUSTON 77022 PHONE - (713) 694-6027 FAX - (713) 694-0419	101-852		LUIS R CANO		100	\$0	.000	.000
CHARTER/ALTERNATIVE INSTRUCTIONAL JUAN B GALAVIZ CHARTER SCHOOL	(713) 694-6027		001	LUIS R CANO	9-12	100			
RIPLEY HOUSE CHARTER SCHOOL 04	4410 NAVIGATION HOUSTON 77011 PHONE - (713) 315-6480 FAX - (713) 547-8201	101-853		PAMELA SAILORS		579	\$0	.000	.000
CHARTER/REGULAR INSTRUCTIONAL RIPLEY HOUSE CHARTER SCHOOL	(713) 315-6480		101	CYNTHIA PATTON	KG-5	139			
NCI CHARTER SCHOOL WITHOUT WALLS	(713) 779-4856		104	PAMELA SAILORS	PK	440			
RICHARD MILBURN ACADEMY (SUBURBAN HOUSTON) 04	4902 34TH ST STE 10 LUBBOCK 79410 PHONE - (806) 788-0198 FAX - (806) 788-1939	101-854		NORMAN HALL		171	\$0	.000	.000
CHARTER/ALTERNATIVE INSTRUCTIONAL RICHARD MILBURN ACADEMY - SUBURBAN	(281) 443-3111		001	STARLETTE GILL	9-12	171			
MEYERPARK ELEMENTARY 04	P O BOX 35616 HOUSTON 77235-5616 PHONE - (713) 729-9712 FAX - (713) 729-9720	101-855		JULIA HUTCHERSON		133	\$0	.000	.000
CHARTER/REGULAR INSTRUCTIONAL MEYERPARK ELEMENTARY	(713) 729-9712		101	JULIA HUTCHERSON	KG-5	133			
DRAW ACADEMY 04	3920 STONEY BROOK DR HOUSTON 77063 PHONE - (713) 706-3729 FAX - (713) 706-3711	101-856		LISA NEWTON		246	\$0	.000	.000
CHARTER/ALTERNATIVE INSTRUCTIONAL DRAW ACADEMY	(713) 706-3729		101	LISA NEWTON	PK-8	246			
HARMONY ELEMENTARY 04	9421 W SAM HOUSTON PKWY S HOUSTON 77096 PHONE - (713) 541-3030 FAX - (713) 541-3032	101-857		OZGUR OZER		198	\$0	.000	.000
CHARTER/REGULAR INSTRUCTIONAL									

Texas Public Schools and Charters, Directory, October 2006

County, district, region, school	Mailing address and phone number	Cnty.-dist. number	Sch. no.	County and district superintendents, principals	Grades	2005-06 enrollment	Appraised valuation (thousands)	Tax rate	
								Maintenance	Bond
HARMONY ELEMENTARY	(713) 541-3032		101	OZGUR OZER	KG-5	198			
HARMONY SCHOOL OF EXCELLENCE 04	7340 N GESSNER DR HOUSTON 77040 PHONE - (713) 983-8668 FAX - (713) 983-8667	101-858		SONER TARIM		0	\$0	.000	.000
CHARTER/REGULAR INSTRUCTIONAL HARMONY SCHOOL OF EXCELLENCE	(713) 729-4400		001	KADIR ALMUS	KG-12	0			
STEPPING STONES CHARTER EL 04	11250 S WILCREST HOUSTON 77099 PHONE - (281) 988-7797 FAX - (281) 988-7736	101-859		WILLIAM H CLARK		0	\$0	.000	.000
CHARTER/REGULAR INSTRUCTIONAL STEPPING STONES CHARTER EL	(281) 988-7797		101	WILLIAM CLARK	KG-6	0			
KIPP SOUTHEAST HOUSTON 04	10711 KIPP WAY HOUSTON 77099 PHONE - (832) 328-1051 FAX - (832) 328-0178	101-860		MICHAEL H FEINBERG		0	\$0	.000	.000
CHARTER/REGULAR INSTRUCTIONAL KIPP LIBERATION	(832) 633-1857		001		PK-12	0			
KIPP SPIRIT	(713) 731-1235		002		PK-12	0			
ALDINE ISD 04	14910 ALDINE WESTFIELD RD HOUSTON 77032-3099 PHONE - (281) 449-1011 FAX - (281) 449-4911	101-902		NADINE KUJAWA		58093	\$9,456,598	.164	.007
REGULAR INSTRUCTIONAL									
ALDINE HIGH SCHOOL	(281) 448-5231		001	CECIL HUTSON	9-12	2218			
CARVER H S FOR APPLIED TECH/ENGINE	(281) 878-0310		002	WILLIE PICKENS	9-12	892			
MACARTHUR HIGH SCHOOL	(281) 985-6330		003	NANCY BLACKWELL	9-12	2251			
EISENHOWER HIGH SCHOOL	(281) 878-0900		004	ALONZO REYNOLDS	9-12	2313			
NIMITZ HIGH SCHOOL	(281) 443-7480		005	KENNETH KNIPPEL	9-12	2451			
ALDINE MIDDLE	(281) 985-6580		041	TODD DAVIS	7-8	904			
DREW ACADEMY	(281) 878-0360		042	FRED WALKER	7-8	653			
HAMBRICK MIDDLE	(281) 985-6570		043	HOLLY FISACKERLY	7-8	1045			
STOVALL MIDDLE	(281) 878-0670		044	RAUL FONSECA	7-8	1070			
TEAGUE MIDDLE	(281) 233-4310		045	MICHAEL W GALLIEN	7-8	1010			
HOFFMAN MIDDLE	(713) 613-7670		046	RHONDA JOHNSON	7-8	971			
SHOTWELL MIDDLE	(281) 878-0960		047	WANDA WALKER	7-8	989			
GRANTHAM ACADEMY	(281) 985-6590		048	KENNETH HODGKINSON	7-8	967			
PLUMMER MIDDLE SCHOOL			051	LUIS PRATTS	7-8	871			
ECKERT INTERMEDIATE	(281) 985-6380		061	TODD ARMELIN	5-6	903			
HOUSTON ACADEMY	(281) 878-7745		062	RUBY ALLEN	5-6	734			
ESCAMILLA INTERMEDIATE	(281) 985-6390		063	MILO ORTIZ	5-6	937			
STEHLIK INTERMEDIATE	(281) 878-0300		064	JANET RAY	5-6	1016			
PARKER INTERMEDIATE	(281) 233-8930		065	MARGARET DORAN	5-6	1064			
CARAWAY INTERMEDIATE	(281) 878-0320		066	CHERYL MATTHEWS	5-6	820			
WILSON INTERMEDIATE	(281) 878-0990		067	MABLE HOLT	5-6	1003			
REED ACADEMY	(281) 985-6670		068	GINA RIGSBY	5-6	1005			
NORTHWEST INTERMEDIATE	(281) 878-7775		069	DONNIE KING	5-6	1030			
COTILLION INTER			070		5-6	0			
ALDINE NINTH GRADE SCHOOL	(281) 878-6800		081	JANICE DEBLANCE	9	898			
MACARTHUR NINTH GRADE SCHOOL	(281) 985-7400		083	THERESE SAMPERI	9	900			
EISENHOWER NINTH GRADE SCHOOL	(281) 878-7700		084	MELVIN MCGOWEN	9	834			
NIMITZ NINTH GRADE SCHOOL	(281) 209-8200		085	TOM COLWELL	9	958			
ANDERSON ACADEMY	(281) 878-0370		101	STEPHANIE RHODES	1-3	654			
BETHUNE ACADEMY	(281) 878-0380		102	THERESA CRAFT	3-4	445			
CARROLL ACADEMY	(281) 878-0340		103	RESIE WILLSON	KG-4	989			
REECE ACADEMY	(281) 878-0800		104	SHERRIE BATRO	PK-KG	626			
FRANCIS ELEMENTARY	(281) 985-6500		105	GINA RODGERS	KG-4	857			
GOODMAN ELEMENTARY	(281) 878-0355		106	CAMELIA CHESTER	KG-4	842			
CARTER ACADEMY	(281) 878-7760		107	ROBERT GRAHAM	KG-4	928			
LANE SCHOOL	(281) 985-6350		108	RICK RUHMAN	EE-12	121			
MENDEL ELEMENTARY	(713) 684-8002		109	ANN STOCKWELL	KG-4	253			
WORSHAM ELEMENTARY	(281) 985-6520		110	KRISTIN FOX-CRAFT	KG-4	838			
OLESON ELEMENTARY	(281) 985-6530		111	CASSANDRA COSBY	KG-4	963			
ORANGE GROVE ELEMENTARY	(281) 985-6540		112	BETTY MORROW	KG-4	734			
RAYMOND ACADEMY	(281) 985-6550		113	LINDA L MILLER	KG-4	837			
SMITH ACADEMY	(713) 613-7650		114	KATIE WASHINGTON	KG-4	820			
ODOM ELEMENTARY	(281) 878-0390		115	KATHLEEN COYLE	KG-4	771			
JOHNSON ELEMENTARY	(281) 985-6510		116	DR REBECCA HOYT	KG-4	889			
THOMPSON ELEMENTARY	(281) 878-0333		117	SARA MCCLAIN	KG-4	610			
SAMMONS ELEMENTARY	(281) 878-0955		118	SELINA CHAPA	KG-4	715			
STEPHENS ELEMENTARY	(281) 985-6560		119	RAYMOND STUBBLEFIELD	KG-4	899			
MAGRILL ELEMENTARY	(281) 233-4300		120	CHERYL FONTENOT	EE,KG-4	858			
ERMELE ELEMENTARY	(713) 468-5220		121	PATRICIA ADAMS	KG-4	706			
CARMICHAEL ELEMENTARY	(281) 878-0345		122	ALTAGRACIA GUERRERO	KG-4	717			
CONLEY ELEMENTARY	(281) 537-5418		123	KATHERINE ROEDE	KG-4	796			
DUNN ELEMENTARY	(281) 233-4320		124	DEBORAH CONROY	KG-4	1020			
GRAY ELEMENTARY	(281) 878-0660		125	ANARDA KAINER	KG-4	693			
BLACK ELEMENTARY	(281) 878-0350		126	TERRY S ROSS	KG-4	713			
STOVALL ACADEMY	(281) 591-8500		127	ACQUENETTE LEBLANC	KG-4	713			
CALVERT ELEMENTARY	(281) 985-6360		128	GLADYS MOTON	KG-4	818			
HARRIS ACADEMY	(281) 878-7900		129	PAT LEON-WADE	KG-4	858			
ALDINE ELEMENTARY	(281) 878-1530		130	DEBORAH HAGOOD	KG-4	716			
BUSSEY ELEMENTARY	(281) 878-1501		131	LIDIA MAZA	KG-4	818			
SPENCE EL			132	DEBRA CARRINGTON	KG-4	976			
KEEBLE EC/PRE-K CENTER	(281) 878-6860		151	MARIA GALINDO	EE-PK	769			
HINOJOSA EC/PRE-K CENTER	(281) 985-4750		153	SANDRA ARREDONDO	EE-PK	703			
VINES EC/PRE-K CENTER	(281) 878-7950		154	DOROTHEA PICKENS	EE-PK	702			
DE SANTIAGO EC/PRE-K CENTER	(281) 985-7500		155	SANDRA BUNGE	EE-PK	703			

Texas Public Schools and Charters, Directory, October 2006

County, district, region, school	Mailing address and phone number	Cnty.-dist. number	Sch. no.	County and district superintendents, principals	Grades	2005-06 enrollment	Appraised valuation (thousands)	Tax rate	
								Maintenance	Bond
ALTERNATIVE INSTRUCTIONAL									
HALL HIGH SCHOOL	(281) 878-6900		006	JEANETTE STRAHAN	9-12	305			
W T HALL ACADEMY			007	JEANETTE STRAHAN	9-12	0			
JJAEP INSTRUCTIONAL									
ALDINE J J A E P	(281) 449-1011		099		5-12	11			
DAEP INSTRUCTIONAL									
COMPASS			090		5-12	0			
ZENITH	(281) 449-1011		097	SEAN CAIN	5-12	0			
HIGHPOINT	(281) 449-1011		098	SEAN CAIN	5-12	0			
ALIEF ISD 04									
	P O BOX 68 ALIEF 77411-0068 PHONE - (281) 498-8110 FAX - (281) 575-1923	101-903		DR LOUIS B STOERNER		47595	\$9,210,680	.150	.022
REGULAR INSTRUCTIONAL									
HASTINGS H S	(281) 498-8110 ext:2900		001	RHONDA MCWILLIAMS	9-12	4487			
ELSIK H S	(281) 498-8110 ext:3150		002	LINDA GRAESSLE	9-12	4469			
TAYLOR HIGH SCHOOL	(281) 988-3500		003	MANETTE SCHALLER	9-12	2725			
KERR H S	(281) 983-8484		006	PAT RAINWATER	9-12	768			
ALIEF MIDDLE	(281) 983-8422		041	MAGGIE CUELLAR	6-8	1095			
OLLE MIDDLE	(281) 983-8455		042	JACKIE ARMWOOD	7-8	1141			
KILLOUGH MIDDLE	(281) 983-8444		043	LUIS OLIVAS	7-8	1053			
HOLUB MIDDLE	(281) 983-8433		044	PAT BROWN	7-8	1152			
ALBRIGHT MIDDLE	(281) 983-8411		045	WALTER JACKSON	7-8	1410			
O'DONNELL MIDDLE	(281) 495-6000		046	TYRONE SYLVESTER	7-8	1263			
YOUENS EL	(281) 983-8383		101	NANCY TRENT	EE-5	933			
BOONE EL	(281) 983-8308		102	JUDY PRIEST	EE-4	900			
MARTIN EL	(281) 983-8363		103	SANDY TAYLOR	EE-4	1002			
CHAMBERS EL	(281) 983-8313		104	MARY HODGES	EE-4	794			
SMITH EL	(281) 983-8380		105	HELEN WELK	EE-4	957			
MAHANAY EL	(281) 983-8355		106	JO NELL KELLER	EE-4	801			
KENNEDY EL	(281) 983-8338		107	CINDY ROUSE	EE-4	901			
CHANCELLOR EL	(281) 983-8318		108	LISA SAARIE	EE-5	894			
LIESTMAN EL	(281) 983-8348		109	AVA MONTGOMERY	EE-4	1042			
PETROSKY EL	(281) 983-8366		110	BERNADETTE KAPTAIN	EE-4	844			
HEFLIN EL	(281) 531-1144		111	ROBIN HUMAN	EE-4	889			
CUMMINGS EL	(281) 983-8328		112	NANCY LEWIN	EE-4	684			
REES EL	(281) 531-1444		113	KIM WINANS	EE-4	1036			
ALEXANDER EL	(281) 983-8300		114	KATHY NAVEL	EE-4	779			
HEARNE EL	(281) 983-8333		115	THERESA ADAME	EE-4	1162			
LANDIS EL	(281) 983-8343		116	CHRIS PICHON	EE-4	777			
SNEED EL	(713) 789-6979		117	JAN GARRETT	EE-4	1054			
BEST EL	(713) 988-8445		118	LORENA AUGUSTUS	EE-4	952			
OUTLEY EL	(281) 584-0655		119	LILLIE BETH WILSON	EE-4	1063			
HICKS EL	(281) 983-8040		120	DRAKE SHARP	EE-4	1255			
BUSH EL	(713) 272-3220		121	DARLENE MARSHALL	EE-4	960			
COLLINS ELEMENTARY	(713) 272-3250		122	PAUL BAEZ	EE-5	957			
HORN EL	(281) 988-3223		123	JOANNA DODSON	EE-4	992			
OWENS INT	(281) 983-8466		140	AMADOR VELASQUEZ	5-6	1027			
KLENTZMAN INT	(281) 983-8477		141	SONYA VADEN	5-6	1051			
YOUNGBLOOD INT	(281) 983-8020		142	PAM BRUNER	5-6	1070			
MATA INTERMEDIATE	(281) 983-7800		143	JANET SPURLOCK	5-6	1014			
MILLER INTERMEDIATE	(281) 531-3430		144	JANINE HOKE	5-6	935			
BUDEWIG INTERMEDIATE	(281) 988-3200		145	ANN MALONE	5-6	1264			
ADMIN SERVICES	(713) 498-8110		199		EE-12	21			
JJAEP INSTRUCTIONAL									
ALIEF ISD J J A E P	(713) 755-4766		047	MARGARET ROHDE	6-12	22			
DAEP INSTRUCTIONAL									
ALIEF LEARNING CTR	(281) 983-8000		005	PAULINE BECKLEY	7-12	0			
ZENITH CTR			009		6-12	0			
CROSSROADS	(281) 988-3266		011	TREMAINE WICKLIFFE	9-12	0			
ALIEF LEARNING CTR	(281) 983-8000		205	PAULINE BECKLEY	KG-6	0			
CHANNELVIEW ISD 04									
	1403 SHELDON RD CHANNELVIEW 77530-2603 PHONE - (281) 452-8002 FAX - (281) 457-9073	101-905		TOM TASMA		8070	\$1,783,251	.147	.030
REGULAR INSTRUCTIONAL									
CHANNELVIEW HIGH SCHOOL	(281) 457-7300		001	DR LAURIE BAUER	9-12	1994			
ALICE JOHNSON J H	(281) 452-8030		041	CINDI OLLIS	7-8	1216			
B H HAMBLEN ELEMENTARY	(281) 457-8720		042	JANICE POWELL	4-6	832			
VIOLA COBB ELEMENTARY	(281) 452-7788		101	BLAKE SMITH	4-6	502			
DE ZAVALA ELEMENTARY	(281) 452-6008		102	JEFF GREENE	4-6	442			
SCHOCHLER PRIMARY	(281) 452-2880		103	BILL FENNEL	KG-3	619			
MCMULLAN PRIMARY	(281) 452-1154		104	MIKE NIEMEYER	KG-3	524			
CRENSHAW PRIMARY	(281) 457-3080		105	AUDRY LANE	KG-3	573			
HARVEY S BROWN PRIMARY	(281) 860-1400		106	DAVID WALKER	KG-3	839			
ALTERNATIVE INSTRUCTIONAL									
ENDEAVOR SCHOOL	(281) 457-0086		005	MARK SIMS	EE-12	489			
JJAEP INSTRUCTIONAL									
JJAEP DISCIPLINARY SCHOOL	(281) 860-3800		007	MARK SIMS	3-12	6			
DAEP INSTRUCTIONAL									
APOLLO	(281) 860-3800		006	MARK SIMS	1-12	34			
CROSBY ISD 04									
	P O BOX 2009 CROSBY 77532-8009 PHONE - (281) 328-9200 FAX - (281) 328-9208	101-906		DR DON R HENDRIX, PHD		4574	\$867,880	.150	.036
REGULAR INSTRUCTIONAL									
CROSBY HIGH SCHOOL	(281) 328-9237		001	DEBORAH FRANK	9-12	1399			
CROSBY MIDDLE	(281) 328-9264		042	PATRICIA KAY	7-8	716			
NEWPORT ELEMENTARY	(281) 328-9330		101	CHRISTY COVAN	3-4	660			
CROSBY KINDERGARTEN CENTER	(281) 328-9370		102	RONNIE DAVENPORT	EE-KG	455			

Texas Public Schools and Charters, Directory, October 2006

County, district, region, school	Mailing address and phone number	Cnty.-dist. number	Sch. no.	County and district superintendents, principals	Grades	2005-06 enrollment	Appraised valuation (thousands)	Tax rate	
								Maintenance	Bond
REGULAR INSTRUCTIONAL									
DEER PARK HS	(832) 668-7200		001	GROVER BELCHER RONDA KOUBA ERNIE SALAZAR	9-12	3706			
DEEPWATER JR HIGH	(832) 668-7600		041	STEPHEN HARRELL	6-8	678			
DEER PARK JR HIGH	(832) 668-7500		042	VICTOR WHITE	6-8	795			
BONNETTE JR HIGH	(832) 668-7700		043	JUDY CONNORS	6-8	673			
FAIRMONT JR HIGH	(832) 668-7800		044	GAY DALTON	6-8	662			
CARPENTER ELEMENTARY	(832) 668-8400		101	BELINDA BOX	EE,KG-5	794			
DEEPWATER ELEMENTARY	(832) 668-8300		102	SCOTT DAVIS	EE-PK,3-5	1052			
SAN JACINTO ELEMENTARY	(832) 668-7900		104	HELEN BOUDREAUX	KG-5	785			
DEER PARK ELEMENTARY	(832) 668-8000		105	LISA MCLAUGHLIN	KG-5	692			
PARKWOOD ELEMENTARY	(832) 668-8200		106	ALLAN MYERS	KG-2	883			
JP DABBS ELEMENTARY	(832) 668-8100		107	DONNA COLLOM	KG-5	810			
FAIRMONT ELEMENTARY	(832) 668-8500		108	RON MC CALLON	KG-5	808			
JJAEP INSTRUCTIONAL									
HARRIS CO J J A E P	(281) 930-4606		006	DON DEAN	6-12	7			
BUDGETED									
SP ED	(281) 930-4659		004	DR PATRICIA EARLY	EE-12	0			
NORTH FOREST ISD 04									
	P O BOX 23278 HOUSTON 77228-3278 PHONE - (713) 633-1600 FAX - (713) 491-1097	101-909		DR JAMES SIMPSON		9966	\$1,193,766	.148	.023
REGULAR INSTRUCTIONAL									
SMILEY H S	(713) 636-4300		002	ERROLL GARRETT	9-12	1253			
FOREST BROOK H S	(713) 631-7720		003	MARSHAL DUPAS	9-12	1090			
KIRBY MIDDLE	(713) 633-0670		041	RUBY GILBERT	6-8	829			
OAK VILLAGE MIDDLE	(281) 449-6561		043	WALTER SAMPSON	6-8	815			
ELMORE MIDDLE	(713) 672-7468		044	GWENETTE FERGUSON	6-8	502			
FONWOOD EL	(713) 633-0781		102	EDITH MAHONE	KG-5	814			
HILLIARD EL	(713) 635-3085		103	SHARON WYCOFF	KG-5	548			
LAKEWOOD ELEMENTARY	(713) 631-7730		104	JERRELL PURVIS	PK-5	847			
THURGOOD MARSHALL EL	(281) 442-8467		105	SHARON RATLIFF	EE-KG	1009			
W E ROGERS EL	(713) 633-1860		106	RODNEY LOUIS	KG-5	581			
SHADYDALE ELEMENTARY	(713) 633-5150		108	MARY MILLER	KG-5	916			
TIDWELL EL	(713) 633-0595		109	PHYLLIS WILLIAMS	KG-5	751			
ALTERNATIVE INSTRUCTIONAL									
LEARNING ACADEMY	(281) 449-6561		004	REGINALD SPIVEY	KG-12	0			
NORTH FOREST DROPOUT RECOVERY	(713) 636-6753		011		9-12	1			
JJAEP INSTRUCTIONAL									
NORTH FOREST J J A E P			007		6-12	4			
DAEP INSTRUCTIONAL									
HIGH POINT			008		6-12	6			
GALENA PARK ISD 04									
	PO BOX 565 GALENA PARK 77547 PHONE - (832) 386-1000 FAX - (832) 386-1298	101-910		DR MARK HENRY		21271	\$4,018,030	.161	.020
REGULAR INSTRUCTIONAL									
GALENA PARK H S	(832) 386-2800		002	MARSHA MASI	9-12	1711			
NORTH SHORE SENIOR HIGH	(281) 459-4494		003	KENNETH WALLACE	9-12	4157			
GALENA PARK MIDDLE	(832) 386-1700		041	ANTHONY MAYEUX	6-8	933			
NORTH SHORE MIDDLE	(832) 386-2600		042	PAUL DREXLER	7-8	1299			
WOODLAND ACRES MIDDLE	(713) 450-7300		043	MICHELLE CHAE	6-8	478			
CUNNINGHAM MIDDLE	(713) 450-9000		044	THAD GITTEENS	7-8	938			
COBB 6TH GRADE CAMPUS	(281) 459-5300		045	JULISSA ALCANTAR	6	1113			
CIMARRON EL	(713) 450-8100		101	CRYSTAL MURRAY	EE-5	985			
CLOVERLEAF EL	(713) 450-8200		102	OFELIA GARZA	EE-5	896			
GALENA PARK EL	(832) 386-1670		104	AMY WOMACK	EE-5	632			
GREEN VALLEY EL	(713) 450-8110		105	CHERRI DIXON	EE-5	961			
JACINTO CITY EL	(713) 450-9402		106	JAMES KEAL	EE-5	866			
MACARTHUR EL	(713) 679-7060		107	LINA ESQUIVEL	PK-5	813			
NORTH SHORE EL	(713) 450-8162		108	JOYCE WEIR	EE-5	984			
PYBURN EL	(713) 450-7022		109	GRACE DEVOST	EE-5	641			
WOODLAND ACRES EL	(713) 450-8151		110	MICHELLE CHAE	EE-5	434			
TICE EL	(713) 450-8130		111	JUDY HOLBROOK	EE-5	654			
PURPLE SAGE EL	(832) 386-3100		112	ROBIN BLOUNT	EE-5	768			
JAMES B HAVARD EL	(713) 450-7340		113	FRAN KEAL	EE-5	810			
NORMANDY CROSSING ELEMENTARY	(832) 386-1600		114	KAREN SUTERA	EE-5	679			
FREEDOM EL	(281) 458-4563		115	TERRI MOORE	PK-5	493			
JJAEP INSTRUCTIONAL									
EARTH QUEST ACADEMY			007		6-12	0			
SCHOOL FOR ACCELERATED LRN	(713) 669-0799		008		4-12	14			
GALAVIZ ACADEMY			009		6-12	0			
DAEP INSTRUCTIONAL									
HIGHPOINT SCHOOL EAST (DAEP)	(281) 459-1190		006	CYNTHIA PUMPHREY	6-12	12			
GOOSE CREEK CISD 04									
	P O BOX 30 BAYTOWN 77522-0030 PHONE - (281) 420-4842 FAX - (281) 420-4815	101-911		DR BARBARA A SULTIS		20215	\$7,776,284	.150	.023
REGULAR INSTRUCTIONAL									
LEE H S	(281) 420-4535		002	DAVID HALL	9-12	2604			
STERLING H S	(281) 420-4500		003	TREY KRAEMER	9-12	2843			
BAYTOWN J H	(281) 420-4560		041	STEVE KOESTER	6-8	826			
CEDAR BAYOU J H	(281) 420-4570		043	BARBARA ARDOIN	6-8	1029			
HIGHLANDS J H	(281) 420-4695		044	STEVE HERRING	6-8	748			
HORACE MANN J H	(281) 420-4585		045	BRUCE DAVIS	6-8	1008			
GENTRY J H	(281) 420-4590		046	TAMMY EDWARDS	6-8	910			
ALAMO EL	(281) 420-4595		101	GREG LYND	EE-5	661			
STEPHEN F AUSTIN EL	(281) 420-4620		102	LAURA SMITH	EE-5	954			
JAMES BOWIE EL	(281) 420-4605		103	GINGER MCKAY	EE-5	576			

Texas Public Schools and Charters, Directory, October 2006

County, district, region, school	Mailing address and phone number	Cnty.-dist. number	Sch. no.	County and district superintendents, principals	Grades	2005-06 enrollment	Appraised valuation (thousands)	Tax rate	
								Maintenance	Bond
NITSCH EL	(832) 484-6400		112	DR ALTON SMITH	EE-5	982			
KRAHN EL	(832) 484-6500		113	CHARMAINE VILLERE	EE-5	893			
ROTH EL	(832) 484-6600		114	ANN DRISTAS	EE-5	987			
KUEHNLE EL	(832) 484-6650		115	MARYANNA RHEMANN	EE-5	598			
MITTELSTADT EL	(832) 484-6700		116	CYNTHIA LEVY	EE-5	753			
KLENK EL	(832) 484-6800		117	LYNN ALLEN	EE-5	809			
EILAND EL	(832) 484-6900		118	SHARON FIRESTONE	EE-5	701			
SCHULTZ EL	(832) 484-7000		119	MERRI LEBO	EE-5	654			
HASSLER EL	(832) 484-7100		120	CAROL RANDALL	EE-5	897			
KREINHOP ELEMENTARY	(832) 484-7400		121	DORA WILLIAMS	EE-5	927			
MCDOUGLE ELEMENTARY	(832) 484-7550		122	LYNN BROWN	EE-5	688			
METZLER EL	(832) 484-7900		123	CHRISTINE RIGIA	EE-5	586			
BENIGNUS EL			124	MISTY KAINER	EE-5	0			
FRANK EL			125		EE-5	0			
ALTERNATIVE INSTRUCTIONAL									
VISTAS H S			036		9-12	0			
KLEIN SEMS	(281) 376-4180		039	JODY SIMPSON	EE-12	88			
JJAEP INSTRUCTIONAL									
HARRIS CO JJAEP			037		6-12	39			
DAEP INSTRUCTIONAL									
KLEIN ANNEX	(281) 320-0995		038	KIM KAUFMAN	EE-12	0			
LA PORTE ISD 04	1002 SAN JACINTO ST LA PORTE 77571-6496 PHONE - (281) 604-7015 FAX - (281) 604-7020	101-916		DR MICHAEL W SAY, EDD		7807	\$4,712,397	.150	.023
REGULAR INSTRUCTIONAL									
LA PORTE HIGH SCHOOL	(281) 604-7500		001	JOANNE KOLIUS	9-12	2277			
LA PORTE J H	(281) 604-6600		041	DR MIKE THOMAS	7-8	624			
BAKER J H	(281) 604-6872		042	MINA HODGE	6	538			
LOMAX J H	(281) 604-6701		043	LEIGH WALL	7-8	551			
JENNIE REID EL	(281) 604-4500		101	DAN EUBANK	KG-5	522			
NEW EL			102		KG-5	0			
LA PORTE EL	(281) 604-4700		103	JEWLEL WHITFIELD	EE-5	638			
BAYSHORE EL	(281) 604-4600		104	PATRICIA HERRERA-JOHNSON	EE-5	482			
COLLEGE PARK EL	(281) 604-4400		105	DEBORAH SHEARER	PK-5	746			
LOMAX EL	(281) 604-4300		106	VICKIE DEFFEE	PK-5	574			
LEO RIZZUTO EL	(281) 604-6500		107	DANETTE TILLEY	PK-5	765			
ALTERNATIVE INSTRUCTIONAL									
DEWALT ALTER	(281) 604-6900		002	DEBBIE STEWART	6-12	90			
JJAEP INSTRUCTIONAL									
HARRIS COUNTY JUVENILE PROBATION			032		6-12	0			
DAEP INSTRUCTIONAL									
HIGH POINT ALTER	(713) 459-1190		009	CARLA DUNN	6-12	0			
PASADENA ISD 04	1515 CHERRYBROOK PASADENA 77502-4099 PHONE - (713) 740-0000 FAX - (713) 740-4040	101-917		KIRK LEWIS		49227	\$7,947,062	.154	.026
REGULAR INSTRUCTIONAL									
PASADENA HIGH SCHOOL	(713) 740-0310		001	CHRIS BOLYARD	9-12	2599			
SAM RAYBURN H S	(713) 477-3601		002	TROY MCCARLEY	9-12	2172			
SOUTH HOUSTON HIGH SCHOOL	(713) 740-0350		003	DEBORAH AUBIN	9-12	2262			
DOBIE HIGH SCHOOL	(281) 481-3000		004	STEVE JAMAIL	9-12	2932			
PASADENA MEMORIAL HIGH SCHOOL	(281) 991-2440		013	BILLIE SMITH	9-12	2403			
BEVERLY HILLS INTERMEDIATE	(713) 740-0420		041	ALYTA HARRELL	6-8	1344			
JACKSON INTERMEDIATE	(713) 740-0440		042	PAULA SWORD	6-8	1163			
PARK VIEW INTERMEDIATE	(713) 740-0460		043	ROB HASSON	6-8	914			
QUEENS INTERMEDIATE	(713) 740-0470		044	TROY JONES	6-8	1065			
SAN JACINTO INTERMEDIATE	(713) 740-0480		045	DIANNA HOKE	6-8	878			
SOUTH HOUSTON INTERMEDIATE	(713) 740-0490		046	LAURA GOMEZ	6-8	1190			
SOUTHMORE INTERMEDIATE	(713) 740-0550		047	LANA STAHL	6-8	891			
MILLER INTERMEDIATE	(713) 740-0450		048	JOE SAAVEDRA	6-8	1218			
THOMPSON INTERMEDIATE	(713) 740-0510		049	GREGORY JONES	6-8	1136			
BONDY INTERMEDIATE	(713) 740-0430		051	DAN CONNOLLY	6-8	1066			
BAILLEY ELEMENTARY	(713) 740-0528		101	KARYN JOHNSON	KG-5	865			
FISHER ELEMENTARY	(713) 740-0552		102	LIBBY ESCALANTE	EE-5	853			
FREEMAN EL	(713) 740-0568		103	KAYE POST	PK-5	688			
GARDENS ELEMENTARY	(713) 740-0576		104	CELIA LAYTON	PK-4	710			
GARFIELD ELEMENTARY	(713) 740-0584		105	SCOTT HARRELL	PK-5	951			
GENOA ELEMENTARY	(713) 740-0592		106	PATRICE HINSON	PK-5	957			
GOLDEN ACRES ELEMENTARY	(713) 740-0600		107	GLORIA CHOMENKO	PK-5	524			
PEARL HALL ELEMENTARY	(713) 740-0688		108	MARILYN PAVONE	PK-5	863			
JESSUP ELEMENTARY	(713) 740-0616		109	RICK KARLEN	PK-5	1059			
KRUSE ELEMENTARY	(713) 740-0624		110	ROSIE PRUSZ	EE-4	667			
MEADOR ELEMENTARY	(713) 740-0648		111	DARLENE DAVIS	EE-4	666			
PARKS ELEMENTARY	(713) 740-0680		112	SHERRY MEYNIER	PK-5	592			
POMEROY ELEMENTARY	(713) 740-0696		113	SUSAN BLALOCK	EE-4	836			
RED BLUFF ELEMENTARY	(713) 740-0704		114	KATHLEEN MC CELMAN	PK-5	733			
RICHEY ELEMENTARY	(713) 740-0712		115	GABRIEL GONZALES	PK-4	812			
L F SMITH ELEMENTARY	(713) 740-0720		116	CATHY DANA	EE-5	843			
MAE SMYTHE ELEMENTARY	(713) 920-8282		117	QUITTA BROWN	KG-5	718			
SOUTH HOUSTON ELEMENTARY	(713) 740-0736		118	DR KAREN HOLT	PK-5	651			
SOUTH SHAVER ELEMENTARY	(713) 740-0842		119	SHARON AINSWORTH	PK-4	652			
WILLIAMS ELEMENTARY	(713) 740-0776		120	MEL CAPELO	PK-5	810			
MCMASTERS ELEMENTARY	(713) 740-0640		122	MABLE PRATT	KG-5	547			
STUCHBERY ELEMENTARY	(713) 740-0752		123	JACKIE SALISBURY	EE-5	611			
ATKINSON ELEMENTARY	(713) 740-0520		124	LENA ROHNE	KG-4	729			
JENSEN ELEMENTARY	(713) 740-0608		125	CANDY BERNSEN	PK-5	652			
BURNETT ELEMENTARY	(713) 740-0536		126	CINDY AMADOR	EE-4	728			
FRAZIER ELEMENTARY	(713) 740-0560		127	SHARON OAKS	PK-4	661			
TEAGUE ELEMENTARY	(713) 740-0760		128	LORIE MORRIS	KG-5	568			
MOORE ELEMENTARY	(713) 740-0656		129	PATRICIA MCLANE-GRANGER	KG-4	654			
YOUNG ELEMENTARY	(713) 740-0784		130	SHIRLYN ROSS	KG-5	851			

Texas Public Schools and Charters, Directory, October 2006

County, district, region, school	Mailing address and phone number	Cnty.-dist. number	Sch. no.	County and district superintendents, principals	Grades	2005-06 enrollment	Appraised valuation (thousands)	Tax rate	
								Maintenance	Bond
SPARKS ELEMENTARY	(713) 740-0744		131	GAYLE HOLDER	EE-4	559			
TURNER ELEMENTARY	(713) 740-0768		132	KEITH PALMER	EE-5	623			
MORALES ELEMENTARY	(713) 740-0664		133	KATHY CONNOLLY	EE-4	699			
MATTHYS ELEMENTARY	(713) 740-0632		134	KAREN HICKMAN	PK-5	927			
MORRIS FIFTH GRADE CENTER	(713) 740-0672		135	SUSAN BLAYLOCK	5	859			
DE ZAVALA FIFTH GRADE CENTER	(713) 740-0544		136	LOLENE SMITH	5	699			
LAURA WELCH BUSH ELEMENTARY			137	DEBBIE BARRETT	KG-4	0			
NEW EL #2			138		KG-4	0			
NEW M S #1			139	NORMA PENNY	5-6	0			
NEW M S #2			140		5-6	0			
NEW M S #3			141	SHANNON TREJO	5-6	0			
RICK SCHNEIDER MIDDLE SCHOOL			142	MARSHA JONES	5-6	0			
NEW M S #5			143		5-6	0			
ALTERNATIVE INSTRUCTIONAL									
L P CARD SKILL CENTER	(713) 740-0802		005	MICKEY OHLENDORF	10-12	0			
TEGELER CAREER CENTER	(713) 740-0410		007	JEAN GAIN	9-12	0			
APEX ALTERNATIVE ED	(713) 740-0290		015		9-12	0			
COMMUNITY EVENING SCHOOL	(713) 740-0298		039	TOM SWAN	9-AE	0			
CHALLENGER MIDDLE SCHOOL	(713) 740-0303		050	STAN HONEYCUTT	5-7	0			
JJAEP INSTRUCTIONAL									
EXCEL ACADEMY (JJAEP)	(713) 669-9712		012	HENRY THOMAS	6-12	28			
DAEP INSTRUCTIONAL									
CEP (HIGH SCHOOL)			010		9-12	0			
THE SUMMIT (HIGH SCHOOL)	(713) 740-0290		014	CHRIS BOLYARD	9-12	92			
CEP (INTERMEDIATE)	(713) 428-0160		054	ANTHONY EDWARDS	6-8	0			
THE SUMMIT (INTERMEDIATE)	(713) 740-0290		055	CHRIS BOLYARD	6-8	57			
FISHER GUIDANCE CTR			195	DOYLE ALEXANDER	KG-5	0			
BURNETT GUIDANCE CTR			196	DOYLE ALEXANDER	KG-5	0			
GUIDANCE CENTER	(713) 740-0792		197	DOYLE ALEXANDER	KG-12	0			
SPRING ISD 04	16717 ELLA BLVD HOUSTON 77090-4299 PHONE - (281) 586-1100 FAX - (281) 586-1141	101-919		RALPH H DRAPER		31389	\$6,557,491	.150	.045
REGULAR INSTRUCTIONAL									
SPRING H S	(281) 353-3465		001	GLORIA MARSHALL	9-12	3433			
WESTFIELD H S	(281) 586-1300		002	DR JULIE J GUILLORY	9-12	4872			
ANDY DEKANEY H S			003	PHIL R EATON	9-12	0			
CARL WUNSCH SR H S	(281) 355-3760		018	DEBI KOCH	9-12	0			
EDWIN M WELLS MIDDLE	(281) 586-2630		043	CORNELIUS PHELPS	6-8	1336			
DUEITT MIDDLE	(281) 355-3100		044	KELLY INGRAM	6-8	1095			
TWIN CREEKS MIDDLE	(281) 355-3130		045	CHARLIE ROOKE	6-8	1624			
BAMMEL MIDDLE SCHOOL	(281) 586-2600		046	CASSANDRA BARKER-CARR	6-8	1517			
STELLE CLAUGHTON MIDDLE SCHOOL	(281) 355-3101		047	DELIC LOYDE	6-8	1467			
RICKY C BAILEY M S			048	VERONICA VIJIL	6-8	0			
BAMMEL EL	(281) 586-5480		102	MARJORIE JO MCDONALD	EE-5	649			
PONDEROSA EL	(281) 586-5420		103	BARBARA LELAND	EE-5	823			
JOHN WINSHIP EL	(281) 355-3160		104	JAMES C HARVILLE	EE-5	939			
PAT REYNOLDS ELEMENTARY	(281) 586-5440		105	CAROLYN MAYS	EE-5	997			
MEYER EL	(281) 586-2680		106	LEONARD HARDOIN	EE-5	1199			
MILDRED JENKINS EL	(281) 355-3180		107	SCOTT ALLEN	EE-5	821			
PEARL M HIRSCH EL	(281) 355-3740		108	SHERRY KOUDELKA	EE-5	798			
ANDERSON EL	(281) 230-3500		109	KATHY MORRISON	EE-5	758			
JOAN LINK EL	(281) 586-5400		110	BERKY HERNANDEZ	EE-5	714			
SMITH EL	(281) 355-3720		111	DEAN BORG	EE-5	833			
BENEKE EL	(281) 586-5460		112	KAREN LISKA	EE-5	943			
DELORAS E THOMPSON EL	(281) 586-6200		114	CYNTHIA GOMEZ	EE-5	1184			
HERITAGE ELEMENTARY	(281) 586-6250		115	BARBARA JONES	EE-5	898			
CLARK INTERMEDIATE SCHOOL	(281) 355-3701		116	HELEN MAJOR	3-5	711			
SALYERS ELEMENTARY	(281) 355-3700		117	LETICIA GROUNDS	EE-5	1051			
CLARK PRIMARY SCHOOL	(281) 586-2660		118	DEBORAH KLEMCKE	EE-2	967			
CHET BURCHETT E S	(832) 446-4120		119	JOAN HARDING	EE-5	687			
MILTON COOPER E S	(281) 586-2860		120	LETICIA GONZALEZ	EE-5	911			
GINGER MCNABB ELEMENTARY			121	MARILYN DENISON	EE-5	0			
NEW ELEMENTARY - NORTHGATE AREA			122		EE-5	0			
DONNA LEWIS ELEMENTARY			123	BARBARA JONES	EE-5	0			
ALTERNATIVE INSTRUCTIONAL									
SP ED CONTRACT	(281) 586-1240		010	DEDE DREXLER	EE-12	57			
WUNSCH SCH	(281) 355-3760		041	DEBI KOCH	EE-12	20			
JJAEP INSTRUCTIONAL									
SCHOOL FOR ACCELERATED LRN	(713) 755-4766		009	MARGARET ROHDE	6-12	8			
DAEP INSTRUCTIONAL									
HIGHPOINT NORTH	(281) 875-0106		013	MICHELE KRONKE	KG-12	77			
SPRING BRANCH ISD 04	955 CAMPBELL RD HOUSTON 77024-2803 PHONE - (713) 464-1511 FAX - (713) 365-4071	101-920		DR DUNCAN KLUSSMANN		32701	\$14,175,644	.158	.024
REGULAR INSTRUCTIONAL									
MEMORIAL H S	(713) 365-5110		001	STEPHEN SHORTER	9-12	2300			
SPRING WOODS H S	(713) 365-4475		003	WAYNE SCHAPER JR	9-12	2123			
NORTHBROOK H S	(713) 365-4430		005	RANDOLPH ADAMI	9-12	1956			
STRATFORD H S	(281) 560-7550		006	ANN KUCERA	9-12	2035			
WESTCHESTER ACADEMY FOR INTERNATION	(713) 365-5678		014	PAMELA BUTLER	6-12	825			
SPRING BRANCH ED CTR	(713) 365-4910		038	LEA ANN LOCKARD	EE-12	0			
LANDRUM MIDDLE	(713) 365-4020		041	JENNIFER PARKER	6-8	684			
MEMORIAL MIDDLE	(713) 365-5400		042	BOB PRICE	6-8	1081			
SPRING BRANCH MIDDLE	(713) 365-5500		043	ROBERT SALEK	6-8	1018			
SPRING WOODS MIDDLE	(713) 365-4110		044	CYNTHIA CHAI	6-8	829			
SPRING FOREST MIDDLE	(281) 560-7500		045	CATHRYN WHITE	6-8	910			
SPRING OAKS MIDDLE	(713) 365-4515		046	DAVID SABLATURA	6-8	811			
NORTHBROOK MIDDLE	(713) 329-8510		047	LAURA SCHUHMAN	6-8	674			
CORNERSTONE ACADEMY	(713) 365-5766		048	JILL WRIGHT	6-8	362			
BENDWOOD SCHOOL	(713) 365-4990		101	JANA BASSETT	EE-5	58			

Texas Public Schools and Charters, Directory, October 2006

County, district, region, school	Mailing address and phone number	Cnty.-dist. number	Sch. no.	County and district superintendents, principals	Grades	2005-06 enrollment	Appraised valuation (thousands)	Tax rate	
								Maintenance	Bond
BUNKER HILL EL	(713) 365-5050		102	KRISTA BLACKBURN	EE-5	625			
EDGEWOOD EL	(713) 365-4010		103	SUZANNE MERCADO	EE-5	772			
FROSTWOOD EL	(713) 365-5080		104	LYNDA MAXWELL	EE-5	647			
HOLLIBROOK EL	(713) 329-6430		105	ELSA DELGADO	EE-5	800			
HOUSMAN EL	(713) 613-1700		106	JERONA WILLIAMS	EE-5	613			
HUNTERS CREEK EL	(713) 365-4930		107	STEFANIE OLECH	EE-5	668			
MEADOW WOOD EL	(281) 560-7400		108	ROBALYN SNYDER	EE-5	431			
MEMORIAL DRIVE EL	(713) 365-4960		109	MARICELA CANADY	EE-5	438			
PINE SHADOWS EL	(713) 365-4260		110	NATALIE KAGAN BLASINGAME	EE-5	642			
RIDGECREST EL	(713) 365-4060		111	PATRICIA THOMAS	EE-5	794			
RUMMEL CREEK EL	(713) 365-5450		112	NANCY HARN	EE-5	657			
SHADOW OAKS EL	(713) 365-4580		113	JULIE BAGGERLY	EE-5	760			
SPRING BRANCH EL	(713) 365-4150		114	SUSAN BRYANT	EE-5	587			
VALLEY OAKS EL	(713) 365-4080		115	GARY HENRY	EE-5	648			
WESTWOOD EL	(713) 365-4550		116	KAT WHITE	EE-5	571			
WOODVIEW EL	(713) 365-4285		117	SUSAN ESCARENO	EE-5	665			
WILCHESTER EL	(713) 365-4900		118	PATRICIA PACE	EE-5	548			
SHERWOOD EL	(713) 365-4800		119	ANITA JACOBS	EE-5	363			
SPRING SHADOW EL	(713) 329-6470		120	GREGORY BROWN	EE-5	698			
NOTTINGHAM EL	(281) 560-7460		121	FREDERICK LARRY	EE-5	530			
TERRACE EL	(713) 329-6400		122	KAREN SANDERS	EE-5	655			
THORNWOOD EL	(281) 560-7430		123	MARY MCMILLAN	EE-5	540			
CEDAR BROOK EL	(713) 365-5020		124	VELETA MADSEN	EE-5	591			
TREASURE FOREST EL	(713) 613-1720		125	IMELEA DE LA GUARDIA	EE-5	601			
BUFFALO CREEK EL	(713) 329-6600		126	VALERIE JOHNSON	EE-5	629			
THE WILDCAT WAY SCHOOL	(713) 365-4740		128	SUSAN SMITH	EE-PK	269			
THE PANDA PATH SCHOOL	(713) 329-6690		129	TIM ASHFORD	EE-PK	149			
THE LION LANE SCHOOL	(713) 365-4360		130	SHAREE CANTRELL	EE-PK	334			
THE BEAR BLVD SCHOOL	(713) 365-4101		131	JAMES FELLE	EE-PK	303			
THE TIGER TRAIL SCHOOL	(713) 365-4575		132	ANISSA ROBINSON	EE-PK	316			
ALTERNATIVE INSTRUCTIONAL									
HAROLD D GUTHRIE CENTER FOR EXCELLENCE	(713) 365-4610		007	JOE KOLENDA	9-12	0			
SPRING BRANCH SCHOOL OF CHOICE	(713) 365-4190		012	LEA ANN LOCKARD	6-12	182			
SCIENCE CTR	(713) 365-4175		031	MARY HOBBS	KG-12	0			
PRE-K EL	(713) 464-1511		698		PK	0			
JJAEP INSTRUCTIONAL									
HARRIS CO J J A E P			010	FRAZER DEALY	6-12	9			
DAEP INSTRUCTIONAL									
HIGHPOINT NORTH SCHOOL	(713) 464-1511		011	FRAZER DEALY	1-12	0			
TOMBALL ISD 04	221 W MAIN ST TOMBALL 77375-5529 PHONE - (281) 357-3100 ext:206 FAX - (281) 357-3128	101-921		JOHN NEUBAUER		9077	\$3,287,343	.144	.027
REGULAR INSTRUCTIONAL									
TOMBALL H S	(281) 357-3220		001	GARY MOSS	9-12	2655			
TOMBALL J H	(281) 357-3000		042	DAN JOHNSON	7-8	647			
WILLOW WOOD JUNIOR HIGH SCHOOL	(281) 357-3030		043	DR KATHERINE CAFFREY	7-8	777			
DECKER PRAIRIE EL	(281) 357-3134		102	TERESA SULLIVAN	PK-4	699			
LAKEWOOD EL	(281) 357-3260		103	VALERIE PETRZELKA	KG-4	819			
TOMBALL INT	(281) 357-3150		105	CINDY GONZALEZ	5-6	313			
BECKENDORF INT	(281) 357-3200		106	DELORES GUIDRY	5-6	339			
WILLOW CREEK EL	(281) 357-3080		107	JOANN COLSON	EE-4	847			
TOMBALL ELEMENTARY	(281) 357-3280 ext:206		108	NIESA GLENEWINKEL	EE-4	595			
NORTHPOINTE INTERMEDIATE SCHOOL	(281) 357-3020		109	PAM LILES	5-6	679			
ROSEHILL ELEMENTARY SCHOOL	(281) 357-3075		110	BARBARA COLEMAN	PK-4	705			
ALTERNATIVE INSTRUCTIONAL									
TOMBALL ALTERNATIVE EDUCATION CENTER	(281) 357-3281		104	BECKY DALE	6-12	0			
JJAEP INSTRUCTIONAL									
TOMBALL J J A E P CAMPUS	(281) 357-3100 ext:210		003		6-12	2			
BUDGETED									
SALEM LUTHERAN SCHOOL			200		KG-8	0			
ST ANNE'S SCHOOL			202		PK-8	0			
SHELDON ISD 04	NEY ADMINISTRATION COMPLEX 11411 C E KING PKWY HOUSTON 77044-2002 PHONE - (281) 727-2000 FAX - (281) 727-2085	101-924		DR G STEVE MILLS		4483	\$2,052,281	.150	.025
REGULAR INSTRUCTIONAL									
C E KING H S	(281) 727-3500		001	CINDY WORLEY	9-12	1353			
C E KING MIDDLE	(281) 727-4300		041	DONNA ULLRICH	7-8	828			
SHELDON 6TH GRADE CAMPUS	(281) 456-6800		045	BRYAN APPLGATE	6	0			
ROYALWOOD EL	(281) 454-2700		102	JAMES R WEBSTER	1-5	674			
L E MONAHAN EL	(281) 454-2900		104	BRENDA EMANUEL	1-5	525			
STEPHANIE CRAVENS EARLY CHILDHOOD	(281) 727-2100		107	SHEREEN JAMES	EE-KG	647			
SHELDON ELEMENTARY	(281) 456-6700		108	CHRISTIE L GATES	KG-5	424			
ALTERNATIVE INSTRUCTIONAL									
KASE ACADEMY	(281) 727-4300		012	JOETTA DARBY	9-12	13			
JJAEP INSTRUCTIONAL									
SHELDON JJAEP			010		6-12	0			
DAEP INSTRUCTIONAL									
HIGH POINT	(281) 459-1190		014	ANGELA BLAIR MARTIN	6-12	19			
HUFFMAN ISD 04	P O BOX 2390 HUFFMAN 77336-2390 PHONE - (281) 324-1871 FAX - (281) 324-3293	101-925		DR DOUGLAS KILLIAN		3044	\$566,775	.150	.026
REGULAR INSTRUCTIONAL									
HARGRAVE H S	(281) 324-1845		001	ROBERT SCHNURIGER	9-12	999			
HUFFMAN MIDDLE	(281) 324-2598		041	SHIRLEY HITT	6-8	696			
BOWEN EL	(281) 324-1399		101	JACK FILLBRANDT	EE-2	717			
COPELAND INT	(281) 324-7100		102	JACQUE BAKER	3-5	632			

Texas Public Schools and Charters, Directory, October 2006

County, district, region, school	Mailing address and phone number	Cnty.-dist. number	Sch. no.	County and district superintendents, principals	Grades	2005-06 enrollment	Appraised valuation (thousands)	Tax rate	
								Maintenance	Bond
JJAEP INSTRUCTIONAL EXCEL ACADEMY	(713) 669-0799		004	DIANE HUBBELL	6-12	0			
102 HARRISON		102							
KARNACK ISD 07	P O BOX 259 KARNACK 75661-0259 PHONE - (903) 679-3117 FAX - (903) 679-4252	102-901		COZZETTA ROBINSON		248	\$114,321	.150	.000
REGULAR INSTRUCTIONAL KARNACK H S	(903) 679-3113		002	JOE CHISUM	7-12	111			
GEORGE WASHINGTON CARVER EL	(903) 679-3111		103	JOYCE W STUART	EE-6	137			
DAEP INSTRUCTIONAL WASKOM DAEP			004		2-12	0			
MARSHALL ISD 07	1305 E PINECREST DR MARSHALL 75670-7349 PHONE - (903) 927-8701 FAX - (903) 935-0203	102-902		KENN K FRANKLIN		5909	\$1,735,902	.145	.005
REGULAR INSTRUCTIONAL MARSHALL H S	(903) 927-8800		001	RICHARD DAVIS	9-12	1737			
MARSHALL J H	(903) 927-8830		041	STEPHANIE RICHARD	7-8	894			
PRICE T YOUNG MIDDLE	(903) 927-8850		042	JOHN PUGH	5-6	376			
SAM HOUSTON MIDDLE	(903) 927-8860		043	RICHELE LANGLEY	5-6	443			
G W CARVER EL	(903) 927-8870		101	ELISA COLE	KG-4	200			
CROCKETT EL	(903) 927-8880		103	PAUL VICKERS	KG-4	589			
R E LEE EL	(903) 927-8890		106	SHERRY DAVIS	KG-4	327			
SOUTH MARSHALL EL	(903) 927-8770		107	SHIRL CHAPMAN	KG-4	335			
WM B TRAVIS EL	(903) 927-8780		108	JUDY HOGBERG	KG-4	356			
WASHINGTON ECH CTR	(903) 927-8790		110	TARA MURRAY	EE-PK	291			
J H MOORE EL	(903) 927-8760		116	SHELLEY PRICE	KG-4	361			
WASKOM ISD 07	P O BOX 748 WASKOM 75692-0748 PHONE - (903) 687-3361 FAX - (903) 687-3253	102-903		JIMMY COX		765	\$269,216	.150	.022
REGULAR INSTRUCTIONAL WASKOM H S	(903) 687-3362		002	RICKEY BAKER	9-12	223			
WASKOM MIDDLE	(903) 687-3402		041	JIMMY E COX	6-8	177			
WASKOM EL	(903) 687-3638		103	TERRY SLONE	EE-5	385			
ALTERNATIVE INSTRUCTIONAL EXCELL PROGRAM	(903) 687-3660		003		6-12	0			
HALLSVILLE ISD 07	P O BOX 810 HALLSVILLE 75650-0810 PHONE - (903) 668-5990 ext:5008 FAX - (903) 668-5990	102-904		GREGORY WRIGHT		3728	\$1,945,986	.147	.011
REGULAR INSTRUCTIONAL HALLSVILLE H S	(903) 668-5990 ext:2124		002	DR BRIAN MORRIS	9-12	1190			
HALLSVILLE J H	(903) 668-5990 ext:2501		041	EVE FORD	7-8	590			
HALLSVILLE PRI	(903) 668-5990 ext:1235		102	LAWRENCE COLEMAN	EE-KG	356			
HALLSVILLE MIDDLE	(903) 668-5990 ext:1801		104	JOHN WINK	5-6	541			
HALLSVILLE EL	(903) 668-5990 ext:1235		105	ALONDA STONGER	1-2	533			
HALLSVILLE INTERMEDIATE SCHOOL	(903) 668-5990 ext:1601		107	CARLA MCAVOY	3-4	512			
DAEP INSTRUCTIONAL KILGORE DAEP			003		4-12	6			
HARLETON ISD 07	P O BOX 510 HARLETON 75651-0510 PHONE - (903) 777-2372 FAX - (903) 777-2406	102-905		RICKEY W LOGAN		679	\$124,886	.144	.007
REGULAR INSTRUCTIONAL HARLETON H S	(903) 777-2711		001	DEBBIE C CONNOR	9-12	209			
HARLETON J H	(903) 777-3010		041	CLINT COYNE	6-8	169			
HARLETON EL	(903) 777-4092		101	WENDY L NEWMAN	PK-5	301			
ELYSIAN FIELDS ISD 07	P O BOX 120 ELYSIAN FIELDS 75642-0120 PHONE - (903) 633-2420 FAX - (903) 633-2498	102-906		DR BOB BROWNING		978	\$374,615	.144	.010
REGULAR INSTRUCTIONAL ELYSIAN FIELDS H S	(903) 633-2455		001	DAVID CARTER	9-12	315			
ELYSIAN FIELDS MIDDLE	(903) 633-2306		041	MAYNARD CHAPMAN	6-8	196			
ELYSIAN FIELDS EL	(903) 633-2465		101	LINDA MARR	PK-5	467			
103 HARTLEY		103							
CHANNING ISD 16	P O BOX A CHANNING 79018-0107 PHONE - (806) 235-3432 FAX - (806) 235-2609	103-901		JAMES FRANK DAVIS		128	\$110,975	.148	.000
REGULAR INSTRUCTIONAL CHANNING SCHOOL	(806) 235-3432		001	ROBERT MCLAIN	EE-12	128			
HARTLEY ISD 16	P O BOX 408 HARTLEY 79044-0408 PHONE - (806) 365-4458 FAX - (806) 365-4459	103-902		JIMMY D HOYLE		155	\$77,532	.148	.009
REGULAR INSTRUCTIONAL HARTLEY SCHOOL	(806) 365-4458		001	RICK MCCARTY	PK-12	155			

Texas Public Schools and Charters, Directory, October 2006

County, district, region, school	Mailing address and phone number	Cnty.-dist. number	Sch. no.	County and district superintendents, principals	Grades	2005-06 enrollment	Appraised valuation (thousands)	Tax rate	
								Maintenance	Bond
104 HASKELL		104							
HASKELL CISD 14	P O BOX 937 HASKELL 79521-0937 PHONE - (940) 864-2602 FAX - (940) 864-8096	104-901		TED BEDWELL		647	\$104,893	.150	.000
REGULAR INSTRUCTIONAL									
HASKELL H S	(940) 864-8535		001	BRYAN MCCULLOCH	9-12	196			
ROCHESTER J H	(940) 743-3260		041	REIDA PENMAN	7-8	90			
HASKELL EL	(940) 864-2654		101	JAMES A LISLE	EE-6	361			
RULE ISD 14	1100 UNION AVE RULE 79547-0307 PHONE - (940) 997-2521 FAX - (940) 997-2446	104-903		DAVID PARR		171	\$26,895	.150	.000
REGULAR INSTRUCTIONAL									
RULE SCHOOL	(940) 997-2246		001	JIMMY NEW	EE-12	171			
DAEP INSTRUCTIONAL									
HASKELL DAEP			002		KG-12	0			
PAINT CREEK ISD 14	4485 FM 600 HASKELL 79521-9404 PHONE - (940) 864-2471 FAX - (940) 864-8038	104-907		DON BALLARD		99	\$34,509	.150	.000
REGULAR INSTRUCTIONAL									
PAINT CREEK SCHOOL	(940) 864-2471		001	KRISTI EXUM	EE-12	99			
105 HAYS		105							
KATHERINE ANNE PORTER SCHOOL 13	P O BOX 2053 WIMBERLEY 78676 PHONE - (512) 847-6867 FAX - (512) 847-0737	105-801		YANA BLAND		99	\$0	.000	.000
CHARTER/REGULAR INSTRUCTIONAL									
KATHERINE ANNE PORTER SCHOOL	(512) 847-6867		001		9-12	99			
TEXAS PREPARATORY SCHOOL 13	900 BUGG LN STE 110A SAN MARCOS 78666 PHONE - (512) 805-7737 FAX - (512) 805-7739	105-802		MARK A TERRY		88	\$0	.000	.000
CHARTER/ALTERNATIVE INSTRUCTIONAL									
TEXAS PREPARATORY SCHOOL	(512) 805-7737		041	MARK A TERRY	PK-8	88			
SAN MARCOS CISD 13	P O BOX 1087 SAN MARCOS 78667-1087 PHONE - (512) 393-6700 FAX - (512) 393-6709	105-902		DR SYLVESTER PEREZ		7181	\$2,523,519	.150	.033
REGULAR INSTRUCTIONAL									
SAN MARCOS H S	(512) 393-6800		001	DR CHAD KELLY	9-12	1928			
GOODNIGHT J H	(512) 393-6550		041	STEVE DOW	7-8	511			
MILLER J H	(512) 393-6660		043	JON OROZCO	7-8	482			
BOWIE EL	(512) 396-6880		101	KAREN MCGOWAN	KG-4	659			
CROCKETT EL	(512) 393-6400		102	VICKI ASHCRAFT	KG-4	733			
DEZAVALA EL	(512) 396-6890		103	YOLANDA ALMENDAREZ	KG-4	697			
BONHAM PK	(512) 393-6722		104	ROSEMARY GARZA	EE-PK	372			
TRAVIS EL	(512) 393-6450		105	CYNTHIA PAVIA	KG-4	666			
HERNANDEZ INT	(512) 353-6770		107	SUSAN BROWN	5-6	1049			
ALTERNATIVE INSTRUCTIONAL									
PRIDE HIGH SCHOOL	(512) 393-6864		002	JUDY MITCHELL	9-12	75			
JJAEP INSTRUCTIONAL									
HAYS CO JUVENILE JUSTICE ALTERNATIV	(512) 295-5301		004	HAYS CISD	5-12	9			
DRIPPING SPRINGS ISD 13	P O BOX 479 DRIPPING SPRINGS 78620-0479 PHONE - (512) 858-4905 FAX - (512) 858-4232	105-904		DR MARD A HERRICK		3562	\$1,533,647	.150	.033
REGULAR INSTRUCTIONAL									
DRIPPING SPRINGS H S	(512) 858-4612		001	GREG D JUNG	9-12	1132			
DRIPPING SPRINGS MIDDLE	(512) 858-4902		041	KIM GRAVELL	6-8	865			
DRIPPING SPRINGS ELEMENTARY SCHOOL	(512) 858-4901		101	DEBORAH ALBERS	EE-4	923			
WALNUT SPRINGS ELEMENTARY SCHOOL	(512) 858-4903		102	DONNA JANSSEN	EE-5	642			
ROOSTER SPRINGS EL			103	RHONDA WHITMAN	EE-5	0			
WIMBERLEY ISD 13	14401 RANCH RD 12 WIMBERLEY 78676 PHONE - (512) 847-2414 FAX - (512) 847-2142	105-905		DR MARIAN STRAUSS		1953	\$992,669	.150	.017
REGULAR INSTRUCTIONAL									
WIMBERLEY H S	(512) 847-5729		001	DWAIN YORK	9-12	658			
WIMBERLEY J H	(512) 847-2181		041	DEE HOWARD	6-8	503			
BOWEN INT	(512) 847-5558		101	LINDA LAND	3-5	409			
SCUDDER PRI	(512) 847-3407		102	TUCKER BLYTHE	EE-2	383			
HAYS CISD 13	21003 INTERSTATE 35 21003 INTERSTATE 35 KYLE 78640-9530 PHONE - (512) 268-2141 FAX - (512) 268-7121	105-906		DR KIRK LONDON		10615	\$2,241,420	.149	.039
REGULAR INSTRUCTIONAL									
JACK C HAYS H S	(512) 268-2911		001	SHIRLEY REICH	9-12	1810			

Texas Public Schools and Charters, Directory, October 2006

County, district, region, school	Mailing address and phone number	Cnty.-dist. number	Sch. no.	County and district superintendents, principals	Grades	2005-06 enrollment	Appraised valuation (thousands)	Tax rate	
								Maintenance	Bond
LEHMAN HIGH SCHOOL	(512) 268-8454		005	ELSA HINOJOSA	8-11	1260			
R C BARTON MIDDLE SCHOOL	(512) 268-1472		041	DR JUDY LOGAN	6-8	617			
DAHLSTROM MIDDLE SCHOOL	(512) 295-4717		043	HILDA GARTZKE	6-8	627			
WALLACE MIDDLE SCHOOL	(512) 268-2891		044	BRENDA AGNEW	6-7	756			
ARMANDO CHAPA M S	(512) 268-8500		045	LISA ISLAS	6-8	0			
NEW M S #5			046		6-8	0			
KYLE EL	(512) 268-3311		101	ELAINE MEYER	EE-5	704			
GREEN EL	(512) 295-2734		103	ROBIN KELLEY	PK-5	625			
BUDA EL	(512) 295-4431		106	LAURIE SCHROEDER	EE-5	574			
ELM GROVE EL	(512) 295-6669		107	IRMA BROTHERS	EE-5	836			
SUSIE FUENTES EL	(512) 268-7827		108	JODIE WEYMORE	EE-5	748			
HEMPHILL EL	(512) 268-4688		109	MIKE HANSON	EE-5	1004			
ROSALIO TOBIAS INTERNATIONAL SCHOOL	(512) 268-8437		110	CYNTHIA DAVIS	EE-5	882			
NEGLEY EL	(512) 268-8501		111	WILL WEBBER	KG-5	0			
SCIENCE HALL EL	(512) 268-8502		112	DR ANGIE NELSON	PK-5	0			
NEW EL #4	(512) 268-2141		113		KG-5	0			
NEW EL #5	(512) 268-2141		114		KG-5	0			
ALTERNATIVE INSTRUCTIONAL									
ACADEMY AT HAYS	(512) 268-1472		004	MARK STEADMAN	9-12	89			
JJAEP INSTRUCTIONAL									
HAYS CO JUVENILE JUSTICE ALT ED PRO	(512) 295-5301		003	SYLVIA VILLEJO	6-12	9			
DAEP INSTRUCTIONAL									
ALTER IMPACT CTR	(512) 295-5301		002	SYLVIA VILLEJO	6-12	74			
106 HEMPHILL 106									
CANADIAN ISD 16	800 HILLSIDE AVE CANADIAN 79014-3233 PHONE - (806) 323-5393 FAX - (806) 323-8143	106-901		FRANK EARL BELCHER		688	\$995,625	.132	.013
REGULAR INSTRUCTIONAL									
CANADIAN H S	(806) 323-5373		001	RICK BERRY	9-12	217			
CANADIAN MIDDLE	(806) 323-5351		041	SAM HANCOCK	7-8	107			
BAKER EL	(806) 323-5386		101	JIM KNIGHT	4-6	138			
CANADIAN EL	(806) 323-9331		103	KIRK SAUL	EE-3	216			
ALTERNATIVE INSTRUCTIONAL									
CORRECTIONAL SERVICES CORP	(806) 323-9713		003		5-12	10			
107 HENDERSON 107									
ATHENS ISD 07	104 HAWN ST ATHENS 75751-2423 PHONE - (903) 677-6900 FAX - (903) 677-6908	107-901		DR FRED HAYES		3540	\$851,041	.145	.012
REGULAR INSTRUCTIONAL									
ATHENS H S	(903) 677-6920		001	BOBBY STULTS	9-12	952			
ATHENS MIDDLE	(903) 677-3030		041	ANNETTE FAULK	7-8	482			
SOUTH ATHENS EL	(903) 677-6970		102	LOUIS DEROSA	2-3	554			
ATHENS INT	(903) 677-6960		103	CARLA LASATER	4-5	549			
BEL AIR EL	(903) 677-6980		104	RENEE CAMPBELL	KG-1	593			
R C FISHER CAMPUS	(903) 677-6995		105	BRENDA MULLINS	6	222			
ATHENS ANNEX	(903) 677-6940		107	DIANA VAUGHN	EE-PK	178			
BROWNSBORO ISD 07	P O BOX 465 BROWNSBORO 75756-0465 PHONE - (903) 852-3701 FAX - (903) 852-3957	107-902		ELTON L CALDWELL		2780	\$487,171	.150	.009
REGULAR INSTRUCTIONAL									
BROWNSBORO H S	(903) 852-2321		001	DOUG WILLIAMS	9-12	826			
BROWNSBORO J H	(903) 852-6931		041	YOLONDA LARKIN	7-8	426			
BROWNSBORO EL	(903) 852-6461		101	BRYAN RALSON	EE-3	421			
CHANDLER INTERMEDIATE	(903) 849-6436 ext:701		102	MARIANNE JONES	4-6	294			
CHANDLER EL	(903) 849-3400		103	SONYA MCCOY	PK-3	479			
BROWNSBORO INT	(903) 852-7325		104	BILLY BEASLEY	4-6	314			
ALTERNATIVE INSTRUCTIONAL									
ACES CAMPUS	(903) 852-3701		002	TONY VOLENTINE	9-12	20			
CROSS ROADS ISD 07	14434 FM 59 MALAKOFF 75148-9801 PHONE - (903) 489-2001 FAX - (903) 489-2527	107-904		CLAY TOMPKINS		601	\$212,669	.141	.019
REGULAR INSTRUCTIONAL									
CROSS ROADS H S	(903) 489-1275		001	DR REGINA DAVIS	9-12	178			
CROSS ROADS J H	(903) 489-2667		041	GLENDIA WISENBAKER	6-8	147			
CROSS ROADS EL	(903) 489-1774		101	CHUCK TAYLOR	PK-5	276			
EUSTACE ISD 07	P O BOX 188 EUSTACE 75124-0188 PHONE - (903) 425-5151 FAX - (903) 425-5147	107-905		DR COY HOLCOMBE		1616	\$365,796	.140	.005
REGULAR INSTRUCTIONAL									
EUSTACE H S	(903) 425-5161		001	STAN SOWERS	9-12	475			
EUSTACE PRI	(903) 425-5191		101	DIANNE SHAFFER	PK-2	460			
EUSTACE MIDDLE	(903) 425-5171		102	KARYN MULLEN	6-8	375			
EUSTACE INT	(903) 425-5181		103	ROBERT REEVE	3-5	306			
MALAKOFF ISD 07	813 E ROYALL BLVD MALAKOFF 75148-9254 PHONE - (903) 489-1152 FAX - (903) 489-2566	107-906		LARRY HULSEY		1160	\$665,688	.135	.015
REGULAR INSTRUCTIONAL									

Texas Public Schools and Charters, Directory, October 2006

County, district, region, school	Mailing address and phone number	Cnty.-dist. number	Sch. no.	County and district superintendents, principals	Grades	2005-06 enrollment	Appraised valuation (thousands)	Tax rate	
								Main-tenance	Bond
MALAKOFF H S	(903) 489-1527		001	RANDY PERRY	9-12	360			
MALAKOFF MIDDLE	(903) 489-0264		041	GEORGE HULL	6-8	264			
MALAKOFF EL	(903) 489-0313		102	RONNY SNOW	EE-5	524			
ALTERNATIVE INSTRUCTIONAL GATEWAY	(903) 489-4132		002	BILL MORGAN	11-12	5			
DAEP INSTRUCTIONAL MALAKOFF ALTERNATIVE PROGRAM (MAP)	(903) 489-4132		003	BILL MORGAN	1-12	7			
TRINIDAD ISD 07	P O BOX 349 TRINIDAD 75163 PHONE - (903) 778-2673 FAX - (903) 778-4120	107-907		DAVID ATKEISSON		271	\$47,319	.150	.033
REGULAR INSTRUCTIONAL TRINIDAD SCHOOL	(903) 778-2415		001	COREY JENKINS	PK-12	271			
MURCHISON ISD 07	P O BOX 538 MURCHISON 75778-0538 PHONE - (903) 469-3636 FAX - (903) 469-3887	107-908		SCOTT BEENE		154	\$33,082	.146	.000
REGULAR INSTRUCTIONAL MURCHISON EL	(903) 469-3636		101	SHIRLEY ROWE	PK-8	154			
DAEP INSTRUCTIONAL MURCHISON DAEP			041		6-8	0			
LAPOYNOR ISD 07	13155 HWY 175 E LARUE 75770 PHONE - (903) 876-4057 FAX - (903) 876-4541	107-910		EUGENE BUFORD		480	\$351,636	.136	.007
REGULAR INSTRUCTIONAL LAPOYNOR H S	(903) 876-2373		001	TRENT COOK	9-12	137			
LAPOYNOR J H	(903) 876-2373		041	LANA MILLER	6-8	101			
LAPOYNOR EL	(903) 876-5293		101	SCOTT BEENE SHERRY DOUGLAS	PK-5	237			
ALTERNATIVE INSTRUCTIONAL A L P H A CAMPUS	(903) 876-2373		002	SCOTT FRANKS	KG-12	5			
108 HIDALGO		108							
ONE STOP MULTISERVICE CHARTER SCHOOL 01	P O BOX 164 MCALLEN 78504-0164 PHONE - (956) 393-2227 FAX - (956) 292-0371	108-801		GEORGE BANDA		804	\$0	.000	.000
CHARTER/ALTERNATIVE INSTRUCTIONAL ONE STOP MULTISERVICE H S	(956) 519-2227		001	MARTIN PEREZ	PK-3,9-12	139			
ONE STOP MULTISERVICE	(956) 380-6616		002	GEORGE BANDA	PK-3,9-12	160			
ONE STOP MULTISERVICE	(956) 969-2600		003	ANIVAL HENRICHSON	PK-3,9-12	141			
SENTRY TECHNOLOGY PREP SCH	(956) 542-3363		004	ELSA HAMAN	PK-3,9-12	203			
CHILDREN OF THE SUN	(956) 689-3300		005	ALEJANDRO PEREZ	PK-3,9-12	67			
CHILDREN OF THE SUN	(956) 488-8883		006	AUGIE PENA	PK-3,9-12	94			
TECHNOLOGY EDUCATION CHARTER HIGH SCHOOL 01	116 W FIFTH ST WESLACO 78596 PHONE - (956) 969-3092 FAX - (956) 969-8614	108-802		ALIM U ANSARI		326	\$0	.000	.000
CHARTER/REGULAR INSTRUCTIONAL HORIZON MONTESSORI	(956) 380-1101		101	IRMA INFANTE	PK-4	229			
CHARTER/ALTERNATIVE INSTRUCTIONAL TECHNOLOGY EDUCATION CHARTER H S	(956) 668-7761		001	ALIM ANSARI	PK-3,9-12	97			
MID-VALLEY ACADEMY 01	PO BOX 15644 SAN ANTONIO 78212 PHONE - (210) 227-0295 FAX - (210) 227-7879	108-804		EDUARDO GUTIERREZ		245	\$0	.000	.000
CHARTER/ALTERNATIVE INSTRUCTIONAL MID-VALLEY ACADEMY	(956) 618-2303		001	ADOLFO HUERTA	9-12	52			
MID-VALLEY ACADEMY-MCALLEN	(956) 618-2308		002	MARTIN PEREZ	9-12	193			
IDEA ACADEMY 01	401 S 1ST ST DONNA 78537 PHONE - (956) 464-0203 FAX - (956) 464-4137	108-807		TOM TORKELSON		896	\$0	.000	.000
CHARTER/REGULAR INSTRUCTIONAL IDEA COLLEGE PREP	(956) 464-0203		001	JEREMY BEARD	9-11	0			
IDEA ACADEMY	(956) 464-0203		041	TOM TORKELSON	KG-2,4-8	896			
IDEA QUEST COLLEGE PREP	(956) 225-6381		042	DR SCOTT HOLLINGER	6-8	0			
IDEA FRONTIER COLLEGE PREP	(956) 541-2002		043	ERNESTO CANTU	6-8	0			
IDEA QUEST ACADEMY	(956) 467-7590		102	SHARON CHAPMAN	KG-2	0			
IDEA FRONTIER ACADEMY	(956) 541-2002		103	ROBERTA HARRIS	KG-2	0			
VANGUARD ACADEMY 01	P O BOX 730 PHARR 78577 PHONE - (956) 283-1700 FAX - (956) 702-2180	108-808		ROBERT L OLIVAREZ		286	\$0	.000	.000
CHARTER/REGULAR INSTRUCTIONAL VANGUARD ACADEMY	(956) 283-1700		101	DALILA M GARCIA	PK-8	286			
DONNA ISD 01	116 N 10TH ST DONNA 78537-2799 PHONE - (956) 464-1600 FAX - (956) 464-1752	108-902		JOE D GONZALEZ		12995	\$668,378	.150	.016
REGULAR INSTRUCTIONAL									

Texas Public Schools and Charters, Directory, October 2006

County, district, region, school	Mailing address and phone number	Cnty.-dist. number	Sch. no.	County and district superintendents, principals	Grades	2005-06 enrollment	Appraised valuation (thousands)	Tax rate	
								Maintenance	Bond
DONNA HIGH SCHOOL	(956) 464-1700		001	FERNANDO CASTILLO	9-12	1891			
W A TODD 9TH GRADE CAMPUS	(956) 464-1900		004	DAVID C VILLARREAL	9	881			
A P SOLIS MIDDLE SCHOOL	(956) 464-1650		045	CHRISLEDA LYNN SAENZ	6-8	735			
VETERANS MIDDLE SCHOOL	(956) 464-1350		046	JOSE JAVIER VILLANUEVA	6-8	947			
DORA M SAUCEDA MIDDLE SCHOOL	(956) 464-1360		047	NANCY CASTILLO	6-8	923			
GUZMAN ELEMENTARY	(956) 464-1920		102	TOMAS TAMEZ	EE-5	457			
T PRICE EL	(956) 464-1303		103	MARTIN ESCOBEDO	PK-5	637			
A M OCHOA EL	(956) 464-1900		104	CELIA E MARTINEZ	PK-5	519			
RUNN EL	(956) 464-1864		105	JOSE GUADALUPE VELA	PK-5	350			
C STAINKE EL	(956) 464-1940		106	GRISELDA ALVAREZ	EE-5	438			
J W CACERES EL	(956) 464-1995		109	REBECCA CASTANEDA	PK-5	496			
M RIVAS ELEMENTARY	(956) 464-1990		111	MARIA OLGA QUINTERO	PK-5	472			
CAPT D SALINAS II EL	(956) 783-1332		112	IDA M GARCIA	EE-5	735			
PATRICIA S GARZA ELEMENTARY	(956) 464-1886		113	DEBBIE S SCOGIN	EE-5	708			
MARIA ALICIA P MUNOZ ELEMENTARY	(956) 464-1310		114	GLORIA D SUTTI	EE-5	803			
LE NOIR ELEMENTARY	(956) 464-1685		115	ELIZABETH GONGORA	EE-5	588			
DANIEL SINGLETERRY SR	(956) 464-1845		116	MARIA OFELIA ALVAREZ	EE-5	713			
ELOY GARZA SALAZAR ELEMENTARY	(956) 464-1977		117	MARICELA VALDEZ	EE-5	688			
JJAEP INSTRUCTIONAL									
HIDALGO CO J J A E P	(956) 688-6123		003	JOE IZAGUIRRE	6-12	14			
DAEP INSTRUCTIONAL									
DONNA ALTERNATIVE EDUCATION PROGRAM	(956) 464-1954		005	JOHN M MENDOZA	1-12	0			
EDCOUCH-ELSA ISD 01	P O BOX 127 EDCOUCH 78538-0127 PHONE - (956) 262-6000 FAX - (956) 262-6032	108-903		MICHAEL SANDROUSSI		5543	\$181,094	.150	.010
REGULAR INSTRUCTIONAL									
EDCOUCH-ELSA H S	(956) 262-6074		001	CARMEN GARCIA	9-12	1521			
CARLOS TRUAN JR HIGH	(956) 262-6082		041	ALFREDO AGUILAR	7-8	734			
6TH GRADE CAMPUS	(956) 262-8275		042	TONY GARZA	6	325			
SANTIAGO GARCIA ELEMENTARY	(956) 262-6002		102	DR NOE MORALDA III	1-5	507			
KENNEDY EL	(956) 262-6027		103	NOEMI HERNANDEZ	1-5	584			
RUBEN C RODRIGUEZ ELEMENTARY	(956) 262-6062		104	ANITA MARTINEZ	1-5	466			
L B J EL	(956) 262-6010		105	DAVID RENDON	1-5	504			
JORGE R GUTIERREZ EARLY CHILDHOOD C	(956) 262-0040		106	PAUL MARTINEZ	EE-KG	900			
JJAEP INSTRUCTIONAL									
HIDALGO CO J J A E P	(956) 381-8600		003		7-12	2			
EDINBURG CISD 01	P O BOX 990 EDINBURG 78540-0990 PHONE - (956) 289-2300 FAX - (956) 383-3576	108-904		JOSE LUIS SALINAS		27424	\$3,595,383	.150	.007
REGULAR INSTRUCTIONAL									
EDINBURG H S	(956) 289-2400		001	MARIA LUISA GUERRA	9-12	2435			
ECONOMEDES H S	(956) 289-2450		002	ANAIBAL GORENA	9-12	2132			
EDINBURG NORTH H S	(956) 316-7654		003	RAMIRO GUERRA	9-12	2184			
HARWELL MIDDLE SCHOOL	(956) 289-2440		042	GILDA SANCHEZ	6-8	1370			
B L GARZA MIDDLE SCHOOL	(956) 316-3100		043	CIPRIANO PENA	6-8	1639			
SOUTH MIDDLE SCHOOL	(956) 316-7750		044	HECTOR GONZALEZ	6-8	1509			
MEMORIAL MIDDLE SCHOOL	(956) 316-7575		045	RUBEN GONZALEZ	6-8	1486			
AUSTIN ELEM	(956) 289-2331		101	NELDA GAYTAN	EE-5	358			
BREWSTER ELEM	(956) 289-2334		102	DANIEL G ROMA	EE-8	281			
HARGILL ELEM	(956) 289-2338		103	ANA VILLALOBOS	EE-5	306			
BETTS ELEM	(956) 384-5300		104	JESUS CANTU	EE-5	599			
JEFFERSON ELEM	(956) 289-2385		105	DOMINGA VELA	EE-5	434			
TREVINO ELEM	(956) 384-5360		106	CYNTHIA SAENZ	EE-5	638			
LEE ELEM	(956) 289-2342		107	ROSARIO ZAMORA	EE-5	537			
LINCOLN ELEM	(956) 384-5200		108	EVA SANDOVAL	EE-5	481			
GUERRA ELEM	(956) 384-5340		109	SANDRA AVILA	EE-5	628			
ZAVALA ELEM	(956) 289-2350		110	DR GRACIELA V PEREZ	EE-5	463			
TRAVIS ELEM	(956) 289-2354		111	EDNA OLIVAREZ	EE-5	447			
FREDDY GONZALEZ ELEM	(956) 316-7408		112	ARNOLDO F BENAVIDES	EE-5	581			
L B JOHNSON ELEM	(956) 289-2358		113	TRINA RENDON	EE-5	532			
CANTERBURY ELEM	(956) 289-2374		114	DAHLIA GUZMAN	EE-5	537			
MONTE CRISTO ELEM	(956) 289-2362		115	SANDRA RODRIGUEZ	EE-5	618			
ESCANDON ELEM	(956) 316-7398		116	GLORIA RIVERA	EE-5	630			
DE LA VINA ELEM	(956) 289-2366		117	ERIKA PLAYLE	EE-5	588			
SAN CARLOS ELEM	(956) 289-2370		118	VICTORIA MARTINEZ	EE-5	578			
TRUMAN ELEM	(956) 316-7520		119	CELIA AVILA	EE-5	612			
EISENHOWER ELEM	(956) 316-7272		120	SONYA RODRIGUEZ	EE-5	689			
JOHN F KENNEDY ELEM	(956) 384-5125		121	BELINDA FIGARELLI	EE-5	583			
CANO-GONZALEZ ELEM	(956) 289-2380		122	DAHLIA SANCHEZ	EE-5	563			
CAVAZOS ELEM	(956) 384-5140		123	SANDRA GUERRA	EE-5	528			
VILLARREAL ELEM	(956) 289-2377		124	CAROLINA DESIGA	EE-5	671			
CARMEN V AVILA ELEMENTARY	(956) 289-2307		125	HOMERO CANO	EE-5	683			
ANNE L MAGEE ELEMENTARY	(956) 289-2306		126	CARLA ZUAZUA	EE-5	553			
DR THOMAS ESPARZA ELEMENTARY	(956) 289-2308		127	ERNESTINA CANO	EE-5	524			
ALTERNATIVE INSTRUCTIONAL									
JUVENILE DETENTION CTR	(956) 381-8600		040	SUSANA AGUILAR	3-12	21			
JJAEP INSTRUCTIONAL									
J J A E P	(956) 447-5880		039	JOE IZAGUIRRE	5-12	6			
DAEP INSTRUCTIONAL									
EDINBURG ALTERNATIVE EDUCATION ACAD	(956) 316-7400		005	SUSANA AGUILAR	3-12	0			
BUDGETED									
HARVEST CHRISTIAN ACADEMY	(956) 383-8967		195	JONATHAN BOGGS	KG-7	0			
NUEVA VISTA SCHOOL	(956) 380-0361		196		KG-12	0			
ST JOSEPH'S SCHOOL	(956) 383-3957		197	SISTER KATHLEEN MURRAY	EE-8	0			
ST MATTHEWS SCHOOL	(956) 383-4202		198	ANN THAYER	KG-8	0			
HIDALGO ISD 01	P O DRAWER D HIDALGO 78557-3004 PHONE - (956) 843-3100	108-905		DR DANIEL KING		3232	\$248,537	.150	.011

Texas Public Schools and Charters, Directory, October 2006

County, district, region, school	Mailing address and phone number	Cnty.-dist. number	Sch. no.	County and district superintendents, principals	Grades	2005-06 enrollment	Appraised valuation (thousands)	Tax rate	
								Maintenance	Bond
REGULAR INSTRUCTIONAL									
HIDALGO H S	(956) 843-3160		001	EDWARD BLAHA	9-12	810			
DIAZ J H	(956) 843-3140		041	JOSE RANGEL	6-8	692			
HIDALGO EL	(956) 843-3150		101	OLIVIA HERNANDEZ	PK-5	460			
KELLY EL	(956) 781-6525		102	TRINE BARRON	PK-5	432			
DR ALEJO SALINAS JR ELEMENTARY	(956) 843-3351		103	SILVERIO MACIAS	PK-5	436			
HIDALGO PARK ELEMENTARY	(956) 781-4074		104	MARIBEL SEPULVEDA	PK-5	377			
ALTERNATIVE INSTRUCTIONAL									
HIDALGO ACADEMY	(956) 843-3340		002	DR CARMEN PACHECO	9-12	25			
JJAEP INSTRUCTIONAL									
HIDALGO J J A E P			005		7-12	0			
MCALLEN ISD 01									
	2000 N 23RD ST MCALLEN 78501-2000 PHONE - (956) 618-6000 FAX - (956) 686-8362	108-906		YOLANDA CHAPA		24435	\$4,623,459	.150	.012
REGULAR INSTRUCTIONAL									
MCALLEN HIGH SCHOOL	(956) 632-3100		001	CHRIS BECK	9-12	2142			
MEMORIAL HIGH SCHOOL	(956) 632-5201		002	JOSE ARMANDO SAENZ	9-12	1955			
ROWE HIGH SCHOOL	(956) 632-5100		006	JOE PUENTE	9-12	2038			
TRAVIS MIDDLE SCHOOL	(956) 971-4242		042	TRECIA MUNAL	6-8	776			
LINCOLN MIDDLE SCHOOL	(956) 971-4200		043	ROSSALINDA MARTINEZ	6-8	872			
BROWN MIDDLE SCHOOL	(956) 632-8700		044	YVETTE CAVAZOS	6-8	856			
MORRIS MIDDLE SCHOOL	(956) 618-7300		045	MARIE RILEY	6-8	863			
DE LEON MIDDLE SCHOOL	(956) 632-8800		046	JOANETTA ELLIS	6-8	1089			
CATHEY MIDDLE SCHOOL	(956) 971-4300		047	JOE GONZALEZ	6-8	919			
MICHAEL E FOSSUM M S			048		6-8	0			
ALVAREZ ELEMENTARY	(956) 971-4471		101	CYNTHIA RODRIGUEZ	PK-5	604			
BONHAM ELEMENTARY	(956) 971-4440		103	SONIA ALANIZ	EE-5	396			
CROCKETT ELEMENTARY	(956) 971-4414		105	SANDRA SALINAS	EE-5	497			
HOUSTON ELEMENTARY	(956) 971-4484		106	CONSUELO MAHESHWARI	PK-5	630			
JACKSON ELEMENTARY	(956) 971-4277		107	JOSE A GARZA	PK-5	711			
NAVARRO ELEMENTARY	(956) 971-4455		108	LETICIA INFANTE	EE-5	370			
THIGPEN ELEMENTARY	(956) 971-4353		110	ELVA DE LEON	EE-5	417			
MILAM ELEMENTARY	(956) 971-4333		111	LINDA MCGURK	PK-5	885			
WILSON ELEMENTARY	(956) 971-4525		112	EULALIA TJERINA	PK-5	486			
ZAVALA ELEMENTARY	(956) 971-4377		113	MARIELLA GORENA	PK-5	393			
FIELDS ELEMENTARY	(956) 971-4344		114	CYNTHIA HATZOLD	EE-5	478			
SEGUIN ELEMENTARY	(956) 971-4565		116	DIANA CORTEZ	PK-5	733			
ESCANDON ELEMENTARY	(956) 971-4511		119	GLORIA CORPUS	PK-5	472			
RAYBURN ELEMENTARY	(956) 971-4363		120	THELMA BENAVIDES	EE-5	1088			
ROOSEVELT ELEMENTARY	(956) 971-4424		121	YOLANDA RAMIREZ	PK-5	690			
GARZA ELEMENTARY	(956) 971-4554		122	KATIE SHULTS	PK-5	977			
MCAULIFFE ELEMENTARY	(956) 971-4400		123	SANDRA PITCHFORD	PK-5	858			
GONZALEZ ELEMENTARY	(956) 971-4577		124	CHRISTINA HERNANDEZ	PK-5	879			
EARLY CHILDHOOD CENTER	(956) 928-8970		125	CYNTHIA BEBON	EE-PK	34			
CASTANEDA ELEMENTARY	(956) 623-8882		126	HECTOR GUERRA	PK-5	979			
NEW EL 1			127		EE-5	0			
NEW EL 2			128		EE-5	0			
NEW EL 3			129		EE-5	0			
ALTERNATIVE INSTRUCTIONAL									
LAMAR ACADEMY	(956) 632-3222		007	CINDY PENA	EE,8-12	289			
JJAEP INSTRUCTIONAL									
SOUTHWEST KEY PROGRAM	(956) 688-6123		009	JOE IZAGUIRRE	6-12	12			
DAEP INSTRUCTIONAL									
INSTR/GUID CENTER	(956) 971-4393		005	LUIS LONGORIA	6-12	67			
BUDGETED									
OUR LADY OF SORROWS SCH	(956) 686-3651		202	JEANNE BRUTON	EE-8	0			
MERCEDES ISD 01									
	P O BOX 419 MERCEDES 78570-0419 PHONE - (956) 514-2000 FAX - (956) 514-2032	108-907		LUIS RAMOS		5267	\$222,260	.150	.016
REGULAR INSTRUCTIONAL									
MERCEDES H S	(956) 514-2100		001	LIZ DE LA ROSA	9-12	1288			
MERCEDES J H	(956) 514-2200		041	DAVID RIVERA	7-8	727			
TAYLOR EL	(956) 514-2388		102	CATHY CHAMBERLAIN	1-4	493			
TRAVIS EL	(956) 514-2322		103	PEARL GUERRERO	1-4	580			
MERCEDES EARLY CHILDHOOD CENTER	(956) 514-2344		106	IGNACIO GARCIA	EE-KG	766			
RUBEN HINOJOSA ELEMENTARY	(956) 512-2227		107	MICHELLE GUAJARDO	1-4	547			
JOHN F KENNEDY EL			108	MARY ALICE GONZALEZ	5-6	766			
ALTERNATIVE INSTRUCTIONAL									
MERCEDES ALTER ACADEMY	(956) 514-2180		002	GLORIA CANTU	7-12	60			
JJAEP INSTRUCTIONAL									
JJAEP-SOUTHWEST KEY PROGRAM	(956) 380-3837		003		6-12	2			
DAEP INSTRUCTIONAL									
MERCEDES DAEP	(956) 514-2180		004	DAVID RIVERA	4-12	38			
MISSION CISD 01									
	1201 BRYCE DR MISSION 78572-4399 PHONE - (956) 323-5500 FAX - (956) 323-5523	108-908		OSCAR RODRIGUEZ JR		14832	\$1,127,213	.150	.006
REGULAR INSTRUCTIONAL									
MISSION H S	(956) 323-5700		001	JANIE CONNELLY	9-12	1914			
VETERANS MEMORIAL HIGH SCHOOL	(956) 323-3000		002	PAT MASSO	9-12	1779			
MISSION J H	(956) 323-3300		041	RAUL SANCHEZ	7-8	779			
WHITE J H	(956) 323-3600		042	PETE GARCIA	7-8	784			
ALTON MEMORIAL JR HIGH	(956) 323-5000		043	SYLVIA GARCIA	7-8	619			
NEW M S			044		6-8	0			
BRYAN EL	(956) 323-4800		101	JOSE RIOS	EE-6	704			
CASTRO EL	(956) 323-6800		102	DIANA ALCOCER	EE-6	709			
MARCELL EL	(956) 323-6400		104	MICHELLE RODRIGUEZ	EE-6	706			

Texas Public Schools and Charters, Directory, October 2006

County, district, region, school	Mailing address and phone number	Cnty.-dist. number	Sch. no.	County and district superintendents, principals	Grades	2005-06 enrollment	Appraised valuation (thousands)	Tax rate	
								Main-tenance	Bond
PEARSON EL	(956) 323-4000		105	LETICIA GONZALEZ	EE-6	572			
ALTON EL	(956) 323-7600		107	DAVID BOURBOIS	EE-6	666			
CANTU EL	(956) 323-7400		108	JOE LOPEZ	EE-6	702			
LEAL EL	(956) 323-4600		109	RAMON BENAVIDES	EE-6	634			
MIMS EL	(956) 323-4400		110	YVONNE ZAMORA	EE-6	752			
OLLIE O'GRADY EL	(956) 323-4200		111	MONICO RODRIGUEZ	EE-6	912			
CARL C WAITZ EL	(956) 323-6600		112	MARIA ESTHER ESPERICUETA	EE-6	584			
SALINAS EL	(956) 323-6200		113	DIANA ELIZONDO	EE-6	687			
RAQUEL CAVAZOS ELEMENTARY SCHOOL	(956) 323-7200		114	JOYCE GEARY	EE-6	628			
HURLA M MIDKIFF ELEMENTARY SCHOOL	(956) 323-7000		115	LETICIA LEAL	EE-6	694			
NEW EL			116		PK-5	0			
JJAEP INSTRUCTIONAL HIDALGO CO J J A E P			038		6-12	7			
DAEP INSTRUCTIONAL ALTER SCH	(956) 323-3900		039	HECTOR PEREZ	6-12	0			
PHARR-SAN JUAN-ALAMO ISD 01	601 E KELLY PHARR 78577 PHONE - (956) 702-5600 FAX - (956) 702-5648	108-909		ARTURO GUAJARDO		28088	\$2,323,907	.150	.011
REGULAR INSTRUCTIONAL PSJA H S	(956) 783-2200		001	RENE S RAMIREZ	9-12	2288			
PSJA MEMORIAL H S	(956) 783-3600		002	ORLANDO NOYOLA	9-12	2060			
PSJA NORTH H S	(956) 783-3300		003	ANTONIO LOZANO JR	9-12	2209			
AUSTIN J H	(956) 702-5849		041	ELIAS HERNANDEZ	6-8	991			
ALAMO MIDDLE	(956) 702-5887		042	IRIS GUAJARDO	6-8	1121			
LYNDON B JOHNSON J H	(956) 702-5657		043	JUAN SERNA	6-8	1212			
LIBERTY MIDDLE SCHOOL	(956) 702-5826		044	MARISELA ZEPEDA	6-8	1337			
SAN JUAN MIDDLE SCHOOL	(956) 783-3800		045	CORINA RAMIREZ	6-8	1206			
BOWIE EL	(956) 702-5839		101	ROSARIO COPLEA	EE-5	571			
BUCKNER EL	(956) 702-5771		102	DIANA FARIAS	EE-5	422			
CARNAHAN EL	(956) 702-5678		104	RAFAELA ROMERO	EE-5	524			
DOEDYNS EL	(956) 702-5744		106	OLGA BALDAZO	EE-5	642			
GERALDINE PALMER EL	(956) 702-5688		107	ROSA MARIA RAKAY	EE-5	706			
FORD EL	(956) 702-5641		108	MARIA DEL PILAR GARZA	EE-5	558			
FRANKLIN EL	(956) 702-5811		109	IRMA CANO	EE-5	400			
ZEFERINO FARIAS EL	(956) 702-5734		110	JOSE JILPAS	EE-5	586			
NAPPER EL	(956) 702-5717		111	MARIA DEL ROSARIO REYES	EE-5	594			
SORENSEN EL	(956) 702-5700		112	MARICELA CORTEZ	EE-5	369			
WHITNEY EL	(956) 702-5781		113	ELETICIA NAVA	EE-5	557			
LEONEL TREVINO EL	(956) 702-5863		114	LUCILA GUITERREZ	EE-5	412			
RAUL LONGORIA EL	(956) 702-5725		115	ROSA ENNA ZUNIGA	EE-5	664			
DANIEL RAMIREZ EL	(956) 702-5790		116	CONSUELO CASAS	EE-5	705			
PHARR EL	(956) 702-5816		117	SYLVIA CASIANO	EE-5	751			
GARZA-PENA EL	(956) 702-5873		118	GRACIELA OLABARRIETA	EE-5	661			
CARMAN EL	(956) 702-5761		119	MARIA JILPAS	EE-5	769			
NORTH SAN JUAN EL	(956) 702-6036		120	DIANA RUIZ	EE-5	780			
NORTH ALAMO EL	(956) 702-6090		121	DR VIRGINIA RICHTER	EE-5	575			
REED - MOCK ELEMENTARY	(956) 783-2260		122	SYLVIA CANO	PK-5	732			
CESAR CHAVEZ	(956) 783-3308		123	REBECA GARZA	PK-7	767			
DR WILLIAM LONG ELEMENTARY	(956) 702-5798		124	EVA MARTINEZ	PK-5	707			
CLOVER ELEMENTARY	(956) 702-5753		125	ROSALINDA DIAZ	PK-5	683			
GUS GUERRA ELEMENTARY	(956) 783-2833		126	RAMIRO VARGAS	PK-5	614			
GRACIELA GARCIA ELEMENTARY	(956) 783-2848		127	SALVADOR FLORES	PK-5	723			
ALTERNATIVE INSTRUCTIONAL TEENAGE PARENT PROG	(956) 702-5806		005	JORGE PALACIOS	7-12	125			
BUELL CENTRAL H S	(956) 702-5713		006	NORA CANTU	9-12	61			
JJAEP INSTRUCTIONAL STUDENT ALTER PROG	(956) 702-5600		004	JOSE SANTA MARIA	6-12	6			
PROGRESO ISD 01	P O BOX 610 PROGRESO 78579-0610 PHONE - (956) 565-3002 ext:300 FAX - (956) 565-2128 ext:300	108-910		DR FERNANDO CASTILLO		1947	\$79,355	.150	.015
REGULAR INSTRUCTIONAL PROGRESO HIGH SCHOOL	(956) 565-4142		001	MISCHELLENE PEMELTON	9-12	488			
DOROTHY THOMPSON MIDDLE	(956) 565-6539		041	MISCHELLENE PEMELTON	7-8	316			
PROGRESO INTERMEDIATE	(956) 565-2679		101	JUAN VAIZ	5-6	287			
PROGRESO ELEMENTARY	(956) 565-1103		102	DIANA DOMINGUEZ	1-4	575			
PROGRESO EARLY CHILDHOOD CTR	(956) 565-0281		103	JAIME LOPEZ	EE-KG	269			
ALTERNATIVE INSTRUCTIONAL STUDENT ALTERNATIVE PROGRAM INCORPO	(956) 565-3002		003		3-12	12			
JJAEP INSTRUCTIONAL HIDALGO CO J J A E P	(956) 565-3002		005	DR FERNANDO CASTILLO	6-12	0			
SHARYLAND ISD 01	1106 N SHARY RD MISSION 78572-4652 PHONE - (956) 580-5200 FAX - (956) 580-5225	108-911		SCOTT B OWINGS		7669	\$1,424,247	.150	.007
REGULAR INSTRUCTIONAL SHARYLAND H S	(956) 580-5300		001	DIAMANTINA CHAPA	9-12	2198			
B L GRAY JUNIOR HIGH	(956) 580-5333		041	CYNTHIA SANDOVAL	7-8	614			
NORTH JUNIOR HIGH	(956) 686-1415		042	DAVID GUEL	7-8	620			
JOHN H SHARY ELEMENTARY SCHOOL	(956) 580-5282		101	SARA WHITAKER	EE-6	677			
OLIVERO GARZA SR ELEMENTARY SCHOOL	(956) 580-5353		102	RAINER CLOVER	PK-6	824			
JESSIE L JENSEN ELEMENTARY SCHOOL	(956) 580-5252		103	MARGARITA GONZALEZ	PK-6	706			
ROMULO D MARTINEZ ELEMENTARY SCHOOL	(956) 584-4900		104	KAREN MEADORS	PK-6	623			
RUBEN HINOJOSA ELEMENTARY	(956) 584-4990		105	DR DEBRA ARCE	PK-6	780			
LLOYD & DOLLY BENTSEN EL	(956) 668-0426		107	DORA GONZALEZ	PK-6	610			
HARRY SHIMOTSU EL			108		PK-6	0			
EL #8			109		PK-6	0			
ALTERNATIVE INSTRUCTIONAL SHARYLAND ALTERNATIVE EDUCATION SC	(956) 580-5200		004	DEBBIE ALANIZ-ROQUE	7-12	15			

Texas Public Schools and Charters, Directory, October 2006

County, district, region, school	Mailing address and phone number	Cnty.-dist. number	Sch. no.	County and district superintendents, principals	Grades	2005-06 enrollment	Appraised valuation (thousands)	Tax rate	
								Maintenance	Bond
BETO HOUSE ELEMENTARY AEP	(956) 580-5200		006	DIAMANTINA CHAPA	9-12	0			
JJAEP INSTRUCTIONAL HIDALGO COUNTY J J A E P	(956) 380-3837		106	DR MELISSA MARTINEZ	1-6	0			
JJAEP INSTRUCTIONAL HIDALGO COUNTY J J A E P	(956) 380-3837		003	JOSE IZAGUIRRE	7-12	2			
LA JOYA ISD 01	201 E EXPY 83 LA JOYA 78560-2009 PHONE - (956) 580-5441 FAX - (956) 580-5444	108-912		ALDA BENAVIDES		24161	\$1,542,640	.150	.014
REGULAR INSTRUCTIONAL									
LA JOYA SENIOR HIGH SCHOOL	(956) 580-5100		001	JANIE VEGA	9-12	2135			
JUAREZ/LINCOLN HIGH SCHOOL	(956) 580-5902		004	JUDITH M SOLIS	9-10	1543			
JIMMY CARTER HIGH SCHOOL	(956) 580-8500		007	MARY CONTRERAS	9-10	1638			
H S #4			008		9-12	0			
DE ZAVALA MIDDLE SCHOOL	(956) 580-5470		041	GISELA SAENZ	6-8	909			
CESAR CHAVEZ MIDDLE	(956) 580-6182		042	DANIEL VILLARREAL	6-8	886			
NELLIE CHUNIOR MIDDLE SCHOOL	(956) 580-8500		043	ANTONIO URESTI	6-8	650			
MEMORIAL MIDDLE	(956) 580-6087		044	ROLANDO RIOS	6-8	923			
ANN RICHARDS MIDDLE SCHOOL	(956) 519-5710		045	MELBA ANNA LOZANO	6-8	860			
IRENE M GARCIA	(956) 584-0800		046	ALFONSO DANIEL SOLIS	6-8	920			
DR JAVIER SAENZ MIDDLE SCHOOL			047		6-8	0			
J F KENNEDY EL	(956) 580-5401		102	MARIA GUERRA FLORES	EE-5	809			
FLORES EL	(956) 580-6100		104	REBECCA VILLARREAL	EE-5	798			
BENAVIDES EL	(956) 580-6175		105	MARIA LILY GARZA	EE-5	416			
LEO J LEO EL	(956) 580-6033		106	CYNTHIA AILEEN PONCE	EE-5	761			
ELIGIO KIKA DE LA GARZA EL	(956) 580-6000		107	IRENE FERNANDEZ	EE-5	838			
E B REYNA EL	(956) 580-5975		108	ALMA ORTEGA	EE-5	877			
ELODIA R CHAPA EL	(956) 580-6150		109	RAUL VALDEZ	EE-5	841			
JOSE DE ESCANDON EL	(956) 580-6132		110	DIANABEL GOMEZ-VILLARREAL	EE-5	877			
DIAZ-VILLARREAL	(956) 580-6170		111	CONSUELO VELA	EE-5	768			
NARCISO CAVAZOS	(956) 580-8950		112	MARISA ROSE GARZA	EE-5	896			
TABASCO EL	(956) 580-8810		113	VELMA OCHOA	EE-5	856			
PATRICIO PEREZ ELEMENTARY	(956) 580-8830		114	BELINDA DE LA ROSA	EE-5	845			
HENRY B GONZALES EL	(956) 580-8870		115	YOLANDA MEAVE	EE-5	747			
LLOYD M BENTSEN ELEMENTARY	(956) 519-5739		116	MAGDA SILVIA PALACIOS	EE-5	539			
SAM FORDYCE ELEMENTARY	(956) 580-8894		117	MYRA RAMOS	EE-5	536			
EMILIANO ZAPATA ELEMENTARY	(956) 519-5739		118	BERTHA PEREZ	EE-5	940			
JUAN SEGUIN ELEMENTARY	(956) 580-5717		120	MARTHA CASTILLO	EE-5	954			
ENRIQUE "KIKI" CAMARENA ELEMENTARY	(956) 584-0827		121	JOSE TRINIDAD GARCIA	EE-5	0			
AMERICO PAREDES ELEMENTARY			122	MARIA IRMA VELA	EE-5	0			
WILLIAM J CLINTON ELEMENTARY			123		EE-5	0			
EL #4			124		EE-5	0			
ALTERNATIVE INSTRUCTIONAL									
ALTER CTR FOR ED	(956) 580-6120		003	OFELIA SAENZ	9-12	272			
JJAEP INSTRUCTIONAL J J A E P	(956) 580-5000		006		7-12	4			
DAEP INSTRUCTIONAL HOPE ACADEMY	(956) 583-0720		005	DR ARMANDO OCANA	1-12	123			
WESLACO ISD 01	P O BOX 266 WESLACO 78599-0266 PHONE - (956) 969-6500 FAX - (956) 969-2664	108-913		RICHARD RIVERA		15653	\$1,189,025	.139	.004
REGULAR INSTRUCTIONAL									
WESLACO H S	(956) 969-6700		001	ISIDORO NIETO	9-12	2192			
WESLACO EAST HIGH SCHOOL	(956) 969-6950		006	SUE PETERSON	9-12	1685			
MARY HOGE MIDDLE SCHOOL	(956) 969-6730		041	PATRICIA MUNOZ	6-8	956			
ARMANDO CUELLAR MIDDLE SCHOOL	(956) 969-6720		042	MARIO HERNANDEZ	6-8	683			
CENTRAL MIDDLE SCHOOL	(956) 969-6710		043	LAUREN Y ARCE	6-8	956			
BEATRIZ G GARZA MIDDLE SCHOOL	(956) 969-6775		044	DANIEL BUDIMIR	6-8	963			
LOUISE BLACK ELEMENTARY	(956) 969-6750		102	LINDA WALLACE	EE-5	400			
SAM HOUSTON ELEMENTARY	(956) 969-6740		103	ROMAN NIETO	EE-5	645			
RODOLFO RUDY SILVA JR ELEMENTARY	(956) 969-6790		104	XAVIER SALINAS	EE-5	746			
RAUL A GONZALEZ JR ELEMENTARY	(956) 969-6760		106	YOLANDA CUELLAR	EE-5	745			
DR R E MARGO ELEMENTARY	(956) 969-6800		109	MELISSA NIETO	EE-5	1222			
AIRPORT ELEMENTARY	(956) 969-6770		110	IDA CUADRA	EE-5	829			
MEMORIAL ELEMENTARY	(956) 969-6780		111	ANA DALIA OLIVEIRA	EE-5	870			
NORTH BRIDGE ELEMENTARY	(956) 969-6810		112	JOHNNY F GARLIC JR	EE-5	863			
A N RICO ELEMENTARY	(956) 969-6815		113	YOLANDA HERNANDEZ	EE-5	885			
CLECKLER/HEALD ELEMENTARY	(956) 969-6888		114	ELIZABET T GARZA	EE-5	913			
ALTERNATIVE INSTRUCTIONAL									
SOUTH PALM GARDENS H S	(956) 565-0404		003	JOSE J GARCIA	9-12	61			
JJAEP INSTRUCTIONAL HIDALGO CO J J A E P	(956) 688-6123		005	JOE IZAGUIRRE	6-12	5			
DAEP INSTRUCTIONAL									
GUIDANCE CENTER	(956) 565-6810		002	JOSE J GARCIA	5-12	9			
HIDALGO COUNTY BOOT CAMP	(956) 969-4908		007	RAY SANDOVAL	7-11	25			
HORTON DISCIPLINARY ALTERNATIVE EDU	(956) 969-6916		008	DANIEL REYNA	9-12	0			
LA VILLA ISD 01	P O BOX 9 LA VILLA 78562-0009 PHONE - (956) 262-4755 FAX - (956) 262-7323	108-914		DR NORMA LINDA SALAZ		621	\$50,861	.150	.013
REGULAR INSTRUCTIONAL									
LA VILLA H S	(956) 262-4715		001	ROBERT MUNOZ	9-12	177			
LA VILLA MIDDLE	(956) 262-4760		041	SYLVIA ORTEGA	6-8	118			
JOSE BERNABE MUNOZ ELEMENTARY	(956) 262-9357		101	SYLVIA M ORTEGA	PK-5	323			
ALTERNATIVE INSTRUCTIONAL									
LA VILLA ALTERNATIVE H S			002		6-12	0			
JJAEP INSTRUCTIONAL LA VILLA J J A E P H S	(956) 262-4755		003		9-12	3			
MONTE ALTO ISD 01	RT 1 BOX 116	108-915		ANDRES MARTINEZ		574	\$47,768	.150	.005

Texas Public Schools and Charters, Directory, October 2006

County, district, region, school	Mailing address and phone number	Cnty.-dist. number	Sch. no.	County and district superintendents, principals	Grades	2005-06 enrollment	Appraised valuation (thousands)	Tax rate	
								Maintenance	Bond
REGULAR INSTRUCTIONAL MONTE ALTO MIDDLE MONTE ALTO EL JJAEP INSTRUCTIONAL HIDALGO CO J J A E P	MONTE ALTO 78538-9719 PHONE - (956) 262-1381 FAX - (956) 262-5535 (956) 262-1374 (956) 262-1374								
			041	ROEL ZAMORA	6-8	145			
			101	ELIZABETH GOMEZ	EE-5	429			
			045			0			
VALLEY VIEW ISD 01	9701 S JACKSON RD PHARR 78577 PHONE - (956) 843-8825 FAX - (956) 843-8888	108-916		LEONEL GALAVIZ		3859	\$233,003	.150	.005
REGULAR INSTRUCTIONAL VALLEY VIEW HIGH SCHOOL VALLEY VIEW J H VALLEY VIEW EL VALLEY VIEW NORTH EL WILBUR E LUCAS ELEMENTARY VALLEY VIEW SOUTH ELEMENTARY JJAEP INSTRUCTIONAL VALLEY VIEW J J A E P DAEP INSTRUCTIONAL VALLEY VIEW A E P	(956) 843-9222 (956) 843-2452 (956) 843-2732 (956) 783-1134 (956) 843-3038 (956) 843-7742 (956) 843-8825 (956) 843-9222		001 041 102 103 104 105	DR ROSEMARIE MACIEL RAMIRO BALDERAS JESUS CERDA LIBRADO DE HOYOS JAIME LOPEZ JESSE MUNOZ	9-12 6-8 PK-5 PK-5 PK-5 PK-5	963 809 713 727 647 0			
			003		9-12	0			
			002		9-12	0			
EVINS REGIONAL JUVENILE CENTER 01	3801 E MONTE CRISTO RD EDINBURG 78541-8901 PHONE - (956) 289-5500 ext:5565 FAX - (956) 289-8317	108-917		DR DEBORAH NANCE, PH D		0	\$0	.000	.000
REGULAR INSTRUCTIONAL EVINS REGIONAL JUVENILE CENTER	(956) 289-5500 ext:5565		001	ESTEBAN GARCIA JR	5-12	0			
109 HILL		109							
ABBOTT ISD 12	219 S 1ST P O BOX 226 ABBOTT 76621-0226 PHONE - (254) 582-9442 FAX - (254) 582-5430	109-901		TERRY TIMMONS		302	\$40,229	.150	.000
REGULAR INSTRUCTIONAL ABBOTT SCHOOL JJAEP INSTRUCTIONAL HILL CO J J A E P	(254) 582-3011		001	D J BESEDA	PK-12	302			
			010		6-12	0			
BYNUM ISD 12	P O BOX 68 BYNUM 76631-0068 PHONE - (254) 623-4251 FAX - (254) 623-4290	109-902		POLLY J BOYD		235	\$31,529	.150	.007
REGULAR INSTRUCTIONAL BYNUM SCHOOL JJAEP INSTRUCTIONAL HILL CO J J A E P DAEP INSTRUCTIONAL HILL CO D A E P	(254) 623-4251 (254) 623-4251		001 010 011	KATHY COLLINS	EE-12 6-12 6-12	235 0 0			
COVINGTON ISD 12	COVINGTON ISD P O BOX 67 COVINGTON 76636-0067 PHONE - (254) 854-2215 ext:12 FAX - (254) 854-2272	109-903		DIANE INNIS		302	\$41,156	.146	.010
REGULAR INSTRUCTIONAL COVINGTON SCHOOL JJAEP INSTRUCTIONAL HILL CO J J A E P	(254) 854-2215 (254) 582-0963		001 010	RODNEY C LAWSON JOE PENDER MORROW HAROLD TATE	PK-12 6-12	302 0			
HILLSBORO ISD 12	121 E FRANKLIN ST HILLSBORO 76645-2137 PHONE - (254) 582-8585 FAX - (254) 582-4165	109-904		JERRY MAZE		1833	\$383,327	.150	.026
REGULAR INSTRUCTIONAL HILLSBORO H S HILLSBORO J H FRANKLIN EL HILLSBORO EL HILLSBORO INTERMEDIATE JJAEP INSTRUCTIONAL HILL CO J J A E P DAEP INSTRUCTIONAL HILL COUNTY ALTER	(254) 582-4100 (254) 582-4120 (254) 582-4130 (254) 582-4140 (254) 582-4170 (254) 582-9953 (254) 582-0963		001 041 101 104 109	NINA LEBLANC MARK EDENS LYNDA DUNCAN SHERRI WILKINSON AIREMY CAUDLE	9-12 7-8 EE-KG 1-3 4-6	477 235 353 408 359			
			010		6-12	1			
			108	TATE HAROLD	KG-12	0			
HUBBARD ISD 12	P O BOX 218 HUBBARD 76648-0218 PHONE - (254) 576-2564 FAX - (254) 576-5019	109-905		WALTER PADGETT		462	\$49,008	.150	.019
REGULAR INSTRUCTIONAL HUBBARD H S HUBBARD MIDDLE HUBBARD EL JJAEP INSTRUCTIONAL HILL CO J J A E P	(254) 576-2549 (254) 576-2758 (254) 576-2359 (254) 582-1023		001 041 101 010	SAM SEXTON SAM SEXTON DAVID WOLF HAROLD TATE	9-12 6-8 PK-5 6-12	161 95 206 0			

Texas Public Schools and Charters, Directory, October 2006

County, district, region, school	Mailing address and phone number	Cnty.-dist. number	Sch. no.	County and district superintendents, principals	Grades	2005-06 enrollment	Appraised valuation (thousands)	Tax rate	
								Maintenance	Bond
DAEP INSTRUCTIONAL HILLSBORO ALTERNATIVE SCHOOL	(254) 582-0963		108	HAROLD TATE	KG-12	0			
ITASCA ISD 12	123 N COLLEGE ITASCA 76055-2307 PHONE - (254) 687-2922 FAX - (254) 687-2637	109-907		DR E RAY FREEMAN		692	\$99,154	.150	.009
REGULAR INSTRUCTIONAL ITASCA H S	(254) 687-2922 ext:115		001	GLENN PITTMAN	9-12	203			
ITASCA J H	(254) 687-2922 ext:124		041	GLENN PITTMAN	7-8	87			
ITASCA INTER	(254) 687-2922 ext:124		042	BARRY DURHAM	5-6	97			
ITASCA EL	(254) 687-2922 ext:120		101	KARON FAROUHAR	PK-4	300			
JJAEP INSTRUCTIONAL HILL CO J J A E P			010		6-12	5			
MALONE ISD 12	P O BOX 38 MALONE 76660-0038 PHONE - (254) 533-2321 FAX - (254) 533-5660	109-908		LINDA D BUFFE		82	\$19,085	.145	.000
REGULAR INSTRUCTIONAL MALONE EL	(254) 533-2321		101	LINDA BUFFE	PK-8	82			
MOUNT CALM ISD 12	P O 105 MOUNT CALM 76673-0105 PHONE - (254) 993-2611 FAX - (254) 993-1022	109-910		PHIL GERIK		110	\$19,463	.150	.000
REGULAR INSTRUCTIONAL MOUNT CALM EL	(254) 993-2611		101		PK-8	110			
JJAEP INSTRUCTIONAL HILL COUNTY JJAEP			010		6-8	0			
WHITNEY ISD 12	P O BOX 518 WHITNEY 76692-0518 PHONE - (254) 694-2254 FAX - (254) 694-4001	109-911		LEE COFFMAN		1579	\$406,655	.150	.013
REGULAR INSTRUCTIONAL WHITNEY H S	(254) 694-3457		001	CURT HALEY	9-12	453			
WHITNEY MIDDLE SCHOOL	(254) 694-3446		041	WAYNE REDDING	6-8	333			
WHITNEY EL	(254) 694-3456		101	MELANEY WATSON	PK-2	417			
WHITNEY INT	(254) 694-7303		102	ALAN UMHOLTZ	3-5	375			
ALTERNATIVE INSTRUCTIONAL HILL CO ALTERNATIVE SCHOOL			108		KG-12	0			
JJAEP INSTRUCTIONAL HILL CO J J A E P			010	CHRIS REVILLE	6-12	1			
AQUILLA ISD 12	404 N RICHARDS AQUILLA 76622-9701 PHONE - (254) 694-3770 FAX - (254) 694-6237	109-912		JAMES L GWALTNEY		226	\$36,575	.150	.007
REGULAR INSTRUCTIONAL AQUILLA SCHOOL	(254) 694-3770		001	TRAVIS WALKER JR	PK-12	226			
JJAEP INSTRUCTIONAL HILL CO J J A E P			010		6-12	0			
BLUM ISD 12	P O BOX 520 BLUM 76627-0520 PHONE - (254) 874-5231 FAX - (254) 874-5233	109-913		JERRY N KIRBY		326	\$53,358	.150	.014
REGULAR INSTRUCTIONAL BLUM H S	(254) 874-5231		001	CHRISTOPHER NICHOLS	6-12	168			
BLUM EL	(254) 874-5231		101	LAURIE S TAYLOR	PK-5	158			
JJAEP INSTRUCTIONAL HILL COUNTY JJAEP			010		6-12	0			
PENELOPE ISD 12	P O BOX 68 PENELOPE 76676 PHONE - (254) 533-2215 FAX - (254) 533-2262	109-914		HARLEY JOHNSON		190	\$19,143	.150	.000
REGULAR INSTRUCTIONAL PENELOPE SCHOOL	(254) 533-2215		001	HARLEY A JOHNSON	PK-12	190			
110 HOCKLEY		110							
ANTON ISD 17	P O BOX 309 ANTON 79313-0309 PHONE - (806) 997-2301 FAX - (806) 997-2062	110-901		H DWAYNE CHENAULT		380	\$84,434	.142	.000
REGULAR INSTRUCTIONAL ANTON H S	(806) 997-5211		001	JEFF BRASHER	7-12	180			
ANTON EL	(806) 997-5221		101	MARSHAL GALVEZ	PK-6	196			
ALTERNATIVE INSTRUCTIONAL ANTON P E P	(806) 266-5524		002	NANCY CHAMBERS	9-12	4			
LEVELLAND ISD 17	704 11TH ST LEVELLAND 79336-5424 PHONE - (806) 894-9628 FAX - (806) 894-2583	110-902		DR JOHN B BOOTH		2940	\$975,622	.148	.013
REGULAR INSTRUCTIONAL LEVELLAND H S	(806) 894-8515		001	LEROY MITCHELL	9-12	821			
LEVELLAND J H	(806) 894-7086		041	MEL GIERHART	5-12	415			

Texas Public Schools and Charters, Directory, October 2006

County, district, region, school	Mailing address and phone number	Cnty.-dist. number	Sch. no.	County and district superintendents, principals	Grades	2005-06 enrollment	Appraised valuation (thousands)	Tax rate	
								Maintenance	Bond
LEVELLAND MIDDLE	(806) 894-3060		042	RAY VASQUEZ	6-8	395			
CACTUS EL	(806) 894-3323		101	KARL RACE	1-3	255			
CAPITOL EL	(806) 894-4715		102	RAY VASQUEZ	EE-5	298			
SOUTH EL	(806) 894-6255		105	RODNEY CADDELL	1-3	289			
WEST EARLY CHILDHOOD CTR	(806) 894-6959		106	DONNA PUGH	EE-KG	467			
ROPES ISD 17	304 RANCH ROPEVILLE 79358-0008 PHONE - (806) 562-4031 FAX - (806) 562-4059	110-905		GARY E LEHMEN		355	\$45,124	.150	.000
REGULAR INSTRUCTIONAL ROPES SCHOOL	(806) 562-4031		001	DR DANNY MC NABB JOEL WILLMON	PK-12	353			
ALTERNATIVE INSTRUCTIONAL CHOICES ALTER H S	(806) 562-2160		002	JEFF HILL	9-12	2			
SMYER ISD 17	P O BOX 206 SMYER 79367-0206 PHONE - (806) 234-2935 FAX - (806) 234-2411	110-906		DANE KERNS		391	\$61,077	.150	.000
REGULAR INSTRUCTIONAL SMYER H S	(806) 234-3871		001	BRUCE CUNNINGHAM	7-12	172			
SMYER EL	(806) 234-2341		101	SARAH MORRISON	PK-6	217			
ALTERNATIVE INSTRUCTIONAL CHOICES ALTERNATIVE	(806) 539-2282		002		9-12	2			
SUNDOWN ISD 17	P O BOX 1110 SUNDOWN 79372-1110 PHONE - (806) 229-3021 FAX - (806) 229-2004	110-907		MIKE D MOTHERAL		586	\$960,921	.150	.000
REGULAR INSTRUCTIONAL SUNDOWN H S	(806) 229-2511		001	JACK GASKINS	9-12	148			
SUNDOWN J H	(806) 229-4691 ext:229		041	EDDIE CARTER	6-8	130			
SUNDOWN EL	(806) 229-5021 ext:239		101	SCOTT MARSHALL	EE-5	298			
ALTERNATIVE INSTRUCTIONAL PEP ALTER SCHOOL	(806) 933-4499		002	NANCY CHAMBERS	9-12	10			
WHITHARRAL ISD 17	P O BOX 225 WHITHARRAL 79380-0225 PHONE - (806) 299-1184 FAX - (806) 299-1257	110-908		ED SHARP		172	\$41,260	.150	.000
REGULAR INSTRUCTIONAL WHITHARRAL SCHOOL	(806) 299-1135		001	CARLA KRISTINEK	KG-12	172			
ALTERNATIVE INSTRUCTIONAL P E P	(806) 933-4499		002		9-12	0			
111 HOOD		111							
GRANBURY ISD 11	600 W PEARL ST GRANBURY 76048-2046 PHONE - (817) 408-4000 FAX - (817) 408-4014	111-901		WILLIAM HARRIS		6517	\$2,580,552	.145	.022
REGULAR INSTRUCTIONAL GRANBURY H S	(817) 408-4600		001	MARSHA GRISSOM	9-12	1464			
CROSSLAND NINTH GRADE CENTER	(817) 408-4700		005	LYNN POOL	9	0			
GRANBURY MIDDLE	(817) 408-4850		041	JIMMY DAWSON	6-8	828			
ACTON MIDDLE SCHOOL	(817) 408-4800		042	BOBBY MABERY	6-8	829			
ACTON EL	(817) 408-4200		102	RALPH PURGET	PK-3	652			
EMMA ROBERSON EL	(817) 408-4500		104	KELLIE BRANDON	EE-3	571			
NETTIE BACCUS EL	(817) 408-4300		105	NANCY ALANA	EE-3	522			
OAK WOODS INT	(817) 408-4750		106	MARCUS MALLOY	4-5	533			
MAMBRING SCHOOL	(817) 408-4900		107	REBECCA JOHNSON	EE-5	741			
JOHN AND LYNN BRAWNER INTERMEDIATE	(817) 408-4950		108	CAROLYN HORTON	4-5	309			
ALTERNATIVE INSTRUCTIONAL S T A R S ACADEMY	(817) 408-4450		002	EDWIN YOUNG	9-12	48			
DAEP INSTRUCTIONAL BEHAVIOR TRANSITION CTR	(817) 408-4400		003	BIFF PETERSON	KG-12	20			
LIPAN ISD 11	106 OSAGE ST LIPAN 76462-2429 PHONE - (254) 646-2266 FAX - (254) 646-3499	111-902		WILLIAM B STOKES		0	\$67,139	.150	.019
REGULAR INSTRUCTIONAL LIPAN H S			003		7-12	0			
LIPAN EL			102		PK-6	0			
TOLAR ISD 11	P O BOX 368 TOLAR 76476-0368 PHONE - (254) 835-4718 FAX - (254) 835-4704	111-903		JACK R DAVIS		620	\$85,086	.150	.024
REGULAR INSTRUCTIONAL TOLAR H S	(254) 835-4316		001	BRUCE GIBBS	6-12	337			
TOLAR EL	(254) 835-4028		101	PAUL RYAN	PK-5	283			
112 HOPKINS		112							
SULPHUR SPRINGS ISD 08	631 CONNALLY ST SULPHUR SPRINGS 75482 PHONE - (903) 885-2153 ext:314 FAX - (903) 885-4011	112-901		PATSY BOLTON		4228	\$887,450	.143	.008

Texas Public Schools and Charters, Directory, October 2006

County, district, region, school	Mailing address and phone number	Cnty.-dist. number	Sch. no.	County and district superintendents, principals	Grades	2005-06 enrollment	Appraised valuation (thousands)	Tax rate	
								Maintenance	Bond
REGULAR INSTRUCTIONAL									
SULPHUR SPRINGS H S	(903) 885-2158		002	JOE OLIVER	9-12	1193			
SULPHUR SPRINGS MIDDLE	(903) 885-7741		041	KEVIN W WOOLLEY	6-8	917			
AUSTIN EL	(903) 885-4045		101	JUAN HARRISON	1-4	207			
EARLY CHILDHOOD LRN CTR	(903) 439-6170		102	SHERRY FINNEY	EE-1	586			
LAMAR EL	(903) 885-4550		104	ROWENA JOHNSON	1-4	284			
TRAVIS EL	(903) 885-5246		105	ALLISON WILSON	1-4	357			
BOWIE EL	(903) 885-3772		106	CAROL WORSHAM	1-4	366			
DOUGLAS INT	(903) 885-4516		107	TONA SUE HUDSON	5	318			
CUMBY ISD 08	101 SAYLE ST CUMBY 75433 PHONE - (903) 994-2261 FAX - (903) 994-2399	112-905		BERT VANDIVER		401	\$48,234	.141	.014
REGULAR INSTRUCTIONAL									
CUMBY H S	(903) 994-2260		001	DR DON MADDEN	7-12	174			
CUMBY EL	(903) 994-2260		101	SHELLY SLAUGHTER	PK-6	227			
NORTH HOPKINS ISD 08	1994 FM 71 W SULPHUR SPRINGS 75482-0415 PHONE - (903) 945-2192 FAX - (903) 945-2531	112-906		TOMMY R LONG		445	\$63,300	.140	.007
REGULAR INSTRUCTIONAL									
NORTH HOPKINS H S	(903) 945-2192		001	BRIAN BYMASTER	7-12	201			
NORTH HOPKINS EL	(903) 945-2192		101	JIM WESTBROOK	EE-6	244			
MILLER GROVE ISD 08	7819 FARM RD 275 S CUMBY 75433-9711 PHONE - (903) 459-3288 FAX - (903) 459-3744	112-907		STEVE JOHNSON		221	\$37,766	.141	.015
REGULAR INSTRUCTIONAL									
MILLER GROVE SCHOOL	(903) 459-3288		001	DONNA GEORGE	KG-12	221			
COMO-PICKTON CISD 08	P O BOX 18 COMO 75431-0018 PHONE - (903) 488-3671 FAX - (903) 488-3133	112-908		DR BRYAN NEAL		826	\$107,203	.122	.000
REGULAR INSTRUCTIONAL									
COMO-PICKTON SCHOOL	(903) 488-3671		001	KAY CHANCE JEANNE LAY LYDIA WALDEN	PK-12	793			
ALTERNATIVE INSTRUCTIONAL									
HOLY HIGHWAY PICKTON	(903) 866-3300		200	SANDRA BILLODEAU	KG-12	33			
SALTILLO ISD 08	P O BOX 269 SALTILLO 75478-0269 PHONE - (903) 537-2386 FAX - (903) 537-2191	112-909		PAUL JONES		255	\$32,406	.129	.000
REGULAR INSTRUCTIONAL									
SALTILLO SCHOOL	(903) 537-2386		001	TIM LANE BEN TYLER	PK-12	255			
SULPHUR BLUFF ISD 08	FM 71, 1027 CR 3550 P O BOX 30 SULPHUR BLUFF 75481-0030 PHONE - (903) 945-2460 FAX - (903) 945-2459	112-910		MARK KEAHEY		230	\$41,275	.152	.000
REGULAR INSTRUCTIONAL									
SULPHUR BLUFF SCHOOL	(903) 945-2460		001	GWEN CRUTCHER AMY NORTHCUTT	PK-12	230			
113 HOUSTON		113							
CROCKETT ISD 06	704 BURNET AVE CROCKETT 75835-2111 PHONE - (936) 544-2125 FAX - (936) 544-5727	113-901		DR BILL LIKE		1618	\$270,907	.147	.018
REGULAR INSTRUCTIONAL									
CROCKETT H S	(936) 544-2193		002	DEBRA LAMB	9-12	460			
CROCKETT J H	(936) 544-2149		041	CLINT MCLAIN	7-8	235			
CROCKETT EL	(936) 544-3758		102	ANN FIOLEK	1-4	429			
CROCKETT INT	(936) 544-5127		104	MARK GILES	5-6	227			
EARLY CHILDHOOD CTR	(936) 544-8276		105	DR IANTHIA FISHER	EE-KG	247			
DAEP INSTRUCTIONAL									
CROCKETT ALTERNATIVE CAMPUS	(936) 546-5972		003	MARK GILES	1-12	20			
GRAPELAND ISD 06	P O BOX 249 GRAPELAND 75844-0249 PHONE - (936) 687-4619 FAX - (936) 687-4624	113-902		E D SUMRALL		536	\$192,732	.140	.000
REGULAR INSTRUCTIONAL									
GRAPELAND H S	(409) 687-4661		002	BILL HOBSON	9-12	170			
GRAPELAND J H	(409) 687-2351		041	RALPH BARNETT	7-8	90			
GRAPELAND EL	(409) 687-2317		102	W N EDWARDS	PK-6	276			
LOVELADY ISD 06	P O BOX 99 LOVELADY 75851-0099 PHONE - (936) 636-7616 ext:13 FAX - (936) 636-2212	113-903		JOHN W REYNOLDS SR		551	\$147,477	.142	.000
REGULAR INSTRUCTIONAL									
LOVELADY H S	(936) 636-7636		002	LARRY R HULSEY	9-12	176			

Texas Public Schools and Charters, Directory, October 2006

County, district, region, school	Mailing address and phone number	Cnty.-dist. number	Sch. no.	County and district superintendents, principals	Grades	2005-06 enrollment	Appraised valuation (thousands)	Tax rate	
								Main-tenance	Bond
LOVELADY EL	(936) 636-7832		102	STEPHEN T PIERCE	PK-8	375			
CROCKETT STATE SCHOOL 06	1701 SW LOOP 304 CROCKETT 75835 PHONE - (936) 852-5000 FAX - (936) 544-5112	113-904		DR DEBORAH NANCE, PH D		0	\$0	.000	.000
REGULAR INSTRUCTIONAL CROCKETT STATE SCHOOL	(903) 852-5023		001	MELISSA VON SENDEN	5-12	0			
LATEXO ISD 06	P O BOX 975 LATEXO 75849-0975 PHONE - (936) 544-5664 FAX - (936) 544-5332	113-905		DR ROY H TUCKER		438	\$95,082	.147	.017
REGULAR INSTRUCTIONAL LATEXO H S LATEXO EL	(936) 544-5638 (936) 546-5630		001 101	ALBERT HARRIS COLLEEN DENMAN	7-12 PK-6	206 232			
KENNARD ISD 06	P O BOX 38 KENNARD 75847-0038 PHONE - (936) 655-2008 FAX - (936) 655-2327	113-906		GENE A GLOVER		355	\$85,695	.135	.005
REGULAR INSTRUCTIONAL KENNARD H S KENNARD EL	(936) 655-2121 (936) 655-2724		001 101	JAMES APPLEWHITE SHARON YOUNG	7-12 PK-6	144 211			
114 HOWARD		114							
BIG SPRING ISD 18	708 E 11TH PL BIG SPRING 79720-4696 PHONE - (432) 264-3600 FAX - (432) 264-3646	114-901		MICHAEL DOWNES		3816	\$661,776	.150	.008
REGULAR INSTRUCTIONAL BIG SPRING H S GOLIAD INTERMEDIATE SCHOOL BIG SPRING JUNIOR HIGH BAUER EL KENTWOOD EL MARCY EL MOSS EL WASHINGTON EL DAEP INSTRUCTIONAL BIG SPRING AEP	(915) 264-3641 (432) 264-4111 (432) 264-4735 (432) 264-4121 (432) 264-4130 (432) 264-4144 (432) 264-4148 (432) 264-4126 (432) 264-4115		001 041 043 102 108 110 111 113 106	MICHAEL RITCHEY WAYLAND PIERCE COBY NORMAN WENDA CHRISTOPHER KAREN SAUNDERS CARIE DUNNAM GEORGE MARTIN REUBEN CERVANTES MARK OWEN	9-12 5-6 7-8 KG-4 KG-4 KG-4 EE-4 KG-4 5-12	1064 555 617 288 192 473 333 294 0			
COAHOMA ISD 18	P O BOX 110 COAHOMA 79511-0110 PHONE - (432) 394-4290 FAX - (432) 394-4302	114-902		JERRY JOHNSON		762	\$222,611	.150	.000
REGULAR INSTRUCTIONAL COAHOMA H S COAHOMA J H COAHOMA EL	(432) 394-4535 (432) 394-4615 (432) 394-4323		001 041 101	JOHN MASSEY DEAN RICHTERS PATRICIA BENNETT	9-12 7-8 EE-6	238 133 391			
FORSAN ISD 18	P O DRAWER A FORSAN 79733-0125 PHONE - (432) 457-2223 ext:2 FAX - (432) 457-2225	114-904		RANDY SCOTT JOHNSON		700	\$283,835	.150	.017
REGULAR INSTRUCTIONAL FORSAN H S FORSAN ELEMENTARY AT ELBOW	(432) 457-2223 ext:1 (432) 398-5444 ext:1		001 101	KEITH STONE STEVE OSBORN	6-12 PK-5	368 332			
115 HUDSPETH		115							
FT HANCOCK ISD 19	100 SCHOOL DR P O BOX 98 FT HANCOCK 79839-0098 PHONE - (915) 769-3811 ext:110 FAX - (915) 769-3940	115-901		JOSE G FRANCO		560	\$116,224	.120	.006
REGULAR INSTRUCTIONAL FORT HANCOCK HS FORT HANCOCK MS BENITO MARTINEZ EL	(915) 769-3868 ext:400 (915) 769-3913		004 041 101	RANDY SPEER TOOTSIE FARRIS ADAN LOPEZ	9-12 5-8 KG-4	137 198 225			
SIERRA BLANCA ISD 19	P O BOX 308 SIERRA BLANCA 79851-0308 PHONE - (915) 369-3741 FAX - (915) 369-2605	115-902		HENRY F DYER		160	\$49,613	.150	.000
REGULAR INSTRUCTIONAL SIERRA BLANCA SCHOOL	(915) 369-2781		001	JAMES LUJAN	EE-12	160			
DELL CITY ISD 19	P O BOX 37 DELL CITY 79837-0037 PHONE - (915) 964-2663 FAX - (915) 964-2473	115-903		TANYA LEWIS		110	\$45,493	.148	.000
REGULAR INSTRUCTIONAL DELL CITY SCHOOL	(915) 964-2495		001	TANYA LEWIS	KG-12	110			
116 HUNT		116							
PHOENIX CHARTER SCHOOL 10	8501 JACK FINNEY BLVD GREENVILLE 75402	116-801		VICKIE B GLASSCOCK		302	\$0	.000	.000

Texas Public Schools and Charters, Directory, October 2006

County, district, region, school	Mailing address and phone number	Cnty.-dist. number	Sch. no.	County and district superintendents, principals	Grades	2005-06 enrollment	Appraised valuation (thousands)	Tax rate	
								Maintenance	Bond
CHARTER/REGULAR INSTRUCTIONAL THE PHOENIX CHARTER SCHOOL	PHONE - (903) 454-7153 FAX - (903) 454-7806 (903) 454-7153		001	VICKIE GLASSCOCK	PK-12	302			
CADDO MILLS ISD 10	P O BOX 160 CADDO MILLS 75135 PHONE - (903) 527-6056 FAX - (903) 527-4883	116-901		VICKI PAYNE		1240	\$209,688	.147	.023
REGULAR INSTRUCTIONAL CADDO MILLS H S CADDO MILLS MIDDLE CADDO MILLS EL	(903) 527-3164 (903) 527-3161 (903) 527-3162		001 041 101	BRIAN MCKAMY MIKE POWELL SANDI STROOPE	9-12 6-8 EE-5	362 302 576			
CELESTE ISD 10	P O BOX 67 CELESTE 75423-0067 PHONE - (903) 568-4825 ext:103 FAX - (903) 568-4495	116-902		COLLIN C CLARK		515	\$57,193	.150	.001
REGULAR INSTRUCTIONAL CELESTE HIGH SCHOOL CELESTE JUNIOR HIGH CELESTE ELEMENTARY DAEP INSTRUCTIONAL CADDO DAEP	(903) 568-4721 ext:108 (903) 568-4612 ext:108 (903) 568-4530 ext:117 (903) 527-2075		001 041 101 002	LONNIE RICKY BEADLES PAULA LYON REBA S BARNARD RAY NASH	9-12 6-8 PK-5 6-12	150 118 247 0			
COMMERCE ISD 10	P O BOX 1251 COMMERCE 75429-1251 PHONE - (903) 886-3755 FAX - (903) 886-6025	116-903		KEITH BOLES		1713	\$371,233	.150	.019
REGULAR INSTRUCTIONAL COMMERCE H S COMMERCE MIDDLE COMMERCE EL ALBERT C WILLIAMS EL ALTERNATIVE INSTRUCTIONAL SUMMITT HOUSE	(903) 886-3756 (903) 886-3795 (903) 886-3757 (903) 886-3758 (903) 886-3764		001 043 101 104 105	TRISH KING MITCHELL CURRY BOBBIE THURMAN JULIA ROBINSON 7-12	9-12 6-8 EE-2 3-5 7-12	511 368 468 366 0			
GREENVILLE ISD 10	P O BOX 1022 GREENVILLE 75403-1022 PHONE - (903) 457-2500 FAX - (903) 457-2504	116-905		LLOYD W GRAHAM		5210	\$1,103,601	.150	.014
REGULAR INSTRUCTIONAL GREENVILLE H S GREENVILLE MIDDLE BOWIE EL CROCKETT EL CARVER ELEMENTARY LAMAR EL TRAVIS EL INTERMEDIATE L P WATERS EARLY CHILDHOOD CENTER ALTERNATIVE INSTRUCTIONAL NEW HORIZONS LEARNING CENTER HUNT COUNTY JUVENILE DETENTION CTR DAEP INSTRUCTIONAL GREENVILLE ALTERNATIVE EDUCATIONAL	(903) 457-2550 (903) 457-2620 (903) 457-2676 (903) 457-2684 (903) 457-0777 (903) 457-0765 (903) 457-2696 (903) 457-2660 (903) 457-2680 (903) 457-2688 (903) 408-4275 (903) 457-2619		002 041 102 103 104 106 107 108 109 001 003 004	KAREN BARROW JOHN NIX TIM PRATT AMY POOL ISELA MONTES JAMES EVANS JERRY BRUTON RICARDO CORRALES RALPH SANDERS PATRICK JUST SCOTT POTTER PATRICK JUST	9-12 7-8 KG-4 KG-4 KG-4 KG-4 KG-4 5-6 EE-PK 9-12 4-12 2-12	1349 729 424 240 485 579 268 691 286 96 32 31			
LONE OAK ISD 10	P O BOX 38 LONE OAK 75453-0038 PHONE - (903) 662-5427 FAX - (903) 662-5290	116-906		EDDIE WHITE		861	\$141,117	.143	.007
REGULAR INSTRUCTIONAL LONE OAK H S LONE OAK MIDDLE LONE OAK EL	(903) 662-0981 (903) 662-5121 (903) 662-5022		001 041 101	CURT HALE KIM WHITE JUDY STEADHAM	9-12 5-8 EE-4	266 262 333			
QUINLAN ISD 10	301 E MAIN ST QUINLAN 75474-9690 PHONE - (903) 356-3293 FAX - (903) 356-2339	116-908		LARRY JOHNSON		2740	\$490,400	.142	.020
REGULAR INSTRUCTIONAL WH FORD HIGH SCHOOL C B THOMPSON MIDDLE A E BUTLER INT D C CANNON EL JOE MARTIN EARLY CHILDHOOD CTR ALTERNATIVE INSTRUCTIONAL QISD EDUCATION CENTER	(903) 356-2155 (903) 356-2154 (903) 356-2153 (903) 356-3825 (903) 356-4400 (903) 356-3979		001 041 101 102 103 104	BEVERLY NEWCOMB MICHAEL TULL JACQULYN COOPER PAUL BAILEY SHARON SPANN DEBRA COOK	9-12 6-8 4-5 1-3 EE-KG KG-12	830 638 360 594 318 0			
WOLFE CITY ISD 10	553 W DALLAS ST WOLFE CITY 75496-3375 PHONE - (903) 496-7333 FAX - (903) 496-7905	116-909		RICK LOESCH		631	\$67,900	.143	.020
REGULAR INSTRUCTIONAL WOLFE CITY H S WOLFE CITY MIDDLE WOLFE CITY EL	(903) 496-2891 (903) 496-7333 (903) 496-2032		001 041 101	CHRIS SHEETS CHRIS SHEETS OLA OWENS	9-12 6-8 EE-5	174 194 263			
CAMPBELL ISD 10	409 W N ST CAMPBELL 75422-0157 PHONE - (903) 862-3259 ext:11	116-910		GENE FRANKLIN		356	\$52,781	.143	.009

Texas Public Schools and Charters, Directory, October 2006

County, district, region, school	Mailing address and phone number	Cnty.-dist. number	Sch. no.	County and district superintendents, principals	Grades	2005-06 enrollment	Appraised valuation (thousands)	Tax rate	
								Main-tenance	Bond
REGULAR INSTRUCTIONAL CAMPBELL H S CAMPBELL EL	FAX - (903) 862-2222 (903) 862-3253 (903) 862-3253					153 203			
BLAND ISD 10	P O BOX 216 MERIT 75458-0216 PHONE - (903) 776-2239 FAX - (903) 776-2240	116-915		BRYAN E CLARK		580	\$78,553	.146	.005
REGULAR INSTRUCTIONAL BLAND H S BLAND MIDDLE BLAND EL	(903) 776-2161 (903) 776-2373 (903) 527-3211		001 041 101	BRIAN GARNER JOHN OROZCO JANIS HODO	9-12 5-8 EE-4	162 198 220			
DAEP INSTRUCTIONAL BLAND DAEP	(903) 776-2239		002		5-12	0			
BOLES ISD 10	7071 F M 2101 QUINLAN 75474-4434 PHONE - (903) 883-4464 ext:132 FAX - (903) 883-4531	116-916		DR GRAHAM A SWEENEY		506	\$14,095	.150	.008
REGULAR INSTRUCTIONAL BOLES ISD HIGH SCHOOL BOLES MIDDLE SCHOOL BOLES ISD ELEMENTARY	(903) 883-2918 ext:111 (903) 883-4464 ext:200 (903) 883-2161 ext:100		001 041 101	CAROLYN B BROWN MIKAYLE MORELAND SHIRLEY DURAN	9-12 5-8 PK-4	171 157 178			
117 HUTCHINSON		117							
BORGER ISD 16	200 E 9TH ST BORGER 79007-3612 PHONE - (806) 273-6481 FAX - (806) 273-1066	117-901		CLIFTON L STEPHENS		2911	\$437,409	.150	.000
REGULAR INSTRUCTIONAL BORGER H S BORGER MIDDLE PAUL BELTON EARLY CHILDHOOD CENTER CROCKETT EL GATEWAY EL BORGER INTERMEDIATE	(806) 273-1029 (806) 273-1037 (806) 273-1059 (806) 273-1054 (806) 273-1044 (806) 273-4342		001 041 104 105 106 107	BOB CALLAGHAN MATT AMMERMAN SCOTT CAROTHERS SHANNON MORRISON RICK SAY RANDAL HATFIELD	9-12 6-8 EE-KG 3-4 1-2 5	827 854 388 396 433 0			
ALTERNATIVE INSTRUCTIONAL C H A M P S	(806) 857-3438		002	LARRY GREEN	9-12	13			
SANFORD-FRITCH ISD 16	P O BOX 1290 FRITCH 79036-1290 PHONE - (806) 857-3122 FAX - (806) 857-3795	117-903		DAYMUN WHITE		864	\$138,869	.139	.014
REGULAR INSTRUCTIONAL SANFORD-FRITCH H S SANFORD-FRITCH J H SANFORD-FRITCH EL	(806) 857-3121 (806) 857-9268 (806) 857-3126		001 041 101	JIM MCCLELLAN EDIE ALLEN VICKI MCCLELLAN	9-12 6-8 EE-5	269 187 395			
ALTERNATIVE INSTRUCTIONAL C H A M P S	(806) 857-3438		002	LARRY GREEN	9-12	13			
PLEMONS-STINNETT-PHILLIPS CISD 16	P O BOX 3440 STINNETT 79083-3440 PHONE - (806) 878-2858 FAX - (806) 878-3585	117-904		WILLIAM WIGGINS		627	\$894,444	.140	.010
REGULAR INSTRUCTIONAL WEST TEXAS H S WEST TEXAS MIDDLE WEST TEXAS EL	(806) 878-2456 (806) 878-2247 (806) 878-2103		001 041 101	STEVEN SCOTT KEVIN FRERIKS GAREY DOZIER	9-12 6-8 EE-5	215 121 286			
ALTERNATIVE INSTRUCTIONAL C H A M P S	(806) 857-3438		002	LARRY GREEN	9-12	5			
SPRING CREEK ISD 16	HCR 01 BOX 48 SKELLYTOWN 79080-9607 PHONE - (806) 273-6791 FAX - (806) 273-7479	117-907		BRET M MADSEN		99	\$27,042	.119	.000
REGULAR INSTRUCTIONAL SPRING CREEK EL	(806) 273-6791		101	BRET MADSEN	PK-6	99			
118 IRION		118							
IRION COUNTY ISD 15	P O BOX 469 MERTZON 76941-0469 PHONE - (325) 835-6111 FAX - (325) 835-2017	118-902		BRENDA J MENDIOLA		360	\$296,111	.150	.000
REGULAR INSTRUCTIONAL IRION H S IRION EL	(325) 835-2881 (325) 835-3991		001 101	BILLY LEE BARNETT JEANETTE HOBBS	7-12 EE-6	192 168			
119 JACK		119							
BRYSON ISD 09	P O BOX 309 BRYSON 76427-0309 PHONE - (940) 392-3281 FAX - (940) 392-2086	119-901		JACK COODY		286	\$90,014	.150	.007
REGULAR INSTRUCTIONAL BRYSON SCHOOL	(940) 392-2601		001	JEFF DECKER	EE-12	286			
JACKSBORO ISD 09	812 W BELKNAP ST	119-902		DENNIS BENNETT		975	\$408,691	.150	.000

Texas Public Schools and Charters, Directory, October 2006

County, district, region, school	Mailing address and phone number	Cnty.-dist. number	Sch. no.	County and district superintendents, principals	Grades	2005-06 enrollment	Appraised valuation (thousands)	Tax rate	
								Maintenance	Bond
JACKSBORO	JACKSBORO 76458-2214 PHONE - (940) 567-5544 FAX - (940) 567-2214								
REGULAR INSTRUCTIONAL									
JACKSBORO H S	(940) 567-5171		001	BRAD BURNETT	9-12	271			
JOHN LOWRANCE MIDDLE	(940) 567-2613		041	DON O'STEEN	6-8	228			
JACKSBORO EL	(940) 567-3349		101	PATRICIA ZEITLER	EE-5	467			
ALTERNATIVE INSTRUCTIONAL									
ALTER SCH	(940) 567-3283		002	BRAD BURNETT	7-12	9			
PERRIN-WHITT CISD 09	216 N BENSON PERRIN 76486 PHONE - (940) 798-3718 FAX - (940) 798-3071	119-903		DARREN FRANCIS		405	\$91,274	.150	.006
REGULAR INSTRUCTIONAL									
PERRIN H S	(940) 798-3845		001	CAROLYN WATERFIELD	7-12	190			
PERRIN EL	(940) 798-2395		101	JAMES RICE	PK-6	215			
120 JACKSON 120									
EDNA ISD 03	P O BOX 919 EDNA 77957-0919 PHONE - (361) 782-3573 FAX - (361) 781-1002	120-901		ROBERT C WELLS		1472	\$302,163	.150	.005
REGULAR INSTRUCTIONAL									
EDNA H S	(361) 782-5255		001	RICHARD WRIGHT	9-12	404			
MEADIE PUMPHREY JUNIOR HIGH SCHOOL	(361) 782-2351		042	DEMETRIC WELLS	6-8	328			
AUSTIN EL	(361) 782-2273		101	KIM RANDOLPH	3-5	332			
CARVER EL	(361) 782-2953		103	TWYLA MARSHALL	EE-2	398			
DAEP INSTRUCTIONAL									
HOPE ALTERNATIVE H S			003		6-12	10			
GANADO ISD 03	P O BOX 1200 GANADO 77962-1200 PHONE - (361) 771-3482 FAX - (361) 771-2280	120-902		JEFF BLACK		658	\$122,206	.150	.006
REGULAR INSTRUCTIONAL									
GANADO H S	(361) 771-3430		001	ANDY BRIDGES	7-12	302			
GANADO EL	(361) 771-3445		101	VIRGIL KNOWLTON	EE-6	356			
INDUSTRIAL ISD 03	P O BOX 369 VANDERBILT 77991-0369 PHONE - (361) 284-3226 ext:1175 FAX - (361) 284-3349	120-905		TONY R WILLIAMS		989	\$487,258	.150	.024
REGULAR INSTRUCTIONAL									
INDUSTRIAL H S	(361) 284-3216		001	TONY WILLIAMS	9-12	314			
INDUSTRIAL J H	(361) 874-4343		041	JIM GREEN	6-8	247			
INDUSTRIAL EL WEST	(361) 782-3325		101	RICHARD HILDERBRAND	K6-5	180			
INDUSTRIAL EL EAST	(361) 284-3317		102	GARY THEDFORD	PK-5	248			
121 JASPER 121									
BROOKELAND ISD 05	RT 2 BOX 18 BROOKELAND 75931-0008 PHONE - (409) 698-2677 FAX - (409) 698-2533	121-902		LANA COMEAUX		299	\$117,879	.150	.000
REGULAR INSTRUCTIONAL									
BROOKELAND H S	(409) 698-2413		001	LANA COMEAUX	6-12	156			
BROOKELAND EL	(409) 698-2152		101	LANA COMEAUX	EE-5	143			
BUNA ISD 05	P O BOX 1087 BUNA 77612-1087 PHONE - (409) 994-5101 FAX - (409) 994-4808	121-903		BYRON TERRIER		1475	\$196,347	.150	.020
REGULAR INSTRUCTIONAL									
BUNA H S	(409) 994-4811		001	DR DON MUCKLERROY	9-12	413			
BUNA J H	(409) 994-4860		041	THOMAS SAUNDERS	6-8	333			
BUNA EL	(409) 994-4840		101	MICHELLE HUGHES	EE-5	729			
JASPER ISD 05	128 PARK ST JASPER 75951-3466 PHONE - (409) 384-2401 FAX - (409) 382-1084	121-904		DR EDDIE DUNN		2887	\$474,104	.150	.015
REGULAR INSTRUCTIONAL									
JASPER H S	(409) 384-3242		001	DR DEAN MILLER	9-12	816			
JASPER JUNIOR HIGH	(409) 384-3585		043	MERVIN CLEVELAND	7-8	444			
PARNELL EL	(409) 384-2212		103	RICHARD HAZLEWOOD	3-4	428			
J H ROWE INTERMEDIATE	(409) 384-4461		104	GWEN GILFORD	5-6	378			
JEAN C FEW PRIMARY SCHOOL	(409) 489-9808		105	VANESSA PHILLIPS	EE-2	821			
ALTERNATIVE INSTRUCTIONAL									
STARS (SOUTHEAST TEXAS ACADEMIC REC			002		9-12	0			
KIRBYVILLE CISD 05	206 E MAIN ST KIRBYVILLE 75956-2128 PHONE - (409) 423-2284 FAX - (409) 423-2367	121-905		DR JOSEPH BURNS		1527	\$138,983	.150	.009
REGULAR INSTRUCTIONAL									
KIRBYVILLE HIGH SCHOOL	(409) 423-2284 ext:3105		001	TOM PHELPS	9-12	455			
KIRBYVILLE J H	(409) 423-2284 ext:3300		041	LARRY SCOTT SHEPPARD	7-8	237			
KIRBYVILLE EL	(409) 423-2284 ext:3221		103	BEVERLY HALL	EE-6	835			

Texas Public Schools and Charters, Directory, October 2006

County, district, region, school	Mailing address and phone number	Cnty.-dist. number	Sch. no.	County and district superintendents, principals	Grades	2005-06 enrollment	Appraised valuation (thousands)	Tax rate	
								Maintenance	Bond
EVADALE ISD 05	P O BOX 497 EVADALE 77615-0497 PHONE - (409) 276-1337 ext:10 FAX - (409) 276-1908	121-906		ROY BURTON FLING		454	\$427,255	.150	.014
REGULAR INSTRUCTIONAL EVADALE H S	(409) 276-1337 ext:17		001	MICHAEL T NASH	9-12	126			
EVADALE ELEM/JR HIGH SCHOOL	(409) 276-1337 ext:29		101	ROBERT W WILSON	EE-8	328			
JJAEP INSTRUCTIONAL HARDIN CO J J A E P			002		6-12	0			
122 JEFF DAVIS 122									
FT DAVIS ISD 18	P O BOX 1339 FT DAVIS 79734-1339 PHONE - (432) 426-4440 ext:301 FAX - (432) 426-3841	122-901		ROBERT A SANFORD		350	\$115,451	.147	.000
REGULAR INSTRUCTIONAL FT DAVIS H S	(432) 426-4444 ext:308		001	SAMUEL WYATT	7-12	144			
DIRKS-ANDERSON SCH	(432) 426-4454		101	STEVE MERRILL	EE-6	125			
ALTERNATIVE INSTRUCTIONAL HIGH FRONTIER H S	(432) 364-2450		002	BECKY FARRER	6-12	81			
VALENTINE ISD 18	P O BOX 188 VALENTINE 79854-0188 PHONE - (432) 467-2671 FAX - (432) 467-2004	122-902		GEORGE TILLMAN ELLIOTT		41	\$30,390	.131	.000
REGULAR INSTRUCTIONAL VALENTINE SCHOOL	(432) 467-2671		001	MARIA WILLIAMS	EE-12	41			
123 JEFFERSON 123									
TEXAS ACADEMY OF LEADERSHIP IN THE HUMANITIES 05	P O BOX 10062 BEAUMONT 77710-0062 PHONE - (409) 839-2995 FAX - (409) 839-2991	123-503		DR MARY GAGNE		0	\$0	.000	.000
REGULAR INSTRUCTIONAL TEXAS ACADEMY OF LEADERSHIP IN THE	(409) 839-2995		001	DR MARY GAGNE, PHD	11-12	0			
ACADEMY OF BEAUMONT 05	2600 GIROLAMO ST BEAUMONT 77703-4800 PHONE - (409) 833-1600 FAX - (409) 833-1612	123-801		BETTYE MILLEDGE		356	\$0	.000	.000
CHARTER/REGULAR INSTRUCTIONAL ACADEMY OF BEAUMONT	(409) 833-1600		101	CYNTHIA SOLOMON	PK-8	356			
TEKOA ACADEMY OF ACCELERATED STUDIES 05	326 THOMAS BLVD PORT ARTHUR 77640 PHONE - (409) 982-5400 FAX - (409) 982-8498	123-803		PAULA RICHARDSON		343	\$0	.000	.000
CHARTER/REGULAR INSTRUCTIONAL TEKOA ACADEMY OF ACCELERATED STUDIE	(409) 982-5400		101		PK-9	343			
RICHARD MILBURN ACADEMY (BEAUMONT) 05	4902 34TH ST LUBBOCK 79410 PHONE - (806) 788-0198 FAX - (806) 788-1939	123-804		NORMAN HALL		231	\$0	.000	.000
CHARTER/ALTERNATIVE INSTRUCTIONAL RICHARD MILBURN ACADEMY (BEAUMONT)	(409) 833-7757		001	LUTHER THOMPSON	9-12	231			
EHRHART SCHOOL 05	3380 FANIN ST BEAUMONT 77701 PHONE - (409) 839-8200 FAX - (409) 839-8242	123-805		LYNN HOGG		227	\$0	.000	.000
CHARTER/REGULAR INSTRUCTIONAL EHRHART SCHOOL	(409) 839-8200		001	TERRENCE CHRIS COMICK	PK-8	227			
NEDERLAND ISD 05	220 N 17TH ST NEDERLAND 77627-5029 PHONE - (409) 724-2391 ext:1201 FAX - (409) 724-4280	123-905		GAIL KROHN		4918	\$1,254,831	.147	.008
REGULAR INSTRUCTIONAL NEDERLAND H S	(409) 727-2741		001	JERRY MALLORY	9-12	1469			
CENTRAL MIDDLE	(409) 727-5765		041	CHARLIE JEHLLEN	5-8	692			
WILSON MIDDLE	(409) 727-6224		042	STUART KIESCHNICK	5-8	790			
HELENA PARK EL	(409) 722-0462		101	ROBERT E TREVEY	EE,KG-4	511			
HIGHLAND PARK EL	(409) 722-0236		102	SCOTT CLEMMONS	EE-4	465			
HILLCREST EL	(409) 722-3484		103	KAREN SUE NOBLE	EE-4	458			
LANGHAM EL	(409) 722-4324		104	ROSETTA MORGAN	EE-4	530			
JJAEP INSTRUCTIONAL JEFFERSON CO YOUTH ACAD	(409) 720-4079		003	DANNY BELL	6-12	3			
DAEP INSTRUCTIONAL ALTERNATIVE EDUCATION SCHOOL	(409) 727-5241		002	KAREN BUSSELL	5-12	0			
PORT ARTHUR ISD 05	P O BOX 1388 PORT ARTHUR 77641-1388 PHONE - (409) 989-6244 FAX - (409) 989-6268	123-907		DR JOHNNY BROWN		8045	\$2,880,283	.150	.018
REGULAR INSTRUCTIONAL									

Texas Public Schools and Charters, Directory, October 2006

County, district, region, school	Mailing address and phone number	Cnty.-dist. number	Sch. no.	County and district superintendents, principals	Grades	2005-06 enrollment	Appraised valuation (thousands)	Tax rate	
								Maintenance	Bond
SABINE PASS ISD 05	P O BOX 1148 SABINE PASS 77655-1148 PHONE - (409) 971-2321 FAX - (409) 971-2120	123-913		MALCOLM M NASH		248	\$435,642	.150	.017
REGULAR INSTRUCTIONAL SABINE PASS SCHOOL	(409) 971-2321		001	KRISTI ROCHELLE HEID	EE-12	248			
JJAEP INSTRUCTIONAL JEFFERSON CO J J A E P			002		4-12	0			
HAMSHIRE-FANNETT ISD 05	P O BOX 223 HAMSHIRE 77622-0223 PHONE - (409) 243-2514 FAX - (409) 243-3437	123-914		MARIANNE KONDO		1801	\$463,836	.150	.019
REGULAR INSTRUCTIONAL HAMSHIRE-FANNETT H S	(409) 243-2512		001	DWAINE AUGUSTINE	9-12	594			
HAMSHIRE-FANNETT MIDDLE	(409) 794-2361		041	MARK MARTIN	7-8	294			
HAMSHIRE-FANNETT EL	(409) 794-1412		101	KAREN RENEAU	EE-3	528			
HAMSHIRE-FANNETT INT	(409) 794-1558		102	STEPHEN EDWARDS	4-6	385			
JJAEP INSTRUCTIONAL JEFFERSON CO J J A E P	(409) 720-4024		002	DANNY BELL	6-12	0			
AL PRICE STATE JUVENILE CORRECTIONAL FACILITY 05	3890 FM 3514 BEAUMONT 77705-2000 PHONE - (409) 724-6388 FAX - (409) 726-8119	123-915		DR DEBORAH NANCE, PH D		0	\$0	.000	.000
REGULAR INSTRUCTIONAL AL PRICE STATE JUVENILE CORRECTIONA	(409) 749-6129		001	ROD ANDERSON	5-AE	0			
124 JIM HOGG		124							
JIM HOGG COUNTY ISD 01	P O BOX 880 HEBRONVILLE 78361-3025 PHONE - (361) 527-3203 ext:1 FAX - (361) 527-4823	124-901		PEDRO P LOPEZ JR		1124	\$420,029	.150	.010
REGULAR INSTRUCTIONAL HEBRONVILLE H S	(361) 527-3203 ext:2200		001	FANTINA T GARCIA	9-12	329			
HEBRONVILLE J H	(361) 527-3203 ext:2300		041	PATRICIA P GONZALEZ	6-8	235			
HEBRONVILLE EL	(361) 527-3203 ext:2150		101	SANDRA G PEREZ	EE-5	560			
125 JIM WELLS		125							
ALICE ISD 02	#2 COYOTE TRL ALICE 78332-4140 PHONE - (361) 664-0981 FAX - (361) 660-2113	125-901		HENRY D HERRERA		5621	\$763,435	.147	.017
REGULAR INSTRUCTIONAL ALICE H S	(361) 664-0126		001	BERTA LONGORIA	9-12	1579			
DUBOSE INTERMEDIATE	(361) 664-7512		041	SANDRA LOPEZ	5-6	425			
MEMORIAL INTERMEDIATE	(361) 660-2080		042	PAULA GARCIA	5-6	368			
ADAMS MIDDLE	(361) 660-2055		043	NOEL ESTRADA	7-8	827			
HILLCREST EL	(361) 660-2098		101	LUCY GATES	KG-4	211			
GARCIA EL	(361) 660-2050		102	DEBORAH AUCOMPAUG	KG-4	188			
NOONAN EL	(361) 664-7591		104	JOHN JACKSON	EE-4	541			
SAENZ EL	(361) 664-4981		105	NORA LOPEZ	EE-4	546			
SALAZAR EL	(361) 664-6263		106	MARINA EMMA GARZA	KG-4	307			
SCHALLERT EL	(361) 664-6361		107	ROMEO GARCIA	PK-4	629			
BEN BOLT-PALITO BLANCO ISD 02	P O BOX 547 BEN BOLT 78342-0547 PHONE - (361) 664-9904 FAX - (361) 668-0446	125-902		ALBERTO BYINGTON		604	\$49,913	.138	.012
REGULAR INSTRUCTIONAL BEN BOLT-PAL BLANCO H S	(361) 664-9822		001	DAVID DELGADO	9-12	190			
BEN BOLT MIDDLE SCHOOL	(361) 664-9568		041	PRICHARD ORTIZ	4-8	219			
PALITO BLANCO EL	(361) 664-3201		101	ROBERT LOPEZ	PK-3	195			
ORANGE GROVE ISD 02	P O BOX 534 ORANGE GROVE 78372-0534 PHONE - (361) 384-2495 FAX - (361) 384-2148	125-903		EARL H LUCE		1652	\$121,450	.144	.016
REGULAR INSTRUCTIONAL ORANGE GROVE H S	(361) 384-2330		001	HOWARD BRYAN HENDERSON	9-12	463			
ORANGE GROVE J H	(361) 384-2323		041	TOMMY MOSES	6-8	367			
ORANGE GROVE PRI	(361) 384-2316		101	HERLINDA PEREZ	PK-1	316			
ORANGE GROVE INT	(361) 384-9358		102	ERNEST DAVID HENDERSON	2-5	506			
PREMONT ISD 02	P O BOX 530 PREMONT 78375-0530 PHONE - (361) 348-3915 ext:2000 FAX - (361) 348-2882	125-905		DAVID GARZA		810	\$118,537	.150	.008
REGULAR INSTRUCTIONAL PREMONT H S	(361) 348-3915 ext:2300		001	IRMA M JOHNSON	9-12	295			
PREMONT J H	(361) 348-3915 ext:2100		041	JULIE CHANCLER	6-8	197			
PREMONT CENTRAL EL	(361) 348-3915 ext:2200		101	ANNA MARIA RECIO	PK-5	318			
LA GLORIA ISD 02	RT 1 BOX 87C FALFURRIAS 78355-9712 PHONE - (361) 325-2330 FAX - (361) 325-2533	125-906		DAVID BRASWELL		75	\$25,862	.150	.000
REGULAR INSTRUCTIONAL									

Texas Public Schools and Charters, Directory, October 2006

County, district, region, school	Mailing address and phone number	Cnty.-dist. number	Sch. no.	County and district superintendents, principals	Grades	2005-06 enrollment	Appraised valuation (thousands)	Tax rate	
								Maintenance	Bond
LA GLORIA EL	(512) 325-2330		101	DR RAUL G FLORES	PK-7	75			
126 JOHNSON		126							
ALVARADO ISD 11	PO BOX 387 110 N BILL JACKSON DR PO BOX 387/110 N BILL JACKSON DR ALVARADO 76009 PHONE - (817) 783-6800 FAX - (817) 783-3844	126-901		DR CHESTER R JUROSKA		3380	\$575,915	.148	.026
REGULAR INSTRUCTIONAL									
ALVARADO H S	(817) 783-6940		001	KENNETH ESTES	9-12	1007			
ALVARADO J H	(817) 783-6840		041	MELDYE BROOKS	7-8	526			
ALVARADO EL-SOUTH	(817) 783-6880		101	ALICE RICHTERS	PK-4	486			
ALVARADO EL-NORTH	(817) 783-6863		102	LAURA ESTES	EE-4	453			
LILLIAN EL	(817) 783-6815		103	GARY DAVALT	PK-4	449			
ALVARADO INT	(817) 783-6825		104	DANDY EARLEY	5-6	457			
JJAEP INSTRUCTIONAL									
JUVENILE JUSTICE ALTERNATIVE	(817) 556-6880		003	LISA TOMLINSON	6-12	2			
DAEP INSTRUCTIONAL									
ALVARADO ALTERNATIVE SCHOOL	(817) 783-6878		002	DAVID VANCE	6-12	0			
BURLESON ISD 11	1160 S W WILSHIRE BLVD BURLESON 76028-5719 PHONE - (817) 447-5730 FAX - (817) 447-5737	126-902		DR MARK JACKSON		7991	\$1,932,451	.150	.024
REGULAR INSTRUCTIONAL									
BURLESON H S	(817) 447-5700		001	PAUL CASH	9-12	2244			
HUGHES MIDDLE SCHOOL	(817) 447-5750		041	SUSAN SHAHA	6-8	820			
NICK KERR MIDDLE SCHOOL	(817) 447-5810		042	PAUL UTTLEY	6-8	1033			
THE ACADEMY AT NOLA DUNN	(817) 447-5895		101	TANI SIMONS	KG-5	507			
FRAZIER EL	(817) 447-5760		102	MICHELLE WILSON	EE-5	345			
MOUND EL	(817) 447-5765		103	CRETIA BASHAM	EE-5	571			
NORWOOD EL	(817) 447-5770		104	LISA CRANE	EE-5	637			
JACK TAYLOR EL	(817) 447-5775		105	ELIDA SILVA	EE-5	671			
WILLIAM STRIBLING EL	(817) 447-5755		107	PHILO WATERS	EE-5	528			
BRANSOM ELEMENTARY	(817) 447-5875		108	JUSTIN KIRK	EE-5	560			
ALTERNATIVE INSTRUCTIONAL									
CROSSROADS HIGH SCHOOL	(817) 447-5890		003	JANNA MCCOLLOUGH	9-12	71			
JJAEP INSTRUCTIONAL									
JOHNSON COUNTY JJAEP			004		6-12	4			
TARRANT COUNTY J J A E P	(817) 735-8220		005		4-12	0			
CLEBURNE ISD 11	505 N RIDGEWAY, STE 100 CLEBURNE 76033-5118 PHONE - (817) 202-1100 FAX - (817) 202-1460	126-903		ROBERT W DAMRON		6543	\$1,621,917	.150	.019
REGULAR INSTRUCTIONAL									
CLEBURNE H S	(817) 202-1200		001	JUSTIN MARCHEL	9-12	1570			
CLEBURNE MIDDLE	(817) 202-1500		041	RILEY DUNN	7-8	922			
ADAMS EL	(817) 202-2000		101	RANDY STONE	1-4	297			
COLEMAN EL	(817) 202-2030		102	SUSIE SARCHET	1-4	519			
MARTI ELEMENTARY	(817) 202-1650		103	GARY BUCKINGHAM	1-4	545			
IRVING EL	(817) 202-2100		104	DAVID DIAZ	1-4	340			
CLEBURNE INTERMEDIATE	(817) 202-1300		107	DR LYLIA KING	5-6	967			
GERARD EL	(817) 202-2130		108	JAY LEWIS	1-4	468			
COOKE EARLY CHILDHOOD CENTER	(817) 202-2060		109	SHARON URBAN	EE-KG	836			
ALTERNATIVE INSTRUCTIONAL									
TEAM SCH	(817) 202-2160		002	GEORGANN STORM	9-12	75			
JJAEP INSTRUCTIONAL									
J J A E P	(817) 556-6880		004		6-12	4			
GRANDVIEW ISD 11	P O BOX 310 GRANDVIEW 76050-0310 PHONE - (817) 866-2450 FAX - (817) 866-3351	126-904		KEITH M SCHARNHORST		1091	\$161,811	.150	.007
REGULAR INSTRUCTIONAL									
GRANDVIEW H S	(817) 866-3320		001	JOE PERRIN	9-12	329			
GRANDVIEW J H	(817) 866-2492		041	JEFF HUDSON	6-8	259			
GRANDVIEW EL	(817) 866-2473		101	KRISTI GRIFFITH	EE-2	257			
GRANDVIEW INTERMEDIATE	(817) 866-2701		102	KRISTI GRIFFITH	3-5	246			
ALTERNATIVE INSTRUCTIONAL									
ALTER LEARNING CTR	(817) 866-2450		002		6-12	0			
JJAEP INSTRUCTIONAL									
GRANDVIEW ISD JJAEP			003		7-12	0			
JOSHUA ISD 11	P O BOX 40 JOSHUA 76058-0040 PHONE - (817) 202-2500 ext:1000 FAX - (817) 641-2738	126-905		RAY DANE		4516	\$752,710	.150	.024
REGULAR INSTRUCTIONAL									
JOSHUA H S	(817) 202-2500 ext:1101		001	ROY H COCHRAN	9-12	1263			
R C LOFLIN MIDDLE	(817) 202-2500 ext:1400		041	DR DELAYNE SPRINKLES	7-8	708			
H D STAPLES EL	(817) 202-2500 ext:1900		101	DR CLARK CAVIN	PK-6	448			
A G ELDER EL	(817) 202-2500 ext:1600		103	KAREN CROW	EE-6	519			
NORTH JOSHUA EL	(817) 426-7500 ext:1700		104	SUSAN HAERTNER	EE-6	531			
PLUM CREEK EL	(817) 202-2500 ext:1500		105	JIM MOON	PK-6	430			
CADDO GROVE EL	(817) 202-2500 ext:1500		106	KATHERINE COCKERHAM	EE-6	546			
ALTERNATIVE INSTRUCTIONAL									
ACCELERATED LRN CTR	(817) 202-2500 ext:1300		002	KENNETH BODINE	9-12	69			
JJAEP INSTRUCTIONAL									

Texas Public Schools and Charters, Directory, October 2006

County, district, region, school	Mailing address and phone number	Cnty.-dist. number	Sch. no.	County and district superintendents, principals	Grades	2005-06 enrollment	Appraised valuation (thousands)	Tax rate	
								Maintenance	Bond
JOHNSON COUNTY J J A E P			042	LISA TOMLINSON	6-12	2			
KEENE ISD 11	P O BOX 656 KEENE 76059-0656 PHONE - (817) 556-9082 FAX - (817) 556-2087	126-906		WILLIAM KEVIN SELLERS		838	\$114,765	.150	.000
REGULAR INSTRUCTIONAL									
WANDA R SMITH HIGH SCHOOL	(817) 641-4843		001	SANDRA DEE DENNING	9-12	219			
KEENE J H	(817) 641-2931		041	BILLIE HOPPS	6-8	197			
KEENE EL	(817) 641-3641		101	JOANNE BITTIKER	EE-3	294			
KEENE INTERMEDIATE	(817) 645-1570		104	KENNETH BODINE	4-5	123			
ALTERNATIVE INSTRUCTIONAL									
ALTER LEARNING CTR	(817) 645-2688		002	STAN RHONE	6-12	5			
JJAEP INSTRUCTIONAL									
KEENE JJAEP			003		3-12	0			
RIO VISTA ISD 11			126-907	DR ROCK E MCNULTY		894	\$129,023	.150	.013
REGULAR INSTRUCTIONAL									
RIO VISTA H S	(817) 373-2669 ext:241		001	ANDRA SPARKS	9-12	282			
RIO VISTA MIDDLE	(817) 373-2009 ext:238		041	GARY PEACOCK	5-8	258			
RIO VISTA EL	(817) 373-2151 ext:248		101	CHRIS NICHOLS	EE-4	354			
JJAEP INSTRUCTIONAL									
RIO VISTA ISD JJAEP	(817) 556-6880		003		7-12	0			
VENUS ISD 11			126-908	ELIZABETH TREADWAY		1703	\$172,941	.150	.010
REGULAR INSTRUCTIONAL									
VENUS H S	(972) 366-8815		001	ROBERT WHITE	9-12	504			
VENUS MIDDLE	(972) 366-3358		041	JILL BOTTELBERGHE	6-8	384			
VENUS EL	(972) 366-3748		101	NANCY KAY	2-5	491			
VENUS PRIMARY	(972) 366-3268		102	DEBORAH NAEHRITZ	EE-1	316			
ALTERNATIVE INSTRUCTIONAL									
LEARNING CENTER	(817) 645-2688		004	STAN RHONE	7-12	7			
JJAEP INSTRUCTIONAL									
JUVENILE JUSTICE ALTERNATIVE ED PRO			005	KRISTIN BRUCE	5-12	1			
GODLEY ISD 11			126-911	PAUL SMITHSON		1389	\$275,651	.132	.012
REGULAR INSTRUCTIONAL									
GODLEY H S	(817) 389-2265		001	RALPH B DAVIS	9-12	382			
GODLEY MIDDLE	(817) 389-2121		041	DAVID O WILLIAMS	6-8	343			
GODLEY INT	(817) 389-2383		042	MELINDA REYNOLDS	3-5	319			
GODLEY EL	(817) 389-3838		101	TONI O'DOWD	EE-2	345			
ALTERNATIVE INSTRUCTIONAL									
GODLEY ALTERNATIVE	(817) 645-2688		002	STAN RHONE	6-12	0			
JJAEP INSTRUCTIONAL									
GODLEY JJAEP	(817) 389-2265		003		3-12	0			
127 JONES			127						
ANSON ISD 14			127-901	JAY M BACCUS		726	\$89,413	.150	.000
REGULAR INSTRUCTIONAL									
ANSON H S	(325) 823-2404		001	WILL BREWER	9-12	203			
ANSON MIDDLE	(325) 823-2771		041	W HARPER STEWART	6-8	163			
ANSON EL	(325) 823-3361		101	NORMA MADDEN	EE-5	360			
HAMLIN ISD 14			127-903	TONY DANIEL		495	\$72,307	.150	.011
REGULAR INSTRUCTIONAL									
HAMLIN H S	(325) 576-3624		001	TOBY TYLER	9-12	134			
HAMLIN MIDDLE	(325) 576-2933		041	LAURA O'REAR	6-8	113			
HAMLIN EL	(325) 576-3191		102	LONNIE POWELL	EE-5	248			
HAWLEY ISD 14			127-904	BOBBY MATTHEWS		738	\$59,763	.150	.000
REGULAR INSTRUCTIONAL									
HAWLEY H S	(325) 537-2722		001		9-12	237			
HAWLEY MIDDLE	(325) 537-2070		041		6-8	172			
HAWLEY EL	(325) 537-2721		101	BRIAN HUNT	EE-5	329			
LUEDERS-AVOCA ISD 14			127-905	TONY REED		120	\$35,411	.150	.007
REGULAR INSTRUCTIONAL									
LUEDERS-AVOCA H S	(325) 773-2785		001	JOHN JENSEN	9-12	33			

Texas Public Schools and Charters, Directory, October 2006

County, district, region, school	Mailing address and phone number	Cnty.-dist. number	Sch. no.	County and district superintendents, principals	Grades	2005-06 enrollment	Appraised valuation (thousands)	Tax rate	
								Maintenance	Bond
LUEDERS-AVOCA EL/J H	(325) 228-4211		101	CLAUDIA LOVETT	EE-8	87			
STAMFORD ISD 14	507 S ORIENT ST STAMFORD 79553-5701 PHONE - (325) 773-2705 FAX - (325) 773-5684	127-906		DR ARTHUR C CASEY		689	\$61,203	.150	.008
REGULAR INSTRUCTIONAL									
STAMFORD HIGH SCHOOL	(325) 773-2701		001		9-12	198			
STAMFORD MIDDLE SCHOOL	(325) 773-2651		041		6-8	142			
OLIVER EL	(325) 773-5713		101	SUSAN MUELLER	EE-5	329			
128 KARNES		128							
KARNES CITY ISD 03	314 N HWY 123 314 N HWY 123 KARNES CITY 78118-1900 PHONE - (830) 780-2321 ext:201 FAX - (830) 780-3823	128-901		DR ELI CASEY		980	\$173,809	.141	.003
REGULAR INSTRUCTIONAL									
KARNES CITY H S	(830) 780-2321 ext:362		001	HAROLD STEELE	9-12	307			
KARNES CITY J H	(830) 780-2321 ext:400		041	RON BAKER	6-8	211			
ROGER E SIDES EL	(830) 780-2321 ext:562		105	JEANETTE WINN	EE-5	454			
ALTERNATIVE INSTRUCTIONAL									
KARNES CO ACAD	(830) 780-2321 ext:362		003	HAROLD STEELE	9-12	2			
JJAEP INSTRUCTIONAL									
KARNES CITY J J A E P	(830) 780-4801		042	ART SEGUIN	5-12	3			
DAEP INSTRUCTIONAL									
KARNES CITY D A E P	(830) 780-2321		002	HAROLD STEELE	6-12	3			
KENEDY ISD 03	401 F M 719 KENEDY 78119-2034 PHONE - (830) 583-4100 FAX - (830) 583-9950	128-902		DR RICHARD IRIZARRY		790	\$98,917	.150	.008
REGULAR INSTRUCTIONAL									
KENEDY HIGH SCHOOL	(830) 583-4100		001	RICKEY DELEON	9-12	241			
KENEDY MIDDLE SCHOOL	(830) 583-4100		041	CANDACE ANGELL	6-8	161			
KENEDY ELEMENTARY SCHOOL	(830) 583-4100		104	JAIMÉ RODRIGUEZ	EE-5	373			
ALTERNATIVE INSTRUCTIONAL									
KARNES COUNTY ACADEMY	(830) 583-4100		002	RICKY JOHNSON	7-12	12			
JJAEP INSTRUCTIONAL									
KARNES COUNTY ELITE	(830) 780-2228		003	ARTHUR SEGUIN	4-12	3			
RUNGE ISD 03	P O BOX 158 RUNGE 78151-0158 PHONE - (830) 239-4315 FAX - (830) 239-4816	128-903		ERNEST HAWNER		294	\$61,091	.150	.000
REGULAR INSTRUCTIONAL									
RUNGE H S	(830) 239-4864		001	SCOTT CUTLER	7-12	109			
RUNGE EL	(830) 239-4803		101	JO ANN VILLAREAL	EE-6	181			
JJAEP INSTRUCTIONAL									
RUNGE J J A E P	(830) 780-4801		002	SUE DEPTUCH	5-12	4			
DAEP INSTRUCTIONAL									
DAEP KENNEDY ACADEMY			003		5-12	0			
FALLS CITY ISD 03	P O BOX 399 FALLS CITY 78113-0399 PHONE - (830) 254-3551 FAX - (830) 254-3354	128-904		LINDA BETTIN		326	\$45,239	.150	.019
REGULAR INSTRUCTIONAL									
FALLS CITY H S	(830) 254-3551 ext:212		001	SAM SWIERC	7-12	163			
FALLS CITY EL	(830) 254-3551		101	CHRISTY BLOCKER	KG-6	163			
ALTERNATIVE INSTRUCTIONAL									
FLORESVILLE CHOICES PROGRAM	(830) 393-5368		004		7-12	0			
JJAEP INSTRUCTIONAL									
WILSON CO J J A E P	(830) 393-5368		003	BUD BOX	4-12	0			
DAEP INSTRUCTIONAL									
FLORESVILLE ALTER CTR	(830) 393-5368		002	BUD BOX	KG-12	0			
129 KAUFMAN		129							
CRANDALL ISD 10	P O BOX 128 CRANDALL 75114-0128 PHONE - (972) 427-8002 FAX - (972) 427-8001	129-901		DR LARRY WATSON		2060	\$365,076	.150	.027
REGULAR INSTRUCTIONAL									
CRANDALL H S	(972) 427-8030		001	DAVID GREER	9-12	576			
CRANDALL MIDDLE SCHOOL	(972) 427-8080		041	DEBRA G LYNN	6-8	510			
CRANDALL EL	(972) 427-8130		101	LAURIE TINSLEY	EE-2	520			
CRANDALL INT	(972) 427-8110		102	DENNIS EASTEP	3-5	445			
ALTERNATIVE INSTRUCTIONAL									
CRANDALL ALTER CTR	(972) 427-8102		002	DIANE KING	KG-12	9			
FORNEY ISD 10	600 S BOIS D'ARC ST FORNEY 75126-9682 PHONE - (972) 564-4055 FAX - (972) 564-7007	129-902		MICHAEL T SMITH		5250	\$1,567,974	.146	.026
REGULAR INSTRUCTIONAL									
FORNEY H S	(972) 564-3890		001	BOBBY MILLIORN	9-12	1276			
HIGH SCHOOL #2			003			0			
FORNEY MIDDLE			041	LESLIE MAUK	7-8	828			

Texas Public Schools and Charters, Directory, October 2006

County, district, region, school	Mailing address and phone number	Cnty.-dist. number	Sch. no.	County and district superintendents, principals	Grades	2005-06 enrollment	Appraised valuation (thousands)	Tax rate	
								Maintenance	Bond
FORNEY M S	(972) 564-3967		042	LESLIE MAUK	7-8	0			
JOHNSON ELEMENTARY	(972) 564-3397		101	LETHA HOPKINS	EE-6	450			
KATHRYN WOLFE CRISWELL ELEMENTARY	(972) 564-1609		102	JEFF HUTCHESON	PK-6	596			
L E CLAYBON ELEMENTARY	(972) 564-7023		103	JEANNE DEEN	KG-6	606			
HENDERSON ELEMENTARY	(972) 564-7100		104	STEPHEN CHAPMAN	KG-6	600			
BLACKBURN ELEMENTARY SCHOOL	(972) 564-7008		105	JUDY WILSON	PK-6	575			
CROSBY ELEMENTARY			106	KATHY GREEN	PK-6	319			
LEWIS ELEMENTARY	(972) 564-7102		107	CECILIA COSPER	KG-6	0			
DAEP INSTRUCTIONAL A E P	(972) 564-4055		002		6-12	0			
KAUFMAN ISD 10	1000 S HOUSTON ST KAUFMAN 75142-2298 PHONE - (972) 932-2622 FAX - (972) 932-3325	129-903		DR BRUCE WOOD		3553	\$529,079	.150	.022
REGULAR INSTRUCTIONAL									
KAUFMAN H S	(972) 932-2811		001	MARK ALBIN, PRINCIPAL	9-12	885			
NORMAN JR HIGH	(972) 932-2410		041	JERI ANN CAMPBELL	7-8	490			
PHILLIPS ELEMENTARY	(972) 932-4500		101	CARLA CROUCH	3-4	533			
LUCILLE NASH INTERMEDIATE	(972) 932-6415		102	LINDA MOTT	5-6	565			
MONDAY PRIMARY	(972) 932-3513		103	VIRGINIA SUNDERLIN	1-2	535			
HELEN EDWARD EARLY CHILDHOOD CENTER	(972) 932-0800		105	MICA COOPER	EE-KG	476			
ALTERNATIVE INSTRUCTIONAL									
ALTERNATIVE LEARNING CENTER	(972) 932-8789		003	GARY CAMPBELL	9-12	69			
KEMP ISD 10	202 W 17TH ST KEMP 75143-9155 PHONE - (903) 498-1314 FAX - (903) 498-1315	129-904		DR PETER RUNNING		1698	\$262,689	.150	.008
REGULAR INSTRUCTIONAL									
KEMP HIGH SCHOOL	(903) 498-1322		001	MARY LYONS	9-12	483			
KEMP JUNIOR HIGH SCHOOL	(903) 498-1343		041	AMELIA HOOD	7-8	258			
KEMP PRIMARY SCHOOL	(903) 498-2125		101	STEPHEN J PARRISH	EE-3	549			
KEMP INTERMEDIATE SCHOOL	(903) 498-1362		102	TERESA ANGELES	PK,4-6	408			
ALTERNATIVE INSTRUCTIONAL									
KEMP ALTERNATIVE			003		6-12	0			
MABANK ISD 10	124 E MARKET ST MABANK 75147-8377 PHONE - (903) 887-9311 FAX - (903) 887-9399	129-905		DR RUSSELL D MARSHALL		3236	\$738,833	.146	.030
REGULAR INSTRUCTIONAL									
MABANK H S	(903) 887-9333		001	TOMMY WALLIS	9-12	902			
MABANK MIDDLE	(903) 887-9360		041	GARY JACOBS	6-8	745			
CENTRAL EL	(903) 880-9100		103	ELIZABETH HORTON	EE-5	593			
SOUTHSIDE EL	(903) 880-1330		104	JAMES PATE	PK-5	513			
LAKEVIEW EL	(903) 880-1360		105	KEVYN PATE	PK-5	483			
ALTERNATIVE INSTRUCTIONAL									
MABANK ALPHA	(903) 880-1320		008	ZAN TIDMORE	9-12	0			
DAEP INSTRUCTIONAL									
MABANK DAEP	(903) 880-1320		009	ZAN TIDMORE	KG-12	0			
TERRELL ISD 10	700 N CATHERINE ST TERRELL 75160-2659 PHONE - (972) 563-7504 FAX - (972) 563-1406	129-906		WALT L DAVIS		4448	\$1,175,624	.150	.027
REGULAR INSTRUCTIONAL									
TERRELL H S	(972) 563-7525		002	BOB DENSMORE	9-12	1166			
HERMAN FURLOUGH JR MIDDLE	(972) 563-7501		041	DANIELLE BANZ	7-8	647			
KENNEDY EL	(972) 563-1443		101	JUDY MACKAY	1-2	674			
J W LONG ELEMENTARY	(972) 563-1448		102	THERESA WATSON	3-4	671			
W H BURNETT EL	(972) 563-1452		103	JEFF MOORE	EE-KG	620			
TISD CHILD & ADOLESCENT CENTER	(972) 561-8960		104	JOANN RAMSEY	KG-12	34			
DR BRUCE WOOD INTERMEDIATE SCHOOL	(972) 563-3750		106	HUTCHERSON HILL	5-6	636			
SCURRY-ROSSER ISD 10	10705 S STATE HWY 34 SCURRY 75158-3163 PHONE - (972) 452-8823 FAX - (972) 452-8586	129-910		MICHEAL FRENCH		902	\$135,181	.150	.025
REGULAR INSTRUCTIONAL									
SCURRY-ROSSER H S	(972) 452-8823 ext:1100		001	DAN TAYLOR	9-12	260			
SCURRY-ROSSER MIDDLE	(972) 452-8823 ext:1200		041	CHRIS COUCH	5-8	283			
SCURRY-ROSSER EL	(972) 452-8823 ext:1300		101	CAROL MCMAHEN	EE-4	359			
ALTERNATIVE INSTRUCTIONAL									
SCURRY-ROSSER ALTER			002		6-12	0			
130 KENDALL		130							
BOERNE ISD 20	123 W JOHNS RD BOERNE 78006-2023 PHONE - (830) 357-2000 FAX - (830) 357-2009	130-901		DR JOHN P KELLY		6030	\$2,649,605	.146	.028
REGULAR INSTRUCTIONAL									
BOERNE H S	(830) 357-2200		001	BETTY BUTLER	9-12	1435			
BOERNE MIDDLE SCHOOL NORTH	(830) 357-3100		041	VICKI LAYER	7-9	661			
BOERNE MIDDLE SCHOOL SOUTH	(830) 357-3300		042	DR JANEY HUNT	7-9	853			
CURINGTON EL	(830) 357-4000		101	JEAN PERRY	PK-6	876			
FABRA EL	(830) 357-4200		102	SUSAN LIGHT	EE-6	654			
FAIR OAKS RANCH EL	(830) 357-4800		103	SANDI KILLO	KG-6	797			
KENDALL ELEMENTARY SCHOOL	(830) 357-4600		104	DEBBIE WILLIAMS	KG-6	754			
CIBOLO CREEK ELEMENTARY	(830) 357-4400		105	LAUREL BABB	EE-6	0			
NEW EL			106		KG-6	0			

Texas Public Schools and Charters, Directory, October 2006

County, district, region, school	Mailing address and phone number	Cnty.-dist. number	Sch. no.	County and district superintendents, principals	Grades	2005-06 enrollment	Appraised valuation (thousands)	Tax rate	
								Maintenance	Bond
ALTERNATIVE INSTRUCTIONAL									
MEADOWLANDS	(830) 816-2425		200	GEOFF KNITT	KG-12	0			
DAEP INSTRUCTIONAL									
BOERNE ALTER SCH	(830) 357-2935		203	THOMAS BROWN	KG-12	0			
COMFORT ISD 13									
	P O BOX 398 COMFORT 78013-0398 PHONE - (830) 995-6400 FAX - (830) 995-2236	130-902		JOHN ROUSE		1235	\$419,499	.136	.014
REGULAR INSTRUCTIONAL									
COMFORT H S	(830) 995-3533		001	DAVID WUEST	9-12	341			
COMFORT MIDDLE	(830) 995-3380		041	BARBARA MURRAY	6-8	305			
COMFORT EL	(830) 995-3984		101	DANETTE BROWN	EE-5	589			
131 KENEDY									
131									
KENEDY COUNTY WIDE CSD 02									
	BOX 100 SARITA 78385-0100 PHONE - (361) 294-5381 FAX - (361) 294-5718	131-001		DR ORVILLE BALLARD		77	\$419,615	.150	.008
REGULAR INSTRUCTIONAL									
SARITA EL	(361) 294-5381		103	DR ORVILLE BALLARD	EE-6	77			
132 KENT									
132									
JAYTON-GIRARD ISD 17									
	P O BOX 168 JAYTON 79528-0168 PHONE - (806) 237-2991 FAX - (806) 237-2670	132-902		TIM SEYMORE		129	\$451,158	.145	.009
REGULAR INSTRUCTIONAL									
JAYTON SCHOOLS	(806) 237-2991		001		EE-12	129			
133 KERR									
133									
CENTER POINT ISD 20									
	P O BOX 377 CENTER POINT 78010-0377 PHONE - (830) 634-2171 FAX - (830) 634-2254	133-901		DR LEE ANN RAY		569	\$138,837	.145	.008
REGULAR INSTRUCTIONAL									
CENTER POINT H S	(830) 634-2244		001	JOHN SCOTT TURNER	9-12	173			
CENTER POINT MIDDLE	(830) 634-2533		041	JOHN SCOTT TURNER	6-8	129			
CENTER POINT EL	(830) 634-2257		101	VESTER E JOINER	PK-5	265			
ALTERNATIVE INSTRUCTIONAL									
CENTER POINT RESIDENTIAL TREATMENT			003		6-12	0			
DAEP INSTRUCTIONAL									
CENTER POINT AEP	(830) 634-2244		002	DONALD RAY FINN JR	KG-12	2			
HUNT ISD 20									
	P O BOX 259 HUNT 78024-0259 PHONE - (830) 238-4893 FAX - (830) 238-4691	133-902		DAVID A KELM		215	\$192,716	.148	.000
REGULAR INSTRUCTIONAL									
HUNT SCHOOL	(830) 238-4893		101	DAVID KELM	PK-8	215			
KERRVILLE ISD 20									
	1009 BARNETT ST KERRVILLE 78028-4614 PHONE - (830) 257-2200 FAX - (830) 257-2249	133-903		DR DAN J TROXELL		4847	\$1,634,036	.149	.018
REGULAR INSTRUCTIONAL									
TIVY H S	(830) 257-2212		001	ROBERT JOLLY	9-12	1368			
PETERSON MIDDLE	(830) 257-2204		041	SHARON MOCK	6-8	781			
DANIELS EL	(830) 257-2208		101	SUZANNE CHILDERS	KG-5	579			
STARKEY EL	(830) 257-2210		102	DIANE STERN	KG-5	541			
NIMITZ EL	(830) 257-2209		103	WADE IVY	EE-5	533			
B T WILSON SIXTH GRADE SCHOOL	(830) 257-2207		104	AMY BILLEITER	6	339			
HEAD START	(830) 257-1335		107	BRENDA HEIMANN	EE-PK	98			
FRED H TALLY ELEMENTARY	(830) 257-2222		109	BUCK THOMPSON	KG-5	528			
ALTERNATIVE INSTRUCTIONAL									
HILL COUNTRY HIGH SCHOOL	(830) 257-2232		105	STEVE SCHWARZ	9-12	28			
K C J D C	(830) 257-2232		106	STEVE SCHWARZ	4-12	52			
DAEP INSTRUCTIONAL									
KERRVILLE DISCIPLINARY ALTERNATIVE	(830) 257-2232		003	STEVE SCHWARZ	5-12	0			
INGRAM ISD 20									
	510 COLLEGE ST INGRAM 78025-4100 PHONE - (830) 367-5517 FAX - (830) 367-5631	133-904		BRUCE FAUST		1418	\$291,446	.150	.008
REGULAR INSTRUCTIONAL									
INGRAM-TOM MOORE H S	(830) 367-4111		001	PAMELA MORRIS	9-12	508			
INGRAM MIDDLE	(830) 367-4012		041	JILL DWORSKY	6-8	319			
INGRAM EL	(830) 367-5751		101	MARILYN LUCE	EE-5	591			
DIVIDE ISD 20									
	120 DIVIDE SCHOOL RD MOUNTAIN HOME 78058 PHONE - (830) 640-3322 FAX - (830) 640-3323	133-905		WILLIAM BACON		23	\$35,865	.098	.000
REGULAR INSTRUCTIONAL									
DIVIDE EL	(830) 640-3322		101	BILL BACON	PK-6	23			

Texas Public Schools and Charters, Directory, October 2006

County, district, region, school	Mailing address and phone number	Cnty.-dist. number	Sch. no.	County and district superintendents, principals	Grades	2005-06 enrollment	Appraised valuation (thousands)	Tax rate	
								Maintenance	Bond
134 KIMBLE		134							
JUNCTION ISD 15	1700 COLLEGE ST JUNCTION 76849-4508 PHONE - (325) 446-3510 ext:221 FAX - (325) 446-4413	134-901		RENEE SCHULZE		714	\$211,856	.143	.000
REGULAR INSTRUCTIONAL									
JUNCTION H S	(325) 446-3326		001	MARY MURR	9-12	216			
JUNCTION MIDDLE	(325) 446-2464		041	MELISSA HOGGETT	6-8	166			
JUNCTION EL	(325) 446-2055		101	KARA FLUTY	EE-5	332			
135 KING		135							
GUTHRIE CSD 17	P O BOX 70 GUTHRIE 79236-0070 PHONE - (806) 596-4466 FAX - (806) 596-4519	135-001		DAN PICKERING		94	\$212,272	.141	.000
REGULAR INSTRUCTIONAL									
GUTHRIE SCHOOL	(806) 596-4466		001	RODDY SHIPMAN	PK-12	94			
136 KINNEY		136							
BRACKETT ISD 20	P O BOX 586 BRACKETTVILLE 78832-0586 PHONE - (830) 563-2491 ext:100 FAX - (830) 563-9264	136-901		PAULA RENKEN		623	\$134,323	.130	.000
REGULAR INSTRUCTIONAL									
BRACKETT H S	(830) 563-2491		001	DON SIMS	9-12	174			
BRACKETT JUNIOR HIGH	(830) 563-2491 ext:500		041	DON SIMS	7-8	119			
JONES EL	(830) 563-2492 ext:250		101	PAULA RENKEN	EE-6	317			
ALTERNATIVE INSTRUCTIONAL									
BRACKETT ALTER	(830) 563-9537		002	JOHN PAUL SCHUSTER	9-12	13			
137 KLEBERG		137							
KINGSVILLE ISD 02	P O BOX 871 KINGSVILLE 78364-0871 PHONE - (361) 592-3387 FAX - (361) 595-7805	137-901		DR RUDY LOPEZ JR		4246	\$576,934	.150	.010
REGULAR INSTRUCTIONAL									
H M KING HIGH SCHOOL	(361) 592-6401		001	DR MIKE MCCLURE	9-12	1229			
GILLETT INT	(361) 592-3309		041	DOLORES HERNANDEZ	5-6	545			
MEMORIAL MIDDLE	(361) 595-5771		042	ROEL GONZALEZ	7-8	558			
HARVEY EL	(361) 592-4327		105	LEO RAMOS JR	PK-1	262			
KLEBERG EL	(361) 592-2615		106	DIANA GUERRERO-PENA	2-4	470			
LAMAR EL	(361) 592-5246		107	DAWN MIRELES	EE-1	366			
HARREL EL	(361) 592-9305		109	MANUEL CANO	PK-1	285			
PEREZ EL	(361) 592-8511		110	MELBA R FRANCO	2-4	441			
ALTERNATIVE INSTRUCTIONAL									
K E Y S ACADEMY	(361) 595-9185		002	JOSE MIRELES	9-12	64			
HOMEBOUND	(361) 592-3387		111	MELISSA GONZALEZ	EE-12	1			
DAEP INSTRUCTIONAL									
L A S E R EXPULSION/SUSPENSION	(361) 595-9185		003	JOSE MIRELES	4-12	25			
BUDGETED									
SPECIAL SERVICES	(361) 592-3387		199		EE-12	0			
ST GERTRUDES SCH	(361) 592-3387		601		1-6	0			
EPIPHANY SCH	(361) 592-2871		603		PK-5	0			
RICARDO ISD 02	138 W CR 2160 KINGSVILLE 78363-9708 PHONE - (361) 592-6465 ext:10 FAX - (361) 592-3101	137-902		DR DON JONES JR		579	\$130,544	.140	.000
REGULAR INSTRUCTIONAL									
RICARDO MIDDLE	(361) 592-6465 ext:18		041	KAREN UNTERBRINK	5-8	271			
RICARDO EL	(361) 592-6465 ext:11		101	DENISE ROSENAUER	PK-4	308			
RIVIERA ISD 02	203 SEAHAWK DR RIVIERA 78379-3500 PHONE - (361) 296-3101 FAX - (361) 296-3108	137-903		DR CYNTHIA CLARY		499	\$147,021	.150	.000
REGULAR INSTRUCTIONAL									
KAUFER H S	(361) 296-3607		001	BRIAN ROBERTS	9-12	224			
DE LA PAZ MIDDLE	(361) 296-3610 ext:1200		041	JOSEPHINE SMITH	6-8	106			
NANNY EL	(361) 296-3603		101	ROSALINDA TREVINO	PK-5	169			
SANTA GERTRUDIS ISD 02	P O BOX 592 KING RANCH KINGSVILLE 78364-0592 PHONE - (361) 592-3937 FAX - (361) 592-2836	137-904		MARY SPRINGS		333	\$230,630	.150	.000
REGULAR INSTRUCTIONAL									
ACADEMY H S	(512) 592-0058		001	MIKE GONZALEZ	9-12	180			
SANTA GERTRUDIS EL	(512) 592-7582		101	BRENDA GONZALEZ	PK-8	153			
138 KNOX		138							
KNOX CITY-O'BRIEN CISD 09	606 E MAIN ST KNOX CITY 79529-2226 PHONE - (940) 657-3521 FAX - (940) 657-3379	138-902		LOUIS L BATY JR		292	\$54,352	.150	.007

Texas Public Schools and Charters, Directory, October 2006

County, district, region, school	Mailing address and phone number	Cnty.-dist. number	Sch. no.	County and district superintendents, principals	Grades	2005-06 enrollment	Appraised valuation (thousands)	Tax rate	
								Maintenance	Bond
REGULAR INSTRUCTIONAL									
KNOX CITY H S	(940) 658-3565		001	MACK LOWE	9-12	86			
O'BRIEN MIDDLE	(940) 658-3731		041	RUSS CHISUM	5-8	70			
KNOX CITY EL	(940) 658-3147		101	MARSHA MCGAUGHEY	EE-4	136			
MUNDAY CISD 09	P O BOX 300 MUNDAY 76371-0300 PHONE - (940) 422-4241 FAX - (940) 422-5331	138-903		ROBERT DILLARD		442	\$42,327	.150	.000
REGULAR INSTRUCTIONAL									
MUNDAY H S	(940) 422-4321		001	DAVUD STOUT	9-12	132			
MUNDAY JUNIOR HIGH	(940) 422-5233		041	KRISTI BUFKIN	7-8	61			
MUNDAY EL	(940) 422-4322		101	TODD WILSON	PK-6	249			
BENJAMIN ISD 09	P O BOX 166 BENJAMIN 79505-0166 PHONE - (940) 459-2231 FAX - (940) 459-2007	138-904		DANNY CLACK		79	\$23,937	.150	.000
REGULAR INSTRUCTIONAL									
BENJAMIN SCHOOL	(940) 454-2231		001	LAURA MCDONALD	EE-12	79			
139 LAMAR		139							
CHISUM ISD 08	3250 S CHURCH ST PARIS 75462-8909 PHONE - (903) 737-2830 FAX - (903) 737-2831	139-905		DIANE STEGALL		893	\$495,655	.150	.017
REGULAR INSTRUCTIONAL									
CHISUM H S	(903) 737-2800		001	RONALD THOMAS CHALAIRE	9-12	269			
CHISUM MIDDLE SCHOOL	(903) 737-2806		041	CLIFF CHADWICK	6-8	211			
CHISUM ELEMENTARY SCHOOL	(903) 737-2820		101	JOHNNY RAY NORTH	PK-5	413			
ROXTON ISD 08	P O BOX 307 ROXTON 75477-0307 PHONE - (903) 346-3213 FAX - (903) 346-3356	139-908		DR KENNETH HALL		232	\$27,906	.150	.012
REGULAR INSTRUCTIONAL									
ROXTON H S	(903) 346-3213		001	DAVID TAYLOR	7-12	99			
ROXTON EL	(903) 346-3213		101	DAVID TAYLOR	PK-6	133			
PARIS ISD 08	1920 CLARKSVILLE PARIS 75460 PHONE - (903) 737-7473 FAX - (903) 737-7484	139-909		PAUL M TRULL		3905	\$588,422	.150	.008
REGULAR INSTRUCTIONAL									
PARIS H S	(903) 737-7400		002	GARY PRESTON	9-12	974			
CROCKETT MIDDLE	(903) 737-7450		041	ANGELA CHADWICK	6-7	503			
TRAVIS J H	(903) 737-7434		042	BILLIE VIEHE	8	280			
GIVENS EL	(903) 737-7466		105	BILL BERRY	EE-KG	423			
JUSTISS EL	(903) 737-7458		108	DONNA BURNETT	1-5	451			
AIKIN EL	(903) 737-7443		109	PATRICIA GILBERT	1-5	1067			
LAMAR COUNTY HEAD START	(903) 737-7469		111	JUDIE FORTE' HUFF	EE-PK	194			
ALTERNATIVE INSTRUCTIONAL									
PARIS ALTERNATIVE SCHOOL FOR SUCCES SPECIAL SERVICES	(903) 737-7560		006	JOAN E MOORE	9-12	13			
	(903) 737-7494		199	NORMA PURSIFULL	EE-12	0			
DAEP INSTRUCTIONAL									
PARIS DAEP	(903) 737-7560		007	JOAN E MOORE	KG-12	0			
NORTH LAMAR ISD 08	3201 LEWIS LN PARIS 75460 PHONE - (903) 737-2000 FAX - (903) 737-2008	139-911		JAMES A DAWSON		3206	\$660,394	.146	.009
REGULAR INSTRUCTIONAL									
NORTH LAMAR H S	(903) 737-2011		002	L GLEN MARTIN	9-12	1015			
FRANK STONE MIDDLE	(903) 737-2041		042	STEPHEN L SPARKS	6-8	725			
W L HIGGINS EL	(903) 737-2081		101	BILLY RAY DOUGLAS	EE-1	415			
AARON PARKER EL	(903) 732-3066		102	JACQUELYN NEUGENT	PK-5	301			
CECIL EVERETT EL	(903) 737-2061		103	CAREY C MALONE	2-3	356			
BAILEY INT	(903) 737-7971		104	MELICIA L MERRITT	4-5	394			
DAEP INSTRUCTIONAL									
LAMAR DELTA ALTER	(903) 737-7963		003		EE-12	0			
PRAIRILAND ISD 08	RT 1 BOX 200 PATTONVILLE 75468-9801 PHONE - (903) 652-6476 FAX - (903) 652-3738	139-912		JAMES R MORTON		1095	\$112,217	.147	.017
REGULAR INSTRUCTIONAL									
PRAIRILAND H S	(903) 652-5681		001	JEFFERY L BALLARD	9-12	312			
PRAIRILAND JR HIGH	(903) 652-5681		041	JASON HOSTETTLER	6-8	250			
BLOSSOM ELEM	(903) 982-5230		101	JON LILLEY	EE-5	309			
DEPORT ELEM	(903) 652-3325		102	PAUL ALLEN	EE-5	224			
140 LAMB		140							
AMHERST ISD 17	P O BOX 248 AMHERST 79312-0248 PHONE - (806) 246-3501 FAX - (806) 246-3649	140-901		BYRON SHELLEY		188	\$30,034	.150	.000
REGULAR INSTRUCTIONAL									
AMHERST SCHOOL	(806) 246-3221		001	JOE RACKLEY	KG-12	186			

Texas Public Schools and Charters, Directory, October 2006

County, district, region, school	Mailing address and phone number	Cnty.-dist. number	Sch. no.	County and district superintendents, principals	Grades	2005-06 enrollment	Appraised valuation (thousands)	Tax rate	
								Maintenance	Bond
ALTERNATIVE INSTRUCTIONAL P E P	(806) 933-4499		002	MIKE RITCHE	9-12	2			
LITTLEFIELD ISD 17	1207 E 14TH ST LITTLEFIELD 79339-4207 PHONE - (806) 385-3844 FAX - (806) 385-6297	140-904		JERRY BLAKELY		1512	\$170,284	.138	.000
REGULAR INSTRUCTIONAL LITTLEFIELD H S LITTLEFIELD J H LITTLEFIELD EL LITTLEFIELD PRI	(806) 385-5683 (806) 385-3922 (806) 385-6217 (806) 385-4551		001 041 102 103	RICKY HOBBS SHAWN MASON TOM WHISTLER JAN RICHARDS	9-12 6-8 3-5 EE-2	411 358 290 453			
OLTON ISD 17	P O BOX 388 OLTON 79064-0388 PHONE - (806) 285-2641 ext:286 FAX - (806) 285-2724	140-905		THOMAS BRAD LANE		527	\$80,725	.150	.007
REGULAR INSTRUCTIONAL OLTON H S OLTON J H WEBB EL DAEP INSTRUCTIONAL OLTON D A E P	(806) 285-2691 (806) 285-2681 (806) 285-2657 (806) 285-2715		002 041 102 005	CHARLES MCIVER MICHAEL WILEY JOE BECKER CHARLES MCIVER	9-12 6-8 EE-5 6-12	0 149 373 5			
SPRINGLAKE-EARTH ISD 17	P O BOX 130 EARTH 79031-0130 PHONE - (806) 257-3310 FAX - (806) 257-3927	140-907		GARY BIGHAM		381	\$46,220	.148	.000
REGULAR INSTRUCTIONAL SPRINGLAKE-EARTH HS SPRINGLAKE-EARTH ELEM/MIDDLE SCHOOL DAEP INSTRUCTIONAL SPRINGLAKE-EARTH DAEP	(806) 257-3819 (806) 257-3863 (806) 257-3310		001 101 002	ROBERT CONKIN ROBERT CONKIN ROBERT CONKIN	9-12 EE-8 6-12	102 279 0			
SUDAN ISD 17	P O BOX 249 SUDAN 79371-0249 PHONE - (806) 227-2431 ext:111 FAX - (806) 227-2146	140-908		HOLLIS W LOWRANCE		368	\$400,189	.127	.008
REGULAR INSTRUCTIONAL SUDAN H S SUDAN EL ALTERNATIVE INSTRUCTIONAL P E P ALTER DAEP INSTRUCTIONAL SUDAN DAEP	(806) 227-2336 (806) 227-2173 (806) 227-2431		001 101 002 003	RONALD LEE BEARD LYNDELL LANCE CLAY RICHEISON	8-12 KG-7 9-12 8-12	143 223 2 0			
141 LAMPASAS		141							
WHISPERING OAKS CHARTER SCHOOL 12	P O BOX 411 LOMETA 76853 PHONE - (512) 752-3142 FAX - (512) 752-3239	141-801		GENE MILNER		72	\$0	.000	.000
CHARTER/ALTERNATIVE INSTRUCTIONAL CEDAR RIDGE CHARTER SCHOOL	(512) 752-3142		001	ROBIN BEAUREGARD	PK-12	72			
LAMPASAS ISD 12	207 W 8TH ST LAMPASAS 76550-3125 PHONE - (512) 556-6224 FAX - (512) 556-8711	141-901		DR BRANT MYERS		3352	\$654,723	.145	.005
REGULAR INSTRUCTIONAL LAMPASAS H S LAMPASAS MIDDLE KLINE WHITIS ELEM HANNA SPRINGS INT	(512) 556-3614 (512) 556-3101 (512) 556-8291 (512) 556-2152		001 041 102 103	DICK PARKER DWAIN BROCK MITZI STRIPLING NANCY YEARY	9-12 7-8 EE-2 3-6	1034 541 779 998			
LOMETA ISD 12	P O BOX 250 LOMETA 76853-0250 PHONE - (512) 752-3384 FAX - (512) 752-3424	141-902		DAVID RICE		290	\$61,069	.145	.000
REGULAR INSTRUCTIONAL LOMETA SCHOOL ALTERNATIVE INSTRUCTIONAL LOMETA ALTERNATIVE	(512) 752-3384		001 002	TRAVIS KIPSTON BULLOCK	PK-12 6-12	290 0			
142 LA SALLE		142							
COTULLA ISD 20	310 N MAIN ST COTULLA 78014-2153 PHONE - (830) 879-3073 FAX - (830) 879-3609	142-901		ELIZABETH SAENZ		1009	\$345,862	.150	.005
REGULAR INSTRUCTIONAL COTULLA H S FRANK NEWMAN MIDDLE RAMIREZ-BURKS ELEMENTARY ENCINAL EL ALTERNATIVE INSTRUCTIONAL COTULLA ALTERNATIVE DAEP INSTRUCTIONAL COTULLA DAEP	(830) 879-2374 (830) 879-2224 (830) 879-2511 (830) 948-5324 (830) 879-2618 (830) 879-2618		001 041 102 104 004 005	TONY GONZALES KIM HOFF DELMA FLORES DELMA FLORES LOUISA FRANKLIN LOUISA FRANKLIN	9-12 6-8 EE-5 EE-5 1-12 1-12	320 254 282 102 40 11			

Texas Public Schools and Charters, Directory, October 2006

County, district, region, school	Mailing address and phone number	Cnty.-dist. number	Sch. no.	County and district superintendents, principals	Grades	2005-06 enrollment	Appraised valuation (thousands)	Tax rate	
								Maintenance	Bond
143 LAVACA		143							
HALLETTSVILLE ISD 03	P O BOX 368 HALLETTSVILLE 77964-0368 PHONE - (361) 798-2242 FAX - (361) 798-5902	143-901		JOSEPH PATEK		966	\$662,561	.135	.000
REGULAR INSTRUCTIONAL									
HALLETTSVILLE H S	(361) 798-2242 ext:300		001	LYNN COOK	9-12	378			
HALLETTSVILLE J H	(361) 798-2242 ext:200		041	SOPHIE TELTSCHIK	5-8	262			
HALLETTSVILLE EL	(361) 798-2242 ext:100		101	TRINA PATEK	EE-4	315			
ALTERNATIVE INSTRUCTIONAL									
DEWITT-LAVACA SPECIAL ED CO-OP	(361) 275-6766		102	BRIAN BILLSTEIN	EE-12	8			
DAEP INSTRUCTIONAL									
G O A L S PROGRAM	(361) 275-4903		002		PK-12	3			
MOULTON ISD 03	P O DRAWER C MOULTON 77975-9801 PHONE - (361) 596-4609 FAX - (361) 596-7578	143-902		EDWARD PUSTKA		306	\$61,944	.142	.003
REGULAR INSTRUCTIONAL									
MOULTON H S	(361) 596-4691		001	THOMAS WEEAKS	7-12	146			
MOULTON EL	(361) 596-4605		101	THOMAS WEEAKS	EE-6	160			
ALTERNATIVE INSTRUCTIONAL									
G O A L S PROGRAM			002		PK-12	0			
SHINER ISD 03	P O BOX 804 SHINER 77984-0804 PHONE - (361) 594-3121 FAX - (361) 594-3925	143-903		TREY LAWRENCE		560	\$154,310	.150	.000
REGULAR INSTRUCTIONAL									
SHINER H S	(361) 594-3131		001	DAVID HUSMANN	7-12	263			
SHINER EL	(361) 594-3251		101	SUE GOTTWALD	EE-6	296			
ALTERNATIVE INSTRUCTIONAL									
G O A L S PROGRAM	(361) 275-6766		002	BRIAN BILLSTEIN	1-12	1			
VYSEHRAD ISD 03	595 COUNTY RD 182 HALLETTSVILLE 77964-5844 PHONE - (361) 798-4118 FAX - (361) 798-3131	143-904		PAUL J DARILEK		100	\$52,266	.128	.000
REGULAR INSTRUCTIONAL									
VYSEHRAD EL	(361) 798-4118		101	PAUL J DARILEK	KG-8	100			
ALTERNATIVE INSTRUCTIONAL									
G O A L S PROGRAM			002		KG-8	0			
SWEET HOME ISD 03	P O BOX 326 SWEET HOME 77987-0326 PHONE - (361) 293-3221 FAX - (361) 741-2499	143-905		JO ANN BLUDAU		100	\$33,487	.148	.000
REGULAR INSTRUCTIONAL									
SWEET HOME EL	(361) 293-3221		101	JO ANN BLUDAU	EE-8	100			
ALTERNATIVE INSTRUCTIONAL									
G O A L S PROGRAM			002		KG-8	0			
EZZELL ISD 03	20500 FM 531 HALLETTSVILLE 77964-5474 PHONE - (361) 798-4448 FAX - (361) 798-9331	143-906		DONALD EGG		74	\$123,733	.135	.000
REGULAR INSTRUCTIONAL									
EZZELL EL	(361) 798-4448		101	DONALD EGG	KG-8	74			
ALTERNATIVE INSTRUCTIONAL									
G O A L S PROGRAM			002		KG-8	0			
144 LEE		144							
GIDDINGS ISD 13	P O BOX 389 GIDDINGS 78942-0389 PHONE - (979) 542-2854 FAX - (979) 542-9264	144-901		MICHAEL S KUHRT		1807	\$531,814	.150	.012
REGULAR INSTRUCTIONAL									
GIDDINGS H S	(979) 542-3351		001	ANDY MASEK	9-12	569			
GIDDINGS MIDDLE	(979) 542-2057		041	SHANE HOLMAN	7-8	250			
GIDDINGS EL	(979) 542-2886		101	DANA DEGARMO	EE-3	615			
GIDDINGS INT	(979) 542-4403		103	CHARLES JEFFREY DOCK	4-6	373			
LEXINGTON ISD 13	8731 N HWY 77 LEXINGTON 78947-0248 PHONE - (979) 773-2254 FAX - (979) 773-4455	144-902		WILLIAM CHARLES HOLT		962	\$238,349	.147	.006
REGULAR INSTRUCTIONAL									
LEXINGTON HIGH SCHOOL	(979) 773-2255 ext:231		001	REBECCA OTTE FRENCH	9-12	292			
LEXINGTON MIDDLE SCHOOL	(979) 773-2255 ext:235		041	STEVEN COSTON	6-8	209			
LEXINGTON ELEMENTARY SCHOOL	(979) 773-2525		101	DEMETRA BAXTER KEGLER	EE-5	461			
DIME BOX ISD 13	P O DRAWER 157 DIME BOX 77853-0157 PHONE - (409) 884-2324 FAX - (409) 884-0106	144-903		CLAYTON WAITS		189	\$104,483	.148	.000
REGULAR INSTRUCTIONAL									
DIME BOX SCHOOL	(409) 884-3366		001	VIVIAN LEA BAGE	EE-12	189			
DAEP INSTRUCTIONAL									

Texas Public Schools and Charters, Directory, October 2006

County, district, region, school	Mailing address and phone number	Cnty.-dist. number	Sch. no.	County and district superintendents, principals	Grades	2005-06 enrollment	Appraised valuation (thousands)	Tax rate	
								Maintenance	Bond
BURLESON CO ALTER	(979) 567-0650		002	MIKE DIETERICH	6-12	0			
GIDDINGS STATE SCHOOL 13	P O BOX 600 GIDDINGS 78942-0600 PHONE - (979) 542-3686 ext:287 FAX - (979) 542-7816	144-905		DR DEBORAH NANCE, PH D		0	\$0	.000	.000
REGULAR INSTRUCTIONAL GIDDINGS STATE SCHOOL	(979) 542-3686 ext:287		001	DENNIS SMITH	5-12	0			
145 LEON		145							
BUFFALO ISD 06	708 CEDAR CREEK RD BUFFALO 75831-0703 PHONE - (903) 322-3765 FAX - (903) 322-3091	145-901		JACK F THOMASON JR		777	\$229,598	.148	.008
REGULAR INSTRUCTIONAL BUFFALO H S BUFFALO JUNIOR HIGH BUFFALO EL	(903) 322-4243 (903) 322-4340 (903) 322-3562		002 041 102	GARY DON ELSOM LACY G FREEMAN MARK H EDENS	9-12 6-8 PK-5	234 188 355			
CENTERVILLE ISD 06	813 S COMMERCE CENTERVILLE 75833-0813 PHONE - (903) 536-7812 FAX - (903) 536-3133	145-902		CATHY NICHOLS		694	\$205,892	.150	.006
REGULAR INSTRUCTIONAL CENTERVILLE JR-SR H S CENTERVILLE EL	(903) 536-2935 (903) 536-2235		001 101	BOB LOOMIS CAROLE DICKEY	7-12 KG-6	329 365			
NORMANGEE ISD 06	P O BOX 219 NORMANGEE 77871-0219 PHONE - (936) 396-3111 FAX - (936) 396-3112	145-906		GARY W ADAMS		562	\$164,073	.150	.015
REGULAR INSTRUCTIONAL NORMANGEE H S NORMANGEE EL	(936) 396-6111 (936) 396-6111		001 101	KENDALL TODD DALE UNDERWOOD	7-12 PK-6	267 295			
OAKWOOD ISD 06	631 N HOLLY OAKWOOD 75855 PHONE - (903) 545-2666 FAX - (903) 545-2310	145-907		DR DOUGLAS E MOORE		227	\$109,241	.150	.000
REGULAR INSTRUCTIONAL OAKWOOD H S OAKWOOD EL	(903) 545-2140 (903) 545-2106		002 102	KENNETH BARNETT LA NELL LINDELL	6-12 KG-5	124 103			
LEON ISD 06	P O BOX 157 JEWETT 75846-0157 PHONE - (903) 626-4532 FAX - (903) 626-4954	145-911		JAY S WINN II		706	\$632,528	.128	.000
REGULAR INSTRUCTIONAL LEON H S LEON J H LEON EL	(903) 626-4444 (903) 626-4937 (903) 626-5100		002 041 102	DAVID JONES JOHN DAVIS GREG KENNEDY	9-12 6-8 EE-5	225 170 311			
146 LIBERTY		146							
CLEVELAND ISD 04	316 E DALLAS ST CLEVELAND 77327 PHONE - (281) 592-8717 FAX - (281) 592-8283	146-901		JOHN KERRY COWART		3486	\$527,644	.144	.030
REGULAR INSTRUCTIONAL CLEVELAND H S CLEVELAND MIDDLE SCHOOL DOUGLASS SCH NORTHSIDE EL SOUTHSIDE PRIMARY EASTSIDE INT	(281) 592-8752 (281) 593-1148 (281) 592-7595 (281) 592-4628 (281) 592-0594 (281) 592-0125		001 041 101 102 103 104	MIKE OGDEN PATRICIA CURRY JOYCE ADAMS GAY LYNN PRUETT BOBBIE FAGAN JACQUELINE REIST	9-12 6-8 EE-PK 2-3 KG-1 4-5	803 503 154 533 950 524			
ALTERNATIVE INSTRUCTIONAL GULF COAST H S	(409) 336-1045		002	KATHY DAGLE	9-12	0			
DAEP INSTRUCTIONAL HARDIN/CHAMBERS CTR	(409) 336-1045		003	KATHY DAGLE	6-12	19			
DAYTON ISD 04	P O BOX 248 DAYTON 77535-0248 PHONE - (936) 258-2667 FAX - (936) 258-5616	146-902		GREG HAYMAN		4969	\$1,031,791	.150	.016
REGULAR INSTRUCTIONAL DAYTON H S WILSON J H NOTTINGHAM MS AUSTIN EL COLBERT EL RICHTER EL KIMMIE M BROWN ELEMENTARY	(936) 258-2510 (936) 258-2309 (936) 257-4100 (936) 258-2535 (936) 258-2727 (936) 258-7126 (936) 257-2796		002 041 042 101 102 103 105	LAURIE ELLIOTT ORAN HAMILTON TIM HOEY LINDA HARRY TIM HOEY LYNN STURROCK LIZ HARRIS	9-12 7-8 6 KG-1 EE-PK 2-3 4-5	1429 790 420 738 133 718 741			
ALTERNATIVE INSTRUCTIONAL DAYTON ALTERNATIVE ED CTR	(936) 258-2510		007	BRIGGS MOORE	9-12	0			
DAEP INSTRUCTIONAL HARDIN/CHAMBERS CTR			003		3-12	0			
DEVERS ISD 04	P O BOX 488 DEVERS 77538-0488	146-903		LARRY WADZECK		139	\$491,496	.138	.003

Texas Public Schools and Charters, Directory, October 2006

County, district, region, school	Mailing address and phone number	Cnty.-dist. number	Sch. no.	County and district superintendents, principals	Grades	2005-06 enrollment	Appraised valuation (thousands)	Tax rate	
								Maintenance	Bond
REGULAR INSTRUCTIONAL DEVERS JH DEVERS EL ALTERNATIVE INSTRUCTIONAL DEVERS AEP	PHONE - (936) 549-7135 ext:114 FAX - (936) 549-7595 (936) 549-7591			041 DANNY GRIMES 101 LARRY D WADZECK 042	6-8 PK-5 6-8	50 89 0			
HARDIN ISD 04	P O BOX 330 HARDIN 77561-0330 PHONE - (936) 298-2112 FAX - (936) 298-9161	146-904		CRAIG RINGER		1253	\$233,847	.146	.000
REGULAR INSTRUCTIONAL HARDIN H S HARDIN J H HARDIN INTERMEDIATE HARDIN EL ALTERNATIVE INSTRUCTIONAL GULF COAST H S DAEP INSTRUCTIONAL HARDIN/CHAMBERS CTR	(936) 298-2118 (936) 298-2054 (936) 298-2054 (936) 298-2114 (936) 336-1045 (936) 336-1045		001 041 042 102 002 003	DR D'ANN CATHRINER DR MICHAEL BEARDEN DR MICHAEL BEARDEN RICHARD OAKES KATHY DAGLE KATHY DAGLE	9-12 6-8 5-6 EE-4 9-12 3-12	360 218 170 503 0 2			
HULL-DAISETTA ISD 04	P O BOX 477 DAISETTA 77533-0477 PHONE - (936) 536-6321 ext:400 FAX - (936) 536-6251	146-905		STEVEN DOZIER		613	\$244,851	.150	.007
REGULAR INSTRUCTIONAL HULL-DAISETTA H S HULL-DAISETTA J H HULL-DAISETTA EL ALTERNATIVE INSTRUCTIONAL HARDIN/CHAMBERS CTR	(936) 536-6321 ext:100 (936) 536-6321 ext:200 (936) 536-6321 ext:300		001 041 101 003	JAY C KILLGO FREDERICK M FREEMAN KELLEY R BERRY 	9-12 6-8 EE-5 6-12	182 143 286 2			
LIBERTY ISD 04	1600 GRAND AVE LIBERTY 77575-4725 PHONE - (936) 336-7213 ext:233 FAX - (936) 336-2283	146-906		MONA L CHADWICK		2270	\$622,157	.150	.017
REGULAR INSTRUCTIONAL LIBERTY H S LIBERTY MIDDLE SAN JACINTO EL LIBERTY EL ALTERNATIVE INSTRUCTIONAL GULF COAST H S DAEP INSTRUCTIONAL HARDIN/CHAMBERS CTR	(936) 336-6483 ext:222 (936) 336-3582 ext:4021 (936) 336-3161 (936) 336-3603 (936) 336-1045 (936) 336-1045		001 041 102 103 002 003	DAVID TAYLOR BRUCE LACEFIELD DONNA M ECKOLS MITZI TULL KATHY DAGLE KATHY DAGLE	9-12 6-8 EE-1 2-5 6-12 6-12	663 465 465 657 6 14			
TARKINGTON ISD 04	2770 FM 163 CLEVELAND 77327 PHONE - (281) 592-8781 FAX - (281) 592-3969	146-907		JOHN KIRCHNER		1957	\$285,445	.150	.023
REGULAR INSTRUCTIONAL TARKINGTON H S TARKINGTON MIDDLE TARKINGTON PRI TARKINGTON INT	(281) 592-7739 (281) 592-7737 (281) 592-7736 (281) 592-6134		001 041 101 102	ROBERT SHAW DR JOHN JOHNSON DONNA HASELDEN TAMMY GLAZE	9-12 6-8 EE-3 4-5	588 486 589 294			
147 LIMESTONE		147							
COOLIDGE ISD 12	P O BOX 70 COOLIDGE 76635-0070 PHONE - (254) 786-2206 ext:225 FAX - (254) 786-4835	147-901		DR CHRIS W HULEN, PHD		296	\$24,807	.150	.015
REGULAR INSTRUCTIONAL COOLIDGE H S COOLIDGE EL	(254) 786-4822 (254) 786-4833 ext:228		001 101	C MICHAEL AARON MARK EDENS	6-12 PK-5	131 165			
GROESBECK ISD 12	P O BOX 559 GROESBECK 76642-0559 PHONE - (254) 729-4100 FAX - (254) 729-5167	147-902		JOHN W KEY III		1584	\$1,220,739	.138	.000
REGULAR INSTRUCTIONAL GROESBECK H S GROESBECK MIDDLE GROESBECK ELEMENTARY ALTERNATIVE INSTRUCTIONAL ALTER LEARNING CTR LIMESTONE COUNTY JUVENILE DETENTION	(254) 729-4101 (254) 729-4102 (254) 729-4104 (254) 729-4105 (254) 729-4100		001 042 101 002 003	RICHARD KENT REYNOLDS LADENA KING LEA HARDISON JOHN BUSH 	9-12 6-8 EE-5 7-12 5-12	472 346 734 29 3			
MEXIA ISD 12	616 N RED RIVER P O BOX 2000 MEXIA 76667 PHONE - (254) 562-4000 FAX - (254) 562-4007	147-903		CHARLENE SIMPSON		2297	\$296,318	.150	.006
REGULAR INSTRUCTIONAL MEXIA H S MEXIA J H A B MCBAY EL R O SIMS INT ALTERNATIVE INSTRUCTIONAL MEXIA SCHOOL OF CHOICE	(254) 562-4000 (254) 562-4000 (254) 562-4000 (254) 562-4000 (254) 562-4000		002 042 103 105 005	JOHN WADE TURPIN JAMES G GOODRUM DONNA SAVAGE WILLIAM MATTHEWS 	9-12 6-8 EE-3 4-5 9-12	591 502 744 390 12			

Texas Public Schools and Charters, Directory, October 2006

County, district, region, school	Mailing address and phone number	Cnty.-dist. number	Sch. no.	County and district superintendents, principals	Grades	2005-06 enrollment	Appraised valuation (thousands)	Tax rate	
								Maintenance	Bond
DEVELOPMENTAL CTR	(254) 562-4000		101	JOHN TURPIN	6-12	58			
148 LIPSCOMB		148							
BOOKER ISD 16	P O BOX 288 BOOKER 79005-0288 PHONE - (806) 658-4501 FAX - (806) 658-4503	148-901		MIKE LEE		365	\$140,722	.145	.004
REGULAR INSTRUCTIONAL BOOKER JH/H S BOOKER EL	(806) 658-4521 (806) 658-4559		001 101	PABLO DE SANTIAGO LISA YAUCK	5-12 EE-4	210 155			
FOLLETT ISD 16	P O DRAWER 28 FOLLETT 79034-0028 PHONE - (806) 653-2301 FAX - (806) 653-2036	148-902		MOLLIE L HOWELL		158	\$158,839	.150	.000
REGULAR INSTRUCTIONAL FOLLETT SCHOOL	(806) 653-4241		001	JEFF NORTHERN, MED	PK-12	158			
HIGGINS ISD 16	P O BOX 218 HIGGINS 79046-0218 PHONE - (806) 852-2171 FAX - (806) 852-3502	148-903		HOPE APPEL		107	\$118,867	.150	.000
REGULAR INSTRUCTIONAL HIGGINS SCHOOL	(806) 852-2631		001		PK-12	107			
DARROUZETT ISD 16	P O BOX 98 DARROUZETT 79024-0098 PHONE - (806) 624-2221 FAX - (806) 624-4361	148-905		GARY A IKER		62	\$179,496	.140	.010
REGULAR INSTRUCTIONAL DARROUZETT EL	(806) 624-3001		101	GLEN E WALDO JR	PK-6	62			
149 LIVE OAK		149							
GEORGE WEST ISD 02	913 HOUSTON ST GEORGE WEST 78022-3416 PHONE - (361) 449-1914 FAX - (361) 449-1426	149-901		JAMES E STANSBERRY		1151	\$408,421	.148	.000
REGULAR INSTRUCTIONAL GEORGE WEST H S GEORGE WEST J H GEORGE WEST EL GEORGE WEST PRI	(361) 449-1914 (361) 449-1914 (361) 449-1914 (361) 449-1914		001 041 101 102	CRISTOBAL LUNA JR PATRICK JAMES PAULA GOYNES JAMES NEWBERRY	9-12 7-8 4-6 PK-3	383 182 262 324			
THREE RIVERS ISD 02	108 N SCHOOL RD THREE RIVERS 78071 PHONE - (361) 786-3626 FAX - (361) 786-2555	149-902		MAC JOHANSON		663	\$303,796	.145	.008
REGULAR INSTRUCTIONAL THREE RIVERS H S THREE RIVERS MIDDLE THREE RIVERS EL DAEP INSTRUCTIONAL ALTER CAMPUS	(361) 786-3531 ext:4 (361) 786-3803 (361) 786-3592 ext:2 (361) 786-3531		001 041 101 002	KENNETH ROHRBACH HORTENSIA BROOKS DIANNE DYE KENNETH ROHRBACH	9-12 6-8 EE-5 6-12	206 165 292 0			
150 LLANO		150							
LLANO ISD 13	200 E LAMPASAS LLANO 78643-2734 PHONE - (325) 247-4747 FAX - (325) 247-5623	150-901		DENNIS R HILL		1895	\$1,701,842	.153	.000
REGULAR INSTRUCTIONAL LLANO H S LLANO JUNIOR HIGH LLANO EL PACKSADDLE ELEMENTARY	(325) 248-2200 (325) 247-4659 (325) 247-5718 (325) 388-8129		001 041 101 102	EARL JARRETT CANDACE HUGHS RONALD F PROVINCE ANNETTE MORESCO	9-12 6-8 EE-5 EE-5	523 415 466 491			
151 LOVING		151							
152 LUBBOCK		152							
TEXAS TECH UNIVERSITY HIGH SCHOOL 17	P O BOX 42191 LUBBOCK 79409-2191 PHONE - (806) 742-7200 ext:266 FAX - (806) 742-7288	152-504		GIB WEAVER		0	\$0	.000	.000
REGULAR INSTRUCTIONAL TEXAS TECH H S TEXAS TECH MIDDLE TEXAS TECH EL	(806) 742-7200 ext:235 (806) 742-7200 ext:233 (806) 742-7200 ext:233		001 041 101	WAYLON R CARROLL TONYA GOBER TONYA GOBER	9-12 6-8 KG-5	0 0 0			
RICHARD MILBURN ALTER HIGH SCHOOL (LUBBOCK) 17	4902 34TH ST STE 10 LUBBOCK 79410 PHONE - (806) 788-0198 FAX - (806) 788-1939	152-801		NORMAN HALL		152	\$0	.000	.000
CHARTER/ALTERNATIVE INSTRUCTIONAL RICHARD MILBURN ALTER H S (LUBBOCK)	(806) 740-0811		001	CHANTELL DENSON	9-12	152			
RISE ACADEMY 17	102 CHERRY AVE	152-802		RICHARD BAUMGARTNER		182	\$0	.000	.000

Texas Public Schools and Charters, Directory, October 2006

County, district, region, school	Mailing address and phone number	Cnty.-dist. number	Sch. no.	County and district superintendents, principals	Grades	2005-06 enrollment	Appraised valuation (thousands)	Tax rate	
								Maintenance	Bond
CHARTER/REGULAR INSTRUCTIONAL RISE ACADEMY	LUBBOCK 79403 PHONE - (806) 744-0430 FAX - (832) 201-7088 (806) 744-0430		101	RICHARD BAUMGARTNER	PK-6	182			
SOUTH PLAINS 17	PO BOX 15644 SAN ANTONIO 78212 PHONE - (210) 227-0295 FAX - (210) 227-7879	152-803		EDUARDO GUTIERREZ		136	\$0	.000	.000
CHARTER/ALTERNATIVE INSTRUCTIONAL SOUTH PLAINS ACADEMY	(806) 744-0330		001	LETICIA FLORES	9-12	136			
LUBBOCK ISD 17	1628 19TH ST LUBBOCK 79401-4895 PHONE - (806) 766-1000 FAX - (806) 766-1210	152-901		WAYNE HAVENS		5397	\$7,049,197	.150	.016
REGULAR INSTRUCTIONAL									
HOMEBOUND	(806) 766-1948		009	RICHARD MOLINA	EE,KG-12	52			
CORONADO H S	(806) 766-0600		020	ERIC MCKNIGHT	9-12	0			
ESTACADO H S	(806) 766-1400		021	PAUL FRAZIER	9-12	900			
LUBBOCK H S	(806) 766-1444		022	DOYLE VOGLER	9-12	0			
MONTEREY H S	(806) 766-0700		023	AL GRIGGS	9-12	0			
ALDERSON M S	(806) 766-1500		060	GEORGE LOVE	6-8	337			
ATKINS M S	(806) 766-1522		061	CHRIS HUBER	6-8	0			
CAVAZOS M S	(806) 766-6600		062	MIKE WORTH	6-8	0			
DUNBAR M S	(806) 766-1300		063	JIMMY MOORE	6-8	510			
EVANS M S	(806) 766-0722		064	LESLIE SOTO	6-8	0			
HUTCHINSON M S	(806) 766-0755		065	DR SAMUEL AYERS	6-8	0			
IRONS M S	(806) 766-2044		066	LYNN AKIN	6-8	0			
MACKENZIE M S	(806) 766-0777		067	JOHN CARTER	6-8	0			
SLATON M S	(806) 766-1555		068	SHELLY BRATCHER	6-8	0			
SMYLIE WILSON M S	(806) 766-0799		069	CINDY WALLACE	6-8	0			
ARNETT EL	(806) 766-1644		153	ED MULLINS	KG-5	147			
BALLENGER EARLY CHILDHOOD CTR	(806) 766-1600		154	BILL FULLER	EE-KG	300			
BEAYLESS EL	(806) 766-1655		155	ELSA MONTES	EE,KG-5	0			
BEAN EL	(806) 766-1666		156	DEBBIE ALDERSON	KG-5	0			
BOWIE EL	(806) 766-0822		157	ANITA RANGEL	KG-5	0			
BOZEMAN EL	(806) 766-1677		158	KELLY SMILEY	KG-5	303			
BROWN EL	(806) 766-0833		159	LORI ALEXANDER	KG-5	0			
DUPRE EL	(806) 766-1688		160	MYRNA PORRAS	KG-5	0			
GUADALUPE EL	(806) 766-1699		161	ED MULLINS	KG-5	0			
HARDWICK EL	(806) 766-0844		162	PHILLIP NEEB	KG-5	0			
HARWELL EL	(806) 766-1711		163	SEVERO ALVARADO	KG-5	354			
HAYNES EL	(806) 766-0855		164	NANCY MERRILL	EE,KG-5	0			
HODGES EL	(806) 766-1722		165	ROBERT GUERRERO	KG-5	473			
HONEY EL	(806) 766-0866		166	DAVID DOYLE	KG-5	0			
ILES EL	(806) 766-1755		167	BRIAN YEARWOOD	KG-5	302			
JACKSON EL	(806) 766-1766		168	EDWINA MEDRANO	KG-5	0			
MCWHORTER EL	(806) 766-1799		169	LUIS CARDENAS	KG-5	0			
MAEDGEN EL	(806) 766-0877		170	GLEN TEAL	KG-5	0			
MAHON EARLY CHILDHOOD CTR	(806) 766-1913		171	JANICE DUDLEY	EE-KG	274			
MARTIN EARLY CHILDHOOD CTR	(806) 766-1788		172	BETH BURKHALTER	EE-KG	324			
MURFEE EL	(806) 766-0888		173	KATHY ROLLO	PK-5	0			
OVERTON EL	(806) 766-0899		174	SHANA UNDERWOOD	KG-5	0			
PARKWAY EL	(806) 766-1811		175	EDDIE FITZGERALD	KG-5	340			
PARSONS EL	(806) 766-0911		176	BOB WOOD	KG-5	0			
RAMIREZ CHARTER SCHOOL	(806) 766-1833		177	STACE MCEWIN	KG-5	0			
RUSH EL	(806) 766-0933		178	JADY ENGLISH	KG-5	0			
SMITH EL	(806) 766-2022		179	JIM ANDRUS	PK-5	0			
STEWART EL	(806) 766-0944		180	JOHNNA WEATHERBEE	KG-5	0			
STUBBS EARLY CHILDHOOD CTR	(806) 766-0569		181	KATHY DAVIS	EE-KG	130			
TUBBS EL	(806) 766-1855		182	DAVID PIERCE	EE,KG-5	0			
WATERS EL	(806) 766-6207		183	KAREN THORNTON	PK-5	0			
WESTER EL	(806) 766-0966		184	KARLA HAWKINS	KG-5	0			
WHEATLEY EL	(806) 766-1877		185	MARGARET HANDLE	KG-5	208			
WHELOCK EL	(806) 766-0977		186	DELMIRA LOPEZ	KG-5	0			
WHITESIDE EL	(806) 766-2088		187	JOE WILLIAMS	PK-5	0			
WILLIAMS EL	(806) 766-0988		188	SUZANNE CHRISTOPHER	KG-5	0			
WILSON EL	(806) 766-0922		189	CHRIS BROWN	KG-5	0			
WOLFFARTH EL	(806) 766-1899		190	JOHN YSASAGA	EE,KG-5	0			
WRIGHT EL	(806) 766-1911		191	JESSE GARZA	PK-5	0			
CENTENNIAL EL			192		KG-5	0			
ROY W ROBERTS EL			193		KG-5	0			
ALTERNATIVE INSTRUCTIONAL									
MATTHEWS LRN CTR/NEW DIRECTIONS	(806) 766-1533		011	DIANA ANDERSON	7-12	248			
LUBBOCK CO JUVENILE JUSTICE CTR	(806) 766-1633		017	LES BROWN	4-12	75			
JJAEP INSTRUCTIONAL									
LUBBOCK CO J J A E P	(806) 765-2500		015	OSCAR REYES	4-12	11			
DAEP INSTRUCTIONAL									
PROJECT INTERCEPT SCH	(806) 766-1633		007	GUS RAMIREZ	5-12	109			
NEW DEAL ISD 17	NEW DEAL ISD PO BOX 280 NEW DEAL 79350-0280 PHONE - (806) 746-5833 FAX - (806) 746-5707	152-902		JIMMY E NOLAND		737	\$129,241	.150	.000
REGULAR INSTRUCTIONAL									
NEW DEAL H S	(806) 746-5933		001	STEVEN W MCCRAY	9-12	181			
NEW DEAL MIDDLE	(806) 746-6633		041	JERRY W ADAMS	5-8	245			
NEW DEAL EL	(806) 746-5849		101	KRISTI R MAYO	PK-4	311			
JJAEP INSTRUCTIONAL									
LUBBOCK CO J J A E P			002		6-11	0			

Texas Public Schools and Charters, Directory, October 2006

County, district, region, school	Mailing address and phone number	Cnty.-dist. number	Sch. no.	County and district superintendents, principals	Grades	2005-06 enrollment	Appraised valuation (thousands)	Tax rate	
								Main-tenance	Bond
NEW DEAL JJAEP	(806) 746-5833		003	PAM J MARTIN	4-12	0			
SLATON ISD 17	140 E PANHANDLE SLATON 79364-4238 PHONE - (806) 828-6591 FAX - (806) 828-5506	152-903		JAMES V TALIAFERRO		1385	\$220,590	.150	.010
REGULAR INSTRUCTIONAL									
SLATON H S	(806) 828-5833		001	CHRIS KENNEDY	9-12	360			
SLATON J H	(806) 828-6583		042	LOUIE SPINKS	6-8	312			
AUSTIN EL	(806) 828-5813		101	TWILLA REX	4-5	191			
WEST WARD EL	(806) 828-5805		103	CHARLES THOMPSON	EE-3	521			
JJAEP INSTRUCTIONAL									
LUBBOCK CO J J A E P	(806) 747-4850		004		4-12	1			
DAEP INSTRUCTIONAL									
SLATON DAEP	(806) 828-6591		005		6-12	0			
LUBBOCK-COOPER ISD 17	16302 LOOP 493 LUBBOCK 79423-9530 PHONE - (806) 863-2282 FAX - (806) 863-3130	152-906		PATRICK L HENDERSON		2739	\$731,617	.140	.012
REGULAR INSTRUCTIONAL									
LUBBOCK-COOPER HIGH SCHOOL	(806) 863-2282		001	STEVE NAVRKAL	9-12	679			
LUBBOCK-COOPER JUNIOR HIGH SCHOOL	(806) 863-2282		041	JAMES KEVIN HAHN	6-8	585			
LUBBOCK-COOPER SOUTH ELEMENTARY SCH	(806) 863-2282		101	JIM ROSE	EE-5	679			
LUBBOCK-COOPER NORTH ELEMENTARY SCH	(806) 863-2282		103	RITA MCDANIEL	EE-5	796			
JJAEP INSTRUCTIONAL									
L C Y C			002		6-12	0			
FRENSHIP ISD 17	P O BOX 100 WOLFFORTH 79382-0100 PHONE - (806) 866-9541 FAX - (806) 866-4135	152-907		JOHN R THOMAS		4650	\$1,521,230	.141	.030
REGULAR INSTRUCTIONAL									
FRENSHIP H S	(806) 866-4440		001	KIM SPICER	9-12	1448			
FRENSHIP MIDDLE SCHOOL	(806) 866-4464		041	JERRY JERABEK	6-8	873			
TERRA VISTA MIDDLE SCHOOL	(806) 796-0076		042	BRENT LOWREY	6-8	0			
NORTH RIDGE EL	(806) 793-6686		103	SHAWN BEARDEN	PK-5	757			
CRESTVIEW EL	(806) 794-3661		104	DOUG SMITH	KG-5	831			
WESTWIND EL	(806) 799-3731		105	CLINTON SMITH	PK-5	631			
WILLOW BEND ELEMENTARY	(806) 796-0090		106	MARTHA BERRY	PK-5	0			
BENNETT EL	(806) 866-4443		107	RHONDA PIERCE	EE-5	0			
ALTERNATIVE INSTRUCTIONAL									
REESE EDUCATIONAL CTR	(806) 885-4910		002	SCERRY SCARBOROUGH	EE,KG-12	101			
JJAEP INSTRUCTIONAL									
LUBBOCK CO J J A E P	(806) 775-1800		003		6-12	9			
ROOSEVELT ISD 17	1406 CR 3300 LUBBOCK 79403-9643 PHONE - (806) 842-3282 FAX - (806) 842-3266	152-908		DR BERHL ROBERTSON JR		1166	\$150,112	.150	.000
REGULAR INSTRUCTIONAL									
ROOSEVELT H S	(806) 842-3283 ext:124		001	RICARDO GARCIA	9-12	330			
ROOSEVELT J H	(806) 842-3218		041	KAYLA MORRISON	6-8	300			
ROOSEVELT EL	(806) 842-3284 ext:116		101	KAREN BAYER	PK-5	533			
JJAEP INSTRUCTIONAL									
LUBBOCK CO YOUTH CTR	(806) 842-3282		002		6-12	1			
DAEP INSTRUCTIONAL									
ROOSEVELT DAEP	(806) 842-3282		003		6-12	2			
SHALLOWATER ISD 17	1100 AVE K SHALLOWATER 79363 PHONE - (806) 832-4531 FAX - (806) 832-4350	152-909		JAMES PHILIP WARREN		1315	\$130,526	.150	.030
REGULAR INSTRUCTIONAL									
SHALLOWATER H S	(806) 832-4531 ext:259		001	TOM JOHNSON	9-12	373			
SHALLOWATER MIDDLE	(806) 832-4531 ext:217		041	DR KENNETH BORDER	6-8	311			
SHALLOWATER EL	(806) 832-4531		101	MARY HUGHES	EE-2	335			
SHALLOWATER INT	(806) 832-4531 ext:201		102	JACK NOLES	3-5	293			
JJAEP INSTRUCTIONAL									
LUBBOCK CO YOUTH CTR	(806) 832-4531		002		6-12	0			
DAEP INSTRUCTIONAL									
DAEP	(806) 291-5321		003	TOM JOHNSON	6-12	3			
IDALOU ISD 17	P O BOX 1338 IDALOU 79329-1338 PHONE - (806) 892-2552 FAX - (806) 892-3204	152-910		JIM WALLER		846	\$128,716	.144	.011
REGULAR INSTRUCTIONAL									
IDALOU H S	(806) 892-2123		001	STEVE BIGHAM	9-12	255			
IDALOU MIDDLE	(806) 892-2133		041	STEVE GUNTER	5-8	261			
IDALOU EL	(806) 892-2524		101	SOUTHERN BUSH	EE-4	329			
JJAEP INSTRUCTIONAL									
LUBBOCK CO J J A E P	(806) 892-2123		003	STEVE BIGHAM	6-12	1			
DAEP INSTRUCTIONAL									
IDALOU DAEP	(806) 892-2123		004	STEVE BIGHAM	KG-12	0			
153 LYNN		153							
O'DONNELL ISD 17	P O BOX 487 O'DONNELL 79351-0487 PHONE - (806) 428-3241	153-903		RODNEY SCHNEIDER		373	\$66,342	.140	.010

Texas Public Schools and Charters, Directory, October 2006

County, district, region, school	Mailing address and phone number	Cnty.-dist. number	Sch. no.	County and district superintendents, principals	Grades	2005-06 enrollment	Appraised valuation (thousands)	Tax rate	
								Maintenance	Bond
REGULAR INSTRUCTIONAL	FAX - (806) 428-3395								
O'DONNELL HIGH SCHOOL	(806) 428-3247		001	MIKE READ	9-12	121			
O'DONNELL J H	(806) 428-3248		041	MIKE D READ	6-8	77			
O'DONNELL EL	(806) 428-3244		101	PENNY FORBES	EE-5	175			
TAHOKA ISD 17	2129 N MAIN P O BOX 1230 TAHOKA 79373-1230 PHONE - (806) 561-4105 FAX - (806) 561-4160	153-904		JIMMY PARKER		686	\$77,522	.150	.000
REGULAR INSTRUCTIONAL									
TAHOKA H S	(806) 561-4538		001	TROY HINDS	9-12	216			
TAHOKA MIDDLE	(806) 561-4538		041	THOMAS WILLIAM THOMAS	7-8	104			
TAHOKA EL	(806) 561-4350		101	JAMES V BAKER	EE-6	366			
NEW HOME ISD 17	P O BOX 248 NEW HOME 79383-0248 PHONE - (806) 924-7542 FAX - (806) 924-7520	153-905		LELAND ZANT		196	\$32,450	.150	.009
REGULAR INSTRUCTIONAL									
NEW HOME SCHOOL	(806) 924-7543		001	SHANE FIEDLER	KG-12	196			
WILSON ISD 17	P O BOX 9 WILSON 79381-0009 PHONE - (806) 628-6271 FAX - (806) 628-6441	153-907		MIKE JONES		181	\$31,586	.150	.009
REGULAR INSTRUCTIONAL									
WILSON SCHOOL	(806) 628-6261		001	LARRY WILLIAMS	PK-12	181			
ALTERNATIVE INSTRUCTIONAL									
CHOICES ALTER	(806) 539-2282		002	JEFF HILL	9-12	0			
154 MADISON		154							
MADISONVILLE CISD 06	P O BOX 879 MADISONVILLE 77864-0879 PHONE - (936) 348-2797 FAX - (936) 348-2751	154-901		KAREN RICHTER		2192	\$332,794	.150	.015
REGULAR INSTRUCTIONAL									
MADISONVILLE HIGH SCHOOL	(936) 348-2721		001	KEITH SMITH	9-12	585			
MADISONVILLE JUNIOR HIGH SCHOOL	(936) 348-3587		041	JAMES SANDERS	6-8	491			
MADISONVILLE ELEMENTARY SCHOOL	(936) 348-2261		101	RHODENA BROOKS	EE-2	643			
MADISONVILLE INTERMEDIATE SCHOOL	(936) 348-2921		102	SARAH L WARREN	3-5	473			
NORTH ZULCH ISD 06	N ZULCH ISD 11387 4TH ST P O BOX 158 NORTH ZULCH 77872-0158 PHONE - (936) 399-4151 ext:700 FAX - (936) 399-2025	154-903		ROY E GILBERT		359	\$97,012	.145	.000
REGULAR INSTRUCTIONAL									
NORTH ZULCH H S	(936) 399-2821		001	TIM WALDRIP	7-12	158			
NORTH ZULCH EL	(936) 399-2821		101	RINZA STEWART	PK-6	201			
155 MARION		155							
JEFFERSON ISD 08	1600 MLK JEFFERSON 75657-2116 PHONE - (903) 665-2461 ext:8 FAX - (903) 665-7367	155-901		RICHARD B COOK		1362	\$463,583	.134	.011
REGULAR INSTRUCTIONAL									
JEFFERSON H S	(903) 665-2461 ext:2		002	DON PRATHER	9-12	404			
JEFFERSON JUNIOR HIGH	(903) 665-2461 ext:4		041	JOHNNY MCCOY	5-8	433			
JEFFERSON EL	(903) 665-2461 ext:5		102	MELISSA MCINTOSH	1-4	376			
JEFFERSON PRIMARY SCH	(903) 665-2461 ext:3490		103	LONNIE TAYLOR	EE-KG	149			
156 MARTIN		156							
STANTON ISD 18	P O BOX 730 STANTON 79782-0730 PHONE - (432) 756-2244 FAX - (432) 756-2052	156-902		DAVID LYN CARR		765	\$258,728	.137	.000
REGULAR INSTRUCTIONAL									
STANTON H S	(432) 756-3326		001	MARK COTTON	9-12	225			
STANTON MIDDLE	(432) 756-2544		041	TIMOTHY C OUTLAW	6-8	161			
STANTON EL	(432) 756-2285		101	ALBERTO JIMENEZ CHAVEZ	PK-5	379			
GRADY ISD 18	3500 FM 829 LENORAH 79749-4000 PHONE - (432) 459-2444 FAX - (432) 459-2729	156-905		JOHNNY H TUBB		222	\$244,415	.126	.000
REGULAR INSTRUCTIONAL									
GRADY SCHOOL	(432) 459-2445		001	RICHARD W GIBSON	EE-12	222			
157 MASON		157							
MASON ISD 15	911 W COLLEGE AVE MASON 78856-0410 PHONE - (325) 347-1144 FAX - (325) 347-5877	157-901		MATTHEWS MASON UNDERWOOD		627	\$177,916	.150	.010

Texas Public Schools and Charters, Directory, October 2006

County, district, region, school	Mailing address and phone number	Cnty.-dist. number	Sch. no.	County and district superintendents, principals	Grades	2005-06 enrollment	Appraised valuation (thousands)	Tax rate	
								Main-tenance	Bond
REGULAR INSTRUCTIONAL									
MASON H S	(325) 347-1122		001	CASEY CALLAHAN	9-12	199			
MASON J H	(325) 347-1122		041	PAM KRUSE	5-8	165			
MASON ELEMENTARY SCHOOL	(325) 347-1122		101	PAM KRUSE	EE-4	263			
158 MATAGORDA 158									
BAY CITY ISD 03									
	520 7TH ST BAY CITY 77414 PHONE - (979) 245-5766 FAX - (979) 245-3175	158-901		RICHARD L WALTON		4140	\$844,864	.150	.015
REGULAR INSTRUCTIONAL									
BAY CITY H S	(979) 245-5771		001	WALT WENDTLAND	9-12	1261			
BAY CITY J H	(979) 245-6345		041	BRANDON HOOD	7-8	642			
MCALLISTER MIDDLE SCHOOL	(979) 245-5591		043	LISA MOYA	4-6	448			
BAY CITY MIDDLE SCHOOL	(979) 245-4864		045	WILLIAM ACUFF	4-6	425			
CHERRY EL	(979) 245-6341		101	BARBARA GORDON	EE-3	322			
TENIE HOLMES EL	(979) 245-4818		102	BECKY WALKER	EE-3	561			
ROBERTS ELEMENTARY	(979) 245-8331		104	VICKIE HENDRICKSON	EE-3	475			
JJAEP INSTRUCTIONAL									
MATAGORDA CO J J A E P	(409) 244-5820		003	BRAD WILLIAMS	5-12	6			
BUDGETED									
HOLY CROSS EL	(409) 245-5632		200	SISTER GERALDINE PAVLIK	KG-5	0			
SUNSHINE & RAINBOWS	(409) 245-2801		201	KELLIE BATCHELOR	EE,KG-1	0			
CHRISTIAN ACAD	(409) 245-8158		202	RON VITOSKI	1-6	0			
TIDEHAVEN ISD 03									
	P O BOX 129 EL MATON 77440-0129 PHONE - (361) 588-6321 FAX - (361) 588-7109	158-902		TOM R JONES		889	\$430,086	.133	.000
REGULAR INSTRUCTIONAL									
TIDEHAVEN H S	(361) 588-6810		001	KATHY BOYETT	9-12	271			
TIDEHAVEN INT	(361) 588-6600		041	DEBRA L TASKA	6-8	192			
BLESSING EL	(361) 588-6622		101	KIM MARCEAUX	PK-5	241			
MARKHAM EL	(979) 843-5015		102	ROBERT FRANCO	PK-5	185			
JJAEP INSTRUCTIONAL									
MATAGORDA CO ALTER	(361) 588-6810		002	BILL SPIVEY	6-12	0			
MATAGORDA ISD 03									
	P O BOX 657 MATAGORDA 77457-0657 PHONE - (979) 863-7693 FAX - (979) 863-2230	158-904		LAURA R SHAY		56	\$147,250	.140	.000
REGULAR INSTRUCTIONAL									
MATAGORDA EL	(979) 863-7693		101	RICHARD HILDERBRAND	EE-6	56			
PALACIOS ISD 03									
	1209 12TH ST PALACIOS 77465-3799 PHONE - (361) 972-5491 FAX - (361) 972-3567	158-905		CECIL PAUL SMITH		1638	\$935,738	.141	.004
REGULAR INSTRUCTIONAL									
PALACIOS H S	(361) 972-2571		001	VALERIE SEGOVIA	9-12	481			
PALACIOS J H	(361) 972-2417		041	ALTON PERRY	7-8	237			
CENTRAL EL	(361) 972-2911		101	LYNNE MUMME	EE-3	545			
EAST SIDE INTERMEDIATE	(361) 972-2544		102	NANCY GRAVES	4-6	374			
ALTERNATIVE INSTRUCTIONAL									
PALACIOS MARINE ED CTR	(512) 972-3774		199			0			
JJAEP INSTRUCTIONAL									
MATAGORDA CO ALTER	(361) 972-5491		002	BRAD WILLIAMS	6-12	1			
VAN VLECK ISD 03									
	142 S 4TH ST VAN VLECK 77482-0015 PHONE - (979) 245-8518 ext:5006 FAX - (979) 245-1214	158-906		DR JUAN ANTONIO JASSO		963	\$325,460	.141	.000
REGULAR INSTRUCTIONAL									
VAN VLECK H S	(979) 245-4664 ext:5069		002	LARRY MECHE	9-12	320			
O H HERMAN MIDDLE	(979) 245-6401 ext:5120		041	JOHN O'BRIEN	6-8	244			
VAN VLECK EL	(979) 245-8681 ext:5038		102	C DAVID HOLUBEC	EE-3	271			
E RUDD INT	(979) 245-6561 ext:5047		103	JOHN KEYS	4-5	126			
JJAEP INSTRUCTIONAL									
MATAGORDA CO ALTER	(979) 245-6401 ext:5120		003	JOHN O'BRIEN	6-12	2			
159 MAVERICK 159									
EAGLE PASS ISD 20									
	1420 EIDSON RD EAGLE PASS 78852-5604 PHONE - (830) 773-5181 FAX - (830) 773-7252	159-901		JESUS SANCHEZ		13808	\$1,178,082	.135	.000
REGULAR INSTRUCTIONAL									
EAGLE PASS HIGH SCHOOL	(830) 773-2381		001	RUDOLPH BOWLES	9-12	1922			
E P H S - C C WINN CAMPUS	(830) 757-0828		004	JESUS A DIAZ-WEVER	9-12	1583			
EAGLE PASS J H	(830) 758-7037		041	VERA SUMPTER	7-8	1069			
MEMORIAL J H	(830) 758-7053		042	OSCAR CASTILLON	7-8	1067			
STEPHEN F AUSTIN ELEMENTARY	(830) 758-7004		101	ALMA MARTINEZ	1-6	194			
RAY H DARR ELEMENTARY	(830) 758-7060		102	ROSA M CASTILLON	1-6	512			
LANGUAGE DEVELOPMENT CENTER	(830) 758-7047		103	SALVADOR GONZALEZ	EE-KG	519			
DENA KELSO GRAVES ELEMENTARY	(830) 758-7043		104	REBECCA ROBINSON	1-6	549			
NELLIE MAE GLASS ELEMENTARY	(830) 758-7041		105	SAMUEL MIJARES	1-6	504			
ROBERT E LEE ELEMENTARY	(830) 758-7062		106	AIDA B PANG-VILLA	1-6	558			
MAUDE MAE KIRCHNER ELEMENTARY	(830) 758-7045		107	JULIAN LERMA	EE-6	100			
SAN LUIS ELEMENTARY	(830) 758-7071		109	ANA MARIA SANTLEBAN	1-6	530			
ROSITA VALLEY ELEMENTARY	(830) 758-7065		110	JOHNNIE LEE GONZALEZ	2-6	383			

Texas Public Schools and Charters, Directory, October 2006

County, district, region, school	Mailing address and phone number	Cnty.-dist. number	Sch. no.	County and district superintendents, principals	Grades	2005-06 enrollment	Appraised valuation (thousands)	Tax rate	
								Maintenance	Bond
BENAVIDES HEIGHTS ELEMENTARY	(830) 758-7006		111	LISA G RUIZ	1-6	452			
EARLY CHILDHOOD CENTER	(830) 758-7027		112	LETICIA SANDOVAL	EE-KG	549			
SECO MINES ELEMENTARY	(830) 758-7073		113	SELINA JIMENEZ	1-6	437			
SAM HOUSTON ELEMENTARY	(830) 758-7069		115	ADELITA OLIVARES	2-6	472			
ROSITA VALLEY LITERACY ACADEMY	(830) 758-7067		116	ROSELLA C EVEN	EE-1	370			
PETE GALLEGU ELEMENTARY	(830) 758-7130		117	ROSA ISELA VALDERAMA	1-6	435			
HENRY B GONZALEZ ELEMENTARY	(830) 758-7099		118	MARIBEL MARTINEZ	1-6	482			
KENNEDY ELEMENTARY	(830) 758-7189		119	JESUS A COSTILLA	EE-KG	345			
LIBERTY ELEMENTARY	(830) 758-7156		120	ROLANDO SALINAS	1-6	591			
ALTERNATIVE INSTRUCTIONAL									
EP ALAS (ALTERNATIVE SCHOOL)	(830) 757-5326		002	CHARLES LYNN PURCELL	7-12	125			
DAEP INSTRUCTIONAL									
DAEP	(830) 758-7193		003	REYNALDO SANCHEZ	7-12	60			
160 MCCULLOCH		160							
BRADY ISD 15	100 W MAIN BRADY 76825-4527 PHONE - (325) 597-2301 FAX - (325) 597-3984	160-901		STEVEN DALE MCCARN		1339	\$218,645	.150	.016
REGULAR INSTRUCTIONAL									
BRADY H S	(325) 597-2491		001	HECTOR MARTINEZ	9-12	401			
BRADY MIDDLE SCHOOL	(325) 597-8110		041	ERIC BIERMAN	6-8	283			
BRADY EL	(325) 597-2590		101	KELLEY HIRT	1-5	475			
NORTH WARD PRI	(325) 597-8392		103	JENNY MAYS ROBERTS	EE-KG	180			
DAEP INSTRUCTIONAL									
ALTER ED PROG	(915) 597-2170		002	RICK PENNY	6-12	0			
ROCHELLE ISD 15	P O BOX 167 ROCHELLE 76872-0167 PHONE - (915) 243-5224 FAX - (915) 243-5216	160-904		STEVE BUTLER		178	\$32,570	.150	.000
REGULAR INSTRUCTIONAL									
ROCHELLE SCHOOL	(915) 243-5224		001	JOE SKALAK	KG-12	178			
LOHN ISD 15	P O BOX 277 LOHN 76852-0277 PHONE - (325) 344-5749 FAX - (325) 344-5789	160-905		LEON FREEMAN		107	\$15,875	.149	.007
REGULAR INSTRUCTIONAL									
LOHN SCHOOL	(325) 344-5749		001	CLAY BURNS	PK-12	107			
161 MCLENNAN		161							
WACO CHARTER SCHOOL 12	615 N 25TH ST WACO 76707-3443 PHONE - (254) 754-8169 FAX - (254) 754-7389	161-801		JOHNETTE HICKS		145	\$0	.000	.000
CHARTER/ALTERNATIVE INSTRUCTIONAL									
WACO CHARTER SCHOOL	(254) 754-8169		101	VALERIE OVALLE	KG-5	145			
AUDRE AND BERNARD RAPOPORT ACADEMY 12	2000 J J FLEWELLEN WACO 76704 PHONE - (254) 799-4191 FAX - (254) 799-4525	161-802		NANCY GRAYSON		197	\$0	.000	.000
CHARTER/REGULAR INSTRUCTIONAL									
AUDRE AND BERNARD RAPOPORT ACADEMY RAPOPORT ACADEMY-QUINN CAMPUS	(254) 799-4191 (254) 754-8000		101 102	BONNIE LUFT NANCY GRAYSON	PK-4 5-8	157 40			
RAPOPORT ACADEMY PREP SCH 12	2000 J J FLEWELLEN WACO 76704 PHONE - (254) 754-8000 FAX - (254) 754-8009	161-805		NANCY GRAYSON		0	\$0	.000	.000
CHARTER/REGULAR INSTRUCTIONAL									
RAPOPORT ACADEMY PREP SCH	(254) 754-8000		001		9-12	0			
CRAWFORD ISD 12	200 PIRATE DR CRAWFORD 76638-0120 PHONE - (254) 486-2381 FAX - (254) 486-2198	161-901		KEVIN L NOACK		624	\$108,929	.150	.012
REGULAR INSTRUCTIONAL									
CRAWFORD H S	(254) 486-2381		001	DON HARRIS	9-12	195			
CRAWFORD MIDDLE SCHOOL	(254) 486-2381		041	JASON RAY BUNTING	5-8	206			
CRAWFORD EL	(254) 486-9083		101	LINDA STOUT	KG-4	220			
ALTERNATIVE INSTRUCTIONAL									
OPPORTUNITY LEARNING CENTER			002	DAVID GILBREATH	9-12	3			
AXTELL/BRUCEVILLE-EDDY LEARNING CEN			005		11-12	0			
JJAEP INSTRUCTIONAL									
CHALLENGE ACADEMY			004	CLAUDETTE YARBROUGH	6-12	0			
MIDWAY ISD 12	1205 FOUNDATION DR WACO 76712-6821 PHONE - (254) 761-5610 FAX - (254) 666-7785	161-903		DR JIM BOYLE		6130	\$2,472,773	.137	.025
REGULAR INSTRUCTIONAL									
MIDWAY H S	(254) 761-5650		001	SHARRON ZACHRY	9-12	1928			
MIDWAY MIDDLE	(254) 761-5680		041	JOE KUCERA	7-8	935			
WOODWAY EL	(254) 761-5740		101	MICHAEL H COOPER	EE,KG-4	563			
HEWITT EL	(254) 761-5750		102	JEAN EMBRY	EE-4	620			
SPEEGLEVILLE EL	(254) 761-5730		103	WALTER R DRAKE	EE,KG-4	192			

Texas Public Schools and Charters, Directory, October 2006

County, district, region, school	Mailing address and phone number	Cnty.-dist. number	Sch. no.	County and district superintendents, principals	Grades	2005-06 enrollment	Appraised valuation (thousands)	Tax rate	
								Maintenance	Bond
SPRING VALLEY EL	(254) 761-5710		104	MAUDIE MONROE	EE,KG-4	558			
SOUTH BOSQUE EL	(254) 761-5720		105	MARY LOU GLAESMANN	EE-4	446			
MIDWAY INT	(254) 761-5690		106	SARAH HOLLAND	5-6	895			
JJAEP INSTRUCTIONAL CHALLENGE ACADEMY	(254) 754-0803		004	BOB BALSHAW	4-12	3			
LA VEGA ISD 12	3100 BELLMEAD DR WACO 76705-3096 PHONE - (254) 799-4963 FAX - (254) 799-8642	161-906		DR SHARON M SHIELDS		2579	\$394,792	.150	.019
REGULAR INSTRUCTIONAL									
LA VEGA H S	(254) 799-4951		002	JERRY BREM	9-12	608			
BILL LOGUE JUVENILE JUSTICE CTR			005		4-12	4			
LA VEGA JUNIOR HIGH SCHOOL GEORGE D	(254) 799-2428		042	BRYANT ADAMS	7-8	385			
LA VEGA INTERMEDIATE SCHOOL H P MIL	(254) 799-5553		103	BONNIE MCRAE	4-6	576			
LA VEGA ELEMENTARY SCHOOL	(254) 799-1721		105	PEGGY JOHNSON	1-3	413			
LA VEGA PRIMARY SCHOOL	(254) 799-6229		106	ELICIA KRUMNOW	EE-KG	569			
ALTERNATIVE INSTRUCTIONAL SUCCESS PROGRAM	(254) 799-9709		003	JUDY SPRING	9-12	17			
JJAEP INSTRUCTIONAL CHALLENGE ACADEMY	(254) 754-0803		004	BOB BALSHAW	3-12	7			
LORENA ISD 12	LORENA ISD P O BOX 97 LORENA 76855-0097 PHONE - (254) 857-3239 FAX - (254) 857-4533	161-907		SANDRA TALBERT		1628	\$259,932	.150	.020
REGULAR INSTRUCTIONAL									
LORENA H S	(254) 857-4604		001	RANDY BLANCHARD	9-12	465			
LORENA MIDDLE	(254) 857-4621		041	SANDRA TALBERT	5-8	526			
LORENA ELEMENTARY	(254) 857-4613		101	LOWELL ANDERSON	2-4	357			
LORENA PRIMARY SCHOOL	(254) 857-8909		102	KATHY LINA	EE-1	257			
ALTERNATIVE INSTRUCTIONAL OPPORTUNITY LEARNING CTR			002	JOHN LUEDKE	9-12	14			
JJAEP INSTRUCTIONAL CHALLENGE ACADEMY			004	BOB BALSHAW	6-12	2			
DAEP INSTRUCTIONAL LORENA - RBEC	(254) 753-3422		005	JOHN LUEDKE	2-12	7			
MART ISD 12	P O BOX 120 MART 76664-0120 PHONE - (254) 876-2523 FAX - (254) 876-3028	161-908		LEONARD WILLIAMS		629	\$68,672	.139	.015
REGULAR INSTRUCTIONAL									
MART H S	(254) 876-2574		002	TODD GOODEN	9-12	208			
MART MIDDLE	(254) 876-2762		041	LINDA DELANEY	5-8	186			
MART EL	(254) 876-2112		102	JENNIFER KYLE	PK-4	226			
ALTERNATIVE INSTRUCTIONAL MART ACADEMIC ALTERNATIVE PROGRAM	(254) 876-2574		003	TODD GOODEN	9-12	9			
JJAEP INSTRUCTIONAL CHALLENGE ACADEMY			004	CLAUDETTE YARBROUGH	6-12	0			
MCGREGOR ISD 12	P O BOX 356 MCGREGOR 76657-0356 PHONE - (254) 840-2828 FAX - (254) 840-4077	161-909		KEVIN HOUCHIN		1177	\$208,554	.149	.016
REGULAR INSTRUCTIONAL									
MCGREGOR H S	(254) 840-2853		001	JAMES LENAMON	9-12	325			
ISBILL J H	(254) 840-3251		041	PAUL MILLER	5-8	324			
MCGREGOR ELEMENTARY SCHOOL	(254) 840-3204		101	CHERI ZACHARIAS	EE-4	528			
ALTERNATIVE INSTRUCTIONAL MCGREGOR PREP H S	(254) 840-2828		002	JOHN HUDSON	9-12	0			
JJAEP INSTRUCTIONAL CHALLENGE ACADEMY			004	CLAUDETTE YARBROUGH	6-12	0			
MOODY ISD 12	107 CORA LEE LN MOODY 76557-3638 PHONE - (254) 853-2172 FAX - (254) 853-2886	161-910		ALLEN LAW		796	\$94,089	.142	.000
REGULAR INSTRUCTIONAL									
MOODY H S	(254) 853-3622		001	ED HUSK	9-12	225			
MOODY MIDDLE	(254) 853-2182		041	CLAYTON BRANTLEY	5-8	234			
MOODY EL	(254) 853-2155		101	ROBBIE PARHAM	KG-4	308			
MOODY PRE-K	(254) 853-2181		102	ROBBIE PARHAM	PK	29			
JJAEP INSTRUCTIONAL MCLENNAN CO CHALLENGE ACADEMY	(254) 412-0326		004	JEFF HERBERT	6-12	0			
RIESEL ISD 12	600 FREDERICK RIESEL 76682-2931 PHONE - (254) 896-6411 FAX - (254) 896-2981	161-912		STEVE CLUGSTON		570	\$63,624	.150	.014
REGULAR INSTRUCTIONAL									
RIESEL SCHOOL	(254) 896-3171		001	DAVID WREN	7-12	309			
FOSTER ELEMENTARY SCHOOL	(254) 896-2297		101	RICK FORD	EE-6	259			
JJAEP INSTRUCTIONAL CHALLENGE ACADEMY			004	CLAUDETTE YARBROUGH	6-12	1			
DAEP INSTRUCTIONAL MARLIN ALTERNATIVE EDUCATION PROGRA			005		7-12	1			
WACO ISD 12	P O BOX 27 WACO 76703-0027	161-914		DR ROLAND HERNANDEZ		15614	\$3,078,463	.145	.012

Texas Public Schools and Charters, Directory, October 2006

County, district, region, school	Mailing address and phone number	Cnty.-dist. number	Sch. no.	County and district superintendents, principals	Grades	2005-06 enrollment	Appraised valuation (thousands)	Tax rate	
								Maintenance	Bond
REGULAR INSTRUCTIONAL		PHONE - (254) 755-9420 FAX - (254) 755-9690							
WACO H S	(254) 776-1150		002	DONALD B GARRETT	9-12	1811			
UNIVERSITY H S	(254) 756-1843		003	NOLAN J CORREA	PK,9-12	1199			
A J MOORE ACAD	(254) 753-6486		006	DR DEBRA BISHOP	9-12	711			
LAKE AIR MIDDLE	(254) 772-1910		041	LOUISE POWELL	6-8	569			
CESAR CHAVEZ MIDDLE SCHOOL			043	ALFREDO LOREDO	6-8	418			
TENNYSON MIDDLE	(254) 772-1440		044	ROBIN WILSON	6-8	500			
UNIVERSITY MIDDLE	(254) 753-1533		045	DR RENE GARGANTA	6-8	446			
G L WILEY MIDDLE	(254) 752-9691		046	DEAN FREDERICK	6-8	281			
CARVER ACAD	(254) 757-0787		048	PAMELA CORREA	5-8	519			
BRAZOS MIDDLE SCHOOL	(254) 754-5491		049	HELIODORO SANCHEZ	6-8	311			
ALTA VISTA MONTESSORI MAGNET	(254) 662-3050		101	DR ROCHELLE PETERS	PK-6	463			
BELL'S HILL EL	(254) 754-4171		103	BEVIL COHN	PK-5	513			
BROOK AVENUE ELEMENTARY SCHOOL	(254) 750-3562		104	JULIO VILADEVALL	EE-5	400			
CEDAR RIDGE EL	(254) 756-1241		105	ANDREA NOLAN	EE-5	590			
CRESTVIEW EL	(254) 776-1704		106	JOYCE LLOYD	PK-5	600			
DEAN-HIGHLAND EL	(254) 752-3751		107	YOLANDA WILLIAMS	PK-5	420			
DORIS MILLER EL	(254) 412-7900		108	FRANCINE HALBURTON	PK-5	293			
HILLCREST PROFESSIONAL DEVEL	(254) 772-4286		109	BELINDA RUBIO	EE-5	264			
J H HINES EL	(254) 753-1362		110	ARCHIE HATTON	PK-5	405			
KENDRICK EL	(254) 752-3316		112	JULIE SAPAUGH	EE-5	414			
MEADOWBROOK EL	(254) 752-4511		115	JOHN CAMPBELL	PK-5	299			
MOUNTAINVIEW EL	(254) 772-2520		116	ROBERT GLINSKI	PK-5	433			
NORTH WACO EL	(254) 753-2423		118	JIM PATTON	PK-5	559			
PARKDALE EL	(254) 772-2170		120	MARSHA HENRY	EE-5	462			
PROVIDENT HEIGHTS EL	(254) 750-3930		121	ALMABETTY JOHNSTON	EE-5	431			
SUL ROSS EL	(254) 753-3541		125	DEBBIE SIMS	PK-5	395			
VIKING HILLS EL	(254) 772-2341		126	PAT MARLIN	EE-5	344			
LAKE WACO MONTESSORI MAGNET	(254) 752-5951		127	PAM THOMASON	PK-12	316			
WEST AVENUE ELEMENTARY			129	ANDREA FOSTER	PK-5	354			
SOUTH WACO EL	(254) 753-6802		130	DR RUTH HARVIN	EE-5	606			
ALTERNATIVE INSTRUCTIONAL									
STARS HIGH SCHOOL	(254) 750-3922		007	NORMA MOON	9-12	103			
J J A E P			444		6-12	29			
JJAEP INSTRUCTIONAL									
CHALLENGE ACADEMY	(254) 754-0803		004	JOHN HULLS	1-12	75			
DAEP INSTRUCTIONAL									
WACO ISD ALTERNATIVE SCHOOL)	(254) 757-3829		005	MILDRED WATKINS	6-12	81			
BUDGETED									
ST MARY'S CATHOLIC SCH	(254) 754-1622		300	FRANCES PIERCEY	PK-8	0			
TRINITY LUTHERAN SCH	(254) 772-7840		301	DAVID HOUSE	PK-6	0			
E O A C HEADSTART	(254) 753-0331		302	DEBORA JONES	PK	0			
LATIN COMMUNITY CTR	(254) 752-8341		303		PK	0			
REICHER CATHOLIC H S			304	MOLLY MALOY	9-12	0			
ST ALBAN'S EPISCOPAL SCH			305		PK-6	0			
ST LOUIS CATHOLIC SCH			306		KG-8	0			
ST PAUL'S EPISCOPAL SCH			307		PK-6	0			
VANGUARD SCH			308		7-12	0			
WACO MONTESSORI SCH			309		PK-3	0			
WEST ISD 12		801 N REAGAN WEST 76691-1198 PHONE - (254) 826-7500 FAX - (254) 826-7503	161-916	DR ROB HART		1525	\$230,457	.150	.024
REGULAR INSTRUCTIONAL									
WEST H S	(254) 826-7510		001	PHYLLIS RAMSEY	9-12	498			
WEST MIDDLE	(254) 826-7520		042	GRADY FULBRIGHT	6-8	301			
WEST INT	(254) 826-7530		101	MICHELE SCOTT	4-5	191			
WEST EL	(254) 826-7540		102	EVELYN RANKIN	EE-3	461			
ALTERNATIVE INSTRUCTIONAL									
RBEC OPPORTUNITY LEARNING CENTER	(254) 753-3422		002	SARA MYNARCIC	9-12	11			
BROOKHAVEN YOUTH RANCH	(254) 829-9652		198	THERESA SOUKUP	6-12	59			
JJAEP INSTRUCTIONAL									
CHALLENGE ACADEMY	(254) 412-0326		004	JEFF HERBERT	6-12	1			
DAEP INSTRUCTIONAL									
WEST D A E P	(254) 753-3422		005	SARA MYNARCIC	4-12	3			
BUDGETED									
ST MARY'S (CATH) SCH	(254) 826-5991		199	ERICKA SAMMON	KG-8	0			
AXTELL ISD 12		308 OTTAWA AXTELL 76624-0429 PHONE - (254) 863-5301 FAX - (254) 863-5651	161-918	STANLEY W HARRIS		765	\$72,997	.150	.000
REGULAR INSTRUCTIONAL									
AXTELL H S	(254) 863-5301		001	DALE MONSEY	9-12	158			
AXTELL MIDDLE SCHOOL	(254) 863-5301		041	DALE MONSEY	6-8	146			
AXTELL EL	(254) 863-5419		101	BETTY SOMERS	PK-5	320			
ALTERNATIVE INSTRUCTIONAL									
METHODIST HOME BOYS RANCH	(254) 799-2434		002		6-12	47			
AXTELL BRUCEVILLE-EDDY LEARNING CEN	(254) 753-3422		003	DANNY ELLIS	4-12	16			
WACO CTR FOR YOUTH	(254) 756-2171		199	KAREN WEEKS	9-12	78			
JJAEP INSTRUCTIONAL									
CHALLENGE ACADEMY			004	CLAUDETTE YARBROUGH	6-12	0			
BRUCEVILLE-EDDY ISD 12		# 1 EAGLE DR EDDY 76524-0099 PHONE - (254) 859-5832 FAX - (254) 859-4023	161-919	RICHARD KILGORE		869	\$110,366	.145	.000
REGULAR INSTRUCTIONAL									
BRUCEVILLE-EDDY H S	(254) 859-5848		001	CHRIS GIBBS	10-12	201			
BRUCEVILLE-EDDY MIDDLE			041	MIKE HAWKINS	7-9	207			

Texas Public Schools and Charters, Directory, October 2006

County, district, region, school	Mailing address and phone number	Cnty.-dist. number	Sch. no.	County and district superintendents, principals	Grades	2005-06 enrollment	Appraised valuation (thousands)	Tax rate	
								Main-tenance	Bond
NEW INTERMEDIATE BRUCEVILLE-EDDY EL B-E ACHIEVEMENT CTR	(254) 859-5485		042	GARY HERBERT	4-6	192			
ALTERNATIVE INSTRUCTIONAL AXTELL/BRUCEVILLE-EDDY LEARNING CEN	(254) 753-3422		101	APRIL WEEDEN	KG-6	239			
JJAEP INSTRUCTIONAL CHALLENGE ACADEMY			198	BENNIE POWERS	6-12	26			
DAEP INSTRUCTIONAL AXTELL/BE DAEP			002	DANNY ELLIS	9-12	4			
DAEP INSTRUCTIONAL AXTELL/BE DAEP			004	CLAUDETTE YARBROUGH	6-12	0			
DAEP INSTRUCTIONAL AXTELL/BE DAEP			005		KG-12	0			
CHINA SPRING ISD 12	P O BOX 250 CHINA SPRING 76633-0250 PHONE - (254) 836-1115 FAX - (254) 836-0559	161-920		GEORGE KAZANAS		1965	\$361,510	.141	.018
REGULAR INSTRUCTIONAL CHINA SPRING H S	(254) 836-1771		001	MARC FAULKNER	9-12	546			
CHINA SPRING MIDDLE	(254) 836-4611		041	BILL BRATCHER	7-8	319			
CHINA SPRING EL	(254) 836-4635		102	MARSHA THAUWALD	EE-4	791			
CHINA SPRING INTERMEDIATE	(254) 836-0676		104	JERRY MCEWEN, PRINCIPAL	5-6	288			
ALTERNATIVE INSTRUCTIONAL CREDIT RECOVERY/WORK PROGRAM	(254) 756-1974		002	SARA A MYNARCIC	9-12	14			
BILL LOGUE DETENTION CENTER			003	BOB BALSHAW	7-12	0			
COMBINED SCHOOLS	(254) 836-0676		008	JERRY MCEWEN	EE-12	4			
JJAEP INSTRUCTIONAL CHALLENGE ACADEMY			004	BOB BALSHAW	6-12	0			
DAEP INSTRUCTIONAL ACADEMIC & CHARACTER TRAINING	(254) 756-1974		006	SARA A MYNARCIC	4-12	3			
CONNALLY ISD 12	CONNALLY ISD ATTN: LYNN PEARSON 200 CADET WAY WACO 76705 PHONE - (254) 296-6460 FAX - (254) 412-5530	161-921		DOROTHY CHANEYWORTH		2719	\$415,059	.150	.015
REGULAR INSTRUCTIONAL CONNALLY HIGH SCHOOL	(254) 296-6700		001	JOE CROWNOVER	9-12	664			
CONNALLY JUNIOR HIGH	(254) 296-7700		041	KEITH A PATE	7-8	383			
CONNALLY PRIMARY SCHOOL	(254) 296-7600		101	MARLO MOORE	KG-2	670			
ELM MOTT CENTER	(254) 750-7140		102	NANCY CROSS	EE-PK	164			
CONNALLY INTERMEDIATE CENTER	(254) 750-7100		103	LINDA SOUTHARD	5-6	399			
CONNALLY ELEMENTARY SCHOOL	(254) 750-7170		104	LARRY CUMBY	3-4	396			
ALTERNATIVE INSTRUCTIONAL LAKEVIEW ACADEMY	(254) 296-6770		002	JASON GILSTRAP	6-12	36			
JJAEP INSTRUCTIONAL CHALLENGE ACADEMY	(254) 754-0803		004	JEFF HERBERT	4-12	7			
ROBINSON ISD 12	500 W LYNDALE ROBINSON 76706-5505 PHONE - (254) 662-0194 FAX - (254) 662-0215	161-922		MICHAEL W HOPE		2115	\$316,763	.150	.013
REGULAR INSTRUCTIONAL ROBINSON H S	(254) 662-3840		001	TIM VANCELEAVE	9-12	679			
ROBINSON J H	(254) 662-3843		041	BARRY GANN	6-8	529			
ROBINSON PRI	(254) 662-0251		101	IRENE DAUPHIN	KG-1	276			
ROBINSON EL	(254) 662-5000		102	CRAIG COX	2-3	315			
ROBINSON INTERMEDIATE	(254) 662-6113		103	TAMARA ROZNOS	4-5	312			
ALTERNATIVE INSTRUCTIONAL OPPORTUNITY LEARNING CENTER	(254) 753-3422		002	JOHN LUEDKE	9-12	3			
JJAEP INSTRUCTIONAL CHALLENGE ACADEMY	(254) 799-7278		004	BOB BALSHAW	4-12	1			
BOSQUEVILLE ISD 12	7636 ROCK CREEK RD WACO 76708 PHONE - (254) 757-3113 FAX - (254) 752-4909	161-923		STEPHANE KUCERA		476	\$91,885	.146	.007
REGULAR INSTRUCTIONAL BOSQUEVILLE SCHOOL SECONDARY	(254) 757-3113 ext:200		001	GREGG MCCARTHY	7-12	205			
BOSQUEVILLE EL	(254) 757-3113 ext:208		101	KELLY BRAY	EE-6	271			
JJAEP INSTRUCTIONAL CHALLENGE ACADEMY	(254) 754-0803		004	BOB BALSHAW	6-12	0			
HALLSBURG ISD 12	2313 HALLSBURG RD WACO 76705-5019 PHONE - (254) 875-2331 FAX - (254) 875-2436	161-924		KENT REYNOLDS		105	\$65,188	.150	.000
REGULAR INSTRUCTIONAL HALLSBURG EL	(254) 875-2331		101	JAN HUNGATE	KG-6	105			
JJAEP INSTRUCTIONAL MCLENNAN COUNTY CHALLENGE ACADEMY			102		3-6	0			
GHOLSON ISD 12	137 HAMILTON DR WACO 76705-5914 PHONE - (254) 829-1528 FAX - (254) 829-0054	161-925		PATRICIA L MCFERRIN		147	\$27,548	.145	.000
REGULAR INSTRUCTIONAL GHOLSON EL	(254) 829-1528		101	PATRICIA MCFERRIN	PK-8	147			
MCLENNAN CO ST JUVENILE CORRECTION FACILITY 12	116 BURLERSON RD MART 76864 PHONE - (254) 297-8243	161-926		DR DEBORAH NANCE, PH D		0	\$0	.000	.000

Texas Public Schools and Charters, Directory, October 2006

County, district, region, school	Mailing address and phone number	Cnty.-dist. number	Sch. no.	County and district superintendents, principals	Grades	2005-06 enrollment	Appraised valuation (thousands)	Tax rate	
								Maintenance	Bond
REGULAR INSTRUCTIONAL MCLENNAN CO STATE JUVENILE CORRECTI	FAX - (254) 297-8394 (254) 297-8243		001	CARL FOSTER	5-12	0			
MCLENNAN CO ST JUVENILE CORRECTION FACILITY II 12	116 BURLESON RD MART 76664 PHONE - (254) 297-8200 FAX - (254) 297-5720	161-927		DR DEBORAH NANCE, PH D		0	\$0	.000	.000
REGULAR INSTRUCTIONAL MCLENNAN CO ST JUVENILE CORRECTION	(254) 297-5716		001	MICHELE JORDAN	5-12	0			
162 MCMULLEN		162							
MCMULLEN COUNTY ISD 02	P O BOX 359 TILDEN 78072-0359 PHONE - (361) 274-3315 FAX - (361) 274-3665	162-904		FRANK FRANKLIN JR		171	\$374,647	.140	.010
REGULAR INSTRUCTIONAL MCMULLEN COUNTY SCHOOL	(361) 274-3371		001	DR JAY SMITH	PK-12	171			
163 MEDINA		163							
DEVINE ISD 20	205 W COLLEGE DEVINE 78016-6080 PHONE - (830) 851-0795 FAX - (830) 663-6706	163-901		RICKEY WILLIAMS		1937	\$214,394	.148	.007
REGULAR INSTRUCTIONAL DEVINE HIGH SCHOOL DEVINE MIDDLE SCHOOL JOHN J CIAVARRA EL DEVINE INTERMEDIATE SCHOOL DAEP INSTRUCTIONAL BIGFOOT ALTER CTR	(830) 851-0895 (830) 851-0695 (830) 851-0395 (830) 830-0495 (830) 663-5020		001 041 101 102 002	DON BECK LORI MAREK DARBY MACKARON SCOTT SOSTARICH RAUL MORALES	9-12 6-8 EE-3 4-5 6-12	572 407 529 423 6			
D'HANIS ISD 20	P O BOX 307 D'HANIS 78850-0307 PHONE - (830) 363-7216 FAX - (830) 363-7390	163-902		PAM SEIPP		309	\$64,132	.142	.007
REGULAR INSTRUCTIONAL D'HANIS SCHOOL	(830) 363-7216		001	MICHAEL POPPELL	K6-12	309			
NATALIA ISD 20	P O BOX 549 NATALIA 78059-0548 PHONE - (830) 663-4416 FAX - (830) 663-4186	163-903		JOEY MOCZYGEMBA		1228	\$96,477	.147	.019
REGULAR INSTRUCTIONAL NATALIA H S NATALIA J H NATALIA EL NATALIA EARLY CHILD CTR	(830) 663-4417 (830) 663-4027 (830) 663-2837 (830) 663-9739		001 041 101 102	OSWALDO GARCIA HENRY BOOTH JR ELVIA DELAGARZA ELVIA DELAGARZA	9-12 6-8 2-5 EE-1	349 256 356 267			
HONDO ISD 20	P O BOX 308 HONDO 78861-0308 PHONE - (830) 426-3027 FAX - (830) 426-7883	163-904		CLYDE H PARSONS		2167	\$296,003	.150	.009
REGULAR INSTRUCTIONAL HONDO H S MCDOWELL MIDDLE SCHOOL MEYER EL NEWELL E WOOLLS INTERMEDIATE ALTERNATIVE INSTRUCTIONAL DETENTION CTR	(830) 426-3341 (830) 426-2261 (830) 426-3161 (830) 426-7666 (830) 426-7613		001 041 102 105 104	LARRY CARROLL MICHAEL NEUMAN ELLEN SCHUELING JIMMY S GOUARD LESLIE CHANDLER	9-12 6-8 EE-2 3-5 5-12	617 481 567 481 21			
MEDINA VALLEY ISD 20	8449 F M 471 S CASTROVILLE 78009-9531 PHONE - (830) 931-2243 ext:1100 FAX - (830) 931-4050	163-908		WILLARD R MURREY		3003	\$588,113	.148	.010
REGULAR INSTRUCTIONAL MEDINA VALLEY H S MEDINA VALLEY MIDDLE SCHOOL CASTROVILLE ELEMENTARY LACOSTE ELEMENTARY POTRANCO ELEMENTARY JJAEP INSTRUCTIONAL BEXAR COUNTY JUVENILE JUSTICE ACADE DAEP INSTRUCTIONAL BIGFOOT ALTERNATIVE	(830) 931-2243 ext:1117 (830) 931-2243 ext:1161 (830) 931-2117 (830) 985-3421 (830) 538-9310 004 003		001 042 103 104 105 004 003	JAMES CHASE TERESA VIELMA BRENDA MANN EDWARD BALDERAS DENISE BOEHME RAUL MORALES	9-12 6-8 EE-5 EE-5 EE-5 4-12 6-12	901 791 545 295 461 0 10			
164 MENARD		164							
MENARD ISD 15	P O BOX 729 MENARD 76859-0729 PHONE - (325) 396-2404 FAX - (325) 396-2143	164-901		DAVID L HUTTON		362	\$92,737	.150	.000
REGULAR INSTRUCTIONAL MENARD H S MENARD J H MENARD EL DAEP INSTRUCTIONAL	(325) 396-2513 (325) 396-2348 (325) 396-2348		001 041 101	AMY BANOWSKY KYLE CHAMBERS KYLE CHAMBERS	9-12 6-8 PK-5	119 83 160			

Texas Public Schools and Charters, Directory, October 2006

County, district, region, school	Mailing address and phone number	Cnty.-dist. number	Sch. no.	County and district superintendents, principals	Grades	2005-06 enrollment	Appraised valuation (thousands)	Tax rate	
								Maintenance	Bond
DAEP	(325) 396-2513		002	AMY BANROWSKY	KG-12	0			
165 MIDLAND		165							
RICHARD MILBURN ACADEMY (MIDLAND) 18	3303 W ILLINOIS SPACE 14 MIDLAND 79703 PHONE - (806) 788-0198 FAX - (806) 788-1939	165-801		NORMAN HALL		178	\$0	.000	.000
CHARTER/ALTERNATIVE INSTRUCTIONAL RICHARD MILBURN ACADEMY (MIDLAND)	(432) 522-7200		001	CAMAL DAKIL	9-12	178			
MIDLAND ACADEMY CHARTER SCHOOL 18	500 N BAIRD MIDLAND 79701 PHONE - (432) 686-0003 FAX - (432) 686-0845	165-802		LEE CULVER		503	\$0	.000	.000
CHARTER/ALTERNATIVE INSTRUCTIONAL MIDLAND ACADEMY CHARTER SCHOOL	(432) 686-0003		101	WADE CHERRY	KG-11	503			
MIDLAND ISD 18	615 W MISSOURI AVE MIDLAND 79701-5017 PHONE - (432) 689-1000 FAX - (432) 689-1976	165-901		DR ROBERT E NICKS		20711	\$5,760,813	.150	.013
REGULAR INSTRUCTIONAL									
LEE H S	(432) 689-1600		002	PATRICK JONES	9-12	2083			
MIDLAND H S	(432) 689-1100		003	LINDA JOLLY	9-12	2010			
ALAMO JUNIOR HIGH	(432) 689-1700		041	JEFF HORNER	7-8	810			
LEE FRESHMAN HIGH SCHOOL	(432) 689-1250		042	LARRY WINGET	9	809			
MIDLAND FRESHMAN HIGH SCHOOL	(432) 689-1200		044	ELISE KAIL	9	863			
SAN JACINTO JUNIOR HIGH	(432) 689-1350		045	STEPHANIE HOWARD	7-8	748			
GODDARD JUNIOR HIGH	(432) 689-1300		046	RICK WOOD	7-8	872			
ABELL JUNIOR HIGH	(432) 689-6200		047	DEBORAH JORDAN	7-8	820			
BONHAM ELEMENTARY	(432) 689-1770		101	JONANNE LEDFORD	KG-6	560			
BOWIE ELEMENTARY	(432) 689-1401		102	TERRA SINGLETARY	KG-6	424			
BURNET ELEMENTARY	(432) 689-1780		104	KELLIE EBENSTEIN	KG-6	422			
CROCKETT ELEMENTARY	(432) 689-1430		105	DOLORES CANO	KG-6	451			
DE ZAVALA ELEMENTARY	(432) 689-1440		106	DALIA BENAVIDES	KG-6	339			
FANNIN ELEMENTARY	(432) 689-1450		107	KATHY ROBINSON	EE-6	501			
HENDERSON ELEMENTARY	(432) 689-1800		108	LORRIE OROSCO	KG-6	519			
HOUSTON ELEMENTARY	(432) 689-1460		109	ROCKY VALDES	KG-6	524			
JONES ELEMENTARY	(432) 689-1810		110	ANGELA HENRY	KG-6	491			
LAMAR ELEMENTARY	(432) 689-1820		111	KAYE HARRISON	KG-6	478			
LONG ELEMENTARY	(432) 689-1830		112	LINDA HALL	KG-6	518			
MILAM ELEMENTARY	(432) 689-1470		113	THOMAS J MILLER	KG-6	324			
EMERSON ELEMENTARY	(432) 689-1790		114	MARY SMITH	KG-6	464			
RUSK ELEMENTARY	(432) 689-1850		116	VICKIE SHENK	KG-6	411			
SOUTH ELEMENTARY	(432) 689-1550		117	LILIA NAMEZ	KG-6	398			
TRAVIS ELEMENTARY	(432) 689-1560		118	IRMA ALMAGER	KG-6	483			
WEST EARLY CHILDHOOD CTR	(432) 689-1580		120	PATRICIA STEVENS	EE-PK	339			
BUNCHE EARLY CHILDHOOD CTR	(432) 689-1410		121	JODIE BAUGH	EE-PK	362			
PARKER ELEMENTARY	(432) 689-1840		122	ROBERT STEWART	KG-6	482			
SANTA RITA ELEMENTARY	(432) 689-1490		123	ADRIAN CLIFTON	KG-6	441			
SCHARBAUER ELEMENTARY	(432) 689-1860		125	LISA NEIGHBORS	KG-6	552			
CARVER CENTER	(432) 689-1420		126	JUDY BRIDGES	4-6	0			
BUSH ELEMENTARY	(432) 689-1870		127	JILL ARTHUR	KG-6	531			
GREATHOUSE ELEMENTARY	(432) 689-6250		128	JODY STAMPS	PK-6	522			
WASHINGTON MATH/SCIENCE INSTITUTE	(432) 689-1570		129	RANDY BAIZA	KG-6	465			
PEASE COMMUNICATIONS/TECHNOLOGY MAG	(432) 689-1480		130	LILLIAN PORTER	KG-6	434			
ALTERNATIVE INSTRUCTIONAL									
VIOLA M COLEMAN H S	(432) 689-5000		004	GREG MCDANIEL	9-12	181			
MIDLAND EXCEL CAMPUS	(432) 689-1234		005	ANGELINA DAVIS	10-12	80			
CULVER YOUTH HOME	(432) 689-5000		404	GREG MCDANIEL	7-12	0			
GREENWOOD ISD 18	2700 FM 1379 MIDLAND 79706-5330 PHONE - (432) 685-7800 FAX - (432) 685-7804	165-902		GLENN EDWARD BARBER		1539	\$365,693	.150	.012
REGULAR INSTRUCTIONAL									
GREENWOOD H S	(432) 685-7805		001	SCOTT KNIPPA	9-12	493			
JAMES R BROOKS MIDDLE SCHOOL	(432) 685-7837		041	BYRON MORELAND	7-8	249			
GREENWOOD PRIMARY	(432) 685-7821		101	DAVID RANDALL	PK-3	445			
GREENWOOD INT	(432) 685-7819		102	GUAN MILLER	4-6	352			
166 MILAM		166							
CAMERON ISD 06	BOX 712 CAMERON 76520-0712 PHONE - (254) 697-3512 FAX - (254) 697-2448	166-901		MAXIE MORGAN		1601	\$237,330	.141	.029
REGULAR INSTRUCTIONAL									
CAMERON YOE HIGH SCHOOL	(254) 697-3902		002	CLINTON MCMAHON	9-12	451			
CAMERON JUNIOR HIGH SCHOOL	(254) 697-2131		041	DON HUMPHREY	6-8	346			
CAMERON ELEMENTARY SCHOOL	(254) 697-2381		101	PAUL DIXON	3-5	358			
BEN MILAM ELEMENTARY SCHOOL	(254) 697-3641		104	THOMAS KELLY	EE-2	446			
GAUSE ISD 06	P O BOX 38 GAUSE 77857-0038 PHONE - (979) 279-5891 FAX - (979) 279-5142	166-902		DR BRENDA B ALBRIGHT		167	\$54,271	.148	.000
REGULAR INSTRUCTIONAL GAUSE EL	(979) 279-5891		101	DR BRENDA BROOKS ALBRIGHT	PK-8	167			

Texas Public Schools and Charters, Directory, October 2006

County, district, region, school	Mailing address and phone number	Cnty.-dist. number	Sch. no.	County and district superintendents, principals	Grades	2005-06 enrollment	Appraised valuation (thousands)	Tax rate	
								Maintenance	Bond
MILANO ISD 06									
	P O BOX 145 MILANO 76556-0145 PHONE - (512) 455-2533 FAX - (512) 455-9311	166-903		LINDY ROBINSON		433	\$58,893	.150	.000
REGULAR INSTRUCTIONAL									
MILANO H S	(512) 455-9333		001	GUY BIRDWELL	9-12	161			
MILANO JR HIGH	(512) 455-6701		041	CLAY TARPLEY	6-8	81			
MILANO EL	(512) 455-2062		102	STEPHANIE LONGORIA	PK-5	191			
ROCKDALE ISD 06									
	P O BOX 632 ROCKDALE 76567-0632 PHONE - (512) 430-6000 FAX - (512) 446-3460	166-904		WALTER R POND		1936	\$595,017	.150	.000
REGULAR INSTRUCTIONAL									
ROCKDALE H S	(512) 430-6140		001	ALLEN SANDERS	9-12	526			
ROCKDALE J H	(512) 430-6100		041	RICHARD KOLEK	6-8	462			
ROCKDALE EL	(512) 430-6030		101	PAMELA KAUFMANN	EE-5	886			
ALTERNATIVE INSTRUCTIONAL									
ROCKDALE REGIONAL JUVENILE JUSTICE	(512) 430-6140		042	ALLEN SANDERS	5-12	62			
THORNDALE ISD 13									
	P O BOX 870 THORNDALE 76577-0870 PHONE - (512) 898-2538 FAX - (512) 898-5356	166-905		EUGENE SOLIS		527	\$85,580	.144	.014
REGULAR INSTRUCTIONAL									
THORNDALE H S	(512) 898-2321		001	DAVE DENNY	9-12	187			
THORNDALE MIDDLE	(512) 898-2670		041	HEATHER KLOTZ	6-8	121			
THORNDALE EL	(512) 898-2912		101	SUZANNE LENZ	PK-5	219			
BUCKHOLTS ISD 06									
	P O BOX 248 BUCKHOLTS 76518-0248 PHONE - (254) 593-3011 FAX - (254) 593-2270	166-907		KENT DUTTON		218	\$22,455	.149	.006
REGULAR INSTRUCTIONAL									
BUCKHOLTS SCHOOL	(254) 593-2744		001	PENNY COOTS	PK-12	218			
167 MILLS									
167									
GOLDTHWAITE ISD 12									
	P O BOX 608 GOLDTHWAITE 76844-0608 PHONE - (325) 648-3531 FAX - (325) 648-2456	167-901		VINCENT GILBERT		641	\$111,409	.130	.007
REGULAR INSTRUCTIONAL									
GOLDTHWAITE HIGH SCHOOL	(325) 648-3081		001	VINCENT C GILBERT	9-12	158			
GOLDTHWAITE MIDDLE SCHOOL	(325) 648-3630		002	BRADLEY J JONES	6-8	133			
GOLDTHWAITE EL	(325) 648-3055		101	WILLIAM O FOSTER	EE-5	285			
ALTERNATIVE INSTRUCTIONAL									
NEW HORIZONS RANCH	(325) 938-5513		102	JUDY K GIBSON	EE-12	65			
MULLIN ISD 12									
	P O BOX 128 MULLIN 76864-0128 PHONE - (325) 985-3374 FAX - (325) 985-3915	167-902		C L HAMMOND JR		107	\$40,657	.139	.000
REGULAR INSTRUCTIONAL									
MULLIN HIGH SCHOOL	(325) 985-3374		001	MARION FERGUSON	7-12	56			
MULLIN ELEMENTARY	(325) 985-3374		101	MARION FERGUSON	PK-6	51			
STAR ISD 12									
	P O BOX 838 STAR 76880-0838 PHONE - (915) 948-3661 FAX - (915) 948-3398	167-903		ROGER HASHEM		94	\$19,074	.117	.000
REGULAR INSTRUCTIONAL									
STAR SCHOOL	(915) 948-3661		001	L D JOHNSON	KG-12	94			
PRIDY ISD 12									
	P O BOX 40 PRIDY 76870-0040 PHONE - (325) 966-3323 FAX - (325) 966-3380	167-904		ROBBY STUTEVILLE		106	\$14,355	.128	.005
REGULAR INSTRUCTIONAL									
PRIDY SCHOOL	(325) 966-3323		001	BOB RAUCH	EE-12	106			
168 MITCHELL									
168									
COLORADO ISD 14									
	P O BOX 1268 COLORADO CITY 79512-1268 PHONE - (325) 728-3721 FAX - (325) 728-8471	168-901		JIM WHITE		1016	\$209,109	.150	.000
REGULAR INSTRUCTIONAL									
COLORADO HIGH SCHOOL	(325) 728-3424		001	JEREMY ROSS	9-12	270			
COLORADO MIDDLE	(325) 728-2673		041	MARK M MERRELL	6-8	217			
HUTCHINSON ELEMENTARY	(325) 728-5215		101	KATHLYN ARTHUR	3-5	192			
KELLEY ELEMENTARY	(325) 728-3471		102	DENISE FARMER	EE-2	305			
ALTERNATIVE INSTRUCTIONAL									
WALLACE ACCELERATED H S			003	MELINDA ALEXANDER	8-12	32			
LORAIN ISD 14									
	P O BOX 457 LORAIN 79532-0457 PHONE - (325) 737-2235 ext:22 FAX - (325) 737-2019	168-902		ERIC T STODDARD		152	\$25,694	.150	.000
REGULAR INSTRUCTIONAL									

Texas Public Schools and Charters, Directory, October 2006

County, district, region, school	Mailing address and phone number	Cnty.-dist. number	Sch. no.	County and district superintendents, principals	Grades	2005-06 enrollment	Appraised valuation (thousands)	Tax rate	
								Maintenance	Bond
LORAIN SCHOOL	(915) 737-2225		001	BIVIAN D HERMOSILLO SR	PK-12	152			
WESTBROOK ISD 14	P O BOX 99 WESTBROOK 79565-0099 PHONE - (325) 644-2311 FAX - (325) 644-5101	168-903		TODD BURLESON		216	\$215,326	.145	.000
REGULAR INSTRUCTIONAL			001	DOC ROWELL	PK-12	216			
WESTBROOK SCHOOL	(325) 644-2311								
ALTERNATIVE INSTRUCTIONAL			002		6-12	0			
COLORADO CITY ALTERNATIVE									
169 MONTAGUE		169							
BOWIE ISD 09	P O BOX 1168 BOWIE 76230-1168 PHONE - (940) 872-1151 FAX - (940) 872-5979	169-901		MONTE LEE BARNES		1613	\$399,309	.148	.000
REGULAR INSTRUCTIONAL			001	JEFF JACKSON	9-12	470			
BOWIE H S	(940) 872-1154		041	TOMMY MCEWEN	6-8	325			
BOWIE J H	(940) 872-1152		042	KAREN LAMBERT	4-5	212			
BOWIE INTERMEDIATE	(940) 872-1153		105	CLAUDETTE GRAY	EE-3	606			
BOWIE EL	(940) 872-3696								
NOCONA ISD 09	220 CLAY NOCONA 76255-2104 PHONE - (940) 825-3267 FAX - (940) 825-4945	169-902		VICKIE GEARHEART		900	\$134,380	.150	.000
REGULAR INSTRUCTIONAL			001	LYNN LIERLY	9-12	267			
NOCONA H S	(940) 825-3264		041	NORMAN WATERS	6-8	193			
NOCONA MIDDLE	(940) 825-3121		101	GILPATRICK PEYTON	EE-5	440			
NOCONA EL	(940) 825-3151								
GOLD BURG ISD 09	468 PRATER RD BOWIE 76230-9801 PHONE - (940) 872-3562 FAX - (940) 872-5933	169-906		KENNY MILLER		149	\$48,684	.150	.021
REGULAR INSTRUCTIONAL			001	LOUIS CLAYTON	6-12	104			
GOLD BURG H S	(940) 872-3562		101	LOUIS CLAYTON	KG-5	45			
RINGGOLD EL	(940) 934-6249								
MONTAGUE ISD 09	P O BOX 78 MONTAGUE 76251-0078 PHONE - (940) 894-2811 FAX - (940) 894-6605	169-908		KIM CHILDS		83	\$19,437	.130	.000
REGULAR INSTRUCTIONAL			101	KIM CHILDS	PK-8	83			
MONTAGUE EL	(940) 894-2811								
PRAIRIE VALLEY ISD 09	RT 3 BOX 550 NOCONA 76255-9521 PHONE - (940) 825-4425 FAX - (940) 825-4650	169-909		WR TUCKER JR		132	\$69,192	.150	.000
REGULAR INSTRUCTIONAL			001	TIM WEST	6-12	60			
PRAIRIE VALLEY H S	(940) 825-4425		101	TIM WEST	PK-5	72			
PRAIRIE VALLEY EL	(940) 825-4425								
FORESTBURG ISD 09	P O BOX 415 FORESTBURG 76239-0415 PHONE - (940) 964-2323 FAX - (940) 964-2531	169-910		DR FONDA HUNEYCUTT		196	\$36,924	.150	.010
REGULAR INSTRUCTIONAL			001	DR SID BRANNAN	PK-12	196			
FORESTBURG SCHOOL	(940) 964-2323								
SAINT JO ISD 09	DRAWER L SAINT JO 76265-0320 PHONE - (940) 995-2668 FAX - (940) 995-2026	169-911		LARRY SMITH		316	\$83,380	.150	.014
REGULAR INSTRUCTIONAL			001	DAVID FREEMAN	7-12	150			
SAINT JO H S	(940) 995-2532		101	GINA HENLEY	EE-6	166			
SAINT JO EL	(940) 995-2541								
170 MONTGOMERY		170							
TEXAS SERENITY ACADEMY 06	530 N SAM HOUSTON PKWY STE 213 HOUSTON 77060 PHONE - (281) 931-8887 FAX - (281) 931-8034	170-801		DON R JOHNSON		384	\$0	.000	.000
CHARTER/ALTERNATIVE INSTRUCTIONAL			001	EDWARD WATSON	6-12	0			
TEXAS SERENITY ACADEMY	(936) 334-8700		002	ED WATSON	KG-12	384			
TEXAS SERENITY ACADEMY			003		KG-12	0			
CONROE ISD 06	3205 W DAVIS CONROE 77304 PHONE - (936) 709-7702 FAX - (936) 760-7704	170-902		DR DON STOCKTON		42613	\$12,928,653	.149	.027
REGULAR INSTRUCTIONAL			001	MIKE CROWL	9-12	2841			
CONROE H S	(936) 756-4416		003	GREGG COLSCHEN	9-12	3824			
THE WOODLANDS H S	(936) 273-4837		005	TOMMY JOHNSON	9-12	2217			
OAK RIDGE H S	(936) 539-5790		007	DR MARY KAY ALLBRIGHT	EE-12	17			
PATHWAYS	(936) 760-7759								

Texas Public Schools and Charters, Directory, October 2006

County, district, region, school	Mailing address and phone number	Cnty.-dist. number	Sch. no.	County and district superintendents, principals	Grades	2005-06 enrollment	Appraised valuation (thousands)	Tax rate	
								Maintenance	Bond
CANEY CREEK H S	(936) 231-3330		011	DR GREG POOLE	9-12	1675			
THE WOODLANDS COLLEGE PARK HS	(936) 756-7751		014	MARK MURRELL	9-11	1834			
PEET J H	(936) 756-2621		041	DR LLOYD SWANSON	7-8	928			
WASHINGTON JUNIOR HIGH	(936) 760-7727		043	HARTWELL BROWN JR	7-8	563			
WILKERSON INT	(281) 292-5815		045	MARIE HARTLEY	5-6	735			
KNOX JUNIOR HIGH SCHOOL	(281) 367-0010		046	GALE DRUMMOND	7-8	1154			
C D YORK J H	(281) 367-6753		049	GENA JERKINS	6-8	1129			
COLLINS INT	(281) 367-2888		050	NORMA NARDONE	5-6	547			
MOORHEAD J H	(936) 231-2400		051	DR GREG POOLE	7-8	929			
MCCULLOUGH JUNIOR HIGH SCHOOL	(281) 681-2900		053	DR CHRIS MCCORD	7-8	1784			
MITCHELL INT	(281) 259-7510		067	PAULA KLAPESKY	5-6	1182			
GRANGERLAND INTERMEDIATE	(936) 760-7714		068	TAMMY HAMILTON	5-6	936			
DOLLY VOGEL INTERMEDIATE	(281) 681-9829		069	KEN SHARPLES	5-6	1068			
TRAVIS INTERMEDIATE	(936) 756-0035		070	JEAN GLORIOD	5-6	604			
TOUGH ELEMENTARY	(281) 465-5900		071	VALERIE VOGT	KG-6	1102			
CRYAR INTERMEDIATE			073	DRUANN DAVIS	5-6	942			
DERETCHIN EL			074	DR CATHY GIBSON	KG-6	440			
NEXT NEW INTERMEDIATE			075		5-6	0			
NEW OAK RIDGE INTERMEDIATE			076		5-6	0			
ANDERSON EL	(936) 756-4211		101	VIVIAN PRATTS	EE-4	772			
AUSTIN EL	(936) 264-1426		102	CINDY LENTZ	EE-4	538			
RUNYAN EL	(936) 539-1721		103	HEDITH UPSHAW	PK-4	595			
HOUSTON EL	(936) 756-2814		104	IVAN VELASCO	PK-4	621			
MILAM EL	(936) 231-2622		105	JUDY DAVIS	EE-4	774			
CREIGHTON ELEMENTARY	(936) 231-2255		106	TAMMY WALKER	PK-4	882			
ARMSTRONG EL	(936) 756-5733		107	VICTOR UHER	EE-4	670			
LAMAR EL	(281) 367-4491		108	LISA GARRISON	PK-4	710			
OAK RIDGE EL	(281) 367-4414		109	TARA VANDERMARK	PK-4	590			
HOUSER ELEMENTARY	(281) 259-7510		111	JEFF FULLER	PK-4	986			
A D FORD EL	(281) 367-4677		112	PAT CURRY	PK-4	1244			
SAM HAILEY EL	(281) 367-7344		113	PAT NICHOL	PK-4	647			
B B RICE EL	(936) 539-3306		114	JEAN ANN GLORIOD	EE-4	583			
SAN JACINTO EL	(281) 572-2248		115	SHARON LEE	PK-4	659			
GLEN LOCH EL	(281) 367-5343		116	CASSIE HERTZENBERG	EE-4	594			
SALLY RIDE EL	(281) 367-6290		117	CINDY JOHNSTON	KG-4	402			
DAVID EL	(281) 367-5090		118	LEE ALLEN	EE-4	559			
GIESINGER EL	(936) 539-6100		119	JENNY WATSON	EE-4	687			
GALATAS EL	(936) 321-5222		120	MARLENE LINDSAY	EE-4	606			
BUSH EL	(936) 273-5184		121	NANCY MACLEOD	EE-4	671			
POWELL EL	(936) 273-3781		122	MIKE MARSH	EE-4	844			
BUCKALEW EL	(281) 298-1383		123	LINDA CREWS	KG-4	844			
REAVES EL	(936) 756-8118		124	BECKY PAGE	PK-4	478			
KAUFMAN ELEMENTARY			125		KG-6	0			
SPRING TRAILS EL			126		KG-4	0			
JUVENILE DETENTION CTR	(936) 760-7767		201	STEVEN MEEKER	5-12	33			
ALTERNATIVE INSTRUCTIONAL									
W L HAUKE ALTER ED	(936) 760-7739		002	JO ANN BEKEN	8-12	139			
JJAEP INSTRUCTIONAL									
MONTGOMERY COUNTY JJAEP	(936) 525-3610		010	STEVEN MEEKER	4-12	34			
DAEP INSTRUCTIONAL									
D A E P	(936) 760-7770		020	STEVEN MEEKER	KG-12	0			
MONTGOMERY ISD 06	P O BOX 1475 MONTGOMERY 77356-1475 PHONE - (936) 582-1333 FAX - (936) 582-6447	170-903		DR JIM GIBSON		5332	\$2,224,487	.146	.020
REGULAR INSTRUCTIONAL									
MONTGOMERY H S	(936) 597-6401		002	BOBBY MORRIS	9-12	1494			
MONTGOMERY J H	(409) 597-6401		042	DUANE MCFADDEN	7-8	836			
MONTGOMERY MIDDLE	(936) 597-7070		051	SHERYL MOORE	6	420			
MONTGOMERY INT	(936) 597-6494		102	JADA MULLINS	4-5	783			
MONTGOMERY EL	(936) 597-6333		103	WENDY JORDAN	PK-3	848			
STEWART CREEK ELEMENTARY	(936) 582-5355		104	LINDA HYLANDER	PK-3	951			
LONE STAR EL	(936) 588-6100		105	JUDY KRATISH	PK-4	0			
JJAEP INSTRUCTIONAL									
MONTGOMERY CO J J A E P			003		4-12	0			
WILLIS ISD 06	204 W ROGERS ST WILLIS 77378-9239 PHONE - (936) 856-1200 FAX - (936) 856-5182	170-904		DR BRIAN ZEMLICKA		5262	\$1,276,929	.148	.026
REGULAR INSTRUCTIONAL									
WILLIS H S	(936) 856-1250		002	TIM PATTON	9-12	1488			
LYNN LUCAS MIDDLE	(936) 856-1274		042	TIFFANY FORESTER	6-8	510			
ROBERT P BRABHAM MIDDLE SCHOOL	(936) 890-2312		043	SHERYL BURLISON	6-8	637			
PARMLEY EL	(936) 856-1231		101	JANIE WIGGINS	PK-5	653			
C C HARDY ELEMENTARY	(936) 856-1241		103	DEBORAH COOPER	PK-5	619			
TURNER EL	(936) 856-1289		104	GLYNDA ANDERSON	PK-5	708			
EDWARD B CANNAN ELEMENTARY SCHOOL	(936) 890-8660		106	KARON PRIEST	PK-5	621			
JJAEP INSTRUCTIONAL									
JJAEP	(936) 856-1250		004		5-12	2			
DAEP INSTRUCTIONAL									
STUBBLEFIELD ALTERNATIVE ACADEMY	(936) 856-1302		003	LEE SLOAN	1-12	24			
MAGNOLIA ISD 06	P O BOX 88 MAGNOLIA 77353-0088 PHONE - (281) 356-3571 FAX - (281) 356-1328	170-906		MICHAEL HOLLAND		10225	\$1,976,994	.146	.033
REGULAR INSTRUCTIONAL									
MAGNOLIA H S	(281) 356-3572		001	JEFF SPRINGER	9-12	2795			
MAGNOLIA WEST H S	(281) 252-2550		002	ROB STEWART	9	0			
MAGNOLIA J H	(281) 356-1327		041	MARK WEATHERLY	7-8	889			
BEAR BRANCH J H	(281) 356-8088		042	GERALD EVANS	7-8	721			

Texas Public Schools and Charters, Directory, October 2006

County, district, region, school	Mailing address and phone number	Cnty.-dist. number	Sch. no.	County and district superintendents, principals	Grades	2005-06 enrollment	Appraised valuation (thousands)	Tax rate	
								Main-tenance	Bond
MAGNOLIA JUNIOR HIGH SIXTH GRADE CE	(281) 252-2033		051	TIM OWEN	6	424			
BEAR BRANCH JUNIOR HIGH SIXTH GRADE	(281) 252-2031		052	TOMMY BURNS	6	365			
MAGNOLIA ELEMENTARY	(281) 356-6434		102	JENNIFER WARD	KG-5	553			
J L LYON ELEMENTARY	(281) 356-8115		103	TAMMY HALEY	EE-5	781			
BEAR BRANCH EL	(281) 356-4771		104	SUSAN WARD	KG-5	836			
WILLIE E WILLIAMS ELEMENTARY	(281) 356-6866		105	KYLE FONTENOT	EE-5	754			
CEDRIC C SMITH	(281) 252-2300		106	LESLIE SCHATTE	EE-5	729			
NICHOLS SAWMILL ELEMENTARY	(281) 252-2133		107	LINDA KENJURA	EE-5	607			
TOM E ELLISOR EL	(281) 252-7400		108	FOY CAMPBELL	EE-5	680			
ALTERNATIVE INSTRUCTIONAL									
AEP	(281) 252-2006		011	KEITH DOEHRMANN	4-12	0			
ALPHA	(281) 252-2265		012	KEITH DOEHRMANN	9-12	86			
JJAEP INSTRUCTIONAL									
PROJECT RESTORE			010		6-12	5			
SPLENDORA ISD 06	23419 FM 2090 SPLENDORA 77372-6211 PHONE - (281) 689-3128 FAX - (281) 689-7509	170-907		DR BILLY RANDAL BOWMAN		3281	\$241,349	.150	.019
REGULAR INSTRUCTIONAL									
SPLENDORA H S	(281) 689-8008		001	DAVID PARKER	9-12	863			
SPLENDORA JUNIOR HIGH	(281) 689-6343		041	WILL GOLLIHAR	7-8	536			
PEACH CREEK ELEMENTARY	(281) 689-3114		101	TRINA YOUNG	EE-4	693			
GREENLEAF ELEMENTARY	(281) 689-8020		102	MARY WEAVER	EE-4	689			
SPLENDORA INTERMEDIATE	(281) 689-7277		103	DALE MARTIN	5-6	500			
JJAEP INSTRUCTIONAL									
PROJECT RESTORE	(409) 625-3610		010	DAVE SMITH	6-12	0			
NEW CANEY ISD 06	21580 LOOP 494 NEW CANEY 77357 PHONE - (281) 577-8600 FAX - (281) 354-2639	170-908		RICHARD COWAN		7374	\$1,216,612	.150	.029
REGULAR INSTRUCTIONAL									
NEW CANEY H S	(281) 577-2800		001	JOHN YONKER	9-12	1839			
WHITE OAK MIDDLE SCHOOL	(281) 577-8800		041	MIKE ASTON	6-8	923			
KEEFER CROSSING MIDDLE SCHOOL	(281) 577-8840		042	STEVE FREEMAN	6-8	856			
PORTER EL	(281) 354-3267		101	DEBRA JOHNSON	EE-5	761			
NEW CANEY EL	(281) 399-1400		102	BETTY WYATT	EE-5	803			
A M AIKIN EL	(281) 577-2900		104	PATRICIA MUSICK	EE-5	547			
ROBERT CRIPPEN EL	(281) 354-6601		106	SARAH HOTTMAN	EE-5	780			
KINGS MANOR ELEMENTARY	(281) 359-4671		107	PENNY PEACOCK	EE-5	791			
VALLEY RANCH ELEMENTARY	(281) 577-8760		109	GLORIA HAMMACK	EE-5	0			
EL #8			110		PK-5	0			
BENS BRANCH EL			111		PK-5	0			
EL #9			112		6	0			
ALTERNATIVE INSTRUCTIONAL									
NEW CANEY SP ED	(281) 577-8670		103		EE-12	21			
JJAEP INSTRUCTIONAL									
PROJECT RESTORE			003		5-12	6			
DAEP INSTRUCTIONAL									
THE LEARNING CTR	(281) 354-4556		002	SUSAN MEAGHER	1-12	47			
171 MOORE		171							
DUMAS ISD 16	P O BOX 615 DUMAS 79029-0615 PHONE - (806) 935-6461 FAX - (806) 935-6275	171-901		LARRY D APPEL		4099	\$1,713,506	.148	.005
REGULAR INSTRUCTIONAL									
DUMAS H S	(806) 935-4151		001	BOB CALLAHAN	9-12	1090			
DUMAS J H	(806) 935-4155		041	MARK STROEBEL	7-8	579			
CACTUS EL	(806) 966-5102		101	CARLA TAFOYA	PK-6	468			
MORNINGSIDE EL	(806) 935-4153		102	KELLY CARRELL	EE-6	539			
HILLCREST EL	(806) 935-5629		103	JAMIE COPLEY	PK-6	361			
SUNSET EL	(806) 935-2127		104	TED TRICE	PK-6	509			
GREEN ACRES EL	(806) 935-4157		105	SHARLA WILSON	PK-6	516			
ALTERNATIVE INSTRUCTIONAL									
C H A M P S	(806) 857-3438		002	LARRY GREEN	9-12	37			
SUNRAY ISD 16	P O BOX 240 SUNRAY 79086-0240 PHONE - (806) 948-4411 FAX - (806) 948-5274	171-902		MICHAEL BROWN		535	\$293,986	.147	.012
REGULAR INSTRUCTIONAL									
SUNRAY H S	(806) 948-5515		001	JUDY STEWART	9-12	159			
SUNRAY MIDDLE SCHOOL	(806) 948-4444		041	SID WHITELEY	5-8	170			
SUNRAY EL	(806) 948-4222		101	GLEN WALDO	EE-4	205			
ALTERNATIVE INSTRUCTIONAL									
C H A M P S	(806) 857-3438		002	LARRY GREEN	9-12	1			
172 MORRIS		172							
DAINGERFIELD-LONE STAR ISD 08	200 TIGER DR DAINGERFIELD 75638-0851 PHONE - (903) 645-2239 FAX - (903) 645-2137	172-902		MARY ANN MARSHALL		1442	\$643,753	.150	.013
REGULAR INSTRUCTIONAL									
DAINGERFIELD H S	(903) 645-3968		001	GERALD SINGLETON SR	9-12	407			
DAINGERFIELD J H	(903) 645-2261		041	JIMMIE B DAVIS SR	6-8	333			
SOUTH EL	(903) 645-3501		101	SANDRA DUARLES	3-5	246			
WEST EL	(903) 645-2901		102	GALEN SMITH	EE-2	309			

Texas Public Schools and Charters, Directory, October 2006

County, district, region, school	Mailing address and phone number	Cnty.-dist. number	Sch. no.	County and district superintendents, principals	Grades	2005-06 enrollment	Appraised valuation (thousands)	Tax rate	
								Maintenance	Bond
LONE STAR EL	(903) 656-2351		103	BRIAN MCADAMS	EE-5	147			
PEWITT CISD 08	P O BOX 1106 OMAHA 75571-1106 PHONE - (903) 884-2804 FAX - (903) 884-2866	172-905		DR DAVID FITTS		961	\$137,946	.140	.015
REGULAR INSTRUCTIONAL									
PEWITT H S	(903) 884-2293		002	WILLIAM R HARP	9-12	299			
PEWITT J H	(903) 884-2505		041	RONNIE LEE HERRON	6-8	218			
PEWITT EL	(903) 884-2404		102	BRADLEY BAILEY	EE-5	444			
173 MOTLEY		173							
MOTLEY COUNTY ISD 17	P O BOX 310 MATADOR 79244-0310 PHONE - (806) 347-2676 FAX - (806) 347-2871	173-901		RANDY BROWN		167	\$61,298	.150	.000
REGULAR INSTRUCTIONAL									
MOTLEY COUNTY SCHOOL	(806) 347-2676		001		EE-12	167			
174 NACOGDOCHES		174							
CHIRENO ISD 07	P O BOX 85 CHIRENO 75937-0085 PHONE - (936) 362-2132 FAX - (936) 362-2490	174-901		JAMES HOCKENBERRY		330	\$44,494	.150	.006
REGULAR INSTRUCTIONAL									
CHIRENO H S	(936) 362-2132		001	BRADLEY DURHAM	9-12	104			
CHIRENO EL	(936) 362-2132		101	BRADLEY DURHAM	PK-8	226			
ALTERNATIVE INSTRUCTIONAL									
NACOGDOCHES CO ALTER ED COOP			003		5-12	0			
CUSHING ISD 07	P O BOX 337 CUSHING 75760-0337 PHONE - (936) 326-4890 FAX - (936) 326-4115	174-902		BOB CASTER		485	\$258,383	.150	.000
REGULAR INSTRUCTIONAL									
CUSHING SCHOOL	(936) 326-4271		001	MICHAEL DAVIS	7-12	238			
CUSHING ELEMENTARY	(936) 326-4234		002	MELANIE PETTIT	EE-6	247			
GARRISON ISD 07	459 N US HWY 59 GARRISON 75946-2117 PHONE - (936) 347-7000 FAX - (936) 347-2529	174-903		ARNIE KELLEY		685	\$178,951	.137	.005
REGULAR INSTRUCTIONAL									
GARRISON H S	(936) 347-7030		001	DARREN WEBB, MED	9-12	202			
GARRISON MIDDLE	(936) 347-7020		041	VIRGIL WEDGEWORTH, MED	6-8	162			
GARRISON ELEMENTARY	(936) 347-7010		101	KEVIN DYES	EE-5	321			
DAEP INSTRUCTIONAL									
NACOGDOCHES COUNTY DAEP COOP			003		3-12	0			
NACOGDOCHES ISD 07	DRAWER 631521 NACOGDOCHES 75963-1521 PHONE - (936) 569-5000 FAX - (936) 569-5797	174-904		DR RODNEY D HUTTO		6574	\$1,479,424	.150	.020
REGULAR INSTRUCTIONAL									
NACOGDOCHES H S	(936) 564-2466 ext:2222		002	DENNIS WILLIAMS	9-12	1887			
MIKE MOSES MS	(936) 569-5001		042	STEVE GREEN	6-8	696			
MCMICHAEL MS	(936) 562-0519		043	NATHAN CHADDICK	6-8	759			
BROOKS-QUINN-JONES ELEMENTARY	(936) 569-5040		101	RACHEL JOHNSON	EE-5	827			
CARPENTER EL	(936) 569-5070		102	JUDY JUSTUS	KG-5	506			
FREDONIA EL	(936) 569-5080		103	TONY TIPTON	KG-5	401			
NETTIE MARSHALL EL	(936) 569-5062		104	SHELTON JONES	KG-5	293			
RAGUET EL	(936) 569-5052		105	KRISTI SHOFNER	KG-5	463			
NISD/SFASU CHARTER CAMPUS	(936) 468-4006		108	LYSA HAGAN	KG-5	138			
THOMAS J RUSK EL	(936) 569-3100		110	DELINDA NEAL	KG-5	604			
DAEP INSTRUCTIONAL									
NACOGDOCHES CO ALTER ED COOP	(936) 569-3175		004	MICHELLE WILLIAMS	5-12	0			
WODEN ISD 07	P O BOX 100 WODEN 75978-0100 PHONE - (936) 564-2073 FAX - (936) 564-1250	174-906		L WAYNE MASON		855	\$89,119	.149	.000
REGULAR INSTRUCTIONAL									
WODEN H S	(936) 564-7903		001	MIKE KING	9-12	253			
WODEN J H	(936) 564-2481		041	KEITH LOWERY	6-8	196			
WODEN EL	(936) 564-2386		101	DEBBIE BLACKMON	PK-5	380			
ALTERNATIVE INSTRUCTIONAL									
NACOGDOCHES BOYS RANCH	(936) 560-1310		102	JOHN HILL	KG-12	26			
DAEP INSTRUCTIONAL									
WODEN DAEP			003		6-12	0			
CENTRAL HEIGHTS ISD 07	10317 US HWY 259 N NACOGDOCHES 75965-9584 PHONE - (936) 564-2681 FAX - (936) 569-6889	174-908		EARL W ADAMS		731	\$82,196	.150	.000
REGULAR INSTRUCTIONAL									
CENTRAL HEIGHTS H S	(936) 552-3408		001	ANDREW LEN BINFORD	7-12	343			
CENTRAL HEIGHTS EL	(409) 552-3424		101	TONA CLEVENGER	EE-6	388			
DAEP INSTRUCTIONAL									

Texas Public Schools and Charters, Directory, October 2006

County, district, region, school	Mailing address and phone number	Cnty.-dist. number	Sch. no.	County and district superintendents, principals	Grades	2005-06 enrollment	Appraised valuation (thousands)	Tax rate	
								Maintenance	Bond
NACOGDOCHES CO ALTERNATIVE COOP			003	ANDREW BINFORD	5-12	0			
MARTINSVILLE ISD 07	P O BOX 100 MARTINSVILLE 75958-0100 PHONE - (936) 564-3455 FAX - (936) 569-0498	174-909		ALLEN DEWITT GARNER		320	\$31,294	.150	.010
REGULAR INSTRUCTIONAL MARTINSVILLE SCHOOL	(936) 564-3455		001	RICHARD HAWTHORNE	EE-12	320			
ALTERNATIVE INSTRUCTIONAL NACOGDOCHES CO ALTER ED COOP			002		5-12	0			
ETOILE ISD 07	P O BOX 98 ETOILE 75944-0098 PHONE - (936) 854-2238 FAX - (936) 854-2241	174-910		LAWTON ANDREW TREKELL		151	\$37,491	.145	.000
REGULAR INSTRUCTIONAL ETOILE EL	(936) 854-2238		101	LAWTON ANDREW TREKELL	KG-8	151			
DAEP INSTRUCTIONAL ETOILE DAEP			103	MARGO RUSSELL	KG-8	0			
DOUGLASS ISD 07	P O BOX 38 DOUGLASS 75943-0038 PHONE - (936) 569-9804 FAX - (936) 569-9446	174-911		JAY HAMPTON TULLOS		349	\$112,913	.150	.000
REGULAR INSTRUCTIONAL DOUGLASS SCHOOL	(936) 569-9804		001	ERIC BRYAN SAMFORD	KG-12	349			
DAEP INSTRUCTIONAL NACOGDOCHES CO ALTER ED COOP			003	MARGO RUSSELL	6-12	0			
175 NAVARRO		175							
BLOOMING GROVE ISD 12	P O BOX 258 BLOOMING GROVE 76626-0258 PHONE - (903) 695-2541 FAX - (903) 695-2594	175-902		MICHAEL BALDREE		884	\$92,146	.150	.008
REGULAR INSTRUCTIONAL BLOOMING GROVE H S	(903) 695-2536		001	DONNA E WOOD	9-12	293			
BLOOMING GROVE JH	(903) 695-4201		041	DOYLE BELL	6-8	204			
BLOOMING GROVE EL	(903) 695-4401		101	DAVID BREWER	PK-5	387			
DAEP INSTRUCTIONAL NAVARRO COUNTY DAEP/ABC	(903) 872-6357		301	ROGER PILLANS	KG-12	0			
BUDGETED CORSCIANA CHRISTIAN ACAD	(903) 872-6471		200	RICK ROBERSON	KG-12	0			
CORSCIANA ISD 12	601 N 13TH ST CORSCIANA 75110-3298 PHONE - (903) 874-7441 FAX - (903) 872-2100	175-903		DON DENBOW		5660	\$985,534	.141	.026
REGULAR INSTRUCTIONAL CORSCIANA H IGH SCHOOL	(903) 874-8211		001	DR KEITH MOORE	9-12	1519			
COLLINS MIDDLE	(903) 872-3979		041	DR MICHAEL MITCHELL	7-8	766			
DRANE INT	(903) 874-8281		042	ELIJAH GRANGER	6	401			
BOWIE ELEMENTARY	(903) 872-6541		101	BILLY SNOW	KG-5	706			
JOSE ANTONIO NAVARRO EL	(903) 874-1011		102	DEBBIE COTTAR	KG-5	821			
FANNIN EL	(903) 874-3728		103	STEVEN BROWNLEE	EE-5	722			
SAM HOUSTON EL	(903) 874-6971		105	DR NANCY PHILLIPS	PK-KG	0			
CARROLL EL	(903) 872-3074		107	DEMETRUS LIGGINS	EE-5	725			
BUDGETED SP ED CTR	(903) 872-6534		110	KELLYE MESKER	EE-12	0			
JAMES COLLINS CATH SCH	(903) 872-1751		200	PHILIP RILEY	EE-8	0			
DAWSON ISD 12	199 N SCHOOL AVE DAWSON 76639 PHONE - (254) 578-1031 FAX - (254) 578-1721	175-904		HUGH ELLIS		467	\$54,560	.150	.000
REGULAR INSTRUCTIONAL DAWSON H S	(254) 578-1031		001	RONNIE SHIFLET	7-12	206			
DAWSON EL	(254) 578-1416		101	CYNTHIA POLLARD	EE-6	261			
DAEP INSTRUCTIONAL DAWSON DAEP			002	ROGER PILLANS	KG-12	0			
FROST ISD 12	P O BOX K FROST 76641-0910 PHONE - (903) 682-2711 FAX - (903) 682-2107	175-905		JIM M REVILL		372	\$42,873	.150	.007
REGULAR INSTRUCTIONAL FROST H S	(903) 682-2541		001	GORDON LOCKETT	7-12	163			
FROST EL	(903) 682-2541		101	KENNETH HALL	PK-6	209			
DAEP INSTRUCTIONAL NAVARRO COUNTY AEP/ABC			002		PK-12	0			
KERENS ISD 12	P O BOX 310 KERENS 75144-0310 PHONE - (903) 396-2924 FAX - (903) 396-2334	175-907		KEVIN C STANFORD		692	\$133,345	.136	.004
REGULAR INSTRUCTIONAL KERENS SCHOOL	(903) 396-2931		001	DAVID ATKEISSON AMY CARR STEPHEN PACE LAMONT SMITH	EE-12	692			

Texas Public Schools and Charters, Directory, October 2006

County, district, region, school	Mailing address and phone number	Cnty.-dist. number	Sch. no.	County and district superintendents, principals	Grades	2005-06 enrollment	Appraised valuation (thousands)	Tax rate	
								Maintenance	Bond
CORSICANA RESIDENTIAL TREATMENT CENTER 12	P O BOX 610 CORSICANA 75151 PHONE - (903) 872-4821 ext:420 FAX - (903) 872-6667	175-909		DR DEBORAH NANCE, PH D		0	\$0	.000	.000
REGULAR INSTRUCTIONAL CORSICANA RESIDENTIAL TREATMENT CEN	(903) 872-4821 ext:420		001	SHIRLEY GARCIA	5-12	0			
MILDRED ISD 12	MILDRED ISD 5475 S HWY 287 CORSICANA 75109-9328 PHONE - (903) 872-6505 FAX - (903) 872-1341	175-910		DOUGLAS K LANE		699	\$201,206	.133	.009
REGULAR INSTRUCTIONAL MILDRED H S MILDRED EL	(903) 872-0392 (903) 872-0381		001 101	GERRY TALLEY PAULA MCNEEL	7-12 EE,KG-6	335 364			
DAEP INSTRUCTIONAL NAVARRO DAEP COOP BUDGETED NEW ENCOUNTERS	(903) 872-6357 (903) 874-1577		301 200	ROGER PILLANS	KG-12 7-12	0 0			
RICE ISD 12	1302 S MCKINNEY ST RICE 75155 PHONE - (903) 326-4287 FAX - (903) 326-4164	175-911		JUDITH PRITCHETT		677	\$59,993	.144	.015
REGULAR INSTRUCTIONAL RICE H S RICE EL	(903) 326-4502 (903) 326-4151		001 101	TOM HERRIN REGINA CASADAY	6-12 PK-5	350 327			
176 NEWTON		176							
BURKEVILLE ISD 05	P O BOX 218 BURKEVILLE 75932-0218 PHONE - (409) 565-2201 FAX - (409) 565-2012	176-901		JOE W GASSIOTT		382	\$134,456	.141	.018
REGULAR INSTRUCTIONAL BURKEVILLE HIGH SCHOOL BURKEVILLE MIDDLE SCHOOL BURKEVILLE EL	(409) 565-4338 (409) 565-2201 (409) 565-4284		001 041 101	HUB JORDAN HUB JORDAN ROSEMARY WILLIAMS	9-12 7-8 EE-6	117 70 195			
NEWTON ISD 05	414 N MAIN ST NEWTON 75966 PHONE - (409) 379-8137 FAX - (409) 379-2189	176-902		GENE P ISABELL		1220	\$165,808	.143	.020
REGULAR INSTRUCTIONAL NEWTON H S NEWTON MIDDLE NEWTON EL	(409) 379-4731 (409) 379-8324 (409) 379-2491		002 041 104	JOHNNY METZ HOWELL WRIGHT JONNIE MILLER	9-12 6-8 EE-5	355 261 604			
BUDGETED NEWTON CO SP ED CO-OP	(409) 379-8403		199	DENISE HILTON	EE-12	0			
DEWEYVILLE ISD 05	P O BOX 408 DEWEYVILLE 77614-0408 PHONE - (409) 746-2731 FAX - (409) 746-3360	176-903		RICK L SUMMERS		723	\$383,422	.148	.028
REGULAR INSTRUCTIONAL DEWEYVILLE H S DEWEYVILLE MIDDLE DEWEYVILLE EL	(409) 746-3173 (409) 746-2924 (409) 746-2716		001 041 101	RICHARD SESSIONS BENNY ELLISON PHYLLIS KINGSBURY	9-12 6-8 PK-5	231 189 303			
177 NOLAN		177							
ROSCOE ISD 14	P O BOX 579 ROSCOE 79545-0579 PHONE - (325) 766-3629 FAX - (325) 766-3138	177-901		KIM D ALEXANDER		316	\$58,436	.150	.009
REGULAR INSTRUCTIONAL ROSCOE H S ROSCOE EL	(325) 766-3327 (325) 766-3323		001 101	FRANK E YOUNG FRANK E YOUNG	7-12 EE-6	169 147			
ALTERNATIVE INSTRUCTIONAL HOBBS ALTER ED CO-OP	(325) 735-2851		002		9-12	0			
SWEETWATER ISD 14	207 MUSGROVE ST SWEETWATER 79556-5321 PHONE - (325) 235-8601 FAX - (325) 235-5561	177-902		DR RONALD BEARD		2329	\$416,023	.150	.008
REGULAR INSTRUCTIONAL SWEETWATER H S SWEETWATER MIDDLE COWEN ELEMENTARY EAST RIDGE EL SWEETWATER INTERMEDIATE SCHOOL SOUTHEAST EL	(325) 235-4371 (325) 236-6303 (325) 235-3482 (325) 235-5282 (325) 235-3491 (325) 235-9222		001 041 101 102 104 105	JAN BAKER KENT RUFFIN HEATHER MOORE DANNY COCHRAN KATHY MCCOMBS SMARTT LEESA TOLIVER	9-12 6-8 EE-PK KG-3 4-5 KG-3	570 487 202 336 339 361			
ALTERNATIVE INSTRUCTIONAL HOBBS ALTER ED CO-OP	(325) 735-2850		003	DENNIS MOSELEY	9-12	34			
BLACKWELL CISD 14	P O BOX 505 BLACKWELL 79506-0505 PHONE - (325) 282-2311 FAX - (325) 282-2027	177-903		JD DAVIS		132	\$159,020	.150	.000
REGULAR INSTRUCTIONAL									

Texas Public Schools and Charters, Directory, October 2006

County, district, region, school	Mailing address and phone number	Cnty.-dist. number	Sch. no.	County and district superintendents, principals	Grades	2005-06 enrollment	Appraised valuation (thousands)	Tax rate	
								Maintenance	Bond
BLACKWELL SCHOOL ALTERNATIVE INSTRUCTIONAL HOBBS ALTER ED CO-OP	(325) 282-2311 (915) 735-2851		001 002	GARY D SMITH DENNIS MOSLEY	PK-12 9-12	132 0			
HIGHLAND ISD 14	6625 F M 608 ROSCOE 79545-9801 PHONE - (325) 766-3652 FAX - (325) 766-3869	177-905		GUY L NELSON		198	\$85,338	.143	.011
REGULAR INSTRUCTIONAL HIGHLAND SCHOOL	(325) 766-3652		001	DUANE HYDE DONNA STEWART	PK-12	198			
178 NUECES		178							
DR M L GARZA-GONZALEZ CHARTER SCHOOL 02	4129 GREENWOOD DR CORPUS CHRISTI 78416 PHONE - (361) 881-9988 FAX - (361) 881-9994	178-801		MARIA L GARZA		200	\$0	.000	.000
CHARTER/ALTERNATIVE INSTRUCTIONAL DR M L GARZA-GONZALEZ CHARTER SCHOO ACCELERATED LEARNING CENTER GCCLR INSTITUTE OF TECHNOLOGY	(361) 881-9988 (361) 887-7766 (361) 881-9988		001 101 102	ADOLFO CHAPA MARIA L GARZA ADOLFO CHAPA	PK-12 PK-12 PK-12	200 0 0			
SEASHORE LEARNING CTR CHARTER 02	14493 S PADRE IS DR CORPUS CHRISTI 78418-5939 PHONE - (361) 949-1222 FAX - (361) 949-6762	178-802		KIM FULLER		204	\$0	.000	.000
CHARTER/REGULAR INSTRUCTIONAL SEASHORE LEARNING CTR	(361) 949-1222		101	DR JAN LOVELESS	PK-7	204			
COASTAL BEND YOUTH CITY 02	P O BOX 268 DRISCOLL 78351 PHONE - (361) 387-4513 FAX - (361) 387-0995	178-803		SALLY IRVINE		0	\$0	.000	.000
CHARTER/REGULAR INSTRUCTIONAL COASTAL BEND YOUTH CITY	(361) 387-4513		001	SALLY IRVINE	5-12	0			
RICHARD MILBURN ALTER HIGH SCHOOL (CORPUS CHRISTI) 02	4902 34TH ST LUBBOCK 79410 PHONE - (806) 788-0198 FAX - (806) 788-1939	178-804		NORMAN HALL		180	\$0	.000	.000
CHARTER/ALTERNATIVE INSTRUCTIONAL RICHARD MILBURN ALTER H S (CORPUS C	(361) 225-4424		001	SU CLINE	9-12	180			
CORPUS CHRISTI MONTESSORI SCHOOL 02	3530 GOLLIHAR RD CORPUS CHRISTI 78415 PHONE - (361) 883-9306 FAX - (361) 884-9306	178-807		VIRGINIA ESQUIVEL WALLACE		59	\$0	.000	.000
CHARTER/REGULAR INSTRUCTIONAL CORPUS CHRISTI MONTESSORI SCHOOL	(361) 883-9306		101		1-4	59			
AGUA DULCE ISD 02	P O BOX 250 AGUA DULCE 78330-0250 PHONE - (361) 998-2542 FAX - (361) 998-2816	178-901		PAUL CZERWINSKI		342	\$84,126	.150	.024
REGULAR INSTRUCTIONAL AGUA DULCE H S AGUA DULCE ELEMENTARY SCHOOL	(361) 998-2214 (361) 998-2335		001 101	MICHAEL A GONZALEZ PENNY PILLACK	6-12 EE-5	178 164			
BISHOP CISD 02	719 E SIXTH ST BISHOP 78343-2708 PHONE - (361) 584-3591 ext:241 FAX - (361) 584-3593 ext:316	178-902		CHRISTINA GUTIERREZ		1201	\$469,945	.148	.016
REGULAR INSTRUCTIONAL BISHOP H S LILLION E LUEHRS J H BISHOP EL BISHOP PRIMARY PETRONILA EL JJAEP INSTRUCTIONAL NUECES CO J J A E P BUDGETED ST PAUL LUTHERAN SCH	(361) 584-2547 ext:248 (361) 584-3576 ext:244 (361) 584-3571 ext:230 (361) 584-2434 (361) 387-2834 (361) 888-7007		001 041 101 102 103 003	RAY A GARZA DAN TRUE CARMEN GONZALEZ CONNIE MUNOZ RICHARD GUTIERREZ SUSAN MOERBE	9-12 7-8 4-6 EE-3 PK-5 6-12	325 202 239 318 116 1			
CALALLEN ISD 02	4205 WILDCAT DR CORPUS CHRISTI 78410-5198 PHONE - (361) 242-5600 FAX - (361) 242-5620	178-903		DR ARTURO ALMENDAREZ		3919	\$991,788	.150	.010
REGULAR INSTRUCTIONAL CALALLEN HIGH SCHOOL CALALLEN MIDDLE SCHOOL MAGEE ELEMENTARY CALALLEN EAST ELEMENTARY CALALLEN WOOD RIVER ELEMENTARY JJAEP INSTRUCTIONAL NUECES CO J J A E P	(361) 242-5626 (361) 242-5672 (361) 242-5900 (361) 242-5938 (361) 387-5566 (361) 242-5600		001 041 103 104 105 003	YVONNE MARQUEZ-NETH LESLIE FAUGHT IMELDA GUERRA LYNNETTE FELDER CYNTHIA JOHNSON	9-12 6-8 EE-5 EE,KG-3 EE,KG-3 7-12	1253 903 655 503 604 1			
CORPUS CHRISTI ISD 02	P O BOX 110 CORPUS CHRISTI 78403-0110	178-904		D SCOTT ELLIFF		39101	\$7,970,821	.150	.012

Texas Public Schools and Charters, Directory, October 2006

County, district, region, school	Mailing address and phone number	Cnty.-dist. number	Sch. no.	County and district superintendents, principals	Grades	2005-06 enrollment	Appraised valuation (thousands)	Tax rate	
								Maintenance	Bond
REGULAR INSTRUCTIONAL									
CARROLL H S	(361) 853-0151		001	STEVE VANMATRE	9-12	2332			
KING H S	(361) 994-6900		002	BERNADINE CERVANTES	9-12	2470			
MILLER HIGH SCHOOL CTR FOR COMMUNIC	(361) 884-4963		003	DELIA MCLERRAN	9-12	1333			
MOODY H S	(361) 854-3261		004	CONRADO GARCIA	9-12	1926			
RAY H S	(361) 806-5300		005	STEVEN L GONZALES	9-12	2112			
NEW H S			006		9-12	0			
BAKER MIDDLE	(361) 878-1420		041	DARLA REID	6-8	892			
BROWNE MIDDLE	(361) 878-1426		043	DONNA R ADAMS	6-8	743			
CULLEN MIDDLE	(361) 994-3630		045	ROBERT TEMPLETON	6-8	519			
CUNNINGHAM MIDDLE	(361) 878-1432		046	CARLOS E GARZA	6-8	588			
DRISCOLL MIDDLE	(361) 886-9365		047	ROLAND J QUEZADA	6-8	693			
HAAS MIDDLE	(361) 994-3636		048	DEBORAH SCATES	6-8	531			
HAMLIN MIDDLE	(361) 878-1438		049	DEBBIE MCADEN	6-8	758			
MARTIN MIDDLE	(361) 878-1400		050	MINERVA ABREGO	6-8	589			
SOUTH PARK MIDDLE	(361) 878-1446		052	DR MICHAEL W TORRES	6-8	585			
WYNN SEALE ACADEMY OF FINE ARTS	(361) 886-9359		053	DELIA MCLERRAN	6-8	794			
KAFFIE MIDDLE SCHOOL	(361) 994-3600		055	NANCY BENSON	6-8	964			
GRANT MIDDLE	(361) 878-1860		056	CARLA ROSA-VILLARREAL	6-8	1002			
ALLEN EL	(361) 886-9300		101	JOE HERNANDEZ	PK-5	409			
CALK EL	(361) 878-1700		103	DR JENITTA RUPP	PK-5	413			
CARROLL LANE EL	(361) 878-1705		104	DIANNE MOORE	PK-5	398			
CASA LINDA EL	(361) 878-1710		105	SHEILA THOMAS	PK-5	394			
CENTRAL PARK EL	(361) 878-1714		106	JANIE VELA	EE-5	404			
CHULA VISTA FINE ARTS	(361) 878-1718		107	ROBIN CONDE	1-5	425			
CROCKETT EL	(361) 878-1405		108	ROSA SANCHEZ	EE-5	525			
EVANS SES	(361) 886-9316		110	CECILIA REYNOLDS-PEREZ	PK-5	405			
FANNIN EL	(361) 878-1723		111	ANGELA PORTIS-WOODSON	EE-5	531			
GARCIA EL	(361) 878-1733		115	DR PATRICIA CASTILLO	PK-5	384			
GIBSON EL	(361) 289-0861		116	NORMA N REYNA	PK-5	455			
HOUSTON EL	(361) 878-1744		117	ROSE MARY POMPA	PK-5	576			
KOSTORYZ EL	(361) 878-1749		118	DONNA FLYNN	EE-5	716			
LAMAR EL	(361) 886-9321		119	DR OLIVIA BALLESTEROS	PK-5	422			
LEXINGTON EL	(361) 878-1415		120	LINDA BUSHELL	PK-5	291			
LOS ENCINOS SES	(361) 878-1753		121	LA TRICIA JOHNSON	PK-5	422			
SHAW SES	(361) 878-2100		122	FAYE WEBB	EE-5	664			
MEADOWBROOK EL	(361) 994-3646		123	STELLA GARCIA	PK-5	554			
MENGER EL	(361) 886-9333		124	CYNTHIA WILSON-FERRIS	EE-5	469			
MONTCLAIR EL	(361) 994-3651		125	KIMBERLY BISSELL	EE-5	469			
OAK PARK SPECIAL EMPHASIS SCHOOL	(361) 878-2120		127	MARIA ELENA ZAVALA	EE-5	706			
PRESMOTT EL	(361) 878-1757		129	RALPH SILVA	PK-5	310			
SANDERS EL	(361) 878-1761		130	DELMA YZAGUIRRE	EE-5	459			
SCHANEN ESTATES EL	(361) 878-1766		132	PAMELA WRIGHT	EE-5	497			
SMITH EL	(361) 994-3660		134	EDNA NEIRA	PK-5	367			
TRAVIS EL	(361) 886-9348		136	SYLVIA PREZAS	EE-5	349			
WILSON EL	(361) 878-1771		138	DR MARK V HUGHES	PK-5	797			
WINDSOR PARK G/T	(361) 994-3664		139	DR SUSAN HOWZE	1-5	652			
WOODLAWN EL	(361) 994-3669		140	DOTTIE PITTMAN	PK-5	449			
YEAGER EL	(361) 878-1778		141	DIANA ALVAREZ	EE-5	400			
ZAVALA EL	(361) 886-9354		142	SUSAN LUIS	EE-5	612			
MARY GRETT SCHOOL	(361) 878-1738		143	JOHN CADENA	KG-12	73			
CLUB ESTATES	(361) 994-3642		146	LYNDA DE LEON	KG-5	489			
MOORE EL	(361) 994-3655		148	J DENISE WOODSON	EE-5	672			
MIRELES ELEMENTARY	(361) 994-6960		149	JOSEFINA ALVAREZ	EE-5	942			
GALVAN EL	(361) 878-1786		150	PATTI HEILAND	EE-5	622			
JONES EL	(361) 994-3674		151	GALEN HOFFSTADT	KG-5	630			
BARNES EL	(361) 994-5051		152	DR VICTORIA G SMITH	EE-5	659			
EARLY CHILDHOOD DEVELOPMENT CTR	(361) 825-3366		153	DR CHRISTINE MARROQUIN	PK-5	173			
DAWSON EL	(361) 878-4800		154	ANGIE RAMIREZ	KG-5	659			
FAYE WEBB ELEMENTARY SCHOOL			157	NORMA ELENA CULLUM	PK-5	0			
ALTERNATIVE INSTRUCTIONAL									
COLLEGIATE H S			008		9	0			
COLES HIGH SCHOOL AND EDUCATIONAL C	(361) 806-5353		009	MONICA BAYARENA	5-12	213			
JJAEP INSTRUCTIONAL									
NUECES CO J J A E P	(361) 855-7303		012		5-12	18			
DAEP INSTRUCTIONAL									
STUDENT LEARNING AND GUIDANCE CENTE	(361) 878-1480		054	ANDREW BRIDGES	1-12	196			
DRISCOLL ISD 02									
	410 W AVE D P O BOX 238 DRISCOLL 78351-0238 PHONE - (361) 387-7349 ext:4000 FAX - (361) 387-6088	178-905		CYNTHIA MAPLES GARCIA		279	\$100,861	.150	.029
REGULAR INSTRUCTIONAL									
DRISCOLL MIDDLE SCHOOL	(361) 387-7349 ext:101		041	CYNTHIA MAPLES GARCIA	6-8	79			
DRISCOLL EL	(361) 387-7349 ext:101		101	CYNTHIA GARCIA	PK-5	200			
LONDON ISD 02									
	1306 FM 43 CORPUS CHRISTI 78415-9713 PHONE - (361) 855-0092 ext:124 FAX - (361) 855-0198	178-906		CHARLEY C MCMATH		230	\$139,809	.124	.015
REGULAR INSTRUCTIONAL									
LONDON EL	(361) 855-0092		101		KG-8	230			
PORT ARANSAS ISD 02									
	100 STA ST PORT ARANSAS 78373 PHONE - (361) 749-1200 FAX - (361) 749-1215	178-908		BILLY WIGGINS		577	\$945,876	.146	.009
REGULAR INSTRUCTIONAL									
PORT ARANSAS H S	(361) 749-1206		001	JIM MOSS	9-12	190			
BRUNDRETT MIDDLE	(361) 749-1209		041	TRAVIS LOGANECKER	6-8	125			
OLSEN EL	(361) 749-1212		101	SYLVIA BUTTLER	EE-5	262			

Texas Public Schools and Charters, Directory, October 2006

County, district, region, school	Mailing address and phone number	Cnty.-dist. number	Sch. no.	County and district superintendents, principals	Grades	2005-06 enrollment	Appraised valuation (thousands)	Tax rate	
								Maintenance	Bond
JJAEP INSTRUCTIONAL									
NUECES CO J J A E P			002		6-12	0			
ROBSTOWN ISD 02									
	801 N 1ST ST ROBSTOWN 78380-2608 PHONE - (361) 767-6600 ext:2221 FAX - (361) 387-6311	178-909		DR ROBERTO E GARCIA		3823	\$235,663	.150	.021
REGULAR INSTRUCTIONAL									
ROBSTOWN HIGH SCHOOL	(361) 387-5999		001	ROEL LARA	9-12	946			
SEALE J H	(361) 767-6631		041	RAUL GARZA	7-8	549			
SOLOMON P ORTIZ INTERMEDIATE	(361) 767-6662 ext:2221		042	MARIA DALIA RODRIGUEZ	5-6	504			
SAN PEDRO ELEMENTARY	(361) 767-6648 ext:2221		101	TERRY CASTANEDA	EE-4	323			
LOTSPEICH EL	(361) 767-6655 ext:2221		103	NORMA CASTANEDA	EE-4	347			
MARTIN EL	(361) 767-6670 ext:2221		104	ALMA GUTIERREZ	3-4	325			
SALAZAR EL	(361) 767-6641 ext:2221		105	CRISTINA DE ALEJANDRO	EE-2	727			
ALTERNATIVE INSTRUCTIONAL									
ALTER LRN CTR	(361) 387-2835		002	JOE CHAPA	7-12	68			
JJAEP INSTRUCTIONAL									
NUECES CO J J A E P			004		6-12	0			
DAEP INSTRUCTIONAL									
ACADEMY FOR EXCELLENCE	(361) 387-2835		003	JOE CHAPA	1-12	34			
TULOSO-MIDWAY ISD 02									
	P O BOX 10900 CORPUS CHRISTI 78460-0900 PHONE - (361) 903-6400 FAX - (361) 241-1554	178-912		DR CORNELIO GONZALEZ, ED D		3443	\$1,114,180	.150	.024
REGULAR INSTRUCTIONAL									
TULOSO-MIDWAY H S	(361) 241-4253		001	DONALD GARRETT	9-12	978			
TULOSO-MIDWAY MIDDLE	(512) 241-2396		041	JEFFREY CANNON	6-8	794			
TULOSO-MIDWAY PRI	(361) 241-9515		101	ROEL HINOJOSA	EE-2	915			
TULOSO-MIDWAY INT	(361) 241-4856		104	AYME MORALES	3-5	719			
ALTERNATIVE INSTRUCTIONAL									
TULOSO-MIDWAY ACADEMIC CAREER CENTE	(361) 241-3937		002	MELODIE MCCLARREN	9-12	37			
JJAEP INSTRUCTIONAL									
NUECES CO J J A E P			003		6-12	0			
BANQUETE ISD 02									
	P O BOX 369 BANQUETE 78339-0369 PHONE - (361) 387-2551 FAX - (361) 387-7188	178-913		JIM T RUMAGE		877	\$162,009	.150	.033
REGULAR INSTRUCTIONAL									
BANQUETE H S	(361) 387-8588		001	GERALD L MOONEY	9-12	263			
BANQUETE J H	(361) 387-6504		041	JOE R TREVINO	6-8	205			
BANQUETE EL	(361) 387-4329		101	GERALD L MOONEY	PK-5	409			
JJAEP INSTRUCTIONAL									
BANQUETE JJAEP			002		6-12	0			
FLOUR BLUFF ISD 02									
	2505 WALDRON RD CORPUS CHRISTI 78418-4798 PHONE - (361) 694-9200 FAX - (361) 694-9809	178-914		DR JULIE CARBAJAL		5286	\$1,414,854	.148	.004
REGULAR INSTRUCTIONAL									
FLOUR BLUFF H S	(361) 694-9100		001	EDDIE CHACHERE	9-12	1685			
FLOUR BLUFF J H	(361) 694-9300		041	DANNY GLOVER	7-8	877			
FLOUR BLUFF ELEMENTARY	(361) 694-9500		101	LINDA BARGANSKI	3-5	701			
FLOUR BLUFF PRIMARY	(361) 694-9600		103	CHERYL CANNON	1-2	728			
FLOUR BLUFF INTERMEDIATE	(361) 694-9400		105	SALVADOR ALVARADO	5-6	740			
EARLY CHILDHOOD CENTER	(361) 694-9036		106	BRYAN KRNAVEK	EE-KG	551			
JJAEP INSTRUCTIONAL									
NUECES CO J J A E P			004		6-12	4			
WEST OSO ISD 02									
	5050 ROCKFORD DR CORPUS CHRISTI 78416-2530 PHONE - (361) 806-5900 FAX - (361) 225-8308	178-915		DR CRAWFORD HELMS		1962	\$345,865	.150	.028
REGULAR INSTRUCTIONAL									
WEST OSO H S	(361) 806-5960		001	BEN FRANCO JR	9-12	497			
WEST OSO JUNIOR HIGH SCHOOL	(361) 806-5950		041	GRACIELA STILLMAN, INTERIM	6-8	455			
KENNEDY EL	(361) 806-5920		102	GLORIA DORNAK	EE-1	431			
WEST OSO ELEMENTARY SCHOOL	(361) 806-5930		104	TERRY AVERY	2-5	578			
JJAEP INSTRUCTIONAL									
WEST OSO ISD JJAEP	(361) 806-5900		002	DR CRAWFORD HELMS	5-12	1			
179 OCHILTREE									
179									
PERRYTON ISD 16									
	P O BOX 1048 PERRYTON 79070-1048 PHONE - (806) 435-5478 FAX - (806) 435-4689	179-901		MIKE JACKSON		2102	\$606,678	.150	.007
REGULAR INSTRUCTIONAL									
PERRYTON H S	(806) 435-3633		001	ISABELL WEYNAND	9-12	556			
PERRYTON J H	(806) 435-3601		041	CHARLES MCLARTY	6-8	465			
PERRYTON KINDER	(806) 435-3436		101	NOAH CANO	EE-KG	292			
JAMES L WRIGHT EL	(806) 435-2371		102	TINA CLYBURN	1-3	445			
EDWIN F WILLIAMS INTERMEDIATE SCHOO	(806) 435-3436		103		4-5	305			
ALTERNATIVE INSTRUCTIONAL									
TOP OF TEXAS ACCELERATED EDUCATION	(806) 434-0389		002	LUDI MARTIN	6-12	39			
180 OLDHAM									
180									

Texas Public Schools and Charters, Directory, October 2006

County, district, region, school	Mailing address and phone number	Cnty.-dist. number	Sch. no.	County and district superintendents, principals	Grades	2005-06 enrollment	Appraised valuation (thousands)	Tax rate	
								Maintenance	Bond
BOYS RANCH ISD 16	P O BOX 219 BOYS RANCH 79010-0219 PHONE - (806) 534-2221 FAX - (806) 534-2384	180-901		NENA MANKIN		340	\$0	.000	.000
REGULAR INSTRUCTIONAL									
BOYS RANCH H S	(806) 534-0032		001	JOHN SORRELL	9-12	182			
BLAKEMORE MIDDLE	(806) 534-2361		041	MARK PETERS	6-8	93			
MIMI FARLEY ELEMENTARY	(806) 534-2248		101	CHESTER DUNAVIN	KG-5	65			
VEGA ISD 16	P O BOX 190 VEGA 79092-0190 PHONE - (806) 267-2123 FAX - (806) 267-2146	180-902		STEVE R HOPPER		284	\$65,155	.140	.000
REGULAR INSTRUCTIONAL									
VEGA H S	(806) 267-2126		001	ASHLEY HARTSELL	7-12	166			
VEGA EL	(806) 267-2126		101	MARGO KNOX	KG-6	118			
ADRIAN ISD 16	P O BOX 189 ADRIAN 79001-0189 PHONE - (806) 538-6203 FAX - (806) 538-6291	180-903		DAVID JOHNSON		137	\$32,910	.145	.000
REGULAR INSTRUCTIONAL									
ADRIAN SCHOOL	(806) 538-6203		001	DAVID JOHNSON	PK-12	137			
WILDORADO ISD 16	P O BOX 120 WILDORADO 79098-0120 PHONE - (806) 426-3317 FAX - (806) 426-3523	180-904		MATTHEW BRANSTINE		91	\$19,970	.150	.000
REGULAR INSTRUCTIONAL									
WILDORADO EL	(806) 426-3317		101	MATTHEW BRANSTINE	PK-6	91			
181 ORANGE		181							
BRIDGE CITY ISD 05	1031 W ROUND BUNCH RD BRIDGE CITY 77611 PHONE - (409) 735-1602 FAX - (409) 735-1694	181-901		DR DARRELL D MYERS		2472	\$593,967	.167	.000
REGULAR INSTRUCTIONAL									
BRIDGE CITY H S	(409) 735-1501		001	TERRY STUEBING	9-12	761			
BRIDGE CITY MIDDLE	(409) 735-1500		041	RANDY GODSY	6-8	585			
HATTON ELEMENTARY	(409) 735-1600		101	A BC	EE-2	225			
SIMS EL	(409) 735-1700		102	GINA MANNINO	1-2	373			
BRIDGE CITY INT	(409) 792-8800		103	ELLA STUEBING	3-8	528			
ORANGEFIELD ISD 05	P O BOX 228 ORANGEFIELD 77639-0228 PHONE - (409) 735-5337 FAX - (409) 735-2080	181-905		MIKE GENTRY		1603	\$281,539	.165	.000
REGULAR INSTRUCTIONAL									
ORANGEFIELD H S	(409) 735-3851		001	STEPHEN PATTERSON	9-12	474			
ORANGEFIELD J H	(409) 735-6737		041	JACQUELINE KYLE	5-8	523			
ORANGEFIELD EL	(409) 735-5346		102	LARRY HAYNES	EE-4	606			
WEST ORANGE-COVE CISD 05	P O BOX 1107 ORANGE 77631-1107 PHONE - (409) 882-5500 FAX - (409) 882-5467	181-906		DR TAYLOR COLLINS, PHD		2514	\$1,482,087	.158	.000
REGULAR INSTRUCTIONAL									
WEST ORANGE-STARK H S	(409) 882-5570		001	MIKE MASON, MED	9-12	791			
WEST ORANGE-STARK MIDDLE	(409) 882-5520		041	ANITREA GOODWIN	6-8	628			
OATES EL	(409) 882-5540		102	ROBERT REID	4-5	419			
ANDERSON EL	(409) 882-5424		103	BENNY SMITH	KG-3	372			
M B NORTH E C LRN CTR	(409) 882-5434		104	SHEILA PERRY, MED	EE-PK	304			
BUDGETED									
ST MARY'S SCH			200	SUSAN FRIEBERG	PK-8	0			
VIDOR ISD 05	120 E BOLIVAR ST VIDOR 77662-4907 PHONE - (409) 951-8714 FAX - (409) 769-0093	181-907		ROBERT MADDING		4861	\$584,534	.160	.000
REGULAR INSTRUCTIONAL									
VIDOR H S	(409) 951-8900		001	DR LYNN HANCOCK	9-12	1387			
VIDOR J H	(409) 951-8975		041	DR DEBRA JORDAN	7-8	733			
PINE FOREST EL	(409) 951-8805		101	ROXANNE MANUEL	PK-4	639			
VIDOR EL	(409) 951-8834		102	RICK GROSS	EE-4	645			
OAK FOREST EL	(409) 951-8864		103	JO CREW	EE-4	687			
VIDOR MIDDLE	(409) 951-8882		104	NANCY SMITH	5-6	731			
ALTERNATIVE INSTRUCTIONAL									
A I M S CTR H S	(409) 951-8780		002	TINA HATHORN	9-12	39			
LITTLE CYPRESS MAURICEVILLE CISD 05	6586 FM 1130 ORANGE 77632 PHONE - (409) 883-2232 FAX - (409) 883-3509	181-908		PAULINE HARGROVE		3648	\$761,292	.160	.000
REGULAR INSTRUCTIONAL									
LIT CYPR-MRCEVILLE H S	(409) 886-5821		001	JAMES ARMSTRONG	9-12	1179			
LITTLE CYPRESS J H	(409) 883-2317		041	KEITH LINDSEY	6-8	519			
MAURICEVILLE MIDDLE	(409) 745-3970		042	STACEY BRISTER	6-8	348			
LITTLE CYPRESS EL	(409) 886-2838		101	CANDACE TURNER	EE-3	609			
MAURICEVILLE EL	(409) 745-1615		102	SHERRY HARRIS	PK-5	685			

Texas Public Schools and Charters, Directory, October 2006

County, district, region, school	Mailing address and phone number	Cnty.-dist. number	Sch. no.	County and district superintendents, principals	Grades	2005-06 enrollment	Appraised valuation (thousands)	Tax rate	
								Maintenance	Bond
LITTLE CYPRESS INT	(409) 886-4245		103	JUDITH TRAVIS	KG-5	308			
182 PALO PINTO		182							
GORDON ISD 11	BOX 47 GORDON 76453-0047 PHONE - (254) 693-5582 FAX - (254) 693-5503	182-901		JON HARTGRAVES		198	\$61,274	.149	.010
REGULAR INSTRUCTIONAL GORDON SCHOOL	(254) 693-5342		001	NELSON CAMPBELL	KG-12	198			
GRAFORD ISD 11	400 W DIVISION GRAFORD 76449-9701 PHONE - (940) 664-3101 FAX - (940) 664-2123	182-902		CHANCE WELCH		332	\$391,737	.143	.007
REGULAR INSTRUCTIONAL GRAFORD H S GRAFORD EL	(817) 664-3161 (817) 664-5821		001 101	PAT NARCOMIEY ANGELA MYRICK	7-12 PK-6	170 162			
MINERAL WELLS ISD 11	MINERAL WELLS ISD 906 S W 5TH AVE MINERAL WELLS 76067-4895 PHONE - (940) 325-6404 FAX - (940) 325-6378	182-903		RAY M CRASS		3731	\$480,183	.150	.017
REGULAR INSTRUCTIONAL MINERAL WELLS H S MINERAL WELLS J H HOUSTON EL LAMAR EL TRAVIS EL ALTERNATIVE INSTRUCTIONAL DREAM ACADEMY	(940) 325-4408 (940) 325-0711 (940) 325-3427 (940) 325-5303 (940) 325-7801 (940) 325-3303		001 041 103 104 105 002	JOHN CORSI JAY WALSWORTH KELLY WILKERSON PARISA LERMA BRUCE BUTLER LINDA LAWSON	9-12 7-8 2-3 EE-1 4-6 7-12	1041 539 564 756 808 23			
SANTO ISD 11	P O BOX 67 SANTO 76472-0067 PHONE - (940) 769-2835 FAX - (940) 769-3116	182-904		GREG GILBERT		481	\$175,054	.150	.019
REGULAR INSTRUCTIONAL SANTO HIGH SCHOOL SANTO ELEMENTARY	(940) 769-3847 (940) 769-3215		001 101	MIKE SCOTT BILL R CONARD	6-12 PK-5	260 221			
STRAWN ISD 11	P O BOX 428 STRAWN 76475-0428 PHONE - (254) 672-5313 FAX - (254) 672-5662	182-905		A DAVID LINDSEY		184	\$64,683	.144	.000
REGULAR INSTRUCTIONAL STRAWN SCHOOL	(254) 672-5776		001	MELANIE CORMACK	PK-12	184			
PALO PINTO ISD 11	P O BOX 280 PALO PINTO 76484-0280 PHONE - (940) 659-2745 ext:222 FAX - (940) 659-2936	182-906		NORMA JEAN YATES		79	\$271,296	.150	.003
REGULAR INSTRUCTIONAL PALO PINTO EL	(940) 659-2745		101	TERESA JANE MAHAN	PK-6	79			
183 PANOLA		183							
PANOLA CHARTER SCHOOL 07	PO BOX 610 CARTHAGE 75633 PHONE - (903) 693-6355 FAX - (903) 693-6391	183-801		MARK M THORNTON		168	\$0	.000	.000
CHARTER/ALTERNATIVE INSTRUCTIONAL PANOLA CS	(903) 693-6355		001	MARK M THORNTON	8-12	168			
BECKVILLE ISD 07	P O BOX 37 BECKVILLE 75631-0037 PHONE - (903) 678-3311 FAX - (903) 678-2157	183-901		DEVIN TATE		535	\$517,684	.141	.010
REGULAR INSTRUCTIONAL BECKVILLE JR-SR HIGH SCHOOL BECKVILLE SUNSET ELEMENTARY	(903) 678-3591 (903) 678-3601		001 101	TED WESLEY REEVES BRUCE HAWKINS	6-12 PK-5	238 297			
CARTHAGE ISD 07	#1 BULLDOG DR CARTHAGE 75633-2370 PHONE - (903) 693-3806 FAX - (903) 693-3650	183-902		REBA ALLISON		2853	\$2,357,351	.153	.000
REGULAR INSTRUCTIONAL CARTHAGE H S CARTHAGE J H BAKER-KOONCE INT LIBBY EL CARTHAGE PRI	(903) 693-2552 (903) 693-2751 (903) 693-8611 (903) 693-8862 (903) 693-2254		001 042 101 103 104	JON ALMEIDA RUSSELL PORTER FATHA BURCHETTE YOLANDA BROWN KAY KNIGHT	9-12 7-8 4-6 2-3 EE-1	803 460 599 403 588			
GARY ISD 07	P O BOX 189 GARY 75643-0189 PHONE - (903) 685-2291 FAX - (903) 685-2639	183-904		TODD GREER		313	\$142,720	.127	.010
REGULAR INSTRUCTIONAL GARY SCHOOL	(903) 685-2291		001	TODD GREER	KG-12	313			

Texas Public Schools and Charters, Directory, October 2006

County, district, region, school	Mailing address and phone number	Cnty.-dist. number	Sch. no.	County and district superintendents, principals	Grades	2005-06 enrollment	Appraised valuation (thousands)	Tax rate	
								Maintenance	Bond
184 PARKER									
184									
CROSTIMBERS ACADEMY 11	P O BOX 1327 WEATHERFORD 76086 PHONE - (817) 648-2047 FAX - (817) 866-4307	184-901		MIKE THAMES		0	\$0	.000	.000
CHARTER/ALTERNATIVE INSTRUCTIONAL CROSTIMBERS ACADEMY	(817) 594-6220		001		9-12	0			
POOLVILLE ISD 11	P O BOX 96 POOLVILLE 76497-0096 PHONE - (817) 594-4452 FAX - (817) 594-2651	184-901		TERRY HAMILTON		515	\$106,627	.143	.020
REGULAR INSTRUCTIONAL									
POOLVILLE H S	(817) 599-5134		001	JIMMIE DOBBS	9-12	160			
POOLVILLE JUNIOR HIGH	(817) 594-4539		041	BILL SANDERS	6-8	100			
POOLVILLE EL	(817) 599-3308		101	KATHY PIERCE	EE-5	255			
SPRINGTOWN ISD 11	101 E SECOND ST SPRINGTOWN 76082-2566 PHONE - (817) 220-7243 FAX - (817) 523-5766	184-902		LONNIE L SEIPP		3476	\$545,848	.150	.017
REGULAR INSTRUCTIONAL									
SPRINGTOWN H S	(817) 220-3888		001	MIKE KELLEY	9-12	1085			
SPRINGTOWN MIDDLE	(817) 220-7455		041	MARK WILSON	7-8	560			
SPRINGTOWN WATSON EL	(817) 523-7242		104	JEANNIE WILSON	EE-KG	275			
SPRINGTOWN ELEMENTARY	(817) 220-2498		106	MARI EDIE MARTIN	1-4	663			
SPRINGTOWN RENO EL	(817) 221-5001		107	TRALUNSA REEVES	PK-4	384			
SPRINGTOWN INTERMEDIATE SCHOOL	(817) 220-1219		108	JOE BROWN	5-6	509			
WEATHERFORD ISD 11	1100 LONGHORN DR WEATHERFORD 76086 PHONE - (817) 598-2800 FAX - (817) 598-0216	184-903		DR DEBORAH CRON		7120	\$2,079,981	.150	.028
REGULAR INSTRUCTIONAL									
WEATHERFORD H S	(817) 598-2858		001	DR CHIP EVANS	10-12	1491			
WEATHERFORD H S NINTH GRADE CENTER	(817) 598-2847		003	CHARLES CARROLL	9	613			
HALL MS	(817) 598-2822		041	MICHELLE HOWARD-SCHWIND	7-8	593			
TISON MS	(817) 598-2960		042	DEBBIE BRADLEY	7-8	579			
CROCKETT EL	(817) 598-2811		102	KATHY NICHOLSON	EE-6	577			
BILL WRIGHT EL	(817) 598-2828		103	ANDY POOL	EE-6	559			
CURTIS EL	(817) 598-2838		105	RACHEAL RIFE	KG-6	648			
AUSTIN EL	(817) 598-2848		106	LINDA CROWNOVER	EE-6	484			
MARY MARTIN EL	(817) 598-2910		108	JOY BAILEY	KG-6	516			
JUAN SEGUIN ELEMENTARY	(817) 598-2814		109	KATHY DORRIS	EE-6	609			
BOSE IKARD ELEMENTARY	(817) 598-2818		110	LINDA STARNES	PK-6	451			
MILLSAP ISD 11	305 PINE ST MILLSAP 76066-9444 PHONE - (940) 682-3101 FAX - (940) 682-4476	184-904		BOB LEE		789	\$184,570	.150	.024
REGULAR INSTRUCTIONAL									
MILLSAP H S	(940) 682-3180		001	MATT ADAMS	9-12	286			
MILLSAP MIDDLE SCHOOL	(940) 682-4489 ext:225		041	ZOE HURLEY	6-8	182			
MILLSAP ELEM	(940) 682-3120		101	WAYNE HUBIK	PK-5	321			
ALEDO ISD 11	1008 BAILEY RANCH RD ALEDO 76008-4407 PHONE - (817) 441-8327 FAX - (817) 441-5144	184-907		DON DANIEL		3973	\$1,256,527	.150	.026
REGULAR INSTRUCTIONAL									
ALEDO HIGH SCHOOL	(817) 441-8711		001	SHERYL ASAY	9-12	1278			
ALEDO MIDDLE SCHOOL	(817) 441-5198		041	JOHN LINDSAY	7-8	713			
VANDAGRIFF ELEMENTARY	(817) 441-8771		101	BILL WARDEN	KG-5	419			
CODER ELEMENTARY	(817) 441-6095		102	DENISE DUGGER	PK-5	464			
STUARD ELEMENTARY	(817) 441-5103		103	ROBIN SEAY	KG-5	505			
MCANALLY INTERMEDIATE	(817) 441-8347		110	BOB HARMON	6	566			
ALTERNATIVE INSTRUCTIONAL									
ALEDO LEARNING CENTER	(817) 441-5176		002	RON D MILLER	1-12	28			
PEASTER ISD 11	P O BOX 129 PEASTER 76485-0129 PHONE - (817) 341-5000 FAX - (817) 341-5003	184-908		PHILIP C BLEDSOE		1027	\$157,021	.150	.020
REGULAR INSTRUCTIONAL									
PEASTER H S	(817) 341-5000		001	ED DAUGHERTY	9-12	314			
PEASTER MIDDLE	(817) 341-5000		041	JEFF PERKINS	6-8	258			
PEASTER EL	(817) 594-1884		101	JONATHAN SCOTT	PK-5	455			
BROCK ISD 11	100 GRINDSTONE RD BROCK 76087-9636 PHONE - (817) 594-7642 FAX - (817) 599-3246	184-909		RICHARD TEDDER		712	\$197,706	.150	.017
REGULAR INSTRUCTIONAL									
BROCK H S	(817) 594-3492		001	SCOTT DRILLETTE	9-12	212			
BROCK MIDDLE SCHOOL			041	DEE ANN MILLS	6-8	169			
BROCK ELEMENTARY	(817) 594-8017		101	DEEANN MILLS	KG-5	331			
GARNER ISD 11	2222 GARNER SCHOOL RD WEATHERFORD 76088-7044 PHONE - (940) 682-4140 ext:108	184-911		DR HARALD HILL		182	\$108,900	.150	.009

Texas Public Schools and Charters, Directory, October 2006

County, district, region, school	Mailing address and phone number	Cnty.-dist. number	Sch. no.	County and district superintendents, principals	Grades	2005-06 enrollment	Appraised valuation (thousands)	Tax rate	
								Maintenance	Bond
REGULAR INSTRUCTIONAL GARNER EL	FAX - (940) 682-4141 (940) 682-7410		101	PAM BARKSDALE	EE-8	182			
185 PARMER		185							
BOVINA ISD 16	P O BOX 70 BOVINA 79009-0070 PHONE - (806) 251-1336 FAX - (806) 251-1578	185-901		BILL BIZZELL		521	\$59,861	.130	.000
REGULAR INSTRUCTIONAL BOVINA H S BOVINA MIDDLE BOVINA EL	(806) 251-1317 (806) 251-1377 (806) 251-1316		001 041 101	DALE FULLERTON THOMAS S BOATWRIGHT DARLA J SEALEY	9-12 6-8 EE-5	139 125 257			
FARWELL ISD 16	PO BOX F FARWELL 79325-0235 PHONE - (806) 481-3371 FAX - (806) 481-9275	185-902		LARRY B GREGORY		502	\$85,604	.134	.008
REGULAR INSTRUCTIONAL FARWELL H S FARWELL J H FARWELL EL	(806) 481-3351 (806) 481-9260 (806) 481-9131		001 041 101	GARY CATES JIMMIE MACE LARRY GREGORY	9-12 6-8 EE-5	143 111 248			
FRIONA ISD 16	909 E 11TH ST FRIONA 79035-1416 PHONE - (806) 250-2747 FAX - (806) 250-3805	185-903		JIM D PARKER		1274	\$233,582	.117	.000
REGULAR INSTRUCTIONAL FRIONA H S FRIONA J H FRIONA EL FRIONA PRI	(806) 250-3951 (806) 250-2788 (806) 250-3340 (806) 250-2240		001 041 101 102	DENVER CRUM KEVIN WISEMAN BECKY RIETHMAYER TRACY ELLIS	9-12 6-8 2-5 EE-1	340 259 367 308			
LAZBUDDIE ISD 16	P O BOX 9 LAZBUDDIE 79053-0009 PHONE - (806) 965-2156 FAX - (806) 965-2892	185-904		KARL VAUGHN		133	\$48,849	.150	.000
REGULAR INSTRUCTIONAL LAZBUDDIE SCHOOL	(806) 965-2152		001	HOWARD WAYNE TOOLEY	PK-12	133			
186 PECOS		186							
BUENA VISTA ISD 18	P O BOX 310 IMPERIAL 79743-0310 PHONE - (432) 536-2225 FAX - (432) 536-2469	186-901		DAVID E DILLARD		125	\$217,514	.150	.000
REGULAR INSTRUCTIONAL BUENA VISTA SCHOOL	(915) 536-2263		001	STEVE MCLAREN	EE-12	125			
FORT STOCKTON ISD 18	101 W DIVISION ST FORT STOCKTON 79735-7107 PHONE - (432) 336-4000 FAX - (432) 336-4008	186-902		RON MAYFIELD		2187	\$1,518,425	.150	.009
REGULAR INSTRUCTIONAL FORT STOCKTON HIGH SCHOOL FORT STOCKTON MIDDLE SCHOOL INTERMEDIATE SCHOOL ALAMO ELEMENTARY APACHE ELEMENTARY ALTERNATIVE INSTRUCTIONAL BUTZ EDUCATION CENTER	(432) 336-4101 (432) 336-4131 (432) 336-4141 (432) 336-4016 (432) 336-4161 (432) 336-4121		001 041 101 102 104 105	ALICE DUERKSEN JUDY ESPINO JOE BAKER LORENZO FLOREZ LUPE FRANCO ZANA HANSON	9-12 6-8 4-5 EE-3 K6-3 9-12	622 467 343 508 206 41			
IRAAN-SHEFFIELD ISD 18	P O BOX 486 IRAAN 79744-0486 PHONE - (432) 639-2512 ext:223 FAX - (432) 639-2501	186-903		KEVIN ALLEN		548	\$984,003	.150	.000
REGULAR INSTRUCTIONAL IRAAN H S IRAAN J H IRAAN EL ALTERNATIVE INSTRUCTIONAL T Y C SHEFFIELD CAMPUS	(432) 639-2722 (432) 639-2867 (432) 639-2524 (432) 836-4572		001 041 101 002	BENNY P HERNANDEZ LISA SLAUGHTER BLAKE ANDREWS CANDRA CADE	9-12 6-8 EE-5 7-12	138 105 198 107			
187 POLK		187							
BIG SANDY ISD 06	P O BOX 188 DALLARDSVILLE 77332-0188 PHONE - (936) 563-1000 FAX - (936) 563-1010	187-901		KENNETH WAYNE GRAHAM		476	\$280,078	.150	.009
REGULAR INSTRUCTIONAL BIG SANDY SCHOOL	(936) 563-1000		001	ERIC CARPENTER KEVIN FOSTER DIANNE S HOLBROOK	EE-12	476			
GOODRICH ISD 06	P O BOX 789 GOODRICH 77335-0789 PHONE - (936) 365-1112 FAX - (936) 365-3518	187-903		WILLIAM L GORHAM		291	\$71,879	.150	.000
REGULAR INSTRUCTIONAL									

Texas Public Schools and Charters, Directory, October 2006

County, district, region, school	Mailing address and phone number	Cnty.-dist. number	Sch. no.	County and district superintendents, principals	Grades	2005-06 enrollment	Appraised valuation (thousands)	Tax rate	
								Maintenance	Bond
GOODRICH H S	(936) 365-1121		001	MALISSA WILLIAMS	9-12	83			
GOODRICH MIDDLE SCHOOL	(936) 365-1121		041	MALISSA WILLIAMS	6-8	63			
GOODRICH EL	(936) 365-1131		101	BETTY JACKSON	PK-5	145			
CORRIGAN-CAMDEN ISD 06	504 S HOME ST CORRIGAN 75939-2501 PHONE - (936) 398-4040 FAX - (936) 398-4616	187-904		THOMAS L BOWMAN		1109	\$198,279	.148	.014
REGULAR INSTRUCTIONAL									
CORRIGAN-CAMDEN H S	(409) 398-2543		001	SHERRY HUGHES	9-12	313			
CORRIGAN-CAMDEN J H	(936) 398-2962		041	RAY BOSTICK	7-8	157			
CORRIGAN-CAMDEN EL	(936) 398-2501		103	BARBARA RODEN	4-6	239			
CORRIGAN-CAMDEN PRIMARY	(936) 398-2503		104	SUE MCMEANS	EE-3	400			
LEGGETT ISD 06	P O BOX 68 LEGGETT 77350-0068 PHONE - (936) 398-2804 FAX - (936) 398-2078	187-906		ROBERT KIMBALL		230	\$78,343	.150	.000
REGULAR INSTRUCTIONAL									
LEGGETT H S	(936) 398-2412		001	RYAN SKELTON	7-12	105			
LEGGETT EL	(936) 398-2412		101	RYAN SKELTON	PK-6	125			
LIVINGSTON ISD 06	P O BOX 1297 LIVINGSTON 77351-1297 PHONE - (936) 328-2100 FAX - (936) 328-2109	187-907		DR CAROL ANN BONDS		4077	\$805,632	.148	.007
REGULAR INSTRUCTIONAL									
LIVINGSTON H S	(936) 328-2240		002	JERRY P AUSBURN	9-12	1223			
LIVINGSTON J H	(936) 328-2120		041	MATTHEW A SMITH	6-8	651			
LIVINGSTON INT	(936) 328-2150		101	CHRISTY CROSS	4-5	617			
TIMBER CREEK ELEMENTARY	(936) 328-2180		102	KAREN VINSON	PK-3	751			
PINE RIDGE ELEMENTARY	(936) 328-2160		103	DR JANEL SEWELL	EE-3	835			
ONALASKA ISD 06	P O BOX 2289 ONALASKA 77360-2289 PHONE - (936) 646-1000 FAX - (936) 646-2605	187-910		DAVID KENNEDY		909	\$230,913	.148	.019
REGULAR INSTRUCTIONAL									
ONALASKA JR/SR HIGH	(936) 646-1020		001	TROY PARTON	7-12	412			
ONALASKA ELEMENTARY	(936) 646-1010		101	KEITH SMITH	EE-6	497			
188 POTTER		188							
RICHARD MILBURN ACADEMY (AMARILLO) 16	4902 34THS ST STE 10 LUBBOCK 79410 PHONE - (806) 788-0198 FAX - (806) 788-1939	188-801		NORMAN HALL		137	\$0	.000	.000
CHARTER/ALTERNATIVE INSTRUCTIONAL									
RICHARD MILBURN ACADEMY (AMARILLO)	(806) 463-2284		001	BILLY D FLOWERS	9-12	137			
AMARILLO ISD 16	7200 I-40 W AMARILLO 79106-2598 PHONE - (806) 326-1000 FAX - (806) 354-4303	188-901		ROD SCHRODER		30061	\$5,827,065	.150	.014
REGULAR INSTRUCTIONAL									
AMARILLO H S	(806) 326-2000		001	DOUG D LOOMIS	9-12	2048			
CAPROCK H S	(806) 326-2200		002	REBECCA HARRISON	9-12	1754			
AMARILLO AREA CTR FOR ADVANCED LRN	(806) 371-6085		003	KAREN TOMLINSON	9-12	19			
PALO DURO H S	(806) 326-2400		004	KEVIN PHILLIPS	9-12	1994			
TASCOSA H S	(806) 326-2600		005	BOB DANIEL	9-12	2194			
AUSTIN MIDDLE	(806) 354-4450		041	DAVID R VINCENT	6-8	717			
BOWIE MIDDLE	(806) 371-5580		042	MARILYN JACKSON	6-8	1058			
CROCKETT MIDDLE	(806) 354-4470		043	LYNN PULLIAM	6-8	684			
FANNIN MIDDLE	(806) 354-4570		044	TAMMIE VILLARREAL	6-8	610			
HOUSTON MIDDLE	(806) 371-5560		045	DAVID BISHOP	6-8	836			
MANN MIDDLE	(806) 371-5600		046	ROSCOE W GUEST	7-8	457			
TRAVIS MIDDLE	(806) 381-7200		047	JAY BARRETT	6-8	874			
BONHAM MIDDLE	(806) 354-4550		048	CURTIS CRUMP	6-8	818			
LORENZO DE ZAVALA MIDDLE SCHOOL	(806) 326-3400		049	ANGIE NOEL	5-8	201			
JOHNNY N ALLEN-6TH GRADE CAMPUS	(806) 371-5646		050	JANIE COOPER	6	214			
AVONDALE EL	(806) 354-4490		101	DOUGLAS M BURKE	EE-5	383			
BELMAR EL	(806) 354-4590		102	CHARLA COBB	EE-5	246			
BIVINS EL	(806) 371-5620		103	TOM PANGER	EE-5	463			
CORONADO EL	(806) 354-4600		104	STACEY HARRIS	EE-5	381			
EASTRIDGE EL	(806) 381-7170		105	LINDA F VAUGHN	EE-5	653			
EMERSON EL	(806) 326-4350		106	MELISSA C SCHOOLER	EE-5	534			
FOREST HILL EL	(806) 381-7185		107	MARK WEBSTER	EE-5	548			
GLENWOOD EL	(806) 371-5655		108	SAUL B GUILLEN	EE-5	403			
HAMLET EL	(806) 381-7230		109	KYM DANIEL	EE-5	399			
CARVER EARLY CHILDHOOD ACADEMY	(806) 371-6170		110	DENISE WILTCHER	EE-1	342			
HUMPHREY'S HIGHLAND EL	(806) 371-5685		111	CHRISTINA RITTER	EE-5	585			
LAMAR EL	(806) 354-4340		112	DALEA D TATUM	EE-5	382			
LANDERGIN EL	(806) 371-5675		113	KIMBERLY LACKEY	EE-5	447			
LAWNDALE EL	(806) 371-5685		114	SHIRLEY THOMAS	EE-5	400			
LEE EL	(806) 371-5700		115	KAREN ATKINSON	EE-5	343			
OAK DALE EL	(806) 371-5730		119	SHELLEY BALOGLOU	EE-5	526			
OLSEN PARK EL	(806) 354-4610		120	ALAN NICKSON	EE-5	388			
PARAMOUNT TERRACE EL	(806) 354-4620		121	KRIS SCHELLHAMER	EE-5	291			
PLEASANT VALLEY EL	(806) 381-7260		122	PAT BOURN	EE-5	281			
RIDGECREST EL	(806) 354-4640		123	LISA M LOAN	EE-5	435			
ROGERS EL	(806) 371-5740		124	KEVIN WORD	EE-5	546			
SANBORN EL	(806) 371-5750		125	MARGARET MEHRINGER	EE-5	529			

Texas Public Schools and Charters, Directory, October 2006

County, district, region, school	Mailing address and phone number	Cnty.-dist. number	Sch. no.	County and district superintendents, principals	Grades	2005-06 enrollment	Appraised valuation (thousands)	Tax rate	
								Maintenance	Bond
SAN JACINTO EL	(806) 371-5760		126	DOUG CURRY	EE-5	509			
SOUTH GEORGIA EL	(806) 354-4660		127	STEPHANIE L FRIEMEL	EE-5	425			
SOUTH LAWN EL	(806) 354-4670		128	KIM BENTLEY	EE-5	417			
SUNRISE EL	(806) 371-5770		130	ROSEMARY SCHULTZ	EE-5	375			
WESTERN PLATEAU EL	(806) 354-4680		131	KATHI LEWIS	EE-5	410			
WHITTIER EL	(806) 381-7275		132	KELLY D SIMPSON	EE-5	581			
WILLS EL	(806) 371-5780		133	GAY HAM	EE-5	411			
MESA VERDE EL	(806) 381-7245		134	ANN MCCLARTY	EE-5	483			
WOLFLIN EL	(806) 371-5790		135	TIM WHITE	EE-5	374			
PUCKETT EL	(806) 354-4630		139	JEANINE POWELL	EE-5	343			
SLEEPY HOLLOW EL	(806) 354-4650		140	DONEICE RAY	EE-5	387			
WINDSOR EL	(806) 354-4690		141	AMY R DORRIS	EE-5	500			
WOODLANDS ELEMENTARY	(806) 356-4922		142	BEVERLY J WILLIAMS	EE-4	404			
TRADEWIND EL			143	KIM BENTLEY	EE-5	0			
CARVER EL ACADEMY	(806) 371-5630		170	STEFFANIE CHEW	2-5	387			
HOMEBOUND	(806) 354-4200		171		EE-12	0			
ALTERNATIVE INSTRUCTIONAL									
NORTH HEIGHTS ALTER	(806) 371-5710		138	MARK LEACH	9-12	72			
RIVER ROAD ISD 16	9500 U S 287 N AMARILLO 79108-1620 PHONE - (806) 381-7800 ext:300 FAX - (806) 381-1357	188-902		RANDY OWEN		1384	\$189,434	.150	.028
REGULAR INSTRUCTIONAL									
RIVER ROAD HIGH SCHOOL	(806) 383-8867		001	ANDY NIES	9-12	377			
ROLLING HILLS EL	(806) 383-8621		101	SAM HERRING	EE-5	655			
RIVER ROAD MIDDLE SCHOOL	(806) 383-8721		102	RICHARD KELLEY	6-8	352			
DAEP INSTRUCTIONAL									
NORTH HEIGHTS ALTER			004		6-12	0			
HIGHLAND PARK ISD 16	HIGHLAND PARK ISD PO BOX 30430 PO BOX 30430 AMARILLO 79120-0430 PHONE - (806) 335-2823 FAX - (806) 335-3547	188-903		BILL MAYFIELD		867	\$714,992	.145	.020
REGULAR INSTRUCTIONAL									
HIGHLAND PARK H S	(806) 335-2821 ext:113		001	SHELLEY COLLINS	9-12	221			
HIGHLAND PARK MIDDLE SCHOOL	(806) 335-4714 ext:113		041	SHELLEY JEAN COLLINS	6-8	200			
HIGHLAND PARK EL	(806) 335-1334 ext:200		101	PAMELA HICKS	PK-5	446			
BUSHLAND ISD 16	P O BOX 60 BUSHLAND 79012-0060 PHONE - (806) 359-6683 FAX - (806) 359-6769	188-904		JOHN C LEMONS		953	\$654,706	.147	.015
REGULAR INSTRUCTIONAL									
BUSHLAND HS	(806) 359-5418		001	RICKY DALE DAVIS	9-10	161			
BUSHLAND MIDDLE	(806) 359-5418		041	RICK DAVIS	6-8	274			
BUSHLAND EL	(806) 359-5410		101	ROBYN RHODES	EE-5	518			
189 PRESIDIO 189									
MARFA ISD 18	PO BOX T 401 N GONZALES ST MARFA 79843 PHONE - (432) 729-4252 ext:1000 FAX - (432) 729-4310	189-901		HERSHEL W BUSBY		440	\$98,333	.150	.029
REGULAR INSTRUCTIONAL									
MARFA JUNIOR/SENIOR HIGH	(432) 729-4252 ext:2000		001	TELOA SWINNEA	7-12	210			
MARFA EL	(432) 729-4252 ext:4000		101	TRAVA BAKER	EE-6	230			
PRESIDIO ISD 18	P O BOX 1401 PRESIDIO 79845-1401 PHONE - (432) 229-3275 FAX - (432) 229-4228	189-902		DR DOUG KARR		1494	\$73,782	.150	.020
REGULAR INSTRUCTIONAL									
PRESIDIO H S	(432) 229-3365		001	WILLIAM MURPHY QUICK	9-12	449			
LUCY REDE FRANCO MIDDLE SCHOOL	(432) 229-3113		041	TERESA PORRAS	6-8	316			
PRESIDIO EL	(432) 229-3200		101	JULIE BRYAN WHITE	PK-5	729			
190 RAINS 190									
RAINS ISD 07	P O BOX 247 EMORY 75440-0247 PHONE - (903) 473-2222 ext:4112 FAX - (903) 473-3053	190-903		DAVID M SEAGO		1600	\$372,260	.143	.005
REGULAR INSTRUCTIONAL									
RAINS HIGH SCHOOL	(903) 473-2222 ext:1401		001	RANDELL WELLMAN	9-12	486			
RAINS JR HIGH	(903) 473-2222 ext:2106		041	DENISE FLAGG	6-8	369			
RAINS INTERMEDIATE	(903) 473-2222 ext:2108		051	MAYBETH MCMAHAN	4-5	221			
RAINS ELEMENTARY	(903) 473-2222 ext:3108		101	ANGIE TRULL	EE-3	524			
191 RANDALL 191									
CANYON ISD 16	P O BOX 899 CANYON 79015-0899 PHONE - (806) 677-2600 FAX - (806) 677-2659	191-901		MICHAEL L WARTES		8027	\$2,032,745	.150	.019
REGULAR INSTRUCTIONAL									
CANYON H S	(806) 677-2740		001	GENE SUTTLE	9-12	865			
RANDALL H S	(806) 677-2333		002	STEVE WILLIAMS	9-12	1490			

Texas Public Schools and Charters, Directory, October 2006

County, district, region, school	Mailing address and phone number	Cnty.-dist. number	Sch. no.	County and district superintendents, principals	Grades	2005-06 enrollment	Appraised valuation (thousands)	Tax rate	
								Maintenance	Bond
CANYON J H	(806) 677-2700		041	KIRK KEAR	7-8	457			
WESTOVER PARK JR HIGH	(806) 677-2420		043	DOUG VORAN	7-8	852			
GENE HOWE ELEM	(806) 677-2380		101	MICHELLE WILSON	KG-4	522			
SUNDOWN LANE ELEM	(806) 677-2400		104	DAVID FAVER	EE-4	353			
LAKEVIEW ELEM	(806) 677-2830		105	CHERYLYN PATTERSON	PK-4	449			
ARDEN ROAD ELEM	(806) 677-2360		106	TIM PERSALL	KG-4	620			
CRESTVIEW ELEM	(806) 677-2780		107	BRIDGET BAKER	KG-4	371			
REEVES-HINGER ELEM	(806) 677-2870		108	JANET LAUGHTER	EE-4	762			
GREENWAYS INTERMEDIATE	(806) 677-2460		110	STEVE WEST	5-6	785			
CANYON INTERMEDIATE SCHOOL	(806) 677-2800		111	PAUL KIMBROUGH	5-6	450			
ALTERNATIVE INSTRUCTIONAL									
YOUTH CTR OF HIGH PLAINS	(806) 677-2450		003	RANDY J COETZEE	4-12	51			
192 REAGAN		192							
REAGAN COUNTY ISD 18	1111 E TWELFTH ST BIG LAKE 76932-3513 PHONE - (325) 884-3705 FAX - (325) 884-3021	192-901		MARSHALL HARRISON		742	\$794,845	.133	.017
REGULAR INSTRUCTIONAL									
REAGAN COUNTY H S	(325) 884-3714		001	STEVEN SALDIVAR	9-12	242			
REAGAN COUNTY MIDDLE	(325) 884-3728		041	GLEN WAYNE BYRD	6-8	148			
REAGAN COUNTY ELEMENTARY	(325) 884-3741		101	KIM SEXTON	EE-5	352			
193 REAL		193							
BIG SPRINGS CHARTER SCHOOL 20	PO BOX 399 LEAKEY 78873 PHONE - (830) 232-7101 FAX - (830) 232-4279	193-801		MICHAEL B WOOD		79	\$0	.000	.000
CHARTER/ALTERNATIVE INSTRUCTIONAL									
BIG SPRINGS CHARTER SCHOOL	(830) 232-7101		001	DEANNA KILPATRICK	5-12	56			
HILL COUNTRY YOUTH RANCH	(830) 367-2611		101	MARIA DE LA CRUZ	1-8	23			
LEAKEY ISD 20	P O BOX 1129 LEAKEY 78873-1129 PHONE - (830) 232-6122 ext:222 FAX - (830) 232-5535	193-902		FRED MCNIEL		244	\$152,039	.139	.000
REGULAR INSTRUCTIONAL									
LEAKEY SCHOOL	(830) 232-5595		001	LORRI GONZALEZ	KG-12	244			
194 RED RIVER		194							
AVERY ISD 08	150 SAN ANTONIO ST AVERY 75554 PHONE - (903) 684-3460 FAX - (903) 684-3294	194-902		WILLIAM BARRY BASSETT		430	\$41,863	.144	.000
REGULAR INSTRUCTIONAL									
AVERY H S	(903) 684-3431		001	ROBERT KELSOE	9-12	119			
AVERY MIDDLE	(903) 684-3079		041	BILL GILES	5-8	141			
AVERY EL	(903) 684-3116		101	SUE JACKSON	EE-4	170			
RIVERCREST ISD 08	RT 1 BOX 253 BOGATA 75417-0130 PHONE - (903) 632-5203 FAX - (903) 632-4691	194-903		FREDDIE WADE		731	\$110,035	.128	.024
REGULAR INSTRUCTIONAL									
RIVERCREST H S	(903) 632-5204		001	KEITH BROWN	9-12	218			
RIVERCREST J H	(903) 379-3841		102	KELLY STANSELL	6-8	155			
RIVERCREST EL	(903) 632-5214		103	BILL MABRY	PK-5	358			
CLARKSVILLE ISD 08	1500 W MAIN ST 1500 W MAIN ST CLARKSVILLE 75426-1016 PHONE - (903) 427-3891 FAX - (903) 427-5071	194-904		JOE LEWAYNE OLIVER		963	\$187,900	.130	.000
REGULAR INSTRUCTIONAL									
CLARKSVILLE H S	(903) 427-3891 ext:254		002	CHRIS VAUGHN	9-12	288			
CHEATHAM MIDDLE	(903) 427-3891 ext:270		042	PAM NORWOOD	6-8	182			
CLARKSVILLE EL	(903) 427-3891 ext:275		103	MARIAN ELLIS CARRIE GRAY	EE-5	493			
DETROIT ISD 08	110 E GARNER AVE DETROIT 75436-9798 PHONE - (903) 674-6131 FAX - (903) 674-2478	194-905		MORRIS E LYON		497	\$49,348	.142	.005
REGULAR INSTRUCTIONAL									
DETROIT H S	(903) 674-2646		001	MISTY KAY LOONEY	9-12	147			
DETROIT J H	(903) 674-2646 ext:2		041	DON PAT TRAVIS	6-8	118			
DETROIT EL	(903) 674-3137		101	KEVIN HIME	EE-5	232			
195 REEVES		195							
PECOS-BARSTOW-TOYAH ISD 18	P O BOX 869 PECOS 79772-0869 PHONE - (432) 447-7201 FAX - (432) 447-3076	195-901		MANUEL ESPINO		2206	\$560,638	.150	.000
REGULAR INSTRUCTIONAL									
PECOS H S	(432) 447-7222		001	STEVE LUCAS	9-12	641			
CROCKETT MIDDLE SCHOOL	(432) 447-7251		042	VICTOR TARIN	7-8	355			

Texas Public Schools and Charters, Directory, October 2006

County, district, region, school	Mailing address and phone number	Cnty.-dist. number	Sch. no.	County and district superintendents, principals	Grades	2005-06 enrollment	Appraised valuation (thousands)	Tax rate	
								Main-tenance	Bond
PECOS KIND	(432) 447-7259		101	ROBERT GARRETT	EE-KG	209			
AUSTIN ELEMENTARY	(432) 447-7249		106	CINDY DUKE	1-3	491			
HAYNES ELEMENTARY	(432) 447-7244		109	LATANYA LEWIS SADLER	4-6	496			
DAEP INSTRUCTIONAL LAMAR CENTER	(915) 447-7216		200	STEVE LUCAS	3-12	14			
BALMORHEA ISD 18	P O BOX 368 BALMORHEA 79718-0368 PHONE - (432) 375-2223 FAX - (432) 375-2511	195-902		MARY LOU CARRASCO		166	\$25,254	.150	.008
REGULAR INSTRUCTIONAL BALMORHEA SCHOOL	(432) 375-2223		001	MARY LOU CARRASCO	PK-12	166			
196 REFUGIO		196							
AUSTWELL-TIVOLI ISD 03	207 REDFISH ST TIVOLI 77990-4500 PHONE - (361) 286-3212 FAX - (361) 286-3637	196-901		DR ANTONIO AGUIRRE JR		180	\$475,231	.136	.002
REGULAR INSTRUCTIONAL AUSTWELL-TIVOLI H S AUSTWELL-TIVOLI EL	(361) 286-3582 (361) 286-3222		001 102	TRACY GLEGHORN STEPHEN MALDONADO	7-12 KG-6	83 97			
WOODSBORO ISD 03	P O DRAWER 770 WOODSBORO 78393-0770 PHONE - (361) 543-4518 FAX - (361) 543-4856	196-902		STEVEN LYNN SELF		565	\$102,202	.150	.000
REGULAR INSTRUCTIONAL WOODSBORO H S WOODSBORO J H WOODSBORO EL	(512) 543-4521 (512) 543-4622 (361) 543-4380		001 041 102	BRIAN HICKS PATTI VICKERY NANCY E MILLER	9-12 7-8 EE-6	155 119 291			
REFUGIO ISD 03	212 W VANCE ST REFUGIO 78377 PHONE - (361) 526-2325 FAX - (361) 526-2326	196-903		DR JOHN S SUTTON		694	\$410,048	.146	.000
REGULAR INSTRUCTIONAL REFUGIO HIGH SCHOOL STRICKLIN ELEMENTARY	(361) 526-2344 (361) 526-2364		001 103	DAVID BENJAMIN SOLOMON JENNIFER PEREZ-LARA	7-12 KG-6	335 359			
197 ROBERTS		197							
MIAMI ISD 16	100 WARRIOR LN P O BOX 368 MIAMI 79059-0368 PHONE - (806) 868-3971 FAX - (806) 868-3171	197-902		ALLAN L DINSMORE		162	\$410,374	.150	.003
REGULAR INSTRUCTIONAL MIAMI SCHOOL	(806) 868-3971		001	DONNA GILL, MED	EE-12	162			
198 ROBERTSON		198							
BREMOND ISD 06	P O BOX 190 BREMOND 76629-0190 PHONE - (254) 746-7145 FAX - (254) 746-7726	198-901		DR TIMOTHY PETERSON		450	\$248,394	.150	.026
REGULAR INSTRUCTIONAL BREMOND H S BREMOND MIDDLE BREMOND EL	(254) 746-7145 (254) 746-7145 (254) 746-7145		001 041 101	HAROLD SCHROEDER MORRIS OGDEN RONNIE GROHOLSKI	9-12 6-8 PK-5	135 102 213			
CALVERT ISD 06	P O BOX 7 CALVERT 77837-0007 PHONE - (979) 364-2824 FAX - (979) 364-2468	198-902		DON ROBBINS		238	\$47,168	.149	.000
REGULAR INSTRUCTIONAL CALVERT H S CALVERT JUNIOR HIGH W D SPIGNER EL	(979) 364-2845 (979) 364-2845 (979) 364-2882		001 041 101	KENNETH L GROHOLSKI KENNETH L GROHOLSKI KENNETH L GROHOLSKI	9-12 7-8 PK-6	76 38 124			
FRANKLIN ISD 06	PO BOX 909 FRANKLIN 77856-0909 PHONE - (979) 828-1900 ext:227 FAX - (979) 828-1910	198-903		TIMOTHY BRET LOWRY		1032	\$682,118	.131	.019
REGULAR INSTRUCTIONAL FRANKLIN H S NEW H S FRANKLIN MIDDLE REYNOLDS EL	(979) 828-3236 (979) 828-5434 (979) 828-3344		001 002 041 101	STACY B ELY GERALD HANCOCK SUSAN M NELSON	9-12 9-12 5-8 PK-4	298 0 303 431			
HEARNE ISD 06	900 WHELOCK ST HEARNE 77859-3096 PHONE - (979) 279-3200 FAX - (979) 279-3631	198-905		DAVID DEAVER		1234	\$267,269	.150	.028
REGULAR INSTRUCTIONAL HEARNE H S HEARNE J H EAST SIDE EL BLACKSHEAR EL	(979) 279-2332 (979) 279-2449 (979) 279-2281 (979) 279-3341		002 042 102 103	NORRIS MCDANIEL LEON JACKSON CLEM WASHINGTON CAROLYN REED	9-12 7-8 EE-2 3-6	330 176 392 336			

Texas Public Schools and Charters, Directory, October 2006

County, district, region, school	Mailing address and phone number	Cnty.-dist. number	Sch. no.	County and district superintendents, principals	Grades	2005-06 enrollment	Appraised valuation (thousands)	Tax rate	
								Maintenance	Bond
MUMFORD ISD 06	P O BOX 268 MUMFORD 77867-0268 PHONE - (979) 279-3678 FAX - (979) 279-5044	198-906		PETE J BIENSKI JR		477	\$44,701	.138	.000
REGULAR INSTRUCTIONAL									
MUMFORD H S	(979) 279-3678		001	PETE J BIENSKI JR	7-12	185			
MUMFORD EL	(979) 279-3678		101	PETE J BIENSKI JR	EE-6	292			
199 ROCKWALL		199							
ROCKWALL ISD 10	1050 WILLIAMS ROCKWALL 75087-3832 PHONE - (972) 771-0605 FAX - (972) 771-2637	199-901		GENE BURTON		11560	\$4,111,340	.150	.038
REGULAR INSTRUCTIONAL									
ROCKWALL H S	(972) 771-7339		001	DR MARK LEMASTER	10-12	2029			
HERMAN E UTLEY FRESHMAN CENTER	(972) 771-5281		003	RANDALL CORDIAL	9	425			
ROCKWALL-HEATH H S			004	DR CHARLES NIX	9-11	856			
J W WILLIAMS MIDDLE	(972) 771-8313		042	BILLY PRINGLE	7-8	859			
MAURINE CAIN MIDDLE SCHOOL	(972) 772-1170		043	SARAH WATKINS	7-8	900			
VIRGINIA REINHARDT EL	(972) 771-5247		101	KAYLEEN LAVENE	PK-6	403			
HOWARD DOBBS EL	(972) 771-5232		102	TERESA TWEDELL	EE-6	568			
AMANDA ROCHELL EL	(972) 771-2112		103	TERRY PETERS	PK-6	587			
CULLINS-LAKE POINTE EL	(972) 412-3070		105	CORY WHITE	KG-6	902			
AMY PARKS-HEATH EL	(972) 772-4300		106	DR LAURA RINGROSE	KG-6	678			
NEBBIE WILLIAMS EL	(972) 772-0502		107	AMY ANDERSON	KG-6	599			
DOROTHY SMITH PULLEN EL	(972) 772-1177		108	THOMAS MAGLISCEAU	PK-6	657			
DORRIS A JONES ELEMENTARY	(972) 772-1070		109	ANGELA MARCELLUS SYLVIA MILLER	PK-6	711			
GRACE HARTMAN ELEMENTARY	(972) 772-2080		110	PEGGY DICKERSON SANDRA WHITLEY	PK-6	685			
QUIDA SPRINGER			111	MICHAEL PITCHER	PK-6	649			
EL #11			112		KG-6	0			
EL #12			113		KG-6	0			
ALTERNATIVE INSTRUCTIONAL									
ROCKWALL QUEST ACADEMY	(972) 772-2077		002	RICHARD REEDER	9-12	52			
ROYSE CITY ISD 10	P O BOX 479 ROYSE CITY 75189-0479 PHONE - (972) 636-2413 FAX - (972) 635-7037	199-902		JIMMY BUTLER		3274	\$598,906	.140	.035
REGULAR INSTRUCTIONAL									
ROYSE CITY H S	(972) 636-9991		002	TONY GAUNTT	9-12	836			
ROYSE CITY MIDDLE	(972) 636-9544		041	ANDY MOLCK	6-8	479			
DAVIS ELEMENTARY SCHOOL	(972) 636-9549		102	GEORGIE GROSSMAN	KG-5	488			
H H BROWNING PRI	(972) 636-9002		103	HEATHER SUMROW	EE-PK	386			
ANITA SCOTT ELEMENTARY	(972) 636-3300		104	PAULA WALKER	KG-5	487			
W R (BILL) FORT ELEM	(972) 636-3304		105	MARY DANETTE DODSON	KG-5	580			
ALTERNATIVE INSTRUCTIONAL									
ALTERNATIVE LEARNING CENTER	(972) 635-2789		003	BETTY J SETLIFF	9-12	18			
200 RUNNELS		200							
BALLINGER ISD 15	BALLINGER INDEPENDENT SCHOOL DISTRICT SCOT GOEN, SUPERINTENDENT PO BOX 231 BALLINGER 76821-0231 PHONE - (325) 365-3588 FAX - (325) 365-5920	200-901		SCOT GOEN		1012	\$163,144	.150	.007
REGULAR INSTRUCTIONAL									
BALLINGER H S	(325) 365-3547		001	RONALD LEDBETTER	9-12	315			
BALLINGER J H	(325) 365-3537		041	MIKE CARTER	6-8	237			
BALLINGER ELEMENTARY	(325) 365-3527		101	SCOTT KING	EE-5	460			
ALTERNATIVE INSTRUCTIONAL									
FAIRVIEW ACCELERATED	(325) 651-7656		003	ALBERT JOHNSON	7-12	0			
MILES ISD 15	P O BOX 308 MILES 76861-0308 PHONE - (325) 468-2861 FAX - (325) 468-2179	200-902		ROBERT GIBSON		434	\$39,378	.150	.006
REGULAR INSTRUCTIONAL									
MILES H S	(325) 468-2861		001	MERL BRANDON	7-12	213			
MILES EL	(325) 468-2861		101	ROYCE SPROTT	EE-6	220			
ALTERNATIVE INSTRUCTIONAL									
FAIRVIEW ACCELERATED	(325) 468-2861		002	BURT JOHNSON	7-12	1			
GRAPE CREEK BAC			004	JERRY CREAAGER	7-12	0			
GRAPE CREEK SPECIAL PROGRAM			180		EE-5	0			
DAEP INSTRUCTIONAL									
FAIRVIEW DAEP	(325) 651-7656		005	BURT JOHNSON	5-12	0			
WINTERS ISD 15	603 N HEIGHTS ST WINTERS 79567-4003 PHONE - (325) 754-5574 ext:100 FAX - (325) 754-5374	200-904		DAVY HUTTON		666	\$105,911	.145	.007
REGULAR INSTRUCTIONAL									
WINTERS H S	(915) 754-5516		001	SUSAN SHARP	9-12	191			
WINTERS J H	(915) 754-5516		041	CHAD WRIGHT	7-8	104			
WINTERS EL	(915) 754-5577		101	BRILLA JANE REAGAN	EE-6	369			
ALTERNATIVE INSTRUCTIONAL									
CEEC			003	DAVID EVANS	9-12	2			

Texas Public Schools and Charters, Directory, October 2006

County, district, region, school	Mailing address and phone number	Cnty.-dist. number	Sch. no.	County and district superintendents, principals	Grades	2005-06 enrollment	Appraised valuation (thousands)	Tax rate	
								Maintenance	Bond
OLFEN ISD 15	1122 PRIVATE RD 2562 ROWENA 76875-9502 PHONE - (325) 442-4301 FAX - (325) 442-2133	200-906		CHERRI S FRANKLIN		84	\$2,930	.150	.008
REGULAR INSTRUCTIONAL OLFEN EL	(325) 442-4301		101	CHERRI S FRANKLIN	PK-8	83			
VERIBEST SPECIAL PROGRAMS ALTERNATIVE INSTRUCTIONAL WALL SPECIAL PROGRAMS			102	ROYCE NEILL MORRISON	EE-PK	1			
			103		KG-8	0			
201 RUSK		201							
HENDERSON ISD 07	P O BOX 728 HENDERSON 75653-0728 PHONE - (903) 657-8511 FAX - (903) 657-9271	201-902		TOMMY ALEXANDER		3593	\$1,093,562	.150	.010
REGULAR INSTRUCTIONAL HENDERSON H S	(903) 657-1483		001	STACEY SULLIVAN	9-12	1030			
HENDERSON MIDDLE	(903) 657-1491		041	KELLY TEEMS	6-8	805			
CENTRAL EL	(903) 657-2538		103	KIM BUCKNER	1	279			
MONTGOMERY EL	(903) 657-7519		104	CRAIG HURT	2	257			
CHAMBERLAIN EL	(903) 657-6559		105	PAM ADAMS	3	258			
HENDERSON KIND	(903) 657-1628		107	SARA HOOD	EE-KG	471			
NORTHSIDE EL	(903) 657-1511		108	JASON BRIDGES	4-5	493			
LANEVILLE ISD 07	P O BOX 127 LANEVILLE 75667-0127 PHONE - (903) 863-5353 FAX - (903) 863-2736	201-903		A RONALD TIDWELL		165	\$48,610	.150	.000
REGULAR INSTRUCTIONAL LANEVILLE SCHOOL	(903) 863-5354		001	CAROLYN REEVES	EE-12	165			
LEVERETTS CHAPEL ISD 07	P O BOX 669 LAIRD HILL 75666-0669 PHONE - (903) 834-6675 FAX - (903) 834-6602	201-904		DONNA S JOHNSON		257	\$25,748	.150	.012
REGULAR INSTRUCTIONAL LEVERETTS CHAPEL H S	(903) 834-3181		001	LUTHER G COCKERHAM	9-12	56			
LEVERETTS CHAPEL JR HIGH	(903) 834-3181		041	JOLYNN BROWNING	7-8	37			
LEVERETTS CHAPEL EL	(903) 834-3181		101	JOLYNN BROWNING	PK-6	164			
MOUNT ENTERPRISE ISD 07	301 W 3RD ST N MOUNT ENTERPRISE 75681 PHONE - (903) 822-3575 FAX - (903) 822-3633	201-907		DEAN EVANS		418	\$40,896	.150	.000
REGULAR INSTRUCTIONAL MT ENTERPRISE H S	(903) 822-3721		001	MARTY LEE	7-12	188			
MT ENTERPRISE ELEMENTARY	(903) 822-3545		101	BOBBY BRISCOE	PK-6	230			
OVERTON ISD 07	P O BOX 130 OVERTON 75684-0130 PHONE - (903) 834-6145 FAX - (903) 834-6755	201-908		DR MARK STRETCHER		533	\$54,283	.150	.008
REGULAR INSTRUCTIONAL OVERTON H S	(903) 834-6143		001	JIM FENTON	7-12	231			
OVERTON EL	(903) 834-6144		101	SARAH MAINES	EE-6	302			
TATUM ISD 07	P O BOX 808 TATUM 75691-0808 PHONE - (903) 947-6482 FAX - (903) 947-3295	201-910		DR DEE W HARTT		1233	\$1,475,686	.133	.024
REGULAR INSTRUCTIONAL TATUM H S	(903) 947-6482		002	DEBBIE MAXEY	9-12	395			
TATUM MIDDLE	(903) 947-6482		041	BOB GARCIA	7-8	190			
TATUM EL	(903) 947-6482		102	CLIFFORD HARKLESS	4-6	255			
TATUM PRI	(903) 947-6482		104	JERRY P RICHARDSON	EE-3	393			
CARLISLE ISD 07	P O BOX 187 PRICE 75687-0187 PHONE - (903) 861-3801 FAX - (903) 861-3932	201-913		MICHAEL R PAYNE		566	\$58,702	.150	.005
REGULAR INSTRUCTIONAL CARLISLE SCHOOL	(903) 861-3811		001	CATHERINE AMONETT PEGGIE STOVALL	EE-12	566			
DAEP INSTRUCTIONAL TROUP CAEP			002		KG-12	0			
WEST RUSK ISD 07	P O BOX 168 NEW LONDON 75682-0168 PHONE - (903) 895-4503 FAX - (903) 895-2267	201-914		DR STEVE JONES		785	\$277,292	.150	.022
REGULAR INSTRUCTIONAL WEST RUSK H S	(903) 895-4428		001	SUSAN BROWN	9-12	224			
WEST RUSK MIDDLE SCHOOL	(903) 895-4613 ext:111		041	JANIS UNDERWOOD	6-8	169			
WEST RUSK ELEMENTARY	(903) 895-4503 ext:140		104	GWEN GILLIAM	EE-5	392			
202 SABINE		202							
HEMPHILL ISD 07	P O BOX 1950 HEMPHILL 75948-1950	202-903		MIKE A TERRY		966	\$248,537	.138	.000

Texas Public Schools and Charters, Directory, October 2006

County, district, region, school	Mailing address and phone number	Cnty.-dist. number	Sch. no.	County and district superintendents, principals	Grades	2005-06 enrollment	Appraised valuation (thousands)	Tax rate	
								Maintenance	Bond
REGULAR INSTRUCTIONAL HEMPHILL H S HEMPHILL MIDDLE HEMPHILL EL	PHONE - (409) 787-3371 ext:237 FAX - (409) 787-4005 (409) 787-3371 (409) 787-3371 (409) 787-3371			001 MARC GRIFFIN 041 CAYRDEN J O'NEAL 101 JIMMY CLARK	9-12 5-8 PK-4	295 292 379			
WEST SABINE ISD 07	P O BOX 869 PINELAND 75968-0869 PHONE - (409) 584-2655 FAX - (409) 584-2139	202-905		LEROY SALEME		628	\$90,894	.135	.000
REGULAR INSTRUCTIONAL WEST SABINE H S WEST SABINE EL	(409) 584-2525 (409) 584-2205			002 DEBBIE LANE 102 RONALD BARLOW	7-12 EE-6	271 357			
203 SAN AUGUSTINE		203							
SAN AUGUSTINE ISD 07	HIGH SCHOOL DR SAN AUGUSTINE 75972-2298 PHONE - (936) 275-2306 FAX - (936) 275-9776	203-901		HAROLD HAGLE		988	\$123,828	.150	.000
REGULAR INSTRUCTIONAL SAN AUGUSTINE H S SAN AUGUSTINE INT SAN AUGUSTINE EL ALTERNATIVE INSTRUCTIONAL ACCELERATED LRN CTR	(936) 275-9603 (936) 275-2318 (936) 275-3424 (936) 275-2660			002 GEORGE COX 101 WARREN NORVELL 102 MARYANN BENTLEY 003 WILLIE EARL TINDALL	9-12 5-8 EE-4 7-12	295 264 406 23			
BROADDUS ISD 07	P O BOX 58 BROADDUS 75929-0058 PHONE - (936) 872-3041 FAX - (936) 872-3699	203-902		DR JERRY MEADOR		451	\$59,780	.150	.000
REGULAR INSTRUCTIONAL BROADDUS H S BROADDUS EL DAEP INSTRUCTIONAL BROADDUS DAEP	(936) 872-3610 (936) 872-3315 			001 SHANE MCGOWN 101 KIM BOATMAN 003 BRAD LEWIS	7-12 PK-6 7-12	204 246 1			
204 SAN JACINTO		204							
COLDSRING-OAKHURST CISD 06	P O BOX 39 COLDSRING 77331-0039 PHONE - (936) 653-1115 FAX - (936) 653-2197	204-901		DR MELVIN LYNN CUMMINS		1753	\$595,227	.147	.009
REGULAR INSTRUCTIONAL COLDSRING-OAKHURST HIGH SCHOOL LINCOLN JUNIOR HIGH STREET ELEMENTARY COLDSRING-OAKHURST INTERMEDIATE	(936) 653-1140 (936) 653-1166 (936) 653-1187 (936) 653-1152			001 D'WANA BRYANT 041 MALISA HARGROVE 102 LAURA REDDEN 103 LATONYA GOFFNEY	9-12 6-8 EE-2 3-5	573 383 411 386			
SHEPHERD ISD 06	1401 S BYRD AVE SHEPHERD 77371 PHONE - (936) 628-3396 FAX - (936) 628-3841	204-904		JEFF DOZIER		1830	\$200,596	.142	.008
REGULAR INSTRUCTIONAL SHEPHERD H S SHEPHERD MIDDLE SHEPHERD PRIMARY SHEPHERD INT	(936) 628-3371 (936) 628-3377 (936) 628-3302 (936) 628-6764			001 JODY CRONIN 041 JANET PAGE 101 REBECCA SMITH 102 CHARLENE LOWE	9-12 6-8 EE-2 3-5	509 426 447 448			
205 SAN PATRICIO		205							
ARANSAS PASS ISD 02	244 W HARRISON BLVD ARANSAS PASS 78336-2442 PHONE - (361) 758-3466 FAX - (361) 758-2962	205-901		DR CARL A MONTOYA		2168	\$465,518	.149	.009
REGULAR INSTRUCTIONAL ARANSAS PASS HIGH SCHOOL A C BLUNT MIDDLE SCHOOL H T FAULK EARLY CHILDHOOD SCHOOL W A KIEBERGER ELEMENTARY CHARLIE MARSHALL ELEMENTARY JJAEP INSTRUCTIONAL ARANSAS PASS JJAEP	(361) 758-3248 (361) 758-2711 (361) 758-3141 (361) 758-3113 (361) 758-3455 (361) 758-3466			001 JOHN R FITZGERALD 041 BRYAN O'BRYANT 101 DR JON C HOUSTON 102 LAURA WELBORN 104 NAOMI R VASQUEZ-HANSEN 002 DR CARL A MONTOYA	9-12 7-8 EE-1 2-3 4-6 6-12	553 333 496 341 444 1			
GREGORY-PORTLAND ISD 02	608 COLLEGE ST PORTLAND 78374 PHONE - (361) 777-1091 ext:1018 FAX - (361) 777-1093	205-902		DR WALTER PAUL CLORE		4285	\$802,839	.150	.024
REGULAR INSTRUCTIONAL GREGORY-PORTLAND H S GREGORY-PORTLAND J H AUSTIN EL CLARK EL EAST CLIFF EL ANDREWS EL GREGORY-PORTLAND INT	(361) 777-4251 (361) 643-2552 (512) 643-9568 (361) 643-2361 (361) 643-2050 (361) 643-4531 (361) 643-4404			001 BARBARA CADE 041 XAVIER BARRERA 101 TIM CUFF 102 ALFREDO BELTRAN 103 ALMA MUNOZ 104 MARISA EDDINS 105 LETICIA VILLA	9-12 7-8 PK-4 PK-4 EE,KG-4 KG-4 5-6	1344 711 341 524 388 337 640			
INGLESIDE ISD 02	P O BOX 1320 INGLESIDE 78362-1313	205-903		TROY C MIRCOVICH		2264	\$963,471	.150	.013

Texas Public Schools and Charters, Directory, October 2006

County, district, region, school	Mailing address and phone number	Cnty.-dist. number	Sch. no.	County and district superintendents, principals	Grades	2005-06 enrollment	Appraised valuation (thousands)	Tax rate	
								Maintenance	Bond
REGULAR INSTRUCTIONAL INGLESIDE H S LEON TAYLOR J H INGLESIDE PRIMARY SCHOOL BLASCHKE/SHELDON ELEMENTARY GILBERT J MIRCOVICH ELEMENTARY	PHONE - (361) 776-7631 FAX - (361) 776-0267 (361) 776-2712 (361) 776-2232 (361) 776-3060 (361) 776-3050 (361) 776-1683			001 STEVE SNYDER 042 JAMES BONORDEN 102 STELLA TODD 103 STEPHANIE MCNEW 104 KAREN MIRCOVICH	9-12 7-8 EE-1 5-6 2.4	613 323 449 338 541			
MATHIS ISD 02	P O BOX 1179 MATHIS 78368-1179 PHONE - (361) 547-3378 ext:102 FAX - (361) 547-4198	205-904		DR LUIS BALDEMAR GONZALEZ		1934	\$187,947	.150	.008
REGULAR INSTRUCTIONAL MATHIS H S MCCRAW J H WEBER-HARDIN EL MATHIS INT	(361) 547-3322 ext:12 (361) 547-2381 ext:401 (361) 547-4106 ext:201 (361) 547-2472 ext:301			001 JOYCE ST JOHN 041 VALORA ANN BARTOSH 101 DANIEL CEBALLOS 102 DR PATRICIA MONDRAGON	9-12 7-8 EE-3 4-6	586 307 640 401			
ODEM-EDROY ISD 02	P O BOX 727 ODEM 78370-0727 PHONE - (361) 368-2561 ext:223 FAX - (361) 368-2879	205-905		RICARDO CHAPA		1197	\$160,744	.150	.011
REGULAR INSTRUCTIONAL ODEM H S ODEM J H ODEM EL	(512) 368-3401 ext:250 (512) 368-8661 ext:244 (512) 368-3881 ext:235			001 REYMUNDO GONZALEZ JR 041 DEBRA LITTON 101 JAMES BRANNIGAN	9-12 6-8 PK-5	340 240 617			
SINTON ISD 02	P O BOX 1337 SINTON 78387-1337 PHONE - (361) 364-6801 FAX - (361) 364-6905	205-906		MIKE ROBERTS		2166	\$250,518	.150	.007
REGULAR INSTRUCTIONAL SINTON H S E MERLE SMITH J H LAMAR INTERMEDIATE WELDER EL SINTON ELEMENTARY ALTERNATIVE INSTRUCTIONAL JUVENILE DETENTION CTR	(361) 364-6652 (361) 364-6840 (361) 364-6890 (361) 364-6600 (361) 364-6900 (361) 364-6125			001 DAVID PATTERSON 041 BRAYDE MCCLURE 101 JOHNNIE C REAGAN 103 LORI TREVINO 105 GWENDOLYN SANDLES 002 JACALEEN WAGGONER	9-12 7-8 5-6 EE-1 2.4 4-12	596 306 309 456 484 15			
TAFT ISD 02	400 COLLEGE ST TAFT 78390-2702 PHONE - (361) 528-2636 ext:2224 FAX - (361) 528-2223	205-907		DON MADDEN		1391	\$259,437	.150	.008
REGULAR INSTRUCTIONAL TAFT H S TAFT J H EAST EL WOODROE PETTY EL ALTERNATIVE INSTRUCTIONAL ALTER ED CAMPUS SHORELINE	(361) 528-2636 ext:2421 (361) 528-2636 ext:2321 (361) 528-2636 ext:2621 (361) 528-2636 (512) 528-2636			001 DR CHARLES CLIMER 041 RICARDO TREVINO 101 MARTHA ROSE 103 BRENDA MEYER 002 DONNA MIGET	9-12 6-8 3-5 PK-2 EE-12	349 259 303 411 69			
206 SAN SABA		206							
SAN SABA ISD 15	808 W WALLACE SAN SABA 76877-3523 PHONE - (325) 372-3771 FAX - (325) 372-5977	206-901		JOHNNY W CLAWSON		768	\$130,126	.146	.009
REGULAR INSTRUCTIONAL SAN SABA H S SAN SABA MIDDLE SCHOOL SAN SABA EL	(325) 372-3786 (325) 372-3698 (325) 372-3019			001 DAVE UNDERWOOD 041 ERBEY VALDEZ 101 BRUCE TABOR	9-12 5-8 EE-4	242 234 292			
RICHLAND SPRINGS ISD 15	700 W HWY 190 RICHLAND SPRINGS 76871-1005 PHONE - (325) 452-3524 FAX - (325) 452-3230	206-902		TRAVIS SCOTT WINN		188	\$40,133	.150	.000
REGULAR INSTRUCTIONAL RICHLAND SPRINGS SCHOOL	(325) 452-3427			001 DON E FOWLER	KG-12	188			
CHEROKEE ISD 15	P O BOX 100 CHEROKEE 76832-0100 PHONE - (325) 622-4298 FAX - (325) 622-4430	206-903		CHRIS PERRY		132	\$31,702	.150	.000
REGULAR INSTRUCTIONAL CHEROKEE H S CHEROKEE ELEMENTARY BUDGETED CHEROKEE HOME FOR CHILDREN	(325) 622-4298 (325) 622-4299 (915) 622-4298			001 SHANNON JENSEN 101 SHANNON JENSEN 200	7-12 KG-6 KG-12	82 50 0			
JOHN SHERO STATE JUVENILE CORRECTIONAL FACILITY 15	206 S WALLACE CREEK RD SAN SABA 76877-9516 PHONE - (325) 372-5795 FAX - (325) 372-4162	206-904		DR DEBORAH NANCE, PH D		0	\$0	.000	.000
REGULAR INSTRUCTIONAL JOHN SHERO STATE JUVENILE CORRECTIO	(325) 372-5795 ext:2401			001 CONNIE DEWBRE	5-12	0			

Texas Public Schools and Charters, Directory, October 2006

County, district, region, school	Mailing address and phone number	Cnty.-dist. number	Sch. no.	County and district superintendents, principals	Grades	2005-06 enrollment	Appraised valuation (thousands)	Tax rate	
								Maintenance	Bond
207 SCHLEICHER									
207									
SCHLEICHER ISD 15	P O BOX W ELDORADO 76936-1247 PHONE - (325) 853-2514 FAX - (325) 853-2695	207-901		BILLY COLLINS		599	\$259,571	.150	.000
REGULAR INSTRUCTIONAL									
ELDORADO H S	(325) 853-2549 ext:321		001	BOB WANORECK	9-12	184			
ELDORADO MIDDLE	(325) 853-3028 ext:421		041	KARA SUE GARLITZ	5-8	166			
ELDORADO EL	(325) 853-2770 ext:521		101	MAELA EDMONSON	EE-4	249			
208 SCURRY									
208									
HERMLEIGH ISD 14	1026 SCHOOL AVE HERMLEIGH 79526 PHONE - (325) 863-2772 FAX - (325) 863-2713	208-901		GARY ROTAN		164	\$32,674	.150	.000
REGULAR INSTRUCTIONAL									
HERMLEIGH SCHOOL	(915) 863-2451		001	CLARENCE SPIEKER	KG-12	164			
ALTERNATIVE INSTRUCTIONAL									
HOBBS ALTER ED CO-OP			002		9-12	0			
SNYDER ISD 14	2901 37TH ST SNYDER 79549-5226 PHONE - (325) 573-5401 FAX - (325) 573-9025	208-902		DR JAMES R COLLINS		2553	\$1,628,450	.150	.000
REGULAR INSTRUCTIONAL									
SNYDER H S	(325) 573-6301		001	LARRY SCOTT	9-12	657			
SNYDER J H	(325) 573-6356		041	KELLYE STARNES	6-8	595			
EAST EL	(325) 573-1769		102	LEE PRESSWOOD	3-4	385			
NORTHEAST EL	(325) 573-2643		105	CARMEN CARPENTER	KG-1,5	270			
STANFIELD EL	(325) 573-7512		106	JEAN MCMILLON	KG-2	302			
WEST EL	(325) 573-3538		107	THOMAS FOGLEMAN	EE-1	321			
SNYDER EL			108		KG-5	0			
ALTERNATIVE INSTRUCTIONAL									
HOBBS ALTER ED CO-OP	(325) 735-2850		002	DENNIS MOSELEY	9-12	23			
IRA ISD 14	P O BOX 240 IRA 79527-0240 PHONE - (325) 573-2629 FAX - (325) 573-5625	208-903		DR LARRY DEVITT		252	\$112,218	.150	.000
REGULAR INSTRUCTIONAL									
IRA SCHOOL	(325) 573-2628		001	DR LARRY DEVITT	KG-12	252			
ALTERNATIVE INSTRUCTIONAL									
HOBBS ALTER ED CO-OP	(325) 735-2851		002		9-12	0			
209 SHACKELFORD									
209									
ALBANY ISD 14	P O BOX 188 ALBANY 76430-0188 PHONE - (325) 762-3974 FAX - (325) 762-3876	209-901		SHANE FIELDS		582	\$150,884	.128	.013
REGULAR INSTRUCTIONAL									
ALBANY JR-SR H S	(325) 762-3974		001	TOMMY TERRELL	7-12	284			
NANCY SMITH EL	(325) 762-3384		101	DOYLEEN TERRELL	EE-6	298			
MORAN ISD 14	P O BOX 98 MORAN 76464-0098 PHONE - (325) 945-3101 FAX - (325) 945-2741	209-902		REGGY SPENCER		78	\$33,723	.143	.000
REGULAR INSTRUCTIONAL									
MORAN SCHOOL	(325) 945-3101		001	SCOTT SOUTH	PK-12	78			
210 SHELBY									
210									
CENTER ISD 07	404 MOSBY ST CENTER 75935-3864 PHONE - (936) 598-5642 FAX - (936) 598-1515	210-901		KELLY RODGERS		2513	\$327,853	.150	.014
REGULAR INSTRUCTIONAL									
CENTER H S	(936) 598-6173		001	WES KIRKHAM	9-12	655			
CENTER MIDDLE SCHOOL	(936) 598-5619		041	JAMES HOCKENBERRY	6-8	498			
CENTER EL	(936) 598-3625		101	KURT RADNITZER	2-3	366			
CENTER INTERMEDIATE	(936) 598-6148		102	DALE ANDERSON	4-5	328			
F L MOFFETT PRI	(936) 598-6266		104	MARGIE BLOUNT	EE-1	666			
JOAQUIN ISD 07	11109 HWY 84 E JOAQUIN 75954 PHONE - (936) 269-3128 FAX - (936) 269-3615	210-902		PHIL WORSHAM		686	\$218,369	.140	.008
REGULAR INSTRUCTIONAL									
JOAQUIN H S	(936) 269-3128 ext:421		001	MID JOHNSON	9-12	186			
JOAQUIN JR HIGH SCHOOL	(936) 269-3128		041	MID JOHNSON	7-8	111			
JOAQUIN EL	(936) 269-3258 ext:321		102	LINDA JACOBS	EE-6	389			
SHELBYVILLE ISD 07	P O BOX 325 SHELBYVILLE 75973-0325 PHONE - (936) 598-2641 FAX - (936) 598-6842	210-903		DR RAY WEST		778	\$184,242	.133	.008

Texas Public Schools and Charters, Directory, October 2006

County, district, region, school	Mailing address and phone number	Cnty.-dist. number	Sch. no.	County and district superintendents, principals	Grades	2005-06 enrollment	Appraised valuation (thousands)	Tax rate	
								Main-tenance	Bond
REGULAR INSTRUCTIONAL SHELBYVILLE SCHOOL	(936) 598-7323		002	RUDY EDDINGTON	EE-12	778			
TENAHA ISD 07	#1 TIGER DR PO BOX 318 TENAHA 75974-0318 PHONE - (936) 248-5000 ext:201 FAX - (936) 248-3902	210-904		DON FALLIN		407	\$56,779	.150	.000
REGULAR INSTRUCTIONAL TENAHA HIGH SCHOOL TENAHA MIDDLE TENAHA ELEMENTARY	(936) 248-5000 ext:501 (936) 248-5000 ext:401 (936) 248-5000 ext:301		001 041 101	TOM HASKELL JONES MARTHA BOREN GINGER TANNERY	9-12 6-8 EE-5	95 102 210			
TIMPSON ISD 07	P O DRAWER 370 TIMPSON 75975-0370 PHONE - (936) 254-2463 FAX - (936) 254-3878	210-905		DR LELAND MOORE		593	\$121,747	.150	.009
REGULAR INSTRUCTIONAL TIMPSON H S TIMPSON MIDDLE TIMPSON EL	(936) 254-3125 (936) 254-2078 (936) 254-2462		001 041 101	KELLY PARKER CALVIN SMITH KEN CAMPBELL	9-12 6-8 PK-5	204 141 248			
EXCELSIOR ISD 07	11270 STATE HWY 7 W CENTER 75935-5304 PHONE - (936) 598-5866 FAX - (936) 598-2076	210-906		JOHNNY LEWIS		63	\$11,143	.150	.000
REGULAR INSTRUCTIONAL EXCELSIOR EL ALTERNATIVE INSTRUCTIONAL EXCELSIOR DAEP	(903) 598-5866 (936) 598-5866		101 041	JOHNNY LEWIS JOHNNY LEWIS	EE-8 6-8	63 0			
211 SHERMAN		211							
TEXHOMA ISD 16	TEXHOMA ISD P O BOX 709 TEXHOMA 73949-0709 PHONE - (806) 827-7400 FAX - (806) 827-7657	211-901		MELVIN EUGENE YATES		243	\$107,258	.141	.000
REGULAR INSTRUCTIONAL TEXHOMA EL	(806) 827-7400		101	MELVIN E YATES	PK-4	243			
STRATFORD ISD 16	P O BOX 108 STRATFORD 79084-0108 PHONE - (806) 366-3300 FAX - (806) 366-3304	211-902		TIM GILLILAND		628	\$352,148	.142	.007
REGULAR INSTRUCTIONAL STRATFORD H S STRATFORD J H MARY ALLEN EL	(806) 366-3330 (806) 366-3320 (806) 366-3340		001 041 102	STEVE HAYNES CLINT SEWARD MISTI MCBRYDE	9-12 5-8 EE-4	202 169 257			
212 SMITH		212							
CUMBERLAND ACADEMY 07	8225 BROADWAY TYLER 75703 PHONE - (903) 581-2890 FAX - (903) 581-1476	212-801		JAMES MOYERS		205	\$0	.000	.000
CHARTER/ALTERNATIVE INSTRUCTIONAL CUMBERLAND ACADEMY	(903) 581-2890		101	JAMES MOYERS	KG-6	205			
AZLEWAY CHARTER SCHOOL 07	15892 CR26 TYLER 75707 PHONE - (903) 566-8444 ext:18 FAX - (903) 566-2053	212-803		LACY A HOGUE		91	\$0	.000	.000
CHARTER/ALTERNATIVE INSTRUCTIONAL AZLEWAY CHARTER SCHOOL	(903) 566-8444		001	TOM EVANS	1-12	91			
ARP ISD 07	DRAWER 70 ARP 75750-0070 PHONE - (903) 859-8482 ext:201 FAX - (903) 859-2621	212-901		TONEY R LOWERY		889	\$313,730	.150	.026
REGULAR INSTRUCTIONAL ARP H S ARP J H ARP EL JJAEP INSTRUCTIONAL SMITH CO JJAEP	(903) 859-4917 (903) 859-4936 (903) 859-4650		001 041 101 004	DR RON R STERLING DWIGHT G THOMAS REBECCA THOMPSON	9-12 6-8 PK-5 6-12	300 206 383 0			
BULLARD ISD 07	P O BOX 250 BULLARD 75757-0250 PHONE - (903) 894-6639 FAX - (903) 894-9291	212-902		JIM WRIGHT		1690	\$482,255	.143	.016
REGULAR INSTRUCTIONAL BULLARD H S BULLARD MS BULLARD ES BULLARD INTERMEDIATE JJAEP INSTRUCTIONAL SMITH CO JJAEP	(903) 894-3272 (903) 894-6533 (903) 894-6389 (903) 894-6793		001 041 101 102 004	LEONARD SPEAKER DWAIN REYNOLDS MICHELLE HURST TOMMY WADE	9-12 6-8 EE-3 4-5 4-12	470 423 563 233 1			
LINDALE ISD 07	P O BOX 370	212-903		DR JANE ANN MORRISON		3351	\$748,775	.150	.025

Texas Public Schools and Charters, Directory, October 2006

County, district, region, school	Mailing address and phone number	Cnty.-dist. number	Sch. no.	County and district superintendents, principals	Grades	2005-06 enrollment	Appraised valuation (thousands)	Tax rate	
								Maintenance	Bond
LINDALE 75771-0370	LINDALE 75771-0370 PHONE - (903) 881-4001 FAX - (903) 882-8641								
REGULAR INSTRUCTIONAL									
LINDALE H S	(903) 882-6138		001	JAMIE HOLDER	9-12	990			
LINDALE JUNIOR HIGH	(903) 882-4655		041	MIKE LAMB	7-8	506			
LINDALE PRI	(903) 882-3121		101	RUSSELL DAVID WATSON	1-2	514			
VELMA PENNY EL	(903) 882-7513		102	MONICA MOORE	3-4	470			
E J MOSS INTERMEDIATE	(903) 882-2800		103	MIKE GRIFFIN	5-6	503			
EARLY CHILDHOOD CENTER			104	CAROLYN TODD	EE-KG	364			
ALTERNATIVE INSTRUCTIONAL									
ST LOUIS UNIT			002		EE-12	3			
JJAEP INSTRUCTIONAL									
LINDALE JJAEP			003		KG-12	1			
TROUP ISD 07	P O BOX 578 TROUP 75789-0578 PHONE - (903) 842-3067 FAX - (903) 842-4563	212-904		MARVIN BEATY		1046	\$255,794	.130	.004
REGULAR INSTRUCTIONAL									
TROUP H S	(903) 842-3065		002	GARY JACOBS	9-12	312			
TROUP MIDDLE	(903) 842-3081		041	AVA JOHNSON	6-8	205			
TROUP EL	(903) 842-3071		102	DEBBIE MOXLEY	EE-5	529			
JJAEP INSTRUCTIONAL									
SMITH COUNTY JJAEP			004		KG-12	0			
TYLER ISD 07	P O BOX 2035 TYLER 75710-2035 PHONE - (903) 262-1000 FAX - (903) 262-1178	212-905		DR DAVID E SIMMONS, PHD		18002	\$5,452,983	.143	.012
REGULAR INSTRUCTIONAL									
ROBERT E LEE HIGH SCHOOL	(903) 262-2625		001	ROGER MCADOO	9-12	2582			
JOHN TYLER H S	(903) 262-2850		003	MICHAEL MCFARLAND	9-12	2101			
BOULTER CREATIVE ARTS MAGNET SCHOOL	(903) 262-1390		041	VANESSA S CHOICE	6-8	551			
DOGAN MIDDLE	(903) 262-1450		042	ONELLA BROWN	6-8	501			
HOGG MIDDLE	(903) 262-1500		043	JOANN BURNS	6-8	559			
HUBBARD MIDDLE	(903) 262-1560		044	TAMMY VAN SCHOU BROEK	6-8	955			
MOORE MST MAGNET SCHOOL	(903) 262-1640		045	CLAUDE LANE	6-8	819			
STEWART MIDDLE SCHOOL	(903) 262-1710		047	DEBRA ROBERTSON	6-8	444			
T J AUSTIN EL	(903) 262-1765		101	CAROLYN WILLIAMS	EE-5	488			
BELL EL	(903) 262-1820		102	JANE BIDLACK	EE-5	461			
BIRDWELL EL	(903) 262-1870		103	DONNA BUNDY	EE-5	578			
BONNER EL	(903) 262-1920		104	DEBORAH THOMPSON	EE-5	502			
CLARKSTON EL	(903) 262-1980		106	KATHRYN LETSINGER	EE-5	401			
DIXIE EL	(903) 262-2040		107	SHEILA HIGGINBOTHAM	EE-5	540			
DOUGLAS EL	(903) 262-2100		108	CHRISTY ROACH	EE-5	679			
OWENS EL	(903) 262-2175		109	LINDA PAYNE	EE-5	930			
CALDWELL ELEMENTARY ARTS ACADEMY	(903) 262-2250		110	REBECCA CLAPP	EE-5	503			
GRIFFIN EL	(903) 262-2310		111	CYNTHIA HOWLAND	EE-5	566			
JONES EL	(903) 262-2360		112	MICHAEL L BERRIER	EE-5	322			
ORR EL	(903) 262-2400		114	VERNORA JONES	EE-5	700			
PEETE EL	(903) 262-2460		115	FREEMAN STERLING	EE-5	414			
RAMEY EL	(903) 262-2505		116	CYNTHIA JOHNSON	EE-5	420			
RICE EL	(903) 262-2555		117	VICKI NEILL	EE-5	946			
ST LOUIS SP ED EL	(903) 262-1350		118	KARYN HACKER	EE-12	84			
WOODS EL	(903) 262-1280		119	CONNIE MOORE	EE-5	735			
DR BRYAN C JACK ELEMENTARY			125	SHAUNA HITTLE	EE-5	0			
ALTERNATIVE INSTRUCTIONAL									
ALVIN V ANDERSON EDUCATIONAL COMPLE	(903) 262-3040		007	JACK ANTILLEY	EE-7-12	118			
CAMP TYLER	(903) 510-6400		120	JAMES N CONNALLY	KG-5	0			
JJAEP INSTRUCTIONAL									
SMITH CO J J A E P	(903) 531-3659		008	DR KAREN RANEY, DIRECTOR SECONDARY	6-12	3			
DAEP INSTRUCTIONAL									
JIM PLYLER INSTRUCTIONAL COMPLEX	(903) 531-3825		009	SHIRLEY FALZONE	KG-12	100			
WHITEHOUSE ISD 07	106 W WILDCAT DR WHITEHOUSE 75791-3130 PHONE - (903) 839-5500 FAX - (903) 839-5515	212-906		DENNIS RAY MILLER		4308	\$1,150,238	.150	.003
REGULAR INSTRUCTIONAL									
WHITEHOUSE H S	(903) 839-5551		001	TONY BLACK	9-12	1264			
WHITEHOUSE JUNIOR HIGH	(903) 839-5590		041	DAVID SMITH	7-8	643			
CAIN EL	(903) 839-5600		101	CYNDY JOSEPHSON	KG-1	638			
BROWN EL	(903) 839-5610		102	SHERRI RANDALL	2	336			
HIGGINS INT	(903) 839-5580		103	TOM LUCE	EE-PK,3-4	762			
HOLLOWAY MIDDLE SCHOOL	(903) 839-5656		104	CURTIS WILLIAMS	5-6	661			
JJAEP INSTRUCTIONAL									
WHITEHOUSE ISD - JJAEP	(903) 839-5500		003		KG-12	4			
DAEP INSTRUCTIONAL									
WHITEHOUSE A E P	(903) 839-5522		002	PAT RICHARD	4-12	0			
CHAPEL HILL ISD 07	11134 CR 2249 TYLER 75707-9752 PHONE - (903) 566-2441 FAX - (903) 566-8469	212-909		JOE STUBBLEFIELD		3065	\$766,454	.150	.009
REGULAR INSTRUCTIONAL									
CHAPEL HILL H S	(903) 566-2311		001	RANDELL JARVIS	9-12	870			
CHAPEL HILL MIDDLE	(903) 566-1491		042	LISA MCOQUERY	6-8	661			
WISE EL	(903) 566-2271		101	BECKY CHENEVERT	EE-2	514			
JACKSON EL	(903) 566-3530		102	RUTHER CAUSEY	EE-2	336			
W L KISSAM INT	(903) 566-8334		103	ANDREW GRIFFITH	3-5	675			

Texas Public Schools and Charters, Directory, October 2006

County, district, region, school	Mailing address and phone number	Cnty.-dist. number	Sch. no.	County and district superintendents, principals	Grades	2005-06 enrollment	Appraised valuation (thousands)	Tax rate	
								Maintenance	Bond
ALTERNATIVE INSTRUCTIONAL WINGS	(903) 565-0718		002	MITZI TYNER-PARKS	6-12	9			
JJAEP INSTRUCTIONAL SMITH CO J J A E P	(903) 566-8441		005		1-12	0			
WINONA ISD 07	P O BOX 218 WINONA 75792-0218 PHONE - (903) 939-4001 FAX - (903) 877-9387	212-910		RODNEY FAUSETT		952	\$247,673	.150	.008
REGULAR INSTRUCTIONAL WINONA H S	(903) 939-4100		001	LELAND HAND	9-12	292			
WINONA MIDDLE	(903) 939-4040		041	OSCAR RENDON	6-8	188			
WINONA EL	(903) 939-4800		101	TODD WILLIAMS	EE-5	471			
WINONA INTER			103		4-5	0			
ALTERNATIVE INSTRUCTIONAL ST LOUIS UNIT	(903) 939-4100		003	WAYNE BOSHEARS	EE-12	0			
JJAEP INSTRUCTIONAL SMITH CO J J A E P			002	WILEY VONNER	6-12	1			
213 SOMERVELL									
BRAZOS RIVER CHARTER SCHOOL 11	PO BOX 949 NEMO 76070 PHONE - (254) 898-9226 FAX - (254) 898-2297	213-801		MIKE THAMES		137	\$0	.000	.000
CHARTER/ALTERNATIVE INSTRUCTIONAL BRAZOS RIVER CHARTER SCHOOL	(254) 898-9226		001	MIKE THAMES	8-12	137			
GLEN ROSE ISD 11	P O BOX 2129 GLEN ROSE 76043-2129 PHONE - (254) 898-3900 FAX - (254) 897-3651	213-901		WAYNE ROTAN		1682	\$1,774,975	.115	.007
REGULAR INSTRUCTIONAL GLEN ROSE H S	(254) 898-3800		001	TOMMY CORCORAN	9-12	512			
GLEN ROSE J H	(254) 898-3700		041	SHIRLEY CRAFT	6-8	391			
GLEN ROSE EL	(254) 898-3500		101	JILL POWER	EE-2	394			
GLEN ROSE INT	(254) 898-3600		102	SUSAN MCCARTY	3-5	385			
214 STARR									
RIO GRANDE CITY CISD 01	FORT RINGGOLD RIO GRANDE CITY 78582-4799 PHONE - (956) 716-6700 FAX - (956) 716-6610	214-901		ROEL GONZALEZ		9779	\$893,117	.150	.009
REGULAR INSTRUCTIONAL RIO GRANDE CITY H S	(956) 488-6000		001	JORGE RECIO	9-12	2444			
GRULLA MIDDLE	(956) 487-5558		041	PABLO MARTINEZ	6-8	714			
RINGGOLD MIDDLE	(956) 716-6651		042	ADOLFO PENA JR	6-8	1454			
NEW MIDDLE			044		6-8	0			
GRULLA EL	(956) 487-3306		102	MAGALI LOPEZ	EE-5	615			
LA UNION EL	(956) 487-3404		103	PAUL MICHAEL DOYNO	EE-5	503			
NORTH GRAMMAR EL	(956) 716-6917		104	RICARDO SAENZ	EE-5	516			
JOHN & OLIVE HINOJOSA EL	(956) 487-3710		105	OLGA SMEDLEY	EE-5	548			
RINGGOLD EL	(956) 716-6929		107	MARIA ELENA OLIVAREZ	EE-5	431			
ROQUE GUERRA JR EL	(956) 716-6982		108	VIRGINIA GONZALEZ	EE-5	736			
ALTO BONITO ELEMENTARY	(956) 487-6295		110	ADELINA CANTU	EE-5	706			
GENERAL RICARDO SANCHEZ ELEMENTARY	(956) 487-7095		111	CYNTHIA BAZAN	EE-5	701			
DR MARIO E RAMIREZ ELEMENTARY	(956) 487-4457		112	ADELA TRIGO	EE-5	411			
SAN ISIDRO ISD 01	P O BOX 10 SAN ISIDRO 78588-0010 PHONE - (956) 481-3110 FAX - (956) 481-3950	214-902		MIGUEL GARCIA		246	\$321,621	.150	.000
REGULAR INSTRUCTIONAL SAN ISIDRO H S	(956) 481-3110		001	MIGUEL GARCIA	9-12	72			
SAN ISIDRO EL	(956) 481-3107		101		EE-8	174			
ROMA ISD 01	P O BOX 187 ROMA 78584-0187 PHONE - (956) 849-1377 FAX - (956) 849-3118	214-903		JESUS O GUERRA JR		6396	\$387,842	.150	.009
REGULAR INSTRUCTIONAL ROMA H S	(956) 849-1333		001	NOE MUNIZ	9-12	1621			
ROMA MIDDLE	(956) 849-1434		041	TERESA RAMIREZ	7-8	942			
YNES B ESCOBAR EL	(956) 849-4800		101	RUBEN R GONZALEZ	KG-4	639			
A S CANAVAN EL	(956) 849-1717		102	NOELIA GUILLEN	EE-KG	408			
SCOTT EL	(956) 849-1175		103	DIANA SALINAS	KG-4	572			
ROMA INT	(956) 849-2341		104	JOSE R MARTINEZ JR	5-6	939			
BARRERA EL	(956) 849-4843		105	SYLVIA CASTANEDA	KG-4	623			
VERA EL	(956) 849-4552		106	YVONNE Y REYES	KG-4	615			
ALTERNATIVE INSTRUCTIONAL ACCELERATED LRN ACAD	(956) 849-2803		002	ABRAHAM G GONZALEZ III	9-12	10			
DAEP INSTRUCTIONAL INSTR & GUIDE CTR	(956) 849-1377		003	ABRAHAM G GONZALEZ III	6-12	27			
215 STEPHENS									
BRECKENRIDGE ISD 14	P O BOX 1738 BRECKENRIDGE 76424-1738 PHONE - (254) 659-2278	215-901		CONNIE MARTIN		1667	\$464,546	.150	.000

Texas Public Schools and Charters, Directory, October 2006

County, district, region, school	Mailing address and phone number	Cnty.-dist. number	Sch. no.	County and district superintendents, principals	Grades	2005-06 enrollment	Appraised valuation (thousands)	Tax rate	
								Maintenance	Bond
REGULAR INSTRUCTIONAL									
BRECKENRIDGE H S	(254) 559-2231		001	BRYAN DIETERICH	9-12	461			
BRECKENRIDGE J H	(254) 559-6581		041	BRENT EVANS	7-8	268			
EAST EL	(254) 559-6531		101	DR ROBERT L CARRUTHERS JR	EE-1	347			
NORTH EL	(254) 559-6511		102	KIMBERLY A CASTLEBERRY	2-3	252			
SOUTH EL	(254) 559-6554		103	AMY W GRIGSBY	4-6	338			
ALTERNATIVE INSTRUCTIONAL									
BRECKENRIDGE ALTER	(254) 559-2278		002	ROBERT W O'DELL	7-12	1			
216 STERLING									
216									
STERLING CITY ISD 15	P O BOX 786 STERLING CITY 76951-0786 PHONE - (325) 378-4781 FAX - (325) 378-2283	216-901		RONNIE KREJCI		183	\$430,081	.150	.000
REGULAR INSTRUCTIONAL									
STERLING CITY H S	(325) 378-5821 ext:222		001	SHARLA ARP	9-12	97			
STERLING CITY EL	(325) 378-7271 ext:225		101	GLENN COLES	KG-8	83			
ALTERNATIVE INSTRUCTIONAL									
FAIRVIEW ACCELERATED	(325) 378-4781		002		6-12	0			
WALL SPECIAL PROGRAMS	(325) 378-4781		180		EE-12	0			
FAIRVIEW SPECIAL PROGRAMS	(325) 378-4781		195	BERT JOHNSON	8-12	1			
WATER VALLEY VOC TRAIN	(325) 378-4781		201		9-12	1			
DAEP INSTRUCTIONAL									
FAIRVIEW DAEP	(325) 378-4781		005		6-12	1			
217 STONEWALL									
217									
ASPERMONT ISD 14	P O BOX 549 ASPERMONT 79502-0549 PHONE - (940) 989-3355 FAX - (940) 989-3353	217-901		JOHN R GODFREY		243	\$123,034	.144	.000
REGULAR INSTRUCTIONAL									
ASPERMONT HS	(940) 989-2707		001	CLIFF GILMORE	7-12	106			
ASPERMONT EL	(940) 989-3323		101	GARY GARDNER	EE-6	137			
218 SUTTON									
218									
SONORA ISD 15	807 S CONCHO AVE SONORA 76950-3922 PHONE - (325) 387-6940 ext:3000 FAX - (325) 387-5090	218-901		DOUG BAWCOM		1014	\$1,007,806	.150	.008
REGULAR INSTRUCTIONAL									
SONORA H S	(325) 387-6533		001	RAUL CHAVARRIA	9-12	303			
SONORA J H	(325) 387-3023		041	JOHN BERRY	5-8	275			
SONORA EL	(325) 387-5669		101	LOUISE DERMODY	PK-4	436			
219 SWISHER									
219									
HAPPY ISD 16	P O BOX 458 HAPPY 79042-0458 PHONE - (806) 558-5331 FAX - (806) 558-2070	219-901		DR BILLY HOWELL		220	\$55,986	.138	.000
REGULAR INSTRUCTIONAL									
HAPPY H S	(806) 558-5311		001	CINDY MCCUAIG	7-12	108			
HAPPY EL	(806) 558-2561		101	DOUG MCCAUSE	KG-6	112			
TULIA ISD 16	702 NW 8TH ST TULIA 79088-1199 PHONE - (806) 995-4591 FAX - (806) 995-3169	219-903		DR KEN MILLER		1064	\$123,115	.145	.000
REGULAR INSTRUCTIONAL									
TULIA H S	(806) 995-2759		001	DENNIS G HOLT	9-12	335			
TULIA J H	(806) 995-4842		041	JOHNNY LARA	6-8	208			
TULIA HIGHLAND EL	(806) 995-4141		101	CASEY MCBROOM	EE-2	306			
W V SWINBURN EL	(806) 995-4309		102	SCOTT BURROW	3-5	215			
KRESS ISD 16	P O BOX 970 KRESS 79052-0970 PHONE - (806) 684-2652 FAX - (806) 684-2687	219-905		DOUG SETLIFF		237	\$47,818	.150	.000
REGULAR INSTRUCTIONAL									
KRESS H S	(806) 684-2651		001	JOEL HENRY	7-12	110			
KRESS EL	(806) 684-2326		101	CRAIG SETLIFF	PK-6	127			
220 TARRANT									
220									
TREETOPS SCHOOL INTERNATIONAL 11	12500 S PIPELINE RD EULESS 76040-5853 PHONE - (817) 283-1771 FAX - (817) 684-0892	220-801		BETTY L BLANCHARD		231	\$0	.000	.000
CHARTER/REGULAR INSTRUCTIONAL									
TREETOPS SCHOOL INTERNATIONAL	(817) 283-1771		001	LOU BLANCHARD	PK-12	231			
ARLINGTON CLASSICS ACADEMY 11	2800 W ARKANSAS LN ARLINGTON 76016 PHONE - (817) 274-2008 FAX - (817) 274-8768	220-802		KEN SIMON		355	\$0	.000	.000

Texas Public Schools and Charters, Directory, October 2006

County, district, region, school	Mailing address and phone number	Cnty.-dist. number	Sch. no.	County and district superintendents, principals	Grades	2005-06 enrollment	Appraised valuation (thousands)	Tax rate	
								Maintenance	Bond
CHARTER/REGULAR INSTRUCTIONAL ARLINGTON CLASSICS ACADEMY	(817) 274-2008		101	KEN SIMON	KG-8	355			
FORT WORTH CAN ACADEMY 11	325 W 12TH STE 200 DALLAS 75208 PHONE - (214) 943-2244 FAX - (214) 946-4427	220-804		ROBERT WARD		619	\$0	.000	.000
CHARTER/ALTERNATIVE INSTRUCTIONAL FORT WORTH CAN ACADEMY RIVER OAKS	(817) 431-4226 (817) 735-1515		001 002	CYNTHIA MILES GARY APPLEWHITE	9-12 9-12	349 270			
THERESA B LEE ACADEMY 11	4327 E LANCASTER AVE FORT WORTH 76103 PHONE - (817) 534-5593 FAX - (817) 534-3813	220-806		JESSE W JACKSON		266	\$0	.000	.000
CHARTER/REGULAR INSTRUCTIONAL THERESA B LEE ACADEMY	(817) 534-5595		001	ARTIE JACKSON	9-12	266			
METRO ACADEMY OF MATH AND SCIENCE 11	500 HOUSTON ST ARLINGTON 76011 PHONE - (817) 226-1261 FAX - (817) 226-1758	220-808		DARRYL KILLEN		339	\$0	.000	.000
CHARTER/REGULAR INSTRUCTIONAL METRO ACADEMY OF MATH AND SCIENCE	(817) 226-1261		001	LASONIA RUSSELL	PK-12	339			
FORT WORTH ACADEMY OF FINE ARTS 11	3901 S HULEN ST FORT WORTH 76109 PHONE - (817) 924-1482 FAX - (817) 926-9932	220-809		DOLLIE BLEVINS		356	\$0	.000	.000
CHARTER/REGULAR INSTRUCTIONAL FORT WORTH ACADEMY OF FINE ARTS FORT WORTH ACADEMY OF FINE ARTS EL	(817) 924-1482 (817) 924-1482		001 101	JOHN SHREVE	7-12 KG-6	356 0			
WESTLAKE ACADEMY CHARTER SCHOOL 11	2600 OTTINGER ROAD WESTLAKE 76262 PHONE - (817) 490-5757 FAX - (817) 430-5758	220-810		BARBARA BRIZUELA		322	\$0	.000	.000
CHARTER/REGULAR INSTRUCTIONAL WESTLAKE ACADEMY	(817) 490-5757		001	BARBARA BRIZUELA	KG-12	322			
EAST FORT WORTH MONTESSORI ACADEMY 11	501 OAKLAND BLVD FORT WORTH 76103 PHONE - (817) 496-3003 FAX - (817) 496-3004	220-811		JOYCE BROWN		222	\$0	.000	.000
CHARTER/REGULAR INSTRUCTIONAL EAST FORT WORTH MONTESSORI ACADEMY	(817) 496-3003		101	JOYCE BROWN	EE-3	222			
RICHARD MILBURN ACADEMY (FORT WORTH) 11	4902 34TH ST STE 10 LUBBOCK 79410 PHONE - (806) 788-0198 FAX - (806) 788-0198	220-812		DR NORMAN HALL		142	\$0	.000	.000
CHARTER/ALTERNATIVE INSTRUCTIONAL RICHARD MILBURN ACADEMY - FORT WORT	(817) 731-7627		001	CALVIN LAWRENCE	9-12	142			
HARMONY SCIENCE ACAD (FORT WORTH) 11	5651 W CREEK DR FORT WORTH 76133 PHONE - (817) 263-0700 FAX - (817) 236-0509	220-813		DR IBRAHIM SEL		0	\$0	.000	.000
CHARTER/REGULAR INSTRUCTIONAL HARMONY SCIENCE ACAD (FORT WORTH)	(817) 263-0700		001	TEVFIK ESKI	KG-12	0			
ARLINGTON ISD 11	1203 W PIONEER PKWY ARLINGTON 76013-6246 PHONE - (882) 867-4611 FAX - (817) 459-7299	220-901		DR MAC BERND		63397	\$18,180,076	.150	.025
REGULAR INSTRUCTIONAL									
ARLINGTON H S	(682) 867-8100		001	JAMES ADAMS	9-12	2706			
SAM HOUSTON H S	(817) 459-8200		002	BEVERLEY MCREYNOLDS	9-12	3119			
LAMAR H S	(682) 867-8300		003	JEFF PROVENCE	9-12	3072			
BOWIE H S	(817) 472-4400		004	DARRELL SNEED	9-12	2767			
MARTIN H S	(817) 561-8600		005	LAURA JONES	9-12	3350			
SEGWIN H S	(817) 375-6700		009	ED FARMER	9-12	1913			
CARTER J H	(682) 867-1700		041	RASHEL STEVENS	7-8	782			
BAILEY J H	(682) 867-0700		045	JIMMY WALKER	7-8	853			
HUTCHESON J H	(817) 801-2400		046	ROSE MARY BOLDEN	7-8	789			
GUNN J H	(682) 867-5400		047	LESIA RODAWALT	7-8	554			
SHACKELFORD J H	(682) 867-3600		048	CAROLYN GALVAN	7-8	700			
YOUNG J H	(682) 867-3400		049	MARY CANON	7-8	892			
WORKMAN J H	(817) 419-1200		050	DAVID BELLILE	7-8	600			
BOLES J H	(682) 867-8000		051	MICHELLE WILMOTH	7-8	782			
BARNETT J H	(682) 867-5000		052	CINDY ELWOOD	7-8	1013			
NICHOLS J H	(817) 801-2600		053	SANDRA KNOX	7-8	925			
OUSLEY J H	(682) 867-5700		055	LORA THURSTON	7-8	667			
FERGUSON J H	(682) 867-1600		056	DAVID TAPIA	7-8	571			
BERRY EL	(817) 801-0850		101	KATHY LINK	EE-6	691			
BLANTON EL	(817) 801-1000		102	STEPHEN PAULSEN	EE-6	604			
CROW EL	(817) 801-1850		103	SALLY AMENDOLA	EE-6	551			
DUFF EL	(682) 867-2000		104	PAT OWENS	EE-6	566			
KOOKEN ED CTR	(817) 459-7150		107	CONNIE SPENCE	EE-PK	379			
RANKIN EL	(682) 867-2800		109	DEANNA MCCLELLAN	EE-6	704			
ROARK EL	(817) 801-2900		110	MARSHA TUCKER	EE-6	667			

Texas Public Schools and Charters, Directory, October 2006

County, district, region, school	Mailing address and phone number	Cnty.-dist. number	Sch. no.	County and district superintendents, principals	Grades	2005-06 enrollment	Appraised valuation (thousands)	Tax rate	
								Maintenance	Bond
SOUTH DAVIS EL	(817) 801-3800		111	ERMA NICHOLS	EE-6	642			
SPEER EL	(817) 801-4000		112	LINDA DE LEON	EE-6	911			
SWIFT EL	(817) 801-4100		113	PATTI CASEY	EE-6	597			
THORNTON EL	(682) 867-4200		114	JAN DURHAM	EE-6	778			
WIMBISH EL	(817) 801-6000		116	RUSSELL BERRONG	EE-6	595			
HILL EL	(682) 867-2300		117	MARYLEE ROSS	EE-6	629			
GOODMAN EL	(817) 801-2200		119	TERA ALBERT	EE-6	605			
POPE EL	(682) 867-2750		120	CELINA KILGORE	EE-6	610			
JOHNS EL	(817) 801-2500		121	TAMMY ROGERS	EE-6	946			
ROQUEMORE EL	(817) 801-3500		122	SUZIE SWAN	EE-6	677			
SHORT EL	(682) 867-5850		123	KATHERINE MCCOLLUM	EE-6	583			
AMOS EL	(817) 419-4700		124	RODNEY RINN	EE-6	492			
DUNN EL	(682) 867-3200		125	DEBBIE WILLIAMS	EE-6	664			
FOSTER EL	(817) 419-5350		126	JEANNE TURNER	EE-6	674			
KEY EL	(682) 867-5500		128	DEBBI CHUMCHAL	EE-6	578			
BUTLER EL	(682) 867-1010		129	SARA COULTER	EE-6	680			
DITTO EL	(682) 867-3100		130	JANNA GRAHAM	EE-6	624			
MORTON EL	(817) 419-5600		131	JOHN PETERSON	EE-6	970			
ATHERTON EL	(817) 419-4900		132	STEPHANIE HAWTHORNE	EE-6	1139			
WOOD EL	(682) 867-1100		133	SANDRA MCNUTT	EE-6	931			
SHERROD EL	(817) 801-3700		134	JEANINE JOHNSON	EE-6	868			
MILLER EL	(817) 561-8400		135	KATHRYN GRAY	EE-6	881			
FITZGERALD EL	(682) 867-5300		136	ROBERT COX	EE-6	732			
COREY EL	(682) 867-3900		137	STEVE HOWELL	EE-6	858			
HOMEBOUND	(817) 419-1285		139	SUE GILBREATH	EE-12	16			
STARRETT EL	(682) 867-0400		140	JOHN WOFFORD	EE-6	789			
BEBENSEE EL	(682) 867-5100		141	JOHN WALKINSHAW	EE-6	869			
JANE ELLIS EL	(682) 867-7900		142	BEVERLY BEHGAM	EE-6	893			
J M FARRELL EL	(682) 867-0300		143	JEANNE PAKELE	EE-6	767			
MARY MOORE EL	(682) 867-8900		144	VIVIAN JOHNSON	EE-6	635			
TOMMIE WILLIAMS EL	(817) 419-5900		145	BARBARA REBER	EE-6	951			
LITTLE EL	(682) 867-3300		146	BARBARA LINDLEY	EE-6	769			
BRYANT EL	(682) 867-5200		147	NANCY SIMKO	EE-6	720			
WEBB EL	(817) 801-4300		148	DR ADAM GRINAGE	EE-6	869			
ASHWORTH EL	(682) 867-4800		149	LYNN ALLEN	EE-6	609			
CROUCH EL	(682) 867-0200		150	AARON PERALES	EE-6	750			
LARSON EL	(682) 867-0000		151	RICHARD LONGGREAR	EE-6	704			
WEST EL	(682) 867-0100		152	YLEEN GEORGE	EE-6	786			
LYNN HALE EL	(817) 419-1530		153	ELIZABETH RICLES	EE-6	693			
PEARCY EL	(682) 867-5555		154	MELISSA HURLBERT	EE-6	637			
BURGIN EL	(817) 419-1300		155	SHEILA MADDEN	EE-6	826			
KNOX ELEMENTARY	(817) 801-2050		157	YVONNE HARRIS-DUPONT	EE-6	579			
BECKHAM ELEMENTARY	(682) 867-6600		158	LISA STRICKLAND	EE-6	640			
REMYNSE ELEMENTARY	(972) 595-0500		159	MADONNA KENNEDY	EE-6	604			
ANDERSON ELEMENTARY	(682) 867-7750		160	MARK STRAND	EE-6	621			
ALTERNATIVE INSTRUCTIONAL									
VENTURE ALTER H S	(682) 867-6400		006	JOHN DEMORE	EE-12	286			
NEWCOMER CENTER	(817) 419-1220		008	JANA WHITE	7-12	270			
JJAEP INSTRUCTIONAL									
TARRANT CO J J A E P	(817) 332-1977		010		4-12	30			
DAEP INSTRUCTIONAL									
TURNING POINT ALTER H S	(817) 492-3000		007	LLOYD DAY	7-12	143			
TURNING POINT ALTER J H	(817) 459-7311		054	LINDA WILLIAMS	6-8	68			
TURNING POINT ALTERNATIVE ELEM	(817) 561-8850		156	GRACE HARRIS	1-6	12			
BUDGETED									
SPECIAL ED SERV	(682) 867-7690		115	CAROL BUSHNELL	PK-12	0			
BIRDVILLE ISD 11	6125 E BELKNAP ST HALTOM CITY 76117-4204 PHONE - (817) 547-5700 FAX - (817) 831-5755	220-902		DR STEPHEN F WADDELL		22509	\$6,284,425	.147	.015
REGULAR INSTRUCTIONAL									
HALTOM H S	(817) 547-6000		001	JIM VASZOUSKAS	9-12	2593			
RICHLAND H S	(817) 547-7000		002	TRAVIS RANDY COBB	9-12	2100			
BIRDVILLE HIGH SCHOOL	(817) 547-8000		010	DR LANE LEDBETTER	9-12	1865			
HALTOM MIDDLE	(817) 547-4000		041	SUSAN TAYLOR	6-8	746			
NORTH RICHLAND MIDDLE	(817) 547-4200		042	ERNIE VALAMIDES	6-8	860			
RICHLAND MIDDLE	(817) 547-4400		043	CHERI SIZEMORE	6-8	556			
NORTH OAKS MIDDLE	(817) 547-4600		044	TERRI THOMPSON	6-8	517			
WATAUGA MIDDLE	(817) 547-4800		045	MICHAEL F JASSO	6-8	713			
SMITHFIELD MIDDLE	(817) 547-5000		046	JEFFERY RUSSELL	6-8	751			
NORTH RIDGE MIDDLE	(817) 547-5200		047	CARLA SADDLER RIX	6-8	835			
BIRDVILLE EL	(817) 547-1500		101	MICHAEL P SANDOVAL	EE-5	413			
DAVID E SMITH EL	(817) 547-1600		102	JOE MAX WILSON	EE-5	466			
W T FRANCISCO EL	(817) 547-1700		103	JANELLE RAYFIELD	EE-5	388			
JACK C BINION ELEMENTARY	(817) 547-1800		104	PAUL ANDREASON	EE-5	556			
ALLIENE MULLENDORE EL	(817) 547-1900		105	WILLIAM POPE	EE-5	434			
RICHLAND EL	(817) 547-2000		106	DIANA K PEACOCK	EE-5	466			
SMITHFIELD EL	(817) 547-2100		107	SHELLY STEVENS WILLIAMS	EE-5	452			
SNOW HEIGHTS EL	(817) 547-2200		108	CARLA BETH HORTON	EE-5	317			
SOUTH BIRDVILLE EL	(817) 547-2300		109	HAN S ARTHURS	EE-5	381			
O H STOWE EL	(817) 547-2400		110	TOMMYE PAFFORD	EE-5	441			
ACADEMY AT WEST BIRDVILLE	(817) 547-2500		111	LINDI ANDREWS	EE-5	636			
HOLIDAY HEIGHTS EL	(817) 547-2600		112	DONNA SOLLEY	EE-5	688			
WATAUGA EL	(817) 547-2700		113	SHARON L BRODIN	EE-5	755			
GRACE E HARDEMAN EL	(817) 547-2800		114	STEPHEN ELLIS	EE-5	797			
W A PORTER EL	(817) 547-2900		115	JAIMIE SMITH	EE-5	444			
ACADEMY AT CARRIE F THOMAS	(817) 547-3000		116	SABRINA LINDSEY	EE-5	520			
FOSTER VILLAGE EL	(817) 547-3100		117	MARY ANN CROXDALE	EE-5	538			
NORTH RIDGE EL	(817) 547-3200		118	MERYL BABCOCK	EE-5	620			
JOHN D SPICER EL	(817) 547-3300		119	MIKE DUKES	EE-5	674			
GREEN VALLEY EL	(817) 547-3400		120	DAWN BORLACK	EE-5	461			
WALKER CREEK EL	(817) 547-3500		121	MARTA WHITE	EE-5	514			
ALTERNATIVE INSTRUCTIONAL									

Texas Public Schools and Charters, Directory, October 2006

County, district, region, school	Mailing address and phone number	Cnty.-dist. number	Sch. no.	County and district superintendents, principals	Grades	2005-06 enrollment	Appraised valuation (thousands)	Tax rate	
								Main-tenance	Bond
HOMEBOUND	(817) 547-5700		004	BETTY GRUBBS	K6-12	0			
G E D	(817) 547-5400		007	GREG FARR	9-12	8			
JJAEP INSTRUCTIONAL									
TARRANT CO J J A E P	(817) 547-5700		009	ALLEN NORMAN	6-12	4			
EVERMAN ISD 11	608 TOWNLEY DR EVERMAN 76140-5206 PHONE - (817) 568-3500 FAX - (817) 568-3508	220-904		DR JERI PFEIFER		4217	\$767,674	.150	.010
REGULAR INSTRUCTIONAL									
EVERMAN H S	(817) 568-3550		001	KATHY CULBERTSON	9-12	1098			
EVERMAN J H	(817) 568-3530		041	ANTHONY PRICE	7-8	673			
BISHOP EL	(817) 568-3575		101	JENNIFER SAMUEL	PK-4	487			
E RAY EL	(817) 568-3545		102	JAMES KING	PK-4	372			
SOUDER EL	(817) 568-3580		103	PAT BRADY	PK-4	575			
HOMMEL EL	(817) 568-3540		104	SUZETTE SCHJERVEN	PK-4	355			
DAN POWELL INTERMEDIATE SCHOOL	(817) 568-3523		105	LAURA CARSON	5-6	657			
JJAEP INSTRUCTIONAL									
TARRANT COUNTY JJAEP SCHOOL	(817) 731-8681		002	MARIEHELEN WIEBERG	7-12	0			
FORT WORTH ISD 11	100 N UNIVERSITY DR FORT WORTH 76107-3010 PHONE - (817) 871-2000 FAX - (817) 871-2112	220-905		DR MELODY A JOHNSON		80336	\$19,319,447	.150	.015
REGULAR INSTRUCTIONAL									
CARTER-RIVERSIDE H S	(817) 838-1500		001	MARIA SANCHEZ	9-12	998			
ARLINGTON HEIGHTS H S	(817) 377-7200		002	NETA ALEXANDER	9-12	1900			
SOUTH HILLS HIGH SCHOOL	(817) 263-1600		003	GLYNNA TORRES	9-12	1401			
DIAMOND HILL-JARVIS H S	(817) 740-5400		004	GAYLA DAWSON	9-12	886			
DUNBAR H S	(817) 496-7400		005	INGRID WILLIAMS	9-12	1098			
EASTERN HILLS H S	(817) 496-7600		006	ELODIA ESCAMILLA	9-12	1679			
NORTH SIDE H S	(817) 740-5300		008	VIRGINIA DEAN	9-12	1619			
POLYTECHNIC H S	(817) 531-6200		009	GARY BRAUDAWAY	EE,9-12	1109			
PASCHAL H S	(817) 922-6600		010	SHARON MENG	9-12	2272			
TRIMBLE TECHNICAL H S	(817) 871-3400		011	OMAR RAMOS	9-12	1729			
SOUTHWEST H S	(817) 370-5800		014	LAURA WILLIAMS	9-12	1601			
WESTERN HILLS H S	(817) 560-5600		015	DONNA JEFFERIES	9-12	1607			
O D WYATT H S	(817) 531-6300		016	STEVEN JOHNSON	9-12	1077			
DAGGETT MIDDLE	(817) 922-6550		042	RHONDA FIELDS	6-8	405			
WEDGWOOD 6TH GR SCH	(817) 370-5860		043	TERRI MCGUIRE	6	453			
ELDER MIDDLE	(817) 740-5450		044	CARLA WESTBROOK	6-8	1103			
FOREST OAK MIDDLE	(817) 531-6330		045	GERALD BATTY	6-8	720			
DUNBAR 6TH GR SCH	(817) 531-6350		046	KEITH CHRISTMAS	6-8	282			
HANDLEY MIDDLE	(817) 496-7450		047	LEWIS WASHINGTON	6-8	708			
JAMES MIDDLE	(817) 531-6230		048	RIAN TOWNSEND	6-8	979			
KIRKPATRICK MIDDLE	(817) 740-5350		049	JORGE MENDOZA	6-8	507			
MCLEAN MIDDLE	(817) 922-6830		050	NANCY WEISSKOPF	6-8	756			
MEACHAM MIDDLE	(817) 740-5330		051	MANUEL CANTU	6-8	766			
MEADOWBROOK MIDDLE	(817) 531-6250		052	CHERIE WASHINGTON	6-8	1020			
MONNIG MIDDLE	(817) 377-7250		053	LAURA STEGALL	6-8	680			
MORNINGSIDE MIDDLE	(817) 922-6680		054	ANDREW CHAMBERS III	6-8	506			
APPLIED LEARNING ACAD	(817) 298-5920		055	RANDALL SCOTT	6-8	351			
RIVERSIDE MIDDLE	(817) 838-1530		056	DANIEL SCROGGINS	6-8	949			
ROSEMONT MIDDLE	(817) 922-6650		057	YASMIN LEE	6-8	869			
STRIPLING MIDDLE	(817) 377-7230		058	TERRY MOSSIGE	6-8	645			
DUNBAR MIDDLE	(817) 496-7430		059	PATRICIA WILLIAMS	6-8	652			
WEDGWOOD MIDDLE	(817) 370-5830		060	LINDA VILLARREAL	6-8	1030			
LEONARD MIDDLE	(817) 560-5630		061	GARY BRAUDAWAY	6-8	872			
COMO MONTESSORI	(817) 377-7370		063	JANNA RUSSELL	EE-8	407			
GLENCREST 6TH GRADE SCH	(817) 531-6450		064	PAULA WOODS	6	436			
ROSEMONT 6TH GRADE	(817) 922-6840		067	PATRICK SMITH	6	392			
LEONARD 6TH GRADE	(817) 570-4060		068	DEAN PRITCHETT	6	445			
MCLEAN 6TH GRADE	(817) 207-6700		069	SARAH WEEKS	6	394			
BENBROOK EL	(817) 249-7100		103	SHELLY ANDERSON	EE-5	535			
WEST HANDLEY EL	(817) 496-7640		105	RONNITA CARRIDINE	EE-5	420			
BURTON HILL EL	(817) 377-7390		107	TAMARA DUGAN	EE-5	451			
CARROLL PEAK EL	(817) 922-6560		110	LEAR LINTON	EE-5	448			
CARTER PARK EL	(817) 922-6570		111	MICHEAL BLAINE BUCHENAU	EE-5	574			
MANUEL JARA EL	(817) 740-5430		114	MARTA PLATA	EE-5	683			
GEORGE CLARKE EL	(817) 922-6825		115	ANTONIO MARTINEZ	EE-5	661			
LILY B CLAYTON EL	(817) 922-6660		116	SUSAN STAMY	EE-5	490			
COMO EL	(817) 377-7290		117	HOWARD DUNLOP	EE-5	488			
DAGGETT EL	(817) 922-6880		119	MELISSA GREEN	EE-5	589			
RUFINO MENDOZA SR EL	(817) 740-5370		120	ELIZABETH GONZALES	EE-5	467			
DE ZAVALA EL	(817) 922-6590		121	ROBERTO SANTANA	EE-5	424			
DIAMOND HILL EL	(817) 740-5380		122	KEITH BURGETT	EE-5	670			
S S DILLON EL	(817) 531-6415		123	ROCHELLE BOYD	EE-5	495			
MAUDE I LOGAN EL	(817) 531-6265		124	SONYA WILLIAMS	EE-5	448			
EASTERN HILLS EL	(817) 496-7490		125	VERNAL ELLIOT	EE-5	586			
EAST HANDLEY EL	(817) 496-7460		126	JANET BARKSDALE	EE-5	340			
CHRISTENE C MOSS ELEMENTARY	(817) 531-6425		127	SERETHA WALKER	EE-5	393			
HARLEAN BEAL EL	(817) 531-6460		130	PATRICIA SCOTT	EE-5	525			
GLEN PARK EL	(817) 531-6380		132	CASSANDRA MORRIS-SURLES	EE-5	751			
W M GREEN EL	(817) 531-6455		133	EDRA BAILEY	EE-5	689			
GREENBRIAR EL	(817) 568-5100		134	JOYCE FORD	PK-5	560			
VAN ZANDT-GUINN EL	(817) 871-3470		135	CONSTANCE GOINES	EE-5	304			
HUBBARD EL	(817) 922-6580		137	FRANCISCO CERVANTES	EE-5	717			
HELBING EL	(817) 740-5420		138	BETTY SANDLEY	EE-5	579			
KIRKPATRICK EL	(817) 740-5440		139	CYNTHIA HERNANDEZ	EE-5	407			
MEADOWBROOK EL	(817) 531-6440		141	FRANCESCA CAIN	EE-5	779			
MCRAE EL	(817) 531-6480		143	CARLOS VASQUEZ	EE-5	887			
MITCHELL BOULEVARD EL	(817) 531-6370		144	MICHAEL MCWILLIAMS	EE-5	489			
MOORE M H EL	(817) 740-5470		146	JOSE DIAZ	EE-5	333			
MORNINGSIDE EL	(817) 922-6670		147	ALETHIA BROWN	EE-5	506			

Texas Public Schools and Charters, Directory, October 2006

County, district, region, school	Mailing address and phone number	Cnty.-dist. number	Sch. no.	County and district superintendents, principals	Grades	2005-06 enrollment	Appraised valuation (thousands)	Tax rate		
								Maintenance	Bond	
CHARLES NASH EL	(817) 871-3460		148	PAMELA DAY	EE-5	228				
NORTH HI MOUNT EL	(817) 377-7280		149	HILDA CABALLERO	EE-5	294				
OAKHURST EL	(817) 838-1560		150	JANA MARBUT-RAY	EE-5	649				
NATHA HOWELL EL	(817) 838-1550		151	CORA FALK	EE-5	398				
OAKLAWN EL	(817) 531-6285		152	JENNIFER I JONES	EE-5	368				
A M PATE EL	(817) 531-6390		153	AUGUSTINA MADU-ODIDIKA	EE-5	524				
M L PHILLIPS EL	(817) 377-7270		154	JOHN ENGEL	EE-5	570				
RIDGLEA HILLS EL	(817) 377-7345		156	SANDRA GARZA	EE-5	668				
LUELLA MERRETT EL	(817) 377-7245		157	MELISSA BRYAN	EE-5	562				
VERSA WILLIAMS EL	(817) 871-3480		159	CLIFFORD MAYER	EE-5	513				
MAUDRIE WALTON EL	(817) 496-7480		160	LEONARD BRASFIELD	EE-5	466				
SAM ROSEN EL	(817) 740-5480		161	MARIA LEWIS	EE-5	493				
SAGAMORE HILL EL	(817) 531-6470		162	VERONICA DELGADO	EE-5	856				
BRUCE SHULKEY EL	(817) 370-5670		163	SARABETH MUELLER	EE-5	537				
RICHARD J WILSON EL	(817) 922-8670		165	ELDA GONZALES	EE-5	683				
SOUTH HI MOUNT EL	(817) 377-7380		166	JOSEPHINE HERNANDEZ-GUTERRIEZ	EE-5	683				
SOUTH HILLS EL	(817) 922-6695		167	LINDA ADRIAN	EE-5	806				
SPRINGDALE EL	(817) 838-1570		168	VICTORIUS EUGENIO	EE-5	511				
SUNRISE - MCMILLIAN ELEMENTARY	(817) 496-7470		169	MARION MOUTON	EE-5	430				
TANGLEWOOD EL	(817) 922-6815		171	CONSTANCE SMITH	EE-5	578				
W J TURNER EL	(817) 740-5490		172	NORMA AYALA	EE-5	558				
WASHINGTON HEIGHTS EL	(817) 740-5580		175	MARGARITA V GARCIA	EE-5	378				
WAVERLY PARK EL	(817) 560-5660		176	MARY JANE MARSHALL	EE-5	708				
WESTCLIFF EL	(817) 922-6850		177	SARA GILLASPIE	EE-5	371				
WESTCREEK EL	(817) 370-5850		178	WILMA LOVINGS	EE-5	731				
WESTERN HILLS EL	(817) 560-5650		180	TRACY ALLEN	EE-5	410				
WORTH HEIGHTS EL	(817) 922-6860		184	HILARIA RUIZ	EE-5	858				
DAVID K SELLARS EL	(817) 531-6430		186	SONJA STARR-WHITAKER	EE-5	559				
J T STEVENS EL	(817) 370-5880		187	RONALD SCHULTZE	EE-5	696				
ATWOOD MCDONALD EL	(817) 496-7445		188	SUZANNE ANITRA PERRY	EE-5	553				
RIVERSIDE APPLIED LRN CTR	(817) 838-1580		190	PAULA CARTER-TAYLOR	EE-5	258				
DAGGETT MONTESSORI	(817) 922-1200		194	SUSAN WADE	KG-8	539				
BILL J ELLIOTT EL	(817) 462-4100		206	PAMELA HENDERSON	EE-5	554				
WESTPARK EL	(817) 249-7150		207	LYNN ALLEN	EE-5	363				
T A SIMS EL	(817) 531-6360		208	RUDY VALDEZ	EE-5	810				
EDWARD BRISCOE EL	(817) 531-6275		209	RICHARD PENLAND	EE-5	465				
WOODWAY EL	(817) 370-5890		216	MARSHA WEST	PK-5	810				
I M TERRELL EL	(817) 871-3000		217	DR JO ANN DICKERSON	EE-5	239				
LOWERY ROAD	(817) 492-7900		219	DEBRA WILLIAMSON	PK-5	748				
ALICE D CONTRERAS	(817) 207-6750		220	DIANA PUENTE-VARGAS	PK-5	856				
WESTERN HILLS PRIMARY	(817) 560-5250		221	MARCIA GONZALEZ-FORMBY	PK-2	742				
CLIFFORD DAVIS ELEMENTARY	(817) 531-4650		222	SHEILA TURNER	PK-5	471				
CESAR CHAVEZ ELEMENTARY	(817) 378-5000		223	ELIZABETH VASQUEZ	PK-5	611				
MG ELLIS	(817) 378-5050		224	SHIRLEY MONGE	PK-5	477				
BONNIE BRAE	(817) 222-7500		225	STEPHANIE HUGHES	PK-5	422				
SEMINARY HILLS PARK ELEMENTARY	(817) 920-1270		226	AILEEN BARAKAT	PK-5	560				
DOLORES HUERTA ELEMENTARY	(817) 740-5550		227	YADIRA MARTINEZ	PK-5	528				
ALTERNATIVE INSTRUCTIONAL										
CTR FOR NEW LIVES	(817) 531-7770		017	EVELYN COLLINS	EE-6-12	202				
SUCCESS H S	(817) 871-3410		021	DR JUANITA ORNELAS	9-12	223				
DETENT CTR	(817) 838-4600		024	LOESTER POSEY	4-12	79				
JO KELLY SP ED	(817) 740-5570		026	DEWEY BALLENGER	EE-12	68				
TRANSITION CTR	(817) 377-7300		035	PAULA KAUFMAN	9-12	44				
INT'L NEWCOMER ACAD	(817) 570-5900		062	CARLOS AYALA	6-12	465				
WILLOUGHBY HOUSE	(817) 244-4992		066	LOESTER POSEY	6-12	6				
TRANSITIONAL SKILLS COLLEGE PROGRAM			080	PAUL KAUFMAN	7-12	25				
ALICE CARLSON APPLIED LRN CTR	(817) 922-6525		101	JEANNIE ROBINSON	EE-5	372				
BOULEVARD HEIGHTS	(817) 377-7320		104	PAUL KAUFMAN	EE-12	52				
FW RGNL PROGRAM FOR DEAF	(817) 871-2920		193	LISA STEWART	EE-5	0				
CHILDREN'S MEDICAL CTR	(817) 871-2910		210	KAREN ARIO	EE-12	32				
WOMEN'S HAVEN	(817) 871-3181		211	LOESTER POSEY	EE-12	15				
BRIDGE ASSOC	(817) 877-4663		212	LOESTER POSEY	6-12	4				
ADULT ED	(817) 871-3434		214	VIVIAN SMITH	8-12	0				
TARRANT YOUTH RECOVERY	(817) 921-5050		242	LOESTER POSEY	7-12	16				
ASSESSMENT CTR	(817) 534-0216		251	LOESTER POSEY	EE-12	10				
DISTRICT WIDE EL	(817) 871-2729		698		KG-5	0				
JJAEP INSTRUCTIONAL										
JUVENILE JUSTICE ALTERNATIVE ED PRO	(817) 731-8681		040	SUSAN GREGORY	5-12	43				
DAEP INSTRUCTIONAL										
MIDDLE LVL LRN CTR	(817) 377-7350		018	VACANT VACANT	6-8	59				
METRO OPPORTUNITY	(817) 852-1160		019	LINDA BALLENGER	9-12	147				
HORIZON ALTERNATIVE MIDDLE SOLUTIONS	(817) 531-7710		041	DAVID TRIMBLE	6-8	63				
CHOICES	(817) 731-8681		235	LOESTER POSEY	6-12	21				
TIER 1 NORTHSIDE D A E P H S	(817) 740-4865		245	JESSE ZAMARRIPA	9-12	56				
TIER 1 SOUTHWEST D A E P H S	(817) 263-1660		246	LAWRENCE MURRAY	9-12	49				
TIER 1 DUNBAR 6 DAEP M S	(817) 531-4600		247	HAROLD BROWN	6-8	42				
TIER 1 KIRKPATRICK DAEP M S	(817) 740-4868		248	JERRY HOLMES	6-8	41				
TIER 1 LEONARD DAEP M S	(817) 560-5285		249	DONNA ZWEIACKER	6-8	38				
INSIGHTS LEARNING CENTER	(817) 731-8681		252	LOESTER POSEY	3-5	21				
TIER 1 ROSEMONT DAEP M S	(817) 920-1220		254	FRANK HENDRICK	6-8	36				
BUDGETED										
DISTRICT WIDE MIDDLE	(817) 871-2725		098		6-8	0				
GRAPEVINE-COLLEYVILLE ISD 11										
	3051 IRA E WOODS AVE GRAPEVINE 76051-3897 PHONE - (817) 488-9588 FAX - (817) 481-2907	220-906		DR KAY WAGGONER, PH D		13911	\$8,455,081	.147	.023	
REGULAR INSTRUCTIONAL										
GRAPEVINE H S	(817) 251-5210		001	DR JERRY HOLLINGSWORTH, EDD	9-12	2170				
COLLEYVILLE HERITAGE H S	(817) 358-4700		004	BECKY PRENTICE	9-12	2360				
GRAPEVINE MIDDLE	(817) 251-5660		041	TIM HUGHES	6-8	706				
COLLEYVILLE MIDDLE	(817) 788-4400		042	TONI THALKEN	6-8	787				
HERITAGE MIDDLE	(817) 358-4790		043	PETE VALAMIDES	6-8	932				

Texas Public Schools and Charters, Directory, October 2006

County, district, region, school	Mailing address and phone number	Cnty.-dist. number	Sch. no.	County and district superintendents, principals	Grades	2005-06 enrollment	Appraised valuation (thousands)	Tax rate	
								Maintenance	Bond
CROSS TIMBERS MIDDLE	(817) 251-5320		044	LINDA TIDMORE	6-8	875			
CANNON EL	(817) 251-5680		101	TIM SUTTON	EE-5	539			
COLLEYVILLE EL	(817) 788-4440		102	LORETTA ROSS	KG-5	608			
DOVE EL	(817) 251-5700		103	BECKY LAMB	KG-5	550			
TIMBERLINE EL	(817) 251-5770		104	DR ROBERT THORNELL, EDD	PK-5	657			
TAYLOR EL	(817) 358-4870		105	DAVID KINNEY	EE-5	492			
BEAR CREEK EL	(817) 358-4860		106	BROOKE MOOSE	KG-5	701			
HERITAGE EL	(817) 358-4820		107	STACEY VOIGT	KG-5	480			
BRANSFORD EL	(817) 788-4420		108	DR SARAH HODGES, EDD	KG-5	469			
GRAPEVINE EL	(817) 251-5735		109	JAMES CALVIN	KG-5	538			
SILVER LAKE EL	(817) 251-5750		110	LISA DUNN	KG-5	483			
GLENHOPE EL	(817) 251-5720		111	DR WYNETTE GRIFFIN, EDD	EE-5	505			
ALTERNATIVE INSTRUCTIONAL									
THE BRIDGES ACAD ALTER	(817) 251-5474		006	DR LYNDA BURR, PHD	9-12	56			
JJAEP INSTRUCTIONAL									
TARRANT CO J J A E P	(817) 251-5640		038	STEVE TRACHIER	6-12	3			
KELLER ISD 11	350 KELLER PKWY KELLER 76248-3447 PHONE - (817) 744-1000 FAX - (817) 337-3261	220-907		DR JAMES VEITENHEIMER		25873	\$7,407,840	.143	.028
REGULAR INSTRUCTIONAL									
KELLER H S	(817) 744-1400		001	MICHAEL KREIS	9-12	2799			
FOSSIL RIDGE H S	(817) 744-1700		002	TODD TUNNELL	9-12	1929			
CENTRAL HIGH SCHOOL	(817) 744-2000		004	DAVID HINSON	9-12	2382			
KELLER MIDDLE	(817) 744-2900		041	DEBORAH LAMARR	7-8	1053			
FOSSIL HILL MIDDLE	(817) 744-3050		042	DAVID HADLEY	7-8	979			
HILLWOOD MIDDLE SCHOOL	(817) 744-3350		043	JAMES JORUS	7-8	1041			
INDIAN SPRINGS MIDDLE SCHOOL	(817) 744-3200		044	DON COTTEN	7-8	882			
TRINITY SPRINGS MIDDLE SCHOOL	(817) 744-3500		045	LINDSAY ANDERSON	7-8	0			
KELLER-HARVEL ELEMENTARY	(817) 744-5100		101	PATSY WHEATON	EE-4	577			
FLORENCE EL	(817) 744-4700		102	MARK MARTIN	EE,KG-4	639			
PARKVIEW EL	(817) 744-5500		103	KAY GANNON	PK-4	764			
BEAR CREEK INT	(817) 744-3650		104	TEDNA TAYLOR	5-6	1109			
WHITLEY ROAD EL	(817) 744-5800		105	RON MYERS	EE-4	702			
HERITAGE EL	(817) 744-4900		106	JANIE FARIS	EE,KG-4	543			
CHISHOLM TRAIL INT	(817) 744-3800		107	DR LEONA MCDADE	5-6	983			
SHADY GROVE EL	(817) 744-5600		108	VICKI WAITS	EE,KG-4	530			
PARK GLEN EL	(817) 744-5400		109	CAROL WICKER	EE,KG-4	578			
WILLIS LANE EL	(817) 744-5700		110	TOMMIE JOHNSON	EE,KG-4	717			
NORTH RIVERSIDE ELEMENTARY	(817) 744-5300		111	GARY MILLER	EE-4	641			
HIDDEN LAKES ELEMENTARY	(817) 744-5000		112	LAURA LOCKHART	EE,KG-4	758			
LONE STAR ELEMENTARY	(817) 744-5200		113	STEVE HURST	EE-4	819			
PARKWOOD HILL INTERMEDIATE	(817) 744-4000		114	CAROL RANKIN	5-6	1003			
SOUTH KELLER INTERMEDIATE	(817) 744-4150		115	SUSAN PADGETT	5-6	890			
BLUEBONNET ELEMENTARY SCHOOL	(817) 744-4500		116	KEN MCGUIRE	EE,KG-4	794			
FREEDOM ELEMENTARY SCHOOL	(817) 744-4800		117	KEITH MCBURNETT	EE,KG-4	648			
BETTE PEROT ELEMENTARY	(817) 744-4600		118	TOMMIE JOHNSON	KG-4	808			
WOODLAND SPRINGS ELEMENTARY	(817) 744-5900		119	LINDA LAMMERS	EE,KG-4	921			
LIBERTY ELEMENTARY			120	JANET TRAVIS	KG-4	345			
INDEPENDENCE ELEMENTARY	(817) 744-6100		121	KEVIN HOOD	KG-4	0			
FRIENDSHIP ELEMENTARY	(817) 744-6200		122	KATHLEEN VAGHY	KG-4	0			
TRINITY MEADOWS INTERMEDIATE	(817) 744-4300		123	RON MYERS	5-6	0			
NEW EL			124		KG-4	0			
ALTERNATIVE INSTRUCTIONAL									
NEW DIRECTION LRN CTR	(817) 744-4465		039	ROY MCGEE	9-12	37			
JJAEP INSTRUCTIONAL									
TARRANT CO J J A E P	(817) 735-8220		003		6-12	2			
MANSFIELD ISD 11	605 E BROAD ST MANSFIELD 76063-1794 PHONE - (817) 473-5600 FAX - (817) 473-5611	220-908		VERNON NEWSOM		25623	\$6,075,371	.141	.036
REGULAR INSTRUCTIONAL									
SUMMIT HIGH SCHOOL	(817) 473-5660		002	DONNA GRANT	9-12	2621			
MANSFIELD HIGH SCHOOL	(817) 473-5750		003	STEVEN GAST	9-12	2532			
MANSFIELD TIMBERVIEW HIGH SCHOOL	(817) 299-2600		004	CAROLYN DOWLER	9-12	2077			
MANSFIELD LEGACY H S			005	DAVID WRIGHT	9-12	0			
ROGENE WORLEY MIDDLE	(817) 473-5668		041	CHRISTIE ALFRED	7-8	855			
T A HOWARD MIDDLE	(817) 571-3828		042	JIMMY NEAL	7-8	1295			
BROOKS WESTER MIDDLE SCHOOL	(817) 453-7200		043	SCOTT SHAFER	7-8	998			
DANNY JONES MIDDLE	(817) 276-6200		044	LAMAR GOREE	7-8	742			
JAMES COBLE M S			045	DERRELL DOUGLAS	7-8	0			
ALICE PONDER ELEMENTARY	(817) 473-5661		101	GARY MANNS	EE-4	511			
TARVER-RENDON ELEMENTARY	(817) 561-3850		103	PATTY AYALA	EE-4	525			
J L BOREN ELEMENTARY	(817) 473-5665		105	JOHN WILLIAMS	EE-4	726			
CHARLOTTE ANDERSON ELEMENTARY	(817) 472-3200		106	DR TAMMY ROUNDTREE	EE-4	804			
GLENN HARMON ELEMENTARY	(817) 472-3225		107	SHARON FERGUSON	EE-4	923			
D P MORRIS ELEMENTARY	(817) 473-5353		109	DEBBIE CLANTON	EE-4	756			
WILLIE BROWN ELEMENTARY	(817) 473-5399		110	MARILYN VARNER	EE-4	539			
KENNETH DAVIS ELEMENTARY	(817) 472-3260		111	HOLLY SMITH	EE-4	880			
IMOGENE GIDEON ELEMENTARY	(817) 472-3299		112	IMELDA LITTLE	EE-4	519			
ERMA NASH ELEMENTARY	(817) 299-6900		113	RENDA BRANSON	EE-4	703			
ELIZABETH SMITH ELEMENTARY	(817) 299-6980		114	RITA ASHLEY	EE-4	641			
ROBERTA TIPPS ELEMENTARY	(817) 299-6920		115	ELNA DAVIS	EE-4	645			
MARTHA REID ELEMENTARY	(817) 299-6960		116	ELIZABETH HOSTIN	EE-4	642			
THELMA JONES ELEMENTARY	(817) 299-6940		117	KARL BETHEL	EE-4	737			
MARY JO SHEPPARD EL			118	GARY MANNS	EE-4	493			
JANET BROCKETT EL			119	CHARLES ROE	EE-4	391			
ANNA MAY DAULTON EL			120	ERWANN WILSON	EE-4	0			
CORA SPENCER EL			121	TAMMY ROUNDTREE	EE-4	0			
MARY L CABANISS ELEMENTARY			122		EE-4	0			
CAROL HOLT ELEMENTARY			123		EE-4	0			
MARY ORR INTERMEDIATE	(817) 473-5664		201	ALMA MARTINEZ	5-6	1024			

Texas Public Schools and Charters, Directory, October 2006

County, district, region, school	Mailing address and phone number	Cnty.-dist. number	Sch. no.	County and district superintendents, principals	Grades	2005-06 enrollment	Appraised valuation (thousands)	Tax rate	
								Maintenance	Bond
CROSS TIMBERS INTERMEDIATE	(817) 561-3800		202	DONNA O'BRIEN	5-6	1276			
DONNA SHEPARD INTERMEDIATE	(817) 453-6800		204	CHUCK ROBERTS	5-6	887			
DELLA ICENHOWER INTERMEDIATE	(817) 299-2700		205	DUANE THURSTON	5-6	812			
MARY LILLARD I S			206	DONNA O'BRIAN	5-6	0			
ALTERNATIVE INSTRUCTIONAL									
ALTER ED CTR	(817) 473-5796		006	JERRY GRAY	9-12	61			
JJAEP INSTRUCTIONAL									
TARRANT CO J J A E P	(817) 473-5796		304		EE-12	8			
BUDGETED									
HOLY ROSARY CATHOLIC			305		EE-12	0			
LAKE WORTH ISD 11	6800 TELEPHONE RD LAKE WORTH 76135-2899 PHONE - (817) 306-4200 ext:1000 FAX - (817) 237-5131	220-910		DR JANICE COOPER		2743	\$523,882	.150	.034
REGULAR INSTRUCTIONAL									
LAKE WORTH H S	(817) 306-4230		001	JOHN HEBERT	9-12	649			
N A HOWRY MIDDLE	(817) 306-4240		041	MITCH MCCOMBS	6-8	560			
LUCILLE COLLINS MIDDLE SCHOOL	(817) 306-4240		042	KATHY HARMON	6-8	0			
EFFIE MORRIS EL	(817) 237-1491 ext:650		101	ERIC MOORE	PK-5	690			
MARINE CREEK ELEMENTARY	(817) 237-1491		103	SHIRLEY SECCHIO	PK-5	778			
MARILYN MILLER ELEMENTARY	(817) 306-4280		104	BRENT MCCLAIN	EE-5	0			
ALTERNATIVE INSTRUCTIONAL									
ANNE MANSFIELD SULLIVAN H S	(817) 306-4200 ext:3715		005	TERESA ENGLISH	9-12	19			
TADPOLE LRN CTR	(817) 237-1491 ext:533		110	TERESA ENGLISH	EE-KG	45			
JJAEP INSTRUCTIONAL									
TARRANT CO JUVENILE JUSTICE CTR	(817) 332-1977		009	BRIAN THOMAS	8-12	2			
CROWLEY ISD 11	P O BOX 688 CROWLEY 76036-0688 PHONE - (817) 297-5800 FAX - (817) 297-5805	220-912		GREGORY A GIBSON		15097	\$3,692,375	.150	.029
REGULAR INSTRUCTIONAL									
CROWLEY H S	(817) 297-5810		001	RICHARD CROSBY	9-12	1363			
NORTH CROWLEY H S	(817) 263-1250		002	TRENT LOVETTE	10-12	1799			
CROWLEY H S 9TH GRADE CAMPUS	(817) 297-5845		009	DAPHNE KAHN-WILEY	9	493			
NORTH CROWLEY H S 9TH GRADE CAMPUS	(817) 297-5896		029	NITA PAGE	9	671			
H F STEVENS MIDDLE	(817) 297-5840		041	BRANDON NEELEY	7-8	1080			
CROWLEY MIDDLE	(817) 370-5650		042	KATHY ALLEN	7-8	1323			
BESS RACE EL	(817) 297-5080		101	MELISSA BLOCK	EE-6	779			
SYCAMORE EL	(817) 568-5700		102	SHERRY GORE	EE-6	709			
DEER CREEK EL	(817) 297-5880		103	KARLA ELLIS	EE-6	619			
MEADOWCREEK EL	(817) 370-5690		104	DEBRA CARTER	EE-6	994			
JACKIE CARDEN EL	(817) 370-5600		105	VIVIAN LINCOLN	EE-6	860			
PARKWAY EL	(817) 568-5710		106	JERRY MOORE	EE-6	990			
OAKMONT EL	(817) 370-5610		107	KIM SCOGGINS	EE-4	982			
DALLAS PARK ELEMENTARY	(817) 370-5620		108	LACREASHA STILLE	EE-4	1091			
J A HARGRAVE EL	(817) 370-5630		109	KAREN SATTERWHITE	PK-6	698			
SIDNEY H POYNTER	(817) 568-5730		110	SHANE CONKLIN	EE-6	646			
SUE CROUCH INTERMEDIATE SCH			111	CHRIS JENKINS	5-6	0			
JJAEP INSTRUCTIONAL									
TARRANT CO J J A E P			012		6-12	0			
DAEP INSTRUCTIONAL									
CROWLEY ALTERNATIVE SCHOOL	(817) 297-6992		010	JAMES HUNTER	1-12	0			
KENNEDALE ISD 11	P O BOX 467 KENNEDALE 76060-0467 PHONE - (817) 563-8000 FAX - (817) 483-3610	220-914		GARY W DUGGER		2935	\$805,609	.150	.030
REGULAR INSTRUCTIONAL									
KENNEDALE H S	(817) 563-8100		001	RITA WHATLEY	9-12	925			
KENNEDALE J H	(817) 563-8200		041	DR LARRY WESTMORELAND	7-8	474			
JAMES A ARTHUR INTERMEDIATE SCHOOL	(817) 563-8300		101	DANNY GREENFIELD	5-6	499			
JAMES F DELANEY ELEMENTARY SCHOOL	(817) 563-8400		102	WANDA HIBBETTS	EE-4	599			
R F PATTERSON ELEMENTARY	(817) 563-8600		103	LYNDA J IVES	KG-4	438			
JJAEP INSTRUCTIONAL									
TARRANT CO J J A E P	(817) 332-1977		004		5-12	0			
DAEP INSTRUCTIONAL									
KENNEDALE ALTER ED PROG	(817) 483-3675		003	NANCY C BLOUNT	4-12	0			
AZLE ISD 11	300 ROE ST AZLE 76020-3194 PHONE - (817) 444-3235 FAX - (817) 444-6866	220-915		DR EDD BIGBEE		5818	\$1,386,323	.150	.010
REGULAR INSTRUCTIONAL									
AZLE H S	(817) 444-5555		001	LAURA BYNUM	9-12	1824			
AZLE J H SOUTH	(817) 444-2564		041	DONALD C HUFSTEDLER	7-8	495			
SANTO J FORTE JUNIOR HIGH SCHOOL NO	(817) 270-1133		042	DAVID MCCLELLAN	7-8	422			
EAGLE HEIGHTS EL	(817) 237-4161		102	PAULA EAGLETON	EE-4	472			
WALNUT CREEK EL	(817) 444-4045		103	THOMAS HICKS	EE-4	445			
AZLE EL	(817) 444-1312		104	DARCY SIMMONS	5-6	478			
LIBERTY EL	(817) 444-1317		105	DEBRA VAUGHAN	EE-4	407			
SILVER CREEK EL	(817) 444-0257		106	JACKIE SPITZER	EE-4	518			
W E HOOVER EL	(817) 444-7766		107	LYNNE TREVINO	5-6	385			
CROSS TIMBERS EL	(817) 444-3802		108	DEE GILLEY	EE-4	371			
JJAEP INSTRUCTIONAL									
TARRANT CO J J A E P			002		6-12	1			
HURST-EULESS-BEDFORD ISD 11	1849A CENTRAL DR BEDFORD 76022-6096 PHONE - (817) 283-4461 ext:2020 FAX - (817) 354-3309	220-916		DR GENE BUINGER, ED D		19978	\$7,551,780	.147	.025

Texas Public Schools and Charters, Directory, October 2006

County, district, region, school	Mailing address and phone number	Cnty.-dist. number	Sch. no.	County and district superintendents, principals	Grades	2005-06 enrollment	Appraised valuation (thousands)	Tax rate	
								Maintenance	Bond
REGULAR INSTRUCTIONAL									
BELL H S	(817) 282-2551		001	JIM BANWISTER	10-12	1947			
TRINITY H S	(817) 571-0271		002	ANDY CARGILE	10-12	2098			
CENTRAL J H	(817) 354-3350		041	DAVID ROBBINS	7-9	826			
EULESS J H	(817) 354-3340		042	RITA WILES	7-9	872			
HURST J H	(817) 285-3220		043	SHERILYNN COTTEN	7-9	891			
BEDFORD J H	(817) 788-3101		044	PAM WELLMAN	7-9	878			
HARWOOD J H	(817) 354-3360		045	VICKI THURMAN	7-9	967			
BELLAIRE EL	(817) 285-3230		102	BEA CANTU	PK-6	592			
HARRISON LANE EL	(817) 285-3270		103	DONNA STEVENS	PK-6	523			
NORTH EULESS EL	(817) 354-3505		105	DENISE RHODES	EE-6	621			
OAKWOOD TERRACE EL	(817) 354-3386		106	EVA ORR	PK-6	682			
SHADY OAKS EL	(817) 285-3240		107	LIVIA MANSOUR	PK-6	450			
SOUTH EULESS EL	(817) 354-3521		108	CARMA SCHELLHORN	EE-6	674			
STONEGATE EL	(817) 285-3250		110	KENT GREEN	KG-6	488			
WEST HURST EL	(817) 285-3290		111	DEBRA DAY	EE-6	461			
WILSHIRE EL	(817) 354-3529		112	JONATHAN JAMES	PK-6	622			
DONNA PARK	(817) 285-3285		113	AUNGELIQUE BRADING	EE-6	509			
MIDWAY PARK EL	(817) 354-3380		114	DOREEN MENGWASSER	PK-6	700			
HURST HILLS EL	(817) 285-3295		115	GEORGEANN GALLIAN	PK-6	457			
BELL MANOR EL	(817) 354-3370		116	STEPHANIE SMITH	EE-6	643			
SHADY BROOK EL	(817) 354-3513		117	MONICA STENNIS	KG-6	552			
LAKEWOOD EL	(817) 354-3375		118	SHERRY DOYLE	KG-6	632			
BEDFORD HEIGHTS EL	(817) 788-3150		119	BRADLEY MENGWASSER	KG-6	675			
SPRING GARDEN EL	(817) 354-3395		121	JULIE MCAVOY	EE-6	649			
MEADOW CREEK EL	(817) 354-3500		122	MIKE WAGNER	PK-6	634			
RIVER TRAILS ELEMENTARY SCHOOL	(817) 285-3235		123	PAUL MCCOLLUM	EE-6	695			
ALTERNATIVE INSTRUCTIONAL									
TECHNICAL ED CTR	(817) 354-3542		003	LISA KARR	10-12	0			
KEYS CTR	(817) 354-3580		005	DR JUNE JACOBY	7-12	181			
TRANSITION PROGRAM	(817) 354-3537		120	LYDIA SCOZZARI	12	14			
HOMEBOUND	(817) 354-3537		303	LYDIA SCOZZARI	EE-12	0			
JJAEP INSTRUCTIONAL									
TARRANT CO J J A E P			007		6-12	7			
DAEP INSTRUCTIONAL									
ALTER ED PROG	(817) 354-3398		004	DR JUNE JACOBY	1-12	28			
CASTLEBERRY ISD 11	315 CHURCHILL RD FORT WORTH 76114-3729 PHONE - (817) 252-2000 FAX - (817) 738-1062	220-917		GARY S JONES		3280	\$386,494	.150	.017
REGULAR INSTRUCTIONAL									
CASTLEBERRY H S	(817) 252-2100		001	LAINA MCDONALD	9-12	766			
MARSH MIDDLE	(817) 252-2200		041	STEPHANIE ROMEO	6-8	748			
A V CATO EL	(817) 625-1176		101	KIMBERLY NOEL	4-5	362			
CASTLEBERRY EL	(817) 252-2300		102	ANITA CHANEY BRAD LOVELAND	PK-3	975			
JOY JAMES EL	(817) 252-2500		104	FERRELL YEOKUM	PK-5	352			
ALTERNATIVE INSTRUCTIONAL									
REACH H S	(817) 252-2090		003	PAULA THOMPSON	9-12	60			
JJAEP INSTRUCTIONAL									
TARRANT CO J J A E P			005		6-12	0			
DAEP INSTRUCTIONAL									
T R U C E LEARNING CTR	(817) 252-2492		004	BILLY MARTIN	6-12	17			
EAGLE MT-SAGINAW ISD 11	1200 OLD DECATUR RD FORT WORTH 76179-9160 PHONE - (817) 232-0880 FAX - (817) 847-6124	220-918		DR COLE PUGH		10886	\$3,995,101	.129	.034
REGULAR INSTRUCTIONAL									
BOSWELL H S	(817) 237-3314		001	TERRY HOUSTON	9-12	1835			
SAGINAW H S	(817) 306-0914		004	RIC CANTERBURY	9-12	854			
EMS DEVELOPMENT CTR	(817) 232-2071		005	CAROL RENFRO	EE-12	248			
WAYSIDE MIDDLE	(817) 232-0541		041	DANNY JORDAN	6-8	743			
HIGHLAND MIDDLE	(817) 847-5143		042	CLETE WELCH	6-8	849			
CREEKVIEW MS			043		6-8	815			
MIDDLE 34			044		6-8	0			
L A GILLILLAND EL	(817) 232-0331		101	BELIA THOMPSON	PK-5	627			
EAGLE MOUNTAIN EL	(817) 236-7191		102	DR PAUL JENNINGS	KG-5	735			
SAGINAW EL	(817) 232-0631		103	JACK HAMILTON	KG-5	518			
BRYSON EL	(817) 237-8306		104	SHERYL SUTHERLAND	KG-5	731			
ELKINS EL	(817) 237-0805		105	JANA BURNS	EE-5	771			
HIGH COUNTRY ELEMENTARY	(817) 306-8007		106	KAREN SUTTON	KG-5	664			
REMINGTON POINT ELEMENTARY	(817) 232-1342		107	BETSY BROOKS	KG-5	765			
CHISHOLM RIDGE	(817) 232-0715		108	ELIZABETH HATLEY	KG-5	601			
GREENFIELD EL			109	CATHE BRAGG	KG-5	0			
EL #10			110		KG-5	0			
ALTERNATIVE INSTRUCTIONAL									
WATSON LEARNING CENTER	(817) 238-7925		002	BOBBY JESTER	9-12	79			
JJAEP INSTRUCTIONAL									
TARRANT CO J J A E P			007		6-12	4			
DAEP INSTRUCTIONAL									
ALTER DISCIPLINE CAMPUS	(817) 238-7925		003	BOBBY JESTER	2-12	47			
CARROLL ISD 11	3051 DOVE RD GRAPEVINE 76051 PHONE - (817) 949-8222 FAX - (817) 949-8228	220-919		DR DAVID J FALTYS		7559	\$3,881,201	.150	.043
REGULAR INSTRUCTIONAL									
CARROLL SENIOR HIGH SCHOOL	(817) 949-5800		001	DR DANIEL PRESLEY	11-12	1156			
CARROLL HIGH SCHOOL	(817) 949-5600		003	RICK WESTFALL	9-10	1258			
CARROLL MIDDLE	(817) 949-5400		041	KENNETH ANDERSON	7-8	577			
GEORGE DAWSON MIDDLE	(817) 949-5500		043	TRUDIE JACKSON	7-8	665			

Texas Public Schools and Charters, Directory, October 2006

County, district, region, school	Mailing address and phone number	Cnty.-dist. number	Sch. no.	County and district superintendents, principals	Grades	2005-06 enrollment	Appraised valuation (thousands)	Tax rate	
								Main-tenance	Bond
JACK D JOHNSON ELEMENTARY	(817) 949-4500		101	JANE COUSINS	EE-4	609			
CARROLL ELEMENTARY	(817) 949-4300		102	STACY WAGNON	PK-4	569			
DON T DURHAM ELEMENTARY	(817) 949-4400		103	DR BETTY MCILVAIN	KG-4	452			
ROBERT H ROCKENBAUGH ELEMENTARY	(817) 949-4700		104	KAREN WHITE	PK-4	572			
DON T DURHAM INT	(817) 949-5300		106	DR DOUG BRUBAKER	5-6	521			
OLD UNION ELEMENTARY	(817) 949-4600		107	ANDRA BARTON	PK-4	512			
EUBANKS INTERMEDIATE	(817) 949-5200		108	MARK TERRY	5-6	668			
JJAEP INSTRUCTIONAL TARRANT CO J J A E P			002		6-12	0			
WHITE SETTLEMENT ISD 11	401 S CHERRY LN WHITE SETTLEMENT 76108-2521 PHONE - (817) 367-1350 FAX - (817) 367-1351	220-920		DR SUSAN J SIMPSON		5146	\$977,832	.150	.029
REGULAR INSTRUCTIONAL									
BREWER H S	(817) 367-1200		001	JULIO TORO	9-12	1314			
BREWER MIDDLE	(817) 367-1267		041	CHRISTIE BEATY	7-8	732			
LIBERTY EL	(817) 367-1312		101	FRANK MOLINAR	EE-4	488			
NORTH EL	(817) 367-1323		102	PAULA HOPE	EE-4	772			
WEST EL	(817) 367-1334		103	RON SHELTON	PK-4	468			
BLUE HAZE EL	(817) 367-2583		104	RONDA WRIGHT	KG-4	541			
TANNAHILL INT	(817) 367-1370		105	DAVID BITTERS	5-6	761			
ALTERNATIVE INSTRUCTIONAL									
MESA HIGH SCHOOL	(817) 367-1237		003	CRAIG SPEARS	9-12	42			
WHITE SETTLEMENT DISCIPLINARY CAMPU	(817) 367-1364		005	CRAIG SPEARS	KG-12	24			
JJAEP INSTRUCTIONAL TARRANT CO J J A E P	(817) 255-2530		004		KG-12	4			
221 TAYLOR									
EAGLE ACADEMIES OF TEXAS 14	405 SH 121 BYPASS BLDG D STE 100 LEWISVILLE 75067-8192 PHONE - (972) 316-3663 FAX - (972) 315-9506	221-801		ALAN WIMBERLEY		206	\$0	.000	.000
CHARTER/ALTERNATIVE INSTRUCTIONAL									
EAGLE ACADEMIES OF TEXAS AT ABILENE	(325) 698-8111		001	JERRY KISER	KG-12	206			
EAGLE ACADEMIES OF TEXAS AT BEAUMON	(409) 835-4303		002	SHAWN WILLIAMS	6-12	0			
EAGLE ACADEMIES OF TEXAS AT BROWNSV	(956) 550-0084		003	NORMA SOROLA	6-12	0			
VISTA ACADEMY OF EDINBURGH			004		KG-12	0			
HERITAGE CHAMPIONS ACADEMY OF HUNTS	(936) 291-0203		005	PAM BOULDIN	6-12	0			
VISTA ACADEMY OF DALLAS			006		6-12	0			
EAGLE ACADEMIES OF TEXAS AT DEL RIO	(830) 774-1559		007	LUPE SOTELO	KG-12	0			
EAGLE ACADEMIES OF TEXAS AT FORT WO	(817) 731-2028		008		6-12	0			
EAGLE ACADEMIES OF TEXAS AT LAREDO	(956) 723-7788		009		6-12	0			
EAGLE ACADEMIES OF TEXAS AT LUBBOCK	(806) 763-1518		010	MIKE GRIFFIN	6-12	0			
EAGLE ACADEMIES OF TEXAS AT AMARILL			011		KG-12	0			
EAGLE ACADEMIES OF TEXAS AT MIDLAND	(432) 682-0384		012	MOLLY JASSO	6-12	0			
EAGLE ACADEMIES OF TEXAS AT AUSTIN	(512) 444-8442		013	JOSEPH RIGGS	2,6-12	0			
EAGLE ACADEMIES OF TEXAS AT SAN ANG			014		6-12	0			
EAGLE ACADEMIES OF TEXAS AT PHARR/MI	(956) 781-8800		015	CLEO HINOJOSA	6-12	0			
VISTA ACADEMY OF MISSION	(956) 424-9290		016	DINA ACEDEDO	1,6-12	0			
EAGLE ACADEMIES OF TEXAS AT SAN ANT	(210) 434-6090		017		6-12	0			
EAGLE ACADEMIES OF TEXAS AT TYLER	(903) 592-5222		018	LAQUETA TIMMONS	6-12	0			
EAGLE ACADEMIES OF TEXAS AT LINDALE	(903) 881-9940		019	BRAD CRAIN	KG-12	0			
VISTA ACADEMY OF DENTON			020		KG-12	0			
EAGLE ACADEMIES OF TEXAS AT WACO	(254) 752-0441		021	BUTCH JACKSON	6-12	0			
EAGLE ACADEMIES OF TEXAS AT TRINITY	(936) 594-1427		022	HERSCHEL BRANNEN	6-12	0			
ABILENE ISD 14	P O BOX 981 ABILENE 79604-0981 PHONE - (325) 677-1444 ext:7639 FAX - (325) 794-1325	221-901		DR DAVID A POLNICK, EDD		16656	\$2,982,879	.150	.012
REGULAR INSTRUCTIONAL									
ABILENE H S	(325) 677-1731		001	TERRY BULL	9-12	2280			
COOPER H S	(325) 691-1000		002	GAIL GREGG	9-12	1898			
FRANKLIN MIDDLE	(325) 677-3791		041	STEVE POST	6-8	632			
LINCOLN MIDDLE	(325) 672-3279		043	MARTIN A DEHOYOS	6-8	710			
MADISON MIDDLE	(325) 692-5661		044	JENNIFER RANEY	6-8	948			
MANN MIDDLE	(325) 672-8493		045	JOE H ALCORTA JR	6-8	568			
CLACK MIDDLE	(325) 692-1961		047	JACK O NALL	6-8	694			
BYRON CRAIG MIDDLE			048		6-8	0			
AUSTIN EL	(325) 690-3920		102	CANDACE A SCARBOROUGH	EE-5	520			
BONHAM EL	(325) 690-3745		103	DIANE ROSE	EE-5	595			
BOWIE EL	(325) 671-4770		104	PAM PADDOCK	EE-5	592			
COLLEGE HEIGHTS EL	(325) 671-4795		106	TINA JONES	EE-5	301			
DYESS EL	(325) 690-3795		108	MIKE NEWTON	EE-5	477			
FANNIN EL	(325) 671-4820		110	KIM FARMER	EE-5	427			
JACKSON EL	(325) 690-3602		112	LINDA CASE	EE-5	563			
JOHNSTON EL	(325) 671-4845		113	ROGER THOMAS	EE-5	502			
LEE EL	(325) 671-4895		116	ANDY BLESSING	EE-5	362			
LONG EL	(325) 671-4920		118	KARI LEONG	EE-5	381			
REAGAN EL	(325) 690-3627		120	MOSES C HALL JR	EE-5	366			
TAYLOR EL	(325) 671-4970		121	DAVID ADAMS	EE-5	544			
WARD EL	(325) 690-3666		150	STEVE HODGES	EE-5	546			
THOMAS EL	(325) 671-4995		151	CAM HURST	EE-5	502			
ORTIZ EL	(325) 671-4945		152	KAREN MUNOZ	EE-5	526			
BASSETTI EL	(325) 690-3720		153	JEANNIE FOREHAND	EE-5	589			
ALTERNATIVE INSTRUCTIONAL									
WOODSON CENTER FOR EXCELLENCE	(325) 671-4448		003	DIANA MALEK	9-12	238			
ADULT LEARNING CTR	(325) 671-4419		004	MERRI LYNN RIDEOUT	AE	0			
JUVENILE DETENTION CENTER			008		4-12	32			
CROCKETT EARLY HEADSTART	(325) 690-3770		107	GEORGIANA REAGAN	EE	22			
LOCUST ECC	(325) 671-4569		117	CHERYL CUNNINGHAM	EE-PK	322			

Texas Public Schools and Charters, Directory, October 2006

County, district, region, school	Mailing address and phone number	Cnty.-dist. number	Sch. no.	County and district superintendents, principals	Grades	2005-06 enrollment	Appraised valuation (thousands)	Tax rate	
								Maintenance	Bond
HOUSTON STUDENT ACH CTR	(325) 671-4624		124	CONNIE MANGIN	EE-12	25			
WOODSON ECC	(325) 671-4594		125	CHERYL CUNNINGHAM	EE-PK	395			
WOODSON SKILL CTR	(325) 671-4729		126		EE-12	0			
SP ED HOMEBOUND	(325) 677-8623		127	JUNE HODGIN	EE-12	5			
SP ED O J T	(325) 677-8623		128	JUNE HODGIN	EE-12	14			
ABILENE STATE SCH	(325) 692-4053		129	JUNE HODGIN	EE-12	6			
PLANETARIUM	(325) 671-4637		131		EE-12	0			
WOODSON EARLY HEADSTART	(325) 671-4594		138	CHERYL CUNNINGHAM	EE	27			
ABILENE PSYCHIATRIC INSTITUTE	(325) 698-6600		142		KG-12	3			
HARMONY FAMILY SERVICES	(325) 672-8820		200	JUNE HODGIN	EE-12	9			
DAY NURSERY OF ABILENE	(325) 671-4569		208	CHERYL E CUNNINGHAM	EE-PK	0			
JJAEP INSTRUCTIONAL									
TAYLOR COUNTY LEARNING CENTER			007		5-12	16			
DAEP INSTRUCTIONAL									
REASSIGNMENT CTR	(325) 671-4648		005	LARRY COE	6-12	0			
TRAVIS OPPORTUNITY CTR	(325) 671-4648		006	MAC HURLEY	6-12	19			
MERKEL ISD 14	P O BOX 430 MERKEL 79536-0430 PHONE - (325) 928-5813 ext:1100 FAX - (325) 928-3910	221-904		WILLIAM L HOOD		1267	\$200,121	.144	.003
REGULAR INSTRUCTIONAL									
MERKEL H S	(325) 928-4667 ext:1500		001	RONNY RAY WRIGHT	9-12	408			
MERKEL MIDDLE	(325) 928-5521 ext:1200		041	JOEL A HARAGAN	6-8	277			
MERKEL EL	(325) 928-4795 ext:1400		102	DEE DEE WRIGHT	PK-3	256			
TYE EL	(325) 692-3809		103	GAYLE MAXEY	EE-5	215			
MERKEL INT	(325) 928-5464 ext:1300		104	DEE DEE WRIGHT	4-5	106			
JJAEP INSTRUCTIONAL									
TAYLOR COUNTY LEARNING CENTER			105		KG-12	5			
TRENT ISD 14	P O BOX 105 TRENT 79561-0105 PHONE - (325) 862-6400 FAX - (325) 862-6448	221-905		GREGORY LEE PRIDDY		166	\$113,118	.150	.037
REGULAR INSTRUCTIONAL									
TRENT SCHOOL	(325) 862-6125		001	SHAWN READ	EE-12	165			
ALTERNATIVE INSTRUCTIONAL									
CO-OP ALTER PROG	(915) 735-2850		002	KAY TODD	9-12	1			
JIM NED CISD 14	P O BOX 9 TUSCOLA 79562-0009 PHONE - (325) 554-7500 FAX - (325) 554-7740	221-911		KENT LEFEVRE		987	\$190,089	.143	.011
REGULAR INSTRUCTIONAL									
JIM NED H S	(325) 554-7755		001	PAUL LIPPE	9-12	331			
JIM NED MIDDLE	(325) 554-7870		041	BOBBY EASTERLING	6-8	238			
LAWN EL	(325) 583-2256		101	GLEND A BOWDEN	EE-5	192			
BUFFALO GAP EL	(325) 572-3533		102	JOHN MAYES	EE-5	226			
JJAEP INSTRUCTIONAL									
NEW J J A E P			003		6-12	0			
WYLIE ISD 14	7049 BUFFALO GAP RD ABILENE 79606-5448 PHONE - (325) 692-4353 FAX - (325) 695-3438	221-912		DON HARRISON		2747	\$765,699	.122	.015
REGULAR INSTRUCTIONAL									
WYLIE H S	(325) 690-1181		001	TERRY HAGLER	9-12	916			
WYLIE J H	(325) 695-1910		041	TOMMY VAUGHN	6-8	517			
WYLIE EL	(325) 692-6554		101	NADINE DAVIS	EE-1	434			
WYLIE INT	(325) 692-7961		103	MITCH DAVIS	2-3	429			
WYLIE MIDDLE	(325) 695-6870		104	CRAIG BESSENT	4-5	451			
JJAEP INSTRUCTIONAL									
TAYLOR COUNTY LEARNING CENTER	(325) 677-1444		105		KG-12	0			
222 TERRELL									
TERRELL COUNTY ISD 18	P O BOX 747 SANDERSON 79848-0747 PHONE - (432) 345-2515 FAX - (432) 345-2670	222-901		GARY D HAMILTON		146	\$515,922	.142	.007
REGULAR INSTRUCTIONAL									
SANDERSON H S	(915) 345-2282		001	MICHAEL POPPELL	9-12	52			
SANDERSON J H	(915) 345-2601		041	MICHAEL POPPELL	6-8	41			
SANDERSON EL	(915) 345-2881		101	SCOTT ALLEN	EE-5	53			
223 TERRY									
BROWNFIELD ISD 17	601 TAHOKA RD BROWNFIELD 79316-3631 PHONE - (806) 637-2591 ext:226 FAX - (806) 637-9208	223-901		JERRY D JONES		1835	\$466,546	.150	.010
REGULAR INSTRUCTIONAL									
BROWNFIELD H S	(806) 637-4523		001	PHIL TIMMONS	9-12	538			
BROWNFIELD MIDDLE	(806) 637-7521		041	KEN COLE	6-8	367			
COLONIAL HEIGHTS EL	(806) 637-4282		101	DIANE FULFORD	EE-1	406			
OAK GROVE EL	(806) 637-6455		102	TOM GAITHER	2-5	524			
MEADOW ISD 17	604 4TH ST MEADOW 79345-9801 PHONE - (806) 539-2246 FAX - (806) 539-2529	223-902		JIM DAVID KIRKLAND		319	\$50,760	.150	.006

Texas Public Schools and Charters, Directory, October 2006

County, district, region, school	Mailing address and phone number	Cnty.-dist. number	Sch. no.	County and district superintendents, principals	Grades	2005-06 enrollment	Appraised valuation (thousands)	Tax rate	
								Maintenance	Bond
REGULAR INSTRUCTIONAL MEADOW SCHOOL	(806) 539-2222		001	ANN CALLAWAY CODY CARROLL	PK-12	319			
WELLMAN-UNION CISD 17	P O BOX 69 WELLMAN 79378-0069 PHONE - (806) 637-4910 FAX - (806) 637-2585	223-904		LESLIE L VANN		243	\$101,950	.150	.000
REGULAR INSTRUCTIONAL WELLMAN-UNION SCHOOL	(806) 637-4619		001	RUSSELL SCHAUB NANCY TIDWELL	EE-12	243			
224 THROCKMORTON		224							
THROCKMORTON ISD 09	210 COLLEGE ST THROCKMORTON 76483-5011 PHONE - (940) 849-2411 FAX - (940) 849-3345	224-901		SCOTT HOGUE		210	\$89,584	.150	.000
REGULAR INSTRUCTIONAL THROCKMORTON H S THROCKMORTON EL	(940) 849-2421 (940) 849-2421		001 101	JOHN POWERS JASON POWERS	9-12 EE-8	67 143			
WOODSON ISD 09	P O BOX 287 WOODSON 76491-0287 PHONE - (940) 345-6528 FAX - (940) 345-6549	224-902		DANNY R BELLAH		105	\$27,074	.150	.000
REGULAR INSTRUCTIONAL WOODSON SCHOOL	(940) 345-6521		001	GORDON THOMAS	EE-12	105			
225 TITUS		225							
MOUNT PLEASANT ISD 08	P O BOX 1117 MOUNT PLEASANT 75456-1117 PHONE - (903) 575-2000 FAX - (903) 575-2014	225-902		TERRY MYERS		5305	\$1,622,063	.150	.008
REGULAR INSTRUCTIONAL MT PLEASANT H S MOUNT PLEASANT J H WALLACE MIDDLE SCHOOL CORPREW ELEMENTARY SIMS ELEMENTARY BRICE ELEMENTARY VIVIAN FOWLER ELEMENTARY CHILD DEVELOPMENT CENTER ALTERNATIVE INSTRUCTIONAL ALTER ED DAEP INSTRUCTIONAL MT PLEASANT DAEP	(903) 575-2020 (903) 575-2110 (903) 575-2040 (903) 575-2050 (903) 575-2062 (903) 575-2057 (903) 575-2070 (903) 575-2092 (903) 575-2130 (903) 575-2095		001 041 042 101 102 103 104 105 002 003	DAVID DAVIS BRIAN MCADAMS RODNEY HUFFMAN LAWANDA MCCOWAN SUSY WYNN REGINA CONROY GWEN ROBERTS DEBORAH CODY SALLY CONROY HAYES LESHER	9-12 7-8 5-6 KG-4 KG-4 KG-4 KG-4 EE-KG EE,9-12 7-12	1359 674 683 473 482 493 429 599 89 14			
WINFIELD ISD 08	P O BOX 298 WINFIELD 75493-0298 PHONE - (903) 524-2221 FAX - (903) 524-2410	225-905		DANNY DENTON		123	\$54,430	.150	.000
REGULAR INSTRUCTIONAL WINFIELD EL	(903) 524-2221		101	TONY MARTIN	KG-8	123			
CHAPEL HILL ISD 08	P O BOX 1257 MOUNT PLEASANT 75456-1257 PHONE - (903) 572-8096 FAX - (903) 572-1086	225-906		MARC LEVESQUE		848	\$75,501	.143	.007
REGULAR INSTRUCTIONAL CHAPEL HILL H S CHAPEL HILL J H CHAPEL HILL EL	(903) 572-3925 (903) 572-3925 (903) 572-4586		001 041 101	SANDI LUTTRELL SANDI LUTTRELL PAM MCCOLLUM	9-12 7-8 KG-6	290 130 428			
HARTS BLUFF ISD 08	3506 FM 1402 MOUNT PLEASANT 75455-9751 PHONE - (903) 572-5427 FAX - (903) 572-4699	225-907		EDDIE J JOHNSON		427	\$92,208	.140	.000
REGULAR INSTRUCTIONAL HARTS BLUFF EL	(903) 577-1146		101	CAROLE DICKERSON	KG-8	427			
226 TOM GREEN		226							
CHRISTOVAL ISD 15	P O BOX 162 CHRISTOVAL 76935-0162 PHONE - (325) 896-2520 FAX - (325) 896-7405	226-901		TONY PRIEST		380	\$101,430	.150	.011
REGULAR INSTRUCTIONAL CHRISTOVAL H S CHRISTOVAL EL ALTERNATIVE INSTRUCTIONAL FAIRVIEW ACCELERATED FAIRVIEW VT VERIBEST PPCD WATER VALLEY PPCD WALL SP PROG (FLC/BAC) FAIRVIEW SPECIAL PROGRAMS SAN ANGELO SPECIAL PROGS WATER VALLEY VT	(325) 896-2355 (325) 896-2446 (325) 651-7656 (325) 651-7656 (325) 655-2851 (325) 484-3351 (325) 651-7648 (325) 947-0939 (325) 947-0939 (325) 484-2424		001 101 002 006 102 103 180 195 199 201	CARL WIEBURG CAROLYN REICHENAU ALBERT JOHNSON ALBERT JOHNSON CLINT ASKINS JASON POWERS MATT FORE ALBERT JOHNSON NINA REID JASON POWERS	6-12 KG-5 6-12 6-12 EE EE KG-8 6-12 EE-12 9-12	225 143 0 1 3 0 2 2 1 0			

Texas Public Schools and Charters, Directory, October 2006

County, district, region, school	Mailing address and phone number	Cnty.-dist. number	Sch. no.	County and district superintendents, principals	Grades	2005-06 enrollment	Appraised valuation (thousands)	Tax rate	
								Maintenance	Bond
DAEP INSTRUCTIONAL FAIRVIEW DAEP	(325) 651-7656		005	ALBERT JOHNSON	7-12	3			
SAN ANGELO ISD 15	1621 UNIVERSITY AVE SAN ANGELO 76904-5164 PHONE - (325) 947-3700 FAX - (325) 947-3771	226-903		JOANNE RICE		15050	\$2,531,684	.150	.007
REGULAR INSTRUCTIONAL									
CENTRAL H S	(325) 659-3400		001	DR JOE COLEMAN	9-12	2213			
LAKE VIEW H S	(325) 659-3500		002	DONALD LEVINSKI	9-12	1254			
CENTRAL FRESHMAN CAMPUS	(325) 659-3576		041	KEEVA FRAZIER	9	806			
GLENN MIDDLE SCHOOL	(325) 947-3841		042	BILL WATERS	7-8	827			
LEE MIDDLE SCHOOL	(325) 947-3871		043	JD KOEHN	7-8	751			
LINCOLN MIDDLE SCHOOL	(325) 659-3550		045	SUE TAYLOR	6-8	1003			
ALTA LOMA EL	(325) 947-3914		101	DEBRA LEDFORD	KG-6	343			
AUSTIN EL	(325) 659-3636		102	STEPHANIE FREE	EE-6	536			
BELAIRE EL	(325) 659-3639		103	TIA AGAN	PK-6	375			
BLACKSHEAR HEAD START	(325) 659-3642		104	ROBIN HARMON	EE-PK	119			
BOWIE EL	(325) 947-3921		105	MYRA STUART	KG-6	549			
BRADFORD EL	(325) 659-3645		106	RAQUEL TAUNTON	PK-5	446			
CROCKETT EL	(325) 947-3925		108	DELMA MENCHACA	KG-6	481			
DAY HEAD START	(325) 655-7522		109	ROBIN HARMON	EE-PK	236			
FANNIN EL	(325) 947-3930		110	DEBBIE CONN	PK-5	398			
FT CONCHO EL	(325) 659-3654		111	GAYE HOWORTH	KG-6	323			
GLENMORE EL	(325) 659-3657		112	CHERI BRADEN	EE-6	394			
GOLIAD EL	(325) 659-3660		113	GINGER LUTHER	KG-5	547			
HOLIMAN EL	(325) 659-3663		114	JUDY BRAGG	KG-5	256			
MCGILL EL	(325) 947-3934		115	CONNIE WILLIAMS	EE-6	340			
REAGAN EL	(325) 659-3666		116	MARY STINNETT	EE-6	413			
RIO VISTA HEAD START	(325) 659-3669		117	ROBIN HARMON	EE-PK	199			
SAN JACINTO EL	(325) 659-3675		119	MARY MCGANN	PK-6	449			
SANTA RITA EL	(325) 659-3672		120	ELAINE STRIBLING	KG-6	463			
BONHAM EL	(325) 947-3917		122	CINDY LEE	EE-6	586			
LAMAR ELEMENTARY	(325) 947-3900		123	LYNN BRASSIE-SCHNIERS	KG-6	681			
DAEP INSTRUCTIONAL CARVER ALTER LRN CTR	(325) 659-3648		038	NOE ACOSTA	1-12	62			
WATER VALLEY ISD 15	P O BOX 250 WATER VALLEY 76958-0250 PHONE - (325) 484-2478 ext:399 FAX - (325) 484-3359	226-905		RICHARD BAIN		335	\$89,454	.150	.022
REGULAR INSTRUCTIONAL									
WATER VALLEY H S	(915) 484-2424		001	JASON POWERS	7-12	142			
WATER VALLEY EL	(915) 484-3351		101	JASON POWERS	EE-6	166			
SAN ANGELO STATE SCHOOL	(325) 465-4391		202	JASON POWERS	PK-UG	23			
ALTERNATIVE INSTRUCTIONAL									
WALL SPECIAL PROGRAMS	(325) 653-1852		180		EE-12	2			
FAIRVIEW SPECIAL PROGRAMS	(915) 484-2424		195	RICHARD BAIN	9-12	2			
WALL ISD 15	P O BOX 259 WALL 76957-0259 PHONE - (325) 651-7790 FAX - (325) 651-5081	226-906		WALTER EMIL HOLIK JR		954	\$147,286	.150	.007
REGULAR INSTRUCTIONAL									
WALL H S	(325) 651-7521		001	RUSSELL DACY	9-12	321			
WALL MIDDLE	(325) 651-7648		041	RYAN SNOWDEN	6-8	243			
WALL EL	(325) 651-7522		101	MATTHEW FORE	EE-5	371			
ALTERNATIVE INSTRUCTIONAL									
FAIRVIEW ACCELERATED	(325) 651-7656		002	ALBERT F JOHNSON	7-12	12			
FAIRVIEW VOCATIONAL TRAINING	(915) 651-7521		150	ALBERT JOHNSON	9-12	0			
GRAPE CREEK SPECIAL PROG			180		EE-12	0			
WALL PPCD			191		EE-PK	1			
C B P	(915) 651-8554		195	NINA REID	9-12	1			
SAN ANGELO SPECIAL PROGS	(915) 651-7790		199	NINA REID	EE-12	0			
SPECIAL ED CAMPUS			201		9-12	5			
DAEP INSTRUCTIONAL FAIRVIEW ACCELERATED DAEP	(915) 651-7686		005	ALBERT JOHNSON	6-12	0			
GRAPE CREEK ISD 15	8207 U S HWY 87 N SAN ANGELO 76901 PHONE - (325) 658-7823 FAX - (325) 658-8719	226-907		FRANK WALTER		1204	\$102,705	.150	.020
REGULAR INSTRUCTIONAL									
GRAPE CREEK H S	(325) 653-1852 ext:10		001	CHRIS DUBOIS	9-12	363			
GRAPE CREEK MIDDLE	(325) 655-1735 ext:19		041	GREG BAUCOM	6-8	273			
GRAPE CREEK ELEMENTARY	(325) 655-1735 ext:10		101	RANDALL F JENKINS	EE-5	558			
ALTERNATIVE INSTRUCTIONAL									
FAIRVIEW ACCELERATED	(325) 651-7656		002	BERT JOHNSON	5-12	3			
DAEP INSTRUCTIONAL FAIRVIEW DAEP	(325) 651-7656		005	BERT JOHNSON	KG-12	7			
VERIBEST ISD 15	P O BOX 475 VERIBEST 76886-0475 PHONE - (325) 655-4912 FAX - (325) 655-3355	226-908		JEFFREY BRASHER		289	\$64,133	.150	.012
REGULAR INSTRUCTIONAL									
VERIBEST H S	(325) 655-2851		001	KEN NEWMAN	9-12	77			
VERIBEST EL	(325) 655-2851		101	CLINT ASKINS	EE-8	206			
ALTERNATIVE INSTRUCTIONAL									
FAIRVIEW ACCELERATED	(915) 651-7656		002		7-12	2			
ROY K ROBB POST ADJUDICATION CENTER			003		6-12	0			
FAIRVIEW VOC TRAINING	(325) 655-2851		150	AARON HOOD	9-12	0			

Texas Public Schools and Charters, Directory, October 2006

County, district, region, school	Mailing address and phone number	Cnty.-dist. number	Sch. no.	County and district superintendents, principals	Grades	2005-06 enrollment	Appraised valuation (thousands)	Tax rate	
								Main-tenance	Bond
WALL SPECIAL PROGRAMS	(325) 651-1732		180		EE-5	3			
FAIRVIEW SPECIAL PROGRAMS	(325) 655-4912		195	AARON HOOD	9-12	1			
DAEP INSTRUCTIONAL									
VERIBEST DAEP	(325) 651-7656		005	BERT JOHNSON	6-12	0			
227 TRAVIS		227							
UNIVERSITY OF TEXAS AT AUSTIN H S 13	P O BOX 7700 AUSTIN 78713-7700 PHONE - (512) 471-8203 FAX - (512) 471-7853	227-506		DR FELIPE ALANIS		0	\$0	.000	.000
REGULAR INSTRUCTIONAL									
UNIVERSITY OF TEXAS AT AUSTIN H S	(512) 471-1838		001	DR AMY PRO	9-12	0			
TEXAS YOUTH COMMISSION	P O BOX 4260 AUSTIN 78765-4260 PHONE - (512) 424-6161 FAX - (512) 424-6300	227-608		DR DEBORAH NANCE, PH D		0	\$0	.000	.000
AMERICAN YOUTHWORKS CHARTER SCHOOL 13	216 E 4TH ST AUSTIN 78701 PHONE - (512) 236-6100 FAX - (512) 472-1189	227-801		RICHARD H HALPIN		435	\$0	.000	.000
CHARTER/ALTERNATIVE INSTRUCTIONAL									
AMERICAN YOUTHWORKS CHARTER SCHOOL	(512) 236-6100		001	DR CAROLE LEWIS	9-12	156			
AMERICAN YOUTHWORKS CHARTER SCHOOL-	(512) 744-1900		002	KIM BOOKMAN	9-12	279			
EDEN PARK ACADEMY 13	6215 MANCHACA RD BLDG D AUSTIN 78745 PHONE - (512) 383-0613 FAX - (512) 383-0665	227-803		LISA N ROBINSON		151	\$0	.000	.000
CHARTER/ALTERNATIVE INSTRUCTIONAL									
EDEN PARK ACADEMY	(512) 383-0613		101	LISA N ROBINSON	KG-8	151			
NYOS CHARTER SCHOOL 13	12301 N LAMAR BLVD AUSTIN 78753-6507 PHONE - (512) 836-7620 FAX - (512) 583-6973	227-804		TERESA A ELLIOTT		452	\$0	.000	.000
CHARTER/REGULAR INSTRUCTIONAL									
NYOS CHARTER SCHOOL	(512) 836-7620		101	TERESA ELLIOTT	KG-12	360			
CHARTER/ALTERNATIVE INSTRUCTIONAL									
NYOS CHARTER SCHOOL INC AT GESSNER	(512) 835-6601		102	LINDA WHATLEY	PK-3	92			
TEXAS EMPOWERMENT ACADEMY 13	3613 BLUESTEIN DR AUSTIN 78721 PHONE - (512) 494-1076 FAX - (512) 494-1009	227-805		DAVID W NOWLIN		117	\$0	.000	.000
CHARTER/REGULAR INSTRUCTIONAL									
TEXAS EMPOWERMENT ACADEMY	(512) 494-1076		041	DAVID NOWLIN	5-12	117			
UNIVERSITY OF TEXAS UNIVERSITY CHARTER SCHOOL 13	P O BOX 7667 AUSTIN 78713-7667 PHONE - (512) 471-5652 FAX - (512) 232-9177	227-806		JEFF H RHODES		1015	\$0	.000	.000
CHARTER/REGULAR INSTRUCTIONAL									
NATIONAL ELITE GYMNASTICS	(512) 232-7694		008	CAROL GARCIA LEMKE	6-12	9			
CHARTER/ALTERNATIVE INSTRUCTIONAL									
SETTLEMENT HOME	(512) 232-7694		005	CAROLA GARCIA LEMKE	6-12	33			
MERIDELL	(512) 232-7695		007	KATHY UPLINGER	KG-12	95			
PATHFINDER CAMP	(512) 232-7694		009	CAROLA GARCIA LEMKE	6-12	22			
MIRACLE FARM	(512) 232-5652		010	TY HARRELL	6-12	9			
GEORGE M KOMETZKY SCHOOL	(512) 232-7694		015	CAROLA GARCIA LEMKE	EE-12	13			
ANNUNCIATION MATERNITY HOME	(512) 232-7695		017	KATHY UPLINGER	6-12	10			
PEGASUS CAMPUS	(512) 232-1872		020	MARGARET RIDDLE	KG-12	170			
DEPELCHIN-ELKINS CAMPUS	(713) 802-6256		021	JOHN MERRIWETHER	KG-12	36			
STAR RANCH CAMPUS	(512) 560-8132		022	SALLY ARNOLD	KG-12	33			
PATHWAYS 3H CAMPUS	(830) 866-3701		023	SALLY ARNOLD	6-12	24			
TNC CAMPUS (TEXAS NEUROREHABILITATI	(512) 444-4835		024	HOLLY ENGLEMAN	KG-12	52			
METHODIST CHILDREN'S HOME	(254) 750-1278		025	JEFF RHODES	PK-12	120			
BOYS AND GIRLS COUNTRY	(281) 351-4976		026	TY HARRELL	KG-12	29			
THE OAKS TREATMENT CENTER	(512) 751-4534		027	HOLLY ENGLEMAN	1-12	75			
SAN MARCOS TREATMENT CENTER	(512) 805-3713		028	CATHERINE TOOHEY	5-12	180			
DEPELCHIN-RICHMOND	(512) 451-5652		029	JOHN MERRIWETHER	2-12	15			
LAUREL RIDGE	(512) 471-5652		030	CAROL GARCIA-LEMKE	PK-12	90			
MCCULLOUGH ACADEMY OF EXCELLENCE 13	1605 KRAMER LN AUSTIN 78758 PHONE - (512) 977-9200 FAX - (512) 977-9206	227-811		WILRETТА COLLINS		125	\$0	.000	.000
CHARTER/REGULAR INSTRUCTIONAL									
MCCULLOUGH ACADEMY OF EXCELLENCE	(512) 977-9200		101	WILRETТА COLLINS	KG-5	125			
FRUIT OF EXCELLENCE 13	P O BOX 2047 BASTROP 78602 PHONE - (512) 303-5550 FAX - (512) 303-7028	227-812		ROSLYN MARTIN		43	\$0	.000	.000
CHARTER/REGULAR INSTRUCTIONAL									
FRUIT OF EXCELLENCE SCHOOL	(512) 303-5550		001	ROSLYN MARTIN	PK-12	43			

Texas Public Schools and Charters, Directory, October 2006

County, district, region, school	Mailing address and phone number	Cnty.-dist. number	Sch. no.	County and district superintendents, principals	Grades	2005-06 enrollment	Appraised valuation (thousands)	Tax rate	
								Maintenance	Bond
STAR CHARTER SCHOOL 13	1901 FLEISCHER DR AUSTIN 78728 PHONE - (512) 989-2672 FAX - (512) 989-3150	227-814		ROLLIE FORD		252	\$0	.000	.000
CHARTER/REGULAR INSTRUCTIONAL STAR CHARTER SCHOOL	(512) 989-2672		001	ROLLIE FORD	1-12	252			
HARMONY SCIENCE ACADEMY (AUSTIN) 13	930 E RUNDBERG AUSTIN 78753 PHONE - (512) 835-7900 FAX - (512) 835-7901	227-816		IBRAHIM SEL		253	\$0	.000	.000
CHARTER/REGULAR INSTRUCTIONAL HARMONY SCIENCE ACADEMY - AUSTIN	(512) 835-7900		001	KAAN CAMUZ	6-10	253			
CEDARS INTERNATIONAL ACADEMY 13	1320 E 51ST AUSTIN 78723 PHONE - (512) 419-1551 FAX - (512) 419-1581	227-817		DONNA WILLIAMS		155	\$0	.000	.000
CHARTER/REGULAR INSTRUCTIONAL CEDARS INTERNATIONAL ACADEMY	(512) 419-1551		101	SAM GREER	KG-7	155			
AUSTIN CAN ACADEMY CHARTER SCHOOL 13	325 W12TH ST STE 200 DALLAS 75208 PHONE - (214) 943-2244 FAX - (214) 946-4427	227-818		ROBERT WARD		371	\$0	.000	.000
CHARTER/ALTERNATIVE INSTRUCTIONAL AUSTIN CAN ACADEMY CHARTER SCHOOL	(512) 477-4226		001	CHARLES LONG	9-12	371			
UNIVERSITY OF TEXAS ELEMENTARY CHARTER SCHOOL 13	2200 E 6TH ST AUSTIN 78702 PHONE - (512) 495-9705 FAX - (512) 499-4240	227-819		RAMONA TREVINO		178	\$0	.000	.000
CHARTER/REGULAR INSTRUCTIONAL UNIVERSITY OF TEXAS ELEMENTARY CHAR	(512) 471-4363		101	DR EDWIN SHARPE	PK-5	178			
KIPP AUSTIN COLLEGE PREP SCH INC 13	8509 FM 969 BLDG C AUSTIN 78724 PHONE - (512) 637-6870	227-820		JILL KOLASINSKI		256	\$0	.000	.000
CHARTER/REGULAR INSTRUCTIONAL KIPP AUSTIN COLLEGE PREP	(512) 637-6870		041	JILL KOLASINSKI	5-8	256			
AUSTIN DISCOVERY SCHOOL 13	8509 FM 969 STE 200 AUSTIN 78724 PHONE - (512) 674-0700 FAX - (512) 407-8373	227-821		SAM GREER		137	\$0	.000	.000
CHARTER/REGULAR INSTRUCTIONAL AUSTIN DISCOVERY SCH	(512) 674-0700		101	KELLY MCREE	KG-5	137			
HARMONY ELEMENTARY (AUSTIN) 13	11800 STONEHOLLOW DR, STE 100 AUSTIN 78758 PHONE - (512) 821-1700 FAX - (512) 821-1702	227-822		IBRAHIM SEL		0	\$0	.000	.000
CHARTER/REGULAR INSTRUCTIONAL HARMONY SCIENCE EL	(512) 821-1700		101	RAMAZAN COSKUNER	KG-5	0			
AUSTIN ISD 13	1111 W 6TH ST AUSTIN 78703-5399 PHONE - (512) 414-1700 FAX - (512) 414-1486	227-901		DR PASCAL D FORGIONE		81057	\$40,673,736	.150	.012
REGULAR INSTRUCTIONAL									
AUSTIN H S	(512) 414-2505		002	JOHN HUDSON	9-12	2153			
JOHNSTON H S	(512) 414-5810		003	CELINA ESTRADA-RUSSELL	9-12	735			
LANIER H S	(512) 414-2514		004	EDMUND DROPEZ	9-12	1590			
MCCALLUM H S	(512) 414-2519		005	MICHAEL GARRISON	9-12	1672			
REAGAN H S	(512) 414-2523		006	ISMAEL VILLAFANE	9-12	1009			
TRAVIS H S	(512) 414-2527		007	DR RENE GARGANTA	9-12	1555			
CROCKETT H S	(512) 414-2532		008	DR BARBARA GIDEON	9-12	2003			
ANDERSON H S	(512) 414-2538		009	DR DAVID KERNWEIN	9-12	2088			
JOHNSON H S	(512) 414-2543		010	PATRICK PATTERSON	9-12	1866			
BOWIE H S	(512) 414-5247		013	STEPHEN KANE	9-12	2673			
AKINS H S	(512) 841-9900		017	MARY ALICE DEIKE	9-12	2353			
FULMORE M S	(512) 414-3207		043	LUCIO CALZADA	6-8	1030			
KEALING M S	(512) 414-3214		044	RONALD GONZALES	6-8	1149			
LAMAR M S	(512) 414-3217		045	MIKE ATCHLEY	6-8	687			
BURNET M S	(512) 414-3225		046	LINDA VAN HORNE	6-8	970			
O HENRY M S	(512) 414-3229		047	PETER PRICE	6-8	740			
PEARCE M S	(512) 414-3234		048	DIANA SAYAVEDRA-SUSTAITA	6-8	812			
PORTER M S	(512) 414-3236		049	JUDITH SZILAGYI	7-8	609			
MARTIN M S	(512) 414-3243		051	RAFAELITA VISCAINO	6-8	695			
MURCHISON M S	(512) 414-3254		052	DONNA HOUSER	6-8	1253			
WEBB M S	(512) 414-3258		053	CHARLES HUNT	6-8	670			
BEDICHEK M S	(512) 414-3265		054	GAIL BELCHER	6-8	914			
DOBBIE M S	(512) 414-3270		055	CAROL CHAPMAN	6-8	814			
GARCIA M S			056		6-8	0			
COVINGTON M S	(512) 414-3276		057	DR KARON RILLING	6-8	865			
MENDEZ M S	(512) 414-3284		058	CONNIE BARR	6-8	831			
BAILEY M S	(512) 414-4990		059	DR JULIA HANKINS	6-8	1141			
SMALL M S	(512) 841-6700		060	SHEILA ANDERSON	6-8	1111			
PAREDES M S	(512) 841-6800		061	RENETTE BLEDSOE	6-8	1343			
SOUTHWEST M S			062		6-8	0			

Texas Public Schools and Charters, Directory, October 2006

County, district, region, school	Mailing address and phone number	Cnty.-dist. number	Sch. no.	County and district superintendents, principals	Grades	2005-06 enrollment	Appraised valuation (thousands)	Tax rate	
								Maintenance	Bond
SOUTHEAST M S			063		6-8	0			
ALLISON EL	(512) 414-2004		101	GUADALUPE VELASQUEZ	EE-6	479			
ANDREWS EL	(512) 414-1770		102	LAURIE BARBER	EE-5	600			
BARTON HILLS EL	(512) 414-2013		103	KATI ACHTERMANN	EE,KG-6	365			
BECKER EL	(512) 414-2019		104	CAROLYN WIRTH	EE-5	235			
BLACKSHEAR EL	(512) 414-2021		105	SYLVIA PIRTLE	EE-5	301			
BLANTON EL	(512) 414-2026		106	LESLIE DUSING	EE-5	617			
BRENTWOOD EL	(512) 414-2039		107	KATHERINE WILLIAM-CARTER	EE-5	377			
BROOKE EL	(512) 414-2043		108	OLIVIA DE VALLE	EE-5	371			
BROWN EL	(512) 414-2047		109	VERONICA SHARP	EE-6	513			
BRYKER WOODS EL	(512) 414-2054		110	ARTIE ARCE	EE,KG-6	396			
CAMPBELL EL	(512) 414-2056		111	FLORETTA ANDREWS	EE-5	418			
CASIS EL	(512) 414-2062		112	BARRY AIDMAN	EE-5	700			
CUNNINGHAM EL	(512) 414-2067		113	DENISE KELLY	EE-5	604			
DAWSON EL	(512) 414-2070		114	SHANNON SELLSTROM	EE-5	381			
GOVALLE EL	(512) 414-2078		116	NANCY MANISCALCO	EE-5	418			
GULLETT EL	(512) 414-2082		117	JANIE RUIZ	EE,KG-5	460			
HARRIS EL	(512) 414-2085		118	GLORIA ARRENDONDO	EE-5	688			
HIGHLAND PARK EL	(512) 414-2090		119	TAMMIE WORKMAN	EE,KG-5	512			
JOSLIN EL	(512) 414-2094		120	SANDRA CRESWELL	EE-5	349			
LEE EL	(512) 414-2098		121	ELYSE SMITH	EE,KG-6	383			
MAPLEWOOD EL	(512) 414-4402		122	LUIZ LAZARO	EE-6	347			
MATHEWS EL	(512) 414-4406		123	AMY KINKAIDE	EE-6	393			
METZ EL	(512) 414-4408		124	JOEL DE LA GARZA	EE-5	661			
OAK SPRINGS EL	(512) 414-4413		125		EE-5	283			
ORTEGA EL	(512) 414-4417		126	ANNA PEDROZA	EE-5	284			
SANCHEZ EL	(512) 414-4423		127	AZUCENA GARCIA	EE-5	667			
PEASE EL	(512) 414-4428		128	BETH ELLIS	EE,KG-6	249			
PECAN SPRINGS EL	(512) 414-4445		129	DR MARIA MONTOYA-HOHENSTEIN	EE-5	549			
PLEASANT HILL EL	(512) 414-4453		130	FREDA MILLS	EE-5	658			
READ PRE-K DEMONSTRATION SCH			131	PEGGY CERNA	EE-PK	0			
REILLY EL	(512) 414-4464		132	ANNA CABALLERO	EE-5	266			
RIDGETOP EL	(512) 414-4469		133	JOAQUIN GLORIA III	EE-5	234			
ST ELMO EL	(512) 414-4477		136	ADRIANA GONZALES	EE-5	443			
SUMMITT EL	(512) 414-4484		138	ANN LILIE	EE-5	599			
SIMS EL	(512) 414-4488		139	TEXANNA GRADY	EE-5	417			
TRAVIS HTS EL	(512) 414-4495		140	LISA ROBERTSON	EE-5	572			
WALNUT CREEK EL	(512) 414-4499		141	VALERIE TAYLOR-SCHKADE	EE-6	1089			
ALLAN EL	(512) 414-2304		142	PAMELA GRAY	EE-5	408			
PATTON EL	(512) 414-1780		143	ALAN NEAL STEVENS	EE-5	784			
WOOTEN EL	(512) 414-2315		144	RONALD BOLEK	EE-5	597			
ZAVALA EL	(512) 414-2318		145	ROSA PENA	EE-6	461			
ZILKER EL	(512) 414-2327		146	BRENDA MCCULLAR	EE-6	469			
MENCHACA EL	(512) 414-2333		147	JOHN ROCHA	EE-5	822			
OAK HILL EL	(512) 414-2336		148	TERESA WHISTLER	EE-5	834			
BARRINGTON EL	(512) 414-2008		149	CARLA VALADEZ	EE-6	753			
NORMAN EL	(512) 414-2347		150	CORNEL JONES	EE-5	567			
PILLOW EL	(512) 414-2350		151	DR LINDA WEBB	EE-5	516			
WOOLDRIDGE EL	(512) 414-2353		152	MARIA CELIA GUTIERREZ GLICK	EE-5	824			
DOSS EL	(512) 414-2365		154	SHARON RAVEN	EE-5	626			
HILL EL	(512) 414-2369		155	CONNIE GILES	EE-5	739			
ODOM EL	(512) 414-2388		156	SHARON RICHARDS	EE-5	756			
WINN EL	(512) 414-2390		157	MARY ALVIREZ	EE-5	710			
SUNSET VALLEY EL	(512) 414-2392		158	KIM CANTU	EE-5	477			
GRAHAM EL	(512) 414-2395		159	DR BRENDA BERRY	EE-5	697			
LINDER EL	(512) 414-2398		160	BEVERLEY JONES ODOM	EE-5	821			
COOK EL	(512) 414-2510		161	MARY HELEN VILLARREAL	EE,KG-5	949			
HOUSTON EL	(512) 414-2517		162	CATHRYN MARIE MITCHELL	EE-5	896			
HART EL	(512) 841-2100		163	DR ELIA MAR DIAZ-ORTIZ	EE-5	915			
PICKLE EL	(512) 841-8400		164	JULIE PRYOR	EE-5	641			
MCBEE EL	(512) 841-2500		165	LUCILA DIAZ DUNCAN	EE,KG-5	821			
WILLIAMS EL	(512) 414-2525		166	LISA ANN MOCK	EE-5	627			
LANGFORD EL	(512) 414-1765		168	ARMANDO CISNEROS	EE-5	1007			
BOONE EL	(512) 414-2537		170	KATHLEEN NOACK	EE-5	577			
PALM EL	(512) 414-2545		171	NORMA SILVA-QUINN	EE-5	980			
KOCUREK EL	(512) 414-2547		172	CHRISTOPHER SUMMERS	EE-5	664			
CASEY EL	(512) 841-6900		173	PATRICIA FULLER	EE-5	959			
RODRIGUEZ EL	(512) 841-7200		174	DR SUZIE CUNNINGHAM	EE-5	922			
WIDEN EL	(512) 414-2556		175	MARTHA RODRIGUEZ	EE-5	775			
GALINDO EL	(512) 414-1756		176	DONNA MARIE LINN	EE-5	800			
JORDAN EL	(512) 414-2578		178	DIANA VALLEJO	EE-5	619			
DAVIS EL	(512) 414-2580		179	DOUGLAS HALL	EE-5	657			
KIKER EL	(512) 414-2584		180	LORI SCHNEIDER	EE,KG-5	987			
MILLS EL	(512) 841-2400		181	PATRICIA BUTLER	EE-5	949			
BARANOFF EL	(512) 841-7100		182	LINDA PURVIS	EE,KG-5	822			
COWAN EL	(512) 841-2700		183	APRIL GLENN	EE-5	521			
CLAYTON EL	(512) 841-9200		184	DRU ROBINETT	EE,KG-5	0			
BLAZIER EL			185	DORA FABELO	EE,KG-5	0			
UNDESIGNATED EL A			186		EE,KG-5	0			
UNDESIGNATED EL B			187		EE,KG-5	0			
UNDESIGNATED EL C			188		EE,KG-5	0			
OVERTON EL			189	GILBERT HICKS	EE,KG-5	0			
PEREZ EL	(512) 841-9100		190	DR DAVID KAUFFMAN	EE-5	0			
ALTERNATIVE INSTRUCTIONAL									
GARZA INDEPENDENCE H S	(512) 414-8600		015	VICKI BALDWIN	9-12	304			
RICHARDS SCH FOR YOUNG WOMEN LEADER			028		6-12	0			
INTERNATIONAL H S			029		9-12	280			
TRAVIS COUNTY JUVENILE DETENTION CE	(512) 414-2554		030	JOSEPH OLIVERI	KG-12	113			
PHOENIX ACADEMY	(512) 440-0613 ext:4721		032	JOE OLIVERI	6-12	22			
LEADERSHIP ACADEMY	(512) 854-7077		035	JOE OLIVERI	6-12	42			
AUSTIN ST HOSPITAL	(512) 499-1700		250	JUANITA PAINTER	EE-12	25			
ROSEDALE	(512) 414-3617		251	DAVID FOYT	EE-12	89			
JJAEP INSTRUCTIONAL									
TRAVIS COUNTY J J A E P	(512) 499-1700		036		KG-12	15			
DAEP INSTRUCTIONAL									

Texas Public Schools and Charters, Directory, October 2006

County, district, region, school	Mailing address and phone number	Cnty.-dist. number	Sch. no.	County and district superintendents, principals	Grades	2005-06 enrollment	Appraised valuation (thousands)	Tax rate	
								Maintenance	Bond
ALTERNATIVE LEARNING CENTER ACES- ALTERNATIVE CENTER FOR ELEMEN	(512) 414-2554 (512) 414-2074		012 115	HECTOR RODRIGUEZ JOSEPH OLIVERI	6-12 PK-6	196 23			
PFLUGERVILLE ISD 13	1401 W PECAN ST PFLUGERVILLE 78660-2518 PHONE - (512) 594-0000 FAX - (512) 594-0005	227-904		CHARLES E DUPRE		18761	\$5,248,038	.150	.035
REGULAR INSTRUCTIONAL									
PFLUGERVILLE H S	(512) 594-0500		001	LARRY D BRADLEY	9-12	2026			
JOHN B CONNALLY H S	(512) 594-0800		003	DANIEL GARCIA	9-12	1850			
HENDRICKSON HS	(512) 594-1100		004	DR LORI EINFALT	9-12	1281			
PFLUGERVILLE MIDDLE	(512) 594-2000		041	MARY KIMMINS	6-8	1078			
WESTVIEW MIDDLE	(512) 594-2200		042	BONIFACIO DURAN	6-8	845			
PARK CREST MIDDLE	(512) 594-2400		043	STEVE FULLER	6-8	1375			
DESSAU MIDDLE SCHOOL	(512) 594-2600		045	KATHY GUERRA	6-8	963			
KELLY LANE M S	(512) 594-2800		046	RACHELLE WARREN	6-8	0			
PFLUGERVILLE EL	(512) 594-3800		101	JOHN RUETER	KG-5	520			
PARMER LANE EL	(512) 594-4000		102	MARIO ACOSTA	PK-5	677			
TIMMERMAN EL	(512) 594-4200		103	BRIAN ERNEST	EE-5	498			
NORTHWEST EL	(512) 594-4400		104	CRISS WAKEFIELD	EE-5	533			
DESSAU EL	(512) 594-4600		105	DENISE MONZINGO	3-5	527			
WINDERMERE EL	(512) 594-4800		106	LYNDON LANGFORD	3-5	569			
RIVER OAKS EL	(512) 594-5000		107	JOY HUEBEL	EE-5	529			
BROOKHOLLOW EL	(512) 594-5200		108	PHILIP RILEY	EE,KG-5	796			
SPRINGHILL EL	(512) 594-5400		109	KEVIN WILLIAMS	EE,KG-5	596			
WINDERMERE PRI	(512) 594-5600		110	CHRISTI SIEGEL	EE-2	685			
COPPERFIELD EL	(512) 594-5800		111	DR SANDRA BELL	EE-5	745			
MURCHISON ELEMENTARY SCHOOL	(512) 594-6000		112	CYNTHIA WRIGHT	EE,KG-5	561			
DELCO PRIMARY SCHOOL	(512) 594-6200		113	TAMMY REBECEK	PK-2	638			
CALDWELL ELEMENTARY	(512) 594-6400		114	CINDY GEE	EE-5	814			
ROWE LANE EL	(512) 594-6600		115	JONI MCKEE	KG-5	490			
HIGHLAND PARK EL	(512) 594-6800		116	CHRISTY OLIVAREZ	PK-5	0			
JJAEP INSTRUCTIONAL									
TRAVIS CO J J A E P	(512) 594-0043		008		6-12	3			
DAEP INSTRUCTIONAL									
ALTER LEARNING CTR	(512) 594-3600		002	MIKE HARVEY	9-12	142			
ALTER LEARNING MIDDLE	(512) 594-3600		044	MIKE HARVEY	6-8	20			
TEXAS SCH FOR THE BLIND & VISUALLY IMPAIRED 13	1100 W 45TH ST AUSTIN 78756-3413 PHONE - (512) 454-8631 FAX - (512) 206-9453	227-905		DR PHILIP H HATLEN		0	\$0	.000	.000
REGULAR INSTRUCTIONAL									
TEXAS SCHOOL FOR THE BLIND	(512) 206-9167		001	MILES FAIN	1-12	0			
TEXAS SCH FOR THE DEAF 13	1102 S CONGRESS AVE AUSTIN 78704 PHONE - (512) 462-5353 FAX - (512) 462-5313	227-906		CLAIRE BUGEN		0	\$0	.000	.000
REGULAR INSTRUCTIONAL									
TX SCH FOR DEAF H S-MID	(512) 462-5451		001	WALT CAMENISCH	EE-12	0			
MANOR ISD 13	P O BOX 359 MANOR 78653 PHONE - (512) 278-4000 FAX - (512) 278-4017	227-907		DR MARK DIAZ, EDD		4549	\$1,560,578	.147	.033
REGULAR INSTRUCTIONAL									
MANOR H S	(512) 278-4030		001	CARLTON TUCKER	9-12	963			
NEW MATH & SCIENCE ACAD			004		9-12	0			
MANOR MIDDLE SCHOOL	(512) 278-4065		041	DON WISE	6-8	878			
MANOR ELEMENTARY SCHOOL	(512) 278-4100		101	KIMBERLY CUNNINGHAM	EE-5	681			
BLUEBONNET TRAIL ELEMENTARY SCHOOL	(512) 278-4125		102	DEBBY EWALD	EE-5	1038			
DECKER ELEMENTARY SCHOOL	(512) 278-4141		104	JOAN MEYERS	EE-5	949			
BLAKE MANOR ELEMENTARY	(512) 278-4200		105	COURTNEY THOMAS	PK-5	0			
PRESIDENTIAL MEADOWS EL			106		PK-5	0			
ALTERNATIVE INSTRUCTIONAL									
EXCEL HIGH SCHOOL	(512) 278-4075		002	TONY BONILLA	6-12	37			
JJAEP INSTRUCTIONAL									
TRAVIS CO J J A E P			003		6-12	3			
EANES ISD 13	601 CAMP CRAFT RD AUSTIN 78746-8511 PHONE - (512) 732-9001 FAX - (512) 732-9005	227-909		DR NOLA WELLMAN		7155	\$6,470,542	.150	.016
REGULAR INSTRUCTIONAL									
WESTLAKE H S	(512) 732-9280		001	LINDA RAWLINGS	9-12	2367			
HILL COUNTRY MIDDLE	(512) 732-9220		041	DR KATHLEEN SULLIVAN	6-8	850			
WEST RIDGE MIDDLE	(512) 732-9240		042	KARL WAGONER	6-8	885			
EANES EL	(512) 732-9100		101	CATHY MILLER	KG-5	476			
CEDAR CREEK EL	(512) 732-9120		102	LISA STREUN	KG-5	378			
VALLEY VIEW EL	(512) 732-9140		103	JENNIFER DUSEK	KG-5	418			
FOREST TRAIL EL	(512) 732-9160		104	CHARLES MCCASLAND	KG-5	595			
BARTON CREEK EL	(512) 732-9180		105	JOHN ANDREWS	KG-5	391			
BRIDGE POINT EL	(512) 732-9200		106	BRAD WIRHT	KG-5	795			
ALTERNATIVE INSTRUCTIONAL									
WESTLAKE ALTER	(512) 327-2203		002	DR JOHN RUTH WHITWORTH	9-12	0			
JJAEP INSTRUCTIONAL									
TRAVIS CO J J A E P			003		6-12	0			
DEL VALLE ISD 13	5301 ROSS RD DEL VALLE 78617 PHONE - (512) 386-3000	227-910		BERNARD J BLANCHARD		8242	\$2,111,921	.150	.037

Texas Public Schools and Charters, Directory, October 2006

County, district, region, school	Mailing address and phone number	Cnty.-dist. number	Sch. no.	County and district superintendents, principals	Grades	2005-06 enrollment	Appraised valuation (thousands)	Tax rate	
								Maintenance	Bond
REGULAR INSTRUCTIONAL									
DEL VALLE H S	(512) 386-3200		001	JEAN MACINNIS	9-12	1886			
DEL VALLE J H	(512) 386-3400		041	KENNETH STORM	7-8	647			
JOHN P OJEDA JR HIGH			042	JEAN MACINNIS	7-8	586			
POPHAM EL	(512) 386-3750		101	DR JOYCE IDEUS-BANNEROT	EE-6	832			
SMITH EL	(512) 386-3850		106	RAY THOMASON	PK-6	614			
HILLCREST EL	(512) 386-3550		107	SAMI KINSEY	PK-6	1039			
BATY EL	(512) 386-3450		108	DAWN COCHRAN	EE-6	840			
HORNSBY-DUNLAP EL	(512) 386-3650		109	DEBRA TATE	PK-6	801			
DEL VALLE ELEMENTARY SCHOOL	(512) 386-3350		110	BERTHA HERNANDEZ	EE-6	898			
CREEDMOOR EL	(512) 386-3950		111	STEVE OGLE	PK-6	0			
ALTERNATIVE INSTRUCTIONAL									
DEL VALLE OPPORTUNITY CTR	(512) 247-2300		002	RAY MACIAS	7-12	94			
JJAEP INSTRUCTIONAL									
TRAVIS CO J J A E P	(512) 386-3040		005	RON QUIROS	6-12	5			
LAGO VISTA ISD 13	P O BOX 4929 LAGO VISTA 78645-0009 PHONE - (512) 267-8300 FAX - (512) 267-8304	227-912		DR BARBARA QUALLS		1194	\$784,993	.150	.021
REGULAR INSTRUCTIONAL									
LAGO VISTA H S	(512) 267-8300		001	DONNA LARKIN	9-12	350			
LAGO VISTA MIDDLE SCHOOL	(512) 267-8305		041	PAUL BIXLER	6-8	271			
LAGO VISTA ELEMENTARY SCHOOL	(512) 267-8340		101	BETH MOHLER	EE-5	573			
LAKE TRAVIS ISD 13	3322 RANCH RD 620 S AUSTIN 78738-6801 PHONE - (512) 533-6000 FAX - (512) 533-6001	227-913		DR ROCKWELL KIRK		5307	\$3,850,560	.150	.030
REGULAR INSTRUCTIONAL									
LAKE TRAVIS H S	(512) 533-6100		001	CHARLES LITTLE	9-12	1612			
LAKE TRAVIS MIDDLE	(512) 533-6200		041	DR ELIZABETH MANNING	6-8	701			
HUDSON BEND MIDDLE	(512) 533-6400		042	KIM COUSINS	6-8	536			
LAKE TRAVIS EL	(512) 533-6300		101	SUZANNE VILLALPANDO	EE-5	671			
LAKEWAY EL	(512) 533-6350		102	SAMUEL HICKS	KG-5	736			
BEE CAVE ELEMENTARY	(512) 533-6250		103	JANIE BRAXDALE	KG-5	533			
LAKE POINTE ELEMENTARY	(512) 533-6500		104	HEIDI GUELMAN	KG-5	518			
JJAEP INSTRUCTIONAL									
TRAVIS CO J J A E P			002		6-12	0			
228 TRINITY									
GROVETON ISD 06	P O BOX 728 GROVETON 75845-0728 PHONE - (936) 642-1473 FAX - (936) 642-1628	228-901		JOE D DRISKELL		652	\$130,421	.146	.000
REGULAR INSTRUCTIONAL									
GROVETON J H-H S	(409) 642-1128		001	DON HAMILTON	7-12	310			
GROVETON EL	(409) 642-1182		102	MICKEY GILBERT	EE-6	342			
TRINITY ISD 06	P O BOX 752 TRINITY 75862-0752 PHONE - (936) 594-3569 FAX - (936) 594-8425	228-903		DR BOBBY RICE		1195	\$200,345	.150	.017
REGULAR INSTRUCTIONAL									
TRINITY H S	(936) 594-3560		001	JEREMY K GLENN	9-12	301			
TRINITY J H	(936) 594-2321		041	JEREMY K GLENN	6-8	242			
LANSBERRY EL	(936) 594-3567		103	JAMES W SPURLIN JR	EE-5	652			
CENTERVILLE ISD 06	10327 N STATE HWY 94 GROVETON 75845-2851 PHONE - (936) 642-1597 FAX - (936) 642-2810	228-904		CRAIG QUINCY DAVIS		168	\$22,044	.148	.000
REGULAR INSTRUCTIONAL									
CENTERVILLE H S	(936) 642-1597		001	CHARLES M BRANTNER	7-12	73			
CENTERVILLE ELEMENTARY	(936) 642-1597		101	CHARLES M BRANTNER	PK-6	95			
APPLE SPRINGS ISD 06	P O BOX 125 APPLE SPRINGS 75926-0125 PHONE - (936) 831-3344 FAX - (936) 831-2824	228-905		GREGG SPIVEY		168	\$27,563	.146	.000
REGULAR INSTRUCTIONAL									
APPLE SPRINGS H S	(936) 831-2241		001	CODY MOREE	7-12	82			
APPLE SPRINGS EL	(936) 831-2241		101	CODY MOREE	PK-6	86			
229 TYLER									
COLMESNEIL ISD 05	P O BOX 37 COLMESNEIL 75938-0037 PHONE - (409) 837-5757 ext:100 FAX - (409) 837-5759	229-901		ELTON G HIGHTOWER		531	\$84,211	.150	.000
REGULAR INSTRUCTIONAL									
COLMESNEIL H S	(409) 837-2225		001	WALTER N MCALPIN	9-12	183			
COLMESNEIL MIDDLE	(409) 837-2225		041	WALTER N MCALPIN	6-8	135			
COLMESNEIL EL	(409) 837-2229		101	PAULA YVETTE CARLTON	EE-5	213			
WOODVILLE ISD 05	505 N CHARLTON ST WOODVILLE 75979-4504 PHONE - (409) 283-3752 FAX - (409) 283-7962	229-903		GLEN CONNER		1341	\$308,800	.145	.014

Texas Public Schools and Charters, Directory, October 2006

County, district, region, school	Mailing address and phone number	Cnty.-dist. number	Sch. no.	County and district superintendents, principals	Grades	2005-06 enrollment	Appraised valuation (thousands)	Tax rate	
								Maintenance	Bond
REGULAR INSTRUCTIONAL									
WOODVILLE H S	(409) 283-3714		001	ROSCELLE SPRINGFIELD	9-12	380			
WOODVILLE MIDDLE	(409) 283-7109		041	JIM STRICKLAN	6-8	305			
WOODVILLE EL	(409) 283-2452		102	JOHN COOLEY	EE-2	355			
WOODVILLE INT	(409) 283-2549		103	DR JOANNIE ATKINSON	3-5	301			
WARREN ISD 05	P O BOX 69 WARREN 77664-0069 PHONE - (409) 547-2241 FAX - (409) 547-3405	229-904		MIKE PATE		1133	\$187,477	.150	.000
REGULAR INSTRUCTIONAL									
WARREN H S	(409) 547-2243		001	JAMES SWINNEY	9-12	301			
WARREN J H	(409) 547-2246		041	ERNESTINE MITCHELL	6-8	257			
FRED EL	(409) 429-3240		101	CHRIS CARTER	PK-5	189			
WARREN EL	(409) 547-2247		103	BRADLEY MCEACHERN	PK-5	386			
SPURGER ISD 05	P O BOX 38 SPURGER 77660-0038 PHONE - (409) 429-3464 FAX - (409) 429-3770	229-905		ANGELA M MATTERSON		416	\$42,173	.150	.012
REGULAR INSTRUCTIONAL									
SPURGER H S	(409) 429-3464 ext:240		001	SUMMER M CARTER	7-12	179			
SPURGER EL	(409) 429-5152		101	JOE FISHER	PK-6	237			
CHESTER ISD 05	P O BOX 28 CHESTER 75936-0028 PHONE - (936) 969-2371 FAX - (936) 969-2080	229-906		DONALD PAUL RHODES		178	\$50,502	.150	.005
REGULAR INSTRUCTIONAL									
CHESTER H S	(936) 969-2353		001	GLEN CONNER	6-12	95			
CHESTER EL	(936) 969-2211		101	GLEN CONNER	KG-5	83			
230 UPSHUR		230							
BIG SANDY ISD 07	PO BOX 598 #1 WILDCAT DR BIG SANDY 75755-0598 PHONE - (903) 636-5318 FAX - (903) 636-5318	230-901		TONYA KNOWLTON		736	\$119,808	.150	.007
REGULAR INSTRUCTIONAL									
BIG SANDY H S	(903) 636-5221		001	WILLIAM SMITH	9-12	199			
BIG SANDY J H	(903) 636-5222		041	PAM BURRELL	6-8	156			
BIG SANDY EL	(903) 636-5287		101	DONNA VARNADO	PK-5	381			
GILMER ISD 07	500 SO TRINITY GILMER 75644-0040 PHONE - (903) 841-7400 FAX - (903) 843-5279	230-902		RICK D ALBRITTON		2275	\$657,930	.145	.017
REGULAR INSTRUCTIONAL									
GILMER H S	(903) 841-7500		002	GARY WHITWELL	9-12	669			
BRUCE J H	(903) 841-7600		041	GREG WATSON	7-8	527			
GILMER EL	(903) 841-7700		102	DONNA STAGNER	EE-4	612			
GILMER INT	(903) 841-7800		103	JOYCE SLOAN	5-6	467			
ORE CITY ISD 07	PO BOX 100 P O BOX 100 ORE CITY 75683-0100 PHONE - (903) 968-3300 FAX - (903) 968-3797	230-903		LYNN HEFLIN		870	\$98,618	.150	.008
REGULAR INSTRUCTIONAL									
ORE CITY HIGH SCHOOL	(903) 968-3300		001	SCOT WRIGHT	9-12	226			
ORE CITY MIDDLE	(903) 968-3300		041	ROBERT HINSON	6-8	195			
ORE CITY ELEMENTARY	(903) 968-3300		102	SELENIA CATO	PK-5	449			
ALTERNATIVE INSTRUCTIONAL									
ORE CITY AEP			002		EE-12	0			
UNION HILL ISD 07	2197 FM 2088 GILMER 75644-5559 PHONE - (903) 762-2140 FAX - (903) 762-6845	230-904		SHARON A RICHARDSON		317	\$71,241	.150	.000
REGULAR INSTRUCTIONAL									
UNION HILL H S	(903) 762-2138		001	CATHY SCHMIDT	7-12	178			
SHARON A RICHARDSON EL	(903) 762-2139		101	TERRY DAVIS	PK-6	139			
HARMONY ISD 07	9788 STATE HWY 154 W BIG SANDY 75755 PHONE - (903) 725-5492 FAX - (903) 725-6737	230-905		RAY MILLER		993	\$278,171	.147	.005
REGULAR INSTRUCTIONAL									
HARMONY H S	(903) 725-5495		001	JED WHITAKER	9-12	324			
HARMONY JUNIOR HIGH	(903) 725-5485		041	PERRY COWAN	6-8	227			
HARMONY ELEMENTARY	(903) 725-5496		101	CARA RENDON	PK-3	287			
HARMONY INTERMEDIATE SCHOOL			102	GINGER CARGAL	4-5	155			
NEW DIANA ISD 07	P O BOX 26 1373 US HWY 259 S DIANA 75640-0026 PHONE - (903) 663-8000 FAX - (903) 663-9565	230-906		PATRICK T CLARK		927	\$87,820	.146	.000
REGULAR INSTRUCTIONAL									
NEW DIANA H S	(903) 663-8001		001	STEVIE L FORD	9-12	296			

Texas Public Schools and Charters, Directory, October 2006

County, district, region, school	Mailing address and phone number	Cnty.-dist. number	Sch. no.	County and district superintendents, principals	Grades	2005-06 enrollment	Appraised valuation (thousands)	Tax rate	
								Maintenance	Bond
NEW DIANA MIDDLE ROBERT F HUNT ELEMENTARY	(903) 663-8002 (903) 663-8003		041 101	JEFFREY H HAMILTON JAMES H KILPATRICK JR	6-8 KG-5	233 398			
UNION GROVE ISD 07	P O BOX 1447 GLADEWATER 75647-1447 PHONE - (903) 845-5509 FAX - (903) 845-6178	230-908		RICHARD A COOPER		768	\$154,619	.145	.009
REGULAR INSTRUCTIONAL									
UNION GROVE H S	(903) 845-5506		001	KEVIN S WHITMAN	9-12	252			
UNION GROVE J H	(903) 845-5506		041	CHRIS WAYT	6-8	115			
UNION GROVE EL	(903) 845-3481		101	CRAIG ATTAWAY	EE-5	401			
DAEP INSTRUCTIONAL									
UNION GROVE DAEP			002		KG-12	0			
231 UPTON		231							
MCCAMEY ISD 18	BOX 1069 MCCAMEY 79752-1069 PHONE - (432) 652-3666 ext:302 FAX - (432) 652-4219	231-901		JERRY STINSON		471	\$985,024	.150	.004
REGULAR INSTRUCTIONAL									
MCCAMEY H S	(432) 652-3666 ext:307		001	DONNY WILEY	9-12	170			
MCCAMEY MIDDLE	(432) 652-4211 ext:323		041	SCOTT ALLEN	5-8	132			
MCCAMEY PRI	(432) 652-3666 ext:332		102	SHANE THEDFORD	EE-4	169			
RANKIN ISD 18	P O BOX 90 RANKIN 79778-0090 PHONE - (432) 693-8813 FAX - (432) 693-2353	231-902		TENA GRAY		226	\$670,189	.146	.009
REGULAR INSTRUCTIONAL									
RANKIN H S	(432) 693-2451		001	PAULA HILL	7-12	103			
JAMES D GOSSETT EL	(432) 693-2455		101	TENA GRAY	PK-6	123			
232 UVALDE		232							
GABRIEL TAFOLLA CHARTER SCHOOL 20	P O BOX 1709 UVALDE 78802-1709 PHONE - (830) 278-1297 FAX - (830) 591-1465	232-801		JORGE BOTELLO		142	\$0	.000	.000
CHARTER/ALTERNATIVE INSTRUCTIONAL									
GABRIEL TAFOLLA CHARTER SCHOOL	(830) 278-1297		001	JORGE BOTELLO	PK-12	142			
KNIPPA ISD 20	P O BOX 99 KNIPPA 78870-0099 PHONE - (830) 934-2176 FAX - (830) 934-2490	232-901		DR DAVID RUEDA		281	\$38,500	.132	.006
REGULAR INSTRUCTIONAL									
KNIPPA SCHOOL	(830) 934-2177		001	REBECCA SUTTLES	PK-12	281			
SABINAL ISD 20	P O BOX 338 SABINAL 78881-0338 PHONE - (830) 988-2472 FAX - (830) 988-7151	232-902		SCOTT DAHLIN		557	\$123,529	.112	.007
REGULAR INSTRUCTIONAL									
SABINAL H S	(830) 988-2475		001	SEAN JOHNSTON	9-12	161			
SABINAL J H	(830) 988-2475		041	SEAN JOHNSTON	7-8	90			
SABINAL EL	(830) 988-2436		101	YOLANDA ESTELLA DAVIS	EE-6	306			
ALTERNATIVE INSTRUCTIONAL									
CLUSTER V SP ED	(830) 278-6695		199	BOBBY HATLEY	EE-12	0			
UVALDE CISD 20	P O BOX 1909 UVALDE 78802-1909 PHONE - (830) 278-6655 FAX - (830) 591-4909	232-903		DR WENDELL J BROWN, EDD		4999	\$628,905	.139	.016
REGULAR INSTRUCTIONAL									
UVALDE H S	(830) 591-2950		001	JOHN HAL HARRELL JR	9-12	1413			
UVALDE J H	(830) 591-2980		044	LETICIA FLORES	7-8	750			
BENSON EL	(830) 591-4954		101	MARY HELEN SAIZ	KG-4	357			
DALTON EL	(830) 591-4933		102	JANICE ESTRADA	EE-KG	764			
ROBB EL	(830) 591-4947		103	JOSIE RAMIREZ	1-4	472			
ANTHON EL	(830) 591-2988		104	MICHAEL THOMPSON	EE,1-4	572			
BATESVILLE SCHOOL			108	MARY DIAZ	EE-8	0			
FLORES EL	(830) 591-2976		109	CLEO EDDY	5-6	608			
ALTERNATIVE INSTRUCTIONAL									
EXCEL ACADEMY	(830) 591-4973		002	KENNETH MUELLER	9-12	63			
UTOPIA ISD 20	P O BOX 880 UTOPIA 78884-0880 PHONE - (830) 966-1928 FAX - (830) 966-6162	232-904		JOHN E WALTS		198	\$106,589	.140	.000
REGULAR INSTRUCTIONAL									
UTOPIA SCHOOL	(830) 966-1928		001	JAMES D PHILLIPS	PK-12	198			
233 VAL VERDE		233							
SAN FELIPE-DEL RIO CISD 15	P O DRAWER 428002 DEL RIO 78842 PHONE - (830) 778-4007 FAX - (830) 774-9892	233-901		ROBERTO FERNANDEZ		10420	\$1,010,379	.144	.007
REGULAR INSTRUCTIONAL									

Texas Public Schools and Charters, Directory, October 2006

County, district, region, school	Mailing address and phone number	Cnty.-dist. number	Sch. no.	County and district superintendents, principals	Grades	2005-06 enrollment	Appraised valuation (thousands)	Tax rate	
								Maintenance	Bond
DEL RIO H S	(830) 778-4329		001	JORGE GARZA	9-12	2001			
DEL RIO FRESHMAN SCHOOL	(830) 778-4400		002	JORGE GARZA	9	773			
DEL RIO MIDDLE SCHOOL	(830) 778-4530		043	CARLOS RIOS	7-8	1572			
GARFIELD EL	(830) 778-4700		102	JANELL RUNYAN	KG-6	765			
NORTH HEIGHTS EL	(830) 778-4770		103	ROBERTO ZARAGOZA	KG-5	448			
SAN FELIPE MEMORIAL MIDDLE SCHOOL	(830) 778-4560		104	JESSE GUZMAN	EE-8	756			
EAST SIDE EL	(830) 778-4680		105	LINDA GUANAJUATO-GROLEMUND	KG-5	488			
LAMAR EL	(830) 778-4730		106	MARIA OWENS	KG-5	433			
IRENE C CARDWELL ELEMENTARY	(830) 778-4650		108	PATRICIA ORTIZ	EE-PK	495			
BUENA VISTA EL	(830) 778-4600		110	PAULA BOSTICK	KG-5	665			
RUBEN CHAVIRA ELEMENTARY	(830) 778-4660		111	CELIA ZUNIGA BARRERA	KG-5	533			
DR FERMIN CALDERON ELEMENTARY	(830) 778-4620		112	ALFONSO OZUNA	EE-12	736			
DR LONNIE GREEN JR ELEMENTARY	(830) 778-4750		113	DOROTHY BIRKHEAD	KG-5	755			
JJAEP INSTRUCTIONAL									
JUVENILE DETENTION CENTER			119		6-12	0			
COMSTOCK ISD 15	P O BOX 905 COMSTOCK 78837-0905 PHONE - (432) 292-4444 FAX - (432) 292-4436	233-903		KENN NORRIS		191	\$150,485	.150	.022
REGULAR INSTRUCTIONAL									
COMSTOCK SCHOOL	(915) 292-4444		001	TOBY WARD	KG-12	191			
234 VAN ZANDT		234							
RANCH ACADEMY 07	3120 VZCR 2318 CANTON 75103 PHONE - (903) 479-3601 FAX - (903) 479-1161	234-801		RICHARD E BOARDMAN		39	\$0	.000	.000
CHARTER/ALTERNATIVE INSTRUCTIONAL									
RANCH ACADEMY	(903) 479-3601		001	RICHARD BOARDMAN	6-12	39			
CANTON ISD 10	225 W ELM ST CANTON 75103-1799 PHONE - (903) 567-4179 FAX - (903) 567-2370	234-902		DR JEROME STEWART		1890	\$470,172	.146	.023
REGULAR INSTRUCTIONAL									
CANTON H S	(903) 567-6561		001	MAX CALLAHAN	9-12	556			
CANTON J H	(903) 567-4329		041	BRUCE CONGLETON	6-8	431			
CANTON EL	(903) 567-6521		101	KELLY J LAMAR	EE-2	482			
CANTON INT	(903) 567-6418		102	SANDRA DUNLAP	3-5	421			
ALTERNATIVE INSTRUCTIONAL									
VAN ZANDT/RAINS A E P COOP	(903) 962-6694		003	KEVIN WHITE	6-12	0			
VAN ZANDT-RAINS CO-OP	(903) 896-1761		199	KATHY DENTON	EE-12	0			
EDGEWOOD ISD 07	P O BOX 6 EDGEWOOD 75117-0006 PHONE - (903) 896-4332 FAX - (903) 896-7056	234-903		JACK G SHELLNUTT		918	\$167,546	.134	.016
REGULAR INSTRUCTIONAL									
EDGEWOOD H S	(903) 896-4856		001	BLAKE COOPER	9-12	292			
EDGEWOOD MIDDLE	(903) 896-1530		041	TERRY PHILLIPS	6-8	209			
EDGEWOOD INTERMEDIATE	(903) 896-2134		042	CAVIN NEAL TRAVIS	3-5	179			
EDGEWOOD ELEMENTARY	(903) 896-4773		101	CAROLYN JAMES	EE-2	238			
VAN ZANDT SSA	(903) 896-1761		199	CATHY DENTON	EE-12	0			
DAEP INSTRUCTIONAL									
EDGEWOOD DAEP			002	KEVIN WHITE	KG-12	0			
GRAND SALINE ISD 07	400 STADIUM DR GRAND SALINE 75140-1149 PHONE - (903) 962-7546 FAX - (903) 962-7464	234-904		GERALD W GILBERT		1202	\$183,183	.131	.018
REGULAR INSTRUCTIONAL									
GRAND SALINE H S	(903) 962-7533 ext:17		001	GARY N REDDING	9-12	320			
GRAND SALINE MIDDLE	(903) 962-7537 ext:14		041	TREVOR ROGERS	6-8	270			
GRAND SALINE ELEMENTARY SCHOOL	(903) 962-7526 ext:32		101	CONNIE R LOTT	EE-2	345			
GRAND SALINE INT	(903) 962-5515 ext:30		102	BRENDA ENGLISH	3-5	236			
ALTERNATIVE INSTRUCTIONAL									
VAN ZANDT CO YOUTH MULTI-SERVICE CT	(903) 962-6292		002	BOBBY COLACINO	5-12	13			
VAN ZANDT/RAINS ALTERNATIVE EDUCATI	(903) 962-6694		003	RICHARD W ANDERSON	EE-12	1			
VAN ZANDT/RAIN SP ED CO-OP	(903) 896-1761		199	CATHY DENTON	EE-2	17			
MARTINS MILL ISD 07	301 F M 1861 MARTIN'S MILL 75754 PHONE - (903) 479-3872 ext:221 FAX - (903) 479-3711	234-905		TODD WILLIAMS		483	\$67,318	.145	.011
REGULAR INSTRUCTIONAL									
MARTINS MILL H S	(903) 479-3234		001	TODD SCHNEIDER	7-12	230			
MARTINS MILL EL	(903) 479-3706		101	SUZZETTE STRINGER	EE-6	253			
ALTERNATIVE INSTRUCTIONAL									
VAN ZANDT/RAINS ALTERNATIVE EDUCATI			003	RICHARD ANDERSON	6-12	0			
VAN ISD 07	P O BOX 697 VAN 75790-0697 PHONE - (903) 963-8328 FAX - (903) 963-3904	234-906		JODDIE W WITTE		2159	\$411,344	.150	.006
REGULAR INSTRUCTIONAL									
VAN H S	(903) 963-8623		001	KEITH MURPHY	9-12	657			
VAN J H	(903) 963-8321		041	DON DUNN	6-8	482			
RHODES EL	(903) 963-8386		101	DANA L OATLEY	PK-2	575			
VAN INT	(903) 963-8386		102	MARTY MOORE	3-5	445			

Texas Public Schools and Charters, Directory, October 2006

County, district, region, school	Mailing address and phone number	Cnty.-dist. number	Sch. no.	County and district superintendents, principals	Grades	2005-06 enrollment	Appraised valuation (thousands)	Tax rate	
								Maintenance	Bond
DAEP INSTRUCTIONAL									
VAN DAEP			003		6-12	0			
WILLS POINT ISD 10									
	338 W N COMMERCE ST WILLS POINT 75169-2504 PHONE - (903) 873-3161 FAX - (903) 873-2462	234-907		WILLIAM H STEWART JR		2701	\$388,711	.150	.009
REGULAR INSTRUCTIONAL									
WILLS POINT H S	(903) 873-2371		002	JIM LAMB	9-12	809			
WILLS POINT MIDDLE	(903) 873-3617		041	DAMON CURTIS DAVIS	5-6	384			
WILLS POINT J H	(903) 873-4924		042	THOMAS Y HARP III	7-8	433			
EARNEST O WOODS INTERMEDIATE	(903) 873-2841		101	STACEY ELLIS	2-4	582			
WILLS POINT PRI	(903) 873-2491		102	DEBORAH DEEN	EE-1	513			
FRUITVALE ISD 07									
	P O BOX 77 FRUITVALE 75127-0077 PHONE - (903) 896-1191 FAX - (903) 896-1011	234-909		STAN SURRETT		485	\$50,000	.150	.007
REGULAR INSTRUCTIONAL									
FRUITVALE H S	(903) 896-4363		001	LOYD NATIONS	9-12	134			
FRUITVALE MIDDLE	(903) 896-4363		041	LOYD NATIONS	6-8	97			
HALLIE RANDALL EL	(903) 896-4466		101	PEGGY CARNES	PK-5	254			
235 VICTORIA									
235									
OUTREACH WORD ACADEMY 03									
	P O BOX 4873 VICTORIA 77903 PHONE - (361) 579-6922 FAX - (361) 573-5788	235-801		ARTURO G LARA		110	\$0	.000	.000
CHARTER/REGULAR INSTRUCTIONAL									
OUTREACH WORD ACADEMY	(361) 579-6922		001	OLIVER H BURBRIDGE	PK-12	110			
BLOOMINGTON ISD 03									
	P O BOX 158 BLOOMINGTON 77951-0158 PHONE - (361) 897-1652 FAX - (361) 897-1214	235-901		DR SUZANNE WESSON		983	\$118,084	.150	.014
REGULAR INSTRUCTIONAL									
BLOOMINGTON H S	(361) 897-1551		001	TODD DEAVER	9-12	266			
BLOOMINGTON J H	(361) 897-2260		041	TODD DEAVER	7-8	144			
BLOOMINGTON EL	(361) 897-1121		101	ISRAEL SALINAS	PK-3	365			
PLACEDO EL	(361) 897-1717		103	JENNIE ALEXANDER	4-6	208			
VICTORIA ISD 03									
	P O BOX 1759 VICTORIA 77902-1759 PHONE - (361) 576-3131 FAX - (361) 788-9643	235-902		BOB MOORE		14071	\$3,322,878	.146	.010
REGULAR INSTRUCTIONAL									
MEMORIAL HIGH SCHOOL	(361) 575-7451		012	NANCY MCCORD	9-12	3596			
CRAIN MIDDLE	(361) 573-7453		041	LISA BLUNDELL	6-8	942			
PATTI WELDER MAGNET MIDDLE SCHOOL	(361) 575-4553		042	CALVIN SINGLETON	EE,6-8	1086			
HOWELL MIDDLE	(361) 578-1561		043	DEBORAH CRICK	6-8	1013			
ALOE EL	(361) 788-9509		101	LINDA ALLEN	EE-5	514			
DUDDLEY ELEMENTARY MAGNET SCHOOL	(361) 788-9517		102	DIANE BILLO	EE-5	505			
F W GROSS MONTESSORI MAG	(361) 788-9500		103	DEBRA VASQUEZ	EE-5	471			
GUADALUPE EL	(361) 788-9906		104	TAMMY NOBLES	KG-5	115			
HOPKINS MAGNET ACADEMY	(361) 788-9527		105	DEBRA WILLIAMS	EE-5	403			
JUAN LINN MATH AND SCIENCE MAGNET S	(361) 788-9600		106	TONI MISAK	EE-5	429			
O'CONNOR ELEMENTARY MAGNET SCHOOL	(361) 788-9572		108	SHERRY GORSUCH	PK-5	658			
ROWLAND ELEMENTARY MAGNET	(361) 788-9549		110	CHERIE SINGLETON	EE-5	520			
SHIELDS ELEMENTARY MAGNET SCHOOL	(361) 788-9593		111	ARMANDO VILLARREAL	EE-5	658			
SMITH ELEMENTARY MAGNET	(361) 788-9605		112	CAROL TIPPINS	EE-5	575			
VICKERS EL	(361) 788-9579		114	VIRGINIA HENRY	EE-5	579			
WILLIAM WOOD EL	(361) 788-9533		115	TAMMY NOBLES	EE-5	85			
MISSION VALLEY EL	(361) 788-9514		117	STEVE CARROLL	EE-5	189			
MARTIN DE LEON EL	(361) 788-9553		118	SELINA REYNA	EE-5	639			
C O CHANDLER ELEMENTARY	(361) 788-9587		123	DEBRA MICHALSKI	EE-5	640			
ALTERNATIVE INSTRUCTIONAL									
PROFIT MAGNET HIGH SCHOOL	(361) 788-9650		006	MICHELLE CALLIS	EE,7-12	276			
JUVENILE DETENT CTR	(361) 576-3131		008	LINDA GONZALEZ	4-12	30			
HOMEBOUND	(361) 576-3131		119	BARBARA MABRY	EE-12	0			
COLETO CREEK SCHOOL	(361) 788-9920		207	DR WENDY CRATER	KG-8	56			
DAEP INSTRUCTIONAL									
MITCHELL GUIDANCE CENTER	(361) 788-9658		004	ROBERTO GONZALEZ	6-12	92			
NURSERY ISD 03									
	P O BOX 69 NURSERY 77976-0069 PHONE - (361) 575-6882 FAX - (361) 576-9212	235-904		SUZANNE M BELL		94	\$152,367	.137	.000
REGULAR INSTRUCTIONAL									
NURSERY EL	(361) 575-6882		101	LINDA LOCKHART	EE-5	94			
ALTERNATIVE INSTRUCTIONAL									
G O A L S PROGRAM	(512) 575-6882		001	LINDA D LOCKHART	EE-5	0			
236 WALKER									
236									
RAVEN SCHOOL 06									
	143 FOREST SERVICE RD #233 NEW WAVERLY 77358 PHONE - (936) 344-6677 FAX - (936) 344-7236	236-801		THOMAS M BUZZEE		161	\$0	.000	.000
CHARTER/ALTERNATIVE INSTRUCTIONAL									

Texas Public Schools and Charters, Directory, October 2006

County, district, region, school	Mailing address and phone number	Cnty.-dist. number	Sch. no.	County and district superintendents, principals	Grades	2005-06 enrollment	Appraised valuation (thousands)	Tax rate	
								Main-tenance	Bond
RAVEN SCHOOL	(936) 344-6677		001	SANDI BELCHER	9-12	161			
NEW WAVERLY ISD 06	355 FRONT ST NEW WAVERLY 77358-3527 PHONE - (936) 344-6751 FAX - (936) 344-2438	236-901		DR CLAY WEBB		874	\$134,908	.140	.020
REGULAR INSTRUCTIONAL									
NEW WAVERLY H S	(409) 344-6451		002	CHRIS MCKINLEY	9-12	265			
NEW WAVERLY JUNIOR HIGH	(409) 344-2246		042	TRUMAN GOODWIN	6-8	187			
NEW WAVERLY INTERMEDIATE	(936) 344-6601		101	DR DAROL HAIL	4-5	132			
NEW WAVERLY ELEMENTARY	(409) 344-6601		102	JUSTIN E GRAY	EE-3	290			
HUNTSVILLE ISD 06	441 FM 2821 E HUNTSVILLE 77320-9298 PHONE - (936) 295-3421 FAX - (936) 291-3444	236-902		DR RICHARD MONTGOMERY		6570	\$1,276,337	.149	.017
REGULAR INSTRUCTIONAL									
HUNTSVILLE H S	(936) 293-2626		002	MIKE LAMB	9-12	1813			
HUNTSVILLE INT	(936) 293-2717		041	ANGEE ANDRUS	5-6	953			
MANCE PARK MIDDLE	(936) 293-2755		042	BETH BURT	7-8	1068			
STEWART EL	(936) 293-2811		101	REGINA GINSEL	EE-4	674			
GIBBS EL	(936) 293-2837		102	ROSA VALLES	EE-4	340			
SAMUEL HOUSTON EL	(936) 439-1200		103	STACEY BENNETT	EE-4	566			
SCOTT JOHNSON EL	(936) 293-2866		104	DELANISE TAYLOR	EE-4	597			
HUNTSVILLE EL	(936) 293-2888		106	PAM WHITE	EE-4	520			
ALTERNATIVE INSTRUCTIONAL									
WESTMORELAND LEARNING CENTER	(936) 293-2535		004	ROBERT BENNETT	10-12	18			
DAEP INSTRUCTIONAL									
HUNTSVILLE TRANSITIONAL DISCIPLINE	(936) 293-2699		005	ROBERT BENNETT	9-12	21			
WINDHAM SCHOOL DISTRICT 06	P O BOX 40 HUNTSVILLE 77342-0040 PHONE - (936) 291-5303 FAX - (936) 436-4031	236-903		DEBRA ROBERTS		0	\$0	.000	.000
REGULAR INSTRUCTIONAL									
CENTRAL UNIT	(281) 491-2146		001	CINDY RENSHAW	UG	0			
CLEMENS UNIT	(979) 798-2188		002	LAURA ANGLE	UG	0			
COFFIELD UNIT	(903) 928-2211		003	ROBERTA EUDEY	UG	0			
DARRINGTON UNIT	(281) 595-3465		004	KAREN MURRAY	UG	0			
ELLIS UNIT	(936) 295-5756		006	BILL NOWLIN	UG	0			
EASTHAM UNIT	(936) 636-7321		007	JAMES MASTERS	UG	0			
FERGUSON UNIT	(936) 348-3751		008	TOMMY STARNIS	UG	0			
GOREE UNIT	(936) 295-6331		009	BERYL BISHOP	UG	0			
HUNTSVILLE (WALLS) UNIT	(936) 437-1701		010	BERYL BISHOP	UG	0			
JESTER I UNIT	(281) 277-3030		011	RON GENTRY	UG	0			
RAMSEY I UNIT	(281) 595-3491		012	DENISE BUSHART	UG	0			
A M "MAC" STRINGFELLOW UNIT	(281) 595-3413		013	SARAH REAGANS	UG	0			
WAYNE SCOTT	(979) 849-9306		014	DENISE BUSHART	UG	0			
WYNNE UNIT	(936) 295-9126		015	SANDRA WILLIAMSON	UG	0			
MOUNTAIN VIEW UNIT	(254) 865-7226		016	LINDA GISE	UG	0			
C T TERRELL UNIT	(281) 595-3481		017	BILLIE GROD	UG	0			
GATESVILLE UNIT	(254) 865-8431		018	JIM GARDNER	UG	0			
BETO I UNIT	(903) 928-2217		019	JOE RADFORD	UG	0			
HILLTOP UNIT	(254) 865-8901		020	SUSAN SIMS	UG	0			
POWLEDGE UNIT	(903) 723-5074		021	ROBBIE MORRIS	UG	0			
JESTER III UNIT	(281) 277-7000		022	RON GENTRY	UG	0			
LUTHER UNIT	(936) 825-7547		023	VIRGINIA PRICE	UG	0			
PACK UNIT	(936) 825-3728		024	VIRGINIA PRICE	UG	0			
ESTELLE UNIT	(409) 291-4200		026	LUANN PICKETT	UG	0			
MICHAEL UNIT	(903) 928-2311		028	JEFFERY FLOWERS	UG	0			
DANIEL UNIT	(915) 573-1114		030	KITTY GUNN	UG	0			
HIGHTOWER UNIT	(936) 258-8013		031	NEAL THORNTON	UG	0			
HOBBY UNIT	(254) 883-5561		032	KEVIN AINSWORTH	UG	0			
HUGHES UNIT	(254) 865-6663		033	SUSAN SIMS	UG	0			
LEWIS UNIT	(409) 283-8181		034	REGINA GULLEY	UG	0			
CLEMENTS UNIT	(806) 381-7080		035	SHARON HOLMES	UG	0			
ROACH UNIT	(940) 937-6364		036	HERBERT EADES	UG	0			
BRISCOE UNIT	(830) 965-4444		037	MARCUS DAUGHTRY	UG	0			
BOYD UNIT	(254) 739-5555		038	LUKE WARD	UG	0			
ROBERTSON UNIT	(325) 548-9035		039	REUBEN GILLESPIE	UG	0			
MCCONNELL UNIT	(512) 362-2300		040	AMY STIEFER	UG	0			
SMITH UNIT	(806) 872-6741		041	CONNIE HUDDLESTON	UG	0			
TORRES UNIT	(830) 426-5325		042	GUS SANCHEZ	UG	0			
JESTER IV UNIT	(281) 277-3700		043	RON GENTRY	UG	0			
JORDAN UNIT	(806) 665-7070		044	DAVID JOHNSON	UG	0			
POLUNSKY UNIT	(936) 967-8082		045	JAMES GRIFFITH	UG	0			
STILES UNIT	(409) 722-5255		046	MIKE WARREN	UG	0			
LYNAUGH UNIT	(432) 395-2938		047	PAMELA GALVAN	UG	0			
WALLACE UNIT	(325) 728-2162		049	DAVID DENISON	UG	0			
STEVENSON UNIT	(361) 275-2075		050	KAREN KOENNING	UG	0			
HOLLIDAY UNIT	(936) 295-8200		051	BERYL BISHOP	UG	0			
MIDDLETON UNIT	(325) 548-9075		052	REUBEN GILLESPIE	UG	0			
GURNEY UNIT	(903) 928-3118		053	ROBBIE MORRIS	UG	0			
NEAL UNIT	(806) 383-1175		054	ROLDAN TREVINO	UG	0			
DALHART UNIT	(806) 249-8655		055	RODNEY HENSON	UG	0			
MONTFORD UNIT	(806) 745-1021		056	GONZALO DELEON	UG	0			
ALLRED UNIT	(940) 855-7477		057	REX TAYLOR	UG	0			
TELFORD UNIT	(903) 628-3171		058	YOLANDA MARTIN	UG	0			
HODGE UNIT	(903) 683-5781		059	CATHY PENN	UG	0			
CONNALLY UNIT	(830) 583-4003		060	CARL GLASS	UG	0			
COLE UNIT	(903) 583-1100		061	MICHAEL ARDIS	UG	0			
WOODMAN UNIT	(254) 865-9398		062	LORI ROCKWOOD	UG	0			
SANCHEZ UNIT	(915) 856-0046		063	CARLOS HERNANDEZ	UG	0			
LOPEZ UNIT	(956) 316-3810		064	MARIO TRONCOSO	UG	0			

Texas Public Schools and Charters, Directory, October 2006

County, district, region, school	Mailing address and phone number	Cnty.-dist. number	Sch. no.	County and district superintendents, principals	Grades	2005-06 enrollment	Appraised valuation (thousands)	Tax rate	
								Maintenance	Bond
WARE UNIT	(325) 728-2162		065	DAVID DENISON	UG	0			
FORMBY UNIT	(806) 296-2448		066	WILLIAM LEMONS	UG	0			
LYCHNER STATE JAIL	(281) 454-5036		067	CHARLES LYNN LUTHER	UG	0			
DOMINGUEZ UNIT	(210) 675-8620		068	JOE JONES	UG	0			
GIST UNIT	(409) 727-8400		069	KAREN SWAGERTY	UG	0			
HUTCHINS UNIT	(972) 225-1304		070	HENRY DAVIS	UG	0			
PLANE UNIT	(936) 258-2476		071	LAMAR IVERSON	UG	0			
MURRAY UNIT	(254) 865-2000		072	LINDA GISE	UG	0			
GARZA UNIT	(512) 358-9890		073	AMY STIEFER	UG	0			
SAYLE (SATF)	(254) 559-1581		074	GARY MCGEE	UG	0			
HAVINS (SATF)	(915) 643-5575		075	TOMI BECKTOLD	UG	0			
GLOSS BRENNER (SATF)	(512) 279-2705		076	ALEXIS SOULAS	UG	0			
NEY (SATF)	(830) 426-8030		077	GUS SANCHEZ	UG	0			
JOHNSTON (SATF)	(903) 342-6166		078	PENNY HAGUE	UG	0			
WHEELER (SATF)	(806) 293-1081		079		UG	0			
RUDD (SATF)	(806) 637-4470		080	GONZALO DELEON	UG	0			
HENLEY (SATF)	(936) 258-2476		081	LAMAR IVERSON	UG	0			
GOODMAN (SATF)	(409) 383-0012		082	WENDALL WELLMAN	UG	0			
HALBERT UNIT	(512) 756-6171		083	PHILLIP BARNETT	UG	0			
MOORE UNIT	(903) 583-4464		084	MICHAEL ARDIS	UG	0			
SEGOVIA UNIT	(956) 316-2400		085	RAMON RODRIGUEZ	UG	0			
LE BLANC UNIT	(409) 724-1515		086	MIKE WARREN	UG	0			
KEGANS	(713) 224-6584		087	LYNN LUTHER	UG	0			
BATEN UNIT	(806) 665-7070		088	CHRISTY ELDERS	UG	0			
DUNCAN UNIT	(936) 829-2616		089	REGINA GULLEY	UG	0			
COTULLA UNIT	(830) 879-3077		090	MARCUS DAUGHTRY	UG	0			
FORT STOCKTON UNIT	(915) 336-7676		091	PAMELA GALVAN	UG	0			
TULIA UNIT	(806) 995-4109		092	WILLIAM LEMONS	UG	0			
TRAVIS COUNTY STATE JAIL	(512) 926-4482		093	SANDRA HAAK	UG	0			
HAMILTON UNIT	(979) 779-1633		094	DAVID LYONS	UG	0			
237 WALLER 237									
HEMPSTEAD ISD 04	P O BOX 1007 HEMPSTEAD 77445-1007 PHONE - (979) 826-3304 FAX - (979) 826-5510	237-902		ANNETA BUENGER		1324	\$313,379	.150	.022
REGULAR INSTRUCTIONAL									
HEMPSTEAD H S	(979) 826-3331		001	MICHAEL LAWSON	9-12	374			
HEMPSTEAD MIDDLE	(979) 826-2530		041	BRENDA KRCHNAK	6-8	318			
HEMPSTEAD EL	(979) 826-2452		101	TONYA BRONIKOWSKI	3-5	284			
HEMPSTEAD EARLY CHILDHOOD	(979) 826-2452		102	JOY TONEY	EE-2	348			
WALLER ISD 04	2214 WALLER ST WALLER 77484 PHONE - (936) 931-3685 FAX - (936) 372-5576	237-904		RICHARD MCREAVY		5045	\$1,087,136	.150	.038
REGULAR INSTRUCTIONAL									
WALLER H S	(936) 372-3654		002	KELLY BAEHREN	9-12	1444			
WALLER J H	(936) 931-1353		041	TROY MOONEY	7-8	756			
ROBERTS ROAD EL	(281) 266-2343		101	SCOTT LOWELL	EE-4	628			
I T HOLLEMAN EL	(936) 372-9196		102	MERILYN GODWIN	PK-4	704			
SCHULTZ MIDDLE	(936) 931-9103		103	BRIAN MERRELL	5-6	743			
JONES ELEMENTARY	(936) 857-3336		104	CAROL BATES	PK-4	169			
FIELDS STORE ELEMENTARY	(936) 931-4050		106	AMY LACEY	EE-4	598			
JJAEP INSTRUCTIONAL									
HARRIS COUNTY J J A E P	(936) 931-3685		105	RICHARD MCREAVY	6-12	3			
ROYAL ISD 04	P O BOX 489 PATTISON 77466-0489 PHONE - (281) 934-2248 FAX - (281) 934-2846	237-905		WALTER L FENN		1821	\$484,674	.150	.015
REGULAR INSTRUCTIONAL									
ROYAL H S	(281) 934-2215		002	NATHANIEL RICHARDSON JR	9-12	429			
ROYAL MIDDLE	(281) 934-2241		041	MARTIN DRAYTON	6-8	432			
ROYAL ELEMENTARY	(281) 934-3166		105	ROBIN BEATY	1-5	682			
ROYAL EARLY CHILDHOOD CENTER	(281) 934-3147		106	SUSAN HOPKINS	EE-KG	278			
238 WARD 238									
MONAHANS-WICKETT-PYOTE ISD 18	606 S BETTY AVE MONAHANS 79756-5018 PHONE - (432) 943-6711 FAX - (432) 943-2307	238-902		KEITH WHATLEY RICHARDSON		1989	\$977,565	.140	.000
REGULAR INSTRUCTIONAL									
MONAHANS H S	(432) 943-2519		001	KELLYE RILEY	9-12	590			
WALKER J H	(432) 943-4622		041	JOHN HORAK	7-8	304			
EDWARDS EL	(432) 943-4521		104	CARLA TUCKER	1-3	296			
SUDDERTH EL	(432) 943-5101		107	COLLEEN SMITH	5-6	272			
TATOM EL	(432) 943-2769		108	JEFF JONES	4-6	281			
GEORGE CULLENDER KIND	(432) 943-5551		109	CHAD SMITH	EE-KG	219			
ALTERNATIVE INSTRUCTIONAL									
MONAHANS ED CTR	(432) 943-2019		002	DARYL SKINNER	9-12	27			
BUDGETED									
SPECIAL ED SERVICES	(432) 943-3504		110	CYNDI STRICKLIN	EE-12	0			
GRANDFALLS-ROYALTY ISD 18	P O BOX 10 GRANDFALLS 79742-0010 PHONE - (432) 547-2266 FAX - (432) 547-2960	238-904		ROBERT WESTBROOK		109	\$124,466	.150	.007
REGULAR INSTRUCTIONAL									

Texas Public Schools and Charters, Directory, October 2006

County, district, region, school	Mailing address and phone number	Cnty.-dist. number	Sch. no.	County and district superintendents, principals	Grades	2005-06 enrollment	Appraised valuation (thousands)	Tax rate	
								Maintenance	Bond
UNITED MIDDLE	(956) 473-7300		041	ALBERTO IBARRA JR	6-8	919			
UNITED SOUTH MIDDLE	(956) 473-7700		043	SELMA SANTOS	6-8	1111			
SALVADOR GARCIA MIDDLE	(956) 473-5000		044	GERARDO R GONZALEZ	6-8	613			
GEORGE WASHINGTON MIDDLE	(956) 473-7600		045	DAVID HOMAR GONZALEZ	6-8	1051			
CLARK MIDDLE	(956) 473-7500		046	RENE RODRIGUEZ	6-8	777			
LOS OBISPOS MIDDLE	(956) 473-7800		047	ARMANDO SALAZAR	6-8	1417			
TRAUTMANN MIDDLE	(956) 473-7400		048	RAYMUNDO GONZALEZ III	6-8	1270			
ANTONIO GONZALEZ MIDDLE SCHOOL	(956) 473-7000		053	ADRIANA RAMIREZ	6-8	857			
LAMAR BRUNI VERGARA MIDDLE SCHOOL	(956) 473-6600		054	ANABELLE RUBIO	6-8	0			
NYE EL	(956) 473-3700		103	PATRICIA E LANAS	EE-5	710			
CLARK EL	(956) 476-4600		105	LINDA VERA	EE-5	554			
SALINAS EL	(956) 473-3200		107	JULIO DEHOYOS	EE-5	777			
NEWMAN EL	(956) 473-3800		109	ZULEMA GUTIERREZ	EE-5	532			
TRAUTMANN EL	(956) 473-3100		110	CYNTHIA RODRIGUEZ	EE-5	839			
PEREZ EL	(956) 473-3600		111	MARIA DE LOURDES VILORIA	EE-5	799			
FINLEY EL	(956) 473-4500		112	CLAUDIA I BENAVIDES	EE-5	568			
UNITED D D HACHAR EL	(956) 473-3000		113	FERNANDO GARCIA	EE-5	477			
GUTIERREZ EL	(956) 473-4400		114	CLAUDIA C DOVALINA	EE-5	831			
RUIZ EL	(956) 473-3300		115	DAVID GARZA	EE-5	926			
MATIAS DE LLANO EL	(956) 473-4000		116	CAROL GARZA	EE-5	563			
KAZEN EL	(956) 473-4200		117	CORDELIA GUTIERREZ	EE-5	715			
JUAREZ/LINCOLN EL	(956) 473-4300		118	MELISSA CRUZ	EE-5	372			
PRADA EL	(956) 473-3500		119	MARIA DE LOS ANGELES IBARRA	EE-5	723			
CHARLES BORCHERS EL	(956) 473-7200		120	DINORAH WICKSTROM	EE-5	515			
KENNEDY ZAPATA EL	(956) 473-4100		121	THELMA MARTINEZ	EE-5	629			
COL SANTOS BENAVIDES EL	(956) 473-4900		122	DR MYRTHA VILLARREAL	EE-5	896			
FRANKLIN D ROOSEVELT EL	(956) 473-3400		123	SYLVIA REASH	EE-5	781			
JUDITH ZAFFIRNI ELEMENTARY	(956) 473-2900		124	ANNA WIRSCHING	EE-5	946			
HENRY CUELLAR ELEMENTARY	(956) 473-2700		125	SYLVIA RUIZ	EE-5	952			
JULIA BIRD JONES MULLER ELEMENTARY	(956) 473-3900		126	MAYRA N SOLORIO	EE-5	668			
JOHN W ARNDT ELEMENTARY	(956) 473-2800		127	JUANITA ZEPEDA	EE-5	958			
BONNIE L GARCIA ELEMENTARY	(956) 764-8900		128	CLARISSA FLORES	EE-5	921			
RODOLFO C CENTENO ELEMENTARY	(956) 473-8800		129	MARIA ARAMBULA-RUIZ II	EE-5	635			
DR MALAKOFF ELEMENTARY	(956) 473-4800		130	ANNA R TORRES	EE-5	819			
BARBARA FASKEN ELEMENTARY	(956) 473-4700		131	ELOUISA DIAZ	EE-5	677			
HWY 59 ELEMENTARY			132		EE-5	0			
JJAEP INSTRUCTIONAL									
JUVENILE JUSTICE ALTERNATIVE PROGR			006	JAIME CANALES	6-12	49			
DAEP INSTRUCTIONAL									
UNITED STEP ACADEMY	(956) 764-6500		004	RUBEN RANGEL JR	1-12	116			
BUDGETED									
ALEXANDER MAGNET HIGH SCHOOL	(956) 718-9070		005	YVONNE GUTIERREZ	9-12	0			
UNITED SOUTH MAGNET	(956) 726-6419		007	MAGGIE MARTINEZ	9-12	0			
UNITED MAGNET	(956) 717-6112		008	DAVID CANALES	9-12	0			
MARY HELP OF CHRIST SCH	(956) 722-3966		199	SISTER AMPARO	PK-8	0			
GUADALUPE PARISH SCH	(956) 722-3915		200	EDUARDO PERALES	PK-6	0			
ST PETER'S MEMORIAL SCH	(956) 723-6302		201	OLGA AYALA	PK-6	0			
LAREDO CHRISTIAN ACAD	(956) 727-2732		202	SARA Z HANLON	PK-12	0			
BLESSED SACRAMENT SCH	(956) 722-1222		203		PK-6	0			
CHRIST THE KING SCH	(956) 723-4267		204		PK-KG	0			
ST AUGUSTIN SCH	(956) 724-8131		205	SISTER CATHLYN SARMIENTO	PK-12	0			
SUMMER SCHOOL	(956) 717-6201		650		PK-12	0			
WEBB CISD 01	P O BOX 206 BRUNI 78344-0206 PHONE - (361) 747-5415 ext:100 FAX - (361) 747-5433	240-904		DR DAVID M JONES		402	\$1,156,928	.115	.006
REGULAR INSTRUCTIONAL									
BRUNI H S	(361) 747-5415 ext:114		001	STEPHEN YOUNG	9-12	101			
BRUNI MIDDLE	(361) 747-5415 ext:107		041	HUMBERTO JAVIER SOLIZ	6-8	80			
OILTON EL	(361) 747-5415 ext:200		102	NORA BLACK	EE-5	220			
JJAEP INSTRUCTIONAL									
WEBB CO J J A E P			002		6-12	1			
241 WHARTON									
BOLING ISD 03	P O BOX 160 BOLING 77420-0160 PHONE - (979) 657-2770 FAX - (979) 657-3265	241-901		CHARLES V BUTCHER		944	\$146,828	.150	.000
REGULAR INSTRUCTIONAL									
BOLING H S	(979) 657-2816		001	WADE STIDEVENT	9-12	281			
IAGO J H	(979) 657-2826		041	BRYAN BLANAR	6-8	233			
NEWGULF EL	(979) 657-2837		101	GERALD FLOYD	EE-5	430			
EAST BERNARD ISD 03	723 COLLEGE ST EAST BERNARD 77435 PHONE - (979) 335-7519 ext:117 FAX - (979) 335-6561	241-902		GARLAND W CALHOUN		899	\$217,794	.149	.014
REGULAR INSTRUCTIONAL									
EAST BERNARD H S	(979) 335-7519 ext:110		001	BUCK WENGLAR	9-12	262			
EAST BERNARD J H	(979) 335-7519 ext:126		041	EMMETT TUGWELL	5-8	253			
EAST BERNARD EL	(979) 335-7519 ext:119		101	TIM POPE	PK-4	384			
EL CAMPO ISD 03	700 W NORRIS ST EL CAMPO 77437-2499 PHONE - (979) 543-6771 FAX - (979) 543-1670	241-903		ROBERT MARK POOL		3465	\$825,668	.140	.004
REGULAR INSTRUCTIONAL									
EL CAMPO H S	(979) 543-6341		001	DIANN SRUBAR	9-12	1077			
EL CAMPO MIDDLE	(979) 543-6362		041	RODNEY MONTELLO	6-8	779			
HUTCHINS EL	(979) 543-5481		102	DOLLIE COLEMAN	2-3	495			
NORTHSIDE EL	(979) 543-5812		103	LIZ GRAVES	4-5	497			

Texas Public Schools and Charters, Directory, October 2006

County, district, region, school	Mailing address and phone number	Cnty.-dist. number	Sch. no.	County and district superintendents, principals	Grades	2005-06 enrollment	Appraised valuation (thousands)	Tax rate	
								Main-tenance	Bond
MYATT EL	(979) 543-7514		107	KIM CHILES	EE-1	617			
BUDGETED									
ST PHILIP SCH	(979) 543-2901		200	TISH MCALISTER	1-8	0			
WHARTON ISD 03	2100 N FULTON ST WHARTON 77488-3146 PHONE - (979) 532-6201 FAX - (979) 532-6228	241-904		DON M HILLIS		2398	\$525,391	.149	.000
REGULAR INSTRUCTIONAL									
WHARTON H S	(979) 532-6800		001	DON JENNINGS	9-12	636			
WHARTON J H	(979) 532-6840		041	LARRY BOYETTE	7-8	361			
C G SIVELLS EL	(979) 532-6866		102	MARILYN CLARK	KG-3	576			
C W DAWSON EL	(979) 532-6882		103	MIKE SMITH	4-6	486			
MINNIE MAE HOPPER EL	(979) 532-6262		104	SALLY KALLINA	EE-KG	339			
BUDGETED									
RAINBOW PRE-SCHOOL	(409) 532-0830		200		PK	0			
FIRST BAPTISH CHILD DEVEL	(409) 532-1462		201		PK-4	0			
LOUISE ISD 03	408 SECOND ST P O BOX 97 LOUISE 77455-0097 PHONE - (979) 648-2982 FAX - (979) 648-2520	241-906		ANDREW PETERS		496	\$143,704	.145	.015
REGULAR INSTRUCTIONAL									
LOUISE H S	(409) 648-2202		001	DIANA BLUMRICK	7-12	253			
LOUISE EL	(409) 648-2262		101	DONNA KUTAC	PK-6	243			
242 WHEELER		242							
SHAMROCK ISD 16	100 S ILLINOIS ST SHAMROCK 79079-2434 PHONE - (806) 256-3492 FAX - (806) 256-3628	242-902		RAY COGBURN		320	\$128,558	.148	.000
REGULAR INSTRUCTIONAL									
SHAMROCK H S	(806) 256-2241		001	KENNETH SHIELDS	9-12	114			
SHAMROCK MIDDLE	(806) 256-3227		041	TOMMY WALDROP	6-8	65			
SHAMROCK EL	(806) 256-3227		101	TOMMY WALDROP	EE-5	141			
WHEELER ISD 16	P O BOX 1010 WHEELER 79096-1010 PHONE - (806) 826-5241 FAX - (806) 826-3118	242-903		PAUL CLAY MAHLER		372	\$135,606	.150	.000
REGULAR INSTRUCTIONAL									
WHEELER SCHOOL	(806) 826-5534		001	TOBY TUCKER	EE-12	372			
KELTON ISD 16	16703 FM 2697 WHEELER 79096-7715 PHONE - (806) 826-5795 FAX - (806) 826-3601	242-905		JAY WATSON		80	\$167,973	.097	.000
REGULAR INSTRUCTIONAL									
KELTON SCHOOL	(806) 826-5708		001	JAY WATSON	PK-8	80			
FORT ELLIOTT CISD 16	P O BOX 138 BRISCOE 79011-0138 PHONE - (806) 375-2454 FAX - (806) 375-2327	242-906		CARL L BAKER		150	\$737,772	.112	.005
REGULAR INSTRUCTIONAL									
FORT ELLIOTT SCHOOL	(806) 375-2454		001	SONYA HOLDER	EE-12	150			
243 WICHITA		243							
BRIGHT IDEAS CHARTER 09	2507 CENTRAL FREEWAY E WICHITA FALLS 76302 PHONE - (940) 767-1561 FAX - (940) 767-1904	243-801		CARL PLUMMER		168	\$0	.000	.000
CHARTER/REGULAR INSTRUCTIONAL									
BRIGHT IDEAS CHARTER	(940) 767-1561		001	LYNDA PLUMMER	KG-12	168			
BURKBURNETT ISD 09	416 GLENDALE ST BURKBURNETT 76354-2499 PHONE - (940) 569-3326 FAX - (940) 569-4776	243-901		DANNY W TAYLOR		3546	\$579,261	.150	.013
REGULAR INSTRUCTIONAL									
BURKBURNETT H S	(940) 569-1411		001	DEL HARDAWAY	9-12	957			
BURKBURNETT MIDDLE SCHOOL	(940) 569-3381		041	SHARON SCOTT	6-8	751			
JOHN G HARDIN EL	(940) 569-5253		101	DON FRITSCHE	EE-5	690			
JOHN G TOWER EL	(940) 855-3221		103	STACEY DARNALL	EE-5	654			
I C EVANS EL	(940) 569-3311		104	SCOTT SLATER	EE,KG-5	478			
ALTERNATIVE INSTRUCTIONAL									
ALTER ED CTR	(940) 569-0850		002	DUWARD BLACKWELL	9-12	15			
JJAEP INSTRUCTIONAL									
WICHITA CO JJAEP	(940) 569-3326		003		5-12	1			
ELECTRA ISD 09	P O BOX 231 ELECTRA 76360-0231 PHONE - (940) 495-3683 FAX - (940) 495-3945	243-902		GARY NIGHTINGALE		564	\$157,986	.150	.007
REGULAR INSTRUCTIONAL									
ELECTRA H S	(940) 495-2218		001	NORA CURRY	9-12	165			
ELECTRA J H	(940) 495-2533		041	GENE JARVIS	5-8	182			

Texas Public Schools and Charters, Directory, October 2006

County, district, region, school	Mailing address and phone number	Cnty.-dist. number	Sch. no.	County and district superintendents, principals	Grades	2005-06 enrollment	Appraised valuation (thousands)	Tax rate	
								Maintenance	Bond
DINSMORE EL	(940) 495-3682		101	FRAN DAVIS	EE-4	217			
IOWA PARK CISD 09	P O BOX 898 IOWA PARK 76367-0898 PHONE - (940) 592-4193 FAX - (940) 592-2136	243-903		JERRY DEAN BAIRD		1905	\$407,585	.149	.009
REGULAR INSTRUCTIONAL									
IOWA PARK H S	(940) 592-2144		001	JAMES SKEELER	9-12	611			
W F GEORGE MIDDLE	(940) 592-2196		041	STEVEN JAY MOODY	6-8	437			
BRADFORD EL	(940) 592-5841		101	VICKIE JORDAN	3-5	420			
KIDWELL EL	(940) 592-4322		103	DEBRA ANN BRANDT	EE-2	436			
JJAEP INSTRUCTIONAL									
IOWA PARK JJAEP			002	KENNY JOHNSON	KG-12	1			
WICHITA FALLS ISD 09	P O BOX 97533 WICHITA FALLS 76307 PHONE - (940) 720-3303 FAX - (940) 720-3228	243-905		DR DAWSON R ORR		15038	\$3,337,919	.150	.006
REGULAR INSTRUCTIONAL									
HIRSCHI HS	(940) 716-2800		001	WANDA JACKSON	9-12	895			
RIDER H S	(940) 720-3000		002	NATT LUNN	9-12	1779			
WICHITA FALLS H S	(940) 720-3177		004	ROBERT MOBLEY	9-12	1512			
BARWISE J H	(940) 720-3035		041	LINDA MUEHLBERGER	7-8	583			
ZUNDELOWITZ J H	(940) 720-3170		045	CHAD BREWSTER	6-8	545			
MCNIEL J H	(940) 720-3030		047	CAROL ENGLISH	7-8	845			
KIRBY MATH-SCIENCE CTR	(940) 720-3310		048	CARL D PALMORE	7-8	518			
ALAMO EL	(940) 720-3128		101	DALTON CLARK	EE,1-6	466			
BONHAM EL	(940) 720-3155		103	JOYCE SHEPARD	EE-6	339			
BROOK VILLAGE EARLY CHILDHOOD	(940) 720-3333		104	ROSE PARTRIDGE	EE-KG	237			
BURGESS EL	(940) 720-3314		105	LINDA NICHOLS	EE-6	456			
CROCKETT EL	(940) 720-3150		107	HARRY RYAN	EE,KG-6	542			
CUNNINGHAM SCHOOL	(940) 720-3042		108	CATHY BLAIR	EE-12	350			
FAIN EL	(940) 720-3157		109	CLARISA RICHIE	EE-6	597			
FANNIN EL	(940) 720-3137		110	DOTSIE MERGERSON	EE-6	273			
FOWLER EL	(940) 720-3052		111	TANIA RUSHING	EE,KG-6	565			
FRANKLIN EL	(940) 720-3142		112	EDDIE L MCCAULEY	EE,KG-6	500			
HAYNES EL	(940) 720-3318		114	MICKEY GALYEAN	EE-6	259			
WICHITA FALLS SP ED CTR	(940) 720-3055		115	CATHY BLAIR	EE-12	115			
HOUSTON EL	(940) 720-3040		116	OMAR MONTEMAYOR	EE-6	400			
HUEY EL	(940) 720-3140		117	DOTSIE MERGERSON	EE-6	320			
JEFFERSON EL	(940) 720-3050		118	PAT PAGE	EE,KG-6	441			
LAMAR EL	(940) 720-3151		119	GAIL ANDERSON	EE-3	392			
MCGAHA EL	(940) 720-3153		120	CHRISTI HENRY	EE-6	364			
MILAM EL	(940) 720-3045		121	PAT BAGGS	EE-6	463			
SHEPPARD AFB EL	(940) 720-3316		123	KIMBERLE MEYER	EE,KG-6	301			
WASHINGTON-JACKSON MATH/SCI	(940) 720-3145		125	TIMOTHY CALLAWAY	EE,KG,4-6	394			
WEST FOUNDATION EL	(940) 720-3080		126	LISA WESTER	EE,KG-6	433			
NORTHWEST HEAD START	(940) 322-1905		207		PK	52			
ROSEWOOD HEAD START	(940) 761-1501		208		PK	140			
PAUL IRWIN HEAD START CENTER	(940) 766-1926		209		PK	49			
ALTERNATIVE INSTRUCTIONAL									
HARRELL ACCELERATED LEARNING CENTER	(940) 720-3144		006	GENA WOODARD	9-12	94			
JJAEP INSTRUCTIONAL									
WICHITA COUNTY JUVENILE JUSTICE AEP	(940) 322-7414		009	HAROLD NORRIS	5-12	19			
DAEP INSTRUCTIONAL									
DENVER CTR	(940) 720-3385		008	DAVID ANDERSON	3-12	0			
BUDGETED									
CARRIGAN CTR	(940) 720-3132		005	DEBBY PATTERSON	9-12	0			
CITY VIEW ISD 09	1025 CITY VIEW DR WICHITA FALLS 76306 PHONE - (940) 855-4042 FAX - (940) 851-8889	243-906		MICHAEL L SMITH		1082	\$153,446	.150	.023
REGULAR INSTRUCTIONAL									
CITY VIEW JUNIOR/SENIOR HIGH	(940) 855-7511		001	STEPHAN C HARRIS	7-12	455			
CITY VIEW ELEMENTARY	(940) 855-2351		101	KIM DAVIS	EE-6	626			
JJAEP INSTRUCTIONAL									
WICHITA COUNTY J J A E P	(940) 322-7414		002	KENNY JOHNSON	5-12	1			
244 WILBARGER		244							
HARROLD ISD 09	P O BOX 400 HARROLD 76364-0400 PHONE - (940) 886-2213 FAX - (940) 886-2215	244-901		DAVID THWEATT		123	\$29,796	.150	.000
REGULAR INSTRUCTIONAL									
HARROLD SCHOOL	(940) 886-2213		001	CRAIG TEMPLETON	KG-12	123			
VERNON ISD 09	1713 WILBARGER ST #203 VERNON 76384-4741 PHONE - (940) 553-1900 FAX - (940) 553-3802	244-903		TOM WOODY		2185	\$685,274	.150	.011
REGULAR INSTRUCTIONAL									
VERNON H S	(940) 553-3377		001	KENNY RAILSBACK	9-12	607			
VERNON MIDDLE SCHOOL	(940) 552-6231		041	WILLIAM BELEV	6-8	482			
CENTRAL EL	(940) 553-1859		101	JANICE MANLOVE	2-3	310			
SHIVE EL	(940) 553-4309		104	CHARLES CHESSER	4-5	313			
T G MCCORD EL	(940) 553-4381		105	ALCIE ESTES	EE-1	390			
ALTERNATIVE INSTRUCTIONAL									
NORTH TEXAS STATE HOSPITAL - AFP -	(940) 552-9901 ext:4646		002	RITA COLLIER	6-12	83			
NORTHSIDE ISD 09	18040 HWY 283 N	244-905		ED DONAHUE		185	\$15,631	.150	.000

Texas Public Schools and Charters, Directory, October 2006

County, district, region, school	Mailing address and phone number	Cnty.-dist. number	Sch. no.	County and district superintendents, principals	Grades	2005-06 enrollment	Appraised valuation (thousands)	Tax rate	
								Maintenance	Bond
REGULAR INSTRUCTIONAL NORTHSIDE SCHOOL	VERNON 76384-9801 PHONE - (940) 552-2551 FAX - (940) 553-4919 (940) 552-2551		001	CINDY RIGGINS	KG-12	185			
VICTORY FIELD CORRECTIONAL ACADEMY 09	P O BOX 2010 VERNON 76385-2010 PHONE - (940) 552-9347 FAX - (940) 552-6665	244-906		DR DEBORAH NANCE, PH D		0	\$0	.000	.000
REGULAR INSTRUCTIONAL VICTORY FIELD CORRECTIONAL ACADEMY	(940) 552-9347 ext:270		001	TERRY MCEWEN	5-12	0			
245 WILLACY		245							
LASARA ISD 01	P O BOX 57 LASARA 78561-0057 PHONE - (956) 642-3598 FAX - (956) 642-3546	245-901		ROLANDO PENA		315	\$30,771	.163	.000
REGULAR INSTRUCTIONAL LASARA EL	(956) 642-3271		101	DR MARGARITA GREER	PK-8	315			
LYFORD CISD 01	P O BOX 220 LYFORD 78569-0220 PHONE - (956) 347-3900 FAX - (956) 347-5588	245-902		EDUARDO INFANTE		1575	\$151,172	.158	.000
REGULAR INSTRUCTIONAL LYFORD H S	(956) 347-3909 ext:217		001	ISABEL SOLIS	9-12	435			
LYFORD MIDDLE SCHOOL	(956) 347-3910 ext:213		041	DR DANA YATES	6-8	374			
LYFORD EL	(956) 347-3911 ext:251		106	DINA ESCAMILLA	EE-5	766			
JJAEP INSTRUCTIONAL CCJJAEP			002		6-12	0			
RAYMONDVILLE ISD 01	ONE BEARKAT BLVD RAYMONDVILLE 78580-3351 PHONE - (956) 689-2471 ext:4101 FAX - (956) 689-5869	245-903		ELOY CASTANEDA		2446	\$305,136	.154	.000
REGULAR INSTRUCTIONAL RAYMONDVILLE H S	(956) 689-2471 ext:4131		001	NORMA CAVAZOS	9-12	682			
MYRA GREEN MIDDLE SCHOOL	(956) 689-2471 ext:4300		041	JOEL GARCIA	6-8	523			
PITTMAN ELEMENTARY	(956) 689-2471 ext:4200		102	SYLVIA HEMBREE	EE-5	664			
SMITH EL	(956) 689-2471 ext:4400		105	GILBERTO GALVAN	EE-5	577			
JJAEP INSTRUCTIONAL CCJJAEP			003		6-12	0			
SAN PERLITA ISD 01	P O BOX 37 SAN PERLITA 78590-0037 PHONE - (956) 248-5563 FAX - (956) 248-5561	245-904		SILVERIO PENA		282	\$58,925	.157	.000
REGULAR INSTRUCTIONAL SAN PERLITA H S	(956) 248-5250		002	THERESA LINNEY, PRINCIPAL	9-12	68			
SAN PERLITA MIDDLE	(956) 248-5250		041	EBERTO MIRELES	6-8	64			
SAN PERLITA EL	(956) 248-5250		101	DOYLE TODD, PRINCIPAL	EE-5	150			
ALTERNATIVE INSTRUCTIONAL SAN PERLITA INSTR CTR	(956) 248-5250		003	THERESA LINNEY, PRINCIPAL	7-12	0			
246 WILLIAMSON		246							
FLORENCE ISD 13	P O BOX 489 FLORENCE 78527-0489 PHONE - (254) 793-2850 FAX - (254) 793-3055	246-902		MIKE MARTINDALE		1031	\$189,879	.150	.023
REGULAR INSTRUCTIONAL FLORENCE H S	(254) 793-2495		001	DR MARILYN HILL	9-12	328			
FLORENCE MIDDLE	(254) 793-2504		041	SHERI HAWTHORN	6-8	226			
FLORENCE EL	(254) 793-2497		101	REAGAN WILLMAN	EE-5	476			
JJAEP INSTRUCTIONAL FLORENCE J J A E P			002		KG-12	1			
DAEP INSTRUCTIONAL LOTT DETENTION CENTER			004	LINDA TAYLOR	6-12	0			
GEORGETOWN ISD 13	603 LAKEWAY DR GEORGETOWN 78628-2843 PHONE - (512) 943-5000 FAX - (512) 943-5002	246-904		JOE DAN LEE		9104	\$3,418,118	.150	.026
REGULAR INSTRUCTIONAL GEORGETOWN H S	(512) 943-5100		001	RANDY WEISINGER	9-12	1959			
GEORGETOWN 9TH GRADE	(512) 943-5130		004	DWAYNE LENOX	9	670			
DOUGLAS BENOLD MIDDLE	(512) 943-5090		040	LESLIE MICHALIK	6-8	669			
JAMES TIPPIT MIDDLE	(512) 943-5040		041	CARLOS CANTU	6-8	803			
CHARLES A FORBES MIDDLE SCHOOL	(512) 943-5150		042	LEONARD RHOADS	6-8	625			
ANNIE PURL EL	(512) 943-5080		101	BRIAN DAWSON	EE-2	672			
CARVER EL	(512) 943-5070		102	PATSY REYNA-HENRY	EE-2	468			
FROST EL	(512) 943-5020		103	ALMA GUZMAN	EE-2	465			
PAT COOPER EL	(512) 943-5060		104	BETH FOSS	KG-5	522			
DELL PICKETT EL	(512) 943-5050		105	MARY MORRIS	3-5	410			
RAYE MCCOY EL	(512) 943-5030		106	ANNETTE VIERRA	3-5	430			
THE VILLAGE EL	(512) 943-5140		107	ANNE SPOONER	EE-5	326			
WILLIAMS ELEMENTARY	(512) 943-5160		108	CHERYL LANG	3-5	482			
JO ANN FORD EL	(512) 943-5180		109	JENNIFER MAULDIN	PK-5	501			
ALTERNATIVE INSTRUCTIONAL									

Texas Public Schools and Charters, Directory, October 2006

County, district, region, school	Mailing address and phone number	Cnty.-dist. number	Sch. no.	County and district superintendents, principals	Grades	2005-06 enrollment	Appraised valuation (thousands)	Tax rate	
								Main-tenance	Bond
CHIP RICHARTE H S JJAEP INSTRUCTIONAL WILLIAMSON CO J J A E P	(512) 943-5120		002	MARSHA WINSHIP	9-12	71			
DAEP INSTRUCTIONAL GEORGETOWN ALTER PROG WM S LOTT JUVENILE CTR	(512) 948-4005 (512) 819-0360 (512) 930-4449		197 003 199	LINDA TAYLOR ROBERT FISCHER LINDA TAYLOR	6-12 6-12 6-12	10 17 4			
GRANGER ISD 13	P O BOX 578 GRANGER 78530-0578 PHONE - (512) 859-2613 FAX - (512) 859-2446	246-905		JAMES BARTOSH		481	\$79,334	.148	.007
REGULAR INSTRUCTIONAL GRANGER SCHOOL	(512) 859-2173		001	CHRIS BUERGER	EE-12	481			
JJAEP INSTRUCTIONAL WILLIAMSON CO J J A E P			002		6-12	0			
DAEP INSTRUCTIONAL WM S LOTT JUVENILE CTR			003		6-12	0			
HUTTO ISD 13	P O BOX 430 HUTTO 78634-0430 PHONE - (512) 759-3771 FAX - (512) 759-4797	246-906		DR DAVID BORRER		3004	\$789,376	.149	.034
REGULAR INSTRUCTIONAL HUTTO H S	(512) 759-4700		001	MANUEL LUNOFF IV	9-12	774			
HUTTO MIDDLE SCHOOL	(512) 759-4541		041	DON KUEMPEL	6-8	616			
HUTTO ELEMENTARY SCHOOL	(512) 759-2094		101	SHERRI RECTOR	PK-5	815			
COTTONWOOD CREEK EL	(512) 759-5430		103	SHIRLEY A POKORNEY	EE-5	0			
NADINE JOHNSON ELEMENTARY	(512) 759-5402		121	LINDA KUTACH	EE-5	796			
JJAEP INSTRUCTIONAL WILLIAMSON COUNTY ACADEMY	(512) 948-4005		002		5-12	3			
DAEP INSTRUCTIONAL LOTT DETENTION CENTER			003	LINDA TAYLOR	KG-12	0			
JARRELL ISD 13	P O BOX 9 JARRELL 78537-0009 PHONE - (512) 746-2124 ext:669 FAX - (512) 746-2518	246-907		DR JAMIE MATTISON		660	\$363,838	.150	.019
REGULAR INSTRUCTIONAL JARRELL H S	(512) 746-4180		001	DWIGHT L MACALLISTER	9-12	199			
JARRELL MIDDLE	(512) 746-4180		041	DWIGHT MACALLISTER	6-8	146			
JARRELL EL	(512) 746-2170		101	DAVID HARP	PK-5	314			
ALTERNATIVE INSTRUCTIONAL LOTT DETENTION CENTER			004		6-12	0			
JJAEP INSTRUCTIONAL WILLIAMSON CO J J A E P			002		6-12	1			
LIBERTY HILL ISD 13	LIBERTY HILL ISD P O BOX 68 LIBERTY HILL 78642-0068 PHONE - (512) 260-5580 FAX - (512) 260-5581	246-908		DR DEAN ANDREWS		2056	\$597,319	.150	.017
REGULAR INSTRUCTIONAL LIBERTY HILL H S	(512) 260-5500		001	DALTON WEST	9-12	606			
LIBERTY HILL JUNIOR HIGH	(512) 515-5636		041	LILA WEST	7-8	472			
LIBERTY HILL EL	(512) 515-6514		101	JAN TREDEMEYER	PK-1	533			
LIBERTY HILL INTERMEDIATE	(512) 515-6516		102	KATHY MAJOR	5-6	443			
BILL BURDEN EL	(512) 260-4400		103	LARRY NICHOLSON	2-4	0			
JJAEP INSTRUCTIONAL WILLIAMSON CO ACADEMY	(512) 943-3260		005	LINDA TAYLOR	6-12	2			
DAEP INSTRUCTIONAL WILLIAMSON COUNTY JUVENILE DETENTIO	(512) 943-3260		006		6-12	0			
ROUND ROCK ISD 13	1311 ROUND ROCK AVE ROUND ROCK 78681-4999 PHONE - (512) 464-5000 FAX - (512) 464-5060	246-909		DR JESUS CHAVEZ		37847	\$14,572,983	.150	.034
REGULAR INSTRUCTIONAL ROUND ROCK H S	(512) 464-6000		001	WALTER MARK GESCH	9-12	2245			
WESTWOOD H S	(512) 464-4000		003	REBECCA DONALD	9-12	2522			
MCNEIL H S	(512) 464-6300		004	CINDY DOTY	9-12	2637			
STONY POINT HIGH SCHOOL	(512) 428-7000		007	TJ DILWORTH	9-12	2227			
NEW HIGH SCHOOL - SOUTHEAST			008		9-12	0			
STONY POINT NINTH GRADE CAMPUS	(512) 424-8800		017	ALBERT HERNANDEZ	9	793			
C D FULKES MIDDLE	(512) 428-3100		041	NANCY GUERRERO	6-8	741			
NOEL GRISHAM MIDDLE	(512) 428-2650		042	MARY BRINKMAN	6-8	706			
CHISHOLM TRAIL MIDDLE	(512) 428-2500		043	DIANA NEGRETE	6-8	1026			
CANYON VISTA MIDDLE	(512) 464-8100		044	LISA NAPPER	6-8	1028			
DEERPARK MIDDLE	(512) 464-6600		045	TONI HICKS	6-8	1131			
HOPEWELL MIDDLE	(512) 464-5200		046	ANTHONY WATSON	5-8	1329			
CEDAR VALLEY MIDDLE	(512) 428-2300		047	JANE MILLER	6-8	1427			
NEW MIDDLE SCHOOL AT MCNEIL			048		6-8	0			
NEW MIDDLE SCHOOL #9 AT GULF WAY			050		6-8	0			
RIDGEVIEW MIDDLE SCHOOL	(512) 424-8400		051	JENNIFER MORROW	6-8	1104			
NEW MIDDLE SCHOOL AT WALSH RANCH			052		6-8	0			
CLAUDE BERKMAN EL	(512) 464-8250		101	MARIA ROBERTS	PK-5	665			
SPICEWOOD EL	(512) 428-3600		105	BETH JUNE	EE-5	651			
XENIA VOIGT EL	(512) 428-7500		106	MELINDA LONG	EE-5	738			
DEEP WOOD EL	(512) 464-4400		107	JANIE VEACH	EE-5	425			
FOREST NORTH EL	(512) 464-6750		108	MARY PATTERSON	EE-5	629			
ANDERSON MILL EL	(512) 428-3700		109	REBECCA LAVENDER	EE-5	439			
KATHY CARAWAY EL	(512) 464-5500		110	SHELLY HOHMANN	EE-5	498			
VIC ROBERTSON EL	(512) 428-3300		111	RAUL PENA	EE-5	516			

Texas Public Schools and Charters, Directory, October 2006

County, district, region, school	Mailing address and phone number	Cnty.-dist. number	Sch. no.	County and district superintendents, principals	Grades	2005-06 enrollment	Appraised valuation (thousands)	Tax rate	
								Maintenance	Bond
PURPLE SAGE EL	(512) 428-3500		113	JOLYNN SCHWING	PK-5	388			
BRUSHY CREEK EL	(512) 428-3000		114	CARLA AMACHER	EE-5	769			
WELLS BRANCH EL	(512) 428-3400		115	BELINDA CINI	PK-5	886			
LAUREL MOUNTAIN EL	(512) 464-4300		116	JAN RICHARDS	EE-5	755			
POND SPRINGS EL	(512) 464-4200		117	KRISTINA SNOW	PK-5	773			
BLUEBONNET EL	(512) 428-7700		118	LUCY MCVEY	EE-5	575			
DOUBLE FILE TRAIL EL	(512) 428-7400		119	ABBY DUFFY	EE-5	858			
LIVE OAK EL	(512) 428-3800		120	SHELLY FISHER	EE-5	440			
GATTIS EL	(512) 428-2000		121	JENNIFER LUCAS	EE-5	800			
OLD TOWN EL	(512) 428-7600		122	SHARON WILKES	EE-5	785			
FERN BLUFF EL	(512) 428-2100		123	DR KAREN FARLEY HALVERSON	KG-5	842			
JOLLYVILLE EL	(512) 428-2200		124	LIZ SIMS	EE-5	539			
CANYON CREEK EL	(512) 428-2800		125	ELEECE MOFFATT	KG-5	581			
FOREST CREEK EL	(512) 464-5350		126	MARK PRATZ	EE-5	998			
CALDWELL HEIGHTS EL	(512) 428-7300		127	AMANDA ESTES	KG-5	490			
GREAT OAKS EL	(512) 464-6850		128	JANA STOWE	EE-5	1028			
NEW ELEMENTARY SCHOOL AT WILLOW RUN			129		EE-5	0			
BLACKLAND PRAIRIE EL	(512) 424-8600		130	SHARON BARNARD	EE-5	1029			
NEW ELEMENTARY AT TERRA VISTA			131		KG-5	0			
CACTUS RANCH EL	(512) 424-8000		132	VICKI CRAIN	EE-5	804			
NEW ELEMENTARY SCHOOL AT RYANS CROS			133		KG-5	0			
NEW ELEMENTARY SCHOOL AT AVERY RANG			134		EE-5	0			
NEW ELEMENTARY SCHOOL AT STONE OAK			135		KG-5	0			
NEW ELEMENTARY SCHOOL AT TURTLE CRE			136		KG-5	0			
UNION HILL ELEMENTARY	(512) 424-8700		137	JULIE NELSON	EE-5	784			
NEW ELEMENTARY SCHOOL AT ATERIAL B			138		KG-5	0			
ALTERNATIVE INSTRUCTIONAL GOALS	(512) 464-5153		005	CHRIS TETER	6-12	0			
SUCCESS PROGRAM WEST	(512) 428-2901		011	RENE POSEY	9-12	35			
WM S LOTT JUVENILE CTR	(512) 930-4449		016	LINDA TAYLOR	6-12	5			
SUCCESS PROGRAM EAST	(512) 428-2901		021	RENE POSEY	9-12	56			
JJAEP INSTRUCTIONAL WILLIAMSON CO J J A E P	(512) 948-4005		012	LINDA TAYLOR	6-12	28			
DAEP INSTRUCTIONAL ROUND ROCK OPPORT CTR DAEP ELEMENTARY DAEP	(512) 428-2900		002	RENE POSEY	6-12	121			
			102	DONNA STALLWORTH	PK-6	11			
TAYLOR ISD 13	602 W 12TH ST TAYLOR 76574-2998 PHONE - (512) 365-1391 FAX - (512) 365-3800	246-911		DR BRUCE SCOTT		3096	\$656,588	.150	.017
REGULAR INSTRUCTIONAL									
TAYLOR H S	(512) 365-1291		001	KIMBERLEY MASON	9-12	879			
TAYLOR MIDDLE SCHOOL	(512) 365-8591		041	ESTER ORTIZ ALLGOWER	6-8	681			
T H JOHNSON EL	(512) 365-1091		102	RETA KATZ	3-5	689			
NAOMI PASEMANN EL	(512) 365-2278		103	RETA KATZ	EE-2	804			
ALTERNATIVE INSTRUCTIONAL									
EVEN START	(512) 352-1730		004		EE	53			
LOTT JUVENILE DETENTION CENTER	(512) 434-5062		011	LINDA TAYLOR	4-12	2			
JJAEP INSTRUCTIONAL WILLIAMSON CO JJAEP			010		6-12	8			
DAEP INSTRUCTIONAL TAYLOR ALTER CTR	(512) 365-8089		002		6-12	0			
BUDGETED									
ST MARY'S SCH	(512) 352-2313		200	SISTER M CARITA, ULM	EE-8	0			
ST PAUL LUTHERAN SCH			201		PK-2	0			
THRALL ISD 13	201 S BOUNDS THRALL 76578-0398 PHONE - (512) 898-0062 FAX - (512) 898-5349	246-912		KEITH BROWN		560	\$122,172	.150	.012
REGULAR INSTRUCTIONAL									
THRALL H S	(512) 898-5193		001	MAC EDWARDS	9-12	169			
THRALL MIDDLE SCHOOL	(512) 898-5193		042	MAC EDWARDS	6-8	116			
THRALL EL	(512) 898-5293		101	DENISE CARTER	PK-5	275			
ALTERNATIVE INSTRUCTIONAL									
LOTT DETENTION CENTER	(512) 898-5193		003	DEANA STEEBER	6-12	0			
JJAEP INSTRUCTIONAL WILLIAMSON CO J J A E P	(512) 898-5193		002	DEANA STEEBER	6-12	0			
LEANDER ISD 13	P O BOX 218 LEANDER 76646-0218 PHONE - (512) 434-5000 FAX - (512) 434-5398	246-913		TOM GLENN		22077	\$7,785,818	.145	.030
REGULAR INSTRUCTIONAL									
LEANDER H S	(512) 435-8000		001	TODD WASHBURN	9-12	2045			
CEDAR PARK H S	(512) 435-8300		002	RON LAFEVERS	9-12	2162			
VISTA RIDGE HIGH SCHOOL	(512) 434-7300		003	STU TAYLOR	9-12	1446			
CEDAR PARK MIDDLE	(512) 434-5025		041	SANDRA STEWART	6-8	1147			
LEANDER MIDDLE	(512) 434-7800		042	SANDY TRUJILLO	6-8	763			
RUNNING BRUSHY MIDDLE SCHOOL	(512) 435-4700		043	KARIN JOHNSON	6-8	1056			
ARTIE L HENRY MIDDLE SCHOOL	(512) 435-4800		044	DR DAVID ELLIS	6-8	1195			
CANYON RIDGE MIDDLE SCHOOL	(512) 434-7550		045	SUSAN SULLIVAN	6-8	622			
KNOX WILEY MIDDLE SCHOOL	(512) 435-4850		046	SYLVIA FLANNERY	6-8	0			
WHITESTONE EL	(512) 434-5300		101	CATHY WHITE	EE-5	515			
ADA MAE FAUBION EL	(512) 435-4950		102	SHARON HEJL	EE-5	656			
BLOCK HOUSE CREEK EL	(512) 434-7150		103	CURTIS LOCKLEAR	EE-5	859			
CYPRESS EL	(512) 434-7200		104	COLEEN MEYER	EE-5	621			
C C MASON EL	(512) 434-5036		105	PAUL SMITH	EE-5	664			
LOIS F GIDDENS EL	(512) 434-7050		106	SUSAN COLE	EE-5	662			
STEINER RANCH EL	(512) 434-7100		107	SHIRLEY BENNETT	EE-5	915			
PAULINE NAUMANN EL	(512) 434-5000		108	SANDE POWLEDGE	EE-5	875			
BAGDAD ELEMENTARY	(512) 435-4600		109	KRIS DOTEN	EE-5	834			

Texas Public Schools and Charters, Directory, October 2006

County, district, region, school	Mailing address and phone number	Cnty.-dist. number	Sch. no.	County and district superintendents, principals	Grades	2005-06 enrollment	Appraised valuation (thousands)	Tax rate	
								Maintenance	Bond
CHARLOTTE COX ELEMENTARY	(512) 435-4650		110	KIM ADCOCK	EE-5	731			
LAURA WELCH BUSH ELEMENTARY	(512) 434-5000		111	TERRI BREAU	EE-5	979			
PATRICIA KNOWLES ELEMENTARY	(512) 434-5000		112	LISA GIBBS	EE-5	953			
DEER CREEK ELEMENTARY	(512) 434-7176		113	VICKI PRICE	EE-5	897			
PLEASANT HILL ELEMENTARY	(512) 434-7076		114	LANA COLLIER	EE-5	1001			
RUTLEDGE ELEMENTARY	(512) 435-4626		115	JANA RUETER	EE-5	424			
JIM PLAIN ELEMENTARY	(512) 435-4926		116	JENNA SANDERS	EE-5	0			
WILLIAM J WINKLEY ELEMENTARY	(512) 435-4976		117	DONNA BRADY	EE-5	0			
ALTERNATIVE INSTRUCTIONAL									
NEW HOPE HIGH SCHOOL	(512) 435-4900		011	KATHIE HERRERA	9-12	47			
LOTT DETENTION CENTER	(512) 434-5062		012		7-12	0			
JJAEP INSTRUCTIONAL									
WILLIAMSON CO ACADEMY	(512) 434-5000		010		6-12	8			
COUPLAND ISD 13	P O BOX 217 COUPLAND 78615-0217 PHONE - (512) 856-2422 FAX - (512) 856-2222	246-914		GARY W CHANDLER		103	\$44,206	.150	.000
REGULAR INSTRUCTIONAL									
COUPLAND EL	(512) 856-2422		101	GARY W CHANDLER	KG-8	103			
247 WILSON		247							
FLORESVILLE ISD 20	908 10TH ST FLORESVILLE 78114-1852 PHONE - (830) 393-5300 FAX - (830) 393-5399	247-901		DAVID VINSON		3656	\$699,807	.150	.013
REGULAR INSTRUCTIONAL									
FLORESVILLE H S	(830) 393-5370		001	SHERI BAYS	9-12	1071			
FLORESVILLE MIDDLE	(830) 393-5350		041	JACKIE BAKER	6-8	864			
EARLY CHILDHOOD CTR	(830) 393-5700		101	HAZEL RAMIREZ	EE-KG	375			
FLORESVILLE EL	(830) 393-5325		102	JEAN EVELYN HUGHES	3-5	757			
FLORESVILLE PRI	(830) 393-5310		103	BENNY VILLANUEVA	1-2	514			
ALTERNATIVE INSTRUCTIONAL									
FLORESVILLE CHOICE PROGRAM	(830) 393-5368		004	BUD BOX	EE,7-12	30			
JJAEP INSTRUCTIONAL									
WILSON CO J J A E P	(830) 393-5368		003	BUD BOX	4-12	11			
DAEP INSTRUCTIONAL									
FLORESVILLE ALTER CTR	(830) 393-5368		002	BUD BOX	KG-12	34			
BUDGETED									
SACRED HEART SCH	(830) 393-2117		200	JUDY ROEDER	EE-6	0			
LA VERNIA ISD 20	13600 US HWY 87 W LA VERNIA 78121-9554 PHONE - (830) 779-2181 ext:2221 FAX - (830) 779-2304	247-903		DR TOM HARVEY		2585	\$404,480	.150	.019
REGULAR INSTRUCTIONAL									
LA VERNIA HIGH SCHOOL	(830) 779-2181 ext:3221		001	JOHN BURKS	9-12	768			
LA VERNIA JUNIOR HIGH SCHOOL	(830) 779-2181 ext:5221		041	DON BECK	7-8	399			
LA VERNIA EL	(830) 779-2181 ext:4221		101	REBECCA JOHANSON	4-6	751			
LA VERNIA PRIMARY	(830) 779-2181 ext:6221		103	MARIA WILDENSTEIN	EE-3	654			
ALTERNATIVE INSTRUCTIONAL									
FLORESVILLE CHOICE PROGRAM	(830) 393-5368		004	BUD BOX	7-12	7			
JJAEP INSTRUCTIONAL									
WILSON CO J J A E P	(830) 393-5368		003	BUD BOX	KG-12	1			
DAEP INSTRUCTIONAL									
FLORESVILLE ALTERNATIVE	(830) 393-5368		002	BUD BOX	KG-12	5			
POTH ISD 20	P O BOX 250 POTH 78147-0250 PHONE - (830) 484-3330 FAX - (830) 484-2961	247-904		DAVID WEHMEYER		757	\$116,906	.149	.000
REGULAR INSTRUCTIONAL									
POTH H S	(830) 484-3322		001	FRANK HOSEK	9-12	236			
POTH J H	(830) 484-3323		041	SCOTT CALOSS	6-8	163			
POTH ELEMENTARY	(830) 484-3321		101	NORMAN PORTER	PK-5	353			
ALTERNATIVE INSTRUCTIONAL									
POTH CHOICE PROGRAM	(830) 393-5368		004	BUD BOX	6-12	1			
JJAEP INSTRUCTIONAL									
WILSON CO J J A E P	(830) 393-5368		003	BUD BOX	5-12	3			
DAEP INSTRUCTIONAL									
FLORESVILLE ED ALTER CTR	(830) 393-5368		002	BUD BOX	6-12	1			
STOCKDALE ISD 20	PO BOX 7 STOCKDALE 78160-0007 PHONE - (830) 996-3551 ext:11 FAX - (830) 996-1071	247-906		REECE BLINCOE		723	\$117,758	.148	.002
REGULAR INSTRUCTIONAL									
STOCKDALE H S	(830) 996-3103		001	SANDRA LYNN	9-12	233			
STOCKDALE J H	(830) 996-3153		041	ROXANNE SEIDEL	6-8	153			
STOCKDALE EL	(830) 996-1612		101	MICHELLE HARTMANN	EE-5	330			
ALTERNATIVE INSTRUCTIONAL									
FLORESVILLE CHOICES PROG			004		EE-12	2			
JJAEP INSTRUCTIONAL									
WILSON CO JJAEP	(830) 393-5368		003	BUD BOX	KG-12	1			
DAEP INSTRUCTIONAL									
ALTERNATIVE SCHOOL	(830) 393-5368		002	BUD BOX	KG-12	4			
248 WINKLER		248							

Texas Public Schools and Charters, Directory, October 2006

County, district, region, school	Mailing address and phone number	Cnty.-dist. number	Sch. no.	County and district superintendents, principals	Grades	2005-06 enrollment	Appraised valuation (thousands)	Tax rate	
								Maintenance	Bond
KERMIT ISD 18	601 S POPLAR KERMIT 79745-4712 PHONE - (432) 586-1000 FAX - (432) 586-1016	248-901		SANTOS L LUJAN JR		1205	\$564,305	.150	.000
REGULAR INSTRUCTIONAL									
KERMIT H S	(432) 586-1050		001	ERIC STODDARD	9-12	343			
KERMIT J H	(432) 586-1030		041	LINDA DEWITT	6-8	274			
EAST PRI	(432) 586-1025		102	CECILIA HAYES	EE-2	324			
PURPLE SAGE EL	(432) 586-1020		104	NANCY CVIK	3-5	264			
WINK-LOVING ISD 18	P O BOX 637 WINK 79789-0637 PHONE - (432) 527-3880 FAX - (432) 527-3505	248-902		JOHN BENHAM		330	\$664,443	.150	.000
REGULAR INSTRUCTIONAL									
WINK H S	(432) 527-3432		001	DANNY R CARRILLO	7-12	161			
WINK EL	(432) 527-3344		101	EDDIE BOGGESS	PK-6	169			
249 WISE		249							
ALVORD ISD 11	P O BOX 70 ALVORD 76225-0070 PHONE - (940) 427-5975 FAX - (940) 427-2313	249-901		JOHN TRICE		712	\$146,952	.144	.014
REGULAR INSTRUCTIONAL									
ALVORD H S	(940) 427-9643		001	CARLA BULLARD	9-12	235			
ALVORD MIDDLE SCHOOL	(940) 427-5511		041	CAROLYN HOLLOWAY	6-8	183			
ALVORD EL	(940) 427-2881		101	KEITH CRUTSINGER	KG-5	294			
BOYD ISD 11	P O BOX 92308 BOYD 76023-3608 PHONE - (940) 433-2327 ext:500 FAX - (940) 433-9569	249-902		CHARLIE USELTON		1050	\$470,221	.146	.012
REGULAR INSTRUCTIONAL									
BOYD H S	(940) 433-2327 ext:580		001	JACK WILLIAMS	9-12	334			
BOYD MIDDLE	(940) 433-2327 ext:560		041	CARLA D WHITE	7-8	185			
BOYD EL	(940) 433-2327 ext:520		101	BRENDA SMITH	PK-3	308			
BOYD INT	(940) 433-2327 ext:540		110	ANKE BRACEY	4-6	223			
BRIDGEPORT ISD 11	2107 15TH ST BRIDGEPORT 76426-0036 PHONE - (940) 683-5124 FAX - (940) 683-4268	249-903		EDDIE BLAND		2302	\$879,891	.138	.030
REGULAR INSTRUCTIONAL									
BRIDGEPORT H S	(940) 683-4064		001	TOM W TALLEY	9-12	652			
BRIDGEPORT MIDDLE	(940) 683-2273		041	ROBERT HAYNES	6-8	518			
BRIDGEPORT EL	(940) 683-5955		101	RON GORDON	EE-2	635			
BRIDGEPORT INT	(940) 683-5784		102	STEVE HENRY	3-5	477			
ALTERNATIVE INSTRUCTIONAL									
BRIDGEPORT ACE HIGH SCHOOL	(940) 683-1830		002	FREEDMAN DALE BAKER	9-12	20			
WISE COUNTY SPECIAL EDUCATION COOP	(940) 683-8361		199	CARLA WHITE	PK-12	0			
CHICO ISD 11	P O BOX 95 CHICO 76431-0095 PHONE - (940) 644-2228 FAX - (940) 644-5642	249-904		THOMAS S FERGUSON		678	\$320,678	.146	.009
REGULAR INSTRUCTIONAL									
CHICO HIGH SCHOOL	(940) 644-5783		001	MELVIN CLAY	9-12	226			
CHICO MIDDLE	(940) 644-5550		041	MAURY MARTIN	6-8	156			
CHICO ELEM	(940) 644-2220		101	RUSSELL BLACK	PK-5	296			
DECATUR ISD 11	501 E COLLINS DECATUR 76234-2360 PHONE - (940) 393-7100 ext:7103 FAX - (940) 627-3141	249-905		GERARD J GINDT, ED D		2857	\$1,240,338	.145	.029
REGULAR INSTRUCTIONAL									
DECATUR H S	(940) 393-7200		001	MELINDA K REEVES	9-12	874			
DECATUR MIDDLE	(940) 393-7300		041	DR VAN GARDNER	7-8	420			
RAMN ELEMENTARY	(940) 393-7600		101	TODD ROGERS	EE-4	635			
DECATUR INT	(940) 393-7400		102	DEWAYNE TAMPLIN	5-6	419			
CARSON ELEMENTARY	(940) 393-7500		103	LORI MABRY	EE-4	509			
PARADISE ISD 11	338 SCHOOLHOUSE RD PARADISE 76073-0646 PHONE - (940) 969-2501 FAX - (940) 969-5008	249-906		ROBERT CRISWELL		993	\$186,788	.150	.022
REGULAR INSTRUCTIONAL									
PARADISE H S	(940) 969-2501		001	SHAUN BARNETT	9-12	306			
PARADISE MIDDLE	(940) 969-2501		041	SCOTT MCPHERSON	7-8	150			
PARADISE INTERMEDIATE	(940) 969-2501		050	ANDREA CHAPMAN	4-6	214			
PARADISE EL	(940) 969-2501		101	PATTI SECKMAN	PK-3	323			
SLIDELL ISD 11	P O BOX 69 SLIDELL 76267-0069 PHONE - (940) 466-3118 FAX - (940) 466-3062	249-908		GREG ENIS		257	\$110,128	.133	.020
REGULAR INSTRUCTIONAL									
SLIDELL J H / H S	(940) 466-3118		001	JEREME DIETZ	6-12	119			
SLIDELL EL	(940) 466-3118		101	MARSHA GRIGGS	PK-5	138			

Texas Public Schools and Charters, Directory, October 2006

County, district, region, school	Mailing address and phone number	Cnty.-dist. number	Sch. no.	County and district superintendents, principals	Grades	2005-06 enrollment	Appraised valuation (thousands)	Tax rate	
								Maintenance	Bond
250 WOOD		250							
HAWKINS ISD 07	P O BOX 1430 HAWKINS 75765-1430 PHONE - (903) 769-2181 FAX - (903) 769-0505	250-902		DAN H ROSE		733	\$442,696	.130	.000
REGULAR INSTRUCTIONAL									
HAWKINS H S	(903) 769-0571		001	CHARLES LEFFALL	9-12	202			
HAWKINS MIDDLE	(903) 769-0552		041	DAVID C LEDKINS	6-8	150			
HAWKINS EL	(903) 769-0536		101	LETHA M WUERCH	PK-5	378			
ALTERNATIVE INSTRUCTIONAL									
LAKE COUNTRY LEARNING CTR	(903) 769-2782		002	DENNIS CANNON	7-12	3			
MINEOLA ISD 07	1000 W LOOP MINEOLA 75773-1617 PHONE - (903) 569-2448 FAX - (903) 569-5155	250-903		MARY LOOKADOO		1606	\$323,016	.150	.000
REGULAR INSTRUCTIONAL									
MINEOLA H S	(903) 569-3000		001	RICKY STEPHENS	9-12	458			
MINEOLA MIDDLE	(903) 569-5338		041	ROBERT SIMMONS	6-8	366			
MINEOLA PRI	(903) 569-5488		101	DR MAVIS DE LA ROSA	EE-2	424			
MINEOLA EL	(903) 569-2466		102	KATHRYN BARLOW	3-5	358			
QUITMAN ISD 07	1101 E GOODE ST QUITMAN 75783-1640 PHONE - (903) 763-5000 FAX - (903) 763-2710	250-904		BILL TRAVIS		1131	\$321,615	.150	.009
REGULAR INSTRUCTIONAL									
QUITMAN H S	(903) 763-5000		001	TONY GILBREATH	9-12	367			
QUITMAN J H	(903) 763-5000		041	PAT PROPPES	7-8	161			
QUITMAN EL	(903) 763-5000		101	MARYANN NICHOLS	EE-6	591			
ALTERNATIVE INSTRUCTIONAL									
WOOD CO ALTER	(903) 763-4593		002	DENNIS CANNON	7-12	12			
YANTIS ISD 07	YANTIS ISD 105 W OAK ST YANTIS 75497 PHONE - (903) 383-2463 ext:108 FAX - (903) 383-7620	250-905		HAROLD COWLEY		409	\$177,252	.143	.013
REGULAR INSTRUCTIONAL									
YANTIS SCHOOL	(903) 383-2463 ext:2		001	KEVIN WHITE	6-12	201			
YANTIS ELEMENTARY SCHOOL	(903) 383-2463 ext:1		101	STEVE SCOTT	PK-5	208			
ALBA-GOLDEN ISD 07	1373 CR 2377 ALBA 75410-9706 PHONE - (903) 768-2472 FAX - (903) 768-2130	250-906		BILL M STEWART		793	\$165,338	.150	.009
REGULAR INSTRUCTIONAL									
ALBA-GOLDEN H S	(903) 768-2301		001	DWAYNE ELLIS SR	6-12	408			
ALBA-GOLDEN EL	(903) 768-2473		101	ROBIN STATLER	PK-5	381			
ALTERNATIVE INSTRUCTIONAL									
ALTER SCHOOL			002	DENNIS CANNON	7-12	4			
WINNSBORO ISD 07	207 E PINE ST WINNSBORO 75494-2628 PHONE - (903) 342-3737 FAX - (903) 342-3380	250-907		DR MARK D BOSOLD		1435	\$317,202	.150	.000
REGULAR INSTRUCTIONAL									
WINNSBORO H S	(903) 342-3641		001	SUSAN MORTON	9-12	412			
MEMORIAL MIDDLE	(903) 342-5711		041	NAN SAUCIER	5-8	418			
WINNSBORO EL	(903) 342-3548		103	KRISTIE AMASON	EE-4	598			
ALTERNATIVE INSTRUCTIONAL									
LAKE COUNTRY LEARNING CENTER	(903) 967-2782		003		5-12	0			
DAEP INSTRUCTIONAL									
LAKE COUNTRY LEARNING CENTER	(903) 967-2782		002		5-12	7			
251 YOAKUM		251							
DENVER CITY ISD 17	501 MUSTANG AVE DENVER CITY 79323-2752 PHONE - (806) 592-5900 FAX - (806) 592-5909	251-901		DAGOBERT AZAM		1354	\$1,844,089	.150	.009
REGULAR INSTRUCTIONAL									
DENVER CITY H S	(806) 592-5950		001	GARY DAVIS	9-12	361			
WILLIAM G GRAVITT JR HIGH	(806) 592-5940		041	HOWARD WRIGHT	6-8	291			
KELLEY/DODSON EL	(806) 592-5920		101	RICKY COX	PK-5	702			
PLAINS ISD 17	P O BOX 479 PLAINS 79355-0479 PHONE - (806) 456-7401 FAX - (806) 456-4325	251-902		JAMES T HAYNES		461	\$615,404	.138	.012
REGULAR INSTRUCTIONAL									
PLAINS H S	(806) 456-7498		001	STEVEN O'QUINN	9-12	121			
PLAINS MIDDLE	(806) 456-7490		041	MICHAEL MICHALESON	5-8	157			
PLAINS EL	(806) 456-7438		101	VERNON HISE	PK-4	183			
252 YOUNG		252							
GRAHAM ISD 09	400 3RD ST GRAHAM 76450-3011	252-901		DR BEAU REES		2433	\$491,324	.143	.007

Texas Public Schools and Charters, Directory, October 2006

County, district, region, school	Mailing address and phone number	Cnty.-dist. number	Sch. no.	County and district superintendents, principals	Grades	2005-06 enrollment	Appraised valuation (thousands)	Tax rate	
								Main-tenance	Bond
REGULAR INSTRUCTIONAL	PHONE - (940) 549-0595 FAX - (940) 549-8656								
GRAHAM H S	(940) 549-1504		001	DELESA STYLES	9-12	731			
GRAHAM J H	(940) 549-2002		041	ROBERT LOOMIS	6-8	553			
CRESTVIEW EL	(940) 549-6023		101	CLAY WRIGHT	1-3	493			
PIONEER EL	(940) 549-2442		104	GREG MELTON	EE-KG	304			
WOODLAND EL	(940) 549-4090		105	SHANNON BOZEMAN	4-5	322			
ALTERNATIVE INSTRUCTIONAL									
GRAHAM LEARNING CTR	(940) 549-1546		002	CLAY WRIGHT	9-12	30			
NEWCASTLE ISD 09	P O BOX 129 NEWCASTLE 76372-0129 PHONE - (940) 846-3551 FAX - (940) 846-3452	252-902		GORDON GRUBBS		181	\$39,630	.150	.000
REGULAR INSTRUCTIONAL									
NEWCASTLE SCHOOL	(940) 846-3531		002		EE-12	181			
OLNEY ISD 09	809 W HAMILTON OLNEY 76374 PHONE - (940) 564-3519 FAX - (940) 564-5205	252-903		TOM BAILEY		787	\$130,614	.150	.020
REGULAR INSTRUCTIONAL									
OLNEY H S	(940) 564-5637		001	ELAINE RENO	9-12	231			
OLNEY J H	(940) 564-3517		041	TERRY DUNLAP	6-8	163			
OLNEY EL	(940) 564-5608		101	TROY BATTS	EE-5	393			
253 ZAPATA		253							
ZAPATA COUNTY ISD 01	P O BOX 158 ZAPATA 78076-0158 PHONE - (956) 765-6546 ext:2012 FAX - (956) 765-8350	253-901		ROMEO RODRIGUEZ JR		3492	\$2,358,257	.150	.016
REGULAR INSTRUCTIONAL									
ZAPATA H S	(956) 765-0280		001	JOSE M FLORES	9-12	867			
ZAPATA MIDDLE SCHOOL	(956) 765-6542		041	JOSE LUIS MORALES	6-8	703			
BENAVIDES EL	(956) 765-5611		101	CYNTHIA VILLARREAL	PK-5	121			
ZAPATA NORTH EARLY CHILDHOOD CENTER	(956) 765-6921		105	SUZETTE BARRERA	PK-KG	631			
ZAPATA SOUTH ELEMENTARY SCHOOL	(956) 765-4332		106	AMPARO MONTES GUTIERREZ	1-5	629			
FIDEL AND ANDREA R VILLARREAL ELEME	(956) 765-4321		107	CARMEN G ZAVALA	1-5	541			
BUDGETED									
FAITH ACAD	(956) 765-6549		200	GERARDO RODRIGUEZ	1-12	0			
254 ZAVALA		254							
CRYSTAL CITY ISD 20	805 E CROCKETT ST CRYSTAL CITY 78839-2799 PHONE - (830) 374-2367 ext:306 FAX - (830) 374-5796	254-901		ALBERTO M GONZALES		2099	\$172,858	.148	.017
REGULAR INSTRUCTIONAL									
CRYSTAL CITY HIGH SCHOOL	(830) 374-2341		001	OSCAR MARTINEZ	9-12	593			
STERLING H FLY JR HIGH	(830) 374-2371		042	RAY ESPINOSA	7-8	326			
DR TOMAS RIVERA	(830) 374-8078		101	ADELICIA LEEPER	EE-1	466			
BENITO JUAREZ	(830) 374-2363		104	ANA GONZALES	5-6	303			
LORENZO DE ZAVALA	(830) 374-3418		105	DINA BRIONES	2-4	411			
LA PRYOR ISD 20	P O BOX 519 LA PRYOR 78872-0519 PHONE - (830) 365-4000 FAX - (830) 365-4006	254-902		EDDIE RAMIREZ		486	\$36,436	.144	.014
REGULAR INSTRUCTIONAL									
LA PRYOR H S	(830) 365-4007		001	VICTOR BARON	7-12	225			
LA PRYOR EL	(830) 365-4009		101	LINDA STEINBRUCK	EE-6	261			

**Texas Public School Districts and Charters:
Board Members,
Assistant Superintendents,
Business Managers,
and Public Education Information
Management System (PEIMS) Coordinators,
October 2006**

Texas Public School Districts and Charters: Board Members, Assistant Superintendents, Business Managers, and Public Education Information Management System (PEIMS) Coordinators, October 2006

001 **ANDERSON COUNTY**

001-902 **CAYUGA ISD**

JEFF GUNNELS BOARD PRESIDENT
DOUG LIGHTFOOT BOARD VICE-PRESIDENT
TODD RICHARDS BOARD SECRETARY
DONALD LOVING SR BOARD ASSISTANT SECRETARY
BRUCE ALLEN BOARD MEMBER
JERRY DON KELLEY BOARD MEMBER
JODY RADFORD BOARD MEMBER
KIM DUBLIN PEIMS COORDINATOR

001-903 **ELKHART ISD**

TINA TEETZ BOARD PRESIDENT
DAVID M MENDIOLA BOARD VICE-PRESIDENT
STEPHEN HAM BOARD SECRETARY
PHILLIP BROOKS BOARD MEMBER
SHARON DAVENPORT BOARD MEMBER
PHILLIP DAVIS BOARD MEMBER
JOHN MCKINNEY JR BOARD MEMBER
BELINDA BRIDGES BUSINESS MANAGER
DONNA KAY HAMBRICK PEIMS COORDINATOR

001-904 **FRANKSTON ISD**

SHAWN BLACKWELL BOARD PRESIDENT
MARK BOSTICK BOARD VICE-PRESIDENT
CARL HOUSE BOARD SECRETARY
JERRY JONES BOARD MEMBER
JUNIOR MASCORRO BOARD MEMBER
JOE REED BOARD MEMBER
HARRY SMITH BOARD MEMBER
LARRY WEESNER BUSINESS MANAGER
RUTH TINDEL PEIMS COORDINATOR

001-906 **NECHES ISD**

GARALD BROWN BOARD PRESIDENT
VAN BROWN BOARD VICE-PRESIDENT
CLYDELL KLEIN BOARD SECRETARY
CURTIS STARLING BOARD ASSISTANT SECRETARY
BRENT HOFFMAN BOARD MEMBER
LEE SNIDER BOARD MEMBER
JACK WEDGEMORTH BOARD MEMBER
TINA BOLTON PEIMS COORDINATOR

001-907 **PALESTINE ISD**

MICHAEL BENNETT BOARD PRESIDENT
DYNA TUTT BOARD VICE-PRESIDENT
ANDREW TOTAH BOARD SECRETARY
MARK CALHOON BOARD MEMBER
MARK DAVIS BOARD MEMBER
DR MICHAEL GORBY BOARD MEMBER
DANA STAPLES BOARD MEMBER
MEGAN LAWSON BUSINESS MANAGER
LOIETTE DIXON PEIMS COORDINATOR

001-908 **WESTWOOD ISD**

CAROLYN BOOKER BOARD PRESIDENT
JAY PATZKE BOARD VICE-PRESIDENT
HERMAN LINAM BOARD SECRETARY
THERESA BAMBECK BOARD MEMBER
CAROL BAYLESS BOARD MEMBER
WAYNE DUHON BOARD MEMBER
SHANE LINDSEY BOARD MEMBER
EDDIE MILHAM ASSISTANT SUPERINTENDENT
ROXIE JACKSON BUSINESS MANAGER

JOAN DALY PEIMS COORDINATOR

001-909 **SLOCUM ISD**

MALON REED BOARD PRESIDENT
MIKE DEAR BOARD VICE-PRESIDENT
REGINA HOGAN BOARD SECRETARY
JOHN DAY BOARD MEMBER
DAVID FRANKLIN BOARD MEMBER
DONALD LARKIN BOARD MEMBER
STEVE MOCK BOARD MEMBER
KIM O'DELL BUSINESS MANAGER
KIM O'DELL PEIMS COORDINATOR

002 **ANDREWS COUNTY**

002-901 **ANDREWS ISD**

DR CHARLES O MOHR BOARD PRESIDENT
RUSSELL SHANNON BOARD VICE-PRESIDENT
DOLORES SHOEMAKER BOARD SECRETARY
MARK HOOPER BOARD MEMBER
BRAD HORTON BOARD MEMBER
JERRY LYNCH BOARD MEMBER
ROD NOBLE BOARD MEMBER
TOM CARROLL ASSISTANT SUPERINTENDENT
STEVE KOLB ASSISTANT SUPERINTENDENT
JOE MERRELL BUSINESS MANAGER
STEVE KOLB PEIMS COORDINATOR

003 **ANGELINA COUNTY**

003-801 **PINEYWOODS COMMUNITY ACADEMY**

SARAH STRINDEN BOARD PRESIDENT
TERRY ROBBINS BOARD SECRETARY
JENNINGS N NARANJO BOARD TREASURER
JOE DOUGLAS III BOARD MEMBER
CHARLIE E GRUMBLES BOARD MEMBER
R L KUYKENDALL BOARD MEMBER

003-902 **HUDSON ISD**

DAVID WILLMON BOARD PRESIDENT
MIKE EVANS BOARD VICE-PRESIDENT
ART NELSON BOARD SECRETARY
RANDY DEAL BOARD MEMBER
MIKE JONES BOARD MEMBER
RICHARD JONES BOARD MEMBER
TONI KIRKLAND BOARD MEMBER
ANN PHILLIPS ASSISTANT SUPERINTENDENT
JANELL JONES BUSINESS MANAGER
BARRETT LANKFORD BUSINESS MANAGER
VIVIAN HARRISON PEIMS COORDINATOR

003-903 **LUFKIN ISD**

STANLEY NEW BOARD PRESIDENT
ANDRO BRANCH BOARD VICE-PRESIDENT
ANDRA SELF BOARD SECRETARY
COOPER CASTLEBERRY BOARD MEMBER
GIP FRIESEN BOARD MEMBER
LARRY KEGLER BOARD MEMBER
DAVID PERKINS BOARD MEMBER
BRENDA HILL ASSOCIATE SUPERINTENDENT
JOHNNY GILES ASSISTANT SUPERINTENDENT
LARRY PARSONS ASSISTANT SUPERINTENDENT
LYNN TORRES ASSISTANT SUPERINTENDENT
LARRY PARSONS BUSINESS MANAGER
TAMARA HENSON PEIMS COORDINATOR

Texas Public School Districts and Charters: Board Members, Assistant Superintendents, Business Managers, and Public Education Information Management System (PEIMS) Coordinators, October 2006

003-904 HUNTINGTON ISD

JOHN ELLIS..... BOARD PRESIDENT
KEITH CARRELL..... BOARD VICE-PRESIDENT
BECKY STANBERRY..... BOARD SECRETARY
JAMES FLOURNOY..... BOARD MEMBER
BO LETNEY..... BOARD MEMBER
ADAM NERREN..... BOARD MEMBER
BEN WATSON..... BOARD MEMBER
DR MARIA J BETANCOURT-SMITH..... ASSISTANT SUPERINTENDENT
RANDY CRAIG..... BUSINESS MANAGER
BILLIE KILGORE..... PEIMS COORDINATOR

003-905 DIBOLL ISD

TREY WILKERSON..... BOARD PRESIDENT
SANDY HENDRICK..... BOARD SECRETARY
RONNIE COLEMAN SR..... BOARD MEMBER
CHUCK MANN..... BOARD MEMBER
C LYNN PAVLIC..... BOARD MEMBER
ANDREA SWOR..... BOARD MEMBER
JAY WYATT..... BOARD MEMBER
HORACE WILLIAMS..... AREA SUPERINTENDENT
RANDY BATTEN..... BUSINESS MANAGER
ELAINE SMITH..... PEIMS COORDINATOR

003-906 ZAVALLA ISD

KEITH WRIGHT..... BOARD PRESIDENT
RODNEY LOTT..... BOARD VICE-PRESIDENT
PATRICIA BYRD..... BOARD SECRETARY
CARRYL CARRELL..... BOARD MEMBER
JAMIE DYKES..... BOARD MEMBER
DONNA MARSHALL..... BOARD MEMBER
SUE MORRELL..... BOARD MEMBER
ALICE BOULWARE..... PEIMS COORDINATOR

003-907 CENTRAL ISD

DANIEL FENLEY..... BOARD PRESIDENT
PAULA BAILEY..... BOARD VICE-PRESIDENT
KELLY WESLEY..... BOARD SECRETARY
STEVE CRAWFORD..... BOARD MEMBER
DR CARLTON JOHN LEWIS..... BOARD MEMBER
DENTON METTS..... BOARD MEMBER
RANDY WAYNE NERREN..... BOARD MEMBER
SHERRY MCCA... PEIMS COORDINATOR

004 ARANSAS COUNTY

004-901 ARANSAS COUNTY ISD

JOE HOWARD LIVINGSTON..... BOARD PRESIDENT
RUSSELL WAYNE LITTLE..... BOARD VICE-PRESIDENT
SARA WALVOORD..... BOARD SECRETARY
MELANIE BREWER..... BOARD MEMBER
JACK CHANEY..... BOARD MEMBER
JAMES FREDERICK REMLEY..... BOARD MEMBER
JACK WRIGHT..... BOARD MEMBER
VICTORIA HELEN KENNEDY..... ASSISTANT SUPERINTENDENT
KENNETH WAGNER..... BUSINESS MANAGER
PAM GILLIS..... PEIMS COORDINATOR

005 ARCHER COUNTY

005-901 ARCHER CITY ISD

DR JOE HAYLEY..... BOARD PRESIDENT
STEVE TUCKER..... BOARD VICE-PRESIDENT
LAREE COWAN..... BOARD SECRETARY
CHARLES BARHAM..... BOARD MEMBER

JOE RODERICK..... BOARD MEMBER
TRACY WILLIAMSON III..... BOARD MEMBER
DAVID WUTHRICH..... BOARD MEMBER
VI MCBRIDE..... BUSINESS MANAGER
JEANETTE WILLETT..... PEIMS COORDINATOR

005-902 HOLLIDAY ISD

STEVE PARNELL..... BOARD PRESIDENT
WADE SCARBROUGH..... BOARD VICE-PRESIDENT
SCOTT FINCH..... BOARD SECRETARY
BARRY HARDIN..... BOARD MEMBER
CLINT LEE..... BOARD MEMBER
TOM RICHESON..... BOARD MEMBER
LELAND WRIGHT..... BOARD MEMBER
DUSTIN SCOBEE..... BUSINESS MANAGER
DENISE LAWSON..... PEIMS COORDINATOR

005-904 WINDTHORST ISD

RICHARD SCHREIBER..... BOARD PRESIDENT
CONNIE STEINBERGER..... BOARD VICE-PRESIDENT
ART TEICHMAN..... BOARD SECRETARY
TIM HUMPERT..... BOARD MEMBER
LAWRENCE J SCHROEDER..... BOARD MEMBER
CHARLES VEITENHEIMER..... BOARD MEMBER
FRANK WOLF..... BOARD MEMBER
JUHREE VAUGHN..... BUSINESS MANAGER
CHRISTIE A GREEN..... PEIMS COORDINATOR

006 ARMSTRONG COUNTY

006-902 CLAUDE ISD

TROY SKARKE..... BOARD PRESIDENT
JACK D FIELDS..... BOARD VICE-PRESIDENT
CHARLIE STRAWN..... BOARD SECRETARY
TERRY BAGGETT..... BOARD MEMBER
JAY BRETT CARTWRIGHT..... BOARD MEMBER
SHAY CHRISTIAN..... BOARD MEMBER
AMY LOVELL..... BOARD MEMBER
RHONDA SIEFKER..... BUSINESS MANAGER
TERESA M JUSTISS..... PEIMS COORDINATOR

007 ATASCOSA COUNTY

007-901 CHARLOTTE ISD

MARIA R CANTU..... BOARD PRESIDENT
CHUCK MARSH..... BOARD VICE-PRESIDENT
CYNTHIA ZUNIGA..... BOARD SECRETARY
HILDA CALVILLO..... BOARD MEMBER
MARC DAUGHTRY..... BOARD MEMBER
ANNA ESTRADA..... BOARD MEMBER
MURRICE LUNA..... BOARD MEMBER
NORA GAITAN..... BUSINESS MANAGER
SUSAN D GRAHAM..... PEIMS COORDINATOR

007-902 JOURDANTON ISD

RAMON DELEON..... BOARD PRESIDENT
BARBARA PEELER..... BOARD VICE-PRESIDENT
MARY KLUMB..... BOARD SECRETARY
JANE ANDRUS..... BOARD MEMBER
PAMELA MANNING..... BOARD MEMBER
DR DAVID PESEK..... BOARD MEMBER
TRICIA TAYLOR..... BOARD MEMBER
DR LANA COLLAVO..... AREA SUPERINTENDENT
ANGELINA L BALASZI..... BUSINESS MANAGER
ELIZABETH YANAS..... PEIMS COORDINATOR

Texas Public School Districts and Charters: Board Members, Assistant Superintendents, Business Managers, and Public Education Information Management System (PEIMS) Coordinators, October 2006

007-904 LYTLE ISD

REAGAN WAGNER..... BOARD PRESIDENT
 MARK BUCHANAN..... BOARD VICE-PRESIDENT
 MARGARET LENTZ..... BOARD SECRETARY
 DANIEL BOOTH..... BOARD MEMBER
 MARGARET LITTLETON..... BOARD MEMBER
 JEANIE SANDERS..... BOARD MEMBER
 MARK SHERWOOD..... BOARD MEMBER
 RANDY EWING..... ASSISTANT SUPERINTENDENT
 LAURA URIBE-CENTER..... PEIMS COORDINATOR

007-905 PLEASANTON ISD

FRANK PERSYN..... BOARD PRESIDENT
 GERALD P GUERRA..... BOARD VICE-PRESIDENT
 BLASA CHAPA..... BOARD SECRETARY
 CLAUDE H AARON..... BOARD MEMBER
 DANNY L BROWN..... BOARD MEMBER
 JOHN E RUTHERFORD..... BOARD MEMBER
 FRANK TUDYK..... BOARD MEMBER
 MARY SHEARRER..... ASSISTANT SUPERINTENDENT
 BRUCE YARBROUGH..... ASSISTANT SUPERINTENDENT
 ROSS DUREN..... BUSINESS MANAGER
 MARY DIAZ..... PEIMS COORDINATOR

007-906 POTEET ISD

SUZANNA GONZALES..... BOARD PRESIDENT
 MIKE MCINTYRE..... BOARD VICE-PRESIDENT
 JO MARIE AGUILAR..... BOARD SECRETARY
 DICKI LEE POPPELL SPARKS..... BOARD MEMBER
 SANTIAGO TREVINO..... BOARD MEMBER
 JOAN WIEDERHOLD..... BOARD MEMBER
 ROCKY WILSON SR..... BOARD MEMBER
 PATSY KOTZUR..... ASSISTANT SUPERINTENDENT
 JULIE NOVAK..... BUSINESS MANAGER
 BETTY EICHMAN..... PEIMS COORDINATOR

008 AUSTIN COUNTY

008-901 BELLVILLE ISD

KAREN WINN..... BOARD PRESIDENT
 LONNIE LISCHKA..... BOARD VICE-PRESIDENT
 IMA HOLMES..... BOARD SECRETARY
 LARRY BLAZEK..... BOARD MEMBER
 ALFRED BUCK ECKERMANN..... BOARD MEMBER
 NORMAN KIECKE..... BOARD MEMBER
 ROBERT WINKELMANN..... BOARD MEMBER
 JOHN CONLEY II..... AREA SUPERINTENDENT
 KENNETH STEIN..... DEPUTY SUPERINTENDENT
 KIM HENLEY..... BUSINESS MANAGER
 TIM JUNEK..... BUSINESS MANAGER
 TWYLIA TOMPKINS..... PEIMS COORDINATOR

008-902 SEALY ISD

AMELIA W BROTHERS..... BOARD PRESIDENT
 MICHAEL HOLUB..... BOARD VICE-PRESIDENT
 RICK KERSHNER..... BOARD SECRETARY
 BRENDA LYN J HALL..... BOARD MEMBER
 DR WILLIAM J HERMANN JR..... BOARD MEMBER
 ALAN JAMISON..... BOARD MEMBER
 JAMES LEE..... BOARD MEMBER
 TINA HERRINGTON..... ASSISTANT SUPERINTENDENT
 PETER PAPE..... BUSINESS MANAGER
 TONI RICHARDSON..... PEIMS COORDINATOR

008-903 BRAZOS ISD

JERRY DELSO..... BOARD PRESIDENT
 GLEN BLAHUTA..... BOARD VICE-PRESIDENT
 STEVEN MARTIN..... BOARD SECRETARY
 CHRIS HOLUB..... BOARD MEMBER
 FLINT LITTLE..... BOARD MEMBER
 GEORGE SOWA..... BOARD MEMBER
 CAROL THORMAEHLEN..... BOARD MEMBER
 MARJOR MAYO..... BUSINESS MANAGER
 KIM CLARK..... PEIMS COORDINATOR

009 BAILEY COUNTY

009-901 MULESHOE ISD

DAVID TIPPS..... BOARD PRESIDENT
 THURMAN MYERS..... BOARD VICE-PRESIDENT
 NICK BAMERT..... BOARD SECRETARY
 DANIEL GUZMAN M..... BOARD MEMBER
 CINDY PURDY..... BOARD MEMBER
 MIKE RILEY..... BOARD MEMBER
 CURTIS SHELBURNE..... BOARD MEMBER
 DON WOOD..... ASSISTANT SUPERINTENDENT
 TRAE MCNEILL..... BUSINESS MANAGER
 TRAE MCNEILL..... PEIMS COORDINATOR

010 BANDERA COUNTY

010-901 MEDINA ISD

ROBERT DELEON..... BOARD PRESIDENT
 MICHAEL DERRY..... BOARD VICE-PRESIDENT
 MARY ANDREA TEN EYCK..... BOARD SECRETARY
 RANDY BOYSEN..... BOARD MEMBER
 PAUL GARRISON III..... BOARD MEMBER
 MARSHALL MC WILLIAMS..... BOARD MEMBER
 ROBERT SELEMENT..... BOARD MEMBER
 SHARON CHAMBLEE..... BUSINESS MANAGER
 SHARON CHAMBLEE..... PEIMS COORDINATOR

010-902 BANDERA ISD

DR BARBARA L SKIPPER..... BOARD PRESIDENT
 GENEVIEVE D MODARELLI..... BOARD VICE-PRESIDENT
 CONNIE S MANAL..... BOARD SECRETARY
 PATTY HALTMAR..... BOARD ASSISTANT SECRETARY
 RICK GROOMER..... BOARD MEMBER
 LEE H HAILE..... BOARD MEMBER
 LAURIE M NEFF..... BOARD MEMBER
 DR KEVIN DYES..... AREA SUPERINTENDENT
 REGINA HOWELL..... ASSISTANT SUPERINTENDENT
 TISH GRILL..... BUSINESS MANAGER
 LESLIE SKELLY..... PEIMS COORDINATOR

011 BASTROP COUNTY

011-901 BASTROP ISD

VALERIE BULLOCK..... BOARD PRESIDENT
 BILL VEAR..... BOARD VICE-PRESIDENT
 RENE BARRIENTOS..... BOARD SECRETARY
 JAMES ALLEN..... BOARD MEMBER
 KAREN HALLADAY..... BOARD MEMBER
 GLENN PETERSON SR..... BOARD MEMBER
 SOPHIA A WILLIAMS..... BOARD MEMBER
 BETTY RICHARDSON..... ASSISTANT SUPERINTENDENT
 SANDRA CALLAHAN..... PEIMS COORDINATOR

Texas Public School Districts and Charters: Board Members, Assistant Superintendents, Business Managers, and Public Education Information Management System (PEIMS) Coordinators, October 2006

011-902 ELGIN ISD

GARY NULL BOARD PRESIDENT
 PETE BEGA BOARD VICE-PRESIDENT
 BYRON MITCHELL BOARD SECRETARY
 GENO CHAVARRIA BOARD MEMBER
 DAVID GRAHAM BOARD MEMBER
 JD HARKINS BOARD MEMBER
 ROBERT MAUCK BOARD MEMBER
 KREIS ALYEA ASSISTANT SUPERINTENDENT
 GENESE BELL ASSISTANT SUPERINTENDENT
 KREIS ALYEA BUSINESS MANAGER
 PATTY THOENE PEIMS COORDINATOR

011-904 SMITHVILLE ISD

CRAIG WILLIAMS BOARD PRESIDENT
 MIKE WITTROCK BOARD VICE-PRESIDENT
 PEGGY WALICEK BOARD SECRETARY
 HOWARD BURNS BOARD MEMBER
 MICHAEL GOERTZ BOARD MEMBER
 MIKE MORGAN BOARD MEMBER
 KAMRON SAUNDERS BOARD MEMBER
 RICHARD BOEHM BUSINESS MANAGER

011-905 MCDADE ISD

WILLARD ROTHER BOARD PRESIDENT
 BILL KAHANEK BOARD VICE-PRESIDENT
 MONICA BUIE BOARD SECRETARY
 JANET BRADE BOARD MEMBER
 WIN HARBISON BOARD MEMBER
 LESLIE SCHUBERT BOARD MEMBER
 WAYNE SKUBIATA BOARD MEMBER
 JULIE BELZ PEIMS COORDINATOR

012 BAYLOR COUNTY

012-901 SEYMOUR ISD

SHARON HERTEL BOARD PRESIDENT
 ROYCE MILLER BOARD VICE-PRESIDENT
 NATHAN COCKERELL BOARD SECRETARY
 JUANIMA KAY BRADLEY BOARD MEMBER
 RANDAL KINNIBRUGH BOARD MEMBER
 MARK MONTGOMERY BOARD MEMBER
 REED SLAGGLE BOARD MEMBER
 TIMOTHY H ORSAK ASSISTANT SUPERINTENDENT
 JULIE SHARP PEIMS COORDINATOR

013 BEE COUNTY

013-801 ST MARY'S ACADEMY CHARTER SCHOOL

PATRICK DONOHOE BOARD PRESIDENT
 CHEROKEE L SALDIVA BOARD VICE-PRESIDENT
 JOHN FULGHUM BOARD SECRETARY
 JOE H ALANIZ II BOARD MEMBER
 ELIZABETH A RICHMOND BOARD MEMBER
 SUSAN CHINCARINI PEIMS COORDINATOR

013-901 BEEVILLE ISD

NICK CARDENAS BOARD PRESIDENT
 TIM FITCH BOARD VICE-PRESIDENT
 LAURA FISCHER BOARD SECRETARY
 TOM BEASLEY BOARD MEMBER
 VELMA ELIZALDE BOARD MEMBER
 JOHN FISH BOARD MEMBER
 ART GAMEZ BOARD MEMBER
 ERASMO RODRIGUEZ DEPUTY SUPERINTENDENT

NANCY JONES ASSISTANT SUPERINTENDENT
 LINDA O'CONNELL BUSINESS MANAGER
 LAURL JONES PEIMS COORDINATOR

013-902 PAWNEE ISD

PETE DOBSON BOARD PRESIDENT
 RAYMOND LUNA BOARD VICE-PRESIDENT
 CICCY GARIBAY GONZALES BOARD SECRETARY
 LISA GILL BOARD MEMBER
 PATTY MCCANN BOARD MEMBER
 ILDA SERNA-RUEDA BOARD MEMBER
 RAMIRO TAPIA BOARD MEMBER
 DEMETRIO GARCIA PEIMS COORDINATOR

013-903 PETTUS ISD

RUSSELL BEAUCHAMP BOARD PRESIDENT
 JOE CONSTANTE BOARD VICE-PRESIDENT
 CARYEL KRUGER BOARD SECRETARY
 ROBERT BRIDGE BOARD MEMBER
 MICHAEL DIMAGGIO BOARD MEMBER
 JAMIE RODRIGUEZ BOARD MEMBER
 ROBBIE TOMLIN BOARD MEMBER
 CAROL BRZOZOWSKI BUSINESS MANAGER
 KAREN YEOMAN PEIMS COORDINATOR

013-905 SKIDMORE-TYNAN ISD

RICHARD OLIVARES BOARD PRESIDENT
 MINNIE MCGEE BOARD VICE-PRESIDENT
 YSRAEL R SALINAS BOARD SECRETARY
 ALICE GONZALES BOARD MEMBER
 DANIEL G GONZALES BOARD MEMBER
 CIPRIANO GUERRA JR BOARD MEMBER
 ESEQUIEL ORTIZ JR BOARD MEMBER
 CAROLE ESTES BUSINESS MANAGER
 SHERYL HUGHES PEIMS COORDINATOR

014 BELL COUNTY

014-801 RICHARD MILBURN ALTER HIGH SCHOOL (KILLEEN)

PETER BRIGGS BOARD PRESIDENT
 EARNEST CHAMBERS BOARD MEMBER
 DR MARTIN LOUGHLIN BOARD MEMBER
 ROBERT MUNNELLY BOARD MEMBER
 MIKE PEEBLES BOARD MEMBER
 NANCY RODRIGUEZ PEIMS COORDINATOR

014-802 TRANSFORMATIVE CHARTER ACADEMY

ELVA CHASE BOARD PRESIDENT
 PATRICIA DARNELL BOARD MEMBER
 WANNA FINNEN BOARD MEMBER
 HARALD HART BOARD MEMBER
 ROSA KEA BOARD MEMBER

014-803 TEMPLE EDUCATION CENTER

FELIX PEREZ BOARD PRESIDENT
 PAULA DAVILA BOARD SECRETARY
 JOHN OLIVER BOARD MEMBER

014-804 CEDAR CREST SCHOOL

PATRICK RIDLEY BOARD PRESIDENT
 JIM B HENSLEY BOARD VICE-PRESIDENT
 ANDREW COTTRILL BOARD SECRETARY
 BARRY L COMBS BOARD TREASURER
 RICHARD RICKEY BOARD MEMBER
 MARY KAY SCHITTONE BUSINESS MANAGER

Texas Public School Districts and Charters: Board Members, Assistant Superintendents, Business Managers, and Public Education Information Management System (PEIMS) Coordinators, October 2006

MARY KAY SCHITONE..... PEIMS COORDINATOR

014-901 ACADEMY ISD

DAN CASE BOARD PRESIDENT
BOBBY PONCIK BOARD VICE-PRESIDENT
BRENDA LANIG BOARD SECRETARY
HUBERT CHANEY BOARD MEMBER
GEORGE M TOMASTIK BOARD MEMBER
GORDON TRAINER..... BOARD MEMBER
CLINT WALKER III..... BOARD MEMBER
KEVIN SPRINKLES ASSISTANT SUPERINTENDENT
DEBRA WILSON PEIMS COORDINATOR

014-902 BARTLETT ISD

JOHN VOIGHT BOARD PRESIDENT
FRANK GRAHAM BOARD VICE-PRESIDENT
KATHY PITTS BOARD SECRETARY
REVEREND DANIEL BLANE SR..... BOARD MEMBER
MELISSA RAFAY BOARD MEMBER
RICKY RAMIREZ BOARD MEMBER
TIM STEGLICH BOARD MEMBER
SHIRLEY HALL BUSINESS MANAGER
LINDA BROUSSARD..... PEIMS COORDINATOR

014-903 BELTON ISD

RANDY PITTENGER BOARD PRESIDENT
ROYCE BOREN BOARD VICE-PRESIDENT
PENNY DIGBY BOARD SECRETARY
CONNIE DEMERSON BOARD MEMBER
JEANNETTE KELLEY BOARD MEMBER
PAUL H SANDERFORD..... BOARD MEMBER
TIM STEPHENS..... BOARD MEMBER
DAN WAYNE CARPENTER DEPUTY SUPERINTENDENT
ERIC HAUGEBERG..... ASSISTANT SUPERINTENDENT
SUSAN KINCANNON..... ASSISTANT SUPERINTENDENT
ERIC BANFIELD BUSINESS MANAGER
ROBERT MEYER..... PEIMS COORDINATOR

014-905 HOLLAND ISD

EDDIE SEVERSON BOARD PRESIDENT
HAROLD KURTZ..... BOARD VICE-PRESIDENT
ROBERT WILEY BOARD SECRETARY
THOMAS ARNOLD BOARD MEMBER
KIRK GOODNIGHT..... BOARD MEMBER
JOHNNY KALLUS BOARD MEMBER
TRAVIS RICHTER..... BOARD MEMBER
DEBBIE MCKENZIE PEIMS COORDINATOR

014-906 KILLEEN ISD

BRENDA COLEY BOARD PRESIDENT
JOE MAINES BOARD VICE-PRESIDENT
ARTHUR H TRUJILLO BOARD SECRETARY
MIKE HELM BOARD MEMBER
BUTCH MENKING BOARD MEMBER
BILLY MILLS..... BOARD MEMBER
DR RONALD RAINOSEK BOARD MEMBER
DR SUSAN HOLLEY ASSISTANT SUPERINTENDENT
DR ROBERT MULLER ASSISTANT SUPERINTENDENT
BILLY WALKER ASSISTANT SUPERINTENDENT
BILLY WALKER BUSINESS MANAGER
JEFF HECKATHORN PEIMS COORDINATOR

014-907 ROGERS ISD

MICHAEL HARPER BOARD PRESIDENT
RONNIE SKALA BOARD VICE-PRESIDENT

KENNETH PECHAL BOARD SECRETARY
JOSEPH BEDRICH III, BOARD MEMBER BOARD MEMBER
EUGENE BRENEK BOARD MEMBER
GLENN MAREK BOARD MEMBER
DAVID SCHILLER..... BOARD MEMBER
TRACIE MALOVETS BUSINESS MANAGER
ANNA MACHA PEIMS COORDINATOR

014-908 SALADO ISD

JEFF KELLEY BOARD PRESIDENT
JACKIE BURSON..... BOARD VICE-PRESIDENT
MIRIAM ERVI BOARD SECRETARY
DEBORAH ALDRIDGE..... BOARD MEMBER
FRANK CARLSON BOARD MEMBER
LYNN RENFRO BOARD MEMBER
CHRIS SEATON..... BOARD MEMBER
LYNDAL CABANISS BUSINESS MANAGER
DARLENE KIRK PEIMS COORDINATOR

014-909 TEMPLE ISD

VIRGINIA SUAREZ BOARD PRESIDENT
STEVE WRIGHT..... BOARD VICE-PRESIDENT
JERRY R PICKLE BOARD SECRETARY
SUSAN LONG BOARD MEMBER
TANYA MIKESKA..... BOARD MEMBER
DAVID PENNINGTON BOARD MEMBER
DOROTHY POWELL BOARD MEMBER
KARIN BORMAN ASSISTANT SUPERINTENDENT
DR JOHN HANCOCK ASSISTANT SUPERINTENDENT
VACANT VACANT ASSISTANT SUPERINTENDENT
KARL KACIR BUSINESS MANAGER
LISA DISERENS..... PEIMS COORDINATOR

014-910 TROY ISD

GARY MCMURTRY BOARD PRESIDENT
PAM BULLS BOARD VICE-PRESIDENT
JERRY LANDES..... BOARD SECRETARY
STEVE CANNON..... BOARD MEMBER
CORY HERRING..... BOARD MEMBER
RANDY JONES BOARD MEMBER
JERRY STEGALL BOARD MEMBER
NEIL JETER ASSISTANT SUPERINTENDENT
DIANE ROEPKE BUSINESS MANAGER
JEANIE KIRK PEIMS COORDINATOR

015 BEXAR COUNTY

015-801 POR VIDA ACADEMY

ODILIA KORENEK BOARD PRESIDENT
JOSEPH G RENDON BOARD VICE-PRESIDENT
EDIE COGDELL BOARD SECRETARY

015-802 GEORGE GERVIN ACADEMY

CONRAD J LINDEMANN BOARD PRESIDENT
COURTENAY ATKINS BOARD SECRETARY
ROYAL HAMMOND JR BOARD TREASURER
GENE CHRISTANSEN BOARD MEMBER
FRED FLORES BOARD MEMBER
RONALD GRAF BOARD MEMBER
RALPH GRUENDLER..... BOARD MEMBER
ARLINE PATTERSON BOARD MEMBER

015-803 HIGGS CARTER KING GIFTED & TALENTED CHARTER ACAD

RICKEY WILLIAMSON BOARD PRESIDENT
DEBRA ADAMS..... BOARD MEMBER

Texas Public School Districts and Charters: Board Members, Assistant Superintendents, Business Managers, and Public Education Information Management System (PEIMS) Coordinators, October 2006

ANN HUDSON BOARD MEMBER
SHIRLEY KING BOARD MEMBER

015-805 NEW FRONTIERS CHARTER SCHOOL

JOSEPH L ETTER BOARD PRESIDENT
HAMID R EBTEHADJ BOARD MEMBER
FRED FLORES BOARD MEMBER
ELIZABETH WORLEY BOARD MEMBER

015-806 SCHOOL OF EXCELLENCE IN EDUCATION

SAMUEL GRABER BOARD PRESIDENT
RENEE MCGHEE BOARD VICE-PRESIDENT
LA VERGIE WASHINGTON BOARD SECRETARY
PATRICK BRITTON BOARD MEMBER
GREGORY RICHARDSON BUSINESS MANAGER
MICHAEL DUCOTE PEIMS COORDINATOR

015-807 SOUTHWEST PREPARATORY SCHOOL

JAMES K NEAL BOARD PRESIDENT
WILLIAM W ROBERTS BOARD VICE-PRESIDENT
STEPHEN ALDERMAN BOARD MEMBER
CAROL A HESTON BOARD MEMBER

015-808 JOHN H WOOD JR CHARTER SCHOOL

JOSEPHINE ARREDONDO-HOLDEN BOARD MEMBER
RALPH BARKSDALE BOARD MEMBER
FORREST M SMITH JR BOARD MEMBER
OLIN J TUNNEL BOARD MEMBER
MIKE LOPEZ BUSINESS MANAGER
SYLVIA KOCIAN PEIMS COORDINATOR

015-809 BEXAR COUNTY ACADEMY

RICHARD WALLS BOARD PRESIDENT
NATHALIA BROOKS BOARD SECRETARY
SONYA MITCHELL BOARD TREASURER

015-810 CAREER PLUS LEARNING ACADEMY

BOBBIE J TURNER BOARD PRESIDENT
CLARA B WALLACE BOARD SECRETARY
BOOKER T CHERRY BOARD MEMBER
EUGENE COLEMAN BOARD MEMBER

015-811 LA ESCUELA DE LAS AMERICAS

ELOISA R VASQUEZ BOARD PRESIDENT
ANGELA ESCOBAR BOARD VICE-PRESIDENT
SANTOS G CERVERA BOARD TREASURER
JOHNNY P HERNANDEZ JR BOARD MEMBER
ROGELIO HERNANDEZ BOARD MEMBER

015-812 GEORGE I SANCHEZ CHARTER HS SAN ANTONIO BRANCH

LAURA JARAMILLO BOARD PRESIDENT
RAUL DOMINGUEZ BOARD VICE-PRESIDENT
OSCAR GARZA BOARD TREASURER
PACO BENDANA BOARD MEMBER
KATHRYN BUTCHER BOARD MEMBER
BEATRICE G GARZA BOARD MEMBER
BLANCA GARZA BOARD MEMBER
MARIA C GARZA BOARD MEMBER
GRACE O HERNANDEZ BOARD MEMBER
ROSI F HERNANDEZ BOARD MEMBER
KENNETH HUEWITT BOARD MEMBER
PAULA MENDOZA BOARD MEMBER
JACOB MONTY BOARD MEMBER
LAURA MURILLO BOARD MEMBER
MELISSA NAJERA BOARD MEMBER
RUDY RAMOS BOARD MEMBER

ENRIQUE REYES BOARD MEMBER
ED RYLAND BOARD MEMBER
ROBBIE SALADINO BOARD MEMBER
VANESSA SOLA BOARD MEMBER
KATHY WILLIAMS BOARD MEMBER

015-813 GUARDIAN ANGEL PERFORMANCE ARTS ACADEMY

WILLIAM C DAVIS BOARD PRESIDENT
HOWARD ANDERSON BOARD MEMBER
CONNIE V HERBIN JR BOARD MEMBER
ROBERT JEMERSON SR BOARD MEMBER

015-814 POSITIVE SOLUTIONS CHARTER SCHOOL

RUBEN FLORES BOARD PRESIDENT
CURLY SPEARS BOARD TREASURER
DANIEL JUAREZ BOARD MEMBER
FRANCISCO MONCIVIAS BOARD MEMBER
JAMES VASQUEZ BOARD MEMBER

015-815 RADIANCE ACADEMY OF LEARNING

VERNA HENSEN BOARD PRESIDENT
ADOLFO SIERRA BOARD SECRETARY
CHARLES W EDWARDS JR BOARD MEMBER
ALBERTO MAGNON JR BOARD MEMBER

015-816 ACADEMY OF CAREERS AND TECHNOLOGIES CHARTER SCHOOL

LA TRESE MOORE BOARD PRESIDENT
PAULA APPLIN BOARD SECRETARY
ANGELA F BARNES BOARD MEMBER
WILLIE MCNEAL BOARD MEMBER
TONJA D NELSON BOARD MEMBER

015-817 SAN ANTONIO CAN HIGH SCHOOL

FRANCES RIZO BOARD PRESIDENT
RICHARD ROGERS BOARD VICE-PRESIDENT
TRINI GARZA BOARD SECRETARY
MYRA CROCKETT BOARD ASSISTANT SECRETARY
ANNA M BOBADILLA BOARD MEMBER
LEVI H DAVIS BOARD MEMBER
MARILYN GILES BOARD MEMBER
BRUCE G LEIB BOARD MEMBER
JESSE J MCNEIL BOARD MEMBER
VICTOR SALVINO BOARD MEMBER
ROSIE SORRELLS BOARD MEMBER

015-819 SHEKINAH RADIANCE ACADEMY

CHERYL A WASHINGTON BOARD PRESIDENT
GLEN YALE BOARD PRESIDENT
VERNA HENSEN BOARD SECRETARY
ADOLFO SIERRA BOARD MEMBER
TERRY THOMPSON BOARD MEMBER

015-820 SAN ANTONIO SCHOOL FOR INQUIRY & CREATIVITY

EFRAIN GARZA BOARD PRESIDENT
ABEL ARAIZA BOARD SECRETARY
ELAINE CASTILLO BOARD MEMBER

015-822 JUBILEE ACADEMIC CENTER

TOM KOGER BOARD PRESIDENT
SYLVIA RIOS BOARD VICE-PRESIDENT
SANDY MAREK BOARD SECRETARY

015-823 SAN ANTONIO TECHNOLOGY ACADEMY

DON NWOKEJI BOARD PRESIDENT
JONATHAN OBIAGWU BOARD SECRETARY

Texas Public School Districts and Charters: Board Members, Assistant Superintendents, Business Managers, and Public Education Information Management System (PEIMS) Coordinators, October 2006

HENRY K EGEOLU BOARD MEMBER
ORECE GREER..... BOARD MEMBER

015-824 SAN ANTONIO PREPARATORY ACADEMY

CARMEN LIRA..... BOARD PRESIDENT
DANIELLA RENDON BOARD SECRETARY
SYLVIA SALAZAR BOARD MEMBER

015-825 LIGHTHOUSE CHARTER SCHOOL

MARCELO CASILLAS BOARD PRESIDENT
JOE A MONTOYA..... BOARD VICE-PRESIDENT
YVONNE SCHULER..... BOARD SECRETARY
JOSHUA CERNA BOARD MEMBER
ALEX P CASTILLO, EDD..... AREA SUPERINTENDENT

015-826 KIPP ASPIRE ACADEMY

DONALD FISHER..... BOARD PRESIDENT
MIKE FEINBERG BOARD MEMBER
DORIS FISHER..... BOARD MEMBER
JOHN FISHER..... BOARD MEMBER
SCOTT HAMILTON BOARD MEMBER
SHAWN HURWITZ BOARD MEMBER
DAVID LEVIN..... BOARD MEMBER

015-827 SCHOOL OF SCIENCE AND TECHNOLOGY

TURGAY KORKMAZ BOARD PRESIDENT
CHRISTOPHER J GIESEKE BOARD VICE-PRESIDENT
KAMIL YILMAZ BOARD SECRETARY
BULENT GUMUS BOARD TREASURER
ROLAND CAMPOS BOARD MEMBER

015-829 GENERAL ALFRED A VALENZUELA INT LEADERSHIP ACAD

ELOISA R VASQUEZ BOARD PRESIDENT
SANTOS G CERVERA BOARD TREASURER
JOSE L BARBOZA BOARD MEMBER
JOHNNY HERNANDEZ JR BOARD MEMBER
NORMA L MOLINA BOARD MEMBER
ALFRED A VALENZUELA BOARD MEMBER

015-901 ALAMO HEIGHTS ISD

WILLIAM B KINGMAN BOARD PRESIDENT
STEVEN J PRITCHARD BOARD VICE-PRESIDENT
RANDALL POLLOCK BOARD SECRETARY
CRAIG CLAYTON..... BOARD ASSISTANT SECRETARY
SUZANNE C GOUDGE BOARD MEMBER
CYNTHIA C O'CONNOR..... BOARD MEMBER
AL SILVA..... BOARD MEMBER
MARY L ZEIGLER ASSISTANT SUPERINTENDENT
MIKE HAGAR BUSINESS MANAGER
MIKE HAGAR PEIMS COORDINATOR

015-904 HARLANDALE ISD

VICTOR RESENDEZ BOARD PRESIDENT
ANTHONY ALCOSER..... BOARD VICE-PRESIDENT
MICHAEL TEJEDA BOARD ASSISTANT SECRETARY
DAVID ABUNDIS BOARD MEMBER
JOSHUA CERNA BOARD MEMBER
DOROTEO MONTELONGO BOARD MEMBER
TOMAS URESTI BOARD MEMBER
RICHARD HERNANDEZ ASSISTANT SUPERINTENDENT
OSCAR PEREZ..... ASSISTANT SUPERINTENDENT
JOE JESSE JESSE SANCHEZ ASSISTANT SUPERINTENDENT
RICHARD HERNANDEZ BUSINESS MANAGER
DOTTIE KENNEMER PEIMS COORDINATOR

015-905 EDGEWOOD ISD

RAMIRO NAVA..... BOARD PRESIDENT
GEORGE GARNICA BOARD VICE-PRESIDENT
MARISOL F MARTINEZ BOARD SECRETARY
JESSE R ALCALA BOARD MEMBER
ESTEFANA C MARTINEZ BOARD MEMBER
MARY LOU MENDOZA BOARD MEMBER
JOHNNY R PEREZ BOARD MEMBER
LINDA R BONONCINI ASSISTANT SUPERINTENDENT
DR JOHN M WALCH..... ASSISTANT SUPERINTENDENT
FLORENCIO ZEPEDA JR PEIMS COORDINATOR

015-906 RANDOLPH FIELD ISD

SHARON HOLLAND BOARD PRESIDENT
PAUL MACHEN BOARD VICE-PRESIDENT
GENE QUINTANILLA..... BOARD SECRETARY
GERALD HUST BOARD MEMBER
GENE MCFALLS BOARD MEMBER
ARTURO CAVAZOS, CPA BUSINESS MANAGER
ARTURO CAVAZOS, CPA PEIMS COORDINATOR

015-907 SAN ANTONIO ISD

DR JULIAN H TREVINO BOARD PRESIDENT
JAMES HOWARD BOARD VICE-PRESIDENT
THOMAS C LOPEZ BOARD SECRETARY
CARLOS VILLARREAL BOARD ASSISTANT SECRETARY
OLGA M HERNANDEZ BOARD MEMBER
JUSTIN R RODRIGUEZ..... BOARD MEMBER
DOUG SELLERS BOARD MEMBER
ANTONIO JUAREZ DEPUTY SUPERINTENDENT
SYLVIA DE LA PENA ASSOCIATE SUPERINTENDENT
KAMAL ELHABR ASSOCIATE SUPERINTENDENT
CORA JOHNS ASSOCIATE SUPERINTENDENT
ELIZABETH MELSON..... ASSOCIATE SUPERINTENDENT
SYLVIA REYNA ASSOCIATE SUPERINTENDENT
TONI THOMPSON ASSOCIATE SUPERINTENDENT
LARRY GARZA ASSISTANT SUPERINTENDENT
MARCOS ZOROLA ASSISTANT SUPERINTENDENT
KATHY O'NEILL..... PEIMS COORDINATOR

015-908 SOUTH SAN ANTONIO ISD

MANUEL LOPEZ BOARD PRESIDENT
HOMER FLORES BOARD VICE-PRESIDENT
JAIME GALLEGOS..... BOARD SECRETARY
ANDY DIAZ BOARD MEMBER
TRINIDAD T MATA BOARD MEMBER
CONNIE PRADO BOARD MEMBER
CYNDI A RAMIREZ..... BOARD MEMBER
DAVID LANDEROS BUSINESS MANAGER
YUHUNTER W WOODARD PEIMS COORDINATOR

015-909 SOMERSET ISD

ANDREA DE LA CRUZ BOARD PRESIDENT
LEO SALAS BOARD VICE-PRESIDENT
DON GREEN BOARD SECRETARY
STEWART ALLEN..... BOARD MEMBER
DARIELLA HERNANDEZ BOARD MEMBER
IRIS LEDEZMA BOARD MEMBER
DR OMAR PACHECANO BOARD MEMBER
ANDRES DEL BOSQUE ASSOCIATE SUPERINTENDENT
LINDA CAVAZOS..... BUSINESS MANAGER
CHARLOTTE STEVENS..... PEIMS COORDINATOR

015-910 NORTH EAST ISD

SANDY HUGHEY BOARD PRESIDENT

Texas Public School Districts and Charters: Board Members, Assistant Superintendents, Business Managers, and Public Education Information Management System (PEIMS) Coordinators, October 2006

BETH PLUMMER..... BOARD VICE-PRESIDENT
MOLLY PRUITT BOARD SECRETARY
SUSAN GALINDO BOARD MEMBER
BILL MCCABE BOARD MEMBER
BRIGITTE PERKINS..... BOARD MEMBER
EDD WHITE BOARD MEMBER
BRIAN GOTTARDY..... ASSOCIATE SUPERINTENDENT
WESSLEY ROBINSON..... ASSOCIATE SUPERINTENDENT
DR MARK SCHEFFLER ASSOCIATE SUPERINTENDENT
ALICIA THOMAS..... ASSOCIATE SUPERINTENDENT
WESSLEY ROBINSON..... BUSINESS MANAGER
ANNETTE MILLARD PEIMS COORDINATOR

015-911 EAST CENTRAL ISD

STEVE BRYANT BOARD PRESIDENT
LYNDA BILLA BURKE BOARD VICE-PRESIDENT
MONIQUE PRESAS..... BOARD SECRETARY
VICTOR GARZA BOARD MEMBER
GLORIA GUTIERREZ..... BOARD MEMBER
HAROLD W LAMASCUS..... BOARD MEMBER
PAMELA MORGANROTH BOARD MEMBER
DR PATTI BIRNEY ASSISTANT SUPERINTENDENT
CLYDE PEACOCK ASSISTANT SUPERINTENDENT
JAMES ROBERT SELBY ASSISTANT SUPERINTENDENT
JAMES ROBERT SELBY BUSINESS MANAGER
JUDY BURNS PEIMS COORDINATOR

015-912 SOUTHWEST ISD

MIKE FRAZIER BOARD PRESIDENT
SYLVESTER E VASQUEZ JR..... BOARD VICE-PRESIDENT
IDA PEREZ SUDOLCAN BOARD SECRETARY
JAMES SULLIVAN JR BOARD ASSISTANT SECRETARY
FLORINDA BERNAL BOARD MEMBER
DR KEITH BYROM..... BOARD MEMBER
RAUL GUZMAN BOARD MEMBER
HOMERO RODRIGUEZ..... DEPUTY SUPERINTENDENT
WILLIAM ATKINS..... ASSISTANT SUPERINTENDENT
DR LURA DAVIDSON..... ASSISTANT SUPERINTENDENT
LIZ ILTIS BUSINESS MANAGER
RICK MARTINEZ PEIMS COORDINATOR

015-913 LACKLAND ISD

BRIAN S MILLER..... BOARD PRESIDENT
CHRISTINE M TUCKER..... BOARD SECRETARY
DR LAURA MUNRO BOARD MEMBER
JOHN NEELEY BOARD MEMBER
REYNALDO TREVINO BOARD MEMBER
REBECCA GARCIA BUSINESS MANAGER
REBECCA GARCIA PEIMS COORDINATOR

015-914 FT SAM HOUSTON ISD

KEITH A TONEY BOARD PRESIDENT
EUSTACE S LEWIS..... BOARD VICE-PRESIDENT
DR CEM MAXWELL..... BOARD SECRETARY
DEBORAH SEABRON..... BOARD MEMBER
JEANNE WARREN..... BOARD MEMBER
DR GLORIA DAVILA..... ASSOCIATE SUPERINTENDENT
LARRY STAVINOKA BUSINESS MANAGER
JANET BOLIN..... PEIMS COORDINATOR

015-915 NORTHSIDE ISD

RANDALL H FIELDS BOARD PRESIDENT
LYNN BRITTON JR..... BOARD VICE-PRESIDENT
ANNIE L HOMLES..... BOARD SECRETARY
ROBERT BLOUNT JR BOARD MEMBER

M'LISSA M CHUMBLEY BOARD MEMBER
KAREN FREEMAN BOARD MEMBER
KATIE REED BOARD MEMBER
KAY FRANKLIN DEPUTY SUPERINTENDENT
DR LINDA MORA DEPUTY SUPERINTENDENT
GEORGE TORRES..... DEPUTY SUPERINTENDENT
MARILYN KATZ ASSISTANT SUPERINTENDENT
JIM MARTIN..... ASSISTANT SUPERINTENDENT
JIM MILLER ASSISTANT SUPERINTENDENT
DONALD SCHMIDT ASSISTANT SUPERINTENDENT
KELLY SMITH..... ASSISTANT SUPERINTENDENT
BRIAN WOODS..... ASSISTANT SUPERINTENDENT
OSCAR CARDENAS..... BUSINESS MANAGER
DR RONALD STEPHENS..... PEIMS COORDINATOR

015-916 JUDSON ISD

RICK MAAS BOARD PRESIDENT
RICHARD LAFOILLE..... BOARD VICE-PRESIDENT
JUNE ADAIR BOARD SECRETARY
JOHNNY HARRIS BOARD ASSISTANT SECRETARY
DIANE BAGLEY BOARD MEMBER
GILBERT FLORES..... BOARD MEMBER
JOAN OHNHEISER BOARD MEMBER
DR MARCUS NELSON..... ASSOCIATE SUPERINTENDENT
LUIS RODRIGUEZ..... ASSOCIATE SUPERINTENDENT
JOSE ELIZONDO..... BUSINESS MANAGER
JANLEN WACLAWCZYK, PEIMS COORDINATOR PEIMS COORDINATOR

015-917 SOUTHSIDE ISD

LOREN BREWER..... BOARD PRESIDENT
ANDREW HERRERA BOARD VICE-PRESIDENT
MARGIE C LOPEZ..... BOARD SECRETARY
CRAIG KNAPP BOARD MEMBER
TONY E LUNA BOARD MEMBER
LISA L SALAZAR..... BOARD MEMBER
JUAN SILVA BOARD MEMBER
DR SHARON L DOUGHTY..... ASSISTANT SUPERINTENDENT
ELIZABETH R KING ASSISTANT SUPERINTENDENT
KATY DARBY BUSINESS MANAGER
RONALD ROSS..... PEIMS COORDINATOR

016 BLANCO COUNTY

016-901 JOHNSON CITY ISD

RANDY BRODBECK..... BOARD PRESIDENT
CYNTHIA KEENE BOARD VICE-PRESIDENT
RANDY LENZ..... BOARD SECRETARY
RONALD BATCHELOR..... BOARD MEMBER
KAREN FREER..... BOARD MEMBER
TODD SWIFT..... BOARD MEMBER
TOM WALSTON BOARD MEMBER
DUANE BREWER..... BUSINESS MANAGER
DUANE BREWER PEIMS COORDINATOR

016-902 BLANCO ISD

MATT HERDEN BOARD PRESIDENT
MARY ANN WEAVER BOARD VICE-PRESIDENT
DAVID BEHREND BOARD SECRETARY
KIRK FELPS..... BOARD MEMBER
TROY IMMEL BOARD MEMBER
CHARLES RILEY BOARD MEMBER
BERNIE SAN MIGUEL..... BOARD MEMBER
KAY FRASER..... BUSINESS MANAGER
KAY FRASER..... PEIMS COORDINATOR

Texas Public School Districts and Charters: Board Members, Assistant Superintendents, Business Managers, and Public Education Information Management System (PEIMS) Coordinators, October 2006

017 BORDEN COUNTY

017-901 BORDEN COUNTY ISD

JOHN ANDERSON..... BOARD PRESIDENT
 JOE HARDING..... BOARD VICE-PRESIDENT
 MIKE VALENTINE..... BOARD SECRETARY
 RANDY HENSLEY..... BOARD MEMBER
 DENNIS POOLE..... BOARD MEMBER
 FREDDY DEAN ROBERTS..... BOARD MEMBER
 MONTE SMITH..... BOARD MEMBER
 JIMMY THOMAS..... BUSINESS MANAGER
 TERRI L BUCHANAN..... PEIMS COORDINATOR

018 BOSQUE COUNTY

018-901 CLIFTON ISD

JOHN ERICKSON..... BOARD PRESIDENT
 LARRY MUSSELMAN..... BOARD SECRETARY
 JIM CANUTESON..... BOARD MEMBER
 RONALD DOWDEN..... BOARD MEMBER
 GREG GLOFF..... BOARD MEMBER
 VICKI GLOFF..... BOARD MEMBER
 KENNETH LOWRANCE..... BOARD MEMBER
 TED W WEST..... ASSISTANT SUPERINTENDENT
 KITSY SPITZER..... BUSINESS MANAGER
 LORNA HORSTMAN..... PEIMS COORDINATOR

018-902 MERIDIAN ISD

MARIE GARLAND..... BOARD PRESIDENT
 TODD HYATT..... BOARD PRESIDENT
 THAD PURCELL..... BOARD VICE-PRESIDENT
 NANCY WILLIAMSON..... BOARD SECRETARY
 RUBIN FELAN..... BOARD MEMBER
 ALBERT HUNTER..... BOARD MEMBER
 ROCHELLE D LENTSCHKE..... BOARD MEMBER
 TRACINE ANDERSON..... BUSINESS MANAGER
 SHARON BUCK..... PEIMS COORDINATOR

018-903 MORGAN ISD

C PAT MURPHY..... BOARD PRESIDENT
 BILLYE LOU MCGEHEE..... BOARD VICE-PRESIDENT
 DIANA LOPEZ..... BOARD SECRETARY
 ROSEMARY GALAVIZ..... BOARD MEMBER
 GENEVA PEREZ..... BOARD MEMBER
 MONICA THARPE..... BOARD MEMBER
 RONNY WILLIAMS..... BOARD MEMBER
 CHARLES DAVID MCGEHEE..... AREA SUPERINTENDENT
 CHARLES DAVID MCGEHEE..... BUSINESS MANAGER
 PAMELA MILLER..... PEIMS COORDINATOR

018-904 VALLEY MILLS ISD

RAY BICKERSTAFF..... BOARD PRESIDENT
 TERRY FAUBION..... BOARD PRESIDENT
 BRYON WHITNEY..... BOARD VICE-PRESIDENT
 ROBERT BRADLEY COX..... BOARD SECRETARY
 BERT JOHNSON..... BOARD MEMBER
 DONNA MUELLER..... BOARD MEMBER
 BEN TRAMMELL..... BOARD MEMBER
 JOHN SPIES..... AREA SUPERINTENDENT
 KYLENE GIBSON..... BUSINESS MANAGER
 KYLENE GIBSON..... PEIMS COORDINATOR

018-905 WALNUT SPRINGS ISD

GREG MORROW..... BOARD PRESIDENT
 DAN OLSON..... BOARD VICE-PRESIDENT

JOHNNIE BILLMAN..... BOARD SECRETARY
 JOE HERRING..... BOARD MEMBER
 KAREN JONES..... BOARD MEMBER
 KAY OFFUTT..... BOARD MEMBER
 BROTHER ROB WALLS..... BOARD MEMBER
 NICCIE STERLING..... PEIMS COORDINATOR

018-906 IREDELL ISD

KRISTY GEPHART..... BOARD PRESIDENT
 AMY VANWINKLE..... BOARD VICE-PRESIDENT
 JEFF WORD..... BOARD SECRETARY
 SANDRA COOPER BRYANT..... BOARD MEMBER
 TRAVIS GRIFFIN..... BOARD MEMBER
 JOHN MCPEEK..... BOARD MEMBER
 PATRICK PROFFITT..... BOARD MEMBER
 LINDA HANSHEW..... BUSINESS MANAGER
 NANCY HANSHEW..... PEIMS COORDINATOR

018-907 KOPPERL ISD

JOE MYNAR..... BOARD PRESIDENT
 DUANE HUTSON..... BOARD VICE-PRESIDENT
 RENEE' CARLSON..... BOARD SECRETARY
 SUE BURNS..... BOARD MEMBER
 BUBBA MCFARLAND..... BOARD MEMBER
 SHANE WALLER..... BOARD MEMBER
 HAROLD WELLBORN..... BOARD MEMBER
 LINDA BROOME..... BUSINESS MANAGER
 AMY HARDIN..... PEIMS COORDINATOR

018-908 CRANFILLS GAP ISD

JERRY JENNINGS..... BOARD PRESIDENT
 JEFF ROSE..... BOARD VICE-PRESIDENT
 SHELLY STUART..... BOARD SECRETARY
 SUE LEE..... BOARD MEMBER
 SUSAN WARD..... BOARD MEMBER
 KENNEY WIESE..... BOARD MEMBER
 KATHIE WITTE..... BOARD MEMBER
 DR CARLA SIGLER..... BUSINESS MANAGER
 DR CARLA SIGLER..... PEIMS COORDINATOR

019 BOWIE COUNTY

019-901 DEKALB ISD

RICKY WILSON..... BOARD PRESIDENT
 THURMON PYNES..... BOARD VICE-PRESIDENT
 ULESA THOMPSON..... BOARD SECRETARY
 DON GROOM..... BOARD MEMBER
 KELLY HOPKINS..... BOARD MEMBER
 IVERSON SHAVERS..... BOARD MEMBER
 JIMMY WHITTLE..... BOARD MEMBER
 JANIE ELLIOTT..... BUSINESS MANAGER
 KAYLA MCCAULEY..... PEIMS COORDINATOR

019-902 HOOKS ISD

DAVID HORN..... BOARD PRESIDENT
 ARTHUR HARPOLD..... BOARD VICE-PRESIDENT
 JIM WHISENHUNT..... BOARD SECRETARY
 JOE HUBBARD..... BOARD MEMBER
 PAM MERRIMAN..... BOARD MEMBER
 AARON RAGLAND..... BOARD MEMBER
 MIKE SMITH..... BOARD MEMBER
 PENNY MORPHEW..... BUSINESS MANAGER
 AMY GOODGION..... PEIMS COORDINATOR

Texas Public School Districts and Charters: Board Members, Assistant Superintendents, Business Managers, and Public Education Information Management System (PEIMS) Coordinators, October 2006

019-903 MAUD ISD

BOYD SARTIN..... BOARD PRESIDENT
 CADAR PARR..... BOARD VICE-PRESIDENT
 TERRY JOHNSON..... BOARD SECRETARY
 DAVID BROWN..... BOARD MEMBER
 RANDY HAMILTON..... BOARD MEMBER
 JOHN NICHOLS..... BOARD MEMBER
 DENNIS SHELBY..... BOARD MEMBER
 TERRE GASTON..... BUSINESS MANAGER
 WAVA STINNETT..... PEIMS COORDINATOR

019-905 NEW BOSTON ISD

CHAD DUFFER..... BOARD PRESIDENT
 GREG STARR..... BOARD VICE-PRESIDENT
 LAWRENCE SADLER..... BOARD SECRETARY
 DENISE COFFMAN..... BOARD ASSISTANT SECRETARY
 TIM D GRAHAM..... BOARD MEMBER
 MITCH NEWTON..... BOARD MEMBER
 JOHNNY B THOMAS..... BOARD MEMBER
 ANITA CLAY..... BUSINESS MANAGER
 ANITA CLAY..... PEIMS COORDINATOR
 NANCY LEAVINGS..... PEIMS COORDINATOR

019-906 REDWATER ISD

RON RIDDLE..... BOARD PRESIDENT
 LAUREN LAYNE..... BOARD VICE-PRESIDENT
 KIP BROWNING..... BOARD SECRETARY
 ERNIE COCHRAN..... BOARD MEMBER
 TIM KETCHUM..... BOARD MEMBER
 MICHAEL PARKER..... BOARD MEMBER
 DOUG ROCHELLE..... BOARD MEMBER
 SHEILA CRAIG..... BUSINESS MANAGER
 LINDA LOWE..... PEIMS COORDINATOR

019-907 TEXARKANA ISD

SCOTT BRUNER..... BOARD PRESIDENT
 DR JAMES S GRANT..... BOARD VICE-PRESIDENT
 WANDA BOYETTE..... BOARD SECRETARY
 DAVID ALEXANDER..... BOARD MEMBER
 JERRY CHAPMAN..... BOARD MEMBER
 JO MCMULLEN..... BOARD MEMBER
 GREG PULIDO..... BOARD MEMBER
 GEORGE MOORE..... ASSISTANT SUPERINTENDENT
 JAMES HENRY RUSSELL..... ASSISTANT SUPERINTENDENT
 GAYLE STINSON..... ASSISTANT SUPERINTENDENT
 AUTUMN THOMAS..... ASSISTANT SUPERINTENDENT
 DEIDRA REEVES..... BUSINESS MANAGER
 NANETTE POWER..... PEIMS COORDINATOR

019-908 LIBERTY-EYLAU ISD

CHRISTINA WALKER..... BOARD PRESIDENT
 JAMES KEETON..... BOARD VICE-PRESIDENT
 BUTCH DUNBAR..... BOARD SECRETARY
 ROBERT BRYAN..... BOARD MEMBER
 RICHARD R CAIN..... BOARD MEMBER
 JOE COMBS..... BOARD MEMBER
 DAN HASKINS..... BOARD MEMBER
 MICAH LEWIS..... ASSOCIATE SUPERINTENDENT
 NOLAN BRYANT..... ASSISTANT SUPERINTENDENT
 KIM JONES..... ASSISTANT SUPERINTENDENT
 DARLA MOSS..... BUSINESS MANAGER
 NANCY HENDERSON..... PEIMS COORDINATOR

019-909 SIMMS ISD

DAVID MAY..... BOARD PRESIDENT

EMMA BURNS..... BOARD SECRETARY
 BILLY HANKINS..... BOARD MEMBER
 LARRY MATHEWS..... BOARD MEMBER
 RUSSELL H MEADOWS..... BOARD MEMBER
 STEVE MINTER..... BOARD MEMBER
 BO ROGERS..... BOARD MEMBER
 JULIA AMBURN..... BUSINESS MANAGER
 GALE STEVENS..... PEIMS COORDINATOR

019-910 MALTA ISD

ANDY WILLIAMS..... BOARD PRESIDENT
 DOUG RUSSELL..... BOARD VICE-PRESIDENT
 CLINT PICKENS..... BOARD SECRETARY

019-911 RED LICK ISD

JEFF PRIESKORN..... BOARD PRESIDENT
 JIM DAVENPORT..... BOARD VICE-PRESIDENT
 ROBERT MURRAY..... BOARD SECRETARY
 DR RICHARD HERVEY..... PEIMS COORDINATOR
 RETHA MCENTIRE..... PEIMS COORDINATOR

019-912 PLEASANT GROVE ISD

SHARON TYLER..... BOARD PRESIDENT
 BILLY DELOACH..... BOARD VICE-PRESIDENT
 RON MORROW..... BOARD SECRETARY
 LEIGH DAVIDSON..... BOARD MEMBER
 LISA LEDWELL..... BOARD MEMBER
 LUCY SARRETT..... BOARD MEMBER
 ROBERT SHEPPARD..... BOARD MEMBER
 KATHALEEN SANDERS..... BUSINESS MANAGER
 LINDA CHRISTIAN..... PEIMS COORDINATOR

019-913 HUBBARD ISD

SAM WHITE..... BOARD PRESIDENT
 GARY FANNIN..... BOARD VICE-PRESIDENT
 JERRY PEEK..... BOARD SECRETARY
 LARRY MONTGOMERY..... BOARD MEMBER
 RANDY PIRKEY..... BOARD MEMBER
 TRAVIS PROCTOR..... BOARD MEMBER
 DAN TEAFATILLER..... BOARD MEMBER
 JASON MCCULLOUGH..... BUSINESS MANAGER
 JASON MCCULLOUGH..... PEIMS COORDINATOR

019-914 LEARY ISD

KEN AUTREY..... BOARD PRESIDENT
 JERRY TOWNLEY..... BOARD VICE-PRESIDENT
 ROBERT KEITH BATTS..... BOARD SECRETARY
 PAT LONG..... BUSINESS MANAGER
 CAROL HICKS..... PEIMS COORDINATOR

020 BRAZORIA COUNTY

020-901 ALVIN ISD

J B HENSLER..... BOARD PRESIDENT
 DR GARY MAYFIELD..... BOARD VICE-PRESIDENT
 PETE VINCENT..... BOARD SECRETARY
 JERRY CRAWFORD..... BOARD MEMBER
 DR CORNELL DEWITT..... BOARD MEMBER
 EARL HUMBIRD..... BOARD MEMBER
 BOBBIE VERDINE..... BOARD MEMBER
 DR GREG SMITH..... AREA SUPERINTENDENT
 TOMMY KING..... DEPUTY SUPERINTENDENT
 BEVERLY WALKER..... DEPUTY SUPERINTENDENT
 BEVERLY HENSON..... BUSINESS MANAGER
 DIANNE OSTROM..... PEIMS COORDINATOR

Texas Public School Districts and Charters: Board Members, Assistant Superintendents, Business Managers, and Public Education Information Management System (PEIMS) Coordinators, October 2006

020-902 ANGLETON ISD

DR RENARD THOMAS BOARD PRESIDENT
 STEVE HAZLEWOOD BOARD VICE-PRESIDENT
 PELA THANE VASUT BOARD SECRETARY
 REGINA BIERI BOARD MEMBER
 NANCY GAYLE BOARD MEMBER
 CHARLYN ROGERS BOARD MEMBER
 LINDA WINDER BOARD MEMBER
 DR HEATH LANE BURNS AREA SUPERINTENDENT
 DR PAT MONTGOMERY ASSISTANT SUPERINTENDENT
 SCOTT MCLEAN BUSINESS MANAGER
 BARBARA FOLEY PEIMS COORDINATOR

020-904 DANBURY ISD

NANCY DAVIS BOARD PRESIDENT
 TOMMY HARVEY BOARD VICE-PRESIDENT
 KAY WEBB BOARD SECRETARY
 DANNY DEES BOARD MEMBER
 PATTY LECOMPTÉ BOARD MEMBER
 DARYL A PELTIER BOARD MEMBER
 CHARLES KENNETH PIPER BOARD MEMBER
 ERIC GRIMMETT AREA SUPERINTENDENT
 GLENDA K MOORE BUSINESS MANAGER
 GLENDA K MOORE PEIMS COORDINATOR

020-905 BRAZOSPORT ISD

JAY LUCE BOARD PRESIDENT
 JOEL WELCH BOARD VICE-PRESIDENT
 BOBBY SHARP BOARD SECRETARY
 MARIO MARTINEZ BOARD ASSISTANT SECRETARY
 RON DAMIAN BOARD MEMBER
 JAY GRABLE BOARD MEMBER
 DREW HOLT BOARD MEMBER
 MICHAEL ABILD BUSINESS MANAGER
 PATTY WYATT PEIMS COORDINATOR

020-906 SWEENEY ISD

GLENN SALYER BOARD PRESIDENT
 SAMMY BROOKS BOARD VICE-PRESIDENT
 MARTIN PRICE ATWOOD BOARD SECRETARY
 GARY F EUBANKS BOARD MEMBER
 PHYLLIS KITTINGER BOARD MEMBER
 WILLIE L MYLES BOARD MEMBER
 DR JAN REDDOCH BOARD MEMBER
 DR JUDY THOMPSON ASSISTANT SUPERINTENDENT
 ALLEN SCHOPPE BUSINESS MANAGER
 JACKIE NELL HORNBACK PEIMS COORDINATOR

020-907 COLUMBIA-BRAZORIA ISD

LYNN KLEMENT BOARD PRESIDENT
 BILLY JENN BOARD VICE-PRESIDENT
 DAVID JORDAN BOARD SECRETARY
 JONATHAN CHAMPAGNE BOARD MEMBER
 LINDA HUEBNER BOARD MEMBER
 WENDY MONICAL BOARD MEMBER
 JIMMY SMITH BOARD MEMBER
 MARTHA BUCKNER ASSISTANT SUPERINTENDENT
 DEEANN OGBURN BUSINESS MANAGER
 JOYCE KARSTEN PEIMS COORDINATOR

020-908 PEARLAND ISD

TOM ALLEN BOARD PRESIDENT
 TRICIA HOLLAND BOARD VICE-PRESIDENT
 LETITIA FARNIE BOARD SECRETARY
 ADELE BRENNAN BOARD MEMBER

G PRESTON BULLARD BOARD MEMBER
 FLORIDA DOTSON BOARD MEMBER
 LILLIAN SMITH BOARD MEMBER
 DON MARSHALL, CPA ASSISTANT SUPERINTENDENT
 DR BRENDA WATERS ASSISTANT SUPERINTENDENT
 DON MARSHALL, CPA BUSINESS MANAGER
 BEVERLY WHITTON PEIMS COORDINATOR

020-910 DAMON ISD

LORRIN BATCHELOR BOARD PRESIDENT
 RUTH ANN MAUS BOARD VICE-PRESIDENT
 BURT BAKER BOARD MEMBER
 DEBBIE BRUMBELOW BOARD MEMBER
 KENNETH HOELEWYN BOARD MEMBER
 CONNIE JIMENEZ BOARD MEMBER
 SIDNEY D SCHNEIDER BOARD MEMBER
 DEBORAH SPEAROW PEIMS COORDINATOR

021 BRAZOS COUNTY

021-803 BRAZOS SCHOOL FOR INQUIRY & CREATIVITY

THOMAS H REYNOLDS BOARD PRESIDENT
 ARNOLD OATES BOARD VICE-PRESIDENT
 HERLINDA RODRIGUEZ BOARD SECRETARY
 ROBERT SLATER BOARD MEMBER

021-901 COLLEGE STATION ISD

TIM JONES BOARD PRESIDENT
 MARY BROUSSARD BOARD VICE-PRESIDENT
 RANDALL PITCOCK BOARD SECRETARY
 STEVE ALDRICH BOARD MEMBER
 MARC CHALOUPKA BOARD MEMBER
 CHARLOTTE SLACK BOARD MEMBER
 DR GARLAND WATSON BOARD MEMBER
 MIKE BALL DEPUTY SUPERINTENDENT
 GREG MCINTYRE DEPUTY SUPERINTENDENT
 PAUL JACKSON BUSINESS MANAGER
 JACQUELINE JANACEK PEIMS COORDINATOR

021-902 BRYAN ISD

DAVID STASNY BOARD PRESIDENT
 DR NANCY SIMPSON BOARD VICE-PRESIDENT
 CARL HASAN BOARD SECRETARY
 BRETT CUMPTON BOARD MEMBER
 MERRILL GREEN BOARD MEMBER
 BEMA JOHNSON-HALL BOARD MEMBER
 PAT SHIELDS BOARD MEMBER
 MIKE KRISTYNIK ASSISTANT SUPERINTENDENT
 DR FRANCES MCARTHUR ASSISTANT SUPERINTENDENT
 DR WILLIAM ERNEST RITTER ASSISTANT SUPERINTENDENT
 AMY DROZD BUSINESS MANAGER
 JENNIFER LEMONS PEIMS COORDINATOR

022 BREWSTER COUNTY

022-004 TERLINGUA CSD

FREDERICK PAGE BOARD PRESIDENT
 TOM WILLIAMS BOARD VICE-PRESIDENT
 BETH FRANKLIN BOARD SECRETARY
 KATHY KILLINGSWORTH AREA SUPERINTENDENT
 JEANETTE HALL BUSINESS MANAGER
 KATHY KILLINGSWORTH PEIMS COORDINATOR

022-901 ALPINE ISD

RAY HENDRYX BOARD PRESIDENT

Texas Public School Districts and Charters: Board Members, Assistant Superintendents, Business Managers, and Public Education Information Management System (PEIMS) Coordinators, October 2006

HUGH GARRETT BOARD VICE-PRESIDENT
 ELEAZAR CANO BOARD MEMBER
 WEBBIE CARVAJAL BOARD MEMBER
 PAUL V LOEFFLER BOARD MEMBER
 MARY JANE MORGAN BOARD MEMBER
 WILLIAM KEITH MORROW BOARD MEMBER
 DARRELL DODDS BUSINESS MANAGER
 MONA LISA JIMENEZ PEIMS COORDINATOR

022-902 MARATHON ISD

DONACIANO FUENTEZ BOARD PRESIDENT
 BENJAMIN RAMIREZ BOARD VICE-PRESIDENT
 TERRIE HERNANDEZ BOARD SECRETARY
 SIXTO AGUILAR JR BOARD MEMBER
 DAN DAILY BOARD MEMBER
 JOE GONZALES BOARD MEMBER
 JESUS GRANO BOARD MEMBER
 FRED STAIR BUSINESS MANAGER
 COY GONZALES PEIMS COORDINATOR

022-903 SAN VICENTE ISD

VIDAL DAVILA BOARD PRESIDENT
 GAIL SHUGART BOARD VICE-PRESIDENT
 ADAMINA MOLINA-MORLOCK BOARD SECRETARY
 BETH FRANKLIN BUSINESS MANAGER
 BETH FRANKLIN PEIMS COORDINATOR

023 BRISCOE COUNTY

023-902 SILVERTON ISD

ZANE MAYFIELD BOARD PRESIDENT
 BILL STRANGE BOARD VICE-PRESIDENT
 PENNY CARPENTER BOARD SECRETARY
 TOM BURSON BOARD MEMBER
 JIM ESTES BOARD MEMBER
 LINDA MOORE BOARD MEMBER
 JAMES ALLEN PATTON BOARD MEMBER
 JANA BEESINGER BUSINESS MANAGER
 SHERYL WEAVER PEIMS COORDINATOR

024 BROOKS COUNTY

024-801 ENCINO SCHOOL

EDUARDO CANTU BOARD PRESIDENT
 PEDRO RODRIGUEZ BOARD VICE-PRESIDENT
 ALICE EAST BOARD SECRETARY
 EVELYN EAST BOARD MEMBER
 RETA MCBRIDE BOARD MEMBER
 DALIA PEREZ BOARD MEMBER

024-901 BROOKS COUNTY ISD

DAVID G LONGORIA BOARD PRESIDENT
 STEVE VILLARREAL BOARD VICE-PRESIDENT
 ISRAEL S VILLARREAL BOARD SECRETARY
 MAURO R GARCIA JR BOARD MEMBER
 RAMIRO GARZA BOARD MEMBER
 HOMER MORALES BOARD MEMBER
 ERIC RAMOS BOARD MEMBER
 ALISSA M SANCHEZ BUSINESS MANAGER

025 BROWN COUNTY

025-901 BANGS ISD

LARRY LEHMAN BOARD PRESIDENT
 GARY HAMRICK BOARD VICE-PRESIDENT

LYNDYL TIDWELL BOARD SECRETARY
 JIMMY CONNER BOARD MEMBER
 BRAD DAVIS BOARD MEMBER
 JERRY ROBERTS JR BOARD MEMBER
 FERN SHEPPARD BOARD MEMBER
 TRUMAN L WESTFALL DEPUTY SUPERINTENDENT
 GLENNA ALLEN BUSINESS MANAGER
 GLENNA ALLEN PEIMS COORDINATOR

025-902 BROWNWOOD ISD

MICHAEL COPPIC BOARD PRESIDENT
 MARK BRADSHAW BOARD VICE-PRESIDENT
 JOHN NICKOLS BOARD TREASURER
 DAVID BULLION BOARD MEMBER
 SANDRA ELIA GARCIA BOARD MEMBER
 RODERICK JONES BOARD MEMBER
 DR JUSTIN MURPHY BOARD MEMBER
 KEVIN GABAREE ASSISTANT SUPERINTENDENT
 JEANA MOSS ASSISTANT SUPERINTENDENT

025-904 BLANKET ISD

KENDALL KENT BOARD PRESIDENT
 GREG WILLBORN BOARD VICE-PRESIDENT
 BETH BOWYER BOARD SECRETARY
 DEAN BANKS BOARD MEMBER
 TRAVIS BUNDICK BOARD MEMBER
 MAXINE CARTER BOARD MEMBER
 CHRIS FURRY BOARD MEMBER
 TERESA LAWRENCE BUSINESS MANAGER
 TERESA LAWRENCE PEIMS COORDINATOR

025-905 MAY ISD

TONY WADE BOARD PRESIDENT
 ADA TURNER BOARD SECRETARY
 BO EMORY ALLEN BOARD MEMBER
 JOE CRUME BOARD MEMBER
 JEFF HOSKINSON BOARD MEMBER
 JOEL KELTON BOARD MEMBER
 KEVIN MOTE BOARD MEMBER
 TERESA LAWRENCE BUSINESS MANAGER
 DON RHODES PEIMS COORDINATOR

025-906 ZEPHYR ISD

EDMUND WADE BOARD PRESIDENT
 JOHN ROBINSON BOARD SECRETARY
 JOYCE COFFEY BOARD MEMBER
 DAVID LONG BOARD MEMBER
 RANDY REIGER BOARD MEMBER
 RICKY SIMPSON BOARD MEMBER
 JAMIE SMITH BOARD MEMBER
 BETTY YATES BUSINESS MANAGER
 BETTY YATES PEIMS COORDINATOR

025-908 BROOKESMITH ISD

TERRY BEEN BOARD PRESIDENT
 KIMON FAUBION BOARD VICE-PRESIDENT
 MEREDITH LOCKER BOARD SECRETARY
 TERRY CRAWFORD BOARD MEMBER
 RICHARD JORDAN BOARD MEMBER
 BILL LAMKIN BOARD MEMBER
 BILL MEANS BOARD MEMBER
 TOMMY HALL AREA SUPERINTENDENT
 BETTY YATES BUSINESS MANAGER

Texas Public School Districts and Charters: Board Members, Assistant Superintendents, Business Managers, and Public Education Information Management System (PEIMS) Coordinators, October 2006

025-909 EARLY ISD

SHAWN RUSSELL BOARD PRESIDENT
 RAY BERTRAND BOARD VICE-PRESIDENT
 GARY BOWEN BOARD SECRETARY
 JAMES COOLEY JR BOARD MEMBER
 RANDY ETHRIDGE BOARD MEMBER
 MIKE KINGSTON BOARD MEMBER
 PAT MOONEY BOARD MEMBER
 DR KARLA BREWER ASSISTANT SUPERINTENDENT
 JAMES MARRS BUSINESS MANAGER
 DR KARLA BREWER PEIMS COORDINATOR

025-910 RON JACKSON STATE JUVENILE CORR COMPLEX UNIT I

PETE C ALFARO BOARD PRESIDENT
 NICHOLAS T SERAFY JR BOARD VICE-PRESIDENT
 DONALD R BETHEL BOARD MEMBER
 DR GLORIA DICKSON, PH D BOARD MEMBER
 WILLIAM MAHONES JR BOARD MEMBER
 DR JUAN MUNOZ, PH D BOARD MEMBER
 PATSY REED GUEST BOARD MEMBER
 WESLEY RICHARDSON BUSINESS MANAGER
 SHERRY BAUCUM PEIMS COORDINATOR

025-911 RON JACKSON STATE JUVENILE CORR COMPLEX UNIT II

PETE C ALFARO BOARD PRESIDENT
 NICHOLAS T SERAFY JR BOARD VICE-PRESIDENT
 DONALD R BETHEL BOARD MEMBER
 DR GLORIA DICKSON, PH D BOARD MEMBER
 WILLIAM MAHONES JR BOARD MEMBER
 DR JUAN MUNOZ, PH D BOARD MEMBER
 PATSY REED GUEST BOARD MEMBER
 WESLEY RICHARDSON BUSINESS MANAGER
 LINDA BRUMBELOW PEIMS COORDINATOR

026 BURLESON COUNTY

026-901 CALDWELL ISD

ALBERT SUROVIK JR BOARD PRESIDENT
 JUNICE BALDWIN BOARD VICE-PRESIDENT
 CHERYL BARTON BOARD SECRETARY
 MARC GROCE BOARD MEMBER
 BARNEY HOMEYER BOARD MEMBER
 MARCY JONES BOARD MEMBER
 DENNIS SPITTLER BOARD MEMBER
 RHONDA LEIGH HOMEYER BUSINESS MANAGER
 RHONDA LEIGH HOMEYER PEIMS COORDINATOR

026-902 SOMERVILLE ISD

BRYAN CROOK BOARD PRESIDENT
 BOBBY URBANOSKY BOARD VICE-PRESIDENT
 LINDA D PINKERTON BOARD SECRETARY
 JARED K KOTCH BOARD TREASURER
 JAMES DOUGLAS BOARD MEMBER
 ARVIS S HUTSON JR BOARD MEMBER
 DR PETE PEDERSON BOARD MEMBER
 CHARLES WILLIAM CAMARILLO AREA SUPERINTENDENT
 JEAN ANN MCCARTHY BUSINESS MANAGER
 ELAINE WHITE PEIMS COORDINATOR

026-903 SNOOK ISD

LOREE K LEWIS BOARD PRESIDENT
 BRAD HAIRRELL BOARD VICE-PRESIDENT
 BONNIE HEJL BOARD SECRETARY
 CARLOS GUITRON BOARD TREASURER
 EARL MUNSON BOARD MEMBER

RANDALL SEE BOARD MEMBER
 MARIE SHELPER BOARD MEMBER
 DARRELL ST CLAIR BUSINESS MANAGER
 SELWYN SMITH PEIMS COORDINATOR

027 BURNET COUNTY

027-903 BURNET CISD

ANDY FEILD BOARD PRESIDENT
 ALAN SNIDER BOARD VICE-PRESIDENT
 BILL FELPS BOARD SECRETARY
 DANNY FLOYD BOARD MEMBER
 MARY ANN JONES BOARD MEMBER
 KAY ROGERS BOARD MEMBER
 STEVEN SALINAS BOARD MEMBER
 ED MIDDLEBROOKS ASSISTANT SUPERINTENDENT
 JUDI WHITIS ASSISTANT SUPERINTENDENT
 PRESTON INGRAM BUSINESS MANAGER
 BETTY PATTERSON PEIMS COORDINATOR

027-904 MARBLE FALLS ISD

MARTIN MCLEAN BOARD PRESIDENT
 TOMMY CHANEY BOARD VICE-PRESIDENT
 CANDY RATLIFF BOARD SECRETARY
 DR KELLY FOX BOARD MEMBER
 RICHARD GIESECKE BOARD MEMBER
 NEAL KENNEDY BOARD MEMBER
 KARL WESTERMAN BOARD MEMBER
 ERNEST SEITZ ASSISTANT SUPERINTENDENT
 GLENN GRAHAM BUSINESS MANAGER
 TOM BARR PEIMS COORDINATOR

028 CALDWELL COUNTY

028-902 LOCKHART ISD

JOHN V FLORES BOARD PRESIDENT
 CARL OHLENDORF BOARD VICE-PRESIDENT
 ANDY GOVEA BOARD SECRETARY
 RAYMOND GONZALES BOARD MEMBER
 PAUL HARDWICK BOARD MEMBER
 CHARLES KELLY BOARD MEMBER
 DENNIS PLACKE BOARD MEMBER
 PHIL MCBRIDE ASSISTANT SUPERINTENDENT
 THERESA RAMIREZ ASSISTANT SUPERINTENDENT
 TINA KNUDSEN BUSINESS MANAGER
 JUDY E CATHEY PEIMS COORDINATOR

028-903 LULING ISD

JOHNNY LEE SPRIGGS BOARD PRESIDENT
 JAY MONKERUD BOARD VICE-PRESIDENT
 SARAH BUSH BOARD SECRETARY
 GENE BROWN BOARD MEMBER
 CHRIS POWELL BOARD MEMBER
 MELBA K SEXTON BOARD MEMBER
 JIMMY WRIGHT BOARD MEMBER
 BARBARA PRICE ASSISTANT SUPERINTENDENT

028-906 PRAIRIE LEA ISD

MARGARITO ZAPATA JR BOARD PRESIDENT
 TYSON MENELEY BOARD VICE-PRESIDENT
 HAZEL ROBERTS BOARD SECRETARY
 DEBORAH BIERSDORFER BOARD MEMBER
 RUDY J GONZALES BOARD MEMBER
 WESLEY PLANT BOARD MEMBER
 MARGARITO ZAPATA III BOARD MEMBER

Texas Public School Districts and Charters: Board Members, Assistant Superintendents, Business Managers, and Public Education Information Management System (PEIMS) Coordinators, October 2006

JESUS LOPEZ III DEPUTY SUPERINTENDENT
 DARLEEN DAVIDSON BUSINESS MANAGER
 DARLEEN DAVIDSON PEIMS COORDINATOR

029 CALHOUN COUNTY

029-901 CALHOUN COUNTY ISD

BRENDA H WILSON BOARD PRESIDENT
 JESSE BRISENO JR BOARD VICE-PRESIDENT
 STEVEN R MARWITZ BOARD SECRETARY
 LINDA H BONAR BOARD MEMBER
 SAMUEL COFER BOARD MEMBER
 JANIE DELGADO BOARD MEMBER
 RANDY N MADDUX BOARD MEMBER
 PAT HERREN BUSINESS MANAGER
 LARRY W NICHOLS PEIMS COORDINATOR

030 CALLAHAN COUNTY

030-901 CROSS PLAINS ISD

DR SCOTT CHILDRESS BOARD PRESIDENT
 JIM COOK BOARD VICE-PRESIDENT
 KIM CROCKETT BOARD ASSISTANT SECRETARY
 VICKI DILLARD BOARD ASSISTANT SECRETARY
 FRANKIE HYLES BOARD MEMBER
 SUSAN SCHAEFER BOARD MEMBER
 BURLIE TAYLOR BOARD MEMBER
 CLIFFADEAN HARGROVE PEIMS COORDINATOR

030-902 CLYDE CISD

GREG WELCH BOARD PRESIDENT
 TINA SARTOR BOARD VICE-PRESIDENT
 ENDGATE HAWK BOARD SECRETARY
 NATALIE HERMES BOARD MEMBER
 CHRISTINA LACEY BOARD MEMBER
 ELLIOTT PARK BOARD MEMBER
 NATHAN TINKLE BOARD MEMBER
 JILL LANKFORD ASSISTANT SUPERINTENDENT
 L O WILLIAMS BUSINESS MANAGER
 DR KEVIN SPILLER PEIMS COORDINATOR

030-903 BAIRD ISD

KENNETH BROCK BOARD PRESIDENT
 ALLEN WILSON BOARD VICE-PRESIDENT
 KATHY BYRAN BOARD SECRETARY
 SAUNDRA COLLINS BOARD MEMBER
 GERRY MCDOWELL BOARD MEMBER
 JULE PATTERSON BOARD MEMBER
 MATTHEW ROGERS BOARD MEMBER
 LANA WALLS BUSINESS MANAGER
 LANA WALLS PEIMS COORDINATOR

030-906 EULA ISD

HAROLD SMITH BOARD PRESIDENT
 TIM VAN ZANDT BOARD VICE-PRESIDENT
 ELIZABETH MULLICAN BOARD SECRETARY
 GLEN ALTMAN BOARD MEMBER
 DARRELL CONWAY BOARD MEMBER
 BILL DEAN BOARD MEMBER
 CARL SCOTT BOARD MEMBER
 SUSAN ELAINE FAIRCLOTH BUSINESS MANAGER
 SUSAN ELAINE FAIRCLOTH PEIMS COORDINATOR

031 CAMERON COUNTY

031-901 BROWNSVILLE ISD

PAT LEHMANN BOARD PRESIDENT
 ELICEO MUNOZ BOARD VICE-PRESIDENT
 DR ENRIQUE ESCOBEDO JR BOARD SECRETARY
 SUSAN GALVAN BOARD ASSISTANT SECRETARY
 ROLANDO J AGUILAR BOARD MEMBER
 JOE COLUNGA BOARD MEMBER
 HERMAN OTIS POWERS JR BOARD MEMBER
 RACHEL AYALA ASSISTANT SUPERINTENDENT
 HECTOR GONZALES ASSISTANT SUPERINTENDENT
 JANNA HAWKINS ASSISTANT SUPERINTENDENT
 MARY JO MONFILS ASSISTANT SUPERINTENDENT
 BERTA A PENNA ASSISTANT SUPERINTENDENT
 JOHNNY I PINEDA ASSISTANT SUPERINTENDENT
 VACANCY VACANCY ASSISTANT SUPERINTENDENT
 LORENZO SANCHEZ BUSINESS MANAGER
 DANIEL G TIJERINA PEIMS COORDINATOR

031-903 HARLINGEN CISD

LEE MEANS BOARD PRESIDENT
 CESAR MALDONADO BOARD VICE-PRESIDENT
 GEORGE MCSHAN BOARD SECRETARY
 OMAR CANO BOARD MEMBER
 JAVIER DELEON BOARD MEMBER
 GERRY FLEURIET BOARD MEMBER
 VERNA YOUNG BOARD MEMBER
 ART CAVAZOS ASSISTANT SUPERINTENDENT
 JULIO CAVAZOS ASSISTANT SUPERINTENDENT
 RAMIRO FLORES ASSISTANT SUPERINTENDENT
 PATRICIA MORROW ASSISTANT SUPERINTENDENT
 ROSALINDA VARGAS ASSISTANT SUPERINTENDENT
 JULIO CAVAZOS BUSINESS MANAGER
 RAMIRO ZUNIGA PEIMS COORDINATOR

031-905 LA FERIA ISD

ALAN MOORE BOARD PRESIDENT
 GLORIA V LOYA BOARD VICE-PRESIDENT
 JOEL VILLALON BOARD SECRETARY
 GLORIA CASAS BOARD MEMBER
 FRANCISCO COBARRUBIAS BOARD MEMBER
 RONALDO ORTIZ BOARD MEMBER
 JAIME VAZQUEZ BOARD MEMBER
 SONYA JO SINSEBOX ASSISTANT SUPERINTENDENT
 DANIEL TREVINO JR ASSISTANT SUPERINTENDENT
 RAMON MENDOZA BUSINESS MANAGER
 MANUEL A MEDRANO PEIMS COORDINATOR

031-906 LOS FRESNOS CISD

JESUS AMAYA BOARD PRESIDENT
 JACKIE KYGER BOARD VICE-PRESIDENT
 REY FARIAS BOARD SECRETARY
 LEONEL GARZA BOARD ASSISTANT SECRETARY
 EDDIE ABREGO BOARD MEMBER
 JUAN MENDOZA JR BOARD MEMBER
 MIGUEL MENDOZA BOARD MEMBER
 SUSAN GALVAN ASSISTANT SUPERINTENDENT
 JORGE J RIVAS BUSINESS MANAGER
 ZULEMA GARZA PEIMS COORDINATOR

031-909 POINT ISABEL ISD

EDDY DE LOS SANTOS BOARD PRESIDENT
 DIANA CASTILLO BOARD VICE-PRESIDENT
 INEZ MARTINEZ BOARD SECRETARY

Texas Public School Districts and Charters: Board Members, Assistant Superintendents, Business Managers, and Public Education Information Management System (PEIMS) Coordinators, October 2006

ANN SCHROEDER BOARD ASSISTANT SECRETARY
 MERCED CANTU III BOARD MEMBER
 JOSEPH MICKEY FURCRON BOARD MEMBER
 ALFREDO GONZALEZ BOARD MEMBER
 HENRY LEVRIER ASSISTANT SUPERINTENDENT
 DR WILMA JO SMETTER ASSISTANT SUPERINTENDENT

031-911 RIO HONDO ISD

NOEMI GARZA BOARD PRESIDENT
 LINDA V ALANIZ BOARD VICE-PRESIDENT
 ROBERT LOPEZ BOARD SECRETARY
 RENE ALFARO BOARD MEMBER
 ROLANDO ALFARO BOARD MEMBER
 XAVIER HERNANDEZ BOARD MEMBER
 RICHARD A SERRA BOARD MEMBER
 ELDA GARZA ASSISTANT SUPERINTENDENT
 FLORENCE LANDRY BUSINESS MANAGER
 DAVID JONES PEIMS COORDINATOR

031-912 SAN BENITO CISD

ROBERT L TUMBERLINSON BOARD PRESIDENT
 JOE G GONZALEZ BOARD VICE-PRESIDENT
 MANUEL GONZALES JR BOARD SECRETARY
 OSCAR DE LA FUENTE JR BOARD MEMBER
 ORLANDO GONZALEZ BOARD MEMBER
 HECTOR G LEAL BOARD MEMBER
 ROEL VILLARREAL BOARD MEMBER
 CELESTE SANCHEZ ASSISTANT SUPERINTENDENT
 EMMA MCCALL BUSINESS MANAGER
 RUBEN FRANCO PEIMS COORDINATOR

031-913 SANTA MARIA ISD

JOSE F GONZALES BOARD PRESIDENT
 RAMBALDO RIVERA BOARD VICE-PRESIDENT
 CONSUELO DE LA ROSA BOARD SECRETARY
 LEONARDO MARTINEZ BOARD MEMBER
 JAVIER JESUS RIVERA BOARD MEMBER
 OSCAR SALDIVAR JR BOARD MEMBER
 IRMA YANEZ BOARD MEMBER
 ANGELICA STRUBHART BUSINESS MANAGER
 ANGELINA ALEMAN JIMENEZ PEIMS COORDINATOR

031-914 SANTA ROSA ISD

RAUL GARZA BOARD PRESIDENT
 JOEL RODRIGUEZ BOARD VICE-PRESIDENT
 DINA ESCAMILLA BOARD SECRETARY
 RUBEN CANALES BOARD MEMBER
 HECTOR LUMBRERA BOARD MEMBER
 ARMANDO MENDIOLA BOARD MEMBER
 ORLANDO SALDIVAR BOARD MEMBER
 AGAPITO NAVARRO BUSINESS MANAGER
 ANTONIO GUERRA PEIMS COORDINATOR
 CHRIS RODRIGUEZ PEIMS COORDINATOR

031-916 SOUTH TEXAS ISD

EDUARDO GONZALEZ BOARD PRESIDENT
 DAVID W VELA BOARD VICE-PRESIDENT
 JULIO SALDANA BOARD SECRETARY
 ERNESTO ALVARADO BOARD MEMBER
 DOUGLAS E BUCHANAN BOARD MEMBER
 CAIN CACERES BOARD MEMBER
 EDUARDO L CANTU BOARD MEMBER
 MARIAELENA CHAMPION BOARD MEMBER
 BOBBY DE LA GARZA BOARD MEMBER
 HOMERO GARCIA BOARD MEMBER

HECTOR GONZALES BOARD MEMBER
 OCTAVIANO GONZALEZ BOARD MEMBER
 ARTURO GUAJARDO BOARD MEMBER
 MARIA LEAL BOARD MEMBER
 FILOMENA LEO BOARD MEMBER
 ROBERT J LERMA BOARD MEMBER
 JOE LOPEZ BOARD MEMBER
 IRMA PEREZ TREVINO BOARD MEMBER
 JOE RODRIGUEZ BOARD MEMBER
 ELISEO VEGA BOARD MEMBER
 ROMEO VILLARREAL BOARD MEMBER
 JEFF HEMBREE DEPUTY SUPERINTENDENT
 ENRIQUE MOYA JR ASSISTANT SUPERINTENDENT
 ENRIQUE MOYA JR BUSINESS MANAGER
 IRENE MARQUEZ PEIMS COORDINATOR

032 CAMP COUNTY

032-902 PITTSBURG ISD

DR MARY MCKINNEY BOARD PRESIDENT
 ALAN BRISON BOARD VICE-PRESIDENT
 SARAH JOHNS BOARD SECRETARY
 JACK ARNWINE BOARD MEMBER
 MITCH CARTER BOARD MEMBER
 BOBBY RICHARDSON BOARD MEMBER
 ROGER STANSBURY BOARD MEMBER
 BETH ANNE DUNAVANT ASSISTANT SUPERINTENDENT
 BARBARA SHURBET BUSINESS MANAGER
 JULIE WETZEL PEIMS COORDINATOR

033 CARSON COUNTY

033-901 GROOM ISD

CLIFTON BRITTEN BOARD PRESIDENT
 RON KEUHLER BOARD VICE-PRESIDENT
 TONY ROCHA BOARD SECRETARY
 RODNEY BOHR BOARD MEMBER
 TONY BRITTEN BOARD MEMBER
 CURTIS DOWNS BOARD MEMBER
 SETH RITTER BOARD MEMBER
 TAMMY CASE BUSINESS MANAGER
 FRANCES PAYTON PEIMS COORDINATOR

033-902 PANHANDLE ISD

MIKE VANCE BOARD PRESIDENT
 RENAE FREEMAN BOARD VICE-PRESIDENT
 LORI HENDERSON BOARD SECRETARY
 BRAD FIELDS BOARD MEMBER
 CHRIS RAY BOARD MEMBER
 LORI SIMMS BOARD MEMBER
 DUANE SMITH BOARD MEMBER
 LEISA BRINKLEY BUSINESS MANAGER
 RODNEY THROGMORTON PEIMS COORDINATOR

033-904 WHITE DEER ISD

JOE FREEMAN BOARD PRESIDENT
 KENT KELP BOARD VICE-PRESIDENT
 SHERRY KRAMER BOARD SECRETARY
 DUSTY ARMSTRONG BOARD MEMBER
 RICKY CLIFTON BOARD MEMBER
 SHANE GRANGE BOARD MEMBER
 TIM PACKARD BOARD MEMBER
 DANNY A FERRELL AREA SUPERINTENDENT
 JACK R BACK BUSINESS MANAGER

Texas Public School Districts and Charters: Board Members, Assistant Superintendents, Business Managers, and Public Education Information Management System (PEIMS) Coordinators, October 2006

JACK R BACK PEIMS COORDINATOR

034 CASS COUNTY

034-901 ATLANTA ISD

ERIC CAIN BOARD PRESIDENT
 VELORIA NANZE BOARD VICE-PRESIDENT
 JOEL STEGER BOARD SECRETARY
 CHRIS COWAN BOARD MEMBER
 DAVID KENNEDY BOARD MEMBER
 RUSSELL G PYNES BOARD MEMBER
 H LEE STANLEY BOARD MEMBER
 MARILYN COBB, CPA DEPUTY SUPERINTENDENT
 ROGER HAILEY DEPUTY SUPERINTENDENT
 ROSE MARY HARGETT-NESHYBA DEPUTY SUPERINTENDENT
 SANDRA MCCASLAND PEIMS COORDINATOR

034-902 AVINGER ISD

WILLIAM DALE CARTER BOARD PRESIDENT
 DAREN DUNCAN BOARD VICE-PRESIDENT
 PAM DOWNS BOARD SECRETARY
 DAREN JACOBS BOARD MEMBER
 TRAVIS B JOHNS BOARD MEMBER
 ANN LINWOOD BOARD MEMBER
 LANE YOUNG BOARD MEMBER
 PAM MILLER PEIMS COORDINATOR

034-903 HUGHES SPRINGS ISD

CORKY STOVALL BOARD PRESIDENT
 JOHN L WILLIS BOARD VICE-PRESIDENT
 STEPHEN MCKINNEY BOARD SECRETARY
 KYLE MORGAN BOARD MEMBER
 RICHARD L NELSON BOARD MEMBER
 KAY WALLACE BOARD MEMBER
 KEITH WELLBORN BOARD MEMBER
 MARY HUCKABAY ASSISTANT SUPERINTENDENT
 EMILY C BELLAMY BUSINESS MANAGER

034-905 LINDEN-KILDARE CISD

JASON O MITCHELL BOARD PRESIDENT
 DR KATHY W RUSSELL BOARD VICE-PRESIDENT
 KYLE B WELLS BOARD SECRETARY
 DREG D DARTY BOARD MEMBER
 MICHAEL LEE BOARD MEMBER
 CLAY L SCHULZ BOARD MEMBER
 RON WATSON BOARD MEMBER
 ANN WILSON BUSINESS MANAGER
 TINA HAMILTON PEIMS COORDINATOR

034-906 MCLEOD ISD

DON BLACKWELL BOARD PRESIDENT
 RAYMOND PATTILLO BOARD PRESIDENT
 GREG DICKERSON BOARD VICE-PRESIDENT
 CHAD HELDT BOARD SECRETARY
 CHARLES MCKNIGHT BOARD MEMBER
 SCOTTY PRINCE BOARD MEMBER
 TROY SARTOR BOARD MEMBER
 GARY MCCASLAND ASSISTANT SUPERINTENDENT
 SHERYL PATTILLO BUSINESS MANAGER
 MARTHA MURDOCK PEIMS COORDINATOR

034-907 QUEEN CITY ISD

KERRY YOUNG BOARD PRESIDENT
 JACQUELINE JONES BOARD VICE-PRESIDENT
 JACK WRIGHT BOARD SECRETARY

KENNETH LEE BOARD MEMBER
 KEITH SAVAGE BOARD MEMBER
 RICKIE SHIELDS BOARD MEMBER
 STEVE TONG BOARD MEMBER
 PAM UPCHURCH BUSINESS MANAGER
 PAM UPCHURCH PEIMS COORDINATOR

034-908 MARIETTA ISD

MICHEAL ARTEBERRY BOARD PRESIDENT
 JIMMY HOLLOWAY BOARD VICE-PRESIDENT
 SHIRLEY LEMMON BOARD SECRETARY
 JERRY FINNEY BOARD MEMBER
 THRESSA LLOYD BOARD MEMBER
 TAMMY MARTIN BOARD MEMBER
 ELLSWORTH WHITFIELD BOARD MEMBER
 AUDREY KNIGHT PEIMS COORDINATOR

034-909 BLOOMBURG ISD

RICKY ORR BOARD PRESIDENT
 CHARLES E EASLEY BOARD VICE-PRESIDENT
 BRIAN CLONINGER BOARD SECRETARY
 SUZANNE BISHOP BOARD MEMBER
 STEVE CRUMPLER BOARD MEMBER
 DENNIS HUDDLESTON BOARD MEMBER
 RONNIE PEACOCK JR. BOARD MEMBER

035 CASTRO COUNTY

035-901 DIMMITT ISD

DAVID SCHAEFFER BOARD PRESIDENT
 RICK WRIGHT BOARD VICE-PRESIDENT
 BARBARA BAIN BOARD SECRETARY
 MARY HELEN FLORES BOARD MEMBER
 CHEVO LUMBRERA BOARD MEMBER
 GREG ODOM BOARD MEMBER
 ROBERT WOOLBRIGHT BOARD MEMBER
 VICKI EATON BUSINESS MANAGER
 VICKI EATON PEIMS COORDINATOR

035-902 HART ISD

DANNY RODRIQUEZ BOARD PRESIDENT
 JULIE MCLAIN BOARD VICE-PRESIDENT
 AURELIA PEREZ BOARD SECRETARY
 SCOTT CLEVENGER BOARD MEMBER
 DOYLE DAVIS BOARD MEMBER
 LAURA HART BOARD MEMBER
 ANGELICA RAMIREZ BOARD MEMBER
 NELDA ETHRIDGE BUSINESS MANAGER
 ANDRIA GUZMAN PEIMS COORDINATOR

035-903 NAZARETH ISD

KEITH HOELTING BOARD PRESIDENT
 DWAYNE KLEMAN BOARD VICE-PRESIDENT
 JEANIE BIRKENFELD BOARD SECRETARY
 RICK BACKUS BOARD MEMBER
 PATTI KERN BOARD MEMBER
 JUDY KLEMAN BOARD MEMBER
 RODNEY SCHULTE BOARD MEMBER
 BARBARA SCHULTE BUSINESS MANAGER
 BARBARA SCHULTE PEIMS COORDINATOR

036 CHAMBERS COUNTY

036-901 ANAHUAC ISD

CLINT FANCHER BOARD PRESIDENT

Texas Public School Districts and Charters: Board Members, Assistant Superintendents, Business Managers, and Public Education Information Management System (PEIMS) Coordinators, October 2006

BEN BEAUI BOARD VICE-PRESIDENT
 GAYLE PEVETO-LONG BOARD SECRETARY
 JAMES COPELAND BOARD MEMBER
 ALLEN HERRINGTON BOARD MEMBER
 CALVIN E HILL BOARD MEMBER
 KENNETH D MOORE BOARD MEMBER
 DICK N WALKER BUSINESS MANAGER
 DICK N WALKER BUSINESS MANAGER
 DICK N WALKER PEIMS COORDINATOR

036-902 BARBERS HILL ISD

CARMENA GOSS BOARD PRESIDENT
 JOE PRESNALL BOARD VICE-PRESIDENT
 BENNY MAY BOARD SECRETARY
 GEORGE BARRERA BOARD MEMBER
 JOHN DANIELS BOARD MEMBER
 JEF FARRELL BOARD MEMBER
 RANDY FOSTER BOARD MEMBER
 JOHN KOONCE BUSINESS MANAGER
 ANGELA SWART PEIMS COORDINATOR

036-903 EAST CHAMBERS ISD

JAMES GIBSON BOARD PRESIDENT
 PAT PRYOR BOARD VICE-PRESIDENT
 ANGELA ZBRANEK BOARD SECRETARY
 GARY HOFFPAUIR BOARD MEMBER
 SCOTT JONES BOARD MEMBER
 JOE LARIVE BOARD MEMBER
 STEVEN WHITE BOARD MEMBER

037 CHEROKEE COUNTY

037-901 ALTO ISD

FREDDIE JOHNSON BOARD PRESIDENT
 GREG DUPLICHAIN BOARD VICE-PRESIDENT
 BRITTON NONE TILLEY BOARD SECRETARY
 RANDY LOW BOARD MEMBER
 TEDDY NONE PEARMAN BOARD MEMBER
 G L SKINNER BOARD MEMBER
 RANDY STURROCK BOARD MEMBER
 DR RAY DESPAIN AREA SUPERINTENDENT
 SANDRA JENKINS BUSINESS MANAGER
 CHERI WILSON PEIMS COORDINATOR

037-904 JACKSONVILLE ISD

DR LARRY L FOLDEN BOARD PRESIDENT
 ANN CHANDLER BOARD VICE-PRESIDENT
 ROY DARBY BOARD SECRETARY
 JOE CASEY BOARD MEMBER
 JAMES HOUSER BOARD MEMBER
 DALE JAMERSON BOARD MEMBER
 SEAN MCRIGHT BOARD MEMBER
 LINDY FINLEY BUSINESS MANAGER
 KEITH CROFT PEIMS COORDINATOR

037-907 RUSK ISD

MIKE ROSS BOARD PRESIDENT
 DAVID FULTON BOARD VICE-PRESIDENT
 FRANCES LONG BOARD SECRETARY
 ROY CAVAZOZ BOARD MEMBER
 DR ANTHONY HOLCOMB BOARD MEMBER
 RODNEY HUGGHINS BOARD MEMBER
 BRITT PATTERSON BOARD MEMBER
 LESA JONES, CPA BUSINESS MANAGER
 LESA JONES, CPA PEIMS COORDINATOR

037-908 NEW SUMMERFIELD ISD

MICHAEL DAVIS BOARD PRESIDENT
 ROYCE EARL WALLACE BOARD VICE-PRESIDENT
 JERALD MCCOWAN BOARD SECRETARY
 JAMES O GREENWOOD BOARD MEMBER
 GLENNA WEAVER BOARD MEMBER
 JASON WILCOX BOARD MEMBER
 CLAY WILKERSON BOARD MEMBER
 LANITA PARKER BUSINESS MANAGER
 MARINA FRANCIS PEIMS COORDINATOR

037-909 WELLS ISD

T WAYNE MONTES BOARD PRESIDENT
 KEN HANNAH BOARD SECRETARY
 LARRY BAILEY BOARD MEMBER
 DONNIE CARVER BOARD MEMBER
 EDWARD CHAPMON BOARD MEMBER
 DANNY COLBERT BOARD MEMBER
 SUSIE EDGE BOARD MEMBER
 DALE G MORTON AREA SUPERINTENDENT
 DEBBIE JOHNSON PEIMS COORDINATOR

038 CHILDRESS COUNTY

038-901 CHILDRESS ISD

STEVE BIRD BOARD PRESIDENT
 MARK KEYS BOARD VICE-PRESIDENT
 CAROL FREEMAN BOARD SECRETARY
 MILTON C CUMMINS BOARD MEMBER
 DR THOMAS C DARTER, DOCTOR BOARD MEMBER
 NANCY FUSTON BOARD MEMBER
 SILAS RAGSDALE BOARD MEMBER
 BENNIE FOARD BUSINESS MANAGER
 KAREN LEONARD PEIMS COORDINATOR

039 CLAY COUNTY

039-901 BYERS ISD

AARON DANIELS BOARD PRESIDENT
 WELDON CRAIG BOARD VICE-PRESIDENT
 JONET ZACHRY BOARD SECRETARY
 JONNIE BARNHILL BOARD MEMBER
 ROCKY BRAY BOARD MEMBER
 RANDY BURRIS BOARD MEMBER
 MARTY LITTLE BOARD MEMBER
 PAM HOOPER BUSINESS MANAGER
 BURT MONGTOMERY PEIMS COORDINATOR

039-902 HENRIETTA ISD

LANNY EVANS BOARD PRESIDENT
 MIKE CAMPBELL BOARD VICE-PRESIDENT
 REX TAYLOR BOARD SECRETARY
 KELLY BEELER BOARD MEMBER
 PAUL BENNETT BOARD MEMBER
 BILLY JOHNSON BOARD MEMBER
 DANNY KELTON BOARD MEMBER
 SCOT CLAYTON ASSISTANT SUPERINTENDENT
 JIMMY W HARROD, CPA BUSINESS MANAGER
 LORI COCHRAN PEIMS COORDINATOR

039-903 PETROLIA ISD

MICHAEL TUCKER BOARD PRESIDENT
 LLOYD MCCAULEY BOARD VICE-PRESIDENT
 CHRISTY RIDINGER BOARD SECRETARY
 TODD ANDERSON BOARD MEMBER

Texas Public School Districts and Charters: Board Members, Assistant Superintendents, Business Managers, and Public Education Information Management System (PEIMS) Coordinators, October 2006

BOBBY JOE DAVIS..... BOARD MEMBER
 RUSSELL HARRISON..... BOARD MEMBER
 RODNEY REESE..... BOARD MEMBER
 JOY HICKS..... BUSINESS MANAGER
 THERESA HARRISON..... PEIMS COORDINATOR

039-904 BELLEVUE ISD

JEFF BROUSSARD..... BOARD PRESIDENT
 BILLY TYSON..... BOARD VICE-PRESIDENT
 PERRY GARRISON..... BOARD SECRETARY
 ROSS CANTRELL..... BOARD MEMBER
 JANICE HOFFMAN..... BOARD MEMBER
 KENDALL SPIKES..... BOARD MEMBER
 CHARLES WELLS..... BOARD MEMBER
 DEAN GILSTRAP..... BUSINESS MANAGER
 TRACY WISE MARTZ..... PEIMS COORDINATOR

039-905 MIDWAY ISD

BILLY BOB BROWNING..... BOARD PRESIDENT
 BILLY MARTIN..... BOARD VICE-PRESIDENT
 STEVE FORESTER..... BOARD SECRETARY
 DAVID EUDY..... BOARD MEMBER
 RONALD LAHMAN..... BOARD MEMBER
 JENNIFER SCOTT..... BOARD MEMBER
 STEVE WILSON..... BOARD MEMBER
 JAN BROCK..... BUSINESS MANAGER
 LINDA RHOADES..... PEIMS COORDINATOR

040 COCHRAN COUNTY

040-901 MORTON ISD

DONNIE MERRITT..... BOARD PRESIDENT
 KELLY DUPLER..... BOARD VICE-PRESIDENT
 MARILYN DEWBRE..... BOARD SECRETARY
 EUGENIO CAVEZUELA..... BOARD MEMBER
 JAMES LEWIS..... BOARD MEMBER
 GILBERT SEPULBEDA..... BOARD MEMBER
 RICHARD WILLIAMS..... BOARD MEMBER
 FREDDA SCHOOLER..... AREA SUPERINTENDENT
 LELA WESTBROOK..... BUSINESS MANAGER
 TERI ROHMFELD..... PEIMS COORDINATOR

040-902 WHITEFACE CISD

RAY O'BRIEN..... BOARD PRESIDENT
 MARK BAKER..... BOARD VICE-PRESIDENT
 ROBERT DAVIDSON..... BOARD SECRETARY
 LARRY DON GATES..... BOARD MEMBER
 TOMMY PEREZ..... BOARD MEMBER
 MARK EDWARD PRUITT..... BOARD MEMBER
 BRYANT D SEARS..... BOARD MEMBER
 JIMMY ERICSON..... BUSINESS MANAGER
 SHARON ANN DUESTERHAUS..... PEIMS COORDINATOR

041 COKE COUNTY

041-901 BRONTE ISD

WAYNE COALSON..... BOARD PRESIDENT
 BOB FRAZEE..... BOARD VICE-PRESIDENT
 TERRY CHARLES..... BOARD SECRETARY
 GARY ACKER..... BOARD MEMBER
 SCOTT FRASIER..... BOARD MEMBER
 KENDALL GIBBS..... BOARD MEMBER
 JEFF SCHOENFIELD..... BOARD MEMBER
 GINA MCCUTCHEN..... BUSINESS MANAGER
 GINA MCCUTCHEN..... PEIMS COORDINATOR

041-902 ROBERT LEE ISD

KEVIN ROE..... BOARD PRESIDENT
 WES WASHAM..... BOARD VICE-PRESIDENT
 JEFFIE ROBERTS..... BOARD SECRETARY
 BUCK DUNCAN..... BOARD MEMBER
 TOD REED..... BOARD MEMBER
 TOM SAWYER JR..... BOARD MEMBER
 IRMA TORRES..... BOARD MEMBER
 ROBIN ALLEN..... BUSINESS MANAGER
 CYNTHIA DILLARD..... PEIMS COORDINATOR

042 COLEMAN COUNTY

042-901 COLEMAN ISD

DR R M EDINGTON..... BOARD PRESIDENT
 SUSAN SLOAN..... BOARD VICE-PRESIDENT
 VIKI HAMBRIGHT..... BOARD SECRETARY
 JOHN CASEY..... BOARD MEMBER
 BRENT MCMILLAN..... BOARD MEMBER
 CODY NORRIS..... BOARD MEMBER
 JODY PAYNE..... BOARD MEMBER
 ROYCE YOUNG..... AREA SUPERINTENDENT
 KAREN HUFF..... BUSINESS MANAGER
 MARY ANN HARTMAN..... PEIMS COORDINATOR

042-903 SANTA ANNA ISD

RODDY DEAN..... BOARD PRESIDENT
 PAUL MARTIN..... BOARD VICE-PRESIDENT
 JANICE FELLERS..... BOARD SECRETARY
 SHARON GUTHRIE..... BOARD MEMBER
 LOIS ANN HARPER..... BOARD MEMBER
 MIKE PRITCHARD..... BOARD MEMBER
 MANUEL SALAZAR JR..... BOARD MEMBER
 VICKIE COATS..... BUSINESS MANAGER
 KATRINA GUERRERO..... PEIMS COORDINATOR

042-905 PANTHER CREEK CISD

KEVIN MONSEY ALLEN..... BOARD PRESIDENT
 GREG WILSON..... BOARD VICE-PRESIDENT
 JAY DALTON..... BOARD SECRETARY
 HAROLD BRAGG..... BOARD MEMBER
 TERRY KENT BROWN..... BOARD MEMBER
 KENNETH SMITH..... BOARD MEMBER
 FRANK VANPELT..... BOARD MEMBER
 LISA L DAVIS..... PEIMS COORDINATOR

042-906 NOVICE ISD

DORIS DUKE..... BOARD PRESIDENT
 ANGELA WHITTINGTON..... BOARD VICE-PRESIDENT
 DONNA CHAPMAN..... BOARD SECRETARY
 LORI BOWEN..... BOARD MEMBER
 BRUCE PITTARD..... BOARD MEMBER
 JOE PLUMMER..... BOARD MEMBER
 KATHLEEN TINER..... BOARD MEMBER
 LORI SPARKS..... BUSINESS MANAGER
 KATHY ROSE..... PEIMS COORDINATOR

043 COLLIN COUNTY

043-901 ALLEN ISD

VICTORIA SUBLETTE..... BOARD PRESIDENT
 SUSIE MCCLOUD..... BOARD VICE-PRESIDENT
 GARY STOCKER..... BOARD SECRETARY
 BENNY BOLIN..... BOARD MEMBER
 JAYNE GRIMES..... BOARD MEMBER

Texas Public School Districts and Charters: Board Members, Assistant Superintendents, Business Managers, and Public Education Information Management System (PEIMS) Coordinators, October 2006

OPEN SEAT BOARD MEMBER
 CINDY WILSON BOARD MEMBER
 DR BRAD LANCASTER..... ASSISTANT SUPERINTENDENT
 SHERI SIDES ASSISTANT SUPERINTENDENT
 DR DAVID VROONLAND ASSISTANT SUPERINTENDENT
 STEVE WEST ASSISTANT SUPERINTENDENT
 BONNIE SCHWARZE PEIMS COORDINATOR

043-902 ANNA ISD

TY CHAPMAN BOARD PRESIDENT
 DUANE HAYES BOARD VICE-PRESIDENT
 BEVERLY WHITE BOARD SECRETARY
 JEFF FRAZIER BOARD MEMBER
 BRENT HENDRICKS BOARD MEMBER
 SUSAN MCCLURE BOARD MEMBER
 ALAN WALTERS BOARD MEMBER
 DIRK CALLISON ASSISTANT SUPERINTENDENT
 ELAINE RULLA ASSISTANT SUPERINTENDENT
 DIANNA OLSEN PEIMS COORDINATOR

043-903 CELINA ISD

BOBBY APPLE BOARD PRESIDENT
 LINDA HONEY BOARD VICE-PRESIDENT
 LANCE HAYNES BOARD SECRETARY
 SHELBY BARLEY BOARD MEMBER
 BROOKS BARR BOARD MEMBER
 CHOC CHRISTOPHER BOARD MEMBER
 LANCE VANZANT BOARD MEMBER
 LINDA K CARRICO BUSINESS MANAGER
 LINDA K CARRICO PEIMS COORDINATOR

043-904 FARMERSVILLE ISD

PETE VAMVAKAS BOARD VICE-PRESIDENT
 JOE HELMBERGER BOARD SECRETARY
 JEFFREY HURST BOARD MEMBER
 CHARLES MASSEY BOARD MEMBER
 GLENN MCCLAIN BOARD MEMBER
 STANLEY PHIFER BOARD MEMBER
 ROBBIE TEDFORD BOARD MEMBER
 SHERRY DEANN MCGUIRE BUSINESS MANAGER
 SHERRY DEANN MCGUIRE PEIMS COORDINATOR

043-905 FRISCO ISD

BUDDY MINETT BOARD PRESIDENT
 RICHARD BEAVER BOARD VICE-PRESIDENT
 LAURA H ELLISON BOARD SECRETARY
 CINDY DEPAOLANTONIO BOARD MEMBER
 RENEE EHMKE BOARD MEMBER
 DAN MOSSAKOWSKI BOARD MEMBER
 BRENDA POLK BOARD MEMBER
 DR LINDA GOINS ASSISTANT SUPERINTENDENT
 DR DEBRA NELSON ASSISTANT SUPERINTENDENT
 RICHARD WILKINSON ASSISTANT SUPERINTENDENT
 DOUG ZAMBIASI ASSISTANT SUPERINTENDENT
 RUSTY CRAIG BUSINESS MANAGER
 TERRY CORNELIUS PEIMS COORDINATOR

043-907 MCKINNEY ISD

WADE JOHNSON BOARD PRESIDENT
 LEWIS ISAACKS BOARD VICE-PRESIDENT
 MICHAEL PUHL BOARD SECRETARY
 MARIA MCKINZIE BOARD MEMBER
 BETTY PETKOVSEK BOARD MEMBER
 MARK RUDE BOARD MEMBER
 LYNN SPERRY BOARD MEMBER

DR VIRGINIA COTTEN ASSISTANT SUPERINTENDENT
 STEPHEN FORTENBERRY BUSINESS MANAGER
 JO HONEA PEIMS COORDINATOR

043-908 MELISSA ISD

DON SHAFER BOARD PRESIDENT
 GEORGE JAMES BOARD VICE-PRESIDENT
 MARVIN SWEETIN BOARD SECRETARY
 JOHN BURCHETT BOARD MEMBER
 LELAND DYSART BOARD MEMBER
 RICKIE LAFON BOARD MEMBER
 CAROLYN SPURGIN BOARD MEMBER
 ROSEMARY CASKEY BUSINESS MANAGER
 ROSEMARY CASKEY PEIMS COORDINATOR

043-910 PLANO ISD

DUNCAN WEBB BOARD PRESIDENT
 MELODY TIMINSKY BOARD VICE-PRESIDENT
 LLOYD JENKINS BOARD SECRETARY
 MISSY BENDER BOARD MEMBER
 MARY BETH KING BOARD MEMBER
 JOHN MUNS BOARD MEMBER
 BRAD SHANKLIN BOARD MEMBER
 DANNY MODISETTE DEPUTY SUPERINTENDENT
 MARILYN BROOKS ASSOCIATE SUPERINTENDENT
 JIM HIRSCH ASSOCIATE SUPERINTENDENT
 RICHARD MATKIN ASSOCIATE SUPERINTENDENT
 LINDA MADON BUSINESS MANAGER
 LINDA MADON PEIMS COORDINATOR

043-911 PRINCETON ISD

CAROL B BODWELL BOARD PRESIDENT
 JOSH ANDOR BOARD VICE-PRESIDENT
 GLENDA BEAUCHAMP BOARD MEMBER
 ANGELA DOOLEY BOARD MEMBER
 DANA JONES BOARD MEMBER
 JAMES SOUTHARD BOARD MEMBER
 KYLE STRICKLAND BOARD MEMBER
 DANNY FOLK DEPUTY SUPERINTENDENT
 JACKIE HENDRICKS ASSISTANT SUPERINTENDENT
 SHARRON ZIRKELBACH PEIMS COORDINATOR

043-912 PROSPER ISD

CHARLES STUBER BOARD PRESIDENT
 DAN TOLLESON JR BOARD VICE-PRESIDENT
 JOHNNY WARREN BOARD SECRETARY
 SONNYA AIRHART BOARD MEMBER
 WAYNE CURTIS BERNSTEIN BOARD MEMBER
 DANIEL JONES BOARD MEMBER
 DR DAVID TONEY BOARD MEMBER
 BETTY HENDERSON BUSINESS MANAGER
 CAROLYN FINLEY PEIMS COORDINATOR

043-914 WYLIE ISD

SUSAN SHULER BOARD PRESIDENT
 RALPH JAMES BOARD VICE-PRESIDENT
 ERIC LINDSEY BOARD SECRETARY
 RONNI FETZER BOARD MEMBER
 SUE NICKLAS BOARD MEMBER
 SAM DR SATTERWHITE BOARD MEMBER
 JOHN M SIMMONS BOARD MEMBER
 COLE MCCLENDON ASSISTANT SUPERINTENDENT
 BRIAN E MILLER ASSISTANT SUPERINTENDENT
 TJ THEISEN ASSISTANT SUPERINTENDENT
 LOYCE ANDERSON PEIMS COORDINATOR

Texas Public School Districts and Charters: Board Members, Assistant Superintendents, Business Managers, and Public Education Information Management System (PEIMS) Coordinators, October 2006

043-917 BLUE RIDGE ISD

RANDALL BROCKMAN..... BOARD PRESIDENT
SARITA NORTON RULE..... BOARD VICE-PRESIDENT
GREG DOUGLAS..... BOARD SECRETARY
BRAD DUNCAN..... BOARD MEMBER
STACIE DURHAM..... BOARD MEMBER
MICHAEL MCGILL..... BOARD MEMBER
RICK PYLE..... BOARD MEMBER
KIM MOUNGER..... BUSINESS MANAGER
VICKEY ATTEBERRY..... PEIMS COORDINATOR

043-918 COMMUNITY ISD

PHIL SMITH..... BOARD PRESIDENT
CHRIS STRICKLAND..... BOARD VICE-PRESIDENT
DWAYNE BLACKETER..... BOARD SECRETARY
BRIGITTE BARKLEY..... BOARD MEMBER
LETA CORNELIUS..... BOARD MEMBER
DAMON SAMS..... BOARD MEMBER
PAUL TALLANT..... BOARD MEMBER
SCOTT RODERICK, CPA..... BUSINESS MANAGER
TINA RECORD..... PEIMS COORDINATOR

043-919 LOVEJOY ISD

RICHARD F HICKMAN..... BOARD PRESIDENT
VINCENT JOHN WALSH JR..... BOARD VICE-PRESIDENT
SUE HOFFMAN..... BOARD SECRETARY
ANN CASEY..... BOARD MEMBER
MIKE GUILBEAU..... BOARD MEMBER
LYNETTE MACDONALD..... BOARD MEMBER
ELENA WESTBROOK..... BOARD MEMBER
DENNIS WOMACK..... ASSISTANT SUPERINTENDENT
SHAY ADAMS..... BUSINESS MANAGER

044 COLLINGSWORTH COUNTY

044-902 WELLINGTON ISD

JOE BAUMGARDNER..... BOARD PRESIDENT
RICHARD SIMS..... BOARD VICE-PRESIDENT
LYNN BARTLETT..... BOARD MEMBER
BRAD LONG..... BOARD MEMBER
MICHAEL SOUDER..... BOARD MEMBER
MARTY WARRICK..... BOARD MEMBER
DIAN SOUDER..... BUSINESS MANAGER
DIAN SOUDER..... PEIMS COORDINATOR

044-904 SAMNORWOOD ISD

GARY OLDHAM..... BOARD PRESIDENT
JOHN STAGES III..... BOARD SECRETARY
DAVID CONNER..... BOARD MEMBER
BILLY KINCANNON..... BOARD MEMBER
CLIFTON MORGAN..... BOARD MEMBER
MIKE PENA..... BOARD MEMBER
STAN TATE..... BOARD MEMBER
CONNIE STAGES..... BUSINESS MANAGER
CONNIE STAGES..... PEIMS COORDINATOR

045 COLORADO COUNTY

045-902 COLUMBUS ISD

GARY CHANDLER..... BOARD PRESIDENT
DON MONTIER..... BOARD VICE-PRESIDENT
LORRI CHARVAT..... BOARD SECRETARY
JOHN BRASHER..... BOARD MEMBER
LARRY HOELSCHER..... BOARD MEMBER
SCOTT KILPATRICK..... BOARD MEMBER

GARY KULHANEK..... BOARD MEMBER
RANDY HOYER..... AREA SUPERINTENDENT
JOAN TROJACEK..... BUSINESS MANAGER
ANNE WESSELS..... PEIMS COORDINATOR

045-903 RICE CISD

BETTY SCHIURRING..... BOARD PRESIDENT
CAROLYN BAIRD..... BOARD VICE-PRESIDENT
VIVIAN SPANIEL..... BOARD SECRETARY
WAYNE BOWEN..... BOARD MEMBER
JOE LEE PEREZ..... BOARD MEMBER
N CLARK PETERSON..... BOARD MEMBER
JACK VAWTER..... BOARD MEMBER
BILL HEFNER IV..... ASSISTANT SUPERINTENDENT
LINDA FRNKA..... PEIMS COORDINATOR

045-905 WEIMAR ISD

RAYMOND PRIHODA..... BOARD PRESIDENT
RONELL WILSON..... BOARD VICE-PRESIDENT
PATTY SPARKS..... BOARD SECRETARY
BRUCE BEAL..... BOARD MEMBER
SHERYL BERGER..... BOARD MEMBER
MARY NELSON..... BOARD MEMBER
MIKE SCARDINO..... BOARD MEMBER
JIM OBERMEIER..... BUSINESS MANAGER
JANICE JOBB..... PEIMS COORDINATOR

046 COMAL COUNTY

046-801 NANCY NEY CHARTER SCHOOL

KARL HITTLE..... BOARD PRESIDENT
WILLIAM BIGGADIKE..... BOARD VICE-PRESIDENT
CARROLL WILLBANKS JR..... BOARD SECRETARY
HAROLD HOLTMAN JR..... BOARD TREASURER
JESSIANA DIAZ..... BOARD MEMBER
PAUL DUHAMEL..... BOARD MEMBER
LISA HOLLUB..... BOARD MEMBER
JENNIFER SCOTT..... BOARD MEMBER
FREDERICK D SOLLBERGER..... BOARD MEMBER
RANDY WALLIS..... BOARD MEMBER

046-802 TRINITY CHARTER SCHOOL

KURT M SENSKE..... BOARD PRESIDENT
DON BOKENKAMP..... BOARD VICE-PRESIDENT
GREG HILTON..... BOARD SECRETARY
JOEL REED..... BOARD TREASURER
BARBARA KRUSE..... BOARD MEMBER
JEANNE CONWAY..... BUSINESS MANAGER
PATTY VEGA..... PEIMS COORDINATOR

046-901 NEW BRAUNFELS ISD

JORGE MALDONADO..... BOARD PRESIDENT
ROB JOHNSON..... BOARD VICE-PRESIDENT
LEE EDWARDS..... BOARD SECRETARY
RANDY RUST..... BOARD TREASURER
WILLIAM H BIGGADIKE..... BOARD MEMBER
ED CLARK..... BOARD MEMBER
PAUL FISHER..... BOARD MEMBER
DR ROSALYN BRATCHER..... ASSISTANT SUPERINTENDENT
DR JANET PATTON..... ASSISTANT SUPERINTENDENT
SANDY HILL..... BUSINESS MANAGER
DEBBIE FITSKO..... PEIMS COORDINATOR

046-902 COMAL ISD

DAN KRUEGER..... BOARD PRESIDENT

Texas Public School Districts and Charters: Board Members, Assistant Superintendents, Business Managers, and Public Education Information Management System (PEIMS) Coordinators, October 2006

FRANK BAKER.....	BOARD VICE-PRESIDENT
LAURA KISTNER.....	BOARD SECRETARY
BILL SWINT.....	BOARD TREASURER
CHARLES BURT.....	BOARD MEMBER
DONNA HOLMES.....	BOARD MEMBER
CAROL K KELLER.....	BOARD MEMBER
NANCY COBB.....	ASSOCIATE SUPERINTENDENT
DEBRA SMITH.....	BUSINESS MANAGER
SUSAN FELL.....	PEIMS COORDINATOR

047 COMANCHE COUNTY

047-901 COMANCHE ISD

JIM ABBEY.....	BOARD PRESIDENT
FRAZIER CLARK.....	BOARD VICE-PRESIDENT
RACHEL HILLIARD.....	BOARD SECRETARY
HAROLD HIGGINBOTHAM.....	BOARD MEMBER
JASON PATE.....	BOARD MEMBER
REX A PLUMLEE.....	BOARD MEMBER
JENNIFER C RUCKER.....	BOARD MEMBER
MARJORIE POWER.....	PEIMS COORDINATOR

047-902 DE LEON ISD

LISA NOWLIN.....	BOARD PRESIDENT
LARRY WOMACK.....	BOARD VICE-PRESIDENT
KELLY DICKEY.....	BOARD SECRETARY
DR BRANDON GILMORE.....	BOARD MEMBER
BECKY GOLDEN.....	BOARD MEMBER
MIKE HUDDLESTON.....	BOARD MEMBER
DAYLON WHITEHURST.....	BOARD MEMBER
ANGELA WHITE.....	BUSINESS MANAGER
JODIE KIMMELL.....	PEIMS COORDINATOR
ANGELA WHITE.....	PEIMS COORDINATOR

047-903 GUSTINE ISD

TERRY KEETER.....	BOARD PRESIDENT
TRACEY RIPLEY.....	BOARD VICE-PRESIDENT
MARY RATLIFF.....	BOARD SECRETARY
PAUL BYRD.....	BOARD MEMBER
CODY LANE.....	BOARD MEMBER
ROGER OLIVER.....	BOARD MEMBER
TERRY SPARKMAN.....	BOARD MEMBER
KEN BAUGH.....	BUSINESS MANAGER
PHYLLIS BOONE.....	PEIMS COORDINATOR

047-905 SIDNEY ISD

GAYLE JONES.....	BOARD PRESIDENT
DEAN ROGERS.....	BOARD VICE-PRESIDENT
DANIEL DUTTON.....	BOARD SECRETARY
JEFF CAFFEY.....	BOARD MEMBER
TERRY JONES.....	BOARD MEMBER
NITA WRIGHT.....	BUSINESS MANAGER
NITA WRIGHT.....	PEIMS COORDINATOR

048 CONCHO COUNTY

048-901 EDEN CISD

ZANE BLACKWELL.....	BOARD PRESIDENT
HAROLD SCHUDER.....	BOARD VICE-PRESIDENT
BECKY J SMETANA.....	BOARD SECRETARY
ROBERT C ELLIS JR.....	BOARD MEMBER
STACY MCINTYRE.....	BOARD MEMBER
RICKY THOMAS.....	BOARD MEMBER
DAN WHITELEY.....	BOARD MEMBER
CORLEEN MEYER.....	PEIMS COORDINATOR

048-903 PAINT ROCK ISD

MICKY COLLINS.....	BOARD PRESIDENT
BURNELL JOST.....	BOARD VICE-PRESIDENT
BILLY ALEXANDER.....	BOARD SECRETARY
SUE BOYD.....	BOARD MEMBER
CINDY COOK.....	BOARD MEMBER
BILL GAITAN.....	BOARD MEMBER
PAULINA RUIZ.....	BOARD MEMBER

049 COOKE COUNTY

049-901 GAINESVILLE ISD

LISA BELLOWS.....	BOARD PRESIDENT
ZACH S NICHOLS.....	BOARD VICE-PRESIDENT
TOMMY MOORE.....	BOARD SECRETARY
PHIL ADAMS.....	BOARD MEMBER
ROY V BREWER JR.....	BOARD MEMBER
MARY J HUNTER.....	BOARD MEMBER
PENNI NICHOLS.....	BOARD MEMBER
DR DENNIS MCNAUGHTEN.....	ASSISTANT SUPERINTENDENT
CINDY S TATUM.....	BUSINESS MANAGER
CHERYL SUTTON.....	PEIMS COORDINATOR

049-902 MUESTER ISD

RONNIE FELDERHOFF.....	BOARD PRESIDENT
BERT WALTERSCHEID.....	BOARD VICE-PRESIDENT
JEFF MCADEN.....	BOARD SECRETARY
JIM ENDRES.....	BOARD MEMBER
WANDA FLUSCHE.....	BOARD MEMBER
LEON KLEMENT.....	BOARD MEMBER
STEVE TRUBENBACH.....	BOARD MEMBER
CAROL KLEMENT.....	BUSINESS MANAGER
CAROL KLEMENT.....	PEIMS COORDINATOR

049-903 VALLEY VIEW ISD

JANET BAYER.....	BOARD PRESIDENT
ALAN KASSEN.....	BOARD VICE-PRESIDENT
DAVID H PEMBROKE.....	BOARD SECRETARY
JOSHUA R BRINKLEY.....	BOARD MEMBER
RAY SAPPINGTON.....	BOARD MEMBER
TERRI WILHITE.....	BOARD MEMBER
ALYCE THREADGILL.....	BUSINESS MANAGER
JANET BLACKWELDER.....	PEIMS COORDINATOR

049-904 GAINESVILLE STATE SCHOOL

PETE C ALFARO.....	BOARD PRESIDENT
NICHOLAS T SERAFY JR.....	BOARD VICE-PRESIDENT
DONALD R BETHEL.....	BOARD MEMBER
DR GLORIA DICKSON, PH D.....	BOARD MEMBER
WILLIAM MAHONES JR.....	BOARD MEMBER
DR JUAN MUNOZ, PH D.....	BOARD MEMBER
PATSY REED GUEST.....	BOARD MEMBER
JERRY HIGHTOWER.....	BUSINESS MANAGER
BRENDA FOWLER.....	PEIMS COORDINATOR

049-905 CALLISBURG ISD

STEVE POTZ-NIELSEN.....	BOARD PRESIDENT
RICKY TAYLOR.....	BOARD VICE-PRESIDENT
LARRY NINI.....	BOARD SECRETARY
RANDELL REED.....	BOARD MEMBER
CONNIE WALKER.....	BOARD MEMBER
DR BILL WELLMAN.....	BOARD MEMBER
BRAD WILLIAMS.....	BOARD MEMBER
JANIE LEWIS.....	BUSINESS MANAGER
SHARRON ACKER.....	PEIMS COORDINATOR

Texas Public School Districts and Charters: Board Members, Assistant Superintendents, Business Managers, and Public Education Information Management System (PEIMS) Coordinators, October 2006

049-906 ERA ISD

RANDY HUDDLESTON BOARD PRESIDENT
MICHAEL BROWN BOARD VICE-PRESIDENT
DON BEUTHIEN BOARD SECRETARY
NANCY DENISON BOARD MEMBER
JARED GROCE BOARD MEMBER
KARL METZLER BOARD MEMBER
JOE YARBROUGH BOARD MEMBER
SANDY CRENSHAW BUSINESS MANAGER
DEANNA HARRIS PEIMS COORDINATOR

049-907 LINDSAY ISD

LLOYD REITER BOARD PRESIDENT
JILL FUHRMANN BOARD VICE-PRESIDENT
DANNY NORTMAN BOARD SECRETARY
BRUCE BEZNER BOARD MEMBER
WAYNE FLEITMAN BOARD MEMBER
JODY HENRY BOARD MEMBER
MICHAEL HERMES BOARD MEMBER
BRENDA FUHRMANN PEIMS COORDINATOR

049-908 WALNUT BEND ISD

VERNON MORRISON BOARD PRESIDENT
PAUL BEZNER BOARD VICE-PRESIDENT
VIRGINIA MCNARIN BOARD SECRETARY
ORVILLE ANDERLE BOARD MEMBER
RANDY CLARK BOARD MEMBER
DOYLE WARD BOARD MEMBER
CHRISTY CLARK PEIMS COORDINATOR

049-909 SIVELLS BEND ISD

PHILIP MARSH BOARD PRESIDENT
BILL MCCOURRY BOARD VICE-PRESIDENT
MACK FARIES BOARD SECRETARY
RODNEY HOWELL BOARD MEMBER
ED JOHNSON BOARD MEMBER
CHAD MARTIN BOARD MEMBER
BOB SKINNER BOARD MEMBER
PHILIP L. NEWTON AREA SUPERINTENDENT
ANGELA M LANG PEIMS COORDINATOR

050 CORYELL COUNTY

050-901 EVANT ISD

DAVID R MYERS BOARD PRESIDENT
CALVIN BURKS BOARD VICE-PRESIDENT
JEFF CARSWELL BOARD SECRETARY
RICKY BATES BOARD MEMBER
GREG CLARY BOARD MEMBER
DALE VANN BOARD MEMBER
VICKI E WRIGHT BOARD MEMBER
KEN ALEXANDER BUSINESS MANAGER
RHONDA BELANGER PEIMS COORDINATOR

050-902 GATESVILLE ISD

BRENDA BYROM BOARD PRESIDENT
ROB ERWIN BOARD VICE-PRESIDENT
MARSHA WILLIAMS BOARD SECRETARY
DR TOMMY DAVIDSON BOARD MEMBER
DAVID FINCHER BOARD MEMBER
MARY ANNE LEIB BOARD MEMBER
DR STEPHEN A NORRIS BOARD MEMBER
RICKY COPP AREA SUPERINTENDENT
STEWART SPEER ASSISTANT SUPERINTENDENT
MARSHA WORTHINGTON ASSISTANT SUPERINTENDENT

NATALIE CLAWSON BUSINESS MANAGER
LISA HAINES PEIMS COORDINATOR

050-904 OGLESBY ISD

MIKE WALTER BOARD PRESIDENT
RONNIE SULLINS BOARD VICE-PRESIDENT
BRUCE POMERENKE BOARD SECRETARY
MIKE GOMEZ BOARD MEMBER
MARK LUCKIE BOARD MEMBER
RANDY MCCLINTON BOARD MEMBER
ANTHONY ROSS BOARD MEMBER

050-909 JONESBORO ISD

KIM CUMMINGS BOARD PRESIDENT
KEITH TAYLOR BOARD VICE-PRESIDENT
ELIZABETH TAYLOR BOARD SECRETARY
DOUG BROWN BOARD MEMBER
KEITH CRAWFORD BOARD MEMBER
RUSSELL LILLJEDAHL BOARD MEMBER
LARRY PRUITT BOARD MEMBER
RANDY M SAVAGE AREA SUPERINTENDENT
LARRY ROBINSON ASSISTANT SUPERINTENDENT
GAIL MILLER BUSINESS MANAGER
GAIL MILLER PEIMS COORDINATOR

050-910 COPPERAS COVE ISD

JOAN MANNING BOARD PRESIDENT
GLYNN POWELL BOARD VICE-PRESIDENT
MARY ANN GLASS BOARD SECRETARY
JIM COPELAND BOARD MEMBER
KATHI NAUERT BOARD MEMBER
BOB WEISS BOARD MEMBER
LYNN WESSELS BOARD MEMBER
DR ROSE CAMERON, EDD AREA SUPERINTENDENT
DR BOBBY OTT, EDD DEPUTY SUPERINTENDENT
GAIL MILLIGAN ASSISTANT SUPERINTENDENT
SONNY MONROE ASSISTANT SUPERINTENDENT
ELIZABETH VAN KEUREN BUSINESS MANAGER
CARMEN BOTTOMS PEIMS COORDINATOR

051 COTTLE COUNTY

051-901 PADUCAH ISD

WAYNE LEHMAN BOARD PRESIDENT
KEITH BOWLES BOARD VICE-PRESIDENT
JAY TODD SMITH BOARD SECRETARY
JILL JONES BOARD MEMBER
KIM MOORE BOARD MEMBER
FRED STICE BOARD MEMBER
ARTY TUCKER BOARD MEMBER
JUNE CARTWRIGHT BUSINESS MANAGER
JANICE CRANFORD PEIMS COORDINATOR

052 CRANE COUNTY

052-901 CRANE ISD

JERRY SMITH BOARD PRESIDENT
SANDY HUBBARD BOARD VICE-PRESIDENT
MARY JO HEARD BOARD SECRETARY
HELEN ROMEISER BOARD ASSISTANT SECRETARY
MANUEL CADENA SR BOARD MEMBER
GABRIEL RODRIGUEZ BOARD MEMBER
DENISE SHETTER BOARD MEMBER
KEN NONE EUDY BUSINESS MANAGER
VONNA JOHNSON PEIMS COORDINATOR

Texas Public School Districts and Charters: Board Members, Assistant Superintendents, Business Managers, and Public Education Information Management System (PEIMS) Coordinators, October 2006

053 CROCKETT COUNTY

053-001 CROCKETT COUNTY CONSOLIDATED CSD

DR MARCUS SIMS..... BOARD PRESIDENT
 LAURIE HALE..... BOARD VICE-PRESIDENT
 VERONICA T FIERRO..... BOARD SECRETARY
 TOM ANDERSON..... BOARD MEMBER
 CAROL BUIE..... BOARD MEMBER
 DWIGHT CHILDRESS..... BOARD MEMBER
 JANA WILSON..... BOARD MEMBER
 CYNTHIA HOKIT..... BUSINESS MANAGER
 ANNETTE BADILLO..... PEIMS COORDINATOR

054 CROSBY COUNTY

054-901 CROSBYTON CISD

CLIFFORD TRULL..... BOARD PRESIDENT
 KAY ALLEY..... BOARD VICE-PRESIDENT
 PATRICK LEWIS..... BOARD MEMBER
 MIKE LOWE..... BOARD MEMBER
 BESSIE MORRIS..... BOARD MEMBER
 IRMA RUBALCADO..... BOARD MEMBER
 JESSE SALINAS..... BOARD MEMBER
 GARY HARDIN..... BUSINESS MANAGER
 KERRI LOWRIE..... PEIMS COORDINATOR

054-902 LORENZO ISD

PHILLIP PICKARD..... BOARD PRESIDENT
 JAMES MOORE..... BOARD VICE-PRESIDENT
 MARK SCHOEPF..... BOARD SECRETARY
 BRAD AYCOCK..... BOARD MEMBER
 BRIAN AYCOCK..... BOARD MEMBER
 BRAD MARLAR..... BOARD MEMBER
 BERLE ROBB..... BOARD MEMBER
 MARY DELEON..... BUSINESS MANAGER
 JOSIE GUZMAN..... PEIMS COORDINATOR

054-903 RALLS ISD

EDWIN MOORE..... BOARD PRESIDENT
 AUNIE SELLERS..... BOARD VICE-PRESIDENT
 CLAUDIA COWLEY..... BOARD SECRETARY
 JAMES CADDELL..... BOARD MEMBER
 JOE JOHN CALDERON..... BOARD MEMBER
 DON CRUMP..... BOARD MEMBER
 GLORIA VELASQUEZ..... BOARD MEMBER
 BRUCE HARRIS..... BUSINESS MANAGER
 CHRIS VILLARREAL..... PEIMS COORDINATOR

055 CULBERSON COUNTY

055-901 CULBERSON COUNTY-ALLAMOORE ISD

RUBEN ROBLEDO..... BOARD PRESIDENT
 GUADALUPE ALVARADO JR..... BOARD VICE-PRESIDENT
 LISA COTTRELL..... BOARD SECRETARY
 KYLE BROOKSHIER..... BOARD MEMBER
 ANDY MALDONADO..... BOARD MEMBER
 JOE MORALES..... BOARD MEMBER
 OMAR ORTEGA..... BOARD MEMBER
 ANNE ELIZABETH PEMBERTON, MED..... AREA SUPERINTENDENT
 ANGELICA ROBLEDO..... BUSINESS MANAGER
 FLORINDA GOMEZ..... PEIMS COORDINATOR

056 DALLAM COUNTY

056-901 DALHART ISD

BUD SNEAD..... BOARD PRESIDENT
 RICHARD DUNHAM..... BOARD VICE-PRESIDENT
 GARY SCHNIEDERJAN..... BOARD SECRETARY
 MARK HANBURY..... BOARD MEMBER
 MISTY MELLEMA..... BOARD MEMBER
 RANDY SHERRILL..... BOARD MEMBER
 RODNEY WHITE..... BOARD MEMBER
 DELBERT L DODDS..... BUSINESS MANAGER
 DELBERT L DODDS..... PEIMS COORDINATOR

056-902 TEXLINE ISD

JODY BEZNER..... BOARD PRESIDENT
 MIKE DILLER..... BOARD VICE-PRESIDENT
 CHRIS HERRERA..... BOARD SECRETARY
 ALICIA BEZNER..... BOARD MEMBER
 ALLAN FRERICH..... BOARD MEMBER
 PHIL LUTHER..... BOARD MEMBER
 BOBBY WYATT..... BOARD MEMBER
 DEBBIE CARTER..... BUSINESS MANAGER
 DEBBIE CARTER..... PEIMS COORDINATOR

057 DALLAS COUNTY

057-802 PEGASUS SCHOOL OF LIBERAL ARTS AND SCIENCES

VIRGINIA P LANNEN..... BOARD PRESIDENT
 JESSE D OLIVER..... BOARD VICE-PRESIDENT
 CAROLYNNE SMITH..... BOARD TREASURER
 WILLIAM M BYRD..... BOARD MEMBER
 THOMAS M KINSER..... BOARD MEMBER
 WALTER C MUSE JR..... BOARD MEMBER

057-803 NORTH HILLS SCHOOL

PHILIP MONTGOMERY..... BOARD PRESIDENT
 BRIAN GRZYMKOWSKI..... BOARD TREASURER
 VICTOR ARIAS..... BOARD MEMBER
 MILLA JONES..... BOARD MEMBER
 JOAN KILANOWSKI..... BOARD MEMBER
 SHERRI LEVAN..... BOARD MEMBER
 JIM NELSON..... BOARD MEMBER
 ROSEMARY PERLMETER..... BOARD MEMBER
 ALAN P SHOR..... BOARD MEMBER

057-804 DALLAS CAN ACADEMY CHARTER

FRANCES RIZO..... BOARD PRESIDENT
 RICHARD ROGERS..... BOARD VICE-PRESIDENT
 TRINI GARZA..... BOARD SECRETARY
 LEVI H DAVIS..... BOARD MEMBER
 MARILYN GILES..... BOARD MEMBER
 BRUCE G LEIB..... BOARD MEMBER
 MAURICIO NAVARRO..... BOARD MEMBER
 VICTOR SALVINO..... BOARD MEMBER
 ROSIE SORRELLS..... BOARD MEMBER

057-805 DALLAS COMMUNITY CHARTER SCHOOL

JOHN H FULLINWIDER..... BOARD PRESIDENT
 SORAYA ANDERSON..... BOARD VICE-PRESIDENT
 JOSEPH E BEAUDETTE..... BOARD SECRETARY
 HOWARD E RACHOFISKY..... BOARD TREASURER
 TERRY N FORD..... BOARD MEMBER
 CATHERINE M ROSE..... BOARD MEMBER
 CONCHIS SILVA..... BOARD MEMBER
 NELLIE TAFALLA..... BOARD MEMBER

Texas Public School Districts and Charters: Board Members, Assistant Superintendents, Business Managers, and Public Education Information Management System (PEIMS) Coordinators, October 2006

CAROL WOLFE PEIMS COORDINATOR

057-806 EAGLE ADVANTAGE SCHOOLS

ALLEN D BECK BOARD PRESIDENT
DAN PETTY BOARD MEMBER
ROBERT STONE BOARD MEMBER
GENE WALKER BOARD MEMBER
ALLEN BECK BUSINESS MANAGER

057-807 LIFE SCHOOL

THOMAS E WILSON BOARD PRESIDENT
RODNI GROOMER BOARD MEMBER
ELGIE JOHNSON BOARD MEMBER
CHARLES MARTIN BOARD MEMBER
RUBEN MARTINEZ BOARD MEMBER
LEROY PHILLIPS BOARD MEMBER
THEOPHILUS WASHINGTON BOARD MEMBER
SHARON L WILLIAMS BOARD MEMBER

057-808 UNIVERSAL ACADEMY

MICHAEL MCKEE BOARD PRESIDENT
PERKINA GROSS-DICKERSON BOARD SECRETARY
JANICE BLACKMON BOARD MEMBER
DIANE HARRIS BOARD MEMBER
ANTHONY WAGNER BOARD MEMBER

057-809 NOVA ACADEMY

DONNA HOUSTON-WOODS BOARD PRESIDENT
BEVERLY TAYLOR BOARD SECRETARY
ROXIE KING BUSINESS MANAGER
MARY HODGE PEIMS COORDINATOR

057-810 ACADEMY OF DALLAS

JESSICA SEARS BOARD PRESIDENT
PAUL BRADLEY BOARD VICE-PRESIDENT
PAUL BRADLEY BOARD SECRETARY
NATHALIA BROOKS BOARD TREASURER
REVEREND H LEE BARNES BOARD MEMBER
ROBERT YOUNG BOARD MEMBER

057-811 CHILDREN FIRST ACADEMY OF DALLAS

SHERWIN ALLEN BOARD PRESIDENT
CLAUDIS ALLEN BOARD VICE-PRESIDENT
TIFFANI ALLEN MUHAMMAD BOARD SECRETARY
BERNARD SNOWDEN BOARD MEMBER

057-813 TRINITY BASIN PREPARATORY

H M WILLARD BOARD PRESIDENT
CHRISTINA L MOORE BOARD SECRETARY
PAUL BLAS BOARD MEMBER
JERRY D COULTER BOARD MEMBER
JULIA GOMEZ BOARD MEMBER
LOREN HITCHCOCK BOARD MEMBER
KEN PETREE BOARD MEMBER
DELIA ALTAMIRANO PEIMS COORDINATOR

057-814 DALLAS COUNTY JUVENILE JUSTICE

CHERYL LEE-SHANNON BOARD PRESIDENT
DAVID EVANS BOARD MEMBER
CRAIG FOWLER BOARD MEMBER
MARGARET KELIHER BOARD MEMBER
JOHN W PRICE BOARD MEMBER
JOHN SHOLDEN BOARD MEMBER

057-815 FAITH FAMILY ACADEMY OF OAK CLIFF

CARROLL G LEWIS BOARD PRESIDENT

ANNIE M BLAIR BOARD MEMBER
EARLIE J SPANN BOARD MEMBER

057-816 AW BROWN-FELLOWSHIP CHARTER SCHOOL

ARMOND W BROWN BOARD PRESIDENT
PAULA BROWN BOARD VICE-PRESIDENT
JUDY CARROLL BOARD SECRETARY
CYNTHIA BELTON BOARD MEMBER
LORENZO BROWN BOARD MEMBER
ARTREY GIPSON BOARD MEMBER
LISA KING BOARD MEMBER
NANNIE MCKNIGHT BOARD MEMBER
LOU ANN PHILLIPS BOARD MEMBER
SUSIE TEMPLE BOARD MEMBER

057-817 FOCUS LEARNING ACADEMY

YVETTE MCCLURE BOARD PRESIDENT
SANDRA D CARTER BOARD SECRETARY
HENRY BRYANT BOARD MEMBER
LOGAN GARRETT BOARD MEMBER
DANA HERNANDEZ BOARD MEMBER
NEAL LANG BOARD MEMBER
LEROY MCCLURE JR BOARD MEMBER

057-818 I AM THAT I AM ACADEMY

SHARI BRUCE BOARD PRESIDENT
PATRICIA CROCKER BOARD MEMBER
CHARLES B GUY BOARD MEMBER
JAMES MONTFORT BOARD MEMBER
NANCY D RIVIERE BOARD MEMBER

057-819 JEAN MASSIEU ACADEMY

JANE A SHELTON BOARD PRESIDENT
CINDY NAGY BOARD VICE-PRESIDENT
JOAN A CODY BOARD SECRETARY
BILL GREEN BOARD TREASURER
ALLAN BUBECK JR BOARD MEMBER
JOHN G COFFEY BOARD MEMBER
HERBERT S PICOU BOARD MEMBER
LEROY TERRIO BOARD MEMBER

057-821 SCHOOL OF LIBERAL ARTS AND SCIENCE

H M WILLARD BOARD PRESIDENT
CHRISTINA L MOORE BOARD SECRETARY
PAUL BLAS BOARD MEMBER
JERRY D COULTER BOARD MEMBER
JULIA GOMEZ BOARD MEMBER
LOREN HITCHCOCK BOARD MEMBER
KEN PETREE BOARD MEMBER
DELIA ALTAMIRANO PEIMS COORDINATOR

057-825 HONORS ACADEMY

ANGELA M METZGER BOARD PRESIDENT
GEORGE M YARBROUGH BOARD VICE-PRESIDENT
PHILLIP L HETTICH BOARD TREASURER
NORA MERCADO BOARD MEMBER

057-827 NOVA ACADEMY (SOUTHEAST)

DONNA H WOODS BOARD PRESIDENT
WILLIAM L BAREFIELD BOARD VICE-PRESIDENT
BEVERLY TAYLOR BOARD SECRETARY
IRVIN ASHFORD BOARD TREASURER
CEDRIC ALFORD BOARD MEMBER
TINA DEAL BOARD MEMBER
ARA LATTIMER BOARD MEMBER
PATRICIA MIMS BOARD MEMBER

Texas Public School Districts and Charters: Board Members, Assistant Superintendents, Business Managers, and Public Education Information Management System (PEIMS) Coordinators, October 2006

ANA SANCHEZ BOARD MEMBER
C W WHITAKER BOARD MEMBER
SANDRA MADDON BUSINESS MANAGER
MARY HODGE PEIMS COORDINATOR

057-828 WINFREE ACADEMY

MELODY L CHALKLEY BOARD PRESIDENT
WAYNE B GILLESPIE BOARD VICE-PRESIDENT
ROBERT T PATTON BOARD SECRETARY
JAMES M DAVIS BOARD MEMBER
JENNIFER S RACKLEY-SULLIVAN BOARD MEMBER
PAMELA SMITH BOARD MEMBER

057-829 A+ ACADEMY

DONALD BELKNAP BOARD PRESIDENT
BILLY THOMPSON BOARD SECRETARY
ROBERT BROWN BOARD MEMBER
GENE CHILDERS BOARD MEMBER
JOE JONES BOARD MEMBER
JIM LANG BOARD MEMBER
J L LEWIS BOARD MEMBER
SHIRLEY ROCKLAND BOARD MEMBER
GENA THOMAS BOARD MEMBER

057-830 INSPIRED VISION ACADEMY

DON BELKNAP BOARD PRESIDENT
JUDY BRESHEARS BOARD MEMBER
EARLENE KING BOARD MEMBER
ABRON LATTLER BOARD MEMBER
J L LEWIS BOARD MEMBER
JUANITA MARTINEZ BOARD MEMBER
JUAN RAMOS BOARD MEMBER
MELISSA RORIE BOARD MEMBER
DEBBIE RUMMEL BOARD MEMBER

057-831 GATEWAY CHARTER ACADEMY

MARK COOKS BOARD PRESIDENT
CARLA PATRICK BOARD VICE-PRESIDENT
EVELYN BRADLEY BOARD MEMBER
SHERMAN GRIFFIN BOARD MEMBER
FRANCIS WASHINGTON BOARD MEMBER

057-832 ALPHA CHARTER SCHOOL

ROSE HILL BOARD PRESIDENT
CHRISTINE QUINN BOARD MEMBER
BILLY R WRIGHT BOARD MEMBER
DEBORAH BRADLEY BUSINESS MANAGER

057-833 EDUCATION CENTER INTERNATIONAL ACADEMY

DONNA TOWNSEND BOARD PRESIDENT
SHEBA K GEORGE BOARD MEMBER
MEREDITH JONES BOARD MEMBER
MICHAEL C TOWNSEND BOARD MEMBER
MICHELLE WALLACE BOARD MEMBER
JANICE D WHITAKER BOARD MEMBER

057-834 EVOLUTION ACADEMY CHARTER SCHOOL

SELESTE SULLY BOARD PRESIDENT
LESLIE P MOUTON BOARD SECRETARY
LAVIRGUST C CHATMAN BOARD MEMBER
SOPHIA L PERKINS BOARD MEMBER
IRMA FLORES PEIMS COORDINATOR

057-835 GOLDEN RULE CHARTER SCHOOL

DARRELL PILCHER BOARD PRESIDENT
FELICIANO GARCIA BOARD SECRETARY

RICHARD CASTILLO BOARD MEMBER

057-836 ST ANTHONY SCHOOL

MICHAEL R CORBOY BOARD PRESIDENT
FRANCIS P HUBACH BOARD SECRETARY
MICHAEL F MAGUIRE BOARD MEMBER
WILLIAM MCCORMACK BOARD MEMBER
MARK WISCHMEYER BOARD MEMBER

057-837 KIPP TRUTH ACADEMY

DONALD FISHER BOARD PRESIDENT

057-838 PEAK ACADEMY

PHILIP MONTGOMERY BOARD PRESIDENT
DANIEL FIAHERTY BOARD MEMBER
RICHARD L FRAPART BOARD MEMBER
CYNTHIA A GONZALEZ BOARD MEMBER
MILLA P JONES BOARD MEMBER
ALAN P SHOR BOARD MEMBER
SRIKANTH SRINIVAS BOARD MEMBER

057-839 LA ACADEMIA DE ESTRELLAS

NANCY L WRIGHT BOARD PRESIDENT
CHERYL D LACOUNTE BOARD MEMBER
HOLLY E TAYLOR BOARD MEMBER

057-840 RICHLAND COLLEGIATE HS OF MATH SCIENCE ENGINEERING

JERRY M PRATER BOARD PRESIDENT
MARION K BOYLE BOARD MEMBER
CHARLETTA COMPTON BOARD MEMBER
JOHN R FERGUSON III BOARD MEMBER
DIANA L FLORES BOARD MEMBER
MARTHA S METZGER BOARD MEMBER

057-903 CARROLLTON-FARMERS BRANCH ISD

JOHN TEPPER BOARD PRESIDENT
NANCY STRICKLAND BOARD VICE-PRESIDENT
LYNN CHAFFIN BOARD SECRETARY
JAMES GOODE BOARD ASSISTANT SECRETARY
NANCY CLINE BOARD MEMBER
HOWARD FISHER BOARD MEMBER
PAM ODINO BOARD MEMBER
DR BOBBY BURNS ASSISTANT SUPERINTENDENT
DR CHARLES COLE ASSISTANT SUPERINTENDENT
MARK HYATT ASSISTANT SUPERINTENDENT
DR SHEILA MAHER ASSISTANT SUPERINTENDENT
BONNIE HALSEY BUSINESS MANAGER
KAY EDMONDSON PEIMS COORDINATOR

057-904 CEDAR HILL ISD

RANDY GAUBERT BOARD PRESIDENT
AMY ALLEN BOARD MEMBER
VALERIE BANKS BOARD MEMBER
JAMES CHARLES BOARD MEMBER
PAM FROST BOARD MEMBER
DAN HERNANDEZ BOARD MEMBER
TERREL NEMONS BOARD MEMBER
KIM KIM LEWIS ASSOCIATE SUPERINTENDENT
JUANITA BROWDER ASSISTANT SUPERINTENDENT
DR MICHAEL FORD ASSISTANT SUPERINTENDENT
DEBBE ROESLER ASSISTANT SUPERINTENDENT
DEBBE ROESLER BUSINESS MANAGER
SHERYL MOULDEN PEIMS COORDINATOR

057-905 DALLAS ISD

JACK LOWE BOARD PRESIDENT

Texas Public School Districts and Charters: Board Members, Assistant Superintendents, Business Managers, and Public Education Information Management System (PEIMS) Coordinators, October 2006

LEW BLACKBURN BOARD VICE-PRESIDENT
 JEROME GARZA BOARD VICE-PRESIDENT
 NANCY BINGHAM BOARD SECRETARY
 LEIGH ANN ELLIS BOARD MEMBER
 EDWIN FLORES BOARD MEMBER
 ADAM MEDRANO BOARD MEMBER
 RON PRICE BOARD MEMBER
 CARLA RANGER BOARD MEMBER
 DENISE COLLIER DEPUTY SUPERINTENDENT
 STEVE FLORES DEPUTY SUPERINTENDENT
 RON PEACE DEPUTY SUPERINTENDENT
 ROSEMARIE ALLEN ASSOCIATE SUPERINTENDENT
 MICHAEL BROWN ASSOCIATE SUPERINTENDENT
 TROY COLEMAN ASSOCIATE SUPERINTENDENT
 LINDA ISAACKS ASSOCIATE SUPERINTENDENT
 PHIL JIMERSON ASSOCIATE SUPERINTENDENT
 JACQUELINE LANDRY ASSOCIATE SUPERINTENDENT
 CECILIA OAKELEY ASSOCIATE SUPERINTENDENT
 DAVID RASTELLINI ASSOCIATE SUPERINTENDENT
 ARNOLD VIRAMONTES ASSOCIATE SUPERINTENDENT
 GILDA ALVAREZ EVANS ASSISTANT SUPERINTENDENT
 RENITA BERRY ASSISTANT SUPERINTENDENT
 LOUANN DOBBS ASSISTANT SUPERINTENDENT
 JUAN FLORES ASSISTANT SUPERINTENDENT
 ANDREA HILBURN ASSISTANT SUPERINTENDENT
 MIRIAM KELLEY ASSISTANT SUPERINTENDENT
 TROY MATHIEU ASSISTANT SUPERINTENDENT
 ROBERT MENDRO ASSISTANT SUPERINTENDENT
 NAPOLEON MITCHELL ASSISTANT SUPERINTENDENT
 LINDA PEREZ YATER ASSISTANT SUPERINTENDENT
 MEREDITH SMITH ASSISTANT SUPERINTENDENT
 JOSE LUIS TORRES ASSISTANT SUPERINTENDENT
 LILIANA VALADEZ ASSISTANT SUPERINTENDENT
 FRANK TYMINSKI PEIMS COORDINATOR

057-906 DESOTO ISD

DR JANICE PETTIS-INGRAM BOARD PRESIDENT
 DEE TRIMBLE JR BOARD VICE-PRESIDENT
 SHARON STERNES BOARD SECRETARY
 DONALD GANT BOARD MEMBER
 CURT KROHN BOARD MEMBER
 RHONDA LEMONS BOARD MEMBER
 DON MCKINLEY BOARD MEMBER
 RON CAGLE ASSISTANT SUPERINTENDENT
 DR DONNA CRENSHAW ASSISTANT SUPERINTENDENT
 LAVETTA LEVELS ASSISTANT SUPERINTENDENT
 SHARON PRICE ASSISTANT SUPERINTENDENT
 KURT BRANDT BUSINESS MANAGER
 SHARON PRICE PEIMS COORDINATOR

057-907 DUNCANVILLE ISD

DOROTHY WOLVERTON BOARD PRESIDENT
 MARSHAL WESLEY BOARD VICE-PRESIDENT
 TOM KENNEDY BOARD SECRETARY
 JOE GRAY BOARD MEMBER
 DR DEBORAH HARRIS BOARD MEMBER
 JOHN JOHANSEN BOARD MEMBER
 LOUIS V MCELROY BOARD MEMBER
 DR LARRY MCHANEY ASSOCIATE SUPERINTENDENT
 DR MAX AHMADIAN ASSISTANT SUPERINTENDENT
 JEANAE BEAL ASSISTANT SUPERINTENDENT
 SANDRA BURKS ASSISTANT SUPERINTENDENT
 JIM SCHIELE ASSISTANT SUPERINTENDENT
 JENNIFER WILSON BUSINESS MANAGER

DIANE WALDROP PEIMS COORDINATOR

057-909 GARLAND ISD

KEITH MONTGOMERY BOARD PRESIDENT
 LINDA GRIFFIN BOARD VICE-PRESIDENT
 SCOTT LUNA BOARD SECRETARY
 ROBERT HARRIS BOARD ASSISTANT SECRETARY
 RICK HOWARD BOARD MEMBER
 DR TOMMY REED BOARD MEMBER
 DR MARVIN RODEN ASSOCIATE SUPERINTENDENT
 DR PHYLLIS PARKER ASSISTANT SUPERINTENDENT
 DR GARY REEVES ASSISTANT SUPERINTENDENT
 JAMES SMITH ASSISTANT SUPERINTENDENT
 JOHN WASHINGTON ASSISTANT SUPERINTENDENT
 DAVID PATE BUSINESS MANAGER
 JULIE FERRELL PEIMS COORDINATOR

057-910 GRAND PRAIRIE ISD

NORRIS RIDEAUX BOARD PRESIDENT
 EDWARD R GWYNN BOARD VICE-PRESIDENT
 PAUL E MARTINEZ BOARD SECRETARY
 BEBE BINGHAM BOARD MEMBER
 TERRY BROOKS BOARD MEMBER
 DR MICHAEL GRACE BOARD MEMBER
 KAREN WIEGMAN BOARD MEMBER
 VERN ALEXANDER ASSISTANT SUPERINTENDENT
 EARL H HUSFELD ASSISTANT SUPERINTENDENT
 DONNA WADE ASSISTANT SUPERINTENDENT
 EARL H HUSFELD BUSINESS MANAGER
 LYLE DUBUS PEIMS COORDINATOR

057-911 HIGHLAND PARK ISD

JEFFREY A BARNES BOARD PRESIDENT
 ELIZABETH MASSEY BOARD VICE-PRESIDENT
 SUSAN H HALL BOARD SECRETARY
 HOUSTON B HUNT BOARD TREASURER
 WALKER H BATEMAN IV BOARD MEMBER
 JOHN R BUNTEN JR BOARD MEMBER
 DOUG SMELLAGE BOARD MEMBER
 DR BEN COKER ASSISTANT SUPERINTENDENT
 KRIS INGERSOLL BUSINESS MANAGER
 GLENDA TALLEY PEIMS COORDINATOR

057-912 IRVING ISD

RANDY STIPES BOARD PRESIDENT
 MICHAEL HILL BOARD VICE-PRESIDENT
 KEN MURRAY BOARD SECRETARY
 BARBARA CARDWELL BOARD MEMBER
 JERRY CHRISTIAN BOARD MEMBER
 NITA PATRICK BOARD MEMBER
 JONES VALERIE BOARD MEMBER
 DEBBIE CABRERA ASSISTANT SUPERINTENDENT
 DR NEIL DUGGER ASSISTANT SUPERINTENDENT
 SCOTT LAYNE ASSISTANT SUPERINTENDENT
 DR MARIE MORRIS ASSISTANT SUPERINTENDENT
 DEBBIE CABRERA BUSINESS MANAGER
 DR ABIGAIL MELTON PEIMS COORDINATOR

057-913 LANCASTER ISD

NANNETTE VICK BOARD PRESIDENT
 MARIE ELLIOTT BOARD MEMBER
 RICK GLOVER BOARD MEMBER
 RUSSELL JOHNSON BOARD MEMBER
 ED KIRKLAND BOARD MEMBER
 SUE MENDOZA BOARD MEMBER

Texas Public School Districts and Charters: Board Members, Assistant Superintendents, Business Managers, and Public Education Information Management System (PEIMS) Coordinators, October 2006

CAROLYN MORRIS BOARD MEMBER
 DR LARRY D LEWIS AREA SUPERINTENDENT
 PATRICIA SADBERRY ASSISTANT SUPERINTENDENT
 EUGENE YOUNG ASSISTANT SUPERINTENDENT
 EUGENE SMITH BUSINESS MANAGER
 GREG LONG PEIMS COORDINATOR

057-914 MESQUITE ISD

RITA CRUMP BOARD PRESIDENT
 ROBERT SEWARD BOARD VICE-PRESIDENT
 GREG EVERETT BOARD SECRETARY
 GARY BINGHAM BOARD MEMBER
 KEVIN CARBO BOARD MEMBER
 RANDY DOBBS BOARD MEMBER
 DR CARY TANAMACHI, M D BOARD MEMBER
 DR CATHY RIDEOUT ASSOCIATE SUPERINTENDENT
 MICHAEL COFFEY ASSISTANT SUPERINTENDENT
 LANNY FRASIER ASSISTANT SUPERINTENDENT
 RICHARD KOONCE ASSISTANT SUPERINTENDENT
 DR DENISE KUTCH ASSISTANT SUPERINTENDENT
 ALLAN LAYNE BUSINESS MANAGER
 BRIAN CAIN PEIMS COORDINATOR

057-916 RICHARDSON ISD

LUKE DAVIS BOARD PRESIDENT
 LANET GREENHAW BOARD VICE-PRESIDENT
 CAROL KENT BOARD SECRETARY
 DAVID TYSON BOARD TREASURER
 KAREN ELLIS BOARD MEMBER
 ANNE FOSTER BOARD MEMBER
 KIM QUIRK BOARD MEMBER
 MIA MARTIN ASSOCIATE SUPERINTENDENT
 BOB DEVOLL ASSISTANT SUPERINTENDENT
 ANTHONY HARKLEROAD ASSISTANT SUPERINTENDENT
 DR MICHAEL STROZESKI ASSISTANT SUPERINTENDENT
 JOYCE WILSON ASSISTANT SUPERINTENDENT
 CRYSTAL SHIRLEY BUSINESS MANAGER
 KAYLA MCAFFEE PEIMS COORDINATOR

057-919 SUNNYVALE ISD

BRAD CRAVENS BOARD PRESIDENT
 LINDA GOOCH BOARD VICE-PRESIDENT
 JANET CLEMENTS BOARD SECRETARY
 JOE QUINN BOARD MEMBER
 GERALD THORNE BOARD MEMBER
 MICHAEL THREET BOARD MEMBER
 PAULA YATES BOARD MEMBER
 MARGARET DAVIS BUSINESS MANAGER
 STACY BELLOWS PEIMS COORDINATOR

057-922 COPPELL ISD

KATHIE GAUTILLE BOARD PRESIDENT
 CINDY WARNER BOARD VICE-PRESIDENT
 BENNETT RATLIFF BOARD SECRETARY
 DAVID APPLE BOARD MEMBER
 MIKE ARTHUR BOARD MEMBER
 SUSIE KEMP BOARD MEMBER
 SCOTT ORR BOARD MEMBER
 JUDY DENMAN ASSISTANT SUPERINTENDENT
 SID GRANT ASSISTANT SUPERINTENDENT
 RALPH M SEELEY BUSINESS MANAGER
 BEVERLEY WAITE PEIMS COORDINATOR

058 DAWSON COUNTY

058-902 DAWSON ISD

KALITH BROWN BOARD PRESIDENT
 NICKY GOODE BOARD VICE-PRESIDENT
 ANN MIDDLETON BOARD SECRETARY
 SUSIE DELA ROSA BOARD MEMBER
 DANIEL NIX BOARD MEMBER
 DEBBIE SLOCUM BOARD MEMBER
 ALBERT STRALEY BOARD MEMBER
 LINDSEY WALLACE BUSINESS MANAGER
 ROBBIE PHIPPS PEIMS COORDINATOR

058-905 KLONDIKE ISD

TOMMY ESTES BOARD PRESIDENT
 JOE COZART BOARD SECRETARY
 STEVEN ARCHER BOARD MEMBER
 KEVIN CAVE BOARD MEMBER
 KENNY FERGUSON BOARD MEMBER
 RONDY FERGUSON BOARD MEMBER
 KELLEY O'BRIEN BOARD MEMBER
 STEVE MCLAREN AREA SUPERINTENDENT
 TERESA ROBERTS BUSINESS MANAGER
 GLENDA HORTON PEIMS COORDINATOR

058-906 LAMESA ISD

DAVE NIX BOARD PRESIDENT
 LETICIA DIMAS BOARD VICE-PRESIDENT
 STEVE BROWN BOARD SECRETARY
 LINDA ARISMELENDEZ BOARD MEMBER
 CORA BROWN BOARD MEMBER
 ALBERT MARTINEZ BOARD MEMBER
 LYNN VAUGHAN BOARD MEMBER
 PAUL WADE BOARD MEMBER
 SCOTT DAVIS ASSISTANT SUPERINTENDENT
 RICKY MITCHELL ASSISTANT SUPERINTENDENT
 STEVE BROWN BUSINESS MANAGER
 JEANNIE VARA PEIMS COORDINATOR

058-909 SANDS CISD

STAN BLAGRAVE BOARD PRESIDENT
 MARTIN NICHOLS BOARD VICE-PRESIDENT
 MICHELLE ZANT BOARD SECRETARY
 ROBIN BARRAZA BOARD MEMBER
 STEVE BLAGRAVE BOARD MEMBER
 AMY PARKER BOARD MEMBER
 TOMMY STAGGS BOARD MEMBER
 JANETTE BROWN BUSINESS MANAGER
 SHARON HAMBRICK PEIMS COORDINATOR

059 DEAF SMITH COUNTY

059-901 HEREFORD ISD

CAROLYN WATERS BOARD PRESIDENT
 JEFF O'RAND BOARD VICE-PRESIDENT
 SHANNON WALLACE BOARD SECRETARY
 LLOYD AMES BOARD MEMBER
 JERRY O'REAR BOARD MEMBER
 CARLOS RUIZ BOARD MEMBER
 AMY SCHUELER BOARD MEMBER
 KELLI MOULTON ASSISTANT SUPERINTENDENT
 TERRY RUSSELL ASSISTANT SUPERINTENDENT
 MARY PATRICIA BROWN BUSINESS MANAGER
 PAM FOGO PEIMS COORDINATOR

Texas Public School Districts and Charters: Board Members, Assistant Superintendents, Business Managers, and Public Education Information Management System (PEIMS) Coordinators, October 2006

059-902 WALCOTT ISD

JOHN PERRIN BOARD PRESIDENT
ALBERT MEYER BOARD VICE-PRESIDENT
MONROE TIMBERLAKE BOARD TREASURER
DARLA BRYANT ASSISTANT SUPERINTENDENT
LESLYNN ARFSTEN BUSINESS MANAGER
DR BILL MCLAUGHLIN BUSINESS MANAGER
DARLA BRYANT PEIMS COORDINATOR

060 DELTA COUNTY

060-902 COOPER ISD

THOMAS DARDEN BOARD PRESIDENT
DAVID SHAFFER BOARD VICE-PRESIDENT
ALLEN BEELER BOARD SECRETARY
JEREMY ANDERSON BOARD MEMBER
ANITA FREEMAN BOARD MEMBER
CHAD HOHENBERGER BOARD MEMBER
GARY MCCAIN BOARD MEMBER
TAMMY CRUTCHER BUSINESS MANAGER
RACHEL DARDEN PEIMS COORDINATOR

060-914 FANNINDEL ISD

GWEN BEELER BOARD PRESIDENT
DOUG FRANKLIN BOARD VICE-PRESIDENT
BETTY McDONALD BOARD SECRETARY
RICHARD ADAMS BOARD MEMBER
CHARLENE CROSBY BOARD MEMBER
MARY DAVIS BOARD MEMBER
PEGGY DURHAM BOARD MEMBER
H L MILTON AREA SUPERINTENDENT
KARLA J BRALEY PEIMS COORDINATOR

061 DENTON COUNTY

061-802 EDUCATION CENTER

GREGORY S DELK BOARD PRESIDENT
GLINDA SHAFFER BOARD VICE-PRESIDENT
JIM E PELLEY BOARD SECRETARY
MELTON E CLAYTOR BOARD MEMBER
NICKIE G FARLEY BOARD MEMBER
PAULA KELLY BOARD MEMBER

061-901 DENTON ISD

MIA PRICE BOARD PRESIDENT
CHARLES STAFFORD BOARD VICE-PRESIDENT
VIRGINIA GALLIAN BOARD SECRETARY
DR JIM ALEXANDER BOARD MEMBER
DR CURTIS RAMSEY BOARD MEMBER
DR JEAN SCHAAKE BOARD MEMBER
STERLING SMITH BOARD MEMBER
DR ROGER RUTHERFORD ASSISTANT SUPERINTENDENT
JAMIE WILSON ASSISTANT SUPERINTENDENT
DEBBIE MONSCHKE BUSINESS MANAGER
DAVID MOOR PEIMS COORDINATOR

061-902 LEWISVILLE ISD

FRED PLACKE BOARD PRESIDENT
TOM KIM BOARD VICE-PRESIDENT
CAROL KYER BOARD SECRETARY
KATHY DUKE BOARD MEMBER
TOM FERGUSON BOARD MEMBER
AMBER FULTON BOARD MEMBER
VERNELL GREGG BOARD MEMBER
DR JERRY W ROY AREA SUPERINTENDENT

DENNIS WINBORN ASSOCIATE SUPERINTENDENT
BRANT BUCK ASSISTANT SUPERINTENDENT
DR HARRY CRENSHAW ASSISTANT SUPERINTENDENT
DR LYNDA L HAYNES ASSISTANT SUPERINTENDENT
DR PENNY REDDELL ASSISTANT SUPERINTENDENT
GREG VEAL ASSISTANT SUPERINTENDENT
JEFF WAGNER ASSISTANT SUPERINTENDENT
ALAN KING BUSINESS MANAGER
ALDONA GILLEM PEIMS COORDINATOR

061-903 PILOT POINT ISD

GLEN RAY BOARD PRESIDENT
CHARLES RUSSELL HEITZMAN BOARD VICE-PRESIDENT
LINDA DEGRAFFENREID BOARD SECRETARY
MILTON DUESMAN BOARD MEMBER
MARK FOSTER BOARD MEMBER
LARRY T SMITH BOARD MEMBER
JOYCE WOOD BOARD MEMBER
DAN RAY GIST ASSISTANT SUPERINTENDENT
BEVERLY J MOORE, CTSBO BUSINESS MANAGER

061-905 KRUM ISD

PHIL ENIS BOARD PRESIDENT
JOHN MARCHMAN BOARD VICE-PRESIDENT
MIKE BULLOCK BOARD SECRETARY
BEN BROWN BOARD MEMBER
KEN DODD BOARD MEMBER
DANNY W REEVES BOARD MEMBER
KEVIN VINCENT BOARD MEMBER
LINDA MOORE ASSISTANT SUPERINTENDENT
DARLA PUTMAN BUSINESS MANAGER
CINDY MOORE PEIMS COORDINATOR

061-906 PONDER ISD

ERIC BROOKS BOARD PRESIDENT
GARY MORRIS BOARD SECRETARY
DALE BROWN BOARD MEMBER
VANGEE DEUSSEN BOARD MEMBER
DON W FORD BOARD MEMBER
CHRIS LYLES BOARD MEMBER
TODD NICHOLSON BOARD MEMBER
J BRUCE YEAGER AREA SUPERINTENDENT
WONAKA WILLIAMS BUSINESS MANAGER
DIAN MCDANIEL PEIMS COORDINATOR

061-907 AUBREY ISD

VINCENT RUSSELL BLAND BOARD PRESIDENT
MICHAEL MAYON SESSIONS BOARD VICE-PRESIDENT
JEFF PARRENT BOARD SECRETARY
RON BULLOCK BOARD MEMBER
JOSEPH RAYMOND DAVID JR BOARD MEMBER
JACKIE MCBROOM BOARD MEMBER
JIM MILACEK BOARD MEMBER
DEBORAH SANDERS ASSISTANT SUPERINTENDENT
LORETTA TURNER BUSINESS MANAGER
PATRICIA M HOUSDEN PEIMS COORDINATOR

061-908 SANGER ISD

SAM BURRUS BOARD PRESIDENT
DR CHRISTY CRUTSINGER BOARD VICE-PRESIDENT
JAY BEAVERS BOARD SECRETARY
RALPH AMYX BOARD MEMBER
JEFF MORRIS BOARD MEMBER
DR LYNN STUCKY BOARD MEMBER
CHRISTINE WAGGONER BOARD MEMBER

Texas Public School Districts and Charters: Board Members, Assistant Superintendents, Business Managers, and Public Education Information Management System (PEIMS) Coordinators, October 2006

RICK CLEMENTS.....DEPUTY SUPERINTENDENT
GAIL K KNIGHT.....ASSISTANT SUPERINTENDENT
LISA CODY.....PEIMS COORDINATOR

061-910 ARGYLE ISD

SUE BANCROFT.....BOARD PRESIDENT
DR DEBBIE CANTRELL.....BOARD VICE-PRESIDENT
JOHN SCHINSKE.....BOARD SECRETARY
RUSSELL AMMONS.....BOARD MEMBER
RANDY MCKELLAR.....BOARD MEMBER
STEVEN MOORE.....BOARD MEMBER
KLIP WEAVER.....BOARD MEMBER
DR TELENA WRIGHT.....ASSISTANT SUPERINTENDENT
AMBER MARTIN.....PEIMS COORDINATOR

061-911 NORTHWEST ISD

DAVIS PALMER.....BOARD PRESIDENT
LYNN GAMRON.....BOARD VICE-PRESIDENT
STEPHANIE TRIETSCH.....BOARD SECRETARY
DARYL LANEY.....BOARD MEMBER
JEANNETTE LEONG.....BOARD MEMBER
MARK SCHLUTER.....BOARD MEMBER
DEBBIE THOMAS.....BOARD MEMBER
JON CHESTER GRASWICH, CPA.....ASSISTANT SUPERINTENDENT
DENNIS MCCREARY.....ASSISTANT SUPERINTENDENT
DR LOWELL STRIKE.....ASSISTANT SUPERINTENDENT
DEANNE HATFIELD.....BUSINESS MANAGER
DIXIE LYNN SNEAD.....PEIMS COORDINATOR

061-912 LAKE DALLAS ISD

JERRY BLAZEWICZ.....BOARD PRESIDENT
SANDRA DRUSCH.....BOARD VICE-PRESIDENT
KEN WILLIS.....BOARD SECRETARY
SAM BLUNK.....BOARD MEMBER
JUDY GRAHAM.....BOARD MEMBER
CAROL JULA.....BOARD MEMBER
BOYD TAYLOR.....BOARD MEMBER
DR DAWN ANGOVE.....ASSISTANT SUPERINTENDENT
WES EVERSOLE.....ASSISTANT SUPERINTENDENT
WES EVERSOLE.....BUSINESS MANAGER
WES EVERSOLE.....PEIMS COORDINATOR

061-914 LITTLE ELM ISD

PATRICIA ANDERSON.....BOARD PRESIDENT
BILL HIDELL.....BOARD VICE-PRESIDENT
DUANE PETERSON.....BOARD SECRETARY
SALLY COLEMAN.....BOARD MEMBER
MOLLY FULKS.....BOARD MEMBER
LISA GLENN.....BOARD MEMBER
CURTIS SAVAGE.....BOARD MEMBER
KENT CRUTSINGER.....DEPUTY SUPERINTENDENT
ROBERT KEENER.....ASSISTANT SUPERINTENDENT
WILLIAM MOELLER.....ASSISTANT SUPERINTENDENT
PATTI MATTHEWS.....PEIMS COORDINATOR

062 DEWITT COUNTY

062-901 CUERO ISD

EMILY DAVIS.....BOARD PRESIDENT
BILL J DREHR.....BOARD VICE-PRESIDENT
PATRICIA KORANEK.....BOARD SECRETARY
NANCY BLACKWELL.....BOARD MEMBER
GERARD GONZALES.....BOARD MEMBER
DR MARK ALAN HEARD.....BOARD MEMBER
CARLYLE STAKES.....BOARD MEMBER

HENRY LIND, SUPERINTENDENT.....AREA SUPERINTENDENT
DEBRA D BAROS.....ASSISTANT SUPERINTENDENT
HAROLD R HIGH II.....ASSISTANT SUPERINTENDENT
HAROLD R HIGH II.....BUSINESS MANAGER
LESLIE VOELKEL.....PEIMS COORDINATOR

062-902 NORDHEIM ISD

PAMELA STEHLE.....BOARD PRESIDENT
ALMA JEAN GOEHRING.....BOARD VICE-PRESIDENT
GLEN MUELLER.....BOARD SECRETARY
JANICE BROWN.....BOARD MEMBER
JOHN GREEN.....BOARD MEMBER
KAY KLAEVEMANN.....BOARD MEMBER
TIM VOELKEL.....BOARD MEMBER
RONDA VOELKEL.....BUSINESS MANAGER
AMELIA OSTERLOH.....PEIMS COORDINATOR

062-903 YOAKUM ISD

GARY R COLMAN.....BOARD PRESIDENT
GLEN KUSAK.....BOARD VICE-PRESIDENT
BILLY GOODRICH.....BOARD SECRETARY
TERRY L BOENING.....BOARD ASSISTANT SECRETARY
DR JOHN C BRADEN.....BOARD MEMBER
WALT HAIRELL.....BOARD MEMBER
DARLENE RENKEN.....BOARD MEMBER
TOM KELLEY.....ASSISTANT SUPERINTENDENT
JANIE B RUDOLPH.....ASSISTANT SUPERINTENDENT
LYNETTE M PATE.....PEIMS COORDINATOR

062-904 YORKTOWN ISD

STEPHEN BLASCHKE.....BOARD PRESIDENT
BOYD WEISE.....BOARD VICE-PRESIDENT
NELDA SERTUCHE.....BOARD SECRETARY
JOYCE EICHHORN, BOARD MEMBER.....BOARD MEMBER
SUSAN PARMA.....BOARD MEMBER
JERRY STEVES.....BOARD MEMBER
BARRY WATSON.....BOARD MEMBER
DEBORAH E KNEESE.....AREA SUPERINTENDENT
SHANNON FRANKE.....BUSINESS MANAGER
SHANNON FRANKE.....PEIMS COORDINATOR

062-905 WESTHOFF ISD

PADDY BURWELL.....BOARD PRESIDENT
DAVID STUBBLEFIELD.....BOARD VICE-PRESIDENT
GAYLE SMITH.....BOARD SECRETARY
HAROLD GENE DAVIS.....BOARD MEMBER
JUANITA GONZALES.....BOARD MEMBER
NORMAN KNOX.....BOARD MEMBER
MICHELLE MALANDRAKIS.....BOARD MEMBER
DONALD W GARRISON JR.....AREA SUPERINTENDENT
DONALD W GARRISON JR.....DEPUTY SUPERINTENDENT
DONALD W GARRISON JR.....ASSOCIATE SUPERINTENDENT
DONALD W GARRISON JR.....ASSISTANT SUPERINTENDENT
DONALD W GARRISON JR.....ASSIST COUNTY SUPERINTENDENT
KIM JARISCH.....BUSINESS MANAGER
SUE HILBRICH.....PEIMS COORDINATOR

062-906 MEYERSVILLE ISD

OBERT SAGEBIEL.....BOARD PRESIDENT
DELVIN ARNDT.....BOARD VICE-PRESIDENT
JOHNNY JANK.....BOARD SECRETARY
KIM P BRENNAN.....BOARD MEMBER
RHONDA D GOEBEL.....BOARD MEMBER
SHERI MERKLINGER.....BOARD MEMBER
ROBERT MOORE.....BOARD MEMBER

Texas Public School Districts and Charters: Board Members, Assistant Superintendents, Business Managers, and Public Education Information Management System (PEIMS) Coordinators, October 2006

PATRICIA A BARTA BUSINESS MANAGER
PATRICIA A BARTA PEIMS COORDINATOR

063 DICKENS COUNTY

063-903 SPUR ISD

TRIP CHASTAIN BOARD PRESIDENT
RICKY PASCHALL BOARD SECRETARY
RONNIE BILBERRY BOARD MEMBER
JOHN FOSTER BOARD MEMBER
MILA MARION BOARD MEMBER
RICKY MARTINEZ BOARD MEMBER
KEVIN SWARINGEN BOARD MEMBER
PATSY WYATT PEIMS COORDINATOR

063-906 PATTON SPRINGS ISD

MIKE SMITH BOARD PRESIDENT
GARY BRIDGE BOARD VICE-PRESIDENT
TOM STOKES BOARD SECRETARY
DAVE KEITH BOARD MEMBER
DAVID MORGAN BOARD MEMBER
ROBERT PIERCE BOARD MEMBER
BOB PORTER BOARD MEMBER
WILLITA BURKES BUSINESS MANAGER
PAT FORBIS PEIMS COORDINATOR

064 DIMMIT COUNTY

064-903 CARRIZO SPRINGS CISD

ALONSO CARMONA BOARD PRESIDENT
DR RICKY ALANIZ BOARD VICE-PRESIDENT
NICK RODRIGUEZ BOARD SECRETARY
ALFREDO CASTANEDA BOARD MEMBER
EFRAIN GARZA BOARD MEMBER
EZEQUIEL LOPEZ BOARD MEMBER
LEO PEREZ BOARD MEMBER
ESTANISLADO MARTINEZ BUSINESS MANAGER
ESPERANZA GARCIA PEIMS COORDINATOR

065 DONLEY COUNTY

065-901 CLARENDON ISD

WAYNE HARDIN BOARD PRESIDENT
WELDON SEARS BOARD VICE-PRESIDENT
JIM SHELTON BOARD SECRETARY
RENEE BETTS BOARD MEMBER
JOE LEMLEY BOARD MEMBER
MARVIN THOMPSON BOARD MEMBER
LANCE THORNBERRY BOARD MEMBER
MONTY JACK HYSINGER AREA SUPERINTENDENT
MARY WHITE BUSINESS MANAGER
MARY WHITE PEIMS COORDINATOR

065-902 HEDLEY ISD

CARY DON NEELEY BOARD PRESIDENT
ANTHONY KNOWLES BOARD VICE-PRESIDENT
MARLEE SHARP BOARD SECRETARY
TROY MONROE BOARD MEMBER
JASON SARGENT BOARD MEMBER
MARLEE SHARP BOARD MEMBER
RHONDA SHAW BOARD MEMBER
BRYAN HILL AREA SUPERINTENDENT
NANCY MULLINS BUSINESS MANAGER
NANCY MULLINS PEIMS COORDINATOR

066 DUVAL COUNTY

066-005 RAMIREZ CSD

ROBERTO MOLINA JR BOARD PRESIDENT
LINDA PEREZ BOARD VICE-PRESIDENT
SOFIA P GARCIA BOARD SECRETARY
KATHY MCCOY BUSINESS MANAGER
JOSE LEAL PEIMS COORDINATOR

066-901 BENAVIDES ISD

LEONEL BAZAN BOARD PRESIDENT
SOCORRO SALINAS BOARD VICE-PRESIDENT
HUMBERTO TREVINO BOARD SECRETARY
NINFA GARCIA BOARD MEMBER
NOE GUZMAN BOARD MEMBER
KURT MANN BOARD MEMBER
ROMEO RAMIREZ BOARD MEMBER

066-902 SAN DIEGO ISD

ALBERTO T MARTINEZ BOARD PRESIDENT
JAVIER SOLIS BOARD VICE-PRESIDENT
RENE VALERIO BOARD SECRETARY
JAVIER BALLI BOARD MEMBER
ASHLEY BARRERA BOARD MEMBER
PETE GUERRA BOARD MEMBER
MARIA EUGENIA SORIANO BOARD MEMBER
LUIS PIZZINI AREA SUPERINTENDENT
ALMA CASAS BUSINESS MANAGER
GRACIE PIZZINI PEIMS COORDINATOR

066-903 FREER ISD

NORMAN NEWMAN BOARD PRESIDENT
IDA PEREZ BOARD VICE-PRESIDENT
BOBBIE WIEDERKEHR BOARD SECRETARY
ABEL ARAGON BOARD MEMBER
EDNA CANTU BOARD MEMBER
MARY LOU GARZA BOARD MEMBER
ARTURO MARTINEZ BOARD MEMBER
EVA P LANE BUSINESS MANAGER
EVA LANE PEIMS COORDINATOR

067 EASTLAND COUNTY

067-902 CISCO ISD

ANGELINE STOVALL BOARD PRESIDENT
TIM BARTON BOARD VICE-PRESIDENT
MEL MATTHEWS BOARD SECRETARY
CARYN GREENE BOARD MEMBER
DEVIN KOENIG BOARD MEMBER
TIMOTHY MCKINNEY BOARD MEMBER
JIM PURYEAR BOARD MEMBER
HAL PORTER AREA SUPERINTENDENT
TERRI HANLON BUSINESS MANAGER
KIM FLORES PEIMS COORDINATOR

067-903 EASTLAND ISD

GORDON WOOLAM BOARD PRESIDENT
JIM MOYLAN JR BOARD VICE-PRESIDENT
JODI PRUITT BOARD SECRETARY
MIKE BATTEAS BOARD MEMBER
DAVID HULLUM BOARD MEMBER
MIKE MONTGOMERY BOARD MEMBER
JOHN RODGERS BOARD MEMBER
SUG ROLLER BUSINESS MANAGER
SUG ROLLER PEIMS COORDINATOR

Texas Public School Districts and Charters: Board Members, Assistant Superintendents, Business Managers, and Public Education Information Management System (PEIMS) Coordinators, October 2006

067-904 GORMAN ISD

BOBBY RICH BOARD PRESIDENT
JEFF SEATON BOARD VICE-PRESIDENT
MELINDA HARRINGTON BOARD SECRETARY
DARYL HIRST BOARD MEMBER
MARK SIMMONS BOARD MEMBER
LARRY THOMPSON BOARD MEMBER
BETH UNDERWOOD BOARD MEMBER
DAVID K PERRY AREA SUPERINTENDENT
TERRYE NICHOLS PEIMS COORDINATOR

067-907 RANGER ISD

JOHN SLAUGHTER BOARD PRESIDENT
DAVID CONNER BOARD VICE-PRESIDENT
JOE NASH BOARD SECRETARY
BILL BRISTER BOARD MEMBER
DWAINE CRAWFORD BOARD MEMBER
KELLIE DOBBS BOARD MEMBER
TOM PEEBLES BOARD MEMBER
TRUDY NAIL PEIMS COORDINATOR

067-908 RISING STAR ISD

HOWARD LAWRENCE BOARD PRESIDENT
STEVE WHITE BOARD VICE-PRESIDENT
BILLY NALL BOARD SECRETARY
TERRY ODOM BOARD MEMBER
TIM STONE BOARD MEMBER
EARL WRIGHT BOARD MEMBER
KATHY HERRING BUSINESS MANAGER
KATHY HERRING PEIMS COORDINATOR

068 ECTOR COUNTY

068-801 RICHARD MILBURN ACADEMY (ECTOR COUNTY)

PETER G BRIGGS BOARD PRESIDENT
EARNEST CHAMBERS BOARD MEMBER
MARTIN LOUGHLIN BOARD MEMBER
MIKE PEEBLES BOARD MEMBER
CHRISTINE WOODS PEIMS COORDINATOR

068-901 ECTOR COUNTY ISD

RANDY RIVES BOARD PRESIDENT
RENDA BERRYHILL BOARD VICE-PRESIDENT
DOYLE W WOODALL BOARD SECRETARY
RAY GERALD BEATY DC, DC BOARD MEMBER
BUTCH FOREMAN BOARD MEMBER
CAROL GREGG BOARD MEMBER
DR DONNA C SMITH, EDD BOARD MEMBER
IRENE GRANADO AREA SUPERINTENDENT
ALMA GUERRERO AREA SUPERINTENDENT
WENDY HINES AREA SUPERINTENDENT
DR JOSEPH GALLEGOS DEPUTY SUPERINTENDENT
BRUCE REVELL DEPUTY SUPERINTENDENT
HECTOR MENDEZ ASSISTANT SUPERINTENDENT
TONYA TILLMAN ASSISTANT SUPERINTENDENT
GILBERT VASQUEZ ASSISTANT SUPERINTENDENT
PAM HARPER PEIMS COORDINATOR

069 EDWARDS COUNTY

069-901 ROCKSPRINGS ISD

TODD WILSON BOARD PRESIDENT
HOMER JIMENEZ BOARD VICE-PRESIDENT
DIANE ELIZABETH GONZALES BOARD SECRETARY
JOHN MORGAN DAVIS III BOARD MEMBER

STEPHEN FRANCO BOARD MEMBER
TRACI VARGA MEEKS BOARD MEMBER
VICTORIANO RAMIREZ BOARD MEMBER
MARY ANN WILSON PEIMS COORDINATOR

069-902 NUECES CANYON CISD

DENISE ROGERS BOARD PRESIDENT
CHARLES E HUNGER BOARD VICE-PRESIDENT
NOREDA SIFUENTES BOARD SECRETARY
BILLY BOATRIGHT BOARD MEMBER
CHAD HARNEY BOARD MEMBER
WADE MANER BOARD MEMBER
DAN RITTHALER BOARD MEMBER
SAMANTHA CARMAN BUSINESS MANAGER
NANCY LUCE PEIMS COORDINATOR

070 ELLIS COUNTY

070-801 WAXAHACHIE FAITH FAMILY ACADEMY

CARROLL G LEWIS BOARD PRESIDENT
ANNIE M BLAIR BOARD MEMBER
MARY L JONES BOARD MEMBER

070-901 AVALON ISD

HARRISON ROMERO BOARD PRESIDENT
DINA RUSSELL BOARD VICE-PRESIDENT
JERRY WILSON BOARD SECRETARY
LARRY GRIFFITH BOARD MEMBER
JESSE MUNGUIA BOARD MEMBER
LANCE WATSON BOARD MEMBER
ALICE COMPTON BUSINESS MANAGER
NEVA DELBOSQUE PEIMS COORDINATOR

070-903 ENNIS ISD

PETE BIBBY BOARD PRESIDENT
DR MACK BOYD BOARD VICE-PRESIDENT
DR LARRY TREADAWAY BOARD SECRETARY
WALTER BEASLEY BOARD MEMBER
CONNI DURBIN BOARD MEMBER
DAVID ESTES BOARD MEMBER
MILES STRUNC BOARD MEMBER
BILL CHAPMAN DEPUTY SUPERINTENDENT
KATHY CIKANEK ASSISTANT SUPERINTENDENT
LISA FINCHER BUSINESS MANAGER
LINDA SUE PIRTLE PEIMS COORDINATOR

070-905 FERRIS ISD

DUANE YEE BOARD PRESIDENT
ROBERT SCOTT JR BOARD VICE-PRESIDENT
ELIZABETH MUNOZ BOARD SECRETARY
THOMAS GRIFFITH BOARD MEMBER
BOBBY LINDSEY BOARD MEMBER
LEE LONGINO BOARD MEMBER
JORGE LOPEZ BOARD MEMBER
OFELIA M GRASS ASSISTANT SUPERINTENDENT
RON SMITH BUSINESS MANAGER
PHYLLIS WILSON PEIMS COORDINATOR

070-907 ITALY ISD

RONALD JANEK BOARD PRESIDENT
RICKY BOYD BOARD VICE-PRESIDENT
CINDY CARTER BOARD SECRETARY
NANCY CARTER BOARD MEMBER
LARRY EUBANK BOARD MEMBER
TOMMY MORRISON BOARD MEMBER

Texas Public School Districts and Charters: Board Members, Assistant Superintendents, Business Managers, and Public Education Information Management System (PEIMS) Coordinators, October 2006

CHERYL OWEN..... BOARD MEMBER
LAURICE MARSHALL..... BUSINESS MANAGER
KIM VARNER..... PEIMS COORDINATOR

070-908 MIDLOTHIAN ISD

DUKE BURGE..... BOARD PRESIDENT
PHIL SEAY..... BOARD VICE-PRESIDENT
JAY ROBERTS..... BOARD SECRETARY
JIM MENTZEL..... BOARD MEMBER
TOM MOORE..... BOARD MEMBER
WAYNE SHUFFIELD..... BOARD MEMBER
CINDY WILLIAMS..... BOARD MEMBER
DR AL HEMMLE..... ASSISTANT SUPERINTENDENT
JUDY WALLING..... ASSISTANT SUPERINTENDENT
LARRY KEISER..... BUSINESS MANAGER
KIMBERLY DOMKE..... PEIMS COORDINATOR

070-909 MILFORD ISD

CARLOS PHOENIX..... BOARD PRESIDENT
GARY WIMBISH..... BOARD VICE-PRESIDENT
LISA GATES-COX..... BOARD SECRETARY
KYLE FINCH..... BOARD MEMBER
FADYS GATES..... BOARD MEMBER
RUSSELL SLATON..... BOARD MEMBER
JANICE WADLEY..... BOARD MEMBER
JO ANN DAHL..... BUSINESS MANAGER
JAMIE JOHNSON..... PEIMS COORDINATOR

070-910 PALMER ISD

MIKE KAHLER..... BOARD PRESIDENT
COREY ROBINSON..... BOARD VICE-PRESIDENT
ROBIN WALTERS..... BOARD SECRETARY
DARRYL LASSETTER..... BOARD MEMBER
RANDY RAY..... BOARD MEMBER
SHELLI VERCELL..... BOARD MEMBER
CHRISTEN VICK..... BOARD MEMBER
CARLA COCHRANE..... BUSINESS MANAGER
ROXANNE MCELHANEY..... PEIMS COORDINATOR

070-911 RED OAK ISD

JOHN HAWKINS..... BOARD PRESIDENT
JOHN H ANDERSON..... BOARD VICE-PRESIDENT
BRENT STANFORD..... BOARD SECRETARY
LYNNE GRANDSTAFF..... BOARD MEMBER
HENRY LOZANO..... BOARD MEMBER
DR MARK STANFILL..... BOARD MEMBER
BARBARA VOGLER..... BOARD MEMBER
RUSSELL SCHUPMANN..... ASSOCIATE SUPERINTENDENT
DR RICK BANKSTON..... ASSISTANT SUPERINTENDENT
DR MILES BROUGHTON..... ASSISTANT SUPERINTENDENT
BOBBY LA BORDE..... BUSINESS MANAGER
PAULA FULLER..... PEIMS COORDINATOR

070-912 WAXAHACHIE ISD

DR JOE LANGLEY..... BOARD PRESIDENT
DR GRIGGS DEHAY..... BOARD VICE-PRESIDENT
JAMES R PHILLIPS..... BOARD SECRETARY
JOHN COLWELL..... BOARD MEMBER
WILLIAM F KELLEY..... BOARD MEMBER
MARK PRICE..... BOARD MEMBER
MAX H SIMPSON..... BOARD MEMBER
DAVID TRUITT..... ASSISTANT SUPERINTENDENT
TERESA THOMAS..... BUSINESS MANAGER
TERESA THOMAS..... PEIMS COORDINATOR

070-915 MAYPEARL ISD

ALLAN WILSON..... BOARD PRESIDENT
TOMMY SWORD..... BOARD VICE-PRESIDENT
HEATH DANIEL..... BOARD MEMBER
CHARLES FRAME..... BOARD MEMBER
SHANE GRAVENS..... BOARD MEMBER
HARLAN LOWRANCE..... BOARD MEMBER
CURTIS SHIFLETT..... BOARD MEMBER
RONNIE NEILL..... ASSISTANT SUPERINTENDENT
LEIGHANNE MCALISTER, CTSBO..... BUSINESS MANAGER

071 EL PASO COUNTY

071-801 BURNHAM WOOD CHARTER SCHOOL

IRIS B BURNHAM..... BOARD PRESIDENT
LEONARD LIDIAK..... BOARD VICE-PRESIDENT
ESTHER FURRER..... BOARD SECRETARY
ESTHER L FURRER..... BOARD TREASURER
ERIC L BRAHAM..... BOARD MEMBER
MACEO DAILEY JR..... BOARD MEMBER
CARLOS KAPLAN..... BOARD MEMBER
HENRY KELLEN..... BOARD MEMBER
IRIS BURNHAM..... BUSINESS MANAGER
JORDAN PAKAKI..... PEIMS COORDINATOR

071-803 PASO DEL NORTE

RUDY TELLES..... BOARD PRESIDENT
SAN JUANITA VILLA..... BOARD VICE-PRESIDENT
DAVID OJEDA..... BOARD SECRETARY
AMANCIO CHAPA..... BOARD MEMBER
RAUL SAUCEDA..... BOARD MEMBER
GRACE GARCIA..... BUSINESS MANAGER
TAMMIE GARZA..... PEIMS COORDINATOR

071-804 EL PASO ACADEMY

SCOTT MUNDEN..... BOARD PRESIDENT
WENDY MORRISON..... BOARD VICE-PRESIDENT
TERRI BELL..... BOARD MEMBER
SARAH GROSS..... BOARD MEMBER
DONNA MINEAR..... BOARD MEMBER

071-805 EL PASO SCHOOL OF EXCELLENCE

DON BELKNAP..... BOARD PRESIDENT
JUDY BRESHEARS..... BOARD MEMBER
EARLENE KING..... BOARD MEMBER
ABRON LATTLER..... BOARD MEMBER
J L LEWIS..... BOARD MEMBER
JUANITA MARTINEZ..... BOARD MEMBER
JUAN RAMOS..... BOARD MEMBER
MELISSA RORIE..... BOARD MEMBER
DEBBIE RUMMEL..... BOARD MEMBER

071-901 CLINT ISD

JAMES R PENDELL..... BOARD PRESIDENT
JANICE SURRETT ARMSTRONG..... BOARD VICE-PRESIDENT
PAUL JAMES..... BOARD VICE-PRESIDENT
MARY MACIAS..... BOARD SECRETARY
ALFRED GONZALEZ..... BOARD MEMBER
ROBERT LARA..... BOARD MEMBER
FRED MARTINEZ..... BOARD MEMBER
MORRIS ALDRIDGE..... ASSISTANT SUPERINTENDENT
OLIVIA CAMPOS..... ASSISTANT SUPERINTENDENT
ROBERT MENDOZA..... ASSISTANT SUPERINTENDENT
ALFREDO SOLIS..... ASSISTANT SUPERINTENDENT
DONNA CLINE..... BUSINESS MANAGER

Texas Public School Districts and Charters: Board Members, Assistant Superintendents, Business Managers, and Public Education Information Management System (PEIMS) Coordinators, October 2006

SANDI GRIJALVA PEIMS COORDINATOR

071-902 EL PASO ISD

SALVADOR MENA JR BOARD PRESIDENT
DR LORRAINE O'DONNELL BOARD VICE-PRESIDENT
CARLOS CORDOVA BOARD SECRETARY
LISA COLQUITT-MUNOZ BOARD MEMBER
DAVID DODGE BOARD MEMBER
LEONOR GARCIA BOARD MEMBER
DR CHARLES ROARK BOARD MEMBER
CAROLYN GRANTHAM ASSOCIATE SUPERINTENDENT
ELFIDA GUTIERREZ ASSOCIATE SUPERINTENDENT
DR LINDA HOLMAN ASSOCIATE SUPERINTENDENT
HECTOR MARTINEZ ASSOCIATE SUPERINTENDENT
ROBERT ORTEGA ASSOCIATE SUPERINTENDENT
BRENDA L MONTOYA PEIMS COORDINATOR

071-903 FABENS ISD

GREG SPENCE BOARD PRESIDENT
JOSE RAMIREZ BOARD VICE-PRESIDENT
ADAN ESCOBAR BOARD SECRETARY
SYLVIA GONZALES BOARD MEMBER
JOSE PORRAS BOARD MEMBER
DANIEL SALCIDO BOARD MEMBER
REY SEPULVEDA BOARD MEMBER
EDELSON GARCIA AREA SUPERINTENDENT
JOSE A CERVANTES ASSISTANT SUPERINTENDENT
GILBERT ALARCON BUSINESS MANAGER
LETICIA MAES PEIMS COORDINATOR

071-904 SAN ELIZARIO ISD

ROBERTO GARCIA BOARD PRESIDENT
RAMON HOLGUIN BOARD VICE-PRESIDENT
ARMANDO MARTINEZ BOARD SECRETARY
ANTONIO ARAUJO BOARD MEMBER
VICENTE DELGADILLO BOARD MEMBER
IRENE D JAQUEZ BOARD MEMBER
FERNIE MADRID BOARD MEMBER
SYLVIA HOPP ASSISTANT SUPERINTENDENT
LARRY WORRELL BUSINESS MANAGER
MELISSA URENDA PEIMS COORDINATOR

071-905 YSLETA ISD

MILTON L DUNTLEY BOARD PRESIDENT
JESUS SANCHEZ BOARD VICE-PRESIDENT
MARTHA Y REYES BOARD SECRETARY
WAYNE J BELISLE BOARD MEMBER
LINDA CHAVEZ BOARD MEMBER
LINDA HAYES BOARD MEMBER
CARMEN G MUNOZ BOARD MEMBER
RICHARD E BENTLEY ASSOCIATE SUPERINTENDENT
SANTIAGO LOREDO ASSOCIATE SUPERINTENDENT
JERRY MOLINOSKI ASSOCIATE SUPERINTENDENT
DR ANNA PEREZ ASSOCIATE SUPERINTENDENT
DENNIS A TELAS PEIMS COORDINATOR

071-906 ANTHONY ISD

SALLY FLORES BOARD PRESIDENT
RICK VILLARREAL BOARD PRESIDENT
ANGEL J CUELLAR BOARD VICE-PRESIDENT
CHRISTINE SINGH BOARD SECRETARY
MONICA MUNOZ BOARD MEMBER
BERTHA SILVA-HOLGUIN BOARD MEMBER
SUSAN SINGH BOARD MEMBER
FRED HERRERA BUSINESS MANAGER

ELIZABETH ENRIQUEZ PEIMS COORDINATOR

071-907 CANUTILLO ISD

SERGIO CORONADO BOARD PRESIDENT
MARGARITO ARELLANO BOARD VICE-PRESIDENT
YVONNE SAPIEN SANCHEZ BOARD SECRETARY
CARL FRIETZE BOARD MEMBER
FRANK LERMA BOARD MEMBER
RAFAEL REYES BOARD MEMBER
ARMANDO RODRIGUEZ BOARD MEMBER
DR PAM PADILLA AREA SUPERINTENDENT
PAULINE DOW ASSOCIATE SUPERINTENDENT
LEILA GALE PEIMS COORDINATOR

071-908 TORNILLO ISD

LETICIA TREJO BOARD PRESIDENT
JOE TITTLE BOARD VICE-PRESIDENT
OFELIA BOSQUEZ BOARD SECRETARY
BERTHA BREW BOARD MEMBER
CAROL ESCARCIGA BOARD MEMBER
SYLVIA GUERRA BOARD MEMBER
HECTOR LUNA BOARD MEMBER
RUDY BARREDA ASSISTANT SUPERINTENDENT
LUCY HOLGUIN BUSINESS MANAGER
IMELDA GARCIA PEIMS COORDINATOR

071-909 SOCORRO ISD

CRAIG A PATTON BOARD PRESIDENT
CHARLES GARCIA BOARD VICE-PRESIDENT
KAREN BLAINE BOARD SECRETARY
GUILLERMO GANDARA BOARD MEMBER
BARBARA PEREZ-PENA BOARD MEMBER
RAYMUNDO RODRIGUEZ BOARD MEMBER
GOERGE SALAS BOARD MEMBER
ANTONIO BACA ASSISTANT SUPERINTENDENT
DR ANNA LISA BANEGAS-PENA ASSISTANT SUPERINTENDENT
MARY BENHAM ASSISTANT SUPERINTENDENT
BARRY EDWARDS ASSISTANT SUPERINTENDENT
THOMAS EYEINGTON ASSISTANT SUPERINTENDENT
DR ED GABALDON ASSISTANT SUPERINTENDENT
ROSEMARY LEDESMA-RAMIREZ BUSINESS MANAGER
RODOLFO CAMPOYA PEIMS COORDINATOR

072 ERATH COUNTY

072-801 PARADIGM ACCELERATED SCHOOL

RONALD E JOHNSON BOARD PRESIDENT
NANCY S JOHNSON BOARD SECRETARY
PAUL G CORNELIUS BOARD MEMBER
MIKE FRITSCHER JR BOARD MEMBER
HAROLD M YOUNG BOARD MEMBER

072-802 ERATH EXCELS ACADEMY INC

DEBRA MILLER BOARD PRESIDENT
SID MILLER BOARD VICE-PRESIDENT
BRENDA FAULKNER BOARD SECRETARY

072-901 THREE WAY ISD

MARK DAVIS BOARD PRESIDENT
JIM FRAILEY BOARD VICE-PRESIDENT
CLINT GORDON BOARD SECRETARY
LARRY LITTLE BOARD MEMBER
ANGIE MCKAIN BOARD MEMBER
JULIE GRIFFIN BUSINESS MANAGER
JULIE GRIFFIN PEIMS COORDINATOR

Texas Public School Districts and Charters: Board Members, Assistant Superintendents, Business Managers, and Public Education Information Management System (PEIMS) Coordinators, October 2006

072-902 DUBLIN ISD

MIKE JURNEY BOARD PRESIDENT
ROBERT TRAVIS BARNES BOARD VICE-PRESIDENT
GARRON HOUSE BOARD SECRETARY
MARVIN CURRY BOARD MEMBER
DON KEITH BOARD MEMBER
BILL NORRIS BOARD MEMBER
JOE WILLINGHAM BOARD MEMBER

072-903 STEPHENVILLE

DR ANN CALAHAN BOARD PRESIDENT
TOBY MILLS BOARD VICE-PRESIDENT
ORA LEE LEETH BOARD SECRETARY
DR ROB BASHAW BOARD MEMBER
DR JOE GILLESPIE BOARD MEMBER
SUSAN HUTCHINS BOARD MEMBER
DR RUTH ANN STEPHENS BOARD MEMBER
DEBBIE HINES ASSISTANT SUPERINTENDENT
TRACY RAY ASSISTANT SUPERINTENDENT
TRACY RAY BUSINESS MANAGER
TRACY RAY PEIMS COORDINATOR

072-904 BLUFF DALE ISD

JOE WALL BOARD PRESIDENT
MICHAEL GHAZZAOU BOARD VICE-PRESIDENT
CAROL RICHEY BOARD SECRETARY
DALE DOVE BOARD MEMBER
LESLIE GILLIAM BOARD MEMBER
CHRISTY STRAIN-PLUMLEE BOARD MEMBER
REBEKAH TACKETT BOARD MEMBER
KATHY HINZE BUSINESS MANAGER
KATHY HINZE PEIMS COORDINATOR

072-908 HUCKABAY ISD

ALBERT A HALE BOARD PRESIDENT
SCOTT LOWE BOARD VICE-PRESIDENT
GARY WILLIAMS BOARD SECRETARY
MARK CAREY BOARD MEMBER
RUSSELL WAYNE KING BOARD MEMBER
EDWARD DALE PUGH BOARD MEMBER
SHANE STEGALL BOARD MEMBER
ALESA HUNT, CEOP BUSINESS MANAGER
ALESA HUNT, CEOP PEIMS COORDINATOR

072-909 LINGLEVILLE ISD

LARRY GRIFFIN BOARD PRESIDENT
IRMA TISCARENO BOARD SECRETARY
LONNEY CLICK BOARD MEMBER
NENA GILBREATH BOARD MEMBER
CINDY HATFIELD BOARD MEMBER
JAY PROCTER BOARD MEMBER
SCOTTY WHITEFIELD BOARD MEMBER
KAY HOCK BUSINESS MANAGER
BEVERLY MORRISON PEIMS COORDINATOR

072-910 MORGAN MILL ISD

MARLIN QUARLES BOARD PRESIDENT
DAVID KINCANNON BOARD VICE-PRESIDENT
JEFF STUBBS BOARD SECRETARY
BETTYE KEY BOARD MEMBER
LYNN KINSEY BOARD MEMBER
KENNY LAUGHLIN BOARD MEMBER
DR BOB NEWBY BOARD MEMBER
DEAN EDWARDS PEIMS COORDINATOR

073 FALLS COUNTY

073-901 CHILTON ISD

JULIE DEGRAFFENREID BOARD PRESIDENT
RODNEY HALL BOARD VICE-PRESIDENT
NITA WUEBKER BOARD SECRETARY
VIRGINIA LYNN ENGELKE BOARD MEMBER
ROBERT GOELZER JR. BOARD MEMBER
JARRETT HAWKINS BOARD MEMBER
FRED STORM BOARD MEMBER
NANCY PARKER PEIMS COORDINATOR

073-903 MARLIN ISD

LOWANDA WASHINGTON BOARD PRESIDENT
ROGER NUTT BOARD VICE-PRESIDENT
TERRY DOUGLAS BOARD SECRETARY
DAVID LAWSON BOARD MEMBER
DANNY VICKERS BOARD MEMBER
SONJA WASHINGTON BOARD MEMBER
DALE BOHANNON DEPUTY SUPERINTENDENT
KIM MARGOITTA BUSINESS MANAGER
BARBARA STEWART PEIMS COORDINATOR

073-904 WESTPHALIA ISD

TANYA HOELSCHER BOARD PRESIDENT
JOHN BRINKLEY BOARD VICE-PRESIDENT
MICHELLE WEAVER BOARD SECRETARY
CARL HUBIK BOARD MEMBER
SHELLEY KAY THORNTON BUSINESS MANAGER
GERALDINE KAHLIG PEIMS COORDINATOR

073-905 ROSEBUD-LOTT ISD

DAVID J KAHLIG BOARD PRESIDENT
JIMMY HALFMANN BOARD VICE-PRESIDENT
MICHAEL GARRETT BOARD SECRETARY
KEVIN BANNER BOARD MEMBER
VICKI DESHAZO BOARD MEMBER
DONNIE POLK BOARD MEMBER
KAREN WOLF BOARD MEMBER
MARLA WALLACE BUSINESS MANAGER
PATRICIA POMYKAL PEIMS COORDINATOR

073-906 MARLIN ORIENTATION AND ASSESSMENT UNIT

PETE C ALFARO BOARD PRESIDENT
NICHOLAS T SERAFY JR BOARD VICE-PRESIDENT
DONALD R BETHEL BOARD MEMBER
DR GLORIA DICKSON, PH D BOARD MEMBER
WILLIAM MAHONES JR BOARD MEMBER
DR JUAN MUNOZ, PH D BOARD MEMBER
PATSY REED GUEST BOARD MEMBER
PATRICIA MURRAY BUSINESS MANAGER
CAROL DIETERICH PEIMS COORDINATOR

074 FANNIN COUNTY

074-903 BONHAM ISD

CHARLES BUTLER BOARD PRESIDENT
BOB MORIN BOARD VICE-PRESIDENT
CHARLOTTE KEARNEY BOARD SECRETARY
RANDY BOWEN BOARD MEMBER
ALLEN SANDERSON BOARD MEMBER
MIKE SISK BOARD MEMBER
JIM TARPLEY BOARD MEMBER
JOETTA WALLACE ASSISTANT SUPERINTENDENT
DEBBIE WALKER PEIMS COORDINATOR

Texas Public School Districts and Charters: Board Members, Assistant Superintendents, Business Managers, and Public Education Information Management System (PEIMS) Coordinators, October 2006

074-904 DODD CITY ISD

JACKIE TAYLOR BOARD PRESIDENT
 JIMMY DALE HERPECHE BOARD VICE-PRESIDENT
 CYNTHIA JANE HORTON BOARD SECRETARY
 BRYANT HERNDON BOARD MEMBER
 FRANKIE DALE HORTON BOARD MEMBER
 THOMAS LACKEY BOARD MEMBER
 GAIL PARKER BOARD MEMBER
 JAMES CRAIG REED BUSINESS MANAGER
 JAMES CRAIG REED PEIMS COORDINATOR

074-905 ECTOR ISD

CHRIS SELLERS BOARD PRESIDENT
 WESLEY HICKS BOARD VICE-PRESIDENT
 CATHY RHUDY BOARD SECRETARY
 DANNY BUSH BOARD MEMBER
 WESLEY HICKS BOARD MEMBER
 TAMMY MAYO BOARD MEMBER
 WINDY THOMPSON BOARD MEMBER
 GARY BOHANNON AREA SUPERINTENDENT
 GARY BOHANNON PEIMS COORDINATOR
 MARCIA BUSH PEIMS COORDINATOR

074-907 HONEY GROVE ISD

LINDA MONTANIO BOARD PRESIDENT
 ROSALYN LANE BOARD VICE-PRESIDENT
 ROBERT RUSSELL GIBBS BOARD SECRETARY
 JEANNIE CUNNINGHAM BOARD MEMBER
 LOYD CUNNINGHAM BOARD MEMBER
 JIMMY L DOYLE BOARD MEMBER
 CAROLYN WILLIAMS BOARD MEMBER
 JAN M CUMMINS BUSINESS MANAGER
 GEORGIA NEELEY PEIMS COORDINATOR

074-909 LEONARD ISD

BILLY M WATSON BOARD PRESIDENT
 JACK BONDS BOARD VICE-PRESIDENT
 AMY SUE BOGGS BOARD SECRETARY
 KEVIN BROCKUS BOARD MEMBER
 BOBBY C PANNKUK JR BOARD MEMBER
 HAROLD SUDDERTH BOARD MEMBER
 JAMES WATSON BOARD MEMBER
 LARRY LAFEVERS AREA SUPERINTENDENT
 JANNA G LAYMAN BUSINESS MANAGER
 COYLENE MORELAND PEIMS COORDINATOR

074-911 SAVOY ISD

JOHN GADDY BOARD PRESIDENT
 TERRY LEWIS BOARD VICE-PRESIDENT
 JAMI MCGEHEE BOARD SECRETARY
 JIMMY FERGUSON BOARD MEMBER
 BILLY FOSTER BOARD MEMBER
 WILLIAM HARRIS BOARD MEMBER
 BARBARA MALONE BOARD MEMBER
 BRIAN S NEAL AREA SUPERINTENDENT
 DENISE PUGH BUSINESS MANAGER
 DENISE PUGH PEIMS COORDINATOR

074-912 TRENTON ISD

DENA HOLLAND BOARD PRESIDENT
 KATHY KIDWELL BOARD VICE-PRESIDENT
 TONYA LAMBRIGHT BOARD SECRETARY
 DAVID BRADSHAW BOARD MEMBER
 TONY DOCKERY BOARD MEMBER
 TOMMY GREEN BOARD MEMBER

STACY WALLS BOARD MEMBER
 KIM ANDERSON BUSINESS MANAGER
 LINDA SAVAGE PEIMS COORDINATOR

074-917 SAM RAYBURN ISD

MIKE HINTERGARDT BOARD PRESIDENT
 DENNIS KEETON BOARD VICE-PRESIDENT
 LYNN GIBBS BOARD SECRETARY
 LEE ETTA BRAWNER BOARD MEMBER
 J D KISSINGER BOARD MEMBER
 TODD MAXEY BOARD MEMBER
 MAYFIELD MCCRAW BOARD MEMBER
 SHIRLEY FARRIS BUSINESS MANAGER

075 FAYETTE COUNTY

075-901 FLATONIA ISD

JEFF STEINHAUSER BOARD PRESIDENT
 EDWARD BRANECKY BOARD VICE-PRESIDENT
 JUDY VIRE BOARD SECRETARY
 BARBARA BRANECKY BOARD MEMBER
 WAYNE GORDON BOARD MEMBER
 CLAY RIGHTMER BOARD MEMBER
 ROBBY WEHMEYER BOARD MEMBER
 SHARON SIGMUNDIK BUSINESS MANAGER
 BETTY CORLEY PEIMS COORDINATOR

075-902 LA GRANGE ISD

GALE LINCKE BOARD PRESIDENT
 DR DON MAYER BOARD SECRETARY
 LEVI GARLICK BOARD MEMBER
 MARY ANN HATFIELD BOARD MEMBER
 GILBERT HENDERSON BOARD MEMBER
 DAVID W VENDEL BOARD MEMBER
 DAVE WEISHUHN BOARD MEMBER
 MICHAEL MICHALKA BUSINESS MANAGER
 TERRY BROTHERS PEIMS COORDINATOR

075-903 SCHULENBURG ISD

LEON JOHN LANGHAMER BOARD PRESIDENT
 JEFF PROSKE BOARD VICE-PRESIDENT
 STEVE FRIEDRICH BOARD SECRETARY
 DR DONALD KOCUREK BOARD MEMBER
 BECKY PEREZ BOARD MEMBER
 JEANINE ULRICH BOARD MEMBER
 GAYLA WARNKEN BOARD MEMBER
 LYNNE MACHAC PEIMS COORDINATOR

075-906 FAYETTEVILLE ISD

ALVIN MINARCİK JR BOARD PRESIDENT
 KENNETH WIED BOARD VICE-PRESIDENT
 AMY BABIN BOARD MEMBER
 DAVID BERTSCH BOARD MEMBER
 KEVIN COUFAL BOARD MEMBER
 ROSE GRAETER BOARD MEMBER
 RUCKER KING SR BOARD MEMBER
 JANET KRENEK BUSINESS MANAGER
 JANET KRENEK PEIMS COORDINATOR

075-908 ROUND TOP-CARMINE ISD

STUART MARKWARDT BOARD PRESIDENT
 ROY WIED BOARD VICE-PRESIDENT
 KEVIN ULLRICH BOARD SECRETARY
 PATSY BURO BOARD MEMBER
 RODNEY GOEBEL BOARD MEMBER

Texas Public School Districts and Charters: Board Members, Assistant Superintendents, Business Managers, and Public Education Information Management System (PEIMS) Coordinators, October 2006

MARY JANE OLTMANN..... BOARD MEMBER
 GREG WARBURTON..... BOARD MEMBER
 MARK CONLEY..... ASSOCIATE SUPERINTENDENT
 GWEN STORK..... BUSINESS MANAGER
 BRINDA K DUNLAP..... PEIMS COORDINATOR

076 FISHER COUNTY

076-903 ROBY CISD

BRITT STUART..... BOARD PRESIDENT
 JEFF POSEY..... BOARD VICE-PRESIDENT
 MARC THANE..... BOARD SECRETARY
 JEFF BRANSON..... BOARD MEMBER
 CINDY RAMIREZ..... BOARD MEMBER
 BOBBY SCHROEDTER..... BOARD MEMBER
 DARRY THOMSON..... BOARD MEMBER
 BECKY TERRY..... BUSINESS MANAGER
 NORMA MEEK..... PEIMS COORDINATOR

076-904 ROTAN ISD

CLAY HELMS..... BOARD PRESIDENT
 REID CAVE..... BOARD VICE-PRESIDENT
 KENNY MARTIN..... BOARD SECRETARY
 MANDYE TOVIAS..... BOARD ASSISTANT SECRETARY
 J D ELROD..... BOARD MEMBER
 SCOTT NOWLIN..... BOARD MEMBER
 GEORGE REYES..... BOARD MEMBER
 PATRICIA JANET PORTER..... BUSINESS MANAGER
 PATRICIA JANET PORTER..... PEIMS COORDINATOR

077 FLOYD COUNTY

077-901 FLOYDADA ISD

DR WILLIAM D DEAN..... BOARD PRESIDENT
 RACHEL CASTILLO..... BOARD VICE-PRESIDENT
 AMADO MORALES..... BOARD SECRETARY
 BART GREER..... BOARD MEMBER
 MARTY LUCKE..... BOARD MEMBER
 LYLE MILLER..... BOARD MEMBER
 KERRY PRATT..... BOARD MEMBER
 SHARON RAINWATER..... BUSINESS MANAGER
 KELLI REDDY..... PEIMS COORDINATOR

077-902 LOCKNEY ISD

JOHN QUEBE..... BOARD PRESIDENT
 ROBBIE LONG..... BOARD VICE-PRESIDENT
 AARON WILSON..... BOARD SECRETARY
 CHERYL EDWARDS..... BOARD MEMBER
 JESSE GARZA..... BOARD MEMBER
 LONNY HOOTEN..... BOARD MEMBER
 BOYD JACKSON..... BOARD MEMBER
 DONNA MCCARTER..... PEIMS COORDINATOR

078 FOARD COUNTY

078-901 CROWELL ISD

JOHN THOMAS..... BOARD PRESIDENT
 TOMMIE MCRAE..... BOARD VICE-PRESIDENT
 JOE HAYNIE..... BOARD SECRETARY
 DELBERT GLOVER..... BOARD MEMBER
 FREDDY MATYSEK..... BOARD MEMBER
 TOMMY TOMPLEN..... BOARD MEMBER
 SHERYLENE WILLIAMS..... BUSINESS MANAGER
 RANDI MOORE..... PEIMS COORDINATOR

079 FORT BEND COUNTY

079-901 LAMAR CISD

MICHAEL RICHARD..... BOARD PRESIDENT
 SAM HOPKINS..... BOARD VICE-PRESIDENT
 MARY LOU DUJKA..... BOARD SECRETARY
 JACK CHRISTIANA..... BOARD MEMBER
 KATHY HYNSON..... BOARD MEMBER
 JULIE THOMPSON..... BOARD MEMBER
 JESSE TORRES..... BOARD MEMBER
 JILL LUDWIG..... ASSISTANT SUPERINTENDENT
 JILL LUDWIG..... BUSINESS MANAGER
 LINDA TAYLER..... PEIMS COORDINATOR

079-906 NEEDVILLE ISD

JIMMIE R KOCIAN..... BOARD PRESIDENT
 MARK WENDT..... BOARD VICE-PRESIDENT
 JOSEPH ANDERSON..... BOARD SECRETARY
 MIKE R RASKA..... BOARD ASSISTANT SECRETARY
 JANET BLACK..... BOARD MEMBER
 KIM R JANKE..... BOARD MEMBER
 WAYNE LEY..... BOARD MEMBER
 BETH BRISCOE..... ASSISTANT SUPERINTENDENT
 DOVIE BROWN..... BUSINESS MANAGER
 LINDA MARIE SWEENEY..... PEIMS COORDINATOR

079-907 FORT BEND ISD

STEVE SMELLEY..... BOARD PRESIDENT
 KEN BRYANT..... BOARD VICE-PRESIDENT
 LAURIE CALDWELL..... BOARD SECRETARY
 SONAL BHUCHAR..... BOARD MEMBER
 CYNTHIA KNOX..... BOARD MEMBER
 STAN MAGEE..... BOARD MEMBER
 LISA RICKERT..... BOARD MEMBER
 MICHAEL MCKIE..... AREA SUPERINTENDENT
 DR ALFRED RAY..... AREA SUPERINTENDENT
 LINDA PASCHAL..... ASSOCIATE SUPERINTENDENT
 LEE PETROS..... ASSOCIATE SUPERINTENDENT
 MARY ANN SIMPSON..... ASSOCIATE SUPERINTENDENT
 DR SUSAN WEY..... ASSOCIATE SUPERINTENDENT
 CHERYL FAWVOR..... PEIMS COORDINATOR

079-908 KENDLETON ISD

EMANUEL KING..... BOARD PRESIDENT
 AVERY BATTLE..... BOARD VICE-PRESIDENT
 LORENZO WALKER..... BOARD VICE-PRESIDENT
 ABRIL GREEN..... BOARD SECRETARY
 REVEREND LEO HUMPHREY..... BOARD MEMBER
 KOECADEE MELTON..... BOARD MEMBER
 HUBERT WALKER..... BOARD MEMBER
 ROYAL SATTIEWHITE..... PEIMS COORDINATOR

079-910 STAFFORD MSD

AZALIA TENNIS..... BOARD PRESIDENT
 GREG HOLSAPPLE..... BOARD VICE-PRESIDENT
 MICHAEL CROPPER..... BOARD SECRETARY
 MIKE GUERRA..... BOARD ASSISTANT SECRETARY
 HECTOR ACEVEDO..... BOARD MEMBER
 ROSE BERBERIAN..... BOARD MEMBER
 ETTIENNE ZAK..... BOARD MEMBER
 ROBERT DWIGHT..... ASSISTANT SUPERINTENDENT
 MARVA RASBERRY..... ASSISTANT SUPERINTENDENT
 RHONDA CUMBIE..... BUSINESS MANAGER
 GARY FRIDYE..... PEIMS COORDINATOR

Texas Public School Districts and Charters: Board Members, Assistant Superintendents, Business Managers, and Public Education Information Management System (PEIMS) Coordinators, October 2006

080 FRANKLIN COUNTY

080-901 MOUNT VERNON ISD

DR DON R HUFFSTETLER BOARD PRESIDENT
 BOB STINSON BOARD VICE-PRESIDENT
 MARILYN ELBERT BOARD SECRETARY
 NIGEL CHRISTOPHER BOARD MEMBER
 KEITH DRUMMOND BOARD MEMBER
 CRAIG HARVEY BOARD MEMBER
 JOE SCALLY BOARD MEMBER
 RICHARD FLANAGAN AREA SUPERINTENDENT
 JUNE MALONE BUSINESS MANAGER
 RONDA WEATHERFORD PEIMS COORDINATOR

081 FREESTONE COUNTY

081-902 FAIRFIELD ISD

DR DOUG SANFORD BOARD PRESIDENT
 ROGER PRUETT BOARD VICE-PRESIDENT
 TRACIE EZELL BOARD SECRETARY
 ALICE BONNER BOARD MEMBER
 ISAAC DURHAM BOARD MEMBER
 ELLEN JONES BOARD MEMBER
 BLAKE ROBINSON BOARD MEMBER
 SHEILA DOVE DEPUTY SUPERINTENDENT
 LESLEY CAIN BUSINESS MANAGER
 LISA AKERS PEIMS COORDINATOR

081-904 TEAGUE ISD

JEFF GONZALES BOARD PRESIDENT
 SCOTT HAMILTON BOARD VICE-PRESIDENT
 LOVIE WHYTE BOARD SECRETARY
 RANDY BRUCE BOARD MEMBER
 JOE DWAIN HANCOCK JR BOARD MEMBER
 RICHARD STEEN BOARD MEMBER
 STANLEY WALDRIP BOARD MEMBER
 JERRY BURGER ASSISTANT SUPERINTENDENT
 MARY CLARY BUSINESS MANAGER
 CHERYL TUCKER PEIMS COORDINATOR

081-905 WORTHAM ISD

SCOTT SPENCER BOARD PRESIDENT
 PAUL COLLINS BOARD VICE-PRESIDENT
 MELODY ALLEN BOARD SECRETARY
 JEFF JONES BOARD MEMBER
 AMY MILLER BOARD MEMBER
 JAMES SESSIONS BOARD MEMBER
 LANA CALAME BUSINESS MANAGER
 LANA CALAME PEIMS COORDINATOR

081-906 DEW ISD

ERIC SIMPSON BOARD PRESIDENT
 CHUCK LOPEZ BOARD VICE-PRESIDENT
 KIM MASSEY BOARD SECRETARY
 CLYDE ALLEN BOARD MEMBER
 DAVID FOWLER BOARD MEMBER
 SCOTT HOLLISTER BOARD MEMBER
 DAVID LANCASTER BOARD MEMBER
 SALLY GREGORY BUSINESS MANAGER
 MANDIE JUDD PEIMS COORDINATOR

082 FRIO COUNTY

082-902 DILLEY ISD

JOE MCMILLIAN BOARD PRESIDENT
 DOMINGO DAVALOS BOARD VICE-PRESIDENT
 AIDA CHAPA BOARD SECRETARY
 JOE HINES BOARD MEMBER
 ALVINA PATTERSON BOARD MEMBER
 KAY SMITH BOARD MEMBER
 FRANK TORRES BOARD MEMBER
 NANCY HARDY BUSINESS MANAGER
 DIANA CARPENTER PEIMS COORDINATOR

082-903 PEARSALL ISD

DR OSCAR GARZA BOARD PRESIDENT
 LOUISA MARTINEZ BOARD VICE-PRESIDENT
 EVA MORENO BOARD SECRETARY
 RUDY DUENEZ BOARD MEMBER
 DIKI ANN GARCIA BOARD MEMBER
 ROGER MILLICAN BOARD MEMBER
 SYLVIA RODRIGUEZ BOARD MEMBER
 VICTOR VINTON ASSISTANT SUPERINTENDENT
 DR JOHN WALCH ASSISTANT SUPERINTENDENT
 DEBBIE KLOTH BUSINESS MANAGER
 JOAN HARTUNG PEIMS COORDINATOR

083 GAINES COUNTY

083-901 SEAGRAVES ISD

LEE BILLINGS BOARD PRESIDENT
 WESLEY RODGERS BOARD SECRETARY
 GRADY BILLINGS BOARD MEMBER
 TIM CARMICHAEL BOARD MEMBER
 PANCHO CASAS BOARD MEMBER
 RODGER POTTS BOARD MEMBER
 JOHNNY SUNIGA BOARD MEMBER
 WYNN ROBINSON AREA SUPERINTENDENT
 TRACI GARZA BUSINESS MANAGER
 JUDY WILSON PEIMS COORDINATOR

083-902 LOOP ISD

JERRY BINGHAM BOARD PRESIDENT
 MIKE YOUNG BOARD VICE-PRESIDENT
 PAM YOUNG BOARD SECRETARY
 DANNY BATY BOARD MEMBER
 KAY BOGGAN BOARD MEMBER
 NORMAN CROW BOARD MEMBER
 CODY WALTERS BOARD MEMBER
 ULLA DURHAM BUSINESS MANAGER
 ULLA DURHAM PEIMS COORDINATOR

083-903 SEMINOLE ISD

JERRY D FOOTE BOARD PRESIDENT
 DR DAVID WRIGHT BOARD VICE-PRESIDENT
 JANELLE SULLIVAN BOARD SECRETARY
 GUY CHANEY BOARD ASSISTANT SECRETARY
 BECKY KLAUS BOARD MEMBER
 JACOB LOEWEN BOARD MEMBER
 JAIME NAVE BOARD MEMBER
 JOHNNY HILL BUSINESS MANAGER
 REBECCA AUTRY PEIMS COORDINATOR

Texas Public School Districts and Charters: Board Members, Assistant Superintendents, Business Managers, and Public Education Information Management System (PEIMS) Coordinators, October 2006

084 GALVESTON COUNTY

084-801 MAINLAND PREPARATORY ACADEMY

ALVIN L DEMERSON BOARD PRESIDENT
CHARMAINE SCOTT BOARD VICE-PRESIDENT
WILMA GREEN BOARD SECRETARY
STELLA J HALL BOARD TREASURER
GLORIA CASH BOARD MEMBER
DIANE Y MERCHANT BOARD MEMBER
DIANE Y MERCHANT BUSINESS MANAGER
WILMA C GREEN PEIMS COORDINATOR

084-802 ODYSSEY ACADEMY INC

ROBERT MOSBACHER SR BOARD PRESIDENT
SYDNEY DUDLEY BOARD SECRETARY
GEORGE ABBEY BOARD MEMBER
FRANKLIN CHANG-DIAZ BOARD MEMBER
BEN RAIMER BOARD MEMBER
JUDY WERN BOARD MEMBER

084-901 DICKINSON ISD

FRITZIE SAMFORD BOARD PRESIDENT
KEN BOWEN BOARD VICE-PRESIDENT
ROSELLA SCOTT BOARD SECRETARY
LINDA BUTLER BOARD MEMBER
J T FLOYD BOARD MEMBER
PATTY HALTER BOARD MEMBER
JEFF PITTMAN BOARD MEMBER
TOM MOONEY ASSISTANT SUPERINTENDENT
DELORES MCWHORTER BUSINESS MANAGER
JANIE GILLIS PEIMS COORDINATOR

084-902 GALVESTON ISD

DAVID O'NEAL JR BOARD PRESIDENT
WEEZ DOHERTY BOARD VICE-PRESIDENT
SANDRA SIMMONS BOARD SECRETARY
JOHN W FORD BOARD MEMBER
MICHAEL B HUGHES BOARD MEMBER
ANDY MYTELKA BOARD MEMBER
MARY JO URBANI BOARD MEMBER
IRENE WALLACE PEIMS COORDINATOR

084-903 HIGH ISLAND ISD

BENNY BARROW BOARD PRESIDENT
ROGER GEORGE BOARD VICE-PRESIDENT
KATHY MYERS BOARD SECRETARY
JAKE ANGELO BOARD MEMBER
DARRELL DAILEY BOARD MEMBER
GARY KENT BOARD MEMBER
LINDA WILSON BOARD MEMBER
KAY M REHO PEIMS COORDINATOR

084-904 LA MARQUE ISD

CYNTHIA BELL-MALVEAUX BOARD PRESIDENT
FRANK PROCTOR BOARD VICE-PRESIDENT
JOE CANTU BOARD SECRETARY
SHIRLEY FANUIEL BOARD MEMBER
TRAVIS SMITH BOARD MEMBER
DR BILL SPILLAR BOARD MEMBER
DR MAY CAROL LIEBLONG ASSISTANT SUPERINTENDENT
DR DEE MATTOX-HALL ASSISTANT SUPERINTENDENT
VONE DEMPSEY PEIMS COORDINATOR

084-906 TEXAS CITY ISD

MANUEL GUAJARDO BOARD PRESIDENT

DAVID MOSS BOARD VICE-PRESIDENT
MELBA ANDERSON BOARD MEMBER
JOANN HACKBARTH BOARD MEMBER
MARY LEBOEUF BOARD MEMBER
DR JAY WELCH BOARD MEMBER
DEDE HEIDT DEPUTY SUPERINTENDENT
ELIZABETH PAYNE ASSISTANT SUPERINTENDENT
LISA CAMPBELL PEIMS COORDINATOR

084-908 HITCHCOCK ISD

PAT TURNER BOARD PRESIDENT
TED ROBINSON JR BOARD VICE-PRESIDENT
ESTELLE HOLMES BOARD SECRETARY
JIMMY ANDERSON BOARD MEMBER
MONICA CANTRELL BOARD MEMBER
TOM IVEY BOARD MEMBER
MARK MORGAN BOARD MEMBER
ELSIE I SCHIRO BUSINESS MANAGER
JENNIFER DONOVAN PEIMS COORDINATOR

084-909 SANTA FE ISD

MYRL CABE III BOARD PRESIDENT
FRANCIS JOHN ROTHERMEL BOARD VICE-PRESIDENT
ALBERT L WOSTAL SR BOARD SECRETARY
BRUCE WAYNE BLANKENSHIP BOARD MEMBER
BETH A DAVIS BOARD MEMBER
VINCE MEGALE BOARD MEMBER
SANDRA J SAUERS BOARD MEMBER
PHYLISS COLEMAN ASSISTANT SUPERINTENDENT
RYAN BOONE BUSINESS MANAGER
PHYLISS COLEMAN PEIMS COORDINATOR

084-910 CLEAR CREEK ISD

BOB DAVEE BOARD PRESIDENT
DR GLENN FREEDMAN BOARD VICE-PRESIDENT
PAULA TOMASI BOARD SECRETARY
JOANNA BALESON BOARD MEMBER
GLENN BROWN BOARD MEMBER
DAVID A JUENGEL BOARD MEMBER
RALPH PARR BOARD MEMBER
RON MCPHERSON ASSOCIATE SUPERINTENDENT
TINA FARRELL ASSISTANT SUPERINTENDENT
HOLLY HUGHES ASSISTANT SUPERINTENDENT
DR DAVID O'NEILL ASSISTANT SUPERINTENDENT
ALEX TORRES ASSISTANT SUPERINTENDENT
PAUL MCLARTY BUSINESS MANAGER
SABINA TREVINO PEIMS COORDINATOR

084-911 FRIENDSWOOD ISD

RALPH HOBRATSKCH BOARD PRESIDENT
MIKE SHAW BOARD VICE-PRESIDENT
LARRY MOORE BOARD SECRETARY
MARTA BOURGEOIS BOARD MEMBER
DR DAVID HEARN BOARD MEMBER
DR REBECCA HILLENBURG BOARD MEMBER
JOHN H RING BOARD MEMBER
SHERRY GREEN ASSISTANT SUPERINTENDENT
GEORGE RODGERS ASSISTANT SUPERINTENDENT
SHARON FIELDS BUSINESS MANAGER
AUDRA GOULD PEIMS COORDINATOR

085 GARZA COUNTY

085-902 POST ISD

MARK W KIRKPATRICK BOARD PRESIDENT

Texas Public School Districts and Charters: Board Members, Assistant Superintendents, Business Managers, and Public Education Information Management System (PEIMS) Coordinators, October 2006

ALEXA COLLIER BOARD VICE-PRESIDENT
 BARBARA M HARDIN BOARD SECRETARY
 MIKE HOLLY BOARD MEMBER
 BRAD MASON BOARD MEMBER
 GUIN I MILLER BOARD MEMBER
 MILTON WILLIAMS BOARD MEMBER
 DEBORAH WALKER BUSINESS MANAGER
 MELISSA FLANIGAN PEIMS COORDINATOR

085-903 SOUTHLAND ISD

JOE E BASINGER BOARD PRESIDENT
 JOE PATTERSON BOARD VICE-PRESIDENT
 TOMMY BINFORD BOARD SECRETARY
 CODY ALFORD BOARD MEMBER
 J W BASINGER BOARD MEMBER
 TINA TAYLOR BOARD MEMBER
 WYANZA BASINGER BUSINESS MANAGER
 JEANIE ADAMEK PEIMS COORDINATOR

086 GILLESPIE COUNTY

086-024 DOSS CONSOLIDATED CSD

SYLVIA GEISTWEIDT BOARD PRESIDENT
 MEL GIDEON BOARD VICE-PRESIDENT
 LESLIE FLICK BOARD SECRETARY
 MITCHELL SIECKMANN BOARD TREASURER
 DANA BAETHGE BOARD MEMBER
 STEVE OLFERS BOARD MEMBER
 LEON SPAETH BOARD MEMBER
 REBECCA WAGNER PEIMS COORDINATOR

086-901 FREDERICKSBURG ISD

MIKE SAGEBIEL BOARD PRESIDENT
 TRACY LARATTA BOARD VICE-PRESIDENT
 JAMES HEJL BOARD SECRETARY
 DAVE CAMPBELL BOARD MEMBER
 JERRY K DURST BOARD MEMBER
 DALE GEISTWEIDT BOARD MEMBER
 WAYNE HARRELL BOARD MEMBER
 DONNIE FINN ASSISTANT SUPERINTENDENT
 LINDA S HICKS ASSISTANT SUPERINTENDENT
 DEBORAH OTTMERS ASSISTANT SUPERINTENDENT
 DEBORAH OTTMERS BUSINESS MANAGER
 DEBORAH OTTMERS PEIMS COORDINATOR

086-902 HARPER ISD

BOB KEE BOARD PRESIDENT
 FRED SCHMIDT BOARD VICE-PRESIDENT
 JUANICE GRONA BOARD SECRETARY
 KEN EDWARDS BOARD MEMBER
 ANNIE LANGE RENDON BOARD MEMBER
 GEORGE LEE BOARD MEMBER
 BART PARKER BOARD MEMBER

087 GLASSCOCK COUNTY

087-901 GLASSCOCK COUNTY ISD

KARLA HOELSCHER BOARD PRESIDENT
 TIBBY NIEHUES BOARD VICE-PRESIDENT
 ANDREW WHEELER BOARD SECRETARY
 DIANE HAVLAK BOARD MEMBER
 KEVIN HIRT BOARD MEMBER
 CARL HOELSCHER BOARD MEMBER
 DOUGLAS SCHAEFER BOARD MEMBER
 STEVE LONG AREA SUPERINTENDENT

STEVE LONG PEIMS COORDINATOR

088 GOLIAD COUNTY

088-902 GOLIAD ISD

BOB B GAYLE BOARD PRESIDENT
 FRED HAYES BOARD VICE-PRESIDENT
 WAYNE BERAN BOARD SECRETARY
 DAVID P BOYD BOARD MEMBER
 CARLOS GUTIERREZ BOARD MEMBER
 RICHARD MOLLICONE BOARD MEMBER
 TREY WIMBERLY BOARD MEMBER
 CHRISTY PAULSGROVE ASSISTANT SUPERINTENDENT
 CHRISTY PAULSGROVE ASSISTANT SUPERINTENDENT
 DOROTHY FOERSTER BUSINESS MANAGER
 JANET GOHLKE PEIMS COORDINATOR

089 GONZALES COUNTY

089-901 GONZALES ISD

JOSIE SMITH-WRIGHT BOARD PRESIDENT
 GLORIA TORRES BOARD VICE-PRESIDENT
 GLENN MENKING BOARD SECRETARY
 ACE FAIRCHILD BOARD MEMBER
 JOHN LAMPRECHT JR BOARD MEMBER
 THOMAS LESTER JR BOARD MEMBER
 TENA ROACHES BOARD MEMBER
 CARLA MANGUM ASSISTANT SUPERINTENDENT
 LARRY WEHDE ASSISTANT SUPERINTENDENT
 DONNA SIMPER PEIMS COORDINATOR
 MARGARET ZELLA PEIMS COORDINATOR

089-903 NIXON-SMILEY CISD

DIANA P MORENO BOARD VICE-PRESIDENT
 CLAY ALLEN BOARD SECRETARY
 PHILLIP A MORRIS BOARD SECRETARY
 RICHARD LOTT BOARD MEMBER
 DR RONALD W MANGUM, D V M BOARD MEMBER
 CLARENCE RAY MOORE BOARD MEMBER
 NORMA J RIOJAS BOARD MEMBER
 DR CATHY L BOOTH AREA SUPERINTENDENT
 MARSHA COLEMAN PEIMS COORDINATOR

089-905 WAELDER ISD

DORA NOYOLA BOARD PRESIDENT
 CATHY HERNANDEZ BOARD VICE-PRESIDENT
 CHRISTINE MINDIETA BOARD SECRETARY
 DIXIE BASQUEZ BOARD MEMBER
 DIANA DEANDA BOARD MEMBER
 JOANN IBARRA BOARD MEMBER
 DELORES MARTINEZ BOARD MEMBER
 MARJORIE ANDERS BUSINESS MANAGER
 STEPHANIE TIMMS BUSINESS MANAGER
 JANIE MELCHOR PEIMS COORDINATOR

090 GRAY COUNTY

090-902 LEFORS ISD

BARRY JACKSON BOARD PRESIDENT
 STEPHANIE BROOKS BOARD VICE-PRESIDENT
 MICHAEL RAY BOARD SECRETARY
 SANDRA PAIRSH BOARD ASSISTANT SECRETARY
 PAM FRANKS BOARD MEMBER
 MECCA MCBEE BOARD MEMBER
 KATHY TINNEY BOARD MEMBER

Texas Public School Districts and Charters: Board Members, Assistant Superintendents, Business Managers, and Public Education Information Management System (PEIMS) Coordinators, October 2006

GERRY LYNN NICKELL AREA SUPERINTENDENT
PAT SEELY BUSINESS MANAGER
JENNIFER SHEPHARD PEIMS COORDINATOR

090-903 MCLEAN ISD

TERRI ADAMS BOARD PRESIDENT
DAVID FULLER BOARD VICE-PRESIDENT
BILLY BYBEE BOARD SECRETARY
CHET BOHLAR BOARD MEMBER
TONI BOHLAR BOARD MEMBER
MARSHALL HANES BOARD MEMBER
JOE RAY RILEY BOARD MEMBER
JIMMY HANNON AREA SUPERINTENDENT
LESLIE DARSEY BUSINESS MANAGER
PAM CROCKETT PEIMS COORDINATOR

090-904 PAMPA ISD

LANCE DEFEVER BOARD PRESIDENT
CHARLES SMITH BOARD VICE-PRESIDENT
GREG BROWN BOARD SECRETARY
DERRELL DELOACH BOARD MEMBER
JOE MARTINEZ BOARD MEMBER
LEE PORTER BOARD MEMBER
DANA TERRY BOARD MEMBER
EVAN SMITH ASSISTANT SUPERINTENDENT
CAROL FIELDS BUSINESS MANAGER
SUZIE JAMESON PEIMS COORDINATOR

090-905 GRANDVIEW-HOPKINS ISD

MARSHALL HOPKINS BOARD PRESIDENT
GREG ACKER BOARD VICE-PRESIDENT
RYAN DAVIS BOARD SECRETARY
LORA BAGGERMAN BOARD MEMBER
MATTHEW FIELDS BOARD MEMBER
DANNIN IRLBECK BOARD MEMBER
WADE RITTER BOARD MEMBER
SOLOMON N KEPLEY BUSINESS MANAGER
SOLOMON N KEPLEY PEIMS COORDINATOR

091 GRAYSON COUNTY

091-901 BELLS ISD

RANDY WORKMAN BOARD PRESIDENT
BILLY NEAL JR BOARD VICE-PRESIDENT
BRIAN HAASE BOARD SECRETARY
BRENT ADAMS BOARD MEMBER
DWIGHT FLEMING BOARD MEMBER
GARY PAYNE BOARD MEMBER
MAX ROBERTSON BOARD MEMBER
SHARON BLOUNT BUSINESS MANAGER
MICHELLE JOHNSON PEIMS COORDINATOR

091-902 COLLINSVILLE ISD

GRADY FAILS BOARD PRESIDENT
DARRYL CARNEY BOARD VICE-PRESIDENT
MINDY KERR BOARD SECRETARY
SUE GILMER BOARD MEMBER
JOHNNY LEE GODSEY BOARD MEMBER
TORREY PRICE BOARD MEMBER
RONNIE VANNOY BOARD MEMBER
KAREN SHOTWELL BUSINESS MANAGER
LORI DURDEN PEIMS COORDINATOR

091-903 DENISON ISD

JAY WATKINS BOARD PRESIDENT

GARY SEWELL BOARD VICE-PRESIDENT
FRANCES CAMERON BOARD SECRETARY
DAVID HAWLEY BOARD MEMBER
DOUG HOLZBOG BOARD MEMBER
BRUCE HYSMITH BOARD MEMBER
GORDON RUTLEDGE BOARD MEMBER
DR GEORGE HATFIELD ASSISTANT SUPERINTENDENT
LEE MCNAIR ASSISTANT SUPERINTENDENT
LEANNE LADD PEIMS COORDINATOR

091-905 HOWE ISD

ROGER LUTTRELL BOARD PRESIDENT
PAT STEWART BOARD VICE-PRESIDENT
DEBBIE VINEYARD BOARD SECRETARY
KERRI ENGLAND BOARD MEMBER
CHRIS HAYES BOARD MEMBER
LEONARD HUNTSMAN BOARD MEMBER
PHILLIP WILDMAN BOARD MEMBER
KEVIN WILSON ASSISTANT SUPERINTENDENT
LINDA ENGLE BUSINESS MANAGER
FELICIA SALMON PEIMS COORDINATOR

091-906 SHERMAN ISD

DR SUE FRAZIER BOARD PRESIDENT
DR JOHN HENDRICKS BOARD VICE-PRESIDENT
DEBBIE BURNETT BOARD MEMBER
MAE BURTON BOARD MEMBER
DAVID KENNEDY BOARD MEMBER
CATHY RENSHAW BOARD MEMBER
ALVARO ZORRILLA BOARD MEMBER
BRUCE BARNETT ASSISTANT SUPERINTENDENT
SHARON KREBS PEIMS COORDINATOR

091-907 TIOGA ISD

DOYCE WHITWORTH BOARD PRESIDENT
MOLLY GENGENBACH BOARD VICE-PRESIDENT
CHUCK HESTAND BOARD SECRETARY
KEVIN GRESSETT BOARD MEMBER
LESA MCRAE BOARD MEMBER
PAUL RODARMER BOARD MEMBER
JOE VAUGHN BOARD MEMBER
NEAL HARRISON AREA SUPERINTENDENT
NANCI WHITWORTH BUSINESS MANAGER
DIANE MINCHER PEIMS COORDINATOR

091-908 VAN ALSTYNE ISD

KYLE E BEALL BOARD PRESIDENT
DAVID KERR BOARD VICE-PRESIDENT
KIM WEBER BOARD SECRETARY
JOHN ALLEN BOARD MEMBER
RODNEY CARROLL BOARD MEMBER
HOLLY CARTER BOARD MEMBER
SCOTT NEIGHBORS BOARD MEMBER
PAM PARMLEY, DR ASSISTANT SUPERINTENDENT
RHONDA MOORE PEIMS COORDINATOR

091-909 WHITESBORO ISD

DAVID BERTINO BOARD PRESIDENT
JIM THOMAS BOARD VICE-PRESIDENT
GREGG MILES BOARD SECRETARY
GREGG HICKMAN BOARD ASSISTANT SECRETARY
CURTIS CLARK BOARD MEMBER
BILL HAYES BOARD MEMBER
BUSTER BROWN REEDY JR BOARD MEMBER
DR RAY A LEA AREA SUPERINTENDENT

Texas Public School Districts and Charters: Board Members, Assistant Superintendents, Business Managers, and Public Education Information Management System (PEIMS) Coordinators, October 2006

DANNY SLUDER.....BUSINESS MANAGER
SUE TERRY.....PEIMS COORDINATOR

091-910 WHITEWRIGHT ISD

LINDA JESTER.....BOARD PRESIDENT
DANIELLE KENNEMUR.....BOARD SECRETARY
MICHAEL DODSON.....BOARD MEMBER
TAMMY FRANCIS.....BOARD MEMBER
JUNE GAIL PURDOM.....BOARD MEMBER
KELLY SELMAN.....BOARD MEMBER
CHUCK WILLIAMS.....BOARD MEMBER
AMBER PENNELL.....BUSINESS MANAGER
DONNA J LUCAS.....PEIMS COORDINATOR

091-913 POTTSBORO ISD

BILLY HAMILTON.....BOARD PRESIDENT
SAM REED.....BOARD VICE-PRESIDENT
REVEREND VIRGIE HOLBROOK.....BOARD SECRETARY
JERRY BARDWELL.....BOARD MEMBER
SCOTT GALYON.....BOARD MEMBER
KEN LAWRENCE.....BOARD MEMBER
ROD LEIRD.....BOARD MEMBER
DR KYLE COLLIER.....AREA SUPERINTENDENT
RONNY RAY.....ASSISTANT SUPERINTENDENT
DONNA HENDERSON.....BUSINESS MANAGER
SANDY DYER.....PEIMS COORDINATOR

091-914 S AND S CISD

PAUL BAZE.....BOARD PRESIDENT
JEFF BULLARD.....BOARD VICE-PRESIDENT
CONNIE DECKARD.....BOARD SECRETARY
TRAVIS CROFT.....BOARD MEMBER
JULIA CUMMINS.....BOARD MEMBER
MARK LANCASTER.....BOARD MEMBER
CLARK ROGERS.....BOARD MEMBER
MICHELLE SAYE.....PEIMS COORDINATOR

091-917 GUNTER ISD

L D BYRD.....BOARD PRESIDENT
ROGER STREETMAN.....BOARD VICE-PRESIDENT
DR GARY HARRIS.....BOARD SECRETARY
RUSSELL D ARRINGTON.....BOARD MEMBER
RON E BOX.....BOARD MEMBER
F LYNN GRAVLEY.....BOARD MEMBER
RICKIE STREETMAN.....BOARD MEMBER
DEBBIE MILLER.....BUSINESS MANAGER
DEBBIE MILLER.....PEIMS COORDINATOR

091-918 TOM BEAN ISD

DAVID HARRISON.....BOARD PRESIDENT
JAMES TIDWELL.....BOARD VICE-PRESIDENT
MIKE HASTINGS.....BOARD SECRETARY
JIM BOND.....BOARD MEMBER
DAVID ELLIS.....BOARD MEMBER
KIM JONES.....BOARD MEMBER
MARC WETZEL.....BOARD MEMBER
DIANE BURDINE.....BUSINESS MANAGER
CHERYLL YOWELL.....PEIMS COORDINATOR

092 GREGG COUNTY

092-801 EAST TEXAS CHARTER SCHOOLS

ROBERT TIDMORE.....BOARD PRESIDENT
DAN CHADWICK.....BOARD SECRETARY
TERRY LAPIC.....BOARD TREASURER

STEVE CARROLL.....BOARD MEMBER
JOHN KULAK.....BOARD MEMBER
RON NELMS.....BOARD MEMBER

092-901 GLADEWATER ISD

GARY HETHERINGTON.....BOARD PRESIDENT
JOE LOUVIER.....BOARD VICE-PRESIDENT
JUDY CROW.....BOARD SECRETARY
KENT ABERNATHY.....BOARD MEMBER
JOHN CANNON.....BOARD MEMBER
GARTH COCKERELL.....BOARD MEMBER
DAVID FLOYD.....BOARD MEMBER
MICHAEL MORRISON.....AREA SUPERINTENDENT
MITZI DOGGETT.....ASSISTANT SUPERINTENDENT
ELAINE HALL.....BUSINESS MANAGER
GAY ROEBUCK.....PEIMS COORDINATOR

092-902 KILGORE ISD

DOUG SMITH.....BOARD PRESIDENT
GEORGE A FABER.....BOARD SECRETARY
HOWARD STEPHENS.....BOARD SECRETARY
MIKE COSTON.....BOARD MEMBER
GUY L HARGRAVE.....BOARD MEMBER
DAVID HEDRICK.....BOARD MEMBER
DEBBIE PHILLIPS.....BOARD MEMBER
BILL SALMON.....ASSISTANT SUPERINTENDENT
REVARD PFEFFER.....BUSINESS MANAGER
REVARD PFEFFER.....PEIMS COORDINATOR

092-903 LONGVIEW ISD

JOHN PRESTON.....BOARD PRESIDENT
SAM SATTERWHITE.....BOARD VICE-PRESIDENT
PATRICIA ANNE HUGMAN.....BOARD SECRETARY
TED BEARD.....BOARD ASSISTANT SECRETARY
JOHN W HARRISON.....BOARD MEMBER
CLINT HUMPHREYS.....BOARD MEMBER
DR TROY SIMMONS.....BOARD MEMBER
MICHAEL FLETCHER.....ASSISTANT SUPERINTENDENT
ANDREA MAYO.....ASSISTANT SUPERINTENDENT
DR CHARLOTTE PARRAMORE.....ASSISTANT SUPERINTENDENT
DR JENNIFER SCOTT.....ASSISTANT SUPERINTENDENT
MICHAEL FLETCHER.....BUSINESS MANAGER
DEWAYNE PIERCE.....PEIMS COORDINATOR

092-904 PINE TREE ISD

DAVID CROWSON.....BOARD PRESIDENT
HARRY GILLAM JR.....BOARD VICE-PRESIDENT
MELINDA BURNS.....BOARD SECRETARY
ED MERRITT.....BOARD MEMBER
MORRIS MITCHAEAL.....BOARD MEMBER
PAT NOON.....BOARD MEMBER
FRANK RICHARDS.....BOARD MEMBER
K'DAWN O'REAR.....DEPUTY SUPERINTENDENT
JUDY DOWNING.....BUSINESS MANAGER
THERESA WERTH.....PEIMS COORDINATOR

092-906 SABINE ISD

STEPHEN WOODFIN.....BOARD PRESIDENT
TONY RAYMOND.....BOARD VICE-PRESIDENT
STEVEN BEST.....BOARD SECRETARY
JAMES GRAY.....BOARD MEMBER
BILL HARVEY.....BOARD MEMBER
JOHN KENNA.....BOARD MEMBER
JAMIE SMITHERMAN.....BOARD MEMBER
MARY C RUSSELL.....BUSINESS MANAGER

Texas Public School Districts and Charters: Board Members, Assistant Superintendents, Business Managers, and Public Education Information Management System (PEIMS) Coordinators, October 2006

MARY C RUSSELL..... PEIMS COORDINATOR

092-907 SPRING HILL ISD

LARRY BAKER BOARD PRESIDENT
 JAMES WHITE BOARD VICE-PRESIDENT
 KAREN WRIGHT BOARD SECRETARY
 DAN DROEGE BOARD MEMBER
 LINDA HOLBERT BOARD MEMBER
 WALT IRWIN BOARD MEMBER
 TIM WOMACK BOARD MEMBER
 DR GARY NASH BUSINESS MANAGER
 GLORIA WILLEFORD PEIMS COORDINATOR

092-908 WHITE OAK ISD

RANDALL SMITH BOARD PRESIDENT
 CHARLES WILSON BOARD VICE-PRESIDENT
 RICKY BODOVSKY BOARD SECRETARY
 HAROLD BREWER BOARD MEMBER
 WILLIAM BYBEL BOARD MEMBER
 TODD WEEKS BOARD MEMBER
 TAMMY WHITEHURST BOARD MEMBER
 TAMI DEMERS BUSINESS MANAGER
 SANDRA MAY PEIMS COORDINATOR

093 GRIMES COUNTY

093-901 ANDERSON-SHIRO CISD

SUSAN L BOGGESS BOARD PRESIDENT
 BRANDON EISENMAN BOARD VICE-PRESIDENT
 SUSAN WISNOSKI BOARD SECRETARY
 CHARLES PASKET BOARD MEMBER
 HERSHEL PERRY JR BOARD MEMBER
 SAM RUFFINO BOARD MEMBER
 MELISSA VEZURK BOARD MEMBER
 WANDA MATEJICEK BUSINESS MANAGER
 DARLENE LAVENDER PEIMS COORDINATOR

093-903 IOLA ISD

DAVID MOORE BOARD PRESIDENT
 FAYE HARVEY BOARD VICE-PRESIDENT
 JASON GOOCH BOARD SECRETARY
 RUDY GALVAN BOARD MEMBER
 GILES LYNN BOARD MEMBER
 CHAD MALLETT BOARD MEMBER
 JAMES RAY TRANT BOARD MEMBER
 GEORGIA STARK BUSINESS MANAGER
 SHARON A CHOINIERE PEIMS COORDINATOR

093-904 NAVASOTA ISD

JAMES ROBERT BLALOCK BOARD PRESIDENT
 WILLIAM HOLLIS HOOD BOARD VICE-PRESIDENT
 JACK HELLINGER HALL BOARD SECRETARY
 MARILYN BETTES BOARD MEMBER
 JOE FALCO III BOARD MEMBER
 CHUCK FREDE BOARD MEMBER
 MARCELO ROSARIO BOARD MEMBER
 WILLIAM JENNINGS TEEL III AREA SUPERINTENDENT
 SCOTT SINGLETARY BUSINESS MANAGER
 NANCY L KREMENAK, NA PEIMS COORDINATOR

093-905 RICHARDS ISD

BRYANT WELLS BOARD PRESIDENT
 PAM CONNER BOARD VICE-PRESIDENT
 JEANNINE SHEAD BOARD SECRETARY
 JAMES BEVIN FULLER BOARD MEMBER

NANCY KEISLER BOARD MEMBER
 KELLEYANE KETKOSKI BOARD MEMBER
 BENNY LEWIS BOARD MEMBER
 MARTEY B AINSWORTH BUSINESS MANAGER
 MARTEY B AINSWORTH PEIMS COORDINATOR

094 GUADALUPE COUNTY

094-901 SEGUIN ISD

LOUIS Q REYES III BOARD PRESIDENT
 JEFF KOEHLER BOARD VICE-PRESIDENT
 ISHMAEL FLORES BOARD SECRETARY
 NANCY AYOTTE BOARD MEMBER
 ERNEST LEAL BOARD MEMBER
 STAN LEDBETTER BOARD MEMBER
 IRMA LEWIS BOARD MEMBER
 VICKIE B DE LA ROSA ASSISTANT SUPERINTENDENT
 BARBARA GETTIG ASSISTANT SUPERINTENDENT
 DOROTHY WHITMAN ASSISTANT SUPERINTENDENT
 DAVID ANDERSEN BUSINESS MANAGER
 SALLY LIBERTY PEIMS COORDINATOR

094-902 SCHERTZ-CIBOLO-U CITY ISD

SCOTT HARROD BOARD PRESIDENT
 EDWARD FINLEY JR BOARD VICE-PRESIDENT
 KATHERINE PEEL BOARD SECRETARY
 JOYCE BRISCOE BOARD ASSISTANT SECRETARY
 JAMES J DAVIDSON BOARD MEMBER
 TERRY HINZE BOARD MEMBER
 GARY INMON BOARD MEMBER
 DR BELINDA PUSTKA AREA SUPERINTENDENT
 PEGGY JASKINIA BUSINESS MANAGER
 NOLA GAYLE ROUSSEAU PEIMS COORDINATOR

094-903 NAVARRO ISD

DAVID W REILEY BOARD PRESIDENT
 MERLAND ALBERT BOARD SECRETARY
 SUSIE GASS BOARD MEMBER
 DR GREGORY GILCREASE BOARD MEMBER
 WILLIAM PEEK BOARD MEMBER
 STEVEN RAMSEY BOARD MEMBER
 MARLA JO SOMOSKEY BOARD MEMBER
 JEFFERY MENKING DEPUTY SUPERINTENDENT
 JO ANN SPEED BUSINESS MANAGER

094-904 MARION ISD

KEITH IKELS BOARD PRESIDENT
 SHIRLEY BOHANNON BOARD MEMBER
 JEFF BRYANT BOARD MEMBER
 VICTOR CONTRERAS BOARD MEMBER
 SHEILA KIRKHAM BRAWNER BOARD MEMBER
 REVEREND GERALD METZGER BOARD MEMBER
 FRANK POSEY BOARD MEMBER
 DENNIS W DREYER AREA SUPERINTENDENT
 KAREN RUST BUSINESS MANAGER
 JOYCE BOENIG PEIMS COORDINATOR

095 HALE COUNTY

095-901 ABERNATHY ISD

JOHN HILL BOARD PRESIDENT
 BILLY MCCLENNEY BOARD VICE-PRESIDENT
 DAVID KEMP BOARD SECRETARY
 BILL DUBOSE BOARD MEMBER
 CHAD SHADDEN BOARD MEMBER

Texas Public School Districts and Charters: Board Members, Assistant Superintendents, Business Managers, and Public Education Information Management System (PEIMS) Coordinators, October 2006

DON STONE BOARD MEMBER
 JOSH TIGER BOARD MEMBER
 LINDA BUFE BUSINESS MANAGER
 DALLANA LOPER PEIMS COORDINATOR

095-902 COTTON CENTER ISD

JOE MCFERRIN BOARD PRESIDENT
 CHRIS SAGESER BOARD VICE-PRESIDENT
 JOE STOKES BOARD SECRETARY
 DAVID CASTILLEJA BOARD ASSISTANT SECRETARY
 SARALYN BURNETT BOARD MEMBER
 MARILYN KOELDER BOARD MEMBER
 LELA TAUBERT BOARD MEMBER
 BECKY BORRON BUSINESS MANAGER
 BECKY BORRON PEIMS COORDINATOR

095-903 HALE CENTER ISD

KEVIN KURIYAMA BOARD PRESIDENT
 LISA BUXTON BOARD VICE-PRESIDENT
 MELINDA LEIGH HORSFORD BOARD SECRETARY
 CORY GILLESPIE BOARD MEMBER
 DANNY GERALD GINN BOARD MEMBER
 JT HARRISON BOARD MEMBER
 JACK NEEDHAM BOARD MEMBER
 LISA MADRIGAL PEIMS COORDINATOR

095-904 PETERSBURG ISD

MARK HEGI BOARD PRESIDENT
 JERRY DON BRIGHT BOARD VICE-PRESIDENT
 MICHAEL SMITH BOARD SECRETARY
 CHAD BYRD BOARD MEMBER
 LISA LEAL-SANCHEZ BOARD MEMBER
 MELANIE MORRIS BOARD MEMBER
 THOMAS E RODEN BOARD MEMBER
 DARLENEA MAY ROBERTSON BUSINESS MANAGER
 BENTURA NAVARRO PEIMS COORDINATOR

095-905 PLAINVIEW ISD

DANIEL RASCON BOARD PRESIDENT
 ROCKY FAVILA BOARD VICE-PRESIDENT
 ADAM SOTO BOARD SECRETARY
 BRANDON BROWNLEE BOARD MEMBER
 PHIL COX BOARD MEMBER
 WES NARON BOARD MEMBER
 DREW TRAVIS BOARD MEMBER
 JUDY BUCHANAN ASSISTANT SUPERINTENDENT
 RONALD WARREN ASSISTANT SUPERINTENDENT
 EDWARD D INGRAM BUSINESS MANAGER
 PAULETTE MANNING PEIMS COORDINATOR

096 HALL COUNTY

096-904 MEMPHIS ISD

TINA FOXHALL-GARCIA BOARD PRESIDENT
 BRENT BAUCOM BOARD VICE-PRESIDENT
 JOHNNY LINDLEY BOARD SECRETARY
 BRAD BYARS BOARD MEMBER
 TEXIE FISHER BOARD MEMBER
 SHERRY NEWBROUGH BOARD MEMBER
 WAYNE SWEATT BOARD MEMBER
 PAMELA SHAFFER BUSINESS MANAGER
 LINDA SANDERS PEIMS COORDINATOR

096-905 TURKEY-QUITAQUE ISD

DUSTY HILL BOARD PRESIDENT

LISA CAMPBELL BOARD VICE-PRESIDENT
 SUSAN YOUNG BOARD SECRETARY
 BELINDA BARRETT BOARD MEMBER
 REX FUSTON BOARD MEMBER
 MAX MEYER BOARD MEMBER
 CURTIS SCRIVNER BOARD MEMBER
 DONNA PIGG BUSINESS MANAGER
 JOAN PIGG PEIMS COORDINATOR

097 HAMILTON COUNTY

097-902 HAMILTON ISD

HERMAN LANMON JR BOARD PRESIDENT
 WILLIAM M LASATER BOARD VICE-PRESIDENT
 KEN SHAFFER BOARD SECRETARY
 DAN CHORENZIAK BOARD MEMBER
 NANCY DIAZ BOARD MEMBER
 DIANA FREEMAN BOARD MEMBER
 JON MARK JESTER BOARD MEMBER
 JIMMY C ADAMS BUSINESS MANAGER
 JIMMY C ADAMS PEIMS COORDINATOR

097-903 HICO ISD

MIKE FERGUSON BOARD PRESIDENT
 JAMES PUTTY BOARD VICE-PRESIDENT
 JERRY MCADAMS BOARD SECRETARY
 KEITH BROUMLEY BOARD MEMBER
 JAMES EVERITT BOARD MEMBER
 DAVID KEITH BOARD MEMBER
 DR WADE UPTERGROVE BOARD MEMBER
 KEITH ELROD BUSINESS MANAGER
 DONNA STEEL PEIMS COORDINATOR

098 HANSFORD COUNTY

098-901 GRUVER ISD

PAUL STAVLO BOARD VICE-PRESIDENT
 BRENT STEDJE BOARD SECRETARY
 CURT FITZGEARLD BOARD MEMBER
 JEFF GRAVES BOARD MEMBER
 LEE BOB HARPER BOARD MEMBER
 DWAYNE THOMPSON BOARD MEMBER
 TRACI VENNEMAN BOARD MEMBER
 DEBBY ODOM BUSINESS MANAGER
 AMY BABBS PEIMS COORDINATOR

098-903 PRINGLE-MORSE CISD

JERRY HART BOARD PRESIDENT
 CLYDE MCCLOY BOARD VICE-PRESIDENT
 CAROLYN SHIELDS BOARD SECRETARY
 JERRY CROWL BOARD MEMBER
 JAMES LIEB BOARD MEMBER
 JON TOLLESON BOARD MEMBER
 ROBIN WILSON BOARD MEMBER
 PAIGE SPECK BUSINESS MANAGER
 PAIGE SPECK PEIMS COORDINATOR

098-904 SPEARMAN ISD

DWAYNE MITCHELL BOARD PRESIDENT
 BOB BOXWELL BOARD VICE-PRESIDENT
 MARIA SIBLEY BOARD SECRETARY
 STEPHANIE CROSSLAND BOARD MEMBER
 CAROL DUNNIHOOD BOARD MEMBER
 WILL JARVIS BOARD MEMBER
 GLEN RAY MACKIE BOARD MEMBER

Texas Public School Districts and Charters: Board Members, Assistant Superintendents, Business Managers, and Public Education Information Management System (PEIMS) Coordinators, October 2006

LARRY DON MURPHY ASSISTANT SUPERINTENDENT
LARRY MURPHY BUSINESS MANAGER
LARRY MURPHY PEIMS COORDINATOR

099 HARDEMAN COUNTY

099-902 CHILLICOTHE ISD

GENE OBENHAUS BOARD PRESIDENT
RICHARD TAYLOR BOARD VICE-PRESIDENT
KELLI BAUSTERT BOARD MEMBER
CASEY SINGLETON BOARD MEMBER
JASON TOLE BOARD MEMBER
JENNIFER TRUFAN BOARD MEMBER
ORALIA BALDERAS BUSINESS MANAGER
WENDY ROBERTSON PEIMS COORDINATOR

099-903 QUANAH ISD

GARY PAUL NEWSOM BOARD PRESIDENT
SCOTT MCSPADDEN BOARD VICE-PRESIDENT
PAM BURSEY BOARD SECRETARY
CHRIS CHRISTOPHER BOARD MEMBER
KELLY PARKER BOARD MEMBER
RANDY RANDOLPH BOARD MEMBER
STEVEN SPARKMAN BOARD MEMBER
JANA BRANDON BUSINESS MANAGER
TERRI INGRAM PEIMS COORDINATOR

100 HARDIN COUNTY

100-903 KOUNTZE ISD

DEAN HAYNES BOARD PRESIDENT
CHUCK TURNER BOARD VICE-PRESIDENT
DONNA MOODY BOARD SECRETARY
JACK DARDEN BOARD MEMBER
STEVE MARTINKA BOARD MEMBER
DOUG MCCORMICK BOARD MEMBER
CODY ROSS WILLIFORD BOARD MEMBER
JON ELLIS ASSISTANT SUPERINTENDENT
SUSIE WILSON PEIMS COORDINATOR

100-904 SILSBEE ISD

DANA HANCOCK BOARD PRESIDENT
JOHN GRIFFIN BOARD VICE-PRESIDENT
SAM EDD HARRELL BOARD SECRETARY
MR BILL J CONWAY JR BOARD MEMBER
JAMES DEGARAVILLA BOARD MEMBER
SONJA KELLEY BOARD MEMBER
ALAN SANFORD BOARD MEMBER
KIRSTEN PHILLIPS BUSINESS MANAGER
KIRSTEN PHILLIPS PEIMS COORDINATOR

100-905 HARDIN-JEFFERSON ISD

GARY HIDALGO BOARD PRESIDENT
GARY GUYE BOARD VICE-PRESIDENT
GERALD WEST BOARD SECRETARY
MARK E ALDRICH BOARD MEMBER
MIKE ATTAWAY BOARD MEMBER
KYLE BESS BOARD MEMBER
W T LAFLEUR BOARD MEMBER
DR JAMEY G HARRISON DEPUTY SUPERINTENDENT
DRU ANN MUSHLIAN ASSISTANT SUPERINTENDENT
SANDRA C SHERMAN ASSISTANT SUPERINTENDENT
BELINDA GAIL MCDERMAND PEIMS COORDINATOR

100-907 LUMBERTON ISD

DAVID MANISCALCO BOARD PRESIDENT
GARRY LEBLANC BOARD VICE-PRESIDENT
HARRY ROBERTS BOARD SECRETARY
KEVIN EDWARDS BOARD MEMBER
GENE PICKERING BOARD MEMBER
MIKE SMITH BOARD MEMBER
JULIE WALKER BOARD MEMBER
DR RON SIMS ASSISTANT SUPERINTENDENT
BRAD BOULLION BUSINESS MANAGER
CONNIE STANTON BUSINESS MANAGER
GEORGE TALBERT BUSINESS MANAGER
BRAD BOULLION PEIMS COORDINATOR

100-908 WEST HARDIN COUNTY CISD

KENNETH FOYIL BOARD PRESIDENT
CURTIS DAVIS BOARD VICE-PRESIDENT
JIM MCCLAIN BOARD SECRETARY
KANDY BRADLEY BOARD MEMBER
BILL GRAHAM BOARD MEMBER
TYSON MCMAHON BOARD MEMBER
STEVE ZWAHR BOARD MEMBER
PENNY WHITE BUSINESS MANAGER
RHONDA SANFORD PEIMS COORDINATOR

101 HARRIS COUNTY

101-000 HARRIS COUNTY DEPT OF ED

RAY GARCIA BOARD PRESIDENT
ANGIE CHESNUT BOARD VICE-PRESIDENT
DR JOHN SAWYER BOARD SECRETARY
JOHN BUCHANAN BOARD MEMBER
DON ELDER JR BOARD MEMBER
HOWARD JEFFERSON BOARD MEMBER
DR ROBERT PETERSON BOARD MEMBER
CARL SCHWARTZ BOARD MEMBER
CELESTINE HARRIS ASSISTANT SUPERINTENDENT
LINDA PITRE ASSISTANT SUPERINTENDENT
ELAINE NICHOLS BUSINESS MANAGER

101-801 MEDICAL CENTER CHARTER SCHOOL

LEONARD E CRABTREE BOARD PRESIDENT
HERBERT L DAVIS BOARD MEMBER
MARILYN H IRVINGTON BOARD MEMBER

101-802 SER-NINOS CHARTER SCHOOL

RAY DRISCOLL BOARD PRESIDENT
DOMINIQUE VARNER BOARD VICE-PRESIDENT
SUSAN RAMIREZ BOARD SECRETARY
JOSEPH SOLIZ BOARD TREASURER
MINA ROCABADO BOARD MEMBER
JUAN SALAZAR BOARD MEMBER
WAYNEL SEXTON BOARD MEMBER

101-803 WEST HOUSTON CHARTER SCHOOL

JIM RAY BOARD PRESIDENT
MELINDA MIKESKA BOARD VICE-PRESIDENT
MIKE BERRY BOARD SECRETARY
CARLOS BARQUIN BOARD MEMBER
THOMAS B POLVOGT III BOARD MEMBER
JIMMY W RAY BOARD MEMBER
CHARLOTTE HOWARD BUSINESS MANAGER
DAWN STOLTZ PEIMS COORDINATOR

Texas Public School Districts and Charters: Board Members, Assistant Superintendents, Business Managers, and Public Education Information Management System (PEIMS) Coordinators, October 2006

101-804 GEORGE I SANCHEZ CHARTER

JACOB MONTY BOARD PRESIDENT
 RAUL DOMINGUEZ BOARD VICE-PRESIDENT
 VANESSA SOLA BOARD TREASURER
 RICHARD A ALVARADO BOARD MEMBER
 KATHRYN BUTCHER BOARD MEMBER
 BEATRICE GARZA BOARD MEMBER
 MARIA C GARZA BOARD MEMBER
 HENRY GONZALES BOARD MEMBER
 ROSI F HERNANDEZ BOARD MEMBER
 ENRIQUE D LOPEZ BOARD MEMBER
 CHRISTINE MARTINEZ BOARD MEMBER
 PAULA MENDOZA BOARD MEMBER
 GRACE OLIVARES BOARD MEMBER
 ROY OLIVO BOARD MEMBER
 LAURA RAMIREZ-JARAMILLO BOARD MEMBER
 RUDY RAMOS BOARD MEMBER
 ROY REYES BOARD MEMBER

101-805 GIRLS & BOYS PREP ACADEMY

GIDEON OBADAN BOARD PRESIDENT
 CASSANDRA MADISON-ALI BOARD SECRETARY
 RUTH GYAMFI BOARD MEMBER
 JEAN MORECNY BOARD MEMBER
 RODWAN SALEH BOARD MEMBER

101-806 RAUL YZAGUIRRE SCHOOL FOR SUCCESS

KAREN BECERRA BOARD PRESIDENT
 DAVID S CORPUS BOARD VICE-PRESIDENT
 CHARLES GALINDO JR BOARD VICE-PRESIDENT
 DOLORES R SANCHEZ BOARD SECRETARY
 DOMINGO GONZALEZ BOARD TREASURER
 JOHN CASTILLO BOARD MEMBER
 REYNANDO GARAY BOARD MEMBER
 MARIA GONZALEZ BOARD MEMBER
 ANTHONY MAGDALENO II BOARD MEMBER
 DAVID MASSIN BOARD MEMBER
 JOE MATA JR BOARD MEMBER
 LISA A PRECIADO BOARD MEMBER
 JAMES RODRIGUEZ BOARD MEMBER

101-807 UNIVERSITY OF HOUSTON CHARTER SCHOOL

LEROY L HERMES BOARD PRESIDENT
 MICHAEL J CEMO BOARD VICE-PRESIDENT
 DENNIS GOLDEN BOARD SECRETARY
 MORRIE K ABRAMSON BOARD MEMBER
 RAUL A GONZALES BOARD MEMBER
 MORGAN D O'CONNOR BOARD MEMBER
 LYDEN B ROSE BOARD MEMBER
 THAD SMITH BOARD MEMBER
 CALVIN W STEPHENS BOARD MEMBER

101-809 BAY AREA CHARTER SCHOOL

CARRIE W GILDER BOARD PRESIDENT
 KANDY LAWSON BOARD VICE-PRESIDENT
 JENY V HEHIR BOARD SECRETARY
 MARVIN C BURKETT BOARD TREASURER

101-810 ACADEMY OF ACCELERATED LEARNING INC

PERCY CREUZOT BOARD PRESIDENT
 JULIO C AYALA PEIMS COORDINATOR

101-811 HARRIS COUNTY JUVENILE JUSTICE CHARTER SCHOOL

ROBERT ECKELS BOARD PRESIDENT
 JOHN F PHILLIPS BOARD SECRETARY

JOANN DELGADO BOARD MEMBER
 EARL K ELLIS BOARD MEMBER
 GEORGE H GODWIN BOARD MEMBER
 GEORGIA A MCGINN-DEMPSTER BOARD MEMBER
 PATRICK S SHELTON BOARD MEMBER
 KEN WISE BOARD MEMBER
 ROSZLYN R JOHNSON PEIMS COORDINATOR

101-812 HOUSTON CAN ACADEMY CHARTER SCHOOL

FRANCES RIZO BOARD PRESIDENT
 RICHARD ROGERS BOARD VICE-PRESIDENT
 TRINI GARZA BOARD SECRETARY
 MYRA CROCKETT BOARD ASSISTANT SECRETARY
 ANNA M BOBADILLA BOARD MEMBER
 LEVI H DAVIS BOARD MEMBER
 MARILYN GILES BOARD MEMBER
 BRUCE G LEIB BOARD MEMBER
 JESSE J MCNEIL BOARD MEMBER
 VICTOR SALVINO BOARD MEMBER
 ROSIE SORRELLS BOARD MEMBER

101-813 KIPP INC CHARTER

SHAWN M HURWITZ BOARD PRESIDENT
 DAVID DOLL BOARD VICE-PRESIDENT
 ANN K JOHNSON BOARD SECRETARY
 PHYLLIS C ABYAD BOARD MEMBER
 JOHN D ARNOLD BOARD MEMBER
 LAURIE A BIEBER BOARD MEMBER
 DENISE DUVERNAY BOARD MEMBER
 KAREN K FELDMAN BOARD MEMBER
 STEVEN J GRAUBART BOARD MEMBER
 JAMES HERNANDEZ BOARD MEMBER
 JEFF HINES BOARD MEMBER
 DEBBIE HURWITZ BOARD MEMBER
 JIM LOOKE BOARD MEMBER
 RICARDO G MORENO BOARD MEMBER
 DWIGHT SCOTT BOARD MEMBER
 LESLIE WEISS BOARD MEMBER
 BETH YUDOFKY BOARD MEMBER

101-814 VARNETT CHARTER SCHOOL

ANNETTE CLUFF BOARD PRESIDENT
 LINDA WATSON BOARD VICE-PRESIDENT
 ROBERT STANTON BOARD MEMBER

101-815 ALIEF MONTESSORI COMMUNITY SCHOOL

NANCY L CHIEU BOARD PRESIDENT
 MELODI WEINBERG BOARD SECRETARY
 SALLY HSIEH BOARD TREASURER
 CHARMINE CONSTANTINE BOARD MEMBER
 FU-CHIN S KUO BOARD MEMBER
 PAULA PALAMOUNTAIN BOARD MEMBER

101-817 ALPHONSO CRUTCH'S-LIFE SUPPORT CENTER

ROBERT MUHAMMAD BOARD PRESIDENT
 DESMOND LEWIS BOARD SECRETARY
 ANNA BRATCHER BOARD MEMBER
 ESAU HECKARD BOARD MEMBER
 JEWEL JENKINS BOARD MEMBER

101-818 AMERICAN ACADEMY OF EXCELLENCE CHARTER SCHOOL- HOU

KATHLEEN SOLCHER BOARD PRESIDENT
 MICHAEL FROGGE BOARD MEMBER
 JOHN MEIER BOARD MEMBER

Texas Public School Districts and Charters: Board Members, Assistant Superintendents, Business Managers, and Public Education Information Management System (PEIMS) Coordinators, October 2006

DEAN SOLCHER BOARD MEMBER

101-819 AMIGOS POR VIDA-FRIENDS FOR LIFE CHARTER SCHOOL

MARY E RILEY BOARD PRESIDENT
SILVIA GRAVES BOARD VICE-PRESIDENT
ROSEMARY GARZA BOARD SECRETARY
CHARMAINE CONSTANTINE BOARD MEMBER
OMAR VELEZ BOARD MEMBER

101-820 BENJI'S SPECIAL EDUCATIONAL ACADEMY CHARTER SCHOOL

CLIFFORD COSTON BOARD PRESIDENT
DAVID HOLLAND BOARD MEMBER
ROBERT LIGGINS BOARD MEMBER

101-821 HOUSTON HEIGHTS HIGH SCHOOL

CHARLES K GOODRICH BOARD PRESIDENT
CONSTANCE SINGLETON BOARD SECRETARY

101-822 JAMIE'S HOUSE CHARTER SCHOOL

MARIE SENEGAL BOARD PRESIDENT
EUGENE DAVIS BOARD SECRETARY
SAMUEL SZE BOARD TREASURER
STEPHEN AKHIEMOKHALI BOARD MEMBER
JOHN GREEN BOARD MEMBER

101-823 CHILDREN FIRST ACADEMY OF HOUSTON

SHERWIN ALLEN BOARD PRESIDENT
CLAUDIS ALLEN BOARD VICE-PRESIDENT
TIFFANI ALLEN-MUHAMMED BOARD SECRETARY
BERNARD SNOWDEN BOARD MEMBER

101-827 CROSSROADS COMMUNITY ED CTR CHARTER SCHOOL

PAUL STINER BOARD PRESIDENT
DONITA BESSARD BOARD MEMBER
DICARLOS DAVIS BOARD MEMBER
MICHAEL DONOVAN BOARD MEMBER
CHINA KIRBY BOARD MEMBER

101-828 HOUSTON GATEWAY ACADEMY INC

RICHARD J BENNEVENDO BOARD PRESIDENT
JANICE K HALL BOARD SECRETARY
WILLIAM W WIRT BOARD TREASURER
LESLIE BERRIDGE BOARD MEMBER

101-829 HOUSTON HEIGHTS LEARNING ACADEMY INC

ALVA R STAFFORD BOARD PRESIDENT
JIM PARKER BOARD VICE-PRESIDENT
RUBY D STEWARD BOARD SECRETARY
CALVIN WELLS BOARD TREASURER
SANDRA M WESTBROOK BOARD MEMBER

101-831 JESSE JACKSON ACADEMY

REEDY M SPIGNER BOARD PRESIDENT
NICOLE COLLIER BOARD SECRETARY
WALTER J AINSWORTH BOARD MEMBER
BARBARA BRASHEAR-CARTER BOARD MEMBER
JOSEFF JENKINS BOARD MEMBER
PHILLIP LEE BOARD MEMBER
PETER LINDEN BOARD MEMBER
ALYCE MACK BOARD MEMBER
BILL MOORE BOARD MEMBER

101-833 LA AMISTAD LOVE & LEARNING ACADEMY

FREDRICK L NIXON BOARD PRESIDENT
PATRICIA A HIGHT BOARD SECRETARY

GILLA L BYRD BOARD MEMBER
ALEXANDER JAMISON BOARD MEMBER
SANDY JULIAN BOARD MEMBER
KRAIG T MURRAY BOARD MEMBER
BARBARA WILLIAMS PEIMS COORDINATOR

101-834 NORTH HOUSTON H S FOR BUSINESS

HELEN SMITH BOARD PRESIDENT
PATRICK LABLANC BOARD SECRETARY
MELVIN HOUSTON BOARD TREASURER

101-837 CALVIN NELMS CHARTER SCHOOLS

JOSEPH P BECKHAM BOARD PRESIDENT
LOUIS GONZALES BOARD SECRETARY
TERRANCE M LAPIC BOARD TREASURER
PEGGY HOOD BOARD MEMBER
RONALD NELMS BOARD MEMBER

101-838 SOUTHWEST SCHOOL

BRIAN JOHNSON BOARD PRESIDENT
KATHRYN HARRISON BOARD VICE-PRESIDENT
JOI M WILLIAMS BOARD SECRETARY
MELVA M MERONEK BOARD TREASURER
DOLPH SIMON BOARD MEMBER
TRACEY URBAN BUSINESS MANAGER
CHRISTINA SANCHEZ PEIMS COORDINATOR

101-840 TWO DIMENSIONS PREPARATORY ACADEMY

DAISY L SIMPSON BOARD PRESIDENT
LADEIRDRE CONERLY BOARD SECRETARY
PAUL BARRETT BOARD MEMBER
SUSIE DAVIS BOARD MEMBER

101-842 COMQUEST ACADEMY

ANNA SPRINGER BOARD PRESIDENT
GLEN STANFIELD BOARD VICE-PRESIDENT
JOYCE SABLICA BOARD SECRETARY

101-843 GULF SHORES ACADEMY

MARY E NEAL BOARD PRESIDENT
FREDDIE WADE BOARD VICE-PRESIDENT
MERCEDES TAYLOR BOARD SECRETARY
ALBERT THIGPEN BOARD TREASURER
LAUNCEY F ROBERTS BOARD MEMBER

101-845 YES COLLEGE PREPARATORY SCHOOL

CHIP CURETON BOARD PRESIDENT
GREER PAGAN BOARD PRESIDENT
CARLA KNOBLOCH BOARD VICE-PRESIDENT
SCOTT SCHWINGER BOARD TREASURER
JAMES CALAWAY BOARD MEMBER
BOB CAMPBELL BOARD MEMBER
BOB CASEY BOARD MEMBER
JANET CLARK BOARD MEMBER
CHALON FONTAINE BOARD MEMBER
JOE GREENBERG BOARD MEMBER
JIM KEMPNER BOARD MEMBER
GARY LEACH BOARD MEMBER
JOHN LOCK BOARD MEMBER
MIKE LOYA BOARD MEMBER
DREW MASTERSON BOARD MEMBER
MARK MULLER BOARD MEMBER
ED RHYNE BOARD MEMBER
MIKE RUIZ BOARD MEMBER
JEFF SAMPLES BOARD MEMBER
LESLIE SMITH BOARD MEMBER

Texas Public School Districts and Charters: Board Members, Assistant Superintendents, Business Managers, and Public Education Information Management System (PEIMS) Coordinators, October 2006

CONSTANCE WHITE BOARD MEMBER

101-846 HARMONY SCIENCE ACADEMY

ONER U CELEPCIKAY BOARD PRESIDENT
BURHANETTIN KURUSCU BOARD VICE-PRESIDENT
FATIH YIGIT BOARD SECRETARY
LEVENT BULUT BOARD TREASURER
ISMAIL KOYUNCU BOARD MEMBER

101-847 BEATRICE MAYES INSTITUTE CHARTER SCHOOL

GENE DAVIS BOARD PRESIDENT
WILLIE DAVIS BOARD PRESIDENT
SHIRLEY PAYNE BOARD SECRETARY
DOROTHY ROBERTS BOARD TREASURER
YOULETTA MCCULLOUGH BOARD MEMBER

101-848 NORTHWEST PREPARATORY

KENNETH WHITE BOARD PRESIDENT
GLORIA ROSE BOARD VICE-PRESIDENT
CARVIS JUNIOUS BOARD SECRETARY
WILLIE CHILDS BOARD MEMBER
JOIE RASBERRY BOARD MEMBER
KIMBERLY STEWART BOARD MEMBER

101-849 ACCELERATED INTERMEDIATE ACADEMY

RON JACKSON BOARD PRESIDENT
GERALDINE GIBSON BOARD VICE-PRESIDENT
REGINALD HERNANDEZ BOARD SECRETARY
BETTY CARTER BOARD MEMBER
ANITA P WALLACE BOARD MEMBER

101-850 ZOE LEARNING ACADEMY

ROBERT ETHRIDGE BOARD PRESIDENT
DAN MCCALLE BOARD SECRETARY
LONNIE O REYNOLDS BOARD MEMBER
JOSEPH W WALKER BOARD MEMBER

101-851 HOUSTON ALTERNATIVE PREPARATORY CHARTER SCHOOL

BEVERLY BENSON BOARD PRESIDENT
VICKI CHADWICK BOARD SECRETARY
ROSALIND HOBGOOD BOARD MEMBER

101-852 JUAN B GALAVIZ CHARTER SCHOOL

GLORIA GUARDIOLA BOARD PRESIDENT
JOHN FOSTER BOARD SECRETARY
ALBERT GALLEGOS BOARD MEMBER
INEZ IHEZUE BOARD MEMBER
ELEAZAR RENDON BOARD MEMBER
HULBERTO SAENZ BOARD MEMBER
LUCIANO SALINAS JR BOARD MEMBER
LOLA WILKERSON BOARD MEMBER

101-853 RIPLEY HOUSE CHARTER SCHOOL

JONATHAN DAY BOARD PRESIDENT
JOANNE BAKER BOARD VICE-PRESIDENT
SHARON M OWENS BOARD SECRETARY
WILLIAM E CHILES BOARD ASSISTANT SECRETARY
KARYL M LAWSON BOARD TREASURER
CHARLES E BACARISSE BOARD MEMBER
SUSAN G BAKER BOARD MEMBER
VICKI BIRENBAUM BOARD MEMBER
SYLVIA C CAPETILLO BOARD MEMBER
DAVID A CHAUMETTE BOARD MEMBER
MARIAN DAVENPORT BOARD MEMBER
GEORGE DEMONTROND III BOARD MEMBER
MARK DEWALCH BOARD MEMBER

HALLIE R DRISDALE BOARD MEMBER
KATHLEEN EISBRENNER BOARD MEMBER
AUSTEN FURSE BOARD MEMBER
CAROLINE B HURLEY BOARD MEMBER
RONALD C LEWIS BOARD MEMBER
WILLIAM LOVE JR BOARD MEMBER
WAYNE MARTIN BOARD MEMBER
GRACIELA E MARTINEZ BOARD MEMBER
ROBERT H MASON BOARD MEMBER
MARION MCDANIEL JR BOARD MEMBER
SABRINA MIDKIFF BOARD MEMBER
PRITA K MOHINDRA BOARD MEMBER
JOSE E MOLINA BOARD MEMBER
THOMAS N SANDERS BOARD MEMBER
DON A TURKLESON BOARD MEMBER
VALLETTE WINDHAM BOARD MEMBER
NANCY K WOOLDRIDGE BOARD MEMBER
JOANNA WORTHAM BOARD MEMBER

101-854 RICHARD MILBURN ACADEMY (SUBURBAN HOUSTON)

PETER G BRIGGS BOARD PRESIDENT
EARNEST CHAMBERS BOARD MEMBER
WILLIAM GAYTON BOARD MEMBER
FRANCIS WHITE BOARD MEMBER
MELINA COMBS PEIMS COORDINATOR

101-855 MEYERPARK ELEMENTARY

ALBERT GLOVER JR BOARD PRESIDENT
GLORIA L WHITTAKER BOARD TREASURER
FREDERICK ROBERTS BOARD MEMBER

101-856 DRAW ACADEMY

MARY C CLOSNER BOARD PRESIDENT
AYANNA M WILLIAMS BOARD VICE-PRESIDENT
KENYA SELMAN BOARD SECRETARY
ROBERTO ARAMAYO BOARD MEMBER
ESTHER S BENREY BOARD MEMBER

101-857 HARMONY ELEMENTARY

SAHIBE ABIDINOGLU PEIMS COORDINATOR

101-859 STEPPING STONES CHARTER EL

CARROLL J MELTON BOARD PRESIDENT
ROSA D WOODFORK BOARD VICE-PRESIDENT
ANNA V WILKINSON BOARD SECRETARY
ANGELA R EYRING BOARD MEMBER
BRENDA A SCOTT BOARD MEMBER

101-902 ALDINE ISD

A W JONES BOARD PRESIDENT
RICK OGDEN BOARD VICE-PRESIDENT
MARINE JONES BOARD SECRETARY
EMMETT HILL BOARD ASSISTANT SECRETARY
DR VIOLA M GARCIA BOARD MEMBER
STEVE MEAD BOARD MEMBER
ART MURILLO BOARD MEMBER
MARGARET BYRD AREA SUPERINTENDENT
MARGARITA BYRUM AREA SUPERINTENDENT
GLORIA CAVAZOS AREA SUPERINTENDENT
DORIS DELANY AREA SUPERINTENDENT
WILBERT JOHNSON AREA SUPERINTENDENT
ARCHIE BLANSON DEPUTY SUPERINTENDENT
WANDA BAMBERG ASSISTANT SUPERINTENDENT
KEITH CLARK ASSISTANT SUPERINTENDENT
JONATHAN C HANTKE ASSISTANT SUPERINTENDENT

Texas Public School Districts and Charters: Board Members, Assistant Superintendents, Business Managers, and Public Education Information Management System (PEIMS) Coordinators, October 2006

VERNON LEWIS ASSISTANT SUPERINTENDENT
KEITH CLARK BUSINESS MANAGER
CANDICE W MOORE PEIMS COORDINATOR

101-903 ALIEF ISD

SARAH B WINKLER BOARD PRESIDENT
GARY L COOK BOARD VICE-PRESIDENT
DR JOHN P HANSEN BOARD SECRETARY
CHARLIE COTHRAN BOARD ASSISTANT SECRETARY
EDGAR DANSBY III BOARD MEMBER
NGHI T HO BOARD MEMBER
RAY SIMMONS JR BOARD MEMBER
VICKIE SCHOPPE DEPUTY SUPERINTENDENT
JOHNNY A TATES DEPUTY SUPERINTENDENT
DOUG BROWN PEIMS COORDINATOR

101-905 CHANNELVIEW ISD

BENJAMIN BALLEW BOARD MEMBER
STEVEN T DENNIS BOARD MEMBER
EVARARDO GARCIA BOARD MEMBER
CLAY HALL BOARD MEMBER
WILLIE HODSON BOARD MEMBER
PATRICK LACY BOARD MEMBER
ROLANDO RAMIREZ BOARD MEMBER
GREG OLLIS ASSISTANT SUPERINTENDENT
KRIS LYNN BUSINESS MANAGER
BRENDA HALEY PEIMS COORDINATOR

101-906 CROSBY ISD

SHERYL SHAW BOARD PRESIDENT
JOHN VICTOR BOARD VICE-PRESIDENT
EARL BOYKIN BOARD SECRETARY
DAN KASPRZAK BOARD ASSISTANT SECRETARY
JOANN CRAWFORD BOARD MEMBER
JOHN LINDSEY BOARD MEMBER
CARLA MILLS WINDFONT BOARD MEMBER
DIANNE FLEMING ASSISTANT SUPERINTENDENT
MIKE JOSEPH ASSISTANT SUPERINTENDENT
SHERRY MORTON PEIMS COORDINATOR

101-907 CYPRESS-FAIRBANKS ISD

DON RYAN BOARD PRESIDENT
LOU BERTOLI BOARD VICE-PRESIDENT
DR JOHN OGLETREE BOARD SECRETARY
ALBERT ARECHIGA III BOARD MEMBER
BOB COVEY BOARD MEMBER
AL MARTINEZ JR BOARD MEMBER
LIDA C WOODUL BOARD MEMBER
DR DEBBIE EMERY, EDD ASSOCIATE SUPERINTENDENT
GEORGE HOBSON ASSOCIATE SUPERINTENDENT
HAROLD ROWE ASSOCIATE SUPERINTENDENT
DEANNA SWENKE ASSOCIATE SUPERINTENDENT
PAMELA M WELLS ASSOCIATE SUPERINTENDENT
TONY BARCELONA III ASSISTANT SUPERINTENDENT
LAURENCE BINDER ASSISTANT SUPERINTENDENT
LEONARD BRAUTIGAM ASSISTANT SUPERINTENDENT
KELLI DURHAM ASSISTANT SUPERINTENDENT
NADINE FIDLER ASSISTANT SUPERINTENDENT
ROY GARCIA ASSISTANT SUPERINTENDENT
JANET HOOVER ASSISTANT SUPERINTENDENT
BECKY KNIGHT ASSISTANT SUPERINTENDENT
BETTY RENNELL ASSISTANT SUPERINTENDENT
DR CHERYL SALYARDS, EDD ASSISTANT SUPERINTENDENT
ROY SPRAGUE ASSISTANT SUPERINTENDENT
COLLEEN WELLS ASSISTANT SUPERINTENDENT

DR BETTY WILLIS, EDD ASSISTANT SUPERINTENDENT
SADIE WOODARD ASSISTANT SUPERINTENDENT
GEORGE HOBSON BUSINESS MANAGER
MARY HANEY PEIMS COORDINATOR

101-908 DEER PARK ISD

RHONDA LOWE BOARD PRESIDENT
TOM KNOUSE BOARD VICE-PRESIDENT
LEE GIDDENS BOARD SECRETARY
JACK BECKHAM JR BOARD ASSISTANT SECRETARY
KEN DONNELL BOARD MEMBER
LYNN KIRKPATRICK BOARD MEMBER
DONNA THOMAS BOARD MEMBER
DON DEAN DEPUTY SUPERINTENDENT
PEACHES MCCROSKEY ASSISTANT SUPERINTENDENT
MIKE SWITZER ASSISTANT SUPERINTENDENT
DAVID WEBB BUSINESS MANAGER
JAN ROOP PEIMS COORDINATOR

101-909 NORTH FOREST ISD

ALLEN PROVOST BOARD PRESIDENT
BARBARA ANN GASTON BOARD VICE-PRESIDENT
CHARLES H TAYLOR BOARD SECRETARY
JOHN D KYLES III BOARD ASSISTANT SECRETARY
SILVIA BROOKS-WILLIAMS BOARD MEMBER
MAXINE LANE-SEALS BOARD MEMBER
T MARIE MCCALL BOARD MEMBER
WILLIAM JONES ASSISTANT SUPERINTENDENT
BILLY HALL PEIMS COORDINATOR

101-910 GALENA PARK ISD

JEFF MILLER BOARD PRESIDENT
DAWN THOMPSON-FISHER BOARD VICE-PRESIDENT
WILLIAM BILL COBBS BOARD SECRETARY
JUNE HARRIS BOARD MEMBER
CRUZ HINOJOSA BOARD MEMBER
WAYNE OQUIN BOARD MEMBER
BUDDY WILSON BOARD MEMBER
CROCKETT DUBOSE DEPUTY SUPERINTENDENT
DAVID HOPKINS DEPUTY SUPERINTENDENT
DR ANGI WILLIAMS DEPUTY SUPERINTENDENT
KAREN JAVELLANA ASSISTANT SUPERINTENDENT
MIKE SEALE BUSINESS MANAGER
TRINA WILSON PEIMS COORDINATOR

101-911 GOOSE CREEK CISD

ROSA RODRIGUEZ BOARD PRESIDENT
CARL BURG BOARD VICE-PRESIDENT
PHELITRIA BARNES BOARD SECRETARY
DR CLARENCE ALBUS BOARD ASSISTANT SECRETARY
WESTON COTTEN BOARD MEMBER
STEVE FISCHER BOARD MEMBER
ROBERT HOSKINS BOARD MEMBER
DR TOBY YORK DEPUTY SUPERINTENDENT
RICK KIRK ASSISTANT SUPERINTENDENT
ROBBY MCGOWEN ASSISTANT SUPERINTENDENT
PETE COTE BUSINESS MANAGER
KATHERINE MARIE ZEAGLER PEIMS COORDINATOR

101-912 HOUSTON ISD

DIANA DAVILA BOARD PRESIDENT
MANUEL RODRIGUEZ JR BOARD VICE-PRESIDENT
ARTHUR M GAINES JR BOARD SECRETARY
GREG MEYERS BOARD ASSISTANT SECRETARY
KEVIN HOFFMAN BOARD MEMBER

Texas Public School Districts and Charters: Board Members, Assistant Superintendents, Business Managers, and Public Education Information Management System (PEIMS) Coordinators, October 2006

DIANNE JOHNSON..... BOARD MEMBER
 NATASHA M KAMRANI..... BOARD MEMBER
 LAWRENCE MARSHALL..... BOARD MEMBER
 HARVIN C MOORE..... BOARD MEMBER
 WARNER ERVIN..... AREA SUPERINTENDENT
 THELMA GARZA..... AREA SUPERINTENDENT
 DEBORAH SINGLETON..... AREA SUPERINTENDENT
 ADRINA TAMEZ..... AREA SUPERINTENDENT
 SCOTT A VANBECK..... AREA SUPERINTENDENT
 CYNTHIA Q WILSON..... AREA SUPERINTENDENT
 MELINDA J GARRETT..... DEPUTY SUPERINTENDENT
 RICHARD LINDSAY..... DEPUTY SUPERINTENDENT
 DR KAREN K SOEHNGE..... DEPUTY SUPERINTENDENT
 ROSALIND YOUNG..... DEPUTY SUPERINTENDENT
 HILBERT J BLUDAU..... ASSISTANT SUPERINTENDENT
 BEATRICE G GARZA..... ASSISTANT SUPERINTENDENT
 CAROLYN GUESS..... ASSISTANT SUPERINTENDENT
 KENNETH HUEWITT..... ASSISTANT SUPERINTENDENT
 ELNEITA HUTCHINS-TAYLOR..... ASSISTANT SUPERINTENDENT
 GASPER MIR III..... ASSISTANT SUPERINTENDENT
 ROBERT MOORE..... ASSISTANT SUPERINTENDENT
 LAURA PALMER..... ASSISTANT SUPERINTENDENT
 BONNIE J RUSSELL..... ASSISTANT SUPERINTENDENT
 KENNETH HUEWITT..... BUSINESS MANAGER
 GILBERT DE ANDA..... PEIMS COORDINATOR

101-913 HUMBLE ISD

LYNN FIELDS..... BOARD PRESIDENT
 JOHN GRAVES..... BOARD VICE-PRESIDENT
 DR BONNIE LONGNION..... BOARD SECRETARY
 AARON CLEVENSON..... BOARD MEMBER
 JIM EGGERS..... BOARD MEMBER
 DAVE MARTIN..... BOARD MEMBER
 MIKE SULLIVAN..... BOARD MEMBER
 JOHN MILLER..... DEPUTY SUPERINTENDENT
 JOHN WIDMIER..... ASSOCIATE SUPERINTENDENT
 PAULA ALMOND..... ASSISTANT SUPERINTENDENT
 DR CECILIA HAWKINS..... ASSISTANT SUPERINTENDENT
 ELIZABETH LYNN..... ASSISTANT SUPERINTENDENT
 SHARLENE WIGGINS..... PEIMS COORDINATOR

101-914 KATY ISD

JOE KIMMEL..... BOARD PRESIDENT
 JACQUELINE A BIRKEL..... BOARD VICE-PRESIDENT
 ROBERT R SHAW..... BOARD SECRETARY
 JUDITH SNYDER..... BOARD TREASURER
 JOE ADAMS..... BOARD MEMBER
 ERIC M DUHON..... BOARD MEMBER
 REBECCA FOX..... BOARD MEMBER
 JOHN BAILEY..... DEPUTY SUPERINTENDENT
 DR ELIZABETH CLARK..... DEPUTY SUPERINTENDENT
 LENNY SCHAD..... DEPUTY SUPERINTENDENT
 CHRIS SMITH..... BUSINESS MANAGER

101-915 KLEIN ISD

DR NANCY RADCLIFF..... BOARD PRESIDENT
 RICK MANN..... BOARD VICE-PRESIDENT
 RICHARD H PAGE..... BOARD SECRETARY
 LARRY ALLEN..... BOARD MEMBER
 DR STEPHEN W BLAND..... BOARD MEMBER
 JERRY COURTNEY..... BOARD MEMBER
 STEVE SZYMCZAK..... BOARD MEMBER
 DR JULIA EARL..... ASSOCIATE SUPERINTENDENT
 DR JAN MAREK..... ASSOCIATE SUPERINTENDENT
 DR WILLIAM ISHEE..... ASSISTANT SUPERINTENDENT

DR LIZBETH JOHNSON..... ASSISTANT SUPERINTENDENT
 THOMAS PETREK, CPA..... ASSISTANT SUPERINTENDENT
 TOM RICKER..... ASSISTANT SUPERINTENDENT
 KAREN GALE SMITH..... BUSINESS MANAGER
 VICKI JAMES..... PEIMS COORDINATOR

101-916 LA PORTE ISD

GENE HORN..... BOARD PRESIDENT
 KATHY GREEN..... BOARD VICE-PRESIDENT
 CHARLCYA WHEELER..... BOARD SECRETARY
 DR CHARLES HILBORN..... BOARD MEMBER
 JIM SCHUL..... BOARD MEMBER
 BILL SNEED..... BOARD MEMBER
 JOHH OWENS..... ASSOCIATE SUPERINTENDENT
 JOHN OWENS..... BUSINESS MANAGER
 KIM LYONS..... PEIMS COORDINATOR

101-917 PASADENA ISD

NELDA SULLIVAN..... BOARD PRESIDENT
 FRANK BRADEN..... BOARD VICE-PRESIDENT
 FRED ROBERTS..... BOARD SECRETARY
 JERRY SPEER..... BOARD ASSISTANT SECRETARY
 MARSHALL KENDRICK..... BOARD MEMBER
 VICKIE MORGAN..... BOARD MEMBER
 CARMEN OROZCO..... BOARD MEMBER
 VICKI THOMAS..... DEPUTY SUPERINTENDENT
 CANDACE AHLFINGER..... ASSOCIATE SUPERINTENDENT
 JERRY DENNIS..... ASSOCIATE SUPERINTENDENT
 BARBARA FUQUA..... ASSOCIATE SUPERINTENDENT
 GLORIA GALLEGOS..... ASSOCIATE SUPERINTENDENT
 JULIAN GARCIA..... ASSOCIATE SUPERINTENDENT
 STEPHEN LAYMON..... ASSOCIATE SUPERINTENDENT
 DARLA MASSEY..... ASSOCIATE SUPERINTENDENT
 JOHN PISCACEK..... ASSOCIATE SUPERINTENDENT
 DEE ANN WOITENA..... ASSOCIATE SUPERINTENDENT
 BETHANY WALTERS..... BUSINESS MANAGER
 RONI SKIRVIN..... PEIMS COORDINATOR

101-919 SPRING ISD

MEL SMITH..... BOARD PRESIDENT
 RONALD ELLIOTT CRIER..... BOARD VICE-PRESIDENT
 LORA LEE HEDRICK..... BOARD SECRETARY
 JANA ANDERS..... BOARD ASSISTANT SECRETARY
 KIRBY BERGSTROM..... BOARD MEMBER
 VICTOR MORAN..... BOARD MEMBER
 TIM PERDUE..... BOARD MEMBER
 RUTHIE FOREMAN..... AREA SUPERINTENDENT
 DR MARTHA SALAZAR-ZAMORA..... AREA SUPERINTENDENT
 DALANE E BOUILLION..... ASSISTANT SUPERINTENDENT
 RENEE COLEMAN..... ASSISTANT SUPERINTENDENT
 REGINA CURRY..... ASSISTANT SUPERINTENDENT
 STUART SNOW..... ASSISTANT SUPERINTENDENT
 JAN POWELL..... PEIMS COORDINATOR

101-920 SPRING BRANCH ISD

DEXTER BRABAND..... BOARD PRESIDENT
 WAYNE SCHAPER..... BOARD VICE-PRESIDENT
 THERESA KOSMOSKI..... BOARD SECRETARY
 DAVID R CONVERSE..... BOARD MEMBER
 WILLIAM C HAGLUND..... BOARD MEMBER
 SUSAN KELLNER..... BOARD MEMBER
 BARBARA LARSON..... BOARD MEMBER
 MARJORIE DUFFEY..... ASSOCIATE SUPERINTENDENT
 RUBEN REYES..... ASSOCIATE SUPERINTENDENT
 CHARLES VICKERS..... PEIMS COORDINATOR

Texas Public School Districts and Charters: Board Members, Assistant Superintendents, Business Managers, and Public Education Information Management System (PEIMS) Coordinators, October 2006

101-921 TOMBALL ISD

KATHERINE HANSON BOARD PRESIDENT
SAM GREGSON BOARD VICE-PRESIDENT
MARK LEWANDOWSKI BOARD SECRETARY
LISA NICHOLAS BOARD ASSISTANT SECRETARY
JOHN E MCSTRAVICK BOARD MEMBER
KEN ODOM BOARD MEMBER
STEVE ROBINSON BOARD MEMBER
DR DARLENE BLAIR ASSISTANT SUPERINTENDENT
HUEY KINCHEN ASSISTANT SUPERINTENDENT
DAVID A SCHUELKE ASSISTANT SUPERINTENDENT
JIM ROSS BUSINESS MANAGER
LAURA SCHAUMAN BUSINESS MANAGER
JOAN DELEON PEIMS COORDINATOR

101-924 SHELDON ISD

DAVID FEARS BOARD PRESIDENT
ED LIPSCOMB BOARD VICE-PRESIDENT
DEBBIE KOLACNY BOARD SECRETARY
KEN COLEMAN BOARD MEMBER
BOB L MCCRARY BOARD MEMBER
FRED RIVAS BOARD MEMBER
ROSE WISE BOARD MEMBER
VICKEY GILES ASSISTANT SUPERINTENDENT
LARRY PFEIFER ASSISTANT SUPERINTENDENT
ABRAHAM GEORGE BUSINESS MANAGER
NANCY L BROWN PEIMS COORDINATOR

101-925 HUFFMAN ISD

RAY BURT BOARD PRESIDENT
JERRY JONES BOARD VICE-PRESIDENT
GUY SMITH BOARD SECRETARY
CHARLES MASON BOARD ASSISTANT SECRETARY
BRUCE JOHNSON BOARD MEMBER
MARK RUDOLPH BOARD MEMBER
BECKY STREETMAN BOARD MEMBER
DR KARLEEN NOAKE DEPUTY SUPERINTENDENT
SONYA GEORGE BUSINESS MANAGER
CONNIE W DYESS PEIMS COORDINATOR

102 HARRISON COUNTY

102-901 KARNACK ISD

JODY YANCY BOARD PRESIDENT
ELAINE DAVIS JACKSON BOARD VICE-PRESIDENT
ROBERT BROADNAX BOARD SECRETARY
MARTHA H ALFORD BOARD MEMBER
JIM MCCUTCHEMS BOARD MEMBER
GLORIA ROBERTS BOARD MEMBER
JUDY VANDEVENTER BOARD MEMBER
COZZETTA ROBINSON AREA SUPERINTENDENT
GLENDA GIVENS BUSINESS MANAGER
NANCY SUMMERS PEIMS COORDINATOR

102-902 MARSHALL ISD

J RICK MCMINN BOARD PRESIDENT
WALTER P FLOYD BOARD VICE-PRESIDENT
CHARLES W WILSON BOARD SECRETARY
BRAD COLLIER BOARD ASSISTANT SECRETARY
TIFFANY AMMERMAN BOARD MEMBER
LENORA WALDON REED BOARD MEMBER
HELEN WARWICK BOARD MEMBER
MELINDA JONES DEPUTY SUPERINTENDENT
KEVIN L YANDELL BUSINESS MANAGER
KEVIN YANDELL PEIMS COORDINATOR

102-903 WASKOM ISD

CHARLIE BAUGH BOARD PRESIDENT
MICHAEL ALLWHITE BOARD VICE-PRESIDENT
MICHELLE ANN THOMAS BOARD SECRETARY
JAMES STAN BOYD JR BOARD MEMBER
BRIAN BREEDING BOARD MEMBER
ALVIN JAMES LUSTER JR BOARD MEMBER
ELIZABETH RATCLIFF BOARD MEMBER
KATHY JOHNSON BUSINESS MANAGER
DOROTHY MERCER PEIMS COORDINATOR

102-904 HALLSVILLE ISD

LEE GAW BOARD PRESIDENT
PATRICK ANDERS BOARD VICE-PRESIDENT
HOWARD HUNT BOARD SECRETARY
ROB KEY BOARD ASSISTANT SECRETARY
JASON PETERSEN BOARD MEMBER
JON SLATER BOARD MEMBER
ROBERT WOMACK BOARD MEMBER
PAULA ROGERS DEPUTY SUPERINTENDENT
TIM BRITTAIN BUSINESS MANAGER
JILL BUCHANAN PEIMS COORDINATOR

102-905 HARLETON ISD

PAUL WILSON BOARD PRESIDENT
JAY EBARB BOARD VICE-PRESIDENT
MARK EBERHART BOARD SECRETARY
ADA JACKSON BOARD MEMBER
CHARLIE MANGHAM BOARD MEMBER
BILLY MERLE RIDGEWAY BOARD MEMBER
KENNETH WRIGHT BOARD MEMBER
TINA COX BUSINESS MANAGER
CATHY S WRIGHT PEIMS COORDINATOR

102-906 ELYSIAN FIELDS ISD

GEORGE HICKEY BOARD PRESIDENT
GENE GALLES BOARD VICE-PRESIDENT
ROBIN WASSON BOARD SECRETARY
CLAY ALEXANDER BOARD MEMBER
JEFF DAVIDSON BOARD MEMBER
VICTOR DAVIS BOARD MEMBER
LISA THOMAS BOARD MEMBER
DANA HUDSON BUSINESS MANAGER
DANA HUDSON PEIMS COORDINATOR

103 HARTLEY COUNTY

103-901 CHANNING ISD

BENNY MOORE BOARD PRESIDENT
BRAD POWELL BOARD VICE-PRESIDENT
IDA MAE CRAWFORD BOARD SECRETARY
RANDY HOOKS BOARD MEMBER
CODY MASON BOARD MEMBER
SCOTT VINCENT BOARD MEMBER
CODY WEAVERS BOARD MEMBER
CHRIS MILLER BUSINESS MANAGER
CHRIS MILLER PEIMS COORDINATOR

103-902 HARTLEY ISD

WADE LENZ BOARD PRESIDENT
MIKE KELLING BOARD VICE-PRESIDENT
JENNIFER BEEN BOARD SECRETARY
DAVID BRYANT BOARD MEMBER
JAMES D CLARK BOARD MEMBER
RYAN HOEHN BOARD MEMBER

Texas Public School Districts and Charters: Board Members, Assistant Superintendents, Business Managers, and Public Education Information Management System (PEIMS) Coordinators, October 2006

BARBARA THOMPSON..... BOARD MEMBER
 JIMMY HOYLE..... AREA SUPERINTENDENT
 JELENE WILLIAMS..... PEIMS COORDINATOR

104 HASKELL COUNTY

104-901 HASKELL CISD

MICHAEL JORDAN..... BOARD PRESIDENT
 DONNIE RIEGER..... BOARD VICE-PRESIDENT
 MYNEA SHORT..... BOARD SECRETARY
 STEVEN FOSTER..... BOARD MEMBER
 STEVE MCGUIRE..... BOARD MEMBER
 FELIX RODRIQUEZ..... BOARD MEMBER
 KAREN RATLIFF..... BUSINESS MANAGER
 BILLIE LINDSEY..... PEIMS COORDINATOR

104-903 RULE ISD

LYNN DALE DUDENSING..... BOARD PRESIDENT
 ROD PETTY..... BOARD VICE-PRESIDENT
 KRAIG KUPATT..... BOARD SECRETARY
 RAY DON CAMPBELL..... BOARD MEMBER
 ROB KITTLE..... BOARD MEMBER
 NORVA SMITH..... BOARD MEMBER
 ROBERT ACE TURNER..... BOARD MEMBER
 BRENDA TURNER..... BUSINESS MANAGER
 BRENDA TURNER..... PEIMS COORDINATOR

104-907 PAINT CREEK ISD

GINA BUERGER..... BOARD PRESIDENT
 WALLAR OVERTON..... BOARD VICE-PRESIDENT
 VERN HOWARD..... BOARD SECRETARY
 BRENDA REEL..... BOARD ASSISTANT SECRETARY
 RANDY EMERT..... BOARD MEMBER
 TONY MARTINEZ..... BOARD MEMBER
 DANA PENDERGRAFT..... BOARD MEMBER
 SARAH RHOADS..... BUSINESS MANAGER
 JEANIE WATERS..... PEIMS COORDINATOR

105 HAYS COUNTY

105-801 KATHERINE ANNE PORTER SCHOOL

GLORIA IBARRA..... BOARD PRESIDENT
 JOHN M BLAIR..... BOARD SECRETARY
 HEATHER L CARTER..... BOARD TREASURER
 JAMES GATEWOOD..... BOARD MEMBER
 PEGGY H HOSTETLER..... BOARD MEMBER
 DAN LOCHMAN..... BOARD MEMBER
 KENNEDY P STRANGE..... BOARD MEMBER

105-802 TEXAS PREPARATORY SCHOOL

HERMAN FOSTER..... BOARD PRESIDENT
 BRUCE BURRIS..... BOARD MEMBER
 ARTLISA COLEMAN..... BOARD MEMBER
 DELORES GRAY..... BOARD MEMBER

105-902 SAN MARCOS CISD

DR JUDY LITTLE ALLEN..... BOARD PRESIDENT
 MARGIE VILLALPANDO..... BOARD VICE-PRESIDENT
 JOE CASTILLO..... BOARD SECRETARY
 PETER BAEN..... BOARD MEMBER
 BARRIE BREED..... BOARD MEMBER
 TOM BROWN..... BOARD MEMBER
 LUPE COSTILLA..... BOARD MEMBER
 RENE BARAJAS..... ASSISTANT SUPERINTENDENT
 SYLVIA GARZA..... ASSISTANT SUPERINTENDENT

LOLLY GUERRA..... ASSISTANT SUPERINTENDENT
 DEBBIE WHITE..... BUSINESS MANAGER
 MONICA WEAVER..... PEIMS COORDINATOR

105-904 DRIPPING SPRINGS ISD

LEONARD OLSON..... BOARD PRESIDENT
 JOHN W MOORE..... BOARD VICE-PRESIDENT
 JOHN ADAMS..... BOARD MEMBER
 STEVE BENESH..... BOARD MEMBER
 BILL BROCK..... BOARD MEMBER
 TIM KURPIEWSKI..... BOARD MEMBER
 CAROLINE PEKAREK..... BOARD MEMBER
 DARLENE CALLENDER..... ASSISTANT SUPERINTENDENT
 DWANE SHROPSHIRE..... ASSISTANT SUPERINTENDENT
 DEBBIE HIGGS..... PEIMS COORDINATOR

105-905 WIMBERLEY ISD

BASIL J LOMBARDO..... BOARD PRESIDENT
 GARY L PIGG..... BOARD VICE-PRESIDENT
 MELISSA YOUNG..... BOARD SECRETARY
 LAUREL GOLD..... BOARD MEMBER
 DAVID JUNKIN..... BOARD MEMBER
 LIZ TUTTLE..... BOARD MEMBER
 DAVE WILLIAMS..... BOARD MEMBER
 JACQUELIN HYMAN..... ASSISTANT SUPERINTENDENT
 RANDALL RAU..... BUSINESS MANAGER
 GAIL KIRKHAM..... PEIMS COORDINATOR

105-906 HAYS CISD

CHIP DUPONT..... BOARD PRESIDENT
 DR HENRY ALTMILLER..... BOARD VICE-PRESIDENT
 JOE MUNOZ..... BOARD SECRETARY
 MELISSA V ESPINOZA..... BOARD MEMBER
 MARK JONES..... BOARD MEMBER
 RALPH PFLUGER..... BOARD MEMBER
 PATTI WOOD..... BOARD MEMBER
 BOB PRESLEY..... DEPUTY SUPERINTENDENT
 CARTER SCHERFF..... ASSISTANT SUPERINTENDENT
 IVR CONTACT..... BUSINESS MANAGER

106 HEMPHILL COUNTY

106-901 CANADIAN ISD

TERRILL BARTLETT..... BOARD PRESIDENT
 SALEM ABRAHAM..... BOARD VICE-PRESIDENT
 ALLEN HADAWAY..... BOARD SECRETARY
 MITCH ASHLEY..... BOARD MEMBER
 JILL BAKER..... BOARD MEMBER
 JIM BAKER..... BOARD MEMBER
 DALE SCHAFER..... BOARD MEMBER
 CINDY R MOORE..... BUSINESS MANAGER
 CINDY MOORE..... PEIMS COORDINATOR

107 HENDERSON COUNTY

107-901 ATHENS ISD

DAVID FREEMAN..... BOARD PRESIDENT
 ERIC SMITH..... BOARD VICE-PRESIDENT
 ROBERT SPEARS..... BOARD SECRETARY
 GINGER KIRK..... BOARD MEMBER
 JENNIE MAHMOUD..... BOARD MEMBER
 PEGGY RHODES..... BOARD MEMBER
 ROBERT RISKO..... BOARD MEMBER
 RANDY JONES..... BUSINESS MANAGER
 JANET WILSON..... PEIMS COORDINATOR

Texas Public School Districts and Charters: Board Members, Assistant Superintendents, Business Managers, and Public Education Information Management System (PEIMS) Coordinators, October 2006

107-902 BROWNSBORO ISD

JOEL IRWIN BOARD PRESIDENT
BOBBY TEAGUE BOARD VICE-PRESIDENT
DUSTY WISE BOARD SECRETARY
CHARLES ANDERSON BOARD MEMBER
JOHN HARTSFIELD SR BOARD MEMBER
TOM MADDOX BOARD MEMBER
VICKI YORK ASSISTANT SUPERINTENDENT
MARSHA STEPHENS BUSINESS MANAGER
CINDY BRIGHT PEIMS COORDINATOR

107-904 CROSS ROADS ISD

SCOTT HUDDLESTON BOARD PRESIDENT
DARREN HIMES BOARD VICE-PRESIDENT
PAM UNDERHILL BOARD SECRETARY
MARK DAVIS BOARD MEMBER
GAYLE HARMON BOARD MEMBER
TRACY MILLER BOARD MEMBER
LARRY SCOGGIN BOARD MEMBER
SANDY TRAMMELL BUSINESS MANAGER
DEBBIE S EMOLA PEIMS COORDINATOR

107-905 EUSTACE ISD

MIKE SMITH BOARD PRESIDENT
THOMAS FRAZIER BOARD VICE-PRESIDENT
DIANE RUSS BOARD SECRETARY
JAMES COX BOARD MEMBER
C D HODGE III BOARD MEMBER
BILLY R WALKER BOARD MEMBER
GARY WALSH BOARD MEMBER
DR COY HOLCOMBE AREA SUPERINTENDENT
JANICE BEASLEY ASSISTANT SUPERINTENDENT
CAROL WARREN BUSINESS MANAGER

107-906 MALAKOFF ISD

CLYDE TINSLEY BOARD PRESIDENT
TODD LARUE BOARD VICE-PRESIDENT
DAVID HENNESSEE BOARD SECRETARY
JIM FARRELL BOARD MEMBER
HOMER RAY TRIMBLE BOARD MEMBER
RICK VIEREGGE BOARD MEMBER
GARY WOOLVERTON BOARD MEMBER
SYBIL NORRIS ASSISTANT SUPERINTENDENT
MARY FERGUSON BUSINESS MANAGER
SYBIL NORRIS PEIMS COORDINATOR

107-907 TRINIDAD ISD

RICKY BURTON BOARD PRESIDENT
BILLY RAY HORNBUCKLE BOARD VICE-PRESIDENT
TANYA NORRIS BOARD SECRETARY
ERIC AIRHEART BOARD MEMBER
MIKE AIRHEART BOARD MEMBER
WILLIAM LUNDY BOARD MEMBER
BILL TART BOARD MEMBER
DAVID ATKEISSON AREA SUPERINTENDENT
BETTY D SANDERS BUSINESS MANAGER
ELAINE GREENHAW PEIMS COORDINATOR

107-908 MURCHISON ISD

SHERYL SIMS BOARD PRESIDENT
GERALD WOOD, RETIRED TEACHER BOARD PRESIDENT
MIKE DAVIS BOARD VICE-PRESIDENT
SHIREE HEAD BOARD SECRETARY
NELDA TILLISON BOARD TREASURER
RUSTY ABNEY BOARD MEMBER

BEVERLY SEFTON, RETIRED TEACHER BOARD MEMBER
ANN HORNSBY PEIMS COORDINATOR

107-910 LAPOYNOR ISD

ROBERT BARON BOARD MEMBER
KEITH BRISTOW BOARD MEMBER
BRYAN FORESTER BOARD MEMBER
STEVE HANDLEY BOARD MEMBER
RICHARD HOLCOMB BOARD MEMBER
MIKE MANN BOARD MEMBER
KYLE RILEY BOARD MEMBER
WANDA JOHNSTON BUSINESS MANAGER
WANDA JOHNSTON PEIMS COORDINATOR

108 HIDALGO COUNTY

108-801 ONE STOP MULTISERVICE CHARTER SCHOOL

RUBEN MANCIAS BOARD PRESIDENT
LEE DE HOYOS BOARD SECRETARY
OSCAR CAVAZOS BOARD MEMBER
ESTER B FUENTES BOARD MEMBER
REYNALDO GUTIERREZ BOARD MEMBER
RENE SEGUNDO BOARD MEMBER

108-802 TECHNOLOGY EDUCATION CHARTER HIGH SCHOOL

ALIM U ANSARI BOARD PRESIDENT
JAMES O HAYES BOARD SECRETARY
MOHAMMED Y FAROOQUI BOARD MEMBER
ELAMIN E IBRAHIM BOARD MEMBER
SHAHID RASHID BOARD MEMBER

108-804 MID-VALLEY ACADEMY

RODOLFO TELLES BOARD PRESIDENT
SAN JUANITA VILLA BOARD VICE-PRESIDENT
DAVID OJEDA JR BOARD SECRETARY
RAUL SAUCEDA BOARD MEMBER
GRACE GARCIA BUSINESS MANAGER
TAMMIE GARZA PEIMS COORDINATOR

108-807 IDEA ACADEMY

JONATHAN BECKER BOARD PRESIDENT
ELISA BEARD BOARD VICE-PRESIDENT
BRIAN DISQUE BOARD TREASURER
TONY AGUIRRE BOARD MEMBER
THOMAS E TORKELSON BOARD MEMBER
SUSAN VAL VERDE BOARD MEMBER

108-808 VANGUARD ACADEMY

MARTY MOORE BOARD PRESIDENT
REY HERNANDEZ BOARD VICE-PRESIDENT
ROBERT MOROLES BOARD SECRETARY
JUAN C AGUIRRE BOARD MEMBER
RICHARD GARZA BOARD MEMBER
RITA GARZA BOARD MEMBER

108-902 DONNA ISD

GEORGE HERNANDEZ BOARD PRESIDENT
GILBERT GUERRERO BOARD VICE-PRESIDENT
DR JOSE T SANDOVAL BOARD SECRETARY
MATTHEW JONES BOARD MEMBER
ALFREDO LUGO BOARD MEMBER
DENNIS RAMIREZ BOARD MEMBER
EVA CASTILLO WATTS BOARD MEMBER
NEREDIA G CANTU ASSISTANT SUPERINTENDENT
DR ALFREDO SALINAS ASSISTANT SUPERINTENDENT

Texas Public School Districts and Charters: Board Members, Assistant Superintendents, Business Managers, and Public Education Information Management System (PEIMS) Coordinators, October 2006

OSCAR CASSIANO.....BUSINESS MANAGER
EDELMIRO DE LA GARZA.....PEIMS COORDINATOR

108-903 EDCOUCH-ELSA ISD

JUAN JOSE YBARRA.....BOARD PRESIDENT
FELIX GARZA JR.....BOARD VICE-PRESIDENT
SAUL GARCIA.....BOARD SECRETARY
MANUEL HERNANDEZ.....BOARD MEMBER
DOMINGO RODRIGUEZ.....BOARD MEMBER
FLORESTELA RODRIGUEZ.....BOARD MEMBER
ESPERANZA SALINAS.....BOARD MEMBER
GUSTAVO GUERRA.....ASSISTANT SUPERINTENDENT
FRANCES ROCHA.....ASSISTANT SUPERINTENDENT
LEO PENA.....BUSINESS MANAGER
EVA FERNANDEZ.....PEIMS COORDINATOR

108-904 EDINBURG CISD

MELBA GONZALEZ.....BOARD PRESIDENT
CARMEN GONZALEZ.....BOARD VICE-PRESIDENT
CIRO TREVINO.....BOARD SECRETARY
JAIME CHAVANA.....BOARD MEMBER
GREGORY GARCIA.....BOARD MEMBER
OMAR PALACIOS.....BOARD MEMBER
DAVID TORRES.....BOARD MEMBER
AURELIANO FLORES.....ASSISTANT SUPERINTENDENT
HERMINIA MARTINEZ.....ASSISTANT SUPERINTENDENT
MARIO H SALINAS.....ASSISTANT SUPERINTENDENT
ELMA AYALA.....PEIMS COORDINATOR

108-905 HIDALGO ISD

MARTIN CEPEDA.....BOARD PRESIDENT
MARTIN CARRASCO JR.....BOARD VICE-PRESIDENT
DAVID BADILLO.....BOARD SECRETARY
CARLOS CARDOZA SR.....BOARD TREASURER
SACRAMENTO DE HOYOS.....BOARD MEMBER
VIRGINIO GONZALEZ.....BOARD MEMBER
BLANCA LARA.....BOARD MEMBER
EDUARDO CANCINO.....ASSOCIATE SUPERINTENDENT
JUAN ALVAREZ.....ASSISTANT SUPERINTENDENT
ALVIN SAMANO.....ASSISTANT SUPERINTENDENT
YVONNE RUIZ.....BUSINESS MANAGER
DR CARMEN PACHECO.....PEIMS COORDINATOR

108-906 MCALLEN ISD

RICHARD MOORE.....BOARD PRESIDENT
MARK KENT.....BOARD VICE-PRESIDENT
MYRNA GARCIA.....BOARD SECRETARY
CONRADO ALVARADO.....BOARD ASSISTANT SECRETARY
DR RICARDO R CHAPA.....BOARD MEMBER
JAVIER FARIAS.....BOARD MEMBER
SARA L TIPPIT.....BOARD MEMBER
DIANA MONTES.....ASSISTANT SUPERINTENDENT
LINDA HERRERA-ROMEROS.....BUSINESS MANAGER
LISETTE HINOJOSA.....PEIMS COORDINATOR

108-907 MERCEDES ISD

DAN H VOGEL.....BOARD PRESIDENT
ELVIA SANDOVAL.....BOARD VICE-PRESIDENT
GEORGE CARDENAS.....BOARD SECRETARY
MONTE CHURCHILL.....BOARD MEMBER
PETE GUAJARDO.....BOARD MEMBER
RON MCVEY.....BOARD MEMBER
DANIEL SALINAS.....BOARD MEMBER
EDUARDO INFANTE.....ASSISTANT SUPERINTENDENT
NANCY SANCHEZ.....BUSINESS MANAGER

ROLANDO LEE HANDY.....PEIMS COORDINATOR

108-908 MISSION CISD

OSCAR MARTINEZ.....BOARD PRESIDENT
RAYMOND LONGORIA.....BOARD VICE-PRESIDENT
JAMES E OLIVAREZ.....BOARD SECRETARY
DANNY CARRERA.....BOARD MEMBER
DANNY C GERLACH.....BOARD MEMBER
NORIE GONZALEZ-GARZA.....BOARD MEMBER
JD VILLARREAL.....BOARD MEMBER
ELIZABETH GARZA.....ASSISTANT SUPERINTENDENT
CONNIE LOPEZ.....BUSINESS MANAGER
JOE CAVAZOS.....PEIMS COORDINATOR

108-909 PHARR-SAN JUAN-ALAMO ISD

FERNANDO LOPEZ.....BOARD PRESIDENT
VANGIE GARCIA DE LEON.....BOARD VICE-PRESIDENT
RAUL NAVARRO.....BOARD SECRETARY
BEN GARZA JR.....BOARD ASSISTANT SECRETARY
PETE GARCIA.....BOARD MEMBER
REYMUNDO GONZALEZ.....BOARD MEMBER
ROY RODRIGUEZ.....BOARD MEMBER
MANUEL RIVERA JR.....DEPUTY SUPERINTENDENT
ELDORA COX.....ASSISTANT SUPERINTENDENT
ROBERTO LOREDO.....ASSISTANT SUPERINTENDENT
BERTA PALACIOS.....ASSISTANT SUPERINTENDENT
JANET ROBLES.....ASSISTANT SUPERINTENDENT
JANET ROBLES.....BUSINESS MANAGER
ANGELA MARIE GARZA.....PEIMS COORDINATOR

108-910 PROGRESO ISD

JOSE GUADALUPE VELA JR.....BOARD PRESIDENT
OLGA OVIEDO.....BOARD VICE-PRESIDENT
SARA V CASTILLO.....BOARD SECRETARY
RAUL MARTINEZ.....BOARD TREASURER
RAUL GARCIA.....BOARD MEMBER
ELEAZAR PEREZ.....BOARD MEMBER
JUAN JOSE RAMOS.....BOARD MEMBER
WILFREDO MATA.....BUSINESS MANAGER
FERNANDO GOMEZ.....PEIMS COORDINATOR

108-911 SHARYLAND ISD

ROBBY HYMEL.....BOARD PRESIDENT
PAUL R RODRIGUEZ.....BOARD VICE-PRESIDENT
GUILLERMO REYNA.....BOARD SECRETARY
JUAN F ZUNIGA.....BOARD ASSISTANT SECRETARY
SUZANNE PENA.....BOARD MEMBER
FERNANDO RAMIREZ.....BOARD MEMBER
DR HENRY SMITH.....BOARD MEMBER
JESSE MUNIZ.....ASSISTANT SUPERINTENDENT
GUADALUPE G REYES.....PEIMS COORDINATOR

108-912 LA JOYA ISD

ELMA GARZA.....BOARD PRESIDENT
RUBEN E FARIAS.....BOARD VICE-PRESIDENT
ARTURO GONZALEZ JR.....BOARD SECRETARY
JOE AGUILAR.....BOARD MEMBER
JOEL GARCIA.....BOARD MEMBER
CARMEN RAMIREZ.....BOARD MEMBER
CESAR RAMIREZ.....BOARD MEMBER
ALFREDO VELA.....BUSINESS MANAGER
BELINDA PUENTE.....PEIMS COORDINATOR

108-913 WESLACO ISD

FELIX GUAJARDO.....BOARD PRESIDENT

Texas Public School Districts and Charters: Board Members, Assistant Superintendents, Business Managers, and Public Education Information Management System (PEIMS) Coordinators, October 2006

DANIEL DE LOS SANTOS..... BOARD VICE-PRESIDENT
 DAVID FOX..... BOARD SECRETARY
 RAYMOND GIVILANCZ..... BOARD MEMBER
 JOE MARINES..... BOARD MEMBER
 IVAN F PEREZ..... BOARD MEMBER
 DR ROBERT SEPULVEDA, M D..... BOARD MEMBER
 RUBEN ALEJANDRO..... ASSISTANT SUPERINTENDENT
 EDELMIRO DAVILA..... ASSISTANT SUPERINTENDENT
 BEATRICE R DE LEON..... ASSISTANT SUPERINTENDENT
 ARNOLDO CANCHE..... BUSINESS MANAGER
 JUAN ARTURO RUELAS..... PEIMS COORDINATOR

108-914 LA VILLA ISD

JOSE G CISNEROS..... BOARD PRESIDENT
 JOSEPH ESPERICUETA..... BOARD VICE-PRESIDENT
 PEDRO MATA JR..... BOARD SECRETARY
 NOE MARIO CASTILLO JR..... BOARD ASSISTANT SECRETARY
 JOSE L CONTRERAS..... BOARD MEMBER
 ESTEBAN GARCIA JR..... BOARD MEMBER
 IGNACIO LOPEZ JR..... BOARD MEMBER
 MONICA MATA..... BUSINESS MANAGER
 MARIANNA REYNA..... PEIMS COORDINATOR

108-915 MONTE ALTO ISD

CONNIE VILLANUEVA..... BOARD PRESIDENT
 TERESA DEL TORO..... BOARD VICE-PRESIDENT
 CECILIA LUNA..... BOARD SECRETARY
 ALFREDO BORREGO SR..... BOARD MEMBER
 ESTEBAN GARZA..... BOARD MEMBER
 JOHNNY M HERRERA..... BOARD MEMBER
 ANNA MOLINA..... BOARD MEMBER
 ANDRES MARTINEZ..... AREA SUPERINTENDENT
 LUCIO MENDOZA..... BUSINESS MANAGER
 ANDRES MARTINEZ..... PEIMS COORDINATOR

108-916 VALLEY VIEW ISD

JUAN PIMENTEL..... BOARD PRESIDENT
 LUCIO VILLAGOMEZ..... BOARD VICE-PRESIDENT
 EFRAIN PEREZ..... BOARD MEMBER
 EZEQUIEL PEREZ..... BOARD MEMBER
 NOE REYES..... BOARD MEMBER
 JUAN A ROSILLO..... BOARD MEMBER
 PRESILIANO TREVINO..... BOARD MEMBER
 LEONEL GALAVIZ..... AREA SUPERINTENDENT
 DORA E CONTRERAS..... ASSISTANT SUPERINTENDENT
 RAMIRO LOPEZ..... BUSINESS MANAGER
 SANDRA LEE RODRIGUEZ..... PEIMS COORDINATOR

108-917 EVINS REGIONAL JUVENILE CENTER

PETE C ALFARO..... BOARD PRESIDENT
 NICHOLAS T SERAFY JR..... BOARD VICE-PRESIDENT
 DONALD R BETHEL..... BOARD MEMBER
 DR GLORIA DICKSON, PH D..... BOARD MEMBER
 WILLIAM MAHONES JR..... BOARD MEMBER
 DR JUAN MUNOZ, PH D..... BOARD MEMBER
 PATSY REED GUEST..... BOARD MEMBER
 SOPHIA GONZALEZ..... BUSINESS MANAGER
 VERONICA CERVANTES..... PEIMS COORDINATOR

109 HILL COUNTY

109-901 ABBOTT ISD

ANTHONY PUSTEJOVSKY..... BOARD PRESIDENT
 PAUL MILLER..... BOARD VICE-PRESIDENT
 MARK PSENCIK..... BOARD SECRETARY

RONDA BALLEW..... BOARD MEMBER
 THOMAS BLAHA..... BOARD MEMBER
 ERVIN MIDDLEBROOK..... BOARD MEMBER
 CAROLE MOORE..... BOARD MEMBER
 LILLIAN MAREK..... PEIMS COORDINATOR

109-902 BYNUM ISD

MIKE PADGET..... BOARD PRESIDENT
 RICK REED..... BOARD VICE-PRESIDENT
 ROBERT HOPSON..... BOARD SECRETARY
 DONALD BROCKETTE JR..... BOARD MEMBER
 KENNETH BROWN..... BOARD MEMBER
 DAVID COLE..... BOARD MEMBER
 JAMES GREEN..... BOARD MEMBER
 LORI YOUNGBLOOD..... BUSINESS MANAGER
 GLORIA A LANGFORD..... PEIMS COORDINATOR

109-903 COVINGTON ISD

DAN WRIGHT..... BOARD PRESIDENT
 DONALD S BELL..... BOARD VICE-PRESIDENT
 ELDON ROY KIBLINGER..... BOARD SECRETARY
 TIM KENNEDY..... BOARD MEMBER
 ANDY LOPEZ..... BOARD MEMBER
 JAN C PIVERAL..... BOARD MEMBER
 JANICE SAYLER..... BOARD MEMBER
 DIANE INNIS..... AREA SUPERINTENDENT
 PAM FRAZIER..... BUSINESS MANAGER
 PAM FRAZIER..... PEIMS COORDINATOR

109-904 HILLSBORO ISD

SUSAN S MANN..... BOARD PRESIDENT
 NORMAN BAKER..... BOARD VICE-PRESIDENT
 DR CHRISTOPHER W TEAGUE..... BOARD SECRETARY
 PAUL C BAKER..... BOARD MEMBER
 MARILYN HILL..... BOARD MEMBER
 GUADALUPE MANCHA..... BOARD MEMBER
 BOBBY WALKER..... BOARD MEMBER
 PAM TIMMONS..... BUSINESS MANAGER
 HOLLY HOLLAND..... PEIMS COORDINATOR

109-905 HUBBARD ISD

KATHARINE MATTHYS..... BOARD PRESIDENT
 LARRY HAWTHORNE..... BOARD VICE-PRESIDENT
 LEE ANN EWING..... BOARD SECRETARY
 KATHERINE BATTLES..... BOARD MEMBER
 MICHAEL GLEN HILL..... BOARD MEMBER
 ED LOWE..... BOARD MEMBER
 CHARLIE PIERCE..... BOARD MEMBER
 VICKIE LITRELL..... BUSINESS MANAGER
 VICKIE LITRELL..... PEIMS COORDINATOR

109-907 ITASCA ISD

MARQUITA LLOYD..... BOARD PRESIDENT
 REX JEAN..... BOARD VICE-PRESIDENT
 CLAUDE GARRETT..... BOARD SECRETARY
 SUSAN BASON..... BOARD MEMBER
 NANCY BOWMAN..... BOARD MEMBER
 DONNY FARIES..... BOARD MEMBER
 KEVIN LIGHTSEY..... BOARD MEMBER
 TRESA RINEHART..... BUSINESS MANAGER
 MELISSA WILSON..... PEIMS COORDINATOR

109-908 MALONE ISD

LARRY HANCOCK..... BOARD PRESIDENT
 CHARLES TROMPLER..... BOARD VICE-PRESIDENT

Texas Public School Districts and Charters: Board Members, Assistant Superintendents, Business Managers, and Public Education Information Management System (PEIMS) Coordinators, October 2006

ILA CHRISTIAN BOARD SECRETARY
 GARY FREELS BOARD MEMBER
 RAY LOEWE BOARD MEMBER
 ENEREO PINEDA BOARD MEMBER
 ROMA WRIGHT BOARD MEMBER
 KAREN A WILLENBORG BUSINESS MANAGER
 KAREN A WILLENBORG PEIMS COORDINATOR

109-910 MOUNT CALM ISD

DENNA DUNLAP BOARD PRESIDENT
 VEE HAWTHORNE BOARD VICE-PRESIDENT
 ELIZABETH HOLDER BOARD SECRETARY
 LUPE MARTINEZ BOARD MEMBER
 JOE RITTENBAUGH BOARD MEMBER
 RONNIE TUCKER BOARD MEMBER
 DAVID WOLFE BOARD MEMBER
 KRISTI HAWKINS BUSINESS MANAGER
 JEANIE HAWTHORNE PEIMS COORDINATOR

109-911 WHITNEY ISD

TED O'NEIL BOARD PRESIDENT
 RAY MABRY BOARD VICE-PRESIDENT
 JOHN SCOTT BOARD SECRETARY
 BILL ALLEN BOARD MEMBER
 DONOVAN LEECH BOARD MEMBER
 BRETT SCHIFTNER BOARD MEMBER
 LEE COFFMAN AREA SUPERINTENDENT
 MELODY HALEY ASSISTANT SUPERINTENDENT
 PAT BASHAM BUSINESS MANAGER
 PAT BASHAM PEIMS COORDINATOR

109-912 AQUILLA ISD

TIM LOCKETT BOARD PRESIDENT
 MARY BEARDEN BOARD VICE-PRESIDENT
 DAVID SNIPES BOARD SECRETARY
 JIM ASHLEY BOARD MEMBER
 JERRY CLEPPER BOARD MEMBER
 JUSTIN LEWIS BOARD MEMBER
 FRANK URBANOVSKY BOARD MEMBER
 CHERYL SNIPES BUSINESS MANAGER
 CHERYL SNIPES PEIMS COORDINATOR

109-913 BLUM ISD

RICHARD MCPHERSON BOARD PRESIDENT
 MIKE SANDERS BOARD VICE-PRESIDENT
 DAVID HOES BOARD SECRETARY
 CHRIS CLARK BOARD MEMBER
 STEVE GANT BOARD MEMBER
 JOE MAXWELL BOARD MEMBER
 TERRY THOMAS BOARD MEMBER

109-914 PENELOPE ISD

DAVID KUCERA BOARD PRESIDENT
 KAREN OSBORNE BOARD VICE-PRESIDENT
 DAVID HOLUB BOARD SECRETARY
 WILLIE HARLIN BOARD MEMBER
 JIMMY MACHAC BOARD MEMBER
 TOBY MATULA BOARD MEMBER
 MARCELLA SINKULE BOARD MEMBER
 GLORIA WALTON PEIMS COORDINATOR

110 HOCKLEY COUNTY

110-901 ANTON ISD

RONNIE BUCHANAN BOARD PRESIDENT

MIKE SEA BOARD VICE-PRESIDENT
 RODNEY CARR BOARD SECRETARY
 MARGARET ALVARADO BOARD MEMBER
 BRET COLEMAN BOARD MEMBER
 MONTE SWANSON BOARD MEMBER
 NANCIE THOMPSON BOARD MEMBER
 NANCY WEBB PEIMS COORDINATOR

110-902 LEVELLAND ISD

IRIS KEELING BOARD PRESIDENT
 MICAH PAXTON BOARD VICE-PRESIDENT
 DAVID ETHEREDGE BOARD SECRETARY
 JOHN ALEXANDER BOARD MEMBER
 MARK FOSTER BOARD MEMBER
 GREG MCKAY BOARD MEMBER
 MANUEL MENDEZ JR. BOARD MEMBER
 JOHN B BOOTH AREA SUPERINTENDENT
 MARK HOLCOMB DEPUTY SUPERINTENDENT
 KENT BOYD BUSINESS MANAGER
 TERESA MENDEZ PEIMS COORDINATOR

110-905 ROPES ISD

RANDY SMITH BOARD PRESIDENT
 MIKE HENSON BOARD VICE-PRESIDENT
 MIKE MOORE BOARD SECRETARY
 SCOTT DRAKE BOARD MEMBER
 DANNY OCHOA BOARD MEMBER
 CODY REEP BOARD MEMBER
 DOUG WILLIS BOARD MEMBER
 NANCY TURNER BUSINESS MANAGER
 NANCY TURNER PEIMS COORDINATOR

110-906 SMYER ISD

JUAN RAMIREZ BOARD PRESIDENT
 HOYLENE SPENCE BOARD VICE-PRESIDENT
 GENA PITTMAN BOARD SECRETARY
 JUAN CAVAZOS BOARD MEMBER
 BRYAN FOWLER BOARD MEMBER
 GARY RACKLER BOARD MEMBER
 DARREN ROBERTSON BOARD MEMBER
 MARGIE GARZA BUSINESS MANAGER
 DONNA ROBERTSON BUSINESS MANAGER
 DONNA ROBERTSON PEIMS COORDINATOR

110-907 SUNDOWN ISD

WAYNE HAGGERTON BOARD PRESIDENT
 PATRICIA COLLINS BOARD SECRETARY
 LUPE CORRALES BOARD SECRETARY
 RUSTY BAGGETT BOARD MEMBER
 ROBERT DALTON BOARD MEMBER
 RE HENSLEY BOARD MEMBER
 DOUG PRECURE BOARD MEMBER
 BRENDA COMER BUSINESS MANAGER
 CLELIA CASTILLO PEIMS COORDINATOR

110-908 WHITHARRAL ISD

JOHN DUKATNIK BOARD PRESIDENT
 BUTCH ALBUS BOARD VICE-PRESIDENT
 LISA RUTLEDGE BOARD SECRETARY
 DAVID ALBUS BOARD MEMBER
 SCOTT GAGE BOARD MEMBER
 GEORGE NICKELSON BOARD MEMBER
 CHAD PENDERGRASS BOARD MEMBER
 GAYLE BRANCH BUSINESS MANAGER
 TERRY MORRIS PEIMS COORDINATOR

Texas Public School Districts and Charters: Board Members, Assistant Superintendents, Business Managers, and Public Education Information Management System (PEIMS) Coordinators, October 2006

111 HOOD COUNTY

111-901 GRANBURY ISD

JERRY CAMPBELL..... BOARD PRESIDENT
MICKY SHEARON..... BOARD VICE-PRESIDENT
CHARLIE CLOUD..... BOARD SECRETARY
BOWEN BRAWNER..... BOARD MEMBER
DOUG FUNK..... BOARD MEMBER
DR BARBARA HERRINGTON..... BOARD MEMBER
KEVIN MYERS..... BOARD MEMBER
JAN VANDORN..... ASSISTANT SUPERINTENDENT
SHARAY BOYNTON..... BUSINESS MANAGER
JUDY DEAVER..... PEIMS COORDINATOR

111-902 LIPAN ISD

RICHARD ATOR..... BOARD PRESIDENT
JOHN COOPER..... BOARD VICE-PRESIDENT
RHONDA MILLINGTON..... BOARD SECRETARY
WALTER BALDREE, CPA..... BOARD MEMBER
MARK PENDERGRASS..... BOARD MEMBER
JIMMY TATE..... BOARD MEMBER
NED TIPTON..... BOARD MEMBER
SANDY HOWARD..... PEIMS COORDINATOR

111-903 TOLAR ISD

BRANDON MABERY..... BOARD PRESIDENT
JAY MEYER..... BOARD VICE-PRESIDENT
BRIAN THOMAS..... BOARD SECRETARY
DR DAVID BRISTER..... BOARD MEMBER
JAMES DEAVER..... BOARD MEMBER
TERRY LEATHERMAN..... BOARD MEMBER
MARK WALDREP..... BOARD MEMBER
RITA F MORRIS..... BUSINESS MANAGER
RITA F MORRIS..... PEIMS COORDINATOR

112 HOPKINS COUNTY

112-901 SULPHUR SPRINGS ISD

JACQUELYN BRICE..... BOARD PRESIDENT
JUDY GILLEM..... BOARD VICE-PRESIDENT
ROBERT VAN WINKLE JR..... BOARD SECRETARY
JACK CHUBB..... BOARD MEMBER
NORMAN SANDERS JR..... BOARD MEMBER
CAROLYN THOMAS..... BOARD MEMBER
FOY WILLIAMS..... BOARD MEMBER
RANDY REED..... ASSISTANT SUPERINTENDENT
MIKI EDDINS..... BUSINESS MANAGER
MIKI EDDINS..... PEIMS COORDINATOR

112-905 CUMBY ISD

DAVID BARROW..... BOARD PRESIDENT
JASON HUDSON..... BOARD VICE-PRESIDENT
LOU ANN PETTY..... BOARD SECRETARY
JESSE HEER..... BOARD MEMBER
JODY JARVIS..... BOARD MEMBER
DAVID PETTY..... BOARD MEMBER
RENEE SEELY..... BOARD MEMBER
LINDA HUDNALL..... BUSINESS MANAGER
CHARLOTTE McLARRY..... PEIMS COORDINATOR

112-906 NORTH HOPKINS ISD

JIMMY DON GOLDSMITH..... BOARD PRESIDENT
KEVIN MELTON..... BOARD VICE-PRESIDENT
RICKY GLOSUP..... BOARD SECRETARY
EDGAR CLEMENTS..... BOARD MEMBER

ROBERT MCPHERSON..... BOARD MEMBER
BRENT MCQUEEN..... BOARD MEMBER
ROBERT WHALEY..... BOARD MEMBER
JAN VAUGHN..... BUSINESS MANAGER
TOMMY LONG..... PEIMS COORDINATOR

112-907 MILLER GROVE ISD

CAROLYN BURNS..... BOARD PRESIDENT
LEWIS RUSSELL..... BOARD VICE-PRESIDENT
BRIAN SCOTT LENNON..... BOARD SECRETARY
BRETT DARROW..... BOARD MEMBER
DOUG HALL..... BOARD MEMBER
ERIC MABE..... BOARD MEMBER
JIM POTTS..... BOARD MEMBER
LORI EVANS..... PEIMS COORDINATOR

112-908 COMO-PICKTON CISD

MARK HUMPHREY..... BOARD PRESIDENT
ABBIE WRIGHT..... BOARD VICE-PRESIDENT
PENNY SPEARMAN..... BOARD SECRETARY
BRAD CARR..... BOARD MEMBER
BETH HANKINS..... BOARD MEMBER
DANNY RAY MOSS..... BOARD MEMBER
GERALD WALTERS..... BOARD MEMBER
SANDRA BILLODEAU..... ASSISTANT SUPERINTENDENT
LENISE BOSEMAN..... BUSINESS MANAGER
LENISE BOSEMAN..... PEIMS COORDINATOR

112-909 SALTILLO ISD

MATT WILSON..... BOARD PRESIDENT
BARRY BREWER..... BOARD VICE-PRESIDENT
CHAD NEAL..... BOARD SECRETARY
RUSTY DANIEL..... BOARD MEMBER
EARL GREGORY..... BOARD MEMBER
RANDY JOHNSON..... BOARD MEMBER
GARY MOBLEY..... BOARD MEMBER
JANICE TEER..... BUSINESS MANAGER
PAM MILLER..... PEIMS COORDINATOR
JANICE TEER..... PEIMS COORDINATOR

112-910 SULPHUR BLUFF ISD

RONNY CALDWELL..... BOARD PRESIDENT
TERRY GOLDSMITH..... BOARD VICE-PRESIDENT
BILL WILDER..... BOARD SECRETARY
BRIAN DORNER..... BOARD MEMBER
JOEY DORNER..... BOARD MEMBER
TROY EMERSON..... BOARD MEMBER
TONEY HURLEY..... BOARD MEMBER
JANICE TEER..... BUSINESS MANAGER
SHARON COX..... PEIMS COORDINATOR

113 HOUSTON COUNTY

113-901 CROCKETT ISD

DR JOE GARMS..... BOARD PRESIDENT
JAMES GENTRY..... BOARD VICE-PRESIDENT
HELEN DUBCAK..... BOARD SECRETARY
PAM AINSWORTH..... BOARD MEMBER
HAROLD D BROWN..... BOARD MEMBER
JOHN L LAWRENCE..... BOARD MEMBER
CLAUDE WATSON..... BOARD MEMBER
DAVID BAXTER..... ASSISTANT SUPERINTENDENT
DR SHARON ROSS..... ASSISTANT SUPERINTENDENT
JOHN L WALKER..... BUSINESS MANAGER
JOHN WALKER..... PEIMS COORDINATOR

Texas Public School Districts and Charters: Board Members, Assistant Superintendents, Business Managers, and Public Education Information Management System (PEIMS) Coordinators, October 2006

113-902 GRAPELAND ISD

JAMES ANDERSON BOARD PRESIDENT
EDDIE CHILDRESS BOARD VICE-PRESIDENT
KAREN BRIDGES BOARD SECRETARY
BETTY BASSETT BOARD MEMBER
MITCHELL HUFF BOARD MEMBER
PAUL OLIVER BOARD MEMBER
RICKEY WALKER BOARD MEMBER
BONNIE HOOPER BUSINESS MANAGER
RHONDA SHAW PEIMS COORDINATOR

113-903 LOVELADY ISD

CARL DALE HARRELSON BOARD PRESIDENT
BRUCE MONK BOARD VICE-PRESIDENT
MIKE RICH BOARD SECRETARY
RICHARD GUNNELS BOARD MEMBER
JIM KYLE BOARD MEMBER
MARK SOLOMON BOARD MEMBER
CHRIS STARNES BOARD MEMBER
NORMA DELL JONES PEIMS COORDINATOR

113-904 CROCKETT STATE SCHOOL

PETE C ALFARO BOARD PRESIDENT
NICHOLAS T SERAFY JR BOARD VICE-PRESIDENT
DONALD R BETHEL BOARD MEMBER
DR GLORIA DICKSON, PH D BOARD MEMBER
WILLIAM MAHONES JR BOARD MEMBER
DR JUAN MUNOZ, PH D BOARD MEMBER
PATSY REED GUEST BOARD MEMBER
THOMAS PHILLIPS BUSINESS MANAGER
KATHY RICHMOND PEIMS COORDINATOR

113-905 LATEXO ISD

BUTCH PATTON BOARD PRESIDENT
KENT CLARK BOARD VICE-PRESIDENT
REGINA WHITE BOARD SECRETARY
MIKE FURRH BOARD MEMBER
THOMAS GILSON BOARD MEMBER
JENNIFER PATTON BOARD MEMBER
JOHN TURNER BOARD MEMBER
CYNITHA NEEL ASSISTANT SUPERINTENDENT
GAIL WRIGHT BUSINESS MANAGER
GAIL WRIGHT PEIMS COORDINATOR

113-906 KENNARD ISD

RONALD HILL BOARD PRESIDENT
ROGER KELLUM BOARD VICE-PRESIDENT
MIKE FENNELL JR BOARD SECRETARY
CREST ADAIR BOARD MEMBER
DENISE BARCLAY BOARD MEMBER
JASON CURRIE BOARD MEMBER
PETE HAMMONS BOARD MEMBER
MELBA PETTY BUSINESS MANAGER
JOE AINSWORTH PEIMS COORDINATOR

114 HOWARD COUNTY

114-901 BIG SPRING ISD

TONY KENNEDY BOARD PRESIDENT
ALAN PARTEE BOARD VICE-PRESIDENT
RICKY ROBERTSON BOARD SECRETARY
IRENE BUSTAMANTE BOARD MEMBER
MIKE DAWSON BOARD MEMBER
PHIL FURQUERON BOARD MEMBER
MARIA PADILLA BOARD MEMBER

REY VILLARREAL ASSISTANT SUPERINTENDENT
SANDRA WAGGONER BUSINESS MANAGER
VICKIE CHEYNE PEIMS COORDINATOR

114-902 COAHOMA ISD

DALE COATES BOARD PRESIDENT
JODY REID BOARD VICE-PRESIDENT
CHERLYN WELLS BOARD SECRETARY
DON BARTON BOARD MEMBER
MIKE BLISSARD BOARD MEMBER
JOHN WAYNE METCALF BOARD MEMBER
JAMES WHITE BOARD MEMBER
GINA MCENDREE BUSINESS MANAGER
GINA MCENDREE PEIMS COORDINATOR

114-904 FORSAN ISD

ALLEN MCDOWELL BOARD PRESIDENT
DALE HUMPHREYS BOARD VICE-PRESIDENT
MARTY WHETSEL BOARD SECRETARY
LEWIS BOEKER BOARD MEMBER
TOM KUYKENDALL BOARD MEMBER
MISTY RHOTON BOARD MEMBER
BECKIE WASH BOARD MEMBER
RANDALL SCOTT JOHNSON AREA SUPERINTENDENT
DIANNA WALKER BUSINESS MANAGER
BEVERLEY HUMPHREYS PEIMS COORDINATOR

115 HUDSPETH COUNTY

115-901 FT HANCOCK ISD

DANIEL BORUNDA BOARD PRESIDENT
JOE RODRIGUEZ BOARD VICE-PRESIDENT
YOLANDA ESPARZA BOARD SECRETARY
BRECK BEAN BOARD MEMBER
MANUEL GALINDO BOARD MEMBER
CRAIGE MILLER BOARD MEMBER
JOHN SCHULLER BOARD MEMBER
VICTORIA GONZALEZ BUSINESS MANAGER
VICTORIA GONZALEZ PEIMS COORDINATOR
MARY E MILLER PEIMS COORDINATOR

115-902 SIERRA BLANCA ISD

JO ANN ELDER BOARD PRESIDENT
RUSSELL DALE MOORE BOARD VICE-PRESIDENT
ZENJA ARCHULETA BOARD SECRETARY
BARBARA DODGE BOARD MEMBER
ALFREDO ESTRADA BOARD MEMBER
JUAN CARLOS GOMEZ BOARD MEMBER
MICHAEL L JACKSON BOARD MEMBER
CINDY JACKSON BUSINESS MANAGER
MARISOL VIRDELL PEIMS COORDINATOR

115-903 DELL CITY ISD

DANIEL AINSWORTH BOARD PRESIDENT
LUIS GUILLEN BOARD VICE-PRESIDENT
WESLEY GILMORE BOARD SECRETARY
JOSE COVARRUBIAS BOARD MEMBER
ARTEMIO GONZALEZ BOARD MEMBER
HARVEY LAYTON BOARD MEMBER
RICH PAGE BOARD MEMBER
DEANNE PAGE BUSINESS MANAGER
DEANNE PAGE PEIMS COORDINATOR

Texas Public School Districts and Charters: Board Members, Assistant Superintendents, Business Managers, and Public Education Information Management System (PEIMS) Coordinators, October 2006

116 HUNT COUNTY

116-801 PHOENIX CHARTER SCHOOL

TERESA SCHUSTER..... BOARD PRESIDENT
 MAXINE J THOMAS..... BOARD VICE-PRESIDENT
 TRICIA L HENRY..... BOARD SECRETARY
 EDWARD B BOWEN..... BOARD MEMBER
 HAROLD W BURKETT..... BOARD MEMBER
 TERESA P PRESTIEN..... BOARD MEMBER

116-901 CADDO MILLS ISD

TOD MCMAHAN..... BOARD PRESIDENT
 PATSY LOCKER..... BOARD VICE-PRESIDENT
 STACY PLASEK..... BOARD SECRETARY
 JEREMY CODDINGTON..... BOARD MEMBER
 WES FERRELL..... BOARD MEMBER
 KEITH HOPKINS..... BOARD MEMBER
 JAMES LOCKE..... BOARD MEMBER
 VICKI PAYNE..... AREA SUPERINTENDENT
 KATHY WEIS..... ASSISTANT SUPERINTENDENT
 CORRIE HOLLON..... BUSINESS MANAGER
 KAREN GAIL WILLIAMS..... PEIMS COORDINATOR

116-902 CELESTE ISD

TOM OLSON..... BOARD PRESIDENT
 DR KENNETH WILGUS..... BOARD VICE-PRESIDENT
 ELAINE SHAW..... BOARD SECRETARY
 DON E ARMSTRONG..... BOARD MEMBER
 JEFFREY BABERS..... BOARD MEMBER
 MIKE CURRY..... BOARD MEMBER
 DAVID LAFEVERS..... BOARD MEMBER
 TAMMY SHIELDS..... BUSINESS MANAGER
 TAMMY SHIELDS..... PEIMS COORDINATOR

116-903 COMMERCE ISD

DEBBIE AIKIN..... BOARD VICE-PRESIDENT
 J RUSSELL ARMSTRONG..... BOARD MEMBER
 DR FRANK ASHLEY..... BOARD MEMBER
 WILLIE BLOW..... BOARD MEMBER
 DR MARY WHITE HENDRIX..... BOARD MEMBER
 BOB MCLEROY..... BOARD MEMBER
 MITCHELL SCOTT SR..... BOARD MEMBER
 BILLY MYERS..... BUSINESS MANAGER
 BILLY MYERS..... PEIMS COORDINATOR

116-905 GREENVILLE ISD

ANNE M HAYNES..... BOARD PRESIDENT
 SLACK LEE BROWN..... BOARD VICE-PRESIDENT
 DUANE MAY..... BOARD SECRETARY
 DR JACK AMMONS..... BOARD MEMBER
 JAMES BLAND..... BOARD MEMBER
 CHARLES SIVLEY..... BOARD MEMBER
 LEAH R TILLOTSON..... BOARD MEMBER
 SCOTT POTTER..... ASSISTANT SUPERINTENDENT
 GLENDA J WEAVER..... BUSINESS MANAGER
 SCOTT POTTER..... PEIMS COORDINATOR

116-906 LONE OAK ISD

THOMAS PATTERSON..... BOARD PRESIDENT
 WAYNE BURTON..... BOARD VICE-PRESIDENT
 TERRY GIPSON..... BOARD SECRETARY
 PRESTON BUSBY..... BOARD MEMBER
 JERRY CLICK..... BOARD MEMBER
 CRAIG DRIGGERS..... BOARD MEMBER
 GREGG ELMORE..... BOARD MEMBER

DONNA SCOGGINS..... BUSINESS MANAGER
 CHARLOTTE MCLARRY..... PEIMS COORDINATOR

116-908 QUINLAN ISD

KENNY STONE..... BOARD PRESIDENT
 BILL SLAUGHTER..... BOARD VICE-PRESIDENT
 KEVIN FRITCH..... BOARD SECRETARY
 DAVID BARTHOLOMEW..... BOARD MEMBER
 SCOTT CORNUAUD..... BOARD MEMBER
 MICHELLE HARRISON..... BOARD MEMBER
 ERIC KLEIBER..... BOARD MEMBER
 DR DEBRA CROSBY..... DEPUTY SUPERINTENDENT
 CODY NEWCOMB..... ASSISTANT SUPERINTENDENT
 CHARLOTTE HOPSON..... PEIMS COORDINATOR

116-909 WOLFE CITY ISD

RON FERGUSON..... BOARD PRESIDENT
 JOHN PAUL ROUNDTREE..... BOARD VICE-PRESIDENT
 MAXINE HAYWOOD..... BOARD SECRETARY
 AARON DEARY..... BOARD MEMBER
 PHIL TANNER..... BOARD MEMBER
 VALTON TIGER..... BOARD MEMBER
 JOHN WILKINSON..... BOARD MEMBER
 RENA CONLEY..... BUSINESS MANAGER
 SHERRY PERKINS..... PEIMS COORDINATOR

116-910 CAMPBELL ISD

CHARLIE MARTIN..... BOARD PRESIDENT
 MIKE ROSS..... BOARD VICE-PRESIDENT
 CHARLOTTE MC LARRY..... BOARD SECRETARY
 DOWANNA JACO..... BOARD ASSISTANT SECRETARY
 JOHN BOWEN..... BOARD MEMBER
 ROGER ROMINES..... BOARD MEMBER
 MARK SEALE..... BOARD MEMBER
 MARION LANGSTON..... BUSINESS MANAGER
 KAREN PERKINS..... PEIMS COORDINATOR

116-915 BLAND ISD

TERRY HURST..... BOARD PRESIDENT
 STEVE WELBORN..... BOARD VICE-PRESIDENT
 MARK HENDLEY..... BOARD SECRETARY
 SHELL GUNNELS..... BOARD MEMBER
 KENNY HIGHTOWER..... BOARD MEMBER
 TONY JOHNSON..... BOARD MEMBER
 KEN PENDERGRASS..... BOARD MEMBER
 RICK TIDWELL..... BUSINESS MANAGER
 STEPHEN CHICK..... PEIMS COORDINATOR

116-916 BOLES ISD

LINDA PITTS..... BOARD PRESIDENT
 DAVID MILNER..... BOARD VICE-PRESIDENT
 ALECIA BOYD..... BOARD SECRETARY
 ROB BOYD..... BOARD MEMBER
 GEORGE CUMMINGS..... BOARD MEMBER
 ROBBIE JAMES..... BOARD MEMBER
 GARY PITTS..... BOARD MEMBER
 PAMELA FAYE LEWIS..... PEIMS COORDINATOR

117 HUTCHINSON COUNTY

117-901 BORGER ISD

GARY SCHNECK..... BOARD PRESIDENT
 ELAINE FEESE..... BOARD VICE-PRESIDENT
 JOHNNY RUSTEN..... BOARD SECRETARY
 ROBERT BRADLEY..... BOARD MEMBER

Texas Public School Districts and Charters: Board Members, Assistant Superintendents, Business Managers, and Public Education Information Management System (PEIMS) Coordinators, October 2006

DAVID BRANDON..... BOARD MEMBER
 DAVID CANO..... BOARD MEMBER
 CHARLOTTE WILLIAMS..... BOARD MEMBER
 LINDA ROTRAMEL..... ASSISTANT SUPERINTENDENT
 FRANK HENDERSON..... BUSINESS MANAGER
 FRANK HENDERSON..... PEIMS COORDINATOR

117-903 SANFORD-FRITCH ISD

DALE SIMPSON..... BOARD PRESIDENT
 CURTIS MILLS..... BOARD VICE-PRESIDENT
 TOMMY MARSHALL..... BOARD SECRETARY
 NANCY BRUCE..... BOARD MEMBER
 TOMMY MEYER..... BOARD MEMBER
 RUSTY RATLIFF..... BOARD MEMBER
 ALAN SMITH..... BOARD MEMBER
 CRAIG ADAMS..... ASSISTANT SUPERINTENDENT
 CRAIG ADAMS..... BUSINESS MANAGER
 DANNA ROWH..... PEIMS COORDINATOR

117-904 PLEMONS-STINNETT-PHILLIPS CISD

JOHNNY SHIELDS..... BOARD PRESIDENT
 TOMMY HOFF..... BOARD VICE-PRESIDENT
 RODNEY FRANKLIN..... BOARD SECRETARY
 RANDY HESTON..... BOARD MEMBER
 RODNEY KIMMELL..... BOARD MEMBER
 MIKE LAMBERSON..... BOARD MEMBER
 JOEY MILLER..... BOARD MEMBER
 JIMMY AMARO..... DEPUTY SUPERINTENDENT
 BETTYE J STEVENS, CTSBS..... BUSINESS MANAGER
 SHARRI SULLIVAN..... PEIMS COORDINATOR

117-907 SPRING CREEK ISD

BOB KASCH..... BOARD PRESIDENT
 BLAKE MOORE..... BOARD VICE-PRESIDENT
 CYNTHIA CORNELIUS..... BOARD SECRETARY
 CHARLIE CHAMBERS..... BOARD MEMBER
 RONNIE COX, BOARD MEMBER..... BOARD MEMBER
 EDDIE HARLAN..... BOARD MEMBER
 JENNIFER ORAND..... BOARD MEMBER
 BRET MADSEN..... BUSINESS MANAGER
 BRET MADSEN..... PEIMS COORDINATOR

118 IRION COUNTY

118-902 IRION COUNTY ISD

STEVE TORRES..... BOARD PRESIDENT
 WES THIERS..... BOARD VICE-PRESIDENT
 STELLA WOLFENBARGER..... BOARD SECRETARY
 VALENTIN GOMEZ..... BOARD MEMBER
 LISA HIGHT..... BOARD MEMBER
 MELISSA MATTHEWS..... BOARD MEMBER
 LANE WORTHINGTON..... BOARD MEMBER
 LUANN BAILEY..... PEIMS COORDINATOR

119 JACK COUNTY

119-901 BRYSON ISD

HENRY BIRDWELL JR..... BOARD PRESIDENT
 DANNY LEWIS..... BOARD VICE-PRESIDENT
 TOMMY AINSWORTH..... BOARD SECRETARY
 TONY THOMAS..... BOARD ASSISTANT SECRETARY
 LYNN CASTELL..... BOARD MEMBER
 T-BOB HAUGER..... BOARD MEMBER
 CLIFFORD SMITH..... BOARD MEMBER
 MISTI ROBINSON..... BUSINESS MANAGER

PAM SANDERS..... PEIMS COORDINATOR

119-902 JACKSBORO ISD

JOHN WILLIAMS..... BOARD PRESIDENT
 GARY ZEITLER..... BOARD VICE-PRESIDENT
 DAVID SPILLER..... BOARD SECRETARY
 CLINT FARRIS..... BOARD MEMBER
 BRENT HACKLEY..... BOARD MEMBER
 HOWARD KESSINGER..... BOARD MEMBER
 ROXANNA MADDOX..... BOARD MEMBER
 CHRISTY THOMAS..... BUSINESS MANAGER
 CYNTHIA BURKETT..... PEIMS COORDINATOR

119-903 PERRIN-WHITT CISD

WAYNE STEPHENS..... BOARD PRESIDENT
 SCOTT FOWLER..... BOARD VICE-PRESIDENT
 PAT WRIGHT..... BOARD SECRETARY
 JANET ADAIR..... BOARD MEMBER
 MIKE HUTTON..... BOARD MEMBER
 DAVID JACKSON..... BOARD MEMBER
 TRACY LEE..... BOARD MEMBER
 FRAN SELF..... BUSINESS MANAGER
 FRAN SELF..... PEIMS COORDINATOR

120 JACKSON COUNTY

120-901 EDNA ISD

JOSE RODRIGUEZ..... BOARD PRESIDENT
 JOHN C MORROW..... BOARD VICE-PRESIDENT
 TERRY MILLER..... BOARD SECRETARY
 ALFRED ROSA..... BOARD ASSISTANT SECRETARY
 JAN BONE..... BOARD MEMBER
 DR GERALD BOYD..... BOARD MEMBER
 PATRICK BRZOWSKI..... BOARD MEMBER
 FRED F GRAHMANN..... BUSINESS MANAGER
 DEBBIE SPRING..... PEIMS COORDINATOR

120-902 GANADO ISD

DON HOHENSEE..... BOARD PRESIDENT
 PIERCE THEDFORD JR..... BOARD VICE-PRESIDENT
 SHARON HICKS..... BOARD SECRETARY
 RUBEN CASTILLO..... BOARD MEMBER
 ALLEN PARKS..... BOARD MEMBER
 ALBERT STRAUSS..... BOARD MEMBER
 DONNIE TEGELER..... BOARD MEMBER
 LOUIS KOZELSKY..... BUSINESS MANAGER
 LINDA COX..... PEIMS COORDINATOR

120-905 INDUSTRIAL ISD

GARLAND R SANDHOP..... BOARD PRESIDENT
 DELANO KINSFATHER..... BOARD VICE-PRESIDENT
 PAUL LITTLEFIELD..... BOARD SECRETARY
 CARL ALLEN..... BOARD MEMBER
 LADDIE ELLIS..... BOARD MEMBER
 TIM GARCIA..... BOARD MEMBER
 PAT STUART..... BOARD MEMBER
 KATHY KENDALL..... BUSINESS MANAGER
 ZOE WALPOLE..... PEIMS COORDINATOR

121 JASPER COUNTY

121-902 BROOKELAND ISD

CHARLIE BECKETT..... BOARD PRESIDENT
 BRETT HOLLOWAY..... BOARD VICE-PRESIDENT
 TOM SPRING..... BOARD SECRETARY

Texas Public School Districts and Charters: Board Members, Assistant Superintendents, Business Managers, and Public Education Information Management System (PEIMS) Coordinators, October 2006

DOYLE BREWSTER..... BOARD MEMBER
 JERRY BURCH..... BOARD MEMBER
 MACK COOPER..... BOARD MEMBER
 TODD SMITH..... BOARD MEMBER
 LESLIE STROUSE..... BUSINESS MANAGER
 LANA COMEAUX..... PEIMS COORDINATOR

121-903 BUNA ISD

DON STANLEY..... BOARD PRESIDENT
 PAT STANLEY..... BOARD VICE-PRESIDENT
 CLIFTON WHITMIRE..... BOARD SECRETARY
 TED BULLARD..... BOARD MEMBER
 BARRY HILLIN..... BOARD MEMBER
 KEITH MULLINS..... BOARD MEMBER
 NATHAN ROSS..... BOARD MEMBER
 JOHN BURT..... ASSISTANT SUPERINTENDENT
 JOHN E BURT..... ASSISTANT SUPERINTENDENT
 DEBBIE EVERHART..... PEIMS COORDINATOR

121-904 JASPER ISD

EDDIE HOPKINS..... BOARD PRESIDENT
 BRENDA JOB..... BOARD VICE-PRESIDENT
 JOE J BRECKENRIDGE..... BOARD SECRETARY
 CAROLYN ARMITAGE..... BOARD MEMBER
 LARRY MATHEWS..... BOARD MEMBER
 KIM OSBERG..... BOARD MEMBER
 JAMES RILEY..... BOARD MEMBER
 BILL A DEAN..... BUSINESS MANAGER
 LANELL SMITH..... PEIMS COORDINATOR

121-905 KIRBYVILLE CISD

ALTON BOOKER..... BOARD PRESIDENT
 LARRY MIDDLETON..... BOARD VICE-PRESIDENT
 BRETT H HORN..... BOARD SECRETARY
 ROBERT CHANDLER JR..... BOARD MEMBER
 LARRY HAWTHORNE..... BOARD MEMBER
 RODNEY HORN..... BOARD MEMBER
 ELLIS W THOMAS..... BOARD MEMBER
 ROBERT C LANE..... ASSISTANT SUPERINTENDENT
 ROBERT C LANE..... BUSINESS MANAGER
 VICKI TALIAFERRO..... PEIMS COORDINATOR

121-906 EVADALE ISD

JOHNNY DALE GRAVIS..... BOARD PRESIDENT
 KEITH L MAUER..... BOARD VICE-PRESIDENT
 MILT W STRINGER..... BOARD SECRETARY
 BEN P BRUCE..... BOARD MEMBER
 AUSTIN E FREEMAN..... BOARD MEMBER
 JIM LOVE..... BOARD MEMBER
 CARL D WILLIAMS..... BOARD MEMBER
 ROY BURTON FLING..... BUSINESS MANAGER
 PAMELA K FERGUSON..... PEIMS COORDINATOR

122 JEFF DAVIS COUNTY

122-901 FT DAVIS ISD

LANE MILLS..... BOARD PRESIDENT
 JOHN HIENER..... BOARD VICE-PRESIDENT
 TRAE DUTCHOVER..... BOARD SECRETARY
 KELLY BOULTINGHOUSE..... BOARD MEMBER
 DELTON DAUGHERTY..... BOARD MEMBER
 LANNA TWEEDY DUNCAN..... BOARD MEMBER
 RICK MCIVOR..... BOARD MEMBER
 WILLIAM MALINE..... BUSINESS MANAGER
 KIM EVANS..... PEIMS COORDINATOR

122-902 VALENTINE ISD

LISA MORTON..... BOARD PRESIDENT
 ALFRED MEANS JR..... BOARD VICE-PRESIDENT
 MARIA ELENA CARRASCO..... BOARD SECRETARY
 JACKIE MEANS..... BOARD MEMBER
 JESUS NAVARRETE..... BOARD MEMBER
 LARRY PORRAS..... BOARD MEMBER
 STEVE YORK..... BOARD MEMBER
 MARALEA MILLER..... BUSINESS MANAGER

123 JEFFERSON COUNTY

123-801 ACADEMY OF BEAUMONT

RICHARD WALLS..... BOARD PRESIDENT
 NATHALIA BROOKS..... BOARD SECRETARY
 SONYA MITCHELL..... BOARD TREASURER

123-803 TEKOA ACADEMY OF ACCELERATED STUDIES

RONNIE LINDEN..... BOARD PRESIDENT
 CURTIS R DUMAS..... BOARD SECRETARY
 RONALD W BIRD..... BOARD MEMBER
 KENNETH R PHILLIPS..... BOARD MEMBER
 PAULA RICHARDSON..... BOARD MEMBER
 FABIOLA SMALL..... BOARD MEMBER

123-804 RICHARD MILBURN ACADEMY (BEAUMONT)

PETER G BRIGGS..... BOARD PRESIDENT
 EARNEST CHAMBERS..... BOARD MEMBER
 WILLIAM GAYTON..... BOARD MEMBER
 FRANCIS WHITE..... BOARD MEMBER
 TIFFANY MILLS..... PEIMS COORDINATOR

123-805 EHRHART SCHOOL

MARGUERITTE J HUMPHREY..... BOARD PRESIDENT
 ROD W CARROLL..... BOARD VICE-PRESIDENT
 LEANN O EWING..... BOARD SECRETARY
 DOROTHY L WILSON..... BOARD TREASURER
 ROBYN L ARMITAGE..... BOARD MEMBER
 ROZANNE B BLOUNT..... BOARD MEMBER
 GENE BUSH..... BOARD MEMBER
 JOHN R CERAVOLO..... BOARD MEMBER
 WILLIAM DOMINGUE JR..... BOARD MEMBER
 JOSEPH J FISHER II..... BOARD MEMBER
 DANA P MELANCON..... BOARD MEMBER
 LAURA K SPECTOR..... BOARD MEMBER
 ANITA STEVENS..... PEIMS COORDINATOR

123-905 NEDERLAND ISD

GEORGE HAWKINS..... BOARD PRESIDENT
 CRAIG BELAIRE..... BOARD MEMBER
 RONNIE L CESSAC..... BOARD MEMBER
 RICHARD COX..... BOARD MEMBER
 SUZANNE ISOM..... BOARD MEMBER
 EVERETT H SANDERSON..... BOARD MEMBER
 BRENT A WEAVER..... BOARD MEMBER
 MICHAEL F GUIDRY..... ASSISTANT SUPERINTENDENT
 MICHAEL G LAIRD..... ASSISTANT SUPERINTENDENT
 MELISSA J WONG..... BUSINESS MANAGER
 MICHAEL D PEDIGO..... PEIMS COORDINATOR

123-907 PORT ARTHUR ISD

WILLIE MAE ELMORE..... BOARD PRESIDENT
 GREGORY FLORES..... BOARD VICE-PRESIDENT
 LLOYD MARIE JOHNSON..... BOARD SECRETARY
 TERRY DOYLE, ATTORNEY..... BOARD MEMBER

Texas Public School Districts and Charters: Board Members, Assistant Superintendents, Business Managers, and Public Education Information Management System (PEIMS) Coordinators, October 2006

DR MATTIE LONDOW BOARD MEMBER
 KENNETH MARKS BOARD MEMBER
 JULIA SAMUELS BOARD MEMBER
 LARRY REDMOND ASSISTANT SUPERINTENDENT
 LARRY REDMOND BUSINESS MANAGER
 BEVERLY THORNTON PEIMS COORDINATOR

123-908 PORT NECHES-GROVES ISD

RUSTY BRITTAIN BOARD PRESIDENT
 ABBY DEATON BOARD VICE-PRESIDENT
 DARREN MCCUTCHEON BOARD SECRETARY
 HARVEY R BROWN BOARD MEMBER
 JAMES GREEN BOARD MEMBER
 DR GARY STRETCHER BOARD MEMBER
 JIM WESTBROOK BOARD MEMBER
 WILLIAM H CURL ASSISTANT SUPERINTENDENT
 CHERYL HERNANDEZ BUSINESS MANAGER
 HILL PETRY PEIMS COORDINATOR

123-910 BEAUMONT ISD

MARTHA HICKS BOARD PRESIDENT
 WOODROW REECE BOARD VICE-PRESIDENT
 TERRY D WILLIAMS BOARD SECRETARY
 WILLIAM NANTZ BOARD MEMBER
 HOWARD J TRAHAN JR BOARD MEMBER
 OLLIS E WHITAKER BOARD MEMBER
 JOHN WILLIAMS BOARD MEMBER
 TERRY INGRAM ASSISTANT SUPERINTENDENT
 WILLIS R MACKAY ASSISTANT SUPERINTENDENT
 JANE KINGSLEY BUSINESS MANAGER
 JANE KINGSLEY PEIMS COORDINATOR
 BETTIE W NIXON PEIMS COORDINATOR

123-913 SABINE PASS ISD

PEGGY LEE BOARD PRESIDENT
 LANE PLAUCHE BOARD VICE-PRESIDENT
 TERRY PELTIER BOARD SECRETARY
 PHYLLIS ALMOND BOARD MEMBER
 GENE COX BOARD MEMBER
 SAM GARRISON BOARD MEMBER
 EARL WILLIAMS BOARD MEMBER
 REBECCA DUBOSE PEIMS COORDINATOR

123-914 HAMSHIRE-FANNETT ISD

REVEREND BRUCE STINSON BOARD PRESIDENT
 CAREY RAY BOARD VICE-PRESIDENT
 DANNY GENE WALKER BOARD SECRETARY
 DR HARVEY SCHNEITER BOARD ASSISTANT SECRETARY
 GREG BELL BOARD MEMBER
 CHARLES J FONTENOT BOARD MEMBER
 ROBERT S LOTT BOARD MEMBER
 KEITH ELLIOTT ASSISTANT SUPERINTENDENT
 SHERI DRAWHORN BUSINESS MANAGER
 CHRIS BETAR PEIMS COORDINATOR

123-915 AL PRICE STATE JUVENILE CORRECTIONAL FACILITY

PETE C ALFARO BOARD PRESIDENT
 NICHOLAS T SERAFY JR BOARD VICE-PRESIDENT
 DONALD R BETHEL BOARD MEMBER
 DR GLORIA DICKSON, PH D BOARD MEMBER
 WILLIAM MAHONES JR BOARD MEMBER
 DR JUAN MUNOZ, PH D BOARD MEMBER
 PATSY REED GUEST BOARD MEMBER
 RAYMOND BROUSSARD BUSINESS MANAGER
 NANCY GORE PEIMS COORDINATOR

124 JIM HOGG COUNTY

124-901 JIM HOGG COUNTY ISD

ALBERTO BENAVIDES JR BOARD PRESIDENT
 ETNA L RAMIREZ BOARD VICE-PRESIDENT
 PABLO CANTU JR BOARD SECRETARY
 FLORINDA DAVILA-DELEON BOARD MEMBER
 JUVENTINO B GONZALEZ BOARD MEMBER
 ISRAEL HINOJOSA BOARD MEMBER
 IRMA MEZZA BOARD MEMBER
 OFELIA C GONZALEZ BUSINESS MANAGER
 OFELIA C GONZALEZ PEIMS COORDINATOR

125 JIM WELLS COUNTY

125-901 ALICE ISD

ANTONIO PRUNEDA BILL BOARD PRESIDENT
 RICARDO GONZALEZ BOARD VICE-PRESIDENT
 YOLANDA BUENO BOARD SECRETARY
 CHARLES L GALINDO BOARD MEMBER
 DAVID GUERRERO BOARD MEMBER
 ARMANDO C LOPEZ BOARD MEMBER
 GUADALUPE T MARTINEZ BOARD MEMBER
 MELONAE DAY ASSISTANT SUPERINTENDENT
 MELONAE DAY BUSINESS MANAGER
 ROSARIO SERNA PEIMS COORDINATOR

125-902 BEN BOLT-PALITO BLANCO ISD

GRACIELA S GARCIA BOARD PRESIDENT
 ROLANDO RAMIREZ BOARD VICE-PRESIDENT
 DANIEL BUENO BOARD SECRETARY
 NOE CADENA BOARD MEMBER
 HECTOR MARIO ESCOBAR BOARD MEMBER
 HIGINIO GARCIA BOARD MEMBER
 OSCAR GARCIA BOARD MEMBER
 NORMA PEREZ PEIMS COORDINATOR

125-903 ORANGE GROVE ISD

STEVE SEIDEL BOARD PRESIDENT
 ROEL ALANIZ BOARD VICE-PRESIDENT
 RUBEN CHAPA BOARD SECRETARY
 MARTIN GWOSDZ BOARD MEMBER
 LUIS WILLIAM HARTMAN BOARD MEMBER
 PRAXESDIS JIMENEZ BOARD MEMBER
 KATHY RUSK BOARD MEMBER
 EARL H LUCE AREA SUPERINTENDENT
 DANE MONROE BEASLEY BUSINESS MANAGER
 TRACY M KLATT PEIMS COORDINATOR

125-905 PREMONT ISD

YVONNE SANCHEZ BOARD PRESIDENT
 GILBERT TREVINO BOARD VICE-PRESIDENT
 ISRAEL BARRERA BOARD SECRETARY
 ARTURO ARELLANO BOARD MEMBER
 MARK ANTHONY CANTU BOARD MEMBER
 CARMELA GARCIA BOARD MEMBER
 OLGA RAMIREZ BOARD MEMBER
 PHYLLIS CARLILE BUSINESS MANAGER

125-906 LA GLORIA ISD

NELIA GARZA BOARD PRESIDENT
 FRANK SAENZ BOARD VICE-PRESIDENT
 AMALIA JOHNSON BOARD SECRETARY
 TIM BOERJAN BOARD MEMBER
 JOSIE ESCALANTE BOARD MEMBER

Texas Public School Districts and Charters: Board Members, Assistant Superintendents, Business Managers, and Public Education Information Management System (PEIMS) Coordinators, October 2006

DAVID BRASWELL BUSINESS MANAGER
DAVID BRASWELL PEIMS COORDINATOR

126 JOHNSON COUNTY

126-901 ALVARADO ISD

LINDA NEELEY BOARD PRESIDENT
JIM BOSLEY BOARD VICE-PRESIDENT
TOM HEAD BOARD SECRETARY
TED DOSSEY BOARD MEMBER
MICHAEL PERCIFIELD BOARD MEMBER
KELLY PRICE BOARD MEMBER
DOUG THOMPSON BOARD MEMBER
MARK RATCLIFF ASSISTANT SUPERINTENDENT
CARRIE KNIGHT-MAPES BUSINESS MANAGER
LINDA SMALTZ PEIMS COORDINATOR

126-902 BURLESON ISD

CHARLES KIRK BOARD PRESIDENT
RONNIE JOHNSON BOARD VICE-PRESIDENT
CLAUDE BADGETT BOARD SECRETARY
TIM CLINE BOARD MEMBER
STACI EISNER BOARD MEMBER
JO ANN SMITH BOARD MEMBER
BOB SPURLIN BOARD MEMBER
VICKIE OVERTON ASSISTANT SUPERINTENDENT
RONALD KUEHLER BUSINESS MANAGER
ELIZABETH JUAREZ PEIMS COORDINATOR

126-903 CLEBURNE ISD

DONNA BOLES BOARD PRESIDENT
BRAD MEAD BOARD VICE-PRESIDENT
STUART MADISON BOARD SECRETARY
BRAD ALLEN BOARD MEMBER
JENNIFER DUGGER BOARD MEMBER
BRENT EASDON BOARD MEMBER
TEDDY MARTYNIUK BOARD MEMBER
T MIKE BAILEY ASSISTANT SUPERINTENDENT
CAROLYN CODY ASSISTANT SUPERINTENDENT
DELANA OSBOURN PEIMS COORDINATOR

126-904 GRANDVIEW ISD

CLINT ISHMAEL BOARD PRESIDENT
ADAM BRIAN HUGHES BOARD VICE-PRESIDENT
KIM AKERS BOARD SECRETARY
TIM DAVIS BOARD MEMBER
KEITH W MILLER BOARD MEMBER
JON TAGGART BOARD MEMBER
SCOTT TEKELL BOARD MEMBER
KEITH SCHARNHORST AREA SUPERINTENDENT
CHRISTINE LEJUAN RUSSELL PEIMS COORDINATOR

126-905 JOSHUA ISD

RANDY WATSON BOARD PRESIDENT
RONNIE GALBREATH BOARD VICE-PRESIDENT
MYRA PRUITT BOARD SECRETARY
ROB DAVIS BOARD MEMBER
CHRIS OHLSEN BOARD MEMBER
PAULA PALMER BOARD MEMBER
DAVID TAYLOR BOARD MEMBER
JOHN GRIGSBY ASSISTANT SUPERINTENDENT
FRAN MAREK ASSISTANT SUPERINTENDENT
MIKE MCSWAIN BUSINESS MANAGER
CHRISTINA ALVARADO PEIMS COORDINATOR

126-906 KEENE ISD

CLEM HOBBS BOARD PRESIDENT
DR INA M PRYCE BOARD VICE-PRESIDENT
MARY ANN HODGES BOARD SECRETARY
ELBERT DOMINO BOARD MEMBER
FRANK EVANS BOARD MEMBER
SHERI HADLEY BOARD MEMBER
DR CHARLES UNDERHILL BOARD MEMBER
DAVID JOHNSON, CPA BUSINESS MANAGER
MARY MORGAN PEIMS COORDINATOR

126-907 RIO VISTA ISD

RONALD BRYANT BOARD PRESIDENT
BILL MARCONI BOARD VICE-PRESIDENT
KEITH HALL BOARD SECRETARY
DAVID BRUNSON BOARD MEMBER
BUTCH HACKLER BOARD MEMBER
BART MARTIN BOARD MEMBER
JACKY MEARS BOARD MEMBER
DR ROCK E MCNULTY AREA SUPERINTENDENT
PAT BURNS BUSINESS MANAGER
LADONNA JENKINS PEIMS COORDINATOR

126-908 VENUS ISD

GREGORY HOFFMAN BOARD PRESIDENT
LESLIE OWENS BOARD VICE-PRESIDENT
JOE RUSSELL BOARD SECRETARY
FRANCISCO GONZALES BOARD MEMBER
CHARLES MCCARTY BOARD MEMBER
TONI ROBERTSON BOARD MEMBER
COLEEN WADLINGTON BOARD MEMBER
SONDRA LANIER BUSINESS MANAGER
SUSAN COX PEIMS COORDINATOR

126-911 GODLEY ISD

DAVID TRAMMELL BOARD PRESIDENT
BARBARA WILLIS BOARD VICE-PRESIDENT
TERRIE GOODLOE BOARD SECRETARY
DENNIS MCFARLIN BOARD MEMBER
JAMES MCGEHEE BOARD MEMBER
PAUL MCPHERSON BOARD MEMBER
BRETT NEILL BOARD MEMBER
DR JOE DANNA ASSISTANT SUPERINTENDENT
CHERI COPELAND BUSINESS MANAGER
MONICA IRVIN BUSINESS MANAGER
SUE MCPHERSON PEIMS COORDINATOR

127 JONES COUNTY

127-901 ANSON ISD

KERRY FORTUNE BOARD PRESIDENT
BARBARA BERRY BOARD VICE-PRESIDENT
JIMMY STEVENS BOARD SECRETARY
DR CORY BROWN BOARD MEMBER
SUSAN DICKERSON BOARD MEMBER
KEITH GRAHAM BOARD MEMBER
PAT SEBALLOS BOARD MEMBER
MARIE HARGROVE BUSINESS MANAGER
JEANNE WINKELS PEIMS COORDINATOR

127-903 HAMLIN ISD

RICK RODGERS BOARD PRESIDENT
BILLY BOB REYNOLDS BOARD VICE-PRESIDENT
LAINE LAKEY BOARD SECRETARY
ISAAC CASTRO BOARD MEMBER

Texas Public School Districts and Charters: Board Members, Assistant Superintendents, Business Managers, and Public Education Information Management System (PEIMS) Coordinators, October 2006

TONY COLE BOARD MEMBER
DREW TOMLINSON BOARD MEMBER
MASON VAN CLEAVE BOARD MEMBER
CAROLYN BAIRD BUSINESS MANAGER
CAROLYN BAIRD PEIMS COORDINATOR

127-904 HAWLEY ISD

RANDY SCOTT BOARD PRESIDENT
PAUL STOKES BOARD VICE-PRESIDENT
IRENE SMITH BOARD SECRETARY
TROY BRISTOW BOARD MEMBER
GWEN CAMPBELL BOARD MEMBER
EUGENE GRIFFITH BOARD MEMBER
JENNIFER WEBER BOARD MEMBER
GINGER DEARING BUSINESS MANAGER
GINGER DEARING PEIMS COORDINATOR

127-905 LUEDERS-AVOCA ISD

LLOYD WINGROVE BOARD PRESIDENT
DANIEL MOORE BOARD VICE-PRESIDENT
GRETA OLSEN CORBITT BOARD SECRETARY
ROCKY MOORE BOARD MEMBER
MATTHEW SHANE NEATHERLIN BOARD MEMBER
CHARLES PREWIT BOARD MEMBER
SANDY WILHITE BOARD MEMBER
ANGIE JORDAN BUSINESS MANAGER
ANGIE JORDAN PEIMS COORDINATOR

127-906 STAMFORD ISD

GARY DECKER BOARD PRESIDENT
MIKE SLOAN BOARD VICE-PRESIDENT
LEIGH NAUERT BOARD SECRETARY
LEWIS ALAMBAR BOARD MEMBER
REY ALVAREZ BOARD MEMBER
CURTIS BIRDSONG BOARD MEMBER
JOE MCMEANS BOARD MEMBER
STACI ROBERTSON BUSINESS MANAGER
JOAN HAGER PEIMS COORDINATOR

128 KARNES COUNTY

128-901 KARNES CITY ISD

ROBERT C EBROM JR BOARD PRESIDENT
ROSENDO MARTINEZ JR BOARD VICE-PRESIDENT
ELAINE OPIELA BOARD SECRETARY
TRINI GAMEZ BOARD MEMBER
TERRY JOHNSON BOARD MEMBER
DENNIS MIKA BOARD MEMBER
SHARON PURSER BOARD MEMBER
WAYNE BLOCK BUSINESS MANAGER
VIRGINIA LAMB PEIMS COORDINATOR

128-902 KENEDY ISD

CARL LUNDQUIST BOARD PRESIDENT
DWAINE GROFF BOARD VICE-PRESIDENT
RICHARD MCLEON BOARD SECRETARY
IRMA BENAVIDES BOARD MEMBER
EDWARD MONSON BOARD MEMBER
KIMBERLY OLSON BOARD MEMBER
LEONEL VALERIO BOARD MEMBER
JANET LOTT BUSINESS MANAGER
VIOLA ALARCON PEIMS COORDINATOR

128-903 RUNGE ISD

SHIRLEY JANSSEN BOARD PRESIDENT

ZACHARY YANTA BOARD VICE-PRESIDENT
HARVEY MENN BOARD SECRETARY
ANDREA ESPARZA BOARD MEMBER
ROBERT MOLINA BOARD MEMBER
CHRISTINE RAMIREZ BOARD MEMBER
FELIX ZAPATA BOARD MEMBER
KIM JARISCH BUSINESS MANAGER
PRISCILLA JACKSON PEIMS COORDINATOR

128-904 FALLS CITY ISD

RAYMOND DZIUK BOARD PRESIDENT
MICHAEL PRUSKI BOARD VICE-PRESIDENT
MINDY JENDRUSCH BOARD SECRETARY
EDWARD BORDOVSKY BOARD MEMBER
STEPHEN DZIUK BOARD MEMBER
PATRICK JARZOMBEK BOARD MEMBER
ALFIE KOWALIK BOARD MEMBER
TWILA DZIUK PEIMS COORDINATOR

129 KAUFMAN COUNTY

129-901 CRANDALL ISD

TEX YORK BOARD PRESIDENT
GERALD BLAKELY BOARD VICE-PRESIDENT
CHARLES JONES BOARD SECRETARY
JIM GRAY BOARD MEMBER
DANNY KIRBIE BOARD MEMBER
JIMBO NEWTON BOARD MEMBER
ROBBY SIMONS BOARD MEMBER
DR SHARON LONG ASSISTANT SUPERINTENDENT
JOHN G CHASE, RTSBA BUSINESS MANAGER
RAYE NELLE KENNEDY PEIMS COORDINATOR

129-902 FORNEY ISD

KEITH BELL BOARD PRESIDENT
DAVID WALKER BOARD VICE-PRESIDENT
SANDI PEARSON FUDGE BOARD SECRETARY
REBECCA SUE DOBBS BOARD MEMBER
JAMES AL HOGAN BOARD MEMBER
JAMES JACOBS BOARD MEMBER
DR JOHN L TAYLOR BOARD MEMBER
LINDA JACOBS ASSISTANT SUPERINTENDENT
DONNA SWEANEY ASSISTANT SUPERINTENDENT
DWAYNE THOMPSON BUSINESS MANAGER
VICKI BLACKSHEAR PEIMS COORDINATOR

129-903 KAUFMAN ISD

BYRON GREGG BOARD PRESIDENT
CHIP LANGSTON BOARD VICE-PRESIDENT
BETTYE MAYFIELD BOARD SECRETARY
BUD BURLSON BOARD MEMBER
BRITT MURREY BOARD MEMBER
GREG STOY BOARD MEMBER
JOHN ZABY BOARD MEMBER
KATHY COVINGTON ASSISTANT SUPERINTENDENT
HAROLD JOHNSON ASSISTANT SUPERINTENDENT
BRIAN CARTER BUSINESS MANAGER
HAROLD JOHNSON PEIMS COORDINATOR

129-904 KEMP ISD

KEITH FOISEY BOARD PRESIDENT
STEVE GREENHAW BOARD VICE-PRESIDENT
DON JEDLICKA BOARD SECRETARY
CHIP CHAMBERS BOARD MEMBER
SCOTT CLEARMAN BOARD MEMBER

Texas Public School Districts and Charters: Board Members, Assistant Superintendents, Business Managers, and Public Education Information Management System (PEIMS) Coordinators, October 2006

DR JIM COLLINSWORTH BOARD MEMBER
 HARVEY MCFAUL BOARD MEMBER
 SAM SWIERC ASSISTANT SUPERINTENDENT
 KAYE WALKER BUSINESS MANAGER
 KIM JOHNSON PEIMS COORDINATOR

129-905 MABANK ISD

GARY SAPP BOARD PRESIDENT
 KENNETH ODOM BOARD VICE-PRESIDENT
 CINDY HOLSTEIN BOARD SECRETARY
 MICHAEL CATHEY BOARD MEMBER
 DEAN FANNIN BOARD MEMBER
 DR DARRELL KINNARD BOARD MEMBER
 SCOTT TULEY BOARD MEMBER
 LINDA MCKEE ASSISTANT SUPERINTENDENT
 WILLIAM S ADAMS BUSINESS MANAGER
 ADELIA BRAMBLITT PEIMS COORDINATOR

129-906 TERRELL ISD

DENA RISINGER BOARD PRESIDENT
 THOMAS MOSLEY BOARD VICE-PRESIDENT
 BILL D CAMPBELL BOARD SECRETARY
 BENITO CARMONA JR BOARD MEMBER
 ANN KINES MCDONALD BOARD MEMBER
 LISA SMITH BOARD MEMBER
 PAUL D SMITH BOARD MEMBER
 ESTHER WRIGHTING YOUNG BOARD MEMBER
 DR BEVERLY J BURR ASSISTANT SUPERINTENDENT
 BILL D CAMPBELL ASSISTANT SUPERINTENDENT
 BECKY WESSON BUSINESS MANAGER
 JANICE LISTON PEIMS COORDINATOR

129-910 SCURRY-ROSSER ISD

JOHN SUTTON BOARD PRESIDENT
 KAREN NEIGHBORS BOARD VICE-PRESIDENT
 TODD PEAVY BOARD SECRETARY
 PAMELA CORDER BOARD MEMBER
 TOM HOOPER BOARD MEMBER
 BRIAN MINK BOARD MEMBER
 GARY VANN BOARD MEMBER
 JERRI HENDERSON ASSISTANT SUPERINTENDENT
 JERRI HENDERSON BUSINESS MANAGER
 JERRI HENDERSON PEIMS COORDINATOR

130 KENDALL COUNTY

130-901 BOERNE ISD

JOE M DAVIS BOARD PRESIDENT
 FRED RILEY JONES BOARD VICE-PRESIDENT
 LYDIA BEAVER BOARD MEMBER
 DANNY BUCK BOARD MEMBER
 SUSAN HULETT BOARD MEMBER
 KEVIN JEFFRIES BOARD MEMBER
 DR CLIFF LUTTRELL BOARD MEMBER
 DAVID HELMKE ASSISTANT SUPERINTENDENT
 SANDRA RADTKE ASSISTANT SUPERINTENDENT
 MANDY HERBER BUSINESS MANAGER
 DEBBIE L BLOOM PEIMS COORDINATOR

130-902 COMFORT ISD

BARBARA LINDNER BOARD PRESIDENT
 ERIC LANTZ BOARD VICE-PRESIDENT
 JAMES CUPP BOARD SECRETARY
 DR BENJI ALLDREDGE BOARD MEMBER
 AGUSTIN AVALOS BOARD MEMBER

NOEL AVERY BOARD MEMBER
 MARSHALL JENNINGS BOARD MEMBER
 MARGIE HALL BUSINESS MANAGER
 JANICE LICH PEIMS COORDINATOR

131 KENEDY COUNTY

131-001 KENEDY COUNTY WIDE CSD

FELIX SERNA BOARD PRESIDENT
 GERARDO MEDELLIN BOARD SECRETARY
 JERRY MILLER BOARD MEMBER
 DR ORVILLE BALLARD AREA SUPERINTENDENT
 LUPITA CUELLAR BUSINESS MANAGER
 SHIRLEY MICHALK PEIMS COORDINATOR

132 KENT COUNTY

132-902 JAYTON-GIRARD ISD

JOHN BLEIKER BOARD PRESIDENT
 DEBBIE BROOKS BOARD VICE-PRESIDENT
 KATHY OWEN BOARD SECRETARY
 STACY BURCHETT BOARD MEMBER
 GRADY L COULTER BOARD MEMBER
 TIM LISENBEE BOARD MEMBER
 PAUL MARTINEZ BOARD MEMBER
 JUDY WHITE BUSINESS MANAGER
 JULIE BLEIKER PEIMS COORDINATOR

133 KERR COUNTY

133-901 CENTER POINT ISD

EDWIN P STEARNS BOARD PRESIDENT
 MICHAEL D BUTLER BOARD VICE-PRESIDENT
 JUDITH S JORDAN BOARD SECRETARY
 ANNA MARIA DOMINGUEZ BOARD MEMBER
 LARRY LEE LEITHA JR BOARD MEMBER
 FRANK THOMASON BOARD MEMBER
 HUGH K WEAVER BOARD MEMBER
 JANICE ERWIN BUSINESS MANAGER
 DEBORAH LYNN HICKS PEIMS COORDINATOR

133-902 HUNT ISD

BLAKE SMITH BOARD PRESIDENT
 SANDRA SCHMITT BOARD VICE-PRESIDENT
 CHRIS O'QUINN BOARD SECRETARY
 DAVE BLANKMAN BOARD MEMBER
 NANCY CAWTHON BOARD MEMBER
 MEG CLARK BOARD MEMBER
 KARL DICKINSON BOARD MEMBER
 ANGIE BROWN BUSINESS MANAGER
 CAROL BISHOP SIEVERSON BUSINESS MANAGER
 CAROL BISHOP SIEVERSON PEIMS COORDINATOR

133-903 KERRVILLE ISD

GARY MIEARS SR BOARD PRESIDENT
 ROLINDA SCHMIDT BOARD VICE-PRESIDENT
 JACK M STEVENS JR BOARD SECRETARY
 ROGER AYALA BOARD MEMBER
 VIRGINIA GRAHAM BOARD MEMBER
 RAY ORR BOARD MEMBER
 DR DAVID SPROUSE BOARD MEMBER
 DR DAN J TROXELL AREA SUPERINTENDENT
 DEBORAH WELLS DEPUTY SUPERINTENDENT
 BILL ORR ASSISTANT SUPERINTENDENT
 DR JOE PARRA ASSISTANT SUPERINTENDENT

Texas Public School Districts and Charters: Board Members, Assistant Superintendents, Business Managers, and Public Education Information Management System (PEIMS) Coordinators, October 2006

SANDRA RICHARDSON PEIMS COORDINATOR

133-904 INGRAM ISD

OLEN HICKS BOARD PRESIDENT
 TRAVIS HALL BOARD VICE-PRESIDENT
 JOHN ALLEN HENDERSON BOARD SECRETARY
 MANUEL BENAVIDES BOARD MEMBER
 FREDDIE HAWKINS BOARD MEMBER
 MICHAEL HENSLEY BOARD MEMBER
 ROWAN P ZACHRY BOARD MEMBER
 DAVID DWORSKY BUSINESS MANAGER
 TANDI COX PEIMS COORDINATOR

133-905 DIVIDE ISD

TIM COWDEN BOARD PRESIDENT
 NEIL KLEIN BOARD VICE-PRESIDENT
 JOHN SEYMOUR BOARD SECRETARY
 KAROL SCHREINER BOARD MEMBER
 PORTIA SMART BOARD MEMBER
 BILL BACON BUSINESS MANAGER
 DANA BAETHGE PEIMS COORDINATOR

134 KIMBLE COUNTY

134-901 JUNCTION ISD

SHARON SISSEL BOARD PRESIDENT
 DR NOE MARTINEZ BOARD VICE-PRESIDENT
 DERRICK ARD BOARD SECRETARY
 RONNY CARPENTER BOARD MEMBER
 ALLEN CASTLEBERRY BOARD MEMBER
 CODY PLUMLEY BOARD MEMBER
 JOSEFA MARTINEZ BUSINESS MANAGER
 CANDY GIPSON PEIMS COORDINATOR

135 KING COUNTY

135-001 GUTHRIE CSD

GLENN BLODGETT BOARD PRESIDENT
 JAY HURT BOARD VICE-PRESIDENT
 BRENDA JONES BOARD SECRETARY
 TRAVIS ADAMS BOARD MEMBER
 TERRY DANIEL BOARD MEMBER
 CODY SPRINGER BOARD MEMBER
 CLAY TIMMONS BOARD MEMBER
 CYNTHIA ANN FOX BUSINESS MANAGER
 SHERRI L ADAMS PEIMS COORDINATOR

136 KINNEY COUNTY

136-901 BRACKETT ISD

HENRY LUTZ BOARD PRESIDENT
 TONY ASHLEY BOARD VICE-PRESIDENT
 SARA TERRAZAS BOARD SECRETARY
 MARK FRERICH BOARD MEMBER
 RONNIE HOBBS BOARD MEMBER
 SONDRAL MEIL BOARD MEMBER
 JOHN PAUL SCHUSTER BOARD MEMBER
 PAULA M RENKEN AREA SUPERINTENDENT
 MARLA MADRID, CTSBO BUSINESS MANAGER
 SUE CASTRO PEIMS COORDINATOR

137 KLEBERG COUNTY

137-901 KINGSVILLE ISD

LARRY E GARZA, PHARMICIST BOARD PRESIDENT

CORANDO GARZA BOARD VICE-PRESIDENT
 JILMA VIDAURRI BOARD SECRETARY
 ANNABELLE M GARZA, OFFICE MANAGER BOARD MEMBER
 JUAN GARZA BOARD MEMBER
 ROMEO C REYES BOARD MEMBER
 JOE R TREVINO, EDUCATOR BOARD MEMBER
 DR RUDY LOPEZ AREA SUPERINTENDENT
 DR MARIA T CANALES ASSISTANT SUPERINTENDENT
 KAREN WIESMAN ASSISTANT SUPERINTENDENT
 KAREN WIESMAN PEIMS COORDINATOR

137-902 RICARDO ISD

CHARLES SAVERLINE BOARD PRESIDENT
 ROBERT ZAVALA BOARD VICE-PRESIDENT
 BRENDA LUKEFAHR BOARD SECRETARY
 ROSANNA G AREVALO BOARD MEMBER
 MAGGIE BUTTS BOARD MEMBER
 GARY PAMPLIN BOARD MEMBER
 CAROL RADFORD BOARD MEMBER
 BETTINAE KAISER BUSINESS MANAGER

137-903 RIVIERA ISD

STEVE ULRICH BOARD PRESIDENT
 BILLY GRIFFITH BOARD VICE-PRESIDENT
 BECKY GUTIERREZ BOARD SECRETARY
 SYLVIA ARGUIJO BOARD MEMBER
 WILSON MARTIN BOARD MEMBER
 JOSE NARANJO BOARD MEMBER
 LISA WEST BOARD MEMBER
 DANA HICKEY BUSINESS MANAGER
 DANA HICKEY PEIMS COORDINATOR

137-904 SANTA GERTRUDIS ISD

RHONDA SILGUERO BOARD PRESIDENT
 ALEXANDRA FEILD BOARD VICE-PRESIDENT
 JILL WILLIAMS BOARD SECRETARY
 PETER ADRIAN BOARD MEMBER
 CYNTHIA Q CAVAZOS BOARD MEMBER
 BOB KINNAN BOARD MEMBER
 JANIE WILSON PEIMS COORDINATOR

138 KNOX COUNTY

138-902 KNOX CITY-O'BRIEN CISD

DALE TURNER BOARD PRESIDENT
 SCOTT LYNN BOARD VICE-PRESIDENT
 BILL STEWART BOARD SECRETARY
 TRACY CARTER BOARD MEMBER
 JIM DILLON BOARD MEMBER
 RAUL ESPINOSA JR BOARD MEMBER
 CHARLES SCHUR BOARD MEMBER
 TAMMY GONZALES BUSINESS MANAGER
 SHARON WAINSCOTT PEIMS COORDINATOR

138-903 MUNDAY CISD

BETTY ANN WILDE BOARD PRESIDENT
 KEVIN FINLEY BOARD VICE-PRESIDENT
 TODD THOMPSON BOARD SECRETARY
 JIMMIE COOKE BOARD MEMBER
 SAM HUNTER BOARD MEMBER
 GARY MIZER BOARD MEMBER
 BOB MOORE BOARD MEMBER
 CHERYL BERRYHILL BUSINESS MANAGER
 JOYCE SANDERS PEIMS COORDINATOR

Texas Public School Districts and Charters: Board Members, Assistant Superintendents, Business Managers, and Public Education Information Management System (PEIMS) Coordinators, October 2006

138-904 BENJAMIN ISD

RICHARD MCCANLIES BOARD PRESIDENT
TIM HORNE BOARD VICE-PRESIDENT
MITZI WELCH BOARD SECRETARY
GLEN HEARD BOARD MEMBER
MIKE MOORHOUSE BOARD MEMBER
KATHY RAINWATER BOARD MEMBER
STACIA PROPPS BUSINESS MANAGER
STACIA PROPPS PEIMS COORDINATOR

139 LAMAR COUNTY

139-905 CHISUM ISD

QUINT CREIGHTON BOARD PRESIDENT
STEVE NEECE BOARD VICE-PRESIDENT
GARY SAVAGE BOARD SECRETARY
JIMMY CAFFEE BOARD MEMBER
KELLY JEFFERY BOARD MEMBER
LARRY RICKMAN BOARD MEMBER
BECKY SMOOT BOARD MEMBER
KIM WILLIAMS BUSINESS MANAGER
APRIL NORTH PEIMS COORDINATOR

139-908 ROXTON ISD

RUTHIE STARKS BOARD PRESIDENT
LINDA KELLY BOARD VICE-PRESIDENT
BRENDA CHILDERS BOARD SECRETARY
MICHAEL BUSH BOARD MEMBER
CHRIS CALISTO BOARD MEMBER
JIMMY DANIEL BOARD MEMBER
DEREK MARTIN BOARD MEMBER
DR KENNETH HALL BUSINESS MANAGER
JAMIE HUMPHRIES PEIMS COORDINATOR

139-909 PARIS ISD

DAVE EISELE BOARD PRESIDENT
DENISE HUTTO MOFFITT BOARD VICE-PRESIDENT
CAROLYN LOCKETT BOARD SECRETARY
ALAN BOYD BOARD MEMBER
GEORGE FISHER BOARD MEMBER
DALE HENRY BOARD MEMBER
REBECCA NORMENT BOARD MEMBER
MARK HUDSON ASSISTANT SUPERINTENDENT
P KAY SPANN BUSINESS MANAGER
BRENDA HEUBERGER PEIMS COORDINATOR

139-911 NORTH LAMAR ISD

GARY HILLIARD BOARD PRESIDENT
DANNY HUFF BOARD VICE-PRESIDENT
DR DONALD WIKOFF BOARD SECRETARY
WILLIAM H COLEMAN BOARD MEMBER
PAUL DRAKE BOARD MEMBER
DAVE OSBORNE BOARD MEMBER
BRAD PERRY BOARD MEMBER
SHELLEY MCDOWELL ASSISTANT SUPERINTENDENT
JUDY ANN BANKSTON BUSINESS MANAGER
GLENDA PARSON PEIMS COORDINATOR

139-912 PRAIRILAND ISD

JOHNNY PATTERSON BOARD PRESIDENT
HAROLD MORRISON BOARD SECRETARY
JERROD BANKHEAD BOARD MEMBER
KENNETH BURKS BOARD MEMBER
SHAD DAY BOARD MEMBER
CHUCK RAY BOARD MEMBER

JAMES WHITE BOARD MEMBER
BUDDY FREEMAN ASSISTANT SUPERINTENDENT
BUDDY FREEMAN PEIMS COORDINATOR

140 LAMB COUNTY

140-901 AMHERST ISD

RONNIE SCHROEDER BOARD PRESIDENT
LARRY EDWARDS BOARD VICE-PRESIDENT
JENNIFER SAWYER BOARD SECRETARY
CHARLIE BISHOP BOARD MEMBER
CHRIS HARPER BOARD MEMBER
JAMES PRICE JR BOARD MEMBER
JOSIE TRUGILLO BOARD MEMBER
BYRON SHELLEY BUSINESS MANAGER
AMY YOUNG PEIMS COORDINATOR

140-904 LITTLEFIELD ISD

BOYD MCCAMISH BOARD PRESIDENT
LANCE BROADHURST BOARD VICE-PRESIDENT
RICKY RICHARDS BOARD SECRETARY
PAT DEMEL BOARD MEMBER
DAVID MCGEHEE BOARD MEMBER
SHAWN PICKRELL BOARD MEMBER
RICHARD THOMPSON BOARD MEMBER
WILL WILLIAMS BOARD MEMBER
KAY FRANKLIN ASSISTANT SUPERINTENDENT
RICK RICHARDS BUSINESS MANAGER
MARY ELLEN RANGEL PEIMS COORDINATOR

140-905 OLTON ISD

MARK GUNTER BOARD PRESIDENT
TROY DON ALLCORN BOARD VICE-PRESIDENT
NINA WILLIAMS BOARD SECRETARY
JESUS DE LA CRUZ BOARD MEMBER
STEVE GRAHAM BOARD MEMBER
MICHAEL RAMAGE BOARD MEMBER
JOHN SYNATSCHK BOARD MEMBER
LINDA ROWLAND ASSISTANT SUPERINTENDENT
JEFF ROWLAND BUSINESS MANAGER
DEBORAH DEBERRY PEIMS COORDINATOR

140-907 SPRINGLAKE-EARTH ISD

MARK PARISH BOARD PRESIDENT
KEVIN RILEY BOARD VICE-PRESIDENT
JIMMY MCCURRY BOARD SECRETARY
ALBERT DANIEL BOARD MEMBER
BOB JONES BOARD MEMBER
FRANK MENDOZA BOARD MEMBER
BRENDA WILLIAMS BOARD MEMBER
GARY BIGHAM AREA SUPERINTENDENT
ALICIA GREGORY PEIMS COORDINATOR

140-908 SUDAN ISD

PAM MAXWELL BOARD PRESIDENT
GREG LANCE BOARD VICE-PRESIDENT
BRENT NELSON BOARD SECRETARY
MITCH CHESTER BOARD MEMBER
GREG HARPER BOARD MEMBER
JARROL LAYTON BOARD MEMBER
EUGENE LOPEZ BOARD MEMBER
TONJUA SCISSON BUSINESS MANAGER
LISA GONZALES PEIMS COORDINATOR

Texas Public School Districts and Charters: Board Members, Assistant Superintendents, Business Managers, and Public Education Information Management System (PEIMS) Coordinators, October 2006

141 LAMPASAS COUNTY

141-801 WHISPERING OAKS CHARTER SCHOOL

CORNELIA KEY..... BOARD PRESIDENT
 BETTY LINDSEY..... BOARD VICE-PRESIDENT
 RANDALL MCGUIRE..... BOARD SECRETARY
 WILLIAM MILNER..... BOARD MEMBER
 JOHN QUIGLEY..... BOARD MEMBER

141-901 LAMPASAS ISD

JAMES BRIGGS JR..... BOARD PRESIDENT
 MAX KEELE..... BOARD VICE-PRESIDENT
 WESLEY CROW..... BOARD SECRETARY
 RON FARR..... BOARD MEMBER
 WILLIAM HAISLER JR..... BOARD MEMBER
 ANDREW IRVIN..... BOARD MEMBER
 JOHN PHILLIPS..... BOARD MEMBER
 NELDA FORTUNE..... ASSISTANT SUPERINTENDENT
 ANTHONY PETER..... ASSISTANT SUPERINTENDENT
 SHANE JONES..... BUSINESS MANAGER
 RON POAGE..... PEIMS COORDINATOR

141-902 LOMETA ISD

TOMMY MADDOX..... BOARD PRESIDENT
 STEPHEN STONE..... BOARD VICE-PRESIDENT
 STACY PAULY..... BOARD SECRETARY
 XAVIER ALANIZ..... BOARD MEMBER
 ANNA DAVIS..... BOARD MEMBER
 JOHN HINES..... BOARD MEMBER
 LARRY MORRISON..... BOARD MEMBER
 DAVID RICE..... AREA SUPERINTENDENT
 DAVID FISHER..... BUSINESS MANAGER
 RONDA BRIDGES..... PEIMS COORDINATOR

142 LA SALLE COUNTY

142-901 COTULLA ISD

BUTCH NORTHCUT..... BOARD PRESIDENT
 ROY RODRIGUEZ JR..... BOARD VICE-PRESIDENT
 ELIZABETH JONES..... BOARD SECRETARY
 MARK BOX..... BOARD MEMBER
 ALFREDO N GONZALEZ..... BOARD MEMBER
 DENNIS RAMIREZ..... BOARD MEMBER
 GEORGE TRIGO..... BOARD MEMBER
 IRENE MORENO..... ASSISTANT SUPERINTENDENT
 LYNDA ZENNER..... ASSISTANT SUPERINTENDENT

143 LAVACA COUNTY

143-901 HALLETTSVILLE ISD

MARK W SCHNEIDER..... BOARD PRESIDENT
 DAVID EHLER..... BOARD VICE-PRESIDENT
 TODD G SCHINDLER..... BOARD SECRETARY
 HERB BEYER..... BOARD MEMBER
 MIKE DELAROSA..... BOARD MEMBER
 DEAN MADDEN JR..... BOARD MEMBER
 AMY G SCHWARTZ..... BOARD MEMBER
 SUSAN BRANDENBERGER..... BUSINESS MANAGER
 SUSAN BUJNOCH..... PEIMS COORDINATOR

143-902 MOULTON ISD

MARLON NOVOSAD..... BOARD PRESIDENT
 STEPHANIE FOJTIK..... BOARD VICE-PRESIDENT
 ERVIN PATEK..... BOARD SECRETARY

BEATRICE KREJCI..... BOARD MEMBER
 DONNA PEREZ..... BOARD MEMBER
 DAVID ROTHBAUER..... BOARD MEMBER
 SHERYL ZIMMERMAN..... BOARD MEMBER
 ANGIE LUKSOVSKY..... BUSINESS MANAGER
 CARLOTTA FAIRCHILD..... PEIMS COORDINATOR

143-903 SHINER ISD

DENISE OVERTON..... BOARD PRESIDENT
 LAURA KASPAR..... BOARD VICE-PRESIDENT
 ANGIE PEKAR..... BOARD SECRETARY
 MICHAEL HUSER..... BOARD MEMBER
 GLORIA REINDL..... BOARD MEMBER
 ANDREW SCHACHERL..... BOARD MEMBER
 DR MAURICE G WILKINSON..... BOARD MEMBER
 RENEE CEJKA..... PEIMS COORDINATOR

143-904 VYSEHRAD ISD

ALFONSE SVETLIK JR..... BOARD PRESIDENT
 ALICE JANAK..... BOARD VICE-PRESIDENT
 MADELEINE MICHALEC..... BOARD SECRETARY
 BECKY JANAK..... BOARD MEMBER
 STEVEN KOEHNE..... BOARD MEMBER
 HENRIETTA ORSAK..... BOARD MEMBER
 CAROL ROTHER..... BOARD MEMBER
 PAUL J DARILEK..... AREA SUPERINTENDENT
 PAUL J DARILEK..... BUSINESS MANAGER
 MARGIE KOCIAN..... PEIMS COORDINATOR

143-905 SWEET HOME ISD

AMY JIRKOVSKY..... BOARD PRESIDENT
 MELISSA MCCORD..... BOARD SECRETARY
 ROBERT HERMES..... BOARD MEMBER
 SUSAN JANSKY..... BOARD MEMBER
 TIFFANY JOHNSON..... BOARD MEMBER
 BEN KOPECKY..... BOARD MEMBER
 CATHY QUARLES..... BOARD MEMBER
 DANA RICHTER..... PEIMS COORDINATOR

143-906 EZZELL ISD

HENRI MAE MCCORD..... BOARD PRESIDENT
 JOEL SMITH..... BOARD VICE-PRESIDENT
 DAVID STERNADEL..... BOARD SECRETARY
 ROGER BISHOP..... BOARD MEMBER
 CYNTHIA CARDIFF..... BOARD MEMBER
 CHRISTI RICHARDS..... BOARD MEMBER
 BECKY WICK..... BOARD MEMBER
 DONALD EGG..... BUSINESS MANAGER
 LINDA POHL..... PEIMS COORDINATOR

144 LEE COUNTY

144-901 GIDDINGS ISD

VICTOR WACHSMANN..... BOARD PRESIDENT
 DARRELL SANDERS..... BOARD VICE-PRESIDENT
 DON JOHNSON..... BOARD SECRETARY
 STAN DEGEROLAMI..... BOARD MEMBER
 STEVE JANDA..... BOARD MEMBER
 MICHAEL MORGAN..... BOARD MEMBER
 GREG STRICKLAND..... BOARD MEMBER
 HEATHER WILSON..... BUSINESS MANAGER
 ANGELE FITZHENRY..... PEIMS COORDINATOR

144-902 LEXINGTON ISD

KIMBERLY A OPPERMAN..... BOARD PRESIDENT

Texas Public School Districts and Charters: Board Members, Assistant Superintendents, Business Managers, and Public Education Information Management System (PEIMS) Coordinators, October 2006

WILLIE LEE TAYLOR BOARD VICE-PRESIDENT
 JEREMY ROMOSER BOARD SECRETARY
 KEITH BEXLEY BOARD MEMBER
 PHILLIP BROWN BOARD MEMBER
 JOE GREEN BOARD MEMBER
 BYRON WREN BOARD MEMBER
 KATHY DUBE BUSINESS MANAGER
 MARY RETZLOFF PEIMS COORDINATOR

144-903 DIME BOX ISD

DENNIS MARKERT BOARD PRESIDENT
 KEITH SCHUMANN BOARD VICE-PRESIDENT
 CAROLYN BROWN JONES BOARD SECRETARY
 OPAL IRVIN BOARD ASSISTANT SECRETARY
 BETH CAMPBELL BOARD MEMBER
 DOUGLAS SPACEK BOARD MEMBER
 GLENN SPITZENBERGER BOARD MEMBER
 CHARLOTTE MIKULIN BUSINESS MANAGER
 CHARLOTTE MIKULIN PEIMS COORDINATOR

144-905 GIDDINGS STATE SCHOOL

PETE C ALFARO BOARD PRESIDENT
 NICHOLAS T SERAFY JR BOARD VICE-PRESIDENT
 DONALD R BETHEL BOARD MEMBER
 DR GLORIA DICKSON, PH D BOARD MEMBER
 WILLIAM MAHONES JR BOARD MEMBER
 DR JUAN MUNOZ, PH D BOARD MEMBER
 PATSY REED GUEST BOARD MEMBER
 RICKY FOSTER BUSINESS MANAGER
 ANGIE WIEDERHOLD PEIMS COORDINATOR

145 LEON COUNTY

145-901 BUFFALO ISD

JIM SCOTT BOARD PRESIDENT
 JACK HELMCAMP BOARD VICE-PRESIDENT
 JENNIFER HUMPHRIES BOARD SECRETARY
 WILLIE GILLIAM BOARD MEMBER
 RON GOODWYN BOARD MEMBER
 DR RUSSELL JONAS BOARD MEMBER
 DW MULLINS BOARD MEMBER
 JEANNINE MYERS BUSINESS MANAGER
 MARY LYNN SKELTON PEIMS COORDINATOR

145-902 CENTERVILLE ISD

DANNY LACEY BOARD PRESIDENT
 CHARLES NASH BOARD VICE-PRESIDENT
 MIKE ASBY BOARD SECRETARY
 WAYNE BELL BOARD MEMBER
 KATHY GRESHAM BOARD MEMBER
 WAYNE NEYLAND BOARD MEMBER
 CRAIG SMITH BOARD MEMBER
 CAROLE DICKEY ASSISTANT SUPERINTENDENT
 CAROLE DICKEY BUSINESS MANAGER
 CATHY NICHOLS PEIMS COORDINATOR

145-906 NORMANGEE ISD

CHARLOTTE HEMPHILL BOARD PRESIDENT
 BILL NEEL BOARD VICE-PRESIDENT
 ROY REED JR BOARD SECRETARY
 DR W A BILSING BOARD MEMBER
 CLEA FULLER BOARD MEMBER
 EDD KELAREK BOARD MEMBER
 DON LIVELY BOARD MEMBER
 SHEREE GRIMES BUSINESS MANAGER

LEE ANN PALI PEIMS COORDINATOR

145-907 OAKWOOD ISD

WAYNE COCKRELL BOARD PRESIDENT
 MARTY BAILEY BOARD VICE-PRESIDENT
 KIM HARDIN BOARD SECRETARY
 CHRIS AGAPIOU BOARD MEMBER
 MACK BOTARD BOARD MEMBER
 WINNIE HODGES BOARD MEMBER
 NATHAN SMITH BOARD MEMBER
 DR DOUGLAS E MOORE AREA SUPERINTENDENT
 DAVID WALKER ASSISTANT SUPERINTENDENT
 DEBBIE KAY STANFORD BUSINESS MANAGER

145-911 LEON ISD

JIMMY BEDDINGFIELD BOARD PRESIDENT
 LOUIS NEYLAND BOARD VICE-PRESIDENT
 JIMMY JERNIGAN BOARD SECRETARY
 BILLY EVANS BOARD MEMBER
 PEGGY IVEY BOARD MEMBER
 DARREN THOMAS BOARD MEMBER
 KEITH WATSON BOARD MEMBER
 PAULA WILLIAMS BUSINESS MANAGER
 PAULA WILLIAMS PEIMS COORDINATOR

146 LIBERTY COUNTY

146-901 CLEVELAND ISD

LLOYD LEWIS BOARD PRESIDENT
 BILLY DAN ROSS JR BOARD VICE-PRESIDENT
 CHRIS WOOD BOARD SECRETARY
 DOUG HIGGINBOTHAM BOARD MEMBER
 DANNY LEE BOARD MEMBER
 LESLIE REEVES BOARD MEMBER
 FRED TERRELL BOARD MEMBER
 JOHN K COWART AREA SUPERINTENDENT
 DR JIM NARDONE DEPUTY SUPERINTENDENT
 GUYLENE ROBERTSON ASSISTANT SUPERINTENDENT
 DR AUDIE WALTMON ASSISTANT SUPERINTENDENT
 BETTIE GROCE BUSINESS MANAGER
 JOHN K COWART PEIMS COORDINATOR

146-902 DAYTON ISD

DALE BROWN BOARD PRESIDENT
 LARRY WADZECK BOARD VICE-PRESIDENT
 BOB PICKLE BOARD SECRETARY
 DR LUKE CHACHERE BOARD MEMBER
 GERALD KOLARIK BOARD MEMBER
 THOMAS PAYNE BOARD MEMBER
 JIM SMESNY BOARD MEMBER
 DR WILLIAM EDWARD CHAMBERS ASSISTANT SUPERINTENDENT
 BOB PARKER ASSISTANT SUPERINTENDENT
 SUZANNE CHACHERE PEIMS COORDINATOR

146-903 DEVERS ISD

ROBERT KIRKLAND BOARD PRESIDENT
 MIKE SIKORA BOARD VICE-PRESIDENT
 DONNA HEBERT BOARD SECRETARY
 MARK GIVENS BOARD MEMBER
 WALDON GUILLORY BOARD MEMBER
 MIKE HUBLEY BOARD MEMBER
 TOMMY MCMULLAN BOARD MEMBER
 DAVID GREAK BUSINESS MANAGER
 JUDY SAYLE PEIMS COORDINATOR

Texas Public School Districts and Charters: Board Members, Assistant Superintendents, Business Managers, and Public Education Information Management System (PEIMS) Coordinators, October 2006

146-904 HARDIN ISD

CHARLOTTE WARNER BOARD PRESIDENT
FRANK HUFF BOARD VICE-PRESIDENT
JERRY URSPRUNG BOARD SECRETARY
JAMES CAMPBELL BOARD MEMBER
PHILIP FAIRCHILD BOARD MEMBER
CODY PARRISH BOARD MEMBER
BILLY YARBROUGH BOARD MEMBER
CRAIG RINGER PEIMS COORDINATOR

146-905 HULL-DAISETTA ISD

CHARLES WALKER BOARD PRESIDENT
ANNA LOU WARREN BOARD VICE-PRESIDENT
JUANITA FREEMAN BOARD SECRETARY
JAMES BURCHFIELD BOARD MEMBER
INEZ ECHOLS BOARD MEMBER
ALFRED FONTENOT BOARD MEMBER
ANDREW MCCREIGHT BOARD MEMBER
FRANCES FREGIA BUSINESS MANAGER
FRANCES FREGIA PEIMS COORDINATOR

146-906 LIBERTY ISD

FRANK DAVIS BOARD PRESIDENT
MATTHEW HARRIS BOARD VICE-PRESIDENT
JUNE JACKSON BOARD SECRETARY
DR ALLEN R GRIFFIN BOARD MEMBER
BRENT HYLTON BOARD MEMBER
LLOYD PIERCE BOARD MEMBER
BOBBY POPE BOARD MEMBER
MONA CHADWICK, SUPERINTENDENT AREA SUPERINTENDENT
MARGARET LEE BUSINESS MANAGER
ANGELA WALKER PEIMS COORDINATOR

146-907 TARKINGTON ISD

TOMMY DUNN BOARD PRESIDENT
GLEN CROFT BOARD VICE-PRESIDENT
RHONDA PHILLIPS BOARD SECRETARY
PHILLIP CAMERON BOARD MEMBER
DEWITT JACKSON BOARD MEMBER
CHARLIE RICE BOARD MEMBER
DAVID TACKETT BOARD MEMBER
DENNIS SHEW BUSINESS MANAGER
PATRICIA KELLEY PEIMS COORDINATOR

147 LIMESTONE COUNTY

147-901 COOLIDGE ISD

RANDALL JACOBS BOARD PRESIDENT
ANGIE ALLCORN BOARD VICE-PRESIDENT
TREON ERWIN BOARD SECRETARY
JOYCE BATEMAN BOARD MEMBER
DR RIC BENNETT BOARD MEMBER
PETE KIRVEN BOARD MEMBER
ABRAHAM SERNA BOARD MEMBER
KAREN WARD PEIMS COORDINATOR

147-902 GROESBECK ISD

BILL DAVID SADLER BOARD PRESIDENT
SCOTT WILSON BOARD VICE-PRESIDENT
SUSAN BOND BOARD SECRETARY
RANDY COOK BOARD MEMBER
TOM SUTTON BOARD MEMBER
BLOSSOM WILLIAMS BOARD MEMBER
JOHNNY MACK WILSON BOARD MEMBER
BRYAN MOORE BUSINESS MANAGER

TAMMY RAND PEIMS COORDINATOR

147-903 MEXIA ISD

DON CORBITT BOARD PRESIDENT
GORDON LEE BOARD VICE-PRESIDENT
KELLY LAUDERDALE BOARD SECRETARY
BERT HARRISON BOARD MEMBER
SCOTT MACK BOARD MEMBER
ROXIANNE SCHUSTER BOARD MEMBER
STEVE TRANTHAM BOARD MEMBER
ELEANOR FITTE BUSINESS MANAGER
ELEANOR FITTE PEIMS COORDINATOR

148 LIPSCOMB COUNTY

148-901 BOOKER ISD

KENT SIMS BOARD PRESIDENT
MONTY JAMES BOARD VICE-PRESIDENT
KURT HIRSCHLER BOARD SECRETARY
STEVE HLADIK BOARD MEMBER
DELMAR LOESCH BOARD MEMBER
JEFF MONK BOARD MEMBER
PAM SANDERS BOARD MEMBER
DEBBIE BABITZKE BUSINESS MANAGER
CECELIA CATES PEIMS COORDINATOR

148-902 FOLLETT ISD

JEFF BOURQUIN BOARD PRESIDENT
KELLY SCHULTZ BOARD VICE-PRESIDENT
CLAY WYNN BOARD SECRETARY
CATHY ARNALL BOARD MEMBER
DAN CARTER BOARD MEMBER
KRISTI STUART BOARD MEMBER
RAE WILEY BOARD MEMBER
MOLLIE HOWELL AREA SUPERINTENDENT
GWEN FERGUSON BUSINESS MANAGER
GWEN FERGUSON PEIMS COORDINATOR

148-903 HIGGINS ISD

RUSSELL RUTLEDGE BOARD PRESIDENT
SHANTEL PEARSON BOARD VICE-PRESIDENT
FAYE WORD BOARD SECRETARY
JOHN FRITZLEN BOARD MEMBER
LEIGH ANN POOLE BOARD MEMBER
GLEN WATSON BOARD MEMBER
HOPE APPEL AREA SUPERINTENDENT
DAWN WATSON BUSINESS MANAGER
MAVONTEINE SLAVIN PEIMS COORDINATOR

148-905 DARROUZETT ISD

BRAD ALTMILLER BOARD PRESIDENT
HERBERT SPRAGUE JR BOARD SECRETARY
ROBERT DUKE SR BOARD MEMBER
GENE FRANKS BOARD MEMBER
KENNY HAMIL BOARD MEMBER
MARILYN ROBINS BOARD MEMBER
GINGER WEBB BOARD MEMBER
MARTY SMITH BUSINESS MANAGER
MARTY SMITH PEIMS COORDINATOR

149 LIVE OAK COUNTY

149-901 GEORGE WEST ISD

HARVEY R HARDWICK BOARD PRESIDENT
COSME S ARCIBA BOARD VICE-PRESIDENT

Texas Public School Districts and Charters: Board Members, Assistant Superintendents, Business Managers, and Public Education Information Management System (PEIMS) Coordinators, October 2006

CHERI DEE MOORE BOARD SECRETARY
 JOSEFINA T CHAPLINE..... BOARD ASSISTANT SECRETARY
 MAGDALENA G ALVAREZ..... BOARD MEMBER
 TIMOTHY D COBB BOARD MEMBER
 JAMES C MOORE BOARD MEMBER
 TY SPARKS..... BUSINESS MANAGER
 NORLEEN NEWBERRY PEIMS COORDINATOR

149-902 THREE RIVERS ISD

DAVID SAENZ BOARD PRESIDENT
 GILBERT RUIZ BOARD VICE-PRESIDENT
 DIANA PULLIN BOARD SECRETARY
 KARL ARNST BOARD MEMBER
 LEE BENHAM BOARD MEMBER
 ARLON RETZLOFF BOARD MEMBER
 RICHARD TANGUMA BOARD MEMBER
 DONALD KASPER..... BUSINESS MANAGER
 LUPITA GARCIA PEIMS COORDINATOR

150 LLANO COUNTY

150-901 LLANO ISD

ALAN GEISTMAN BOARD PRESIDENT
 NORM LONG BOARD VICE-PRESIDENT
 CONI MILLIORN BOARD SECRETARY
 DAVID MCMILLAN BOARD MEMBER
 SHARON PENNY BOARD MEMBER
 DENNIS RAESENER..... BOARD MEMBER
 RONNIE RUDD..... BOARD MEMBER
 TIM M GLOVER ASSISTANT SUPERINTENDENT
 JO ANN HAWTHORNE BUSINESS MANAGER
 DIANNE ECKERT PEIMS COORDINATOR

151 LOVING COUNTY

152 LUBBOCK COUNTY

152-801 RICHARD MILBURN ALTER HIGH SCHOOL (LUBBOCK)

PETER BRIGGS BOARD PRESIDENT
 EARNEST CHAMBERS..... BOARD MEMBER
 DR MARTIN LOUGHLIN..... BOARD MEMBER
 ROBERT MUNNELLY BOARD MEMBER
 MIKE PEEBLES BOARD MEMBER
 MANDY COERS PEIMS COORDINATOR

152-802 RISE ACADEMY

RICHARD P BAUMGARTNER BOARD PRESIDENT
 FRANCISCO GUTIERREZ..... BOARD SECRETARY
 RICHARD A BAKER..... BOARD MEMBER
 ANGELLA GENTLES BOARD MEMBER
 JEAN A STRATTON BOARD MEMBER

152-803 SOUTH PLAINS

RUDY TELLES BOARD PRESIDENT
 SAN JUANITA VILLA..... BOARD VICE-PRESIDENT
 DAVID OJEDA BOARD SECRETARY
 RAUL SAUCEDA BOARD MEMBER
 GRACE GARCIA BUSINESS MANAGER
 TAMMIE GARZA PEIMS COORDINATOR

152-901 LUBBOCK ISD

GORDON WILKERSON BOARD PRESIDENT
 JAMES ARNOLD BOARD VICE-PRESIDENT
 VERNITA WOODS-HOLMES..... BOARD SECRETARY

CHRIS COMER BOARD MEMBER
 MARK GRIFFIN BOARD MEMBER
 STEVE MASSENGALE BOARD MEMBER
 MARIO YBARRA BOARD MEMBER
 ANN GRAVES DEPUTY SUPERINTENDENT
 FRED HARDIN DEPUTY SUPERINTENDENT
 JACK BOOE ASSISTANT SUPERINTENDENT
 RAFAEL MADRID ASSISTANT SUPERINTENDENT
 ART MARTIN ASSISTANT SUPERINTENDENT
 LARRY MULLICAN ASSISTANT SUPERINTENDENT
 RETHA HOUSE PEIMS COORDINATOR

152-902 NEW DEAL ISD

SANDRA GOWENS BOARD PRESIDENT
 KARL RIEKEN BOARD VICE-PRESIDENT
 PATTY FREEMAN BOARD SECRETARY
 GARY FLINN BOARD MEMBER
 PERRY LOONEY..... BOARD MEMBER
 PEGGY MAYO..... BOARD MEMBER
 EDDIE RAMIREZ..... BOARD MEMBER
 STEVEN W MCCRAY ASSISTANT SUPERINTENDENT
 STEVE JERDEN BUSINESS MANAGER

152-903 SLATON ISD

DAVID GOSSETT BOARD PRESIDENT
 CARLOS BENTANCOURT BOARD SECRETARY
 PAUL ETHEREDGE BOARD MEMBER
 SHANNON HENZLER BOARD MEMBER
 J D JONES BOARD MEMBER
 JERRY MONTGOMERY BOARD MEMBER
 MILTON SMITH..... BOARD MEMBER
 MARGARET PARKS CONNER ASSISTANT SUPERINTENDENT
 BRYAN RENDLEMAN BUSINESS MANAGER

152-906 LUBBOCK-COOPER ISD

SHAWN SAMPLEY BOARD PRESIDENT
 JIMMY SMITH BOARD VICE-PRESIDENT
 LANNY LINCECUM BOARD SECRETARY
 ALLEN AKINS BOARD MEMBER
 MIKE CLOUD..... BOARD MEMBER
 SHELLEY HEINRICH..... BOARD MEMBER
 DEREK KITTEN BOARD MEMBER
 THOM VINES..... DEPUTY SUPERINTENDENT
 BERTA FOGERSON ASSISTANT SUPERINTENDENT
 BETSY TAYLOR, CPA..... BUSINESS MANAGER
 BETSY TAYLOR, CPA..... PEIMS COORDINATOR

152-907 FRENSHIP ISD

SCOTT STOCKTON BOARD PRESIDENT
 TOMMY D WILKINS BOARD VICE-PRESIDENT
 BRAD DRAPER..... BOARD SECRETARY
 DR JERRY MCCABE..... BOARD MEMBER
 DAVID R MILLER BOARD MEMBER
 KELVIN J PARSONS..... BOARD MEMBER
 MIKE W WRIGHT..... BOARD MEMBER
 STEVE BURLESON ASSISTANT SUPERINTENDENT
 ELAINE COGBURN BUSINESS MANAGER
 CHANTELL DENSON PEIMS COORDINATOR

152-908 ROOSEVELT ISD

MARTY WHETZEL BOARD PRESIDENT
 CARY STENNETT BOARD VICE-PRESIDENT
 LANCE DUNN BOARD SECRETARY
 DEWAYNE MCCALLISTER..... BOARD MEMBER
 MIKE PATSCHKE BOARD MEMBER

Texas Public School Districts and Charters: Board Members, Assistant Superintendents, Business Managers, and Public Education Information Management System (PEIMS) Coordinators, October 2006

MONTE VINEYARD..... BOARD MEMBER
 JAMES WARNOCK..... BOARD MEMBER
 DR LISA LEACH..... ASSISTANT SUPERINTENDENT
 PATTI FLANAGAN..... BUSINESS MANAGER
 PATTI FLANAGAN..... PEIMS COORDINATOR

152-909 SHALLOWATER ISD

MARTIN NOWLIN..... BOARD PRESIDENT
 ROD BURGETT..... BOARD VICE-PRESIDENT
 JUNIOR VASQUEZ..... BOARD SECRETARY
 CLIFF HATCHER..... BOARD MEMBER
 JAY JONES..... BOARD MEMBER
 KYLE KUEHLER..... BOARD MEMBER
 RUSSEL MARTIN..... BOARD MEMBER
 DORIS SCOGGIN..... ASSISTANT SUPERINTENDENT
 RHONDA COX..... BUSINESS MANAGER
 CAROL DANE..... PEIMS COORDINATOR

152-910 IDALOU ISD

JACKY PHARR..... BOARD PRESIDENT
 RUSS PERKINS..... BOARD VICE-PRESIDENT
 BUCKLES BRYANT..... BOARD SECRETARY
 KARLA BOYD-CLANTON..... BOARD MEMBER
 DIANA BRAVO..... BOARD MEMBER
 STEVE GARCIA..... BOARD MEMBER
 PHILLIP HERNANDEZ..... BOARD MEMBER
 RHONDA PRUITT..... BUSINESS MANAGER
 SUE ROBERTSON..... PEIMS COORDINATOR

153 LYNN COUNTY

153-903 O'DONNELL ISD

RENN DORMAN..... BOARD PRESIDENT
 KIRBY WILLIAMS..... BOARD VICE-PRESIDENT
 MONTY HANCOCK..... BOARD SECRETARY
 STELLA ARGUELLO..... BOARD MEMBER
 DAVID EAKER..... BOARD MEMBER
 BEN FRANKLIN..... BOARD MEMBER
 MARK ROYE..... BOARD MEMBER
 ALICE SUMMERS..... BUSINESS MANAGER
 TERRI L BESSIRE..... PEIMS COORDINATOR

153-904 TAHOKA ISD

MATH BARTLEY..... BOARD PRESIDENT
 JOE CALVILLO..... BOARD VICE-PRESIDENT
 CARMEN CHAPA..... BOARD SECRETARY
 JIMMY DORMAN..... BOARD MEMBER
 KENT KAHL..... BOARD MEMBER
 FRANK MCLELLAND..... BOARD MEMBER
 VALTON STEPHENS..... BOARD MEMBER
 DANIEL HARPER..... BUSINESS MANAGER
 PAM PARKER..... PEIMS COORDINATOR

153-905 NEW HOME ISD

KEVIN MITCHELL..... BOARD PRESIDENT
 ANDY MAEKER..... BOARD VICE-PRESIDENT
 ANGIE KIETH..... BOARD SECRETARY
 CHARLES BURENHEIDE..... BOARD MEMBER
 BRADY GASS..... BOARD MEMBER
 SCOTT MCALLISTER..... BOARD MEMBER
 MIKE WHITE..... BOARD MEMBER
 KAY JAMES..... BUSINESS MANAGER
 KAY JAMES..... PEIMS COORDINATOR

153-907 WILSON ISD

CLYDE WILKE..... BOARD PRESIDENT
 JANIE RIOS..... BOARD VICE-PRESIDENT
 LONNIE PAUL DONALD..... BOARD SECRETARY
 RICKY CROSS..... BOARD MEMBER
 DAVID EVANS..... BOARD MEMBER
 JAY KIRK..... BOARD MEMBER
 OSCAR ORTEGA..... BOARD MEMBER
 MAXINE NOLTE..... BUSINESS MANAGER
 LANA CROSS..... PEIMS COORDINATOR

154 MADISON COUNTY

154-901 MADISONVILLE CISD

RAY BROWN..... BOARD PRESIDENT
 TODD FARIES..... BOARD VICE-PRESIDENT
 STEVE ANDREWS..... BOARD SECRETARY
 LIZ HENSON..... BOARD MEMBER
 DENNIS MCWHORTER..... BOARD MEMBER
 JOEL SHAW..... BOARD MEMBER
 KAREN RICHTER..... AREA SUPERINTENDENT
 RORY COX..... BUSINESS MANAGER
 CARALYNDA KLENK..... PEIMS COORDINATOR

154-903 NORTH ZULCH ISD

JANET BOONE..... BOARD PRESIDENT
 BARBARA WILSON..... BOARD VICE-PRESIDENT
 CHARLES DRAKE JR..... BOARD SECRETARY
 TIMOTHY MURPHY..... BOARD ASSISTANT SECRETARY
 MICHAEL CROCKER..... BOARD MEMBER
 BRIAN KYLE..... BOARD MEMBER
 FRED STEVENS..... BOARD MEMBER
 ROY E GILBERT..... BUSINESS MANAGER
 DAWN E BRENNER..... PEIMS COORDINATOR
 ROY E GILBERT..... PEIMS COORDINATOR
 TIM WALDRIP..... PEIMS COORDINATOR

155 MARION COUNTY

155-901 JEFFERSON ISD

RICKY HARRINGTON..... BOARD PRESIDENT
 LANCE SCUDDAY..... BOARD VICE-PRESIDENT
 REGEENA NELSON..... BOARD SECRETARY
 J P ABERNATHY..... BOARD MEMBER
 JIMMY BYRD..... BOARD MEMBER
 LEAH COOPER..... BOARD MEMBER
 SANDRA SPENCER..... ASSISTANT SUPERINTENDENT
 MIKE WOOD..... BUSINESS MANAGER
 MIKE WOOD..... PEIMS COORDINATOR

156 MARTIN COUNTY

156-902 STANTON ISD

PINKY JONES..... BOARD PRESIDENT
 TODD SMITH..... BOARD VICE-PRESIDENT
 RAMIRO REYES..... BOARD SECRETARY
 JOHNNY GONZALES..... BOARD MEMBER
 DANNY IRETON..... BOARD MEMBER
 TERRY SHANKS..... BOARD MEMBER
 VALERIE SMITH..... BOARD MEMBER
 JAY BRADLEY HOLLAND..... BUSINESS MANAGER
 JOYCE HUCKABY..... PEIMS COORDINATOR

Texas Public School Districts and Charters: Board Members, Assistant Superintendents, Business Managers, and Public Education Information Management System (PEIMS) Coordinators, October 2006

156-905 GRADY ISD

BRAD TUNNELL BOARD PRESIDENT
 JODY YATES BOARD VICE-PRESIDENT
 WAYNE PINKERTON BOARD SECRETARY
 ROY COOPER BOARD MEMBER
 FRED GARZA JR BOARD MEMBER
 JAMES MITCHELL BOARD MEMBER
 TONY SAWYER BOARD MEMBER

157 MASON COUNTY

157-901 MASON ISD

GENE GEISTWEIDT BOARD PRESIDENT
 AMANDA MCMILLAN BOARD VICE-PRESIDENT
 HELEN DOCKAL BOARD SECRETARY
 TINA CANTU BOARD MEMBER
 HAROLD R SCHMIDT BOARD MEMBER
 BUDDY SCHUESSLER BOARD MEMBER
 SHANNON WORRELL BOARD MEMBER
 SUSAN MARTIN PEIMS COORDINATOR

158 MATAGORDA COUNTY

158-901 BAY CITY ISD

PAUL T JOHNSON BOARD PRESIDENT
 ANDREW SMITH BOARD VICE-PRESIDENT
 DAVID B SHIELD BOARD SECRETARY
 HELEN MCADA BOARD MEMBER
 ALEC CHARLES MCGALLIARD BOARD MEMBER
 GERALD TIMOTHY POWELL, TASB LEVEL ONE CERT BOARD MEMBER
 EVA MAE RUTHERFORD BOARD MEMBER
 BOBBY KIMBALL DEPUTY SUPERINTENDENT
 RICHARD C JOHNSON, BBA FINANCE BUSINESS MANAGER
 BOBBY KIMBALL PEIMS COORDINATOR

158-902 TIDEHAVEN ISD

DIANNE E BOWERS BOARD PRESIDENT
 STEPHEN A CLONTZ BOARD VICE-PRESIDENT
 DAVID R WEBERNICK BOARD SECRETARY
 GERALD P WENDEL BOARD ASSISTANT SECRETARY
 STEVEN E KASPAR BOARD MEMBER
 LEE E PIERCE BOARD MEMBER
 RONNIE W PIWONKA BOARD MEMBER
 TOM R JONES AREA SUPERINTENDENT
 MATTIE ROE BUSINESS MANAGER
 TOM R JONES PEIMS COORDINATOR

158-904 MATAGORDA ISD

BEVIL CARTER BOARD PRESIDENT
 ED DERRICH BOARD VICE-PRESIDENT
 ELMER LATHAM BOARD SECRETARY
 MERVYN DAVIS BOARD MEMBER
 KENNETH W GIBBY BOARD MEMBER
 DONALD SIMONS BOARD MEMBER
 JOAN WHITWORTH BOARD MEMBER
 LAURA RYMAN SHAY AREA SUPERINTENDENT
 DEBRA L SLOTMAN BUSINESS MANAGER
 RITA RAWLINGS PEIMS COORDINATOR

158-905 PALACIOS ISD

LOUIS A MARTINO BOARD PRESIDENT
 STEVE STUHNBERG BOARD VICE-PRESIDENT
 CARLOS OTTINO BOARD SECRETARY
 RICK CINK BOARD MEMBER
 PATRICIA FRANKSON BOARD MEMBER

CARA P HERLIN BOARD MEMBER
 PETER ZAMARRIPA BOARD MEMBER
 HERBERT RESSLER BUSINESS MANAGER
 HERBERT RESSLER PEIMS COORDINATOR

158-906 VAN VLECK ISD

BILL MCGONAGLE BOARD PRESIDENT
 ANTHONY EDISON BOARD VICE-PRESIDENT
 WAYNE MASSEY BOARD SECRETARY
 JESSIE AUSTIN BOARD MEMBER
 ROGER DEMENT BOARD MEMBER
 BRET HUTSON BOARD MEMBER
 SCOTT LOWRY BOARD MEMBER
 AMY BALLINGER PEIMS COORDINATOR

159 MAVERICK COUNTY

159-901 EAGLE PASS ISD

LUPITA FUENTES BOARD PRESIDENT
 TOM CARY BOARD VICE-PRESIDENT
 RODOLFO LOPEZ BOARD SECRETARY
 JUAN CORREA BOARD MEMBER
 REX MCBEATH BOARD MEMBER
 ALFONSO NEVARES C BOARD MEMBER
 VERONICA SAUCEDO BOARD MEMBER
 BARBARA DOWNING ASSISTANT SUPERINTENDENT
 ISMAEL MIJARES ASSISTANT SUPERINTENDENT
 EDUARDO TREVINO ASSISTANT SUPERINTENDENT
 ALFREDO SALINAS PEIMS COORDINATOR

160 MCCULLOCH COUNTY

160-901 BRADY ISD

ALBERT PEARSON BOARD PRESIDENT
 ED HERNANDEZ BOARD VICE-PRESIDENT
 JASON JACOBY BOARD VICE-PRESIDENT
 TINA YOUNG BOARD SECRETARY
 DARRELL KEESE BOARD ASSISTANT SECRETARY
 MARY ANN CASTRO BOARD MEMBER
 BLAKE O'DELL BOARD MEMBER
 LIESA LAND ASSISTANT SUPERINTENDENT
 BARBARA LANDRY BUSINESS MANAGER
 MERCY JAMES PEIMS COORDINATOR

160-904 ROCHELLE ISD

CRAIG MILLER BOARD PRESIDENT
 ALVIN BOLTON BOARD VICE-PRESIDENT
 GLENDA RANNE BOARD SECRETARY
 DORMAN PITCOX BOARD MEMBER
 JACK RICHARDSON BOARD MEMBER
 DENINE STUART BOARD MEMBER
 MIKE WOLFE BOARD MEMBER
 DOUG ROBERTS PEIMS COORDINATOR

160-905 LOHN ISD

DAVID HUIE BOARD PRESIDENT
 BOBBY PEARCE BOARD VICE-PRESIDENT
 ROBERT SWENSON BOARD SECRETARY
 STEVE FISCHER BOARD MEMBER
 DOUG HEMPHILL BOARD MEMBER
 ERNIE JOHNSTONE BOARD MEMBER
 PAUL SMITH BOARD MEMBER
 PATTY SMITH BUSINESS MANAGER
 PATTY SMITH PEIMS COORDINATOR

Texas Public School Districts and Charters: Board Members, Assistant Superintendents, Business Managers, and Public Education Information Management System (PEIMS) Coordinators, October 2006

161 MCLENNAN COUNTY

161-801 WACO CHARTER SCHOOL

DARLENE GATES BOARD PRESIDENT
 SUSAN COPELAND BOARD SECRETARY
 HOWARD CHILDS BOARD MEMBER
 KATIE COOK BOARD MEMBER
 CAROLYN COTTON BOARD MEMBER
 PENNY DIX BOARD MEMBER
 STEPHANIE LANBRING BOARD MEMBER
 ROSE M MAYES BOARD MEMBER
 GARY MOORE BOARD MEMBER
 MARY ANN MORGAN-COX BOARD MEMBER
 VIVIAN PITTMAN BOARD MEMBER
 ANGIE RUSSELL BOARD MEMBER
 JULIE TALBERT BOARD MEMBER

161-802 AUDRE AND BERNARD RAPOPORT ACADEMY

VERNON COOK BOARD PRESIDENT
 LESLIE C DUPUY BOARD VICE-PRESIDENT
 CARSON HOGE BOARD SECRETARY
 DONALD J SCHNEIDER III BOARD TREASURER
 CYNTHIA KUBACAK BOARD MEMBER
 CAROL I MELIS BOARD MEMBER
 J C SAWYER BOARD MEMBER
 THEODORE A TALBOT BOARD MEMBER
 ANGELA R TROTTER BOARD MEMBER

161-805 RAPOPORT ACADEMY PREP SCH

JAMES C SAWYER BOARD PRESIDENT
 THEODORE A TALBOT BOARD VICE-PRESIDENT
 CAROL I MELIS BOARD SECRETARY
 DONALD J SCHNEIDER BOARD TREASURER
 MARY M BALLOU BOARD MEMBER
 VERNON V COOK BOARD MEMBER
 LESLIE C DUPUY JR BOARD MEMBER
 CARSON H HOGE BOARD MEMBER
 VIVIAN D HOLMAN BOARD MEMBER
 CYNTHIA J KUBACAK BOARD MEMBER
 BRENDA S POTEET BOARD MEMBER
 CRYSTAL D ROBINSON BOARD MEMBER

161-901 CRAWFORD ISD

JOHN MINNIX BOARD PRESIDENT
 GARY BOWDOIN BOARD VICE-PRESIDENT
 JIMMY TALBERT BOARD SECRETARY
 TERRI K BUKOWSKI BOARD ASSISTANT SECRETARY
 JEFF BAIZE BOARD MEMBER
 CHARLES KASPARIAN BOARD MEMBER
 CHARLES RALEY BOARD MEMBER
 BILLY LYNCH PEIMS COORDINATOR

161-903 MIDWAY ISD

PETE K RUSEK BOARD PRESIDENT
 CHERYL L HOLY BOARD SECRETARY
 DR JOHN H BOYD BOARD MEMBER
 ROBERT MICHAEL DEATON BOARD MEMBER
 IVAN A GREEN BOARD MEMBER
 THOMAS RAY PAGEL BOARD MEMBER
 DANNY S UPTMORE BOARD MEMBER
 CYNTHIA S BARRIER ASSISTANT SUPERINTENDENT
 GARY L FAUNCE ASSISTANT SUPERINTENDENT
 GARY L FAUNCE BUSINESS MANAGER
 GARY L FAUNCE PEIMS COORDINATOR

161-906 LA VEGA ISD

MILDRED WATKINS BOARD PRESIDENT
 RODNEY OUTLAW BOARD VICE-PRESIDENT
 DR TAMRA WALTHALL BOARD SECRETARY
 HENRY JENNINGS BOARD ASSISTANT SECRETARY
 PHIL BANCALE BOARD MEMBER
 RANDY DEVORSKY BOARD MEMBER
 KEVIN HARRIS BOARD MEMBER
 GARY W WILLIAMS DEPUTY SUPERINTENDENT
 AL BISHOP ASSISTANT SUPERINTENDENT
 GARY W WILLIAMS BUSINESS MANAGER
 AL BISHOP PEIMS COORDINATOR

161-907 LORENA ISD

MARY TIMMONS BOARD PRESIDENT
 PHIL JANDER BOARD VICE-PRESIDENT
 WILLIAM WOODY BOARD SECRETARY
 KIRK HANSEN BOARD MEMBER
 BOB LEMLEY BOARD MEMBER
 MARK MINOR BOARD MEMBER
 MICHELLE NICOLETTI BOARD MEMBER
 SCOTT MCCLAIN BUSINESS MANAGER
 HERMAN ROESSLER PEIMS COORDINATOR

161-908 MART ISD

FRANK J ROWE BOARD PRESIDENT
 GREGORY GRAVES BOARD VICE-PRESIDENT
 MILET HOPPING BOARD SECRETARY
 TRACY ADLER BOARD MEMBER
 RUSSELL CARROLL BOARD MEMBER
 BRAD CONNALLY BOARD MEMBER
 ALAN HOFFMAN BOARD MEMBER
 RENA GRAVES BUSINESS MANAGER
 DONNA HOLDER PEIMS COORDINATOR

161-909 MCGREGOR ISD

MIKE HOLLINGSWORTH BOARD PRESIDENT
 JIM BATES BOARD VICE-PRESIDENT
 CAROLYN LILLARD BOARD SECRETARY
 GARY HANNEMANN BOARD MEMBER
 JACK D KELTNER BOARD MEMBER
 DIEDRE LAUTERBACH BOARD MEMBER
 HERMAN TUCKER JR BOARD MEMBER
 JOHN HUDSON ASSISTANT SUPERINTENDENT
 GENEVA WATLEY ASSISTANT SUPERINTENDENT
 GRETCHEN LOGAN PEIMS COORDINATOR

161-910 MOODY ISD

EDDIE NEWMAN BOARD PRESIDENT
 JOHN CARPENTER BOARD VICE-PRESIDENT
 CAROL HAAS BOARD SECRETARY
 JEFF DEAN BOARD MEMBER
 ROY EWING BOARD MEMBER
 BENJI PARHAM BOARD MEMBER
 STACI BRITTON STONE BOARD MEMBER
 JUDY KUPER BUSINESS MANAGER
 JUDY KUPER PEIMS COORDINATOR

161-912 RIESEL ISD

JOHN BALLMANN BOARD PRESIDENT
 BRIAN AYCOCK BOARD VICE-PRESIDENT
 CHERYL HALL BOARD SECRETARY
 KEITH EHLERS BOARD MEMBER
 PATRICK EHLERS BOARD MEMBER
 RUTH FOSTER BOARD MEMBER

Texas Public School Districts and Charters: Board Members, Assistant Superintendents, Business Managers, and Public Education Information Management System (PEIMS) Coordinators, October 2006

LARRY WORNAT BOARD MEMBER
NANCY FORD BUSINESS MANAGER
NANCY FORD PEIMS COORDINATOR

161-914 WACO ISD

LARRY PEREZ BOARD PRESIDENT
DEBBIE LUCE BOARD VICE-PRESIDENT
DAVID SCHLEICHER BOARD SECRETARY
PAT ATKINS BOARD MEMBER
SAMMY SMITH BOARD MEMBER
ALLEN SYKES BOARD MEMBER
ALEX WILLIAMS BOARD MEMBER
SHERYL DAVIS ASSISTANT SUPERINTENDENT
MARSHA RIDLEHUBER ASSISTANT SUPERINTENDENT
KATHY GATES PEIMS COORDINATOR

161-916 WEST ISD

DAVID KOLAR BOARD PRESIDENT
DR LARRY SPARKS BOARD VICE-PRESIDENT
LARRY HYKEL BOARD SECRETARY
CRYSTAL M ANTHONY BOARD MEMBER
ALVIN SOUKUP BOARD MEMBER
RONNIE SYKORA BOARD MEMBER
CAROL WADDELL BOARD MEMBER
JAN HUNGATE ASSISTANT SUPERINTENDENT
PEGGY KISSINGER BUSINESS MANAGER
LOIS FERGUSON PEIMS COORDINATOR

161-918 AXTELL ISD

STEVE DENTON BOARD PRESIDENT
BRIAN FRANKUM BOARD VICE-PRESIDENT
DIANE DIETIKER BOARD SECRETARY
JAMES CALDWELL BOARD MEMBER
BRIAN HAND BOARD MEMBER
FRED SWANER BOARD MEMBER
JOE FRANK TUCKER BOARD MEMBER
FRAN THOMPSON BUSINESS MANAGER
STANLEY HARRIS PEIMS COORDINATOR

161-919 BRUCEVILLE-EDDY ISD

DAVID DUTY BOARD PRESIDENT
JOHN RICHARD TINDELL BOARD SECRETARY
RICKY BROOKS BOARD MEMBER
JOEY DELEON BOARD MEMBER
HAROLD JOHNSON BOARD MEMBER
KI JONES BOARD MEMBER
DOUG ROMING BOARD MEMBER
FRAN THOMPSON BUSINESS MANAGER
SHERYL ROBINS PEIMS COORDINATOR

161-920 CHINA SPRING ISD

JIM GLEASON BOARD PRESIDENT
CHARLIE FINLEY BOARD VICE-PRESIDENT
JOHN PALMER BOARD SECRETARY
LISA BARLOW BOARD MEMBER
GREGORY W BRADBURN BOARD MEMBER
JEFFERY S GARRETT BOARD MEMBER
RICK HINES BOARD MEMBER
SONNY G CRUSE ASSISTANT SUPERINTENDENT
LINDA MITCHELL BUSINESS MANAGER
BARBARA KLATT PEIMS COORDINATOR

161-921 CONNALLY ISD

BILL BEHELER BOARD PRESIDENT
GREG DAVIS BOARD VICE-PRESIDENT

SUSAN THAMES BOARD SECRETARY
TAMMY HINOJOSA BOARD MEMBER
RUSSELL LINDSAY BOARD MEMBER
SHANE S LOFTIN BOARD MEMBER
BRENDA PRICE BOARD MEMBER
DOROTHY CHANEYWORTH ASSISTANT SUPERINTENDENT
BARBARA PARSON ASSISTANT SUPERINTENDENT
TERESA COPELAND PEIMS COORDINATOR

161-922 ROBINSON ISD

GEORGE KUBAL BOARD PRESIDENT
DICK KETTLER BOARD VICE-PRESIDENT
DICK LEWIS BOARD SECRETARY
DR DEBBY HEWITT BOARD MEMBER
DAVID MCADAMS BOARD MEMBER
VINCE NEUHAUS BOARD MEMBER
RICKY TURMAN BOARD MEMBER
SHARON HENSON ASSISTANT SUPERINTENDENT
JOANN BROWN BUSINESS MANAGER
JOANN BROWN PEIMS COORDINATOR

161-923 BOSQUEVILLE ISD

DEBBIE WRIGHT-HOOD BOARD PRESIDENT
LOUIS MONCUS BOARD VICE-PRESIDENT
JOE CREWS BOARD SECRETARY
RUSSELL BROWN BOARD MEMBER
RAYMOND FEIGHT BOARD MEMBER
FOY LIGHT BOARD MEMBER
JASON MCNAMARA BOARD MEMBER
KAREN EMERY BUSINESS MANAGER
DONNA KAYE VINCENT PEIMS COORDINATOR

161-924 HALLSBURG ISD

NORMAN HUDDLESTON BOARD PRESIDENT
BILLY JOE ALEXANDER BOARD VICE-PRESIDENT
CAROLYN HERRING BOARD SECRETARY
LARRY DAWSON BOARD MEMBER
BOBBY RAY KUBITZA BOARD MEMBER
RAY RUSHING BOARD MEMBER
MARC SCOTT BOARD MEMBER
JILL MUHL BUSINESS MANAGER
JILL MUHL PEIMS COORDINATOR

161-925 GHOLSON ISD

JIMMY GIFFORD BOARD PRESIDENT
LARRY HOLDER BOARD VICE-PRESIDENT
DAVID WALKER BOARD SECRETARY
RICKY ADAIR BOARD MEMBER
BILL KILGO BOARD MEMBER
DONNA KNOX BOARD MEMBER
NELSON MOORE BOARD MEMBER
ROZELLE STELTER PEIMS COORDINATOR

161-926 MCLENNAN CO ST JUVENILE CORRECTION FACILITY I

PETE C ALFARO BOARD PRESIDENT
NICHOLAS T SERAFY JR BOARD VICE-PRESIDENT
DONALD R BETHEL BOARD MEMBER
DR GLORIA DICKSON, PH D BOARD MEMBER
WILLIAM MAHONES JR BOARD MEMBER
DR JUAN MUNOZ, PH D BOARD MEMBER
PATSY REED GUEST BOARD MEMBER
BOB WALLER BUSINESS MANAGER
STEPHANIE VILLEGAS PEIMS COORDINATOR

Texas Public School Districts and Charters: Board Members, Assistant Superintendents, Business Managers, and Public Education Information Management System (PEIMS) Coordinators, October 2006

161-927 MCLENNAN CO ST JUVENILE CORRECTION FACILITY II

PETE C ALFARO BOARD PRESIDENT
 NICHOLAS T SERAFY JR BOARD VICE-PRESIDENT
 DONALD R BETHEL BOARD MEMBER
 DR GLORIA DICKSON, PH D BOARD MEMBER
 WILLIAM MAHONES JR BOARD MEMBER
 DR JUAN MUNOZ, PH D BOARD MEMBER
 PATSY REED GUEST BOARD MEMBER
 BOB WALLER BUSINESS MANAGER
 DEBRA GHOLSON PEIMS COORDINATOR

162 MCMULLEN COUNTY

162-904 MCMULLEN COUNTY ISD

WALTER K FRANKLIN BOARD PRESIDENT
 WARREN P WHEELER BOARD VICE-PRESIDENT
 MICHAEL GUNTER BOARD SECRETARY
 JULIO E GARCIA BOARD MEMBER
 MARTY HARRIS BOARD MEMBER
 JAMES E TEAL BOARD MEMBER
 KAREN WHEELER BOARD MEMBER
 SUZI MCCLAUGHERTY BUSINESS MANAGER
 SUZI MCCLAUGHERTY PEIMS COORDINATOR

163 MEDINA COUNTY

163-901 DEVINE ISD

LORI PEERY BOARD PRESIDENT
 JOHN W WARD BOARD PRESIDENT
 ROBERT HUGHES BOARD VICE-PRESIDENT
 RHONDA KORCZYNSKI BOARD SECRETARY
 WAYDE ANDERSON BOARD MEMBER
 CINDY MORALES BOARD MEMBER
 TOMMY RAMIREZ III BOARD MEMBER
 DEBBIE MCCORMICK BUSINESS MANAGER
 DEBBIE MCCORMICK PEIMS COORDINATOR

163-902 D'HANIS ISD

MARK G GARRISON BOARD PRESIDENT
 JOAN LANGFELD BOARD VICE-PRESIDENT
 RONNIE KOCH BOARD SECRETARY
 JOEY KOCH BOARD MEMBER
 TERESA KOCH BOARD MEMBER
 ESTHER LOPEZ BOARD MEMBER
 JOHN ROTHE BOARD MEMBER
 PAM SEIPP AREA SUPERINTENDENT
 JO FANNING BUSINESS MANAGER
 BUNNY VOIGT PEIMS COORDINATOR

163-903 NATALIA ISD

REY ALVARADO BOARD PRESIDENT
 PAUL ALMENDAREZ BOARD VICE-PRESIDENT
 SHIRLEY CROUSE BOARD SECRETARY
 LOUIS MENDEZ BOARD MEMBER
 RICHARD SALDANA BOARD MEMBER
 MARIA SANCHEZ BOARD MEMBER
 ERIC SMITH BOARD MEMBER
 BENJAMIN JOHNSON ASSISTANT SUPERINTENDENT
 IRMA HERNANDEZ PEIMS COORDINATOR

163-904 HONDO ISD

WAYNE STEIN BOARD PRESIDENT
 WILLIAM P LAUGHINGHOUSE BOARD VICE-PRESIDENT
 JAMES D GONZALES BOARD SECRETARY
 DOMINGO ALVAREZ BOARD MEMBER

ALAN BOHLEN BOARD MEMBER
 MIKE MCWILLIAMS BOARD MEMBER
 ANNA REYES BOARD MEMBER
 JEFFREY CLAY ROSENBAUM ASSISTANT SUPERINTENDENT
 CLYDE H PARSONS BUSINESS MANAGER
 DIANE DELEON PEIMS COORDINATOR

163-908 MEDINA VALLEY ISD

DAVID C JUNGMAN BOARD PRESIDENT
 GREGORY BIEDIGER BOARD VICE-PRESIDENT
 ROLAND A RUIZ BOARD SECRETARY
 BRUCE HABY BOARD MEMBER
 WAYNE RODGERS BOARD MEMBER
 RICHARD RUSSELL BOARD MEMBER
 JOANNE VAN WINKLE BOARD MEMBER
 WILLARD MURREY AREA SUPERINTENDENT
 MARK E EADS ASSISTANT SUPERINTENDENT
 ANNETTE GONZALES ASSISTANT SUPERINTENDENT
 PAUL HOLZHAUS ASSISTANT SUPERINTENDENT
 PAUL HOLZHAUS BUSINESS MANAGER
 ANNETTE GONZALES PEIMS COORDINATOR

164 MENARD COUNTY

164-901 MENARD ISD

BOB RIECK BOARD PRESIDENT
 ARNOLD SAUCEDO BOARD VICE-PRESIDENT
 GINGER HILL BOARD SECRETARY
 LISA CLARK BOARD MEMBER
 DANNY CRISP BOARD MEMBER
 SHARON HILL BOARD MEMBER
 MARTHA ELLIS ASSISTANT SUPERINTENDENT
 DIANE JARAMILLO BUSINESS MANAGER
 DIANE JARAMILLO PEIMS COORDINATOR

165 MIDLAND COUNTY

165-801 RICHARD MILBURN ACADEMY (MIDLAND)

PETER G BRIGGS BOARD PRESIDENT
 EARNEST CHAMBERS BOARD MEMBER
 WILLIAM GAYTON BOARD MEMBER
 FRANCIS WHITE BOARD MEMBER

165-802 MIDLAND ACADEMY CHARTER SCHOOL

ROY JARAMILLO BOARD PRESIDENT
 ROY JARAMILLO BOARD PRESIDENT
 SAMUEL GONZALEZ BOARD VICE-PRESIDENT
 LIZ DRUMMOND BOARD SECRETARY
 ELIZABETH A HUCKABEE BOARD SECRETARY
 DIANNE D ANDERSON BOARD MEMBER
 JOHN D BRAY BOARD MEMBER
 BEVERLY DRUMMOND BOARD MEMBER
 SAMUEL GONZALEZ BOARD MEMBER
 BOB WATKINS BOARD MEMBER
 BOB WATKINS BOARD MEMBER
 ROB ROBERTSON BUSINESS MANAGER
 DONNA CORNELIUS PEIMS COORDINATOR

165-901 MIDLAND ISD

JAMES E FULLER BOARD PRESIDENT
 SHANE D BORING BOARD VICE-PRESIDENT
 GEORGE B LARA SR BOARD SECRETARY
 TOMMY BISHOP BOARD MEMBER
 LINDA FOSTER BOARD MEMBER
 JAY W ISAACS BOARD MEMBER

Texas Public School Districts and Charters: Board Members, Assistant Superintendents, Business Managers, and Public Education Information Management System (PEIMS) Coordinators, October 2006

KAREN NICHOLSON..... BOARD MEMBER
 RICARDO TORRES..... ASSISTANT SUPERINTENDENT
 ED ZACHARY..... ASSISTANT SUPERINTENDENT
 DAVID GARCIA..... BUSINESS MANAGER
 BETTY FOWLER..... PEIMS COORDINATOR

165-902 GREENWOOD ISD

TY HARTLEY..... BOARD PRESIDENT
 KERRY HATLEY..... BOARD VICE-PRESIDENT
 TAMMY CAVER..... BOARD SECRETARY
 RON GASSER..... BOARD MEMBER
 JEFF HANSARD..... BOARD MEMBER
 CODY MEBANE..... BOARD MEMBER
 BOB PURSER..... BOARD MEMBER
 DAVID MCCOLLOCH, M ED..... BUSINESS MANAGER
 LINDA LOGAN..... PEIMS COORDINATOR

166 MILAM COUNTY

166-901 CAMERON ISD

MICHAEL WATKINS..... BOARD PRESIDENT
 MIKE ZAJICEK..... BOARD VICE-PRESIDENT
 WILLYNE STANISLAW, RETIRED TEACHER... BOARD SECRETARY
 CARL BRADLEY..... BOARD MEMBER
 LARRY GREEN..... BOARD MEMBER
 CURTIS HOYLE..... BOARD MEMBER
 JAMES THOMPSON..... BOARD MEMBER
 PERRY BELL..... ASSISTANT SUPERINTENDENT
 REGINA F YOUNG..... BUSINESS MANAGER
 REGINA F YOUNG..... PEIMS COORDINATOR

166-902 GAUSE ISD

DAVID CUNNINGHAM..... BOARD PRESIDENT
 KEVIN COATS..... BOARD VICE-PRESIDENT
 CALLIE CUNNINGHAM..... BOARD SECRETARY
 DR HENRY BONORDEN..... BOARD MEMBER
 CRAIG JENTSCH..... BOARD MEMBER
 WILLIAM JONES..... BOARD MEMBER
 LANCE LEE..... BOARD MEMBER
 JUDY ROPER..... BUSINESS MANAGER
 DIANE LAZRINE..... PEIMS COORDINATOR

166-903 MILANO ISD

KEVIN LOVE..... BOARD PRESIDENT
 GARY WESTBROOK..... BOARD VICE-PRESIDENT
 MARGARET PLENTL..... BOARD SECRETARY
 ALDEN CROWE..... BOARD MEMBER
 JOHN PANIAGUA..... BOARD MEMBER
 CATRINA STEINBECKER..... BOARD MEMBER
 STEVE WALKER..... BOARD MEMBER
 CHARLOTTE JONES..... PEIMS COORDINATOR

166-904 ROCKDALE ISD

JAMES BIRKHEAD..... BOARD PRESIDENT
 LISA GERTHE..... BOARD VICE-PRESIDENT
 LEE JENKINS..... BOARD SECRETARY
 THOMAS WAYNE FISHER..... BOARD MEMBER
 BRAD GEST..... BOARD MEMBER
 BARBARA GRAYSON..... BOARD MEMBER
 MICHAEL LEE PRUETT..... BOARD MEMBER
 PENNY CURRY..... ASSISTANT SUPERINTENDENT
 KARL KACIR..... ASSISTANT SUPERINTENDENT
 KARL KACIR..... PEIMS COORDINATOR

166-905 THORNDALE ISD

DURWOOD TUCKER..... BOARD PRESIDENT
 NELSON JOHNSON..... BOARD VICE-PRESIDENT
 LARRY FISHER..... BOARD SECRETARY
 TREY GILCHRIST..... BOARD MEMBER
 JODY LANE HILTON..... BOARD MEMBER
 REBECCA MCWILLIAMS..... BOARD MEMBER
 JAMES POUNDERS..... BOARD MEMBER
 ROBERT LINDEMANN..... BUSINESS MANAGER
 JACKIE L OSLICK..... PEIMS COORDINATOR

166-907 BUCKHOLTS ISD

EDWIN PEELER..... BOARD PRESIDENT
 A W ZAJICEK JR..... BOARD VICE-PRESIDENT
 PAM CROWE..... BOARD SECRETARY
 SEBASTIAN CAZARES..... BOARD MEMBER
 CHARLES CONKLIN..... BOARD MEMBER
 ADAM LOSOYA..... BOARD MEMBER
 JAMES POLLARD..... BOARD MEMBER
 KENT DUTTON..... AREA SUPERINTENDENT
 ESTHER KUEKER..... BUSINESS MANAGER
 ESTHER KUEKER..... PEIMS COORDINATOR

167 MILLS COUNTY

167-901 GOLDTHWAITE ISD

RICH BROWN..... BOARD PRESIDENT
 MIKE CONNALLY..... BOARD VICE-PRESIDENT
 DAVID SCHWARTZ..... BOARD VICE-PRESIDENT
 RICHARD MENCHACA..... BOARD SECRETARY
 JOE BROOKS..... BOARD MEMBER
 JOHN CLIFTON..... BOARD MEMBER
 JIMMY R HORTON..... BOARD MEMBER
 JUDY K KING..... BUSINESS MANAGER
 DONNA LAUGHLIN..... PEIMS COORDINATOR

167-902 MULLIN ISD

CARL GREER..... BOARD PRESIDENT
 THOMAS BURRUS..... BOARD VICE-PRESIDENT
 RANDY SIMS..... BOARD SECRETARY
 FRED DANIEL..... BOARD MEMBER
 SUZANNE PROSISE..... BOARD MEMBER
 TROY SHELTON..... BOARD MEMBER
 LEE SINGLETON..... BOARD MEMBER
 C L HAMMOND JR..... AREA SUPERINTENDENT
 BILL PRESLEY..... BUSINESS MANAGER

167-903 STAR ISD

EDWARD SANDERS..... BOARD PRESIDENT
 KEITH HARPER..... BOARD VICE-PRESIDENT
 FRANCES WARREN..... BOARD SECRETARY
 DIXIE CLARY..... BOARD MEMBER
 J D HUNT..... BOARD MEMBER
 R CLINTON MILES..... BOARD MEMBER
 ETHYL TOWNSEND..... BOARD MEMBER
 THERESA O'BANAN..... PEIMS COORDINATOR

167-904 PRIDDY ISD

JOHN PRIDDY..... BOARD PRESIDENT
 KATHY ISBELL..... BOARD VICE-PRESIDENT
 ANGELA SEIDER..... BOARD SECRETARY
 DEAN CAGLE..... BOARD MEMBER
 GARY CLENDENEN..... BOARD MEMBER
 ROY SEIDER..... BOARD MEMBER
 ANN STEGEMOLLER..... BOARD MEMBER

Texas Public School Districts and Charters: Board Members, Assistant Superintendents, Business Managers, and Public Education Information Management System (PEIMS) Coordinators, October 2006

SANDRA RICHARDSON ASSOCIATE SUPERINTENDENT
 MELANIE CONNALLY BUSINESS MANAGER
 MELANIE CONNALLY PEIMS COORDINATOR

168 MITCHELL COUNTY

168-901 COLORADO ISD

CHARLES WALKER BOARD PRESIDENT
 MICHAEL F RATLIFF BOARD VICE-PRESIDENT
 CLIFF SHILLER BOARD SECRETARY
 ELIZABETH HERNANDEZ BOARD MEMBER
 JOHN MARTINEZ BOARD MEMBER
 LARRY MASON BOARD MEMBER
 CECILIA SCOTT BOARD MEMBER
 SHEILA REDWINE BUSINESS MANAGER
 SHELIA JO REDWINE PEIMS COORDINATOR

168-902 LORAINIE ISD

FRANK GARCIA BOARD PRESIDENT
 JEFFREY S OLIVER BOARD VICE-PRESIDENT
 ROSE MARY AGUILAR BOARD SECRETARY
 DAVID ALVAREZ BOARD MEMBER
 RICKY BAILEY BOARD MEMBER
 DON BOYD BOARD MEMBER
 FRANK SANCHEZ BOARD MEMBER
 DEBBIE FINLEY PEIMS COORDINATOR

168-903 WESTBROOK ISD

MIKE PETTY BOARD PRESIDENT
 CHIP ROEMISCH BOARD VICE-PRESIDENT
 RENA E DAWSON BOARD SECRETARY
 LYNN GASTON BOARD MEMBER
 DONNIE HALE BOARD MEMBER
 CRAIG REES BOARD MEMBER
 TOM WHITESIDES BOARD MEMBER
 TERESA MATLOCK BUSINESS MANAGER
 TERESA MATLOCK PEIMS COORDINATOR

169 MONTAGUE COUNTY

169-901 BOWIE ISD

TODD MCMURRAY BOARD PRESIDENT
 GENE GOLDEN BOARD VICE-PRESIDENT
 AMANDA EARLE BOARD SECRETARY
 TOM AABERG BOARD MEMBER
 RAYMOND CLEMENT BOARD MEMBER
 HOLLEY DEAN BOARD MEMBER
 PATRICK WALTERS BOARD MEMBER
 LARRY G PALMER ASSISTANT SUPERINTENDENT
 RHONDA F RUSSELL, CPA BUSINESS MANAGER
 TIM GUICE PEIMS COORDINATOR

169-902 NOCONA ISD

RICKY O'NEAL BOARD PRESIDENT
 BILL HOLCOMB BOARD VICE-PRESIDENT
 FARRELL FENNER BOARD SECRETARY
 DR LEN DINGLER BOARD MEMBER
 WES EDWARDS BOARD MEMBER
 GUY HILL BOARD MEMBER
 PAT KECK BOARD MEMBER
 CAROL LOWN BUSINESS MANAGER
 PATTI TUCKER PEIMS COORDINATOR

169-906 GOLD BURG ISD

WELDON DUFF BOARD PRESIDENT

HOMER RAY LEWIS BOARD VICE-PRESIDENT
 MARC REYNOLDS BOARD SECRETARY
 RICK ALEXANDER BOARD MEMBER
 SNAKE ALLEN BOARD MEMBER
 ROBERT BARZANO BOARD MEMBER
 KEVIN MOORE BOARD MEMBER
 MELODY PARR BUSINESS MANAGER
 CHRISTIE PAE PEIMS COORDINATOR

169-908 MONTAGUE ISD

DEBBIE MATHEWS BOARD PRESIDENT
 DAVID WHITECOTTON BOARD VICE-PRESIDENT
 LYNN NOBILE BOARD SECRETARY
 PAULETTE FENOGLIO BOARD MEMBER
 CHRIS HAMILTON BOARD MEMBER
 JULIE PENNINGTON BOARD MEMBER
 JAY WHITE BOARD MEMBER
 KIM CHILDS BUSINESS MANAGER
 JANET CLEMENT PEIMS COORDINATOR

169-909 PRAIRIE VALLEY ISD

BOB LANGFORD BOARD PRESIDENT
 FRANK GLASS BOARD VICE-PRESIDENT
 ANN CATLIN BOARD SECRETARY
 SCOTT CARPENTER BOARD MEMBER
 SID HAMMONS BOARD MEMBER
 RICHARD HARALSON BOARD MEMBER
 JOE CHRIS MITCHELL BOARD MEMBER
 SUE LEMONS BUSINESS MANAGER
 SUE LEMONS PEIMS COORDINATOR

169-910 FORESTBURG ISD

AUDIMARIE HAYES BOARD PRESIDENT
 JIM STEPHENSON BOARD VICE-PRESIDENT
 SHANE WILEY BOARD SECRETARY
 HARROLL CAIN BOARD MEMBER
 DALE HUDSPETH BOARD MEMBER
 VICTOR MARSHALL BOARD MEMBER
 JIMMY RANEY BOARD MEMBER
 CARLA KRUGER BUSINESS MANAGER
 PATRICIA JOHNSON PEIMS COORDINATOR

169-911 SAINT JO ISD

LEETON PHILLIPS BOARD PRESIDENT
 BILL HARRIS BOARD VICE-PRESIDENT
 MARGARET PAYNE BOARD SECRETARY
 RONNY HALE BOARD MEMBER
 MIKE LOWN BOARD MEMBER
 MIKE MARTIN BOARD MEMBER
 IRA SCHOPPA BOARD MEMBER
 JUDY DENNIS BUSINESS MANAGER
 JUDY DENNIS PEIMS COORDINATOR

170 MONTGOMERY COUNTY

170-801 TEXAS SERENITY ACADEMY

DON R JOHNSON BOARD PRESIDENT
 HAGMON SIMMONS BOARD SECRETARY
 LARRY JENKINS BOARD MEMBER

170-902 CONROE ISD

GERALD IRONS BOARD PRESIDENT
 BRUCE TOUGH BOARD VICE-PRESIDENT
 LYNDA SASSER BOARD SECRETARY
 C J HAYNES BOARD ASSISTANT SECRETARY

Texas Public School Districts and Charters: Board Members, Assistant Superintendents, Business Managers, and Public Education Information Management System (PEIMS) Coordinators, October 2006

DR MEL BROWN BOARD MEMBER
 JOHN HUSBANDS BOARD MEMBER
 DR ANN SNYDER BOARD MEMBER
 DR JEAN STEWART DEPUTY SUPERINTENDENT
 DR CATHY GIBSON ASSISTANT SUPERINTENDENT
 DR CHRIS HINES ASSISTANT SUPERINTENDENT
 DAN COX BUSINESS MANAGER
 CAROL CRYAR PEIMS COORDINATOR

170-903 MONTGOMERY ISD

DALE DOSSEY BOARD PRESIDENT
 FRED SCHURR BOARD VICE-PRESIDENT
 SKIP STANBERRY BOARD SECRETARY
 MARK CORSON BOARD MEMBER
 TRISH MAYNE BOARD MEMBER
 MARY MILLER BOARD MEMBER
 JILL VAUGHAN BOARD MEMBER
 ROBERT GOFF BUSINESS MANAGER
 ROBERT GOFF PEIMS COORDINATOR

170-904 WILLIS ISD

GENE LAMONT SR BOARD PRESIDENT
 REBECCA BROUSSARD BOARD VICE-PRESIDENT
 EDDIE RUTH LAGWAY BOARD SECRETARY
 CHRISTEN ARNOLD BOARD MEMBER
 GIDGET BELISNOKI BOARD MEMBER
 ARTURO MARQUEZ BOARD MEMBER
 DR JIM SCHULZE BOARD MEMBER
 NAOMI CHANCE PEIMS COORDINATOR

170-906 MAGNOLIA ISD

GLENN ADDISON BOARD PRESIDENT
 BRENT O'NEIL BOARD VICE-PRESIDENT
 FRANK WINFORD BOARD SECRETARY
 BILLY THOMPSON BOARD ASSISTANT SECRETARY
 CECIL BELL JR BOARD MEMBER
 BOBBY MONTGOMERY BOARD MEMBER
 CHARLIE RILEY BOARD MEMBER
 TODD STEPHENS ASSISTANT SUPERINTENDENT
 JAN JONES BUSINESS MANAGER
 SHIRLEY FUSELIER PEIMS COORDINATOR

170-907 SPLENDORA ISD

DAVID DUKE BOARD PRESIDENT
 GARY GARDNER BOARD VICE-PRESIDENT
 DANA DANIELS BOARD SECRETARY
 OTIS CARTER BOARD ASSISTANT SECRETARY
 REX FRY BOARD MEMBER
 MATTIE MCKEE BOARD MEMBER
 EDWARD SMITH BOARD MEMBER
 JOHN THOMAS ASSISTANT SUPERINTENDENT
 JANET LEE THOMPSON ASSISTANT SUPERINTENDENT
 KEVIN MATHIS BUSINESS MANAGER
 KIM GOLLIHAR PEIMS COORDINATOR

170-908 NEW CANEY ISD

GENE GREGORY BOARD PRESIDENT
 EVERETT MITCHELL BOARD VICE-PRESIDENT
 KAREN M BUSH BOARD SECRETARY
 MARK NEEDHAM BOARD ASSISTANT SECRETARY
 MIKE DANIEL BOARD MEMBER
 SCOTT HESSON BOARD MEMBER
 TONY TOBIAS BOARD MEMBER
 BECKY ATKINSON ASSOCIATE SUPERINTENDENT
 MORRIS FUSELIER III ASSOCIATE SUPERINTENDENT

CLISTY VADEN BUSINESS MANAGER
 DONNA GUTIERREZ PEIMS COORDINATOR
 CINDY HOGLAND PEIMS COORDINATOR

171 MOORE COUNTY

171-901 DUMAS ISD

LEE GIBSON BOARD PRESIDENT
 JORDAN MILLS BOARD VICE-PRESIDENT
 KIRK PROFFITT BOARD SECRETARY
 TOM ARMSTRONG BOARD MEMBER
 JOE BALLARD BOARD MEMBER
 LEN SHEETS BOARD MEMBER
 PATTY WILLIS BOARD MEMBER
 LAWRENCE BUSSARD ASSISTANT SUPERINTENDENT
 GREG LEWIS ASSISTANT SUPERINTENDENT
 GREG LEWIS BUSINESS MANAGER
 JERRIE HOWE PEIMS COORDINATOR

171-902 SUNRAY ISD

BRUCE BROXSON BOARD PRESIDENT
 CINDY MORTON BOARD VICE-PRESIDENT
 EVELYN HILL BOARD SECRETARY
 MAX BROWN BOARD MEMBER
 BRIAN LEE BOARD MEMBER
 GREG SATTERFIELD BOARD MEMBER
 TOM SHELTON BOARD MEMBER
 SANDY STAVLO BUSINESS MANAGER
 SANDY STAVLO PEIMS COORDINATOR

172 MORRIS COUNTY

172-902 DAINGERFIELD-LONE STAR ISD

MACK BONDS BOARD PRESIDENT
 MARY ELLEN SEYMORE BOARD VICE-PRESIDENT
 DELORES WOODS BOARD SECRETARY
 TODD FREEMAN BOARD MEMBER
 C E NICHOLS BOARD MEMBER
 CHRIS SMITH BOARD MEMBER
 MAURICE TIGERT BOARD MEMBER
 ROBERT STEEBER ASSISTANT SUPERINTENDENT
 RITA MARS BUSINESS MANAGER
 RONA ELWELL PEIMS COORDINATOR

172-905 PEWITT CISD

TOMMY KNIGHT BOARD PRESIDENT
 DENNIS ALLEN BOARD VICE-PRESIDENT
 JIMMY LLOYD WAITS BOARD SECRETARY
 DR J L COLLIER BOARD MEMBER
 BRANDI DERRICK BOARD MEMBER
 MAC JONES BOARD MEMBER
 BRAD WRIGHT BOARD MEMBER
 KARLA DAVLIN BUSINESS MANAGER
 KARLA DAVLIN PEIMS COORDINATOR

173 MOTLEY COUNTY

173-901 MOTLEY COUNTY ISD

SHONDA ELLIOTT BOARD PRESIDENT
 TED DAVEY BOARD VICE-PRESIDENT
 TINA BROOKS BOARD SECRETARY
 DOUGLAS CAMPBELL BOARD MEMBER
 ROBERT FISK BOARD MEMBER
 DAVID STAFFORD BOARD MEMBER
 LES WOOLSEY BOARD MEMBER

Texas Public School Districts and Charters: Board Members, Assistant Superintendents, Business Managers, and Public Education Information Management System (PEIMS) Coordinators, October 2006

DENISE FORD.....BUSINESS MANAGER
JUDY WOOLSEY.....PEIMS COORDINATOR

174 NACOGDOCHES COUNTY

174-901 CHIRENO ISD

JAY SMITH.....BOARD PRESIDENT
MICKY ALLEN.....BOARD VICE-PRESIDENT
PATRICK EDDINGS.....BOARD SECRETARY
GAIL ANTHONY.....BOARD MEMBER
SHERRIE GARNER.....BOARD MEMBER
LINDA MUSE.....BOARD MEMBER
KATHY THORNTON.....BOARD MEMBER
DEAN EVANS.....AREA SUPERINTENDENT
JEANNE HOLLOWAY.....BUSINESS MANAGER
SUSAN HIGGINBOTHAM.....PEIMS COORDINATOR

174-902 CUSHING ISD

LINDA LANGHAM.....BOARD PRESIDENT
JOHN BARRON.....BOARD VICE-PRESIDENT
RICK MAHAN.....BOARD SECRETARY
DAVID BERRY.....BOARD MEMBER
DWAYNE GOLDSBERRY.....BOARD MEMBER
LYNN MOORE.....BOARD MEMBER
BRETT TUCKER.....BOARD MEMBER
SUSIE BRISCOE.....PEIMS COORDINATOR

174-903 GARRISON ISD

KERRY BEARD.....BOARD PRESIDENT
TOMMY DEES.....BOARD VICE-PRESIDENT
LANE BARTON.....BOARD SECRETARY
BOB J BARTON.....BOARD MEMBER
MIKE BRADSHAW.....BOARD MEMBER
RANDY CRAWFORD.....BOARD MEMBER
MARTY RENEAU.....BOARD MEMBER
CAROL STANALAND, MED.....BUSINESS MANAGER
DAWN HANEY.....PEIMS COORDINATOR

174-904 NACOGDOCHES ISD

PHIL MAHAR.....BOARD PRESIDENT
JAY KNOTT.....BOARD VICE-PRESIDENT
LEANN WEST.....BOARD SECRETARY
TOM DAVIS.....BOARD MEMBER
ALMARIE HENDERSON.....BOARD MEMBER
T D HOWARTH.....BOARD MEMBER
ZEKE MARTINEZ.....BOARD MEMBER
DR PEGGY COX.....ASSISTANT SUPERINTENDENT
G W NEAL.....ASSISTANT SUPERINTENDENT
MAX MCCARLEY.....BUSINESS MANAGER
KAY LUNA.....PEIMS COORDINATOR

174-906 WODEN ISD

TERRE MCLEMORE.....BOARD PRESIDENT
LANCE JACOBS.....BOARD VICE-PRESIDENT
CLARK CHANDLER.....BOARD SECRETARY
EDGAR ESSMAN.....BOARD MEMBER
BROOKS KENNEMER.....BOARD MEMBER
JACKIE RISNER.....BOARD MEMBER
WAYNE SCHABOW.....BOARD MEMBER
LINDA MASON.....BUSINESS MANAGER
LINDA MASON.....PEIMS COORDINATOR

174-908 CENTRAL HEIGHTS ISD

BOBBY GENE TORRENCE II.....BOARD PRESIDENT
STEVE WILLIAMS.....BOARD VICE-PRESIDENT

TRAVIS RUSSELL.....BOARD SECRETARY
TERRY CLIFTON.....BOARD MEMBER
MIKE ENGLE.....BOARD MEMBER
ROGER SCOTT.....BOARD MEMBER
TERRY STONE.....BOARD MEMBER
NORMA P ROGERS.....BUSINESS MANAGER
NORMA ROGERS.....PEIMS COORDINATOR

174-909 MARTINSVILLE ISD

TERESA WEAVER.....BOARD PRESIDENT
ARCHIE HADDOX JR.....BOARD VICE-PRESIDENT
GREG NEWTON.....BOARD SECRETARY
THOMAS KEITH FRAZIER.....BOARD MEMBER
ROBERT GROSS.....BOARD MEMBER
MORRIS NEAL STANALAND.....BOARD MEMBER
RAY WHITEHEAD.....BOARD MEMBER

174-910 ETOILE ISD

GAYLE RILEY.....BOARD PRESIDENT
PAT CAMPBELL.....BOARD VICE-PRESIDENT
LISA MAY.....BOARD SECRETARY
WILLIAM CHRIS BANKS.....BOARD MEMBER
DARON LEE.....BOARD MEMBER
THOMAS E LOWERY.....BOARD MEMBER
MARK E NEWMAN.....BOARD MEMBER
LAWTON ANDREW TREKELL.....AREA SUPERINTENDENT

174-911 DOUGLASS ISD

MIKE LOWERY.....BOARD PRESIDENT
BOBBY HOBSON.....BOARD VICE-PRESIDENT
DIANE BOBO.....BOARD SECRETARY
MARK COLLINS.....BOARD MEMBER
JOHN DERRICK.....BOARD MEMBER
LARRY HAMBY.....BOARD MEMBER
KEVIN MOBLEY.....BOARD MEMBER
LOUISE KELLEY.....BUSINESS MANAGER
LOUISE KELLEY.....PEIMS COORDINATOR

175 NAVARRO COUNTY

175-902 BLOOMING GROVE ISD

DAN PATTERSON.....BOARD PRESIDENT
RICKY D MCGRAW.....BOARD VICE-PRESIDENT
KAREN SHEPPARD.....BOARD SECRETARY
TIMOTHY CAMPBELL.....BOARD MEMBER
JACK HEROD.....BOARD MEMBER
HOWARD D SEELY.....BOARD MEMBER
TEDDY RAY SOUTHARD.....BOARD MEMBER
SUZANNE RAGAN.....BUSINESS MANAGER
SUZANNE RAGAN.....PEIMS COORDINATOR

175-903 CORSICANA ISD

TERRY SETH.....BOARD PRESIDENT
JOHN SABERTON.....BOARD VICE-PRESIDENT
SCOTT WATKINS.....BOARD SECRETARY
KERRI ANDERSON-DONICA.....BOARD MEMBER
DONNA RALSTON.....BOARD MEMBER
DR KENT ROGERS.....BOARD MEMBER
ELBERT TURNER.....BOARD MEMBER
SHERRY DOTSON.....DEPUTY SUPERINTENDENT
CHIP CURINGTON.....ASSISTANT SUPERINTENDENT
CINDY MURRAY.....PEIMS COORDINATOR

175-904 DAWSON ISD

CLARENCE HOLLINGSWORTH.....BOARD PRESIDENT

Texas Public School Districts and Charters: Board Members, Assistant Superintendents, Business Managers, and Public Education Information Management System (PEIMS) Coordinators, October 2006

DAVID MATTHEWS BOARD VICE-PRESIDENT
 KAY YATES BOARD SECRETARY
 PETE CHASTEEN BOARD MEMBER
 W L FRENCH BOARD MEMBER
 SCOTT HEATON BOARD MEMBER
 KENNETH NESMITH BOARD MEMBER
 KELLY MILLER BUSINESS MANAGER
 ROBERT KEITH PEIMS COORDINATOR

175-905 FROST ISD

CLAY REYNOLDS BOARD PRESIDENT
 DON BALLEW BOARD VICE-PRESIDENT
 LARRY KERN BOARD SECRETARY
 CALEB MATIN BOARD MEMBER
 VAN PERRY BOARD MEMBER
 JACK THOMAS BOARD MEMBER
 CLIFF WILLIAMS BOARD MEMBER
 GORDON HARRIS LOCKETT ASSISTANT SUPERINTENDENT
 DEANNA HARRINGTON BUSINESS MANAGER

175-907 KERENS ISD

KENNY BERRY BOARD PRESIDENT
 DENNIS EUGENE PRIDDY BOARD VICE-PRESIDENT
 ROBERT BAIN BOARD MEMBER
 STEVE BAXTER BOARD MEMBER
 NORTON CONNER BOARD MEMBER
 TERESA JENNINGS BOARD MEMBER
 LIBBY LAYFIELD BOARD MEMBER
 KIM SPENCER BUSINESS MANAGER
 KIM SPENCER PEIMS COORDINATOR

175-909 CORSICANA RESIDENTIAL TREATMENT CENTER

PETE C ALFARO BOARD PRESIDENT
 NICHOLAS T SERAFY JR BOARD VICE-PRESIDENT
 DONALD R BETHEL BOARD MEMBER
 DR GLORIA DICKSON, PH D BOARD MEMBER
 WILLIAM MAHONES JR BOARD MEMBER
 DR JUAN MUNOZ, PH D BOARD MEMBER
 PATSY REED GUEST BOARD MEMBER
 MICHAEL MILLER BUSINESS MANAGER
 KAREN MAXWELL PEIMS COORDINATOR

175-910 MILDRED ISD

MARILYN MITCHELL BOARD PRESIDENT
 BRADLEY BOYTE BOARD VICE-PRESIDENT
 CRAIG MCCrackEN BOARD SECRETARY
 MICHAEL COOK BOARD MEMBER
 SHANE FARMER BOARD MEMBER
 RANDY THOMAS BOARD MEMBER
 SHANNON WIGGINS BOARD MEMBER
 BECKY BURNS ASSISTANT SUPERINTENDENT
 BARBARA SPENCER BUSINESS MANAGER
 KATHY HENDERSON PEIMS COORDINATOR

175-911 RICE ISD

JIMMY ALLEN BOARD PRESIDENT
 RON BUCKLEY BOARD VICE-PRESIDENT
 STEVE MCCARTY BOARD SECRETARY
 NENA HARWELL BOARD MEMBER
 DEBBIE MCELHENNEY BOARD MEMBER
 LEE MONTGOMERY BOARD MEMBER
 KEVIN THEDFORD BOARD MEMBER
 LARRY G BAER BUSINESS MANAGER
 RONDA WALLING PEIMS COORDINATOR

176 NEWTON COUNTY

176-901 BURKEVILLE ISD

REID SMITH BOARD PRESIDENT
 BENTON BROCKETTE BOARD VICE-PRESIDENT
 GLENDA SMITH BOARD SECRETARY
 J T BEARD BOARD MEMBER
 MICHEAL BYERLY BOARD MEMBER
 BOB FANCHER BOARD MEMBER
 RAYMON LACY BOARD MEMBER
 HENRY WILKINSON BUSINESS MANAGER
 PAM DICKERSON PEIMS COORDINATOR

176-902 NEWTON ISD

LEE FILLYAW BOARD PRESIDENT
 DIANNA FOMBY BOARD VICE-PRESIDENT
 STEWART SHAVER BOARD SECRETARY
 RICHARD DOUGHARTY BOARD MEMBER
 BRENDA JEFFERSON BOARD MEMBER
 EDWINA LEWIS BOARD MEMBER
 PAUL STALEY BOARD MEMBER
 SHERRIE LEACH ASSISTANT SUPERINTENDENT
 LYNN HOLLOWAY BUSINESS MANAGER
 KRISTI STALEY PEIMS COORDINATOR

176-903 DEWEYVILLE ISD

SHAWN BARNES BOARD PRESIDENT
 HENRY STANLEY BOARD VICE-PRESIDENT
 SANDRA BLAKENEY BOARD SECRETARY
 DANIEL BROCKMAN BOARD MEMBER
 SCOTT ESTES BOARD MEMBER
 RICK HYMAN BOARD MEMBER
 MACK H KOONCE JR BOARD MEMBER
 BRENDA LEE WOFFORD PEIMS COORDINATOR

177 NOLAN COUNTY

177-901 ROSCOE ISD

DAYLON ALTHOF BOARD PRESIDENT
 VERNON DUNCAN BOARD VICE-PRESIDENT
 STEVE ANTHONY BOARD SECRETARY
 RUBEN HERRERA BOARD MEMBER
 ALLAN MCINTIRE BOARD MEMBER
 FRANKIE SANTIAGO BOARD MEMBER
 COILLA SMITH BOARD MEMBER
 SCHYLON GARRETT PEIMS COORDINATOR

177-902 SWEETWATER ISD

WES BISHOP BOARD PRESIDENT
 GAIL LAWRENCE BOARD VICE-PRESIDENT
 ORLANDO VARGAS BOARD SECRETARY
 GENEVIEVE MAYES BOARD MEMBER
 JEANIE MCPHERSON BOARD MEMBER
 RUSS PETTY BOARD MEMBER
 BRYAN STUDDARD BOARD MEMBER
 TERRY PITTMAN ASSISTANT SUPERINTENDENT
 NATHAN EHLERT BUSINESS MANAGER
 SUE SCHLUETER PEIMS COORDINATOR

177-903 BLACKWELL CISD

PAUL GOTHARD BOARD PRESIDENT
 JASON JONES BOARD VICE-PRESIDENT
 JAMES SANDERSON BOARD SECRETARY
 SKIPPER GASTON BOARD MEMBER
 RICK GRIFFIN BOARD MEMBER

Texas Public School Districts and Charters: Board Members, Assistant Superintendents, Business Managers, and Public Education Information Management System (PEIMS) Coordinators, October 2006

MARSHA HARRIS BOARD MEMBER
 GID WARE BOARD MEMBER
 PENNY BAUCOM BUSINESS MANAGER
 PENNY BAUCOM PEIMS COORDINATOR

177-905 HIGHLAND ISD

TERRY CLARK BOARD PRESIDENT
 JOE BRAD MCVEY BOARD VICE-PRESIDENT
 DAVID THOMAS STEWART, CONTROLLERACCOUNTANT BOARD SECRETARY
 BRENT ALLEN BOARD MEMBER
 JIMMY JOHNS BOARD MEMBER
 MATT SELF BOARD MEMBER
 JACKIE WOMACK BOARD MEMBER
 ADELINE JO PETERSON BUSINESS MANAGER
 LISA FULLWOOD PEIMS COORDINATOR

178 NUECES COUNTY

178-801 DR M L GARZA-GONZALEZ CHARTER SCHOOL

ANNA M FLORES BOARD PRESIDENT
 MINERVA MORAI DA BOARD VICE-PRESIDENT
 MARY A MARTINEZ BOARD SECRETARY
 CLODINE GARCIA BOARD MEMBER
 GUADALUPE GOMEZ BOARD MEMBER
 SOYLA C LOPEZ BOARD MEMBER
 FEDERICO RODRIGUEZ BOARD MEMBER

178-802 SEASHORE LEARNING CTR CHARTER

COLLEEN M MCINTYRE BOARD PRESIDENT
 KELLY D HANNA BOARD VICE-PRESIDENT
 MICHELLE YARBROUGH BOARD VICE-PRESIDENT
 SUSAN L TENNISON BOARD SECRETARY
 MARY E HANNA BOARD TREASURER
 MAXIMO A CASTANEDA BOARD MEMBER
 MAYBETH A CHRISTENSEN BOARD MEMBER
 ROBERTA B SOWARD BOARD MEMBER

178-803 COASTAL BEND YOUTH CITY

JOHN R NOLES BOARD PRESIDENT
 JERRY G HAMPTON BOARD VICE-PRESIDENT
 STEVE HILMY BOARD SECRETARY
 DON KINGSBURY BOARD TREASURER
 DIANE BAKER BOARD MEMBER
 LARRY EDWARDS BOARD MEMBER
 SCOTT FRAZIER BOARD MEMBER
 SUSAN GEISSEL BOARD MEMBER
 PENN THOMAS BOARD MEMBER
 DAN URBAN BOARD MEMBER
 CHARLES ZEPEDA BOARD MEMBER

178-804 RICHARD MILBURN ALTER HIGH SCHOOL (CORPUS CHRISTI)

PETER BRIGGS BOARD PRESIDENT
 EARNEST CHAMBERS BOARD MEMBER
 DR MARTIN LOUGHLIN BOARD MEMBER
 ROBERT MUNNELLY BOARD MEMBER
 MIKE PEEBLES BOARD MEMBER
 PEGGY FOREMAN PEIMS COORDINATOR

178-807 CORPUS CHRISTI MONTESSORI SCHOOL

SUE ELWOOD-SALINAS BOARD PRESIDENT
 DON EDWARDS BOARD VICE-PRESIDENT
 EUGENIA J HAAS BOARD SECRETARY
 MELISSA GONZALEZ BOARD MEMBER
 KAREN COMPTON PEIMS COORDINATOR

178-901 AGUA DULCE ISD

MICHAEL CARPER BOARD PRESIDENT
 TOM SABLATURA BOARD VICE-PRESIDENT
 YVETTE SAENZ BOARD SECRETARY
 TONY AGUILAR BOARD MEMBER
 CATHY HOWARD BOARD MEMBER
 SANDRA RILEY BOARD MEMBER
 IRMA SANCHEZ-BRANDT BOARD MEMBER

178-902 BISHOP CISD

DAWN CAVANAUGH BOARD PRESIDENT
 ART ALVAREZ BOARD VICE-PRESIDENT
 NORMA JEAN FLORES BOARD SECRETARY
 LEE DAVILA BOARD MEMBER
 JOE DIAZ BOARD MEMBER
 JUDY MURDOCH BOARD MEMBER
 TED RECIO BOARD MEMBER
 DR EDEN HERNANDEZ ASSISTANT SUPERINTENDENT
 CAROLYN LEE BUSINESS MANAGER
 CATHY HOWARD PEIMS COORDINATOR

178-903 CALALLEN ISD

JIM CALLIS BOARD PRESIDENT
 BRENT BURKHART BOARD VICE-PRESIDENT
 YOLANDA VILLARREAL BOARD SECRETARY
 KAREN KARAGAS BOARD TREASURER
 TAMMY MCDONALD BOARD MEMBER
 PAUL PEELER BOARD MEMBER
 RICHARD ROECKER BOARD MEMBER
 ERICH MORRIS BUSINESS MANAGER
 TERRI VILLARREAL PEIMS COORDINATOR

178-904 CORPUS CHRISTI ISD

DR MANUEL FLORES BOARD PRESIDENT
 LUCY RUBIO BOARD VICE-PRESIDENT
 VICKI ROTHSCHILD BOARD SECRETARY
 BILL CLARK BOARD ASSISTANT SECRETARY
 LARRY ELIZONDO SR BOARD MEMBER
 LOUIS GARZA BOARD MEMBER
 REVEREND HARRY WILLIAMS BOARD MEMBER
 MICHAEL BRIONES ASSISTANT SUPERINTENDENT
 SCOTT ELLIFF ASSISTANT SUPERINTENDENT
 REBECCA OLIVEIRA BUSINESS MANAGER
 LAURA MONETTE PEIMS COORDINATOR

178-905 DRISCOLL ISD

SHAWNNA CAMPBELL BOARD PRESIDENT
 VERONICA RAMON BOARD VICE-PRESIDENT
 LOUISA RIVERA BOARD SECRETARY
 EXIQUIO FLORES BOARD MEMBER
 GLORIA OLIVAREZ BOARD MEMBER
 JOHANNA SCHUBERT BOARD MEMBER
 CYNTHIA MAPLES GARCIA AREA SUPERINTENDENT
 CINDY A MCBRYDE BUSINESS MANAGER
 CINDY A MCBRYDE PEIMS COORDINATOR

178-906 LONDON ISD

SCOTT FRAZIER BOARD PRESIDENT
 JOHN SENDEJAR BOARD VICE-PRESIDENT
 JENNIFER BEACH BOARD SECRETARY
 ANITA MCGEE BOARD MEMBER
 GAYLE NEESSSEN BOARD MEMBER
 PAT O'CONNELL BOARD MEMBER
 SHAUNA OLSON BOARD MEMBER
 VICKI GEORGE BUSINESS MANAGER

Texas Public School Districts and Charters: Board Members, Assistant Superintendents, Business Managers, and Public Education Information Management System (PEIMS) Coordinators, October 2006

VICKI GEORGE PEIMS COORDINATOR

178-908 PORT ARANSAS ISD

BOB SMITH..... BOARD PRESIDENT
 CHUCK BORDERS BOARD VICE-PRESIDENT
 LORRAINE STERN BOARD SECRETARY
 RICK ADAMS BOARD MEMBER
 ANN APPLING BOARD MEMBER
 DR KEN DUNTON BOARD MEMBER
 MARGARET ANN PRICE BOARD MEMBER
 OLIVIA MIXON BUSINESS MANAGER
 KAREN PANTEL PEIMS COORDINATOR

178-909 ROBSTOWN ISD

ROSENDO ESPINOZA BOARD PRESIDENT
 RAUL MOLANO BOARD VICE-PRESIDENT
 VICTOR ORONA JR BOARD SECRETARY
 JERRY GONZALEZ BOARD ASSISTANT SECRETARY
 ADOLFO LOPEZ BOARD MEMBER
 OSCAR LOPEZ BOARD MEMBER
 SONIA VASQUEZ O'DONNELL BOARD MEMBER
 JOE MARTINEZ ASSISTANT SUPERINTENDENT
 DIANA L SILVAS ASSISTANT SUPERINTENDENT
 JESSIE ALEJANDRO BUSINESS MANAGER
 NORMA O RODRIGUEZ PEIMS COORDINATOR

178-912 TULOSO-MIDWAY ISD

BILLY LERMA BOARD PRESIDENT
 PAUL B MOSTELLA BOARD VICE-PRESIDENT
 STEVE GARNER BOARD SECRETARY
 MIKE ALANIZ BOARD ASSISTANT SECRETARY
 SYLVIA LONGORIA BOARD ASSISTANT SECRETARY
 AMY R HESSELTINE BOARD MEMBER
 JAN MOSTELLA BOARD MEMBER
 CAROL SUE HIPPI ASSISTANT SUPERINTENDENT
 ANNA PETERSON ASSISTANT SUPERINTENDENT

178-913 BANQUETE ISD

JEROME TYMRAK BOARD PRESIDENT
 MARTY LOPEZ BOARD VICE-PRESIDENT
 LARRY WRIGHT BOARD SECRETARY
 CATARINO ALVEAR BOARD MEMBER
 AARON RAMON BOARD MEMBER
 GARY TAUB BOARD MEMBER
 TRACY WRIGHT BOARD MEMBER
 JIM T RUMAGE AREA SUPERINTENDENT
 ADRIAN PENA BUSINESS MANAGER

178-914 FLOUR BLUFF ISD

RICHARD C PITTMAN BOARD PRESIDENT
 JAMES F KAYLOR BOARD VICE-PRESIDENT
 FLO EAST BOARD SECRETARY
 FRANK BROGAN BOARD MEMBER
 GEORGE CANALES BOARD MEMBER
 DR WALLACE E GRAHAM JR BOARD MEMBER
 DANIEL THORNTON BOARD MEMBER
 DR AUDRA UDE ASSISTANT SUPERINTENDENT
 XAVIER GONZALEZ BUSINESS MANAGER
 LYNN THORNTON PEIMS COORDINATOR

178-915 WEST OSO ISD

VELMA RODRIGUEZ BOARD PRESIDENT
 LUCAS C JASSO BOARD VICE-PRESIDENT
 DIANA CANTU-GUERRERO BOARD SECRETARY
 GEORGE BARRERA BOARD MEMBER

CELLA BOYD BOARD MEMBER
 SHIRLEY JORDAN BOARD MEMBER
 JOSE A LOPEZ BOARD MEMBER
 DR MARY JANE GARZA ASSISTANT SUPERINTENDENT
 DAVID PALACIOS BUSINESS MANAGER
 GRACE GARZA PEIMS COORDINATOR

179 OCHILTREE COUNTY

179-901 PERRYTON ISD

PERRY ALLRED BOARD PRESIDENT
 RANDY SKAGGS BOARD VICE-PRESIDENT
 RICHARD BEYEA BOARD SECRETARY
 TERRY DANLEY BOARD MEMBER
 BRIAN GROVER DIEDRICH BOARD MEMBER
 REN L HENSLEY BOARD MEMBER
 BILL M ROBERSON BOARD MEMBER
 RANDY BARNES ASSISTANT SUPERINTENDENT
 GARY MILLS ASSISTANT SUPERINTENDENT
 DOUG KILE BUSINESS MANAGER
 LESA KEMP PEIMS COORDINATOR

180 OLDHAM COUNTY

180-901 BOYS RANCH ISD

SUZANNE WRIGHT BOARD PRESIDENT
 ALICE O'BRIEN BOARD VICE-PRESIDENT
 GEORGE OWEN BOARD SECRETARY
 ANTONIO RENTERIA BOARD MEMBER
 CHRIS STORM BOARD MEMBER
 VITA SOTELO ASSISTANT SUPERINTENDENT
 CAROL JONES BUSINESS MANAGER
 MELETA BAILEY PEIMS COORDINATOR

180-902 VEGA ISD

LARRY GENE RICHARDSON BOARD PRESIDENT
 ROGER BRORMAN BOARD VICE-PRESIDENT
 LESTER KIRKLAND BOARD SECRETARY
 BOBBY JOHNSON BOARD MEMBER
 GREGG MILLS BOARD MEMBER
 DARCY KARBER BUSINESS MANAGER
 DARCY KARBER PEIMS COORDINATOR

180-903 ADRIAN ISD

RICHARD HARWOOD BOARD PRESIDENT
 RAY SKAGGS BOARD VICE-PRESIDENT
 GARY W JAMES BOARD SECRETARY
 MORRIS L BLANKENSHIP BOARD MEMBER
 MARK BOWLES BOARD MEMBER
 MIKE FORTENBERRY BOARD MEMBER
 JOHN DANIEL GRUHLKEY BOARD MEMBER
 SHARI TORRES BUSINESS MANAGER
 SHARI TORRES PEIMS COORDINATOR

180-904 WILDORADO ISD

SHANNON LEAVITT BOARD PRESIDENT
 TRACY PERKINS BOARD VICE-PRESIDENT
 KAY SELMAN BOARD SECRETARY
 CLAY CRIST BOARD MEMBER
 RON HEFLEY BOARD MEMBER
 LANE MASON BOARD MEMBER
 RON MULLER BOARD MEMBER
 JACKIE CLEAVINGER BUSINESS MANAGER
 JACKIE CLEAVINGER PEIMS COORDINATOR

Texas Public School Districts and Charters: Board Members, Assistant Superintendents, Business Managers, and Public Education Information Management System (PEIMS) Coordinators, October 2006

181 ORANGE COUNTY

181-901 BRIDGE CITY ISD

BRIAN BEARD..... BOARD PRESIDENT
 MARY BRYANT..... BOARD VICE-PRESIDENT
 MARK ANDERSON..... BOARD SECRETARY
 TOM OROZCO..... BOARD ASSISTANT SECRETARY
 KIRK ELLENDER..... BOARD MEMBER
 LON HUBBARD..... BOARD MEMBER
 REBECCA RUTLEDGE..... BOARD MEMBER
 JOE F CHENELLA..... ASSISTANT SUPERINTENDENT
 ROBERTA OVERSTREET..... BUSINESS MANAGER
 JOE F CHENELLA..... PEIMS COORDINATOR

181-905 ORANGEFIELD ISD

RON HUEBEL..... BOARD PRESIDENT
 SUSAN GUNSTREAM..... BOARD VICE-PRESIDENT
 THAD ANGELLE..... BOARD SECRETARY
 WANDA WOODS..... BOARD TREASURER
 NANCY GRAY ASHWORTH..... BOARD MEMBER
 DONNA GAIL FORD..... BOARD MEMBER
 DONOVAN WELDON..... BOARD MEMBER
 PHILIP WELCH..... ASSISTANT SUPERINTENDENT
 KAY WINGATE..... PEIMS COORDINATOR

181-906 WEST ORANGE-COVE CISD

HARRY BARCLAY..... BOARD PRESIDENT
 PETE AMY..... BOARD VICE-PRESIDENT
 KEVIN HEBERT..... BOARD SECRETARY
 NANCY BYERS..... BOARD MEMBER
 MARY FONTENOT- HARDIN..... BOARD MEMBER
 SHIRLEY MARTIN..... BOARD MEMBER
 ERIC MITCHELL..... BOARD MEMBER
 NANCY CHRISTINE HICKMAN, BBA..... BUSINESS MANAGER

181-907 VIDOR ISD

MICHAEL C QUINN..... BOARD PRESIDENT
 WAYNE SONNIER..... BOARD VICE-PRESIDENT
 MIKE KILMER..... BOARD SECRETARY
 ROLLIE BURR..... BOARD MEMBER
 KENNETH IVAN CROAK..... BOARD MEMBER
 TIM E HARLAND..... BOARD MEMBER
 TIM WRIGHT..... BOARD MEMBER
 DAVID EDGAR..... ASSISTANT SUPERINTENDENT
 WILLIE H HAYES..... ASSISTANT SUPERINTENDENT
 JOHNNY ROSS..... ASSISTANT SUPERINTENDENT
 DAVID EDGAR..... BUSINESS MANAGER
 LAWANDA HAYES..... PEIMS COORDINATOR

181-908 LITTLE CYPRESS-AURICEVILLE CISD

DR KEITH KYLE..... BOARD PRESIDENT
 ERNEST EGULF..... BOARD VICE-PRESIDENT
 DONNA SCHEER..... BOARD SECRETARY
 DON ANDERSON..... BOARD MEMBER
 RICK GANDY..... BOARD MEMBER
 DAL MOREAU III..... BOARD MEMBER
 BRENDA MOTT..... BOARD MEMBER
 GREG PERRY..... ASSISTANT SUPERINTENDENT
 GAYE LOKEY..... PEIMS COORDINATOR

182 PALO PINTO COUNTY

182-901 GORDON ISD

RUSSELL STOWE..... BOARD PRESIDENT
 JIMMY HUNT..... BOARD VICE-PRESIDENT

KIM ELKINS..... BOARD SECRETARY
 JENNIFER BAKER..... BOARD MEMBER
 DAVID MILMO..... BOARD MEMBER
 MILO MOFFIT..... BOARD MEMBER
 ELI STOCKSTILL..... BOARD MEMBER
 JUDY HUNT..... BUSINESS MANAGER
 JUDY HUNT..... PEIMS COORDINATOR

182-902 GRAFORD ISD

JAKIE LONG..... BOARD PRESIDENT
 MATT BIERY..... BOARD VICE-PRESIDENT
 KAY LYNN BRIDGES..... BOARD SECRETARY
 HAL BROWN..... BOARD MEMBER
 EDDIE LANEY..... BOARD MEMBER
 MIKE PENDERGRAFT..... BOARD MEMBER
 SUSAN WOLFE..... BOARD MEMBER
 MISHELLE DAVIS..... BUSINESS MANAGER
 RENEE RICHARDSON..... PEIMS COORDINATOR

182-903 MINERAL WELLS ISD

DR TY L GORE..... BOARD PRESIDENT
 RODNEY HENDERSON..... BOARD VICE-PRESIDENT
 DR M MOSS DICKERSON..... BOARD MEMBER
 REYES GARCIA III..... BOARD MEMBER
 JOEL HARDEMAN..... BOARD MEMBER
 DOUG PENNINGTON..... BOARD MEMBER
 HOLT PRICE..... BOARD MEMBER
 BOBBYE ESTES..... ASSISTANT SUPERINTENDENT
 LINDA PORTER-BRADFORD..... ASSISTANT SUPERINTENDENT
 PAUL HEARN..... BUSINESS MANAGER
 LINDA PORTER-BRADFORD..... PEIMS COORDINATOR

182-904 SANTO ISD

RANDY PARKER..... BOARD PRESIDENT
 DONNIE HERRING..... BOARD VICE-PRESIDENT
 JERRY EDWARDS..... BOARD SECRETARY
 ROBIN BREY..... BOARD MEMBER
 SCOTT MAUNEY..... BOARD MEMBER
 JILL MOORE..... BOARD MEMBER
 MICHAEL PRICE..... BOARD MEMBER
 SYBLE SPARKS..... BUSINESS MANAGER
 CINDY RUCKER..... PEIMS COORDINATOR

182-905 STRAWN ISD

KIRK HINKSON..... BOARD PRESIDENT
 NANCY MALLORY..... BOARD PRESIDENT
 MARK HINKSON..... BOARD VICE-PRESIDENT
 GREGORY P CRAWFORD..... BOARD SECRETARY
 PAUL CORMACK..... BOARD MEMBER
 LISA B HODGKINS..... BOARD MEMBER
 DOUG HOPKINS..... BOARD MEMBER
 LISA LYNN..... PEIMS COORDINATOR

182-906 PALO PINTO ISD

BUD PRICE..... BOARD PRESIDENT
 JIMMY TRAMMELL..... BOARD VICE-PRESIDENT
 BEVERLY FULLER..... BOARD SECRETARY
 CODY CLOUD..... BOARD MEMBER
 BRAD CONNELLY..... BOARD MEMBER
 KERRIE HALL..... BOARD MEMBER
 GARY MEDLIN..... BOARD MEMBER
 NORMA JEAN YATES..... AREA SUPERINTENDENT
 BARBARA JOHNSON..... BUSINESS MANAGER
 LISA ANDERSON..... PEIMS COORDINATOR

Texas Public School Districts and Charters: Board Members, Assistant Superintendents, Business Managers, and Public Education Information Management System (PEIMS) Coordinators, October 2006

183 PANOLA COUNTY

183-801 PANOLA CHARTER SCHOOL

CAROL OLSEN..... BOARD PRESIDENT
WILLIAM BREWSTER..... BOARD VICE-PRESIDENT
CHARLES NEWTON..... BOARD SECRETARY
DON COCKLIN..... BOARD MEMBER

183-901 BECKVILLE ISD

GORDON TOMPKINS..... BOARD PRESIDENT
JACKIE HARRIS..... BOARD VICE-PRESIDENT
JANE CAMMACK..... BOARD SECRETARY
SONNY BRASHER..... BOARD MEMBER
JUSTIN PIERCE..... BOARD MEMBER
MARION SIPES..... BOARD MEMBER
ANN TUTTLE..... BOARD MEMBER
CHARMAINE CHAPPELL..... BUSINESS MANAGER
SHARON HASTINGS..... PEIMS COORDINATOR

183-902 CARTHAGE ISD

CHARLES HOLMES..... BOARD PRESIDENT
FRANK WILLIS..... BOARD PRESIDENT
TRUMAN SHIREY..... BOARD VICE-PRESIDENT
KEN ANDRUS..... BOARD SECRETARY
DR BEN DONALD..... BOARD MEMBER
CLAUDINE GOREE..... BOARD MEMBER
MARY ELLA SHERMAN..... BOARD MEMBER
REBA ALLISON..... AREA SUPERINTENDENT
DONNA PORTER..... ASSISTANT SUPERINTENDENT
KATHY BALLARD..... BUSINESS MANAGER
JUDY RITTER..... PEIMS COORDINATOR

183-904 GARY ISD

TIMOTHY HOOPER..... BOARD PRESIDENT
DONNIE SHRELL..... BOARD VICE-PRESIDENT
ELAINE HIGHT..... BOARD SECRETARY
TIM HUMBER..... BOARD MEMBER
R C NICHOLSON..... BOARD MEMBER
MIKE STUTES..... BOARD MEMBER
RONNY YOUNG..... BOARD MEMBER
JASON WOODFIN..... BUSINESS MANAGER
JASON WOODFIN..... PEIMS COORDINATOR

184 PARKER COUNTY

184-901 POOLVILLE ISD

ROGER SMITH..... BOARD PRESIDENT
LYNN DUVALL..... BOARD VICE-PRESIDENT
DEBBYE BARNETT..... BOARD SECRETARY
BILL BLEVINS..... BOARD MEMBER
RANDY HARRIS..... BOARD MEMBER
JIMMY HINES..... BOARD MEMBER
KEVIN WILLIAMS..... BOARD MEMBER
TERRY HAMILTON..... AREA SUPERINTENDENT
PAULA HALL..... BUSINESS MANAGER
DEBBIE JONES..... PEIMS COORDINATOR

184-902 SPRINGTOWN ISD

VIVIAN ROGAN..... BOARD PRESIDENT
DARRELL MATHIS..... BOARD VICE-PRESIDENT
MATT BEIN..... BOARD MEMBER
STEVE BROYLES..... BOARD MEMBER
JODY LOWERY..... BOARD MEMBER
B D SMITH..... BOARD MEMBER
AMY WALKER..... BOARD MEMBER

MICHAEL GILLEY..... ASSISTANT SUPERINTENDENT
GARY SHAW..... BUSINESS MANAGER
GARY SHAW..... PEIMS COORDINATOR

184-903 WEATHERFORD ISD

RACHEL R JOHNSON..... BOARD PRESIDENT
BOB GUESS..... BOARD VICE-PRESIDENT
CHARLIE MARTINEZ..... BOARD SECRETARY
DAVE COWLEY..... BOARD MEMBER
KIP HOOKS..... BOARD MEMBER
PAUL PASCHALL..... BOARD MEMBER
YALE YOUNG..... BOARD MEMBER
DARRYL CROSS..... ASSISTANT SUPERINTENDENT
JOE SCHULTZ..... ASSISTANT SUPERINTENDENT
HOLLY TEAGUE..... ASSISTANT SUPERINTENDENT
JOE SCHULTZ..... BUSINESS MANAGER
PATSY JOHNSTON..... PEIMS COORDINATOR

184-904 MILLSAP ISD

ALVEN FRAZIER..... BOARD PRESIDENT
DR DENE HERBEL..... BOARD VICE-PRESIDENT
JERRY WALKER, CPA..... BOARD SECRETARY
GARY HALL..... BOARD MEMBER
DAVID MORTON..... BOARD MEMBER
MIKE STACK..... BOARD MEMBER
LARRY WALDEN..... BOARD MEMBER
LORI HOBBS..... BUSINESS MANAGER
KAREN SCOTT..... PEIMS COORDINATOR

184-907 ALEDO ISD

JOE DEARING..... BOARD PRESIDENT
DARRELL KINDLEY..... BOARD VICE-PRESIDENT
CONNIE SUCHOCKI..... BOARD SECRETARY
JOANNE CARLSON..... BOARD MEMBER
BOB MCKENZIE..... BOARD MEMBER
JANIS MILLER..... BOARD MEMBER
BOBBY RIGUES..... BOARD MEMBER
MARSHA MIHOLOVICH..... DEPUTY SUPERINTENDENT
LYNN MCKINNEY..... ASSISTANT SUPERINTENDENT
CHRIS WHIDDON..... ASSISTANT SUPERINTENDENT
BEVERLY HANSON..... BUSINESS MANAGER
BEVERLY HANSON..... PEIMS COORDINATOR

184-908 PEASTER ISD

ROBBIE BALLARD..... BOARD PRESIDENT
BRIAN DEAVER..... BOARD VICE-PRESIDENT
SCOTT JOHNSON..... BOARD SECRETARY
BUCKY BOWLING..... BOARD MEMBER
CALWIN KIRK..... BOARD MEMBER
GLENN MCCARTY..... BOARD MEMBER
DAVID ROBINSON..... BOARD MEMBER
KIM M ALEXANDER..... BUSINESS MANAGER
KAY CRUMLEY..... PEIMS COORDINATOR

184-909 BROCK ISD

EARL MCGEE..... BOARD PRESIDENT
JAMES BRANCH..... BOARD VICE-PRESIDENT
MARK BEATY..... BOARD SECRETARY
RONNIE ARMSTRONG..... BOARD MEMBER
MYRON COLE..... BOARD MEMBER
BILL COOPER..... BOARD MEMBER
KENT HULL..... BOARD MEMBER
CAROLYN BRANCH..... BUSINESS MANAGER

Texas Public School Districts and Charters: Board Members, Assistant Superintendents, Business Managers, and Public Education Information Management System (PEIMS) Coordinators, October 2006

184-911 GARNER ISD

STEVE JONES BOARD PRESIDENT
JEFF EVANS BOARD VICE-PRESIDENT
DAVID HENDERSON BOARD SECRETARY
JAMES BARTON BOARD MEMBER
TYLER BOSWELL BOARD MEMBER
TRACY BUTLER BOARD MEMBER
GREG HOBSON BOARD MEMBER
LORI BOSWELL BUSINESS MANAGER
CAROLYN JONES PEIMS COORDINATOR

185 PARMER COUNTY

185-901 BOVINA ISD

DON TEAGUE BOARD PRESIDENT
RICHARD CARSON BOARD VICE-PRESIDENT
GEORGE VILLARREAL BOARD SECRETARY
BRIAN COX BOARD MEMBER
MATT HROMAS BOARD MEMBER
LARRY MITCHELL BOARD MEMBER
MINDY NEAL-WIDNER BOARD MEMBER
SUSAN DARLENE MILLER BUSINESS MANAGER
LATOYA DELEON PEIMS COORDINATOR

185-902 FARWELL ISD

MIKE WOODS BOARD PRESIDENT
SAM BILLINGSLEY BOARD VICE-PRESIDENT
ROBERTA HOWARD BOARD SECRETARY
KENDALL DEVAULT BOARD MEMBER
KEITH HADLEY BOARD MEMBER
DARREN HASELOFF BOARD MEMBER
RANDY MITCHELL BOARD MEMBER
LEANDRA BYRD BUSINESS MANAGER
LEANDRA BYRD PEIMS COORDINATOR

185-903 FRIONA ISD

DANNY HAND BOARD PRESIDENT
MITCHELL SMILEY BOARD VICE-PRESIDENT
LISA ALANIZ BOARD MEMBER
RICHARD BARNETT BOARD MEMBER
TRACY BUNKER BOARD MEMBER
BRENT LOFLIN BOARD MEMBER
ALAN MONROE BOARD MEMBER
JIM D PARKER, SUPERINTENDENT AREA SUPERINTENDENT
MICHELLE GONZALES BUSINESS MANAGER
MICHELLE GONZALES PEIMS COORDINATOR

185-904 LAZBUDDIE ISD

TERRY PARHAM BOARD PRESIDENT
SCOTT HICKS BOARD VICE-PRESIDENT
TERRY JESKO BOARD SECRETARY
MIKE NICHOLS BOARD MEMBER
CLINT RUSSELL BOARD MEMBER
RANDY SMITH BOARD MEMBER
CHRIS TIMMS BOARD MEMBER
CAROLYN SCOTT BUSINESS MANAGER
LARETA BARBER PEIMS COORDINATOR

186 PECOS COUNTY

186-901 BUENA VISTA ISD

KENNETH HERITAGE BOARD PRESIDENT
MELVIN WILLIAMS BOARD VICE-PRESIDENT
DEBBIE RUEBUSH BOARD SECRETARY
BECKY ALVAREZ BOARD MEMBER

STEVE BOWLES BOARD MEMBER
KELLY BRADEN BOARD MEMBER
MARLA PAULK BUSINESS MANAGER
JOSIE GIBSON PEIMS COORDINATOR

186-902 FORT STOCKTON ISD

KEN RIPLEY BOARD PRESIDENT
JAY GARVIN BOARD VICE-PRESIDENT
SANTIAGO CANTU JR BOARD SECRETARY
REY CHAPA BOARD ASSISTANT SECRETARY
WARREN CUDE BOARD MEMBER
TOM EZELL BOARD MEMBER
GLORIA HERNANDEZ BOARD MEMBER
BOBBY WALDROP ASSISTANT SUPERINTENDENT
MARIA GOMEZ BUSINESS MANAGER
MARTHA SUBIA PEIMS COORDINATOR

186-903 IRAAN-SHEFFIELD ISD

JEFFERY MCMAHON BOARD PRESIDENT
RANDY RAMSEY BOARD VICE-PRESIDENT
BASILISO RAMIREZ BOARD SECRETARY
MICKEY JACK PERRY BOARD MEMBER
GLEN RASCO BOARD MEMBER
TERESA RODRIGUEZ BOARD MEMBER
FRANK VELA BOARD MEMBER
MICHAEL MEEK BUSINESS MANAGER
MELISSA GRAHAM PEIMS COORDINATOR

187 POLK COUNTY

187-901 BIG SANDY ISD

SALLY HENDRIX BOARD PRESIDENT
GLEN GOODWIN BOARD VICE-PRESIDENT
JENNIE BATTISE BOARD SECRETARY
JOHN DAVIS BOARD MEMBER
SISSIE HENDRIX BOARD MEMBER
HERBERT JOHNSON BOARD MEMBER
TOMMY WILLIFORD BOARD MEMBER
LINDA SUE KIDD BUSINESS MANAGER
LINDA SUE KIDD PEIMS COORDINATOR

187-903 GOODRICH ISD

MOLLY WOODS BOARD PRESIDENT
MELVIN LEGGETT BOARD VICE-PRESIDENT
JOHNNIE MAE WYATT BOARD SECRETARY
BRENDA BENNETT BOARD ASSISTANT SECRETARY
BOBBY GOKEY JR BOARD MEMBER
STEVE NELSON BOARD MEMBER
KENNETH SCOTT BOARD MEMBER
TRISHA E KLOCK BUSINESS MANAGER
TRISHA E KLOCK PEIMS COORDINATOR

187-904 CORRIGAN-CAMDEN ISD

DAVID RAY BOARD PRESIDENT
STEVE WILLSON BOARD VICE-PRESIDENT
MELANIE TAYLOR BOARD SECRETARY
RYAN BURRIS BOARD MEMBER
JOHNNY RAY EATON BOARD MEMBER
RUSSELL C HARVEY BOARD MEMBER
NORMA WATTS BOARD MEMBER
STEVE HOGUE BUSINESS MANAGER
CATHY SAXON PEIMS COORDINATOR

187-906 LEGGETT ISD

MELVIN NESMITH SR BOARD PRESIDENT

Texas Public School Districts and Charters: Board Members, Assistant Superintendents, Business Managers, and Public Education Information Management System (PEIMS) Coordinators, October 2006

MARIO V BOYKIN..... BOARD VICE-PRESIDENT
MYRNA HARRINGTON..... BOARD SECRETARY
CURTIS JEFFERSON..... BOARD MEMBER
EMERY JOHNSON..... BOARD MEMBER
MELVIN E NESMITH JR..... BOARD MEMBER
KEVIN PUCKETT..... BOARD MEMBER
SHERRY MITCHELL..... BUSINESS MANAGER
SHERRY MITCHELL..... PEIMS COORDINATOR

187-907 LIVINGSTON ISD

BEA ELLIS..... BOARD PRESIDENT
SYDNEY MURPHY..... BOARD VICE-PRESIDENT
HENRY O AGER III..... BOARD SECRETARY
BRIAN BOUNDS..... BOARD MEMBER
JEFFREY GALLOWAY..... BOARD MEMBER
FRANK HENDERSON..... BOARD MEMBER
BEN R OGLETREE III..... BOARD MEMBER
ANN GRIFFIN, DR..... ASSISTANT SUPERINTENDENT
SHELLY HULLIHEN..... ASSISTANT SUPERINTENDENT
DENICE BIENSKI..... BUSINESS MANAGER
KATHY L PERRY..... PEIMS COORDINATOR

187-910 ONALASKA ISD

ROGER WILDE..... BOARD PRESIDENT
POBLA GALLIER..... BOARD VICE-PRESIDENT
CINDY CHRISTIAN..... BOARD SECRETARY
TOM CURRAN..... BOARD MEMBER
CARYN PRICE..... BOARD MEMBER
JOEL WILDE..... BOARD MEMBER
SHERRIE WINKLE..... BOARD MEMBER
ANGELA FOSTER..... BUSINESS MANAGER
ANGELA FOSTER..... PEIMS COORDINATOR

188 POTTER COUNTY

188-801 RICHARD MILBURN ACADEMY (AMARILLO)

PETER BRIGGS..... BOARD PRESIDENT
EARNEST CHAMBERS..... BOARD MEMBER
DR MARTIN LOUGHLIN..... BOARD MEMBER
ROBERT MUNNELLY..... BOARD MEMBER
MIKE PEEBLES..... BOARD MEMBER
JAN MILLER..... PEIMS COORDINATOR

188-901 AMARILLO ISD

ANETTE CARLISLE..... BOARD PRESIDENT
LINDA PITNER..... BOARD VICE-PRESIDENT
DAVID A CARGILL..... BOARD SECRETARY
JAMES ALLEN..... BOARD MEMBER
JIM AUSTIN..... BOARD MEMBER
JANIE RIVAS..... BOARD MEMBER
ALBERT A SMITH..... BOARD MEMBER
DR JACK P THOMPSON..... BOARD MEMBER
DAVID A CARGILL..... ASSISTANT SUPERINTENDENT
LES HOYT..... ASSISTANT SUPERINTENDENT
PATI BUCHENAU..... BUSINESS MANAGER
KEITHA IVEY..... PEIMS COORDINATOR

188-902 RIVER ROAD ISD

STACEY JOHNSON..... BOARD PRESIDENT
HAL HANSEN..... BOARD VICE-PRESIDENT
BEVERLEY NEWMAN..... BOARD SECRETARY
KARLA ANDERSON..... BOARD MEMBER
BIONCA SHARP..... BOARD MEMBER
KELLY GENE VENABLE..... BOARD MEMBER
DEBBIE WETMORE..... BOARD MEMBER

MIKE HURT..... BUSINESS MANAGER
KARLA SCHOEN..... PEIMS COORDINATOR

188-903 HIGHLAND PARK ISD

STEVE DRILLETTE..... BOARD PRESIDENT
HENRY SENA..... BOARD VICE-PRESIDENT
CINDY SPANEL..... BOARD SECRETARY
RICKY ANTHONY..... BOARD MEMBER
RONALD HOBBS..... BOARD MEMBER
KAY LEDBETTER..... BOARD MEMBER
LAURA ROCKHOLT..... BOARD MEMBER
LISA MESSNER..... BUSINESS MANAGER
LISA MESSNER..... PEIMS COORDINATOR

188-904 BUSHLAND ISD

JUDY CASSETTY..... BOARD PRESIDENT
CHRIS SIMMONS..... BOARD VICE-PRESIDENT
CHRIS BRADLEY..... BOARD SECRETARY
DR JOHN TODD CORNETT..... BOARD MEMBER
BRIAN GIBBS..... BOARD MEMBER
JEFF PONDER..... BOARD MEMBER
JEFF SUMPTER..... BOARD MEMBER
DEBRA JO MENG..... BUSINESS MANAGER
DEBRA JO MENG..... PEIMS COORDINATOR

189 PRESIDIO COUNTY

189-901 MARFA ISD

LETICIA GARCIA..... BOARD PRESIDENT
YVONNE LUJAN..... BOARD VICE-PRESIDENT
RAUL LARA..... BOARD SECRETARY
PAUL HUNT..... BOARD MEMBER
JESSIE MOLINAR..... BOARD MEMBER
EDDIE F PALLAREZ..... BOARD MEMBER
JOHNNY URIAS..... BOARD MEMBER
VICTORIA SANCHEZ..... BUSINESS MANAGER
LUPITA RIVERA..... PEIMS COORDINATOR

189-902 PRESIDIO ISD

CARLOS E NIETO..... BOARD PRESIDENT
CARMEN ELGUEZABAL..... BOARD VICE-PRESIDENT
ABELARDO FRANCO..... BOARD SECRETARY
RUBEN ARMENDARIZ JR..... BOARD MEMBER
ANTONIO M MANRIQUEZ JR..... BOARD MEMBER
ALFRED MUNIZ..... BOARD MEMBER
AURELIANO RAMIREZ..... BOARD MEMBER
GLORIA BAEZA..... BUSINESS MANAGER
GLORIA BAEZA..... PEIMS COORDINATOR

190 RAINS COUNTY

190-903 RAINS ISD

PHILIP D ALEXANDER..... BOARD PRESIDENT
MICKEY COOPER..... BOARD VICE-PRESIDENT
WAYNE WOLFE..... BOARD SECRETARY
MIKE WILLIS..... BOARD ASSISTANT SECRETARY
PAUL FOLEY..... BOARD MEMBER
JOHNNY NORTHCUTT..... BOARD MEMBER
ANTHONY PORTER..... BOARD MEMBER
GRADY F FISHER, CPA..... BUSINESS MANAGER
LYNDA SEAGO..... PEIMS COORDINATOR

Texas Public School Districts and Charters: Board Members, Assistant Superintendents, Business Managers, and Public Education Information Management System (PEIMS) Coordinators, October 2006

191 RANDALL COUNTY

191-901 CANYON ISD

KELLY R FOREHAND BOARD PRESIDENT
 ROGER SHORT BOARD VICE-PRESIDENT
 JIM MURPHY BOARD SECRETARY
 LINDA L WEST BOARD ASSISTANT SECRETARY
 RON CONNALLY BOARD MEMBER
 RANDY DARNELL BOARD MEMBER
 JANE STEPHENS BOARD MEMBER
 LESLI LAUGHTER ASSISTANT SUPERINTENDENT
 RANDY MCDOWELL ASSISTANT SUPERINTENDENT
 RANDY MCDOWELL BUSINESS MANAGER
 KEN BURT PEIMS COORDINATOR

192 REAGAN COUNTY

192-901 REAGAN COUNTY ISD

MARK NOLAND BOARD PRESIDENT
 DANNY SCHWERTNER BOARD VICE-PRESIDENT
 CINDY WEATHERBY BOARD SECRETARY
 BRADLEY ARMSTRONG BOARD MEMBER
 LARRY HEINTZELMAN BOARD MEMBER
 NIKITA RIDGEWAY BOARD MEMBER
 JUAN RIVERO BOARD MEMBER
 SUSAN GUNNELS BUSINESS MANAGER
 DIANE PHILLIPS PEIMS COORDINATOR

193 REAL COUNTY

193-801 BIG SPRINGS CHARTER SCHOOL

JOHN E BAKKE III BOARD PRESIDENT
 JUDY WILSON BOARD VICE-PRESIDENT
 WES DORMAN BOARD ASSISTANT SECRETARY
 L B BATES BOARD TREASURER
 HAROLD BUELL BOARD MEMBER
 MARIE DAVIS BOARD MEMBER
 PHILLIP HAMMAN BOARD MEMBER
 SARAH HUNT BOARD MEMBER
 CYNTHIA MORAN BOARD MEMBER
 SUE SMITH BOARD MEMBER
 HELEN STEVENS BOARD MEMBER

193-902 LEAKEY ISD

ANN AULD BOARD PRESIDENT
 SHANE HOHMAN BOARD VICE-PRESIDENT
 NEVILLE TRIPLET BOARD SECRETARY
 JERRY W BATES JR BOARD MEMBER
 MARTIN MARTINEZ BOARD MEMBER
 RUBEN NAVARRO BOARD MEMBER
 ROLAND TREES BOARD MEMBER
 DON FERGUSON BUSINESS MANAGER
 LEANNE WALIGURA PEIMS COORDINATOR

194 RED RIVER COUNTY

194-902 AVERY ISD

KEVIN GRAY BOARD PRESIDENT
 BRODY BAIRD BOARD VICE-PRESIDENT
 DANNY STURDIVANT BOARD SECRETARY
 STACEY ERVIN BOARD MEMBER
 C D JACKSON BOARD MEMBER
 WILLIAM RICKS BOARD MEMBER
 TIM USREY BOARD MEMBER

NATASHA BLACKBURN BUSINESS MANAGER
 CINDY WOODS PEIMS COORDINATOR

194-903 RIVERCREST ISD

EDDY BROWN BOARD PRESIDENT
 CHARLES HINES BOARD VICE-PRESIDENT
 NICKY BROWN BOARD SECRETARY
 RICKEY FRANKS BOARD MEMBER
 MARK HARE BOARD MEMBER
 JOE KELSEY BOARD MEMBER
 BOBBY THOMPSON BOARD MEMBER
 JANICE FRANKS PEIMS COORDINATOR

194-904 CLARKSVILLE ISD

VANCE BRADFORD VARLEY BOARD PRESIDENT
 WILLIAM L RAINS BOARD VICE-PRESIDENT
 JIMMY CALDWELL BOARD SECRETARY
 WADONNA CHERRY BOARD MEMBER
 STERLING DOCKINS BOARD MEMBER
 TAMMIE STRINGER BOARD MEMBER
 MICHAEL LEE TOWNES BOARD MEMBER
 JOE OLIVER AREA SUPERINTENDENT
 PAMELA JO BRYANT ASSISTANT SUPERINTENDENT
 CHARLIE MARTIN ASSISTANT SUPERINTENDENT
 PAMELA VANDEAVER BUSINESS MANAGER
 PAMELA VANDEAVER PEIMS COORDINATOR

194-905 DETROIT ISD

JOYCE HAGLER BOARD PRESIDENT
 DALE MILLER BOARD VICE-PRESIDENT
 BARBARA GOLDEN BOARD SECRETARY
 BOYD HARMENING BOARD MEMBER
 DANIELL HART BOARD MEMBER
 DEWAYNE NANCE BOARD MEMBER
 SUSAN YARBROUGH BOARD MEMBER
 MORRIS LYON AREA SUPERINTENDENT
 GREG JONES BUSINESS MANAGER
 SUE CROSS PEIMS COORDINATOR

195 REEVES COUNTY

195-901 PECOS-BARSTOW-TOYAH ISD

LILA CERNA BOARD PRESIDENT
 LAWRENCE WILLIAMS BOARD VICE-PRESIDENT
 PAUL DEISHLER BOARD SECRETARY
 DAVID FLORES BOARD MEMBER
 CRISSY MARTINEZ BOARD MEMBER
 AMY MILLER BOARD MEMBER
 VANESSA L SIMMONS BOARD MEMBER
 MARY ANN CANON BUSINESS MANAGER
 JUANITA DAVILA PEIMS COORDINATOR

195-902 BALMORHEA ISD

JESUS MATTA BOARD PRESIDENT
 TOMMY RAY DOMINGUEZ BOARD VICE-PRESIDENT
 ARMANDO MONDRAGON JR BOARD SECRETARY
 ABEL BAEZA BOARD MEMBER
 JIMMY BARRAGAN BOARD MEMBER
 JAVIER LOZANO BOARD MEMBER
 PAUL WARD BOARD MEMBER
 HOLLYE KINGSTON, CTSBS BUSINESS MANAGER
 HOLLYE KINGSTON, CTSBS PEIMS COORDINATOR

Texas Public School Districts and Charters: Board Members, Assistant Superintendents, Business Managers, and Public Education Information Management System (PEIMS) Coordinators, October 2006

196 REFUGIO COUNTY

196-901 AUSTWELL-TIVOLI ISD

CARLTON HOPPER JR BOARD PRESIDENT
 DARREN N KELSO BOARD VICE-PRESIDENT
 MARILYN G PAGEL BOARD SECRETARY
 ELIA BERNAL BOARD MEMBER
 SIMON C CAMACHO BOARD MEMBER
 GREG DUENEZ BOARD MEMBER
 CINDY MYERS BOARD MEMBER
 DR ANTONIO AGUIRRE JR PEIMS COORDINATOR

196-902 WOODSBORO ISD

ROBERT L THOMAS BOARD PRESIDENT
 ROBERT BLASCHKE BOARD VICE-PRESIDENT
 MARINA GARCIA BOARD SECRETARY
 SCOTT CARTER BOARD MEMBER
 HENRY FIEROVA BOARD MEMBER
 JEFF GILLESPIE BOARD MEMBER
 CALVIN WILSON BOARD MEMBER
 STEVEN LYNN SELF BUSINESS MANAGER

196-903 REFUGIO ISD

RENE GARCIA BOARD PRESIDENT
 RONALD WILLIAMS BOARD VICE-PRESIDENT
 JORGE JASO BOARD SECRETARY
 ETHEL GARZA BOARD MEMBER
 BRAD GILLESPIE BOARD MEMBER
 EUGENE LEWIS BOARD MEMBER
 RITA KAY TROJCAK BOARD MEMBER
 WENDY PURSELL BUSINESS MANAGER
 TERRY ROCHA PEIMS COORDINATOR

197 ROBERTS COUNTY

197-902 MIAMI ISD

BRETT HALL BOARD PRESIDENT
 BRAD BOOZE BOARD VICE-PRESIDENT
 DIANNE WHEELER BOARD SECRETARY
 RON CARR BOARD MEMBER
 TOM GRANTHAM BOARD MEMBER
 MICKEY MANOR BOARD MEMBER
 DARLENE DUNNAM BUSINESS MANAGER
 DARLENE DUNNAM PEIMS COORDINATOR

198 ROBERTSON COUNTY

198-901 BREMOND ISD

GEORGE YEZAK BOARD PRESIDENT
 KIE BILL CZAJKOWSKI BOARD VICE-PRESIDENT
 DIANA PASNIK BOARD SECRETARY
 AMANDA BAILEY BOARD MEMBER
 MARK DRYMALLA BOARD MEMBER
 ROBERT GADBOIS BOARD MEMBER
 PAT YEZAK BOARD MEMBER
 DR TIMOTHY R PETERSON AREA SUPERINTENDENT
 BRUCE E FULLER BUSINESS MANAGER

198-902 CALVERT ISD

DAN JORDAN BOARD PRESIDENT
 DIANE GRIMES BOARD VICE-PRESIDENT
 ELAINE HENSARLING BOARD VICE-PRESIDENT
 VOLNEY L ALSTON III BOARD SECRETARY
 ANDRE L FORD SR BOARD MEMBER

MARTY PORTER BOARD MEMBER
 JOYCE WILLIAMS BOARD MEMBER
 DOROTHY BOUDREAU BUSINESS MANAGER
 DOROTHY BOUDREAU PEIMS COORDINATOR

198-903 FRANKLIN ISD

DENNIS VARVEL JR BOARD PRESIDENT
 DR STEVE W SCHULTZ, DVM BOARD VICE-PRESIDENT
 RANDY RHODES BOARD SECRETARY
 ROBERT A BOX BOARD MEMBER
 STEVE J JONES BOARD MEMBER
 JERRY PACELEY BOARD MEMBER
 CRAFTORD SIMMONS BOARD MEMBER
 MICHELLE MATHEWS BUSINESS MANAGER
 PATRICIA BROOKS PEIMS COORDINATOR

198-905 HEARNE ISD

JAMES TAYLOR BOARD PRESIDENT
 FRANK MATA BOARD VICE-PRESIDENT
 CHRISTOPHER LOPEZ BOARD SECRETARY
 DONALD ADAMS BOARD MEMBER
 ROBERT NELSON BOARD MEMBER
 GARY SALAZAR BOARD MEMBER
 DOUGLAS STATEN BOARD MEMBER
 BEVERLY NIGLIAZZO BUSINESS MANAGER

198-906 MUMFORD ISD

ANTHONY SCAMARDO BOARD PRESIDENT
 EDWARD D SCAMARDO BOARD VICE-PRESIDENT
 SAM F DESTEFANO BOARD SECRETARY
 E R HAWKINS BOARD MEMBER
 JOSEPHINE LORIA BOARD MEMBER
 GATHAN REISTINO BOARD MEMBER
 CONNIE SUSTAITA BOARD MEMBER
 PETE J BIENSKI JR PEIMS COORDINATOR

199 ROCKWALL COUNTY

199-901 ROCKWALL ISD

DR J DAVID LOFTIS BOARD PRESIDENT
 BRAD LAMBERTH BOARD VICE-PRESIDENT
 DR DAVID JACKSON BOARD SECRETARY
 LORIE GRINNAN BOARD MEMBER
 DOUGLAS HAMILTON BOARD MEMBER
 LEIGH PLAGENS BOARD MEMBER
 CRAIG ZURICK BOARD MEMBER
 MIKE REECE ASSISTANT SUPERINTENDENT
 DR DEBORAH SMOTHERMON ASSISTANT SUPERINTENDENT
 DR JOAN TERRY ASSISTANT SUPERINTENDENT
 KELLY PENNY BUSINESS MANAGER
 DEBORAH A ROBERTS PEIMS COORDINATOR

199-902 ROYSE CITY ISD

BOBBY SUMMERS BOARD PRESIDENT
 DON PALMER BOARD VICE-PRESIDENT
 MIKE STONE BOARD SECRETARY
 SCOTT CROWELL BOARD MEMBER
 VICKI FLINN BOARD MEMBER
 DR RHONDA PHILLIPS BOARD MEMBER
 BILLY WEBB BOARD MEMBER
 JAMES MARK DODSON ASSOCIATE SUPERINTENDENT
 ARMENIA SMITH ASSOCIATE SUPERINTENDENT
 JIMMY BUTLER JR BUSINESS MANAGER
 JO NELL MELLODY PEIMS COORDINATOR

Texas Public School Districts and Charters: Board Members, Assistant Superintendents, Business Managers, and Public Education Information Management System (PEIMS) Coordinators, October 2006

200 RUNNELS COUNTY

200-901 BALLINGER ISD

MIKE RILEY BOARD PRESIDENT
BOBBY MCNALEY BOARD VICE-PRESIDENT
ERNEST QUIRINO BOARD SECRETARY
STAN BICKEL BOARD MEMBER
BRYAN DAVENPORT BOARD MEMBER
CHARLES FRERICH BOARD MEMBER
KEVIN NEWSOM BOARD MEMBER
LAURA STRUBE ASSISTANT SUPERINTENDENT
JACKIE GIBBS BUSINESS MANAGER
LAURA STRUBE BUSINESS MANAGER
MELISSA ANTHONY PEIMS COORDINATOR

200-902 MILES ISD

KIPP RATHMELL BOARD PRESIDENT
RICHARD PELZEL BOARD VICE-PRESIDENT
STANLEY SCHNIERS BOARD SECRETARY
ELAINE BACA BOARD MEMBER
CAREY HOUSTON BOARD MEMBER
CHARLES MCGUIRE BOARD MEMBER
MARK SKLENARIK BOARD MEMBER
BARBARA HOHENSEE BUSINESS MANAGER
BARBARA HOHENSEE PEIMS COORDINATOR

200-904 WINTERS ISD

BOB PREWIT BOARD PRESIDENT
PHIL COLBURN BOARD VICE-PRESIDENT
CHERYL BRYAN BOARD SECRETARY
MARK BRIDGEMAN BOARD MEMBER
CARLA HOOPER BOARD MEMBER
JERRY SIMS BOARD MEMBER
DOUG WHEAT BOARD MEMBER
GLENDA MCKNEELY BUSINESS MANAGER
CINDY BROWN, CTSBS PEIMS COORDINATOR

200-906 OLFEN ISD

J B FUCHS BOARD PRESIDENT
DAVID FUCHS BOARD VICE-PRESIDENT
NEAL NIEHUES BOARD SECRETARY
KAYHY HALFMANN BOARD MEMBER
CORNELL HOELSCHER BOARD MEMBER
TRACY GRIMES BUSINESS MANAGER
TRACY GRIMES PEIMS COORDINATOR

201 RUSK COUNTY

201-902 HENDERSON ISD

MICHAEL BELL BOARD PRESIDENT
DAVID BROOKS BOARD VICE-PRESIDENT
DEAN MCNEW BOARD SECRETARY
JON BEST BOARD MEMBER
DR DAVID MCDONALD BOARD MEMBER
HAROLD SENTMORE BOARD MEMBER
JEAN WILLIAMS BOARD MEMBER
CARRIE ALEXANDER BUSINESS MANAGER

201-903 LANEVILLE ISD

ROBERT LOFTIS BOARD PRESIDENT
BOBBIE FULLER BOARD SECRETARY
CARL ALLEN BOARD MEMBER
LONNIE ANDERSON BOARD MEMBER
YETTA ANDERSON BOARD MEMBER
DANNY JORDAN BOARD MEMBER

EDWIN SIMON BOARD MEMBER
SUSIE OWENS PEIMS COORDINATOR

201-904 LEVERETTS CHAPEL ISD

JIMMIE FAYE WALLER BOARD PRESIDENT
CINDY WHITE BOARD VICE-PRESIDENT
HOWARD L RHODES BOARD SECRETARY
LARRY LILLY BOARD MEMBER
ROBBIE WALLER BOARD MEMBER
VERNER LAIRD BUSINESS MANAGER
TERESA WHITE PEIMS COORDINATOR

201-907 MOUNT ENTERPRISE ISD

MIKE RISINGER BOARD PRESIDENT
ALAN VAUGHT BOARD VICE-PRESIDENT
ALLEN OWENS BOARD SECRETARY
ADOLPHUS BAGLEY BOARD MEMBER
STEVE JONES BOARD MEMBER
JOE MOORE BOARD MEMBER
JOHNWAYNE VALDEZ BOARD MEMBER
CHARLCYE MATLOCK BUSINESS MANAGER
SUSAN RISINGER PEIMS COORDINATOR

201-908 OVERTON ISD

ALLAN TORBERT BOARD PRESIDENT
DAVID GRAVLEY BOARD VICE-PRESIDENT
SKIPPER HONEYCUTT BOARD SECRETARY
SCOTT FLOREY BOARD ASSISTANT SECRETARY
STACEY COOK BOARD MEMBER
JOEL KERBY BOARD MEMBER
JAMES THOMAS BOARD MEMBER
JENNIFER STEWART BUSINESS MANAGER
JENNIFER STEWART PEIMS COORDINATOR

201-910 TATUM ISD

EVERIGESTER ADAMS JR BOARD PRESIDENT
DENNIS WILLIAMS BOARD VICE-PRESIDENT
KAREN S MCILWAIN BOARD SECRETARY
JOHN DAWSON BOARD MEMBER
ROGER GONZALEZ BOARD MEMBER
C LARRY SMITH BOARD MEMBER
GEORGE YORK BOARD MEMBER
PAT PARKS BUSINESS MANAGER
PAT PARKS PEIMS COORDINATOR

201-913 CARLISLE ISD

TONIE LEONARD BOARD PRESIDENT
PAUL HAMILTON BOARD VICE-PRESIDENT
STACY CHOTE BOARD SECRETARY
BARRY BURTON BOARD MEMBER
KEVIN CHILDRESS BOARD MEMBER
MIKE COLEMAN BOARD MEMBER
ROGER HAMILTON BOARD MEMBER
MELODIE HUDSON BUSINESS MANAGER
MELODIE HUDSON PEIMS COORDINATOR

201-914 WEST RUSK ISD

CURTIS S REDDIC BOARD PRESIDENT
DOUGLAS JACKSON BOARD VICE-PRESIDENT
SANDRA SMITH BOARD SECRETARY
DON BATES BOARD MEMBER
JERRY BROWN BOARD MEMBER
KENNETH COPELAND BOARD MEMBER
JERRY WALDEN BOARD MEMBER
STEVE JONES AREA SUPERINTENDENT

Texas Public School Districts and Charters: Board Members, Assistant Superintendents, Business Managers, and Public Education Information Management System (PEIMS) Coordinators, October 2006

BELINDA WALKER BUSINESS MANAGER
 GLENDA FLEMING PEIMS COORDINATOR

202 SABINE COUNTY

202-903 HEMPHILL ISD

LLOYD FORD BOARD PRESIDENT
 JANIS SPEIGHTS BOARD VICE-PRESIDENT
 ROBERT H RUSSELL BOARD SECRETARY
 TOM BEALL BOARD MEMBER
 STEPHEN CROWELL BOARD MEMBER
 WELDEN ELLIOTT BOARD MEMBER
 CAROLYN WYCH BOARD MEMBER
 MIKE A TERRY AREA SUPERINTENDENT
 SALLY BUTLER BUSINESS MANAGER
 LYNNE OGLETREE PEIMS COORDINATOR

202-905 WEST SABINE ISD

STANLEY JACKS BOARD PRESIDENT
 CHARLES BUTCH ELLISON BOARD VICE-PRESIDENT
 JEWEL JOHNSON BOARD SECRETARY
 JAMIE BRASHER BOARD MEMBER
 BURL MCBRIDE BOARD MEMBER
 KURTIS WHITE BOARD MEMBER
 NAT WILLEY BOARD MEMBER
 LEROY SALEME AREA SUPERINTENDENT
 DONNA WELCH BUSINESS MANAGER
 DONNA WELCH PEIMS COORDINATOR

203 SAN AUGUSTINE COUNTY

203-901 SAN AUGUSTINE ISD

LUD DAVIS BOARD PRESIDENT
 LAVON TINDALL BOARD VICE-PRESIDENT
 CAROLYN S JOHNSON BOARD SECRETARY
 KATHIE C HALEY BOARD MEMBER
 WILLIAM JOHNSON BOARD MEMBER
 WILLIAM RICHARDS BOARD MEMBER
 CAROLYN WILSON BOARD MEMBER
 AGNES W SPARKS ASSISTANT SUPERINTENDENT
 PATTI R MCLERRAN BUSINESS MANAGER
 DARLENE GRAVES PEIMS COORDINATOR

203-902 BROADDUS ISD

DAVID SMITH BOARD PRESIDENT
 MICAH MILLER BOARD VICE-PRESIDENT
 BROCK WEATHERFORD BOARD SECRETARY
 GABRIEL ELIZALDE BOARD ASSISTANT SECRETARY
 RAY BRYANT BOARD MEMBER
 LEWIS BUTLER BOARD MEMBER
 PETE MANCILL BOARD MEMBER
 DR JERRY MEADOR AREA SUPERINTENDENT
 JO DOVE BUSINESS MANAGER
 FAYE HOLLOWAY PEIMS COORDINATOR

204 SAN JACINTO COUNTY

204-901 COLDSRING-OAKHURST CISD

GALE ALTMAN BOARD PRESIDENT
 JANICE WYATT BOARD VICE-PRESIDENT
 DENNAL ELMORE BOARD SECRETARY
 BERLIN BRADFORD BOARD MEMBER
 DALE RICHARDS BOARD MEMBER
 DR DAVID SWANSON BOARD MEMBER
 FRED TAYLOR BOARD MEMBER

KAREN SCOTT BUSINESS MANAGER
 ANNA BOYD PEIMS COORDINATOR

204-904 SHEPHERD ISD

SUSAN BAILES BOARD PRESIDENT
 DANIEL BROWN BOARD VICE-PRESIDENT
 DARRYL RICHARDSON BOARD VICE-PRESIDENT
 REESE ENLOE BOARD SECRETARY
 CHARLES C DODD BOARD MEMBER
 JOHN PAGE BOARD MEMBER
 DIANA KELM ASSISTANT SUPERINTENDENT
 BEN DAVIDSON BUSINESS MANAGER
 TAMMY COOGLER PEIMS COORDINATOR

205 SAN PATRICIO COUNTY

205-901 ARANSAS PASS ISD

DAVID RECTOR BOARD PRESIDENT
 VICTOR GALVAN BOARD VICE-PRESIDENT
 SUZANNE SHIRLEY BOARD SECRETARY
 FRED DEASES BOARD MEMBER
 CHARLES W MARSHALL BOARD MEMBER
 LINDA SMITH BOARD MEMBER
 TERRY STANSBERRY BOARD MEMBER
 CHERYLE STANSBERRY BUSINESS MANAGER
 KAY PAHANY PEIMS COORDINATOR

205-902 GREGORY-PORTLAND ISD

REYNALDO ROJAS BOARD PRESIDENT
 ERIC BURNETT BOARD VICE-PRESIDENT
 BECKY MACHA BOARD SECRETARY
 DEAN ATKINSON BOARD MEMBER
 GILBERT CORTINAS BOARD MEMBER
 RANDY EULENFELD BOARD MEMBER
 GARY KEENER BOARD MEMBER
 DARLA CZERWINSKI ASSISTANT SUPERINTENDENT
 LARRY BONNER BUSINESS MANAGER
 NANCY TEEL PEIMS COORDINATOR

205-903 INGLESIDE ISD

TOMMY ADAME BOARD PRESIDENT
 KEITH HILL BOARD VICE-PRESIDENT
 JOE LOEFFLER BOARD SECRETARY
 BOBBY DENDY BOARD MEMBER
 TERESA FLORES BOARD MEMBER
 JOSEPH JONES BOARD MEMBER
 BRENDA RICHARDSON BOARD MEMBER
 CHARLES W SIMMONS BUSINESS MANAGER
 ISABEL OLIVAREZ PEIMS COORDINATOR

205-904 MATHIS ISD

WILLIAM MORENO III BOARD PRESIDENT
 REYNALDO CARDONA SR BOARD VICE-PRESIDENT
 RUDY MARTINEZ BOARD SECRETARY
 JOHN GALVAN BOARD MEMBER
 SCOTT MENGERS BOARD MEMBER
 ALMA MORENO BOARD MEMBER
 RODOLFO RUIZ JR BOARD MEMBER
 ANTHONY KEITH SOUTHERLAND BUSINESS MANAGER
 CONNIE AMADOR PEIMS COORDINATOR

205-905 ODEM-EDROY ISD

JON WHATLEY BOARD PRESIDENT
 JESSIE RODRIGUEZ JR BOARD VICE-PRESIDENT
 RUDY PIZANA BOARD SECRETARY

Texas Public School Districts and Charters: Board Members, Assistant Superintendents, Business Managers, and Public Education Information Management System (PEIMS) Coordinators, October 2006

TONI MICHELLE CORDOVA BOARD MEMBER
 GONZALO M GONZALES BOARD MEMBER
 GENE MCWHORTER BOARD MEMBER
 JANIE G VARGAS BOARD MEMBER
 EDITH GEORGE BUSINESS MANAGER
 EVA KNASZAK PEIMS COORDINATOR

205-906 SINTON ISD

JIMMIE ALANIZ BOARD PRESIDENT
 JIM PUSTEJOVSKY BOARD VICE-PRESIDENT
 BENNIE RODRIGUEZ BOARD SECRETARY
 GARY FAGAN BOARD MEMBER
 LINDA L GAITAN BOARD MEMBER
 ANDY V VILLARREAL BOARD MEMBER
 RICHARD D ZAPATA BOARD MEMBER
 VELMA SOLIZ-GARCIA ASSISTANT SUPERINTENDENT
 GEORGE S HERNANDEZ BUSINESS MANAGER
 DIANA HINOJOSA PEIMS COORDINATOR

205-907 TAFT ISD

JOHNNY CARVER BOARD PRESIDENT
 PEDRO RODRIGUEZ BOARD VICE-PRESIDENT
 ALAN MILLER BOARD SECRETARY
 JOHNNY CARVAJAL BOARD MEMBER
 PEDRO LOPEZ BOARD MEMBER
 FILBERTO RIVERA BOARD MEMBER
 YOLANDA VALLE BOARD MEMBER
 EMILIANO ALANIZ ASSISTANT SUPERINTENDENT
 LOLO HERNANDEZ ASSISTANT SUPERINTENDENT
 ORLANDO SALAZAR ASSISTANT SUPERINTENDENT
 NOEL SNEDEKER ASSISTANT SUPERINTENDENT
 NOEL SNEDEKER BUSINESS MANAGER
 AMANDA MENDEZ PEIMS COORDINATOR

206 SAN SABA COUNTY

206-901 SAN SABA ISD

DARRIN BARKER BOARD PRESIDENT
 MARCIE MAXCEY BOARD VICE-PRESIDENT
 ROBERT WHITTEN BOARD SECRETARY
 ELMO DAVIS BOARD MEMBER
 KIM KIRK BOARD MEMBER
 DANE MAHAN BOARD MEMBER
 JOHN REAVIS BOARD MEMBER
 LEIGH ANN GLAZE ASSISTANT SUPERINTENDENT
 BUCK MARTIN BUSINESS MANAGER
 LEIGH ANN GLAZE PEIMS COORDINATOR

206-902 RICHLAND SPRINGS ISD

JAYME DIANNE MCGINTY BOARD PRESIDENT
 WILLIAM CARL MORRIS BOARD VICE-PRESIDENT
 MARY LETICIA REYES BOARD SECRETARY
 MARK LOCKER BOARD MEMBER
 CRAIG LEO MCMILLAN BOARD MEMBER
 LARA LEE SMITH BOARD MEMBER
 PHYLLIS ELAINE TAYLOR BOARD MEMBER
 SUSAN KATHRYN GOSSETT PEIMS COORDINATOR

206-903 CHEROKEE ISD

TOM EPPERSON BOARD PRESIDENT
 DAVID FRY BOARD VICE-PRESIDENT
 CONNIE LYNN PERRY BOARD SECRETARY
 SUSAN BROYLES BOARD MEMBER
 WAYLAND DOBBS BOARD MEMBER
 RODNEY JOHNSON BOARD MEMBER

WAYNE SKAGGS BOARD MEMBER
 THEDA RAY BUSINESS MANAGER
 CHRIS PERRY PEIMS COORDINATOR

206-904 JOHN SHERO STATE JUVENILE CORRECTIONAL FACILITY

PETE C ALFARO BOARD PRESIDENT
 NICHOLAS T SERAFY JR BOARD VICE-PRESIDENT
 DONALD R BETHEL BOARD MEMBER
 DR GLORIA DICKSON, PH D BOARD MEMBER
 WILLIAM MAHONES JR BOARD MEMBER
 DR JUAN MUNOZ, PH D BOARD MEMBER
 PATSY REED GUEST BOARD MEMBER
 DWAIN JOHNSON BUSINESS MANAGER
 AMANDA WHEELER PEIMS COORDINATOR

207 SCHLEICHER COUNTY

207-901 SCHLEICHER ISD

JO HELEN KOTSCH BOARD PRESIDENT
 BERTA NICHOLSON BOARD SECRETARY
 LEANNE HIGGINS BOARD MEMBER
 KURTIS HOMER BOARD MEMBER
 ROBERT JAY BOARD MEMBER
 LUPE SANCHEZ BOARD MEMBER
 JAN WANORECK BOARD MEMBER
 BILLY COLLINS AREA SUPERINTENDENT
 RAY BALLEW BUSINESS MANAGER
 DARLENE HUCKABY PEIMS COORDINATOR

208 SCURRY COUNTY

208-901 HERMLEIGH ISD

ROY GILL BOARD PRESIDENT
 TIM DACUS BOARD VICE-PRESIDENT
 BURTON SANDEFUR BOARD SECRETARY
 SHERENE DIGBY BOARD MEMBER
 JIM LIONBERGER BOARD MEMBER
 LARRY WEST BOARD MEMBER
 JOHN WILLIAMSON BOARD MEMBER
 DEBBY SANDEFUR BUSINESS MANAGER
 DEBBY SANDEFUR PEIMS COORDINATOR

208-902 SNYDER ISD

MARK MCCORMICK BOARD PRESIDENT
 RICHARD CHAMBERS BOARD VICE-PRESIDENT
 MIKE LEVENS BOARD SECRETARY
 LUANN BURLESON BOARD MEMBER
 GLENN CLARADY BOARD MEMBER
 TABITHA LEWIS BOARD MEMBER
 DOUG NEFF BOARD MEMBER
 ROD COTTRELL ASSISTANT SUPERINTENDENT
 KAREN WALLER ASSISTANT SUPERINTENDENT
 KAREN WALLER BUSINESS MANAGER
 LINDA WINTER PEIMS COORDINATOR

208-903 IRA ISD

LANCE AUTRY BOARD PRESIDENT
 DENNIS TAYLOR BOARD VICE-PRESIDENT
 FRAN FARMER BOARD SECRETARY
 KEITH CLEMENTS BOARD MEMBER
 DIRK DUNN BOARD MEMBER
 WALTER FLOWERS BOARD MEMBER
 SHAWN MCCOWEN BOARD MEMBER
 JAN DUKE BUSINESS MANAGER
 JAN DUKE PEIMS COORDINATOR

Texas Public School Districts and Charters: Board Members, Assistant Superintendents, Business Managers, and Public Education Information Management System (PEIMS) Coordinators, October 2006

209 SHACKELFORD COUNTY

209-901 ALBANY ISD

BETSY BLACK PARSONS..... BOARD PRESIDENT
 ROBERT MONTGOMERY..... BOARD VICE-PRESIDENT
 PAM DAVIS..... BOARD SECRETARY
 CLINT BUMGUARDNER..... BOARD MEMBER
 LARRY NALL..... BOARD MEMBER
 DOUG NEECE..... BOARD MEMBER
 BRUCE WHEELER..... BOARD MEMBER
 SHANE FIELDS..... AREA SUPERINTENDENT
 ANGELYN FAITH..... BUSINESS MANAGER
 HELEN IVY..... PEIMS COORDINATOR

209-902 MORAN ISD

JIMMIE ROLLER..... BOARD PRESIDENT
 ALICE BRANHAM..... BOARD VICE-PRESIDENT
 BENNIE PARKER..... BOARD SECRETARY
 JOHN ADAMS..... BOARD MEMBER
 TERI HUDSON..... BOARD MEMBER
 LANHAM MARTIN..... BOARD MEMBER
 TERRY MCCORMACK..... BOARD MEMBER
 DIEDRE STEWART..... BUSINESS MANAGER
 NENA TABOR..... PEIMS COORDINATOR

210 SHELBY COUNTY

210-901 CENTER ISD

MARY LYNN TINKLE..... BOARD PRESIDENT
 DIXON GOLDEN..... BOARD VICE-PRESIDENT
 FLORENCIO SINGSON..... BOARD SECRETARY
 ORTEGA CARTWRIGHT..... BOARD MEMBER
 DEBORAH CHADWICK..... BOARD MEMBER
 JIM SAWYER..... BOARD MEMBER
 JOHN TOMLIN..... BOARD MEMBER
 KELLY RODGERS..... AREA SUPERINTENDENT
 RAYFORD COPELIN JR..... ASSISTANT SUPERINTENDENT
 BETTY MCDANIEL..... BUSINESS MANAGER
 STEPHENIA PRESTON..... PEIMS COORDINATOR

210-902 JOAQUIN ISD

MARK STONE..... BOARD PRESIDENT
 JASON HARVEY..... BOARD VICE-PRESIDENT
 MARK BONNER..... BOARD SECRETARY
 BRENT ANDRES..... BOARD MEMBER
 HAROLD E LEWIS JR..... BOARD MEMBER
 BILL MASON JR..... BOARD MEMBER
 SAMMY O'REAR..... BOARD MEMBER
 JOEL MCSWAIN..... BUSINESS MANAGER
 REBECCA WILLIAMS..... PEIMS COORDINATOR

210-903 SHELBYVILLE ISD

LARRY WARREN..... BOARD PRESIDENT
 ARCHIE THOMPSON..... BOARD VICE-PRESIDENT
 BRIAN BORDERS..... BOARD SECRETARY
 FAYE DELL ALLEN..... BOARD MEMBER
 GERALD DICKINSON SR..... BOARD MEMBER
 FRED MCLEOD..... BOARD MEMBER
 TAMMY STEPTOE..... BOARD MEMBER
 JILL BATY..... ASSISTANT SUPERINTENDENT
 JOYCE DEAN..... BUSINESS MANAGER
 JOYCE DEAN..... PEIMS COORDINATOR

210-904 TENAHA ISD

BO MORRIS..... BOARD PRESIDENT

ROBERT BARTON..... BOARD VICE-PRESIDENT
 CAROLYN HOOKER..... BOARD SECRETARY
 CARL JERNIGAN..... BOARD MEMBER
 CLARK PARTIN..... BOARD MEMBER
 CHARLES ROBERSON..... BOARD MEMBER
 AARON ROLAND..... BOARD MEMBER
 CATHY J MOORE..... BUSINESS MANAGER
 CYNTHIA KAY..... PEIMS COORDINATOR

210-905 TIMPSON ISD

STEPHEN AMOS..... BOARD PRESIDENT
 TOMMY SPARKS..... BOARD VICE-PRESIDENT
 SHEILA RICHARD..... BOARD SECRETARY
 ROBIN CRAWFORD..... BOARD MEMBER
 ORVAL MILLER JR..... BOARD MEMBER
 THOMAS PAUL WEDGEWORTH..... BOARD MEMBER
 JOYCE WOLFE..... BOARD MEMBER
 MARY LYNN TINKLE..... ASSISTANT SUPERINTENDENT
 JANIE RAINS..... BUSINESS MANAGER
 DANIEL W KNIGHT..... PEIMS COORDINATOR

210-906 EXCELSIOR ISD

BENNY RUSSELL..... BOARD PRESIDENT
 L D EDDINS..... BOARD SECRETARY
 BO BARBE..... BOARD MEMBER
 DAVID CHANDLER..... BOARD MEMBER
 CORNELIA LAWSON..... BOARD MEMBER
 RAYFORD RUSSELL..... BOARD MEMBER
 STEVE STEPHENS..... BOARD MEMBER
 JOHNNY LEWIS..... AREA SUPERINTENDENT
 KIM K WEST..... BUSINESS MANAGER
 KIM WEST..... PEIMS COORDINATOR

211 SHERMAN COUNTY

211-901 TEXHOMA ISD

JAY BLUME..... BOARD PRESIDENT
 JAY MURPHY..... BOARD VICE-PRESIDENT
 VICKI FREEMAN..... BOARD SECRETARY
 CODY CARTWRIGHT..... BOARD MEMBER
 CHRISTINA SMITH..... BOARD MEMBER
 MELVIN EUGENE YATES..... DEPUTY SUPERINTENDENT
 JANE TRAMMELL..... BUSINESS MANAGER
 BONNIE POWERS..... PEIMS COORDINATOR

211-902 STRATFORD ISD

JOE REINART..... BOARD PRESIDENT
 STEVE HAYS..... BOARD VICE-PRESIDENT
 BRENT SPURLOCK..... BOARD MEMBER
 DEWAIN TRAYLER..... BOARD MEMBER
 PATTI VINCENT..... BOARD MEMBER
 BARNEY WILLBORN..... BOARD MEMBER
 GREG WRIGHT..... BOARD MEMBER
 LYNETTE KAUTZ..... BUSINESS MANAGER
 DINAH HORSFORD..... PEIMS COORDINATOR

212 SMITH COUNTY

212-801 CUMBERLAND ACADEMY

JAMES R COTTON JR..... BOARD PRESIDENT
 GREGG BONHAM..... BOARD VICE-PRESIDENT
 GRADY BASKIN..... BOARD MEMBER
 JOE FELICANIO..... BOARD MEMBER
 RAYMOND KRUEGER..... BOARD MEMBER

Texas Public School Districts and Charters: Board Members, Assistant Superintendents, Business Managers, and Public Education Information Management System (PEIMS) Coordinators, October 2006

212-803 AZLEWAY CHARTER SCHOOL

ALAN UTZ..... BOARD PRESIDENT
DARIN DEATON..... BOARD VICE-PRESIDENT
ANDY CREWS..... BOARD SECRETARY
SHARON SCOTT..... BOARD TREASURER
GLENDA ACORD..... BOARD MEMBER
LUCILLE P VIRDELL..... BOARD MEMBER

212-901 ARP ISD

WAYNE ROBERTS..... BOARD PRESIDENT
ELTARA TYISKA..... BOARD VICE-PRESIDENT
TOMMY HARDEN..... BOARD SECRETARY
JARVIE STROUPE..... BOARD ASSISTANT SECRETARY
LA JEAN BYERLY..... BOARD MEMBER
JAY CARSON..... BOARD MEMBER
DENNIS FORD..... BOARD MEMBER
VIOLA SWINNEY..... BUSINESS MANAGER
LORENA S RIEKEN..... PEIMS COORDINATOR

212-902 BULLARD ISD

JOE CAVENDER..... BOARD PRESIDENT
MICHAEL ROY..... BOARD VICE-PRESIDENT
PAUL REGAN STONE..... BOARD SECRETARY
JOHN ALEXANDER..... BOARD MEMBER
DOUG DOTSON..... BOARD MEMBER
TONY JOHNSON..... BOARD MEMBER
BRIAN WHATLEY..... BOARD MEMBER
GLORIA WEST..... BUSINESS MANAGER
GLORIA WEST..... PEIMS COORDINATOR

212-903 LINDALE ISD

EDWARD MUNN..... BOARD PRESIDENT
TODD RICHARDSON..... BOARD VICE-PRESIDENT
JOE RODRIQUEZ..... BOARD SECRETARY
RONNY WELLS..... BOARD SECRETARY
RED BROWN..... BOARD MEMBER
WAYNE DONNELL..... BOARD MEMBER
MATT WATTS..... BOARD MEMBER
JIM BERNARD..... PEIMS COORDINATOR

212-904 TROUP ISD

JOE PAUL MCELROY..... BOARD PRESIDENT
WILLIAM GLEAN LACY..... BOARD VICE-PRESIDENT
MELISSA YOUNG..... BOARD SECRETARY
JOHNNY JOHNSON..... BOARD MEMBER
HOMER JONES..... BOARD MEMBER
KEITH LINDSEY..... BOARD MEMBER
KENT LINDSEY..... BOARD MEMBER
DR KATIE PREAST..... ASSISTANT SUPERINTENDENT
JILL SPEARMAN..... BUSINESS MANAGER
CINDY TIDWELL..... PEIMS COORDINATOR

212-905 TYLER ISD

J A BERGFELD..... BOARD PRESIDENT
KRISTEN S BALDWIN..... BOARD VICE-PRESIDENT
GINA ORR..... BOARD SECRETARY
MICHELLE CARR..... BOARD MEMBER
REVEREND ORENTHIA D MASON..... BOARD MEMBER
BRAD SPRADLIN..... BOARD MEMBER
RON VICKERY..... BOARD MEMBER
THERELEE WASHINGTON..... BOARD MEMBER
GARY MOORING..... DEPUTY SUPERINTENDENT
TOSHA BJORK..... BUSINESS MANAGER
ARDITH GARLOCK..... PEIMS COORDINATOR

212-906 WHITEHOUSE ISD

RANDALL ROBINSON..... BOARD PRESIDENT
DARRELL CRYMES..... BOARD VICE-PRESIDENT
JASON WADE..... BOARD SECRETARY
KEVIN CASHION..... BOARD MEMBER
FRANK CUCA..... BOARD MEMBER
HOWARD PATTERSON..... BOARD MEMBER
VINCE PRIMO..... BOARD MEMBER
DANIEL DUPREE..... ASSISTANT SUPERINTENDENT
SHERRIE LLOYD..... BUSINESS MANAGER
NANCY MCFARLAND..... PEIMS COORDINATOR

212-909 CHAPEL HILL ISD

GREGORY FORD..... BOARD PRESIDENT
JOHN FRANKLIN..... BOARD VICE-PRESIDENT
DR RICKY MOSLEY..... BOARD SECRETARY
GLEN ELLIOTT..... BOARD MEMBER
LEE MINK..... BOARD MEMBER
GARY TYLER..... BOARD MEMBER
RONNIE WILLIAMS..... BOARD MEMBER
DONNI COOK..... ASSISTANT SUPERINTENDENT
SHARON DEASON..... BUSINESS MANAGER
DALE HAND..... PEIMS COORDINATOR

212-910 WINONA ISD

JAMES BIXLER..... BOARD PRESIDENT
TRACY BURT..... BOARD VICE-PRESIDENT
TAMMY ARNOLD..... BOARD SECRETARY
ALLEN CHRISTIAN..... BOARD MEMBER
DEXTER JONES..... BOARD MEMBER
KENNETH LANGLEY..... BOARD MEMBER
EARLINE WYNN..... BOARD MEMBER
LINDA WILKERSON..... BUSINESS MANAGER
LINDA WILKERSON..... PEIMS COORDINATOR

213 SOMERVELL COUNTY

213-801 BRAZOS RIVER CHARTER SCHOOL

GARY BENDER..... BOARD PRESIDENT
JASON BUNTING..... BOARD SECRETARY
JAY LEWIS..... BOARD TREASURER
GLENNIS WOODALL..... BOARD MEMBER

213-901 GLEN ROSE ISD

MARILYN PHILLIPS..... BOARD PRESIDENT
DR MIKE DAVIS..... BOARD VICE-PRESIDENT
PETE MOORE..... BOARD SECRETARY
WADE BUSCH..... BOARD MEMBER
TOM LOUNSBERRY..... BOARD MEMBER
KELLEY A SNODGRASS..... BOARD MEMBER
CHARLEY THOMAS..... BOARD MEMBER
GARY WAYNE ROTAN JR..... AREA SUPERINTENDENT
JUDY SHIPMAN..... BUSINESS MANAGER
BOB ROGGE..... PEIMS COORDINATOR

214 STARR COUNTY

214-901 RIO GRANDE CITY CISD

BASILIO D VILLARREAL JR..... BOARD PRESIDENT
FRANCISCO G ZARATE..... BOARD VICE-PRESIDENT
CESAR GONZALEZ..... BOARD SECRETARY
NOE GONZALEZ..... BOARD MEMBER
ROBERTO GUTIERREZ..... BOARD MEMBER
SILVINA HINOJOSA..... BOARD MEMBER
RUBEN KLEIN..... BOARD MEMBER

Texas Public School Districts and Charters: Board Members, Assistant Superintendents, Business Managers, and Public Education Information Management System (PEIMS) Coordinators, October 2006

GILBERTO GARCIA ASSISTANT SUPERINTENDENT
 JOSIE GUERRA ASSISTANT SUPERINTENDENT
 THELMA RAMEY BUSINESS MANAGER
 REYNALDO ALVAREZ PEIMS COORDINATOR

214-902 SAN ISIDRO ISD

DAVID S GARZA BOARD PRESIDENT
 EXIQUIO SAENZ BOARD VICE-PRESIDENT
 BAUDILIA MONTALVO BOARD SECRETARY
 MARIA RAMIREZ BOARD MEMBER
 JESUS AMADO SAENZ BOARD MEMBER
 JORGE L SAENZ BOARD MEMBER
 RAUL VILLARREAL BOARD MEMBER
 LEONEL OLIVAREZ BUSINESS MANAGER
 MARIO ALVARADO PEIMS COORDINATOR

214-903 ROMA ISD

ELISA VERA-LUJANO BOARD PRESIDENT
 RAYMOND MUSSETT BOARD VICE-PRESIDENT
 JAIME U MALDONADO BOARD SECRETARY
 FAUSTO GARZA BOARD MEMBER
 ROMEO GONZALEZ BOARD MEMBER
 ROQUE ROSALES BOARD MEMBER
 CELIA R SAENZ BOARD MEMBER
 BEATRICE BROSSIG RAMIREZ DEPUTY SUPERINTENDENT
 ALFONSO HUGO PEREZ JR BUSINESS MANAGER
 LUIS E GARZA PEIMS COORDINATOR

215 STEPHENS COUNTY

215-901 BRECKENRIDGE ISD

JACKY L WALKER BOARD PRESIDENT
 JIM THOMPSON BOARD VICE-PRESIDENT
 BONNIE L MCCLYMOND BOARD SECRETARY
 BILL HEATLEY BOARD MEMBER
 MIKE HERRINGTON BOARD MEMBER
 KEVIN G KING BOARD MEMBER
 MARK MCCULLOUGH BOARD MEMBER
 LINDA SIMS ASSISTANT SUPERINTENDENT
 ROBERTA BROWN BUSINESS MANAGER
 JACKIE PARKS PEIMS COORDINATOR

216 STERLING COUNTY

216-901 STERLING CITY ISD

RANDY HORD BOARD PRESIDENT
 JASON COX BOARD VICE-PRESIDENT
 TOMMY WRIGHT JR BOARD SECRETARY
 CRIS BARBER BOARD MEMBER
 DAWN FOSTER BOARD MEMBER
 LONNIE HORWOOD BOARD MEMBER
 CARMEN RIOS BOARD MEMBER
 LINDA SPARKS PEIMS COORDINATOR

217 STONEWALL COUNTY

217-901 ASPERMONT ISD

J L LIPHAM BOARD PRESIDENT
 ROLAND MARTIN BOARD VICE-PRESIDENT
 RENEE SPIKES BOARD SECRETARY
 JONNIE HISE BOARD MEMBER
 BARRY JONES BOARD MEMBER
 JACKIE RAY BOARD MEMBER
 JEFF SEDBERRY BOARD MEMBER
 CECELIA GARDNER BUSINESS MANAGER

LYNETTE CHEYNE PEIMS COORDINATOR

218 SUTTON COUNTY

218-901 SONORA ISD

TRYON FIELDS BOARD PRESIDENT
 DEAN DERMODY BOARD VICE-PRESIDENT
 BARBARA JENNINGS BOARD SECRETARY
 TAMMY FAVILA BOARD MEMBER
 SCOTT JACOBY BOARD MEMBER
 MALLORY ROUSSELOT BOARD MEMBER
 DIANE JACOBY BUSINESS MANAGER
 KIMBERLY GONZALES PEIMS COORDINATOR

219 SWISHER COUNTY

219-901 HAPPY ISD

LEE CRUSE BOARD PRESIDENT
 TIM MOUDY BOARD VICE-PRESIDENT
 MICHAEL OSMANSKI BOARD SECRETARY
 PHYLLIS BRYAN BOARD MEMBER
 JIM MCMANIGAL BOARD MEMBER
 EDDIE PEARSON BOARD MEMBER
 JIM WALTERS BOARD MEMBER
 SHANNON BRESSLER BUSINESS MANAGER
 SHANNON BRESSLER PEIMS COORDINATOR

219-903 TULIA ISD

RICHARD CHAPMAN BOARD PRESIDENT
 EDDIE WOMACK BOARD VICE-PRESIDENT
 KA WILFONG BOARD SECRETARY
 ANNA GRANADO PADILLA BOARD MEMBER
 ANGIE MARTIN BOARD MEMBER
 STEVE POND BOARD MEMBER
 EDDIE SUBEALDEA BOARD MEMBER
 BOBBY MOUDY BUSINESS MANAGER
 CELESTE HOWARD PEIMS COORDINATOR

219-905 KRESS ISD

TERI REED BOARD PRESIDENT
 GARY WILLIAMS BOARD VICE-PRESIDENT
 NICOLE AGUILERA BOARD SECRETARY
 JESSE MUNOZ JR BOARD MEMBER
 CHRIS STARK BOARD MEMBER
 DWAIN STRANGE BOARD MEMBER
 DINA TREVINO BOARD MEMBER
 DIANNA VUITTONET BUSINESS MANAGER
 DIANA BANDA PEIMS COORDINATOR

220 TARRANT COUNTY

220-801 TREETOPS SCHOOL INTERNATIONAL

MIKE SACKEN BOARD PRESIDENT
 RAYMOND HOWARD BOARD VICE-PRESIDENT
 KATHY E CLARDY BOARD SECRETARY
 NANCY MEADOWS BOARD MEMBER
 YVONNE WHITAKER BOARD MEMBER
 KIM O'LEARY PEIMS COORDINATOR

220-802 ARLINGTON CLASSICS ACADEMY

TERESA L THIBODEAU BOARD PRESIDENT
 JIMMY L TURNBOW BOARD VICE-PRESIDENT
 DEBORAH S STERBA BOARD SECRETARY
 SAMUEL H BOSTAPH BOARD MEMBER
 JEFF GIACOMEL BOARD MEMBER

Texas Public School Districts and Charters: Board Members, Assistant Superintendents, Business Managers, and Public Education Information Management System (PEIMS) Coordinators, October 2006

KAREN L KUPECKI..... BOARD MEMBER
 NGUYEN MASTERS BOARD MEMBER
 SUSAN D MOORE BOARD MEMBER

220-804 FORT WORTH CAN ACADEMY

FRANCES RIZO BOARD PRESIDENT
 RICHARD ROGERS BOARD VICE-PRESIDENT
 TRINI GARZA BOARD SECRETARY
 MYRA CROCKETT BOARD ASSISTANT SECRETARY
 ANNA M BOBADILLA BOARD MEMBER
 LEVI H DAVIS BOARD MEMBER
 MARILYN GILES BOARD MEMBER
 BRUCE G LEIB BOARD MEMBER
 JESSE J MCNEIL BOARD MEMBER
 VICTOR SALVINO BOARD MEMBER
 ROSIE SORRELLS BOARD MEMBER

220-806 THERESA B LEE ACADEMY

REEDY M SPIGNER BOARD PRESIDENT
 NICOLE COLLIER BOARD SECRETARY
 WALTER J AINSWORTH BOARD MEMBER
 BARBARA BRASHEAR-CARTER BOARD MEMBER
 JOSEFF JENKINS BOARD MEMBER
 PHILLIP LEE BOARD MEMBER
 PETER LINDEN BOARD MEMBER
 ALYCE MACK BOARD MEMBER
 BILL MOORE BOARD MEMBER

220-808 METRO ACADEMY OF MATH AND SCIENCE

DARRYL E KILLEN BOARD PRESIDENT
 KENDAL T HARRIS BOARD VICE-PRESIDENT
 GALE SUTTON-DAVIS BOARD SECRETARY
 CHARLOTTE M WILLIS BOARD TREASURER
 HORACE DAVIS JR BOARD MEMBER
 CAREY R GARNER BOARD MEMBER
 ARVEDA K LEWIS BOARD MEMBER
 DENNIS K MCCALLISTER BOARD MEMBER

220-809 FORT WORTH ACADEMY OF FINE ARTS

RICHARD K DULANEY BOARD PRESIDENT
 SHERRY COZBY BOARD SECRETARY
 RODGER L GANT BOARD TREASURER
 SARAH ALBRIGHT BOARD MEMBER
 JAN BALLARD BOARD MEMBER
 BETTY B BUCKLEY BOARD MEMBER
 DONALD J COSBY BOARD MEMBER
 DONALD CRAM BOARD MEMBER
 SYLVIA DODSON BOARD MEMBER
 WILLA DUNLEAVY BOARD MEMBER
 LARRY FRYMIRE BOARD MEMBER
 JEFFREY L GALES BOARD MEMBER
 REBECCA JAMISON BOARD MEMBER
 STEVEN E JOHNSON BOARD MEMBER
 FRED KELLY BOARD MEMBER
 JUDITH M KELLY BOARD MEMBER
 TED MAYO III BOARD MEMBER
 ROSE PEREZ BOARD MEMBER
 KAREN PINKNEY BOARD MEMBER
 SUSAN SMITH BOARD MEMBER
 MARGARET WHITE BOARD MEMBER

220-810 WESTLAKE ACADEMY CHARTER SCHOOL

SCOTT F BRADLEY BOARD PRESIDENT
 TRUITT D BROWN II BOARD MEMBER
 FRANCIS W FREY BOARD MEMBER

FRED E HELD BOARD MEMBER
 DONALD R REDDING BOARD MEMBER
 LARRY J SPARROW BOARD MEMBER

220-811 EAST FORT WORTH MONTESSORI ACADEMY

NINA A LAFOND BOARD PRESIDENT
 FENDA A AKIWUMI BOARD SECRETARY
 BLAKE W MOORMAN BOARD TREASURER
 MERRIE B KING BOARD MEMBER
 AYA NOMURA BOARD MEMBER
 ROBERT A SCARABOROUGH BOARD MEMBER

220-812 RICHARD MILBURN ACADEMY (FORT WORTH)

PETER G BRIGGS BOARD PRESIDENT
 EARNEST CHAMBERS BOARD MEMBER
 WILLIAM GAYTON BOARD MEMBER
 FRANCIS WHITE BOARD MEMBER
 DANIELLE JOHNSON PEIMS COORDINATOR

220-901 ARLINGTON ISD

SHERRI WADE BOARD PRESIDENT
 JIM ASH BOARD VICE-PRESIDENT
 MICHAEL GLASPIE BOARD SECRETARY
 ERICH RAMSEY BOARD ASSISTANT SECRETARY
 MIKE O'DONNELL BOARD MEMBER
 WAYNE OGLE BOARD MEMBER
 GLORIA PENNA BOARD MEMBER
 JERRY MCCULLOUGH DEPUTY SUPERINTENDENT
 STEVE BROWN ASSOCIATE SUPERINTENDENT
 DR MARCELO CAVAZOS ASSOCIATE SUPERINTENDENT
 STEVEN HARVEY ASSISTANT SUPERINTENDENT
 STEVE BROWN BUSINESS MANAGER
 SANDY FREDERICK PEIMS COORDINATOR

220-902 BIRDVILLE ISD

DOLORES WEBB BOARD PRESIDENT
 RALPH KUNKEL BOARD VICE-PRESIDENT
 MARY SPENCER BOARD SECRETARY
 SHERRY DUNN BOARD MEMBER
 KELLY HANCOCK BOARD MEMBER
 DAVID POKLUDA BOARD MEMBER
 WANDA STRONG BOARD MEMBER
 DR ELLEN V BELL ASSOCIATE SUPERINTENDENT
 DR QUENTIN S BURNETT, PHD ASSOCIATE SUPERINTENDENT
 DR JAY THOMPSON ASSOCIATE SUPERINTENDENT
 MARK TARPLEY BUSINESS MANAGER
 DEBORAH CARTWRIGHT PEIMS COORDINATOR

220-904 EVERMAN ISD

BOYD ANDRESS BOARD PRESIDENT
 RICK BURGESS BOARD VICE-PRESIDENT
 RUBY HERRING BOARD SECRETARY
 GARY BALCH BOARD MEMBER
 CHARLIE BAXTER BOARD MEMBER
 DONNA GRIFFIN BOARD MEMBER
 MARILYN HODGE BOARD MEMBER
 JAMES MELTON ASSISTANT SUPERINTENDENT

220-905 FORT WORTH ISD

WILLIAM KOEHLER BOARD PRESIDENT
 JEAN MCCLUNG BOARD MEMBER
 CHRISTENE MOSS BOARD MEMBER
 JUDY G NEEDHAM BOARD MEMBER
 JUAN RANGEL BOARD MEMBER
 NORMAN ROBBINS BOARD MEMBER

Texas Public School Districts and Charters: Board Members, Assistant Superintendents, Business Managers, and Public Education Information Management System (PEIMS) Coordinators, October 2006

CAMILLE RODRIGUEZ..... BOARD MEMBER
T A SIMS..... BOARD MEMBER
VACANT VACANT..... BOARD MEMBER
WALTER DANSBY..... DEPUTY SUPERINTENDENT
DR PATRICIA LINARES..... DEPUTY SUPERINTENDENT
SHERRY BREED..... ASSOCIATE SUPERINTENDENT
DR LESLIE JAMES..... ASSOCIATE SUPERINTENDENT
RON WILSON..... BUSINESS MANAGER
MICHELLE HERNANDEZ..... PEIMS COORDINATOR

220-906 GRAPEVINE-COLLEYVILLE ISD

NANCY COPLEN..... BOARD PRESIDENT
CHARLIE WARNER..... BOARD PRESIDENT
LISA HALL..... BOARD VICE-PRESIDENT
VINCE ROSEN..... BOARD SECRETARY
VICKI THOMAS..... BOARD SECRETARY
JESSE RODRIGUEZ..... BOARD MEMBER
FREDA WARD..... BOARD MEMBER
JOHN ALLISON..... DEPUTY SUPERINTENDENT
HANK JOHNSON..... BUSINESS MANAGER
CHERYL SMITH..... PEIMS COORDINATOR

220-907 KELLER ISD

RICHARD WALKER..... BOARD PRESIDENT
DAVID FARMER..... BOARD VICE-PRESIDENT
ROBERT APETZ..... BOARD SECRETARY
LINN JENCOPALE..... BOARD MEMBER
CINDY LOTTON..... BOARD MEMBER
RANDY PUGH..... BOARD MEMBER
DEBBIE WELCH..... BOARD MEMBER
KENT MORRISON..... ASSISTANT SUPERINTENDENT
KENT MORRISON..... BUSINESS MANAGER
BETTY HULL..... PEIMS COORDINATOR

220-908 MANSFIELD ISD

JOY KELLER..... BOARD PRESIDENT
DAN PHILLIPS..... BOARD VICE-PRESIDENT
GALE MOERICKI..... BOARD SECRETARY
NANCY RYALS..... BOARD MEMBER
SANDRA VATTHAUER..... BOARD MEMBER
JOHN WASHINGTON..... BOARD MEMBER
LARRY WILSHIRE..... BOARD MEMBER
LOU SPIEGEL..... ASSOCIATE SUPERINTENDENT
DR CLAUDE CUNNINGHAM, ED D..... ASSISTANT SUPERINTENDENT
FELICE FRANKS..... PEIMS COORDINATOR

220-910 LAKE WORTH ISD

ROGER SMITH..... BOARD PRESIDENT
ANDY BEASON..... BOARD VICE-PRESIDENT
DONNA HUTSON..... BOARD SECRETARY
ED CROWDIS..... BOARD MEMBER
WILSON DAGGS JR..... BOARD MEMBER
JOE MIGURA..... BOARD MEMBER
SONJA NORMAN..... BOARD MEMBER
DAVID FORBUS..... ASSISTANT SUPERINTENDENT
CHRISTY STINSON..... BUSINESS MANAGER
SAMANTHA YOCOM..... PEIMS COORDINATOR

220-912 CROWLEY ISD

SHERRI L WHITING..... BOARD PRESIDENT
RANDALL M KAHAN..... BOARD VICE-PRESIDENT
JUNE W DAVIS..... BOARD SECRETARY
MELVA BAZAN..... BOARD MEMBER
DR PROSANTI K CHOWDHURY..... BOARD MEMBER
GUY GROSGBAUER..... BOARD MEMBER

GREG KAUFFMAN..... BOARD MEMBER
DR TAM JONES..... ASSISTANT SUPERINTENDENT
LEE ANN PYEATT..... ASSISTANT SUPERINTENDENT
JANET WYNNE..... ASSISTANT SUPERINTENDENT
KAY KIZZIAR..... BUSINESS MANAGER

220-914 KENNEDALE ISD

MIKE WALKER..... BOARD PRESIDENT
JOE TAYLOR..... BOARD VICE-PRESIDENT
RHONDA BARNES..... BOARD SECRETARY
JANET ADAMS..... BOARD MEMBER
JOE ALVIAR SR..... BOARD MEMBER
LORI GLOVIER..... BOARD MEMBER
EDDIE PATTERSON..... BOARD MEMBER
SUE MARTIN..... BUSINESS MANAGER
GINGER HALL..... PEIMS COORDINATOR

220-915 AZLE ISD

GINGER BETTIS..... BOARD PRESIDENT
ANDY RECTOR..... BOARD VICE-PRESIDENT
MARSHA SCOTT..... BOARD VICE-PRESIDENT
EVELYNN O'NEAL..... BOARD SECRETARY
MARSHA SCOTT..... BOARD SECRETARY
GARY HANN..... BOARD MEMBER
SHANNON HART..... BOARD MEMBER
SAM MERCK..... BOARD MEMBER
SCOT PARNELL..... BOARD MEMBER
ANDY RECTOR..... BOARD MEMBER
CAROL TACKEL..... BUSINESS MANAGER
CAROL TACKEL..... PEIMS COORDINATOR

220-916 HURST-EULESS-BEDFORD ISD

DR FAYE BEAULIEU..... BOARD PRESIDENT
TOMMY TAYLOR..... BOARD VICE-PRESIDENT
ELLEN JONES..... BOARD SECRETARY
DR JEFF BURNETT..... BOARD MEMBER
MARK CYRIER..... BOARD MEMBER
KAY MILLER..... BOARD MEMBER
JIM SCHOOLER..... BOARD MEMBER
STEVE CHAPMAN..... DEPUTY SUPERINTENDENT
DR LYNNE RIGG..... DEPUTY SUPERINTENDENT
GLEN CUMMINS..... ASSOCIATE SUPERINTENDENT
JOY BUSEY..... ASSISTANT SUPERINTENDENT
CALLIE HEARNE..... ASSISTANT SUPERINTENDENT
JAN SHORT..... ASSISTANT SUPERINTENDENT
JIM SHORT..... ASSISTANT SUPERINTENDENT
MICHELE BECK..... BUSINESS MANAGER
DIANNE BYRNES..... PEIMS COORDINATOR

220-917 CASTLEBERRY ISD

DR BOB MULLEN..... BOARD PRESIDENT
CHARLES RICHARDSON..... BOARD VICE-PRESIDENT
DAVID HOLDER..... BOARD SECRETARY
TRACY GALLMAN..... BOARD MEMBER
DOUG LEE..... BOARD MEMBER
MARY LOU MARTINEZ..... BOARD MEMBER
WE BILL SEYBOLD..... BOARD MEMBER
GENE LAMB..... ASSOCIATE SUPERINTENDENT
DOUG HIGGS..... BUSINESS MANAGER
CAROLYN BATY..... PEIMS COORDINATOR

220-918 EAGLE MT-SAGINAW ISD

ED WILLKIE..... BOARD PRESIDENT
STEVEN G NEWCOM..... BOARD VICE-PRESIDENT
TIM DENNIS..... BOARD SECRETARY

Texas Public School Districts and Charters: Board Members, Assistant Superintendents, Business Managers, and Public Education Information Management System (PEIMS) Coordinators, October 2006

DICK ELKINS..... BOARD MEMBER
 SARAH HOLLENSTEIN BOARD MEMBER
 PAUL R JACOBS BOARD MEMBER
 LARRY A ROBERTSON..... BOARD MEMBER
 JOHN PRICE..... ASSOCIATE SUPERINTENDENT
 ANGIE AVERHOFF ASSISTANT SUPERINTENDENT
 SUSAN SUTHERLAND ASSISTANT SUPERINTENDENT
 STEVE WILLIAMS..... ASSISTANT SUPERINTENDENT
 BELINDA NEWMAN..... PEIMS COORDINATOR

220-919 CARROLL ISD

ERIN M SHOUPP BOARD PRESIDENT
 SHERRI WILLIAMS..... BOARD VICE-PRESIDENT
 CRAIG ROTHMEIER..... BOARD SECRETARY
 SUE ARMSTRONG BOARD MEMBER
 BERNIE AUSDENMOORE..... BOARD MEMBER
 DANNY GILPIN BOARD MEMBER
 ROBERT GLOVER BOARD MEMBER
 DR DEREK CITY ASSISTANT SUPERINTENDENT
 SHARON EAVES..... ASSISTANT SUPERINTENDENT
 HARRY INGALLS ASSISTANT SUPERINTENDENT
 DR JAN MORGAN ASSISTANT SUPERINTENDENT

220-920 WHITE SETTLEMENT ISD

KENT EVANS BOARD PRESIDENT
 PHIL JENNINGS BOARD VICE-PRESIDENT
 LORI BALL..... BOARD SECRETARY
 JIMMIE BARRETT..... BOARD MEMBER
 MELISSA BROWN BOARD MEMBER
 TONY KEETON BOARD MEMBER
 BECKY SIMMONS..... BOARD MEMBER
 AUDREY ARNOLD DEPUTY SUPERINTENDENT
 DALE BROCK ASSISTANT SUPERINTENDENT
 NUGGET GOLD-CUNNINGHAM..... ASSISTANT SUPERINTENDENT
 JULIE SPEARS ASSISTANT SUPERINTENDENT
 CONNIE DUNCAN..... BUSINESS MANAGER
 FAYE LYNN BIGGS PEIMS COORDINATOR

221 TAYLOR COUNTY

221-801 EAGLE ACADEMIES OF TEXAS

WILLARD FRENCH BOARD PRESIDENT
 MADLIN MANGRUM BOARD SECRETARY
 LUPE GONZALEZ..... BOARD MEMBER
 DANIEL MADDALENA BOARD MEMBER
 KYEV TATUM..... BOARD MEMBER
 KIM O'LEARY PEIMS COORDINATOR

221-901 ABILENE ISD

SUSAN LEWIS KING..... BOARD PRESIDENT
 DR DANNY WHEAT BOARD VICE-PRESIDENT
 LINDA GRANT..... BOARD SECRETARY
 GARY A LAMB BOARD ASSISTANT SECRETARY
 BARRY L HOEFER..... BOARD MEMBER
 ROBERT T LAIRD BOARD MEMBER
 CHARLIE L WOLFE BOARD MEMBER
 CHARLES PERKINS..... DEPUTY SUPERINTENDENT
 CATHY ASHBY..... ASSOCIATE SUPERINTENDENT
 ROYCE CURTIS ASSOCIATE SUPERINTENDENT
 MARY HELEN MUNOZ..... ASSISTANT SUPERINTENDENT
 KEITH DOWELL, CPA BUSINESS MANAGER
 GINA ODOM..... PEIMS COORDINATOR

221-904 MERKEL ISD

DAVID MCFALL..... BOARD PRESIDENT

ANDY DON HART BOARD VICE-PRESIDENT
 MARY KATHLEEN ROSS BOARD SECRETARY
 JACKIE MINZE BOARD MEMBER
 JACKY REYNOLDS BOARD MEMBER
 DELBERT RUSSELL BOARD MEMBER
 TODD LEE YADDOW..... BOARD MEMBER
 GAYLON BRNOVAK..... ASSISTANT SUPERINTENDENT
 PEGGY GIBSON..... BUSINESS MANAGER
 PEGGY GIBSON..... PEIMS COORDINATOR

221-905 TRENT ISD

BRAD BUTLER BOARD PRESIDENT
 BILL GRIFFITH..... BOARD VICE-PRESIDENT
 REVA CARRIKER BOARD SECRETARY
 REBECCA COPELAND BOARD ASSISTANT SECRETARY
 JOANN HANSHEW BOARD MEMBER
 KENNETH NANCE BOARD MEMBER
 GUY MARK PAYNE BOARD MEMBER
 JEANIE SUE GRAHAM BUSINESS MANAGER
 SALLY PRIDDY PEIMS COORDINATOR

221-911 JIM NED CISD

KEN DOZIER..... BOARD PRESIDENT
 EDDIE BROWN BOARD VICE-PRESIDENT
 JIMMY HUDSON BOARD SECRETARY
 EDDY ALLYN BOARD MEMBER
 RANDY DOAN BOARD MEMBER
 LEE O'DELL..... BOARD MEMBER
 MIKE PETERSON..... BOARD MEMBER
 HUNTER COOLEY BUSINESS MANAGER
 HUNTER COOLEY..... PEIMS COORDINATOR

221-912 WYLIE ISD

RAY TEMPLETON..... BOARD PRESIDENT
 TERRY MERCK BOARD VICE-PRESIDENT
 DON POINDEXTER BOARD SECRETARY
 WAYNE CLARK BOARD MEMBER
 DARRELL MOORE..... BOARD MEMBER
 BECKY RENTZ..... BOARD MEMBER
 JEFF ROGERS BOARD MEMBER
 RANDY BURKS ASSISTANT SUPERINTENDENT
 JOEY LIGHT ASSISTANT SUPERINTENDENT
 NICK PRUITT ASSISTANT SUPERINTENDENT
 DEBBIE ANTILLEY..... PEIMS COORDINATOR

222 TERRELL COUNTY

222-901 TERRELL COUNTY ISD

ADA LEE ROBBINS..... BOARD PRESIDENT
 EDUARDO BENAVIDEZ..... BOARD VICE-PRESIDENT
 JOHNNIE COUCH BOARD SECRETARY
 ERNESTO CALZADA BOARD MEMBER
 JAMES CHAPOY BOARD MEMBER
 SANDY PIERCE BOARD MEMBER
 CHERYL SEIDEL BOARD MEMBER
 BLAIN CHRISMAN BUSINESS MANAGER
 MARY ALICE RODRIGUEZ..... PEIMS COORDINATOR

223 TERRY COUNTY

223-901 BROWNFIELD ISD

MONTY HENSON BOARD PRESIDENT
 TONY SERBANTEZ BOARD VICE-PRESIDENT
 TERRY DUNCAN BOARD SECRETARY
 WAYNE TAYLOR BOARD ASSISTANT SECRETARY

Texas Public School Districts and Charters: Board Members, Assistant Superintendents, Business Managers, and Public Education Information Management System (PEIMS) Coordinators, October 2006

CLINT ELLIS BOARD MEMBER
 GRADY HERRON BOARD MEMBER
 JOE MORIN BOARD MEMBER
 JERRY D JONES AREA SUPERINTENDENT
 DOUG YOUNG ASSISTANT SUPERINTENDENT
 JAY LASHAWAY, CPA BUSINESS MANAGER
 LINDA GAUGER PEIMS COORDINATOR

223-902 MEADOW ISD

ALAN BAYER BOARD PRESIDENT
 DARRELL BINGHAM BOARD VICE-PRESIDENT
 KELLY KEESEE BOARD SECRETARY
 SCOTT CASWELL BOARD MEMBER
 JOEL DRAKE BOARD MEMBER
 KEITH HARRISON BOARD MEMBER
 JEFF MELTON BOARD MEMBER
 CAROL VOIT BUSINESS MANAGER
 AMY SMITH PEIMS COORDINATOR

223-904 WELLMAN-UNION CISD

RANDY SIMPSON BOARD PRESIDENT
 JACKIE BURRIS BOARD VICE-PRESIDENT
 EDDIE RODRIGUEZ BOARD SECRETARY
 DAVID DILL BOARD MEMBER
 EDDIE GARZA BOARD MEMBER
 MIKE GEE BOARD MEMBER
 GLEN MARTIN BOARD MEMBER
 DEBORAH LAMBERT BUSINESS MANAGER
 DEBORAH LAMBERT PEIMS COORDINATOR

224 THROCKMORTON COUNTY

224-901 THROCKMORTON ISD

JODY BELLAH BOARD PRESIDENT
 THOMAS ASH BOARD VICE-PRESIDENT
 KYLE OLIVER BOARD SECRETARY
 NEAL COOK BOARD MEMBER
 SUSIE LEAL BOARD MEMBER
 ROBERT MITCHELL BOARD MEMBER
 GREG SCARLETT BOARD MEMBER
 DEBRA TIMMONS BUSINESS MANAGER
 GLORIA BARRETT PEIMS COORDINATOR

224-902 WOODSON ISD

HENRY D JONES BOARD PRESIDENT
 JOHNNY STOKER BOARD VICE-PRESIDENT
 CHERYL SULLIVAN BOARD SECRETARY
 GARY BROCKMAN BOARD MEMBER
 KAY CLARK BOARD MEMBER
 J C MATHIEWS BOARD MEMBER
 RODNEY SULLIVAN BOARD MEMBER
 DANNY BELLAH BUSINESS MANAGER
 BECKY POTTS PEIMS COORDINATOR

225 TITUS COUNTY

225-902 MOUNT PLEASANT ISD

MIKE REYNOLDS BOARD PRESIDENT
 ROYCE CARR BOARD VICE-PRESIDENT
 BILLY R BLUE BOARD SECRETARY
 DR MARY HEARRON BOARD MEMBER
 LANCE W HINSON BOARD MEMBER
 JOEY MAYFIELD BOARD MEMBER
 PAM FITE DEPUTY SUPERINTENDENT
 BRUCE GEARING ASSISTANT SUPERINTENDENT

STACIE THOMPSON BUSINESS MANAGER
 LINDA GOOLSBY PEIMS COORDINATOR

225-905 WINFIELD ISD

DIANNE JOHNSTON BOARD PRESIDENT
 RANDY CATES BOARD VICE-PRESIDENT
 VIRGINIA VARGAS BOARD SECRETARY
 DAVID BRISTOW BOARD MEMBER
 WILLIE GARRETT BOARD MEMBER
 CLEVE JOHNSON BOARD MEMBER
 JAKE NARRAMORE BOARD MEMBER
 TAMMIE PASCOE BUSINESS MANAGER
 TAMMIE PASCOE PEIMS COORDINATOR

225-906 CHAPEL HILL ISD

DR JOEL CHAPMAN BOARD PRESIDENT
 JIM CHAMBERS BOARD VICE-PRESIDENT
 TED RICHARDSON BOARD SECRETARY
 KEVIN HENDRICKS BOARD MEMBER
 RICKY MCLEROY BOARD MEMBER
 TIM THOMAS BOARD MEMBER
 DEBBIE WILLIAMS BOARD MEMBER
 DONNA STANLEY BUSINESS MANAGER
 ARTHUR B SKELTON PEIMS COORDINATOR

225-907 HARTS BLUFF ISD

DR J COLTON BRADSHAW BOARD PRESIDENT
 KEVIN ROSE BOARD VICE-PRESIDENT
 KEITH LUKER BOARD SECRETARY
 JOE MAC DUNCAN BOARD MEMBER
 LONNY EPPS BOARD MEMBER
 RICKEY JOYNER BOARD MEMBER
 DONALD PARR BOARD MEMBER
 COURTNEY MARSHALL BUSINESS MANAGER
 JULIE GRAY PEIMS COORDINATOR

226 TOM GREEN COUNTY

226-901 CHRISTOVAL ISD

GARY STEWART BOARD PRESIDENT
 DUFF HALLMAN BOARD VICE-PRESIDENT
 LOUIS JAMES BOARD SECRETARY
 KIMBERLY S BELL BOARD MEMBER
 MARY ANN COCHRAN BOARD MEMBER
 MIKE HENNINGS BOARD MEMBER
 R KEVIN HOUSLEY BOARD MEMBER
 TONY PRIEST AREA SUPERINTENDENT
 LARAE FULTON BUSINESS MANAGER
 TERRI HOFFMAN PEIMS COORDINATOR

226-903 SAN ANGELO ISD

LANNY LAYMAN BOARD PRESIDENT
 DANIAL BAKER BOARD VICE-PRESIDENT
 MAX PARKER BOARD SECRETARY
 TIM ARCHER BOARD TREASURER
 TERRY BADER BOARD MEMBER
 GERARD GALLEGOS BOARD MEMBER
 JOHNNY SILVAS BOARD MEMBER
 JEFF BRIGHT ASSISTANT SUPERINTENDENT
 JOANNE RICE ASSISTANT SUPERINTENDENT
 JEFF BRIGHT BUSINESS MANAGER
 JERRY L COVEY PEIMS COORDINATOR

226-905 WATER VALLEY ISD

RICKI A GOCHENAUER BOARD PRESIDENT

Texas Public School Districts and Charters: Board Members, Assistant Superintendents, Business Managers, and Public Education Information Management System (PEIMS) Coordinators, October 2006

JEFFREY S LISSON BOARD VICE-PRESIDENT
 DANA TIPTON BOARD SECRETARY
 CRAIG DEMERE BOARD MEMBER
 GEORGE L LAWLESS BOARD MEMBER
 BRIAN K MARSCHALL BOARD MEMBER
 CARY TOMERLIN BOARD MEMBER
 RICHARD BAIN AREA SUPERINTENDENT
 AMY ZUNIGA BUSINESS MANAGER
 BELINDA CATHEY PEIMS COORDINATOR

226-906 WALL ISD

MONROE DIERSCHKE JR BOARD PRESIDENT
 KEVIN NIEHUES BOARD VICE-PRESIDENT
 MICHAEL HOELSCHER BOARD SECRETARY
 JOHN BEGNAUD BOARD MEMBER
 BERNIE GLENN FUCHS BOARD MEMBER
 KEVIN MIKULIK BOARD MEMBER
 ERWIN SCHWARTZ JR BOARD MEMBER
 CHARLOTTE J WEISHUHN BUSINESS MANAGER
 SHIRLEY POWELL PEIMS COORDINATOR

226-907 GRAPE CREEK ISD

GENE MARSH BOARD PRESIDENT
 FRED CONTRERAS BOARD VICE-PRESIDENT
 DEBBIE FISHER BOARD SECRETARY
 RICK DOSS BOARD MEMBER
 CHARLES HASTY BOARD MEMBER
 TOM WALKER BOARD MEMBER
 LISA YOUNTS BOARD MEMBER
 CHERRYL HOWARD BUSINESS MANAGER
 LISA BRANHAM PEIMS COORDINATOR

226-908 VERIBEST ISD

VANCE LANKFORD BOARD PRESIDENT
 DANNY HOLIK BOARD VICE-PRESIDENT
 BO BRILEY BOARD MEMBER
 RON FLAVEL BOARD MEMBER
 JAN LAMARCHE BOARD MEMBER
 ALTA MCCLELLAN BOARD MEMBER
 MYRON PATE BOARD MEMBER
 DENISE DUSEK BUSINESS MANAGER
 ANDIE ROJAS PEIMS COORDINATOR

227 TRAVIS COUNTY

227-608 TEXAS YOUTH COMMISSION

PETE C ALFARO BOARD PRESIDENT
 NICHOLAS T SERAFY JR BOARD VICE-PRESIDENT
 DONALD R BETHEL BOARD MEMBER
 DR GLORIA DICKSON, PH D BOARD MEMBER
 STEPHEN KURT FRYAR BOARD MEMBER
 WILLIAM MAHONES JR BOARD MEMBER
 PATSY REED GUEST BOARD MEMBER
 ROBIN MCKEEVER BUSINESS MANAGER
 MICHAEL TURNER PEIMS COORDINATOR

227-801 AMERICAN YOUTHWORKS CHARTER SCHOOL

SUSAN P DAWSON BOARD PRESIDENT
 JOSEPH T JERKINS BOARD VICE-PRESIDENT
 DEENA BYERS BOARD SECRETARY
 MARGARINE G BEAMAN BOARD TREASURER
 JANET BLAKE BOARD MEMBER
 SHANNTELL D COLVIN BOARD MEMBER
 RICHARD HALPIN BOARD MEMBER
 DOUGLAS B KADISON BOARD MEMBER

LARAIN LASDON BOARD MEMBER
 FRANCOIS LEVY BOARD MEMBER
 AMELIA LOPEZ-PHELPS BOARD MEMBER
 LISA TIPPS BOARD MEMBER
 ED B WALLACE BOARD MEMBER
 J R WILLIAMS BOARD MEMBER
 HOPE ROBLES PEIMS COORDINATOR

227-803 EDEN PARK ACADEMY

JOHN WILSON BOARD PRESIDENT
 JOHN MINOR BOARD VICE-PRESIDENT
 HAL WATT BOARD TREASURER
 MARILYN BURKE BOARD MEMBER
 RUSSELL DARR BOARD MEMBER
 KRISTIE HAGAR BOARD MEMBER

227-804 NYOS CHARTER SCHOOL

PENNY SEAY BOARD PRESIDENT
 WILLIAM F DUNN BOARD SECRETARY
 JENNIFER ADAMS BOARD MEMBER
 TODD BOYUM BOARD MEMBER
 ROBERT BRENNER BOARD MEMBER
 GRACE GUTIERREZ BOARD MEMBER
 MICHAEL KAMEN BOARD MEMBER
 KENNETH LOYDE BOARD MEMBER
 MAUREEN B MURPHY BOARD MEMBER
 LORI RAMIREZ BOARD MEMBER

227-805 TEXAS EMPOWERMENT ACADEMY

JOSEPHINE BRADLEY BOARD PRESIDENT
 CHERYL SAWYER BOARD SECRETARY
 ROLAND HAYES BOARD TREASURER
 D'ANDRA BYRD BOARD MEMBER

227-806 UNIVERSITY OF TEXAS UNIVERSITY CHARTER SCHOOL

JAMES R HUFFINES BOARD PRESIDENT
 RITA C CLEMENTS BOARD VICE-PRESIDENT
 CYNDI T KRIER BOARD VICE-PRESIDENT
 JOHN W BARNHILL JR BOARD MEMBER
 HUBBARD S CAVEN JR BOARD MEMBER
 JUDITH CRAVEN BOARD MEMBER
 ROBERT A ESTRADA BOARD MEMBER
 COLLEEN MCHUGH BOARD MEMBER
 ROBERT B ROWLING BOARD MEMBER

227-811 MCCULLOUGH ACADEMY OF EXCELLENCE

WILLIAM R BRYANT BOARD PRESIDENT
 LONNIE BENNETT BOARD SECRETARY
 SYLNOVIA HOLT-RABB BOARD TREASURER
 LONNIE BROWN BOARD MEMBER
 WESLEY B HARDEMAN BOARD MEMBER

227-812 FRUIT OF EXCELLENCE

ROSLYN D MARTIN BOARD PRESIDENT
 DESSIE WILLIAMS BOARD SECRETARY
 PEGGY CLEMONS BOARD MEMBER
 BARBARA LOVINGS-HORTON BOARD MEMBER
 MARIA OJEDA BOARD MEMBER

227-814 STAR CHARTER SCHOOL

CHARLES M COLLINS BOARD PRESIDENT
 KELLY E DRAKE BOARD VICE-PRESIDENT
 KRIS E BARNETT BOARD SECRETARY
 MARTIN COX BOARD MEMBER
 JOHN FISH BOARD MEMBER
 KATHY MELLICHAMP BOARD MEMBER

Texas Public School Districts and Charters: Board Members, Assistant Superintendents, Business Managers, and Public Education Information Management System (PEIMS) Coordinators, October 2006

VICTOR ROGERS..... BOARD MEMBER

227-816 HARMONY SCIENCE ACADEMY (AUSTIN)
 ONER U CELEPCIKAY..... BOARD PRESIDENT
 BURHANETTIN KURUSCU..... BOARD VICE-PRESIDENT
 LEVENT BULUT..... BOARD SECRETARY
 FATIH YIGIT..... BOARD SECRETARY
 MUSTAFA ATIK..... BOARD MEMBER

227-817 CEDARS INTERNATIONAL ACADEMY
 JOSEPH MEZHER..... BOARD PRESIDENT
 BARNEY SCHULZ..... BOARD VICE-PRESIDENT
 RICK WALLEN..... BOARD VICE-PRESIDENT
 DONALD SAWYER..... BOARD SECRETARY
 JOE CROWLEY..... BOARD MEMBER
 MARIA M SEIDNER..... BOARD MEMBER

227-818 AUSTIN CAN ACADEMY CHARTER SCHOOL
 FRANCES RIZO..... BOARD PRESIDENT
 RICHARD ROGERS..... BOARD VICE-PRESIDENT
 TRINI GARZA..... BOARD SECRETARY
 LEVI H DAVIS..... BOARD MEMBER
 MARILYN GILES..... BOARD MEMBER
 BRUCE G LEIB..... BOARD MEMBER
 MAURICIO NAVARRO..... BOARD MEMBER
 S M WRIGHT II..... BOARD MEMBER

227-819 UNIVERSITY OF TEXAS ELEMENTARY CHARTER SCHOOL
 JAMES R HUFFINES..... BOARD PRESIDENT
 RITA CLEMENTS..... BOARD VICE-PRESIDENT
 WOODY L HUNT..... BOARD VICE-PRESIDENT
 CYNDI T KRIER..... BOARD VICE-PRESIDENT
 JOHN W BARNHILL JR..... BOARD MEMBER
 SCOTT CAVEN JR..... BOARD MEMBER
 JUDITH CRAVEN..... BOARD MEMBER
 ROBERT A ESTRADA..... BOARD MEMBER
 ROBERT B ROWLING..... BOARD MEMBER

227-820 KIPP AUSTIN COLLEGE PREP SCH INC
 KINLOCH GILL III..... BOARD PRESIDENT
 THOMAS I QUEEN JR..... BOARD SECRETARY
 LATHROP SMITH..... BOARD TREASURER
 SABAS J AVILA..... BOARD MEMBER
 LAURIE J LOGUE..... BOARD MEMBER
 LORENZA A PHILLIPS SR..... BOARD MEMBER
 WILLIAM SNELL..... BOARD MEMBER
 HENRY G THOMAS..... BOARD MEMBER

227-821 AUSTIN DISCOVERY SCHOOL
 JON K HOLDER..... BOARD PRESIDENT
 TERESA WINGFIELD..... BOARD SECRETARY
 MATTHEW READING..... BOARD TREASURER
 MARY L BUTTERS..... BOARD MEMBER
 DANA JONES..... BOARD MEMBER

227-901 AUSTIN ISD
 MARK WILLIAMS..... BOARD PRESIDENT
 RUDY MONTOYA..... BOARD VICE-PRESIDENT
 JOHNA EDWARDS..... BOARD SECRETARY
 CHERYL BRADLEY..... BOARD MEMBER
 KAREN DULANEY SMITH..... BOARD MEMBER
 ANNETTE LOVOI..... BOARD MEMBER
 LORI MOYA..... BOARD MEMBER
 ROBERT SCHNEIDER..... BOARD MEMBER
 VINCENT M TORRES..... BOARD MEMBER
 LARRY THROM..... DEPUTY SUPERINTENDENT

DR DARLENE WESTBROOK..... DEPUTY SUPERINTENDENT
 DR PEGGY GORDON..... ASSOCIATE SUPERINTENDENT
 DR YOLANDA ROCHA..... ASSOCIATE SUPERINTENDENT
 CLAUDIA TOUSEK..... ASSOCIATE SUPERINTENDENT
 DR PAUL CRUZ..... ASSISTANT SUPERINTENDENT
 MICHAEL HOUSER..... ASSISTANT SUPERINTENDENT
 ANN SMISKO..... ASSISTANT SUPERINTENDENT
 BRENT DROLL..... BUSINESS MANAGER
 DEBRA HOPKINS..... PEIMS COORDINATOR

227-904 PFLUGERVILLE ISD
 DR CAROL FLETCHER..... BOARD PRESIDENT
 ELVA GLADNEY..... BOARD VICE-PRESIDENT
 JAMES HAMANN..... BOARD SECRETARY
 DR CYNTHIA GRAVES..... BOARD MEMBER
 JIMMY DON HAVINS..... BOARD MEMBER
 PAUL KING..... BOARD MEMBER
 VERNAGENE MOTT..... BOARD MEMBER
 GERRELL MOORE..... ASSISTANT SUPERINTENDENT
 DEBBY UTLEY..... ASSISTANT SUPERINTENDENT
 STEPHANIE HAZLEWOOD..... PEIMS COORDINATOR

227-905 TEXAS SCH FOR THE BLIND & VISUALLY IMPAIRED
 MARY SUE WELCH..... BOARD PRESIDENT
 FRANKIE SWIFT..... BOARD VICE-PRESIDENT
 DEBORAH LOUDER..... BOARD SECRETARY
 JESUS BAUTISTA..... BOARD MEMBER
 DR GENE BROOKS..... BOARD MEMBER
 DONNA CLOPTON..... BOARD MEMBER
 OTILIO GALINDO..... BOARD MEMBER
 JAMIE WHEELER..... BOARD MEMBER
 BARNEY SCHULZ..... BUSINESS MANAGER
 KENNETH MILLER..... PEIMS COORDINATOR

227-906 TEXAS SCH FOR THE DEAF
 CHARLES ESTES..... BOARD PRESIDENT
 JEAN ANDREWS..... BOARD VICE-PRESIDENT
 NANCY CARRIZALES..... BOARD SECRETARY
 BEATRICE BURKE..... BOARD MEMBER
 WALT CAMENISCH..... BOARD MEMBER
 SHALIA COWAN..... BOARD MEMBER
 KENNETH D KESTERSON..... BOARD MEMBER
 CONNIE SEFCIK-KENNEDY..... BOARD MEMBER
 ANGIE WOLF..... BOARD MEMBER
 BETTY BOUNDS..... ASSISTANT SUPERINTENDENT
 GARY BEGO..... BUSINESS MANAGER
 FRANK HIPCHEN..... PEIMS COORDINATOR

227-907 MANOR ISD
 PAMELA O'BRIEN..... BOARD PRESIDENT
 WENDY K HUTCHINSON..... BOARD VICE-PRESIDENT
 KAREN MAZERAC..... BOARD SECRETARY
 BEN ARELLANO..... BOARD MEMBER
 DESIREE CORNELIUS-FISHER..... BOARD MEMBER
 REGINALD TURNER..... BOARD MEMBER
 STAN VOELKER..... BOARD MEMBER
 ANDREW KIM..... DEPUTY SUPERINTENDENT
 RUSSELL W WALLACE..... ASSISTANT SUPERINTENDENT
 WILLI DION..... BUSINESS MANAGER

227-909 EANES ISD
 CLINT SAYERS..... BOARD PRESIDENT
 ROBERT DURKEE III..... BOARD VICE-PRESIDENT
 ELLEN BALTHAZAR..... BOARD SECRETARY
 GAIL KING..... BOARD MEMBER

Texas Public School Districts and Charters: Board Members, Assistant Superintendents, Business Managers, and Public Education Information Management System (PEIMS) Coordinators, October 2006

MIKE MONNIG BOARD MEMBER
 PAUL D STONE BOARD MEMBER
 JIM STRICKLAND BOARD MEMBER
 BILL BECHTOL ASSISTANT SUPERINTENDENT
 RUTH BIBB ASSISTANT SUPERINTENDENT
 SUSAN PULIS ASSISTANT SUPERINTENDENT
 SUSAN PULIS BUSINESS MANAGER
 TRACY L SHERROD PEIMS COORDINATOR

227-910 DEL VALLE ISD

RON K WATTINGER JR. BOARD PRESIDENT
 RICHARD C VASQUEZ BOARD VICE-PRESIDENT
 DAVID MELLEBRUCH BOARD SECRETARY
 DIAN DARBY BOARD MEMBER
 STEVEN B HART BOARD MEMBER
 LEE MACHEN BOARD MEMBER
 LUIS MORENO BOARD MEMBER
 BERNARD SMALL BOARD MEMBER
 KANDICE VALDEZ-WHIPPER BOARD MEMBER
 BERNARD BLANCHARD AREA SUPERINTENDENT
 DR KELLY CROOK ASSISTANT SUPERINTENDENT
 SANDRA DOWDY ASSISTANT SUPERINTENDENT
 DR KELLY CROOK BUSINESS MANAGER
 LINDA LINDBERG PEIMS COORDINATOR

227-912 LAGO VISTA ISD

LESLIE WINN BOARD PRESIDENT
 SUSANNE KOLODZY BOARD VICE-PRESIDENT
 DARRELL MCANELLY BOARD SECRETARY
 RAE ANNIS BOARD MEMBER
 LEE BUCKLEY BOARD MEMBER
 JERRY SISEMORE BOARD MEMBER
 MICHAEL WELLS BOARD MEMBER
 DR SANDRA APPERLEY ASSISTANT SUPERINTENDENT
 ROBERT ZINGELMANN BUSINESS MANAGER
 ELIZABETH SUZANNE BROWN PEIMS COORDINATOR

227-913 LAKE TRAVIS ISD

SUSAN TOLLES BOARD PRESIDENT
 KIM EUDY BOARD VICE-PRESIDENT
 FRED GOFF BOARD SECRETARY
 JIM CUMMINGS BOARD MEMBER
 MAYO DAVIDSON BOARD MEMBER
 KIM NIXON BOARD MEMBER
 DR BERT VASUT BOARD MEMBER
 CYNTHIA CLINESMITH ASSISTANT SUPERINTENDENT
 MELANIE W DAMRON ASSISTANT SUPERINTENDENT
 BOB HART ASSISTANT SUPERINTENDENT
 BRAD GOERKE BUSINESS MANAGER
 LYNN GRAVES PEIMS COORDINATOR

228 TRINITY COUNTY

228-901 GROVETON ISD

IVERSON EVANS JR. BOARD PRESIDENT
 DEAN DUE BOARD VICE-PRESIDENT
 W H HOLCOMBE BOARD SECRETARY
 MARK A FOLDS BOARD MEMBER
 BENNY MCCLAIN BOARD MEMBER
 DOUG PAGE BOARD MEMBER
 JOHN W THOMPSON BOARD MEMBER
 DON HAMILTON ASSISTANT SUPERINTENDENT
 ANN PRUITT BUSINESS MANAGER
 CATHY SINISKY PEIMS COORDINATOR

228-903 TRINITY ISD

DOROTHY FRANKLIN BOARD PRESIDENT
 GARY E GALLANT BOARD VICE-PRESIDENT
 JUDY BISHOP BOARD SECRETARY
 L C COURTNEY BOARD MEMBER
 JOE FARRIS BOARD MEMBER
 DEBBIE QUAN BOARD MEMBER
 STEVE TYLER BOARD MEMBER
 KEVIN W PARISH BUSINESS MANAGER
 PAMELA CONDER PEIMS COORDINATOR

228-904 CENTERVILLE ISD

MARK JEFFREY BOARD PRESIDENT
 BOBBY DAVIS BOARD VICE-PRESIDENT
 BILLIE F PILLOWS BOARD SECRETARY
 MICHAEL BRISTER BOARD MEMBER
 JOYCE CARLTON BOARD MEMBER
 KENNETH FRY BOARD MEMBER
 DWAYNE WHITTLESEY BOARD MEMBER
 CRAIG DAVIS BUSINESS MANAGER
 CRAIG DAVIS PEIMS COORDINATOR

228-905 APPLE SPRINGS ISD

ANGELA ALSBROOKS BOARD PRESIDENT
 ROY MADDEN BOARD VICE-PRESIDENT
 LINDY WARREN BOARD SECRETARY
 DONNY DAVIS BOARD MEMBER
 HORACE DAVIS BOARD MEMBER
 KARLA HOLLINS BOARD MEMBER
 BARBARA MCWHORTER BOARD MEMBER
 BOBBIE HATHORN BUSINESS MANAGER
 GWEN WHITE PEIMS COORDINATOR

229 TYLER COUNTY

229-901 COLMESNEIL ISD

BOB RAWLS BOARD PRESIDENT
 JIM CARLTON BOARD VICE-PRESIDENT
 KENNETH ADAWAY BOARD SECRETARY
 KAY BRANCH BOARD MEMBER
 MICHAEL MARSHALL BOARD MEMBER
 CURTIS PITTMAN BOARD MEMBER
 KAIN RAWLS BOARD MEMBER
 GINA P MAY PEIMS COORDINATOR

229-903 WOODVILLE ISD

CODY JARROTT BOARD PRESIDENT
 DR CLINT O'NEAL BOARD VICE-PRESIDENT
 BRENDA MALOY BOARD SECRETARY
 TREY ALLISON BOARD MEMBER
 JAY KENESSON BOARD MEMBER
 TODD TAYLOR BOARD MEMBER
 TED WATTS BOARD MEMBER
 DR SHERRY KENNER ASSISTANT SUPERINTENDENT
 TOMMY WEAVER ASSISTANT SUPERINTENDENT
 TOMMY WEAVER BUSINESS MANAGER
 TOMMY WEAVER PEIMS COORDINATOR

229-904 WARREN ISD

RAY REID BOARD PRESIDENT
 MICHAEL GREGORY BOARD VICE-PRESIDENT
 CLINT HATTON BOARD SECRETARY
 JOHN CALLAWAY BOARD MEMBER
 KAREN FOUNTAIN BOARD MEMBER
 ONETA HARRIS BOARD MEMBER

Texas Public School Districts and Charters: Board Members, Assistant Superintendents, Business Managers, and Public Education Information Management System (PEIMS) Coordinators, October 2006

BURT MOORE BOARD MEMBER
MIKE PATE AREA SUPERINTENDENT

229-905 SPURGER ISD

EDWARD B JORDAN BOARD PRESIDENT
RUSSELL ROBERTS BOARD VICE-PRESIDENT
CARROLL HATTON BOARD SECRETARY
WILLIE GILL SR BOARD MEMBER
LUCY PUNTES BOARD MEMBER
HAROLD REBBE BOARD MEMBER
CHRIS SHEFFIELD BOARD MEMBER
CONNIE GRIFFITH BUSINESS MANAGER
JULI L GOLDEN PEIMS COORDINATOR

229-906 CHESTER ISD

CLINT STURROCK BOARD PRESIDENT
RAY MCKNIGHT BOARD VICE-PRESIDENT
SHAWNA NEAL BOARD SECRETARY
STEVE HAVIS BOARD MEMBER
KRIS MOORE BOARD MEMBER
SUZANNE THOMPSON BOARD MEMBER
VONDA TOLER BOARD MEMBER
DONALD PAUL RHODES AREA SUPERINTENDENT
LINDA WHITWORTH PEIMS COORDINATOR

230 UPSHUR COUNTY

230-901 BIG SANDY ISD

LAWRENCE HARPER BOARD PRESIDENT
SARAH WILSON BOARD VICE-PRESIDENT
MARY LINGLE BOARD SECRETARY
CINDY BARROW BOARD MEMBER
JAMEY CHILDRESS BOARD MEMBER
BILLY WADE JOHNSON BOARD MEMBER
MARK MCDONALD BOARD MEMBER
MARGARET WHITFIELD BUSINESS MANAGER
KATHY ELLIFF PEIMS COORDINATOR

230-902 GILMER ISD

MIKE WALLER BOARD PRESIDENT
GLORIA A KING BOARD VICE-PRESIDENT
JOHN FINNEY BOARD SECRETARY
LAYMAN BEAVERS BOARD MEMBER
MATTHEW C CAMP BOARD MEMBER
DENNIS DESPAIN BOARD MEMBER
TODD TEFTELLER BOARD MEMBER
RICK D ALBRITTON AREA SUPERINTENDENT
BEVERLY GRIMES BUSINESS MANAGER

230-903 ORE CITY ISD

LYLE POTTER BOARD PRESIDENT
CHUCK NICHOLS BOARD VICE-PRESIDENT
FRANK KIRBY JR BOARD SECRETARY
JOHN FERGUSON BOARD MEMBER
ROD GRIGSBY JR BOARD MEMBER
JAMIE PNDARVIS BOARD MEMBER
DORIS PIERATT BOARD MEMBER
LYNN HEFLIN AREA SUPERINTENDENT
SUSIE STEPHENS BUSINESS MANAGER
BEVERLY GREGSON PEIMS COORDINATOR

230-904 UNION HILL ISD

JERRY R TUCKER BOARD PRESIDENT
CHUCK MONTGOMERY BOARD VICE-PRESIDENT
JUDY ELLEDGE BOARD SECRETARY

CHRISTEEN CUMMINGS BOARD MEMBER
STEVE HELTON BOARD MEMBER
WALT JOHNSON BOARD MEMBER
BRAD MOORE BOARD MEMBER
MELISSA HELTON PEIMS COORDINATOR

230-905 HARMONY ISD

MIKE DRENNAN BOARD PRESIDENT
JERRY KEY BOARD VICE-PRESIDENT
ANN STEGALL BOARD SECRETARY
SUSAN JEANES BOARD MEMBER
MATT LANDES BOARD MEMBER
GARRY LITTLEJOHN BOARD MEMBER
A T SHOEMAKER BOARD MEMBER
RAY MILLER AREA SUPERINTENDENT
BETTY REEVES BUSINESS MANAGER
JEANNINE HOWARD PEIMS COORDINATOR

230-906 NEW DIANA ISD

KIRK KRIENKE BOARD PRESIDENT
KEITH RUSSELL BOARD VICE-PRESIDENT
SUSAN VICKERY BOARD SECRETARY
DON L GROSS BOARD MEMBER
RONNIE JEFFERY BOARD MEMBER
STEVE SKINNER BOARD MEMBER
DON WESTBROOK BOARD MEMBER
PATRICK T CLARK AREA SUPERINTENDENT
MELINDA BENSON BUSINESS MANAGER
SHARON WAGER PEIMS COORDINATOR

230-908 UNION GROVE ISD

RANDY DAVIS BOARD PRESIDENT
RUSTY DYAR BOARD VICE-PRESIDENT
JOHN HARGRAVE BOARD SECRETARY
TONY SPIERS BOARD ASSISTANT SECRETARY
JERRY BARNES BOARD MEMBER
BENNIE NORRIS BOARD MEMBER
DOUG E STEGER BOARD MEMBER
MELINDA MCGINNIS BUSINESS MANAGER
FRANCES HESTER PEIMS COORDINATOR

231 UPTON COUNTY

231-901 MCCAMEY ISD

OSCAR SANCHEZ BOARD PRESIDENT
ROB ADAMS BOARD VICE-PRESIDENT
RUTH ANDREWS BOARD SECRETARY
DAVID ADLER BOARD MEMBER
SAL B HOLGUIN JR BOARD MEMBER
ERNEST VELASQUEZ JR BOARD MEMBER
MONICA ZARATE BOARD MEMBER
CINDY ZUNIGA BOARD MEMBER
KATHY M DRIVER BUSINESS MANAGER
KAY HOPPER PEIMS COORDINATOR

231-902 RANKIN ISD

MIKE RATLIFF BOARD PRESIDENT
P R BRADEN BOARD VICE-PRESIDENT
DANE LEE BOARD SECRETARY
BRETT CLARK BOARD MEMBER
DEANNA GOFF BOARD MEMBER
CRAIG SMITH BOARD MEMBER
BILLY TEAGUE BOARD MEMBER
JOYCE EVRIDGE BUSINESS MANAGER
LINDA JANE SMITH PEIMS COORDINATOR

Texas Public School Districts and Charters: Board Members, Assistant Superintendents, Business Managers, and Public Education Information Management System (PEIMS) Coordinators, October 2006

232 UVALDE COUNTY

232-801 GABRIEL TAFOLLA CHARTER SCHOOL

MIGUEL A ACOSTA.....	BOARD PRESIDENT
HERIBERTO GALLEGOS.....	BOARD VICE-PRESIDENT
HERMAN T GONZALES.....	BOARD SECRETARY
PORFIRIO VASQUEZ.....	BOARD TREASURER
ROBERT BENSON.....	BOARD MEMBER
EDNA CUELLAR.....	BOARD MEMBER
MAGGIE DEL TORO.....	BOARD MEMBER
VICTOR DELGADO.....	BOARD MEMBER
BRENDA GONZALES.....	BOARD MEMBER
JOE JAROSEK.....	BOARD MEMBER
JOSE L LOPEZ.....	BOARD MEMBER
MATTHEW MCHAZLETT.....	BOARD MEMBER
JUAN NIETO.....	BOARD MEMBER
SONIA RODRIGUEZ.....	BOARD MEMBER
WINDELL B SANSOM.....	BOARD MEMBER
RHONDA WEBB.....	BOARD MEMBER
GUADALUPE ZARAGOZA.....	BOARD MEMBER

232-901 KNIPPA ISD

LEE SCHAWA.....	BOARD PRESIDENT
TED SANDERLIN.....	BOARD VICE-PRESIDENT
MERLYNN VERSTUYFT.....	BOARD SECRETARY
DIETRICH GEMBLER.....	BOARD MEMBER
ALAN KLAUS.....	BOARD MEMBER
JOHN REAGAN.....	BOARD MEMBER
STERLING SHIMP.....	BOARD MEMBER
ELDA ALEJANDRO.....	BUSINESS MANAGER
SANDY KEENEY.....	PEIMS COORDINATOR

232-902 SABINAL ISD

JESUS FLORES.....	BOARD PRESIDENT
BOB NUNLEY JR.....	BOARD VICE-PRESIDENT
MIKE COLVIN.....	BOARD SECRETARY
JESSE ALEY.....	BOARD MEMBER
ROY BROWN.....	BOARD MEMBER
JOE MEDINA.....	BOARD MEMBER
RICKY RODRIGUEZ.....	BOARD MEMBER
PATRICIA VAN PELT.....	BUSINESS MANAGER
MARY REYES.....	PEIMS COORDINATOR

232-903 UVALDE CISD

BOB LESTER.....	BOARD PRESIDENT
ALLEN MIZE.....	BOARD VICE-PRESIDENT
DAVID GONZALEZ.....	BOARD SECRETARY
L CARPER CAPT.....	BOARD MEMBER
BILL COCKERILL.....	BOARD MEMBER
HECTOR R LUEVANO.....	BOARD MEMBER
GILBERTO Z TORRES.....	BOARD MEMBER
DR SARA J BIXLER.....	ASSISTANT SUPERINTENDENT
ANTHONY KEITH SOUTHERLAND, RTSBA.....	BUSINESS MANAGER
WILLIAM CASH KEITH.....	PEIMS COORDINATOR

232-904 UTOPIA ISD

ERNIE MOORE.....	BOARD PRESIDENT
JOHN HUTTO.....	BOARD VICE-PRESIDENT
ALLISON SWIFT.....	BOARD SECRETARY
MATT GOBERT.....	BOARD MEMBER
JOHN HILLIS.....	BOARD MEMBER
PAT KJAR.....	BOARD MEMBER
STEPHEN SCHAEFER.....	BOARD MEMBER
KAREN HEIDEMAN.....	BUSINESS MANAGER
KAREN HEIDEMAN.....	BUSINESS MANAGER

KAREN HEIDEMAN.....PEIMS COORDINATOR

233 VAL VERDE COUNTY

233-901 SAN FELIPE-DEL RIO CISD

DR ANTONIO CADENA.....	BOARD PRESIDENT
LEONEL MARTINEZ.....	BOARD VICE-PRESIDENT
STANLEY BLACKSTONE.....	BOARD SECRETARY
PEDRO CARDENAS.....	BOARD MEMBER
DR FERNANDO QUIZ.....	BOARD MEMBER
PAMELA SMITH.....	BOARD MEMBER
EDITH TREVINO.....	BOARD MEMBER
JULIO RAMOS.....	ASSISTANT SUPERINTENDENT
DR JOANNE RUARK-ACKERMANN.....	BUSINESS MANAGER
ABELARDO G CASILLAS.....	PEIMS COORDINATOR

233-903 COMSTOCK ISD

BILL ZUBERBUELER.....	BOARD PRESIDENT
JAY DOBBINS.....	BOARD VICE-PRESIDENT
JACK HARRINGTON.....	BOARD SECRETARY
BILLY FOSTER.....	BOARD ASSISTANT SECRETARY
CODY HARDIN III.....	BOARD MEMBER
BILL TAYLOR.....	BOARD MEMBER
BILLY WHALEY.....	BOARD MEMBER
ROSA DEVRIES.....	BUSINESS MANAGER
EMMA PENA.....	PEIMS COORDINATOR

234 VAN ZANDT COUNTY

234-801 RANCH ACADEMY

LESTER ALEXANDER.....	BOARD PRESIDENT
MARION K BOYLE.....	BOARD VICE-PRESIDENT
STEVEN W ECHOLS.....	BOARD SECRETARY
MELISSA PARDUE.....	BOARD ASSISTANT SECRETARY
EMMETT E BOWERS.....	BOARD TREASURER
EDGAR P JIMENEZ.....	BOARD MEMBER
RICHARD M LEAR.....	BOARD MEMBER
PAT MCGEE.....	BUSINESS MANAGER
JANICE TYNER.....	PEIMS COORDINATOR

234-902 CANTON ISD

DR BEN BRATCHER.....	BOARD PRESIDENT
PAT MAY.....	BOARD VICE-PRESIDENT
CHARLES BEASLEY.....	BOARD SECRETARY
DALE HESTER.....	BOARD MEMBER
DAVID MILLER.....	BOARD MEMBER
TERRY PATTERSON.....	BOARD MEMBER
BILL WEATHERFORD.....	BOARD MEMBER
DR LORI BLAYLOCK.....	ASSISTANT SUPERINTENDENT
MIKE WHITE.....	BUSINESS MANAGER
RUTH BRUNNER.....	PEIMS COORDINATOR

234-903 EDGEWOOD ISD

CHUCK TULL.....	BOARD PRESIDENT
DAVID MCBRIDE.....	BOARD VICE-PRESIDENT
HELLEN HOWELL.....	BOARD SECRETARY
KAREN COWLING.....	BOARD MEMBER
MELVIN DAVIS.....	BOARD MEMBER
JEFF KING.....	BOARD MEMBER
SARA MACY.....	BOARD MEMBER
FAYE MCBRIDE.....	BUSINESS MANAGER
KAREN RABE.....	BUSINESS MANAGER

234-904 GRAND SALINE ISD

KERRY C PHILLIPS.....	BOARD PRESIDENT
-----------------------	-----------------

Texas Public School Districts and Charters: Board Members, Assistant Superintendents, Business Managers, and Public Education Information Management System (PEIMS) Coordinators, October 2006

MIKE MEANS BOARD VICE-PRESIDENT
 JERRY STROUD BOARD SECRETARY
 DAN CARROLL BOARD MEMBER
 VICTOR CONLEY BOARD MEMBER
 SID SHUEMAKE BOARD MEMBER
 TOMMY STEPHENS BOARD MEMBER
 KELLY D ALLEN BUSINESS MANAGER
 SHIRLEY A BAILEY PEIMS COORDINATOR

234-905 MARTINS MILL ISD

JACK MEWBOURN BOARD PRESIDENT
 CARL PHILLIPS, BOARD VICE PRESIDENT BOARD VICE-PRESIDENT
 SHARON STEHSEL BOARD SECRETARY
 CINDY BALL BOARD MEMBER
 DEE DAVIS, BOARD MEMBER BOARD MEMBER
 GARY DIEHL BOARD MEMBER
 CURTIS SMALLWOOD BOARD MEMBER
 TODD WILLIAMS AREA SUPERINTENDENT
 DENISE STONE BUSINESS MANAGER
 LESLIE LEE PEIMS COORDINATOR

234-906 VAN ISD

SHELBY L DAVIDSON BOARD PRESIDENT
 BARBARA MCMILLAN BOARD VICE-PRESIDENT
 BRENDA KELLAM BOARD SECRETARY
 STANLEY K BROWN BOARD MEMBER
 LESLEY W GOODE BOARD MEMBER
 CHARLES MCCAFFREE BOARD MEMBER
 MARK MCCLANAHAN BOARD MEMBER
 SUZIE MCWILLIAMS ASSISTANT SUPERINTENDENT
 HOLLIE HAGUE BUSINESS MANAGER
 JANET LOCKETT PEIMS COORDINATOR

234-907 WILLS POINT ISD

BRUCE MIRACLE BOARD PRESIDENT
 PAUL SHARP BOARD VICE-PRESIDENT
 CHRIS MAYFIELD BOARD SECRETARY
 WEESNER DARLENE BOARD MEMBER
 J R EVERETT BOARD MEMBER
 DYDE MANNING III BOARD MEMBER
 GLENN STRUTTON BOARD MEMBER
 GRACE LAMAR DEPUTY SUPERINTENDENT
 MARY ANN SANDERSON BUSINESS MANAGER
 JOYCE MARIE PIRTLE PEIMS COORDINATOR

234-909 FRUITVALE ISD

TOMMY GARRETT BOARD PRESIDENT
 BILL ADAMS BOARD VICE-PRESIDENT
 DARREN JOE SMITH BOARD SECRETARY
 RONNIE ABRAMS BOARD MEMBER
 MATT HERRON BOARD MEMBER
 ROD HOFFPAUIR BOARD MEMBER
 DAVID MUSSLEWHITE BOARD MEMBER
 SUSAN J MCCANN BUSINESS MANAGER
 SUSAN J MCCANN PEIMS COORDINATOR

235 VICTORIA COUNTY

235-801 OUTREACH WORD ACADEMY

ANNIE V RAMOS BOARD PRESIDENT
 JOSEPHINE E SOLIZ BOARD TREASURER
 EVERETT A LARKIN BOARD MEMBER
 JOHN L SWEET BOARD MEMBER
 WILLIAM MOORE AREA SUPERINTENDENT
 ELAINE PHILLIPS BUSINESS MANAGER

235-901 BLOOMINGTON ISD

JOHN R CRANFILL BOARD PRESIDENT
 JOE CANALES JR BOARD VICE-PRESIDENT
 SHAWNEE BAYER BOARD SECRETARY
 BACILIO CANTU BOARD MEMBER
 KIMBERLY MCGILL BOARD MEMBER
 FELIX SALINAS BOARD MEMBER
 EVA MARIA TREVINO BOARD MEMBER
 DR SUZANNE WESSON AREA SUPERINTENDENT
 MICHAEL GONZALEZ BUSINESS MANAGER
 BARBARA GOODE PEIMS COORDINATOR

235-902 VICTORIA ISD

BERNARD T KLIMIST BOARD PRESIDENT
 JAMES T MURPHY SR BOARD VICE-PRESIDENT
 DR ESTELLA P DE LOS SANTOS BOARD SECRETARY
 TAMI KEELING BOARD MEMBER
 LAURA L SMITH BOARD MEMBER
 LUDVIK J SVETLIK BOARD MEMBER
 HAROLD RAY WALDEN BOARD MEMBER
 MIMA GONZALEZ ASSISTANT SUPERINTENDENT
 MARILYN THOMASON CPA BUSINESS MANAGER
 JUDY JAMES PEIMS COORDINATOR

235-904 NURSERY ISD

DIANA G RHODES BOARD PRESIDENT
 MISSY YEARWOOD BOARD SECRETARY
 ROSANNA FOSSATI BOARD MEMBER
 ANTHONY DUESER BUSINESS MANAGER
 SUZANNE BELL PEIMS COORDINATOR

236 WALKER COUNTY

236-801 RAVEN SCHOOL

DONALD L STRICKLAND BOARD PRESIDENT
 MARLOUISE BALLOW BOARD VICE-PRESIDENT
 ANDREW MARTINEZ BOARD SECRETARY
 CAROLINE C CRIMM BOARD ASSISTANT SECRETARY
 JACQUELINE B THORNTON BOARD TREASURER
 LLOYD A BEHM BOARD MEMBER
 MARY N CHERRY BOARD MEMBER
 JOHN A COCOROS BOARD MEMBER
 REX J FORREST BOARD MEMBER
 JO ANN JONES-BURBRIDGE BOARD MEMBER
 ALBERT MORIN BOARD MEMBER
 KEN TARPEY BOARD MEMBER

236-901 NEW WAVERLY ISD

JOHN L MALAK BOARD PRESIDENT
 JOYCE GOFFNEY BOARD VICE-PRESIDENT
 LINDA PARRISH BOARD SECRETARY
 TERRY GIESE BOARD MEMBER
 JAMES GREGORY BOARD MEMBER
 JOHN HOLLAND BOARD MEMBER
 JEFF SNOE BOARD MEMBER
 ANNETTE NASH ASSISTANT SUPERINTENDENT
 MICHELE M CHITWOOD BUSINESS MANAGER
 MICHELE M CHITWOOD PEIMS COORDINATOR

236-902 HUNTSVILLE ISD

DAVID STANDLEE BOARD PRESIDENT
 DAVID BAKER BOARD VICE-PRESIDENT
 RILEY TILLEY BOARD SECRETARY
 PATRICK ANTWI BOARD MEMBER
 GLENN GREEN BOARD MEMBER

Texas Public School Districts and Charters: Board Members, Assistant Superintendents, Business Managers, and Public Education Information Management System (PEIMS) Coordinators, October 2006

JIMMY LANGLEY BOARD MEMBER
 KARIN OLSON WILLIAMS BOARD MEMBER
 JOHN DEBROCK ASSISTANT SUPERINTENDENT
 LOIS ANNE NEW BUSINESS MANAGER
 ANN K KONEN PEIMS COORDINATOR

236-903 WINDHAM SCHOOL DISTRICT

CHRISTINA MELTON CRAIN BOARD PRESIDENT
 PIERCE MILLER BOARD VICE-PRESIDENT
 PATRICIA DAY BOARD SECRETARY
 ADRIAN ARRIAGA BOARD MEMBER
 OLIVER BELL BOARD MEMBER
 GREG COLEMAN BOARD MEMBER
 REVEREND CHARLES LEWIS JACKSON BOARD MEMBER
 TOM MECHLER BOARD MEMBER
 LEOPOLDO VASQUEZ II BOARD MEMBER
 DAVID CHAGOYA AREA SUPERINTENDENT
 CHARLOTTE MORTON AREA SUPERINTENDENT
 JANE SPIVEY AREA SUPERINTENDENT
 MIKE VICKERS AREA SUPERINTENDENT
 DAVID MCNUTT BUSINESS MANAGER

237 WALLER COUNTY

237-902 HEMPSTEAD ISD

LONNIE GARFIELD BOARD PRESIDENT
 HAROLD BLACK BOARD VICE-PRESIDENT
 JIMMY ZEPEDA JR BOARD SECRETARY
 JOHNNY JOHNSON BOARD MEMBER
 KAY KLOECKER BOARD MEMBER
 RICK PEARCE BOARD MEMBER
 ODIS STYERS BOARD MEMBER
 SHARON LOUKANIS BUSINESS MANAGER
 TRACY MEADOR PEIMS COORDINATOR

237-904 WALLER ISD

ROBERT B CARVELL BOARD PRESIDENT
 DR DAVID KIRKPATRICK BOARD VICE-PRESIDENT
 ROBERT PIERCE BOARD SECRETARY
 DAVID KAMINSKI BOARD MEMBER
 BRYAN LOWE BOARD MEMBER
 SHAUN NELSON BOARD MEMBER
 PAUL WOOD BOARD MEMBER
 MIKE MARCUS, CPA ASSISTANT SUPERINTENDENT
 DANNY TWARDOWSKI ASSISTANT SUPERINTENDENT
 MIKE MARCUS, CPA BUSINESS MANAGER
 JOY KANYO PEIMS COORDINATOR
 CONNIE REED PEIMS COORDINATOR
 DONNA SUGGITT PEIMS COORDINATOR

237-905 ROYAL ISD

EMILY HILLSMAN BOARD PRESIDENT
 CHRIS CARDIFF BOARD VICE-PRESIDENT
 SANDY MAYBERRY BOARD SECRETARY
 DANNY BAKER BOARD MEMBER
 DR LAWRENCE BRANDYBURG BOARD MEMBER
 FRANK COBIO JR BOARD MEMBER
 ELTON R FOSTER BOARD MEMBER
 GLADYS HEIN BUSINESS MANAGER
 MAEDELL KOHLER PEIMS COORDINATOR

238 WARD COUNTY

238-902 MONAHANS-WICKETT-PYOTE ISD

LARRY BRYANT BOARD PRESIDENT

BO ROSE BOARD VICE-PRESIDENT
 KAY RANKIN BOARD SECRETARY
 PATSY CARRASCO BOARD MEMBER
 BILL CLAYTON BOARD MEMBER
 DONNA GARCIA BOARD MEMBER
 DAVE POYNER BOARD MEMBER
 KEITH W RICHARDSON AREA SUPERINTENDENT
 GLENNA APPLEWHITE ASSISTANT SUPERINTENDENT
 LINDA SCHULZ BUSINESS MANAGER
 NANCY UPCHURCH PEIMS COORDINATOR

238-904 GRANDFALLS-ROYALTY ISD

JEFF KESTER BOARD PRESIDENT
 JOHNNY VISCAINO BOARD VICE-PRESIDENT
 OTHO LEE PIERCE BOARD SECRETARY
 GEORGE BRANDENBURG BOARD MEMBER
 REVEREND JOHN BUCK LOVE BOARD MEMBER
 DANNY SANTIAGO BOARD MEMBER
 ROBERTO VASQUEZ BOARD MEMBER
 BILLY F COLLINS AREA SUPERINTENDENT
 PAULA FRANCISCO BUSINESS MANAGER
 BILLY F COLLINS PEIMS COORDINATOR

238-905 WEST TEXAS STATE SCHOOL

PETE C ALFARO BOARD PRESIDENT
 NICHOLAS T SERAFY JR BOARD VICE-PRESIDENT
 DONALD R BETHEL BOARD MEMBER
 DR GLORIA DICKSON, PH D BOARD MEMBER
 WILLIAM MAHONES JR BOARD MEMBER
 DR JUAN MUNOZ, PH D BOARD MEMBER
 PATSY REED GUEST BOARD MEMBER
 MICHAEL KIRBY BUSINESS MANAGER
 LOIS MURO PEIMS COORDINATOR

239 WASHINGTON COUNTY

239-901 BRENHAM ISD

RICHARD O'MALLEY BOARD PRESIDENT
 LANCE WEATHERBY BOARD VICE-PRESIDENT
 VANCE HAMILTON BOARD SECRETARY
 CAREY COUNCIL BOARD MEMBER
 DR DONALD DRAEHN, PREVIOUS BOARD EXPER BOARD MEMBER
 MELVIN EHLERT JR BOARD MEMBER
 MALISA HAMPTON BOARD MEMBER
 DR DEANNA ALFRED ASSISTANT SUPERINTENDENT
 JIM F BRUCE ASSISTANT SUPERINTENDENT
 KIM HORNE BUSINESS MANAGER
 MIKE HABERMEHL PEIMS COORDINATOR

239-903 BURTON ISD

MARCUS BROESCHE BOARD PRESIDENT
 DAVID WARNER BOARD VICE-PRESIDENT
 DANNA L ANDERS BOARD SECRETARY
 DEMETRIUS COLVIN BOARD MEMBER
 ROY A SCHMIDT BOARD MEMBER
 TERRI R SMITH BOARD MEMBER
 KAREN TAPPE BOARD MEMBER
 SHELIA RIPPLE BUSINESS MANAGER
 KAREN HARMEL PEIMS COORDINATOR

240 WEBB COUNTY

240-801 GATEWAY (STUDENT ALTERNATIVE PROGRAM INC)

RUDY TELLES BOARD PRESIDENT
 SAN JUANITA VILLA BOARD VICE-PRESIDENT

Texas Public School Districts and Charters: Board Members, Assistant Superintendents, Business Managers, and Public Education Information Management System (PEIMS) Coordinators, October 2006

DAVID OJEDA BOARD SECRETARY
 RAUL SAUCEDA BOARD MEMBER
 GRACE GARCIA BUSINESS MANAGER
 TAMMIE GARZA PEIMS COORDINATOR

240-901 LAREDO ISD

JOHN PETER MONTALVO BOARD PRESIDENT
 JESUS JUSTO GUERRA BOARD VICE-PRESIDENT
 GUILLERMINA E MONTES BOARD SECRETARY
 GEORGE M BECKELHYMER BOARD MEMBER
 DANIEL RIGAL BOARD MEMBER
 JORGE L RODRIGUEZ BOARD MEMBER
 JOSE A VALDEZ BOARD MEMBER
 JESUS JUAN AMEZCUA, CPA BUSINESS MANAGER
 OFILIA CHAPA PEIMS COORDINATOR

240-903 UNITED ISD

JOHN M BRUCE BOARD PRESIDENT
 PAT CAMPOS BOARD VICE-PRESIDENT
 JUAN ANTONIO MOLINA BOARD SECRETARY
 FRANCISCO GONZALEZ JR BOARD MEMBER
 WILLIAM B JOHNSON BOARD MEMBER
 RICARDO MOLINA BOARD MEMBER
 JUAN ROBERTO RAMIREZ BOARD MEMBER
 LAIDA BENAVIDEZ ASSOCIATE SUPERINTENDENT
 GUADALUPE GORORDO ASSOCIATE SUPERINTENDENT
 PAMELA R JUAREZ ASSOCIATE SUPERINTENDENT
 ENRIQUE RANGEL ASSOCIATE SUPERINTENDENT
 EDUARDO ZUNIGA ASSOCIATE SUPERINTENDENT
 GLORIA RENDON ASSISTANT SUPERINTENDENT
 SAMUEL FLORES BUSINESS MANAGER
 MARY MUNOZ PEIMS COORDINATOR

240-904 WEBB CISD

ENRIQUE CORTINAS BOARD PRESIDENT
 OSCAR REYES BOARD VICE-PRESIDENT
 RALPH MOGLIA BOARD SECRETARY
 DERLY CARRIZALES BOARD MEMBER
 ZENON PEREZ III BOARD MEMBER
 ADRIANA RIVERA BOARD MEMBER
 JAIME VASQUEZ BOARD MEMBER
 DAVID JONES AREA SUPERINTENDENT
 ARLENE JONES BUSINESS MANAGER
 DAVID JONES PEIMS COORDINATOR

241 WHARTON COUNTY

241-901 BOLING ISD

BOBBY BURNS BOARD PRESIDENT
 DAVID LOOPER BOARD VICE-PRESIDENT
 DONALD SCIBA BOARD SECRETARY
 SEFERINO JIMENEZ BOARD ASSISTANT SECRETARY
 JOHNNY FENN BOARD MEMBER
 BILL FORD BOARD MEMBER
 GERARD KRENEK BOARD MEMBER
 WADE STIDEVENT ASSISTANT SUPERINTENDENT
 JEANETTE KALINA PEIMS COORDINATOR

241-902 EAST BERNARD ISD

DAVID WEBSTER BOARD PRESIDENT
 JAMES KAINER BOARD VICE-PRESIDENT
 DR MIKE FARRELL BOARD SECRETARY
 DOUG YOUNG BOARD ASSISTANT SECRETARY
 CHARLES NEW BOARD MEMBER
 ROLAND ORSAK BOARD MEMBER

JAMES VINCEK BOARD MEMBER
 DEBBIE JONES BUSINESS MANAGER
 TERRY MACHA PEIMS COORDINATOR

241-903 EL CAMPO ISD

RONNY COLLINS BOARD PRESIDENT
 LISA HERNANDEZ BOARD VICE-PRESIDENT
 ADAM GUSMAN BOARD SECRETARY
 MELISSA ERWIN BOARD MEMBER
 BILL KYLE BOARD MEMBER
 TOMMY TURNER BOARD MEMBER
 JUDY WALIGURA BOARD MEMBER
 DAVID BRIGHT ASSISTANT SUPERINTENDENT
 CAROLYN GORDON ASSISTANT SUPERINTENDENT
 DIANNE CERNY PEIMS COORDINATOR

241-904 WHARTON ISD

DON ERDELT BOARD PRESIDENT
 MARC AARONSON BOARD VICE-PRESIDENT
 HAZEL HURD BOARD SECRETARY
 BILLY BAHNSEN BOARD MEMBER
 RONNIE BOLLOM BOARD MEMBER
 PAUL FERTSCH BOARD MEMBER
 GARY WARD BOARD MEMBER
 DR KAY SHOPPA ASSISTANT SUPERINTENDENT
 RANDY HILL BUSINESS MANAGER
 DORIS WILSON PEIMS COORDINATOR

241-906 LOUISE ISD

DANNY ALEWINE BOARD PRESIDENT
 MARK WENDEL BOARD VICE-PRESIDENT
 DEBBIE TOWNSEND BOARD SECRETARY
 JAY HEARD BOARD MEMBER
 PAM JOHNSON BOARD MEMBER
 DAVID MENEFFEE BOARD MEMBER
 ZACK WILLIAMSON BOARD MEMBER
 PAM WAGNER BUSINESS MANAGER
 DANETTE WENDEL PEIMS COORDINATOR

242 WHEELER COUNTY

242-902 SHAMROCK ISD

LYNN RAMSEY BOARD PRESIDENT
 SCOTT BAREFOOT BOARD VICE-PRESIDENT
 KELLY JANES BOARD SECRETARY
 JEANNIE CROSSLAND BOARD MEMBER
 RANDY LEE BOARD MEMBER
 AMY VELASQUEZ BOARD MEMBER
 DARWIN VINYARD BOARD MEMBER
 ELEANOR MEARES BUSINESS MANAGER
 ELEANOR MEARES PEIMS COORDINATOR

242-903 WHEELER ISD

DR MIKE SMITH BOARD PRESIDENT
 DR LEE ANN HILLHOUSE BOARD VICE-PRESIDENT
 KENT VISE BOARD SECRETARY
 RAVONDA HARDCASTLE BOARD MEMBER
 JAMES MASTERS BOARD MEMBER
 TODD MOORE BOARD MEMBER
 ANGIE WARE BOARD MEMBER
 CLAY MAHLER AREA SUPERINTENDENT
 STACEY HORTON BUSINESS MANAGER
 STACEY HORTON PEIMS COORDINATOR

Texas Public School Districts and Charters: Board Members, Assistant Superintendents, Business Managers, and Public Education Information Management System (PEIMS) Coordinators, October 2006

242-905 KELTON ISD

MATT MOORE BOARD PRESIDENT
BRETT BUCKINGHAM BOARD VICE-PRESIDENT
LARRY LISTER BOARD SECRETARY
DR KENNETH ABERNETHY BOARD MEMBER
PAUL CALCOTE BOARD MEMBER
CHAMP DAVIS BOARD MEMBER
BARRY PRICE BOARD MEMBER
STACEY HORTON BUSINESS MANAGER
STACEY HORTON PEIMS COORDINATOR

242-906 FORT ELLIOTT CISD

RICHARD MEADOWS BOARD PRESIDENT
GREG ESTES BOARD VICE-PRESIDENT
BRET BEGERT BOARD SECRETARY
WADE HATHAWAY BOARD MEMBER
KEITH HORN BOARD MEMBER
RICHIE KIKER BOARD MEMBER
KENT MCLAUGHLIN BOARD MEMBER
GAY PURCELL BUSINESS MANAGER
GAY PURCELL PEIMS COORDINATOR

243 WICHITA COUNTY

243-801 BRIGHT IDEAS CHARTER

CARL W PLUMMER BOARD PRESIDENT
JOHN W RAMSEY JR BOARD VICE-PRESIDENT
JACKYE A PLUMMER BOARD SECRETARY
NANCY A RAMSEY BOARD TREASURER
MARK BROWN BOARD MEMBER
DALE CROW BOARD MEMBER
ROY HASH BOARD MEMBER
MICHAEL VANDEHEY BOARD MEMBER
JERRY WALLACE BOARD MEMBER

243-901 BURKBURNETT ISD

CURTIS HEPTNER BOARD PRESIDENT
CHRISTY STEIGERWALD BOARD VICE-PRESIDENT
RAY ONO BOARD SECRETARY
BILLY DARLAND BOARD MEMBER
GARY DILBECK BOARD MEMBER
BILLIE GORHAM BOARD MEMBER
TERRY MOSCHGAT BOARD MEMBER
RUSSELL MILLER BUSINESS MANAGER
LEAH RIDINGER PEIMS COORDINATOR

243-902 ELECTRA ISD

SHERIE RONDEAU BOARD PRESIDENT
KAY WHISNAND BOARD VICE-PRESIDENT
BRIAN HUFFSTUTLER BOARD SECRETARY
JANINE ADAMS BOARD MEMBER
WAYNE CRANFORD BOARD MEMBER
KELLY DELIZIO BOARD MEMBER
BEN SEGLER BOARD MEMBER
BILLY CLARK ASSISTANT SUPERINTENDENT
JUDY LEA BORTON BUSINESS MANAGER
JUDY LEA BORTON PEIMS COORDINATOR

243-903 IOWA PARK CISD

KEITH FISHER BOARD PRESIDENT
JEFF NOLEN BOARD VICE-PRESIDENT
KARI COLLINS BOARD SECRETARY
GREG DEATHERAGE BOARD MEMBER
STEPHEN DAVID FAIRCHILD BOARD MEMBER
GUY TRAYLOR BOARD MEMBER

JEFF WATTS BOARD MEMBER
DR ALAN SEAY ASSISTANT SUPERINTENDENT
SHARON GODWIN BUSINESS MANAGER
ELAINE WINEINGER PEIMS COORDINATOR

243-905 WICHITA FALLS ISD

LARRY SCOTT BOARD PRESIDENT
LIZ TALBERT BOARD SECRETARY
REGINALD BLOW BOARD MEMBER
BOB PAYTON BOARD MEMBER
TREY SRALLA BOARD MEMBER
KIRK WOLFE BOARD MEMBER
DR TIM POWERS ASSISTANT SUPERINTENDENT
TIM TURNER BUSINESS MANAGER
GLEN A BRADSHAW PEIMS COORDINATOR

243-906 CITY VIEW ISD

GLEN EICKMAN BOARD PRESIDENT
MARY WARD BOARD VICE-PRESIDENT
BILLIE LEE GREEN JR BOARD SECRETARY
SHELLY BRYSON BOARD MEMBER
ROY A FUGETT BOARD MEMBER
ANDY KOCHER BOARD MEMBER
MICHAEL J LONG BOARD MEMBER
DEBBIE MCDARIS BUSINESS MANAGER
SANDY LAND PEIMS COORDINATOR

244 WILBARGER COUNTY

244-901 HARROLD ISD

DALE OWEN BOARD PRESIDENT
COY CATO BOARD VICE-PRESIDENT
LARUE RAINWATER BOARD SECRETARY
TIM CLOUSE BOARD MEMBER
MARIAN DONAHUE BOARD MEMBER
DOUG SCHOPPA BOARD MEMBER
MONICA WILKINSON BOARD MEMBER
LYNN DHANE BUSINESS MANAGER
LYNN DHANE PEIMS COORDINATOR

244-903 VERNON ISD

JOHN HARDIN III BOARD PRESIDENT
KEVIN YOUNG BOARD VICE-PRESIDENT
ROBERT COCHRAN BOARD SECRETARY
CLINT BRINTS BOARD MEMBER
DAN BUESING BOARD MEMBER
KENT SMEAD BOARD MEMBER
TANDY WHITEHEAD BOARD MEMBER
MAX TATUM ASSISTANT SUPERINTENDENT
VICKIE HENNESSEE BUSINESS MANAGER
VICKIE HENNESSEE PEIMS COORDINATOR

244-905 NORTHSIDE ISD

CLINT WHITE BOARD PRESIDENT
SHAWN AGNEW BOARD VICE-PRESIDENT
PAULA CLARKSON BOARD SECRETARY
NATHAN CHRISTIAN BOARD MEMBER
GREG THOMAS BOARD MEMBER
WAYNE WARD BOARD MEMBER
JOHNNY WHITE BOARD MEMBER
DONNA LEE BUSINESS MANAGER

244-906 VICTORY FIELD CORRECTIONAL ACADEMY

PETE C ALFARO BOARD PRESIDENT
NICHOLAS T SERAFY JR BOARD VICE-PRESIDENT

Texas Public School Districts and Charters: Board Members, Assistant Superintendents, Business Managers, and Public Education Information Management System (PEIMS) Coordinators, October 2006

DONALD R BETHEL..... BOARD MEMBER
 DR GLORIA DICKSON, PH D..... BOARD MEMBER
 WILLIAM MAHONES JR..... BOARD MEMBER
 DR JUAN MUNOZ, PH D..... BOARD MEMBER
 PATSY REED GUEST..... BOARD MEMBER
 ERNEST PUTTHOFF..... BUSINESS MANAGER
 JENNIFER WILKINSON..... PEIMS COORDINATOR

245 WILLACY COUNTY

245-901 LASARA ISD

ISIDRO ROBLES..... BOARD PRESIDENT
 ROLANDO VELASQUEZ..... BOARD VICE-PRESIDENT
 DIANA CHAVEZ..... BOARD SECRETARY
 ELOY CASTANEDA..... BOARD MEMBER
 MARCO ANTONIO NIETO..... BOARD MEMBER
 SYLVIA PEREZ..... BOARD MEMBER
 ALBERTO TREVINO..... BOARD MEMBER
 GEORGE DANIEL FLORES..... BUSINESS MANAGER

245-902 LYFORD CISD

CRUZ SALINAS..... BOARD PRESIDENT
 MIKE HINOJOSA..... BOARD VICE-PRESIDENT
 JANIE G SOLIS..... BOARD SECRETARY
 TRACEY CASH..... BOARD MEMBER
 JOSE A GARCIA..... BOARD MEMBER
 OSCAR GARCIA JR..... BOARD MEMBER
 EDUARDO GONZALEZ..... BOARD MEMBER
 MELINDA CHAPA..... BUSINESS MANAGER
 ROLANDO FLORES..... PEIMS COORDINATOR

245-903 RAYMONDVILLE ISD

RENE REYES..... BOARD PRESIDENT
 RODOLFO L GONZALEZ JR..... BOARD VICE-PRESIDENT
 SAM LOYA..... BOARD SECRETARY
 MARIO TIJERINA..... BOARD ASSISTANT SECRETARY
 JOHN L SOLIS III..... BOARD MEMBER
 RAY SOLIS..... BOARD MEMBER
 GILBERT TRISTAN..... BOARD MEMBER
 ELOY CASTANEDA..... AREA SUPERINTENDENT
 ELOY CASTANEDA..... AREA SUPERINTENDENT
 JUDITH M GUTIERREZ..... PEIMS COORDINATOR

245-904 SAN PERLITA ISD

MELISSA GUADIANA..... BOARD PRESIDENT
 NORA T VASQUEZ..... BOARD VICE-PRESIDENT
 MAGGIE SEPULVEDA..... BOARD SECRETARY
 NORMA N LLANES..... BOARD MEMBER
 FELIPE QUIROGA..... BOARD MEMBER
 DAVID RODRIGUEZ..... BOARD MEMBER
 FRANCES RODRIGUEZ..... BOARD MEMBER
 JUAN J GUTIERREZ, ACCOUNTANT..... BUSINESS MANAGER
 DOYLE TODD, PRINCIPAL..... PEIMS COORDINATOR

246 WILLIAMSON COUNTY

246-902 FLORENCE ISD

CRISTY DANIELL..... BOARD PRESIDENT
 PATRICIA FOX..... BOARD VICE-PRESIDENT
 JOAN GREER CASKEY..... BOARD SECRETARY
 CRAIG CLARK..... BOARD MEMBER
 WILLIAM C LONG..... BOARD MEMBER
 TOM MAYNARD..... BOARD MEMBER
 ANITA WISEMAN..... BOARD MEMBER
 JOHN VANDEVER JR..... BUSINESS MANAGER

MARY FINCH..... PEIMS COORDINATOR

246-904 GEORGETOWN ISD

MARK BOBINGER..... BOARD PRESIDENT
 ARTHUR DELACRUZ..... BOARD VICE-PRESIDENT
 LINDA LARSEN..... BOARD SECRETARY
 SALLY PELL..... BOARD MEMBER
 BILL SATTLER..... BOARD MEMBER
 BRAD SMITH..... BOARD MEMBER
 JOHN WHITWORTH..... BOARD MEMBER
 SALLY CRAYCRAFT..... ASSISTANT SUPERINTENDENT
 DAVID MCLAUGHLIN..... ASSISTANT SUPERINTENDENT
 LINDA SIMONSON..... ASSISTANT SUPERINTENDENT
 DAVID MCLAUGHLIN..... BUSINESS MANAGER
 VICKIE D SIMPSON..... PEIMS COORDINATOR

246-905 GRANGER ISD

TIMMY TIDWELL..... BOARD PRESIDENT
 KENNETH CERVENKA..... BOARD VICE-PRESIDENT
 DEBORAH SPANEL..... BOARD SECRETARY
 DIANE BOHAC..... BOARD MEMBER
 JAMES CERVENKA..... BOARD MEMBER
 TOMMY FILLA..... BOARD MEMBER
 LENARD PEKAR..... BOARD MEMBER
 JAMES BARTOSH..... PEIMS COORDINATOR

246-906 HUTTO ISD

WES SAWYER..... BOARD PRESIDENT
 KEN WAHRMUND..... BOARD VICE-PRESIDENT
 RHONDA REEVES..... BOARD SECRETARY
 DARRELL BARKER..... BOARD MEMBER
 RENEE CRENSHAW..... BOARD MEMBER
 SHELIA KNAPP..... BOARD MEMBER
 BYRON MCDANIEL..... BOARD MEMBER
 BEN CARSON..... ASSISTANT SUPERINTENDENT
 EDUARDO RAMOS..... BUSINESS MANAGER
 DONNA SILLS..... PEIMS COORDINATOR

246-907 JARRELL ISD

CARROLL FUCHS..... BOARD PRESIDENT
 NICK SIKES..... BOARD VICE-PRESIDENT
 PRISCILLA KING..... BOARD SECRETARY
 ROBERT HALL..... BOARD MEMBER
 DIANNE JOHNS..... BOARD MEMBER
 ROE MACKKEY..... BOARD MEMBER
 BILL SHEREK..... BOARD MEMBER
 DAWN GUENAT..... BUSINESS MANAGER
 DAWN GUENAT..... PEIMS COORDINATOR

246-908 LIBERTY HILL ISD

TONY STEPHENS..... BOARD PRESIDENT
 SCOOTER LENOX..... BOARD VICE-PRESIDENT
 LESLYE POGUE..... BOARD SECRETARY
 SUZY BATES..... BOARD MEMBER
 SCOTT COULTER..... BOARD MEMBER
 MARLENE NORCROSS..... BOARD MEMBER
 MARK WITCHER..... BOARD MEMBER
 FRANK WATSON..... BUSINESS MANAGER
 NANCY BRIZENDINE..... PEIMS COORDINATOR

246-909 ROUND ROCK ISD

DIANA MALDONADO..... BOARD PRESIDENT
 DIANE COX..... BOARD VICE-PRESIDENT
 MICHAEL ALDERSON..... BOARD SECRETARY
 PAT ABBOTT..... BOARD MEMBER

Texas Public School Districts and Charters: Board Members, Assistant Superintendents, Business Managers, and Public Education Information Management System (PEIMS) Coordinators, October 2006

ELIZABETH ELLESON..... BOARD MEMBER
 RAYMOND HARTFIELD..... BOARD MEMBER
 VIVIAN SULLIVAN..... BOARD MEMBER
 TONI GARCIA..... DEPUTY SUPERINTENDENT
 SUSAN BROWN..... ASSISTANT SUPERINTENDENT
 BEVERLY HELFINSTEIN..... ASSISTANT SUPERINTENDENT
 ROSENA MALONE..... ASSISTANT SUPERINTENDENT
 MATT MATTHYS..... ASSISTANT SUPERINTENDENT
 DR ROMELLE PARKER..... ASSISTANT SUPERINTENDENT
 TRACY HOKE..... BUSINESS MANAGER
 EDWIN ZAIONTZ..... PEIMS COORDINATOR

246-911 TAYLOR ISD

JAMES STILES..... BOARD PRESIDENT
 JOHN SANFORD..... BOARD VICE-PRESIDENT
 RODERICK S MITCHELL..... BOARD SECRETARY
 KATHY COTNER..... BOARD ASSISTANT SECRETARY
 THOMAS MARTINEZ..... BOARD MEMBER
 BRADLEY C MOSS..... BOARD MEMBER
 ANITA VOLEK..... BOARD MEMBER
 BARBARA DALE..... ASSISTANT SUPERINTENDENT
 BILL MIKULENCAK..... BUSINESS MANAGER

246-912 THRALL ISD

BRIAN DRUMMOND..... BOARD PRESIDENT
 DARRELL HALL..... BOARD VICE-PRESIDENT
 RENEA SEGGERN..... BOARD SECRETARY
 RICHARD CHANDLER..... BOARD MEMBER
 STEVEN HUBNIK..... BOARD MEMBER
 RICHARD JANSKY..... BOARD MEMBER
 TROY WADE..... BOARD MEMBER
 LORINE FOX..... BUSINESS MANAGER
 MARILYN KAY LAFFERE..... PEIMS COORDINATOR

246-913 LEANDER ISD

GRACE BARBER JORDAN..... BOARD PRESIDENT
 PAM WAGGONER..... BOARD VICE-PRESIDENT
 DON MCCALL..... BOARD SECRETARY
 DEBRA FARST..... BOARD MEMBER
 DON HISLE..... BOARD MEMBER
 JIM SNEERINGER..... BOARD MEMBER
 MONTA J AKIN..... ASSISTANT SUPERINTENDENT
 BRET CHAMPION..... ASSISTANT SUPERINTENDENT
 ELLEN SKOVIERA..... ASSISTANT SUPERINTENDENT
 CEC CROWLEY..... BUSINESS MANAGER
 SANDIE LINDGREN..... PEIMS COORDINATOR

246-914 COUPLAND ISD

KANDICE SAMUELSON..... BOARD PRESIDENT
 JAMI SEWALSON..... BOARD VICE-PRESIDENT
 MARCIA JORDAN..... BOARD SECRETARY
 SUZY CLIFTON..... BOARD MEMBER
 JO ANN GING..... BOARD MEMBER
 JACKIE MARTSCHING..... BOARD MEMBER
 MIKE WELCH..... BOARD MEMBER
 L'TISHA CARPENTER..... BUSINESS MANAGER
 L'TISHA CARPENTER..... PEIMS COORDINATOR

247 WILSON COUNTY

247-901 FLORESVILLE ISD

LARRY ANGLE..... BOARD PRESIDENT
 JOHN RAABE..... BOARD VICE-PRESIDENT
 NEYSA CHOATE..... BOARD SECRETARY
 TOM RAY..... BOARD TREASURER

RACHEL PENA..... BOARD MEMBER
 STEVEN WALLACE..... BOARD MEMBER
 KEN L BARBER..... ASSISTANT SUPERINTENDENT
 DR SALLY MARRS..... ASSISTANT SUPERINTENDENT
 NANCY WALLACE..... PEIMS COORDINATOR

247-903 LA VERNIA ISD

MICHAEL JENDRUSCH..... BOARD PRESIDENT
 DAVID WATSON..... BOARD VICE-PRESIDENT
 DONNA QUARLES..... BOARD SECRETARY
 JERRY BROOKS..... BOARD MEMBER
 BRENT DOWNS..... BOARD MEMBER
 JANICE GIMBEL..... BOARD MEMBER
 RICHARD SCHIER..... BOARD MEMBER
 DIANE FISHER..... ASSISTANT SUPERINTENDENT
 LAURA RAMZINSKI..... BUSINESS MANAGER

247-904 POTH ISD

RUSSELL BOENING..... BOARD PRESIDENT
 STEVEN J RAABE..... BOARD VICE-PRESIDENT
 GERRI GARZA..... BOARD SECRETARY
 RICHARD GARCIA..... BOARD MEMBER
 KEITH M LYSSY..... BOARD MEMBER
 JONATHAN G SUNDAY..... BOARD MEMBER
 RANDY WAUTERS..... BOARD MEMBER
 DAWN KERBY..... BUSINESS MANAGER
 TERRIE URBANCZYK..... PEIMS COORDINATOR

247-906 STOCKDALE ISD

SALVADOR URRABAZO JR..... BOARD PRESIDENT
 RICK RUTLAND..... BOARD VICE-PRESIDENT
 MAUREEN WEST..... BOARD SECRETARY
 PATRICIA DONSBACH..... BOARD MEMBER
 TERI DUGI..... BOARD MEMBER
 RODNEY WIATREK..... BOARD MEMBER
 TERI WOLFF..... BOARD MEMBER
 REECE BLINCOE..... AREA SUPERINTENDENT
 VICKI WEHMEYER..... ASSISTANT SUPERINTENDENT
 BECKY STEWART..... BUSINESS MANAGER
 PAM BURRIER..... PEIMS COORDINATOR

248 WINKLER COUNTY

248-901 KERMIT ISD

JOHN D BELL..... BOARD PRESIDENT
 DR JUDD GRAVES..... BOARD VICE-PRESIDENT
 JOHNNY LALONDE..... BOARD SECRETARY
 RUDY GARCIA..... BOARD MEMBER
 CLAXTON HAYES..... BOARD MEMBER
 LEE LENTZ..... BOARD MEMBER
 TERRI PANDO..... BOARD MEMBER
 LORETTA EDMISTON..... BUSINESS MANAGER
 BONNIE LOPEZ..... PEIMS COORDINATOR

248-902 WINK-LOVING ISD

TERRY MAX WARREN..... BOARD PRESIDENT
 EDDIE BREWER..... BOARD VICE-PRESIDENT
 GRACE HARRISON..... BOARD SECRETARY
 DENISE HANNA..... BOARD ASSISTANT SECRETARY
 FRANK CASTEEL..... BOARD MEMBER
 RUSS SLAUGHTER..... BOARD MEMBER
 MINERVA SOLTERO..... BOARD MEMBER
 SHANE BLAINE YOUNGBLOOD..... BOARD MEMBER
 JOHN BENHAM..... AREA SUPERINTENDENT
 HOLLY BRYAN..... BUSINESS MANAGER

Texas Public School Districts and Charters: Board Members, Assistant Superintendents, Business Managers, and Public Education Information Management System (PEIMS) Coordinators, October 2006

SHARI K SHACKELFORD PEIMS COORDINATOR

249 WISE COUNTY

249-901 ALVORD ISD

EDDIE HALE BOARD PRESIDENT
 CALVIN BAKER BOARD VICE-PRESIDENT
 AUDRA RHINE BOARD SECRETARY
 STACEY CRAFTON BOARD ASSISTANT SECRETARY
 LYNN GARRETT BOARD MEMBER
 RUSSELL KING BOARD MEMBER
 LARRY WILSON BOARD MEMBER
 SHERRY DUPRE PEIMS COORDINATOR

249-902 BOYD ISD

LINDA WARE BOARD PRESIDENT
 SHERIL RODGERS-TIDWELL BOARD VICE-PRESIDENT
 DENNIS TIDWELL BOARD SECRETARY
 PAM GALLOWAY BOARD MEMBER
 JASON HAMMON BOARD MEMBER
 MINOR HOPKINS BOARD MEMBER
 ERNEST PARTIN BOARD MEMBER
 CHARLIE USELTON AREA SUPERINTENDENT
 LADAWNA RAPER BUSINESS MANAGER
 LADAWNA RAPER PEIMS COORDINATOR

249-903 BRIDGEPORT ISD

JAMES BOST BOARD PRESIDENT
 CHARLES MAULDIN BOARD VICE-PRESIDENT
 GAYLORD KENNEDY BOARD SECRETARY
 DR SCOTT STOWERS BOARD ASSISTANT SECRETARY
 KEN KILPATRICK BOARD MEMBER
 ALAN POWERS BOARD MEMBER
 LYN TRICKEL BOARD MEMBER
 EDDIE BLAND AREA SUPERINTENDENT
 WILLIAM E THETFORD ASSISTANT SUPERINTENDENT
 CARLTON MANN BUSINESS MANAGER
 DEBBIE WOMACK PEIMS COORDINATOR

249-904 CHICO ISD

MIKE MADDUX BOARD PRESIDENT
 RANDY MOSS BOARD VICE-PRESIDENT
 TIM RALEY BOARD SECRETARY
 PAUL CANTRELL BOARD MEMBER
 TERRY HAND BOARD MEMBER
 GRETA MCDANIEL BOARD MEMBER
 CRAIG MOSS BOARD MEMBER
 COLLEEN SELF PEIMS COORDINATOR

249-905 DECATUR ISD

DAVID PIERCE BOARD PRESIDENT
 REX KEESE BOARD VICE-PRESIDENT
 LAURA MONTGOMERY BOARD SECRETARY
 KEVIN HANEY BOARD MEMBER
 JOEY LUTTRULL BOARD MEMBER
 MIKE MCQUISTON BOARD MEMBER
 ALAN WHITE BOARD MEMBER
 GARY MICINSKI ASSISTANT SUPERINTENDENT
 DAVID MOSLEY ASSISTANT SUPERINTENDENT
 NANCY VAUGHAN, ED D ASSISTANT SUPERINTENDENT
 GARY MICINSKI BUSINESS MANAGER
 GARY MICINSKI PEIMS COORDINATOR

249-906 PARADISE ISD

HOMER MUNDAY BOARD PRESIDENT

DEBBIE BABER BOARD VICE-PRESIDENT
 DOUG BRYANT BOARD SECRETARY
 DAVID ARCHER BOARD MEMBER
 PAM HAMBY BOARD MEMBER
 DIKE READ BOARD MEMBER
 REN YOUNG BOARD MEMBER
 MONTY CHAPMAN ASSISTANT SUPERINTENDENT
 PAM JONES BUSINESS MANAGER
 ROBERT CRISWELL PEIMS COORDINATOR

249-908 SLIDELL ISD

TIM FLETCHER BOARD PRESIDENT
 SAM DUNLAP BOARD VICE-PRESIDENT
 IRENE WILSON BOARD SECRETARY
 JAMES GATLIN BOARD MEMBER
 BRIAN MOORE BOARD MEMBER
 STEVE PRUETT BOARD MEMBER
 JOHNNY ZUNIGA BOARD MEMBER
 GREG ENIS AREA SUPERINTENDENT
 TRACEY ONEY BUSINESS MANAGER
 CARROL DENNING PEIMS COORDINATOR

250 WOOD COUNTY

250-902 HAWKINS ISD

KEVIN GATTIS BOARD PRESIDENT
 DANNY MORROW BOARD VICE-PRESIDENT
 DENNY RUCKER BOARD SECRETARY
 ED TUNNELL BOARD ASSISTANT SECRETARY
 OPEN BOARD POSITION BOARD MEMBER
 DR SHANE BOGARD BOARD MEMBER
 WENDE HANEY BOARD MEMBER
 ROBBY FAIR BUSINESS MANAGER
 SHARYN R LOVEN PEIMS COORDINATOR

250-903 MINEOLA ISD

DUANE EPPS BOARD PRESIDENT
 DR KYLE GULLEY BOARD VICE-PRESIDENT
 DAN HASTON BOARD SECRETARY
 REAGAN BRANDON BOARD MEMBER
 LARRY GOOCH BOARD MEMBER
 MARK LEDKINS BOARD MEMBER
 LADD THOMPSON BOARD MEMBER
 WILLIAM RAY BJORK BUSINESS MANAGER
 WILLIAM RAY BJORK PEIMS COORDINATOR

250-904 QUITMAN ISD

LARRY WILBURN BOARD PRESIDENT
 LANCE WHITE BOARD VICE-PRESIDENT
 JERRY EDWARDS BOARD SECRETARY
 DOUG CAMERON BOARD MEMBER
 CLIFF THOMAS BOARD MEMBER
 KENT WEEMS BOARD MEMBER
 ERIC WHITE BOARD MEMBER
 DANIELA SANDERS BUSINESS MANAGER
 LESA HARRIS PEIMS COORDINATOR

250-905 YANTIS ISD

BETTY CAUDLE BOARD PRESIDENT
 ARLAN JAEGER BOARD SECRETARY
 DR BOYD MCCREIGHT BOARD MEMBER
 SHEILA PHILLIPS BOARD MEMBER
 PERRY SHIRLEY BOARD MEMBER
 BO WEST BOARD MEMBER
 RONNIE WILSON BOARD MEMBER

Texas Public School Districts and Charters: Board Members, Assistant Superintendents, Business Managers, and Public Education Information Management System (PEIMS) Coordinators, October 2006

HAROLD COWLEY, SUPERINTENDENT AREA SUPERINTENDENT
LISA BURCHFIELD BUSINESS MANAGER
STACY WETZEL PEIMS COORDINATOR

250-906 ALBA-GOLDEN ISD

BRADY ROBINSON BOARD PRESIDENT
JAMES WILKINSON BOARD VICE-PRESIDENT
BRAD LENNON BOARD SECRETARY
CRAIG ELLIS BOARD MEMBER
CRAIG FORSYTH BOARD MEMBER
LACY HOGUE BOARD MEMBER
MILES TUCKER BOARD MEMBER
BILL STEWART AREA SUPERINTENDENT
BRENDA KELLEY BUSINESS MANAGER
JODIE S PHILLIPS PEIMS COORDINATOR

250-907 WINNSBORO ISD

DON BEATY BOARD PRESIDENT
CLARA ZIEGLER BOARD VICE-PRESIDENT
SANDRA STRICKLAND BOARD SECRETARY
CARLA ASBILL BOARD MEMBER
T R MILLS BOARD MEMBER
LARRY HEITH MITCHELL BOARD MEMBER
DR ROY BRENT WADLE, DO BOARD MEMBER
MARY ANN LANIER BUSINESS MANAGER
MARY ANN LANIER PEIMS COORDINATOR

251 YOAKUM COUNTY

251-901 DENVER CITY ISD

DAVELA PARKER BOARD PRESIDENT
JIM BROWN BOARD VICE-PRESIDENT
RUSSELL DIAL BOARD SECRETARY
JAMEY COLLINSWORTH BOARD MEMBER
RAUL GARCIA BOARD MEMBER
KENNEY SMITH BOARD MEMBER
CALVIN STEWART BOARD MEMBER
KATHIE LITTLEFIELD BUSINESS MANAGER
IRENE PENA PEIMS COORDINATOR

251-902 PLAINS ISD

WAYNE SISSON BOARD PRESIDENT
BRAD PALMER BOARD VICE-PRESIDENT
KEITH EARNEST BOARD SECRETARY
ALEX BARRIENTES BOARD MEMBER
DANNY BELL BOARD MEMBER
ANNA GONZALES BOARD MEMBER
CHRIS WINN BOARD MEMBER
JAMES THORPE HAYNES III AREA SUPERINTENDENT
BILL BUTLER JR BUSINESS MANAGER
JOHNA DEBUSK PEIMS COORDINATOR

252 YOUNG COUNTY

252-901 GRAHAM ISD

TERRY BISHOP BOARD PRESIDENT
DORI CAWLEY BOARD VICE-PRESIDENT
PEGGY SONNENBERG BOARD SECRETARY
MEREDITH LUCAS BOARD MEMBER
DAVID MCCLENDON BOARD MEMBER
SHANNON PLOWMAN BOARD MEMBER
RANDY STEPHENS BOARD MEMBER

DON HUGH DAVIS BUSINESS MANAGER
WANDA COOK PEIMS COORDINATOR

252-902 NEWCASTLE ISD

TOMMY TAYLOR BOARD PRESIDENT
MARY BETH JORDAN BOARD SECRETARY
BRUCE BAILEY BOARD MEMBER
KERRY LOWE BOARD MEMBER
CARLA SHORT BOARD MEMBER
LAFONDA TAACK BOARD MEMBER
TERRY N WOOLDRIDGE JR BOARD MEMBER
BRENDA STEPHENS BUSINESS MANAGER
SHIRLEY RHODES PEIMS COORDINATOR

252-903 OLNEY ISD

DAVID ICKERT BOARD PRESIDENT
MARK MCCLELAND BOARD VICE-PRESIDENT
JAN WILLIAMS BOARD SECRETARY
JEFF HARVEY BOARD MEMBER
KELLY MAHLER BOARD MEMBER
JOHN MEREDITH BOARD MEMBER
STEVE STEPHENS BOARD MEMBER
JAN CHAMBERS BUSINESS MANAGER
JAN CHAMBERS PEIMS COORDINATOR

253 ZAPATA COUNTY

253-901 ZAPATA COUNTY ISD

JOSE MARIA RAMIREZ III BOARD PRESIDENT
ARMANDO B PAREDES BOARD VICE-PRESIDENT
ZACHARY GARZA BOARD SECRETARY
VERONICA P GONZALEZ BOARD MEMBER
DORA S MARTINEZ BOARD MEMBER
RICARDO X RAMIREZ BOARD MEMBER
ANSELMO TREVINO JR BOARD MEMBER
NORMA G GARCIA ASSISTANT SUPERINTENDENT
LAURA MCCOY BUSINESS MANAGER
EGNA A VILLARREAL PEIMS COORDINATOR

254 ZAVALA COUNTY

254-901 CRYSTAL CITY ISD

DR ANTONIO RIVERA BOARD PRESIDENT
DIANA PALACIOS BOARD VICE-PRESIDENT
RICHARD DIAZ BOARD SECRETARY
ANITA CUEVAS-LOMAS BOARD MEMBER
JESSE GONZALES BOARD MEMBER
MARICELA GUZMAN BOARD MEMBER
FRAILAN SENDEJO BOARD MEMBER
ALBERTO GONZALES AREA SUPERINTENDENT
ROBERT VELASQUEZ PEIMS COORDINATOR

254-902 LA PRYOR ISD

MARCEL VALDEZ BOARD PRESIDENT
DR ALFONSO LUEVANO BOARD VICE-PRESIDENT
ALEJANDRO PEREZ BOARD SECRETARY
JESSE LOPEZ BOARD MEMBER
RICARDO LOPEZ BOARD MEMBER
MARTHA MEDINA BOARD MEMBER
JOSE RAMIREZ BOARD MEMBER
EDDIE RAMIREZ BUSINESS MANAGER
DIANA LOPEZ PEIMS COORDINATOR

Texas Regional Education Service Centers

Texas Regional Education Service Centers, Map, January 2007

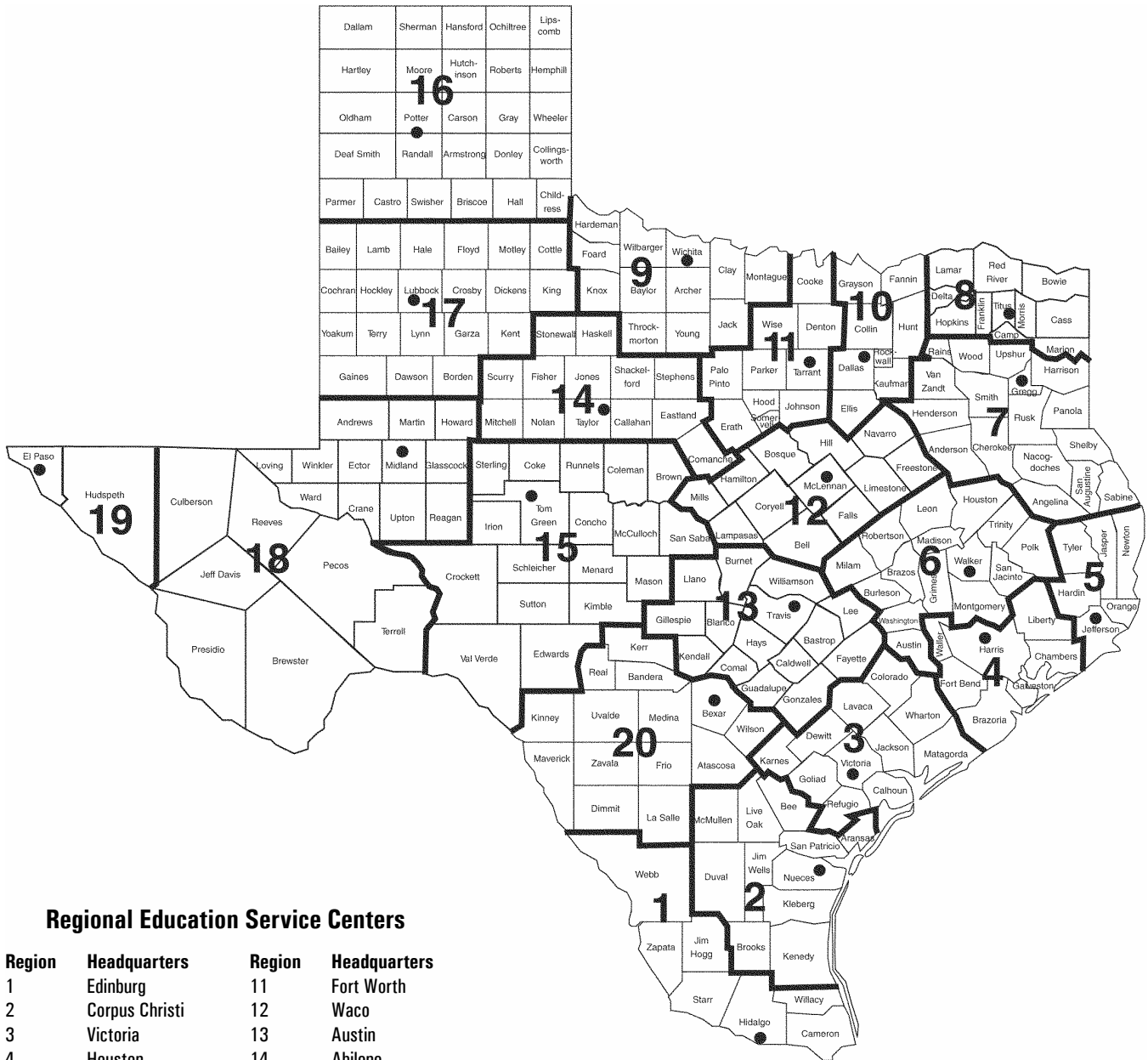

Regional Education Service Centers

Region	Headquarters	Region	Headquarters
1	Edinburg	11	Fort Worth
2	Corpus Christi	12	Waco
3	Victoria	13	Austin
4	Houston	14	Abilene
5	Beaumont	15	San Angelo
6	Huntsville	16	Amarillo
7	Kilgore	17	Lubbock
8	Mount Pleasant	18	Midland
9	Wichita Falls	19	El Paso
10	Richardson	20	San Antonio

Texas Regional Education Service Centers, Executive Directors, January 2007

Region 1

County-District Number 108-950
Mr. Jack C. Damron
1900 West Schunior
Edinburg, TX 78541-2234
Phone: (956) 984-6000
Fax: (956) 984-6299

Region 2

County-District Number 178-950
Dr. Linda Villarreal
209 North Water Street
Corpus Christi, TX 78401-2599
Phone: (361) 561-8400
Fax: (361) 883-3442

Region 3

County-District Number 235-950
Dr. Julius D. Cano
1905 Leary Lane
Victoria, TX 77901-2899
Phone: (361) 573-0731
Fax: (361) 576-4804

Region 4

County-District Number 101-950
Dr. William L. McKinney
7145 West Tidwell
Houston, TX 77092-2096
Phone: (713) 462-7708
Fax: (713) 744-6514

Region 5

County-District Number 181-950
Dr. R. Steve Hyden
2295 Delaware Street
Beaumont, TX 77703-4299
Phone: (409) 838-5555
Fax: (409) 833-9755

Region 6

County-District Number 236-950
Mr. Thomas Poe
3332 Montgomery Road
Huntsville, TX 77340-6499
Phone: (936) 435-8400
Fax: (936) 295-1447

Region 7

County-District Number 092-950
Mrs. Elizabeth Abernethy
1909 N. Longview Street
Kilgore, TX 75662-6827
Phone: (903) 988-6700
Fax: (903) 988-6735

Region 8

County-District Number 225-950
Mr. Harvey Hohenberger
P.O. Box 1894
Mt. Pleasant, TX 75456-1894
Location: 2230 N. Edwards, 75455
Phone: (903) 572-8551
Fax: (903) 575-2611

Region 9

County-District Number 243-950
Ms. Anne Poplin
301 Loop 11
Wichita Falls, TX 76306-3706
Phone: (940) 322-6928
Fax: (940) 767-3836

Region 10

County-District Number 057-950
Dr. Jill Shugart
P.O. Box 831300
Richardson, TX 75083-1300
Location: 400 E. Spring Valley Road, 75081
Phone: (972) 348-1700
Fax: (972) 231-3642

Region 11

County-District Number 220-950
Mr. Richard Ownby
3001 North Freeway
Fort Worth, TX 76106-6596
Phone: (817) 740-3600
Fax: (817) 740-7600

Region 12

County-District Number 161-950
Dr. Tom Norris
P.O. Box 23409
Waco, TX 76702-3409
Location: 2101 W. Loop 340, 76712
Phone: (254) 297-1212
Fax: (254) 666-0823

Region 13

County-District Number 227-950
Dr. Patrick G. Pringle
5701 Springdale Road
Austin, TX 78723-3675
Phone: (512) 919-5313
Fax: (512) 919-5374

Region 14

County-District Number 221-950
Mr. Ronnie Kincaid
1850 Highway 351
Abilene, TX 79601-4750
Phone: (325) 675-8600
Fax: (325) 675-8659

Region 15

County-District Number 226-950
Mr. David Smith
P.O. Box 5199
San Angelo, TX 76902-5199
Location: 612 South Irene Street, 76903
Phone: (325) 658-6571
Fax: (325) 658-6571

Region 16

County-District Number 188-950
Mr. John Bass
5800 Bell Street
Amarillo, TX 79109-6230
Phone: (806) 677-5000
Fax: (806) 677-5001

Region 17

County-District Number 152-950
Dr. Kyle Wargo
1111 West Loop 289
Lubbock, TX 79416-5029
Phone: (806) 792-4000
Fax: (806) 792-1523

Region 18

County-District Number 165-950
Mr. Charles W. Greenawalt
P.O. Box 60580
Midland, TX 79711-0580
Location: 2811 LaForce Blvd., 79711
Phone: (432) 563-2380
Fax: (432) 567-3290

Region 19

County-District Number 071-950
Dr. James R. Vasquez
P.O. Box 971127
El Paso, TX 79997-1127
Location: 6611 Boeing Drive, 79925
Phone: (915) 780-1919
Fax: (915) 780-6537

Region 20

County-District Number 015-950
Dr. Terry W. Smith
1314 Hines Avenue
San Antonio, TX 78208-1899
Phone: (210) 370-5200
Fax: (210) 370-5750

Texas Public School Districts and Charters, by Regional Education Service Center, October 2006

Cnty. dist. number	School district	Cnty. dist. number	School district
REGION I		REGION II	
031	CAMERON COUNTY	004	ARANSAS COUNTY
031 901	BROWNSVILLE ISD	004 901	ARANSAS COUNTY ISD
031 903	HARLINGEN CISD	013	BEE COUNTY
031 905	LA FERIA ISD	013 801	ST MARY'S ACADEMY CHARTER SCHOOL
031 906	LOS FRESNOS CISD	013 901	BEEVILLE ISD
031 909	POINT ISABEL ISD	013 902	PAWNEE ISD
031 911	RIO HONDO ISD	013 903	PETTUS ISD
031 912	SAN BENITO CISD	013 905	SKIDMORE-TYNAN ISD
031 913	SANTA MARIA ISD	024	BROOKS COUNTY
031 914	SANTA ROSA ISD	024 801	ENCINO SCHOOL
031 916	SOUTH TEXAS ISD	024 901	BROOKS COUNTY ISD
108	HIDALGO COUNTY	066	DUVAL COUNTY
108 801	ONE STOP MULTISERVICE CHARTER SCHOOL	066 005	RAMIREZ CSD
108 802	TECHNOLOGY EDUCATION CHARTER HIGH SCHOOL	066 901	BENAVIDES ISD
108 804	MID-VALLEY ACADEMY	066 902	SAN DIEGO ISD
108 807	IDEA ACADEMY	066 903	FREER ISD
108 808	VANGUARD ACADEMY	125	JIM WELLS COUNTY
108 902	DONNA ISD	125 901	ALICE ISD
108 903	EDCOUCH-ELSA ISD	125 902	BEN BOLT-PALITO BLANCO ISD
108 904	EDINBURG CISD	125 903	ORANGE GROVE ISD
108 905	HIDALGO ISD	125 905	PREMONT ISD
108 906	MCALLEN ISD	125 906	LA GLORIA ISD
108 907	MERCEDES ISD	131	KENEDY COUNTY
108 908	MISSION CISD	131 001	KENEDY COUNTY WIDE CSD
108 909	PHARR-SAN JUAN-ALAMO ISD	137	KLEBERG COUNTY
108 910	PROGRESO ISD	137 901	KINGSVILLE ISD
108 911	SHARYLAND ISD	137 902	RICARDO ISD
108 912	LA JOYA ISD	137 903	RIVIERA ISD
108 913	WESLACO ISD	137 904	SANTA GERTRUDIS ISD
108 914	LA VILLA ISD	149	LIVE OAK COUNTY
108 915	MONTE ALTO ISD	149 901	GEORGE WEST ISD
108 916	VALLEY VIEW ISD	149 902	THREE RIVERS ISD
108 917	EVINS REGIONAL JUVENILE CENTER	162	MCMULLEN COUNTY
124	JIM HOGG COUNTY	162 904	MCMULLEN COUNTY ISD
124 901	JIM HOGG COUNTY ISD	178	NUECES COUNTY
214	STARR COUNTY	178 801	DR M L GARZA-GONZALEZ CHARTER SCHOOL
214 901	RIO GRANDE CITY CISD	178 802	SEASHORE LEARNING CTR CHARTER
214 902	SAN ISIDRO ISD	178 803	COASTAL BEND YOUTH CITY
214 903	ROMA ISD	178 804	RICHARD MILBURN ALTER HIGH SCHOOL (CORPUS CHRISTI)
240	WEBB COUNTY	178 807	CORPUS CHRISTI MONTESSORI SCHOOL
240 801	GATEWAY (STUDENT ALTERNATIVE PROGRAM INC)	178 901	AGUA DULCE ISD
240 901	LAREDO ISD	178 902	BISHOP CISD
240 903	UNITED ISD	178 903	CALALLEN ISD
240 904	WEBB CISD	178 904	CORPUS CHRISTI ISD
245	WILLACY COUNTY	178 905	DRISCOLL ISD
245 901	LASARA ISD	178 906	LONDON ISD
245 902	LYFORD CISD	178 908	PORT ARANSAS ISD
245 903	RAYMONDVILLE ISD	178 909	ROBSTOWN ISD
245 904	SAN PERLITA ISD	178 912	TULOSO-MIDWAY ISD
253	ZAPATA COUNTY	178 913	BANQUETE ISD
253 901	ZAPATA COUNTY ISD	178 914	FLOUR BLUFF ISD
		178 915	WEST OSO ISD
TOTAL NUMBER OF DISTRICTS SERVED BY REGION I	44	205	SAN PATRICIO COUNTY
		205 901	ARANSAS PASS ISD

Texas Public School Districts and Charters, by Regional Education Service Center, October 2006

Cnty. dist. number	School district	Cnty. dist. number	School district
205 902	GREGORY-PORTLAND ISD	235 904	NURSERY ISD
205 903	INGLESIDE ISD		
205 904	MATHIS ISD	241	WHARTON COUNTY
205 905	ODEM-EDROY ISD	241 901	BOLING ISD
205 906	SINTON ISD	241 902	EAST BERNARD ISD
205 907	TAFT ISD	241 903	EL CAMPO ISD
		241 904	WHARTON ISD
		241 906	LOUISE ISD
TOTAL NUMBER OF DISTRICTS SERVED BY REGION II		TOTAL NUMBER OF DISTRICTS SERVED BY REGION III	
49		41	
REGION III			
029	CALHOUN COUNTY	020	BRAZORIA COUNTY
029 901	CALHOUN COUNTY ISD	020 901	ALVIN ISD
045	COLORADO COUNTY	020 902	ANGLETON ISD
045 902	COLUMBUS ISD	020 904	DANBURY ISD
045 903	RICE CISD	020 905	BRAZOSPORT ISD
045 905	WEIMAR ISD	020 906	SWEENY ISD
062	DEWITT COUNTY	020 907	COLUMBIA-BRAZORIA ISD
062 901	CUERO ISD	020 908	PEARLAND ISD
062 902	NORDHEIM ISD	020 910	DAMON ISD
062 903	YOAKUM ISD	036	CHAMBERS COUNTY
062 904	YORKTOWN ISD	036 901	ANAHUAC ISD
062 905	WESTHOFF ISD	036 902	BARBERS HILL ISD
062 906	MEYERSVILLE ISD	036 903	EAST CHAMBERS ISD
088	GOLIAD COUNTY	079	FORT BEND COUNTY
088 902	GOLIAD ISD	079 901	LAMAR CISD
120	JACKSON COUNTY	079 906	NEEDVILLE ISD
120 901	EDNA ISD	079 907	FORT BEND ISD
120 902	GANADO ISD	079 908	KENDLETON ISD
120 905	INDUSTRIAL ISD	079 910	STAFFORD MSD
128	KARNES COUNTY	084	GALVESTON COUNTY
128 901	KARNES CITY ISD	084 505	TEXAS A & M UNIVERSITY AT GALVESTON
128 902	KENEDY ISD	084 801	MAINLAND PREPARATORY ACADEMY
128 903	RUNGE ISD	084 802	ODYSSEY ACADEMY INC
128 904	FALLS CITY ISD	084 901	DICKINSON ISD
143	LAVACA COUNTY	084 902	GALVESTON ISD
143 901	HALLETTSVILLE ISD	084 904	LA MARQUE ISD
143 902	MOULTON ISD	084 906	TEXAS CITY ISD
143 903	SHINER ISD	084 908	HITCHCOCK ISD
143 904	VYSEHRAD ISD	084 909	SANTA FE ISD
143 905	SWEET HOME ISD	084 910	CLEAR CREEK ISD
143 906	EZZELL ISD	084 911	FRIENDSWOOD ISD
158	MATAGORDA COUNTY	101	HARRIS COUNTY
158 901	BAY CITY ISD	101 000	HARRIS COUNTY DEPT OF ED
158 902	TIDEHAVEN ISD	101 801	MEDICAL CENTER CHARTER SCHOOL
158 904	MATAGORDA ISD	101 802	SER-NINOS CHARTER SCHOOL
158 905	PALACIOS ISD	101 803	WEST HOUSTON CHARTER SCHOOL
158 906	VAN VLECK ISD	101 804	GEORGE I SANCHEZ CHARTER
196	REFUGIO COUNTY	101 805	GIRLS & BOYS PREP ACADEMY
196 901	AUSTWELL-TIVOLI ISD	101 806	RAUL YZAGUIRRE SCHOOL FOR SUCCESS
196 902	WOODSBORO ISD	101 807	UNIVERSITY OF HOUSTON CHARTER SCHOOL
196 903	REFUGIO ISD	101 809	BAY AREA CHARTER SCHOOL
235	VICTORIA COUNTY	101 810	ACADEMY OF ACCELERATED LEARNING INC
235 801	OUTREACH WORD ACADEMY	101 811	HARRIS COUNTY JUVENILE JUSTICE CHARTER SCHOOL
235 901	BLOOMINGTON ISD	101 812	HOUSTON CAN ACADEMY CHARTER SCHOOL
235 902	VICTORIA ISD	101 813	KIPP INC CHARTER
		101 814	VARNETT CHARTER SCHOOL
		101 815	ALIEF MONTESSORI COMMUNITY SCHOOL

Texas Public School Districts and Charters, by Regional Education Service Center, October 2006

Cnty. dist. number	School district	Cnty. dist. number	School district
REGION VI		198 ROBERTSON COUNTY	
008 AUSTIN COUNTY		198 901	BREMOND ISD
008 901	BELLVILLE ISD	198 902	CALVERT ISD
008 902	SEALY ISD	198 903	FRANKLIN ISD
008 903	BRAZOS ISD	198 905	HEARNE ISD
		198 906	MUMFORD ISD
021 BRAZOS COUNTY		204 SAN JACINTO COUNTY	
021 803	BRAZOS SCHOOL FOR INQUIRY & CREATIVITY	204 901	COLDSRING-OAKHURST CISD
021 901	COLLEGE STATION ISD	204 904	SHEPHERD ISD
021 902	BRYAN ISD		
026 BURLESON COUNTY		228 TRINITY COUNTY	
026 901	CALDWELL ISD	228 901	GROVETON ISD
026 902	SOMERVILLE ISD	228 903	TRINITY ISD
026 903	SNOOK ISD	228 904	CENTERVILLE ISD
		228 905	APPLE SPRINGS ISD
093 GRIMES COUNTY		236 WALKER COUNTY	
093 901	ANDERSON-SHIRO CISD	236 801	RAVEN SCHOOL
093 903	IOLA ISD	236 901	NEW WAVERLY ISD
093 904	NAVASOTA ISD	236 902	HUNTSVILLE ISD
093 905	RICHARDS ISD	236 903	WINDHAM SCHOOL DISTRICT
113 HOUSTON COUNTY		239 WASHINGTON COUNTY	
113 901	CROCKETT ISD	239 901	BRENHAM ISD
113 902	GRAPELAND ISD	239 903	BURTON ISD
113 903	LOVELADY ISD		
113 904	CROCKETT STATE SCHOOL		
113 905	LATEXO ISD		
113 906	KENNARD ISD		
145 LEON COUNTY		TOTAL NUMBER OF DISTRICTS SERVED BY REGION VI	
145 901	BUFFALO ISD	61	
145 902	CENTERVILLE ISD		
145 906	NORMANGEE ISD		
145 907	OAKWOOD ISD		
145 911	LEON ISD		
154 MADISON COUNTY		REGION VII	
154 901	MADISONVILLE CISD	001 ANDERSON COUNTY	
154 903	NORTH ZULCH ISD	001 902	CAYUGA ISD
		001 903	ELKHART ISD
166 MILAM COUNTY		001 904	FRANKSTON ISD
166 901	CAMERON ISD	001 906	NECHES ISD
166 902	GAUSE ISD	001 907	PALESTINE ISD
166 903	MILANO ISD	001 908	WESTWOOD ISD
166 904	ROCKDALE ISD	001 909	SLOCUM ISD
166 907	BUCKHOLTS ISD	003 ANGELINA COUNTY	
		003 801	PINEWOODS COMMUNITY ACADEMY
170 MONTGOMERY COUNTY		003 902	HUDSON ISD
170 801	TEXAS SERENITY ACADEMY	003 903	LUFKIN ISD
170 902	CONROE ISD	003 904	HUNTINGTON ISD
170 903	MONTGOMERY ISD	003 905	DIBOLL ISD
170 904	WILLIS ISD	003 906	ZAVALLA ISD
170 906	MAGNOLIA ISD	003 907	CENTRAL ISD
170 907	SPLENDORA ISD	037 CHEROKEE COUNTY	
170 908	NEW CANEY ISD	037 901	ALTO ISD
		037 904	JACKSONVILLE ISD
187 POLK COUNTY		037 907	RUSK ISD
187 901	BIG SANDY ISD	037 908	NEW SUMMERFIELD ISD
187 903	GOODRICH ISD	037 909	WELLS ISD
187 904	CORRIGAN-CAMDEN ISD	092 GREGG COUNTY	
187 906	LEGGETT ISD	092 801	EAST TEXAS CHARTER SCHOOLS
187 907	LIVINGSTON ISD	092 901	GLADEWATER ISD
187 910	ONALASKA ISD	092 902	KILGORE ISD
		092 903	LONGVIEW ISD
		092 904	PINE TREE ISD
		092 906	SABINE ISD
		092 907	SPRING HILL ISD
		092 908	WHITE OAK ISD

Texas Public School Districts and Charters, by Regional Education Service Center, October 2006

Cnty. dist. number	School district	Cnty. dist. number	School district
102	HARRISON COUNTY	212	SMITH COUNTY
102 901	KARNACK ISD	212 801	CUMBERLAND ACADEMY
102 902	MARSHALL ISD	212 803	AZLEWAY CHARTER SCHOOL
102 903	WASKOM ISD	212 901	ARP ISD
102 904	HALLSVILLE ISD	212 902	BULLARD ISD
102 905	HARLETON ISD	212 903	LINDALE ISD
102 906	ELYSIAN FIELDS ISD	212 904	TROUP ISD
107	HENDERSON COUNTY	212 905	TYLER ISD
107 901	ATHENS ISD	212 906	WHITEHOUSE ISD
107 902	BROWNSBORO ISD	212 909	CHAPEL HILL ISD
107 904	CROSS ROADS ISD	212 910	WINONA ISD
107 905	EUSTACE ISD	230	UPSHUR COUNTY
107 906	MALAKOFF ISD	230 901	BIG SANDY ISD
107 907	TRINIDAD ISD	230 902	GILMER ISD
107 908	MURCHISON ISD	230 903	ORE CITY ISD
107 910	LAPOYNOR ISD	230 904	UNION HILL ISD
174	NACOGDOCHES COUNTY	230 905	HARMONY ISD
174 901	CHIRENO ISD	230 906	NEW DIANA ISD
174 902	CUSHING ISD	230 908	UNION GROVE ISD
174 903	GARRISON ISD	234	VAN ZANDT COUNTY
174 904	NACOGDOCHES ISD	234 801	RANCH ACADEMY
174 906	WODEN ISD	234 903	EDGEWOOD ISD
174 908	CENTRAL HEIGHTS ISD	234 904	GRAND SALINE ISD
174 909	MARTINSVILLE ISD	234 905	MARTINS MILL ISD
174 910	ETOILE ISD	234 906	VAN ISD
174 911	DOUGLASS ISD	234 909	FRUITVALE ISD
183	PANOLA COUNTY	250	WOOD COUNTY
183 801	PANOLA CHARTER SCHOOL	250 902	HAWKINS ISD
183 901	BECKVILLE ISD	250 903	MINEOLA ISD
183 902	CARTHAGE ISD	250 904	QUITMAN ISD
183 904	GARY ISD	250 905	YANTIS ISD
190	RAINS COUNTY	250 906	ALBA-GOLDEN ISD
190 903	RAINS ISD	250 907	WINNSBORO ISD
201	RUSK COUNTY	TOTAL NUMBER OF DISTRICTS SERVED BY REGION VII 102	
201 902	HENDERSON ISD	REGION VIII	
201 903	LANEVILLE ISD	019	BOWIE COUNTY
201 904	LEVERETTS CHAPEL ISD	019 901	DEKALB ISD
201 907	MOUNT ENTERPRISE ISD	019 902	HOOKS ISD
201 908	OVERTON ISD	019 903	MAUD ISD
201 910	TATUM ISD	019 905	NEW BOSTON ISD
201 913	CARLISLE ISD	019 906	REDWATER ISD
201 914	WEST RUSK ISD	019 907	TEXARKANA ISD
202	SABINE COUNTY	019 908	LIBERTY-EYLAU ISD
202 903	HEMPHILL ISD	019 909	SIMMS ISD
202 905	WEST SABINE ISD	019 910	MALTA ISD
203	SAN AUGUSTINE COUNTY	019 911	RED LICK ISD
203 901	SAN AUGUSTINE ISD	019 912	PLEASANT GROVE ISD
203 902	BROADDUS ISD	019 913	HUBBARD ISD
210	SHELBY COUNTY	019 914	LEARY ISD
210 901	CENTER ISD	032	CAMP COUNTY
210 902	JOAQUIN ISD	032 902	PITTSBURG ISD
210 903	SHELBYVILLE ISD	034	CASS COUNTY
210 904	TENAHA ISD	034 901	ATLANTA ISD
210 905	TIMPSON ISD	034 902	AVINGER ISD
210 906	EXCELSIOR ISD	034 903	HUGHES SPRINGS ISD
		034 905	LINDEN-KILDARE CISD

Texas Public School Districts and Charters, by Regional Education Service Center, October 2006

Cnty. dist. number	School district	Cnty. dist. number	School district
034 906	MCLEOD ISD	078	FOARD COUNTY
034 907	QUEEN CITY ISD	078 901	CROWELL ISD
034 908	MARIETTA ISD	099	HARDEMAN COUNTY
034 909	BLOOMBURG ISD	099 902	CHILICOTHE ISD
060	DELTA COUNTY	099 903	QUANAH ISD
060 902	COOPER ISD	119	JACK COUNTY
060 914	FANNINDEL ISD	119 901	BRYSON ISD
080	FRANKLIN COUNTY	119 902	JACKSBORO ISD
080 901	MOUNT VERNON ISD	119 903	PERRIN-WHITT CISD
112	HOPKINS COUNTY	138	KNOX COUNTY
112 901	SULPHUR SPRINGS ISD	138 902	KNOX CITY-O'BRIEN CISD
112 905	CUMBY ISD	138 903	MUNDAY CISD
112 906	NORTH HOPKINS ISD	138 904	BENJAMIN ISD
112 907	MILLER GROVE ISD	169	MONTAGUE COUNTY
112 908	COMO-PICKTON CISD	169 901	BOWIE ISD
112 909	SALTILLO ISD	169 902	NOCONA ISD
112 910	SULPHUR BLUFF ISD	169 906	GOLD BURG ISD
139	LAMAR COUNTY	169 908	MONTAGUE ISD
139 905	CHISUM ISD	169 909	PRAIRIE VALLEY ISD
139 908	ROXTON ISD	169 910	FORESTBURG ISD
139 909	PARIS ISD	169 911	SAINT JO ISD
139 911	NORTH LAMAR ISD	224	THROCKMORTON COUNTY
139 912	PRAIRILAND ISD	224 901	THROCKMORTON ISD
155	MARION COUNTY	224 902	WOODSON ISD
155 901	JEFFERSON ISD	243	WICHITA COUNTY
172	MORRIS COUNTY	243 801	BRIGHT IDEAS CHARTER
172 902	DAINGERFIELD-LONE STAR ISD	243 901	BURKBURNETT ISD
172 905	PEWITT CISD	243 902	ELECTRA ISD
194	RED RIVER COUNTY	243 903	IOWA PARK CISD
194 902	AVERY ISD	243 905	WICHITA FALLS ISD
194 903	RIVERCREST ISD	243 906	CITY VIEW ISD
194 904	CLARKSVILLE ISD	244	WILBARGER COUNTY
194 905	DETROIT ISD	244 901	HARROLD ISD
225	TITUS COUNTY	244 903	VERNON ISD
225 902	MOUNT PLEASANT ISD	244 905	NORTHSIDE ISD
225 905	WINFIELD ISD	244 906	VICTORY FIELD CORRECTIONAL ACADEMY
225 906	CHAPEL HILL ISD	252	YOUNG COUNTY
225 907	HARTS BLUFF ISD	252 901	GRAHAM ISD
TOTAL NUMBER OF DISTRICTS SERVED BY REGION VIII	48	252 902	NEWCASTLE ISD
REGION IX		252 903	OLNEY ISD
005	ARCHER COUNTY	TOTAL NUMBER OF DISTRICTS SERVED BY REGION IX	40
005 901	ARCHER CITY ISD	REGION X	
005 902	HOLLIDAY ISD	043	COLLIN COUNTY
005 904	WINDTHORST ISD	043 901	ALLEN ISD
012	BAYLOR COUNTY	043 902	ANNA ISD
012 901	SEYMOUR ISD	043 903	CELINA ISD
039	CLAY COUNTY	043 904	FARMERSVILLE ISD
039 901	BYERS ISD	043 905	FRISCO ISD
039 902	HENRIETTA ISD	043 907	MCKINNEY ISD
039 903	PETROLIA ISD	043 908	MELISSA ISD
039 904	BELLEVUE ISD	043 910	PLANO ISD
039 905	MIDWAY ISD	043 911	PRINCETON ISD
		043 912	PROSPER ISD
		043 914	WYLIE ISD

Texas Public School Districts and Charters, by Regional Education Service Center, October 2006

Cnty. dist. number	School district	Cnty. dist. number	School district
043 917	BLUE RIDGE ISD	070 915	MAYPEARL ISD
043 918	COMMUNITY ISD		
043 919	LOVEJOY ISD		
057	DALLAS COUNTY	074	FANNIN COUNTY
057 802	PEGASUS SCHOOL OF LIBERAL ARTS AND SCIENCES	074 903	BONHAM ISD
057 803	NORTH HILLS SCHOOL	074 904	DODD CITY ISD
057 804	DALLAS CAN ACADEMY CHARTER	074 905	ECTOR ISD
057 805	DALLAS COMMUNITY CHARTER SCHOOL	074 907	HONEY GROVE ISD
057 806	EAGLE ADVANTAGE SCHOOLS	074 909	LEONARD ISD
057 807	LIFE SCHOOL	074 911	SAVOY ISD
057 808	UNIVERSAL ACADEMY	074 912	TRENTON ISD
057 809	NOVA ACADEMY	074 917	SAM RAYBURN ISD
057 810	ACADEMY OF DALLAS	091	GRAYSON COUNTY
057 811	CHILDREN FIRST ACADEMY OF DALLAS	091 901	BELLS ISD
057 813	TRINITY BASIN PREPARATORY	091 902	COLLINSVILLE ISD
057 814	DALLAS COUNTY JUVENILE JUSTICE	091 903	DENISON ISD
057 815	FAITH FAMILY ACADEMY OF OAK CLIFF	091 905	HOWE ISD
057 816	AW BROWN-FELLOWSHIP CHARTER SCHOOL	091 906	SHERMAN ISD
057 817	FOCUS LEARNING ACADEMY	091 907	TIOGA ISD
057 818	I AM THAT I AM ACADEMY	091 908	VAN ALSTYNE ISD
057 819	JEAN MASSIEU ACADEMY	091 909	WHITESBORO ISD
057 821	SCHOOL OF LIBERAL ARTS AND SCIENCE	091 910	WHITWRIGHT ISD
057 825	HONORS ACADEMY	091 913	POTTSBORO ISD
057 827	NOVA ACADEMY (SOUTHEAST)	091 914	S AND S CISD
057 828	WINFREE ACADEMY	091 917	GUNTER ISD
057 829	A+ ACADEMY	091 918	TOM BEAN ISD
057 830	INSPIRED VISION ACADEMY	116	HUNT COUNTY
057 831	GATEWAY CHARTER ACADEMY	116 801	PHOENIX CHARTER SCHOOL
057 832	ALPHA CHARTER SCHOOL	116 901	CADDO MILLS ISD
057 833	EDUCATION CENTER INTERNATIONAL ACADEMY	116 902	CELESTE ISD
057 834	EVOLUTION ACADEMY CHARTER SCHOOL	116 903	COMMERCE ISD
057 835	GOLDEN RULE CHARTER SCHOOL	116 905	GREENVILLE ISD
057 836	ST ANTHONY SCHOOL	116 906	LONE OAK ISD
057 837	KIPP TRUTH ACADEMY	116 908	QUINLAN ISD
057 838	PEAK ACADEMY	116 909	WOLFE CITY ISD
057 839	LA ACADEMIA DE ESTRELLAS	116 910	CAMPBELL ISD
057 840	RICHLAND COLLEGIATE HS OF MATH SCIENCE ENGINEERING	116 915	BLAND ISD
057 903	CARROLLTON-FARMERS BRANCH ISD	116 916	BOLES ISD
057 904	CEDAR HILL ISD	129	KAUFMAN COUNTY
057 905	DALLAS ISD	129 901	CRANDALL ISD
057 906	DESOTO ISD	129 902	FORNEY ISD
057 907	DUNCANVILLE ISD	129 903	KAUFMAN ISD
057 909	GARLAND ISD	129 904	KEMP ISD
057 910	GRAND PRAIRIE ISD	129 905	MABANK ISD
057 911	HIGHLAND PARK ISD	129 906	TERRELL ISD
057 912	IRVING ISD	129 910	SCURRY-ROSSER ISD
057 913	LANCASTER ISD	199	ROCKWALL COUNTY
057 914	MESQUITE ISD	199 901	ROCKWALL ISD
057 916	RICHARDSON ISD	199 902	ROYSE CITY ISD
057 919	SUNNYVALE ISD	234	VAN ZANDT COUNTY *
057 922	COPPELL ISD	234 902	CANTON ISD
070	ELLIS COUNTY	234 907	WILLS POINT ISD
070 801	WAXAHACHIE FAITH FAMILY ACADEMY		
070 901	AVALON ISD		
070 903	ENNIS ISD		
070 905	FERRIS ISD		
070 907	ITALY ISD		
070 908	MIDLOTHIAN ISD		
070 909	MILFORD ISD		
070 910	PALMER ISD		
070 911	RED OAK ISD		
070 912	WAXAHACHIE ISD		
TOTAL NUMBER OF DISTRICTS SERVED BY REGION X			115
*The districts identified for this county receive services from Region X but are located geographically in another region.			

Texas Public School Districts and Charters, by Regional Education Service Center, October 2006

Cnty. dist. number	School district	Cnty. dist. number	School district
REGION XI			
049	COOKE COUNTY	184 901	POOLVILLE ISD
049 901	GAINESVILLE ISD	184 902	SPRINGTOWN ISD
049 902	MUENSTER ISD	184 903	WEATHERFORD ISD
049 903	VALLEY VIEW ISD	184 904	MILLSAP ISD
049 904	GAINESVILLE STATE SCHOOL	184 907	ALEDO ISD
049 905	CALLISBURG ISD	184 908	PEASTER ISD
049 906	ERA ISD	184 909	BROCK ISD
049 907	LINDSAY ISD	184 911	GARNER ISD
049 908	WALNUT BEND ISD	213	SOMERVELL COUNTY
049 909	SIVELLS BEND ISD	213 801	BRAZOS RIVER CHARTER SCHOOL
061	DENTON COUNTY	213 901	GLEN ROSE ISD
061 501	UNIVERSITY OF NORTH TEXAS	220	TARRANT COUNTY
061 802	EDUCATION CENTER	220 801	TREETOPS SCHOOL INTERNATIONAL
061 901	DENTON ISD	220 802	ARLINGTON CLASSICS ACADEMY
061 902	LEWISVILLE ISD	220 804	FORT WORTH CAN ACADEMY
061 903	PILOT POINT ISD	220 806	THERESA B LEE ACADEMY
061 905	KRUM ISD	220 808	METRO ACADEMY OF MATH AND SCIENCE
061 906	PONDER ISD	220 809	FORT WORTH ACADEMY OF FINE ARTS
061 907	AUBREY ISD	220 810	WESTLAKE ACADEMY CHARTER SCHOOL
061 908	SANGER ISD	220 811	EAST FORT WORTH MONTESSORI ACADEMY
061 910	ARGYLE ISD	220 812	RICHARD MILBURN ACADEMY (FORT WORTH)
061 911	NORTHWEST ISD	220 813	HARMONY SCIENCE ACAD (FORT WORTH)
061 912	LAKE DALLAS ISD	220 901	ARLINGTON ISD
061 914	LITTLE ELM ISD	220 902	BIRDVILLE ISD
072	ERATH COUNTY	220 904	EVERMAN ISD
072 801	PARADIGM ACCELERATED SCHOOL	220 905	FORT WORTH ISD
072 802	ERATH EXCELS ACADEMY INC	220 906	GRAPEVINE-COLLEYVILLE ISD
072 901	THREE WAY ISD	220 907	KELLER ISD
072 902	DUBLIN ISD	220 908	MANSFIELD ISD
072 903	STEPHENVILLE	220 910	LAKE WORTH ISD
072 904	BLUFF DALE ISD	220 912	CROWLEY ISD
072 908	HUCKABAY ISD	220 914	KENNEDALE ISD
072 909	LINGLEVILLE ISD	220 915	AZLE ISD
072 910	MORGAN MILL ISD	220 916	HURST-EULESS-BEDFORD ISD
111	HOOD COUNTY	220 917	CASTLEBERRY ISD
111 901	GRANBURY ISD	220 918	EAGLE MT-SAGINAW ISD
111 902	LIPAN ISD	220 919	CARROLL ISD
111 903	TOLAR ISD	220 920	WHITE SETTLEMENT ISD
126	JOHNSON COUNTY	249	WISE COUNTY
126 901	ALVARADO ISD	249 901	ALVORD ISD
126 902	BURLESON ISD	249 902	BOYD ISD
126 903	CLEBURNE ISD	249 903	BRIDGEPORT ISD
126 904	GRANDVIEW ISD	249 904	CHICO ISD
126 905	JOSHUA ISD	249 905	DECATUR ISD
126 906	KEENE ISD	249 906	PARADISE ISD
126 907	RIO VISTA ISD	249 908	SLIDELL ISD
126 908	VENUS ISD	TOTAL NUMBER OF DISTRICTS SERVED BY REGION XI	93
126 911	GODLEY ISD	REGION XII	
182	PALO PINTO COUNTY	014	BELL COUNTY
182 901	GORDON ISD	014 801	RICHARD MILBURN ALTER HIGH SCHOOL (KILLEEN)
182 902	GRAFORD ISD	014 802	TRANSFORMATIVE CHARTER ACADEMY
182 903	MINERAL WELLS ISD	014 803	TEMPLE EDUCATION CENTER
182 904	SANTO ISD	014 804	CEDAR CREST SCHOOL
182 905	STRAWN ISD	014 901	ACADEMY ISD
182 906	PALO PINTO ISD	014 902	BARTLETT ISD
184	PARKER COUNTY	014 903	BELTON ISD
184 801	CROSSTIMBERS ACADEMY	014 905	HOLLAND ISD
		014 906	KILLEEN ISD

Texas Public School Districts and Charters, by Regional Education Service Center, October 2006

Cnty. dist. number	School district	Cnty. dist. number	School district
014 907	ROGERS ISD	161 802	AUDRE AND BERNARD RAPOPORT ACADEMY
014 908	SALADO ISD	161 805	RAPOPORT ACADEMY PREP SCH
014 909	TEMPLE ISD	161 901	CRAWFORD ISD
014 910	TROY ISD	161 903	MIDWAY ISD
018	BOSQUE COUNTY	161 906	LA VEGA ISD
018 901	CLIFTON ISD	161 907	LORENA ISD
018 902	MERIDIAN ISD	161 908	MART ISD
018 903	MORGAN ISD	161 909	MCGREGOR ISD
018 904	VALLEY MILLS ISD	161 910	MOODY ISD
018 905	WALNUT SPRINGS ISD	161 912	RIESEL ISD
018 906	IREDELL ISD	161 914	WACO ISD
018 907	KOPPERL ISD	161 916	WEST ISD
018 908	CRANFILLS GAP ISD	161 918	AXTELL ISD
050	CORYELL COUNTY	161 919	BRUCEVILLE-EDDY ISD
050 901	EVANT ISD	161 920	CHINA SPRING ISD
050 902	GATESVILLE ISD	161 921	CONNALLY ISD
050 904	OGLESBY ISD	161 922	ROBINSON ISD
050 909	JONESBORO ISD	161 923	BOSQUEVILLE ISD
050 910	COPPERAS COVE ISD	161 924	HALLSBURG ISD
073	FALLS COUNTY	161 925	GHOLSON ISD
073 901	CHILTON ISD	161 926	MCLENNAN CO ST JUVENILE CORRECTION FACILITY I
073 903	MARLIN ISD	161 927	MCLENNAN CO ST JUVENILE CORRECTION FACILITY II
073 904	WESTPHALIA ISD	167	MILLS COUNTY
073 905	ROSEBUD-LOTT ISD	167 901	GOLDTHWAITE ISD
073 906	MARLIN ORIENTATION AND ASSESSMENT UNIT	167 902	MULLIN ISD
081	FREESTONE COUNTY	167 903	STAR ISD
081 902	FAIRFIELD ISD	167 904	PRIDDY ISD
081 904	TEAGUE ISD	175	NAVARRO COUNTY
081 905	WORTHAM ISD	175 902	BLOOMING GROVE ISD
081 906	DEW ISD	175 903	CORSICANA ISD
097	HAMILTON COUNTY	175 904	DAWSON ISD
097 902	HAMILTON ISD	175 905	FROST ISD
097 903	HICO ISD	175 907	KERENS ISD
109	HILL COUNTY	175 909	CORSICANA RESIDENTIAL TREATMENT CENTER
109 901	ABBOTT ISD	175 910	MILDRED ISD
109 902	BYNUM ISD	175 911	RICE ISD
109 903	COVINGTON ISD	TOTAL NUMBER OF DISTRICTS SERVED BY REGION XII	90
109 904	HILLSBORO ISD	REGION XIII	
109 905	HUBBARD ISD	011	BASTROP COUNTY
109 907	ITASCA ISD	011 901	BASTROP ISD
109 908	MALONE ISD	011 902	ELGIN ISD
109 910	MOUNT CALM ISD	011 904	SMITHVILLE ISD
109 911	WHITNEY ISD	011 905	MCDADE ISD
109 912	AQUILLA ISD	016	BLANCO COUNTY
109 913	BLUM ISD	016 901	JOHNSON CITY ISD
109 914	PENELOPE ISD	016 902	BLANCO ISD
141	LAMPASAS COUNTY	027	BURNET COUNTY
141 801	WHISPERING OAKS CHARTER SCHOOL	027 903	BURNET CISD
141 901	LAMPASAS ISD	027 904	MARBLE FALLS ISD
141 902	LOMETA ISD	028	CALDWELL COUNTY
147	LIMESTONE COUNTY	028 902	LOCKHART ISD
147 901	COOLIDGE ISD	028 903	LULING ISD
147 902	GROESBECK ISD	028 906	PRAIRIE LEA ISD
147 903	MEXIA ISD	046	COMAL COUNTY
161	MCLENNAN COUNTY	046 801	NANCY NEY CHARTER SCHOOL
161 801	WACO CHARTER SCHOOL	046 802	TRINITY CHARTER SCHOOL

Texas Public School Districts and Charters, by Regional Education Service Center, October 2006

Cnty. dist. number	School district	Cnty. dist. number	School district
046 901	NEW BRAUNFELS ISD	227 901	AUSTIN ISD
046 902	COMAL ISD	227 904	PFLUGERVILLE ISD
075	FAYETTE COUNTY	227 905	TEXAS SCH FOR THE BLIND & VISUALLY IMPAIRED
075 901	FLATONIA ISD	227 906	TEXAS SCH FOR THE DEAF
075 902	LA GRANGE ISD	227 907	MANOR ISD
075 903	SCHULENBURG ISD	227 909	EANES ISD
075 906	FAYETTEVILLE ISD	227 910	DEL VALLE ISD
075 908	ROUND TOP-CARMINE ISD	227 912	LAGO VISTA ISD
086	GILLESPIE COUNTY	227 913	LAKE TRAVIS ISD
086 024	DOSS CONSOLIDATED CSD	246	WILLIAMSON COUNTY
086 901	FREDERICKSBURG ISD	246 902	FLORENCE ISD
086 902	HARPER ISD	246 904	GEORGETOWN ISD
089	GONZALES COUNTY	246 905	GRANGER ISD
089 901	GONZALES ISD	246 906	HUTTO ISD
089 903	NIXON-SMILEY Cisd	246 907	JARRELL ISD
089 905	WAEELDER ISD	246 908	LIBERTY HILL ISD
094	GUADALUPE COUNTY	246 909	ROUND ROCK ISD
094 901	SEGUIN ISD	246 911	TAYLOR ISD
094 902	SCHERTZ-CIBOLO-U CITY ISD	246 912	THRALL ISD
094 903	NAVARRO ISD	246 913	LEANDER ISD
094 904	MARION ISD	246 914	COUPLAND ISD
105	HAYS COUNTY	TOTAL NUMBER OF DISTRICTS SERVED BY REGION XIII	79
105 801	KATHERINE ANNE PORTER SCHOOL	*The districts identified for this county receive services from Region XIII but are located geographically in another region.	
105 802	TEXAS PREPARATORY SCHOOL	REGION XIV	
105 902	SAN MARCOS CISD	030	CALLAHAN COUNTY
105 904	DRIPPING SPRINGS ISD	030 901	CROSS PLAINS ISD
105 905	WIMBERLEY ISD	030 902	CLYDE CISD
105 906	HAYS CISD	030 903	BAIRD ISD
130	KENDALL COUNTY	030 906	EULA ISD
130 902	COMFORT ISD	047	COMANCHE COUNTY
144	LEE COUNTY	047 901	COMANCHE ISD
144 901	GIDDINGS ISD	047 902	DE LEON ISD
144 902	LEXINGTON ISD	047 903	GUSTINE ISD
144 903	DIME BOX ISD	047 905	SIDNEY ISD
144 905	GIDDINGS STATE SCHOOL	067	EASTLAND COUNTY
150	LLANO COUNTY	067 902	CISCO ISD
150 901	LLANO ISD	067 903	EASTLAND ISD
166	MILAM COUNTY *	067 904	GORMAN ISD
166 905	THORNDALE ISD	067 907	RANGER ISD
227	TRAVIS COUNTY	067 908	RISING STAR ISD
227 506	UNIVERSITY OF TEXAS AT AUSTIN H S	076	FISHER COUNTY
227 801	AMERICAN YOUTHWORKS CHARTER SCHOOL	076 903	ROBY CISD
227 803	EDEN PARK ACADEMY	076 904	ROTAN ISD
227 804	NYOS CHARTER SCHOOL	104	HASKELL COUNTY
227 805	TEXAS EMPOWERMENT ACADEMY	104 901	HASKELL CISD
227 806	UNIVERSITY OF TEXAS UNIVERSITY CHARTER SCHOOL	104 903	RULE ISD
227 811	MCCULLOUGH ACADEMY OF EXCELLENCE	104 907	PAINT CREEK ISD
227 812	FRUIT OF EXCELLENCE	127	JONES COUNTY
227 814	STAR CHARTER SCHOOL	127 901	ANSON ISD
227 816	HARMONY SCIENCE ACADEMY (AUSTIN)	127 903	HAMLIN ISD
227 817	CEDARS INTERNATIONAL ACADEMY	127 904	HAWLEY ISD
227 818	AUSTIN CAN ACADEMY CHARTER SCHOOL	127 905	LUEDERS-AVOCA ISD
227 819	UNIVERSITY OF TEXAS ELEMENTARY CHARTER SCHOOL	127 906	STAMFORD ISD
227 820	KIPP AUSTIN COLLEGE PREP SCH INC		
227 821	AUSTIN DISCOVERY SCHOOL		
227 822	HARMONY ELEMENTARY (AUSTIN)		

Texas Public School Districts and Charters, by Regional Education Service Center, October 2006

Cnty. dist. number	School district	Cnty. dist. number	School district
168	MITCHELL COUNTY	069	EDWARDS COUNTY
168 901	COLORADO ISD	069 901	ROCKSPRINGS ISD
168 902	LORAIN ISD	069 902	NUECES CANYON CISD
168 903	WESTBROOK ISD		
177	NOLAN COUNTY	118	IRION COUNTY
177 901	ROSCOE ISD	118 902	IRION COUNTY ISD
177 902	SWEETWATER ISD		
177 903	BLACKWELL CISD	134	KIMBLE COUNTY
177 905	HIGHLAND ISD	134 901	JUNCTION ISD
208	SCURRY COUNTY	157	MASON COUNTY
208 901	HERMLEIGH ISD	157 901	MASON ISD
208 902	SNYDER ISD		
208 903	IRA ISD	160	MCCULLOCH COUNTY
209	SHACKELFORD COUNTY	160 901	BRADY ISD
209 901	ALBANY ISD	160 904	ROCHELLE ISD
209 902	MORAN ISD	160 905	LOHN ISD
215	STEPHENS COUNTY	164	MENARD COUNTY
215 901	BRECKENRIDGE ISD	164 901	MENARD ISD
217	STONEWALL COUNTY	200	RUNNELS COUNTY
217 901	ASPERMONT ISD	200 901	BALLINGER ISD
221	TAYLOR COUNTY	200 902	MILES ISD
221 801	EAGLE ACADEMIES OF TEXAS	200 904	WINTERS ISD
221 901	ABILENE ISD	200 906	OLFEN ISD
221 904	MERKEL ISD	206	SAN SABA COUNTY
221 905	TRENT ISD	206 901	SAN SABA ISD
221 911	JIM NED CISD	206 902	RICHLAND SPRINGS ISD
221 912	WYLIE ISD	206 903	CHEROKEE ISD
		206 904	JOHN SHERO STATE JUVENILE CORRECTIONAL FACILITY
TOTAL NUMBER OF DISTRICTS SERVED BY REGION XIV	43	207	SCHLEICHER COUNTY
REGION XV		207 901	SCHLEICHER ISD
025	BROWN COUNTY	216	STERLING COUNTY
025 901	BANGS ISD	216 901	STERLING CITY ISD
025 902	BROWNWOOD ISD	218	SUTTON COUNTY
025 904	BLANKET ISD	218 901	SONORA ISD
025 905	MAY ISD	226	TOM GREEN COUNTY
025 906	ZEPHYR ISD	226 901	CHRISTOVAL ISD
025 908	BROOKESMITH ISD	226 903	SAN ANGELO ISD
025 909	EARLY ISD	226 905	WATER VALLEY ISD
025 910	RON JACKSON STATE JUVENILE CORR COMPLEX UNIT I	226 906	WALL ISD
025 911	RON JACKSON STATE JUVENILE CORR COMPLEX UNIT II	226 907	GRAPE CREEK ISD
041	COKE COUNTY	226 908	VERIBEST ISD
041 901	BRONTE ISD	233	VAL VERDE COUNTY
041 902	ROBERT LEE ISD	233 901	SAN FELIPE-DEL RIO CISD
042	COLEMAN COUNTY	233 903	COMSTOCK ISD
042 901	COLEMAN ISD	TOTAL NUMBER OF DISTRICTS SERVED BY REGION XV	46
042 903	SANTA ANNA ISD	REGION XVI	
042 905	PANTHER CREEK CISD	006	ARMSTRONG COUNTY
042 906	NOVICE ISD	006 902	CLAUDE ISD
048	CONCHO COUNTY	023	BRISCOE COUNTY
048 901	EDEN CISD	023 902	SILVERTON ISD
048 903	PAINT ROCK ISD	033	CARSON COUNTY
053	CROCKETT COUNTY	033 901	GROOM ISD
053 001	CROCKETT COUNTY CONSOLIDATED CSD		

Texas Public School Districts and Charters, by Regional Education Service Center, October 2006

Cnty. dist. number	School district	Cnty. dist. number	School district
033 902	PANHANDLE ISD	180	OLDHAM COUNTY
033 904	WHITE DEER ISD	180 901	BOYS RANCH ISD
035	CASTRO COUNTY	180 902	VEGA ISD
035 901	DIMITT ISD	180 903	ADRIAN ISD
035 902	HART ISD	180 904	WILDORADO ISD
035 903	NAZARETH ISD	185	PARMER COUNTY
038	CHILDRESS COUNTY	185 901	BOVINA ISD
038 901	CHILDRESS ISD	185 902	FARWELL ISD
044	COLLINGSWORTH COUNTY	185 903	FRIONA ISD
044 902	WELLINGTON ISD	185 904	LAZBUDDIE ISD
044 904	SAMNORWOOD ISD	188	POTTER COUNTY
056	DALLAM COUNTY	188 801	RICHARD MILBURN ACADEMY (AMARILLO)
056 901	DALHART ISD	188 901	AMARILLO ISD
056 902	TEXLINE ISD	188 902	RIVER ROAD ISD
059	DEAF SMITH COUNTY	188 903	HIGHLAND PARK ISD
059 901	HEREFORD ISD	188 904	BUSHLAND ISD
059 902	WALCOTT ISD	191	RANDALL COUNTY
065	DONLEY COUNTY	191 901	CANYON ISD
065 901	CLARENDON ISD	197	ROBERTS COUNTY
065 902	HEDLEY ISD	197 902	MIAMI ISD
090	GRAY COUNTY	211	SHERMAN COUNTY
090 902	LEFORS ISD	211 901	TEXHOMA ISD
090 903	MCLEAN ISD	211 902	STRATFORD ISD
090 904	PAMPA ISD	219	SWISHER COUNTY
090 905	GRANDVIEW-HOPKINS ISD	219 901	HAPPY ISD
096	HALL COUNTY	219 903	TULIA ISD
096 904	MEMPHIS ISD	219 905	KRESS ISD
096 905	TURKEY-QUITAQUE ISD	242	WHEELER COUNTY
098	HANSFORD COUNTY	242 902	SHAMROCK ISD
098 901	GRUVER ISD	242 903	WHEELER ISD
098 903	PRINGLE-MORSE CISD	242 905	KELTON ISD
098 904	SPEARMAN ISD	242 906	FORT ELLIOTT CISD
103	HARTLEY COUNTY	TOTAL NUMBER OF DISTRICTS SERVED BY REGION XVI	64
103 901	CHANNING ISD	<hr/>	
103 902	HARTLEY ISD	REGION XVII	
106	HEMPHILL COUNTY	009	BAILEY COUNTY
106 901	CANADIAN ISD	009 901	MULESHOE ISD
117	HUTCHINSON COUNTY	017	BORDEN COUNTY
117 901	BORGER ISD	017 901	BORDEN COUNTY ISD
117 903	SANFORD-FRITCH ISD	040	COCHRAN COUNTY
117 904	PLEMONS-STINNETT-PHILLIPS CISD	040 901	MORTON ISD
117 907	SPRING CREEK ISD	040 902	WHITEFACE CISD
148	LIPSCOMB COUNTY	051	COTTLE COUNTY
148 901	BOOKER ISD	051 901	PADUCAH ISD
148 902	FOLLETT ISD	054	CROSBY COUNTY
148 903	HIGGINS ISD	054 901	CROSBYTON CISD
148 905	DARROUZETT ISD	054 902	LORENZO ISD
171	MOORE COUNTY	054 903	RALLS ISD
171 901	DUMAS ISD	058	DAWSON COUNTY
171 902	SUNRAY ISD	058 902	DAWSON ISD
179	OCHILTREE COUNTY	058 905	KLONDIKE ISD
179 901	PERRYTON ISD	058 906	LAMESA ISD

Texas Public School Districts and Charters, by Regional Education Service Center, October 2006

Cnty. dist. number	School district	Cnty. dist. number	School district
058 909	SANDS CISD	173	MOTLEY COUNTY
063	DICKENS COUNTY	173 901	MOTLEY COUNTY ISD
063 903	SPUR ISD	223	TERRY COUNTY
063 906	PATTON SPRINGS ISD	223 901	BROWNFIELD ISD
077	FLOYD COUNTY	223 902	MEADOW ISD
077 901	FLOYDADA ISD	223 904	WELLMAN-UNION CISD
077 902	LOCKNEY ISD	251	YOAKUM COUNTY
083	GAINES COUNTY	251 901	DENVER CITY ISD
083 901	SEAGRAVES ISD	251 902	PLAINS ISD
083 902	LOOP ISD	TOTAL NUMBER OF DISTRICTS SERVED BY REGION XVII	61
083 903	SEMINOLE ISD		
085	GARZA COUNTY	REGION XVIII	
085 902	POST ISD	002	ANDREWS COUNTY
085 903	SOUTHLAND ISD	002 901	ANDREWS ISD
095	HALE COUNTY	022	BREWSTER COUNTY
095 901	ABERNATHY ISD	022 004	TERLINGUA CSD
095 902	COTTON CENTER ISD	022 901	ALPINE ISD
095 903	HALE CENTER ISD	022 902	MARATHON ISD
095 904	PETERSBURG ISD	022 903	SAN VICENTE ISD
095 905	PLAINVIEW ISD	052	CRANE COUNTY
110	HOCKLEY COUNTY	052 901	CRANE ISD
110 901	ANTON ISD	055	CULBERSON COUNTY
110 902	LEVELLAND ISD	055 901	CULBERSON COUNTY-ALLAMOORE ISD
110 905	ROPES ISD	068	ECTOR COUNTY
110 906	SMYER ISD	068 801	RICHARD MILBURN ACADEMY (ECTOR COUNTY)
110 907	SUNDOWN ISD	068 901	ECTOR COUNTY ISD
110 908	WHITHARRAL ISD	087	GLASSCOCK COUNTY
132	KENT COUNTY	087 901	GLASSCOCK COUNTY ISD
132 902	JAYTON-GIRARD ISD	114	HOWARD COUNTY
135	KING COUNTY	114 901	BIG SPRING ISD
135 001	GUTHRIE CSD	114 902	COAHOMA ISD
140	LAMB COUNTY	114 904	FORSAN ISD
140 901	AMHERST ISD	122	JEFF DAVIS COUNTY
140 904	LITTLEFIELD ISD	122 901	FT DAVIS ISD
140 905	OLTON ISD	122 902	VALENTINE ISD
140 907	SPRINGLAKE-EARTH ISD	156	MARTIN COUNTY
140 908	SUDAN ISD	156 902	STANTON ISD
152	LUBBOCK COUNTY	156 905	GRADY ISD
152 504	TEXAS TECH UNIVERSITY HIGH SCHOOL	165	MIDLAND COUNTY
152 801	RICHARD MILBURN ALTER HIGH SCHOOL (LUBBOCK)	165 801	RICHARD MILBURN ACADEMY (MIDLAND)
152 802	RISE ACADEMY	165 802	MIDLAND ACADEMY CHARTER SCHOOL
152 803	SOUTH PLAINS	165 901	MIDLAND ISD
152 901	LUBBOCK ISD	165 902	GREENWOOD ISD
152 902	NEW DEAL ISD	186	PECOS COUNTY
152 903	SLATON ISD	186 901	BUENA VISTA ISD
152 906	LUBBOCK-COOPER ISD	186 902	FORT STOCKTON ISD
152 907	FRENSHIP ISD	186 903	IRAAN-SHEFFIELD ISD
152 908	ROOSEVELT ISD	189	PRESIDIO COUNTY
152 909	SHALLOWATER ISD	189 901	MARFA ISD
152 910	IDALOU ISD	189 902	PRESIDIO ISD
153	LYNN COUNTY		
153 903	O'DONNELL ISD		
153 904	TAHOKA ISD		
153 905	NEW HOME ISD		
153 907	WILSON ISD		

Texas Public School Districts and Charters, by Regional Education Service Center, October 2006

Cnty. dist. number	School district	Cnty. dist. number	School district
192	REAGAN COUNTY	015 802	GEORGE GERVIN ACADEMY
192 901	REAGAN COUNTY ISD	015 803	HIGGS CARTER KING GIFTED & TALENTED CHARTER ACAD
195	REEVES COUNTY	015 805	NEW FRONTIERS CHARTER SCHOOL
195 901	PECOS-BARSTOW-TOYAH ISD	015 806	SCHOOL OF EXCELLENCE IN EDUCATION
195 902	BALMORHEA ISD	015 807	SOUTHWEST PREPARATORY SCHOOL
222	TERRELL COUNTY	015 808	JOHN H WOOD JR CHARTER SCHOOL
222 901	TERRELL COUNTY ISD	015 809	BEXAR COUNTY ACADEMY
231	UPTON COUNTY	015 810	CAREER PLUS LEARNING ACADEMY
231 901	MCCAMEY ISD	015 811	LA ESCUELA DE LAS AMERICAS
231 902	RANKIN ISD	015 812	GEORGE I SANCHEZ CHARTER HS SAN ANTONIO BRANCH
238	WARD COUNTY	015 813	GUARDIAN ANGEL PERFORMANCE ARTS ACADEMY
238 902	MONAHANS-WICKETT-PYOTE ISD	015 814	POSITIVE SOLUTIONS CHARTER SCHOOL
238 904	GRANDFALLS-ROYALTY ISD	015 815	RADIANCE ACADEMY OF LEARNING
238 905	WEST TEXAS STATE SCHOOL	015 816	ACADEMY OF CAREERS AND TECHNOLOGIES CHARTER SCHOOL
248	WINKLER COUNTY	015 817	SAN ANTONIO CAN HIGH SCHOOL
248 901	KERMIT ISD	015 819	SHEKINAH RADIANCE ACADEMY
248 902	WINK-LOVING ISD	015 820	SAN ANTONIO SCHOOL FOR INQUIRY & CREATIVITY
TOTAL NUMBER OF DISTRICTS SERVED BY REGION XVIII		015 822	JUBILEE ACADEMIC CENTER
37		015 823	SAN ANTONIO TECHNOLOGY ACADEMY
REGION XIX		015 824	SAN ANTONIO PREPARATORY ACADEMY
071	EL PASO COUNTY	015 825	LIGHTHOUSE CHARTER SCHOOL
071 801	BURNHAM WOOD CHARTER SCHOOL	015 826	KIPP ASPIRE ACADEMY
071 803	PASO DEL NORTE	015 827	SCHOOL OF SCIENCE AND TECHNOLOGY
071 804	EL PASO ACADEMY	015 828	HARMONY SCIENCE ACAD (SAN ANTONIO)
071 805	EL PASO SCHOOL OF EXCELLENCE	015 829	GENERAL ALFRED A VALENZUELA INT LEADERSHIP ACAD
071 806	HARMONY SCIENCE ACAD (EL PASO)	015 830	BROOKS ACADEMY OF SCIENCE AND ENGINEERING
071 901	CLINT ISD	015 901	ALAMO HEIGHTS ISD
071 902	EL PASO ISD	015 904	HARLANDALE ISD
071 903	FABENS ISD	015 905	EDGEWOOD ISD
071 904	SAN ELIZARIO ISD	015 906	RANDOLPH FIELD ISD
071 905	YSLETA ISD	015 907	SAN ANTONIO ISD
071 906	ANTHONY ISD	015 908	SOUTH SAN ANTONIO ISD
071 907	CANUTILLO ISD	015 909	SOMERSET ISD
071 908	TORNILLO ISD	015 910	NORTH EAST ISD
071 909	SOCORRO ISD	015 911	EAST CENTRAL ISD
115	HUDSPETH COUNTY	015 912	SOUTHWEST ISD
115 901	FT HANCOCK ISD	015 913	LACKLAND ISD
115 902	SIERRA BLANCA ISD	015 914	FT SAM HOUSTON ISD
115 903	DELL CITY ISD	015 915	NORTHSIDE ISD
TOTAL NUMBER OF DISTRICTS SERVED BY REGION XIX		015 916	JUDSON ISD
17		015 917	SOUTHSIDE ISD
REGION XX		064	DIMITT COUNTY
007	ATASCOSA COUNTY	064 903	CARRIZO SPRINGS CISD
007 901	CHARLOTTE ISD	082	FRIO COUNTY
007 902	JOURDANTON ISD	082 902	DILLEY ISD
007 904	LYTLE ISD	082 903	PEARSALL ISD
007 905	PLEASANTON ISD	130	KENDALL COUNTY *
007 906	POTEET ISD	130 901	BOERNE ISD
010	BANDERA COUNTY	133	KERR COUNTY
010 901	MEDINA ISD	133 901	CENTER POINT ISD
010 902	BANDERA ISD	133 902	HUNT ISD
015	BEXAR COUNTY	133 903	KERRVILLE ISD
015 801	POR VIDA ACADEMY	133 904	INGRAM ISD
		133 905	DIVIDE ISD
		136	KINNEY COUNTY
		136 901	BRACKETT ISD
		142	LA SALLE COUNTY
		142 901	COTULLA ISD

Texas Public School Districts and Charters, by Regional Education Service Center, October 2006

Cnty. dist. number	School district	Cnty. dist. number	School district
159	MAVERICK COUNTY	247	WILSON COUNTY
159 901	EAGLE PASS ISD	247 901	FLORESVILLE ISD
163	MEDINA COUNTY	247 903	LA VERNIA ISD
163 901	DEVINE ISD	247 904	POTH ISD
163 902	D'HANIS ISD	247 906	STOCKDALE ISD
163 903	NATALIA ISD	254	ZAVALA COUNTY
163 904	HONDO ISD	254 901	CRYSTAL CITY ISD
163 908	MEDINA VALLEY ISD	254 902	LA PRYOR ISD
193	REAL COUNTY	TOTAL NUMBER OF DISTRICTS SERVED BY REGION XX 79	
193 801	BIG SPRINGS CHARTER SCHOOL	*The districts identified for this county receive services from Region XX but are located geographically in another region.	
193 902	LEAKEY ISD	<hr/>	
232	UVALDE COUNTY	TOTAL NUMBER OF DISTRICTS SERVED BY ESCS 1,251	
232 801	GABRIEL TAFOLLA CHARTER SCHOOL		
232 901	KNIPPA ISD		
232 902	SABINAL ISD		
232 903	UVALDE CISD		
232 904	UTOPIA ISD		

Texas
State Board of Education Districts

Texas State Board of Education, January 2007 (State Board for Career and Technology Education)

William B. Travis Building, 1701 North Congress Avenue, Austin Texas 78701-1494
Phone: (512) 463-9007 Fax: (512) 936-4319

Geraldine Miller, Chair

Don McLeroy, Vice Chair

Mavis B. Knight, Secretary

District 1
Rene Nuñez
1521 Upson
El Paso, TX 79902
Phone: (915) 351-9923
Fax: (512) 936-4319
Term: 1/1/07-1/1/11

District 2
Mary Helen Berlanga
2727 Morgan Avenue
Corpus Christi, TX 78405
Phone: (361) 882-8284
Fax: (361) 881-1028
Term: 1/1/05-1/1/09

District 3
Rick Agosto
205 North Presa, Suite B-200
San Antonio, TX 78205
Phone: (210) 226-7106
Fax: (210) 226-7104
Term: 1/1/07-1/1/11

District 4
Lawrence Allen, Jr.
4302 Grapevine
Houston, Texas 77045
Phone: (713) 433-4643
Fax: (713) 732-3450
Term: 1/1/07-1/1/11

District 5
Ken Mercer
P.O. Box 781301
San Antonio, TX 78278-1301
Phone: (210) 355-2884
Term: 1/1/07-1/1/11

District 6
Terri Leo
23516 Twin Oaks Drive, RR #5
Spring, TX 77389
Phone: (281) 257-0836
Term: 1/1/05-1/1/09

District 7
David Bradley
2165 North Street
Beaumont, TX 77701
Phone: (409) 835-3808
Term: 1/1/05-1/1/09

District 8
Barbara Cargill
61 W. Wedgemere Circle
The Woodlands, Texas 77381
Phone: (281) 465-8095
Term: 1/1/05-1/1/09

District 9
Don McLeroy
3707 Tanglewood
Bryan, TX 77802
Phone: (979) 255-2538
Fax: (979) 846-1174
Term: 1/1/07-1/1/11

District 10
Cynthia Nolan Dunbar
22123 Skyridge Lane
Richmond, TX 77469
Phone: (512) 463-9007
Fax: (512) 936-4319
Term: 1/1/07-1/1/11

District 11
Patricia Hardy
900 North Elm
Weatherford, TX 76086
Phone: (817) 598-2968
Fax: (817) 598-2833
Term: 1/1/05-1/1/09

District 12
Geraldine Miller
1100 Providence Tower West
5001 Spring Valley Road
Dallas, TX 75244-3910
Phone: (972) 419-4000
Fax: (214) 522-8560
Term: 1/1/07-1/1/11

District 13
Mavis B. Knight
P.O. Box 763337
Dallas, TX 75376-3337
Phone: (214) 333-9575
Fax: (214) 339-9242
Term: 1/1/07-1/1/11

District 14
Gail Lowe
11 Chris Avenue
Lampasas, TX 76650
Phone: (512) 556-6262
Fax: (512) 556-3278
Term: 1/1/05-1/1/09

District 15
Bob Craig
P.O. Box 1979
Lubbock, TX 79408-1979
Phone: (806) 744-3232
Fax: (806) 744-2211
Term: 1/1/07-1/1/11

Texas Public School Districts and Charters, Alphabetic Index, With State Board of Education (SBOE) District Numbers, October 2006

School district	Cnty. dist. number	SBOE districts	School district	Cnty. dist. number	SBOE districts
A+ ACADEMY	057 829	10	BANQUETE ISD	178 913	2
ABBOTT ISD	109 901	14	BARBERS HILL ISD	036 902	7
ABERNATHY ISD	095 901	15	BARTLETT ISD	014 902	5
ABILENE ISD	221 901	15	BASTROP ISD	011 901	10
ACADEMY ISD	014 901	5	BAY AREA CHARTER SCHOOL	101 809	7
ACADEMY OF ACCELERATED LEARNING INC	101 810	6	BAY CITY ISD	158 901	2
ACADEMY OF BEAUMONT	123 801	7	BEATRICE MAYES INSTITUTE CHARTER SCHOOL	101 847	4
ACADEMY OF CAREERS AND TECHNOLOGIES CHARTER SCHOOL	015 816	3	BEAUMONT ISD	123 910	7
ACADEMY OF DALLAS	057 810	13	BECKVILLE ISD	183 901	8
ACCELERATED INTERMEDIATE ACADEMY	101 849	4,6	BEEVILLE ISD	013 901	2
ADRIAN ISD	180 903	15	BELLEVUE ISD	039 904	14
AGUA DULCE ISD	178 901	2	BELLS ISD	091 901	14
ALAMO HEIGHTS ISD	015 901	3	BELLVILLE ISD	008 901	10
ALBA-GOLDEN ISD	250 906	9	BELTON ISD	014 903	5
ALBANY ISD	209 901	15	BEN BOLT-PALITO BLANCO ISD	125 902	3
ALDINE ISD	101 902	4,6,7	BENAVIDES ISD	066 901	3
ALEDO ISD	184 907	11	BENJAMIN ISD	138 904	15
ALICE ISD	125 901	3	BENJI'S SPECIAL EDUCATIONAL ACADEMY CHARTER SCHOOL	101 820	4
ALIEF ISD	101 903	4,6	BEXAR COUNTY ACADEMY	015 809	3
ALIEF MONTESSORI COMMUNITY SCHOOL	101 815	4,6	BIG SANDY ISD	187 901	8
ALLEN ISD	043 901	9	BIG SANDY ISD	230 901	9
ALPHA CHARTER SCHOOL	057 832	13	BIG SPRING ISD	114 901	15
ALPHONSO CRUTCH'S-LIFE SUPPORT CENTER	101 817	4,6	BIG SPRINGS CHARTER SCHOOL	193 801	5
ALPINE ISD	022 901	1	BIRDVILLE ISD	220 902	11
ALTO ISD	037 901	9	BISHOP CISD	178 902	2
ALVARADO ISD	126 901	11	BLACKWELL CISD	177 903	15
ALVIN ISD	020 901	7,10	BLANCO ISD	016 902	5
ALVORD ISD	249 901	14	BLAND ISD	116 915	9
AMARILLO ISD	188 901	15	BLANKET ISD	025 904	14
AMERICAN ACADEMY OF EXCELLENCE CHARTER SCHOOL-HOU	101 818	4	BLOOMBURG ISD	034 909	8
AMERICAN YOUTHWORKS CHARTER SCHOOL	227 801	10	BLOOMING GROVE ISD	175 902	9
AMHERST ISD	140 901	15	BLOOMINGTON ISD	235 901	2
AMIGOS POR VIDA-FRIENDS FOR LIFE CHARTER SCHOOL	101 819	6	BLUE RIDGE ISD	043 917	9
ANAHUAC ISD	036 901	7,8	BLUFF DALE ISD	072 904	14
ANDERSON-SHIRO CISD	093 901	9	BLUM ISD	109 913	14
ANDREWS ISD	002 901	15	BOERNE ISD	130 901	5
ANGLETON ISD	020 902	7,10	BOLES ISD	116 916	9
ANNA ISD	043 902	9	BOLING ISD	241 901	2
ANSON ISD	127 901	15	BONHAM ISD	074 903	9
ANTHONY ISD	071 906	1	BOOKER ISD	148 901	15
ANTON ISD	110 901	15	BORDEN COUNTY ISD	017 901	15
APPLE SPRINGS ISD	228 905	8	BORGER ISD	117 901	15
AQUILLA ISD	109 912	14	BOSQUEVILLE ISD	161 923	12
ARANSAS COUNTY ISD	004 901	2	BOVINA ISD	185 901	15
ARANSAS PASS ISD	205 901	2	BOWIE ISD	169 901	14
ARCHER CITY ISD	005 901	14	BOYD ISD	249 902	14
ARGYLE ISD	061 910	14	BOYS RANCH ISD	180 901	15
ARLINGTON CLASSICS ACADEMY	220 802	11	BRACKETT ISD	136 901	1
ARLINGTON ISD	220 901	11,13	BRADY ISD	160 901	15
ARP ISD	212 901	8	BRAZOS ISD	008 903	6
ASPERMONT ISD	217 901	15	BRAZOS RIVER CHARTER SCHOOL	213 801	11
ATHENS ISD	107 901	9	BRAZOS SCHOOL FOR INQUIRY & CREATIVITY	021 803	9
ATLANTA ISD	034 901	8	BRAZOSPORT ISD	020 905	7
AUBREY ISD	061 907	14	BRECKENRIDGE ISD	215 901	14
AUDRE AND BERNARD RAPOPORT ACADEMY	161 802	5	BREMOND ISD	198 901	9
AUSTIN CAN ACADEMY CHARTER SCHOOL	227 818	10	BRENHAM ISD	239 901	10
AUSTIN DISCOVERY SCHOOL	227 821	10	BRIDGE CITY ISD	181 901	8
AUSTIN ISD	227 901	5,10	BRIDGEPORT ISD	249 903	14
AUSTWELL-TIVOLI ISD	196 901	2	BRIGHT IDEAS CHARTER	243 801	14
AVALON ISD	070 901	11	BROADDUS ISD	203 902	8
AVERY ISD	194 902	9	BROCK ISD	184 909	11
AVINGER ISD	034 902	8	BRONTE ISD	041 901	15
AW BROWN-FELLOWSHIP CHARTER SCHOOL	057 816	13	BROOKELAND ISD	121 902	8
AXTELL ISD	161 918	14	BROOKESMITH ISD	025 908	15
AZLE ISD	220 915	11	BROOKS ACADEMY OF SCIENCE AND ENGINEERING	015 830	3
AZLEWAY CHARTER SCHOOL	212 803	9	BROOKS COUNTY ISD	024 901	3
			BROWNFIELD ISD	223 901	15
BAIRD ISD	030 903	15	BROWNSBORO ISD	107 902	9
BALLINGER ISD	200 901	15	BROWNSVILLE ISD	031 901	2
BALMORHEA ISD	195 902	1	BROWNWOOD ISD	025 902	14
BANDERA ISD	010 902	1	BRUCEVILLE-EDDY ISD	161 919	14
BANGS ISD	025 901	14,15	BRYAN ISD	021 902	9

Texas Public School Districts and Charters, Alphabetic Index, With State Board of Education (SBOE) District Numbers, October 2006

School district	Cnty. dist. number	SBOE districts	School district	Cnty. dist. number	SBOE districts
BRYSON ISD	119 901	14	CLEVELAND ISD	146 901	8
BUCKHOLTS ISD	166 907	10	CLIFTON ISD	018 901	14
BUENA VISTA ISD	186 901	1	CLINT ISD	071 901	1
BUFFALO ISD	145 901	9	CLYDE CISD	030 902	15
BULLARD ISD	212 902	8,9	COAHOMA ISD	114 902	15
BUNA ISD	121 903	8	COASTAL BEND YOUTH CITY	178 803	2
BURKBURNETT ISD	243 901	14	COLDSPRING-OAKHURST CISD	204 901	8
BURKEVILLE ISD	176 901	8	COLEMAN ISD	042 901	15
BURLESON ISD	126 902	11	COLLEGE STATION ISD	021 901	9
BURNET CISD	027 903	5	COLLINSVILLE ISD	091 902	14
BURNHAM WOOD CHARTER SCHOOL	071 801	1	COLMESNEIL ISD	229 901	8
BURTON ISD	239 903	10	COLORADO ISD	168 901	15
BUSHLAND ISD	188 904	15	COLUMBIA-BRAZORIA ISD	020 907	7,10
BYERS ISD	039 901	14	COLUMBUS ISD	045 902	10
BYNUM ISD	109 902	14	COMAL ISD	046 902	5
			COMANCHE ISD	047 901	14
CADDO MILLS ISD	116 901	9	COMFORT ISD	130 902	1,5
CALALLEN ISD	178 903	2	COMMERCE ISD	116 903	9
CALDWELL ISD	026 901	10	COMMUNITY ISD	043 918	9
CALHOUN COUNTY ISD	029 901	2	COMO-PICKTON CISD	112 908	9
CALLISBURG ISD	049 905	14	COMQUEST ACADEMY	101 842	6
CALVERT ISD	198 902	9	COMSTOCK ISD	233 903	1
CALVIN NELMS CHARTER SCHOOLS	101 837	6	CONNALLY ISD	161 921	14
CAMERON ISD	166 901	10	CONROE ISD	170 902	8
CAMPBELL ISD	116 910	9	COOLIDGE ISD	147 901	9
CANADIAN ISD	106 901	15	COOPER ISD	060 902	9
CANTON ISD	234 902	9	COPPELL ISD	057 922	12,13
CANUTILLO ISD	071 907	1	COPPERAS COVE ISD	050 910	14
CANYON ISD	191 901	15	CORPUS CHRISTI ISD	178 904	2
CAREER PLUS LEARNING ACADEMY	015 810	3	CORPUS CHRISTI MONTESSORI SCHOOL	178 807	2
CARLISLE ISD	201 913	8	CORRIGAN-CAMDEN ISD	187 904	8
CARRIZO SPRINGS CISD	064 903	1	CORSICANA ISD	175 903	9
CARROLL ISD	220 919	11	COTTON CENTER ISD	095 902	15
CARROLLTON-FARMERS BRANCH ISD	057 903	12,13,14	COTULLA ISD	142 901	1
CARTHAGE ISD	183 902	8	COUPLAND ISD	246 914	10
CASTLEBERRY ISD	220 917	11	COVINGTON ISD	109 903	14
CAYUGA ISD	001 902	9	CRANDALL ISD	129 901	9
CEDAR CREST SCHOOL	014 804	5	CRANE ISD	052 901	1
CEDAR HILL ISD	057 904	12,13	CRANFILLS GAP ISD	018 908	14
CEDARS INTERNATIONAL ACADEMY	227 817	10	CRAWFORD ISD	161 901	14
CELESTE ISD	116 902	9	CROCKETT COUNTY CONSOLIDATED CSD	053 001	1
CELINA ISD	043 903	12	CROCKETT ISD	113 901	9
CENTER ISD	210 901	8	CROSBY ISD	101 906	7
CENTER POINT ISD	133 901	1	CROSBYTON CISD	054 901	15
CENTERVILLE ISD	228 904	8	CROSS PLAINS ISD	030 901	15
CENTERVILLE ISD	145 902	9	CROSS ROADS ISD	107 904	7
CENTRAL HEIGHTS ISD	174 908	8	CROSSROADS COMMUNITY ED CTR CHARTER SCHOOL	101 827	4
CENTRAL ISD	003 907	8	CROSSTIMBERS ACADEMY	184 801	14
CHANNELVIEW ISD	101 905	4,7	CROWELL ISD	078 901	15
CHANNING ISD	103 901	15	CROWLEY ISD	220 912	11
CHAPEL HILL ISD	212 909	8	CRYSTAL CITY ISD	254 901	1
CHAPEL HILL ISD	225 906	9	CUERO ISD	062 901	10
CHARLOTTE ISD	007 901	3	CULBERSON COUNTY-ALLAMOORE ISD	055 901	1
CHEROKEE ISD	206 903	15	CUMBERLAND ACADEMY	212 801	9
CHESTER ISD	229 906	8	CUMBY ISD	112 905	9
CHICO ISD	249 904	14	CUSHING ISD	174 902	8
CHILDREN FIRST ACADEMY OF DALLAS	057 811	13	CYPRESS-FAIRBANKS ISD	101 907	4,6
CHILDREN FIRST ACADEMY OF HOUSTON	101 823	4			
CHILDRESS ISD	038 901	15	D'HAMIS ISD	163 902	3
CHILlicothe ISD	099 902	15	DAINGERFIELD-LONE STAR ISD	172 902	8
CHILTON ISD	073 901	9	DALHART ISD	056 901	15
CHINA SPRING ISD	161 920	14	DALLAS CAN ACADEMY CHARTER	057 804	12,13
CHIRENO ISD	174 901	8	DALLAS COMMUNITY CHARTER SCHOOL	057 805	12,13
CHISUM ISD	139 905	9	DALLAS COUNTY JUVENILE JUSTICE	057 814	13
CHRISTOVAL ISD	226 901	15	DALLAS ISD	057 905	12,13
CISCO ISD	067 902	14	DAMON ISD	020 910	10
CITY VIEW ISD	243 906	14	DANBURY ISD	020 904	10
CLARENDON ISD	065 901	15	DARROUZETT ISD	148 905	15
CLARKSVILLE ISD	194 904	9	DAWSON ISD	175 904	12
CLAUDE ISD	006 902	15	DAWSON ISD	058 902	15
CLEAR CREEK ISD	084 910	7	DAYTON ISD	146 902	8
CLEBURNE ISD	126 903	11	DE LEON ISD	047 902	14

Texas Public School Districts and Charters, Alphabetic Index, With State Board of Education (SBOE) District Numbers, October 2006

School district	Cnty. dist. number	SBOE districts	School district	Cnty. dist. number	SBOE districts
DECATUR ISD	249 905	14	EVANT ISD	050 901	14
DEER PARK ISD	101 908	4,7	EVERMAN ISD	220 904	13
DEKALB ISD	019 901	8	EVOLUTION ACADEMY CHARTER SCHOOL	057 834	12
DEL VALLE ISD	227 910	13	EXCELSIOR ISD	210 906	8
DELL CITY ISD	115 903	1	EZZELL ISD	143 906	10
DENISON ISD	091 903	14			
DENTON ISD	061 901	14	FABENS ISD	071 903	1
DENVER CITY ISD	251 901	15	FAIRFIELD ISD	081 902	9
DESOTO ISD	057 906	12,13	FAITH FAMILY ACADEMY OF OAK CLIFF	057 815	13
DETROIT ISD	194 905	9	FALLS CITY ISD	128 904	3
DEVERS ISD	146 903	4	FANNINDEL ISD	060 914	9
DEVINE ISD	163 901	3	FARMERSVILLE ISD	043 904	9
DEW ISD	081 906	9	FARWELL ISD	185 902	15
DEWEYVILLE ISD	176 903	8	FAYETTEVILLE ISD	075 906	10
DIBOLL ISD	003 905	8	FERRIS ISD	070 905	14
DICKINSON ISD	084 901	7	FLATONIA ISD	075 901	13
DILLEY ISD	082 902	3	FLORENCE ISD	246 902	10
DIME BOX ISD	144 903	10	FLORESVILLE ISD	247 901	3
DIMMITT ISD	035 901	15	FLOUR BLUFF ISD	178 914	2
DIVIDE ISD	133 905	1	FLOYDADA ISD	077 901	15
DODD CITY ISD	074 904	9	FOCUS LEARNING ACADEMY	057 817	13
DONNA ISD	108 902	2	FOLLETT ISD	148 902	15
DOSS CONSOLIDATED CSD	086 024	5	FORESTBURG ISD	169 910	14
DOUGLASS ISD	174 911	8	FORNEY ISD	129 902	9
DR M L GARZA-GONZALEZ CHARTER SCHOOL	178 801	2	FORSAN ISD	114 904	15
DRAW ACADEMY	101 856	6	FORT BEND ISD	079 907	4,6,10
DRIPPING SPRINGS ISD	105 904	5	FORT ELLIOTT CISD	242 906	15
DRISCOLL ISD	178 905	2	FORT STOCKTON ISD	186 902	1
DUBLIN ISD	072 902	14	FORT WORTH ACADEMY OF FINE ARTS	220 809	11
DUMAS ISD	171 901	15	FORT WORTH CAN ACADEMY	220 804	13
DUNCANVILLE ISD	057 907	13	FORT WORTH ISD	220 905	11,13
			FRANKLIN ISD	198 903	9
EAGLE ACADEMIES OF TEXAS	221 801	15	FRANKSTON ISD	001 904	9
EAGLE ADVANTAGE SCHOOLS	057 806	13	FREDERICKSBURG ISD	086 901	5
EAGLE MT-SAGINAW ISD	220 918	11,13	FREER ISD	066 903	3
EAGLE PASS ISD	159 901	1	FRENSHIP ISD	152 907	15
EANES ISD	227 909	5	FRIENDSWOOD ISD	084 911	7
EARLY ISD	025 909	14	FRIONA ISD	185 903	15
EAST BERNARD ISD	241 902	2	FRISCO ISD	043 905	9
EAST CENTRAL ISD	015 911	3	FROST ISD	175 905	9
EAST CHAMBERS ISD	036 903	7,8	FRUIT OF EXCELLENCE	227 812	10
EAST FORT WORTH MONTESSORI ACADEMY	220 811	13	FRUITVALE ISD	234 909	9
EAST TEXAS CHARTER SCHOOLS	092 801	8	FT DAVIS ISD	122 901	1
EASTLAND ISD	067 903	14	FT HANCOCK ISD	115 901	1
ECTOR COUNTY ISD	068 901	15	FT SAM HOUSTON ISD	015 914	3
ECTOR ISD	074 905	9			
EDCOUCH-ELSA ISD	108 903	3	GABRIEL TAFOLLA CHARTER SCHOOL	232 801	1
EDEN CISD	048 901	15	GAINESVILLE ISD	049 901	14
EDEN PARK ACADEMY	227 803	10	GALENA PARK ISD	101 910	4,7
EDGEWOOD ISD	015 905	3	GALVESTON ISD	084 902	7
EDGEWOOD ISD	234 903	9	GANADO ISD	120 902	2
EDINBURG CISD	108 904	2,3	GARLAND ISD	057 909	12
EDNA ISD	120 901	2	GARNER ISD	184 911	11
EDUCATION CENTER	061 802	11	GARRISON ISD	174 903	8
EDUCATION CENTER INTERNATIONAL ACADEMY	057 833	13	GARY ISD	183 904	8
EHRHART SCHOOL	123 805	7	GATESVILLE ISD	050 902	14
EL CAMPO ISD	241 903	2	GATEWAY (STUDENT ALTERNATIVE PROGRAM INC)	240 801	1
EL PASO ACADEMY	071 804	1	GATEWAY CHARTER ACADEMY	057 831	13
EL PASO ISD	071 902	1	GAUSE ISD	166 902	10
EL PASO SCHOOL OF EXCELLENCE	071 805	1	GENERAL ALFRED A VALENZUELA INT LEADERSHIP ACAD	015 829	3
ELECTRA ISD	243 902	14	GEORGE GERVIN ACADEMY	015 802	3,5
ELGIN ISD	011 902	10	GEORGE I SANCHEZ CHARTER	101 804	4
ELKHART ISD	001 903	9	GEORGE I SANCHEZ CHARTER HS SAN ANTONIO BRANCH	015 812	3
ELYSIAN FIELDS ISD	102 906	8	GEORGE WEST ISD	149 901	3
ENCINO SCHOOL	024 801	3	GEORGETOWN ISD	246 904	10
ENNIS ISD	070 903	11	GHOLSON ISD	161 925	14
ERA ISD	049 906	14	GIDDINGS ISD	144 901	10
ERATH EXCELS ACADEMY INC	072 802	14	GILMER ISD	230 902	9
ETOILE ISD	174 910	8	GIRLS & BOYS PREP ACADEMY	101 805	4
EULA ISD	030 906	15	GLADEWATER ISD	092 901	8,9
EUSTACE ISD	107 905	9	GLASSCOCK COUNTY ISD	087 901	15
EVADALE ISD	121 906	8			

Texas Public School Districts and Charters, Alphabetic Index, With State Board of Education (SBOE) District Numbers, October 2006

School district	Cnty. dist. number	SBOE districts	School district	Cnty. dist. number	SBOE districts
GLEN ROSE ISD	213 901	14	HEMPHILL ISD	202 903	8
GODLEY ISD	126 911	11	HEMPSTEAD ISD	237 902	10
GOLD BURG ISD	169 906	14	HENDERSON ISD	201 902	8
GOLDEN RULE CHARTER SCHOOL	057 835	13	HENRIETTA ISD	039 902	14
GOLDTHWAITE ISD	167 901	14	HEREFORD ISD	059 901	15
GOLIAD ISD	088 902	2	HERMLEIGH ISD	208 901	15
GONZALES ISD	089 901	10	HICO ISD	097 903	12
GOODRICH ISD	187 903	8	HIDALGO ISD	108 905	2
GOOSE CREEK CISD	101 911	7	HIGGINS ISD	148 903	15
GORDON ISD	182 901	14	HIGGS CARTER KING GIFTED & TALENTED CHARTER ACAD	015 803	3,5
GORMAN ISD	067 904	14	HIGH ISLAND ISD	084 903	7
GRADY ISD	156 905	15	HIGHLAND ISD	177 905	15
GRAFORD ISD	182 902	14	HIGHLAND PARK ISD	057 911	12
GRAHAM ISD	252 901	14	HIGHLAND PARK ISD	188 903	15
GRANBURY ISD	111 901	14	HILLSBORO ISD	109 904	14
GRAND PRAIRIE ISD	057 910	12,13	HITCHCOCK ISD	084 908	7
GRAND SALINE ISD	234 904	9	HOLLAND ISD	014 905	5
GRANDFALLS-ROYALTY ISD	238 904	1	HOLLIDAY ISD	005 902	14
GRANDVIEW ISD	126 904	11	HONDO ISD	163 904	3
GRANDVIEW-HOPKINS ISD	090 905	15	HONEY GROVE ISD	074 907	9
GRANGER ISD	246 905	10	HONORS ACADEMY	057 825	13
GRAPE CREEK ISD	226 907	15	HOOKS ISD	019 902	8
GRAPELAND ISD	113 902	9	HOUSTON ALTERNATIVE PREPARATORY CHARTER SCHOOL	101 851	4
GRAPEVINE-COLLEYVILLE ISD	220 906	11	HOUSTON CAN ACADEMY CHARTER SCHOOL	101 812	4
GREENVILLE ISD	116 905	9	HOUSTON GATEWAY ACADEMY INC	101 828	4
GREENWOOD ISD	165 902	1	HOUSTON HEIGHTS HIGH SCHOOL	101 821	4
GREGORY-PORTLAND ISD	205 902	2	HOUSTON HEIGHTS LEARNING ACADEMY INC	101 829	4
GROESBECK ISD	147 902	9	HOUSTON ISD	101 912	4,6
GROOM ISD	033 901	15	HOWE ISD	091 905	14
GROVETON ISD	228 901	8	HUBBARD ISD	019 913	8
GRUVER ISD	098 901	15	HUBBARD ISD	109 905	12
GUARDIAN ANGEL PERFORMANCE ARTS ACADEMY	015 813	5	HUCKABAY ISD	072 908	14
GULF SHORES ACADEMY	101 843	4	HUDSON ISD	003 902	8
GUNTER ISD	091 917	14	HUFFMAN ISD	101 925	8
GUSTINE ISD	047 903	14	HUGHES SPRINGS ISD	034 903	8
GUTHRIE CSD	135 001	2	HULL-DAISETTA ISD	146 905	8
			HUMBLE ISD	101 913	4,7
HALE CENTER ISD	095 903	15	HUNT ISD	133 902	1
HALLETTSVILLE ISD	143 901	10	HUNTINGTON ISD	003 904	8
HALLSBURG ISD	161 924	14	HUNTSVILLE ISD	236 902	9
HALLSVILLE ISD	102 904	8	HURST-EULESS-BEDFORD ISD	220 916	11
HAMILTON ISD	097 902	14	HUTTO ISD	246 906	10
HAMLIN ISD	127 903	15			
HAMSHIRE-FANNETT ISD	123 914	5	I AM THAT I AM ACADEMY	057 818	13
HAPPY ISD	219 901	15	IDALOU ISD	152 910	15
HARDIN ISD	146 904	8	IDEA ACADEMY	108 807	2,3
HARDIN-JEFFERSON ISD	100 905	7,8	INDUSTRIAL ISD	120 905	2
HARLANDALE ISD	015 904	3	INGLESIDE ISD	205 903	2
HARLETON ISD	102 905	8	INGRAM ISD	133 904	1
HARLINGEN CISD	031 903	2	INSPIRED VISION ACADEMY	057 830	10
HARMONY ELEMENTARY	101 857	6	IOLA ISD	093 903	9
HARMONY ELEMENTARY (AUSTIN)	227 822	10	IOWA PARK CISD	243 903	14
HARMONY ISD	230 905	9	IRA ISD	208 903	15
HARMONY SCHOOL OF EXCELLENCE	101 858	4	IRAAN-SHEFFIELD ISD	186 903	1
HARMONY SCIENCE ACAD (EL PASO)	071 806	1	IREDELL ISD	018 906	14
HARMONY SCIENCE ACAD (FORT WORTH)	220 813	13	IRION COUNTY ISD	118 902	1
HARMONY SCIENCE ACAD (SAN ANTONIO)	015 828	3	IRVING ISD	057 912	12,13
HARMONY SCIENCE ACADEMY	101 846	4	ITALY ISD	070 907	11
HARMONY SCIENCE ACADEMY (AUSTIN)	227 816	10	ITASCA ISD	109 907	14
HARPER ISD	086 902	5			
HARRIS COUNTY DEPT OF ED	101 000	4	JACKSBORO ISD	119 902	14
HARRIS COUNTY JUVENILE JUSTICE CHARTER SCHOOL	101 811	4,6	JACKSONVILLE ISD	037 904	9
HARROLD ISD	244 901	9	JAMIE'S HOUSE CHARTER SCHOOL	101 822	6
HART ISD	035 902	15	JARRELL ISD	246 907	13
HARTLEY ISD	103 902	15	JASPER ISD	121 904	8
HARTS BLUFF ISD	225 907	9	JAYTON-GIRARD ISD	132 902	15
HASKELL CISD	104 901	15	JEAN MASSIEU ACADEMY	057 819	11
HAWKINS ISD	250 902	9	JEFFERSON ISD	155 901	8
HAWLEY ISD	127 904	15	JESSE JACKSON ACADEMY	101 831	4
HAYS CISD	105 906	5	JIM HOGG COUNTY ISD	124 901	1
HEARNE ISD	198 905	6	JIM NED CISD	221 911	15
HEDLEY ISD	065 902	15			

Texas Public School Districts and Charters, Alphabetic Index, With State Board of Education (SBOE) District Numbers, October 2006

School district	Cnty. dist. number	SBOE districts	School district	Cnty. dist. number	SBOE districts
JOAQUIN ISD	210 902	8	LASARA ISD	245 901	2
JOHN H WOOD JR CHARTER SCHOOL	015 808	5	LATEXO ISD	113 905	9
JOHNSON CITY ISD	016 901	5	LAZBUDDIE ISD	185 904	15
JONESBORO ISD	050 909	12	LEAKEY ISD	193 902	1
JOSHUA ISD	126 905	11	LEANDER ISD	246 913	10
JOURDANTON ISD	007 902	3	LEARY ISD	019 914	8
JUAN B GALAVIZ CHARTER SCHOOL	101 852	4	LEFORS ISD	090 902	15
JUBILEE ACADEMIC CENTER	015 822	3	LEGGETT ISD	187 906	8
JUDSON ISD	015 916	3,5	LEON ISD	145 911	9
JUNCTION ISD	134 901	1	LEONARD ISD	074 909	9
			LEVELLAND ISD	110 902	15
KARNACK ISD	102 901	7	LEVERETTS CHAPEL ISD	201 904	8
KARNES CITY ISD	128 901	3	LEWISVILLE ISD	061 902	14
KATHERINE ANNE PORTER SCHOOL	105 801	5,10	LEXINGTON ISD	144 902	13
KATY ISD	101 914	6,10	LIBERTY HILL ISD	246 908	10
KAUFMAN ISD	129 903	9	LIBERTY ISD	146 906	8
KEENE ISD	126 906	11	LIBERTY-EYLAU ISD	019 908	8
KELLER ISD	220 907	11	LIFE SCHOOL	057 807	13
KELTON ISD	242 905	15	LIGHTHOUSE CHARTER SCHOOL	015 825	5
KEMP ISD	129 904	9	LINDALE ISD	212 903	8
KENDLETON ISD	079 908	10	LINDEN-KILDARE CISD	034 905	8
KENEDY COUNTY WIDE CSD	131 001	2	LINDSAY ISD	049 907	14
KENEDY ISD	128 902	3	LINGLEVILLE ISD	072 909	14
KENNARD ISD	113 906	9	LIPAN ISD	111 902	14
KENNEDALE ISD	220 914	11	LITTLE CYPRESS-AURICEVILLE CISD	181 908	8
KERENS ISD	175 907	9	LITTLE ELM ISD	061 914	14
KERMIT ISD	248 901	15	LITTLEFIELD ISD	140 904	15
KERRVILLE ISD	133 903	1	LIVINGSTON ISD	187 907	8
KILGORE ISD	092 902	8	LLANO ISD	150 901	5
KILLEEN ISD	014 906	5,14	LOCKHART ISD	028 902	5
KINGSVILLE ISD	137 901	2	LOCKNEY ISD	077 902	15
KIPP ASPIRE ACADEMY	015 826	3	LOHN ISD	160 905	15
KIPP AUSTIN COLLEGE PREP SCH INC	227 820	10	LOMETA ISD	141 902	14
KIPP INC CHARTER	101 813	6	LONDON ISD	178 906	2
KIPP SOUTHEAST HOUSTON	101 860	4	LONE OAK ISD	116 906	9
KIPP TRUTH ACADEMY	057 837	13	LONGVIEW ISD	092 903	8
KIRBYVILLE CISD	121 905	8	LOOP ISD	083 902	15
KLEIN ISD	101 915	4	LORAIN ISD	168 902	15
KLONDIKE ISD	058 905	15	LORENA ISD	161 907	12
KNIPPA ISD	232 901	1	LORENZO ISD	054 902	15
KNOX CITY-O'BRIEN CISD	138 902	15	LOS FRESNOS CISD	031 906	2
KOPPERL ISD	018 907	14	LOUISE ISD	241 906	2
KOUNTZE ISD	100 903	8	LOVEJOY ISD	043 919	9
KRESS ISD	219 905	15	LOVELADY ISD	113 903	9
KRUM ISD	061 905	11	LUBBOCK ISD	152 901	15
			LUBBOCK-COOPER ISD	152 906	15
LA ACADEMIA DE ESTRELLAS	057 839	13	LUEDERS-AVOCA ISD	127 905	15
LA AMISTAD LOVE & LEARNING ACADEMY	101 833	6	LUFKIN ISD	003 903	8
LA ESCUELA DE LAS AMERICAS	015 811	3	LULING ISD	028 903	5
LA FERIA ISD	031 905	2	LUMBERTON ISD	100 907	8
LA GLORIA ISD	125 906	3	LYFORD CISD	245 902	2
LA GRANGE ISD	075 902	10	LYTLE ISD	007 904	3
LA JOYA ISD	108 912	3			
LA MARQUE ISD	084 904	7	MABANK ISD	129 905	9
LA PORTE ISD	101 916	4	MADISONVILLE CISD	154 901	9
LA PRYOR ISD	254 902	1	MAGNOLIA ISD	170 906	8
LA VEGA ISD	161 906	14	MAINLAND PREPARATORY ACADEMY	084 801	7
LA VERNIA ISD	247 903	3	MALAKOFF ISD	107 906	9
LA VILLA ISD	108 914	3	MALONE ISD	109 908	14
LACKLAND ISD	015 913	3	MALTA ISD	019 910	8
LAGO VISTA ISD	227 912	10	MANOR ISD	227 907	10
LAKE DALLAS ISD	061 912	14	MANSFIELD ISD	220 908	11
LAKE TRAVIS ISD	227 913	5	MARATHON ISD	022 902	1
LAKE WORTH ISD	220 910	11	MARBLE FALLS ISD	027 904	5
LAMAR CISD	079 901	10	MARFA ISD	189 901	1
LAMESA ISD	058 906	15	MARIETTA ISD	034 908	8
LAMPASAS ISD	141 901	14	MARION ISD	094 904	5
LANCASTER ISD	057 913	10	MARLIN ISD	073 903	9,14
LANEVILLE ISD	201 903	8	MARSHALL ISD	102 902	8
LAPOYNOR ISD	107 910	9	MART ISD	161 908	14
LAREDO ISD	240 901	1	MARTINS MILL ISD	234 905	9
			MARTINSVILLE ISD	174 909	8

Texas Public School Districts and Charters, Alphabetic Index, With State Board of Education (SBOE) District Numbers, October 2006

School district	Cnty. dist. number	SBOE districts	School district	Cnty. dist. number	SBOE districts
MASON ISD	157 901	1,5	NAVASOTA ISD	093 904	9
MATAGORDA ISD	158 904	2	NAZARETH ISD	035 903	15
MATHIS ISD	205 904	2	NECHES ISD	001 906	9
MAUD ISD	019 903	8	NEDERLAND ISD	123 905	7
MAY ISD	025 905	14	NEEDVILLE ISD	079 906	10
MAYPEARL ISD	070 915	11	NEW BOSTON ISD	019 905	8
MCALLEN ISD	108 906	2	NEW BRAUNFELS ISD	046 901	5
MCCAMEY ISD	231 901	1	NEW CANEY ISD	170 908	8
MCCULLOUGH ACADEMY OF EXCELLENCE	227 811	10	NEW DEAL ISD	152 902	15
MCDADE ISD	011 905	10	NEW DIANA ISD	230 906	9
MCGREGOR ISD	161 909	14	NEW FRONTIERS CHARTER SCHOOL	015 805	3,5
MCKINNEY ISD	043 907	9	NEW HOME ISD	153 905	15
MCLEAN ISD	090 903	15	NEW SUMMERFIELD ISD	037 908	9
MCLEOD ISD	034 906	8	NEW WAVERLY ISD	236 901	9
MCMULLEN COUNTY ISD	162 904	3	NEWCASTLE ISD	252 902	14
MEADOW ISD	223 902	15	NEWTON ISD	176 902	8
MEDICAL CENTER CHARTER SCHOOL	101 801	4,6	NIXON-SMILEY CISD	089 903	10
MEDINA ISD	010 901	1	NOCONA ISD	169 902	14
MEDINA VALLEY ISD	163 908	3	NORDHEIM ISD	062 902	10
MELISSA ISD	043 908	9	NORMANGEE ISD	145 906	9
MEMPHIS ISD	096 904	15	NORTH EAST ISD	015 910	3,5
MENARD ISD	164 901	15	NORTH FOREST ISD	101 909	4
MERCEDES ISD	108 907	2,3	NORTH HILLS SCHOOL	057 803	12
MERIDIAN ISD	018 902	14	NORTH HOPKINS ISD	112 906	9
MERKEL ISD	221 904	15	NORTH HOUSTON H S FOR BUSINESS	101 834	4
MESQUITE ISD	057 914	12,13	NORTH LAMAR ISD	139 911	9
METRO ACADEMY OF MATH AND SCIENCE	220 808	11	NORTH ZULCH ISD	154 903	9
MEXIA ISD	147 903	9	NORTHSIDE ISD	015 915	3,5
MEYERPARK ELEMENTARY	101 855	6	NORTHSIDE ISD	244 905	15
MEYERSVILLE ISD	062 906	10	NORTHWEST ISD	061 911	11
MIAMI ISD	197 902	15	NORTHWEST PREPARATORY	101 848	4
MID-VALLEY ACADEMY	108 804	2	NOVA ACADEMY	057 809	13
MIDLAND ACADEMY CHARTER SCHOOL	165 802	1	NOVA ACADEMY (SOUTHEAST)	057 827	10
MIDLAND ISD	165 901	1	NOVICE ISD	042 906	15
MIDLOTHIAN ISD	070 908	11	NUECES CANYON CISD	069 902	1
MIDWAY ISD	039 905	14	NURSERY ISD	235 904	2
MIDWAY ISD	161 903	14	NYOS CHARTER SCHOOL	227 804	10
MILANO ISD	166 903	10			
MILDRED ISD	175 910	9	O'DONNELL ISD	153 903	15
MILES ISD	200 902	15	OAKWOOD ISD	145 907	9
MILFORD ISD	070 909	11	ODEM-EDROY ISD	205 905	2
MILLER GROVE ISD	112 907	9	ODYSSEY ACADEMY INC	084 802	7
MILLSAP ISD	184 904	11	OGLESBY ISD	050 904	14
MINEOLA ISD	250 903	9	OLFEN ISD	200 906	15
MINERAL WELLS ISD	182 903	14	OLNEY ISD	252 903	14
MISSION CISD	108 908	2,3	OLTON ISD	140 905	15
MONAHANS-WICKETT-PYOTE ISD	238 902	1	ONALASKA ISD	187 910	8
MONTAGUE ISD	169 908	14	ONE STOP MULTISERVICE CHARTER SCHOOL	108 801	2,3
MONTE ALTO ISD	108 915	3	ORANGE GROVE ISD	125 903	2
MONTGOMERY ISD	170 903	8	ORANGEFIELD ISD	181 905	8
MOODY ISD	161 910	14	ORE CITY ISD	230 903	8
MORAN ISD	209 902	15	OUTREACH WORD ACADEMY	235 801	2
MORGAN ISD	018 903	14	OVERTON ISD	201 908	8
MORGAN MILL ISD	072 910	14			
MORTON ISD	040 901	15	PADUCAH ISD	051 901	15
MOTLEY COUNTY ISD	173 901	15	PAINT CREEK ISD	104 907	15
MOULTON ISD	143 902	10	PAINT ROCK ISD	048 903	15
MOUNT CALM ISD	109 910	12	PALACIOS ISD	158 905	2
MOUNT ENTERPRISE ISD	201 907	8	PALESTINE ISD	001 907	9
MOUNT PLEASANT ISD	225 902	9	PALMER ISD	070 910	10
MOUNT VERNON ISD	080 901	9	PALO PINTO ISD	182 906	11
MUENSTER ISD	049 902	11	PAMPA ISD	090 904	15
MULESHOE ISD	009 901	15	PANHANDLE ISD	033 902	15
MULLIN ISD	167 902	14	PANOLA CHARTER SCHOOL	183 801	8
MUMFORD ISD	198 906	9	PANTHER CREEK CISD	042 905	15
MUNDAY CISD	138 903	15	PARADIGM ACCELERATED SCHOOL	072 801	11
MURCHISON ISD	107 908	9	PARADISE ISD	249 906	14
			PARIS ISD	139 909	9
NACOGDOCHES ISD	174 904	8	PASADENA ISD	101 917	4,7
NANCY NEY CHARTER SCHOOL	046 801	5	PASO DEL NORTE	071 803	1
NATALIA ISD	163 903	3	PATTON SPRINGS ISD	063 906	15
NAVARRO ISD	094 903	5			

Texas Public School Districts and Charters, Alphabetic Index, With State Board of Education (SBOE) District Numbers, October 2006

School district	Cnty. dist. number	SBOE districts	School district	Cnty. dist. number	SBOE districts
PAWNEE ISD	013 902	3	REFUGIO ISD	196 903	2
PEAK ACADEMY	057 838	13	RICARDO ISD	137 902	2
PEARLAND ISD	020 908	7	RICE CISD	045 903	10
PEARSALL ISD	082 903	3	RICE ISD	175 911	9
PEASTER ISD	184 908	11	RICHARD MILBURN ACADEMY (AMARILLO)	188 801	15
PECOS-BARSTOW-TOYAH ISD	195 901	1	RICHARD MILBURN ACADEMY (BEAUMONT)	123 804	7
PEGASUS SCHOOL OF LIBERAL ARTS AND SCIENCES	057 802	12,13	RICHARD MILBURN ACADEMY (ECTOR COUNTY)	068 801	15
PENLOPE ISD	109 914	14	RICHARD MILBURN ACADEMY (FORT WORTH)	220 812	11
PERRIN-WHITT CISD	119 903	14	RICHARD MILBURN ACADEMY (MIDLAND)	165 801	1
PERRYTON ISD	179 901	15	RICHARD MILBURN ACADEMY (SUBURBAN HOUSTON)	101 854	6
PETERSBURG ISD	095 904	15	RICHARD MILBURN ALTER HIGH SCHOOL (CORPUS CHRISTI)	178 804	2
PETROLIA ISD	039 903	14	RICHARD MILBURN ALTER HIGH SCHOOL (KILLEEN)	014 801	5
PETTUS ISD	013 903	3	RICHARD MILBURN ALTER HIGH SCHOOL (LUBBOCK)	152 801	15
PEWITT CISD	172 905	8	RICHARDS ISD	093 905	9
PFLUGERVILLE ISD	227 904	10	RICHARDSON ISD	057 916	12,13
PHARR-SAN JUAN-ALAMO ISD	108 909	2	RICHLAND COLLEGIATE HS OF MATH SCIENCE ENGINEERING	057 840	15
PHOENIX CHARTER SCHOOL	116 801	9	RICHLAND SPRINGS ISD	206 902	15
PILOT POINT ISD	061 903	14	RIESEL ISD	161 912	14
PINE TREE ISD	092 904	8	RIO GRANDE CITY CISD	214 901	1
PINEYWOODS COMMUNITY ACADEMY	003 801	8	RIO HONDO ISD	031 911	2
PITTSBURG ISD	032 902	9	RIO VISTA ISD	126 907	11
PLAINS ISD	251 902	15	RIPLEY HOUSE CHARTER SCHOOL	101 853	4
PLAINVIEW ISD	095 905	15	RISE ACADEMY	152 802	15
PLANO ISD	043 910	9,12	RISING STAR ISD	067 908	14
PLEASANT GROVE ISD	019 912	8	RIVER ROAD ISD	188 902	15
PLEASANTON ISD	007 905	3	RIVERCREST ISD	194 903	9
PLEMONS-STINNETT-PHILLIPS CISD	117 904	15	RIVIERA ISD	137 903	2
POINT ISABEL ISD	031 909	2	ROBERT LEE ISD	041 902	15
PONDER ISD	061 906	14	ROBINSON ISD	161 922	14
POOLVILLE ISD	184 901	11	ROBSTOWN ISD	178 909	8
POR VIDA ACADEMY	015 801	3	ROBY CISD	076 903	15
PORT ARANSAS ISD	178 908	2	ROCHELLE ISD	160 904	15
PORT ARTHUR ISD	123 907	5	ROCKDALE ISD	166 904	10
PORT NECHES-GROVES ISD	123 908	7	ROCKSPRINGS ISD	069 901	1
POSITIVE SOLUTIONS CHARTER SCHOOL	015 814	3	ROCKWALL ISD	199 901	12
POST ISD	085 902	15	ROGERS ISD	014 907	12
POTEET ISD	007 906	3	ROMA ISD	214 903	1
POTH ISD	247 904	3	ROOSEVELT ISD	152 908	2
POTTSBORO ISD	091 913	10	ROPES ISD	110 905	15
PRAIRIE LEA ISD	028 906	13	ROSCOE ISD	177 901	14
PRAIRIE VALLEY ISD	169 909	14	ROSEBUD-LOTT ISD	073 905	9
PRAIRILAND ISD	139 912	9	ROTAN ISD	076 904	15
PREMONT ISD	125 905	3	ROUND ROCK ISD	246 909	13
PRESIDIO ISD	189 902	1	ROUND TOP-CARMINE ISD	075 908	10
PRIDDY ISD	167 904	14	ROXTON ISD	139 908	9
PRINCETON ISD	043 911	9	ROYAL ISD	237 905	10
PRINGLE-MORSE CISD	098 903	15	ROYSE CITY ISD	199 902	12
PROGRESO ISD	108 910	1	RULE ISD	104 903	15
PROSPER ISD	043 912	9	RUNGE ISD	128 903	3
			RUSK ISD	037 907	9
QUANAH ISD	099 903	15			
QUEEN CITY ISD	034 907	8	S AND S CISD	091 914	14
QUINLAN ISD	116 908	9	SABINAL ISD	232 902	1
QUITMAN ISD	250 904	9	SABINE ISD	092 906	8,9
			SABINE PASS ISD	123 913	7
RADIANCE ACADEMY OF LEARNING	015 815	5	SAINT JO ISD	169 911	14
RAINS ISD	190 903	9	SALADO ISD	014 908	5
RALLS ISD	054 903	15	SALTILLO ISD	112 909	9
RAMIREZ CSD	066 005	3	SAM RAYBURN ISD	074 917	9
RANCH ACADEMY	234 801	9	SAMNORWOOD ISD	044 904	15
RANDOLPH FIELD ISD	015 906	5	SAN ANGELO ISD	226 903	15
RANGER ISD	067 907	14	SAN ANTONIO CAN HIGH SCHOOL	015 817	3
RANKIN ISD	231 902	1	SAN ANTONIO ISD	015 907	3
RAPOPORT ACADEMY PREP SCH	161 805	14	SAN ANTONIO PREPARATORY ACADEMY	015 824	3
RAUL YZAGUIRRE SCHOOL FOR SUCCESS	101 806	4	SAN ANTONIO SCHOOL FOR INQUIRY & CREATIVITY	015 820	3
RAVEN SCHOOL	236 801	8	SAN ANTONIO TECHNOLOGY ACADEMY	015 823	3
RAYMONDVILLE ISD	245 903	2	SAN AUGUSTINE ISD	203 901	8
REAGAN COUNTY ISD	192 901	1	SAN BENITO CISD	031 912	2
RED LICK ISD	019 911	8	SAN DIEGO ISD	066 902	3
RED OAK ISD	070 911	14	SAN ELIZARIO ISD	071 904	1
REDWATER ISD	019 906	8	SAN FELIPE-DEL RIO CISD	233 901	1
			SAN ISIDRO ISD	214 902	1

Texas Public School Districts and Charters, Alphabetic Index, With State Board of Education (SBOE) District Numbers, October 2006

School district	Cnty. dist. number	SBOE districts	School district	Cnty. dist. number	SBOE districts
SAN MARCOS CISD	105 902	5	SPUR ISD	063 903	15
SAN PERLITA ISD	245 904	3	SPURGER ISD	229 905	8
SAN SABA ISD	206 901	15	ST ANTHONY SCHOOL	057 836	12
SAN VICENTE ISD	022 903	1	ST MARY'S ACADEMY CHARTER SCHOOL	013 801	3
SANDS CISD	058 909	15	STAFFORD MSD	079 910	4
SANFORD-FRITCH ISD	117 903	15	STAMFORD ISD	127 906	14
SANGER ISD	061 908	14	STANTON ISD	156 902	15
SANTA ANNA ISD	042 903	15	STAR CHARTER SCHOOL	227 814	10
SANTA FE ISD	084 909	7	STAR ISD	167 903	14
SANTA GERTRUDIS ISD	137 904	2	STEPHENVILLE	072 903	14
SANTA MARIA ISD	031 913	2,3	STEPPING STONES CHARTER EL	101 859	4
SANTA ROSA ISD	031 914	2	STERLING CITY ISD	216 901	15
SANTO ISD	182 904	14	STOCKDALE ISD	247 906	3
SAVOY ISD	074 911	9	STRATFORD ISD	211 902	15
SCHERTZ-CIBOLO-U CITY ISD	094 902	5	STRAWN ISD	182 905	14
SCHLEICHER ISD	207 901	1	SUDAN ISD	140 908	15
SCHOOL OF EXCELLENCE IN EDUCATION	015 806	3	SULPHUR BLUFF ISD	112 910	8
SCHOOL OF LIBERAL ARTS AND SCIENCE	057 821	13	SULPHUR SPRINGS ISD	112 901	9
SCHOOL OF SCIENCE AND TECHNOLOGY	015 827	3	SUNDOWN ISD	110 907	15
SCHULENBURG ISD	075 903	10	SUNNYVALE ISD	057 919	12
SCURRY-ROSSER ISD	129 910	9	SUNRAY ISD	171 902	15
SEAGRAVES ISD	083 901	15	SWEENEY ISD	020 906	7
SEALY ISD	008 902	10	SWEET HOME ISD	143 905	10
SEASHORE LEARNING CTR CHARTER	178 802	2	SWEETWATER ISD	177 902	15
SEGUIN ISD	094 901	5			
SEMINOLE ISD	083 903	15	TAFT ISD	205 907	2
SER-NINOS CHARTER SCHOOL	101 802	6	TAHOKA ISD	153 904	15
SEYMOUR ISD	012 901	15	TARKINGTON ISD	146 907	8
SHALLOWATER ISD	152 909	15	TATUM ISD	201 910	8
SHAMROCK ISD	242 902	15	TAYLOR ISD	246 911	13
SHARYLAND ISD	108 911	1	TEAGUE ISD	081 904	9
SHEKINAH RADIANCE ACADEMY	015 819	5	TECHNOLOGY EDUCATION CHARTER HIGH SCHOOL	108 802	2,3
SHELBYVILLE ISD	210 903	8	TEKOA ACADEMY OF ACCELERATED STUDIES	123 803	7
SHELDON ISD	101 924	4,7	TEMPLE EDUCATION CENTER	014 803	5
SHEPHERD ISD	204 904	8	TEMPLE ISD	014 909	5
SHERMAN ISD	091 906	14	TENAHA ISD	210 904	7
SHINER ISD	143 903	10	TERLINGUA CSD	022 004	1
SIDNEY ISD	047 905	14	TERRELL COUNTY ISD	222 901	1
SIERRA BLANCA ISD	115 902	1	TERRELL ISD	129 906	9
SILSBEE ISD	100 904	8	TEXARKANA ISD	019 907	8
SILVERTON ISD	023 902	15	TEXAS A & M UNIVERSITY AT GALVESTON	084 505	7
SIMMS ISD	019 909	8	TEXAS ACADEMY OF LEADERSHIP IN THE HUMANITIES	123 503	7
SINTON ISD	205 906	2	TEXAS CITY ISD	084 906	7
SIVELLS BEND ISD	049 909	14	TEXAS EMPOWERMENT ACADEMY	227 805	10
SKIDMORE-TYNAN ISD	013 905	2	TEXAS PREPARATORY SCHOOL	105 802	10
SLATON ISD	152 903	15	TEXAS SCH FOR THE BLIND & VISUALLY IMPAIRED	227 905	10
SLIDELL ISD	249 908	14	TEXAS SCH FOR THE DEAF	227 906	10
SLOCUM ISD	001 909	9	TEXAS SERENITY ACADEMY	170 801	8
SMITHVILLE ISD	011 904	10	TEXAS TECH UNIVERSITY HIGH SCHOOL	152 504	15
SMYER ISD	110 906	15	TEXHOMA ISD	211 901	15
SNOOK ISD	026 903	10	TEXLINE ISD	056 902	15
SNYDER ISD	208 902	14	THERESA B LEE ACADEMY	220 806	13
SOCORRO ISD	071 909	1	THORNDALE ISD	166 905	10
SOMERSET ISD	015 909	3	THRALL ISD	246 912	10
SOMERVILLE ISD	026 902	10	THREE RIVERS ISD	149 902	3
SONORA ISD	218 901	1	THREE WAY ISD	072 901	14
SOUTH PLAINS	152 803	15	THROCKMORTON ISD	224 901	15
SOUTH SAN ANTONIO ISD	015 908	3	TIDEHAVEN ISD	158 902	2
SOUTH TEXAS ISD	031 916	2,3	TIMPSON ISD	210 905	8
SOUTHLAND ISD	085 903	15	TIOGA ISD	091 907	14
SOUTHSIDE ISD	015 917	3	TOLAR ISD	111 903	14
SOUTHWEST ISD	015 912	3	TOM BEAN ISD	091 918	14
SOUTHWEST PREPARATORY SCHOOL	015 807	3,5	TOMBALL ISD	101 921	6,8
SOUTHWEST SCHOOL	101 838	4,6	TORNILLO ISD	071 908	1
SPEARMAN ISD	098 904	15	TRANSFORMATIVE CHARTER ACADEMY	014 802	5
SPLENDORA ISD	170 907	8	TREETOPS SCHOOL INTERNATIONAL	220 801	11,13
SPRING BRANCH ISD	101 920	6	TRENT ISD	221 905	14
SPRING CREEK ISD	117 907	15	TRENTON ISD	074 912	9
SPRING HILL ISD	092 907	8	TRINIDAD ISD	107 907	9
SPRING ISD	101 919	4,6,7	TRINITY BASIN PREPARATORY	057 813	13
SPRINGLAKE-EARTH ISD	140 907	15	TRINITY CHARTER SCHOOL	046 802	5
SPRINGTOWN ISD	184 902	11	TRINITY ISD	228 903	8

Texas Public School Districts and Charters, Alphabetic Index, With State Board of Education (SBOE) District Numbers, October 2006

School district	Cnty. dist. number	SBOE districts	School district	Cnty. dist. number	SBOE districts
TROUP ISD	212 904	8	WEST HARDIN COUNTY CISD	100 908	8
TROY ISD	014 910	14	WEST HOUSTON CHARTER SCHOOL	101 803	6
TULIA ISD	219 903	15	WEST ISD	161 916	14
TULOSO-MIDWAY ISD	178 912	2	WEST ORANGE-COVE CISD	181 906	8
TURKEY-QUITAQUE ISD	096 905	15	WEST OSO ISD	178 915	2
TWO DIMENSIONS PREPARATORY ACADEMY	101 840	4	WEST RUSK ISD	201 914	8
TYLER ISD	212 905	7	WEST SABINE ISD	202 905	8
			WESTBROOK ISD	168 903	15
UNION GROVE ISD	230 908	9	WESTHOFF ISD	062 905	10
UNION HILL ISD	230 904	9	WESTLAKE ACADEMY CHARTER SCHOOL	220 810	11
UNITED ISD	240 903	1	WESTPHALIA ISD	073 904	9
UNIVERSAL ACADEMY	057 808	12,13	WESTWOOD ISD	001 908	9
UNIVERSITY OF HOUSTON CHARTER SCHOOL	101 807	4	WHARTON ISD	241 904	2
UNIVERSITY OF NORTH TEXAS	061 501	14	WHEELER ISD	242 903	15
UNIVERSITY OF TEXAS AT AUSTIN H S	227 506	5,10	WHISPERING OAKS CHARTER SCHOOL	141 801	5
UNIVERSITY OF TEXAS ELEMENTARY CHARTER SCHOOL	227 819	5,10	WHITE DEER ISD	033 904	15
UNIVERSITY OF TEXAS UNIVERSITY CHARTER SCHOOL	227 806	10	WHITE OAK ISD	092 908	8
UTOPIA ISD	232 904	1	WHITE SETTLEMENT ISD	220 920	11
UVALDE CISD	232 903	1	WHITEFACE CISD	040 902	15
			WHITEHOUSE ISD	212 906	8
VALENTINE ISD	122 902	1	WHITESBORO ISD	091 909	14
VALLEY MILLS ISD	018 904	14	WHITEWRIGHT ISD	091 910	14
VALLEY VIEW ISD	108 916	2	WHITHARRAL ISD	110 908	15
VALLEY VIEW ISD	049 903	14	WHITNEY ISD	109 911	14
VAN ALSTYNE ISD	091 908	10	WICHITA FALLS ISD	243 905	14
VAN ISD	234 906	9	WILDORADO ISD	180 904	15
VAN VLECK ISD	158 906	2	WILLIS ISD	170 904	8
VANGUARD ACADEMY	108 808	2,3	WILLS POINT ISD	234 907	9
VARNETT CHARTER SCHOOL	101 814	4,6	WILSON ISD	153 907	15
VEGA ISD	180 902	15	WIMBERLEY ISD	105 905	13
VENUS ISD	126 908	11	WINDHAM SCHOOL DISTRICT	236 903	8
VERIBEST ISD	226 908	1	WINDTHORST ISD	005 904	14
VERNON ISD	244 903	9	WINFIELD ISD	225 905	9
VICTORIA ISD	235 902	2	WINFREE ACADEMY	057 828	10
VIDOR ISD	181 907	8	WINK-LOVING ISD	248 902	1
VYSEHRAD ISD	143 904	10	WINNSBORO ISD	250 907	9
			WINONA ISD	212 910	8
WACO CHARTER SCHOOL	161 801	5	WINTERS ISD	200 904	15
WACO ISD	161 914	12	WODEN ISD	174 906	8
WAELDER ISD	089 905	10	WOLFE CITY ISD	116 909	9
WALCOTT ISD	059 902	15	WOODSBORO ISD	196 902	2
WALL ISD	226 906	15	WOODSON ISD	224 902	15
WALLER ISD	237 904	6,10	WOODVILLE ISD	229 903	8
WALNUT BEND ISD	049 908	14	WORTHAM ISD	081 905	9
WALNUT SPRINGS ISD	018 905	14	WYLIE ISD	043 914	12
WARREN ISD	229 904	8	WYLIE ISD	221 912	15
WASKOM ISD	102 903	8			
WATER VALLEY ISD	226 905	15	YANTIS ISD	250 905	9
WAXAHACHIE FAITH FAMILY ACADEMY	070 801	14	YES COLLEGE PREPARATORY SCHOOL	101 845	4
WAXAHACHIE ISD	070 912	11	YOAKUM ISD	062 903	5
WEATHERFORD ISD	184 903	11	YORKTOWN ISD	062 904	10
WEBB CISD	240 904	1	YSLETA ISD	071 905	1
WEIMAR ISD	045 905	10			
WELLINGTON ISD	044 902	15	ZAPATA COUNTY ISD	253 901	1
WELLMAN-UNION CISD	223 904	15	ZAVALLA ISD	003 906	8
WELLS ISD	037 909	9	ZEPHYR ISD	025 906	14
WESLACO ISD	108 913	2,3	ZOE LEARNING ACADEMY	101 850	13

Texas Public School Districts and Charters, by State Board of Education (SBOE) District, October 2006

Cnty. dist. number	School district	Other SBOE districts	Cnty. dist. number	School district	Other SBOE districts
STATE BOARD OF EDUCATION DISTRICT 1			STATE BOARD OF EDUCATION DISTRICT 2		
010 901	MEDINA ISD		232 903	UVALDE CISD	
010 902	BANDERA ISD		232 904	UTOPIA ISD	
022 004	TERLINGUA CSD		233 901	SAN FELIPE-DEL RIO CISD	
022 901	ALPINE ISD		233 903	COMSTOCK ISD	
022 902	MARATHON ISD		238 902	MONAHANS-WICKETT-PYOTE ISD	
022 903	SAN VICENTE ISD		238 904	GRANDFALLS-ROYALTY ISD	
052 901	CRANE ISD		240 801	GATEWAY (STUDENT ALTERNATIVE PROGRAM INC)	
053 001	CROCKETT COUNTY CONSOLIDATED CSD		240 901	LAREDO ISD	
055 901	CULBERSON COUNTY-ALLAMOORE ISD		240 903	UNITED ISD	
064 903	CARRIZO SPRINGS CISD		240 904	WEBB CISD	
069 901	ROCKSPRINGS ISD		248 902	WINK-LOVING ISD	
069 902	NUECES CANYON CISD		253 901	ZAPATA COUNTY ISD	
071 801	BURNHAM WOOD CHARTER SCHOOL		254 901	CRYSTAL CITY ISD	
071 803	PASO DEL NORTE		254 902	LA PRYOR ISD	
071 804	EL PASO ACADEMY		STATE BOARD OF EDUCATION DISTRICT 2		
071 805	EL PASO SCHOOL OF EXCELLENCE		004 901	ARANSAS COUNTY ISD	
071 806	HARMONY SCIENCE ACAD (EL PASO)		013 901	BEEVILLE ISD	
071 901	CLINT ISD		013 905	SKIDMORE-TYNAN ISD	
071 902	EL PASO ISD		029 901	CALHOUN COUNTY ISD	
071 903	FABENS ISD		031 901	BROWNSVILLE ISD	
071 904	SAN ELIZARIO ISD		031 903	HARLINGEN CISD	
071 905	YSLETA ISD		031 905	LA FERIA ISD	
071 906	ANTHONY ISD		031 906	LOS FRESNOS CISD	
071 907	CANUTILLO ISD		031 909	POINT ISABEL ISD	
071 908	TORNILLO ISD		031 911	RIO HONDO ISD	
071 909	SOCORRO ISD		031 912	SAN BENITO CISD	
108 910	PROGRESO ISD		031 913	SANTA MARIA ISD	3
108 911	SHARYLAND ISD		031 914	SANTA ROSA ISD	
115 901	FT HANCOCK ISD		031 916	SOUTH TEXAS ISD	3
115 902	SIERRA BLANCA ISD		088 902	GOLIAD ISD	
115 903	DELL CITY ISD		108 801	ONE STOP MULTISERVICE CHARTER SCHOOL	3
118 902	IRION COUNTY ISD		108 802	TECHNOLOGY EDUCATION CHARTER HIGH SCHOOL	3
122 901	FT DAVIS ISD		108 804	MID-VALLEY ACADEMY	
122 902	VALENTINE ISD		108 807	IDEA ACADEMY	3
124 901	JIM HOGG COUNTY ISD		108 808	VANGUARD ACADEMY	3
130 902	COMFORT ISD	5	108 902	DONNA ISD	
133 901	CENTER POINT ISD		108 904	EDINBURG CISD	3
133 902	HUNT ISD		108 905	HIDALGO ISD	
133 903	KERRVILLE ISD		108 906	MCALLEN ISD	
133 904	INGRAM ISD		108 907	MERCEDES ISD	3
133 905	DIVIDE ISD		108 908	MISSION CISD	3
134 901	JUNCTION ISD		108 909	PHARR-SAN JUAN-ALAMO ISD	
136 901	BRACKETT ISD		108 913	WESLACO ISD	3
142 901	COTULLA ISD		108 916	VALLEY VIEW ISD	
157 901	MASON ISD	5	120 901	EDNA ISD	
159 901	EAGLE PASS ISD		120 902	GANADO ISD	
165 801	RICHARD MILBURN ACADEMY (MIDLAND)		120 905	INDUSTRIAL ISD	
165 802	MIDLAND ACADEMY CHARTER SCHOOL		125 903	ORANGE GROVE ISD	
165 901	MIDLAND ISD		131 001	KENEDY COUNTY WIDE CSD	
165 902	GREENWOOD ISD		135 001	GUTHRIE CSD	
186 901	BUENA VISTA ISD		137 901	KINGSVILLE ISD	
186 902	FORT STOCKTON ISD		137 902	RICARDO ISD	
186 903	IRAAN-SHEFFIELD ISD		137 903	RIVIERA ISD	
189 901	MARFA ISD		137 904	SANTA GERTRUDIS ISD	
189 902	PRESIDIO ISD		152 908	ROOSEVELT ISD	
192 901	REAGAN COUNTY ISD		158 901	BAY CITY ISD	
193 902	LEAKEY ISD		158 902	TIDEHAVEN ISD	
195 901	PECOS-BARSTOW-TOYAH ISD		158 904	MATAGORDA ISD	
195 902	BALMORHEA ISD		158 905	PALACIOS ISD	
207 901	SCHLEICHER ISD		158 906	VAN VLECK ISD	
214 901	RIO GRANDE CITY CISD		178 801	DR M L GARZA-GONZALEZ CHARTER SCHOOL	
214 902	SAN ISIDRO ISD		178 802	SEASHORE LEARNING CTR CHARTER	
214 903	ROMA ISD		178 803	COASTAL BEND YOUTH CITY	
218 901	SONORA ISD		178 804	RICHARD MILBURN ALTER HIGH SCHOOL (CORPUS CHRISTI)	
222 901	TERRELL COUNTY ISD		178 807	CORPUS CHRISTI MONTESSORI SCHOOL	
226 908	VERIBEST ISD		178 901	AGUA DULCE ISD	
231 901	MCCAMEY ISD		178 902	BISHOP CISD	
231 902	RANKIN ISD		178 903	CALALLEN ISD	
232 801	GABRIEL TAFOLLA CHARTER SCHOOL		178 904	CORPUS CHRISTI ISD	
232 901	KNIPPA ISD		178 905	DRISCOLL ISD	
232 902	SABINAL ISD		178 906	LONDON ISD	

Texas Public School Districts and Charters, by State Board of Education (SBOE) District, October 2006

Cnty. dist. number	School district	Other SBOE districts	Cnty. dist. number	School district	Other SBOE districts
178 908	PORT ARANSAS ISD		015 917	SOUTHSIDE ISD	
178 912	TULOSO-MIDWAY ISD		024 801	ENCINO SCHOOL	
178 913	BANQUETE ISD		024 901	BROOKS COUNTY ISD	
178 914	FLOUR BLUFF ISD		031 913	SANTA MARIA ISD	2
178 915	WEST OSD ISD		031 916	SOUTH TEXAS ISD	2
196 901	AUSTWELL-TIVOLI ISD		066 005	RAMIREZ CSD	
196 902	WOODSBORO ISD		066 901	BENAVIDES ISD	
196 903	REFUGIO ISD		066 902	SAN DIEGO ISD	
205 901	ARANSAS PASS ISD		066 903	FREER ISD	
205 902	GREGORY-PORTLAND ISD		082 902	DILLEY ISD	
205 903	INGLESIDE ISD		082 903	PEARSALL ISD	
205 904	MATHIS ISD		108 801	ONE STOP MULTISERVICE CHARTER SCHOOL	2
205 905	ODEM-EDROY ISD		108 802	TECHNOLOGY EDUCATION CHARTER HIGH SCHOOL	2
205 906	SINTON ISD		108 807	IDEA ACADEMY	2
205 907	TAFT ISD		108 808	VANGUARD ACADEMY	2
235 801	OUTREACH WORD ACADEMY		108 903	EDCOUCH-ELSA ISD	
235 901	BLOOMINGTON ISD		108 904	EDINBURG CISD	2
235 902	VICTORIA ISD		108 907	MERCEDES ISD	2
235 904	NURSERY ISD		108 908	MISSION CISD	2
241 901	BOLING ISD		108 912	LA JOYA ISD	
241 902	EAST BERNARD ISD		108 913	WESLACO ISD	2
241 903	EL CAMPO ISD		108 914	LA VILLA ISD	
241 904	WHARTON ISD		108 915	MONTE ALTO ISD	
241 906	LOUISE ISD		125 901	ALICE ISD	
245 901	LASARA ISD		125 902	BEN BOLT-PALITO BLANCO ISD	
245 902	LYFORD CISD		125 905	PREMONT ISD	
245 903	RAYMONDVILLE ISD		125 906	LA GLORIA ISD	
STATE BOARD OF EDUCATION DISTRICT 3			128 901	KARNES CITY ISD	
007 901	CHARLOTTE ISD		128 902	KENEDY ISD	
007 902	JOURDANTON ISD		128 903	RUNGE ISD	
007 904	LYTLE ISD		128 904	FALLS CITY ISD	
007 905	PLEASANTON ISD		149 901	GEORGE WEST ISD	
007 906	POTEET ISD		149 902	THREE RIVERS ISD	
013 801	ST MARY'S ACADEMY CHARTER SCHOOL		162 904	MCMULLEN COUNTY ISD	
013 902	PAWNEE ISD		163 901	DEVINE ISD	
013 903	PETTUS ISD		163 902	D'HAMIS ISD	
015 801	POR VIDA ACADEMY		163 903	NATALIA ISD	
015 802	GEORGE GERVIN ACADEMY	5	163 904	HONDO ISD	
015 803	HIGGS CARTER KING GIFTED & TALENTED CHARTER ACAD	5	163 908	MEDINA VALLEY ISD	
015 805	NEW FRONTIERS CHARTER SCHOOL	5	245 904	SAN PERLITA ISD	
015 806	SCHOOL OF EXCELLENCE IN EDUCATION		247 901	FLORESVILLE ISD	
015 807	SOUTHWEST PREPARATORY SCHOOL	5	247 903	LA VERNIA ISD	
015 809	BEXAR COUNTY ACADEMY		247 904	POTH ISD	
015 810	CAREER PLUS LEARNING ACADEMY		247 906	STOCKDALE ISD	
015 811	LA ESCUELA DE LAS AMERICAS		STATE BOARD OF EDUCATION DISTRICT 4		
015 812	GEORGE I SANCHEZ CHARTER HS SAN ANTONIO BRANCH		079 907	FORT BEND ISD	6,10
015 814	POSITIVE SOLUTIONS CHARTER SCHOOL		079 910	STAFFORD MSD	
015 816	ACADEMY OF CAREERS AND TECHNOLOGIES CHARTER SCHOOL		101 000	HARRIS COUNTY DEPT OF ED	
015 817	SAN ANTONIO CAN HIGH SCHOOL		101 801	MEDICAL CENTER CHARTER SCHOOL	6
015 820	SAN ANTONIO SCHOOL FOR INQUIRY & CREATIVITY		101 804	GEORGE I SANCHEZ CHARTER	
015 822	JUBILEE ACADEMIC CENTER		101 805	GIRLS & BOYS PREP ACADEMY	
015 823	SAN ANTONIO TECHNOLOGY ACADEMY		101 806	RAUL YZAGUIRRE SCHOOL FOR SUCCESS	
015 824	SAN ANTONIO PREPARATORY ACADEMY		101 807	UNIVERSITY OF HOUSTON CHARTER SCHOOL	
015 826	KIPP ASPIRE ACADEMY		101 811	HARRIS COUNTY JUVENILE JUSTICE CHARTER SCHOOL	6
015 827	SCHOOL OF SCIENCE AND TECHNOLOGY		101 812	HOUSTON CAN ACADEMY CHARTER SCHOOL	
015 828	HARMONY SCIENCE ACAD (SAN ANTONIO)		101 814	VARNETT CHARTER SCHOOL	6
015 829	GENERAL ALFRED A VALENZUELA INT LEADERSHIP ACAD		101 815	ALIEF MONTESSORI COMMUNITY SCHOOL	6
015 830	BROOKS ACADEMY OF SCIENCE AND ENGINEERING		101 817	ALPHONSO CRUTCH'S-LIFE SUPPORT CENTER	6
015 901	ALAMO HEIGHTS ISD		101 818	AMERICAN ACADEMY OF EXCELLENCE CHARTER SCHOOL-HOU	
015 904	HARLANDALE ISD		101 820	BENJI'S SPECIAL EDUCATIONAL ACADEMY CHARTER SCHOOL	
015 905	EDGEWOOD ISD		101 821	HOUSTON HEIGHTS HIGH SCHOOL	
015 907	SAN ANTONIO ISD		101 823	CHILDREN FIRST ACADEMY OF HOUSTON	
015 908	SOUTH SAN ANTONIO ISD		101 827	CROSSROADS COMMUNITY ED CTR CHARTER SCHOOL	
015 909	SOMERSET ISD		101 828	HOUSTON GATEWAY ACADEMY INC	
015 910	NORTH EAST ISD	5	101 829	HOUSTON HEIGHTS LEARNING ACADEMY INC	
015 911	EAST CENTRAL ISD		101 831	JESSE JACKSON ACADEMY	
015 912	SOUTHWEST ISD		101 834	NORTH HOUSTON H S FOR BUSINESS	
015 913	LACKLAND ISD		101 838	SOUTHWEST SCHOOL	6
015 914	FT SAM HOUSTON ISD		101 840	TWO DIMENSIONS PREPARATORY ACADEMY	
015 915	NORTHSIDE ISD	5	101 843	GULF SHORES ACADEMY	
015 916	JUDSON ISD	5	101 845	YES COLLEGE PREPARATORY SCHOOL	

Texas Public School Districts and Charters, by State Board of Education (SBOE) District, October 2006

Cnty. dist. number	School district	Other SBOE districts	Cnty. dist. number	School district	Other SBOE districts
101 846	HARMONY SCIENCE ACADEMY		105 906	HAYS CISD	
101 847	BEATRICE MAYES INSTITUTE CHARTER SCHOOL		123 907	PORT ARTHUR ISD	
101 848	NORTHWEST PREPARATORY		123 914	HAMSHIRE-FANNETT ISD	
101 849	ACCELERATED INTERMEDIATE ACADEMY	6	130 901	BOERNE ISD	
101 851	HOUSTON ALTERNATIVE PREPARATORY CHARTER SCHOOL		130 902	COMFORT ISD	1
101 852	JUAN B GALAVIZ CHARTER SCHOOL		141 801	WHISPERING OAKS CHARTER SCHOOL	
101 853	RIPLEY HOUSE CHARTER SCHOOL		150 901	LLANO ISD	
101 858	HARMONY SCHOOL OF EXCELLENCE		157 901	MASON ISD	1
101 859	STEPPING STONES CHARTER EL		161 801	WACO CHARTER SCHOOL	
101 860	KIPP SOUTHEAST HOUSTON		161 802	AUDRE AND BERNARD RAPOPORT ACADEMY	
101 902	ALDINE ISD	6,7	193 801	BIG SPRINGS CHARTER SCHOOL	
101 903	ALIEF ISD	6	227 506	UNIVERSITY OF TEXAS AT AUSTIN H S	10
101 905	CHANNELVIEW ISD	7	227 819	UNIVERSITY OF TEXAS ELEMENTARY CHARTER SCHOOL	10
101 907	CYPRESS-FAIRBANKS ISD	6	227 901	AUSTIN ISD	10
101 908	DEER PARK ISD	7	227 909	ENAMES ISD	
101 909	NORTH FOREST ISD		227 913	LAKE TRAVIS ISD	
101 910	GALENA PARK ISD	7			
101 912	HOUSTON ISD	6			
101 913	HUMBLE ISD	7			
101 915	KLEIN ISD				
101 916	LA PORTE ISD				
101 917	PASADENA ISD	7			
101 919	SPRING ISD	6,7			
101 924	SHELDON ISD	7			
146 903	DEVERS ISD				
STATE BOARD OF EDUCATION DISTRICT 5					
014 801	RICHARD MILBURN ALTER HIGH SCHOOL (KILLEEN)		008 903	BRAZOS ISD	
014 802	TRANSFORMATIVE CHARTER ACADEMY		079 907	FORT BEND ISD	4,10
014 803	TEMPLE EDUCATION CENTER		101 801	MEDICAL CENTER CHARTER SCHOOL	4
014 804	CEDAR CREST SCHOOL		101 802	SER-NINOS CHARTER SCHOOL	
014 901	ACADEMY ISD		101 803	WEST HOUSTON CHARTER SCHOOL	
014 902	BARTLETT ISD		101 810	ACADEMY OF ACCELERATED LEARNING INC	
014 903	BELTON ISD		101 811	HARRIS COUNTY JUVENILE JUSTICE CHARTER SCHOOL	4
014 905	HOLLAND ISD		101 813	KIPP INC CHARTER	
014 906	KILLEEN ISD	14	101 814	VARNETT CHARTER SCHOOL	4
014 908	SALADO ISD		101 815	ALIEF MONTESSORI COMMUNITY SCHOOL	4
014 909	TEMPLE ISD		101 817	ALPHONSO CRUTCH'S-LIFE SUPPORT CENTER	4
015 802	GEORGE GERVIN ACADEMY	3	101 819	AMIGOS POR VIDA-FRIENDS FOR LIFE CHARTER SCHOOL	
015 803	HIGGS CARTER KING GIFTED & TALENTED CHARTER ACAD	3	101 822	JAMIE'S HOUSE CHARTER SCHOOL	
015 805	NEW FRONTIERS CHARTER SCHOOL	3	101 833	LA AMISTAD LOVE & LEARNING ACADEMY	
015 807	SOUTHWEST PREPARATORY SCHOOL	3	101 837	CALVIN NELMS CHARTER SCHOOLS	
015 808	JOHN H WOOD JR CHARTER SCHOOL		101 838	SOUTHWEST SCHOOL	4
015 813	GUARDIAN ANGEL PERFORMANCE ARTS ACADEMY		101 842	COMQUEST ACADEMY	
015 815	RADIANCE ACADEMY OF LEARNING		101 849	ACCELERATED INTERMEDIATE ACADEMY	4
015 819	SHEKINAH RADIANCE ACADEMY		101 854	RICHARD MILBURN ACADEMY (SUBURBAN HOUSTON)	
015 825	LIGHTHOUSE CHARTER SCHOOL		101 855	MEYERPARK ELEMENTARY	
015 906	RANDOLPH FIELD ISD		101 856	DRAW ACADEMY	
015 910	NORTH EAST ISD	3	101 857	HARMONY ELEMENTARY	
015 915	NORTHSIDE ISD	3	101 902	ALDINE ISD	4,7
015 916	JUDSON ISD	3	101 903	ALIEF ISD	4
016 901	JOHNSON CITY ISD		101 907	CYPRESS-FAIRBANKS ISD	4
016 902	BLANCO ISD		101 912	HOUSTON ISD	4
027 903	BURNET CISD		101 914	KATY ISD	10
027 904	MARBLE FALLS ISD		101 919	SPRING ISD	4,7
028 902	LOCKHART ISD		101 920	SPRING BRANCH ISD	
028 903	LULING ISD		101 921	TOMBALL ISD	8
046 801	NANCY NEY CHARTER SCHOOL		198 905	HEARNE ISD	
046 802	TRINITY CHARTER SCHOOL		237 904	WALLER ISD	10
046 901	NEW BRAUNFELS ISD				
046 902	COMAL ISD				
062 903	YOAKUM ISD				
086 024	DOSS CONSOLIDATED CSD				
086 901	FREDERICKSBURG ISD				
086 902	HARPER ISD				
094 901	SEGUIN ISD				
094 902	SCHERTZ-CIBOLO-U CITY ISD				
094 903	NAVARRO ISD				
094 904	MARION ISD				
105 801	KATHERINE ANNE PORTER SCHOOL	10			
105 902	SAN MARCOS CISD				
105 904	DRIPPING SPRINGS ISD				
STATE BOARD OF EDUCATION DISTRICT 6					
			008 903	BRAZOS ISD	
			079 907	FORT BEND ISD	4,10
			101 801	MEDICAL CENTER CHARTER SCHOOL	4
			101 802	SER-NINOS CHARTER SCHOOL	
			101 803	WEST HOUSTON CHARTER SCHOOL	
			101 810	ACADEMY OF ACCELERATED LEARNING INC	
			101 811	HARRIS COUNTY JUVENILE JUSTICE CHARTER SCHOOL	4
			101 813	KIPP INC CHARTER	
			101 814	VARNETT CHARTER SCHOOL	4
			101 815	ALIEF MONTESSORI COMMUNITY SCHOOL	4
			101 817	ALPHONSO CRUTCH'S-LIFE SUPPORT CENTER	4
			101 819	AMIGOS POR VIDA-FRIENDS FOR LIFE CHARTER SCHOOL	
			101 822	JAMIE'S HOUSE CHARTER SCHOOL	
			101 833	LA AMISTAD LOVE & LEARNING ACADEMY	
			101 837	CALVIN NELMS CHARTER SCHOOLS	
			101 838	SOUTHWEST SCHOOL	4
			101 842	COMQUEST ACADEMY	
			101 849	ACCELERATED INTERMEDIATE ACADEMY	4
			101 854	RICHARD MILBURN ACADEMY (SUBURBAN HOUSTON)	
			101 855	MEYERPARK ELEMENTARY	
			101 856	DRAW ACADEMY	
			101 857	HARMONY ELEMENTARY	
			101 902	ALDINE ISD	4,7
			101 903	ALIEF ISD	4
			101 907	CYPRESS-FAIRBANKS ISD	4
			101 912	HOUSTON ISD	4
			101 914	KATY ISD	10
			101 919	SPRING ISD	4,7
			101 920	SPRING BRANCH ISD	
			101 921	TOMBALL ISD	8
			198 905	HEARNE ISD	
			237 904	WALLER ISD	10
STATE BOARD OF EDUCATION DISTRICT 7					
			020 901	ALVIN ISD	10
			020 902	ANGLETON ISD	10
			020 905	BRAZOSPORT ISD	
			020 906	SWEENEY ISD	
			020 907	COLUMBIA-BRAZORIA ISD	10
			020 908	PEARLAND ISD	
			036 901	ANAHUAC ISD	8
			036 902	BARBERS HILL ISD	
			036 903	EAST CHAMBERS ISD	8
			084 505	TEXAS A & M UNIVERSITY AT GALVESTON	
			084 801	MAINLAND PREPARATORY ACADEMY	
			084 802	ODYSSEY ACADEMY INC	
			084 901	DICKINSON ISD	
			084 902	GALVESTON ISD	
			084 903	HIGH ISLAND ISD	
			084 904	LA MARQUE ISD	
			084 906	TEXAS CITY ISD	
			084 908	HITCHCOCK ISD	
			084 909	SANTA FE ISD	

Texas Public School Districts and Charters, by State Board of Education (SBOE) District, October 2006

Cnty. dist. number	School district	Other SBOE districts	Cnty. dist. number	School district	Other SBOE districts
084 910	CLEAR CREEK ISD		101 921	TOMBALL ISD	6
084 911	FRIENDSWOOD ISD		101 925	HUFFMAN ISD	
100 905	HARDIN-JEFFERSON ISD	8	102 902	MARSHALL ISD	
101 809	BAY AREA CHARTER SCHOOL		102 903	WASKOM ISD	
101 902	ALDINE ISD	4,6	102 904	HALLSVILLE ISD	
101 905	CHANNELVIEW ISD	4	102 905	HARLETON ISD	
101 906	CROSBY ISD		102 906	ELYSIAN FIELDS ISD	
101 908	DEER PARK ISD	4	112 910	SULPHUR BLUFF ISD	
101 910	GALENA PARK ISD	4	121 902	BROOKELAND ISD	
101 911	GOOSE CREEK CISD		121 903	BUNA ISD	
101 913	HUMBLE ISD	4	121 904	JASPER ISD	
101 917	PASADENA ISD	4	121 905	KIRBYVILLE CISD	
101 919	SPRING ISD	4,6	121 906	EVADALE ISD	
101 924	SHELDON ISD	4	146 901	CLEVELAND ISD	
102 901	KARNACK ISD		146 902	DAYTON ISD	
107 904	CROSS ROADS ISD		146 904	HARDIN ISD	
123 503	TEXAS ACADEMY OF LEADERSHIP IN THE HUMANITIES		146 905	HULL-DAISETTA ISD	
123 801	ACADEMY OF BEAUMONT		146 906	LIBERTY ISD	
123 803	TEKOA ACADEMY OF ACCELERATED STUDIES		146 907	TARKINGTON ISD	
123 804	RICHARD MILBURN ACADEMY (BEAUMONT)		155 901	JEFFERSON ISD	
123 805	EHRHART SCHOOL		170 801	TEXAS SERENITY ACADEMY	
123 905	NEDERLAND ISD		170 902	CONROE ISD	
123 908	PORT NECHES-GROVES ISD		170 903	MONTGOMERY ISD	
123 910	BEAUMONT ISD		170 904	WILLIS ISD	
123 913	SABINE PASS ISD		170 906	MAGNOLIA ISD	
210 904	TENAHA ISD		170 907	SPLENDORA ISD	
212 905	TYLER ISD		170 908	NEW CANEY ISD	
			172 902	DAINGERFIELD-LONE STAR ISD	
			172 905	PEWITT CISD	
			174 901	CHIRENO ISD	
			174 902	CUSHING ISD	
			174 903	GARRISON ISD	
			174 904	NACOGDOCHES ISD	
			174 906	WODEN ISD	
			174 908	CENTRAL HEIGHTS ISD	
			174 909	MARTINSVILLE ISD	
			174 910	ETOILE ISD	
			174 911	DOUGLASS ISD	
			176 901	BURKEVILLE ISD	
			176 902	NEWTON ISD	
			176 903	DEWEYVILLE ISD	
			178 909	ROBSTOWN ISD	
			181 901	BRIDGE CITY ISD	
			181 905	ORANGEFIELD ISD	
			181 906	WEST ORANGE-COVE CISD	
			181 907	VIDOR ISD	
			181 908	LITTLE CYPRESS-MAURICEVILLE CISD	
			183 801	PANOLA CHARTER SCHOOL	
			183 901	BECKVILLE ISD	
			183 902	CARTHAGE ISD	
			183 904	GARY ISD	
			187 901	BIG SANDY ISD	
			187 903	GOODRICH ISD	
			187 904	CORRIGAN-CAMDEN ISD	
			187 906	LEGGETT ISD	
			187 907	LIVINGSTON ISD	
			187 910	ONALASKA ISD	
			201 902	HENDERSON ISD	
			201 903	LANEVILLE ISD	
			201 904	LEVERETTS CHAPEL ISD	
			201 907	MOUNT ENTERPRISE ISD	
			201 908	OVERTON ISD	
			201 910	TATUM ISD	
			201 913	CARLISLE ISD	
			201 914	WEST RUSK ISD	
			202 903	HEMPHILL ISD	
			202 905	WEST SABINE ISD	
			203 901	SAN AUGUSTINE ISD	
			203 902	BROADDUS ISD	
			204 901	COLDSPRING-OAKHURST CISD	
			204 904	SHEPHERD ISD	
			210 901	CENTER ISD	
STATE BOARD OF EDUCATION DISTRICT 8					
003 801	PINEYWOODS COMMUNITY ACADEMY				
003 902	HUDSON ISD				
003 903	LUFKIN ISD				
003 904	HUNTINGTON ISD				
003 905	DIBOLL ISD				
003 906	ZAVALLA ISD				
003 907	CENTRAL ISD				
019 901	DEKALB ISD				
019 902	HOOKS ISD				
019 903	MAUD ISD				
019 905	NEW BOSTON ISD				
019 906	REDWATER ISD				
019 907	TEXARKANA ISD				
019 908	LIBERTY-EYLAU ISD				
019 909	SIMMS ISD				
019 910	MALTA ISD				
019 911	RED LICK ISD				
019 912	PLEASANT GROVE ISD				
019 913	HUBBARD ISD				
019 914	LEARY ISD				
034 901	ATLANTA ISD				
034 902	AVINGER ISD				
034 903	HUGHES SPRINGS ISD				
034 905	LINDEN-KILDARE CISD				
034 906	MCLEOD ISD				
034 907	QUEEN CITY ISD				
034 908	MARIETTA ISD				
034 909	BLOOMBURG ISD				
036 901	ANAHUAC ISD	7			
036 903	EAST CHAMBERS ISD	7			
092 801	EAST TEXAS CHARTER SCHOOLS				
092 901	GLADEWATER ISD	9			
092 902	KILGORE ISD				
092 903	LONGVIEW ISD				
092 904	PINE TREE ISD				
092 906	SABINE ISD	9			
092 907	SPRING HILL ISD				
092 908	WHITE OAK ISD				
100 903	KOUNTZE ISD				
100 904	SILSBEE ISD				
100 905	HARDIN-JEFFERSON ISD	7			
100 907	LUMBERTON ISD				
100 908	WEST HARDIN COUNTY CISD				

Texas Public School Districts and Charters, by State Board of Education (SBOE) District, October 2006

Cnty. dist. number	School district	Other SBOE districts	Cnty. dist. number	School district	Other SBOE districts
210 902	JOAQUIN ISD		092 901	GLADEWATER ISD	8
210 903	SHELBYVILLE ISD		092 906	SABINE ISD	8
210 905	TIMPSON ISD		093 901	ANDERSON-SHIRO CISD	
210 906	EXCELSIOR ISD		093 903	IOLA ISD	
212 901	ARP ISD		093 904	NAVASOTA ISD	
212 902	BULLARD ISD	9	093 905	RICHARDS ISD	
212 903	LINDALE ISD		107 901	ATHENS ISD	
212 904	TROUP ISD		107 902	BROWNSBORO ISD	
212 906	WHITEHOUSE ISD		107 905	EUSTACE ISD	
212 909	CHAPEL HILL ISD		107 906	MALAKOFF ISD	
212 910	WINONA ISD		107 907	TRINIDAD ISD	
228 901	GROVETON ISD		107 908	MURCHISON ISD	
228 903	TRINITY ISD		107 910	LAPYONOR ISD	
228 904	CENTERVILLE ISD		112 901	SULPHUR SPRINGS ISD	
228 905	APPLE SPRINGS ISD		112 905	CUMBY ISD	
229 901	COLMESNEIL ISD		112 906	NORTH HOPKINS ISD	
229 903	WOODVILLE ISD		112 907	MILLER GROVE ISD	
229 904	WARREN ISD		112 908	COMO-PICKTON CISD	
229 905	SPURGER ISD		112 909	SALTILLO ISD	
229 906	CHESTER ISD		113 901	CROCKETT ISD	
230 903	ORE CITY ISD		113 902	GRAPELAND ISD	
236 801	RAVEN SCHOOL		113 903	LOVELADY ISD	
236 903	WINDHAM SCHOOL DISTRICT		113 905	LATEXO ISD	
			113 906	KENNARD ISD	
			116 801	PHOENIX CHARTER SCHOOL	
			116 901	CADDO MILLS ISD	
			116 902	CELESTE ISD	
			116 903	COMMERCE ISD	
			116 905	GREENVILLE ISD	
			116 906	LONE OAK ISD	
			116 908	QUINLAN ISD	
			116 909	WOLFE CITY ISD	
			116 910	CAMPBELL ISD	
			116 915	BLAND ISD	
			116 916	BOLES ISD	
			129 901	GRANDALL ISD	
			129 902	FORNEY ISD	
			129 903	KAUFMAN ISD	
			129 904	KEMP ISD	
			129 905	MABANK ISD	
			129 906	TERRELL ISD	
			129 910	SCURRY-ROSSER ISD	
			139 905	CHISUM ISD	
			139 908	ROXTON ISD	
			139 909	PARIS ISD	
			139 911	NORTH LAMAR ISD	
			139 912	PRAIRILAND ISD	
			145 901	BUFFALO ISD	
			145 902	CENTERVILLE ISD	
			145 906	NORMANGEE ISD	
			145 907	OAKWOOD ISD	
			145 911	LEON ISD	
			147 901	COOLIDGE ISD	
			147 902	GROESBECK ISD	
			147 903	MEXIA ISD	
			154 901	MADISONVILLE CISD	
			154 903	NORTH ZULCH ISD	
			175 902	BLOOMING GROVE ISD	
			175 903	CORSICANA ISD	
			175 905	FROST ISD	
			175 907	KERENS ISD	
			175 910	MILDRED ISD	
			175 911	RICE ISD	
			190 903	RAINS ISD	
			194 902	AVERY ISD	
			194 903	RIVERCREST ISD	
			194 904	CLARKSVILLE ISD	
			194 905	DETROIT ISD	
			198 901	BREMOND ISD	
			198 902	CALVERT ISD	
			198 903	FRANKLIN ISD	
			198 906	MUMFORD ISD	
STATE BOARD OF EDUCATION DISTRICT 9					
001 902	CAYUGA ISD				
001 903	ELKHART ISD				
001 904	FRANKSTON ISD				
001 906	NECHES ISD				
001 907	PALESTINE ISD				
001 908	WESTWOOD ISD				
001 909	SLOCUM ISD				
021 803	BRAZOS SCHOOL FOR INQUIRY & CREATIVITY				
021 901	COLLEGE STATION ISD				
021 902	BRYAN ISD				
032 902	PITTSBURG ISD				
037 901	ALTO ISD				
037 904	JACKSONVILLE ISD				
037 907	RUSK ISD				
037 908	NEW SUMMERFIELD ISD				
037 909	WELLS ISD				
043 901	ALLEN ISD				
043 902	ANNA ISD				
043 904	FARMERSVILLE ISD				
043 905	FRISCO ISD				
043 907	MCKINNEY ISD				
043 908	MELISSA ISD				
043 910	PLANO ISD	12			
043 911	PRINCETON ISD				
043 912	PROSPER ISD				
043 917	BLUE RIDGE ISD				
043 918	COMMUNITY ISD				
043 919	LOVEJOY ISD				
060 902	COOPER ISD				
060 914	FANNINDEL ISD				
073 901	CHILTON ISD				
073 903	MARLIN ISD	14			
073 904	WESTPHALIA ISD				
073 905	ROSEBUD-LOTT ISD				
074 903	BONHAM ISD				
074 904	DODD CITY ISD				
074 905	ECTOR ISD				
074 907	HONEY GROVE ISD				
074 909	LEONARD ISD				
074 911	SAVOY ISD				
074 912	TRENTON ISD				
074 917	SAM RAYBURN ISD				
080 901	MOUNT VERNON ISD				
081 902	FAIRFIELD ISD				
081 904	TEAGUE ISD				
081 905	WORTHAM ISD				
081 906	DEW ISD				

Texas Public School Districts and Charters, by State Board of Education (SBOE) District, October 2006

Cnty. dist. number	School district	Other SBOE districts	Cnty. dist. number	School district	Other SBOE districts
212 801	CUMBERLAND ACADEMY		091 908	VAN ALSTYNE ISD	
212 803	AZLEWAY CHARTER SCHOOL		091 913	POTTSBORO ISD	
212 902	BULLARD ISD	8	101 914	KATY ISD	6
225 902	MOUNT PLEASANT ISD		105 801	KATHERINE ANNE PORTER SCHOOL	5
225 905	WINFIELD ISD		105 802	TEXAS PREPARATORY SCHOOL	
225 906	CHAPEL HILL ISD		143 901	HALLETTSVILLE ISD	
225 907	HARTS BLUFF ISD		143 902	MOULTON ISD	
230 901	BIG SANDY ISD		143 903	SHINER ISD	
230 902	GILMER ISD		143 904	VYSEHRAD ISD	
230 904	UNION HILL ISD		143 905	SWEET HOME ISD	
230 905	HARMONY ISD		143 906	EZZELL ISD	
230 906	NEW DIANA ISD		144 901	GIDDINGS ISD	
230 908	UNION GROVE ISD		144 903	DIME BOX ISD	
234 801	RANCH ACADEMY		166 901	CAMERON ISD	
234 902	CANTON ISD		166 902	GAUSE ISD	
234 903	EDGEWOOD ISD		166 903	MILANO ISD	
234 904	GRAND SALINE ISD		166 904	ROCKDALE ISD	
234 905	MARTINS MILL ISD		166 905	THORNDALE ISD	
234 906	VAN ISD		166 907	BUCKHOLTS ISD	
234 907	WILLS POINT ISD		227 506	UNIVERSITY OF TEXAS AT AUSTIN H S	5
234 909	FRUITVALE ISD		227 801	AMERICAN YOUTHWORKS CHARTER SCHOOL	
236 901	NEW WAVERLY ISD		227 803	EDEN PARK ACADEMY	
236 902	HUNTSVILLE ISD		227 804	NYOS CHARTER SCHOOL	
244 901	HARROLD ISD		227 805	TEXAS EMPOWERMENT ACADEMY	
244 903	VERNON ISD		227 806	UNIVERSITY OF TEXAS UNIVERSITY CHARTER SCHOOL	
250 902	HAWKINS ISD		227 811	MCCULLOUGH ACADEMY OF EXCELLENCE	
250 903	MINEOLA ISD		227 812	FRUIT OF EXCELLENCE	
250 904	QUITMAN ISD		227 814	STAR CHARTER SCHOOL	
250 905	YANTIS ISD		227 816	HARMONY SCIENCE ACADEMY (AUSTIN)	
250 906	ALBA-GOLDEN ISD		227 817	CEDARS INTERNATIONAL ACADEMY	
250 907	WINNSBORO ISD		227 818	AUSTIN CAN ACADEMY CHARTER SCHOOL	
			227 819	UNIVERSITY OF TEXAS ELEMENTARY CHARTER SCHOOL	5
			227 820	KIPP AUSTIN COLLEGE PREP SCH INC	
			227 821	AUSTIN DISCOVERY SCHOOL	
			227 822	HARMONY ELEMENTARY (AUSTIN)	
			227 901	AUSTIN ISD	5
			227 904	PFLUGERVILLE ISD	
			227 905	TEXAS SCH FOR THE BLIND & VISUALLY IMPAIRED	
			227 906	TEXAS SCH FOR THE DEAF	
			227 907	MANOR ISD	
			227 912	LAGO VISTA ISD	
			237 902	HEMPSTEAD ISD	
			237 904	WALLER ISD	6
			237 905	ROYAL ISD	
			239 901	BRENHAM ISD	
			239 903	BURTON ISD	
			246 902	FLORENCE ISD	
			246 904	GEORGETOWN ISD	
			246 905	GRANGER ISD	
			246 906	HUTTD ISD	
			246 908	LIBERTY HILL ISD	
			246 912	THRALL ISD	
			246 913	LEANDER ISD	
			246 914	COUPLAND ISD	
STATE BOARD OF EDUCATION DISTRICT 10			STATE BOARD OF EDUCATION DISTRICT 11		
008 901	BELLVILLE ISD		049 902	MUENSTER ISD	
008 902	SEALY ISD		057 819	JEAN MASSIEU ACADEMY	
011 901	BASTROP ISD		061 802	EDUCATION CENTER	
011 902	ELGIN ISD		061 905	KRUM ISD	
011 904	SMITHVILLE ISD		061 911	NORTHWEST ISD	
011 905	MCDADE ISD		070 901	AVALON ISD	
020 901	ALVIN ISD	7	070 903	ENNIS ISD	
020 902	ANGLETON ISD	7	070 907	ITALY ISD	
020 904	DANBURY ISD		070 908	MIDLOTHIAN ISD	
020 907	COLUMBIA-BRAZORIA ISD	7	070 909	MILFORD ISD	
020 910	DAMON ISD		070 912	WAXAHACHIE ISD	
026 901	CALDWELL ISD		070 915	MAYPEARL ISD	
026 902	SOMERVILLE ISD		072 801	PARADIGM ACCELERATED SCHOOL	
026 903	SNOOK ISD		126 901	ALVARADO ISD	
045 902	COLUMBUS ISD		126 902	BURLESON ISD	
045 903	RICE CISD		126 903	CLEBURNE ISD	
045 905	WEIMAR ISD				
057 827	NOVA ACADEMY (SOUTHEAST)				
057 828	WINFREE ACADEMY				
057 829	A+ ACADEMY				
057 830	INSPIRED VISION ACADEMY				
057 913	LANCASTER ISD				
062 901	CUERO ISD				
062 902	NORDHEIM ISD				
062 904	YORKTOWN ISD				
062 905	WESTHOFF ISD				
062 906	MEYERSVILLE ISD				
070 910	PALMER ISD				
075 902	LA GRANGE ISD				
075 903	SCHULENBURG ISD				
075 906	FAYETTEVILLE ISD				
075 908	ROUND TOP-CARMINE ISD				
079 901	LAMAR CISD				
079 906	NEEDVILLE ISD				
079 907	FORT BEND ISD	4,6			
079 908	KENDLETON ISD				
089 901	GONZALES ISD				
089 903	NIXON-SMILEY CISD				
089 905	WAELEDER ISD				

Texas Public School Districts and Charters, by State Board of Education (SBOE) District, October 2006

Cnty. dist. number	School district	Other SBOE districts	Cnty. dist. number	School district	Other SBOE districts
126 904	GRANDVIEW ISD		STATE BOARD OF EDUCATION DISTRICT 13		
126 905	JOSHUA ISD		028 906	PRAIRIE LEA ISD	
126 906	KEENE ISD		057 802	PEGASUS SCHOOL OF LIBERAL ARTS AND SCIENCES	12
126 907	RIO VISTA ISD		057 804	DALLAS CAN ACADEMY CHARTER	12
126 908	VENUS ISD		057 805	DALLAS COMMUNITY CHARTER SCHOOL	12
126 911	GODLEY ISD		057 806	EAGLE ADVANTAGE SCHOOLS	
182 906	PALO PINTO ISD		057 807	LIFE SCHOOL	
184 901	POOLVILLE ISD		057 808	UNIVERSAL ACADEMY	12
184 902	SPRINGTOWN ISD		057 809	NOVA ACADEMY	
184 903	WEATHERFORD ISD		057 810	ACADEMY OF DALLAS	
184 904	MILLSAP ISD		057 811	CHILDREN FIRST ACADEMY OF DALLAS	
184 907	ALEDO ISD		057 813	TRINITY BASIN PREPARATORY	
184 908	PEASTER ISD		057 814	DALLAS COUNTY JUVENILE JUSTICE	
184 909	BROCK ISD		057 815	FAITH FAMILY ACADEMY OF OAK CLIFF	
184 911	GARNER ISD		057 816	AW BROWN-FELLOWSHIP CHARTER SCHOOL	
213 801	BRAZOS RIVER CHARTER SCHOOL		057 817	FOCUS LEARNING ACADEMY	
220 801	TREETOPS SCHOOL INTERNATIONAL	13	057 818	I AM THAT I AM ACADEMY	
220 802	ARLINGTON CLASSICS ACADEMY		057 821	SCHOOL OF LIBERAL ARTS AND SCIENCE	
220 808	METRO ACADEMY OF MATH AND SCIENCE		057 825	HONORS ACADEMY	
220 809	FORT WORTH ACADEMY OF FINE ARTS		057 831	GATEWAY CHARTER ACADEMY	
220 810	WESTLAKE ACADEMY CHARTER SCHOOL		057 832	ALPHA CHARTER SCHOOL	
220 812	RICHARD MILBURN ACADEMY (FORT WORTH)		057 833	EDUCATION CENTER INTERNATIONAL ACADEMY	
220 901	ARLINGTON ISD	13	057 835	GOLDEN RULE CHARTER SCHOOL	
220 902	BIRDVILLE ISD		057 837	KIPP TRUTH ACADEMY	
220 905	FORT WORTH ISD	13	057 838	PEAK ACADEMY	
220 906	GRAPEVINE-COLLEYVILLE ISD		057 839	LA ACADEMIA DE ESTRELLAS	
220 907	KELLER ISD		057 903	CARROLLTON-FARMERS BRANCH ISD	12,14
220 908	MANSFIELD ISD		057 904	CEDAR HILL ISD	12
220 910	LAKE WORTH ISD		057 905	DALLAS ISD	12
220 912	CROWLEY ISD		057 906	DESOTO ISD	12
220 914	KENNEDALE ISD		057 907	DUNCANVILLE ISD	
220 915	AZLE ISD		057 910	GRAND PRAIRIE ISD	12
220 916	HURST-EULESS-BEDFORD ISD		057 912	IRVING ISD	12
220 917	CASTLEBERRY ISD		057 914	MESQUITE ISD	12
220 918	EAGLE MT-SAGINAW ISD	13	057 916	RICHARDSON ISD	12
220 919	CARROLL ISD		057 922	COPPELL ISD	12
220 920	WHITE SETTLEMENT ISD		075 901	FLATONIA ISD	
STATE BOARD OF EDUCATION DISTRICT 12			101 850	ZOE LEARNING ACADEMY	
014 907	ROGERS ISD		105 905	WIMBERLEY ISD	
043 903	CELINA ISD		144 902	LEXINGTON ISD	
043 910	PLANO ISD	9	220 801	TREETOPS SCHOOL INTERNATIONAL	11
043 914	WYLIE ISD		220 804	FORT WORTH CAN ACADEMY	
050 909	JONESBORO ISD		220 806	THERESA B LEE ACADEMY	
057 802	PEGASUS SCHOOL OF LIBERAL ARTS AND SCIENCES	13	220 811	EAST FORT WORTH MONTESSORI ACADEMY	
057 803	NORTH HILLS SCHOOL		220 813	HARMONY SCIENCE ACAD (FORT WORTH)	
057 804	DALLAS CAN ACADEMY CHARTER	13	220 901	ARLINGTON ISD	11
057 805	DALLAS COMMUNITY CHARTER SCHOOL	13	220 904	EVERMAN ISD	
057 808	UNIVERSAL ACADEMY	13	220 905	FORT WORTH ISD	11
057 834	EVOLUTION ACADEMY CHARTER SCHOOL		220 918	EAGLE MT-SAGINAW ISD	11
057 836	ST ANTHONY SCHOOL		227 910	DEL VALLE ISD	
057 903	CARROLLTON-FARMERS BRANCH ISD	13,14	246 907	JARRELL ISD	
057 904	CEDAR HILL ISD	13	246 909	ROUND ROCK ISD	
057 905	DALLAS ISD	13	246 911	TAYLOR ISD	
057 906	DESOTO ISD	13	STATE BOARD OF EDUCATION DISTRICT 14		
057 909	GARLAND ISD		005 901	ARCHER CITY ISD	
057 910	GRAND PRAIRIE ISD	13	005 902	HOLIDAY ISD	
057 911	HIGHLAND PARK ISD		005 904	WINDTHORST ISD	
057 912	IRVING ISD	13	014 906	KILLEEN ISD	5
057 914	MESQUITE ISD	13	014 910	TROY ISD	
057 916	RICHARDSON ISD	13	018 901	CLIFTON ISD	
057 919	SUNNYVALE ISD		018 902	MERIDIAN ISD	
057 922	COPPELL ISD	13	018 903	MORGAN ISD	
097 903	HICO ISD		018 904	VALLEY MILLS ISD	
109 905	HUBBARD ISD		018 905	WALNUT SPRINGS ISD	
109 910	MOUNT CALM ISD		018 906	IREDELL ISD	
161 907	LORENA ISD		018 907	KOPPERL ISD	
161 914	WACO ISD		018 908	CRANFILLS GAP ISD	
161 923	BOSQUEVILLE ISD		025 901	BANGS ISD	15
175 904	DAWSON ISD		025 902	BROWNWOOD ISD	
199 901	ROCKWALL ISD		025 904	BLANKET ISD	
199 902	ROYSE CITY ISD				

Texas Public School Districts and Charters, by State Board of Education (SBOE) District, October 2006

Cnty. dist. number	School district	Other SBOE districts	Cnty. dist. number	School district	Other SBOE districts
		14			
025 901	BANGS ISD		103 902	HARTLEY ISD	
025 908	BROOKESMITH ISD		104 901	HASKELL CISD	
030 901	CROSS PLAINS ISD		104 903	RULE ISD	
030 902	CLYDE CISD		104 907	PAINT CREEK ISD	
030 903	BAIRD ISD		106 901	CANADIAN ISD	
030 906	EULA ISD		110 901	ANTON ISD	
033 901	GROOM ISD		110 902	LEVELLAND ISD	
033 902	PANHANDLE ISD		110 905	ROPES ISD	
033 904	WHITE DEER ISD		110 906	SMYER ISD	
035 901	DIMMITT ISD		110 907	SUNDOWN ISD	
035 902	HART ISD		110 908	WHITHARRAL ISD	
035 903	NAZARETH ISD		114 901	BIG SPRING ISD	
038 901	CHILDRESS ISD		114 902	COAHOMA ISD	
040 901	MORTON ISD		114 904	FORSAN ISD	
040 902	WHITEFACE CISD		117 901	BORGER ISD	
041 901	BRONTE ISD		117 903	SANFORD-FRITCH ISD	
041 902	ROBERT LEE ISD		117 904	PLEMONS-STINNETT-PHILLIPS CISD	
042 901	COLEMAN ISD		117 907	SPRING CREEK ISD	
042 903	SANTA ANNA ISD		127 901	ANSON ISD	
042 905	PANTHER CREEK CISD		127 903	HAMLIN ISD	
042 906	NOVICE ISD		127 904	HAWLEY ISD	
044 902	WELLINGTON ISD		127 905	LUEDERS-AVOCA ISD	
044 904	SAMNORWOOD ISD		132 902	JAYTON-GIRARD ISD	
048 901	EDEN CISD		138 902	KNOX CITY-O'BRIEN CISD	
048 903	PAINT ROCK ISD		138 903	MUNDAY CISD	
051 901	PADUCAH ISD		138 904	BENJAMIN ISD	
054 901	CROSBYTON CISD		140 901	AMHERST ISD	
054 902	LORENZO ISD		140 904	LITTLEFIELD ISD	
054 903	RALLS ISD		140 905	OLTON ISD	
056 901	DALHART ISD		140 907	SPRINGLAKE-EARTH ISD	
056 902	TEXLINE ISD		140 908	SUDAN ISD	
057 840	RICHLAND COLLEGIATE HS OF MATH SCIENCE ENGINEERING		148 901	BOOKER ISD	
058 902	DAWSON ISD		148 902	FOLLETT ISD	
058 905	KLONDIKE ISD		148 903	HIGGINS ISD	
058 906	LAMESA ISD		148 905	DARROUZETT ISD	
058 909	SANDS CISD		152 504	TEXAS TECH UNIVERSITY HIGH SCHOOL	
059 901	HEREFORD ISD		152 801	RICHARD MILBURN ALTER HIGH SCHOOL (LUBBOCK)	
059 902	WALCOTT ISD		152 802	RISE ACADEMY	
063 903	SPUR ISD		152 803	SOUTH PLAINS	
063 906	PATTON SPRINGS ISD		152 901	LUBBOCK ISD	
065 901	CLARENDON ISD		152 902	NEW DEAL ISD	
065 902	HEDLEY ISD		152 903	SLATON ISD	
068 801	RICHARD MILBURN ACADEMY (ECTOR COUNTY)		152 906	LUBBOCK-COOPER ISD	
068 901	ECTOR COUNTY ISD		152 907	FRENSHIP ISD	
076 903	ROBY CISD		152 909	SHALLOWATER ISD	
076 904	ROTAN ISD		152 910	IDALOU ISD	
077 901	FLOYDADA ISD		153 903	O'DONNELL ISD	
077 902	LOCKNEY ISD		153 904	TAHOKA ISD	
078 901	CROWELL ISD		153 905	NEW HOME ISD	
083 901	SEAGRAVES ISD		153 907	WILSON ISD	
083 902	LOOP ISD		156 902	STANTON ISD	
083 903	SEMINOLE ISD		156 905	GRADY ISD	
085 902	POST ISD		160 901	BRADY ISD	
085 903	SOUTHLAND ISD		160 904	ROCHELLE ISD	
087 901	GLASSCOCK COUNTY ISD		160 905	LOHN ISD	
090 902	LEFORS ISD		164 901	MENARD ISD	
090 903	MCLEAN ISD		168 901	COLORADO ISD	
090 904	PAMPA ISD		168 902	LORAINNE ISD	
090 905	GRANDVIEW-HOPKINS ISD		168 903	WESTBROOK ISD	
095 901	ABERNATHY ISD		171 901	DUMAS ISD	
095 902	COTTON CENTER ISD		171 902	SUNRAY ISD	
095 903	HALE CENTER ISD		173 901	MOTLEY COUNTY ISD	
095 904	PETERSBURG ISD		177 902	SWEETWATER ISD	
095 905	PLAINVIEW ISD		177 903	BLACKWELL CISD	
096 904	MEMPHIS ISD		177 905	HIGHLAND ISD	
096 905	TURKEY-QUITAQUE ISD		179 901	PERRYTON ISD	
098 901	GRUVER ISD		180 901	BOYS RANCH ISD	
098 903	PRINGLE-MORSE CISD		180 902	VEGA ISD	
098 904	SPEARMAN ISD		180 903	ADRIAN ISD	
099 902	CHILLICOTHE ISD		180 904	WILDORADO ISD	
099 903	QUANAH ISD		185 901	BOVINA ISD	
103 901	CHANNING ISD		185 902	FARWELL ISD	

Texas Public School Districts and Charters, by State Board of Education (SBOE) District, October 2006

Cnty. dist. number	School district	Other SBOE districts	Cnty. dist. number	School district	Other SBOE districts
185 903	FRIONA ISD		219 903	TULIA ISD	
185 904	LAZBUDDIE ISD		219 905	KRESS ISD	
188 801	RICHARD MILBURN ACADEMY (AMARILLO)		221 801	EAGLE ACADEMIES OF TEXAS	
188 901	AMARILLO ISD		221 901	ABILENE ISD	
188 902	RIVER ROAD ISD		221 904	MERKEL ISD	
188 903	HIGHLAND PARK ISD		221 911	JIM NED CISD	
188 904	BUSHLAND ISD		221 912	WYLLIE ISD	
191 901	CANYON ISD		223 901	BROWNFIELD ISD	
197 902	MIAMI ISD		223 902	MEADOW ISD	
200 901	BALLINGER ISD		223 904	WELLMAN-UNION CISD	
200 902	MILES ISD		224 901	THROCKMORTON ISD	
200 904	WINTERS ISD		224 902	WOODSON ISD	
200 906	OLFEN ISD		226 901	CHRISTOVAL ISD	
206 901	SAN SABA ISD		226 903	SAN ANGELO ISD	
206 902	RICHLAND SPRINGS ISD		226 905	WATER VALLEY ISD	
206 903	CHEROKEE ISD		226 906	WALL ISD	
208 901	HERMLEIGH ISD		226 907	GRAPE CREEK ISD	
208 903	IRA ISD		242 902	SHAMROCK ISD	
209 901	ALBANY ISD		242 903	WHEELER ISD	
209 902	MORAN ISD		242 905	KELTON ISD	
211 901	TEXHOMA ISD		242 906	FORT ELLIOTT CISD	
211 902	STRATFORD ISD		244 905	NORTHSIDE ISD	
216 901	STERLING CITY ISD		248 901	KERMIT ISD	
217 901	ASPERMONT ISD		251 901	DENVER CITY ISD	
219 901	HAPPY ISD		251 902	PLAINS ISD	

Accredited Nonpublic Schools in Texas

Nonpublic schools in Texas are accredited by the Texas Private School Accreditation Commission (TEPSAC), an organization recognized by the commissioner of education. Student credits earned in nonpublic schools accredited by TEPSAC can be transferred to Texas public schools. In addition, teacher service in accredited nonpublic schools is recognized for salary increment purposes in Texas public schools. The most current information on nonpublic schools accredited by TEPSAC is available at <http://www.tepsac.com>.

Compliance Statement

Title VI, Civil Rights Act of 1964, the Modified Court Order, Civil Action 5281, Federal District Court, Eastern District of Texas, Tyler Division.

Reviews of local education agencies pertaining to compliance with Title VI Civil Rights Act of 1964 and with specific requirements of the Modified Court Order, Civil Action No. 5281, Federal District Court, Eastern District of Texas, Tyler Division are conducted periodically by staff representatives of the Texas Education Agency. These reviews cover at least the following policies and practices:

1. acceptance policies on student transfers from other school districts;
2. operation of school bus routes or runs on a nonsegregated basis;
3. nondiscrimination in extracurricular activities and the use of school facilities;
4. nondiscriminatory practices in the hiring, assigning, promoting, paying, demoting, reassigning, or dismissing of faculty and staff members who work with children;
5. enrollment and assignment of students without discrimination on the basis of race, color, or national origin;
6. nondiscriminatory practices relating to the use of a student's first language; and
7. evidence of published procedures for hearing complaints and grievances.

In addition to conducting reviews, the Texas Education Agency staff representatives check complaints of discrimination made by a citizen or citizens residing in a school district where it is alleged discriminatory practices have occurred or are occurring.

Where a violation of Title VI of the Civil Rights Act is found, the findings are reported to the Office for Civil Rights, U.S. Department of Education.

If there is a direct violation of the Court Order in Civil Action No. 5281 that cannot be cleared through negotiation, the sanctions required by the Court Order are applied.

Title VII, Civil Rights Act of 1964 as Amended by the Equal Employment Opportunity Act of 1972; Executive Orders 11246 and 11375; Equal Pay Act of 1964; Title IX, Education Amendments; Rehabilitation Act of 1973 as Amended; 1974 Amendments to the Wage-Hour Law Expanding the Age Discrimination in Employment Act of 1967; Vietnam Era Veterans Readjustment Assistance Act of 1972 as Amended; Immigration Reform and Control Act of 1986; Americans With Disabilities Act of 1990; and the Civil Rights Act of 1991.

The Texas Education Agency shall comply fully with the nondiscrimination provisions of all federal and state laws, rules, and regulations by assuring that no person shall be excluded from consideration for recruitment, selection, appointment, training, promotion, retention, or any other personnel action, or be denied any benefits or participation in any educational programs or activities which it operates on the grounds of race, religion, color, national origin, sex, disability, age, or veteran status (except where age, sex, or disability constitutes a bona fide occupational qualification necessary to proper and efficient administration). The Texas Education Agency is an Equal Opportunity/Affirmative Action employer.



**Texas Education Agency
1701 North Congress Avenue
Austin, Texas 78701-1494**

January 2007