

---

# **Texas School Directory**

## **2006-07**

---

**Texas Education Agency  
Austin, Texas  
January 2007**



---

# **Texas School Directory**

## **2006-07**

---

**Texas Education Agency  
Austin, Texas  
January 2007**

## **Texas Education Agency**

Shirley J. Neeley, Commissioner of Education

Robert Scott, Chief Deputy Commissioner

## **Department of Accountability and Data Quality**

Criss Cloudt, Associate Commissioner

## **Office of Data Development, Analysis, and Research**

Patricia Sullivan, Deputy Associate Commissioner

## **Division of Accountability Research**

Karen Dvorak, Director

Richard Kallus, Project Manager

The *Texas School Directory* provides contact information for Texas Education Agency (TEA) offices and staff and for all regional education service centers, public school districts, charter operators, public schools, and charter schools in the state. Updated information is maintained and provided by school districts and charter operators with help from the TEA Public Education Information Management System (PEIMS) Division.

The *Texas School Directory* is available on the TEA website at <http://askted.tea.state.tx.us>. A searchable data base of the most up-to-date directory information is also available on the AskTED website. Additional information about the school directory may be obtained by contacting the TEA PEIMS Division by phone at (512) 463-9229 or by e-mail at AskTed@tea.state.tx.us.

**Copyright © Notice.** The materials are copyrighted © and trademarked ™ as the property of the Texas Education Agency (TEA) and may not be reproduced without the express written permission of TEA, except under the following conditions: (1) Texas public school districts, charter schools, and Education Service Centers may reproduce and use copies of the Materials and Related Materials for the districts' and schools' educational use without obtaining permission from TEA; (2) residents of the state of Texas may reproduce and use copies of the Materials and Related Materials for individual personal use only without obtaining written permission of TEA; (3) any portion reproduced must be reproduced in its entirety and remain unedited, unaltered and unchanged in any way; and (4) no monetary charge can be made for the reproduced materials or any document containing them; however, a reasonable charge to cover only the cost of reproduction and distribution may be charged. Private entities or persons located in Texas that are **not** Texas public school districts, Texas Education Service Centers, or Texas charter schools or any entity, whether public or private, educational or non-educational, located **outside the state of Texas** *MUST* obtain written approval from TEA and will be required to enter into a license agreement that may involve the payment of a licensing fee or a royalty. For information contact: Office of Copyrights, Trademarks, License Agreements, and Royalties, Texas Education Agency, 1701 N. Congress Ave., Austin, TX 78701-1494; phone 512-463-9270 or 512-936-6060; email: copyrights@tea.state.tx.us.

## Table of Contents

Texas Education Agency, Hierarchy Chart, January 2007.....	1
Texas Education Agency, Organization Chart, December 2006.....	2
Texas Education Agency, Topic Directory, January 2007.....	3
Texas Education Agency, Staff Directory, January 2007.....	7
Chief State School Officers, January 2007.....	15
Texas Public School Districts and Charters, Alphabetic Index, October 2006.....	17
Texas Public Schools and Charters .....	39
Texas Public Schools and Charters, Explanation of Symbols and Terms .....	41
Texas Public School Districts and Charters: Additions, Deletions, Consolidations, and Annexations, October 2006.....	42
Texas Public Schools and Charters, Directory, October 2006.....	45
Texas Public School Districts and Charters: Board Members, Assistant Superintendents, Business Managers, and Public Education Information Management System (PEIMS) Coordinators, October 2006.....	243
Texas Regional Education Service Centers.....	357
Texas Regional Education Service Centers, Map, January 2007.....	359
Texas Regional Education Service Centers, Executive Directors, January 2007 .....	360
Texas Public School Districts and Charters, by Regional Education Service Center, October 2006.....	361
Texas State Board of Education Districts.....	377
Texas State Board of Education Districts, Map, January 2007.....	379
Texas State Board of Education, January 2007 .....	380
Texas Public School Districts and Charters, Alphabetic Index, With State Board of Education (SBOE) District Numbers, October 2006 .....	381
Texas Public School Districts and Charters, by State Board of Education (SBOE) District, October 2006.....	391
Accredited Nonpublic Schools in Texas .....	401



# Texas Education Agency, Hierarchy Chart, January 2007

Information: 463-9734

<p><b>Commissioner of Education, Shirley J. Neeley .....463-8985</b>            Internal Audits, Bill Wilson ..... 463-9846            Inspector General, Michael Donley ..... 463-5703</p> <p><b>Chief Deputy Commissioner, Robert Scott .....463-9451</b>            General Counsel, David A. Anderson ..... 463-9720            Hearings and Appeals..... 463-9727            Chief Investment Officer, Holland Timmins ..... 463-9169            Governmental Relations, Jenna Watts (acting)..... 463-9682            Interagency Coordination ..... 463-9283            Communications, Debbie Graves Ratcliffe..... 463-9000            SBOE Support, Renee Jackson..... 463-9007            Education Initiatives, Lizzette Reynolds..... 936-6060</p> <p><b>Associate Commissioner, Standards and Programs, Susan Barnes.....463-9087</b>            Student Assessment, (vacant) ..... 463-9536</p> <p>Deputy Associate Commissioner,            Standards and Alignment, Sharon Jackson ..... 463-9483            Curriculum, George Rislov ..... 463-9581            Career and Technical Education ..... 463-9581            Advanced Academics ..... 463-9581            Bilingual Education..... 475-3555            Instructional Materials and Ed Technology, Anita Givens ..... 463-9601            P-16 Coordination, Patricia Hicks ..... 936-1616</p> <p>Deputy Associate Commissioner, Special Programs,            Monitoring, and Interventions, Gene Lenz ..... 463-9414            IDEA Coordination, Kathy Clayton ..... 463-9414            Prog Monitoring and Interventions, Laura Taylor ..... 493-9414            NCLB Program Coordination, Cory Green ..... 463-9374</p> <p><b>Associate Commissioner, Accountability and Data Quality, Criss Cloudt .....463-9701</b>            Policy Coordination, Cristina De La Fuente-Valadez ..... 475-1497</p> <p>Deputy Associate Commissioner, Data Development,            Analysis and Research, Patricia Sullivan ..... 475-3653            Accountability Research, Karen Dvorak ..... 475-3523            Information Analysis, Nina Taylor ..... 475-3523            PEIMS, Marsha Headley ..... 463-9229</p> <p>Deputy Associate Commissioner, Accountability            and Performance Monitoring, (vacant) ..... 463-9701            Performance Reporting, Shannon Housson ..... 463-9704            Performance-Based Monitoring, Rachel Harrington ..... 936-6426</p> <p><b>Associate Commissioner,            School District Services, Adrain Johnson.....463-5899</b>            Education Services, Phillip Cochran..... 463-9371            Waivers..... 463-9630            ESC Liaison..... 463-9371            Financial Audits, Rita Chase ..... 463-9095</p>	<p>Deputy Associate Commissioner,            School Services, Walter Tillman .....463-8995            Student Support, (vacant) ..... 463-8995            GED..... 463-9292            PEP (Pregnancy Ed Program)..... 463-9073            Guidance and Counseling ..... 463-9073            Safe Schools ..... 463-9982            Driver Training, Victor Alegria ..... 936-6777</p> <p>Deputy Associate Commissioner,            Governance and Charter Schools, Judith de la Garza ..... 463-8998            Governance and General Inquiries, Ron Rowell..... 475-3697            General Inquiries ..... 463-9290            Charter Schools, Mary Perry ..... 463-9575</p> <p><b>Associate Commissioner, Planning, Grants, and Evaluation, Nora Hancock ..... 463-8992</b></p> <p>Deputy Associate Commissioner,            Planning and Evaluation, Joseph Shields..... 463-8992            Planning and Grant Reporting, Ellen Montgomery ..... 463-7004            Discretionary Grants, Earin Martin ..... 463-9269            Formula Grants, Ellsworth Schave ..... 463-8525</p> <p><b>Associate Commissioner, Finance and Operations, Adam Jones..... 463-9437</b>            School Finance, Lisa Dawn-Fisher ..... 463-9238            State Funding, Liz Caskey ..... 463-9238            Forecasting and Analysis, Belinda Dyer ..... 463-9238            Organization Development, Tom Shindell ..... 463-9146            Human Resources, Harvester Pope ..... 463-8200            Organizational Effectiveness..... 463-9146</p> <p>Chief Information Officer (CIO), John Cox ..... 463-8110            Deputy CIO, Rick Goldgar ..... 463-8110            Project Management, Sharon Gaston..... 463-8110            Agency Infrastructure, Linda Kemp (acting) ..... 463-9045            Library..... 463-9050            Publications Distribution ..... 463-9744</p> <p>Deputy Associate Commissioner/Chief Financial Officer,            Shirley Beaulieu ..... 463-9189            Budget, Dana Aikman ..... 463-9189            Accounting, Ai-Ching Reed ..... 463-9189            Purchasing and Contracts, Norma Barrera ..... 463-9189</p> <p><b>Associate Commissioner, Educator Quality and Standards, Raymond Glynn (Acting) ..... 475-3408</b>            Educator Excellence, Lee Ann Dumas..... 475-3408</p> <p>Deputy Associate Commissioner,            Educator Certification and Standards, Raymond Glynn ..... 936-8304            Educator Credentialing, Roman Echazarreta..... 936-8400            Educator Standards, Karen Loonam ..... 936-8400            Investigations, Doug Phillips ..... 936-8400</p>
---	--

# Texas Education Agency, Organization Chart, December 2006

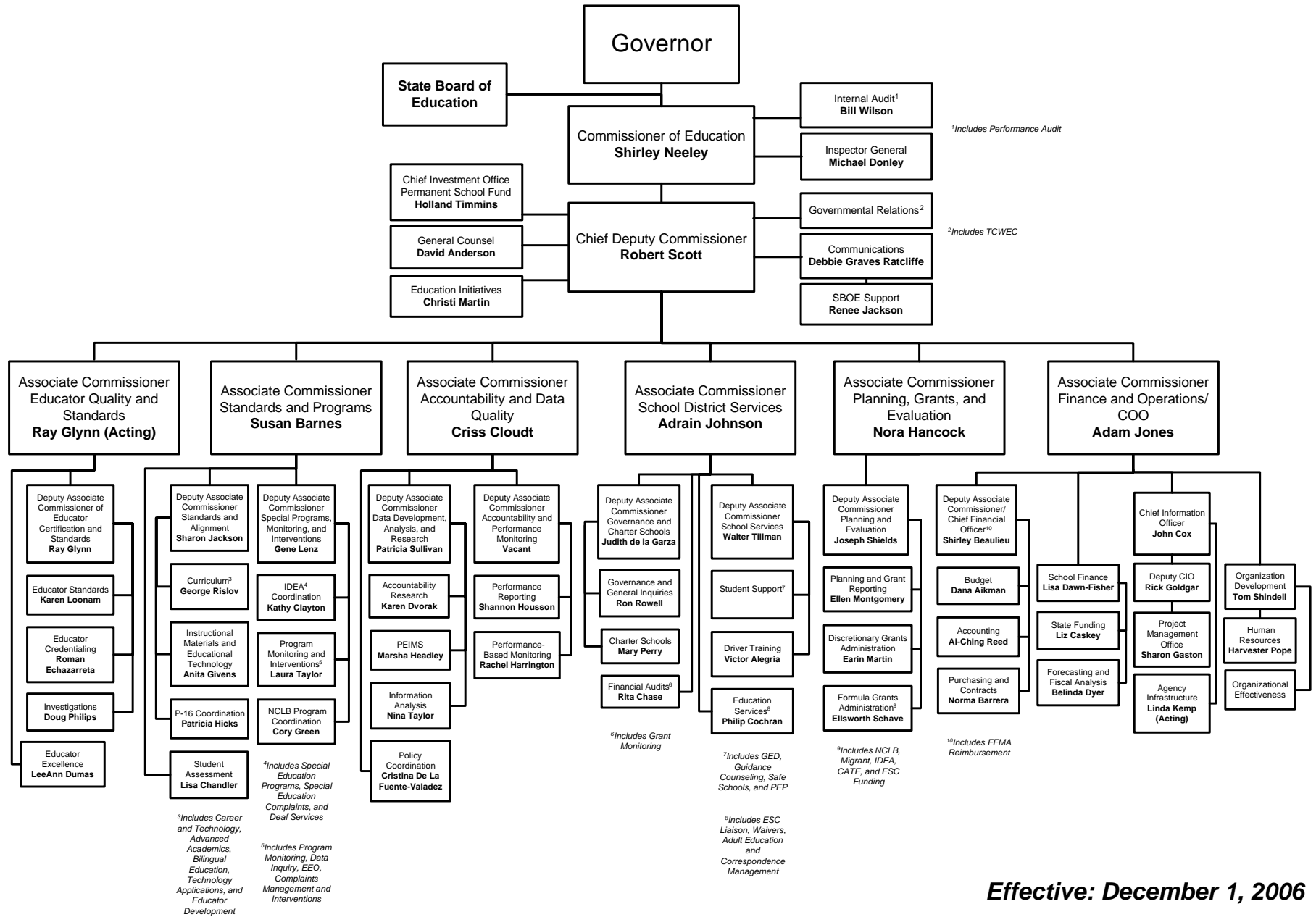



# Texas Education Agency, Topic Directory, January 2007

Topic	Phone number	Topic	Phone number
Absences-Student .....	463-9290	Chief Operations Officer .....	463-9437
Academic Achievement Record .....	463-9581	Child Abuse .....	424-2810
Academic Excellence Indicators .....	463-9704	Child Nutrition Program .....	463-2076
Accelerated Reading Instruction .....	463-9581	Civil Rights Liaison Office .....	463-9414
Accountability Ratings .....	463-9704	Class Size .....	463-5917
Accountability and Data Quality, Associate Commissioner .....	463-9701	College Admission Test Results .....	475-3523
Accountability System for Educator		Commissioner of Education .....	463-8985
Prep (ASEP) .....	1-888-863-5880	Communications—News Media Relations .....	463-9000
Accounting—(TEA) .....	463-9189	Communities in Schools .....	936-5437
Adequate Yearly Progress (AYP) .....	463-9704	Community Education .....	713-696-0700
Adult Education .....	713-696-0700	Complaints .....	463-9290
GED (General Education Development) .....	463-9292	Complaints—Special Education .....	1-800-252-9668
Advanced Placement Exam .....	463-9581	Completion Rates Reports .....	475-3523
AEIS .....	463-9704	Comprehensive School Reform Program .....	463-9734
After School Grant Program .....	463-9068	Compulsory Attendance .....	463-9290
AIDS .....	463-9581	Computers in Schools .....	463-9064
Alternative Assessment		Concurrent Enrollment .....	463-9581
(For Special Education Students) .....	463-9536	Consolidations .....	463-9238
Alternative Education Programs .....	463-9704	Corporal Punishment .....	463-9982
Alternative Teacher Certification .....	1-888-863-5880	Counsel, Legal .....	463-9720
Annual Measurable Achievement Objective .....	463-9734	Counseling and Guidance .....	463-9073
Appraisal Training of School Personnel .....	919-5491	Court-Related Students .....	463-9982
Apprenticeship Training .....	463-9767	Credit by Exam .....	463-9581
Art Education .....	463-9581	Curriculum Development .....	463-9581
Asbestos Abatement .....	463-9238		
AskTED .....	463-9809	DAEP (Disciplinary Alternative Education Program) .....	463-9982
Assessment		Dana Center—UT .....	471-6190
TAAS/NAPT/ITBS/TAKS .....	463-9536	Data Collection—Bulletin 742 .....	475-3523
Teacher Testing .....	1-888-863-5880	Deaf, Services for the .....	463-9414
At Risk Students .....	463-9095	Decentralization .....	463-5917
Attendance Rule .....	463-9290	Defensive Driving/Driving Safety Training .....	936-6777
Audio and Video Duplication .....	463-9218	Developmental Disabilities, TX Council for .....	437-5432
Audits—School .....	463-9095	Disadvantaged Students-Title I .....	463-9374
		Discipline Management .....	463-9982
Bank Depository Pledge Contracts .....	463-9095	Discretionary Grants .....	463-9269
Bidding—Competitive .....	463-9095	Distance Learning .....	936-2265
Bilingual Education .....	463-9581	Distinguished Achievement Program .....	463-9581
Blind, Services for the .....	463-9414	District & Campus Planning .....	463-9371
Block Scheduling .....	919-5313	Document Control Center (TEA Internal) .....	463-9304
Blue Ribbon School .....	463-6396	Driver Education for Public Schools .....	463-9574
Board for Educator Certification (SBEC) .....	936-8400	Dropout Reports .....	475-3523
Board of Education (State) .....	463-9007	Drug Prevention Education .....	463-8525
Bond Guarantee Program .....	463-9238	Dual Enrollment for High School Students .....	463-9581
Bond Proceeds, Investment of .....	463-9095	Dyslexia .....	463-9581
Budget (TEA Internal) .....	463-9189		
Bulletin 679 (Accounting Manual) .....	463-9095	Early Childhood Education	
Bulletin 742 (Data Submission) .....	475-3523	General .....	463-9581
Buses (School) .....	463-9238	Handicapped .....	463-9414
Business Schools .....	936-3100	Early Childhood Initiative .....	936-6060
		Early College High Schools .....	936-6060
Campus and District Improvement Plans .....	463-5917	Early Release Days .....	463-9630
Career and Technical Education .....	463-9581	Economics/Free Enterprise .....	463-9581
Certification of School Personnel .....	1-888-863-5880	Ed-Flex .....	463-9374
(Specialist located at each ESC)		Education Initiatives .....	936-6060
Chapter 74, TAC—Graduation Requirements .....	463-9581	Education Service Centers .....	463-9371
Charter Schools .....	463-9575	Educational Assessment see Assessment	
Chief Deputy Commissioner .....	463-9451	Educational Technology .....	463-9601
Chief Information Officer .....	463-8110	Educator Assessment .....	1-888-863-5880

# Texas Education Agency, Topic Directory, January 2007

Topic	Phone number	Topic	Phone number
Educator Certification and Standards .....	936-8400	High School Completion & Success Grant .....	936-6060
Educator Quality & Standards, Associate Commissioner .....	475-3408	High School Education.....	919-5420
Elementary Education .....	919-5486	High School Equivalency (GED).....	463-9292
Emergency/Disaster Management—Schools.....	463-9238	High School Initiative .....	936-6060
Emergency Immigration Education Program .....	463-9374	Higher Education.....	427-6100
Emergency Teacher Permits .....	1-888-863-5880	Highest Ranking High School Graduate.....	463-5988
End of Course Exam .....	463-9536	Highly Qualified Teachers/Paraprofessionals .....	463-9374
Energy Management.....	463-9238	Home Rule Districts .....	463-9575
English As a Second Language.....	463-9581	Home Schooling .....	475-3756
English Language Arts .....	463-9581	Homeland Security/SENS .....	463-5917
Environmental Education .....	463-9581	Homeless Help Line .....	1-800-446-3142
Equal Access to Vocational Education.....	463-9581	Honors Courses.....	463-9581
Equal Educational Opportunity .....	463-9653	Human Resources (TEA).....	463-8200
Equalized Wealth Level (Chapter 41).....	463-9238	Immigration Education Program.....	463-9374
ESEA (Elementary Secondary Education Act).....	463-9374	Impact Aid .....	463-9374
Essential Knowledge.....	463-9581	Indirect Cost Rates .....	463-9095
and Skills.....	www.tea.state.tx.us/teks	Individuals With Disabilities Education Act-IDEA .....	463-9414
EXCET .....	1-888-863-5880	Information	
Experimental Courses .....	463-9581	Telephone Operator .....	463-9734
Extended School Year Program.....	463-8525	Public Information .....	463-9000
Extracurricular Activities .....	471-5883	Information Systems/Technology .....	463-8110
Facilities.....	463-9238	Instructional Materials & Educational Technology.....	463-9400
Federal Governmental Relations.....	202-638-3927	Interagency Coordination .....	463-9283
Federal Reports—CCD .....	463-9704	Internal Audit.....	463-9846
Finance		Internal Operations (TEA) .....	463-9437
State .....	463-9238	International Baccalaureate .....	463-9581
Special Education .....	463-9362	Internet Address .....	http://www.tea.state.tx.us
Formula Funding .....	463-8525	Investment Capitol Fund Grant.....	463-9269
Federal .....	463-9374	Investment of Bond Proceeds.....	463-9095
Discretionary Grants.....	463-9269	Investments (Permanent School Fund).....	463-9169
Finance & Operations, Associate Commissioner.....	463-9437	JJAEP (Juvenile Justice Alternative Ed Program) .....	463-9982
Fine Arts .....	463-9581	Job Training Partnership Act (JTPA).....	463-2222
Fiscal Forecasting.....	463-9238	Juvenile Detention Centers .....	463-9982
Foreign Languages.....	463-9581	Kindergarten .....	463-9581
Formula Funding.....	463-8525	Language Acquisition Program .....	463-9581
Foundation School Program .....	463-9238	Language Arts.....	463-9581
Funding see Finance		Languages other than English.....	463-9581
Gangs.....	463-9982	Learn and Serve Administration.....	463-9371
Gear-up .....	936-1616	Leaver Reporting.....	475-3523
GED (General Education Development).....	463-9292	Legal Services.....	463-9720
General Council .....	463-9720	Legislative Information.....	463-9682
Geography Courses .....	463-9581	Lesson Plans .....	463-9581
Gifted/Talented Education .....	463-9581	Libraries (School) .....	463-9581
Governance .....	475-3697	Library (TEA Internal) .....	463-9050
Government Courses .....	463-9581	Limited English Proficiency (LEP).....	463-9581
Governmental Relations.....	463-9682	Literacy—Adults.....	713-696-0700
Graduation Requirements .....	463-9581	Long Range Plan .....	475-3523
Grants		Long-Range Plan for Technology .....	463-9601
Discretionary Grants.....	463-9269	Low Performing Schools .....	463-9414
Formula Funding .....	463-8525	Lunch/Milk/Breakfast Programs .....	463-2076
Guidance .....	463-9073	Magnet Courses.....	463-9581
Handicapped Students see Special Ed		Mathematics.....	463-9581
Health Education .....	463-9581	Media Inquiries.....	463-9000
Hearing-Impaired, Services for the.....	463-9414		
Hearings & Appeals.....	463-9727		

## Texas Education Agency, Topic Directory, January 2007

Topic	Phone number	Topic	Phone number
Mentor Schools .....	919-5340	Research and Evaluation .....	475-3523
Middle School Education.....	919-9334	Retention Policy.....	463-9581
Mid-Winter Conference for Administrators.....	477-6361	Retention Reporting .....	475-3523
Migrant Education .....	463-9374	RFPs and RFAs .....	463-9304
Monitoring.....	463-9414	RPTE (Reading Proficiency Tests in English).....	463-9536
Monitors and Conservators.....	463-8998	Rules/TAC.....	475-1497
Music Education .....	463-9581		
		Safe Schools.....	463-9982
NAEP (National Assessment of Ed Progress).....	463-9536	Safety and Driver Education.....	463-9574
Ninth Grade Student Success Initiative.....	463-9068	Salaries—Teacher .....	463-7285
No Child Left Behind (NCLB) .....	463-9374	SAT Reports .....	475-3523
No Pass/No Play.....	463-5917	SBEC (State Board for Educator Certification) .....	936-8400
Non-certified Instructors Permit .....	1-888-863-5880	School Audits.....	463-9095
Non-public School Accreditation .....	903-643-8770	School Board Training.....	475-3697
Norm Referenced Assessment Program for Texas .....	463-9536	School Budgets .....	463-9095
Nutrition—Food Service.....	463-2076	School Calendars—Waivers .....	463-9630
		School District Services, Associate Commissioner.....	463-5899
Open Enrollment Charter Schools.....	463-9575	School District Teaching Permit .....	475-2160
Open Records Requests.....	463-8998	School Dropout Prevention & Reentry Grant .....	936-6434
Optional Extended Year Program.....	463-8525	School Facilities .....	463-9238
		School Finance.....	463-8994
P16 Initiative.....	936-1616	School Financial Audits .....	463-9095
Parent-Taught Driver Education .....	424-2000	School Leadership Pilot Project (SLPP) .....	463-3452
Parental Rights.....	463-9290	School Library Services.....	463-9581
PDAS (Professional Dev & Appraisal System).....	919-5491	School Lunch & Breakfast Programs .....	463-2076
PEIMS Ad Hoc Reporting.....	475-3523	School Report Card .....	463-9704
PEIMS Data Standards .....	463-9229	School Safety and Violence .....	463-9982
Performance Based Monitoring.....	936-6426	School Social Work .....	936-5437
Performance Reporting.....	463-9704	School Transportation.....	463-9238
Permanent School Fund .....	463-9169	Science .....	463-9581
Personnel (TEA Internal) .....	463-8200	Second Languages .....	463-9581
Phonics .....	463-9581	Section 504, Rehabilitation Act of 1973.....	463-9290
Physical Education .....	463-9581	SENS (Statewide Education Notification System).....	966-6251
Planning, Grants & Evaluation, Associate Commissioner.....	463-8992	Service Centers.....	463-9371
Plant Services .....	463-9238	Sexuality Education.....	463-9581
Pocket Edition .....	463-9704	SHARS (School Health & Related Services).....	463-9283
Policy Coordination.....	475-1497	Site Based Decision Making .....	463-9371
Pregnancy, Education & Parenting (PEP) .....	463-9073	Snapshot .....	463-9704
Pre-Kindergarten .....	463-9581	Social Promotion.....	463-9581
Preparation Time (Teacher) .....	463-7285	Social Studies .....	463-9581
Private Schools .....	903-643-8770	Special Accreditation Investigation .....	463-9414
Promotional/Retention .....	463-9581	Special Education.....	463-9414
Proprietary Schools .....	936-3100	Speech Communication Courses.....	463-9581
Public Education Grant .....	463-9238	Standards and Programs, Associate Commissioner.....	463-9087
Public Information .....	463-9000	State Board for Educator Certification (SBEC) .....	936-8400
Publications Distribution and Sales.....	463-9744	State Board of Education .....	463-9007
Purchasing Agent (TEA Internal).....	463-9189	State Compensatory Education	
		Funding .....	463-9238
QZAB (Qualified Zone Academy Bond) Program .....	463-9238	Program .....	463-9095
		State Finance.....	463-9238
Rating of Districts .....	463-9701	Statistical Reports.....	463-8999
Reading .....	463-9581	Student Absences .....	463-9290
Reading First Grants.....	463-9581	Student Assessment .....	463-9536
Recommended High School Programs .....	463-9581	Student Attendance Accounting.....	463-9229
Records Retention for LEAs.....	454-2705	Student Records Exchange Application.....	475-3523
Regional Education Service Centers.....	463-9371	Student Success Initiative (SSI) .....	463-9581
Report Card—District and Campus.....	463-9704	Student/Teacher Ratio .....	463-9630
Request for Applications (RFAs) .....	463-9304	Student Transfers .....	463-9414

## Texas Education Agency, Topic Directory, January 2007

Topic	Phone number	Topic	Phone number
Substitute Teachers .....	936-8400	Texas GRAD .....	463-9269
Suicide Prevention .....	936-5437	Texas High School Project .....	936-6060
Summer School .....	463-9581	Texas Higher Education Coordinating Board .....	427-6100
Superintendents Leadership Development Cooperative (SLDC) .....	919-5282	Texas Leadership Center .....	477-9014
Supplemental Educational Services (SES) .....	463-9374	Texas Learning Index (TAAS) .....	463-9536
Suspensions/Expulsions .....	463-9073	Texas Mentor School Network (TMSN) .....	919-5340
TAAS (Texas Assessment of Academic Skills) .....	463-9536	Texas Oral Proficiency Test .....	936-8400
TAAS Remediation .....	463-9581	Texas Primary Reading Inventory .....	463-9581
TAKS (Texas Assessment of Knowledge & Skills) .....	463-9536	Texas Scholars Program .....	480-8232
TASP (Texas Academic Skills Program) .....	427-6100	Texas School Directory—Changes .....	463-9809
Teach for Texas Grant .....	1-877-782-7322	Texas School for the Blind .....	454-8631
Teacher Advancement Program (TAP) .....	463-6443	Texas School for the Deaf	
Teacher Aides—Certification .....	1-888-863-5880	South Campus .....	462-5353
Teacher Appraisal .....	919-5491	Texas Tomorrow Fund .....	1-800-445-GRAD
Teacher Assessment .....	936-8400	Textbooks .....	463-9601
Teacher Assignments .....	936-8400	Theater Arts Education .....	463-9581
Teacher Certification .....	1-888-863-5880	Title I .....	463-9374
Teacher Conference Period .....	463-7285	Title II, TPTR .....	463-9374
Teacher Education .....	936-8400	Title IV, Safe & Drug Free Schools .....	463-9374
Teacher Inservice .....	463-9630	Title VI, Innovative Programs .....	463-9374
Teacher Pay/Salary Scale .....	463-9238	Title VII, ESEA—Bilingual .....	463-9581
Teacher Preparation Time .....	463-7285	Trade Schools .....	936-3100
Teacher Records .....	1-888-863-5880	Transcripts .....	463-9581
Teacher Retirement System .....	542-6400	Transfers—Student .....	463-9414
Teacher Service Records .....	463-7285	Transportation (School) .....	463-9238
Teacher Shortages .....	475-2160	T-STEM (Texas Science, Technology, Engineering & Math) .....	463-4704
Teacher Sick Leave .....	463-7285	Tuition at LEAs .....	463-9238
Teacher Testing .....	936-8400	Twenty First Century After School Grants .....	463-9068
Teacher of the Year, Texas Education Agency .....	463-6396	U.S. Department of Education .....	1-800-USA-LEARN
Tech Prep .....	463-9581	Undocumented Aliens .....	463-9720
Technology Applications .....	463-9581	University Interscholastic League (UIL) .....	471-5883
Technology Immersion Pilot .....	463-4278	University/School Partnerships .....	936-1616
TEKS (Texas Essential Knowledge and Skills) .....	463-9581	Valedictorian .....	463-5899
and Skills) .....	www.tea.state.tx.us/teks	Veterans Education .....	936-3100
Testing		Video Conferencing .....	463-9218
GED .....	463-9292	Violence .....	463-9982
TAKS/TAAS/NAPT/ITBS .....	463-9536	Visually Handicapped, Services for the .....	463-9414
Teacher Assessment .....	936-8400	Waivers .....	463-9630
TETN (Texas Education Network) .....	463-9218	Wealth Equalization .....	463-9238
TEXAS Grant Program .....	1-800-242-3062	Weather Days .....	463-9238
Texas Administrative Code (TAC) .....	475-1497	Writing .....	463-9581
Texas Council on Workforce & Economic Competitiveness .....	936-8100	Year Round Education .....	463-5899
Texas Early Education Model (TEEM) .....	475-2976	Youth Opportunities Unlimited (YOU Program) .....	427-6140
Texas Education Directory (Ask TED) .....	http://AskTED.tea.state.tx.us		
Texas Essential Knowledge and Skills (TEKS) .....	463-9581		

## Texas Education Agency, Staff Directory, January 2007

Name	Phone number	Name	Phone number
ABREGO, AYSHA .....	463-9414	BILSKY, DONNELL .....	463-9269
ACKERMANN, KIM .....	463-9536	BINGHAM, ROBERT .....	463-9536
ACORD, TERRY .....	463-9720	BISHOP, DALE .....	463-9229
ADACHI, EISHI .....	463-5993	BISHOP, JACK .....	463-9713
ADAIR, BRENT .....	463-4685	BLACKERBY, LORAINÉ .....	463-9618
ADAME, LISA .....	463-8200	BLAIS, ELEANOR .....	463-9762
ADAMS, LINDA .....	463-9518	BLAND, JANA .....	463-9581
ADAMS, THOMAS .....	475-7433	BOATMAN, RANDY .....	463-9238
ADDISON, DEMETRIA .....	463-9095	BOHRER, BILL .....	463-9104
AGRAZ, JUDITH .....	463-9536	BONNER, GWEN .....	936-8400
AIKMAN, DANA .....	475-3402	BOOKER, CONNIE .....	475-1688
AKIN, BILL .....	463-9339	BOOKER, JEREL .....	463-3452
ALANIZ, ARNOLDO .....	463-9575	BOOKER, LESLIE .....	463-9720
ALANIZ, DAHLINDA .....	463-9095	BOREL, JANET .....	463-9536
ALDRIDGE, ROBIN .....	463-9095	BOREN, NINA .....	463-9728
ALEGRIA, VICTOR .....	936-6778	BOUKHRIS, DANIEL .....	463-9269
ALEXANDER, RENEE .....	463-8525	BOURGEOIS, JOEL .....	463-9536
ALEXANDER, TERRY .....	463-9150	BOWMAN, JEANNE .....	463-9292
ALFONZO, CARMEN .....	463-8992	BRADFORD, LINDA .....	463-9374
ALLEE, SHEILA .....	463-9000	BRANNAN, KIMBERLY .....	463-9536
ALLEN, ANDREW .....	463-9720	BRELSFORD, JULIE .....	463-9536
ALLEN, AUDRA .....	463-8853	BRICKER, MARIA .....	463-9536
ALLEN, JOAN .....	463-9727	BRIGHT, DEBRA .....	463-9269
ALONZO, DAVID .....	475-1869	BRIGNOLE, HAL .....	463-9704
ALSTON, DAVID .....	463-9095	BRITE, PHILLIP .....	463-9153
ALSTON, SUZANNE .....	463-9013	BRITE, TAMMY .....	463-9594
ALVARADO-BOLEK, SILVIA .....	463-9536	BROOKHART, SCOTT .....	936-6382
ALVAREZ, YOLANDA .....	463-9575	BROOKS, ESTELLE .....	475-3442
AMIDON, VICKIE .....	463-9269	BROWN, CHRIS .....	475-1989
ANDERSON, DAVID A. ....	463-9720	BROWN, JESSIE .....	463-9601
ANDERSON, JAN .....	463-9053	BROWN, MICHAEL .....	463-9269
ANDERSON, VALERIE .....	463-9575	BROWN, PAT .....	463-9149
AQUINO, PRISCILLA .....	463-9451	BRUNER, KAY .....	936-6779
ARMSTRONG, JEFF .....	463-9727	BRUNETTI, MARIA .....	936-8400
ARRIAGA, LINDA .....	936-8400	BUCHER, KEN .....	936-4276
AU, RACHEL .....	475-3893	BUCK, AARON .....	463-4866
AYALA, LAURA .....	463-9536	BUDARAJU, JAYASREE .....	936-4258
BAKER, MARGARET .....	463-9720	BURNETT, RICHARD .....	463-7631
BAKER, SUZANNE .....	936-8400	BUTLER, DAVID .....	463-9022
BALL, BETH .....	463-9414	BUTLER, DONNA .....	463-9374
BALLARD, TONYA .....	475-3686	BYRAM, SCOTT .....	936-8400
BALLI, AMY .....	463-8985	CAESAR, CHRIS .....	936-6434
BARNARD, JERI .....	463-9191	CALLAWAY, KELLY .....	463-9581
BARNES, GLORIA .....	463-3267	CALLENDER, DAVID .....	463-9374
BARNES, SUSAN .....	463-9087	CALLINAN, AMANDA .....	475-3523
BARRERA, NORMA .....	463-7822	CAMACHO, ESTHER .....	463-9581
BARRON, JULIE .....	463-8525	CAMMACK, CYNTHIA .....	936-9294
BATCHELOR, KAREN .....	463-9581	CANSLER, CATHERINE .....	463-9050
BATISTE, LAURA .....	463-9704	CANTU, MARTHA .....	936-1951
BAUER, LAURALEA .....	463-9073	CANTU, YOLANDA .....	475-3431
BAXTER, HEATHER .....	463-9374	CARMICHAEL, APRIL .....	936-8400
BAYLOR, SKIP .....	463-9108	CARRALES, DAVID .....	463-9414
BEAULIEU, SHIRLEY .....	475-3773	CARRASQUILLO, CYNTHIA .....	463-9704
BEAVERS, SHONNE .....	463-9531	CARRASQUILLO, PABLO .....	463-9290
BECK, ALICIA .....	463-9414	CASKEY, LIZ .....	463-9238
BECK, BRENDA .....	463-8995	CASTANADA, MARY ANN .....	463-9414
BECK, BRIAN .....	463-9536	CASTANEDA, SONIA .....	463-8992
BEDGOOD, HELLEN .....	463-9581	CASTILLO, ROSEMARY .....	463-9610
BEELER, KAREN .....	463-5703	CASTRO, CARLOS .....	463-9165
BELSHEIM, DAVID .....	463-9781	CATAZARO, JAMES .....	463-5703
BENNETT, LESLIE .....	463-6396	CAUDILL, ROB .....	475-3895
BERTLING, PEGGY .....	475-3523	CEVALLOS, MIA .....	936-6251
BEST, RUSSELL .....	463-9277	CHANDLER, LISA .....	463-9536
BILLINGS, MARGARET .....	475-3697	CHANG, DAVID .....	475-1813

## Texas Education Agency, Staff Directory, January 2007

Name	Phone number	Name	Phone number
CHARLEY, MARY .....	936-8400	DIAZ, RUBEN .....	936-8400
CHASE, RITA .....	463-9095	DILL, VICKY .....	463-9536
CHASTAIN, LINDE .....	463-9189	DOLAN, EMILY .....	475-3545
CHATMAN, CHARLIE .....	475-3541	DONLEY, MICHAEL .....	463-5703
CHAVEZ, ANGIE .....	936-8400	DOUCET, KEVIN .....	463-7561
CHEN, SHUWEI .....	463-6647	DREWEY, VICTORIA .....	463-9238
CHRISTIE, HEATHER .....	463-9374	DRYSDALE, JENNIFER .....	463-9112
CISNEROS, DANA .....	463-9095	DUARTE, ROSE .....	463-9581
CIVILETTO, CATHERINE .....	463-9201	DUDNEY-BECKMANN, GENIE' .....	936-5966
CLAYTON, BOB .....	463-9414	DUGAN, DIDI .....	463-2255
CLAYTON, KATHY .....	463-9414	DULA, MIKE .....	463-3416
CLOUDT, CRISS .....	463-9701	DUMAS, LEE ANN .....	463-4936
COBOS, LOURDES .....	463-9573	DUNCAN, LARRY .....	463-9536
COCHRAN, PHILIP .....	463-9371	DUNN, RICHARD .....	463-9164
COHEN, DAVID .....	463-9238	DUSEK, DENISE .....	463-9414
COLE, JONATHAN .....	463-9536	DVORAK, KAREN .....	475-3523
COLLINS, BARBARA .....	463-9704	DYER, BELINDA .....	463-9238
COLUNGA, ALICIA .....	463-9007		
COMER, CHRIS .....	463-9581	EATON, JENNIFER .....	463-9536
CONDO, ERIN .....	463-9536	ECHAZARRETA, ROMAN .....	936-8400
CONE, BRADLEY .....	475-2622	EDWARDS, PENNY .....	463-9230
CONNOR, MARY .....	463-9536	ELIZONDO-LIMAS, LILIE .....	475-2976
CONOVER, DOUG .....	475-3522	ELLIOT, MAYA .....	463-9536
CONTRERAS, ENRIQUE .....	463-9581	ELLIS, MICHEL .....	936-1947
CONTRERAS, FELIX .....	463-9414	ELLIS, VICTORIA .....	936-8213
COOK, JEANNIE .....	463-9238	ELZIE, KERRI .....	936-8400
COOPER, BRIDGETT .....	463-9644	ENOCH, SUE .....	463-9414
COOPER, DONNA .....	305-9160	ENOS, DON .....	463-9414
COPENING, RHEA .....	305-9223	ESCOBEDO, GAYLE .....	463-9095
CORBETT, MONA .....	463-9269	ESPINOSA, ALFRED .....	936-5437
CORNWELL, KAREN .....	463-9033	ESQUIVEL, ADELA .....	463-9581
CORTEZ, KATHY .....	463-8200	ESTES, GAYE .....	936-6783
COSSAIRT, JANA .....	463-5068	ESTLUND, ERIC .....	463-9536
COULTRESS, SUSIE .....	463-9581	EUDALY, DAVID .....	463-9414
COX, JOHN .....	463-8110	EVANS, DUANE .....	936-8400
COY, PAM .....	936-8400	EVANS, PAUL .....	463-9414
CREED, PENNY .....	463-9203	EVANS, SHARON .....	463-9269
CRENSHAW, JIM .....	936-6781	EWAN, DIANNE .....	463-9269
CRIPPEN, SARAH .....	463-9581		
CROES, ROE .....	463-3992	FABIAN, JUDY .....	463-9536
CROWE, JAMIE .....	463-9536	FALCON, CHRISTINA .....	463-3070
CROWLEY, JUDY .....	463-9238	FANNON, CONNIE .....	463-9563
CULBERTSON, DeETTA .....	463-8999	FARMER, LUCY .....	463-9536
		FARRAR, CAROLYN .....	463-9269
DANNER, ELIZABETH .....	463-9536	FARRELL, JAMES .....	936-1368
DARST, JENNIFER .....	463-8525	FENG, LEI .....	463-9160
DAVIS, CASSANDRA .....	463-9414	FERGUSON, KATHY .....	463-9613
DAVIS, JAMES .....	463-9630	FERRY, PATRICIA .....	463-9536
DAVIS, STEVE .....	463-9100	FISH, CYNTHIA .....	463-9110
DAWN-FISHER, LISA .....	463-9238	FISHER, RODNEY .....	202-638-3927
DAY, BARRY .....	463-9001	FLORES, ALICE .....	936-8400
DAY, GINA .....	475-1877	FLORES, DANIEL .....	463-7599
DE LA CRETAZ, VANESSA .....	463-6939	FLORES, JUAN .....	936-8400
DE LA FUENTE-VALADEZ, CRISTINA .....	475-1497	FLORES, PRISCILLA .....	463-5899
DE LA GARZA, JOSE .....	463-9095	FLORES, YVETTE .....	463-9238
DE LA GARZA, JUDITH .....	463-8998	FLORES, YVONNE .....	463-9374
DE LEON, BEN .....	463-9720	FONTENOT, EDITH .....	463-3543
DE LEON, MICHAEL .....	463-9536	FONTENOT, STUART .....	463-9095
DE LEON, SHELLY .....	463-9536	FOSTER, JAN .....	463-9374
DEARING, BETTY .....	463-9414	FOSTER, PATTI .....	463-8985
DEIBERT, ANITA .....	463-9615	FOWLER, MELINDA .....	463-9704
DEMING, JANA .....	463-9536	FRANCO, PAM .....	936-6060
DESANTIS, CANDICE .....	475-3523	FRANZEN, GORDON .....	463-9414
DEVINEY, LEE .....	463-9437	FRANZEN, LYNN .....	463-9536
DIAZ, ROMEO .....	463-9095	FRAZIER, JO .....	475-3645

## Texas Education Agency, Staff Directory, January 2007

Name	Phone number	Name	Phone number
FRAZIER, KEN	475-3578	GUTIERREZ, CIELITO	463-9536
FREDLUND, LINDA	463-9095	GUTIERREZ, TABITA	936-8400
FREEMAN, LINDA	463-9374		
FREEMAN, TIM	463-9414	HAETINGER, JOHN	463-9704
FRIERSON, TAMIE	463-8525	HAGEMANN, HOWARD	463-9536
FULLER, CAROL	463-9536	HALL, ANGELA	463-8661
		HANCOCK, NORA	463-8992
GAITAN, JULIE	463-1567	HARMON, KAREN	463-9269
GALICIA, MEGAN	463-9536	HAROS, JUANITA	936-6780
GALLAGHER, STACY	463-9414	HARPER, BETSEY	463-6483
GALLEGOS, ALEJANDRA	475-3697	HARRINGTON, RACHEL	936-6426
GALVAN, JOHNNY	463-9792	HART, KRISTI	463-9414
GANDY, PHYLLIS	463-9414	HARVEY, DIANE	475-2126
GARBEE, KELTY	936-6060	HATCHER, PATRICIA	463-9832
GARCIA, ALINE	463-9374	HATTAWAY, KAREN	463-9720
GARCIA, ALINE	463-9095	HAWKINS, SHARON	463-9292
GARCIA, DANIELLA	936-8400	HEADLEY, MARSHA	463-9777
GARCIA, DIANNE	475-3574	HECTOR, DAVID	463-3099
GARCIA, DIDI	463-9374	HEGEMIER-BOGGS, CYNTHIA	463-9238
GARCIA, FERNANDO	936-6232	HEINRICH, RONALD	463-5106
GARCIA, LOUIE	463-7863	HEMENWAY, ANNE	463-9575
GARCIA, PRISCILLA	936-8400	HENDLEY, JIHAN	463-9581
GARRETT, ELIZABETH	463-8525	HENRY, DONALD	463-9095
GARZA, CARLOS	463-9269	HERBERT, KAREN	463-9517
GARZA, ROSIE	463-9374	HERMOSILLA, THANH	463-9006
GASTON, SHARON	463-0096	HERNANDEZ, DIANE	463-9704
GAWRON, MARY	936-8400	HERNANDEZ, DINA	463-8525
GELINAS, ROBIN	936-6060	HEWITT, JASON	463-9536
GESN, RANDY	475-3523	HICKS, ANTHONY	463-0792
GHAZAL, RITA	463-8911	HICKS, PATRICIA	936-1616
GIBSON, LESLIE	463-8122	HIESER, RON	463-9371
GISE, JIM	463-9536	HILL, MAUREEN	463-9269
GIVENS, ANITA	463-9400	HILL, PAM	463-9374
GLENN, BILL	305-8710	HINGORANI, ROGER	463-9095
GLYNN, RAYMOND	936-8304	HINOJOSA, JOANNE	463-9374
GOERDEL, JENNY	463-9682	HIRANI, KARIM	463-9163
GOKHALE, MANJUSHA	463-1577	HOBERMAN, LOUISA	463-2988
GOLDGAR, RICHARD	475-1494	HOCHENAUER, SUZANNE	463-2585
GOMEZ, LINDA	463-9581	HOLDER, CONNIE	936-2435
GONZALES, LISA	463-9374	HOLLAND, SCOTT	463-9536
GONZALES-YBARRA, LUCILLE	463-9581	HOLLINGSWORTH, JANICE	463-9095
GONZALEZ, FAYE	463-9536	HOLLUB, MERLE	463-9269
GONZALEZ, GEORGINA	463-9581	HONG, YING	463-7094
GONZALEZ, MARY	463-9095	HORTON, KAREN	463-8525
GOODMAN, DOTTIE	463-9362	HOUSSON, SHANNON	463-9704
GOODMAN, NATHALIE	463-9513	HUBBARD, JIM	463-4770
GOVEA, LETICIA	463-9374	HUDSPETH, JOHN	463-9095
GRAHAM, MALCOLM	463-1140	HUGGINS, CASSIE	463-9238
GRAHAM, RENEE	936-7588	HUGHES, LISA	463-9682
GRAY, PATRICIA	475-3523	HURD, SHALONDA	463-9095
GREEN, CORY	463-9374		
GREEN, TONI	463-9536	ISELL, CAROLYN	463-9451
GREGG, DAVID	936-6019	IZQUIERDO, MONA	936-6403
GREGG, LISA	463-9414		
GRIFFIN, KELLY	475-3255	JACKSON, RENEE	463-9007
GRIFFITH, SALLY	463-9414	JACKSON, SHARON L	463-9483
GROSS, DONNA	463-9704	JACQUES, ROBERT	463-9218
GROSSMAN, CAROL	463-8065	JANNEY, LINDA	463-9609
GRUNER, CINDY	463-8525	JARRELL, RICHARD	463-9270
GUENTZEL, MOLLY	463-9536	JAWORSKI, SHANE	475-3632
GUERRA, ENRIQUE	463-2848	JOCIUS, BOB	463-5126
GUKEISEN, KARYN	463-8525	JOHNFROE, E.J	463-9847
GUNTER, AMANDA	475-1497	JOHNSON, ADRAIN	463-5899
GUO, LISHA	475-1616	JOHNSON, AL	463-9238
GUTHRIE, JULIE	463-9536	JOHNSON, CLINTON	463-9414

## Texas Education Agency, Staff Directory, January 2007

Name	Phone number	Name	Phone number
JOHNSON, EMI .....	463-5703	LOONAM, KAREN .....	936-8250
JOHNSON, JAN .....	463-9581	LOPEZ, CARRIE .....	463-9269
JOHNSTON, LARRY .....	463-9116	LOPEZ, DAVID .....	463-9536
JONES, ADAM .....	463-9437	LOPEZ, JOHN .....	475-3600
JONES, CAMI .....	463-9581	LOPEZ, LEONARDO .....	463-9238
JONES, CHRIS .....	463-9720	LOPEZ, ROBERT .....	463-9834
JONES, JENNIFER .....	936-8400	LOPONI, NELSON .....	463-9414
JONES, KATHRYN .....	463-9238	LOSEKE, DAVID .....	463-9095
JONES, KATIE .....	463-9483	LOUDEN, CYNTHIA .....	463-9536
JONES, RALPH .....	463-9153	LOUGHREY, KATE .....	936-2265
JONES, ROBERT .....	475-1246	LOVE ELHARIM, JEAN .....	463-9536
JONS, JUSTIN .....	463-9095	LOWE, SANDY .....	463-9720
JUDGE, BOB .....	463-9414	LOZANO, JOEY .....	463-9374
JURADO, STEVE .....	936-9285	LUCIO, JOE .....	463-9536
		LYDE, JAMES .....	463-5703
KAATZ, BARBARA .....	463-9414		
KAHAN, KAREN .....	463-9064	MACHUCA, ECHO .....	463-9642
KALLUS, RICHARD .....	475-3523	MADISON, PATRICIA .....	936-8400
KEESE, MICHAEL .....	463-4739	MAGEE, JAMES .....	475-3923
KELLEY, JACK .....	463-5703	MALLARD, DARENDA .....	463-9947
KEMP, LINDA .....	463-9056	MALONE, JIMMYE .....	936-8400
KERR, TED .....	463-9362	MANLEY, TOM .....	463-8525
KEYSER, JIM .....	475-3501	MANNING, KERRY .....	463-9374
KIDWELL, GERALDINE .....	463-9068	MANZO, ROBERTO .....	475-2974
KINCAID, MARY .....	463-8985	MARCHMAN, SUZANNE .....	463-8999
KING, PAUL .....	463-9575	MAREK, GARY .....	463-9238
KIRCHNER, GLEN .....	463-9536	MAREK, SUSAN .....	463-9414
KLINE, CATHY .....	463-9536	MAROTZ, DEANNA .....	463-9612
KLOSTER, JEFFREY .....	463-0230	MARQUARDT, LORI .....	463-9414
KNAGGS, BARBARA .....	936-6060	MARQUEZ, BECKY .....	463-9720
KOCUREK, MITZI .....	463-8200	MARTIN, EARIN .....	463-9269
KOKERNOT, WADE .....	475-3811	MARTIN, LAUREL .....	463-9269
KOY, VALERIE .....	463-8525	MARTINEZ, ELAINE .....	463-8525
KRAFT, KIM .....	463-9536	MARTINEZ, MONICA .....	463-4318
KRAJEVSKI, LYNNE .....	463-9617	MASKA, CHRIS .....	463-9720
KUEHLEM, MARILYN .....	463-9103	MASON, LAVONNE .....	463-9414
KUHLES, BONNIE .....	475-1912	MATHENY, CHRISTINA .....	463-9095
		MATTHEWS, COLIN .....	936-6785
LAGOW, RICHARD .....	475-4270	MATYSEK, JOHN .....	463-6012
LAIN, JEANNE .....	463-9269	MAYBERRY, LENISE .....	463-9601
LANAHAN, JUDY .....	463-5899	MAYNARD, DAVID .....	463-9157
LARSON, DENISE .....	475-3523	MAYO, CHARLES .....	463-9606
LARSON, PATRICK .....	475-2313	MAYS, MARGARET .....	463-9414
LAWHON, DEWEY .....	463-9414	MCBRIDE, VERNELL .....	463-1995
LEDESMA, SANDY .....	475-3621	MCCALL, PAM .....	936-6786
LEDNICKY, JOHN .....	463-9065	MCCAULEY, CHRISTOPHER .....	463-5703
LEE, SPRING .....	475-3523	MCCOY, KENNETH .....	463-9704
LEIGON, LESLIE .....	463-8200	MCCREARY, CASEY .....	463-9581
LEIJA, LORI .....	463-8525	MCDONALD, STACY .....	463-9704
LENZ, GENE .....	463-9414	MCKENZIE, AL .....	463-9238
LESTER, SAM .....	463-9238	MCKNIGHT, DARRELL .....	463-9290
LEVEQUE, CAROLYN .....	463-9414	MCMILLION, ROBIN .....	475-3523
LEWELLYN, SHARON .....	463-9795	MEDEARIS, KAREN .....	463-9581
LEWIS, ANDREA .....	463-1391	MEDELLIN, ALBERT .....	463-9820
LEWIS, KAREN .....	463-9591	MEDINA, RAMON .....	463-9095
LEWIS, SCOTT .....	463-9374	MEITLER, MONTGOMERY .....	463-9720
LIANG, YVONNE .....	463-9704	MELE, BRENDA .....	475-2995
LIGON, REBECCA .....	463-9374	METZGER, RANDY .....	463-1814
LINDSEY, JAN .....	936-6060	MEUTH, COLLEEN .....	463-9000
LIU, GUOQING .....	463-2783	MEYERTHOLEN, PAT .....	463-9374
LIVAUDAIS, MUFFET .....	463-9536	MEZGER, ASHLEY .....	463-9362
LOGAN, CAROL .....	463-9414	MEZHER, JOSEPH .....	463-7285
LOGAN, VICKI L .....	463-9269	MIHALIK, KATHY .....	463-9269
LONG, CATHY .....	463-9704	MIKULAK, PHYLLIS .....	936-8400
LONG, CHARLA .....	463-9374	MIKULCIC, ANDREJA .....	475-1783



## Texas Education Agency, Staff Directory, January 2007

Name	Phone number	Name	Phone number
MILLER, EDWARD .....	463-9536	PARIS-EALY, GEORGIA .....	463-8191
MILLER, SHANNON .....	463-9536	PARKER, CINDY .....	936-8239
MINJAREZ, ELIZABETH .....	463-9374	PARKER, REGINA .....	475-1497
MIRANDA, MONICA .....	463-8200	PARKER, SHARON .....	463-9575
MITCHELL, JOHN .....	463-9536	PARRY, MEGAN .....	936-1616
MOELLMER, ANDREW .....	463-7004	PATRICK, ERTHA .....	463-6235
MOFFITT, KAREN .....	463-1141	PATTERSON, REBECCA .....	463-8525
MOLINA, ANNIE .....	463-9374	PEEBLES, MICHAEL .....	463-5917
MONTELONGO, DELIA .....	463-8525	PENA, ANGELA .....	936-1616
MONTGOMERY, ELLEN .....	463-7053	PENN, DAVID .....	463-8525
MOONEY, KEITH .....	936-8400	PERALES, RACHEL .....	475-3426
MOORE, ERIC .....	463-9536	PEREZ, LAURA J. ....	463-9581
MOORE, MURRAY .....	463-9374	PERRY, MARY .....	463-9575
MOORE, SHEILA .....	463-9374	PETERS, MARSHA .....	463-9536
MORA, IRENE .....	463-8525	PETERSON, COLLEEN .....	463-9095
MORA, RON .....	463-3983	PETTY, TIMOTHY .....	475-3487
MOREAU, BECKY .....	936-6787	PETZOLT, SHERI .....	463-9044
MORENO, PAUL .....	463-9095	PFEIFFER, CHRISTIAN .....	936-6404
MORENO, SONIA .....	463-9536	PHAM, AN .....	463-9802
MORGAN, JACK .....	463-9414	PHILLIPS, BRET .....	463-9704
MORGAN, RONALD .....	463-9414	PHILLIPS, DOUG .....	936-8400
MORITA, CARLA .....	463-9701	PHILLIPS, KATHY .....	936-6789
MORROW, ROSEMARY .....	463-9581	PHILLIPS, TERRY .....	463-9581
MUDD, KIMI .....	463-9575	PICKHARDT, IRENE .....	463-9581
MUNOZ, JOHN .....	463-9095	PIERCE, ERIKA .....	463-9575
MUNOZ, NICK .....	936-6318	PINKSTON, PATRICIA .....	463-9608
MURPHY, AGNIESZKA .....	463-9807	PINSON, GEORGEANNE .....	463-2962
MURPHY, MIKE .....	463-9536	PITT, BRENT .....	463-9414
MURRAY, MARIA (MAE) .....	463-8999	POE, RICHARD .....	463-9414
MURRAY, TRISHA .....	463-9414	POGOR, SUNNY .....	463-9720
MUTCHLER, SUE .....	475-3523	POPE, HARVESTER .....	463-8200
MUZZY, LINDA .....	463-9481	PORRAS, GILBERT .....	463-8045
		POTTS, JEANETTE .....	463-9414
NAPPA, ANNE .....	463-9536	PREE, JACQUELINE .....	463-9095
NATHER, WENDY .....	475-3426	PRESLEY, RUFUS .....	936-6790
NEELEY, SHIRLEY .....	463-8985	PURNELL, LILLIAN .....	463-9704
NELSON, DIANA .....	463-9414		
NESBY, MELONIE .....	463-9087	RAINEY, NORA .....	463-9238
NESHYBA, MONICA .....	463-9536	RAMIREZ, JASON .....	475-3523
NEWLAND, RONALD .....	475-3523	RAMOS, ANEIDA .....	463-9414
NGUYEN, MARK .....	463-9536	RAMSAY, MIKE .....	936-8400
NOAK, HOLLY .....	463-9575	RAO-BLEVINS, LEONA .....	463-5031
NOLL, GREG .....	475-3467	RAPAPORT, AMIE .....	463-1094
NOPHSKER, GARY .....	936-6788	RATCLIFFE, DEBBIE GRAVES .....	463-9000
NORIEGA, CORRINA .....	936-5437	RATHBONE, MARISSA .....	463-9581
NORMAN, JERRY .....	463-8047	RAU, BRENDA .....	463-6343
NUNEZ-WALLACE, MARYHELEN .....	463-8525	REAM, KANDIS .....	463-9283
NYERT, MARY .....	463-8525	REBOLLOSO, PATRICIA .....	463-9734
		REED, AI-CHING .....	936-2556
OBREGON, ALMA .....	463-9095	REESING, MARTHA .....	463-9587
OESER, KELVEY S. ....	463-4704	REGALADO, ESTER .....	463-9704
OKIMURA, JUDY .....	936-1616	REINEHR, PAM .....	936-6464
O'NEILL, JOHN .....	463-9095	REYES, ESTEBAN .....	463-9238
ORTIZ, MANUEL .....	463-9115	REYES, GLORIA .....	463-9536
ORUONYEHU, PAULINE .....	463-8525	REYES, IRENE .....	936-6792
OSMA, ALEJANDRO .....	463-9536	REYES, JUANA .....	475-4809
OSWALD, ERIC .....	463-9151	REYES, NELLIE .....	936-5437
OTTO, PATRICIA .....	463-9536	REYNA, JANICE .....	936-8400
OVERTON, TOM .....	463-9813	REYNOLDS, KRISTEN .....	936-1616
OWEN, JANA .....	463-9536	REYNOLDS, LIZZETTE .....	936-6060
OWENS, DEBBIE .....	463-9536	RICHARDS, BURTON .....	463-9830
		RICHARDS, DAVID .....	463-2033
PADGITT, EVELYN .....	463-9362	RICHARDS, MARK .....	463-9787
PALM, RUTH ANN .....	463-9744	RICHARDSON, BETTY .....	463-9269
PANKRATZ, KIM .....	475-1679	RICHMOND, MICHAEL .....	463-9095

## Texas Education Agency, Staff Directory, January 2007

Name	Phone number	Name	Phone number
RICHTER, SUSAN	463-9004	SHAVER, GARY	463-9536
RINEHART, NANCY	463-9704	SHIELDS, JOSEPH	463-8992
RIOS, EUGENE	463-9604	SHINDELL, THOMAS	463-9146
RIOS, JOSE	463-9536	SHOAF, ELVIS	463-9374
RIPLEY, DIANNE	463-8110	SIEVERT, JESSICA	463-7814
RISLOV, GEORGE	463-9581	SIGG, MARY	463-4443
RITTENBERRY, SUZANNE	463-5313	SILBERMAN, RACHEL	463-9238
RIVERS, CHRISTIE	463-8200	SILVA, GILBERT	463-9755
ROACH, NAOMI	463-9489	SILVER, JULIE	936-6381
ROBART, KAY	463-9803	SIMANK, LARRY	463-9095
ROBBINS, LYNN	463-9704	SIMMONS, JIM	463-9704
ROBERTS, ADA	463-9098	SIMONS, LEANNE	463-2960
ROBERTS, GAYNEL	463-9414	SINGLETON, ELLEN	463-9536
ROBERTS, RONALD	463-9414	SKAARUP, JOHN	936-1818
ROBINSON, C.W.	936-9233	SLOAN, MARIANNE	936-7575
ROBINSON, CHERYL	463-9536	SMITH, CHANELL	463-9269
ROBINSON, MIKE	463-3071	SMITH, CYNTHIA	463-9095
ROCHA, ROSEMARY	936-8400	SMITH, DOUG	463-9238
RODRIGUEZ, BARBARA	463-8197	SMITH, GAY	463-9536
RODRIGUEZ, MARTHA	463-8525	SMITH, JOYCE	463-9720
RODRIGUEZ, VIRGINIA	463-9661	SMITH, LESLIE	463-9982
ROETERS, HEATHER	463-9536	SMITH, LILLIAN	463-9114
ROGGE, LISA	463-9383	SMITH, NANCY	475-3620
ROSALES, MICHELLE	463-9414	SMITH, SUSAN	463-9720
ROSAS, DEBRA	463-3551	SMITH, TRISH	463-9704
ROSKA, LINDA	475-3523	SMITH-HOLLIS, TERESA	463-9701
ROUSE, PAM	463-9229	SMYRL, CAROLYN	463-9374
ROWELL, RON	475-3697	SOFFNER, PATRICK	475-2082
RUIZ, DIONICIA	463-9414	SOSA, DAVID	936-8400
RUSH, JOHN	936-6348	SOTELO, LEANOR	475-1759
RUSH, TRACY	463-9720	SOTO, BRANDI	463-9238
RUSSELL, JOYCE	463-9269	SOTO, MARIE	463-8525
RUSSELL, SUE	463-9536	SPARKMAN, MARY ANN	463-9437
RUTLEDGE, MICHION	463-8985	SPENCER, DARLENE	463-9117
		SPIELMAN, DAN	936-6793
SAENZ, JOSEFA	936-8400	STAFFORD, LISA	463-9536
SAENZ, MARIA	936-4475	STANKA, DALE	463-1435
SAINT, NINA JO	936-6784	STAPLETON, CATHERINE	463-9536
SALAZAR, DIANE	463-9581	STELL, SONYA	463-7972
SALDANA, DIANE	463-9727	STEPHENS, ROBERT	475-3468
SALVO, RICK	475-4965	STEVENS, NANCY	463-9701
SAMER, JEANINE	463-9536	STEWART, DARRELL	463-9752
SAMET, AMY	463-9269	STEWART, JOAN	463-9720
SAMPLE, MOLLIE	463-9536	STEWART, KATHY	463-9581
SANCHEZ, DANIEL	463-9238	STEWART, YOLANDA	463-9095
SANCHEZ, PATRICIA	463-8200	STINNETT, SHARON	463-2270
SANCHEZ, ROBERT	463-9095	STOCKTON, PAM	463-9536
SANDERS, SUSAN	463-8349	STOHL, KRISTEN	463-2954
SAUNDERS, DEBORAH	463-9769	STORENSKI, SANDRA	463-9173
SAVAGE, CINDY	463-9095	STOREY, JASON	463-6346
SAVAGE, JIM	463-9414	STRUVE, JUDY	475-1790
SAWYER, LYNN	463-9374	SULLIVAN, CASEY	463-3277
SCHAVE, ELLSWORTH	463-8525	SULLIVAN, KEITH	463-9414
SCHMITT, CHRISTOPHER	463-9704	SULLIVAN, PATRICIA	475-3523
SCHUBERT, FELICIA	936-6430	SUMNERS, TINA	463-2117
SCHUESSLER, NICOLE	463-9238	SUNDBECK, WENDEL	463-9614
SCOTKA, A.J.	305-9247	SUNDEEN, GLORIA	936-8400
SCOTT, DJUNA	463-8525	SUNIGA, TINA	463-9269
SCOTT, ROBERT	463-9451	SWAIN, CINDY	463-9362
SEAY, ALLAN	463-9101	SWINK, KEITH	463-9414
SEKULA, EUGENE	463-9353		
SENA, LISA	463-9374	TARLTON, ELYSE	463-9414
SENA-MARTINEZ, MONICA	463-9575	TATE, SANDRA	463-9025
SENN, SANDY	463-8525	TAYLOR, DOREEN	463-9374
SHARDONOFKY, ALINA	463-9414	TAYLOR, LAURA	463-9414

## Texas Education Agency, Staff Directory, January 2007

Name	Phone number	Name	Phone number
TAYLOR, NINA.....	475-2085	WEBBER, ERINN.....	463-9095
TAYLOR, TERI.....	463-9007	WEBSTER, BARBARA.....	463-8999
TAYLOR, YVONNE.....	463-9536	WEED, BETTY.....	463-9704
TEJEDA, DANELLE.....	463-9414	WEI, CLARA.....	463-9301
TEMPLETON, BRYCE.....	463-9461	WEI, MING FANG.....	463-9328
TENORIO, RACHEL.....	463-8200	WEIRICH, PERRY.....	463-9234
TESAURO, MATT.....	475-3627	WENG, JULIA.....	463-9675
THOMAS, REGGIE.....	936-6794	WERST, AMY.....	463-9269
THOMAS, SHAWN.....	475-3523	WESTBROOKS, NATALIE.....	475-3523
THOMAS, TRACY.....	936-8400	WHEELS, DORINDA.....	463-9095
THOMPSON, JENNIFER.....	463-5899	WHITE, JAMES.....	463-9536
THOMPSON, JIM.....	463-9720	WHITE, MARY.....	936-5968
THOMSON, RANDALL.....	463-9414	WIELAND, CARI.....	463-9536
TILLMAN, WALTER.....	463-8995	WIENER, SUSANN.....	463-3636
TIMMINS, HOLLAND.....	463-9169	WILDER, STEVE.....	463-9536
TINGLE, BRENDA.....	463-9536	WILHITE, CONNIE.....	463-8525
TODD, CAROLYN.....	463-9362	WILKERSON, GLENDA (GEAN).....	463-9087
TOMASEK, JEANNIE.....	936-8400	WILLIAMS, KAREN.....	463-9095
TORRES, JAVIER.....	463-9536	WILLIAMS, LORIE.....	463-9720
TORRES, MELINDA.....	463-9704	WILLIAMS, PAMELA.....	463-9519
TORRES, TAMMY.....	475-3598	WILSON, ANTHONY.....	463-9536
TORRES-MARTINEZ, NORMA.....	463-9581	WILSON, BILL.....	463-9846
TRACY, FRED.....	463-9095	WILSON, TIM.....	463-9704
TRACY, FREDERICK.....	463-9095	WOFFORD, BECKY.....	463-9536
TREVINO, MARIA.....	463-9581	WOLI, URBE.....	463-9536
TUTT, BARBARA.....	463-9536	WOLK, MAGDA.....	463-9536
		WOLTER, JUDY.....	936-8400
UGALDE, PAT.....	463-9536	WOOD, BILL.....	463-9170
UNDERWOOD, JENNIE.....	463-9269	WOODLAND, TRAVIS.....	475-0643
UNGURAIT, MICHELLE.....	463-9581	WOOTEN, TAMMY.....	463-9682
UTUK, EFFIE.....	463-0986	WRIGHT, YOLANDA.....	463-9414
		WU, LI-CHIN.....	463-9704
VAN VLERAH, JAMES.....	463-6480	WUTHRICH, LYNN.....	463-8525
VANYA, SCOTT.....	463-9607	WYATT, CARTER.....	463-9414
VARGAS, CARMEN.....	463-9536	WYATT, CHERYL.....	463-9414
VASQUEZ, CRISTINA.....	463-9536	WYATT, TERRY.....	463-4278
VASSILEVA, MARIANA.....	463-9536		
VAUGHAN, JAMES.....	463-3228	YANG, YANG.....	463-9095
VEAL, LINDA.....	936-6460	YBARRA, RICKY.....	463-9720
VEINTEMILLAS, CARLOS.....	463-9169	YOUDE, MARLO.....	463-9106
VELA, PAT.....	463-2227	YOUNG, BRUCE.....	463-9536
VEXLER, ANNE.....	463-9371	YOUNG, VICTORIA.....	463-9536
VILLAFRANCA, MARIO.....	463-8985		
VILLALPANDO, SALLY.....	936-6791	ZAVALA, GLENDELIA.....	463-6443
VILLARREAL, ANITA.....	463-9374	ZEPEDA, OSCAR.....	463-9414
VILLARREAL, CHRISTINA.....	463-9374	ZHOU, JOEL.....	936-6027
VINKLAREK, PATSY.....	463-6061	ZHOU, MARY.....	463-7642
VITELA, ROBERT.....	463-9682	ZYSKOWSKI, GLORIA.....	463-9536
VOGES, ANNA.....	463-3774		
WADIA, ASPI.....	475-3542		
WAGGONER, TOM.....	463-9581		
WAGNER, JEAN.....	463-9720		
WALKER, CHARLOTTE.....	463-8998		
WALKER, MONICA.....	475-1497		
WALKER, REGINALD.....	463-9146		
WALKER, RICHARD.....	936-2229		
WALKER, YOLANDA.....	463-9095		
WALLACE, KEVIN.....	463-9166		
WALLACE, MARK.....	463-9148		
WALLER, TIFFANAY.....	463-1594		
WATTS, JENNA.....	463-9682		
WEAVER, STEPHANIE.....	463-9536		
WEBB, DOUG.....	936-8400		
WEBB, VELVET.....	936-6462		

### Fax Machine Numbers

TEA Receptionist.....	463-9838
Accountability and Data Quality.....	475-3499
Accountability and Performance-Based Monitoring.....	936-6431
Accountability Research.....	463-0028
Accounting.....	463-2095 and 463-9279
Advanced Academic Services.....	305-8920
Agency Infrastructure.....	463-2963
Budget.....	463-6633
Charter Schools.....	463-9732
Chief Deputy Commissioner.....	463-5337
Commissioner's Office.....	463-9008
Communications and Public Information.....	463-9780 and 463-5947
Communities in Schools.....	463-6782
Curriculum.....	463-8057

## Texas Education Agency, Staff Directory, January 2007

Name	Phone number	Name	Phone number
Discretionary Grants .....	936-6375 and 936-4434 and 463-9811	Investment Office.....	936-2342 and 463-9432
Driver Training.....	936-6799	Legal Services .....	475-3662
Education Initiatives .....	463-5337	Library - Agency .....	475-3447
Educational Technology.....	463-9090	NCLB Program Coordination.....	463-9759 and 305-9447
Educator Credentialing (Certification).....	936-8402	Organizational Effectiveness .....	463-6853
Educator Excellence .....	463-8762	P-16 Coordination .....	463-7755
Educator Investigations.....	936-8404	PEIMS .....	463-9330 and 463-1775
Educator Quality and Standards .....	475-3640	Performance-Based Monitoring .....	475-3880
Educator Standards.....	936-8231	Performance Reporting.....	475-3584
Equal Educational Opportunity.....	463-3136	Planning and Grant Reporting.....	463-7441
ESC Liaison/Education Services .....	463-8317	Planning, Grants and Evaluation .....	463-9176
Finance and Operations .....	475-4293	Policy Coordination .....	463-0028
Fiscal Management .....	463-9279	Program Monitoring and Interventions .....	463-9560
Formula Funding .....	475-2619 and 463-7099 and 936-2590 and 463-7915	Property Management.....	463-2963
GED.....	305-9493	Purchasing and Contracts .....	475-1706
Governance and Charter Schools.....	475-3655	School District Services .....	463-9227
Governmental Relations.....	475-3663	School Financial Audits .....	463-0443 and 463-1777
Human Resources .....	463-6589	School Transportation (State Funding Division).....	936-2313
IDEA Coordination .....	475-3720 and 463-9560	Special Programs, Monitoring, and Interventions.....	463-9560
Information Analysis, TPEIR, and PEIMS Ad Hoc Reporting .....	475-3664	SBOE Office.....	936-4319
Information Systems - Administration .....	936-2679	Standards and Alignment .....	475-2266
Information Systems – Business Operations .....	463-9567	Standards and Programs .....	475-3667
Information Systems Computer Room .....	463-9539	State Funding/School Finance .....	305-9165
Information Systems – Customer Services .....	463-9226	Student Assessment .....	463-8675 and 463-9302 and 463-8538
Inspector General .....	463-3684	Student Support.....	463-9428
Instructional Materials and Educational Technology .....	475-3612	Waivers (Education Services) .....	475-3666
Internal Audits.....	463-9081		

## Chief State School Officers, January 2007

State	Address	Name	Phone number	Title
Alabama	Montgomery, 36104	Joseph Morton	334-242-9702	Superintendent
Alaska	Juneau, 99801-1894	Roger Sampson	907-465-2802	Commissioner
Arizona	Phoenix, 85007	Tom Horne	602-542-5460	Superintendent
Arkansas	Little Rock, 72201-1071	T. Kenneth James	501-682-4204	Commissioner
California	Sacramento, 95814	Jack O'Connell	916-319-7999	Superintendent
Colorado	Denver, 80203-1799	William J. Moloney	303-866-6806	Commissioner
Connecticut	Hartford, 06106-1630	Betty J. Sternberg	860-713-6500	Commissioner
Delaware	Dover, 19901-3639	Valerie Woodruff	302-735-4000	Secretary
Dist. of Columbia	Washington, 20002	Clifford B. Janey	202-442-5885	Superintendent
Florida	Tallahassee, 32399-0100	John Winn	850-245-9663	Commissioner
Georgia	Atlanta, 30334-5001	Kathy Cox	404-656-2498	Superintendent
Hawaii	Honolulu, 96813	Patricia Hamamoto	808-586-3310	Superintendent
Idaho	Boise, 83720-0027	Marilyn Howard	208-332-6811	Superintendent
Illinois	Springfield, 62777	Randy J. Dunn	217-782-2221	Superintendent
Indiana	Indianapolis, 46204-2798	Suellen K. Reed	317-232-6665	Superintendent
Iowa	Des Moines, 50319-0146	Judy Jeffrey	515-281-3436	Director
Kansas	Topeka, 66612-1182	Dale Dennis	785-296-3871	Commissioner, Acting
Kentucky	Frankfort, 40601	Gene Wilhoit	502-564-3141	Commissioner
Louisiana	Baton Rouge, 70804-9064	Cecil J. Picard	225-342-3607	Superintendent
Maine	Augusta, 04333-0023	Susan Gendron	207-624-6620	Commissioner
Maryland	Baltimore, 21201	Nancy S. Grasmick	410-767-0462	Superintendent
Massachusetts	Malden, 02148-5023	David Driscoll	781-338-3102	Commissioner
Michigan	Lansing, 48933	Michael P. Flanagan	517-373-9235	Superintendent
Minnesota	Roseville, 55113	Alice Seagren	651-582-8204	Commissioner
Mississippi	Jackson, 39205	Hank M. Bounds	601-359-3512	Superintendent
Missouri	Jefferson City, 65102	Kent King	573-751-4446	Commissioner
Montana	Helena, 59620-2501	Linda McCulloch	406-444-5658	Superintendent
Nebraska	Lincoln, 68509-4987	Douglas D. Christensen	402-471-5020	Commissioner
Nevada	Carson City, 89701-5096	Keith W. Rheault	775-687-9217	Superintendent
New Hampshire	Concord, 03301	Lyonel Tracy	603-271-3144	Commissioner
New Jersey	Trenton, 08625-0500	Lucille Davy	609-292-4450	Commissioner, Acting
New Mexico	Santa Fe, 87501-2786	Veronica C. Garcia	505-827-6688	Secretary
New York	Albany, 12234	Richard P. Mills	518-474-5844	Commissioner
North Carolina	Raleigh, 27601-2825	June St. Clair Atkinson	919-807-3430	Superintendent
North Dakota	Bismarck, 58505-0440	Wayne G. Sanstead	701-328-4572	Superintendent
Ohio	Columbus, 43215-4183	Susan Zelman	614-466-7578	Superintendent
Oklahoma	Oklahoma City, 73105-4599	Sandy Garrett	405-521-4887	Superintendent
Oregon	Salem, 97310-0203	Susan Castillo	503-378-3600	Superintendent
Pennsylvania	Harrisburg, 17126	Gerald L. Zahorchak	717-783-9780	Secretary, Acting
Rhode Island	Providence, 02903	Peter McWalters	401-222-4600	Commissioner
South Carolina	Columbia, 29201	Inez Tenenbaum	803-734-8492	Superintendent
South Dakota	Pierre, 57501-2291	Rick Melmer	605-773-5669	Cabinet Secretary
Tennessee	Nashville, 37243-0375	Lana C. Seivers	615-741-5158	Commissioner
Texas	Austin, 78701-1494	Shirley Neeley	512-463-8985	Commissioner
Utah	Salt Lake City, 84114-4200	Patti Harrington	801-538-7510	Superintendent
Vermont	Montpelier, 05620-2501	Richard Cate	802-828-3135	Commissioner
Virginia	Richmond, 23219	Patricia Wright	804-225-2023	Superintendent, Acting
Washington	Olympia, 98504-7200	Terry Bergeson	360-725-6004	Superintendent
West Virginia	Charleston, 25305	Steve Paine	304-558-2681	Superintendent
Wisconsin	Madison, 53707	Elizabeth Burmaster	608-266-1771	Superintendent
Wyoming	Cheyenne, 82002-0050	Jim McBride	307-777-7675	Superintendent

*Note.* Copies of general mailings should be sent to: Gene Wilhoit, Executive Director, Council of Chief State School Officers, One Massachusetts Ave., NW, Suite 700, Washington, D.C. 20001-1431, 202-336-7000, <http://www.ccsso.org>.

## Chief State School Officers, January 2007

State	Address	Name	Phone number	Title
<b>Chief State School Officers of Outlying Areas</b>				
American Samoa	Pago Pago, Tutuila, American Samoa, 96799	Lui Tuitele	(011-684) 633-5237	Director
Guam	Hagatna, 96910	Juan Flores	(011-671) 475-0462	Director
N. Mariana Islands Commonwealth	Saipan, MP. 96950	Rita H. Inos	(011-670) 664-3720	Commissioner
Puerto Rico	San Juan, 00919-0759	Rafael Aragunde-Torres	787-759-2000	Secretary
Virgin Islands	St. Thomas, VI, 00802	Noreen Michael	340-774-2810	Commissioner
<b>Department of Defense Dependents Schools</b>				
Virginia	Arlington, VA 22203-1635	Joseph D. Tafoya	703-588-3200	Director

*Note.* Copies of general mailings should be sent to: Gene Wilhoit, Executive Director, Council of Chief State School Officers, One Massachusetts Ave., NW, Suite 700, Washington, D.C. 20001-1431, 202-336-7000, <http://www.ccsso.org>.

# Texas Public School Districts and Charters, Alphabetic Index, October 2006

School district	Phone number	Cnty.- dist. no.	Mailing address	Zip code	Superintendents
A+ ACADEMY	(972) 557-5578	057-829	10327 RYLIE ROAD DALLAS	75217	TOMMY THOMAS
ABBOTT ISD	(254) 582-9442	109-901	PO BOX 226 ABBOTT	76621-0226	TERRY TIMMONS
ABERNATHY ISD	(806) 298-2563	095-901	505 7TH ST ABERNATHY	79311-3318	HERB W YOUNGBLOOD
ABILENE ISD	(325) 677-1444	221-901	PO BOX 981 ABILENE	79604-0981	DR DAVID A POLNICK
ACADEMY ISD	(254) 982-4304	014-901	704 E MAIN ST LITTLE RIVER	76554-9801	RANDY HENDRICKS
ACADEMY OF ACCELERATED LEARNING INC	(713) 807-1124	101-810	6025 CHIMNEY ROCK HOUSTON	77081	JAMES BULLOCK
ACADEMY OF BEAUMONT	(409) 833-1600	123-801	2600 GIROLAMO ST BEAUMONT	77703-4800	BETTYE MILLEDGE
ACADEMY OF CAREERS AND TECHNOLOGIES CHARTER SCHOOL	(210) 226-7568	015-816	PO BOX 691688 SAN ANTONIO	78268	TONJA NELSON
ACADEMY OF DALLAS	(214) 371-9600	057-810	1030 OAK PARK DR DALLAS	75232	BETTY MILLEDGE
ACCELERATED INTERMEDIATE ACADEMY	(713) 283-6298	101-849	PO BOX 20589 HOUSTON	77225	KEVIN HICKS
ADRIAN ISD	(806) 538-6203	180-903	PO BOX 189 ADRIAN	79001-0189	DAVID JOHNSON
AGUA DULCE ISD	(361) 998-2542	178-901	PO BOX 250 AGUA DULCE	78330-0250	PAUL CZERWINSKI
AL PRICE STATE JUVENILE CORRECTIONAL FACILITY	(409) 724-6388	123-915	3890 FM 3514 BEAUMONT	77705-2000	DR DEBORAH NANCE
ALAMO HEIGHTS ISD	(210) 824-2483	015-901	7101 BROADWAY ST SAN ANTONIO	78209-3797	DR JERRY D CHRISTIAN
ALBA-GOLDEN ISD	(903) 768-2472	250-906	1373 CR 2377 ALBA	75410-9706	BILL M STEWART
ALBANY ISD	(325) 762-3974	209-901	PO BOX 188 ALBANY	76430-0188	SHANE FIELDS
ALDINE ISD	(281) 449-1011	101-902	14910 ALDINE WESTFIELD RD HOUSTON	77032-3099	NADINE KUJAWA
ALEDO ISD	(817) 441-8327	184-907	1008 BAILEY RANCH RD ALEDO	76008-4407	DON DANIEL
ALICE ISD	(361) 664-0981	125-901	#2 COYOTE TRL ALICE	78332-4140	HENRY D HERRERA
ALIEF ISD	(281) 498-8110	101-903	PO BOX 68 ALIEF	77411-0068	DR LOUIS B STOERNER
ALIEF MONTESSORI COMMUNITY SCHOOL	(281) 530-9406	101-815	4215 H ST HOUSTON	77072-5380	NANCY CHIEU
ALLEN ISD	(972) 727-0511	043-901	PO BOX 13 ALLEN	75013-0013	DR KEN HELVEY
ALPHA CHARTER SCHOOL	(972) 272-2173	057-832	701 W STATE ST GARLAND	75040	CHARLES H YORK
ALPHONSO CRUTCH'S-LIFE SUPPORT CENTER	(713) 779-9990	101-817	7115 CLAREWOOD HOUSTON	77036	VIDA BELFORD
ALPINE ISD	(432) 837-7700	022-901	704 W SUL ROSS AVE ALPINE	79830-4430	MIKE DAVIS
ALTO ISD	(936) 858-7101	037-901	RT 1 BOX 1000 ALTO	75925-9599	DR RAY E DESPAIN
ALVARADO ISD	(817) 783-6800	126-901	PO BOX 387/110 N BILL JACKSON DR ALVARADO	76009	DR CHESTER R JUROSKA
ALVIN ISD	(281) 388-1130	020-901	301 E HOUSE ST ALVIN	77511-3581	DR GREG SMITH
ALVORD ISD	(940) 427-5975	249-901	PO BOX 70 ALVORD	76225-0070	JOHN TRICE
AMARILLO ISD	(806) 326-1000	188-901	7200 I-40 W AMARILLO	79106-2598	ROD SCHRODER
AMERICAN ACADEMY OF EXCELLENCE CHARTER SCHOOL-HOU	(713) 283-9235	101-818	PO BOX 52877 HOUSTON	77052	JEAN LAGRONE
AMERICAN YOUTHWORKS CHARTER SCHOOL	(512) 236-6100	227-801	216 E 4TH ST AUSTIN	78701	RICHARD H HALPIN
AMHERST ISD	(806) 246-3501	140-901	PO BOX 248 AMHERST	79312-0248	BYRON SHELLEY
AMIGOS POR VIDA-FRIENDS FOR LIFE CHARTER SCHOOL	(713) 349-9945	101-819	5500 EL CAMINO DEL REY HOUSTON	77081	CARLOS VILLAGRANA
ANAHUAC ISD	(409) 267-3600	036-901	PO BOX 369 ANAHUAC	77514-0369	DR LINDA KAY BARNHART
ANDERSON-SHIRO CISD	(936) 873-2802	093-901	1139 HWY 90 N ANDERSON	77830-0289	FRED BRENT
ANDREWS ISD	(432) 523-3640	002-901	405 NW 3RD ST ANDREWS	79714-5098	DAVID S MITCHELL
ANGLETON ISD	(979) 849-8594	020-902	1900 N DOWNING RD ANGLETON	77515-3799	DR HEATH LANE BURNS
ANNA ISD	(972) 924-3955	043-902	501 S SHERLEY ANNA	75409-0128	DR JOE M WARDELL
ANSON ISD	(325) 823-3671	127-901	1431 COMMERCIAL AVE ANSON	79501-5207	JAY M BACCUS
ANTHONY ISD	(915) 886-6500	071-906	610 SIXTH ST ANTHONY	79821	VERNON L BUTLER
ANTON ISD	(806) 997-2301	110-901	PO BOX 309 ANTON	79313-0309	H DWAYNE CHENAULT
APPLE SPRINGS ISD	(936) 831-3344	228-905	PO BOX 125 APPLE SPRINGS	75926-0125	GREGG SPIVEY
AQUILLA ISD	(254) 694-3770	109-912	404 N RICHARDS AQUILLA	76622-9701	JAMES L GWALTNEY
ARANSAS COUNTY ISD	(361) 790-2220	004-901	PO BOX 907 ROCKPORT	78381-0907	WAYNE JOHNSON
ARANSAS PASS ISD	(361) 758-3466	205-901	244 W HARRISON BLVD ARANSAS PASS	78336-2442	DR CARL A MONTOYA
ARCHER CITY ISD	(940) 574-4536	005-901	PO BOX 926 ARCHER CITY	76351-0926	RANDEL R BEAVER
ARGYLE ISD	(940) 464-7241	061-910	800 EAGLE DR ARGYLE	76226-0989	CAROLYN PIEREL
ARLINGTON CLASSICS ACADEMY	(817) 274-2008	220-802	2800 W ARKANSAS LN ARLINGTON	76016	KEN SIMON
ARLINGTON ISD	(682) 867-4611	220-901	1203 W PIONEER PKWY ARLINGTON	76013-6246	DR MAC BERND
ARP ISD	(903) 859-8482	212-901	DRAWER 70 ARP	75750-0070	TONEY R LOWERY
ASPERMONT ISD	(940) 989-3355	217-901	PO BOX 549 ASPERMONT	79502-0549	JOHN R GODFREY
ATHENS ISD	(903) 677-6900	107-901	104 HAWN ST ATHENS	75751-2423	DR FRED HAYES
ATLANTA ISD	(903) 796-4194	034-901	315 BUCKNER ST ATLANTA	75551-2211	GAYLE STINSON
AUBREY ISD	(940) 365-2721	061-907	415 TISDELL LN AUBREY	76227-9619	DR JAMES A MONACO
AUDRE AND BERNARD RAPOPORT ACADEMY	(254) 799-4191	161-802	2000 J J FLEWELLEN WACO	76704	NANCY GRAYSON
AUSTIN CAN ACADEMY CHARTER SCHOOL	(214) 943-2244	227-818	325 W12TH ST STE 200 DALLAS	75208	ROBERT WARD
AUSTIN DISCOVERY SCHOOL	(512) 674-0700	227-821	8509 FM 969 STE 200 AUSTIN	78724	SAM GREER
AUSTIN ISD	(512) 414-1700	227-901	1111 W 6TH ST AUSTIN	78703-5399	DR PASCAL D FORGIONE
AUSTWELL-TIVOLI ISD	(361) 286-3212	196-901	207 REDFISH ST TIVOLI	77990-4500	DR ANTONIO AGUIRRE JR

# Texas Public School Districts and Charters, Alphabetic Index, October 2006

School district	Phone number	Cnty.- dist. no.	Mailing address	Zip code	Superintendents
AVALON ISD	(972) 627-3251	070-901	PO BOX 455 AVALON	76623-0455	DAVID DELBOSQUE
AVERY ISD	(903) 684-3460	194-902	150 SAN ANTONIO ST AVERY	75554	WILLIAM BARRY BASSETT
AVINGER ISD	(903) 562-1271	034-902	245 CONNOR ST AVINGER	75630-9501	DOUG CARTER
AW BROWN-FELLOWSHIP CHARTER SCHOOL	(972) 709-4700	057-816	6901 S WESTMORELAND RD DALLAS	75237	ARMOND W BROWN
AXTELL ISD	(254) 863-5301	161-918	308 OTTAWA AXTELL	76624-0429	STANLEY W HARRIS
AZLE ISD	(817) 444-3235	220-915	300 ROE ST AZLE	76020-3194	DR EDD BIGBEE
AZLEWAY CHARTER SCHOOL	(903) 566-8444	212-803	15892 CR26 TYLER	75707	LACY A HOGUE
BAIRD ISD	(325) 854-1400	030-903	PO BOX 1147 BAIRD	79504-1147	CLIFTON J GARDNER
BALLINGER ISD	(325) 365-3588	200-901	PO BOX 231 BALLINGER	76821-0231	SCOT GOEN
BALMORHEA ISD	(432) 375-2223	195-902	PO BOX 368 BALMORHEA	79718-0368	MARY LOU CARRASCO
BANDERA ISD	(830) 796-3313	010-902	PO BOX 727 BANDERA	78003-0727	DR KEVIN DYES
BANGS ISD	(325) 752-6612	025-901	PO BOX 969 BANGS	76823-0969	JAMES E HARTMAN
BANQUETE ISD	(361) 387-2551	178-913	PO BOX 369 BANQUETE	78339-0369	JIM T RUMAGE
BARBERS HILL ISD	(281) 576-2221	036-902	PO BOX 1108 MONT BELVIEU	77580-1108	DR GREG POOLE
BARTLETT ISD	(254) 527-4247	014-902	PO BOX 170 BARTLETT	76511-0170	MICHAEL MAYFIELD
BASTROP ISD	(512) 321-2292	011-901	906 FARM ST BASTROP	78602-3310	RODERICK EMANUEL
BAY AREA CHARTER SCHOOL	(281) 316-0001	101-809	PO BOX 2126 LEAGUE CITY	77574	DR ROSALIND PEREZ
BAY CITY ISD	(979) 245-5766	158-901	520 7TH ST BAY CITY	77414	RICHARD L WALTON
BEATRICE MAYES INSTITUTE CHARTER SCHOOL	(713) 747-5629	101-847	5807 CALHOUN HOUSTON	77021	BEATRICE MAYES
BEAUMONT ISD	(409) 899-9972	123-910	3395 HARRISON AVE BEAUMONT	77706-5009	DR CARROL THOMAS
BECKVILLE ISD	(903) 678-3311	183-901	PO BOX 37 BECKVILLE	75631-0037	DEVIN TATE
BEEVILLE ISD	(361) 358-7111	013-901	2400 N SAINT MARY'S ST BEEVILLE	78102-2494	DR JOHN HARDWICK JR
BELLEVUE ISD	(940) 928-2104	039-904	PO BOX 38 BELLEVUE	76228-0038	DEAN GILSTRAP
BELLS ISD	(903) 965-7721	091-901	PO BOX 7 BELLS	75414-0007	JOE D MOORE
BELLVILLE ISD	(979) 865-3133	008-901	404 E MAIN ST BELLVILLE	77418-1599	JOHN CONLEY II
BELTON ISD	(254) 215-2000	014-903	PO BOX 269 BELTON	76513-0269	DR VIVIAN BAKER
BEN BOLT-PALITO BLANCO ISD	(361) 664-9904	125-902	PO BOX 547 BEN BOLT	78342-0547	ALBERTO BYINGTON
BENAVIDES ISD	(361) 256-3000	066-901	P O DRAWER P BENAVIDES	78341-0916	DR IGNACIO SALINAS JR
BENJAMIN ISD	(940) 459-2231	138-904	PO BOX 166 BENJAMIN	79505-0166	DANNY CLACK
BENJI'S SPECIAL EDUCATIONAL ACADEMY CHARTER SCHOOL	(713) 229-0560	101-820	2903 JENSEN DR HOUSTON	77026	THEAOLA ROBINSON
BEXAR COUNTY ACADEMY	(210) 432-8600	015-809	20755 GREENFIELD SOUTHFIELD	48075	BETTY MILLEDGE
BIG SANDY ISD	(936) 563-1000	187-901	PO BOX 188 DALLARDSVILLE	77332-0188	KENNETH WAYNE GRAHAM
BIG SANDY ISD	(903) 636-5318	230-901	#1 WILDCAT DR BIG SANDY	75755-0598	TONYA KNOWLTON
BIG SPRING ISD	(432) 264-3600	114-901	708 E 11TH PL BIG SPRING	79720-4696	MICHAEL DOWNES
BIG SPRINGS CHARTER SCHOOL	(830) 232-7101	193-801	PO BOX 399 LEAKEY	78873	MICHAEL B WOOD
BIRDVILLE ISD	(817) 547-5700	220-902	6125 E BELKNAP ST HALTOM CITY	76117-4204	DR STEPHEN F WADDELL
BISHOP CISD	(361) 584-3591	178-902	719 E SIXTH ST BISHOP	78343-2708	CHRISTINA GUTIERREZ
BLACKWELL CISD	(325) 282-2311	177-903	PO BOX 505 BLACKWELL	79506-0505	JD DAVIS
BLANCO ISD	(830) 833-4414	016-902	814 ELEVENTH ST BLANCO	78606	LYNN BOYD
BLAND ISD	(903) 776-2239	116-915	PO BOX 216 MERIT	75458-0216	BRYAN E CLARK
BLANKET ISD	(915) 748-5311	025-904	901 AVE H BLANKET	76432-2584	KEYV L ALLRED
BLOOMBURG ISD	(903) 728-5216	034-909	PO BOX 156 BLOOMBURG	75556-0156	JERRY R HENDRICK
BLOOMING GROVE ISD	(903) 695-2541	175-902	PO BOX 258 BLOOMING GROVE	76626-0258	MICHAEL BALDREE
BLOOMINGTON ISD	(361) 897-1652	235-901	PO BOX 158 BLOOMINGTON	77951-0158	DR SUZANNE WESSON
BLUE RIDGE ISD	(972) 752-5554	043-917	10688 CR 504 BLUE RIDGE	75424	JIM SHURTLIFF
BLUFF DALE ISD	(254) 728-3277	072-904	PO BOX 101 BLUFF DALE	76433-0101	MICHAEL K CAUDILL
BLUM ISD	(254) 874-5231	109-913	PO BOX 520 BLUM	76627-0520	JERRY N KIRBY
BOERNE ISD	(830) 357-2000	130-901	123 W JOHNS RD BOERNE	78006-2023	DR JOHN P KELLY
BOLES ISD	(903) 883-4464	116-916	7071 F M 2101 QUINLAN	75474-4434	DR GRAHAM A SWEENEY
BOLING ISD	(979) 657-2770	241-901	PO BOX 160 BOLING	77420-0160	CHARLES V BUTCHER
BONHAM ISD	(903) 583-5526	074-903	PO BOX 490 BONHAM	75418-0490	DR LINDA GIST
BOOKER ISD	(806) 658-4501	148-901	PO BOX 288 BOOKER	79005-0288	MIKE LEE
BORDEN COUNTY ISD	(806) 756-4313	017-901	PO BOX 95 GAIL	79738-0095	JIMMY J THOMAS
BORGER ISD	(806) 273-6481	117-901	200 E 9TH ST BORGER	79007-3612	CLIFTON L STEPHENS
BOSQUEVILLE ISD	(254) 757-3113	161-923	7636 ROCK CREEK RD WACO	76708	STEPHANIE KUCERA
BOVINA ISD	(806) 251-1336	185-901	PO BOX 70 BOVINA	79009-0070	BILL BIZZELL
BOWIE COUNTY	(903) 628-2071	019-000	BOX 607 NEW BOSTON	75570-0607	
BOWIE ISD	(940) 872-1151	169-901	PO BOX 1168 BOWIE	76230-1168	MONTE LEE BARNES
BOYD ISD	(940) 433-2327	249-902	PO BOX 92308 BOYD	76023-3608	CHARLIE USELTON
BOYS RANCH ISD	(806) 534-2221	180-901	PO BOX 219 BOYS RANCH	79010-0219	NENA MANKIN



# Texas Public School Districts and Charters, Alphabetic Index, October 2006

School district	Phone number	Cnty.-dist. no.	Mailing address	Zip code	Superintendents
BRACKETT ISD	(830) 563-2491	136-901	PO BOX 586 BRACKETTVILLE	78832-0586	PAULA RENKEN
BRADY ISD	(325) 597-2301	160-901	100 W MAIN BRADY	76825-4527	STEVEN DALE MCCARN
BRAZOS ISD	(979) 478-6551	008-903	PO BOX 819 WALLIS	77485-0819	DR MIKE BERGMAN
BRAZOS RIVER CHARTER SCHOOL	(254) 898-9226	213-801	PO BOX 949 NEMO	76070	MIKE THAMES
BRAZOS SCHOOL FOR INQUIRY & CREATIVITY	(979) 268-8884	021-803	802 AUTUMN CIR COLLEGE STATION	77840	DR KATY GREENWOOD
BRAZOSPORT ISD	(979) 730-7000	020-905	P O DRAWER Z FREEPORT	77541-1926	RUDY OKRUHLIK
BRECKENRIDGE ISD	(254) 559-2278	215-901	PO BOX 1738 BRECKENRIDGE	76424-1738	CONNIE MARTIN
BREMOND ISD	(254) 746-7145	198-901	PO BOX 190 BREMOND	76629-0190	DR TIMOTHY PETERSON
BRENHAM ISD	(979) 277-6500	239-901	PO BOX 1147 BRENHAM	77834-1147	DAVID YEAGER
BRIDGE CITY ISD	(409) 735-1602	181-901	1031 W ROUND BUNCH RD BRIDGE CITY	77611	DR DARRELL D MYERS
BRIDGEPORT ISD	(940) 683-5124	249-903	2107 15TH ST BRIDGEPORT	76426-0036	EDDIE BLAND
BRIGHT IDEAS CHARTER	(940) 767-1561	243-801	2507 CENTRAL FREEWAY E WICHITA FALLS	76302	CARL PLUMMER
BROADDUS ISD	(936) 872-3041	203-902	PO BOX 58 BROADDUS	75929-0058	DR JERRY MEADOR
BROCK ISD	(817) 594-7642	184-909	100 GRINDSTONE RD BROCK	76087-9636	RICHARD TEDDER
BRONTE ISD	(325) 473-2511	041-901	PO BOX 670 BRONTE	76933-0670	ALAN E RICHEY
BROOKELAND ISD	(409) 698-2677	121-902	RT 2 BOX 18 BROOKELAND	75931-0008	LANA COMEAUX
BROOKESMITH ISD	(325) 643-3023	025-908	PO BOX 706 BROOKESMITH	76827-0706	TOMMY J HALL
BROOKS ACADEMY OF SCIENCE AND ENGINEERING	(210) 633-9006	015-830	9350 S PRESA SAN ANTONIO	78223	RUFUS SAMKIN
BROOKS COUNTY ISD	(361) 325-5681	024-901	PO BOX 589 FALFURRIAS	78365-0589	JOE R TREVINO
BROWNFIELD ISD	(806) 637-2591	223-901	601 TAHOKA RD BROWNFIELD	79316-3631	JERRY D JONES
BROWNSBORO ISD	(903) 852-3701	107-902	PO BOX 465 BROWNSBORO	75756-0465	ELTON L CALDWELL
BROWNSVILLE ISD	(956) 548-8000	031-901	1900 PRICE RD BROWNSVILLE	78521-2417	HECTOR GONZALES
BROWNWOOD ISD	(325) 643-5644	025-902	PO BOX 730 BROWNWOOD	76804-0730	DR SUE JONES
BRUCEVILLE-EDDY ISD	(254) 859-5832	161-919	# 1 EAGLE DR EDDY	76524-0099	RICHARD KILGORE
BRYAN ISD	(979) 209-1000	021-902	101 N TEXAS AVE BRYAN	77803-5398	MIKE CARGILL
BRYSON ISD	(940) 392-3281	119-901	PO BOX 309 BRYSON	76427-0309	JACK COODY
BUCKHOLTS ISD	(254) 593-3011	166-907	PO BOX 248 BUCKHOLTS	76518-0248	KENT DUTTON
BUENA VISTA ISD	(432) 536-2225	186-901	PO BOX 310 IMPERIAL	79743-0310	DAVID E DILLARD
BUFFALO ISD	(903) 322-3765	145-901	708 CEDAR CREEK RD BUFFALO	75831-0703	JACK F THOMASON JR
BULLARD ISD	(903) 894-6639	212-902	PO BOX 250 BULLARD	75757-0250	JIM WRIGHT
BUNA ISD	(409) 994-5101	121-903	PO BOX 1087 BUNA	77612-1087	BYRON TERRIER
BURKBURNETT ISD	(940) 569-3326	243-901	416 GLENDALE ST BURKBURNETT	76354-2499	DANNY W TAYLOR
BURKEVILLE ISD	(409) 565-2201	176-901	PO BOX 218 BURKEVILLE	75932-0218	JOE W GASSIOTT
BURLESON ISD	(817) 447-5730	126-902	1160 S W WILSHIRE BLVD BURLESON	76028-5719	DR MARK JACKSON
BURNET CISD	(512) 756-2124	027-903	208 E BRIER LN BURNET	78611-0180	JEFFREY M HANKS
BURNHAM WOOD CHARTER SCHOOL	(915) 584-9499	071-801	7310 BISHOP FLORES DR EL PASO	79912-1429	IRIS B BURNHAM
BURTON ISD	(979) 289-3131	239-903	PO BOX 37 BURTON	77835-0037	JAMES M PALMER
BUSHLAND ISD	(806) 359-6683	188-904	PO BOX 60 BUSHLAND	79012-0060	JOHN C LEMONS
BYERS ISD	(940) 529-6102	039-901	PO BOX 286 BYERS	76357-0286	STEVE WOLF
BYNUM ISD	(254) 623-4251	109-902	PO BOX 68 BYNUM	76631-0068	POLLY J BOYD
CADDO MILLS ISD	(903) 527-6056	116-901	PO BOX 160 CADDO MILLS	75135	VICKI PAYNE
CALLEN ISD	(361) 242-5600	178-903	4205 WILDCAT DR CORPUS CHRISTI	78410-5198	DR ARTURO ALMENDAREZ
CALDWELL ISD	(979) 567-9000	026-901	203 N GRAY ST CALDWELL	77836-1549	RANDALL JAMES BERRYHILL
CALHOUN COUNTY ISD	(361) 552-9728	029-901	525 N COMMERCE ST PORT LAVACA	77979-3034	LARRY W NICHOLS
CALLISBURG ISD	(940) 665-0540	049-905	148 DOZIER ST CALLISBURG	76240-6826	DR CHARLES HOLLOWAY
CALVERT ISD	(979) 364-2824	198-902	PO BOX 7 CALVERT	77837-0007	DON ROBBINS
CALVIN NELMS CHARTER SCHOOLS	(281) 398-8031	101-837	20625 CLAY RD KATY	77449	RON NELMS
CAMERON ISD	(254) 697-3512	166-901	BOX 712 CAMERON	76520-0712	MAXIE MORGAN
CAMPBELL ISD	(903) 862-3259	116-910	409 W N ST CAMPBELL	75422-0157	GENE FRANKLIN
CANADIAN ISD	(806) 323-5393	106-901	800 HILLSIDE AVE CANADIAN	79014-3233	FRANK EARL BELCHER
CANTON ISD	(903) 567-4179	234-902	225 W ELM ST CANTON	75103-1799	DR JEROME STEWART
CANUTILLO ISD	(915) 877-7444	071-907	PO BOX 100 CANUTILLO	79835-0100	DR PAM PADILLA
CANYON ISD	(806) 677-2600	191-901	PO BOX 899 CANYON	79015-0899	MICHAEL L WARTES
CAREER PLUS LEARNING ACADEMY	(210) 333-8389	015-810	1122 S WW WHITE RD SAN ANTONIO	78220	WILLIE J CLARK
CARLISLE ISD	(903) 861-3801	201-913	PO BOX 187 PRICE	75687-0187	MICHAEL R PAYNE
CARRIZO SPRINGS CISD	(830) 876-2473	064-903	300 N SEVENTH ST CARRIZO SPRINGS	78834-3102	DR CECILIA MAY MORENO
CARROLL ISD	(817) 949-8222	220-919	3051 DOVE RD GRAPEVINE	76051	DR DAVID J FALTY'S
CARROLLTON-FARMERS BRANCH ISD	(972) 968-6100	057-903	PO BOX 115186 CARROLLTON	75011-5186	DR ANNETTE T GRIFFIN
CARTHAGE ISD	(903) 693-3806	183-902	#1 BULLDOG DR CARTHAGE	75633-2370	REBA ALLISON
CASTLEBERRY ISD	(817) 252-2000	220-917	315 CHURCHILL RD FORT WORTH	76114-3729	GARY S JONES

# Texas Public School Districts and Charters, Alphabetic Index, October 2006

School district	Phone number	Cnty.- dist. no.	Mailing address	Zip code	Superintendents
CAYUGA ISD	(903) 928-2102	001-902	PO BOX 427 CAYUGA	75832-0427	DR RICK WEBB
CEDAR CREST SCHOOL	(512) 869-3027	014-804	3613 WILLIAMS DR STE 406 GEORGETOWN	78628	LINDA KELLY
CEDAR HILL ISD	(972) 291-1581	057-904	270 S HWY 67 CEDAR HILL	75104-0248	DR JIM GIBSON
CEDARS INTERNATIONAL ACADEMY	(512) 419-1551	227-817	1320 E 51ST AUSTIN	78723	DONNA WILLIAMS
CELESTE ISD	(903) 568-4825	116-902	PO BOX 67 CELESTE	75423-0067	COLLIN C CLARK
CELINA ISD	(972) 382-2751	043-903	PO BOX 188 CELINA	75009-0188	RANDY REID
CENTER ISD	(936) 598-5642	210-901	404 MOSBY ST CENTER	75935-3864	KELLY RODGERS
CENTER POINT ISD	(830) 634-2171	133-901	PO BOX 377 CENTER POINT	78010-0377	DR LEE ANN RAY
CENTERVILLE ISD	(903) 536-7812	145-902	813 S COMMERCE CENTERVILLE	75833-0813	CATHY NICHOLS
CENTERVILLE ISD	(936) 642-1597	228-904	10327 N STATE HWY 94 GROVETON	75845-2651	CRAIG QUINCY DAVIS
CENTRAL HEIGHTS ISD	(936) 564-2681	174-908	10317 US HWY 259 N NACOGDOCHES	75965-9584	EARL W ADAMS
CENTRAL ISD	(936) 853-2216	003-907	7622 US HWY 69 N POLLOK	75969-9710	VERNIS DALE ROGERS
CHANNELVIEW ISD	(281) 452-8002	101-905	1403 SHELDON RD CHANNELVIEW	77530-2603	TOM TASMA
CHANNING ISD	(806) 235-3432	103-901	PO BOX A CHANNING	79018-0107	JAMES FRANK DAVIS
CHAPEL HILL ISD	(903) 566-2441	212-909	11134 CR 2249 TYLER	75707-9752	JOE STUBBLEFIELD
CHAPEL HILL ISD	(903) 572-8096	225-906	PO BOX 1257 MOUNT PLEASANT	75456-1257	MARC LEVESQUE
CHARLOTTE ISD	(830) 277-1431	007-901	PO BOX 489 CHARLOTTE	78011-0489	ALFONSO OBREGON
CHEROKEE ISD	(325) 622-4298	206-903	PO BOX 100 CHEROKEE	76832-0100	CHRIS PERRY
CHESTER ISD	(936) 969-2371	229-906	PO BOX 28 CHESTER	75936-0028	DONALD PAUL RHODES
CHICO ISD	(940) 644-2228	249-904	PO BOX 95 CHICO	76431-0095	THOMAS S FERGUSON
CHILDREN FIRST ACADEMY OF DALLAS	(214) 371-2545	057-811	5409 N JIM MILLER RD SE 223 DALLAS	75227-1523	SHERWIN ALLEN
CHILDREN FIRST ACADEMY OF HOUSTON	(713) 491-9030	101-823	5409 N JIM MILLER RD SE 223 DALLAS	75227-1523	SHERWIN ALLEN
CHILDRESS ISD	(940) 937-2501	038-901	PO BOX 179 CHILDRESS	79201-0179	JOHN C WILSON
CHILLICOTHE ISD	(940) 852-5391	099-902	PO BOX 418 CHILLICOTHE	79225-0418	JOHN CHAPMAN
CHILTON ISD	(254) 546-1200	073-901	P O BOX 488 CHILTON	76632-0488	BENNY C BOBO
CHINA SPRING ISD	(254) 836-1115	161-920	PO BOX 250 CHINA SPRING	76633-0250	GEORGE KAZANAS
CHIRENO ISD	(936) 362-2132	174-901	PO BOX 85 CHIRENO	75937-0085	JAMES HOCKENBERRY
CHISUM ISD	(903) 737-2830	139-905	3250 S CHURCH ST PARIS	75462-8909	DIANE STEGALL
CHRISTOVAL ISD	(325) 896-2520	226-901	PO BOX 162 CHRISTOVAL	76935-0162	TONY PRIEST
CISCO ISD	(254) 442-3056	067-902	PO BOX 1645 CISCO	76437-1645	HAL PORTER
CITY VIEW ISD	(940) 855-4042	243-906	1025 CITY VIEW DR WICHITA FALLS	76306	MICHAEL L SMITH
CLARENDON ISD	(806) 874-2062	065-901	PO BOX 610 CLARENDON	79226-0610	MONTY JACK HYSINGER
CLARKSVILLE ISD	(903) 427-3891	194-904	1500 W MAIN ST CLARKSVILLE	75426-1016	JOE LEWAYNE OLIVER
CLAUDE ISD	(806) 226-7331	006-902	PO BOX 209 CLAUDE	79019-0209	LAURA A ZANCHETTIN
CLEAR CREEK ISD	(281) 284-0000	084-910	PO BOX 799 LEAGUE CITY	77574-0799	DR SANDRA MOSSMAN
CLEBURNE ISD	(817) 202-1100	126-903	505 N RIDGEWAY, STE 100 CLEBURNE	76033-5118	ROBERT W DAMRON
CLEVELAND ISD	(281) 592-8717	146-901	316 E DALLAS ST CLEVELAND	77327	JOHN KERRY COWART
CLIFTON ISD	(254) 675-2827	018-901	1102 KEY AVE CLIFTON	76634-1029	GREGORY D STONE
CLINT ISD	(915) 926-4000	071-901	14521 HORIZON BLVD EL PASO	79928	RICARDO ESTRADA
CLYDE CISD	(325) 893-4222	030-902	PO BOX 479 CLYDE	79510-0479	DR KEVIN SPILLER
COAHOMA ISD	(432) 394-4290	114-902	PO BOX 110 COAHOMA	79511-0110	JERRY JOHNSON
COASTAL BEND YOUTH CITY	(361) 387-4513	178-803	PO BOX 268 DRISCOLL	78351	SALLY IRVINE
COLDSPRING-OAKHURST CISD	(936) 653-1115	204-901	PO BOX 39 COLDSPRING	77331-0039	DR MELVIN LYNN CUMMINS
COLEMAN ISD	(325) 625-3575	042-901	PO BOX 900 COLEMAN	76834-0900	ROYCE A YOUNG
COLLEGE STATION ISD	(979) 764-5400	021-901	1812 WELSH AVE COLLEGE STATION	77840-4851	DR EDDIE COULSON
COLLINSVILLE ISD	(903) 429-6272	091-902	PO BOX 49 COLLINSVILLE	76233	TIM WRIGHT
COLMESNEIL ISD	(409) 837-5757	229-901	PO BOX 37 COLMESNEIL	75938-0037	ELTON G HIGHTOWER
COLORADO ISD	(325) 728-3721	168-901	PO BOX 1268 COLORADO CITY	79512-1268	JIM WHITE
COLUMBIA-BRAZORIA ISD	(979) 345-5147	020-907	PO BOX 158 WEST COLUMBIA	77486-0158	CAROL BERTHOLF
COLUMBUS ISD	(979) 732-5704	045-902	105 CARDINAL LN COLUMBUS	78934-0578	RANDALL J HOYER
COMAL ISD	(830) 221-2000	046-902	1421 N BUSINESS 35 NEW BRAUNFELS	78130-3240	DR MARC WALKER
COMANCHE ISD	(325) 356-2727	047-901	1414 N AUSTIN COMANCHE	76442	RICK HOWARD
COMFORT ISD	(830) 995-6400	130-902	PO BOX 398 COMFORT	78013-0398	JOHN ROUSE
COMMERCE ISD	(903) 886-3755	116-903	PO BOX 1251 COMMERCE	75429-1251	KEITH BOLES
COMMUNITY ISD	(972) 853-2474	043-918	PO BOX 400 NEVADA	75173-0400	BUD NAUYOKAS
COMO-PICKTON CISD	(903) 488-3671	112-908	PO BOX 18 COMO	75431-0018	DR BRYAN NEAL
COMQUEST ACADEMY	(281) 516-0611	101-842	207 N PEACH ST TOMBALL	77375	TANIS L STANFIELD
COMSTOCK ISD	(432) 292-4444	233-903	PO BOX 905 COMSTOCK	78837-0905	KENN NORRIS
CONNALLY ISD	(254) 296-6460	161-921	200 CADET WAY WACO	76705	DOROTHY CHANEYWORTH
CONROE ISD	(936) 709-7702	170-902	3205 W DAVIS CONROE	77304	DR DON STOCKTON

# Texas Public School Districts and Charters, Alphabetic Index, October 2006

School district	Phone number	Cnty.-dist. no.	Mailing address	Zip code	Superintendents
COOLIDGE ISD	(254) 786-2206	147-901	PO BOX 70 COOLIDGE	76635-0070	DR CHRIS W HULEN
COOPER ISD	(903) 395-2112	060-902	PO BOX 478 COOPER	75432	LYNN BURTON
COPELL ISD	(214) 496-6000	057-922	200 S DENTON TAP RD COPPELL	75019-3205	DR JEFF N TURNER
COPPERAS COVE ISD	(254) 547-1227	050-910	703 W AVE D COPPERAS COVE	76522-0580	DR ROSE CAMERON
CORPUS CHRISTI ISD	(361) 886-9002	178-904	PO BOX 110 CORPUS CHRISTI	78403-0110	D SCOTT ELLIFF
CORPUS CHRISTI MONTESSORI SCHOOL	(361) 883-9306	178-807	3530 GOLLIHAR RD CORPUS CHRISTI	78415	VIRGINIA ESQUIVEL WALLACE
CORRIGAN-CAMDEN ISD	(936) 398-4040	187-904	504 S HOME ST CORRIGAN	75939-2501	THOMAS L BOWMAN
CORSICANA ISD	(903) 874-7441	175-903	601 N 13TH ST CORSICANA	75110-3298	DON DENBOW
CORSICANA RESIDENTIAL TREATMENT CENTER	(903) 872-4821	175-909	PO BOX 610 CORSICANA	75151	DR DEBORAH NANCE
COTTON CENTER ISD	(806) 879-2160	095-902	PO BOX 350 COTTON CENTER	79021-0350	ROCKY J STONE
COTULLA ISD	(830) 879-3073	142-901	310 N MAIN ST COTULLA	78014-2153	ELIZABETH SAENZ
COUPLAND ISD	(512) 856-2422	246-914	PO BOX 217 COUPLAND	78615-0217	GARY W CHANDLER
COVINGTON ISD	(254) 854-2215	109-903	PO BOX 67 COVINGTON	76636-0067	DIANE INNIS
CRANDALL ISD	(972) 427-8002	129-901	PO BOX 128 CRANDALL	75114-0128	DR LARRY WATSON
CRANE ISD	(432) 558-1022	052-901	511 W 8TH ST CRANE	79731	LARRY T LEE
CRANFILLS GAP ISD	(254) 597-2505	018-908	PO BOX 67 CRANFILLS GAP	76637-0067	DR CARLA SIGLER
CRAWFORD ISD	(254) 486-2381	161-901	200 PIRATE DR CRAWFORD	76638-0120	KEVIN L NOACK
CROCKETT COUNTY CONSOLIDATED CSD	(325) 392-5501	053-001	PO BOX 400 OZONA	76943-0400	GEORGE ABBOTT GOTT
CROCKETT ISD	(936) 544-2125	113-901	704 BURNET AVE CROCKETT	75835-2111	DR BILL LIKE
CROCKETT STATE SCHOOL	(936) 852-5000	113-904	1701 SW LOOP 304 CROCKETT	75835	DR DEBORAH NANCE
CROSBY ISD	(281) 328-9200	101-906	PO BOX 2009 CROSBY	77532-8009	DR DON R HENDRIX
CROSBYTON CISD	(806) 675-7331	054-901	204 S HARRISON ST CROSBYTON	79322-2130	MARVIN STEWART
CROSS PLAINS ISD	(254) 725-6121	030-901	700 N MAIN ST CROSS PLAINS	76443-2112	JACKIE D TENNISON
CROSS ROADS ISD	(903) 489-2001	107-904	14434 FM 59 MALAKOFF	75148-9801	CLAY TOMPKINS
CROSSROADS COMMUNITY ED CTR CHARTER SCHOOL	(713) 645-9122	101-827	5830 VAN FLEET S BANK FLC HOUSTON	77033-6411	DONALD R CONNER
CROSSTIMBERS ACADEMY	(817) 648-2047	184-801	PO BOX 1327 WEATHERFORD	76086	MIKE THAMES
CROWELL ISD	(940) 684-1403	078-901	PO BOX 239 CROWELL	79227-0239	DR CHARLES HUNDLEY
CROWLEY ISD	(817) 297-5800	220-912	PO BOX 688 CROWLEY	76036-0688	GREGORY A GIBSON
CRYSTAL CITY ISD	(830) 374-2367	254-901	805 E CROCKETT ST CRYSTAL CITY	78839-2799	ALBERTO M GONZALES
CUERO ISD	(361) 275-3832	062-901	405 PARK HTS DR CUERO	77954-2132	HENRY E LIND
CULBERSON COUNTY-ALLAMOORE ISD	(432) 283-2245	055-901	801 FANNIN ST VAN HORN	79855-0899	ANNE E PEMBERTON
CUMBERLAND ACADEMY	(903) 581-2890	212-801	8225 BROADWAY TYLER	75703	JAMES MOYERS
CUMBY ISD	(903) 994-2261	112-905	101 SAYLE ST CUMBY	75433	BERT VANDIVER
CUSHING ISD	(936) 326-4890	174-902	PO BOX 337 CUSHING	75760-0337	BOB CASTER
CYPRESS-FAIRBANKS ISD	(281) 897-4000	101-907	PO BOX 692003 HOUSTON	77269-2003	DR DAVID G ANTHONY
D'HANIS ISD	(830) 363-7216	163-902	PO BOX 307 D'HANIS	78850-0307	PAM SEIPP
DAINGERFIELD-LONE STAR ISD	(903) 645-2239	172-902	200 TIGER DR DAINGERFIELD	75638-0851	MARY ANN MARSHALL
DALHART ISD	(806) 244-7810	056-901	315 ROCK IS AVE DALHART	79022-2639	DAVID G FOOTE
DALLAS CAN ACADEMY CHARTER	(214) 943-2244	057-804	325 W 12TH STE 200 DALLAS	75208	ROBERT WARD
DALLAS COMMUNITY CHARTER SCHOOL	(214) 824-8950	057-805	924 WAYNE ST DALLAS	75223	TERRYBETH N FORD
DALLAS COUNTY JUVENILE JUSTICE	(214) 698-4257	057-814	2600 LONE STAR DR BOX 5 DALLAS	75212	FLOYD L JACKSON
DALLAS COUNTY SCHOOLS	(214) 944-4545	057-000	612 N ZANG BLVD DALLAS	75208	
DALLAS ISD	(972) 925-3700	057-905	3700 ROSS AVE DALLAS	75204-5491	DR MICHAEL HINOJOSA
DAMON ISD	(979) 742-3457	020-910	PO BOX 429 DAMON	77430-0429	JIM HALEY
DANBURY ISD	(979) 922-1218	020-904	PO BOX 378 DANBURY	77534-0378	ERIC GRIMMETT
DARROUZETT ISD	(806) 624-2221	148-905	PO BOX 98 DARROUZETT	79024-0098	GARY A IKER
DAWSON ISD	(806) 489-7461	058-902	PO BOX 180 WELCH	79377-0180	LINDSEY WALLACE
DAWSON ISD	(254) 578-1031	175-904	199 N SCHOOL AVE DAWSON	76639	HUGH ELLIS
DAYTON ISD	(936) 258-2667	146-902	PO BOX 248 DAYTON	77535-0248	GREG HAYMAN
DE LEON ISD	(254) 893-5095	047-902	601 S HOUSTON ST DE LEON	76444	DR RANDY MOHUNDRO
DECATUR ISD	(940) 393-7100	249-905	501 E COLLINS DECATUR	76234-2360	GERARD J GINDT
DEER PARK ISD	(832) 668-7000	101-908	203 IVY DEER PARK	77536-2747	ARNOLD ADAIR
DEKALB ISD	(903) 667-2566	019-901	101 MAPLE ST DEKALB	75559-1614	JAMES P BREWER
DEL VALLE ISD	(512) 386-3000	227-910	5301 ROSS RD DEL VALLE	78617	BERNARD J BLANCHARD
DELL CITY ISD	(915) 964-2663	115-903	PO BOX 37 DELL CITY	79837-0037	TANYA LEWIS
DENISON ISD	(903) 462-7000	091-903	1201 S RUSK AVE DENISON	75020-6340	DR HENRY SCOTT
DENTON ISD	(940) 369-0000	061-901	1307 N LOCUST ST DENTON	76201	DR RAY E BRASWELL
DENVER CITY ISD	(806) 592-5900	251-901	501 MUSTANG AVE DENVER CITY	79323-2752	DAGOBERT AZAM
DESOTO ISD	(972) 223-6666	057-906	200 E BELT LINE RD DESOTO	75115-5795	ALTON L FRAILEY
DETROIT ISD	(903) 674-6131	194-905	110 E GARNER AVE DETROIT	75436-9798	MORRIS E LYON

# Texas Public School Districts and Charters, Alphabetic Index, October 2006

School district	Phone number	Cnty.-dist. no.	Mailing address	Zip code	Superintendents
DEVERS ISD	(936) 549-7135	146-903	PO BOX 488 DEVERS	77538-0488	LARRY WADZECK
DEVINE ISD	(830) 851-0795	163-901	205 W COLLEGE DEVINE	78016-6080	RICKEY WILLIAMS
DEW ISD	(903) 389-2828	081-906	RT 2, BOX 60 TEAGUE	75860	DANA ANDERSON
DEWEYVILLE ISD	(409) 746-2731	176-903	PO BOX 408 DEWEYVILLE	77614-0408	RICK L SUMMERS
DIBOLL ISD	(936) 829-4718	003-905	PO BOX 550 DIBOLL	75941-0550	HORACE WILLIAMS
DICKINSON ISD	(281) 229-6000	084-901	P O DRAWER Z DICKINSON	77539-2026	LELAND WILLIAMS
DILLEY ISD	(830) 965-1912	082-902	245 HWY 117 DILLEY	78017-8040	DR JACK R SEALS JR
DIME BOX ISD	(409) 884-2324	144-903	P O DRAWER 157 DIME BOX	77853-0157	CLAYTON WAITS
DIMMITT ISD	(806) 647-3101	035-901	608 W HALSELL ST DIMMITT	79027-1798	CHARLES LES MILLER
DIVIDE ISD	(830) 640-3322	133-905	120 DIVIDE SCHOOL RD MOUNTAIN HOME	78058	WILLIAM BACON
DODD CITY ISD	(903) 583-7585	074-904	602 N MAIN ST DODD CITY	75438-9801	JAMES CRAIG REED
DONNA ISD	(956) 464-1600	108-902	116 N 10TH ST DONNA	78537-2799	JOE D GONZALEZ
DOSS CONSOLIDATED CSD	(830) 669-2411	086-024	11431 RANCH RD 648 DOSS	78618-0116	MARK STROEHER
DOUGLASS ISD	(936) 569-9804	174-911	PO BOX 38 DOUGLASS	75943-0038	JAY HAMPTON TULLOS
DR M L GARZA-GONZALEZ CHARTER SCHOOL	(361) 881-9888	178-801	4129 GREENWOOD DR CORPUS CHRISTI	78416	MARIA L GARZA
DRAW ACADEMY	(713) 706-3729	101-856	3920 STONEY BROOK DR HOUSTON	77063	LISA NEWTON
DRIPPING SPRINGS ISD	(512) 858-4905	105-904	PO BOX 479 DRIPPING SPRINGS	78620-0479	DR MARD A HERRICK
DRISCOLL ISD	(361) 387-7349	178-905	PO BOX 238 DRISCOLL	78351-0238	CYNTHIA MAPLES GARCIA
DUBLIN ISD	(254) 445-3341	072-902	PO BOX 169 DUBLIN	76446-0169	ROY L NEFF
DUMAS ISD	(806) 935-6461	171-901	PO BOX 615 DUMAS	79029-0615	LARRY D APPEL
DUNCANVILLE ISD	(972) 708-2000	057-907	802 S MAIN ST DUNCANVILLE	75137-2316	DR KENNETH ENGLISH
EAGLE ACADEMIES OF TEXAS	(972) 316-3663	221-801	405 SH 121 BYPASS BLDG D STE 100 LEWISVILLE	75067-8192	ALAN WIMBERLEY
EAGLE ADVANTAGE SCHOOLS	(214) 467-4288	057-806	4011 JOSEPH HARDIN DR, STE 135 DALLAS	75236	ALLEN D BECK
EAGLE MT-SAGINAW ISD	(817) 232-0880	220-918	1200 OLD DECATUR RD FORT WORTH	76179-9160	DR COLE PUGH
EAGLE PASS ISD	(830) 773-5181	159-901	1420 EIDSON RD EAGLE PASS	78852-5604	JESUS SANCHEZ
EANES ISD	(512) 732-9001	227-909	601 CAMP CRAFT RD AUSTIN	78746-6511	DR NOLA WELLMAN
EARLY ISD	(325) 646-7934	025-909	PO BOX 3315 EARLY	76803-3315	BRETT A KOCH
EAST BERNARD ISD	(979) 335-7519	241-902	723 COLLEGE ST EAST BERNARD	77435	GARLAND W CALHOUN
EAST CENTRAL ISD	(210) 648-7861	015-911	6634 NEW SULPHUR SPRINGS RD SAN ANTONIO	78263-9701	GARY PATTERSON
EAST CHAMBERS ISD	(409) 296-4307	036-903	1955 STATE HWY 124 WINNIE	77665	SCOTT CAMPBELL
EAST FORT WORTH MONTESSORI ACADEMY	(817) 496-3003	220-811	501 OAKLAND BLVD FORT WORTH	76103	JOYCE BROWN
EAST TEXAS CHARTER SCHOOLS	(903) 753-9400	092-801	2402 ALPINE RD LONGVIEW	75601	TERRY LAPIC
EASTLAND ISD	(254) 631-5120	067-903	PO BOX 31 EASTLAND	76448-0031	DONALD HUGHES
ECTOR COUNTY ISD	(432) 334-7100	068-901	PO BOX 3912 ODESSA	79760-3912	WENDELL SOLLIS
ECTOR ISD	(903) 961-2355	074-905	PO BOX 128 ECTOR	75439-0128	GARY BOHANNON
EDCOUCH-ELSA ISD	(956) 262-6000	108-903	PO BOX 127 EDCOUCH	78538-0127	MICHAEL SANDROUSSI
EDEN CISD	(325) 869-4121	048-901	PO BOX 988 EDEN	76837-0988	BILLY D ALCORN JR
EDEN PARK ACADEMY	(512) 383-0613	227-803	6215 MANCHACA RD BLDG D AUSTIN	78745	LISA N ROBINSON
EDGEWOOD ISD	(210) 444-4500	015-905	5358 W COMMERCE ST SAN ANTONIO	78237-1354	RICHARD M BOCANEGRA
EDGEWOOD ISD	(903) 896-4332	234-903	PO BOX 6 EDGEWOOD	75117-0006	JACK G SHELLNUTT
EDINBURG CISD	(956) 289-2300	108-904	PO BOX 990 EDINBURG	78540-0990	JOSE LUIS SALINAS
EDNA ISD	(361) 782-3573	120-901	PO BOX 919 EDNA	77957-0919	ROBERT C WELLS
EDUCATION CENTER	(972) 292-2405	061-802	5901 CRESTWOOD PL LITTLE ELM	75068	NICK G FARLEY
EDUCATION CENTER INTERNATIONAL ACADEMY	(972) 530-6157	057-833	2422 N JUPITER RD GARLAND	75044	DONNA TOWNSEND
EHRHART SCHOOL	(409) 839-8200	123-805	3380 FANIN ST BEAUMONT	77701	LYNN HOGG
EL CAMPO ISD	(979) 543-6771	241-903	700 W NORRIS ST EL CAMPO	77437-2499	ROBERT MARK POOL
EL PASO ACADEMY	(915) 590-8589	071-804	11000 ARGAL CT EL PASO	79935	BENJAMIN W TICE
EL PASO ISD	(915) 779-3781	071-902	PO BOX 20100 EL PASO	79998-0100	DR LORENZO G GARCIA
EL PASO SCHOOL OF EXCELLENCE	(915) 595-1474	071-805	1605 GEORGE DIETER, STE 501 EL PASO	79936-5692	J L LEWIS
ELECTRA ISD	(940) 495-3683	243-902	PO BOX 231 ELECTRA	76360-0231	GARY NIGHTINGALE
ELGIN ISD	(512) 281-3434	011-902	PO BOX 351 ELGIN	78621-0351	BILL GRAVES
ELKHART ISD	(903) 764-2952	001-903	301 E PARKER ST ELKHART	75839-9701	DR JOSEPH GLENN HAMBRICK
ELYSIAN FIELDS ISD	(903) 633-2420	102-906	PO BOX 120 ELYSIAN FIELDS	75642-0120	DR BOB BROWNING
ENCINO SCHOOL	(361) 568-3375	024-801	PO BOX 106, HWY 281 ENCINO	78353-0106	ROBERTO GONZALEZ
ENNIS ISD	(972) 875-9027	070-903	PO BOX 1420 ENNIS	75120-1420	R MICHAEL HARPER
ERA ISD	(940) 665-2007	049-906	PO BOX 98 ERA	76238-0098	JEREMY THOMPSON
ERATH EXCELS ACADEMY INC	(254) 965-8883	072-802	6532 S US HWY 377 STEPHENVILLE	76401	DEBRA MILLER
ETOILE ISD	(936) 854-2238	174-910	PO BOX 98 ETOILE	75944-0098	LAWTON ANDREW TREKELL
EULA ISD	(325) 529-3186	030-906	6040 F M 603 CLYDE	79510-6610	WES HAYS
EUSTACE ISD	(903) 425-5151	107-905	PO BOX 188 EUSTACE	75124-0188	DR COY HOLCOMBE

# Texas Public School Districts and Charters, Alphabetic Index, October 2006

School district	Phone number	Cnty.- dist. no.	Mailing address	Zip code	Superintendents
EVADALE ISD	(409) 276-1337	121-906	PO BOX 497 EVADALE	77615-0497	ROY BURTON FLING
EVANT ISD	(254) 471-3160	050-901	PO BOX 339 EVANT	76525-0339	DR SID PRUITT
EVERMAN ISD	(817) 568-3500	220-904	608 TOWNLEY DR EVERMAN	76140-5206	DR JERI PFEIFER
EVINS REGIONAL JUVENILE CENTER	(956) 289-5500	108-917	3801 E MONTE CRISTO RD EDINBURG	78541-8901	DR DEBORAH NANCE
EVOLUTION ACADEMY CHARTER SCHOOL	(972) 907-3755	057-834	1100 BUSINESS PKWY RICHARDSON	75081	CYNTHIA JONES TRIGG
EXCELSIOR ISD	(936) 598-5866	210-906	11270 STATE HWY 7 W CENTER	75935-5304	JOHNNY LEWIS
EZZELL ISD	(361) 798-4448	143-906	20500 FM 531 HALLETTSVILLE	77964-5474	DONALD EGG
FABENS ISD	(915) 764-2025	071-903	PO BOX 697 FABENS	79838-0697	ELDEFONSO GARCIA JR
FAIRFIELD ISD	(903) 389-2532	081-902	615 POST OAK RD FAIRFIELD	75840-2005	TONY PRICE
FAITH FAMILY ACADEMY OF OAK CLIFF	(972) 224-4110	057-815	1620 FALCON DR DESOTO	75115	TED PURCELL
FALLS CITY ISD	(830) 254-3551	128-904	PO BOX 399 FALLS CITY	78113-0399	LINDA BETTIN
FANNINDEL ISD	(903) 367-7251	060-914	601 W MAIN ST LADONIA	75449-1517	H L MILTON
FARMERSVILLE ISD	(972) 782-6601	043-904	501-A HWY 78 N FARMERSVILLE	75442-0472	JEFF ADAMS
FARWELL ISD	(806) 481-3371	185-902	PO BOX F FARWELL	79325-0235	LARRY B GREGORY
FAYETTEVILLE ISD	(979) 378-4242	075-906	PO BOX 129 FAYETTEVILLE	78940-0129	SHARON B TULE
FERRIS ISD	(972) 544-3858	070-905	PO BOX 459 FERRIS	75125-0459	MICHAEL L BODINE
FLATONIA ISD	(361) 865-2941	075-901	PO BOX 189 FLATONIA	78941-0189	DR ALICE SMITH
FLORENCE ISD	(254) 793-2850	246-902	PO BOX 489 FLORENCE	76527-0489	MIKE MARTINDALE
FLORESVILLE ISD	(830) 393-5300	247-901	908 10TH ST FLORESVILLE	78114-1852	DAVID VINSON
FLOUR BLUFF ISD	(361) 694-9200	178-914	2505 WALDRON RD CORPUS CHRISTI	78418-4798	DR JULIE CARBAJAL
FLOYDADA ISD	(806) 983-3498	077-901	226 W CALIFORNIA ST FLOYDADA	79235-2705	JERRY VAUGHN
FOCUS LEARNING ACADEMY	(972) 283-1414	057-817	PO BOX 210835 DALLAS	75211	LEROY MCCLURE
FOLLETT ISD	(806) 653-2301	148-902	P O DRAWER 28 FOLLETT	79034-0028	MOLLIE L HOWELL
FORESTBURG ISD	(940) 964-2323	169-910	PO BOX 415 FORESTBURG	76239-0415	DR FONDA HUNEYCUTT
FORNEY ISD	(972) 564-4055	129-902	600 S BOIS D'ARC ST FORNEY	75126-9682	MICHAEL T SMITH
FORSAN ISD	(432) 457-2223	114-904	P O DRAWER A FORSAN	79733-0125	RANDY SCOTT JOHNSON
FORT BEND ISD	(281) 634-1000	079-907	16431 LEXINGTON BLVD SUGAR LAND	77479-2308	DR TIMOTHY JENNEY
FORT ELLIOTT CISD	(806) 375-2454	242-906	PO BOX 138 BRISCOE	79011-0138	CARL L BAKER
FORT STOCKTON ISD	(432) 336-4000	186-902	101 W DIVISION ST FORT STOCKTON	79735-7107	RON MAYFIELD
FORT WORTH ACADEMY OF FINE ARTS	(817) 924-1482	220-809	3901 S HULEN ST FORT WORTH	76109	DOLLIE BLEVINS
FORT WORTH CAN ACADEMY	(214) 943-2244	220-804	325 W 12TH STE 200 DALLAS	75208	ROBERT WARD
FORT WORTH ISD	(817) 871-2000	220-905	100 N UNIVERSITY DR FORT WORTH	76107-3010	DR MELODY A JOHNSON
FRANKLIN ISD	(979) 828-1900	198-903	PO BOX 909 FRANKLIN	77856-0909	TIMOTHY BRET LOWRY
FRANKSTON ISD	(903) 876-2556	001-904	PO BOX 428 FRANKSTON	75763-0428	AUSTIN THACKER
FREDERICKSBURG ISD	(830) 997-9551	086-901	234 FRIENDSHIP LN FREDERICKSBURG	78624-5053	DR MARC WILLIAMSON
FREER ISD	(361) 394-6025	066-903	PO BOX 240 FREER	78357-0240	EDGAR B CAMACHO
FRENSHIP ISD	(806) 866-9541	152-907	PO BOX 100 WOLFFORTH	79382-0100	JOHN R THOMAS
FRIENDSWOOD ISD	(281) 482-1267	084-911	302 LAUREL DR FRIENDSWOOD	77546-3923	PATRICIA HANKS
FRIONA ISD	(806) 250-2747	185-903	909 E 11TH ST FRIONA	79035-1416	JIM D PARKER
FRISCO ISD	(469) 633-6000	043-905	6942 MAPLE ST FRISCO	75034-3401	DR RICK REEDY
FROST ISD	(903) 682-2711	175-905	PO BOX K FROST	76641-0910	JIM M REVILL
FRUIT OF EXCELLENCE	(512) 303-5550	227-812	PO BOX 2047 BASTROP	78602	ROSLYN MARTIN
FRUITVALE ISD	(903) 896-1191	234-909	PO BOX 77 FRUITVALE	75127-0077	STAN SURRATT
FT DAVIS ISD	(432) 426-4440	122-901	PO BOX 1339 FT DAVIS	79734-1339	ROBERT A SANFORD
FT HANCOCK ISD	(915) 769-3811	115-901	PO BOX 98 FT HANCOCK	79839-0098	JOSE G FRANCO
FT SAM HOUSTON ISD	(210) 368-8701	015-914	1902 WINANS RD SAN ANTONIO	78234-1497	DR GAIL SILLER
GABRIEL TAFOLLA CHARTER SCHOOL	(830) 278-1297	232-801	PO BOX 1709 UVALDE	78802-1709	JORGE BOTELLO
GAINESVILLE ISD	(940) 665-4362	049-901	800 S MORRIS ST GAINESVILLE	76240	CHARLES LUKE
GAINESVILLE STATE SCHOOL	(940) 665-0701	049-904	1379 FM 678 GAINESVILLE	76240-9398	DR DEBORAH NANCE
GALENA PARK ISD	(832) 386-1000	101-910	PO BOX 565 GALENA PARK	77547	DR MARK HENRY
GALVESTON ISD	(409) 766-5121	084-902	PO BOX 660 GALVESTON	77553-0660	LYNNE CLEVELAND
GANADO ISD	(361) 771-3482	120-902	PO BOX 1200 GANADO	77962-1200	JEFF BLACK
GARLAND ISD	(972) 494-8201	057-909	501 S JUPITER GARLAND	75042-7108	DR CURTIS CULWELL
GARNER ISD	(940) 682-4140	184-911	2222 GARNER SCHOOL RD WEATHERFORD	76088-7044	DR HARALD HILL
GARRISON ISD	(936) 347-7000	174-903	459 N US HWY 59 GARRISON	75946-2117	ARNIE KELLEY
GARY ISD	(903) 685-2291	183-904	PO BOX 189 GARY	75643-0189	TODD GREER
GATESVILLE ISD	(254) 865-7251	050-902	311 S LOVERS LN GATESVILLE	76528-0759	RICKY COPP
GATEWAY (STUDENT ALTERNATIVE PROGRAM INC)	(210) 227-0295	240-801	PO BOX 15644 SAN ANTONIO	78212	EDUARDO GUTIERREZ
GATEWAY CHARTER ACADEMY	(214) 375-2039	057-831	6103 HOUSTON SCHOOL RD DALLAS	75241	ROBBIE L MOORE
GAUSE ISD	(979) 279-5891	166-902	PO BOX 38 GAUSE	77857-0038	DR BRENDA B ALBRIGHT

# Texas Public School Districts and Charters, Alphabetic Index, October 2006

School district	Phone number	Cnty.-dist. no.	Mailing address	Zip code	Superintendents
GENERAL ALFRED A VALENZUELA INT LEADERSHIP ACAD	(210) 978-0500	015-829	2300 W COMMERCE STE 200 SAN ANTONIO	78207	FERNANDO GODINEZ
GEORGE GERVIN ACADEMY	(210) 568-8800	015-802	6944 SUNBELT DR S SAN ANTONIO	78218-3336	BARBARA D HAWKINS
GEORGE I SANCHEZ CHARTER	(713) 926-1112	101-804	6001 GULF FREEWAY BLDG B3 HOUSTON	77023-5423	ROBERT LOPEZ
GEORGE I SANCHEZ CHARTER HS SAN ANTONIO BRANCH	(210) 270-8567	015-812	436 S MAIN SAN ANTONIO	78204	ROBERTO LOPEZ
GEORGE WEST ISD	(361) 449-1914	149-901	913 HOUSTON ST GEORGE WEST	78022-3416	JAMES E STANSBERRY
GEORGETOWN ISD	(512) 943-5000	246-904	603 LAKEWAY DR GEORGETOWN	78628-2843	JOE DAN LEE
GHOLSON ISD	(254) 829-1528	161-925	137 HAMILTON DR WACO	76705-5914	PATRICIA L MCFERRIN
GIDDINGS ISD	(979) 542-2854	144-901	PO BOX 389 GIDDINGS	78942-0389	MICHAEL S KUHR
GIDDINGS STATE SCHOOL	(979) 542-3686	144-905	PO BOX 600 GIDDINGS	78942-0600	DR DEBORAH NANCE
GILMER ISD	(903) 841-7400	230-902	500 SO TRINITY GILMER	75644-0040	RICK D ALBRITTON
GIRLS & BOYS PREP ACADEMY	(713) 270-5994	101-805	8415 W BELLFORT HOUSTON	77071	DR DAVID JONES
GLADEWATER ISD	(903) 845-6991	092-901	500 W QUITMAN GLADEWATER	75647-2011	MICHAEL MORRISON
GLASSCOCK COUNTY ISD	(432) 354-2230	087-901	PO BOX 9 GARDEN CITY	79739-0009	STEVE LONG
GLEN ROSE ISD	(254) 898-3900	213-901	PO BOX 2129 GLEN ROSE	76043-2129	WAYNE ROTAN
GODLEY ISD	(817) 389-2536	126-911	512 LINKS DR GODLEY	76044	PAUL SMITHSON
GOLD BURG ISD	(940) 872-3562	169-906	468 PRATER RD BOWIE	76230-9801	KENNY MILLER
GOLDEN RULE CHARTER SCHOOL	(214) 333-9330	057-835	2602 W ILLINOIS AVE DALLAS	75233	VICENTE DELGADO
GOLDTHWAITE ISD	(325) 648-3531	167-901	PO BOX 608 GOLDTHWAITE	76844-0608	VINCENT GILBERT
GOLIAD ISD	(361) 645-3259	088-902	PO BOX 830 GOLIAD	77963-0830	SAM R ATWOOD
GONZALES ISD	(830) 672-9551	089-901	PO BOX 157 GONZALES	78629-0157	DR STEVEN EBELL
GOODRICH ISD	(936) 365-1112	187-903	PO BOX 789 GOODRICH	77335-0789	WILLIAM L GORHAM
GOOSE CREEK CISD	(281) 420-4842	101-911	PO BOX 30 BAYTOWN	77522-0030	DR BARBARA A SULTIS
GORDON ISD	(254) 693-5582	182-901	BOX 47 GORDON	76453-0047	JON HARTGRAVES
GORMAN ISD	(254) 734-3171	067-904	PO BOX 8 GORMAN	76454-0008	DAVID K PERRY
GRADY ISD	(432) 459-2444	156-905	3500 FM 829 LENORAH	79749-4000	JOHNNY H TUBB
GRAFORD ISD	(940) 664-3101	182-902	400 W DIVISION GRAFORD	76449-9701	CHANCE WELCH
GRAHAM ISD	(940) 549-0595	252-901	400 3RD ST GRAHAM	76450-3011	DR BEAU REES
GRANBURY ISD	(817) 408-4000	111-901	600 W PEARL ST GRANBURY	76048-2046	WILLIAM HARRIS
GRAND PRAIRIE ISD	(972) 264-6141	057-910	BOX 531170 GRAND PRAIRIE	75053-1170	EARL HUSFELD
GRAND SALINE ISD	(903) 962-7546	234-904	400 STADIUM DR GRAND SALINE	75140-1149	GERALD W GILBERT
GRANDFALLS-ROYALTY ISD	(432) 547-2266	238-904	PO BOX 10 GRANDFALLS	79742-0010	ROBERT WESTBROOK
GRANDVIEW ISD	(817) 866-2450	126-904	PO BOX 310 GRANDVIEW	76050-0310	KEITH M SCHARNHORST
GRANDVIEW-HOPKINS ISD	(806) 669-3831	090-905	11676 FM 293 GROOM	79039-9801	SOLOMON N KEPLEY
GRANGER ISD	(512) 859-2613	246-905	PO BOX 578 GRANGER	76530-0578	JAMES BARTOSH
GRAPE CREEK ISD	(325) 658-7823	226-907	8207 U S HWY 87 N SAN ANGELO	76901	FRANK WALTER
GRAPELAND ISD	(936) 687-4619	113-902	PO BOX 249 GRAPELAND	75844-0249	E D SUMRALL
GRAPEVINE-COLLEYVILLE ISD	(817) 488-9588	220-906	3051 IRA E WOODS AVE GRAPEVINE	76051-3897	DR KAY WAGGONER
GREENVILLE ISD	(903) 457-2500	116-905	PO BOX 1022 GREENVILLE	75403-1022	LLOYD W GRAHAM
GREENWOOD ISD	(432) 685-7800	165-902	2700 FM 1379 MIDLAND	79706-5330	GLENN EDWARD BARBER
GREGORY-PORTLAND ISD	(361) 777-1091	205-902	608 COLLEGE ST PORTLAND	78374	DR WALTER PAUL CLORE
GROESBECK ISD	(254) 729-4100	147-902	PO BOX 559 GROESBECK	76642-0559	JOHN W KEY III
GROOM ISD	(806) 248-7557	033-901	PO BOX 598 GROOM	79039-0598	TERRY LEE STEVENS
GROVETON ISD	(936) 642-1473	228-901	PO BOX 728 GROVETON	75845-0728	JOE D DRISKELL
GRUVER ISD	(806) 733-2001	098-901	PO BOX 650 GRUVER	79040-0650	DAVID TEAL
GUARDIAN ANGEL PERFORMANCE ARTS ACADEMY	(210) 648-2229	015-813	P.O. BOX 200342 SAN ANTONIO	78220	BETTY J GARMOND
GULF SHORES ACADEMY	(713) 782-5444	101-843	11300 S POST OAK #1 HOUSTON	77035	LINDA JOHNSON
GUNTER ISD	(903) 433-4750	091-917	PO BOX 109 GUNTER	75058-0109	RICHARD W COHAGAN
GUSTINE ISD	(325) 667-7981	047-903	503 W MAIN ST GUSTINE	76455	KEN BAUGH
GUTHRIE CSD	(806) 596-4466	135-001	PO BOX 70 GUTHRIE	79236-0070	DAN PICKERING
HALE CENTER ISD	(806) 839-2451	095-903	PO BOX 1210 HALE CENTER	79041-1210	RICK TERAN
HALLETTVILLE ISD	(361) 798-2242	143-901	PO BOX 368 HALLETTVILLE	77964-0368	JOSEPH PATEK
HALLSBURG ISD	(254) 875-2331	161-924	2313 HALLSBURG RD WACO	76705-5019	KENT REYNOLDS
HALLSVILLE ISD	(903) 668-5990	102-904	PO BOX 810 HALLSVILLE	75650-0810	GREGORY WRIGHT
HAMILTON ISD	(254) 386-3149	097-902	PO BOX 392 HAMILTON	76531-0392	SAM BELL
HAMLIN ISD	(325) 576-2722	127-903	PO BOX 338 HAMLIN	79520-0338	TONY DANIEL
HAMSHIRE-FANNETT ISD	(409) 243-2514	123-914	PO BOX 223 HAMSHIRE	77622-0223	MARIANNE KONDO
HAPPY ISD	(806) 558-5331	219-901	PO BOX 458 HAPPY	79042-0458	DR BILLY HOWELL
HARDIN ISD	(936) 298-2112	146-904	PO BOX 330 HARDIN	77561-0330	CRAIG RINGER
HARDIN-JEFFERSON ISD	(409) 981-6400	100-905	PO BOX 490 SOUR LAKE	77659-0490	SHANNON J HOLMES
HARLANDALE ISD	(210) 921-4300	015-904	102 GENEVIEVE ST SAN ANTONIO	78214-2997	DR GUILLERMO ZAVALA JR

# Texas Public School Districts and Charters, Alphabetic Index, October 2006

School district	Phone number	Cnty.- dist. no.	Mailing address	Zip code	Superintendents
HARLETON ISD	(903) 777-2372	102-905	PO BOX 510 HARLETON	75651-0510	RICKEY W LOGAN
HARLINGEN CISD	(956) 427-3400	031-903	1409 E HARRISON ST HARLINGEN	78550-7129	DR LINDA WADE
HARMONY ELEMENTARY	(713) 541-3030	101-857	9421 W SAM HOUSTON PKWY S HOUSTON	77096	OZGUR OZER
HARMONY ELEMENTARY (AUSTIN)	(512) 821-1700	227-822	11800 STONEHOLLOW DR, STE 100 AUSTIN	78758	IBRAHIM SEL
HARMONY ISD	(903) 725-5492	230-905	9788 STATE HWY 154 W BIG SANDY	75755	RAY MILLER
HARMONY SCHOOL OF EXCELLENCE	(713) 983-8668	101-858	7340 N GESSNER DR HOUSTON	77040	SONER TARIM
HARMONY SCIENCE ACAD (EL PASO)	(713) 729-4400	071-806	5435 S BRAESWOOD BLVD HOUSTON	77096	DR SONER TARIM
HARMONY SCIENCE ACAD (FORT WORTH)	(817) 263-0700	220-813	5651 W CREEK DR FORT WORTH	76133	DR IBRAHIM SEL
HARMONY SCIENCE ACAD (SAN ANTONIO)	(210) 674-7788	015-828	555 SW LOOP 410 SAN ANTONIO	78227	DR IBRAHIM SEL
HARMONY SCIENCE ACADEMY	(713) 659-9993	101-846	5435 S BRAESWOOD HOUSTON	77096	SONER TARIM
HARMONY SCIENCE ACADEMY (AUSTIN)	(512) 835-7900	227-816	930 E RUNDBERG AUSTIN	78753	IBRAHIM SEL
HARPER ISD	(830) 864-4044	086-902	PO BOX 68 HARPER	78631-0068	PARI WHITTEN
HARRIS COUNTY DEPT OF ED	(713) 694-6300	101-000	6300 IRVINGTON BLVD HOUSTON	77022-5618	DR JOHN SAWYER
HARRIS COUNTY JUVENILE JUSTICE CHARTER SCHOOL	(713) 222-4340	101-811	1200 CONGRESS, STE 6500 HOUSTON	77002-2021	HARVEY L HETZEL
HARROLD ISD	(940) 886-2213	244-901	PO BOX 400 HARROLD	76364-0400	DAVID THWEATT
HART ISD	(806) 938-2143	035-902	PO BOX 490 HART	79043-0490	DON SANDERS
HARTLEY ISD	(806) 365-4458	103-902	PO BOX 408 HARTLEY	79044-0408	JIMMY D HOYLE
HARTS BLUFF ISD	(903) 572-5427	225-907	3506 FM 1402 MOUNT PLEASANT	75455-9751	EDDIE J JOHNSON
HASKELL CISD	(940) 864-2602	104-901	PO BOX 937 HASKELL	79521-0937	TED BEDWELL
HAWKINS ISD	(903) 769-2181	250-902	PO BOX 1430 HAWKINS	75765-1430	DAN H ROSE
HAWLEY ISD	(325) 537-2214	127-904	PO BOX 440 HAWLEY	79525-0440	BOBBY MATTHEWS
HAYS CISD	(512) 268-2141	105-906	21003 INTERSTATE 35 KYLE	78640-9530	DR KIRK LONDON
HEARNE ISD	(979) 279-3200	198-905	900 WHEELLOCK ST HEARNE	77859-3096	DAVID DEEVER
HEDLEY ISD	(806) 856-5323	065-902	PO BOX 69 HEDLEY	79237-0069	BRYAN E HILL
HEMPHILL ISD	(409) 787-3371	202-903	PO BOX 1950 HEMPHILL	75948-1950	MIKE A TERRY
HEMPSTEAD ISD	(979) 826-3304	237-902	PO BOX 1007 HEMPSTEAD	77445-1007	ANNETA BUENGER
HENDERSON ISD	(903) 657-8511	201-902	PO BOX 728 HENDERSON	75653-0728	TOMMY ALEXANDER
HENRIETTA ISD	(940) 538-7500	039-902	1801 E CRAFTON HENRIETTA	76365-2414	JEFF MCCLURE
HEREFORD ISD	(806) 364-0606	059-901	601 N 25 MILE AVE HEREFORD	79045-4406	DR MICHAEL P STEVENS
HERMLEIGH ISD	(325) 863-2772	208-901	1026 SCHOOL AVE HERMLEIGH	79526	GARY ROTAN
HICO ISD	(254) 796-2181	097-903	PO BOX 218 HICO	76457-0218	ROD TOWNSEND
HIDALGO ISD	(956) 843-3100	108-905	P O DRAWER D HIDALGO	78557-3004	DR DANIEL KING
HIGGINS ISD	(806) 852-2171	148-903	PO BOX 218 HIGGINS	79046-0218	HOPE APPEL
HIGGS CARTER KING GIFTED & TALENTED CHARTER ACAD	(210) 735-2341	015-803	PO BOX 18854 SAN ANTONIO	78218-0854	CLAUDETTE Y YARBROUGH
HIGH ISLAND ISD	(409) 286-5317	084-903	PO BOX 246 HIGH ISLAND	77623-0246	MICHAEL J SIMS
HIGHLAND ISD	(325) 766-3652	177-905	6625 F M 608 ROSCOE	79545-9801	GUY L NELSON
HIGHLAND PARK ISD	(214) 780-3000	057-911	7015 WESTCHESTER DR DALLAS	75205-1061	DR CATHY BRYCE
HIGHLAND PARK ISD	(806) 335-2823	188-903	PO BOX 30430 AMARILLO	79120-0430	BILL MAYFIELD
HILLSBORO ISD	(254) 582-8585	109-904	121 E FRANKLIN ST HILLSBORO	76645-2137	JERRY MAZE
HITCHCOCK ISD	(409) 986-5514	084-908	8117 HWY 6 HITCHCOCK	77563-1796	BARBARA WILSON
HOLLAND ISD	(254) 657-0175	014-905	PO BOX 217 HOLLAND	76534-0217	CINDY GUNN
HOLLIDAY ISD	(940) 586-1281	005-902	PO BOX 689 HOLLIDAY	76366-0689	CLARKE BOYD
HONDO ISD	(830) 426-3027	163-904	PO BOX 308 HONDO	78861-0308	CLYDE H PARSONS
HONEY GROVE ISD	(903) 378-2264	074-907	540 6TH ST HONEY GROVE	75446-1801	JAN MICHAEL CUMMINS
HONORS ACADEMY	(214) 521-6365	057-825	4300 MACARTHUR AVE STE 160 DALLAS	75209	JAMES BIVINS
HOOKS ISD	(903) 547-6077	019-902	PO BOX 39 HOOKS	75561-0039	KATHY ALLEN
HOUSTON ALTERNATIVE PREPARATORY CHARTER SCHOOL	(713) 524-6905	101-851	17300 EL CAMINO REAL, STE 107A HOUSTON	77058	DR LUCILLE ABNEY
HOUSTON CAN ACADEMY CHARTER SCHOOL	(214) 943-2244	101-812	325 W 12TH ST STE 200 DALLAS	75208	ROBERT WARD
HOUSTON GATEWAY ACADEMY INC	(713) 644-8292	101-828	7401 GULF FREEWAY HOUSTON	77017	RICHARD GARZA
HOUSTON HEIGHTS HIGH SCHOOL	(713) 868-9797	101-821	1125 LAWRENCE DR HOUSTON	77008	RICHARD L MIK
HOUSTON HEIGHTS LEARNING ACADEMY INC	(713) 869-9453	101-829	902 W 8TH ST HOUSTON	77007	YVETTE EAST
HOUSTON ISD	(713) 556-6000	101-912	4400 W 18TH ST HOUSTON	77092-8501	DR ABELARDO SAAVEDRA
HOWE ISD	(903) 532-5518	091-905	105 W TUTT ST HOWE	75459	RANDY HANCOCK
HUBBARD ISD	(903) 667-2645	019-913	3347 HWY 259 S DEKALB	75559-0274	JASON MCCULLOUGH
HUBBARD ISD	(254) 576-2564	109-905	PO BOX 218 HUBBARD	76648-0218	WALTER PADGETT
HUCKABAY ISD	(254) 968-8476	072-908	200 COUNTY RD 421 STEPHENVILLE	76401-6429	CHERYL L FLOYD
HUDSON ISD	(936) 875-3351	003-902	6735 TED TROUT DR LUFKIN	75904-8600	MARY ANN WHITEKER
HUFFMAN ISD	(281) 324-1871	101-925	PO BOX 2390 HUFFMAN	77336-2390	DR DOUGLAS KILLIAN
HUGHES SPRINGS ISD	(903) 639-3802	034-903	PO BOX 398 HUGHES SPRINGS	75656-0398	RICHARD WAYNE OGDEN
HULL-DAISETTA ISD	(936) 536-6321	146-905	PO BOX 477 DAISETTA	77533-0477	STEVEN DOZIER

# Texas Public School Districts and Charters, Alphabetic Index, October 2006

School district	Phone number	Cnty.- dist. no.	Mailing address	Zip code	Superintendents
HUMBLE ISD	(281) 641-1000	101-913	PO BOX 2000 HUMBLE	77347-2000	DR GUY M SCONZO
HUNT ISD	(830) 238-4893	133-902	PO BOX 259 HUNT	78024-0259	DAVID A KELM
HUNTINGTON ISD	(936) 876-4287	003-904	PO BOX 328 HUNTINGTON	75949-0328	DR ERIC K WRIGHT
HUNTSVILLE ISD	(936) 295-3421	236-902	441 FM 2821 E HUNTSVILLE	77320-9298	DR RICHARD MONTGOMERY
HURST-EULESS-BEDFORD ISD	(817) 283-4461	220-916	1849A CENTRAL DR BEDFORD	76022-6096	DR GENE BUINGER
HUTTO ISD	(512) 759-3771	246-906	PO BOX 430 HUTTO	78634-0430	DR DAVID BORRER
I AM THAT I AM ACADEMY	(214) 372-6838	057-818	4710 LYNACRE DR DALLAS	75211	JAMES MONTFORT
IDALOU ISD	(806) 892-2552	152-910	PO BOX 1338 IDALOU	79329-1338	JIM WALLER
IDEA ACADEMY	(956) 464-0203	108-807	401 S 1ST ST DONNA	78537	TOM TORKELSON
INDUSTRIAL ISD	(361) 284-3226	120-905	PO BOX 369 VANDERBILT	77991-0369	TONY R WILLIAMS
INGLESIDE ISD	(361) 776-7631	205-903	PO BOX 1320 INGLESIDE	78362-1313	TROY C MIRCOVICH
INGRAM ISD	(830) 367-5517	133-904	510 COLLEGE ST INGRAM	78025-4100	BRUCE FAUST
INSPIRED VISION ACADEMY	(214) 391-7964	057-830	10327 RYLIE RD DALLAS	75217	TOMMY THOMAS
IOLA ISD	(936) 394-2361	093-903	PO BOX 159 IOLA	77861-0159	DOUGLAS DEVINE
IOWA PARK CISD	(940) 592-4193	243-903	PO BOX 898 IOWA PARK	76367-0898	JERRY DEAN BAIRD
IRA ISD	(325) 573-2629	208-903	PO BOX 240 IRA	79527-0240	DR LARRY DEVITT
IRAAN-SHEFFIELD ISD	(432) 639-2512	186-903	PO BOX 486 IRAAN	79744-0486	KEVIN ALLEN
IREDELL ISD	(254) 364-2411	018-906	PO BOX 39 IREDELL	76649-0039	DONNIE EDWARDS
IRION COUNTY ISD	(325) 835-6111	118-902	PO BOX 469 MERTZON	76941-0469	BRENDA J MENDIOLA
IRVING ISD	(972) 215-5000	057-912	PO BOX 152637 IRVING	75015-2637	JACK E SINGLEY
ITALY ISD	(972) 483-1815	070-907	300 S COLLEGE ITALY	76651	DR GAIL G HATERIUS
ITASCA ISD	(254) 687-2922	109-907	123 N COLLEGE ITASCA	76055-2307	DR E RAY FREEMAN
JACKSBORO ISD	(940) 567-5544	119-902	812 W BELKNAP ST JACKSBORO	76458-2214	DENNIS BENNETT
JACKSONVILLE ISD	(903) 586-6511	037-904	PO BOX 631 JACKSONVILLE	75766-0631	STUART BIRD
JAMIE'S HOUSE CHARTER SCHOOL	(281) 866-9777	101-822	PO BOX 681183 HOUSTON	77268	OLLIE J HILLIARD
JARRELL ISD	(512) 746-2124	246-907	PO BOX 9 JARRELL	76537-0009	DR JAMIE MATTISON
JASPER ISD	(409) 384-2401	121-904	128 PARK ST JASPER	75951-3466	DR EDDIE DUNN
JAYTON-GIRARD ISD	(806) 237-2991	132-902	PO BOX 168 JAYTON	79528-0168	TIM SEYMORE
JEAN MASSIEU ACADEMY	(817) 460-0396	057-819	823 N CENTER ST ARLINGTON	76011	BOBBY DUNIVAN
JEFFERSON ISD	(903) 665-2461	155-901	1600 MLK JEFFERSON	75657-2116	RICHARD B COOK
JESSE JACKSON ACADEMY	(713) 845-2451	101-831	5400 GRIGGS RD HOUSTON	77021	JESSE JACKSON
JIM HOGG COUNTY ISD	(361) 527-3203	124-901	PO BOX 880 HEBBRONVILLE	78361-3025	PEDRO P LOPEZ JR
JIM NED CISD	(325) 554-7500	221-911	PO BOX 9 TUSCOLA	79562-0009	KENT LEFEVRE
JOAQUIN ISD	(936) 269-3128	210-902	11109 HWY 84 E JOAQUIN	75954	PHIL WORSHAM
JOHN H WOOD JR CHARTER SCHOOL	(210) 499-0350	015-808	3201 CHERRY RDG STE C-315 SAN ANTONIO	78230	ERNESTO G TIJERINA
JOHN SHERO STATE JUVENILE CORRECTIONAL FACILITY	(325) 372-5795	206-904	206 S WALLACE CREEK RD SAN SABA	76877-9516	DR DEBORAH NANCE
JOHNSON CITY ISD	(830) 868-7410	016-901	PO BOX 498 JOHNSON CITY	78636-0498	DAVID C SHANLEY
JONESBORO ISD	(254) 463-2111	050-909	PO BOX 125 JONESBORO	76538-0125	RANDY M SAVAGE
JOSHUA ISD	(817) 202-2500	126-905	PO BOX 40 JOSHUA	76058-0040	RAY DANE
JOURDANTON ISD	(830) 769-3548	007-902	200 ZANDERSON AVE JOURDANTON	78026-3045	DR LANA COLLAVO
JUAN B GALAVIZ CHARTER SCHOOL	(713) 694-6027	101-852	5206 AIRLINE DR HOUSTON	77022	LUIS R CANO
JUBILEE ACADEMIC CENTER	(210) 333-6227	015-822	4434 ROLAND SAN ANTONIO	78222	THOMAS KOGER
JUDSON ISD	(210) 945-5100	015-916	8012 SHIN OAK LIVE OAK	78233-2457	DR EDWARD LYMAN
JUNCTION ISD	(325) 446-3510	134-901	1700 COLLEGE ST JUNCTION	76849-4508	RENEE SCHULZE
KARNACK ISD	(903) 679-3117	102-901	PO BOX 259 KARNACK	75661-0259	COZZETTA ROBINSON
KARNES CITY ISD	(830) 780-2321	128-901	314 N HWY 123 KARNES CITY	78118-1900	DR ELI CASEY
KATHERINE ANNE PORTER SCHOOL	(512) 847-6867	105-801	PO BOX 2053 WIMBERLEY	78676	YANA BLAND
KATY ISD	(281) 396-6000	101-914	PO BOX 159 KATY	77492-0159	DR LEONARD E MERRELL
KAUFMAN ISD	(972) 932-2622	129-903	1000 S HOUSTON ST KAUFMAN	75142-2298	DR BRUCE WOOD
KEENE ISD	(817) 556-9082	126-906	PO BOX 656 KEENE	76059-0656	WILLIAM KEVIN SELLERS
KELLER ISD	(817) 744-1000	220-907	350 KELLER PKWY KELLER	76248-3447	DR JAMES VEITENHEIMER
KELTON ISD	(806) 826-5795	242-905	16703 FM 2697 WHEELER	79096-7715	JAY WATSON
KEMP ISD	(903) 498-1314	129-904	202 W 17TH ST KEMP	75143-9155	DR PETER RUNNING
KENDLETON ISD	(979) 532-2855	079-908	2601 FM 2919 KENDLETON	77451-0705	DR MILDRED K WEST
KENEDY COUNTY WIDE CSD	(361) 294-5381	131-001	BOX 100 SARITA	78385-0100	DR ORVILLE BALLARD
KENEDY ISD	(830) 583-4100	128-902	401 F M 719 KENEDY	78119-2034	DR RICHARD IRIZARRY
KENNARD ISD	(936) 655-2008	113-906	PO BOX 38 KENNARD	75847-0038	GENE A GLOVER
KENNEDALE ISD	(817) 563-8000	220-914	PO BOX 467 KENNEDALE	76060-0467	GARY W DUGGER
KERENS ISD	(903) 396-2924	175-907	PO BOX 310 KERENS	75144-0310	KEVIN C STANFORD
KERMIT ISD	(432) 586-1000	248-901	601 S POPLAR KERMIT	79745-4712	SANTOS L LUJAN JR



# Texas Public School Districts and Charters, Alphabetic Index, October 2006

School district	Phone number	Cnty.-dist. no.	Mailing address	Zip code	Superintendents
KERRVILLE ISD	(830) 257-2200	133-903	1009 BARNETT ST KERRVILLE	78028-4614	DR DAN J TROXELL
KILGORE ISD	(903) 984-2073	092-902	301 N KILGORE ST KILGORE	75662-5499	JERRY B ROBERTS
KILLEEN ISD	(254) 501-0006	014-906	PO BOX 967 KILLEEN	76540-0967	DR JIM HAWKINS
KINGSVILLE ISD	(361) 592-3387	137-901	PO BOX 871 KINGSVILLE	78364-0871	DR RUDY LOPEZ JR
KIPP ASPIRE ACADEMY	(210) 735-7300	015-826	1401 WEST AVE NO 3 SAN ANTONIO	78201	MARK LARSON
KIPP AUSTIN COLLEGE PREP SCH INC	(512) 637-6870	227-820	8509 FM 969 BLDG C AUSTIN	78724	JILL KOLASINSKI
KIPP INC CHARTER	(832) 328-1051	101-813	10711 KIPP WAY HOUSTON	77099	MICHAEL FEINBERG
KIPP SOUTHEAST HOUSTON	(832) 328-1051	101-860	10711 KIPP WAY HOUSTON	77099	MICHAEL H FEINBERG
KIPP TRUTH ACADEMY	(214) 375-8326	057-837	3200 S LANCASTER RD STE 230A DALLAS	75216	STEVEN COLMUS
KIRBYVILLE CISD	(409) 423-2284	121-905	206 E MAIN ST KIRBYVILLE	75956-2128	DR JOSEPH BURNS
KLEIN ISD	(832) 249-4000	101-915	7200 SPRING-CYPRESS RD KLEIN	77379-3299	DR JAMES W CAIN
KLONDIKE ISD	(806) 462-7334	058-905	2911 COUNTY RD H LAMESA	79331-4967	STEVE MCLAREN
KNIPPA ISD	(830) 934-2176	232-901	PO BOX 99 KNIPPA	78870-0099	DR DAVID RUEDA
KNOX CITY-O'BRIEN CISD	(940) 657-3521	138-902	606 E MAIN ST KNOX CITY	79529-2226	LOUIS L BATY JR
KOPPERL ISD	(254) 889-3502	018-907	PO BOX 67 KOPPERL	76652-0067	KENNETH BATEMAN
KOUNTZE ISD	(409) 246-3352	100-903	PO BOX 460 KOUNTZE	77625-0460	DIANE DANIELS
KRESS ISD	(806) 684-2652	219-905	PO BOX 970 KRESS	79052-0970	DOUG SETLIFF
KRUM ISD	(940) 482-6000	061-905	809 E MCCART KRUM	76249-9649	TROY L HAMM
LA ACADEMIA DE ESTRELLAS	(214) 946-8908	057-839	125 SUNSET AVE DALLAS	75208	LORRAINE MANTEI
LA AMISTAD LOVE & LEARNING ACADEMY	(713) 981-1100	101-833	6600 SANFORD RD HOUSTON	77096	FREDRICK L NIXON
LA ESCUELA DE LAS AMERICAS	(210) 978-0562	015-811	2300 W COMMERCE STE 200 SAN ANTONIO	78207	FERNANDO S GODINEZ
LA FERIA ISD	(956) 797-2612	031-905	PO BOX 1159 LA FERIA	78559-1159	LUIS GARZA
LA GLORIA ISD	(361) 325-2330	125-906	RT 1 BOX 87C FALFURRIAS	78355-9712	DAVID BRASWELL
LA GRANGE ISD	(979) 968-7000	075-902	PO BOX 100 LA GRANGE	78945-0100	DR RANDY ALBERS
LA JOYA ISD	(956) 580-5441	108-912	201 E EXPY 83 LA JOYA	78560-2009	ALDA BENAVIDES
LA MARQUE ISD	(409) 938-4251	084-904	PO BOX 7 LA MARQUE	77568-0007	DR MAY CAROL LIEBLONG
LA PORTE ISD	(281) 604-7015	101-916	1002 SAN JACINTO ST LA PORTE	77571-6496	DR MICHAEL W SAY
LA PRYOR ISD	(830) 365-4000	254-902	PO BOX 519 LA PRYOR	78872-0519	EDDIE RAMIREZ
LA VEGA ISD	(254) 799-4963	161-906	3100 BELLMEAD DR WACO	76705-3096	DR SHARON M SHIELDS
LA VERNIA ISD	(830) 779-2181	247-903	13600 US HWY 87 W LA VERNIA	78121-9554	DR TOM HARVEY
LA VILLA ISD	(956) 262-4755	108-914	PO BOX 9 LA VILLA	78562-0009	DR NORMA LINDA SALAIZ
LACKLAND ISD	(210) 357-5000	015-913	2460 KENLY AVE BLDG 8265 SAN ANTONIO	78236-1244	DR DAVID SPLITEK
LAGO VISTA ISD	(512) 267-8300	227-912	PO BOX 4929 LAGO VISTA	78645-0009	DR BARBARA QUALLS
LAKE DALLAS ISD	(940) 497-4039	061-912	PO BOX 548 LAKE DALLAS	75005-0548	THOMAS A DAVENPORT
LAKE TRAVIS ISD	(512) 533-6000	227-913	3322 RANCH RD 620 S AUSTIN	78738-6801	DR ROCKWELL KIRK
LAKE WORTH ISD	(817) 306-4200	220-910	6800 TELEPHONE RD LAKE WORTH	76135-2899	DR JANICE COOPER
LAMAR CISD	(832) 223-0000	079-901	3911 AVE I ROSENBERG	77471-3960	DR THOMAS RANDLE
LAMESA ISD	(806) 872-5461	058-906	PO BOX 261 LAMESA	79331-0261	KEITH BRYANT
LAMPASAS ISD	(512) 556-6224	141-901	207 W 8TH ST LAMPASAS	76550-3125	DR BRANT MYERS
LANCASTER ISD	(972) 218-1400	057-913	422 S CENTRE AVE LANCASTER	75146-1621	DR LARRY D LEWIS
LANEVILLE ISD	(903) 863-5353	201-903	PO BOX 127 LANEVILLE	75667-0127	A RONALD TIDWELL
LAPYNNOR ISD	(903) 876-4057	107-910	13155 HWY 175 E LARUE	75770	EUGENE BUFORD
LAREDO ISD	(956) 795-3200	240-901	1702 HOUSTON ST LAREDO	78040	DR DANIEL GARCIA JR
LASARA ISD	(956) 642-3598	245-901	PO BOX 57 LASARA	78561-0057	ROLANDO PENA
LATEXO ISD	(936) 544-5664	113-905	PO BOX 975 LATEXO	75849-0975	DR ROY H TUCKER
LAZBUDDIE ISD	(806) 965-2156	185-904	PO BOX 9 LAZBUDDIE	79053-0009	KARL VAUGHN
LEAKEY ISD	(830) 232-6122	193-902	PO BOX 1129 LEAKEY	78873-1129	FRED MCNIEL
LEANDER ISD	(512) 434-5000	246-913	PO BOX 218 LEANDER	78646-0218	TOM GLENN
LEARY ISD	(903) 838-8960	019-914	PO BOX 519 HOOKS	75561-0519	JIM TANKERSLEY
LEFORS ISD	(806) 835-2533	090-902	PO BOX 390 LEFORS	79054-0390	GERRY LYNN NICKELL
LEGGETT ISD	(936) 398-2804	187-906	PO BOX 68 LEGGETT	77350-0068	ROBERT KIMBALL
LEON ISD	(903) 626-4532	145-911	PO BOX 157 JEWETT	75846-0157	JAY S WINN II
LEONARD ISD	(903) 587-2318	074-909	# 1 TIGER ALLEY LEONARD	75452	LARRY LAFEVERS
LEVELL AND ISD	(806) 894-9628	110-902	704 11TH ST LEVELL AND	79336-5424	DR JOHN B BOOTH
LEVERETTS CHAPEL ISD	(903) 834-6675	201-904	PO BOX 669 LAIRD HILL	75666-0669	DONNA S JOHNSON
LEWISVILLE ISD	(469) 713-5200	061-902	PO BOX 217 LEWISVILLE	75067-0217	DR JERRY W ROY
LEXINGTON ISD	(979) 773-2254	144-902	8731 N HWY 77 LEXINGTON	78947-0248	WILLIAM CHARLES HOLT
LIBERTY HILL ISD	(512) 260-5580	246-908	PO BOX 68 LIBERTY HILL	78642-0068	DR DEAN ANDREWS
LIBERTY ISD	(936) 336-7213	146-906	1600 GRAND AVE LIBERTY	77575-4725	MONA L CHADWICK
LIBERTY-EYLAU ISD	(903) 832-1535	019-908	2901 LEOPARD DR TEXARKANA	75501-7817	J SCOTT NIVEN

# Texas Public School Districts and Charters, Alphabetic Index, October 2006

School district	Phone number	Cnty.- dist. no.	Mailing address	Zip code	Superintendents
LIFE SCHOOL	(214) 376-8200	057-807	777 S I 35 E RED OAK	75154	THOMAS E WILSON
LIGHTHOUSE CHARTER SCHOOL	(210) 674-4100	015-825	2718 FRONTIER DR SAN ANTONIO	78227	DR ALEX P CASTILLO
LINDALE ISD	(903) 881-4001	212-903	PO BOX 370 LINDALE	75771-0370	DR JANE ANN MORRISON
LINDEN-KILDARE CISD	(903) 756-5027	034-905	205 KILDARE RD LINDEN	75563	JOHN YORK
LINDSAY ISD	(940) 668-8923	049-907	PO BOX 145 LINDSAY	76250-0145	DR JASON W CEYANES SR
LINGLEVILLE ISD	(254) 968-2596	072-909	PO BOX 134 LINGLEVILLE	76461-0134	DENNIS SHANNON HUGHES
LIPAN ISD	(254) 646-2266	111-902	106 OSAGE ST LIPAN	76462-2429	WILLIAM B STOKES
LITTLE CYPRESS MAURICEVILLE CISD	(409) 883-2232	181-908	6586 FM 1130 ORANGE	77632	PAULINE HARGROVE
LITTLE ELM ISD	(972) 292-1847	061-914	500 LOBO LN LITTLE ELM	75068-5220	STEVE MURRAY
LITTLEFIELD ISD	(806) 385-3844	140-904	1207 E 14TH ST LITTLEFIELD	79339-4207	JERRY BLAKELY
LIVINGSTON ISD	(936) 328-2100	187-907	PO BOX 1297 LIVINGSTON	77351-1297	DR CAROL ANN BONDS
LLANO ISD	(325) 247-4747	150-901	200 E LAMPASAS LLANO	78643-2734	DENNIS R HILL
LOCKHART ISD	(512) 398-0000	028-902	PO BOX 120 LOCKHART	78644-0120	DR JOHN HALL
LOCKNEY ISD	(806) 652-2115	077-902	PO BOX 428 LOCKNEY	79241-0428	PHIL W COTHAM
LOHN ISD	(325) 344-5749	160-905	PO BOX 277 LOHN	76852-0277	LEON FREEMAN
LOMETA ISD	(512) 752-3384	141-902	PO BOX 250 LOMETA	76853-0250	DAVID RICE
LONDON ISD	(361) 855-0092	178-906	1306 FM 43 CORPUS CHRISTI	78415-9713	CHARLEY C MCMATH
LONE OAK ISD	(903) 662-5427	116-906	PO BOX 38 LONE OAK	75453-0038	EDDIE WHITE
LONGVIEW ISD	(903) 381-2200	092-903	PO BOX 3268 LONGVIEW	75606-3268	DR DANA SCOTT MARABLE
LOOP ISD	(806) 487-6411	083-902	PO BOX 917 LOOP	79342-0917	PHIL G MITCHELL
LORAIN ISD	(325) 737-2235	168-902	PO BOX 457 LORAIN	79532-0457	ERIC T STODDARD
LORENA ISD	(254) 857-3239	161-907	PO BOX 97 LORENA	76655-0097	SANDRA TALBERT
LORENZO ISD	(806) 634-5591	054-902	PO BOX 520 LORENZO	79343-0520	DICK VAN HOOSE
LOS FRESNOS CISD	(956) 233-4407	031-906	PO BOX 309 LOS FRESNOS	78566	GONZALO SALAZAR
LOUISE ISD	(979) 648-2982	241-906	PO BOX 97 LOUISE	77455-0097	ANDREW PETERS
LOVEJOY ISD	(469) 742-8000	043-919	259 COUNTRY CLUB RD ALLEN	75002-7643	TED L MOORE
LOVELADY ISD	(936) 636-7616	113-903	PO BOX 99 LOVELADY	75851-0099	JOHN W REYNOLDS SR
LUBBOCK ISD	(806) 766-1000	152-901	1628 19TH ST LUBBOCK	79401-4895	WAYNE HAVENS
LUBBOCK-COOPER ISD	(806) 863-2282	152-906	16302 LOOP 493 LUBBOCK	79423-9530	PATRICK L HENDERSON
LUEDERS-AVOCA ISD	(325) 228-4211	127-905	334 S MCHARG LUEDERS	79533-0068	TONY REED
LUFKIN ISD	(936) 634-6696	003-903	PO BOX 1407 LUFKIN	75902-1407	ROY D KNIGHT
LULING ISD	(830) 875-3191	028-903	212 E BOWIE ST LULING	78648-2904	MARK WEISNER
LUMBERTON ISD	(409) 923-7580	100-907	121 S MAIN LUMBERTON	77657-0123	GUS M HOLLOWON
LYFORD CISD	(956) 347-3900	245-902	PO BOX 220 LYFORD	78569-0220	EDUARDO INFANTE
LYTLE ISD	(830) 709-5100	007-904	PO BOX 745 LYTLE	78052-0745	MICHELLE CARROLL SMITH
MABANK ISD	(903) 887-9311	129-905	124 E MARKET ST MABANK	75147-8377	DR RUSSELL D MARSHALL
MADISONVILLE CISD	(936) 348-2797	154-901	PO BOX 879 MADISONVILLE	77864-0879	KAREN RICHTER
MAGNOLIA ISD	(281) 356-3571	170-906	PO BOX 88 MAGNOLIA	77353-0088	MICHAEL HOLLAND
MAINLAND PREPARATORY ACADEMY	(409) 934-9100	084-801	319 NEWMAN RD LAMARQUE	77568	DIANE Y MERCHANT
MALAKOFF ISD	(903) 489-1152	107-906	813 E ROYALL BLVD MALAKOFF	75148-9254	LARRY HULSEY
MALONE ISD	(254) 533-2321	109-908	PO BOX 38 MALONE	76660-0038	LINDA D BUFFE
MALTA ISD	(903) 667-2950	019-910	6178 W US HWY 82 NEW BOSTON	75570-9500	LINDA ESTILL
MANOR ISD	(512) 278-4000	227-907	PO BOX 359 MANOR	78653	DR MARK DIAZ
MANSFIELD ISD	(817) 473-5600	220-908	605 E BROAD ST MANSFIELD	76063-1794	VERNON NEWSOM
MARATHON ISD	(432) 386-4431	022-902	109 NE 5TH ST MARATHON	79842-0416	CONRAD ARRIOLA
MARBLE FALLS ISD	(830) 693-4357	027-904	2001 BROADWAY ST MARBLE FALLS	78654-4803	DR RYDER FORREST WARREN
MARFA ISD	(432) 729-4252	189-901	401 N GONZALES ST MARFA	79843	HERSHEL W BUSBY
MARIETTA ISD	(903) 835-2241	034-908	308 N CENTRAL, HWY 250 MARIETTA	75566	PAULETTE SUTTLE
MARION ISD	(830) 914-2803	094-904	PO BOX 189 MARION	78124-0189	DENNIS WAYNE DREYER
MARLIN ISD	(254) 883-3585	073-903	130 COLEMAN ST MARLIN	76661-2899	RAY MATTHEWS
MARLIN ORIENTATION AND ASSESSMENT UNIT	(254) 883-9221	073-906	2893 STATE HWY 6 MARLIN	76661	DR DEBORAH NANCE
MARSHALL ISD	(903) 927-8701	102-902	1305 E PINECREST DR MARSHALL	75670-7349	KENN K FRANKLIN
MART ISD	(254) 876-2523	161-908	PO BOX 120 MART	76664-0120	LEONARD WILLIAMS
MARTINS MILL ISD	(903) 479-3872	234-905	301 F M 1861 MARTIN'S MILL	75754	TODD WILLIAMS
MARTINSVILLE ISD	(936) 564-3455	174-909	PO BOX 100 MARTINSVILLE	75958-0100	ALLEN DEWITT GARNER
MASON ISD	(325) 347-1144	157-901	911 W COLLEGE AVE MASON	76856-0410	MATTHEWS MASON UNDERWOOD
MATAGORDA ISD	(979) 863-7693	158-904	PO BOX 657 MATAGORDA	77457-0657	LAURA R SHAY
MATHIS ISD	(361) 547-3378	205-904	PO BOX 1179 MATHIS	78368-1179	DR LUIS BALDEMAR GONZALEZ
MAUD ISD	(903) 585-2219	019-903	P O BOX 1028 MAUD	75567-1028	ROBERT L STINNETT
MAY ISD	(254) 259-2091	025-905	PO BOX 30 MAY	76857-0030	DONALD G RHODES

# Texas Public School Districts and Charters, Alphabetic Index, October 2006

School district	Phone number	Cnty.- dist. no.	Mailing address	Zip code	Superintendents
MAYPEARL ISD	(972) 435-2116	070-915	PO BOX 40 MAYPEARL	78064-0040	ARVELL LYNN DEHART
MCALLEN ISD	(956) 618-6000	108-906	2000 N 23RD ST MCALLEN	78501-2000	YOLANDA CHAPA
MCCAMEY ISD	(432) 652-3666	231-901	BOX 1069 MCCAMEY	79752-1069	JERRY STINSON
MCCULLOUGH ACADEMY OF EXCELLENCE	(512) 977-9200	227-811	1605 KRAMER LN AUSTIN	78758	WILRET TA COLLINS
MCDADE ISD	(512) 273-2522	011-905	PO BOX 400 MCDADE	78650-0400	BILL KELLY
MCGREGOR ISD	(254) 840-2828	161-909	PO BOX 356 MCGREGOR	76657-0356	KEVIN HOUCHIN
MCKINNEY ISD	(469) 742-4070	043-907	#1 DUVALL ST MCKINNEY	75069-3211	TOM CROWE
MCLEAN ISD	(806) 779-2301	090-903	PO BOX 90 MCLEAN	79057-0090	JIMMY HANNON
MCLENNAN CO ST JUVENILE CORRECTION FACILITY I	(254) 297-8243	161-926	116 BURLESON RD MART	76664	DR DEBORAH NANCE
MCLENNAN CO ST JUVENILE CORRECTION FACILITY II	(254) 297-8200	161-927	116 BURLESON RD MART	76664	DR DEBORAH NANCE
MCLEOD ISD	(903) 796-7181	034-906	PO BOX 350 MCLEOD	75565-0350	CATHY MAY
MCMULLEN COUNTY ISD	(361) 274-3315	162-904	PO BOX 359 TILDEN	78072-0359	FRANK FRANKLIN JR
MEADOW ISD	(806) 539-2246	223-902	604 4TH ST MEADOW	79345-9801	JIM DAVID KIRKLAND
MEDICAL CENTER CHARTER SCHOOL	(713) 791-9980	101-801	1920 N BRAESWOOD HOUSTON	77030-3711	MARGO T HEARD
MEDINA ISD	(830) 589-2855	010-901	PO BOX 1470 MEDINA	78055-1470	RANDY MOCZYNGEMBA
MEDINA VALLEY ISD	(830) 931-2243	163-908	8449 F M 471 S CASTROVILLE	78009-9531	WILLARD R MURREY
MELISSA ISD	(972) 837-2411	043-908	1904 COOPER MELISSA	75454-0127	LOYD JASON SMITH
MEMPHIS ISD	(806) 259-2443	096-904	PO BOX 460 MEMPHIS	79245-0460	TANYA MONROE
MENARD ISD	(325) 396-2404	164-901	PO BOX 729 MENARD	76859-0729	DAVID L HUTTON
MERCEDES ISD	(956) 514-2000	108-907	PO BOX 419 MERCEDES	78570-0419	LUIS RAMOS
MERIDIAN ISD	(254) 435-2081	018-902	PO BOX 349 MERIDIAN	76665-0349	BILLY J HENDERSON
MERKEL ISD	(325) 928-5813	221-904	PO BOX 430 MERKEL	79536-0430	WILLIAM L HOOD
MESQUITE ISD	(972) 288-6411	057-914	405 E DAVIS ST MESQUITE	75149-4701	DR LINDA M HENRIE
METRO ACADEMY OF MATH AND SCIENCE	(817) 226-1261	220-808	500 HOUSTON ST ARLINGTON	76011	DARRYL KILLEN
MEXIA ISD	(254) 562-4000	147-903	PO BOX 2000 MEXIA	76667	CHARLENE SIMPSON
MEYERPARK ELEMENTARY	(713) 729-9712	101-855	PO BOX 35616 HOUSTON	77235-5616	JULIA HUTCHERSON
MEYERSVILLE ISD	(361) 277-5817	062-906	PO BOX 1 MEYERSVILLE	77974-0001	LAURA A WHITSON
MIAMI ISD	(806) 868-3971	197-902	PO BOX 368 MIAMI	79059-0368	ALLAN L DINSMORE
MID-VALLEY ACADEMY	(210) 227-0295	108-804	PO BOX 15644 SAN ANTONIO	78212	EDUARDO GUTIERREZ
MIDLAND ACADEMY CHARTER SCHOOL	(432) 686-0003	165-802	500 N BAIRD MIDLAND	79701	LEE CULVER
MIDLAND ISD	(432) 689-1000	165-901	615 W MISSOURI AVE MIDLAND	79701-5017	DR ROBERT E NICKS
MIDLOTHIAN ISD	(972) 775-8296	070-908	100 WALTER STEPHENSON RD MIDLOTHIAN	76065-3418	DR J D KENNEDY
MIDWAY ISD	(940) 476-2215	039-905	12142 STATE HWY 148 S HENRIETTA	76365-7210	HOLLIS ADAMS JR
MIDWAY ISD	(254) 761-5610	161-903	1205 FOUNDATION DR WACO	76712-6821	DR JIM BOYLE
MILANO ISD	(512) 455-2533	166-903	PO BOX 145 MILANO	76556-0145	LINDY ROBINSON
MILDRED ISD	(903) 872-6505	175-910	5475 S HWY 287 CORSICANA	75109-9328	DOUGLAS K LANE
MILES ISD	(325) 468-2861	200-902	PO BOX 308 MILES	76861-0308	ROBERT GIBSON
MILFORD ISD	(972) 493-2911	070-909	PO BOX 545 MILFORD	76670-0545	DON CLINGENPEEL
MILLER GROVE ISD	(903) 459-3288	112-907	7819 FARM RD 275 S CUMBY	75433-9711	STEVE JOHNSON
MILLSAP ISD	(940) 682-3101	184-904	305 PINE ST MILLSAP	76066-9444	BOB LEE
MINEOLA ISD	(903) 569-2448	250-903	1000 W LOOP MINEOLA	75773-1617	MARY LOOKADOO
MINERAL WELLS ISD	(940) 325-6404	182-903	906 S W 5TH AVE MINERAL WELLS	76067-4895	RAY M CRASS
MISSION CISD	(956) 323-5500	108-908	1201 BRYCE DR MISSION	78572-4399	OSCAR RODRIGUEZ JR
MONAHANS-WICKETT-PYOTE ISD	(432) 943-6711	238-902	606 S BETTY AVE MONAHANS	79756-5018	KEITH WHATLEY RICHARDSON
MONTAGUE ISD	(940) 894-2811	169-908	PO BOX 78 MONTAGUE	76251-0078	KIM CHILDS
MONTE ALTO ISD	(956) 262-1381	108-915	RT 1 BOX 116 MONTE ALTO	78538-9719	ANDRES MARTINEZ
MONTGOMERY ISD	(936) 582-1333	170-903	PO BOX 1475 MONTGOMERY	77356-1475	DR JIM GIBSON
MOODY ISD	(254) 853-2172	161-910	107 CORA LEE LN MOODY	76557-3638	ALLEN LAW
MORAN ISD	(325) 945-3101	209-902	PO BOX 98 MORAN	76464-0098	REGGY SPENCER
MORGAN ISD	(254) 635-2311	018-903	PO BOX 300 MORGAN	76671-0300	CHARLES MCGEEHEE
MORGAN MILL ISD	(254) 968-4814	072-910	PO BOX 8 MORGAN MILL	76465-0008	DEAN D EDWARDS
MORTON ISD	(806) 266-5505	040-901	500 CHAMPION DR MORTON	79346-3399	FREDDA SCHOOLER
MOTLEY COUNTY ISD	(806) 347-2676	173-901	PO BOX 310 MATADOR	79244-0310	RANDY BROWN
MOULTON ISD	(361) 596-4609	143-902	P O DRAWER C MOULTON	77975-9801	EDWARD PUSTKA
MOUNT CALM ISD	(254) 993-2611	109-910	P O 105 MOUNT CALM	76673-0105	PHIL GERIK
MOUNT ENTERPRISE ISD	(903) 822-3575	201-907	301 W 3RD ST N MOUNT ENTERPRISE	75681	DEAN EVANS
MOUNT PLEASANT ISD	(903) 575-2000	225-902	PO BOX 1117 MOUNT PLEASANT	75456-1117	TERRY MYERS
MOUNT VERNON ISD	(903) 537-2546	080-901	PO BOX 98 MOUNT VERNON	75457-0098	RICHARD FLANAGAN
MUENSTER ISD	(940) 759-2281	049-902	PO BOX 608 MUENSTER	76252-0608	JAMES DAVID MANLEY
MULESHOE ISD	(806) 272-7404	009-901	514 W AVE G MULESHOE	79347-3499	GENE SHEETS

# Texas Public School Districts and Charters, Alphabetic Index, October 2006

School district	Phone number	Cnty.-dist. no.	Mailing address	Zip code	Superintendents
MULLIN ISD	(325) 985-3374	167-902	PO BOX 128 MULLIN	76864-0128	C L HAMMOND JR
MUMFORD ISD	(979) 279-3678	198-906	PO BOX 268 MUMFORD	77867-0268	PETE J BIENSKI JR
MUNDAY CISD	(940) 422-4241	138-903	PO BOX 300 MUNDAY	76371-0300	ROBERT DILLARD
MURCHISON ISD	(903) 469-3636	107-908	PO BOX 538 MURCHISON	75778-0538	SCOTT BEENE
NACOGDOCHES ISD	(936) 569-5000	174-904	DRAWER 631521 NACOGDOCHES	75963-1521	DR RODNEY D HUTTO
NANCY NEY CHARTER SCHOOL	(830) 629-6571	046-801	PO BOX 311268 NEW BRAUNFELS	78130	KELLIE STALLINGS
NATALIA ISD	(830) 663-4416	163-903	PO BOX 548 NATALIA	78059-0548	JOEY MOCZYGEMBA
NAVARRO ISD	(830) 372-1930	094-903	PO BOX 10 GERONIMO	78115-0010	DEE CARTER
NAVASOTA ISD	(936) 825-4200	093-904	PO BOX 511 NAVASOTA	77868-0511	JENNINGS TEEL III
NAZARETH ISD	(806) 945-2231	035-903	PO BOX 189 NAZARETH	79063-0189	KEITH LANGFITT
NECHES ISD	(903) 584-3311	001-906	PO BOX 310 NECHES	75779-0310	GARY G HOLCOMB
NEDERLAND ISD	(409) 724-2391	123-905	220 N 17TH ST NEDERLAND	77627-5029	GAIL KROHN
NEEDVILLE ISD	(979) 793-4308	079-906	PO BOX 412 NEEDVILLE	77461-0412	CURTIS WAYNE RHODES
NEW BOSTON ISD	(903) 628-2521	019-905	600 N MCCOY BLVD NEW BOSTON	75570-2389	DR GARY W VANDEAVER
NEW BRAUNFELS ISD	(830) 643-5700	046-901	BOX 311688 NEW BRAUNFELS	78131-1688	DR RON R REAVES
NEW CANEY ISD	(281) 577-8600	170-908	21580 LOOP 494 NEW CANEY	77357	RICHARD COWAN
NEW DEAL ISD	(806) 746-5833	152-902	PO BOX 280 NEW DEAL	79350-0280	JIMMY E NOLAN
NEW DIANA ISD	(903) 663-8000	230-906	1373 US HWY 259 S DIANA	75640-0026	PATRICK T CLARK
NEW FRONTIERS CHARTER SCHOOL	(210) 532-3200	015-805	4018 S PRESA ST SAN ANTONIO	78223	ALFREDO SEGURA JR
NEW HOME ISD	(806) 924-7542	153-905	PO BOX 248 NEW HOME	79383-0248	LELAND ZANT
NEW SUMMERFIELD ISD	(903) 726-3306	037-908	PO BOX 6 NEW SUMMERFIELD	75780-0006	GREGG WEISS
NEW WAVERLY ISD	(936) 344-6751	236-901	355 FRONT ST NEW WAVERLY	77358-3527	DR CLAY WEBB
NEWCASTLE ISD	(940) 846-3551	252-902	PO BOX 129 NEWCASTLE	76372-0129	GORDON GRUBBS
NEWTON ISD	(409) 379-8137	176-902	414 N MAIN ST NEWTON	75966	GENE P ISABELL
NIXON-SMILEY CISD	(830) 582-1536	089-903	PO BOX 400 NIXON	78140-0400	DR CATHY L BOOTH
NOCONA ISD	(940) 825-3267	169-902	220 CLAY NOCONA	76255-2104	VICKIE GEARHEART
NORDHEIM ISD	(361) 938-5211	062-902	500 N BROADWAY NORDHEIM	78141	SONYA LITTLE
NORMANGEE ISD	(936) 396-3111	145-906	PO BOX 219 NORMANGEE	77871-0219	GARY W ADAMS
NORTH EAST ISD	(210) 804-7000	015-910	8961 TESORO DR SAN ANTONIO	78217-6225	DR RICHARD A MIDDLETON
NORTH FOREST ISD	(713) 633-1600	101-909	PO BOX 23278 HOUSTON	77228-3278	DR JAMES SIMPSON
NORTH HILLS SCHOOL	(972) 501-0645	057-803	606 E ROYAL LANE IRVING	75039-3503	CHERYL HUISMAN
NORTH HOPKINS ISD	(903) 945-2192	112-906	1994 FM 71 W SULPHUR SPRINGS	75482-0415	TOMMY R LONG
NORTH HOUSTON H S FOR BUSINESS	(713) 691-3123	101-834	455 W PARKER RD HOUSTON	77091	TIMOTHY L WILLIAMS
NORTH LAMAR ISD	(903) 737-2000	139-911	3201 LEWIS LN PARIS	75460	JAMES A DAWSON
NORTH ZULCH ISD	(936) 399-4151	154-903	PO BOX 158 NORTH ZULCH	77872-0158	ROY E GILBERT
NORTHSIDE ISD	(210) 397-8500	015-915	5900 EVERS RD SAN ANTONIO	78238-1699	DR JOHN M FOLKS
NORTHSIDE ISD	(940) 552-2551	244-905	18040 HWY 283 N VERNON	76384-9801	ED DONAHUE
NORTHWEST ISD	(817) 215-0000	061-911	PO BOX 77070 FORT WORTH	76177-0070	DR KAREN G RUE
NORTHWEST PREPARATORY	(713) 688-3649	101-848	11500 NW FREEWAY, STE 490 HOUSTON	77092	STEVE L ROBERTS
NOVA ACADEMY	(214) 391-5952	057-809	PO BOX 170127 DALLAS	75217	DONNA HOUSTON-WOODS
NOVA ACADEMY (SOUTHEAST)	(214) 391-5952	057-827	PO BOX 170127 DALLAS	75217	DONNA HOUSTON-WOODS
NOVICE ISD	(325) 625-4069	042-906	PO BOX 205 NOVICE	79538-0205	CHARLES H BRYANT
NUECES CANYON CISD	(830) 234-3514	069-902	PO BOX 118 BARKSDALE	78828-0118	RUSS PERRY
NURSERY ISD	(361) 575-6882	235-904	PO BOX 69 NURSERY	77976-0069	SUZANNE M BELL
NYOS CHARTER SCHOOL	(512) 836-7620	227-804	12301 N LAMAR BLVD AUSTIN	78753-6507	TERESA A ELLIOTT
O'DONNELL ISD	(806) 428-3241	153-903	PO BOX 487 O'DONNELL	79351-0487	RODNEY SCHNEIDER
OAKWOOD ISD	(903) 545-2666	145-907	631 N HOLLY OAKWOOD	75855	DR DOUGLAS E MOORE
ODEM-EDROY ISD	(361) 368-2561	205-905	PO BOX 727 ODEM	78370-0727	RICARDO CHAPA
ODYSSEY ACADEMY INC	(409) 750-9289	084-802	901 13TH ST GALVESTON	77550	JENNIFER GOODMAN
OGLESBY ISD	(254) 456-2271	050-904	PO BOX 158 OGLESBY	76561-0158	EDNA BIGGERSTAFF
OLFEN ISD	(325) 442-4301	200-906	1122 PRIVATE RD 2562 ROWENA	76875-9502	CHERRI S FRANKLIN
OLNEY ISD	(940) 564-3519	252-903	809 W HAMILTON OLNEY	76374	TOM BAILEY
OLTON ISD	(806) 285-2641	140-905	PO BOX 388 OLTON	79064-0388	THOMAS BRAD LANE
ONALASKA ISD	(936) 646-1000	187-910	PO BOX 2289 ONALASKA	77360-2289	DAVID KENNEDY
ONE STOP MULTISERVICE CHARTER SCHOOL	(956) 393-2227	108-801	PO BOX 164 MCALLEN	78504-0164	GEORGE BANDA
ORANGE GROVE ISD	(361) 384-2495	125-903	PO BOX 534 ORANGE GROVE	78372-0534	EARL H LUCE
ORANGEFIELD ISD	(409) 735-5337	181-905	PO BOX 228 ORANGEFIELD	77639-0228	MIKE GENTRY
ORE CITY ISD	(903) 968-3300	230-903	PO BOX 100 ORE CITY	75683-0100	LYNN HEFLIN
OUTREACH WORD ACADEMY	(361) 579-6922	235-801	PO BOX 4873 VICTORIA	77903	ARTURO G LARA
OVERTON ISD	(903) 834-6145	201-908	PO BOX 130 OVERTON	75684-0130	DR MARK STRETCHER

# Texas Public School Districts and Charters, Alphabetic Index, October 2006

School district	Phone number	Cnty.- dist. no.	Mailing address	Zip code	Superintendents
PADUCAH ISD	(806) 492-3524	051-901	PO BOX P PADUCAH	79248-1183	JOHN HOWELL BRINSON
PAINT CREEK ISD	(940) 864-2471	104-907	4485 FM 600 HASKELL	79521-9404	DON BALLARD
PAINT ROCK ISD	(325) 732-4314	048-903	PO BOX 277 PAINT ROCK	76866-0277	BRETT STARKWEATHER
PALACIOS ISD	(361) 972-5491	158-905	1209 12TH ST PALACIOS	77465-3799	CECIL PAUL SMITH
PALESTINE ISD	(903) 731-8001	001-907	1600 S LOOP 256 PALESTINE	75801-5847	JERRY K MAYO
PALMER ISD	(972) 449-3389	070-910	PO BOX 790 PALMER	75152-0790	ALAN OAKLEY
PALO PINTO ISD	(940) 659-2745	182-906	PO BOX 280 PALO PINTO	76484-0280	NORMA JEAN YATES
PAMPA ISD	(806) 669-4700	090-904	321 W ALBERT ST PAMPA	79065-7801	BARRY HAENISCH
PANHANDLE ISD	(806) 537-3568	033-902	PO BOX 1030 PANHANDLE	79068-1030	GARY LARAMORE SR
PANOLA CHARTER SCHOOL	(903) 693-6355	183-801	PO BOX 610 CARTHAGE	75633	MARK M THORNTON
PANTHER CREEK CISD	(325) 357-4506	042-905	129 PR 3421 VALERA	76884-2009	DAN M HARRIS
PARADIGM ACCELERATED SCHOOL	(254) 445-4844	072-801	PO BOX 160 DUBLIN	76446	RONALD E JOHNSON
PARADISE ISD	(940) 969-2501	249-906	338 SCHOOLHOUSE RD PARADISE	76073-0646	ROBERT CRISWELL
PARIS ISD	(903) 737-7473	139-909	1920 CLARKSVILLE PARIS	75460	PAUL M TRULL
PASADENA ISD	(713) 740-0000	101-917	1515 CHERRYBROOK PASADENA	77502-4099	KIRK LEWIS
PASO DEL NORTE	(210) 227-0295	071-803	PO BOX 15644 SAN ANTONIO	78212	EDUARDO GUTIERREZ
PATTON SPRINGS ISD	(806) 689-2220	063-906	PO BOX 32 AFTON	79220-0032	LARRY J MCLENNY
PAWNEE ISD	(361) 456-7256	013-902	PO BOX 569 PAWNEE	78145-0569	ELAINE RICHARDSON
PEAK ACADEMY	(214) 821-7325	057-838	4605 LIVE OAK ST DALLAS	75204	NORA BERRY
PEARLAND ISD	(281) 485-3203	020-908	PO BOX 7 PEARLAND	77581-4209	DR BONNY CAIN
PEARSALL ISD	(830) 334-8001	082-903	318 BERRY RANCH RD PEARSALL	78061-3315	MARIO SOTELO
PEASTER ISD	(817) 341-5000	184-908	PO BOX 129 PEASTER	76485-0129	PHILIP C BLEDSOE
PECOS-BARSTOW-TOYAH ISD	(432) 447-7201	195-901	PO BOX 869 PECOS	79772-0869	MANUEL ESPINO
PEGASUS SCHOOL OF LIBERAL ARTS AND SCIENCES	(214) 740-9991	057-802	601 N AKARD ST STE 203 DALLAS	75201	VIRGINIA P LANNEN
PENELOPE ISD	(254) 533-2215	109-914	PO BOX 68 PENELOPE	76676	HARLEY JOHNSON
PERRIN-WHITT CISD	(940) 798-3718	119-903	216 N BENSON PERRIN	76486	DARREN FRANCIS
PERRYTON ISD	(806) 435-5478	179-901	PO BOX 1048 PERRYTON	79070-1048	MIKE JACKSON
PETERSBURG ISD	(806) 667-3585	095-904	P O BOX 160 PETERSBURG	79250-0160	JOE D NICHOLS
PETROLIA ISD	(940) 524-3555	039-903	PO BOX 176 PETROLIA	76377-0176	DERRITH L WELCH
PETTUS ISD	(361) 375-2296	013-903	PO BOX D PETTUS	78146-1149	TUCKER RACKLEY
PEWITT CISD	(903) 884-2804	172-905	PO BOX 1106 OMAHA	75571-1106	DR DAVID FITTS
PFLUGERVILLE ISD	(512) 594-0000	227-904	1401 W PECAN ST PFLUGERVILLE	78660-2518	CHARLES E DUPRE
PHARR-SAN JUAN-ALAMO ISD	(956) 702-5600	108-909	601 E KELLY PHARR	78577	ARTURO GUAJARDO
PHOENIX CHARTER SCHOOL	(903) 454-7153	116-801	8501 JACK FINNEY BLVD GREENVILLE	75402	VICKIE B GLASSCOCK
PILOT POINT ISD	(940) 686-5221	061-903	829 S HARRISON ST PILOT POINT	76258-9584	CLOYCE L PURCELL
PINE TREE ISD	(903) 295-5000	092-904	PO BOX 5878 LONGVIEW	75608-5878	LYNN G WHITAKER
PINEYWOODS COMMUNITY ACADEMY	(936) 634-5515	003-801	602 S RAGUET LUFKIN	75904	GREY BURTON
PITTSBURG ISD	(903) 856-3628	032-902	PO BOX 1189 PITTSBURG	75686	JUDY POLLAN
PLAINS ISD	(806) 456-7401	251-902	PO BOX 479 PLAINS	79355-0479	JAMES T HAYNES
PLAINVIEW ISD	(806) 296-6392	095-905	PO BOX 1540 PLAINVIEW	79073-1540	DR RONALD G MILLER
PLANO ISD	(469) 752-8100	043-910	2700 W 15TH PLANO	75075-5898	DR DOUGLAS W OTTO
PLEASANT GROVE ISD	(903) 831-4086	019-912	8500 N KINGS HWY TEXARKANA	75503-4893	MARGARET F DAVIS
PLEASANTON ISD	(830) 569-1200	007-905	831 STADIUM DR PLEASANTON	78064-2499	BENARD ZAROSKY
PLEMONS-STINNETT-PHILLIPS CISD	(806) 878-2858	117-904	PO BOX 3440 STINNETT	79083-3440	WILLIAM WIGGINS
POINT ISABEL ISD	(956) 943-0005	031-909	101 PORT RD PORT ISABEL	78578-2433	DR ESTELLA PINEDA
PONDER ISD	(940) 479-8200	061-906	400 W BAILEY PONDER	76259-0278	J BRUCE YEAGER
POOLVILLE ISD	(817) 594-4452	184-901	PO BOX 96 POOLVILLE	76487-0096	TERRY HAMILTON
POR VIDA ACADEMY	(210) 532-8816	015-801	1135 MISSION RD SAN ANTONIO	78210-4598	JOSEPH G RENDON
PORT ARANSAS ISD	(361) 749-1200	178-908	100 STA ST PORT ARANSAS	78373	BILLY WIGGINS
PORT ARTHUR ISD	(409) 989-6244	123-907	PO BOX 1388 PORT ARTHUR	77641-1388	DR JOHNNY BROWN
PORT NECHES-GROVES ISD	(409) 722-4244	123-908	620 AVE C PORT NECHES	77651-3092	DR LANI THERESA RANDALL
POSITIVE SOLUTIONS CHARTER SCHOOL	(210) 299-1025	015-814	1325 N FLORES STE 100 SAN ANTONIO	78212	ARTURO B SUAREZ
POST ISD	(806) 495-3343	085-902	PO BOX 70 POST	79356-0070	MARLIN R MARCUM
POTEET ISD	(830) 742-3567	007-906	PO BOX 138 POTEET	78065-0138	JAMES HENRY
POTH ISD	(830) 484-3330	247-904	PO BOX 250 POTH	78147-0250	DAVID WEHMEYER
POTTSBORO ISD	(903) 786-3051	091-913	PO BOX 555 POTTSBORO	75076-0555	DR KYLE COLLIER
PRAIRIE LEA ISD	(512) 488-2370	028-906	PO BOX 9 PRAIRIE LEA	78661-0009	JESUS LOPEZ III
PRAIRIE VALLEY ISD	(940) 825-4425	169-909	RT 3 BOX 550 NOCONA	76255-9521	WR TUCKER JR
PRAIRILAND ISD	(903) 652-6476	139-912	RT 1 BOX 200 PATTONVILLE	75468-9801	JAMES R MORTON
PREMONT ISD	(361) 348-3915	125-905	PO BOX 530 PREMONT	78375-0530	DAVID GARZA

# Texas Public School Districts and Charters, Alphabetic Index, October 2006

School district	Phone number	Cnty.-dist. no.	Mailing address	Zip code	Superintendents
PRESIDIO ISD	(432) 229-3275	189-902	PO BOX 1401 PRESIDIO	79845-1401	DR DOUG KARR
PRIDDY ISD	(325) 966-3323	167-904	PO BOX 40 PRIDDY	76870-0040	ROBBY STUTEVILLE
PRINCETON ISD	(469) 952-5400	043-911	321 PANTHER PKWY PRINCETON	75407-1002	PHILIP DALE ANTHONY
PRINGLE-MORSE CISD	(806) 733-2507	098-903	PO BOX 109 MORSE	79062-0109	KENT HARGIS
PROGRESO ISD	(956) 565-3002	108-910	PO BOX 610 PROGRESO	78579-0610	DR FERNANDO CASTILLO
PROSPER ISD	(972) 346-3316	043-912	PO BOX 100 PROSPER	75078-0100	JASON DREW WATKINS
QUANAH ISD	(940) 663-2281	099-903	PO BOX 150 QUANAH	79252-0150	TERRY ALLEN
QUEEN CITY ISD	(903) 796-8256	034-907	PO BOX 128 QUEEN CITY	75572-0128	ROB BARNWELL
QUINLAN ISD	(903) 356-3293	116-908	301 E MAIN ST QUINLAN	75474-9690	LARRY JOHNSON
QUITMAN ISD	(903) 763-5000	250-904	1101 E GOODE ST QUITMAN	75783-1640	BILL TRAVIS
RADIANCE ACADEMY OF LEARNING	(210) 658-6848	015-815	9150 FM 78 STE 7 CONVERSE	78109	CHERYL A WASHINGTON
RAINS ISD	(903) 473-2222	190-903	PO BOX 247 EMORY	75440-0247	DAVID M SEAGO
RALLS ISD	(806) 253-2509	054-903	810 AVE I RALLS	79357-1509	DEANNA J LOGAN
RAMIREZ CSD	(361) 539-4343	066-005	10492 SCHOOL ST REALITOS	78376-2644	JOSE LEAL
RANCH ACADEMY	(903) 479-3601	234-801	3120 VZCR 2318 CANTON	75103	RICHARD E BOARDMAN
RANDOLPH FIELD ISD	(210) 357-2300	015-906	PO BOX 2217 UNIVERSAL CITY	78148-1217	DR BARBARA E MADDOX
RANGER ISD	(254) 647-1187	067-907	1842 LOOP 254 E RANGER	76470-9802	DOYLE W RUSSELL
RANKIN ISD	(432) 693-8813	231-902	PO BOX 90 RANKIN	79778-0090	TENA GRAY
RAPOPORT ACADEMY PREP SCH	(254) 754-8000	161-805	2000 J J FLEWELLEN WACO	76704	NANCY GRAYSON
RAUL YZAGUIRRE SCHOOL FOR SUCCESS	(713) 649-6201	101-806	2950 BROADWAY HOUSTON	77017	RICHARD FARIAS
RAVEN SCHOOL	(936) 344-6677	236-801	143 FOREST SERVICE RD #233 NEW WAVERLY	77358	THOMAS M BUZBEE
RAYMONDVILLE ISD	(956) 689-2471	245-903	ONE BEARKAT BLVD RAYMONDVILLE	78580-3351	ELOY CASTANEDA
REAGAN COUNTY ISD	(325) 884-3705	192-901	1111 E TWELFTH ST BIG LAKE	76932-3513	MARSHALL HARRISON
RED LICK ISD	(903) 838-8230	019-911	3511 N FM 2148 TEXARKANA	75503-4821	DR RICHARD HERVEY
RED OAK ISD	(972) 617-2941	070-911	PO BOX 9000 RED OAK	75154-9000	THOMAS CRAIG STOCKSTILL
REDWATER ISD	(903) 671-3481	019-906	PO BOX 347 REDWATER	75573	DR MAX THOMPSON
REFUGIO ISD	(361) 526-2325	196-903	212 W VANCE ST REFUGIO	78377	DR JOHN S SUTTON
RICARDO ISD	(361) 592-6465	137-902	138 W CR 2160 KINGSVILLE	78363-9708	DR DON JONES JR
RICE CISD	(979) 234-3531	045-903	PO BOX 338 ALTAIR	77412-0338	MICHAEL LANIER
RICE ISD	(903) 326-4287	175-911	1302 S MCKINNEY ST RICE	75155	JUDITH PRITCHETT
RICHARD MILBURN ACADEMY (AMARILLO)	(806) 788-0198	188-801	4902 34THS ST STE 10 LUBBOCK	79410	NORMAN HALL
RICHARD MILBURN ACADEMY (BEAUMONT)	(806) 788-0198	123-804	4902 34TH ST LUBBOCK	79410	NORMAN HALL
RICHARD MILBURN ACADEMY (ECTOR COUNTY)	(806) 788-0198	068-801	4902 34THS ST STE 10 LUBBOCK	79410	NORMAN HALL
RICHARD MILBURN ACADEMY (FORT WORTH)	(806) 788-0198	220-812	4902 34TH ST STE 10 LUBBOCK	79410	DR NORMAN HALL
RICHARD MILBURN ACADEMY (MIDLAND)	(806) 788-0198	165-801	3303 W ILLINOIS SPACE 14 MIDLAND	79703	NORMAN HALL
RICHARD MILBURN ACADEMY (SUBURBAN HOUSTON)	(806) 788-0198	101-854	4902 34TH ST STE 10 LUBBOCK	79410	NORMAN HALL
RICHARD MILBURN ALTER HIGH SCHOOL (CORPUS CHRISTI)	(806) 788-0198	178-804	4902 34TH ST LUBBOCK	79410	NORMAN HALL
RICHARD MILBURN ALTER HIGH SCHOOL (KILLEEN)	(806) 788-0198	014-801	4902 34TH ST STE 10 LUBBOCK	79410	NORMAN HALL
RICHARD MILBURN ALTER HIGH SCHOOL (LUBBOCK)	(806) 788-0198	152-801	4902 34TH ST STE 10 LUBBOCK	79410	NORMAN HALL
RICHARDS ISD	(936) 851-2364	093-905	PO BOX 308 RICHARDS	77873-0308	MARTEY B AINSWORTH
RICHARDSON ISD	(469) 593-0000	057-916	400 S GREENVILLE AVE RICHARDSON	75081-4198	PATTI KIEKER
RICHLAND COLLEGIATE HS OF MATH SCIENCE ENGINEERING	(972) 761-6888	057-840	12800 ABRAMS DALLAS	75243-2199	STEPHEN MITTLESET
RICHLAND SPRINGS ISD	(325) 452-3524	206-902	700 W HWY 190 RICHLAND SPRINGS	76871-1005	TRAVIS SCOTT WINN
RIESEL ISD	(254) 896-6411	161-912	600 FREDERICK RIESEL	76682-2931	STEVE CLUGSTON
RIO GRANDE CITY CISD	(956) 716-6700	214-901	FORT RINGGOLD RIO GRANDE CITY	78582-4799	ROEL GONZALEZ
RIO HONDO ISD	(956) 748-1000	031-911	215 W COLORADO RIO HONDO	78583-0220	ANNELIESE MCMINN
RIO VISTA ISD	(817) 373-2241	126-907	PO BOX 369 RIO VISTA	76093-0369	DR ROCK E MCNULTY
RIPLEY HOUSE CHARTER SCHOOL	(713) 315-6480	101-853	4410 NAVIGATION HOUSTON	77011	PAMELA SAILORS
RISE ACADEMY	(806) 744-0430	152-802	102 CHERRY AVE LUBBOCK	79403	RICHARD BAUMGARTNER
RISING STAR ISD	(254) 643-2717	067-908	PO BOX 37 RISING STAR	76471-0037	BILL FOSTER
RIVER ROAD ISD	(806) 381-7800	188-902	9500 U S 287 N AMARILLO	79108-1620	RANDY OWEN
RIVERCREST ISD	(903) 632-5203	194-903	RT 1 BOX 253 BOGATA	75417-0130	FREDDIE WADE
RIVIERA ISD	(361) 296-3101	137-903	203 SEAHAWK DR RIVIERA	78379-3500	DR CYNTHIA CLARY
ROBERT LEE ISD	(325) 453-4555	041-902	1323 HAMILTON ST ROBERT LEE	76945-9501	AARON HOOD
ROBINSON ISD	(254) 662-0194	161-922	500 W LYNDALE ROBINSON	76706-5505	MICHAEL W HOPE
ROBSTOWN ISD	(361) 767-6600	178-909	801 N 1ST ST ROBSTOWN	78380-2608	DR ROBERTO E GARCIA
ROBY CISD	(325) 776-2222	076-903	PO BOX 519 ROBY	79543-0519	DAVID L HALE
ROCHELLE ISD	(915) 243-5224	160-904	PO BOX 167 ROCHELLE	76872-0167	STEVE BUTLER
ROCKDALE ISD	(512) 430-6000	166-904	PO BOX 632 ROCKDALE	76567-0632	WALTER R POND
ROCKSPRINGS ISD	(830) 683-4137	069-901	PO BOX 157 ROCKSPRINGS	78880-0157	HENRI LYNN GEARING

# Texas Public School Districts and Charters, Alphabetic Index, October 2006

School district	Phone number	Cnty.-dist. no.	Mailing address	Zip code	Superintendents
ROCKWALL ISD	(972) 771-0605	199-901	1050 WILLIAMS ROCKWALL	75087-3832	GENE BURTON
ROGERS ISD	(254) 642-3802	014-907	1 EAGLE DR ROGERS	76569-9998	KATIE RYAN
ROMA ISD	(956) 849-1377	214-903	PO BOX 187 ROMA	78584-0187	JESUS O GUERRA JR
RON JACKSON STATE JUVENILE CORR COMPLEX UNIT I	(325) 641-4200	025-910	PO BOX 1267 BROWNWOOD	76804-1267	DR DEBORAH NANCE
RON JACKSON STATE JUVENILE CORR COMPLEX UNIT II	(325) 641-4277	025-911	PO BOX 872 BROWNWOOD	76804-0872	DR DEBORAH NANCE
ROOSEVELT ISD	(806) 842-3282	152-908	1406 CR 3300 LUBBOCK	79403-9643	DR BERHL ROBERTSON JR
ROPES ISD	(806) 562-4031	110-905	304 RANCH ROPESVILLE	79358-0008	GARY E LEHNNEN
ROSCOE ISD	(325) 766-3629	177-901	PO BOX 579 ROSCOE	79545-0579	KIM D ALEXANDER
ROSEBUD-LOTT ISD	(254) 583-4510	073-905	PO BOX 638 ROSEBUD	76570-0638	HOWELL WRIGHT
ROTAN ISD	(325) 735-2332	076-904	102 N MCKINLEY AVE ROTAN	79546-4609	MICKEY W EARLY
ROUND ROCK ISD	(512) 464-5000	246-909	1311 ROUND ROCK AVE ROUND ROCK	78681-4999	DR JESUS CHAVEZ
ROUND TOP-CARMINE ISD	(979) 278-3252	075-908	PO BOX 385 CARMINE	78932-0385	RONALD D GOEHRING
ROXTON ISD	(903) 346-3213	139-908	PO BOX 307 ROXTON	75477-0307	DR KENNETH HALL
ROYAL ISD	(281) 934-2248	237-905	PO BOX 489 PATTISON	77466-0489	WALTER L FENN
ROYSE CITY ISD	(972) 636-2413	199-902	PO BOX 479 ROYSE CITY	75189-0479	JIMMY BUTLER
RULE ISD	(940) 997-2521	104-903	1100 UNION AVE RULE	79547-0307	DAVID PARR
RUNGE ISD	(830) 239-4315	128-903	PO BOX 158 RUNGE	78151-0158	ERNEST HAVNER
RUSK ISD	(903) 683-5592	037-907	203 E 7TH ST RUSK	75785-1122	DR JAMES M LARGENT
S AND S CISD	(903) 564-6051	091-914	PO BOX 837 SADLER	76264-0837	BILL GENTZEL
SABINAL ISD	(830) 988-2472	232-902	PO BOX 338 SABINAL	78881-0338	SCOTT DAHLIN
SABINE ISD	(903) 984-8564	092-906	5424 FM 1252 W GLADEWATER	75647-9711	STACEY BRYCE
SABINE PASS ISD	(409) 971-2321	123-913	PO BOX 1148 SABINE PASS	77655-1148	MALCOLM M NASH
SAINT JO ISD	(940) 995-2668	169-911	DRAWER L SAINT JO	76265-0320	LARRY SMITH
SALADO ISD	(254) 947-5479	014-908	PO BOX 98 SALADO	76571-0098	DR ROBIN W BATTERSHELL
SALTILLO ISD	(903) 537-2386	112-909	PO BOX 269 SALTILLO	75478-0269	PAUL JONES
SAM RAYBURN ISD	(903) 664-2255	074-917	9363 E FM 273 IVANHOE	75447-9717	STEVE ARTHUR
SAMNORWOOD ISD	(806) 256-2039	044-904	PO BOX 765 SAMNORWOOD	79077-0765	SHAWN READ
SAN ANGELO ISD	(325) 947-3700	226-903	1621 UNIVERSITY AVE SAN ANGELO	76904-5164	JOANNE RICE
SAN ANTONIO CAN HIGH SCHOOL	(214) 943-2244	015-817	325 W 12TH ST STE 200 DALLAS	75208	ROBERT WARD
SAN ANTONIO ISD	(210) 299-5500	015-907	141 LAVACA ST SAN ANTONIO	78210-1039	DR ROBERT J DURON
SAN ANTONIO PREPARATORY ACADEMY	(210) 543-7218	015-824	8308 FREDERICKSBURG RD SAN ANTONIO	78229-1412	RAUL GARCIA
SAN ANTONIO SCHOOL FOR INQUIRY & CREATIVITY	(210) 738-0020	015-820	4616 SAN PEDRO STE 104 SAN ANTONIO	78212	DEBBIE DE LEON
SAN ANTONIO TECHNOLOGY ACADEMY	(210) 733-8100	015-823	6655 FIRST PARK TEN BLVD, STE 110 SAN ANTONIO	78213	HENRY K EGEOLU
SAN AUGUSTINE ISD	(936) 275-2306	203-901	HIGH SCHOOL DR SAN AUGUSTINE	75972-2298	HAROLD HAGLE
SAN BENITO CISD	(956) 361-6110	031-912	240 N CROCKETT ST SAN BENITO	78586-4608	ANTONIO LIMON
SAN DIEGO ISD	(361) 279-3382	066-902	609 W LABBE ST SAN DIEGO	78384-3499	LUIS PIZZINI
SAN ELIZARIO ISD	(915) 872-3900	071-904	PO BOX 920 SAN ELIZARIO	79849-0920	DR MIKE F QUATRINI
SAN FELIPE-DEL RIO CISD	(830) 778-4007	233-901	P O DRAWER 428002 DEL RIO	78842	ROBERTO FERNANDEZ
SAN ISIDRO ISD	(956) 481-3110	214-902	PO BOX 10 SAN ISIDRO	78588-0010	MIGUEL GARCIA
SAN MARCOS CISD	(512) 393-6700	105-902	PO BOX 1087 SAN MARCOS	78667-1087	DR SYLVESTER PEREZ
SAN PERLITA ISD	(956) 248-5563	245-904	PO BOX 37 SAN PERLITA	78590-0037	SILVERIO PENA
SAN SABA ISD	(325) 372-3771	206-901	808 W WALLACE SAN SABA	76877-3523	JOHNNY W CLAWSON
SAN VICENTE ISD	(432) 477-2220	022-903	PO BOX 195 BIG BEND NATIONAL PARK	79834-0195	SHIRLEY M COLEMAN
SANDS CISD	(432) 353-4888	058-909	PO BOX 218 ACKERLY	79713-0218	WAYNE BLOUNT
SANFORD-FRITCH ISD	(806) 857-3122	117-903	PO BOX 1290 FRITCH	79036-1290	DAYMUN WHITE
SANGER ISD	(940) 458-7438	061-908	PO BOX 2399 SANGER	76266-0188	JACK BIGGERSTAFF
SANTA ANNA ISD	(325) 348-3136	042-903	701 BOWIE ST SANTA ANNA	76878	ROGER RAY WALKER
SANTA FE ISD	(409) 925-3526	084-909	PO BOX 370 SANTA FE	77510-0370	DR JON F WHITTEMORE
SANTA GERTRUDIS ISD	(361) 592-3937	137-904	PO BOX 592 KING RANCH KINGSVILLE	78364-0592	MARY SPRINGS
SANTA MARIA ISD	(956) 565-6308	031-913	PO BOX 448 SANTA MARIA	78592-0448	HOMERO GARCIA
SANTA ROSA ISD	(956) 636-9800	031-914	PO BOX 368 SANTA ROSA	78593-0368	DR SYLVIA P ATKINSON
SANTO ISD	(940) 769-2835	182-904	PO BOX 67 SANTO	76472-0067	GREG GILBERT
SAVOY ISD	(903) 965-5262	074-911	302 W HAYES SAVOY	75479	BRIAN S NEAL
SCHERTZ-CIBOLO-U CITY ISD	(210) 945-6200	094-902	1060 ELBEL RD SCHERTZ	78154-2099	DR BELINDA PUSTKA
SCHLEICHER ISD	(325) 853-2514	207-901	PO BOX W ELDORADO	76936-1247	BILLY COLLINS
SCHOOL OF EXCELLENCE IN EDUCATION	(210) 431-9881	015-806	1826 BASSE RD SAN ANTONIO	78213-4606	RICKY L HOOKER
SCHOOL OF LIBERAL ARTS AND SCIENCE	(214) 941-4881	057-821	831 W TENTH ST DALLAS	75208	H M WILLARD
SCHOOL OF SCIENCE AND TECHNOLOGY	(210) 804-0222	015-827	1450 NE LOOP 410 SAN ANTONIO	78209	MARK NAMVER
SCHULENBURG ISD	(979) 743-3448	075-903	517 N ST SCHULENBURG	78956-1467	DR DALE L PITTS
SCURRY-ROSSER ISD	(972) 452-8823	129-910	10705 S STATE HWY 34 SCURRY	75158-3163	MICHAEL FRENCH

# Texas Public School Districts and Charters, Alphabetic Index, October 2006

School district	Phone number	Cnty.-dist. no.	Mailing address	Zip code	Superintendents
SEAGRAVES ISD	(806) 387-2035	083-901	PO BOX 577 SEAGRAVES	79359-0577	WYNN ROBINSON
SEALY ISD	(979) 885-3516	008-902	939 TIGER LN SEALY	77474-3211	THOMAS PRICE
SEASHORE LEARNING CTR CHARTER	(361) 949-1222	178-802	14493 S PADRE IS DR CORPUS CHRISTI	78418-5939	KIM FULLER
SEGUIN ISD	(830) 372-5771	094-901	1221 E KINGSBURY SEGUIN	78155	DR IRENE GARZA
SEMINOLE ISD	(432) 758-3662	083-903	207 S W 6TH ST SEMINOLE	79360	DOUG HARRIMAN
SER-NINOS CHARTER SCHOOL	(713) 667-6145	101-802	5815 ALDER DR HOUSTON	77081	CHARMAINE CONSTANTINE
SEYMOUR ISD	(940) 889-3525	012-901	409 W IDAHO ST SEYMOUR	76380-1650	DR JOHN BAKER
SHALLOWATER ISD	(806) 832-4531	152-909	1100 AVE K SHALLOWATER	79363	JAMES PHILIP WARREN
SHAMROCK ISD	(806) 256-3492	242-902	100 S ILLINOIS ST SHAMROCK	79079-2434	RAY COGBURN
SHARYLAND ISD	(956) 580-5200	108-911	1106 N SHARY RD MISSION	78572-4652	SCOTT B OWINGS
SHEKINAH RADIANCE ACADEMY	(210) 658-6848	015-819	9150 FM 78 STE 7 CONVERSE	78109	CHERYL WASHINGTON
SHELBYVILLE ISD	(936) 598-2641	210-903	PO BOX 325 SHELBYVILLE	75973-0325	DR RAY WEST
SHELDON ISD	(281) 727-2000	101-924	11411 C E KING PKWY HOUSTON	77044-2002	DR G STEVE MILLS
SHEPHERD ISD	(936) 628-3396	204-904	1401 S BYRD AVE SHEPHERD	77371	JEFF DOZIER
SHERMAN ISD	(903) 891-6400	091-906	PO BOX 1176 SHERMAN	75091-1176	DR AL HAMBRICK
SHINER ISD	(361) 594-3121	143-903	PO BOX 804 SHINER	77984-0804	TREY LAWRENCE
SIDNEY ISD	(254) 842-5500	047-905	PO BOX 190 SIDNEY	76474-0190	DOUG BOWDEN
SIERRA BLANCA ISD	(915) 369-3741	115-902	PO BOX 308 SIERRA BLANCA	79851-0308	HENRY F DYER
SILSBEE ISD	(409) 385-5286	100-904	415 HWY 327 W SILSBEE	77656-4799	JAMES MICHAEL MCGOWAN JR
SILVERTON ISD	(806) 823-2476	023-902	PO BOX 608 SILVERTON	79257-0608	JERRY BIRDSONG
SIMMS ISD	(903) 543-2219	019-909	PO BOX 9 SIMMS	75574-0009	REX BURKS
SINTON ISD	(361) 364-6801	205-906	PO BOX 1337 SINTON	78387-1337	MIKE ROBERTS
SIVELLS BEND ISD	(940) 665-6411	049-909	1053 CR 403 GAINESVILLE	76240	PHILIP L NEWTON
SKIDMORE-TYNAN ISD	(361) 287-3426	013-905	PO BOX 409 SKIDMORE	78389-0409	DR BRETT BELMAREZ
SLATON ISD	(806) 828-6591	152-903	140 E PANHANDLE SLATON	79364-4238	JAMES V TALIAFERRO
SLIDELL ISD	(940) 466-3118	249-908	PO BOX 69 SLIDELL	76267-0069	GREG ENIS
SLOCUM ISD	(903) 478-3624	001-909	5765 E STATE HWY 294 ELKHART	75839-9802	FRED C FULTON JR
SMITHVILLE ISD	(512) 237-2487	011-904	PO BOX 479 SMITHVILLE	78957-0479	GARY SAGE
SMYER ISD	(806) 234-2935	110-906	PO BOX 206 SMYER	79367-0206	DANE KERNS
SNOOK ISD	(979) 272-8307	026-903	PO BOX 87 SNOOK	77878-0087	LARRY WILLIAMS
SNYDER ISD	(325) 573-5401	208-902	2901 37TH ST SNYDER	79549-5226	DR JAMES R COLLINS
SOCORRO ISD	(915) 937-0000	071-909	PO BOX 292800 EL PASO	79929-2800	CHARLES F HART
SOMERSET ISD	(866) 852-9858	015-909	PO BOX 279 SOMERSET	78069-0279	MARY ELLEN MORIN
SOMERVILLE ISD	(979) 586-2153	026-902	PO BOX 997 SOMERVILLE	77879-0997	CHARLES WILLIAM CAMARILLO
SONORA ISD	(325) 387-6940	218-901	807 S CONCHO AVE SONORA	76950-3922	DOUG BAWCOM
SOUTH PLAINS	(210) 227-0295	152-803	PO BOX 15644 SAN ANTONIO	78212	EDUARDO GUTIERREZ
SOUTH SAN ANTONIO ISD	(210) 977-7000	015-908	2515 BOBCAT LN SAN ANTONIO	78224-1268	RONALD L DURBON
SOUTH TEXAS ISD	(956) 565-2454	031-916	100 MED HIGH DR MERCEDES	78570-9702	DR MARLA M GUERRA
SOUTHLAND ISD	(806) 996-5599	085-903	RT 2 BOX 103 SOUTHLAND	79364-9549	TOBY MILLER
SOUTHSIDE ISD	(210) 882-1600	015-917	1460 MARTINEZ LOSOYA RD SAN ANTONIO	78221-9648	DR MARD A HERRICK
SOUTHWEST ISD	(210) 622-4300	015-912	11914 DRAGON LN SAN ANTONIO	78252-2647	DR VELMA VILLEGAS
SOUTHWEST PREPARATORY SCHOOL	(210) 829-8017	015-807	1258 AUSTIN HWY SAN ANTONIO	78209-4820	DR GARY SHORT
SOUTHWEST SCHOOL	(713) 954-9528	101-838	3333 BERING DR, STE 200 HOUSTON	77057	JANELLE JAMES
SPEARMAN ISD	(806) 659-3233	098-904	403 E 11TH AVE SPEARMAN	79081-4008	RODNEY W SUMNER
SPLENDORA ISD	(281) 689-3128	170-907	23419 FM 2090 SPLENDORA	77372-6211	DR BILLY RANDAL BOWMAN
SPRING BRANCH ISD	(713) 464-1511	101-920	955 CAMPBELL RD HOUSTON	77024-2803	DR DUNCAN KLUSMANN
SPRING CREEK ISD	(806) 273-6791	117-907	HCR 01 BOX 48 SKELLYTOWN	79080-9607	BRET M MADSEN
SPRING HILL ISD	(903) 759-4404	092-907	3101 SPRING HILL RD LONGVIEW	75605-2822	DAVID WESLEY JONES
SPRING ISD	(281) 586-1100	101-919	16717 ELLA BLVD HOUSTON	77090-4299	RALPH H DRAPER
SPRINGLAKE-EARTH ISD	(806) 257-3310	140-907	PO BOX 130 EARTH	79031-0130	GARY BIGHAM
SPRINGTOWN ISD	(817) 220-7243	184-902	101 E SECOND ST SPRINGTOWN	76082-2566	LONNIE L SEIPP
SPUR ISD	(806) 271-3272	063-903	PO BOX 550 SPUR	79370-0550	BOBBY AZAM
SPURGER ISD	(409) 429-3464	229-905	PO BOX 38 SPURGER	77660-0038	ANGELA M MATTERSON
ST ANTHONY SCHOOL	(214) 421-3645	057-836	3732 MYRTLE STREET DALLAS	75215	DAVID RAY
ST MARY'S ACADEMY CHARTER SCHOOL	(361) 358-5601	013-801	PO BOX 279 BEEVILLE	78102	MERLE S SIMONSON
STAFFORD MSD	(281) 261-9200	079-910	1625 STAFFORDSHIRE RD STAFFORD	77477-6326	HD CHAMBERS
STAMFORD ISD	(325) 773-2705	127-906	507 S ORIENT ST STAMFORD	79553-5701	DR ARTHUR C CASEY
STANTON ISD	(432) 756-2244	156-902	PO BOX 730 STANTON	79782-0730	DAVID LYN CARR
STAR CHARTER SCHOOL	(512) 989-2672	227-814	1901 FLEISCHER DR AUSTIN	78728	ROLLIE FORD
STAR ISD	(915) 948-3661	167-903	PO BOX 838 STAR	76880-0838	ROGER HASHEM



# Texas Public School Districts and Charters, Alphabetic Index, October 2006

School district	Phone number	Cnty.- dist. no.	Mailing address	Zip code	Superintendents
STEPHENVILLE	(254) 968-7990	072-903	2655 W OVERHILL STEPHENVILLE	76401-3003	DR DARRELL G FLOYD
STEPPING STONES CHARTER EL	(281) 988-7797	101-859	11250 S WILCREST HOUSTON	77099	WILLIAM H CLARK
STERLING CITY ISD	(325) 378-4781	216-901	PO BOX 786 STERLING CITY	76951-0786	RONNIE KREJCI
STOCKDALE ISD	(830) 986-3551	247-906	PO BOX 7 STOCKDALE	78160-0007	REECE BLINCOE
STRATFORD ISD	(806) 366-3300	211-902	PO BOX 108 STRATFORD	79084-0108	TIM GILLILAND
STRAWN ISD	(254) 672-5313	182-905	PO BOX 428 STRAWN	76475-0428	A DAVID LINDSEY
SUDAN ISD	(806) 227-2431	140-908	PO BOX 249 SUDAN	79371-0249	HOLLIS W LOWRANCE
SULPHUR BLUFF ISD	(903) 945-2460	112-910	PO BOX 30 SULPHUR BLUFF	75481-0030	MARK KEAHEY
SULPHUR SPRINGS ISD	(903) 885-2153	112-901	631 CONNALLY ST SULPHUR SPRINGS	75482	PATSY BOLTON
SUNDOWN ISD	(806) 229-3021	110-907	PO BOX 1110 SUNDOWN	79372-1110	MIKE D MOTHERAL
SUNNYVALE ISD	(972) 226-7601	057-919	417 E TRIPP RD SUNNYVALE	75182-9544	SETH ADAMS
SUNRAY ISD	(806) 948-4411	171-902	PO BOX 240 SUNRAY	79086-0240	MICHAEL BROWN
SWEENEY ISD	(979) 491-8000	020-906	1310 N ELM ST SWEENEY	77480-1399	RANDY MIKSCH
SWEET HOME ISD	(361) 293-3221	143-905	PO BOX 326 SWEET HOME	77987-0326	JO ANN BLUDAU
SWEETWATER ISD	(325) 235-8601	177-902	207 MUSGROVE ST SWEETWATER	79556-5321	DR RONALD BEARD
TAFT ISD	(361) 528-2636	205-907	400 COLLEGE ST TAFT	78390-2702	DON MADDEN
TAHOKA ISD	(806) 561-4105	153-904	PO BOX 1230 TAHOKA	79373-1230	JIMMY PARKER
TARKINGTON ISD	(281) 592-8781	146-907	2770 FM 163 CLEVELAND	77327	JOHN KIRCHNER
TATUM ISD	(903) 947-6482	201-910	PO BOX 808 TATUM	75691-0808	DR DEE W HARTT
TAYLOR ISD	(512) 365-1391	246-911	602 W 12TH ST TAYLOR	76574-2998	DR BRUCE SCOTT
TEAGUE ISD	(254) 739-3071	081-904	420 N 10TH TEAGUE	75860-1624	NED BURNS
TECHNOLOGY EDUCATION CHARTER HIGH SCHOOL	(956) 969-3092	108-802	116 W FIFTH ST WESLACO	78596	ALIM U ANSARI
TEKOA ACADEMY OF ACCELERATED STUDIES	(409) 982-5400	123-803	326 THOMAS BLVD PORT ARTHUR	77640	PAULA RICHARDSON
TEMPLE EDUCATION CENTER	(254) 778-8682	014-803	1400 E AVE B TEMPLE	76502	NICK FARLEY
TEMPLE ISD	(254) 215-8473	014-909	PO BOX 788 TEMPLE	76503-0788	BETO D GONZALEZ
TENAHA ISD	(936) 248-5000	210-904	PO BOX 318 TENAHA	75974-0318	DON FALLIN
TERLINGUA CSD	(432) 371-2281	022-004	PO BOX 256 TERLINGUA	79852-0256	KATHY A KILLINGSWORTH
TERRELL COUNTY ISD	(432) 345-2515	222-901	PO BOX 747 SANDERSON	79848-0747	GARY D HAMILTON
TERRELL ISD	(972) 563-7504	129-906	700 N CATHERINE ST TERRELL	75160-2659	WALT L DAVIS
TEXARKANA ISD	(903) 794-3651	019-907	4241 SUMMERHILL RD TEXARKANA	75503-2733	DR F LARRY SULLIVAN
TEXAS A & M UNIVERSITY AT GALVESTON	(409) 740-4840	084-505	PO BOX 1675 GALVESTON	77553-1675	DR W MICHAEL KEMP
TEXAS ACADEMY OF LEADERSHIP IN THE HUMANITIES	(409) 839-2995	123-503	PO BOX 10062 BEAUMONT	77710-0062	DR MARY GAGNE
TEXAS CITY ISD	(409) 942-2713	084-906	PO BOX 1150 TEXAS CITY	77592-1150	RICHARD ETTREDGE
TEXAS EMPOWERMENT ACADEMY	(512) 494-1076	227-805	3613 BLUESTEIN DR AUSTIN	78721	DAVID W NOWLIN
TEXAS PREPARATORY SCHOOL	(512) 805-7737	105-802	900 BUGG LN STE 110A SAN MARCOS	78666	MARK A TERRY
TEXAS SCH FOR THE BLIND & VISUALLY IMPAIRED	(512) 454-8631	227-905	1100 W 45TH ST AUSTIN	78756-3413	DR PHILIP H HATLEN
TEXAS SCH FOR THE DEAF	(512) 462-5353	227-906	1102 S CONGRESS AVE AUSTIN	78704	CLAIRE BUGEN
TEXAS SERENITY ACADEMY	(281) 931-8887	170-801	530 N SAM HOUSTON PKWY STE 213 HOUSTON	77060	DON R JOHNSON
TEXAS TECH UNIVERSITY HIGH SCHOOL	(806) 742-7200	152-504	PO BOX 42191 LUBBOCK	79409-2191	GIB WEAVER
TEXAS YOUTH COMMISSION	(512) 424-6161	227-608	PO BOX 4260 AUSTIN	78765-4260	DR DEBORAH NANCE
TEXHOMA ISD	(806) 827-7400	211-901	PO BOX 709 TEXHOMA	73949-0709	MELVIN EUGENE YATES
TEXLINE ISD	(806) 362-4667	056-902	PO BOX 60 TEXLINE	79087-0060	GARY B LARAMORE JR
THERESA B LEE ACADEMY	(817) 534-5593	220-806	4327 E LANCASTER AVE FORT WORTH	76103	JESSE W JACKSON
THORNDALE ISD	(512) 898-2538	166-905	PO BOX 870 THORNDALE	76577-0870	EUGENE SOLIS
THRALL ISD	(512) 898-0062	246-912	201 S BOUNDS THRALL	76578-0398	KEITH BROWN
THREE RIVERS ISD	(361) 786-3626	149-902	108 N SCHOOL RD THREE RIVERS	78071	MAC JOHANSON
THREE WAY ISD	(254) 965-6496	072-901	247 CR 207 STEPHENVILLE	76401	CINDY EDWARDS
THROCKMORTON ISD	(940) 849-2411	224-901	210 COLLEGE ST THROCKMORTON	76483-5011	SCOTT HOGUE
TIDEHAVEN ISD	(361) 588-6321	158-902	PO BOX 129 EL MATON	77440-0129	TOM R JONES
TIMPSON ISD	(936) 254-2463	210-905	P O DRAWER 370 TIMPSON	75975-0370	DR LELAND MOORE
TIOGA ISD	(940) 437-2366	091-907	PO BOX 159 TIOGA	76271-0159	NEAL F HARRISON
TOLAR ISD	(254) 835-4718	111-903	PO BOX 368 TOLAR	76476-0368	JACK R DAVIS
TOM BEAN ISD	(903) 546-6076	091-918	PO BOX 128 TOM BEAN	75489-0128	DR JERRY STOUT
TOMBALL ISD	(281) 357-3100	101-921	221 W MAIN ST TOMBALL	77375-5529	JOHN NEUBAUER
TORNILLO ISD	(915) 764-2366	071-908	PO BOX 170 TORNILLO	79853-0170	PAUL VRANISH
TRANSFORMATIVE CHARTER ACADEMY	(254) 628-8989	014-802	807 N 8TH ST KILLEEN	76541-4818	CLAUDETTE MORGAN-SCOTT
TREETOPS SCHOOL INTERNATIONAL	(817) 283-1771	220-801	12500 S PIPELINE RD EULESS	76040-5853	BETTY L BLANCHARD
TRENT ISD	(325) 862-6400	221-905	PO BOX 105 TRENT	79561-0105	GREGORY LEE PRIDDY
TRENTON ISD	(903) 989-2245	074-912	PO BOX 5 TRENTON	75490-0005	JERRY DON COOK
TRINIDAD ISD	(903) 778-2673	107-907	PO BOX 349 TRINIDAD	75163	DAVID ATKEISSON

# Texas Public School Districts and Charters, Alphabetic Index, October 2006

School district	Phone number	Cnty.- dist. no.	Mailing address	Zip code	Superintendents
TRINITY BASIN PREPARATORY	(214) 946-9100	057-813	PO BOX 5129 DALLAS	75208	H M WILLARD
TRINITY CHARTER SCHOOL	(512) 706-7564	046-802	PO BOX 141125 AUSTIN	78714-1125	BRUCE ROCKSTROH
TRINITY ISD	(936) 594-3569	228-903	PO BOX 752 TRINITY	75862-0752	DR BOBBY RICE
TROUP ISD	(903) 842-3067	212-904	PO BOX 578 TROUP	75789-0578	MARVIN BEATY
TROY ISD	(254) 938-2595	014-910	PO BOX 409 TROY	76579-0409	KERRY HANSEN
TULIA ISD	(806) 995-4591	219-903	702 NW 8TH ST TULIA	79088-1199	DR KEN MILLER
TULOSO-MIDWAY ISD	(361) 903-6400	178-912	PO BOX 10900 CORPUS CHRISTI	78460-0900	DR CORNELIO GONZALEZ
TURKEY-QUITAQUE ISD	(806) 455-1411	096-905	PO BOX 397 TURKEY	79261-0397	JERRY B SMITH
TWO DIMENSIONS PREPARATORY ACADEMY	(281) 893-9349	101-840	12121 VETERANS MEMORIAL DR #9 HOUSTON	77067	DAISY SIMPSON
TYLER ISD	(903) 262-1000	212-905	PO BOX 2035 TYLER	75710-2035	DR DAVID E SIMMONS
UNION GROVE ISD	(903) 845-5509	230-908	PO BOX 1447 GLADEWATER	75647-1447	RICHARD A COOPER
UNION HILL ISD	(903) 762-2140	230-904	2197 FM 2088 GILMER	75644-5559	SHARON A RICHARDSON
UNITED ISD	(956) 473-6201	240-903	201 LINDENWOOD RD LAREDO	78045-2499	ROBERTO J SANTOS
UNIVERSAL ACADEMY	(972) 255-1800	057-808	2616 N MACARTHUR BLVD IRVING	75062	DIANE HARRIS
UNIVERSITY OF HOUSTON CHARTER SCHOOL	(713) 743-9107	101-807	UNIVERSITY OF HOUSTON HOUSTON	77204-6019	CAROLYN F BLACK
UNIVERSITY OF NORTH TEXAS	(940) 565-2000	061-501	PO BOX 311220 DENTON	76203-5307	DR ALFRED F HURLEY
UNIVERSITY OF TEXAS AT AUSTIN H S	(512) 471-8203	227-506	PO BOX 7700 AUSTIN	78713-7700	DR FELIPE ALANIS
UNIVERSITY OF TEXAS ELEMENTARY CHARTER SCHOOL	(512) 495-9705	227-819	2200 E 6TH ST AUSTIN	78702	RAMONA TREVINO
UNIVERSITY OF TEXAS UNIVERSITY CHARTER SCHOOL	(512) 471-5652	227-806	PO BOX 7667 AUSTIN	78713-7667	JEFF H RHODES
UTOPIA ISD	(830) 966-1928	232-904	PO BOX 880 UTOPIA	78884-0880	JOHN E WALTERS
UVALDE CISD	(830) 278-6655	232-903	PO BOX 1909 UVALDE	78802-1909	DR WENDELL J BROWN
VALENTINE ISD	(432) 467-2671	122-902	PO BOX 188 VALENTINE	79854-0188	GEORGE TILLMAN ELLIOTT
VALLEY MILLS ISD	(254) 932-5210	018-904	PO BOX 518 VALLEY MILLS	76689-0518	JOHN SPIES
VALLEY VIEW ISD	(940) 726-3659	049-903	200 NEWTON VALLEY VIEW	76272-9716	KATHY A GARRISON
VALLEY VIEW ISD	(956) 843-8825	108-916	9701 S JACKSON RD PHARR	78577	LEONEL GALAVIZ
VAN ALSTYNE ISD	(903) 482-8802	091-908	PO BOX 518 VAN ALSTYNE	75495-0518	ALAN SEAY
VAN ISD	(903) 963-8328	234-906	PO BOX 697 VAN	75790-0697	JODDIE W WITTE
VAN VLECK ISD	(979) 245-8518	158-906	142 S 4TH ST VAN VLECK	77482-0015	DR JUAN ANTONIO JASSO
VANGUARD ACADEMY	(956) 283-1700	108-808	PO BOX 730 PHARR	78577	ROBERT L OLIVAREZ
VARNETT CHARTER SCHOOL	(713) 723-4699	101-814	PO BOX 1457 HOUSTON	77251-1457	M. ANNETTE CLUFF
VEGA ISD	(806) 267-2123	180-902	PO BOX 190 VEGA	79092-0190	STEVE R HOPPER
VENUS ISD	(972) 366-3448	126-908	PO BOX 364 VENUS	76084-0364	ELIZABETH TREADWAY
VERIBEST ISD	(325) 655-4912	226-908	PO BOX 475 VERIBEST	76886-0475	JEFFREY BRASHER
VERNON ISD	(940) 553-1900	244-903	1713 WILBARGER ST #203 VERNON	76384-4741	TOM WOODY
VICTORIA ISD	(361) 576-3131	235-902	PO BOX 1759 VICTORIA	77902-1759	BOB MOORE
VICTORY FIELD CORRECTIONAL ACADEMY	(940) 552-9347	244-906	PO BOX 2010 VERNON	76385-2010	DR DEBORAH NANCE
VIDOR ISD	(409) 951-8714	181-907	120 E BOLIVAR ST VIDOR	77662-4907	ROBERT MADDING
VYSEHRAD ISD	(361) 798-4118	143-904	595 COUNTY RD 182 HALLETTSVILLE	77964-5844	PAUL J DARILEK
WACO CHARTER SCHOOL	(254) 754-8169	161-801	615 N 25TH ST WACO	76707-3443	JOHNETTE HICKS
WACO ISD	(254) 755-9420	161-914	PO BOX 27 WACO	76703-0027	DR ROLAND HERNANDEZ
WAEOLDER ISD	(830) 788-7161	089-905	PO BOX 247 WAEOLDER	78959-0247	DAVID E PLYMALE
WALCOTT ISD	(806) 289-5222	059-902	4275 HWY 214 HEREFORD	79045-4153	DR BILLY S MCLAUGHLIN
WALL ISD	(325) 651-7790	226-906	PO BOX 259 WALL	76957-0259	WALTER EMIL HOLIK JR
WALLER ISD	(936) 931-3685	237-904	2214 WALLER ST WALLER	77484	RICHARD MCREAVY
WALNUT BEND ISD	(940) 665-5990	049-908	47 C R 198 GAINESVILLE	76240-1140	TOMMY HOWARD TUCKER
WALNUT SPRINGS ISD	(254) 797-2133	018-905	PO BOX 63 WALNUT SPRINGS	76690-0063	RANDY EDWARDS
WARREN ISD	(409) 547-2241	229-904	PO BOX 69 WARREN	77664-0069	MIKE PATE
WASKOM ISD	(903) 687-3361	102-903	PO BOX 748 WASKOM	75692-0748	JIMMY COX
WATER VALLEY ISD	(325) 484-2478	226-905	PO BOX 250 WATER VALLEY	76958-0250	RICHARD BAIN
WAXAHACHIE FAITH FAMILY ACADEMY	(972) 224-4110	070-801	1620 FALCON DR DESOTO	75115	TED PURCELL
WAXAHACHIE ISD	(972) 923-4631	070-912	411 N GIBSON ST WAXAHACHIE	75165-3007	DR JAMES E WILCOX
WEATHERFORD ISD	(817) 598-2800	184-903	1100 LONGHORN DR WEATHERFORD	76086	DR DEBORAH CRON
WEBB CISD	(361) 747-5415	240-904	PO BOX 206 BRUNI	78344-0206	DR DAVID M JONES
WEIMAR ISD	(979) 725-9504	045-905	506 W MAIN WEIMAR	78962-1907	DR MICHAEL WALLACE
WELLINGTON ISD	(806) 447-2512	044-902	609 15TH ST WELLINGTON	79095-3603	CARL TAYLOR
WELLMAN-UNION CISD	(806) 637-4910	223-904	PO BOX 69 WELLMAN	79378-0069	LESLIE L VANN
WELLS ISD	(936) 867-4466	037-909	PO BOX 469 WELLS	75976-0469	DALE MORTON
WESLACO ISD	(956) 969-6500	108-913	PO BOX 266 WESLACO	78599-0266	RICHARD RIVERA
WEST HARDIN COUNTY CISD	(936) 274-5061	100-908	39227 HWY 105 SARATOGA	77585	SHARON TULE
WEST HOUSTON CHARTER SCHOOL	(281) 391-5003	101-803	5618 11TH ST KATY	77493-1971	SHANNON A CLARK

# Texas Public School Districts and Charters, Alphabetic Index, October 2006

School district	Phone number	Cnty.- dist. no.	Mailing address	Zip code	Superintendents
WEST ISD	(254) 826-7500	161-916	801 N REAGAN WEST	76691-1198	DR ROB HART
WEST ORANGE-COVE CISD	(409) 882-5500	181-906	PO BOX 1107 ORANGE	77631-1107	DR TAYLOR COLLINS
WEST OSO ISD	(361) 806-5900	178-915	5050 ROCKFORD DR CORPUS CHRISTI	78416-2530	DR CRAWFORD HELMS
WEST RUSK ISD	(903) 895-4503	201-914	PO BOX 168 NEW LONDON	75682-0168	DR STEVE JONES
WEST SABINE ISD	(409) 584-2655	202-905	PO BOX 869 PINELAND	75968-0869	LEROY SALEME
WEST TEXAS STATE SCHOOL	(432) 389-5555	238-905	PO BOX 415 PYOTE	79777-0415	DR DEBORAH NANCE
WESTBROOK ISD	(325) 644-2311	168-903	PO BOX 99 WESTBROOK	79565-0099	TODD BURLESON
WESTHOFF ISD	(830) 236-5519	062-905	PO BOX 38 WESTHOFF	77994-0038	DONALD W GARRISON JR
WESTLAKE ACADEMY CHARTER SCHOOL	(817) 490-5757	220-810	2600 OTTINGER ROAD WESTLAKE	76262	BARBARA BRIZUELA
WESTPHALIA ISD	(254) 584-4988	073-904	124 COUNTY RD 3000 LOTT	76656-3897	RYAN STEELE
WESTWOOD ISD	(903) 729-1776	001-908	PO BOX 260 PALESTINE	75802-0260	DR ANN GRIFFIN
WHARTON ISD	(979) 532-6201	241-904	2100 N FULTON ST WHARTON	77488-3146	DON M HILLIS
WHEELER ISD	(806) 826-5241	242-903	PO BOX 1010 WHEELER	79096-1010	PAUL CLAY MAHLER
WHISPERING OAKS CHARTER SCHOOL	(512) 752-3142	141-801	PO BOX 411 LOMETA	76853	GENE MILNER
WHITE DEER ISD	(806) 883-2311	033-904	PO BOX 517 WHITE DEER	79097-0517	DANNY A FERRELL
WHITE OAK ISD	(903) 291-2200	092-908	200 S WHITE OAK RD WHITE OAK	75693-1597	JACK R HALE
WHITE SETTLEMENT ISD	(817) 367-1350	220-920	401 S CHERRY LN WHITE SETTLEMENT	76108-2521	DR SUSAN J SIMPSON
WHITEFACE CISD	(806) 287-1154	040-902	PO BOX 7 WHITEFACE	79379-0007	ELBERT D WUTHRICH
WHITEHOUSE ISD	(903) 839-5500	212-906	106 W WILDCAT DR WHITEHOUSE	75791-3130	DENNIS RAY MILLER
WHITESBORO ISD	(903) 564-4200	091-909	115 FOURTH ST WHITESBORO	76273-0130	DR RAY A LEA
WHITWRIGHT ISD	(903) 364-2155	091-910	PO BOX 888 WHITWRIGHT	75491-0888	ROBERT E O'CONNOR
WHITHARRAL ISD	(806) 299-1184	110-908	PO BOX 225 WHITHARRAL	79380-0225	ED SHARP
WHITNEY ISD	(254) 694-2254	109-911	PO BOX 518 WHITNEY	76692-0518	LEE COFFMAN
WICHITA FALLS ISD	(940) 720-3303	243-905	PO BOX 97533 WICHITA FALLS	76307	DR DAWSON R ORR
WILDORADO ISD	(806) 426-3317	180-904	PO BOX 120 WILDORADO	79098-0120	MATTHEW BRANSTINE
WILLIS ISD	(936) 856-1200	170-904	204 W ROGERS ST WILLIS	77378-9239	DR BRIAN ZEMLIKA
WILLS POINT ISD	(903) 873-3161	234-907	338 W N COMMERCE ST WILLS POINT	75169-2504	WILLIAM H STEWART JR
WILSON ISD	(806) 628-6271	153-907	PO BOX 9 WILSON	79381-0009	MIKE JONES
WIMBERLEY ISD	(512) 847-2414	105-905	14401 RANCH RD 12 WIMBERLEY	78676	DR MARIAN STRAUSS
WINDHAM SCHOOL DISTRICT	(936) 291-5303	236-903	PO BOX 40 HUNTSVILLE	77342-0040	DEBRA ROBERTS
WINDTHORST ISD	(940) 423-6688	005-904	PO BOX 190 WINDTHORST	76389-0190	DON WINDHAM
WINFIELD ISD	(903) 524-2221	225-905	PO BOX 298 WINFIELD	75493-0298	DANNY DENTON
WINFREE ACADEMY	(972) 251-2010	057-828	6221 RIVERSIDE DR STE 110 IRVING	75039	MELODY CHALKLEY
WINK-LOVING ISD	(432) 527-3880	248-902	PO BOX 637 WINK	79789-0637	JOHN BENHAM
WINNSBORO ISD	(903) 342-3737	250-907	207 E PINE ST WINNSBORO	75494-2628	DR MARK D BOSOLD
WINONA ISD	(903) 939-4001	212-910	PO BOX 218 WINONA	75792-0218	RODNEY FAUSETT
WINTERS ISD	(325) 754-5574	200-904	603 N HEIGHTS ST WINTERS	79567-4003	DAVY HUTTON
WODEN ISD	(936) 564-2073	174-906	PO BOX 100 WODEN	75978-0100	L WAYNE MASON
WOLFE CITY ISD	(903) 496-7333	116-909	553 W DALLAS ST WOLFE CITY	75496-3375	RICK LOESCH
WOODSBORO ISD	(361) 543-4518	196-902	P O DRAWER 770 WOODSBORO	78393-0770	STEVEN LYNN SELF
WOODSON ISD	(940) 345-6528	224-902	PO BOX 287 WOODSON	76491-0287	DANNY R BELLAH
WOODVILLE ISD	(409) 283-3752	229-903	505 N CHARLTON ST WOODVILLE	75979-4504	GLEN CONNER
WORTHAM ISD	(254) 765-3095	081-905	PO BOX 247 WORTHAM	76693-0247	ALBERT ARMER
WYLIE ISD	(972) 429-3000	043-914	PO BOX 490 WYLIE	75098-0490	DR JOHN FULLER
WYLIE ISD	(325) 692-4353	221-912	7049 BUFFALO GAP RD ABILENE	79606-5448	DON HARRISON
YANTIS ISD	(903) 383-2463	250-905	105 W OAK ST YANTIS	75497	HAROLD COWLEY
YES COLLEGE PREPARATORY SCHOOL	(713) 910-2510	101-845	353 CRENSHAW HOUSTON	77034	CHRISTOPHER BARBIC
YOAKUM ISD	(361) 293-3162	062-903	PO BOX 737 YOAKUM	77995-0737	MICHAEL H POYNOR
YORKTOWN ISD	(361) 564-2252	062-904	PO BOX 487 YORKTOWN	78164-0487	DEBORAH E KNEESE
YSLETA ISD	(915) 434-0000	071-905	9600 SIMS DR EL PASO	79925-7225	HECTOR MONTENEGRO
ZAPATA COUNTY ISD	(956) 765-6546	253-901	PO BOX 158 ZAPATA	78076-0158	ROMEO RODRIGUEZ JR
ZAVALLA ISD	(936) 897-2271	003-906	PO BOX 45 ZAVALLA	75980-0045	DR KATHY YVONNE RAY
ZEPHYR ISD	(325) 739-5331	025-906	11625 CR 281 ZEPHYR	76890	DAVID R WHISENHUNT
ZOE LEARNING ACADEMY	(713) 748-4228	101-850	6701 CULLEN BLVD HOUSTON	77021	ROBERT ETHERIDGE II



# **Texas Public Schools and Charters**



# Texas Public Schools and Charters, Explanation of Symbols and Terms

## County, District, Region, School

The information on Texas public schools is arranged by counties, school districts (with education service center [ESC] region number following), and schools. Addresses, telephone numbers, and zip codes are shown immediately following the counties and school districts.

## County-District-School Number

These columns show the identification numbers used by the Texas Education Agency (TEA) for Texas counties, school districts, and schools. The counties of the state are numbered from 1 through 254 in alphabetical order. In 2006-07, there were 1,254 educational entities with TEA-assigned school district numbers.

TEA-assigned school numbers are unique identification numbers only; they do not denote school types (e.g., elementary school, junior high school, high school). Schools are numbered from 001 through 698. Schools are categorized as: regular instructional; alternative instructional; juvenile justice alternative education program instructional (JJAEP); disciplinary alternative education program instructional (DAEP); budgeted; charter/regular instructional; charter/alternative instructional; charter/JJAEP instructional; charter/DAEP instructional; or charter/budgeted.

School type	Category						Status		
	Regular instructional	Alternative instructional	JJAEP	DAEP	Budgeted	Total	Active	Under construction	Total
Elementary school	4,343	81	3	24	52	4,503	4,395	108	4,503
Middle school	1,236	17	5	20	1	1,279	1,233	46	1,279
Junior high school	329	0	0	1	0	330	324	6	330
High school	1,189	348	21	40	19	1,617	1,593	24	1,617
Elementary/secondary school <sup>a</sup>	257	345	282	233	31	1,148	1,147	1	1,148
Ungraded (Windham Texas Department of Criminal Justice)	95	6	0	1	1	103	100	3	103
All school types	7,449	797	311	319	104	8,980	8,792	188	8,980

*Note.* School counts are based on grades taught at the schools.

<sup>a</sup>Special Education school counts are included in the elementary/secondary school counts.

## County and District Superintendents, Principals

The names of county superintendents, district superintendents, and school principals are shown opposite the administrative units they supervise. County superintendents whose names carry an asterisk (\*) are ex-officio superintendents.

## Grades

This column shows grade levels taught, including early education (EE), prekindergarten (PK), kindergarten (KG), and ungraded (UG).

## Enrollment

This column shows the Fall 2005 enrollment for each school district and school. If the school configuration for a district changed for the 2006-07 school year, the school counts may not add to the district total. Revised school configurations for 2006-07 are received in the summer of 2006.

## Appraised Valuation and Tax Rates

Appraised valuation is in thousands. Tax rates are per \$100 of appraised valuation. Values are those reported by districts in their 2005-06 Official Budgets.

## **Texas Public School Districts and Charters: Additions, Deletions, Consolidations, and Annexations, October 2006**

### **Additions of School Districts**

**Bexar County (015).** Education Service Center (ESC) Region 20. Effective January 25, 2006, Harmony Science Acad (San Antonio) became a new charter school district. The official name is Harmony Science Acad (San Antonio) (County-District Number [CDN] 015-828).

Effective April 17, 2006, General Alfred A Valenzuela Int Leadership Acad became a new charter school district. The official name is General Alfred A Valenzuela Int Leadership Acad (CDN 015-829).

Effective June 2, 2006, Brooks Academy of Science and Engineering became a new charter school district. The official name is Brooks Academy of Science and Engineering (CDN 015-830).

**Dallas County (057).** ESC Region 10. Effective August 11, 2005, Peak Academy became a new charter school district. The official name is Peak Academy (CDN 057-838).

Effective January 4, 2006, La Academia De Estrellas became a new charter school district. The official name is La Academia De Estrellas (CDN 057-839).

Effective April 11, 2006, Richland Collegiate HS of Math Science Engineering became a new charter school district. The official name is Richland Collegiate HS of Math Science Engineering (CDN 057-840).

**El Paso County (071).** ESC Region 19. Effective January 25, 2006, Harmony Science Acad (El Paso) became a new charter school district. The official name is Harmony Science Acad (El Paso) (CDN 071-806).

**Erath County (072).** ESC Region 11. Effective July 1, 2006, Erath Excels Academy Inc became a new charter school district. The official name is Erath Excels Academy Inc (CDN 072-802).

**Harris County (101).** ESC Region 4. Effective January 30, 2006, Harmony School of Excellence became a new charter school district. The official name is Harmony School of Excellence (CDN 101-858).

Effective February 2, 2006, Stepping Stones Charter El became a new charter school district. The official name is Stepping Stones Charter El (CDN 101-859).

Effective May 30, 2006, Kipp Southeast Houston became a new charter school district. The official name is Kipp Southeast Houston (CDN 101-860).

**McLennan County (161).** ESC Region 12. Effective January 4, 2006, Rapoport Academy Prep Sch became a new charter school district. The official name is Rapoport Academy Prep Sch (CDN 161-805).

**Parker County (184).** ESC Region 11. Effective July 20, 2006, Crosstimbers Academy became a new charter school district. The official name is Crosstimbers Academy (CDN 184-801).

**Tarrant County (220).** ESC Region 11. Effective January 25, 2006, Harmony Science Acad (Fort Worth) became a new charter school district. The official name is Harmony Science Acad (Fort Worth) (CDN 220-813).

**Travis County (227).** ESC Region 13. Effective January 25, 2006, Harmony Elementary (Austin) became a new charter school district. The official name is Harmony Elementary (Austin) (CDN 227-822).

### **Deletions of School Districts**

**Cameron County (031).** Effective August 16, 2005, Valley High School (CDN 031-801) was obsoleted as a reporting charter district to TEA.

**Harris County (101).** Effective September 26, 2005, Academy of Houston (CDN 101-808) was obsoleted as a reporting charter district to TEA.

Effective January 30, 2006, Northwest Mathematics Science & Language Academy (CDN 101-835) was obsoleted as a reporting charter district to TEA.



Effective September 26, 2005, Wa-Set Preparatory Academy (CDN 101-841) was obsoleted as a reporting charter district to TEA.

**McLennan County (161).** Effective July 20, 2006, Crosstimbers Academy (CDN 161-806) was obsoleted as a reporting charter district to TEA.

**Nueces County (178).** Effective August 17, 2005, Texas Serenity Academy (Bayshore) (CDN 178-805) was obsoleted as a reporting charter district to TEA.

**Tarrant County (220).** Effective July 1, 2006, Erath Excels Academy Inc (CDN 220-803) was obsoleted as a reporting charter district to TEA.

Effective September 1, 2005, Masonic Home ISD (CDN 220-909) was obsoleted as a reporting district to TEA.

**Travis County (227).** Effective August 16, 2005, Texas Academy of Excellence (CDN 227-802) was obsoleted as a reporting charter district to TEA.

### **Consolidations of School Districts**

**Archer County (005).** ESC Region 9. Effective July 1, 2006, Megargel ISD (CDN 005-903) consolidated with Olney ISD (CDN 252-903). The official name is Olney ISD (CDN 252-903).

**Bexar County (015).** ESC Region 14. Effective July 24, 2006, Eagle Academy of San Antonio (CDN 015-818) consolidated with Eagle Academies of Texas (CDN 221-801). The official name is Eagle Academies of Texas (CDN 221-801).

**Brazos County (021).** ESC Region 14. Effective July 24, 2006, Eagle Academy of Bryan (CDN 021-802) consolidated with Eagle Academies of Texas (CDN 221-801). The official name is Eagle Academies of Texas (CDN 221-801).

**Cameron County (031).** ESC Region 14. Effective July 24, 2006, Eagle Academy of Brownsville (CDN 031-802) consolidated with Eagle Academies of Texas (CDN 221-801). The official name is Eagle Academies of Texas (CDN 221-801).

**Dallas County (057).** ESC Region 14. Effective July 24, 2006, Eagle Academy of Dallas (CDN 057-823) consolidated with Eagle Academies of Texas (CDN 221-801). The official name is Eagle Academies of Texas (CDN 221-801).

Effective July 1, 2006, Wilmer-Hutchins ISD (CDN 057-920) consolidated with Dallas ISD (CDN 057-905). The official name is Dallas ISD (CDN 057-905).

**Hidalgo County (108).** ESC Region 14. Effective July 24, 2006, Eagle Academy of Pharr/Mcallen (CDN 108-806) consolidated with Eagle Academies of Texas (CDN 221-801). The official name is Eagle Academies of Texas (CDN 221-801).

**Jefferson County (123).** ESC Region 14. Effective July 24, 2006, Eagle Academy of Beaumont (CDN 123-802) consolidated with Eagle Academies of Texas (CDN 221-801). The official name is Eagle Academies of Texas (CDN 221-801).

**Lamb County (140).** ESC Region 17. Effective July 1, 2006, Spade ISD (CDN 140-906) consolidated with Olton ISD (CDN 140-905). The official name is Olton ISD (CDN 140-905).

**Lubbock County (152).** ESC Region 14. Effective July 24, 2006, Eagle Academy of Lubbock (CDN 152-804) consolidated with Eagle Academies of Texas (CDN 221-801). The official name is Eagle Academies of Texas (CDN 221-801).

**McLennan County (161).** ESC Region 14. Effective July 24, 2006, Eagle Academy of Waco (CDN 161-804) consolidated with Eagle Academies of Texas (CDN 221-801). The official name is Eagle Academies of Texas (CDN 221-801).

**Midland County (165).** ESC Region 14. Effective July 24, 2006, Eagle Academy of Midland (CDN 165-803) consolidated with Eagle Academies of Texas (CDN 221-801). The official name is Eagle Academies of Texas (CDN 221-801).

**Smith County (212).** ESC Region 14. Effective July 24, 2006, Eagle Academy of Tyler (CDN 212-802) consolidated with Eagle Academies of Texas (CDN 221-801). The official name is Eagle Academies of Texas (CDN 221-801).

**Tarrant County (220).** ESC Region 14. Effective July 24, 2006, Eagle Academy of Fort Worth (CDN 220-807) consolidated with Eagle Academies of Texas (CDN 221-801). The official name is Eagle Academies of Texas (CDN 221-801).

**Val Verde County (233).** ESC Region 14. Effective July 24, 2006, Eagle Academy of Del Rio (CDN 233-801) consolidated with Eagle Academies of Texas (CDN 221-801). The official name is Eagle Academies of Texas (CDN 221-801).

**Webb County (240).** ESC Region 14. Effective July 24, 2006, Eagle Academy of Laredo (CDN 240-802) consolidated with Eagle Academies of Texas (CDN 221-801). The official name is Eagle Academies of Texas (CDN 221-801).

# Texas Public Schools and Charters, Directory, October 2006

County, district, region, school	Mailing address and phone number	Cnty.-dist. number	Sch. no.	County and district superintendents, principals	Grades	2005-06 enrollment	Appraised valuation (thousands)	Tax rate	
								Maintenance	Bond
<b>001 ANDERSON</b>									
<b>001</b>									
<b>CAYUGA ISD 07</b>	P O BOX 427 CAYUGA 75832-0427 PHONE - (903) 928-2102 FAX - (903) 928-2646	001-902		DR RICK WEBB		583	\$260,245	.150	.000
<b>REGULAR INSTRUCTIONAL</b>									
CAYUGA H S	(903) 928-2294		001	DANIEL SHEAD	9-12	158			
CAYUGA MIDDLE	(903) 928-2699		041	SHERRI MCINNIS	6-8	150			
CAYUGA EL	(903) 928-2295		103	TRACIE CAMPBELL	EE-5	275			
<b>ELKHART ISD 07</b>	301 E PARKER ST ELKHART 75839-9701 PHONE - (903) 764-2952 FAX - (903) 764-2466	001-903		DR JOSEPH GLENN HAMBRICK		1294	\$155,980	.150	.000
<b>REGULAR INSTRUCTIONAL</b>									
ELKHART H S	(903) 764-5161		001	TIMOTHY JOHN RATCLIFF	9-12	375			
ELKHART MIDDLE	(903) 764-2459		041	JAMES RONALD MAYS JR	6-8	263			
ELKHART EL	(903) 764-2979		101	MIKE MOON	EE-5	654			
<b>DAEP INSTRUCTIONAL</b>									
ELKHART DAEP			002		KG-12	2			
<b>FRANKSTON ISD 07</b>	P O BOX 428 FRANKSTON 75763-0428 PHONE - (903) 876-2556 ext:222 FAX - (903) 876-4558	001-904		AUSTIN THACKER		798	\$239,973	.146	.007
<b>REGULAR INSTRUCTIONAL</b>									
FRANKSTON H S	(903) 876-3219		001	NICCI COOK	9-12	233			
FRANKSTON MIDDLE	(903) 876-2215		041	CHRIS WHITE	6-8	211			
FRANKSTON EL	(903) 876-2214		102	MARY PHILLIPS	PK-5	354			
<b>NECHES ISD 07</b>	P O BOX 310 NECHES 75779-0310 PHONE - (903) 584-3311 FAX - (903) 584-3686	001-906		GARY G HOLCOMB		330	\$70,228	.150	.000
<b>REGULAR INSTRUCTIONAL</b>									
NECHES H S	(903) 584-3443		002	JOE ELLIS	7-12	148			
NECHES EL	(903) 584-3401		102	GARY G HOLCOMB	EE-6	182			
<b>PALESTINE ISD 07</b>	1600 S LOOP 256 PALESTINE 75801-5847 PHONE - (903) 731-8001 FAX - (903) 729-5588	001-907		JERRY K MAYO		3383	\$751,855	.150	.012
<b>REGULAR INSTRUCTIONAL</b>									
PALESTINE HIGH SCHOOL	(903) 731-8005		001	RICHARD SCOGGIN	9-12	892			
PALESTINE MIDDLE SCHOOL	(903) 731-8008		041	DR EDD SCHNEIDER	6-8	703			
NORTHSIDE EARLY CHILDHOOD CENTER	(903) 731-8020		101	BARBARA DUTTON	EE-KG	448			
SOUTHSIDE PRI	(903) 731-8023		107	NIKKI CALHOUN	1-2	546			
STORY EL	(903) 731-8015		110	LOLITA SHEAD	3-5	794			
<b>WESTWOOD ISD 07</b>	P O BOX 260 PALESTINE 75802-0260 PHONE - (903) 729-1776 FAX - (903) 729-3696	001-908		DR ANN GRIFFIN		1790	\$344,677	.134	.000
<b>REGULAR INSTRUCTIONAL</b>									
WESTWOOD H S	(903) 729-1773		002	JUDITH THOMASON	9-12	522			
WESTWOOD J H	(903) 723-0423		041	SHERYL MILLER	7-8	246			
WESTWOOD EL	(903) 729-1771		101	CRAIG COLEMAN	3-6	534			
WESTWOOD PRI	(903) 729-1787		102	JAMES OLIVER	EE-2	488			
<b>SLOCUM ISD 07</b>	5765 E STATE HWY 294 ELKHART 75839-9802 PHONE - (903) 478-3624 FAX - (903) 478-3030	001-909		FRED C FULTON JR		389	\$74,743	.129	.000
<b>REGULAR INSTRUCTIONAL</b>									
SLOCUM H S	(903) 478-3624		001	RONNIE SHEPPERD	7-12	162			
SLOCUM EL	(903) 478-3624		101	RONNIE SHEPPERD	PK-6	227			
<b>002 ANDREWS</b>									
<b>002</b>									
<b>ANDREWS ISD 18</b>	405 NW 3RD ST ANDREWS 79714-5098 PHONE - (432) 523-3640 FAX - (432) 523-3343	002-901		DAVID S MITCHELL		2901	\$2,397,755	.150	.015
<b>REGULAR INSTRUCTIONAL</b>									
ANDREWS HIGH SCHOOL	(432) 523-3640 ext:121		001	RICK HOWELL	9-12	889			
ANDREWS MIDDLE SCHOOL	(432) 523-3640 ext:421		041	PENNY BANE	6-8	632			
DEVONIAN ELEM	(432) 523-3640 ext:521		101	BELMA AVENA	2-3	214			
SAN ANDRES ELEM	(432) 523-3640 ext:221		103	LARRY GLASSON	EE-PK,5	261			
UNDERWOOD ELEM	(432) 523-3640 ext:621		104	LINDA MARQUEZ	PK,4	248			
CLEARFORK EL	(432) 523-3640 ext:321		105	ESTELLA VASQUEZ	KG-2	637			
<b>DAEP INSTRUCTIONAL</b>									
ANDREWS ALTER	(432) 523-3640		002	DAVID MITCHELL	1-12	20			
<b>003 ANGELINA</b>									
<b>003</b>									
<b>PINEYWOODS COMMUNITY ACADEMY 07</b>	602 S RAGUET LUFKIN 75904 PHONE - (836) 634-5515 FAX - (836) 634-5518	003-801		GREY BURTON		220	\$0	.000	.000

# Texas Public Schools and Charters, Directory, October 2006

County, district, region, school	Mailing address and phone number	Cnty.-dist. number	Sch. no.	County and district superintendents, principals	Grades	2005-06 enrollment	Appraised valuation (thousands)	Tax rate	
								Maintenance	Bond
<b>CHARTER/REGULAR INSTRUCTIONAL</b> PINEYWOODS COMMUNITY ACADEMY HIGH S	(936) 634-5515		001	JOHN MALLOY	KG-8	220			
<b>HUDSON ISD 07</b>	6735 TED TROUT DR LUFKIN 75904-8600 PHONE - (936) 875-3351 FAX - (936) 875-9209	003-902		MARY ANN WHITEKER		2431	\$226,565	.144	.009
<b>REGULAR INSTRUCTIONAL</b> HUDSON H S	(936) 875-9232		001	DONNY WEBB	9-12	644			
HUDSON MS	(936) 875-9222		041	STANLEY TUPMAN	5-8	723			
W F PEAVY PRIMARY	(936) 875-9344		101	TOM A MILLER	EE-1	480			
W H BONNER ELEMENTARY	(936) 875-9212		102	SUZANNE JONES	2-4	570			
<b>ALTERNATIVE INSTRUCTIONAL</b> STUBBLEFIELD LRN CTR	(409) 634-1100		004	SALLYE DARMSTADTER	9-12	14			
<b>LUFKIN ISD 07</b>	P O BOX 1407 LUFKIN 75902-1407 PHONE - (936) 634-6696 FAX - (936) 634-8864	003-903		ROY D KNIGHT		8701	\$1,795,609	.150	.007
<b>REGULAR INSTRUCTIONAL</b> LUFKIN H S	(936) 632-7721		001	MARK SMITH	9-12	2412			
LUFKIN MIDDLE	(936) 630-4444		044	VICKIE EVANS	6-8	1729			
ANDERSON EL	(936) 632-5527		120	BARBARA LAZARINE	3-5	323			
BRANDON EL	(936) 632-5513		121	JASON DAVIS	3-5	420			
BROOKHOLLOW EL	(936) 634-8415		122	DON JACKSON	3-5	369			
COSTON EL	(936) 639-3118		123	PABLO TORRES	3-5	364			
DUNBAR PRIMARY	(936) 630-4500		124	DORINDA WADE	1-2	302			
GARRETT PRIMARY	(936) 634-8418		125	MARILYN KEGLER	PK-KG	448			
HACKNEY PRIMARY	(936) 634-3324		126	SHIRLYN JOLLEY	EE-PK	279			
HERTY PRIMARY	(936) 639-2241		127	KATHY JOST	EE-2	471			
KURTH PRIMARY	(936) 639-3279		128	KAREN MONTES	EE-2	373			
SLACK EL	(936) 639-2279		129	ROBIN STOWE	KG-5	684			
TROUT PRIMARY	(936) 639-3274		130	JANIS COMPTON	PK-2	456			
STATE SCHOOL	(936) 630-4271		140	DEIDRA HARRISON	1-12	3			
<b>ALTERNATIVE INSTRUCTIONAL</b> STUBBLEFIELD LRN CTR	(936) 634-1100		004	SALLY DARMSTADER	9-12	42			
SPECIAL SERVICES	(936) 630-4273		141	DEIDRA HARRISON	EE-12	16			
JUVENILE DETENT CTR	(936) 634-8689		201		4-12	10			
<b>DAEP INSTRUCTIONAL</b> ALTER SCH	(936) 632-7203		003	DREW HUFFTY	1-12	0			
<b>HUNTINGTON ISD 07</b>	P O BOX 328 HUNTINGTON 75949-0328 PHONE - (936) 876-4287 FAX - (936) 876-3212	003-904		DR ERIC K WRIGHT		1679	\$161,595	.150	.014
<b>REGULAR INSTRUCTIONAL</b> HUNTINGTON H S	(409) 876-4150		001	LONNIE JACKSON	9-12	475			
HUNTINGTON MIDDLE	(936) 876-4722		041	GLENN FRANK	6-8	375			
HUNTINGTON EL	(409) 876-5194		101	DR GARY CAMPBELL	EE-3	554			
HUNTINGTON INT	(936) 876-3432		102	BEN WILROY	4-5	227			
<b>ALTERNATIVE INSTRUCTIONAL</b> PRIDE ALTER SCH	(936) 876-4295		005	HAROLD V HILL	9-12	48			
<b>DIBOLL ISD 07</b>	P O BOX 550 DIBOLL 75941-0550 PHONE - (936) 829-4718 FAX - (936) 829-5558	003-905		HORACE WILLIAMS		1889	\$257,509	.150	.000
<b>REGULAR INSTRUCTIONAL</b> DIBOLL H S	(936) 829-5626		001	DANIEL LOPEZ	9-12	527			
DIBOLL J H	(936) 829-5225		041	MARK KETTERING	6-8	394			
TEMPLE EL	(936) 829-5419		101	LISA JEFFREY	EE-2,5	559			
DIBOLL PRI	(936) 829-4671		102	C LYNN HARRIS	EE-1	389			
<b>ALTERNATIVE INSTRUCTIONAL</b> STUBBLEFIELD LRN CTR	(936) 634-1100		004		9-12	10			
<b>DAEP INSTRUCTIONAL</b> DIBOLL DAEP			005		6-12	10			
<b>ZAVALLA ISD 07</b>	P O BOX 45 ZAVALLA 75980-0045 PHONE - (936) 897-2271 FAX - (936) 897-2674	003-906		DR KATHY YVONNE RAY		486	\$70,585	.144	.007
<b>REGULAR INSTRUCTIONAL</b> ZAVALLA H S	(936) 897-2301		001	CLARK BYNUM	6-12	227			
ZAVALLA EL	(409) 897-2611		101	MICHAEL T NASH	PK-5	258			
<b>ALTERNATIVE INSTRUCTIONAL</b> STUBBLEFIELD LRN CTR			004		9-12	1			
<b>CENTRAL ISD 07</b>	7622 US HWY 69 N POLLOK 75969-9710 PHONE - (936) 853-2216 FAX - (936) 853-2215	003-907		VERNIS DALE ROGERS		1647	\$163,277	.150	.000
<b>REGULAR INSTRUCTIONAL</b> CENTRAL H S	(936) 853-2167		001	RONALD LINDGREN	9-12	493			
CENTRAL J H	(936) 853-2115		041	DAVID FLOWERS	6-8	395			
CENTRAL PRI	(936) 853-2710		101	KAREN SHUMAKER	EE-2	393			
CENTRAL EL	(936) 853-9390		102	DIANNE CROOM	3-5	353			
<b>ALTERNATIVE INSTRUCTIONAL</b> STUBBLEFIELD LRN CTR	(409) 634-1100		004		9-12	13			
<b>004 ARANSAS</b>		<b>004</b>							

# Texas Public Schools and Charters, Directory, October 2006

County, district, region, school	Mailing address and phone number	Cnty.-dist. number	Sch. no.	County and district superintendents, principals	Grades	2005-06 enrollment	Appraised valuation (thousands)	Tax rate	
								Maintenance	Bond
<b>ARANSAS COUNTY ISD 02</b>									
	P O BOX 907 ROCKPORT 78381-0907 PHONE - (361) 790-2220 ext:2235 FAX - (361) 790-2206	004-901		WAYNE JOHNSON		3241	\$1,600,556	.146	.006
<b>REGULAR INSTRUCTIONAL</b>									
ROCKPORT-FULTON HIGH SCHOOL	(361) 790-2220		001	TISHA PIWETZ	9-12	899			
ROCKPORT-FULTON MIDDLE SCHOOL	(361) 790-2230		041	KIM JAMES	6-8	835			
FULTON 4-5 LEARNING CENTER	(361) 790-2240		101	BETTY WILLIAMS	4-5	469			
LITTLE BAY PRIMARY SCHOOL	(361) 790-2000		102	KATHY STEPHENSON	EE-KG	339			
LIVEOAK 1-3 LEARNING CENTER	(361) 790-2260		103	PATRICIA NELSON	1-3	699			
<b>005 ARCHER</b>									
<b>005</b>									
<b>ARCHER CITY ISD 09</b>									
	P O BOX 926 ARCHER CITY 76351-0926 PHONE - (940) 574-4536 FAX - (940) 574-4051	005-901		RANDEL R BEAVER		503	\$129,722	.135	.008
<b>REGULAR INSTRUCTIONAL</b>									
ARCHER CITY H S	(940) 574-4713		001	CD KNOBLOCH	7-12	256			
ARCHER CITY EL	(940) 574-4506		101	STEPHEN BATES	EE-6	247			
<b>HOLLIDAY ISD 09</b>									
	P O BOX 689 HOLLIDAY 76366-0689 PHONE - (940) 586-1281 FAX - (940) 586-1492	005-902		CLARKE BOYD		814	\$168,304	.150	.027
<b>REGULAR INSTRUCTIONAL</b>									
HOLLIDAY H S	(940) 586-1624		001	KENT LEMONS	9-12	266			
HOLLIDAY MIDDLE	(940) 586-1314		041	KELLY CARVER	6-8	191			
HOLLIDAY EL	(940) 586-1986		101	SHANNON OWEN	EE-5	357			
<b>WINDTHORST ISD 09</b>									
	P O BOX 190 WINDTHORST 76389-0190 PHONE - (940) 423-6688 FAX - (940) 423-6505	005-904		DON WINDHAM		514	\$45,507	.150	.011
<b>REGULAR INSTRUCTIONAL</b>									
WINDTHORST H S	(940) 423-6688		001	LONNIE HISE	7-12	217			
WINDTHORST EL	(940) 423-6679		101	JEAN ASHTON	EE-6	297			
<b>006 ARMSTRONG</b>									
<b>006</b>									
<b>CLAUDE ISD 16</b>									
	P O BOX 209 CLAUDE 79019-0209 PHONE - (806) 226-7331 FAX - (806) 226-2244	006-902		LAURA A ZANCHETTIN		372	\$83,879	.136	.015
<b>REGULAR INSTRUCTIONAL</b>									
CLAUDE H S	(806) 226-2191		001	JAMES KENNEDY	6-12	206			
CLAUDE EL	(806) 226-3522		101	REAGAN OLES	EE,KG-5	166			
<b>007 ATASCOSA</b>									
<b>007</b>									
<b>CHARLOTTE ISD 20</b>									
	P O BOX 489 CHARLOTTE 78011-0489 PHONE - (830) 277-1431 FAX - (830) 277-1551	007-901		ALFONSO OBREGON		519	\$63,757	.139	.014
<b>REGULAR INSTRUCTIONAL</b>									
CHARLOTTE H S	(830) 277-1432		001	DAVID CARMICHAEL	9-12	133			
CHARLOTTE J H	(830) 277-1646		041	BRYAN BORTH	6-8	118			
CHARLOTTE EL	(830) 277-1710		101	WILLIAM MEADOWS	EE-5	265			
<b>JJAEP INSTRUCTIONAL</b>									
ATASCOSA CO ALTER	(830) 769-2925		002	DOUG HARVEY	6-12	2			
<b>DAEP INSTRUCTIONAL</b>									
BIG FOOT ALT ED			003		6-12	1			
<b>JOURDANTON ISD 20</b>									
	200 ZANDERSON AVE JOURDANTON 78026-3045 PHONE - (830) 769-3548 ext:223 FAX - (830) 769-3272	007-902		DR LANA COLLAVO		1292	\$309,801	.150	.000
<b>REGULAR INSTRUCTIONAL</b>									
JOURDANTON H S	(830) 769-2350		001	KEITH CHAPMAN	9-12	365			
JOURDANTON J H	(830) 769-2234		041	ROBERT RUTKOWSKI	6-8	292			
JOURDANTON EL	(830) 769-2121		101	MICHELE HARTUNG	EE-5	608			
<b>ALTERNATIVE INSTRUCTIONAL</b>									
ATASCOSA COUNTY JUVENILE JUSTICE CE	(830) 769-3900		005	KEITH CHAPMAN	6-12	22			
<b>JJAEP INSTRUCTIONAL</b>									
THE LARRY BROWN SCHOOL	(830) 769-2925		004	DOUG HARVEY	4-12	0			
<b>DAEP INSTRUCTIONAL</b>									
BIGFOOT ALTER SCH	(830) 663-5020		002	RAUL MORALES	6-12	5			
<b>LYTLE ISD 20</b>									
	P O BOX 745 LYTLE 78052-0745 PHONE - (830) 709-5100 FAX - (830) 709-5104	007-904		MICHELLE CARROLL SMITH		1572	\$131,658	.150	.038
<b>REGULAR INSTRUCTIONAL</b>									
LYTLE H S	(830) 709-5105		001	ROSE MARY MARES	9-12	426			
LYTLE JUNIOR HIGH SCHOOL	(830) 709-5115		041	JESSE VELA	6-8	332			
LYTLE EL	(830) 709-5130		101	KENNETH DYKES JR	2-5	482			
LYTLE PRIMARY SCHOOL	(830) 709-5140		103	JO ANN BUCHANAN	EE-1	320			
<b>JJAEP INSTRUCTIONAL</b>									
J J A E P			003	DOUG HARVEY	5-12	0			
<b>DAEP INSTRUCTIONAL</b>									

# Texas Public Schools and Charters, Directory, October 2006

County, district, region, school	Mailing address and phone number	Cnty.-dist. number	Sch. no.	County and district superintendents, principals	Grades	2005-06 enrollment	Appraised valuation (thousands)	Tax rate	
								Maintenance	Bond
<b>BIGFOOT DAEP</b>	(830) 663-5020		002	DOUG HARVEY RAUL MORALES	6-12	12			
<b>PLEASANTON ISD 20</b>	831 STADIUM DR PLEASANTON 78064-2499 PHONE - (830) 569-1200 FAX - (830) 569-2171	007-905		BENARD ZAROSKY		3469	\$457,005	.150	.005
<b>REGULAR INSTRUCTIONAL</b>									
PLEASANTON H S	(830) 569-1250		001	KENNETH E WHITEKER	9-12	943			
PLEASANTON J H	(830) 569-1280		041	DEBORAH GARCIA	7-8	545			
LEMING EL	(830) 281-3267		102	DIANA MIRANDA	PK-1	156			
PLEASANTON EL	(830) 569-1340		103	DEBBIE DREW	3-6	539			
PLEASANTON INTERMEDIATE	(830) 569-1310		104	SANDRA COWARD	5-6	493			
PLEASANTON PRIMARY	(830) 569-2000		105	JERRY ZAPATA	EE-2	770			
<b>JJAEP INSTRUCTIONAL</b>									
ATASCOSA CO ALTER	(830) 769-2925		004	DOUG HARVEY	5-12	4			
<b>DAEP INSTRUCTIONAL</b>									
C A R E ACADEMY	(830) 569-1330		003	OVIDIO R ACEVEDO JR	7-12	19			
<b>POTEET ISD 20</b>	P O BOX 138 POTEET 78065-0138 PHONE - (830) 742-3567 FAX - (830) 742-3332	007-906		JAMES HENRY		1712	\$108,848	.150	.007
<b>REGULAR INSTRUCTIONAL</b>									
POTEET H S	(830) 742-3522		001	ANDRES CASTILLO	9-12	488			
POTEET J H	(830) 742-3571		041	CARVETH AUGUSTUS HALL	6-8	249			
POTEET ELEMENTARY	(830) 742-3503		101	JANNA POTH	EE-3	594			
POTEET INTERMEDIATE	(830) 742-3697		102	CAROLINA GONZALES	4-5	380			
<b>JJAEP INSTRUCTIONAL</b>									
ATASCOSA CO JUVENILE UNIT	(830) 769-2925		003		6-12	1			
<b>008 AUSTIN</b>		<b>008</b>							
<b>BELLVILLE ISD 06</b>	404 E MAIN ST BELLVILLE 77418-1599 PHONE - (979) 865-3133 FAX - (979) 865-8591	008-901		JOHN CONLEY II		2201	\$612,065	.150	.018
<b>REGULAR INSTRUCTIONAL</b>									
BELLVILLE H S	(979) 865-3681		001	JIM BATSON	9-12	708			
BELLVILLE J H	(979) 865-5966		041	LAURA BAILEY	6-8	521			
O'BRYANT PRIMARY	(979) 865-5907		101	TODD WILLIAMS	EE-3	529			
O'BRYANT INT	(979) 865-3671		102	RON EILERS	4-5	261			
WEST END EL	(979) 357-2595		105	CHARLES ABEL	KG-5	182			
<b>ALTERNATIVE INSTRUCTIONAL</b>									
SPICER ALTER ED CTR	(979) 865-7095		002	PAUL ASCHENBECK	5-12	0			
<b>SEALY ISD 06</b>	939 TIGER LN SEALY 77474-3211 PHONE - (979) 885-3516 FAX - (979) 885-6457	008-902		THOMAS PRICE		2567	\$670,149	.138	.022
<b>REGULAR INSTRUCTIONAL</b>									
SEALY H S	(979) 885-3515		001	PAMELA MORRIS	9-12	738			
SEALY J H	(979) 885-3292		041	SCOTT KANA	6-8	558			
SELMAN EL	(979) 885-3517		102	SHANE EVERY	EE-3	705			
SELMAN INT	(979) 885-3852		103	DR DARRYL MORRIS	4-5	566			
<b>BRAZOS ISD 06</b>	P O BOX 819 WALLIS 77485-0819 PHONE - (979) 478-6551 FAX - (979) 478-6413	008-903		DR MIKE BERGMAN		852	\$389,814	.150	.018
<b>REGULAR INSTRUCTIONAL</b>									
BRAZOS H S	(979) 478-6000		001	LYLE EBNER	9-12	279			
BRAZOS MIDDLE	(979) 478-6814		041	JACKIE ELLIS	6-8	178			
BRAZOS EL	(979) 478-6610		102	JEANNE YOUNG	EE-5	395			
<b>009 BAILEY</b>		<b>009</b>							
<b>MULESHOE ISD 17</b>	514 W AVE G MULESHOE 79347-3499 PHONE - (806) 272-7404 FAX - (806) 272-4120	009-901		GENE SHEETS		1515	\$179,399	.150	.000
<b>REGULAR INSTRUCTIONAL</b>									
MULESHOE H S	(806) 272-7303		001	DAVID JENKINS	9-12	363			
WATSON J H	(806) 272-7349		041	DAVID DOMINGUEZ	6-8	305			
MARY DESHAZO EL	(806) 272-7364		101	DEBBIE GALLMAN	3-5	355			
DILLMAN EL	(806) 272-7383		103	TODD NEWBERRY	EE-2	481			
<b>ALTERNATIVE INSTRUCTIONAL</b>									
P E P	(806) 933-4499		002	NANCY CHAMBERS	9-12	11			
<b>010 BANDERA</b>		<b>010</b>							
<b>MEDINA ISD 20</b>	P O BOX 1470 MEDINA 78055-1470 PHONE - (830) 589-2855 FAX - (830) 589-7150	010-901		RANDY MOCZYGEMBA		333	\$120,252	.138	.000
<b>REGULAR INSTRUCTIONAL</b>									
MEDINA H S	(830) 589-2851		001	ROSS HORD	7-12	156			
MEDINA EL	(830) 589-2731		101	DALE A NAUMANN	EE-6	177			
<b>BANDERA ISD 20</b>	P O BOX 727	010-902		DR KEVIN DYES		2537	\$727,083	.144	.019

# Texas Public Schools and Charters, Directory, October 2006

County, district, region, school	Mailing address and phone number	Cnty.-dist. number	Sch. no.	County and district superintendents, principals	Grades	2005-06 enrollment	Appraised valuation (thousands)	Tax rate	
								Main-tenance	Bond
<b>REGULAR INSTRUCTIONAL</b> BANDERA H S BANDERA MIDDLE ALKEK EL HILL COUNTRY EL	BANDERA 78003-0727 PHONE - (830) 796-3313 FAX - (830) 796-6238  (830) 796-6254 (830) 796-6270 (830) 796-6223 (830) 535-6151			MICHAEL NESBIT GARY BITZKIE WILLIAM WHEELER HANKS RENEE GASE	9-12 6-8 EE-5 EE-5	860 564 594 519			
<b>011 BASTROP</b>		<b>011</b>							
<b>BASTROP ISD 13</b>	906 FARM ST BASTROP 78602-3310 PHONE - (512) 321-2292 FAX - (512) 321-7469	011-901		RODERICK EMANUEL		7983	\$1,981,157	.150	.023
<b>REGULAR INSTRUCTIONAL</b> BASTROP H S BASTROP MIDDLE EMILE ELEMENTARY MINA ELEMENTARY CEDAR CREEK ELEMENTARY BASTROP INTERMEDIATE CEDAR CREEK MIDDLE SCHOOL RED ROCK ELEMENTARY CEDAR CREEK INTERMEDIATE SCHOOL BLUEBONNET ELEMENTARY SCHOOL LOST PINES ELEMENTARY SCHOOL <b>DAEP INSTRUCTIONAL</b> BASTROP COUNTY JUVENILE BOOT CAMP GATEWAY SCH	(512) 321-1151 (512) 321-3911 (512) 321-4451 (512) 321-2565 (512) 332-0699 (512) 321-6023 (512) 332-2626 (512) 332-2670 (512) 308-0702 (512) 308-1325 (512) 321-2086  (512) 581-0065 (512) 321-2339			GARRY BLASIG KAREN STEVENS DEBORAH MAYER LINDA JOHNSON JINGER MYERS MERVYN DOHERTY BRUCE NELSON DR YVONNE DURAN SHAWN ADAMS RICHARD BATLLE DONNA ORSAG  BETTY RICHARDSON BETH MURRAY	9-12 7-8 EE-4 EE-4 PK-4 5-6 7-8 EE-4 5-6 EE-4 EE-4  4-12 6-12	2234 642 537 562 580 602 567 530 553 537 590  0 49			
<b>ELGIN ISD 13</b>	P O BOX 351 ELGIN 78621-0351 PHONE - (512) 281-3434 FAX - (512) 281-5388	011-902		BILL GRAVES		3371	\$654,057	.150	.035
<b>REGULAR INSTRUCTIONAL</b> ELGIN H S ELGIN MIDDLE SCHOOL BOOKER T WASHINGTON ELEMENTARY ELGIN ELEMENTARY NEIDIG EL <b>ALTERNATIVE INSTRUCTIONAL</b> PHOENIX HIGH SCHOOL <b>DAEP INSTRUCTIONAL</b> BASTROP COUNTY JUVENILE BOOT CAMP	(512) 281-3438 (512) 281-3382 (512) 281-3411 (512) 281-3457 (512) 281-9702  (512) 281-9774			ROBERTO VASQUEZ EHRIKKA HODGE VIRGINIA CAUDLE RICARDO REYES KATHLEEN HERNANDEZ  LARRY THOMAS  ROBERTO VASQUEZ	9-12 6-8 EE-5 EE-5 EE-5  9-12  5-12	945 724 591 519 565  27  0			
<b>SMITHVILLE ISD 13</b>	P O BOX 479 SMITHVILLE 78957-0479 PHONE - (512) 237-2487 FAX - (512) 237-2775	011-904		GARY SAGE		1830	\$424,758	.150	.028
<b>REGULAR INSTRUCTIONAL</b> SMITHVILLE H S SMITHVILLE J H SMITHVILLE EL BROWN PRI <b>DAEP INSTRUCTIONAL</b> BASTROP COUNTY JUVENILE BOOT CAMP	(512) 237-2451 (512) 237-2407 (512) 237-2406 (512) 237-2519			JAMES MANNING DAVID EDWARDS ANA MURRAY NINA BRINKER  BETTY RICHARDSON	9-12 6-8 3-5 EE-2  4-12	541 410 421 458  0			
<b>MCDADE ISD 13</b>	P O BOX 400 MCDADE 78650-0400 PHONE - (512) 273-2522 FAX - (512) 273-2101	011-905		BILL KELLY		232	\$53,078	.150	.008
<b>REGULAR INSTRUCTIONAL</b> MCDADE EL	(512) 273-2522		101	REYNALDO JUAREZ	PK-8	232			
<b>012 BAYLOR</b>		<b>012</b>							
<b>SEYMOUR ISD 09</b>	409 W IDAHO ST SEYMOUR 76380-1650 PHONE - (940) 889-3525 FAX - (940) 889-5340	012-901		DR JOHN BAKER		604	\$122,597	.150	.010
<b>REGULAR INSTRUCTIONAL</b> SEYMOUR H S SEYMOUR MIDDLE SCHOOL SEYMOUR EL	(940) 889-2947  (940) 889-2533			JOHN KAUFMAN GREG ROACH JIMMIE LEE	9-12 5-8 EE-4	188 187 229			
<b>013 BEE</b>		<b>013</b>							
<b>ST MARY'S ACADEMY CHARTER SCHOOL 02</b>	PO BOX 279 BEEVILLE 78102 PHONE - (361) 358-5601 FAX - (361) 358-5704	013-801		MERLE S SIMONSON		224	\$0	.000	.000
<b>CHARTER/REGULAR INSTRUCTIONAL</b> ST MARY'S ACADEMY CHARTER SCHOOL	(361) 358-5601		101	MERLE S SIMONSON	KG-8	224			
<b>BEEVILLE ISD 02</b>	2400 N SAINT MARY'S ST BEEVILLE 78102-2494 PHONE - (361) 358-7111 FAX - (361) 358-7837	013-901		DR JOHN HARDWICK JR		3756	\$413,709	.150	.009
<b>REGULAR INSTRUCTIONAL</b>									

# Texas Public Schools and Charters, Directory, October 2006

County, district, region, school	Mailing address and phone number	Cnty.-dist. number	Sch. no.	County and district superintendents, principals	Grades	2005-06 enrollment	Appraised valuation (thousands)	Tax rate	
								Maintenance	Bond
A C JONES HIGH SCHOOL	(361) 362-6000		001	JOE REYES	9-12	1076			
MORENO J H	(361) 368-6262		041	JEAN BLANKENSHIP	7-8	582			
R A HALL ELEMENTARY	(361) 362-6060		101	MARTINA VILLARREAL	1-4	370			
FADDEN-MCKEOWN-CHAMBLISS ELEMENTARY	(361) 362-6050		102	JONI BARBER	1-4	367			
MADDERRA-FLOURNOY EL	(361) 362-6030		104	SARAH JAURE	1-4	336			
HAMPTON-MORENO-DUGAT EARLY CHILDHOOD	(361) 362-6040		105	BELINDA AGUIRRE	PK-KG	439			
THOMAS JEFFERSON INT	(361) 362-6070		106	AL ALVARADO	5-6	529			
<b>ALTERNATIVE INSTRUCTIONAL</b>									
LEARNING RESOURCE CENTER	(361) 362-6010		002	DEEDEE BERNAL	9-12	57			
<b>DAEP INSTRUCTIONAL</b>									
BEEVILLE DAEP	(361) 362-6010		003	DEE DEE BERNAL	7-12	0			
<b>PAWNEE ISD 02</b>	P O BOX 569 PAWNEE 78145-0569 PHONE - (361) 456-7256 FAX - (361) 456-7388	013-902		ELAINE RICHARDSON		147	\$159,026	.130	.000
<b>REGULAR INSTRUCTIONAL</b>									
PAWNEE ELEMENTARY / JUNIOR HIGH	(361) 456-7256		101	DEMETRIO D GARCIA, M ED	PK-8	147			
<b>PETTUS ISD 02</b>	P O BOX D PETTUS 78146-1149 PHONE - (361) 375-2296 FAX - (361) 375-2295	013-903		TUCKER RACKLEY		355	\$146,886	.150	.000
<b>REGULAR INSTRUCTIONAL</b>									
PETTUS H S	(361) 375-2296		001	DR SUSAN WARNER	7-12	194			
PETTUS EL	(361) 375-2296		101	CHERYL BURRIS	KG-6	161			
<b>SKIDMORE-TYNAN ISD 02</b>	P O BOX 409 SKIDMORE 78389-0409 PHONE - (361) 287-3426 ext:200 FAX - (361) 287-3442	013-905		DR BRETT BELMAREZ		753	\$96,186	.150	.005
<b>REGULAR INSTRUCTIONAL</b>									
SKIDMORE-TYNAN H S	(361) 287-3426 ext:215		001	PATRICIA HOLUBEC	9-12	250			
SKIDMORE-TYNAN J H	(361) 287-3426 ext:204		041	FRED MALDONADO	6-8	173			
SKIDMORE-TYNAN EL	(361) 287-3426 ext:207		101	LETICIA VASQUEZ	PK-5	330			
<b>014 BELL</b>		<b>014</b>							
<b>RICHARD MILBURN ALTER HIGH SCHOOL (KILLEEN) 12</b>	4902 34TH ST STE 10 LUBBOCK 79410 PHONE - (806) 788-0198 FAX - (806) 788-1939	014-801		NORMAN HALL		172	\$0	.000	.000
<b>CHARTER/ALTERNATIVE INSTRUCTIONAL</b>									
RICHARD MILBURN ALTER H S (KILLEEN)	(254) 634-4444		001	ROSE THOMPSON	9-12	172			
<b>TRANSFORMATIVE CHARTER ACADEMY 12</b>	807 N 8TH ST KILLEEN 78541-4818 PHONE - (254) 628-8989 FAX - (254) 628-8981	014-802		CLAUDETTE MORGAN-SCOTT		84	\$0	.000	.000
<b>CHARTER/ALTERNATIVE INSTRUCTIONAL</b>									
TRANSFORMATIVE CHARTER ACADEMY	(254) 628-8989		001	CLAUDETTE MORGAN-SCOTT	9-12	84			
<b>TEMPLE EDUCATION CENTER 12</b>	1400 E AVE B TEMPLE 76502 PHONE - (254) 778-8682 FAX - (254) 778-8690	014-803		NICK FARLEY		106	\$0	.000	.000
<b>CHARTER/ALTERNATIVE INSTRUCTIONAL</b>									
TEMPLE EDUCATION CENTER	(254) 778-8682		101	RICK HALEY	PK-12	106			
<b>CEDAR CREST SCHOOL 12</b>	3613 WILLIAMS DR STE 406 GEORGETOWN 78628 PHONE - (512) 869-3027 FAX - (512) 869-3030	014-804		LINDA KELLY		54	\$0	.000	.000
<b>CHARTER/ALTERNATIVE INSTRUCTIONAL</b>									
CEDAR CREST CHARTER SCHOOL	(254) 939-4094		001	SUSAN PEREZ	KG-12	54			
<b>ACADEMY ISD 12</b>	704 E MAIN ST LITTLE RIVER 76554-9801 PHONE - (254) 982-4304 FAX - (254) 982-0023	014-901		RANDY HENDRICKS		936	\$139,536	.150	.015
<b>REGULAR INSTRUCTIONAL</b>									
ACADEMY H S	(254) 982-4201		001	JOE CRAIG	9-12	323			
ACADEMY J H	(254) 982-4620		041	STEPHEN ASH	5-8	271			
ACADEMY EL	(254) 982-4621		101	VICKI SLYE	PK-4	342			
<b>ALTERNATIVE INSTRUCTIONAL</b>									
BELL COUNTY ALTERNATIVE SCHOOL	(254) 982-3505		005		7-12	0			
<b>JJAEP INSTRUCTIONAL</b>									
ACADEMY JJAEP			042		5-12	0			
<b>BARTLETT ISD 12</b>	P O BOX 170 BARTLETT 76511-0170 PHONE - (254) 527-4247 ext:409 FAX - (254) 527-3340	014-902		MICHAEL MAYFIELD		443	\$64,390	.150	.013
<b>REGULAR INSTRUCTIONAL</b>									
BARTLETT H S	(254) 527-3351 ext:418		001	BRENDA JIRASEK	7-12	193			
BARTLETT EL	(254) 527-3353		101	ALLEN REESE	PK-6	250			
<b>JJAEP INSTRUCTIONAL</b>									
WILLIAMSON CO J J A E P			002		6-12	0			
BELL CO JJAEP			003		6-12	0			



# Texas Public Schools and Charters, Directory, October 2006

County, district, region, school	Mailing address and phone number	Cnty.-dist. number	Sch. no.	County and district superintendents, principals	Grades	2005-06 enrollment	Appraised valuation (thousands)	Tax rate	
								Maintenance	Bond
<b>BELTON ISD 12</b>	P O BOX 269 BELTON 76513-0269 PHONE - (254) 215-2000 FAX - (254) 215-2001	014-903		DR VIVIAN BAKER		7535	\$1,230,067	.150	.022
<b>REGULAR INSTRUCTIONAL</b>									
BELTON H S	(254) 215-2200		001	BILL LAWSON	9-12	2079			
BELTON M S	(254) 215-2800		042	JOE PETERKA	6-8	894			
LAKE BELTON M S	(254) 215-2900		043	KATHY COOK	6-8	847			
LEON HEIGHTS EL	(254) 215-3200		102	PAM NEVES	PK-5	301			
MILLER HEIGHTS EL	(254) 215-3300		103	SANDRA VELO	PK-5	388			
SOUTHWEST EL	(254) 215-3500		104	ROXANNE SANDERS	KG-5	442			
LAKEWOOD EL	(254) 215-3100		108	JUDY SCHILLER	KG-5	651			
SPARTA EL	(254) 215-3600		109	TAMMY BECKER	PK-5	607			
JOE M PIRTLE ELEMENTARY	(254) 215-3400		111	STEPHANIE MATOUS	KG-5	743			
TYLER EL	(254) 215-3700		114	SYBIL COLLINS	EE-5	464			
NEW EL			116		PK-5	0			
<b>ALTERNATIVE INSTRUCTIONAL</b>									
HENRY T WASKOW HIGH SCHOOL	(254) 215-2500		005	SCOTT MOGER	9-12	114			
<b>JJAEP INSTRUCTIONAL</b>									
BELL CO J J A E P	(254) 690-7022		006		6-12	5			
<b>HOLLAND ISD 12</b>	P O BOX 217 HOLLAND 76634-0217 PHONE - (254) 657-0175 FAX - (254) 657-0172	014-905		CINDY GUNN		536	\$66,952	.142	.015
<b>REGULAR INSTRUCTIONAL</b>									
HOLLAND H S	(254) 657-2523		001	BRITT GORDON	9-12	146			
BOWMAN MIDDLE	(254) 657-2224		041	MIKE MAZUCH	6-8	102			
HOLLAND EL	(254) 657-2525		101	SHANE DOWNING	EE-5	288			
<b>JJAEP INSTRUCTIONAL</b>									
BELL COUNTY JJAEP			003		6-12	0			
<b>DAEP INSTRUCTIONAL</b>									
BELL COUNTY DAEP			004		6-12	0			
<b>KILLEEN ISD 12</b>	P O BOX 967 KILLEEN 76540-0967 PHONE - (254) 501-0006 FAX - (254) 526-3103	014-906		DR JIM HAWKINS		34098	\$3,796,820	.142	.014
<b>REGULAR INSTRUCTIONAL</b>									
KILLEEN HIGH SCHOOL	(254) 501-0400		001	MICHAEL SIBBERSON	9-12	1794			
ELLISON HIGH SCHOOL	(254) 501-0600		002	MARVIN RAINWATER	9-12	2093			
CAREER AND TECHNOLOGY EDUCATION (CA	(254) 501-0563		003	LAUREL BLAIR	9-12	0			
HARKER HEIGHTS HIGH SCHOOL	(254) 501-0800		007	RALPH BRAY	9-12	2092			
SHOEMAKER HIGH SCHOOL	(254) 501-0900		008	RON GRAY	9-12	2126			
FAIRWAY MIDDLE SCHOOL	(254) 501-1000		041	TERESA DAUGHERTY	6-8	535			
NOLAN MIDDLE SCHOOL	(254) 501-1150		042	MIKE BURCH	6-8	706			
RANCIER MIDDLE SCHOOL	(254) 501-1250		043	CORBETT LAWLER	6-8	650			
MANOR MIDDLE SCHOOL	(254) 501-1310		044	FLORISTINE GRAY	6-8	766			
SMITH MIDDLE SCHOOL	(254) 501-1050		045	SANDRA FORSYTHE	6-8	469			
EASTERN HILLS MIDDLE SCHOOL	(254) 501-1100		046	SHARON MILLER	6-8	719			
PALO ALTO MIDDLE SCHOOL	(254) 501-1200		048	DEE LEVENS	6-8	728			
LIBERTY HILL MIDDLE SCHOOL	(254) 501-1370		049	MICHAEL BERGER	6-8	817			
LIVE OAK RIDGE MIDDLE SCHOOL	(254) 501-2490		050	BRENDA ALEXANDER	6-8	727			
UNION GROVE MIDDLE SCHOOL	(254) 200-6580		051	ROBIN CHAMPAGNE	6-8	603			
AUDIE MURPHY MIDDLE SCHOOL	(254) 200-6530		052	MINERVA TRUJILLO	6-8	561			
CLIFTON PARK ELEMENTARY	(254) 501-1580		102	SUSAN BUCKLEY	PK-5	433			
EAST WARD ELEMENTARY	(254) 501-1650		103	JO LYNETTE CRAYTON	EE-5	573			
FOWLER ELEMENTARY	(254) 501-1760		104	SUE CUMMINGS	EE-5	311			
HARKER HEIGHTS ELEMENTARY	(254) 501-2050		105	CAROLYN DUGGER	PK-5	678			
MEADOWS ELEMENTARY	(254) 501-1870		108	HAROLD ADAMS	EE-5	478			
PEEBLES ELEMENTARY	(254) 501-2120		109	GAYLE DUDLEY	EE-5	644			
PERSHING PARK ELEMENTARY	(254) 501-1790		110	JUDY VANRIPER	PK-5	607			
SUGAR LOAF ELEMENTARY	(254) 501-1940		111	KARL BRADLEY	PK-5	504			
WEST WARD ELEMENTARY	(254) 501-1830		112	MAUREEN ADAMS	PK-5	454			
BELLAIRE ELEMENTARY	(254) 501-1410		113	LIODOLEE GARCIA	PK-5	542			
NOLANVILLE ELEMENTARY	(254) 501-2180		115	SHARON DAVIS	PK-5	806			
CLARKE ELEMENTARY	(254) 501-1510		116	NABIL DIAB	EE-3	760			
DUNCAN ELEMENTARY	(254) 501-1620		117	MARIE DAVIS	PK-5	624			
HAY BRANCH ELEMENTARY	(254) 501-2080		119	SUE KOZORA	PK-5	763			
WILLOW SPRINGS ELEMENTARY	(254) 501-2020		120	LINDA OLSON	PK-5	679			
MOUNTAIN VIEW ELEMENTARY	(254) 501-1900		121	NANCY VARLJEN	EE-5	1056			
REECES CREEK ELEMENTARY	(254) 501-2150		122	PHILLYS HILL	PK-5	724			
CLEAR CREEK ELEMENTARY	(254) 501-1550		123	JERRE VARNELL	PK-5	752			
CEDAR VALLEY ELEMENTARY	(254) 501-1480		124	JANET WYRICK	PK-5	712			
BROOKHAVEN ELEMENTARY	(254) 501-1440		125	KELLY DUNN	PK-5	756			
VENABLE VILLAGE ELEMENTARY	(254) 501-1980		126	CYNTHIA POTVIN	PK-5	527			
TRIMMIE ELEMENTARY	(254) 501-2270		127	PENNY BATTS	EE-5	780			
MONTAGUE VILLAGE ELEMENTARY	(254) 501-2230		128	DEBRA BURCH	EE-5	634			
MAXDALE ELEMENTARY	(254) 501-2460		129	TINA COLE	EE-5	852			
IRA CROSS JR ELEMENTARY	(254) 501-2550		130	JERRY BROUGHTON	PK-5	524			
IDUMA ELEMENTARY	(254) 501-2590		131	JUDY TYSON	EE-5	894			
OVETA CULP HOBBY ELEMENTARY	(254) 200-6500		132	KEITH MOORE	EE-5	640			
TIMBER RIDGE ELEMENTARY	(254) 200-6630		133	DANA COLEMAN	EE-5	585			
SAEGERT ELEMENTARY	(254) 200-6660		135	DR TRACI SMITH	EE-5	0			
SKIPCHA ELEMENTARY	(254) 200-6690		136	DIANA MILLER	PK-5	0			
<b>ALTERNATIVE INSTRUCTIONAL</b>									
PATHWAYS LEARNING CENTER	(254) 501-0550		006	BOBBIE REEDERS	9-12	100			
METROPLEX SCHOOL	(254) 501-1721		022	DR KATHRYN LOVETT	EE-12	17			
BELL COUNTY JUVENILE DETENTION CENT	(254) 690-7336		025	KASSA WILLINGHAM	4-12	68			
<b>JJAEP INSTRUCTIONAL</b>									
KILLEEN J J A E P	(254) 690-7336		026	KASSA WILLINGHAM	6-12	49			
<b>DAEP INSTRUCTIONAL</b>									
HAYNES SCHOOL (HS)	(254) 501-1700		004	JOHNNY JAMES	9-12	73			

# Texas Public Schools and Charters, Directory, October 2006

County, district, region, school	Mailing address and phone number	Cnty.-dist. number	Sch. no.	County and district superintendents, principals	Grades	2005-06 enrollment	Appraised valuation (thousands)	Tax rate	
								Maintenance	Bond
HAYNES SCHOOL (MS) ELEMENTARY ALTERNATIVE LEARNING CEN	(254) 501-1690 (254) 200-6660		009 100	PHYLLIS ROSEN BARBARA CARPENTER	6-8 KG-5	90 23			
<b>ROGERS ISD 12</b>	1 EAGLE DR ROGERS 76569-9998 PHONE - (254) 642-3802 FAX - (254) 642-3851	014-907		KATIE RYAN		835	\$105,690	.148	.008
<b>REGULAR INSTRUCTIONAL</b>									
ROGERS H S	(254) 642-3224		001	ROBERT CHAPPELL	9-12	242			
ROGERS MIDDLE	(254) 642-3011		041	GENIE ALLISON	6-8	193			
ROGERS EL	(254) 642-3250		102	SCOT P KELLEY, MID-MANAGEMENT CERTI	PK-5	400			
<b>JJAEP INSTRUCTIONAL</b>									
BELL COUNTY JJAEP			042		6-8	0			
<b>SALADO ISD 12</b>	P O BOX 98 SALADO 76571-0098 PHONE - (254) 947-5479 ext:7005 FAX - (254) 947-5605	014-908		DR ROBIN W BATTERSHELL		1214	\$426,887	.142	.016
<b>REGULAR INSTRUCTIONAL</b>									
SALADO H S	(254) 947-5429		001	KAY MATTHEWS	9-12	404			
SALADO INTERMEDIATE SCHOOL	(254) 947-1700		041	JOE PALMER	5-8	390			
THOMAS ARNOLD EL	(254) 947-5191		101	LISA NIX	PK-4	420			
<b>ALTERNATIVE INSTRUCTIONAL</b>									
BELL COUNTY ALTERNATIVE			005		7-12	0			
<b>JJAEP INSTRUCTIONAL</b>									
BELL CO JJAEP			002		7-12	0			
<b>TEMPLE ISD 12</b>	P O BOX 788 TEMPLE 76503-0788 PHONE - (254) 215-8473 FAX - (254) 215-6783	014-909		BETO D GONZALEZ		8291	\$2,261,991	.150	.013
<b>REGULAR INSTRUCTIONAL</b>									
TEMPLE H S	(254) 215-7000		002	JJ VILLARREAL	9-12	2193			
LAMAR MIDDLE	(254) 215-6444		041	JENNIFER MATHESEN	6-8	595			
TRAVIS MIDDLE	(254) 215-6300		042	EDDY MCNAMARA	6-8	654			
BONHAM MIDDLE	(254) 215-6600		044	JUDY HUNDLEY	6-8	503			
BETHUNE EARLY CHILDHOOD CENTER	(254) 215-6700		101	TINA COPPIN	EE-PK	331			
CATER EL	(254) 215-7444		102	J DAVID DIXON	KG-5	266			
JEFFERSON EL	(254) 215-5500		107	ELIZABETH GINIEWICZ	KG-5	445			
SCOTT EL	(254) 215-6222		110	MELISSA HARPER	KG-5	308			
THORNTON EL	(254) 215-5700		111	MARK FLEMING	KG-5	479			
WESTERN HILLS EL	(254) 215-5600		114	PAMELA BARTEK	KG-5	562			
MERIDITH-DUNBAR EL	(254) 215-7475		115	RHONDA ETHERIDGE	KG-5	449			
RAYE-ALLEN EL	(254) 215-5800		116	GALE LEIDY	KG-5	446			
KENNEDY-POWELL EL	(254) 215-6000		117	SUZY MCKINNEY	KG-5	512			
HECTOR P GARCIA EL	(254) 215-6100		118	CHERI HART	KG-5	529			
<b>ALTERNATIVE INSTRUCTIONAL</b>									
SCOTT & WHITE HOSPITAL	(254) 778-3795		198	MARILYN VARCHETTO	EE-12	4			
BELL COUNTY NURSING & REHAB CENTER	(254) 773-1641		200	MARILYN VARCHETTO	EE-12	0			
<b>JJAEP INSTRUCTIONAL</b>									
BELL CO J J A E P			006		6-12	15			
<b>DAEP INSTRUCTIONAL</b>									
WHEATLEY ALTERNATIVE EDUCATION CENT	(254) 215-5665		005	JENNIFER GRAHAM	1-12	0			
<b>BUDGETED</b>									
HOLY TRINITY HIGH SCHOOL	(254) 771-0787		007	ROBIN COUVILLON	9-12	0			
IMMANUEL LUTHERAN SCH	(254) 773-9485		195	DAVID MANNING	PK-8	0			
ST MARY'S SCH	(254) 778-8141		199	DR ARDELLE HAMILTON	PK-8	0			
CENTRAL TEXAS CHRIST SCH	(254) 939-5700		201	RICHARD WARDEEN	PK-12	0			
<b>TROY ISD 12</b>	P O BOX 409 TROY 76579-0409 PHONE - (254) 938-2595 FAX - (254) 938-7323	014-910		KERRY HANSEN		1215	\$175,950	.149	.018
<b>REGULAR INSTRUCTIONAL</b>									
TROY HIGH SCHOOL	(254) 938-2561		001	WAYNE COOPER	9-12	389			
TROY MIDDLE SCHOOL	(254) 938-2543		041	JIMMY COX	6-8	293			
TROY ELEMENTARY	(254) 938-2503		101	TERRY DAY SR	2-5	345			
EDNA BIGHAM MAYS ELEMENTARY	(254) 938-0304		103	PEGGY SMITH	EE-1	187			
<b>JJAEP INSTRUCTIONAL</b>									
TROY J J A E P	(254) 690-7022		042	WAYNE COOPER	6-12	1			
<b>DAEP INSTRUCTIONAL</b>									
TROY DAEP	(254) 938-2543		043	JIMMY COX	6-12	0			
<b>015 BEXAR</b>		<b>015</b>							
<b>POR VIDA ACADEMY 20</b>	1135 MISSION RD SAN ANTONIO 78210-4598 PHONE - (210) 532-8816 FAX - (210) 534-0795	015-801		JOSEPH G RENDON		351	\$0	.000	.000
<b>CHARTER/REGULAR INSTRUCTIONAL</b>									
CORPUS CHRISTI ACADEMY	(361) 225-4240		002	JOE E MARTINEZ	9-12	144			
<b>CHARTER/ALTERNATIVE INSTRUCTIONAL</b>									
POR VIDA ACADEMY CHARTER H S	(210) 532-8816		001	STEVE LANGSETH	9-12	192			
BEXAR CO DAY EDU & TREATMENT PRGM	(210) 436-5111		003	RANDY RESENDEZ	9-12	15			
<b>GEORGE GERVIN ACADEMY 20</b>	6944 SUNBELT DR S SAN ANTONIO 78218-3336 PHONE - (210) 568-8800 FAX - (210) 568-8897	015-802		BARBARA D HAWKINS		395	\$0	.000	.000
<b>CHARTER/ALTERNATIVE INSTRUCTIONAL</b>									

# Texas Public Schools and Charters, Directory, October 2006

County, district, region, school	Mailing address and phone number	Cnty.-dist. number	Sch. no.	County and district superintendents, principals	Grades	2005-06 enrollment	Appraised valuation (thousands)	Tax rate	
								Maintenance	Bond
GEORGE GERVIN ACADEMY THE EDUCATION AND TRAINING CENTER	(210) 568-8800 (210) 587-3576		001 004	DANIEL CALLUYA CHARLIE V LANDY JR	PK-3,9-12 9-12	260 135			
<b>HIGGS CARTER KING GIFTED &amp; TALENTED CHARTER ACAD 20</b>	PO BOX 18854 SAN ANTONIO 78218-0854 PHONE - (210) 735-2341 FAX - (210) 733-6434	015-803		CLAUDETTE Y YARBROUGH		286	\$0	.000	.000
CHARTER/ALTERNATIVE INSTRUCTIONAL HIGGS CARTER KING GIFTED & TALENTED	(210) 735-2341		101	CLAUDETTE Y YARBROUGH	PK-12	286			
<b>NEW FRONTIERS CHARTER SCHOOL 20</b>	4018 S PRESA ST SAN ANTONIO 78223 PHONE - (210) 532-3200 FAX - (210) 533-5077	015-805		ALFREDO SEGURA JR		615	\$0	.000	.000
CHARTER/ALTERNATIVE INSTRUCTIONAL NEW FRONTIERS MIDDLE SCH NEW FRONTIERS CHARTER SCHOOL	(210) 533-3655 (210) 533-3655		041 101	JESSE SANDOZ ERNEST MORENO	6-8 KG-5	219 396			
<b>SCHOOL OF EXCELLENCE IN EDUCATION 20</b>	1826 BASSE RD SAN ANTONIO 78213-4606 PHONE - (210) 431-9881 FAX - (210) 432-8467	015-806		RICKY L HOOKER		1768	\$0	.000	.000
CHARTER/REGULAR INSTRUCTIONAL RICK HAWKINS H S DR PAUL S SAENZ J H DR HARMON W KELLEY ELEMENTARY DR JAMES L BURCH ELEMENTARY PRE-K ACADEMY DR DAVID M COPELAND EL	(210) 461-9881 (210) 431-9881 (210) 431-9881 (210) 431-9881 (210) 431-9881 (210) 431-9881		001 041 101 103 104 105	ERNESTO VELAZQUEZ ERNESTO VELAZQUEZ ALMA GARZA VALERIE WALKER SUSAN NORRIS BETTY CARNEVALE	9-12 7-8 KG-3 4-6 PK KG-6	382 359 522 397 108 0			
CHARTER/ALTERNATIVE INSTRUCTIONAL NEHEMIAH INSTITUTE	(210) 431-9881		102		PK-12	0			
<b>SOUTHWEST PREPARATORY SCHOOL 20</b>	1258 AUSTIN HWY SAN ANTONIO 78209-4820 PHONE - (210) 829-8017 FAX - (210) 829-8514	015-807		DR GARY SHORT		955	\$0	.000	.000
CHARTER/ALTERNATIVE INSTRUCTIONAL SOUTHWEST PREPARATORY SCHOOL SOUTHWEST PREPARATORY SOUTHEAST CAM SOUTHWEST PREPARATORY - VIRTUAL PIL SOUTHWEST PREPARATORY SCHOOL-NORTHW NEW DIRECTIONS	(210) 829-8017 (210) 829-8017 (210) 829-8017 (210) 432-2634 (210) 828-2161		001 002 003 004 005	JAMES HOPE CYNDY SPIVEY RUSHTON HURLEY WES ROBERTS WES ROBERTS	9-12 9-12 9-12 9-12 9-12	367 277 0 284 27			
<b>JOHN H WOOD JR CHARTER SCHOOL 20</b>	3201 CHERRY RDG STE C-315 SAN ANTONIO 78230 PHONE - (210) 499-0350 FAX - (210) 499-0352	015-808		ERNESTO G TIJERINA		241	\$0	.000	.000
CHARTER/ALTERNATIVE INSTRUCTIONAL JOHN H WOOD JR CHARTER SCHOOL AT AF JOHN H WOOD JR CHARTER SCHOOL AT SA JOHN H WOOD JR CS HAYS CO JUVENILE JOHN H WOOD JR CS HAYS CO JUVENILE JOHN H WOOD JR CHARTER SCHOOL AT HU	(210) 499-0351 (210) 923-1421 (512) 393-5220 (512) 393-5220 (210) 798-0350		001 002 003 004 005	SUSIE MARIANO GEORGE PENA JUDY WYNNE JUDITH WYNNE JOE INMAN	5-12 5-12 5-12 5-12 6-12	11 0 77 12 141			
<b>BEXAR COUNTY ACADEMY 20</b>	20755 GREENFIELD SOUTHFIELD 48075 PHONE - (210) 432-8600 FAX - (210) 432-1195	015-809		BETTY MILLEDGE		524	\$0	.000	.000
CHARTER/REGULAR INSTRUCTIONAL BEXAR COUNTY ACADEMY	(210) 432-8600		101	KEYSHAR BREEDLOVE	PK-8	524			
<b>CAREER PLUS LEARNING ACADEMY 20</b>	1122 S WW WHITE RD SAN ANTONIO 78220 PHONE - (210) 333-8389 FAX - (210) 225-2448	015-810		WILLIE J CLARK		92	\$0	.000	.000
CHARTER/ALTERNATIVE INSTRUCTIONAL CAREER PLUS LEARNING ACADEMY	(210) 333-8389		001	CHARLES R HAYES	6-12	92			
<b>LA ESCUELA DE LAS AMERICAS 20</b>	2300 W COMMERCE STE 200 SAN ANTONIO 78207 PHONE - (210) 978-0562 FAX - (210) 978-0564	015-811		FERNANDO S GODINEZ		142	\$0	.000	.000
CHARTER/REGULAR INSTRUCTIONAL ESCUELA DE LAS AMERICAS	(210) 978-0562		101	RENE GALLEGOS	PK-5	142			
<b>GEORGE I SANCHEZ CHARTER HS SAN ANTONIO BRANCH 20</b>	436 S MAIN SAN ANTONIO 78204 PHONE - (210) 270-8567 FAX - (210) 223-2146	015-812		ROBERTO LOPEZ		181	\$0	.000	.000
CHARTER/ALTERNATIVE INSTRUCTIONAL GEORGE I SANCHEZ CHARTER H S SAN AN	(210) 270-8567		001	WENDELL BEENE	8-12	181			
<b>GUARDIAN ANGEL PERFORMANCE ARTS ACADEMY 20</b>	P.O. BOX 200342 SAN ANTONIO 78220 PHONE - (210) 648-2229 FAX - (210) 648-9009	015-813		BETTY J GARMOND		31	\$0	.000	.000
CHARTER/REGULAR INSTRUCTIONAL									

# Texas Public Schools and Charters, Directory, October 2006

County, district, region, school	Mailing address and phone number	Cnty.-dist. number	Sch. no.	County and district superintendents, principals	Grades	2005-06 enrollment	Appraised valuation (thousands)	Tax rate	
								Main-tenance	Bond
GUARDIAN ANGEL PERFORMANCE ACADEMY	(210) 648-2229		041	JACQUELYN R DARBY	6-8	31			
<b>POSITIVE SOLUTIONS CHARTER SCHOOL 20</b>	1325 N FLORES STE 100 SAN ANTONIO 78212 PHONE - (210) 299-1025 FAX - (210) 299-1052	015-814		ARTURO B SUAREZ		245	\$0	.000	.000
CHARTER/ALTERNATIVE INSTRUCTIONAL POSITIVE SOLUTIONS CHARTER BRYAN TEXAS CAMPUS	(210) 299-1025 (979) 822-9988		001 002	PAMELA M SOLITARIE PAMELA M SOLITARIE	9-12 7-12	227 18			
<b>RADIANCE ACADEMY OF LEARNING 20</b>	9150 FM 78 STE 7 CONVERSE 78109 PHONE - (210) 658-6848 FAX - (210) 658-7820	015-815		CHERYL A WASHINGTON		412	\$0	.000	.000
CHARTER/ALTERNATIVE INSTRUCTIONAL RADIANCE ACADEMY OF LEARNING RADIANCE ACADEMY OF LEARNING (DEL R RADIANCE ACADEMY OF LEARNING (WEST	(210) 404-9650 (830) 774-6230 (210) 670-8800		001 041 101	DANIEL MARTINEZ FRANCISCO LONGORIA FRANCISCO LONGORIA	PK-12 6-8 PK-12	141 0 271			
<b>ACADEMY OF CAREERS AND TECHNOLOGIES CHARTER SCHOOL 20</b>	P O BOX 691688 SAN ANTONIO 78268 PHONE - (210) 226-7568 FAX - (210) 572-5321	015-816		TONJA NELSON		150	\$0	.000	.000
CHARTER/ALTERNATIVE INSTRUCTIONAL ACADEMY OF CAREERS AND TECHNOLOGIES	(210) 226-7568		001	PAMELA BRADLEY WHITE	9-12	150			
<b>SAN ANTONIO CAN HIGH SCHOOL 20</b>	325 W 12TH ST STE 200 DALLAS 75208 PHONE - (214) 943-2244 FAX - (214) 946-4427	015-817		ROBERT WARD		347	\$0	.000	.000
CHARTER/ALTERNATIVE INSTRUCTIONAL SAN ANTONIO CAN HIGH SCHOOL	(210) 923-1226		001	VERONICA HERNANDEZ	9-12	347			
<b>SHEKINAH RADIANCE ACADEMY 20</b>	9150 FM 78 STE 7 CONVERSE 78109 PHONE - (210) 658-6848 FAX - (210) 658-7820	015-819		CHERYL WASHINGTON		800	\$0	.000	.000
CHARTER/ALTERNATIVE INSTRUCTIONAL SHEKINAH RADIANCE ACADEMY SHEKINAH HOPE SHEKINAH WALZEM SHEKINAH RADIANCE ACADEMY ABUNDANT SHEKINAH RADIANCE SEGUIN	(210) 623-3030 (210) 590-0838 (210) 967-6933 (409) 935-8773 (210) 658-6848		001 101 102 103 104	JAVIER ARREDONDO DOROTHY SCOTT RAY GARCIA DR A BREEDLOVE	PK-12 PK-6 PK-12 PK-12 PK-2	70 52 255 423 0			
<b>SAN ANTONIO SCHOOL FOR INQUIRY &amp; CREATIVITY 20</b>	4616 SAN PEDRO STE 104 SAN ANTONIO 78212 PHONE - (210) 738-0020 FAX - (210) 738-0033	015-820		DEBBIE DE LEON		206	\$0	.000	.000
CHARTER/ALTERNATIVE INSTRUCTIONAL SAN ANTONIO SCHOOL FOR INQUIRY & CR	(210) 738-0020		001	TONY ESPINAR	KG-12	206			
<b>JUBILEE ACADEMIC CENTER 20</b>	4434 ROLAND SAN ANTONIO 78222 PHONE - (210) 333-6227 FAX - (210) 337-2357	015-822		THOMAS KOGER		446	\$0	.000	.000
CHARTER/ALTERNATIVE INSTRUCTIONAL JUBILEE ACADEMIC CENTER OMEGA ACADEMIC CENTER	(210) 333-6227 (210) 922-0132		001 002	DANIEL AMADOR THOMAS BALDWIN	PK-12 6-12	329 117			
<b>SAN ANTONIO TECHNOLOGY ACADEMY 20</b>	6655 FIRST PARK TEN BLVD, STE 110 SAN ANTONIO 78213 PHONE - (210) 733-8100 FAX - (210) 527-9251	015-823		HENRY K EGEOLU		128	\$0	.000	.000
CHARTER/ALTERNATIVE INSTRUCTIONAL SAN ANTONIO TECHNOLOGY ACADEMY	(210) 527-9250		001	HENRY EGEOLU	9-12	128			
<b>SAN ANTONIO PREPARATORY ACADEMY 20</b>	8308 FREDERICKSBURG RD SAN ANTONIO 78229-1412 PHONE - (210) 543-7218 FAX - (210) 614-7199	015-824		RAUL GARCIA		183	\$0	.000	.000
CHARTER/REGULAR INSTRUCTIONAL SAN ANTONIO PREPARATORY ACADEMY	(210) 614-7199		001	RAUL GARCIA	KG-12	183			
<b>LIGHTHOUSE CHARTER SCHOOL 20</b>	2718 FRONTIER DR SAN ANTONIO 78227 PHONE - (210) 674-4100 FAX - (210) 674-4108	015-825		DR ALEX P CASTILLO		152	\$0	.000	.000
CHARTER/REGULAR INSTRUCTIONAL LIGHTHOUSE CHARTER SCHOOL	(210) 674-4100		101	JOYCE WILLIAMS	KG-7	152			
<b>KIPP ASPIRE ACADEMY 20</b>	1401 WEST AVE NO 3 SAN ANTONIO 78201 PHONE - (210) 735-7300 FAX - (210) 735-7305	015-826		MARK LARSON		239	\$0	.000	.000
CHARTER/REGULAR INSTRUCTIONAL KIPP ASPIRE ACADEMY	(210) 735-7300		041	MARK LARSON	5-7	239			
<b>SCHOOL OF SCIENCE AND TECHNOLOGY 20</b>	1450 NE LOOP 410 SAN ANTONIO 78209	015-827		MARK NAMVER		226	\$0	.000	.000

# Texas Public Schools and Charters, Directory, October 2006

County, district, region, school	Mailing address and phone number	Cnty.-dist. number	Sch. no.	County and district superintendents, principals	Grades	2005-06 enrollment	Appraised valuation (thousands)	Tax rate	
								Main-tenance	Bond
<b>CHARTER/REGULAR INSTRUCTIONAL</b> SCHOOL OF SCIENCE AND TECHNOLOGY	PHONE - (210) 804-0222 FAX - (210) 822-3422  (210) 804-0222		001	MARK NAMVER	6-8	226			
<b>HARMONY SCIENCE ACAD (SAN ANTONIO) 20</b>	555 SW LOOP 410 SAN ANTONIO 78227 PHONE - (210) 674-7788 FAX - (210) 674-7766	015-828		DR IBRAHIM SEL		0	\$0	.000	.000
<b>CHARTER/REGULAR INSTRUCTIONAL</b> HARMONY SCIENCE ACAD (SAN ANTONIO)	(210) 674-7788		001	ALI TEKIN	KG-12	0			
<b>GENERAL ALFRED A VALENZUELA INT LEADERSHIP ACAD 20</b>	2300 W COMMERCE STE 200 SAN ANTONIO 78207 PHONE - (210) 978-0500 FAX - (210) 978-0547	015-829		FERNANDO GODINEZ		0	\$0	.000	.000
<b>CHARTER/REGULAR INSTRUCTIONAL</b> GEN ALFRED A VALENZUELA INTERMED LE	(210) 978-0500		041	FRANCIS TERAN	6-8	0			
<b>BROOKS ACADEMY OF SCIENCE AND ENGINEERING 20</b>	9350 S PRESA SAN ANTONIO 78223 PHONE - (210) 633-9006 FAX - (210) 633-9990	015-830		RUFUS SAMKIN		0	\$0	.000	.000
<b>CHARTER/REGULAR INSTRUCTIONAL</b> BROOKS ACADEMY OF SCIENCE AND ENGIN	(210) 633-9006		001	RUFUS M SAMKIN	6-12	0			
<b>ALAMO HEIGHTS ISD 20</b>	7101 BROADWAY ST SAN ANTONIO 78209-3797 PHONE - (210) 824-2483 FAX - (210) 822-2221	015-901		DR JERRY D CHRISTIAN, PHD		4531	\$3,475,116	.150	.016
<b>REGULAR INSTRUCTIONAL</b> ALAMO HEIGHTS H S ALAMO HEIGHTS J H CAMBRIDGE EL HOWARD EL WOODRIDGE EL <b>JJAEP INSTRUCTIONAL</b> BEXAR CO J J A E P	(210) 820-8850 (210) 824-3231 (210) 822-3611 (210) 832-5900 (210) 826-8021  (210) 820-8850		001 041 101 102 104  002	DR LINDA FOSTER STEPHANIE KERSHNER DANA BASHARA WILMA C SOSA DR CORDELL JONES  	9-12 6-8 1-5 EE-KG 1-5  6-12	1441 1098 754 390 848  0			
<b>HARLANDALE ISD 20</b>	102 GENEVIEVE ST SAN ANTONIO 78214-2997 PHONE - (210) 921-4300 FAX - (210) 921-4334	015-904		DR GUILLERMO ZAVALA JR		14390	\$989,651	.150	.026
<b>REGULAR INSTRUCTIONAL</b> HARLANDALE H S MCCOLLUM HIGH SCHOOL HARLANDALE MIDDLE SCHOOL A LEAL JR MIDDLE SCHOOL TERRELL WELLS MIDDLE SCHOOL KINGSBOROUGH MIDDLE SCHOOL CARROLL BELL ELEMENTARY BELLAIRE ELEMENTARY COLLIER ELEMENTARY COLUMBIA HEIGHTS ELEMENTARY STONEWALL/FLANDERS ELEMENTARY V M ADAMS ELEMENTARY GILLETTE ELEMENTARY H W SCHULZE ELEMENTARY MORRILL ELEMENTARY RAYBURN ELEMENTARY SCHEH ELEMENTARY VESTAL ELEMENTARY WRIGHT ELEMENTARY JEWEL C WIETZEL CENTER E H GILBERT ELEMENTARY <b>ALTERNATIVE INSTRUCTIONAL</b> FRANK M TEJEDA ACADEMY FENLEY TRANSITIONAL HIGH SCHOOL FENLEY TRANSITIONAL MIDDLE SCHOOL TEJEDA JUNIOR ACADEMY <b>JJAEP INSTRUCTIONAL</b> BEXAR CO J J A E P <b>DAEP INSTRUCTIONAL</b> HAC DAEP HIGH SCHOOL HARLANDALE ALTERNATIVE CENTER BOOT HAC DAEP MIDDLE SCHOOL HARLANDALE ALTERNATIVE CENTER BOOT SCHULZE DAEP	(210) 977-1300 (210) 921-4500 (210) 921-4507 (210) 921-4570 (210) 921-4774 (210) 921-4428 (210) 977-1430 (210) 977-1415 (210) 977-1445 (210) 977-1460 (210) 977-1610 (210) 977-1400 (210) 977-1505 (210) 977-1565 (210) 977-1520 (210) 977-1535 (210) 977-1550 (210) 977-1580 (210) 977-1600 (210) 977-1635 (210) 977-1490  (210) 977-1625 (210) 932-7284 (210) 932-7284 (210) 977-1625  (210) 921-4463 (210) 977-1625 (210) 921-4463 (210) 921-4463 (210) 977-1565		001 002 041 042 043 044 101 102 103 104 105 106 107 108 109 110 111 113 114 115 116  004 010 047 048  007 003 008 045 046 117	REY MADRIGAL, PRINCIPAL DAVID STELMAZEWski KATHRYN PENA, INTERIM PRINCIPAL ROBERT VILLAFRANCA DIANA CASAS WILLIAM HALL ANDREW BOCK ELIAS HERNANDEZ VELMA PEREZ MARIANELA GONZALEZ DIANE TUDYK LIONEL GARZA KATHLEEN MORONES BUSTER FISHER LINDA ALEMAN SHANNON ALLEN SONIA JUAREZ JOHN WORCH, PRINCIPAL KATHLEEN STARK ROBERT BENAVIDES ROSEMARY COOREMANS  PATRICIA RAMIREZ DENISE STAVINOHOA DENISE STAVINOHOA ROBERT BENAVIDES   JIM BERNAL JIM BERNAL JIM BERNAL JIM BERNAL BUSTER FISHER	9-12 9-12 6-8 6-8 6-8 6-8 EE-5 EE-5 PK-5 PK-5 PK-5 PK-5 EE-5 PK-5 PK-5 PK-5 PK-5 PK-5 PK-5 PK-5 PK-5 EE-12 EE-5  9-12 9-12 6-8 6-8 KG-5	1928 1646 894 759 717 717 566 587 503 380 690 730 454 597 548 421 423 562 420 24 487  211 4 12 32  36 8 17 4 2			
<b>EDGEWOOD ISD 20</b>	5358 W COMMERCE ST SAN ANTONIO 78237-1354 PHONE - (210) 444-4500 FAX - (210) 444-4602	015-905		RICHARD M BOCANEGRA		12075	\$732,149	.150	.022
<b>REGULAR INSTRUCTIONAL</b> JOHN F KENNEDY HIGH SCHOOL MEMORIAL HIGH SCHOOL BRENTWOOD MIDDLE SCHOOL E T WRENN MIDDLE SCHOOL TRUMAN MIDDLE SCHOOL GUS GARCIA MIDDLE SCHOOL EDGEWOOD ACADEMY	(210) 444-8040 (210) 444-8300 (210) 444-7675 (210) 444-8475 (210) 444-8425 (210) 444-8075 (210) 444-7925		002 003 041 044 045 046 047	OWEN J KELLY GEORGE COLON GUSTAVO CORDOVA PATRICIA A ZAMBRANO SHARON LUCE ANNE LACKNER-MESSNER SUSAN A FORTHMAN	9-12 9-12 6-8 6-8 6-8 6-8 8	1492 1276 614 624 443 579 113			

# Texas Public Schools and Charters, Directory, October 2006

County, district, region, school	Mailing address and phone number	Cnty.-dist. number	Sch. no.	County and district superintendents, principals	Grades	2005-06 enrollment	Appraised valuation (thousands)	Tax rate	
								Maintenance	Bond
<b>CENIZO PARK ELEMENTARY SCHOOL</b>	(210) 444-7850		104	IRMA R PESINA	EE-5	582			
<b>CORONADO/ESCOBAR ELEMENTARY SCHOOL</b>	(210) 444-7875		105	BERTHA PRIETO	EE-5	658			
<b>ALONSO S PERALES ELEMENTARY SCHOOL</b>	(210) 444-8350		106	ALICIA GARCIA	EE-5	525			
<b>GARDENDALE ELEMENTARY SCHOOL</b>	(210) 444-8150		108	EVA DEL BOSQUE	EE-5	670			
<b>L B JOHNSON ELEMENTARY SCHOOL</b>	(210) 444-8175		109	MICHEAL RODRIGUEZ	EE-5	560			
<b>LAS PALMAS ELEMENTARY SCHOOL</b>	(210) 444-8050		110	EUSEBIO RODRIGUEZ	EE-5	654			
<b>LOMA PARK ELEMENTARY SCHOOL</b>	(210) 444-8250		112	TODD R GREAVES	EE-5	871			
<b>ROOSEVELT ELEMENTARY SCHOOL</b>	(210) 444-8375		113	PAMELA REESE	EE-5	633			
<b>STAFFORD ELEMENTARY SCHOOL</b>	(210) 444-8400		114	SHEILA BALLAGH	EE-5	570			
<b>WINSTON ELEMENTARY SCHOOL</b>	(210) 444-8450		116	BEVERLY E LEJESKI	EE-5	624			
<b>H B GONZALEZ ELEMENTARY SCHOOL</b>	(210) 444-7800		117	SYLVIA A LOPEZ	EE-5	524			
<b>CARDENAS CTR</b>			118	DR MARY MILLER	PK	0			
<b>JJAEP INSTRUCTIONAL</b>									
<b>BEXAR CO J J A E P</b>	(210) 281-0764		010	RICK MAGGIO	4-12	9			
<b>DAEP INSTRUCTIONAL</b>									
<b>ALTERNATIVE CENTER</b>	(210) 444-8230		042	ELBA A RODRIGUEZ	4-12	54			
<b>BUDGETED</b>									
<b>ST JOHN BERCHMANS SCHOOL</b>	(210) 433-0411		120	DEBORAH GOERING	PK-8	0			
<b>RANDOLPH FIELD ISD 20</b>	P O BOX 2217 UNIVERSAL CITY 78148-1217 PHONE - (210) 357-2300 FAX - (210) 357-2469	015-906		DR BARBARA E MADDOX		1063	\$0	.000	.000
<b>REGULAR INSTRUCTIONAL</b>									
<b>RANDOLPH H S</b>	(210) 357-2400		001	BRUCE W CANNON	9-12	299			
<b>RANDOLPH MIDDLE</b>	(210) 357-2400		041	BRUCE W CANNON	6-8	223			
<b>RANDOLPH EL</b>	(210) 357-2345		101	KAREN BESSETTE	EE-5	541			
<b>SAN ANTONIO ISD 20</b>	141 LAVACA ST SAN ANTONIO 78210-1039 PHONE - (210) 299-5500 FAX - (210) 299-5580	015-907		DR ROBERT J DURON		56422	\$8,542,207	.150	.022
<b>REGULAR INSTRUCTIONAL</b>									
<b>BRACKENRIDGE H S</b>	(210) 533-8144		001	LINDA MARSH	9-12	1854			
<b>BURBANK H S</b>	(210) 532-4241		002	ANDREW RODRIGUEZ	9-12	1338			
<b>EDISON H S</b>	(210) 733-9147		003	CHARLES MUNOZ	9-12	1659			
<b>FOX TECHNICAL H S</b>	(210) 226-5103		004	NANCY YORK	9-12	1724			
<b>HIGHLANDS H S</b>	(210) 333-0421		005	LORNA KLOKENGGA	9-12	2109			
<b>HOUSTON H S</b>	(210) 661-4134		006	MELONIE INGLEHART-HAMMONS	9-12	1030			
<b>JEFFERSON H S</b>	(210) 736-1981		007	DAVID UDOVICH	9-12	1869			
<b>LANIER H S</b>	(210) 223-2926		008	BEATRIZ HAMMOUDEH	9-12	1408			
<b>EARLY COLLEGE H S</b>			022		9-12	0			
<b>CONNELL MIDDLE</b>	(210) 534-6511		041	RUBEN FERNANDEZ	6-8	717			
<b>COOPER MIDDLE</b>	(210) 223-9031		042	MARIA Y SAENZ	6-8	356			
<b>DAVIS MIDDLE</b>	(210) 662-8184		043	CHARLOTTE GREGORY	6-8	600			
<b>WHEATLEY MIDDLE</b>	(210) 227-3921		046	MONA LOPEZ	6-8	432			
<b>HARRIS MIDDLE</b>	(210) 226-4952		047	MOISES ORTIZ	6-8	569			
<b>IRVING MIDDLE</b>	(210) 734-2937		049	ANITA CHAVERA	6-8	891			
<b>LONGFELLOW MIDDLE</b>	(210) 433-0311		050	MARY ELIZABETH SOLIS	6-8	785			
<b>LOWELL MIDDLE</b>	(210) 223-4741		051	ARMANDO RENE GUTIERREZ	6-8	555			
<b>HORACE MANN ACADEMY</b>	(210) 732-4851		052	LINDA NANCE	6-8	570			
<b>PAGE MIDDLE</b>	(210) 533-7331		053	GARY POLLOCK	6-8	575			
<b>POE MIDDLE</b>	(210) 534-6331		054	ELIZABETH ANZEK	6-8	797			
<b>RHODES MIDDLE</b>	(210) 433-5092		055	EDWARD GARCIA	6-8	712			
<b>ROGERS MIDDLE</b>	(210) 333-7551		057	KATHY TACKETT	6-8	736			
<b>TWAIN MIDDLE</b>	(210) 732-4641		058	MONICA C GARCIA	6-8	643			
<b>WHITTIER MIDDLE</b>	(210) 735-7181		059	LINDA SANCHEZ	6-8	713			
<b>TAFOLLA MIDDLE</b>	(210) 227-3383		061	SYLVIA LOPEZ	6-8	779			
<b>ARNOLD EL</b>	(210) 732-4962		101	KATHLEEN ST CLAIR	EE-5	620			
<b>AUSTIN ACADEMY</b>	(210) 226-5441		102	MARIBEL RODRIGUEZ	EE-8	277			
<b>CHARLES C BALL EL</b>	(210) 533-1164		103	MARY LOU GARCIA-LA FUENTE	EE-5	553			
<b>BASKIN ACADEMY</b>	(210) 735-5921		105	BETTY DAMIANI	EE-6	560			
<b>BEACON HILL EL</b>	(210) 735-6511		106	JOSE MORENO	EE-5	478			
<b>BONHAM EL</b>	(210) 223-3741		107	DORA ESPIRITU	EE-5	340			
<b>JAMES BOWIE EL</b>	(210) 226-2753		108	CYNTHIA BERNAL	EE-5	356			
<b>HENRY CARROLL ACADEMY</b>	(210) 333-1130		109	NIKKI FOLEY-DEMBY	EE-8	386			
<b>J T BRACKENRIDGE ACADEMY</b>	(210) 224-4916		110	JANET PEREZ	EE-6	531			
<b>BREWER ACADEMY</b>	(210) 433-2691		111	ADRIANA PEREZ	EE-5	555			
<b>BRISCOE ACADEMY</b>	(210) 222-8782		112	JULIE BENAVIDES	EE-6	600			
<b>CAMERON ACADEMY</b>	(210) 224-0310		114	CAROLYN MCCLURE	EE-8	417			
<b>CARVAJAL EL</b>	(210) 432-6921		115	NORMA SCARCLIFF	EE-5	385			
<b>COLLINS GARDEN EL</b>	(210) 226-7423		116	MARY ESTHER MACIAS	EE-5	743			
<b>AGNES COTTON EL</b>	(210) 733-8641		117	LELIA BAGWELL	EE-5	445			
<b>DAVID CROCKETT EL</b>	(210) 434-6201		118	BERTHA RUBIO	EE-5	731			
<b>DOUGLASS ACADEMY</b>	(210) 532-0603		119	MELANIE HERR-ZEPEDA	EE-6	308			
<b>DE ZAVALA EL</b>	(210) 226-8563		121	SANDY VILLARREAL	EE-5	609			
<b>FENWICK EL</b>	(210) 732-4411		123	SANDRA BEERS	EE-5	358			
<b>MURIEL FORBES EL</b>	(210) 534-2651		124	ANSELMA CHASE	EE-5	404			
<b>FOSTER EL</b>	(210) 333-1771		125	JACQUELINE IBARRA-LANFORD	EE-5	618			
<b>FRANKLIN EL</b>	(210) 733-8431		126	BELINDA HERNANDEZ	EE-5	542			
<b>GATES ACADEMY</b>	(210) 333-3621		127	DEBBIE GRADY	EE-8	329			
<b>CHARLES GRAEBNER EL</b>	(210) 923-3161		129	MARIA LOURDES CORREA	EE-5	938			
<b>ROBERT B GREEN EL</b>	(210) 534-6851		131	DAVID ESPIRITU	EE-5	293			
<b>HERFF EL</b>	(210) 533-7500		132	THOMASINE CHAMBERS	EE-5	565			
<b>HIGHLAND HILLS EL</b>	(210) 534-6461		134	TAMBREY JOHNSON	EE-5	761			
<b>HIGHLAND PARK EL</b>	(210) 533-8051		135	MANUEL CABALLERO	EE-5	664			
<b>HILLCREST EL</b>	(210) 534-3903		136	CHRISTA CARRENO	EE-5	530			
<b>HIRSCH EL</b>	(210) 648-1821		137	MATEEN DIOP	EE-5	419			
<b>HUPPERTZ EL</b>	(210) 433-3141		139	DIANE STOCK	EE-5	496			
<b>RODRIGUEZ EL</b>	(210) 433-4251		140	YOLANDA VEGA	EE-5	381			
<b>ELOISE JAPHET EL</b>	(210) 534-5321		141	LYNDA FRITH	EE-5	609			
<b>M L KING ACADEMY</b>	(210) 223-8621		142	DR DERRICK THOMAS	EE-8	384			
<b>GEORGE E KELLY EL</b>	(210) 223-6962		143	DEBORAH GUARDIA	EE-5	288			
<b>SARAH S KING EL</b>	(210) 433-2231		144	SALLY REYNOLDS	EE-5	507			

# Texas Public Schools and Charters, Directory, October 2006

County, district, region, school	Mailing address and phone number	Cnty.-dist. number	Sch. no.	County and district superintendents, principals	Grades	2005-06 enrollment	Appraised valuation (thousands)	Tax rate	
								Maintenance	Bond
W J KNOX EL	(210) 533-5521		145	HOMER RIVERA	EE-5	299			
LAMAR EL	(210) 822-7823		146	JANET MANSMANN	EE-5	316			
BOWDEN EL	(210) 226-3601		147	ALVA IBARRA	EE-5	490			
MADISON EL	(210) 736-3323		148	BARBARA BLACK	EE-5	621			
MARGIL EL	(210) 223-5187		149	JOHN GOMEZ	EE-5	378			
MAVERICK EL	(210) 735-5461		150	REGINA FLORENCE	EE-5	633			
DORIE MILLER ACADEMY	(210) 333-0521		153	SANDRA BOOKER	EE-8	486			
NEAL EL	(210) 735-0791		155	REBECCA ATCHLEY	EE-5	629			
NELSON EL	(210) 733-9631		156	CYNTHIA ANN PEREZ	EE-5	323			
OGDEN EL	(210) 432-8641		157	PATRICIA ALEJANDRO	EE-5	641			
PERSHING EL	(210) 226-4623		158	JUDY RATLIFF	EE-5	356			
PFEIFFER ACADEMY	(210) 661-3121		159	ANITA O'NEAL	EE-8	340			
RIVERSIDE PARK ACADEMY	(210) 534-6951		160	BEATRICE ALEMAN	EE-5	508			
ROGERS EL	(210) 734-5721		161	GLORIA VILLALOBOS	EE-5	777			
DAVID BARKLEY/FRANCISCO RUIZ EL	(210) 227-4022		162	CAROL FAIRMAN	EE-5	528			
SCHENCK EL	(210) 333-0611		164	DONNA VENABLE-FINCH	EE-5	685			
SMITH EL	(210) 533-1041		165	ELIZABETH ROJAS	EE-5	556			
STEELE EL	(210) 533-5331		167	MARIA ELENA GARZA	EE-5	436			
P F STEWART EL	(210) 333-2570		168	CAROL DABDOUB	EE-5	563			
STORM ACADEMY	(210) 224-7321		169	ANGELA DOMINGUEZ	EE-5	472			
WM B TRAVIS EL	(210) 733-1911		170	GRACIELA DE LA GARZA	EE-5	326			
TYNAN EL	(210) 226-5453		171	HORACE FRANKLIN	EE-5	247			
WASHINGTON EL	(210) 226-6923		172	OSCAR LERMA	EE-5	545			
W W WHITE EL	(210) 333-3220		173	DESSYNE EDWARDS	EE-5	671			
WILSON EL	(210) 733-8521		174	CYNTHIA DE LA GARZA	EE-5	466			
WOODLAWN EL	(210) 732-4741		175	CARLOS GALVAN	EE-5	680			
WOODLAWN HILLS EL	(210) 432-6151		176	JONELDA GARZA	EE-5	404			
HAWTHORNE PK-8 ACADEMY	(210) 733-1321		179	GUADALUPE RODRIGUEZ-POLLOCK	EE-8	624			
HEALY MURPHY PK	(210) 223-2944		202	JANIE WHITELEY	EE-PK	35			
S PRESA EL			210		PK-5	0			
NAVARRO PK	(210) 224-5700		214	RICHARD SOLIS	EE-PK	0			
<b>ALTERNATIVE INSTRUCTIONAL</b>									
ESTRADA CENTER	(210) 227-3600		011	DELLA RODRIGUEZ	9-12	16			
NAVARRO ACADEMY	(210) 224-5700		014	RICHARD SOLIS	9-12	271			
NIGHT SCHOOL	(210) 224-5700		021	RICHARD SOLIS	9-12	37			
PICKETT CENTER	(210) 212-4684		064	JOSEPH ZATARAIN	6-8	10			
HEALY MURPHY	(210) 223-2944		182	JANIE WHITELEY	9-12	122			
CHRISTUS SANTA ROSA	(210) 225-2406		184	JOHN SIMPSON	EE-12	10			
SEIDEL LEARNING CENTER	(210) 532-8811		186	EVERETT FULLER	5-12	20			
GIRLS AND BOYS TOWN SHELTER OF SA	(210) 299-5500		191	JOHN SIMPSON	2-12	18			
ROY MAAS YOUTH ALTERNATIVES/THE BRI	(210) 299-5500		194	JOHN SIMPSON	1-12	23			
JUVENILE DETENT CTR	(210) 531-1000		195	JOHN SIMPSON	4-12	201			
CHILDREN'S SHELTER OF SA	(210) 226-6741		201	JOHN SIMPSON	KG-5	11			
GONZALES CENTER	(210) 734-2393		203	DR BONNIE MARLOW	EE-6	24			
<b>JJAEP INSTRUCTIONAL</b>									
JJA	(210) 281-0768		020	LUIS DOMINGUEZ	4-12	15			
<b>DAEP INSTRUCTIONAL</b>									
ESTRADA ACHIEVEMENT CTR	(210) 227-3600		010	DELLA RODRIGUEZ	9-12	127			
HEALY MURPHY DAEP DISCRETIONARY	(210) 223-2944		019	JANIE WHITELEY	9-12	1			
DOROTHY C PICKETT ACADEMY	(210) 212-4684		063	JOSEPH ZATARAIN	6-8	68			
GONZALES ACHIEVEMENT CTR	(210) 734-2393		180	DR BONNIE MARLOW	EE-6	14			
<b>SOUTH SAN ANTONIO ISD 20</b>	2515 BOBCAT LN SAN ANTONIO 78224-1268 PHONE - (210) 977-7000 FAX - (210) 977-7021	015-908		RONALD L DURBON		9669	\$871,639	.150	.034
<b>REGULAR INSTRUCTIONAL</b>									
SOUTH SAN ANTONIO H S	(210) 977-7400		001	VICTOR ORTIZ	9-12	1795			
SO SAN ANTONIO H S WEST	(210) 623-1800		002	PRISCILLA MIHALIC	9-12	610			
DWIGHT MIDDLE	(210) 977-7300		041	THOMAS FONSECA	6-8	750			
ALAN B SHEPARD MIDDLE	(210) 623-1875		042	BLANCA GONZALEZ	6-8	541			
ABRAHAM KAZEM MIDDLE	(210) 977-7150		043	STEVE VEAZEY	6-8	774			
ROBERT C ZAMORA MIDDLE	(210) 977-7278		044	MARCOS G PEREZ	6-8	0			
ATHENS EL	(210) 977-7475		101	MICHAEL MASPERO	EE-5	483			
HUTCHINS EL	(210) 977-7200		104	MARK RODRIGUEZ	EE-5	554			
KINDRED EL	(210) 977-7575		105	EVA DEL BOSQUE	EE-5	457			
PALO ALTO EL	(210) 977-7125		106	KENNY ALLEN	EE-5	695			
PRICE EL	(210) 977-7225		107	DOLORES SOLIS	EE-5	486			
FRANK MADLA EL	(210) 645-3800		108	ELIDA MASSIATTE	EE-5	478			
FIVE PALMS ELEMENTARY	(210) 645-3850		109	DR HARRY BAKER	EE-5	393			
NEIL ARMSTRONG EL	(210) 623-8787		110	WANDA MALDONADO	EE-5	486			
MIGUEL CARRILLO JR EL	(210) 977-7550		112	MICHAEL ALCOSER	EE-5	518			
ROY BENAVIDEZ ELEMENTARY	(210) 977-7175		113	TIM TUCKER	EE-5	611			
<b>ALTERNATIVE INSTRUCTIONAL</b>									
SO SAN ANTONIO CAREER ED CTR	(210) 977-7350		003	ROBERT NORMAN	9-12	0			
HERNANDEZ LEARNING CENTER	(210) 977-7000		035		AE	0			
LIFE SKILLS PROGRAM FOR STUDENT PAR	(210) 977-7335		038	RODOLFO GARZA	9-12	2			
<b>JJAEP INSTRUCTIONAL</b>									
BEXAR CO J J A E P	(210) 977-7000		037		5-12	2			
<b>DAEP INSTRUCTIONAL</b>									
ALTERNATIVE SCHOOL	(210) 977-7450		039	RODOLFO GARZA	1-12	34			
<b>SOMERSET ISD 20</b>	SOMERSET ISD P O BOX 279 SOMERSET 78069-0279 PHONE - (866) 852-9858 FAX - (866) 852-9860	015-909		MARY ELLEN MORIN		3485	\$233,041	.150	.018
<b>REGULAR INSTRUCTIONAL</b>									
SOMERSET HIGH SCHOOL	(866) 852-9861		001	GILBERT OLIVARRI	9-12	885			
SOMERSET JUNIOR HIGH	(866) 852-9862		041	SAUL HINOJOSA	6-8	764			
SOMERSET ELEMENTARY	(866) 852-9864 ext:6414		101	STEVE AYERS	2-5	691			
SOMERSET EARLY CHILDHOOD ELEMENTARY	(866) 852-9865		103	GRACE TREVINO	EE-1	435			
S/SGT MICHAEL P BARRERA VETERANS EL	(866) 465-8808		104	MARY SALINAS	PK-5	708			
<b>JJAEP INSTRUCTIONAL</b>									

# Texas Public Schools and Charters, Directory, October 2006

County, district, region, school	Mailing address and phone number	Cnty.-dist. number	Sch. no.	County and district superintendents, principals	Grades	2005-06 enrollment	Appraised valuation (thousands)	Tax rate	
								Maintenance	Bond
ATASCOSA CO ALTER	(830) 769-2925		002	ATASCOSA COUNTY ALTERNATIVE SCHOOL	5-12	1			
BEXAR COUNTY JUVENILE JUSTICE ACADE	(210) 335-8500		003		6-12	1			
<b>NORTH EAST ISD 20</b>	8961 TESORO DR SAN ANTONIO 78217-6225 PHONE - (210) 804-7000 FAX - (210) 804-7017	015-910		DR RICHARD A MIDDLETON		59817	\$19,702,628	.150	.029
<b>REGULAR INSTRUCTIONAL</b>									
LEE H S	(210) 442-0300		001	MICHAEL KERANEN	9-12	1988			
MACARTHUR H S	(210) 650-1100		002	BOBBIE TURNBO	9-12	2853			
CHURCHILL H S	(210) 442-0800		003	JOE REASONS	9-12	2982			
ROOSEVELT H S	(210) 650-1200		004	CARL HALL	9-12	2424			
MADISON H S	(210) 637-4400		005	CHRISTOPHER THOMPSON	9-12	3130			
REAGAN H S	(210) 482-2200		007	BILL BOYD	9-12	3450			
INTERNATIONAL SCHOOL OF AMERICA	(210) 442-0404		009	KRISTOPHER WICKERHAM	9-12	458			
EISENHOWER MIDDLE	(210) 442-0500		041	JEFF VAUGHAN	6-8	1253			
GARNER MIDDLE	(210) 805-5100		042	DONNA NEWMAN	6-8	886			
KRUEGER MIDDLE	(210) 650-1350		043	PHYLLIS HICKEY	6-8	1110			
NIMITZ MIDDLE	(210) 442-0450		044	THALIA CHANEY	6-8	783			
JACKSON MIDDLE	(210) 442-0550		045	TOM DEFOSSET	6-8	952			
WHITE MIDDLE	(210) 650-1400		046	RICHARD CANALES	6-8	1049			
WOOD MIDDLE	(210) 650-1300		047	DR KAYE FENN	6-8	1173			
BRADLEY MIDDLE	(210) 491-8300		048	TERRY PEEL	6-8	1389			
DRISCOLL MIDDLE	(210) 491-6450		049	MICHAEL CARDONA	6-8	1579			
BUSH MIDDLE	(210) 491-8450		050	RANDY HOYER	6-8	1688			
FRANK TEJEDA MIDDLE SCHOOL	(210) 482-2260		056	JOHN MEHLBRECH	6-8	1325			
JOSE M LOPEZ MIDDLE			057		6-8	0			
BERNARD HARRIS MIDDLE			058	PEGGY CLEMMONS	6-8	0			
CASTLE HILLS EL	(210) 442-0600		101	LORI GERDIN	EE,KG-5	528			
COKER EL	(210) 491-8400		102	GLENNE LECOCKE	EE,KG-5	812			
COLONIAL HILLS EL	(210) 442-0725		103	DIANA MONTEMAYOR	EE,KG-5	729			
DELLVIEW EL	(210) 442-0775		104	IVONNA GONZALES	EE-5	501			
EAST TERRELL HILLS EL	(210) 564-1600		105	COLLEEN MCLAUGHLIN	EE-5	635			
HARMONY HILLS EL	(210) 442-0625		106	ALAN ROCHKUS	EE-5	733			
JACKSON-KELLER EL	(210) 442-0700		107	LOLA FOLKES	EE,KG-5	697			
LARKSPUR EL	(210) 442-0675		108	DOLORES RAMON	EE-5	846			
NORTHWOOD EL	(210) 805-5150		109	JUNE SHARRER	EE,KG-5	396			
OAK GROVE EL	(210) 650-1550		110	ROBERT LEPERE	EE-5	480			
OLMOS EL	(210) 442-0650		111	LAURA HOLSON	EE,KG-5	692			
RIDGEVIEW EL	(210) 805-5200		112	SUSAN WOOD	EE-5	546			
SERNA EL	(210) 650-1500		113	SHIRLEY HASTING	EE-5	583			
WALZEM EL	(210) 564-1625		114	SUSAN DAMERON	EE-5	537			
WEST AVENUE EL	(210) 442-0750		115	VICTOR HERRERA	EE-5	491			
WILSHIRE EL	(210) 805-5175		116	CAROL KETZLE	EE-5	393			
WINDCREST EL	(210) 564-1650		117	JEANIE WIEDENBACH	EE,KG-5	575			
CAMELOT EL	(210) 564-1775		118	GLORIA CANADA	EE,KG-5	562			
CLEAR SPRING EL	(210) 650-1575		119	ADAM SCHWAB	EE,KG-5	457			
REGENCY PLACE EL	(210) 650-1525		120	SUSAN DEL TORO	EE,KG-5	534			
EL DORADO EL	(210) 650-1450		121	JOHN SMITH	EE,KG-5	544			
MONTGOMERY EL	(210) 564-1750		122	PALMA SCOTT	EE-5	623			
HIDDEN FOREST EL	(210) 491-8425		123	KARIN STANLEY	EE,KG-5	562			
WOODSTONE EL	(210) 564-1700		124	JAMES HUSTON	EE-5	839			
STAHL EL	(210) 564-1675		125	PITA CANALES	EE,KG-5	838			
THOUSAND OAKS EL	(210) 491-8350		126	JANET DIETEL	EE,KG-5	874			
NORTHERN HILLS EL	(210) 650-1475		127	BRENT BRUMMETT	EE,KG-5	771			
REDLAND OAKS EL	(210) 491-8375		128	MARY LONGLOY	EE-5	689			
ENCINO PARK EL	(210) 497-6225		129	COLLEEN BOHRMANN	EE-5	907			
FOX RUN EL	(210) 564-1725		130	JOHN HINDS	EE,KG-5	652			
OAK MEADOW EL	(210) 408-5500		131	JUDY WELLS	EE-5	557			
STONE OAK EL	(210) 497-6200		133	TERRI CHIDGEE	EE,KG-5	923			
LONGS CREEK EL	(210) 657-8750		134	RICHARD CANTRELL	EE,KG-5	885			
HUEBNER EL	(210) 408-5525		135	TERESA NEUMAN	EE,KG-5	854			
HARDY OAK EL	(210) 481-4000		136	SHARON NEWMAN	EE,KG-5	840			
WETMORE EL	(210) 481-4029		137	WILBERT MORGAN	EE,KG-5	983			
ROYAL RIDGE EL	(210) 564-1615		138	COMELIA BLACK	EE-5	708			
ROAN FOREST EL	(210) 481-4045		139	RUTH WAYNE	EE-5	731			
CANYON RIDGE EL	(210) 482-2285		140	PEGGY PETERSON	EE-5	818			
STUEBING RANCH EL	(210) 650-1240		141	JAN DODD	EE-5	1114			
BULVERDE CREEK	(210) 491-8325		142	SALLY MCBEE	EE-5	627			
WILDERNESS OAK EL	(210) 491-8363		143	JANE JENSEN	EE-5	1004			
<b>ALTERNATIVE INSTRUCTIONAL</b>									
CENTER SCH	(210) 637-4950		006	NANCY NEUGEBAUER	9-12	5			
ACADEMY OF CREATIVE ED	(210) 657-8970		008	DR MARY JO MCLAUGHLIN	9-12	72			
HOMEBASED COMP ED	(210) 442-0640		054	BARBARA BADING	6-12	13			
ADOLESCENT INTERVENTION CTR	(210) 637-4958		061	NANCY NEUGEBAUER	6-8	2			
HOMEBOUND	(210) 804-7200		070	DR JUDITH HIGGINS	EE-12	42			
CHILDREN'S INTERVENTION	(210) 650-1513		132	NANCY NEUGEBAUER	EE-5	3			
<b>JJAEP INSTRUCTIONAL</b>									
NORTH EAST J J A E P	(210) 804-7000		022	BRUCE SCHNEIDER	6-12	83			
<b>DAEP INSTRUCTIONAL</b>									
ALTER H S	(210) 442-0609		012	BILL FISH	9-12	49			
ALTER MIDDLE	(210) 442-0609		053	BILL FISH	6-8	25			
ALTERNATIVE EL	(210) 805-5150		160	JUNE SHARRER	EE-5	1			
<b>EAST CENTRAL ISD 20</b>	6634 NEW SULPHUR SPRINGS RD SAN ANTONIO 78263-9701 PHONE - (210) 648-7861 FAX - (210) 648-0931	015-911		GARY PATTERSON		8143	\$1,210,193	.150	.018
<b>REGULAR INSTRUCTIONAL</b>									
EAST CENTRAL H S	(210) 649-2951		001	PAUL RUTLEDGE	9-12	2260			
OAK CREST INT	(210) 648-9484		041	DAMON TRAINER	4-5	585			
SALADO INT	(210) 648-3310		042	RICKIE BAKER	4-5	647			
EAST CENTRAL HERITAGE MIDDLE	(210) 648-4546		043	ROLAND TOSCANO	6-8	1280			



# Texas Public Schools and Charters, Directory, October 2006

County, district, region, school	Mailing address and phone number	Cnty.-dist. number	Sch. no.	County and district superintendents, principals	Grades	2005-06 enrollment	Appraised valuation (thousands)	Tax rate	
								Maintenance	Bond
<b>LEGACY MIDDLE SCHOOL</b>	(210) 648-3118		044	MANUEL ORNELAS	6-8	0			
<b>JOHN GLENN EL</b>	(210) 649-2021		101	DEBBIE SANTOS	KG-3	716			
<b>HARMONY EL</b>	(210) 633-0231		102	DEBBIE GRAMS	KG-3	532			
<b>PECAN VALLEY EL</b>	(210) 333-1230		103	CATHY ZOTZ	KG-3	401			
<b>SINCLAIR EL</b>	(210) 648-4620		104	JANICE WILLIAMS	KG-3	608			
<b>EAST CENTRAL DEV CTR</b>	(210) 633-3020		105	DEBBIE GRAMS	EE-PK	295			
<b>HIGHLAND FOREST ELEMENTARY</b>	(210) 333-7385		106	SHARON SCHAEFER	KG-3	713			
<b>NEW ELEMENTARY</b>			107		4-5	0			
<b>ALTERNATIVE INSTRUCTIONAL</b>									
<b>BEXAR COUNTY LRN CTR</b>	(210) 335-1745		005	CHARLES MC CARTY	6-12	96			
<b>JJAEP INSTRUCTIONAL</b>									
<b>BEXAR CO J J A E P</b>	(210) 648-7861		004		6-12	10			
<b>DAEP INSTRUCTIONAL</b>									
<b>STUDENT ADJUSTMENT CTR</b>	(210) 648-6975		003		6-12	0			
<b>SOUTHWEST ISD 20</b>	11914 DRAGON LN SAN ANTONIO 78252-2647 PHONE - (210) 622-4300 ext:103 FAX - (210) 622-4301	015-912		DR VELMA VILLEGAS		9950	\$699,604	.150	.012
<b>REGULAR INSTRUCTIONAL</b>									
<b>SOUTHWEST H S</b>	(210) 622-4500		001	CHARLENE WALDEN	9-12	2665			
<b>RONALD E MCNAIR SIXTH GRADE SCHOOL</b>	(210) 622-4480		041	ROSALINDA M HIDALGO	6	756			
<b>SHARON CHRISTA MCAULIFFE JUNIOR HIGH</b>	(210) 623-6260		042	ORLANDO VERA	7-8	734			
<b>FRANCIS R SCOBEE JUNIOR HIGH</b>	(210) 645-7500		044	PATRICIA V ESCOBEDO	7-8	833			
<b>SOUTHWEST EL</b>	(210) 622-4420		101	MICHAEL WAGNER	EE-5	558			
<b>SUN VALLEY EL</b>	(210) 645-7570		102	PEDRO BENAVIDES	EE-5	490			
<b>INDIAN CREEK EL</b>	(210) 623-1461		103	MARINA AVILA	EE-5	768			
<b>BOB HOPE EL</b>	(210) 927-8180		104	ANGELICA ROMERO	EE-5	480			
<b>SKY HARBOUR EL</b>	(210) 623-6580		105	EDNA LARA	EE-5	624			
<b>HIDDEN COVE EL</b>	(210) 623-6220		106	ANA MARIA SOLIS	EE-5	529			
<b>BIG COUNTRY EL</b>	(210) 645-7560		107	PAMELA DAHLQUIST	EE-5	518			
<b>ELM CREEK EL</b>	(210) 622-4430		108	J LUIS ROJAS	EE-5	568			
<b>KRIEWALD RD EL</b>	(210) 645-7550		109	EVELYN KOMPIER	EE-5	415			
<b>NEW EL</b>			110		EE-5	0			
<b>JJAEP INSTRUCTIONAL</b>									
<b>BEXAR CO J J A E P</b>	(210) 281-0764		003		6-12	12			
<b>LACKLAND ISD 20</b>	2460 KENLY AVE BLDG 8265 SAN ANTONIO 78236-1244 PHONE - (210) 357-5000 FAX - (210) 357-5050	015-913		DR DAVID SPLITEK		896	\$0	.000	.000
<b>REGULAR INSTRUCTIONAL</b>									
<b>VIRGINIA ALLRED STACEY JR/SR H S</b>	(210) 357-5100		001	BURNIE ROPER	7-12	240			
<b>LACKLAND EL</b>	(210) 357-5053		101	KAY NORTON	EE-6	656			
<b>FT SAM HOUSTON ISD 20</b>	1902 WINANS RD SAN ANTONIO 78234-1497 PHONE - (210) 368-8701 FAX - (210) 368-8741	015-914		DR GAIL SILLER		1228	\$0	.000	.000
<b>REGULAR INSTRUCTIONAL</b>									
<b>ROBERT G COLE JR SR HIGH SCHOOL</b>	(210) 368-8730		001	ROLAND RIOS	7-12	478			
<b>FT SAM HOUSTON EL</b>	(210) 368-8800		101	JAYNE HATTON	EE-6	750			
<b>JJAEP INSTRUCTIONAL</b>									
<b>BEXAR CO J J A E P</b>	(210) 281-0764		003	CONNIE RAMOS MCDANIEL	6-12	0			
<b>NORTHSIDE ISD 20</b>	5900 EVERS RD SAN ANTONIO 78238-1699 PHONE - (210) 397-8500 FAX - (210) 706-8772	015-915		DR JOHN M FOLKS		78711	\$19,173,846	.150	.028
<b>REGULAR INSTRUCTIONAL</b>									
<b>HOLMES HS</b>	(210) 397-7000		001	CORINNE SALDANA	9-12	2012			
<b>JAY HS</b>	(210) 397-2700		002	GERARDO MARQUEZ	9-12	2720			
<b>MARSHALL HS</b>	(210) 397-7100		003	STEVE DANIEL	9-12	2557			
<b>CLARK HS</b>	(210) 397-5150		005	STAN LAING	9-12	2789			
<b>HEALTH CAREERS HS</b>	(210) 397-5400		006	JACQUELINE HORRAS	9-12	828			
<b>TAFT HS</b>	(210) 397-6000		007	TOMMY GARCIA	9-12	2545			
<b>O'CONNOR HS</b>	(210) 397-4800		016	LAWRENCE MARTIN	9-12	3147			
<b>WARREN HS</b>	(210) 397-6000		019	PATTY DENHAM HILL	9-12	2662			
<b>STEVENS HS</b>	(210) 397-6450		022	HAROLD MALDONADO	9-12	1987			
<b>BRANDEIS H S</b>			023		9-12	0			
<b>NEFF MS</b>	(210) 397-4100		041	SYLVIA WADE	6-8	1036			
<b>RAYBURN MS</b>	(210) 397-2150		042	ERIC TOBIAS	6-8	880			
<b>ROSS MS</b>	(210) 397-6350		043	DEONNA DEAN	6-8	1022			
<b>JONES MS</b>	(210) 397-2100		044	ERIKA FOERSTER	6-8	1144			
<b>HOBBY MS</b>	(210) 397-6300		045	RAY MONCUS	6-8	1031			
<b>PEASE MS</b>	(210) 397-2950		046	KEVIN KEARNS	6-8	984			
<b>STEVENSON MS</b>	(210) 397-7300		047	GLENDIA MUNSON	6-8	1718			
<b>RUDDER MS</b>	(210) 397-5000		048	SCOTT ZOLINSKI	6-8	1122			
<b>ZACHRY MS</b>	(210) 397-7400		049	JAVIER MARTINEZ	6-8	1317			
<b>STINSON MS</b>	(210) 397-3600		050	WILLIE FRANTZEN	6-8	1786			
<b>JORDAN MS</b>	(210) 397-6150		051	JENNIFER ALVAREZ	6-8	1738			
<b>CONNALLY MS</b>	(210) 397-1000		052	LINDA GARCIA	6-8	1278			
<b>RAWLINSON MS</b>	(210) 397-4900		053	NANCY PENA	6-8	1053			
<b>LUNA MS</b>	(210) 397-5300		054	LYNN PIERSON	6-8	1235			
<b>JEFFERSON M S</b>			055		6-8	0			
<b>CABLE ES</b>	(210) 397-2850		101	BRENDA FARIAS	EE-5	551			
<b>GLENN ES</b>	(210) 397-3350		102	DR BENITO RESENDIZ	EE-5	702			
<b>GLENOAKS ES</b>	(210) 397-2300		103	JANETTE FELDER	EE-5	848			
<b>HELOTES ES</b>	(210) 397-3800		104	JEANNINE KEARNES	EE-5	523			
<b>HULL ES</b>	(210) 397-0900		105	RONALD TATSCH	EE-5	591			
<b>LACKLAND CITY ES</b>	(210) 397-0800		106	JERRY ALLEN	EE-5	617			
<b>FISHER ES</b>	(210) 397-4450		107	THOMAS KNAPP	EE-5	0			
<b>LEON VALLEY ES</b>	(210) 397-4650		108	SCOTT MCKENZIE	EE-5	737			

# Texas Public Schools and Charters, Directory, October 2006

County, district, region, school	Mailing address and phone number	Cnty.-dist. number	Sch. no.	County and district superintendents, principals	Grades	2005-06 enrollment	Appraised valuation (thousands)	Tax rate	
								Maintenance	Bond
LOCKE HILL ES	(210) 397-1600		109	CATHERINE COWAN	EE-5	820			
GLASS ES	(210) 397-1950		111	PATRICIA LAMBERT	EE-5	554			
POWELL ES	(210) 397-0450		112	DR YOLANDA LOPEZ	EE-5	602			
VALLEY HI ES	(210) 397-0350		113	MAGGIE ALVARADO	EE-5	378			
WESTWOOD TERRACE ES	(210) 397-0300		114	LEVINIA LARA	EE-5	709			
COLONIES NORTH ES	(210) 397-1700		115	MARICIA GREGORY	EE-5	694			
VILLARREAL ES	(210) 397-5800		116	LORI GALLEGOS	EE-5	710			
MEADOW VILLAGE ES	(210) 397-0650		117	EVELYN COBARRUVIAS	EE-5	483			
OAK HILLS TERRACE ES	(210) 397-0550		118	MARCY BLATTMAN	EE-5	575			
HOWSMAN ES	(210) 397-2350		119	DR SHARON SMALL	EE-5	638			
PASSMORE ES	(210) 397-0500		122	PATRICIA SANCHEZ	EE-5	573			
ADAMS HILL ES	(210) 397-1400		123	DON POWERS	EE-5	442			
ESPARZA ES	(210) 397-1850		124	MELVA MATKIN	EE-5	802			
BOONE ES	(210) 397-1450		125	JOEL FRIEDMAN	EE-5	1008			
CARLOS COON ES	(210) 397-7250		128	MARY LOU MENDOZA	EE-5	775			
MURNIN ES	(210) 397-4550		130	DEBBIE PATLOVANY	EE-5	0			
LINTON ES	(210) 397-0750		131	EMILIO LANDEROS	EE-5	654			
TIMBERWILDE ES	(210) 397-0400		132	JUDY ROSANNO	EE-5	722			
BRAUN STATION ES	(210) 397-1550		134	JODY FRIES	EE-5	608			
CODY ES	(210) 397-1650		135	JOANN TOMSIC	EE-5	1077			
NORTHWEST CROSSING ES	(210) 397-0600		136	SHIRLEY THOMPSON	EE-5	695			
KNOWLTON ES	(210) 397-2600		138	GILBERT RIOS	EE-5	784			
SCOBEE ES	(210) 397-0700		143	JEFFREY DAVENPORT	EE-5	678			
GALM ES	(210) 397-1150		144	MARY HELEN COVER	EE-5	778			
ELROD ES	(210) 397-1800		145	DAISY WHISENANT	EE-5	799			
WANKE ES	(210) 397-6700		148	DON VAN WINKLE	EE-5	0			
THORNTON ES	(210) 397-3950		149	MARJI GRAY	EE-5	751			
BRAUCHLE ES	(210) 397-1500		150	ELEANOR MAXWELL	EE-5	738			
FERNANDEZ ES	(210) 397-1900		151	THOMAS MACKEY	EE-5	841			
LEON SPRINGS ES	(210) 397-4400		152	DR KATHY DODGE-CLAY	EE-5	728			
EVERS ES	(210) 397-2550		156	LISA JACKSON	EE-5	866			
MAY ES	(210) 397-2000		157	KAY MONTGOMERY	EE-5	748			
MCDERMOTT ES	(210) 397-5100		158	DEBRA TATUM	EE-5	931			
MYERS ES	(210) 397-6650		160	ELLEN SUTTON	EE-5	832			
STUEBING ES	(210) 397-4350		161	BEVERLY PANTUSO	EE-5	843			
MICHAEL ES	(210) 397-3900		162	HELEN BALVIN	EE-5	806			
CARSON ES	(210) 397-1100		165	VICKIE TSCHIRHART	EE-5	642			
BURKE ES	(210) 397-1340		166	ANNETTE LOPEZ	EE-5	736			
RABA ES	(210) 397-1350		167	ANDREW KLINE	EE-5	804			
LEWIS ES	(210) 397-2650		168	SHARON BROWNE	EE-5	1107			
RHODES ES	(210) 397-4000		169	ROBERT LEHR	EE-5	723			
NICHOLS ES	(210) 397-4050		170	SYLVIA SWAYNE	EE-5	758			
DRIGGERS EL			171		EE-5	0			
AUE EL			178		EE-5	0			
BEARD ES	(210) 397-6600		180	MARK RUSTAN	EE-5	935			
BLATTMAN ES	(210) 397-4600		181	BETSY WYNN	EE-5	599			
OTT ES	(210) 397-5550		182	SHANA HANSEN	EE-5	898			
WARD ES	(210) 397-6800		183	BRENDA WARD	EE-5	917			
HATCHETT ES	(210) 397-6850		184	RAY GALINDO II	EE-5	1029			
MEAD ES	(210) 397-1750		185	REBECCA BARRON-FLORES	EE-5	0			
KRUEGER ES	(210) 397-3850		186	JEAN DOVE	EE-5	661			
<b>ALTERNATIVE INSTRUCTIONAL</b>									
HOLMGREEN CENTER	(210) 397-5460		004	MARCIA DOCKENDORF	EE-12	133			
EXCEL ACADEMY	(210) 397-8120		011	IRENE CHAVEZ	11-12	109			
VOCATIONAL TRANSITION PROGRAM	(210) 397-2401		013	DAVID LAMOUREUX	6-12	158			
SPECIAL EDUCATION NIGHT SCHOOL	(210) 397-5488		020	MARCIA DOCKENDORF	9-12	17			
HABILITATION PROGRAM	(210) 397-2414		121	JANICE KEELER	EE-12	57			
HOMEBOUND	(210) 397-8810		133	RHONDA SCHROEDER	EE-12	77			
SCHOOL AGED PARENTING PROGRAM	(210) 397-8111		201	LISA DELGAO	6-12	37			
OFF CAMPUS P P C D	(210) 397-8742		202	DENETTE KRAWCZYNSKI	EE	46			
NISD INTERVENTION	(210) 678-2989		203	BRENDA FAZ VILLARREAL	EE-5	169			
PUPIL PERSONNEL CAMPUS	(210) 397-8695		250	DR DON MOECKER	EE-12	37			
<b>JJAEP INSTRUCTIONAL</b>									
NISD BEXAR COUNTY JJA	(210) 281-0764		039	JOE INMAN	5-12	29			
<b>DAEP INSTRUCTIONAL</b>									
ALTERNATIVE HS	(210) 397-7080		008	JOHN DUBOSE	9-12	138			
DAEP AT HOLMGREEN	(210) 397-5460		035	MARCIA DOCKENDORF	6-12	12			
ALTERNATIVE MS SOUTH	(210) 397-6900		061	KAREN PETERSON	6-8	39			
ALTERNATIVE MS NORTH	(210) 397-2070		062	J B YORK	KG-8	42			
<b>JUDSON ISD 20</b>	8012 SHIN OAK LIVE OAK 78233-2457 PHONE - (210) 945-5100 FAX - (210) 945-6900	015-916		DR EDWARD LYMAN		19250	\$3,952,069	.150	.028
<b>REGULAR INSTRUCTIONAL</b>									
JUDSON HIGH SCHOOL	(210) 658-6251		001	DONALD PITTMAN	9-12	3363			
THOMPSON CTR	(210) 659-1901		004	ANNETTE RASTALLEN	KG-12	13			
KAREN WAGNER HIGH SCHOOL	(210) 662-5000		008	JOE R GONZALEZ	9-11	1672			
KIRBY MIDDLE	(210) 661-4295		041	SHARON RODDY	6-8	1030			
KITTY HAWK MIDDLE	(210) 659-1928		042	YVONNE ANGLADA	6-8	1279			
WOODLAKE HILLS MIDDLE	(210) 661-9404		043	VERNA RUFFIN	6-8	1092			
HENRY METZGER MIDDLE SCHOOL	(210) 662-2210		044	DAWN BROWN	6-8	1192			
CONVERSE EL	(210) 658-6336		101	TED HAYNES	EE-5	611			
HOPKINS EL	(210) 661-4184		102	MARTIN SILVERMAN	EE-5	854			
ED FRANZ EL	(210) 655-6241		103	CINDY BARNHART	EE-5	471			
CORONADO VILLAGE EL	(210) 658-6329		104	MELINDA SALINAS	EE-5	739			
PARK VILLAGE EL	(210) 653-1822		105	BRAULIA CARILLO	EE-5	620			
CRESTVIEW EL	(210) 658-5900		106	DR NANCY GERHARD	EE-5	629			
WOODLAKE EL	(210) 661-4274		107	JANET BEAHM	EE-5	773			
OLYMPIA EL	(210) 659-1921		109	DR TERRI LEBLEU	EE-5	606			
SPRING MEADOWS EL	(210) 661-4677		110	JACOB SAUCEDO	EE-5	535			
MILLER POINT EL	(210) 590-3110		111	MICHAEL MCFALLS	EE-5	642			
CANDLEWOOD EL	(210) 662-6881		112	SUSAN PEERY	EE-5	697			
ELOLF EL	(210) 666-5057		113	MELISSA ARNELL	EE-5	841			

# Texas Public Schools and Charters, Directory, October 2006

County, district, region, school	Mailing address and phone number	Cnty.-dist. number	Sch. no.	County and district superintendents, principals	Grades	2005-06 enrollment	Appraised valuation (thousands)	Tax rate	
								Main-tenance	Bond
<b>WILLIAM PASCHALL ELEMENTARY</b>	(210) 666-4113		114	JAYANNA KELLY	EE-5	753			
<b>MARY LOU HARTMAN</b>	(210) 590-3080		115	MONICA BORREGO	EE-5	701			
<b>RICARDO SALINAS ELEMENTARY</b>	(210) 659-5045		116	JACQUELINE SUNDT	EE-4	0			
<b>ALTERNATIVE INSTRUCTIONAL</b>									
<b>JUDSON LEARNING ACAD</b>	(210) 651-4080		003	BEVERLY OLIVER	9-12	77			
<b>JJAEP INSTRUCTIONAL</b>									
<b>BEXAR CO J J A E P</b>	(210) 281-0764		006		6-12	0			
<b>DAEP INSTRUCTIONAL</b>									
<b>ALTER SCH</b>	(210) 658-1051		005	KATHRYN KORELICH	6-12	60			
<b>SOUTHSIDE ISD 20</b>	1460 MARTINEZ LOSOYA RD SAN ANTONIO 78221-9648 PHONE - (210) 882-1600 FAX - (210) 626-0101	015-917		DR MARD A HERRICK		4853	\$346,869	.150	.022
<b>REGULAR INSTRUCTIONAL</b>									
<b>SOUTHSIDE H S</b>	(210) 882-1606		001	MARTHA OULJANO	9-12	1313			
<b>SOUTHSIDE MIDDLE</b>	(210) 882-1601		041	ROY CHRISTIAN	6-8	1132			
<b>NEW M S</b>			042		6-8	0			
<b>W M PEARCE PRIMARY</b>	(210) 882-1605		102	DR MARY BANDY	PK-5	433			
<b>LOSOYA INTERMEDIATE</b>	(210) 882-1602		103	NORMA MARTINEZ	PK-5	343			
<b>SOUTHSIDE HERITAGE ELEMENTARY</b>	(210) 882-1607		104	CYNTHIA JUDSON	PK-5	636			
<b>FREEDOM ELEMENTARY</b>	(210) 882-1603		105	DIANA MONTEMAYOR	EE-5	487			
<b>JULIAN C GALLARDO ELEMENTARY</b>	(210) 882-1609		106	DR RONA HALBREICH	PK-5	475			
<b>JJAEP INSTRUCTIONAL</b>									
<b>BEXAR CO J J A E P</b>			003		6-12	2			
<b>DAEP INSTRUCTIONAL</b>									
<b>SOUTHSIDE ALTER CTR</b>	(210) 882-1604		002	RANDALL WHITE	1-12	32			
<b>016 BLANCO 016</b>									
<b>JOHNSON CITY ISD 13</b>	P O BOX 498 JOHNSON CITY 78636-0498 PHONE - (830) 868-7410 FAX - (830) 868-7375	016-901		DAVID C SHANLEY		682	\$344,533	.150	.011
<b>REGULAR INSTRUCTIONAL</b>									
<b>LYNDON B JOHNSON H S</b>	(830) 868-4025		001	DR A'LANN TRUELOCK	9-12	197			
<b>LYNDON B JOHNSON MIDDLE</b>	(830) 868-9025		041	JULIE STORER	5-8	210			
<b>LYNDON B JOHNSON EL</b>	(830) 868-4028		101	EMMA JEAN BECKER	EE-4	275			
<b>BLANCO ISD 13</b>	814 ELEVENTH ST BLANCO 78606 PHONE - (830) 833-4414 FAX - (830) 833-2019	016-902		LYNN BOYD		993	\$347,460	.150	.010
<b>REGULAR INSTRUCTIONAL</b>									
<b>BLANCO H S</b>	(830) 833-4337		001	TOMMY BIBB	9-12	319			
<b>BLANCO MIDDLE</b>	(830) 833-5570		041	DR BUCK FORD	6-8	237			
<b>BLANCO EL</b>	(830) 833-4338		101	SCOTT KVAPIL	EE-5	437			
<b>017 BORDEN 017</b>									
<b>BORDEN COUNTY ISD 17</b>	P O BOX 95 GAIL 79738-0095 PHONE - (806) 756-4313 FAX - (806) 756-4310	017-901		JIMMY J THOMAS		155	\$482,193	.144	.000
<b>REGULAR INSTRUCTIONAL</b>									
<b>BORDEN COUNTY SCHOOL</b>	(806) 756-4313		001	WILLIAM B MCMEANS	EE,KG-12	155			
<b>DAEP INSTRUCTIONAL</b>									
<b>LAMESA DAEP</b>			002		9-12	0			
<b>018 BOSQUE 018</b>									
<b>CLIFTON ISD 12</b>	1102 KEY AVE CLIFTON 76634-1029 PHONE - (254) 675-2827 FAX - (254) 675-4351	018-901		GREGORY D STONE		1191	\$361,033	.143	.015
<b>REGULAR INSTRUCTIONAL</b>									
<b>CLIFTON H S</b>	(254) 675-1845		001	SHARON BERGMAN	9-12	372			
<b>CLIFTON MIDDLE</b>	(254) 675-1855		041	BILL MURRELL	6-8	277			
<b>CLIFTON EL</b>	(254) 675-1875		101	RHODA WHITE	PK-2	287			
<b>CLIFTON INTERMEDIATE</b>	(254) 675-1865		103	BERT MADDUX	3-5	255			
<b>MERIDIAN ISD 12</b>	P O BOX 349 MERIDIAN 76665-0349 PHONE - (254) 435-2081 FAX - (254) 435-2025	018-902		BILLY J HENDERSON		559	\$110,294	.134	.011
<b>REGULAR INSTRUCTIONAL</b>									
<b>MERIDIAN H S</b>	(254) 435-2723		001	STEVE JAMES	7-12	261			
<b>MERIDIAN EL</b>	(254) 435-2731		101	DAMON PATTERSON	EE-6	298			
<b>MORGAN ISD 12</b>	P O BOX 300 MORGAN 76671-0300 PHONE - (254) 635-2311 FAX - (254) 635-2224	018-903		CHARLES MCGEHEE		151	\$44,500	.147	.000
<b>REGULAR INSTRUCTIONAL</b>									
<b>MORGAN SCHOOL</b>	(254) 635-2311		001	PAMELA J MILLER	PK-12	151			
<b>VALLEY MILLS ISD 12</b>	P O BOX 518 VALLEY MILLS 76689-0518 PHONE - (254) 932-6210 FAX - (254) 932-6601	018-904		JOHN SPIES		637	\$141,229	.150	.016

# Texas Public Schools and Charters, Directory, October 2006

County, district, region, school	Mailing address and phone number	Cnty.-dist. number	Sch. no.	County and district superintendents, principals	Grades	2005-06 enrollment	Appraised valuation (thousands)	Tax rate	
								Maintenance	Bond
<b>REGULAR INSTRUCTIONAL</b>									
VALLEY MILLS H S	(254) 932-5251		001	JOHN RANDALL ANDERSON, MASTERS	9-12	182			
VALLEY MILLS J H	(254) 932-5251		041		7-8	87			
VALLEY MILLS EL	(254) 932-5526		101	DR ANN MOWERY	PK-6	367			
<b>JJAEP INSTRUCTIONAL</b>									
MCLENNAN COUNTY CHALLENGE ACADEMY			004		7-12	1			
<b>DAEP INSTRUCTIONAL</b>									
VALLEY MILLS DAEP			005		PK-12	0			
<b>WALNUT SPRINGS ISD 12</b>	P O BOX 63 WALNUT SPRINGS 76690-0063 PHONE - (254) 797-2133 FAX - (254) 797-2191	018-905		RANDY EDWARDS		223	\$44,976	.115	.000
<b>REGULAR INSTRUCTIONAL</b>									
WALNUT SPRINGS SCHOOL	(254) 797-2132		001	PEGGY CHAPMAN HENRY STRAUCH	PK-12	223			
<b>DAEP INSTRUCTIONAL</b>									
WALNUT SPRINGS DAEP			004		KG-12	0			
<b>IREDELL ISD 12</b>	P O BOX 39 IREDELL 76649-0039 PHONE - (254) 364-2411 FAX - (254) 364-2206	018-906		DONNIE EDWARDS		148	\$47,059	.143	.014
<b>REGULAR INSTRUCTIONAL</b>									
IREDELL SCHOOL	(254) 364-2411		001	DAVID HOWARD MIMS	EE-12	148			
<b>KOPPERL ISD 12</b>	P O BOX 67 KOPPERL 76652-0067 PHONE - (254) 889-3502 ext:221 FAX - (254) 889-3443	018-907		KENNETH BATEMAN		289	\$80,618	.148	.002
<b>REGULAR INSTRUCTIONAL</b>									
KOPPERL SCHOOL	(254) 889-3502		001	KEN BARROW CASSIE POORE	PK-12	289			
<b>ALTERNATIVE INSTRUCTIONAL</b>									
MERIDIAN AEP			002		1-12	0			
<b>CRANFILLS GAP ISD 12</b>	P O BOX 67 CRANFILLS GAP 76637-0067 PHONE - (254) 597-2505 FAX - (254) 597-0001	018-908		DR CARLA SIGLER		89	\$46,946	.146	.000
<b>REGULAR INSTRUCTIONAL</b>									
CRANFILLS GAP SCHOOL	(254) 597-2225		001	CURTIS HALEY	EE-12	89			
<b>DAEP INSTRUCTIONAL</b>									
CRANFILLS GAP DAEP			002		PK-12	0			
<b>019 BOWIE</b>		<b>019</b>							
<b>BOWIE COUNTY</b>	BOX 607 NEW BOSTON 75570-0607 PHONE - (903) 628-2071 FAX - (903) 628-2907	019-000				0	\$0	.000	.000
<b>DEKALB ISD 08</b>	101 MAPLE ST DEKALB 75559-1614 PHONE - (903) 667-2566 FAX - (903) 667-3791	019-901		JAMES P BREWER		877	\$120,031	.150	.002
<b>REGULAR INSTRUCTIONAL</b>									
DEKALB H S	(903) 667-2422		001	STEPHANIE SPARKS	9-12	303			
DEKALB MIDDLE	(903) 667-2834		041	KIMBERLY BIRDSONG	5-8	270			
DEKALB ELEMENTARY SCHOOL	(903) 667-2328		102	VINCENT LUM	EE-4	304			
<b>DAEP INSTRUCTIONAL</b>									
NEW BOSTON DAEP			002		PK-12	0			
<b>HOOKS ISD 08</b>	P O BOX 39 HOOKS 75561-0039 PHONE - (903) 547-6077 FAX - (903) 547-2943	019-902		KATHY ALLEN		1081	\$104,943	.141	.015
<b>REGULAR INSTRUCTIONAL</b>									
HOOKS H S	(903) 547-2215		002	LYNN H HOPPER	9-12	374			
HOOKS J H	(903) 547-2568		041	SHANE KRUEGER	5-8	324			
HOOKS EL	(903) 547-2291		102	JEAN TROUT	EE-4	383			
<b>DAEP INSTRUCTIONAL</b>									
NEW BOSTON DAEP			003		PK-12	0			
<b>MAUD ISD 08</b>	P O BOX 1028 MAUD 75567-1028 PHONE - (903) 585-2219 FAX - (903) 585-5451	019-903		ROBERT L STINNETT		475	\$41,763	.136	.005
<b>REGULAR INSTRUCTIONAL</b>									
MAUD SCHOOL	(903) 585-2219		001	ROY G CROW	PK-12	475			
<b>DAEP INSTRUCTIONAL</b>									
NEW BOSTON DAEP			002		6-12	0			
<b>NEW BOSTON ISD 08</b>	600 N MCCOY BLVD NEW BOSTON 75570-2389 PHONE - (903) 628-2521 FAX - (903) 628-2235	019-905		DR GARY W VANDEAVER		1401	\$238,173	.146	.007
<b>REGULAR INSTRUCTIONAL</b>									
NEW BOSTON H S	(903) 628-6551		001	ROGER BUSSE	9-12	413			
NEW BOSTON MIDDLE	(903) 628-6588		041	RICHARD ELLIS	5-8	411			

# Texas Public Schools and Charters, Directory, October 2006

County, district, region, school	Mailing address and phone number	Cnty.-dist. number	Sch. no.	County and district superintendents, principals	Grades	2005-06 enrollment	Appraised valuation (thousands)	Tax rate	
								Maintenance	Bond
<b>CRESTVIEW EL</b> <b>DAEP INSTRUCTIONAL</b> NEW BOSTON DAEP	(903) 628-6521		101	SHIELA NEAL	EE-4	571			
			002		PK-12	6			
<b>REDWATER ISD 08</b>	P O BOX 347 REDWATER 75573 PHONE - (903) 671-3481 FAX - (903) 671-2019	019-906		DR MAX THOMPSON		1151	\$138,610	.137	.010
<b>REGULAR INSTRUCTIONAL</b> REDWATER H S REDWATER J H REDWATER EL REDWATER MIDDLE <b>DAEP INSTRUCTIONAL</b> NEW BOSTON DAEP	(903) 671-3421 (903) 671-3227 (903) 671-3425 (903) 671-3412		001 041 101 102	AMY ROBERTS BEBE HAYES KELLY LUSK LINDSAY CRAIN	9-12 7-8 EE-3 4-6	371 172 342 266			
			002		6-12	0			
<b>TEXARKANA ISD 08</b>	4241 SUMMERHILL RD TEXARKANA 75503-2733 PHONE - (903) 794-3651 FAX - (903) 792-2632	019-907		DR F LARRY SULLIVAN		6035	\$1,452,472	.150	.012
<b>REGULAR INSTRUCTIONAL</b> TEXAS H S TEXAS MIDDLE SCHOOL HIGHLAND PARK EL THERON JONES EARLY LITERACY CENTER WESTLAWN EL NASH EL SPRING LAKE PARK ELEMENTARY WAKE VILLAGE EL DUNBAR INTERMEDIATE CENTER <b>ALTERNATIVE INSTRUCTIONAL</b> OPTIONS <b>JJAEP INSTRUCTIONAL</b> BOWIE COUNTY JJAEP	(903) 794-3891 (903) 793-5631 (903) 794-8001 (903) 793-4871 (903) 223-4252 (903) 838-4321 (903) 794-7525 (903) 838-4261 (903) 794-8112  (903) 793-5632		002 042 105 107 108 109 111 113 115	PAUL NORTON GEORGE MOORE DAVID BURDEN JENNEL INGRAM TRISHA ALLEN BERTIE NORTON DEBBIE ROBERTS DONNA MCDANIEL KATHY OWEN	9-12 6-8 EE-5 EE-1 EE-5 EE-5 EE-5 EE-5 2-5	1606 1352 347 335 402 434 375 718 332			
			003	MARSHA BURRIS	9-12	131			
			004		6-12	3			
<b>LIBERTY-EYLAU ISD 08</b>	2901 LEOPARD DR TEXARKANA 75501-7817 PHONE - (903) 832-1535 FAX - (903) 838-9444	019-908		J SCOTT NIVEN		2829	\$387,476	.147	.008
<b>REGULAR INSTRUCTIONAL</b> LIBERTY-EYLAU H S LIBERTY-EYLAU MIDDLE LIBERTY-EYLAU PRI LIBERTY-EYLAU PRE-K CENTER GRANDVIE LIBERTY-EYLAU C K BENDER ELEMENTARY <b>ALTERNATIVE INSTRUCTIONAL</b> ALTER SCH JUVENILE JUSTICE DETENTION CTR <b>JJAEP INSTRUCTIONAL</b> BOWIE COUNTY JJAEP	(903) 832-1535 (903) 838-5555 (903) 831-5390 (903) 831-5352 (903) 831-5347  (903) 831-5767 (903) 794-2855  (903) 794-2855		001 041 101 102 103	LEWIS LINCOLN CHRISTY TIDWELL AMY BARRON NORMA CLINTON CHRISTY NIVEN	9-12 5-8 KG-1 EE-PK 2-4	686 793 422 231 591			
			002	FRED WILSON	7-12	54			
			003	BILL HASTINGS	2-12	51			
			004	BILL HASTINGS	5-12	1			
<b>SIMMS ISD 08</b>	P O BOX 9 SIMMS 75574-0009 PHONE - (903) 543-2219 FAX - (903) 543-2512	019-909		REX BURKS		591	\$65,202	.132	.006
<b>REGULAR INSTRUCTIONAL</b> JAMES BOWIE H S JAMES BOWIE M S JAMES BOWIE EL CHRISTIAN AMBASSADORE'S GATEWAY FAR <b>DAEP INSTRUCTIONAL</b> NEW BOSTON DAEP	(903) 543-2219 (903) 543-2219 (903) 543-2219 (903) 628-1112		001 041 101 201	BRIAN GRAY BRIAN GRAY CYNTHIA MATTESON BRIAN GRAY	9-12 6-8 EE-5 3-12	180 146 263 0			
			002		6-12	2			
<b>MALTA ISD 08</b>	MALTA ISD 6178 W US HWY 82 NEW BOSTON 75570-9500 PHONE - (903) 667-2950 FAX - (903) 667-2984	019-910		LINDA ESTILL		131	\$11,629	.143	.003
<b>REGULAR INSTRUCTIONAL</b> MALTA EL <b>DAEP INSTRUCTIONAL</b> NEW BOSTON DAEP	(903) 667-2950		101	KELLY KINNEY	EE-8	131			
			002		6-12	0			
<b>RED LICK ISD 08</b>	3511 N FM 2148 TEXARKANA 75503-4821 PHONE - (903) 838-8230 FAX - (903) 831-6134	019-911		DR RICHARD HERVEY		400	\$112,557	.097	.000
<b>REGULAR INSTRUCTIONAL</b> RED LICK MIDDLE RED LICK EL <b>DAEP INSTRUCTIONAL</b> NEW BOSTON DAEP	(903) 838-8230 (903) 838-8230		041 101	PHYLLIS DEESE PHYLLIS DEESE	6-8 KG-5	112 288			
			003		6-12	0			
<b>PLEASANT GROVE ISD 08</b>	8500 N KINGS HWY TEXARKANA 75503-4893 PHONE - (903) 831-4086 FAX - (903) 831-4435	019-912		MARGARET F DAVIS		2041	\$625,150	.147	.019
<b>REGULAR INSTRUCTIONAL</b> PLEASANT GROVE H S PLEASANT GROVE MIDDLE	(903) 832-8005 (903) 831-4295		001 041	JASON MARSHALL JEANIE DAVIS	9-12 5-8	614 645			

# Texas Public Schools and Charters, Directory, October 2006

County, district, region, school	Mailing address and phone number	Cnty.-dist. number	Sch. no.	County and district superintendents, principals	Grades	2005-06 enrollment	Appraised valuation (thousands)	Tax rate	
								Maintenance	Bond
PLEASANT GROVE EL	(903) 838-0528		102	PAM BRADFORD	EE-4	782			
<b>HUBBARD ISD 08</b>	3347 HWY 259 S DEKALB 75559-0274 PHONE - (903) 667-2645 FAX - (903) 667-5835	019-913		JASON MCCULLOUGH		97	\$13,148	.146	.000
<b>REGULAR INSTRUCTIONAL</b> HUBBARD EL	(903) 667-2645		101	KERRY BOWERS	PK-8	97			
<b>DAEP INSTRUCTIONAL</b> NEW BOSTON DAEP			002		KG-12	0			
<b>LEARY ISD 08</b>	P O BOX 519 HOOKS 75561-0519 PHONE - (903) 838-8960 FAX - (903) 838-6036	019-914		JIM TANKERSLEY		114	\$22,055	.141	.000
<b>REGULAR INSTRUCTIONAL</b> LEARY EL	(903) 838-8960		101		EE-8	114			
<b>020 BRAZORIA</b>		<b>020</b>							
<b>ALVIN ISD 04</b>	301 E HOUSE ST ALVIN 77511-3581 PHONE - (281) 388-1130 FAX - (281) 388-0566	020-901		DR GREG SMITH		13266	\$2,611,740	.144	.027
<b>REGULAR INSTRUCTIONAL</b> ALVIN HIGH SCHOOL	(281) 331-8151		001	KEVON WELLS	9-12	3285			
MANVEL HS			002	DARRELL ALEXANDER	9-10	0			
ASSETS	(281) 331-1690		005	TRACI HUMMEL	7-12	195			
ALVIN J H	(281) 585-8491		041	DEBORAH ROBERSON	7-8	727			
MANVEL J H	(281) 489-8257		042	TRISHA UPCHURCH	7-8	497			
G W HARBY J H	(281) 585-6626		043	NANCY FLORES	6-8	843			
NOLAN RYAN J H			045		6-8	0			
FAIRVIEW J H			046		6-8	0			
ALVIN ELEMENTARY	(281) 585-2511		101	TERRI L CONSTANTINE	4-6	530			
ALVIN PRI	(281) 585-2531		102	DIANE PELTIER	EE-3	810			
MARK TWAIN PRIMARY	(281) 585-5318		103	BRENDA VINCENT	EE-3	851			
LONGFELLOW ELEMENTARY	(281) 585-3397		104	DEE DEE BAKER	4-6	465			
E C MASON ELEMENTARY	(281) 489-0940		105	FULVIA SHAW	EE-6	638			
R L STEVENSON PRIMARY	(281) 585-3349		106	CATHY BACCIGALLOPI	EE-3	877			
WALT DISNEY ELEMENTARY	(281) 585-6234		107	LEE COURVILLE	4-6	468			
MELBA PASSMORE ELEMENTARY	(281) 331-6696		108	TERRI BRUCE	EE-6	714			
HOOD-CASE ELEMENTARY	(281) 388-0447		109	DONNA MCMILLAN	EE-6	842			
DON JETER ELEMENTARY	(281) 489-3920		110	KELLY JACKSON	EE-6	886			
MARY BURKS MAREK EL	(713) 436-0180		111	JENNIFER VALDEZ	PK-6	548			
LAURA INGALLS WILDER			112		EE-5	0			
ALVIN REACH SCHOOL	(281) 489-4375		200	CATHY FYFE	EE-12	80			
<b>ALTERNATIVE INSTRUCTIONAL</b> ALVIN EVENING SCH	(281) 331-8151		003	FULVIA NOLTE	9-12	0			
<b>JJAEP INSTRUCTIONAL</b> BRAZORIA CO J J A E P			004	TIM TURNER	6-12	10			
<b>ANGLETON ISD 04</b>	1900 N DOWNING RD ANGLETON 77515-3799 PHONE - (979) 849-8594 ext:225 FAX - (979) 849-3041	020-902		DR HEATH LANE BURNS		6444	\$2,149,741	.142	.016
<b>REGULAR INSTRUCTIONAL</b> ANGLETON H S	(979) 849-8206		001	GORDON SMITH	9-12	1804			
ANGLETON MIDDLE SCHOOL	(979) 848-8990		043	MARK COMNECK	5-6	910			
ANGLETON INTERMEDIATE SCHOOL	(979) 849-4318		044	ROY GARDNER	7-8	998			
EARLY CHILDHOOD CAMPUS	(979) 849-1226		101	ANNETTE JONES	EE-KG	734			
NORTHSIDE EL	(979) 849-6189		102	LENDA ROBINSON	EE-12	459			
SOUTHSIDE EL	(979) 849-5245		103	JERRY CROWELL	1-4	400			
WESTSIDE EL	(979) 849-6288		104	SIDNEY HAMILTON	EE-4	315			
RANCHO ISABELLA EL	(979) 849-2418		108	ROBIN BRAUN	KG-4	376			
FRONTIER EL	(979) 849-8241		109	RON REDDEN	1-4	337			
<b>ALTERNATIVE INSTRUCTIONAL</b> BRAZORIA CO JUVENILE DETENTION	(979) 864-1210		004	BELINDA GAINES	3-12	11			
MARSHALL EDUCATION CENTER	(979) 864-8702		005	CAROL HEBERT	9-12	85			
<b>JJAEP INSTRUCTIONAL</b> BRAZORIA CO ALTER ED CTR	(979) 849-6800		003	BELINDA GAINES	3-12	10			
<b>DAEP INSTRUCTIONAL</b> STUDENT ALTERNATIVE CTR	(979) 864-8702		002	CAROL HEBERT	1-12	25			
<b>DANBURY ISD 04</b>	P O BOX 378 DANBURY 77534-0378 PHONE - (979) 922-1218 ext:1001 FAX - (979) 922-8246	020-904		ERIC GRIMMETT		759	\$119,638	.146	.010
<b>REGULAR INSTRUCTIONAL</b> DANBURY H S	(979) 922-1226		001	CHRISTOPHER KOCUREK, PRINCIPAL	9-12	246			
DANBURY MIDDLE	(979) 922-1226		041	CHRISTOPHER KOCUREK, PRINCIPAL	7-8	110			
DANBURY ELEMENTARY	(979) 922-8787		101	CAROL SHEFCIK	EE-6	403			
<b>JJAEP INSTRUCTIONAL</b> BRAZORIA CO J J A E P	(979) 922-1218 ext:1001		002	CHRISTOPHER KOCUREK	7-12	0			
<b>BRAZOSPORT ISD 04</b>	P O DRAWER Z FREEPORT 77541-1926 PHONE - (979) 730-7000 FAX - (979) 266-2442	020-905		RUDY OKRUHLIK		13260	\$6,212,608	.136	.021
<b>REGULAR INSTRUCTIONAL</b> BRAZOSPORT H S	(979) 730-7260		001	GARY JONES	9-12	1069			
BRAZOSWOOD H S	(979) 730-7300		002	STEVE SNELL	9-12	2628			
CLUTE INT	(979) 730-7230		041	JAY WHITEHEAD	6-8	662			

# Texas Public Schools and Charters, Directory, October 2006

County, district, region, school	Mailing address and phone number	Cnty.-dist. number	Sch. no.	County and district superintendents, principals	Grades	2005-06 enrollment	Appraised valuation (thousands)	Tax rate	
								Maintenance	Bond
FREEPORT INT	(979) 730-7240		042	CLARA SALE-DAVIS	7-8	632			
LAKE JACKSON INT	(979) 730-7250		043	DANNY MASSEY	5-8	905			
S F AUSTIN EL	(979) 730-7160		101	MARY VANN	EE-6	311			
A P BEUTEL EL	(979) 730-7165		102	KATHY VICKERS	EE-4	522			
O A FLEMING EL	(979) 730-7175		104	GEORGE ROBINSON	PK-4	352			
JANE LONG EL	(979) 730-7185		106	SOPHIA GAONA	EE-4	544			
ELISABET NEY EL	(979) 730-7190		107	MARY RANDAZZO	EE-4	598			
T W OGG EL	(979) 730-7195		108	EDDIE DAMIAN	EE-5	604			
O M ROBERTS EL	(979) 730-7205		109	PAM DAVIS	EE-4	516			
VELASCO EL	(979) 730-7210		110	SAM WILLIAMS	EE-4	643			
BESS BRANNEN EL	(979) 730-7170		111	JULIE EVANS	EE-4	568			
GLADYS POLK EL	(979) 730-7200		113	CINDY DESKA	EE-5	588			
GRIFFITH EL	(979) 730-7180		114	DELORES TREVINO	PK-5	558			
RASCO MIDDLE	(979) 730-7225		115	ROBIN PELTON	5-6	869			
O'HARA LANIER MIDDLE	(979) 730-7220		116	GRACE WALKES	5-6	501			
<b>ALTERNATIVE INSTRUCTIONAL</b>									
LIGHTHOUSE LEARNING CENTER - AEC	(979) 730-7340		006	MICHEAL HALL	5-12	85			
<b>JJAEP INSTRUCTIONAL</b>									
LIGHTHOUSE LEARNING CENTER - JJAEP	(979) 730-7340		005	MICHEAL HALL	4-12	24			
<b>DAEP INSTRUCTIONAL</b>									
LIGHTHOUSE LEARNING CENTER - DAEP	(979) 730-7340		004	MICHEAL HALL	1-12	81			
<b>SWEENEY ISD 04</b>	1310 N ELM ST SWEENEY 77480-1399 PHONE - (979) 491-8000 FAX - (979) 491-8030	020-906		RANDY MIKSCH		2086	\$1,435,016	.150	.017
<b>REGULAR INSTRUCTIONAL</b>									
SWEENEY H S	(409) 491-8100		002	MICHAEL DENNIS HEINROTH	9-12	650			
SWEENEY J H	(409) 491-8200		041	RAYMOND WASHINGTON	6-8	493			
SWEENEY EL	(409) 491-8300		104	BRIAN J BROOKS	EE-5	943			
<b>JJAEP INSTRUCTIONAL</b>									
BRAZORIA CO J J A E P			003		6-12	0			
<b>COLUMBIA-BRAZORIA ISD 04</b>	P O BOX 158 WEST COLUMBIA 77486-0158 PHONE - (979) 345-5147 ext:1107 FAX - (979) 345-4890	020-907		CAROL BERTHOLF		3056	\$612,930	.150	.027
<b>REGULAR INSTRUCTIONAL</b>									
COLUMBIA H S	(979) 345-5147		001	STEVEN GALLOWAY	9-12	847			
WEST BRAZOS JUNIOR HIGH	(979) 345-4131		042	CHUCK RYLANDER	7-8	453			
WEST COLUMBIA EL	(979) 345-5191		102	JEANNIE CUMMINGS	EE-6	738			
WILD PEACH EL	(979) 798-9193		106	LINDA SMEDLEY	KG-4	280			
BARROW EL	(979) 798-1700		107	MELANIA GUITIERREZ	EE-6	733			
<b>JJAEP INSTRUCTIONAL</b>									
BRAZORIA CO J J A E P			005		6-12	5			
<b>PEARLAND ISD 04</b>	P O BOX 7 PEARLAND 77581-4209 PHONE - (281) 485-3203 FAX - (281) 412-1231	020-908		DR BONNY CAIN		15543	\$4,412,465	.150	.029
<b>REGULAR INSTRUCTIONAL</b>									
PEARLAND H S	(281) 997-7445		001	MICHELE STALEY	9-12	3131			
NINTH GRADE CENTER	(281) 727-1600		003	DAVID MOODY	9	1080			
PEARLAND JUNIOR HIGH EAST	(281) 485-2481		041	LONNIE LEAL	7-8	766			
PEARLAND JUNIOR HIGH WEST	(281) 412-1222		042	DAVID MOODY	7-8	666			
PEARLAND JUNIOR HIGH SOUTH	(281) 727-1500		043	BRADLEY BROWN	7-8	826			
NEW J H			044		7-8	0			
E A LAWHON EL	(281) 412-1445		101	SHARON GIFFORD	EE-4	665			
C J HARRIS ELEMENTARY	(281) 485-4024		102	RUTH CORNETT	EE-4	843			
SHADYCREST EL	(281) 412-1404		103	DORIS MELLING	PK-4	821			
H C CARLESTON EL	(281) 412-1412		104	LISA NIXON	PK-4	807			
SAM JAMISON MIDDLE	(281) 412-1440		105	SHARON BRADLEY	5-6	759			
CHALLENGER EL	(281) 485-7912		106	DR LISA NELSON	EE-4	885			
RUSTIC OAK EL	(281) 482-5400		107	BETH WEST	EE-4	806			
LEON H SABLATURA MIDDLE	(281) 412-1500		108	ANNETTE CHAMBLISS	5-6	682			
SILVERLAKE EL	(713) 436-8000		109	MOLLY HELMER	EE-4	831			
SILVERCREST EL	(713) 436-2245		110	GERRI ROBERTS	EE-4	981			
ROGERS MIDDLE SCHOOL	(832) 736-6400		111	KIM OCHOA	5-6	825			
MASSEY RANCH EL			112	KATIE KYLE	EE-4	0			
<b>ALTERNATIVE INSTRUCTIONAL</b>									
PACE INSTITUTE	(832) 736-6145		004	CYNTHIA HENRY	6-12	146			
<b>JJAEP INSTRUCTIONAL</b>									
BRAZORIA CO J J A E P	(281) 485-3203 ext:111		002	DR JANET PENNER	5-12	23			
<b>DAEP INSTRUCTIONAL</b>									
ALTERNATIVE LEARNING ACAD	(281) 485-3203		006	CYNTHIA HENRY	2-12	0			
<b>DAMON ISD 04</b>	P O BOX 429 DAMON 77430-0429 PHONE - (979) 742-3457 FAX - (979) 742-3275	020-910		JIM HALEY		164	\$33,534	.142	.000
<b>REGULAR INSTRUCTIONAL</b>									
DAMON EL	(979) 742-3457		101	STEPHEN T DAVIS	EE-8	164			
<b>JJAEP INSTRUCTIONAL</b>									
BRAZORIA CO J J A E P			002	STEPHEN T DAVIS	6-12	0			
<b>021 BRAZOS</b>		<b>021</b>							
<b>BRAZOS SCHOOL FOR INQUIRY &amp; CREATIVITY 06</b>	802 AUTUMN CIR COLLEGE STATION 77840 PHONE - (979) 268-8884 FAX - (979) 268-8882	021-803		DR KATY GREENWOOD		355	\$0	.000	.000
<b>CHARTER/REGULAR INSTRUCTIONAL</b>									

# Texas Public Schools and Charters, Directory, October 2006

County, district, region, school	Mailing address and phone number	Cnty.-dist. number	Sch. no.	County and district superintendents, principals	Grades	2005-06 enrollment	Appraised valuation (thousands)	Tax rate	
								Maintenance	Bond
BSIC AUTUMN CIRCLE BSIC GANO STREET BSIC HOUSTON-ROSSLYN BSIC YORK STREET	(979) 268-8884 (713) 222-8400 (713) 983-6877		001 102 103 104	KATIE GREENWOOD BARBARA RUEBAN SALLY WICKERS BARBARA RUEBAN	PK-12 PK-9 PK-6 PK-8	95 70 145 45			
<b>COLLEGE STATION ISD 06</b>	1812 WELSH AVE COLLEGE STATION 77840-4851 PHONE - (979) 764-5400 FAX - (979) 764-5492	021-901		DR EDDIE COULSON		8750	\$3,933,119	.150	.017
<b>REGULAR INSTRUCTIONAL</b>									
A & M CONS H S COLLEGE STATION MIDDLE SCHOOL A & M CONSOLIDATED MIDDLE SCHOOL SOUTH KNOLL EL COLLEGE HILLS EL SOUTHWOOD VALLEY EL ROCK PRAIRIE EL PEBBLE CREEK EL FOREST RIDGE OAKWOOD INTERMEDIATE SCHOOL CYPRESS GROVE INTERMEDIATE	(979) 764-5500 (979) 764-5545 (979) 764-5575 (979) 764-5580 (979) 764-5565 (979) 764-5590 (979) 764-5570 (979) 764-5595 (979) 694-5801 (409) 764-5530 (979) 694-5600		001 041 042 101 102 104 105 107 108 201 202	RON FOX OLIVER HADNOT CHRIS SCOTT TAMI LAZA DEBBIE HUDSON CHAD JONES CARL DETHLOFF DR NANCY THORNBERRY TERRESA KATT JANE RANKIN RICK HILL	9-12 7-8 7-8 EE-4 EE-4 PK-4 EE-4 PK-4 EE-4 5-6 5-6	2464 682 643 625 661 628 558 538 616 593 694			
<b>ALTERNATIVE INSTRUCTIONAL</b>									
CENTER FOR ALTERNATIVE LEARNING	(979) 764-5540		002	DR LESLIE SCHUECKLER	9-12	46			
<b>JJAEP INSTRUCTIONAL</b>									
COLLEGE STATION JJAEP			015		5-12	2			
<b>BRYAN ISD 06</b>	101 N TEXAS AVE BRYAN 77803-5398 PHONE - (979) 209-1000 FAX - (979) 209-1050	021-902		MIKE CARGILL		14706	\$3,204,510	.150	.028
<b>REGULAR INSTRUCTIONAL</b>									
BRYAN H S JAMES EARL RUDDER HIGH SCHOOL BRYAN EARLY COLLEGE H S BRAZOS CO JUVENILE DETENTION CENTER STEPHEN F AUSTIN JANE LONG SAM RAYBURN ARTHUR L DAVILA MIDDLE SCHOOL KEMP ELEMENTARY BONHAM ELEMENTARY CROCKETT ELEMENTARY FANNIN ELEMENTARY HENDERSON ELEMENTARY JOHNSON ELEMENTARY BEN MILAM ELEMENTARY SUL ROSS ELEMENTARY SAM HOUSTON ELEMENTARY NAVARRO ELEMENTARY MARY BRANCH ELEMENTARY ANSON JONES ELEMENTARY CARVER PRE-K CENTER ALTON BOWEN ELEMENTARY NEAL ELEMENTARY MITCHELL ELEMENTARY	(979) 209-2400   (979) 209-2760 (979) 209-6700 (979) 209-6500 (979) 209-6600  (979) 209-3760 (979) 209-1200 (979) 209-2960 (979) 209-3800 (979) 209-1560 (979) 209-1460 (979) 209-3960 (979) 209-1500 (979) 209-1360 (979) 209-1260 (979) 209-2900 (979) 209-3900 (979) 209-3700 (979) 209-1300 (979) 209-3860 (979) 209-1400		001 002 003 014 041 045 046 047 101 103 105 106 107 108 109 110 112 113 114 115 116 117 118 119	CAROL CUNE   DENA FRIEDA PATRICIA MOORE DIANA WERNER PAUL HORD  KELLI DEEGEAR KEN NEWBOLD JACQUE BARNETT RONNY WERNER EDWARD FELLOWS CAROL HAPP TRACY SPIES HOLLY HAVEMANN DR COLLEEN NETTERVILLE MARILYN ROSAS DAVID OGDEN STEPHANIE MOSQUEDA CARA SCHWARTZ AMY ANDING LINDA ASBERRY KAREN KASPAR	9-12 9-12 9-12 4-12 6-8 6-8 6-8 6-8 KG-5 KG-5 KG-5 KG-5 KG-5 KG-5 KG-5 KG-5 KG-5 KG-5 EE-2 KG-5 KG-5 KG-5 EE-PK KG-5 KG-5 KG-5	3502 0 0 32 988 939 1199 0 426 528 486 500 375 401 604 381 395 609 570 544 434 441 462 577			
<b>ALTERNATIVE INSTRUCTIONAL</b>									
ACE CAMPUS GRAD	(979) 209-2860 (979) 209-2780		011 016	DAVID E YOUNG SANDRA PETTY	9-12 9-12	147 78			
<b>JJAEP INSTRUCTIONAL</b>									
BRAZOS COUNTY JJAEP	(979) 209-1084		015	BILL MOORE	6-12	4			
<b>DAEP INSTRUCTIONAL</b>									
SPECIAL OPPORTUNITY SCHOOL	(979) 209-2760		012	DENA FRIEDA	6-12	84			
<b>022 BREWSTER</b>		<b>022</b>							
<b>TERLINGUA CSD 18</b>	P O BOX 256 TERLINGUA 79852-0256 PHONE - (432) 371-2281 FAX - (432) 371-2245	022-004		KATHY A KILLINGSWORTH		186	\$54,653	.130	.000
<b>REGULAR INSTRUCTIONAL</b>									
BIG BEND H S TERLINGUA EL	(915) 371-2281 (915) 371-2281		001 101	KATHY KILLINGSWORTH KATHY KILLINGSWORTH	9-12 PK-8	57 129			
<b>ALPINE ISD 18</b>	704 W SUL ROSS AVE ALPINE 79830-4430 PHONE - (432) 837-7700 FAX - (432) 837-7740	022-901		MIKE DAVIS		1015	\$274,610	.150	.012
<b>REGULAR INSTRUCTIONAL</b>									
ALPINE H S ALPINE MIDDLE ALPINE EL	(432) 837-7710 (432) 837-7720 (432) 837-7730		001 041 101	VERL O'BRYANT JIM ANGST EBBY LOEFFLER	9-12 5-8 EE-4	310 290 415			
<b>MARATHON ISD 18</b>	P O BOX 416 109 NE 5TH ST MARATHON 79842-0416 PHONE - (432) 386-4431 FAX - (432) 386-4395	022-902		CONRAD ARRIOLA		65	\$48,020	.150	.000
<b>REGULAR INSTRUCTIONAL</b>									
MARATHON INDEPENDENT SCHOOL DIST	(915) 386-4431		001	DEBORAH DANNELLEY	PK-12	65			
<b>SAN VICENTE ISD 18</b>	P O BOX 195 BIG BEND NATIONAL PARK 79834-0195	022-903		SHIRLEY M COLEMAN		14	\$5,408	.123	.000



# Texas Public Schools and Charters, Directory, October 2006

County, district, region, school	Mailing address and phone number	Cnty.-dist. number	Sch. no.	County and district superintendents, principals	Grades	2005-06 enrollment	Appraised valuation (thousands)	Tax rate	
								Maintenance	Bond
<b>REGULAR INSTRUCTIONAL</b> SAN VICENTE EL	PHONE - (432) 477-2220 FAX - (432) 477-2221  (915) 477-2220		101		EE,KG-8	14			
<b>023 BRISCOE</b>		<b>023</b>							
<b>SILVERTON ISD 16</b>	P O BOX 608 SILVERTON 79257-0608 PHONE - (806) 823-2476 FAX - (806) 823-2276	023-902		JERRY BIRDSONG		224	\$49,334	.136	.000
<b>REGULAR INSTRUCTIONAL</b> SILVERTON SCHOOL	(806) 823-2476		001	SHERYL WEAVER	PK-12	224			
<b>024 BROOKS</b>		<b>024</b>							
<b>ENCINO SCHOOL 02</b>	P O BOX 106, HWY 281 ENCINO 78353-0106 PHONE - (361) 568-3375 FAX - (361) 568-3625	024-801		ROBERTO GONZALEZ		70	\$0	.000	.000
<b>CHARTER/REGULAR INSTRUCTIONAL</b> ENCINO SCHOOL	(361) 568-3375		101	ROBERTO GONZALEZ	PK-8	70			
<b>BROOKS COUNTY ISD 02</b>	P O BOX 589 FALFURRIAS 78355-0589 PHONE - (361) 325-5681 FAX - (361) 325-1913	024-901		JOE R TREVINO		1629	\$799,496	.139	.003
<b>REGULAR INSTRUCTIONAL</b> FALFURRIAS H S FALFURRIAS J H FALFURRIAS ELEM LASATER EL	(361) 325-5681 ext:2504 (361) 325-5681 ext:2405 (361) 325-5681 ext:2100 (361) 325-5681 ext:2200		001 041 101 103	DR CYNTHIA A PEREZ JUAN M SANDOVAL DR ARGELIA MIRELES MARIE VIDAURRI	9-12 6-8 2-5 EE-1	516 359 459 295			
<b>025 BROWN</b>		<b>025</b>							
<b>BANGS ISD 15</b>	P O BOX 969 BANGS 76823-0969 PHONE - (325) 752-6612 FAX - (325) 752-6253	025-901		JAMES E HARTMAN		1140	\$163,622	.143	.014
<b>REGULAR INSTRUCTIONAL</b> BANGS H S BANGS MIDDLE SCHOOL	(915) 752-6822 (325) 752-6088		001 041	TRUMAN WESTFALL GARY HOUNSHELL LINDA RATLIFF MICKEY MCCARTY	9-12 6-8	349 245			
J B STEPHENS EL <b>ALTERNATIVE INSTRUCTIONAL</b> C A P HIGH SCHOOL EARLY SPECIAL PROGRAM	(325) 752-7236  (915) 636-4355 (325) 643-4813		001 002 160	LARRY WEISE MICKEY MCCARTY	9-12 EE-12	0 10			
<b>BROWNWOOD ISD 15</b>	P O BOX 730 BROWNWOOD 76804-0730 PHONE - (325) 643-5644 FAX - (325) 643-5640	025-902		DR SUE JONES		3512	\$829,804	.146	.029
<b>REGULAR INSTRUCTIONAL</b> BROWNWOOD H S BROWNWOOD MIDDLE COGGIN EL NORTHWEST EL WOODLAND HEIGHTS EL BROWNWOOD INT EAST EL	(325) 646-9549 (325) 646-9545 (325) 646-8919 (325) 646-0707 (325) 646-8633 (325) 646-0462 (325) 646-2937		001 041 101 106 107 108 109	BILL FAIRCLOTH BRYAN ALLEN TODD LEWIS STACY SMITH BOB TURNER CONNIE EASTERWOOD DANNY COX	9-12 7-8 4 EE-3 EE-3 5-6 EE-3	949 496 246 539 466 494 260			
<b>ALTERNATIVE INSTRUCTIONAL</b> BROWNWOOD ACCELERATED H S <b>DAEP INSTRUCTIONAL</b> BROWNWOOD DAEP	  (325) 643-3672		003 042	LISA FLOOD LISA FLOOD	9-12 1-12	41 21			
<b>BLANKET ISD 15</b>	901 AVE H BLANKET 76432-2584 PHONE - (915) 748-5311 FAX - (915) 748-3391	025-904		KEYV L ALLRED		246	\$27,944	.150	.007
<b>REGULAR INSTRUCTIONAL</b> BLANKET H S BLANKET EL	(915) 748-3341 (915) 748-3341		001 101	BUDDY HALE BUDDY HALE	9-12 EE-8	77 160			
<b>ALTERNATIVE INSTRUCTIONAL</b> EARLY SPECIAL PROGRAM EARLY SPECIAL PROGRAM BANGS SPECIAL PROGRAM			160 161 170		EE-8 9-12 EE-12	6 3 0			
<b>MAY ISD 15</b>	P O BOX 30 MAY 76857-0030 PHONE - (254) 259-2091 FAX - (254) 259-3514	025-905		DONALD G RHODES		268	\$85,508	.133	.013
<b>REGULAR INSTRUCTIONAL</b> MAY H S MAY ELEMENTARY	(254) 259-2131 (254) 259-2091		001 101	STEVEN L HOWARD DENNIS BEDDINGFIELD	7-12 KG-6	138 130			
<b>ZEPHYR ISD 15</b>	11625 CR 281 ZEPHYR 76890 PHONE - (325) 739-5331 FAX - (325) 739-2126	025-906		DAVID R WHISENHUNT		186	\$24,893	.138	.004
<b>REGULAR INSTRUCTIONAL</b>									

# Texas Public Schools and Charters, Directory, October 2006

County, district, region, school	Mailing address and phone number	Cnty.-dist. number	Sch. no.	County and district superintendents, principals	Grades	2005-06 enrollment	Appraised valuation (thousands)	Tax rate	
								Maintenance	Bond
ZEPHYR H S	(915) 739-5331		001	GARY BUFE	7-12	83			
ZEPHYR EL	(915) 739-5331		101	GARY BUFE	KG-6	102			
<b>ALTERNATIVE INSTRUCTIONAL</b>									
EARLY SPECIAL PROGRAM			160		EE-8	1			
EARLY SPECIAL PROGRAM			161		9-12	0			
BANGS SPECIAL PROGRAM			170		EE-12	0			
<b>BROOKESMITH ISD 15</b>	P O BOX 706 BROOKESMITH 76827-0706 PHONE - (325) 643-3023 ext:11 FAX - (325) 643-3378	025-908		TOMMY J HALL		205	\$35,433	.150	.012
<b>REGULAR INSTRUCTIONAL</b>									
BROOKESMITH H S	(325) 646-3791		001	BRYAN SWARTZ	9-12	63			
BROOKESMITH EL	(325) 646-3791		101	BRYAN SWARTZ	EE-8	142			
<b>EARLY ISD 15</b>	P O BOX 3315 EARLY 76803-3315 PHONE - (325) 646-7934 FAX - (325) 646-9238	025-909		BRETT A KOCH		1320	\$151,344	.145	.008
<b>REGULAR INSTRUCTIONAL</b>									
EARLY H S	(325) 646-8295		001	WES BECK	9-12	390			
EARLY MIDDLE	(325) 643-5665		041	RANDY LANCASTER	6-8	326			
EARLY EL	(325) 646-5511		101	ROBERT FRYAR	3-5	301			
EARLY PRI	(325) 643-9266		102	SHERRY CLARK	EE-2	303			
<b>ALTERNATIVE INSTRUCTIONAL</b>									
BANGS SPECIAL PROGRAM			170		EE-12	0			
<b>RON JACKSON STATE JUVENILE CORR COMPLEX UNIT I</b>									
<b>15</b>	P O BOX 1267 BROWNWOOD 76804-1267 PHONE - (325) 641-4200 FAX - (325) 643-4659	025-910		DR DEBORAH NANCE, PH D		0	\$0	.000	.000
<b>REGULAR INSTRUCTIONAL</b>									
RON JACKSON STATE JUVENILE CORR COM	(325) 641-4244		001	ROBERT CONTRERAS	5-12	0			
<b>RON JACKSON STATE JUVENILE CORR COMPLEX UNIT II</b>									
<b>15</b>	P O BOX 872 BROWNWOOD 76804-0872 PHONE - (325) 641-4277 FAX - (325) 643-4448	025-911		DR DEBORAH NANCE, PH D		0	\$0	.000	.000
<b>REGULAR INSTRUCTIONAL</b>									
RON JACKSON STATE JUVENILE CORR COM	(325) 641-4277		001	CAROLYN WEBB	5-AE	0			
<b>026 BURLESON</b>		<b>026</b>							
<b>CALDWELL ISD 06</b>	203 N GRAY ST CALDWELL 77836-1549 PHONE - (979) 567-9000 FAX - (979) 567-9876	026-901		RANDALL JAMES BERRYHILL		1926	\$490,004	.150	.009
<b>REGULAR INSTRUCTIONAL</b>									
CALDWELL H S	(979) 567-9030		001	JOHN DAVID MECKEL	9-12	572			
CALDWELL MIDDLE	(979) 567-6270		041	KIMBERLY ANN MCMANUS	6-8	418			
CALDWELL INT	(979) 567-4266		042	TRACY MEYER	3-5	431			
CALDWELL EL	(979) 567-4126		101	DANA DEGARMO	EE-2	505			
<b>ALTERNATIVE INSTRUCTIONAL</b>									
BURLESON CO INSTRUCTIONAL DISCIPLIN	(979) 567-0650		002	KAREN TURNER	6-12	0			
<b>SOMERVILLE ISD 06</b>	P O BOX 997 SOMERVILLE 77879-0997 PHONE - (979) 596-2153 FAX - (979) 596-1778	026-902		CHARLES WILLIAM CAMARILLO		592	\$159,216	.150	.008
<b>REGULAR INSTRUCTIONAL</b>									
SOMERVILLE H S	(979) 596-1534		001	SANDI LYNN BELCHER	9-12	210			
SOMERVILLE J H	(979) 596-1461		041	SUSAN D JACKSON	6-8	131			
SOMERVILLE EL	(979) 596-1502		101	JAIME VELASCO	EE-5	247			
<b>DAEP INSTRUCTIONAL</b>									
BURLESON CO ALTER	(979) 567-0650		005	KAREN TURNER	1-12	4			
<b>SNOOK ISD 06</b>	P O BOX 87 SNOOK 77878-0087 PHONE - (979) 272-8307 ext:102 FAX - (979) 272-5041	026-903		LARRY WILLIAMS		515	\$117,874	.150	.000
<b>REGULAR INSTRUCTIONAL</b>									
SNOOK SECONDARY	(979) 272-8307 ext:106		002	ROBERT REYES	9-12	204			
SNOOK MIDDLE SCH	(979) 272-8307		042	BRAD VESTAL	6-8	0			
SNOOK ELEMENTARY	(979) 272-8307		101	LEONORA OWRE	PK-5	306			
<b>DAEP INSTRUCTIONAL</b>									
BURLESON CO ALTER	(979) 567-9811		003	MIKE DIETRICH	6-12	5			
<b>027 BURNET</b>		<b>027</b>							
<b>BURNET CISD 13</b>	208 E BRIER LN BURNET 78611-0180 PHONE - (512) 756-2124 FAX - (512) 756-7498	027-903		JEFFREY M HANKS		3256	\$1,063,028	.148	.027
<b>REGULAR INSTRUCTIONAL</b>									
BURNET H S	(512) 756-6193		001	CRAIG SPINN	9-12	961			
BURNET MIDDLE			041	RICH ELSASSER	6-8	753			
BURNET EL	(512) 756-2126		101	SHIRLEY BURNETT	EE-1	779			
BERTRAM EL	(512) 355-2111		102	SHELLEY REAVIS	KG-5	391			

# Texas Public Schools and Charters, Directory, October 2006

County, district, region, school	Mailing address and phone number	Cnty.-dist. number	Sch. no.	County and district superintendents, principals	Grades	2005-06 enrollment	Appraised valuation (thousands)	Tax rate	
								Maintenance	Bond
SHADY GROVE EL	(512) 756-8090		103	ERIC CEDERSTROM	2-3	0			
RJ RICHEY ELEMENTARY	(512) 756-2609		104	JILL WITTEKIEND	4-5	332			
ALTERNATIVE INSTRUCTIONAL QUEST	(512) 756-6747		003	TOMMY WESTON	9-12	40			
<b>MARBLE FALLS ISD 13</b>	2001 BROADWAY ST MARBLE FALLS 78654-4803 PHONE - (830) 693-4357 FAX - (830) 693-5685	027-904		DR RYDER FORREST WARREN		3933	\$1,767,546	.149	.015
<b>REGULAR INSTRUCTIONAL</b>									
MARBLE FALLS HIGH SCHOOL	(830) 693-4375		001	JAMES GILCREASE	9-AE	1090			
MARBLE FALLS MIDDLE SCHOOL	(830) 693-4439		041	BRANDON STIEWIG	6-8	815			
MARBLE FALLS EL	(830) 693-2385		101	STEVE SHROUT	PK-5	539			
COLT ELEMENTARY	(830) 693-3474		102	JOHN SCHUMACHER	EE-5	657			
HIGHLAND LAKES EL	(830) 798-3650		103	KEITH POWELL	EE-5	576			
SPICEWOOD EL	(830) 798-3675		104	JOANN DILWORTH	PK-5	213			
ALTERNATIVE INSTRUCTIONAL FALLS CAREER H S	(830) 798-3621		002	PEGGY LITTLE	9-12	43			
<b>028 CALDWELL</b>									
<b>028</b>									
<b>LOCKHART ISD 13</b>	P O BOX 120 LOCKHART 78644-0120 PHONE - (512) 398-0000 FAX - (512) 398-0025	028-902		DR JOHN HALL		4551	\$691,341	.150	.019
<b>REGULAR INSTRUCTIONAL</b>									
LOCKHART H S	(512) 398-0300		001	LARRY RAMIREZ	9-12	902			
LOCKHART HIGH SCHOOL FRESHMAN CAMPUS	(512) 398-0170		004	JOHN HENK	9	357			
LOCKHART JUNIOR HIGH SCHOOL	(512) 398-0770		045	SUSAN BROOKS	6-8	1028			
CLEAR FORK EL	(512) 398-0450		101	DONNA S MOORE	1-5	435			
CARVER KINDERGARTEN SCHOOL	(512) 398-0060		102	BARBARA BERNAL	EE-KG	396			
NAVARRO ELEMENTARY	(512) 398-0690		103	SUSAN MASUR	1-5	435			
PLUM CREEK EL	(512) 398-0570		104	EVANGELINA ORTA	1-5	451			
BLUEBONNET ELEMENTARY SCHOOL	(512) 398-0900		105	JESUS ESPINOZA	PK-5	492			
ALTERNATIVE INSTRUCTIONAL LOCKHART PRIDE HS	(512) 398-0130		038	PATRICK W VENGLAR	9-12	55			
<b>LULING ISD 13</b>	212 E BOWIE ST LULING 78648-2904 PHONE - (830) 875-3191 FAX - (830) 875-3193	028-903		MARK WEISNER		1596	\$224,380	.129	.006
<b>REGULAR INSTRUCTIONAL</b>									
LULING H S	(830) 875-2458		001	JAMES MATTHEWS	9-12	480			
LULING J H	(830) 875-2121		041	RANDALL SCOTT MEYER	6-8	359			
LEONARD SHANKLIN EL	(830) 875-2515		101	CHERYL L PATTERSON	3-5	312			
LULING PRI	(830) 875-2223		102	LESLIE HERNANDEZ	1-2	237			
ROSENWALD PRI	(830) 875-5319		103	LESLIE HERNANDEZ	PK-KG	208			
<b>PRAIRIE LEA ISD 13</b>	6910 HWY 80 P O BOX 9 PRAIRIE LEA 78661-0009 PHONE - (512) 488-2370 FAX - (512) 488-9006	028-906		JESUS LOPEZ III		212	\$64,718	.120	.000
<b>REGULAR INSTRUCTIONAL</b>									
PRAIRIE LEA SCHOOL	(512) 488-2328		001	RICHARD DARREN KESSELUS	PK-12	212			
<b>029 CALHOUN</b>									
<b>029</b>									
<b>CALHOUN COUNTY ISD 03</b>	525 N COMMERCE ST PORT LAVACA 77979-3034 PHONE - (361) 552-9728 FAX - (361) 551-2648	029-901		LARRY W NICHOLS		4326	\$3,595,895	.142	.000
<b>REGULAR INSTRUCTIONAL</b>									
CALHOUN H S	(361) 552-3775		001	EDWARD PRESLEY	9-12	1166			
TRAVIS MIDDLE	(361) 552-3784		043	SCOTT NORRIS	6-8	902			
HARRISON/JEFFERSON/MADISON COMPLEX	(361) 552-5253		101	LINA CUELLAR	EE-5	824			
JACKSON/ROOSEVELT COMPLEX	(361) 552-3317		102	MITZI MCAFFEE	PK-5	832			
POINT COMFORT EL	(361) 987-2212		104	PAM WEATHERSBY	PK-5	109			
PORT O CONNOR EL	(361) 983-2341		105	LYDIA STRAKOS	PK-6	102			
SEADRIFT SCHOOL	(361) 785-3511		107	DWANA FINSTER	PK-8	329			
ALTERNATIVE INSTRUCTIONAL HOPE H S	(361) 552-7084		003	BRENDA DWORACZYK	9-12	51			
JJAEP INSTRUCTIONAL J J A E P	(361) 552-7084		004	BRENDA J DWORACZYK	6-12	11			
BUDGETED OUR LADY OF THE GULF	(361) 552-2774		203	MARY CLARE JONES	PK-6	0			
<b>030 CALLAHAN</b>									
<b>030</b>									
<b>CROSS PLAINS ISD 14</b>	700 N MAIN ST CROSS PLAINS 76443-2112 PHONE - (254) 725-6121 FAX - (254) 725-6559	030-901		JACKIE D TENNISON		382	\$70,547	.123	.007
<b>REGULAR INSTRUCTIONAL</b>									
CROSS PLAINS H S	(254) 725-6121		001	JIMMIE CEARLEY	7-12	172			
CROSS PLAINS EL	(254) 725-6123		101	MARGIE A SOWELL	EE-6	210			
<b>CLYDE CISD 14</b>	P O BOX 479 CLYDE 79510-0479 PHONE - (325) 893-4222	030-902		DR KEVIN SPILLER		1479	\$161,999	.150	.013

# Texas Public Schools and Charters, Directory, October 2006

County, district, region, school	Mailing address and phone number	Cnty.-dist. number	Sch. no.	County and district superintendents, principals	Grades	2005-06 enrollment	Appraised valuation (thousands)	Tax rate	
								Maintenance	Bond
<b>REGULAR INSTRUCTIONAL</b>									
	FAX - (325) 893-4024								
CLYDE H S	(325) 893-2161		001	TERRY PHILLIPS	9-12	506			
CLYDE J H	(325) 893-5788		041	GREG EDWARDS	7-8	223			
CLYDE EL	(325) 893-4788		101	KIM JONES	EE-3	424			
CLYDE INT	(325) 893-2815		103	TRACI YANDELL	4-6	326			
<b>BAIRD ISD 14</b>									
	P O BOX 1147 BAIRD 79504-1147 PHONE - (325) 854-1400 FAX - (325) 854-2058	030-903		CLIFTON J GARDNER		367	\$78,653	.136	.000
<b>REGULAR INSTRUCTIONAL</b>									
BAIRD H S	(325) 854-1400		001	DARREN VICK ORLANDO	9-12	120			
BAIRD MIDDLE SCHOOL	(325) 854-1400 ext:309		041	JAMES WYATT	6-8	75			
BAIRD EL	(325) 854-1400		101	JAMES WYATT	PK-5	172			
<b>EULA ISD 14</b>									
	6040 F M 603 CLYDE 79510-6610 PHONE - (325) 529-3186 FAX - (325) 529-4461	030-906		WES HAYS		472	\$122,194	.145	.023
<b>REGULAR INSTRUCTIONAL</b>									
EULA H S	(325) 529-3605		001	MIKE BRIGHT	9-12	172			
EULA MIDDLE	(325) 529-4831		041	TIM KELLEY	6-8	104			
EULA EL	(325) 529-3212		101	ANN CLARK	PK-5	196			
<b>031 CAMERON</b>									
<b>031</b>									
<b>BROWNSVILLE ISD 01</b>									
	1900 PRICE RD BROWNSVILLE 78521-2417 PHONE - (956) 548-8000 FAX - (956) 548-8010	031-901		HECTOR GONZALES		48260	\$3,854,819	.144	.005
<b>REGULAR INSTRUCTIONAL</b>									
HANNA H S	(956) 548-7600		001	YOLANDA KRUGER	9-12	3023			
PORTER H S	(956) 548-7800		002	ALONZO BARBOSA JR	9-12	2390			
PACE H S	(956) 548-7700		003	JACQUELINE R WILLIAMS	9-12	2389			
RIVERA H S	(956) 831-8700		004	MARY A TOLMAN	9-12	2132			
LOPEZ H S	(956) 982-7400		007	DAWN HALL	9-12	2174			
CUMMINGS MIDDLE	(956) 548-8630		042	DORA E SAUCEDA	6-8	1006			
FAULK MIDDLE	(956) 548-8500		043	ART RENDON	6-8	967			
STELL MIDDLE	(956) 548-8560		044	ACACIA AMEEL	6-8	1055			
OLIVEIRA MIDDLE	(956) 548-8530		045	ROBERT GONZALEZ	6-8	1267			
PERKINS MIDDLE	(956) 831-8770		046	VICTOR M CABALLERO	6-8	901			
VELA MIDDLE	(956) 548-7770		047	SYLVIA SENTENO	6-8	1098			
BESTEIRO MIDDLE	(956) 504-5764		048	ALMA CARDENAS RUBIO	6-8	1008			
LUCIO MIDDLE	(956) 831-4550		051	ROSE E LONGORIA	6-8	1134			
GARCIA MIDDLE	(956) 832-6300		053	DR OSCAR CANTU V	6-8	993			
STILLMAN MIDDLE	(956) 698-1000		054	MARICELA ZARATE	6-8	1110			
CANALES EL	(956) 548-8900		101	LOYDA POY	EE-5	730			
CROMACK EL	(956) 548-8820		102	CARMELITA RODRIGUEZ	EE-5	815			
LONGORIA EL	(956) 982-2700		103	MARIA MARINA FLORES	EE-5	435			
MARTIN EL	(956) 982-2730		104	SANDRA I RODRIGUEZ	EE-5	727			
EL JARDIN EL	(956) 831-6000		105	HECTOR HERNANDEZ	EE-5	1086			
GARDEN PARK EL	(956) 982-2630		106	CARLOS GARZA	EE-5	832			
PUTEGNAT EL	(956) 548-8930		108	ERNESTINA TREVINO	EE-5	537			
RESACA EL	(956) 982-2900		109	CARLOS X PAREDES	EE-5	317			
RUSSELL EL	(956) 548-8960		110	RICHARD GALVAN	EE-5	953			
SHARP EL	(956) 982-2930		111	THERESA A ALARCON	EE-5	649			
SKINNER EL	(956) 982-2830		112	KIM I MOORE	EE-5	793			
VICTORIA HEIGHTS EL	(956) 982-2960		113	BLANCA E LAMBARRI	EE-5	534			
CASTANEDA EL	(956) 548-8800		115	ESMERALDA G TAMEZ	EE-5	625			
VILLA NUEVA EL	(956) 542-3957		117	MICHAEL G MORENO	EE-5	450			
DEL CASTILLO EL	(956) 982-2600		120	JOSE L POY	EE-5	503			
PEREZ EL	(956) 982-2800		121	RUBEN H MARTINEZ	EE-5	626			
PALM GROVE EL	(956) 982-3850		122	LILIA S CAZARES	EE-5	690			
EGLY EL	(956) 548-8850		123	CHRISTINA BRIDGWATER	EE-5	1140			
GARZA EL	(956) 982-2660		124	CESAR I MARTINEZ	EE-5	810			
VERMILLION ROAD EL	(956) 831-6060		126	MARISA MARTINEZ	EE-5	1126			
BURNS EL	(956) 548-8490		128	SONIA SAENZ	EE-5	1194			
MORNINGSIDE EL	(956) 982-2760		129	DOLORES CISNEROS-EMERSON	EE-5	845			
GONZALEZ EL	(956) 831-6030		130	TIM SNYDER	EE-5	1105			
SOUTHMOST EL	(956) 548-8870		131	JIMMY HAYNES	EE-5	798			
YTURRIA EL	(956) 350-3200		132	NORMA L GALLEGOS	EE-5	920			
AIKEN EL	(956) 554-4214		133	EDUARDO MARTINEZ II	EE-5	834			
HUDSON EL	(956) 574-6400		134	DR RITA HERNANDEZ	EE-5	1147			
BENAVIDES EL	(956) 350-3250		135	SHERRY STOUT	EE-5	859			
CHAMPION EL	(956) 832-6200		136	BEA GARCIA	EE-5	897			
PAREDES EL	(956) 574-5582		137	JAY HARRIS	EE-5	1183			
GALLEGOS EL	(956) 547-4230		138	LUCY GREEN	EE-5	662			
ORTIZ EL	(956) 698-1100		139	SANDRA G LOPEZ	EE-5	768			
BRITE ELEMENTARY	(956) 698-3004		140	FRANK ORTIZ	EE-5	0			
<b>ALTERNATIVE INSTRUCTIONAL</b>									
BROWNSVILLE LEARNING ACAD	(956) 982-2860		006	JULIE TREVINO	9-12	0			
ADULT ED	(956) 548-8175		035	YOLANDA TORRES	9-12	0			
LINCOLN PARK SCH	(956) 548-7880		127	GABRIEL GARCIA	EE-12	0			
CAMERON CO JUVENILE DETENTION CTR	(956) 548-8320		608	ROBERT GARCIA	5-12	0			
<b>JJAEP INSTRUCTIONAL</b>									
CAMERON CO J J A E P	(956) 361-8270		034	ROBERT MARTIN	6-12	23			
<b>DAEP INSTRUCTIONAL</b>									
BROWNSVILLE ACADEMIC CENTER	(956) 504-6305		033	SHARON MOORE	6-12	0			
<b>HARLINGEN CISD 01</b>									
	1409 E HARRISON ST HARLINGEN 78550-7129 PHONE - (956) 427-3400	031-903		DR LINDA WADE		17636	\$2,431,343	.147	.009

# Texas Public Schools and Charters, Directory, October 2006

County, district, region, school	Mailing address and phone number	Cnty.-dist. number	Sch. no.	County and district superintendents, principals	Grades	2005-06 enrollment	Appraised valuation (thousands)	Tax rate	
								Maintenance	Bond
<b>REGULAR INSTRUCTIONAL</b>									
HARLINGEN H S	(956) 427-3600		001	LEE ROY ZEPEDA	9-12	2581			
HARLINGEN H S - SOUTH	(956) 427-3800		002	GUADALUPE NAVA	9-12	2082			
COAKLEY MIDDLE	(956) 427-3000		041	KEVIN BRACKMEYER	6-8	901			
MEMORIAL MIDDLE	(956) 427-3020		042	ALEX GONZALEZ	6-8	734			
VERNON MIDDLE	(956) 427-3040		043	GRACIE GUTIERREZ	6-8	708			
GUTIERREZ MIDDLE	(956) 430-4400		044	DR MARSHA MARCHBANKS	6-8	760			
MOISES VELA MIDDLE SCHOOL	(956) 427-3479		045	DR ALICIA TORRES	6-8	698			
AUSTIN EL	(956) 427-3060		102	DEBRA VALENZUELA	EE-5	456			
BONHAM EL	(956) 427-3070		103	CATHY SILSTORF	EE-5	922			
BOWIE EL	(956) 427-3080		104	SUSAN SALINAS	EE-5	333			
CROCKETT EL	(956) 427-3090		105	MARY ATKINSON	EE-5	450			
DISHMAN EL	(956) 427-3100		106	ELOISA ACKERMAN	EE-5	509			
HOUSTON EL	(956) 427-3110		107	DIANA RODRIGUEZ	EE-5	348			
JEFFERSON EL	(956) 427-3120		108	MANUEL OLIVO	EE-5	381			
LAMAR EL	(956) 427-3130		109	DIANA ROSALES	EE-5	649			
BEN MILAM EL	(956) 427-3150		110	ROSALINDA COBARRUBIAS	EE-5	543			
STUART PLACE EL	(956) 427-3160		111	VIVIAN BAUER	EE-5	613			
TRAVIS EL	(956) 427-3170		112	JOE RODRIGUEZ	EE-5	588			
ZAVALA EL	(956) 427-3200		114	YVONNE MONTEMAYOR	EE-5	396			
WILSON EL	(956) 427-3190		116	DOROTEO ENRIQUEZ	EE-5	526			
TREASURE HILLS EL	(956) 427-3180		117	LINDA KRABILL	EE-5	715			
LONG EL	(956) 427-3140		120	LORI ROMERO	EE-5	904			
DR HESQUIO RODRIGUEZ EL	(956) 430-4060		122	TRACI GONZALEZ	EE-5	591			
<b>ALTERNATIVE INSTRUCTIONAL</b>									
KEYS ACAD	(956) 427-3220		003	YOLANDA GUTIERREZ	EE,7-12	188			
EDNA TAMAYO HOUSE	(956) 425-6567		204		3-12	0			
<b>JJAEP INSTRUCTIONAL</b>									
CAMERON CO J J A E P	(956) 361-8271		004		6-12	9			
<b>DAEP INSTRUCTIONAL</b>									
SECONDARY ALTER CTR	(956) 427-3210		118	ANN MCLELLAND	6-12	51			
NEW PATHWAYS CENTER	(956) 427-3251		121	MARY BROWER	1-6	0			
<b>LA FERIA ISD 01</b>									
	P O BOX 1159 LA FERIA 78559-1159 PHONE - (956) 797-2612 FAX - (956) 797-3737	031-905		LUIS GARZA		3084	\$232,240	.136	.025
<b>REGULAR INSTRUCTIONAL</b>									
LA FERIA HIGH SCHOOL	(956) 797-1353		001	REBECCA STIRZAKER	9-12	762			
W B GREEN JUNIOR HIGH SCHOOL	(956) 797-1512		041	MICHAEL TORRES	7-8	441			
SAM HOUSTON ELEMENTARY	(956) 797-1814		101	REVA AYALA	EE-KG	403			
C E VAIL ELEMENTARY	(956) 797-5523		103	DENNIS AMSTUTZ	1-3	724			
NOEMI DOMINGUEZ ELEMENTARY	(956) 797-1712		105	JANE CASTILLO	4-6	698			
NEW ELEMENTARY CONSTRUCTION			106		1-2	0			
<b>ALTERNATIVE INSTRUCTIONAL</b>									
LA FERIA ALTERNATIVE SCHOOL	(956) 797-2612		002	ADOLFO HUERTA	6-12	52			
<b>JJAEP INSTRUCTIONAL</b>									
CAMERON COUNTY JJAEP			003		6-12	4			
<b>LOS FRESNOS CISD 01</b>									
	P O BOX 309 LOS FRESNOS 78566 PHONE - (956) 233-4407 FAX - (956) 233-9761	031-906		GONZALO SALAZAR		8479	\$775,332	.145	.012
<b>REGULAR INSTRUCTIONAL</b>									
LOS FRESNOS HS	(956) 233-3300		001	DR VIRGINIA MILLER	9-12	2301			
LOS CUATES MIDDLE	(956) 233-6250		041	PABLO LEAL	6-8	580			
LIBERTY MEMORIAL MIDDLE SCHOOL	(956) 233-3900		042	MARTY VASQUEZ	6-8	467			
LOS FRESNOS EL	(956) 233-6231		101	MARTHA BARREDA	EE-5	664			
VILLAREAL EL	(956) 350-4432		102	ADA AMARO	EE-5	539			
LAS YESCAS EL	(956) 504-6256		103	OSCAR DE LA ROSA	EE-5	424			
LOPEZ-RIGGINS EL	(956) 233-4412		104	SULEMA FLORES	EE-5	666			
RESACA MIDDLE	(956) 233-6210		105	JIMMY MCDONOUGH	6-8	735			
PALMER-LAAKSO EL	(956) 233-1002		106	PAT SMITH	EE-5	678			
LAURELES ELEMENTARY	(956) 233-3670		107	MELANIE LYN MCCORMICK	EE-5	682			
OLMITO ELEMENTARY	(956) 233-3950		108	ADRIAN DORSETT	EE-5	741			
<b>JJAEP INSTRUCTIONAL</b>									
CAMERON CO J J A E P	(956) 361-4629		005	MICHAEL MARTINEZ, DIRECTOR	6-12	2			
<b>POINT ISABEL ISD 01</b>									
	P O DRAWER AH 101 PORT RD PORT ISABEL 78578-2433 PHONE - (956) 943-0005 FAX - (956) 943-0116	031-909		DR ESTELLA PINEDA		2575	\$2,250,025	.129	.007
<b>REGULAR INSTRUCTIONAL</b>									
PORT ISABEL H S	(956) 943-0030		001	VACANT VACANT	9-12	703			
PORT ISABEL J H	(956) 943-0060		041	JOEL GARCIA	6-8	543			
DERRY EL	(956) 943-0070		101	ANA HOLLAND	3-5	537			
GARRIGA EL	(956) 943-0080		102	NANCY GONZALEZ	PK-2	792			
<b>JJAEP INSTRUCTIONAL</b>									
CAMERON CO J J A E P	(956) 943-0011		003	SHANE WILSON	6-12	0			
<b>RIO HONDO ISD 01</b>									
	215 W COLORADO RIO HONDO 78583-0220 PHONE - (956) 748-1000 FAX - (956) 748-1038	031-911		ANNELIESE MCMINN		2305	\$151,639	.147	.023
<b>REGULAR INSTRUCTIONAL</b>									
RIO HONDO H S	(956) 748-1200		001	MICHELL EVERETT	9-12	651			
RIO HONDO J H	(956) 748-1150		041	IDA STEVENS	6-8	480			
RIO HONDO EL	(956) 748-1050		102	JUAN MONTEZ	EE-2	680			
RIO HONDO INT	(956) 748-1100		103	KRIS MCKINNEY	3-5	494			
<b>JJAEP INSTRUCTIONAL</b>									

# Texas Public Schools and Charters, Directory, October 2006

County, district, region, school	Mailing address and phone number	Cnty.-dist. number	Sch. no.	County and district superintendents, principals	Grades	2005-06 enrollment	Appraised valuation (thousands)	Tax rate		
								Maintenance	Bond	
<b>CAMERON CO J J A E P</b>						002	6-12	0		
<b>SAN BENITO CISD 01</b>										
	240 N CROCKETT ST SAN BENITO 78586-4608 PHONE - (956) 361-6110 FAX - (956) 361-6115	031-912		ANTONIO LIMON		10491	\$619,269	.145	.014	
<b>REGULAR INSTRUCTIONAL</b>										
SAN BENITO H S	(956) 361-6500		001	ANTONIO RODRIGUEZ	10-12	1659				
SAN BENITO VETERANS MEMORIAL ACADEM	(956) 361-6820		007	ELAINE SANDELL	9	902				
BERTA CABAZA MIDDLE	(956) 361-6600		041	WILLIAM SNAVELY	6-8	1078				
MILLER JORDAN MIDDLE	(956) 361-6650		042	JOEL WOOD	6-8	1243				
SAN BENITO RIVERSIDE MIDDLE			043	JOEL WOOD	6-8	0				
FRED BOOTH	(956) 361-6860		101	MANUEL CRUZ	EE-5	732				
CASH EL	(956) 361-6700		103	LUPITA MONSEVALLES	EE-5	511				
DOWNS EL	(956) 361-6720		104	ROGELIO CANO	EE-5	561				
LANDRUM EL	(956) 361-6800		106	THERESA SERVELLON	EE-5	440				
RANGERVILLE EL	(956) 361-6840		108	MARY ALICE LEAL	EE-5	530				
ROBERTS EL	(956) 361-6740		109	AURORA MENDOZA	EE-5	435				
SULLIVAN EL	(956) 361-6880		110	BOBBIE JO HUSHEN	EE-5	422				
LA ENCANTADA EL	(956) 361-6760		112	LIBBY FLORES	EE-5	516				
LA PALOMA EL	(956) 361-6780		114	CECILIA RANGEL	EE-5	656				
RAUL GARZA JR EL	(956) 361-6900		115	ELSA LAMBERT	EE-5	696				
JUDGE OSCAR DE LA FUENTE EL			116	TIM MOON	6	0				
<b>ALTERNATIVE INSTRUCTIONAL</b>										
AMADOR R RODRIGUEZ JUVENILE BOOT CA	(956) 361-3509		005	HERBER OLGUIN	6-12	25				
HESTER JUVENILE DETENT	(956) 399-3075		201	HERBER OLGUIN	5-12	48				
<b>JJAEP INSTRUCTIONAL</b>										
CAMERON CO J J A E P	(956) 361-6275		003	HEBER OLGUIN	6-12	6				
<b>DAEP INSTRUCTIONAL</b>										
POSITIVE REDIRECTION CTR	(956) 361-6275		004	HEBER OLGUIN	6-12	31				
<b>SANTA MARIA ISD 01</b>										
	P O BOX 448 SANTA MARIA 78592-0448 PHONE - (956) 565-6308 FAX - (956) 565-4422	031-913		HOMERO GARCIA		608	\$27,383	.150	.020	
<b>REGULAR INSTRUCTIONAL</b>										
SANTA MARIA H S	(956) 565-9144		001	JEFFREY WRIGHT	9-12	166				
SANTA MARIA MIDDLE	(956) 565-6309		041	DAVID ALMAGUER	6-8	148				
TONY GONZALEZ EL	(956) 565-5348		101	MIRIAM GUERRA	EE-5	292				
<b>ALTERNATIVE INSTRUCTIONAL</b>										
SANTA MARIA ALTERNATIVE	(956) 565-3663		002		7-12	1				
<b>JJAEP INSTRUCTIONAL</b>										
SANTA MARIA JJAEP			004	ALFONSO MEDINA	10	0				
<b>DAEP INSTRUCTIONAL</b>										
SANTA MARIA DAEP	(956) 447-2332		005	ESMERALDA RIOS	7-12	1				
<b>SANTA ROSA ISD 01</b>										
	P O BOX 368 SANTA ROSA 78593-0368 PHONE - (956) 636-9800 FAX - (956) 636-2168	031-914		DR SYLVIA P ATKINSON		1187	\$49,488	.146	.016	
<b>REGULAR INSTRUCTIONAL</b>										
SANTA ROSA H S	(956) 636-1811		001	JESUS MUNOZ	9-12	356				
SANTA ROSA MIDDLE	(956) 636-1246		041	ANDRES CONTRERAS	6-8	281				
ELMA E BARRERA ELEMENTARY	(956) 636-1215		101	ANTONIO GUERRA	EE-5	550				
<b>DAEP INSTRUCTIONAL</b>										
SANTA ROSA DAEP			002		6-12	0				
<b>SOUTH TEXAS ISD 01</b>										
	100 MED HIGH DR MERCEDES 78570-9702 PHONE - (956) 565-2454 FAX - (956) 565-9129	031-916		DR MARLA M GUERRA		2205	\$0	.000	.000	
<b>REGULAR INSTRUCTIONAL</b>										
SOUTH TEXAS BUSINESS EDUCATION & TE	(956) 383-1684		001	MAGDALENA GUTIERREZ	7-12	737				
SOUTH TEXAS ACADEMY OF MEDICAL TECH	(956) 399-4331		003	HARRY GOETTE	9-12	167				
HIGH SCHOOL FOR HEALTH PROFESSIONS	(956) 565-2454		004	BARBARA HEATER	9-12	661				
THE SCIENCE ACADEMY	(956) 565-2454		005	EDWARD ARGUETA	9-12	640				
<b>JJAEP INSTRUCTIONAL</b>										
CAMERON CO J J A E P	(956) 565-2454		007	JEFF HEMBREE	6-12	0				
HIDALGO CO J J A E P	(956) 565-2454		008	JEFF HEMBREE	6-12	0				
<b>032 CAMP</b>										
<b>032</b>										
<b>PITTSBURG ISD 08</b>										
	P O BOX 1189 PITTSBURG 75686 PHONE - (903) 856-3628 FAX - (903) 856-0269	032-902		JUDY POLLAN		2427	\$532,332	.138	.006	
<b>REGULAR INSTRUCTIONAL</b>										
PITTSBURG H S	(903) 856-3646		002	DENNIS GLENN	9-12	673				
PITTSBURG MIDDLE	(903) 856-6432		041	GROVER BISHOP	7-8	367				
PITTSBURG ELEMENTARY	(903) 856-6472		103	GREG MORRIS	2-3	376				
PITTSBURG PRIMARY	(903) 856-6482		104	VICKI ROCKETT	EE-1	466				
PITTSBURG INTERMEDIATE	(903) 855-3395		105	OSCAR RENDON	4-6	545				
<b>033 CARSON</b>										
<b>033</b>										
<b>GROOM ISD 16</b>										
	P O BOX 598 GROOM 79039-0598 PHONE - (806) 248-7557 FAX - (806) 248-7949	033-901		TERRY LEE STEVENS		139	\$60,586	.150	.009	
<b>REGULAR INSTRUCTIONAL</b>										

# Texas Public Schools and Charters, Directory, October 2006

County, district, region, school	Mailing address and phone number	Cnty.-dist. number	Sch. no.	County and district superintendents, principals	Grades	2005-06 enrollment	Appraised valuation (thousands)	Tax rate	
								Main-tenance	Bond
GROOM SCHOOL	(806) 248-7474		001	TERRY LEE STEVENS	EE-12	139			
<b>PANHANDLE ISD 16</b>	P O BOX 1030 PANHANDLE 79068-1030 PHONE - (806) 537-3568 FAX - (806) 537-5553	033-902		GARY LARAMORE SR		698	\$333,287	.146	.004
<b>REGULAR INSTRUCTIONAL</b>									
PANHANDLE H S	(806) 537-3897		001	GREG SLOVER	9-12	221			
PANHANDLE J H	(806) 537-3541		041	JOHN STROTHER	6-8	154			
PANHANDLE EL	(806) 537-3579		101	BLAIR BROWN	EE-5	320			
<b>ALTERNATIVE INSTRUCTIONAL</b>									
C H A M P S			002	LARRY GREEN	9-12	3			
<b>WHITE DEER ISD 16</b>	P O BOX 517 WHITE DEER 79097-0517 PHONE - (806) 883-2311 ext:100 FAX - (806) 883-2321	033-904		DANNY A FERRELL		416	\$347,471	.149	.000
<b>REGULAR INSTRUCTIONAL</b>									
WHITE DEER H S	(806) 883-2311 ext:225		001	BRYAN HANNA	9-12	126			
WHITE DEER EL	(806) 883-2311 ext:200		102	JEFFREY R NICKLAS	PK-8	290			
<b>034 CASS</b>		<b>034</b>							
<b>ATLANTA ISD 08</b>	315 BUCKNER ST ATLANTA 75551-2211 PHONE - (903) 796-4194 FAX - (903) 796-3487	034-901		GAYLE STINSON		1914	\$323,847	.148	.006
<b>REGULAR INSTRUCTIONAL</b>									
ATLANTA H S	(903) 796-4411		001	MICHAEL J WHITE	9-12	569			
ATLANTA MIDDLE	(903) 796-7928		042	SUSAN CHILDRESS	6-8	439			
ATLANTA EL	(903) 796-7164		106	SIDNEY HARRIST	3-5	434			
ATLANTA PRI	(903) 796-8115		107	MELBA FOSTER	EE-2	472			
<b>DAEP INSTRUCTIONAL</b>									
CORRECTIVE BEHAVIOR CTR	(903) 799-1044		002	CHRISTINA KELLEY	5-12	0			
<b>AVINGER ISD 08</b>	245 CONNOR ST 245 CONNOR ST AVINGER 75630-9501 PHONE - (903) 562-1271 FAX - (903) 562-1271	034-902		DOUG CARTER		155	\$38,744	.150	.000
<b>REGULAR INSTRUCTIONAL</b>									
AVINGER H S	(903) 562-1355		001	KENNY ABERNATHY	7-12	64			
AVINGER EL	(903) 562-1355		101	KENNY ABERNATHY	PK-6	91			
<b>HUGHES SPRINGS ISD 08</b>	P O BOX 398 HUGHES SPRINGS 75656-0398 PHONE - (903) 639-3802 FAX - (903) 639-2624	034-903		RICHARD WAYNE OGDEN		938	\$185,664	.147	.005
<b>REGULAR INSTRUCTIONAL</b>									
HUGHES SPRINGS HIGH SCHOOL	(903) 639-3841		001	TERRY GIDDENS	9-12	307			
HUGHES SPRINGS J H	(903) 639-3812		041	REXFORD LEE STONE	6-8	199			
HUGHES SPRINGS ELEMENTARY	(903) 639-3881		101	THERESA JENNINGS	EE-5	432			
<b>LINDEN-KILDARE CISD 08</b>	205 KILDARE RD LINDEN 75563 PHONE - (903) 756-5027 FAX - (903) 756-7242	034-905		JOHN YORK		850	\$142,845	.148	.000
<b>REGULAR INSTRUCTIONAL</b>									
LINDEN-KILDARE H S	(903) 756-7026		002	MARK D SMITH	9-12	242			
LINDEN-KILDARE J H	(903) 756-5381		041	JERRY HANKINS	6-8	218			
LINDEN EL	(903) 756-5471		102	MARCELLA YOUNG	EE-5	390			
<b>MCLEOD ISD 08</b>	P O BOX 350 MCLEOD 75565-0350 PHONE - (903) 796-7181 FAX - (903) 796-8443	034-906		CATHY MAY		439	\$20,998	.140	.000
<b>REGULAR INSTRUCTIONAL</b>									
MCLEOD H S	(903) 796-7181		001	KARAN TIDWELL	9-12	148			
MCLEOD MIDDLE	(903) 796-7181		041	KARAN TIDWELL	6-8	110			
MCLEOD EL	(903) 796-7181 ext:16		101	KIRBY MCCORD	KG-5	181			
<b>QUEEN CITY ISD 08</b>	P O BOX 128 QUEEN CITY 75572-0128 PHONE - (903) 796-8256 FAX - (903) 796-0248	034-907		ROB BARNWELL		1106	\$304,855	.150	.010
<b>REGULAR INSTRUCTIONAL</b>									
QUEEN CITY H S	(903) 796-8259		001	WES KIRKHAM	9-12	357			
MORRIS UPCHURCH MIDDLE	(903) 796-6412		041	CHARLOTTE WILLIAMS	5-8	312			
J K HILEMAN EL	(903) 796-6304		101	DIANNE WHATLEY	EE-4	437			
<b>MARIETTA ISD 08</b>	308 N CENTRAL, HWY 250 MARIETTA 75566 PHONE - (903) 835-2241 FAX - (903) 835-1129	034-908		PAULETTE SUTTLE		46	\$13,220	.139	.000
<b>REGULAR INSTRUCTIONAL</b>									
MARIETTA EL	(903) 835-2241		102	PAULETTE SUTTLE	EE-6	46			
<b>BLOOMBURG ISD 08</b>	P O BOX 156 BLOOMBURG 75556-0156 PHONE - (903) 728-5216 FAX - (903) 728-5399	034-909		JERRY R HENDRICK		243	\$23,516	.150	.000

# Texas Public Schools and Charters, Directory, October 2006

County, district, region, school	Mailing address and phone number	Cnty.-dist. number	Sch. no.	County and district superintendents, principals	Grades	2005-06 enrollment	Appraised valuation (thousands)	Tax rate	
								Maintenance	Bond
<b>REGULAR INSTRUCTIONAL</b> BLOOMBURG H S BLOOMBURG EL	(903) 728-5216 (903) 728-5216		001 101	BILLY D FROST BILLY D FROST	7-12 EE,KG-6	119 124			
<b>035 CASTRO</b>		<b>035</b>							
<b>DIMMITT ISD 16</b>	608 W HALSELL ST DIMMITT 79027-1798 PHONE - (806) 647-3101 FAX - (806) 647-5433	035-901		CHARLES LES MILLER		1114	\$178,072	.150	.000
<b>REGULAR INSTRUCTIONAL</b> DIMMITT H S DIMMITT MIDDLE RICHARDSON EL	(806) 647-3105 (806) 647-3108 (806) 647-4131		001 041 102	GEORGE RASOR MICHAEL GRAHAM DORICELL DAVIS	9-12 5-8 EE-4	293 320 501			
<b>HART ISD 16</b>	P O BOX 490 HART 79043-0490 PHONE - (806) 938-2143 FAX - (806) 938-2610	035-902		DON SANDERS		356	\$53,713	.145	.000
<b>REGULAR INSTRUCTIONAL</b> HART JR-SR H S HART ELEMENTARY	(806) 938-2141 (806) 938-2142		001 101	JAY MCCOOK DON SANDERS	7-12 PK-6	132 224			
<b>NAZARETH ISD 16</b>	P O BOX 189 NAZARETH 79063-0189 PHONE - (806) 945-2231 FAX - (806) 945-2431	035-903		KEITH LANGFITT		227	\$21,975	.148	.015
<b>REGULAR INSTRUCTIONAL</b> NAZARETH SCHOOL	(806) 945-2231		001	DEBORAH J CLINTON	KG-12	227			
<b>036 CHAMBERS</b>		<b>036</b>							
<b>ANAHUAC ISD 04</b>	P O BOX 369 ANAHUAC 77514-0369 PHONE - (409) 267-3600 FAX - (409) 267-3855	036-901		DR LINDA KAY BARNHART		1454	\$274,704	.150	.011
<b>REGULAR INSTRUCTIONAL</b> ANAHUAC H S ADAPTIVE BEHAVIOR UNIT ANAHUAC MIDDLE ANAHUAC EL <b>ALTERNATIVE INSTRUCTIONAL</b> GULF COAST H S <b>DAEP INSTRUCTIONAL</b> HARDIN/CHAMBERS CTR	(409) 267-6491 (936) 336-1045 (409) 267-3421 (409) 267-6201 (936) 336-1045 (936) 336-1045		001 004 041 101 002 003	ERIC HUMPHREY KATHY DAGLE CODY ABSHIER ROSIE WOMACK KATHY DAGLE KATHY DAGLE	9-12 1-12 6-8 EE-5 9-12 6-12	402 1 339 706 0 6			
<b>BARBERS HILL ISD 04</b>	P O BOX 1108 MONT BELVIEU 77580-1108 PHONE - (281) 576-2221 FAX - (281) 576-5879	036-902		DR GREG POOLE		3519	\$2,351,551	.150	.029
<b>REGULAR INSTRUCTIONAL</b> BARBERS HILL H S ADAPTIVE BEHAVIORAL UNIT BARBERS HILL MIDDLE BARBERS HILL INT BARBERS HILL PRIMARY ELEMENTARY SCHOOL BARBERS HILL KINDERGARTEN CENTER <b>ALTERNATIVE INSTRUCTIONAL</b> GULF COAST H S <b>DAEP INSTRUCTIONAL</b> HARDIN CHAMBERS ALTER	(281) 576-3400 (936) 336-1045 (281) 576-3351 (281) 576-3403 (281) 576-3405 ext:1223 (281) 576-3421 (281) 576-3407 ext:1261 (936) 336-6621 (936) 336-1045		001 004 041 101 102 103 301 002 003	SUSAN HAYNIE KATHY DAGLE CINDY PRICE BARBARA PONDER JIM BERGSTROM SANDRA DUREE LISA WATKINS KATHY DAGLE KATHY DAGLE	9-12 2-12 7-8 5-6 1-2 3-4 EE-KG 9-12 6-12	976 0 597 525 800 0 620 1 0			
<b>EAST CHAMBERS ISD 04</b>	1955 STATE HWY 124 WINNIE 77665 PHONE - (409) 296-4307 FAX - (409) 296-3528	036-903		SCOTT CAMPBELL		1205	\$260,788	.141	.000
<b>REGULAR INSTRUCTIONAL</b> EAST CHAMBERS H S ADAPTIVE BEHAVIOR EAST CHAMBERS J H EAST CHAMBERS ELEMENTARY EAST CHAMBERS INTERMEDIATE <b>ALTERNATIVE INSTRUCTIONAL</b> GULF COAST H S <b>DAEP INSTRUCTIONAL</b> HARDIN/CHAMBERS CTR	(409) 296-4184 (936) 336-1045 (409) 296-4183 (409) 296-2980 (409) 296-8101 (936) 336-1045 (409) 336-1045		001 004 041 101 102 002 003	STEVE FRANZEN KATHY DAGLE LOU ANN RAINIEY VICKI BAUER LOU ANN RAINIEY KATHY L DAGLE KATHY DAGLE	9-12 5-12 7-8 EE-4 5-6 9-12 6-12	346 1 185 500 172 1 0			
<b>037 CHEROKEE</b>		<b>037</b>							
<b>ALTO ISD 07</b>	RT 1 BOX 1000 ALTO 75925-9599 PHONE - (936) 858-7101 FAX - (936) 858-2101	037-901		DR RAY E DESPAIN		691	\$113,595	.146	.005
<b>REGULAR INSTRUCTIONAL</b> ALTO H S ALTO MIDDLE ALTO EL	(936) 858-3355 (936) 858-3397 (936) 858-4300		001 041 101	JASON DUPLICHAIR DREW LAWAYNE SHEFFIELD NITA MITCHELL	9-12 5-8 PK-4	181 163 347			
<b>JACKSONVILLE ISD 07</b>	P O BOX 631	037-904		STUART BIRD		4898	\$727,245	.146	.009



# Texas Public Schools and Charters, Directory, October 2006

County, district, region, school	Mailing address and phone number	Cnty.-dist. number	Sch. no.	County and district superintendents, principals	Grades	2005-06 enrollment	Appraised valuation (thousands)	Tax rate	
								Maintenance	Bond
<b>JACKSONVILLE 75768-0631</b>									
	JACKSONVILLE 75768-0631 PHONE - (903) 586-6511 FAX - (903) 586-3133								
<b>REGULAR INSTRUCTIONAL</b>									
JACKSONVILLE H S	(903) 586-3661		002	DUANE BARBER	9-12	1164			
JACKSONVILLE MIDDLE	(903) 586-3686		042	LISA HANCOCK	7-8	673			
NICHOLS INTERMEDIATE	(903) 541-0213		043	TAMMY JONES	5-6	679			
EAST SIDE ELEMENTARY	(903) 586-5146		102	LORI GREATHOUSE	EE-4	605			
FRED DOUGLASS	(903) 586-6519		103	TINA STEWART	EE-4	654			
WEST SIDE ELEMENTARY	(903) 586-5165		104	CRAIG WEAVER	PK-4	493			
JOE WRIGHT ELEMENTARY	(903) 586-5286		105	BRAD STEWART	PK-4	517			
<b>ALTERNATIVE INSTRUCTIONAL</b>									
COMPASS CENTER	(903) 589-3926		004	NETA CLARK, MID-MANAGEMENT	PK-12	113			
<b>RUSK ISD 07</b>									
	203 E 7TH ST RUSK 75785-1122 PHONE - (903) 683-5592 FAX - (903) 683-2104	037-907		DR JAMES M LARGENT		1924	\$283,076	.150	.005
<b>REGULAR INSTRUCTIONAL</b>									
RUSK H S	(903) 683-5401		002	RICKY HASSELL	9-12	538			
RUSK J H	(903) 683-2502		041	JOHN BURKHALTER	6-8	432			
RUSK INTERMEDIATE	(903) 683-1726		100	CARLENE CLAYTON	4-5	288			
RUSK ELEMENTARY	(903) 683-2595		102	JAN EVANS	2-3	295			
RUSK PRIMARY	(903) 683-6106		103	SANDRA LENARD	EE-1	371			
<b>NEW SUMMERFIELD ISD 07</b>									
	P O BOX 6 NEW SUMMERFIELD 75780-0006 PHONE - (903) 726-3306 FAX - (903) 726-3405	037-908		GREGG WEISS		440	\$33,399	.147	.000
<b>REGULAR INSTRUCTIONAL</b>									
NEW SUMMERFIELD SCHOOL	(903) 726-3306		001	DEBRA L SIKES	EE-12	440			
<b>WELLS ISD 07</b>									
	P O BOX 469 WELLS 75976-0469 PHONE - (936) 867-4466 FAX - (936) 867-4466	037-909		DALE MORTON		339	\$34,002	.150	.000
<b>REGULAR INSTRUCTIONAL</b>									
WELLS H S	(936) 867-4400		001	BRADLEY KEVIN HINES	9-12	92			
WELLS EL	(409) 867-4400		101	BRADLEY KEVIN HINES	PK-8	247			
<b>038 CHILDRESS</b>									
<b>038</b>									
<b>CHILDRESS ISD 16</b>									
	P O BOX 179 CHILDRESS 79201-0179 PHONE - (940) 937-2501 FAX - (940) 937-2938	038-901		JOHN C WILSON		1199	\$156,161	.150	.009
<b>REGULAR INSTRUCTIONAL</b>									
CHILDRESS H S	(940) 937-6131		001	RANDALL RYAN	9-12	335			
CHILDRESS J H	(940) 937-3641		041	MARSHA MEACHAM	6-8	261			
CHILDRESS EL	(940) 937-6313		102	JANET WORD	EE-5	603			
<b>039 CLAY</b>									
<b>039</b>									
<b>BYERS ISD 09</b>									
	P O BOX 286 BYERS 76357-0286 PHONE - (940) 529-6102 FAX - (940) 529-6104	039-901		STEVE WOLF		109	\$18,048	.150	.000
<b>REGULAR INSTRUCTIONAL</b>									
BYERS SCHOOL	(940) 529-6101		001	BURT MONTGOMERY	PK-12	109			
<b>HENRIETTA ISD 09</b>									
	1801 E CRAFTON HENRIETTA 76365-2414 PHONE - (940) 538-7500 FAX - (940) 538-7505	039-902		JEFF MCCLURE		1017	\$260,730	.147	.007
<b>REGULAR INSTRUCTIONAL</b>									
HENRIETTA H S	(940) 538-7530		001	JERRE GIBBONS	9-12	298			
HENRIETTA MIDDLE SCHOOL	(940) 538-7520		041	GARY PARRISH	6-8	233			
HENRIETTA EL	(940) 538-7510		101	KENDRA BENNETT	EE-5	486			
<b>PETROLIA ISD 09</b>									
	P O BOX 176 PETROLIA 76377-0176 PHONE - (940) 524-3555 FAX - (940) 524-3370	039-903		DERRITH L WELCH		481	\$65,098	.150	.022
<b>REGULAR INSTRUCTIONAL</b>									
PETROLIA H S	(940) 524-3264		001	WADE WESLEY	9-12	165			
PETROLIA JUNIOR HIGH	(940) 524-3433		041	WADE WESLEY	6-8	121			
PETROLIA EL	(940) 524-3212		101	MICKI WESLEY	PK-5	195			
<b>BELLEVUE ISD 09</b>									
	P O BOX 38 BELLEVUE 76228-0038 PHONE - (940) 928-2104 FAX - (940) 928-2583	039-904		DEAN GILSTRAP		176	\$33,723	.150	.000
<b>REGULAR INSTRUCTIONAL</b>									
BELLEVUE SCHOOL	(940) 928-2104		001	SEAN MCBEATH	KG-12	176			
<b>MIDWAY ISD 09</b>									
	12142 STATE HWY 148 S HENRIETTA 76365-7210 PHONE - (940) 476-2215 FAX - (940) 476-2226	039-905		HOLLIS ADAMS JR		122	\$59,288	.150	.000
<b>REGULAR INSTRUCTIONAL</b>									

# Texas Public Schools and Charters, Directory, October 2006

County, district, region, school	Mailing address and phone number	Cnty.-dist. number	Sch. no.	County and district superintendents, principals	Grades	2005-06 enrollment	Appraised valuation (thousands)	Tax rate	
								Maintenance	Bond
MIDWAY SCHOOL	(940) 476-2222		001	HOLLIS ADAMS	KG-12	122			
<b>040 COCHRAN</b>		<b>040</b>							
<b>MORTON ISD 17</b>	500 CHAMPION DR MORTON 79346-3399 PHONE - (806) 266-5505 FAX - (806) 266-5449	040-901		FREDDA SCHOOLER		553	\$52,874	.150	.000
<b>REGULAR INSTRUCTIONAL</b>									
MORTON H S	(806) 266-5524		001	VICKI RICE	9-12	155			
MORTON J H	(806) 266-5505		041	HULON KIRKLAND	6-8	101			
MORTON EL	(806) 266-5250		102	KELLYE KUEHLER	EE-5	285			
<b>ALTERNATIVE INSTRUCTIONAL</b>									
P E P	(806) 933-4499		002	JEFF HILL	9-12	12			
<b>WHITEFACE CISD 17</b>	P O BOX 7 WHITEFACE 79379-0007 PHONE - (806) 287-1154 ext:200 FAX - (806) 287-1131	040-902		ELBERT D WUTHRICH		325	\$417,573	.150	.000
<b>REGULAR INSTRUCTIONAL</b>									
WHITEFACE H S	(806) 287-1104		001	JAMES GERMAN	7-12	183			
WHITEFACE EL	(806) 287-1285 ext:209		101	TIMOTHY GLENN WALKER	EE-6	131			
<b>ALTERNATIVE INSTRUCTIONAL</b>									
P E P ALTER CO-OP	(806) 933-4499		002	NANCY CHAMBERS	9-12	4			
WHITEFACE GIRLSTOWN CAMPUS	(806) 229-6361		003	SCOTT LUCAS	6-12	7			
<b>041 COKE</b>		<b>041</b>							
<b>BRONTE ISD 15</b>	P O BOX 670 BRONTE 76933-0670 PHONE - (325) 473-2511 FAX - (325) 473-2313	041-901		ALAN E RICHEY		529	\$69,003	.145	.000
<b>REGULAR INSTRUCTIONAL</b>									
BRONTE H S	(325) 473-2521		001	TERRY MARRS	7-12	152			
BRONTE EL	(325) 473-2251		101	TERRY W MARRS	EE-6	199			
<b>ALTERNATIVE INSTRUCTIONAL</b>									
JUVENILE DETENT CTR	(325) 473-5700 ext:141		002	DAVID BEDFORD	7-12	175			
FAIRVIEW ACCELERATED	(325) 651-7656		003	ALBERT JOHNSON	7-12	2			
<b>DAEP INSTRUCTIONAL</b>									
FAIRVIEW DAEP	(325) 651-7656		005	ALBERT JOHNSON	7-12	1			
<b>ROBERT LEE ISD 15</b>	1323 HAMILTON ST ROBERT LEE 76945-9501 PHONE - (325) 453-4555 FAX - (325) 453-2326	041-902		AARON HOOD		284	\$129,681	.150	.000
<b>REGULAR INSTRUCTIONAL</b>									
ROBERT LEE H S	(325) 453-4557		001	DWIGHT NANNY	7-12	134			
ROBERT LEE EL	(325) 453-4557		101	DWIGHT NANNY	EE-6	137			
<b>ALTERNATIVE INSTRUCTIONAL</b>									
FAIRVIEW ACCELERATED	(915) 651-7656		002	ALBERT JOHNSON	6-12	4			
WALL SP PROG	(325) 651-7790		180		KG-8	4			
FAIRVIEW SPECIAL PROGRAMS			195		6-12	1			
WATER VALLEY PPCD	(325) 484-2478		200		EE	3			
WATER VALLEY VOC			201		9-12	1			
<b>DAEP INSTRUCTIONAL</b>									
FAIRVIEW DAEP			005	BERT JOHNSON	7-12	0			
<b>042 COLEMAN</b>		<b>042</b>							
<b>COLEMAN ISD 15</b>	P O BOX 900 COLEMAN 76834-0900 PHONE - (325) 625-3575 FAX - (325) 625-4751	042-901		ROYCE A YOUNG		1018	\$83,473	.146	.022
<b>REGULAR INSTRUCTIONAL</b>									
COLEMAN H S	(325) 625-2156		001	RICHARD HOLLOWAY JR	9-12	303			
COLEMAN J H	(325) 625-3593		041	PAULA RINGO	6-8	225			
COLEMAN EL	(325) 625-3546		102	BECKY JACKSON	PK-5	490			
<b>SANTA ANNA ISD 15</b>	701 BOWIE ST SANTA ANNA 76878 PHONE - (325) 348-3136 FAX - (325) 348-3141	042-903		ROGER RAY WALKER		282	\$43,945	.150	.008
<b>REGULAR INSTRUCTIONAL</b>									
SANTA ANNA SECONDARY	(325) 348-3137		001	DAVID ROBINETT	7-12	127			
SANTA ANNA EL	(325) 348-3138		101	DEBBIE BACON	EE-6	148			
<b>ALTERNATIVE INSTRUCTIONAL</b>									
EARLY EE THROUGH 12TH GRADE	(325) 348-3136		160	ROGER WALKER	EE-12	7			
<b>PANTHER CREEK CISD 15</b>	129 PR 3421 VALERA 76884-2009 PHONE - (325) 357-4506 FAX - (325) 357-4470	042-905		DAN M HARRIS		194	\$57,747	.150	.000
<b>REGULAR INSTRUCTIONAL</b>									
PANTHER CREEK H S	(325) 357-4449		001	DON FOWLER	6-12	108			
PANTHER CREEK EL	(325) 357-4449		101	DON FOWLER	EE-5	86			
<b>ALTERNATIVE INSTRUCTIONAL</b>									
C A P	(325) 625-5763		002	LARRY JOE WEISE	9-12	0			
<b>NOVICE ISD 15</b>	P O BOX 205 NOVICE 79538-0205	042-906		CHARLES H BRYANT		101	\$32,336	.150	.000

# Texas Public Schools and Charters, Directory, October 2006

County, district, region, school	Mailing address and phone number	Cnty.-dist. number	Sch. no.	County and district superintendents, principals	Grades	2005-06 enrollment	Appraised valuation (thousands)	Tax rate	
								Maintenance	Bond
<b>REGULAR INSTRUCTIONAL</b> NOVICE SCHOOL	PHONE - (325) 625-4069 FAX - (325) 625-3915								
EARLY HIGH SCHOOL	(325) 625-4500		001	HEIDI GROMATSKY	PK-12	100			
<b>ALTERNATIVE INSTRUCTIONAL</b> C A P	(915) 636-4355		101		9-12	1			
BANGS CAMPUS			002	LARRY WEISE	7-12	0			
			003	MICKEY MCARTY	9-12	0			
<b>043 COLLIN</b>		<b>043</b>							
<b>ALLEN ISD 10</b>	P O BOX 13 ALLEN 75013-0013 PHONE - (972) 727-0511 FAX - (972) 727-0518	043-901		DR KEN HELVEY		15961	\$4,819,717	.150	.041
<b>REGULAR INSTRUCTIONAL</b> ALLEN H S	(972) 727-0400		001	STEVE PAYNE	10-12	3378			
LOWERY FRESHMAN CENTER	(972) 396-6975		002	KELLI SCHREFFLER	9	1267			
W E PETE FORD MIDDLE	(972) 727-0590		042	SANDRA MCCOY-JACKSON	7-8	927			
WALTER & LOIS CURTIS MIDDLE	(972) 727-0340		043	BECKY KENNEDY	7-8	854			
ERCKSON MS	(972) 747-3308		044	BETH NICHOLAS	7-8	825			
D L ROUNTREE EL	(972) 727-0550		101	CRISTIE MCCLAIN	EE-6	632			
ALTON BOYD EL	(972) 727-0560		102	DEBBY MOORE	EE-6	626			
GENE M REED EL	(972) 727-0580		104	KIM MCLAUGHLIN	EE-6	634			
ALVIS C STORY EL	(972) 727-0570		105	GEORGE JUNCO	EE-6	866			
MAX O VAUGHAN EL	(972) 727-0470		106	PAM HALE	EE-6	722			
FLOSSIE FLOYD GREEN EL	(972) 727-0370		107	SUSAN MCDANIEL	EE-6	773			
FRANCES E NORTON EL	(972) 396-6918		108	SANDRA CHEEK	EE-6	516			
GEORGE J ANDERSON EL	(972) 396-6924		109	KARIN HOLACKA	EE-6	900			
BOLIN ELEMENTARY SCHOOL	(214) 495-6750		110	BETH HALE	KG-6	973			
KERR ELEMENTARY SCHOOL	(214) 495-6765		111	ARDATH STREITMATTER	KG-6	607			
JAMES AND MARGIE MARION ELEMENTARY	(214) 495-6784		112	JOHNNA WALKER	KG-6	812			
DR E T BOON EL	(972) 747-3331		113	TAMMIE JAMES	KG-6	643			
CARLENA CHANDLER EL	(972) 747-3354		114	CINDY BLAIR	KG-6	0			
<b>JJAEP INSTRUCTIONAL</b> COLLIN CO J J A E P			003		6-12	6			
<b>DAEP INSTRUCTIONAL</b> PAT DILLARD SPECIAL ACHIEVEMENT CEN	(972) 396-6953		004	DAN BONO	KG-12	0			
<b>BUDGETED</b> SERVICE CTR	(972) 727-0540		199	P D THOMAS	EE-12	0			
<b>ANNA ISD 10</b>	501 S SHERLEY ANNA 75409-0128 PHONE - (972) 924-3955 FAX - (972) 924-3321	043-902		DR JOE M WARDELL		1533	\$329,758	.146	.037
<b>REGULAR INSTRUCTIONAL</b> ANNA H S	(972) 924-3261		001	SCOTT WORTHAM	9-12	393			
ANNA MIDDLE	(972) 924-2380		041	KEVIN HARRIS	6-8	468			
JOE K BRYANT ELEMENTARY	(972) 924-3353		101	PETE SLAUGHTER	PK-5	671			
<b>JJAEP INSTRUCTIONAL</b> SPECIAL PROG CTR/J J A E P			197		KG-12	1			
<b>DAEP INSTRUCTIONAL</b> ANNA DAEP			002		3-12	0			
<b>CELINA ISD 10</b>	P O BOX 188 CELINA 75009-0188 PHONE - (972) 382-2751 FAX - (972) 382-3607	043-903		RANDY REID		1486	\$415,148	.150	.028
<b>REGULAR INSTRUCTIONAL</b> CELINA H S	(972) 382-2303		001	JEFF OLDHAM	9-12	430			
CELINA JUNIOR HIGH	(972) 382-2373		041	JERRY MOORE	7-8	214			
CELINA INTERMEDIATE	(972) 382-8996		042	STARLYNN WELLS	4-6	363			
CELINA EL	(972) 382-2384		101	MAJORIE VASQUEZ	PK-3	479			
<b>JJAEP INSTRUCTIONAL</b> COLLIN CO J J A E P			002		6-12	0			
<b>FARMERSVILLE ISD 10</b>	501-A HWY 78 N FARMERSVILLE 75442-0472 PHONE - (972) 782-6601 FAX - (972) 784-7293	043-904		JEFF ADAMS		1471	\$255,029	.144	.030
<b>REGULAR INSTRUCTIONAL</b> FARMERSVILLE H S	(972) 782-7757		001	SCOTT MOSS	9-12	410			
FARMERSVILLE JUNIOR HIGH SCHOOL	(972) 782-7758		041	WAYNE CALLAWAY	6-8	373			
TATUM EL	(972) 782-7251		101	JOHN CLEMENTS	PK-1	452			
FARMERSVILLE INTERMEDIATE SCHOOL	(972) 782-8108		102	JOHN CLEMENTS	2-5	235			
<b>JJAEP INSTRUCTIONAL</b> COLLIN CO J J A E P			002		6-12	1			
<b>FRISCO ISD 10</b>	FRISCO ISD 6942 MAPLE ST FRISCO 75034-3401 PHONE - (469) 633-6000 FAX - (469) 633-6050	043-905		DR RICK REEDY		19881	\$9,425,818	.132	.031
<b>REGULAR INSTRUCTIONAL</b> FRISCO HIGH SCHOOL	(469) 633-5500		001	RICK A BURNETT	9-12	2036			
CENTENNIAL HIGH SCHOOL	(469) 633-5600		002	RANDY SPAIN	9-12	2061			
WAKELAND HIGH SCHOOL	(469) 633-5700		005	MIKE FARISH	9-11	0			
LIBERTY HIGH SCHOOL	(469) 633-5800		006	MIKE WALDRIP	9-10	0			
STALEY MIDDLE SCHOOL	(469) 633-4500		041	DENNIS MCDONALD	6-8	701			
CLARK MIDDLE SCHOOL	(469) 633-4600		043	RONNIE ELMORE	6-8	872			
PIONEER HERITAGE MIDDLE SCHOOL	(469) 633-4700		044	KATIE KORDEL	6-8	600			
WESTER MIDDLE SCHOOL	(469) 633-4800		045	KENNY CHANDLER	6-8	782			

# Texas Public Schools and Charters, Directory, October 2006

County, district, region, school	Mailing address and phone number	Cnty.-dist. number	Sch. no.	County and district superintendents, principals	Grades	2005-06 enrollment	Appraised valuation (thousands)	Tax rate	
								Maintenance	Bond
GRIFFIN MIDDLE SCHOOL	(469) 633-4900		046	ELIZABETH HOLCOMB	6-8	651			
ROACH MIDDLE SCHOOL	(469) 633-5000		047	TERRI GLADDEN	6-8	558			
FOWLER MIDDLE	(469) 633-5050		048		6-8	0			
ROGERS ELEMENTARY	(469) 633-2000		102	SUSAN NESMITH	KG-5	627			
CURTSSINGER ELEMENTARY	(469) 633-2100		103	J'LYNN ANDERSON	KG-5	759			
SMITH ELEMENTARY	(469) 633-2200		104	MATTHEW KIMBALL	KG-5	741			
ANDERSON ELEMENTARY	(469) 633-2300		105	TERESA WILKINSON	EE,KG-5	826			
CHRISTIE ELEMENTARY	(469) 633-2400		106	CHRIS HERNANDEZ	KG-5	652			
FISHER ELEMENTARY	(469) 633-2600		107	NANCY LAWSON	KG-5	639			
BRIGHT ELEMENTARY	(469) 633-2700		108	SUSIE GRAHAM	PK-5	516			
BORCHARDT ELEMENTARY	(469) 633-2800		109	BETTY KING	KG-5	583			
SHAWNEE TRAIL ELEMENTARY	(469) 633-2500		110	SHERRI WAKELAND	KG-5	692			
SPEARS ELEMENTARY	(469) 633-2900		111	MARTHA MOROCH	KG-5	653			
SPARKS ELEMENTARY	(469) 633-3000		112	MARILEE MCMICHAEL	EE-5	523			
GUNSTREAM ELEMENTARY	(469) 633-3100		113	DAVID SMOLKA	EE,KG-5	501			
RIDDLE ELEMENTARY	(469) 633-3200		114	MIA BENNETT	EE-5	462			
BOALS ELEMENTARY	(469) 633-3300		115	ANNA KOENIG	KG-5	848			
ISELL ELEMENTARY	(469) 633-3400		116	GINGER LEMONS	EE,KG-5	671			
PINK ELEMENTARY	(469) 633-3500		117	ROBERT NICKEL	EE,KG-5	526			
BLEDSE ELEMENTARY	(469) 633-3600		118	BEVERLY WOODSON	KG-5	437			
ASHLEY ELEMENTARY	(469) 633-3700		119	KATHY KAZANSKI	KG-5	860			
OGLE ELEMENTARY	(469) 633-3525		120	LAURIE TINSLEY	KG-5	0			
CORBELL ELEMENTARY	(469) 633-3550		121	DAVID WEHMEYER	KG-5	0			
SEM ELEMENTARY	(469) 633-3575		122	MERIDETH DOTSON	EE-5	0			
TAYLOR ELEMENTARY	(469) 633-3625		123	TANYA HALL	KG-5	0			
MOONEYHAM EL	(469) 633-3650		124		KG-5	0			
ROBERTSON EL	(469) 633-3675		125		KG-5	0			
CARROLL EL	(469) 633-3725		127		KG-5	0			
<b>ALTERNATIVE INSTRUCTIONAL</b>									
STUDENT OPPORTUNITY CENTER	(469) 633-6700		004	GEORGE RADTKE	9-12	0			
ACKER SPECIAL PROGRAMS CENTER	(469) 633-6800		101	MARY DOWD	EE-8	104			
<b>JJAEP INSTRUCTIONAL</b>									
COLLIN CO J J A E P			003		6-12	0			
<b>MCKINNEY ISD 10</b>	<b>#1 DUVALL ST</b>	<b>043-907</b>		<b>TOM CROWE</b>		<b>19743</b>	<b>\$6,614,978</b>	<b>.150</b>	<b>.050</b>
	MCKINNEY 75069-3211								
	PHONE - (469) 742-4070								
	FAX - (469) 742-4071								
<b>REGULAR INSTRUCTIONAL</b>									
MCKINNEY HIGH SCHOOL	(469) 742-5700		002	DONNA ROTHER	9-12	2408			
MCKINNEY NORTH HIGH SCHOOL	(469) 742-4300		004	LINDA THERET	9-12	2180			
MCKINNEY BOYD HIGH SCHOOL	(469) 424-5400		007	RICK MCDANIEL	9-11	0			
FAUBION MIDDLE	(469) 742-6900		041	PATTY JACKSON	6-8	927			
DOWELL MIDDLE	(469) 742-6700		043	GAVAN GOODRICH	6-8	1104			
SCOTT MORGAN JOHNSON MIDDLE SCHOOL	(469) 742-4900		044	MELINDA DEFELICE	6-8	955			
LEONARD EVANS JR MIDDLE SCHOOL	(469) 742-7100		045	TODD YOUNG	6-8	1321			
DR JACK COCKRILL MIDDLE SCHOOL			046		6-8	0			
FINCH EL	(469) 742-5600		102	HARRY LONG	EE,KG-5	576			
WEBB EL	(469) 742-6000		104	NICK DEFELICE	EE-5	549			
BURKS EL	(469) 742-6200		105	PAM BENDORF	EE-5	392			
CALDWELL EL	(469) 742-5500		107	KATHY FOSTER	PK-5	499			
VALLEY CREEK EL	(469) 742-4800		108	CHRIS BRUNNER	EE-5	582			
GLEN OAKS EL	(469) 742-6400		109	BETH PARKER	PK-5	658			
SLAUGHTER EL	(469) 742-6100		111	DEBORAH BEASLEY	KG-5	591			
REUBEN JOHNSON EL	(469) 742-6500		112	LAURA COOPER	KG-5	775			
C T EDDINS EL	(469) 742-6600		113	MELANIE RALEEH	KG-5	604			
ROY LEE WALKER ELEMENTARY	(469) 742-4600		115	DEBORAH SANCHEZ	EE,KG-5	708			
EARL & LOTTIE WOLFORD ELEMENTARY	(469) 742-4700		116	FRANCINE GRATT	KG-5	644			
ARTHUR H MCNEIL ELEMENTARY SCHOOL	(469) 742-5200		117	DEBBIE KANAR	KG-5	609			
ALBERT & IOLA LEE DAVIS MALVERN ELE	(469) 742-5300		118	SANDRA BARBER	KG-5	634			
JOSE DE JESUS AND MARIA LUISA VEGA	(469) 742-5100		119	SUSAN GERMANN	EE,KG-5	845			
DEAN AND MILDRED BENNETT ELEMENTARY	(469) 742-5400		120	PAIGE HANKS	KG-5	804			
GARY AND BOBBYE JACK MINSHEW ELEMEN	(469) 742-7300		121	SUZANNE WOODARD	EE-5	682			
J B WILMETH ELEMENTARY	(469) 742-7400		122	MICHELLE EMBRY	EE-5	577			
JESSE MCGOWEN ELEMENTARY SCHOOL			123		KG-5	0			
NAOMI PRESS ELEMENTARY SCHOOL			124		KG-5	0			
<b>ALTERNATIVE INSTRUCTIONAL</b>									
THE L I N C CTR	(469) 742-7800		003	ISRAEL CARRERA	9-12	59			
SERENITY HIGH	(469) 742-7830		005	JULI FERRARO	9-12	18			
COUNTY RESIDENTIAL CENTER	(972) 547-5400		006	ISRAEL CARRERA	6-12	37			
<b>JJAEP INSTRUCTIONAL</b>									
J J A E P	(469) 742-4000		197	ISRAEL CARRERA	KG-12	5			
<b>MELISSA ISD 10</b>	<b>1904 COOPER</b>	<b>043-908</b>		<b>LOYD JASON SMITH</b>		<b>804</b>	<b>\$274,745</b>	<b>.150</b>	<b>.041</b>
	MELISSA 75454-0127								
	PHONE - (972) 837-2411								
	FAX - (972) 837-4233								
<b>REGULAR INSTRUCTIONAL</b>									
MELISSA HIGH SCHOOL	(972) 837-4216		001	AARON CHOWNING	9-12	158			
MELISSA MIDDLE SCHOOL	(972) 837-4216		101	AARON CHOWNING	7-8	147			
MELISSA RIDGE EL	(972) 837-2632		102	CHERYLE GONZALES	PK-6	499			
<b>JJAEP INSTRUCTIONAL</b>									
COLLIN CO J J A E P			103		KG-12	0			
<b>PLANO ISD 10</b>	<b>2700 W 15TH</b>	<b>043-910</b>		<b>DR DOUGLAS W OTTO</b>		<b>53238</b>	<b>\$28,921,416</b>	<b>.150</b>	<b>.023</b>
	PLANO 75075-5898								
	PHONE - (469) 752-8100								
	FAX - (469) 752-8068								
<b>REGULAR INSTRUCTIONAL</b>									
PLANO SR H S	(469) 752-9300		001	DR DOYLE DEAN	11-12	2558			
WILLIAMS H S	(469) 752-8300		003	SARA BONSER	9-10	1732			
VINES H S	(469) 752-7800		004	ROXANNE BURLESON	9-10	1273			
CLARK H S	(469) 752-7200		005	STEPHANIE SCHMOKER	9-10	1356			

# Texas Public Schools and Charters, Directory, October 2006

County, district, region, school	Mailing address and phone number	Cnty.-dist. number	Sch. no.	County and district superintendents, principals	Grades	2005-06 enrollment	Appraised valuation (thousands)	Tax rate	
								Maintenance	Bond
PLANO EAST SR H S	(469) 752-9000		006	KAREN MCDONALD	11-12	2602			
SHEPTON H S	(469) 752-7600		007	BURT SMITH	9-10	1623			
JASPER H S	(469) 752-7400		009	MICHAEL NOVOTNY	9-10	2000			
PLANO WEST SENIOR H S	(469) 752-9600		010	KATHY KING	11-12	1905			
BOWMAN MIDDLE	(469) 752-4800		042	GEORGE KING	6-8	971			
WILSON MIDDLE	(469) 752-6700		043	SELENDIA ANDERSON	6-8	1062			
HAGGARD MIDDLE	(469) 752-5400		044	JULIE ANNE DEAN	6-8	843			
ARMSTRONG MIDDLE	(469) 752-4600		045	DONELLA CHENNAULT	6-8	755			
CARPENTER MIDDLE	(469) 752-5000		046	SHAUNA KOEHNE	6-8	1037			
SCHIMELPFENIG MIDDLE	(469) 752-6400		047	OLGA SANCHEZ-GROSSCUP	6-8	959			
HENDRICK MIDDLE	(469) 752-5600		048	SHEILA SPENCER	6-8	872			
RENNER MIDDLE	(469) 752-5800		049	MIKE COLLINSWORTH	6-8	1229			
ROBINSON MIDDLE	(469) 752-6200		050	KARY COOPER	6-8	1024			
FRANKFORD MIDDLE	(469) 752-5200		052	SUSAN MODISETTE	6-8	1195			
C M RICE MIDDLE	(469) 752-6000		053	GAIL STELTER	6-8	1022			
MURPHY MIDDLE SCHOOL	(469) 752-7000		054	BONNIE MANLEY	6-8	1071			
NEW MIDDLE SCHOOL			055			0			
PLANO PARKWAY MIDDLE			056		6-8	0			
JACKSON EL	(469) 752-2100		101	KRIS BENSON	KG-5	647			
MEADOWS EL	(469) 752-2400		102	BRIAN BIRD	KG-5	479			
MENDENHALL EL	(469) 752-2600		103	KAREN NOBLE	KG-5	615			
SIGLER EL	(469) 752-3200		104	SANDRA MUZQUIZ	KG-5	423			
MEMORIAL EL	(469) 752-2500		105	WENDY DESPAIN	KG-5	553			
ALDRIDGE EL	(469) 752-0000		106	MARILYN CARRUTHERS	KG-5	553			
SHEPARD EL	(469) 752-3100		108	MARY SPICKLER	KG-5	503			
FORMAN EL	(469) 752-1200		109	ANN IRVINE	KG-5	644			
DAVIS EL	(469) 752-1000		111	JILL SHEPPERD	KG-5	489			
CHRISTIE EL	(469) 752-0800		112	EMELIA AHMED	KG-5	806			
WEATHERFORD EL	(469) 752-3600		113	ARRON MOELLER	KG-5	528			
HUGHSTON EL	(469) 752-2000		114	LUANNE COLLINS	KG-5	449			
SAIGLING EL	(469) 752-3000		115	KELLIE LATIMER	KG-5	402			
WELLS EL	(469) 752-3700		116	LISA LONG	KG-5	458			
THOMAS EL	(469) 752-3500		117	LYNN SWANSON	KG-5	782			
HARRINGTON EL	(469) 752-1500		118	JUN MELVIN	EE-5	436			
DOOLEY EL	(469) 752-1100		119	SUE LOOMIS	KG-5	493			
HUFFMAN EL	(469) 752-1900		120	LEN STEVENS	KG-5	497			
CARLISLE EL	(469) 752-0600		121	SAUL LAREDO	KG-5	546			
MATTHEWS EL	(469) 752-2300		122	JANE BALL	KG-5	600			
BRINKER EL	(469) 752-0500		123	BARBARA RICHARDSON	KG-5	680			
DAFFRON EL	(469) 752-0900		124	CINDY GUINN	KG-5	580			
HEDGCOXE EL	(469) 752-1700		125	KRISTI GRAHAM	KG-5	576			
MITCHELL EL	(469) 752-2800		126	LINDA PATRICK	KG-5	634			
RASOR EL	(469) 752-2900		127	ZACH PRUETT	KG-5	493			
BETHANY EL	(469) 752-0300		128	DENISE BLEGGI	KG-5	508			
GULLEDGE EL	(469) 752-1300		129	RENEE RUCKER	KG-5	647			
ROSE HAGGAR EL	(469) 752-1400		130	ROBIN WILLIAMS	KG-5	660			
MILLER EL	(469) 752-2700		131	SUSAN DANTZLER	KG-5	743			
BARKSDALE EL	(469) 752-0100		132	PAM MURRAY	KG-5	703			
SKAGGS EL	(469) 752-3300		133	MARY ANN BARGMANN	KG-5	687			
HAUN EL	(469) 752-1600		134	KATHLEEN PAVEY	KG-5	710			
DAVID MCCALL ELEMENTARY	(469) 752-4500		135	CATHY TAYLOR	KG-5	598			
BEVERLY EL	(469) 752-0400		136	LIZ KIRBY	KG-5	545			
HIGHTOWER EL	(469) 752-1800		138	MARIEA SPROTT	KG-5	563			
STINSON ELEMENTARY	(469) 752-3400		139	BARBARA SALAMONE	KG-5	829			
ANDREWS ELEMENTARY SCHOOL	(469) 752-3900		140	DR ROBERT SEWELL	KG-5	772			
CENTENNIAL ELEMENTARY	(469) 752-0700		141	JASON MYATT	KG-5	600			
BOGCESS ELEMENTARY SCHOOL	(469) 752-4000		142	MARK SPECK	KG-5	695			
HICKEY ELEMENTARY SCHOOL	(469) 752-4100		143	JACQUE MEZIERE	KG-5	427			
WYATT ELEMENTARY	(469) 752-3800		144	DEBBY MOILANEN	KG-5	742			
MARTHA HUNT ELEMENTARY	(469) 752-4400		145	LINDA ENGELKING	KG-5	404			
PARKER RD EL			146		KG-5	0			
MCCREARY RD EL			147		KG-5	0			
NEW ELEMENTARY			148		KG-5	0			
BEATY EARLY CHILDHOOD SCHOOL	(469) 752-4200		160	SUE ELLEN VAUGHAN	EE-PK	391			
PEARSON EARLY CHILDHOOD	(469) 752-4300		161	CHERYL IZBICKI	EE-PK	315			
BARRON EARLY CHILDHOOD SCHOOL	(469) 752-0200		162	ELAINE SCHMIDT	EE-PK	549			
<b>ALTERNATIVE INSTRUCTIONAL</b>									
ADULT BASIC ED	(469) 752-6900		020	CATHY GALLOWAY	9-12	0			
NIGHT SCH	(469) 752-8300		021	CATHY GALLOWAY	9-12	0			
E-SCHOOL	(469) 752-8106		024	CATHY GALLOWAY	9-12	0			
DR HOLIFIELD SCI LRN CTR	(469) 752-1190		198	GINGER BRITAIN	KG-12	0			
HOSPITAL/HOMEBOUND	(469) 752-8246		200	JUDY HAVEN	KG-12	0			
REGIONAL DAY SCH FOR DEAF	(469) 752-8100		201	DIANNE ALLISON	EE-5	0			
ITINERANT SP ED	(469) 752-8246		202	JUDY HAVEN	EE-12	0			
EVEN START PROGRAM	(469) 752-2250		212	JANE LILLISTON	EE-PK	40			
HEAD START			213		EE-PK	149			
<b>JJAEP INSTRUCTIONAL</b>									
PLANO JJAEP	(469) 752-8100		025	CATHY GALLOWAY	6-12	6			
<b>DAEP INSTRUCTIONAL</b>									
ELEMENTARY SPECIAL PROGRAMS CENTER	(469) 752-2200		196	LAURA CHILDRESS	KG-8	0			
SECONDARY SPECIAL PROGRAM CENTER	(469) 752-6900		197	PAULA SANDERS	9-12	0			
<b>PRINCETON ISD 10</b>	321 PANTHER PKWY PRINCETON 75407-1002 PHONE - (469) 952-5400 FAX - (972) 736-3505	043-911		PHILIP DALE ANTHONY		2484	\$362,953	.142	.033
<b>REGULAR INSTRUCTIONAL</b>									
PRINCETON H S	(469) 952-5400 ext:4005		001	ROBERT C LOVELADY	9-12	756			
CLARK JR HIGH	(469) 952-5400 ext:4004		041	GREG TABOR	7-8	376			
LACY ELEMENTARY	(469) 952-5400 ext:4001		101	JACKIE HENDRICKS	EE-4	608			
HUDDLESTON INTERMEDIATE	(469) 952-5400 ext:4003		102	ANITA BARCH	5-6	350			
GODWIN EL	(469) 952-5400 ext:4002		103	JODIE WEDDLE	KG-4	393			
<b>ALTERNATIVE INSTRUCTIONAL</b>									
PRINCETON SPECIAL PROGRAMS CENTER	(469) 952-5400 ext:2007		003	DR KAY QUEEN	KG-12	0			

# Texas Public Schools and Charters, Directory, October 2006

County, district, region, school	Mailing address and phone number	Cnty.-dist. number	Sch. no.	County and district superintendents, principals	Grades	2005-06 enrollment	Appraised valuation (thousands)	Tax rate	
								Maintenance	Bond
<b>COLLIN CO BAU</b>			204		1-12	0			
<b>JJAEP INSTRUCTIONAL</b>									
COLLIN CO J J A E P			002		6-12	1			
<b>DAEP INSTRUCTIONAL</b>									
PRINCETON/FARMERSVILLE DAEP			202		1-12	0			
<b>PROSPER ISD 10</b>	P O BOX 100 PROSPER 75078-0100 PHONE - (972) 346-3316 ext:200 FAX - (972) 346-9247	043-912		JASON DREW WATKINS		1816	\$744,595	.150	.048
<b>REGULAR INSTRUCTIONAL</b>									
PROSPER H S	(972) 346-2455		001	MIKE BROWN	9-12	507			
PROSPER MIDDLE SCHOOL	(972) 346-9114		041	EMMETT ANDREW BAKER JR	7-8	399			
R STEVE FOLSOM	(972) 346-9230		101	JANA THOMSON	KG-3	618			
JUDY RUCKER ELEMENTARY	(972) 346-2456		102	BRENDA KEENER	PK,4-6	292			
<b>JJAEP INSTRUCTIONAL</b>									
COLLIN CO J J A E P			002		6-12	0			
<b>DAEP INSTRUCTIONAL</b>									
PLANO ALTERNATIVE SCHOOL			003		1-12	0			
<b>WYLIE ISD 10</b>	P O BOX 490 WYLIE 75098-0490 PHONE - (972) 429-3000 FAX - (972) 442-5368	043-914		DR JOHN FULLER		8923	\$2,105,076	.150	.032
<b>REGULAR INSTRUCTIONAL</b>									
WYLIE H S	(972) 429-3100		001	GARY BROWN	9-12	2262			
WYLIE EAST H S			003		9	0			
GRADY BURNETT JUNIOR HIGH SCHOOL	(972) 429-3200		041	MIKE WILLIAMS	7-8	599			
AB HARRISON INTERMEDIATE SCHOOL	(972) 429-3300		042	JENNIFER WEBB	5-6	548			
FRANK MCMILLAN JUNIOR HIGH SCHOOL	(972) 429-3225		043	JON PETERS	7-8	775			
DAVIS INTERMEDIATE SCHOOL	(972) 429-3325		044	BARBARA RUDOLPH	5-6	838			
RAYMOND B COOPER J H	(972) 429-3250		045		5-8	0			
AL DRAPER INTERMED			046		5-6	0			
R F HARTMAN EL	(972) 429-3480		101	JENNIFER SPEICHER	PK-4	483			
T F BIRMINGHAM EL	(972) 429-3420		102	SHERRY BETTS	PK-4	698			
P M AKIN EL	(972) 429-3400		103	TAMI NAUYOKAS	PK-4	533			
DODD EL	(972) 429-3440		104	SCOTT WINN	PK-4	659			
R V GROVES ELEMENTARY SCHOOL	(972) 429-3460		105	DR JONATHAN SLATAN	PK-4	571			
CHERI COX ELEMENTARY	(972) 429-2500		106	RENEE TRUNCALE	EE-4	498			
TIBBALS ELEMENTARY SCHOOL	(972) 429-2520		107	MELINDA SARLES	PK-4	458			
NEW EL			108		PK-4	0			
<b>ALTERNATIVE INSTRUCTIONAL</b>									
SPECIAL PROGRAMS CENTER			004		KG-12	0			
COLLIN CO CO-OP	(972) 442-2264		601	MARY JANE WHITE	EE-12	0			
<b>JJAEP INSTRUCTIONAL</b>									
COLLIN CO J J A E P			002		6-12	1			
<b>BLUE RIDGE ISD 10</b>	10688 CR 504 BLUE RIDGE 75424 PHONE - (972) 752-5554 FAX - (972) 752-9084	043-917		JIM SHURTLEFF		659	\$96,499	.150	.024
<b>REGULAR INSTRUCTIONAL</b>									
BLUE RIDGE H S	(972) 752-5707		001	ROBIN ROSS	9-12	206			
BLUE RIDGE MIDDLE	(972) 752-4243		041	HERSHEL BUSBY	7-8	104			
BLUE RIDGE EL	(972) 752-5857		101	DR ANDREW SEIGRIST	EE-4	246			
BLUE RIDGE INTERMEDIATE CAMPUS	(972) 752-4243		102	HERSHEL BUSBY	5-6	103			
<b>JJAEP INSTRUCTIONAL</b>									
JOHN R ROACH	(972) 752-5707		042	RODNEY HAUGHT	6-12	0			
<b>COMMUNITY ISD 10</b>	P O BOX 400 NEVADA 75173-0400 PHONE - (972) 853-2474 FAX - (972) 843-2392	043-918		BUD NAUYOKAS		1210	\$295,316	.150	.017
<b>REGULAR INSTRUCTIONAL</b>									
COMMUNITY H S	(972) 853-2192		001	TERRY SOWERS	9-12	452			
COMMUNITY MIDDLE	(972) 853-2141		041	JOHN REVES	5-8	319			
MCCLENDON EL	(972) 853-3833		101	BRENDA BROWN	PK-4	438			
<b>ALTERNATIVE INSTRUCTIONAL</b>									
CADDO MILLS			003		6-12	0			
PLANO SPECIAL SERVICES			004		KG-5	0			
<b>JJAEP INSTRUCTIONAL</b>									
COLLIN CO J J A E P	(972) 853-2474		002		6-12	1			
<b>LOVEJOY ISD 10</b>	259 COUNTRY CLUB RD ALLEN 75002-7643 PHONE - (469) 742-8000 FAX - (469) 742-8001	043-919		TED L MOORE		1316	\$993,792	.150	.032
<b>REGULAR INSTRUCTIONAL</b>									
LOVEJOY H S			001	DR MIKE GODDARD	9-12	0			
LOVEJOY M S	(469) 742-8700		041	GAVAN GOODRICH	6-8	0			
LOVEJOY EL	(972) 562-5075		101	STACY MORRIS	KG-6	725			
HART ELEMENTARY	(972) 747-7070		102	AL BREEDLOVE	KG-6	591			
<b>JJAEP INSTRUCTIONAL</b>									
SPECIAL PROG CTR/JJAEP	(972) 548-6458		197		KG-6	0			
<b>DAEP INSTRUCTIONAL</b>									
PAT DILLARD SPECIAL ACHIEVEMENT CEN			103	DAN BONO	KG-7	0			
<b>044 COLLINGSWORTH</b>		<b>044</b>							
<b>WELLINGTON ISD 16</b>	SUPERINTENDENT'S OFFICE WELLINGTON ISD	044-902		CARL TAYLOR		533	\$66,171	.136	.000

# Texas Public Schools and Charters, Directory, October 2006

County, district, region, school	Mailing address and phone number	Cnty.-dist. number	Sch. no.	County and district superintendents, principals	Grades	2005-06 enrollment	Appraised valuation (thousands)	Tax rate	
								Main-tenance	Bond
<b>REGULAR INSTRUCTIONAL</b> WELLINGTON H S WELLINGTON J H WELLINGTON EL	609 15TH ST WELLINGTON 79095-3603 PHONE - (806) 447-2512 FAX - (806) 447-5124  (806) 447-2527 (806) 447-5726 (806) 447-2353		001 041 101	TIM WEBB DON HINSLEY MARCY LEA SESSIONS	9-12 6-8 EE-5	155 133 245			
<b>SAMNORWOOD ISD 16</b>	P O BOX 765 SAMNORWOOD 79077-0765 PHONE - (806) 256-2039 FAX - (806) 256-3974	044-904		SHAWN READ		120	\$35,344	.134	.000
<b>REGULAR INSTRUCTIONAL</b> SAMNORWOOD SCHOOL	(806) 256-2039		001	GERRY NICKELL	EE-12	120			
<b>045 COLORADO</b>		<b>045</b>							
<b>COLUMBUS ISD 03</b>	105 CARDINAL LN COLUMBUS 78934-0578 PHONE - (979) 732-5704 FAX - (979) 732-5960	045-902		RANDALL J HOYER		1553	\$536,560	.139	.022
<b>REGULAR INSTRUCTIONAL</b> COLUMBUS HIGH SCHOOL COLUMBUS JUNIOR HIGH SCHOOL COLUMBUS ELEMENTARY SCHOOL <b>BUDGETED</b> ST ANTHONY'S CATH SCH	(979) 732-5746 (979) 732-2891 (979) 732-2078  (979) 732-5505		001 041 101 200	JANIS PFEFFER, PRINCIPAL JAMES LAUB, PRINCIPAL ROBERT O'CONNOR JOHN O'LEARY	9-12 6-8 EE-5 PK-8	494 354 705 0			
<b>RICE CISD 03</b>	P O BOX 338 ALTAIR 77412-0338 PHONE - (979) 234-3531 ext:1032 FAX - (979) 234-6305	045-903		MICHAEL LANIER		1321	\$476,832	.142	.008
<b>REGULAR INSTRUCTIONAL</b> RICE H S EAGLE LAKE J H SHERIDAN EL GARWOOD EL EAGLE LAKE EL	(979) 234-3535 (979) 234-3531 ext:1501 (979) 234-7334 (979) 758-3385 (979) 234-3531 ext:1401		001 042 102 103 105	LEROY STAVINOH MICHAEL KEENON LARRY VARLEY JOHN HENRY POST SUE WELER	9-12 6-8 EE,KG-8 PK-8 EE-5	359 170 143 182 467			
<b>WEIMAR ISD 03</b>	506 W MAIN WEIMAR 78962-1907 PHONE - (979) 725-9504 FAX - (979) 725-8737	045-905		DR MICHAEL WALLACE		629	\$200,775	.135	.022
<b>REGULAR INSTRUCTIONAL</b> WEIMAR H S WEIMAR J H WEIMAR EL <b>BUDGETED</b> ST MICHAEL SCH	(979) 725-9504 (979) 725-9515 (979) 725-6009  (979) 725-8461		002 041 102 200	DR MIKE LAIRD NANCY SCHAAP LISA MEYSEMBOURG SISTER LAURA TOMAN	9-12 6-8 PK-5 1-8	234 124 271 0			
<b>046 COMAL</b>		<b>046</b>							
<b>NANCY NEY CHARTER SCHOOL 13</b>	PO BOX 311268 NEW BRAUNFELS 78130 PHONE - (830) 629-6571 FAX - (830) 608-1262	046-801		KELLIE STALLINGS		130	\$0	.000	.000
<b>CHARTER/ALTERNATIVE INSTRUCTIONAL</b> NANCY NEY CHARTER SCHOOL	(830) 629-6571		001	GWENDOLYN REHLING	4-AE	130			
<b>TRINITY CHARTER SCHOOL 13</b>	PO BOX 141125 AUSTIN 78714-1125 PHONE - (512) 706-7564 FAX - (512) 454-9385	046-802		BRUCE ROCKSTROH		230	\$0	.000	.000
<b>CHARTER/ALTERNATIVE INSTRUCTIONAL</b> TRINITY CHARTER SCHOOL TRINITY CHARTER SCHOOL TRINITY CHARTER SCHOOL TRINITY CHARTER SCHOOL	(830) 964-4390 (940) 484-8232 (361) 994-1214 (281) 392-7505		001 002 003 004	DEBI CHRISTENSEN MARY LITTLEPAGE BRAYDE MCCLURE AMANDA BROUSSARD	1-12 1-12 1-12 1-12	59 57 55 59			
<b>NEW BRAUNFELS ISD 13</b>	BOX 311688 NEW BRAUNFELS 78131-1688 PHONE - (830) 643-5700 FAX - (830) 643-5701	046-901		DR RON R REAVES		6816	\$1,913,575	.147	.035
<b>REGULAR INSTRUCTIONAL</b> NEW BRAUNFELS H S NEW BRAUNFELS MIDDLE OAKRUN SCHOOL LONE STAR ELEMENTARY CARL SCHURZ EL SEELE EL LAMAR PRI MEMORIAL PRI MEMORIAL EL MEMORIAL INT <b>ALTERNATIVE INSTRUCTIONAL</b> THE NBISD LEARNING CENTER <b>DAEP INSTRUCTIONAL</b> DISCIPLINE ALTERNATIVE EDUCATION PL <b>BUDGETED</b> SAINTS PETER & PAUL CATHOLIC SCH	(830) 627-6000 (830) 627-6270 (830) 627-6400 (830) 627-6820 (830) 627-6680 (830) 627-6750 (830) 627-6890 (830) 627-6610 (830) 627-6540 (830) 627-6470  (830) 627-6960  (830) 627-6960		001 041 042 102 103 104 105 106 107 108  038 037 195	ROBERT RODRIGUEZ DR DEMETRIA CUMMINS DR DAVID SIMMONS CURTIS WUBBENA MERRY WHITE CRIS VASQUEZ LEIGH ANN DEES DAN BOLEN KATHY KENNEY KARA BOCK  GERALD CLARK GERALD CLARK	9-12 7-8 6 2-3 EE-6 4-5 EE-1 EE-1 1-3 4-5  6-12 6-12	1832 1049 502 394 371 377 406 682 610 503  57 23			

# Texas Public Schools and Charters, Directory, October 2006

County, district, region, school	Mailing address and phone number	Cnty.-dist. number	Sch. no.	County and district superintendents, principals	Grades	2005-06 enrollment	Appraised valuation (thousands)	Tax rate	
								Maintenance	Bond
<b>NEW BRAUNFELS CHRISTIAN ACADEMY</b>									
			196		EE-12	0			
<b>COMAL ISD 13</b>									
	1421 N BUSINESS 35 NEW BRAUNFELS 78130-3240 PHONE - (830) 221-2000 FAX - (830) 221-2001	046-902		DR MARC WALKER		12307	\$5,694,148	.150	.030
<b>REGULAR INSTRUCTIONAL</b>									
CANYON HIGH SCHOOL	(830) 221-2400		001	BOB WIEGAND	9-12	1584			
SMITHSON VALLEY HIGH SCHOOL	(830) 885-1000		002	CHRIS TROTTER	9-12	2426			
CANYON LAKE HIGH SCHOOL			003	CHERYL KOURY	U6	0			
SMITHSON VALLEY MIDDLE	(830) 885-1200		041	LINK FULLER	6-8	459			
CANYON MIDDLE	(830) 221-2300		042	PATTI VLIEGER	6-8	863			
SPRING BRANCH MIDDLE	(830) 885-1150		044	JO BETH JIMERSON	6-8	785			
CANYON INTER			045	DANI BAYLOR	6	0			
RAHE BULVERDE ELEMENTARY SCHOOL	(830) 885-1600		101	MAGGIE HANNA	EE-4	522			
COMAL ELEMENTARY SCHOOL	(830) 221-2250		102	JANICE TUBB	EE-5	840			
GOODWIN FRAZIER ELEMENTARY SCHOOL	(830) 221-2225		104	BETSY NASH	EE-5	432			
MOUNTAIN VALLEY SCHOOL	(830) 885-1350		105	DR DENISE KERN	EE-6	702			
BILL BROWN ELEMENTARY SCHOOL	(830) 885-1400		107	ROSS MCGLOTHLIN	EE-4	772			
ARLON R SEAY INTERMEDIATE	(830) 885-1250		110	TAMMY LIND	5	796			
MH SPECHT ELEMENTARY SCHOOL	(830) 885-1500		111	LINDA HARLAN	EE-4	749			
HOFFMANN LANE ELEMENTARY SCHOOL	(830) 221-2500		112	BONNIE PATRICK	EE-5	682			
REBECCA CREEK ELEMENTARY SCHOOL	(830) 885-1450		113	SHARON RICHARDSON	EE-6	641			
EL IN TIMBERWOOD			114		PK-5	0			
EL ON FM 1101			115		PK-5	0			
EL IN STARTZVILLE			116		PK-5	0			
<b>ALTERNATIVE INSTRUCTIONAL</b>									
COMAL LEADERSHIP INSTITUTE	(830) 221-2490		201	RICHARD KREINER	9-12	55			
<b>047 COMANCHE</b>									
<b>COMANCHE ISD 14</b>									
	1414 N AUSTIN COMANCHE 76442 PHONE - (325) 356-2727 FAX - (325) 356-2312	047-901		RICK HOWARD		1363	\$212,403	.123	.000
<b>REGULAR INSTRUCTIONAL</b>									
COMANCHE H S	(325) 356-2581		001	RONNIE CLIFTON	9-12	394			
JEFFERIES J H	(325) 356-5220		041	JIM BAUM	6-8	288			
COMANCHE ELEMENTARY	(325) 356-2440		101	CURTIS STAHNKE	EE-5	640			
<b>ALTERNATIVE INSTRUCTIONAL</b>									
COMANCHE ACCELERATED LRN CTR	(325) 356-3867		003	VICKEY CAVITT	7-12	41			
<b>DE LEON ISD 14</b>									
	601 S HOUSTON ST DE LEON 76444 PHONE - (254) 893-5095 FAX - (254) 893-3101	047-902		DR RANDY MOHUNDRO		643	\$124,866	.133	.003
<b>REGULAR INSTRUCTIONAL</b>									
DE LEON H S	(254) 893-6222		001	MARK LEWIS	9-12	188			
PERKINS MIDDLE	(254) 893-6111		041	SCOTT CARLISLE	6-8	164			
DE LEON EL	(254) 893-6889		101	JUDD GIBSON	EE-5	291			
<b>GUSTINE ISD 14</b>									
	503 W MAIN ST GUSTINE 76455 PHONE - (325) 667-7981 FAX - (325) 667-7281	047-903		KEN BAUGH		213	\$32,133	.146	.008
<b>REGULAR INSTRUCTIONAL</b>									
GUSTINE SCHOOL	(325) 667-7303		001	ROBERT RAUCH	PK-12	213			
<b>SIDNEY ISD 14</b>									
	P O BOX 190 SIDNEY 76474-0190 PHONE - (254) 842-5500 FAX - (254) 842-5731	047-905		DOUG BOWDEN		136	\$15,377	.132	.000
<b>REGULAR INSTRUCTIONAL</b>									
SIDNEY SCHOOL	(254) 842-5500		001	ALETHA PATTERSON	KG-12	136			
<b>048 CONCHO</b>									
<b>EDEN CISD 15</b>									
	P O BOX 988 EDEN 76837-0988 PHONE - (325) 869-4121 FAX - (325) 869-5210	048-901		BILLY D ALCORN JR		295	\$111,027	.149	.000
<b>REGULAR INSTRUCTIONAL</b>									
EDEN H S	(325) 869-5180		001	TIM SILER	7-12	138			
EDEN EL	(325) 869-5261		101	KATHY GONZALES	KG-6	155			
<b>ALTERNATIVE INSTRUCTIONAL</b>									
FAIRVIEW ACCELERATED			003		7-12	1			
GRAPE CREEK BAC			004		8-12	0			
VERIBEST PPCD			102		EE	0			
FAIRVIEW VOC TRAINING	(325) 468-2861		150		9-12	1			
WALL SPECIAL PROGRAMS			180		KG-8	0			
GRAPE CREEK SPECIAL PROG			181		6-8	0			
WALL SPECIAL PROGS			190		EE-8	0			
FAIRVIEW SPECIAL PROGRAMS			195		6	0			
SAN ANGELO SPECIAL PROGS			199		EE-12	0			
TRINITY EARLY CHILDHOOD			200		EE	0			
WATER VALLEY VOC TRAIN			201		9-12	0			
<b>DAEP INSTRUCTIONAL</b>									
FAIRVIEW DAEP	(325) 651-7656		005	ALBERT JOHNSON	1-12	0			
<b>PAINT ROCK ISD 15</b>									
	P O BOX 277 PAINT ROCK 76866-0277	048-903		BRETT STARKWEATHER		140	\$57,947	.150	.000



# Texas Public Schools and Charters, Directory, October 2006

County, district, region, school	Mailing address and phone number	Cnty.-dist. number	Sch. no.	County and district superintendents, principals	Grades	2005-06 enrollment	Appraised valuation (thousands)	Tax rate	
								Maintenance	Bond
<b>REGULAR INSTRUCTIONAL</b> PAINT ROCK SCHOOL	PHONE - (325) 732-4314 FAX - (325) 732-4384								
FAIRVIEW SPECIAL PROGRAMS	(325) 732-4314		001	CINDY TRIBBLE	EE-12	137			
<b>ALTERNATIVE INSTRUCTIONAL</b> FAIRVIEW ACCELERATED EDUCATIONAL CO	(915) 651-7656		002	JERRY CREAGER	6-12	0			
WALL SPECIAL PROGRAMS	(325) 651-1732		190		EE-8	1			
VERIBEST PPCD	(325) 655-4912		191		EE-PK	2			
<b>DAEP INSTRUCTIONAL</b> FAIRVIEW SCHOOL (DAEP)	(915) 651-7656		005	JERRY CREAGER	6-12	0			
<b>049 COOKE</b>		<b>049</b>							
<b>GAINESVILLE ISD 11</b>	800 S MORRIS ST GAINESVILLE 76240 PHONE - (940) 665-4362 FAX - (940) 665-4473	049-901		CHARLES LUKE		3050	\$659,570	.150	.005
<b>REGULAR INSTRUCTIONAL</b> GAINESVILLE H S	(940) 665-5528		001	BILL GRAVITT	9-12	827			
GAINESVILLE J H	(940) 665-4062		041	JUAN LOPEZ	7-8	419			
EDISON EL	(940) 665-6091		101	JULIE ALTOM	PK-1	631			
ROBERT E LEE INT	(940) 668-6662		104	VANCE WELLS	5-6	412			
W E CHALMERS ELEMENTARY	(940) 665-4147		107	PATTI MERCER	2-4	676			
GAINESVILLE HEAD START	(940) 665-4619		108	JULIE ALTOM	EE	74			
<b>JJAEP INSTRUCTIONAL</b> GAINESVILLE J J A E P			003		6-12	0			
<b>DAEP INSTRUCTIONAL</b> GAINESVILLE ALTER ED	(940) 665-5528		002	JAMES WHITE	PK-12	11			
<b>BUDGETED</b> ST MARY SCH	(940) 668-7898		200	JOHN METZLER	KG-8	0			
<b>MUENSTER ISD 11</b>	DAVID MANLEY MUENSTER ISD P O BOX 608 MUENSTER 76252-0608 PHONE - (940) 759-2281 ext:601 FAX - (940) 759-5200	049-902		JAMES DAVID MANLEY		553	\$152,426	.141	.013
<b>REGULAR INSTRUCTIONAL</b> MUENSTER H S	(940) 759-4614		001	PHILIP NEWTON	7-12	256			
MUENSTER EL	(940) 759-2282		101	GWEN E TRUBENBACH	PK-6	297			
<b>VALLEY VIEW ISD 11</b>	200 NEWTON VALLEY VIEW 76272-9716 PHONE - (940) 726-3659 FAX - (940) 726-3614	049-903		KATHY A GARRISON		646	\$135,738	.150	.008
<b>REGULAR INSTRUCTIONAL</b> VALLEY VIEW HIGH SCHOOL	(940) 726-3522		001	WM CLAY MONTGOMERY	9-12	186			
VALLEY VIEW MIDDLE	(940) 726-3244		041	MATTHEW R CHALMERS	5-8	215			
VALLEY VIEW EL	(940) 726-3681		101	SUSAN G SMITH	KG-4	245			
<b>GAINESVILLE STATE SCHOOL 11</b>	1379 FM 678 GAINESVILLE 76240-9398 PHONE - (940) 665-0701 FAX - (940) 665-0469	049-904		DR DEBORAH NANCE, PH D		0	\$0	.000	.000
<b>REGULAR INSTRUCTIONAL</b> GAINESVILLE STATE SCHOOL	(940) 665-0701		001	CHRIS SKIPPER	5-12	0			
<b>CALLISBURG ISD 11</b>	148 DOZIER ST CALLISBURG 76240-6826 PHONE - (940) 665-0540 FAX - (940) 668-2706	049-905		DR CHARLES HOLLOWAY		1082	\$401,265	.146	.007
<b>REGULAR INSTRUCTIONAL</b> CALLISBURG H S	(940) 665-0961		001	SKIPPER WALLER	7-12	521			
CALLISBURG EL	(940) 612-4196		101	KATHLEEN SHANNON	PK-6	561			
<b>ERA ISD 11</b>	P O BOX 98 ERA 76238-0098 PHONE - (940) 665-2007 ext:11 FAX - (940) 665-5311	049-906		JEREMY THOMPSON		384	\$70,092	.147	.008
<b>REGULAR INSTRUCTIONAL</b> ERA SCHOOL	(940) 665-5961		001	JERRY SKELTON	KG-12	384			
<b>LINDSAY ISD 11</b>	P O BOX 145 LINDSAY 76250-0145 PHONE - (940) 668-8923 FAX - (940) 668-2662	049-907		DR JASON W CEYANES SR, PHD		514	\$130,409	.138	.007
<b>REGULAR INSTRUCTIONAL</b> LINDSAY H S	(940) 668-8474		001	LARRY H SMITH	7-12	254			
LINDSAY EL	(940) 668-8923		101	MONICA JOHNSON-PARKHILL	KG-6	260			
<b>WALNUT BEND ISD 11</b>	47 C R 198 GAINESVILLE 76240-1140 PHONE - (940) 665-5990 FAX - (940) 665-9660	049-908		TOMMY HOWARD TUCKER		64	\$12,459	.150	.000
<b>REGULAR INSTRUCTIONAL</b> WALNUT BEND EL	(940) 665-5990		101	TOMMY TUCKER	PK-8	64			
<b>SIVELLS BEND ISD 11</b>	1053 CR 403 GAINESVILLE 76240 PHONE - (940) 665-6411	049-909		PHILIP L NEWTON		55	\$82,119	.127	.000

# Texas Public Schools and Charters, Directory, October 2006

County, district, region, school	Mailing address and phone number	Cnty.-dist. number	Sch. no.	County and district superintendents, principals	Grades	2005-06 enrollment	Appraised valuation (thousands)	Tax rate	
								Maintenance	Bond
<b>REGULAR INSTRUCTIONAL</b>									
SIVELLS BEND EL	FAX - (940) 665-2527 (940) 665-6411		101	BRENDA A RICKARD	PK-8	55			
<b>050 CORYELL</b>									
<b>050</b>									
<b>EVANT ISD 12</b>									
	P O BOX 339 EVANT 76525-0339 PHONE - (254) 471-3160 FAX - (254) 471-5629	050-901		DR SID PRUITT		314	\$54,622	.140	.000
<b>REGULAR INSTRUCTIONAL</b>									
EVANT H S	(254) 471-3160		001	LINDA PETTY	7-12	167			
EVANT EL	(254) 471-3160		101	LINDA PETTY	PK-6	147			
<b>GATESVILLE ISD 12</b>									
	311 S LOVERS LN GATESVILLE 76528-0759 PHONE - (254) 865-7251 FAX - (254) 865-2279	050-902		RICKY COPP		2768	\$372,341	.142	.008
<b>REGULAR INSTRUCTIONAL</b>									
GATESVILLE H S	(254) 865-8281		001	MICHAEL BARR	9-12	844			
GATESVILLE J H	(254) 865-8271		041	BOBBY COLE	7-8	424			
GATESVILLE EL	(254) 865-7262		101	PAMELA D BONE	2-3	397			
GATESVILLE PRI	(254) 865-7264		102	STEWART SPEER	EE-1	513			
GATESVILLE INT	(254) 865-2526		103	JOHN CHARLES AMENT	4-6	590			
<b>OGLESBY ISD 12</b>									
	P O BOX 158 OGLESBY 76561-0158 PHONE - (254) 456-2271 FAX - (254) 456-2522	050-904		EDNA BIGGERSTAFF		176	\$25,692	.135	.015
<b>REGULAR INSTRUCTIONAL</b>									
OGLESBY SCHOOL	(254) 456-2242		001	KATHRYN FERGUSON	KG-12	176			
<b>JONESBORO ISD 12</b>									
	P O BOX 125 JONESBORO 76538-0125 PHONE - (254) 463-2111 FAX - (254) 463-2275	050-909		RANDY M SAVAGE		172	\$42,064	.139	.000
<b>REGULAR INSTRUCTIONAL</b>									
JONESBORO SCHOOL	(254) 463-2111		001	DALLAS C ISOM	KG-12	172			
<b>COPPERAS COVE ISD 12</b>									
	703 W AVE D COPPERAS COVE 76522-0580 PHONE - (254) 547-1227 ext:222 FAX - (254) 547-1542	050-910		DR ROSE CAMERON, EDD		7344	\$795,157	.146	.014
<b>REGULAR INSTRUCTIONAL</b>									
COPPERAS COVE H S	(254) 547-2535		001	DR GEORGE WILLEY	9-12	1930			
COPPERAS COVE J H	(254) 547-6959		041	RANDY TROUB	7-8	502			
S C LEE J H	(254) 542-7877		042	SCOTT HAMMOND	7-8	601			
FAIRVIEW/MISS JEWELL EL	(254) 547-4212		101	SYLVIA MILLER	PK-4	925			
HETTIE HALSTEAD ELEMENTARY	(254) 547-3440		102	JON BROWN	EE-4	490			
C R CLEMENTS INT	(254) 547-2235		104	PATTI MONROE	5-6	513			
MAE STEVENS EL	(254) 547-8289		105	CHRISTY SLAGLE	PK-4	431			
MARTIN WALKER EL	(254) 547-2283		106	GARY DUNCAN	EE-4	481			
LOVETT LEDGER INT	(254) 542-3070		107	KEVIN CAMERON	5-6	507			
J L WILLIAMS EL	(254) 542-1001		108	KEVIN CAMERON	PK-4	441			
HOLLIE PARSONS EL	(254) 547-1902		109	ROSE WILLEY	EE-4	474			
<b>ALTERNATIVE INSTRUCTIONAL</b>									
CROSSROADS HIGH SCHOOL	(254) 547-9164		005	MALCOLM DICKINSON	9-12	49			
<b>BUDGETED</b>									
CARE-A-LOT SCH	(254) 547-2850		200	CYNTHIA BRIDGES	KG-1	0			
PERFECT PRAISE ACADEMY	(254) 547-1144		201	RAMONA JOHNSON	KG-6	0			
TRINITY LIVING CENTER	(254) 547-2375		202	GAIL SANDERS	KG-3	0			
ACAD OF SMALLER SCH	(254) 547-1375		203	MARSHA HOLLIEN	PK-1	0			
COVE CHRISTIAN SCH	(254) 547-1212		205	MICHELE KELSAY	KG-12	0			
<b>051 COTTLE</b>									
<b>051</b>									
<b>PADUCAH ISD 17</b>									
	P O BOX P PADUCAH 79248-1183 PHONE - (806) 492-3524 FAX - (806) 492-2432	051-901		JOHN HOWELL BRINSON		230	\$103,695	.143	.000
<b>REGULAR INSTRUCTIONAL</b>									
PADUCAH SCHOOL	(806) 492-2009		001	STEVE PASCHALL	PK-12	230			
<b>052 CRANE</b>									
<b>052</b>									
<b>CRANE ISD 18</b>									
	511 W 8TH ST CRANE 79731 PHONE - (432) 558-1022 FAX - (432) 558-1025	052-901		LARRY T LEE		915	\$1,330,654	.150	.000
<b>REGULAR INSTRUCTIONAL</b>									
CRANE HIGH SCHOOL	(432) 558-1030		001	CARLIN GRAMMER	9-12	281			
CRANE MIDDLE SCHOOL	(432) 558-1040		041	TED HALLFORD	6-8	210			
CRANE ELEMENTARY SCHOOL	(432) 558-1050		101	JOY ARMSTRONG	EE-5	424			
<b>053 CROCKETT</b>									
<b>053</b>									
<b>CROCKETT COUNTY CONSOLIDATED CSD 15</b>									
	P O BOX 400 OZONA 76943-0400 PHONE - (325) 392-5501 FAX - (325) 392-5177	053-001		GEORGE ABBOTT GOTT		766	\$1,616,765	.150	.000

# Texas Public Schools and Charters, Directory, October 2006

County, district, region, school	Mailing address and phone number	Cnty.-dist. number	Sch. no.	County and district superintendents, principals	Grades	2005-06 enrollment	Appraised valuation (thousands)	Tax rate	
								Maintenance	Bond
<b>REGULAR INSTRUCTIONAL</b>									
OZONA H S	(915) 392-5501 ext:5711		001	DANIEL EUGENE WEBB	9-12	240			
OZONA MIDDLE	(325) 392-5501 ext:5721		041	J DOUGLAS GUYNES	6-8	174			
OZONA INT	(325) 392-5501 ext:5730		101	MANLEY HOLMES	3-5	158			
OZONA PRIMARY	(325) 392-5501 ext:5740		102	CAROLE ANN ALLEN	EE-2	194			
<b>054 CROSBY</b>									
<b>054</b>									
<b>CROSBYTON CISD 17</b>									
	204 S HARRISON ST CROSBYTON 79322-2130 PHONE - (806) 675-7331 FAX - (806) 675-2409	054-901		MARVIN STEWART		461	\$62,749	.150	.000
<b>REGULAR INSTRUCTIONAL</b>									
CROSBYTON H S	(806) 675-7331 ext:204		001	JOHN-PAUL HUBER	9-12	126			
CROSBYTON MIDDLE	(806) 675-7331 ext:215		041	DENNIS VERKAMP	6-8	94			
CROSBYTON EL	(806) 675-2554 ext:213		101	JAN HAVENS	EE-5	236			
<b>ALTERNATIVE INSTRUCTIONAL</b>									
SP ED CO-OP	(806) 675-7331		200	KELLY MCCORMICK	EE-12	5			
<b>LORENZO ISD 17</b>									
	P O BOX 520 LORENZO 79343-0520 PHONE - (806) 634-5591 FAX - (806) 634-5928	054-902		DICK VAN HOOSE		357	\$60,173	.145	.000
<b>REGULAR INSTRUCTIONAL</b>									
LORENZO H S	(806) 634-5592		001	CLAYTON NEAL	7-12	155			
LORENZO EL	(806) 634-5593		102	SUZANNE MCGUIRE	EE-6	202			
<b>RALLS ISD 17</b>									
	810 AVE I RALLS 79357-1509 PHONE - (806) 253-2509 ext:4101 FAX - (806) 253-2508	054-903		DEANNA J LOGAN		579	\$72,500	.139	.000
<b>REGULAR INSTRUCTIONAL</b>									
RALLS H S	(806) 253-2571		001	DEANNA LOGAN	9-12	164			
RALLS MIDDLE	(806) 253-2549		041	SELENDIA CUMBY	6-8	122			
RALLS EL	(806) 253-2546 ext:1106		102	TERRY MCCUTCHEN	EE-5	285			
<b>ALTERNATIVE INSTRUCTIONAL</b>									
RECOVERY EDUCATION CAMPUS	(806) 235-2571 ext:3101		002	CHRIS WADE	7-12	8			
<b>055 CULBERSON</b>									
<b>055</b>									
<b>CULBERSON COUNTY-ALLAMOORE ISD 18</b>									
	CULBERSON COUNTY-ALLAMOORE ISD POST OFFICE BOX 899 801 FANNIN ST VAN HORN 79855-0899 PHONE - (432) 283-2245 ext:2 FAX - (432) 283-9062	055-901		ANNE E PEMBERTON, MED		616	\$224,846	.150	.006
<b>REGULAR INSTRUCTIONAL</b>									
VAN HORN H S	(915) 283-9258		001	J MICHELE PONCE	9-12	198			
VAN HORN J H	(915) 283-9212		041	LORENZO FLOREZ	6-8	143			
EAGLE EL	(915) 283-9201		102	LORENZO FLOREZ	EE-5	275			
<b>056 DALLAM</b>									
<b>056</b>									
<b>DALHART ISD 16</b>									
	315 ROCK IS AVE DALHART 79022-2639 PHONE - (806) 244-7810 FAX - (806) 244-7822	056-901		DAVID G FOOTE		1591	\$390,588	.142	.000
<b>REGULAR INSTRUCTIONAL</b>									
DALHART H S	(806) 244-7300		001	DAVID STEELE	9-12	410			
DALHART J H	(806) 244-7825		042	MARLIN COFFMAN	6-8	371			
DALHART EL	(806) 244-7350		104	KAREN TAFT	EE-3	574			
ALLYN FINCH INT	(806) 244-7380		105	STERRETTE COFFMAN	4-5	217			
<b>ALTERNATIVE INSTRUCTIONAL</b>									
X I T SECONDARY SCHOOL	(806) 244-7343		002	CAROLYN FIELD	7-12	19			
<b>TEXLINE ISD 16</b>									
	P O BOX 60 TEXLINE 79087-0060 PHONE - (806) 362-4667 FAX - (806) 362-4538	056-902		GARY B LARAMORE JR		146	\$73,293	.148	.000
<b>REGULAR INSTRUCTIONAL</b>									
TEXLINE SCHOOL	(806) 362-4284		001	KENNETH ROSSER	EE-12	146			
<b>057 DALLAS</b>									
<b>057</b>									
<b>DALLAS COUNTY SCHOOLS</b>									
	612 N ZANG BLVD DALLAS 75208 PHONE - (214) 944-4545 FAX - (214) 944-4594	057-000				0	\$0	.000	.000
<b>PEGASUS SCHOOL OF LIBERAL ARTS AND SCIENCES 10</b>									
	601 N AKARD ST STE 203 DALLAS 75201 PHONE - (214) 740-9991 FAX - (214) 740-9799	057-802		VIRGINIA P LANNEN		262	\$0	.000	.000
<b>CHARTER/ALTERNATIVE INSTRUCTIONAL</b>									
PEGASUS CHARTER H S	(214) 740-9991		001	TED SHOBE	7-12	262			
<b>NORTH HILLS SCHOOL 10</b>									
	606 E ROYAL LANE IRVING 75039-3503 PHONE - (972) 501-0645	057-803		CHERYL HUISMAN		942	\$0	.000	.000

# Texas Public Schools and Charters, Directory, October 2006

County, district, region, school	Mailing address and phone number	Cnty.-dist. number	Sch. no.	County and district superintendents, principals	Grades	2005-06 enrollment	Appraised valuation (thousands)	Tax rate	
								Maintenance	Bond
<b>CHARTER/REGULAR INSTRUCTIONAL</b> NORTH HILLS SCHOOL	FAX - (972) 501-9439 (972) 501-0645		041	RAYMOND E DOERGE	KG-12	942			
<b>DALLAS CAN ACADEMY CHARTER 10</b>	325 W 12TH STE 200 DALLAS 75208 PHONE - (214) 943-2244 FAX - (214) 946-4427	057-804		ROBERT WARD		1712	\$0	.000	.000
<b>CHARTER/ALTERNATIVE INSTRUCTIONAL</b> DALLAS CAN! ACADEMY CHARTER DALLAS CAN! ACADEMY CHARTER-OAK CLI TEXANS CAN AT CARROLLTON-FARMERS BR TEXANS CAN ACADEMY AT PAUL QUINN	(214) 824-4226 (214) 943-2244 (972) 243-2178 (214) 371-6226		001 002 003 004	KEITH LOTT LAURA RODRIGUEZ ERIC BROWN MENE KHEPERA	9-12 9-12 9-12 9-12	574 488 310 340			
<b>DALLAS COMMUNITY CHARTER SCHOOL 10</b>	924 WAYNE ST DALLAS 75223 PHONE - (214) 824-8950 FAX - (214) 827-7683	057-805		TERRYBETH N FORD		171	\$0	.000	.000
<b>CHARTER/REGULAR INSTRUCTIONAL</b> LINDSLEY PARK COMMUNITY SCHOOL	(214) 321-9155		101	TOM LOEW	PK-3	171			
<b>EAGLE ADVANTAGE SCHOOLS 10</b>	4011 JOSEPH HARDIN DR, STE 135 DALLAS 75236 PHONE - (214) 467-4288 FAX - (214) 467-9131	057-806		ALLEN D BECK		715	\$0	.000	.000
<b>CHARTER/ALTERNATIVE INSTRUCTIONAL</b> EAGLE ADVANTAGE CHARTER EL	(214) 467-9101		101	MARTHA BROWN	PK-12	715			
<b>LIFE SCHOOL 10</b>	777 S I 35 E RED OAK 75154 PHONE - (214) 376-8200 FAX - (214) 376-1485	057-807		THOMAS E WILSON		1964	\$0	.000	.000
<b>CHARTER/REGULAR INSTRUCTIONAL</b> LIFE SCHOOL OAK CLIFF LIFE SCHOOL RED OAK	(214) 376-8200 (469) 552-9200		001 101	JOHN WOOD JOSEPH MENA	KG-12 KG-7	1217 747			
<b>UNIVERSAL ACADEMY 10</b>	2616 N MACARTHUR BLVD IRVING 75062 PHONE - (972) 255-1800 FAX - (972) 255-6122	057-808		DIANE HARRIS		1160	\$0	.000	.000
<b>CHARTER/REGULAR INSTRUCTIONAL</b> UNIVERSAL ACADEMY UNIVERSAL ACADEMY - FLOWER MOUND	(972) 255-1800 (214) 513-1608		101 102	JANICE BLACKMON	PK-12 PK-12	733 427			
<b>NOVA ACADEMY 10</b>	PO BOX 170127 DALLAS 75217 PHONE - (214) 391-5952 FAX - (214) 398-6363	057-809		DONNA HOUSTON-WOODS		125	\$0	.000	.000
<b>CHARTER/REGULAR INSTRUCTIONAL</b> NOVA ACADEMY	(214) 381-3422		101	ANTONIO WILLIAMSON	PK-6	125			
<b>ACADEMY OF DALLAS 10</b>	1030 OAK PARK DR DALLAS 75232 PHONE - (214) 371-9600 FAX - (214) 371-1053	057-810		BETTY MILLEDGE		496	\$0	.000	.000
<b>CHARTER/ALTERNATIVE INSTRUCTIONAL</b> ACADEMY OF DALLAS	(214) 371-9600		101	CONRAD HARGEST	PK-8	496			
<b>CHILDREN FIRST ACADEMY OF DALLAS 10</b>	5409 N JIM MILLER RD SE 223 DALLAS 75227-1523 PHONE - (214) 371-2545 FAX - (214) 371-0283	057-811		SHERWIN ALLEN		322	\$0	.000	.000
<b>CHARTER/ALTERNATIVE INSTRUCTIONAL</b> CHILDREN FIRST OF DALLAS	(214) 371-2545		101		PK-7	322			
<b>TRINITY BASIN PREPARATORY 10</b>	PO BOX 5129 DALLAS 75208 PHONE - (214) 946-9100 FAX - (214) 946-9194	057-813		H M WILLARD		493	\$0	.000	.000
<b>CHARTER/ALTERNATIVE INSTRUCTIONAL</b> TRINITY BASIN PREPARATORY	(214) 942-6501		101	JANICE CHANCELOR	PK-8	493			
<b>DALLAS COUNTY JUVENILE JUSTICE 10</b>	2600 LONE STAR DR BOX 5 DALLAS 75212 PHONE - (214) 698-4257 FAX - (214) 698-2228	057-814		FLOYD L JACKSON		656	\$0	.000	.000
<b>CHARTER/ALTERNATIVE INSTRUCTIONAL</b> DALLAS COUNTY JUVENILE JUSTICE	(214) 698-4257		001	FLOYD L JACKSON	3-12	656			
<b>FAITH FAMILY ACADEMY OF OAK CLIFF 10</b>	1620 FALCON DR DESOTO 75115 PHONE - (972) 224-4110 FAX - (972) 224-4133	057-815		TED PURCELL		1171	\$0	.000	.000
<b>CHARTER/ALTERNATIVE INSTRUCTIONAL</b> FAITH FAMILY ACADEMY OF OAK CLIFF	(214) 375-7682		001	SONJA JACKSON	PK-12	1171			
<b>AW BROWN-FELLOWSHIP CHARTER SCHOOL 10</b>	6901 S WESTMORELAND RD DALLAS 75237 PHONE - (972) 709-4700 FAX - (972) 709-6605	057-816		ARMOND W BROWN		1031	\$0	.000	.000

# Texas Public Schools and Charters, Directory, October 2006

County, district, region, school	Mailing address and phone number	Cnty.-dist. number	Sch. no.	County and district superintendents, principals	Grades	2005-06 enrollment	Appraised valuation (thousands)	Tax rate	
								Maintenance	Bond
<b>CHARTER/REGULAR INSTRUCTIONAL</b> AW BROWN-FELLOWSHIP CHARTER SCHOOL A W BROWN - FELLOWSHIP NORTH CAMPUS	(972) 709-4700 (972) 709-4700		101 102	LAURA F MIDDLETON LAURA MIDDLETON	PK-8 PK	728 303			
<b>FOCUS LEARNING ACADEMY 10</b>	P O BOX 210835 DALLAS 75211 PHONE - (972) 283-1414 FAX - (972) 709-1111	057-817		LERoy MCCLOURE		421	\$0	.000	.000
<b>CHARTER/ALTERNATIVE INSTRUCTIONAL</b> FOCUS LEARNING ACADEMY	(972) 283-1414		101	LINUS WALTON	KG-8	421			
<b>I AM THAT I AM ACADEMY 10</b>	4710 LYNACRE DR DALLAS 75211 PHONE - (214) 372-6838 FAX - (214) 372-6871	057-818		JAMES MONTFORT		88	\$0	.000	.000
<b>CHARTER/ALTERNATIVE INSTRUCTIONAL</b> I AM THAT I AM ACADEMY	(214) 372-6838		001	WALTER PARKER	4-12	88			
<b>JEAN MASSIEU ACADEMY 10</b>	823 N CENTER ST ARLINGTON 76011 PHONE - (817) 460-0396 FAX - (817) 460-9867	057-819		BOBBY DUNIVAN		137	\$0	.000	.000
<b>CHARTER/REGULAR INSTRUCTIONAL</b> JEAN MASSIEU ACADEMY	(817) 460-0396		001	BOBBY DUNIVAN	PK-12	137			
<b>SCHOOL OF LIBERAL ARTS AND SCIENCE 10</b>	831 W TENTH ST DALLAS 75208 PHONE - (214) 941-4881 FAX - (214) 941-4866	057-821		H M WILLARD		552	\$0	.000	.000
<b>CHARTER/REGULAR INSTRUCTIONAL</b> SCHOOL OF LIBERAL ARTS AND SCIENCE	(214) 941-4881		101	LINDA GROMOWSKY	PK-10	552			
<b>HONORS ACADEMY 10</b>	4300 MACARTHUR AVE STE 160 DALLAS 75209 PHONE - (214) 521-6365 FAX - (214) 526-3373	057-825		JAMES BIVINS		844	\$0	.000	.000
<b>CHARTER/REGULAR INSTRUCTIONAL</b> PINNACLE SCHOOL	(817) 735-8527		001	LORRIE RENFRO	KG-9	190			
<b>CHARTER/ALTERNATIVE INSTRUCTIONAL</b> LANDMARK SCHOOL	(903) 729-4208		004	JAMES BIVINS	9-12	71			
QUEST ACADEMY	(214) 946-5157		005	JULIE GILMOUR	6-10	62			
UNIVERSITY SCHOOL	(972) 753-6165		006	DR OLGA KOROBOSKAYA	6-12	96			
EXCEL ACADEMY	(817) 336-5134		008	DR TERRY ANTOINE	KG-12	252			
LEGACY HIGH SCHOOL	(972) 962-0306		010	MIKE ANDERSON	9-12	93			
DESTINY HIGH SCHOOL	(254) 200-2465		012	JAMES BIVINS	KG-8	80			
<b>NOVA ACADEMY (SOUTHEAST) 10</b>	P O BOX 170127 DALLAS 75217 PHONE - (214) 391-5952 FAX - (214) 398-6363	057-827		DONNA HOUSTON-WOODS		260	\$0	.000	.000
<b>CHARTER/REGULAR INSTRUCTIONAL</b> NOVA ACADEMY (SOUTHEAST)	(214) 309-9030		101	JOHN CARSON	PK-6	260			
<b>WINFREE ACADEMY 10</b>	6221 RIVERSIDE DR STE 110 IRVING 75039 PHONE - (972) 251-2010 FAX - (972) 251-4301	057-828		MELODY CHALKLEY		1519	\$0	.000	.000
<b>CHARTER/ALTERNATIVE INSTRUCTIONAL</b> WINFREE ACADEMY CHARTER SCHOOL (IRVING)	(972) 251-2010		001	BRENDA CUPPS	9-12	400			
WINFREE ACADEMY CHARTER SCHOOL (LEWIS)	(214) 222-2200		002	LISA EHRKE	9-12	403			
WINFREE ACADEMY CHARTER SCHOOL (IRVING)	(972) 234-9855		003	DEMETRIUS GRIFFIN	9-12	413			
WINFREE ACADEMY CHARTER SCHOOL (GRAND PRairie)	(817) 481-5803		004	PAULETTE GILLESPIE	9-12	303			
WINFREE ACADEMY (NRH)	(972) 869-3250		005	MELODY CHALKLEY	9-12	0			
<b>A+ ACADEMY 10</b>	10327 RYLIE ROAD DALLAS 75217 PHONE - (972) 557-5578 FAX - (972) 557-5807	057-829		TOMMY THOMAS		961	\$0	.000	.000
<b>CHARTER/ALTERNATIVE INSTRUCTIONAL</b> A+ ACADEMY	(972) 557-5578		001	BRENTON WHITE	PK-12	961			
<b>INSPIRED VISION ACADEMY 10</b>	10327 RYLIE RD DALLAS 75217 PHONE - (214) 391-7964 FAX - (214) 391-7954	057-830		TOMMY THOMAS		553	\$0	.000	.000
<b>CHARTER/ALTERNATIVE INSTRUCTIONAL</b> INSPIRED VISION ACADEMY	(214) 391-7964		001	LANA SPRAYBERRY KING	PK-6	292			
INSPIRED VISION	(972) 285-5758		002	TONY RORIE	PK-8	261			
<b>GATEWAY CHARTER ACADEMY 10</b>	6103 HOUSTON SCHOOL RD DALLAS 75241 PHONE - (214) 375-2039 FAX - (214) 375-1842	057-831		ROBBIE L MOORE		540	\$0	.000	.000
<b>CHARTER/REGULAR INSTRUCTIONAL</b> GATEWAY CHARTER ACADEMY	(214) 375-2039		001	LESTER SINGLETON	PK-12	540			
<b>ALPHA CHARTER SCHOOL 10</b>	701 W STATE ST GARLAND 75040 PHONE - (972) 272-2173 FAX - (972) 205-9050	057-832		CHARLES H YORK		210	\$0	.000	.000
<b>CHARTER/ALTERNATIVE INSTRUCTIONAL</b>									

# Texas Public Schools and Charters, Directory, October 2006

County, district, region, school	Mailing address and phone number	Cnty.-dist. number	Sch. no.	County and district superintendents, principals	Grades	2005-06 enrollment	Appraised valuation (thousands)	Tax rate	
								Main-tenance	Bond
ALPHA CHARTER SCHOOL	(972) 272-2173		001		PK-12	210			
<b>EDUCATION CENTER INTERNATIONAL ACADEMY 10</b>	2422 N JUPITER RD GARLAND 75044 PHONE - (972) 530-6157 FAX - (972) 530-8635	057-833		DONNA TOWNSEND		112	\$0	.000	.000
CHARTER/ALTERNATIVE INSTRUCTIONAL EDUCATION CENTER INTERNATIONAL ACAD	(972) 530-6157		001	JONATHAN FRYER	2-12	112			
<b>EVOLUTION ACADEMY CHARTER SCHOOL 10</b>	1100 BUSINESS PKWY RICHARDSON 75081 PHONE - (972) 907-3755 FAX - (972) 907-3765	057-834		CYNTHIA JONES TRIGG		352	\$0	.000	.000
CHARTER/ALTERNATIVE INSTRUCTIONAL EVOLUTION ACADEMY CHARTER SCHOOL	(972) 907-3755		001	CYNTHIA JONES TRIGG	9-12	352			
<b>GOLDEN RULE CHARTER SCHOOL 10</b>	2602 W ILLINOIS AVE DALLAS 75233 PHONE - (214) 333-9330 FAX - (214) 333-9325	057-835		VICENTE DELGADO		333	\$0	.000	.000
CHARTER/REGULAR INSTRUCTIONAL GOLDEN RULE CHARTER SCHOOL GOLDEN RULE	(214) 333-9330 (214) 333-9330		001 101	MARTHA DELGADO DONALD MILLS	PK-12 PK-8	333 0			
<b>ST ANTHONY SCHOOL 10</b>	3732 MYRTLE STREET DALLAS 75215 PHONE - (214) 421-3645 FAX - (214) 421-7416	057-836		DAVID RAY		197	\$0	.000	.000
CHARTER/REGULAR INSTRUCTIONAL ST ANTHONY ACADEMY	(214) 421-3645		101	DAVID RAY	PK-8	197			
<b>KIPP TRUTH ACADEMY 10</b>	3200 S LANCASTER RD STE 230A DALLAS 75216 PHONE - (214) 375-8326 FAX - (214) 375-2990	057-837		STEVEN COLMUS		131	\$0	.000	.000
CHARTER/REGULAR INSTRUCTIONAL KIPP TRUTH ACADEMY	(214) 375-8326		041	STEVEN COLMUS	5-8	131			
<b>PEAK ACADEMY 10</b>	4605 LIVE OAK ST DALLAS 75204 PHONE - (214) 821-7325 FAX - (214) 370-3972	057-838		NORA BERRY		114	\$0	.000	.000
CHARTER/REGULAR INSTRUCTIONAL PEAK ACADEMY PEAK ADVANTAGE	(214) 821-7325 (214) 276-5200		001 002	DAWN OSBORNE JACQUELINE RAY	KG-12 6-12	114 0			
<b>LA ACADEMIA DE ESTRELLAS 10</b>	125 SUNSET AVE DALLAS 75208 PHONE - (214) 946-8908	057-839		LORRAINE MANTEI		0	\$0	.000	.000
CHARTER/REGULAR INSTRUCTIONAL LA ACADEMIA DE ESTRELLAS	(214) 946-8908		101	LORRAINE MANTEI	KG-5	0			
<b>RICHLAND COLLEGIATE HS OF MATH SCIENCE ENGINEERING 10</b>	12800 ABRAMS DALLAS 75243-2199 PHONE - (972) 761-6888 FAX - (972) 761-6890	057-840		STEPHEN MITTLESET		0	\$0	.000	.000
CHARTER/REGULAR INSTRUCTIONAL RICHLAND COLLEGIATE HS OF MATH SCIE	(972) 761-6888		001	KRISTYN EDNEY	11-12	0			
<b>CARROLLTON-FARMERS BRANCH ISD 10</b>	P O BOX 115186 CARROLLTON 75011-5186 PHONE - (972) 968-6100 FAX - (972) 968-6210	057-903		DR ANNETTE T GRIFFIN		26231	\$12,415,724	.150	.033
<b>REGULAR INSTRUCTIONAL</b>									
TURNER HIGH SCHOOL	(972) 968-5400		001	LANCE CAMPBELL	9-12	2014			
SMITH HIGH SCHOOL	(972) 968-5200		002	JOE POUNCY	9-12	2142			
CREEKVIEW HIGH SCHOOL	(972) 968-4800		006	CYNDI BOYD	9-12	2171			
RANCHVIEW HIGH SCHOOL	(972) 968-5000		007	DAVID HICKS	9-12	756			
EARLY COLLEGE H S	(972) 968-6200		010	ADRIANA GOMEZ	9-12	0			
FIELD MIDDLE SCHOOL	(972) 968-3900		041	DAN FORD	6-8	1102			
PERRY MIDDLE SCHOOL	(972) 968-4400		042	JOE LAPUMA	6-8	980			
LONG MIDDLE SCHOOL	(972) 662-4100		044	NICOLAAS B LASKER	6-8	905			
BLALACK MIDDLE SCHOOL	(972) 968-3500		045	DR LES BLACK	6-8	1116			
POLK MIDDLE SCHOOL	(972) 968-4600		046	MICHELLE BAILEY	6-8	928			
BUSH MIDDLE SCHOOL	(972) 968-3700		047	LYNDA OPITZ	6-8	648			
LA VILLITA MIDDLE SCHOOL			049		6-8	0			
CARROLLTON ELEMENTARY	(972) 968-1200		102	PHIL JACKSON	EE-5	591			
CENTRAL ELEMENTARY	(972) 968-1300		103	ROSA OLIVEIRA	KG-5	680			
GOOD EL	(972) 968-1900		105	LESLIE CONEY	KG-5	538			
STARK EL	(972) 968-3300		106	ABBY MCCONE	PK-5	725			
MONTGOMERY PRIMARY	(972) 968-2700		107	TERI WALDEN	KG-2	436			
MCLAUGHLIN EL	(972) 968-2500		108	DREAMA MAYFIELD	EE-5	863			
FARMERS BRANCH EL	(972) 968-1600		109	SUSAN LIGHTSEY	KG-5	524			
BLANTON ELEMENTARY	(972) 968-1100		110	PATTI FAIR	KG-5	406			
THOMPSON ELEMENTARY	(972) 968-3400		111	WALTER PETERSON	EE,KG-5	459			
COUNTRY PLACE EL	(972) 968-1400		112	KATHI FERRIS-ROBB	EE,KG-5	344			
DAVIS ELEMENTARY	(972) 968-1500		113	LISA WILLIAMS	KG-5	657			
MCCOY EL	(972) 968-2300		114	DAWN RINK	KG-5	439			
FURNEAUX ELEMENTARY	(972) 968-1800		116	JIM CUNNINGHAM	KG-5	459			
ROSEMADE ELEMENTARY	(972) 968-3000		118	TERRY CARPENTER	KG-5	330			

# Texas Public Schools and Charters, Directory, October 2006

County, district, region, school	Mailing address and phone number	Cnty.-dist. number	Sch. no.	County and district superintendents, principals	Grades	2005-06 enrollment	Appraised valuation (thousands)	Tax rate	
								Maintenance	Bond
<b>SHEFFIELD PRIMARY</b>	(972) 968-3100		119	LANCE HAMLIN	KG-2	477			
<b>LAS COLINAS ELEMENTARY</b>	(972) 968-2200		120	KELLY CALVERY	KG-5	433			
<b>LANDRY ELEMENTARY</b>	(972) 968-2100		121	BENITA GORDON	EE-5	506			
<b>KENT ELEMENTARY</b>	(972) 968-2000		122	DEBORAH D WILLIAMS	EE-5	569			
<b>RIVERCHASE ELE</b>	(972) 968-2900		123	HOLLY BARBER	KG-5	385			
<b>MCKAMY EL</b>	(972) 968-2400		124	BRIDGET O'CONNOR	EE-5	527			
<b>SHEFFIELD INT</b>	(972) 968-3200		125	ROBERT BOSTIC	3-5	449			
<b>RAINWATER ELEMENTARY</b>	(972) 968-2800		126	CATHY BRATTON	KG-5	342			
<b>FREEMAN ELEMENTARY</b>	(972) 968-1700		128	TRACY SMITH	PK-5	528			
<b>MCWHORTER ELEMENTARY</b>	(972) 968-2600		129	DANIEL LOPEZ	KG-5	539			
<b>BLAIR INTERMEDIATE</b>	(972) 968-1000		131	LORI PARKER	3-5	404			
<b>LA VILLITA ELEM</b>			132		KG-5	0			
<b>PRE-K CTR II</b>	(972) 968-6600		133	EVA MEDINA-WALKER	EE-PK	438			
<b>KELLY PRE-KINDERGARTEN CENTER</b>			134		EE-PK	0			
<b>FYKE RD EL</b>			135		PK-5	0			
<b>ALTERNATIVE INSTRUCTIONAL</b>									
<b>GRIMES EDUCATION CENTER</b>	(972) 968-5600		003	BOB TIPTON	9-12	183			
<b>HUIE SPECIAL EDUC CTR</b>	(972) 968-5800		117	MARGIE GUNTHER	EE-12	46			
<b>OUTDOOR ED CTR</b>	(972) 323-5700		198		KG-6	0			
<b>JJAEP INSTRUCTIONAL</b>									
<b>DENTON CO J J A E P</b>			008		6-12	0			
<b>DALLAS COUNTY JJAEP</b>	(214) 637-6136		009		5-12	22			
<b>DAEP INSTRUCTIONAL</b>									
<b>SALAZAR ALTERNATIVE EDUCATION PROGR</b>	(972) 968-5900		005		KG-12	170			
<b>CEDAR HILL ISD 10</b>	270 S HWY 67 CEDAR HILL 75104-0248 PHONE - (972) 291-1581 FAX - (972) 291-5231	057-904		DR JIM GIBSON		8021	\$2,362,163	.150	.035
<b>REGULAR INSTRUCTIONAL</b>									
<b>CEDAR HILL HIGH SCHOOL</b>	(469) 272-2000		001	HARRY MILLER	9-12	1800			
<b>NINTH GRADE CENTER</b>	(469) 272-2050		002	HARRY MILLER	9	660			
<b>W S PERMENTER MIDDLE SCHOOL</b>	(972) 291-5270		041	JOSEPH SHOWELL	7-8	869			
<b>BESSIE COLEMAN MIDDLE SCHOOL</b>	(972) 293-4505		042	RUSSELL LIVINGSTON	7-8	526			
<b>BRAY ELEMENTARY</b>	(972) 291-4231		101	VIOLET MAXWELL	EE-4	306			
<b>PLUMMER ELEMENTARY</b>	(972) 291-4058		102	LINDA CRONENBERG	EE-4	611			
<b>WEST INTERMEDIATE</b>	(972) 291-6060		103	PATRICIA BYRD	5-6	457			
<b>HIGH POINTE ELEMENTARY</b>	(972) 291-7874		104	DEBORAH OWENS-PINCKNEY	EE-4	597			
<b>HIGHLANDS ELEMENTARY</b>	(972) 291-0496		105	SYLVIA LEWIS	EE-4	535			
<b>BELT LINE INTERMEDIATE</b>	(972) 291-2583		106	LYDIA MOORE	5-6	340			
<b>WATERFORD OAKS ELEMENTARY</b>	(972) 291-5290		107	RONNIE MOSS	EE-4	549			
<b>LAKERIDGE ELEMENTARY</b>	(972) 293-4501		108	DENISE ROACH-DAVIS	EE-5	322			
<b>JOE WILSON INTERMEDIATE</b>	(972) 291-4502		109	SHAUNTEE MAYFIELD	5-6	436			
<b>JJAEP INSTRUCTIONAL</b>									
<b>JJAEP</b>	(972) 293-4504		007		5-12	13			
<b>DALLAS ISD 10</b>	3700 ROSS AVE DALLAS 75204-5491 PHONE - (972) 925-3700	057-905		DR MICHAEL HINOJOSA		158142	\$63,100,423	.150	.019
<b>REGULAR INSTRUCTIONAL</b>									
<b>BRYAN ADAMS H S</b>	(972) 502-4900		001	CYNTHIA GOODSSELL	9-12	2391			
<b>W H ADAMSON H S</b>	(972) 749-1400		002	RAWLY SANCHEZ	9-12	1233			
<b>A MACEDO SMITH H S</b>	(214) 932-7600		003	DWAIN GOVAN	9-12	1145			
<b>MOISES MOLINA H S</b>	(972) 502-1000		005	PATRICIA DUMAS	9-12	2417			
<b>HILLCREST H S</b>	(972) 502-6800		006	MARTY CRAWFORD	9-12	1697			
<b>THOMAS JEFFERSON H S</b>	(972) 502-7300		007	MANUEL ONTIVEROS	9-12	1658			
<b>JUSTIN F KIMBALL H S</b>	(972) 502-2100		008	DANNY STIGERS	9-12	1634			
<b>LINCOLN H S</b>	(972) 925-7600		009	EARL JONES	9-12	1245			
<b>L G PINKSTON H S</b>	(972) 502-2700		012	JAMES COLBERT	9-12	1153			
<b>ROOSEVELT H S</b>	(972) 925-6800		013	LEON DUDLEY	9-12	931			
<b>W W SAMUEL H S</b>	(972) 892-5100		014	DANIEL JOHNSON	9-12	1880			
<b>SEAGOVILLE H S</b>	(972) 892-5900		015	JUDITH KLAUS	9-12	1155			
<b>SOUTH OAK CLIFF H S</b>	(214) 932-7000		016	REGINA JONES	9-12	1533			
<b>H GRADY SPRUCE H S</b>	(972) 892-5500		017	ARDIS MCCANN	9-12	1516			
<b>SUNSET H S</b>	(972) 502-1500		018	ANTHONY TOVAR	9-12	2111			
<b>W T WHITE H S</b>	(972) 502-6200		021	JOY BARNHART	9-12	2253			
<b>WOODROW WILSON H S</b>	(972) 502-4400		022	RUTH VAIL	9-12	1456			
<b>DAVID W CARTER H S</b>	(214) 932-5700		023	GAIL DAVID DUPREE	9-12	1872			
<b>NORTH DALLAS H S</b>	(972) 925-1500		024	ENEDINA TOWNSEND	9-12	1715			
<b>SKYLINE H S</b>	(972) 502-3400		025	LESLIE WILLIAMS	9-12	4596			
<b>SCHOOL OF SCIENCE &amp; ENGINEERING</b>	(972) 925-5960		026	CHARLES TUTTLE	9-12	383			
				RICHARD WHITE					
<b>EMMETT CONRAD HIGH SCHOOL</b>	(972) 502-2300		028	DONELLA PERRY	9-12	0			
<b>JAMES MADISON H S</b>	(972) 925-2800		032	MARIAN WILLARD	9-12	602			
<b>SCHOOL OF BUSINESS &amp; MANAGEMENT</b>	(972) 925-5920		033	EDITH KRUTILEK	9-12	476			
<b>BOOKER T WASHINGTON H S</b>	(972) 925-1200		034	RUTH WOODARD	9-12	705			
<b>IRMA RANGEL YWL SCHOOL</b>	(972) 749-5200		035	VIVIAN TAYLOR	6-10	213			
<b>SCHOOL OF HEALTH PROFESSIONS</b>	(972) 925-5930		036	MYRTLE WALKER	9-12	511			
<b>SCHOOL OF EDUCATION &amp; SOCIAL SERVIC</b>	(972) 925-5940		037	CHERYL WRIGHT	9-12	199			
<b>SCH OF GOVT/LAW/LAW ENFORCEMENT</b>	(972) 925-5920		038	ROBERT L GIESLER	9-12	401			
<b>SCHOOL FOR THE TALENTED &amp; GIFTED</b>	(972) 925-5970		039	MICHAEL SATARINO	9-12	198			
<b>W H ATWELL MIDDLE</b>	(972) 794-6400		042	HARNELL WILLIAMS	6-8	801			
<b>T W BROWNE MIDDLE</b>	(972) 502-2500		043	CEDRIC BARRETT	7-8	1096			
<b>E H CARY MIDDLE</b>	(972) 502-7600		044	SANTIAGO CAMACHO	6-8	1094			
<b>E B COMSTOCK MIDDLE</b>	(972) 794-1300		045	MARLON BROOKS	7-8	935			
<b>FRED F FLORENCE MIDDLE</b>	(972) 749-6000		046	BRYANT JOSEPH	6-8	1101			
<b>BENJAMIN FRANKLIN MIDDLE</b>	(972) 502-7100		047	RONALD JONES	6-8	1077			
<b>W H GASTON MIDDLE</b>	(972) 502-5400		048	SUSIE STAUSS	7-8	856			
<b>W E GREINER MIDDLE</b>	(972) 925-7100		049	DOROTHY GOMEZ	7-8	1551			
<b>ROBERT T HILL MIDDLE</b>	(972) 502-5700		050	ESTHER CONTRERAS	7-8	793			
<b>O W HOLMES MIDDLE</b>	(214) 925-8500		051	MICHAEL PALMER	6-8	929			
<b>JOHN B HOOD MIDDLE</b>	(972) 749-4100		052	FRED DAVIS	7-8	1390			
<b>J L LONG MIDDLE</b>	(972) 502-4700		053	DESIREE MARKS-ARIAS	6-8	770			
<b>THOMAS C MARSH MIDDLE</b>	(972) 502-6600		054	RUSSELL K RICHARDSON	6-8	1321			

# Texas Public Schools and Charters, Directory, October 2006

County, district, region, school	Mailing address and phone number	Cnty.-dist. number	Sch. no.	County and district superintendents, principals	Grades	2005-06 enrollment	Appraised valuation (thousands)	Tax rate	
								Maintenance	Bond
THOMAS J RUSK MIDDLE	(972) 925-2000		055	EVANGELINA KIRCHER	6-8	704			
E D WALKER MIDDLE	(972) 925-3700		056	EDUARDO HERNANDEZ	6-8	0			
WILLIAM B TRAVIS MIDDLE	(972) 794-7500		057	MARI TERRY	6-8	182			
ALEX W SPENCE MIDDLE	(972) 925-2300		058	MARY DAVIES	6-8	804			
L V STOCKARD MIDDLE	(972) 794-5700		059	FAUSTINO RIVAS	7-8	791			
BOUDE STOREY MIDDLE	(972) 925-8700		060	CASSANDRA ASBERRY	6-8	556			
MAYNARD JACKSON MIDDLE SCHOOL	(972) 925-3700		061	NAKIA DOUGLAS	6-8	0			
BILLY E DADE MIDDLE SCHOOL	(972) 925-3700		062	DAVID WELCH	6-8	0			
D A HULCY MIDDLE	(214) 932-7400		063	ALFORD TRIBBLE	6-8	636			
PEARL C ANDERSON MIDDLE	(972) 925-7900		065	BENITA NOIEL-ASHFORD	6-8	704			
HARRY STONE MONTESSORI	(972) 794-3400		066	JAMES NODELAND	7-8	123			
RAUL QUINTANILLA MIDDLE	(972) 502-3200		068	RODNEY COOKSY	7-8	1075			
SEAGOVILLE MIDDLE	(972) 892-7100		069	JOSE CARDENAS	6-8	971			
DALLAS ENVIRONMENTAL SCIENCE ACADEM	(972) 794-3950		071	KATIE WATSON	6-8	177			
SARAH ZUMWALT MIDDLE	(972) 749-3600		072	MYRTLE JEAN DIXON	6-8	676			
HENRY W LONGFELLOW ACAD	(972) 749-5400		073	ROBBIE PIPKIN	6-8	395			
EDISON LEARNING CENTER	(972) 794-4100		074	JIMMY KING	6-8	657			
GEORGE B DEALEY MIDDLE	(972) 794-8400		075	JOHANNA BORTHEM	7-8	158			
H W LANG MIDDLE SCHOOL	(972) 925-3700		076		7-8	0			
HECTOR GARCIA MIDDLE SCHOOL			077		7-8	0			
FRANCISCO MEDRANO MIDDLE SCHOOL			079		7-8	0			
SAM TASBY MIDDLE SCHOOL	(972) 502-1900		083	PAUL ZEVALLOS	6-8	0			
EARLY COLLEGE H S	(972) 925-3700		088	AMPARO HAKEMACK	9-12	0			
J D ADAMS EL	(972) 794-1200		101	JAIME SANDOVAL	PK-6	923			
GABE P ALLEN EL	(972) 794-5100		103	CONSTANCE HOVSETH	PK-5	556			
WILLIAM M ANDERSON EL	(972) 749-6200		104	SILVIA GARCIA	PK-6	850			
ARCADIA PARK EL	(972) 502-5300		105	CARLOS PEREZ-CARRILLO	PK-6	736			
ARLINGTON PARK EL	(972) 749-5500		106	THEODORE TIMMS	PK-6	207			
BAYLES EL	(972) 749-8900		108	MARIA TAFUR	PK-6	591			
W A BLAIR EL	(214) 309-9566		109	EVELYN AKRAM	PK-6	864			
ANNIE WEBB BLANTON EL	(972) 794-1700		110	GAYLA BURGESS	EE-3	753			
JAMES B BONHAM EL	(972) 749-5700		111	PEDRO GALAVIZ	EE-3	382			
JAMES BOWIE EL	(972) 925-6600		112	ABRIL RIVERA	PK-6	986			
JOHN NEELY BRYAN EL	(972) 502-8500		114	ORETHANN PRICE	PK-5	564			
HARRELL BUDD EL	(972) 502-8400		115	MAYA LAGBARA	PK-5	662			
DAVID G BURNET EL	(972) 794-3000		116	JUDITH MEYER	PK-5	1490			
RUFUS C BURLESON EL	(972) 749-4500		117	DINAH MARKS	PK-6	455			
W W BUSHMAN EL	(972) 749-1800		118	KELLIE BELL	PK-5	538			
WILLIAM L CABELL EL	(972) 794-2400		119	BARBARA BANKS	EE-5	670			
F P CAILLET EL	(972) 794-3200		120	DANIELLE PETTERS	EE-5	743			
JOHN W CARPENTER EL	(972) 794-6000		121	TANYA JOHNSON	EE-6	420			
C F CARR EL	(972) 794-4300		122	ADAM PEREZ	PK-3	304			
GEORGE W CARVER EL	(972) 794-3600		124	HAROLD MORGAN	PK-5	526			
CASA VIEW EL	(972) 749-7700		125	MICHAEL S PASCHALL	EE-6	1053			
CENTRAL EL	(972) 749-6800		126	DANIEL SALINAS	3-5	555			
CITY PARK EL	(972) 794-7600		127	GRACIELA PONTUS	PK-5	266			
MARTIN LUTHER KING ELEM	(972) 502-8100		128	MARIA FREEMAN	PK-5	260			
S S CONNER EL	(972) 749-8200		129	JOSETTE MCMILLIAN	EE-6	638			
LEILA P COWART EL	(972) 794-5500		130	MARTA JOURDAN	EE-6	1124			
IGNACIO ZARAGOSA EL	(972) 749-8600		131	ALEJANDRA LARA	PK-5	717			
B F DARRELL EL	(972) 749-2100		132	MARSHA BURKLEY	PK-5	388			
BARBARA JORDAN EL	(972) 925-8100		133	LUCY HOPKINS	PK-5	984			
DEALEY MONTESSORI ACAD	(972) 794-8400		134	JOHANNA BORTNEM	PK-6	371			
EVERETT L DEGOLYER EL	(972) 794-2800		135	ALECIA COBB	KG-5	450			
L O DONALD EL	(972) 794-5300		136	JUAN FLORES	PK-6	766			
JULIUS DORSEY EL	(972) 749-6300		137	ZULEMA MURILLO	PK-6	482			
PAUL L DUNBAR EL	(972) 794-6600		139	GRANT ATAI	EE-5	376			
AMELIA EARHART EL	(972) 794-3700		140	JEFFERY BAKER	PK-5	365			
JILL STONE ELEMENTARY SCHOOL AT VIC	(972) 502-7900		141	ROSALINDA PRATT	PK-5	352			
J N ERVIN EL	(972) 749-3700		142	JAMES REED	PK-5	663			
JAMES W FANNIN EL	(972) 794-7800		143	LINDA TRUJILLO	PK-3	378			
TOM W FIELD EL	(972) 794-2700		144	BARBARA MCCAIN	PK-5	537			
STEPHEN C FOSTER EL	(972) 794-8100		145	CONSTANCE RAMIREZ	PK-5	1012			
JULIA C FRAZIER EL	(972) 925-1900		146	RACHEL GEORGE	KG-3	142			
CHARLES A GILL EL	(972) 749-8400		147	BRENDA CAMPBELL	EE-6	1103			
TOM C GOOCH EL	(972) 794-2500		148	KENNETH FINCHER	EE-5	402			
LENORE KIRK HALL EL	(972) 794-5400		149	JOSE CANO	PK-6	777			
N W HARLLEE EL	(972) 925-6500		150	YOLUNDA WILSON	PK-5	270			
MARGARET B HENDERSON EL	(972) 749-2900		152	IDA ESCOBEDO	EE-6	845			
VICTOR H HEXTER EL	(972) 502-5800		153	JOLEE HEALEY	EE-6	536			
LARRY SMITH ELEMENTARY	(972) 925-3700		154		KG-6	0			
C A TATUM JR EL	(972) 502-2000		155	AMIESHA BROWN	KG-5	0			
NATHANIEL HAWTHORNE EL	(972) 749-4700		156	RENITA BAKER	PK-6	711			
JAMES S HOGG EL	(972) 502-8600		157	SYLVIA SEGURA	EE-6	542			
LIDA HOOE EL	(972) 794-6700		158	GARY AULD	PK-6	864			
L L HOTCHKISS EL	(972) 749-7000		159	LEA BEACH	EE-5	1050			
SAM HOUSTON EL	(972) 749-5800		160	MENAY HARRIS	PK-6	322			
JOHN IRELAND EL	(972) 749-4900		161	JENNIFER CLARK	PK-6	922			
STONEWALL JACKSON EL	(972) 749-7200		162	OLIVIA R HENDERSON	KG-5	584			
ALBERT S JOHNSTON EL	(972) 925-7400		163	DEBORAH KILGORE	EE-5	626			
ANSON JONES EL	(972) 794-4700		164	LUIS VALDEZ	EE-6	1077			
EDWIN J Kiest EL	(972) 502-5600		166	CAROLYN LEWIS	EE-6	979			
KLEBERG EL	(972) 749-6500		167	USAMAH MUHAMMAD-RODGERS	PK-5	814			
OBADIAH KNIGHT EL	(972) 749-5300		168	ENRIQUE ESCOBEDO	PK-6	796			
ARTHUR KRAMER EL	(972) 794-8300		169	MELANIE POTTS	PK-5	758			
RICHARD LAGOW EL	(972) 749-6600		170	GABRIELLA WILLIAMS	EE-6	719			
LAKEWOOD EL	(972) 749-7300		171	MICHELLE THOMPSON	PK-5	752			
J T BRASHEAR EL	(972) 502-2600		172	DEARDRA HAYES-WHIGHAM	KG-6	0			
SIDNEY LANIER EL	(972) 794-4400		173	ALYSSA PERAZA	PK-5	602			
ROBERT E LEE EL	(972) 749-7400		174	ALICIA ZAPATA	EE-5	382			
UMPHREY LEE EL	(972) 749-3900		175	TONDOLYN MOSLEY	EE-5	462			
JACK LOWE SR EL	(972) 502-1700		176	CONNIE WALLACE	KG-5	0			
WILLIAM LIPSCOMB EL	(972) 794-7300		177	YOLANDA GONZALEZ	PK-3	410			
LISBON EL	(972) 749-1900		178	HARNELL WILLIAMS	PK-5	413			
B H MACON EL	(972) 794-1500		180	KATHLEEN SNYDER	EE-6	667			



# Texas Public Schools and Charters, Directory, October 2006

County, district, region, school	Mailing address and phone number	Cnty.-dist. number	Sch. no.	County and district superintendents, principals	Grades	2005-06 enrollment	Appraised valuation (thousands)	Tax rate	
								Maintenance	Bond
MAPLE LAWN EL	(972) 925-2500		181	ROBERTO BASURTO	EE-6	745			
HERBERT MARCUS EL	(972) 794-2900		182	CONCEPCION RODRIGUEZ-TORRES	PK-5	1148			
THOMAS L MARSALIS EL	(972) 749-3500		183	MARLON BROOKS	PK-5	623			
BEN MILAM EL	(972) 749-5600		184	ANNA GALVAN	PK-6	290			
WILLIAM B MILLER EL	(972) 502-8700		185	SHEILA ALDREDGE	PK-5	333			
ROGER O MILLS EL	(972) 925-7500		186	NORMA MARTINEZ	PK-5	542			
NANCY MOSELEY EL	(972) 749-6700		187	MARGUERITE ROMANCHEK	PK-6	796			
MOUNT AUBURN EL	(972) 749-8500		188	MARY LOU MARTINEZ	PK-3	728			
CLARA OLIVER EL	(972) 749-3400		189	KAREN GOSBY	KG-5	151			
GEORGE PEABODY EL	(972) 794-5200		190	DEE ANNE EGAN	PK-6	698			
ELISHA M PEASE EL	(214) 932-3800		191	CHERYL FREEMAN	EE-3	438			
JOHN F PEELER EL	(972) 502-8300		192	HELEN D LOPEZ	EE-6	554			
JOHN J PERSHING EL	(972) 794-8600		193	CARMEN CASAMAYOR-RYAN	EE-5	716			
K B POLK EL	(972) 794-8900		194	SHIRLEY WILLIAMS-LEWIS	EE-5	617			
PRESTON HOLLOW EL	(972) 794-8500		195	TERESA PARKER	PK-5	601			
J W RAY EL	(972) 794-7700		196	BERNETTE AUSTIN	PK-5	441			
JOHN H REAGAN EL	(972) 502-8200		197	OLGA MCADAMS	EE-6	551			
MARTHA TURNER REILLY EL	(972) 749-7800		198	ADA MCPHAUL	PK-6	566			
REINHARDT EL	(972) 749-7900		199	SANDRA J BARNEY	PK-6	792			
JOSEPH J RHOADS EL	(972) 749-1000		200	RENATTE PALMER	PK-5	613			
CHARLES RICE EL	(972) 749-1100		201	LISA PATRICK	PK-5	570			
ORAN M ROBERTS EL	(972) 749-8700		202	ZULEMA ORTIZ	PK-5	579			
DAN D ROGERS EL	(972) 794-8800		203	YOLANDA RODRIGUEZ	PK-6	1000			
ROSEMONT EL	(972) 749-5000		204	ANNA BRINING	3-6	1132			
CLINTON P RUSSELL EL	(972) 925-8300		205	MARY NEWSOME-HAYWOOD	4-5	369			
ALEX SANGER EL	(972) 749-7600		206	ARTHUR ALLEN	PK-6	485			
SAN JACINTO EL	(972) 749-4200		207	CLARITA RIVERA	EE-6	835			
SEAGOVILLE EL	(972) 892-7900		208	JOE MCCALISTER	PK-2	663			
ASCHER SILBERSTEIN EL	(972) 794-1900		209	RUDOLFO MENDOZA	PK-6	999			
LESLIE A STEMMONS EL	(972) 794-4900		210	LUIS COWLEY	PK-6	1063			
STEVENS PARK EL	(972) 794-4200		211	MELISSA LAWSON	PK-6	799			
HARRY STONE MONTESSORI	(972) 794-3400		212	HAROLD WRIGHT	PK-6	347			
T G TERRY EL	(972) 749-3200		213	DEBORAH TRAYLOR	PK-5	573			
H S THOMPSON EL	(972) 502-8900		214	KAMALIA COTTON	PK-5	606			
ROBERT L THORNTON EL	(972) 794-8000		215	VALERIE GORDON	EE-5	591			
EDWARD TITCHE EL	(972) 794-2100		216	MARCO HINOJOSA	PK-6	1228			
WILLIAM B TRAVIS EL	(972) 794-7500		217	MARI SMITH	4-5	194			
GEORGE W TRUETT EL	(972) 749-8000		218	DANIEL MENCHACA	PK-6	1302			
ADELLE TURNER EL	(972) 794-6300		219	LUCIOUS NEWHOUSE	KG-5	551			
MARK TWAIN EL	(972) 749-3000		220	CLIFFORD GREER	EE-5	572			
URBAN PARK EL	(972) 794-1100		222	ISRAEL CORDERO	PK-6	1061			
WALNUT HILL EL	(972) 502-7800		224	BRIAN LUSK	EE-5	472			
DANIEL WEBSTER EL	(972) 794-6100		225	CONSTANCE WHALON	PK-6	775			
MARTIN WEISS EL	(972) 749-4000		226	DORIS JEFFERSON	PK-5	635			
PHYLLIS WHEATLEY EL	(972) 749-1300		227	NANETTE WEEKS	PK-3	132			
SUDIE L WILLIAMS EL	(972) 794-8700		228	LORENA HERNANDEZ	PK-5	321			
WINNETKA EL	(972) 749-5100		229	JUANA VALDESPINO	PK-6	880			
HARRY C WITHERS EL	(972) 794-5000		230	ANITA HARDWICK	PK-5	434			
EDNA ROWE EL	(972) 749-8800		232	LISA DEVEAUX	PK-6	1015			
NATHAN ADAMS EL	(972) 794-2600		233	JEAN MCGILL	PK-5	603			
H B GONZALEZ ELEMENTARY	(972) 502-3300		234	BAUDEL FONSECA	KG-6	0			
BIRDIE ALEXANDER EL	(972) 749-3100		235	ANTHONY MCGILL	PK-5	664			
NANCY J COCHRAN EL	(972) 794-4600		236	RICARDO MONTALVO	EE-6	625			
JOHN W RUNYON EL	(972) 216-9111		237	ROBERT PETERS	EE-6	1045			
ARTURO SALAZAR ELEMENTARY	(972) 502-1800		239	JENNIFER PARVIN	KG-6	0			
FRANK GUZICK ELEMENTARY	(972) 502-3900		240	KATHRYN GIDDENS	KG-5	0			
ERASMO SEGUIN EL	(972) 925-8400		249	YOLANDA THOMPSON	PK-3	619			
WHITNEY M YOUNG EL	(972) 749-2000		250	SANDRA BROWN	EE-5	414			
LORENZO DE ZAVALA EL	(972) 892-6400		260	ANNE VINCENT	PK-3	324			
SEQUOYAH EL	(972) 794-3900		262	AARON HUNTER	PK-5	411			
J P STARKS EL	(972) 502-8800		263	EVELYN HOWARD	PK-5	622			
RONALD E MCNAIR EL	(972) 794-6200		264	VIRGINIA LOCKWOOD-TERRY	PK-5	601			
ELADIO R MARTINEZ EL	(972) 794-6900		265	ROSA LINDA PENA	PK-5	638			
FREDERICK DOUGLASS EL	(972) 794-1400		266	SHERYL NORTHCUTT	PK-6	405			
JOHN F KENNEDY L C	(972) 794-7100		268	CAROLINA LEON	PK-5	782			
ONESIMO HERNANDEZ EL	(214) 631-4564		269	EVA CASAS	PK-6	611			
EDUARDO MATA EL	(972) 749-7500		270	JOSE TELLEZ	3-5	540			
JULIAN T SALDIVAR EL	(972) 794-2000		271	ARTURO CANTU	PK-5	1161			
MARIA MORENO EL	(972) 502-3100		272	ALBA MARRERO	PK-6	1069			
PLEASANT GROVE EL	(972) 892-5000		273	ELLEN PERRY	PK-6	997			
MARY MCLEOD BETHUNE EL	(972) 502-1300		274	LILIA GUTIERREZ	PK-6	1084			
LOUISE WOLFF KAHN EL	(972) 502-1400		275	ARMANDO RENDON	PK-6	788			
GILBERT CUELLAR SR EL	(972) 749-6400		276	NINA WATSON	EE-6	940			
THOMAS TOLBERT EL	(972) 794-5900		277	MARY SCOTT	PK-6	717			
LEONIDES CIGARROA ELEMENTARY	(972) 502-2900		278	DONNA TREVINO-JONES	KG-5	0			
JERRY JUNKINS EL	(972) 502-2400		279	SUSAN WALKER	KG-5	0			
ANNE FRANK EL	(972) 502-5900		280	JONNICE LEGUM-BERNS	PK-5	1133			
CESAR CHAVEZ L C	(972) 925-1000		281	JOSE MUNOZ	PK-5	791			
ESPERANZA "HOPE" MEDRANO EL	(214) 219-4759		283	RICARDO WEIR	EE-6	735			
HIGHLAND MEADOWS ELEMENTARY SCHOOL	(972) 502-5200		284	JANET JONES	PK-6	654			
LEE MCSHAN JR ELEMENTARY	(972) 502-6052		286	DIRONA ROBINSON	PK-5	785			
C M SOTO JR ELEMENTARY SCHOOL	(972) 502-5100		287	IRENE AGUILAR	KG-6	0			
ROSEMONT C V SEMOS EL	(972) 502-3850		288	CLAUDIA MORALES	PK-2	0			
F G BOTELLO ELEMENTARY SCHOOL	(214) 932-5179		289	CLARISSA PLAIR	PK-5	0			
ROY P BENAVIDEZ ELEMENTARY SCHOOL			290		KG-7	0			
CALLIER CENTER FOR PRE-SCHOOL DEAF	(972) 982-1036		302	KAREN CLARK	EE-KG	74			
<b>ALTERNATIVE INSTRUCTIONAL</b>									
MAYA ANGELOU HEALTH SPECIAL HIGH SC	(972) 749-2263		030	CHERYL HUMPHREY	5-12	68			
MIDDLE COLLEGE	(214) 860-2356		090	LEICH SHAVER	9-12	132			
HOSPITAL/HOME-BOUND	(972) 581-4115		099	FRAN HAMMER	EE,KG-12	113			
J D C (N & D)	(214) 989-8000		403		EE-12	0			
PROMISE HOUSE			461		5-12	0			
COTTRELL HOUSE/TYC			462		7-12	0			
BUCKNER			463		KG-12	0			
JULIETTE FOWLER HOMES			464		7-12	0			

# Texas Public Schools and Charters, Directory, October 2006

County, district, region, school	Mailing address and phone number	Cnty.-dist. number	Sch. no.	County and district superintendents, principals	Grades	2005-06 enrollment	Appraised valuation (thousands)	Tax rate	
								Maintenance	Bond
<b>YMCA CASA SHELTER</b>			466		5-12	0			
<b>CORLEY ACAD</b>			467		3-12	0			
<b>ARBOR ACRE</b>			468		KG-8	0			
<b>JJAEP INSTRUCTIONAL</b>									
JUVENILE JUSTICE AEP	(214) 637-6136		096	MELVIN TRAYLOR	3-12	39			
<b>DAEP INSTRUCTIONAL</b>									
LEARNING ALT CENTER (LACEY)	(972) 925-7060		011	RODERICK CUSHING	7-8	192			
SCHOOL COMMUNITY GUIDANCE CENTER	(972) 925-7000		029	LEON HAMILTON	9-12	233			
REDIRECTIONS CENTER	(972) 925-7000		031	HALICE FURTAO	7-12	211			
SEAGOVILLE ALTERNATIVE CENTER	(972) 892-8000		241	ARLEEN SCOTT	KG-6	59			
ELEMENTARY AEP AT NOLAN ESTES	(972) 925-8200		259	EVA HUNTER	EE-6	51			
<b>BUDGETED</b>									
MULTIPLE CAREERS MAGNET	(972) 925-2200		004	WILLIAM QUINONES	9-12	0			
LINCOLN HUM/COMM MAGNET	(972) 925-7600		010	EARL JONES	9-12	0			
W DALLAS RECONNECTION CTR AT PINKST	(972) 502-3050		019	NORMA VILLEGAS	7-12	0			
BARBARA MANNS H S	(972) 749-2200		020	THOMAS WARD	9-12	0			
OTTO M FRIDIA HIGH SCHOOL	(972) 749-1700		027	LINDA SOLIZ	9-12	0			
YVONNE EWELL TOWNVIEW CENTER	(972) 925-5900		041	ALICE BLACK	9-12	0			
LETOT ACAD	(214) 989-8000		070		3-12	0			
SALARY COMP/AWARDS PROG	(214) 989-8000		087		UG	0			
TESEL	(214) 989-8000		089		KG-6	0			
EVENING ACADEMY	(972) 502-3458		091	PHILLIP ALLEN	9-12	0			
INSTRUCTIONAL TECH	(214) 989-8000		092		KG-12	0			
ADULT BASIC ED-STATE	(214) 989-8000		094		9-12	0			
ADULT BASIC ED-FED	(214) 989-8000		095		5-12	0			
ALL LEARNING CTRS	(214) 989-8000		297		PK-8	0			
DISTRICT-WIDE SCH	(214) 989-8000		298		PK-12	0			
TEXTBOOKS	(214) 928-3030		299	RUSSELL OWEN	KG-12	0			
CAMPUS-BASED ALLOCATIONS	(214) 989-8000		351		EE-12	0			
<b>DESOTO ISD 10</b>	200 E BELT LINE RD DESOTO 75115-5795 PHONE - (972) 223-6666 FAX - (972) 274-8011	057-906		ALTON L FRAILEY		8421	\$2,036,096	.150	.029
<b>REGULAR INSTRUCTIONAL</b>									
DE SOTO H S	(972) 230-0726		001	FERN FERGUSON	10-12	1834			
D H S FRESHMAN CAMPUS	(972) 274-1818		002	SHELIA BROWN	9	809			
DESOTO EAST J H	(972) 223-0690		041	MELVLYN LOWE	7-8	637			
DESOTO WEST J H	(972) 230-1820		042	KEVIN DIXON	7-8	827			
RUBY YOUNG EL	(972) 223-6505		102	BECKY SHEPPARD	EE-4	524			
NORTHSIDE EL	(972) 224-6709		103	TAWANNA STALLWORTH	EE-4	474			
AMBER TERRACE INT	(972) 223-8757		104	MARCUS FORNEY	5-6	674			
THE MEADOWS INT	(972) 224-0960		106	DARLENE RIVES-PARKER	5-6	575			
COCKRELL HILL EL	(972) 230-1692		107	WANDA RANDALL	EE-4	658			
FRANK D MOATES EL	(972) 230-2881		108	WESLEY PITTMAN	EE-4	709			
WOODRIDGE EL	(972) 223-3800		109	ROBERT TORRES	EE-4	677			
<b>JJAEP INSTRUCTIONAL</b>									
P A S S LEARNING CENTER	(972) 223-6666		007		5-12	23			
<b>DUNCANVILLE ISD 10</b>	802 S MAIN ST DUNCANVILLE 75137-2316 PHONE - (972) 708-2000 FAX - (972) 708-2020	057-907		DR KENNETH ENGLISH		12337	\$2,999,912	.150	.037
<b>REGULAR INSTRUCTIONAL</b>									
DUNCANVILLE H S	(972) 708-3700		001	MIKE CHRIETZBERG	9-12	3736			
J HERMAN REED MIDDLE SCHOOL	(972) 708-3500		041	ANDRE SMITH	7-8	605			
WILLIAM H BYRD MIDDLE SCHOOL	(972) 708-3400		042	GABE TRUJILLO	7-8	735			
G W KENNEMER MIDDLE SCHOOL	(972) 708-3600		043	DARON LEE	7-8	706			
CENTRAL ELEMENTARY	(972) 708-2600		101	STANLEY CRAWFORD	PK-4	524			
FAIRMEADOWS ELEMENTARY	(972) 708-2700		102	ROBBIE K RUSHING	PK-4	546			
MERRIFIELD ELEMENTARY	(972) 708-2900		103	LINDA SNOOK	PK-4	580			
WILLIAM LEE HASTINGS ELEMENTARY	(972) 708-2800		104	JULIE HARGROVE	PK-4	391			
S GUS ALEXANDER JR ELEMENTARY	(972) 708-2500		105	LINDA SORENSEN	KG-4	512			
CLINT Q SMITH ELEMENTARY	(972) 708-3000		106	BILL BRYANT	KG-4	490			
CHARLES ACTON ELEMENTARY	(972) 708-2400		107	ROBBIE BLACKNALL	PK-4	416			
H BOB DANIEL SR INTERMEDIATE	(972) 708-3200		108	MARK SMYTHE	5-6	597			
GLENN C HARDIN INTERMEDIATE	(972) 708-3300		109	JOYCE PRICE	5-6	629			
GRACE R BRANDENBURG INTERMEDIATE	(972) 708-3100		110	DAWN SMITH	5-6	552			
CJ & ANNE HYMAN ELEMENTARY	(972) 708-6700		111	VICKI HARPER	PK-4	587			
JAMES R BILHARTZ JR ELEMENTARY	(972) 708-6600		112	BARBARA JONES	EE-4	623			
<b>ALTERNATIVE INSTRUCTIONAL</b>									
P A C E SCHOOL	(972) 708-2470		004	KEITH BUTCHER	9-12	92			
<b>JJAEP INSTRUCTIONAL</b>									
P A S S LEARNING CTR	(214) 905-9551		007	DR JUAN PEREZ	5-12	16			
<b>DAEP INSTRUCTIONAL</b>									
SUMMIT	(972) 708-2570		005	KEVIN CROFT	1-12	0			
<b>GARLAND ISD 10</b>	501 S JUPITER GARLAND 75042-7108 PHONE - (972) 494-8201 FAX - (972) 485-4936	057-909		DR CURTIS CULWELL		57425	\$12,144,067	.146	.021
<b>REGULAR INSTRUCTIONAL</b>									
GARLAND H S	(972) 494-8492		002	JOHN MORRIS	9-12	2431			
S GARLAND H S	(972) 926-2700		003	CHARLES ROSE	9-12	2135			
N GARLAND H S	(972) 675-3120		004	DR SUSIE FEGRAEUS	9-12	2277			
LAKEVIEW CENTENNIAL H S	(972) 240-3740		005	DR GERALD HUDSON	9-12	2175			
NAAMAN FOREST H S	(972) 675-3091		008	STEVE BAKER	9-12	2276			
ROWLETT H S	(972) 463-8690		009	DR MARLENE HAMMERLE	9-12	2700			
SACHSE H S	(972) 414-7450		010	STEVE HAMMERLE	9-12	2360			
AUSTIN ACAD FOR EXCELL	(972) 926-2620		041	DR ANN POORE	6-8	924			
BUSSEY MIDDLE	(972) 494-8391		042	HARRY FARLEY	6-8	848			
SAM HOUSTON MIDDLE	(972) 926-2640		043	DON HERNANDEZ	6-8	671			
JACKSON TECHNOLOGY CENTER	(972) 494-8362		045	DAVID DUNPHY	6-8	1139			

# Texas Public Schools and Charters, Directory, October 2006

County, district, region, school	Mailing address and phone number	Cnty.-dist. number	Sch. no.	County and district superintendents, principals	Grades	2005-06 enrollment	Appraised valuation (thousands)	Tax rate	
								Maintenance	Bond
O'BANION MIDDLE	(972) 279-6103		046	JOHN TUCCI	6-8	1022			
BRANDENBURG MIDDLE	(972) 926-2630		047	CARRA KING	6-8	1160			
SELLERS MIDDLE	(972) 494-8337		048	WILLIAM WOODS	6-8	718			
WEBB MIDDLE	(972) 675-3080		049	JIM LEWIS	6-8	1180			
COYLE MIDDLE	(972) 475-3711		050	DRETHA BURRIS	6-8	1222			
LYLES MIDDLE	(972) 240-3720		051	JANICE HOWARD	6-8	1032			
B G HUDSON MIDDLE	(972) 675-3070		052	MICHELLE BAKER	6-8	1241			
VERNON SCHRADER MIDDLE	(972) 463-8790		054	JIM THOMAS	6-8	1364			
BEAVER TECHNOLOGY CENTER	(972) 494-8301		101	MITT PRICE	EE-5	534			
BULLOCK EL	(972) 494-8308		102	LINDA SIRES	PK-5	472			
CALDWELL EL	(972) 926-2500		103	KATHY MARKHAM	PK-5	365			
CENTERVILLE EL	(972) 926-2510		105	DR BOB MCDONALD	EE-5	326			
COOPER EL	(972) 675-3010		107	KAREN COZBY	EE-5	703			
DAUGHERTY EL	(972) 926-2530		108	SHERRI PERKINS	PK-5	330			
FREEMAN EL	(972) 494-8371		109	DORTHERY WEST	EE-5	385			
HANDLEY EL	(972) 926-2540		110	LOYED JONES	PK-5	492			
KIMBERLIN ACAD FOR EXCEL	(972) 926-2560		111	FRED DILLARD	KG-5	508			
PARK CREST EL	(972) 926-2571		112	DON DRUMMOND	PK-5	541			
SOUTHGATE EL	(972) 926-2590		113	CLYDE SCHILLING	EE-5	541			
WATSON TECHNOLOGY CENTER	(972) 926-2600		115	JENNY ROBERSON	KG-5	515			
WEAVER EL	(972) 494-8311		116	LYNN DAVIS	EE-5	595			
WILLIAMS EL	(972) 926-2610		117	ELLEN MOONEY	PK-5	346			
BRADFIELD EL	(972) 494-8303		119	MARY JOHNSTON	PK-5	374			
SHOREHAVEN EL	(972) 494-8346		120	DR PATRICIA TREMMEL	EE-5	333			
MONTCLAIR EL	(972) 279-4041		121	GRAYSON TOPERZER	PK-5	587			
WALNUT GLEN ACAD FOR EXCEL	(972) 494-8330		122	SYLVIA MCCLOSKEY	KG-5	458			
GOLDEN MEADOWS EL	(972) 494-8373		123	DR LINDA ULRICH	EE-5	633			
HEATHER GLEN EL	(972) 270-2881		124	JOHN DRUMMOND	KG-5	652			
HILLSIDE ACAD FOR EXCEL	(972) 926-2550		125	WANDA MARKS	KG-5	445			
DAVIS EL	(972) 494-8205		126	KENDA WILLINGHAM	EE-5	474			
ROACH EL	(972) 926-2580		127	JEANETTE O'NEAL	EE-5	386			
ETHRIDGE EL	(972) 675-3020		128	PATRICIA OPON	PK-5	697			
VIAL EL	(972) 240-3710		129	WENDY ELDRIDGE	EE-5	602			
CLUB HILL EL	(972) 926-2520		132	JAMES LOVE	KG-5	676			
HICKMAN EL	(972) 675-3150		133	CHRISTOPHER GREY	PK-5	731			
NORTHLAKE EL	(972) 494-8359		134	DR KATHY METZINGER	PK-5	729			
COOP BEHAVIORAL CTR	(972) 494-8520		135	DR LESLIE COBURN	KG-12	29			
TOLER EL	(972) 226-3922		136	KAREN JORDAN	PK-5	696			
ROWLETT EL	(972) 475-3380		137	LISA ALEXANDER	KG-5	757			
SPRING CREEK EL	(972) 675-3060		138	SUE SHERIDAN	KG-5	692			
LUNA EL	(972) 675-3040		139	LAURA JOHNSON	KG-5	647			
BACK EL	(972) 475-1884		140	LINDA POINTER	KG-5	608			
SHUGART EL	(972) 240-3700		141	KELLY WILLIAMS	KG-5	688			
HERFURTH EL	(972) 475-7994		142	DEBRA KNEGGS	KG-5	695			
ABBETT EL	(972) 675-3000		143	WINSTON FERRELL	KG-5	725			
KEELEY EL	(972) 412-2140		144	DR PENNY CAMPBELL	EE-5	792			
ROBERT B SEWELL EL	(972) 675-3050		145	SUSAN CRAIG	EE-5	632			
KATHERINE STEPHENS EL	(972) 463-5790		146	DR MIKE RICHEY	EE-5	708			
VERNAL LISTER EL	(972) 675-3030		147	DEBORAH WILKERSON	KG-5	769			
NORMA DORSEY EL	(972) 463-5595		148	DEBRA CHISHOLM	KG-5	702			
INFANT CENTER	(972) 926-2677		150	JUDY KNIGHT	EE	11			
P I P	(972) 926-2671		152	JANET CENTOLA	EE	332			
STEADHAM EL	(972) 463-5887		154	CHERYL ALEXANDER	KG-5	762			
JOHN W ARMSTRONG ELEMENTARY	(972) 414-7480		155	BECKY AYARS	EE-5	742			
NITA PEARSON ELEMENTARY	(972) 463-7568		156	VICKI DEVANTIER	EE-5	665			
GLEN COUCH EL	(972) 271-7160		157	SUSANNE HILL	EE-5	780			
CISNEROS PRE-K CTR	(972) 271-7160		180	DEE SALINAS	EE-PK	650			
PARSONS PRE-K CTR	(972) 675-8065		181	DR BONNIE BARRETT	EE-PK	544			
<b>ALTERNATIVE INSTRUCTIONAL</b>									
GISD EVENING SCH	(972) 494-8162		006	DAVID BENSON	6-12	149			
MEMORIAL PREPARATORY SCH	(972) 926-2650		044	JAMES RUST	6-8	207			
<b>JJAEP INSTRUCTIONAL</b>									
P A S LEARNING CTR	(972) 494-8382		007	MARGARET GAINES	4-12	20			
<b>DAEP INSTRUCTIONAL</b>									
GISD ALTERNATIVE SCHOOL	(972) 926-2690		053	DICK HEIKES	KG-12	118			
<b>GRAND PRAIRIE ISD 10</b>	BOX 531170 GRAND PRAIRIE 75053-1170 PHONE - (972) 264-6141 FAX - (972) 237-5440	057-910		EARL HUSFELD		23858	\$3,958,049	.149	.027
<b>REGULAR INSTRUCTIONAL</b>									
GRAND PRAIRIE H S	(972) 809-5711		002	ROSE BRENNER	9-12	2959			
SO GRAND PRAIRIE H S	(972) 343-1500		003	VICKI BRIDGES	9-12	3277			
ADAMS MIDDLE	(972) 262-1934		041	CALVIN HARRISON	6-8	718			
LEE MIDDLE	(972) 262-6785		044	ROSALINDA BREWINGTON	6-8	780			
JACKSON MIDDLE	(972) 264-2704		045	MICHAEL BRINKLEY	6-8	994			
HARRY S TRUMAN MIDDLE	(972) 641-7676		047	CHARLES LESTER	6-8	609			
KENNEDY MIDDLE	(972) 264-8651		048	LESLEE SHEPHERD	6-8	896			
BILL ARNOLD MIDDLE SCHOOL	(972) 642-5137		049	RICH LAFFEY	6-8	764			
RONALD REAGAN MS	(972) 522-7300		050	JOHN WALSH	6-8	609			
AUSTIN EL	(972) 262-4615		101	DOROTHEA GORDON	EE-5	485			
BOWIE EL	(972) 262-7348		102	MICHELLE AILARA	EE-5	510			
CROCKETT EL	(972) 262-5353		103	NANCY BRIDGES	EE-5	586			
DANIELS EL	(972) 264-7803		104	STERLIN MCGRUDER	EE-5	488			
FANNIN EL	(972) 262-8668		105	SUZY MEYER	EE-5	399			
FLORENCE HILL EL	(972) 264-0802		106	SHARON MILHAM	EE-5	546			
SAM HOUSTON EL	(972) 262-8629		107	JEAN NUNEZ	PK-5	569			
MILAM EL	(972) 262-7131		109	MICHELE LOPER	EE-5	509			
BONHAM EL	(972) 262-4255		111	ABEL MOJICA	EE-5	586			
EISENHOWER EL	(972) 262-3717		113	EMILY BRINKLEY	EE,KG-5	438			
JOHNSON EL	(972) 262-1066		116	TONIA WALKER	PK-5	523			
SAM RAYBURN EL	(972) 264-8900		118	CARLOS DE LA CRUZ	EE-5	518			
ZAVALA EL	(972) 642-0448		119	PAT BLANCHARD	EE-5	525			
DICKINSON EL	(972) 641-1664		120	ANGELA LESLEY	EE,KG-5	619			

# Texas Public Schools and Charters, Directory, October 2006

County, district, region, school	Mailing address and phone number	Cnty.-dist. number	Sch. no.	County and district superintendents, principals	Grades	2005-06 enrollment	Appraised valuation (thousands)	Tax rate	
								Maintenance	Bond
JOHN GARNER EL	(972) 262-5000		121	VIKKI WIGGINS	EE,KG-5	482			
BARBARA BUSH EL	(972) 237-1628		122	JENNIFER NEAL	PK-5	518			
COLIN POWELL EL	(972) 642-3961		123	THELMA JONES	EE,KG-5	555			
HECTOR P GARCIA EL	(972) 237-0001		124	OLGA SILVA	EE-5	520			
SALLYE MOORE ELEMENTARY SCHOOL	(972) 660-2261		125	LINDA ELLIS	EE,KG-5	564			
ERVIN C WHITT ELEMENTARY SCHOOL	(972) 264-5024		126	ALISHA CRUMLEY	EE-5	532			
TRAVIS ELEMENTARY	(972) 262-2990		127	ANN POTUCEK	EE-5	506			
JUAN SEGUIN EL	(972) 522-7100		128	SUSANNA RAMIREZ	EE-5	626			
THURGOOD MARSHALL EL	(972) 522-7200		129	SHARON SCROGGINS	EE-5	410			
<b>ALTERNATIVE INSTRUCTIONAL</b>									
LLOYD BOZE SECONDARY LEARNING CENTE	(972) 264-6146		046	JAN HEIMANN	9-12	90			
<b>JJAEP INSTRUCTIONAL</b>									
P A S S LEARNING CTR	(214) 637-6136		007		6-12	24			
<b>DAEP INSTRUCTIONAL</b>									
LAMAR ALTERNATIVE EDUCATION PROGRAM	(972) 262-7244		004	KERRY RAPIER	6-12	124			
<b>HIGHLAND PARK ISD 10</b>	7015 WESTCHESTER DR DALLAS 75205-1061 PHONE - (214) 780-3000 FAX - (214) 780-3099	057-911		DR CATHY BRYCE		6276	\$8,682,599	.145	.008
<b>REGULAR INSTRUCTIONAL</b>									
HIGHLAND PARK HIGH SCHOOL	(214) 780-3700		001	PATRICK CATES	9-12	1974			
HIGHLAND PARK MIDDLE SCHOOL	(214) 780-3600		041	DR KIMBROLY POOL	7-8	961			
ARMSTRONG ELEMENTARY	(214) 780-3100		101	DR MARY RICHEY	EE,KG-4	542			
BRADFIELD ELEMENTARY	(214) 780-3200		102	DR GLORIA M MCNUTT	EE,KG-4	600			
HYER ELEMENTARY	(214) 780-3300		103	GREG SMITH	EE,KG-4	579			
UNIVERSITY PARK ELEMENTARY	(214) 780-3400		104	DR LYNDA CARTER	EE,KG-4	676			
MCCULLOCH INTERMEDIATE SCHOOL	(214) 780-3500		105	LAURIE NORTON	5-6	944			
<b>ALTERNATIVE INSTRUCTIONAL</b>									
HIGHLAND PARK ALTER ED CTR	(214) 780-3700		002	PATRICK CATES	7-12	0			
<b>JJAEP INSTRUCTIONAL</b>									
P A S S LEARNING CTR	(214) 780-3700		007		5-12	0			
<b>IRVING ISD 10</b>	P O BOX 152637 IRVING 75015-2637 PHONE - (972) 215-5000 FAX - (972) 215-5201	057-912		JACK E SINGLEY		32677	\$7,853,650	.150	.031
<b>REGULAR INSTRUCTIONAL</b>									
IRVING H S	(972) 273-8300		002	LINDA LUJAN-KIMM	9-12	2356			
MACARTHUR H S	(972) 261-2100		003	CINDY BEAN	9-12	2363			
NIMITZ H S	(972) 273-8600		004	SAMUEL D BEAN	9-12	2111			
THE ACADEMY OF IRVING ISD	(972) 258-5300		006	ROBBIN WALL	9-12	1433			
BOWIE MIDDLE	(972) 721-3000		041	JOE MORENO	6-8	1007			
CROCKETT MIDDLE	(972) 313-4700		042	JOHN ROSE	6-8	985			
TRAVIS MIDDLE	(972) 261-2400		043	TERRY COOPER	6-8	1028			
LAMAR MIDDLE	(972) 313-4400		044	CYNTHIA GOODSSELL	6-8	1084			
AUSTIN MIDDLE	(972) 721-3100		045	CYNTHIA BEAN	6-8	892			
HOUSTON MIDDLE	(972) 261-2300		046	RICK NOLLY	6-8	1018			
LORENZO DE ZAVALA MIDDLE	(972) 273-8900		048	SEBASTIAN BOZAS	6-8	967			
NEW MIDDLE SCHOOL			050			0			
BARTON EL	(972) 313-4100		101	JANE LAMPTON	KG-5	791			
BROWN EL	(972) 513-4000		102	JACKIE GORENA	KG-5	779			
BRITAIN EL	(972) 554-3800		103	BRENDA BINGHAM	KG-5	840			
GOOD EL	(972) 721-3300		105	TINA RICHARD	KG-5	852			
HALEY J EL	(972) 273-6600		106	ROBYN BOWLING	KG-5	886			
HALEY T EL	(972) 261-2500		107	DANNY WARD	KG-5	766			
JOHNSTON EL	(972) 659-7700		108	SANDRA SANDERS	KG-5	609			
KEYES EL	(972) 721-3400		109	IRMA VEGA-ZADEH	KG-5	845			
LEE EL	(972) 261-2600		111	MARIA ELENA CORONADO	KG-5	685			
LIVELY EL	(972) 273-6700		112	RAUL PENA	KG-5	863			
FARINE EL	(972) 261-2700		113	JULIE MILLER	KG-5	766			
SCHULZE EL	(972) 785-3500		114	ERIN YACHO	KG-5	695			
BRANDENBURG EL	(972) 258-7100		116	PAM MEREDITH	KG-5	819			
ELLIOTT EL	(972) 313-4300		118	PATTY NOTGRASS	KG-5	885			
HANES EL	(972) 261-2900		119	STACY BLEVINS	KG-5	739			
TOWNLEY EL	(972) 273-6800		120	ROBYN WOLTERS	KG-5	825			
DAVIS EL	(972) 313-4900		121	JOHN RINGHAUSER	KG-5	915			
GILBERT F M EL	(972) 721-8400		122	MICHAEL CROTTY	KG-5	788			
JACKIE MAE TOWNSELL ELEMENTARY	(972) 215-5500		123	LINDA WILLETT	KG-5	886			
JOHN W AND MARGIE STIPES ELEMENTARY			124	MARTY FRENCH	KG-5	0			
CLIFTON EARLY CHILDHOOD	(972) 261-2800		161	MARY RUDISELL	EE-PK	602			
PIERCE EARLY CHILDHOOD	(972) 554-3700		162	LINDA CAVAZOS-TUCKER	EE-PK	623			
KINKEADE EARLY CHILDHOOD	(972) 273-6500		163	MYRNA BAKER	EE-PK	634			
<b>ALTERNATIVE INSTRUCTIONAL</b>									
UNION BOWER CENTER FOR LEARNING	(972) 273-6180		005	CURTIS MAURICIO	6-12	277			
WHEELER TRANSITIONAL AND DEVELOPMEN	(972) 554-3750		020	MAURICE WALKER	6-12	24			
WHEELER TRANSITIONAL AND DEVELOPMEN	(972) 554-3750		104	MAURICE WALKER	KG-5	22			
<b>JJAEP INSTRUCTIONAL</b>									
DALLAS CO SCHOOL FOR ACCELERATED LR	(214) 652-7113		007	GAYLON GARRISON	5-12	17			
<b>DAEP INSTRUCTIONAL</b>									
SECONDARY REASSIGN CTR	(972) 313-4600		009	DR VIC RUCKER	6-12	0			
<b>LANCASTER ISD 10</b>	422 S CENTRE AVE LANCASTER 75146-1621 PHONE - (972) 218-1400 FAX - (972) 218-1401	057-913		DR LARRY D LEWIS, PHD		4585	\$1,294,907	.146	.039
<b>REGULAR INSTRUCTIONAL</b>									
LANCASTER H S	(972) 218-1800		001	PHILLIP RANDALL	9-12	1685			
LANCASTER MIDDLE	(972) 218-1660		041	ROOSEVELT NIVENS	6-8	906			
PLEASANT RUN EL	(972) 218-1538		101	CINDY LYNCH	PK-5	423			
HOUSTON EL	(972) 218-1512		102	HELENA MOSELY	PK-5	351			
WEST MAIN EL	(972) 218-1551		103	PRISCILLA MAXFIELD	PK-5	307			
ROSA PARKS/MILLBROOK EL	(972) 218-1564		106	SANDRA PATRICK	EE-5	418			

# Texas Public Schools and Charters, Directory, October 2006

County, district, region, school	Mailing address and phone number	Cnty.-dist. number	Sch. no.	County and district superintendents, principals	Grades	2005-06 enrollment	Appraised valuation (thousands)	Tax rate	
								Maintenance	Bond
ROLLING HILLS EL	(972) 218-1525		107	GENE MORROW	PK-5	490			
BELT LINE EL	(972) 218-1608		109	PATTY CUNNINGHAM	PK-5	0			
LANCASTER EL	(972) 218-1590		110	VANESSA ALBA	PK-5	0			
<b>JJAEP INSTRUCTIONAL</b>									
L ISD J J A E P	(912) 227-3667		111	ORSON EDMOND	KG-12	5			
<b>DAEP INSTRUCTIONAL</b>									
ALTER SCH	(972) 227-3667		002	CHARLES NEAL	6-12	0			
<b>MESQUITE ISD 10</b>	405 E DAVIS ST MESQUITE 75149-4701 PHONE - (972) 288-6411 FAX - (972) 882-7787	057-914		DR LINDA M HENRIE		35615	\$6,062,493	.145	.031
<b>REGULAR INSTRUCTIONAL</b>									
MESQUITE HIGH SCHOOL	(972) 882-7800		001	LINDA MARSHALL	9-12	2509			
NORTH MESQUITE HIGH SCHOOL	(972) 882-7900		002	SUSIE COURT	9-12	2469			
WEST MESQUITE HIGH SCHOOL	(972) 882-7600		003	MARTHA JO TALBOT	9-12	1678			
POTEET HIGH SCHOOL	(972) 882-5300		004	ANDREW BAUER	9-12	1699			
HORN HIGH SCHOOL	(972) 882-5200		005	BRUCE PERKINS	9-12	2060			
AGNEW MIDDLE SCHOOL	(972) 882-5750		041	CONNIE BOONE	6-8	873			
VANSTON MIDDLE SCHOOL	(972) 882-5801		042	SANDRA BIBB	7-8	707			
WILKINSON MIDDLE SCHOOL	(972) 882-5950		043	RON RICHARDSON	6-8	857			
MCDONALD MIDDLE SCHOOL	(972) 882-5700		044	CATHY SWANN	7-8	981			
NEW MIDDLE SCHOOL	(972) 882-5600		045	ED BURNS	6-8	1025			
KIMBROUGH MIDDLE SCHOOL	(972) 882-5900		046	DR ALANE MALONE	7-8	766			
BERRY MIDDLE SCHOOL	(972) 882-5850		047	SHARON RANKIN	7-8	1182			
JAMES P TERRY M S	(972) 882-5600		048	KARYN CUMMINGS	6-7	0			
BLACK ELEMENTARY	(972) 882-7240		101	LISA MILLSAPS	EE-6	618			
FLORENCE ELEMENTARY	(972) 290-4080		102	YOLANDA RASCON	EE-6	599			
GALLOWAY ELEMENTARY	(972) 882-5101		103	WANDA MINGLE	PK-6	683			
HANBY ELEMENTARY	(972) 882-5040		104	AMY CHILDRESS	EE-5	837			
HODGES ELEMENTARY	(972) 290-4040		105	ELAINE WHITLOCK	EE-5	648			
MCWHORTER ELEMENTARY	(972) 882-7020		106	DR POPPY AIRHART	PK-6	646			
MOTLEY ELEMENTARY	(972) 882-5080		107	VICKI COMPTON	PK-6	352			
RANGE ELEMENTARY	(972) 882-5180		108	SHERRIE BEARD	KG-6	653			
RUGEL ELEMENTARY	(972) 882-7260		109	JANE L ROLLINS	KG-6	342			
RUTHERFORD ELEMENTARY	(972) 290-4060		110	DEBORAH SHEWMAKE	KG-6	654			
SHANDS ELEMENTARY	(972) 290-4020		111	DARON ASTON	KG-6	733			
TISINGER ELEMENTARY	(972) 882-5120		112	VICKIE CARPENTER	PK-5	735			
TOSCH ELEMENTARY	(972) 882-5000		113	DEBRA BASSINGER	EE-6	615			
SEABOURN ELEMENTARY	(972) 882-7040		114	JUDY DELANEY	EE-6	547			
LAWRENCE ELEMENTARY	(972) 882-7000		115	AIMEE LEWIS	EE-6	396			
FLOYD ELEMENTARY	(972) 882-7100		116	KIM BROADWAY	EE-5	654			
PORTER ELEMENTARY	(972) 290-4000		117	SUSAN CUMBY	EE-6	418			
MCKENZIE ELEMENTARY	(972) 882-5140		118	KATRINA HORN-HASLEY	PK-6	514			
BEASLEY ELEMENTARY	(972) 882-5160		119	KAREN LLOYD	EE-6	432			
PRICE ELEMENTARY	(972) 290-4100		120	DEBBIE JUSTICE	KG-6	539			
SHAW ELEMENTARY	(972) 882-7060		121	KIM GREGORY-JOHNSON	PK-6	703			
KIMBALL ELEMENTARY	(972) 290-4100		122	DR BILL SEFZIK	PK-6	341			
PIRRUNG ELEMENTARY	(972) 882-7170		123	BETSY ADAMS	KG-5	671			
CANNADAY ELEMENTARY	(972) 882-5060		124	JONATHAN ROYLE	KG-6	565			
AUSTIN ELEMENTARY	(972) 882-7220		125	DONNA GALLEGOS	KG-6	467			
MOSS ELEMENTARY	(972) 882-7130		126	VALERIE NELSON	KG-6	600			
THOMPSON ELEMENTARY	(972) 882-7190		127	DR AJ MURRY	KG-5	938			
GRAY ELEMENTARY	(972) 882-7280		128	BECKY RASCO	PK-5	562			
SMITH ELEMENTARY	(972) 882-7080		129	CINDY HEIMAN	KG-6	728			
GENTRY ELEMENTARY	(972) 290-4140		130	DR LINDA SLEJKO	KG-6	752			
MACKEY ELEMENTARY	(972) 290-4160		131	KATHRYN BOHLING	KG-6	744			
<b>ALTERNATIVE INSTRUCTIONAL</b>									
MESQUITE ACADEMY	(972) 882-7570		656	KEITH ADAMS	KG-12	111			
<b>JJAEP INSTRUCTIONAL</b>									
P A S S LEARNING CTR	(214) 698-4257		007		5-12	12			
<b>RICHARDSON ISD 10</b>	RICHARDSON ISD 400 S GREENVILLE AVE RICHARDSON 75081-4198 PHONE - (469) 593-0000 FAX - (469) 593-0332	057-916		PATTI KIEKER		35088	\$16,061,000	.150	.032
<b>REGULAR INSTRUCTIONAL</b>									
LAKE HIGHLANDS H S	(469) 593-1000		002	DR BOB IDEN	10-12	1968			
RICHARDSON H S	(469) 593-3000		003	CHARLES PICKITT	9-12	2184			
PEARCE H S	(469) 593-5000		004	KAREN NEAL	9-12	2015			
BERKNER H S	(469) 593-7000		005	RON I GRIFFEN	9-12	2929			
LAKE HIGHLANDS J H	(469) 593-1600		042	LORINE BURRELL	7-8	686			
RICHARDSON WEST J H	(469) 593-3700		044	WALTER KELLY	7-8	621			
RICHARDSON NORTH J H	(469) 593-5400		045	MELISSA GASSMAN	7-8	572			
FOREST MEADOW J H	(469) 593-1500		047	CHARLES BRUNER	7-8	725			
WESTWOOD J H	(469) 593-3600		048	PEGGY DILLON	7-8	646			
LIBERTY J H	(469) 593-7888		049	STEPHEN QUISENBERRY	7-8	753			
APOLLO J H	(469) 593-7900		050	JACKIE NOTEWARE	7-8	844			
PARKHILL J H	(469) 593-5600		051	JUDY MARCUM	7-8	509			
LAKE HIGHLANDS FRESHMAN CENTER	(469) 593-1300		052	JAYNE FARMER	9	700			
ARAPAHO CLASSICAL MAGNET	(469) 593-6400		101	SUSAN HOROWITZ	EE-6	535			
CANYON CREEK EL	(469) 593-6500		102	ELIZABETH CARSTENS	KG-6	236			
DOVER EL	(469) 593-4200		103	FERNANDO MEDINA	EE-6	590			
GREENWOOD HILLS EL	(469) 593-6100		104	LARRY D HINES	EE-6	286			
HAMILTON PARK PACESETTER MAGNET	(469) 593-3900		105	ALCYNTHIA MONTGOMERY	EE-6	663			
O HENRY EL	(469) 593-8200		106	MARTHA MIXON	EE,KG-6	444			
LAKE HIGHLANDS EL	(469) 593-2100		107	KIMBERLY SULLIVAN	PK-6	624			
MOHAWK EL	(469) 593-6600		108	BILLIE SNOW	KG-6	313			
NORTHRICH EL	(469) 593-6200		109	FELICIA L EASTER	EE-6	457			
NORTHWOOD HILLS EL	(469) 593-4300		110	MAXINE S KAZDOY	PK-6	386			
RICHARDSON HEIGHTS EL	(469) 593-4400		111	NANCY K KINZIE	PK-6	484			
RICHARDSON TERRACE EL	(469) 593-8700		112	PHILIP HENDERSON	EE-6	541			
SPRING VALLEY EL	(469) 593-4600		113	KEITH FORTE	PK-6	394			

# Texas Public Schools and Charters, Directory, October 2006

County, district, region, school	Mailing address and phone number	Cnty.-dist. number	Sch. no.	County and district superintendents, principals	Grades	2005-06 enrollment	Appraised valuation (thousands)	Tax rate	
								Maintenance	Bond
STULTS ROAD EL	(469) 593-2500		114	DARWIN SPILLER	EE-6	488			
MARK TWAIN EL	(469) 593-4800		115	JENNIFER J MARTIN	PK-6	393			
WALLACE EL	(469) 593-2600		116	JEREMY GILBERT	KG-6	456			
WHITE ROCK EL	(469) 593-2700		117	REBECCA REIDING	KG-6	608			
SPRING CREEK EL	(469) 593-4500		118	CAROL ALLEN	KG-6	290			
DOBIE PRI	(469) 593-4100		119	KAY REYNOLDS	EE-1	579			
FORESTRIDGE EL	(469) 593-8500		120	KATHY HIGGINS	PK-6	704			
NORTHLAKE EL	(469) 593-2300		121	GLENDA HOWELL	PK-6	572			
BOWIE EL	(469) 593-6000		122	NICOLE FARRAR	KG-6	448			
PRAIRIE CREEK EL	(469) 593-6300		123	KYLE M STUARD	EE-6	268			
SPRINGRIDGE EL	(469) 593-8600		124	MEGAN TIMME	PK-6	389			
PRESTONWOOD EL	(469) 593-6700		125	DUANA KINDLE	KG-6	343			
SKYVIEW EL	(469) 593-2400		126	BRENDA PAYNE	KG-6	514			
DARTMOUTH EL	(469) 593-8400		127	KATHY CLAYTON	EE-6	341			
BRENTFIELD EL	(469) 593-5730		128	STEVEN LEMONS	KG-6	601			
JESS HARBEN EL	(469) 593-8800		129	CHRISTOPHER GOODSON	KG-6	392			
RICHLAND EL	(469) 593-4650		130	GREGORY GASTON	KG-6	546			
YALE EL	(469) 593-8300		131	PHILIP BATES	KG-6	555			
MOSS HAVEN EL	(469) 593-2200		132	CAROLE KILDUFF	KG-6	421			
BIG SPRINGS EL	(469) 593-8100		133	DENISE L MAY	KG-6	545			
MERRIMAN PARK EL	(469) 593-2800		134	LARRY LABUE JR	KG-6	368			
AIKIN EL	(469) 593-1820		135	ELIZABETH KACKLEY	EE-6	608			
RISD ACAD	(469) 593-3300		137	NELWYN SHOWS	2-6	570			
ENTERPRISE CITY	(469) 593-6509		140	JUDITH SULLIVAN	KG-6	0			
MATH/SCIENCE/TECH MAGNET	(469) 593-7300		142	MIKE FORSYTH	KG-6	543			
FOREST LANE ACADEMY	(469) 593-1850		143	MEGAN BARRINGER	PK-6	569			
AUDELIA CREEK ELEMENTARY			144	MICHAEL SAVAGE	KG-6	622			
CAROLYN G BUKHAIR EL			145	OSCAR FIGUEROA	1-6	623			
THURGOOD MARSHALL EL			146	WANDA WATKINS	KG-6	519			
<b>ALTERNATIVE INSTRUCTIONAL</b>									
DISTRICT H S MAGNET	(469) 593-3038		007	ANNE HOPPER	10-12	0			
<b>JJAEP INSTRUCTIONAL</b>									
P A S S LEARNING CTR	(469) 593-5800		008		3-12	9			
<b>DAEP INSTRUCTIONAL</b>									
CHRISTA MCAULIFFE LEARNING CENTER	(469) 593-5800		006	DR HERBERT RUFFIN	KG-12	99			
<b>BUDGETED</b>									
ALL SCHOOLS	(469) 593-3000		199		EE-12	0			
<b>SUNNYVALE ISD 10</b>	417 E TRIPP RD SUNNYVALE 75182-9544 PHONE - (972) 226-7601 FAX - (972) 226-6882	057-919		SETH ADAMS		527	\$450,661	.145	.022
<b>REGULAR INSTRUCTIONAL</b>									
SUNNYVALE MIDDLE			041		5-8	0			
SUNNYVALE EL	(972) 266-7601		101	DR DIANA FREEMAN	KG-8	527			
<b>JJAEP INSTRUCTIONAL</b>									
COMMUNITY EDUCATION PARTNERSHIP	(972) 226-7601		102	BRYAN MCLAIN	KG-8	0			
<b>COPPELL ISD 10</b>	200 S DENTON TAP RD COPPELL 75019-3205 PHONE - (214) 496-6000 FAX - (214) 496-6036	057-922		DR JEFF N TURNER		10265	\$6,095,168	.150	.023
<b>REGULAR INSTRUCTIONAL</b>									
COPPELL H S	(214) 496-6100		001	BRAD HUNT	9-12	2995			
COPPELL MIDDLE EAST	(214) 496-6600		042	KAREN NIX	6-8	737			
COPPELL MIDDLE WEST	(214) 496-8600		043	VERN EDIN	6-8	879			
COPPELL MIDDLE NORTH	(214) 496-7100		044	DR JUNERIA BERGES	6-8	828			
PINKERTON EL	(214) 496-6800		101	JOY SMARTT	KG-5	344			
LEE EL	(214) 496-7900		102	KARYN BROWNLEE	KG-5	416			
AUSTIN EL	(214) 496-7300		103	CHERYL LOCKLEAR	KG-5	549			
MOCKINGBIRD EL	(214) 496-8200		105	PAM MITCHELL	KG-5	547			
WILSON EL	(214) 496-7500		106	DEANA HARRELL	KG-5	419			
LAKESIDE EL	(214) 496-7600		107	MARK LUKERT	KG-5	513			
TOWN CENTER EL	(214) 496-7800		108	PENNY TRAMEL	KG-5	548			
COTTONWOOD CREEK EL	(214) 496-8300		109	DR ANDRA PENNY	KG-5	514			
VALLEY RANCH EL	(214) 496-8500		110	CYNTHIA ARTERBERY	EE-5	473			
DENTON CREEK EL	(214) 896-8100		111	BRYAN MCLAIN	KG-5	501			
<b>JJAEP INSTRUCTIONAL</b>									
P A S S LEARNING CTR	(214) 905-9551		007	RICHARD PARRA	6-12	2			
<b>DAEP INSTRUCTIONAL</b>									
COMPASS ACADEMY	(214) 496-8032		002	RON-MARIE JOHNSON	KG-12	0			
<b>BUDGETED</b>									
ALL DISTRICT	(972) 471-1111		199		EE-12	0			
<b>058 DAWSON</b>									
<b>DAWSON ISD 17</b>	P O BOX 180 WELCH 79377-0180 PHONE - (806) 489-7461 FAX - (806) 489-7463	058-902		LINDSEY WALLACE		185	\$176,555	.150	.000
<b>REGULAR INSTRUCTIONAL</b>									
DAWSON SCHOOL	(806) 489-7461		001	MARVA HOGUE	EE-12	185			
<b>KLONDIKE ISD 17</b>	2911 COUNTY RD H LAMESA 79331-4967 PHONE - (806) 462-7334 FAX - (806) 462-7333	058-905		STEVE MCLAREN		180	\$243,015	.150	.000
<b>REGULAR INSTRUCTIONAL</b>									
KLONDIKE ISD	(806) 462-7332		001	STEVE MCLAREN	KG-12	180			
<b>LAMESA ISD 17</b>	P O BOX 261 LAMESA 79331-0261	058-906		KEITH BRYANT		2044	\$306,853	.150	.000

# Texas Public Schools and Charters, Directory, October 2006

County, district, region, school	Mailing address and phone number	Cnty.-dist. number	Sch. no.	County and district superintendents, principals	Grades	2005-06 enrollment	Appraised valuation (thousands)	Tax rate	
								Maintenance	Bond
<b>REGULAR INSTRUCTIONAL</b>	PHONE - (806) 872-5461 FAX - (806) 872-6220								
LAMESA H S	(806) 872-8385		001	SCOTT DAVIS	9-12	547			
LAMESA MIDDLE	(806) 872-8301		041	CHRIS RIGGINS	6-8	396			
NORTH EL	(806) 872-5428		103	KIMMIE ETHEREDGE	3-5	470			
SOUTH EL	(806) 872-5401		105	PAM MITCHELL	EE-2	631			
<b>SANDS CISD 17</b>	P O BOX 218 ACKERLY 79713-0218 PHONE - (432) 353-4888 FAX - (432) 353-4650	058-909		WAYNE BLOUNT		222	\$127,943	.150	.000
<b>REGULAR INSTRUCTIONAL</b>									
SANDS CISD	(432) 353-4888		001	ZELDA BILBO	PK-12	222			
<b>059 DEAF SMITH 059</b>									
<b>HEREFORD ISD 16</b>	601 N 25 MILE AVE HEREFORD 79045-4406 PHONE - (806) 364-0606 FAX - (806) 363-7699	059-901		DR MICHAEL P STEVENS, ED D		4101	\$555,585	.150	.000
<b>REGULAR INSTRUCTIONAL</b>									
HEREFORD H S	(806) 363-7620		001	RICHARD SAUCEDA	9-12	1179			
SPECIAL PROGRAMS CTR	(806) 363-7610		040	SUSAN ROBBINS	EE-PK	255			
HEREFORD J H	(806) 363-7630		042	AMY LOPEZ	6-8	898			
AIKMAN EL	(806) 363-7640		101	SANDRA MALDONADO	KG-3	423			
BLUEBONNET EL	(806) 363-7650		102	LINDA GONZALEZ	4-5	287			
WEST CENTRAL EL	(806) 363-7690		103	CUCA SALINAS	4-5	233			
NORTHWEST EL	(806) 363-7660		104	DAVID FANNING	KG-3	431			
TIERRA BLANCA EL	(806) 363-7680		106	SHARON HODGES	KG-3	395			
<b>WALCOTT ISD 16</b>	4275 HWY 214 HEREFORD 79045-4153 PHONE - (806) 289-5222 FAX - (806) 289-5224	059-902		DR BILLY S MCLAUGHLIN		171	\$26,037	.098	.000
<b>REGULAR INSTRUCTIONAL</b>									
WALCOTT EL	(806) 289-5222		101	DR BILL S MCLAUGHLIN	PK-6	171			
<b>060 DELTA 060</b>									
<b>COOPER ISD 08</b>	P O BOX 478 COOPER 75432 PHONE - (903) 395-2112 FAX - (903) 395-2117	060-902		LYNN BURTON		904	\$111,975	.149	.001
<b>REGULAR INSTRUCTIONAL</b>									
COOPER H S	(903) 395-0509		001	MICHAEL RAMSAY	9-12	299			
COOPER J H	(903) 395-0509		041	MICHAEL RAMSAY	6-8	202			
COOPER EL	(903) 395-2111		101	DOUG WICKS	EE-5	403			
<b>FANNINDEL ISD 08</b>	601 W MAIN ST LADONIA 75449-1517 PHONE - (903) 367-7251 FAX - (903) 367-7252	060-914		H L MILTON		184	\$32,691	.150	.015
<b>REGULAR INSTRUCTIONAL</b>									
FANNINDEL SCHOOLS	(903) 367-7251		001	ROBERT GREG CARPENTER	PK-12	65			
FANNINDEL EL	(903) 359-6314		102		EE-5	119			
<b>061 DENTON 061</b>									
<b>UNIVERSITY OF NORTH TEXAS 11</b>	P O BOX 311220 DENTON 76203-5307 PHONE - (940) 565-2000 FAX - (940) 369-8796	061-501		DR ALFRED F HURLEY		0	\$0	.000	.000
<b>REGULAR INSTRUCTIONAL</b>									
TEXAS ACADEMY OF MATHEMATICS & SCIE	(940) 565-3606		001	DR RICHARD J SINCLAIR	11-12	0			
<b>EDUCATION CENTER 11</b>	5901 CRESTWOOD PL LITTLE ELM 75068 PHONE - (972) 292-2405 FAX - (972) 292-2373	061-802		NICK G FARLEY		305	\$0	.000	.000
<b>CHARTER/ALTERNATIVE INSTRUCTIONAL</b>									
EDUCATION CENTER AT THE COLONY	(972) 292-2405		001	NICKIE FARLEY	KG-12	150			
EDUCATION CENTER AT LITTLE ELM	(972) 292-3562		002	NICKIE FARLEY	KG-12	155			
<b>DENTON ISD 11</b>	1307 N LOCUST ST DENTON 76201 PHONE - (940) 369-0000 FAX - (940) 369-4982	061-901		DR RAY E BRASWELL		18355	\$6,543,629	.150	.036
<b>REGULAR INSTRUCTIONAL</b>									
RYAN H S	(940) 369-3000		002	VERNON REEVES	9-12	1883			
DENTON H S	(940) 369-2000		003	DARRELL MUNCY	9-12	1551			
JOHN H GUYER HS	(940) 369-1000		007	BARBARA FISCHER	9-12	1137			
CROWNOVER MIDDLE SCHOOL	(940) 369-4700		041	DIANNE BLAIR	6-8	1018			
STRICKLAND MIDDLE	(940) 369-4200		044	MICHAEL VANCE	6-8	942			
CALHOUN MIDDLE	(940) 369-2400		045	ANTHONY SIMS	6-8	849			
MCMAH MIDDLE	(940) 369-3300		046	DR DEBRA NOBLES	6-8	1033			
NAVO MIDDLE SCHOOL	(972) 347-7500		047	SHAUN PERRY	6-8	0			
HOUSTON EL	(940) 369-2900		102	TERESA ANDRESS	KG-5	725			
LEE EL	(940) 369-3500		104	LAURA RODRIGUEZ	KG-5	598			
HODGE EL	(940) 369-2800		105	SAM KELLEY	PK-5	425			

# Texas Public Schools and Charters, Directory, October 2006

County, district, region, school	Mailing address and phone number	Cnty.-dist. number	Sch. no.	County and district superintendents, principals	Grades	2005-06 enrollment	Appraised valuation (thousands)	Tax rate	
								Maintenance	Bond
MCNAIR EL	(940) 369-3600		106	SEAN FLYNN	KG-5	677			
NEWTON RAYZOR ELEMENTARY	(940) 369-3700		107	CARMEN LIPSCOMB	PK-5	566			
RIVERA EL	(940) 369-3800		108	ROBERT GONZALEZ	PK-5	657			
WILSON EL	(940) 369-4500		109	AUDREY STANISZEWSKI	PK-5	677			
GINNINGS EL	(940) 369-2700		110	DEBORAH LOKEY	KG-5	603			
BORMAN EL	(940) 369-2500		111	RUBEN MOLINAR	PK-5	603			
EVERS PARK EL	(940) 369-2600		112	PATRICIA BOLZ	KG-5	523			
RYAN ELEMENTARY SCHOOL	(940) 369-4600		113	DALTON GREGORY	KG-5	591			
THE ANN WINDLE SCHOOL FOR YOUNG CHI	(940) 369-3900		114	DR RON ARRINGTON	EE-PK	272			
EUGENIA PORTER RAYZOR ELEMENTARY	(940) 369-4100		115	LISA GLENN	KG-5	593			
PECAN CREEK ELEMENTARY	(940) 369-4400		116	ALETA ATKINSON	KG-5	689			
PROVIDENCE EL	(940) 369-1900		117	SUSAN BOLTE	KG-5	796			
MILDRED M HAWK EL	(940) 369-1800		118	SUSANNAH O'BARA	KG-5	754			
SAVANNAH EL			119	ROD SOUTHARD	KG-5	0			
EL #17 PALOMA CREEK			120		KG-5	0			
EL #18 RADIO STATION			121		KG-5	0			
<b>ALTERNATIVE INSTRUCTIONAL</b>									
FRED MOORE HIGH SCHOOL	(940) 369-4000		039	VERNON WRIGHT	9-12	60			
JUVENILE DETENT CTR	(940) 349-2468		040	PAIGE BOROUGHS	4-12	57			
REGIONAL DAY SCH DEAF	(940) 369-4075		200		EE-12	0			
COMMUNITY ED	(940) 369-0092		201	STEVE JOHNSON	EE-12	0			
<b>JJAEP INSTRUCTIONAL</b>									
DENTON CO J J A E P	(940) 898-5840		006	MATT MERICK	4-12	5			
<b>DAEP INSTRUCTIONAL</b>									
LESTER DAVIS SCHOOL	(940) 369-4050		005	JEFF TINCH	KG-12	71			
<b>BUDGETED</b>									
CUMBERLAND PRES-CHILD HOME	(940) 382-5112		037	JUDY KEITH	KG-12	0			
IMMACULATE CONCEPTION SCH			205		PK-3	0			
<b>LEWISVILLE ISD 11</b>	P O BOX 217 LEWISVILLE 75067-0217 PHONE - (469) 713-5200 FAX - (972) 539-0239	061-902		DR JERRY W ROY		47317	\$17,884,017	.150	.027
<b>REGULAR INSTRUCTIONAL</b>									
LEWISVILLE H S	(469) 713-5190		001	ROYCE COOPER	9-12	2470			
MARCUS H S	(469) 713-5196		002	KEVIN ROGERS	9-12	2776			
THE COLONY H S	(469) 713-5178		004	REBECCA MACDONALD	9-12	1935			
HEBRON H S	(469) 713-5183		008	HUGH JONES	9-12	2162			
C DOUGLAS KILLOUGH LEWISVILLE HS NO	(469) 713-5987		009	ANDY PLUNKETT	9	979			
FLOWER MOUND H S	(469) 713-5182		010	JACK CLARK	9-12	2791			
HEDRICK MIDDLE SCHOOL	(469) 713-5188		042	PETER TAGGART	6-8	634			
GRIFFIN MIDDLE	(469) 713-5973		044	CYNTHIA WILLIAMS	6-8	698			
LAMAR MIDDLE	(469) 713-5966		045	DAVID MIKE FIELDS	6-8	721			
LAKEVIEW MIDDLE	(469) 713-5974		046	DR STEVE NAUMAN	6-8	853			
ARBOR CREEK MIDDLE	(469) 713-5971		047	CHARLES BRAD BURNS	6-8	823			
FORESTWOOD MIDDLE	(469) 713-5972		048	DAVID TICKNER	6-8	804			
BRIARHILL MIDDLE	(469) 713-5975		049	MECHELLE SEXTON-BRYSON	6-8	964			
DELAY MIDDLE SCHOOL	(469) 713-5191		050	PAM FLORES	6-8	652			
HUFFINES MIDDLE SCHOOL	(469) 713-5990		052	BETH BROCKMAN	6-8	991			
MCKAMY MIDDLE SCHOOL	(469) 713-5991		053	GARY SHAFFERMAN	6-8	969			
CREEK VALLEY MIDDLE SCHOOL	(469) 713-5184		054	DR GLENDA EDWARDS	6-8	986			
CLAYTON DOWNING MIDDLE SCHOOL	(469) 713-5982		055	LISA LINGREN	6-8	590			
MARSHALL DURHAM MIDDLE SCHOOL	(469) 713-5963		056	ALAN CASSEL	6-8	790			
LEGENDS PROPERTY			057			0			
SHADOW RIDGE MIDDLE SCHOOL	(469) 713-5984		058	GARY GOLDSMITH	6-8	539			
MIDDLE SCHOOL #15			059		6-8	0			
CENTRAL ELEMENTARY	(469) 713-5976		101	PATTY RUTH	EE-5	970			
COLLEGE ST EL	(469) 713-5965		102	SEAN PERRY	KG-5	238			
LAKELAND ELEMENTARY	(469) 713-5992		104	JAMES CROCKETT	KG-5	764			
HEDRICK ELEMENTARY	(469) 713-5189		105	ESTEVA BARGO	KG-5	534			
DEGAN EL	(469) 713-5967		106	BRENDA ROGERS	KG-5	752			
CAMEY EL	(469) 713-5951		107	RUTH EIDENIER	KG-5	579			
TIMBER CREEK EL	(469) 713-5961		108	DR PEGGY MARTIN	KG-5	586			
PETERS COLONY ELEMENTARY	(469) 713-5179		109	TOMI HALL	PK-5	617			
HIGHLAND VILLAGE EL	(469) 713-5957		110	SHARILYN WAGNER	KG-5	420			
STEWARTS CREEK EL	(469) 713-5960		111	LEA LAND	PK-5	422			
FLOWER MOUND EL	(469) 713-5955		112	GAIL OWNBY	KG-5	544			
INDIAN CREEK ELEMENTARY	(469) 713-5180		113	LUCY LAMBERT-GUESNARD	KG-5	577			
MCAULIFFE EL	(469) 713-5959		114	JENNIFER MATTINGLY	KG-5	557			
B B OWEN EL	(469) 713-5950		115	LINDA FONTES	EE-5	477			
CREEKSIDE EL	(469) 713-5953		116	STEVE POLZER	KG-5	532			
DONALD ELEMENTARY	(469) 713-5198		117	CHERYL CLOSE	KG-5	622			
HEBRON VALLEY ELEM	(469) 713-5182		118	FELICIA SPRAYBERRY	KG-5	650			
ETHRIDGE EL	(469) 713-5954		119	LINDA HUMPHREY	KG-5	420			
GARDEN RIDGE EL	(469) 713-5956		120	DAN VAN HORNE	KG-5	529			
MORNINGSIDE ELEM	(469) 713-5970		121	JAN GAILEY	KG-5	608			
HERITAGE ELEMENTARY	(469) 713-5985		122	BELINDA NIKKEL	KG-5	740			
OLD SETTLERS ELEMENTARY	(469) 713-5993		123	MARY LEWIS	KG-5	790			
PARKWAY ELEMENTARY	(469) 713-5979		124	SUSAN BEAIRD	EE-5	500			
POLSER ELEMENTARY	(469) 713-5978		125	DR ROBIN MACKE	KG-5	459			
PRAIRIE TRAIL ELEMENTARY	(469) 713-5980		126	CHELLIE ADAMS	EE,KG-5	722			
VALLEY RIDGE ELEMENTARY	(469) 713-5982		127	CHARLOTTE CAUTHEN	KG-5	751			
FOREST VISTA ELEMENTARY	(469) 713-5194		128	DEAN TACKETT	EE,KG-5	538			
BRIDLEWOOD ELEM	(469) 713-5193		129	MICHAEL ROGERS	EE,KG-5	774			
WELLINGTON ELEMENTARY	(469) 713-5989		130	MICHAEL GIBBS	EE,KG-5	940			
SOUTHDRIDGE ELEMENTARY	(469) 713-5187		131	JULIE SHERIFF	KG-5	631			
HOMESTEAD ELEMENTARY	(469) 713-5181		132	FREDDA HOLMES	KG-5	604			
BLUEBONNET ELEMENTARY	(469) 713-5195		133	SHARON BURRIS	KG-5	487			
TOM HICKS ELEMENTARY	(469) 713-5981		134	ANN BECKEL	KG-5	366			
LIBERTY ELEMENTARY	(469) 713-5958		135	LINDA HOLMAN	KG-5	688			
CASTLE HILLS ELEMENTARY	(469) 713-5952		136	VENITA BLAKE	KG-5	446			
CHAPEL HILL ELEMENTARY			137		KG-5	0			
MARJORY VICKERY ELEMENTARY	(469) 713-5969		138	KRISTIN MOITZ	KG-5	568			
ROCKBROOK ELEM	(469) 713-5968		139	VICKIE ABSHIER	EE-5	682			



# Texas Public Schools and Charters, Directory, October 2006

County, district, region, school	Mailing address and phone number	Cnty.-dist. number	Sch. no.	County and district superintendents, principals	Grades	2005-06 enrollment	Appraised valuation (thousands)	Tax rate	
								Maintenance	Bond
<b>COYOTE RIDGE ELEMENTARY</b>	(469) 713-5994		140	CATHY GRYGAR	PK-5	505			
<b>LILLIE J JACKSON EARLY CHILDHOOD CE</b>	(469) 713-5986		141	KATHY HAULE	EE-1	406			
<b>ALTERNATIVE INSTRUCTIONAL</b>									
<b>DALE JACKSON CAREER CTR</b>	(469) 713-5186		003	ALAN STRONG	10-12	0			
<b>LEARNING CTR</b>	(469) 713-5185		005	PAUL DORSEY	6-12	143			
<b>JJAEP INSTRUCTIONAL</b>									
<b>DENTON CO J J A E P</b>	(940) 349-2400		007	MATTHEW MARICK	5-12	52			
<b>PILOT POINT ISD 11</b>	829 S HARRISON ST PILOT POINT 76258-9584 PHONE - (940) 686-5221 ext:109 FAX - (940) 686-5220	061-903		CLOYCE L PURCELL		1562	\$398,590	.150	.024
<b>REGULAR INSTRUCTIONAL</b>									
<b>PILOT POINT H S</b>	(940) 686-2189		001	LORI J SITZES	9-12	447			
<b>PILOT POINT SELZ MIDDLE</b>	(940) 686-2174		041	LARRY SHUMAN	7-8	272			
<b>PILOT POINT EL</b>	(940) 686-2649		101	CATHY DAVIS	EE-2	399			
<b>PILOT POINT INTERMEDIATE</b>	(940) 686-8800		102	MARGARET JILL JOHNSON	3-6	444			
<b>JJAEP INSTRUCTIONAL</b>									
<b>DENTON CO J J A E P</b>			002		6-12	0			
<b>KRUM ISD 11</b>	809 E MCCART KRUM 76249-9649 PHONE - (940) 482-6000 ext:226 FAX - (940) 482-3929	061-905		TROY L HAMM		1383	\$541,584	.150	.022
<b>REGULAR INSTRUCTIONAL</b>									
<b>KRUM H S</b>	(940) 482-6000 ext:224		001	MIKE PIERSON	9-12	341			
<b>KRUM MIDDLE</b>	(940) 482-6000 ext:234		041	JOHN MURTELL	6-8	319			
<b>DYER EL</b>	(940) 482-6000 ext:243		101	AUTRY HARDY	EE-2	381			
<b>BLANCHE DODD INTERMEDIATE</b>	(940) 482-6000 ext:254		102	BRAD WATSON	3-5	339			
<b>JJAEP INSTRUCTIONAL</b>									
<b>DENTON CO J J A E P</b>	(940) 482-6000 ext:224		002	MIKE PIERSON	6-12	3			
<b>PONDER ISD 11</b>	P O BOX 278 400 W BAILEY PONDER 76259-0278 PHONE - (940) 479-8200 FAX - (940) 479-8209	061-906		J BRUCE YEAGER		999	\$628,415	.150	.022
<b>REGULAR INSTRUCTIONAL</b>									
<b>PONDER H S</b>	(940) 479-8312		001	CHANCE ALLEN	9-12	271			
<b>PONDER JUNIOR HIGH</b>	(940) 479-8220		041	TED HEERS	6-8	236			
<b>PONDER EL</b>	(940) 479-8320		101	JANELL WILBANKS	EE-5	492			
<b>JJAEP INSTRUCTIONAL</b>									
<b>DENTON CO J J A E P</b>	(940) 898-5840		002	MATT C MARICK	6-12	0			
<b>AUBREY ISD 11</b>	415 TISDELL LN AUBREY 76227-9619 PHONE - (940) 365-2721 FAX - (940) 365-2042	061-907		DR JAMES A MONACO		1327	\$344,847	.150	.034
<b>REGULAR INSTRUCTIONAL</b>									
<b>AUBREY H S</b>	(940) 365-2433		001	JEFF MULKEY	9-12	353			
<b>AUBREY MIDDLE</b>	(940) 365-2434		041	DELORE JONES	6-8	306			
<b>AUBREY INTERMEDIATE</b>	(940) 365-2434		042	TERRIE MCNABB	3-5	320			
<b>AUBREY EL</b>	(940) 365-9048		101	JOE MASSON	EE-2	348			
<b>JJAEP INSTRUCTIONAL</b>									
<b>DENTON CO J J A E P</b>			002		6-12	0			
<b>SANGER ISD 11</b>	P O BOX 2399 SANGER 76266-0188 PHONE - (940) 458-7438 FAX - (940) 458-5140	061-908		JACK BIGGERSTAFF		2411	\$571,433	.150	.028
<b>REGULAR INSTRUCTIONAL</b>									
<b>SANGER H S</b>	(940) 458-7497		001	MARY EDWARDS	9-12	704			
<b>SANGER MIDDLE</b>	(940) 458-7916		041	BOB DANLEY	7-8	369			
<b>CLEAR CREEK INT</b>	(940) 458-7476		101	STEVE SKELTON	4-6	520			
<b>CHISHOLM TRAIL EL</b>	(940) 458-5297		102	DEBBIE ROMINES	1-3	488			
<b>TENDERFOOT PRIMARY</b>	(940) 458-5681		103	SANDRA HENSLEY	EE-KG	283			
<b>ALTERNATIVE INSTRUCTIONAL</b>									
<b>LINDA TUTT HIGH SCHOOL</b>	(940) 458-5701		003	JACKIE MCBROOM	9-12	47			
<b>JJAEP INSTRUCTIONAL</b>									
<b>DENTON CO J J A E P</b>			002		6-12	0			
<b>ARGYLE ISD 11</b>	800 EAGLE DR ARGYLE 76226-0989 PHONE - (940) 464-7241 ext:4 FAX - (940) 464-7297	061-910		CAROLYN PIEREL		1639	\$668,086	.150	.042
<b>REGULAR INSTRUCTIONAL</b>									
<b>ARGYLE HIGH SCHOOL</b>	(940) 262-7777		001	JEFF HENRY	9-12	539			
<b>ARGYLE MIDDLE SCHOOL</b>	(940) 246-2126		041	SONJA BALL	6-8	423			
<b>HILLTOP ELEMENTARY</b>	(940) 464-7241		101	ROBIN MCWHORTER	EE-5	677			
<b>JJAEP INSTRUCTIONAL</b>									
<b>DENTON CO J J A E P</b>			006		6-12	0			
<b>NORTHWEST ISD 11</b>	P O BOX 77070 FORT WORTH 76177-0070 PHONE - (817) 215-0000 FAX - (817) 215-0170	061-911		DR KAREN G RUE		8750	\$5,905,781	.150	.032
<b>REGULAR INSTRUCTIONAL</b>									
<b>NORTHWEST H S</b>	(817) 215-0200		001	GENE SUTTLE	9-12	2212			
<b>MEDLIN MIDDLE</b>	(817) 215-0500		042	ROBIN ELLIS	6-8	773			
<b>GENE PIKE MIDDLE</b>	(817) 215-0400		043	DAMON EDWARDS	6-8	802			
<b>CHISHOLM TRAIL MIDDLE</b>	(817) 215-0600		044	DR PHILO WATERS III	6-8	439			

# Texas Public Schools and Charters, Directory, October 2006

County, district, region, school	Mailing address and phone number	Cnty.-dist. number	Sch. no.	County and district superintendents, principals	Grades	2005-06 enrollment	Appraised valuation (thousands)	Tax rate	
								Maintenance	Bond
<b>HASLET ELEMENTARY</b>	(817) 215-0850		101	JULIE NERBY	KG-5	472			
<b>JUSTIN ELEMENTARY</b>	(817) 215-0800		102	ANITA CHANEY	EE-5	576			
<b>LAKEVIEW ELEMENTARY</b>	(817) 215-0750		106	VICKI HARDY	KG-5	292			
<b>ROANOKE ELEMENTARY</b>	(817) 215-0650		107	DEBBIE MERKI	EE-5	452			
<b>SEVEN HILLS ELEMENTARY</b>	(817) 215-0700		108	MARY DUNLEVY	KG-5	423			
<b>SAMUEL BECK ELEMENTARY</b>	(817) 215-0450		109	DEBORAH MCCUNE	KG-5	452			
<b>W R HATFIELD ELEMENTARY</b>	(817) 215-0350		110	CATHY SAGER	KG-5	489			
<b>PRAIRIE VIEW ELEMENTARY</b>	(817) 215-0550		111	FRAN BROWN	EE-5	424			
<b>SONNY &amp; ALLEGRA NANCE ELEMENTARY</b>	(817) 698-1950		112	CONNIE FINLEY	EE-5	364			
<b>J LYNDAL HUGHES EL</b>	(817) 698-1900		113	SUZIE MCNEESE	KG-5	540			
<b>ALTERNATIVE INSTRUCTIONAL</b>									
<b>DENTON CREEK</b>	(817) 490-0295		003	MONTY BROWN	7-12	39			
<b>JJAEP INSTRUCTIONAL</b>									
<b>DENTON CO J J A E P</b>	(940) 648-2611		005		6-12	1			
<b>LAKE DALLAS ISD 11</b>	P O BOX 548 LAKE DALLAS 75065-0548 PHONE - (940) 497-4039 FAX - (940) 497-3737	061-912		THOMAS A DAVENPORT		3940	\$1,032,935	.150	.029
<b>REGULAR INSTRUCTIONAL</b>									
<b>LAKE DALLAS H S</b>	(940) 497-4031		001	DAVID KETCHER	9-12	1075			
<b>LAKE DALLAS MIDDLE</b>	(940) 497-4037		041	RANDY CHARLES	6-8	912			
<b>LAKE DALLAS EL</b>			101	JENNIE TAYLOR	UG	506			
<b>LAKE DALLAS PRI</b>	(940) 497-2222		102	DEON QUISENBERRY	EE-KG	415			
<b>CORINTH ELEM</b>	(940) 497-4010		103	ELLEN SMITH	KG-4	739			
<b>LAKE DALLAS INT</b>	(940) 497-4056		104	MIKE CROMIS	5	293			
<b>SHADY SHORES EL</b>	(940) 497-4035		105	JENNIE TAYLOR	1-4	0			
<b>JJAEP INSTRUCTIONAL</b>									
<b>DENTON CO J J A E P</b>	(940) 898-5840		002		6-12	0			
<b>LITTLE ELM ISD 11</b>	500 LOBO LN LITTLE ELM 75068-5220 PHONE - (972) 292-1847 FAX - (972) 294-1107	061-914		STEVE MURRAY		4657	\$1,059,629	.149	.035
<b>REGULAR INSTRUCTIONAL</b>									
<b>LITTLE ELM H S</b>	(972) 292-1840		001	GERRY TALLEY	9-12	1031			
<b>LAKESIDE JUNIOR HIGH SCHOOL</b>	(972) 292-3200		041	CAMILLE PORTER	7-8	650			
<b>DELILAH KING EARLY LEARNING ACADEMY</b>	(972) 292-1908		101	DEBBIE CLARK	EE-PK	264			
<b>HERSCHEL ZELLARS ELEMENTARY</b>	(972) 292-0720		102	CYNDY MIKA	KG-4	462			
<b>D H BRENT INTERMEDIATE</b>	(972) 668-2991		103	JASON HUFFMAN	5-6	296			
<b>CESAR CHAVEZ ELEMENTARY</b>	(972) 294-1670		104	TERESA STARRETT	KG-4	645			
<b>HACKBERRY ELEMENTARY</b>	(972) 547-3505		105	KEVIN MOFFITT	KG-4	395			
<b>COLIN POWELL INTERMEDIATE</b>			106	DEE OWEN	5-6	430			
<b>LAKEVIEW EL</b>			107	CHRISTOPHER SMITH	KG-4	484			
<b>JJAEP INSTRUCTIONAL</b>									
<b>DENTON CO J J A E P</b>			002		6-12	0			
<b>062 DEWITT</b>		<b>062</b>							
<b>CUERO ISD 03</b>	405 PARK HTS DR CUERO 77954-2132 PHONE - (361) 275-3832 FAX - (361) 275-8597	062-901		HENRY E LIND		1520	\$323,038	.135	.012
<b>REGULAR INSTRUCTIONAL</b>									
<b>CUERO H S</b>	(361) 275-6157		001	MICHAEL CAVANAUGH	9-12	691			
<b>CUERO J H</b>			041	JAN REEVE	7-8	442			
<b>CUERO INTERMEDIATE SCHOOL</b>	(361) 275-2222		042	BILL HAMILTON	4-6	0			
<b>HUNT EL</b>	(361) 275-2416		102	PAMELA LONGBOTHAM	1-3	0			
<b>FRENCH EL</b>	(361) 275-2121		104	MARK IACOPONELLI	EE-KG	358			
<b>ALTERNATIVE INSTRUCTIONAL</b>									
<b>G O A L S PROGRAM</b>	(361) 275-6047		002	BROOKE SMITH	PK-12	8			
<b>LEARNING CONNECTIONS</b>	(361) 275-9408		199	DEBRA D BAROS	EE-12	21			
<b>NORDHEIM ISD 03</b>	NORDHEIM ISD 500 N BROADWAY NORDHEIM 78141 PHONE - (361) 938-5211 FAX - (361) 938-5266	062-902		SONYA LITTLE		72	\$53,934	.128	.016
<b>REGULAR INSTRUCTIONAL</b>									
<b>NORDHEIM SCHOOL</b>	(361) 938-5211		001	SONYA HERRELL	KG-12	72			
<b>ALTERNATIVE INSTRUCTIONAL</b>									
<b>GOALS</b>	(361) 938-5211		002	R J OLIVAREZ	1-12	0			
<b>KARNES COUNTY ACADEMY</b>			003	JULIE BRAUN	KG-12	0			
<b>YOAKUM ISD 03</b>	P O BOX 737 YOAKUM 77995-0737 PHONE - (361) 293-3162 FAX - (361) 293-6678	062-903		MICHAEL H POYNOR		1601	\$270,416	.150	.008
<b>REGULAR INSTRUCTIONAL</b>									
<b>YOAKUM HIGH SCHOOL</b>	(361) 293-3442		001	CHRISTOPHER E KVINTA	9-12	508			
<b>YOAKUM JUNIOR HIGH</b>	(361) 293-3111		041	PATRICK BREWER	6-8	323			
<b>YOAKUM INTERMEDIATE</b>	(361) 293-2741		102	VICKI HOUSTON	3-5	348			
<b>YOAKUM PRIMARY</b>	(361) 293-2011		103	JAMES L DREYER	EE-2	420			
<b>DAEP INSTRUCTIONAL</b>									
<b>G O A L S PROGRAM</b>	(361) 275-9926		002		1-12	2			
<b>BUDGETED</b>									
<b>ST JOSEPH SCH</b>	(512) 293-5362		109	EVELYN KORENEK	KG-8	0			
<b>BLUEBONNET YOUTH RANCH</b>	(512) 293-3546		200		KG-12	0			
<b>YORKTOWN ISD 03</b>	P O BOX 487 YORKTOWN 78164-0487 PHONE - (361) 564-2252	062-904		DEBORAH E KNEESE		664	\$106,220	.138	.000

# Texas Public Schools and Charters, Directory, October 2006

County, district, region, school	Mailing address and phone number	Cnty.-dist. number	Sch. no.	County and district superintendents, principals	Grades	2005-06 enrollment	Appraised valuation (thousands)	Tax rate	
								Maintenance	Bond
<b>REGULAR INSTRUCTIONAL</b>									
YORKTOWN H S	(361) 564-4225		001	DR JOSE RAMOS	9-12	216			
YORKTOWN J H	(361) 564-4209		041	SYLVIA HERNANDEZ	6-8	152			
YORKTOWN EL	(361) 564-2227		102	PATTY STRIEBER	EE-5	296			
<b>ALTERNATIVE INSTRUCTIONAL GOALS PROGRAM</b>									
			002		PK-12	0			
<b>WESTHOFF ISD 03</b>									
	P O BOX 38 WESTHOFF 77994-0038 PHONE - (830) 236-5519 FAX - (830) 236-5583	062-905		DONALD W GARRISON JR		49	\$15,878	.137	.011
<b>REGULAR INSTRUCTIONAL</b>									
WESTHOFF EL	(830) 236-5519		101		PK-8	49			
<b>ALTERNATIVE INSTRUCTIONAL GOALS PROGRAM</b>									
			002		PK-8	0			
<b>MEYERSVILLE ISD 03</b>									
	P O BOX 1 MEYERSVILLE 77974-0001 PHONE - (361) 277-5817 FAX - (361) 275-5034	062-906		LAURA A WHITSON		143	\$59,641	.150	.000
<b>REGULAR INSTRUCTIONAL</b>									
MEYERSVILLE EL	(361) 275-3639		101	LAURA WHITSON	KG-8	143			
<b>ALTERNATIVE INSTRUCTIONAL GOALS PROGRAM</b>									
			002		KG-8	0			
<b>063 DICKENS</b>									
<b>063</b>									
<b>SPUR ISD 17</b>									
	P O BOX 550 SPUR 79370-0550 PHONE - (806) 271-3272 ext:201 FAX - (806) 271-4575	063-903		BOBBY AZAM		274	\$157,772	.150	.000
<b>REGULAR INSTRUCTIONAL</b>									
SPUR SCHOOL	(806) 271-3385 ext:204		001	KEVIN BRENDELE	EE-12	274			
<b>PATTON SPRINGS ISD 17</b>									
	P O BOX 32 AFTON 79220-0032 PHONE - (806) 689-2220 ext:222 FAX - (806) 689-2253	063-906		LARRY J MCCLENNY		127	\$21,063	.150	.000
<b>REGULAR INSTRUCTIONAL</b>									
PATTON SPRINGS SCHOOL	(806) 689-2220		001	BRENDA KARR	PK-12	127			
<b>064 DIMMIT</b>									
<b>064</b>									
<b>CARRIZO SPRINGS CISD 20</b>									
	300 N SEVENTH ST CARRIZO SPRINGS 78834-3102 PHONE - (830) 876-2473 FAX - (830) 876-9700	064-903		DR CECILIA MAY MORENO		2446	\$330,064	.150	.007
<b>REGULAR INSTRUCTIONAL</b>									
CARRIZO SPRINGS H S	(830) 876-5237		001	ADOLFO F BENAVIDES	9-12	704			
CARRIZO SPRINGS J H	(830) 876-2496		041	SAMMY E ALLEN	7-8	373			
BIG WELLS EL	(830) 457-2201		101	ALEJANDRO CHAPA	PK-6	60			
CARRIZO SPRINGS EL	(830) 876-3513		102	PATSY VIVION	PK-4	905			
CARRIZO SPRINGS INTERMEDIATE	(830) 876-3561 ext:5501		103	DORANDA BYRD	5-6	289			
ASHERTON ELEMENTARY	(830) 468-3592		104	SILVESTRE CAVASOS	PK-6	115			
<b>065 DONLEY</b>									
<b>065</b>									
<b>CLARENDON ISD 16</b>									
	P O BOX 610 CLARENDON 79226-0610 PHONE - (806) 874-2062 FAX - (806) 874-2579	065-901		MONTY JACK HYSINGER		511	\$110,692	.137	.000
<b>REGULAR INSTRUCTIONAL</b>									
CLARENDON H S	(806) 874-2181		001	LARRY W JEFFERS	9-12	150			
CLARENDON J H	(806) 874-3232		041	MARVIN LEON ELAM	6-8	124			
CLARENDON EL	(806) 874-3855		101	MICHAEL A WORD	EE-5	237			
<b>HEDLEY ISD 16</b>									
	P O BOX 69 HEDLEY 79237-0069 PHONE - (806) 856-5323 FAX - (806) 856-5372	065-902		BRYAN E HILL		192	\$31,537	.136	.005
<b>REGULAR INSTRUCTIONAL</b>									
HEDLEY SCHOOL	(806) 856-5323		001	BRYAN HILL	PK-12	192			
<b>066 DUVAL</b>									
<b>066</b>									
<b>RAMIREZ CSD 02</b>									
	10492 SCHOOL ST REALITOS 78376-2644 PHONE - (361) 539-4343 FAX - (361) 539-4482	066-005		JOSE LEAL		57	\$26,386	.150	.000
<b>REGULAR INSTRUCTIONAL</b>									
RAMIREZ EL	(361) 539-4343		101	JOSE LEAL	EE-6	57			
<b>BENAVIDES ISD 02</b>									
	P O DRAWER P BENAVIDES 78341-0916 PHONE - (361) 256-3000 FAX - (361) 256-3005	066-901		DR IGNACIO SALINAS JR		455	\$226,667	.150	.000
<b>REGULAR INSTRUCTIONAL</b>									
BENAVIDES SECONDARY	(361) 256-3040		001	OLGA CARRILLO	7-12	211			

# Texas Public Schools and Charters, Directory, October 2006

County, district, region, school	Mailing address and phone number	Cnty.-dist. number	Sch. no.	County and district superintendents, principals	Grades	2005-06 enrollment	Appraised valuation (thousands)	Tax rate	
								Main-tenance	Bond
BENAVIDES ELEMENTARY	(361) 256-3030		041	AZALIA O GARCIA	PK-6	244			
<b>SAN DIEGO ISD 02</b>	609 W LABBE ST SAN DIEGO 78384-3499 PHONE - (361) 279-3382 ext:2222 FAX - (361) 279-3388	066-902		LUIS PIZZINI		1438	\$148,011	.150	.011
<b>REGULAR INSTRUCTIONAL</b>									
SAN DIEGO H S	(361) 279-3382 ext:2321		001	NORA CASAREZ	9-12	449			
BERNARDA JAIME J H	(361) 279-3373		041	SAM BUENO	6-8	318			
ANNA NORMAN COLLINS PRIMARY	(361) 279-3382 ext:2421		101	ADELA NAVARRO	PK-2	347			
ARCHIE PARR ELEMENTARY	(361) 279-3382 ext:2521		102	MARGARET JOHNSON	3-5	324			
<b>FREER ISD 02</b>	P O BOX 240 FREER 78357-0240 PHONE - (361) 394-6025 FAX - (361) 394-5005	066-903		EDGAR B CAMACHO		881	\$270,632	.150	.000
<b>REGULAR INSTRUCTIONAL</b>									
FREER H S	(361) 394-6717		002	RAMON D PULIDO	9-12	238			
FREER J H	(361) 394-7102		042	LINDA F GARZA	6-8	202			
NORMAN M THOMAS EL	(361) 394-6800		102	DR STELLA URIBE	PK-5	438			
<b>DAEP INSTRUCTIONAL</b>									
FREER ALTER	(361) 394-5025		004	RAMON D PULIDO	6-12	3			
<b>067 EASTLAND</b>		<b>067</b>							
<b>CISCO ISD 14</b>	P O BOX 1645 CISCO 76437-1645 PHONE - (254) 442-3056 FAX - (254) 442-1412	067-902		HAL PORTER		840	\$169,741	.144	.000
<b>REGULAR INSTRUCTIONAL</b>									
CISCO H S	(254) 442-3051		001	CRAIG KENT	9-12	242			
CISCO J H	(254) 442-3004		041	JON DENISON	6-8	184			
CISCO EL	(254) 442-1219		101	DARLEEN HEARNE	EE-5	370			
<b>ALTERNATIVE INSTRUCTIONAL</b>									
CISCO LEARNING CENTER	(254) 442-4852		004	DEE DEE WRIGHT	9-12	44			
<b>EASTLAND ISD 14</b>	P O BOX 31 EASTLAND 76448-0031 PHONE - (254) 631-5120 FAX - (254) 631-5126	067-903		DONALD HUGHES		1169	\$249,732	.147	.000
<b>REGULAR INSTRUCTIONAL</b>									
EASTLAND H S	(254) 631-5000		001	JOEL LAWSON	9-12	345			
EASTLAND MIDDLE	(254) 631-5040		041	RICKIE PACK	6-8	245			
SIEBERT EL	(254) 631-5080		101	MARY ANN JORDAN	EE-5	579			
<b>GORMAN ISD 14</b>	P O BOX 8 GORMAN 76454-0008 PHONE - (254) 734-3171 FAX - (254) 734-3393	067-904		DAVID K PERRY		382	\$45,705	.145	.000
<b>REGULAR INSTRUCTIONAL</b>									
GORMAN H S	(254) 734-2614		001	RICK PANTER	7-12	161			
MAXFIELD EL	(254) 734-2617		101	MARY REEVES	EE-6	221			
<b>RANGER ISD 14</b>	1842 LOOP 254 E RANGER 76470-9802 PHONE - (254) 647-1187 FAX - (254) 647-5215	067-907		DOYLE W RUSSELL		460	\$67,100	.150	.000
<b>REGULAR INSTRUCTIONAL</b>									
RANGER H S	(254) 647-3216		001	DARRELL DRAPER	9-12	125			
RANGER MIDDLE SCHOOL	(254) 647-3216		041	DARRELL DRAPER	6-8	114			
RANGER EL	(254) 647-1138		101	MICHAEL THOMPSON	EE-5	221			
<b>RISING STAR ISD 14</b>	P O BOX 37 RISING STAR 76471-0037 PHONE - (254) 643-2717 FAX - (254) 643-1922	067-908		BILL FOSTER		257	\$31,372	.144	.000
<b>REGULAR INSTRUCTIONAL</b>									
RISING STAR H S	(254) 643-3521		001	BUDDY HALE	7-12	125			
RISING STAR EL	(254) 643-2431		101	BARBARA RICHTER LONG	EE-6	132			
<b>068 ECTOR</b>		<b>068</b>							
<b>RICHARD MILBURN ACADEMY (ECTOR COUNTY) 18</b>	4902 34THS ST STE 10 LUBBOCK 79410 PHONE - (806) 788-0198 FAX - (806) 788-1939	068-801		NORMAN HALL		168	\$0	.000	.000
<b>CHARTER/ALTERNATIVE INSTRUCTIONAL</b>									
RICHARD MILBURN ACADEMY - ECTOR COU	(432) 550-7833		001	DAVID CAVITT	9-12	168			
<b>ECTOR COUNTY ISD 18</b>	P O BOX 3912 ODESSA 79760-3912 PHONE - (432) 334-7100 FAX - (432) 334-7138	068-901		WENDELL SOLLIS		25543	\$5,730,560	.140	.007
<b>REGULAR INSTRUCTIONAL</b>									
ODESSA H S	(432) 337-6655		002	RON LEACH	10-12	2364			
PERMIAN H S	(432) 366-3652		003	BRUCE DAVIS	10-12	2068			
BONHAM J H	(432) 366-2811		042	DR ROBERT STEVE BROWN	7-9	919			
BOWIE J H	(432) 337-8361		043	KARLA WRIGHT	7-9	1091			
CROCKETT J H	(432) 332-1451		044	YSMAEL LUJAN	7-9	880			
HOOD J H	(432) 362-2371		045	TOMMIE ROBINSON	7-9	707			

# Texas Public Schools and Charters, Directory, October 2006

County, district, region, school	Mailing address and phone number	Cnty.-dist. number	Sch. no.	County and district superintendents, principals	Grades	2005-06 enrollment	Appraised valuation (thousands)	Tax rate	
								Main-tenance	Bond
NIMITZ J H	(432) 366-2891		046	STACY JONES	7-9	926			
ECTOR J H	(432) 334-5269		047	ROY GARCIA	7-9	1493			
GALE POND ALAMO EL	(432) 332-2522		101	DENISE SHETTER	KG-6	418			
AUSTIN MONTESSORI MAGNET	(432) 332-3453		102	SYLVIA SANCHEZ	PK-6	495			
BURLESON EL	(432) 362-3101		103	MARTHA MITCHELL	KG-6	439			
BURNET EL	(432) 366-8121		104	LISA WILLS	KG-6	539			
CAMERON DUAL LANGUAGE MAGNET	(432) 331-7861		105	SHA BURDSAL	KG-6	611			
CARVER EARLY EE-KG	(432) 337-6481		106	JOE WATERS	EE-PK	396			
DOWLING EL	(432) 331-7862		107	MARK SUNDRE	KG-6	510			
GOLIAD EL	(432) 366-4571		110	DONNA BRASHER	KG-6	483			
GONZALES EL	(432) 366-8981		111	DENIECE HAZARD	KG-6	450			
EL MAGNET AT HAYS	(432) 337-6691		112	TISA HAWKINS	KG-6	403			
SAM HOUSTON EL	(432) 366-8809		113	MARCOS LOPEZ	KG-6	477			
EL MAGNET AT IRELAND	(432) 368-3280		114	PAMELA WALKER	KG-6	469			
LAMAR EARLY EE-KG	(432) 332-2583		115	BRENDA BENTLEY	EE-PK	381			
EL MAGNET AT MILAM EL	(432) 337-1561		116	STACI ASHLEY	KG-6	472			
PEASE EL	(432) 337-6883		117	CAROLYN GONZALEZ	KG-6	792			
EL MAGNET AT REAGAN EL	(432) 366-3321		118	ANDREA MARTIN	KG-6	575			
ROSS EL	(432) 366-4761		119	YOLANDA HERNANDEZ	KG-6	431			
SAN JACINTO EL	(432) 331-7865		121	CINDY HARBOUR	KG-6	533			
EL MAGNET AT TRAVIS	(432) 334-0840		122	LUIS SALCIDO	KG-6	482			
EL MAGNET AT ZAVALA	(432) 334-6712		123	LAVERN SHAN	KG-6	616			
EL MAGNET AT NOEL EL	(432) 334-0860		124	ALICIA SYVERSON	KG-6	618			
BLANTON EL	(432) 367-2779		125	DANNY KEENER	KG-6	477			
MURRY FLY EL	(432) 385-2025		126	CHARLES OSBORNE	KG-6	647			
EL MAGNET AT BLACKSHEAR	(432) 332-8263		127	SALLY NAVARRO	KG-6	628			
L B JOHNSON EL	(432) 366-3485		128	MARILEE HOLMES	KG-6	703			
BARBARA JORDAN EL	(432) 366-5799		129	JAN BROWN	KG-6	689			
LAURO CAVAZOS EL	(432) 381-6476		130	WAYNE SOUIERS	KG-6	721			
REG DAY SCHOOL FOR DEAF	(915) 332-9151		191	TEENA ATCHLEY	EE-12	5			
<b>ALTERNATIVE INSTRUCTIONAL</b>									
ECTOR CO YOUTH CTR	(432) 362-6356		005	RUBY RODRIGUEZ	4-12	30			
CAREER CTR	(432) 337-3377		008	CURTIS BRITT	9-12	571			
DAEP INSTRUCTIONAL									
ALTER ED CTR	(432) 362-8311		004	RUBY RODRIGUEZ	7-12	34			
<b>069 EDWARDS</b>		<b>069</b>							
<b>ROCKSPRINGS ISD 15</b>	P O BOX 157 ROCKSPRINGS 78880-0157 PHONE - (830) 683-4137 FAX - (830) 683-4141	069-901		HENRI LYNN GEARING		339	\$223,219	.150	.000
<b>REGULAR INSTRUCTIONAL</b>									
ROCKSPRINGS H S	(830) 683-4136		001	JEFFREY TAYLOR DABNEY SR	9-12	121			
ROCKSPRINGS EL	(830) 683-2140		101	JOHN DAVID COOK	EE-8	217			
<b>DAEP INSTRUCTIONAL</b>									
ROCKSPRINGS ALTER ED PGM	(830) 683-4136		002	JEFFREY TAYLOR DABNEY SR	7-12	1			
<b>NUECES CANYON CISD 15</b>		<b>069-902</b>							
<b>NUECES CANYON CISD 15</b>	P O BOX 118 BARKSDALE 78828-0118 PHONE - (830) 234-3514 FAX - (830) 234-3435	069-902		RUSS PERRY		323	\$127,284	.150	.006
<b>REGULAR INSTRUCTIONAL</b>									
NUECES CANYON JH/HS	(830) 234-3524		001	SCOTTY CARMAN	7-12	160			
NUECES CANYON ELEMENTARY	(830) 597-3218		101	DAVID VELKY	KG-6	163			
<b>070 ELLIS</b>		<b>070</b>							
<b>WAXAHACHIE FAITH FAMILY ACADEMY 10</b>	1620 FALCON DR DESOTO 75115 PHONE - (972) 224-4110 FAX - (972) 224-4133	070-801		TED PURCELL		269	\$0	.000	.000
<b>CHARTER/REGULAR INSTRUCTIONAL</b>									
WAXAHACHIE FAITH FAMILY ACADEMY	(972) 938-3996		001	MARY PLASKET OZUNA	PK-12	269			
<b>AVALON ISD 10</b>		<b>070-901</b>							
<b>AVALON ISD 10</b>	P O BOX 455 AVALON 76623-0455 PHONE - (972) 627-3251 FAX - (972) 627-3220	070-901		DAVID DELBOSQUE		237	\$28,119	.143	.006
<b>REGULAR INSTRUCTIONAL</b>									
AVALON SCHOOL	(972) 627-3251		001	MARGRET DAY BRENDA SPEER	PK-12	237			
<b>ENNIS ISD 10</b>		<b>070-903</b>							
<b>ENNIS ISD 10</b>	P O BOX 1420 ENNIS 75120-1420 PHONE - (972) 875-9027 FAX - (972) 875-8667	070-903		R MICHAEL HARPER		5693	\$1,371,330	.147	.018
<b>REGULAR INSTRUCTIONAL</b>									
ENNIS H S	(972) 875-9011		002	JOHN DOSLICH	9-12	1541			
ENNIS J H	(972) 875-3779		042	ORLANDO VARGAS	7-8	800			
6TH GRADE CENTER	(972) 872-9253		043	BOBBY WHITE	6	414			
AUSTIN EL	(972) 875-5571		101	JAN WHITE	PK, 1-3	350			
HOUSTON EL	(972) 875-5531		102	JOHN LOWMAN	1-3	320			
BOWIE EL	(972) 875-1818		103	DR RICHARD SKUZA	1-3	432			
TRAVIS EL	(972) 875-7325		104	JOHN STEVEN HUFF	1-3	290			
ENNIS INT	(972) 875-8560		105	LORI REDNING	4-5	847			
EARLY CHILDHOOD CENTER	(972) 875-6982		106	DEANNA GRyder	EE-KG	699			
<b>FERRIS ISD 10</b>		<b>070-905</b>							
<b>FERRIS ISD 10</b>	P O BOX 459 FERRIS 75125-0459 PHONE - (972) 544-3858 FAX - (972) 544-2784	070-905		MICHAEL L BODINE		2233	\$260,131	.148	.030

# Texas Public Schools and Charters, Directory, October 2006

County, district, region, school	Mailing address and phone number	Cnty.-dist. number	Sch. no.	County and district superintendents, principals	Grades	2005-06 enrollment	Appraised valuation (thousands)	Tax rate	
								Maintenance	Bond
<b>REGULAR INSTRUCTIONAL</b>									
FERRIS H S	(972) 544-3737		002	JANA GILES	9-12	566			
FERRIS J H	(972) 544-2279		041	MARTY RENNER	7-8	327			
HAZEL INGRAM ELEMENTARY	(972) 544-3212		103	LISA WATSON	EE-1	528			
FERRIS INTERMEDIATE	(972) 544-8662		104	ANTHONY SPEARS	4-6	483			
LUCY MAE MCDONALD ELEMENTARY	(972) 544-2574		105	LAUREN P JOHNSON	2-3	329			
<b>ITALY ISD 10</b>	300 S COLLEGE ITALY 76651 PHONE - (972) 483-1815 FAX - (972) 483-6152	070-907		DR GAIL G HATERIUS		658	\$83,090	.150	.006
<b>REGULAR INSTRUCTIONAL</b>									
ITALY H S	(972) 483-7411		001	DON CLINGENPEEL	7-12	297			
STAFFORD EL	(972) 483-6342		101	CAROLYN MAEVERS	EE-6	361			
<b>MIDLOTHIAN ISD 10</b>	100 WALTER STEPHENSON RD MIDLOTHIAN 76065-3418 PHONE - (972) 775-8296 FAX - (972) 775-1757	070-908		DR J D KENNEDY		6104	\$2,048,224	.150	.029
<b>REGULAR INSTRUCTIONAL</b>									
MIDLOTHIAN H S	(972) 775-8226		001	JAMES SMITH	9-12	1878			
FRANK SEALE MIDDLE SCHOOL	(972) 775-6145		042	DEE ARTERBURN	6-8	643			
WALNUT GROVE MIDDLE SCHOOL	(972) 775-5355		044	BRIAN BLACKWELL	6-8	813			
IRVIN EL	(972) 775-8239		103	MANNY MEDINA	PK-5	372			
T E BAXTER EL	(972) 775-8281		104	NENA CHALLENGER	EE-5	560			
LONGBRANCH EL	(972) 775-2830		105	BETH VAN AMBURGH	KG-5	685			
MT PEAK EL	(972) 775-2881		106	KAREN CHILDERS	EE-5	645			
J A VITOVSKY EL			107	CHERIE WAGONER	PK-5	508			
<b>MILFORD ISD 10</b>	P O BOX 545 MILFORD 76670-0545 PHONE - (972) 493-2911 FAX - (972) 493-2429	070-909		DON CLINGENPEEL		220	\$36,578	.150	.012
<b>REGULAR INSTRUCTIONAL</b>									
MILFORD SCHOOL	(972) 493-2921		001	MARILEE BYRNE	PK-12	220			
<b>PALMER ISD 10</b>	P O BOX 790 PALMER 75152-0790 PHONE - (972) 449-3389 FAX - (972) 845-2112	070-910		ALAN OAKLEY		1105	\$183,672	.150	.011
<b>REGULAR INSTRUCTIONAL</b>									
PALMER H S	(972) 449-3487		001	PHIL SEAY	9-12	331			
PALMER MIDDLE	(972) 449-3319		041	SHERRY EMERSON	6-8	263			
PALMER INTERMEDIATE	(972) 449-3832		042	VIKKI CONNOR	3-5	243			
PALMER EL	(972) 449-3132		101	LYNNE VALLEJO	PK-2	268			
<b>RED OAK ISD 10</b>	P O BOX 9000 RED OAK 75154-9000 PHONE - (972) 617-2941 FAX - (972) 617-4333	070-911		THOMAS CRAIG STOCKSTILL		5069	\$901,989	.150	.014
<b>REGULAR INSTRUCTIONAL</b>									
RED OAK H S	(972) 617-3535		001	BOBBY STULTS	9-12	1650			
RED OAK J H	(972) 617-0066		041	MORRIS WATSON	7-8	848			
RED OAK ELEMENTARY	(469) 437-2193		101	RACHEL KISTNER	EE-4	530			
WOODEN ELEMENTARY	(972) 617-2977		102	ROBERT SELLMAN	EE-4	353			
EASTRIDGE ELEMENTARY	(972) 617-2266		103	SHELIA STRAUGHAN	KG-4	379			
RED OAK INT	(972) 617-2685		104	ROBERT MAGIER	5-6	816			
SHIELDS ELEMENTARY	(972) 223-1499		105	TINA NORTH	KG-4	493			
<b>ALTERNATIVE INSTRUCTIONAL</b>									
P A S S J A E P	(972) 617-2676		002	JOHN HAIN	KG-12	0			
<b>WAXAHACHIE ISD 10</b>	411 N GIBSON ST WAXAHACHIE 75165-3007 PHONE - (972) 923-4631 FAX - (972) 923-4759	070-912		DR JAMES E WILCOX		6215	\$2,124,317	.149	.024
<b>REGULAR INSTRUCTIONAL</b>									
WAXAHACHIE NINTH GRADE ACADEMY	(972) 923-4780		001	JOHN AUNE	9	517			
WAXAHACHIE H S	(972) 923-4600		002	DAVID NIX	9-12	1392			
WAXAHACHIE GLOBAL H S			004	PORTIA BUTLER	9-12	0			
TURNER MIDDLE	(972) 923-4690		041	RUTH SUTTON	6	432			
WAXAHACHIE J H	(972) 923-4680		042	ROBERT WOODHOUSE	7-8	942			
NORTHSIDE EL	(972) 923-4610		104	LINDA EDMISTON	1-5	604			
DUNAWAY EL	(972) 923-4646		106	ERIC BREWSTER	1-5	482			
SHACKELFORD EL	(972) 923-4666		107	NANCY EDWARDS	1-5	553			
WEDGEWORTH EL	(972) 923-4640		108	ELIZABETH MCDANIEL	1-5	645			
MARVIN ELEMENTARY	(972) 923-4670		109	ORA JACKSON	EE-KG	648			
<b>ALTERNATIVE INSTRUCTIONAL</b>									
WILEMON LN CENTER			003		9-12	0			
<b>MAYPEARL ISD 10</b>	P O BOX 40 MAYPEARL 76064-0040 PHONE - (972) 435-2116 FAX - (972) 435-2340	070-915		ARVELL LYNN DEHART		978	\$150,463	.148	.029
<b>REGULAR INSTRUCTIONAL</b>									
MAYPEARL H S	(972) 435-2581		001	KAY LYNN DAY	9-12	264			
MAYPEARL JUNIOR HIGH	(972) 435-2170		041	KAY LYNN DAY	7-8	155			
MAYPEARL INTERMEDIATE	(972) 435-2113		042	JANET STINSON	5-6	245			
LORENE SMITH KIRKPATRICK ELEMENTARY	(972) 435-4138		101	BARBARA TRUBY	EE-4	314			
<b>071 EL PASO</b>		<b>071</b>							

# Texas Public Schools and Charters, Directory, October 2006

County, district, region, school	Mailing address and phone number	Cnty.-dist. number	Sch. no.	County and district superintendents, principals	Grades	2005-06 enrollment	Appraised valuation (thousands)	Tax rate	
								Maintenance	Bond
<b>BURNHAM WOOD CHARTER SCHOOL 19</b>	7310 BISHOP FLORES DR EL PASO 79912-1429 PHONE - (915) 584-9499 FAX - (915) 585-8814	071-801		IRIS B BURNHAM		261	\$0	.000	.000
<b>CHARTER/REGULAR INSTRUCTIONAL</b> BURNHAM WOOD CHARTER SCHOOL DAVINCI SCHOOL FOR SCIENCE AND THE	(915) 584-9499 (915) 584-4024		001 003	ALISON FORD DEBBIE CRINZI	PK-3 4-7	261 0			
<b>PASO DEL NORTE 19</b>	PO BOX 15644 SAN ANTONIO 78212 PHONE - (210) 227-0295 FAX - (210) 227-7879	071-803		EDUARDO GUTIERREZ		190	\$0	.000	.000
<b>CHARTER/ALTERNATIVE INSTRUCTIONAL</b> PASO DEL NORTE ACADEMY PASEO DEL NORTE ACAD YSLETA	(915) 532-7216 (915) 532-7216		001 002	ARTURO PERALTA MARIA IRMA BAQUERA	9-12 9-12	190 0			
<b>EL PASO ACADEMY 19</b>	11000 ARGAL CT EL PASO 79935 PHONE - (915) 590-8589 FAX - (915) 590-0052	071-804		BENJAMIN W TICE		458	\$0	.000	.000
<b>CHARTER/ALTERNATIVE INSTRUCTIONAL</b> EL PASO ACADEMY EL PASO ACADEMY WEST	(915) 590-8589 (915) 845-7997		001 002	CHARLES E GONZALEZ CAROL GARDNER	9-12 9-12	244 214			
<b>EL PASO SCHOOL OF EXCELLENCE 19</b>	1605 GEORGE DIETER, STE 501 EL PASO 79936-5692 PHONE - (915) 595-1474 FAX - (915) 595-1294	071-805		J L LEWIS		449	\$0	.000	.000
<b>CHARTER/ALTERNATIVE INSTRUCTIONAL</b> EL PASO SCHOOL OF EXCELLENCE EL PASO SCHOOL OF EXCELLENCE MIDDLE	(915) 595-1599 (915) 598-1755		001 041	JUDY JIMENEZ J L LEWIS	PK-5 6-12	336 113			
<b>HARMONY SCIENCE ACAD (EL PASO) 19</b>	5435 S BRAESWOOD BLVD HOUSTON 77096 PHONE - (713) 729-4400 FAX - (713) 729-6600	071-806		DR SONER TARIM		0	\$0	.000	.000
<b>CHARTER/REGULAR INSTRUCTIONAL</b> HARMONY SCIENCE ACAD (EL PASO)	(713) 729-4400		001	FATIH AY	KG-12	0			
<b>CLINT ISD 19</b>	14521 HORIZON BLVD EL PASO 79928 PHONE - (915) 926-4000 FAX - (915) 926-4009	071-901		RICARDO ESTRADA		9418	\$529,219	.150	.021
<b>REGULAR INSTRUCTIONAL</b> CLINT HIGH SCHOOL MOUNTAIN VIEW HIGH SCHOOL HORIZON HIGH SCHOOL CLINT JR HIGH SCHOOL EAST MONTANA MIDDLE SCHOOL HORIZON MIDDLE SCHOOL WM DAVID SURRATT ELEMENTARY RED SANDS ELEMENTARY DESERT HILLS ELEMENTARY MONTANA VISTA ELEMENTARY FRANK MACIAS ELEMENTARY CARROLL T WELCH ELEMENTARY JJAEP INSTRUCTIONAL CLINT ISD JJAEP	(915) 926-8000 (915) 926-5000 (915) 926-4200 (915) 926-8100 (915) 926-5200 (915) 926-4700 (915) 926-8200 (915) 926-5400 (915) 926-4500 (915) 926-5300 (915) 926-4600 (915) 926-4400		001 002 004 041 042 044 101 102 103 104 105 106	MARK AYALA RAY AGUILAR PAMELA HOWARD IGNACIO SOLIS MARIO ACOSTA JOSIE PEREZ ROBERT FLORES MICHAEL MACKEBEN MARK AYALA DAGOBERTO GONZALEZ EMIGDIO GONZALEZ CHARLES VASS	9-12 9-12 9-12 6-8 6-8 6-8 EE-5 PK-5 EE-3 EE-5 EE-3 4-5	482 1023 1030 405 832 923 791 878 966 819 900 369			
<b>EL PASO ISD 19</b>	P O BOX 20100 EL PASO 79998-0100 PHONE - (915) 779-3781	071-902		DR LORENZO G GARCIA		63811	\$10,163,333	.150	.017
<b>REGULAR INSTRUCTIONAL</b> ANDRESS H S AUSTIN H S BOWIE H S BURGES H S CORONADO H S EL PASO H S CAREER & TECH ED CTR IRVIN H S JEFFERSON H S FRANKLIN H S SILVA HEALTH MAGNET CHAPIN HS HS-3 NW HIGH SCHOOL HS-5 NE HIGH SCHOOL OCCUPATIONAL CTR HENDERSON MIDDLE ROSS MIDDLE CANYON HILLS MIDDLE GUILLEN MIDDLE CHARLES MIDDLE MOREHEAD MIDDLE MAGOFFIN MIDDLE TERRACE HILLS MIDDLE BASSETT MIDDLE LINCOLN MIDDLE WIGGS MIDDLE HORNEDO MIDDLE CORDOVA MIDDLE RICHARDSON MIDDLE	(915) 832-8600 (915) 587-2500 (915) 496-8200 (915) 780-1100 (915) 834-2460 (915) 496-8300 (915) 545-5900 (915) 587-3500 (915) 496-8010 (915) 832-6600 (915) 533-9654 (915) 832-6730  (915) 587-9680 (915) 887-3080 (915) 887-3060 (915) 231-2240 (915) 496-4620 (915) 849-3940 (915) 231-2140 (915) 231-2180 (915) 231-2120 (915) 231-2260 (915) 231-2180 (915) 231-2100 (915) 231-2200 (915) 546-9012 (915) 822-8829		001 002 003 004 005 006 007 008 009 010 011 012 013 014 031 041 042 043 044 045 046 047 048 049 051 052 053 054 055	JAMES ANDERSON ARCHANGELO POKLUDA LIONEL RUBIO ERNEST WATTS MARIOLO MORALES JOHN T ROSKOSKY ERIC WINKLEMAN MARK RUPCICH SAMUEL VILLARREAL CARLA D GASWAY SAM VILLAREAL DR CARLA LYNN GONZALES  TONI L BOWERMASTER LYDIA MUNIZ JOHN TANNER ZACK MASON GRAY JR ROSA EMMA LOVELACE MICHAEL E MENDOZA JAMES P LAMONICA RAUL J RUIZ WAYNE JONES INTERIM PRINCIPAL SANDY L WHITNEY JESUS TERAN VICTORIA YORK PATSY SMITH DIANNE M JONES	9-12 9-12 9-12 9-12 9-12 9-12 9-12 9-12 9-12 9-12 9-12 9-12 9-12 9-12 9-12 6-8 6-8 6-8 6-8 6-8 6-8 6-8 6-8 6-8 6-8 6-8 6-8	1992 1498 1284 1509 2521 1174 0 1608 1238 2980 538 1736 0 0 0 935 847 1011 996 845 1145 869 735 1010 1162 875 1850 838 827			

# Texas Public Schools and Charters, Directory, October 2006

County, district, region, school	Mailing address and phone number	Cnty.-dist. number	Sch. no.	County and district superintendents, principals	Grades	2005-06 enrollment	Appraised valuation (thousands)	Tax rate	
								Maintenance	Bond
MS-4 NW MIDDLE			056		6-8	0			
MS-5 NW MIDDLE			058		6-8	0			
ALAMO EL	(915) 496-8050		101	FERNANDO SANCHEZ	EE-5	335			
ALTA VISTA EL	(915) 231-2620		102	MANUEL MENDOZA	EE-5	459			
AOY EL	(915) 351-3220		103	JIMMY SNYDER	EE-5	411			
BEALL EL	(915) 496-8120		104	ALBERTO REYES	EE-5	511			
BLISS EL	(915) 587-2540		105	THOMAS O'HARA	EE-5	725			
BONHAM EL	(915) 881-6950		106	SYLVIA HAYNES	EE-5	366			
BURLESON EL	(915) 351-3260		107	MARY HELEN LECHUGA	EE-5	393			
BURNET EL	(915) 231-2580		108	BARBARA GRAHAM	EE-5	409			
CLARDY EL	(915) 887-4040		109	GUILLERMO AGUILAR	EE-5	703			
COLDWELL EL	(915) 231-2220		110	JAMES E YTURRALDE	EE-5	416			
COOLEY EL	(915) 780-1020		111	ANNA M ACOSTA	EE-5	587			
CROCKETT EL	(915) 587-2640		112	JESUS ARMENDARIZ	EE-5	651			
CROSBY EL	(915) 780-1040		113	CHRISTINE MOSIER	EE-5	557			
DOUGLASS EL	(915) 496-8070		114	JAMES VANNOSDALE	EE-5	412			
DOWELL EL	(915) 231-2560		115	WILFREDO TOLENTINO	EE-5	422			
FANNIN EL	(915) 849-3910		116	BARBARA GIBSON	EE-5	661			
HART EL	(915) 496-8030		118	ARMANDO R LLANOS	EE-5	444			
HAWKINS EL	(915) 587-2660		119	BLANCA E GARCIA	EE-5	327			
HILLSIDE EL	(915) 587-2560		121	ADRIAN BOTELLO	EE-5	675			
HOUSTON EL	(915) 587-2620		122	ELCO RAMOS	EE-6	424			
HUGHEY EL	(915) 832-6670		123	EDMUND BREZINKSI	EE-5	629			
LAMAR EL	(915) 351-3200		125	BERTHA MARTINEZ	EE-5	682			
LOGAN EL	(915) 231-2720		128	JOE GARREN	EE-5	516			
MACARTHUR EL-INT	(915) 587-2680		129	LETICIA GUERRA-RAMIREZ	KG-8	749			
MESITA EL	(915) 496-8180		130	LAILA FERRIS	EE-5	614			
MILAM EL	(915) 587-2520		131	IRMA LUDWIG	EE-5	270			
NEWMAN EL	(915) 587-3580		133	LUCY FISCHER	EE-5	602			
PARK EL	(915) 587-3540		134	DOLORES DELTORO	EE-5	565			
PUTNAM EL	(915) 832-6700		135	PATSY MEDLIN	EE-5	529			
ROBERTS EL	(915) 231-2660		136	RICHARD CHAVEZ	EE-5	789			
ROOSEVELT EL	(915) 496-8140		137	SANDRA STONE	EE-5	287			
RUSK EL	(915) 587-2580		138	ANGIE COOPER	EE-5	529			
SCHUSTER EL	(915) 231-2760		140	JESUS MEDINA	EE-5	260			
STANTON EL	(915) 587-3520		141	VANESSA FOREMAN	EE-5	606			
COLLINS EL	(915) 231-2600		142	JAMES HORAN	EE-5	634			
TRAVIS EL	(915) 231-2740		143	DON SMELSER	EE-5	459			
VILAS EL	(915) 351-3240		144	SANDRA MONTES-URANGA	EE-5	331			
WAINWRIGHT EL	(915) 231-2800		145	NOT IN USE	EE-5	530			
WESTERN HILLS EL	(915) 832-6950		146	NANCY TOVAR	EE-5	457			
ZACH WHITE EL	(915) 584-1141		147	PAMELA ONICK	EE-5	611			
ZAVALA EL	(915) 496-8160		148	OLGA D ARREOLA	EE-5	360			
CLENDENIN EL	(915) 231-2640		149	RUBEN ACOSTA	EE-5	532			
LEE EL	(915) 587-3560		150	BONNIE O'LEARY	EE-5	754			
CIELO VISTA EL	(915) 626-2000		151	TARYN BAILEY	EE-5	363			
WHITAKER EL	(915) 231-2820		153	MARY ELVIA RODRIGUEZ	EE-5	598			
JOHNSON EL	(915) 832-3940		155	KARLA ONICK	EE-5	741			
RIVERA EL	(915) 231-2780		156	CARLENE CEPHUS	EE-5	522			
BRADLEY EL	(915) 849-2840		158	RICHARD ANDERSON	EE-5	359			
POLK EL	(915) 832-6970		159	INA LACHMANN	EE-5	751			
MITZI BOND ELEMENTARY	(915) 832-6930		160	HAI DI APPEL	EE-5	896			
NIXON EL	(915) 849-5700		161	MARK BROOKER	EE-5	829			
GREEN EL	(915) 231-2700		162	CECILIA STEPHENS	EE-5	579			
GUERRERO EL	(915) 231-2680		163	JOE SHELDON	EE-5	894			
BARRON EL	(915) 849-4220		165	JAMEY WIGGS	EE-5	696			
KOHLBERG EL	(915) 833-9405		166	MARC E ESCARENO	EE-5	901			
MORENO EL	(915) 832-6650		167	IRMA THOMAS	EE-5	441			
TIPPIN ELEMENTARY	(915) 585-4750		168	DONNA JERMAN	EE-5	751			
H R MOYE ELEMENTARY	(915) 774-4000		169	ALICIA ELENA AYALA	EE-5	0			
E-10 NW ELEMENTARY			170		EE-5	0			
E-2 CENTRAL NE EL DON'T USE			172		EE-5	0			
E-11 CENTRAL NW ELEM			173		EE-5	0			
E-12 NW ELEMENTARY			174		EE-5	0			
E-13 CENTRAL NE ELEM			175		EE-5	0			
E-14 MODULAR WESTSIDE ELEM			176		EE-5	0			
E-15 NW ELEMENTARY			177		EE-5	0			
E-16 NORTHEAST ELEM			178		EE-5	0			
<b>ALTERNATIVE INSTRUCTIONAL</b>									
SCHOOL AGE PARENT CTR	(915) 545-5960		020	MARIA A PONCE-KREYE	6-12	111			
SUNSET H S	(915) 779-4199		022	VERA CANCELLARE	9-12	199			
HOSPITAL CLASS			024		EE-12	0			
DELTA ACADEMY	(915) 774-0447		025	CURTIS WILLIAMS	4-12	84			
EL PASO PSYCHIATRIC CTR	(915) 532-2202		026		6-12	0			
<b>JJAEP INSTRUCTIONAL</b>									
TELLES ACADEMY J J A E P	(915) 496-4600		032	LAWRENCE VASLET	9-12	1			
DR LORENZO G LAFARELLE JJAEP	(915) 751-7186		057	FERNANDO SANCHEZ	6-8	0			
<b>DAEP INSTRUCTIONAL</b>									
TELLES ACADEMY	(915) 496-4600		027	LAWRENCE VASLET	8-12	89			
DR LORENZO G LAFARELLE MIDDLE SCH	(915) 751-7186		040	FERNANDO SANCHEZ	6-8	0			
HOUSTON ABOUT FACE ELEMENTARY	(915) 587-2620		171	ELCO RAMOS	1-5	0			
<b>FABENS ISD 19</b>	P O BOX 697 FABENS 79838-0697 PHONE - (915) 764-2025 FAX - (915) 764-3115	071-903		ELDEFONSO GARCIA JR		2607	\$110,257	.150	.008
<b>REGULAR INSTRUCTIONAL</b>									
FABENS H S	(915) 764-2246		001	ROBERT SEPULVEDA	9-12	725			
FABENS MIDDLE SCHOOL	(915) 764-7051		041	LUIS LIANAO	6-8	598			
RISINGER PRIMARY	(915) 764-3330		101	ILEANA AYALA	EE-3	423			
ODONNELL ELEMENTARY	(915) 764-3711		103	JEANETTE WILLIAMS	4-5	391			
FABENS PRIMARY	(915) 764-2712		104	SANDRA L CARBAJAL	EE-3	470			
<b>JJAEP INSTRUCTIONAL</b>									



# Texas Public Schools and Charters, Directory, October 2006

County, district, region, school	Mailing address and phone number	Cnty.-dist. number	Sch. no.	County and district superintendents, principals	Grades	2005-06 enrollment	Appraised valuation (thousands)	Tax rate	
								Maintenance	Bond
FABENS JJAEP	(915) 434-0000		042	LILIA LIMON	5-12	0			
<b>SAN ELIZARIO ISD 19</b>	P O BOX 920 SAN ELIZARIO 79849-0920 PHONE - (915) 872-3900 FAX - (915) 872-3901	071-904		DR MIKE F QUATRINI		3766	\$107,576	.150	.007
<b>REGULAR INSTRUCTIONAL</b>									
SAN ELIZARIO H S	(915) 872-3970		001	JOE KEITH	9-12	974			
ANN M GARCIA-ENRIQUEZ MIDDLE SCHOOL	(915) 872-3960		041	LINDA RODRIGUEZ	6-8	829			
L G ALARCON ELEMENTARY	(915) 872-3930		101	MARIA BARBARA OROZCO	1-5	589			
LORENZO LOYA PRI	(915) 872-3940		102	CHRISTINE R JAKSCH	PK-KG	551			
JOSEFA L SAMBRANO EL	(915) 872-3950		103	MARTA ALVAREZ	1-5	378			
ALFONSO BORREGO SR ELEMENTARY	(915) 872-3910		104	GEORGE AUGUSTAIN	1-5	414			
<b>JJAEP INSTRUCTIONAL</b>									
SAN ELIZARIO JJAEP			003		6-12	0			
<b>DAEP INSTRUCTIONAL</b>									
EXCELL ACADEMY	(915) 872-3915		002	MARIA JUSTINIANO	5-12	31			
<b>YSLETA ISD 19</b>	9600 SIMS DR EL PASO 79925-7225 PHONE - (915) 434-0000 FAX - (915) 591-4144	071-905		HECTOR MONTENEGRO		46115	\$4,750,213	.150	.024
<b>REGULAR INSTRUCTIONAL</b>									
BEL AIR H S	(915) 434-2000		001	DANIEL GIRARD	9-12	2222			
EASTWOOD H S	(915) 434-4000		002	FRANK BURTON	9-12	2238			
PARKLAND H S	(915) 434-6000		003	MILES HUME	9-12	1228			
YSLETA H S	(915) 434-8000		004	RAY SAENZ	9-12	1897			
RIVERSIDE H S	(915) 434-7000		005	LIONEL NAVA	9-12	1494			
J M HANKS H S	(915) 434-5000		007	DR EILEEN WADE	9-12	2345			
DEL VALLE H S	(915) 434-3000		008	PAUL PEARSON	9-12	1934			
PARKLAND MIDDLE	(915) 434-6300		042	ROGER PARKS	7-8	740			
EASTWOOD MIDDLE	(915) 434-4300		043	MELINDA CARREY	7-8	671			
RIVERSIDE MIDDLE	(915) 434-7300		044	JAMES MESTA	7-8	723			
HILLCREST MIDDLE	(915) 434-2200		045	PAUL COVEY	7-8	622			
YSLETA MIDDLE	(915) 434-8200		046	IRENE MEDINA	6-8	419			
VALLEY VIEW MIDDLE	(915) 434-3300		047	VICTOR MONTES	7-8	732			
DESERT VIEW MIDDLE	(915) 434-5300		048	RICARDO LOPEZ	7-8	648			
RANCHLAND HILLS MIDDLE	(915) 434-2300		049	FELIPE DE JESUS BARRAZA	7-8	475			
INDIAN RIDGE MIDDLE	(915) 434-5400		050	GRACE MARTINEZ	7-8	641			
CAMINO REAL MIDDLE	(915) 434-8300		051	DOLORES CHAPARRO	6-8	712			
RIO BRAVO MIDDLE	(915) 434-8400		052	MICHAEL MARTINEZ	6-8	429			
ASCARATE EL	(915) 434-7400		101	GRACIELA MARTINEZ	KG-6	466			
CADWALLADER EL	(915) 434-7500		102	MARTA PROVENGHI	EE,KG-6	350			
CEDAR GROVE EL	(915) 434-7600		103	CYNTHIA ACOSTA	PK-6	700			
DEL NORTE HEIGHTS EL	(915) 434-2400		104	CYNTHIA MADRID	KG-6	610			
DOLPHIN TERRACE EL	(915) 434-6500		105	DEBORAH VASQUEZ	KG-6	713			
EASTWOOD KNOLLS EL	(915) 434-4400		106	LORENZO MATA	KG-8	770			
EDGEMERE EL	(915) 434-4700		107	LILIAN WERTHMANN	EE-6	754			
HACIENDA HEIGHTS EL	(915) 434-2500		108	MARVYN LUCKETT	KG-6	652			
LOMA TERRACE EL	(915) 434-2600		109	SUSANA GONZALEZ	EE-6	903			
MARIAN MANOR EL	(915) 434-3600		110	NANCY EVANS	KG-6	595			
THOMAS MANOR EL	(915) 434-7800		111	MARCELINO FRANCO	KG-6	521			
NORTH LOOP EL	(915) 434-2800		112	ANTHONY FRAGA	KG-6	451			
PARKLAND EL	(915) 434-6600		113	MARGARET BUSTAMANTE	EE-6	609			
RAMONA EL	(915) 434-7700		114	ANA SILVA	EE-6	372			
SAGELAND EL	(915) 434-2900		116	ELISA AGUILAR	KG-6	539			
SCOTSDALE EL	(915) 434-4800		117	GLORIA OLIVAS	EE-6	838			
SOUTH LOOP EL	(915) 434-8800		118	KATHLEEN WARREN	KG-5	505			
YSLETA EL	(915) 434-8900		119	HOMERO SILVA	KG-6	641			
EAST POINT EL	(915) 434-4500		120	CATHERINE KENNEDY	KG-6	850			
MESA VISTA EL	(915) 434-2700		121	CONNIE FATTORINI-VASQUEZ	EE,KG-6	495			
PASODALE EL	(915) 434-8500		122	ANTONIO ACUNA	EE-5	763			
PRESA EL	(915) 434-8700		123	FRANCES COX	KG-5	497			
EASTWOOD HEIGHTS EL	(915) 434-4600		124	LYNN MUSEL	EE-6	748			
CAPISTRANO EL	(915) 434-8600		127	ESPERANZA FLORES	KG-6	731			
VISTA HILLS EL	(915) 434-5700		128	MO BATRES	KG-6	762			
GLEN COVE EL	(915) 434-5500		129	GLORIA OLIVAS-LEVINS	EE-6	1107			
LE BARRON PARK EL	(915) 434-3500		130	MARIA ELENA RODRIGUEZ	KG-6	1129			
PEBBLE HILLS EL	(915) 434-5600		131	ROBERT MARTINEZ	KG-6	918			
TIERRA DEL SOL EL	(915) 434-5800		132	STEVE SANCHEZ	KG-6	749			
LANCASTER EL	(915) 434-3400		133	VIRGINIA PADILLA	KG-6	632			
YSLETA PK CTR	(915) 434-9500		134	CELIA SALAZAR	PK	727			
MISSION VALLEY EL	(915) 434-3700		135	BECKY O'NEILL	EE,KG-6	652			
DESERTAIRE EL	(915) 434-6400		136	DANA DE ROUEN	PK-6	620			
CONSTANCE HULBERT ELEMENTARY	(915) 434-6900		139	NELLIE MORALES	KG-6	444			
ROBERT F KENNEDY PRE-K CTR	(915) 434-9100		140	ANGEL NIETO	PK	579			
ROBBIN E L WASHINGTON ELEMENTARY	(915) 434-5900		141	EMILIO QUIROZ	KG-6	570			
NORTH STAR ELEMENTARY	(915) 434-6700		142	TERESA LOPEZ	KG-6	626			
<b>ALTERNATIVE INSTRUCTIONAL</b>									
TEJAS SCHOOL OF CHOICE	(915) 434-9900		010	DR DORA DE LA ROSA	9-12	197			
ADULT/COMMUNITY LRN CTR	(915) 434-9400		013	FRED ANAYA	AE	0			
DISTRICT HOMEBOUND	(915) 434-0000		015	WALTER KEYS	EE,KG-12	90			
PLATO ACADEMY	(915) 434-9000		033	JUAN CONTRERAS	9-12	197			
ALICIA R CHACON INT	(915) 434-9200		138	GLORIA POLANCO-MCNEALY	KG-8	741			
<b>JJAEP INSTRUCTIONAL</b>									
CESAR CHAVEZ ACADEMY J J A E P	(915) 434-9600		016	THOMAS FRAIRE	9-12	7			
CESAR CHAVEZ MIDDLE JJAEP	(915) 434-9800		053	THOMAS FRAIRE	6-8	0			
<b>DAEP INSTRUCTIONAL</b>									
CESAR CHAVEZ ACAD	(915) 434-9600		014	THOMAS FRAIRE	9-12	98			
CESAR CHAVEZ MIDDLE SCHOOL	(915) 434-9800		040	THOMAS FRAIRE	6-8	27			
<b>ANTHONY ISD 19</b>	ANTHONY ISD 610 SIXTH ST ANTHONY 79821	071-906		VERNON L BUTLER		817	\$86,476	.150	.020

# Texas Public Schools and Charters, Directory, October 2006

County, district, region, school	Mailing address and phone number	Cnty.-dist. number	Sch. no.	County and district superintendents, principals	Grades	2005-06 enroll- ment	Appraised valuation (thousands)	Tax rate	
								Main- tenance	Bond
<b>REGULAR INSTRUCTIONAL</b>									
ANTHONY H S	(915) 886-6550 ext:6550		001	EDMOND MARTINEZ	9-12	236			
ANTHONY M S	(915) 886-6530 ext:6530		041	DR TERRY ANN RODRIGUEZ	6-8	196			
ANTHONY EL	(915) 886-6510 ext:6500		101	FERNANDO PALOMARES	EE-5	385			
<b>JJAEP INSTRUCTIONAL</b>									
RAYMOND TELLAS ACADEMY - JJAEP			042		6-12	0			
<b>DAEP INSTRUCTIONAL</b>									
RAYMOND TELLAS ACADEMY - DAEP			043		6-12	0			
<b>CANUTILLO ISD 19</b>									
	P O BOX 100 CANUTILLO 79835-0100 PHONE - (915) 877-7444 FAX - (915) 877-7458	071-907		DR PAM PADILLA		5263	\$728,421	.150	.024
<b>REGULAR INSTRUCTIONAL</b>									
CANUTILLO H S	(915) 877-7800		001	MAX PADILLA	9-12	1334			
CANUTILLO MIDDLE	(915) 877-7900		041	DR MONICA REYES-GARCIA	6-8	828			
JOSE J ALDERETE MIDDLE	(915) 877-6600		042	ANNETTE BRIGHAM	6-8	0			
CANUTILLO ELEMENTARY SCHOOL	(915) 877-7600		101	HECTOR GIRON	PK-5	821			
DEANNA DAVENPORT EL	(915) 886-6400		102	SYLVIA GONZALEZ	EE-5	654			
JOSE H DAMIAN EL	(915) 877-7655		103	MAGGIE PORRAS-GRANT	PK-5	851			
BILL CHILDRESS EL	(915) 877-7700		104	CHRISTINE ALTHOFF	PK-5	775			
NEW ELEMENTARY SCHOOL #1			105	TBA TBA	EE-5	0			
NEW ELEMENTARY SCHOOL #2			106		EE-5	0			
<b>TORNILLO ISD 19</b>									
	P O BOX 170 TORNILLO 79853-0170 PHONE - (915) 764-2366 ext:221 FAX - (915) 764-2120	071-908		PAUL VRANISH		1225	\$41,756	.150	.020
<b>REGULAR INSTRUCTIONAL</b>									
TORNILLO H S	(915) 764-2040 ext:270		001	RAYMOND COBOS	9-12	254			
TORNILLO JH	(915) 764-5701 ext:258		041	JAMES BLAKE	7-8	182			
TORNILLO INTERMEDIATE SCHOOL	(915) 764-8888 ext:245		044	TERI LOPEZ	4-6	280			
TORNILLO ELEMENTARY	(915) 764-2044 ext:247		101	SEVERO ALCOSSET	PK-3	509			
<b>JJAEP INSTRUCTIONAL</b>									
TORNILLO DAEP	(915) 764-2366 ext:227		042	RUDY BARREDA	6-12	0			
<b>SOCORRO ISD 19</b>									
	P O BOX 292800 EL PASO 79929-2800 PHONE - (915) 937-0000 FAX - (915) 860-7137	071-909		CHARLES F HART		36842	\$4,168,574	.136	.027
<b>REGULAR INSTRUCTIONAL</b>									
SOCORRO H S	(915) 937-2000		001	OSCAR TRONCOSO	9-12	2946			
MONTWOOD H S	(915) 937-2400		002	JUNI MATTHEWS	9-12	2664			
AMERICAS H S	(915) 937-2800		004	MARY ROSS	9-12	2955			
EL DORADO HIGH SCHOOL	(915) 937-3200		005	NORA PAUGH	9-12	1762			
MISSION EARLY COLLEGE H S	(915) 831-7148		007	DR ARMANDO C AGUIRRE	9	0			
NEW H S - EASTLAKE AREA			008		9-12	0			
SOCORRO MIDDLE	(915) 937-5000		041	DAVID PENA	6-8	711			
SALVADOR SANCHEZ MIDDLE	(915) 937-5200		042	CLARICE JONES	6-8	882			
WILLIAM D SLIDER MIDDLE	(915) 937-5400		043	MITCHELL FERGUSON	6-8	1040			
CAPT WALTER E CLARKE MIDDLE	(915) 937-5600		044	YVONNE GONZALEZ	7-8	995			
MONTWOOD MIDDLE	(915) 937-5800		045	LIBBY TIDWELL	6-8	1104			
COL JOHN O ENSOR MIDDLE	(915) 937-6000		046	ROSA HOOD	6-8	821			
SUN RIDGE MIDDLE SCHOOL	(915) 937-6600		047	SAM HOGUE	6-8	801			
SPEC RAPHAEL HERNANDO III M S			048		6-8	0			
ROBERT R ROJAS EL	(915) 937-8500		101	JOYCE ZAROWSKI	EE-5	519			
H D HILLEY EL	(915) 937-8400		102	ESTHER GONZALES	EE-5	800			
O'SHEA KELEHER EL	(915) 937-7200		103	CARMEN MORAN	EE-5	854			
CAMPESTRE EL	(915) 937-7300		104	LETICIA SALAS	EE-5	659			
HORIZON HEIGHTS EL	(915) 937-7400		105	STEVEN EVENS	EE-5	928			
VISTA DEL SOL EL	(915) 937-7500		106	IRMA RODRIGUEZ	EE-6	698			
HUECO EL	(915) 937-7600		107	JESSIE BOMBACH	EE-5	607			
MYRTLE COOPER EL	(915) 937-7700		109	RUBINA RODRIGUEZ	EE-6	677			
ESCONTRIAS EARLY CHILD CTR	(915) 937-4200		110	REBECCA QUIETT	EE-2	432			
ESCONTRIAS EL	(915) 937-4100		111	REBECCA QUIETT	3-5	629			
BENITO MARTINEZ EL	(915) 937-8000		112	ISABEL ANDRESEN	EE-5	842			
SIERRA VISTA EL	(915) 937-8100		113	MARIA RAMOS	EE-6	985			
HELEN BALL EL	(915) 937-8200		114	LUCIA BORREGO	EE-5	998			
ELFIDA CHAVEZ EL	(915) 937-8300		115	MICHELLE BARTON	EE-5	1123			
JANE A HAMBRIC SCHOOL	(915) 937-4600		116	DANIEL GURANY	EE-8	1568			
ERNESTO SERNA SCHOOL	(915) 937-4800		117	RICARDO DAMIAN	EE-8	670			
LUJAN-CHAVEZ ELEMENTARY SCHOOL	(915) 937-8700		119	YVONNE WALKER	PK-5	1052			
DESERT WIND ELEMENTARY	(915) 937-7800		120	DAVID SOLIS	PK-6	795			
LOMA VERDE	(915) 937-8600		121	ADALBERTO GARCIA	EE-6	1126			
BILL SYBERT SCHOOL	(915) 937-4400		122	CAROLE BAUER	EE-8	1280			
PASO DEL NORTE SCHOOL	(915) 937-6200		123	DR JESUS JOSE CHAVEZ	EE-8	1417			
JOHN DRUGAN SCHOOL	(915) 937-8800		124	SUSAN COOK	PK-8	452			
HURSHEL ANTWINE SCHOOL	(915) 937-6400		125	JANET LEVINE	PK-8	880			
DR SUE A SHOOK SCHOOL			126		PK-8	0			
SGT ROBERTO ITUARTE			127	CARLOS AMATO	EE-5	0			
<b>JJAEP INSTRUCTIONAL</b>									
JJAEP			006		7-12	0			
<b>DAEP INSTRUCTIONAL</b>									
KEYS ACAD	(915) 937-4000		003	MARC ALMKLOV	6-12	155			
KEYS ELEMENTARY	(915) 849-2960		118		KG-5	15			
<b>072 ERATH</b>									
<b>072</b>									
<b>PARADIGM ACCELERATED SCHOOL 11</b>									
	PO BOX 160 DUBLIN 76446 PHONE - (254) 445-4844	072-801		RONALD E JOHNSON		69	\$0	.000	.000

# Texas Public Schools and Charters, Directory, October 2006

County, district, region, school	Mailing address and phone number	Cnty.-dist. number	Sch. no.	County and district superintendents, principals	Grades	2005-06 enrollment	Appraised valuation (thousands)	Tax rate	
								Maintenance	Bond
<b>CHARTER/ALTERNATIVE INSTRUCTIONAL PARADIGM ACCELERATED SCHOOL</b>	FAX - (254) 445-4907 (254) 445-4844		001	RONALD E JOHNSON	7-12	69			
<b>ERATH EXCELS ACADEMY INC 11</b>	6532 S US HWY 377 STEPHENVILLE 76401 PHONE - (254) 965-8883 FAX - (254) 965-8654	072-802		DEBRA MILLER		0	\$0	.000	.000
<b>CHARTER/ALTERNATIVE INSTRUCTIONAL ERATH EXCELS ACADEMY INC</b>	(254) 965-8883		001		9-12	0			
<b>THREE WAY ISD 11</b>	247 CR 207 STEPHENVILLE 76401 PHONE - (254) 965-6496 FAX - (254) 965-3357	072-901		CINDY EDWARDS		59	\$31,161	.126	.000
<b>REGULAR INSTRUCTIONAL THREE WAY ELEMENTARY</b>	(254) 965-6496		101	CINDY EDWARDS	PK-8	59			
<b>DUBLIN ISD 11</b>	P O BOX 169 DUBLIN 76446-0169 PHONE - (254) 445-3341 FAX - (254) 445-3345	072-902		ROY L NEFF		1351	\$202,879	.134	.010
<b>REGULAR INSTRUCTIONAL DUBLIN H S</b>	(254) 445-0362		001	VICKY STONE	9-12	352			
<b>DUBLIN MIDDLE</b>	(254) 445-2618		041	JOHN GRIMLAND	6-8	299			
<b>DUBLIN EL</b>	(254) 445-2577		101	JERRY BROCK	PK-3	514			
<b>DUBLIN INTERMEDIATE</b>	(254) 445-2618		102	REBECCA ROBIN OWEN	4-5	186			
<b>STEPHENVILLE 11</b>	2655 W OVERHILL STEPHENVILLE 76401-3003 PHONE - (254) 968-7990 FAX - (254) 968-5942	072-903		DR DARRELL G FLOYD		3518	\$882,867	.150	.016
<b>REGULAR INSTRUCTIONAL STEPHENVILLE H S</b>	(254) 968-4141		001	TRAVIS STILWELL	9-12	1074			
<b>STEPHENVILLE J H</b>	(254) 968-6967		041	E PAUL HENDERSON	7-8	549			
<b>CENTRAL ELEMENTARY</b>	(254) 965-3716		101	JUDY WALKER	EE-KG	392			
<b>CHAMBERLIN ELEMENTARY</b>	(254) 968-2311		102	BARRY CAVITT	1-2	504			
<b>GILBERT INTERMEDIATE SCHOOL</b>	(254) 968-4664		103	TOMMY WASHINGTON	5-6	509			
<b>HOOK ELEMENTARY</b>	(254) 968-3213		104	KATHY HAYNES	3-4	490			
<b>BLUFF DALE ISD 11</b>	P O BOX 101 BLUFF DALE 76433-0101 PHONE - (254) 728-3277 FAX - (254) 728-3298	072-904		MICHAEL K CAUDILL		76	\$89,424	.143	.007
<b>REGULAR INSTRUCTIONAL BLUFF DALE EL</b>	(254) 728-3277		101	CHERYL L FLOYD	KG-8	76			
<b>HUCKABAY ISD 11</b>	200 COUNTY RD 421 STEPHENVILLE 76401-6429 PHONE - (254) 968-8476 FAX - (254) 965-3740	072-908		CHERYL L FLOYD		198	\$70,330	.150	.000
<b>REGULAR INSTRUCTIONAL HUCKABAY SCHOOL</b>	(254) 968-5274		001	CHRISTOPHER A MORROW	EE,KG-12	198			
<b>DAEP INSTRUCTIONAL STEPHENVILLE DAEP</b>			003		7-12	0			
<b>LINGLEVILLE ISD 11</b>	P O BOX 134 LINGLEVILLE 76461-0134 PHONE - (254) 968-2596 FAX - (254) 965-5821	072-909		DENNIS SHANNON HUGHES		236	\$50,478	.143	.007
<b>REGULAR INSTRUCTIONAL LINGLEVILLE SCHOOL</b>	(254) 968-2596		001	DENNIS SHANNON HUGHES	PK-12	236			
<b>MORGAN MILL ISD 11</b>	P O BOX 8 MORGAN MILL 76465-0008 PHONE - (254) 968-4814 FAX - (254) 968-4921	072-910		DEAN D EDWARDS		92	\$43,171	.137	.000
<b>REGULAR INSTRUCTIONAL MORGAN MILL EL</b>	(254) 968-4814		101	SHIRLEY COUCH	KG-8	92			
<b>073 FALLS</b>		<b>073</b>							
<b>CHILTON ISD 12</b>	P O BOX 488 CHILTON 76632-0488 PHONE - (254) 546-1200 FAX - (254) 546-1201	073-901		BENNY C BOBO		440	\$36,214	.149	.007
<b>REGULAR INSTRUCTIONAL CHILTON SCHOOL</b>	(254) 546-1200		001	GLADYS GRAVES RAYMOND B RABROKER	EE-12	440			
<b>DAEP INSTRUCTIONAL MARLIN DAEP</b>	(254) 803-2152		003	JOEL TAYLOR	PK-12	0			
<b>MARLIN ISD 12</b>	130 COLEMAN ST MARLIN 76661-2899 PHONE - (254) 883-3585 FAX - (254) 883-6612	073-903		RAY MATTHEWS		1274	\$169,392	.141	.007
<b>REGULAR INSTRUCTIONAL MARLIN H S</b>	(254) 883-2394		001	ROCKNEY TERRY	9-12	375			
<b>MARLIN MS</b>	(254) 883-9241		045	CURTIS HURST	6-8	306			
<b>MARLIN EL</b>	(254) 883-3232		102	FRANCES PENLAND	EE-5	564			

# Texas Public Schools and Charters, Directory, October 2006

County, district, region, school	Mailing address and phone number	Cnty.-dist. number	Sch. no.	County and district superintendents, principals	Grades	2005-06 enrollment	Appraised valuation (thousands)	Tax rate	
								Maintenance	Bond
<b>ALTERNATIVE INSTRUCTIONAL</b> FEC THE LEARNING CENTER	(254) 883-2724		003	MARILYN MARTIN	9-12	29			
<b>DAEP INSTRUCTIONAL</b> FEC AEP	(254) 803-2152		002	MARILYN MARTIN	6-12	0			
<b>WESTPHALIA ISD 12</b>	124 COUNTY RD 3000 LOTT 76656-3897 PHONE - (254) 584-4988 FAX - (254) 584-2963	073-904		RYAN STEELE		141	\$10,599	.123	.000
<b>REGULAR INSTRUCTIONAL</b> WESTPHALIA EL	(254) 584-4988		101	REGGIE WHALEN	KG-8	141			
<b>ROSEBUD-LOTT ISD 12</b>	P O BOX 638 ROSEBUD 76570-0638 PHONE - (254) 583-4510 FAX - (254) 583-2602	073-905		HOWELL WRIGHT		905	\$102,287	.100	.000
<b>REGULAR INSTRUCTIONAL</b> ROSEBUD-LOTT H S	(254) 583-7967		001	WALTER KEY	9-12	324			
ROSEBUD-LOTT J H	(254) 583-7967		041	WALTER KEY	7-8	141			
ROSEBUD INTERMEDIATE	(254) 583-7962		101	KENNETH L DRISKA	4-6	99			
LOTT ELEMENTARY	(254) 584-4251		102	BRENDA MAREK	KG-6	160			
ROSEBUD PRIMARY	(254) 583-7965		103	BOYD RICE	EE-3	175			
<b>ALTERNATIVE INSTRUCTIONAL</b> ROSEBUD-LOTT LEARNING CENTER	(254) 883-2724		004	WALTER L KEY	9-12	6			
<b>DAEP INSTRUCTIONAL</b> ROSEBUD-LOTT DAEP			005	WALTER L KEY	6-12	0			
<b>MARLIN ORIENTATION AND ASSESSMENT UNIT 12</b>	2893 STATE HWY 6 MARLIN 76661 PHONE - (254) 883-9221 FAX - (254) 883-3246	073-906		DR DEBORAH NANCE, PH D		0	\$0	.000	.000
<b>REGULAR INSTRUCTIONAL</b> MARLIN ORIENTATION & ASSESSMENT UNI	(254) 883-9222		001	DR WILLIE WILLIAMS, PH D	5-12	0			
<b>074 FANNIN</b>		<b>074</b>							
<b>BONHAM ISD 10</b>	P O BOX 490 BONHAM 75418-0490 PHONE - (903) 583-5526 FAX - (903) 583-8463	074-903		DR LINDA GIST, EDD		2063	\$416,782	.150	.008
<b>REGULAR INSTRUCTIONAL</b> BONHAM H S	(903) 583-5567		001	JOHN SORRELL	9-12	621			
RATHER J H	(903) 583-7474		041	KAROL ROMANS	7-8	308			
EVANS EL	(903) 583-2914		102	LARRY WHITEHEAD	4-6	388			
STEPHENSON SCHOOL	(903) 583-8141		103	CONNIE MC DONALD	EE-PK	148			
FINLEY-OATES EL	(903) 640-4090		104	LINDA STATON	KG-3	598			
<b>DAEP INSTRUCTIONAL</b> SPECIAL ASSIGN CTR	(903) 583-5526		002	CAREY MCCLAIN	5-12	0			
<b>DODD CITY ISD 10</b>	602 N MAIN ST DODD CITY 75438-9801 PHONE - (903) 583-7585 FAX - (903) 583-9545	074-904		JAMES CRAIG REED		297	\$26,022	.150	.000
<b>REGULAR INSTRUCTIONAL</b> DODD CITY SCHOOL	(903) 583-7585		001	LESIA BRIDGES	PK-12	297			
<b>ECTOR ISD 10</b>	P O BOX 128 ECTOR 75439-0128 PHONE - (903) 961-2355 FAX - (903) 961-2110	074-905		GARY BOHANNON		277	\$24,090	.150	.000
<b>REGULAR INSTRUCTIONAL</b> ECTOR HIGH SCHOOL	(903) 961-2076		001	SHANNON BAKER	7-12	142			
ECTOR ELEMENTARY SCHOOL	(903) 961-2355		101	JIM SHAW	KG-6	135			
<b>HONEY GROVE ISD 10</b>	540 6TH ST HONEY GROVE 75446-1801 PHONE - (903) 378-2264 ext:420 FAX - (903) 378-2991	074-907		JAN MICHAEL CUMMINS		647	\$93,034	.142	.006
<b>REGULAR INSTRUCTIONAL</b> HONEY GROVE H S	(903) 378-2264 ext:399		001	JEFFRY CLARK	9-12	217			
HONEY GROVE MIDDLE	(903) 378-2264 ext:299		041	ROBERT W MILTON	6-8	150			
HONEY GROVE EL	(903) 378-2264 ext:199		101	ALICE L BANKER	EE-5	280			
<b>LEONARD ISD 10</b>	# 1 TIGER ALLEY LEONARD 75452 PHONE - (903) 587-2318 FAX - (903) 587-2845	074-909		LARRY LAFAVERS		829	\$93,327	.141	.010
<b>REGULAR INSTRUCTIONAL</b> LEONARD HIGH SCHOOL	(903) 587-3556		001	JOHN MICHAEL KENT	9-12	241			
LEONARD JUNIOR HIGH	(903) 587-2315 ext:501		041	VERNON RICHARDSON	6-8	195			
LEONARD ELEMENTARY	(903) 587-2316 ext:233		101	BRAD MAXWELL	PK-3	272			
LEONARD INTERMEDIATE SCHOOL	(903) 587-8303 ext:551		102	VERNON A RICHARDSON	4-5	121			
<b>SAVOY ISD 10</b>	302 W HAYES SAVOY 75479 PHONE - (903) 965-5262 FAX - (903) 965-7282	074-911		BRIAN S NEAL		327	\$62,728	.150	.024
<b>REGULAR INSTRUCTIONAL</b> SAVOY H S	(903) 965-4024		001	MICHAEL SMITH	7-12	143			
SAVOY EL	(903) 965-7738		101	ROBERT BIGGERS	PK-6	184			

# Texas Public Schools and Charters, Directory, October 2006

County, district, region, school	Mailing address and phone number	Cnty.-dist. number	Sch. no.	County and district superintendents, principals	Grades	2005-06 enrollment	Appraised valuation (thousands)	Tax rate	
								Maintenance	Bond
<b>TRENTON ISD 10</b>	P O BOX 5 TRENTON 75490-0005 PHONE - (903) 989-2245 FAX - (903) 989-2767	074-912		JERRY DON COOK		547	\$85,025	.139	.017
<b>REGULAR INSTRUCTIONAL</b>									
TRENTON H S	(903) 989-2242		001	RICK FOREMAN	9-12	155			
TRENTON MIDDLE SCHOOL	(903) 989-2243		041	RICK LARGENT	6-8	134			
TRENTON EL	(903) 989-2244		101	BILLY MCCOY	PK-5	258			
<b>SAM RAYBURN ISD 10</b>	9363 E FM 273 IVANHOE 75447-9717 PHONE - (903) 664-2255 ext:210 FAX - (903) 664-2406	074-917		STEVE ARTHUR		430	\$57,905	.142	.000
<b>REGULAR INSTRUCTIONAL</b>									
RAYBURN H S	(903) 664-2165		001	STEVE ARTHUR	7-12	204			
SAM RAYBURN EL	(903) 664-2005		101	JEFF IRVIN	KG-6	226			
<b>075 FAYETTE</b>		<b>075</b>							
<b>FLATONIA ISD 13</b>	P O BOX 189 FLATONIA 78941-0189 PHONE - (361) 865-2941 FAX - (361) 865-2940	075-901		DR ALICE SMITH		599	\$170,650	.142	.011
<b>REGULAR INSTRUCTIONAL</b>									
FLATONIA SECONDARY	(361) 865-2944 ext:18		001	KATHY ORSAK	7-12	252			
FLATONIA EL	(361) 865-2947 ext:34		102	CANDACE WUBBENA	PK-6	347			
<b>LA GRANGE ISD 13</b>	P O BOX 100 LA GRANGE 78945-0100 PHONE - (979) 968-7000 FAX - (979) 968-8155	075-902		DR RANDY ALBERS		1894	\$727,650	.150	.003
<b>REGULAR INSTRUCTIONAL</b>									
LA GRANGE H S	(979) 968-4800		001	WILLIAM D WAGNER	9-12	583			
LA GRANGE MIDDLE	(979) 968-4747		041	NEAL F MILLER	7-8	321			
HERMES EL	(979) 968-4100		101	CHERYL L SCHMIDT	EE-3	583			
LA GRANGE INT	(979) 968-4700		102	DAVID E EHLER	4-6	407			
<b>SCHULENBURG ISD 13</b>	517 N ST SCHULENBURG 78956-1467 PHONE - (979) 743-3448 FAX - (979) 743-4721	075-903		DR DALE L PITTS		772	\$251,358	.142	.019
<b>REGULAR INSTRUCTIONAL</b>									
SCHULENBURG SECONDARY	(979) 743-3605 ext:215		001	GARY MCNEAL	7-12	367			
SCHULENBURG EL	(979) 743-4221		102	MARTHA SKELTON	PK-6	405			
<b>FAYETTEVILLE ISD 13</b>	P O BOX 129 FAYETTEVILLE 78940-0129 PHONE - (979) 378-4242 FAX - (979) 378-4246	075-906		SHARON B TULE		201	\$137,249	.150	.000
<b>REGULAR INSTRUCTIONAL</b>									
FAYETTEVILLE H S	(979) 378-4242		001	ROY GREEN	6-12	129			
FAYETTEVILLE EL	(979) 378-4242		101	ROY GREEN	KG-5	72			
<b>ROUND TOP-CARMINE ISD 13</b>	P O BOX 385 CARMINE 78932-0385 PHONE - (979) 278-3252 FAX - (979) 278-3063	075-908		RONALD D GOEHRING		240	\$260,361	.150	.007
<b>REGULAR INSTRUCTIONAL</b>									
ROUND TOP-CARMINE H S	(979) 278-3252		001	MARK CONLEY	7-12	109			
ROUND TOP-CARMINE EL	(979) 249-3200		101	RONALD D GOEHRING	EE-6	131			
<b>076 FISHER</b>		<b>076</b>							
<b>ROBY CISD 14</b>	P O BOX 519 ROBY 79543-0519 PHONE - (325) 776-2222 FAX - (325) 776-2823	076-903		DAVID L HALE		299	\$52,501	.150	.007
<b>REGULAR INSTRUCTIONAL</b>									
ROBY H S	(325) 776-2223		001	HEATH DICKSON	9-12	87			
ROBY EL	(325) 776-2224		101	HEATH DICKSON	EE-8	212			
<b>ALTERNATIVE INSTRUCTIONAL</b>									
HOBBS AT-RISK	(325) 735-2850		002	DENNIS MOSELEY	9-12	0			
<b>ROTAN ISD 14</b>	102 N MCKINLEY AVE ROTAN 79546-4609 PHONE - (325) 735-2332 FAX - (325) 735-2686	076-904		MICKEY W EARLY		395	\$51,279	.150	.006
<b>REGULAR INSTRUCTIONAL</b>									
ROTAN H S	(325) 735-3041		001	BOB F SPIKES	9-12	116			
ROTAN J H	(325) 735-3162		041	MICKEY EARLY	6-8	127			
ROTAN EL	(325) 735-3182		101	DAVID HARGROVE	EE-5	152			
<b>ALTERNATIVE INSTRUCTIONAL</b>									
HOBBS ALTER ED CO-OP	(915) 735-2850		002	DENNIS MOSELEY	9-12	0			
<b>077 FLOYD</b>		<b>077</b>							
<b>FLOYDADA ISD 17</b>	226 W CALIFORNIA ST FLOYDADA 79235-2705 PHONE - (806) 983-3498 FAX - (806) 983-5739	077-901		JERRY VAUGHN		977	\$130,658	.150	.000

# Texas Public Schools and Charters, Directory, October 2006

County, district, region, school	Mailing address and phone number	Cnty.-dist. number	Sch. no.	County and district superintendents, principals	Grades	2005-06 enrollment	Appraised valuation (thousands)	Tax rate	
								Maintenance	Bond
<b>REGULAR INSTRUCTIONAL</b>									
FLOYDADA H S	(806) 983-4970		001	WAYNE MORREN	9-12	277			
FLOYDADA J H	(806) 983-2161		041	JIM BOB HOBBS	6-8	202			
A B DUNCAN ELEMENTARY	(806) 983-5332		101	GILBERT TREVINO	EE-2	270			
R C ANDREWS ELEMENTARY	(806) 983-4974		102	FRED BUSH	3-5	194			
<b>ALTERNATIVE INSTRUCTIONAL</b>									
P A C	(806) 983-4931		003	WAYNE MORREN	4-12	25			
<b>DAEP INSTRUCTIONAL</b>									
FLOYDADA ISD DAEP	(806) 983-6258		004	CHRIS BRATTAIN	3-12	9			
<b>LOCKNEY ISD 17</b>									
	P O BOX 428 LOCKNEY 79241-0428 PHONE - (806) 652-2115 FAX - (806) 652-2729	077-902		PHIL W COTHAM		621	\$83,571	.150	.000
<b>REGULAR INSTRUCTIONAL</b>									
LOCKNEY HIGH SCHOOL	(806) 652-3325		001	DEAN THOMPSON	9-12	197			
LOCKNEY JR HIGH	(806) 652-2236		041	TODD HALLMARK	6-8	135			
LOCKNEY ELEMENTARY	(806) 652-3321		101	JEAN ANNE WILLIAMS	EE-5	289			
<b>DAEP INSTRUCTIONAL</b>									
LOCKNEY DAEP	(806) 983-6258		003		6-12	0			
<b>078 FOARD</b>									
<b>078</b>									
<b>CROWELL ISD 09</b>									
	P O BOX 239 CROWELL 79227-0239 PHONE - (940) 684-1403 FAX - (940) 684-1616	078-901		DR CHARLES HUNDLEY		284	\$68,233	.136	.000
<b>REGULAR INSTRUCTIONAL</b>									
CROWELL H S	(940) 684-1331		001	AMIE BELL	7-12	136			
CROWELL EL	(940) 684-1878		101	AMIE BELL	EE-6	148			
<b>079 FORT BEND</b>									
<b>079</b>									
<b>LAMAR CISD 04</b>									
	3911 AVE I ROSENBERG 77471-3960 PHONE - (832) 223-0000 FAX - (832) 223-0002	079-901		DR THOMAS RANDLE		19662	\$5,717,176	.150	.020
<b>REGULAR INSTRUCTIONAL</b>									
LAMAR CONS H S	(832) 223-3000		001	J WALTER BEVERS	9-12	1809			
B F TERRY H S	(832) 223-3400		002	VERA WEHRING	9-12	1750			
FOSTER HIGH SCHOOL	(832) 223-3800		003	GENE TOMAS	9-12	1766			
COMMUNITY CTR	(281) 341-3553		005		EE-12	27			
LAMAR J H	(832) 223-3200		041	VICTORIA BEDO	7-8	1063			
GEORGE J H	(832) 223-3600		042	KELLY WATERS	7-8	849			
BRISCOE JUNIOR HIGH	(832) 223-4000		043	MIKE SEMMLER	6-8	1302			
BEASLEY ELEMENTARY	(832) 223-1100		101	DORIS GOATES	EE-5	308			
BOWIE ELEMENTARY	(832) 223-1200		102	RICK AMICK	EE-5	584			
NAVARRO MIDDLE	(832) 223-3700		103	FRANCES HESTER	6	417			
JANE LONG ELEMENTARY	(832) 223-1900		105	VICKI STEVENSON	EE-5	470			
J J WESSENDORFF MIDDLE	(832) 223-3300		106	DIANA FREUDENSPRUNG	6	544			
SMITH ELEMENTARY	(832) 223-2300		107	SUSAN CORNELIUS	EE-5	611			
TRAVIS ELEMENTARY	(832) 223-2500		108	KEVIN WINTER	EE-5	711			
TAYLOR RAY ELEMENTARY	(832) 223-2400		109	DIANE PARKS	EE-5	668			
HUGGINS ELEMENTARY	(832) 223-1600		110	IRMA NURRE	EE-5	465			
MANFORD WILLIAMS ELEMENTARY	(832) 223-2700		111	HOLLY HAYNES	EE-5	684			
MEYER ELEMENTARY	(832) 223-2000		112	LISA MCKEY	EE-5	585			
STEPHEN F AUSTIN ELEMENTARY	(832) 223-1000		114	GEORGE WHILEYMAN	EE-5	532			
SUSANNA DICKINSON ELEMENTARY	(832) 223-1400		115	KAREN MUMPHORD	EE,KG-5	878			
T L PINK ELEMENTARY	(832) 223-2100		116	KENNETH D DAVIS	EE-5	554			
JUAN SEGUIN ELEMENTARY	(832) 223-2200		117	TERESA NEINAST	EE-5	314			
JACKSON ELEMENTARY	(832) 223-1800		118	HELEN MORGAN	EE-5	425			
BESS CAMPBELL ELEMENTARY	(832) 223-1300		119	JENNIFER REICHEK	EE,KG-5	902			
FROST ELEMENTARY	(832) 223-1500		120	SHANNON HOOD	EE,KG-5	780			
IRMA DRU HUTCHISON ELEMENTARY	(832) 223-1700		121	ERIC NICHOLIE	EE-5	537			
WILLIAM VELASQUEZ	(832) 223-2600		122	ELIZABETH DOW	EE-5	0			
JUVENILE DETENT CTR	(281) 633-7312		133	RANDAL DONNELL	4-12	41			
<b>JJAEP INSTRUCTIONAL</b>									
FORT BEND CO ALTER	(281) 341-5324		008	RANDAL DONNELL	6-12	15			
<b>DAEP INSTRUCTIONAL</b>									
ALTERNATIVE LEARNING CENTER	(281) 341-3257		004	RANDAL W DONNELL	4-12	71			
<b>NEEDVILLE ISD 04</b>									
	P O BOX 412 NEEDVILLE 77461-0412 PHONE - (979) 793-4308 FAX - (979) 793-3823	079-906		CURTIS WAYNE RHODES		2221	\$423,988	.150	.016
<b>REGULAR INSTRUCTIONAL</b>									
NEEDVILLE H S	(979) 793-4158		001	RICHARD JANACEK	9-12	792			
NEEDVILLE MIDDLE	(979) 793-3027		041	MARLA SEBESTA	5-6	376			
NEEDVILLE JUNIOR HIGH	(979) 793-4250		042	OTIS C HARR JR	7-8	444			
NEEDVILLE EL	(979) 793-4241		102	JEANNA SNIFFIN	EE-4	608			
<b>JJAEP INSTRUCTIONAL</b>									
FORT BEND CO ALTER			008		6-12	1			
<b>FORT BEND ISD 04</b>									
	16431 LEXINGTON BLVD SUGAR LAND 77479-2308 PHONE - (281) 634-1000 FAX - (281) 634-1700	079-907		DR TIMOTHY JENNEY		66104	\$16,762,100	.150	.019
<b>REGULAR INSTRUCTIONAL</b>									
DULLES H S	(281) 634-5600		001	LANCE HINDT	9-12	2478			
WILLOWRIDGE H S	(281) 634-2450		002	BILLY POLK	9-12	1688			
CLEMENTS H S	(281) 634-2150		004	KEVIN MORAN	9-12	2282			

# Texas Public Schools and Charters, Directory, October 2006

County, district, region, school	Mailing address and phone number	Cnty.-dist. number	Sch. no.	County and district superintendents, principals	Grades	2005-06 enrollment	Appraised valuation (thousands)	Tax rate	
								Maintenance	Bond
KEMPNER H S	(281) 634-2300		005	DR JAMES MAY	9-12	2693			
LAWRENCE E ELKINS H S	(281) 634-2600		006	BARBARA WHITAKER	9-12	2089			
STEPHEN F AUSTIN H S	(281) 634-2000		007	MICHAEL LEACH	9-12	2792			
HIGHTOWER H S	(281) 634-5240		008	PATRICIA PAQUIN	9-12	2610			
GEORGE BUSH HIGH SCHOOL	(281) 634-6060		011	SHIRLEY ROSE	9-12	2533			
THURGOOD MARSHALL HIGH SCHOOL	(281) 634-6630		012	BOB BANKS	9-12	2117			
WILLIAM B TRAVIS HIGH SCHOOL			013	JERYL JEAN KYLE	9-12	0			
DULLES MIDDLE	(281) 634-5750		041	MICHAEL HEINZEN	6-8	1544			
MISSOURI CITY MIDDLE	(281) 634-3440		042	JERRY JONES	6-8	1225			
SUGAR LAND MIDDLE	(281) 634-3080		043	LISA PADRON	6-8	1588			
QUAIL VALLEY MIDDLE	(281) 634-3600		044	GUILLERMO MANCHA	6-8	1322			
FIRST COLONY MIDDLE	(281) 634-3240		045	LEE CREWS	6-8	1183			
CHRISTA MCAULIFFE MIDDLE	(281) 634-3360		046	ISAAC MALBROUGH	6-8	1155			
HODGES BEND MIDDLE	(281) 634-3850		047	CORLISS ROGERS	5-8	2011			
LAKE OLYMPIA MIDDLE	(281) 634-3520		048	KEVIN SHIPLEY	6-8	1684			
MACARIO GARCIA MIDDLE	(281) 634-3160		049	VIRETTA WEST	6-8	1783			
SARTARTIA MIDDLE SCHOOL	(281) 634-6310		050	DR SARA THURMAN	6-8	1132			
FORT SETTLEMENT MIDDLE SCHOOL	(281) 634-6440		051	KARON CROCKETT	6-8	1048			
BILLY BAINES MIDDLE SCHOOL	(281) 634-6870		052	DAVID YAFFIE	5-7	0			
MIDDLE SCHOOL # 13			053	VACANT VACANT	6-8	0			
E A JONES EL	(281) 634-4960		101	ROBERT ARENA	EE-5	738			
LAKEVIEW EL	(281) 634-4200		102	JANET MORING	EE-5	835			
BLUE RIDGE EL	(281) 634-4520		108	DR LYNN ARMSTRONG	EE-5	445			
RIDGEMONT EL	(281) 634-4880		109	LITA SKINNER	EE-5	836			
MEADOWS EL	(281) 634-4720		110	IRMA COBOS	EE-5	419			
QUAIL VALLEY EL	(281) 634-5040		111	ELIZABETH WALGAMUTH	EE-5	723			
DULLES EL	(281) 634-5830		112	GINGER CARRABINE	EE-5	800			
BRIARGATE EL	(281) 634-4560		113	FAYE MCNEIL	EE-5	642			
TOWNWEST EL	(281) 634-4480		114	ELIZABETH GRAHAM	EE-5	774			
LANTERN LANE EL	(281) 634-4680		115	VALERIE DRUM	EE-5	629			
RIDGEGATE EL	(281) 634-4840		116	ANN SANDOVAL	EE-5	813			
COLONY BEND EL	(281) 634-4080		117	TAMMIE CARPENTER	EE-5	506			
MISSION BEND EL	(281) 634-4240		118	CAROL HALE	EE-5	903			
SUGAR MILL EL	(281) 634-4440		119	LINDA MARSTERS	EE-5	658			
SETTLERS WAY EL	(281) 634-4360		120	KRISTI DURHAM	EE-5	486			
PALMER EL	(281) 634-4760		121	PATRICIA SHOFFIT	EE-5	880			
HUNTERS GLEN EL	(281) 634-4640		122	ANGELA DOW	EE-5	729			
HIGHLANDS EL	(281) 634-4160		123	BARBARA KULPINSKY	EE-5	691			
MISSION GLEN EL	(281) 634-4280		124	CAROL ALLIN	EE-5	738			
PECAN GROVE EL	(281) 634-4800		125	SANDRA CAMPOS	EE-5	964			
AUSTIN PARKWAY EL	(281) 634-4001		126	MICHELE RIGGS	EE-5	861			
BARRINGTON PLACE EL	(281) 634-4040		127	DAWN CARLSON	EE-5	838			
COLONY MEADOWS EL	(281) 634-4120		128	DONNA MCMENEMY	EE-5	666			
MISSION WEST EL	(281) 634-4240		129	DR DEANA CADY	EE-5	773			
WALKER STATION EL	(281) 634-4400		130	CHRISTOPHER MORGAN	EE-5	937			
EDGAR GLOVER JR EL	(281) 634-4920		131	VONDA WASHINGTON	EE-5	755			
LEXINGTON CREEK EL	(281) 634-5000		132	LUCRETIA DEFLORE	EE-5	847			
ARIZONA FLEMING EL	(281) 634-4600		133	KATINA BROWN	EE-4	869			
BURTON EL	(281) 634-5080		134	EUGENE DUPONT	EE-5	1029			
COMMONWEALTH EL	(281) 634-5120		135	JULIE DIAZ	EE-5	817			
BRAZOS BEND EL	(281) 634-5180		136	BEVERLY CROUCHER	EE-5	969			
SIENNA CROSSING EL	(281) 634-3680		137	LINDA RUCKMAN	EE-6	909			
OYSTER CREEK ELEMENTARY	(281) 634-5910		138	CHRISTOPHER WINANS	EE-5	886			
LULA BELLE GOODMAN ELEMENTARY	(281) 634-5985		139	LINDA KALANTAR	EE-5	768			
RITA DRABEK ELEMENTARY	(281) 634-6570		140	MARY LASTER	EE-5	959			
BARBARA JORDAN ELEMENTARY	(281) 634-2800		141	DR YVETTE BLAKE	EE-5	1072			
SCANLAN OAKS ELEMENTARY	(281) 634-3950		142	MICHAEL HEJDUCEK	EE-6	933			
NEW EL #38	(281) 634-1000		143		EE-6	0			
NEW EL #39			144		EE-5	0			
OAKLAND ELEMENTARY	(281) 634-3730		145	BARBIE HERRINGTON	EE-5	0			
NEW EL #41			146		EE-5	0			
NEW EL #42			147		EE-5	0			
<b>JJAEP INSTRUCTIONAL</b>									
FORT BEND CO ALTER	(281) 634-3320		010	BETH ERICKSON	6-12	50			
<b>DAEP INSTRUCTIONAL</b>									
M R WOOD ALTERNATIVE EDUCATION CENT	(281) 634-3320		040	BETH ERICKSON	1-12	0			
<b>BUDGETED</b>									
TECHNICAL ED CTR	(281) 634-5671		003	KENNY KENDZORIA	9-12	0			
PROGRESSIVE H S	(281) 634-2900		009	ANITA HILL	9-12	0			
<b>KENDLETON ISD 04</b>	P O BOX 705 2601 FM 2919 KENDLETON 77451-0705 PHONE - (979) 532-2855 FAX - (979) 532-0295	079-908		DR MILDRED K WEST		119	\$30,037	.150	.028
<b>REGULAR INSTRUCTIONAL</b>									
POWELL POINT EL	(979) 532-2855		101	DELANDRA CLEAVER	EE-6	119			
<b>STAFFORD MSD 04</b>	1625 STAFFORDSHIRE RD STAFFORD 77477-6326 PHONE - (281) 261-9200 FAX - (281) 261-9249	079-910		HD CHAMBERS		3103	\$1,592,273	.149	.020
<b>REGULAR INSTRUCTIONAL</b>									
STAFFORD HIGH SCHOOL	(281) 261-9239		001	REBECCA BENEDICT	9-12	843			
STAFFORD MIDDLE SCHOOL	(281) 261-9215		041	MIKE CLYDE	7-8	521			
STAFFORD PRIMARY SCHOOL	(281) 261-9203		101	DON JONES	EE-1	517			
STAFFORD ELEMENTARY SCHOOL	(281) 261-9229		102	SHARON BENKA	2-4	715			
STAFFORD INTERMEDIATE SCHOOL	(281) 208-6100		103	PATRICIA SUAREZ	5-6	507			
<b>JJAEP INSTRUCTIONAL</b>									
FORT BENT CO ALTER	(281) 261-9200		008		6-12	0			
<b>DAEP INSTRUCTIONAL</b>									
STAFFORD ADJUSTMENT CENTER	(281) 261-9280		002	BRENDA HARRIS	6-12	0			

# Texas Public Schools and Charters, Directory, October 2006

County, district, region, school	Mailing address and phone number	Cnty.-dist. number	Sch. no.	County and district superintendents, principals	Grades	2005-06 enrollment	Appraised valuation (thousands)	Tax rate	
								Maintenance	Bond
<b>080 FRANKLIN</b>		<b>080</b>							
<b>MOUNT VERNON ISD 08</b>	P O BOX 98 MOUNT VERNON 75457-0098 PHONE - (903) 537-2546 ext:222 FAX - (903) 537-4784	080-901		RICHARD FLANAGAN		1541	\$634,969	.136	.000
<b>REGULAR INSTRUCTIONAL</b>									
MT VERNON H S	(903) 537-3700 ext:251		001	DAVID PIERCE	9-12	496			
MT VERNON J H	(903) 537-2267 ext:242		041	DANNY P WILLIS	7-8	257			
MT VERNON INT	(903) 537-3402 ext:232		102	TAMMY HUTCHINS	4-6	309			
MT VERNON EL	(903) 537-2266 ext:222		103	DAVID RAINS	EE-3	479			
<b>081 FREESTONE</b>		<b>081</b>							
<b>FAIRFIELD ISD 12</b>	615 POST OAK RD FAIRFIELD 75840-2005 PHONE - (903) 389-2532 FAX - (903) 389-7050	081-902		TONY PRICE		1784	\$1,894,323	.145	.013
<b>REGULAR INSTRUCTIONAL</b>									
FAIRFIELD H S	(903) 389-4177		002	VON WADE	9-12	515			
FAIRFIELD J H	(903) 389-4210		041	ELTON MOORE	5-8	558			
FAIRFIELD EL	(903) 389-2332		101	ELISABETH HARRIS	EE-4	711			
<b>DAEP INSTRUCTIONAL</b>									
FREESTONE NAVARRO ALTER	(903) 389-3456		200	DIANNE HOOKS	KG-12	0			
<b>TEAGUE ISD 12</b>	420 N 10TH TEAGUE 75860-1624 PHONE - (254) 739-3071 FAX - (254) 739-5223	081-904		NED BURNS		1175	\$1,431,496	.150	.004
<b>REGULAR INSTRUCTIONAL</b>									
TEAGUE H S	(254) 739-2532		001	DARRELL EVANS	9-12	389			
TEAGUE J H	(254) 739-3011		041	DONNIE OSBORN	7-8	177			
TEAGUE ELEMENTARY	(254) 739-2611		102	CAROL ANN DAWLEY	EE-3	408			
TEAGUE INT	(254) 739-3303		103	VICKEY LITTLE	4-6	201			
<b>DAEP INSTRUCTIONAL</b>									
TEAGUE DAEP	(254) 739-3071		002		KG-12	0			
<b>WORTHAM ISD 12</b>	P O BOX 247 WORTHAM 76693-0247 PHONE - (254) 765-3095 FAX - (254) 765-3473	081-905		ALBERT ARMER		455	\$81,246	.150	.008
<b>REGULAR INSTRUCTIONAL</b>									
WORTHAM H S	(254) 765-3094		002	LYNN JANTZEN	9-12	127			
WORTHAM MIDDLE	(254) 765-3094		041	LYNN JANTZEN	6-8	97			
WORTHAM EL	(254) 765-3080		102	JOHN MCNAMARA	EE-5	231			
<b>DAEP INSTRUCTIONAL</b>									
WORTHAM DAEP			004		KG-12	0			
<b>DEW ISD 12</b>	RT 2, BOX 60 TEAGUE 75860 PHONE - (903) 389-2828 FAX - (903) 389-5104	081-906		DANA ANDERSON		166	\$431,609	.130	.000
<b>REGULAR INSTRUCTIONAL</b>									
DEW EL	(903) 389-2828		101	DANA ANDERSON	PK-8	166			
<b>DAEP INSTRUCTIONAL</b>									
FREESTONE NAVARRO ALTER			102		PK-8	0			
<b>082 FRIO</b>		<b>082</b>							
<b>DILLEY ISD 20</b>	245 HWY 117 DILLEY 78017-8040 PHONE - (830) 965-1912 FAX - (830) 965-4069	082-902		DR JACK R SEALS JR		857	\$100,428	.150	.008
<b>REGULAR INSTRUCTIONAL</b>									
DILLEY H S	(830) 965-1814		001	JAMES D TATSCH	9-12	207			
MARY HARPER MIDDLE	(830) 965-2195		041	NOBERT RODRIGUEZ	6-8	196			
DILLEY EL	(830) 965-1313		101	WALTER EARL	EE-5	442			
<b>ALTERNATIVE INSTRUCTIONAL</b>									
ALTERNATIVE CENTER	(830) 965-1814		002	JAMES D TATSCH	7-12	0			
<b>DAEP INSTRUCTIONAL</b>									
BIG FOOT DAEP			003		6-12	12			
<b>PEARSALL ISD 20</b>	318 BERRY RANCH RD PEARSALL 78061-3315 PHONE - (830) 334-8001 FAX - (830) 334-8007	082-903		MARIO SOTELO		2308	\$272,049	.143	.014
<b>REGULAR INSTRUCTIONAL</b>									
PEARSALL H S	(830) 334-8011		001	MARGARET MCCLOSKEY	9-12	620			
PEARSALL J H	(830) 334-8021		041	JULIAN HERNANDEZ	6-8	511			
PEARSALL INT	(830) 334-3316		103	MARINA HERNANDEZ	3-5	507			
TED FLORES EL	(830) 334-4108		104	SANDRA URIEGAS	EE-2	668			
<b>JJAE INSTRUCTIONAL</b>									
ATASCOSA JUVENILE DETENTION CTR	(830) 769-2925		003	LARRY BROWN	5-12	2			
<b>083 GAINES</b>		<b>083</b>							
<b>SEAGRAVES ISD 17</b>	P O BOX 577 SEAGRAVES 79359-0577 PHONE - (806) 387-2035	083-901		WYNN ROBINSON		605	\$153,546	.128	.000



# Texas Public Schools and Charters, Directory, October 2006

County, district, region, school	Mailing address and phone number	Cnty.-dist. number	Sch. no.	County and district superintendents, principals	Grades	2005-06 enrollment	Appraised valuation (thousands)	Tax rate	
								Maintenance	Bond
<b>REGULAR INSTRUCTIONAL</b>									
SEAGRAVES H S	(806) 546-2520		001	ERIC BEAM	9-12	182			
SEAGRAVES J H	(806) 546-2646		041	MIKE BAGLEY	6-8	117			
SEAGRAVES EL	(806) 546-2015		101	WARREN WALLACE, ELEMENTARY PRINCIPAL	PK-5	303			
<b>ALTERNATIVE INSTRUCTIONAL</b>									
CHOICES ALTERNATIVE HIGH SCHOOL	(806) 539-2282		002	JEFF HILL	9-12	3			
<b>LOOP ISD 17</b>									
	P O BOX 917 LOOP 79342-0917 PHONE - (806) 487-6411 FAX - (806) 487-6416	083-902		PHIL G MITCHELL		149	\$341,636	.118	.012
<b>REGULAR INSTRUCTIONAL</b>									
LOOP SCHOOL	(806) 487-6411		001	VICK ORLANDO	PK-12	149			
<b>SEMINOLE ISD 17</b>									
	207 S W 6TH ST SEMINOLE 79360 PHONE - (432) 758-3662 FAX - (432) 758-9833	083-903		DOUG HARRIMAN		2244	\$2,600,297	.101	.005
<b>REGULAR INSTRUCTIONAL</b>									
SEMINOLE H S	(432) 758-5873		001	DON WORTH	9-12	585			
SEMINOLE J H	(432) 758-9431		041	CARY MORING	6-8	475			
SEMINOLE EL	(432) 758-3615		101	RANDY CLAY	4-5	315			
SEMINOLE PRI	(432) 758-5841		102	JUDY SAGE	2-3	317			
YOUNG EL	(432) 758-3637		103	SHERRY BOWERS	EE-1	512			
<b>ALTERNATIVE INSTRUCTIONAL</b>									
SEMINOLE SUCCESS CTR	(432) 758-3625		002	DAVID REVES	5-12	40			
<b>084 GALVESTON</b>									
<b>TEXAS A &amp; M UNIVERSITY AT GALVESTON 04</b>									
	P O BOX 1675 GALVESTON 77553-1675 PHONE - (409) 740-4840	084-505		DR W MICHAEL KEMP		0	\$0	.000	.000
<b>REGULAR INSTRUCTIONAL</b>									
SEABORNE CONSERVATION CORPS	(409) 740-4578		001		12	0			
<b>MAINLAND PREPARATORY ACADEMY 04</b>									
	319 NEWMAN RD LAMARQUE 77568 PHONE - (409) 934-9100 FAX - (409) 934-9130	084-801		DIANE Y MERCHANT		564	\$0	.000	.000
<b>CHARTER/REGULAR INSTRUCTIONAL</b>									
MAINLAND PREPARATORY ACADEMY	(409) 934-9100		101	WILMA CLARK GREEN	PK-8	564			
<b>ODYSSEY ACADEMY INC 04</b>									
	901 13TH ST GALVESTON 77550 PHONE - (409) 750-9289 FAX - (409) 750-9356	084-802		JENNIFER GOODMAN		267	\$0	.000	.000
<b>CHARTER/ALTERNATIVE INSTRUCTIONAL</b>									
ODYSSEY ACADEMY INC	(409) 750-9289		001	HENRY AMPARAN	PK-8	267			
<b>DICKINSON ISD 04</b>									
	P O DRAWER Z DICKINSON 77539-2026 PHONE - (281) 229-6000 FAX - (281) 229-6011	084-901		LELAND WILLIAMS		7332	\$1,733,704	.150	.025
<b>REGULAR INSTRUCTIONAL</b>									
DICKINSON H S	(281) 229-6400		001	MICHAEL LA TOUCHE	9-12	1886			
R D MCADAMS J H	(281) 229-7100		041	ERNEST HUBERT	7-8	1044			
DUNBAR MIDDLE	(281) 229-6600		042	ROBERT COBB	6	510			
JOHN E BARBER MIDDLE	(281) 229-6900		043	BONNIE FRIED	5	520			
KENNETH E LITTLE EL	(281) 534-6930		101	MELISSA HANNEMANN	PK-4	804			
JAKE SILBERNAGEL EL	(281) 534-6950		105	MICHAEL SCRUGGS	PK-4	824			
HUGHES ROAD EL	(281) 534-6877		106	MARY HOLLIS	PK-4	732			
BAY COLONY ELEMENTARY SCHOOL	(281) 534-8100		107	KATHY VELGHE	PK-4	969			
SAN LEON EL			108	LINDA DUGGAR	PK-4	0			
<b>ALTERNATIVE INSTRUCTIONAL</b>									
ABOUT FACE	(281) 229-6300		011	JUDY AHLHORN	PK-12	13			
GALVESTON CO DETENTION CTR	(281) 229-6300		012	JUDY AHLHORN	PK-12	21			
<b>JJAEP INSTRUCTIONAL</b>									
GALVESTON CO J J A E P	(281) 229-6300		010	JUDY AHLHORN	PK-12	9			
<b>GALVESTON ISD 04</b>									
	P O BOX 660 GALVESTON 77553-0660 PHONE - (409) 766-5121 FAX - (409) 766-5171	084-902		LYNNE CLEVELAND		8549	\$3,590,576	.150	.018
<b>REGULAR INSTRUCTIONAL</b>									
BALL H S	(409) 766-5715		001	DIANA REAUME	9-12	2624			
AUSTIN MIDDLE	(409) 765-9373		041	CANZETTA HOLLIS	6-8	307			
CENTRAL MIDDLE	(409) 765-2101		042	CONNIE HEBERT	6-8	608			
WEIS MIDDLE	(409) 740-5100		044	DYANN POLZIN	6-8	771			
ALAMO EL	(409) 765-7022		101	CATHY VANNESS	EE-6	445			
CRENSHAW ELEMENTARY AND MIDDLE SCHO	(409) 684-8526		102	BILL HEUMAN	KG-8	192			
BURNET EL	(409) 740-0256		103	LILLIAN WILEY	EE-5	576			
MORGAN ELEMENTARY MAGNET SCHOOL	(409) 763-1333		104	ANNETTE DAILEY	EE-5	505			
CHARLES B SCOTT EL	(409) 765-7633		105	FELICIA GARRETT	EE-5	608			
OPPE EL	(409) 744-8962		106	HELENA AUCCOIN III	EE-5	719			
PARKER EL	(409) 744-5257		107	DR NANCY ADAMS	EE-5	669			
ROSENBERG EL	(409) 765-5731		108	BILLIE RINALDI	EE-6	447			
<b>ALTERNATIVE INSTRUCTIONAL</b>									
SPECIAL CTRS	(409) 766-5172		113		EE-12	28			
<b>JJAEP INSTRUCTIONAL</b>									

# Texas Public Schools and Charters, Directory, October 2006

County, district, region, school	Mailing address and phone number	Cnty.-dist. number	Sch. no.	County and district superintendents, principals	Grades	2005-06 enrollment	Appraised valuation (thousands)	Tax rate	
								Main-tenance	Bond
<b>GALVESTON CO J J A E P</b> <b>DAEP INSTRUCTIONAL</b> GALVESTON ACADEMY STUDENT ALTER INSTR LRN SCHOOL(SAIL)	(409) 766-5800 (409) 765-0270 (409) 744-8962		003 005 112	AUDREY NELSON-RICKS HELENA AUCOIN	1-12 5-12 KG-5	11 32 7			
<b>HIGH ISLAND ISD 05</b>	P O BOX 246 HIGH ISLAND 77623-0246 PHONE - (409) 286-5317 FAX - (409) 286-5351	084-903		MICHAEL J SIMS		236	\$93,733	.150	.020
<b>REGULAR INSTRUCTIONAL</b> HIGH ISLAND H S HIGH ISLAND MIDDLE HIGH ISLAND EL	(409) 286-5314 (409) 286-5314 (409) 286-5314		001 041 101	MIKE SIMS MIKE SIMS MIKE SIMS	9-12 6-8 EE-5	114 51 71			
<b>LA MARQUE ISD 04</b>	P O BOX 7 LA MARQUE 77568-0007 PHONE - (409) 938-4251 ext:230 FAX - (409) 908-5012	084-904		DR MAY CAROL LIEBLONG		3872	\$1,284,698	.150	.024
<b>REGULAR INSTRUCTIONAL</b> LA MARQUE H S LA MARQUE MIDDLE HIGHLANDS ELEMENTARY INTER CITY ELEMENTARY SIMMS ELEMENTARY WESTLAWN ELEMENTARY EARLY CHILDHOOD LEARNING CENTER <b>JJAEP INSTRUCTIONAL</b> GALVESTON CO J J A E P	(409) 938-4261 (409) 938-4286 (409) 935-6321 (409) 935-8043 (409) 935-2891 (409) 908-5100 (409) 935-3020 (409) 938-4251		001 041 101 102 105 107 108 006	TRAVIS WEATHERSPOON RITA GOUDEAU MONICA CLAY KELLY MOORE TYRA STEMLEY KRystal HARRIS JO ANN STRINGFELLOW	9-12 6-8 1-5 1-5 1-5 1-5 EE-KG 6-12	1120 846 344 368 371 317 503 3			
<b>TEXAS CITY ISD 04</b>	P O BOX 1150 TEXAS CITY 77592-1150 PHONE - (409) 942-2713 FAX - (409) 942-2855	084-906		RICHARD ETTREDGE		5965	\$3,241,262	.150	.009
<b>REGULAR INSTRUCTIONAL</b> TEXAS CITY H S BLOCKER MIDDLE FRY INTERMEDIATE HEIGHTS EL KOHFELDT EL NORTHSIDE EL ROOSEVELT-WILSON EL <b>JJAEP INSTRUCTIONAL</b> TEXAS CITY J J A E P <b>DAEP INSTRUCTIONAL</b> WOODROW WILSON DAEP	(409) 942-2645 (409) 942-2756 (409) 942-2780 (409) 942-2850 (409) 942-2840 (409) 942-2820 (409) 942-2860    010 006		001 041 101 102 103 104 105   010 006	MIKE RHODES R E CARTER SUSAN TORTORICI NATHAN JACKSON TERRI BURCHFIELD LESLIE DRAGG JEFFREY HIGH   LARRY ALLEN	9-12 7-8 5-6 EE-4 KG-4 KG-4 KG-4  5-12 1-12	1680 975 848 730 472 633 577  4 46			
<b>HITCHCOCK ISD 04</b>	8117 HWY 6 HITCHCOCK 77563-1796 PHONE - (409) 986-5514 FAX - (409) 986-5141	084-908		BARBARA WILSON		1143	\$346,571	.150	.019
<b>REGULAR INSTRUCTIONAL</b> HITCHCOCK H S CROSBY MIDDLE STEWART EL HITCHCOCK HEADSTART KIDS FIRST HEAD START TEXAS CITY SA <b>JJAEP INSTRUCTIONAL</b> GALVESTON CO J J A E P	(409) 986-5581 (409) 986-5528 (409) 986-5561 (409) 986-6633   (409) 986-5514 ext:22		001 042 103 104 105  003	JOHN MONTELONGO RANDY DOWDY BARBARA TRAHAN VAL MAXEY   MIKE VAN ESSEN	9-12 5-8 PK-4 EE PK  5-12	361 334 445 0 0  3			
<b>SANTA FE ISD 04</b>	P O BOX 370 SANTA FE 77510-0370 PHONE - (409) 925-3526 FAX - (409) 925-4002	084-909		DR JON F WHITTEMORE, PHD		4554	\$805,230	.145	.012
<b>REGULAR INSTRUCTIONAL</b> SANTA FE H S SANTA FE J H SANTA FE INT SANTA FE ELEMENTARY SOUTH ROY J WOLLAM EL SANTA FE ELEMENTARY NORTH <b>JJAEP INSTRUCTIONAL</b> GALVESTON CO J J A E P	(409) 925-3526 ext:100 (409) 925-3526 ext:249 (409) 925-3526 ext:260 (409) 925-3526 ext:273 (409) 925-3526 ext:400 (409) 925-3526 ext:200 (409) 925-3526		001 041 101 102 103 104  002	MIKE VAN ESSEN DR JOAN BOWMAN KIM EIXMAN DEBRA KING DONNA CARLSON DR LUPE' HERNANDEZ  MIKE VAN ESSEN	9-12 7-8 5-6 4 EE-1 2-3  5-12	1415 728 658 324 780 645  4			
<b>CLEAR CREEK ISD 04</b>	P O BOX 799 LEAGUE CITY 77574-0799 PHONE - (281) 284-0000 FAX - (281) 284-0406	084-910		DR SANDRA MOSSMAN		35232	\$11,889,324	.150	.028
<b>REGULAR INSTRUCTIONAL</b> CLEAR CREEK H S CLEAR LAKE H S CLEAR BROOK H S CLEAR VIEW EDUCATION CENTER CLEAR SPRINGS H S SEABROOK INT CLEAR LAKE INT SPACE CENTER INT LEAGUE CITY INT CREEKSIDE INT BROOKSIDE INT VICTORY LAKES INTERMEDIATE WESTBROOK INTERMEDIATE CLEAR LAKE CITY EL	(281) 284-1700 (281) 284-1900 (281) 284-2100 (281) 284-1500  (281) 284-3100 (281) 284-3200 (281) 284-3300 (281) 284-3400 (281) 284-3400 (281) 284-3600 (281) 284-3700 (281) 284-3800 (281) 284-4200		001 002 003 004 009 042 043 044 045 046 047 048 049 101	DR FRED HAYES DR CHRISTOPHER MORAN KRISTI LAMELL ISIDRO CARRASCO GAIL LOVE DAVID WILLIAMS DEAN MUTHS SUSAN STUART SCOTT BOCKART PETER CATERINA DEANNA DAWS BARRY BECK MARLENE SKIBA KAREN ENGLE	9-12 9-12 9-12 6-12 9-12 6-8 6-8 6-8 6-8 6-8 6-8 6-8 6-8 6-8 EE-5	3862 3637 2921 198 0 1007 981 1318 1122 748 839 932 1245 568			

# Texas Public Schools and Charters, Directory, October 2006

County, district, region, school	Mailing address and phone number	Cnty.-dist. number	Sch. no.	County and district superintendents, principals	Grades	2005-06 enrollment	Appraised valuation (thousands)	Tax rate	
								Maintenance	Bond
ED H WHITE EL	(281) 284-4300		102	MATT PAULSON	EE-5	607			
LEAGUE CITY EL	(281) 284-4400		103	CARLA MASSA	EE-5	499			
JAMES H ROSS EL	(281) 284-4500		104	MARK SMITH	EE-5	602			
BAY EL	(281) 284-4600		105	ERIN HART	EE-5	970			
LAVACE STEWART EL	(281) 284-4700		106	DEBRA PHILLIPS	EE-5	562			
MARGARET S MCWHIRTER EL	(281) 284-4800		107	DR LORI BROUGHTON	EE-5	682			
G H WHITCOMB EL	(281) 284-4900		108	DANA BIDDY	EE-5	807			
P H GREENE EL	(281) 284-5000		110	STEPHANIE MCBRIDE	EE-5	748			
ARMAND BAYOU EL	(281) 284-5100		111	JANE KELLING	EE-5	577			
C D LANDOLT EL	(281) 284-5200		112	YOLANDA JONES	EE-5	729			
WALTER HALL EL	(281) 284-5300		115	STEPHANIE KING	EE-5	462			
JOHN F WARD EL	(281) 284-5400		116	KATHY GOUGER	EE-5	782			
LLOYD R FERGUSON EL	(281) 284-5500		117	ELAINE SANDERS	EE-5	843			
BROOKWOOD EL	(281) 284-5600		118	CATHY HOMER	EE-5	855			
WEDGEWOOD EL	(281) 284-5700		119	ANN ARRINGTON	EE-6	816			
I W AND ELEANOR HYDE EL	(281) 284-5800		120	JOHN MYER	EE-5	706			
NORTH POINTE EL	(281) 284-5900		121	LAURIE O'NEILL	EE-5	801			
ART AND PAT GOFORTH ELEMENTARY SCHO	(281) 284-6000		122	CHERYL STEPHENS	PK-5	718			
HENRY BAUERSCHLAG ELEMENTARY SCHOOL	(281) 284-6100		123	TRUDY KNIGHT	KG-5	778			
FALCON PASS EL	(281) 284-6200		124	CHAD STEVENS	PK-5	861			
ARLYNE & ALAN WEBER ELEMENTARY	(281) 284-6300		125	TERESA SNIDER	EE-5	735			
G W ROBINSON	(281) 284-6500		126	JIM STEPHENS	KG-5	0			
DARWIN L GILMORE ELEMENTARY	(281) 284-6400		127	SUZANNE JONES	KG-5	703			
<b>ALTERNATIVE INSTRUCTIONAL</b>									
CLEAR PATH ALTERNATIVE SCHOOL	(281) 284-1600		008	SANDRA DAVENPORT	6-12	0			
<b>JJAEP INSTRUCTIONAL</b>									
GALVESTON CO JJAEP	(409) 770-5920		005	GREG WATSON	6-12	4			
HARRIS CO JJAEP	(713) 755-4766		006		6-12	7			
<b>FRIENDSWOOD ISD 04</b>	302 LAUREL DR FRIENDSWOOD 77546-3923 PHONE - (281) 482-1267 FAX - (281) 996-2513	084-911		PATRICIA HANKS		5709	\$1,624,439	.150	.014
<b>REGULAR INSTRUCTIONAL</b>									
FRIENDSWOOD H S	(281) 482-3413		001	DR MYRLENE KENNEDY	9-12	1859			
FRIENDSWOOD J H	(281) 482-7818		041	ROBIN LOWE	7-8	988			
WESTWOOD EL	(281) 482-3341		101	LYNN HOBRATSKCH	PK-3	780			
C W CLINE ELEMENTARY	(281) 482-1201		102	DEBBIE SMITH	PK-3	801			
ZUE S BALES INT	(281) 482-8255		103	JAY STALEY	4-6	630			
WINDSONG INTERMEDIATE	(281) 482-0111		104	NELDA GUERRA	4-6	651			
<b>JJAEP INSTRUCTIONAL</b>									
GALVESTON CO J J A E P			010		6-12	0			
<b>085 GARZA</b>		<b>085</b>							
<b>POST ISD 17</b>	P O BOX 70 POST 79356-0070 PHONE - (806) 495-3343 FAX - (806) 495-2945	085-902		MARLIN R MARCUM		951	\$422,032	.136	.000
<b>REGULAR INSTRUCTIONAL</b>									
POST H S	(806) 495-2770		001	JOHN W BERRY	9-12	268			
POST MIDDLE	(806) 495-2874		041	JUDY MIERS	6-8	210			
POST EL	(806) 495-3436		101	MARVIN SELF	EE-5	410			
<b>ALTERNATIVE INSTRUCTIONAL</b>									
GARZA CO DETENTION & RESIDENT FACIL	(806) 495-0445		002	ROBERT WILSON	4-12	63			
<b>SOUTHLAND ISD 17</b>	RT 2 BOX 103 SOUTHLAND 79364-9549 PHONE - (806) 996-5599 FAX - (806) 996-5342	085-903		TOBY MILLER		141	\$45,560	.150	.000
<b>REGULAR INSTRUCTIONAL</b>									
SOUTHLAND SCHOOL	(806) 996-5339		001	JAMES STARKEY	KG-12	141			
<b>086 GILLESPIE</b>		<b>086</b>							
<b>DOSS CONSOLIDATED CSD 13</b>	11431 RANCH RD 648 DOSS 78618-0116 PHONE - (830) 669-2411 FAX - (830) 669-2303	086-024		MARK STROEHER		25	\$20,807	.139	.000
<b>REGULAR INSTRUCTIONAL</b>									
DOSS EL	(830) 669-2411		101	CARRIE BIRSCHWALE	KG-8	25			
<b>FREDERICKSBURG ISD 13</b>	234 FRIENDSHIP LN FREDERICKSBURG 78624-5053 PHONE - (830) 997-9551 FAX - (830) 997-6164	086-901		DR MARC WILLIAMSON		2838	\$1,491,795	.145	.014
<b>REGULAR INSTRUCTIONAL</b>									
FREDERICKSBURG H S	(830) 997-7551		001	LYNN BLACKWELL	9-12	963			
FREDERICKSBURG MIDDLE	(830) 997-7657		041	KEVAN B WEBB	6-8	594			
FREDERICKSBURG EL	(830) 997-9595		102	ANN MOORE	1-5	947			
STONEWALL EL	(830) 644-2216		103	GAY LYNN BROOM	KG-5	91			
FREDERICKSBURG PRIMARY SCHOOL	(830) 997-7421		104	SANDRA TRUJILLO-GARCIA	EE-KG	232			
<b>ALTERNATIVE INSTRUCTIONAL</b>									
ALTER SCH	(830) 997-9788		002	LARRY PESEK	9-12	11			
<b>HARPER ISD 13</b>	P O BOX 68 HARPER 78631-0068 PHONE - (830) 864-4044 FAX - (830) 864-4060	086-902		PARI WHITTEN		577	\$209,716	.138	.000
<b>REGULAR INSTRUCTIONAL</b>									
HARPER H S	(830) 864-4044		001	CHRIS STEVENSON	9-12	195			

# Texas Public Schools and Charters, Directory, October 2006

County, district, region, school	Mailing address and phone number	Cnty.-dist. number	Sch. no.	County and district superintendents, principals	Grades	2005-06 enrollment	Appraised valuation (thousands)	Tax rate	
								Main-tenance	Bond
HARPER MIDDLE HARPER EL	(830) 864-4044 (830) 864-4044		041 101	CHRIS STEVENSON JAY HARPER	6-8 PK-5	139 243			
<b>087 GLASSCOCK</b>		<b>087</b>							
<b>GLASSCOCK COUNTY ISD 18</b>	P O BOX 9 GARDEN CITY 79739-0009 PHONE - (432) 354-2230 FAX - (432) 354-2503	087-901		STEVE LONG		285	\$549,056	.147	.000
<b>REGULAR INSTRUCTIONAL</b> GLASSCOCK COUNTY H S GLASSCOCK COUNTY EL	(432) 354-2244 (432) 354-2243		001 101	JOHN PETREE KEN HOSKINS	7-12 EE-6	130 155			
<b>088 GOLIAD</b>		<b>088</b>							
<b>GOLIAD ISD 03</b>	P O BOX 830 GOLIAD 77963-0830 PHONE - (361) 645-3259 ext:11 FAX - (361) 645-3614	088-902		SAM R ATWOOD		1305	\$703,327	.139	.015
<b>REGULAR INSTRUCTIONAL</b> GOLIAD H S GOLIAD MIDDLE GOLIAD EL <b>DAEP INSTRUCTIONAL</b> GOLIAD DAEP	(361) 645-3257 (361) 645-3146 (361) 645-3206		001 041 102 003	DAVID S HILL EMILIO VARGAS III VIRGINIA MCDANIEL RICKEY DE LEON	9-12 6-8 EE-5 6-12	428 313 558 6			
<b>089 GONZALES</b>		<b>089</b>							
<b>GONZALES ISD 13</b>	PO BOX 157 GONZALES 78629-0157 PHONE - (830) 672-9551 FAX - (830) 672-7159	089-901		DR STEVEN EBELL		2516	\$419,802	.134	.007
<b>REGULAR INSTRUCTIONAL</b> GONZALES H S GONZALES J H GONZALES EAST AVENUE PRIMARY GONZALES ELEMENTARY GONZALES NORTH AVENUE INTERMEDIATE <b>ALTERNATIVE INSTRUCTIONAL</b> GONZALES ALTER	(830) 672-7535 (830) 672-8641 (830) 672-2826 (830) 672-1467 (830) 672-9557 (830) 672-6914		001 042 101 102 103 002	RONALD BRAGG JOSE ANTHONY DOMINGUEZ J LYNN BARNICK RANDALL MEYER ANNE BOOTHE GENE KRIDLER	9-12 7-8 EE-1 2-4 5-6 9-12	716 365 489 557 361 28			
<b>NIXON-SMILEY CISD 13</b>	P O BOX 400 NIXON 78140-0400 PHONE - (830) 582-1536 ext:0103 FAX - (830) 582-1920	089-903		DR CATHY L BOOTH		1032	\$130,727	.133	.000
<b>REGULAR INSTRUCTIONAL</b> NIXON-SMILEY H S NIXON-SMILEY MIDDLE NIXON SMILEY EL <b>ALTERNATIVE INSTRUCTIONAL</b> FLORESVILLE CHOICES PROG <b>JJAEP INSTRUCTIONAL</b> WILSON CO J J A E P <b>DAEP INSTRUCTIONAL</b> FLORESVILLE ALTER ED CTR	(830) 582-1536 ext:2 (830) 587-6401 (830) 582-1536 ext:4 (830) 393-5338 (830) 582-1536		001 041 101 004 003 002	HENSLEY CONE GARY TAUSCH LYNDA GOETZ  GARY TAUSCH LYNDA GOETZ	9-12 5-8 EE-4 9-12 KG-12 1-12	294 280 456 0 1 1			
<b>WAEELDER ISD 13</b>	P O BOX 247 WAEELDER 78959-0247 PHONE - (830) 788-7161 FAX - (830) 788-7429	089-905		DAVID E PLYMALE		218	\$95,133	.146	.000
<b>REGULAR INSTRUCTIONAL</b> WAEELDER H S WAEELDER EL	(830) 788-7151 (830) 788-7221		001 102	LESTER D JOHNSON, MASTERS LESTER D JOHNSON, MASTERS	6-12 EE-5	110 108			
<b>090 GRAY</b>		<b>090</b>							
<b>LEFORS ISD 16</b>	P O BOX 390 LEFORS 79054-0390 PHONE - (806) 835-2533 FAX - (806) 835-2238	090-902		GERRY LYNN NICKELL		158	\$77,748	.150	.002
<b>REGULAR INSTRUCTIONAL</b> LEFORS SCHOOL	(806) 835-2533		001	RONNIE MILLER	PK-12	158			
<b>MCLEAN ISD 16</b>	P O BOX 90 MCLEAN 79057-0090 PHONE - (806) 779-2301 FAX - (806) 779-2248	090-903		JIMMY HANNON		218	\$123,530	.150	.000
<b>REGULAR INSTRUCTIONAL</b> MCLEAN SCHOOL	(806) 779-2671		001	RICHARD CROCKETT	PK-12	218			
<b>PAMPA ISD 16</b>	321 W ALBERT ST PAMPA 79065-7801 PHONE - (806) 669-4700 FAX - (806) 665-0506	090-904		BARRY HAENISCH		3347	\$822,425	.150	.002
<b>REGULAR INSTRUCTIONAL</b> PAMPA H S PAMPA JUNIOR HIGH SCHOOL AUSTIN EL LAMAR EL TRAVIS EL	(806) 669-4800 (806) 669-4901 (806) 669-4760 (806) 669-4880 (806) 669-4901		001 042 101 105 107	DANNY SEABOURN RANDY STEPHENSON BEVERLY OWEN CAY WARNER DOUG RAPSTINE	9-12 6-8 KG-5 EE-5 KG-5	996 743 387 445 355			

# Texas Public Schools and Charters, Directory, October 2006

County, district, region, school	Mailing address and phone number	Cnty.-dist. number	Sch. no.	County and district superintendents, principals	Grades	2005-06 enrollment	Appraised valuation (thousands)	Tax rate	
								Maintenance	Bond
WILSON EL	(806) 669-4970		108	TANYA LARKIN	KG-5	355			
ALTERNATIVE INSTRUCTIONAL P L C-PAMPA LEARNING CTR	(806) 669-4750		002	RICHARD STEELE	EE,9-12	66			
<b>GRANDVIEW-HOPKINS ISD 16</b>	11676 FM 293 GROOM 79039-9801 PHONE - (806) 669-3831 FAX - (806) 669-3044	090-905		SOLOMON N KEPLEY		34	\$88,140	.132	.000
REGULAR INSTRUCTIONAL GRANDVIEW-HOPKINS EL	(806) 669-3831		101	SOLOMON N KEPLEY	KG-6	34			
<b>091 GRAYSON</b>		<b>091</b>							
<b>BELLS ISD 10</b>	P O BOX 7 BELLS 75414-0007 PHONE - (903) 965-7721 FAX - (903) 965-7036	091-901		JOE D MOORE		786	\$100,031	.143	.013
REGULAR INSTRUCTIONAL BELLS H S PRITCHARD J H BELLS EL	(903) 965-7315 (903) 965-4835 (903) 965-7725		001 041 101	RANDY MORRIS SARA BAKER REBEKAH PRITCHARD	9-12 7-8 PK-6	244 123 419			
<b>COLLINSVILLE ISD 10</b>	P O BOX 49 COLLINSVILLE 76233 PHONE - (903) 429-6272 FAX - (903) 429-6665	091-902		TIM WRIGHT		575	\$94,680	.145	.009
REGULAR INSTRUCTIONAL COLLINSVILLE H S COLLINSVILLE INTERMEDIATE COLLINSVILLE PRIMARY	(903) 429-6164 (903) 429-3077 (903) 429-3077		001 101 102	NEAL F HARRISON CINDY A BROWN CINDY BROWN	7-12 5-6 PK-4	259 88 228			
<b>DENISON ISD 10</b>	1201 S RUSK AVE DENISON 75020-6340 PHONE - (903) 462-7000 FAX - (903) 462-7002	091-903		DR HENRY SCOTT		4424	\$927,619	.149	.011
REGULAR INSTRUCTIONAL DENISON H S B MCDANIEL MIDDLE GOLDEN RULE EL HOUSTON EL HYDE PARK EL LAYNE EL MAYES EL LAMAR EL TERRELL EL ALTERNATIVE INSTRUCTIONAL PATHWAYS H S JJAEP INSTRUCTIONAL GRAYSON CO J J A E P	(903) 462-7125 (903) 462-7200 (903) 462-7250 (903) 462-7300 (903) 462-7350 (903) 462-7450 (903) 462-7500 (903) 462-7400 (903) 465-8804 (903) 465-6509		001 041 102 103 104 107 112 113 114 002 003	DR CAVIN BOETTGER ALVIS DUNLAP KAREN SAWYER DR CATHY WEEMS REGINA PRIGGE VIRGINIA BRAWLEY BRENT HOY JANET MOBLEY DR DAVID KIRKBRIDE LANCE SAN MILLAN	9-12 6-8 PK-5 EE-5 KG-5 KG-5 PK-5 PK-5 PK-5 9-12 6-12	1270 1007 295 259 271 234 280 350 435 23 0			
<b>HOWE ISD 10</b>	105 W TUTT ST HOWE 75459 PHONE - (903) 532-5518 FAX - (903) 532-9378	091-905		RANDY HANCOCK		1005	\$147,894	.150	.027
REGULAR INSTRUCTIONAL HOWE H S HOWE MIDDLE HOWE EL ALTERNATIVE INSTRUCTIONAL AEP CAMPUS JJAEP INSTRUCTIONAL GRAYSON CO J J A E P	(903) 532-5222 (903) 532-6013 (903) 532-6014		001 041 101 003 002	BLAKE STILES CLAY WILSON RITCHIE BOWLING	9-12 5-8 EE-4 5-12 6-12	303 307 395 0 0			
<b>SHERMAN ISD 10</b>	P O BOX 1176 SHERMAN 75091-1176 PHONE - (903) 891-6400 FAX - (903) 891-6407	091-906		DR AL HAMBRICK		6353	\$1,703,699	.150	.018
REGULAR INSTRUCTIONAL SHERMAN HIGH SCHOOL PINER MIDDLE SCHOOL FRED DOUGLASS SCHOOL DILLINGHAM INTERMEDIATE SCHOOL CRUTCHFIELD ELEMENTARY FAIRVIEW ELEMENTARY JEFFERSON ELEMENTARY PERRIN ELEMENTARY WAKEFIELD ELEMENTARY WASHINGTON ELEMENTARY PERCY W NEBLETT ELEMENTARY SCHOOL HENRY W SORY ELEMENTARY SCHOOL ALTERNATIVE INSTRUCTIONAL COOKE/FANNIN/GRAYSON CO JUVENILE PD TRI CO JUVENILE DETENT DOUGLASS LEARNING CTR	(903) 891-6440 (903) 891-6470 (903) 891-6545 (903) 891-6495 (903) 891-6565 (903) 891-6580 (903) 891-6610 (903) 786-9452 (903) 891-6595 (903) 891-6700 110 111 (903) 786-6326 (903) 786-6326 (903) 891-6545		002 042 101 102 104 105 106 107 108 109 110 111 004 035 037	THOMAS E O'NEAL DAVID J PARKER COTTON WADE CLIFTON D COTTON JILL M PARKER S DE AN JEFFREY DOUGLAS G WALTERS LINDA A SALINAS STEVEN TRAW DR SHERYL LYNN BARNETT COTTON WADE COTTON WADE COTTON WADE	9-12 7-8 EE-12 5-6 PK-4 PK-4 PK-4 PK-4 KG-4 PK-4 PK-4 PK-4 4-12 4-12 7-12	1662 937 166 870 519 511 352 244 557 415 0 0 26 13 81			
<b>TIOGA ISD 10</b>	P O BOX 159 TIOGA 76271-0159 PHONE - (940) 437-2366 FAX - (940) 437-9986	091-907		NEAL F HARRISON		174	\$49,602	.145	.041
REGULAR INSTRUCTIONAL									

# Texas Public Schools and Charters, Directory, October 2006

County, district, region, school	Mailing address and phone number	Cnty.-dist. number	Sch. no.	County and district superintendents, principals	Grades	2005-06 enrollment	Appraised valuation (thousands)	Tax rate	
								Maintenance	Bond
<b>TIOGA SCHOOL</b>	(940) 437-2366		101		PK-8	174			
<b>VAN ALSTYNE ISD 10</b>	P O BOX 518 VAN ALSTYNE 75495-0518 PHONE - (903) 482-8802 FAX - (903) 482-6086	091-908		ALAN SEAY		1381	\$297,428	.150	.029
<b>REGULAR INSTRUCTIONAL</b>									
VAN ALSTYNE H S	(903) 482-8803		001	MIQUE ALLISON	9-12	421			
VAN ALSTYNE J H	(903) 482-8804		041	JAMES MARTIN	7-8	238			
VAN ALSTYNE INTERMEDIATE	(903) 482-8882		042	MIKE WELCH	5-6	190			
VAN ALSTYNE EL	(903) 482-8805		101	SANDRA BODAK	PK-4	532			
<b>ALTERNATIVE INSTRUCTIONAL</b>									
COLLINSVILLE AEP			003		9-12	0			
<b>JJAEP INSTRUCTIONAL</b>									
VAN ALSTYNE HIGH SCHOOL	(903) 482-8803		002	MIQUE JO ALLISTON	9-12	0			
<b>WHITESBORO ISD 10</b>	115 FOURTH ST WHITESBORO 76273-0130 PHONE - (903) 564-4200 FAX - (903) 564-9303	091-909		DR RAY A LEA		1659	\$294,607	.150	.020
<b>REGULAR INSTRUCTIONAL</b>									
WHITESBORO H S	(903) 564-4208		001	RENDELL COLE	9-12	563			
WHITESBORO MIDDLE	(903) 564-4240		041	PATTY MITCHELL	6-8	372			
WHITESBORO INTERMEDIATE	(903) 564-4280		101	GRANT A SWEENEY	3-5	316			
HAYES PRIMARY SCHOOL	(903) 564-4281		110	KATHLEEN KAMPHAUS	EE-2	408			
<b>JJAEP INSTRUCTIONAL</b>									
GRAYSON CO J J A E P			002		6-12	0			
<b>WHITEWRIGHT ISD 10</b>	P O BOX 888 WHITEWRIGHT 75491-0888 PHONE - (903) 364-2155 FAX - (903) 364-2839	091-910		ROBERT E O'CONNOR		805	\$114,842	.146	.024
<b>REGULAR INSTRUCTIONAL</b>									
WHITEWRIGHT H S	(903) 364-2535		001	WADE STANFORD	9-12	275			
WHITEWRIGHT MIDDLE	(903) 364-2151		041	BOBBY WORTHY	6-8	190			
WHITEWRIGHT EL	(903) 364-2424		101	BRENDA ALLRED	PK-5	340			
<b>DAEP INSTRUCTIONAL</b>									
WHITEWRIGHT DAEP			002		6-12	0			
<b>POTTSBORO ISD 10</b>	P O BOX 555 POTTSBORO 75076-0555 PHONE - (903) 786-3051 FAX - (903) 786-9085	091-913		DR KYLE COLLIER		1300	\$485,287	.144	.023
<b>REGULAR INSTRUCTIONAL</b>									
POTTSBORO H S	(903) 786-2470		001	GARY WALTON	9-12	408			
POTTSBORO MIDDLE	(903) 786-9702		041	WENDI RUSSELL	6-8	299			
POTTSBORO EL	(903) 786-9612		101	GARY CANADA	EE,KG-3	409			
POTTSBORO INTERMEDIATE	(903) 786-9770		105	LUCY HANSEN	4-5	184			
<b>S AND S CISD 10</b>	P O BOX 837 SADLER 76264-0837 PHONE - (903) 564-6051 FAX - (903) 564-3492	091-914		BILL GENTZEL		858	\$246,807	.150	.016
<b>REGULAR INSTRUCTIONAL</b>									
S AND S CONS H S	(903) 564-3768		001	JAY ROBERTS	9-12	274			
S AND S CONS MIDDLE	(903) 564-7626		041	DR LEE YEAGER	6-8	214			
S AND S CONS EL	(903) 893-0767		101	TERRY MARTIN	EE-5	370			
<b>DAEP INSTRUCTIONAL</b>									
S & S DAEP			002		6-12	0			
<b>GUNTER ISD 10</b>	P O BOX 109 GUNTER 75058-0109 PHONE - (903) 433-4750 FAX - (903) 433-1053	091-917		RICHARD W COHAGAN		861	\$134,370	.144	.035
<b>REGULAR INSTRUCTIONAL</b>									
GUNTER H S	(903) 433-1542		001	JIM D WATSON	9-12	302			
GUNTER MIDDLE	(903) 433-1545		041	DIANA FERGUSON	5-8	232			
GUNTER EL	(903) 433-5315		101	CHEYRL A COHAGAN	PK-4	327			
<b>ALTERNATIVE INSTRUCTIONAL</b>									
COLLINSVILLE AEP	(903) 429-3969		003		5-12	0			
GRAYSON CO CO-OP	(903) 893-3114		199	MARGARET COTTER-LEA	EE-12	0			
<b>JJAEP INSTRUCTIONAL</b>									
ALTER LRN ACAD			002		9-12	0			
<b>TOM BEAN ISD 10</b>	P O BOX 128 TOM BEAN 75489-0128 PHONE - (903) 546-6076 FAX - (903) 546-6104	091-918		DR JERRY STOUT		853	\$114,802	.141	.011
<b>REGULAR INSTRUCTIONAL</b>									
TOM BEAN H S	(903) 546-6319		001	ROGER ELLIS	9-12	301			
TOM BEAN MIDDLE	(903) 546-6161		041	CHARLES WILLIAMS	6-8	192			
TOM BEAN EL	(903) 546-6333		101	ERIC HOUGH	KG-5	360			
<b>092 GREGG</b>		<b>092</b>							
<b>EAST TEXAS CHARTER SCHOOLS 07</b>	2402 ALPINE RD LONGVIEW 75601 PHONE - (903) 753-9400 FAX - (903) 753-0285	092-801		TERRY LAPIC		135	\$0	.000	.000
<b>CHARTER/ALTERNATIVE INSTRUCTIONAL</b>									
DAN CHADWICK CAMPUS	(903) 753-9400		001	TERRY LAPIC	9-12	135			

# Texas Public Schools and Charters, Directory, October 2006

County, district, region, school	Mailing address and phone number	Cnty.-dist. number	Sch. no.	County and district superintendents, principals	Grades	2005-06 enrollment	Appraised valuation (thousands)	Tax rate	
								Maintenance	Bond
BILLIE NELMS CAMPUS	(903) 757-9400		002	TERRY LAPIC	7-12	0			
<b>GLADEWATER ISD 07</b>	500 W QUITMAN GLADEWATER 75647-2011 PHONE - (903) 845-6991 FAX - (903) 845-6994	092-901		MICHAEL MORRISON		2263	\$446,972	.143	.005
<b>REGULAR INSTRUCTIONAL</b>									
GLADEWATER H S	(903) 845-5591		001	SAM CHENOWETH	9-12	673			
GLADEWATER MIDDLE	(903) 845-2243		042	JAMES GRIFFIN	6-8	483			
GAY AVENUE PRI	(903) 845-2254		102	MICKEY BRYCE	EE-1	478			
BROADWAY EL	(903) 845-6971		104	HAROLD KELLER	2-3	322			
WELDON INT	(903) 845-6921		105	SUZANNE LAMBERT	4-5	307			
TRUMAN CHILDREN'S CTR	(903) 845-4342		199	DONNA GOFORTH	EE-12	0			
<b>DAEP INSTRUCTIONAL</b>									
ELDER ALTERNATIVE	(903) 845-6991		002		4-12	0			
<b>KILGORE ISD 07</b>	301 N KILGORE ST KILGORE 75662-5499 PHONE - (903) 984-2073 FAX - (903) 983-3212	092-902		JERRY B ROBERTS		3665	\$959,704	.150	.011
<b>REGULAR INSTRUCTIONAL</b>									
KILGORE H S	(903) 984-5591		002	ROBERT E WHEELEY	9-12	1090			
MAUDE LAIRD MIDDLE	(903) 984-5072		042	JODY CLEMENTS	6-8	821			
CHANDLER EL	(903) 984-2534		101	PHYLLIS SCHLEIER	1-3	793			
KILGORE HEIGHTS EL	(903) 984-3022		106	DUANE DEEN	EE-KG	482			
KILGORE INT	(903) 984-1280		107	CHERYL HALLA	4-5	479			
<b>DAEP INSTRUCTIONAL</b>									
ELDER COOP ALTER SCHOOL	(903) 984-0021		004	BILLY GILLUM	2-12	0			
<b>LONGVIEW ISD 07</b>	P O BOX 3268 LONGVIEW 75606-3268 PHONE - (903) 381-2200 FAX - (903) 753-5389	092-903		DR DANA SCOTT MARABLE		8415	\$2,754,479	.150	.011
<b>REGULAR INSTRUCTIONAL</b>									
LONGVIEW H S	(903) 663-1301		001	MILTON WALLACE	9-12	2203			
FOREST PARK MAGNET SCHOOL OF GLOBAL	(903) 758-9971		041	MARGARET DAVIS	6-8	551			
FOSTER MIDDLE	(903) 753-1692		042	SEDRIC G CLARK	6-8	704			
JUDSON MIDDLE	(903) 663-0206		043	BRIAN KASPER	6-8	559			
BRAMLETTE EL	(903) 758-8353		101	VERNESSA GENTRY	PK-5	490			
J L EVERHART MAGNET ACADEMY OF CULT	(903) 758-5622		103	HENRYETT WATSON	PK,1-3	338			
JOHNSTON EL	(903) 663-1118		105	SARAH SHEPPARD	3-5	359			
MCCLURE MAGNET SCHOOL OF INTERNATIO	(903) 758-8373		106	LOLA MOORE	4-5	301			
DORIS MCQUEEN PRI	(903) 663-2125		107	NANCY WELCH	EE-2	422			
PINEWOOD PARK INTERNATIONAL EDUCATI	(903) 758-5781		108	LAUREN MILTON	1-3	292			
SOUTH WARD EL	(903) 753-2961		112	DR CARL BRILEY	EE-5	464			
VALLEY VIEW EL	(903) 753-1821		113	LINDA LISTER	PK-5	516			
WARE EL	(903) 758-8612		114	KAREN BONDS	EE-5	382			
G K FOSTER MONTESSORI MAGNET SCHOOL	(903) 758-2254		116	JACQUELINE BURNETT	PK-KG	363			
HUDSON EL	(903) 753-7472		117	SUE WILSON	1-5	399			
STUDENT DEVELOPMENT CENTER	(903) 758-9282		118	CHARLES NEWHOUSE	EE-12	45			
<b>ALTERNATIVE INSTRUCTIONAL</b>									
JUVENILE DETENT CTR	(903) 758-0386		200	CHARLES NEWHOUSE	4-12	27			
<b>PINE TREE ISD 07</b>	P O BOX 5878 LONGVIEW 75608-5878 PHONE - (903) 295-5000 FAX - (903) 295-5004	092-904		LYNN G WHITAKER		4600	\$1,300,098	.150	.020
<b>REGULAR INSTRUCTIONAL</b>									
PINE TREE H S	(903) 295-5031		001	KEVIN STANFORD	9-12	1082			
PINE TREE J H	(903) 295-5081		041	JERALD JETER	8-9	725			
PINE TREE MIDDLE	(903) 295-5130		042	JERRET TURNER	7	331			
PINE TREE MIDDLE	(903) 295-5160		043	PENNY FLEET	5-6	675			
PINE TREE EL	(903) 295-5120		101	ALONDA STONGER	1-2	679			
PINE TREE INT	(903) 295-5151		102	LAWRENCE COLEMAN	3-4	645			
PINE TREE PRI	(903) 295-5095		103	KATHY NEWSOM	EE-KG	463			
<b>DAEP INSTRUCTIONAL</b>									
PINE TREE DAEP			002		3-12	0			
<b>SABINE ISD 07</b>	5424 FM 1252 W GLADEWATER 75647-9711 PHONE - (903) 984-8564 FAX - (903) 984-6108	092-906		STACEY BRYCE		1283	\$232,721	.150	.000
<b>REGULAR INSTRUCTIONAL</b>									
SABINE H S	(903) 984-8587		002	EDDIE SHAWN	9-12	417			
SABINE MIDDLE	(903) 984-4767		041	DURWIN COOLEY	6-8	287			
SABINE EL	(903) 984-5320		102	TERI BASS	PK-5	574			
<b>DAEP INSTRUCTIONAL</b>									
ELDER-COOP ALTER SCHOOL	(903) 984-0021		004	BILLY GILLUM	KG-12	5			
<b>SPRING HILL ISD 07</b>	3101 SPRING HILL RD LONGVIEW 75605-2822 PHONE - (903) 759-4404 FAX - (903) 297-0141	092-907		DAVID WESLEY JONES		1803	\$311,741	.150	.014
<b>REGULAR INSTRUCTIONAL</b>									
SPRING HILL H S	(903) 759-4404		001	MIKE GILBERT	9-12	508			
SPRING HILL J H	(903) 759-4404		042	DAVID REED	7-8	283			
SPRING HILL INTERMEDIATE	(903) 759-4404		101	MITZI NEELY	3-4	271			
SPRING HILL MIDDLE	(903) 759-4404		102	KELLY STANSELL	5-6	281			
SPRING HILL PRIMARY	(903) 759-4404		103	PEGGY MAYFIELD	EE-2	460			
<b>DAEP INSTRUCTIONAL</b>									
SPRING HILL DAEP			002		5-12	0			

# Texas Public Schools and Charters, Directory, October 2006

County, district, region, school	Mailing address and phone number	Cnty.-dist. number	Sch. no.	County and district superintendents, principals	Grades	2005-06 enrollment	Appraised valuation (thousands)	Tax rate	
								Maintenance	Bond
<b>WHITE OAK ISD 07</b>	200 S WHITE OAK RD WHITE OAK 75693-1597 PHONE - (903) 291-2200 FAX - (903) 291-2222	092-908		JACK R HALE		1358	\$269,565	.150	.010
<b>REGULAR INSTRUCTIONAL</b>									
WHITE OAK H S	(903) 291-2000		001	DAN NOLL	9-12	436			
WHITE OAK MIDDLE	(903) 291-2050		041	RONNIE HINKLE	6-8	306			
WHITE OAK PRI	(903) 291-2150		102	KEY AMUNDSON	EE-2	326			
WHITE OAK INT	(903) 291-2100		103	KAREN DICKSON	3-5	290			
<b>DAEP INSTRUCTIONAL</b>									
ELDER COOPERATIVE ALTERNATIVE SCHOOL			004	BILLY GILLUM	3-12	0			
<b>093 GRIMES</b>		<b>093</b>							
<b>ANDERSON-SHIRO CISD 06</b>	1139 HWY 90 N ANDERSON 77830-0289 PHONE - (936) 873-2802 FAX - (936) 873-2673	093-901		FRED BRENT		589	\$367,163	.150	.008
<b>REGULAR INSTRUCTIONAL</b>									
ANDERSON-SHIRO SECONDARY SCHOOL	(936) 873-2061		001	BRANDON CORE	5-12	380			
ANDERSON-SHIRO ELEMENTARY	(936) 873-2801		101	JOE PAT PROPPS	PK-4	209			
<b>IOLA ISD 06</b>	P O BOX 159 IOLA 77861-0159 PHONE - (936) 394-2361 FAX - (936) 394-2132	093-903		DOUGLAS DEVINE		510	\$84,657	.142	.000
<b>REGULAR INSTRUCTIONAL</b>									
IOLA H S	(936) 394-2361 ext:221		001	JEFF DYER	7-12	234			
IOLA EL	(936) 394-2361 ext:229		101	STELLA TODD	EE-6	276			
<b>NAVASOTA ISD 06</b>	705 E WASHINGTON AVE P O BOX 511 NAVASOTA 77868-0511 PHONE - (936) 825-4200 FAX - (936) 825-4297	093-904		JENNINGS TEEL III		2514	\$751,374	.150	.020
<b>REGULAR INSTRUCTIONAL</b>									
NAVASOTA H S	(936) 825-4250		002	BRENT RUMBO	9-12	767			
NAVASOTA INT	(936) 825-4275		041	CRYSTAL GOODMAN	4-5	400			
NAVASOTA J H	(936) 825-4225		042	CINDY DEMOTT	6-8	666			
JOHN C WEBB ELEMENTARY	(936) 825-1120		104	BILL MURRAY	EE-3	646			
HIGH POINT ELEMENTARY SCHOOL	(936) 825-1130		106	DR DENISE MORGAN	PK-5	0			
<b>ALTERNATIVE INSTRUCTIONAL</b>									
CARVER LEARNING CENTER	(936) 825-4222		003	DON LIGHTFOOT	9-12	17			
<b>DAEP INSTRUCTIONAL</b>									
PROJECT READY AT NAVASOTA CARVER LE	(936) 825-4222		004	DON LIGHTFOOT	6-12	18			
<b>RICHARDS ISD 06</b>	P O BOX 308 RICHARDS 77873-0308 PHONE - (936) 851-2364 FAX - (936) 851-2210	093-905		MARTEY B AINSWORTH		158	\$73,726	.150	.000
<b>REGULAR INSTRUCTIONAL</b>									
RICHARDS H S	(936) 851-2364		001	MARTEY B AINSWORTH	7-12	79			
RICHARDS EL	(936) 851-2364		101	MARTEY B AINSWORTH	KG-6	79			
<b>094 GUADALUPE</b>		<b>094</b>							
<b>SEGUIN ISD 13</b>	1221 E KINGSBURY SEGUIN 78155 PHONE - (830) 372-5771 FAX - (830) 379-0392	094-901		DR IRENE GARZA		7625	\$1,735,971	.150	.019
<b>REGULAR INSTRUCTIONAL</b>									
SEGUIN HIGH SCHOOL	(830) 372-5770		001	DAVE GETTIG	9-12	2008			
JIM BARNES MIDDLE SCHOOL	(830) 379-4717		041	REYNALDO E GARCIA	7-8	556			
BRIESEMEISTER MIDDLE	(830) 379-0600		042	GLENDIA MORENO	7-8	526			
JUAN SEGUIN PRE-KINDERGARTEN	(830) 379-2675		101	JENNIE HINES	PK	371			
JOE F SAEGERT SIXTH GRADE CENTER	(830) 379-3218		102	DON HASTINGS	6	531			
JEFFERSON AVE ELEMENTARY	(830) 379-3882		103	KIMBERLY SCHLICHTING	KG-5	408			
BALL ELEMENTARY	(830) 372-2725		104	DR SOLEDAD RAMIREZ	KG-5	293			
WEINERT ELEMENTARY	(830) 379-4226		105	CHERI HART	KG-5	560			
MCQUEENEY ELEMENTARY	(830) 557-5856		106	PAIGE MELONI	KG-5	499			
PATLAN ELEMENTARY	(830) 372-4960		108	AMY BIBLER	KG-5	459			
KOENNECKE ELEMENTARY	(830) 372-5430		109	YOMEIDA GUERRA	KG-5	598			
VOGEL ELEMENTARY	(830) 379-4231		110	ANDY REDDOCK	KG-5	541			
EVEN START	(830) 372-5771 ext:381		118		EE	80			
<b>ALTERNATIVE INSTRUCTIONAL</b>									
MERCER & BLUMBERG LRN CTR	(830) 372-5770 ext:212		002	DOLORES AVALOS	9-12	105			
<b>DAEP INSTRUCTIONAL</b>									
LIZZIE M BURGESS ALTERNATIVE SCHOOL	(830) 379-1108		111	TALLEY NEAL	1-12	76			
JUVENILE DETENTION CENTER	(830) 372-3037		112	DR SYLVIA PHIPPS	4-12	14			
<b>BUDGETED</b>									
ST JAMES PAROCHIAL SCH			200	JANICE JESSEN	PK-8	0			
LIFEGATE CHRISTIAN SCH			201	JACOB LEE	1-12	0			
<b>SCHERTZ-CIBOLO-U CITY ISD 13</b>	1060 ELBEL RD SCHERTZ 78154-2099 PHONE - (210) 945-6200 FAX - (210) 945-6252	094-902		DR BELINDA PUSTKA		8398	\$1,946,344	.150	.022
<b>REGULAR INSTRUCTIONAL</b>									
SAMUEL CLEMENS H S	(210) 945-6100		001	JEFF BRYAN	9-12	1728			
BYRON P STEELE II HS	(210) 945-6500		003	MARY PEVOTO	9-12	921			
RAY D CORBETT J H	(210) 945-6350		041	JAY MUENNINK	7-8	626			



# Texas Public Schools and Charters, Directory, October 2006

County, district, region, school	Mailing address and phone number	Cnty.-dist. number	Sch. no.	County and district superintendents, principals	Grades	2005-06 enrollment	Appraised valuation (thousands)	Tax rate	
								Maintenance	Bond
DOBIE J H	(210) 945-6000		042	MIKE WOHLFARTH	7-8	701			
NEW J H			043		7-8	0			
WIEDERSTEIN EL	(210) 945-6300		101	STACY SERNA	EE-4	334			
ROSE GARDEN EL	(210) 945-6275		102	RICKI MUENNINK	EE-4	364			
SCHERTZ EL	(210) 945-6075		103	DAVID PEVOTO	PK-4	428			
LAURA INGALLS WILDER INT	(210) 945-6050		108	JULIE KNOX	5-6	622			
BARBARA JORDAN INT	(210) 945-6400		109	MARION DOLFORD	5-6	661			
WATTS EL	(210) 945-6450		110	BECKY STARK	EE-4	625			
NORMA J PASCHAL EL	(210) 945-6380		111	LINDA CANNON	KG-4	694			
GREEN VALLEY EL	(210) 945-6425		112	VERONICA GOLDHORN	KG-4	652			
NEW EL			113		KG-4	0			
NEW INT			114		5-6	0			
<b>ALTERNATIVE INSTRUCTIONAL</b>									
ALLISON STEELE ENHANCED LEARNING C	(210) 945-6169		002	DAVID KNOX	9-12	42			
<b>JJAEP INSTRUCTIONAL</b>									
JJAEP INSTRUCTIONAL			006		6-12	0			
<b>NAVARRO ISD 13</b>	P O BOX 10 GERONIMO 78115-0010 PHONE - (830) 372-1930 ext:6001 FAX - (830) 372-1853	094-903		DEE CARTER		1470	\$428,625	.150	.038
<b>REGULAR INSTRUCTIONAL</b>									
NAVARRO HIGH SCHOOL	(830) 372-1931 ext:5000		001	JOHN GARY	9-12	394			
NAVARRO JUNIOR HIGH SCHOOL	(830) 401-5550 ext:4001		041	GILBERT MORALES	7-8	478			
NAVARRO ELEMENTARY SCHOOL	(830) 372-1933 ext:2001		101	JEFFERY MENKING	PK-3	598			
NAVARRO INTERMEDIATE SCHOOL	(830) 372-1943 ext:3001		102	LISA KOKENES	4-6	0			
<b>MARION ISD 13</b>	P O BOX 189 MARION 78124-0189 PHONE - (830) 914-2803 ext:100 FAX - (830) 420-2300	094-904		DENNIS WAYNE DREYER		1427	\$362,111	.150	.019
<b>REGULAR INSTRUCTIONAL</b>									
MARION H S	(830) 914-2803		001	DARYL WENDEL	9-12	477			
MARION MIDDLE	(830) 914-2803		041	JOHANNA LOPEZ	6-8	323			
NORMA KRUEGER EL	(830) 914-2803		101	KATHY DITTRICH	PK-2	328			
NORMA KRUEGER EL/BERT KARRER CAMPUS	(830) 914-2803		102	ROXANNA RUTLEDGE	3-5	299			
<b>095 HALE</b>		<b>095</b>							
<b>ABERNATHY ISD 17</b>	505 7TH ST ABERNATHY 79311-3318 PHONE - (806) 298-2563 FAX - (806) 298-2400	095-901		HERB W YOUNGBLOOD		795	\$255,436	.150	.000
<b>REGULAR INSTRUCTIONAL</b>									
ABERNATHY H S	(806) 298-2563		001	GARY PUGH	9-12	222			
ABERNATHY J H	(806) 298-2563		041	HAROLD BUFE	6-8	176			
ABERNATHY EL	(806) 298-2563		101	SHAWN BEARDEN	EE-5	396			
<b>DAEP INSTRUCTIONAL</b>									
ABERNATHY DAEP			003		6-12	1			
<b>COTTON CENTER ISD 17</b>	P O BOX 350 COTTON CENTER 79021-0350 PHONE - (806) 879-2160 FAX - (806) 879-2175	095-902		ROCKY J STONE		154	\$27,365	.150	.000
<b>REGULAR INSTRUCTIONAL</b>									
COTTON CENTER SCHOOL	(806) 879-2176		001	JOHN PETREE	PK-12	154			
<b>HALE CENTER ISD 17</b>	P O BOX 1210 HALE CENTER 79041-1210 PHONE - (806) 839-2451 FAX - (806) 839-2195	095-903		RICK TERAN		614	\$63,387	.150	.000
<b>REGULAR INSTRUCTIONAL</b>									
HALE CENTER H S	(806) 839-2452		001	LYNETTE THOMAS	9-12	169			
AKIN EL	(806) 839-2121		102	JACKIE LYNN KING	PK-4	264			
CARR MIDDLE SCHOOL	(806) 839-2141		103	CHRISTIAN ROBERT RABONE	5-8	180			
<b>JJAEP INSTRUCTIONAL</b>									
HALE CO J J A E P	(806) 839-2451		002		7-12	1			
<b>PETERSBURG ISD 17</b>	P O BOX 160 PETERSBURG 79250-0160 PHONE - (806) 667-3585 FAX - (806) 667-3463	095-904		JOE D NICHOLS		318	\$43,702	.150	.007
<b>REGULAR INSTRUCTIONAL</b>									
PETERSBURG H S	(806) 667-3574		001	WILLIAM DWAIN MILAM	7-12	153			
PETERSBURG EL	(806) 667-3577		101	DORMAN ROYCE ROARK	EE-6	164			
<b>JJAEP INSTRUCTIONAL</b>									
HALE CO JJAEP	(806) 291-5321		003	LARRY MCBEE	5-12	1			
<b>PLAINVIEW ISD 17</b>	P O BOX 1540 PLAINVIEW 79073-1540 PHONE - (806) 296-6392 FAX - (806) 296-4014	095-905		DR RONALD G MILLER		6037	\$919,136	.150	.000
<b>REGULAR INSTRUCTIONAL</b>									
PLAINVIEW HIGH SCHOOL	(806) 296-4051		001	LISA KERSH	9-12	1520			
CORONADO JUNIOR HIGH SCHOOL	(806) 296-4175		041	MATILDE BECERRA	7	434			
ESTACADO JUNIOR HIGH SCHOOL	(806) 296-4185		042	DR DANA WEST	8	431			
ASH 6TH GRADE LEARNING CENTER	(806) 296-4130		101	DR BRENT RICHBURG	6	423			
COLLEGE HILL ELEMENTARY SCHOOL	(806) 296-4158		102	CHET DYE	KG-4	384			
EDGEMERE ELEMENTARY SCHOOL	(806) 296-4117		103	DEBBIE MORRIS	PK-4	475			
HIGHLAND ELEMENTARY SCHOOL	(806) 296-4137		105	BECKY BUXTON	KG-4	420			
HILLCREST ELEMENTARY SCHOOL	(806) 296-4151		106	GREG BROWN	PK-4	439			

# Texas Public Schools and Charters, Directory, October 2006

County, district, region, school	Mailing address and phone number	Cnty.-dist. number	Sch. no.	County and district superintendents, principals	Grades	2005-06 enrollment	Appraised valuation (thousands)	Tax rate	
								Maintenance	Bond
LAKESIDE 5TH GRADE LEARNING CENTER	(806) 296-4144		107	LINDA WATSON	5	412			
LA MESA ELEMENTARY SCHOOL	(806) 296-4110		108	SHARON WRIGHT	EE-4	539			
THUNDERBIRD ELEMENTARY SCHOOL	(806) 296-4123		109	JIMYE SADLER	PK-4	399			
<b>ALTERNATIVE INSTRUCTIONAL</b>									
HOUSTON SCHOOL	(806) 296-4184		002	TOMMY CHATHAM	6-12	138			
<b>JJAEP INSTRUCTIONAL</b>									
HALE COUNTY JJAEP	(806) 291-5230		004	EDDIE SUBEALDEA	4-12	23			
<b>096 HALL</b>		<b>096</b>							
<b>MEMPHIS ISD 16</b>	P O BOX 460 MEMPHIS 79245-0460 PHONE - (806) 259-2443 FAX - (806) 259-2515	096-904		TANYA MONROE		532	\$99,034	.150	.000
<b>REGULAR INSTRUCTIONAL</b>									
MEMPHIS H S	(806) 259-2525		001	TOBY TYLER	9-12	146			
MEMPHIS MIDDLE	(806) 259-3400		041	PATRICK SHAFFER	6-8	110			
AUSTIN EL	(806) 259-2581		101	ED BAILEY	3-5	135			
TRAVIS EL	(806) 259-2141		103	MIKE BRYAN	EE-2	141			
<b>TURKEY-QUITAQUE ISD 16</b>	P O BOX 397 TURKEY 79261-0397 PHONE - (806) 455-1411 FAX - (806) 455-1718	096-905		JERRY B SMITH		254	\$35,350	.138	.000
<b>REGULAR INSTRUCTIONAL</b>									
VALLEY SCHOOL	(806) 455-1411		001	JON DAVIDSON	PK-12	254			
<b>097 HAMILTON</b>		<b>097</b>							
<b>HAMILTON ISD 12</b>	P O BOX 392 HAMILTON 78531-0392 PHONE - (254) 386-3149 FAX - (254) 386-8885	097-902		SAM BELL		896	\$194,711	.143	.015
<b>REGULAR INSTRUCTIONAL</b>									
HAMILTON HIGH SCHOOL	(254) 386-8167		001	JAMES HOPPER	9-12	266			
HAMILTON JUNIOR HIGH SCHOOL	(254) 386-8168		041	BRENDA SMITH	6-8	195			
ANN WHITNEY ELEMENTARY	(254) 386-8166		102	JENNIFER ZSCHIESCHE	EE-5	435			
<b>HICO ISD 12</b>	P O BOX 218 HICO 76457-0218 PHONE - (254) 796-2181 FAX - (254) 796-2446	097-903		ROD TOWNSEND		716	\$99,955	.141	.013
<b>REGULAR INSTRUCTIONAL</b>									
HICO H S	(254) 796-2184		001	LOREY HELMS, MED	9-12	232			
HICO J H	(254) 796-2182		041	DELORES HELMS	6-8	199			
HICO EL	(254) 796-2183		101	BETTY A MORRIS, MED	EE-5	285			
<b>098 HANSFORD</b>		<b>098</b>							
<b>GRUVER ISD 16</b>	P O BOX 650 GRUVER 79040-0650 PHONE - (806) 733-2001 FAX - (806) 733-5416	098-901		DAVID TEAL		404	\$247,453	.150	.000
<b>REGULAR INSTRUCTIONAL</b>									
GRUVER H S	(806) 733-2477		001	MIKE KING	9-12	134			
GRUVER J H	(806) 733-2081		041	KEVIN BLACK	5-8	119			
GRUVER EL	(806) 733-2031		101	DEBBY MAYHEW	PK-4	151			
<b>PRINGLE-MORSE CISD 16</b>	P O BOX 109 MORSE 79062-0109 PHONE - (806) 733-2507 FAX - (806) 733-5417	098-903		KENT HARGIS		106	\$149,373	.143	.000
<b>REGULAR INSTRUCTIONAL</b>									
PRINGLE-MORSE EL-J H	(806) 733-2507		101	KENT HARGIS	PK-8	106			
<b>SPEARMAN ISD 16</b>	403 E 11TH AVE SPEARMAN 79081-4008 PHONE - (806) 659-3233 FAX - (806) 659-2079	098-904		RODNEY W SUMNER		740	\$287,061	.150	.028
<b>REGULAR INSTRUCTIONAL</b>									
SPEARMAN H S	(806) 659-2584		001	BILL BELGER	9-12	221			
SPEARMAN J H	(806) 659-2563		041	BILL WIGGINS	6-8	158			
GUS BIRDWELL EL	(806) 659-2565		101	GARRY DODD	EE-5	361			
<b>099 HARDEMAN</b>		<b>099</b>							
<b>CHILLICOTHE ISD 09</b>	P O BOX 418 CHILLICOTHE 79225-0418 PHONE - (940) 852-5391 FAX - (940) 852-5269	099-902		JOHN CHAPMAN		198	\$87,030	.145	.000
<b>REGULAR INSTRUCTIONAL</b>									
CHILLICOTHE H S	(940) 852-5322		001	JOHN ROBERTSON	7-12	99			
CHILLICOTHE EL	(940) 852-5521		101	HOWARD TOOLEY	EE-6	99			
<b>QUANAH ISD 09</b>	P O BOX 150 QUANAH 79252-0150 PHONE - (940) 663-2281 FAX - (940) 663-2875	099-903		TERRY ALLEN		598	\$197,509	.144	.004
<b>REGULAR INSTRUCTIONAL</b>									

# Texas Public Schools and Charters, Directory, October 2006

County, district, region, school	Mailing address and phone number	Cnty.-dist. number	Sch. no.	County and district superintendents, principals	Grades	2005-06 enrollment	Appraised valuation (thousands)	Tax rate	
								Maintenance	Bond
QUANAH H S TRAVIS J H REAGAN EL	(940) 663-2791 (940) 663-2226 (940) 663-2171		001 041 102	JACK CAMPSEY MIKE HALE ALBERT MOTSENBOCKER	9-12 7-8 EE-6	174 78 346			
<b>100 HARDIN</b>		<b>100</b>							
<b>KOUNTZE ISD 05</b>	P O BOX 460 KOUNTZE 77625-0460 PHONE - (409) 246-3352 FAX - (409) 246-3217	100-903		DIANE DANIELS		1399	\$193,470	.147	.009
<b>REGULAR INSTRUCTIONAL</b>									
KOUNTZE H S	(409) 246-3474		002	PATTI CARRAWAY	9-12	404			
KOUNTZE MIDDLE	(409) 246-3551		041	JOHN FERGUSON	6-8	334			
KOUNTZE EL	(409) 246-3877		101	DAVID ERICKSON	EE-5	661			
<b>JJAEP INSTRUCTIONAL</b>									
HARDIN CO ALTER ED			003		6-12	0			
<b>SILSBEE ISD 05</b>	415 HWY 327 W SILSBEE 77656-4799 PHONE - (409) 385-5286 FAX - (409) 385-6530	100-904		JAMES MICHAEL MCGOWAN JR		3044	\$494,981	.150	.017
<b>REGULAR INSTRUCTIONAL</b>									
SILSBEE H S	(409) 385-5574		001	MIKE DAY	9-12	849			
EDWARDS-JOHNSON MEMORIAL MIDDLE	(409) 385-2291		041	KEVIN WHARTON	6-8	680			
JOHN H KIRBY EL	(409) 385-5506		101	ROBBIE REEVES	EE-1	660			
READ-TURRENTINE EL	(409) 385-5218		102	RONNY NASH	2-3	438			
LAURA REEVES EL	(409) 385-6472		104	TERRY DEEVER	4-5	415			
<b>JJAEP INSTRUCTIONAL</b>									
HARDIN CO ALTER ED	(409) 385-5288		002		6-12	2			
<b>HARDIN-JEFFERSON ISD 05</b>	P O BOX 490 SOUR LAKE 77659-0490 PHONE - (409) 981-6400 FAX - (409) 287-2283	100-905		SHANNON J HOLMES		2063	\$562,687	.150	.008
<b>REGULAR INSTRUCTIONAL</b>									
HARDIN-JEFFERSON H S	(409) 981-6430		001	DR JAMEY G HARRISON	9-12	707			
HENDERSON MIDDLE	(409) 981-6420		041	MARY A JONES	6-8	475			
CHINA EL	(409) 981-6410		102	SANDRA C SHERMAN	EE-3	248			
SOUR LAKE EL	(409) 981-6440		105	DANIEL P MCFARLAND	EE-5	633			
<b>JJAEP INSTRUCTIONAL</b>									
HARDIN CO J J A E P	(409) 246-8490		004	JARROD FOUNTAIN	5-12	0			
<b>LUMBERTON ISD 05</b>	121 S MAIN LUMBERTON 77657-0123 PHONE - (409) 923-7580 FAX - (409) 755-7848	100-907		GUS M HOLLOWON		3560	\$542,505	.143	.011
<b>REGULAR INSTRUCTIONAL</b>									
LUMBERTON H S	(409) 923-7890		001	JOHN VALASTRO	9-12	1016			
LUMBERTON MIDDLE	(409) 923-7581		041	ROBIN PEREZ	7-8	521			
LUMBERTON PRI	(409) 923-7490		101	SHEILA BARRY	PK,2-3	829			
EARLY CHILDHOOD SCH	(409) 923-7695		102	MARGARET CRUSE	EE,KG-1	397			
LUMBERTON INT	(409) 923-7790		103	JOHN MCMILLIAN	4-6	797			
<b>JJAEP INSTRUCTIONAL</b>									
HARDIN CO ALTER ED			003		6-12	0			
<b>WEST HARDIN COUNTY CISD 05</b>	39227 HWY 105 SARATOGA 77585 PHONE - (936) 274-5061 FAX - (936) 274-4321	100-908		SHARON TULE		590	\$115,585	.150	.016
<b>REGULAR INSTRUCTIONAL</b>									
WEST HARDIN H S	(936) 274-5061 ext:111		001	FRANCHETTE BLEDSOE	9-12	176			
WEST HARDIN MIDDLE SCHOOL	(936) 274-5061 ext:111		041	FRANCHETTE BLEDSOE	6-8	127			
WEST HARDIN ELEMENTARY	(936) 274-5061 ext:107		101	DEBORAH CAMPBELL	EE-5	287			
<b>ALTERNATIVE INSTRUCTIONAL</b>									
HARDIN CO ALTER ED	(409) 246-8490		003		5-12	0			
<b>101 HARRIS</b>		<b>101</b>							
<b>HARRIS COUNTY DEPT OF ED 04</b>	6300 IRVINGTON BLVD HOUSTON 77022-5618 PHONE - (713) 694-6300 FAX - (713) 696-0730	101-000		DR JOHN SAWYER		0	\$0	.000	.000
<b>ALTERNATIVE INSTRUCTIONAL</b>									
HIGHPOINT NORTH CAMPUS			001		9-12	0			
HIGHPOINT EAST CAMPUS			002		9-12	0			
ACADEMIC BEHAVIOR CTR EAST			003		9-12	0			
ACADEMIC BEHAVIOR CTR WEST			004		9-12	0			
ACADEMIC BEHAVIOR CTR NE			005		9-12	0			
ZENITH PROJECT			006		9-12	0			
<b>MEDICAL CENTER CHARTER SCHOOL 04</b>	1920 N BRAESWOOD HOUSTON 77030-3711 PHONE - (713) 791-9980 FAX - (713) 791-9594	101-801		MARGO T HEARD		251	\$0	.000	.000
<b>CHARTER/REGULAR INSTRUCTIONAL</b>									
MEDICAL CENTER CHARTER EL	(713) 791-9980		101	JAMES MCKEY	PK-8	0			
MEDICAL CENTER CHARTER SCHOOL/SOUTH	(713) 791-9980		102	WILLIAM H HEARD	PK-7	251			
<b>SER-NINOS CHARTER SCHOOL 04</b>	5815 ALDER DR HOUSTON 77081 PHONE - (713) 667-6145	101-802		CHARMAINE CONSTANTINE		507	\$0	.000	.000

# Texas Public Schools and Charters, Directory, October 2006

County, district, region, school	Mailing address and phone number	Cnty.-dist. number	Sch. no.	County and district superintendents, principals	Grades	2005-06 enrollment	Appraised valuation (thousands)	Tax rate	
								Maintenance	Bond
<b>CHARTER/REGULAR INSTRUCTIONAL</b> SER-NINDS CHARTER EL	FAX - (713) 667-0645  (713) 667-6145		101	CHARMAINE CONSTANTINE	PK-8	507			
<b>WEST HOUSTON CHARTER SCHOOL 04</b>	5618 11TH ST KATY 77493-1971 PHONE - (281) 391-5003 FAX - (281) 391-5010	101-803		SHANNON A CLARK		138	\$0	.000	.000
<b>CHARTER/REGULAR INSTRUCTIONAL</b> WEST HOUSTON CHARTER WEST HOUSTON CHARTER ELEMENTARY	(281) 391-5003 (281) 391-5003		041 101	SHANNON A CLARK SHANNON A CLARK	6-8 KG-5	37 101			
<b>GEORGE I SANCHEZ CHARTER 04</b>	6001 GULF FREEWAY BLDG B3 HOUSTON 77023-5423 PHONE - (713) 926-1112 FAX - (713) 926-1346	101-804		ROBERT LOPEZ		598	\$0	.000	.000
<b>CHARTER/ALTERNATIVE INSTRUCTIONAL</b> GEORGE I SANCHEZ H S	(713) 926-1112		001	ROBERTO LOPEZ	EE-PK,9-12	598			
<b>GIRLS &amp; BOYS PREP ACADEMY 04</b>	8415 W BELLFORT HOUSTON 77071 PHONE - (713) 270-5994 FAX - (713) 270-1302	101-805		DR DAVID JONES		957	\$0	.000	.000
<b>CHARTER/REGULAR INSTRUCTIONAL</b> GIRLS & BOYS PREP ACADEMY GIRLS & BOYS PREP ACADEMY ELEMENTAR	(713) 270-5994 (713) 270-2006		001 101	KIMYA MCKINNEY VONDA WASHINGTON	5-12 PK-4	449 508			
<b>RAUL YZAGUIRRE SCHOOL FOR SUCCESS 04</b>	2950 BROADWAY HOUSTON 77017 PHONE - (713) 649-6201 FAX - (713) 641-1853	101-806		RICHARD FARIAS		925	\$0	.000	.000
<b>CHARTER/REGULAR INSTRUCTIONAL</b> RAUL YZAGUIRRE SCHOOL FOR SUCCESS RAUL YZAGUIRRE SCHOOL FOR SUCCESS	(713) 649-6201 (956) 542-2404		001 101	ADRIANA TAMEZ JANIS SOTHERDEN	PK-12 PK-5	690 235			
<b>UNIVERSITY OF HOUSTON CHARTER SCHOOL 04</b>	UNIVERSITY OF HOUSTON HOUSTON 77204-6019 PHONE - (713) 743-9107 FAX - (713) 743-9121	101-807		CAROLYN F BLACK		133	\$0	.000	.000
<b>CHARTER/REGULAR INSTRUCTIONAL</b> UNIV OF HOUSTON CHARTER SCH-TECH	(713) 743-9107		101	CAROLYN BLACK	KG-5	133			
<b>BAY AREA CHARTER SCHOOL 04</b>	P O BOX 2126 LEAGUE CITY 77574 PHONE - (281) 316-0001 FAX - (281) 316-0018	101-809		DR ROSALIND PEREZ		338	\$0	.000	.000
<b>CHARTER/REGULAR INSTRUCTIONAL</b> BAY AREA CHARTER MS BAY AREA CHARTER SCHOOL	(281) 316-0001 (281) 326-4555		041 101	DR ROSALIND PEREZ KRIS WESSALE	6-8 PK-8	39 172			
<b>CHARTER/ALTERNATIVE INSTRUCTIONAL</b> ED WHITE MEMORIAL HIGH SCHOOL	(281) 316-0001		001	DR ROSALIND PEREZ	9-12	127			
<b>ACADEMY OF ACCELERATED LEARNING INC 04</b>	6025 CHIMNEY ROCK HOUSTON 77081 PHONE - (713) 807-1124 FAX - (713) 942-1041	101-810		JAMES BULLOCK		662	\$0	.000	.000
<b>CHARTER/ALTERNATIVE INSTRUCTIONAL</b> ACADEMY OF ACCELERATED LEARNING ACADEMY OF ACCELERATED LEARNING	(713) 773-4766 (713) 645-0336		001 002	JOYCE J BETHANY JOYCE J BETHANY	PK-KG PK-5	0 662			
<b>HARRIS COUNTY JUVENILE JUSTICE CHARTER SCHOOL 04</b>	1200 CONGRESS, STE 6500 HOUSTON 77002-2021 PHONE - (713) 222-4340 FAX - (713) 222-4388	101-811		HARVEY L HETZEL		732	\$0	.000	.000
<b>CHARTER/ALTERNATIVE INSTRUCTIONAL</b> HARRIS COUNTY JUVENILE DETENTION CE BURNETT-BAYLAND HOME BURNETT-BAYLAND RECEPTION CENTER HARRIS COUNTY YOUTH VILLAGE WESTSIDE COMMAND DETENTION CENTER KATY-HOCKLEY BOOT CAMP	(713) 222-4354 (713) 222-4572 (713) 222-4440 (713) 222-4715 (281) 597-6618 (713) 222-4624		001 002 003 004 005 006	ELLEN SAVOY NINA COFER IRENE RODRIGUEZ VIVAN HUTCHINSON ELLEN SAVOY JULIE TIMPE	3-12 5-12 5-12 5-AE 5-12 5-12	154 67 174 138 47 152			
<b>HOUSTON CAN ACADEMY CHARTER SCHOOL 04</b>	325 W 12TH ST STE 200 DALLAS 75208 PHONE - (214) 943-2244 FAX - (214) 946-4427	101-812		ROBERT WARD		778	\$0	.000	.000
<b>CHARTER/ALTERNATIVE INSTRUCTIONAL</b> HOUSTON CAN! ACADEMY CHARTER SCHOOL HOUSTON CAN ACADEMY HOBBY	(713) 659-4226 (832) 379-4226		001 002	TIFFANY A ABRAMS LEDY GARZA	9-12 9-12	477 301			
<b>KIPP INC CHARTER 04</b>	10711 KIPP WAY HOUSTON 77099 PHONE - (832) 328-1051 FAX - (832) 328-0178	101-813		MICHAEL FEINBERG		1458	\$0	.000	.000
<b>CHARTER/REGULAR INSTRUCTIONAL</b> KIPP ACADEMY MIDDLE SCHOOL AND HIGH KIPP 3D ACADEMY NOW COLLEGE PREP KIPP SW LOWER SCHOOL SHINE	(832) 328-1051 (713) 636-6082 (832) 328-1051 (832) 328-1051		001 041 104 105	ELLIOTT WITNEY DAN CAESAR KORBIN JOHNSON AARON BRENNER	6-11 8 KG-5 PK-5	738 318 402 0			

# Texas Public Schools and Charters, Directory, October 2006

County, district, region, school	Mailing address and phone number	Cnty.-dist. number	Sch. no.	County and district superintendents, principals	Grades	2005-06 enrollment	Appraised valuation (thousands)	Tax rate	
								Maintenance	Bond
KIPP NE LOWER SCHOOL DREAM	(713) 636-6082		106	CLAUDIA MACIAS	PK-5	0			
<b>VARNETT CHARTER SCHOOL 04</b>	PO BOX 1457 HOUSTON 77251-1457 PHONE - (713) 723-4699 FAX - (713) 723-5853	101-814		M. ANNETTE CLUFF		1180	\$0	.000	.000
CHARTER/REGULAR INSTRUCTIONAL VARNETT CHARTER SCHOOL	(713) 723-4699		101	KELVIN WILLIAMSON	PK-5	694			
THE VARNETT SCHOOL - NORTHEAST	(713) 631-4396		102	DORA MORROW	PK-5	269			
THE VARNETT SCHOOL - EAST	(713) 637-6574		103	LENNON PHILLIPS	PK-5	217			
<b>ALIEF MONTESSORI COMMUNITY SCHOOL 04</b>	4215 H ST HOUSTON 77072-5380 PHONE - (281) 530-9406 FAX - (281) 530-2233	101-815		NANCY CHIEU		213	\$0	.000	.000
CHARTER/REGULAR INSTRUCTIONAL ALIEF MONTESSORI COMMUNITY SCHOOL	(281) 530-9406		101	NANCY CHIEU	EE-5	213			
<b>ALPHONSO CRUTCH'S-LIFE SUPPORT CENTER 04</b>	7115 CLAREWOOD HOUSTON 77036 PHONE - (713) 779-9990 FAX - (713) 779-3047	101-817		VIDA BELFORD		436	\$0	.000	.000
CHARTER/ALTERNATIVE INSTRUCTIONAL ALPHONSO CRUTCH'S-LIFE SUPPORT CENT	(713) 779-9990		001	DEBRA H GADDIS	6-12	436			
<b>AMERICAN ACADEMY OF EXCELLENCE CHARTER SCHOOL-HOU 04</b>	P O BOX 52877 HOUSTON 77052 PHONE - (713) 283-9235 FAX - (713) 571-9726	101-818		JEAN LAGRONE		144	\$0	.000	.000
CHARTER/ALTERNATIVE INSTRUCTIONAL AMERICAN ACADEMY OF EXCELLENCE CHAR	(713) 283-9235 ext:502		001	JEAN K LAGRONE	9-12	144			
<b>AMIGOS POR VIDA-FRIENDS FOR LIFE CHARTER SCHOOL 04</b>	5500 EL CAMINO DEL REY HOUSTON 77081 PHONE - (713) 349-9945 FAX - (713) 349-0671	101-819		CARLOS VILLAGRANA		329	\$0	.000	.000
CHARTER/REGULAR INSTRUCTIONAL AMIGOS POR VIDA-FRIENDS FOR LIFE CH	(713) 399-9945		001	CARLOS VILLAGRANA	PK-6	329			
<b>BENJI'S SPECIAL EDUCATIONAL ACADEMY CHARTER SCHOOL 04</b>	2903 JENSEN DR HOUSTON 77026 PHONE - (713) 229-0560 FAX - (713) 224-6724	101-820		THEAOLA ROBINSON		611	\$0	.000	.000
CHARTER/REGULAR INSTRUCTIONAL BENJI'S SPECIAL EDUCATIONAL ACADEMY	(713) 229-0560		001		PK-12	611			
<b>HOUSTON HEIGHTS HIGH SCHOOL 04</b>	1125 LAWRENCE DR HOUSTON 77008 PHONE - (713) 868-9797 FAX - (713) 868-9750	101-821		RICHARD L MIK		219	\$0	.000	.000
CHARTER/ALTERNATIVE INSTRUCTIONAL HOUSTON HEIGHTS HIGH SCHOOL	(713) 868-9797		001	RICHARD MIK	8-12	219			
<b>JAMIE'S HOUSE CHARTER SCHOOL 04</b>	P O BOX 681183 HOUSTON 77268 PHONE - (281) 866-9777 FAX - (281) 880-9919	101-822		OLLIE J HILLIARD		57	\$0	.000	.000
CHARTER/ALTERNATIVE INSTRUCTIONAL JAMIE'S HOUSE CHARTER SCHOOL	(281) 866-9777		001	JEWEL TEAGLE	6-12	57			
<b>CHILDREN FIRST ACADEMY OF HOUSTON 04</b>	5409 N JIM MILLER RD SE 223 DALLAS 75227-1523 PHONE - (713) 491-9030 FAX - (713) 491-9032	101-823		SHERWIN ALLEN		434	\$0	.000	.000
CHARTER/ALTERNATIVE INSTRUCTIONAL CHILDREN FIRST ACADEMY OF HOUSTON	(713) 491-9030		101		PK-7	434			
<b>CROSSROADS COMMUNITY ED CTR CHARTER SCHOOL 04</b>	5830 VAN FLEET S BANK FLC HOUSTON 77033-6411 PHONE - (713) 645-9122 FAX - (713) 645-9121	101-827		DONALD R CONNER		113	\$0	.000	.000
CHARTER/REGULAR INSTRUCTIONAL CROSSROAD COMMUNITY ED CTR CHARTER	(713) 645-9122		001	ANDREA WILLIAMS	9-12	113			
<b>HOUSTON GATEWAY ACADEMY INC 04</b>	7401 GULF FREEWAY HOUSTON 77017 PHONE - (713) 644-8292 FAX - (713) 649-8268	101-828		RICHARD GARZA		603	\$0	.000	.000
CHARTER/ALTERNATIVE INSTRUCTIONAL HOUSTON GATEWAY ACADEMY	(713) 649-3092		101	FRANSICO PENNING	KG-8	603			
<b>HOUSTON HEIGHTS LEARNING ACADEMY INC 04</b>	902 W 8TH ST HOUSTON 77007 PHONE - (713) 869-9453 FAX - (713) 869-0785	101-829		YVETTE EAST		102	\$0	.000	.000

# Texas Public Schools and Charters, Directory, October 2006

County, district, region, school	Mailing address and phone number	Cnty.-dist. number	Sch. no.	County and district superintendents, principals	Grades	2005-06 enrollment	Appraised valuation (thousands)	Tax rate	
								Maintenance	Bond
<b>CHARTER/ALTERNATIVE INSTRUCTIONAL</b> HOUSTON HEIGHTS LEARNING ACADEMY IN	(713) 869-9453		101	YVETTE EAST	PK-5	102			
<b>JESSE JACKSON ACADEMY 04</b>	5400 GRIGGS RD HOUSTON 77021 PHONE - (713) 845-2451 FAX - (713) 524-8083	101-831		JESSE JACKSON		297	\$0	.000	.000
<b>CHARTER/REGULAR INSTRUCTIONAL</b> JESSE JACKSON ACADEMY	(713) 845-2451		001	ARTIE JACKSON	9-12	297			
<b>LA AMISTAD LOVE &amp; LEARNING ACADEMY 04</b>	6600 SANFORD RD HOUSTON 77096 PHONE - (713) 981-1100 FAX - (713) 981-1171	101-833		FREDRICK L NIXON		280	\$0	.000	.000
<b>CHARTER/REGULAR INSTRUCTIONAL</b> LA AMISTAD LOVE & LEARNING ACADEMY	(713) 988-1100		101		PK-5	280			
<b>NORTH HOUSTON H S FOR BUSINESS 04</b>	455 W PARKER RD HOUSTON 77091 PHONE - (713) 691-3123 FAX - (713) 691-2511	101-834		TIMOTHY L WILLIAMS		242	\$0	.000	.000
<b>CHARTER/ALTERNATIVE INSTRUCTIONAL</b> NORTH HOUSTON H S FOR BUSINESS	(713) 691-3123		001		9-12	242			
<b>CALVIN NELMS CHARTER SCHOOLS 04</b>	20625 CLAY RD KATY 77449 PHONE - (281) 398-8031 FAX - (281) 398-8032	101-837		RON NELMS		181	\$0	.000	.000
<b>CHARTER/REGULAR INSTRUCTIONAL</b> CALVIN NELMS HOSPITAL CAMPUS CALVIN NELMS - NORTHWEST	(281) 398-8031 (936) 372-9556		101 102	BARB SHROUT ROBERT GUERCIO	KG-12 KG-12	26 23			
<b>CHARTER/ALTERNATIVE INSTRUCTIONAL</b> CALVIN NELMS HIGH SCHOOL CALVIN NELMS MIDDLE SCHOOL	(281) 398-8031 (281) 398-8031		001 041	BARBARA SHROUT DR RON NELMS	9-12 6-8	126 6			
<b>SOUTHWEST SCHOOL 04</b>	3333 BERING DR, STE 200 HOUSTON 77057 PHONE - (713) 954-9528 FAX - (713) 953-0119	101-838		JANELLE JAMES		1137	\$0	.000	.000
<b>CHARTER/REGULAR INSTRUCTIONAL</b> TEXAS VIRTUAL ACADEMY AT SOUTHWEST	(713) 784-6345		103	KEN GOEDDEKE	3-6	0			
<b>CHARTER/ALTERNATIVE INSTRUCTIONAL</b> SOUTHWEST HIGH SCHOOL SOUTHWEST SCHOOLS - TREATMENT CENTE SOUTHWEST MIDDLE SCH YOUNG LEARNERS SOUTHWEST ELEMENTARY	(713) 954-9528 (713) 954-9528 (713) 954-9528 (713) 784-6345 (713) 784-6345		001 004 041 101 102	KEN GOEDDEKE KEN GOEDDEKE KEN GOEDDEKE KEN GOEDDEKE KEN GOEDDEKE	9-12 KG-12 6-8 PK PK-3	250 26 85 668 128			
<b>TWO DIMENSIONS PREPARATORY ACADEMY 04</b>	12121 VETERANS MEMORIAL DR #9 HOUSTON 77067 PHONE - (281) 893-9349 FAX - (281) 440-4233	101-840		DAISY SIMPSON		524	\$0	.000	.000
<b>CHARTER/REGULAR INSTRUCTIONAL</b> TWO DIMENSIONS PREPARATORY ACADEMY TWO DIMENSIONS AT CORSICANA TWO DIMENSIONS/VICKERY	(281) 440-8853 (903) 872-2988 (281) 987-7300		101 102 103	DAISY L SIMPSON KAREN WILLIAMS SALLY WICKERS	PK-8 PK-8 PK-8	236 113 175			
<b>COMQUEST ACADEMY 04</b>	207 N PEACH ST TOMBALL 77375 PHONE - (281) 516-0611 FAX - (281) 290-6524	101-842		TANIS L STANFIELD		84	\$0	.000	.000
<b>CHARTER/ALTERNATIVE INSTRUCTIONAL</b> COMQUEST ACADEMY	(281) 516-0611		001		6-12	84			
<b>GULF SHORES ACADEMY 04</b>	11300 S POST OAK #1 HOUSTON 77035 PHONE - (713) 782-5444 FAX - (713) 782-5211	101-843		LINDA JOHNSON		740	\$0	.000	.000
<b>CHARTER/ALTERNATIVE INSTRUCTIONAL</b> GULF SHORES HIGH SCHOOL GULF SHORES RESIDENTIAL TREATMENT GULF SHORES CREDIT REPAIR PROGRAM GULF SHORES EMPOWERMENT PROGRAM GULF SHORES MIDDLE SCHOOL	(713) 723-3494 (713) 723-3494 (713) 723-3494 (713) 723-3494 (713) 723-3494		001 002 003 004 005	TIFFANY TAYLOR LINDA JOHNSON LINDA JOHNSON LINDA JOHNSON LINDA JOHNSON	7-12 7-12 7-11 7-12 7-12	710 17 2 2 9			
<b>YES COLLEGE PREPARATORY SCHOOL 04</b>	353 CRENSHAW HOUSTON 77034 PHONE - (713) 910-2510 FAX - (713) 910-2350	101-845		CHRISTOPHER BARBIC		1072	\$0	.000	.000
<b>CHARTER/REGULAR INSTRUCTIONAL</b> YES COLLEGE PREPARATORY SCHOOL YES COLLEGE PREP - SOUTHWEST CAMPUS YES COLLEGE PREPARATORY - EAST END YES COLLEGE PREPARATORY SCHOOL - NO	(713) 910-2510 (281) 238-8000 (713) 333-2931 (713) 208-1519		001 002 003 101	CHRIS BARBIC ROBERT LUNDIN LUZ NAVARRO BILL DURBIN	6-12 6-12 6-12 6	658 153 0 261			
<b>HARMONY SCIENCE ACADEMY 04</b>	5435 S BRAESWOOD HOUSTON 77096 PHONE - (713) 659-9993 FAX - (713) 729-1199	101-846		SONER TARIM		738	\$0	.000	.000
<b>CHARTER/REGULAR INSTRUCTIONAL</b> HARMONY SCIENCE ACADEMY	(713) 729-4400		001	KADIR ALMUS	6-12	396			

# Texas Public Schools and Charters, Directory, October 2006

County, district, region, school	Mailing address and phone number	Cnty.-dist. number	Sch. no.	County and district superintendents, principals	Grades	2005-06 enrollment	Appraised valuation (thousands)	Tax rate	
								Maintenance	Bond
HARMONY SCIENCE ACADEMY -DALLAS	(972) 234-9993		041	NIHAT GUVERCIN	6-12	342			
<b>BEATRICE MAYES INSTITUTE CHARTER SCHOOL 04</b>	5807 CALHOUN HOUSTON 77021 PHONE - (713) 747-5629 FAX - (713) 747-5683	101-847		BEATRICE MAYES		340	\$0	.000	.000
CHARTER/REGULAR INSTRUCTIONAL BEATRICE MAYES INSTITUTE CHARTER SC	(713) 747-5629		101	BEATRICE MAYES	KG-8	340			
<b>NORTHWEST PREPARATORY 04</b>	11500 NW FREEWAY, STE 490 HOUSTON 77092 PHONE - (713) 688-3649 FAX - (713) 688-0884	101-848		STEVE L ROBERTS		308	\$0	.000	.000
CHARTER/REGULAR INSTRUCTIONAL NORTHWEST PREPARATORY	(713) 635-8270		101	ERIK L SINGLETON	PK-8	162			
CHARTER/ALTERNATIVE INSTRUCTIONAL NORTHWEST PREPARATORY CAMPUS (WILEY)	(713) 491-9220		102	STEVIE ROBERTS	1-8	146			
<b>ACCELERATED INTERMEDIATE ACADEMY 04</b>	P O BOX 20589 HOUSTON 77225 PHONE - (713) 283-6298 FAX - (713) 283-6190	101-849		KEVIN HICKS		815	\$0	.000	.000
CHARTER/REGULAR INSTRUCTIONAL ACCELERATED INTERMEDIATE CHARTER SC	(713) 283-6298		041	DAVID C FULLER	6-8	159			
ACCELERATED INTERMEDIATE ACADEMY -	(903) 526-1730		042	CONNIE ISBELL	6-8	14			
ACCELERATED INTERMEDIATE ACADEMY -	(903) 758-5300		043	CONNIE ISBELL	6-8	4			
ACCELERATED INTERMEDIATE ACADEMY -	(409) 886-3200		044	DR DAVID C FULLER	6-8	0			
ACCELERATED INTERDISCIPLINARY ACAD	(713) 283-6298		101	DR DAVID FULLER	PK-5	362			
ACCELERATED INTERDISCIPLINARY ACAD	(903) 526-1730		102	CONNIE ISABELL	PK-5	167			
ACCELERATED INTERDISCIPLINARY ACAD	(903) 758-5300		103	CONNIE ISABELL	PK-5	109			
ACCELERATED INTERDISCIPLINARY ACAD	(409) 886-3200		104	DR DAVID C FULLER	PK-5	0			
<b>ZOE LEARNING ACADEMY 04</b>	6701 CULLEN BLVD HOUSTON 77021 PHONE - (713) 748-4228 FAX - (713) 748-7833	101-850		ROBERT ETHERIDGE II		420	\$0	.000	.000
CHARTER/REGULAR INSTRUCTIONAL ZOE LEARNING ACADEMY	(713) 748-4228		101	LINDA WARE	PK-6	278			
ZOE LEARNING ACAD - AMBASSADOR CAMP	(817) 535-5655		102	CHARLES POLK	PK-6	142			
<b>HOUSTON ALTERNATIVE PREPARATORY CHARTER SCHOOL 04</b>	17300 EL CAMINO REAL, STE 107A HOUSTON 77058 PHONE - (713) 524-6905 FAX - (713) 524-6344	101-851		DR LUCILLE ABNEY		180	\$0	.000	.000
CHARTER/ALTERNATIVE INSTRUCTIONAL HOUSTON ALTERNATIVE PREPARATORY CHA	(713) 524-6905		001	LUCILLE ABNEY	PK-12	180			
<b>JUAN B GALAVIZ CHARTER SCHOOL 04</b>	5206 AIRLINE DR HOUSTON 77022 PHONE - (713) 694-6027 FAX - (713) 694-0419	101-852		LUIS R CANO		100	\$0	.000	.000
CHARTER/ALTERNATIVE INSTRUCTIONAL JUAN B GALAVIZ CHARTER SCHOOL	(713) 694-6027		001	LUIS R CANO	9-12	100			
<b>RIPLEY HOUSE CHARTER SCHOOL 04</b>	4410 NAVIGATION HOUSTON 77011 PHONE - (713) 315-6480 FAX - (713) 547-8201	101-853		PAMELA SAILORS		579	\$0	.000	.000
CHARTER/REGULAR INSTRUCTIONAL RIPLEY HOUSE CHARTER SCHOOL	(713) 315-6480		101	CYNTHIA PATTON	KG-5	139			
NCI CHARTER SCHOOL WITHOUT WALLS	(713) 779-4856		104	PAMELA SAILORS	PK	440			
<b>RICHARD MILBURN ACADEMY (SUBURBAN HOUSTON) 04</b>	4902 34TH ST STE 10 LUBBOCK 79410 PHONE - (806) 788-0198 FAX - (806) 788-1939	101-854		NORMAN HALL		171	\$0	.000	.000
CHARTER/ALTERNATIVE INSTRUCTIONAL RICHARD MILBURN ACADEMY - SUBURBAN	(281) 443-3111		001	STARLETTE GILL	9-12	171			
<b>MEYERPARK ELEMENTARY 04</b>	P O BOX 35616 HOUSTON 77235-5616 PHONE - (713) 729-9712 FAX - (713) 729-9720	101-855		JULIA HUTCHERSON		133	\$0	.000	.000
CHARTER/REGULAR INSTRUCTIONAL MEYERPARK ELEMENTARY	(713) 729-9712		101	JULIA HUTCHERSON	KG-5	133			
<b>DRAW ACADEMY 04</b>	3920 STONEY BROOK DR HOUSTON 77063 PHONE - (713) 706-3729 FAX - (713) 706-3711	101-856		LISA NEWTON		246	\$0	.000	.000
CHARTER/ALTERNATIVE INSTRUCTIONAL DRAW ACADEMY	(713) 706-3729		101	LISA NEWTON	PK-8	246			
<b>HARMONY ELEMENTARY 04</b>	9421 W SAM HOUSTON PKWY S HOUSTON 77096 PHONE - (713) 541-3030 FAX - (713) 541-3032	101-857		OZGUR OZER		198	\$0	.000	.000
CHARTER/REGULAR INSTRUCTIONAL									

# Texas Public Schools and Charters, Directory, October 2006

County, district, region, school	Mailing address and phone number	Cnty.-dist. number	Sch. no.	County and district superintendents, principals	Grades	2005-06 enrollment	Appraised valuation (thousands)	Tax rate	
								Maintenance	Bond
HARMONY ELEMENTARY	(713) 541-3032		101	OZGUR OZER	KG-5	198			
<b>HARMONY SCHOOL OF EXCELLENCE 04</b>	7340 N GESSNER DR HOUSTON 77040 PHONE - (713) 983-8668 FAX - (713) 983-8667	101-858		SONER TARIM		0	\$0	.000	.000
<b>CHARTER/REGULAR INSTRUCTIONAL HARMONY SCHOOL OF EXCELLENCE</b>	(713) 729-4400		001	KADIR ALMUS	KG-12	0			
<b>STEPPING STONES CHARTER EL 04</b>	11250 S WILCREST HOUSTON 77099 PHONE - (281) 988-7797 FAX - (281) 988-7736	101-859		WILLIAM H CLARK		0	\$0	.000	.000
<b>CHARTER/REGULAR INSTRUCTIONAL STEPPING STONES CHARTER EL</b>	(281) 988-7797		101	WILLIAM CLARK	KG-6	0			
<b>KIPP SOUTHEAST HOUSTON 04</b>	10711 KIPP WAY HOUSTON 77099 PHONE - (832) 328-1051 FAX - (832) 328-0178	101-860		MICHAEL H FEINBERG		0	\$0	.000	.000
<b>CHARTER/REGULAR INSTRUCTIONAL KIPP LIBERATION</b>	(832) 633-1857		001		PK-12	0			
<b>KIPP SPIRIT</b>	(713) 731-1235		002		PK-12	0			
<b>ALDINE ISD 04</b>	14910 ALDINE WESTFIELD RD HOUSTON 77032-3099 PHONE - (281) 449-1011 FAX - (281) 449-4911	101-902		NADINE KUJAWA		58093	\$9,456,598	.164	.007
<b>REGULAR INSTRUCTIONAL</b>									
ALDINE HIGH SCHOOL	(281) 448-5231		001	CECIL HUTSON	9-12	2218			
CARVER H S FOR APPLIED TECH/ENGINE	(281) 878-0310		002	WILLIE PICKENS	9-12	892			
MACARTHUR HIGH SCHOOL	(281) 985-6330		003	NANCY BLACKWELL	9-12	2251			
EISENHOWER HIGH SCHOOL	(281) 878-0900		004	ALONZO REYNOLDS	9-12	2313			
NIMITZ HIGH SCHOOL	(281) 443-7480		005	KENNETH KNIPPEL	9-12	2451			
ALDINE MIDDLE	(281) 985-6580		041	TODD DAVIS	7-8	904			
DREW ACADEMY	(281) 878-0360		042	FRED WALKER	7-8	653			
HAMBRICK MIDDLE	(281) 985-6570		043	HOLLY FISACKERLY	7-8	1045			
STOVALL MIDDLE	(281) 878-0670		044	RAUL FONSECA	7-8	1070			
TEAGUE MIDDLE	(281) 233-4310		045	MICHAEL W GALLIEN	7-8	1010			
HOFFMAN MIDDLE	(713) 613-7670		046	RHONDA JOHNSON	7-8	971			
SHOTWELL MIDDLE	(281) 878-0960		047	WANDA WALKER	7-8	989			
GRANTHAM ACADEMY	(281) 985-6590		048	KENNETH HODGKINSON	7-8	967			
PLUMMER MIDDLE SCHOOL			051	LUIS PRATTS	7-8	871			
ECKERT INTERMEDIATE	(281) 985-6380		061	TODD ARMELIN	5-6	903			
HOUSTON ACADEMY	(281) 878-7745		062	RUBY ALLEN	5-6	734			
ESCAMILLA INTERMEDIATE	(281) 985-6390		063	MILO ORTIZ	5-6	937			
STEHLIK INTERMEDIATE	(281) 878-0300		064	JANET RAY	5-6	1016			
PARKER INTERMEDIATE	(281) 233-8930		065	MARGARET DORAN	5-6	1064			
CARAWAY INTERMEDIATE	(281) 878-0320		066	CHERYL MATTHEWS	5-6	820			
WILSON INTERMEDIATE	(281) 878-0990		067	MABLE HOLT	5-6	1003			
REED ACADEMY	(281) 985-6670		068	GINA RIGSBY	5-6	1005			
NORTHWEST INTERMEDIATE	(281) 878-7775		069	DONNIE KING	5-6	1030			
COTILLION INTER			070		5-6	0			
ALDINE NINTH GRADE SCHOOL	(281) 878-6800		081	JANICE DEBLANCE	9	898			
MACARTHUR NINTH GRADE SCHOOL	(281) 985-7400		083	THERESE SAMPERI	9	900			
EISENHOWER NINTH GRADE SCHOOL	(281) 878-7700		084	MELVIN MCGOWEN	9	834			
NIMITZ NINTH GRADE SCHOOL	(281) 209-8200		085	TOM COLWELL	9	958			
ANDERSON ACADEMY	(281) 878-0370		101	STEPHANIE RHODES	1-3	654			
BETHUNE ACADEMY	(281) 878-0380		102	THERESA CRAFT	3-4	445			
CARROLL ACADEMY	(281) 878-0340		103	RESIE WILLSON	KG-4	989			
REECE ACADEMY	(281) 878-0800		104	SHERRIE BATRO	PK-KG	626			
FRANCIS ELEMENTARY	(281) 985-6500		105	GINA RODGERS	KG-4	857			
GOODMAN ELEMENTARY	(281) 878-0355		106	CAMELIA CHESTER	KG-4	842			
CARTER ACADEMY	(281) 878-7760		107	ROBERT GRAHAM	KG-4	928			
LANE SCHOOL	(281) 985-6350		108	RICK RUHMAN	EE-12	121			
MENDEL ELEMENTARY	(713) 684-8002		109	ANN STOCKWELL	KG-4	253			
WORSHAM ELEMENTARY	(281) 985-6520		110	KRISTIN FOX-CRAFT	KG-4	838			
OLESON ELEMENTARY	(281) 985-6530		111	CASSANDRA COSBY	KG-4	963			
ORANGE GROVE ELEMENTARY	(281) 985-6540		112	BETTY MORROW	KG-4	734			
RAYMOND ACADEMY	(281) 985-6550		113	LINDA L MILLER	KG-4	837			
SMITH ACADEMY	(713) 613-7650		114	KATIE WASHINGTON	KG-4	820			
ODOM ELEMENTARY	(281) 878-0390		115	KATHLEEN COYLE	KG-4	771			
JOHNSON ELEMENTARY	(281) 985-6510		116	DR REBECCA HOYT	KG-4	889			
THOMPSON ELEMENTARY	(281) 878-0333		117	SARA MCCLAIN	KG-4	610			
SAMMONS ELEMENTARY	(281) 878-0955		118	SELINA CHAPA	KG-4	715			
STEPHENS ELEMENTARY	(281) 985-6560		119	RAYMOND STUBBLEFIELD	KG-4	899			
MAGRILL ELEMENTARY	(281) 233-4300		120	CHERYL FONTENOT	EE,KG-4	858			
ERMEL ELEMENTARY	(713) 468-5220		121	PATRICIA ADAMS	KG-4	706			
CARMICHAEL ELEMENTARY	(281) 878-0345		122	ALTAGRACIA GUERRERO	KG-4	717			
CONLEY ELEMENTARY	(281) 537-5418		123	KATHERINE ROEDE	KG-4	796			
DUNN ELEMENTARY	(281) 233-4320		124	DEBORAH CONROY	KG-4	1020			
GRAY ELEMENTARY	(281) 878-0660		125	ANARDA KAINER	KG-4	693			
BLACK ELEMENTARY	(281) 878-0350		126	TERRY S ROSS	KG-4	713			
STOVALL ACADEMY	(281) 591-8500		127	ACQUENETTE LEBLANC	KG-4	713			
CALVERT ELEMENTARY	(281) 985-6360		128	GLADYS MOTON	KG-4	818			
HARRIS ACADEMY	(281) 878-7900		129	PAT LEON-WADE	KG-4	858			
ALDINE ELEMENTARY	(281) 878-1530		130	DEBORAH HAGOOD	KG-4	716			
BUSSEY ELEMENTARY	(281) 878-1501		131	LIDIA MAZA	KG-4	818			
SPENCE EL			132	DEBRA CARRINGTON	KG-4	976			
KEEBLE EC/PRE-K CENTER	(281) 878-6860		151	MARIA GALINDO	EE-PK	769			
HINOJOSA EC/PRE-K CENTER	(281) 985-4750		153	SANDRA ARREDONDO	EE-PK	703			
VINES EC/PRE-K CENTER	(281) 878-7950		154	DOROTHEA PICKENS	EE-PK	702			
DE SANTIAGO EC/PRE-K CENTER	(281) 985-7500		155	SANDRA BUNGE	EE-PK	703			



# Texas Public Schools and Charters, Directory, October 2006

County, district, region, school	Mailing address and phone number	Cnty.-dist. number	Sch. no.	County and district superintendents, principals	Grades	2005-06 enrollment	Appraised valuation (thousands)	Tax rate	
								Maintenance	Bond
<b>ALTERNATIVE INSTRUCTIONAL</b>									
HALL HIGH SCHOOL	(281) 878-6900		006	JEANETTE STRAHAN	9-12	305			
W T HALL ACADEMY			007	JEANETTE STRAHAN	9-12	0			
<b>JJAEP INSTRUCTIONAL</b>									
ALDINE J J A E P	(281) 449-1011		099		5-12	11			
<b>DAEP INSTRUCTIONAL</b>									
COMPASS			090		5-12	0			
ZENITH	(281) 449-1011		097	SEAN CAIN	5-12	0			
HIGHPOINT	(281) 449-1011		098	SEAN CAIN	5-12	0			
<b>ALIEF ISD 04</b>									
	P O BOX 68 ALIEF 77411-0068 PHONE - (281) 498-8110 FAX - (281) 575-1923	101-903		DR LOUIS B STOERNER		47595	\$9,210,680	.150	.022
<b>REGULAR INSTRUCTIONAL</b>									
HASTINGS H S	(281) 498-8110 ext:2900		001	RHONDA MCWILLIAMS	9-12	4487			
ELSIK H S	(281) 498-8110 ext:3150		002	LINDA GRAESSLE	9-12	4469			
TAYLOR HIGH SCHOOL	(281) 988-3500		003	MANETTE SCHALLER	9-12	2725			
KERR H S	(281) 983-8484		006	PAT RAINWATER	9-12	768			
ALIEF MIDDLE	(281) 983-8422		041	MAGGIE CUELLAR	6-8	1095			
OLLE MIDDLE	(281) 983-8455		042	JACKIE ARMWOOD	7-8	1141			
KILLOUGH MIDDLE	(281) 983-8444		043	LUIS OLIVAS	7-8	1053			
HOLUB MIDDLE	(281) 983-8433		044	PAT BROWN	7-8	1152			
ALBRIGHT MIDDLE	(281) 983-8411		045	WALTER JACKSON	7-8	1410			
O'DONNELL MIDDLE	(281) 495-6000		046	TYRONE SYLVESTER	7-8	1263			
YOUENS EL	(281) 983-8383		101	NANCY TRENT	EE-5	933			
BOONE EL	(281) 983-8308		102	JUDY PRIEST	EE-4	900			
MARTIN EL	(281) 983-8363		103	SANDY TAYLOR	EE-4	1002			
CHAMBERS EL	(281) 983-8313		104	MARY HODGES	EE-4	794			
SMITH EL	(281) 983-8380		105	HELEN WELK	EE-4	957			
MAHANAY EL	(281) 983-8355		106	JO NELL KELLER	EE-4	801			
KENNEDY EL	(281) 983-8338		107	CINDY ROUSE	EE-4	901			
CHANCELLOR EL	(281) 983-8318		108	LISA SAARIE	EE-5	894			
LIESTMAN EL	(281) 983-8348		109	AVA MONTGOMERY	EE-4	1042			
PETROSKY EL	(281) 983-8366		110	BERNADETTE KAPTAIN	EE-4	844			
HEFLIN EL	(281) 531-1144		111	ROBIN HUMAN	EE-4	889			
CUMMINGS EL	(281) 983-8328		112	NANCY LEWIN	EE-4	684			
REES EL	(281) 531-1444		113	KIM WINANS	EE-4	1036			
ALEXANDER EL	(281) 983-8300		114	KATHY NAVEL	EE-4	779			
HEARNE EL	(281) 983-8333		115	THERESA ADAME	EE-4	1162			
LANDIS EL	(281) 983-8343		116	CHRIS PICHON	EE-4	777			
SNEED EL	(713) 789-6979		117	JAN GARRETT	EE-4	1054			
BEST EL	(713) 988-8445		118	LORENA AUGUSTUS	EE-4	952			
OUTLEY EL	(281) 584-0655		119	LILLIE BETH WILSON	EE-4	1063			
HICKS EL	(281) 983-8040		120	DRAKE SHARP	EE-4	1255			
BUSH EL	(713) 272-3220		121	DARLENE MARSHALL	EE-4	960			
COLLINS ELEMENTARY	(713) 272-3250		122	PAUL BAEZ	EE-5	957			
HORN EL	(281) 988-3223		123	JOANNA DODSON	EE-4	982			
OWENS INT	(281) 983-8466		140	AMADOR VELASQUEZ	5-6	1027			
KLENTZMAN INT	(281) 983-8477		141	SONYA VADEN	5-6	1051			
YOUNGBLOOD INT	(281) 983-8020		142	PAM BRUNER	5-6	1070			
MATA INTERMEDIATE	(281) 983-7800		143	JANET SPURLOCK	5-6	1014			
MILLER INTERMEDIATE	(281) 531-3430		144	JANINE HOKE	5-6	935			
BUDEWIG INTERMEDIATE	(281) 988-3200		145	ANN MALONE	5-6	1264			
ADMIN SERVICES	(713) 498-8110		199		EE-12	21			
<b>JJAEP INSTRUCTIONAL</b>									
ALIEF ISD J J A E P	(713) 755-4766		047	MARGARET ROHDE	6-12	22			
<b>DAEP INSTRUCTIONAL</b>									
ALIEF LEARNING CTR	(281) 983-8000		005	PAULINE BECKLEY	7-12	0			
ZENITH CTR			009		6-12	0			
CROSSROADS	(281) 988-3266		011	TREMAYNE WICKLIFFE	9-12	0			
ALIEF LEARNING CTR	(281) 983-8000		205	PAULINE BECKLEY	KG-6	0			
<b>CHANNELVIEW ISD 04</b>									
	1403 SHELDON RD CHANNELVIEW 77530-2603 PHONE - (281) 452-8002 FAX - (281) 457-9073	101-905		TOM TASMA		8070	\$1,783,251	.147	.030
<b>REGULAR INSTRUCTIONAL</b>									
CHANNELVIEW HIGH SCHOOL	(281) 457-7300		001	DR LAURIE BAUER	9-12	1994			
ALICE JOHNSON J H	(281) 452-8030		041	CINDI OLLIS	7-8	1216			
B H HAMBLEN ELEMENTARY	(281) 457-8720		042	JANICE POWELL	4-6	832			
VIOLA COBB ELEMENTARY	(281) 452-7788		101	BLAKE SMITH	4-6	502			
DE ZAVALA ELEMENTARY	(281) 452-6008		102	JEFF GREENE	4-6	442			
SCHOCHLER PRIMARY	(281) 452-2880		103	BILL FENNEL	KG-3	619			
MCMULLAN PRIMARY	(281) 452-1154		104	MIKE NIEMEYER	KG-3	524			
CRENSHAW PRIMARY	(281) 457-3080		105	AUDRY LANE	KG-3	573			
HARVEY S BROWN PRIMARY	(281) 860-1400		106	DAVID WALKER	KG-3	839			
<b>ALTERNATIVE INSTRUCTIONAL</b>									
ENDEAVOR SCHOOL	(281) 457-0086		005	MARK SIMS	EE-12	489			
<b>JJAEP INSTRUCTIONAL</b>									
JJAEP DISCIPLINARY SCHOOL	(281) 860-3800		007	MARK SIMS	3-12	6			
<b>DAEP INSTRUCTIONAL</b>									
APOLLO	(281) 860-3800		006	MARK SIMS	1-12	34			
<b>CROSBY ISD 04</b>									
	P O BOX 2009 CROSBY 77532-8009 PHONE - (281) 328-9200 FAX - (281) 328-9208	101-906		DR DON R HENDRIX, PHD		4574	\$867,880	.150	.036
<b>REGULAR INSTRUCTIONAL</b>									
CROSBY HIGH SCHOOL	(281) 328-9237		001	DEBORAH FRANK	9-12	1399			
CROSBY MIDDLE	(281) 328-9264		042	PATRICIA KAY	7-8	716			
NEWPORT ELEMENTARY	(281) 328-9330		101	CHRISTY COVAN	3-4	660			
CROSBY KINDERGARTEN CENTER	(281) 328-9370		102	RONNIE DAVENPORT	EE-KG	455			

# Texas Public Schools and Charters, Directory, October 2006

County, district, region, school	Mailing address and phone number	Cnty.-dist. number	Sch. no.	County and district superintendents, principals	Grades	2005-06 enrollment	Appraised valuation (thousands)	Tax rate	
								Main-tenance	Bond
BARRETT PRIMARY	(281) 328-9320		103	BOB YORK	1-2	685			
DREW INTERMEDIATE	(281) 328-9306		104	MARY JENKINS	5-6	659			
DAEP INSTRUCTIONAL									
HIGHPOINT SCHOOL EAST (CROSBY)	(281) 459-1190		105	PAM NEWMAN	6-12	0			
<b>CYPRESS-FAIRBANKS ISD 04</b>	P O BOX 692003 HOUSTON 77269-2003 PHONE - (281) 897-4000 FAX - (281) 897-4125	101-907		DR DAVID G ANTHONY, EDD		86256	\$24,859,770	.150	.030
<b>REGULAR INSTRUCTIONAL</b>									
CY-FAIR H S	(281) 897-4600		002	DARLENE MEDFORD	9-12	3784			
JERSEY VILLAGE H S	(713) 896-3400		003	RALPH FUNK	9-12	3076			
CYPRESS CREEK H S	(281) 897-4200		004	JIM WELLS	9-12	2844			
LANGHAM CREEK H S	(281) 463-5400		005	TOM STROTHER	9-12	3382			
CYPRESS FALLS H S	(281) 856-1000		007	DR ROBERT WORTHY, EDD	9-12	3378			
CYPRESS SPRINGS H S	(281) 345-3000		009	SARAH HARTY	9-12	3991			
CYPRESS RIDGE HIGH SCHOOL	(281) 807-8000		010	CLAUDIO GARCIA	9-12	3474			
CYPRESS WOODS H S	(281) 213-1727		011	SUE MCGOWN	9-10	0			
CYPRESS RANCH HIGH SCHOOL			012		9-12	0			
CYPRESS LAKES HIGH SCHOOL			013		9-10	0			
ARNOLD MIDDLE SCHOOL	(281) 897-4700		041	SUSAN HIGGINS	6-8	1279			
DEAN MIDDLE SCHOOL	(713) 460-6153		042	MICHAEL SMITH	6-8	1353			
BLEYL MIDDLE SCHOOL	(281) 897-4340		043	BARBARA CROOK	6-8	1441			
CAMPBELL MIDDLE SCHOOL	(281) 897-4300		044	DR ROBERT HATCHER, EDD	6-8	1456			
WATKINS MIDDLE SCHOOL	(281) 463-5850		045	DIANA LEWIS	6-8	1275			
LABAY MIDDLE SCHOOL	(281) 463-5800		046	CHERYL JOHNS	6-8	1377			
COOK MIDDLE SCHOOL	(281) 897-4400		047	DR ROBERT BORNEMAN, EDD	6-8	1415			
TRUITT MIDDLE SCHOOL	(281) 856-1100		048	ROBERT HULL	6-8	1380			
HAMILTON MIDDLE SCHOOL	(281) 320-7000		049	TERESA HULL	6-8	1370			
THORNTON MIDDLE SCHOOL	(281) 856-1500		050	MARK MCCORD	6-8	1640			
ARAGON MIDDLE SCHOOL	(281) 856-5100		051	VICKI MCCOMAS	6-8	1312			
GOODSON MIDDLE SCHOOL	(281) 373-2350		052	PHYLIS HAMILTON	6-8	1283			
KAHLA MIDDLE SCHOOL	(281) 345-3260		053	MARVIN WEBSTER	6-8	1354			
SPILLANE MIDDLE SCHOOL	(281) 213-1645		054	GARY KINNINGER	6-8	1288			
GEORGE E HOPPER JR MIDDLE SCHOOL			055		6-8	0			
SMITH MIDDLE SCH			056		6-8	0			
BANE EL	(713) 460-6140		101	VIRGINIA MAREZ	EE-5	944			
LAMKIN EL	(281) 897-4775		103	GALE PARKER	EE-5	1188			
POST EL	(713) 896-3488		104	MISSY KILDAY	PK-5	960			
MATZKE EL	(281) 897-4450		105	ANNE ODUM	EE-5	986			
HOLBROOK EL	(713) 460-6185		106	HOWARD DIACON	PK-5	844			
B F ADAM EL	(281) 897-4485		107	DONNA TEEL	EE,KG-5	906			
T S HANCOCK EL	(281) 897-4523		108	KATHY DICKSON	EE,KG-5	851			
YEAGER EL	(281) 440-4914		109	SHARON BARNES	EE-5	936			
MILLSAP EL	(281) 897-4470		110	RHONDA FREWIN	PK-5	986			
LIEDER EL	(281) 463-5928		111	ROBYN EDGERTON	EE-5	808			
FRANCONE EL	(281) 897-4512		112	SUE ROMANOWSKY	EE-5	823			
HORNE EL	(281) 463-5954		113	JANNA BARNHART	PK-5	1016			
MOORE EL	(281) 370-4040		115	LAURA HARMAN	KG-5	936			
LOWERY EL	(281) 463-5900		116	BRENDA TRIAL	EE,KG-5	874			
FRAZIER EL	(713) 896-3475		117	MEREDITH PERKINS	PK-5	905			
WILSON EL	(281) 463-5941		118	KAREN COLLINS	EE-5	942			
OWENS EL	(281) 463-5915		119	LAURA BARRETT	PK-5	960			
EMMOTT EL	(281) 897-4500		120	MARY ANN SMITH	EE,KG-5	877			
HOLMSLEY EL	(281) 463-5885		121	CHRISTINA COLE	EE-5	1017			
JOWELL EL	(281) 463-5966		122	MICHAEL MANESS	EE-5	1150			
FIEST EL	(281) 463-5838		124	RONDA RICKETT	EE,KG-5	886			
BANG EL	(281) 897-4760		125	CINDY BARCLIFT	KG-5	955			
HAMILTON EL	(281) 370-0990		126	CATHERINE BAUER	EE,KG-5	826			
METCALF EL	(281) 856-1152		127		EE-5	1216			
HAIRGROVE EL	(713) 896-5015		128	LESA CAIN	EE-5	968			
REED EL	(713) 896-5035		129	LESLIE THOMAS	EE-5	966			
COPELAND EL	(281) 856-1400		130	LINDA JEFFERSON	EE,KG-5	1001			
WILLBERN EL	(281) 897-3820		131	JAMIE SCHWARTZOTT	EE-5	966			
SHERIDAN EL	(281) 856-1420		132	ANNE WILCOX	EE-5	1124			
AULT EL	(281) 373-2800		133	DONNA GUTHRIE	EE,KG-5	879			
KIRK ELEMENTARY	(713) 849-8250		134	DOUGLAS OGILVIE	EE-5	877			
FARNEY ELEMENTARY	(281) 373-2850		135	ELIZABETH COLEMAN	EE,KG-5	1155			
GLEASON ELEMENTARY	(281) 517-6800		136	SANDRA MCNEELY	EE-5	936			
WALKER ELEMENTARY	(281) 345-3200		137	MELISSA EHRHARDT	EE-5	1479			
SAMPSON ELEMENTARY	(281) 213-1600		138	CINDY O'BRIEN	EE,KG-5	1303			
BIRKES ELEMENTARY			139	CARLA BROSNAHAN	KG-5	1374			
ROBISON ELEMENTARY			140	DAN MCILDUFF	EE-5	1297			
TIPPS ELEMENTARY			141	CATHY JONES	EE-5	1175			
DURYEA ELEMENTARY	(281) 856-5174		142	DEBORAH HARBIN	PK-5	1422			
KEITH ELEMENTARY	(281) 213-1744		143	PATTY MOONEY	EE,KG-5	1077			
LEE ELEMENTARY	(713) 849-8281		144	BARBARA FINE	PK-5	982			
DANISH ELEMENTARY	(281) 955-4981		145	SANDY OLIVER	EE-5	1067			
ANDRE EL	(281) 463-5500		146	MARILYN FREDELL	KG-5	0			
POSTMA EL	(281) 345-3660		147	DEBBIE JACKSON	KG-5	0			
BLACK ELEMENTARY	(281) 320-7145		148	LILLIAN CHASTAIN	KG-5	0			
WARNER ELEMENTARY SCHOOL			149		KG-5	0			
MCREE ELEMENTARY SCHOOL			150		KG-8	0			
<b>ALTERNATIVE INSTRUCTIONAL</b>									
WINDFERN H S	(281) 807-8684		008	MARTHA STROTHER	9-12	226			
<b>JJAEP INSTRUCTIONAL</b>									
CYPRESS-FAIRBANKS J J A E P	(281) 897-4060		037	LEONARD BRAUTIGAM	6-12	38			
DAEP INSTRUCTIONAL									
ALTER LRN CTR	(281) 897-4171		006	LAURIE SNYDER	6-12	0			
<b>DEER PARK ISD 04</b>	203 IVY DEER PARK 77536-2747 PHONE - (832) 668-7000 FAX - (281) 930-1945	101-908		ARNOLD ADAIR		12345	\$6,702,981	.160	.021

# Texas Public Schools and Charters, Directory, October 2006

County, district, region, school	Mailing address and phone number	Cnty.-dist. number	Sch. no.	County and district superintendents, principals	Grades	2005-06 enrollment	Appraised valuation (thousands)	Tax rate	
								Maintenance	Bond
<b>REGULAR INSTRUCTIONAL</b>									
DEER PARK HS	(832) 668-7200		001	GROVER BELCHER RONDA KOUBA ERNE SALAZAR	9-12	3706			
DEEPWATER JR HIGH	(832) 668-7600		041	STEPHEN HARRELL	6-8	678			
DEER PARK JR HIGH	(832) 668-7500		042	VICTOR WHITE	6-8	795			
BONNETTE JR HIGH	(832) 668-7700		043	JUDY CONNORS	6-8	673			
FAIRMONT JR HIGH	(832) 668-7800		044	GAY DALTON	6-8	662			
CARPENTER ELEMENTARY	(832) 668-8400		101	BELINDA BOX	EE,KG-5	794			
DEEPWATER ELEMENTARY	(832) 668-8300		102	SCOTT DAVIS	EE-PK,3-5	1052			
SAN JACINTO ELEMENTARY	(832) 668-7900		104	HELEN BOUDREAU	KG-5	785			
DEER PARK ELEMENTARY	(832) 668-8000		105	LISA MCLAUGHLIN	KG-5	692			
PARKWOOD ELEMENTARY	(832) 668-8200		106	ALLAN MYERS	KG-2	883			
JP DABBS ELEMENTARY	(832) 668-8100		107	DONNA COLLOM	KG-5	810			
FAIRMONT ELEMENTARY	(832) 668-8500		108	RON MC CALLON	KG-5	808			
<b>JJAEP INSTRUCTIONAL</b>									
HARRIS CO J J A E P	(281) 930-4606		006	DON DEAN	6-12	7			
<b>BUDGETED</b>									
SP ED	(281) 930-4659		004	DR PATRICIA EARLY	EE-12	0			
<b>NORTH FOREST ISD 04</b>	P O BOX 23278 HOUSTON 77228-3278 PHONE - (713) 633-1600 FAX - (713) 491-1097	101-909		DR JAMES SIMPSON		9966	\$1,193,766	.148	.023
<b>REGULAR INSTRUCTIONAL</b>									
SMILEY H S	(713) 636-4300		002	ERROLL GARRETT	9-12	1253			
FOREST BROOK H S	(713) 631-7720		003	MARSHAL DUPAS	9-12	1090			
KIRBY MIDDLE	(713) 633-0670		041	RUBY GILBERT	6-8	829			
OAK VILLAGE MIDDLE	(281) 449-6561		043	WALTER SAMPSON	6-8	815			
ELMORE MIDDLE	(713) 672-7468		044	GWENETTE FERGUSON	6-8	502			
FONWOOD EL	(713) 633-0781		102	EDITH MAHONE	KG-5	814			
HILLIARD EL	(713) 635-3085		103	SHARON WYCOFF	KG-5	548			
LAKEWOOD ELEMENTARY	(713) 631-7730		104	JERRELL PURVIS	PK-5	847			
THURGOOD MARSHALL EL	(281) 442-8467		105	SHARON RATLIFF	EE-KG	1009			
W E ROGERS EL	(713) 633-1860		106	RODNEY LOUIS	KG-5	581			
SHADYDALE ELEMENTARY	(713) 633-5150		108	MARY MILLER	KG-5	916			
TIDWELL EL	(713) 633-0595		109	PHYLLIS WILLIAMS	KG-5	751			
<b>ALTERNATIVE INSTRUCTIONAL</b>									
LEARNING ACADEMY	(281) 449-6561		004	REGINALD SPIVEY	KG-12	0			
NORTH FOREST DROPOUT RECOVERY	(713) 636-6753		011		9-12	1			
<b>JJAEP INSTRUCTIONAL</b>									
NORTH FOREST J J A E P			007		6-12	4			
<b>DAEP INSTRUCTIONAL</b>									
HIGH POINT			008		6-12	6			
<b>GALENA PARK ISD 04</b>	PO BOX 565 GALENA PARK 77547 PHONE - (832) 386-1000 FAX - (832) 386-1298	101-910		DR MARK HENRY		21271	\$4,018,030	.161	.020
<b>REGULAR INSTRUCTIONAL</b>									
GALENA PARK H S	(832) 386-2800		002	MARSHA MASI	9-12	1711			
NORTH SHORE SENIOR HIGH	(281) 459-4494		003	KENNETH WALLACE	9-12	4157			
GALENA PARK MIDDLE	(832) 386-1700		041	ANTHONY MAYEUX	6-8	933			
NORTH SHORE MIDDLE	(832) 386-2600		042	PAUL DREXLER	7-8	1299			
WOODLAND ACRES MIDDLE	(713) 450-7300		043	MICHELLE CHAE	6-8	478			
CUNNINGHAM MIDDLE	(713) 450-9000		044	THAD GITTINGS	7-8	938			
COBB 6TH GRADE CAMPUS	(281) 459-5300		045	JULISSA ALCANTAR	6	1113			
CIMARRON EL	(713) 450-8100		101	CRYSTAL MURRAY	EE-5	985			
CLOVERLEAF EL	(713) 450-8200		102	OFELIA GARZA	EE-5	896			
GALENA PARK EL	(832) 386-1670		104	AMY WOMACK	EE-5	632			
GREEN VALLEY EL	(713) 450-8110		105	CHERRI DIXON	EE-5	961			
JACINTO CITY EL	(713) 450-9402		106	JAMES KEAL	EE-5	866			
MACARTHUR EL	(713) 679-7060		107	LINA ESQUIVEL	PK-5	813			
NORTH SHORE EL	(713) 450-8162		108	JOYCE WEIR	EE-5	984			
PYBURN EL	(713) 450-7022		109	GRACE DEVOST	EE-5	641			
WOODLAND ACRES EL	(713) 450-8151		110	MICHELLE CHAE	EE-5	434			
TICE EL	(713) 450-8130		111	JUDY HOLBROOK	EE-5	654			
PURPLE SAGE EL	(832) 386-3100		112	ROBIN BLOUNT	EE-5	768			
JAMES B HAVARD EL	(713) 450-7340		113	FRAN KEAL	EE-5	810			
NORMANDY CROSSING ELEMENTARY	(832) 386-1600		114	KAREN SUTERA	EE-5	679			
FREEDOM EL	(281) 458-4563		115	TERRI MOORE	PK-5	493			
<b>JJAEP INSTRUCTIONAL</b>									
EARTH QUEST ACADEMY			007		6-12	0			
SCHOOL FOR ACCELERATED LRN	(713) 669-0799		008		4-12	14			
GALAVIZ ACADEMY			009		6-12	0			
<b>DAEP INSTRUCTIONAL</b>									
HIGHPOINT SCHOOL EAST (DAEP)	(281) 459-1190		006	CYNTHIA PUMPHREY	6-12	12			
<b>GOOSE CREEK CISD 04</b>	P O BOX 30 BAYTOWN 77522-0030 PHONE - (281) 420-4842 FAX - (281) 420-4815	101-911		DR BARBARA A SULTIS		20215	\$7,776,284	.150	.023
<b>REGULAR INSTRUCTIONAL</b>									
LEE H S	(281) 420-4535		002	DAVID HALL	9-12	2604			
STERLING H S	(281) 420-4500		003	TREY KRAEMER	9-12	2843			
BAYTOWN J H	(281) 420-4560		041	STEVE KOESTER	6-8	826			
CEDAR BAYOU J H	(281) 420-4570		043	BARBARA ARDOIN	6-8	1029			
HIGHLANDS J H	(281) 420-4695		044	STEVE HERRING	6-8	748			
HORACE MANN J H	(281) 420-4585		045	BRUCE DAVIS	6-8	1008			
GENTRY J H	(281) 420-4590		046	TAMMY EDWARDS	6-8	910			
ALAMO EL	(281) 420-4595		101	GREG LYND	EE-5	661			
STEPHEN F AUSTIN EL	(281) 420-4620		102	LAURA SMITH	EE-5	954			
JAMES BOWIE EL	(281) 420-4605		103	GINGER MCKAY	EE-5	576			

# Texas Public Schools and Charters, Directory, October 2006

County, district, region, school	Mailing address and phone number	Cnty.-dist. number	Sch. no.	County and district superintendents, principals	Grades	2005-06 enrollment	Appraised valuation (thousands)	Tax rate	
								Maintenance	Bond
CARVER EL	(281) 420-4600		105	ELIZABETH JERNIGAN	EE-5	746			
HARLEM EL	(281) 420-4910		107	MICHAEL WAHL	EE-5	766			
HIGHLANDS EL	(281) 420-4900		108	JUDY DUNCAN	2-5	824			
LAMAR EL	(281) 420-4625		111	T BA	EE-5	915			
SAN JACINTO EL	(281) 420-4670		112	SUZANNE KEITH	EE-5	483			
ASHBEL SMITH EL	(281) 420-4615		113	NANCY SANDERS	EE-5	742			
TRAVIS EL	(281) 420-4660		114	BRENDA GONGORA	EE-5	824			
PUMPHREY EL	(281) 420-4655		115	RACHEL DELEON	EE-5	584			
HOPPER PRI	(281) 420-4685		117	KAREN THOMAS	EE-1	527			
CROCKETT EL	(281) 420-4645		118	SUE CHATHAM	EE-5	737			
LORENZO DE ZAVALA EL	(281) 420-4920		120	ROBIN STOERNER	EE-5	867			
BUILDING BRIDGES			121		EE	29			
<b>ALTERNATIVE INSTRUCTIONAL</b>									
ALTERNATIVE LEARNING	(281) 420-4555		005	MICHELLE VERDUN	9-12	0			
NIGHT SCHOOL	(281) 420-4630		010	MICHELLE VERDUN	9-12	12			
<b>JJAEP INSTRUCTIONAL</b>									
EXCEL ACADEMY (MURWORTH)	(713) 669-9712		014		1-12	0			
<b>DAEP INSTRUCTIONAL</b>									
SCH COMMUNITY GUID CTR	(281) 420-4630		006	MICHELLE VERDUN	UG	0			
HIGH POINT SCHOOL			012		6-12	0			
<hr/>									
<b>HOUSTON ISD 04</b>	<b>4400 W 18TH ST HOUSTON 77092-8501 PHONE - (713) 556-6000 FAX - (713) 556-6006</b>	<b>101-912</b>		<b>DR ABELARDO SAAVEDRA</b>		<b>208318</b>	<b>\$77,752,164</b>	<b>.145</b>	<b>.017</b>
<b>REGULAR INSTRUCTIONAL</b>									
AUSTIN H S	(713) 924-1600		001	LINDA M LLORENTE	9-12	1825			
BELLAIRE H S	(713) 295-3704		002	TIMOTHY J SALEM	9-12	3456			
DAVIS H S	(713) 226-4900		003	JAIME CASTANEDA	9-12	1580			
FURR H S	(713) 675-1118		004	DR BERTIE SIMMONS	9-12	1025			
SAM HOUSTON H S	(713) 696-8970		005	AIDA TELLO	9-12	2678			
JONES H S	(713) 733-1111		006	ADELE ROGERS	9-12	1011			
KASHMERE H S	(713) 636-6400		007	DR CHARLOTTE PARKER	9-12	668			
LAMAR H S	(713) 522-5960		008	DR JAMES A MCSWAIN	9-12	3539			
LEE H S	(713) 782-7310		009	STEVEN AMSTUTZ	9-12	2198			
MADISON H S	(713) 433-9801		010	GLORIA LEGINGTON	9-12	2403			
MILBY H S	(713) 928-7401		011	RICHARD BARAJAS	9-12	2242			
REAGAN H S	(713) 861-5694		012	CONNIE M BERGER	9-12	1720			
STERLING H S	(713) 991-0510		014	MARCELLARS MASON	9-12	1114			
WALTRIP H S	(713) 688-1361		015	STEVE SIEBENALAR	9-12	1849			
WASHINGTON B T H S	(713) 692-5947		016	FRANKLYN WESLEY	9-12	1155			
WESTBURY H S	(713) 723-6015		017	ERIC COLEMAN	9-12	2445			
WHEATLEY H S	(713) 671-3900		018	WILEY JOHNSON	9-12	902			
WORTHING H S	(713) 733-3433		019	ROBERT DEAN	9-12	1088			
YATES H S	(713) 748-5400		020	GEORGE B AUGUST	9-12	1359			
SHARPSTOWN H S	(713) 771-7215		023	DAVID R KENDLER	9-12	1834			
SCARBOROUGH H S	(713) 681-4618		024	MOSES DIAZ	9-12	948			
PERFOR & VIS ARTS H S	(713) 942-1960		025	DR HERBERT KARPICKE	9-12	678			
DEBAKEY H S FOR HEALTH PROF	(713) 741-2410		026	CHARLESSETTA DEASON-COLLINS	9-12	710			
CHAVEZ H S	(713) 641-7400		027	DAN DE LEON	9-12	2361			
BARBARA JORDAN H S	(713) 636-6900		033	REVER J GIVENS	9-12	1175			
LAW ENFCMT-CRIM JUST H S	(713) 867-5100		034	CAROL MOSTEIT	9-12	710			
WESTSIDE H S	(281) 920-8000		036	PAUL D CASTRO	9-12	3047			
T H ROGERS SEC	(713) 917-3565		039	NANCY MANLEY	6-12	458			
ATTUCKS MIDDLE	(713) 732-3670		041	RENALDO WALLACE	6-8	879			
BLACK MIDDLE	(713) 613-2505		042	ALMA SARMIENTO-SALMAN	5-8	708			
BURBANK MIDDLE	(713) 696-2720		043	CHARLOTTE PARKER	6-8	1302			
CULLEN MIDDLE	(713) 746-8180		044	RONALD MUMPHERY	6-8	745			
DEADY MIDDLE	(713) 845-7411		045	JAMES TROUTMAN	6-8	1159			
EDISON MIDDLE	(713) 924-1800		046	GEORGE MARTIN	6-8	945			
FONVILLE MIDDLE	(713) 696-2825		047	EFRAIN OLIVO JR	6-8	1158			
CLIFTON MIDDLE	(713) 613-2516		048	BEVERLY TEAL	6-8	1169			
HAMILTON MIDDLE	(713) 802-4725		049	ROGER A BUNNELL	6-8	1288			
HOLLAND MIDDLE	(713) 671-3860		050	BRIAN O MCDONALD	6-8	836			
HARTMAN MIDDLE	(713) 845-7435		051	JOSEPH ADDISON	6-8	1518			
PATRICK HENRY MIDDLE	(713) 696-2650		052	CYNTHIA C BANDA	6-8	1147			
HOGG MIDDLE	(713) 802-4700		053	IMELDA MEDRANO	6-8	919			
JACKSON MIDDLE	(713) 924-1760		054	ANA L ZAMARRIPA	6-8	1150			
JOHNSTON MIDDLE	(713) 726-3616		055	DAVE D WHEAT	6-8	1407			
WELCH MIDDLE	(713) 778-3300		056	RUBY J ANDREWS	6-12	1338			
LANIER MIDDLE	(713) 942-1900		057	JULIA B DIMMITT	6-8	1300			
GREGORY-LINCOLN ED CTR	(713) 942-1400		058	JOHNNIE JACKSON	6-8	367			
LONG MIDDLE	(713) 778-3380		059	DIANA DE LA ROSA	6-8	1440			
REVERE MIDDLE	(713) 917-3500		060	KENNETH ESTRELLA	6-8	1360			
MARSHALL MIDDLE	(713) 226-2600		061	JUAN G GONZALES	6-12	1102			
MCREYNOLDS MIDDLE	(713) 671-3650		062	JORGE ARREDONDO	6-8	687			
PERSHING MIDDLE	(713) 295-5240		064	BRYCE AMOS	6-8	1749			
RYAN MIDDLE	(713) 942-1932		066	EDWARD THOMPSON	6-8	581			
SMITH EDUCATION CENTER	(713) 226-2668		067	RAY GATLIN	6-8	380			
GRADY MIDDLE	(713) 625-1411		068	GRETCHEN E KASPER	6-8	583			
SOAR CTR	(713) 892-6700		069	SHARON COLE-BRAXTON	1-12	123			
PROJECT CHRYSALIS MIDDLE	(713) 924-1700		071	JOSE A COVARRUBIA	6-8	141			
FONDREN MIDDLE	(713) 778-3360		072	BARBARA NEAL	6-8	982			
WOODSON MIDDLE	(713) 732-3600		074	DIANNE SHAKESNIDER	6-8	769			
DOWLING MIDDLE	(713) 434-5600		075	BARRETT L BROOKS	6-8	1911			
THOMAS MIDDLE	(713) 732-3500		077	BILL SORRELLS	6-8	829			
FLEMING MIDDLE	(713) 671-4170		078	MARIA J MCNEAL-SHEPPARD	6-8	587			
KEY MIDDLE	(713) 636-6001		079	MABLE CALEB	6-8	818			
RICE SCH	(713) 349-1800		080	LINDA LAZENBY	6-8	456			
SHARPSTOWN MIDDLE	(713) 778-3440		081	JEFFREY AMERSON	6-8	1211			
M C WILLIAMS MIDDLE	(713) 696-2600		082	DELESA M O'DELL-THOMAS	6-8	626			
HARPER ALTERNATIVE SCHOOL	(713) 802-4760		094	RAYMOND GLASS	6-12	69			
HCC LIFE SKILLS PROGRAM	(713) 718-6882		097	HOLLY ORTEGO	12	16			
STEVENSON MIDDLE	(713) 943-5700		098	JANE E CRUMP	6-8	1213			

# Texas Public Schools and Charters, Directory, October 2006

County, district, region, school	Mailing address and phone number	Cnty.-dist. number	Sch. no.	County and district superintendents, principals	Grades	2005-06 enroll- ment	Appraised valuation (thousands)	Tax rate	
								Main- tenance	Bond
WEST BRIAR MIDDLE	(281) 368-2140		089	GEOFFREY D OHL	6-8	1369			
ALCOTT EL	(713) 732-3540		102	MARCELLARS L MASON	EE-5	592			
ALLEN EL	(713) 696-2755		103	HELEN GOBERT	EE-5	359			
ALMEDA EL	(713) 434-5620		104	BEVERLY J CAGE	EE-6	598			
ANDERSON EL	(713) 726-3600		105	ROSLYN VAUGHN	EE-5	801			
ATHERTON EL	(713) 671-4100		106	ALBERT LEMONS	EE-6	373			
BARRICK EL	(281) 405-2500		107	YOLANDA GARRIDO -INTERIM	EE-5	729			
BASTIAN EL	(713) 732-3550		108	BRUCE S GOFFNEY	EE-5	543			
BERRY EL	(713) 696-2700		109	DEBORAH SILBER	EE-5	571			
BLACKSHEAR EL	(713) 942-1481		110	CIMBERLI JOHNSON	EE-6	388			
BONHAM EL	(713) 778-3480		111	DAPHANE CARTER	EE-5	1149			
BONNER EL	(713) 943-5740		112	LINDA M RODRIGUEZ	EE-5	877			
BOWIE EL	(713) 696-2855		113	BETTY A POUNCEY	EE-5	365			
BRAEBURN EL	(713) 295-5210		114	SANTOS REYES	EE-5	923			
DURHAM EL	(713) 613-2527		115	LINDA MCKENZIE	EE-5	500			
BRIARGROVE EL	(713) 917-3600		116	MARTIN A GARZA	EE,KG-5	958			
BRISCOE EL	(713) 924-1740		117	JUAN M GONZALES	EE-6	514			
BROOKLINE EL	(713) 845-7400		119	SANDRA A GONZALES	EE-5	980			
BROWNING EL	(713) 867-5140		120	WILLIAM TARTER-INTERIM	EE-5	509			
BRUCE EL	(713) 226-4560		121	JOSEPH GONZALES	EE-6	380			
BURBANK EL	(713) 696-2690		122	ELIZABETH RIOS	EE-5	792			
CODWELL EL	(713) 732-3580		123	FELECIA GERMAN	EE-6	702			
BURNET EL	(713) 924-1780		124	CYNTHIA GALAVIZ	EE-6	713			
BURRUS EL	(713) 867-5180		125	JESSE WOODS JR	EE-6	373			
WOODSON EL	(713) 732-3600		127	DIANNE SHAKESNIDER	EE-5	262			
LYONS EL	(713) 696-2870		128	MITCHELL J VIATOR	EE-5	889			
CONDIT EL	(713) 295-5255		130	FREDERICK T BOWYER	EE-5	617			
HALPIN EARLY CHILDHOOD CTR	(713) 778-6720		131	PATRICIA THOMAS	EE-1	413			
COOP EL	(713) 696-2630		132	SCOTT D GOETZ	EE-5	738			
CORNELIUS EL	(713) 845-7405		133	KAREN E JACKSON	EE-5	858			
CRAWFORD EL	(713) 226-2634		134	GLORIA GORHAM	EE-6	353			
CROCKETT EL	(713) 802-4780		135	ELIDA A TROUTMAN	EE-5	557			
CUNNINGHAM EL	(713) 295-5223		136	NANCY MERCADO	EE-5	717			
DE CHAUMES EL	(713) 696-2676		137	LAURA J MENDOZA	EE-5	670			
DE ZAVALA EL	(713) 924-1888		138	JAVIER VILLARREAL	EE-6	681			
DODSON EL	(713) 226-2685		139	GWENDOLYN A HUNTER	EE-6	512			
DOGAN EL	(713) 671-4140		140	VANITA J REED	EE-6	359			
BRIARMEADOW CHARTER	(713) 458-5500		143	LYNN D BARNES	PK-5	400			
DURKEE EL	(713) 696-2835		144	MARTHA SCHUMACHER	EE-5	695			
ELIOT EL	(713) 671-3670		147	ROZINO GENE SMITH	EE-5	634			
ELROD EL	(713) 778-3330		148	CAROLYN MATTHEWS	EE-5	565			
EMERSON EL	(713) 917-3630		149	DR FRANCES GODWIN	EE-5	794			
FAIRCHILD EL	(713) 732-3470		150	LAVERNE RICHARDS	EE-5	338			
BELL EL	(281) 983-2800		151	PAULA VIEBROCK	EE-5	736			
FIELD EL	(713) 867-5190		152	MARY E NIKIRK	EE-5	388			
FONDREN EL	(713) 726-3611		153	MICHAEL WALKER	EE-6	444			
FOSTER EL	(713) 746-8260		154	GAIL HADNOT	EE-5	457			
FRANKLIN EL	(713) 924-1820		155	SALVADOR VEGA	EE-6	692			
FROST EL	(713) 732-3491		156	ELBERT WHITE	EE-5	619			
GARDEN OAKS EL	(713) 696-2830		157	JEFFREY AMERSON	EE-6	544			
GARDEN VILLAS EL	(713) 845-7484		158	VESTA TERRY	EE-5	976			
GOLFCREST EL	(713) 845-7425		159	FREDDY DELGADO	EE-5	749			
GORDON EL	(713) 295-5276		160	TREALLA M EPPS	EE-5	453			
GREGG EL	(713) 845-7433		162	DAVID JACKSON	EE-5	636			
SUGAR GROVE EL	(713) 271-0214		163	ROBERT TAYLOR	EE-5	508			
GRIMES EL	(713) 732-3460		164	LASHAWN PORTER	EE-5	385			
HARRIS J R EL	(713) 924-1860		166	JAIME CASTANEDA	EE-5	831			
HARRIS R P EL	(713) 450-7100		167	NICOLE MOORE	EE-5	605			
HARTSFIELD EL	(713) 746-8280		168	JOYCE E WILLIAMS	EE-5	357			
HARVARD EL	(713) 867-5210		169	KEVIN BERINGER	EE-5	627			
HELMS EL	(713) 867-5130		170	THERESA M CAMPOS	EE-5	489			
HENDERSON J EL	(713) 924-1730		171	HERLINDA GARCIA	EE-5	740			
HENDERSON N EL	(713) 671-4195		172	DIANE BLAKELY	EE-6	432			
HEROD EL	(713) 778-3315		173	JIM GOGGIN	EE-5	721			
HIGHLAND HTS EL	(713) 696-2920		174	KETTISHA JONES	EE-5	323			
HOBBY EL	(713) 434-5650		175	IVALYN PATTERSON	EE-5	688			
HOHL EL	(713) 696-2810		176	LENITA R SIMPSON	EE-6	531			
HORN EL	(713) 295-5264		178	SARAH HARRINGTON	EE,KG-5	589			
HOUSTON GARDENS EL	(713) 636-6979		179	TARAWA GROVES	EE-6	460			
ISAACS EL	(713) 671-4120		180	GLORIA NASH	EE-6	386			
JANOWSKI EL	(713) 696-2844		181	JANE SILVA	EE-5	643			
JEFFERSON EL	(713) 696-2777		182	KERRY HAMILTON	EE-5	636			
JONES J WILL EL	(713) 942-1430		184	BRIAN FLORES	EE-5	350			
KASHMERE GARDENS EL	(713) 671-4160		185	EXERTA MACKIE	EE-6	451			
ROBINSON EL	(713) 450-7107		186	ANASTASIA LINDO	PK-5	720			
KELSO EL	(713) 845-7451		187	DEBRA HAYES	EE-5	569			
KENNEDY EL	(713) 696-2686		188	DARYL K SHERMAN	EE-6	537			
KOLTER EL	(713) 726-3630		189	BRENDA KEITH	EE,KG-5	543			
LANTRIP EL	(713) 924-1670		192	MATILDA R OROZCO	EE-6	751			
LEWIS EL	(713) 845-7453		194	CHERYL LEWIS	EE-3	828			
LOCKHART EL	(713) 942-1950		195	R EARNESTINE PATTERSON	EE-5	478			
LONGFELLOW EL	(713) 295-5268		196	THOMAS W O'NEILL	EE,KG-5	642			
LOOSCAN EL	(713) 696-2760		197	ROBERT J POLLOCK	EE-5	515			
LOVE EL	(713) 867-0840		198	ROBERT CHAVARRIA	EE-5	462			
LOVETT EL	(713) 295-5258		199	SUSAN MONAGHAN	EE,KG-5	675			
MACGREGOR EL	(713) 942-1990		201	PATRICIA K ALLEN	EE,KG-5	387			
MCDADE EL	(713) 636-6950		202	BEVERLY CASHAW	EE-6	413			
MADING EL	(713) 732-3560		203	BENTE GAGE	EE-5	464			
MEMORIAL EL	(713) 867-5150		204	ART CASTILLO	EE-6	399			
MONTGOMERY EL	(713) 434-5640		207	TAMMIE DAILY	EE-5	745			
NEFF EL	(713) 778-3470		209	ANITA LUNDVALL	EE-5	1085			
NORTHLINE EL	(713) 696-2890		210	BRIAN S DOYLE	EE-5	752			
OAK FOREST EL	(713) 613-2536		211	KIMBERLY A HOBBS	EE-5	800			
OATES EL	(713) 671-3800		212	MARIA ISABEL PALACIOS	EE-6	417			
OSBORNE EL	(281) 405-2525		213	JACQUELINE PARNELL	EE-5	390			

# Texas Public Schools and Charters, Directory, October 2006

County, district, region, school	Mailing address and phone number	Cnty.-dist. number	Sch. no.	County and district superintendents, principals	Grades	2005-06 enroll- ment	Appraised valuation (thousands)	Tax rate	
								Main- tenance	Bond
PARK PLACE EL	(713) 845-7458		214	KIM HECKMAN	EE-5	1001			
PARKER EL	(713) 726-3634		215	CAROL SELIG	EE-5	810			
PATTERSON EL	(713) 943-5750		216	ELSA L MENDOZA	EE-5	820			
PECK EL	(713) 845-7463		217	CARLOTTA R BROWN	EE-5	341			
PILGRIM EL	(713) 625-1425		218	T BD	EE-5	753			
PINEY POINT EL	(713) 917-3610		219	BOBBIE E SWABY	EE-5	937			
PLEASANTVILLE EL	(713) 671-3840		220	DERYL HURD	EE-5	460			
POE EL	(713) 535-3780		221	DEBBIE VERDON	EE-5	723			
PORT HOUSTON EL	(713) 671-3890		222	MIGDALIA TREVINO	EE-6	324			
PUGH EL	(713) 671-3820		223	LYDIA GUERRERO	EE-5	539			
RED EL	(713) 726-3638		224	VICKIE A RUMRILL	EE-5	417			
REYNOLDS EL	(713) 731-5590		225	GWENDOLYN GRAHAM	EE-6	349			
RHOADS EL	(713) 732-3650		226	DEBRA BALTHAZAR	EE-6	335			
MCNAMARA EL	(713) 778-3460		227	TIFFANY M CHENIER	EE-5	797			
RIVER OAKS EL	(713) 942-1460		228	KELLY A MCBRIDE	EE,KG-5	633			
ROBERTS EL	(713) 295-5272		229	T BA	EE,KG-5	676			
ROOSEVELT EL	(713) 696-2820		231	MARIA M RODRIGUEZ	EE-5	540			
ROSS EL	(713) 226-4550		232	DAVID E TERRELL	EE-5	394			
RUCKER EL	(713) 845-7467		233	LINDA V BOAS	EE-5	749			
RUSK EL	(713) 226-4543		234	ROSA MARTINEZ	EE-6	285			
SCARBOROUGH EL	(713) 696-2710		237	SUSAN BARGALESKI	EE-5	800			
SCOTT EL	(713) 671-4110		238	DR ARTICE HEDGEEMON	EE-6	405			
SHEARN EL	(713) 295-5236		239	CLIFFORD W BUCK	EE-5	462			
SHERMAN EL	(713) 226-2627		240	AMELIA CARDENAS-AGUILAR	EE-5	584			
SINCLAIR EL	(713) 867-5161		241	LINDA SMITH	EE-5	607			
SMITH EL	(713) 613-2542		242	GLORIA M SALAZAR	EE-5	936			
THOMPSON EL	(713) 746-8250		243	BILLIE JOE JOHNSON	EE-5	700			
SOUTHMAYD EL	(713) 924-1720		244	ROSALINDA C NIETO	EE-5	689			
STEVENS EL	(713) 613-2546		245	LUCY ANDERSON	EE-5	668			
STEVENSON EL	(713) 802-4772		246	NORMA PEREZ-GWYNN	EE-5	427			
YOUNG EL	(713) 732-3590		247	DENESE V WOLFF	EE-5	308			
SUTTON EL	(713) 778-3400		248	SARAH CRIPPS-RAINS	EE-5	1030			
TRAVIS EL	(713) 802-4790		249	SUSAN T WALKER	EE-5	610			
TURNER EL	(713) 942-1490		250	MARTHEA RANEY	EE-5	327			
TWAIN EL	(713) 295-5230		251	JOYCE DAUBER	EE-5	744			
WAINWRIGHT EL	(713) 613-2550		252	ALAN L SUMMERS	EE-5	657			
WALNUT BEND EL	(281) 368-7450		253	SYLVIA DOYLE	EE-5	802			
WESLEY EL	(713) 696-2860		254	KIMBERLY C AGNEW	EE-5	688			
WEST UNIVERSITY EL	(713) 295-5215		255	JOHN THREET	EE,KG-5	1007			
WHARTON EL	(713) 535-3771		256	IMELDA ALAMIA	EE-6	372			
WHIDBY EL	(713) 746-8170		257	CHERYL YORK	EE-5	605			
WHITTIER EL	(713) 671-3810		258	LORI LUEPTOW	EE-5	513			
WILSON EL	(713) 942-1470		259	GAYLE A CURTIS	EE-5	413			
WINDSOR VILLAGE EL	(713) 726-3642		260	LANA EDWARDS	EE-5	742			
GRISSOM EL	(713) 434-5660		262	CYNTHIA SMITH	EE-5	763			
LAW EL	(713) 732-3630		263	HANNAH MOSE	EE-5	475			
MITCHELL EL	(713) 991-8190		264	SYLVIA V PEREZ	EE-5	1074			
PETERSEN EL	(713) 434-5630		265	SANDRA SURGINER	EE-6	761			
E O SMITH EL	(713) 226-2668		266	RAY GATLIN	EE-1,5	189			
WHITE EL	(713) 778-3490		267	THUY M LE-THAI	EE-5	808			
BENBROOK EL	(713) 613-2500		268	DANA DARDEN	EE-5	580			
SCROGGINS EL	(713) 671-4130		269	SAN JUANA ELIZONDO	EE-5	587			
CONCORD EL	(713) 671-4186		270	GLORIA J NASH	PK	191			
FOERSTER EL	(713) 726-3604		271	PAMELA FARINAS	EE-5	784			
MACARTHUR EL	(713) 746-8290		272	SUZANNE MIHALOGLOU	EE-5	391			
ASHFORD EL	(281) 368-2120		273	MARY POLHEMUS	EE-4	564			
ASKEW EL	(281) 368-2100		274	JOHN LAGRONE	EE-4	918			
BARBARA BUSH EL	(281) 368-2150		275	THERESA L ROSE	EE-5	1058			
SHADOWBRIAR EL	(281) 368-2160		276	PETER HEINZE-INTERIM	3-5	568			
TIJERINA EL	(713) 924-1790		279	JACQUELYN NARRO	EE-6	716			
RICE SCH	(713) 349-1800		280	LINDA LAZENBY	KG-5	699			
SANCHEZ EL	(713) 845-7472		281	JESSE HERRERA	EE-5	645			
GREGORY-LINCOLN ED CTR	(713) 942-1400		282	JOHNNIE JACKSON	EE-5	259			
GARCIA EL	(713) 696-2900		283	REBECCA MIR	EE-5	799			
LAS AMERICAS EARLY CHILDHOOD DEV CT	(713) 661-1670		284	MARIA D MORENO	PK-KG	156			
VALLEY WEST EL	(713) 773-6151		285	SANDRA LITTLE	EE-5	620			
HERRERA EL	(713) 696-2800		286	ROLAND TREVINO	EE-5	905			
CAGE EL	(713) 924-1700		287	JOSE A COVARRUBIA	EE-5	726			
MARTINEZ C EL	(713) 224-1424		289	PATRICIA SOSA-GONZALEZ	EE-5	638			
CRESPO EL	(713) 845-7492		290	CELESTINA MARTINEZ	EE-5	890			
GALLEGOS EL	(713) 924-1830		291	XOCHITL RODRIGUEZ-DAVILA	EE-5	599			
CARRILLO EL	(713) 924-1870		292	MARY HALLINAN	EE-5	725			
BENAVIDEZ EL	(713) 778-3350		295	KIMBERLY VALERA	EE-5	1014			
T H ROGERS EL	(713) 917-3565		296	NANCY MANLEY	EE,KG-5	313			
DAVILA EL	(713) 924-1851		297	DIANA MARTINEZ	EE-5	836			
MARTINEZ R EL	(713) 671-3680		298	ELBA DIANA CARRION	EE-5	648			
A A MILNE EL	(713) 778-3420		299	CHERYL E THOMAS	EE-5	757			
EASTWOOD ACADEMY	(713) 924-1697		301	ROGELIO LOPEZ	9-12	257			
CARNEGIE VANGUARD HS	(713) 732-3694		322	RAMON MOSS	9-12	310			
CHALLENGE EARLY COLLEGE H S	(713) 664-9712		323	JUSTIN G FUENTES	9-12	313			
EMPOWERMENT COLLEGE PREP H S	(713) 732-9231		325	MISHA P LESLEY	9-12	84			
TSU CHARTER LAB SCH			328		PK-5	0			
KALEIDOSCOPE/CALEIDOSCOPIO	(713) 661-1670		334	MARIA D MORENO	6-8	107			
PIN OAK MIDDLE SCHOOL	(713) 295-6500		337	MICHAEL MCDONOUGH	6-8	1194			
ORTIZ MIDDLE	(713) 845-5650		338	YOLANDA ALLEMAN	6-8	1064			
LAS AMERICAS	(713) 661-1670		340	MARIA D MORENO	6-8	95			
ENERGIZED FOR EXCELLENCE MIDDLE SCH	(713) 773-3600		342	LOIS BULLOCK	6-8	164			
WALIPP	(713) 225-1551		343	LLOYD CHOICE	6-8	84			
BRIARMEADOW MIDDLE SCHOOL	(713) 458-5500		344	LYNN D BARNES	6-8	121			
EAST EARLY COLLEGE H S	(713) 967-5213		345	JOEL CASTRO	9-12	0			
PLEASANT HILL ACADEMY EL	(713) 224-3232		346	MILDRED L NICKS	PK-5	98			
INTERNATIONAL H S	(713) 293-9708		348	MELISSA JACOBS	9-12	0			
ENERGIZED FOR EXCELLENCE EARLY CHIL	(713) 773-3600		350	LOIS BULLOCK	PK-KG	899			
REBUILD HISD CAMPUS			351		PK	0			
ARMANDINA FARIAS EARLY CHILDHOOD CE	(713) 696-7650		352	ALTHA OLIVER	PK	371			

# Texas Public Schools and Charters, Directory, October 2006

County, district, region, school	Mailing address and phone number	Cnty.-dist. number	Sch. no.	County and district superintendents, principals	Grades	2005-06 enroll- ment	Appraised valuation (thousands)	Tax rate	
								Main- tenance	Bond
<b>ST GEORGE'S PLACE ES</b>									
GABRIELA MISTRAL CENTER FOR EARLY C	(713) 914-0104		353	DRUE MCCLURE	PK-5	0			
MARTIN LUTHER KING JR EARLY CHLDHO	(713) 662-2142 ext:313		354	MECHIEL DENECE ROZAS	EE-PK	366			
NINFA R LAURENZO EARLY CHILDHOOD CT	(713) 797-7900		355	GABRIELLE J COLEMAN	PK	376			
FELIX COOK JR ELEMENTARY	(713) 924-0350		357	CARMEN M ROGINA	EE-PK	268			
JOE E MORENO ELEMENTARY	(713) 636-6480		358	LAQUETTA KENNEDY	PK-5	0			
BELLFORT ACADEMY	(281) 405-2150		359	ADRIANA CASTRO	PK-5	708			
ENERGIZED FOR EXCELLENCE ACADEMY	(713) 640-0950		360	CHERYL D LEWIS	4-5	297			
SANDS POINT EL	(713) 773-3600		364	LOIS BULLOCK	1-5	846			
GROSS EL	(713) 334-1273		368	LILLY M MCINTYRE	PK-5	397			
YOUNG SCHOLARS ACADEMY FOR EXCELLEN	(713) 778-8450		369	BARBARA GRAVES-BROWN	EE-5	838			
RODRIGUEZ EL	(713) 654-1400		371	ANELLA COLEMAN	PK-4	140			
SEGUN EL	(713) 295-3870		372	ELENA MARTINEZ-BULEY	EE-5	1004			
TINSLEY EL	(713) 845-5600		373	ANGIE MIRANDA	EE-5	706			
DOMINION ACADEMY CHARTER SCHOOL	(713) 662-2141		374	ALISA ZAPATA	1-5	742			
SCHOOL AT POST OAK	(713) 476-9800		376	SHINELL TERRANCE-CLARK	5-8	91			
KANDY STRIPE ACADEMY	(713) 914-0104		377	DRUE MCCLURE	PK-5	193			
R D S P D	(713) 734-4909		378	CASSANDRA ANDERSON	PK-8	262			
BANNEKER-MCNAIR MATH/SCIENCE ACADEM	(713) 892-6700		380	ARDALIA IDLEBIRD	EE	24			
KETELSEN EL	(713) 748-2262		388	DONNA WILLIAMS	PK-3	145			
ST JOHN'S ACADEMY	(713) 220-5050		389	ALMA L LARA	EE-5	675			
YOUNG LEARNERS	(713) 659-3237		391	ROBIN OWENS	PK-KG	67			
WHEATELY CHILD DEVELOPMENT	(713) 784-1215		392	BERNNELL PELTIER	PK	1488			
BONHAM/NEFF/WHITE/SHARPSTOWN	(713) 671-3900		393	BRUCE S GOFFNEY	PK	49			
JEAN HINES-CALDWELL			394		KG-8	0			
RAY DAILY ELEMENTARY	(713) 434-4700		395	BONITA MORGAN	PK-5	772			
			396		PK-5	0			
<b>ALTERNATIVE INSTRUCTIONAL</b>									
COMMUNITY SERVICES-SEC	(713) 636-6066		013	MILDRED NICKS	EE-12	385			
CONTEMPORARY LRN CTR H S	(713) 942-1426		029	TRESA A MOORE	9-12	504			
HOUSTON NIGHT HIGH SCHOOL	(713) 942-1426		032	TRESA A MOORE	9-12	32			
H P CARTER CAREER CENTER	(713) 226-2651		038	RHONDA COTTON	6-12	75			
CONTEMPORARY LRN CTR MIDDLE	(713) 942-1426		093	TRESA A MOORE	6-8	197			
NEWCOMER CHARTER SCH	(713) 787-1700		324	MONICO RIVAS	11-12	178			
NEW ASPIRATIONS	(713) 807-5181		327		9-12	0			
PRO-VISION SCHOOL	(713) 748-0031		332	ALPHONSO A FULTON	5-8	83			
ALTA ACADEMY	(713) 923-8801		341	LARRY MERCADO	9-12	789			
REACH CHARTER			349	BERTIE SIMMONS	11-12	64			
<b>JJAEP INSTRUCTIONAL</b>									
HARRIS CO J J A E P	(713) 669-0799		320	LUIS C GAVITO	4-12	122			
<b>DAEP INSTRUCTIONAL</b>									
COMMUNITY EDUCATION PARTNERS SW	(713) 777-0030		303	GROVEY PATRICE	6-12	624			
COMMUNITY EDUCATION PARTNERS SE	(713) 428-0160		316	PATRICE GROVEY	6-12	670			
NORTH CENTRAL ALTERNATIVE MIDDLE SC	(713) 699-3988		339	MICHAEL J BLEDSOE	6-8	12			
NORTH CENTRAL ALTERNATIVE ELEMENTAR	(713) 699-3988		366	MICHAEL J BLEDSOE	KG-5	33			
SOUTH DISTRICT ALTERNATIVE	(713) 732-9224		387	DENESE V WOLFF	2-6	26			
<b>HUMBLE ISD 04</b>									
	P O BOX 2000	101-913		DR GUY M SCONZO		29706	\$7,371,509	.150	.027
	HUMBLE 77347-2000								
	PHONE - (281) 641-1000								
	FAX - (281) 641-1058								
<b>REGULAR INSTRUCTIONAL</b>									
HUMBLE H S	(281) 641-6300		001	DR RAUL FONT	9-12	4536			
KINGWOOD H S	(281) 641-6900		002	MELISSA HAYHURST	9-12	4114			
QUEST H S	(281) 641-7300		005	KIM KLEPCYK	9-12	220			
ATASCOCITA H S			008	DR LAWRENCE KOHN	9-11	0			
KINGWOOD PARK H S			013		9-12	0			
H S #6			014		9-11	0			
HUMBLE MIDDLE	(281) 641-4000		041	LARRY JOHNSON	6-8	1213			
KINGWOOD MIDDLE	(281) 641-4200		042	BOB ATTEBERRY	6-8	960			
CREEKWOOD MIDDLE	(281) 641-4400		043	WALT WINICKI	6-8	1089			
ATASCOCITA MIDDLE	(281) 641-4600		044	RON WESTERFELD	6-8	1508			
RIVERWOOD MIDDLE	(281) 641-4800		045	GREG JOSEPH	6-8	1087			
TIMBERWOOD MIDDLE	(281) 641-3800		046	STEVE BUSCH	6-8	1184			
M S #7			047		6-8	0			
MS #8			048		6-8	0			
HUMBLE EL	(281) 641-1100		101	KATHY SHEALY	EE-5	729			
LAKELAND EL	(281) 641-1200		102	SHARON LEE	EE-5	735			
NORTH BELT EL	(281) 641-1300		103	COLLEEN KILLINGSWORTH	EE-5	581			
FOSTER EL	(281) 641-1400		104	TERRI VEDEPO	EE-5	608			
WOODLAND HILLS EL	(281) 641-1500		105	PAT BUTTERMORE	EE-5	614			
BEAR BRANCH EL	(281) 641-1600		106	KAY PRUITT	KG-5	536			
ELM GROVE EL	(281) 641-1700		107	CATHY AIROLA	KG-5	586			
OAKS EL	(281) 641-1890		108	CINDY BLANKENSHIP	KG-5	593			
GREENTREE EL	(281) 641-1900		109	NANCY PINKERTON	KG-5	766			
TIMBERS EL	(281) 641-2000		110	PAT WINKLER	EE-5	726			
PINEFOREST EL	(281) 641-2100		111	NANCY MORRISON	KG-5	703			
DEERWOOD EL	(281) 641-2200		112	CAROL SUELL	EE-5	551			
WILLOW CREEK EL	(281) 641-2300		113	DEBORAH YOCHAM	EE-5	554			
HIDDEN HOLLOW EL	(281) 641-2400		114	JANICE WIEDERHOLD	KG-5	477			
WHISPERING PINES EL	(281) 641-2500		115	GLENDA HOLDER	EE-5	837			
SHADOW FOREST EL	(281) 641-2600		116	BETSY CROSS	EE-5	679			
JACK M FIELDS SR EL	(281) 641-2700		117	KAREN GEFERT	EE-5	822			
OAK FOREST EL	(281) 641-2800		118	MARTY BRAGG	EE-5	802			
MAPLEBROOK ELEMENTARY	(281) 641-2900		119	MARCIA REINEKING	KG-5	928			
SUMMERWOOD EL	(281) 641-3000		120	TERRE MCKINNEY	EE-5	913			
EAGLE SPRINGS ELEMENTARY			121		PK-5	0			
PARK LAKES ELEMENTARY			122		PK-5	0			
NEW EL 123			123		PK-5	0			
NEW EL #24			124		PK-5	0			
NEW EL #25			125		PK-5	0			
<b>ALTERNATIVE INSTRUCTIONAL</b>									
EARLY LEARNING WING	(281) 812-3400		199	DR LAWRENCE KOHN	EE	55			
<b>JJAEP INSTRUCTIONAL</b>									
SCHOOL FOR ACCELERATED LRN			009		6-12	0			

# Texas Public Schools and Charters, Directory, October 2006

County, district, region, school	Mailing address and phone number	Cnty.-dist. number	Sch. no.	County and district superintendents, principals	Grades	2005-06 enrollment	Appraised valuation (thousands)	Tax rate	
								Maintenance	Bond
HIGHPOINT NORTH ALTER JJAEP CAMPUS	(281) 875-0106		011 198	SEAN CAIN	6-12 EE-12	0 0			
<b>KATY ISD 04</b>	P O BOX 159 KATY 77492-0159 PHONE - (281) 396-6000 FAX - (281) 644-1834	101-914		DR LEONARD E MERRELL		48247	\$12,310,775	.163	.037
<b>REGULAR INSTRUCTIONAL</b>									
KATY H S	(281) 237-6700		001	JOE KELLEY	9-12	2804			
TAYLOR H S	(281) 237-3100		002	JAMES MCDONALD	9-12	2828			
MAYDE CREEK H S	(281) 237-3000		005	O D TOMPKINS	9-12	2735			
CINCO RANCH H S	(281) 237-7000		007	BONNIE BRASIC	9-12	3288			
MORTON RANCH HIGH SCHOOL	(281) 237-7800		009	JOE CAMMARATA	9-11	1877			
SEVEN LAKES HIGH SCHOOL H S #7	(281) 237-2800		010 012	CHRISTIE WHITBECK	9-12 9-12	820 0			
KATY J H	(281) 237-6800		041	LARRY SHEPPARD	6-8	1129			
WEST MEMORIAL J H	(281) 237-6400		042	PATRICIA SHAFER	6-8	803			
MAYDE CREEK J H	(281) 237-3900		043	RICK HULL	6-8	1388			
MEMORIAL PARKWAY J H	(281) 237-5800		044	JOE GRAHAM	6-8	1039			
T H MCDONALD J H	(281) 237-5300		045	ED KEENEY	6-8	1184			
RODGER & ELLEN BECK J H	(281) 237-3300		046	JAMES CROSS	6-8	1134			
GARLAND MCMEANS JR HIGH	(281) 237-8000		047	DR SUSAN RICE	6-8	1181			
CINCO RANCH JUNIOR HIGH	(281) 237-7300		048	STEVE ROBERTSON	6-8	1087			
MORTON RANCH JUNIOR HIGH	(281) 237-7400		049	BECKY BRACEWELL	6-8	1249			
BECKENDORFF JUNIOR HIGH	(281) 237-8800		050	DAVID TRUITT	6-8	920			
JR HIGH #11			051		6-8	0			
MAURICE L WOLFE ELEMENTARY	(281) 237-2250		101	DR JACOB LEBLANC	EE,KG-5	501			
KATY EL	(281) 237-6550		102	LESLIE SMUTS	EE-5	565			
WEST MEMORIAL EL	(281) 237-6600		103	KATHLEEN LEONARD	EE-5	646			
MEMORIAL PARKWAY EL	(281) 237-5856		104	OLGA LEONARD	EE,KG-5	569			
ZELMA HUTSELL EL	(281) 237-6500		105	KEIKO DAVIDSON	EE-5	850			
BEAR CREEK EL	(281) 237-5600		106	LISA LEETHEM	EE-5	689			
CIMARRON ELEMENTARY	(281) 237-6900		107	MINDY DICKERSON	KG-5	818			
DIANE WINBORN EL	(281) 237-6650		108	KELLY RICKS	EE-5	898			
NOTTINGHAM COUNTRY EL	(281) 237-5500		109	SUSANNA RUSSELL	EE-5	808			
SUNDOWN EL	(281) 237-5400		110	STEVEN PUSTEJOVSKY	EE-5	753			
MAYDE CREEK EL	(281) 237-3950		111	KERRI FINNESAND	EE-5	1008			
HAZEL S TATTISON EL	(281) 237-5450		112	DEBRA BARKER	EE,KG-5	860			
LORAIN T GOLBOW EL	(281) 237-5350		113	TERRI MAJORS	EE-5	859			
EDNA MAE FIELDER EL	(281) 237-6450		114	PHYLLIS FERGUSON	EE,KG-5	807			
JEANETTE HAYES EL	(281) 237-3200		115	RHONDA HENDERSON	EE-5	915			
MCROBERTS EL	(281) 237-2000		116	CHRIS SALENGA	EE-5	1036			
ROOSEVELT ALEXANDER EL	(281) 237-7100		117	ELISA FARRIS	EE,KG-5	953			
JAMES E WILLIAMS ELEMENTARY	(281) 237-7200		118	RONNIE LEE	EE,KG-5	989			
SUF CREECH ELEMENTARY	(281) 237-8850		119	PATRICIA PAETOW	EE,KG-5	911			
ROBERT KING ELEMENTARY	(281) 237-6850		120	MELVIN NASH	EE-5	838			
JEAN & BETTY SCHMALZ ELEMENTARY	(281) 237-4500		121	KAREN LADNER	EE-5	1055			
ODESSA KILPATRICK ELEMENTARY	(281) 237-7600		122	CARRA FLEMING	EE-5	1487			
ROBERTA WRIGHT RYLANDER EL	(281) 237-8300		123	LISA SIMMONS	EE-5	802			
JOELLA EXLEY EL	(281) 237-8400		124	ELIZABETH KUYLEN	KG-5	981			
JACK & SHARON RHOADS EL	(281) 237-8500		125	CHERYL RANKIN	EE-5	867			
FRANZ EL	(281) 237-8600		126	GEORGIA BARTLETT	EE-5	1003			
GRIFFIN ELEMENTARY			127	JACKIE KEITHAN	KG-5	0			
ELEMENTARY 128			128		KG-5	0			
ELEMENTARY 129			129		KG-5	0			
PROJECT TYKE	(281) 237-2750		135	BRENDA RAINES	EE	213			
<b>ALTERNATIVE INSTRUCTIONAL</b>									
ARTHUR MILLER CAREER CENTER	(281) 237-6300		004	DR ANNA WEBB-STOREY	9-12	0			
ALTERNATIVE SCHOOL OF CHOICE	(281) 237-6350		011	DR PATTY WEBER BING	10-12	34			
<b>JJAEP INSTRUCTIONAL</b>									
SCHOOL FOR ACCELERATED LRN	(281) 237-6350		032	BRYAN STAFFORD	EE-12	0			
HARRIS CO SCH FOR ACCELERATED LRN	(281) 237-6350		033	BRYAN STAFFORD	EE-12	8			
FORT BEND CO ALTER	(281) 237-6350		034	BRYAN STAFFORD	EE-12	0			
<b>DAEP INSTRUCTIONAL</b>									
OPPORT AWARENESS CTR	(281) 237-6350		003	DR PATRICIA BING	6-12	58			
<b>KLEIN ISD 04</b>	7200 SPRING-CYPRESS RD KLEIN 77379-3299 PHONE - (832) 249-4000 FAX - (832) 249-4055	101-915		DR JAMES W CAIN		39432	\$9,244,210	.150	.020
<b>REGULAR INSTRUCTIONAL</b>									
KLEIN H S	(832) 484-4000		001	PATRICK HUFF	9-12	3440			
KLEIN FOREST H S	(832) 484-4500		002	WILLIAM LAKIN IV	9-12	3517			
KLEIN OAK H S	(832) 484-5000		003	KELLY SCHUMACHER	9-12	2385			
KLEIN COLLINS HIGH SCHOOL	(832) 484-5500		004	RANDY KIRK	9-12	2975			
KLEIN INT	(832) 249-4900		041	DR ANTHONY INDELICATO	6-8	1245			
HILDEBRANDT INT	(832) 249-5100		042	SCOTT CROWE	6-8	1763			
WUNDERLICH INT	(832) 249-5200		043	PATRICIA CRITTENDON	6-8	1324			
STRACK INT	(832) 249-5400		044	LARRY WHITEHEAD	6-8	1133			
KLEB INT	(832) 249-5500		045	PAMELA BOURGEOIS	6-8	1104			
DOERRE INT	(832) 249-5700		046	CECILIA SACCOMANNO	6-8	1271			
SCHNEDWOLF INTERMEDIATE SCHOOL	(832) 249-5900		047	DEBBIE HAMILTON	6-8	1308			
KRIMMEL INTERMED			048		6-8	0			
KOHRVILLE ELEMENTARY SCHOOL	(832) 484-7200		101	DARREL LUEDEKER	EE-5	1096			
NORTHAMPTON EL	(832) 484-5550		102	JANE MCKETTA	EE-5	896			
HAUDE EL	(832) 484-5600		103	KAY ESTES	EE-5	818			
GREENWOOD FOREST EL	(832) 484-5700		104	EVE MESSINA	EE-5	664			
EPPS ISLAND EL	(832) 484-5800		105	DANNY L PADILLA	EE-5	811			
THEISS EL	(832) 484-5900		106	LINDA STIENKE	EE-5	648			
BENFER EL	(832) 484-6000		107	DR LORAIN LAMBERT	EE-5	649			
KAISER EL	(832) 484-6100		108	DR REBECCA LANCASTER	EE-5	823			
BRILL EL	(832) 484-6150		109	KAREN E SMITH	EE-5	716			
EHRHARDT EL	(832) 484-6200		110	HEATHER MAEDGEN	EE-5	639			
LEMM EL	(832) 484-6300		111	KATHY BROWN	EE-5	645			



# Texas Public Schools and Charters, Directory, October 2006

County, district, region, school	Mailing address and phone number	Cnty.-dist. number	Sch. no.	County and district superintendents, principals	Grades	2005-06 enrollment	Appraised valuation (thousands)	Tax rate	
								Maintenance	Bond
NITSCH EL	(832) 484-6400		112	DR ALTON SMITH	EE-5	982			
KRAHN EL	(832) 484-6500		113	CHARMAINE VILLERE	EE-5	893			
ROTH EL	(832) 484-6600		114	ANN DRISTAS	EE-5	987			
KUEHNLE EL	(832) 484-6650		115	MARYANNA RHEMANN	EE-5	598			
MITTELSTADT EL	(832) 484-6700		116	CYNTHIA LEVY	EE-5	753			
KLENK EL	(832) 484-6800		117	LYNN ALLEN	EE-5	809			
EILAND EL	(832) 484-6900		118	SHARON FIRESTONE	EE-5	701			
SCHULTZ EL	(832) 484-7000		119	MERRI LEBO	EE-5	654			
HASSLER EL	(832) 484-7100		120	CAROL RANDALL	EE-5	897			
KREINHOP ELEMENTARY	(832) 484-7400		121	DORA WILLIAMS	EE-5	927			
MCDOUGLE ELEMENTARY	(832) 484-7550		122	LYNN BROWN	EE-5	688			
METZLER EL	(832) 484-7900		123	CHRISTINE RIGIA	EE-5	586			
BENIGNUS EL			124	MISTY KAINER	EE-5	0			
FRANK EL			125		EE-5	0			
<b>ALTERNATIVE INSTRUCTIONAL</b>									
VISTAS H S			036		9-12	0			
KLEIN SEMS	(281) 376-4180		039	JODY SIMPSON	EE-12	88			
<b>JJAEP INSTRUCTIONAL</b>									
HARRIS CO JJAEP			037		6-12	39			
<b>DAEP INSTRUCTIONAL</b>									
KLEIN ANNEX	(281) 320-0995		038	KIM KAUFMAN	EE-12	0			
<b>LA PORTE ISD 04</b>	1002 SAN JACINTO ST LA PORTE 77571-6496 PHONE - (281) 604-7015 FAX - (281) 604-7020	101-916		DR MICHAEL W SAY, EDD		7807	\$4,712,397	.150	.023
<b>REGULAR INSTRUCTIONAL</b>									
LA PORTE HIGH SCHOOL	(281) 604-7500		001	JOANNE KOLIUS	9-12	2277			
LA PORTE J H	(281) 604-6600		041	DR MIKE THOMAS	7-8	624			
BAKER J H	(281) 604-6872		042	MINA HODGE	6	538			
LOMAX J H	(281) 604-6701		043	LEIGH WALL	7-8	551			
JENNIE REID EL	(281) 604-4500		101	DAN EUBANK	KG-5	522			
NEW EL			102		KG-5	0			
LA PORTE EL	(281) 604-4700		103	JEWLEL WHITFIELD	EE-5	638			
BAYSHORE EL	(281) 604-4600		104	PATRICIA HERRERA-JOHNSON	EE-5	482			
COLLEGE PARK EL	(281) 604-4400		105	DEBORAH SHEARER	PK-5	746			
LOMAX EL	(281) 604-4300		106	VICKIE DEFEE	PK-5	574			
LEO RIZZUTO EL	(281) 604-6500		107	DANETTE TILLEY	PK-5	765			
<b>ALTERNATIVE INSTRUCTIONAL</b>									
DEWALT ALTER	(281) 604-6900		002	DEBBIE STEWART	6-12	90			
<b>JJAEP INSTRUCTIONAL</b>									
HARRIS COUNTY JUVENILE PROBATION			032		6-12	0			
<b>DAEP INSTRUCTIONAL</b>									
HIGH POINT ALTER	(713) 459-1190		009	CARLA DUNN	6-12	0			
<b>PASADENA ISD 04</b>	1515 CHERRYBROOK PASADENA 77502-4099 PHONE - (713) 740-0000 FAX - (713) 740-4040	101-917		KIRK LEWIS		49227	\$7,947,062	.154	.026
<b>REGULAR INSTRUCTIONAL</b>									
PASADENA HIGH SCHOOL	(713) 740-0310		001	CHRIS BOLYARD	9-12	2599			
SAM RAYBURN H S	(713) 477-3601		002	TROY MCCARLEY	9-12	2172			
SOUTH HOUSTON HIGH SCHOOL	(713) 740-0350		003	DEBORAH AUBIN	9-12	2262			
DOBIE HIGH SCHOOL	(281) 481-3000		004	STEVE JAMAIL	9-12	2932			
PASADENA MEMORIAL HIGH SCHOOL	(281) 991-2440		013	BILLIE SMITH	9-12	2403			
BEVERLY HILLS INTERMEDIATE	(713) 740-0420		041	ALYTA HARRELL	6-8	1344			
JACKSON INTERMEDIATE	(713) 740-0440		042	PAULA SWORD	6-8	1163			
PARK VIEW INTERMEDIATE	(713) 740-0460		043	ROB HASSON	6-8	914			
QUEENS INTERMEDIATE	(713) 740-0470		044	TROY JONES	6-8	1065			
SAN JACINTO INTERMEDIATE	(713) 740-0480		045	DIANNA HOKE	6-8	878			
SOUTH HOUSTON INTERMEDIATE	(713) 740-0490		046	LAURA GOMEZ	6-8	1190			
SOUTHMORE INTERMEDIATE	(713) 740-0550		047	LANA STAHL	6-8	891			
MILLER INTERMEDIATE	(713) 740-0450		048	JOE SAAVEDRA	6-8	1218			
THOMPSON INTERMEDIATE	(713) 740-0510		049	GREGORY JONES	6-8	1136			
BONDY INTERMEDIATE	(713) 740-0430		051	DAN CONNOLLY	6-8	1066			
BAILLEY ELEMENTARY	(713) 740-0528		101	KARYN JOHNSON	KG-5	865			
FISHER ELEMENTARY	(713) 740-0552		102	LIBBY ESCALANTE	EE-5	853			
FREEMAN EL	(713) 740-0568		103	KAYE POST	PK-5	688			
GARDENS ELEMENTARY	(713) 740-0576		104	CELIA LAYTON	PK-4	710			
GARFIELD ELEMENTARY	(713) 740-0584		105	SCOTT HARRELL	PK-5	951			
GENOA ELEMENTARY	(713) 740-0592		106	PATRICE HINSON	PK-5	957			
GOLDEN ACRES ELEMENTARY	(713) 740-0600		107	GLORIA CHOMENKO	PK-5	524			
PEARL HALL ELEMENTARY	(713) 740-0688		108	MARILYN PAVONE	PK-5	863			
JESSUP ELEMENTARY	(713) 740-0616		109	RICK KARLEN	PK-5	1059			
KRUSE ELEMENTARY	(713) 740-0624		110	ROSIE PRUSZ	EE-4	667			
MEADOR ELEMENTARY	(713) 740-0648		111	DARLENE DAVIS	EE-4	666			
PARKS ELEMENTARY	(713) 740-0680		112	SHERRY MEYNIER	PK-5	592			
POMEROY ELEMENTARY	(713) 740-0696		113	SUSAN BLALOCK	EE-4	836			
RED BLUFF ELEMENTARY	(713) 740-0704		114	KATHLEEN MC CELMAN	PK-5	733			
RICHEY ELEMENTARY	(713) 740-0712		115	GABRIEL GONZALES	PK-4	812			
L F SMITH ELEMENTARY	(713) 740-0720		116	CATHY DANA	EE-5	843			
MAE SMYTHE ELEMENTARY	(713) 920-8282		117	QUITA BROWN	KG-5	718			
SOUTH HOUSTON ELEMENTARY	(713) 740-0736		118	DR KAREN HOLT	PK-5	651			
SOUTH SHAVER ELEMENTARY	(713) 740-0842		119	SHARON AINSWORTH	PK-4	652			
WILLIAMS ELEMENTARY	(713) 740-0776		120	MEL CAPELO	PK-5	810			
MCMASTERS ELEMENTARY	(713) 740-0640		122	MABLE PRATT	KG-5	547			
STUCHBERY ELEMENTARY	(713) 740-0752		123	JACKIE SALISBURY	EE-5	611			
ATKINSON ELEMENTARY	(713) 740-0520		124	LENA ROHNE	KG-4	729			
JENSEN ELEMENTARY	(713) 740-0608		125	CANDY BERNSEN	PK-5	652			
BURNETT ELEMENTARY	(713) 740-0536		126	CINDY AMADOR	EE-4	728			
FRAZIER ELEMENTARY	(713) 740-0560		127	SHARON OAKS	PK-4	661			
TEAGUE ELEMENTARY	(713) 740-0760		128	LORIE MORRIS	KG-5	588			
MOORE ELEMENTARY	(713) 740-0656		129	PATRICIA MCLANE-GRANGER	KG-4	654			
YOUNG ELEMENTARY	(713) 740-0784		130	SHIRLYN ROSS	KG-5	851			

# Texas Public Schools and Charters, Directory, October 2006

County, district, region, school	Mailing address and phone number	Cnty.-dist. number	Sch. no.	County and district superintendents, principals	Grades	2005-06 enrollment	Appraised valuation (thousands)	Tax rate	
								Main-tenance	Bond
SPARKS ELEMENTARY	(713) 740-0744		131	GAYLE HOLDER	EE-4	559			
TURNER ELEMENTARY	(713) 740-0768		132	KEITH PALMER	EE-5	623			
MORALES ELEMENTARY	(713) 740-0664		133	KATHY CONNOLLY	EE-4	699			
MATTHYS ELEMENTARY	(713) 740-0632		134	KAREN HICKMAN	PK-5	927			
MORRIS FIFTH GRADE CENTER	(713) 740-0672		135	SUSAN BLAYLOCK	5	859			
DE ZAVALA FIFTH GRADE CENTER	(713) 740-0544		136	LOLENE SMITH	5	699			
LAURA WELCH BUSH ELEMENTARY			137	DEBBIE BARRETT	KG-4	0			
NEW EL #2			138		KG-4	0			
NEW M S #1			139	NORMA PENNY	5-6	0			
NEW M S #2			140		5-6	0			
NEW M S #3			141	SHANNON TREJO	5-6	0			
RICK SCHNEIDER MIDDLE SCHOOL			142	MARSHA JONES	5-6	0			
NEW M S #5			143		5-6	0			
<b>ALTERNATIVE INSTRUCTIONAL</b>									
L P CARD SKILL CENTER	(713) 740-0802		005	MICKEY OHLENDORF	10-12	0			
TEGLER CAREER CENTER	(713) 740-0410		007	JEAN GAIN	9-12	0			
APEX ALTERNATIVE ED	(713) 740-0290		015		9-12	0			
COMMUNITY EVENING SCHOOL	(713) 740-0298		039	TOM SWAN	9-AE	0			
CHALLENGER MIDDLE SCHOOL	(713) 740-0303		050	STAN HONEYCUTT	5-7	0			
<b>JJAEP INSTRUCTIONAL</b>									
EXCEL ACADEMY (JJAEP)	(713) 669-9712		012	HENRY THOMAS	6-12	28			
<b>DAEP INSTRUCTIONAL</b>									
CEP (HIGH SCHOOL)			010		9-12	0			
THE SUMMIT (HIGH SCHOOL)	(713) 740-0290		014	CHRIS BOLYARD	9-12	92			
CEP (INTERMEDIATE)	(713) 428-0160		054	ANTHONY EDWARDS	6-8	0			
THE SUMMIT (INTERMEDIATE)	(713) 740-0290		055	CHRIS BOLYARD	6-8	57			
FISHER GUIDANCE CTR			195	DOYLE ALEXANDER	KG-5	0			
BURNETT GUIDANCE CTR			196	DOYLE ALEXANDER	KG-5	0			
GUIDANCE CENTER	(713) 740-0792		197	DOYLE ALEXANDER	KG-12	0			
<b>SPRING ISD 04</b>									
	16717 ELLA BLVD HOUSTON 77090-4299 PHONE - (281) 586-1100 FAX - (281) 586-1141	101-919		RALPH H DRAPER		31389	\$6,557,491	.150	.045
<b>REGULAR INSTRUCTIONAL</b>									
SPRING H S	(281) 353-3465		001	GLORIA MARSHALL	9-12	3433			
WESTFIELD H S	(281) 586-1300		002	DR JULIE J GUILLOREY	9-12	4872			
ANDY DEKANEY H S			003	PHIL R EATON	9-12	0			
CARL WUNSCH SR H S	(281) 355-3760		018	DEBI KOCH	9-12	0			
EDWIN M WELLS MIDDLE	(281) 586-2630		043	CORNELIUS PHELPS	6-8	1336			
DUJEIT MIDDLE	(281) 355-3100		044	KELLY INGRAM	6-8	1095			
TWIN CREEKS MIDDLE	(281) 355-3130		045	CHARLIE ROOKE	6-8	1624			
BAMMEL MIDDLE SCHOOL	(281) 586-2600		046	CASSANDRA BARKER-CARR	6-8	1517			
STELLE CLAUGHTON MIDDLE SCHOOL	(281) 355-3101		047	DELIC LOYDE	6-8	1467			
RICKY C BAILEY M S			048	VERONICA VIJIL	6-8	0			
BAMMEL EL	(281) 586-5480		102	MARJORIE JO MCDONALD	EE-5	649			
PONDEROSA EL	(281) 586-5420		103	BARBARA LELAND	EE-5	823			
JOHN WINSHIP EL	(281) 355-3160		104	JAMES C HARVILLE	EE-5	939			
PAT REYNOLDS ELEMENTARY	(281) 586-5440		105	CAROLYN MAYS	EE-5	997			
MEYER EL	(281) 586-2680		106	LEONARD HARDOIN	EE-5	1199			
MILDRED JENKINS EL	(281) 355-3180		107	SCOTT ALLEN	EE-5	821			
PEARL M HIRSCH EL	(281) 355-3740		108	SHERRY KOUELKA	EE-5	798			
ANDERSON EL	(281) 230-3500		109	KATHY MORRISON	EE-5	758			
JOAN LINK EL	(281) 586-5400		110	BERKY HERNANDEZ	EE-5	714			
SMITH EL	(281) 355-3720		111	DEAN BORG	EE-5	833			
BENEKE EL	(281) 586-5460		112	KAREN LISKA	EE-5	943			
DELORAS E THOMPSON EL	(281) 586-6200		114	CYNTHIA GOMEZ	EE-5	1184			
HERITAGE ELEMENTARY	(281) 586-6250		115	BARBARA JONES	EE-5	898			
CLARK INTERMEDIATE SCHOOL	(281) 355-3701		116	HELEN MAJOR	3-5	711			
SALYERS ELEMENTARY	(281) 355-3700		117	LETICIA GROUNDS	EE-5	1051			
CLARK PRIMARY SCHOOL	(281) 586-2660		118	DEBORAH KLEMCKE	EE-2	967			
CHET BURCHETT E S	(832) 446-4120		119	JOAN HARDING	EE-5	687			
MILTON COOPER E S	(281) 586-2860		120	LETICIA GONZALEZ	EE-5	911			
GINGER MCNABB ELEMENTARY			121	MARILYN DENISON	EE-5	0			
NEW ELEMENTARY - NORTHGATE AREA			122		EE-5	0			
DONNA LEWIS ELEMENTARY			123	BARBARA JONES	EE-5	0			
<b>ALTERNATIVE INSTRUCTIONAL</b>									
SP ED CONTRACT	(281) 586-1240		010	DEDE DREXLER	EE-12	57			
WUNSCH SCH	(281) 355-3760		041	DEBI KOCH	EE-12	20			
<b>JJAEP INSTRUCTIONAL</b>									
SCHOOL FOR ACCELERATED LRN	(713) 755-4766		009	MARGARET ROHDE	6-12	8			
<b>DAEP INSTRUCTIONAL</b>									
HIGHPOINT NORTH	(281) 875-0106		013	MICHELE KRONKE	KG-12	77			
<b>SPRING BRANCH ISD 04</b>									
	955 CAMPBELL RD HOUSTON 77024-2803 PHONE - (713) 464-1511 FAX - (713) 365-4071	101-920		DR DUNCAN KLUSSMANN		32701	\$14,175,644	.158	.024
<b>REGULAR INSTRUCTIONAL</b>									
MEMORIAL H S	(713) 365-5110		001	STEPHEN SHORTER	9-12	2300			
SPRING WOODS H S	(713) 365-4475		003	WAYNE SCHAPER JR	9-12	2123			
NORTHBROOK H S	(713) 365-4430		005	RANDOLPH ADAMI	9-12	1956			
STRATFORD H S	(281) 560-7550		006	ANN KUCERA	9-12	2035			
WESTCHESTER ACADEMY FOR INTERNATION	(713) 365-5678		014	PAMELA BUTLER	6-12	825			
SPRING BRANCH ED CTR	(713) 365-4910		038	LEA ANN LOCKARD	EE-12	0			
LANDRUM MIDDLE	(713) 365-4020		041	JENNIFER PARKER	6-8	684			
MEMORIAL MIDDLE	(713) 365-5400		042	BOB PRICE	6-8	1081			
SPRING BRANCH MIDDLE	(713) 365-5500		043	ROBERT SALEK	6-8	1018			
SPRING WOODS MIDDLE	(713) 365-4110		044	CYNTHIA CHAI	6-8	829			
SPRING FOREST MIDDLE	(281) 560-7500		045	CATHRYN WHITE	6-8	910			
SPRING OAKS MIDDLE	(713) 365-4515		046	DAVID SABLATURA	6-8	811			
NORTHBROOK MIDDLE	(713) 329-8510		047	LAURA SCHUHMANN	6-8	674			
CORNERSTONE ACADEMY	(713) 365-5766		048	JILL WRIGHT	6-8	362			
BENDWOOD SCHOOL	(713) 365-4990		101	JANA BASSETT	EE-5	58			

# Texas Public Schools and Charters, Directory, October 2006

County, district, region, school	Mailing address and phone number	Cnty.-dist. number	Sch. no.	County and district superintendents, principals	Grades	2005-06 enrollment	Appraised valuation (thousands)	Tax rate	
								Maintenance	Bond
BUNKER HILL EL	(713) 365-5050		102	KRISTA BLACKBURN	EE-5	625			
EDGEWOOD EL	(713) 365-4010		103	SUZANNE MERCADO	EE-5	772			
FROSTWOOD EL	(713) 365-5080		104	LYNDA MAXWELL	EE-5	647			
HOLLIBROOK EL	(713) 329-6430		105	ELSA DELGADO	EE-5	800			
HOUSMAN EL	(713) 613-1700		106	JERONA WILLIAMS	EE-5	613			
HUNTERS CREEK EL	(713) 365-4930		107	STEFANIE OLECH	EE-5	668			
MEADOW WOOD EL	(281) 560-7400		108	ROBALYN SNYDER	EE-5	431			
MEMORIAL DRIVE EL	(713) 365-4960		109	MARICELA CANADY	EE-5	438			
PINE SHADOWS EL	(713) 365-4260		110	NATALIE KAGAN BLASINGAME	EE-5	642			
RIDGECREST EL	(713) 365-4060		111	PATRICIA THOMAS	EE-5	794			
RUMMEL CREEK EL	(713) 365-5450		112	NANCY HARN	EE-5	657			
SHADOW OAKS EL	(713) 365-4580		113	JULIE BAGGERLY	EE-5	760			
SPRING BRANCH EL	(713) 365-4150		114	SUSAN BRYANT	EE-5	587			
VALLEY OAKS EL	(713) 365-4080		115	GARY HENRY	EE-5	648			
WESTWOOD EL	(713) 365-4550		116	KAT WHITE	EE-5	571			
WOODVIEW EL	(713) 365-4285		117	SUSAN ESCARENO	EE-5	665			
WILCHESTER EL	(713) 365-4900		118	PATRICIA PACE	EE-5	548			
SHERWOOD EL	(713) 365-4800		119	ANITA JACOBS	EE-5	363			
SPRING SHADOW EL	(713) 329-6470		120	GREGORY BROWN	EE-5	698			
NOTTINGHAM EL	(281) 560-7460		121	FREDERICK LARRY	EE-5	530			
TERRACE EL	(713) 329-6400		122	KAREN SANDERS	EE-5	655			
THORNWOOD EL	(281) 560-7430		123	MARY MCMILLAN	EE-5	540			
CEDAR BROOK EL	(713) 365-5020		124	VELETA MADSEN	EE-5	591			
TREASURE FOREST EL	(713) 613-1720		125	IMELDA DE LA GUARDIA	EE-5	601			
BUFFALO CREEK EL	(713) 329-6600		126	VALERIE JOHNSON	EE-5	629			
THE WILDCAT WAY SCHOOL	(713) 365-4740		128	SUSAN SMITH	EE-PK	269			
THE PANDA PATH SCHOOL	(713) 329-6690		129	TIM ASHFORD	EE-PK	149			
THE LION LANE SCHOOL	(713) 365-4360		130	SHAREE CANTRELL	EE-PK	334			
THE BEAR BLVD SCHOOL	(713) 365-4101		131	JAMES FELLE	EE-PK	303			
THE TIGER TRAIL SCHOOL	(713) 365-4575		132	ANISSA ROBINSON	EE-PK	316			
<b>ALTERNATIVE INSTRUCTIONAL</b>									
HAROLD D GUTHRIE CENTER FOR EXCELLENCE	(713) 365-4610		007	JOE KOLENDA	9-12	0			
SPRING BRANCH SCHOOL OF CHOICE	(713) 365-4190		012	LEA ANN LOCKARD	6-12	182			
SCIENCE CTR	(713) 365-4175		031	MARY HOBBS	KG-12	0			
PRE-K EL	(713) 464-1511		698		PK	0			
<b>JJAEP INSTRUCTIONAL</b>									
HARRIS CO J J A E P			010	FRAZER DEALY	6-12	9			
<b>DAEP INSTRUCTIONAL</b>									
HIGHPOINT NORTH SCHOOL	(713) 464-1511		011	FRAZER DEALY	1-12	0			
<b>TOMBALL ISD 04</b>	221 W MAIN ST TOMBALL 77375-5529 PHONE - (281) 357-3100 ext:206 FAX - (281) 357-3128	101-921		JOHN NEUBAUER		9077	\$3,287,343	.144	.027
<b>REGULAR INSTRUCTIONAL</b>									
TOMBALL H S	(281) 357-3220		001	GARY MOSS	9-12	2655			
TOMBALL J H	(281) 357-3000		042	DAN JOHNSON	7-8	647			
WILLOW WOOD JUNIOR HIGH SCHOOL	(281) 357-3030		043	DR KATHERINE CAFFREY	7-8	777			
DECKER PRAIRIE EL	(281) 357-3134		102	TERESA SULLIVAN	PK-4	699			
LAKEWOOD EL	(281) 357-3260		103	VALERIE PETRZELKA	KG-4	819			
TOMBALL INT	(281) 357-3150		105	CINDY GONZALEZ	5-6	313			
BECKENDORF INT	(281) 357-3200		106	DELORES GUIDRY	5-6	339			
WILLOW CREEK EL	(281) 357-3080		107	JOANN COLSON	EE-4	847			
TOMBALL ELEMENTARY	(281) 357-3280 ext:206		108	NIESA GLENEWINNELL	EE-4	595			
NORTHPOINTE INTERMEDIATE SCHOOL	(281) 357-3020		109	PAM LILES	5-6	679			
ROSEHILL ELEMENTARY SCHOOL	(281) 357-3075		110	BARBARA COLEMAN	PK-4	705			
<b>ALTERNATIVE INSTRUCTIONAL</b>									
TOMBALL ALTERNATIVE EDUCATION CENTER	(281) 357-3281		104	BECKY DALE	6-12	0			
<b>JJAEP INSTRUCTIONAL</b>									
TOMBALL J J A E P CAMPUS	(281) 357-3100 ext:210		003		6-12	2			
<b>BUDGETED</b>									
SALEM LUTHERAN SCHOOL			200		KG-8	0			
ST ANNE'S SCHOOL			202		PK-8	0			
<b>SHELDON ISD 04</b>	NEY ADMINISTRATION COMPLEX 11411 C E KING PKWY HOUSTON 77044-2002 PHONE - (281) 727-2000 FAX - (281) 727-2085	101-924		DR G STEVE MILLS		4483	\$2,052,281	.150	.025
<b>REGULAR INSTRUCTIONAL</b>									
C E KING H S	(281) 727-3500		001	CINDY WORLEY	9-12	1353			
C E KING MIDDLE	(281) 727-4300		041	DONNA ULLRICH	7-8	828			
SHELDON 6TH GRADE CAMPUS	(281) 456-6800		045	BRYAN APPLGATE	6	0			
ROYALWOOD EL	(281) 454-2700		102	JAMES R WEBSTER	1-5	674			
L E MONAHAN EL	(281) 454-2900		104	BRENDA EMANUEL	1-5	525			
STEPHANIE CRAVENS EARLY CHILDHOOD	(281) 727-2100		107	SHEREEN JAMES	EE-KG	647			
SHELDON ELEMENTARY	(281) 456-6700		108	CHRISTIE L GATES	KG-5	424			
<b>ALTERNATIVE INSTRUCTIONAL</b>									
KASE ACADEMY	(281) 727-4300		012	JOETTA DARBY	9-12	13			
<b>JJAEP INSTRUCTIONAL</b>									
SHELDON JJAEP			010		6-12	0			
<b>DAEP INSTRUCTIONAL</b>									
HIGH POINT	(281) 459-1190		014	ANGELA BLAIR MARTIN	6-12	19			
<b>HUFFMAN ISD 04</b>	P O BOX 2390 HUFFMAN 77336-2390 PHONE - (281) 324-1871 FAX - (281) 324-3293	101-925		DR DOUGLAS KILLIAN		3044	\$566,775	.150	.026
<b>REGULAR INSTRUCTIONAL</b>									
HARGRAVE H S	(281) 324-1845		001	ROBERT SCHNURIGER	9-12	999			
HUFFMAN MIDDLE	(281) 324-2598		041	SHIRLEY HITT	6-8	696			
BOWEN EL	(281) 324-1399		101	JACK FILLBRANDT	EE-2	717			
COPELAND INT	(281) 324-7100		102	JACQUE BAKER	3-5	632			

# Texas Public Schools and Charters, Directory, October 2006

County, district, region, school	Mailing address and phone number	Cnty.-dist. number	Sch. no.	County and district superintendents, principals	Grades	2005-06 enrollment	Appraised valuation (thousands)	Tax rate	
								Main-tenance	Bond
<b>JJAEF INSTRUCTIONAL</b> EXCEL ACADEMY	(713) 669-0799		004	DIANE HUBBELL	6-12	0			
<b>102 HARRISON</b>		<b>102</b>							
<b>KARNACK ISD 07</b>	P O BOX 259 KARNACK 75661-0259 PHONE - (903) 679-3117 FAX - (903) 679-4252	102-901		COZZETTA ROBINSON		248	\$114,321	.150	.000
<b>REGULAR INSTRUCTIONAL</b> KARNACK H S	(903) 679-3113		002	JOE CHISUM	7-12	111			
GEORGE WASHINGTON CARVER EL	(903) 679-3111		103	JOYCE W STUART	EE-6	137			
<b>DAEP INSTRUCTIONAL</b> WASKOM DAEP			004		2-12	0			
<b>MARSHALL ISD 07</b>	1305 E PINECREST DR MARSHALL 75670-7349 PHONE - (903) 927-8701 FAX - (903) 935-0203	102-902		KENN K FRANKLIN		5909	\$1,735,902	.145	.005
<b>REGULAR INSTRUCTIONAL</b> MARSHALL H S	(903) 927-8800		001	RICHARD DAVIS	9-12	1737			
MARSHALL J H	(903) 927-8830		041	STEPHANIE RICHARD	7-8	894			
PRICE T YOUNG MIDDLE	(903) 927-8850		042	JOHN PUGH	5-6	376			
SAM HOUSTON MIDDLE	(903) 927-8860		043	RICHELE LANGLEY	5-6	443			
G W CARVER EL	(903) 927-8870		101	ELISA COLE	KG-4	200			
CROCKETT EL	(903) 927-8880		103	PAUL VICKERS	KG-4	589			
R E LEE EL	(903) 927-8890		106	SHERRY DAVIS	KG-4	327			
SOUTH MARSHALL EL	(903) 927-8770		107	SHIRL CHAPMAN	KG-4	335			
WM B TRAVIS EL	(903) 927-8780		108	JUDY HOGBERG	KG-4	356			
WASHINGTON ECH CTR	(903) 927-8790		110	TARA MURRAY	EE-PK	291			
J H MOORE EL	(903) 927-8760		116	SHELLEY PRICE	KG-4	361			
<b>WASKOM ISD 07</b>	P O BOX 748 WASKOM 75692-0748 PHONE - (903) 687-3361 FAX - (903) 687-3253	102-903		JIMMY COX		765	\$269,216	.150	.022
<b>REGULAR INSTRUCTIONAL</b> WASKOM H S	(903) 687-3362		002	RICKEY BAKER	9-12	223			
WASKOM MIDDLE	(903) 687-3402		041	JIMMY E COX	6-8	177			
WASKOM EL	(903) 687-3638		103	TERRY SLONE	EE-5	385			
<b>ALTERNATIVE INSTRUCTIONAL</b> EXCELL PROGRAM	(903) 687-3660		003		6-12	0			
<b>HALLSVILLE ISD 07</b>	P O BOX 810 HALLSVILLE 75650-0810 PHONE - (903) 668-5990 ext:5008 FAX - (903) 668-5990	102-904		GREGORY WRIGHT		3728	\$1,945,986	.147	.011
<b>REGULAR INSTRUCTIONAL</b> HALLSVILLE H S	(903) 668-5990 ext:2124		002	DR BRIAN MORRIS	9-12	1190			
HALLSVILLE J H	(903) 668-5990 ext:2501		041	EVE FORD	7-8	590			
HALLSVILLE PRI	(903) 668-5990 ext:1235		102	LAWRENCE COLEMAN	EE-KG	356			
HALLSVILLE MIDDLE	(903) 668-5990 ext:1801		104	JOHN WINK	5-6	541			
HALLSVILLE EL	(903) 668-5990 ext:1235		105	ALONDA STONGER	1-2	533			
HALLSVILLE INTERMEDIATE SCHOOL	(903) 668-5990 ext:1601		107	CARLA MCAVOY	3-4	512			
<b>DAEP INSTRUCTIONAL</b> KILGORE DAEP			003		4-12	6			
<b>HARLETON ISD 07</b>	P O BOX 510 HARLETON 75651-0510 PHONE - (903) 777-2372 FAX - (903) 777-2406	102-905		RICKEY W LOGAN		679	\$124,886	.144	.007
<b>REGULAR INSTRUCTIONAL</b> HARLETON H S	(903) 777-2711		001	DEBBIE C CONNOR	9-12	209			
HARLETON J H	(903) 777-3010		041	CLINT COYNE	6-8	169			
HARLETON EL	(903) 777-4092		101	WENDY L NEWMAN	PK-5	301			
<b>ELYSIAN FIELDS ISD 07</b>	P O BOX 120 ELYSIAN FIELDS 75642-0120 PHONE - (903) 633-2420 FAX - (903) 633-2498	102-906		DR BOB BROWNING		978	\$374,615	.144	.010
<b>REGULAR INSTRUCTIONAL</b> ELYSIAN FIELDS H S	(903) 633-2455		001	DAVID CARTER	9-12	315			
ELYSIAN FIELDS MIDDLE	(903) 633-2306		041	MAYNARD CHAPMAN	6-8	196			
ELYSIAN FIELDS EL	(903) 633-2465		101	LINDA MARR	PK-5	467			
<b>103 HARTLEY</b>		<b>103</b>							
<b>CHANNING ISD 16</b>	P O BOX A CHANNING 79018-0107 PHONE - (806) 235-3432 FAX - (806) 235-2609	103-901		JAMES FRANK DAVIS		128	\$110,975	.148	.000
<b>REGULAR INSTRUCTIONAL</b> CHANNING SCHOOL	(806) 235-3432		001	ROBERT MCLAIN	EE-12	128			
<b>HARTLEY ISD 16</b>	P O BOX 408 HARTLEY 79044-0408 PHONE - (806) 365-4458 FAX - (806) 365-4459	103-902		JIMMY D HOYLE		155	\$77,532	.148	.009
<b>REGULAR INSTRUCTIONAL</b> HARTLEY SCHOOL	(806) 365-4458		001	RICK MCCARTY	PK-12	155			

# Texas Public Schools and Charters, Directory, October 2006

County, district, region, school	Mailing address and phone number	Cnty.-dist. number	Sch. no.	County and district superintendents, principals	Grades	2005-06 enrollment	Appraised valuation (thousands)	Tax rate	
								Main-tenance	Bond
<b>104 HASKELL</b>		<b>104</b>							
<b>HASKELL CISD 14</b>	P O BOX 937 HASKELL 79521-0937 PHONE - (940) 864-2602 FAX - (940) 864-8096	104-901		TED BEDWELL		647	\$104,893	.150	.000
<b>REGULAR INSTRUCTIONAL</b>									
HASKELL H S	(940) 864-8535		001	BRYAN MCCULLOCH	9-12	196			
ROCHESTER J H	(940) 743-3260		041	REIDA PENMAN	7-8	90			
HASKELL EL	(940) 864-2654		101	JAMES A LISLE	EE-6	361			
<b>RULE ISD 14</b>	1100 UNION AVE RULE 79547-0307 PHONE - (940) 997-2521 FAX - (940) 997-2446	104-903		DAVID PARR		171	\$26,895	.150	.000
<b>REGULAR INSTRUCTIONAL</b>									
RULE SCHOOL	(940) 997-2246		001	JIMMY NEW	EE-12	171			
<b>DAEP INSTRUCTIONAL</b>									
HASKELL DAEP			002		KG-12	0			
<b>PAINT CREEK ISD 14</b>	4485 FM 600 HASKELL 79521-9404 PHONE - (940) 864-2471 FAX - (940) 864-8038	104-907		DON BALLARD		99	\$34,509	.150	.000
<b>REGULAR INSTRUCTIONAL</b>									
PAINT CREEK SCHOOL	(940) 864-2471		001	KRISTI EXUM	EE-12	99			
<b>105 HAYS</b>		<b>105</b>							
<b>KATHERINE ANNE PORTER SCHOOL 13</b>	P O BOX 2053 WIMBERLEY 78676 PHONE - (512) 847-6867 FAX - (512) 847-0737	105-801		YANA BLAND		99	\$0	.000	.000
<b>CHARTER/REGULAR INSTRUCTIONAL</b>									
KATHERINE ANNE PORTER SCHOOL	(512) 847-6867		001		9-12	99			
<b>TEXAS PREPARATORY SCHOOL 13</b>	900 BUGG LN STE 110A SAN MARCOS 78666 PHONE - (512) 805-7737 FAX - (512) 805-7739	105-802		MARK A TERRY		88	\$0	.000	.000
<b>CHARTER/ALTERNATIVE INSTRUCTIONAL</b>									
TEXAS PREPARATORY SCHOOL	(512) 805-7737		041	MARK A TERRY	PK-8	88			
<b>SAN MARCOS CISD 13</b>	P O BOX 1087 SAN MARCOS 78667-1087 PHONE - (512) 393-6700 FAX - (512) 393-6709	105-902		DR SYLVESTER PEREZ		7181	\$2,523,519	.150	.033
<b>REGULAR INSTRUCTIONAL</b>									
SAN MARCOS H S	(512) 393-6800		001	DR CHAD KELLY	9-12	1928			
GOODNIGHT J H	(512) 393-6550		041	STEVE DOW	7-8	511			
MILLER J H	(512) 393-6660		043	JON OROZCO	7-8	482			
BOWIE EL	(512) 396-6880		101	KAREN MCGOWAN	KG-4	659			
CROCKETT EL	(512) 393-6400		102	VICKI ASHCRAFT	KG-4	733			
DEZAVALA EL	(512) 396-6890		103	YOLANDA ALMENDAREZ	KG-4	697			
BONHAM PK	(512) 393-6722		104	ROSEMARY GARZA	EE-PK	372			
TRAVIS EL	(512) 393-6450		105	CYNTHIA PAVIA	KG-4	666			
HERNANDEZ INT	(512) 353-6770		107	SUSAN BROWN	5-6	1049			
<b>ALTERNATIVE INSTRUCTIONAL</b>									
PRIDE HIGH SCHOOL	(512) 393-6864		002	JUDY MITCHELL	9-12	75			
<b>JJAEP INSTRUCTIONAL</b>									
HAYS CO JUVENILE JUSTICE ALTERNATIV	(512) 295-5301		004	HAYS CISD	5-12	9			
<b>DRIPPING SPRINGS ISD 13</b>	P O BOX 479 DRIPPING SPRINGS 78620-0479 PHONE - (512) 858-4905 FAX - (512) 858-4232	105-904		DR MARD A HERRICK		3562	\$1,533,647	.150	.033
<b>REGULAR INSTRUCTIONAL</b>									
DRIPPING SPRINGS H S	(512) 858-4612		001	GREG D JUNG	9-12	1132			
DRIPPING SPRINGS MIDDLE	(512) 858-4902		041	KIM GRAVELL	6-8	865			
DRIPPING SPRINGS ELEMENTARY SCHOOL	(512) 858-4901		101	DEBORAH ALBERS	EE-4	923			
WALNUT SPRINGS ELEMENTARY SCHOOL	(512) 858-4903		102	DONNA JANSSEN	EE-5	642			
ROOSTER SPRINGS EL			103	RHONDA WHITMAN	EE-5	0			
<b>WIMBERLEY ISD 13</b>	14401 RANCH RD 12 WIMBERLEY 78676 PHONE - (512) 847-2414 FAX - (512) 847-2142	105-905		DR MARIAN STRAUSS		1953	\$992,669	.150	.017
<b>REGULAR INSTRUCTIONAL</b>									
WIMBERLEY H S	(512) 847-5729		001	DWAIN YORK	9-12	658			
WIMBERLEY J H	(512) 847-2181		041	DEE HOWARD	6-8	503			
BOWEN INT	(512) 847-5558		101	LINDA LAND	3-5	409			
SCUDDER PRI	(512) 847-3407		102	TUCKER BLYTHE	EE-2	383			
<b>HAYS CISD 13</b>	21003 INTERSTATE 35 21003 INTERSTATE 35 KYLE 78640-9530 PHONE - (512) 268-2141 FAX - (512) 268-7121	105-906		DR KIRK LONDON		10615	\$2,241,420	.149	.039
<b>REGULAR INSTRUCTIONAL</b>									
JACK C HAYS H S	(512) 268-2911		001	SHIRLEY REICH	9-12	1810			

# Texas Public Schools and Charters, Directory, October 2006

County, district, region, school	Mailing address and phone number	Cnty.-dist. number	Sch. no.	County and district superintendents, principals	Grades	2005-06 enrollment	Appraised valuation (thousands)	Tax rate	
								Maintenance	Bond
LEHMAN HIGH SCHOOL	(512) 268-8454		005	ELSA HINOJOSA	8-11	1260			
R C BARTON MIDDLE SCHOOL	(512) 268-1472		041	DR JUDY LOGAN	6-8	617			
DAHLSTROM MIDDLE SCHOOL	(512) 295-4717		043	HILDA GARTZKE	6-8	627			
WALLACE MIDDLE SCHOOL	(512) 268-2891		044	BRENDA AGNEW	6-7	756			
ARMANDO CHAPA M S	(512) 268-8500		045	LISA ISLAS	6-8	0			
NEW M S #5			046		6-8	0			
KYLE EL	(512) 268-3311		101	ELAINE MEYER	EE-5	704			
GREEN EL	(512) 295-2734		103	ROBIN KELLEY	PK-5	625			
BUDA EL	(512) 295-4431		106	LURIE SCHROEDER	EE-5	574			
ELM GROVE EL	(512) 295-6669		107	IRMA BROTHERS	EE-5	836			
SUSIE FUENTES EL	(512) 268-7827		108	JODIE WEYMORE	EE-5	748			
HEMPHILL EL	(512) 268-4688		109	MIKE HANSON	EE-5	1004			
ROSALIO TOBIAS INTERNATIONAL SCHOOL	(512) 268-8437		110	CYNTHIA DAVIS	EE-5	882			
NEGLEY EL	(512) 268-8501		111	WILL WEBBER	KG-5	0			
SCIENCE HALL EL	(512) 268-8502		112	DR ANGIE NELSON	PK-5	0			
NEW EL #4	(512) 268-2141		113		KG-5	0			
NEW EL #5	(512) 268-2141		114		KG-5	0			
<b>ALTERNATIVE INSTRUCTIONAL</b>									
ACADEMY AT HAYS	(512) 268-1472		004	MARK STEADMAN	9-12	89			
<b>JJAEP INSTRUCTIONAL</b>									
HAYS CO JUVENILE JUSTICE ALT ED PRO	(512) 295-5301		003	SYLVIA VILLEJO	6-12	9			
<b>DAEP INSTRUCTIONAL</b>									
ALTER IMPACT CTR	(512) 295-5301		002	SYLVIA VILLEJO	6-12	74			
<b>106 HEMPHILL 106</b>									
<b>CANADIAN ISD 16</b>	800 HILLSIDE AVE CANADIAN 79014-3233 PHONE - (806) 323-5393 FAX - (806) 323-8143	106-901		FRANK EARL BELCHER		688	\$995,625	.132	.013
<b>REGULAR INSTRUCTIONAL</b>									
CANADIAN H S	(806) 323-5373		001	RICK BERRY	9-12	217			
CANADIAN MIDDLE	(806) 323-5351		041	SAM HANCOCK	7-8	107			
BAKER EL	(806) 323-5386		101	JIM KNIGHT	4-6	138			
CANADIAN EL	(806) 323-9331		103	KIRK SAUL	EE-3	216			
<b>ALTERNATIVE INSTRUCTIONAL</b>									
CORRECTIONAL SERVICES CORP	(806) 323-9713		003		5-12	10			
<b>107 HENDERSON 107</b>									
<b>ATHENS ISD 07</b>	104 HAWN ST ATHENS 75751-2423 PHONE - (903) 677-6900 FAX - (903) 677-6908	107-901		DR FRED HAYES		3540	\$851,041	.145	.012
<b>REGULAR INSTRUCTIONAL</b>									
ATHENS H S	(903) 677-6920		001	BOBBY STULTS	9-12	952			
ATHENS MIDDLE	(903) 677-3030		041	ANNETTE FAULK	7-8	482			
SOUTH ATHENS EL	(903) 677-6970		102	LOUIS DEROSA	2-3	554			
ATHENS INT	(903) 677-6960		103	CARLA LASATER	4-5	549			
BEL AIR EL	(903) 677-6980		104	RENEE CAMPBELL	KG-1	593			
R C FISHER CAMPUS	(903) 677-6995		105	BRENDA MULLINS	6	222			
ATHENS ANNEX	(903) 677-6940		107	DIANA VAUGHN	EE-PK	178			
<b>BROWNSBORO ISD 07</b>	P O BOX 465 BROWNSBORO 75756-0465 PHONE - (903) 852-3701 FAX - (903) 852-3957	107-902		ELTON L CALDWELL		2780	\$487,171	.150	.009
<b>REGULAR INSTRUCTIONAL</b>									
BROWNSBORO H S	(903) 852-2321		001	DOUG WILLIAMS	9-12	826			
BROWNSBORO J H	(903) 852-6931		041	YOLONDA LARKIN	7-8	426			
BROWNSBORO EL	(903) 852-6461		101	BRYAN RALSON	EE-3	421			
CHANDLER INTERMEDIATE	(903) 849-6436 ext:701		102	MARIANNE JONES	4-6	294			
CHANDLER EL	(903) 849-3400		103	SONYA MCCOY	PK-3	479			
BROWNSBORO INT	(903) 852-7325		104	BILLY BEASLEY	4-6	314			
<b>ALTERNATIVE INSTRUCTIONAL</b>									
ACES CAMPUS	(903) 852-3701		002	TONY VOLENTINE	9-12	20			
<b>CROSS ROADS ISD 07</b>	14434 FM 59 MALAKOFF 75148-9801 PHONE - (903) 489-2001 FAX - (903) 489-2527	107-904		CLAY TOMPKINS		601	\$212,669	.141	.019
<b>REGULAR INSTRUCTIONAL</b>									
CROSS ROADS H S	(903) 489-1275		001	DR REGINA DAVIS	9-12	178			
CROSS ROADS J H	(903) 489-2667		041	GLENDIA WISENBAKER	6-8	147			
CROSS ROADS EL	(903) 489-1774		101	CHUCK TAYLOR	PK-5	276			
<b>EUSTACE ISD 07</b>	P O BOX 188 EUSTACE 75124-0188 PHONE - (903) 425-5151 FAX - (903) 425-5147	107-905		DR COY HOLCOMBE		1616	\$365,796	.140	.005
<b>REGULAR INSTRUCTIONAL</b>									
EUSTACE H S	(903) 425-5161		001	STAN SOWERS	9-12	475			
EUSTACE PRI	(903) 425-5191		101	DIANNE SHAFFER	PK-2	460			
EUSTACE MIDDLE	(903) 425-5171		102	KARYN MULLEN	6-8	375			
EUSTACE INT	(903) 425-5181		103	ROBERT REEVE	3-5	306			
<b>MALAKOFF ISD 07</b>	813 E ROYALL BLVD MALAKOFF 75148-9254 PHONE - (903) 489-1152 FAX - (903) 489-2566	107-906		LARRY HULSEY		1160	\$665,688	.135	.015
<b>REGULAR INSTRUCTIONAL</b>									

# Texas Public Schools and Charters, Directory, October 2006

County, district, region, school	Mailing address and phone number	Cnty.-dist. number	Sch. no.	County and district superintendents, principals	Grades	2005-06 enrollment	Appraised valuation (thousands)	Tax rate	
								Main-tenance	Bond
MALAKOFF H S	(903) 489-1527		001	RANDY PERRY	9-12	360			
MALAKOFF MIDDLE	(903) 489-0264		041	GEORGE HULL	6-8	264			
MALAKOFF EL	(903) 489-0313		102	RONNY SNOW	EE-5	524			
<b>ALTERNATIVE INSTRUCTIONAL GATEWAY</b>	(903) 489-4132		002	BILL MORGAN	11-12	5			
<b>DAEP INSTRUCTIONAL MALAKOFF ALTERNATIVE PROGRAM (MAP)</b>	(903) 489-4132		003	BILL MORGAN	1-12	7			
<b>TRINIDAD ISD 07</b>	P O BOX 349 TRINIDAD 75163 PHONE - (903) 778-2673 FAX - (903) 778-4120	107-907		DAVID ATKEISSON		271	\$47,319	.150	.033
<b>REGULAR INSTRUCTIONAL TRINIDAD SCHOOL</b>	(903) 778-2415		001	COREY JENKINS	PK-12	271			
<b>MURCHISON ISD 07</b>	P O BOX 538 MURCHISON 75778-0538 PHONE - (903) 469-3636 FAX - (903) 469-3887	107-908		SCOTT BEENE		154	\$33,082	.146	.000
<b>REGULAR INSTRUCTIONAL MURCHISON EL</b>	(903) 469-3636		101	SHIRLEY ROWE	PK-8	154			
<b>DAEP INSTRUCTIONAL MURCHISON DAEP</b>			041		6-8	0			
<b>LAPOYNOR ISD 07</b>	13155 HWY 175 E LARUE 75770 PHONE - (903) 876-4057 FAX - (903) 876-4541	107-910		EUGENE BUFORD		480	\$351,636	.136	.007
<b>REGULAR INSTRUCTIONAL LAPOYNOR H S</b>	(903) 876-2373		001	TRENT COOK	9-12	137			
<b>LAPOYNOR J H</b>	(903) 876-2373		041	LANA MILLER	6-8	101			
<b>LAPOYNOR EL</b>	(903) 876-5293		101	SCOTT BEENE SHERRY DOUGLAS	PK-5	237			
<b>ALTERNATIVE INSTRUCTIONAL A L P H A CAMPUS</b>	(903) 876-2373		002	SCOTT FRANKS	KG-12	5			
<b>108 HIDALGO</b>		<b>108</b>							
<b>ONE STOP MULTISERVICE CHARTER SCHOOL 01</b>	P O BOX 164 MCALLEN 78504-0164 PHONE - (956) 393-2227 FAX - (956) 292-0371	108-801		GEORGE BANDA		804	\$0	.000	.000
<b>CHARTER/ALTERNATIVE INSTRUCTIONAL ONE STOP MULTISERVICE H S</b>	(956) 519-2227		001	MARTIN PEREZ	PK-3,9-12	139			
<b>ONE STOP MULTISERVICE</b>	(956) 380-6616		002	GEORGE BANDA	PK-3,9-12	160			
<b>ONE STOP MULTISERVICE</b>	(956) 969-2600		003	ANIVAL HENRICHSON	PK-3,9-12	141			
<b>SENTRY TECHNOLOGY PREP SCH</b>	(956) 542-3363		004	ELSA HAMAN	PK-3,9-12	203			
<b>CHILDREN OF THE SUN</b>	(956) 689-3300		005	ALEJANDRO PEREZ	PK-3,9-12	67			
<b>CHILDREN OF THE SUN</b>	(956) 488-8883		006	AUGIE PENA	PK-3,9-12	94			
<b>TECHNOLOGY EDUCATION CHARTER HIGH SCHOOL 01</b>	116 W FIFTH ST WESLACO 78596 PHONE - (956) 969-3092 FAX - (956) 969-8614	108-802		ALIM U ANSARI		326	\$0	.000	.000
<b>CHARTER/REGULAR INSTRUCTIONAL HORIZON MONTESSORI</b>	(956) 380-1101		101	IRMA INFANTE	PK-4	229			
<b>CHARTER/ALTERNATIVE INSTRUCTIONAL TECHNOLOGY EDUCATION CHARTER H S</b>	(956) 668-7761		001	ALIM ANSARI	PK-3,9-12	97			
<b>MID-VALLEY ACADEMY 01</b>	PO BOX 15644 SAN ANTONIO 78212 PHONE - (210) 227-0295 FAX - (210) 227-7879	108-804		EDUARDO GUTIERREZ		245	\$0	.000	.000
<b>CHARTER/ALTERNATIVE INSTRUCTIONAL MID-VALLEY ACADEMY</b>	(956) 618-2303		001	ADOLFO HUERTA	9-12	52			
<b>MID-VALLEY ACADEMY-MCALLEN</b>	(956) 618-2308		002	MARTIN PEREZ	9-12	193			
<b>IDEA ACADEMY 01</b>	401 S 1ST ST DONNA 78537 PHONE - (956) 464-0203 FAX - (956) 464-4137	108-807		TOM TORKELSON		896	\$0	.000	.000
<b>CHARTER/REGULAR INSTRUCTIONAL IDEA COLLEGE PREP</b>	(956) 464-0203		001	JEREMY BEARD	9-11	0			
<b>IDEA ACADEMY</b>	(956) 464-0203		041	TOM TORKELSON	KG-2,4-8	896			
<b>IDEA QUEST COLLEGE PREP</b>	(956) 225-6381		042	DR SCOTT HOLLINGER	6-8	0			
<b>IDEA FRONTIER COLLEGE PREP</b>	(956) 541-2002		043	ERNESTO CANTU	6-8	0			
<b>IDEA QUEST ACADEMY</b>	(956) 467-7590		102	SHARON CHAPMAN	KG-2	0			
<b>IDEA FRONTIER ACADEMY</b>	(956) 541-2002		103	ROBERTA HARRIS	KG-2	0			
<b>VANGUARD ACADEMY 01</b>	P O BOX 730 PHARR 78577 PHONE - (956) 283-1700 FAX - (956) 702-2180	108-808		ROBERT L OLIVAREZ		286	\$0	.000	.000
<b>CHARTER/REGULAR INSTRUCTIONAL VANGUARD ACADEMY</b>	(956) 283-1700		101	DALILA M GARCIA	PK-8	286			
<b>DONNA ISD 01</b>	116 N 10TH ST DONNA 78537-2799 PHONE - (956) 464-1600 FAX - (956) 464-1752	108-902		JOE D GONZALEZ		12995	\$668,378	.150	.016
<b>REGULAR INSTRUCTIONAL</b>									

# Texas Public Schools and Charters, Directory, October 2006

County, district, region, school	Mailing address and phone number	Cnty.-dist. number	Sch. no.	County and district superintendents, principals	Grades	2005-06 enrollment	Appraised valuation (thousands)	Tax rate	
								Maintenance	Bond
<b>DONNA HIGH SCHOOL</b>	(956) 464-1700		001	FERNANDO CASTILLO	9-12	1891			
<b>W A TODD 9TH GRADE CAMPUS</b>	(956) 464-1900		004	DAVID C VILLARREAL	9	881			
<b>A P SOLIS MIDDLE SCHOOL</b>	(956) 464-1650		045	CHRISLEDA LYNN SAENZ	6-8	735			
<b>VETERANS MIDDLE SCHOOL</b>	(956) 464-1350		046	JOSE JAVIER VILLANUEVA	6-8	947			
<b>DORA M SAUCEDA MIDDLE SCHOOL</b>	(956) 464-1360		047	NANCY CASTILLO	6-8	923			
<b>GUZMAN ELEMENTARY</b>	(956) 464-1920		102	TOMAS TAMEZ	EE-5	457			
<b>T PRICE EL</b>	(956) 464-1303		103	MARTIN ESCOBEDO	PK-5	637			
<b>A M OCHOA EL</b>	(956) 464-1900		104	CELIA E MARTINEZ	PK-5	519			
<b>RUNN EL</b>	(956) 464-1864		105	JOSE GUADALUPE VELA	PK-5	350			
<b>C STAINKE EL</b>	(956) 464-1940		106	GRISIELDA ALVAREZ	EE-5	438			
<b>J W CACERES EL</b>	(956) 464-1995		109	REBECCA CASTANEDA	PK-5	496			
<b>M RIVAS ELEMENTARY</b>	(956) 464-1990		111	MARIA OLGA QUINTERO	PK-5	472			
<b>CAPT D SALINAS II EL</b>	(956) 783-1332		112	IDA M GARCIA	EE-5	735			
<b>PATRICIA S GARZA ELEMENTARY</b>	(956) 464-1886		113	DEBBIE S SCOGIN	EE-5	708			
<b>MARIA ALICIA P MUNOZ ELEMENTARY</b>	(956) 464-1310		114	GLORIA D SUTTI	EE-5	803			
<b>LE NOIR ELEMENTARY</b>	(956) 464-1685		115	ELIZABETH GONGORA	EE-5	588			
<b>DANIEL SINGLETERRY SR</b>	(956) 464-1845		116	MARIA OFELIA ALVAREZ	EE-5	713			
<b>ELOY GARZA SALAZAR ELEMENTARY</b>	(956) 464-1977		117	MARICELA VALDEZ	EE-5	688			
<b>JJAEP INSTRUCTIONAL</b>									
<b>HIDALGO CO J J A E P</b>	(956) 688-6123		003	JOE IZAGUIRRE	6-12	14			
<b>DAEP INSTRUCTIONAL</b>									
<b>DONNA ALTERNATIVE EDUCATION PROGRAM</b>	(956) 464-1954		005	JOHN M MENDOZA	1-12	0			
<b>EDCOUCH-ELSA ISD 01</b>	P O BOX 127 EDCOUCH 78538-0127 PHONE - (956) 262-6000 FAX - (956) 262-6032	108-903		MICHAEL SANDROUSSI		5543	\$181,094	.150	.010
<b>REGULAR INSTRUCTIONAL</b>									
<b>EDCOUCH-ELSA H S</b>	(956) 262-6074		001	CARMEN GARCIA	9-12	1521			
<b>CARLOS TRUAN JR HIGH</b>	(956) 262-6082		041	ALFREDO AGUILAR	7-8	734			
<b>6TH GRADE CAMPUS</b>	(956) 262-8275		042	TONY GARZA	6	325			
<b>SANTIAGO GARCIA ELEMENTARY</b>	(956) 262-6002		102	DR NOE MORALDA III	1-5	507			
<b>KENNEDY EL</b>	(956) 262-6027		103	NOEMI HERNANDEZ	1-5	584			
<b>RUBEN C RODRIGUEZ ELEMENTARY</b>	(956) 262-6062		104	ANITA MARTINEZ	1-5	466			
<b>L B J EL</b>	(956) 262-6010		105	DAVID RENDON	1-5	504			
<b>JORGE R GUTIERREZ EARLY CHILDHOOD C</b>	(956) 262-0040		106	PAUL MARTINEZ	EE-KG	900			
<b>JJAEP INSTRUCTIONAL</b>									
<b>HIDALGO CO J J A E P</b>	(956) 381-8600		003		7-12	2			
<b>EDINBURG CISD 01</b>	P O BOX 990 EDINBURG 78540-0990 PHONE - (956) 289-2300 FAX - (956) 383-3576	108-904		JOSE LUIS SALINAS		27424	\$3,595,383	.150	.007
<b>REGULAR INSTRUCTIONAL</b>									
<b>EDINBURG H S</b>	(956) 289-2400		001	MARIA LUISA GUERRA	9-12	2435			
<b>ECONOMEDES H S</b>	(956) 289-2450		002	ANAIBAL GORENA	9-12	2132			
<b>EDINBURG NORTH H S</b>	(956) 316-7654		003	RAMIRO GUERRA	9-12	2184			
<b>HARWELL MIDDLE SCHOOL</b>	(956) 289-2440		042	GILDA SANCHEZ	6-8	1370			
<b>B L GARZA MIDDLE SCHOOL</b>	(956) 316-3100		043	CIPRIANO PENA	6-8	1639			
<b>SOUTH MIDDLE SCHOOL</b>	(956) 316-7750		044	HECTOR GONZALEZ	6-8	1509			
<b>MEMORIAL MIDDLE SCHOOL</b>	(956) 316-7575		045	RUBEN GONZALEZ	6-8	1486			
<b>AUSTIN ELEM</b>	(956) 289-2331		101	NELDA GAYTAN	EE-5	358			
<b>BREWSTER ELEM</b>	(956) 289-2334		102	DANIEL G ROMA	EE-8	281			
<b>HARGILL ELEM</b>	(956) 289-2338		103	ANA VILLALOBOS	EE-5	306			
<b>BETTS ELEM</b>	(956) 384-5300		104	JESUS CANTU	EE-5	599			
<b>JEFFERSON ELEM</b>	(956) 289-2385		105	DOMINGA VELA	EE-5	434			
<b>TREVINO ELEM</b>	(956) 384-5360		106	CYNTHIA SAENZ	EE-5	638			
<b>LEE ELEM</b>	(956) 289-2342		107	ROSARIO ZAMORA	EE-5	537			
<b>LINCOLN ELEM</b>	(956) 384-5200		108	EVA SANDOVAL	EE-5	481			
<b>GUERRA ELEM</b>	(956) 384-5340		109	SANDRA AVILA	EE-5	628			
<b>ZAVALA ELEM</b>	(956) 289-2350		110	DR GRACIELA V PEREZ	EE-5	463			
<b>TRAVIS ELEM</b>	(956) 289-2354		111	EDNA OLIVAREZ	EE-5	447			
<b>FREDDY GONZALEZ ELEM</b>	(956) 316-7408		112	ARNOLDO F BENAVIDES	EE-5	581			
<b>L B JOHNSON ELEM</b>	(956) 289-2358		113	TRINA RENDON	EE-5	532			
<b>CANTERBURY ELEM</b>	(956) 289-2374		114	DAHLIA GUZMAN	EE-5	537			
<b>MONTE CRISTO ELEM</b>	(956) 289-2362		115	SANDRA RODRIGUEZ	EE-5	618			
<b>ESCANDON ELEM</b>	(956) 316-7398		116	GLORIA RIVERA	EE-5	630			
<b>DE LA VINA ELEM</b>	(956) 289-2366		117	ERIKA PLAYLE	EE-5	588			
<b>SAN CARLOS ELEM</b>	(956) 289-2370		118	VICTORIA MARTINEZ	EE-5	578			
<b>TRUMAN ELEM</b>	(956) 316-7520		119	CELIA AVILA	EE-5	612			
<b>EISENHOWER ELEM</b>	(956) 316-7272		120	SONYA RODRIGUEZ	EE-5	689			
<b>JOHN F KENNEDY ELEM</b>	(956) 384-5125		121	BELINDA FIGARELLI	EE-5	583			
<b>CANO-GONZALEZ ELEM</b>	(956) 289-2380		122	DAHLIA SANCHEZ	EE-5	563			
<b>CAVAZOS ELEM</b>	(956) 384-5140		123	SANDRA GUERRA	EE-5	528			
<b>VILLARREAL ELEM</b>	(956) 289-2377		124	CAROLINA DESIGA	EE-5	671			
<b>CARMEN V AVILA ELEMENTARY</b>	(956) 289-2307		125	HOMERO CANO	EE-5	683			
<b>ANNE L MAGEE ELEMENTARY</b>	(956) 289-2306		126	CARLA ZUAZUA	EE-5	553			
<b>DR THOMAS ESPARZA ELEMENTARY</b>	(956) 289-2308		127	ERNESTINA CANO	EE-5	524			
<b>ALTERNATIVE INSTRUCTIONAL</b>									
<b>JUVENILE DETENTION CTR</b>	(956) 381-8600		040	SUSANA AGUILAR	3-12	21			
<b>JJAEP INSTRUCTIONAL</b>									
<b>J J A E P</b>	(956) 447-5880		039	JOE IZAGUIRRE	5-12	6			
<b>DAEP INSTRUCTIONAL</b>									
<b>EDINBURG ALTERNATIVE EDUCATION ACAD</b>	(956) 316-7400		005	SUSANA AGUILAR	3-12	0			
<b>BUDGETED</b>									
<b>HARVEST CHRISTIAN ACADEMY</b>	(956) 383-8967		195	JONATHAN BOGGS	KG-7	0			
<b>NUEVA VISTA SCHOOL</b>	(956) 380-0361		196		KG-12	0			
<b>ST JOSEPH'S SCHOOL</b>	(956) 383-3957		197	SISTER KATHLEEN MURRAY	EE-8	0			
<b>ST MATTHEWS SCHOOL</b>	(956) 383-4202		198	ANN THAYER	KG-8	0			
<b>HIDALGO ISD 01</b>	P O DRAWER D HIDALGO 78557-3004 PHONE - (956) 843-3100	108-905		DR DANIEL KING		3232	\$248,537	.150	.011



# Texas Public Schools and Charters, Directory, October 2006

County, district, region, school	Mailing address and phone number	Cnty.-dist. number	Sch. no.	County and district superintendents, principals	Grades	2005-06 enrollment	Appraised valuation (thousands)	Tax rate	
								Maintenance	Bond
<b>REGULAR INSTRUCTIONAL</b>									
FAX - (956) 843-3343									
HIDALGO H S	(956) 843-3160		001	EDWARD BLAHA	9-12	810			
DIAZ J H	(956) 843-3140		041	JOSE RANGEL	6-8	692			
HIDALGO EL	(956) 843-3150		101	OLIVIA HERNANDEZ	PK-5	460			
KELLY EL	(956) 781-6525		102	TRINE BARRON	PK-5	432			
DR ALEJO SALINAS JR ELEMENTARY	(956) 843-3351		103	SILVERIO MACIAS	PK-5	436			
HIDALGO PARK ELEMENTARY	(956) 781-4074		104	MARIBEL SEPULVEDA	PK-5	377			
<b>ALTERNATIVE INSTRUCTIONAL</b>									
HIDALGO ACADEMY	(956) 843-3340		002	DR CARMEN PACHECO	9-12	25			
<b>JJAEF INSTRUCTIONAL</b>									
HIDALGO J J A E P			005		7-12	0			
<b>MCALLEN ISD 01</b>									
2000 N 23RD ST									
MCALLEN 78501-2000									
PHONE - (956) 618-6000									
FAX - (956) 686-8362									
<b>REGULAR INSTRUCTIONAL</b>									
MCALLEN HIGH SCHOOL	(956) 632-3100	108-906	001	CHRIS BECK	9-12	2142			
MEMORIAL HIGH SCHOOL	(956) 632-5201		002	JOSE ARMANDO SAENZ	9-12	1955			
ROWE HIGH SCHOOL	(956) 632-5100		006	JOE PUENTE	9-12	2038			
TRAVIS MIDDLE SCHOOL	(956) 971-4242		042	TRECIA MUNAL	6-8	776			
LINCOLN MIDDLE SCHOOL	(956) 971-4200		043	ROSSALINDA MARTINEZ	6-8	872			
BROWN MIDDLE SCHOOL	(956) 632-8700		044	YVETTE CAVAZOS	6-8	856			
MORRIS MIDDLE SCHOOL	(956) 618-7300		045	MARIE RILEY	6-8	863			
DE LEON MIDDLE SCHOOL	(956) 632-8800		046	JOANETTA ELLIS	6-8	1089			
CATHEY MIDDLE SCHOOL	(956) 971-4300		047	JOE GONZALEZ	6-8	919			
MICHAEL E FOSSUM M S			048		6-8	0			
ALVAREZ ELEMENTARY	(956) 971-4471		101	CYNTHIA RODRIGUEZ	PK-5	604			
BONHAM ELEMENTARY	(956) 971-4440		103	SONIA ALANIZ	EE-5	396			
CROCKETT ELEMENTARY	(956) 971-4414		105	SANDRA SALINAS	EE-5	497			
HOUSTON ELEMENTARY	(956) 971-4484		106	CONSUELO MAHESHWARI	PK-5	630			
JACKSON ELEMENTARY	(956) 971-4277		107	JOSE A GARZA	PK-5	711			
NAVARRO ELEMENTARY	(956) 971-4455		108	LETICIA INFANTE	EE-5	370			
THIGPEN ELEMENTARY	(956) 971-4353		110	ELVA DE LEON	EE-5	417			
MILAM ELEMENTARY	(956) 971-4333		111	LINDA MCGURK	PK-5	885			
WILSON ELEMENTARY	(956) 971-4525		112	EULALIA TIJERINA	PK-5	486			
ZAVALA ELEMENTARY	(956) 971-4377		113	MARIELLA GORENA	PK-5	393			
FIELDS ELEMENTARY	(956) 971-4344		114	CYNTHIA HATZOLD	EE-5	478			
SEGUN ELEMENTARY	(956) 971-4565		116	DIANA CORTEZ	PK-5	733			
ESCANDON ELEMENTARY	(956) 971-4511		119	GLORIA CORPUS	PK-5	472			
RAYBURN ELEMENTARY	(956) 971-4363		120	THELMA BENAVIDES	EE-5	1088			
ROOSEVELT ELEMENTARY	(956) 971-4424		121	YOLANDA RAMIREZ	PK-5	690			
GARZA ELEMENTARY	(956) 971-4554		122	KATIE SHULTS	PK-5	977			
MCAULIFFE ELEMENTARY	(956) 971-4400		123	SANDRA PITCHFORD	PK-5	858			
GONZALEZ ELEMENTARY	(956) 971-4577		124	CHRISTINA HERNANDEZ	PK-5	879			
EARLY CHILDHOOD CENTER	(956) 928-8970		125	CYNTHIA BEBON	EE-PK	34			
CASTANEDA ELEMENTARY	(956) 623-8882		126	HECTOR GUERRA	PK-5	979			
NEW EL 1			127		EE-5	0			
NEW EL 2			128		EE-5	0			
NEW EL 3			129		EE-5	0			
<b>ALTERNATIVE INSTRUCTIONAL</b>									
LAMAR ACADEMY	(956) 632-3222		007	CINDY PENA	EE,8-12	289			
<b>JJAEF INSTRUCTIONAL</b>									
SOUTHWEST KEY PROGRAM	(956) 688-6123		009	JOE IZAGUIRRE	6-12	12			
<b>DAEP INSTRUCTIONAL</b>									
INSTR/GUID CENTER	(956) 971-4393		005	LUIS LONGORIA	6-12	67			
<b>BUDGETED</b>									
OUR LADY OF SORROWS SCH	(956) 686-3651		202	JEANNE BRUTON	EE-8	0			
<b>MERCEDES ISD 01</b>									
P O BOX 419									
MERCEDDES 78570-0419									
PHONE - (956) 514-2000									
FAX - (956) 514-2032									
<b>REGULAR INSTRUCTIONAL</b>									
MERCEDES H S	(956) 514-2100	108-907	001	LIZ DE LA ROSA	9-12	1288			
MERCEDES J H	(956) 514-2200		041	DAVID RIVERA	7-8	727			
TAYLOR EL	(956) 514-2388		102	CATHY CHAMBERLAIN	1-4	493			
TRAVIS EL	(956) 514-2322		103	PEARL GUERRERO	1-4	580			
MERCEDES EARLY CHILDHOOD CENTER	(956) 514-2344		106	IGNACIO GARCIA	EE-KG	766			
RUBEN HINOJOSA ELEMENTARY	(956) 512-2227		107	MICHELLE GUAJARDO	1-4	547			
JOHN F KENNEDY EL			108	MARY ALICE GONZALEZ	5-6	766			
<b>ALTERNATIVE INSTRUCTIONAL</b>									
MERCEDES ALTER ACADEMY	(956) 514-2180		002	GLORIA CANTU	7-12	60			
<b>JJAEF INSTRUCTIONAL</b>									
JJAEF-SOUTHWEST KEY PROGRAM	(956) 380-3837		003		6-12	2			
<b>DAEP INSTRUCTIONAL</b>									
MERCEDES DAEP	(956) 514-2180		004	DAVID RIVERA	4-12	38			
<b>MISSION CISD 01</b>									
1201 BRYCE DR									
MISSION 78572-4399									
PHONE - (956) 323-5500									
FAX - (956) 323-5523									
<b>REGULAR INSTRUCTIONAL</b>									
MISSION H S	(956) 323-5700	108-908	001	JANIE CONNELLY	9-12	1914			
VETERANS MEMORIAL HIGH SCHOOL	(956) 323-3000		002	PAT MASSO	9-12	1779			
MISSION J H	(956) 323-3300		041	RAUL SANCHEZ	7-8	779			
WHITE J H	(956) 323-3600		042	PETE GARCIA	7-8	784			
ALTON MEMORIAL JR HIGH	(956) 323-5000		043	SYLVIA GARCIA	7-8	619			
NEW M S			044		6-8	0			
BRYAN EL	(956) 323-4800		101	JOSE RIOS	EE-6	704			
CASTRO EL	(956) 323-6800		102	DIANA ALCOCER	EE-6	709			
MARCELL EL	(956) 323-6400		104	MICHELLE RODRIGUEZ	EE-6	706			

# Texas Public Schools and Charters, Directory, October 2006

County, district, region, school	Mailing address and phone number	Cnty.-dist. number	Sch. no.	County and district superintendents, principals	Grades	2005-06 enrollment	Appraised valuation (thousands)	Tax rate	
								Main-tenance	Bond
PEARSON EL	(956) 323-4000		105	LETICIA GONZALEZ	EE-6	572			
ALTON EL	(956) 323-7600		107	DAVID BOURBOIS	EE-6	666			
CANTU EL	(956) 323-7400		108	JOE LOPEZ	EE-6	702			
LEAL EL	(956) 323-4600		109	RAMON BENAVIDES	EE-6	634			
MIMS EL	(956) 323-4400		110	YVONNE ZAMORA	EE-6	752			
OLLIE O'GRADY EL	(956) 323-4200		111	MONICO RODRIGUEZ	EE-6	912			
CARL C WAITZ EL	(956) 323-6600		112	MARIA ESTHER ESPERICUETA	EE-6	584			
SALINAS EL	(956) 323-6200		113	DIANA ELIZONDO	EE-6	687			
RAQUEL CAVAZOS ELEMENTARY SCHOOL	(956) 323-7200		114	JOYCE GEARY	EE-6	628			
HURLA M MIDKIFF ELEMENTARY SCHOOL	(956) 323-7000		115	LETICIA LEAL	EE-6	694			
NEW EL			116		PK-5	0			
<b>JJAEP INSTRUCTIONAL</b>									
HIDALGO CO J J A E P			038		6-12	7			
<b>DAEP INSTRUCTIONAL</b>									
ALTER SCH	(956) 323-3900		039	HECTOR PEREZ	6-12	0			
<b>PHARR-SAN JUAN-ALAMO ISD 01</b>	601 E KELLY PHARR 78577 PHONE - (956) 702-5600 FAX - (956) 702-5648	108-909		ARTURO GUAJARDO		28088	\$2,323,907	.150	.011
<b>REGULAR INSTRUCTIONAL</b>									
PSJA H S	(956) 783-2200		001	RENE S RAMIREZ	9-12	2288			
PSJA MEMORIAL H S	(956) 783-3600		002	ORLANDO NOYOLA	9-12	2060			
PSJA NORTH H S	(956) 783-3300		003	ANTONIO LOZANO JR	9-12	2209			
AUSTIN J H	(956) 702-5849		041	ELIAS HERNANDEZ	6-8	991			
ALAMO MIDDLE	(956) 702-5887		042	IRIS GUAJARDO	6-8	1121			
LYNDON B JOHNSON J H	(956) 702-5657		043	JUAN SERNA	6-8	1212			
LIBERTY MIDDLE SCHOOL	(956) 702-5826		044	MARISELA ZEPEDA	6-8	1337			
SAN JUAN MIDDLE SCHOOL	(956) 783-3800		045	CORINA RAMIREZ	6-8	1206			
BOWIE EL	(956) 702-5839		101	ROSARIO COPLEA	EE-5	571			
BUCKNER EL	(956) 702-5771		102	DIANA FARIAS	EE-5	422			
CARNAHAN EL	(956) 702-5678		104	RAFAELA ROMERO	EE-5	524			
DOEDYNS EL	(956) 702-5744		106	OLGA BALDAZO	EE-5	642			
GERALDINE PALMER EL	(956) 702-5688		107	ROSA MARIA RAKAY	EE-5	706			
FORD EL	(956) 702-5641		108	MARIA DEL PILAR GARZA	EE-5	558			
FRANKLIN EL	(956) 702-5811		109	IRMA CANO	EE-5	400			
ZEFERINO FARIAS EL	(956) 702-5734		110	JOSE JILPAS	EE-5	586			
NAPPER EL	(956) 702-5717		111	MARIA DEL ROSARIO REYES	EE-5	594			
SORENSEN EL	(956) 702-5700		112	MARICELA CORTEZ	EE-5	369			
WHITNEY EL	(956) 702-5781		113	ELETICIA NAVA	EE-5	557			
LEONEL TREVINO EL	(956) 702-5863		114	LUCILA GUIITERREZ	EE-5	412			
RAUL LONGORIA EL	(956) 702-5725		115	ROSA ENNA ZUNIGA	EE-5	664			
DANIEL RAMIREZ EL	(956) 702-5790		116	CONSUELO CASAS	EE-5	705			
PHARR EL	(956) 702-5816		117	SYLVIA CASIANO	EE-5	751			
GARZA-PENA EL	(956) 702-5873		118	GRACIELA OLABARRIETA	EE-5	661			
CARMAN EL	(956) 702-5761		119	MARIA JILPAS	EE-5	769			
NORTH SAN JUAN EL	(956) 702-6036		120	DIANA RUIZ	EE-5	780			
NORTH ALAMO EL	(956) 702-6090		121	DR VIRGINIA RICHTER	EE-5	575			
REED - MOCK ELEMENTARY	(956) 783-2260		122	SYLVIA CANO	PK-5	732			
CESAR CHAVEZ	(956) 783-3308		123	REBECA GARZA	PK-7	767			
DR WILLIAM LONG ELEMENTARY	(956) 702-5798		124	EVA MARTINEZ	PK-5	707			
CLOVER ELEMENTARY	(956) 702-5753		125	ROSALINDA DIAZ	PK-5	683			
GUS GUERRA ELEMENTARY	(956) 783-2833		126	RAMIRO VARGAS	PK-5	614			
GRACIELA GARCIA ELEMENTARY	(956) 783-2848		127	SALVADOR FLORES	PK-5	723			
<b>ALTERNATIVE INSTRUCTIONAL</b>									
TEENAGE PARENT PROG	(956) 702-5806		005	JORGE PALACIOS	7-12	125			
BUELL CENTRAL H S	(956) 702-5713		006	NORA CANTU	9-12	61			
<b>JJAEP INSTRUCTIONAL</b>									
STUDENT ALTER PROG	(956) 702-5600		004	JOSE SANTA MARIA	6-12	6			
<b>PROGRESO ISD 01</b>	P O BOX 610 PROGRESO 78579-0610 PHONE - (956) 565-3002 ext:300 FAX - (956) 565-2128 ext:300	108-910		DR FERNANDO CASTILLO		1947	\$79,355	.150	.015
<b>REGULAR INSTRUCTIONAL</b>									
PROGRESO HIGH SCHOOL	(956) 565-4142		001	MISCHELLENE PEMELTON	9-12	488			
DOROTHY THOMPSON MIDDLE	(956) 565-6539		041	MISCHELLENE PEMELTON	7-8	316			
PROGRESO INTERMEDIATE	(956) 565-2679		101	JUAN VAIZ	5-6	287			
PROGRESO ELEMENTARY	(956) 565-1103		102	DIANA DOMINGUEZ	1-4	575			
PROGRESO EARLY CHILDHOOD CTR	(956) 565-0281		103	JAIME LOPEZ	EE-KG	269			
<b>ALTERNATIVE INSTRUCTIONAL</b>									
STUDENT ALTERNATIVE PROGRAM INCORPO	(956) 565-3002		003		3-12	12			
<b>JJAEP INSTRUCTIONAL</b>									
HIDALGO CO J J A E P	(956) 565-3002		005	DR FERNANDO CASTILLO	6-12	0			
<b>SHARYLAND ISD 01</b>	1106 N SHARY RD MISSION 78572-4652 PHONE - (956) 580-5200 FAX - (956) 580-5225	108-911		SCOTT B OWINGS		7669	\$1,424,247	.150	.007
<b>REGULAR INSTRUCTIONAL</b>									
SHARYLAND H S	(956) 580-5300		001	DIAMANTINA CHAPA	9-12	2198			
B L GRAY JUNIOR HIGH	(956) 580-5333		041	CYNTHIA SANDOVAL	7-8	614			
NORTH JUNIOR HIGH	(956) 686-1415		042	DAVID GUEL	7-8	620			
JOHN H SHARY ELEMENTARY SCHOOL	(956) 580-5282		101	SARA WHITAKER	EE-6	677			
OLIVERO GARZA SR ELEMENTARY SCHOOL	(956) 580-5353		102	RAINER CLOVER	PK-6	824			
JESSIE L JENSEN ELEMENTARY SCHOOL	(956) 580-5252		103	MARGARITA GONZALEZ	PK-6	706			
ROMULO D MARTINEZ ELEMENTARY SCHOO	(956) 584-4900		104	KAREN MEADORS	PK-6	623			
RUBEN HINOJOSA ELEMENTARY	(956) 584-4990		105	DR DEBRA ARCE	PK-6	780			
LLOYD & DOLLY BENTSEN EL	(956) 668-0426		107	DORA GONZALEZ	PK-6	610			
HARRY SHIMOTSU EL			108		PK-6	0			
EL #8			109		PK-6	0			
<b>ALTERNATIVE INSTRUCTIONAL</b>									
SHARYLAND ALTERNATIVE EDUCATION SC	(956) 580-5200		004	DEBBIE ALANIZ-ROQUE	7-12	15			

# Texas Public Schools and Charters, Directory, October 2006

County, district, region, school	Mailing address and phone number	Cnty.-dist. number	Sch. no.	County and district superintendents, principals	Grades	2005-06 enrollment	Appraised valuation (thousands)	Tax rate	
								Maintenance	Bond
<hr/>									
BETO HOUSE ELEMENTARY AEP	(956) 580-5200		006	DIAMANTINA CHAPA	9-12	0			
JJAEP INSTRUCTIONAL HIDALGO COUNTY J J A E P	(956) 380-3837		106	DR MELISSA MARTINEZ	1-6	0			
<hr/>									
<b>LA JOYA ISD 01</b>	201 E EXPY 83 LA JOYA 78560-2009 PHONE - (956) 580-5441 FAX - (956) 580-5444	108-912		ALDA BENAVIDES		24161	\$1,542,640	.150	.014
<hr/>									
<b>REGULAR INSTRUCTIONAL</b>									
LA JOYA SENIOR HIGH SCHOOL	(956) 580-5100		001	JANIE VEGA	9-12	2135			
JUAREZ/LINCOLN HIGH SCHOOL	(956) 580-5902		004	JUDITH M SOLIS	9-10	1543			
JIMMY CARTER HIGH SCHOOL	(956) 580-8500		007	MARY CONTRERAS	9-10	1638			
H S #4			008		9-12	0			
DE ZAVALA MIDDLE SCHOOL	(956) 580-5470		041	GISELA SAENZ	6-8	909			
CESAR CHAVEZ MIDDLE	(956) 580-6182		042	DANIEL VILLARREAL	6-8	886			
NELLIE SCHUNIOR MIDDLE SCHOOL	(956) 580-8500		043	ANTONIO URESTI	6-8	650			
MEMORIAL MIDDLE	(956) 580-6087		044	ROLANDO RIOS	6-8	923			
ANN RICHARDS MIDDLE SCHOOL	(956) 519-5710		045	MELBA ANNA LOZANO	6-8	860			
IRENE M GARCIA	(956) 584-0800		046	ALFONSO DANIEL SOLIS	6-8	920			
DR JAVIER SAENZ MIDDLE SCHOOL			047		6-8	0			
J F KENNEDY EL	(956) 580-5401		102	MARIA GUERRA FLORES	EE-5	809			
FLORES EL	(956) 580-6100		104	REBECCA VILLARREAL	EE-5	798			
BENAVIDES EL	(956) 580-6175		105	MARIA LILY GARZA	EE-5	416			
LEO J LEO EL	(956) 580-6033		106	CYNTHIA AILEEN PONCE	EE-5	761			
ELIGIO KIKA DE LA GARZA EL	(956) 580-6000		107	IRENE FERNANDEZ	EE-5	838			
E B REYNA EL	(956) 580-5975		108	ALMA ORTEGA	EE-5	877			
ELIODIA R CHAPA EL	(956) 580-6150		109	RAUL VALDEZ	EE-5	841			
JOSE DE ESCANDON EL	(956) 580-6132		110	DIANABEL GOMEZ-VILLARREAL	EE-5	877			
DIAZ-VILLARREAL	(956) 580-6170		111	CONSUELO VELA	EE-5	768			
NARCISO CAVAZOS	(956) 580-8950		112	MARISA ROSE GARZA	EE-5	896			
TABASCO EL	(956) 580-8810		113	VELMA OCHOA	EE-5	856			
PATRICIO PEREZ ELEMENTARY	(956) 580-8630		114	BELINDA DE LA ROSA	EE-5	845			
HENRY B GONZALES EL	(956) 580-8870		115	YOLANDA MEAVE	EE-5	747			
LLOYD M BENTSEN ELEMENTARY	(956) 519-5739		116	MAGDA SILVIA PALACIOS	EE-5	539			
SAM FORDYCE ELEMENTARY	(956) 580-8894		117	MYRA RAMOS	EE-5	536			
EMILIANO ZAPATA ELEMENTARY	(956) 519-5739		118	BERTHA PEREZ	EE-5	940			
JUAN SEGUIN ELEMENTARY	(956) 580-5717		120	MARTHA CASTILLO	EE-5	954			
ENRIQUE "KIKI" CAMARENA ELEMENTARY	(956) 584-0827		121	JOSE TRINIDAD GARCIA	EE-5	0			
AMERICO PAREDES ELEMENTARY			122	MARIA IRMA VELA	EE-5	0			
WILLIAM J CLINTON ELEMENTARY			123		EE-5	0			
EL #4			124		EE-5	0			
<hr/>									
<b>ALTERNATIVE INSTRUCTIONAL</b>									
ALTER CTR FOR ED	(956) 580-6120		003	OFELIA SAENZ	9-12	272			
JJAEP INSTRUCTIONAL J J A E P	(956) 580-5000		006		7-12	4			
<b>DAEP INSTRUCTIONAL</b>									
HOPE ACADEMY	(956) 583-0720		005	DR ARMANDO OCANA	1-12	123			
<hr/>									
<b>WESLACO ISD 01</b>	P O BOX 266 WESLACO 78599-0266 PHONE - (956) 969-6500 FAX - (956) 969-2664	108-913		RICHARD RIVERA		15653	\$1,189,025	.139	.004
<hr/>									
<b>REGULAR INSTRUCTIONAL</b>									
WESLACO H S	(956) 969-6700		001	ISIDORO NIETO	9-12	2192			
WESLACO EAST HIGH SCHOOL	(956) 969-6950		006	SUE PETERSON	9-12	1685			
MARY HOGE MIDDLE SCHOOL	(956) 969-6730		041	PATRICIA MUNOZ	6-8	956			
ARMANDO CUELLAR MIDDLE SCHOOL	(956) 969-6720		042	MARIO HERNANDEZ	6-8	683			
CENTRAL MIDDLE SCHOOL	(956) 969-6710		043	LAUREN Y ARCE	6-8	956			
BEATRIZ G GARZA MIDDLE SCHOOL	(956) 969-6775		044	DANIEL BUDIMIR	6-8	963			
LOUISE BLACK ELEMENTARY	(956) 969-6750		102	LINDA WALLACE	EE-5	400			
SAM HOUSTON ELEMENTARY	(956) 969-6740		103	ROMAN NIETO	EE-5	645			
RODOLFO RUDY SILVA JR ELEMENTARY	(956) 969-6790		104	XAVIER SALINAS	EE-5	746			
RAUL A GONZALEZ JR ELEMENTARY	(956) 969-6760		106	YOLANDA CUELLAR	EE-5	745			
DR R E MARGO ELEMENTARY	(956) 969-6800		109	MELISSA NIETO	EE-5	1222			
AIRPORT ELEMENTARY	(956) 969-6770		110	IDA CUADRA	EE-5	829			
MEMORIAL ELEMENTARY	(956) 969-6780		111	ANA DALIA OLIVEIRA	EE-5	870			
NORTH BRIDGE ELEMENTARY	(956) 969-6810		112	JOHNNY F GARLIC JR	EE-5	863			
A N RICO ELEMENTARY	(956) 969-6815		113	YOLANDA HERNANDEZ	EE-5	885			
CLECKLER/HEALD ELEMENTARY	(956) 969-6888		114	ELIZABET T GARZA	EE-5	913			
<hr/>									
<b>ALTERNATIVE INSTRUCTIONAL</b>									
SOUTH PALM GARDENS H S	(956) 565-0404		003	JOSE J GARCIA	9-12	61			
JJAEP INSTRUCTIONAL HIDALGO CO J J A E P	(956) 688-6123		005	JOE IZAGUIRRE	6-12	5			
<b>DAEP INSTRUCTIONAL</b>									
GUIDANCE CENTER	(956) 565-6810		002	JOSE J GARCIA	5-12	9			
HIDALGO COUNTY BOOT CAMP	(956) 969-4908		007	RAY SANDOVAL	7-11	25			
HORTON DISCIPLINARY ALTERNATIVE EDU	(956) 969-6916		008	DANIEL REYNA	9-12	0			
<hr/>									
<b>LA VILLA ISD 01</b>	P O BOX 9 LA VILLA 78562-0009 PHONE - (956) 262-4755 FAX - (956) 262-7323	108-914		DR NORMA LINDA SALAIZ		621	\$50,861	.150	.013
<hr/>									
<b>REGULAR INSTRUCTIONAL</b>									
LA VILLA H S	(956) 262-4715		001	ROBERT MUNOZ	9-12	177			
LA VILLA MIDDLE	(956) 262-4760		041	SYLVIA ORTEGA	6-8	118			
JOSE BERNABE MUNOZ ELEMENTARY	(956) 262-9357		101	SYLVIA M ORTEGA	PK-5	323			
<hr/>									
<b>ALTERNATIVE INSTRUCTIONAL</b>									
LA VILLA ALTERNATIVE H S			002		6-12	0			
JJAEP INSTRUCTIONAL LA VILLA J J A E P H S	(956) 262-4755		003		9-12	3			
<hr/>									
<b>MONTE ALTO ISD 01</b>	RT 1 BOX 116	108-915		ANDRES MARTINEZ		574	\$47,768	.150	.005

# Texas Public Schools and Charters, Directory, October 2006

County, district, region, school	Mailing address and phone number	Cnty.-dist. number	Sch. no.	County and district superintendents, principals	Grades	2005-06 enrollment	Appraised valuation (thousands)	Tax rate	
								Maintenance	Bond
<b>REGULAR INSTRUCTIONAL</b> MONTE ALTO MIDDLE MONTE ALTO EL <b>JJAEP INSTRUCTIONAL</b> HIDALGO CO J J A E P	MONTE ALTO 78538-9719 PHONE - (956) 262-1381 FAX - (956) 262-5535  (956) 262-1374 (956) 262-1374								
			041	ROEL ZAMORA	6-8	145			
			101	ELIZABETH GOMEZ	EE-5	429			
			045			0			
<b>VALLEY VIEW ISD 01</b>	9701 S JACKSON RD PHARR 78577 PHONE - (956) 843-8825 FAX - (956) 843-8688	108-916		LEONEL GALAVIZ		3859	\$233,003	.150	.005
<b>REGULAR INSTRUCTIONAL</b> VALLEY VIEW HIGH SCHOOL VALLEY VIEW J H VALLEY VIEW EL VALLEY VIEW NORTH EL WILBUR E LUCAS ELEMENTARY VALLEY VIEW SOUTH ELEMENTARY <b>JJAEP INSTRUCTIONAL</b> VALLEY VIEW J J A E P <b>DAEP INSTRUCTIONAL</b> VALLEY VIEW A E P	(956) 843-9222 (956) 843-2452 (956) 843-2732 (956) 783-1134 (956) 843-3038 (956) 843-7742  (956) 843-8825  (956) 843-9222		001 041 102 103 104 105	DR ROSEMARIE MACIEL RAMIRO BALDERAS JESUS CERDA LIBRADO DE HOYOS JAIME LOPEZ JESSE MUNOZ	9-12 6-8 PK-5 PK-5 PK-5 PK-5	963 809 713 727 647 0			
			003		9-12	0			
			002		9-12	0			
<b>EVINS REGIONAL JUVENILE CENTER 01</b>	3801 E MONTE CRISTO RD EDINBURG 78541-8901 PHONE - (956) 289-5500 ext:5565 FAX - (956) 289-8317	108-917		DR DEBORAH NANCE, PH D		0	\$0	.000	.000
<b>REGULAR INSTRUCTIONAL</b> EVINS REGIONAL JUVENILE CENTER	(956) 289-5500 ext:5565		001	ESTEBAN GARCIA JR	5-12	0			
<b>109 HILL</b>		<b>109</b>							
<b>ABBOTT ISD 12</b>	219 S 1ST P O BOX 226 ABBOTT 76621-0226 PHONE - (254) 582-9442 FAX - (254) 582-5430	109-901		TERRY TIMMONS		302	\$40,229	.150	.000
<b>REGULAR INSTRUCTIONAL</b> ABBOTT SCHOOL <b>JJAEP INSTRUCTIONAL</b> HILL CO J J A E P	(254) 582-3011		001 010	D J BESEDA	PK-12 6-12	302 0			
<b>BYNUM ISD 12</b>	P O BOX 68 BYNUM 76631-0068 PHONE - (254) 623-4251 FAX - (254) 623-4290	109-902		POLLY J BOYD		235	\$31,529	.150	.007
<b>REGULAR INSTRUCTIONAL</b> BYNUM SCHOOL <b>JJAEP INSTRUCTIONAL</b> HILL CO J J A E P <b>DAEP INSTRUCTIONAL</b> HILL CO D A E P	(254) 623-4251  (254) 623-4251		001 010 011	KATHY COLLINS	EE-12 6-12 6-12	235 0 0			
<b>COVINGTON ISD 12</b>	COVINGTON ISD P O BOX 67 COVINGTON 76636-0067 PHONE - (254) 854-2215 ext:12 FAX - (254) 854-2272	109-903		DIANE INNIS		302	\$41,156	.146	.010
<b>REGULAR INSTRUCTIONAL</b> COVINGTON SCHOOL <b>JJAEP INSTRUCTIONAL</b> HILL CO J J A E P	(254) 854-2215  (254) 582-0963		001 010	RODNEY C LAWSON JOE PENDER MORROW HAROLD TATE	PK-12 6-12	302 0			
<b>HILLSBORO ISD 12</b>	121 E FRANKLIN ST HILLSBORO 76645-2137 PHONE - (254) 582-8585 FAX - (254) 582-4165	109-904		JERRY MAZE		1833	\$383,327	.150	.026
<b>REGULAR INSTRUCTIONAL</b> HILLSBORO H S HILLSBORO J H FRANKLIN EL HILLSBORO EL HILLSBORO INTERMEDIATE <b>JJAEP INSTRUCTIONAL</b> HILL CO J J A E P <b>DAEP INSTRUCTIONAL</b> HILL COUNTY ALTER	(254) 582-4100 (254) 582-4120 (254) 582-4130 (254) 582-4140 (254) 582-4170  (254) 582-9953  (254) 582-0963		001 041 101 104 109	NINA LEBLANC MARK EDENS LYNDA DUNCAN SHERRI WILKINSON AIREMY CAUDLE	9-12 7-8 EE-KG 1-3 4-6	477 235 353 408 359			
			010		6-12	1			
			108	TATE HAROLD	KG-12	0			
<b>HUBBARD ISD 12</b>	P O BOX 218 HUBBARD 76648-0218 PHONE - (254) 576-2564 FAX - (254) 576-5019	109-905		WALTER PADGETT		462	\$49,008	.150	.019
<b>REGULAR INSTRUCTIONAL</b> HUBBARD H S HUBBARD MIDDLE HUBBARD EL <b>JJAEP INSTRUCTIONAL</b> HILL CO J J A E P	(254) 576-2549 (254) 576-2758 (254) 576-2359  (254) 582-1023		001 041 101 010	SAM SEXTON SAM SEXTON DAVID WOLF HAROLD TATE	9-12 6-8 PK-5 6-12	161 95 206 0			

# Texas Public Schools and Charters, Directory, October 2006

County, district, region, school	Mailing address and phone number	Cnty.-dist. number	Sch. no.	County and district superintendents, principals	Grades	2005-06 enrollment	Appraised valuation (thousands)	Tax rate	
								Maintenance	Bond
<b>DAEP INSTRUCTIONAL</b> HILLSBORO ALTERNATIVE SCHOOL	(254) 582-0963		108	HAROLD TATE	KG-12	0			
<b>ITASCA ISD 12</b>	123 N COLLEGE ITASCA 76055-2307 PHONE - (254) 687-2922 FAX - (254) 687-2637	109-907		DR E RAY FREEMAN		692	\$99,154	.150	.009
<b>REGULAR INSTRUCTIONAL</b> ITASCA H S	(254) 687-2922 ext:115		001	GLENN PITTMAN	9-12	203			
ITASCA J H	(254) 687-2922 ext:124		041	GLENN PITTMAN	7-8	87			
ITASCA INTER	(254) 687-2922 ext:124		042	BARRY DURHAM	5-6	97			
ITASCA EL	(254) 687-2922 ext:120		101	KARON FAROUHAR	PK-4	300			
<b>JJAEP INSTRUCTIONAL</b> HILL CO J J A E P			010		6-12	5			
<b>MALONE ISD 12</b>	P O BOX 38 MALONE 76660-0038 PHONE - (254) 533-2321 FAX - (254) 533-5660	109-908		LINDA D BUFFE		82	\$19,085	.145	.000
<b>REGULAR INSTRUCTIONAL</b> MALONE EL	(254) 533-2321		101	LINDA BUFFE	PK-8	82			
<b>MOUNT CALM ISD 12</b>	P O 105 MOUNT CALM 76673-0105 PHONE - (254) 993-2611 FAX - (254) 993-1022	109-910		PHIL GERIK		110	\$19,463	.150	.000
<b>REGULAR INSTRUCTIONAL</b> MOUNT CALM EL	(254) 993-2611		101		PK-8	110			
<b>JJAEP INSTRUCTIONAL</b> HILL COUNTY JJAEP			010		6-8	0			
<b>WHITNEY ISD 12</b>	P O BOX 518 WHITNEY 76692-0518 PHONE - (254) 694-2254 FAX - (254) 694-4001	109-911		LEE COFFMAN		1579	\$406,655	.150	.013
<b>REGULAR INSTRUCTIONAL</b> WHITNEY H S	(254) 694-3457		001	CURT HALEY	9-12	453			
WHITNEY MIDDLE SCHOOL	(254) 694-3446		041	WAYNE REDDING	6-8	333			
WHITNEY EL	(254) 694-3456		101	MELANEY WATSON	PK-2	417			
WHITNEY INT	(254) 694-7303		102	ALAN UMHOLTZ	3-5	375			
<b>ALTERNATIVE INSTRUCTIONAL</b> HILL CO ALTERNATIVE SCHOOL			108		KG-12	0			
<b>JJAEP INSTRUCTIONAL</b> HILL CO J J A E P			010	CHRIS REVILLE	6-12	1			
<b>AQUILLA ISD 12</b>	404 N RICHARDS AQUILLA 76622-9701 PHONE - (254) 694-3770 FAX - (254) 694-6237	109-912		JAMES L GWALTNEY		226	\$36,575	.150	.007
<b>REGULAR INSTRUCTIONAL</b> AQUILLA SCHOOL	(254) 694-3770		001	TRAVIS WALKER JR	PK-12	226			
<b>JJAEP INSTRUCTIONAL</b> HILL CO J J A E P			010		6-12	0			
<b>BLUM ISD 12</b>	P O BOX 520 BLUM 76627-0520 PHONE - (254) 874-5231 FAX - (254) 874-5233	109-913		JERRY N KIRBY		326	\$53,358	.150	.014
<b>REGULAR INSTRUCTIONAL</b> BLUM H S	(254) 874-5231		001	CHRISTOPHER NICHOLS	6-12	168			
BLUM EL	(254) 874-5231		101	LAURIE S TAYLOR	PK-5	158			
<b>JJAEP INSTRUCTIONAL</b> HILL COUNTY JJAEP			010		6-12	0			
<b>PENELOPE ISD 12</b>	P O BOX 68 PENELOPE 76676 PHONE - (254) 533-2215 FAX - (254) 533-2262	109-914		HARLEY JOHNSON		190	\$19,143	.150	.000
<b>REGULAR INSTRUCTIONAL</b> PENELOPE SCHOOL	(254) 533-2215		001	HARLEY A JOHNSON	PK-12	190			
<b>110 HOCKLEY</b>		<b>110</b>							
<b>ANTON ISD 17</b>	P O BOX 309 ANTON 79313-0309 PHONE - (806) 997-2301 FAX - (806) 997-2062	110-901		H DWAYNE CHENAULT		380	\$84,434	.142	.000
<b>REGULAR INSTRUCTIONAL</b> ANTON H S	(806) 997-5211		001	JEFF BRASHER	7-12	180			
ANTON EL	(806) 997-5221		101	MARSHAL GALVEZ	PK-6	196			
<b>ALTERNATIVE INSTRUCTIONAL</b> ANTON P E P	(806) 266-5524		002	NANCY CHAMBERS	9-12	4			
<b>LEVELLAND ISD 17</b>	704 11TH ST LEVELLAND 79336-5424 PHONE - (806) 894-9628 FAX - (806) 894-2583	110-902		DR JOHN B BOOTH		2940	\$975,622	.148	.013
<b>REGULAR INSTRUCTIONAL</b> LEVELLAND H S	(806) 894-8515		001	LEROY MITCHELL	9-12	821			
LEVELLAND J H	(806) 894-7086		041	MEL GIERHART	5-12	415			

# Texas Public Schools and Charters, Directory, October 2006

County, district, region, school	Mailing address and phone number	Cnty.-dist. number	Sch. no.	County and district superintendents, principals	Grades	2005-06 enrollment	Appraised valuation (thousands)	Tax rate	
								Maintenance	Bond
LEVELLAND MIDDLE	(806) 894-3060		042	RAY VASQUEZ	6-8	395			
CACTUS EL	(806) 894-3323		101	KARL RACE	1-3	255			
CAPITOL EL	(806) 894-4715		102	RAY VASQUEZ	EE-5	298			
SOUTH EL	(806) 894-6255		105	RODNEY CADELL	1-3	289			
WEST EARLY CHILDHOOD CTR	(806) 894-6959		106	DONNA PUGH	EE-KG	467			
<b>ROPES ISD 17</b>	304 RANCH ROPEVILLE 79358-0008 PHONE - (806) 562-4031 FAX - (806) 562-4059	110-905		GARY E LEHMEN		355	\$45,124	.150	.000
<b>REGULAR INSTRUCTIONAL</b> ROPES SCHOOL	(806) 562-4031		001	DR DANNY MC NABB JOEL WILLMON	PK-12	353			
<b>ALTERNATIVE INSTRUCTIONAL</b> CHOICES ALTER H S	(806) 562-2160		002	JEFF HILL	9-12	2			
<b>SMYER ISD 17</b>	P O BOX 206 SMYER 79367-0206 PHONE - (806) 234-2935 FAX - (806) 234-2411	110-906		DANE KERNS		391	\$61,077	.150	.000
<b>REGULAR INSTRUCTIONAL</b> SMYER H S	(806) 234-3871		001	BRUCE CUNNINGHAM	7-12	172			
SMYER EL	(806) 234-2341		101	SARAH MORRISON	PK-6	217			
<b>ALTERNATIVE INSTRUCTIONAL</b> CHOICES ALTERNATIVE	(806) 539-2282		002		9-12	2			
<b>SUNDOWN ISD 17</b>	P O BOX 1110 SUNDOWN 79372-1110 PHONE - (806) 229-3021 FAX - (806) 229-2004	110-907		MIKE D MOTHERAL		586	\$960,921	.150	.000
<b>REGULAR INSTRUCTIONAL</b> SUNDOWN H S	(806) 229-2511		001	JACK GASKINS	9-12	148			
SUNDOWN J H	(806) 229-4691 ext:229		041	EDDIE CARTER	6-8	130			
SUNDOWN EL	(806) 229-5021 ext:239		101	SCOTT MARSHALL	EE-5	298			
<b>ALTERNATIVE INSTRUCTIONAL</b> PEP ALTER SCHOOL	(806) 933-4499		002	NANCY CHAMBERS	9-12	10			
<b>WHITHARRAL ISD 17</b>	P O BOX 225 WHITHARRAL 79380-0225 PHONE - (806) 299-1184 FAX - (806) 299-1257	110-908		ED SHARP		172	\$41,260	.150	.000
<b>REGULAR INSTRUCTIONAL</b> WHITHARRAL SCHOOL	(806) 299-1135		001	CARLA KRISTINEK	KG-12	172			
<b>ALTERNATIVE INSTRUCTIONAL</b> P E P	(806) 933-4499		002		9-12	0			
<b>111 HOOD</b>		<b>111</b>							
<b>GRANBURY ISD 11</b>	600 W PEARL ST GRANBURY 76048-2046 PHONE - (817) 408-4000 FAX - (817) 408-4014	111-901		WILLIAM HARRIS		6517	\$2,580,552	.145	.022
<b>REGULAR INSTRUCTIONAL</b> GRANBURY H S	(817) 408-4600		001	MARSHA GRISSOM	9-12	1464			
CROSSLAND NINTH GRADE CENTER	(817) 408-4700		005	LYNN POOL	9	0			
GRANBURY MIDDLE	(817) 408-4850		041	JIMMY DAWSON	6-8	828			
ACTON MIDDLE SCHOOL	(817) 408-4800		042	BOBBY MABERY	6-8	829			
ACTON EL	(817) 408-4200		102	RALPH PURGET	PK-3	652			
EMMA ROBERSON EL	(817) 408-4500		104	KELLIE BRANDON	EE-3	571			
NETTIE BACCUS EL	(817) 408-4300		105	NANCY ALANA	EE-3	522			
OAK WOODS INT	(817) 408-4750		106	MARCUS MALLOY	4-5	533			
MAMBRING SCHOOL	(817) 408-4900		107	REBECCA JOHNSON	EE-5	741			
JOHN AND LYNN BRAWNER INTERMEDIATE	(817) 408-4950		108	CAROLYN HORTON	4-5	309			
<b>ALTERNATIVE INSTRUCTIONAL</b> S T A R S ACADEMY	(817) 408-4450		002	EDWIN YOUNG	9-12	48			
<b>DAEP INSTRUCTIONAL</b> BEHAVIOR TRANSITION CTR	(817) 408-4400		003	BIFF PETERSON	KG-12	20			
<b>LIPAN ISD 11</b>	106 OSAGE ST LIPAN 76462-2429 PHONE - (254) 646-2266 FAX - (254) 646-3499	111-902		WILLIAM B STOKES		0	\$67,139	.150	.019
<b>REGULAR INSTRUCTIONAL</b> LIPAN H S			003		7-12	0			
LIPAN EL			102		PK-6	0			
<b>TOLAR ISD 11</b>	P O BOX 368 TOLAR 76476-0368 PHONE - (254) 835-4718 FAX - (254) 835-4704	111-903		JACK R DAVIS		620	\$85,086	.150	.024
<b>REGULAR INSTRUCTIONAL</b> TOLAR H S	(254) 835-4316		001	BRUCE GIBBS	6-12	337			
TOLAR EL	(254) 835-4028		101	PAUL RYAN	PK-5	283			
<b>112 HOPKINS</b>		<b>112</b>							
<b>SULPHUR SPRINGS ISD 08</b>	631 CONNALLY ST SULPHUR SPRINGS 75482 PHONE - (903) 885-2153 ext:314 FAX - (903) 885-4011	112-901		PATSY BOLTON		4228	\$887,450	.143	.008

# Texas Public Schools and Charters, Directory, October 2006

County, district, region, school	Mailing address and phone number	Cnty.-dist. number	Sch. no.	County and district superintendents, principals	Grades	2005-06 enrollment	Appraised valuation (thousands)	Tax rate	
								Maintenance	Bond
<b>REGULAR INSTRUCTIONAL</b>									
SULPHUR SPRINGS H S	(903) 885-2158		002	JOE OLIVER	9-12	1193			
SULPHUR SPRINGS MIDDLE	(903) 885-7741		041	KEVIN W WOOLLEY	6-8	917			
AUSTIN EL	(903) 885-4045		101	JUAN HARRISON	1-4	207			
EARLY CHILDHOOD LRN CTR	(903) 439-6170		102	SHERRY FINNEY	EE-1	586			
LAMAR EL	(903) 885-4550		104	ROWENA JOHNSON	1-4	284			
TRAVIS EL	(903) 885-5246		105	ALLISON WILSON	1-4	357			
BOWIE EL	(903) 885-3772		106	CAROL WORSHAM	1-4	366			
DOUGLAS INT	(903) 885-4516		107	TONA SUE HUDSON	5	318			
<b>CUMBY ISD 08</b>	101 SAYLE ST CUMBY 75433 PHONE - (903) 994-2261 FAX - (903) 994-2399	112-905		BERT VANDIVER		401	\$48,234	.141	.014
<b>REGULAR INSTRUCTIONAL</b>									
CUMBY H S	(903) 994-2260		001	DR DON MADDEN	7-12	174			
CUMBY EL	(903) 994-2260		101	SHELLY SLAUGHTER	PK-6	227			
<b>NORTH HOPKINS ISD 08</b>	1994 FM 71 W SULPHUR SPRINGS 75482-0415 PHONE - (903) 945-2192 FAX - (903) 945-2531	112-906		TOMMY R LONG		445	\$63,300	.140	.007
<b>REGULAR INSTRUCTIONAL</b>									
NORTH HOPKINS H S	(903) 945-2192		001	BRIAN BYMASTER	7-12	201			
NORTH HOPKINS EL	(903) 945-2192		101	JIM WESTBROOK	EE-6	244			
<b>MILLER GROVE ISD 08</b>	7819 FARM RD 275 S CUMBY 75433-9711 PHONE - (903) 459-3288 FAX - (903) 459-3744	112-907		STEVE JOHNSON		221	\$37,766	.141	.015
<b>REGULAR INSTRUCTIONAL</b>									
MILLER GROVE SCHOOL	(903) 459-3288		001	DONNA GEORGE	KG-12	221			
<b>COMO-PICKTON CISD 08</b>	P O BOX 18 COMO 75431-0018 PHONE - (903) 488-3671 FAX - (903) 488-3133	112-908		DR BRYAN NEAL		826	\$107,203	.122	.000
<b>REGULAR INSTRUCTIONAL</b>									
COMO-PICKTON SCHOOL	(903) 488-3671		001	KAY CHANCE JEANNE LAY LYDIA WALDEN	PK-12	793			
<b>ALTERNATIVE INSTRUCTIONAL</b>									
HOLY HIGHWAY PICKTON	(903) 866-3300		200	SANDRA BILLODEAU	KG-12	33			
<b>SALTILLO ISD 08</b>	P O BOX 269 SALTILLO 75478-0269 PHONE - (903) 537-2386 FAX - (903) 537-2191	112-909		PAUL JONES		255	\$32,406	.129	.000
<b>REGULAR INSTRUCTIONAL</b>									
SALTILLO SCHOOL	(903) 537-2386		001	TIM LANE BEN TYLER	PK-12	255			
<b>SULPHUR BLUFF ISD 08</b>	FM 71, 1027 CR 3550 P O BOX 30 SULPHUR BLUFF 75481-0030 PHONE - (903) 945-2460 FAX - (903) 945-2459	112-910		MARK KEAHEY		230	\$41,275	.152	.000
<b>REGULAR INSTRUCTIONAL</b>									
SULPHUR BLUFF SCHOOL	(903) 945-2460		001	GWEN CRUTCHER AMY NORTHCUTT	PK-12	230			
<b>113 HOUSTON</b>		<b>113</b>							
<b>CROCKETT ISD 06</b>	704 BURNET AVE CROCKETT 75835-2111 PHONE - (936) 544-2125 FAX - (936) 544-5727	113-901		DR BILL LIKE		1618	\$270,907	.147	.018
<b>REGULAR INSTRUCTIONAL</b>									
CROCKETT H S	(936) 544-2193		002	DEBRA LAMB	9-12	460			
CROCKETT J H	(936) 544-2149		041	CLINT MCCLAIN	7-8	235			
CROCKETT EL	(936) 544-3758		102	ANN FIOLEK	1-4	429			
CROCKETT INT	(936) 544-5127		104	MARK GILES	5-6	227			
EARLY CHILDHOOD CTR	(936) 544-8276		105	DR IANTHIA FISHER	EE-KG	247			
<b>DAEP INSTRUCTIONAL</b>									
CROCKETT ALTERNATIVE CAMPUS	(936) 546-5972		003	MARK GILES	1-12	20			
<b>GRAPELAND ISD 06</b>	P O BOX 249 GRAPELAND 75844-0249 PHONE - (936) 687-4619 FAX - (936) 687-4624	113-902		E D SUMRALL		536	\$192,732	.140	.000
<b>REGULAR INSTRUCTIONAL</b>									
GRAPELAND H S	(409) 687-4661		002	BILL HOBSON	9-12	170			
GRAPELAND J H	(409) 687-2351		041	RALPH BARNETT	7-8	90			
GRAPELAND EL	(409) 687-2317		102	W N EDWARDS	PK-6	276			
<b>LOVELADY ISD 06</b>	P O BOX 99 LOVELADY 75851-0099 PHONE - (936) 636-7616 ext:13 FAX - (936) 636-2212	113-903		JOHN W REYNOLDS SR		551	\$147,477	.142	.000
<b>REGULAR INSTRUCTIONAL</b>									
LOVELADY H S	(936) 636-7636		002	LARRY R HULSEY	9-12	176			

# Texas Public Schools and Charters, Directory, October 2006

County, district, region, school	Mailing address and phone number	Cnty.-dist. number	Sch. no.	County and district superintendents, principals	Grades	2005-06 enrollment	Appraised valuation (thousands)	Tax rate	
								Maintenance	Bond
LOVELADY EL	(936) 636-7832		102	STEPHEN T PIERCE	PK-8	375			
<b>CROCKETT STATE SCHOOL 06</b>	1701 SW LOOP 304 CROCKETT 75835 PHONE - (936) 852-5000 FAX - (936) 544-5112	113-904		DR DEBORAH NANCE, PH D		0	\$0	.000	.000
REGULAR INSTRUCTIONAL CROCKETT STATE SCHOOL	(903) 852-5023		001	MELISSA VON SENDEN	5-12	0			
<b>LATEXO ISD 06</b>	P O BOX 975 LATEXO 75849-0975 PHONE - (936) 544-5664 FAX - (936) 544-5332	113-905		DR ROY H TUCKER		438	\$95,082	.147	.017
REGULAR INSTRUCTIONAL LATEXO H S LATEXO EL	(936) 544-5638 (936) 546-5630		001 101	ALBERT HARRIS COLLEEN DENMAN	7-12 PK-6	206 232			
<b>KENNARD ISD 06</b>	P O BOX 38 KENNARD 75847-0038 PHONE - (936) 655-2008 FAX - (936) 655-2327	113-906		GENE A GLOVER		355	\$85,695	.135	.005
REGULAR INSTRUCTIONAL KENNARD H S KENNARD EL	(936) 655-2121 (936) 655-2724		001 101	JAMES APPLEWHITE SHARON YOUNG	7-12 PK-6	144 211			
<b>114 HOWARD</b>		<b>114</b>							
<b>BIG SPRING ISD 18</b>	708 E 11TH PL BIG SPRING 79720-4696 PHONE - (432) 264-3600 FAX - (432) 264-3646	114-901		MICHAEL DOWNES		3816	\$661,776	.150	.008
REGULAR INSTRUCTIONAL BIG SPRING H S GOLIAD INTERMEDIATE SCHOOL BIG SPRING JUNIOR HIGH BAUER EL KENTWOOD EL MARCY EL MOSS EL WASHINGTON EL DAEP INSTRUCTIONAL BIG SPRING AEP	(915) 264-3641 (432) 264-4111 (432) 264-4735 (432) 264-4121 (432) 264-4130 (432) 264-4144 (432) 264-4148 (432) 264-4126  (432) 264-4115		001 041 043 102 108 110 111 113  106	MICHAEL RITCHEY WAYLAND PIERCE COBY NORMAN WENDA CHRISTOPHER KAREN SAUNDERS CARIE DUNNAM GEORGE MARTIN REUBEN CERVANTES  MARK OWEN	9-12 5-6 7-8 KG-4 KG-4 KG-4 EE-4 KG-4  5-12	1064 555 617 288 192 473 333 294  0			
<b>COAHOMA ISD 18</b>	P O BOX 110 COAHOMA 79511-0110 PHONE - (432) 394-4290 FAX - (432) 394-4302	114-902		JERRY JOHNSON		762	\$222,611	.150	.000
REGULAR INSTRUCTIONAL COAHOMA H S COAHOMA J H COAHOMA EL	(432) 394-4535 (432) 394-4615 (432) 394-4323		001 041 101	JOHN MASSEY DEAN RICHTERS PATRICIA BENNETT	9-12 7-8 EE-6	238 133 391			
<b>FORSAN ISD 18</b>	P O DRAWER A FORSAN 79733-0125 PHONE - (432) 457-2223 ext:2 FAX - (432) 457-2225	114-904		RANDY SCOTT JOHNSON		700	\$283,835	.150	.017
REGULAR INSTRUCTIONAL FORSAN H S FORSAN ELEMENTARY AT ELBOW	(432) 457-2223 ext:1 (432) 398-5444 ext:1		001 101	KEITH STONE STEVE OSBORN	6-12 PK-5	368 332			
<b>115 HUDSPETH</b>		<b>115</b>							
<b>FT HANCOCK ISD 19</b>	100 SCHOOL DR P O BOX 98 FT HANCOCK 79839-0098 PHONE - (915) 769-3811 ext:110 FAX - (915) 769-3940	115-901		JOSE G FRANCO		560	\$116,224	.120	.006
REGULAR INSTRUCTIONAL FORT HANCOCK HS FORT HANCOCK MS BENITO MARTINEZ EL	(915) 769-3868 ext:400 (915) 769-3913		004 041 101	RANDY SPEER TOOTSIE FARRIS ADAN LOPEZ	9-12 5-8 KG-4	137 198 225			
<b>SIERRA BLANCA ISD 19</b>	P O BOX 308 SIERRA BLANCA 79851-0308 PHONE - (915) 369-3741 FAX - (915) 369-2605	115-902		HENRY F DYER		160	\$49,613	.150	.000
REGULAR INSTRUCTIONAL SIERRA BLANCA SCHOOL	(915) 369-2781		001	JAMES LUJAN	EE-12	160			
<b>DELL CITY ISD 19</b>	P O BOX 37 DELL CITY 79837-0037 PHONE - (915) 964-2663 FAX - (915) 964-2473	115-903		TANYA LEWIS		110	\$45,493	.148	.000
REGULAR INSTRUCTIONAL DELL CITY SCHOOL	(915) 964-2495		001	TANYA LEWIS	KG-12	110			
<b>116 HUNT</b>		<b>116</b>							
<b>PHOENIX CHARTER SCHOOL 10</b>	8501 JACK FINNEY BLVD GREENVILLE 75402	116-801		VICKIE B GLASSCOCK		302	\$0	.000	.000



# Texas Public Schools and Charters, Directory, October 2006

County, district, region, school	Mailing address and phone number	Cnty.-dist. number	Sch. no.	County and district superintendents, principals	Grades	2005-06 enrollment	Appraised valuation (thousands)	Tax rate	
								Maintenance	Bond
<b>CHARTER/REGULAR INSTRUCTIONAL</b> THE PHOENIX CHARTER SCHOOL	PHONE - (903) 454-7153 FAX - (903) 454-7806  (903) 454-7153		001	VICKIE GLASSCOCK	PK-12	302			
<b>CADDO MILLS ISD 10</b>	P O BOX 160 CADDO MILLS 75135 PHONE - (903) 527-6056 FAX - (903) 527-4883	116-901		VICKI PAYNE		1240	\$209,688	.147	.023
<b>REGULAR INSTRUCTIONAL</b> CADDO MILLS H S CADDO MILLS MIDDLE CADDO MILLS EL	(903) 527-3164 (903) 527-3161 (903) 527-3162		001 041 101	BRIAN MCKAMY MIKE POWELL SANDI STROOPE	9-12 6-8 EE-5	362 302 576			
<b>CELESTE ISD 10</b>	P O BOX 67 CELESTE 75423-0067 PHONE - (903) 568-4825 ext:103 FAX - (903) 568-4495	116-902		COLLIN C CLARK		515	\$57,193	.150	.001
<b>REGULAR INSTRUCTIONAL</b> CELESTE HIGH SCHOOL CELESTE JUNIOR HIGH CELESTE ELEMENTARY <b>DAEP INSTRUCTIONAL</b> CADDO DAEP	(903) 568-4721 ext:108 (903) 568-4612 ext:108 (903) 568-4530 ext:117  (903) 527-2075		001 041 101 002	LONNIE RICKY BEADLES PAULA LYON REBA S BARNARD RAY NASH	9-12 6-8 PK-5 6-12	150 118 247 0			
<b>COMMERCE ISD 10</b>	P O BOX 1251 COMMERCE 75429-1251 PHONE - (903) 886-3755 FAX - (903) 886-6025	116-903		KEITH BOLES		1713	\$371,233	.150	.019
<b>REGULAR INSTRUCTIONAL</b> COMMERCE H S COMMERCE MIDDLE COMMERCE EL ALBERT C WILLIAMS EL <b>ALTERNATIVE INSTRUCTIONAL</b> SUMMITT HOUSE	(903) 886-3756 (903) 886-3795 (903) 886-3757 (903) 886-3758  (903) 886-3764		001 043 101 104 105	TRISH KING MITCHELL CURRY BOBBIE THURMAN JULIA ROBINSON KEITH BOLES	9-12 6-8 EE-2 3-5 7-12	511 368 468 366 0			
<b>GREENVILLE ISD 10</b>	P O BOX 1022 GREENVILLE 75403-1022 PHONE - (903) 457-2500 FAX - (903) 457-2504	116-905		LLOYD W GRAHAM		5210	\$1,103,601	.150	.014
<b>REGULAR INSTRUCTIONAL</b> GREENVILLE H S GREENVILLE MIDDLE BOWIE EL CROCKETT EL CARVER ELEMENTARY LAMAR EL TRAVIS EL INTERMEDIATE L P WATERS EARLY CHILDHOOD CENTER <b>ALTERNATIVE INSTRUCTIONAL</b> NEW HORIZONS LEARNING CENTER HUNT COUNTY JUVENILE DETENTION CTR <b>DAEP INSTRUCTIONAL</b> GREENVILLE ALTERNATIVE EDUCATIONAL	(903) 457-2550 (903) 457-2620 (903) 457-2676 (903) 457-2684 (903) 457-0777 (903) 457-0765 (903) 457-2696 (903) 457-2660 (903) 457-2680  (903) 457-2688 (903) 408-4275  (903) 457-2619		002 041 102 103 104 106 107 108 109 001 003 004	KAREN BARROW JOHN NIX TIM PRATT AMY POOL ISELA MONTES JAMES EVANS JERRY BRUTON RICARDO CORRALES RALPH SANDERS PATRICK JUST SCOTT POTTER PATRICK JUST	9-12 7-8 KG-4 KG-4 KG-4 KG-4 KG-4 5-6 EE-PK 9-12 4-12 2-12	1349 729 424 240 485 579 268 691 286 96 32 31			
<b>LONE OAK ISD 10</b>	P O BOX 38 LONE OAK 75453-0038 PHONE - (903) 662-5427 FAX - (903) 662-5290	116-906		EDDIE WHITE		861	\$141,117	.143	.007
<b>REGULAR INSTRUCTIONAL</b> LONE OAK H S LONE OAK MIDDLE LONE OAK EL	(903) 662-0981 (903) 662-5121 (903) 662-5022		001 041 101	CURT HALE KIM WHITE JUDY STEADHAM	9-12 5-8 EE-4	266 262 333			
<b>QUINLAN ISD 10</b>	301 E MAIN ST QUINLAN 75474-9690 PHONE - (903) 356-3293 FAX - (903) 356-2339	116-908		LARRY JOHNSON		2740	\$490,400	.142	.020
<b>REGULAR INSTRUCTIONAL</b> WH FORD HIGH SCHOOL C B THOMPSON MIDDLE A E BUTLER INT D C CANNON EL JOE MARTIN EARLY CHILDHOOD CTR <b>ALTERNATIVE INSTRUCTIONAL</b> QISD EDUCATION CENTER	(903) 356-2155 (903) 356-2154 (903) 356-2153 (903) 356-3825 (903) 356-4400  (903) 356-3979		001 041 101 102 103 104	BEVERLY NEWCOMB MICHAEL TULL JACQULYN COOPER PAUL BAILEY SHARON SPANN DEBRA COOK	9-12 6-8 4-5 1-3 EE-KG KG-12	830 638 360 594 318 0			
<b>WOLFE CITY ISD 10</b>	553 W DALLAS ST WOLFE CITY 75496-3375 PHONE - (903) 496-7333 FAX - (903) 496-7905	116-909		RICK LOESCH		631	\$67,900	.143	.020
<b>REGULAR INSTRUCTIONAL</b> WOLFE CITY H S WOLFE CITY MIDDLE WOLFE CITY EL	(903) 496-2891 (903) 496-7333 (903) 496-2032		001 041 101	CHRIS SHEETS CHRIS SHEETS OLA OWENS	9-12 6-8 EE-5	174 194 263			
<b>CAMPBELL ISD 10</b>	409 W N ST CAMPBELL 75422-0157 PHONE - (903) 862-3259 ext:11	116-910		GENE FRANKLIN		356	\$52,781	.143	.009

# Texas Public Schools and Charters, Directory, October 2006

County, district, region, school	Mailing address and phone number	Cnty.-dist. number	Sch. no.	County and district superintendents, principals	Grades	2005-06 enrollment	Appraised valuation (thousands)	Tax rate	
								Main-tenance	Bond
<b>REGULAR INSTRUCTIONAL</b> CAMPBELL H S CAMPBELL EL	FAX - (903) 862-2222  (903) 862-3253 (903) 862-3253			001 GLEN FIELDS 101 MARSHA SHORT	7-12 PK-6	153 203			
<b>BLAND ISD 10</b>	P O BOX 216 MERIT 75458-0216 PHONE - (903) 776-2239 FAX - (903) 776-2240	116-915		BRYAN E CLARK		580	\$78,553	.146	.005
<b>REGULAR INSTRUCTIONAL</b> BLAND H S BLAND MIDDLE BLAND EL	(903) 776-2161 (903) 776-2373 (903) 527-3211			001 BRIAN GARNER 041 JOHN OROZCO 101 JANIS HODO	9-12 5-8 EE-4	162 198 220			
<b>DAEP INSTRUCTIONAL</b> BLAND DAEP	(903) 776-2239			002	5-12	0			
<b>BOLES ISD 10</b>	7071 F M 2101 QUINLAN 75474-4434 PHONE - (903) 883-4464 ext:132 FAX - (903) 883-4531	116-916		DR GRAHAM A SWEENEY		506	\$14,095	.150	.008
<b>REGULAR INSTRUCTIONAL</b> BOLES ISD HIGH SCHOOL BOLES MIDDLE SCHOOL BOLES ISD ELEMENTARY	(903) 883-2918 ext:111 (903) 883-4464 ext:200 (903) 883-2161 ext:100			001 CAROLYN B BROWN 041 MIKAYLE MORELAND 101 SHIRLEY DURAN	9-12 5-8 PK-4	171 157 178			
<b>117 HUTCHINSON</b>		<b>117</b>							
<b>BORGER ISD 16</b>	200 E 9TH ST BORGER 79007-3612 PHONE - (806) 273-6481 FAX - (806) 273-1066	117-901		CLIFTON L STEPHENS		2911	\$437,409	.150	.000
<b>REGULAR INSTRUCTIONAL</b> BORGER H S BORGER MIDDLE PAUL BELTON EARLY CHILDHOOD CENTER CROCKETT EL GATEWAY EL BORGER INTERMEDIATE <b>ALTERNATIVE INSTRUCTIONAL</b> C H A M P S	(806) 273-1029 (806) 273-1037 (806) 273-1059 (806) 273-1054 (806) 273-1044 (806) 273-4342  (806) 857-3438			001 BOB CALLAGHAN 041 MATT AMMERMAN 104 SCOTT CAROTHERS 105 SHANNON MORRISON 106 RICK SAY 107 RANDAL HATFIELD  002 LARRY GREEN	9-12 6-8 EE-KG 3-4 1-2 5  9-12	827 854 388 396 433 0  13			
<b>SANFORD-FRITCH ISD 16</b>	P O BOX 1290 FRITCH 79036-1290 PHONE - (806) 857-3122 FAX - (806) 857-3795	117-903		DAYMUN WHITE		864	\$138,869	.139	.014
<b>REGULAR INSTRUCTIONAL</b> SANFORD-FRITCH H S SANFORD-FRITCH J H SANFORD-FRITCH EL <b>ALTERNATIVE INSTRUCTIONAL</b> C H A M P S	(806) 857-3121 (806) 857-9268 (806) 857-3126  (806) 857-3438			001 JIM MCCLELLAN 041 EDIE ALLEN 101 VICKI MCCLELLAN  002 LARRY GREEN	9-12 6-8 EE-5  9-12	269 187 395  13			
<b>PLEMONS-STINNETT-PHILLIPS CISD 16</b>	P O BOX 3440 STINNETT 79083-3440 PHONE - (806) 878-2858 FAX - (806) 878-3585	117-904		WILLIAM WIGGINS		627	\$894,444	.140	.010
<b>REGULAR INSTRUCTIONAL</b> WEST TEXAS H S WEST TEXAS MIDDLE WEST TEXAS EL <b>ALTERNATIVE INSTRUCTIONAL</b> C H A M P S	(806) 878-2456 (806) 878-2247 (806) 878-2103  (806) 857-3438			001 STEVEN SCOTT 041 KEVIN FRERIKS 101 GAREY DOZIER  002 LARRY GREEN	9-12 6-8 EE-5  9-12	215 121 286  5			
<b>SPRING CREEK ISD 16</b>	HCR 01 BOX 48 SKELLYTOWN 79080-9607 PHONE - (806) 273-6791 FAX - (806) 273-7479	117-907		BRET M MADSEN		99	\$27,042	.119	.000
<b>REGULAR INSTRUCTIONAL</b> SPRING CREEK EL	(806) 273-6791			101 BRET MADSEN	PK-6	99			
<b>118 IRION</b>		<b>118</b>							
<b>IRION COUNTY ISD 15</b>	P O BOX 469 MERTZON 76941-0469 PHONE - (325) 835-6111 FAX - (325) 835-2017	118-902		BRENDA J MENDIOLA		360	\$296,111	.150	.000
<b>REGULAR INSTRUCTIONAL</b> IRION H S IRION EL	(325) 835-2881 (325) 835-3991			001 BILLY LEE BARNETT 101 JEANETTE HOBBS	7-12 EE-6	192 168			
<b>119 JACK</b>		<b>119</b>							
<b>BRYSON ISD 09</b>	P O BOX 309 BRYSON 76427-0309 PHONE - (940) 392-3281 FAX - (940) 392-2086	119-901		JACK COODY		286	\$90,014	.150	.007
<b>REGULAR INSTRUCTIONAL</b> BRYSON SCHOOL	(940) 392-2601			001 JEFF DECKER	EE-12	286			
<b>JACKSBORO ISD 09</b>	812 W BELKNAP ST	119-902		DENNIS BENNETT		975	\$408,691	.150	.000

# Texas Public Schools and Charters, Directory, October 2006

County, district, region, school	Mailing address and phone number	Cnty.-dist. number	Sch. no.	County and district superintendents, principals	Grades	2005-06 enrollment	Appraised valuation (thousands)	Tax rate	
								Main-tenance	Bond
<b>JACKSBORO 76458-2214</b>	JACKSBORO 76458-2214 PHONE - (940) 567-5544 FAX - (940) 567-2214								
<b>REGULAR INSTRUCTIONAL</b>									
JACKSBORO H S	(940) 567-5171		001	BRAD BURNETT	9-12	271			
JOHN LOWRANCE MIDDLE	(940) 567-2613		041	DON O'STEEN	6-8	228			
JACKSBORO EL	(940) 567-3349		101	PATRICIA ZEITLER	EE-5	467			
<b>ALTERNATIVE INSTRUCTIONAL</b>									
ALTER SCH	(940) 567-3283		002	BRAD BURNETT	7-12	9			
<b>PERRIN-WHITT CISD 09</b>	216 N BENSON PERRIN 76486 PHONE - (940) 798-3718 FAX - (940) 798-3071	119-903		DARREN FRANCIS		405	\$91,274	.150	.006
<b>REGULAR INSTRUCTIONAL</b>									
PERRIN H S	(940) 798-3845		001	CAROLYN WATERFIELD	7-12	190			
PERRIN EL	(940) 798-2395		101	JAMES RICE	PK-6	215			
<b>120 JACKSON 120</b>									
<b>EDNA ISD 03</b>	P O BOX 919 EDNA 77957-0919 PHONE - (361) 782-3573 FAX - (361) 781-1002	120-901		ROBERT C WELLS		1472	\$302,163	.150	.005
<b>REGULAR INSTRUCTIONAL</b>									
EDNA H S	(361) 782-5255		001	RICHARD WRIGHT	9-12	404			
MEADIE PUMPHREY JUNIOR HIGH SCHOOL	(361) 782-2351		042	DEMETRIC WELLS	6-8	328			
AUSTIN EL	(361) 782-2273		101	KIM RANDOLPH	3-5	332			
CARVER EL	(361) 782-2953		103	TWYLA MARSHALL	EE-2	398			
<b>DAEP INSTRUCTIONAL</b>									
HOPE ALTERNATIVE H S			003		6-12	10			
<b>GANADO ISD 03</b>	P O BOX 1200 GANADO 77962-1200 PHONE - (361) 771-3482 FAX - (361) 771-2280	120-902		JEFF BLACK		658	\$122,206	.150	.006
<b>REGULAR INSTRUCTIONAL</b>									
GANADO H S	(361) 771-3430		001	ANDY BRIDGES	7-12	302			
GANADO EL	(361) 771-3445		101	VIRGIL KNOWLTON	EE-6	356			
<b>INDUSTRIAL ISD 03</b>	P O BOX 369 VANDERBILT 77991-0369 PHONE - (361) 284-3226 ext:1175 FAX - (361) 284-3349	120-905		TONY R WILLIAMS		989	\$487,258	.150	.024
<b>REGULAR INSTRUCTIONAL</b>									
INDUSTRIAL H S	(361) 284-3216		001	TONY WILLIAMS	9-12	314			
INDUSTRIAL J H	(361) 874-4343		041	JIM GREEN	6-8	247			
INDUSTRIAL EL WEST	(361) 782-3325		101	RICHARD HILDERBRAND	K6-5	180			
INDUSTRIAL EL EAST	(361) 284-3317		102	GARY THEDFORD	PK-5	248			
<b>121 JASPER 121</b>									
<b>BROOKELAND ISD 05</b>	RT 2 BOX 18 BROOKELAND 75931-0008 PHONE - (409) 698-2677 FAX - (409) 698-2533	121-902		LANA COMEAUX		299	\$117,879	.150	.000
<b>REGULAR INSTRUCTIONAL</b>									
BROOKELAND H S	(409) 698-2413		001	LANA COMEAUX	6-12	156			
BROOKELAND EL	(409) 698-2152		101	LANA COMEAUX	EE-5	143			
<b>BUNA ISD 05</b>	P O BOX 1087 BUNA 77612-1087 PHONE - (409) 994-5101 FAX - (409) 994-4808	121-903		BYRON TERRIER		1475	\$196,347	.150	.020
<b>REGULAR INSTRUCTIONAL</b>									
BUNA H S	(409) 994-4811		001	DR DON MUCKLERROY	9-12	413			
BUNA J H	(409) 994-4860		041	THOMAS SAUNDERS	6-8	333			
BUNA EL	(409) 994-4840		101	MICHELLE HUGHES	EE-5	729			
<b>JASPER ISD 05</b>	128 PARK ST JASPER 75951-3466 PHONE - (409) 384-2401 FAX - (409) 382-1084	121-904		DR EDDIE DUNN		2887	\$474,104	.150	.015
<b>REGULAR INSTRUCTIONAL</b>									
JASPER H S	(409) 384-3242		001	DR DEAN MILLER	9-12	816			
JASPER JUNIOR HIGH	(409) 384-3585		043	MERVIN CLEVELAND	7-8	444			
PARNELL EL	(409) 384-2212		103	RICHARD HAZLEWOOD	3-4	428			
J H ROWE INTERMEDIATE	(409) 384-4461		104	GWEN GILFORD	5-6	378			
JEAN C FEW PRIMARY SCHOOL	(409) 489-9808		105	VANESSA PHILLIPS	EE-2	821			
<b>ALTERNATIVE INSTRUCTIONAL</b>									
STARS (SOUTHEAST TEXAS ACADEMIC REC			002		9-12	0			
<b>KIRBYVILLE CISD 05</b>	206 E MAIN ST KIRBYVILLE 75956-2128 PHONE - (409) 423-2284 FAX - (409) 423-2367	121-905		DR JOSEPH BURNS		1527	\$138,983	.150	.009
<b>REGULAR INSTRUCTIONAL</b>									
KIRBYVILLE HIGH SCHOOL	(409) 423-2284 ext:3105		001	TOM PHELPS	9-12	455			
KIRBYVILLE J H	(409) 423-2284 ext:3300		041	LARRY SCOTT SHEPPARD	7-8	237			
KIRBYVILLE EL	(409) 423-2284 ext:3221		103	BEVERLY HALL	EE-6	835			

# Texas Public Schools and Charters, Directory, October 2006

County, district, region, school	Mailing address and phone number	Cnty.-dist. number	Sch. no.	County and district superintendents, principals	Grades	2005-06 enrollment	Appraised valuation (thousands)	Tax rate	
								Maintenance	Bond
<b>EVADALE ISD 05</b>	P O BOX 497 EVADALE 77615-0497 PHONE - (409) 276-1337 ext:10 FAX - (409) 276-1908	121-906		ROY BURTON FLING		454	\$427,255	.150	.014
<b>REGULAR INSTRUCTIONAL</b> EVADALE H S EVADALE ELEM/JR HIGH SCHOOL <b>JJAEP INSTRUCTIONAL</b> HARDIN CO J J A E P	(409) 276-1337 ext:17 (409) 276-1337 ext:29		001 101 002	MICHAEL T NASH ROBERT W WILSON	9-12 EE-8	126 328			
<b>122 JEFF DAVIS</b>		<b>122</b>							
<b>FT DAVIS ISD 18</b>	P O BOX 1339 FT DAVIS 79734-1339 PHONE - (432) 426-4440 ext:301 FAX - (432) 426-3841	122-901		ROBERT A SANFORD		350	\$115,451	.147	.000
<b>REGULAR INSTRUCTIONAL</b> FT DAVIS H S DIRKS-ANDERSON SCH <b>ALTERNATIVE INSTRUCTIONAL</b> HIGH FRONTIER H S	(432) 426-4444 ext:308 (432) 426-4454 (432) 364-2450		001 101 002	SAMUEL WYATT STEVE MERRILL BECKY FARRER	7-12 EE-6 6-12	144 125 81			
<b>VALENTINE ISD 18</b>	P O BOX 188 VALENTINE 79854-0188 PHONE - (432) 467-2671 FAX - (432) 467-2004	122-902		GEORGE TILLMAN ELLIOTT		41	\$30,390	.131	.000
<b>REGULAR INSTRUCTIONAL</b> VALENTINE SCHOOL	(432) 467-2671		001	MARIA WILLIAMS	EE-12	41			
<b>123 JEFFERSON</b>		<b>123</b>							
<b>TEXAS ACADEMY OF LEADERSHIP IN THE HUMANITIES 05</b>	P O BOX 10062 BEAUMONT 77710-0062 PHONE - (409) 839-2995 FAX - (409) 839-2991	123-503		DR MARY GAGNE		0	\$0	.000	.000
<b>REGULAR INSTRUCTIONAL</b> TEXAS ACADEMY OF LEADERSHIP IN THE	(409) 839-2995		001	DR MARY GAGNE, PHD	11-12	0			
<b>ACADEMY OF BEAUMONT 05</b>	2600 GIROLAMO ST BEAUMONT 77703-4800 PHONE - (409) 833-1600 FAX - (409) 833-1612	123-801		BETTYE MILLEDGE		356	\$0	.000	.000
<b>CHARTER/REGULAR INSTRUCTIONAL</b> ACADEMY OF BEAUMONT	(409) 833-1600		101	CYNTHIA SOLOMON	PK-8	356			
<b>TEKOA ACADEMY OF ACCELERATED STUDIES 05</b>	326 THOMAS BLVD PORT ARTHUR 77640 PHONE - (409) 982-5400 FAX - (409) 982-8498	123-803		PAULA RICHARDSON		343	\$0	.000	.000
<b>CHARTER/REGULAR INSTRUCTIONAL</b> TEKOA ACADEMY OF ACCELERATED STUDIE	(409) 982-5400		101		PK-9	343			
<b>RICHARD MILBURN ACADEMY (BEAUMONT) 05</b>	4902 34TH ST LUBBOCK 79410 PHONE - (806) 788-0198 FAX - (806) 788-1939	123-804		NORMAN HALL		231	\$0	.000	.000
<b>CHARTER/ALTERNATIVE INSTRUCTIONAL</b> RICHARD MILBURN ACADEMY (BEAUMONT)	(409) 833-7757		001	LUTHER THOMPSON	9-12	231			
<b>EHRHART SCHOOL 05</b>	3380 FANIN ST BEAUMONT 77701 PHONE - (409) 839-8200 FAX - (409) 839-8242	123-805		LYNN HOGG		227	\$0	.000	.000
<b>CHARTER/REGULAR INSTRUCTIONAL</b> EHRHART SCHOOL	(409) 839-8200		001	TERRENCE CHRIS COMICK	PK-8	227			
<b>NEDERLAND ISD 05</b>	220 N 17TH ST NEDERLAND 77627-5029 PHONE - (409) 724-2391 ext:1201 FAX - (409) 724-4280	123-905		GAIL KROHN		4918	\$1,254,831	.147	.008
<b>REGULAR INSTRUCTIONAL</b> NEDERLAND H S CENTRAL MIDDLE WILSON MIDDLE HELENA PARK EL HIGHLAND PARK EL HILLCREST EL LANGHAM EL <b>JJAEP INSTRUCTIONAL</b> JEFFERSON CO YOUTH ACAD <b>DAEP INSTRUCTIONAL</b> ALTERNATIVE EDUCATION SCHOOL	(409) 727-2741 (409) 727-5765 (409) 727-6224 (409) 722-0462 (409) 722-0236 (409) 722-3484 (409) 722-4324 (409) 720-4079 (409) 727-5241		001 041 042 101 102 103 104 003 002	JERRY MALLORY CHARLIE JEHLLEN STUART KIESCHNICK ROBERT E TREVEY SCOTT CLEMMONS KAREN SUE NOBLE ROSETTA MORGAN DANNY BELL KAREN BUSSELL	9-12 5-8 5-8 EE,KG-4 EE-4 EE-4 EE-4 6-12 5-12	1469 692 790 511 465 458 530 3 0			
<b>PORT ARTHUR ISD 05</b>	P O BOX 1388 PORT ARTHUR 77641-1388 PHONE - (409) 989-6244 FAX - (409) 989-6268	123-907		DR JOHNNY BROWN		8045	\$2,880,283	.150	.018
<b>REGULAR INSTRUCTIONAL</b>									

# Texas Public Schools and Charters, Directory, October 2006

County, district, region, school	Mailing address and phone number	Cnty.-dist. number	Sch. no.	County and district superintendents, principals	Grades	2005-06 enrollment	Appraised valuation (thousands)	Tax rate	
								Maintenance	Bond
<b>MEMORIAL HIGH SCHOOL</b>	(409) 982-8451		009	RAYMOND POLK	EE-12	1785			
<b>EDISON MIDDLE</b>	(409) 985-4311		041	SHARON DOZIER-BRYANT	6-8	788			
<b>AUSTIN MIDDLE SCHOOL</b>	(409) 736-1521		044	EDNA EDWARDS	6-8	590			
<b>MEMORIAL 7TH 8TH 9TH GRADE CENTER</b>			045	JERRY GLOSTON, MID MANAGEMENT	7-9	0			
<b>DEQUEEN EL</b>	(409) 985-4336		102	GLADDIE FOWLER	PK-5	360			
<b>HOUSTON EL</b>	(409) 985-5525		103	DR MARK PORTERIE	PK-5	763			
<b>FRANKLIN EL</b>	(409) 985-2573		104	ELLA WILLIAMS	PK-6	787			
<b>LEE EL</b>	(409) 983-3258		105	GLENWOOD PARK	PK-5	666			
<b>TRAVIS EL</b>	(409) 985-2891		108	BESSIE JOHNSON	PK-5	651			
<b>TYRRELL EL</b>	(409) 962-7373		109	EMILY MOORE	PK-5	739			
<b>WASHINGTON EL</b>	(409) 983-2095		110	SHARON BOUTTE	PK-5	312			
<b>WHEATLEY EL</b>	(409) 985-9101		111	MADELEINE SAVOY	EE-PK	316			
<b>DOWLING EL</b>	(409) 736-2571		113	DWIGHT WAGNER	PK-5	275			
<b>ALTERNATIVE INSTRUCTIONAL</b>									
<b>STILWELL TECH CTR</b>	(409) 983-3286		004	MARTHA HARRIS	10-12	0			
<b>PORT ARTHUR ALTERNATIVE CENTER</b>	(409) 960-6695		005	EDDIE FOWLER	6-12	0			
<b>HUGHEN SCH</b>	(409) 983-6659		114	BELINDA WILLIAMS	EE-12	17			
<b>JJAEP INSTRUCTIONAL</b>									
<b>JEFFERSON CO YOUTH ACAD</b>	(409) 720-4019		007	STEVE GATEWOOD	6-12	16			
<b>PORT NECHES-GROVES ISD 05</b>	620 AVE C PORT NECHES 77851-3092 PHONE - (409) 722-4244 ext:1718 FAX - (409) 724-7864	123-908		DR LANI THERESA RANDALL		4644	\$2,595,492	.150	.012
<b>REGULAR INSTRUCTIONAL</b>									
<b>PORT NECHES-GROVES H S</b>	(409) 729-7644		001	ROY ESQUIVEL	9-12	1470			
<b>GROVES MIDDLE</b>	(409) 962-0225		041	SAMMY LARUE	6-8	573			
<b>PORT NECHES MIDDLE</b>	(409) 722-8115		042	LYNNE JAMES	6-8	519			
<b>GROVES EL</b>	(409) 962-1531		101	WILLIAM DAVID JONES	4-5	334			
<b>PORT NECHES EL</b>	(409) 722-2262		102	BILLY CURL	4-5	351			
<b>RIDGEWOOD EL</b>	(409) 722-7641		103	STACEY ARNOLD	KG-3	374			
<b>TAFT EL</b>	(409) 962-2262		104	SARA JO MURPHY	KG-3	344			
<b>VAN BUREN EL</b>	(409) 962-6511		105	DAVID GUIDRY	KG-3	325			
<b>WOODCREST EL</b>	(409) 724-2309		107	DOAK LAMB	KG-3	253			
<b>PRE SCHOOL CTR</b>	(409) 962-3552		110	CLARA GRAHAM	EE-PK	89			
<b>JJAEP INSTRUCTIONAL</b>									
<b>JEFFERSON CO J J A E P</b>	(409) 720-4079		003	DANNY BELL	6-12	1			
<b>DAEP INSTRUCTIONAL</b>									
<b>ALTER SCH</b>	(409) 722-5924		002	CHARLIE WALLACE	6-12	11			
<b>BEAUMONT ISD 05</b>	3395 HARRISON AVE BEAUMONT 77706-5009 PHONE - (409) 899-9972 FAX - (409) 923-1025	123-910		DR CARROL THOMAS		19570	\$7,203,172	.148	.007
<b>REGULAR INSTRUCTIONAL</b>									
<b>CENTRAL SENIOR H S</b>	(409) 981-7100		001	PATRICIA A LAMBERT	9-12	1395			
<b>OZEN H S</b>	(409) 981-7514		004	JAMES G BROUSSARD	9-12	1540			
<b>WEST BROOK SR H S</b>	(409) 981-7300		008	RODNEY GAVNESS	9-12	2419			
<b>AUSTIN MIDDLE</b>	(409) 892-0193 ext:222		041	AARON COVINGTON	6-8	611			
<b>SMITH MIDDLE</b>	(409) 892-3811 ext:222		042	CAROL BATISTE	6-8	295			
<b>M L KING MIDDLE</b>	(409) 832-4431 ext:223		043	DAVID HARRIS	6-8	440			
<b>SOUTH PARK MIDDLE</b>	(409) 838-3941		045	ODIS C NORRIS	6-8	440			
<b>MARSHALL MIDDLE</b>	(409) 866-4174		046	BETTYE GRIGSBY	6-8	847			
<b>ODOM MIDDLE</b>	(409) 842-3217		047	TILLIE HICKMAN	6-8	824			
<b>VINCENT MIDDLE</b>	(409) 866-1491		048	RICHARD CANTU	6-8	932			
<b>AMELIA EL</b>	(409) 866-2244		101	HOLLEY J HANCOCK	EE-5	431			
<b>BINGMAN EL</b>	(409) 838-5259		102	LISA BOLTON	KG-5	243			
<b>BLANCHETTE EL</b>	(409) 842-1230		103	BARBARA HARDEMAN	KG-5	273			
<b>CALDWOOD EL</b>	(409) 835-3818		104	JAMES MELANSON	EE-5	587			
<b>CURTIS EL</b>	(409) 866-4134		105	NANCY ANN LOYD	KG-5	536			
<b>DUNBAR EL</b>	(409) 832-7617		107	IRIS WILLIAMS	EE-5	383			
<b>FEHL EL</b>	(409) 835-3871		108	LONA F ALEXANDER	KG-5	382			
<b>FIELD EL</b>	(409) 892-1661		109	PHILIP BROOKS	EE-5	315			
<b>FLETCHER EL</b>	(409) 833-3831		110	MIKE GONZALES	PK-5	652			
<b>FRENCH EL</b>	(409) 832-6631		111	JACKQUELYN LAVERGNE	EE-5	374			
<b>GUESS EL</b>	(409) 892-9702		112	HOYT A SIMMONS	EE-5	710			
<b>LUCAS EL</b>	(409) 892-9683		113	MARTHA FOWLER	KG-5	359			
<b>MARTIN EL</b>	(409) 835-3115		114	TED H STUBBERFIELD	PK-5	540			
<b>OGDEN EL</b>	(409) 833-2313		115	GWEN W SCOTT	PK-5	338			
<b>PRICE EL</b>	(409) 842-3757		117	RACHEL JONES	EE-5	202			
<b>REGINA HOWELL EL</b>	(409) 892-5045		118	ROSE E HARDY	EE-5	745			
<b>SOUTHERLAND PK</b>	(409) 832-8326		119	GLORIA HARRISON	PK	505			
<b>HOMER DR EL</b>	(409) 899-9972		123	AVA COLBERT	EE-5	444			
<b>PIETZSCH/MAC ARTHUR EL</b>	(409) 832-5929		125	LINDA THOMAS	EE-5	926			
<b>DISHMAN EL</b>	(409) 840-5656		126	RANDALL MAXWELL	EE-5	646			
<b>ALTERNATIVE INSTRUCTIONAL</b>									
<b>O C TAYLOR CTR</b>	(409) 835-0153		009	THOMAS L AMONS	9-12	0			
<b>PAUL A BROWN ALTERNATIVE CENTER</b>	(409) 785-4225		012	SUZANNE GLEN	9-12	195			
<b>M J FRANK PLANETARIUM</b>	(409) 899-9972		121	GEORGE OWEN	KG-8	0			
<b>JJAEP INSTRUCTIONAL</b>									
<b>JEFFERSON CO YOUTH ACAD</b>	(409) 720-4078		011	DANNY BELL	6-12	10			
<b>DAEP INSTRUCTIONAL</b>									
<b>PATHWAYS LEARNING CTR</b>	(409) 832-5757		006	MICHAEL RYALS	EE,6-12	21			
<b>BUDGETED</b>									
<b>BOYS HAVEN</b>			201		2-12	0			
<b>BUCKNER CHILDREN'S VILLAGE</b>			202		2-12	0			
<b>JEFFERSON CO DETENT CTR</b>			203		2-12	0			
<b>ASSUMPTION SCH</b>	(409) 835-2651		204		PK-8	0			
<b>OUR MOTHER OF MERCY SCH</b>	(409) 842-5534		205		PK-6	0			
<b>ST ANTHONY'S CATHEDRAL SCH</b>	(409) 832-3486		206		PK-8	0			
<b>ST ANNE CATHOLIC SCH</b>	(409) 832-5939		207	NANCY COLLINS	KG-8	0			
<b>MONSIGNOR KELLY H S</b>	(409) 866-2351		208	MICHAEL COLLINS	9-12	0			

# Texas Public Schools and Charters, Directory, October 2006

County, district, region, school	Mailing address and phone number	Cnty.-dist. number	Sch. no.	County and district superintendents, principals	Grades	2005-06 enrollment	Appraised valuation (thousands)	Tax rate	
								Maintenance	Bond
<b>SABINE PASS ISD 05</b>	P O BOX 1148 SABINE PASS 77655-1148 PHONE - (409) 971-2321 FAX - (409) 971-2120	123-913		MALCOLM M NASH		248	\$435,642	.150	.017
<b>REGULAR INSTRUCTIONAL</b> SABINE PASS SCHOOL	(409) 971-2321		001	KRISTI ROCHELLE HEID	EE-12	248			
<b>JJAEP INSTRUCTIONAL</b> JEFFERSON CO J J A E P			002		4-12	0			
<b>HAMSHIRE-FANNETT ISD 05</b>	P O BOX 223 HAMSHIRE 77622-0223 PHONE - (409) 243-2514 FAX - (409) 243-3437	123-914		MARIANNE KONDO		1801	\$463,836	.150	.019
<b>REGULAR INSTRUCTIONAL</b> HAMSHIRE-FANNETT H S	(409) 243-2512		001	DWAINE AUGUSTINE	9-12	594			
<b>REGULAR INSTRUCTIONAL</b> HAMSHIRE-FANNETT MIDDLE	(409) 794-2361		041	MARK MARTIN	7-8	294			
<b>REGULAR INSTRUCTIONAL</b> HAMSHIRE-FANNETT EL	(409) 794-1412		101	KAREN RENEAU	EE-3	528			
<b>REGULAR INSTRUCTIONAL</b> HAMSHIRE-FANNETT INT	(409) 794-1558		102	STEPHEN EDWARDS	4-6	385			
<b>JJAEP INSTRUCTIONAL</b> JEFFERSON CO J J A E P	(409) 720-4024		002	DANNY BELL	6-12	0			
<b>AL PRICE STATE JUVENILE CORRECTIONAL FACILITY 05</b>	3890 FM 3514 BEAUMONT 77705-2000 PHONE - (409) 724-6388 FAX - (409) 726-8119	123-915		DR DEBORAH NANCE, PH D		0	\$0	.000	.000
<b>REGULAR INSTRUCTIONAL</b> AL PRICE STATE JUVENILE CORRECTIONA	(409) 749-6129		001	ROD ANDERSON	5-AE	0			
<b>124 JIM HOGG</b>									
<b>124</b>									
<b>JIM HOGG COUNTY ISD 01</b>	P O BOX 880 HEBRONVILLE 78361-3025 PHONE - (361) 527-3203 ext:1 FAX - (361) 527-4823	124-901		PEDRO P LOPEZ JR		1124	\$420,029	.150	.010
<b>REGULAR INSTRUCTIONAL</b> HEBRONVILLE H S	(361) 527-3203 ext:2200		001	FANTINA T GARCIA	9-12	329			
<b>REGULAR INSTRUCTIONAL</b> HEBRONVILLE J H	(361) 527-3203 ext:2300		041	PATRICIA P GONZALEZ	6-8	235			
<b>REGULAR INSTRUCTIONAL</b> HEBRONVILLE EL	(361) 527-3203 ext:2150		101	SANDRA G PEREZ	EE-5	560			
<b>125 JIM WELLS</b>									
<b>125</b>									
<b>ALICE ISD 02</b>	#2 COYTE TRL ALICE 78332-4140 PHONE - (361) 664-0981 FAX - (361) 660-2113	125-901		HENRY D HERRERA		5621	\$763,435	.147	.017
<b>REGULAR INSTRUCTIONAL</b> ALICE H S	(361) 664-0126		001	BERTA LONGORIA	9-12	1579			
<b>REGULAR INSTRUCTIONAL</b> DUBOSE INTERMEDIATE	(361) 664-7512		041	SANDRA LOPEZ	5-6	425			
<b>REGULAR INSTRUCTIONAL</b> MEMORIAL INTERMEDIATE	(361) 660-2080		042	PAULA GARCIA	5-6	368			
<b>REGULAR INSTRUCTIONAL</b> ADAMS MIDDLE	(361) 660-2055		043	NOEL ESTRADA	7-8	827			
<b>REGULAR INSTRUCTIONAL</b> HILLCREST EL	(361) 660-2098		101	LUCY GATES	KG-4	211			
<b>REGULAR INSTRUCTIONAL</b> GARCIA EL	(361) 660-2050		102	DEBORAH AUCOMPAUG	KG-4	188			
<b>REGULAR INSTRUCTIONAL</b> NOONAN EL	(361) 664-7591		104	JOHN JACKSON	EE-4	541			
<b>REGULAR INSTRUCTIONAL</b> SAENZ EL	(361) 664-4981		105	NORA LOPEZ	EE-4	546			
<b>REGULAR INSTRUCTIONAL</b> SALAZAR EL	(361) 664-6263		106	MARINA EMMA GARZA	KG-4	307			
<b>REGULAR INSTRUCTIONAL</b> SCHALLERT EL	(361) 664-6361		107	ROMEO GARCIA	PK-4	629			
<b>BEN BOLT-PALITO BLANCO ISD 02</b>	P O BOX 547 BEN BOLT 78342-0547 PHONE - (361) 664-9904 FAX - (361) 668-0446	125-902		ALBERTO BYINGTON		604	\$49,913	.138	.012
<b>REGULAR INSTRUCTIONAL</b> BEN BOLT-PAL BLANCO H S	(361) 664-9822		001	DAVID DELGADO	9-12	190			
<b>REGULAR INSTRUCTIONAL</b> BEN BOLT MIDDLE SCHOOL	(361) 664-9568		041	PRICHARD ORTIZ	4-8	219			
<b>REGULAR INSTRUCTIONAL</b> PALITO BLANCO EL	(361) 664-3201		101	ROBERT LOPEZ	PK-3	195			
<b>ORANGE GROVE ISD 02</b>	P O BOX 534 ORANGE GROVE 78372-0534 PHONE - (361) 384-2495 FAX - (361) 384-2148	125-903		EARL H LUCE		1652	\$121,450	.144	.016
<b>REGULAR INSTRUCTIONAL</b> ORANGE GROVE H S	(361) 384-2330		001	HOWARD BRYAN HENDERSON	9-12	463			
<b>REGULAR INSTRUCTIONAL</b> ORANGE GROVE J H	(361) 384-2323		041	TOMMY MOSES	6-8	367			
<b>REGULAR INSTRUCTIONAL</b> ORANGE GROVE PRI	(361) 384-2316		101	HERLINDA PEREZ	PK-1	316			
<b>REGULAR INSTRUCTIONAL</b> ORANGE GROVE INT	(361) 384-9358		102	ERNEST DAVID HENDERSON	2-5	506			
<b>PREMONT ISD 02</b>	P O BOX 530 PREMONT 78375-0530 PHONE - (361) 348-3915 ext:2000 FAX - (361) 348-2882	125-905		DAVID GARZA		810	\$118,537	.150	.008
<b>REGULAR INSTRUCTIONAL</b> PREMONT H S	(361) 348-3915 ext:2300		001	IRMA M JOHNSON	9-12	295			
<b>REGULAR INSTRUCTIONAL</b> PREMONT J H	(361) 348-3915 ext:2100		041	JULIE CHANCLER	6-8	197			
<b>REGULAR INSTRUCTIONAL</b> PREMONT CENTRAL EL	(361) 348-3915 ext:2200		101	ANNA MARIA RECIO	PK-5	318			
<b>LA GLORIA ISD 02</b>	RT 1 BOX 87C FALFURRIAS 78355-9712 PHONE - (361) 325-2330 FAX - (361) 325-2533	125-906		DAVID BRASWELL		75	\$25,862	.150	.000
<b>REGULAR INSTRUCTIONAL</b>									

# Texas Public Schools and Charters, Directory, October 2006

County, district, region, school	Mailing address and phone number	Cnty.-dist. number	Sch. no.	County and district superintendents, principals	Grades	2005-06 enrollment	Appraised valuation (thousands)	Tax rate Main-tenance	Bond
LA GLORIA EL	(512) 325-2330		101	DR RAUL G FLORES	PK-7	75			
<b>126 JOHNSON</b>		<b>126</b>							
<b>ALVARADO ISD 11</b>	PO BOX 387 110 N BILL JACKSON DR PO BOX 387/110 N BILL JACKSON DR ALVARADO 76009 PHONE - (817) 783-6800 FAX - (817) 783-3844	126-901		DR CHESTER R JUROSKA		3380	\$575,915	.148	.026
<b>REGULAR INSTRUCTIONAL</b>									
ALVARADO H S	(817) 783-6940		001	KENNETH ESTES	9-12	1007			
ALVARADO J H	(817) 783-6840		041	MELDYE BROOKS	7-8	526			
ALVARADO EL-SOUTH	(817) 783-6880		101	ALICE RICHTERS	PK-4	486			
ALVARADO EL-NORTH	(817) 783-6863		102	LAURA ESTES	EE-4	453			
LILLIAN EL	(817) 783-6815		103	GARY DAVALT	PK-4	449			
ALVARADO INT	(817) 783-6825		104	DANDY EARLEY	5-6	457			
<b>JJAEP INSTRUCTIONAL</b>									
JUVENILE JUSTICE ALTERNATIVE	(817) 556-6880		003	LISA TOMLINSON	6-12	2			
<b>DAEP INSTRUCTIONAL</b>									
ALVARADO ALTERNATIVE SCHOOL	(817) 783-6878		002	DAVID VANCE	6-12	0			
<b>BURLESON ISD 11</b>	1160 S W WILSHIRE BLVD BURLESON 76028-5719 PHONE - (817) 447-5730 FAX - (817) 447-5737	126-902		DR MARK JACKSON		7991	\$1,932,451	.150	.024
<b>REGULAR INSTRUCTIONAL</b>									
BURLESON H S	(817) 447-5700		001	PAUL CASH	9-12	2244			
HUGHES MIDDLE SCHOOL	(817) 447-5750		041	SUSAN SHAHA	6-8	820			
NICK KERR MIDDLE SCHOOL	(817) 447-5810		042	PAUL UTLEY	6-8	1033			
THE ACADEMY AT NOLA DUNN	(817) 447-5895		101	TANI SIMONS	KG-5	507			
FRAZIER EL	(817) 447-5760		102	MICHELLE WILSON	EE-5	345			
MDOUND EL	(817) 447-5765		103	CRETIA BASHAM	EE-5	571			
NORWOOD EL	(817) 447-5770		104	LISA CRANE	EE-5	637			
JACK TAYLOR EL	(817) 447-5775		105	ELIDA SILVA	EE-5	671			
WILLIAM STRIBLING EL	(817) 447-5755		107	PHILO WATERS	EE-5	528			
BRANSOM ELEMENTARY	(817) 447-5875		108	JUSTIN KIRK	EE-5	560			
<b>ALTERNATIVE INSTRUCTIONAL</b>									
CROSSROADS HIGH SCHOOL	(817) 447-5890		003	JANNA MCCOLLOUGH	9-12	71			
<b>JJAEP INSTRUCTIONAL</b>									
JOHNSON COUNTY JJAEP			004		6-12	4			
TARRANT COUNTY J J A E P	(817) 735-8220		005		4-12	0			
<b>CLEBURNE ISD 11</b>	505 N RIDGEWAY, STE 100 CLEBURNE 76033-5118 PHONE - (817) 202-1100 FAX - (817) 202-1460	126-903		ROBERT W DAMRON		6543	\$1,621,917	.150	.019
<b>REGULAR INSTRUCTIONAL</b>									
CLEBURNE H S	(817) 202-1200		001	JUSTIN MARCHEL	9-12	1570			
CLEBURNE MIDDLE	(817) 202-1500		041	RILEY DUNN	7-8	922			
ADAMS EL	(817) 202-2000		101	RANDY STONE	1-4	297			
COLEMAN EL	(817) 202-2030		102	SUSIE SARCHET	1-4	519			
MARTI ELEMENTARY	(817) 202-1650		103	GARY BUCKINGHAM	1-4	545			
IRVING EL	(817) 202-2100		104	DAVID DIAZ	1-4	340			
CLEBURNE INTERMEDIATE	(817) 202-1300		107	DR LYLIA KING	5-6	967			
GERARD EL	(817) 202-2130		108	JAY LEWIS	1-4	468			
COOKE EARLY CHILDHOOD CENTER	(817) 202-2060		109	SHARON URBAN	EE-KG	836			
<b>ALTERNATIVE INSTRUCTIONAL</b>									
TEAM SCH	(817) 202-2160		002	GEORGANN STORM	9-12	75			
<b>JJAEP INSTRUCTIONAL</b>									
J J A E P	(817) 556-6880		004		6-12	4			
<b>GRANDVIEW ISD 11</b>	P O BOX 310 GRANDVIEW 76050-0310 PHONE - (817) 866-2450 FAX - (817) 866-3351	126-904		KEITH M SCHARNHORST		1091	\$161,811	.150	.007
<b>REGULAR INSTRUCTIONAL</b>									
GRANDVIEW H S	(817) 866-3320		001	JOE PERRIN	9-12	329			
GRANDVIEW J H	(817) 866-2492		041	JEFF HUDSON	6-8	259			
GRANDVIEW EL	(817) 866-2473		101	KRISTI GRIFFITH	EE-2	257			
GRANDVIEW INTERMEDIATE	(817) 866-2701		102	KRISTI GRIFFITH	3-5	246			
<b>ALTERNATIVE INSTRUCTIONAL</b>									
ALTER LEARNING CTR	(817) 866-2450		002		6-12	0			
<b>JJAEP INSTRUCTIONAL</b>									
GRANDVIEW ISD JJAEP			003		7-12	0			
<b>JOSHUA ISD 11</b>	P O BOX 40 JOSHUA 76058-0040 PHONE - (817) 202-2500 ext:1000 FAX - (817) 641-2738	126-905		RAY DANE		4516	\$752,710	.150	.024
<b>REGULAR INSTRUCTIONAL</b>									
JOSHUA H S	(817) 202-2500 ext:1101		001	ROY H COCHRAN	9-12	1263			
R C LOFLIN MIDDLE	(817) 202-2500 ext:1400		041	DR DELAYNE SPRINKLES	7-8	708			
H D STAPLES EL	(817) 202-2500 ext:1900		101	DR CLARK CAVIN	PK-6	448			
A G ELDER EL	(817) 202-2500 ext:1600		103	KAREN CROW	EE-6	519			
NORTH JOSHUA EL	(817) 426-7500 ext:1700		104	SUSAN HAERTNER	EE-6	531			
PLUM CREEK EL	(817) 202-2500 ext:1500		105	JIM MOON	PK-6	430			
CADDO GROVE EL	(817) 202-2500 ext:1500		106	KATHERINE COCKERHAM	EE-6	546			
<b>ALTERNATIVE INSTRUCTIONAL</b>									
ACCELERATED LRN CTR	(817) 202-2500 ext:1300		002	KENNETH BODINE	9-12	69			
<b>JJAEP INSTRUCTIONAL</b>									

# Texas Public Schools and Charters, Directory, October 2006

County, district, region, school	Mailing address and phone number	Cnty.-dist. number	Sch. no.	County and district superintendents, principals	Grades	2005-06 enrollment	Appraised valuation (thousands)	Tax rate	
								Maintenance	Bond
JOHNSON COUNTY J J A E P			042	LISA TOMLINSON	6-12	2			
<b>KEENE ISD 11</b>	P O BOX 656 KEENE 76059-0656 PHONE - (817) 556-9082 FAX - (817) 556-2087	126-906		WILLIAM KEVIN SELLERS		838	\$114,765	.150	.000
<b>REGULAR INSTRUCTIONAL</b>									
WANDA R SMITH HIGH SCHOOL	(817) 641-4843		001	SANDRA DEE DENNING	9-12	219			
KEENE J H	(817) 641-2931		041	BILLIE HOPPS	6-8	197			
KEENE EL	(817) 641-3641		101	JOANNE BITTIKER	EE-3	294			
KEENE INTERMEDIATE	(817) 645-1570		104	KENNETH BODINE	4-5	123			
<b>ALTERNATIVE INSTRUCTIONAL</b>									
ALTER LEARNING CTR	(817) 645-2688		002	STAN RHONE	6-12	5			
<b>JJAEP INSTRUCTIONAL</b>									
KEENE JJAEP			003		3-12	0			
<b>RIO VISTA ISD 11</b>			126-907	DR ROCK E MCNULTY		894	\$129,023	.150	.013
P O BOX 369 RIO VISTA 76093-0369 PHONE - (817) 373-2241 ext:221 FAX - (817) 373-2076									
<b>REGULAR INSTRUCTIONAL</b>									
RIO VISTA H S	(817) 373-2669 ext:241		001	ANDRA SPARKS	9-12	282			
RIO VISTA MIDDLE	(817) 373-2009 ext:238		041	GARY PEACOCK	5-8	258			
RIO VISTA EL	(817) 373-2151 ext:248		101	CHRIS NICHOLS	EE-4	354			
<b>JJAEP INSTRUCTIONAL</b>									
RIO VISTA ISD JJAEP	(817) 556-6880		003		7-12	0			
<b>VENUS ISD 11</b>			126-908	ELIZABETH TREADWAY		1703	\$172,941	.150	.010
P O BOX 364 VENUS 76084-0364 PHONE - (972) 366-3448 ext:12 FAX - (972) 366-8742									
<b>REGULAR INSTRUCTIONAL</b>									
VENUS H S	(972) 366-8815		001	ROBERT WHITE	9-12	504			
VENUS MIDDLE	(972) 366-3358		041	JILL BOTTELBERGHE	6-8	384			
VENUS EL	(972) 366-3748		101	NANCY KAY	2-5	491			
VENUS PRIMARY	(972) 366-3268		102	DEBORAH NAEHRITZ	EE-1	316			
<b>ALTERNATIVE INSTRUCTIONAL</b>									
LEARNING CENTER	(817) 645-2688		004	STAN RHONE	7-12	7			
<b>JJAEP INSTRUCTIONAL</b>									
JUVENILE JUSTICE ALTERNATIVE ED PRO			005	KRISTIN BRUCE	5-12	1			
<b>GODLEY ISD 11</b>			126-911	PAUL SMITHSON		1389	\$275,651	.132	.012
512 LINKS DR GODLEY 76044 PHONE - (817) 389-2536 FAX - (817) 389-2543									
<b>REGULAR INSTRUCTIONAL</b>									
GODLEY H S	(817) 389-2265		001	RALPH B DAVIS	9-12	382			
GODLEY MIDDLE	(817) 389-2121		041	DAVID O WILLIAMS	6-8	343			
GODLEY INT	(817) 389-2383		042	MELINDA REYNOLDS	3-5	319			
GODLEY EL	(817) 389-3838		101	TONI O'DOWD	EE-2	345			
<b>ALTERNATIVE INSTRUCTIONAL</b>									
GODLEY ALTERNATIVE	(817) 645-2688		002	STAN RHONE	6-12	0			
<b>JJAEP INSTRUCTIONAL</b>									
GODLEY JJAEP	(817) 389-2265		003		3-12	0			
<b>127 JONES</b>			<b>127</b>						
<b>ANSON ISD 14</b>			127-901	JAY M BACCUS		726	\$89,413	.150	.000
1431 COMMERCIAL AVE ANSON 79501-5207 PHONE - (325) 823-3671 FAX - (325) 823-4444									
<b>REGULAR INSTRUCTIONAL</b>									
ANSON H S	(325) 823-2404		001	WILL BREWER	9-12	203			
ANSON MIDDLE	(325) 823-2771		041	W HARPER STEWART	6-8	163			
ANSON EL	(325) 823-3361		101	NORMA MADDEN	EE-5	360			
<b>HAMLIN ISD 14</b>			127-903	TONY DANIEL		495	\$72,307	.150	.011
P O BOX 338 HAMLIN 79520-0338 PHONE - (325) 576-2722 FAX - (325) 576-2152									
<b>REGULAR INSTRUCTIONAL</b>									
HAMLIN H S	(325) 576-3624		001	TOBY TYLER	9-12	134			
HAMLIN MIDDLE	(325) 576-2933		041	LAURA O'REAR	6-8	113			
HAMLIN EL	(325) 576-3191		102	LONNIE POWELL	EE-5	248			
<b>HAWLEY ISD 14</b>			127-904	BOBBY MATTHEWS		738	\$59,763	.150	.000
P O BOX 440 HAWLEY 79525-0440 PHONE - (325) 537-2214 FAX - (325) 537-2265									
<b>REGULAR INSTRUCTIONAL</b>									
HAWLEY H S	(325) 537-2722		001		9-12	237			
HAWLEY MIDDLE	(325) 537-2070		041		6-8	172			
HAWLEY EL	(325) 537-2721		101	BRIAN HUNT	EE-5	329			
<b>LUEDERS-AVOCA ISD 14</b>			127-905	TONY REED		120	\$35,411	.150	.007
334 S MCHARG LUEDERS 79533-0068 PHONE - (325) 228-4211 FAX - (325) 228-4513									
<b>REGULAR INSTRUCTIONAL</b>									
LUEDERS-AVOCA H S	(325) 773-2785		001	JOHN JENSEN	9-12	33			



# Texas Public Schools and Charters, Directory, October 2006

County, district, region, school	Mailing address and phone number	Cnty.-dist. number	Sch. no.	County and district superintendents, principals	Grades	2005-06 enrollment	Appraised valuation (thousands)	Tax rate	
								Main-tenance	Bond
<b>LUEDERS-AVOCA EL/J H</b>	(325) 228-4211		101	CLAUDIA LOVETT	EE-8	87			
<b>STAMFORD ISD 14</b>	507 S ORIENT ST STAMFORD 79553-5701 PHONE - (325) 773-2705 FAX - (325) 773-5684	127-906		DR ARTHUR C CASEY		689	\$61,203	.150	.008
<b>REGULAR INSTRUCTIONAL</b>									
STAMFORD HIGH SCHOOL	(325) 773-2701		001		9-12	198			
STAMFORD MIDDLE SCHOOL	(325) 773-2651		041		6-8	142			
OLIVER EL	(325) 773-5713		101	SUSAN MUELLER	EE-5	329			
<b>128 KARNES</b>		<b>128</b>							
<b>KARNES CITY ISD 03</b>	314 N HWY 123 314 N HWY 123 KARNES CITY 78118-1900 PHONE - (830) 780-2321 ext:201 FAX - (830) 780-3823	128-901		DR ELI CASEY		980	\$173,809	.141	.003
<b>REGULAR INSTRUCTIONAL</b>									
KARNES CITY H S	(830) 780-2321 ext:362		001	HAROLD STEELE	9-12	307			
KARNES CITY J H	(830) 780-2321 ext:400		041	RON BAKER	6-8	211			
ROGER E SIDES EL	(830) 780-2321 ext:562		105	JEANETTE WINN	EE-5	454			
<b>ALTERNATIVE INSTRUCTIONAL</b>									
KARNES CO ACAD	(830) 780-2321 ext:362		003	HAROLD STEELE	9-12	2			
<b>JJAEP INSTRUCTIONAL</b>									
KARNES CITY J J A E P	(830) 780-4801		042	ART SEGUIN	5-12	3			
<b>DAEP INSTRUCTIONAL</b>									
KARNES CITY D A E P	(830) 780-2321		002	HAROLD STEELE	6-12	3			
<b>KENEDY ISD 03</b>	401 F M 719 KENEDY 78119-2034 PHONE - (830) 583-4100 FAX - (830) 583-9950	128-902		DR RICHARD IRIZARRY		790	\$98,917	.150	.008
<b>REGULAR INSTRUCTIONAL</b>									
KENEDY HIGH SCHOOL	(830) 583-4100		001	RICKEY DELEON	9-12	241			
KENEDY MIDDLE SCHOOL	(830) 583-4100		041	CANDACE ANGELL	6-8	161			
KENEDY ELEMENTARY SCHOOL	(830) 583-4100		104	JAIMÉ RODRIGUEZ	EE-5	373			
<b>ALTERNATIVE INSTRUCTIONAL</b>									
KARNES COUNTY ACADEMY	(830) 583-4100		002	RICKY JOHNSON	7-12	12			
<b>JJAEP INSTRUCTIONAL</b>									
KARNES COUNTY ELITE	(830) 780-2228		003	ARTHUR SEGUIN	4-12	3			
<b>RUNGE ISD 03</b>	P O BOX 158 RUNGE 78151-0158 PHONE - (830) 239-4315 FAX - (830) 239-4816	128-903		ERNEST HAWNER		294	\$61,091	.150	.000
<b>REGULAR INSTRUCTIONAL</b>									
RUNGE H S	(830) 239-4864		001	SCOTT CUTLER	7-12	109			
RUNGE EL	(830) 239-4803		101	JO ANN VILLAREAL	EE-6	181			
<b>JJAEP INSTRUCTIONAL</b>									
RUNGE J J A E P	(830) 780-4801		002	SUE DEPTUCH	5-12	4			
<b>DAEP INSTRUCTIONAL</b>									
DAEP KENNEDY ACADEMY			003		5-12	0			
<b>FALLS CITY ISD 03</b>	P O BOX 399 FALLS CITY 78113-0399 PHONE - (830) 254-3551 FAX - (830) 254-3354	128-904		LINDA BETTIN		326	\$45,239	.150	.019
<b>REGULAR INSTRUCTIONAL</b>									
FALLS CITY H S	(830) 254-3551 ext:212		001	SAM SWIERC	7-12	163			
FALLS CITY EL	(830) 254-3551		101	CHRISTY BLOCKER	KG-6	163			
<b>ALTERNATIVE INSTRUCTIONAL</b>									
FLORESVILLE CHOICES PROGRAM	(830) 393-5368		004		7-12	0			
<b>JJAEP INSTRUCTIONAL</b>									
WILSON CO J J A E P	(830) 393-5368		003	BUD BOX	4-12	0			
<b>DAEP INSTRUCTIONAL</b>									
FLORESVILLE ALTER CTR	(830) 393-5368		002	BUD BOX	KG-12	0			
<b>129 KAUFMAN</b>		<b>129</b>							
<b>CRANDALL ISD 10</b>	P O BOX 128 CRANDALL 75114-0128 PHONE - (972) 427-8002 FAX - (972) 427-8001	129-901		DR LARRY WATSON		2060	\$365,076	.150	.027
<b>REGULAR INSTRUCTIONAL</b>									
CRANDALL H S	(972) 427-8030		001	DAVID GREER	9-12	576			
CRANDALL MIDDLE SCHOOL	(972) 427-8080		041	DEBRA G LYNN	6-8	510			
CRANDALL EL	(972) 427-8130		101	LAURIE TINSLEY	EE-2	520			
CRANDALL INT	(972) 427-8110		102	DENNIS EASTEP	3-5	445			
<b>ALTERNATIVE INSTRUCTIONAL</b>									
CRANDALL ALTER CTR	(972) 427-8102		002	DIANE KING	KG-12	9			
<b>FORNEY ISD 10</b>	600 S BOIS D'ARC ST FORNEY 75126-9682 PHONE - (972) 564-4055 FAX - (972) 564-7007	129-902		MICHAEL T SMITH		5250	\$1,567,974	.146	.026
<b>REGULAR INSTRUCTIONAL</b>									
FORNEY H S	(972) 564-3890		001	BOBBY MILLIORN	9-12	1276			
HIGH SCHOOL #2			003			0			
FORNEY MIDDLE			041	LESLIE MAUK	7-8	828			

# Texas Public Schools and Charters, Directory, October 2006

County, district, region, school	Mailing address and phone number	Cnty.-dist. number	Sch. no.	County and district superintendents, principals	Grades	2005-06 enrollment	Appraised valuation (thousands)	Tax rate	
								Main-tenance	Bond
<b>FORNEY M S</b>	(972) 564-3967		042	LESLIE MAUK	7-8	0			
JOHNSON ELEMENTARY	(972) 564-3397		101	LETHA HOPKINS	EE-6	450			
KATHRYN WOLFE CRISWELL ELEMENTARY	(972) 564-1609		102	JEFF HUTCHESON	PK-6	596			
L E CLAYBON ELEMENTARY	(972) 564-7023		103	JEANNE DEEN	KG-6	606			
HENDERSON ELEMENTARY	(972) 564-7100		104	STEPHEN CHAPMAN	KG-6	600			
BLACKBURN ELEMENTARY SCHOOL	(972) 564-7008		105	JUDY WILSON	PK-6	575			
CROSBY ELEMENTARY			106	KATHY GREEN	PK-6	319			
LEWIS ELEMENTARY	(972) 564-7102		107	CECILIA COSPER	KG-6	0			
<b>DAEP INSTRUCTIONAL A E P</b>	(972) 564-4055		002		6-12	0			
<b>KAUFMAN ISD 10</b>	1000 S HOUSTON ST KAUFMAN 75142-2298 PHONE - (972) 932-2622 FAX - (972) 932-3325	129-903		DR BRUCE WOOD		3553	\$529,079	.150	.022
<b>REGULAR INSTRUCTIONAL</b>									
KAUFMAN H S	(972) 932-2811		001	MARK ALBIN, PRINCIPAL	9-12	885			
NORMAN JR HIGH	(972) 932-2410		041	JERI ANN CAMPBELL	7-8	490			
PHILLIPS ELEMENTARY	(972) 932-4500		101	CARLA CROUCH	3-4	533			
LUCILLE NASH INTERMEDIATE	(972) 932-6415		102	LINDA MOTT	5-6	565			
MONDAY PRIMARY	(972) 932-3513		103	VIRGINIA SUNDERLIN	1-2	535			
HELEN EDWARD EARLY CHILDHOOD CENTER	(972) 932-0800		105	MICA COOPER	EE-KG	476			
<b>ALTERNATIVE INSTRUCTIONAL</b>									
ALTERNATIVE LEARNING CENTER	(972) 932-8789		003	GARY CAMPBELL	9-12	69			
<b>KEMP ISD 10</b>	202 W 17TH ST KEMP 75143-9155 PHONE - (903) 498-1314 FAX - (903) 498-1315	129-904		DR PETER RUNNING		1698	\$262,689	.150	.008
<b>REGULAR INSTRUCTIONAL</b>									
KEMP HIGH SCHOOL	(903) 498-1322		001	MARY LYONS	9-12	483			
KEMP JUNIOR HIGH SCHOOL	(903) 498-1343		041	AMELIA HOOD	7-8	258			
KEMP PRIMARY SCHOOL	(903) 498-2125		101	STEPHEN J PARRISH	EE-3	549			
KEMP INTERMEDIATE SCHOOL	(903) 498-1362		102	TERESA ANGELES	PK,4-6	408			
<b>ALTERNATIVE INSTRUCTIONAL</b>									
KEMP ALTERNATIVE			003		6-12	0			
<b>MABANK ISD 10</b>	124 E MARKET ST MABANK 75147-8377 PHONE - (903) 887-9311 FAX - (903) 887-9399	129-905		DR RUSSELL D MARSHALL		3236	\$738,833	.146	.030
<b>REGULAR INSTRUCTIONAL</b>									
MABANK H S	(903) 887-9333		001	TOMMY WALLIS	9-12	902			
MABANK MIDDLE	(903) 887-9360		041	GARY JACOBS	6-8	745			
CENTRAL EL	(903) 880-9100		103	ELIZABETH HORTON	EE-5	593			
SOUTHSIDE EL	(903) 880-1330		104	JAMES PATE	PK-5	513			
LAKEVIEW EL	(903) 880-1360		105	KEVYN PATE	PK-5	483			
<b>ALTERNATIVE INSTRUCTIONAL</b>									
MABANK ALPHA	(903) 880-1320		008	ZAN TIDMORE	9-12	0			
<b>DAEP INSTRUCTIONAL</b>									
MABANK DAEP	(903) 880-1320		009	ZAN TIDMORE	KG-12	0			
<b>TERRELL ISD 10</b>	700 N CATHERINE ST TERRELL 75160-2659 PHONE - (972) 563-7504 FAX - (972) 563-1406	129-906		WALT L DAVIS		4448	\$1,175,624	.150	.027
<b>REGULAR INSTRUCTIONAL</b>									
TERRELL H S	(972) 563-7525		002	BOB DENSMORE	9-12	1166			
HERMAN FURLOUGH JR MIDDLE	(972) 563-7501		041	DANIELLE BANZ	7-8	647			
KENNEDY EL	(972) 563-1443		101	JUDY MACKEY	1-2	674			
J W LONG ELEMENTARY	(972) 563-1448		102	THERESA WATSON	3-4	671			
W H BURNETT EL	(972) 563-1452		103	JEFF MOORE	EE-KG	620			
TISD CHILD & ADOLESCENT CENTER	(972) 561-8960		104	JOANN RAMSEY	KG-12	34			
DR BRUCE WOOD INTERMEDIATE SCHOOL	(972) 563-3750		106	HUTCHERSON HILL	5-6	636			
<b>SCURRY-ROSSER ISD 10</b>	10705 S STATE HWY 34 SCURRY 75158-3163 PHONE - (972) 452-8823 FAX - (972) 452-8586	129-910		MICHEAL FRENCH		902	\$135,181	.150	.025
<b>REGULAR INSTRUCTIONAL</b>									
SCURRY-ROSSER H S	(972) 452-8823 ext:1100		001	DAN TAYLOR	9-12	260			
SCURRY-ROSSER MIDDLE	(972) 452-8823 ext:1200		041	CHRIS COUCH	5-8	283			
SCURRY-ROSSER EL	(972) 452-8823 ext:1300		101	CAROL MCMAHEN	EE-4	359			
<b>ALTERNATIVE INSTRUCTIONAL</b>									
SCURRY-ROSSER ALTER			002		6-12	0			
<b>130 KENDALL</b>		<b>130</b>							
<b>BOERNE ISD 20</b>	123 W JOHNS RD BOERNE 78006-2023 PHONE - (830) 357-2000 FAX - (830) 357-2009	130-901		DR JOHN P KELLY		6030	\$2,649,605	.146	.028
<b>REGULAR INSTRUCTIONAL</b>									
BOERNE H S	(830) 357-2200		001	BETTY BUTLER	9-12	1435			
BOERNE MIDDLE SCHOOL NORTH	(830) 357-3100		041	VICKI LAYER	7-9	661			
BOERNE MIDDLE SCHOOL SOUTH	(830) 357-3300		042	DR JANEY HUNT	7-9	853			
CURINGTON EL	(830) 357-4000		101	JEAN PERRY	PK-6	876			
FABRA EL	(830) 357-4200		102	SUSAN LIGHT	EE-6	654			
FAIR OAKS RANCH EL	(830) 357-4800		103	SANDI KILLO	KG-6	797			
KENDALL ELEMENTARY SCHOOL	(830) 357-4600		104	DEBBIE WILLIAMS	KG-6	754			
CIBOLO CREEK ELEMENTARY	(830) 357-4400		105	LAUREL BABB	EE-6	0			
NEW EL			106		KG-6	0			

# Texas Public Schools and Charters, Directory, October 2006

County, district, region, school	Mailing address and phone number	Cnty.-dist. number	Sch. no.	County and district superintendents, principals	Grades	2005-06 enrollment	Appraised valuation (thousands)	Tax rate	
								Maintenance	Bond
<b>ALTERNATIVE INSTRUCTIONAL</b> MEADOWLANDS	(830) 816-2425		200	GEOFF KNITT	KG-12	0			
<b>DAEP INSTRUCTIONAL</b> BOERNE ALTER SCH	(830) 357-2935		203	THOMAS BROWN	KG-12	0			
<b>COMFORT ISD 13</b>	P O BOX 398 COMFORT 78013-0398 PHONE - (830) 995-6400 FAX - (830) 995-2236	130-902		JOHN ROUSE		1235	\$419,499	.136	.014
<b>REGULAR INSTRUCTIONAL</b> COMFORT H S COMFORT MIDDLE COMFORT EL	(830) 995-3533 (830) 995-3380 (830) 995-3984		001 041 101	DAVID WUEST BARBARA MURRAY DANETTE BROWN	9-12 6-8 EE-5	341 305 589			
<b>131 KENEDY</b>		<b>131</b>							
<b>KENEDY COUNTY WIDE CSD 02</b>	BOX 100 SARITA 78385-0100 PHONE - (361) 294-5381 FAX - (361) 294-5718	131-001		DR ORVILLE BALLARD		77	\$419,615	.150	.008
<b>REGULAR INSTRUCTIONAL</b> SARITA EL	(361) 294-5381		103	DR ORVILLE BALLARD	EE-6	77			
<b>132 KENT</b>		<b>132</b>							
<b>JAYTON-GIRARD ISD 17</b>	P O BOX 168 JAYTON 79528-0168 PHONE - (806) 237-2991 FAX - (806) 237-2670	132-902		TIM SEYMORE		129	\$451,158	.145	.009
<b>REGULAR INSTRUCTIONAL</b> JAYTON SCHOOLS	(806) 237-2991		001		EE-12	129			
<b>133 KERR</b>		<b>133</b>							
<b>CENTER POINT ISD 20</b>	P O BOX 377 CENTER POINT 78010-0377 PHONE - (830) 634-2171 FAX - (830) 634-2254	133-901		DR LEE ANN RAY		569	\$138,837	.145	.008
<b>REGULAR INSTRUCTIONAL</b> CENTER POINT H S CENTER POINT MIDDLE CENTER POINT EL <b>ALTERNATIVE INSTRUCTIONAL</b> CENTER POINT RESIDENTIAL TREATMENT <b>DAEP INSTRUCTIONAL</b> CENTER POINT AEP	(830) 634-2244 (830) 634-2533 (830) 634-2257 (830) 634-2244		001 041 101 003 002	JOHN SCOTT TURNER JOHN SCOTT TURNER VESTER E JOINER DONALD RAY FINN JR	9-12 6-8 PK-5 6-12 KG-12	173 129 265 0 2			
<b>HUNT ISD 20</b>	P O BOX 259 HUNT 78024-0259 PHONE - (830) 238-4893 FAX - (830) 238-4691	133-902		DAVID A KELM		215	\$192,716	.148	.000
<b>REGULAR INSTRUCTIONAL</b> HUNT SCHOOL	(830) 238-4893		101	DAVID KELM	PK-8	215			
<b>KERRVILLE ISD 20</b>	1009 BARNETT ST KERRVILLE 78028-4614 PHONE - (830) 257-2200 FAX - (830) 257-2249	133-903		DR DAN J TROXELL		4847	\$1,634,036	.149	.018
<b>REGULAR INSTRUCTIONAL</b> TIVY H S PETERSON MIDDLE DANIELS EL STARKEY EL NIMITZ EL B T WILSON SIXTH GRADE SCHOOL HEAD START FRED H TALLY ELEMENTARY <b>ALTERNATIVE INSTRUCTIONAL</b> HILL COUNTRY HIGH SCHOOL K C J D C <b>DAEP INSTRUCTIONAL</b> KERRVILLE DISCIPLINARY ALTERNATIVE	(830) 257-2212 (830) 257-2204 (830) 257-2208 (830) 257-2210 (830) 257-2209 (830) 257-2207 (830) 257-1335 (830) 257-2222 (830) 257-2232 (830) 257-2232 (830) 257-2232		001 041 101 102 103 104 107 109 105 106 003	ROBERT JOLLY SHARON MOCK SUZANNE CHILDERS DIANE STERN WADE IVY AMY BILLEITER BRENDA HEIMANN BUCK THOMPSON STEVE SCHWARZ STEVE SCHWARZ STEVE SCHWARZ	9-12 6-8 KG-5 KG-5 EE-5 6 EE-PK KG-5 9-12 4-12 5-12	1368 781 579 541 533 339 98 528 28 52 0			
<b>INGRAM ISD 20</b>	510 COLLEGE ST INGRAM 78025-4100 PHONE - (830) 367-5517 FAX - (830) 367-5631	133-904		BRUCE FAUST		1418	\$291,446	.150	.008
<b>REGULAR INSTRUCTIONAL</b> INGRAM-TOM MOORE H S INGRAM MIDDLE INGRAM EL	(830) 367-4111 (830) 367-4012 (830) 367-5751		001 041 101	PAMELA MORRIS JILL DWORSKY MARILYN LUCE	9-12 6-8 EE-5	508 319 591			
<b>DIVIDE ISD 20</b>	120 DIVIDE SCHOOL RD MOUNTAIN HOME 78058 PHONE - (830) 640-3322 FAX - (830) 640-3323	133-905		WILLIAM BACON		23	\$35,865	.098	.000
<b>REGULAR INSTRUCTIONAL</b> DIVIDE EL	(830) 640-3322		101	BILL BACON	PK-6	23			

# Texas Public Schools and Charters, Directory, October 2006

County, district, region, school	Mailing address and phone number	Cnty.-dist. number	Sch. no.	County and district superintendents, principals	Grades	2005-06 enrollment	Appraised valuation (thousands)	Tax rate	
								Maintenance	Bond
<b>134 KIMBLE</b>									
<b>134</b>									
<b>JUNCTION ISD 15</b>	1700 COLLEGE ST JUNCTION 76849-4508 PHONE - (325) 446-3510 ext:221 FAX - (325) 446-4413	134-901		RENEE SCHULZE		714	\$211,856	.143	.000
<b>REGULAR INSTRUCTIONAL</b>									
JUNCTION H S	(325) 446-3326		001	MARY MURR	9-12	216			
JUNCTION MIDDLE	(325) 446-2464		041	MELISSA HOGGETT	6-8	166			
JUNCTION EL	(325) 446-2055		101	KARA FLUTY	EE-5	332			
<b>135 KING</b>									
<b>135</b>									
<b>GUTHRIE CSD 17</b>	P O BOX 70 GUTHRIE 79236-0070 PHONE - (806) 596-4466 FAX - (806) 596-4519	135-001		DAN PICKERING		94	\$212,272	.141	.000
<b>REGULAR INSTRUCTIONAL</b>									
GUTHRIE SCHOOL	(806) 596-4466		001	RODDY SHIPMAN	PK-12	94			
<b>136 KINNEY</b>									
<b>136</b>									
<b>BRACKETT ISD 20</b>	P O BOX 586 BRACKETTVILLE 78832-0586 PHONE - (830) 563-2491 ext:100 FAX - (830) 563-9264	136-901		PAULA RENKEN		623	\$134,323	.130	.000
<b>REGULAR INSTRUCTIONAL</b>									
BRACKETT H S	(830) 563-2491		001	DON SIMS	9-12	174			
BRACKETT JUNIOR HIGH	(830) 563-2491 ext:500		041	DON SIMS	7-8	119			
JONES EL	(830) 563-2492 ext:250		101	PAULA RENKEN	EE-6	317			
<b>ALTERNATIVE INSTRUCTIONAL</b>									
BRACKETT ALTER	(830) 563-9537		002	JOHN PAUL SCHUSTER	9-12	13			
<b>137 KLEBERG</b>									
<b>137</b>									
<b>KINGSVILLE ISD 02</b>	P O BOX 871 KINGSVILLE 78364-0871 PHONE - (361) 592-3387 FAX - (361) 595-7805	137-901		DR RUDY LOPEZ JR		4246	\$576,934	.150	.010
<b>REGULAR INSTRUCTIONAL</b>									
H M KING HIGH SCHOOL	(361) 592-6401		001	DR MIKE MCCLURE	9-12	1229			
GILLETT INT	(361) 592-3309		041	DOLORES HERNANDEZ	5-6	545			
MEMORIAL MIDDLE	(361) 595-5771		042	ROEL GONZALEZ	7-8	558			
HARVEY EL	(361) 592-4327		105	LEO RAMOS JR	PK-1	262			
KLEBERG EL	(361) 592-2615		106	DIANA GUERRERO-PENA	2-4	470			
LAMAR EL	(361) 592-5246		107	DAWN MIRELES	EE-1	366			
HARREL EL	(361) 592-9305		109	MANUEL CANO	PK-1	285			
PEREZ EL	(361) 592-8511		110	MELBA R FRANCO	2-4	441			
<b>ALTERNATIVE INSTRUCTIONAL</b>									
K E Y S ACADEMY	(361) 595-9185		002	JOSE MIRELES	9-12	64			
HOMEBOUND	(361) 592-3387		111	MELISSA GONZALEZ	EE-12	1			
<b>DAEP INSTRUCTIONAL</b>									
L A S E R EXPULSION/SUSPENSION	(361) 595-9185		003	JOSE MIRELES	4-12	25			
<b>BUDGETED</b>									
SPECIAL SERVICES	(361) 592-3387		199		EE-12	0			
ST GERTRUDES SCH	(361) 592-3387		601		1-6	0			
EPIPHANY SCH	(361) 592-2871		603		PK-5	0			
<b>RICARDO ISD 02</b>	138 W CR 2160 KINGSVILLE 78363-9708 PHONE - (361) 592-6465 ext:10 FAX - (361) 592-3101	137-902		DR DON JONES JR		579	\$130,544	.140	.000
<b>REGULAR INSTRUCTIONAL</b>									
RICARDO MIDDLE	(361) 592-6465 ext:18		041	KAREN UNTERBRINK	5-8	271			
RICARDO EL	(361) 592-6465 ext:11		101	DENISE ROSENAUER	PK-4	308			
<b>RIVIERA ISD 02</b>	203 SEAHAWK DR RIVIERA 78379-3500 PHONE - (361) 296-3101 FAX - (361) 296-3108	137-903		DR CYNTHIA CLARY		499	\$147,021	.150	.000
<b>REGULAR INSTRUCTIONAL</b>									
KAUFER H S	(361) 296-3607		001	BRIAN ROBERTS	9-12	224			
DE LA PAZ MIDDLE	(361) 296-3610 ext:1200		041	JOSEPHINE SMITH	6-8	106			
NANNY EL	(361) 296-3603		101	ROSALINDA TREVINO	PK-5	169			
<b>SANTA GERTRUDIS ISD 02</b>	P O BOX 592 KING RANCH KINGSVILLE 78364-0592 PHONE - (361) 592-3937 FAX - (361) 592-2836	137-904		MARY SPRINGS		333	\$230,630	.150	.000
<b>REGULAR INSTRUCTIONAL</b>									
ACADEMY H S	(512) 592-0058		001	MIKE GONZALEZ	9-12	180			
SANTA GERTRUDIS EL	(512) 592-7582		101	BRENDA GONZALEZ	PK-8	153			
<b>138 KNOX</b>									
<b>138</b>									
<b>KNOX CITY-O'BRIEN CISD 09</b>	606 E MAIN ST KNOX CITY 79529-2226 PHONE - (940) 657-3521 FAX - (940) 657-3379	138-902		LOUIS L BATY JR		292	\$54,352	.150	.007

# Texas Public Schools and Charters, Directory, October 2006

County, district, region, school	Mailing address and phone number	Cnty.-dist. number	Sch. no.	County and district superintendents, principals	Grades	2005-06 enrollment	Appraised valuation (thousands)	Tax rate	
								Maintenance	Bond
<b>REGULAR INSTRUCTIONAL</b>									
KNOX CITY H S	(940) 658-3565		001	MACK LOWE	9-12	86			
O'BRIEN MIDDLE	(940) 658-3731		041	RUSS CHISUM	5-8	70			
KNOX CITY EL	(940) 658-3147		101	MARSHA MCGAUGHEY	EE-4	136			
<b>MUNDAY CISD 09</b>	P O BOX 300 MUNDAY 76371-0300 PHONE - (940) 422-4241 FAX - (940) 422-5331	138-903		ROBERT DILLARD		442	\$42,327	.150	.000
<b>REGULAR INSTRUCTIONAL</b>									
MUNDAY H S	(940) 422-4321		001	DAVUD STOUT	9-12	132			
MUNDAY JUNIOR HIGH	(940) 422-5233		041	KRISTI BUFKIN	7-8	61			
MUNDAY EL	(940) 422-4322		101	TODD WILSON	PK-6	249			
<b>BENJAMIN ISD 09</b>	P O BOX 166 BENJAMIN 79505-0166 PHONE - (940) 459-2231 FAX - (940) 459-2007	138-904		DANNY CLACK		79	\$23,937	.150	.000
<b>REGULAR INSTRUCTIONAL</b>									
BENJAMIN SCHOOL	(940) 454-2231		001	LAURA MCDONALD	EE-12	79			
<b>139 LAMAR</b>		<b>139</b>							
<b>CHISUM ISD 08</b>	3250 S CHURCH ST PARIS 75462-8909 PHONE - (903) 737-2830 FAX - (903) 737-2831	139-905		DIANE STEGALL		893	\$495,655	.150	.017
<b>REGULAR INSTRUCTIONAL</b>									
CHISUM H S	(903) 737-2800		001	RONALD THOMAS CHALAIRE	9-12	269			
CHISUM MIDDLE SCHOOL	(903) 737-2806		041	CLIFF CHADWICK	6-8	211			
CHISUM ELEMENTARY SCHOOL	(903) 737-2820		101	JOHNNY RAY NORTH	PK-5	413			
<b>ROXTON ISD 08</b>	P O BOX 307 ROXTON 75477-0307 PHONE - (903) 346-3213 FAX - (903) 346-3356	139-908		DR KENNETH HALL		232	\$27,906	.150	.012
<b>REGULAR INSTRUCTIONAL</b>									
ROXTON H S	(903) 346-3213		001	DAVID TAYLOR	7-12	99			
ROXTON EL	(903) 346-3213		101	DAVID TAYLOR	PK-6	133			
<b>PARIS ISD 08</b>	1920 CLARKSVILLE PARIS 75460 PHONE - (903) 737-7473 FAX - (903) 737-7484	139-909		PAUL M TRULL		3905	\$588,422	.150	.008
<b>REGULAR INSTRUCTIONAL</b>									
PARIS H S	(903) 737-7400		002	GARY PRESTON	9-12	974			
CROCKETT MIDDLE	(903) 737-7450		041	ANGELA CHADWICK	6-7	503			
TRAVIS J H	(903) 737-7434		042	BILLIE VIEHE	8	280			
GIVENS EL	(903) 737-7466		105	BILL BERRY	EE-KG	423			
JUSTISS EL	(903) 737-7458		108	DONNA BURNETT	1-5	451			
AIKIN EL	(903) 737-7443		109	PATRICIA GILBERT	1-5	1067			
LAMAR COUNTY HEAD START	(903) 737-7469		111	JUDIE FORTE' HUFF	EE-PK	194			
<b>ALTERNATIVE INSTRUCTIONAL</b>									
PARIS ALTERNATIVE SCHOOL FOR SUCCES SPECIAL SERVICES	(903) 737-7560		006	JOAN E MOORE	9-12	13			
	(903) 737-7494		199	NORMA PURSIFULL	EE-12	0			
<b>DAEP INSTRUCTIONAL</b>									
PARIS DAEP	(903) 737-7560		007	JOAN E MOORE	KG-12	0			
<b>NORTH LAMAR ISD 08</b>	3201 LEWIS LN PARIS 75460 PHONE - (903) 737-2000 FAX - (903) 737-2008	139-911		JAMES A DAWSON		3206	\$660,394	.146	.009
<b>REGULAR INSTRUCTIONAL</b>									
NORTH LAMAR H S	(903) 737-2011		002	L GLEN MARTIN	9-12	1015			
FRANK STONE MIDDLE	(903) 737-2041		042	STEPHEN L SPARKS	6-8	725			
W L HIGGINS EL	(903) 737-2081		101	BILLY RAY DOUGLAS	EE-1	415			
AARON PARKER EL	(903) 732-3066		102	JACQUELYN NEUGENT	PK-5	301			
CECIL EVERETT EL	(903) 737-2061		103	CAREY C MALONE	2-3	356			
BAILEY INT	(903) 737-7971		104	MELICIA L MERRITT	4-5	394			
<b>DAEP INSTRUCTIONAL</b>									
LAMAR DELTA ALTER	(903) 737-7963		003		EE-12	0			
<b>PRAIRILAND ISD 08</b>	RT 1 BOX 200 PATTONVILLE 75468-9801 PHONE - (903) 652-6476 FAX - (903) 652-3738	139-912		JAMES R MORTON		1095	\$112,217	.147	.017
<b>REGULAR INSTRUCTIONAL</b>									
PRAIRILAND H S	(903) 652-5681		001	JEFFERY L BALLARD	9-12	312			
PRAIRILAND JR HIGH	(903) 652-5681		041	JASON HOSTETTLER	6-8	250			
BLOSSOM ELEM	(903) 982-5230		101	JON LILLEY	EE-5	309			
DEPORT ELEM	(903) 652-3325		102	PAUL ALLEN	EE-5	224			
<b>140 LAMB</b>		<b>140</b>							
<b>AMHERST ISD 17</b>	P O BOX 248 AMHERST 79312-0248 PHONE - (806) 246-3501 FAX - (806) 246-3649	140-901		BYRON SHELLEY		188	\$30,034	.150	.000
<b>REGULAR INSTRUCTIONAL</b>									
AMHERST SCHOOL	(806) 246-3221		001	JOE RACKLEY	KG-12	188			

# Texas Public Schools and Charters, Directory, October 2006

County, district, region, school	Mailing address and phone number	Cnty.-dist. number	Sch. no.	County and district superintendents, principals	Grades	2005-06 enrollment	Appraised valuation (thousands)	Tax rate	
								Maintenance	Bond
<b>ALTERNATIVE INSTRUCTIONAL</b> P E P	(806) 933-4499		002	MIKE RITCHE	9-12	2			
<b>LITTLEFIELD ISD 17</b>	1207 E 14TH ST LITTLEFIELD 79339-4207 PHONE - (806) 385-3844 FAX - (806) 385-6297	140-904		JERRY BLAKELY		1512	\$170,284	.138	.000
<b>REGULAR INSTRUCTIONAL</b> LITTLEFIELD H S LITTLEFIELD J H LITTLEFIELD EL LITTLEFIELD PRI	(806) 385-5683 (806) 385-3922 (806) 385-6217 (806) 385-4551		001 041 102 103	RICKY HOBBS SHAWN MASON TOM WHISTLER JAN RICHARDS	9-12 6-8 3-5 EE-2	411 358 290 453			
<b>OLTON ISD 17</b>	P O BOX 388 OLTON 79064-0388 PHONE - (806) 285-2641 ext:286 FAX - (806) 285-2724	140-905		THOMAS BRAD LANE		527	\$80,725	.150	.007
<b>REGULAR INSTRUCTIONAL</b> OLTON H S OLTON J H WEBB EL <b>DAEP INSTRUCTIONAL</b> OLTON D A E P	(806) 285-2691 (806) 285-2681 (806) 285-2657 (806) 285-2715		002 041 102 005	CHARLES MCIVER MICHAEL WILEY JOE BECKER CHARLES MCIVER	9-12 6-8 EE-5 6-12	0 149 373 5			
<b>SPRINGLAKE-EARTH ISD 17</b>	P O BOX 130 EARTH 79031-0130 PHONE - (806) 257-3310 FAX - (806) 257-3927	140-907		GARY BIGHAM		381	\$46,220	.148	.000
<b>REGULAR INSTRUCTIONAL</b> SPRINGLAKE-EARTH HS SPRINGLAKE-EARTH ELEM/MIDDLE SCHOOL <b>DAEP INSTRUCTIONAL</b> SPRINGLAKE-EARTH DAEP	(806) 257-3819 (806) 257-3863 (806) 257-3310		001 101 002	ROBERT CONKIN ROBERT CONKIN ROBERT CONKIN	9-12 EE-8 6-12	102 279 0			
<b>SUDAN ISD 17</b>	P O BOX 249 SUDAN 79371-0249 PHONE - (806) 227-2431 ext:111 FAX - (806) 227-2146	140-908		HOLLIS W LOWRANCE		368	\$400,189	.127	.008
<b>REGULAR INSTRUCTIONAL</b> SUDAN H S SUDAN EL <b>ALTERNATIVE INSTRUCTIONAL</b> P E P ALTER <b>DAEP INSTRUCTIONAL</b> SUDAN DAEP	(806) 227-2336 (806) 227-2173 (806) 227-2431		001 101 002 003	RONALD LEE BEARD LYNDELL LANCE CLAY RICHEISON	8-12 KG-7 9-12 8-12	143 223 2 0			
<b>141 LAMPASAS</b>		<b>141</b>							
<b>WHISPERING OAKS CHARTER SCHOOL 12</b>	P O BOX 411 LOMETA 76853 PHONE - (512) 752-3142 FAX - (512) 752-3239	141-801		GENE MILNER		72	\$0	.000	.000
<b>CHARTER/ALTERNATIVE INSTRUCTIONAL</b> CEDAR RIDGE CHARTER SCHOOL	(512) 752-3142		001	ROBIN BEAUREGARD	PK-12	72			
<b>LAMPASAS ISD 12</b>	207 W 8TH ST LAMPASAS 76550-3125 PHONE - (512) 556-6224 FAX - (512) 556-8711	141-901		DR BRANT MYERS		3352	\$654,723	.145	.005
<b>REGULAR INSTRUCTIONAL</b> LAMPASAS H S LAMPASAS MIDDLE KLINE WHITIS ELEM HANNA SPRINGS INT	(512) 556-3614 (512) 556-3101 (512) 556-8291 (512) 556-2152		001 041 102 103	DICK PARKER DWAIN BROCK MITZI STRIPLING NANCY YEARY	9-12 7-8 EE-2 3-6	1034 541 779 998			
<b>LOMETA ISD 12</b>	P O BOX 250 LOMETA 76853-0250 PHONE - (512) 752-3384 FAX - (512) 752-3424	141-902		DAVID RICE		290	\$61,069	.145	.000
<b>REGULAR INSTRUCTIONAL</b> LOMETA SCHOOL <b>ALTERNATIVE INSTRUCTIONAL</b> LOMETA ALTERNATIVE	(512) 752-3384		001 002	TRAVIS KIPSTON BULLOCK	PK-12 6-12	290 0			
<b>142 LA SALLE</b>		<b>142</b>							
<b>COTULLA ISD 20</b>	310 N MAIN ST COTULLA 78014-2153 PHONE - (830) 879-3073 FAX - (830) 879-3609	142-901		ELIZABETH SAENZ		1009	\$345,862	.150	.005
<b>REGULAR INSTRUCTIONAL</b> COTULLA H S FRANK NEWMAN MIDDLE RAMIREZ-BURKS ELEMENTARY ENCINAL EL <b>ALTERNATIVE INSTRUCTIONAL</b> COTULLA ALTERNATIVE <b>DAEP INSTRUCTIONAL</b> COTULLA DAEP	(830) 879-2374 (830) 879-2224 (830) 879-2511 (830) 948-5324 (830) 879-2618 (830) 879-2618		001 041 102 104 004 005	TONY GONZALES KIM HOFF DELMA FLORES DELMA FLORES LOUISA FRANKLIN LOUISA FRANKLIN	9-12 6-8 EE-5 EE-5 1-12 1-12	320 254 282 102 40 11			

# Texas Public Schools and Charters, Directory, October 2006

County, district, region, school	Mailing address and phone number	Cnty.-dist. number	Sch. no.	County and district superintendents, principals	Grades	2005-06 enrollment	Appraised valuation (thousands)	Tax rate	
								Maintenance	Bond
<b>143 LAVACA</b>		<b>143</b>							
<b>HALLETTVILLE ISD 03</b>	P O BOX 368 HALLETTVILLE 77964-0368 PHONE - (361) 798-2242 FAX - (361) 798-5902	143-901		JOSEPH PATEK		966	\$662,561	.135	.000
<b>REGULAR INSTRUCTIONAL</b>									
HALLETTVILLE H S	(361) 798-2242 ext:300		001	LYNN COOK	9-12	378			
HALLETTVILLE J H	(361) 798-2242 ext:200		041	SOPHIE TELTSCHIK	5-8	262			
HALLETTVILLE EL	(361) 798-2242 ext:100		101	TRINA PATEK	EE-4	315			
<b>ALTERNATIVE INSTRUCTIONAL</b>									
DEWITT-LAVACA SPECIAL ED CO-OP	(361) 275-6766		102	BRIAN BILLSTEIN	EE-12	8			
<b>DAEP INSTRUCTIONAL</b>									
G O A L S PROGRAM	(361) 275-4903		002		PK-12	3			
<b>MOULTON ISD 03</b>	P O DRAWER C MOULTON 77975-9801 PHONE - (361) 596-4609 FAX - (361) 596-7578	143-902		EDWARD PUSTKA		306	\$61,944	.142	.003
<b>REGULAR INSTRUCTIONAL</b>									
MOULTON H S	(361) 596-4691		001	THOMAS WEEAKS	7-12	146			
MOULTON EL	(361) 596-4605		101	THOMAS WEEAKS	EE-6	160			
<b>ALTERNATIVE INSTRUCTIONAL</b>									
G O A L S PROGRAM			002		PK-12	0			
<b>SHINER ISD 03</b>	P O BOX 804 SHINER 77984-0804 PHONE - (361) 594-3121 FAX - (361) 594-3925	143-903		TREY LAWRENCE		560	\$154,310	.150	.000
<b>REGULAR INSTRUCTIONAL</b>									
SHINER H S	(361) 594-3131		001	DAVID HUSMANN	7-12	263			
SHINER EL	(361) 594-3251		101	SUE GOTTFWALD	EE-6	296			
<b>ALTERNATIVE INSTRUCTIONAL</b>									
G O A L S PROGRAM	(361) 275-6766		002	BRIAN BILLSTEIN	1-12	1			
<b>VYSEHRAD ISD 03</b>	595 COUNTY RD 182 HALLETTVILLE 77964-5844 PHONE - (361) 798-4118 FAX - (361) 798-3131	143-904		PAUL J DARILEK		100	\$52,266	.128	.000
<b>REGULAR INSTRUCTIONAL</b>									
VYSEHRAD EL	(361) 798-4118		101	PAUL J DARILEK	KG-8	100			
<b>ALTERNATIVE INSTRUCTIONAL</b>									
G O A L S PROGRAM			002		KG-8	0			
<b>SWEET HOME ISD 03</b>	P O BOX 326 SWEET HOME 77987-0326 PHONE - (361) 293-3221 FAX - (361) 741-2499	143-905		JO ANN BLUDAU		100	\$33,487	.148	.000
<b>REGULAR INSTRUCTIONAL</b>									
SWEET HOME EL	(361) 293-3221		101	JO ANN BLUDAU	EE-8	100			
<b>ALTERNATIVE INSTRUCTIONAL</b>									
G O A L S PROGRAM			002		KG-8	0			
<b>EZZELL ISD 03</b>	20500 FM 531 HALLETTVILLE 77964-5474 PHONE - (361) 798-4448 FAX - (361) 798-9331	143-906		DONALD EGG		74	\$123,733	.135	.000
<b>REGULAR INSTRUCTIONAL</b>									
EZZELL EL	(361) 798-4448		101	DONALD EGG	KG-8	74			
<b>ALTERNATIVE INSTRUCTIONAL</b>									
G O A L S PROGRAM			002		KG-8	0			
<b>144 LEE</b>		<b>144</b>							
<b>GIDDINGS ISD 13</b>	P O BOX 389 GIDDINGS 78942-0389 PHONE - (979) 542-2854 FAX - (979) 542-9264	144-901		MICHAEL S KUHRT		1807	\$531,814	.150	.012
<b>REGULAR INSTRUCTIONAL</b>									
GIDDINGS H S	(979) 542-3351		001	ANDY MASEK	9-12	569			
GIDDINGS MIDDLE	(979) 542-2057		041	SHANE HOLMAN	7-8	250			
GIDDINGS EL	(979) 542-2886		101	DANA DEGARMO	EE-3	615			
GIDDINGS INT	(979) 542-4403		103	CHARLES JEFFREY DOCK	4-6	373			
<b>LEXINGTON ISD 13</b>	8731 N HWY 77 LEXINGTON 78947-0248 PHONE - (979) 773-2254 FAX - (979) 773-4455	144-902		WILLIAM CHARLES HOLT		962	\$238,349	.147	.006
<b>REGULAR INSTRUCTIONAL</b>									
LEXINGTON HIGH SCHOOL	(979) 773-2255 ext:231		001	REBECCA OTTE FRENCH	9-12	292			
LEXINGTON MIDDLE SCHOOL	(979) 773-2255 ext:235		041	STEVEN COSTON	6-8	209			
LEXINGTON ELEMENTARY SCHOOL	(979) 773-2525		101	DEMETRA BAXTER KEGLER	EE-5	461			
<b>DIME BOX ISD 13</b>	P O DRAWER 157 DIME BOX 77853-0157 PHONE - (409) 884-2324 FAX - (409) 884-0106	144-903		CLAYTON WAITS		189	\$104,483	.148	.000
<b>REGULAR INSTRUCTIONAL</b>									
DIME BOX SCHOOL	(409) 884-3366		001	VIVIAN LEA BAGE	EE-12	189			
<b>DAEP INSTRUCTIONAL</b>									

# Texas Public Schools and Charters, Directory, October 2006

County, district, region, school	Mailing address and phone number	Cnty.-dist. number	Sch. no.	County and district superintendents, principals	Grades	2005-06 enrollment	Appraised valuation (thousands)	Tax rate	
								Main-tenance	Bond
BURLESON CO ALTER	(979) 567-0650		002	MIKE DIETERICH	6-12	0			
<b>GIDDINGS STATE SCHOOL 13</b>	P O BOX 600 GIDDINGS 78942-0600 PHONE - (979) 542-3686 ext:287 FAX - (979) 542-7816	144-905		DR DEBORAH NANCE, PH D		0	\$0	.000	.000
<b>REGULAR INSTRUCTIONAL</b> GIDDINGS STATE SCHOOL	(979) 542-3686 ext:287		001	DENNIS SMITH	5-12	0			
<b>145 LEON</b>		<b>145</b>							
<b>BUFFALO ISD 06</b>	708 CEDAR CREEK RD BUFFALO 75831-0703 PHONE - (903) 322-3765 FAX - (903) 322-3091	145-901		JACK F THOMASON JR		777	\$229,598	.148	.008
<b>REGULAR INSTRUCTIONAL</b> BUFFALO H S BUFFALO JUNIOR HIGH BUFFALO EL	(903) 322-4243 (903) 322-4340 (903) 322-3562		002 041 102	GARY DON ELSOM LACY G FREEMAN MARK H EDENS	9-12 6-8 PK-5	234 188 355			
<b>CENTERVILLE ISD 06</b>	813 S COMMERCE CENTERVILLE 75833-0813 PHONE - (903) 536-7812 FAX - (903) 536-3133	145-902		CATHY NICHOLS		694	\$205,892	.150	.006
<b>REGULAR INSTRUCTIONAL</b> CENTERVILLE JR-SR H S CENTERVILLE EL	(903) 536-2935 (903) 536-2235		001 101	BOB LOOMIS CAROLE DICKEY	7-12 KG-6	329 365			
<b>NORMANGEE ISD 06</b>	P O BOX 219 NORMANGEE 77871-0219 PHONE - (936) 396-3111 FAX - (936) 396-3112	145-906		GARY W ADAMS		562	\$164,073	.150	.015
<b>REGULAR INSTRUCTIONAL</b> NORMANGEE H S NORMANGEE EL	(936) 396-6111 (936) 396-6111		001 101	KENDALL TODD DALE UNDERWOOD	7-12 PK-6	267 295			
<b>OAKWOOD ISD 06</b>	631 N HOLLY OAKWOOD 75855 PHONE - (903) 545-2666 FAX - (903) 545-2310	145-907		DR DOUGLAS E MOORE		227	\$109,241	.150	.000
<b>REGULAR INSTRUCTIONAL</b> OAKWOOD H S OAKWOOD EL	(903) 545-2140 (903) 545-2106		002 102	KENNETH BARNETT LA NELL LINDELL	6-12 KG-5	124 103			
<b>LEON ISD 06</b>	P O BOX 157 JEWETT 75846-0157 PHONE - (903) 626-4532 FAX - (903) 626-4954	145-911		JAY S WINN II		706	\$632,528	.128	.000
<b>REGULAR INSTRUCTIONAL</b> LEON H S LEON J H LEON EL	(903) 626-4444 (903) 626-4937 (903) 626-5100		002 041 102	DAVID JONES JOHN DAVIS GREG KENNEDY	9-12 6-8 EE-5	225 170 311			
<b>146 LIBERTY</b>		<b>146</b>							
<b>CLEVELAND ISD 04</b>	316 E DALLAS ST CLEVELAND 77327 PHONE - (281) 592-8717 FAX - (281) 592-8283	146-901		JOHN KERRY COWART		3486	\$527,644	.144	.030
<b>REGULAR INSTRUCTIONAL</b> CLEVELAND H S CLEVELAND MIDDLE SCHOOL DOUGLASS SCH NORTHSIDE EL SOUTHSIDE PRIMARY EASTSIDE INT	(281) 592-8752 (281) 593-1148 (281) 592-7595 (281) 592-4628 (281) 592-0594 (281) 592-0125		001 041 101 102 103 104	MIKE OGDEN PATRICIA CURRY JOYCE ADAMS GAY LYNN PRUETT BOBBIE FAGAN JACQUELINE REIST	9-12 6-8 EE-PK 2-3 KG-1 4-5	803 503 154 533 950 524			
<b>ALTERNATIVE INSTRUCTIONAL</b> GULF COAST H S	(409) 336-1045		002	KATHY DAGLE	9-12	0			
<b>DAEP INSTRUCTIONAL</b> HARDIN/CHAMBERS CTR	(409) 336-1045		003	KATHY DAGLE	6-12	19			
<b>DAYTON ISD 04</b>	P O BOX 248 DAYTON 77535-0248 PHONE - (936) 258-2667 FAX - (936) 258-5616	146-902		GREG HAYMAN		4969	\$1,031,791	.150	.016
<b>REGULAR INSTRUCTIONAL</b> DAYTON H S WILSON J H NOTTINGHAM MS AUSTIN EL COLBERT EL RICHTER EL KIMMIE M BROWN ELEMENTARY	(936) 258-2510 (936) 258-2309 (936) 257-4100 (936) 258-2535 (936) 258-2727 (936) 258-7126 (936) 257-2796		002 041 042 101 102 103 105	LAURIE ELLIOTT ORAN HAMILTON TIM HOEY LINDA HARRY TIM HOEY LYNN STURROCK LIZ HARRIS	9-12 7-8 6 KG-1 EE-PK 2-3 4-5	1429 790 420 738 133 718 741			
<b>ALTERNATIVE INSTRUCTIONAL</b> DAYTON ALTERNATIVE ED CTR	(936) 258-2510		007	BRIGGS MOORE	9-12	0			
<b>DAEP INSTRUCTIONAL</b> HARDIN/CHAMBERS CTR			003		3-12	0			
<b>DEVERS ISD 04</b>	P O BOX 488 DEVERS 77538-0488	146-903		LARRY WADZECK		139	\$491,496	.138	.003



# Texas Public Schools and Charters, Directory, October 2006

County, district, region, school	Mailing address and phone number	Cnty.-dist. number	Sch. no.	County and district superintendents, principals	Grades	2005-06 enrollment	Appraised valuation (thousands)	Tax rate	
								Maintenance	Bond
<b>REGULAR INSTRUCTIONAL</b> DEVERS JH DEVERS EL <b>ALTERNATIVE INSTRUCTIONAL</b> DEVERS AEP	PHONE - (936) 549-7135 ext:114 FAX - (936) 549-7595  (936) 549-7591			041 DANNY GRIMES 101 LARRY D WADZECK  042	6-8 PK-5  6-8	50 89  0			
<b>HARDIN ISD 04</b>	P O BOX 330 HARDIN 77561-0330 PHONE - (936) 298-2112 FAX - (936) 298-9161	146-904		CRAIG RINGER		1253	\$233,847	.146	.000
<b>REGULAR INSTRUCTIONAL</b> HARDIN H S HARDIN J H HARDIN INTERMEDIATE HARDIN EL <b>ALTERNATIVE INSTRUCTIONAL</b> GULF COAST H S <b>DAEP INSTRUCTIONAL</b> HARDIN/CHAMBERS CTR	(936) 298-2118 (936) 298-2054 (936) 298-2054 (936) 298-2114  (936) 336-1045  (936) 336-1045		001 041 042 102  002  003	DR D'ANN CATHRINER DR MICHAEL BEARDEN DR MICHAEL BEARDEN RICHARD OAKES  KATHY DAGLE  KATHY DAGLE	9-12 6-8 5-6 EE-4  9-12  3-12	360 218 170 503  0  2			
<b>HULL-DAISETTA ISD 04</b>	P O BOX 477 DAISETTA 77533-0477 PHONE - (936) 536-6321 ext:400 FAX - (936) 536-6251	146-905		STEVEN DOZIER		613	\$244,851	.150	.007
<b>REGULAR INSTRUCTIONAL</b> HULL-DAISETTA H S HULL-DAISETTA J H HULL-DAISETTA EL <b>ALTERNATIVE INSTRUCTIONAL</b> HARDIN/CHAMBERS CTR	(936) 536-6321 ext:100 (936) 536-6321 ext:200 (936) 536-6321 ext:300		001 041 101  003	JAY C KILLGO FREDERICK M FREEMAN KELLEY R BERRY  	9-12 6-8 EE-5  6-12	182 143 286  2			
<b>LIBERTY ISD 04</b>	1600 GRAND AVE LIBERTY 77575-4725 PHONE - (936) 336-7213 ext:233 FAX - (936) 336-2283	146-906		MONA L CHADWICK		2270	\$622,157	.150	.017
<b>REGULAR INSTRUCTIONAL</b> LIBERTY H S LIBERTY MIDDLE SAN JACINTO EL LIBERTY EL <b>ALTERNATIVE INSTRUCTIONAL</b> GULF COAST H S <b>DAEP INSTRUCTIONAL</b> HARDIN/CHAMBERS CTR	(936) 336-6483 ext:222 (936) 336-3582 ext:4021 (936) 336-3161 (936) 336-3603  (936) 336-1045  (936) 336-1045		001 041 102 103  002  003	DAVID TAYLOR BRUCE LACEFIELD DONNA M ECKOLS MITZI TULL  KATHY DAGLE  KATHY DAGLE	9-12 6-8 EE-1 2-5  6-12  6-12	663 465 465 657  6  14			
<b>TARKINGTON ISD 04</b>	2770 FM 163 CLEVELAND 77327 PHONE - (281) 592-8781 FAX - (281) 592-3969	146-907		JOHN KIRCHNER		1957	\$285,445	.150	.023
<b>REGULAR INSTRUCTIONAL</b> TARKINGTON H S TARKINGTON MIDDLE TARKINGTON PRI TARKINGTON INT	(281) 592-7739 (281) 592-7737 (281) 592-7736 (281) 592-6134		001 041 101 102	ROBERT SHAW DR JOHN JOHNSON DONNA HASELDEN TAMMY GLAZE	9-12 6-8 EE-3 4-5	588 486 589 294			
<b>147 LIMESTONE</b>		<b>147</b>							
<b>COOLIDGE ISD 12</b>	P O BOX 70 COOLIDGE 76635-0070 PHONE - (254) 786-2206 ext:225 FAX - (254) 786-4835	147-901		DR CHRIS W HULEN, PHD		296	\$24,807	.150	.015
<b>REGULAR INSTRUCTIONAL</b> COOLIDGE H S COOLIDGE EL	(254) 786-4822 (254) 786-4833 ext:228		001 101	C MICHAEL AARON MARK EDENS	6-12 PK-5	131 165			
<b>GROESBECK ISD 12</b>	P O BOX 559 GROESBECK 76642-0559 PHONE - (254) 729-4100 FAX - (254) 729-5167	147-902		JOHN W KEY III		1584	\$1,220,739	.138	.000
<b>REGULAR INSTRUCTIONAL</b> GROESBECK H S GROESBECK MIDDLE GROESBECK ELEMENTARY <b>ALTERNATIVE INSTRUCTIONAL</b> ALTER LEARNING CTR LIMESTONE COUNTY JUVENILE DETENTION	(254) 729-4101 (254) 729-4102 (254) 729-4104  (254) 729-4105 (254) 729-4100		001 042 101  002 003	RICHARD KENT REYNOLDS LADENA KING LEA HARDISON  JOHN BUSH  	9-12 6-8 EE-5  7-12 5-12	472 346 734  29 3			
<b>MEXIA ISD 12</b>	616 N RED RIVER P O BOX 2000 MEXIA 76667 PHONE - (254) 562-4000 FAX - (254) 562-4007	147-903		CHARLENE SIMPSON		2297	\$296,318	.150	.006
<b>REGULAR INSTRUCTIONAL</b> MEXIA H S MEXIA J H A B MCBAY EL R O SIMS INT <b>ALTERNATIVE INSTRUCTIONAL</b> MEXIA SCHOOL OF CHOICE	(254) 562-4000 (254) 562-4000 (254) 562-4000 (254) 562-4000  (254) 562-4000		002 042 103 105  005	JOHN WADE TURPIN JAMES G GOODRUM DONNA SAVAGE WILLIAM MATTHEWS  	9-12 6-8 EE-3 4-5  9-12	591 502 744 390  12			

# Texas Public Schools and Charters, Directory, October 2006

County, district, region, school	Mailing address and phone number	Cnty.-dist. number	Sch. no.	County and district superintendents, principals	Grades	2005-06 enrollment	Appraised valuation (thousands)	Tax rate	
								Maintenance	Bond
DEVELOPMENTAL CTR	(254) 562-4000		101	JOHN TURPIN	6-12	58			
<b>148 LIPSCOMB</b>		<b>148</b>							
<b>BOOKER ISD 16</b>	P O BOX 288 BOOKER 79005-0288 PHONE - (806) 658-4501 FAX - (806) 658-4503	148-901		MIKE LEE		365	\$140,722	.145	.004
<b>REGULAR INSTRUCTIONAL</b> BOOKER JH/H S BOOKER EL	(806) 658-4521 (806) 658-4559		001 101	PABLO DE SANTIAGO LISA YAUCK	5-12 EE-4	210 155			
<b>FOLLETT ISD 16</b>	P O DRAWER 28 FOLLETT 79034-0028 PHONE - (806) 653-2301 FAX - (806) 653-2036	148-902		MOLLIE L HOWELL		158	\$158,839	.150	.000
<b>REGULAR INSTRUCTIONAL</b> FOLLETT SCHOOL	(806) 653-4241		001	JEFF NORTHERN, MED	PK-12	158			
<b>HIGGINS ISD 16</b>	P O BOX 218 HIGGINS 79046-0218 PHONE - (806) 852-2171 FAX - (806) 852-3502	148-903		HOPE APPEL		107	\$118,867	.150	.000
<b>REGULAR INSTRUCTIONAL</b> HIGGINS SCHOOL	(806) 852-2631		001		PK-12	107			
<b>DARROUZETT ISD 16</b>	P O BOX 98 DARROUZETT 79024-0098 PHONE - (806) 624-2221 FAX - (806) 624-4361	148-905		GARY A IKER		62	\$179,496	.140	.010
<b>REGULAR INSTRUCTIONAL</b> DARROUZETT EL	(806) 624-3001		101	GLEN E WALDO JR	PK-6	62			
<b>149 LIVE OAK</b>		<b>149</b>							
<b>GEORGE WEST ISD 02</b>	913 HOUSTON ST GEORGE WEST 78022-3416 PHONE - (361) 449-1914 FAX - (361) 449-1426	149-901		JAMES E STANSBERRY		1151	\$408,421	.148	.000
<b>REGULAR INSTRUCTIONAL</b> GEORGE WEST H S GEORGE WEST J H GEORGE WEST EL GEORGE WEST PRI	(361) 449-1914 (361) 449-1914 (361) 449-1914 (361) 449-1914		001 041 101 102	CRISTOBAL LUNA JR PATRICK JAMES PAULA GOYNES JAMES NEWBERRY	9-12 7-8 4-6 PK-3	383 182 262 324			
<b>THREE RIVERS ISD 02</b>	108 N SCHOOL RD THREE RIVERS 78071 PHONE - (361) 786-3626 FAX - (361) 786-2555	149-902		MAC JOHANSON		663	\$303,796	.145	.008
<b>REGULAR INSTRUCTIONAL</b> THREE RIVERS H S THREE RIVERS MIDDLE THREE RIVERS EL <b>DAEP INSTRUCTIONAL</b> ALTER CAMPUS	(361) 786-3531 ext:4 (361) 786-3803 (361) 786-3592 ext:2 (361) 786-3531		001 041 101 002	KENNETH ROHRBACH HORTENSIA BROOKS DIANNE DYE KENNETH ROHRBACH	9-12 6-8 EE-5 6-12	206 165 292 0			
<b>150 LLANO</b>		<b>150</b>							
<b>LLANO ISD 13</b>	200 E LAMPASAS LLANO 78643-2734 PHONE - (325) 247-4747 FAX - (325) 247-5623	150-901		DENNIS R HILL		1895	\$1,701,842	.153	.000
<b>REGULAR INSTRUCTIONAL</b> LLANO H S LLANO JUNIOR HIGH LLANO EL PACKSADDLE ELEMENTARY	(325) 248-2200 (325) 247-4659 (325) 247-5718 (325) 388-8129		001 041 101 102	EARL JARRETT CANDACE HUGHS RONALD F PROVINCE ANNETTE MORESCO	9-12 6-8 EE-5 EE-5	523 415 466 491			
<b>151 LOVING</b>		<b>151</b>							
<b>152 LUBBOCK</b>		<b>152</b>							
<b>TEXAS TECH UNIVERSITY HIGH SCHOOL 17</b>	P O BOX 42191 LUBBOCK 79409-2191 PHONE - (806) 742-7200 ext:266 FAX - (806) 742-7288	152-504		GIB WEAVER		0	\$0	.000	.000
<b>REGULAR INSTRUCTIONAL</b> TEXAS TECH H S TEXAS TECH MIDDLE TEXAS TECH EL	(806) 742-7200 ext:235 (806) 742-7200 ext:233 (806) 742-7200 ext:233		001 041 101	WAYLON R CARROLL TONYA GOBER TONYA GOBER	9-12 6-8 KG-5	0 0 0			
<b>RICHARD MILBURN ALTER HIGH SCHOOL (LUBBOCK) 17</b>	4902 34TH ST STE 10 LUBBOCK 79410 PHONE - (806) 788-0198 FAX - (806) 788-1939	152-801		NORMAN HALL		152	\$0	.000	.000
<b>CHARTER/ALTERNATIVE INSTRUCTIONAL</b> RICHARD MILBURN ALTER H S (LUBBOCK)	(806) 740-0811		001	CHANTELL DENSON	9-12	152			
<b>RISE ACADEMY 17</b>	102 CHERRY AVE	152-802		RICHARD BAUMGARTNER		182	\$0	.000	.000

# Texas Public Schools and Charters, Directory, October 2006

County, district, region, school	Mailing address and phone number	Cnty.-dist. number	Sch. no.	County and district superintendents, principals	Grades	2005-06 enrollment	Appraised valuation (thousands)	Tax rate	
								Maintenance	Bond
<b>CHARTER/REGULAR INSTRUCTIONAL</b> RISE ACADEMY	LUBBOCK 79403 PHONE - (806) 744-0430 FAX - (832) 201-7088  (806) 744-0430		101	RICHARD BAUMGARTNER	PK-6	182			
<b>SOUTH PLAINS 17</b>	PO BOX 15644 SAN ANTONIO 78212 PHONE - (210) 227-0295 FAX - (210) 227-7879	152-803		EDUARDO GUTIERREZ		136	\$0	.000	.000
<b>CHARTER/ALTERNATIVE INSTRUCTIONAL</b> SOUTH PLAINS ACADEMY	(806) 744-0330		001	LETICIA FLORES	9-12	136			
<b>LUBBOCK ISD 17</b>	1628 19TH ST LUBBOCK 79401-4895 PHONE - (806) 766-1000 FAX - (806) 766-1210	152-901		WAYNE HAVENS		5397	\$7,049,197	.150	.016
<b>REGULAR INSTRUCTIONAL</b>									
HOMEBOUND	(806) 766-1948		009	RICHARD MOLINA	EE,KG-12	52			
CORONADO H S	(806) 766-0600		020	ERIC MCKNIGHT	9-12	0			
ESTACADO H S	(806) 766-1400		021	PAUL FRAZIER	9-12	900			
LUBBOCK H S	(806) 766-1444		022	DOYLE VOGLER	9-12	0			
MONTEREY H S	(806) 766-0700		023	AL GRIGGS	9-12	0			
ALDERSON M S	(806) 766-1500		060	GEORGE LOVE	6-8	337			
ATKINS M S	(806) 766-1522		061	CHRIS HUBER	6-8	0			
CAVAZOS M S	(806) 766-6600		062	MIKE WORTH	6-8	0			
DUNBAR M S	(806) 766-1300		063	JIMMY MOORE	6-8	510			
EVANS M S	(806) 766-0722		064	LESLIE SOTO	6-8	0			
HUTCHINSON M S	(806) 766-0755		065	DR SAMUEL AYERS	6-8	0			
IRONS M S	(806) 766-2044		066	LYNN AKIN	6-8	0			
MACKENZIE M S	(806) 766-0777		067	JOHN CARTER	6-8	0			
SLATON M S	(806) 766-1555		068	SHELLY BRATCHER	6-8	0			
SMYLIE WILSON M S	(806) 766-0799		069	CINDY WALLACE	6-8	0			
ARNETT EL	(806) 766-1644		153	ED MULLINS	KG-5	147			
BALLENGER EARLY CHILDHOOD CTR	(806) 766-1600		154	BILL FULLER	EE-KG	300			
BEAYLESS EL	(806) 766-1655		155	ELSA MONTES	EE,KG-5	0			
BEAN EL	(806) 766-1666		156	DEBBIE ALDERSON	KG-5	0			
BOWIE EL	(806) 766-0822		157	ANITA RANGEL	KG-5	0			
BOZEMAN EL	(806) 766-1677		158	KELLY SMILEY	KG-5	303			
BROWN EL	(806) 766-0833		159	LORI ALEXANDER	KG-5	0			
DUPRE EL	(806) 766-1688		160	MYRNA PORRAS	KG-5	0			
GUADALUPE EL	(806) 766-1699		161	ED MULLINS	KG-5	0			
HARDWICK EL	(806) 766-0844		162	PHILLIP NEEB	KG-5	0			
HARWELL EL	(806) 766-1711		163	SEVERO ALVARADO	KG-5	354			
HAYNES EL	(806) 766-0855		164	NANCY MERRILL	EE,KG-5	0			
HODGES EL	(806) 766-1722		165	ROBERT GUERRERO	KG-5	473			
HONEY EL	(806) 766-0866		166	DAVID DOYLE	KG-5	0			
ILES EL	(806) 766-1755		167	BRIAN YEARWOOD	KG-5	302			
JACKSON EL	(806) 766-1766		168	EDWINA MEDRANO	KG-5	0			
MCWHORTER EL	(806) 766-1799		169	LUIS CARDENAS	KG-5	0			
MAEDGEN EL	(806) 766-0877		170	GLEN TEAL	KG-5	0			
MAHON EARLY CHILDHOOD CTR	(806) 766-1913		171	JANICE DUDLEY	EE-KG	274			
MARTIN EARLY CHILDHOOD CTR	(806) 766-1788		172	BETH BURKHALTER	EE-KG	324			
MURFEE EL	(806) 766-0888		173	KATHY ROLLO	PK-5	0			
OVERTON EL	(806) 766-0899		174	SHANA UNDERWOOD	KG-5	0			
PARKWAY EL	(806) 766-1811		175	EDDIE FITZGERALD	KG-5	340			
PARSONS EL	(806) 766-0911		176	BOB WOOD	KG-5	0			
RAMIREZ CHARTER SCHOOL	(806) 766-1833		177	STACE MCEWIN	KG-5	0			
RUSH EL	(806) 766-0933		178	JADY ENGLISH	KG-5	0			
SMITH EL	(806) 766-2022		179	JIM ANDRUS	PK-5	0			
STEWART EL	(806) 766-0944		180	JOHNNA WEATHERBEE	KG-5	0			
STUBBS EARLY CHILDHOOD CTR	(806) 766-0569		181	KATHY DAVIS	EE-KG	130			
TUBBS EL	(806) 766-1855		182	DAVID PIERCE	EE,KG-5	0			
WATERS EL	(806) 766-6207		183	KAREN THORNTON	PK-5	0			
WESTER EL	(806) 766-0966		184	KARLA HAWKINS	KG-5	0			
WHEATLEY EL	(806) 766-1877		185	MARGARET RANDLE	KG-5	208			
WHELOCK EL	(806) 766-0977		186	DELMIRA LOPEZ	KG-5	0			
WHITESIDE EL	(806) 766-2088		187	JOE WILLIAMS	PK-5	0			
WILLIAMS EL	(806) 766-0988		188	SUZANNE CHRISTOPHER	KG-5	0			
WILSON EL	(806) 766-0922		189	CHRIS BROWN	KG-5	0			
WOLFFARTH EL	(806) 766-1899		190	JOHN YSASAGA	EE,KG-5	0			
WRIGHT EL	(806) 766-1911		191	JESSE GARZA	PK-5	0			
CENTENNIAL EL			192		KG-5	0			
ROY W ROBERTS EL			193		KG-5	0			
<b>ALTERNATIVE INSTRUCTIONAL</b>									
MATTHEWS LRN CTR/NEW DIRECTIONS	(806) 766-1533		011	DIANA ANDERSON	7-12	248			
LUBBOCK CO JUVENILE JUSTICE CTR	(806) 766-1633		017	LES BROWN	4-12	75			
<b>JJAEP INSTRUCTIONAL</b>									
LUBBOCK CO J J A E P	(806) 765-2500		015	OSCAR REYES	4-12	11			
<b>DAEP INSTRUCTIONAL</b>									
PROJECT INTERCEPT SCH	(806) 766-1633		007	GUS RAMIREZ	5-12	109			
<b>NEW DEAL ISD 17</b>	NEW DEAL ISD PO BOX 280 NEW DEAL 79350-0280 PHONE - (806) 746-5833 FAX - (806) 746-5707	152-902		JIMMY E NOLAND		737	\$129,241	.150	.000
<b>REGULAR INSTRUCTIONAL</b>									
NEW DEAL H S	(806) 746-5933		001	STEVEN W MCCRAY	9-12	181			
NEW DEAL MIDDLE	(806) 746-6633		041	JERRY W ADAMS	5-8	245			
NEW DEAL EL	(806) 746-5849		101	KRISTI R MAYO	PK-4	311			
<b>JJAEP INSTRUCTIONAL</b>									
LUBBOCK CO J J A E P			002		6-11	0			

# Texas Public Schools and Charters, Directory, October 2006

County, district, region, school	Mailing address and phone number	Cnty.-dist. number	Sch. no.	County and district superintendents, principals	Grades	2005-06 enrollment	Appraised valuation (thousands)	Tax rate	
								Main-tenance	Bond
<b>NEW DEAL JJAEP</b>	(806) 746-5833		003	PAM J MARTIN	4-12	0			
<b>SLATON ISD 17</b>	140 E PANHANDLE SLATON 79364-4238 PHONE - (806) 828-6591 FAX - (806) 828-5506	152-903		JAMES V TALIAFERRO		1385	\$220,590	.150	.010
<b>REGULAR INSTRUCTIONAL</b>									
SLATON H S	(806) 828-5833		001	CHRIS KENNEDY	9-12	360			
SLATON J H	(806) 828-6583		042	LOUIE SPINKS	6-8	312			
AUSTIN EL	(806) 828-5813		101	TWILLA REX	4-5	191			
WEST WARD EL	(806) 828-5805		103	CHARLES THOMPSON	EE-3	521			
<b>JJAEP INSTRUCTIONAL</b>									
LUBBOCK CO J J A E P	(806) 747-4850		004		4-12	1			
<b>DAEP INSTRUCTIONAL</b>									
SLATON DAEP	(806) 828-6591		005		6-12	0			
<b>LUBBOCK-COOPER ISD 17</b>	16302 LOOP 493 LUBBOCK 79423-9530 PHONE - (806) 863-2282 FAX - (806) 863-3130	152-906		PATRICK L HENDERSON		2739	\$731,617	.140	.012
<b>REGULAR INSTRUCTIONAL</b>									
LUBBOCK-COOPER HIGH SCHOOL	(806) 863-2282		001	STEVE NAVRKAL	9-12	679			
LUBBOCK-COOPER JUNIOR HIGH SCHOOL	(806) 863-2282		041	JAMES KEVIN HAHN	6-8	585			
LUBBOCK-COOPER SOUTH ELEMENTARY SCH	(806) 863-2282		101	JIM ROSE	EE-5	679			
LUBBOCK-COOPER NORTH ELEMENTARY SCH	(806) 863-2282		103	RITA MCDANIEL	EE-5	796			
<b>JJAEP INSTRUCTIONAL</b>									
L C Y C			002		6-12	0			
<b>FRENSHIP ISD 17</b>	P O BOX 100 WOLFFORTH 79382-0100 PHONE - (806) 866-9541 FAX - (806) 866-4135	152-907		JOHN R THOMAS		4650	\$1,521,230	.141	.030
<b>REGULAR INSTRUCTIONAL</b>									
FRENSHIP H S	(806) 866-4440		001	KIM SPICER	9-12	1448			
FRENSHIP MIDDLE SCHOOL	(806) 866-4464		041	JERRY JERABEK	6-8	873			
TERRA VISTA MIDDLE SCHOOL	(806) 796-0076		042	BRENT LOWREY	6-8	0			
NORTH RIDGE EL	(806) 793-6686		103	SHAWN BEARDEN	PK-5	757			
CRESTVIEW EL	(806) 794-3661		104	DOUG SMITH	KG-5	831			
WESTWIND EL	(806) 799-3731		105	CLINTON SMITH	PK-5	631			
WILLOW BEND ELEMENTARY	(806) 796-0090		106	MARTHA BERRY	PK-5	0			
BENNETT EL	(806) 866-4443		107	RHONDA PIERCE	EE-5	0			
<b>ALTERNATIVE INSTRUCTIONAL</b>									
REESE EDUCATIONAL CTR	(806) 885-4910		002	SCERRY SCARBOROUGH	EE,KG-12	101			
<b>JJAEP INSTRUCTIONAL</b>									
LUBBOCK CO J J A E P	(806) 775-1800		003		6-12	9			
<b>ROOSEVELT ISD 17</b>	1406 CR 3300 LUBBOCK 79403-9643 PHONE - (806) 842-3282 FAX - (806) 842-3266	152-908		DR BERHL ROBERTSON JR		1166	\$150,112	.150	.000
<b>REGULAR INSTRUCTIONAL</b>									
ROOSEVELT H S	(806) 842-3283 ext:124		001	RICARDO GARCIA	9-12	330			
ROOSEVELT J H	(806) 842-3218		041	KAYLA MORRISON	6-8	300			
ROOSEVELT EL	(806) 842-3284 ext:116		101	KAREN BAYER	PK-5	533			
<b>JJAEP INSTRUCTIONAL</b>									
LUBBOCK CO YOUTH CTR	(806) 842-3282		002		6-12	1			
<b>DAEP INSTRUCTIONAL</b>									
ROOSEVELT DAEP	(806) 842-3282		003		6-12	2			
<b>SHALLOWATER ISD 17</b>	1100 AVE K SHALLOWATER 79363 PHONE - (806) 832-4531 FAX - (806) 832-4350	152-909		JAMES PHILIP WARREN		1315	\$130,526	.150	.030
<b>REGULAR INSTRUCTIONAL</b>									
SHALLOWATER H S	(806) 832-4531 ext:259		001	TOM JOHNSON	9-12	373			
SHALLOWATER MIDDLE	(806) 832-4531 ext:217		041	DR KENNETH BORDER	6-8	311			
SHALLOWATER EL	(806) 832-4531		101	MARY HUGHES	EE-2	335			
SHALLOWATER INT	(806) 832-4531 ext:201		102	JACK NOLES	3-5	293			
<b>JJAEP INSTRUCTIONAL</b>									
LUBBOCK CO YOUTH CTR	(806) 832-4531		002		6-12	0			
<b>DAEP INSTRUCTIONAL</b>									
DAEP	(806) 291-5321		003	TOM JOHNSON	6-12	3			
<b>IDALOU ISD 17</b>	P O BOX 1338 IDALOU 79329-1338 PHONE - (806) 892-2552 FAX - (806) 892-3204	152-910		JIM WALLER		846	\$128,716	.144	.011
<b>REGULAR INSTRUCTIONAL</b>									
IDALOU H S	(806) 892-2123		001	STEVE BIGHAM	9-12	255			
IDALOU MIDDLE	(806) 892-2133		041	STEVE GUNTER	5-8	261			
IDALOU EL	(806) 892-2524		101	SOUTHERN BUSH	EE-4	329			
<b>JJAEP INSTRUCTIONAL</b>									
LUBBOCK CO J J A E P	(806) 892-2123		003	STEVE BIGHAM	6-12	1			
<b>DAEP INSTRUCTIONAL</b>									
IDALOU DAEP	(806) 892-2123		004	STEVE BIGHAM	KG-12	0			
<b>153 LYNN</b>		<b>153</b>							
<b>O'DONNELL ISD 17</b>	P O BOX 487 O'DONNELL 79351-0487 PHONE - (806) 428-3241	153-903		RODNEY SCHNEIDER		373	\$66,342	.140	.010

# Texas Public Schools and Charters, Directory, October 2006

County, district, region, school	Mailing address and phone number	Cnty.-dist. number	Sch. no.	County and district superintendents, principals	Grades	2005-06 enrollment	Appraised valuation (thousands)	Tax rate	
								Maintenance	Bond
<b>REGULAR INSTRUCTIONAL</b>	FAX - (806) 428-3395								
O'DONNELL HIGH SCHOOL	(806) 428-3247		001	MIKE READ	9-12	121			
O'DONNELL J H	(806) 428-3248		041	MIKE D READ	6-8	77			
O'DONNELL EL	(806) 428-3244		101	PENNY FORBES	EE-5	175			
<b>TAHOKA ISD 17</b>	2129 N MAIN P O BOX 1230 TAHOKA 79373-1230 PHONE - (806) 561-4105 FAX - (806) 561-4160	153-904		JIMMY PARKER		686	\$77,522	.150	.000
<b>REGULAR INSTRUCTIONAL</b>									
TAHOKA H S	(806) 561-4538		001	TROY HINDS	9-12	216			
TAHOKA MIDDLE	(806) 561-4538		041	THOMAS WILLIAM THOMAS	7-8	104			
TAHOKA EL	(806) 561-4350		101	JAMES V BAKER	EE-6	366			
<b>NEW HOME ISD 17</b>	P O BOX 248 NEW HOME 79383-0248 PHONE - (806) 924-7542 FAX - (806) 924-7520	153-905		LELAND ZANT		196	\$32,450	.150	.009
<b>REGULAR INSTRUCTIONAL</b>									
NEW HOME SCHOOL	(806) 924-7543		001	SHANE FIEDLER	KG-12	196			
<b>WILSON ISD 17</b>	P O BOX 9 WILSON 79381-0009 PHONE - (806) 628-6271 FAX - (806) 628-6441	153-907		MIKE JONES		181	\$31,586	.150	.009
<b>REGULAR INSTRUCTIONAL</b>									
WILSON SCHOOL	(806) 628-6261		001	LARRY WILLIAMS	PK-12	181			
<b>ALTERNATIVE INSTRUCTIONAL</b>									
CHOICES ALTER	(806) 539-2282		002	JEFF HILL	9-12	0			
<b>154 MADISON</b>		<b>154</b>							
<b>MADISONVILLE CISD 06</b>	P O BOX 879 MADISONVILLE 77864-0879 PHONE - (936) 348-2797 FAX - (936) 348-2751	154-901		KAREN RICHTER		2192	\$332,794	.150	.015
<b>REGULAR INSTRUCTIONAL</b>									
MADISONVILLE HIGH SCHOOL	(936) 348-2721		001	KEITH SMITH	9-12	585			
MADISONVILLE JUNIOR HIGH SCHOOL	(936) 348-3587		041	JAMES SANDERS	6-8	491			
MADISONVILLE ELEMENTARY SCHOOL	(936) 348-2261		101	RHODENA BROOKS	EE-2	643			
MADISONVILLE INTERMEDIATE SCHOOL	(936) 348-2921		102	SARAH L WARREN	3-5	473			
<b>NORTH ZULCH ISD 06</b>	N ZULCH ISD 11387 4TH ST P O BOX 158 NORTH ZULCH 77872-0158 PHONE - (936) 399-4151 ext:700 FAX - (936) 399-2025	154-903		ROY E GILBERT		359	\$97,012	.145	.000
<b>REGULAR INSTRUCTIONAL</b>									
NORTH ZULCH H S	(936) 399-2821		001	TIM WALDRIP	7-12	158			
NORTH ZULCH EL	(936) 399-2821		101	RINZA STEWART	PK-6	201			
<b>155 MARION</b>		<b>155</b>							
<b>JEFFERSON ISD 08</b>	1600 MLK JEFFERSON 75657-2116 PHONE - (903) 665-2461 ext:8 FAX - (903) 665-7367	155-901		RICHARD B COOK		1362	\$463,583	.134	.011
<b>REGULAR INSTRUCTIONAL</b>									
JEFFERSON H S	(903) 665-2461 ext:2		002	DON PRATHER	9-12	404			
JEFFERSON JUNIOR HIGH	(903) 665-2461 ext:4		041	JOHNNY MCCOY	5-8	433			
JEFFERSON EL	(903) 665-2461 ext:5		102	MELISSA MCINTOSH	1-4	376			
JEFFERSON PRIMARY SCH	(903) 665-2461 ext:3490		103	LONNIE TAYLOR	EE-KG	149			
<b>156 MARTIN</b>		<b>156</b>							
<b>STANTON ISD 18</b>	P O BOX 730 STANTON 79782-0730 PHONE - (432) 756-2244 FAX - (432) 756-2052	156-902		DAVID LYN CARR		765	\$258,728	.137	.000
<b>REGULAR INSTRUCTIONAL</b>									
STANTON H S	(432) 756-3326		001	MARK COTTON	9-12	225			
STANTON MIDDLE	(432) 756-2544		041	TIMOTHY C OUTLAW	6-8	161			
STANTON EL	(432) 756-2285		101	ALBERTO JIMENEZ CHAVEZ	PK-5	379			
<b>GRADY ISD 18</b>	3500 FM 829 LENORAH 79749-4000 PHONE - (432) 459-2444 FAX - (432) 459-2729	156-905		JOHNNY H TUBB		222	\$244,415	.126	.000
<b>REGULAR INSTRUCTIONAL</b>									
GRADY SCHOOL	(432) 459-2445		001	RICHARD W GIBSON	EE-12	222			
<b>157 MASON</b>		<b>157</b>							
<b>MASON ISD 15</b>	911 W COLLEGE AVE MASON 78856-0410 PHONE - (325) 347-1144 FAX - (325) 347-5877	157-901		MATTHEWS MASON UNDERWOOD		627	\$177,916	.150	.010

# Texas Public Schools and Charters, Directory, October 2006

County, district, region, school	Mailing address and phone number	Cnty.-dist. number	Sch. no.	County and district superintendents, principals	Grades	2005-06 enrollment	Appraised valuation (thousands)	Tax rate	
								Main-tenance	Bond
<b>REGULAR INSTRUCTIONAL</b>									
MASON H S	(325) 347-1122		001	CASEY CALLAHAN	9-12	199			
MASON J H	(325) 347-1122		041	PAM KRUSE	5-8	165			
MASON ELEMENTARY SCHOOL	(325) 347-1122		101	PAM KRUSE	EE-4	263			
<b>158 MATAGORDA 158</b>									
<b>BAY CITY ISD 03</b>									
	520 7TH ST BAY CITY 77414 PHONE - (979) 245-5766 FAX - (979) 245-3175	158-901		RICHARD L WALTON		4140	\$844,864	.150	.015
<b>REGULAR INSTRUCTIONAL</b>									
BAY CITY H S	(979) 245-5771		001	WALT WENDTLAND	9-12	1261			
BAY CITY J H	(979) 245-6345		041	BRANDON HOOD	7-8	642			
MCALLISTER MIDDLE SCHOOL	(979) 245-5591		043	LISA MOYA	4-6	448			
BAY CITY MIDDLE SCHOOL	(979) 245-4864		045	WILLIAM ACUFF	4-6	425			
CHERRY EL	(979) 245-6341		101	BARBARA GORDON	EE-3	322			
TENIE HOLMES EL	(979) 245-4818		102	BECKY WALKER	EE-3	561			
ROBERTS ELEMENTARY	(979) 245-8331		104	VICKIE HENDRICKSON	EE-3	475			
<b>JJAEP INSTRUCTIONAL</b>									
MATAGORDA CO J J A E P	(409) 244-5820		003	BRAD WILLIAMS	5-12	6			
<b>BUDGETED</b>									
HOLY CROSS EL	(409) 245-5632		200	SISTER GERALDINE PAVLIK	KG-5	0			
SUNSHINE & RAINBOWS	(409) 245-2801		201	KELLIE BATCHELOR	EE,KG-1	0			
CHRISTIAN ACAD	(409) 245-8158		202	RON VITOSKI	1-6	0			
<b>TIDEHAVEN ISD 03</b>									
	P O BOX 129 EL MATON 77440-0129 PHONE - (361) 588-6321 FAX - (361) 588-7109	158-902		TOM R JONES		889	\$430,086	.133	.000
<b>REGULAR INSTRUCTIONAL</b>									
TIDEHAVEN H S	(361) 588-6810		001	KATHY BOYETT	9-12	271			
TIDEHAVEN INT	(361) 588-6600		041	DEBRA L TASKA	6-8	192			
BLESSING EL	(361) 588-6622		101	KIM MARCEAUX	PK-5	241			
MARKHAM EL	(979) 843-5015		102	ROBERT FRANCO	PK-5	185			
<b>JJAEP INSTRUCTIONAL</b>									
MATAGORDA CO ALTER	(361) 588-6810		002	BILL SPIVEY	6-12	0			
<b>MATAGORDA ISD 03</b>									
	P O BOX 657 MATAGORDA 77457-0657 PHONE - (979) 863-7693 FAX - (979) 863-2230	158-904		LAURA R SHAY		56	\$147,250	.140	.000
<b>REGULAR INSTRUCTIONAL</b>									
MATAGORDA EL	(979) 863-7693		101	RICHARD HILDERBRAND	EE-6	56			
<b>PALACIOS ISD 03</b>									
	1209 12TH ST PALACIOS 77465-3799 PHONE - (361) 972-5491 FAX - (361) 972-3567	158-905		CECIL PAUL SMITH		1638	\$935,738	.141	.004
<b>REGULAR INSTRUCTIONAL</b>									
PALACIOS H S	(361) 972-2571		001	VALERIE SEGOVIA	9-12	481			
PALACIOS J H	(361) 972-2417		041	ALTON PERRY	7-8	237			
CENTRAL EL	(361) 972-2911		101	LYNNE MUMME	EE-3	545			
EAST SIDE INTERMEDIATE	(361) 972-2544		102	NANCY GRAVES	4-6	374			
<b>ALTERNATIVE INSTRUCTIONAL</b>									
PALACIOS MARINE ED CTR	(512) 972-3774		199		KG-12	0			
<b>JJAEP INSTRUCTIONAL</b>									
MATAGORDA CO ALTER	(361) 972-5491		002	BRAD WILLIAMS	6-12	1			
<b>VAN VLECK ISD 03</b>									
	142 S 4TH ST VAN VLECK 77482-0015 PHONE - (979) 245-8518 ext:5006 FAX - (979) 245-1214	158-906		DR JUAN ANTONIO JASSO		963	\$325,460	.141	.000
<b>REGULAR INSTRUCTIONAL</b>									
VAN VLECK H S	(979) 245-4664 ext:5069		002	LARRY MECHE	9-12	320			
O H HERMAN MIDDLE	(979) 245-6401 ext:5120		041	JOHN O'BRIEN	6-8	244			
VAN VLECK EL	(979) 245-8681 ext:5038		102	C DAVID HOLUBEC	EE-3	271			
E RUDD INT	(979) 245-6561 ext:5047		103	JOHN KEYS	4-5	126			
<b>JJAEP INSTRUCTIONAL</b>									
MATAGORDA CO ALTER	(979) 245-6401 ext:5120		003	JOHN O'BRIEN	6-12	2			
<b>159 MAVERICK 159</b>									
<b>EAGLE PASS ISD 20</b>									
	1420 EIDSON RD EAGLE PASS 78852-5604 PHONE - (830) 773-5181 FAX - (830) 773-7252	159-901		JESUS SANCHEZ		13808	\$1,178,082	.135	.000
<b>REGULAR INSTRUCTIONAL</b>									
EAGLE PASS HIGH SCHOOL	(830) 773-2381		001	RUDOLPH BOWLES	9-12	1922			
E P H S - C C WINN CAMPUS	(830) 757-0828		004	JESUS A DIAZ-WEVER	9-12	1583			
EAGLE PASS J H	(830) 758-7037		041	VERA SUMPTER	7-8	1069			
MEMORIAL J H	(830) 758-7053		042	OSCAR CASTILLON	7-8	1067			
STEPHEN F AUSTIN ELEMENTARY	(830) 758-7004		101	ALMA MARTINEZ	1-6	194			
RAY H DARR ELEMENTARY	(830) 758-7060		102	ROSA M CASTILLON	1-6	512			
LANGUAGE DEVELOPMENT CENTER	(830) 758-7047		103	SALVADOR GONZALEZ	EE-KG	519			
DENA KELSO GRAVES ELEMENTARY	(830) 758-7043		104	REBECCA ROBINSON	1-6	549			
NELLIE MAE GLASS ELEMENTARY	(830) 758-7041		105	SAMUEL MIJARES	1-6	504			
ROBERT E LEE ELEMENTARY	(830) 758-7062		106	AIDA B PANG-VILLA	1-6	558			
MAUDE MAE KIRCHNER ELEMENTARY	(830) 758-7045		107	JULIAN LERMA	EE-6	100			
SAN LUIS ELEMENTARY	(830) 758-7071		109	ANA MARIA SANTLEBAN	1-6	530			
ROSITA VALLEY ELEMENTARY	(830) 758-7065		110	JOHNNIE LEE GONZALEZ	2-6	383			

# Texas Public Schools and Charters, Directory, October 2006

County, district, region, school	Mailing address and phone number	Cnty.-dist. number	Sch. no.	County and district superintendents, principals	Grades	2005-06 enrollment	Appraised valuation (thousands)	Tax rate	
								Maintenance	Bond
BENAVIDES HEIGHTS ELEMENTARY	(830) 758-7006		111	LISA G RUIZ	1-6	452			
EARLY CHILDHOOD CENTER	(830) 758-7027		112	LETICIA SANDOVAL	EE-KG	549			
SECO MINES ELEMENTARY	(830) 758-7073		113	SELINA JIMENEZ	1-6	437			
SAM HOUSTON ELEMENTARY	(830) 758-7069		115	ADELITA OLIVARES	2-6	472			
ROSITA VALLEY LITERACY ACADEMY	(830) 758-7067		116	ROSELLA C EVEN	EE-1	370			
PETE GALLEGU ELEMENTARY	(830) 758-7130		117	ROSA ISELA VALDERAMA	1-6	435			
HENRY B GONZALEZ ELEMENTARY	(830) 758-7099		118	MARIBEL MARTINEZ	1-6	482			
KENNEDY ELEMENTARY	(830) 758-7189		119	JESUS A COSTILLA	EE-KG	345			
LIBERTY ELEMENTARY	(830) 758-7156		120	ROLANDO SALINAS	1-6	591			
ALTERNATIVE INSTRUCTIONAL									
EP ALAS (ALTERNATIVE SCHOOL)	(830) 757-5326		002	CHARLES LYNN PURCELL	7-12	125			
DAEP INSTRUCTIONAL									
DAEP	(830) 758-7193		003	REYNALDO SANCHEZ	7-12	60			
<b>160 MCCULLOCH</b>		<b>160</b>							
<b>BRADY ISD 15</b>	100 W MAIN BRADY 76825-4527 PHONE - (325) 597-2301 FAX - (325) 597-3984	160-901		STEVEN DALE MCCARN		1339	\$218,645	.150	.016
<b>REGULAR INSTRUCTIONAL</b>									
BRADY H S	(325) 597-2491		001	HECTOR MARTINEZ	9-12	401			
BRADY MIDDLE SCHOOL	(325) 597-8110		041	ERIC BIERMAN	6-8	283			
BRADY EL	(325) 597-2590		101	KELLEY HIRT	1-5	475			
NORTH WARD PRI	(325) 597-8392		103	JENNY MAYS ROBERTS	EE-KG	180			
<b>DAEP INSTRUCTIONAL</b>									
ALTER ED PROG	(915) 597-2170		002	RICK PENNY	6-12	0			
<b>ROCHELLE ISD 15</b>	P O BOX 167 ROCHELLE 76872-0167 PHONE - (915) 243-5224 FAX - (915) 243-5216	160-904		STEVE BUTLER		178	\$32,570	.150	.000
<b>REGULAR INSTRUCTIONAL</b>									
ROCHELLE SCHOOL	(915) 243-5224		001	JOE SKALAK	KG-12	178			
<b>LOHN ISD 15</b>	P O BOX 277 LOHN 76852-0277 PHONE - (325) 344-5749 FAX - (325) 344-5789	160-905		LEON FREEMAN		107	\$15,875	.149	.007
<b>REGULAR INSTRUCTIONAL</b>									
LOHN SCHOOL	(325) 344-5749		001	CLAY BURNS	PK-12	107			
<b>161 MCLENNAN</b>		<b>161</b>							
<b>WACO CHARTER SCHOOL 12</b>	615 N 25TH ST WACO 76707-3443 PHONE - (254) 754-8169 FAX - (254) 754-7389	161-801		JOHNETTE HICKS		145	\$0	.000	.000
<b>CHARTER/ALTERNATIVE INSTRUCTIONAL</b>									
WACO CHARTER SCHOOL	(254) 754-8169		101	VALERIE OVALLE	KG-5	145			
<b>AUDRE AND BERNARD RAPOPORT ACADEMY 12</b>	2000 J J FLEWELLEN WACO 76704 PHONE - (254) 799-4191 FAX - (254) 799-4525	161-802		NANCY GRAYSON		197	\$0	.000	.000
<b>CHARTER/REGULAR INSTRUCTIONAL</b>									
AUDRE AND BERNARD RAPOPORT ACADEMY RAPOPORT ACADEMY-QUINN CAMPUS	(254) 799-4191 (254) 754-8000		101 102	BONNIE LUFT NANCY GRAYSON	PK-4 5-8	157 40			
<b>RAPOPORT ACADEMY PREP SCH 12</b>	2000 J J FLEWELLEN WACO 76704 PHONE - (254) 754-8000 FAX - (254) 754-8009	161-805		NANCY GRAYSON		0	\$0	.000	.000
<b>CHARTER/REGULAR INSTRUCTIONAL</b>									
RAPOPORT ACADEMY PREP SCH	(254) 754-8000		001		9-12	0			
<b>CRAWFORD ISD 12</b>	200 PIRATE DR CRAWFORD 76638-0120 PHONE - (254) 486-2381 FAX - (254) 486-2198	161-901		KEVIN L NOACK		624	\$108,929	.150	.012
<b>REGULAR INSTRUCTIONAL</b>									
CRAWFORD H S	(254) 486-2381		001	DON HARRIS	9-12	195			
CRAWFORD MIDDLE SCHOOL	(254) 486-2381		041	JASON RAY BUNTING	5-8	206			
CRAWFORD EL	(254) 486-9083		101	LINDA STOUT	KG-4	220			
<b>ALTERNATIVE INSTRUCTIONAL</b>									
OPPORTUNITY LEARNING CENTER			002	DAVID GILBREATH	9-12	3			
AXTELL/BRUCEVILLE-EDDY LEARNING CEN			005		11-12	0			
<b>JJAEP INSTRUCTIONAL</b>									
CHALLENGE ACADEMY			004	CLAUDETTE YARBROUGH	6-12	0			
<b>MIDWAY ISD 12</b>	1205 FOUNDATION DR WACO 76712-6821 PHONE - (254) 761-5610 FAX - (254) 666-7785	161-903		DR JIM BOYLE		6130	\$2,472,773	.137	.025
<b>REGULAR INSTRUCTIONAL</b>									
MIDWAY H S	(254) 761-5650		001	SHARRON ZACHRY	9-12	1928			
MIDWAY MIDDLE	(254) 761-5680		041	JOE KUCERA	7-8	935			
WOODWAY EL	(254) 761-5740		101	MICHAEL H COOPER	EE,KG-4	563			
HEWITT EL	(254) 761-5750		102	JEAN EMBRY	EE-4	620			
SPEEGLEVILLE EL	(254) 761-5730		103	WALTER R DRAKE	EE,KG-4	192			

# Texas Public Schools and Charters, Directory, October 2006

County, district, region, school	Mailing address and phone number	Cnty.-dist. number	Sch. no.	County and district superintendents, principals	Grades	2005-06 enrollment	Appraised valuation (thousands)	Tax rate	
								Maintenance	Bond
SPRING VALLEY EL	(254) 761-5710		104	MAUDIE MONROE	EE,KG-4	558			
SOUTH BOSQUE EL	(254) 761-5720		105	MARY LOU GLAESMANN	EE-4	446			
MIDWAY INT	(254) 761-5690		106	SARAH HOLLAND	5-6	895			
<b>JJAEP INSTRUCTIONAL CHALLENGE ACADEMY</b>	(254) 754-0803		004	BOB BALSHAW	4-12	3			
<b>LA VEGA ISD 12</b>	3100 BELLMEAD DR WACO 76705-3096 PHONE - (254) 799-4963 FAX - (254) 799-8642	161-906		DR SHARON M SHIELDS		2579	\$394,792	.150	.019
<b>REGULAR INSTRUCTIONAL</b>									
LA VEGA H S	(254) 799-4951		002	JERRY BREM	9-12	608			
BILL LOGUE JUVENILE JUSTICE CTR			005		4-12	4			
LA VEGA JUNIOR HIGH SCHOOL GEORGE D	(254) 799-2428		042	BRYANT ADAMS	7-8	385			
LA VEGA INTERMEDIATE SCHOOL H P MIL	(254) 799-5553		103	BONNIE MCRAE	4-6	576			
LA VEGA ELEMENTARY SCHOOL	(254) 799-1721		105	PEGGY JOHNSON	1-3	413			
LA VEGA PRIMARY SCHOOL	(254) 799-6229		106	ELICIA KRUMNOW	EE-KG	569			
<b>ALTERNATIVE INSTRUCTIONAL SUCCESS PROGRAM</b>	(254) 799-9709		003	JUDY SPRING	9-12	17			
<b>JJAEP INSTRUCTIONAL CHALLENGE ACADEMY</b>	(254) 754-0803		004	BOB BALSHAW	3-12	7			
<b>LORENA ISD 12</b>	LORENA ISD P O BOX 97 LORENA 76855-0097 PHONE - (254) 857-3239 FAX - (254) 857-4533	161-907		SANDRA TALBERT		1628	\$259,932	.150	.020
<b>REGULAR INSTRUCTIONAL</b>									
LORENA H S	(254) 857-4604		001	RANDY BLANCHARD	9-12	465			
LORENA MIDDLE	(254) 857-4621		041	SANDRA TALBERT	5-8	526			
LORENA ELEMENTARY	(254) 857-4613		101	LOWELL ANDERSON	2-4	357			
LORENA PRIMARY SCHOOL	(254) 857-8909		102	KATHY LINA	EE-1	257			
<b>ALTERNATIVE INSTRUCTIONAL OPPORTUNITY LEARNING CTR</b>			002	JOHN LUEDKE	9-12	14			
<b>JJAEP INSTRUCTIONAL CHALLENGE ACADEMY</b>			004	BOB BALSHAW	6-12	2			
<b>DAEP INSTRUCTIONAL LORENA - RBEC</b>	(254) 753-3422		005	JOHN LUEDKE	2-12	7			
<b>MART ISD 12</b>	P O BOX 120 MART 76664-0120 PHONE - (254) 876-2523 FAX - (254) 876-3028	161-908		LEONARD WILLIAMS		629	\$68,672	.139	.015
<b>REGULAR INSTRUCTIONAL</b>									
MART H S	(254) 876-2574		002	TODD GOODEN	9-12	208			
MART MIDDLE	(254) 876-2762		041	LINDA DELANEY	5-8	186			
MART EL	(254) 876-2112		102	JENNIFER KYLE	PK-4	226			
<b>ALTERNATIVE INSTRUCTIONAL MART ACADEMIC ALTERNATIVE PROGRAM</b>	(254) 876-2574		003	TODD GOODEN	9-12	9			
<b>JJAEP INSTRUCTIONAL CHALLENGE ACADEMY</b>			004	CLAUDETTE YARBROUGH	6-12	0			
<b>MCGREGOR ISD 12</b>	P O BOX 356 MCGREGOR 76657-0356 PHONE - (254) 840-2828 FAX - (254) 840-4077	161-909		KEVIN HOUCHIN		1177	\$208,554	.149	.016
<b>REGULAR INSTRUCTIONAL</b>									
MCGREGOR H S	(254) 840-2853		001	JAMES LENAMON	9-12	325			
ISBILL J H	(254) 840-3251		041	PAUL MILLER	5-8	324			
MCGREGOR ELEMENTARY SCHOOL	(254) 840-3204		101	CHERI ZACHARIAS	EE-4	528			
<b>ALTERNATIVE INSTRUCTIONAL MCGREGOR PREP H S</b>	(254) 840-2828		002	JOHN HUDSON	9-12	0			
<b>JJAEP INSTRUCTIONAL CHALLENGE ACADEMY</b>			004	CLAUDETTE YARBROUGH	6-12	0			
<b>MOODY ISD 12</b>	107 CORA LEE LN MOODY 76557-3638 PHONE - (254) 853-2172 FAX - (254) 853-2886	161-910		ALLEN LAW		796	\$94,089	.142	.000
<b>REGULAR INSTRUCTIONAL</b>									
MOODY H S	(254) 853-3622		001	ED HUSK	9-12	225			
MOODY MIDDLE	(254) 853-2182		041	CLAYTON BRANTLEY	5-8	234			
MOODY EL	(254) 853-2155		101	ROBBIE PARHAM	KG-4	308			
MOODY PRE-K	(254) 853-2181		102	ROBBIE PARHAM	PK	29			
<b>JJAEP INSTRUCTIONAL MCLENNAN CO CHALLENGE ACADEMY</b>	(254) 412-0326		004	JEFF HERBERT	6-12	0			
<b>RIESEL ISD 12</b>	600 FREDERICK RIESEL 76682-2931 PHONE - (254) 896-6411 FAX - (254) 896-2981	161-912		STEVE CLUGSTON		570	\$63,624	.150	.014
<b>REGULAR INSTRUCTIONAL</b>									
RIESEL SCHOOL	(254) 896-3171		001	DAVID WREN	7-12	309			
FOSTER ELEMENTARY SCHOOL	(254) 896-2297		101	RICK FORD	EE-6	259			
<b>JJAEP INSTRUCTIONAL CHALLENGE ACADEMY</b>			004	CLAUDETTE YARBROUGH	6-12	1			
<b>DAEP INSTRUCTIONAL MARLIN ALTERNATIVE EDUCATION PROGRA</b>			005		7-12	1			
<b>WACO ISD 12</b>	P O BOX 27 WACO 76703-0027	161-914		DR ROLAND HERNANDEZ		15614	\$3,078,463	.145	.012



## Texas Public Schools and Charters, Directory, October 2006

County, district, region, school	Mailing address and phone number	Cnty.-dist. number	Sch. no.	County and district superintendents, principals	Grades	2005-06 enrollment	Appraised valuation (thousands)	Tax rate	
								Main-tenance	Bond
	PHONE - (254) 755-9420 FAX - (254) 755-9690								
<b>REGULAR INSTRUCTIONAL</b>									
WACO H S	(254) 776-1150		002	DONALD B GARRETT	9-12	1811			
UNIVERSITY H S	(254) 756-1843		003	NOLAN J CORREA	PK,9-12	1199			
A J MOORE ACAD	(254) 753-6486		006	DR DEBRA BISHOP	9-12	711			
LAKE AIR MIDDLE	(254) 772-1910		041	LOUISE POWELL	6-8	569			
CESAR CHAVEZ MIDDLE SCHOOL			043	ALFREDO LOREDO	6-8	418			
TENNYSON MIDDLE	(254) 772-1440		044	ROBIN WILSON	6-8	500			
UNIVERSITY MIDDLE	(254) 753-1533		045	DR RENE GARGANTA	6-8	446			
G L WILEY MIDDLE	(254) 752-9691		046	DEAN FREDERICK	6-8	281			
CARVER ACAD	(254) 757-0787		048	PAMELA CORREA	5-8	519			
BRAZOS MIDDLE SCHOOL	(254) 754-5491		049	HELIODORO SANCHEZ	6-8	311			
ALTA VISTA MONTESSORI MAGNET	(254) 662-3050		101	DR ROCHELLE PETERS	PK-6	463			
BELL'S HILL EL	(254) 754-4171		103	BEVIL COHN	PK-5	513			
BROOK AVENUE ELEMENTARY SCHOOL	(254) 750-3562		104	JULIO VILADEVALL	EE-5	400			
CEDAR RIDGE EL	(254) 756-1241		105	ANDREA NOLAN	EE-5	590			
CRESTVIEW EL	(254) 776-1704		106	JOYCE LLOYD	PK-5	600			
DEAN-HIGHLAND EL	(254) 752-3751		107	YOLANDA WILLIAMS	PK-5	420			
DORIS MILLER EL	(254) 412-7900		108	FRANCINE HALBURTON	PK-5	293			
HILLCREST PROFESSIONAL DEVEL	(254) 772-4286		109	BELINDA RUBIO	EE-5	264			
J H HINES EL	(254) 753-1362		110	ARCHIE HATTON	PK-5	405			
KENDRICK EL	(254) 752-3316		112	JULIE SAPAUGH	EE-5	414			
MEADOWBROOK EL	(254) 752-4511		115	JOHN CAMPBELL	PK-5	299			
MOUNTAINVIEW EL	(254) 772-2520		116	ROBERT GLINSKI	PK-5	433			
NORTH WACO EL	(254) 753-2423		118	JIM PATTON	PK-5	559			
PARKDALE EL	(254) 772-2170		120	MARSHA HENRY	EE-5	462			
PROVIDENT HEIGHTS EL	(254) 750-3930		121	ALMABETTY JOHNSTON	EE-5	431			
SUL ROSS EL	(254) 753-3541		125	DEBBIE SIMS	PK-5	395			
VIKING HILLS EL	(254) 772-2341		126	PAT MARLIN	EE-5	344			
LAKE WACO MONTESSORI MAGNET	(254) 752-5951		127	PAM THOMASON	PK-12	316			
WEST AVENUE ELEMENTARY			129	ANDREA FOSTER	PK-5	354			
SOUTH WACO EL	(254) 753-6802		130	DR RUTH HARVIN	EE-5	606			
<b>ALTERNATIVE INSTRUCTIONAL</b>									
STARS HIGH SCHOOL	(254) 750-3922		007	NORMA MOON	9-12	103			
J J A E P			444		6-12	29			
<b>JJAEP INSTRUCTIONAL</b>									
CHALLENGE ACADEMY	(254) 754-0803		004	JOHN HULLS	1-12	75			
<b>DAEP INSTRUCTIONAL</b>									
WACO ISD ALTERNATIVE SCHOOL)	(254) 757-3829		005	MILDRED WATKINS	6-12	81			
<b>BUDGETED</b>									
ST MARY'S CATHOLIC SCH	(254) 754-1622		300	FRANCES PIERCEY	PK-8	0			
TRINITY LUTHERAN SCH	(254) 772-7840		301	DAVID HOUSE	PK-6	0			
E O A C HEADSTART	(254) 753-0331		302	DEBORA JONES	PK	0			
LATIN COMMUNITY CTR	(254) 752-8341		303		PK	0			
REICHER CATHOLIC H S			304	MOLLY MALOY	9-12	0			
ST ALBAN'S EPISCOPAL SCH			305		PK-6	0			
ST LOUIS CATHOLIC SCH			306		KG-8	0			
ST PAUL'S EPISCOPAL SCH			307		PK-6	0			
VANGUARD SCH			308		7-12	0			
WACO MONTESSORI SCH			309		PK-3	0			
<b>WEST ISD 12</b>	801 N REAGAN WEST 76691-1198 PHONE - (254) 826-7500 FAX - (254) 826-7503	161-916		DR ROB HART		1525	\$230,457	.150	.024
<b>REGULAR INSTRUCTIONAL</b>									
WEST H S	(254) 826-7510		001	PHYLLIS RAMSEY	9-12	498			
WEST MIDDLE	(254) 826-7520		042	GRADY FULBRIGHT	6-8	301			
WEST INT	(254) 826-7530		101	MICHELE SCOTT	4-5	191			
WEST EL	(254) 826-7540		102	EVELYN RANKIN	EE-3	461			
<b>ALTERNATIVE INSTRUCTIONAL</b>									
RBEC OPPORTUNITY LEARNING CENTER	(254) 753-3422		002	SARA MYNARCIC	9-12	11			
BROOKHAVEN YOUTH RANCH	(254) 829-9652		198	THERESA SOUKUP	6-12	59			
<b>JJAEP INSTRUCTIONAL</b>									
CHALLENGE ACADEMY	(254) 412-0326		004	JEFF HERBERT	6-12	1			
<b>DAEP INSTRUCTIONAL</b>									
WEST D A E P	(254) 753-3422		005	SARA MYNARCIC	4-12	3			
<b>BUDGETED</b>									
ST MARY'S (CATH) SCH	(254) 826-5991		199	ERICKA SAMMON	KG-8	0			
<b>AXTELL ISD 12</b>	308 OTTAWA AXTELL 76624-0429 PHONE - (254) 863-5301 FAX - (254) 863-5651	161-918		STANLEY W HARRIS		765	\$72,997	.150	.000
<b>REGULAR INSTRUCTIONAL</b>									
AXTELL H S	(254) 863-5301		001	DALE MONSEY	9-12	158			
AXTELL MIDDLE SCHOOL	(254) 863-5301		041	DALE MONSEY	6-8	146			
AXTELL EL	(254) 863-5419		101	BETTY SOMERS	PK-5	320			
<b>ALTERNATIVE INSTRUCTIONAL</b>									
METHODIST HOME BOYS RANCH	(254) 799-2434		002		6-12	47			
AXTELL BRUCEVILLE-EDDY LEARNING CEN	(254) 753-3422		003	DANNY ELLIS	4-12	16			
WACO CTR FOR YOUTH	(254) 756-2171		199	KAREN WEEKS	9-12	78			
<b>JJAEP INSTRUCTIONAL</b>									
CHALLENGE ACADEMY			004	CLAUDETTE YARBROUGH	6-12	0			
<b>BRUCEVILLE-EDDY ISD 12</b>	# 1 EAGLE DR EDDY 76524-0099 PHONE - (254) 859-5832 FAX - (254) 859-4023	161-919		RICHARD KILGORE		869	\$110,366	.145	.000
<b>REGULAR INSTRUCTIONAL</b>									
BRUCEVILLE-EDDY H S	(254) 859-5848		001	CHRIS GIBBS	10-12	201			
BRUCEVILLE-EDDY MIDDLE			041	MIKE HAWKINS	7-9	207			

# Texas Public Schools and Charters, Directory, October 2006

County, district, region, school	Mailing address and phone number	Cnty.-dist. number	Sch. no.	County and district superintendents, principals	Grades	2005-06 enrollment	Appraised valuation (thousands)	Tax rate	
								Main-tenance	Bond
<b>NEW INTERMEDIATE BRUCEVILLE-EDDY EL</b>	(254) 859-5465		042	GARY HERBERT	4-6	192			
<b>B-E ACHIEVEMENT CTR</b>			101	APRIL WEEDEN	KG-6	239			
<b>ALTERNATIVE INSTRUCTIONAL AXTELL/BRUCEVILLE-EDDY LEARNING CEN</b>	(254) 753-3422		198	BENNIE POWERS	6-12	26			
<b>JJAEP INSTRUCTIONAL CHALLENGE ACADEMY</b>			002	DANNY ELLIS	9-12	4			
<b>DAEP INSTRUCTIONAL AXTELL/BE DAEP</b>			004	CLAUDETTE YARBROUGH	6-12	0			
<b>005</b>					KG-12	0			
<b>CHINA SPRING ISD 12</b>	P O BOX 250 CHINA SPRING 76633-0250 PHONE - (254) 836-1115 FAX - (254) 836-0559	161-920		GEORGE KAZANAS		1965	\$361,510	.141	.018
<b>REGULAR INSTRUCTIONAL CHINA SPRING H S</b>	(254) 836-1771		001	MARC FAULKNER	9-12	546			
<b>CHINA SPRING MIDDLE</b>	(254) 836-4611		041	BILL BRATCHER	7-8	319			
<b>CHINA SPRING EL</b>	(254) 836-4635		102	MARSHA THAUWALD	EE-4	791			
<b>CHINA SPRING INTERMEDIATE</b>	(254) 836-0676		104	JERRY MCEWEN, PRINCIPAL	5-6	288			
<b>ALTERNATIVE INSTRUCTIONAL CREDIT RECOVERY/WORK PROGRAM</b>	(254) 756-1974		002	SARA A MYNARCIC	9-12	14			
<b>BILL LOGUE DETENTION CENTER</b>			003	BOB BALSHAW	7-12	0			
<b>COMBINED SCHOOLS</b>	(254) 836-0676		008	JERRY MCEWEN	EE-12	4			
<b>JJAEP INSTRUCTIONAL CHALLENGE ACADEMY</b>			004	BOB BALSHAW	6-12	0			
<b>DAEP INSTRUCTIONAL ACADEMIC &amp; CHARACTER TRAINING</b>	(254) 756-1974		006	SARA A MYNARCIC	4-12	3			
<b>CONNALLY ISD 12</b>	CONNALLY ISD ATTN: LYNN PEARSON 200 CADET WAY WACO 76705 PHONE - (254) 296-6460 FAX - (254) 412-5530	161-921		DOROTHY CHANEYWORTH		2719	\$415,059	.150	.015
<b>REGULAR INSTRUCTIONAL CONNALLY HIGH SCHOOL</b>	(254) 296-6700		001	JOE CROWNOVER	9-12	664			
<b>CONNALLY JUNIOR HIGH</b>	(254) 296-7700		041	KEITH A PATE	7-8	383			
<b>CONNALLY PRIMARY SCHOOL</b>	(254) 296-7600		101	MARLO MOORE	KG-2	670			
<b>ELM MOTT CENTER</b>	(254) 750-7140		102	NANCY CROSS	EE-PK	164			
<b>CONNALLY INTERMEDIATE CENTER</b>	(254) 750-7100		103	LINDA SOUTHARD	5-6	399			
<b>CONNALLY ELEMENTARY SCHOOL</b>	(254) 750-7170		104	LARRY CUMBY	3-4	396			
<b>ALTERNATIVE INSTRUCTIONAL LAKEVIEW ACADEMY</b>	(254) 296-6770		002	JASON GILSTRAP	6-12	36			
<b>JJAEP INSTRUCTIONAL CHALLENGE ACADEMY</b>	(254) 754-0803		004	JEFF HERBERT	4-12	7			
<b>ROBINSON ISD 12</b>	500 W LYNDALE ROBINSON 76706-5505 PHONE - (254) 662-0194 FAX - (254) 662-0215	161-922		MICHAEL W HOPE		2115	\$316,763	.150	.013
<b>REGULAR INSTRUCTIONAL ROBINSON H S</b>	(254) 662-3840		001	TIM VANCLEAVE	9-12	679			
<b>ROBINSON J H</b>	(254) 662-3843		041	BARRY GANN	6-8	529			
<b>ROBINSON PRI</b>	(254) 662-0251		101	IRENE DAUPHIN	KG-1	276			
<b>ROBINSON EL</b>	(254) 662-5000		102	CRAIG COX	2-3	315			
<b>ROBINSON INTERMEDIATE</b>	(254) 662-6113		103	TAMARA ROZNOS	4-5	312			
<b>ALTERNATIVE INSTRUCTIONAL OPPORTUNITY LEARNING CENTER</b>	(254) 753-3422		002	JOHN LUEDKE	9-12	3			
<b>JJAEP INSTRUCTIONAL CHALLENGE ACADEMY</b>	(254) 799-7278		004	BOB BALSHAW	4-12	1			
<b>BOSQUEVILLE ISD 12</b>	7636 ROCK CREEK RD WACO 76708 PHONE - (254) 757-3113 FAX - (254) 752-4909	161-923		STEPHANE KUCERA		476	\$91,885	.146	.007
<b>REGULAR INSTRUCTIONAL BOSQUEVILLE SCHOOL SECONDARY</b>	(254) 757-3113 ext:200		001	GREGG MCCARTHY	7-12	205			
<b>BOSQUEVILLE EL</b>	(254) 757-3113 ext:208		101	KELLY BRAY	EE-6	271			
<b>JJAEP INSTRUCTIONAL CHALLENGE ACADEMY</b>	(254) 754-0803		004	BOB BALSHAW	6-12	0			
<b>HALLSBURG ISD 12</b>	2313 HALLSBURG RD WACO 76705-5019 PHONE - (254) 875-2331 FAX - (254) 875-2436	161-924		KENT REYNOLDS		105	\$65,188	.150	.000
<b>REGULAR INSTRUCTIONAL HALLSBURG EL</b>	(254) 875-2331		101	JAN HUNGATE	KG-6	105			
<b>JJAEP INSTRUCTIONAL MCLENNAN COUNTY CHALLENGE ACADEMY</b>			102		3-6	0			
<b>GHOLSON ISD 12</b>	137 HAMILTON DR WACO 76705-5914 PHONE - (254) 829-1528 FAX - (254) 829-0054	161-925		PATRICIA L MCFERRIN		147	\$27,548	.145	.000
<b>REGULAR INSTRUCTIONAL GHOLSON EL</b>	(254) 829-1528		101	PATRICIA MCFERRIN	PK-8	147			
<b>MCLENNAN CO ST JUVENILE CORRECTION FACILITY 12</b>	116 BURLISON RD MART 76864 PHONE - (254) 297-8243	161-926		DR DEBORAH NANCE, PH D		0	\$0	.000	.000

# Texas Public Schools and Charters, Directory, October 2006

County, district, region, school	Mailing address and phone number	Cnty.-dist. number	Sch. no.	County and district superintendents, principals	Grades	2005-06 enrollment	Appraised valuation (thousands)	Tax rate	
								Maintenance	Bond
<b>REGULAR INSTRUCTIONAL</b> MCLENNAN CO STATE JUVENILE CORRECTI	FAX - (254) 297-8394  (254) 297-8243			CARL FOSTER	5-12	0			
<b>MCLENNAN CO ST JUVENILE CORRECTION FACILITY II</b> <b>12</b>	116 BURLESON RD MART 76664 PHONE - (254) 297-8200 FAX - (254) 297-5720	161-927		DR DEBORAH NANCE, PH D		0	\$0	.000	.000
<b>REGULAR INSTRUCTIONAL</b> MCLENNAN CO ST JUVENILE CORRECTION	(254) 297-5716		001	MICHELE JORDAN	5-12	0			
<b>162 MCMULLEN</b>		<b>162</b>							
<b>MCMULLEN COUNTY ISD 02</b>	P O BOX 359 TILDEN 78072-0359 PHONE - (361) 274-3315 FAX - (361) 274-3665	162-904		FRANK FRANKLIN JR		171	\$374,647	.140	.010
<b>REGULAR INSTRUCTIONAL</b> MCMULLEN COUNTY SCHOOL	(361) 274-3371		001	DR JAY SMITH	PK-12	171			
<b>163 MEDINA</b>		<b>163</b>							
<b>DEVINE ISD 20</b>	205 W COLLEGE DEVINE 78016-6080 PHONE - (830) 851-0795 FAX - (830) 663-6706	163-901		RICKEY WILLIAMS		1937	\$214,394	.148	.007
<b>REGULAR INSTRUCTIONAL</b> DEVINE HIGH SCHOOL DEVINE MIDDLE SCHOOL JOHN J CIAVARRA EL DEVINE INTERMEDIATE SCHOOL	(830) 851-0895 (830) 851-0695 (830) 851-0395 (830) 830-0495		001 041 101 102	DON BECK LORI MAREK DARBY MACKARON SCOTT SOSTARICH	9-12 6-8 EE-3 4-5	572 407 529 423			
<b>DAEP INSTRUCTIONAL</b> BIGFOOT ALTER CTR	(830) 663-5020		002	RAUL MORALES	6-12	6			
<b>D'HANIS ISD 20</b>	P O BOX 307 D'HANIS 78850-0307 PHONE - (830) 363-7216 FAX - (830) 363-7390	163-902		PAM SEIPP		309	\$64,132	.142	.007
<b>REGULAR INSTRUCTIONAL</b> D'HANIS SCHOOL	(830) 363-7216		001	MICHAEL POPPELL	KG-12	309			
<b>NATALIA ISD 20</b>	P O BOX 549 NATALIA 78059-0548 PHONE - (830) 663-4416 FAX - (830) 663-4186	163-903		JOEY MOCZYGEMBA		1228	\$96,477	.147	.019
<b>REGULAR INSTRUCTIONAL</b> NATALIA H S NATALIA J H NATALIA EL NATALIA EARLY CHILD CTR	(830) 663-4417 (830) 663-4027 (830) 663-2837 (830) 663-9739		001 041 101 102	OSWALDO GARCIA HENRY BOOTH JR ELVIA DELAGARZA ELVIA DELAGARZA	9-12 6-8 2-5 EE-1	349 256 356 267			
<b>HONDO ISD 20</b>	P O BOX 308 HONDO 78861-0308 PHONE - (830) 426-3027 FAX - (830) 426-7883	163-904		CLYDE H PARSONS		2167	\$296,003	.150	.009
<b>REGULAR INSTRUCTIONAL</b> HONDO H S MCDOWELL MIDDLE SCHOOL MEYER EL NEWELL E WOOLLS INTERMEDIATE	(830) 426-3341 (830) 426-2261 (830) 426-3161 (830) 426-7666		001 041 102 105	LARRY CARROLL MICHAEL NEUMAN ELLEN SCHUELING JIMMY S GOUARD	9-12 6-8 EE-2 3-5	617 481 567 481			
<b>ALTERNATIVE INSTRUCTIONAL</b> DETENTION CTR	(830) 426-7613		104	LESLIE CHANDLER	5-12	21			
<b>MEDINA VALLEY ISD 20</b>	8449 F M 471 S CASTROVILLE 78009-9531 PHONE - (830) 931-2243 ext:1100 FAX - (830) 931-4050	163-908		WILLARD R MURREY		3003	\$588,113	.148	.010
<b>REGULAR INSTRUCTIONAL</b> MEDINA VALLEY H S MEDINA VALLEY MIDDLE SCHOOL CASTROVILLE ELEMENTARY LACOSTE ELEMENTARY POTRANCO ELEMENTARY JJAEP INSTRUCTIONAL BEXAR COUNTY JUVENILE JUSTICE ACADE	(830) 931-2243 ext:1117 (830) 931-2243 ext:1161 (830) 931-2117 (830) 985-3421 (830) 538-9310		001 042 103 104 105	JAMES CHASE TERESA VIELMA BRENDA MANN EDWARD BALDERAS DENISE BOEHME	9-12 6-8 EE-5 EE-5 EE-5	901 791 545 295 461			
<b>DAEP INSTRUCTIONAL</b> BIGFOOT ALTERNATIVE			004 003		4-12 6-12	0 10			
<b>164 MENARD</b>		<b>164</b>							
<b>MENARD ISD 15</b>	P O BOX 729 MENARD 78859-0729 PHONE - (325) 396-2404 FAX - (325) 396-2143	164-901		DAVID L HUTTON		362	\$92,737	.150	.000
<b>REGULAR INSTRUCTIONAL</b> MENARD H S MENARD J H MENARD EL	(325) 396-2513 (325) 396-2348 (325) 396-2348		001 041 101	AMY BANNOWSKY KYLE CHAMBERS KYLE CHAMBERS	9-12 6-8 PK-5	119 83 160			
<b>DAEP INSTRUCTIONAL</b>									

# Texas Public Schools and Charters, Directory, October 2006

County, district, region, school	Mailing address and phone number	Cnty.-dist. number	Sch. no.	County and district superintendents, principals	Grades	2005-06 enrollment	Appraised valuation (thousands)	Tax rate Main-tenance	Bond
DAEP	(325) 396-2513		002	AMY BANNOWSKY	KG-12	0			
<b>165 MIDLAND</b>		<b>165</b>							
<b>RICHARD MILBURN ACADEMY (MIDLAND) 18</b>	3303 W ILLINOIS SPACE 14 MIDLAND 79703 PHONE - (806) 788-0198 FAX - (806) 788-1939	165-801		NORMAN HALL		178	\$0	.000	.000
<b>CHARTER/ALTERNATIVE INSTRUCTIONAL</b> RICHARD MILBURN ACADEMY (MIDLAND)	(432) 522-7200		001	CAMAL DAKIL	9-12	178			
<b>MIDLAND ACADEMY CHARTER SCHOOL 18</b>	500 N BAIRD MIDLAND 79701 PHONE - (432) 686-0003 FAX - (432) 686-0845	165-802		LEE CULVER		503	\$0	.000	.000
<b>CHARTER/ALTERNATIVE INSTRUCTIONAL</b> MIDLAND ACADEMY CHARTER SCHOOL	(432) 686-0003		101	WADE CHERRY	KG-11	503			
<b>MIDLAND ISD 18</b>	615 W MISSOURI AVE MIDLAND 79701-5017 PHONE - (432) 689-1000 FAX - (432) 689-1976	165-901		DR ROBERT E NICKS		20711	\$5,760,813	.150	.013
<b>REGULAR INSTRUCTIONAL</b>									
LEE H S	(432) 689-1600		002	PATRICK JONES	9-12	2083			
MIDLAND H S	(432) 689-1100		003	LINDA JOLLY	9-12	2010			
ALAMO JUNIOR HIGH	(432) 689-1700		041	JEFF HORNER	7-8	810			
LEE FRESHMAN HIGH SCHOOL	(432) 689-1250		042	LARRY WINGET	9	809			
MIDLAND FRESHMAN HIGH SCHOOL	(432) 689-1200		044	ELISE KAIL	9	863			
SAN JACINTO JUNIOR HIGH	(432) 689-1350		045	STEPHANIE HOWARD	7-8	748			
GODDARD JUNIOR HIGH	(432) 689-1300		046	RICK WOOD	7-8	872			
ABELL JUNIOR HIGH	(432) 689-6200		047	DEBORAH JORDAN	7-8	820			
BONHAM ELEMENTARY	(432) 689-1770		101	JONANNE LEDFORD	KG-6	560			
BOWIE ELEMENTARY	(432) 689-1401		102	TERRA SINGLETARY	KG-6	424			
BURNET ELEMENTARY	(432) 689-1780		104	KELLIE EBENSTEIN	KG-6	422			
CROCKETT ELEMENTARY	(432) 689-1430		105	DOLORES CANO	KG-6	451			
DE ZAVALA ELEMENTARY	(432) 689-1440		106	DALIA BENAVIDES	KG-6	339			
FANNIN ELEMENTARY	(432) 689-1450		107	KATHY ROBINSON	EE-6	501			
HENDERSON ELEMENTARY	(432) 689-1800		108	LORRIE OROSCO	KG-6	519			
HOUSTON ELEMENTARY	(432) 689-1460		109	ROCKY VALDES	KG-6	524			
JONES ELEMENTARY	(432) 689-1810		110	ANGELA HENRY	KG-6	491			
LAMAR ELEMENTARY	(432) 689-1820		111	KAYE HARRISON	KG-6	478			
LONG ELEMENTARY	(432) 689-1830		112	LINDA HALL	KG-6	518			
MILAM ELEMENTARY	(432) 689-1470		113	THOMAS J MILLER	KG-6	324			
EMERSON ELEMENTARY	(432) 689-1790		114	MARY SMITH	KG-6	464			
RUSK ELEMENTARY	(432) 689-1850		116	VICKIE SHENK	KG-6	411			
SOUTH ELEMENTARY	(432) 689-1550		117	LILIA NAMEZ	KG-6	398			
TRAVIS ELEMENTARY	(432) 689-1560		118	IRMA ALMAGER	KG-6	483			
WEST EARLY CHILDHOOD CTR	(432) 689-1580		120	PATRICIA STEVENS	EE-PK	339			
BUNCHE EARLY CHILDHOOD CTR	(432) 689-1410		121	JODIE BAUGH	EE-PK	362			
PARKER ELEMENTARY	(432) 689-1840		122	ROBERT STEWART	KG-6	482			
SANTA RITA ELEMENTARY	(432) 689-1490		123	ADRIAN CLIFTON	KG-6	441			
SCHARBAUER ELEMENTARY	(432) 689-1860		125	LISA NEIGHBORS	KG-6	552			
CARVER CENTER	(432) 689-1420		126	JUDY BRIDGES	4-6	0			
BUSH ELEMENTARY	(432) 689-1870		127	JILL ARTHUR	KG-6	531			
GREATHOUSE ELEMENTARY	(432) 689-6250		128	JODY STAMPS	PK-6	522			
WASHINGTON MATH/SCIENCE INSTITUTE	(432) 689-1570		129	RANDY BAIZA	KG-6	465			
PEASE COMMUNICATIONS/TECHNOLOGY MAG	(432) 689-1480		130	LILLIAN PORTER	KG-6	434			
<b>ALTERNATIVE INSTRUCTIONAL</b>									
VIOLA M COLEMAN H S	(432) 689-5000		004	GREG MCDANIEL	9-12	181			
MIDLAND EXCEL CAMPUS	(432) 689-1234		005	ANGELINA DAVIS	10-12	80			
CULVER YOUTH HOME	(432) 689-5000		404	GREG MCDANIEL	7-12	0			
<b>GREENWOOD ISD 18</b>	2700 FM 1379 MIDLAND 79706-5330 PHONE - (432) 685-7800 FAX - (432) 685-7804	165-902		GLENN EDWARD BARBER		1539	\$365,693	.150	.012
<b>REGULAR INSTRUCTIONAL</b>									
GREENWOOD H S	(432) 685-7805		001	SCOTT KNIPPA	9-12	493			
JAMES R BROOKS MIDDLE SCHOOL	(432) 685-7837		041	BYRON MORELAND	7-8	249			
GREENWOOD PRIMARY	(432) 685-7821		101	DAVID RANDALL	PK-3	445			
GREENWOOD INT	(432) 685-7819		102	GUAN MILLER	4-6	352			
<b>166 MILAM</b>		<b>166</b>							
<b>CAMERON ISD 06</b>	BOX 712 CAMERON 76520-0712 PHONE - (254) 697-3512 FAX - (254) 697-2448	166-901		MAXIE MORGAN		1601	\$237,330	.141	.029
<b>REGULAR INSTRUCTIONAL</b>									
CAMERON YOE HIGH SCHOOL	(254) 697-3902		002	CLINTON MCMAHON	9-12	451			
CAMERON JUNIOR HIGH SCHOOL	(254) 697-2131		041	DON HUMPHREY	6-8	346			
CAMERON ELEMENTARY SCHOOL	(254) 697-2381		101	PAUL DIXON	3-5	358			
BEN MILAM ELEMENTARY SCHOOL	(254) 697-3641		104	THOMAS KELLY	EE-2	446			
<b>GAUSE ISD 06</b>	P O BOX 38 GAUSE 77857-0038 PHONE - (979) 279-5891 FAX - (979) 279-5142	166-902		DR BRENDA B ALBRIGHT		167	\$54,271	.148	.000
<b>REGULAR INSTRUCTIONAL</b>									
GAUSE EL	(979) 279-5891		101	DR BRENDA BROOKS ALBRIGHT	PK-8	167			

# Texas Public Schools and Charters, Directory, October 2006

County, district, region, school	Mailing address and phone number	Cnty.-dist. number	Sch. no.	County and district superintendents, principals	Grades	2005-06 enrollment	Appraised valuation (thousands)	Tax rate	
								Maintenance	Bond
<b>MILANO ISD 06</b>									
	P O BOX 145 MILANO 76556-0145 PHONE - (512) 455-2533 FAX - (512) 455-9311	166-903		LINDY ROBINSON		433	\$58,893	.150	.000
<b>REGULAR INSTRUCTIONAL</b>									
MILANO H S	(512) 455-9333		001	GUY BIRDWELL	9-12	161			
MILANO JR HIGH	(512) 455-6701		041	CLAY TARPLEY	6-8	81			
MILANO EL	(512) 455-2062		102	STEPHANIE LONGORIA	PK-5	191			
<b>ROCKDALE ISD 06</b>									
	P O BOX 632 ROCKDALE 76567-0632 PHONE - (512) 430-6000 FAX - (512) 446-3460	166-904		WALTER R POND		1936	\$595,017	.150	.000
<b>REGULAR INSTRUCTIONAL</b>									
ROCKDALE H S	(512) 430-6140		001	ALLEN SANDERS	9-12	526			
ROCKDALE J H	(512) 430-6100		041	RICHARD KOLEK	6-8	462			
ROCKDALE EL	(512) 430-6030		101	PAMELA KAUFMANN	EE-5	886			
<b>ALTERNATIVE INSTRUCTIONAL</b>									
ROCKDALE REGIONAL JUVENILE JUSTICE	(512) 430-6140		042	ALLEN SANDERS	5-12	62			
<b>THORNDALE ISD 13</b>									
	P O BOX 870 THORNDALE 76577-0870 PHONE - (512) 898-2538 FAX - (512) 898-5356	166-905		EUGENE SOLIS		527	\$85,580	.144	.014
<b>REGULAR INSTRUCTIONAL</b>									
THORNDALE H S	(512) 898-2321		001	DAVE DENNY	9-12	187			
THORNDALE MIDDLE	(512) 898-2670		041	HEATHER KLOTZ	6-8	121			
THORNDALE EL	(512) 898-2912		101	SUZANNE LENZ	PK-5	219			
<b>BUCKHOLTS ISD 06</b>									
	P O BOX 248 BUCKHOLTS 76518-0248 PHONE - (254) 593-3011 FAX - (254) 593-2270	166-907		KENT DUTTON		218	\$22,455	.149	.006
<b>REGULAR INSTRUCTIONAL</b>									
BUCKHOLTS SCHOOL	(254) 593-2744		001	PENNY COOTS	PK-12	218			
<b>167 MILLS 167</b>									
<b>GOLDTHWAITE ISD 12</b>									
	P O BOX 608 GOLDTHWAITE 76844-0608 PHONE - (325) 648-3531 FAX - (325) 648-2456	167-901		VINCENT GILBERT		641	\$111,409	.130	.007
<b>REGULAR INSTRUCTIONAL</b>									
GOLDTHWAITE HIGH SCHOOL	(325) 648-3081		001	VINCENT C GILBERT	9-12	158			
GOLDTHWAITE MIDDLE SCHOOL	(325) 648-3630		002	BRADLEY J JONES	6-8	133			
GOLDTHWAITE EL	(325) 648-3055		101	WILLIAM O FOSTER	EE-5	285			
<b>ALTERNATIVE INSTRUCTIONAL</b>									
NEW HORIZONS RANCH	(325) 938-5513		102	JUDY K GIBSON	EE-12	65			
<b>MULLIN ISD 12</b>									
	P O BOX 128 MULLIN 76864-0128 PHONE - (325) 985-3374 FAX - (325) 985-3915	167-902		C L HAMMOND JR		107	\$40,657	.139	.000
<b>REGULAR INSTRUCTIONAL</b>									
MULLIN HIGH SCHOOL	(325) 985-3374		001	MARION FERGUSON	7-12	56			
MULLIN ELEMENTARY	(325) 985-3374		101	MARION FERGUSON	PK-6	51			
<b>STAR ISD 12</b>									
	P O BOX 838 STAR 76880-0838 PHONE - (915) 948-3661 FAX - (915) 948-3398	167-903		ROGER HASHEM		94	\$19,074	.117	.000
<b>REGULAR INSTRUCTIONAL</b>									
STAR SCHOOL	(915) 948-3661		001	L D JOHNSON	KG-12	94			
<b>PRIDY ISD 12</b>									
	P O BOX 40 PRIDY 76870-0040 PHONE - (325) 966-3323 FAX - (325) 966-3380	167-904		ROBBY STUTEVILLE		106	\$14,355	.128	.005
<b>REGULAR INSTRUCTIONAL</b>									
PRIDY SCHOOL	(325) 966-3323		001	BOB RAUCH	EE-12	106			
<b>168 MITCHELL 168</b>									
<b>COLORADO ISD 14</b>									
	P O BOX 1268 COLORADO CITY 79512-1268 PHONE - (325) 728-3721 FAX - (325) 728-8471	168-901		JIM WHITE		1016	\$209,109	.150	.000
<b>REGULAR INSTRUCTIONAL</b>									
COLORADO HIGH SCHOOL	(325) 728-3424		001	JEREMY ROSS	9-12	270			
COLORADO MIDDLE	(325) 728-2673		041	MARK M MERRELL	6-8	217			
HUTCHINSON ELEMENTARY	(325) 728-5215		101	KATHLYN ARTHUR	3-5	192			
KELLEY ELEMENTARY	(325) 728-3471		102	DENISE FARMER	EE-2	305			
<b>ALTERNATIVE INSTRUCTIONAL</b>									
WALLACE ACCELERATED H S			003	MELINDA ALEXANDER	8-12	32			
<b>LORAIN ISD 14</b>									
	P O BOX 457 LORAIN 79532-0457 PHONE - (325) 737-2235 ext:22 FAX - (325) 737-2019	168-902		ERIC T STODDARD		152	\$25,694	.150	.000
<b>REGULAR INSTRUCTIONAL</b>									

# Texas Public Schools and Charters, Directory, October 2006

County, district, region, school	Mailing address and phone number	Cnty.-dist. number	Sch. no.	County and district superintendents, principals	Grades	2005-06 enrollment	Appraised valuation (thousands)	Tax rate	
								Maintenance	Bond
LORAINE SCHOOL	(915) 737-2225		001	BIVIAN D HERMOSILLO SR	PK-12	152			
<b>WESTBROOK ISD 14</b>	P O BOX 99 WESTBROOK 79565-0099 PHONE - (325) 644-2311 FAX - (325) 644-5101	168-903		TODD BURLESON		216	\$215,326	.145	.000
<b>REGULAR INSTRUCTIONAL</b>									
WESTBROOK SCHOOL	(325) 644-2311		001	DOC ROWELL	PK-12	216			
<b>ALTERNATIVE INSTRUCTIONAL</b>									
COLORADO CITY ALTERNATIVE			002		6-12	0			
<b>169 MONTAGUE</b>		<b>169</b>							
<b>BOWIE ISD 09</b>	P O BOX 1168 BOWIE 76230-1168 PHONE - (940) 872-1151 FAX - (940) 872-5979	169-901		MONTE LEE BARNES		1613	\$399,309	.148	.000
<b>REGULAR INSTRUCTIONAL</b>									
BOWIE H S	(940) 872-1154		001	JEFF JACKSON	9-12	470			
BOWIE J H	(940) 872-1152		041	TOMMY MCEWEN	6-8	325			
BOWIE INTERMEDIATE	(940) 872-1153		042	KAREN LAMBERT	4-5	212			
BOWIE EL	(940) 872-3696		105	CLAUDETTE GRAY	EE-3	606			
<b>NOCONA ISD 09</b>	220 CLAY NOCONA 76255-2104 PHONE - (940) 825-3267 FAX - (940) 825-4945	169-902		VICKIE GEARHEART		900	\$134,380	.150	.000
<b>REGULAR INSTRUCTIONAL</b>									
NOCONA H S	(940) 825-3264		001	LYNN LIERLY	9-12	267			
NOCONA MIDDLE	(940) 825-3121		041	NORMAN WATERS	6-8	193			
NOCONA EL	(940) 825-3151		101	GILPATRICK PEYTON	EE-5	440			
<b>GOLD BURG ISD 09</b>	468 PRATER RD BOWIE 76230-9801 PHONE - (940) 872-3562 FAX - (940) 872-5933	169-906		KENNY MILLER		149	\$48,684	.150	.021
<b>REGULAR INSTRUCTIONAL</b>									
GOLD BURG H S	(940) 872-3562		001	LOUIS CLAYTON	6-12	104			
RINGGOLD EL	(940) 934-6249		101	LOUIS CLAYTON	KG-5	45			
<b>MONTAGUE ISD 09</b>	P O BOX 78 MONTAGUE 76251-0078 PHONE - (940) 894-2811 FAX - (940) 894-6605	169-908		KIM CHILDS		83	\$19,437	.130	.000
<b>REGULAR INSTRUCTIONAL</b>									
MONTAGUE EL	(940) 894-2811		101	KIM CHILDS	PK-8	83			
<b>PRAIRIE VALLEY ISD 09</b>	RT 3 BOX 550 NOCONA 76255-9521 PHONE - (940) 825-4425 FAX - (940) 825-4650	169-909		WR TUCKER JR		132	\$69,192	.150	.000
<b>REGULAR INSTRUCTIONAL</b>									
PRAIRIE VALLEY H S	(940) 825-4425		001	TIM WEST	6-12	60			
PRAIRIE VALLEY EL	(940) 825-4425		101	TIM WEST	PK-5	72			
<b>FORESTBURG ISD 09</b>	P O BOX 415 FORESTBURG 76239-0415 PHONE - (940) 964-2323 FAX - (940) 964-2531	169-910		DR FONDA HUNEYCUTT		196	\$36,924	.150	.010
<b>REGULAR INSTRUCTIONAL</b>									
FORESTBURG SCHOOL	(940) 964-2323		001	DR SID BRANNAN	PK-12	196			
<b>SAINT JO ISD 09</b>	DRAWER L SAINT JO 76265-0320 PHONE - (940) 995-2668 FAX - (940) 995-2026	169-911		LARRY SMITH		316	\$83,380	.150	.014
<b>REGULAR INSTRUCTIONAL</b>									
SAINT JO H S	(940) 995-2532		001	DAVID FREEMAN	7-12	150			
SAINT JO EL	(940) 995-2541		101	GINA HENLEY	EE-6	166			
<b>170 MONTGOMERY</b>		<b>170</b>							
<b>TEXAS SERENITY ACADEMY 06</b>	530 N SAM HOUSTON PKWY STE 213 HOUSTON 77060 PHONE - (281) 931-8887 FAX - (281) 931-8034	170-801		DON R JOHNSON		384	\$0	.000	.000
<b>CHARTER/ALTERNATIVE INSTRUCTIONAL</b>									
TEXAS SERENITY ACADEMY	(936) 334-8700		001	EDWARD WATSON	6-12	0			
TEXAS SERENITY ACADEMY			002	ED WATSON	KG-12	384			
TEXAS SERENITY ACADEMY			003		KG-12	0			
<b>CONROE ISD 06</b>	3205 W DAVIS CONROE 77304 PHONE - (936) 709-7702 FAX - (936) 760-7704	170-902		DR DON STOCKTON		42613	\$12,928,653	.149	.027
<b>REGULAR INSTRUCTIONAL</b>									
CONROE H S	(936) 756-4416		001	MIKE CROWL	9-12	2841			
THE WOODLANDS H S	(936) 273-4837		003	GREGG COLSCHEN	9-12	3824			
OAK RIDGE H S	(936) 539-5790		005	TOMMY JOHNSON	9-12	2217			
PATHWAYS	(936) 760-7759		007	DR MARY KAY ALLBRIGHT	EE-12	17			

# Texas Public Schools and Charters, Directory, October 2006

County, district, region, school	Mailing address and phone number	Cnty.-dist. number	Sch. no.	County and district superintendents, principals	Grades	2005-06 enrollment	Appraised valuation (thousands)	Tax rate	
								Main-tenance	Bond
CANEY CREEK H S	(936) 231-3330		011	DR GREG POOLE	9-12	1675			
THE WOODLANDS COLLEGE PARK HS	(936) 756-7751		014	MARK MURRELL	9-11	1834			
PEET J H	(936) 756-2621		041	DR LLOYD SWANSON	7-8	928			
WASHINGTON JUNIOR HIGH	(936) 760-7727		043	HARTWELL BROWN JR	7-8	563			
WILKERSON INT	(281) 292-5815		045	MARIE HARTLEY	5-6	735			
KNOX JUNIOR HIGH SCHOOL	(281) 367-0010		046	GALE DRUMMOND	7-8	1154			
C D YORK J H	(281) 367-6753		049	GENA JERKINS	6-8	1129			
COLLINS INT	(281) 367-2888		050	NORMA NARDONE	5-6	547			
MOORHEAD J H	(936) 231-2400		051	DR GREG POOLE	7-8	929			
MCCULLOUGH JUNIOR HIGH SCHOOL	(281) 681-2900		053	DR CHRIS MCCORD	7-8	1784			
MITCHELL INT	(281) 259-7510		067	PAULA KLAPESKY	5-6	1182			
GRANGERLAND INTERMEDIATE	(936) 760-7714		068	TAMMY HAMILTON	5-6	936			
DOLLY VOGEL INTERMEDIATE	(281) 681-9829		069	KEN SHARPLES	5-6	1068			
TRAVIS INTERMEDIATE	(936) 756-0035		070	JEAN GLORIOD	5-6	604			
TOUGH ELEMENTARY	(281) 465-5900		071	VALERIE VOGT	KG-6	1102			
CRYAR INTERMEDIATE			073	DRUANN DAVIS	5-6	942			
DERETCHIN EL			074	DR CATHY GIBSON	KG-6	440			
NEXT NEW INTERMEDIATE			075		5-6	0			
NEW OAK RIDGE INTERMEDIATE			076		5-6	0			
ANDERSON EL	(936) 756-4211		101	VIVIAN PRATTS	EE-4	772			
AUSTIN EL	(936) 264-1426		102	CINDY LENTZ	EE-4	538			
RUNYAN EL	(936) 539-1721		103	HEDITH UPSHAW	PK-4	595			
HOUSTON EL	(936) 756-2814		104	IVAN VELASCO	PK-4	621			
MILAM EL	(936) 231-2622		105	JUDY DAVIS	EE-4	774			
CREIGHTON ELEMENTARY	(936) 231-2255		106	TAMMY WALKER	PK-4	882			
ARMSTRONG EL	(936) 756-5733		107	VICTOR UHER	EE-4	670			
LAMAR EL	(281) 367-4491		108	LISA GARRISON	PK-4	710			
OAK RIDGE EL	(281) 367-4414		109	TARA VANDERMARK	PK-4	590			
HOUSER ELEMENTARY	(281) 259-7510		111	JEFF FULLER	PK-4	986			
A D FORD EL	(281) 367-4677		112	PAT CURRY	PK-4	1244			
SAM HAILEY EL	(281) 367-7344		113	PAT NICHOL	PK-4	647			
B B RICE EL	(936) 539-3306		114	JEAN ANN GLORIOD	EE-4	583			
SAN JACINTO EL	(281) 572-2248		115	SHARON LEE	PK-4	659			
GLEN LOCH EL	(281) 367-5343		116	CASSIE HERTZENBERG	EE-4	594			
SALLY RIDE EL	(281) 367-6290		117	CINDY JOHNSTON	KG-4	402			
DAVID EL	(281) 367-5090		118	LEE ALLEN	EE-4	559			
GIESINGER EL	(936) 539-6100		119	JENNY WATSON	EE-4	687			
GALATAS EL	(936) 321-5222		120	MARLENE LINDSAY	EE-4	606			
BUSH EL	(936) 273-5184		121	NANCY MACLEOD	EE-4	671			
POWELL EL	(936) 273-3781		122	MIKE MARSH	EE-4	844			
BUCKALEW EL	(281) 298-1383		123	LINDA CREWS	KG-4	844			
REAVES EL	(936) 756-8118		124	BECKY PAGE	PK-4	478			
KAUFMAN ELEMENTARY			125		KG-6	0			
SPRING TRAILS EL			126		KG-4	0			
JUVENILE DETENTION CTR	(936) 760-7767		201	STEVEN MEEKER	5-12	33			
<b>ALTERNATIVE INSTRUCTIONAL</b>									
W L HAUKE ALTER ED	(936) 760-7739		002	JO ANN BEKEN	8-12	139			
<b>JJAEP INSTRUCTIONAL</b>									
MONTGOMERY COUNTY JJAEP	(936) 525-3610		010	STEVEN MEEKER	4-12	34			
<b>DAEP INSTRUCTIONAL</b>									
D A E P	(936) 760-7770		020	STEVEN MEEKER	KG-12	0			
<b>MONTGOMERY ISD 06</b>	P O BOX 1475 MONTGOMERY 77356-1475 PHONE - (936) 582-1333 FAX - (936) 582-6447	170-903		DR JIM GIBSON		5332	\$2,224,487	.146	.020
<b>REGULAR INSTRUCTIONAL</b>									
MONTGOMERY H S	(936) 597-6401		002	BOBBY MORRIS	9-12	1494			
MONTGOMERY J H	(409) 597-6401		042	DUANE MCFADDEN	7-8	836			
MONTGOMERY MIDDLE	(936) 597-7070		051	SHERYL MOORE	6	420			
MONTGOMERY INT	(936) 597-6494		102	JADA MULLINS	4-5	783			
MONTGOMERY EL	(936) 597-6333		103	WENDY JORDAN	PK-3	848			
STEWART CREEK ELEMENTARY	(936) 582-5355		104	LINDA HYLANDER	PK-3	951			
LONE STAR EL	(936) 588-6100		105	JUDY KRATISH	PK-4	0			
<b>JJAEP INSTRUCTIONAL</b>									
MONTGOMERY CO J J A E P			003		4-12	0			
<b>WILLIS ISD 06</b>	204 W ROGERS ST WILLIS 77378-9239 PHONE - (936) 856-1200 FAX - (936) 856-5182	170-904		DR BRIAN ZEMLICKA		5262	\$1,276,929	.148	.026
<b>REGULAR INSTRUCTIONAL</b>									
WILLIS H S	(936) 856-1250		002	TIM PATTON	9-12	1488			
LYNN LUCAS MIDDLE	(936) 856-1274		042	TIFFANY FORESTER	6-8	510			
ROBERT P BRABHAM MIDDLE SCHOOL	(936) 890-2312		043	SHERYL BURLISON	6-8	637			
PARMLEY EL	(936) 856-1231		101	JANIE WIGGINS	PK-5	653			
C C HARDY ELEMENTARY	(936) 856-1241		103	DEBORAH COOPER	PK-5	619			
TURNER EL	(936) 856-1289		104	GLYNDA ANDERSON	PK-5	708			
EDWARD B CANNAN ELEMENTARY SCHOOL	(936) 890-8660		106	KARON PRIEST	PK-5	621			
<b>JJAEP INSTRUCTIONAL</b>									
JJAEP	(936) 856-1250		004		5-12	2			
<b>DAEP INSTRUCTIONAL</b>									
STUBBLEFIELD ALTERNATIVE ACADEMY	(936) 856-1302		003	LEE SLOAN	1-12	24			
<b>MAGNOLIA ISD 06</b>	P O BOX 88 MAGNOLIA 77353-0088 PHONE - (281) 356-3571 FAX - (281) 356-1328	170-906		MICHAEL HOLLAND		10225	\$1,976,994	.146	.033
<b>REGULAR INSTRUCTIONAL</b>									
MAGNOLIA H S	(281) 356-3572		001	JEFF SPRINGER	9-12	2795			
MAGNOLIA WEST H S	(281) 252-2550		002	ROB STEWART	9	0			
MAGNOLIA J H	(281) 356-1327		041	MARK WEATHERLY	7-8	889			
BEAR BRANCH J H	(281) 356-8088		042	GERALD EVANS	7-8	721			

# Texas Public Schools and Charters, Directory, October 2006

County, district, region, school	Mailing address and phone number	Cnty.-dist. number	Sch. no.	County and district superintendents, principals	Grades	2005-06 enrollment	Appraised valuation (thousands)	Tax rate	
								Maintenance	Bond
MAGNOLIA JUNIOR HIGH SIXTH GRADE CE	(281) 252-2033		051	TIM OWEN	6	424			
BEAR BRANCH JUNIOR HIGH SIXTH GRADE	(281) 252-2031		052	TOMMY BURNS	6	365			
MAGNOLIA ELEMENTARY	(281) 356-6434		102	JENNIFER WARD	KG-5	553			
J L LYON ELEMENTARY	(281) 356-8115		103	TAMMY HALEY	EE-5	781			
BEAR BRANCH EL	(281) 356-4771		104	SUSAN WARD	KG-5	836			
WILLIE E WILLIAMS ELEMENTARY	(281) 356-6866		105	KYLE FONTENOT	EE-5	754			
CEDRIC C SMITH	(281) 252-2300		106	LESLIE SCHATTE	EE-5	729			
NICHOLS SAWMILL ELEMENTARY	(281) 252-2133		107	LINDA KENJURA	EE-5	607			
TOM E ELLISOR EL	(281) 252-7400		108	FOY CAMPBELL	EE-5	680			
<b>ALTERNATIVE INSTRUCTIONAL</b>									
AEP	(281) 252-2006		011	KEITH DOEHRMANN	4-12	0			
ALPHA	(281) 252-2265		012	KEITH DOEHRMANN	9-12	86			
<b>JJAEP INSTRUCTIONAL</b>									
PROJECT RESTORE			010		6-12	5			
<b>SPLENDORA ISD 06</b>									
	23419 FM 2090 SPLENDORA 77372-6211 PHONE - (281) 689-3128 FAX - (281) 689-7509	170-907		DR BILLY RANDAL BOWMAN		3281	\$241,349	.150	.019
<b>REGULAR INSTRUCTIONAL</b>									
SPLENDORA H S	(281) 689-8008		001	DAVID PARKER	9-12	863			
SPLENDORA JUNIOR HIGH	(281) 689-6343		041	WILL GOLLIHAR	7-8	536			
PEACH CREEK ELEMENTARY	(281) 689-3114		101	TRINA YOUNG	EE-4	693			
GREENLEAF ELEMENTARY	(281) 689-8020		102	MARY WEAVER	EE-4	689			
SPLENDORA INTERMEDIATE	(281) 689-7277		103	DALE MARTIN	5-6	500			
<b>JJAEP INSTRUCTIONAL</b>									
PROJECT RESTORE	(409) 625-3610		010	DAVE SMITH	6-12	0			
<b>NEW CANEY ISD 06</b>									
	21580 LOOP 494 NEW CANEY 77357 PHONE - (281) 577-8600 FAX - (281) 354-2639	170-908		RICHARD COWAN		7374	\$1,216,612	.150	.029
<b>REGULAR INSTRUCTIONAL</b>									
NEW CANEY H S	(281) 577-2800		001	JOHN YONKER	9-12	1839			
WHITE OAK MIDDLE SCHOOL	(281) 577-8800		041	MIKE ASTON	6-8	923			
KEEFER CROSSING MIDDLE SCHOOL	(281) 577-8840		042	STEVE FREEMAN	6-8	856			
PORTER EL	(281) 354-3267		101	DEBRA JOHNSON	EE-5	761			
NEW CANEY EL	(281) 399-1400		102	BETTY WYATT	EE-5	803			
A M AIKIN EL	(281) 577-2900		104	PATRICIA MUSICK	EE-5	547			
ROBERT CRIPPEN EL	(281) 354-6601		106	SARAH HOTTMAN	EE-5	780			
KINGS MANOR ELEMENTARY	(281) 359-4671		107	PENNY PEACOCK	EE-5	791			
VALLEY RANCH ELEMENTARY	(281) 577-8760		109	GLORIA HAMMACK	EE-5	0			
EL #8			110		PK-5	0			
BENS BRANCH EL			111		PK-5	0			
EL #9			112		6	0			
<b>ALTERNATIVE INSTRUCTIONAL</b>									
NEW CANEY SP ED	(281) 577-8670		103		EE-12	21			
<b>JJAEP INSTRUCTIONAL</b>									
PROJECT RESTORE			003		5-12	6			
<b>DAEP INSTRUCTIONAL</b>									
THE LEARNING CTR	(281) 354-4556		002	SUSAN MEAGHER	1-12	47			
<b>171 MOORE</b>									
<b>DUMAS ISD 16</b>									
	P O BOX 615 DUMAS 79029-0615 PHONE - (806) 935-6461 FAX - (806) 935-6275	171-901		LARRY D APPEL		4099	\$1,713,506	.148	.005
<b>REGULAR INSTRUCTIONAL</b>									
DUMAS H S	(806) 935-4151		001	BOB CALLAHAN	9-12	1090			
DUMAS J H	(806) 935-4155		041	MARK STROEBEL	7-8	579			
CACTUS EL	(806) 966-5102		101	CARLA TAFOYA	PK-6	468			
MORNINGSIDE EL	(806) 935-4153		102	KELLY CARRELL	EE-6	539			
HILLCREST EL	(806) 935-5629		103	JAMIE COPLEY	PK-6	361			
SUNSET EL	(806) 935-2127		104	TED TRICE	PK-6	509			
GREEN ACRES EL	(806) 935-4157		105	SHARLA WILSON	PK-6	516			
<b>ALTERNATIVE INSTRUCTIONAL</b>									
C H A M P S	(806) 857-3438		002	LARRY GREEN	9-12	37			
<b>SUNRAY ISD 16</b>									
	P O BOX 240 SUNRAY 79086-0240 PHONE - (806) 948-4411 FAX - (806) 948-5274	171-902		MICHAEL BROWN		535	\$293,986	.147	.012
<b>REGULAR INSTRUCTIONAL</b>									
SUNRAY H S	(806) 948-5515		001	JUDY STEWART	9-12	159			
SUNRAY MIDDLE SCHOOL	(806) 948-4444		041	SID WHITELEY	5-8	170			
SUNRAY EL	(806) 948-4222		101	GLEN WALDO	EE-4	205			
<b>ALTERNATIVE INSTRUCTIONAL</b>									
C H A M P S	(806) 857-3438		002	LARRY GREEN	9-12	1			
<b>172 MORRIS</b>									
<b>DAINGERFIELD-LONE STAR ISD 08</b>									
	200 TIGER DR DAINGERFIELD 75638-0851 PHONE - (903) 645-2239 FAX - (903) 645-2137	172-902		MARY ANN MARSHALL		1442	\$643,753	.150	.013
<b>REGULAR INSTRUCTIONAL</b>									
DAINGERFIELD H S	(903) 645-3968		001	GERALD SINGLETON SR	9-12	407			
DAINGERFIELD J H	(903) 645-2261		041	JIMMIE B DAVIS SR	6-8	333			
SOUTH EL	(903) 645-3501		101	SANDRA DUARLES	3-5	246			
WEST EL	(903) 645-2901		102	GALEN SMITH	EE-2	309			



# Texas Public Schools and Charters, Directory, October 2006

County, district, region, school	Mailing address and phone number	Cnty.-dist. number	Sch. no.	County and district superintendents, principals	Grades	2005-06 enrollment	Appraised valuation (thousands)	Tax rate	
								Main-tenance	Bond
LONE STAR EL	(903) 656-2351		103	BRIAN MCADAMS	EE-5	147			
<b>PEWITT CISD 08</b>	P O BOX 1106 OMAHA 75571-1106 PHONE - (903) 884-2804 FAX - (903) 884-2866	172-905		DR DAVID FITTS		961	\$137,946	.140	.015
<b>REGULAR INSTRUCTIONAL</b>									
PEWITT H S	(903) 884-2293		002	WILLIAM R HARP	9-12	299			
PEWITT J H	(903) 884-2505		041	RONNIE LEE HERRON	6-8	218			
PEWITT EL	(903) 884-2404		102	BRADLEY BAILEY	EE-5	444			
<b>173 MOTLEY</b>		<b>173</b>							
<b>MOTLEY COUNTY ISD 17</b>	P O BOX 310 MATADOR 79244-0310 PHONE - (806) 347-2676 FAX - (806) 347-2871	173-901		RANDY BROWN		167	\$61,298	.150	.000
<b>REGULAR INSTRUCTIONAL</b>									
MOTLEY COUNTY SCHOOL	(806) 347-2676		001		EE-12	167			
<b>174 NACOGDOCHES</b>		<b>174</b>							
<b>CHIRENO ISD 07</b>	P O BOX 85 CHIRENO 75937-0085 PHONE - (936) 362-2132 FAX - (936) 362-2490	174-901		JAMES HOCKENBERRY		330	\$44,494	.150	.006
<b>REGULAR INSTRUCTIONAL</b>									
CHIRENO H S	(936) 362-2132		001	BRADLEY DURHAM	9-12	104			
CHIRENO EL	(936) 362-2132		101	BRADLEY DURHAM	PK-8	226			
<b>ALTERNATIVE INSTRUCTIONAL</b>									
NACOGDOCHES CO ALTER ED COOP			003		5-12	0			
<b>CUSHING ISD 07</b>	P O BOX 337 CUSHING 75760-0337 PHONE - (936) 326-4890 FAX - (936) 326-4115	174-902		BOB CASTER		485	\$258,383	.150	.000
<b>REGULAR INSTRUCTIONAL</b>									
CUSHING SCHOOL	(936) 326-4271		001	MICHAEL DAVIS	7-12	238			
CUSHING ELEMENTARY	(936) 326-4234		002	MELANIE PETTIT	EE-6	247			
<b>GARRISON ISD 07</b>	459 N US HWY 59 GARRISON 75946-2117 PHONE - (936) 347-7000 FAX - (936) 347-2529	174-903		ARNIE KELLEY		685	\$178,951	.137	.005
<b>REGULAR INSTRUCTIONAL</b>									
GARRISON H S	(936) 347-7030		001	DARREN WEBB, MED	9-12	202			
GARRISON MIDDLE	(936) 347-7020		041	VIRGIL WEDGEWORTH, MED	6-8	162			
GARRISON ELEMENTARY	(936) 347-7010		101	KEVIN DYES	EE-5	321			
<b>DAEP INSTRUCTIONAL</b>									
NACOGDOCHES COUNTY DAEP COOP			003		3-12	0			
<b>NACOGDOCHES ISD 07</b>	DRAWER 631521 NACOGDOCHES 75963-1521 PHONE - (936) 569-5000 FAX - (936) 569-5797	174-904		DR RODNEY D HUTTO		6574	\$1,479,424	.150	.020
<b>REGULAR INSTRUCTIONAL</b>									
NACOGDOCHES H S	(936) 564-2466 ext:2222		002	DENNIS WILLIAMS	9-12	1887			
MIKE MOSES MS	(936) 569-5001		042	STEVE GREEN	6-8	696			
MCMICHAEL MS	(936) 562-0519		043	NATHAN CHADDICK	6-8	759			
BROOKS-QUINN-JONES ELEMENTARY	(936) 569-5040		101	RACHEL JOHNSON	EE-5	827			
CARPENTER EL	(936) 569-5070		102	JUDY JUSTUS	KG-5	506			
FREDONIA EL	(936) 569-5080		103	TONY TIPTON	KG-5	401			
NETTIE MARSHALL EL	(936) 569-5062		104	SHELTON JONES	KG-5	293			
RAGUET EL	(936) 569-5052		105	KRISTI SHOFNER	KG-5	463			
NISD/SFASU CHARTER CAMPUS	(936) 468-4006		108	LYSA HAGAN	KG-5	138			
THOMAS J RUSK EL	(936) 569-3100		110	DELINDA NEAL	KG-5	604			
<b>DAEP INSTRUCTIONAL</b>									
NACOGDOCHES CO ALTER ED COOP	(936) 569-3175		004	MICHELLE WILLIAMS	5-12	0			
<b>WODEN ISD 07</b>	P O BOX 100 WODEN 75978-0100 PHONE - (936) 564-2073 FAX - (936) 564-1250	174-906		L WAYNE MASON		855	\$89,119	.149	.000
<b>REGULAR INSTRUCTIONAL</b>									
WODEN H S	(936) 564-7903		001	MIKE KING	9-12	253			
WODEN J H	(936) 564-2481		041	KEITH LOWERY	6-8	196			
WODEN EL	(936) 564-2386		101	DEBBIE BLACKMON	PK-5	380			
<b>ALTERNATIVE INSTRUCTIONAL</b>									
NACOGDOCHES BOYS RANCH	(936) 560-1310		102	JOHN HILL	KG-12	26			
<b>DAEP INSTRUCTIONAL</b>									
WODEN DAEP			003		6-12	0			
<b>CENTRAL HEIGHTS ISD 07</b>	10317 US HWY 259 N NACOGDOCHES 75965-9584 PHONE - (936) 564-2681 FAX - (936) 569-6889	174-908		EARL W ADAMS		731	\$82,196	.150	.000
<b>REGULAR INSTRUCTIONAL</b>									
CENTRAL HEIGHTS H S	(936) 552-3408		001	ANDREW LEN BINFORD	7-12	343			
CENTRAL HEIGHTS EL	(409) 552-3424		101	TONA CLEVENGER	EE-6	388			
<b>DAEP INSTRUCTIONAL</b>									

# Texas Public Schools and Charters, Directory, October 2006

County, district, region, school	Mailing address and phone number	Cnty.-dist. number	Sch. no.	County and district superintendents, principals	Grades	2005-06 enrollment	Appraised valuation (thousands)	Main-tenance	Tax rate Bond
<b>NACOGDOCHES CO ALTERNATIVE COOP</b>			003	ANDREW BINFORD	5-12	0			
<b>MARTINSVILLE ISD 07</b>	P O BOX 100 MARTINSVILLE 75958-0100 PHONE - (936) 564-3455 FAX - (936) 569-0498	174-909		ALLEN DEWITT GARNER		320	\$31,294	.150	.010
<b>REGULAR INSTRUCTIONAL</b> MARTINSVILLE SCHOOL	(936) 564-3455		001	RICHARD HAWTHORNE	EE-12	320			
<b>ALTERNATIVE INSTRUCTIONAL</b> NACOGDOCHES CO ALTER ED COOP			002		5-12	0			
<b>ETOILE ISD 07</b>	P O BOX 98 ETOILE 75944-0098 PHONE - (936) 854-2238 FAX - (936) 854-2241	174-910		LAWTON ANDREW TREKELL		151	\$37,491	.145	.000
<b>REGULAR INSTRUCTIONAL</b> ETOILE EL	(936) 854-2238		101	LAWTON ANDREW TREKELL	KG-8	151			
<b>DAEP INSTRUCTIONAL</b> ETOILE DAEP			103	MARGO RUSSELL	KG-8	0			
<b>DOUGLASS ISD 07</b>	P O BOX 38 DOUGLASS 75943-0038 PHONE - (936) 569-9804 FAX - (936) 569-9446	174-911		JAY HAMPTON TULLOS		349	\$112,913	.150	.000
<b>REGULAR INSTRUCTIONAL</b> DOUGLASS SCHOOL	(936) 569-9804		001	ERIC BRYAN SAMFORD	KG-12	349			
<b>DAEP INSTRUCTIONAL</b> NACOGDOCHES CO ALTER ED COOP			003	MARGO RUSSELL	6-12	0			
<b>175 NAVARRO</b>		<b>175</b>							
<b>BLOOMING GROVE ISD 12</b>	P O BOX 258 BLOOMING GROVE 76626-0258 PHONE - (903) 695-2541 FAX - (903) 695-2594	175-902		MICHAEL BALDREE		884	\$92,146	.150	.008
<b>REGULAR INSTRUCTIONAL</b> BLOOMING GROVE H S	(903) 695-2536		001	DONNA E WOOD	9-12	293			
BLOOMING GROVE JH	(903) 695-4201		041	DOYLE BELL	6-8	204			
BLOOMING GROVE EL	(903) 695-4401		101	DAVID BREWER	PK-5	387			
<b>DAEP INSTRUCTIONAL</b> NAVARRO COUNTY DAEP/ABC	(903) 872-6357		301	ROGER PILLANS	KG-12	0			
<b>BUDGETED</b> CORSCIANA CHRISTIAN ACAD	(903) 872-6471		200	RICK ROBERSON	KG-12	0			
<b>CORSCIANA ISD 12</b>	601 N 13TH ST CORSCIANA 75110-3298 PHONE - (903) 874-7441 FAX - (903) 872-2100	175-903		DON DENBOW		5660	\$985,534	.141	.026
<b>REGULAR INSTRUCTIONAL</b> CORSCIANA H IGH SCHOOL	(903) 874-8211		001	DR KEITH MOORE	9-12	1519			
COLLINS MIDDLE	(903) 872-3979		041	DR MICHAEL MITCHELL	7-8	766			
DRANE INT	(903) 874-8281		042	ELIJAH GRANGER	6	401			
BOWIE ELEMENTARY	(903) 872-6541		101	BILLY SNOW	KG-5	706			
JOSE ANTONIO NAVARRO EL	(903) 874-1011		102	DEBBIE COTTAR	KG-5	821			
FANNIN EL	(903) 874-3728		103	STEVEN BROWNLEE	EE-5	722			
SAM HOUSTON EL	(903) 874-6971		105	DR NANCY PHILLIPS	PK-KG	0			
CARROLL EL	(903) 872-3074		107	DEMETRUS LIGGINS	EE-5	725			
<b>BUDGETED</b> SP ED CTR	(903) 872-6534		110	KELLYE MESKER	EE-12	0			
JAMES COLLINS CATH SCH	(903) 872-1751		200	PHILIP RILEY	EE-8	0			
<b>DAWSON ISD 12</b>	199 N SCHOOL AVE DAWSON 76639 PHONE - (254) 578-1031 FAX - (254) 578-1721	175-904		HUGH ELLIS		467	\$54,560	.150	.000
<b>REGULAR INSTRUCTIONAL</b> DAWSON H S	(254) 578-1031		001	RONNIE SHIFLET	7-12	206			
DAWSON EL	(254) 578-1416		101	CYNTHIA POLLARD	EE-6	261			
<b>DAEP INSTRUCTIONAL</b> DAWSON DAEP			002	ROGER PILLANS	KG-12	0			
<b>FROST ISD 12</b>	P O BOX K FROST 76641-0910 PHONE - (903) 682-2711 FAX - (903) 682-2107	175-905		JIM M REVILL		372	\$42,873	.150	.007
<b>REGULAR INSTRUCTIONAL</b> FROST H S	(903) 682-2541		001	GORDON LOCKETT	7-12	163			
FROST EL	(903) 682-2541		101	KENNETH HALL	PK-6	209			
<b>DAEP INSTRUCTIONAL</b> NAVARRO COUNTY AEP/ABC			002		PK-12	0			
<b>KERENS ISD 12</b>	P O BOX 310 KERENS 75144-0310 PHONE - (903) 396-2924 FAX - (903) 396-2334	175-907		KEVIN C STANFORD		692	\$133,345	.136	.004
<b>REGULAR INSTRUCTIONAL</b> KERENS SCHOOL	(903) 396-2931		001	DAVID ATKEISSON AMY CARR STEPHEN PACE LAMONT SMITH	EE-12	692			

# Texas Public Schools and Charters, Directory, October 2006

County, district, region, school	Mailing address and phone number	Cnty.-dist. number	Sch. no.	County and district superintendents, principals	Grades	2005-06 enrollment	Appraised valuation (thousands)	Tax rate	
								Maintenance	Bond
<b>CORSICANA RESIDENTIAL TREATMENT CENTER 12</b>									
	P O BOX 610 CORSICANA 75151 PHONE - (903) 872-4821 ext:420 FAX - (903) 872-6667	175-909		DR DEBORAH NANCE, PH D		0	\$0	.000	.000
<b>REGULAR INSTRUCTIONAL</b> CORSICANA RESIDENTIAL TREATMENT CEN	(903) 872-4821 ext:420		001	SHIRLEY GARCIA	5-12	0			
<b>MILDRED ISD 12</b>									
	MILDRED ISD 5475 S HWY 287 CORSICANA 75109-9328 PHONE - (903) 872-6505 FAX - (903) 872-1341	175-910		DOUGLAS K LANE		699	\$201,206	.133	.009
<b>REGULAR INSTRUCTIONAL</b> MILDRED H S MILDRED EL	(903) 872-0392 (903) 872-0381		001 101	GERRY TALLEY PAULA MCNEEL	7-12 EE,KG-6	335 364			
<b>DAEP INSTRUCTIONAL</b> NAVARRO DAEP COOP <b>BUDGETED</b> NEW ENCOUNTERS	(903) 872-6357  (903) 874-1577		301 200	ROGER PILLANS	KG-12 7-12	0 0			
<b>RICE ISD 12</b>									
	1302 S MCKINNEY ST RICE 75155 PHONE - (903) 326-4287 FAX - (903) 326-4164	175-911		JUDITH PRITCHETT		677	\$59,993	.144	.015
<b>REGULAR INSTRUCTIONAL</b> RICE H S RICE EL	(903) 326-4502 (903) 326-4151		001 101	TOM HERRIN REGINA CASADAY	6-12 PK-5	350 327			
<b>176 NEWTON</b>									
<b>176</b>									
<b>BURKEVILLE ISD 05</b>									
	P O BOX 218 BURKEVILLE 75932-0218 PHONE - (409) 565-2201 FAX - (409) 565-2012	176-901		JOE W GASSIOTT		382	\$134,456	.141	.018
<b>REGULAR INSTRUCTIONAL</b> BURKEVILLE HIGH SCHOOL BURKEVILLE MIDDLE SCHOOL BURKEVILLE EL	(409) 565-4338 (409) 565-2201 (409) 565-4284		001 041 101	HUB JORDAN HUB JORDAN ROSEMARY WILLIAMS	9-12 7-8 EE-6	117 70 195			
<b>NEWTON ISD 05</b>									
	414 N MAIN ST NEWTON 75966 PHONE - (409) 379-8137 FAX - (409) 379-2189	176-902		GENE P ISABELL		1220	\$165,808	.143	.020
<b>REGULAR INSTRUCTIONAL</b> NEWTON H S NEWTON MIDDLE NEWTON EL	(409) 379-4731 (409) 379-8324 (409) 379-2491		002 041 104	JOHNNY METZ HOWELL WRIGHT JONNIE MILLER	9-12 6-8 EE-5	355 261 604			
<b>BUDGETED</b> NEWTON CO SP ED CO-OP	(409) 379-8403		199	DENISE HILTON	EE-12	0			
<b>DEWEYVILLE ISD 05</b>									
	P O BOX 408 DEWEYVILLE 77614-0408 PHONE - (409) 746-2731 FAX - (409) 746-3360	176-903		RICK L SUMMERS		723	\$383,422	.148	.028
<b>REGULAR INSTRUCTIONAL</b> DEWEYVILLE H S DEWEYVILLE MIDDLE DEWEYVILLE EL	(409) 746-3173 (409) 746-2924 (409) 746-2716		001 041 101	RICHARD SESSIONS BENNY ELLISON PHYLLIS KINGSBURY	9-12 6-8 PK-5	231 189 303			
<b>177 NOLAN</b>									
<b>177</b>									
<b>ROSCOE ISD 14</b>									
	P O BOX 579 ROSCOE 79545-0579 PHONE - (325) 766-3629 FAX - (325) 766-3138	177-901		KIM D ALEXANDER		316	\$58,436	.150	.009
<b>REGULAR INSTRUCTIONAL</b> ROSCOE H S ROSCOE EL	(325) 766-3327 (325) 766-3323		001 101	FRANK E YOUNG FRANK E YOUNG	7-12 EE-6	169 147			
<b>ALTERNATIVE INSTRUCTIONAL</b> HOBBS ALTER ED CO-OP	(325) 735-2851		002		9-12	0			
<b>SWEETWATER ISD 14</b>									
	207 MUSGROVE ST SWEETWATER 79556-5321 PHONE - (325) 235-8601 FAX - (325) 235-5561	177-902		DR RONALD BEARD		2329	\$416,023	.150	.008
<b>REGULAR INSTRUCTIONAL</b> SWEETWATER H S SWEETWATER MIDDLE COWEN ELEMENTARY EAST RIDGE EL SWEETWATER INTERMEDIATE SCHOOL SOUTHEAST EL	(325) 235-4371 (325) 236-6303 (325) 235-3482 (325) 235-5282 (325) 235-3491 (325) 235-9222		001 041 101 102 104 105	JAN BAKER KENT RUFFIN HEATHER MOORE DANNY COCHRAN KATHY MCCOMBS SMARTT LEESA TOLIVER	9-12 6-8 EE-PK KG-3 4-5 KG-3	570 487 202 336 339 361			
<b>ALTERNATIVE INSTRUCTIONAL</b> HOBBS ALTER ED CO-OP	(325) 735-2850		003	DENNIS MOSELEY	9-12	34			
<b>BLACKWELL CISD 14</b>									
	P O BOX 505 BLACKWELL 79506-0505 PHONE - (325) 282-2311 FAX - (325) 282-2027	177-903		JD DAVIS		132	\$159,020	.150	.000
<b>REGULAR INSTRUCTIONAL</b>									

# Texas Public Schools and Charters, Directory, October 2006

County, district, region, school	Mailing address and phone number	Cnty.-dist. number	Sch. no.	County and district superintendents, principals	Grades	2005-06 enrollment	Appraised valuation (thousands)	Tax rate	
								Maintenance	Bond
<b>BLACKWELL SCHOOL</b>	(325) 282-2311		001	GARY D SMITH	PK-12	132			
<b>ALTERNATIVE INSTRUCTIONAL</b>									
<b>HOBBS ALTER ED CO-OP</b>	(915) 735-2851		002	DENNIS MOSLEY	9-12	0			
<b>HIGHLAND ISD 14</b>	6625 F M 608 ROSCOE 79545-9801 PHONE - (325) 766-3652 FAX - (325) 766-3869	177-905		GUY L NELSON		198	\$85,338	.143	.011
<b>REGULAR INSTRUCTIONAL</b>									
<b>HIGHLAND SCHOOL</b>	(325) 766-3652		001	DUANE HYDE DONNA STEWART	PK-12	198			
<b>178 NUECES</b>			<b>178</b>						
<b>DR M L GARZA-GONZALEZ CHARTER SCHOOL 02</b>	4129 GREENWOOD DR CORPUS CHRISTI 78416 PHONE - (361) 881-9988 FAX - (361) 881-9994	178-801		MARIA L GARZA		200	\$0	.000	.000
<b>CHARTER/ALTERNATIVE INSTRUCTIONAL</b>									
<b>DR M L GARZA-GONZALEZ CHARTER SCHOO</b>	(361) 881-9988		001	ADOLFO CHAPA	PK-12	200			
<b>ACCELERATED LEARNING CENTER</b>	(361) 887-7766		101	MARIA L GARZA	PK-12	0			
<b>GCCLR INSTITUTE OF TECHNOLOGY</b>	(361) 881-9988		102	ADOLFO CHAPA	PK-12	0			
<b>SEASHORE LEARNING CTR CHARTER 02</b>	14493 S PADRE IS DR CORPUS CHRISTI 78418-5939 PHONE - (361) 949-1222 FAX - (361) 949-6762	178-802		KIM FULLER		204	\$0	.000	.000
<b>CHARTER/REGULAR INSTRUCTIONAL</b>									
<b>SEASHORE LEARNING CTR</b>	(361) 949-1222		101	DR JAN LOVELESS	PK-7	204			
<b>COASTAL BEND YOUTH CITY 02</b>	P O BOX 268 DRISCOLL 78351 PHONE - (361) 387-4513 FAX - (361) 387-0995	178-803		SALLY IRVINE		0	\$0	.000	.000
<b>CHARTER/REGULAR INSTRUCTIONAL</b>									
<b>COASTAL BEND YOUTH CITY</b>	(361) 387-4513		001	SALLY IRVINE	5-12	0			
<b>RICHARD MILBURN ALTER HIGH SCHOOL (CORPUS CHRISTI) 02</b>	4902 34TH ST LUBBOCK 79410 PHONE - (806) 788-0198 FAX - (806) 788-1939	178-804		NORMAN HALL		180	\$0	.000	.000
<b>CHARTER/ALTERNATIVE INSTRUCTIONAL</b>									
<b>RICHARD MILBURN ALTER H S (CORPUS C</b>	(361) 225-4424		001	SU CLINE	9-12	180			
<b>CORPUS CHRISTI MONTESSORI SCHOOL 02</b>	3530 GOLLIHAR RD CORPUS CHRISTI 78415 PHONE - (361) 883-9306 FAX - (361) 884-9306	178-807		VIRGINIA ESQUIVEL WALLACE		59	\$0	.000	.000
<b>CHARTER/REGULAR INSTRUCTIONAL</b>									
<b>CORPUS CHRISTI MONTESSORI SCHOOL</b>	(361) 883-9306		101		1-4	59			
<b>AGUA DULCE ISD 02</b>	P O BOX 250 AGUA DULCE 78330-0250 PHONE - (361) 998-2542 FAX - (361) 998-2816	178-901		PAUL CZERWINSKI		342	\$84,126	.150	.024
<b>REGULAR INSTRUCTIONAL</b>									
<b>AGUA DULCE H S</b>	(361) 998-2214		001	MICHAEL A GONZALEZ	6-12	178			
<b>AGUA DULCE ELEMENTARY SCHOOL</b>	(361) 998-2335		101	PENNY PILLACK	EE-5	164			
<b>BISHOP CISD 02</b>	719 E SIXTH ST BISHOP 78343-2708 PHONE - (361) 584-3591 ext:241 FAX - (361) 584-3593 ext:316	178-902		CHRISTINA GUTIERREZ		1201	\$469,945	.148	.016
<b>REGULAR INSTRUCTIONAL</b>									
<b>BISHOP H S</b>	(361) 584-2547 ext:248		001	RAY A GARZA	9-12	325			
<b>LILLION E LUEHRS J H</b>	(361) 584-3576 ext:244		041	DAN TRUE	7-8	202			
<b>BISHOP EL</b>	(361) 584-3571 ext:230		101	CARMEN GONZALEZ	4-6	239			
<b>BISHOP PRIMARY</b>	(361) 584-2434		102	CONNIE MUNOZ	EE-3	318			
<b>PETRONILA EL</b>	(361) 387-2834		103	RICHARD GUTIERREZ	PK-5	116			
<b>JJAEP INSTRUCTIONAL</b>									
<b>NUECES CO J J A E P</b>	(361) 888-7007		003		6-12	1			
<b>BUDGETED</b>									
<b>ST PAUL LUTHERAN SCH</b>			200	SUSAN MOERBE	PK-5	0			
<b>CALALLEN ISD 02</b>	4205 WILDCAT DR CORPUS CHRISTI 78410-5198 PHONE - (361) 242-5600 FAX - (361) 242-5620	178-903		DR ARTURO ALMENDAREZ		3919	\$991,788	.150	.010
<b>REGULAR INSTRUCTIONAL</b>									
<b>CALALLEN HIGH SCHOOL</b>	(361) 242-5626		001	YVONNE MARQUEZ-NETH	9-12	1253			
<b>CALALLEN MIDDLE SCHOOL</b>	(361) 242-5672		041	LESLIE FAUGHT	6-8	903			
<b>MAGEE ELEMENTARY</b>	(361) 242-5900		103	IMELDA GUERRA	EE-5	655			
<b>CALALLEN EAST ELEMENTARY</b>	(361) 242-5938		104	LYNNETTE FELDER	EE,KG-3	503			
<b>CALALLEN WOOD RIVER ELEMENTARY</b>	(361) 387-5566		105	CYNTHIA JOHNSON	EE,KG-3	604			
<b>JJAEP INSTRUCTIONAL</b>									
<b>NUECES CO J J A E P</b>	(361) 242-5600		003		7-12	1			
<b>CORPUS CHRISTI ISD 02</b>	P O BOX 110 CORPUS CHRISTI 78403-0110	178-904		D SCOTT ELLIFF		39101	\$7,970,821	.150	.012

## Texas Public Schools and Charters, Directory, October 2006

County, district, region, school	Mailing address and phone number	Cnty.-dist. number	Sch. no.	County and district superintendents, principals	Grades	2005-06 enrollment	Appraised valuation (thousands)	Tax rate	Main-tenance	Bond
<b>REGULAR INSTRUCTIONAL</b>	PHONE - (361) 886-9002 FAX - (361) 886-9109									
CARROLL H S	(361) 853-0151		001	STEVE VANMATRE	9-12	2332				
KING H S	(361) 994-6900		002	BERNADINE CERVANTES	9-12	2470				
MILLER HIGH SCHOOL CTR FOR COMMUNIC	(361) 884-4963		003	DELIA MCLERRAN	9-12	1333				
MOODY H S	(361) 854-3261		004	CONRADO GARCIA	9-12	1926				
RAY H S	(361) 806-5300		005	STEVEN L GONZALES	9-12	2112				
NEW H S			006		9-12	0				
BAKER MIDDLE	(361) 878-1420		041	DARLA REID	6-8	892				
BROWNE MIDDLE	(361) 878-1426		043	DONNA R ADAMS	6-8	743				
CULLEN MIDDLE	(361) 994-3630		045	ROBERT TEMPLETON	6-8	519				
CUNNINGHAM MIDDLE	(361) 878-1432		046	CARLOS E GARZA	6-8	588				
DRISCOLL MIDDLE	(361) 886-9365		047	ROLAND J QUEZADA	6-8	693				
HAAS MIDDLE	(361) 994-3636		048	DEBORAH SCATES	6-8	531				
HAMLIN MIDDLE	(361) 878-1438		049	DEBBIE MCADEN	6-8	758				
MARTIN MIDDLE	(361) 878-1400		050	MINERVA ABREGO	6-8	589				
SOUTH PARK MIDDLE	(361) 878-1446		052	DR MICHAEL W TORRES	6-8	585				
WYNN SEALE ACADEMY OF FINE ARTS	(361) 886-9359		053	DELIA MCLERRAN	6-8	794				
KAFFIE MIDDLE SCHOOL	(361) 994-3600		055	NANCY BENSON	6-8	964				
GRANT MIDDLE	(361) 878-1860		056	CARLA ROSA-VILLARREAL	6-8	1002				
ALLEN EL	(361) 886-9300		101	JOE HERNANDEZ	PK-5	409				
CALK EL	(361) 878-1700		103	DR JENITTA RUPP	PK-5	413				
CARROLL LANE EL	(361) 878-1705		104	DIANNE MOORE	PK-5	398				
CASA LINDA EL	(361) 878-1710		105	SHEILA THOMAS	PK-5	394				
CENTRAL PARK EL	(361) 878-1714		106	JANIE VELA	EE-5	404				
CHULA VISTA FINE ARTS	(361) 878-1718		107	ROBIN CONDE	1-5	425				
CROCKETT EL	(361) 878-1405		108	ROSA SANCHEZ	EE-5	525				
EVANS SES	(361) 886-9316		110	CECILIA REYNOLDS-PEREZ	PK-5	405				
FANNIN EL	(361) 878-1723		111	ANGELA PORTIS-WOODSON	EE-5	531				
GARCIA EL	(361) 878-1733		115	DR PATRICIA CASTILLO	PK-5	384				
GIBSON EL	(361) 289-0861		116	NORMA N REYNA	PK-5	455				
HOUSTON EL	(361) 878-1744		117	ROSE MARY POMPA	PK-5	576				
KOSTORYZ EL	(361) 878-1749		118	DONNA FLYNN	EE-5	716				
LAMAR EL	(361) 886-9321		119	DR OLIVIA BALLESTEROS	PK-5	422				
LEXINGTON EL	(361) 878-1415		120	LINDA BUSHELL	PK-5	291				
LOS ENCINOS SES	(361) 878-1753		121	LA TRICIA JOHNSON	PK-5	422				
SHAW SES	(361) 878-2100		122	FAYE WEBB	EE-5	664				
MEADOWBROOK EL	(361) 994-3646		123	STELLA GARCIA	PK-5	554				
MENGER EL	(361) 886-9333		124	CYNTHIA WILSON-FERRIS	EE-5	469				
MONTCLAIR EL	(361) 994-3651		125	KIMBERLY BISSELL	EE-5	469				
OAK PARK SPECIAL EMPHASIS SCHOOL	(361) 878-2120		127	MARIA ELENA ZAVALA	EE-5	706				
PRESSCOTT EL	(361) 878-1757		129	RALPH SILVA	PK-5	310				
SANDERS EL	(361) 878-1761		130	DELMA YZAGUIRRE	EE-5	459				
SCHANEN ESTATES EL	(361) 878-1766		132	PAMELA WRIGHT	EE-5	497				
SMITH EL	(361) 994-3660		134	EDNA NEIRA	PK-5	367				
TRAVIS EL	(361) 886-9348		136	SYLVIA PREZAS	EE-5	349				
WILSON EL	(361) 878-1771		138	DR MARK V HUGHES	PK-5	797				
WINDSOR PARK G/T	(361) 994-3664		139	DR SUSAN HOWZE	1-5	652				
WOODLAWN EL	(361) 994-3669		140	DOTTIE PITTMAN	PK-5	449				
YEAGER EL	(361) 878-1778		141	DIANA ALVAREZ	EE-5	400				
ZAVALA EL	(361) 886-9354		142	SUSAN LUIS	EE-5	612				
MARY GRETT SCHOOL	(361) 878-1738		143	JOHN CADENA	KG-12	73				
CLUB ESTATES	(361) 994-3642		146	LYNDA DE LEON	KG-5	489				
MOORE EL	(361) 994-3655		148	J DENISE WOODSON	EE-5	672				
MIRELES ELEMENTARY	(361) 994-6960		149	JOSEFINA ALVAREZ	EE-5	942				
GALVAN EL	(361) 878-1786		150	PATTI HEILAND	EE-5	622				
JONES EL	(361) 994-3674		151	GALEN HOFFSTADT	KG-5	630				
BARNES EL	(361) 994-5051		152	DR VICTORIA G SMITH	EE-5	659				
EARLY CHILDHOOD DEVELOPMENT CTR	(361) 825-3366		153	DR CHRISTINE MARROQUIN	PK-5	173				
DAWSON EL	(361) 878-4800		154	ANGIE RAMIREZ	KG-5	659				
FAYE WEBB ELEMENTARY SCHOOL			157	NORMA ELENA CULLUM	PK-5	0				
<b>ALTERNATIVE INSTRUCTIONAL</b>										
COLLEGIATE H S			008		9	0				
COLES HIGH SCHOOL AND EDUCATIONAL C	(361) 806-5353		009	MONICA BAYARENA	5-12	213				
<b>JJAEP INSTRUCTIONAL</b>										
NUECES CO J J A E P	(361) 855-7303		012		5-12	18				
<b>DAEP INSTRUCTIONAL</b>										
STUDENT LEARNING AND GUIDANCE CENTE	(361) 878-1480		054	ANDREW BRIDGES	1-12	196				
<b>DRISCOLL ISD 02</b>	410 W AVE D P O BOX 238 DRISCOLL 78351-0238 PHONE - (361) 387-7349 ext:4000 FAX - (361) 387-6088	178-905		CYNTHIA MAPLES GARCIA		279	\$100,861	.150		.029
<b>REGULAR INSTRUCTIONAL</b>										
DRISCOLL MIDDLE SCHOOL	(361) 387-7349 ext:101		041	CYNTHIA MAPLES GARCIA	6-8	79				
DRISCOLL EL	(361) 387-7349 ext:101		101	CYNTHIA GARCIA	PK-5	200				
<b>LONDON ISD 02</b>	1306 FM 43 CORPUS CHRISTI 78415-9713 PHONE - (361) 855-0092 ext:124 FAX - (361) 855-0198	178-906		CHARLEY C MCMATH		230	\$139,809	.124		.015
<b>REGULAR INSTRUCTIONAL</b>										
LONDON EL	(361) 855-0092		101		KG-8	230				
<b>PORT ARANSAS ISD 02</b>	100 STA ST PORT ARANSAS 78373 PHONE - (361) 749-1200 FAX - (361) 749-1215	178-908		BILLY WIGGINS		577	\$945,876	.146		.009
<b>REGULAR INSTRUCTIONAL</b>										
PORT ARANSAS H S	(361) 749-1206		001	JIM MOSS	9-12	190				
BRUNDRETT MIDDLE	(361) 749-1209		041	TRAVIS LOGANECKER	6-8	125				
OLSEN EL	(361) 749-1212		101	SYLVIA BUTTLER	EE-5	262				

# Texas Public Schools and Charters, Directory, October 2006

County, district, region, school	Mailing address and phone number	Cnty.-dist. number	Sch. no.	County and district superintendents, principals	Grades	2005-06 enrollment	Appraised valuation (thousands)	Tax rate	
								Maintenance	Bond
<b>JJAEP INSTRUCTIONAL</b>									
NUECES CO J J A E P			002			0			
<b>ROBSTOWN ISD 02</b>									
	801 N 1ST ST ROBSTOWN 78380-2608 PHONE - (361) 767-6600 ext:2221 FAX - (361) 387-6311	178-909		DR ROBERTO E GARCIA		3823	\$235,663	.150	.021
<b>REGULAR INSTRUCTIONAL</b>									
ROBSTOWN HIGH SCHOOL	(361) 387-5999		001	ROEL LARA	9-12	946			
SEALE J H	(361) 767-6631		041	RAUL GARZA	7-8	549			
SOLOMON P ORTIZ INTERMEDIATE	(361) 767-6662 ext:2221		042	MARIA DALIA RODRIGUEZ	5-6	504			
SAN PEDRO ELEMENTARY	(361) 767-6648 ext:2221		101	TERRY CASTANEDA	EE-4	323			
LOTSPEICH EL	(361) 767-6655 ext:2221		103	NORMA CASTANEDA	EE-4	347			
MARTIN EL	(361) 767-6670 ext:2221		104	ALMA GUTIERREZ	3-4	325			
SALAZAR EL	(361) 767-6641 ext:2221		105	CRISTINA DE ALEJANDRO	EE-2	727			
<b>ALTERNATIVE INSTRUCTIONAL</b>									
ALTER LRN CTR	(361) 387-2835		002	JOE CHAPA	7-12	68			
<b>JJAEP INSTRUCTIONAL</b>									
NUECES CO J J A E P			004			0			
<b>DAEP INSTRUCTIONAL</b>									
ACADEMY FOR EXCELLENCE	(361) 387-2835		003	JOE CHAPA	1-12	34			
<b>TULOSO-MIDWAY ISD 02</b>									
	P O BOX 10900 CORPUS CHRISTI 78460-0900 PHONE - (361) 903-6400 FAX - (361) 241-1554	178-912		DR CORNELIO GONZALEZ, ED D		3443	\$1,114,180	.150	.024
<b>REGULAR INSTRUCTIONAL</b>									
TULOSO-MIDWAY H S	(361) 241-4253		001	DONALD GARRETT	9-12	978			
TULOSO-MIDWAY MIDDLE	(512) 241-2396		041	JEFFREY CANNON	6-8	794			
TULOSO-MIDWAY PRI	(361) 241-9515		101	ROEL HINOJOSA	EE-2	915			
TULOSO-MIDWAY INT	(361) 241-4856		104	AYME MORALES	3-5	719			
<b>ALTERNATIVE INSTRUCTIONAL</b>									
TULOSO-MIDWAY ACADEMIC CAREER CENTE	(361) 241-3937		002	MELODIE MCCLARREN	9-12	37			
<b>JJAEP INSTRUCTIONAL</b>									
NUECES CO J J A E P			003			0			
<b>BANQUETE ISD 02</b>									
	P O BOX 369 BANQUETE 78339-0369 PHONE - (361) 387-2551 FAX - (361) 387-7188	178-913		JIM T RUMAGE		877	\$162,009	.150	.033
<b>REGULAR INSTRUCTIONAL</b>									
BANQUETE H S	(361) 387-8588		001	GERALD L MOONEY	9-12	263			
BANQUETE J H	(361) 387-6504		041	JOE R TREVINO	6-8	205			
BANQUETE EL	(361) 387-4329		101	GERALD L MOONEY	PK-5	409			
<b>JJAEP INSTRUCTIONAL</b>									
BANQUETE JJAEP			002			0			
<b>FLOUR BLUFF ISD 02</b>									
	2505 WALDRON RD CORPUS CHRISTI 78418-4798 PHONE - (361) 694-9200 FAX - (361) 694-9809	178-914		DR JULIE CARBAJAL		5286	\$1,414,854	.148	.004
<b>REGULAR INSTRUCTIONAL</b>									
FLOUR BLUFF H S	(361) 694-9100		001	EDDIE CHACHERE	9-12	1685			
FLOUR BLUFF J H	(361) 694-9300		041	DANNY GLOVER	7-8	877			
FLOUR BLUFF ELEMENTARY	(361) 694-9500		101	LINDA BARGANSKI	3-5	701			
FLOUR BLUFF PRIMARY	(361) 694-9600		103	CHERYL CANNON	1-2	728			
FLOUR BLUFF INTERMEDIATE	(361) 694-9400		105	SALVADOR ALVARADO	5-6	740			
EARLY CHILDHOOD CENTER	(361) 694-9036		106	BRYAN KRNAVEK	EE-KG	551			
<b>JJAEP INSTRUCTIONAL</b>									
NUECES CO J J A E P			004			4			
<b>WEST OSO ISD 02</b>									
	5050 ROCKFORD DR CORPUS CHRISTI 78416-2530 PHONE - (361) 806-5900 FAX - (361) 225-8308	178-915		DR CRAWFORD HELMS		1962	\$345,865	.150	.028
<b>REGULAR INSTRUCTIONAL</b>									
WEST OSO H S	(361) 806-5960		001	BEN FRANCO JR	9-12	497			
WEST OSO JUNIOR HIGH SCHOOL	(361) 806-5950		041	GRACIELA STILLMAN, INTERIM	6-8	455			
KENNEDY EL	(361) 806-5920		102	GLORIA DORNAK	EE-1	431			
WEST OSO ELEMENTARY SCHOOL	(361) 806-5930		104	TERRY AVERY	2-5	578			
<b>JJAEP INSTRUCTIONAL</b>									
WEST OSO ISD JJAEP	(361) 806-5900		002	DR CRAWFORD HELMS	5-12	1			
<b>179 OCHILTREE</b>									
<b>179</b>									
<b>PERRYTON ISD 16</b>									
	P O BOX 1048 PERRYTON 79070-1048 PHONE - (806) 435-5478 FAX - (806) 435-4689	179-901		MIKE JACKSON		2102	\$606,678	.150	.007
<b>REGULAR INSTRUCTIONAL</b>									
PERRYTON H S	(806) 435-3633		001	ISABELL WEYNAND	9-12	556			
PERRYTON J H	(806) 435-3601		041	CHARLES MCLARTY	6-8	465			
PERRYTON KINDER	(806) 435-3436		101	NOAH CANO	EE-KG	292			
JAMES L WRIGHT EL	(806) 435-2371		102	TINA CLYBURN	1-3	445			
EDWIN F WILLIAMS INTERMEDIATE SCHOO	(806) 435-3436		103		4-5	305			
<b>ALTERNATIVE INSTRUCTIONAL</b>									
TOP OF TEXAS ACCELERATED EDUCATION	(806) 434-0389		002	LUDI MARTIN	6-12	39			
<b>180 OLDHAM</b>									
<b>180</b>									

# Texas Public Schools and Charters, Directory, October 2006

County, district, region, school	Mailing address and phone number	Cnty.-dist. number	Sch. no.	County and district superintendents, principals	Grades	2005-06 enrollment	Appraised valuation (thousands)	Tax rate	
								Maintenance	Bond
<b>BOYS RANCH ISD 16</b>	P O BOX 219 BOYS RANCH 79010-0219 PHONE - (806) 534-2221 FAX - (806) 534-2384	180-901		NENA MANKIN		340	\$0	.000	.000
<b>REGULAR INSTRUCTIONAL</b>									
BOYS RANCH H S	(806) 534-0032		001	JOHN SORRELL	9-12	182			
BLAKEMORE MIDDLE	(806) 534-2361		041	MARK PETERS	6-8	93			
MIMI FARLEY ELEMENTARY	(806) 534-2248		101	CHESTER DUNAVIN	KG-5	65			
<b>VEGA ISD 16</b>	P O BOX 190 VEGA 79092-0190 PHONE - (806) 267-2123 FAX - (806) 267-2146	180-902		STEVE R HOPPER		284	\$65,155	.140	.000
<b>REGULAR INSTRUCTIONAL</b>									
VEGA H S	(806) 267-2126		001	ASHLEY HARTSELL	7-12	166			
VEGA EL	(806) 267-2126		101	MARGO KNOX	KG-6	118			
<b>ADRIAN ISD 16</b>	P O BOX 189 ADRIAN 79001-0189 PHONE - (806) 538-6203 FAX - (806) 538-6291	180-903		DAVID JOHNSON		137	\$32,910	.145	.000
<b>REGULAR INSTRUCTIONAL</b>									
ADRIAN SCHOOL	(806) 538-6203		001	DAVID JOHNSON	PK-12	137			
<b>WILDORADO ISD 16</b>	P O BOX 120 WILDORADO 79098-0120 PHONE - (806) 426-3317 FAX - (806) 426-3523	180-904		MATTHEW BRANSTINE		91	\$19,970	.150	.000
<b>REGULAR INSTRUCTIONAL</b>									
WILDORADO EL	(806) 426-3317		101	MATTHEW BRANSTINE	PK-6	91			
<b>181 ORANGE</b>		<b>181</b>							
<b>BRIDGE CITY ISD 05</b>	1031 W ROUND BUNCH RD BRIDGE CITY 77611 PHONE - (409) 735-1602 FAX - (409) 735-1694	181-901		DR DARRELL D MYERS		2472	\$593,967	.167	.000
<b>REGULAR INSTRUCTIONAL</b>									
BRIDGE CITY H S	(409) 735-1501		001	TERRY STUEBING	9-12	761			
BRIDGE CITY MIDDLE	(409) 735-1500		041	RANDY GODSY	6-8	585			
HATTON ELEMENTARY	(409) 735-1600		101	A BC	EE-2	225			
SIMS EL	(409) 735-1700		102	GINA MANNINO	1-2	373			
BRIDGE CITY INT	(409) 792-8800		103	ELLA STUEBING	3-8	528			
<b>ORANGEFIELD ISD 05</b>	P O BOX 228 ORANGEFIELD 77639-0228 PHONE - (409) 735-5337 FAX - (409) 735-2080	181-905		MIKE GENTRY		1603	\$281,539	.165	.000
<b>REGULAR INSTRUCTIONAL</b>									
ORANGEFIELD H S	(409) 735-3851		001	STEPHEN PATTERSON	9-12	474			
ORANGEFIELD J H	(409) 735-6737		041	JACQUELINE KYLE	5-8	523			
ORANGEFIELD EL	(409) 735-5346		102	LARRY HAYNES	EE-4	606			
<b>WEST ORANGE-COVE CISD 05</b>	P O BOX 1107 ORANGE 77631-1107 PHONE - (409) 882-5500 FAX - (409) 882-5467	181-906		DR TAYLOR COLLINS, PHD		2514	\$1,482,087	.158	.000
<b>REGULAR INSTRUCTIONAL</b>									
WEST ORANGE-STARK H S	(409) 882-5570		001	MIKE MASON, MED	9-12	791			
WEST ORANGE-STARK MIDDLE	(409) 882-5520		041	ANITREA GOODWIN	6-8	628			
OATES EL	(409) 882-5540		102	ROBERT REID	4-5	419			
ANDERSON EL	(409) 882-5424		103	BENNY SMITH	KG-3	372			
M B NORTH E C LRN CTR	(409) 882-5434		104	SHEILA PERRY, MED	EE-PK	304			
<b>BUDGETED</b>									
ST MARY'S SCH			200	SUSAN FRIEBERG	PK-8	0			
<b>VIDOR ISD 05</b>	120 E BOLIVAR ST VIDOR 77662-4907 PHONE - (409) 951-8714 FAX - (409) 769-0093	181-907		ROBERT MADDING		4861	\$584,534	.160	.000
<b>REGULAR INSTRUCTIONAL</b>									
VIDOR H S	(409) 951-8900		001	DR LYNN HANCOCK	9-12	1387			
VIDOR J H	(409) 951-8975		041	DR DEBRA JORDAN	7-8	733			
PINE FOREST EL	(409) 951-8805		101	ROXANNE MANUEL	PK-4	639			
VIDOR EL	(409) 951-8834		102	RICK GROSS	EE-4	645			
OAK FOREST EL	(409) 951-8864		103	JO CREW	EE-4	687			
VIDOR MIDDLE	(409) 951-8882		104	NANCY SMITH	5-6	731			
<b>ALTERNATIVE INSTRUCTIONAL</b>									
A I M S CTR H S	(409) 951-8780		002	TINA HATHORN	9-12	39			
<b>LITTLE CYPRESS-MAURICEVILLE CISD 05</b>	6586 FM 1130 ORANGE 77632 PHONE - (409) 883-2232 FAX - (409) 883-3509	181-908		PAULINE HARGROVE		3648	\$761,292	.160	.000
<b>REGULAR INSTRUCTIONAL</b>									
LIT CYPR-MRCEVILLE H S	(409) 886-5821		001	JAMES ARMSTRONG	9-12	1179			
LITTLE CYPRESS J H	(409) 883-2317		041	KEITH LINDSEY	6-8	519			
MAURICEVILLE MIDDLE	(409) 745-3970		042	STACEY BRISTER	6-8	348			
LITTLE CYPRESS EL	(409) 886-2838		101	CANDACE TURNER	EE-3	609			
MAURICEVILLE EL	(409) 745-1615		102	SHERRY HARRIS	PK-5	685			

# Texas Public Schools and Charters, Directory, October 2006

County, district, region, school	Mailing address and phone number	Cnty.-dist. number	Sch. no.	County and district superintendents, principals	Grades	2005-06 enrollment	Appraised valuation (thousands)	Tax rate	
								Maintenance	Bond
LITTLE CYPRESS INT	(409) 886-4245		103	JUDITH TRAVIS	KG-5	308			
<b>182 PALO PINTO</b>		<b>182</b>							
<b>GORDON ISD 11</b>	BOX 47 GORDON 76453-0047 PHONE - (254) 693-5582 FAX - (254) 693-5503	182-901		JON HARTGRAVES		198	\$61,274	.149	.010
<b>REGULAR INSTRUCTIONAL</b> GORDON SCHOOL	(254) 693-5342		001	NELSON CAMPBELL	KG-12	198			
<b>GRAFORD ISD 11</b>	400 W DIVISION GRAFORD 76449-9701 PHONE - (940) 664-3101 FAX - (940) 664-2123	182-902		CHANCE WELCH		332	\$391,737	.143	.007
<b>REGULAR INSTRUCTIONAL</b> GRAFORD H S GRAFORD EL	(817) 664-3161 (817) 664-5821		001 101	PAT NARCOMIEY ANGELA MYRICK	7-12 PK-6	170 162			
<b>MINERAL WELLS ISD 11</b>	MINERAL WELLS ISD 906 S W 5TH AVE MINERAL WELLS 76067-4895 PHONE - (940) 325-6404 FAX - (940) 325-6378	182-903		RAY M CRASS		3731	\$480,183	.150	.017
<b>REGULAR INSTRUCTIONAL</b> MINERAL WELLS H S MINERAL WELLS J H HOUSTON EL LAMAR EL TRAVIS EL <b>ALTERNATIVE INSTRUCTIONAL</b> DREAM ACADEMY	(940) 325-4408 (940) 325-0711 (940) 325-3427 (940) 325-5303 (940) 325-7801 (940) 325-3303		001 041 103 104 105 002	JOHN CORSI JAY WALSWORTH KELLY WILKERSON PARISA LERMA BRUCE BUTLER LINDA LAWSON	9-12 7-8 2-3 EE-1 4-6 7-12	1041 539 564 756 808 23			
<b>SANTO ISD 11</b>	P O BOX 67 SANTO 76472-0067 PHONE - (940) 769-2835 FAX - (940) 769-3116	182-904		GREG GILBERT		481	\$175,054	.150	.019
<b>REGULAR INSTRUCTIONAL</b> SANTO HIGH SCHOOL SANTO ELEMENTARY	(940) 769-3847 (940) 769-3215		001 101	MIKE SCOTT BILL R CONARD	6-12 PK-5	260 221			
<b>STRAWN ISD 11</b>	P O BOX 428 STRAWN 76475-0428 PHONE - (254) 672-5313 FAX - (254) 672-5662	182-905		A DAVID LINDSEY		184	\$64,683	.144	.000
<b>REGULAR INSTRUCTIONAL</b> STRAWN SCHOOL	(254) 672-5776		001	MELANIE CORMACK	PK-12	184			
<b>PALO PINTO ISD 11</b>	P O BOX 280 PALO PINTO 76484-0280 PHONE - (940) 659-2745 ext:222 FAX - (940) 659-2936	182-906		NORMA JEAN YATES		79	\$271,296	.150	.003
<b>REGULAR INSTRUCTIONAL</b> PALO PINTO EL	(940) 659-2745		101	TERESA JANE MAHAN	PK-6	79			
<b>183 PANOLA</b>		<b>183</b>							
<b>PANOLA CHARTER SCHOOL 07</b>	PO BOX 610 CARTHAGE 75633 PHONE - (903) 693-6355 FAX - (903) 693-6391	183-801		MARK M THORNTON		168	\$0	.000	.000
<b>CHARTER/ALTERNATIVE INSTRUCTIONAL</b> PANOLA CS	(903) 693-6355		001	MARK M THORNTON	8-12	168			
<b>BECKVILLE ISD 07</b>	P O BOX 37 BECKVILLE 75631-0037 PHONE - (903) 678-3311 FAX - (903) 678-2157	183-901		DEVIN TATE		535	\$517,684	.141	.010
<b>REGULAR INSTRUCTIONAL</b> BECKVILLE JR-SR HIGH SCHOOL BECKVILLE SUNSET ELEMENTARY	(903) 678-3591 (903) 678-3601		001 101	TED WESLEY REEVES BRUCE HAWKINS	6-12 PK-5	238 297			
<b>CARTHAGE ISD 07</b>	#1 BULLDOG DR CARTHAGE 75633-2370 PHONE - (903) 693-3806 FAX - (903) 693-3650	183-902		REBA ALLISON		2853	\$2,357,351	.153	.000
<b>REGULAR INSTRUCTIONAL</b> CARTHAGE H S CARTHAGE J H BAKER-KOONCE INT LIBBY EL CARTHAGE PRI	(903) 693-2552 (903) 693-2751 (903) 693-8611 (903) 693-8862 (903) 693-2254		001 042 101 103 104	JON ALMEIDA RUSSELL PORTER FATHA BURCHETTE YOLANDA BROWN KAY KNIGHT	9-12 7-8 4-6 2-3 EE-1	803 460 599 403 588			
<b>GARY ISD 07</b>	P O BOX 189 GARY 75643-0189 PHONE - (903) 685-2291 FAX - (903) 685-2639	183-904		TODD GREER		313	\$142,720	.127	.010
<b>REGULAR INSTRUCTIONAL</b> GARY SCHOOL	(903) 685-2291		001	TODD GREER	KG-12	313			



# Texas Public Schools and Charters, Directory, October 2006

County, district, region, school	Mailing address and phone number	Cnty.-dist. number	Sch. no.	County and district superintendents, principals	Grades	2005-06 enrollment	Appraised valuation (thousands)	Tax rate	
								Maintenance	Bond
<b>184 PARKER</b>						<b>184</b>			
<b>CROSSTIMBERS ACADEMY 11</b>	P O BOX 1327 WEATHERFORD 76086 PHONE - (817) 648-2047 FAX - (817) 866-4307	184-901		MIKE THAMES		0	\$0	.000	.000
<b>CHARTER/ALTERNATIVE INSTRUCTIONAL CROSSTIMBERS ACADEMY</b>	(817) 594-6220		001		9-12	0			
<b>POOLVILLE ISD 11</b>	P O BOX 96 POOLVILLE 76487-0096 PHONE - (817) 594-4452 FAX - (817) 594-2651	184-901		TERRY HAMILTON		515	\$106,627	.143	.020
<b>REGULAR INSTRUCTIONAL POOLVILLE H S POOLVILLE JUNIOR HIGH POOLVILLE EL</b>	(817) 599-5134 (817) 594-4539 (817) 599-3308		001 041 101	JIMMIE DOBBS BILL SANDERS KATHY PIERCE	9-12 6-8 EE-5	160 100 255			
<b>SPRINGTOWN ISD 11</b>	101 E SECOND ST SPRINGTOWN 76082-2566 PHONE - (817) 220-7243 FAX - (817) 523-5766	184-902		LONNIE L SEIPP		3476	\$545,848	.150	.017
<b>REGULAR INSTRUCTIONAL SPRINGTOWN H S SPRINGTOWN MIDDLE SPRINGTOWN WATSON EL SPRINGTOWN ELEMENTARY SPRINGTOWN RENO EL SPRINGTOWN INTERMEDIATE SCHOOL</b>	(817) 220-3888 (817) 220-7455 (817) 523-7242 (817) 220-2498 (817) 221-5001 (817) 220-1219		001 041 104 106 107 108	MIKE KELLEY MARK WILSON JEANNIE WILSON MARI EDIE MARTIN TRAUNSA REEVES JOE BROWN	9-12 7-8 EE-KG 1-4 PK-4 5-6	1085 560 275 663 384 509			
<b>WEATHERFORD ISD 11</b>	1100 LONGHORN DR WEATHERFORD 76086 PHONE - (817) 598-2800 FAX - (817) 598-0216	184-903		DR DEBORAH CRON		7120	\$2,079,981	.150	.028
<b>REGULAR INSTRUCTIONAL WEATHERFORD H S WEATHERFORD H S NINTH GRADE CENTER HALL MS TISON MS CROCKETT EL BILL WRIGHT EL CURTIS EL AUSTIN EL MARY MARTIN EL JUAN SEGUIN ELEMENTARY BOSE IKARD ELEMENTARY</b>	(817) 598-2858 (817) 598-2847 (817) 598-2822 (817) 598-2960 (817) 598-2811 (817) 598-2828 (817) 598-2838 (817) 598-2848 (817) 598-2910 (817) 598-2814 (817) 598-2818		001 003 041 042 102 103 105 106 108 109 110	DR CHIP EVANS CHARLES CARROLL MICHELLE HOWARD-SCHWIND DEBBIE BRADLEY KATHY NICHOLSON ANDY POOL RACHEAL RIFE LINDA CROWNOVER JOY BAILEY KATHY DORRIS LINDA STARNES	10-12 9 7-8 7-8 EE-6 EE-6 EE-6 EE-6 EE-6 EE-6 PK-6	1491 613 583 579 577 559 648 484 516 609 451			
<b>MILLSAP ISD 11</b>	305 PINE ST MILLSAP 76066-9444 PHONE - (940) 682-3101 FAX - (940) 682-4476	184-904		BOB LEE		789	\$184,570	.150	.024
<b>REGULAR INSTRUCTIONAL MILLSAP H S MILLSAP MIDDLE SCHOOL MILLSAP ELEM</b>	(940) 682-3180 (940) 682-4489 ext:225 (940) 682-3120		001 041 101	MATT ADAMS ZOE HURLEY WAYNE HUBIK	9-12 6-8 PK-5	286 182 321			
<b>ALEDO ISD 11</b>	1008 BAILEY RANCH RD ALEDO 76008-4407 PHONE - (817) 441-8327 FAX - (817) 441-5144	184-907		DON DANIEL		3973	\$1,256,527	.150	.026
<b>REGULAR INSTRUCTIONAL ALEDO HIGH SCHOOL ALEDO MIDDLE SCHOOL VANDAGRIFF ELEMENTARY CODER ELEMENTARY STUARD ELEMENTARY MCANALLY INTERMEDIATE ALTERNATIVE INSTRUCTIONAL ALEDO LEARNING CENTER</b>	(817) 441-8711 (817) 441-5198 (817) 441-8771 (817) 441-6095 (817) 441-5103 (817) 441-8347  (817) 441-5176		001 041 101 102 103 110	SHERYL ASAY JOHN LINDSAY BILL WARDEN DENISE DUGGER ROBIN SEAY BOB HARMON	9-12 7-8 KG-5 PK-5 KG-5 6	1278 713 419 464 505 566			
	(817) 441-5176		002	RON D MILLER	1-12	28			
<b>PEASTER ISD 11</b>	P O BOX 129 PEASTER 76485-0129 PHONE - (817) 341-5000 FAX - (817) 341-5003	184-908		PHILIP C BLEDSOE		1027	\$157,021	.150	.020
<b>REGULAR INSTRUCTIONAL PEASTER H S PEASTER MIDDLE PEASTER EL</b>	(817) 341-5000 (817) 341-5000 (817) 594-1884		001 041 101	ED DAUGHERTY JEFF PERKINS JONATHAN SCOTT	9-12 6-8 PK-5	314 258 455			
<b>BROCK ISD 11</b>	100 GRINDSTONE RD BROCK 76087-9636 PHONE - (817) 594-7642 FAX - (817) 599-3246	184-909		RICHARD TEDDER		712	\$197,706	.150	.017
<b>REGULAR INSTRUCTIONAL BROCK H S BROCK MIDDLE SCHOOL BROCK ELEMENTARY</b>	(817) 594-3492 (817) 594-8017		001 041 101	SCOTT DRILLETTE DEE ANN MILLS DEEANN MILLS	9-12 6-8 KG-5	212 169 331			
<b>GARNER ISD 11</b>	2222 GARNER SCHOOL RD WEATHERFORD 76088-7044 PHONE - (940) 682-4140 ext:108	184-911		DR HARALD HILL		182	\$108,900	.150	.009

# Texas Public Schools and Charters, Directory, October 2006

County, district, region, school	Mailing address and phone number	Cnty.-dist. number	Sch. no.	County and district superintendents, principals	Grades	2005-06 enrollment	Appraised valuation (thousands)	Tax rate	
								Maintenance	Bond
<b>REGULAR INSTRUCTIONAL</b> GARNER EL	FAX - (940) 682-4141  (940) 682-7410		101	PAM BARKSDALE	EE-8	182			
<b>185 PARMER</b>		<b>185</b>							
<b>BOVINA ISD 16</b>	P O BOX 70 BOVINA 79009-0070 PHONE - (806) 251-1336 FAX - (806) 251-1578	185-901		BILL BIZZELL		521	\$59,861	.130	.000
<b>REGULAR INSTRUCTIONAL</b> BOVINA H S BOVINA MIDDLE BOVINA EL	(806) 251-1317 (806) 251-1377 (806) 251-1316		001 041 101	DALE FULLERTON THOMAS S BOATWRIGHT DARLA J SEALEY	9-12 6-8 EE-5	139 125 257			
<b>FARWELL ISD 16</b>	PO BOX F FARWELL 79325-0235 PHONE - (806) 481-3371 FAX - (806) 481-9275	185-902		LARRY B GREGORY		502	\$85,604	.134	.008
<b>REGULAR INSTRUCTIONAL</b> FARWELL H S FARWELL J H FARWELL EL	(806) 481-3351 (806) 481-9260 (806) 481-9131		001 041 101	GARY CATES JIMMIE MACE LARRY GREGORY	9-12 6-8 EE-5	143 111 248			
<b>FRIONA ISD 16</b>	909 E 11TH ST FRIONA 79035-1416 PHONE - (806) 250-2747 FAX - (806) 250-3805	185-903		JIM D PARKER		1274	\$233,582	.117	.000
<b>REGULAR INSTRUCTIONAL</b> FRIONA H S FRIONA J H FRIONA EL FRIONA PRI	(806) 250-3951 (806) 250-2788 (806) 250-3340 (806) 250-2240		001 041 101 102	DENVER CRUM KEVIN WISEMAN BECKY RIETHMAYER TRACY ELLIS	9-12 6-8 2-5 EE-1	340 259 367 308			
<b>LAZBUDDIE ISD 16</b>	P O BOX 9 LAZBUDDIE 79053-0009 PHONE - (806) 965-2156 FAX - (806) 965-2892	185-904		KARL VAUGHN		133	\$48,849	.150	.000
<b>REGULAR INSTRUCTIONAL</b> LAZBUDDIE SCHOOL	(806) 965-2152		001	HOWARD WAYNE TOOLEY	PK-12	133			
<b>186 PECOS</b>		<b>186</b>							
<b>BUENA VISTA ISD 18</b>	P O BOX 310 IMPERIAL 79743-0310 PHONE - (432) 536-2225 FAX - (432) 536-2469	186-901		DAVID E DILLARD		125	\$217,514	.150	.000
<b>REGULAR INSTRUCTIONAL</b> BUENA VISTA SCHOOL	(915) 536-2263		001	STEVE MCLAREN	EE-12	125			
<b>FORT STOCKTON ISD 18</b>	101 W DIVISION ST FORT STOCKTON 79735-7107 PHONE - (432) 336-4000 FAX - (432) 336-4008	186-902		RON MAYFIELD		2187	\$1,518,425	.150	.009
<b>REGULAR INSTRUCTIONAL</b> FORT STOCKTON HIGH SCHOOL FORT STOCKTON MIDDLE SCHOOL INTERMEDIATE SCHOOL ALAMO ELEMENTARY APACHE ELEMENTARY <b>ALTERNATIVE INSTRUCTIONAL</b> BUTZ EDUCATION CENTER	(432) 336-4101 (432) 336-4131 (432) 336-4141 (432) 336-4016 (432) 336-4161  (432) 336-4121		001 041 101 102 104  105	ALICE DUERKSEN JUDY ESPINO JOE BAKER LORENZO FLOREZ LUPE FRANCO  ZANA HANSON	9-12 6-8 4-5 EE-3 K6-3  9-12	622 467 343 508 206  41			
<b>IRAAN-SHEFFIELD ISD 18</b>	P O BOX 486 IRAAN 79744-0486 PHONE - (432) 639-2512 ext:223 FAX - (432) 639-2501	186-903		KEVIN ALLEN		548	\$984,003	.150	.000
<b>REGULAR INSTRUCTIONAL</b> IRAAN H S IRAAN J H IRAAN EL <b>ALTERNATIVE INSTRUCTIONAL</b> T Y C SHEFFIELD CAMPUS	(432) 639-2722 (432) 639-2867 (432) 639-2524  (432) 836-4572		001 041 101  002	BENNY P HERNANDEZ LISA SLAUGHTER BLAKE ANDREWS  CANDRA CADE	9-12 6-8 EE-5  7-12	138 105 198  107			
<b>187 POLK</b>		<b>187</b>							
<b>BIG SANDY ISD 06</b>	P O BOX 188 DALLARDSVILLE 77332-0188 PHONE - (936) 563-1000 FAX - (936) 563-1010	187-901		KENNETH WAYNE GRAHAM		476	\$280,078	.150	.009
<b>REGULAR INSTRUCTIONAL</b> BIG SANDY SCHOOL	(936) 563-1000		001	ERIC CARPENTER KEVIN FOSTER DIANNE S HOLBROOK	EE-12	476			
<b>GOODRICH ISD 06</b>	P O BOX 789 GOODRICH 77335-0789 PHONE - (936) 365-1112 FAX - (936) 365-3518	187-903		WILLIAM L GORHAM		291	\$71,879	.150	.000
<b>REGULAR INSTRUCTIONAL</b>									

# Texas Public Schools and Charters, Directory, October 2006

County, district, region, school	Mailing address and phone number	Cnty.-dist. number	Sch. no.	County and district superintendents, principals	Grades	2005-06 enrollment	Appraised valuation (thousands)	Tax rate	
								Main-tenance	Bond
GOODRICH H S	(936) 365-1121		001	MALISSA WILLIAMS	9-12	83			
GOODRICH MIDDLE SCHOOL	(936) 365-1121		041	MALISSA WILLIAMS	6-8	63			
GOODRICH EL	(936) 365-1131		101	BETTY JACKSON	PK-5	145			
<b>CORRIGAN-CAMDEN ISD 06</b>	504 S HOME ST CORRIGAN 75939-2501 PHONE - (936) 398-4040 FAX - (936) 398-4616	187-904		THOMAS L BOWMAN		1109	\$198,279	.148	.014
<b>REGULAR INSTRUCTIONAL</b>									
CORRIGAN-CAMDEN H S	(409) 398-2543		001	SHERRY HUGHES	9-12	313			
CORRIGAN-CAMDEN J H	(936) 398-2962		041	RAY BOSTICK	7-8	157			
CORRIGAN-CAMDEN EL	(936) 398-2501		103	BARBARA RODEN	4-6	239			
CORRIGAN-CAMDEN PRIMARY	(936) 398-2503		104	SUE MCMEANS	EE-3	400			
<b>LEGGETT ISD 06</b>	P O BOX 68 LEGGETT 77350-0068 PHONE - (936) 398-2804 FAX - (936) 398-2078	187-906		ROBERT KIMBALL		230	\$78,343	.150	.000
<b>REGULAR INSTRUCTIONAL</b>									
LEGGETT H S	(936) 398-2412		001	RYAN SKELTON	7-12	105			
LEGGETT EL	(936) 398-2412		101	RYAN SKELTON	PK-6	125			
<b>LIVINGSTON ISD 06</b>	P O BOX 1297 LIVINGSTON 77351-1297 PHONE - (936) 328-2100 FAX - (936) 328-2109	187-907		DR CAROL ANN BONDS		4077	\$805,632	.148	.007
<b>REGULAR INSTRUCTIONAL</b>									
LIVINGSTON H S	(936) 328-2240		002	JERRY P AUSBURN	9-12	1223			
LIVINGSTON J H	(936) 328-2120		041	MATTHEW A SMITH	6-8	651			
LIVINGSTON INT	(936) 328-2150		101	CHRISTY CROSS	4-5	617			
TIMBER CREEK ELEMENTARY	(936) 328-2180		102	KAREN VINSON	PK-3	751			
PINE RIDGE ELEMENTARY	(936) 328-2160		103	DR JANEL SEWELL	EE-3	835			
<b>ONALASKA ISD 06</b>	P O BOX 2289 ONALASKA 77360-2289 PHONE - (936) 646-1000 FAX - (936) 646-2605	187-910		DAVID KENNEDY		909	\$230,913	.148	.019
<b>REGULAR INSTRUCTIONAL</b>									
ONALASKA JR/SR HIGH	(936) 646-1020		001	TROY PARTON	7-12	412			
ONALASKA ELEMENTARY	(936) 646-1010		101	KEITH SMITH	EE-6	497			
<b>188 POTTER</b>		<b>188</b>							
<b>RICHARD MILBURN ACADEMY (AMARILLO) 16</b>	4902 34THS ST STE 10 LUBBOCK 79410 PHONE - (806) 788-0198 FAX - (806) 788-1939	188-801		NORMAN HALL		137	\$0	.000	.000
<b>CHARTER/ALTERNATIVE INSTRUCTIONAL</b>									
RICHARD MILBURN ACADEMY (AMARILLO)	(806) 463-2284		001	BILLY D FLOWERS	9-12	137			
<b>AMARILLO ISD 16</b>	7200 I-40 W AMARILLO 79106-2598 PHONE - (806) 326-1000 FAX - (806) 354-4303	188-901		ROD SCHRODER		30061	\$5,827,065	.150	.014
<b>REGULAR INSTRUCTIONAL</b>									
AMARILLO H S	(806) 326-2000		001	DOUG D LOOMIS	9-12	2048			
CAPROCK H S	(806) 326-2200		002	REBECCA HARRISON	9-12	1754			
AMARILLO AREA CTR FOR ADVANCED LRN	(806) 371-6085		003	KAREN TOMLINSON	9-12	19			
PALO DURO H S	(806) 326-2400		004	KEVIN PHILLIPS	9-12	1994			
TASCOSA H S	(806) 326-2600		005	BOB DANIEL	9-12	2194			
AUSTIN MIDDLE	(806) 354-4450		041	DAVID R VINCENT	6-8	717			
BOWIE MIDDLE	(806) 371-5580		042	MARILYN JACKSON	6-8	1058			
CROCKETT MIDDLE	(806) 354-4470		043	LYNN PULLIAM	6-8	684			
FANNIN MIDDLE	(806) 354-4570		044	TAMMIE VILLARREAL	6-8	610			
HOUSTON MIDDLE	(806) 371-5560		045	DAVID BISHOP	6-8	836			
MANN MIDDLE	(806) 371-5600		046	ROSCOE W GUEST	7-8	457			
TRAVIS MIDDLE	(806) 381-7200		047	JAY BARRETT	6-8	874			
BONHAM MIDDLE	(806) 354-4550		048	CURTIS CRUMP	6-8	818			
LORENZO DE ZAVALA MIDDLE SCHOOL	(806) 326-3400		049	ANGIE NOEL	5-8	201			
JOHNNY N ALLEN-6TH GRADE CAMPUS	(806) 371-5646		050	JANIE COOPER	6	214			
AVONDALE EL	(806) 354-4490		101	DOUGLAS M BURKE	EE-5	383			
BELMAR EL	(806) 354-4590		102	CHARLA COBB	EE-5	246			
BIVINS EL	(806) 371-5620		103	TOM PANGER	EE-5	463			
CORONADO EL	(806) 354-4600		104	STACEY HARRIS	EE-5	381			
EASTRIDGE EL	(806) 381-7170		105	LINDA F VAUGHN	EE-5	653			
EMERSON EL	(806) 326-4350		106	MELISSA C SCHOOLER	EE-5	534			
FOREST HILL EL	(806) 381-7185		107	MARK WEBSTER	EE-5	548			
GLENWOOD EL	(806) 371-5655		108	SAUL B GUILLEN	EE-5	403			
HAMLET EL	(806) 381-7230		109	KYM DANIEL	EE-5	399			
CARVER EARLY CHILDHOOD ACADEMY	(806) 371-6170		110	DENISE WILTCHER	EE-1	342			
HUMPHREY'S HIGHLAND EL	(806) 371-5685		111	CHRISTINA RITTER	EE-5	585			
LAMAR EL	(806) 354-4340		112	DALEA D TATUM	EE-5	382			
LANDERGIN EL	(806) 371-5675		113	KIMBERLY LACKEY	EE-5	447			
LAWNDALE EL	(806) 371-5685		114	SHIRLEY THOMAS	EE-5	400			
LEE EL	(806) 371-5700		115	KAREN ATKINSON	EE-5	343			
OAK DALE EL	(806) 371-5730		119	SHELLEY BALOGLOU	EE-5	526			
OLSEN PARK EL	(806) 354-4610		120	ALAN NICKSON	EE-5	388			
PARAMOUNT TERRACE EL	(806) 354-4620		121	KRIS SCHELLHAMER	EE-5	291			
PLEASANT VALLEY EL	(806) 381-7260		122	PAT BOURN	EE-5	281			
RIDGECREST EL	(806) 354-4640		123	LISA M LOAN	EE-5	435			
ROGERS EL	(806) 371-5740		124	KEVIN WORD	EE-5	546			
SANBORN EL	(806) 371-5750		125	MARGARET MEHRINGER	EE-5	529			

# Texas Public Schools and Charters, Directory, October 2006

County, district, region, school	Mailing address and phone number	Cnty.-dist. number	Sch. no.	County and district superintendents, principals	Grades	2005-06 enrollment	Appraised valuation (thousands)	Tax rate	
								Maintenance	Bond
SAN JACINTO EL	(806) 371-5780		126	DOUG CURRY	EE-5	509			
SOUTH GEORGIA EL	(806) 354-4680		127	STEPHANIE L FRIEMEL	EE-5	425			
SOUTH LAWN EL	(806) 354-4670		128	KIM BENTLEY	EE-5	417			
SUNRISE EL	(806) 371-5770		130	ROSEMARY SCHULTZ	EE-5	375			
WESTERN PLATEAU EL	(806) 354-4680		131	KATHI LEWIS	EE-5	410			
WHITTIER EL	(806) 381-7275		132	KELLY D SIMPSON	EE-5	581			
WILLS EL	(806) 371-5780		133	GAY HAM	EE-5	411			
MESA VERDE EL	(806) 381-7245		134	ANN MCCLARTY	EE-5	483			
WOLFLIN EL	(806) 371-5790		135	TIM WHITE	EE-5	374			
PUCKETT EL	(806) 354-4630		139	JEANINE POWELL	EE-5	343			
SLEEPY HOLLOW EL	(806) 354-4650		140	DONEICE RAY	EE-5	387			
WINDSOR EL	(806) 354-4690		141	AMY R DORRIS	EE-5	500			
WOODLANDS ELEMENTARY	(806) 356-4922		142	BEVERLY J WILLIAMS	EE-4	404			
TRADEWIND EL			143	KIM BENTLEY	EE-5	0			
CARVER EL ACADEMY	(806) 371-5630		170	STEFFANIE CHEW	2-5	387			
HOMEBOUND	(806) 354-4200		171		EE-12	0			
<b>ALTERNATIVE INSTRUCTIONAL</b>									
NORTH HEIGHTS ALTER	(806) 371-5710		138	MARK LEACH	9-12	72			
<b>RIVER ROAD ISD 16</b>	9500 U S 287 N AMARILLO 79108-1620 PHONE - (806) 381-7800 ext:300 FAX - (806) 381-1357	188-902		RANDY OWEN		1384	\$189,434	.150	.028
<b>REGULAR INSTRUCTIONAL</b>									
RIVER ROAD HIGH SCHOOL	(806) 383-8867		001	ANDY NIES	9-12	377			
ROLLING HILLS EL	(806) 383-8621		101	SAM HERRING	EE-5	655			
RIVER ROAD MIDDLE SCHOOL	(806) 383-8721		102	RICHARD KELLEY	6-8	352			
<b>DAEP INSTRUCTIONAL</b>									
NORTH HEIGHTS ALTER			004		6-12	0			
<b>HIGHLAND PARK ISD 16</b>	HIGHLAND PARK ISD PO BOX 30430 PO BOX 30430 AMARILLO 79120-0430 PHONE - (806) 335-2823 FAX - (806) 335-3547	188-903		BILL MAYFIELD		867	\$714,992	.145	.020
<b>REGULAR INSTRUCTIONAL</b>									
HIGHLAND PARK H S	(806) 335-2821 ext:113		001	SHELLEY COLLINS	9-12	221			
HIGHLAND PARK MIDDLE SCHOOL	(806) 335-4714 ext:113		041	SHELLEY JEAN COLLINS	6-8	200			
HIGHLAND PARK EL	(806) 335-1334 ext:200		101	PAMELA HICKS	PK-5	446			
<b>BUSHLAND ISD 16</b>	P O BOX 60 BUSHLAND 79012-0060 PHONE - (806) 359-6683 FAX - (806) 359-6769	188-904		JOHN C LEMONS		953	\$654,706	.147	.015
<b>REGULAR INSTRUCTIONAL</b>									
BUSHLAND HS	(806) 359-5418		001	RICKY DALE DAVIS	9-10	161			
BUSHLAND MIDDLE	(806) 359-5418		041	RICK DAVIS	6-8	274			
BUSHLAND EL	(806) 359-5410		101	ROBYN RHODES	EE-5	518			
<b>189 PRESIDIO 189</b>									
<b>MARFA ISD 18</b>	PO BOX T 401 N GONZALES ST MARFA 79843 PHONE - (432) 729-4252 ext:1000 FAX - (432) 729-4310	189-901		HERSHEL W BUSBY		440	\$98,333	.150	.029
<b>REGULAR INSTRUCTIONAL</b>									
MARFA JUNIOR/SENIOR HIGH	(432) 729-4252 ext:2000		001	TELOA SWINNEA	7-12	210			
MARFA EL	(432) 729-4252 ext:4000		101	TRAVA BAKER	EE-6	230			
<b>PRESIDIO ISD 18</b>	P O BOX 1401 PRESIDIO 79845-1401 PHONE - (432) 229-3275 FAX - (432) 229-4228	189-902		DR DOUG KARR		1494	\$73,782	.150	.020
<b>REGULAR INSTRUCTIONAL</b>									
PRESIDIO H S	(432) 229-3365		001	WILLIAM MURPHY QUICK	9-12	449			
LUCY REDE FRANCO MIDDLE SCHOOL	(432) 229-3113		041	TERESA PORRAS	6-8	316			
PRESIDIO EL	(432) 229-3200		101	JULIE BRYAN WHITE	PK-5	729			
<b>190 RAINS 190</b>									
<b>RAINS ISD 07</b>	P O BOX 247 EMORY 75440-0247 PHONE - (903) 473-2222 ext:4112 FAX - (903) 473-3053	190-903		DAVID M SEAGO		1600	\$372,260	.143	.005
<b>REGULAR INSTRUCTIONAL</b>									
RAINS HIGH SCHOOL	(903) 473-2222 ext:1401		001	RANDELL WELLMAN	9-12	486			
RAINS JR HIGH	(903) 473-2222 ext:2106		041	DENISE FLAGG	6-8	369			
RAINS INTERMEDIATE	(903) 473-2222 ext:2108		051	MAYBETH MCMAHAN	4-5	221			
RAINS ELEMENTARY	(903) 473-2222 ext:3108		101	ANGIE TRULL	EE-3	524			
<b>191 RANDALL 191</b>									
<b>CANYON ISD 16</b>	P O BOX 899 CANYON 79015-0899 PHONE - (806) 677-2600 FAX - (806) 677-2659	191-901		MICHAEL L WARTES		8027	\$2,032,745	.150	.019
<b>REGULAR INSTRUCTIONAL</b>									
CANYON H S	(806) 677-2740		001	GENE SUTTLE	9-12	865			
RANDALL H S	(806) 677-2333		002	STEVE WILLIAMS	9-12	1490			

# Texas Public Schools and Charters, Directory, October 2006

County, district, region, school	Mailing address and phone number	Cnty.-dist. number	Sch. no.	County and district superintendents, principals	Grades	2005-06 enrollment	Appraised valuation (thousands)	Tax rate	
								Maintenance	Bond
CANYON J H	(806) 677-2700		041	KIRK KEAR	7-8	457			
WESTOVER PARK JR HIGH	(806) 677-2420		043	DOUG VORAN	7-8	852			
GENE HOWE ELEM	(806) 677-2380		101	MICHELLE WILSON	KG-4	522			
SUNDOWN LAKE ELEM	(806) 677-2400		104	DAVID FAVER	EE-4	353			
LAKEVIEW ELEM	(806) 677-2830		105	CHERYLYN PATTERSON	PK-4	449			
ARDEN ROAD ELEM	(806) 677-2360		106	TIM PERSALL	KG-4	620			
CRESTVIEW ELEM	(806) 677-2780		107	BRIDGET BAKER	KG-4	371			
REEVES-HINGER ELEM	(806) 677-2870		108	JANET LAUGHTER	EE-4	762			
GREENWAYS INTERMEDIATE	(806) 677-2460		110	STEVE WEST	5-6	785			
CANYON INTERMEDIATE SCHOOL	(806) 677-2800		111	PAUL KIMBROUGH	5-6	450			
ALTERNATIVE INSTRUCTIONAL									
YOUTH CTR OF HIGH PLAINS	(806) 677-2450		003	RANDY J COETZEE	4-12	51			
<b>192 REAGAN</b>		<b>192</b>							
<b>REAGAN COUNTY ISD 18</b>	1111 E TWELFTH ST BIG LAKE 76932-3513 PHONE - (325) 884-3705 FAX - (325) 884-3021	192-901		MARSHALL HARRISON		742	\$794,845	.133	.017
<b>REGULAR INSTRUCTIONAL</b>									
REAGAN COUNTY H S	(325) 884-3714		001	STEVEN SALDIVAR	9-12	242			
REAGAN COUNTY MIDDLE	(325) 884-3728		041	GLEN WAYNE BYRD	6-8	148			
REAGAN COUNTY ELEMENTARY	(325) 884-3741		101	KIM SEXTON	EE-5	352			
<b>193 REAL</b>		<b>193</b>							
<b>BIG SPRINGS CHARTER SCHOOL 20</b>	PO BOX 399 LEAKEY 78873 PHONE - (830) 232-7101 FAX - (830) 232-4279	193-801		MICHAEL B WOOD		79	\$0	.000	.000
<b>CHARTER/ALTERNATIVE INSTRUCTIONAL</b>									
BIG SPRINGS CHARTER SCHOOL	(830) 232-7101		001	DEANNA KILPATRICK	5-12	56			
HILL COUNTRY YOUTH RANCH	(830) 367-2611		101	MARIA DE LA CRUZ	1-8	23			
<b>LEAKEY ISD 20</b>	P O BOX 1129 LEAKEY 78873-1129 PHONE - (830) 232-6122 ext:222 FAX - (830) 232-5535	193-902		FRED MCNIEL		244	\$152,039	.139	.000
<b>REGULAR INSTRUCTIONAL</b>									
LEAKEY SCHOOL	(830) 232-5595		001	LORRI GONZALEZ	KG-12	244			
<b>194 RED RIVER</b>		<b>194</b>							
<b>AVERY ISD 08</b>	150 SAN ANTONIO ST AVERY 75554 PHONE - (903) 684-3460 FAX - (903) 684-3294	194-902		WILLIAM BARRY BASSETT		430	\$41,863	.144	.000
<b>REGULAR INSTRUCTIONAL</b>									
AVERY H S	(903) 684-3431		001	ROBERT KELSOE	9-12	119			
AVERY MIDDLE	(903) 684-3079		041	BILL GILES	5-8	141			
AVERY EL	(903) 684-3116		101	SUE JACKSON	EE-4	170			
<b>RIVERCREST ISD 08</b>	RT 1 BOX 253 BOGATA 75417-0130 PHONE - (903) 632-5203 FAX - (903) 632-4691	194-903		FREDDIE WADE		731	\$110,035	.128	.024
<b>REGULAR INSTRUCTIONAL</b>									
RIVERCREST H S	(903) 632-5204		001	KEITH BROWN	9-12	218			
RIVERCREST J H	(903) 379-3841		102	KELLY STANSELL	6-8	155			
RIVERCREST EL	(903) 632-5214		103	BILL MABRY	PK-5	358			
<b>CLARKSVILLE ISD 08</b>	1500 W MAIN ST 1500 W MAIN ST CLARKSVILLE 75426-1016 PHONE - (903) 427-3891 FAX - (903) 427-5071	194-904		JOE LEWAYNE OLIVER		963	\$187,900	.130	.000
<b>REGULAR INSTRUCTIONAL</b>									
CLARKSVILLE H S	(903) 427-3891 ext:254		002	CHRIS VAUGHN	9-12	288			
CHEATHAM MIDDLE	(903) 427-3891 ext:270		042	PAM NORWOOD	6-8	182			
CLARKSVILLE EL	(903) 427-3891 ext:275		103	MARIAN ELLIS CARRIE GRAY	EE-5	493			
<b>DETROIT ISD 08</b>	110 E GARNER AVE DETROIT 75436-9798 PHONE - (903) 674-6131 FAX - (903) 674-2478	194-905		MORRIS E LYON		497	\$49,348	.142	.005
<b>REGULAR INSTRUCTIONAL</b>									
DETROIT H S	(903) 674-2646		001	MISTY KAY LOONEY	9-12	147			
DETROIT J H	(903) 674-2646 ext:2		041	DON PAT TRAVIS	6-8	118			
DETROIT EL	(903) 674-3137		101	KEVIN HIME	EE-5	232			
<b>195 REEVES</b>		<b>195</b>							
<b>PECOS-BARSTOW-TOYAH ISD 18</b>	P O BOX 869 PECOS 79772-0869 PHONE - (432) 447-7201 FAX - (432) 447-3076	195-901		MANUEL ESPINO		2206	\$560,638	.150	.000
<b>REGULAR INSTRUCTIONAL</b>									
PECOS H S	(432) 447-7222		001	STEVE LUCAS	9-12	641			
CROCKETT MIDDLE SCHOOL	(432) 447-7251		042	VICTOR TARIN	7-8	355			

# Texas Public Schools and Charters, Directory, October 2006

County, district, region, school	Mailing address and phone number	Cnty.-dist. number	Sch. no.	County and district superintendents, principals	Grades	2005-06 enrollment	Appraised valuation (thousands)	Tax rate	
								Main-tenance	Bond
PECOS KIND AUSTIN ELEMENTARY HAYNES ELEMENTARY DAEP INSTRUCTIONAL LAMAR CENTER	(432) 447-7259 (432) 447-7249 (432) 447-7244  (915) 447-7216		101 106 109  200	ROBERT GARRETT CINDY DUKE LATANYA LEWIS SADLER  STEVE LUCAS	EE-KG 1-3 4-6  3-12	209 491 496  14			
<b>BALMORHEA ISD 18</b>	P O BOX 368 BALMORHEA 79718-0368 PHONE - (432) 375-2223 FAX - (432) 375-2511	195-902		MARY LOU CARRASCO		166	\$25,254	.150	.008
REGULAR INSTRUCTIONAL BALMORHEA SCHOOL	(432) 375-2223		001	MARY LOU CARRASCO	PK-12	166			
<b>196 REFUGIO</b>		<b>196</b>							
<b>AUSTWELL-TIVOLI ISD 03</b>	207 REDFISH ST TIVOLI 77990-4500 PHONE - (361) 286-3212 FAX - (361) 286-3637	196-901		DR ANTONIO AGUIRRE JR		180	\$475,231	.136	.002
REGULAR INSTRUCTIONAL AUSTWELL-TIVOLI H S AUSTWELL-TIVOLI EL	(361) 286-3582 (361) 286-3222		001 102	TRACY GLEGHORN STEPHEN MALDONADO	7-12 KG-6	83 97			
<b>WOODSBORO ISD 03</b>	P O DRAWER 770 WOODSBORO 78393-0770 PHONE - (361) 543-4518 FAX - (361) 543-4856	196-902		STEVEN LYNN SELF		565	\$102,202	.150	.000
REGULAR INSTRUCTIONAL WOODSBORO H S WOODSBORO J H WOODSBORO EL	(512) 543-4521 (512) 543-4622 (361) 543-4380		001 041 102	BRIAN HICKS PATTI VICKERY NANCY E MILLER	9-12 7-8 EE-6	155 119 291			
<b>REFUGIO ISD 03</b>	212 W VANCE ST REFUGIO 78377 PHONE - (361) 526-2325 FAX - (361) 526-2326	196-903		DR JOHN S SUTTON		694	\$410,048	.146	.000
REGULAR INSTRUCTIONAL REFUGIO HIGH SCHOOL STRICKLIN ELEMENTARY	(361) 526-2344 (361) 526-2364		001 103	DAVID BENJAMIN SOLOMON JENNIFER PEREZ-LARA	7-12 KG-6	335 359			
<b>197 ROBERTS</b>		<b>197</b>							
<b>MIAMI ISD 16</b>	100 WARRIOR LN P O BOX 368 MIAMI 79059-0368 PHONE - (806) 868-3971 FAX - (806) 868-3171	197-902		ALLAN L DINSMORE		162	\$410,374	.150	.003
REGULAR INSTRUCTIONAL MIAMI SCHOOL	(806) 868-3971		001	DONNA GILL, MED	EE-12	162			
<b>198 ROBERTSON</b>		<b>198</b>							
<b>BREMOND ISD 06</b>	P O BOX 190 BREMOND 76629-0190 PHONE - (254) 746-7145 FAX - (254) 746-7726	198-901		DR TIMOTHY PETERSON		450	\$248,394	.150	.026
REGULAR INSTRUCTIONAL BREMOND H S BREMOND MIDDLE BREMOND EL	(254) 746-7145 (254) 746-7145 (254) 746-7145		001 041 101	HAROLD SCHROEDER MORRIS OGDEN RONNIE GROHOLSKI	9-12 6-8 PK-5	135 102 213			
<b>CALVERT ISD 06</b>	P O BOX 7 CALVERT 77837-0007 PHONE - (979) 364-2824 FAX - (979) 364-2468	198-902		DON ROBBINS		238	\$47,168	.149	.000
REGULAR INSTRUCTIONAL CALVERT H S CALVERT JUNIOR HIGH W D SPIGNER EL	(979) 364-2845 (979) 364-2845 (979) 364-2882		001 041 101	KENNETH L GROHOLSKI KENNETH L GROHOLSKI KENNETH L GROHOLSKI	9-12 7-8 PK-6	76 38 124			
<b>FRANKLIN ISD 06</b>	PO BOX 909 FRANKLIN 77856-0909 PHONE - (979) 828-1900 ext:227 FAX - (979) 828-1910	198-903		TIMOTHY BRET LOWRY		1032	\$682,118	.131	.019
REGULAR INSTRUCTIONAL FRANKLIN H S NEW H S FRANKLIN MIDDLE REYNOLDS EL	(979) 828-3236  (979) 828-5434 (979) 828-3344		001 002 041 101	STACY B ELY  GERALD HANCOCK SUSAN M NELSON	9-12 9-12 5-8 PK-4	298 0 303 431			
<b>HEARNE ISD 06</b>	900 WHELOCK ST HEARNE 77859-3096 PHONE - (979) 279-3200 FAX - (979) 279-3631	198-905		DAVID DEAVER		1234	\$267,269	.150	.028
REGULAR INSTRUCTIONAL HEARNE H S HEARNE J H EAST SIDE EL BLACKSHEAR EL	(979) 279-2332 (979) 279-2449 (979) 279-2281 (979) 279-3341		002 042 102 103	NORRIS MCDANIEL LEON JACKSON CLEM WASHINGTON CAROLYN REED	9-12 7-8 EE-2 3-6	330 176 392 336			

# Texas Public Schools and Charters, Directory, October 2006

County, district, region, school	Mailing address and phone number	Cnty.-dist. number	Sch. no.	County and district superintendents, principals	Grades	2005-06 enrollment	Appraised valuation (thousands)	Tax rate	
								Maintenance	Bond
<b>MUMFORD ISD 06</b>	P O BOX 268 MUMFORD 77867-0268 PHONE - (979) 279-3678 FAX - (979) 279-5044	198-906		PETE J BIENSKI JR		477	\$44,701	.138	.000
<b>REGULAR INSTRUCTIONAL</b>									
MUMFORD H S	(979) 279-3678		001	PETE J BIENSKI JR	7-12	185			
MUMFORD EL	(979) 279-3678		101	PETE J BIENSKI JR	EE-6	292			
<b>199 ROCKWALL 199</b>									
<b>ROCKWALL ISD 10</b>	1050 WILLIAMS ROCKWALL 75087-3832 PHONE - (972) 771-0605 FAX - (972) 771-2637	199-901		GENE BURTON		11560	\$4,111,340	.150	.038
<b>REGULAR INSTRUCTIONAL</b>									
ROCKWALL H S	(972) 771-7339		001	DR MARK LEMASTER	10-12	2029			
HERMAN E UTLEY FRESHMAN CENTER	(972) 771-5281		003	RANDALL CORDIAL	9	425			
ROCKWALL-HEATH H S			004	DR CHARLES NIX	9-11	856			
J W WILLIAMS MIDDLE	(972) 771-8313		042	BILLY PRINGLE	7-8	859			
MAURINE CAIN MIDDLE SCHOOL	(972) 772-1170		043	SARAH WATKINS	7-8	900			
VIRGINIA REINHARDT EL	(972) 771-5247		101	KAYLEEN LAVENE	PK-6	403			
HOWARD DOBBS EL	(972) 771-5232		102	TERESA TWEDELL	EE-6	568			
AMANDA ROCHELL EL	(972) 771-2112		103	TERRY PETERS	PK-6	587			
CULLINS-LAKE POINTE EL	(972) 412-3070		105	CORY WHITE	KG-6	902			
AMY PARKS-HEATH EL	(972) 772-4300		106	DR LAURA RINGROSE	KG-6	678			
NEBBIE WILLIAMS EL	(972) 772-0502		107	AMY ANDERSON	KG-6	599			
DOROTHY SMITH PULLEN EL	(972) 772-1177		108	THOMAS MAGLISCEAU	PK-6	657			
DORRIS A JONES ELEMENTARY	(972) 772-1070		109	ANGELA MARCELLUS SYLVIA MILLER	PK-6	711			
GRACE HARTMAN ELEMENTARY	(972) 772-2080		110	PEGGY DICKERSON SANDRA WHITLEY	PK-6	685			
OIDA SPRINGER			111	MICHAEL PITCHER	PK-6	649			
EL #11			112		KG-6	0			
EL #12			113		KG-6	0			
<b>ALTERNATIVE INSTRUCTIONAL</b>									
ROCKWALL QUEST ACADEMY	(972) 772-2077		002	RICHARD REEDER	9-12	52			
<b>ROYSE CITY ISD 10</b>	P O BOX 479 ROYSE CITY 75189-0479 PHONE - (972) 636-2413 FAX - (972) 635-7037	199-902		JIMMY BUTLER		3274	\$598,906	.140	.035
<b>REGULAR INSTRUCTIONAL</b>									
ROYSE CITY H S	(972) 636-9991		002	TONY GAUNTT	9-12	836			
ROYSE CITY MIDDLE	(972) 636-9544		041	ANDY MOLCK	6-8	479			
DAVIS ELEMENTARY SCHOOL	(972) 636-9549		102	GEORGIE GROSSMAN	KG-5	488			
H H BROWNING PRI	(972) 636-9002		103	HEATHER SUMROW	EE-PK	386			
ANITA SCOTT ELEMENTARY	(972) 636-3300		104	PAULA WALKER	KG-5	487			
W R (BILL) FORT ELEM	(972) 636-3304		105	MARY DANETTE DODSON	KG-5	580			
<b>ALTERNATIVE INSTRUCTIONAL</b>									
ALTERNATIVE LEARNING CENTER	(972) 635-2789		003	BETTY J SETLIFF	9-12	18			
<b>200 RUNNELS 200</b>									
<b>BALLINGER ISD 15</b>	BALLINGER INDEPENDENT SCHOOL DISTRICT SCOT GOEN, SUPERINTENDENT PO BOX 231 BALLINGER 76821-0231 PHONE - (325) 365-3588 FAX - (325) 365-5920	200-901		SCOT GOEN		1012	\$163,144	.150	.007
<b>REGULAR INSTRUCTIONAL</b>									
BALLINGER H S	(325) 365-3547		001	RONALD LEDBETTER	9-12	315			
BALLINGER J H	(325) 365-3537		041	MIKE CARTER	6-8	237			
BALLINGER ELEMENTARY	(325) 365-3527		101	SCOTT KING	EE-5	460			
<b>ALTERNATIVE INSTRUCTIONAL</b>									
FAIRVIEW ACCELERATED	(325) 651-7656		003	ALBERT JOHNSON	7-12	0			
<b>MILES ISD 15</b>	P O BOX 308 MILES 76861-0308 PHONE - (325) 468-2861 FAX - (325) 468-2179	200-902		ROBERT GIBSON		434	\$39,378	.150	.006
<b>REGULAR INSTRUCTIONAL</b>									
MILES H S	(325) 468-2861		001	MERL BRANDON	7-12	213			
MILES EL	(325) 468-2861		101	ROYCE SPROTT	EE-6	220			
<b>ALTERNATIVE INSTRUCTIONAL</b>									
FAIRVIEW ACCELERATED	(325) 468-2861		002	BURT JOHNSON	7-12	1			
GRAPE CREEK BAC			004	JERRY CREAAGER	7-12	0			
GRAPE CREEK SPECIAL PROGRAM			180		EE-5	0			
<b>DAEP INSTRUCTIONAL</b>									
FAIRVIEW DAEP	(325) 651-7656		005	BURT JOHNSON	5-12	0			
<b>WINTERS ISD 15</b>	603 N HEIGHTS ST WINTERS 79567-4003 PHONE - (325) 754-5574 ext:100 FAX - (325) 754-5374	200-904		DAVY HUTTON		666	\$105,911	.145	.007
<b>REGULAR INSTRUCTIONAL</b>									
WINTERS H S	(915) 754-5516		001	SUSAN SHARP	9-12	191			
WINTERS J H	(915) 754-5516		041	CHAD WRIGHT	7-8	104			
WINTERS EL	(915) 754-5577		101	BRILLA JANE REAGAN	EE-6	369			
<b>ALTERNATIVE INSTRUCTIONAL</b>									
CEEC			003	DAVID EVANS	9-12	2			

# Texas Public Schools and Charters, Directory, October 2006

County, district, region, school	Mailing address and phone number	Cnty.-dist. number	Sch. no.	County and district superintendents, principals	Grades	2005-06 enrollment	Appraised valuation (thousands)	Tax rate	
								Maintenance	Bond
<b>OLFEN ISD 15</b>	1122 PRIVATE RD 2562 ROWENA 76875-9502 PHONE - (325) 442-4301 FAX - (325) 442-2133	200-906		CHERRI S FRANKLIN		84	\$2,930	.150	.008
<b>REGULAR INSTRUCTIONAL</b>									
OLFEN EL	(325) 442-4301		101	CHERRI S FRANKLIN	PK-8	83			
VERIBEST SPECIAL PROGRAMS			102	ROYCE NEILL MORRISON	EE-PK	1			
<b>ALTERNATIVE INSTRUCTIONAL</b>									
WALL SPECIAL PROGRAMS			103		KG-8	0			
<b>201 RUSK 201</b>									
<b>HENDERSON ISD 07</b>	P O BOX 728 HENDERSON 75653-0728 PHONE - (903) 657-8511 FAX - (903) 657-9271	201-902		TOMMY ALEXANDER		3593	\$1,093,562	.150	.010
<b>REGULAR INSTRUCTIONAL</b>									
HENDERSON H S	(903) 657-1483		001	STACEY SULLIVAN	9-12	1030			
HENDERSON MIDDLE	(903) 657-1491		041	KELLY TEEMS	6-8	805			
CENTRAL EL	(903) 657-2538		103	KIM BUCKNER	1	279			
MONTGOMERY EL	(903) 657-7519		104	CRAIG HURT	2	257			
CHAMBERLAIN EL	(903) 657-6559		105	PAM ADAMS	3	258			
HENDERSON KIND	(903) 657-1628		107	SARA HOOD	EE-KG	471			
NORTHSIDE EL	(903) 657-1511		108	JASON BRIDGES	4-5	493			
<b>LANEVILLE ISD 07</b>	P O BOX 127 LANEVILLE 75667-0127 PHONE - (903) 863-5353 FAX - (903) 863-2736	201-903		A RONALD TIDWELL		165	\$48,610	.150	.000
<b>REGULAR INSTRUCTIONAL</b>									
LANEVILLE SCHOOL	(903) 863-5354		001	CAROLYN REEVES	EE-12	165			
<b>LEVERETTS CHAPEL ISD 07</b>	P O BOX 669 LAIRD HILL 75666-0669 PHONE - (903) 834-6675 FAX - (903) 834-6602	201-904		DONNA S JOHNSON		257	\$25,748	.150	.012
<b>REGULAR INSTRUCTIONAL</b>									
LEVERETTS CHAPEL H S	(903) 834-3181		001	LUTHER G COCKERHAM	9-12	56			
LEVERETTS CHAPEL JR HIGH	(903) 834-3181		041	JOLYNN BROWNING	7-8	37			
LEVERETTS CHAPEL EL	(903) 834-3181		101	JOLYNN BROWNING	PK-6	164			
<b>MOUNT ENTERPRISE ISD 07</b>	301 W 3RD ST N MOUNT ENTERPRISE 75681 PHONE - (903) 822-3575 FAX - (903) 822-3633	201-907		DEAN EVANS		418	\$40,896	.150	.000
<b>REGULAR INSTRUCTIONAL</b>									
MT ENTERPRISE H S	(903) 822-3721		001	MARTY LEE	7-12	188			
MT ENTERPRISE ELEMENTARY	(903) 822-3545		101	BOBBY BRISCOE	PK-6	230			
<b>OVERTON ISD 07</b>	P O BOX 130 OVERTON 75684-0130 PHONE - (903) 834-6145 FAX - (903) 834-6755	201-908		DR MARK STRETCHER		533	\$54,283	.150	.008
<b>REGULAR INSTRUCTIONAL</b>									
OVERTON H S	(903) 834-6143		001	JIM FENTON	7-12	231			
OVERTON EL	(903) 834-6144		101	SARAH MAINES	EE-6	302			
<b>TATUM ISD 07</b>	P O BOX 808 TATUM 75691-0808 PHONE - (903) 947-6482 FAX - (903) 947-3295	201-910		DR DEE W HARTT		1233	\$1,475,686	.133	.024
<b>REGULAR INSTRUCTIONAL</b>									
TATUM H S	(903) 947-6482		002	DEBBIE MAXEY	9-12	395			
TATUM MIDDLE	(903) 947-6482		041	BOB GARCIA	7-8	190			
TATUM EL	(903) 947-6482		102	CLIFFORD HARKLESS	4-6	255			
TATUM PRI	(903) 947-6482		104	JERRY P RICHARDSON	EE-3	393			
<b>CARLISLE ISD 07</b>	P O BOX 187 PRICE 75687-0187 PHONE - (903) 861-3801 FAX - (903) 861-3932	201-913		MICHAEL R PAYNE		566	\$58,702	.150	.005
<b>REGULAR INSTRUCTIONAL</b>									
CARLISLE SCHOOL	(903) 861-3811		001	CATHERINE AMONETT PEGGIE STOVALL	EE-12	566			
<b>DAEP INSTRUCTIONAL</b>									
TROUP CAEP			002		KG-12	0			
<b>WEST RUSK ISD 07</b>	P O BOX 168 NEW LONDON 75682-0168 PHONE - (903) 895-4503 FAX - (903) 895-2267	201-914		DR STEVE JONES		785	\$277,292	.150	.022
<b>REGULAR INSTRUCTIONAL</b>									
WEST RUSK H S	(903) 895-4428		001	SUSAN BROWN	9-12	224			
WEST RUSK MIDDLE SCHOOL	(903) 895-4613 ext:111		041	JANIS UNDERWOOD	6-8	169			
WEST RUSK ELEMENTARY	(903) 895-4503 ext:140		104	GWEN GILLIAM	EE-5	392			
<b>202 SABINE 202</b>									
<b>HEMPHILL ISD 07</b>	P O BOX 1950 HEMPHILL 75948-1950	202-903		MIKE A TERRY		966	\$248,537	.138	.000



# Texas Public Schools and Charters, Directory, October 2006

County, district, region, school	Mailing address and phone number	Cnty.-dist. number	Sch. no.	County and district superintendents, principals	Grades	2005-06 enrollment	Appraised valuation (thousands)	Tax rate	
								Main-tenance	Bond
<b>REGULAR INSTRUCTIONAL</b> HEMPHILL H S HEMPHILL MIDDLE HEMPHILL EL	PHONE - (409) 787-3371 ext:237 FAX - (409) 787-4005  (409) 787-3371 (409) 787-3371 (409) 787-3371								
<b>WEST SABINE ISD 07</b>	P O BOX 869 PINELAND 75968-0869 PHONE - (409) 584-2855 FAX - (409) 584-2139	202-905		LEROY SALEME		628	\$90,894	.135	.000
<b>REGULAR INSTRUCTIONAL</b> WEST SABINE H S WEST SABINE EL	(409) 584-2525 (409) 584-2205		001 041 101	MARC GRIFFIN CAYRDEN J O'NEAL JIMMY CLARK	9-12 5-8 PK-4	295 292 379			
<b>203 SAN AUGUSTINE</b>		<b>203</b>							
<b>SAN AUGUSTINE ISD 07</b>	HIGH SCHOOL DR SAN AUGUSTINE 75972-2298 PHONE - (936) 275-2306 FAX - (936) 275-9776	203-901		HAROLD HAGLE		988	\$123,828	.150	.000
<b>REGULAR INSTRUCTIONAL</b> SAN AUGUSTINE H S SAN AUGUSTINE INT SAN AUGUSTINE EL <b>ALTERNATIVE INSTRUCTIONAL</b> ACCELERATED LRN CTR	(936) 275-9603 (936) 275-2318 (936) 275-3424  (936) 275-2660		002 101 102 003	GEORGE COX WARREN NORVELL MARYANN BENTLEY WILLIE EARL TINDALL	9-12 5-8 EE-4 7-12	295 264 406 23			
<b>BROADDUS ISD 07</b>	P O BOX 58 BROADDUS 75929-0058 PHONE - (936) 872-3041 FAX - (936) 872-3699	203-902		DR JERRY MEADOR		451	\$59,780	.150	.000
<b>REGULAR INSTRUCTIONAL</b> BROADDUS H S BROADDUS EL <b>DAEP INSTRUCTIONAL</b> BROADDUS DAEP	(936) 872-3610 (936) 872-3315		001 101 003	SHANE MCGOWN KIM BOATMAN BRAD LEWIS	7-12 PK-6 7-12	204 246 1			
<b>204 SAN JACINTO</b>		<b>204</b>							
<b>COLDSPRING-OAKHURST CISD 06</b>	P O BOX 39 COLDSPRING 77331-0039 PHONE - (936) 653-1115 FAX - (936) 653-2197	204-901		DR MELVIN LYNN CUMMINS		1753	\$595,227	.147	.009
<b>REGULAR INSTRUCTIONAL</b> COLDSPRING-OAKHURST HIGH SCHOOL LINCOLN JUNIOR HIGH STREET ELEMENTARY COLDSPRING-OAKHURST INTERMEDIATE	(936) 653-1140 (936) 653-1166 (936) 653-1187 (936) 653-1152		001 041 102 103	D'WANA BRYANT MALISA HARGROVE LAURA REDDEN LATONYA GOFFNEY	9-12 6-8 EE-2 3-5	573 383 411 386			
<b>SHEPHERD ISD 06</b>	1401 S BYRD AVE SHEPHERD 77371 PHONE - (936) 628-3396 FAX - (936) 628-3841	204-904		JEFF DOZIER		1830	\$200,596	.142	.008
<b>REGULAR INSTRUCTIONAL</b> SHEPHERD H S SHEPHERD MIDDLE SHEPHERD PRIMARY SHEPHERD INT	(936) 628-3371 (936) 628-3377 (936) 628-3302 (936) 628-6764		001 041 101 102	JODY CRONIN JANET PAGE REBECCA SMITH CHARLENE LOWE	9-12 6-8 EE-2 3-5	509 426 447 448			
<b>205 SAN PATRICIO</b>		<b>205</b>							
<b>ARANSAS PASS ISD 02</b>	244 W HARRISON BLVD ARANSAS PASS 78336-2442 PHONE - (361) 758-3466 FAX - (361) 758-2962	205-901		DR CARL A MONTOYA		2168	\$465,518	.149	.009
<b>REGULAR INSTRUCTIONAL</b> ARANSAS PASS HIGH SCHOOL A C BLUNT MIDDLE SCHOOL H T FAULK EARLY CHILDHOOD SCHOOL W A KIEBERGER ELEMENTARY CHARLIE MARSHALL ELEMENTARY <b>JJAEP INSTRUCTIONAL</b> ARANSAS PASS JJAEP	(361) 758-3248 (361) 758-2711 (361) 758-3141 (361) 758-3113 (361) 758-3455  (361) 758-3466		001 041 101 102 104 002	JOHN R FITZGERALD BRYAN O'BRYANT DR JON C HOUSTON LAURA WELBORN NAOMI R VASQUEZ-HANSEN DR CARL A MONTOYA	9-12 7-8 EE-1 2-3 4-6 6-12	553 333 496 341 444 1			
<b>GREGORY-PORTLAND ISD 02</b>	608 COLLEGE ST PORTLAND 78374 PHONE - (361) 777-1091 ext:1018 FAX - (361) 777-1093	205-902		DR WALTER PAUL CLORE		4285	\$802,839	.150	.024
<b>REGULAR INSTRUCTIONAL</b> GREGORY-PORTLAND H S GREGORY-PORTLAND J H AUSTIN EL CLARK EL EAST CLIFF EL ANDREWS EL GREGORY-PORTLAND INT	(361) 777-4251 (361) 643-2552 (512) 643-9568 (361) 643-2361 (361) 643-2050 (361) 643-4531 (361) 643-4404		001 041 101 102 103 104 105	BARBARA CADE XAVIER BARRERA TIM CUFF ALFREDO BELTRAN ALMA MUNOZ MARISA EDDINS LETICIA VILLA	9-12 7-8 PK-4 PK-4 EE,KG-4 KG-4 5-6	1344 711 341 524 388 337 640			
<b>INGLESIDE ISD 02</b>	P O BOX 1320 INGLESIDE 78362-1313	205-903		TROY C MIRCOVICH		2264	\$963,471	.150	.013

# Texas Public Schools and Charters, Directory, October 2006

County, district, region, school	Mailing address and phone number	Cnty.-dist. number	Sch. no.	County and district superintendents, principals	Grades	2005-06 enrollment	Appraised valuation (thousands)	Tax rate	
								Maintenance	Bond
<b>REGULAR INSTRUCTIONAL</b> INGLESIDE H S LEON TAYLOR J H INGLESIDE PRIMARY SCHOOL BLASCHKE/SHELDON ELEMENTARY GILBERT J MIRCOVICH ELEMENTARY	PHONE - (361) 776-7631 FAX - (361) 776-0267  (361) 776-2712 (361) 776-2232 (361) 776-3060 (361) 776-3050 (361) 776-1683		001 042 102 103 104	STEVE SNYDER JAMES BONORDEN STELLA TODD STEPHANIE MCNEW KAREN MIRCOVICH	9-12 7-8 EE-1 5-6 2.4	613 323 449 338 541			
<b>MATHIS ISD 02</b>	P O BOX 1179 MATHIS 78368-1179 PHONE - (361) 547-3378 ext:102 FAX - (361) 547-4198	205-904		DR LUIS BALDEMAR GONZALEZ		1934	\$187,947	.150	.008
<b>REGULAR INSTRUCTIONAL</b> MATHIS H S MCCRAW J H WEBER-HARDIN EL MATHIS INT	(361) 547-3322 ext:12 (361) 547-2381 ext:401 (361) 547-4106 ext:201 (361) 547-2472 ext:301		001 041 101 102	JOYCE ST JOHN VALORA ANN BARTOSH DANIEL CEBALLOS DR PATRICIA MONDRAGON	9-12 7-8 EE-3 4-6	586 307 640 401			
<b>ODEM-EDROY ISD 02</b>	P O BOX 727 ODEM 78370-0727 PHONE - (361) 368-2561 ext:223 FAX - (361) 368-2879	205-905		RICARDO CHAPA		1197	\$160,744	.150	.011
<b>REGULAR INSTRUCTIONAL</b> ODEM H S ODEM J H ODEM EL	(512) 368-3401 ext:250 (512) 368-8661 ext:244 (512) 368-3881 ext:235		001 041 101	REYMUNDO GONZALEZ JR DEBRA LITTON JAMES BRANNIGAN	9-12 6-8 PK-5	340 240 617			
<b>SINTON ISD 02</b>	P O BOX 1337 SINTON 78387-1337 PHONE - (361) 364-6801 FAX - (361) 364-6905	205-906		MIKE ROBERTS		2166	\$250,518	.150	.007
<b>REGULAR INSTRUCTIONAL</b> SINTON H S E MERLE SMITH J H LAMAR INTERMEDIATE WELDER EL SINTON ELEMENTARY <b>ALTERNATIVE INSTRUCTIONAL</b> JUVENILE DETENTION CTR	(361) 364-6652 (361) 364-6840 (361) 364-6890 (361) 364-6600 (361) 364-6900  (361) 364-6125		001 041 101 103 105  002	DAVID PATTERSON BRAYDE MCCLURE JOHNNIE C REAGAN LORI TREVINO GWENDOLYN SANDLES  JACALEEN WAGGONER	9-12 7-8 5-6 EE-1 2.4  4-12	596 306 309 456 484  15			
<b>TAFT ISD 02</b>	400 COLLEGE ST TAFT 78390-2702 PHONE - (361) 528-2636 ext:2224 FAX - (361) 528-2223	205-907		DON MADDEN		1391	\$259,437	.150	.008
<b>REGULAR INSTRUCTIONAL</b> TAFT H S TAFT J H EAST EL WOODROE PETTY EL <b>ALTERNATIVE INSTRUCTIONAL</b> ALTER ED CAMPUS SHORELINE	(361) 528-2636 ext:2421 (361) 528-2636 ext:2321 (361) 528-2636 ext:2621 (361) 528-2636  (512) 528-2636		001 041 101 103  002	DR CHARLES CLIMER RICARDO TREVINO MARTHA ROSE BRENDA MEYER  DONNA MIGET	9-12 6-8 3-5 PK-2  EE-12	349 259 303 411  69			
<b>206 SAN SABA</b>		<b>206</b>							
<b>SAN SABA ISD 15</b>	808 W WALLACE SAN SABA 76877-3523 PHONE - (325) 372-3771 FAX - (325) 372-5977	206-901		JOHNNY W CLAWSON		768	\$130,126	.146	.009
<b>REGULAR INSTRUCTIONAL</b> SAN SABA H S SAN SABA MIDDLE SCHOOL SAN SABA EL	(325) 372-3786 (325) 372-3698 (325) 372-3019		001 041 101	DAVE UNDERWOOD ERBEY VALDEZ BRUCE TABOR	9-12 5-8 EE-4	242 234 292			
<b>RICHLAND SPRINGS ISD 15</b>	700 W HWY 190 RICHLAND SPRINGS 76871-1005 PHONE - (325) 452-3524 FAX - (325) 452-3230	206-902		TRAVIS SCOTT WINN		188	\$40,133	.150	.000
<b>REGULAR INSTRUCTIONAL</b> RICHLAND SPRINGS SCHOOL	(325) 452-3427		001	DON E FOWLER	KG-12	188			
<b>CHEROKEE ISD 15</b>	P O BOX 100 CHEROKEE 76832-0100 PHONE - (325) 622-4298 FAX - (325) 622-4430	206-903		CHRIS PERRY		132	\$31,702	.150	.000
<b>REGULAR INSTRUCTIONAL</b> CHEROKEE H S CHEROKEE ELEMENTARY <b>BUDGETED</b> CHEROKEE HOME FOR CHILDREN	(325) 622-4298 (325) 622-4299  (915) 622-4298		001 101  200	SHANNON JENSEN SHANNON JENSEN  	7-12 KG-6  KG-12	82 50  0			
<b>JOHN SHERO STATE JUVENILE CORRECTIONAL FACILITY 15</b>	206 S WALLACE CREEK RD SAN SABA 76877-9516 PHONE - (325) 372-5795 FAX - (325) 372-4162	206-904		DR DEBORAH NANCE, PH D		0	\$0	.000	.000
<b>REGULAR INSTRUCTIONAL</b> JOHN SHERO STATE JUVENILE CORRECTIO	(325) 372-5795 ext:2401		001	CONNIE DEWBRE	5-12	0			

# Texas Public Schools and Charters, Directory, October 2006

County, district, region, school	Mailing address and phone number	Cnty.-dist. number	Sch. no.	County and district superintendents, principals	Grades	2005-06 enrollment	Appraised valuation (thousands)	Tax rate	
								Maintenance	Bond
<b>207 SCHLEICHER</b>		<b>207</b>							
<b>SCHLEICHER ISD 15</b>	P O BOX W ELDORADO 76936-1247 PHONE - (325) 853-2514 FAX - (325) 853-2695	207-901		BILLY COLLINS		599	\$259,571	.150	.000
<b>REGULAR INSTRUCTIONAL</b>									
ELDORADO H S	(325) 853-2549 ext:321		001	BOB WANORECK	9-12	184			
ELDORADO MIDDLE	(325) 853-3028 ext:421		041	KARA SUE GARLITZ	5-8	166			
ELDORADO EL	(325) 853-2770 ext:521		101	MAELA EDMONSON	EE-4	249			
<b>208 SCURRY</b>		<b>208</b>							
<b>HERMLEIGH ISD 14</b>	1026 SCHOOL AVE HERMLEIGH 79526 PHONE - (325) 863-2772 FAX - (325) 863-2713	208-901		GARY ROTAN		164	\$32,674	.150	.000
<b>REGULAR INSTRUCTIONAL</b>									
HERMLEIGH SCHOOL	(915) 863-2451		001	CLARENCE SPIEKER	KG-12	164			
<b>ALTERNATIVE INSTRUCTIONAL</b>									
HOBBS ALTER ED CO-OP			002		9-12	0			
<b>SNYDER ISD 14</b>	2901 37TH ST SNYDER 79549-5226 PHONE - (325) 573-5401 FAX - (325) 573-9025	208-902		DR JAMES R COLLINS		2553	\$1,628,450	.150	.000
<b>REGULAR INSTRUCTIONAL</b>									
SNYDER H S	(325) 573-6301		001	LARRY SCOTT	9-12	657			
SNYDER J H	(325) 573-6356		041	KELLYE STARNES	6-8	595			
EAST EL	(325) 573-1769		102	LEE PRESSWOOD	3-4	385			
NORTHEAST EL	(325) 573-2643		105	CARMEN CARPENTER	KG-1,5	270			
STANFIELD EL	(325) 573-7512		106	JEAN MCMILLON	KG-2	302			
WEST EL	(325) 573-3538		107	THOMAS FOGLEMAN	EE-1	321			
SNYDER EL			108		KG-5	0			
<b>ALTERNATIVE INSTRUCTIONAL</b>									
HOBBS ALTER ED CO-OP	(325) 735-2850		002	DENNIS MOSELEY	9-12	23			
<b>IRA ISD 14</b>	P O BOX 240 IRA 79527-0240 PHONE - (325) 573-2629 FAX - (325) 573-5625	208-903		DR LARRY DEVITT		252	\$112,218	.150	.000
<b>REGULAR INSTRUCTIONAL</b>									
IRA SCHOOL	(325) 573-2628		001	DR LARRY DEVITT	KG-12	252			
<b>ALTERNATIVE INSTRUCTIONAL</b>									
HOBBS ALTER ED CO-OP	(325) 735-2851		002		9-12	0			
<b>209 SHACKELFORD</b>		<b>209</b>							
<b>ALBANY ISD 14</b>	P O BOX 188 ALBANY 76430-0188 PHONE - (325) 762-3974 FAX - (325) 762-3876	209-901		SHANE FIELDS		582	\$150,884	.128	.013
<b>REGULAR INSTRUCTIONAL</b>									
ALBANY JR-SR H S	(325) 762-3974		001	TOMMY TERRELL	7-12	284			
NANCY SMITH EL	(325) 762-3384		101	DOYLEEN TERRELL	EE-6	298			
<b>MORAN ISD 14</b>	P O BOX 98 MORAN 76464-0098 PHONE - (325) 945-3101 FAX - (325) 945-2741	209-902		REGGY SPENCER		78	\$33,723	.143	.000
<b>REGULAR INSTRUCTIONAL</b>									
MORAN SCHOOL	(325) 945-3101		001	SCOTT SOUTH	PK-12	78			
<b>210 SHELBY</b>		<b>210</b>							
<b>CENTER ISD 07</b>	404 MOSBY ST CENTER 75935-3864 PHONE - (936) 598-5642 FAX - (936) 598-1515	210-901		KELLY RODGERS		2513	\$327,853	.150	.014
<b>REGULAR INSTRUCTIONAL</b>									
CENTER H S	(936) 598-6173		001	WES KIRKHAM	9-12	655			
CENTER MIDDLE SCHOOL	(936) 598-5619		041	JAMES HOCKENBERRY	6-8	498			
CENTER EL	(936) 598-3625		101	KURT RADNITZER	2-3	366			
CENTER INTERMEDIATE	(936) 598-6148		102	DALE ANDERSON	4-5	328			
F L MOFFETT PRI	(936) 598-6266		104	MARGIE BLOUNT	EE-1	666			
<b>JOAQUIN ISD 07</b>	11109 HWY 84 E JOAQUIN 75954 PHONE - (936) 269-3128 FAX - (936) 269-3615	210-902		PHIL WORSHAM		686	\$218,369	.140	.008
<b>REGULAR INSTRUCTIONAL</b>									
JOAQUIN H S	(936) 269-3128 ext:421		001	MID JOHNSON	9-12	186			
JOAQUIN JR HIGH SCHOOL	(936) 269-3128		041	MID JOHNSON	7-8	111			
JOAQUIN EL	(936) 269-3258 ext:321		102	LINDA JACOBS	EE-6	389			
<b>SHELBYVILLE ISD 07</b>	P O BOX 325 SHELBYVILLE 75973-0325 PHONE - (936) 598-2641 FAX - (936) 598-6842	210-903		DR RAY WEST		778	\$184,242	.133	.008

# Texas Public Schools and Charters, Directory, October 2006

County, district, region, school	Mailing address and phone number	Cnty.-dist. number	Sch. no.	County and district superintendents, principals	Grades	2005-06 enrollment	Appraised valuation (thousands)	Tax rate	
								Main-tenance	Bond
<b>REGULAR INSTRUCTIONAL</b> SHELBYVILLE SCHOOL	(936) 598-7323		002	RUDY EDDINGTON	EE-12	778			
<b>TENAHA ISD 07</b>	#1 TIGER DR PO BOX 318 TENAHA 75974-0318 PHONE - (936) 248-5000 ext:201 FAX - (936) 248-3902	210-904		DON FALLIN		407	\$56,779	.150	.000
<b>REGULAR INSTRUCTIONAL</b> TENAHA HIGH SCHOOL TENAHA MIDDLE TENAHA ELEMENTARY	(936) 248-5000 ext:501 (936) 248-5000 ext:401 (936) 248-5000 ext:301		001 041 101	TOM HASKELL JONES MARTHA BOREN GINGER TANNERY	9-12 6-8 EE-5	95 102 210			
<b>TIMPSON ISD 07</b>	P O DRAWER 370 TIMPSON 75975-0370 PHONE - (936) 254-2463 FAX - (936) 254-3878	210-905		DR LELAND MOORE		593	\$121,747	.150	.009
<b>REGULAR INSTRUCTIONAL</b> TIMPSON H S TIMPSON MIDDLE TIMPSON EL	(936) 254-3125 (936) 254-2078 (936) 254-2462		001 041 101	KELLY PARKER CALVIN SMITH KEN CAMPBELL	9-12 6-8 PK-5	204 141 248			
<b>EXCELSIOR ISD 07</b>	11270 STATE HWY 7 W CENTER 75935-5304 PHONE - (936) 598-5866 FAX - (936) 598-2076	210-906		JOHNNY LEWIS		63	\$11,143	.150	.000
<b>REGULAR INSTRUCTIONAL</b> EXCELSIOR EL <b>ALTERNATIVE INSTRUCTIONAL</b> EXCELSIOR DAEP	(903) 598-5866  (936) 598-5866		101 041	JOHNNY LEWIS JOHNNY LEWIS	EE-8 6-8	63 0			
<b>211 SHERMAN</b>		<b>211</b>							
<b>TEXHOMA ISD 16</b>	TEXHOMA ISD P O BOX 709 TEXHOMA 73949-0709 PHONE - (806) 827-7400 FAX - (806) 827-7657	211-901		MELVIN EUGENE YATES		243	\$107,258	.141	.000
<b>REGULAR INSTRUCTIONAL</b> TEXHOMA EL	(806) 827-7400		101	MELVIN E YATES	PK-4	243			
<b>STRATFORD ISD 16</b>	P O BOX 108 STRATFORD 79084-0108 PHONE - (806) 366-3300 FAX - (806) 366-3304	211-902		TIM GILLILAND		628	\$352,148	.142	.007
<b>REGULAR INSTRUCTIONAL</b> STRATFORD H S STRATFORD J H MARY ALLEN EL	(806) 366-3330 (806) 366-3320 (806) 366-3340		001 041 102	STEVE HAYNES CLINT SEWARD MISTI MCBRYDE	9-12 5-8 EE-4	202 169 257			
<b>212 SMITH</b>		<b>212</b>							
<b>CUMBERLAND ACADEMY 07</b>	8225 BROADWAY TYLER 75703 PHONE - (903) 581-2890 FAX - (903) 581-1476	212-801		JAMES MOYERS		205	\$0	.000	.000
<b>CHARTER/ALTERNATIVE INSTRUCTIONAL</b> CUMBERLAND ACADEMY	(903) 581-2890		101	JAMES MOYERS	KG-6	205			
<b>AZLEWAY CHARTER SCHOOL 07</b>	15892 CR26 TYLER 75707 PHONE - (903) 566-8444 ext:18 FAX - (903) 566-2053	212-803		LACY A HOGUE		91	\$0	.000	.000
<b>CHARTER/ALTERNATIVE INSTRUCTIONAL</b> AZLEWAY CHARTER SCHOOL	(903) 566-8444		001	TOM EVANS	1-12	91			
<b>ARP ISD 07</b>	DRAWER 70 ARP 75750-0070 PHONE - (903) 859-8482 ext:201 FAX - (903) 859-2621	212-901		TONEY R LOWERY		889	\$313,730	.150	.026
<b>REGULAR INSTRUCTIONAL</b> ARP H S ARP J H ARP EL <b>JJAEP INSTRUCTIONAL</b> SMITH CO JJAEP	(903) 859-4917 (903) 859-4936 (903) 859-4650		001 041 101 004	DR RON R STERLING DWIGHT G THOMAS REBECCA THOMPSON	9-12 6-8 PK-5 6-12	300 206 383 0			
<b>BULLARD ISD 07</b>	P O BOX 250 BULLARD 75757-0250 PHONE - (903) 894-6639 FAX - (903) 894-9291	212-902		JIM WRIGHT		1690	\$482,255	.143	.016
<b>REGULAR INSTRUCTIONAL</b> BULLARD H S BULLARD MS BULLARD ES BULLARD INTERMEDIATE <b>JJAEP INSTRUCTIONAL</b> SMITH CO JJAEP	(903) 894-3272 (903) 894-6533 (903) 894-6389 (903) 894-6793		001 041 101 102 004	LEONARD SPEAKER DWAIN REYNOLDS MICHELLE HURST TOMMY WADE	9-12 6-8 EE-3 4-5 4-12	470 423 563 233 1			
<b>LINDALE ISD 07</b>	P O BOX 370	212-903		DR JANE ANN MORRISON		3351	\$748,775	.150	.025

# Texas Public Schools and Charters, Directory, October 2006

County, district, region, school	Mailing address and phone number	Cnty.-dist. number	Sch. no.	County and district superintendents, principals	Grades	2005-06 enrollment	Appraised valuation (thousands)	Tax rate	
								Maintenance	Bond
<b>LINDALE 75771-0370</b>	LINDALE 75771-0370 PHONE - (903) 881-4001 FAX - (903) 882-8641								
<b>REGULAR INSTRUCTIONAL</b>									
LINDALE H S	(903) 882-6138		001	JAMIE HOLDER	9-12	990			
LINDALE JUNIOR HIGH	(903) 882-4655		041	MIKE LAMB	7-8	506			
LINDALE PRI	(903) 882-3121		101	RUSSELL DAVID WATSON	1-2	514			
VELMA PENNY EL	(903) 882-7513		102	MONICA MOORE	3-4	470			
E J MOSS INTERMEDIATE	(903) 882-2800		103	MIKE GRIFFIN	5-6	503			
EARLY CHILDHOOD CENTER			104	CAROLYN TODD	EE-KG	364			
<b>ALTERNATIVE INSTRUCTIONAL</b>									
ST LOUIS UNIT			002		EE-12	3			
<b>JJAEP INSTRUCTIONAL</b>									
LINDALE JJAEP			003		KG-12	1			
<b>TROUP ISD 07</b>	P O BOX 578 TROUP 75789-0578 PHONE - (903) 842-3067 FAX - (903) 842-4563	212-904		MARVIN BEATY		1046	\$255,794	.130	.004
<b>REGULAR INSTRUCTIONAL</b>									
TROUP H S	(903) 842-3065		002	GARY JACOBS	9-12	312			
TROUP MIDDLE	(903) 842-3081		041	AVA JOHNSON	6-8	205			
TROUP EL	(903) 842-3071		102	DEBBIE MOXLEY	EE-5	529			
<b>JJAEP INSTRUCTIONAL</b>									
SMITH COUNTY JJAEP			004		KG-12	0			
<b>TYLER ISD 07</b>	P O BOX 2035 TYLER 75710-2035 PHONE - (903) 262-1000 FAX - (903) 262-1178	212-905		DR DAVID E SIMMONS, PHD		18002	\$5,452,983	.143	.012
<b>REGULAR INSTRUCTIONAL</b>									
ROBERT E LEE HIGH SCHOOL	(903) 262-2625		001	ROGER MCADDOO	9-12	2582			
JOHN TYLER H S	(903) 262-2850		003	MICHAEL MCFARLAND	9-12	2101			
BOULTER CREATIVE ARTS MAGNET SCHOOL	(903) 262-1390		041	VANESSA S CHOICE	6-8	551			
DOGAN MIDDLE	(903) 262-1450		042	ONELLA BROWN	6-8	501			
HOGG MIDDLE	(903) 262-1500		043	JOANN BURNS	6-8	559			
HUBBARD MIDDLE	(903) 262-1560		044	TAMMY VAN SCHOUBROEK	6-8	955			
MOORE MST MAGNET SCHOOL	(903) 262-1640		045	CLAUDE LANE	6-8	819			
STEWART MIDDLE SCHOOL	(903) 262-1710		047	DEBRA ROBERTSON	6-8	444			
T J AUSTIN EL	(903) 262-1765		101	CAROLYN WILLIAMS	EE-5	488			
BELL EL	(903) 262-1820		102	JANE BIDLACK	EE-5	461			
BIRDWELL EL	(903) 262-1870		103	DONNA BUNDY	EE-5	578			
BONNER EL	(903) 262-1920		104	DEBORAH THOMPSON	EE-5	502			
CLARKSTON EL	(903) 262-1980		106	KATHRYN LETSINGER	EE-5	401			
DIXIE EL	(903) 262-2040		107	SHEILA HIGGINBOTHAM	EE-5	540			
DOUGLAS EL	(903) 262-2100		108	CHRISTY ROACH	EE-5	679			
OWENS EL	(903) 262-2175		109	LINDA PAYNE	EE-5	930			
CALDWELL ELEMENTARY ARTS ACADEMY	(903) 262-2250		110	REBECCA CLAPP	EE-5	503			
GRIFFIN EL	(903) 262-2310		111	CYNTHIA HOWLAND	EE-5	566			
JONES EL	(903) 262-2360		112	MICHAEL L BERRIER	EE-5	322			
ORR EL	(903) 262-2400		114	VERNORA JONES	EE-5	700			
PEETE EL	(903) 262-2460		115	FREEMAN STERLING	EE-5	414			
RAMEY EL	(903) 262-2505		116	CYNTHIA JOHNSON	EE-5	420			
RICE EL	(903) 262-2555		117	VICKI NEILL	EE-5	946			
ST LOUIS SP ED EL	(903) 262-1350		118	KARYN HACKER	EE-12	84			
WOODS EL	(903) 262-1280		119	CONNIE MOORE	EE-5	735			
DR BRYAN C JACK ELEMENTARY			125	SHAUNA HITTLE	EE-5	0			
<b>ALTERNATIVE INSTRUCTIONAL</b>									
ALVIN V ANDERSON EDUCATIONAL COMPLE	(903) 262-3040		007	JACK ANTILLEY	EE-7,12	118			
CAMP TYLER	(903) 510-6400		120	JAMES N CONNALLY	KG-5	0			
<b>JJAEP INSTRUCTIONAL</b>									
SMITH CO J J A E P	(903) 531-3659		008	DR KAREN RANEY, DIRECTOR SECONDARY	6-12	3			
<b>DAEP INSTRUCTIONAL</b>									
JIM PLYLER INSTRUCTIONAL COMPLEX	(903) 531-3825		009	SHIRLEY FALZONE	KG-12	100			
<b>WHITEHOUSE ISD 07</b>	106 W WILDCAT DR WHITEHOUSE 75791-3130 PHONE - (903) 839-5500 FAX - (903) 839-5515	212-906		DENNIS RAY MILLER		4308	\$1,150,238	.150	.003
<b>REGULAR INSTRUCTIONAL</b>									
WHITEHOUSE H S	(903) 839-5551		001	TONY BLACK	9-12	1264			
WHITEHOUSE JUNIOR HIGH	(903) 839-5590		041	DAVID SMITH	7-8	643			
CAIN EL	(903) 839-5600		101	CYNDY JOSEPHSON	KG-1	638			
BROWN EL	(903) 839-5610		102	SHERRI RANDALL	2	336			
HIGGINS INT	(903) 839-5580		103	TOM LUCE	EE-PK,3-4	762			
HOLLOWAY MIDDLE SCHOOL	(903) 839-5656		104	CURTIS WILLIAMS	5-6	661			
<b>JJAEP INSTRUCTIONAL</b>									
WHITEHOUSE ISD - JJAEP	(903) 839-5500		003		KG-12	4			
<b>DAEP INSTRUCTIONAL</b>									
WHITEHOUSE A E P	(903) 839-5522		002	PAT RICHARD	4-12	0			
<b>CHAPEL HILL ISD 07</b>	11134 CR 2249 TYLER 75707-9752 PHONE - (903) 566-2441 FAX - (903) 566-8469	212-909		JOE STUBBLEFIELD		3065	\$766,454	.150	.009
<b>REGULAR INSTRUCTIONAL</b>									
CHAPEL HILL H S	(903) 566-2311		001	RANDELL JARVIS	9-12	870			
CHAPEL HILL MIDDLE	(903) 566-1491		042	LISA MCOQUERY	6-8	661			
WISE EL	(903) 566-2271		101	BECKY CHENEVERT	EE-2	514			
JACKSON EL	(903) 566-3530		102	RUTHER CAUSEY	EE-2	336			
W L KISSAM INT	(903) 566-8334		103	ANDREW GRIFFITH	3-5	675			

# Texas Public Schools and Charters, Directory, October 2006

County, district, region, school	Mailing address and phone number	Cnty.-dist. number	Sch. no.	County and district superintendents, principals	Grades	2005-06 enrollment	Appraised valuation (thousands)	Tax rate	
								Maintenance	Bond
<b>ALTERNATIVE INSTRUCTIONAL WINGS</b>	(903) 565-0718		002	MITZI TYNER-PARKS	6-12	9			
<b>JJAEP INSTRUCTIONAL SMITH CO J J A E P</b>	(903) 566-8441		005		1-12	0			
<b>WINONA ISD 07</b>	P O BOX 218 WINONA 75792-0218 PHONE - (903) 939-4001 FAX - (903) 877-9387	212-910		RODNEY FAUSETT		952	\$247,673	.150	.008
<b>REGULAR INSTRUCTIONAL WINONA H S</b>	(903) 939-4100		001	LELAND HAND	9-12	292			
<b>WINONA MIDDLE</b>	(903) 939-4040		041	OSCAR RENDON	6-8	188			
<b>WINONA EL</b>	(903) 939-4800		101	TODD WILLIAMS	EE-5	471			
<b>WINONA INTER</b>			103		4-5	0			
<b>ALTERNATIVE INSTRUCTIONAL ST LOUIS UNIT</b>	(903) 939-4100		003	WAYNE BOSHEARS	EE-12	0			
<b>JJAEP INSTRUCTIONAL SMITH CO J J A E P</b>			002	WILEY VONNER	6-12	1			
<b>213 SOMERVELL</b>									
<b>BRAZOS RIVER CHARTER SCHOOL 11</b>	PO BOX 949 NEMO 76070 PHONE - (254) 898-9226 FAX - (254) 898-2297	213-801		MIKE THAMES		137	\$0	.000	.000
<b>CHARTER/ALTERNATIVE INSTRUCTIONAL BRAZOS RIVER CHARTER SCHOOL</b>	(254) 898-9226		001	MIKE THAMES	8-12	137			
<b>GLEN ROSE ISD 11</b>	P O BOX 2129 GLEN ROSE 76043-2129 PHONE - (254) 898-3900 FAX - (254) 897-3651	213-901		WAYNE ROTAN		1682	\$1,774,975	.115	.007
<b>REGULAR INSTRUCTIONAL GLEN ROSE H S</b>	(254) 898-3800		001	TOMMY CORCORAN	9-12	512			
<b>GLEN ROSE J H</b>	(254) 898-3700		041	SHIRLEY CRAFT	6-8	391			
<b>GLEN ROSE EL</b>	(254) 898-3500		101	JILL POWER	EE-2	394			
<b>GLEN ROSE INT</b>	(254) 898-3600		102	SUSAN MCCARTY	3-5	385			
<b>214 STARR</b>									
<b>RIO GRANDE CITY CISD 01</b>	FORT RINGGOLD RIO GRANDE CITY 78582-4799 PHONE - (956) 716-6700 FAX - (956) 716-6610	214-901		ROEL GONZALEZ		9779	\$893,117	.150	.009
<b>REGULAR INSTRUCTIONAL RIO GRANDE CITY H S</b>	(956) 488-6000		001	JORGE RECIO	9-12	2444			
<b>GRULLA MIDDLE</b>	(956) 487-5558		041	PABLO MARTINEZ	6-8	714			
<b>RINGGOLD MIDDLE</b>	(956) 716-6651		042	ADOLFO PENA JR	6-8	1454			
<b>NEW MIDDLE</b>			044		6-8	0			
<b>GRULLA EL</b>	(956) 487-3306		102	MAGALI LOPEZ	EE-5	615			
<b>LA UNION EL</b>	(956) 487-3404		103	PAUL MICHAEL DOYNO	EE-5	503			
<b>NORTH GRAMMAR EL</b>	(956) 716-6917		104	RICARDO SAENZ	EE-5	516			
<b>JOHN &amp; OLIVE HINOJOSA EL</b>	(956) 487-3710		105	OLGA SMEDLEY	EE-5	548			
<b>RINGGOLD EL</b>	(956) 716-6929		107	MARIA ELENA OLIVAREZ	EE-5	431			
<b>ROQUE GUERRA JR EL</b>	(956) 716-6982		108	VIRGINIA GONZALEZ	EE-5	736			
<b>ALTO BONITO ELEMENTARY</b>	(956) 487-6295		110	ADELINA CANTU	EE-5	706			
<b>GENERAL RICARDO SANCHEZ ELEMENTARY</b>	(956) 487-7095		111	CYNTHIA BAZAN	EE-5	701			
<b>DR MARIO E RAMIREZ ELEMENTARY</b>	(956) 487-4457		112	ADELA TRIGO	EE-5	411			
<b>SAN ISIDRO ISD 01</b>	P O BOX 10 SAN ISIDRO 78588-0010 PHONE - (956) 481-3110 FAX - (956) 481-3950	214-902		MIGUEL GARCIA		246	\$321,621	.150	.000
<b>REGULAR INSTRUCTIONAL SAN ISIDRO H S</b>	(956) 481-3110		001	MIGUEL GARCIA	9-12	72			
<b>SAN ISIDRO EL</b>	(956) 481-3107		101		EE-8	174			
<b>ROMA ISD 01</b>	P O BOX 187 ROMA 78584-0187 PHONE - (956) 849-1377 FAX - (956) 849-3118	214-903		JESUS O GUERRA JR		6396	\$387,842	.150	.009
<b>REGULAR INSTRUCTIONAL ROMA H S</b>	(956) 849-1333		001	NOE MUNIZ	9-12	1621			
<b>ROMA MIDDLE</b>	(956) 849-1434		041	TERESA RAMIREZ	7-8	942			
<b>YNES B ESCOBAR EL</b>	(956) 849-4800		101	RUBEN R GONZALEZ	KG-4	639			
<b>A S CANAVAN EL</b>	(956) 849-1717		102	NOELIA GUILLEN	EE-KG	408			
<b>SCOTT EL</b>	(956) 849-1175		103	DIANA SALINAS	KG-4	572			
<b>ROMA INT</b>	(956) 849-2341		104	JOSE R MARTINEZ JR	5-6	939			
<b>BARRERA EL</b>	(956) 849-4843		105	SYLVIA CASTANEDA	KG-4	623			
<b>VERA EL</b>	(956) 849-4552		106	YVONNE Y REYES	KG-4	615			
<b>ALTERNATIVE INSTRUCTIONAL ACCELERATED LRN ACAD</b>	(956) 849-2803		002	ABRAHAM G GONZALEZ III	9-12	10			
<b>DAEP INSTRUCTIONAL INSTR &amp; GUIDE CTR</b>	(956) 849-1377		003	ABRAHAM G GONZALEZ III	6-12	27			
<b>215 STEPHENS</b>									
<b>BRECKENRIDGE ISD 14</b>	P O BOX 1738 BRECKENRIDGE 76424-1738 PHONE - (254) 659-2278	215-901		CONNIE MARTIN		1667	\$464,546	.150	.000

# Texas Public Schools and Charters, Directory, October 2006

County, district, region, school	Mailing address and phone number	Cnty.-dist. number	Sch. no.	County and district superintendents, principals	Grades	2005-06 enrollment	Appraised valuation (thousands)	Tax rate	
								Maintenance	Bond
<b>REGULAR INSTRUCTIONAL</b>	FAX - (254) 559-3180								
BRECKENRIDGE H S	(254) 559-2231		001	BRYAN DIETERICH	9-12	461			
BRECKENRIDGE J H	(254) 559-6581		041	BRENT EVANS	7-8	268			
EAST EL	(254) 559-6531		101	DR ROBERT L CARRUTHERS JR	EE-1	347			
NORTH EL	(254) 559-6511		102	KIMBERLY A CASTLEBERRY	2-3	252			
SOUTH EL	(254) 559-6554		103	AMY W GRIGSBY	4-6	338			
<b>ALTERNATIVE INSTRUCTIONAL</b>									
BRECKENRIDGE ALTER	(254) 559-2278		002	ROBERT W O'DELL	7-12	1			
<b>216 STERLING</b>		<b>216</b>							
<b>STERLING CITY ISD 15</b>	P O BOX 786 STERLING CITY 76951-0786 PHONE - (325) 378-4781 FAX - (325) 378-2283	216-901		RONNIE KREJCI		183	\$430,081	.150	.000
<b>REGULAR INSTRUCTIONAL</b>									
STERLING CITY H S	(325) 378-5821 ext:222		001	SHARLA ARP	9-12	97			
STERLING CITY EL	(325) 378-7271 ext:225		101	GLENN COLES	KG-8	83			
<b>ALTERNATIVE INSTRUCTIONAL</b>									
FAIRVIEW ACCELERATED	(325) 378-4781		002		6-12	0			
WALL SPECIAL PROGRAMS	(325) 378-4781		180		EE-12	0			
FAIRVIEW SPECIAL PROGRAMS	(325) 378-4781		195	BERT JOHNSON	8-12	1			
WATER VALLEY VOC TRAIN	(325) 378-4781		201		9-12	1			
<b>DAEP INSTRUCTIONAL</b>									
FAIRVIEW DAEP	(325) 378-4781		005		6-12	1			
<b>217 STONEWALL</b>		<b>217</b>							
<b>ASPERMONT ISD 14</b>	P O BOX 549 ASPERMONT 79502-0549 PHONE - (940) 989-3355 FAX - (940) 989-3353	217-901		JOHN R GODFREY		243	\$123,034	.144	.000
<b>REGULAR INSTRUCTIONAL</b>									
ASPERMONT HS	(940) 989-2707		001	CLIFF GILMORE	7-12	106			
ASPERMONT EL	(940) 989-3323		101	GARY GARDNER	EE-6	137			
<b>218 SUTTON</b>		<b>218</b>							
<b>SONORA ISD 15</b>	807 S CONCHO AVE SONORA 76950-3922 PHONE - (325) 387-6940 ext:3000 FAX - (325) 387-5090	218-901		DOUG BAWCOM		1014	\$1,007,806	.150	.008
<b>REGULAR INSTRUCTIONAL</b>									
SONORA H S	(325) 387-6533		001	RAUL CHAVARRIA	9-12	303			
SONORA J H	(325) 387-3023		041	JOHN BERRY	5-8	275			
SONORA EL	(325) 387-5669		101	LOUISE DERMODY	PK-4	436			
<b>219 SWISHER</b>		<b>219</b>							
<b>HAPPY ISD 16</b>	P O BOX 458 HAPPY 79042-0458 PHONE - (806) 558-5331 FAX - (806) 558-2070	219-901		DR BILLY HOWELL		220	\$55,986	.138	.000
<b>REGULAR INSTRUCTIONAL</b>									
HAPPY H S	(806) 558-5311		001	CINDY MCCAIG	7-12	108			
HAPPY EL	(806) 558-2561		101	DOUG MCCAUSE	KG-6	112			
<b>TULIA ISD 16</b>	702 NW 8TH ST TULIA 79088-1199 PHONE - (806) 995-4591 FAX - (806) 995-3169	219-903		DR KEN MILLER		1064	\$123,115	.145	.000
<b>REGULAR INSTRUCTIONAL</b>									
TULIA H S	(806) 995-2759		001	DENNIS G HOLT	9-12	335			
TULIA J H	(806) 995-4842		041	JOHNNY LARA	6-8	208			
TULIA HIGHLAND EL	(806) 995-4141		101	CASEY MCBROOM	EE-2	306			
W V SWINBURN EL	(806) 995-4309		102	SCOTT BURROW	3-5	215			
<b>KRESS ISD 16</b>	P O BOX 970 KRESS 79052-0970 PHONE - (806) 684-2652 FAX - (806) 684-2687	219-905		DOUG SETLIFF		237	\$47,818	.150	.000
<b>REGULAR INSTRUCTIONAL</b>									
KRESS H S	(806) 684-2651		001	JOEL HENRY	7-12	110			
KRESS EL	(806) 684-2326		101	CRAIG SETLIFF	PK-6	127			
<b>220 TARRANT</b>		<b>220</b>							
<b>TREETOPS SCHOOL INTERNATIONAL 11</b>	12500 S PIPELINE RD EULESS 76040-5853 PHONE - (817) 283-1771 FAX - (817) 684-0892	220-801		BETTY L BLANCHARD		231	\$0	.000	.000
<b>CHARTER/REGULAR INSTRUCTIONAL</b>									
TREETOPS SCHOOL INTERNATIONAL	(817) 283-1771		001	LOU BLANCHARD	PK-12	231			
<b>ARLINGTON CLASSICS ACADEMY 11</b>	2800 W ARKANSAS LN ARLINGTON 76016 PHONE - (817) 274-2008 FAX - (817) 274-8768	220-802		KEN SIMON		355	\$0	.000	.000

# Texas Public Schools and Charters, Directory, October 2006

County, district, region, school	Mailing address and phone number	Cnty.-dist. number	Sch. no.	County and district superintendents, principals	Grades	2005-06 enrollment	Appraised valuation (thousands)	Tax rate	
								Maintenance	Bond
<b>CHARTER/REGULAR INSTRUCTIONAL</b> ARLINGTON CLASSICS ACADEMY	(817) 274-2008		101	KEN SIMON	KG-8	355			
<b>FORT WORTH CAN ACADEMY 11</b>	325 W 12TH STE 200 DALLAS 75208 PHONE - (214) 943-2244 FAX - (214) 946-4427	220-804		ROBERT WARD		619	\$0	.000	.000
<b>CHARTER/ALTERNATIVE INSTRUCTIONAL</b> FORT WORTH CAN ACADEMY RIVER OAKS	(817) 431-4228 (817) 735-1515		001 002	CYNTHIA MILES GARY APPLEWHITE	9-12 9-12	349 270			
<b>THERESA B LEE ACADEMY 11</b>	4327 E LANCASTER AVE FORT WORTH 76103 PHONE - (817) 534-5593 FAX - (817) 534-3813	220-806		JESSE W JACKSON		266	\$0	.000	.000
<b>CHARTER/REGULAR INSTRUCTIONAL</b> THERESA B LEE ACADEMY	(817) 534-5595		001	ARTIE JACKSON	9-12	266			
<b>METRO ACADEMY OF MATH AND SCIENCE 11</b>	500 HOUSTON ST ARLINGTON 76011 PHONE - (817) 226-1261 FAX - (817) 226-1758	220-808		DARRYL KILLEN		339	\$0	.000	.000
<b>CHARTER/REGULAR INSTRUCTIONAL</b> METRO ACADEMY OF MATH AND SCIENCE	(817) 226-1261		001	LASONIA RUSSELL	PK-12	339			
<b>FORT WORTH ACADEMY OF FINE ARTS 11</b>	3901 S HULEN ST FORT WORTH 76109 PHONE - (817) 924-1482 FAX - (817) 926-9932	220-809		DOLLIE BLEVINS		356	\$0	.000	.000
<b>CHARTER/REGULAR INSTRUCTIONAL</b> FORT WORTH ACADEMY OF FINE ARTS FORT WORTH ACADEMY OF FINE ARTS EL	(817) 924-1482 (817) 924-1482		001 101	JOHN SHREVE	7-12 KG-6	356 0			
<b>WESTLAKE ACADEMY CHARTER SCHOOL 11</b>	2600 OTTINGER ROAD WESTLAKE 76262 PHONE - (817) 490-5757 FAX - (817) 430-5758	220-810		BARBARA BRIZUELA		322	\$0	.000	.000
<b>CHARTER/REGULAR INSTRUCTIONAL</b> WESTLAKE ACADEMY	(817) 490-5757		001	BARBARA BRIZUELA	KG-12	322			
<b>EAST FORT WORTH MONTESSORI ACADEMY 11</b>	501 OAKLAND BLVD FORT WORTH 76103 PHONE - (817) 496-3003 FAX - (817) 496-3004	220-811		JOYCE BROWN		222	\$0	.000	.000
<b>CHARTER/REGULAR INSTRUCTIONAL</b> EAST FORT WORTH MONTESSORI ACADEMY	(817) 496-3003		101	JOYCE BROWN	EE-3	222			
<b>RICHARD MILBURN ACADEMY (FORT WORTH) 11</b>	4902 34TH ST STE 10 LUBBOCK 79410 PHONE - (806) 788-0198 FAX - (806) 788-0198	220-812		DR NORMAN HALL		142	\$0	.000	.000
<b>CHARTER/ALTERNATIVE INSTRUCTIONAL</b> RICHARD MILBURN ACADEMY - FORT WORT	(817) 731-7627		001	CALVIN LAWRENCE	9-12	142			
<b>HARMONY SCIENCE ACAD (FORT WORTH) 11</b>	5651 W CREEK DR FORT WORTH 76133 PHONE - (817) 263-0700 FAX - (817) 236-0509	220-813		DR IBRAHIM SEL		0	\$0	.000	.000
<b>CHARTER/REGULAR INSTRUCTIONAL</b> HARMONY SCIENCE ACAD (FORT WORTH)	(817) 263-0700		001	TEVFIK ESKI	KG-12	0			
<b>ARLINGTON ISD 11</b>	1203 W PIONEER PKWY ARLINGTON 76013-6246 PHONE - (882) 867-4611 FAX - (817) 459-7299	220-901		DR MAC BERND		63397	\$18,180,076	.150	.025
<b>REGULAR INSTRUCTIONAL</b> ARLINGTON H S	(682) 867-8100		001	JAMES ADAMS	9-12	2706			
SAM HOUSTON H S	(817) 459-8200		002	BEVERLEY MCREYNOLDS	9-12	3119			
LAMAR H S	(682) 867-8300		003	JEFF PROVENCE	9-12	3072			
BOWIE H S	(817) 472-4400		004	DARRELL SNEED	9-12	2767			
MARTIN H S	(817) 561-8600		005	LAURA JONES	9-12	3350			
SEGWIN H S	(817) 375-6700		009	ED FARMER	9-12	1913			
CARTER J H	(682) 867-1700		041	RASHEL STEVENS	7-8	782			
BAILEY J H	(682) 867-0700		045	JIMMY WALKER	7-8	853			
HUTCHESON J H	(817) 801-2400		046	ROSE MARY BOLDEN	7-8	789			
GUNN J H	(682) 867-5400		047	LESIA RODAWALT	7-8	554			
SHACKELFORD J H	(682) 867-3600		048	CAROLYN GALVAN	7-8	700			
YOUNG J H	(682) 867-3400		049	MARY CANON	7-8	892			
WORKMAN J H	(817) 419-1200		050	DAVID BELLILE	7-8	600			
BOLES J H	(682) 867-8000		051	MICHELLE WILMOTH	7-8	782			
BARNETT J H	(682) 867-5000		052	CINDY ELWOOD	7-8	1013			
NICHOLS J H	(817) 801-2600		053	SANDRA KNOX	7-8	925			
OUSLEY J H	(682) 867-5700		055	LORA THURSTON	7-8	667			
FERGUSON J H	(682) 867-1600		056	DAVID TAPIA	7-8	571			
BERRY EL	(817) 801-0850		101	KATHY LINK	EE-6	691			
BLANTON EL	(817) 801-1000		102	STEPHEN PAULSEN	EE-6	604			
CROW EL	(817) 801-1850		103	SALLY AMENDOLA	EE-6	551			
DUFF EL	(682) 867-2000		104	PAT OWENS	EE-6	566			
KOOKEN ED CTR	(817) 459-7150		107	CONNIE SPENCE	EE-PK	379			
RANKIN EL	(682) 867-2800		109	DEANNA MCCLELLAN	EE-6	704			
ROARK EL	(817) 801-2900		110	MARSHA TUCKER	EE-6	667			



# Texas Public Schools and Charters, Directory, October 2006

County, district, region, school	Mailing address and phone number	Cnty.-dist. number	Sch. no.	County and district superintendents, principals	Grades	2005-06 enrollment	Appraised valuation (thousands)	Tax rate	
								Maintenance	Bond
SOUTH DAVIS EL	(817) 801-3800		111	ERMA NICHOLS	EE-6	642			
SPEER EL	(817) 801-4000		112	LINDA DE LEON	EE-6	911			
SWIFT EL	(817) 801-4100		113	PATTI CASEY	EE-6	597			
THORNTON EL	(682) 867-4200		114	JAN DURHAM	EE-6	778			
WIMBISH EL	(817) 801-6000		116	RUSSELL BERRONG	EE-6	595			
HILL EL	(682) 867-2300		117	MARYLEE ROSS	EE-6	629			
GOODMAN EL	(817) 801-2200		119	TERA ALBERT	EE-6	605			
POPE EL	(682) 867-2750		120	CELINA KILGORE	EE-6	610			
JOHNS EL	(817) 801-2500		121	TAMMY ROGERS	EE-6	946			
ROQUEMORE EL	(817) 801-3500		122	SUZIE SWAN	EE-6	677			
SHORT EL	(682) 867-5850		123	KATHERINE MCCOLLUM	EE-6	583			
AMOS EL	(817) 419-4700		124	RODNEY RINN	EE-6	492			
DUNN EL	(682) 867-3200		125	DEBBIE WILLIAMS	EE-6	664			
FOSTER EL	(817) 419-5350		126	JEANNE TURNER	EE-6	674			
KEY EL	(682) 867-5500		128	DEBBI CHUMCHAL	EE-6	578			
BUTLER EL	(682) 867-1010		129	SARA COULTER	EE-6	680			
DITTO EL	(682) 867-3100		130	JANNA GRAHAM	EE-6	624			
MORTON EL	(817) 419-5600		131	JOHN PETERSON	EE-6	970			
ATHERTON EL	(817) 419-4900		132	STEPHANIE HAWTHORNE	EE-6	1139			
WOOD EL	(682) 867-1100		133	SANDRA MCNUTT	EE-6	931			
SHERROD EL	(817) 801-3700		134	JEANINE JOHNSON	EE-6	868			
MILLER EL	(817) 561-8400		135	KATHRYN GRAY	EE-6	881			
FITZGERALD EL	(682) 867-5300		136	ROBERT COX	EE-6	732			
COREY EL	(682) 867-3900		137	STEVE HOWELL	EE-6	858			
HOMEBOUND	(817) 419-1285		139	SUE GILBREATH	EE-12	16			
STARRETT EL	(682) 867-0400		140	JOHN WOFFORD	EE-6	789			
BEBENSEE EL	(682) 867-5100		141	JOHN WALKINSHAW	EE-6	869			
JANE ELLIS EL	(682) 867-7900		142	BEVERLY BEHGAM	EE-6	893			
J M FARRELL EL	(682) 867-0300		143	JEANNE PAKELE	EE-6	767			
MARY MOORE EL	(682) 867-8900		144	VIVIAN JOHNSON	EE-6	635			
TOMMIE WILLIAMS EL	(817) 419-5900		145	BARBARA REBER	EE-6	951			
LITTLE EL	(682) 867-3300		146	BARBARA LINDLEY	EE-6	769			
BRYANT EL	(682) 867-5200		147	NANCY SIMKO	EE-6	720			
WEBB EL	(817) 801-4300		148	DR ADAM GRINAGE	EE-6	869			
ASHWORTH EL	(682) 867-4800		149	LYNN ALLEN	EE-6	609			
CROUCH EL	(682) 867-0200		150	AARON PERALES	EE-6	750			
LARSON EL	(682) 867-0000		151	RICHARD LONGGREAR	EE-6	704			
WEST EL	(682) 867-0100		152	YLEEN GEORGE	EE-6	786			
LYNN HALE EL	(817) 419-1530		153	ELIZABETH RICLES	EE-6	693			
PEARCY EL	(682) 867-5555		154	MELISSA HURLBERT	EE-6	637			
BURGIN EL	(817) 419-1300		155	SHEILA MADDEN	EE-6	826			
KNOX ELEMENTARY	(817) 801-2050		157	YVONNE HARRIS-DUPONT	EE-6	579			
BECKHAM ELEMENTARY	(682) 867-6600		158	LISA STRICKLAND	EE-6	640			
REMYNSE ELEMENTARY	(972) 595-0500		159	MADONNA KENNEDY	EE-6	604			
ANDERSON ELEMENTARY	(682) 867-7750		160	MARK STRAND	EE-6	621			
<b>ALTERNATIVE INSTRUCTIONAL</b>									
VENTURE ALTER H S	(682) 867-6400		006	JOHN DEMORE	EE-12	286			
NEWCOMER CENTER	(817) 419-1220		008	JANA WHITE	7-12	270			
<b>JJAEP INSTRUCTIONAL</b>									
TARRANT CO J J A E P	(817) 332-1977		010		4-12	30			
<b>DAEP INSTRUCTIONAL</b>									
TURNING POINT ALTER H S	(817) 492-3000		007	LLOYD DAY	7-12	143			
TURNING POINT ALTER J H	(817) 459-7311		054	LINDA WILLIAMS	6-8	68			
TURNING POINT ALTERNATIVE ELEM	(817) 561-8850		156	GRACE HARRIS	1-6	12			
<b>BUDGETED</b>									
SPECIAL ED SERV	(682) 867-7690		115	CAROL BUSHNELL	PK-12	0			
<b>BIRDVILLE ISD 11</b>	6125 E BELKNAP ST HALTOM CITY 76117-4204 PHONE - (817) 547-5700 FAX - (817) 831-5755	220-902		DR STEPHEN F WADDELL		22509	\$6,284,425	.147	.015
<b>REGULAR INSTRUCTIONAL</b>									
HALTOM H S	(817) 547-6000		001	JIM VASZOUSKAS	9-12	2593			
RICHLAND H S	(817) 547-7000		002	TRAVIS RANDY COBB	9-12	2100			
BIRDVILLE HIGH SCHOOL	(817) 547-8000		010	DR LANE LEDBETTER	9-12	1865			
HALTOM MIDDLE	(817) 547-4000		041	SUSAN TAYLOR	6-8	746			
NORTH RICHLAND MIDDLE	(817) 547-4200		042	ERNIE VALAMIDES	6-8	860			
RICHLAND MIDDLE	(817) 547-4400		043	CHERI SIZEMORE	6-8	556			
NORTH OAKS MIDDLE	(817) 547-4600		044	TERRI THOMPSON	6-8	517			
WATAUGA MIDDLE	(817) 547-4800		045	MICHAEL F JASSO	6-8	713			
SMITHFIELD MIDDLE	(817) 547-5000		046	JEFFERY RUSSELL	6-8	751			
NORTH RIDGE MIDDLE	(817) 547-5200		047	CARLA SADDLER RIX	6-8	835			
BIRDVILLE EL	(817) 547-1500		101	MICHAEL P SANDOVAL	EE-5	413			
DAVID E SMITH EL	(817) 547-1600		102	JOE MAX WILSON	EE-5	466			
W T FRANCISCO EL	(817) 547-1700		103	JANELLE RAYFIELD	EE-5	388			
JACK C BINION ELEMENTARY	(817) 547-1800		104	PAUL ANDREASON	EE-5	556			
ALLIENE MULLENDORE EL	(817) 547-1900		105	WILLIAM POPE	EE-5	434			
RICHLAND EL	(817) 547-2000		106	DIANA K PEACOCK	EE-5	466			
SMITHFIELD EL	(817) 547-2100		107	SHELLY STEVENS WILLIAMS	EE-5	452			
SNOW HEIGHTS EL	(817) 547-2200		108	CARLA BETH HORTON	EE-5	317			
SOUTH BIRDVILLE EL	(817) 547-2300		109	HAN S ARTHURS	EE-5	381			
O H STOWE EL	(817) 547-2400		110	TOMMYE PAFFORD	EE-5	441			
ACADEMY AT WEST BIRDVILLE	(817) 547-2500		111	LINDI ANDREWS	EE-5	636			
HOLIDAY HEIGHTS EL	(817) 547-2600		112	DONNA SOLLEY	EE-5	688			
WATAUGA EL	(817) 547-2700		113	SHARON L BRODIN	EE-5	755			
GRACE E HARDEMAN EL	(817) 547-2800		114	STEPHEN ELLIS	EE-5	797			
W A PORTER EL	(817) 547-2900		115	JAIMIE SMITH	EE-5	444			
ACADEMY AT CARRIE F THOMAS	(817) 547-3000		116	SABRINA LINDSEY	EE-5	520			
FOSTER VILLAGE EL	(817) 547-3100		117	MARY ANN CROXDALE	EE-5	538			
NORTH RIDGE EL	(817) 547-3200		118	MERYL BABCOCK	EE-5	620			
JOHN D SPICER EL	(817) 547-3300		119	MIKE DUKES	EE-5	674			
GREEN VALLEY EL	(817) 547-3400		120	DAWN BORIACK	EE-5	461			
WALKER CREEK EL	(817) 547-3500		121	MARTA WHITE	EE-5	514			
<b>ALTERNATIVE INSTRUCTIONAL</b>									

# Texas Public Schools and Charters, Directory, October 2006

County, district, region, school	Mailing address and phone number	Cnty.-dist. number	Sch. no.	County and district superintendents, principals	Grades	2005-06 enrollment	Appraised valuation (thousands)	Tax rate	
								Main-tenance	Bond
<b>HOMEBOUND G E D</b>	(817) 547-5700 (817) 547-5400		004 007	BETTY GRUBBS GREG FARR	K6-12 9-12	0 8			
<b>JJAEP INSTRUCTIONAL TARRANT CO J J A E P</b>	(817) 547-5700		009	ALLEN NORMAN	6-12	4			
<b>EVERMAN ISD 11</b>	608 TOWNLEY DR EVERMAN 76140-5206 PHONE - (817) 568-3500 FAX - (817) 568-3508	220-904		DR JERI PFEIFER		4217	\$767,674	.150	.010
<b>REGULAR INSTRUCTIONAL</b>									
EVERMAN H S	(817) 568-3550		001	KATHY CULBERTSON	9-12	1098			
EVERMAN J H	(817) 568-3530		041	ANTHONY PRICE	7-8	673			
BISHOP EL	(817) 568-3575		101	JENNIFER SAMUEL	PK-4	487			
E RAY EL	(817) 568-3545		102	JAMES KING	PK-4	372			
SOUDER EL	(817) 568-3580		103	PAT BRADY	PK-4	575			
HOMMEL EL	(817) 568-3540		104	SUZETTE SCHJERVEN	PK-4	355			
DAN POWELL INTERMEDIATE SCHOOL	(817) 568-3523		105	LAURA CARSON	5-6	657			
<b>JJAEP INSTRUCTIONAL TARRANT COUNTY JJAEP SCHOOL</b>	(817) 731-8681		002	MARIELEEN WIEBERG	7-12	0			
<b>FORT WORTH ISD 11</b>	100 N UNIVERSITY DR FORT WORTH 76107-3010 PHONE - (817) 871-2000 FAX - (817) 871-2112	220-905		DR MELODY A JOHNSON		80336	\$19,319,447	.150	.015
<b>REGULAR INSTRUCTIONAL</b>									
CARTER-RIVERSIDE H S	(817) 838-1500		001	MARIA SANCHEZ	9-12	998			
ARLINGTON HEIGHTS H S	(817) 377-7200		002	NETA ALEXANDER	9-12	1900			
SOUTH HILLS HIGH SCHOOL	(817) 263-1600		003	GLYNNA TORRES	9-12	1401			
DIAMOND HILL-JARVIS H S	(817) 740-5400		004	GAYLA DAWSON	9-12	886			
DUNBAR H S	(817) 496-7400		005	INGRID WILLIAMS	9-12	1098			
EASTERN HILLS H S	(817) 496-7600		006	ELODIA ESCAMILLA	9-12	1679			
NORTH SIDE H S	(817) 740-5300		008	VIRGINIA DEAN	9-12	1619			
POLYTECHNIC H S	(817) 531-6200		009	GARY BRAUDAWAY	EE,9-12	1109			
PASCHAL H S	(817) 922-6600		010	SHARON MENG	9-12	2272			
TRIMBLE TECHNICAL H S	(817) 871-3400		011	OMAR RAMOS	9-12	1729			
SOUTHWEST H S	(817) 370-5800		014	LAURA WILLIAMS	9-12	1601			
WESTERN HILLS H S	(817) 560-5600		015	DONNA JEFFERIES	9-12	1607			
O D WYATT H S	(817) 531-6300		016	STEVEN JOHNSON	9-12	1077			
DAGGETT MIDDLE	(817) 922-6550		042	RHONDA FIELDS	6-8	405			
WEDGWOOD 6TH GR SCH	(817) 370-5860		043	TERRI MCGUIRE	6	453			
ELDER MIDDLE	(817) 740-5450		044	CARLA WESTBROOK	6-8	1103			
FOREST OAK MIDDLE	(817) 531-6330		045	GERALD BATTY	6-8	720			
DUNBAR 6TH GR SCH	(817) 531-6350		046	KEITH CHRISTMAS	6-8	282			
HANDLEY MIDDLE	(817) 496-7450		047	LEWIS WASHINGTON	6-8	708			
JAMES MIDDLE	(817) 531-6230		048	RIAN TOWNSEND	6-8	979			
KIRKPATRICK MIDDLE	(817) 740-5350		049	JORGE MENDOZA	6-8	507			
MCLEAN MIDDLE	(817) 922-6830		050	NANCY WEISSKOPF	6-8	756			
MEACHAM MIDDLE	(817) 740-5330		051	MANUEL CANTU	6-8	766			
MEADOWBROOK MIDDLE	(817) 531-6250		052	CHERIE WASHINGTON	6-8	1020			
MONNIG MIDDLE	(817) 377-7250		053	LAURA STEGALL	6-8	680			
MORNINGSIDE MIDDLE	(817) 922-6680		054	ANDREW CHAMBERS III	6-8	506			
APPLIED LEARNING ACAD	(817) 298-5920		055	RANDALL SCOTT	6-8	351			
RIVERSIDE MIDDLE	(817) 838-1530		056	DANIEL SCROGGINS	6-8	949			
ROSEMONT MIDDLE	(817) 922-6650		057	YASMIN LEE	6-8	869			
STRIPLING MIDDLE	(817) 377-7230		058	TERRY MOSSIGE	6-8	645			
DUNBAR MIDDLE	(817) 496-7430		059	PATRICIA WILLIAMS	6-8	652			
WEDGWOOD MIDDLE	(817) 370-5830		060	LINDA VILLARREAL	6-8	1030			
LEONARD MIDDLE	(817) 560-5630		061	GARY BRAUDAWAY	6-8	872			
COMO MONTESSORI	(817) 377-7370		063	JANNA RUSSELL	EE-8	407			
GLENCREST 6TH GRADE SCH	(817) 531-6450		064	PAULA WOODS	6	436			
ROSEMONT 6TH GRADE	(817) 922-6840		067	PATRICK SMITH	6	382			
LEONARD 6TH GRADE	(817) 570-4060		068	DEAN PRITCHETT	6	445			
MCLEAN 6TH GRADE	(817) 207-6700		069	SARAH WEEKS	6	394			
BENBROOK EL	(817) 249-7100		103	SHELLY ANDERSON	EE-5	535			
WEST HANDLEY EL	(817) 496-7640		105	RONNITA CARRIDINE	EE-5	420			
BURTON HILL EL	(817) 377-7390		107	TAMARA DUGAN	EE-5	451			
CARROLL PEAK EL	(817) 922-6560		110	LEAR LINTON	EE-5	448			
CARTER PARK EL	(817) 922-6570		111	MICHEAL BLAINE BUCHENAU	EE-5	574			
MANUEL JARA EL	(817) 740-5430		114	MARTA PLATA	EE-5	683			
GEORGE CLARKE EL	(817) 922-6825		115	ANTONIO MARTINEZ	EE-5	661			
LILY B CLAYTON EL	(817) 922-6660		116	SUSAN STAMY	EE-5	490			
COMO EL	(817) 377-7290		117	HOWARD DUNLOP	EE-5	488			
DAGGETT EL	(817) 922-6880		119	MELISSA GREEN	EE-5	589			
RUFINO MENDOZA SR EL	(817) 740-5370		120	ELIZABETH GONZALES	EE-5	467			
DE ZAVALA EL	(817) 922-6590		121	ROBERTO SANTANA	EE-5	424			
DIAMOND HILL EL	(817) 740-5380		122	KEITH BURGETT	EE-5	670			
S S DILLOW EL	(817) 531-6415		123	ROCHELLE BOYD	EE-5	495			
MAUDE I LOGAN EL	(817) 531-6265		124	SONYA WILLIAMS	EE-5	448			
EASTERN HILLS EL	(817) 496-7490		125	VERNAL ELLIOT	EE-5	586			
EAST HANDLEY EL	(817) 496-7460		126	JANET BARNSDALE	EE-5	340			
CHRISTENE C MOSS ELEMENTARY	(817) 531-6425		127	SERETHA WALKER	EE-5	393			
HARLEAN BEAL EL	(817) 531-6460		130	PATRICIA SCOTT	EE-5	525			
GLEN PARK EL	(817) 531-6380		132	CASSANDRA MORRIS-SURLES	EE-5	751			
W M GREEN EL	(817) 531-6455		133	EDRA BAILEY	EE-5	689			
GREENBRIAR EL	(817) 568-5100		134	JOYCE FORD	PK-5	560			
VAN ZANDT-GUINN EL	(817) 871-3470		135	CONSTANCE GOINES	EE-5	304			
HUBBARD EL	(817) 922-6580		137	FRANCISCO CERVANTES	EE-5	717			
HELBING EL	(817) 740-5420		138	BETTY SANDLEY	EE-5	579			
KIRKPATRICK EL	(817) 740-5440		139	CYNTHIA HERNANDEZ	EE-5	407			
MEADOWBROOK EL	(817) 531-6440		141	FRANCESCA CAIN	EE-5	779			
MCRAE EL	(817) 531-6480		143	CARLOS VASQUEZ	EE-5	887			
MITCHELL BOULEVARD EL	(817) 531-6370		144	MICHAEL MCWILLIAMS	EE-5	489			
MOORE M H EL	(817) 740-5470		146	JOSE DIAZ	EE-5	333			
MORNINGSIDE EL	(817) 922-6670		147	ALETHIA BROWN	EE-5	506			

# Texas Public Schools and Charters, Directory, October 2006

County, district, region, school	Mailing address and phone number	Cnty.-dist. number	Sch. no.	County and district superintendents, principals	Grades	2005-06 enrollment	Appraised valuation (thousands)	Tax rate	
								Maintenance	Bond
CHARLES NASH EL	(817) 871-3460		148	PAMELA DAY	EE-5	228			
NORTH HI MOUNT EL	(817) 377-7280		149	HILDA CABALLERO	EE-5	294			
OAKHURST EL	(817) 838-1560		150	JANA MARBUT-RAY	EE-5	649			
NATHA HOWELL EL	(817) 838-1550		151	CORA FALK	EE-5	398			
OAKLAWN EL	(817) 531-6285		152	JENNIFER I JONES	EE-5	368			
A M PATE EL	(817) 531-6390		153	AUGUSTINA MADU-ODIDIKA	EE-5	524			
M L PHILLIPS EL	(817) 377-7270		154	JOHN ENGEL	EE-5	570			
RIDGLEA HILLS EL	(817) 377-7345		156	SANDRA GARZA	EE-5	668			
LUELLA MERRETT EL	(817) 377-7245		157	MELISSA BRYAN	EE-5	562			
VERSIA WILLIAMS EL	(817) 871-3480		159	CLIFFORD MAYER	EE-5	513			
MAUDRIE WALTON EL	(817) 496-7480		160	LEONARD BRASFIELD	EE-5	466			
SAM ROSEN EL	(817) 740-5480		161	MARIA LEWIS	EE-5	493			
SAGAMORE HILL EL	(817) 531-6470		162	VERONICA DELGADO	EE-5	856			
BRUCE SHULKEY EL	(817) 370-5670		163	SARABETH MUELLER	EE-5	537			
RICHARD J WILSON EL	(817) 922-6870		165	ELDA GONZALES	EE-5	683			
SOUTH HI MOUNT EL	(817) 377-7380		166	JOSEPHINE HERNANDEZ-GUTERRIEZ	EE-5	683			
SOUTH HILLS EL	(817) 922-6695		167	LINDA ADRIAN	EE-5	806			
SPRINGDALE EL	(817) 838-1570		168	VICTORIUS EUGENIO	EE-5	511			
SUNRISE - MCMILLIAN ELEMENTARY	(817) 496-7470		169	MARION MOUTON	EE-5	430			
TANGLEWOOD EL	(817) 922-6815		171	CONSTANCE SMITH	EE-5	578			
W J TURNER EL	(817) 740-5490		172	NORMA AYALA	EE-5	568			
WASHINGTON HEIGHTS EL	(817) 740-5580		175	MARGARITA V GARCIA	EE-5	378			
WAVERLY PARK EL	(817) 560-5660		176	MARY JANE MARSHALL	EE-5	708			
WESTCLIFF EL	(817) 922-6850		177	SARA GILLASPIE	EE-5	371			
WESTCREEK EL	(817) 370-5850		178	WILMA LOVINGS	EE-5	731			
WESTERN HILLS EL	(817) 560-5650		180	TRACY ALLEN	EE-5	410			
WORTH HEIGHTS EL	(817) 922-6860		184	HILARIA RUIZ	EE-5	858			
DAVID K SELLARS EL	(817) 531-6430		186	SONJA STARR-WHITAKER	EE-5	559			
J T STEVENS EL	(817) 370-5880		187	RONALD SCHULTZE	EE-5	696			
ATWOOD MCDONALD EL	(817) 496-7445		188	SUZANNE ANITRA PERRY	EE-5	553			
RIVERSIDE APPLIED LRN CTR	(817) 838-1580		190	PAULA CARTER-TAYLOR	EE-5	258			
DAGGETT MONTESSORI	(817) 922-1200		194	SUSAN WADE	KG-8	539			
BILL J ELLIOTT EL	(817) 482-4100		206	PAMELA HENDERSON	EE-5	554			
WESTPARK EL	(817) 249-7150		207	LYNN ALLEN	EE-5	363			
T A SIMS EL	(817) 531-6360		208	RUDY VALDEZ	EE-5	810			
EDWARD BRISCOE EL	(817) 531-6275		209	RICHARD PENLAND	EE-5	465			
WOODWAY EL	(817) 370-5890		216	MARSHA WEST	PK-5	810			
I M TERRELL EL	(817) 871-3000		217	DR JO ANN DICKERSON	EE-5	239			
LOWERY ROAD	(817) 482-7900		219	DEBRA WILLIAMSON	PK-5	748			
ALICE D CONTRERAS	(817) 207-6750		220	DIANA PUENTE-VARGAS	PK-5	856			
WESTERN HILLS PRIMARY	(817) 560-5250		221	MARCIA GONZALEZ-FORMBY	PK-2	742			
CLIFFORD DAVIS ELEMENTARY	(817) 531-4650		222	SHEILA TURNER	PK-5	471			
CESAR CHAVEZ ELEMENTARY	(817) 378-5000		223	ELIZABETH VASQUEZ	PK-5	611			
MG ELLIS	(817) 378-5050		224	SHIRLEY MONGE	PK-5	477			
BONNIE BRAE	(817) 222-7500		225	STEPHANIE HUGHES	PK-5	422			
SEMINARY HILLS PARK ELEMENTARY	(817) 920-1270		226	AILEEN BARAKAT	PK-5	560			
DOLORES HUERTA ELEMENTARY	(817) 740-5550		227	YADIRA MARTINEZ	PK-5	528			
<b>ALTERNATIVE INSTRUCTIONAL</b>									
CTR FOR NEW LIVES	(817) 531-7770		017	EVELYN COLLINS	EE-6-12	202			
SUCCESS H S	(817) 871-3410		021	DR JUANITA ORNELAS	9-12	223			
DETEN CTR	(817) 838-4600		024	LOESTER POSEY	4-12	79			
JO KELLY SP ED	(817) 740-5570		026	DEWEY BALLENGER	EE-12	68			
TRANSITION CTR	(817) 377-7300		035	PAULA KAUFMAN	9-12	44			
INT'L NEWCOMER ACAD	(817) 570-5900		062	CARLOS AYALA	6-12	465			
WILLOUGHBY HOUSE	(817) 244-4992		066	LOESTER POSEY	6-12	6			
TRANSITIONAL SKILLS COLLEGE PROGRAM			080	PAUL KAUFMAN	7-12	25			
ALICE CARLSON APPLIED LRN CTR	(817) 922-6525		101	JEANNIE ROBINSON	EE-5	372			
BOULEVARD HEIGHTS	(817) 377-7320		104	PAUL KAUFMAN	EE-12	52			
FW RGNL PROGRAM FOR DEAF	(817) 871-2920		193	LISA STEWART	EE-5	0			
CHILDREN'S MEDICAL CTR	(817) 871-2910		210	KAREN ARIO	EE-12	32			
WOMEN'S HAVEN	(817) 871-3181		211	LOESTER POSEY	EE-12	15			
BRIDGE ASSOC	(817) 877-4663		212	LOESTER POSEY	6-12	4			
ADULT ED	(817) 871-3434		214	VIVIAN SMITH	8-12	0			
TARRANT YOUTH RECOVERY	(817) 921-5050		242	LOESTER POSEY	7-12	16			
ASSESSMENT CTR	(817) 534-0216		251	LOESTER POSEY	EE-12	10			
DISTRICT WIDE EL	(817) 871-2729		698		KG-5	0			
<b>JJAEP INSTRUCTIONAL</b>									
JUVENILE JUSTICE ALTERNATIVE ED PRO	(817) 731-8681		040	SUSAN GREGORY	5-12	43			
<b>DAEP INSTRUCTIONAL</b>									
MIDDLE LVL LRN CTR	(817) 377-7350		018	VACANT VACANT	6-8	59			
METRO OPPORTUNITY	(817) 852-1160		019	LINDA BALLENGER	9-12	147			
HORIZON ALTERNATIVE MIDDLE SOLUTIONS	(817) 531-7710		041	DAVID TRIMBLE	6-8	63			
CHOICES	(817) 731-8681		235	LOESTER POSEY	6-12	21			
TIER 1 NORTHSIDE D A E P H S	(817) 740-4865		236	LOESTER POSEY	6-12	24			
TIER 1 SOUTHWEST D A E P H S	(817) 263-1660		245	JESSE ZAMARRIPA	9-12	56			
TIER 1 DUNBAR 6 DAEP M S	(817) 531-4600		246	LAWRENCE MURRAY	9-12	49			
TIER 1 KIRKPATRICK DAEP M S	(817) 740-4868		247	HAROLD BROWN	6-8	42			
TIER 1 LEONARD DAEP M S	(817) 560-5285		248	JERRY HOLMES	6-8	41			
INSIGHTS LEARNING CENTER	(817) 731-8681		249	DONNA ZWEIACKER	6-8	38			
TIER 1 ROSEMONT DAEP M S	(817) 920-1220		252	LOESTER POSEY	3-5	21			
<b>BUDGETED</b>			254	FRANK HENDRICK	6-8	36			
DISTRICT WIDE MIDDLE	(817) 871-2725		098		6-8	0			
<b>GRAPEVINE-COLLEYVILLE ISD 11</b>									
	3051 IRA E WOODS AVE	220-906		DR KAY WAGGONER, PH D		13911	\$8,455,081	.147	.023
	GRAPEVINE 76051-3897								
	PHONE - (817) 488-9588								
	FAX - (817) 481-2907								
<b>REGULAR INSTRUCTIONAL</b>									
GRAPEVINE H S	(817) 251-5210		001	DR JERRY HOLLINGSWORTH, EDD	9-12	2170			
COLLEYVILLE HERITAGE H S	(817) 358-4700		004	BECKY PRENTICE	9-12	2360			
GRAPEVINE MIDDLE	(817) 251-5660		041	TIM HUGHES	6-8	706			
COLLEYVILLE MIDDLE	(817) 788-4400		042	TONI THALKEN	6-8	787			
HERITAGE MIDDLE	(817) 358-4790		043	PETE VALAMIDES	6-8	932			

# Texas Public Schools and Charters, Directory, October 2006

County, district, region, school	Mailing address and phone number	Cnty.-dist. number	Sch. no.	County and district superintendents, principals	Grades	2005-06 enrollment	Appraised valuation (thousands)	Tax rate	
								Main-tenance	Bond
<b>CROSS TIMBERS MIDDLE</b>	(817) 251-5320		044	LINDA TIDMORE	6-8	875			
<b>CANNON EL</b>	(817) 251-5680		101	TIM SUTTON	EE-5	539			
<b>COLLEYVILLE EL</b>	(817) 788-4440		102	LORETTA ROSS	KG-5	608			
<b>DOVE EL</b>	(817) 251-5700		103	BECKY LAMB	KG-5	550			
<b>TIMBERLINE EL</b>	(817) 251-5770		104	DR ROBERT THORNELL, EDD	PK-5	657			
<b>TAYLOR EL</b>	(817) 358-4870		105	DAVID KINNEY	EE-5	492			
<b>BEAR CREEK EL</b>	(817) 358-4860		106	BROOKE MOOSE	KG-5	701			
<b>HERITAGE EL</b>	(817) 358-4820		107	STACEY VOIGT	KG-5	480			
<b>BRANSFORD EL</b>	(817) 788-4420		108	DR SARAH HODGES, EDD	KG-5	469			
<b>GRAPEVINE EL</b>	(817) 251-5735		109	JAMES CALVIN	KG-5	538			
<b>SILVER LAKE EL</b>	(817) 251-5750		110	LISA DUNN	KG-5	483			
<b>GLENHOPE EL</b>	(817) 251-5720		111	DR WYNETTE GRIFFIN, EDD	EE-5	505			
<b>ALTERNATIVE INSTRUCTIONAL</b>									
<b>THE BRIDGES ACAD ALTER</b>	(817) 251-5474		006	DR LYNDA BURR, PHD	9-12	56			
<b>JJAEP INSTRUCTIONAL</b>									
<b>TARRANT CO J J A E P</b>	(817) 251-5640		038	STEVE TRACHIER	6-12	3			
<b>KELLER ISD 11</b>	350 KELLER PKWY KELLER 76248-3447 PHONE - (817) 744-1000 FAX - (817) 337-3261	220-907		DR JAMES VEITENHEIMER		25873	\$7,407,840	.143	.028
<b>REGULAR INSTRUCTIONAL</b>									
<b>KELLER H S</b>	(817) 744-1400		001	MICHAEL KREIS	9-12	2799			
<b>FOSSIL RIDGE H S</b>	(817) 744-1700		002	TODD TUNNELL	9-12	1929			
<b>CENTRAL HIGH SCHOOL</b>	(817) 744-2000		004	DAVID HINSON	9-12	2382			
<b>KELLER MIDDLE</b>	(817) 744-2900		041	DEBORAH LAMARR	7-8	1053			
<b>FOSSIL HILL MIDDLE</b>	(817) 744-3050		042	DAVID HADLEY	7-8	979			
<b>HILLWOOD MIDDLE SCHOOL</b>	(817) 744-3350		043	JAMES JORUS	7-8	1041			
<b>INDIAN SPRINGS MIDDLE SCHOOL</b>	(817) 744-3200		044	DON COTTEN	7-8	882			
<b>TRINITY SPRINGS MIDDLE SCHOOL</b>	(817) 744-3500		045	LINDSAY ANDERSON	7-8	0			
<b>KELLER-HARVEL ELEMENTARY</b>	(817) 744-5100		101	PATSY WHEATON	EE-4	577			
<b>FLORENCE EL</b>	(817) 744-4700		102	MARK MARTIN	EE,KG-4	639			
<b>PARKVIEW EL</b>	(817) 744-5500		103	KAY GANNON	PK-4	764			
<b>BEAR CREEK INT</b>	(817) 744-3650		104	TEONA TAYLOR	5-6	1109			
<b>WHITLEY ROAD EL</b>	(817) 744-5800		105	RON MYERS	EE-4	702			
<b>HERITAGE EL</b>	(817) 744-4900		106	JANIE FARIS	EE,KG-4	543			
<b>CHISHOLM TRAIL INT</b>	(817) 744-3800		107	DR LEONA MCDADE	5-6	983			
<b>SHADY GROVE EL</b>	(817) 744-5600		108	VICKI WAITS	EE,KG-4	530			
<b>PARK GLEN EL</b>	(817) 744-5400		109	CAROL WICKER	EE,KG-4	578			
<b>WILLIS LANE EL</b>	(817) 744-5700		110	TOMMIE JOHNSON	EE,KG-4	717			
<b>NORTH RIVERSIDE ELEMENTARY</b>	(817) 744-5300		111	GARY MILLER	EE-4	641			
<b>HIDDEN LAKES ELEMENTARY</b>	(817) 744-5000		112	LAURA LOCKHART	EE,KG-4	758			
<b>LONE STAR ELEMENTARY</b>	(817) 744-5200		113	STEVE HURST	EE-4	819			
<b>PARKWOOD HILL INTERMEDIATE</b>	(817) 744-4000		114	CAROL RANKIN	5-6	1003			
<b>SOUTH KELLER INTERMEDIATE</b>	(817) 744-4150		115	SUSAN PADGETT	5-6	890			
<b>BLUEBONNET ELEMENTARY SCHOOL</b>	(817) 744-4500		116	KEN MCGUIRE	EE,KG-4	794			
<b>FREEDOM ELEMENTARY SCHOOL</b>	(817) 744-4800		117	KEITH MCBURNETT	EE,KG-4	648			
<b>BETTE PEROT ELEMENTARY</b>	(817) 744-4600		118	TOMMIE JOHNSON	KG-4	808			
<b>WOODLAND SPRINGS ELEMENTARY</b>	(817) 744-5900		119	LINDA LAMMERS	EE,KG-4	921			
<b>LIBERTY ELEMENTARY</b>			120	JANET TRAVIS	KG-4	345			
<b>INDEPENDENCE ELEMENTARY</b>	(817) 744-6100		121	KEVIN HOOD	KG-4	0			
<b>FRIENDSHIP ELEMENTARY</b>	(817) 744-6200		122	KATHLEEN VAGHY	KG-4	0			
<b>TRINITY MEADOWS INTERMEDIATE</b>	(817) 744-4300		123	RON MYERS	5-6	0			
<b>NEW EL</b>			124		KG-4	0			
<b>ALTERNATIVE INSTRUCTIONAL</b>									
<b>NEW DIRECTION LRN CTR</b>	(817) 744-4465		039	ROY MCGEE	9-12	37			
<b>JJAEP INSTRUCTIONAL</b>									
<b>TARRANT CO J J A E P</b>	(817) 735-8220		003		6-12	2			
<b>MANSFIELD ISD 11</b>	605 E BROAD ST MANSFIELD 76063-1794 PHONE - (817) 473-5600 FAX - (817) 473-5611	220-908		VERNON NEWSOM		25623	\$6,075,371	.141	.036
<b>REGULAR INSTRUCTIONAL</b>									
<b>SUMMIT HIGH SCHOOL</b>	(817) 473-5660		002	DONNA GRANT	9-12	2621			
<b>MANSFIELD HIGH SCHOOL</b>	(817) 473-5750		003	STEVEN GAST	9-12	2532			
<b>MANSFIELD TIMBERVIEW HIGH SCHOOL</b>	(817) 299-2600		004	CAROLYN DOWLER	9-12	2077			
<b>MANSFIELD LEGACY H S</b>			005	DAVID WRIGHT	9-12	0			
<b>ROGENE WORLEY MIDDLE</b>	(817) 473-5668		041	CHRISTIE ALFRED	7-8	855			
<b>T A HOWARD MIDDLE</b>	(817) 571-3828		042	JIMMY NEAL	7-8	1295			
<b>BROOKS WESTER MIDDLE SCHOOL</b>	(817) 453-7200		043	SCOTT SHAFER	7-8	998			
<b>DANNY JONES MIDDLE</b>	(817) 276-6200		044	LAMAR GOREE	7-8	742			
<b>JAMES COBLE M S</b>			045	DERRELL DOUGLAS	7-8	0			
<b>ALICE PONDER ELEMENTARY</b>	(817) 473-5661		101	GARY MANNS	EE-4	511			
<b>TARVER-RENDON ELEMENTARY</b>	(817) 561-3850		103	PATTY AYALA	EE-4	525			
<b>J L BOREN ELEMENTARY</b>	(817) 473-5665		105	JOHN WILLIAMS	EE-4	726			
<b>CHARLOTTE ANDERSON ELEMENTARY</b>	(817) 472-3200		106	DR TAMMY ROUNDTREE	EE-4	804			
<b>GLENN HARMON ELEMENTARY</b>	(817) 472-3225		107	SHARON FERGUSON	EE-4	923			
<b>D P MORRIS ELEMENTARY</b>	(817) 473-5353		109	DEBBIE CLANTON	EE-4	756			
<b>WILLIE BROWN ELEMENTARY</b>	(817) 473-5399		110	MARILYN VARNER	EE-4	539			
<b>KENNETH DAVIS ELEMENTARY</b>	(817) 472-3260		111	HOLLY SMITH	EE-4	880			
<b>IMOGENE GIDEON ELEMENTARY</b>	(817) 472-3299		112	IMELDA LITTLE	EE-4	519			
<b>ERMA NASH ELEMENTARY</b>	(817) 299-6900		113	RENDA BRANSON	EE-4	703			
<b>ELIZABETH SMITH ELEMENTARY</b>	(817) 299-6980		114	RITA ASHLEY	EE-4	641			
<b>ROBERTA TIPPS ELEMENTARY</b>	(817) 299-6920		115	ELNA DAVIS	EE-4	645			
<b>MARTHA REID ELEMENTARY</b>	(817) 299-6960		116	ELIZABETH HOSTIN	EE-4	642			
<b>THELMA JONES ELEMENTARY</b>	(817) 299-6940		117	KARL BETHEL	EE-4	737			
<b>MARY JO SHEPPARD EL</b>			118	GARY MANNS	EE-4	493			
<b>JANET BROCKETT EL</b>			119	CHARLES ROE	EE-4	391			
<b>ANNA MAY DAULTON EL</b>			120	ERWANN WILSON	EE-4	0			
<b>CORA SPENCER EL</b>			121	TAMMY ROUNDTREE	EE-4	0			
<b>MARY L CABANISS ELEMENTARY</b>			122		EE-4	0			
<b>CAROL HOLT ELEMENTARY</b>			123		EE-4	0			
<b>MARY ORR INTERMEDIATE</b>	(817) 473-5664		201	ALMA MARTINEZ	5-6	1024			

# Texas Public Schools and Charters, Directory, October 2006

County, district, region, school	Mailing address and phone number	Cnty.-dist. number	Sch. no.	County and district superintendents, principals	Grades	2005-06 enroll- ment	Appraised valuation (thousands)	Tax rate	
								Main- tenance	Bond
CROSS TIMBERS INTERMEDIATE	(817) 561-3800		202	DONNA O'BRIEN	5-6	1276			
DONNA SHEPARD INTERMEDIATE	(817) 453-6800		204	CHUCK ROBERTS	5-6	887			
DELLA ICENHOWER INTERMEDIATE	(817) 299-2700		205	DUANE THURSTON	5-6	812			
MARY LILLARD I S			206	DONNA O'BRIAN	5-6	0			
<b>ALTERNATIVE INSTRUCTIONAL</b>									
ALTER ED CTR	(817) 473-5796		006	JERRY GRAY	9-12	61			
<b>JJAEP INSTRUCTIONAL</b>									
TARRANT CO J J A E P	(817) 473-5796		304		EE-12	8			
<b>BUDGETED</b>									
HOLY ROSARY CATHOLIC			305		EE-12	0			
<b>LAKE WORTH ISD 11</b>	6800 TELEPHONE RD LAKE WORTH 76135-2899 PHONE - (817) 306-4200 ext:1000 FAX - (817) 237-5131	220-910		DR JANICE COOPER		2743	\$523,882	.150	.034
<b>REGULAR INSTRUCTIONAL</b>									
LAKE WORTH H S	(817) 306-4230		001	JOHN HEBERT	9-12	649			
N A HOWRY MIDDLE	(817) 306-4240		041	MITCH MCCOMBS	6-8	560			
LUCILLE COLLINS MIDDLE SCHOOL	(817) 306-4240		042	KATHY HARMON	6-8	0			
EFFIE MORRIS EL	(817) 237-1491 ext:650		101	ERIC MOORE	PK-5	690			
MARINE CREEK ELEMENTARY	(817) 237-1491		103	SHIRLEY SECCHIO	PK-5	778			
MARILYN MILLER ELEMENTARY	(817) 306-4280		104	BRENT MCCLAIN	EE-5	0			
<b>ALTERNATIVE INSTRUCTIONAL</b>									
ANNE MANSFIELD SULLIVAN H S	(817) 306-4200 ext:3715		005	TERESA ENGLISH	9-12	19			
TADPOLE LRN CTR	(817) 237-1491 ext:533		110	TERESA ENGLISH	EE-KG	45			
<b>JJAEP INSTRUCTIONAL</b>									
TARRANT CO JUVENILE JUSTICE CTR	(817) 332-1977		009	BRIAN THOMAS	8-12	2			
<b>CROWLEY ISD 11</b>	P O BOX 688 CROWLEY 76036-0688 PHONE - (817) 297-5800 FAX - (817) 297-5805	220-912		GREGORY A GIBSON		15097	\$3,692,375	.150	.029
<b>REGULAR INSTRUCTIONAL</b>									
CROWLEY H S	(817) 297-5810		001	RICHARD CROSBY	9-12	1363			
NORTH CROWLEY H S	(817) 263-1250		002	TRENT LOVETTE	10-12	1799			
CROWLEY H S 9TH GRADE CAMPUS	(817) 297-5845		009	DAPHNE KAHN-WILEY	9	493			
NORTH CROWLEY H S 9TH GRADE CAMPUS	(817) 297-5896		029	NITA PAGE	9	671			
H F STEVENS MIDDLE	(817) 297-5840		041	BRANDON NEELEY	7-8	1080			
CROWLEY MIDDLE	(817) 370-5650		042	KATHY ALLEN	7-8	1323			
BESS RACE EL	(817) 297-5080		101	MELISSA BLOCK	EE-6	779			
SYCAMORE EL	(817) 568-5700		102	SHERRY GORE	EE-6	709			
DEER CREEK EL	(817) 297-5880		103	KARLA ELLIS	EE-6	619			
MEADOWCREEK EL	(817) 370-5690		104	DEBRA CARTER	EE-6	994			
JACKIE CARDEN EL	(817) 370-5600		105	VIVIAN LINCOLN	EE-6	860			
PARKWAY EL	(817) 568-5710		106	JERRY MOORE	EE-6	990			
OAKMONT EL	(817) 370-5610		107	KIM SCOGGINS	EE-4	982			
DALLAS PARK ELEMENTARY	(817) 370-5620		108	LACREASHA STILLE	EE-4	1091			
J A HARGRAVE EL	(817) 370-5630		109	KAREN SATTERWHITE	PK-6	698			
SIDNEY H POYNTER	(817) 568-5730		110	SHANE CONKLIN	EE-6	646			
SUE CROUCH INTERMEDIATE SCH			111	CHRIS JENKINS	5-6	0			
<b>JJAEP INSTRUCTIONAL</b>									
TARRANT CO J J A E P			012		6-12	0			
<b>DAEP INSTRUCTIONAL</b>									
CROWLEY ALTERNATIVE SCHOOL	(817) 297-6992		010	JAMES HUNTER	1-12	0			
<b>KENNEDALE ISD 11</b>	P O BOX 467 KENNEDALE 76060-0467 PHONE - (817) 563-8000 FAX - (817) 483-3610	220-914		GARY W DUGGER		2935	\$805,609	.150	.030
<b>REGULAR INSTRUCTIONAL</b>									
KENNEDALE H S	(817) 563-8100		001	RITA WHATLEY	9-12	925			
KENNEDALE J H	(817) 563-8200		041	DR LARRY WESTMORELAND	7-8	474			
JAMES A ARTHUR INTERMEDIATE SCHOOL	(817) 563-8300		101	DANNY GREENFIELD	5-6	499			
JAMES F DELANEY ELEMENTARY SCHOOL	(817) 563-8400		102	WANDA HIBBETTS	EE-4	599			
R F PATTERSON ELEMENTARY	(817) 563-8600		103	LYNDA J IVES	KG-4	438			
<b>JJAEP INSTRUCTIONAL</b>									
TARRANT CO J J A E P	(817) 332-1977		004		5-12	0			
<b>DAEP INSTRUCTIONAL</b>									
KENNEDALE ALTER ED PROG	(817) 483-3675		003	NANCY C BLOUNT	4-12	0			
<b>AZLE ISD 11</b>	300 ROE ST AZLE 76020-3194 PHONE - (817) 444-3235 FAX - (817) 444-6866	220-915		DR EDD BIGBEE		5818	\$1,386,323	.150	.010
<b>REGULAR INSTRUCTIONAL</b>									
AZLE H S	(817) 444-5555		001	LAURA BYNUM	9-12	1824			
AZLE J H SOUTH	(817) 444-2564		041	DONALD C HUFSTEDLER	7-8	495			
SANTO J FORTE JUNIOR HIGH SCHOOL NO	(817) 270-1133		042	DAVID MCCLELLAN	7-8	422			
EAGLE HEIGHTS EL	(817) 237-4161		102	PAULA EAGLETON	EE-4	472			
WALNUT CREEK EL	(817) 444-4045		103	THOMAS HICKS	EE-4	445			
AZLE EL	(817) 444-1312		104	DARCY SIMMONS	5-6	478			
LIBERTY EL	(817) 444-1317		105	DEBRA VAUGHAN	EE-4	407			
SILVER CREEK EL	(817) 444-0257		106	JACKIE SPITZER	EE-4	518			
W E HOOVER EL	(817) 444-7766		107	LYNNE TREVINO	5-6	385			
CROSS TIMBERS EL	(817) 444-3802		108	DEE GILLEY	EE-4	371			
<b>JJAEP INSTRUCTIONAL</b>									
TARRANT CO J J A E P			002		6-12	1			
<b>HURST-EULESS-BEDFORD ISD 11</b>	1849A CENTRAL DR BEDFORD 76022-6096 PHONE - (817) 283-4461 ext:2020 FAX - (817) 354-3309	220-916		DR GENE BUINGER, ED D		19978	\$7,551,780	.147	.025

# Texas Public Schools and Charters, Directory, October 2006

County, district, region, school	Mailing address and phone number	Cnty.-dist. number	Sch. no.	County and district superintendents, principals	Grades	2005-06 enrollment	Appraised valuation (thousands)	Tax rate	
								Maintenance	Bond
<b>REGULAR INSTRUCTIONAL</b>									
BELL H S	(817) 282-2551		001	JIM BANWISTER	10-12	1947			
TRINITY H S	(817) 571-0271		002	ANDY CARGILE	10-12	2098			
CENTRAL J H	(817) 354-3350		041	DAVID ROBBINS	7-9	826			
EULESS J H	(817) 354-3340		042	RITA WILES	7-9	872			
HURST J H	(817) 285-3220		043	SHERILYNN COTTEN	7-9	891			
BEDFORD J H	(817) 788-3101		044	PAM WELLMAN	7-9	878			
HARWOOD J H	(817) 354-3360		045	VICKI THURMAN	7-9	967			
BELLAIRE EL	(817) 285-3230		102	BEA CANTU	PK-6	592			
HARRISON LANE EL	(817) 285-3270		103	DONNA STEVENS	PK-6	523			
NORTH EULESS EL	(817) 354-3505		105	DENISE RHODES	EE-6	621			
OAKWOOD TERRACE EL	(817) 354-3386		106	EVA ORR	PK-6	682			
SHADY OAKS EL	(817) 285-3240		107	LIVIA MANSOUR	PK-6	450			
SOUTH EULESS EL	(817) 354-3521		108	CARMA SCHELLHORN	EE-6	674			
STONEGATE EL	(817) 285-3250		110	KENT GREEN	KG-6	488			
WEST HURST EL	(817) 285-3290		111	DEBRA DAY	EE-6	461			
WILSHIRE EL	(817) 354-3529		112	JONATHAN JAMES	PK-6	622			
DONNA PARK	(817) 285-3285		113	AUNGELIQUE BRADING	EE-6	509			
MIDWAY PARK EL	(817) 354-3380		114	DOREEN MENGWASSER	PK-6	700			
HURST HILLS EL	(817) 285-3295		115	GEORGEANN GALLIAN	PK-6	457			
BELL MANOR EL	(817) 354-3370		116	STEPHANIE SMITH	EE-6	643			
SHADY BROOK EL	(817) 354-3513		117	MONICA STENNIS	KG-6	552			
LAKEWOOD EL	(817) 354-3375		118	SHERRY DOYLE	KG-6	632			
BEDFORD HEIGHTS EL	(817) 788-3150		119	BRADLEY MENGWASSER	KG-6	675			
SPRING GARDEN EL	(817) 354-3395		121	JULIE MCAVOY	EE-6	649			
MEADOW CREEK EL	(817) 354-3500		122	MIKE WAGNER	PK-6	634			
RIVER TRAILS ELEMENTARY SCHOOL	(817) 285-3235		123	PAUL MCCOLLUM	EE-6	695			
<b>ALTERNATIVE INSTRUCTIONAL</b>									
TECHNICAL ED CTR	(817) 354-3542		003	LISA KARR	10-12	0			
KEYS CTR	(817) 354-3580		005	DR JUNE JACOBY	7-12	181			
TRANSITION PROGRAM	(817) 354-3537		120	LYDIA SCOZZARI	12	14			
HOMEBOUND	(817) 354-3537		303	LYDIA SCOZZARI	EE-12	0			
<b>JJAEP INSTRUCTIONAL</b>									
TARRANT CO J J A E P			007		6-12	7			
<b>DAEP INSTRUCTIONAL</b>									
ALTER ED PROG	(817) 354-3398		004	DR JUNE JACOBY	1-12	28			
<b>CASTLEBERRY ISD 11</b>	315 CHURCHILL RD FORT WORTH 76114-3729 PHONE - (817) 252-2000 FAX - (817) 738-1062	220-917		GARY S JONES		3280	\$386,494	.150	.017
<b>REGULAR INSTRUCTIONAL</b>									
CASTLEBERRY H S	(817) 252-2100		001	LAINA MCDONALD	9-12	766			
MARSH MIDDLE	(817) 252-2200		041	STEPHANIE ROMEO	6-8	748			
A V CATO EL	(817) 625-1176		101	KIMBERLY NOEL	4-5	362			
CASTLEBERRY EL	(817) 252-2300		102	ANITA CHANEY BRAD LOVELAND	PK-3	975			
JOY JAMES EL	(817) 252-2500		104	FERRELL YEOKUM	PK-5	352			
<b>ALTERNATIVE INSTRUCTIONAL</b>									
REACH H S	(817) 252-2090		003	PAULA THOMPSON	9-12	60			
<b>JJAEP INSTRUCTIONAL</b>									
TARRANT CO J J A E P			005		6-12	0			
<b>DAEP INSTRUCTIONAL</b>									
T R U C E LEARNING CTR	(817) 252-2492		004	BILLY MARTIN	6-12	17			
<b>EAGLE MT-SAGINAW ISD 11</b>	1200 OLD DECATUR RD FORT WORTH 76179-9160 PHONE - (817) 232-0880 FAX - (817) 847-6124	220-918		DR COLE PUGH		10886	\$3,995,101	.129	.034
<b>REGULAR INSTRUCTIONAL</b>									
BOSWELL H S	(817) 237-3314		001	TERRY HOUSTON	9-12	1835			
SAGINAW H S	(817) 306-0914		004	RIC CANTERBURY	9-12	854			
EMS DEVELOPMENT CTR	(817) 232-2071		005	CAROL RENFRO	EE-12	248			
WAYSIDE MIDDLE	(817) 232-0541		041	DANNY JORDAN	6-8	743			
HIGHLAND MIDDLE	(817) 847-5143		042	CLETE WELCH	6-8	849			
CREEKVIEW MS			043		6-8	815			
MIDDLE 34			044		6-8	0			
L A GILLILLAND EL	(817) 232-0331		101	BELIA THOMPSON	PK-5	627			
EAGLE MOUNTAIN EL	(817) 236-7191		102	DR PAUL JENNINGS	KG-5	735			
SAGINAW EL	(817) 232-0631		103	JACK HAMILTON	KG-5	518			
BRYSON EL	(817) 237-8306		104	SHERYL SUTHERLAND	KG-5	731			
ELKINS EL	(817) 237-0805		105	JANA BURNS	EE-5	771			
HIGH COUNTRY ELEMENTARY	(817) 306-8007		106	KAREN SUTTON	KG-5	664			
REMINGTON POINT ELEMENTARY	(817) 232-1342		107	BETSY BROOKS	KG-5	765			
CHISHOLM RIDGE	(817) 232-0715		108	ELIZABETH HATLEY	KG-5	601			
GREENFIELD EL			109	CATHE BRAGG	KG-5	0			
EL #10			110		KG-5	0			
<b>ALTERNATIVE INSTRUCTIONAL</b>									
WATSON LEARNING CENTER	(817) 238-7925		002	BOBBY JESTER	9-12	79			
<b>JJAEP INSTRUCTIONAL</b>									
TARRANT CO J J A E P			007		6-12	4			
<b>DAEP INSTRUCTIONAL</b>									
ALTER DISCIPLINE CAMPUS	(817) 238-7925		003	BOBBY JESTER	2-12	47			
<b>CARROLL ISD 11</b>	3051 DOVE RD GRAPEVINE 76051 PHONE - (817) 949-8222 FAX - (817) 949-8228	220-919		DR DAVID J FALTYS		7559	\$3,881,201	.150	.043
<b>REGULAR INSTRUCTIONAL</b>									
CARROLL SENIOR HIGH SCHOOL	(817) 949-5800		001	DR DANIEL PRESLEY	11-12	1156			
CARROLL HIGH SCHOOL	(817) 949-5600		003	RICK WESTFALL	9-10	1258			
CARROLL MIDDLE	(817) 949-5400		041	KENNETH ANDERSON	7-8	577			
GEORGE DAWSON MIDDLE	(817) 949-5500		043	TRUDIE JACKSON	7-8	665			

# Texas Public Schools and Charters, Directory, October 2006

County, district, region, school	Mailing address and phone number	Cnty.-dist. number	Sch. no.	County and district superintendents, principals	Grades	2005-06 enrollment	Appraised valuation (thousands)	Tax rate	
								Maintenance	Bond
JACK D JOHNSON ELEMENTARY	(817) 949-4500		101	JANE COUSINS	EE-4	609			
CARROLL ELEMENTARY	(817) 949-4300		102	STACY WAGNON	PK-4	569			
DON T DURHAM ELEMENTARY	(817) 949-4400		103	DR BETTY MCILVAIN	KG-4	452			
ROBERT H ROCKENBAUGH ELEMENTARY	(817) 949-4700		104	KAREN WHITE	PK-4	572			
DON T DURHAM INT	(817) 949-5300		106	DR DOUG BRUBAKER	5-6	521			
OLD UNION ELEMENTARY	(817) 949-4600		107	ANDRA BARTON	PK-4	512			
EUBANKS INTERMEDIATE	(817) 949-5200		108	MARK TERRY	5-6	668			
<b>JJAEP INSTRUCTIONAL</b> TARRANT CO J J A E P			002		6-12	0			
<b>WHITE SETTLEMENT ISD 11</b>	401 S CHERRY LN WHITE SETTLEMENT 76108-2521 PHONE - (817) 367-1350 FAX - (817) 367-1351	220-920		DR SUSAN J SIMPSON		5146	\$977,832	.150	.029
<b>REGULAR INSTRUCTIONAL</b>									
BREWER H S	(817) 367-1200		001	JULIO TORO	9-12	1314			
BREWER MIDDLE	(817) 367-1267		041	CHRISTIE BEATY	7-8	732			
LIBERTY EL	(817) 367-1312		101	FRANK MOLINAR	EE-4	488			
NORTH EL	(817) 367-1323		102	PAULA HOPE	EE-4	772			
WEST EL	(817) 367-1334		103	RON SHELTON	PK-4	468			
BLUE HAZE EL	(817) 367-2583		104	RONDA WRIGHT	KG-4	541			
TANNAHILL INT	(817) 367-1370		105	DAVID BITTERS	5-6	761			
<b>ALTERNATIVE INSTRUCTIONAL</b>									
MESA HIGH SCHOOL	(817) 367-1237		003	CRAIG SPEARS	9-12	42			
WHITE SETTLEMENT DISCIPLINARY CAMPU	(817) 367-1364		005	CRAIG SPEARS	KG-12	24			
<b>JJAEP INSTRUCTIONAL</b> TARRANT CO J J A E P	(817) 255-2530		004		KG-12	4			
<b>221 TAYLOR</b>		<b>221</b>							
<b>EAGLE ACADEMIES OF TEXAS 14</b>	405 SH 121 BYPASS BLDG D STE 100 LEWISVILLE 75067-8192 PHONE - (972) 316-3663 FAX - (972) 315-9506	221-801		ALAN WIMBERLEY		206	\$0	.000	.000
<b>CHARTER/ALTERNATIVE INSTRUCTIONAL</b>									
EAGLE ACADEMIES OF TEXAS AT ABILENE	(325) 698-8111		001	JERRY KISER	KG-12	206			
EAGLE ACADEMIES OF TEXAS AT BEAUMON	(409) 835-4303		002	SHAWN WILLIAMS	6-12	0			
EAGLE ACADEMIES OF TEXAS AT BROWNSV	(956) 550-0084		003	NORMA SOROLA	6-12	0			
VISTA ACADEMY OF EDINBURGH			004		KG-12	0			
HERITAGE CHAMPIONS ACADEMY OF HUNTS	(936) 291-0203		005	PAM BOULDIN	6-12	0			
VISTA ACADEMY OF DALLAS			006		6-12	0			
EAGLE ACADEMIES OF TEXAS AT DEL RIO	(830) 774-1559		007	LUPE SOTELO	KG-12	0			
EAGLE ACADEMIES OF TEXAS AT FORT WO	(817) 731-2028		008		6-12	0			
EAGLE ACADEMIES OF TEXAS AT LAREDO	(956) 723-7788		009		6-12	0			
EAGLE ACADEMIES OF TEXAS AT LUBBOCK	(806) 763-1518		010	MIKE GRIFFIN	6-12	0			
EAGLE ACADEMIES OF TEXAS AT AMARILL			011		KG-12	0			
EAGLE ACADEMIES OF TEXAS AT MIDLAND	(432) 682-0384		012	MOLLY JASSO	6-12	0			
EAGLE ACADEMIES OF TEXAS AT AUSTIN	(512) 444-8442		013	JOSEPH RIGGS	2,6-12	0			
EAGLE ACADEMIES OF TEXAS AT SAN ANG			014		6-12	0			
EAGLE ACADEMIES OF TEXAS AT PHARR/MI	(956) 781-8800		015	CLEO HINOJOSA	6-12	0			
VISTA ACADEMY OF MISSION	(956) 424-9290		016	DINA ACEDEDO	1,6-12	0			
EAGLE ACADEMIES OF TEXAS AT SAN ANT	(210) 434-6090		017		6-12	0			
EAGLE ACADEMIES OF TEXAS AT TYLER	(903) 592-5222		018	LAQUETA TIMMONS	6-12	0			
EAGLE ACADEMIES OF TEXAS AT LINDALE	(903) 881-9940		019	BRAD CRAIN	KG-12	0			
VISTA ACADEMY OF DENTON			020		KG-12	0			
EAGLE ACADEMIES OF TEXAS AT WACO	(254) 752-0441		021	BUTCH JACKSON	6-12	0			
EAGLE ACADEMIES OF TEXAS AT TRINITY	(936) 594-1427		022	HERSCHEL BRANNEN	6-12	0			
<b>ABILENE ISD 14</b>	P O BOX 981 ABILENE 79604-0981 PHONE - (325) 677-1444 ext:7639 FAX - (325) 794-1325	221-901		DR DAVID A POLNICK, EDD		16656	\$2,982,879	.150	.012
<b>REGULAR INSTRUCTIONAL</b>									
ABILENE H S	(325) 677-1731		001	TERRY BULL	9-12	2280			
COOPER H S	(325) 691-1000		002	GAIL GREGG	9-12	1898			
FRANKLIN MIDDLE	(325) 677-3791		041	STEVE POST	6-8	632			
LINCOLN MIDDLE	(325) 672-3279		043	MARTIN A DEHOYOS	6-8	710			
MADISON MIDDLE	(325) 692-5661		044	JENNIFER RANEY	6-8	948			
MANN MIDDLE	(325) 672-8493		045	JOE H ALCORTA JR	6-8	568			
CLACK MIDDLE	(325) 692-1961		047	JACK O NALL	6-8	694			
BYRON CRAIG MIDDLE			048		6-8	0			
AUSTIN EL	(325) 690-3920		102	CANDACE A SCARBOROUGH	EE-5	520			
BONHAM EL	(325) 690-3745		103	DIANE ROSE	EE-5	595			
BOWIE EL	(325) 671-4770		104	PAM PADDOCK	EE-5	592			
COLLEGE HEIGHTS EL	(325) 671-4795		106	TINA JONES	EE-5	301			
DYESS EL	(325) 690-3795		108	MIKE NEWTON	EE-5	477			
FANNIN EL	(325) 671-4820		110	KIM FARMER	EE-5	427			
JACKSON EL	(325) 690-3602		112	LINDA CASE	EE-5	563			
JOHNSTON EL	(325) 671-4845		113	ROGER THOMAS	EE-5	502			
LEE EL	(325) 671-4895		116	ANDY BLESSING	EE-5	362			
LONG EL	(325) 671-4920		118	KARI LEONG	EE-5	381			
REAGAN EL	(325) 690-3627		120	MOSES C HALL JR	EE-5	366			
TAYLOR EL	(325) 671-4970		121	DAVID ADAMS	EE-5	544			
WARD EL	(325) 690-3666		150	STEVE HODGES	EE-5	546			
THOMAS EL	(325) 671-4995		151	CAM HURST	EE-5	502			
ORTIZ EL	(325) 671-4945		152	KAREN MUNOZ	EE-5	526			
BASSETTI EL	(325) 690-3720		153	JEANNIE FOREHAND	EE-5	589			
<b>ALTERNATIVE INSTRUCTIONAL</b>									
WOODSON CENTER FOR EXCELLENCE	(325) 671-4448		003	DIANA MALEK	9-12	238			
ADULT LEARNING CTR	(325) 671-4419		004	MERRI LYNN RIDEOUT	AE	0			
JUVENILE DETENTION CENTER			008		4-12	32			
CROCKETT EARLY HEADSTART	(325) 690-3770		107	GEORGIANA REAGAN	EE	22			
LOCUST ECC	(325) 671-4569		117	CHERYL CUNNINGHAM	EE-PK	322			

# Texas Public Schools and Charters, Directory, October 2006

County, district, region, school	Mailing address and phone number	Cnty.-dist. number	Sch. no.	County and district superintendents, principals	Grades	2005-06 enrollment	Appraised valuation (thousands)	Tax rate	
								Maintenance	Bond
<b>HOUSTON STUDENT ACH CTR</b>	(325) 671-4624		124	CONNIE MANGIN	EE-12	25			
<b>WOODSON ECC</b>	(325) 671-4594		125	CHERYL CUNNINGHAM	EE-PK	395			
<b>WOODSON SKILL CTR</b>	(325) 671-4729		126		EE-12	0			
<b>SP ED HOMEBOUND</b>	(325) 677-8623		127	JUNE HODGIN	EE-12	5			
<b>SP ED O J T</b>	(325) 677-8623		128	JUNE HODGIN	EE-12	14			
<b>ABILENE STATE SCH</b>	(325) 692-4053		129	JUNE HODGIN	EE-12	6			
<b>PLANETARIUM</b>	(325) 671-4637		131		EE-12	0			
<b>WOODSON EARLY HEADSTART</b>	(325) 671-4594		138	CHERYL CUNNINGHAM	EE	27			
<b>ABILENE PSYCHIATRIC INSTITUTE</b>	(325) 698-6600		142		KG-12	3			
<b>HARMONY FAMILY SERVICES</b>	(325) 672-8820		200	JUNE HODGIN	EE-12	9			
<b>DAY NURSERY OF ABILENE</b>	(325) 671-4569		208	CHERYL E CUNNINGHAM	EE-PK	0			
<b>JJAEP INSTRUCTIONAL</b>									
<b>TAYLOR COUNTY LEARNING CENTER</b>			007		5-12	16			
<b>DAEP INSTRUCTIONAL</b>									
<b>REASSIGNMENT CTR</b>	(325) 671-4648		005	LARRY COE	6-12	0			
<b>TRAVIS OPPORTUNITY CTR</b>	(325) 671-4648		006	MAC HURLEY	6-12	19			
<b>MERKEL ISD 14</b>	P O BOX 430 MERKEL 79536-0430 PHONE - (325) 928-5813 ext:1100 FAX - (325) 928-3910	221-904		WILLIAM L HOOD		1267	\$200,121	.144	.003
<b>REGULAR INSTRUCTIONAL</b>									
<b>MERKEL H S</b>	(325) 928-4667 ext:1500		001	RONNY RAY WRIGHT	9-12	408			
<b>MERKEL MIDDLE</b>	(325) 928-5521 ext:1200		041	JOEL A HARAGAN	6-8	277			
<b>MERKEL EL</b>	(325) 928-4795 ext:1400		102	DEE DEE WRIGHT	PK-3	256			
<b>TYE EL</b>	(325) 692-3809		103	GAYLE MAXEY	EE-5	215			
<b>MERKEL INT</b>	(325) 928-5464 ext:1300		104	DEE DEE WRIGHT	4-5	106			
<b>JJAEP INSTRUCTIONAL</b>									
<b>TAYLOR COUNTY LEARNING CENTER</b>			105		KG-12	5			
<b>TRENT ISD 14</b>	P O BOX 105 TRENT 79561-0105 PHONE - (325) 862-6400 FAX - (325) 862-6448	221-905		GREGORY LEE PRIDDY		166	\$113,118	.150	.037
<b>REGULAR INSTRUCTIONAL</b>									
<b>TRENT SCHOOL</b>	(325) 862-6125		001	SHAWN READ	EE-12	165			
<b>ALTERNATIVE INSTRUCTIONAL</b>									
<b>CO-OP ALTER PROG</b>	(915) 735-2850		002	KAY TODD	9-12	1			
<b>JIM NED CISD 14</b>	P O BOX 9 TUSCOLA 79562-0009 PHONE - (325) 554-7500 FAX - (325) 554-7740	221-911		KENT LEFEVRE		987	\$190,089	.143	.011
<b>REGULAR INSTRUCTIONAL</b>									
<b>JIM NED H S</b>	(325) 554-7755		001	PAUL LIPPE	9-12	331			
<b>JIM NED MIDDLE</b>	(325) 554-7870		041	BOBBY EASTERLING	6-8	238			
<b>LAWN EL</b>	(325) 583-2256		101	GLEND A BOWDEN	EE-5	192			
<b>BUFFALO GAP EL</b>	(325) 572-3533		102	JOHN MAYES	EE-5	226			
<b>JJAEP INSTRUCTIONAL</b>									
<b>NEW J J A E P</b>			003		6-12	0			
<b>WYLIE ISD 14</b>	7049 BUFFALO GAP RD ABILENE 79606-5448 PHONE - (325) 692-4353 FAX - (325) 695-3438	221-912		DON HARRISON		2747	\$765,699	.122	.015
<b>REGULAR INSTRUCTIONAL</b>									
<b>WYLIE H S</b>	(325) 690-1181		001	TERRY HAGLER	9-12	916			
<b>WYLIE J H</b>	(325) 695-1910		041	TOMMY VAUGHN	6-8	517			
<b>WYLIE EL</b>	(325) 692-6554		101	NADINE DAVIS	EE-1	434			
<b>WYLIE INT</b>	(325) 692-7961		103	MITCH DAVIS	2-3	429			
<b>WYLIE MIDDLE</b>	(325) 695-6870		104	CRAIG BESSENT	4-5	451			
<b>JJAEP INSTRUCTIONAL</b>									
<b>TAYLOR COUNTY LEARNING CENTER</b>	(325) 677-1444		105		KG-12	0			
<b>222 TERRELL</b>		<b>222</b>							
<b>TERRELL COUNTY ISD 18</b>	P O BOX 747 SANDERSON 79848-0747 PHONE - (432) 345-2515 FAX - (432) 345-2670	222-901		GARY D HAMILTON		146	\$515,922	.142	.007
<b>REGULAR INSTRUCTIONAL</b>									
<b>SANDERSON H S</b>	(915) 345-2282		001	MICHAEL POPPELL	9-12	52			
<b>SANDERSON J H</b>	(915) 345-2601		041	MICHAEL POPPELL	6-8	41			
<b>SANDERSON EL</b>	(915) 345-2881		101	SCOTT ALLEN	EE-5	53			
<b>223 TERRY</b>		<b>223</b>							
<b>BROWNFIELD ISD 17</b>	601 TAHOKA RD BROWNFIELD 79316-3631 PHONE - (806) 637-2591 ext:226 FAX - (806) 637-9208	223-901		JERRY D JONES		1835	\$466,546	.150	.010
<b>REGULAR INSTRUCTIONAL</b>									
<b>BROWNFIELD H S</b>	(806) 637-4523		001	PHIL TIMMONS	9-12	538			
<b>BROWNFIELD MIDDLE</b>	(806) 637-7521		041	KEN COLE	6-8	367			
<b>COLONIAL HEIGHTS EL</b>	(806) 637-4282		101	DIANE FULFORD	EE-1	406			
<b>OAK GROVE EL</b>	(806) 637-6455		102	TOM GAITHER	2-5	524			
<b>MEADOW ISD 17</b>	604 4TH ST MEADOW 79345-9801 PHONE - (806) 539-2246 FAX - (806) 539-2529	223-902		JIM DAVID KIRKLAND		319	\$50,760	.150	.006



# Texas Public Schools and Charters, Directory, October 2006

County, district, region, school	Mailing address and phone number	Cnty.-dist. number	Sch. no.	County and district superintendents, principals	Grades	2005-06 enrollment	Appraised valuation (thousands)	Tax rate	
								Maintenance	Bond
<b>REGULAR INSTRUCTIONAL</b> MEADOW SCHOOL	(806) 539-2222		001	ANN CALLAWAY CODY CARROLL	PK-12	319			
<b>WELLMAN-UNION CISD 17</b>	P O BOX 69 WELLMAN 79378-0069 PHONE - (806) 637-4910 FAX - (806) 637-2585	223-904		LESLIE L VANN		243	\$101,950	.150	.000
<b>REGULAR INSTRUCTIONAL</b> WELLMAN-UNION SCHOOL	(806) 637-4619		001	RUSSELL SCHAUB NANCY TIDWELL	EE-12	243			
<b>224 THROCKMORTON</b>		<b>224</b>							
<b>THROCKMORTON ISD 09</b>	210 COLLEGE ST THROCKMORTON 76483-5011 PHONE - (940) 849-2411 FAX - (940) 849-3345	224-901		SCOTT HOGUE		210	\$89,584	.150	.000
<b>REGULAR INSTRUCTIONAL</b> THROCKMORTON H S THROCKMORTON EL	(940) 849-2421 (940) 849-2421		001 101	JOHN POWERS JASON POWERS	9-12 EE-8	67 143			
<b>WOODSON ISD 09</b>	P O BOX 287 WOODSON 76491-0287 PHONE - (940) 345-6528 FAX - (940) 345-6549	224-902		DANNY R BELLAH		105	\$27,074	.150	.000
<b>REGULAR INSTRUCTIONAL</b> WOODSON SCHOOL	(940) 345-6521		001	GORDON THOMAS	EE-12	105			
<b>225 TITUS</b>		<b>225</b>							
<b>MOUNT PLEASANT ISD 08</b>	P O BOX 1117 MOUNT PLEASANT 75456-1117 PHONE - (903) 575-2000 FAX - (903) 575-2014	225-902		TERRY MYERS		5305	\$1,622,063	.150	.008
<b>REGULAR INSTRUCTIONAL</b> MT PLEASANT H S MOUNT PLEASANT J H WALLACE MIDDLE SCHOOL CORPREW ELEMENTARY SIMS ELEMENTARY BRICE ELEMENTARY VIVIAN FOWLER ELEMENTARY CHILD DEVELOPMENT CENTER <b>ALTERNATIVE INSTRUCTIONAL</b> ALTER ED <b>DAEP INSTRUCTIONAL</b> MT PLEASANT DAEP	(903) 575-2020 (903) 575-2110 (903) 575-2040 (903) 575-2050 (903) 575-2062 (903) 575-2057 (903) 575-2070 (903) 575-2092  (903) 575-2130 (903) 575-2095		001 041 042 101 102 103 104 105  002 003	DAVID DAVIS BRIAN MCADAMS RODNEY HUFFMAN LAWANDA MCCOWAN SUSY WYNN REGINA CONROY GWEN ROBERTS DEBORAH CODY  SALLY CONROY HAYES LESHER	9-12 7-8 5-6 KG-4 KG-4 KG-4 KG-4 EE-KG  EE,9-12 7-12	1359 674 683 473 482 493 429 599  89 14			
<b>WINFIELD ISD 08</b>	P O BOX 298 WINFIELD 75493-0298 PHONE - (903) 524-2221 FAX - (903) 524-2410	225-905		DANNY DENTON		123	\$54,430	.150	.000
<b>REGULAR INSTRUCTIONAL</b> WINFIELD EL	(903) 524-2221		101	TONY MARTIN	KG-8	123			
<b>CHAPEL HILL ISD 08</b>	P O BOX 1257 MOUNT PLEASANT 75456-1257 PHONE - (903) 572-8096 FAX - (903) 572-1086	225-906		MARC LEVESQUE		848	\$75,501	.143	.007
<b>REGULAR INSTRUCTIONAL</b> CHAPEL HILL H S CHAPEL HILL J H CHAPEL HILL EL	(903) 572-3925 (903) 572-3925 (903) 572-4586		001 041 101	SANDI LUTTRELL SANDI LUTTRELL PAM MCCOLLUM	9-12 7-8 KG-6	290 130 428			
<b>HARTS BLUFF ISD 08</b>	3506 FM 1402 MOUNT PLEASANT 75455-9751 PHONE - (903) 572-5427 FAX - (903) 572-4699	225-907		EDDIE J JOHNSON		427	\$92,208	.140	.000
<b>REGULAR INSTRUCTIONAL</b> HARTS BLUFF EL	(903) 577-1146		101	CAROLE DICKERSON	KG-8	427			
<b>226 TOM GREEN</b>		<b>226</b>							
<b>CHRISTOVAL ISD 15</b>	P O BOX 162 CHRISTOVAL 76935-0162 PHONE - (325) 896-2520 FAX - (325) 896-7405	226-901		TONY PRIEST		380	\$101,430	.150	.011
<b>REGULAR INSTRUCTIONAL</b> CHRISTOVAL H S CHRISTOVAL EL <b>ALTERNATIVE INSTRUCTIONAL</b> FAIRVIEW ACCELERATED FAIRVIEW VT VERIBEST PPCD WATER VALLEY PPCD WALL SP PROG (FLC/BAC) FAIRVIEW SPECIAL PROGRAMS SAN ANGELO SPECIAL PROGS WATER VALLEY VT	(325) 896-2355 (325) 896-2446  (325) 651-7656 (325) 651-7656 (325) 655-2851 (325) 484-3351 (325) 651-7648 (325) 947-0939 (325) 947-0939 (325) 484-2424		001 101  002 006 102 103 180 195 199 201	CARL WIEBURG CAROLYN REICHENAU  ALBERT JOHNSON ALBERT JOHNSON CLINT ASKINS JASON POWERS MATT FORE ALBERT JOHNSON NINA REID JASON POWERS	6-12 KG-5  6-12 6-12 EE EE KG-8 6-12 EE-12 9-12	225 143  0 1 3 0 2 2 1 0			

# Texas Public Schools and Charters, Directory, October 2006

County, district, region, school	Mailing address and phone number	Cnty.-dist. number	Sch. no.	County and district superintendents, principals	Grades	2005-06 enrollment	Appraised valuation (thousands)	Tax rate	
								Maintenance	Bond
<b>DAEP INSTRUCTIONAL</b> FAIRVIEW DAEP	(325) 651-7656		005	ALBERT JOHNSON	7-12	3			
<b>SAN ANGELO ISD 15</b>	1621 UNIVERSITY AVE SAN ANGELO 76904-5164 PHONE - (325) 947-3700 FAX - (325) 947-3771	226-903		JOANNE RICE		15050	\$2,531,684	.150	.007
<b>REGULAR INSTRUCTIONAL</b>									
CENTRAL H S	(325) 659-3400		001	DR JOE COLEMAN	9-12	2213			
LAKE VIEW H S	(325) 659-3500		002	DONALD LEVINSKI	9-12	1254			
CENTRAL FRESHMAN CAMPUS	(325) 659-3576		041	KEEVA FRAZIER	9	806			
GLENN MIDDLE SCHOOL	(325) 947-3841		042	BILL WATERS	7-8	827			
LEE MIDDLE SCHOOL	(325) 947-3871		043	JD KOEHN	7-8	751			
LINCOLN MIDDLE SCHOOL	(325) 659-3550		045	SUE TAYLOR	6-8	1003			
ALTA LOMA EL	(325) 947-3914		101	DEBRA LEDFORD	KG-6	343			
AUSTIN EL	(325) 659-3636		102	STEPHANIE FREE	EE-6	536			
BELAIRE EL	(325) 659-3639		103	TIA AGAN	PK-6	375			
BLACKSHEAR HEAD START	(325) 659-3642		104	ROBIN HARMON	EE-PK	119			
BOWIE EL	(325) 947-3921		105	MYRA STUART	KG-6	549			
BRADFORD EL	(325) 659-3645		106	RAQUEL TAUNTON	PK-5	446			
CROCKETT EL	(325) 947-3925		108	DELMA MENCHACA	KG-6	481			
DAY HEAD START	(325) 655-7522		109	ROBIN HARMON	EE-PK	236			
FANNIN EL	(325) 947-3930		110	DEBBIE CONN	PK-5	398			
FT CONCHO EL	(325) 659-3654		111	GAYE HOWORTH	KG-6	323			
GLENMORE EL	(325) 659-3657		112	CHERI BRADEN	EE-6	394			
GOLIAD EL	(325) 659-3660		113	GINGER LUTHER	KG-5	547			
HOLIMAN EL	(325) 659-3663		114	JUDY BRAGG	KG-5	256			
MCGILL EL	(325) 947-3934		115	CONNIE WILLIAMS	EE-6	340			
REAGAN EL	(325) 659-3666		116	MARY STINNETT	EE-6	413			
RIO VISTA HEAD START	(325) 659-3669		117	ROBIN HARMON	EE-PK	199			
SAN JACINTO EL	(325) 659-3675		119	MARY MCGANN	PK-6	449			
SANTA RITA EL	(325) 659-3672		120	ELAINE STRIBLING	KG-6	463			
BONHAM EL	(325) 947-3917		122	CINDY LEE	EE-6	586			
LAMAR ELEMENTARY	(325) 947-3900		123	LYNN BRASSIE-SCHNIERS	KG-6	681			
<b>DAEP INSTRUCTIONAL</b> CARVER ALTER LRN CTR	(325) 659-3648		038	NOE ACOSTA	1-12	62			
<b>WATER VALLEY ISD 15</b>	P O BOX 250 WATER VALLEY 76958-0250 PHONE - (325) 484-2478 ext:399 FAX - (325) 484-3359	226-905		RICHARD BAIN		335	\$89,454	.150	.022
<b>REGULAR INSTRUCTIONAL</b>									
WATER VALLEY H S	(915) 484-2424		001	JASON POWERS	7-12	142			
WATER VALLEY EL	(915) 484-3351		101	JASON POWERS	EE-6	166			
SAN ANGELO STATE SCHOOL	(325) 465-4391		202	JASON POWERS	PK-UG	23			
<b>ALTERNATIVE INSTRUCTIONAL</b>									
WALL SPECIAL PROGRAMS	(325) 653-1852		180		EE-12	2			
FAIRVIEW SPECIAL PROGRAMS	(915) 484-2424		195	RICHARD BAIN	9-12	2			
<b>WALL ISD 15</b>	P O BOX 259 WALL 76957-0259 PHONE - (325) 651-7790 FAX - (325) 651-5081	226-906		WALTER EMIL HOLIK JR		954	\$147,286	.150	.007
<b>REGULAR INSTRUCTIONAL</b>									
WALL H S	(325) 651-7521		001	RUSSELL DACY	9-12	321			
WALL MIDDLE	(325) 651-7648		041	RYAN SNOWDEN	6-8	243			
WALL EL	(325) 651-7522		101	MATTHEW FORE	EE-5	371			
<b>ALTERNATIVE INSTRUCTIONAL</b>									
FAIRVIEW ACCELERATED	(325) 651-7656		002	ALBERT F JOHNSON	7-12	12			
FAIRVIEW VOCATIONAL TRAINING	(915) 651-7521		150	ALBERT JOHNSON	9-12	0			
GRAPE CREEK SPECIAL PROG			180		EE-12	0			
WALL PPCD			191		EE-PK	1			
C B P	(915) 651-8554		195	NINA REID	9-12	1			
SAN ANGELO SPECIAL PROGS	(915) 651-7790		199	NINA REID	EE-12	0			
SPECIAL ED CAMPUS			201		9-12	5			
<b>DAEP INSTRUCTIONAL</b> FAIRVIEW ACCELERATED DAEP	(915) 651-7686		005	ALBERT JOHNSON	6-12	0			
<b>GRAPE CREEK ISD 15</b>	8207 U S HWY 87 N SAN ANGELO 76901 PHONE - (325) 658-7823 FAX - (325) 658-8719	226-907		FRANK WALTER		1204	\$102,705	.150	.020
<b>REGULAR INSTRUCTIONAL</b>									
GRAPE CREEK H S	(325) 653-1852 ext:10		001	CHRIS DUBOIS	9-12	363			
GRAPE CREEK MIDDLE	(325) 655-1735 ext:19		041	GREG BAUCOM	6-8	273			
GRAPE CREEK ELEMENTARY	(325) 655-1735 ext:10		101	RANDALL F JENKINS	EE-5	558			
<b>ALTERNATIVE INSTRUCTIONAL</b>									
FAIRVIEW ACCELERATED	(325) 651-7656		002	BERT JOHNSON	5-12	3			
<b>DAEP INSTRUCTIONAL</b> FAIRVIEW DAEP	(325) 651-7656		005	BERT JOHNSON	KG-12	7			
<b>VERIBEST ISD 15</b>	P O BOX 475 VERIBEST 76886-0475 PHONE - (325) 655-4912 FAX - (325) 655-3355	226-908		JEFFREY BRASHER		289	\$64,133	.150	.012
<b>REGULAR INSTRUCTIONAL</b>									
VERIBEST H S	(325) 655-2851		001	KEN NEWMAN	9-12	77			
VERIBEST EL	(325) 655-2851		101	CLINT ASKINS	EE-8	206			
<b>ALTERNATIVE INSTRUCTIONAL</b>									
FAIRVIEW ACCELERATED	(915) 651-7656		002		7-12	2			
ROY K ROBB POST ADJUDICATION CENTER			003		6-12	0			
FAIRVIEW VOC TRAINING	(325) 655-2851		150	AARON HOOD	9-12	0			

# Texas Public Schools and Charters, Directory, October 2006

County, district, region, school	Mailing address and phone number	Cnty.-dist. number	Sch. no.	County and district superintendents, principals	Grades	2005-06 enrollment	Appraised valuation (thousands)	Tax rate	
								Main-tenance	Bond
WALL SPECIAL PROGRAMS	(325) 651-1732		180		EE-5	3			
FAIRVIEW SPECIAL PROGRAMS	(325) 655-4912		195	AARON HOOD	9-12	1			
DAEP INSTRUCTIONAL									
VERIBEST DAEP	(325) 651-7656		005	BERT JOHNSON	6-12	0			
<b>227 TRAVIS</b>		<b>227</b>							
<b>UNIVERSITY OF TEXAS AT AUSTIN H S 13</b>	P O BOX 7700 AUSTIN 78713-7700 PHONE - (512) 471-8203 FAX - (512) 471-7853	227-506		DR FELIPE ALANIS		0	\$0	.000	.000
<b>REGULAR INSTRUCTIONAL</b>									
UNIVERSITY OF TEXAS AT AUSTIN H S	(512) 471-1838		001	DR AMY PRO	9-12	0			
<b>TEXAS YOUTH COMMISSION</b>	P O BOX 4260 AUSTIN 78765-4260 PHONE - (512) 424-6161 FAX - (512) 424-6300	227-608		DR DEBORAH NANCE, PH D		0	\$0	.000	.000
<b>AMERICAN YOUTHWORKS CHARTER SCHOOL 13</b>	216 E 4TH ST AUSTIN 78701 PHONE - (512) 236-6100 FAX - (512) 472-1189	227-801		RICHARD H HALPIN		435	\$0	.000	.000
<b>CHARTER/ALTERNATIVE INSTRUCTIONAL</b>									
AMERICAN YOUTHWORKS CHARTER SCHOOL	(512) 236-6100		001	DR CAROLE LEWIS	9-12	156			
AMERICAN YOUTHWORKS CHARTER SCHOOL	(512) 744-1900		002	KIM BOOKMAN	9-12	279			
<b>EDEN PARK ACADEMY 13</b>	6215 MANCHACA RD BLDG D AUSTIN 78745 PHONE - (512) 383-0613 FAX - (512) 383-0665	227-803		LISA N ROBINSON		151	\$0	.000	.000
<b>CHARTER/ALTERNATIVE INSTRUCTIONAL</b>									
EDEN PARK ACADEMY	(512) 383-0613		101	LISA N ROBINSON	KG-8	151			
<b>NYOS CHARTER SCHOOL 13</b>	12301 N LAMAR BLVD AUSTIN 78753-6507 PHONE - (512) 836-7620 FAX - (512) 583-6973	227-804		TERESA A ELLIOTT		452	\$0	.000	.000
<b>CHARTER/REGULAR INSTRUCTIONAL</b>									
NYOS CHARTER SCHOOL	(512) 836-7620		101	TERESA ELLIOTT	KG-12	360			
<b>CHARTER/ALTERNATIVE INSTRUCTIONAL</b>									
NYOS CHARTER SCHOOL INC AT GESSNER	(512) 835-6601		102	LINDA WHATLEY	PK-3	92			
<b>TEXAS EMPOWERMENT ACADEMY 13</b>	3613 BLUESTEIN DR AUSTIN 78721 PHONE - (512) 494-1076 FAX - (512) 494-1009	227-805		DAVID W NOWLIN		117	\$0	.000	.000
<b>CHARTER/REGULAR INSTRUCTIONAL</b>									
TEXAS EMPOWERMENT ACADEMY	(512) 494-1076		041	DAVID NOWLIN	5-12	117			
<b>UNIVERSITY OF TEXAS UNIVERSITY CHARTER SCHOOL 13</b>	P O BOX 7667 AUSTIN 78713-7667 PHONE - (512) 471-5652 FAX - (512) 232-9177	227-806		JEFF H RHODES		1015	\$0	.000	.000
<b>CHARTER/REGULAR INSTRUCTIONAL</b>									
NATIONAL ELITE GYMNASTICS	(512) 232-7694		008	CAROL GARCIA LEMKE	6-12	9			
<b>CHARTER/ALTERNATIVE INSTRUCTIONAL</b>									
SETTLEMENT HOME	(512) 232-7694		005	CAROLA GARCIA LEMKE	6-12	33			
MERIDELL	(512) 232-7695		007	KATHY UPLINGER	KG-12	95			
PATHFINDER CAMP	(512) 232-7694		009	CAROLA GARCIA LEMKE	6-12	22			
MIRACLE FARM	(512) 232-5652		010	TY HARRELL	6-12	9			
GEORGE M KOMETZKY SCHOOL	(512) 232-7694		015	CAROLA GARCIA LEMKE	EE-12	13			
ANNUNCIATION MATERNITY HOME	(512) 232-7695		017	KATHY UPLINGER	6-12	10			
PEGASUS CAMPUS	(512) 232-1872		020	MARGARET RIDDLE	KG-12	170			
DEPELCHIN-ELKINS CAMPUS	(713) 802-6256		021	JOHN MERRIWETHER	KG-12	36			
STAR RANCH CAMPUS	(512) 560-8132		022	SALLY ARNOLD	KG-12	33			
PATHWAYS 3H CAMPUS	(830) 866-3701		023	SALLY ARNOLD	6-12	24			
TNC CAMPUS (TEXAS NEUROREHABILITATI	(512) 444-4835		024	HOLLY ENGLEMAN	KG-12	52			
METHODIST CHILDREN'S HOME	(254) 750-1278		025	JEFF RHODES	PK-12	120			
BOYS AND GIRLS COUNTRY	(281) 351-4976		026	TY HARRELL	KG-12	29			
THE OAKS TREATMENT CENTER	(512) 751-4534		027	HOLLY ENGLEMAN	1-12	75			
SAN MARCOS TREATMENT CENTER	(512) 805-3713		028	CATHERINE TOOHEY	5-12	180			
DEPELCHIN-RICHMOND	(512) 451-5652		029	JOHN MERRIWETHER	2-12	15			
LAUREL RIDGE	(512) 471-5652		030	CAROL GARCIA-LEMKE	PK-12	90			
<b>MCCULLOUGH ACADEMY OF EXCELLENCE 13</b>	1605 KRAMER LN AUSTIN 78758 PHONE - (512) 977-9200 FAX - (512) 977-9206	227-811		WILRETTE COLLINS		125	\$0	.000	.000
<b>CHARTER/REGULAR INSTRUCTIONAL</b>									
MCCULLOUGH ACADEMY OF EXCELLENCE	(512) 977-9200		101	WILRETTE COLLINS	KG-5	125			
<b>FRUIT OF EXCELLENCE 13</b>	P O BOX 2047 BASTROP 78602 PHONE - (512) 303-5550 FAX - (512) 303-7028	227-812		ROSLYN MARTIN		43	\$0	.000	.000
<b>CHARTER/REGULAR INSTRUCTIONAL</b>									
FRUIT OF EXCELLENCE SCHOOL	(512) 303-5550		001	ROSLYN MARTIN	PK-12	43			

# Texas Public Schools and Charters, Directory, October 2006

County, district, region, school	Mailing address and phone number	Cnty.-dist. number	Sch. no.	County and district superintendents, principals	Grades	2005-06 enrollment	Appraised valuation (thousands)	Tax rate	
								Maintenance	Bond
<b>STAR CHARTER SCHOOL 13</b>	1901 FLEISCHER DR AUSTIN 78728 PHONE - (512) 989-2672 FAX - (512) 989-3150	227-814		ROLLIE FORD		252	\$0	.000	.000
CHARTER/REGULAR INSTRUCTIONAL STAR CHARTER SCHOOL	(512) 989-2672		001	ROLLIE FORD	1-12	252			
<b>HARMONY SCIENCE ACADEMY (AUSTIN) 13</b>	930 E RUNDBERG AUSTIN 78753 PHONE - (512) 835-7900 FAX - (512) 835-7901	227-816		IBRAHIM SEL		253	\$0	.000	.000
CHARTER/REGULAR INSTRUCTIONAL HARMONY SCIENCE ACADEMY - AUSTIN	(512) 835-7900		001	KAAN CAMUZ	6-10	253			
<b>CEDARS INTERNATIONAL ACADEMY 13</b>	1320 E 51ST AUSTIN 78723 PHONE - (512) 419-1551 FAX - (512) 419-1581	227-817		DONNA WILLIAMS		155	\$0	.000	.000
CHARTER/REGULAR INSTRUCTIONAL CEDARS INTERNATIONAL ACADEMY	(512) 419-1551		101	SAM GREER	KG-7	155			
<b>AUSTIN CAN ACADEMY CHARTER SCHOOL 13</b>	325 W12TH ST STE 200 DALLAS 75208 PHONE - (214) 943-2244 FAX - (214) 946-4427	227-818		ROBERT WARD		371	\$0	.000	.000
CHARTER/ALTERNATIVE INSTRUCTIONAL AUSTIN CAN ACADEMY CHARTER SCHOOL	(512) 477-4226		001	CHARLES LONG	9-12	371			
<b>UNIVERSITY OF TEXAS ELEMENTARY CHARTER SCHOOL 13</b>	2200 E 6TH ST AUSTIN 78702 PHONE - (512) 495-9705 FAX - (512) 499-4240	227-819		RAMONA TREVINO		178	\$0	.000	.000
CHARTER/REGULAR INSTRUCTIONAL UNIVERSITY OF TEXAS ELEMENTARY CHAR	(512) 471-4363		101	DR EDWIN SHARPE	PK-5	178			
<b>KIPP AUSTIN COLLEGE PREP SCH INC 13</b>	8509 FM 969 BLDG C AUSTIN 78724 PHONE - (512) 637-6870	227-820		JILL KOLASINSKI		256	\$0	.000	.000
CHARTER/REGULAR INSTRUCTIONAL KIPP AUSTIN COLLEGE PREP	(512) 637-6870		041	JILL KOLASINSKI	5-8	256			
<b>AUSTIN DISCOVERY SCHOOL 13</b>	8509 FM 969 STE 200 AUSTIN 78724 PHONE - (512) 674-0700 FAX - (512) 407-8373	227-821		SAM GREER		137	\$0	.000	.000
CHARTER/REGULAR INSTRUCTIONAL AUSTIN DISCOVERY SCH	(512) 674-0700		101	KELLY MCREE	KG-5	137			
<b>HARMONY ELEMENTARY (AUSTIN) 13</b>	11800 STONEHOLLOW DR, STE 100 AUSTIN 78758 PHONE - (512) 821-1700 FAX - (512) 821-1702	227-822		IBRAHIM SEL		0	\$0	.000	.000
CHARTER/REGULAR INSTRUCTIONAL HARMONY SCIENCE EL	(512) 821-1700		101	RAMAZAN COSKUNER	KG-5	0			
<b>AUSTIN ISD 13</b>	1111 W 6TH ST AUSTIN 78703-5399 PHONE - (512) 414-1700 FAX - (512) 414-1486	227-901		DR PASCAL D FORGIONE		81057	\$40,673,736	.150	.012
<b>REGULAR INSTRUCTIONAL</b>									
AUSTIN H S	(512) 414-2505		002	JOHN HUDSON	9-12	2153			
JOHNSTON H S	(512) 414-5810		003	CELINA ESTRADA-RUSSELL	9-12	735			
LANIER H S	(512) 414-2514		004	EDMUND DROPEZ	9-12	1590			
MCCALLUM H S	(512) 414-2519		005	MICHAEL GARRISON	9-12	1672			
REAGAN H S	(512) 414-2523		006	ISMAEL VILLAFANE	9-12	1009			
TRAVIS H S	(512) 414-2527		007	DR RENE GARGANTA	9-12	1555			
CROCKETT H S	(512) 414-2532		008	DR BARBARA GIDEON	9-12	2003			
ANDERSON H S	(512) 414-2538		009	DR DAVID KERNWEIN	9-12	2088			
JOHNSON H S	(512) 414-2543		010	PATRICK PATTERSON	9-12	1666			
BOWIE H S	(512) 414-5247		013	STEPHEN KANE	9-12	2673			
AKINS H S	(512) 841-9900		017	MARY ALICE DEIKE	9-12	2353			
FULMORE M S	(512) 414-3207		043	LUCIO CALZADA	6-8	1030			
KEALING M S	(512) 414-3214		044	RONALD GONZALES	6-8	1149			
LAMAR M S	(512) 414-3217		045	MIKE ATCHLEY	6-8	687			
BURNET M S	(512) 414-3225		046	LINDA VAN HORNE	6-8	970			
O HENRY M S	(512) 414-3229		047	PETER PRICE	6-8	740			
PEARCE M S	(512) 414-3234		048	DIANA SAYAVEDRA-SUSTAITA	6-8	812			
PORTER M S	(512) 414-3236		049	JUDITH SZILAGYI	7-8	609			
MARTIN M S	(512) 414-3243		051	RAFAELITA VISCAINO	6-8	695			
MURCHISON M S	(512) 414-3254		052	DONNA HOUSER	6-8	1253			
WEBB M S	(512) 414-3258		053	CHARLES HUNT	6-8	670			
BEDICHEK M S	(512) 414-3265		054	GAIL BELCHER	6-8	914			
DOBIE M S	(512) 414-3270		055	CAROL CHAPMAN	6-8	814			
GARCIA M S			056		6-8	0			
COVINGTON M S	(512) 414-3276		057	DR KARON RILLING	6-8	865			
MENDEZ M S	(512) 414-3284		058	CONNIE BARR	6-8	831			
BAILEY M S	(512) 414-4990		059	DR JULIA HANKINS	6-8	1141			
SMALL M S	(512) 841-6700		060	SHEILA ANDERSON	6-8	1111			
PAREDES M S	(512) 841-6800		061	RENETTE BLEDSOE	6-8	1343			
SOUTHWEST M S			062		6-8	0			

# Texas Public Schools and Charters, Directory, October 2006

County, district, region, school	Mailing address and phone number	Cnty.-dist. number	Sch. no.	County and district superintendents, principals	Grades	2005-06 enrollment	Appraised valuation (thousands)	Tax rate	
								Maintenance	Bond
SOUTHEAST M S			063		6-8	0			
ALLISON EL	(512) 414-2004		101	GUADALUPE VELASQUEZ	EE-6	479			
ANDREWS EL	(512) 414-1770		102	LAURIE BARBER	EE-5	600			
BARTON HILLS EL	(512) 414-2013		103	KATI ACHTERMANN	EE,KG-6	365			
BECKER EL	(512) 414-2019		104	CAROLYN WIRTH	EE-5	235			
BLACKSHEAR EL	(512) 414-2021		105	SYLVIA PIRTLE	EE-5	301			
BLANTON EL	(512) 414-2026		106	LESLIE DUSING	EE-5	617			
BRENTWOOD EL	(512) 414-2039		107	KATHERINE WILLIAM-CARTER	EE-5	377			
BROOKE EL	(512) 414-2043		108	OLIVIA DE VALLE	EE-5	371			
BROWN EL	(512) 414-2047		109	VERONICA SHARP	EE-6	513			
BRYKER WOODS EL	(512) 414-2054		110	ARTIE ARCE	EE,KG-6	496			
CAMPBELL EL	(512) 414-2056		111	FLORETTA ANDREWS	EE-5	418			
CASIS EL	(512) 414-2062		112	BARRY AIDMAN	EE-5	700			
CUNNINGHAM EL	(512) 414-2067		113	DENISE KELLY	EE-5	604			
DAWSON EL	(512) 414-2070		114	SHANNON SELLSTROM	EE-5	381			
GOVALLE EL	(512) 414-2078		116	NANCY MANISCALCO	EE-5	418			
GULLETT EL	(512) 414-2082		117	JANIE RUIZ	EE,KG-5	460			
HARRIS EL	(512) 414-2085		118	GLORIA ARRENDONDO	EE-5	688			
HIGHLAND PARK EL	(512) 414-2090		119	TAMMIE WORKMAN	EE,KG-5	512			
JOSLIN EL	(512) 414-2094		120	SANDRA CRESWELL	EE-5	349			
LEE EL	(512) 414-2098		121	ELYSE SMITH	EE,KG-6	383			
MAPLEWOOD EL	(512) 414-4402		122	LUIZ LAZARO	EE-6	347			
MATHEWS EL	(512) 414-4406		123	AMY KINKAIDE	EE-6	393			
METZ EL	(512) 414-4408		124	JOEL DE LA GARZA	EE-5	661			
OAK SPRINGS EL	(512) 414-4413		125		EE-5	283			
ORTEGA EL	(512) 414-4417		126	ANNA PEDROZA	EE-5	284			
SANCHEZ EL	(512) 414-4423		127	AZUCENA GARCIA	EE-5	667			
PEASE EL	(512) 414-4428		128	BETH ELLIS	EE,KG-6	249			
PECAN SPRINGS EL	(512) 414-4445		129	DR MARIA MONTOYA-HOHENSTEIN	EE-5	549			
PLEASANT HILL EL	(512) 414-4453		130	FREDA MILLS	EE-5	658			
READ PRE-K DEMONSTRATION SCH			131	PEGGY CERNA	EE-PK	0			
REILLY EL	(512) 414-4464		132	ANNA CABALLERO	EE-5	266			
RIDGETOP EL	(512) 414-4469		133	JOAQUIN GLORIA III	EE-5	234			
ST ELMO EL	(512) 414-4477		136	ADRIANA GONZALES	EE-5	443			
SUMMITT EL	(512) 414-4484		138	ANN LILIE	EE-5	599			
SIMS EL	(512) 414-4488		139	TEXANNA GRADY	EE-5	417			
TRAVIS HTS EL	(512) 414-4495		140	LISA ROBERTSON	EE-5	572			
WALNUT CREEK EL	(512) 414-4499		141	VALERIE TAYLOR-SCHKADE	EE-6	1089			
ALLAN EL	(512) 414-2304		142	PAMELA GRAY	EE-5	408			
PATTON EL	(512) 414-1780		143	ALAN NEAL STEVENS	EE-5	784			
WOOTEN EL	(512) 414-2315		144	RONALD BOLEK	EE-5	597			
ZAVALA EL	(512) 414-2318		145	ROSA PENA	EE-6	461			
ZILKER EL	(512) 414-2327		146	BRENDA MCCULLAR	EE-6	469			
MENCHACA EL	(512) 414-2333		147	JOHN ROCHA	EE-5	822			
OAK HILL EL	(512) 414-2336		148	TERESA WHISTLER	EE-5	834			
BARRINGTON EL	(512) 414-2008		149	CARLA VALADEZ	EE-6	753			
NORMAN EL	(512) 414-2347		150	CORNEL JONES	EE-5	567			
PILLOW EL	(512) 414-2350		151	DR LINDA WEBB	EE-5	516			
WOOLDRIDGE EL	(512) 414-2353		152	MARIA CELIA GUTIERREZ GLICK	EE-5	824			
DOSS EL	(512) 414-2365		154	SHARON RAVEN	EE-5	626			
HILL EL	(512) 414-2369		155	CONNIE GILES	EE-5	739			
ODOM EL	(512) 414-2388		156	SHARON RICHARDS	EE-5	756			
WINN EL	(512) 414-2390		157	MARY ALVIREZ	EE-5	710			
SUNSET VALLEY EL	(512) 414-2392		158	KIM CANTU	EE-5	477			
GRAHAM EL	(512) 414-2395		159	DR BRENDA BERRY	EE-5	697			
LINDER EL	(512) 414-2398		160	BEVERLEY JONES ODOM	EE-5	821			
COOK EL	(512) 414-2510		161	MARY HELEN VILLARREAL	EE,KG-5	949			
HOUSTON EL	(512) 414-2517		162	CATHRYN MARIE MITCHELL	EE-5	896			
HART EL	(512) 841-2100		163	DR ELIA MAR DIAZ-ORTIZ	EE-5	915			
PICKLE EL	(512) 841-8400		164	JULIE PRYOR	EE-5	641			
MCBEE EL	(512) 841-2500		165	LUCILA DIAZ DUNCAN	EE,KG-5	821			
WILLIAMS EL	(512) 414-2525		166	LISA ANN MOCK	EE-5	627			
LANGFORD EL	(512) 414-1765		168	ARMANDO CISNEROS	EE-5	1007			
BOONE EL	(512) 414-2537		170	KATHLEEN NOACK	EE-5	577			
PALM EL	(512) 414-2545		171	NORMA SILVA-QUINN	EE-5	980			
KOCUREK EL	(512) 414-2547		172	CHRISTOPHER SUMMERS	EE-5	664			
CASEY EL	(512) 841-6900		173	PATRICIA FULLER	EE-5	959			
RODRIGUEZ EL	(512) 841-7200		174	DR SUZIE CUNNINGHAM	EE-5	922			
WIDEN EL	(512) 414-2556		175	MARTHA RODRIGUEZ	EE-5	775			
GALINDO EL	(512) 414-1756		176	DONNA MARIE LINN	EE-5	800			
JORDAN EL	(512) 414-2578		178	DIANA VALLEJO	EE-5	619			
DAVIS EL	(512) 414-2580		179	DOUGLAS HALL	EE-5	657			
KIKER EL	(512) 414-2584		180	LORI SCHNEIDER	EE,KG-5	987			
MILLS EL	(512) 841-2400		181	PATRICIA BUTLER	EE-5	949			
BARANOFF EL	(512) 841-7100		182	LINDA PURVIS	EE,KG-5	822			
COWAN EL	(512) 841-2700		183	APRIL GLENN	EE-5	521			
CLAYTON EL	(512) 841-9200		184	DRU ROBINETT	EE,KG-5	0			
BLAZIER EL			185	DORA FABELO	EE,KG-5	0			
UNDESIGNATED EL A			186		EE,KG-5	0			
UNDESIGNATED EL B			187		EE,KG-5	0			
UNDESIGNATED EL C			188		EE,KG-5	0			
OVERTON EL			189	GILBERT HICKS	EE,KG-5	0			
PEREZ EL	(512) 841-9100		190	DR DAVID KAUFFMAN	EE-5	0			
<b>ALTERNATIVE INSTRUCTIONAL</b>									
GARZA INDEPENDENCE H S	(512) 414-8600		015	VICKI BALDWIN	9-12	304			
RICHARDS SCH FOR YOUNG WOMEN LEADER			028		6-12	0			
INTERNATIONAL H S			029		9-12	280			
TRAVIS COUNTY JUVENILE DETENTION CE	(512) 414-2554		030	JOSEPH OLIVERI	KG-12	113			
PHOENIX ACADEMY	(512) 440-0613 ext:4721		032	JOE OLIVERI	6-12	22			
LEADERSHIP ACADEMY	(512) 854-7077		035	JOE OLIVERI	6-12	42			
AUSTIN ST HOSPITAL	(512) 499-1700		250	JUANITA PAINTER	EE-12	25			
ROSEDALE	(512) 414-3617		251	DAVID FOYT	EE-12	89			
<b>JJAEP INSTRUCTIONAL</b>									
TRAVIS COUNTY J J A E P	(512) 499-1700		036		KG-12	15			
<b>DAEP INSTRUCTIONAL</b>									

# Texas Public Schools and Charters, Directory, October 2006

County, district, region, school	Mailing address and phone number	Cnty.-dist. number	Sch. no.	County and district superintendents, principals	Grades	2005-06 enrollment	Appraised valuation (thousands)	Tax rate	
								Maintenance	Bond
ALTERNATIVE LEARNING CENTER ACES- ALTERNATIVE CENTER FOR ELEMEN	(512) 414-2554 (512) 414-2074		012 115	HECTOR RODRIGUEZ JOSEPH OLIVERI	6-12 PK-6	196 23			
<b>PFLUGERVILLE ISD 13</b>	1401 W PECAN ST PFLUGERVILLE 78660-2518 PHONE - (512) 594-0000 FAX - (512) 594-0005	227-904		CHARLES E DUPRE		18761	\$5,248,038	.150	.035
<b>REGULAR INSTRUCTIONAL</b>									
PFLUGERVILLE H S	(512) 594-0500		001	LARRY D BRADLEY	9-12	2026			
JOHN B CONNALLY H S	(512) 594-0800		003	DANIEL GARCIA	9-12	1850			
HENDRICKSON HS	(512) 594-1100		004	DR LORI EINFALT	9-12	1281			
PFLUGERVILLE MIDDLE	(512) 594-2000		041	MARY KIMMINS	6-8	1078			
WESTVIEW MIDDLE	(512) 594-2200		042	BONIFACIO DURAN	6-8	845			
PARK CREST MIDDLE	(512) 594-2400		043	STEVE FULLER	6-8	1375			
DESSAU MIDDLE SCHOOL	(512) 594-2600		045	KATHY GUERRA	6-8	963			
KELLY LANE M S	(512) 594-2800		046	RACHELLE WARREN	6-8	0			
PFLUGERVILLE EL	(512) 594-3800		101	JOHN RUETER	KG-5	520			
PARMER LANE EL	(512) 594-4000		102	MARIO ACOSTA	PK-5	677			
TIMMERMAN EL	(512) 594-4200		103	BRIAN ERNEST	EE-5	498			
NORTHWEST EL	(512) 594-4400		104	CRISS WAKEFIELD	EE-5	533			
DESSAU EL	(512) 594-4600		105	DENISE MONZINGO	3-5	527			
WINDERMERE EL	(512) 594-4800		106	LYNDON LANGFORD	3-5	569			
RIVER OAKS EL	(512) 594-5000		107	JOY HUEBEL	EE-5	529			
BROOKHOLLOW EL	(512) 594-5200		108	PHILIP RILEY	EE,KG-5	796			
SPRINGHILL EL	(512) 594-5400		109	KEVIN WILLIAMS	EE,KG-5	596			
WINDERMERE PRI	(512) 594-5600		110	CHRISTI SIEGEL	EE-2	685			
COPPERFIELD EL	(512) 594-5800		111	DR SANDRA BELL	EE-5	745			
MURCHISON ELEMENTARY SCHOOL	(512) 594-6000		112	CYNTHIA WRIGHT	EE,KG-5	561			
DELCO PRIMARY SCHOOL	(512) 594-6200		113	TAMMY REBECEK	PK-2	638			
CALDWELL ELEMENTARY	(512) 594-6400		114	CINDY GEE	EE-5	814			
ROWE LANE EL	(512) 594-6600		115	JONI MCKEE	KG-5	490			
HIGHLAND PARK EL	(512) 594-6800		116	CHRISTY OLIVAREZ	PK-5	0			
<b>JJAEP INSTRUCTIONAL</b>									
TRAVIS CO J J A E P	(512) 594-0043		008		6-12	3			
<b>DAEP INSTRUCTIONAL</b>									
ALTER LEARNING CTR	(512) 594-3600		002	MIKE HARVEY	9-12	142			
ALTER LEARNING MIDDLE	(512) 594-3600		044	MIKE HARVEY	6-8	20			
<b>TEXAS SCH FOR THE BLIND &amp; VISUALLY IMPAIRED 13</b>	1100 W 45TH ST AUSTIN 78756-3413 PHONE - (512) 454-8631 FAX - (512) 206-9453	227-905		DR PHILIP H HATLEN		0	\$0	.000	.000
<b>REGULAR INSTRUCTIONAL</b>									
TEXAS SCHOOL FOR THE BLIND	(512) 206-9167		001	MILES FAIN	1-12	0			
<b>TEXAS SCH FOR THE DEAF 13</b>	1102 S CONGRESS AVE AUSTIN 78704 PHONE - (512) 462-5353 FAX - (512) 462-5313	227-906		CLAIRE BUGEN		0	\$0	.000	.000
<b>REGULAR INSTRUCTIONAL</b>									
TX SCH FOR DEAF H S-MID	(512) 462-5451		001	WALT CAMENISCH	EE-12	0			
<b>MANOR ISD 13</b>	P O BOX 359 MANOR 78653 PHONE - (512) 278-4000 FAX - (512) 278-4017	227-907		DR MARK DIAZ, EDD		4549	\$1,560,578	.147	.033
<b>REGULAR INSTRUCTIONAL</b>									
MANOR H S	(512) 278-4030		001	CARLTON TUCKER	9-12	963			
NEW MATH & SCIENCE ACAD			004		9-12	0			
MANOR MIDDLE SCHOOL	(512) 278-4065		041	DON WISE	6-8	878			
MANOR ELEMENTARY SCHOOL	(512) 278-4100		101	KIMBERLY CUNNINGHAM	EE-5	681			
BLUEBONNET TRAIL ELEMENTARY SCHOOL	(512) 278-4125		102	DEBBY EWALD	EE-5	1038			
DECKER ELEMENTARY SCHOOL	(512) 278-4141		104	JOAN MEYERS	EE-5	949			
BLAKE MANOR ELEMENTARY	(512) 278-4200		105	COURTNEY THOMAS	PK-5	0			
PRESIDENTIAL MEADOWS EL			106		PK-5	0			
<b>ALTERNATIVE INSTRUCTIONAL</b>									
EXCEL HIGH SCHOOL	(512) 278-4075		002	TONY BONILLA	6-12	37			
<b>JJAEP INSTRUCTIONAL</b>									
TRAVIS CO J J A E P			003		6-12	3			
<b>EANES ISD 13</b>	601 CAMP CRAFT RD AUSTIN 78746-6511 PHONE - (512) 732-9001 FAX - (512) 732-9005	227-909		DR NOLA WELLMAN		7155	\$6,470,542	.150	.016
<b>REGULAR INSTRUCTIONAL</b>									
WESTLAKE H S	(512) 732-9280		001	LINDA RAWLINGS	9-12	2367			
HILL COUNTRY MIDDLE	(512) 732-9220		041	DR KATHLEEN SULLIVAN	6-8	850			
WEST RIDGE MIDDLE	(512) 732-9240		042	KARL WAGONER	6-8	885			
EANES EL	(512) 732-9100		101	CATHY MILLER	KG-5	476			
CEDAR CREEK EL	(512) 732-9120		102	LISA STREUN	KG-5	378			
VALLEY VIEW EL	(512) 732-9140		103	JENNIFER DUSEK	KG-5	418			
FOREST TRAIL EL	(512) 732-9160		104	CHARLES MCCASLAND	KG-5	595			
BARTON CREEK EL	(512) 732-9180		105	JOHN ANDREWS	KG-5	391			
BRIDGE POINT EL	(512) 732-9200		106	BRAD WIRHT	KG-5	795			
<b>ALTERNATIVE INSTRUCTIONAL</b>									
WESTLAKE ALTER	(512) 327-2203		002	DR JOHN RUTH WHITWORTH	9-12	0			
<b>JJAEP INSTRUCTIONAL</b>									
TRAVIS CO J J A E P			003		6-12	0			
<b>DEL VALLE ISD 13</b>	5301 ROSS RD DEL VALLE 78617 PHONE - (512) 386-3000	227-910		BERNARD J BLANCHARD		8242	\$2,111,921	.150	.037

# Texas Public Schools and Charters, Directory, October 2006

County, district, region, school	Mailing address and phone number	Cnty.-dist. number	Sch. no.	County and district superintendents, principals	Grades	2005-06 enrollment	Appraised valuation (thousands)	Tax rate	
								Maintenance	Bond
<b>REGULAR INSTRUCTIONAL</b>									
DEL VALLE H S	(512) 386-3200		001	JEAN MACINNIS	9-12	1886			
DEL VALLE J H	(512) 386-3400		041	KENNETH STORM	7-8	647			
JOHN P OJEDA JR HIGH			042	JEAN MACINNIS	7-8	586			
POPHAM EL	(512) 386-3750		101	DR JOYCE IDEUS-BANNEROT	EE-6	832			
SMITH EL	(512) 386-3850		106	RAY THOMASON	PK-6	614			
HILLCREST EL	(512) 386-3550		107	SAMI KINSEY	PK-6	1039			
BATY EL	(512) 386-3450		108	DAWN COCHRAN	EE-6	840			
HORNSBY-DUNLAP EL	(512) 386-3650		109	DEBRA TATE	PK-6	801			
DEL VALLE ELEMENTARY SCHOOL	(512) 386-3350		110	BERTHA HERNANDEZ	EE-6	898			
CREEDMOOR EL	(512) 386-3950		111	STEVE OGLE	PK-6	0			
<b>ALTERNATIVE INSTRUCTIONAL</b>									
DEL VALLE OPPORTUNITY CTR	(512) 247-2300		002	RAY MACIAS	7-12	94			
<b>JJAEP INSTRUCTIONAL</b>									
TRAVIS CO J J A E P	(512) 386-3040		005	RON QUIROS	6-12	5			
<b>LAGO VISTA ISD 13</b>									
	P O BOX 4929	227-912		DR BARBARA QUALLS		1194	\$784,993	.150	.021
	LAGO VISTA 78645-0009								
	PHONE - (512) 267-8300								
	FAX - (512) 267-8304								
<b>REGULAR INSTRUCTIONAL</b>									
LAGO VISTA H S	(512) 267-8300		001	DONNA LARKIN	9-12	350			
LAGO VISTA MIDDLE SCHOOL	(512) 267-8305		041	PAUL BIXLER	6-8	271			
LAGO VISTA ELEMENTARY SCHOOL	(512) 267-8340		101	BETH MOHLER	EE-5	573			
<b>LAKE TRAVIS ISD 13</b>									
	3322 RANCH RD 620 S	227-913		DR ROCKWELL KIRK		5307	\$3,850,560	.150	.030
	AUSTIN 78738-6801								
	PHONE - (512) 533-6000								
	FAX - (512) 533-6001								
<b>REGULAR INSTRUCTIONAL</b>									
LAKE TRAVIS H S	(512) 533-6100		001	CHARLES LITTLE	9-12	1612			
LAKE TRAVIS MIDDLE	(512) 533-6200		041	DR ELIZABETH MANNING	6-8	701			
HUDSON BEND MIDDLE	(512) 533-6400		042	KIM COUSINS	6-8	536			
LAKE TRAVIS EL	(512) 533-6300		101	SUZANNE VILLALPANDO	EE-5	671			
LAKEWAY EL	(512) 533-6350		102	SAMUEL HICKS	KG-5	736			
BEE CAVE ELEMENTARY	(512) 533-6250		103	JANIE BRAXDALE	KG-5	533			
LAKE POINTE ELEMENTARY	(512) 533-6500		104	HEIDI GUELMAN	KG-5	518			
<b>JJAEP INSTRUCTIONAL</b>									
TRAVIS CO J J A E P			002		6-12	0			
<b>228 TRINITY</b>									
<b>228</b>									
<b>GROVETON ISD 06</b>									
	P O BOX 728	228-901		JOE D DRISKELL		652	\$130,421	.146	.000
	GROVETON 75845-0728								
	PHONE - (936) 642-1473								
	FAX - (936) 642-1628								
<b>REGULAR INSTRUCTIONAL</b>									
GROVETON J H-H S	(409) 642-1128		001	DON HAMILTON	7-12	310			
GROVETON EL	(409) 642-1182		102	MICKEY GILBERT	EE-6	342			
<b>TRINITY ISD 06</b>									
	P O BOX 752	228-903		DR BOBBY RICE		1195	\$200,345	.150	.017
	TRINITY 75862-0752								
	PHONE - (936) 594-3569								
	FAX - (936) 594-8425								
<b>REGULAR INSTRUCTIONAL</b>									
TRINITY H S	(936) 594-3560		001	JEREMY K GLENN	9-12	301			
TRINITY J H	(936) 594-2321		041	JEREMY K GLENN	6-8	242			
LANSBERRY EL	(936) 594-3567		103	JAMES W SPURLIN JR	EE-5	652			
<b>CENTERVILLE ISD 06</b>									
	10327 N STATE HWY 94	228-904		CRAIG QUINCY DAVIS		168	\$22,044	.148	.000
	GROVETON 75845-2851								
	PHONE - (936) 642-1597								
	FAX - (936) 642-2810								
<b>REGULAR INSTRUCTIONAL</b>									
CENTERVILLE H S	(936) 642-1597		001	CHARLES M BRANTNER	7-12	73			
CENTERVILLE ELEMENTARY	(936) 642-1597		101	CHARLES M BRANTNER	PK-6	95			
<b>APPLE SPRINGS ISD 06</b>									
	P O BOX 125	228-905		GREGG SPIVEY		168	\$27,563	.146	.000
	APPLE SPRINGS 75926-0125								
	PHONE - (936) 831-3344								
	FAX - (936) 831-2824								
<b>REGULAR INSTRUCTIONAL</b>									
APPLE SPRINGS H S	(936) 831-2241		001	CODY MOREE	7-12	82			
APPLE SPRINGS EL	(936) 831-2241		101	CODY MOREE	PK-6	86			
<b>229 TYLER</b>									
<b>229</b>									
<b>COLMESNEIL ISD 05</b>									
	P O BOX 37	229-901		ELTON G HIGHTOWER		531	\$84,211	.150	.000
	COLMESNEIL 75938-0037								
	PHONE - (409) 837-5757 ext:100								
	FAX - (409) 837-5759								
<b>REGULAR INSTRUCTIONAL</b>									
COLMESNEIL H S	(409) 837-2225		001	WALTER N MCALPIN	9-12	183			
COLMESNEIL MIDDLE	(409) 837-2225		041	WALTER N MCALPIN	6-8	135			
COLMESNEIL EL	(409) 837-2229		101	PAULA YVETTE CARLTON	EE-5	213			
<b>WOODVILLE ISD 05</b>									
	505 N CHARLTON ST	229-903		GLEN CONNER		1341	\$308,800	.145	.014
	WOODVILLE 75979-4504								
	PHONE - (409) 283-3752								
	FAX - (409) 283-7962								

# Texas Public Schools and Charters, Directory, October 2006

County, district, region, school	Mailing address and phone number	Cnty.-dist. number	Sch. no.	County and district superintendents, principals	Grades	2005-06 enrollment	Appraised valuation (thousands)	Tax rate	
								Maintenance	Bond
<b>REGULAR INSTRUCTIONAL</b>									
WOODVILLE H S	(409) 283-3714		001	ROSCELLE SPRINGFIELD	9-12	380			
WOODVILLE MIDDLE	(409) 283-7109		041	JIM STRICKLAN	6-8	305			
WOODVILLE EL	(409) 283-2452		102	JOHN COOLEY	EE-2	355			
WOODVILLE INT	(409) 283-2549		103	DR JOANNIE ATKINSON	3-5	301			
<b>WARREN ISD 05</b>	P O BOX 69 WARREN 77664-0069 PHONE - (409) 547-2241 FAX - (409) 547-3405	229-904		MIKE PATE		1133	\$187,477	.150	.000
<b>REGULAR INSTRUCTIONAL</b>									
WARREN H S	(409) 547-2243		001	JAMES SWINNEY	9-12	301			
WARREN J H	(409) 547-2246		041	ERNESTINE MITCHELL	6-8	257			
FRED EL	(409) 429-3240		101	CHRIS CARTER	PK-5	189			
WARREN EL	(409) 547-2247		103	BRADLEY MCEACHERN	PK-5	386			
<b>SPURGER ISD 05</b>	P O BOX 38 SPURGER 77660-0038 PHONE - (409) 429-3464 FAX - (409) 429-3770	229-905		ANGELA M MATTERSON		416	\$42,173	.150	.012
<b>REGULAR INSTRUCTIONAL</b>									
SPURGER H S	(409) 429-3464 ext:240		001	SUMMER M CARTER	7-12	179			
SPURGER EL	(409) 429-5152		101	JOE FISHER	PK-6	237			
<b>CHESTER ISD 05</b>	P O BOX 28 CHESTER 75936-0028 PHONE - (936) 969-2371 FAX - (936) 969-2080	229-906		DONALD PAUL RHODES		178	\$50,502	.150	.005
<b>REGULAR INSTRUCTIONAL</b>									
CHESTER H S	(936) 969-2353		001	GLEN CONNER	6-12	95			
CHESTER EL	(936) 969-2211		101	GLEN CONNER	KG-5	83			
<b>230 UPSHUR</b>		<b>230</b>							
<b>BIG SANDY ISD 07</b>	PO BOX 598 #1 WILDCAT DR BIG SANDY 75755-0598 PHONE - (903) 636-5318 FAX - (903) 636-5318	230-901		TONYA KNOWLTON		736	\$119,808	.150	.007
<b>REGULAR INSTRUCTIONAL</b>									
BIG SANDY H S	(903) 636-5221		001	WILLIAM SMITH	9-12	199			
BIG SANDY J H	(903) 636-5222		041	PAM BURRELL	6-8	156			
BIG SANDY EL	(903) 636-5287		101	DONNA VARNADO	PK-5	381			
<b>GILMER ISD 07</b>	500 SO TRINITY GILMER 75644-0040 PHONE - (903) 841-7400 FAX - (903) 843-5279	230-902		RICK D ALBRITTON		2275	\$657,930	.145	.017
<b>REGULAR INSTRUCTIONAL</b>									
GILMER H S	(903) 841-7500		002	GARY WHITWELL	9-12	669			
BRUCE J H	(903) 841-7600		041	GREG WATSON	7-8	527			
GILMER EL	(903) 841-7700		102	DONNA STAGNER	EE-4	612			
GILMER INT	(903) 841-7800		103	JOYCE SLOAN	5-6	467			
<b>ORE CITY ISD 07</b>	PO BOX 100 P O BOX 100 ORE CITY 75683-0100 PHONE - (903) 968-3300 FAX - (903) 968-3797	230-903		LYNN HEFLIN		870	\$98,618	.150	.008
<b>REGULAR INSTRUCTIONAL</b>									
ORE CITY HIGH SCHOOL	(903) 968-3300		001	SCOT WRIGHT	9-12	226			
ORE CITY MIDDLE	(903) 968-3300		041	ROBERT HINSON	6-8	195			
ORE CITY ELEMENTARY	(903) 968-3300		102	SELENIA CATO	PK-5	449			
<b>ALTERNATIVE INSTRUCTIONAL</b>									
ORE CITY AEP			002		EE-12	0			
<b>UNION HILL ISD 07</b>	2197 FM 2088 GILMER 75644-5559 PHONE - (903) 762-2140 FAX - (903) 762-6845	230-904		SHARON A RICHARDSON		317	\$71,241	.150	.000
<b>REGULAR INSTRUCTIONAL</b>									
UNION HILL H S	(903) 762-2138		001	CATHY SCHMIDT	7-12	178			
SHARON A RICHARDSON EL	(903) 762-2139		101	TERRY DAVIS	PK-6	139			
<b>HARMONY ISD 07</b>	9788 STATE HWY 154 W BIG SANDY 75755 PHONE - (903) 725-5492 FAX - (903) 725-6737	230-905		RAY MILLER		993	\$278,171	.147	.005
<b>REGULAR INSTRUCTIONAL</b>									
HARMONY H S	(903) 725-5495		001	JED WHITAKER	9-12	324			
HARMONY JUNIOR HIGH	(903) 725-5485		041	PERRY COWAN	6-8	227			
HARMONY ELEMENTARY	(903) 725-5496		101	CARA RENDON	PK-3	287			
HARMONY INTERMEDIATE SCHOOL			102	GINGER CARGAL	4-5	155			
<b>NEW DIANA ISD 07</b>	P O BOX 26 1373 US HWY 259 S DIANA 75640-0026 PHONE - (903) 663-8000 FAX - (903) 663-9565	230-906		PATRICK T CLARK		927	\$87,820	.146	.000
<b>REGULAR INSTRUCTIONAL</b>									
NEW DIANA H S	(903) 663-8001		001	STEVIE L FORD	9-12	296			



# Texas Public Schools and Charters, Directory, October 2006

County, district, region, school	Mailing address and phone number	Cnty.-dist. number	Sch. no.	County and district superintendents, principals	Grades	2005-06 enrollment	Appraised valuation (thousands)	Tax rate	
								Maintenance	Bond
NEW DIANA MIDDLE ROBERT F HUNT ELEMENTARY	(903) 663-8002 (903) 663-8003		041 101	JEFFREY H HAMILTON JAMES H KILPATRICK JR	6-8 KG-5	233 398			
<b>UNION GROVE ISD 07</b>	P O BOX 1447 GLADEWATER 75647-1447 PHONE - (903) 845-5509 FAX - (903) 845-6178	230-908		RICHARD A COOPER		768	\$154,619	.145	.009
<b>REGULAR INSTRUCTIONAL</b>									
UNION GROVE H S	(903) 845-5506		001	KEVIN S WHITMAN	9-12	252			
UNION GROVE J H	(903) 845-5506		041	CHRIS WAYT	6-8	115			
UNION GROVE EL	(903) 845-3481		101	CRAIG ATTAWAY	EE-5	401			
<b>DAEP INSTRUCTIONAL</b>									
UNION GROVE DAEP			002		KG-12	0			
<b>231 UPTON</b>		<b>231</b>							
<b>MCCAMEY ISD 18</b>	BOX 1069 MCCAMEY 79752-1069 PHONE - (432) 652-3666 ext:302 FAX - (432) 652-4219	231-901		JERRY STINSON		471	\$985,024	.150	.004
<b>REGULAR INSTRUCTIONAL</b>									
MCCAMEY H S	(432) 652-3666 ext:307		001	DONNY WILEY	9-12	170			
MCCAMEY MIDDLE	(432) 652-4211 ext:323		041	SCOTT ALLEN	5-8	132			
MCCAMEY PRI	(432) 652-3666 ext:332		102	SHANE THEDFORD	EE-4	169			
<b>RANKIN ISD 18</b>	P O BOX 90 RANKIN 79778-0090 PHONE - (432) 693-8813 FAX - (432) 693-2353	231-902		TENA GRAY		226	\$670,189	.146	.009
<b>REGULAR INSTRUCTIONAL</b>									
RANKIN H S	(432) 693-2451		001	PAULA HILL	7-12	103			
JAMES D GOSSETT EL	(432) 693-2455		101	TENA GRAY	PK-6	123			
<b>232 UVALDE</b>		<b>232</b>							
<b>GABRIEL TAFOLLA CHARTER SCHOOL 20</b>	P O BOX 1709 UVALDE 78802-1709 PHONE - (830) 278-1297 FAX - (830) 591-1465	232-801		JORGE BOTELLO		142	\$0	.000	.000
<b>CHARTER/ALTERNATIVE INSTRUCTIONAL</b>									
GABRIEL TAFOLLA CHARTER SCHOOL	(830) 278-1297		001	JORGE BOTELLO	PK-12	142			
<b>KNIPPA ISD 20</b>	P O BOX 99 KNIPPA 78870-0099 PHONE - (830) 934-2176 FAX - (830) 934-2490	232-901		DR DAVID RUEDA		281	\$38,500	.132	.006
<b>REGULAR INSTRUCTIONAL</b>									
KNIPPA SCHOOL	(830) 934-2177		001	REBECCA SUTTLES	PK-12	281			
<b>SABINAL ISD 20</b>	P O BOX 338 SABINAL 78881-0338 PHONE - (830) 988-2472 FAX - (830) 988-7151	232-902		SCOTT DAHLIN		557	\$123,529	.112	.007
<b>REGULAR INSTRUCTIONAL</b>									
SABINAL H S	(830) 988-2475		001	SEAN JOHNSTON	9-12	161			
SABINAL J H	(830) 988-2475		041	SEAN JOHNSTON	7-8	90			
SABINAL EL	(830) 988-2436		101	YOLANDA ESTELLA DAVIS	EE-6	306			
<b>ALTERNATIVE INSTRUCTIONAL</b>									
CLUSTER V SP ED	(830) 278-6695		199	BOBBY HATLEY	EE-12	0			
<b>UVALDE CISD 20</b>	P O BOX 1909 UVALDE 78802-1909 PHONE - (830) 278-6655 FAX - (830) 591-4909	232-903		DR WENDELL J BROWN, EDD		4999	\$628,905	.139	.016
<b>REGULAR INSTRUCTIONAL</b>									
UVALDE H S	(830) 591-2950		001	JOHN HAL HARRELL JR	9-12	1413			
UVALDE J H	(830) 591-2980		044	LETICIA FLORES	7-8	750			
BENSON EL	(830) 591-4954		101	MARY HELEN SAIZ	KG-4	357			
DALTON EL	(830) 591-4933		102	JANICE ESTRADA	EE-KG	764			
ROBB EL	(830) 591-4947		103	JOSIE RAMIREZ	1-4	472			
ANTHON EL	(830) 591-2988		104	MICHAEL THOMPSON	EE,1-4	572			
BATESVILLE SCHOOL			108	MARY DIAZ	EE-8	0			
FLORES EL	(830) 591-2976		109	CLEO EDDY	5-6	608			
<b>ALTERNATIVE INSTRUCTIONAL</b>									
EXCEL ACADEMY	(830) 591-4973		002	KENNETH MUELLER	9-12	63			
<b>UTOPIA ISD 20</b>	P O BOX 880 UTOPIA 78884-0880 PHONE - (830) 966-1928 FAX - (830) 966-6162	232-904		JOHN E WALTS		198	\$106,589	.140	.000
<b>REGULAR INSTRUCTIONAL</b>									
UTOPIA SCHOOL	(830) 966-1928		001	JAMES D PHILLIPS	PK-12	198			
<b>233 VAL VERDE</b>		<b>233</b>							
<b>SAN FELIPE-DEL RIO CISD 15</b>	P O DRAWER 428002 DEL RIO 78842 PHONE - (830) 774-4007 FAX - (830) 774-9892	233-901		ROBERTO FERNANDEZ		10420	\$1,010,379	.144	.007
<b>REGULAR INSTRUCTIONAL</b>									

# Texas Public Schools and Charters, Directory, October 2006

County, district, region, school	Mailing address and phone number	Cnty.-dist. number	Sch. no.	County and district superintendents, principals	Grades	2005-06 enrollment	Appraised valuation (thousands)	Tax rate	
								Maintenance	Bond
DEL RIO H S	(830) 778-4329		001	JORGE GARZA	9-12	2001			
DEL RIO FRESHMAN SCHOOL	(830) 778-4400		002	JORGE GARZA	9	773			
DEL RIO MIDDLE SCHOOL	(830) 778-4530		043	CARLOS RIOS	7-8	1572			
GARFIELD EL	(830) 778-4700		102	JANELL RUNYAN	KG-6	765			
NORTH HEIGHTS EL	(830) 778-4770		103	ROBERTO ZARAGOZA	KG-5	448			
SAN FELIPE MEMORIAL MIDDLE SCHOOL	(830) 778-4560		104	JESSE GUZMAN	EE-8	756			
EAST SIDE EL	(830) 778-4680		105	LINDA GUANAJUATO-GROLEMUND	KG-5	488			
LAMAR EL	(830) 778-4730		106	MARIA OWENS	KG-5	433			
IRENE C CARDWELL ELEMENTARY	(830) 778-4650		108	PATRICIA ORTIZ	EE-PK	495			
BUENA VISTA EL	(830) 778-4600		110	PAULA BOSTICK	KG-5	665			
RUBEN CHAVIRA ELEMENTARY	(830) 778-4660		111	CELIA ZUNIGA BARRERA	KG-5	533			
DR FERMIN CALDERON ELEMENTARY	(830) 778-4620		112	ALFONSO OZUNA	EE-12	736			
DR LONNIE GREEN JR ELEMENTARY	(830) 778-4750		113	DOROTHY BIRKHEAD	KG-5	755			
<b>JJAEP INSTRUCTIONAL</b>									
JUVENILE DETENTION CENTER			119		6-12	0			
<b>COMSTOCK ISD 15</b>	P O BOX 905 COMSTOCK 78837-0905 PHONE - (432) 292-4444 FAX - (432) 292-4436	233-903		KENN NORRIS		191	\$150,485	.150	.022
<b>REGULAR INSTRUCTIONAL</b>									
COMSTOCK SCHOOL	(915) 292-4444		001	TOBY WARD	KG-12	191			
<b>234 VAN ZANDT 234</b>									
<b>RANCH ACADEMY 07</b>	3120 VZCR 2318 CANTON 75103 PHONE - (903) 479-3601 FAX - (903) 479-1161	234-801		RICHARD E BOARDMAN		39	\$0	.000	.000
<b>CHARTER/ALTERNATIVE INSTRUCTIONAL</b>									
RANCH ACADEMY	(903) 479-3601		001	RICHARD BOARDMAN	6-12	39			
<b>CANTON ISD 10</b>	225 W ELM ST CANTON 75103-1799 PHONE - (903) 567-4179 FAX - (903) 567-2370	234-902		DR JEROME STEWART		1890	\$470,172	.146	.023
<b>REGULAR INSTRUCTIONAL</b>									
CANTON H S	(903) 567-6561		001	MAX CALLAHAN	9-12	556			
CANTON J H	(903) 567-4329		041	BRUCE CONGLETON	6-8	431			
CANTON EL	(903) 567-6521		101	KELLY J LAMAR	EE-2	482			
CANTON INT	(903) 567-6418		102	SANDRA DUNLAP	3-5	421			
<b>ALTERNATIVE INSTRUCTIONAL</b>									
VAN ZANDT/RAINS A E P COOP	(903) 962-6694		003	KEVIN WHITE	6-12	0			
VAN ZANDT-RAINS CO-OP	(903) 896-1761		199	KATHY DENTON	EE-12	0			
<b>EDGEWOOD ISD 07</b>	P O BOX 6 EDGEWOOD 75117-0006 PHONE - (903) 896-4332 FAX - (903) 896-7056	234-903		JACK G SHELLNUTT		918	\$167,546	.134	.016
<b>REGULAR INSTRUCTIONAL</b>									
EDGEWOOD H S	(903) 896-4856		001	BLAKE COOPER	9-12	292			
EDGEWOOD MIDDLE	(903) 896-1530		041	TERRY PHILLIPS	6-8	209			
EDGEWOOD INTERMEDIATE	(903) 896-2134		042	CAVIN NEAL TRAVIS	3-5	179			
EDGEWOOD ELEMENTARY	(903) 896-4773		101	CAROLYN JAMES	EE-2	238			
VAN ZANDT SSA	(903) 896-1761		199	CATHY DENTON	EE-12	0			
<b>DAEP INSTRUCTIONAL</b>									
EDGEWOOD DAEP			002	KEVIN WHITE	KG-12	0			
<b>GRAND SALINE ISD 07</b>	400 STADIUM DR GRAND SALINE 75140-1149 PHONE - (903) 962-7546 FAX - (903) 962-7464	234-904		GERALD W GILBERT		1202	\$183,183	.131	.018
<b>REGULAR INSTRUCTIONAL</b>									
GRAND SALINE H S	(903) 962-7533 ext:17		001	GARY N REDDING	9-12	320			
GRAND SALINE MIDDLE	(903) 962-7537 ext:14		041	TREVOR ROGERS	6-8	270			
GRAND SALINE ELEMENTARY SCHOOL	(903) 962-7526 ext:32		101	CONNIE R LOTT	EE-2	345			
GRAND SALINE INT	(903) 962-5515 ext:30		102	BRENDA ENGLISH	3-5	236			
<b>ALTERNATIVE INSTRUCTIONAL</b>									
VAN ZANDT CO YOUTH MULTI-SERVICE CT	(903) 962-6292		002	BOBBY COLACINO	5-12	13			
VAN ZANDT/RAINS ALTERNATIVE EDUCATI	(903) 962-6694		003	RICHARD W ANDERSON	EE-12	1			
VAN ZANDT/RAIN SP ED CO-OP	(903) 896-1761		199	CATHY DENTON	EE-2	17			
<b>MARTINS MILL ISD 07</b>	301 F M 1861 MARTIN'S MILL 75754 PHONE - (903) 479-3872 ext:221 FAX - (903) 479-3711	234-905		TODD WILLIAMS		483	\$67,318	.145	.011
<b>REGULAR INSTRUCTIONAL</b>									
MARTINS MILL H S	(903) 479-3234		001	TODD SCHNEIDER	7-12	230			
MARTINS MILL EL	(903) 479-3706		101	SUZZETTE STRINGER	EE-6	253			
<b>ALTERNATIVE INSTRUCTIONAL</b>									
VAN ZANDT/RAINS ALTERNATIVE EDUCATI			003	RICHARD ANDERSON	6-12	0			
<b>VAN ISD 07</b>	P O BOX 697 VAN 75790-0697 PHONE - (903) 963-8328 FAX - (903) 963-3904	234-906		JODDIE W WITTE		2159	\$411,344	.150	.006
<b>REGULAR INSTRUCTIONAL</b>									
VAN H S	(903) 963-8623		001	KEITH MURPHY	9-12	657			
VAN J H	(903) 963-8321		041	DON DUNN	6-8	482			
RHODES EL	(903) 963-8386		101	DANA L OATLEY	PK-2	575			
VAN INT	(903) 963-8386		102	MARTY MOORE	3-5	445			

# Texas Public Schools and Charters, Directory, October 2006

County, district, region, school	Mailing address and phone number	Cnty.-dist. number	Sch. no.	County and district superintendents, principals	Grades	2005-06 enrollment	Appraised valuation (thousands)	Tax rate	
								Maintenance	Bond
<b>235 VICTORIA</b>									
<b>DAEP INSTRUCTIONAL</b> VAN DAEP			003		6-12	0			
<b>WILLS POINT ISD 10</b>	338 W N COMMERCE ST WILLS POINT 75169-2504 PHONE - (903) 873-3161 FAX - (903) 873-2462	234-907		WILLIAM H STEWART JR		2701	\$388,711	.150	.009
<b>REGULAR INSTRUCTIONAL</b>									
WILLS POINT H S	(903) 873-2371		002	JIM LAMB	9-12	809			
WILLS POINT MIDDLE	(903) 873-3617		041	DAMON CURTIS DAVIS	5-6	384			
WILLS POINT J H	(903) 873-4924		042	THOMAS Y HARP III	7-8	433			
EARNEST O WOODS INTERMEDIATE	(903) 873-2841		101	STACEY ELLIS	2-4	582			
WILLS POINT PRI	(903) 873-2491		102	DEBORAH DEEN	EE-1	513			
<b>FRUITVALE ISD 07</b>	P O BOX 77 FRUITVALE 75127-0077 PHONE - (903) 896-1191 FAX - (903) 896-1011	234-909		STAN SURRETT		485	\$50,000	.150	.007
<b>REGULAR INSTRUCTIONAL</b>									
FRUITVALE H S	(903) 896-4363		001	LOYD NATIONS	9-12	134			
FRUITVALE MIDDLE	(903) 896-4363		041	LOYD NATIONS	6-8	97			
HALLIE RANDALL EL	(903) 896-4466		101	PEGGY CARNES	PK-5	254			
<b>235 VICTORIA</b>									
<b>OUTREACH WORD ACADEMY 03</b>	P O BOX 4873 VICTORIA 77903 PHONE - (361) 579-6922 FAX - (361) 573-5788	235-801		ARTURO G LARA		110	\$0	.000	.000
<b>CHARTER/REGULAR INSTRUCTIONAL</b> OUTREACH WORD ACADEMY	(361) 579-6922		001	OLIVER H BURBRIDGE	PK-12	110			
<b>BLOOMINGTON ISD 03</b>	P O BOX 158 BLOOMINGTON 77951-0158 PHONE - (361) 897-1652 FAX - (361) 897-1214	235-901		DR SUZANNE WESSON		983	\$118,084	.150	.014
<b>REGULAR INSTRUCTIONAL</b>									
BLOOMINGTON H S	(361) 897-1551		001	TODD DEAVER	9-12	266			
BLOOMINGTON J H	(361) 897-2260		041	TODD DEAVER	7-8	144			
BLOOMINGTON EL	(361) 897-1121		101	ISRAEL SALINAS	PK-3	365			
PLACEDO EL	(361) 897-1717		103	JENNIE ALEXANDER	4-6	208			
<b>VICTORIA ISD 03</b>	P O BOX 1759 VICTORIA 77902-1759 PHONE - (361) 576-3131 FAX - (361) 788-9643	235-902		BOB MOORE		14071	\$3,322,878	.146	.010
<b>REGULAR INSTRUCTIONAL</b>									
MEMORIAL HIGH SCHOOL	(361) 575-7451		012	NANCY MCCORD	9-12	3596			
CRAIN MIDDLE	(361) 573-7453		041	LISA BLUNDELL	6-8	942			
PATTI WELDER MAGNET MIDDLE SCHOOL	(361) 575-4553		042	CALVIN SINGLETON	EE,6-8	1086			
HOWELL MIDDLE	(361) 578-1561		043	DEBORAH CRICK	6-8	1013			
ALOE EL	(361) 788-9509		101	LINDA ALLEN	EE-5	514			
DUDDLEY ELEMENTARY MAGNET SCHOOL	(361) 788-9517		102	DIANE BILLO	EE-5	505			
F W GROSS MONTESSORI MAG	(361) 788-9500		103	DEBRA VASQUEZ	EE-5	471			
GUADALUPE EL	(361) 788-9906		104	TAMMY NOBLES	KG-5	115			
HOPKINS MAGNET ACADEMY	(361) 788-9527		105	DEBRA WILLIAMS	EE-5	403			
JUAN LINN MATH AND SCIENCE MAGNET S	(361) 788-9600		106	TONI MISAK	EE-5	429			
O'CONNOR ELEMENTARY MAGNET SCHOOL	(361) 788-9572		108	SHERRY GORSUCH	PK-5	658			
ROWLAND ELEMENTARY MAGNET	(361) 788-9549		110	CHERIE SINGLETON	EE-5	520			
SHIELDS ELEMENTARY MAGNET SCHOOL	(361) 788-9593		111	ARMANDO VILLARREAL	EE-5	658			
SMITH ELEMENTARY MAGNET	(361) 788-9605		112	CAROL TIPPINS	EE-5	575			
VICKERS EL	(361) 788-9579		114	VIRGINIA HENRY	EE-5	579			
WILLIAM WOOD EL	(361) 788-9533		115	TAMMY NOBLES	EE-5	85			
MISSION VALLEY EL	(361) 788-9514		117	STEVE CARROLL	EE-5	189			
MARTIN DE LEON EL	(361) 788-9553		118	SELINA REYNA	EE-5	639			
C O CHANDLER ELEMENTARY	(361) 788-9587		123	DEBRA MICHALSKI	EE-5	640			
<b>ALTERNATIVE INSTRUCTIONAL</b>									
PROFIT MAGNET HIGH SCHOOL	(361) 788-9650		006	MICHELLE CALLIS	EE,7-12	276			
JUVENILE DETENT CTR	(361) 576-3131		008	LINDA GONZALEZ	4-12	30			
HOMEBOUND	(361) 576-3131		119	BARBARA MABRY	EE-12	0			
COLETO CREEK SCHOOL	(361) 788-9920		207	DR WENDY CRATER	KG-8	56			
<b>DAEP INSTRUCTIONAL</b> MITCHELL GUIDANCE CENTER	(361) 788-9658		004	ROBERTO GONZALEZ	6-12	92			
<b>236 WALKER</b>									
<b>NURSERY ISD 03</b>	P O BOX 69 NURSERY 77976-0069 PHONE - (361) 575-6882 FAX - (361) 576-9212	235-904		SUZANNE M BELL		94	\$152,367	.137	.000
<b>REGULAR INSTRUCTIONAL</b> NURSERY EL	(361) 575-6882		101	LINDA LOCKHART	EE-5	94			
<b>ALTERNATIVE INSTRUCTIONAL</b> G O A L S PROGRAM	(512) 575-6882		001	LINDA D LOCKHART	EE-5	0			
<b>236 WALKER</b>									
<b>RAVEN SCHOOL 06</b>	143 FOREST SERVICE RD #233 NEW WAVERLY 77358 PHONE - (936) 344-6677 FAX - (936) 344-7236	236-801		THOMAS M BUZZEE		161	\$0	.000	.000
<b>CHARTER/ALTERNATIVE INSTRUCTIONAL</b>									

# Texas Public Schools and Charters, Directory, October 2006

County, district, region, school	Mailing address and phone number	Cnty.-dist. number	Sch. no.	County and district superintendents, principals	Grades	2005-06 enrollment	Appraised valuation (thousands)	Tax rate	
								Main-tenance	Bond
RAVEN SCHOOL	(936) 344-6677		001	SANDI BELCHER	9-12	161			
<b>NEW WAVERLY ISD 06</b>	355 FRONT ST NEW WAVERLY 77358-3527 PHONE - (936) 344-6751 FAX - (936) 344-2438	236-901		DR CLAY WEBB		874	\$134,908	.140	.020
<b>REGULAR INSTRUCTIONAL</b>									
NEW WAVERLY H S	(409) 344-6451		002	CHRIS MCKINLEY	9-12	265			
NEW WAVERLY JUNIOR HIGH	(409) 344-2246		042	TRUMAN GOODWIN	6-8	187			
NEW WAVERLY INTERMEDIATE	(936) 344-6601		101	DR DAROL HAIL	4-5	132			
NEW WAVERLY ELEMENTARY	(409) 344-6601		102	JUSTIN E GRAY	EE-3	290			
<b>HUNTSVILLE ISD 06</b>	441 FM 2821 E HUNTSVILLE 77320-9298 PHONE - (936) 295-3421 FAX - (936) 291-3444	236-902		DR RICHARD MONTGOMERY		6570	\$1,276,337	.149	.017
<b>REGULAR INSTRUCTIONAL</b>									
HUNTSVILLE H S	(936) 293-2626		002	MIKE LAMB	9-12	1813			
HUNTSVILLE INT	(936) 293-2717		041	ANGEE ANDRUS	5-6	953			
MANCE PARK MIDDLE	(936) 293-2755		042	BETH BURT	7-8	1068			
STEWART EL	(936) 293-2811		101	REGINA GINSEL	EE-4	674			
GIBBS EL	(936) 293-2837		102	ROSA VALLES	EE-4	340			
SAMUEL HOUSTON EL	(936) 439-1200		103	STACEY BENNETT	EE-4	566			
SCOTT JOHNSON EL	(936) 293-2866		104	DELANISE TAYLOR	EE-4	597			
HUNTSVILLE EL	(936) 293-2888		106	PAM WHITE	EE-4	520			
<b>ALTERNATIVE INSTRUCTIONAL</b>									
WESTMORELAND LEARNING CENTER	(936) 293-2535		004	ROBERT BENNETT	10-12	18			
<b>DAEP INSTRUCTIONAL</b>									
HUNTSVILLE TRANSITIONAL DISCIPLINE	(936) 293-2699		005	ROBERT BENNETT	9-12	21			
<b>WINDHAM SCHOOL DISTRICT 06</b>	P O BOX 40 HUNTSVILLE 77342-0040 PHONE - (936) 291-5303 FAX - (936) 436-4031	236-903		DEBRA ROBERTS		0	\$0	.000	.000
<b>REGULAR INSTRUCTIONAL</b>									
CENTRAL UNIT	(281) 491-2146		001	CINDY RENSHAW	UG	0			
CLEMENS UNIT	(979) 798-2188		002	LAURA ANGLE	UG	0			
COFFIELD UNIT	(903) 928-2211		003	ROBERTA EUDEY	UG	0			
DARRINGTON UNIT	(281) 595-3465		004	KAREN MURRAY	UG	0			
ELLIS UNIT	(936) 295-5756		006	BILL NOWLIN	UG	0			
EASTHAM UNIT	(936) 636-7321		007	JAMES MASTERS	UG	0			
FERGUSON UNIT	(936) 348-3751		008	TOMMY STARNIS	UG	0			
GOREE UNIT	(936) 295-6331		009	BERYL BISHOP	UG	0			
HUNTSVILLE (WALLS) UNIT	(936) 437-1701		010	BERYL BISHOP	UG	0			
JESTER I UNIT	(281) 277-3030		011	RON GENTRY	UG	0			
RAMSEY I UNIT	(281) 595-3491		012	DENISE BUSHART	UG	0			
A M "MAC" STRINGFELLOW UNIT	(281) 595-3413		013	SARAH REAGANS	UG	0			
WAYNE SCOTT	(979) 849-9306		014	DENISE BUSHART	UG	0			
WYNNE UNIT	(936) 295-9126		015	SANDRA WILLIAMSON	UG	0			
MOUNTAIN VIEW UNIT	(254) 865-7226		016	LINDA GISE	UG	0			
C T TERRELL UNIT	(281) 595-3481		017	BILLIE GROD	UG	0			
GATESVILLE UNIT	(254) 865-8431		018	JIM GARDNER	UG	0			
BETO I UNIT	(903) 928-2217		019	JOE RADFORD	UG	0			
HILLTOP UNIT	(254) 865-8901		020	SUSAN SIMS	UG	0			
POWLEDGE UNIT	(903) 723-5074		021	ROBBIE MORRIS	UG	0			
JESTER III UNIT	(281) 277-7000		022	RON GENTRY	UG	0			
LUTHER UNIT	(936) 825-7547		023	VIRGINIA PRICE	UG	0			
PACK UNIT	(936) 825-3728		024	VIRGINIA PRICE	UG	0			
ESTELLE UNIT	(409) 291-4200		026	LUANN PICKETT	UG	0			
MICHAEL UNIT	(903) 928-2311		028	JEFFERY FLOWERS	UG	0			
DANIEL UNIT	(915) 573-1114		030	KITTY GUNN	UG	0			
HIGHTOWER UNIT	(936) 258-8013		031	NEAL THORNTON	UG	0			
HOBBY UNIT	(254) 883-5561		032	KEVIN AINSWORTH	UG	0			
HUGHES UNIT	(254) 865-6663		033	SUSAN SIMS	UG	0			
LEWIS UNIT	(409) 283-8181		034	REGINA GULLEY	UG	0			
CLEMENTS UNIT	(806) 381-7080		035	SHARON HOLMES	UG	0			
ROACH UNIT	(940) 937-6364		036	HERBERT EADES	UG	0			
BRISCOE UNIT	(830) 965-4444		037	MARCUS DAUGHTRY	UG	0			
BOYD UNIT	(254) 739-5555		038	LUKE WARD	UG	0			
ROBERTSON UNIT	(325) 548-9035		039	REUBEN GILLESPIE	UG	0			
MCCONNELL UNIT	(512) 362-2300		040	AMY STIEFER	UG	0			
SMITH UNIT	(806) 872-6741		041	CONNIE HUDDLESTON	UG	0			
TORRES UNIT	(830) 426-5325		042	GUS SANCHEZ	UG	0			
JESTER IV UNIT	(281) 277-3700		043	RON GENTRY	UG	0			
JORDAN UNIT	(806) 665-7070		044	DAVID JOHNSON	UG	0			
POLUNSKY UNIT	(936) 967-8082		045	JAMES GRIFFITH	UG	0			
STILES UNIT	(409) 722-5255		046	MIKE WARREN	UG	0			
LYNAUGH UNIT	(432) 395-2938		047	PAMELA GALVAN	UG	0			
WALLACE UNIT	(325) 728-2162		049	DAVID DENISON	UG	0			
STEVENSON UNIT	(361) 275-2075		050	KAREN KOENNING	UG	0			
HOLLIDAY UNIT	(936) 295-8200		051	BERYL BISHOP	UG	0			
MIDDLETON UNIT	(325) 548-9075		052	REUBEN GILLESPIE	UG	0			
GURNEY UNIT	(903) 928-3118		053	ROBBIE MORRIS	UG	0			
NEAL UNIT	(806) 383-1175		054	ROLDAN TREVINO	UG	0			
DALHART UNIT	(806) 249-8655		055	RODNEY HENSON	UG	0			
MONTFORD UNIT	(806) 745-1021		056	GONZALO DELEON	UG	0			
ALLRED UNIT	(940) 855-7477		057	REX TAYLOR	UG	0			
TELFORD UNIT	(903) 628-3171		058	YOLANDA MARTIN	UG	0			
HODGE UNIT	(903) 683-5781		059	CATHY PENN	UG	0			
CONNALLY UNIT	(830) 583-4003		060	CARL GLASS	UG	0			
COLE UNIT	(903) 583-1100		061	MICHAEL ARDIS	UG	0			
WOODMAN UNIT	(254) 865-9398		062	LORI ROCKWOOD	UG	0			
SANCHEZ UNIT	(915) 856-0046		063	CARLOS HERNANDEZ	UG	0			
LOPEZ UNIT	(956) 316-3810		064	MARIO TRONCOSO	UG	0			

# Texas Public Schools and Charters, Directory, October 2006

County, district, region, school	Mailing address and phone number	Cnty.-dist. number	Sch. no.	County and district superintendents, principals	Grades	2005-06 enrollment	Appraised valuation (thousands)	Tax rate	
								Maintenance	Bond
WARE UNIT	(325) 728-2162		065	DAVID DENISON	UG	0			
FORMBY UNIT	(806) 296-2448		066	WILLIAM LEMONS	UG	0			
LYCHNER STATE JAIL	(281) 454-5036		067	CHARLES LYNN LUTHER	UG	0			
DOMINGUEZ UNIT	(210) 675-8620		068	JOE JONES	UG	0			
GIST UNIT	(409) 727-8400		069	KAREN SWAGERTY	UG	0			
HUTCHINS UNIT	(972) 225-1304		070	HENRY DAVIS	UG	0			
PLANE UNIT	(936) 258-2476		071	LAMAR IVERSON	UG	0			
MURRAY UNIT	(254) 865-2000		072	LINDA GISE	UG	0			
GARZA UNIT	(512) 358-9890		073	AMY STIEFER	UG	0			
SAYLE (SATF)	(254) 559-1581		074	GARY MCGEE	UG	0			
HAVINS (SATF)	(915) 643-5575		075	TOMI BECKTOLD	UG	0			
GLOSS BRENNER (SATF)	(512) 279-2705		076	ALEXIS SOULAS	UG	0			
NEY (SATF)	(830) 426-8030		077	GUS SANCHEZ	UG	0			
JOHNSTON (SATF)	(903) 342-6166		078	PENNY HAGUE	UG	0			
WHEELER (SATF)	(806) 293-1081		079		UG	0			
RUDD (SATF)	(806) 637-4470		080	GONZALO DELEON	UG	0			
HENLEY (SATF)	(936) 258-2476		081	LAMAR IVERSON	UG	0			
GOODMAN (SATF)	(409) 383-0012		082	WENDALL WELLMAN	UG	0			
HALBERT UNIT	(512) 756-6171		083	PHILLIP BARNETT	UG	0			
MOORE UNIT	(903) 583-4464		084	MICHAEL ARDIS	UG	0			
SEGOVIA UNIT	(956) 316-2400		085	RAMON RODRIGUEZ	UG	0			
LE BLANC UNIT	(409) 724-1515		086	MIKE WARREN	UG	0			
KEGANS	(713) 224-6584		087	LYNN LUTHER	UG	0			
BATEN UNIT	(806) 665-7070		088	CHRISTY ELDERS	UG	0			
DUNCAN UNIT	(936) 829-2616		089	REGINA GULLEY	UG	0			
COTULLA UNIT	(830) 879-3077		090	MARCUS DAUGHTRY	UG	0			
FORT STOCKTON UNIT	(915) 336-7676		091	PAMELA GALVAN	UG	0			
TULIA UNIT	(806) 995-4109		092	WILLIAM LEMONS	UG	0			
TRAVIS COUNTY STATE JAIL	(512) 926-4482		093	SANDRA HAAK	UG	0			
HAMILTON UNIT	(979) 779-1633		094	DAVID LYONS	UG	0			
<b>237 WALLER 237</b>									
<b>HEMPSTEAD ISD 04</b>	P O BOX 1007 HEMPSTEAD 77445-1007 PHONE - (979) 826-3304 FAX - (979) 826-5510	237-902		ANNETA BUENGER		1324	\$313,379	.150	.022
<b>REGULAR INSTRUCTIONAL</b>									
HEMPSTEAD H S	(979) 826-3331		001	MICHAEL LAWSON	9-12	374			
HEMPSTEAD MIDDLE	(979) 826-2530		041	BRENDA KRCHNAK	6-8	318			
HEMPSTEAD EL	(979) 826-2452		101	TONYA BRONIKOWSKI	3-5	284			
HEMPSTEAD EARLY CHILDHOOD	(979) 826-2452		102	JOY TONEY	EE-2	348			
<b>WALLER ISD 04</b>	2214 WALLER ST WALLER 77484 PHONE - (936) 931-3685 FAX - (936) 372-5576	237-904		RICHARD MCREAVY		5045	\$1,087,136	.150	.038
<b>REGULAR INSTRUCTIONAL</b>									
WALLER H S	(936) 372-3654		002	KELLY BAEHREN	9-12	1444			
WALLER J H	(936) 931-1353		041	TROY MOONEY	7-8	756			
ROBERTS ROAD EL	(281) 266-2343		101	SCOTT LOWELL	EE-4	628			
I T HOLLEMAN EL	(936) 372-9196		102	MERILYN GODWIN	PK-4	704			
SCHULTZ MIDDLE	(936) 931-9103		103	BRIAN MERRELL	5-6	743			
JONES ELEMENTARY	(936) 857-3336		104	CAROL BATES	PK-4	169			
FIELDS STORE ELEMENTARY	(936) 931-4050		106	AMY LACEY	EE-4	598			
<b>JJAEP INSTRUCTIONAL</b>									
HARRIS COUNTY J J A E P	(936) 931-3685		105	RICHARD MCREAVY	6-12	3			
<b>ROYAL ISD 04</b>	P O BOX 489 PATTISON 77466-0489 PHONE - (281) 934-2248 FAX - (281) 934-2846	237-905		WALTER L FENN		1821	\$484,674	.150	.015
<b>REGULAR INSTRUCTIONAL</b>									
ROYAL H S	(281) 934-2215		002	NATHANIEL RICHARDSON JR	9-12	429			
ROYAL MIDDLE	(281) 934-2241		041	MARTIN DRAYTON	6-8	432			
ROYAL ELEMENTARY	(281) 934-3166		105	ROBIN BEATY	1-5	682			
ROYAL EARLY CHILDHOOD CENTER	(281) 934-3147		106	SUSAN HOPKINS	EE-KG	278			
<b>238 WARD 238</b>									
<b>MONAHANS-WICKETT-PYOTE ISD 18</b>	606 S BETTY AVE MONAHANS 79756-5018 PHONE - (432) 943-6711 FAX - (432) 943-2307	238-902		KEITH WHATLEY RICHARDSON		1989	\$977,565	.140	.000
<b>REGULAR INSTRUCTIONAL</b>									
MONAHANS H S	(432) 943-2519		001	KELLYE RILEY	9-12	590			
WALKER J H	(432) 943-4622		041	JOHN HORAK	7-8	304			
EDWARDS EL	(432) 943-4521		104	CARLA TUCKER	1-3	296			
SUDDERTH EL	(432) 943-5101		107	COLLEEN SMITH	5-6	272			
TATOM EL	(432) 943-2769		108	JEFF JONES	4-6	281			
GEORGE CULLENDER KIND	(432) 943-5551		109	CHAD SMITH	EE-KG	219			
<b>ALTERNATIVE INSTRUCTIONAL</b>									
MONAHANS ED CTR	(432) 943-2019		002	DARYL SKINNER	9-12	27			
<b>BUDGETED</b>									
SPECIAL ED SERVICES	(432) 943-3504		110	CYNDI STRICKLIN	EE-12	0			
<b>GRANDFALLS-ROYALTY ISD 18</b>	P O BOX 10 GRANDFALLS 79742-0010 PHONE - (432) 547-2266 FAX - (432) 547-2960	238-904		ROBERT WESTBROOK		109	\$124,466	.150	.007
<b>REGULAR INSTRUCTIONAL</b>									

# Texas Public Schools and Charters, Directory, October 2006

County, district, region, school	Mailing address and phone number	Cnty.-dist. number	Sch. no.	County and district superintendents, principals	Grades	2005-06 enrollment	Appraised valuation (thousands)	Tax rate	
								Maintenance	Bond
GRANDFALLS-ROYALTY SCHOOL	(432) 547-2266		001	JD STOCKS	PK-12	109			
<b>WEST TEXAS STATE SCHOOL 18</b>	P O BOX 415 PYOTE 79777-0415 PHONE - (432) 389-5555 ext:260 FAX - (432) 389-5551	238-905		DR DEBORAH NANCE, PH D		0	\$0	.000	.000
<b>REGULAR INSTRUCTIONAL</b>			001	GLORIA NUCKLES	5-12	0			
WEST TEXAS STATE SCHOOL	(432) 389-5555 ext:260								
<b>239 WASHINGTON</b>		<b>239</b>							
<b>BRENHAM ISD 06</b>	P O BOX 1147 BRENHAM 77834-1147 PHONE - (979) 277-6500 FAX - (979) 277-6515	239-901		DAVID YEAGER		5061	\$1,537,813	.146	.015
<b>REGULAR INSTRUCTIONAL</b>									
BRENHAM HIGH SCHOOL	(979) 277-6570		001	JOHN DALCHAU	9-12	1588			
BRENHAM MIDDLE	(979) 277-6585		041	BONNIE BRINKMEYER	5-6	649			
BRENHAM J H	(979) 277-6400		042	ARTIS EDWARDS	7-8	701			
ALTON EL	(979) 277-6562		101	CALVIN KOSSIE	EE-4	629			
BRENHAM EL	(979) 277-6554		102	TOMMIE SULLIVAN	EE-4	719			
KRAUSE ELEMENTARY	(979) 277-6545		103	MIKE OGG	PK-4	680			
<b>ALTERNATIVE INSTRUCTIONAL</b>									
BRENHAM ALTERNATIVE	(979) 277-6536		002	RICK BIVINS	5-12	11			
BASE ALTERNATIVE CAMPUS			044		5-8	70			
FIVE OAKS			105		5-12	14			
<b>BURTON ISD 06</b>	P O BOX 37 BURTON 77835-0037 PHONE - (979) 289-3131 FAX - (979) 289-3076	239-903		JAMES M PALMER		322	\$255,570	.150	.003
<b>REGULAR INSTRUCTIONAL</b>									
BURTON H S	(979) 289-3830		001	KAREN STEENKEN	7-12	175			
BURTON EL	(979) 289-2175		101	LA NELL LINDELL	PK-6	147			
<b>240 WEBB</b>		<b>240</b>							
<b>GATEWAY (STUDENT ALTERNATIVE PROGRAM INC) 01</b>	P O BOX 15644 SAN ANTONIO 78212 PHONE - (210) 227-0295 FAX - (210) 227-7879	240-801		EDUARDO GUTIERREZ		316	\$0	.000	.000
<b>CHARTER/ALTERNATIVE INSTRUCTIONAL</b>									
GATEWAY ACADEMY (STUDENT ALTERNATIV	(956) 722-0747		001	FRANCES B JOHNSON	9-12	316			
<b>LAREDO ISD 01</b>	1702 HOUSTON ST LAREDO 78040 PHONE - (956) 795-3200 FAX - (956) 795-3405	240-901		DR DANIEL GARCIA JR		24954	\$1,723,803	.138	.017
<b>REGULAR INSTRUCTIONAL</b>									
MARTIN H S	(956) 795-3850		001	BLAS MARTINEZ	9-12	1926			
NIXON H S	(956) 795-3849		002	SYLVIA RIOS	9-12	2108			
DR LEO CIGARROA H S	(956) 795-3800		003	DR SONIA SANCHEZ	9-12	1671			
EARLY COLLEGE H S	(956) 326-3146		008	DR PATRICIA URIBE	9-12	0			
CHRISTEN MIDDLE	(956) 795-3725		041	GUADALUPE CORTEZ	6-8	1434			
LAMAR MIDDLE	(956) 795-3750		042	VIRGINIA SALINAS	6-8	1352			
JOAQUIN CIGARROA MIDDLE	(956) 795-3700		043	IMELDA MURRILLO	6-8	1467			
MEMORIAL MIDDLE	(956) 795-3775		044	GUADALUPE PEREZ	6-8	862			
BRUNI EL	(956) 795-3910		101	LUCY FLORES	EE-5	685			
BUENOS AIRES EL	(956) 795-3920		102	J MARGARITA CORONADO	EE-5	628			
DAICHES EL	(956) 795-3930		104	CONCEPCION VELA	EE-5	544			
FARIAS EL	(956) 795-3950		105	SAMUEL SANCHEZ	EE-5	892			
HEIGHTS EL	(956) 795-3970		106	ADRIANA PADILLA	EE-5	294			
TARVER EL	(956) 795-4100		107	MYRTALA RAMIREZ	EE-5	686			
LEYENDECKER EL	(956) 795-3990		108	MARIA FELICITAS OVIEDO	EE-5	656			
MACDONELL EL	(956) 795-4010		109	JESUS JAVIER GARCIA	EE-5	658			
MILTON EL	(956) 795-4030		110	REBECCA PULIDO	EE-5	889			
PIERCE EL	(956) 795-4050		111	JOSEFINA TORRES	EE-5	886			
RYAN EL	(956) 795-4060		112	YOLANDA PEREZ	EE-5	905			
SANTA MARIA EL	(956) 795-4080		115	YOLANDA MONTEMAYOR	EE-5	660			
SANTO NINO EL	(956) 795-4090		116	DR MARTHA VILLARREAL	EE-5	828			
D D HACHAR EL	(956) 795-3960		119	CLEMENTINA CUELLAR	EE-5	522			
J C MARTIN JR EL	(956) 795-4020		120	VIRGINIA FLORES	EE-5	668			
H B ZACHRY EL	(956) 795-4120		121	ROSALINDA CASTRO	EE-5	730			
J KAWAS EL	(956) 795-3980		122	SANDRA MUNOZ	EE-5	670			
DOVALINA EL	(956) 795-3940		123	SYLVIA MORENO	EE-5	619			
LIGARDE EL	(956) 795-4000		124	JACOBITA LAUREL	EE-5	752			
T SANCHEZ EL / H OCHOA EL	(956) 795-4040		125	ADRIANA GUZMAN	EE-5	862			
<b>ALTERNATIVE INSTRUCTIONAL</b>									
F S LARA ACADEMY	(956) 795-3900		007	ROBERTO GONZALEZ	6-12	84			
<b>JJAP INSTRUCTIONAL</b>									
WEBB COUNTY J J A E P	(956) 717-1220		010		6-12	16			
<b>UNITED ISD 01</b>	201 LINDENWOOD RD LAREDO 78045-2499 PHONE - (956) 473-6201 FAX - (956) 728-8691	240-903		ROBERTO J SANTOS		35697	\$6,541,623	.138	.023
<b>REGULAR INSTRUCTIONAL</b>									
UNITED H S	(956) 473-5600		001	ALBERTO ALEMAN JR	9-12	2701			
UNITED SOUTH H S	(956) 473-5400		002	ROYLIN WILSON	9-12	2010			
JOHN B ALEXANDER H S	(956) 473-5800		003	DOLORES BARRERA	9-12	2242			
LYNDON B JOHNSON	(956) 473-5100		009	OSCAR PEREZ	8-12	1781			

# Texas Public Schools and Charters, Directory, October 2006

County, district, region, school	Mailing address and phone number	Cnty.-dist. number	Sch. no.	County and district superintendents, principals	Grades	2005-06 enrollment	Appraised valuation (thousands)	Tax rate	
								Maintenance	Bond
UNITED MIDDLE	(956) 473-7300		041	ALBERTO IBARRA JR	6-8	919			
UNITED SOUTH MIDDLE	(956) 473-7700		043	SELMA SANTOS	6-8	1111			
SALVADOR GARCIA MIDDLE	(956) 473-5000		044	GERARDO R GONZALEZ	6-8	613			
GEORGE WASHINGTON MIDDLE	(956) 473-7600		045	DAVID HOMAR GONZALEZ	6-8	1051			
CLARK MIDDLE	(956) 473-7500		046	RENE RODRIGUEZ	6-8	777			
LOS OBISPOS MIDDLE	(956) 473-7800		047	ARMANDO SALAZAR	6-8	1417			
TRAUTMANN MIDDLE	(956) 473-7400		048	RAYMUNDO GONZALEZ III	6-8	1270			
ANTONIO GONZALEZ MIDDLE SCHOOL	(956) 473-7000		053	ADRIANA RAMIREZ	6-8	857			
LAMAR BRUNI VERGARA MIDDLE SCHOOL	(956) 473-6600		054	ANABELLE RUBIO	6-8	0			
NYE EL	(956) 473-3700		103	PATRICIA E LANAS	EE-5	710			
CLARK EL	(956) 476-4600		105	LINDA VERA	EE-5	554			
SALINAS EL	(956) 473-3200		107	JULIO DEHOYOS	EE-5	777			
NEWMAN EL	(956) 473-3800		109	ZULEMA GUTIERREZ	EE-5	532			
TRAUTMANN EL	(956) 473-3100		110	CYNTHIA RODRIGUEZ	EE-5	839			
PEREZ EL	(956) 473-3600		111	MARIA DE LOURDES VILORIA	EE-5	799			
FINLEY EL	(956) 473-4500		112	CLAUDIA I BENAVIDES	EE-5	568			
UNITED D D HACHAR EL	(956) 473-3000		113	FERNANDO GARCIA	EE-5	477			
GUTIERREZ EL	(956) 473-4400		114	CLAUDIA C DOVALINA	EE-5	831			
RUIZ EL	(956) 473-3300		115	DAVID GARZA	EE-5	926			
MATIAS DE LLANO EL	(956) 473-4000		116	CAROL GARZA	EE-5	563			
KAZEN EL	(956) 473-4200		117	CORDELIA GUTIERREZ	EE-5	715			
JUAREZ/LINCOLN EL	(956) 473-4300		118	MELISSA CRUZ	EE-5	372			
PRADA EL	(956) 473-3500		119	MARIA DE LOS ANGELES IBARRA	EE-5	723			
CHARLES BORCHERS EL	(956) 473-7200		120	DINORAH WICKSTROM	EE-5	515			
KENNEDY ZAPATA EL	(956) 473-4100		121	THELMA MARTINEZ	EE-5	629			
COL SANTOS BENAVIDES EL	(956) 473-4900		122	DR MYRTHA VILLARREAL	EE-5	896			
FRANKLIN D ROOSEVELT EL	(956) 473-3400		123	SYLVIA REASH	EE-5	781			
JUDITH ZAFFIRNI ELEMENTARY	(956) 473-2900		124	ANNA WIRSCHING	EE-5	946			
HENRY CUELLAR ELEMENTARY	(956) 473-2700		125	SYLVIA RUIZ	EE-5	952			
JULIA BIRD JONES MULLER ELEMENTARY	(956) 473-3900		126	MAYRA N SOLORIO	EE-5	668			
JOHN W ARNDT ELEMENTARY	(956) 473-2800		127	JUANITA ZEPEDA	EE-5	958			
BONNIE L GARCIA ELEMENTARY	(956) 764-8900		128	CLARISSA FLORES	EE-5	921			
RODOLFO C CENTENO ELEMENTARY	(956) 473-8800		129	MARIA ARAMBULA-RUIZ II	EE-5	635			
DR MALAKOFF ELEMENTARY	(956) 473-4800		130	ANNA R TORRES	EE-5	819			
BARBARA FASKEN ELEMENTARY	(956) 473-4700		131	ELOUISA DIAZ	EE-5	677			
HWY 59 ELEMENTARY			132		EE-5	0			
<b>JJAEP INSTRUCTIONAL</b>									
JUVENILE JUSTICE ALTERNATIVE PROGR			006	JAIME CANALES	6-12	49			
<b>DAEP INSTRUCTIONAL</b>									
UNITED STEP ACADEMY	(956) 764-6500		004	RUBEN RANGEL JR	1-12	116			
<b>BUDGETED</b>									
ALEXANDER MAGNET HIGH SCHOOL	(956) 718-9070		005	YVONNE GUTIERREZ	9-12	0			
UNITED SOUTH MAGNET	(956) 726-6419		007	MAGGIE MARTINEZ	9-12	0			
UNITED MAGNET	(956) 717-6112		008	DAVID CANALES	9-12	0			
MARY HELP OF CHRIST SCH	(956) 722-3966		199	SISTER AMPARO	PK-8	0			
GUADALUPE PARISH SCH	(956) 722-3915		200	EDUARDO PERALES	PK-6	0			
ST PETER'S MEMORIAL SCH	(956) 723-6302		201	OLGA AYALA	PK-6	0			
LAREDO CHRISTIAN ACAD	(956) 727-2732		202	SARA Z HANLON	PK-12	0			
BLESSED SACRAMENT SCH	(956) 722-1222		203		PK-6	0			
CHRIST THE KING SCH	(956) 723-4267		204		PK-KG	0			
ST AUGUSTIN SCH	(956) 724-8131		205	SISTER CATHLYN SARMIENTO	PK-12	0			
SUMMER SCHOOL	(956) 717-6201		650		PK-12	0			
<b>WEBB CISD 01</b>	P O BOX 206 BRUNI 78344-0206 PHONE - (361) 747-5415 ext:100 FAX - (361) 747-5433	240-904		DR DAVID M JONES		402	\$1,156,928	.115	.006
<b>REGULAR INSTRUCTIONAL</b>									
BRUNI H S	(361) 747-5415 ext:114		001	STEPHEN YOUNG	9-12	101			
BRUNI MIDDLE	(361) 747-5415 ext:107		041	HUMBERTO JAVIER SOLIZ	6-8	80			
OLTON EL	(361) 747-5415 ext:200		102	NORA BLACK	EE-5	220			
<b>JJAEP INSTRUCTIONAL</b>									
WEBB CO J J A E P			002		6-12	1			
<b>241 WHARTON</b>			<b>241</b>						
<b>BOLING ISD 03</b>	P O BOX 160 BOLING 77420-0160 PHONE - (979) 657-2770 FAX - (979) 657-3265	241-901		CHARLES V BUTCHER		944	\$146,828	.150	.000
<b>REGULAR INSTRUCTIONAL</b>									
BOLING H S	(979) 657-2816		001	WADE STIDEVENT	9-12	281			
IAGO J H	(979) 657-2826		041	BRYAN BLANAR	6-8	233			
NEWGULF EL	(979) 657-2837		101	GERALD FLOYD	EE-5	430			
<b>EAST BERNARD ISD 03</b>	723 COLLEGE ST EAST BERNARD 77435 PHONE - (979) 335-7519 ext:117 FAX - (979) 335-6561	241-902		GARLAND W CALHOUN		899	\$217,794	.149	.014
<b>REGULAR INSTRUCTIONAL</b>									
EAST BERNARD H S	(979) 335-7519 ext:110		001	BUCK WENGLAR	9-12	262			
EAST BERNARD J H	(979) 335-7519 ext:126		041	EMMETT TUGWELL	5-8	253			
EAST BERNARD EL	(979) 335-7519 ext:119		101	TIM POPE	PK-4	384			
<b>EL CAMPO ISD 03</b>	700 W NORRIS ST EL CAMPO 77437-2499 PHONE - (979) 543-6771 FAX - (979) 543-1670	241-903		ROBERT MARK POOL		3465	\$825,668	.140	.004
<b>REGULAR INSTRUCTIONAL</b>									
EL CAMPO H S	(979) 543-6341		001	DIANN SRUBAR	9-12	1077			
EL CAMPO MIDDLE	(979) 543-6362		041	RODNEY MONTELLO	6-8	779			
HUTCHINS EL	(979) 543-5481		102	DOLLIE COLEMAN	2-3	495			
NORTHSIDE EL	(979) 543-5812		103	LIZ GRAVES	4-5	497			

# Texas Public Schools and Charters, Directory, October 2006

County, district, region, school	Mailing address and phone number	Cnty.-dist. number	Sch. no.	County and district superintendents, principals	Grades	2005-06 enrollment	Appraised valuation (thousands)	Tax rate	
								Maintenance	Bond
MYATT EL	(979) 543-7514		107	KIM CHILES	EE-1	617			
<b>BUDGETED</b>									
ST PHILIP SCH	(979) 543-2901		200	TISH MCALISTER	1-8	0			
<b>WHARTON ISD 03</b>	2100 N FULTON ST WHARTON 77488-3146 PHONE - (979) 532-6201 FAX - (979) 532-6228	241-904		DON M HILLIS		2398	\$525,391	.149	.000
<b>REGULAR INSTRUCTIONAL</b>									
WHARTON H S	(979) 532-6800		001	DON JENNINGS	9-12	636			
WHARTON J H	(979) 532-6840		041	LARRY BOYETTE	7-8	361			
C G SIVELLS EL	(979) 532-6866		102	MARILYN CLARK	KG-3	576			
C W DAWSON EL	(979) 532-6882		103	MIKE SMITH	4-6	486			
MINNIE MAE HOPPER EL	(979) 532-6262		104	SALLY KALLINA	EE-KG	339			
<b>BUDGETED</b>									
RAINBOW PRE-SCHOOL	(409) 532-0830		200		PK	0			
FIRST BAPTISH CHILD DEVEL	(409) 532-1462		201		PK-4	0			
<b>LOUISE ISD 03</b>	408 SECOND ST P O BOX 97 LOUISE 77455-0097 PHONE - (979) 648-2982 FAX - (979) 648-2520	241-906		ANDREW PETERS		496	\$143,704	.145	.015
<b>REGULAR INSTRUCTIONAL</b>									
LOUISE H S	(409) 648-2202		001	DIANA BLUMRICK	7-12	253			
LOUISE EL	(409) 648-2262		101	DONNA KUTAC	PK-6	243			
<b>242 WHEELER</b>		<b>242</b>							
<b>SHAMROCK ISD 16</b>	100 S ILLINOIS ST SHAMROCK 79079-2434 PHONE - (806) 256-3492 FAX - (806) 256-3628	242-902		RAY COGBURN		320	\$128,558	.148	.000
<b>REGULAR INSTRUCTIONAL</b>									
SHAMROCK H S	(806) 256-2241		001	KENNETH SHIELDS	9-12	114			
SHAMROCK MIDDLE	(806) 256-3227		041	TOMMY WALDROP	6-8	65			
SHAMROCK EL	(806) 256-3227		101	TOMMY WALDROP	EE-5	141			
<b>WHEELER ISD 16</b>	P O BOX 1010 WHEELER 79096-1010 PHONE - (806) 826-5241 FAX - (806) 826-3118	242-903		PAUL CLAY MAHLER		372	\$135,606	.150	.000
<b>REGULAR INSTRUCTIONAL</b>									
WHEELER SCHOOL	(806) 826-5534		001	TOBY TUCKER	EE-12	372			
<b>KELTON ISD 16</b>	16703 FM 2697 WHEELER 79096-7715 PHONE - (806) 826-5795 FAX - (806) 826-3601	242-905		JAY WATSON		80	\$167,973	.097	.000
<b>REGULAR INSTRUCTIONAL</b>									
KELTON SCHOOL	(806) 826-5708		001	JAY WATSON	PK-8	80			
<b>FORT ELLIOTT CISD 16</b>	P O BOX 138 BRISCOE 79011-0138 PHONE - (806) 375-2454 FAX - (806) 375-2327	242-906		CARL L BAKER		150	\$737,772	.112	.005
<b>REGULAR INSTRUCTIONAL</b>									
FORT ELLIOTT SCHOOL	(806) 375-2454		001	SONYA HOLDER	EE-12	150			
<b>243 WICHITA</b>		<b>243</b>							
<b>BRIGHT IDEAS CHARTER 09</b>	2507 CENTRAL FREEWAY E WICHITA FALLS 76302 PHONE - (940) 767-1561 FAX - (940) 767-1904	243-801		CARL PLUMMER		168	\$0	.000	.000
<b>CHARTER/REGULAR INSTRUCTIONAL</b>									
BRIGHT IDEAS CHARTER	(940) 767-1561		001	LYNDA PLUMMER	KG-12	168			
<b>BURKBURNETT ISD 09</b>	416 GLENDALE ST BURKBURNETT 76354-2499 PHONE - (940) 569-3326 FAX - (940) 569-4776	243-901		DANNY W TAYLOR		3546	\$579,261	.150	.013
<b>REGULAR INSTRUCTIONAL</b>									
BURKBURNETT H S	(940) 569-1411		001	DEL HARDAWAY	9-12	957			
BURKBURNETT MIDDLE SCHOOL	(940) 569-3381		041	SHARON SCOTT	6-8	751			
JOHN G HARDIN EL	(940) 569-5253		101	DON FRITSCHE	EE-5	690			
JOHN G TOWER EL	(940) 855-3221		103	STACEY DARNALL	EE-5	654			
I C EVANS EL	(940) 569-3311		104	SCOTT SLATER	EE,KG-5	478			
<b>ALTERNATIVE INSTRUCTIONAL</b>									
ALTER ED CTR	(940) 569-0850		002	DUWARD BLACKWELL	9-12	15			
<b>JJAEP INSTRUCTIONAL</b>									
WICHITA CO JJAEP	(940) 569-3326		003		5-12	1			
<b>ELECTRA ISD 09</b>	P O BOX 231 ELECTRA 76360-0231 PHONE - (940) 495-3683 FAX - (940) 495-3945	243-902		GARY NIGHTINGALE		564	\$157,986	.150	.007
<b>REGULAR INSTRUCTIONAL</b>									
ELECTRA H S	(940) 495-2218		001	NORA CURRY	9-12	165			
ELECTRA J H	(940) 495-2533		041	GENE JARVIS	5-8	182			



# Texas Public Schools and Charters, Directory, October 2006

County, district, region, school	Mailing address and phone number	Cnty.-dist. number	Sch. no.	County and district superintendents, principals	Grades	2005-06 enrollment	Appraised valuation (thousands)	Tax rate	
								Maintenance	Bond
DINSMORE EL	(940) 495-3682		101	FRAN DAVIS	EE-4	217			
<b>IOWA PARK CISD 09</b>	P O BOX 898 IOWA PARK 76367-0898 PHONE - (940) 592-4193 FAX - (940) 592-2136	243-903		JERRY DEAN BAIRD		1905	\$407,585	.149	.009
<b>REGULAR INSTRUCTIONAL</b>									
IOWA PARK H S	(940) 592-2144		001	JAMES SKEELER	9-12	611			
W F GEORGE MIDDLE	(940) 592-2196		041	STEVEN JAY MOODY	6-8	437			
BRADFORD EL	(940) 592-5841		101	VICKIE JORDAN	3-5	420			
KIDWELL EL	(940) 592-4322		103	DEBRA ANN BRANDT	EE-2	436			
<b>JJAEP INSTRUCTIONAL</b>									
IOWA PARK JJAEP			002	KENNY JOHNSON	KG-12	1			
<b>WICHITA FALLS ISD 09</b>	P O BOX 97533 WICHITA FALLS 76307 PHONE - (940) 720-3303 FAX - (940) 720-3228	243-905		DR DAWSON R ORR		15038	\$3,337,919	.150	.006
<b>REGULAR INSTRUCTIONAL</b>									
HIRSCHI HS	(940) 716-2800		001	WANDA JACKSON	9-12	895			
RIDER H S	(940) 720-3000		002	NATT LUNN	9-12	1779			
WICHITA FALLS H S	(940) 720-3177		004	ROBERT MOBLEY	9-12	1512			
BARWISE J H	(940) 720-3035		041	LINDA MUEHLBERGER	7-8	583			
ZUNDELOWITZ J H	(940) 720-3170		045	CHAD BREWSTER	6-8	545			
MCNIEL J H	(940) 720-3030		047	CAROL ENGLISH	7-8	645			
KIRBY MATH-SCIENCE CTR	(940) 720-3310		048	CARL D PALMORE	7-8	518			
ALAMO EL	(940) 720-3128		101	DALTON CLARK	EE,1-6	466			
BONHAM EL	(940) 720-3155		103	JOYCE SHEPARD	EE-6	339			
BROOK VILLAGE EARLY CHILDHOOD	(940) 720-3333		104	ROSE PARTRIDGE	EE-KG	237			
BURGESS EL	(940) 720-3314		105	LINDA NICHOLS	EE-6	456			
CROCKETT EL	(940) 720-3150		107	HARRY RYAN	EE,KG-6	542			
CUNNINGHAM SCHOOL	(940) 720-3042		108	CATHY BLAIR	EE-12	350			
FAIN EL	(940) 720-3157		109	CLARISA RICHIE	EE-6	597			
FANNIN EL	(940) 720-3137		110	DOTSIE MERGERSON	EE-6	273			
FOWLER EL	(940) 720-3052		111	TANIA RUSHING	EE,KG-6	565			
FRANKLIN EL	(940) 720-3142		112	EDDIE L MCCAULEY	EE,KG-6	500			
HAYNES EL	(940) 720-3318		114	MICKEY GALYEAN	EE-6	259			
WICHITA FALLS SP ED CTR	(940) 720-3055		115	CATHY BLAIR	EE-12	115			
HOUSTON EL	(940) 720-3040		116	OMAR MONTEMAYOR	EE-6	400			
HUEY EL	(940) 720-3140		117	DOTSIE MERGERSON	EE-6	320			
JEFFERSON EL	(940) 720-3050		118	PAT PAGE	EE,KG-6	441			
LAMAR EL	(940) 720-3151		119	GAIL ANDERSON	EE-3	392			
MCGAHA EL	(940) 720-3153		120	CHRISTI HENRY	EE-6	364			
MILAM EL	(940) 720-3045		121	PAT BAGGS	EE-6	463			
SHEPPARD AFB EL	(940) 720-3316		123	KIMBERLE MEYER	EE,KG-6	301			
WASHINGTON-JACKSON MATH/SCI	(940) 720-3145		125	TIMOTHY CALLAWAY	EE,KG,4-6	394			
WEST FOUNDATION EL	(940) 720-3080		126	LISA WESTER	EE,KG-6	433			
NORTHWEST HEAD START	(940) 322-1905		207		PK	52			
ROSEWOOD HEAD START	(940) 761-1501		208		PK	140			
PAUL IRWIN HEAD START CENTER	(940) 766-1926		209		PK	49			
<b>ALTERNATIVE INSTRUCTIONAL</b>									
HARRELL ACCELERATED LEARNING CENTER	(940) 720-3144		006	GENA WOODARD	9-12	94			
<b>JJAEP INSTRUCTIONAL</b>									
WICHITA COUNTY JUVENILE JUSTICE AEP	(940) 322-7414		009	HAROLD NORRIS	5-12	19			
<b>DAEP INSTRUCTIONAL</b>									
DENVER CTR	(940) 720-3385		008	DAVID ANDERSON	3-12	0			
<b>BUDGETED</b>									
CARRIGAN CTR	(940) 720-3132		005	DEBBY PATTERSON	9-12	0			
<b>CITY VIEW ISD 09</b>	1025 CITY VIEW DR WICHITA FALLS 76306 PHONE - (940) 855-4042 FAX - (940) 851-8889	243-906		MICHAEL L SMITH		1082	\$153,446	.150	.023
<b>REGULAR INSTRUCTIONAL</b>									
CITY VIEW JUNIOR/SENIOR HIGH	(940) 855-7511		001	STEPHAN C HARRIS	7-12	455			
CITY VIEW ELEMENTARY	(940) 855-2351		101	KIM DAVIS	EE-6	626			
<b>JJAEP INSTRUCTIONAL</b>									
WICHITA COUNTY J J A E P	(940) 322-7414		002	KENNY JOHNSON	5-12	1			
<b>244 WILBARGER</b>		<b>244</b>							
<b>HARROLD ISD 09</b>	P O BOX 400 HARROLD 76364-0400 PHONE - (940) 886-2213 FAX - (940) 886-2215	244-901		DAVID THWEATT		123	\$29,796	.150	.000
<b>REGULAR INSTRUCTIONAL</b>									
HARROLD SCHOOL	(940) 886-2213		001	CRAIG TEMPLETON	KG-12	123			
<b>VERNON ISD 09</b>	1713 WILBARGER ST #203 VERNON 76384-4741 PHONE - (940) 553-1900 FAX - (940) 553-3802	244-903		TOM WOODY		2185	\$685,274	.150	.011
<b>REGULAR INSTRUCTIONAL</b>									
VERNON H S	(940) 553-3377		001	KENNY RAILSBACK	9-12	607			
VERNON MIDDLE SCHOOL	(940) 552-6231		041	WILLIAM BELEW	6-8	482			
CENTRAL EL	(940) 553-1859		101	JANICE MANLOVE	2-3	310			
SHIVE EL	(940) 553-4309		104	CHARLES CHESSER	4-5	313			
T G MCCORD EL	(940) 553-4381		105	ALCIE ESTES	EE-1	390			
<b>ALTERNATIVE INSTRUCTIONAL</b>									
NORTH TEXAS STATE HOSPITAL - AFP -	(940) 552-9901 ext:4646		002	RITA COLLIER	6-12	83			
<b>NORTHSIDE ISD 09</b>	18040 HWY 283 N	244-905		ED DONAHUE		185	\$15,631	.150	.000

# Texas Public Schools and Charters, Directory, October 2006

County, district, region, school	Mailing address and phone number	Cnty.-dist. number	Sch. no.	County and district superintendents, principals	Grades	2005-06 enrollment	Appraised valuation (thousands)	Tax rate	
								Main-tenance	Bond
<b>REGULAR INSTRUCTIONAL</b> NORTHSIDE SCHOOL	VERNON 76384-9801 PHONE - (940) 552-2551 FAX - (940) 553-4919  (940) 552-2551		001	CINDY RIGGINS	KG-12	185			
<b>VICTORY FIELD CORRECTIONAL ACADEMY 09</b>	P O BOX 2010 VERNON 76385-2010 PHONE - (940) 552-9347 FAX - (940) 552-6665	244-906		DR DEBORAH NANCE, PH D		0	\$0	.000	.000
<b>REGULAR INSTRUCTIONAL</b> VICTORY FIELD CORRECTIONAL ACADEMY	(940) 552-9347 ext:270		001	TERRY MCEWEN	5-12	0			
<b>245 WILLACY</b>		<b>245</b>							
<b>LASARA ISD 01</b>	P O BOX 57 LASARA 78561-0057 PHONE - (956) 642-3598 FAX - (956) 642-3546	245-901		ROLANDO PENA		315	\$30,771	.163	.000
<b>REGULAR INSTRUCTIONAL</b> LASARA EL	(956) 642-3271		101	DR MARGARITA GREER	PK-8	315			
<b>LYFORD CISD 01</b>	P O BOX 220 LYFORD 78569-0220 PHONE - (956) 347-3900 FAX - (956) 347-5588	245-902		EDUARDO INFANTE		1575	\$151,172	.158	.000
<b>REGULAR INSTRUCTIONAL</b> LYFORD H S	(956) 347-3909 ext:217		001	ISABEL SOLIS	9-12	435			
LYFORD MIDDLE SCHOOL	(956) 347-3910 ext:213		041	DR DANA YATES	6-8	374			
LYFORD EL	(956) 347-3911 ext:251		106	DINA ESCAMILLA	EE-5	766			
<b>JJAEP INSTRUCTIONAL</b> CCJJAEP			002		6-12	0			
<b>RAYMONDVILLE ISD 01</b>	ONE BEARKAT BLVD RAYMONDVILLE 78580-3351 PHONE - (956) 689-2471 ext:4101 FAX - (956) 689-5869	245-903		ELOY CASTANEDA		2446	\$305,136	.154	.000
<b>REGULAR INSTRUCTIONAL</b> RAYMONDVILLE H S	(956) 689-2471 ext:4131		001	NORMA CAVAZOS	9-12	682			
MYRA GREEN MIDDLE SCHOOL	(956) 689-2471 ext:4300		041	JOEL GARCIA	6-8	523			
PITTMAN ELEMENTARY	(956) 689-2471 ext:4200		102	SYLVIA HEMBREE	EE-5	664			
SMITH EL	(956) 689-2471 ext:4400		105	GILBERTO GALVAN	EE-5	577			
<b>JJAEP INSTRUCTIONAL</b> CCJJAEP			003		6-12	0			
<b>SAN PERLITA ISD 01</b>	P O BOX 37 SAN PERLITA 78590-0037 PHONE - (956) 248-5563 FAX - (956) 248-5561	245-904		SILVERIO PENA		282	\$58,925	.157	.000
<b>REGULAR INSTRUCTIONAL</b> SAN PERLITA H S	(956) 248-5250		002	THERESA LINNEY, PRINCIPAL	9-12	68			
SAN PERLITA MIDDLE	(956) 248-5250		041	EBERTO MIRELES	6-8	64			
SAN PERLITA EL	(956) 248-5250		101	DOYLE TODD, PRINCIPAL	EE-5	150			
<b>ALTERNATIVE INSTRUCTIONAL</b> SAN PERLITA INSTR CTR	(956) 248-5250		003	THERESA LINNEY, PRINCIPAL	7-12	0			
<b>246 WILLIAMSON</b>		<b>246</b>							
<b>FLORENCE ISD 13</b>	P O BOX 489 FLORENCE 78527-0489 PHONE - (254) 793-2850 FAX - (254) 793-3055	246-902		MIKE MARTINDALE		1031	\$189,879	.150	.023
<b>REGULAR INSTRUCTIONAL</b> FLORENCE H S	(254) 793-2495		001	DR MARILYN HILL	9-12	328			
FLORENCE MIDDLE	(254) 793-2504		041	SHERI HAWTHORN	6-8	226			
FLORENCE EL	(254) 793-2497		101	REAGAN WILLMAN	EE-5	476			
<b>JJAEP INSTRUCTIONAL</b> FLORENCE J J A E P			002		KG-12	1			
<b>DAEP INSTRUCTIONAL</b> LOTT DETENTION CENTER			004	LINDA TAYLOR	6-12	0			
<b>GEORGETOWN ISD 13</b>	603 LAKEWAY DR GEORGETOWN 78628-2843 PHONE - (512) 943-5000 FAX - (512) 943-5002	246-904		JOE DAN LEE		9104	\$3,418,118	.150	.026
<b>REGULAR INSTRUCTIONAL</b> GEORGETOWN H S	(512) 943-5100		001	RANDY WEISINGER	9-12	1959			
GEORGETOWN 9TH GRADE	(512) 943-5130		004	DWAYNE LENOX	9	670			
DOUGLAS BENOLD MIDDLE	(512) 943-5090		040	LESLIE MICHALIK	6-8	669			
JAMES TIPPIT MIDDLE	(512) 943-5040		041	CARLOS CANTU	6-8	803			
CHARLES A FORBES MIDDLE SCHOOL	(512) 943-5150		042	LEONARD RHOADS	6-8	625			
ANNIE PURL EL	(512) 943-5080		101	BRIAN DAWSON	EE-2	672			
CARVER EL	(512) 943-5070		102	PATSY REYNA-HENRY	EE-2	468			
FROST EL	(512) 943-5020		103	ALMA GUZMAN	EE-2	465			
PAT COOPER EL	(512) 943-5060		104	BETH FOSS	KG-5	522			
DELL PICKETT EL	(512) 943-5050		105	MARY MORRIS	3-5	410			
RAYE MCCOY EL	(512) 943-5030		106	ANNETTE VIERRA	3-5	430			
THE VILLAGE EL	(512) 943-5140		107	ANNE SPOONER	EE-5	326			
WILLIAMS ELEMENTARY	(512) 943-5160		108	CHERYL LANG	3-5	482			
JO ANN FORD EL	(512) 943-5180		109	JENNIFER MAULDIN	PK-5	501			
<b>ALTERNATIVE INSTRUCTIONAL</b>									

# Texas Public Schools and Charters, Directory, October 2006

County, district, region, school	Mailing address and phone number	Cnty.-dist. number	Sch. no.	County and district superintendents, principals	Grades	2005-06 enrollment	Appraised valuation (thousands)	Tax rate	
								Main-tenance	Bond
<b>CHIP RICHARTE H S</b> <b>JJAEP INSTRUCTIONAL</b> WILLIAMSON CO J J A E P	(512) 943-5120		002	MARSHA WINSHIP	9-12	71			
<b>DAEP INSTRUCTIONAL</b> GEORGETOWN ALTER PROG WM S LOTT JUVENILE CTR	(512) 948-4005		197	LINDA TAYLOR	6-12	10			
	(512) 819-0360		003	ROBERT FISCHER	6-12	17			
	(512) 930-4449		199	LINDA TAYLOR	6-12	4			
<b>GRANGER ISD 13</b>	P O BOX 578 GRANGER 78530-0578 PHONE - (512) 859-2613 FAX - (512) 859-2446	246-905		JAMES BARTOSH		481	\$79,334	.148	.007
<b>REGULAR INSTRUCTIONAL</b> GRANGER SCHOOL	(512) 859-2173		001	CHRIS BUERGER	EE-12	481			
<b>JJAEP INSTRUCTIONAL</b> WILLIAMSON CO J J A E P			002		6-12	0			
<b>DAEP INSTRUCTIONAL</b> WM S LOTT JUVENILE CTR			003		6-12	0			
<b>HUTTO ISD 13</b>	P O BOX 430 HUTTO 78634-0430 PHONE - (512) 759-3771 FAX - (512) 759-4797	246-906		DR DAVID BORRER		3004	\$789,376	.149	.034
<b>REGULAR INSTRUCTIONAL</b> HUTTO H S	(512) 759-4700		001	MANUEL LUNOFF IV	9-12	774			
HUTTO MIDDLE SCHOOL	(512) 759-4541		041	DON KUEMPEL	6-8	616			
HUTTO ELEMENTARY SCHOOL	(512) 759-2094		101	SHERRI RECTOR	PK-5	815			
COTTONWOOD CREEK EL	(512) 759-5430		103	SHIRLEY A POKORNEY	EE-5	0			
NADINE JOHNSON ELEMENTARY	(512) 759-5402		121	LINDA KUTACH	EE-5	796			
<b>JJAEP INSTRUCTIONAL</b> WILLIAMSON COUNTY ACADEMY	(512) 948-4005		002		5-12	3			
<b>DAEP INSTRUCTIONAL</b> LOTT DETENTION CENTER			003	LINDA TAYLOR	KG-12	0			
<b>JARRELL ISD 13</b>	P O BOX 9 JARRELL 78537-0009 PHONE - (512) 746-2124 ext:669 FAX - (512) 746-2518	246-907		DR JAMIE MATTISON		660	\$363,838	.150	.019
<b>REGULAR INSTRUCTIONAL</b> JARRELL H S	(512) 746-4180		001	DWIGHT L MACALLISTER	9-12	199			
JARRELL MIDDLE	(512) 746-4180		041	DWIGHT MACALLISTER	6-8	146			
JARRELL EL	(512) 746-2170		101	DAVID HARP	PK-5	314			
<b>ALTERNATIVE INSTRUCTIONAL</b> LOTT DETENTION CENTER			004		6-12	0			
<b>JJAEP INSTRUCTIONAL</b> WILLIAMSON CO J J A E P			002		6-12	1			
<b>LIBERTY HILL ISD 13</b>	LIBERTY HILL ISD P O BOX 68 LIBERTY HILL 78642-0068 PHONE - (512) 260-5580 FAX - (512) 260-5581	246-908		DR DEAN ANDREWS		2056	\$597,319	.150	.017
<b>REGULAR INSTRUCTIONAL</b> LIBERTY HILL H S	(512) 260-5500		001	DALTON WEST	9-12	606			
LIBERTY HILL JUNIOR HIGH	(512) 515-5636		041	LILA WEST	7-8	472			
LIBERTY HILL EL	(512) 515-6514		101	JAN TREDMEYER	PK-1	533			
LIBERTY HILL INTERMEDIATE	(512) 515-6516		102	KATHY MAJOR	5-6	443			
BILL BURDEN EL	(512) 260-4400		103	LARRY NICHOLSON	2-4	0			
<b>JJAEP INSTRUCTIONAL</b> WILLIAMSON CO ACADEMY	(512) 943-3260		005	LINDA TAYLOR	6-12	2			
<b>DAEP INSTRUCTIONAL</b> WILLIAMSON COUNTY JUVENILE DETENTIO	(512) 943-3260		006		6-12	0			
<b>ROUND ROCK ISD 13</b>	1311 ROUND ROCK AVE ROUND ROCK 78681-4999 PHONE - (512) 464-5000 FAX - (512) 464-5060	246-909		DR JESUS CHAVEZ		37847	\$14,572,983	.150	.034
<b>REGULAR INSTRUCTIONAL</b> ROUND ROCK H S	(512) 464-6000		001	WALTER MARK GESCH	9-12	2245			
WESTWOOD H S	(512) 464-4000		003	REBECCA DONALD	9-12	2522			
MCNEIL H S	(512) 464-6300		004	CINDY DOTY	9-12	2637			
STONY POINT HIGH SCHOOL	(512) 428-7000		007	TJ DILWORTH	9-12	2227			
NEW HIGH SCHOOL - SOUTHEAST			008		9-12	0			
STONY POINT NINTH GRADE CAMPUS	(512) 424-8800		017	ALBERT HERNANDEZ	9	793			
C D FULKES MIDDLE	(512) 428-3100		041	NANCY GUERRERO	6-8	741			
NOEL GRISHAM MIDDLE	(512) 428-2650		042	MARY BRINKMAN	6-8	706			
CHISHOLM TRAIL MIDDLE	(512) 428-2500		043	DIANA NEGRETE	6-8	1026			
CANYON VISTA MIDDLE	(512) 464-8100		044	LISA NAPPER	6-8	1028			
DEERPARK MIDDLE	(512) 464-6600		045	TONI HICKS	6-8	1131			
HOPEWELL MIDDLE	(512) 464-5200		046	ANTHONY WATSON	5-8	1329			
CEDAR VALLEY MIDDLE	(512) 428-2300		047	JANE MILLER	6-8	1427			
NEW MIDDLE SCHOOL AT MCNEIL			048		6-8	0			
NEW MIDDLE SCHOOL #9 AT GULF WAY			050		6-8	0			
RIDGEVIEW MIDDLE SCHOOL	(512) 424-8400		051	JENNIFER MORROW	6-8	1104			
NEW MIDDLE SCHOOL AT WALSH RANCH			052		6-8	0			
CLAUDE BERKMAN EL	(512) 464-8250		101	MARIA ROBERTS	PK-5	655			
SPICEWOOD EL	(512) 428-3600		105	BETH JUNE	EE-5	651			
XENIA VOIGT EL	(512) 428-7500		106	MELINDA LONG	EE-5	738			
DEEP WOOD EL	(512) 464-4400		107	JANIE VEACH	EE-5	425			
FOREST NORTH EL	(512) 464-6750		108	MARY PATTERSON	EE-5	629			
ANDERSON MILL EL	(512) 428-3700		109	REBECCA LAVENDER	EE-5	439			
KATHY CARAWAY EL	(512) 464-5500		110	SHELLY HOHMANN	EE-5	498			
VIC ROBERTSON EL	(512) 428-3300		111	RAUL PENA	EE-5	516			

# Texas Public Schools and Charters, Directory, October 2006

County, district, region, school	Mailing address and phone number	Cnty.-dist. number	Sch. no.	County and district superintendents, principals	Grades	2005-06 enrollment	Appraised valuation (thousands)	Tax rate	
								Maintenance	Bond
PURPLE SAGE EL	(512) 428-3500		113	JOLYNN SCHWING	PK-5	388			
BRUSHY CREEK EL	(512) 428-3000		114	CARLA AMACHER	EE-5	769			
WELLS BRANCH EL	(512) 428-3400		115	BELINDA CINI	PK-5	886			
LAUREL MOUNTAIN EL	(512) 464-4300		116	JAN RICHARDS	EE-5	755			
POND SPRINGS EL	(512) 464-4200		117	KRISTINA SNOW	PK-5	773			
BLUEBONNET EL	(512) 428-7700		118	LUCY MCVEY	EE-5	575			
DOUBLE FILE TRAIL EL	(512) 428-7400		119	ABBY DUFFY	EE-5	858			
LIVE OAK EL	(512) 428-3800		120	SHELLY FISHER	EE-5	440			
GATTIS EL	(512) 428-2000		121	JENNIFER LUCAS	EE-5	800			
OLD TOWN EL	(512) 428-7600		122	SHARON WILKES	EE-5	785			
FERN BLUFF EL	(512) 428-2100		123	DR KAREN FARLEY HALVERSON	KG-5	842			
JOLLYVILLE EL	(512) 428-2200		124	LIZ SIMS	EE-5	539			
CANYON CREEK EL	(512) 428-2800		125	ELEECE MOFFATT	KG-5	581			
FOREST CREEK EL	(512) 464-5350		126	MARK PRATZ	EE-5	998			
CALDWELL HEIGHTS EL	(512) 428-7300		127	AMANDA ESTES	KG-5	490			
GREAT OAKS EL	(512) 464-6850		128	JANA STOWE	EE-5	1028			
NEW ELEMENTARY SCHOOL AT WILLOW RUN			129		EE-5	0			
BLACKLAND PRAIRIE EL	(512) 424-8600		130	SHARON BARNARD	EE-5	1029			
NEW ELEMENTARY AT TERRA VISTA			131		KG-5	0			
CACTUS RANCH EL	(512) 424-8000		132	VICKI CRAIN	EE-5	804			
NEW ELEMENTARY SCHOOL AT RYANS CROS			133		KG-5	0			
NEW ELEMENTARY SCHOOL AT AVERY RANC			134		EE-5	0			
NEW ELEMENTARY SCHOOL AT STONE OAK			135		KG-5	0			
NEW ELEMENTARY SCHOOL AT TURTLE CRE			136		KG-5	0			
UNION HILL ELEMENTARY	(512) 424-8700		137	JULIE NELSON	EE-5	784			
NEW ELEMENTARY SCHOOL AT ATERIAL B			138		KG-5	0			
<b>ALTERNATIVE INSTRUCTIONAL GOALS</b>	(512) 464-5153		005	CHRIS TETER	6-12	0			
SUCCESS PROGRAM WEST	(512) 428-2901		011	RENE POSEY	9-12	35			
WM S LOTT JUVENILE CTR	(512) 930-4449		016	LINDA TAYLOR	6-12	5			
SUCCESS PROGRAM EAST	(512) 428-2901		021	RENE POSEY	9-12	56			
<b>JJAEP INSTRUCTIONAL WILLIAMSON CO J J A E P</b>	(512) 948-4005		012	LINDA TAYLOR	6-12	28			
<b>DAEP INSTRUCTIONAL ROUND ROCK OPPORT CTR DAEP ELEMENTARY DAEP</b>	(512) 428-2900		002	RENE POSEY	6-12	121			
			102	DONNA STALLWORTH	PK-6	11			
<b>TAYLOR ISD 13</b>	602 W 12TH ST TAYLOR 76574-2998 PHONE - (512) 365-1391 FAX - (512) 365-3800	246-911		DR BRUCE SCOTT		3096	\$656,588	.150	.017
<b>REGULAR INSTRUCTIONAL</b>									
TAYLOR H S	(512) 365-1291		001	KIMBERLEY MASON	9-12	879			
TAYLOR MIDDLE SCHOOL	(512) 365-8591		041	ESTER ORTIZ ALLGOWER	6-8	681			
T H JOHNSON EL	(512) 365-1091		102	RETA KATZ	3-5	689			
NAOMI PASEMANN EL	(512) 365-2278		103	RETA KATZ	EE-2	804			
<b>ALTERNATIVE INSTRUCTIONAL</b>									
EVEN START	(512) 352-1730		004		EE	53			
LOTT JUVENILE DETENTION CENTER	(512) 434-5062		011	LINDA TAYLOR	4-12	2			
<b>JJAEP INSTRUCTIONAL WILLIAMSON CO JJAEP</b>			010		6-12	8			
<b>DAEP INSTRUCTIONAL TAYLOR ALTER CTR</b>	(512) 365-8089		002		6-12	0			
<b>BUDGETED</b>									
ST MARY'S SCH	(512) 352-2313		200	SISTER M CARITA, ULM	EE-8	0			
ST PAUL LUTHERAN SCH			201		PK-2	0			
<b>THRALL ISD 13</b>	201 S BOUNDS THRALL 76578-0398 PHONE - (512) 898-0062 FAX - (512) 898-5349	246-912		KEITH BROWN		560	\$122,172	.150	.012
<b>REGULAR INSTRUCTIONAL</b>									
THRALL H S	(512) 898-5193		001	MAC EDWARDS	9-12	169			
THRALL MIDDLE SCHOOL	(512) 898-5193		042	MAC EDWARDS	6-8	116			
THRALL EL	(512) 898-5293		101	DENISE CARTER	PK-5	275			
<b>ALTERNATIVE INSTRUCTIONAL</b>									
LOTT DETENTION CENTER	(512) 898-5193		003	DEANA STEEBER	6-12	0			
<b>JJAEP INSTRUCTIONAL WILLIAMSON CO J J A E P</b>	(512) 898-5193		002	DEANA STEEBER	6-12	0			
<b>LEANDER ISD 13</b>	P O BOX 218 LEANDER 76646-0218 PHONE - (512) 434-5000 FAX - (512) 434-5398	246-913		TOM GLENN		22077	\$7,785,818	.145	.030
<b>REGULAR INSTRUCTIONAL</b>									
LEANDER H S	(512) 435-8000		001	TODD WASHBURN	9-12	2045			
CEDAR PARK H S	(512) 435-8300		002	RON LAFEVERS	9-12	2162			
VISTA RIDGE HIGH SCHOOL	(512) 434-7300		003	STU TAYLOR	9-12	1446			
CEDAR PARK MIDDLE	(512) 434-5025		041	SANDRA STEWART	6-8	1147			
LEANDER MIDDLE	(512) 434-7800		042	SANDY TRUJILLO	6-8	763			
RUNNING BRUSHY MIDDLE SCHOOL	(512) 435-4700		043	KARIN JOHNSON	6-8	1056			
ARTIE L HENRY MIDDLE SCHOOL	(512) 435-4800		044	DR DAVID ELLIS	6-8	1195			
CANYON RIDGE MIDDLE SCHOOL	(512) 434-7550		045	SUSAN SULLIVAN	6-8	622			
KNOX WILEY MIDDLE SCHOOL	(512) 435-4850		046	SYLVIA FLANNERY	6-8	0			
WHITSTONE EL	(512) 434-5300		101	CATHY WHITE	EE-5	515			
ADA MAE FAUBION EL	(512) 435-4950		102	SHARON HEJL	EE-5	656			
BLOCK HOUSE CREEK EL	(512) 434-7150		103	CURTIS LOCKLEAR	EE-5	859			
CYPRESS EL	(512) 434-7200		104	COLEEN MEYER	EE-5	621			
C C MASON EL	(512) 434-5036		105	PAUL SMITH	EE-5	664			
LOIS F GIDDENS EL	(512) 434-7050		106	SUSAN COLE	EE-5	662			
STEINER RANCH EL	(512) 434-7100		107	SHIRLEY BENNETT	EE-5	915			
PAULINE NAUMANN EL	(512) 434-5000		108	SANDE POWLEDGE	EE-5	875			
BAGDAD ELEMENTARY	(512) 435-4600		109	KRIS DOTEN	EE-5	834			

# Texas Public Schools and Charters, Directory, October 2006

County, district, region, school	Mailing address and phone number	Cnty.-dist. number	Sch. no.	County and district superintendents, principals	Grades	2005-06 enrollment	Appraised valuation (thousands)	Tax rate	
								Maintenance	Bond
<b>CHARLOTTE COX ELEMENTARY</b>	(512) 435-4650		110	KIM ADCOCK	EE-5	731			
<b>LAURA WELCH BUSH ELEMENTARY</b>	(512) 434-5000		111	TERRI BREAUX	EE-5	979			
<b>PATRICIA KNOWLES ELEMENTARY</b>	(512) 434-5000		112	LISA GIBBS	EE-5	953			
<b>DEER CREEK ELEMENTARY</b>	(512) 434-7176		113	VICKI PRICE	EE-5	897			
<b>PLEASANT HILL ELEMENTARY</b>	(512) 434-7076		114	LANA COLLIER	EE-5	1001			
<b>RUTLEDGE ELEMENTARY</b>	(512) 435-4626		115	JANA RUETER	EE-5	424			
<b>JIM PLAIN ELEMENTARY</b>	(512) 435-4926		116	JENNA SANDERS	EE-5	0			
<b>WILLIAM J WINKLEY ELEMENTARY</b>	(512) 435-4976		117	DONNA BRADY	EE-5	0			
<b>ALTERNATIVE INSTRUCTIONAL</b>									
<b>NEW HOPE HIGH SCHOOL</b>	(512) 435-4900		011	KATHIE HERRERA	9-12	47			
<b>LOTT DETENTION CENTER</b>	(512) 434-5062		012		7-12	0			
<b>JJAEP INSTRUCTIONAL</b>									
<b>WILLIAMSON CO ACADEMY</b>	(512) 434-5000		010		6-12	8			
<b>COUPLAND ISD 13</b>	P O BOX 217 COUPLAND 78615-0217 PHONE - (512) 856-2422 FAX - (512) 856-2222	246-914		GARY W CHANDLER		103	\$44,206	.150	.000
<b>REGULAR INSTRUCTIONAL</b>									
<b>COUPLAND EL</b>	(512) 856-2422		101	GARY W CHANDLER	KG-8	103			
<b>247 WILSON</b>		<b>247</b>							
<b>FLORESVILLE ISD 20</b>	908 10TH ST FLORESVILLE 78114-1852 PHONE - (830) 393-5300 FAX - (830) 393-5399	247-901		DAVID VINSON		3656	\$699,807	.150	.013
<b>REGULAR INSTRUCTIONAL</b>									
<b>FLORESVILLE H S</b>	(830) 393-5370		001	SHERI BAYS	9-12	1071			
<b>FLORESVILLE MIDDLE</b>	(830) 393-5350		041	JACKIE BAKER	6-8	864			
<b>EARLY CHILDHOOD CTR</b>	(830) 393-5700		101	HAZEL RAMIREZ	EE-KG	375			
<b>FLORESVILLE EL</b>	(830) 393-5325		102	JEAN EVELYN HUGHES	3-5	757			
<b>FLORESVILLE PRI</b>	(830) 393-5310		103	BENNY VILLANUEVA	1-2	514			
<b>ALTERNATIVE INSTRUCTIONAL</b>									
<b>FLORESVILLE CHOICE PROGRAM</b>	(830) 393-5368		004	BUD BOX	EE,7-12	30			
<b>JJAEP INSTRUCTIONAL</b>									
<b>WILSON CO J J A E P</b>	(830) 393-5368		003	BUD BOX	4-12	11			
<b>DAEP INSTRUCTIONAL</b>									
<b>FLORESVILLE ALTER CTR</b>	(830) 393-5368		002	BUD BOX	KG-12	34			
<b>BUDGETED</b>									
<b>SACRED HEART SCH</b>	(830) 393-2117		200	JUDY ROEDER	EE-6	0			
<b>LA VERNIA ISD 20</b>	13600 US HWY 87 W LA VERNIA 78121-9554 PHONE - (830) 779-2181 ext:2221 FAX - (830) 779-2304	247-903		DR TOM HARVEY		2585	\$404,480	.150	.019
<b>REGULAR INSTRUCTIONAL</b>									
<b>LA VERNIA HIGH SCHOOL</b>	(830) 779-2181 ext:3221		001	JOHN BURKS	9-12	768			
<b>LA VERNIA JUNIOR HIGH SCHOOL</b>	(830) 779-2181 ext:5221		041	DON BECK	7-8	399			
<b>LA VERNIA EL</b>	(830) 779-2181 ext:4221		101	REBECCA JOHANSON	4-6	751			
<b>LA VERNIA PRIMARY</b>	(830) 779-2181 ext:6221		103	MARIA WILDENSTEIN	EE-3	654			
<b>ALTERNATIVE INSTRUCTIONAL</b>									
<b>FLORESVILLE CHOICE PROGRAM</b>	(830) 393-5368		004	BUD BOX	7-12	7			
<b>JJAEP INSTRUCTIONAL</b>									
<b>WILSON CO J J A E P</b>	(830) 393-5368		003	BUD BOX	KG-12	1			
<b>DAEP INSTRUCTIONAL</b>									
<b>FLORESVILLE ALTERNATIVE</b>	(830) 393-5368		002	BUD BOX	KG-12	5			
<b>POTH ISD 20</b>	P O BOX 250 POTH 78147-0250 PHONE - (830) 484-3330 FAX - (830) 484-2961	247-904		DAVID WEHMEYER		757	\$116,906	.149	.000
<b>REGULAR INSTRUCTIONAL</b>									
<b>POTH H S</b>	(830) 484-3322		001	FRANK HOSEK	9-12	236			
<b>POTH J H</b>	(830) 484-3323		041	SCOTT CALOSS	6-8	163			
<b>POTH ELEMENTARY</b>	(830) 484-3321		101	NORMAN PORTER	PK-5	353			
<b>ALTERNATIVE INSTRUCTIONAL</b>									
<b>POTH CHOICE PROGRAM</b>	(830) 393-5368		004	BUD BOX	6-12	1			
<b>JJAEP INSTRUCTIONAL</b>									
<b>WILSON CO J J A E P</b>	(830) 393-5368		003	BUD BOX	5-12	3			
<b>DAEP INSTRUCTIONAL</b>									
<b>FLORESVILLE ED ALTER CTR</b>	(830) 393-5368		002	BUD BOX	6-12	1			
<b>STOCKDALE ISD 20</b>	PO BOX 7 STOCKDALE 78160-0007 PHONE - (830) 996-3551 ext:11 FAX - (830) 996-1071	247-906		REECE BLINCOE		723	\$117,758	.148	.002
<b>REGULAR INSTRUCTIONAL</b>									
<b>STOCKDALE H S</b>	(830) 996-3103		001	SANDRA LYNN	9-12	233			
<b>STOCKDALE J H</b>	(830) 996-3153		041	ROXANNE SEIDEL	6-8	153			
<b>STOCKDALE EL</b>	(830) 996-1612		101	MICHELLE HARTMANN	EE-5	330			
<b>ALTERNATIVE INSTRUCTIONAL</b>									
<b>FLORESVILLE CHOICES PROG</b>			004		EE-12	2			
<b>JJAEP INSTRUCTIONAL</b>									
<b>WILSON CO JJAEP</b>	(830) 393-5368		003	BUD BOX	KG-12	1			
<b>DAEP INSTRUCTIONAL</b>									
<b>ALTERNATIVE SCHOOL</b>	(830) 393-5368		002	BUD BOX	KG-12	4			
<b>248 WINKLER</b>		<b>248</b>							

# Texas Public Schools and Charters, Directory, October 2006

County, district, region, school	Mailing address and phone number	Cnty.-dist. number	Sch. no.	County and district superintendents, principals	Grades	2005-06 enrollment	Appraised valuation (thousands)	Tax rate	
								Maintenance	Bond
<b>KERMIT ISD 18</b>	601 S POPLAR KERMIT 79745-4712 PHONE - (432) 586-1000 FAX - (432) 586-1016	248-901		SANTOS L LUJAN JR		1205	\$564,305	.150	.000
<b>REGULAR INSTRUCTIONAL</b>									
KERMIT H S	(432) 586-1050		001	ERIC STODDARD	9-12	343			
KERMIT J H	(432) 586-1030		041	LINDA DEWITT	6-8	274			
EAST PRI	(432) 586-1025		102	CECILIA HAYES	EE-2	324			
PURPLE SAGE EL	(432) 586-1020		104	NANCY CVIK	3-5	264			
<b>WINK-LOVING ISD 18</b>	P O BOX 637 WINK 79789-0637 PHONE - (432) 527-3880 FAX - (432) 527-3505	248-902		JOHN BENHAM		330	\$664,443	.150	.000
<b>REGULAR INSTRUCTIONAL</b>									
WINK H S	(432) 527-3432		001	DANNY R CARRILLO	7-12	161			
WINK EL	(432) 527-3344		101	EDDIE BOGGESS	PK-6	169			
<b>249 WISE</b>		<b>249</b>							
<b>ALVORD ISD 11</b>	P O BOX 70 ALVORD 76225-0070 PHONE - (940) 427-5975 FAX - (940) 427-2313	249-901		JOHN TRICE		712	\$146,952	.144	.014
<b>REGULAR INSTRUCTIONAL</b>									
ALVORD H S	(940) 427-9643		001	CARLA BULLARD	9-12	235			
ALVORD MIDDLE SCHOOL	(940) 427-5511		041	CAROLYN HOLLOWAY	6-8	183			
ALVORD EL	(940) 427-2881		101	KEITH CRUTSINGER	KG-5	294			
<b>BOYD ISD 11</b>	P O BOX 92308 BOYD 76023-3608 PHONE - (940) 433-2327 ext:500 FAX - (940) 433-9569	249-902		CHARLIE USELTON		1050	\$470,221	.146	.012
<b>REGULAR INSTRUCTIONAL</b>									
BOYD H S	(940) 433-2327 ext:580		001	JACK WILLIAMS	9-12	334			
BOYD MIDDLE	(940) 433-2327 ext:560		041	CARLA D WHITE	7-8	185			
BOYD EL	(940) 433-2327 ext:520		101	BRENDA SMITH	PK-3	308			
BOYD INT	(940) 433-2327 ext:540		110	ANKE BRACEY	4-6	223			
<b>BRIDGEPORT ISD 11</b>	2107 15TH ST BRIDGEPORT 76426-0036 PHONE - (940) 683-5124 FAX - (940) 683-4268	249-903		EDDIE BLAND		2302	\$879,891	.138	.030
<b>REGULAR INSTRUCTIONAL</b>									
BRIDGEPORT H S	(940) 683-4064		001	TOM W TALLEY	9-12	652			
BRIDGEPORT MIDDLE	(940) 683-2273		041	ROBERT HAYNES	6-8	518			
BRIDGEPORT EL	(940) 683-5955		101	RON GORDON	EE-2	635			
BRIDGEPORT INT	(940) 683-5784		102	STEVE HENRY	3-5	477			
<b>ALTERNATIVE INSTRUCTIONAL</b>									
BRIDGEPORT ACE HIGH SCHOOL	(940) 683-1830		002	FREEDMAN DALE BAKER	9-12	20			
WISE COUNTY SPECIAL EDUCATION COOP	(940) 683-8361		199	CARLA WHITE	PK-12	0			
<b>CHICO ISD 11</b>	P O BOX 95 CHICO 76431-0095 PHONE - (940) 644-2228 FAX - (940) 644-5642	249-904		THOMAS S FERGUSON		678	\$320,678	.146	.009
<b>REGULAR INSTRUCTIONAL</b>									
CHICO HIGH SCHOOL	(940) 644-5783		001	MELVIN CLAY	9-12	226			
CHICO MIDDLE	(940) 644-5550		041	MAURY MARTIN	6-8	156			
CHICO ELEM	(940) 644-2220		101	RUSSELL BLACK	PK-5	296			
<b>DECATUR ISD 11</b>	501 E COLLINS DECATUR 76234-2360 PHONE - (940) 393-7100 ext:7103 FAX - (940) 627-3141	249-905		GERARD J GINDT, ED D		2857	\$1,240,338	.145	.029
<b>REGULAR INSTRUCTIONAL</b>									
DECATUR H S	(940) 393-7200		001	MELINDA K REEVES	9-12	874			
DECATUR MIDDLE	(940) 393-7300		041	DR VAN GARDNER	7-8	420			
RAMM ELEMENTARY	(940) 393-7600		101	TODD ROGERS	EE-4	635			
DECATUR INT	(940) 393-7400		102	DEWAYNE TAMPLIN	5-6	419			
CARSON ELEMENTARY	(940) 393-7500		103	LORI MABRY	EE-4	509			
<b>PARADISE ISD 11</b>	338 SCHOOLHOUSE RD PARADISE 76073-0646 PHONE - (940) 969-2501 FAX - (940) 969-5008	249-906		ROBERT CRISWELL		993	\$186,788	.150	.022
<b>REGULAR INSTRUCTIONAL</b>									
PARADISE H S	(940) 969-2501		001	SHAUN BARNETT	9-12	306			
PARADISE MIDDLE	(940) 969-2501		041	SCOTT MCPHERSON	7-8	150			
PARADISE INTERMEDIATE	(940) 969-2501		050	ANDREA CHAPMAN	4-6	214			
PARADISE EL	(940) 969-2501		101	PATTI SECKMAN	PK-3	323			
<b>SLIDELL ISD 11</b>	P O BOX 69 SLIDELL 76267-0069 PHONE - (940) 466-3118 FAX - (940) 466-3062	249-908		GREG ENIS		257	\$110,128	.133	.020
<b>REGULAR INSTRUCTIONAL</b>									
SLIDELL J H / H S	(940) 466-3118		001	JEREME DIETZ	6-12	119			
SLIDELL EL	(940) 466-3118		101	MARSHA GRIGGS	PK-5	138			

# Texas Public Schools and Charters, Directory, October 2006

County, district, region, school	Mailing address and phone number	Cnty.-dist. number	Sch. no.	County and district superintendents, principals	Grades	2005-06 enrollment	Appraised valuation (thousands)	Tax rate	
								Maintenance	Bond
<b>250 WOOD</b>		<b>250</b>							
<b>HAWKINS ISD 07</b>	P O BOX 1430 HAWKINS 75765-1430 PHONE - (903) 769-2181 FAX - (903) 769-0505	250-902		DAN H ROSE		733	\$442,696	.130	.000
<b>REGULAR INSTRUCTIONAL</b>									
HAWKINS H S	(903) 769-0571		001	CHARLES LEFFALL	9-12	202			
HAWKINS MIDDLE	(903) 769-0552		041	DAVID C LEDKINS	6-8	150			
HAWKINS EL	(903) 769-0536		101	LETHA M WUERCH	PK-5	378			
<b>ALTERNATIVE INSTRUCTIONAL</b>									
LAKE COUNTRY LEARNING CTR	(903) 769-2782		002	DENNIS CANNON	7-12	3			
<b>MINEOLA ISD 07</b>	1000 W LOOP MINEOLA 75773-1617 PHONE - (903) 569-2448 FAX - (903) 569-5155	250-903		MARY LOOKADOO		1606	\$323,016	.150	.000
<b>REGULAR INSTRUCTIONAL</b>									
MINEOLA H S	(903) 569-3000		001	RICKY STEPHENS	9-12	458			
MINEOLA MIDDLE	(903) 569-5338		041	ROBERT SIMMONS	6-8	366			
MINEOLA PRI	(903) 569-5488		101	DR MAVIS DE LA ROSA	EE-2	424			
MINEOLA EL	(903) 569-2466		102	KATHRYN BARLOW	3-5	358			
<b>QUITMAN ISD 07</b>	1101 E GOODE ST QUITMAN 75783-1640 PHONE - (903) 763-5000 FAX - (903) 763-2710	250-904		BILL TRAVIS		1131	\$321,615	.150	.009
<b>REGULAR INSTRUCTIONAL</b>									
QUITMAN H S	(903) 763-5000		001	TONY GILBREATH	9-12	367			
QUITMAN J H	(903) 763-5000		041	PAT PROPPES	7-8	161			
QUITMAN EL	(903) 763-5000		101	MARYANN NICHOLS	EE-6	591			
<b>ALTERNATIVE INSTRUCTIONAL</b>									
WOOD CO ALTER	(903) 763-4593		002	DENNIS CANNON	7-12	12			
<b>YANTIS ISD 07</b>	YANTIS ISD 105 W OAK ST YANTIS 75497 PHONE - (903) 383-2463 ext:108 FAX - (903) 383-7620	250-905		HAROLD COWLEY		409	\$177,252	.143	.013
<b>REGULAR INSTRUCTIONAL</b>									
YANTIS SCHOOL	(903) 383-2463 ext:2		001	KEVIN WHITE	6-12	201			
YANTIS ELEMENTARY SCHOOL	(903) 383-2463 ext:1		101	STEVE SCOTT	PK-5	208			
<b>ALBA-GOLDEN ISD 07</b>	1373 CR 2377 ALBA 75410-9706 PHONE - (903) 768-2472 FAX - (903) 768-2130	250-906		BILL M STEWART		793	\$165,338	.150	.009
<b>REGULAR INSTRUCTIONAL</b>									
ALBA-GOLDEN H S	(903) 768-2301		001	DWAYNE ELLIS SR	6-12	408			
ALBA-GOLDEN EL	(903) 768-2473		101	ROBIN STATLER	PK-5	381			
<b>ALTERNATIVE INSTRUCTIONAL</b>									
ALTER SCHOOL			002	DENNIS CANNON	7-12	4			
<b>WINNSBORO ISD 07</b>	207 E PINE ST WINNSBORO 75494-2628 PHONE - (903) 342-3737 FAX - (903) 342-3380	250-907		DR MARK D BOSOLD		1435	\$317,202	.150	.000
<b>REGULAR INSTRUCTIONAL</b>									
WINNSBORO H S	(903) 342-3641		001	SUSAN MORTON	9-12	412			
MEMORIAL MIDDLE	(903) 342-5711		041	NAN SAUCIER	5-8	418			
WINNSBORO EL	(903) 342-3548		103	KRISTIE AMASON	EE-4	598			
<b>ALTERNATIVE INSTRUCTIONAL</b>									
LAKE COUNTRY LEARNING CENTER	(903) 967-2782		003		5-12	0			
DAEP INSTRUCTIONAL									
LAKE COUNTRY LEARNING CENTER	(903) 967-2782		002		5-12	7			
<b>251 YOAKUM</b>		<b>251</b>							
<b>DENVER CITY ISD 17</b>	501 MUSTANG AVE DENVER CITY 79323-2752 PHONE - (806) 592-5900 FAX - (806) 592-5909	251-901		DAGOBERT AZAM		1354	\$1,844,089	.150	.009
<b>REGULAR INSTRUCTIONAL</b>									
DENVER CITY H S	(806) 592-5950		001	GARY DAVIS	9-12	361			
WILLIAM G GRAVITT JR HIGH	(806) 592-5940		041	HOWARD WRIGHT	6-8	291			
KELLEY/DODSON EL	(806) 592-5920		101	RICKY COX	PK-5	702			
<b>PLAINS ISD 17</b>	P O BOX 479 PLAINS 79355-0479 PHONE - (806) 456-7401 FAX - (806) 456-4325	251-902		JAMES T HAYNES		461	\$615,404	.138	.012
<b>REGULAR INSTRUCTIONAL</b>									
PLAINS H S	(806) 456-7498		001	STEVEN O'QUINN	9-12	121			
PLAINS MIDDLE	(806) 456-7490		041	MICHAEL MICHALESON	5-8	157			
PLAINS EL	(806) 456-7438		101	VERNON HISE	PK-4	183			
<b>252 YOUNG</b>		<b>252</b>							
<b>GRAHAM ISD 09</b>	400 3RD ST GRAHAM 76450-3011	252-901		DR BEAU REES		2433	\$491,324	.143	.007

# Texas Public Schools and Charters, Directory, October 2006

County, district, region, school	Mailing address and phone number	Cnty.-dist. number	Sch. no.	County and district superintendents, principals	Grades	2005-06 enrollment	Appraised valuation (thousands)	Tax rate	
								Main-tenance	Bond
<b>REGULAR INSTRUCTIONAL</b>	PHONE - (940) 549-0595 FAX - (940) 549-8656								
GRAHAM H S	(940) 549-1504		001	DELESA STYLES	9-12	731			
GRAHAM J H	(940) 549-2002		041	ROBERT LOOMIS	6-8	553			
CRESTVIEW EL	(940) 549-6023		101	CLAY WRIGHT	1-3	493			
PIONEER EL	(940) 549-2442		104	GREG MELTON	EE-KG	304			
WOODLAND EL	(940) 549-4090		105	SHANNON BOZEMAN	4-5	322			
<b>ALTERNATIVE INSTRUCTIONAL</b>									
GRAHAM LEARNING CTR	(940) 549-1546		002	CLAY WRIGHT	9-12	30			
<b>NEWCASTLE ISD 09</b>	P O BOX 129 NEWCASTLE 76372-0129 PHONE - (940) 846-3551 FAX - (940) 846-3452	252-902		GORDON GRUBBS		181	\$39,630	.150	.000
<b>REGULAR INSTRUCTIONAL</b>									
NEWCASTLE SCHOOL	(940) 846-3531		002		EE-12	181			
<b>OLNEY ISD 09</b>	809 W HAMILTON OLNEY 76374 PHONE - (940) 564-3519 FAX - (940) 564-5205	252-903		TOM BAILEY		787	\$130,614	.150	.020
<b>REGULAR INSTRUCTIONAL</b>									
OLNEY H S	(940) 564-5637		001	ELAINE RENO	9-12	231			
OLNEY J H	(940) 564-3517		041	TERRY DUNLAP	6-8	163			
OLNEY EL	(940) 564-5608		101	TROY BATTS	EE-5	393			
<b>253 ZAPATA</b>		<b>253</b>							
<b>ZAPATA COUNTY ISD 01</b>	P O BOX 158 ZAPATA 78076-0158 PHONE - (956) 765-6546 ext:2012 FAX - (956) 765-8350	253-901		ROMEO RODRIGUEZ JR		3492	\$2,358,257	.150	.016
<b>REGULAR INSTRUCTIONAL</b>									
ZAPATA H S	(956) 765-0280		001	JOSE M FLORES	9-12	867			
ZAPATA MIDDLE SCHOOL	(956) 765-6542		041	JOSE LUIS MORALES	6-8	703			
BENAVIDES EL	(956) 765-5611		101	CYNTHIA VILLARREAL	PK-5	121			
ZAPATA NORTH EARLY CHILDHOOD CENTER	(956) 765-6921		105	SUZETTE BARRERA	PK-KG	631			
ZAPATA SOUTH ELEMENTARY SCHOOL	(956) 765-4332		106	AMPARO MONTES GUTIERREZ	1-5	629			
FIDEL AND ANDREA R VILLARREAL ELEME	(956) 765-4321		107	CARMEN G ZAVALA	1-5	541			
<b>BUDGETED</b>									
FAITH ACAD	(956) 765-6549		200	GERARDO RODRIGUEZ	1-12	0			
<b>254 ZAVALA</b>		<b>254</b>							
<b>CRYSTAL CITY ISD 20</b>	805 E CROCKETT ST CRYSTAL CITY 78839-2799 PHONE - (830) 374-2367 ext:306 FAX - (830) 374-5796	254-901		ALBERTO M GONZALES		2099	\$172,858	.148	.017
<b>REGULAR INSTRUCTIONAL</b>									
CRYSTAL CITY HIGH SCHOOL	(830) 374-2341		001	OSCAR MARTINEZ	9-12	593			
STERLING H FLY JR HIGH	(830) 374-2371		042	RAY ESPINOSA	7-8	326			
DR TOMAS RIVERA	(830) 374-8078		101	ADELICIA LEEPER	EE-1	466			
BENITO JUAREZ	(830) 374-2363		104	ANA GONZALES	5-6	303			
LORENZO DE ZAVALA	(830) 374-3418		105	DINA BRIONES	2-4	411			
<b>LA PRYOR ISD 20</b>	P O BOX 519 LA PRYOR 78872-0519 PHONE - (830) 365-4000 FAX - (830) 365-4006	254-902		EDDIE RAMIREZ		486	\$36,436	.144	.014
<b>REGULAR INSTRUCTIONAL</b>									
LA PRYOR H S	(830) 365-4007		001	VICTOR BARON	7-12	225			
LA PRYOR EL	(830) 365-4009		101	LINDA STEINBRUCK	EE-6	261			



**Texas Public School Districts and Charters:  
Board Members,  
Assistant Superintendents,  
Business Managers,  
and Public Education Information  
Management System (PEIMS) Coordinators,  
October 2006**



# Texas Public School Districts and Charters: Board Members, Assistant Superintendents, Business Managers, and Public Education Information Management System (PEIMS) Coordinators, October 2006

---

## 001     **ANDERSON COUNTY**

---

### 001-902   **CAYUGA ISD**

JEFF GUNNELS ..... BOARD PRESIDENT  
DOUG LIGHTFOOT ..... BOARD VICE-PRESIDENT  
TODD RICHARDS ..... BOARD SECRETARY  
DONALD LOVING SR ..... BOARD ASSISTANT SECRETARY  
BRUCE ALLEN ..... BOARD MEMBER  
JERRY DON KELLEY ..... BOARD MEMBER  
JODY RADFORD ..... BOARD MEMBER  
KIM DUBLIN ..... PEIMS COORDINATOR

### 001-903   **ELKHART ISD**

TINA TEETZ ..... BOARD PRESIDENT  
DAVID M MENDIOLA ..... BOARD VICE-PRESIDENT  
STEPHEN HAM ..... BOARD SECRETARY  
PHILLIP BROOKS ..... BOARD MEMBER  
SHARON DAVENPORT ..... BOARD MEMBER  
PHILLIP DAVIS ..... BOARD MEMBER  
JOHN MCKINNEY JR ..... BOARD MEMBER  
BELINDA BRIDGES ..... BUSINESS MANAGER  
DONNA KAY HAMBRICK ..... PEIMS COORDINATOR

### 001-904   **FRANKSTON ISD**

SHAWN BLACKWELL ..... BOARD PRESIDENT  
MARK BOSTICK ..... BOARD VICE-PRESIDENT  
CARL HOUSE ..... BOARD SECRETARY  
JERRY JONES ..... BOARD MEMBER  
JUNIOR MASCORRO ..... BOARD MEMBER  
JOE REED ..... BOARD MEMBER  
HARRY SMITH ..... BOARD MEMBER  
LARRY WEESNER ..... BUSINESS MANAGER  
RUTH TINDEL ..... PEIMS COORDINATOR

### 001-906   **NECHES ISD**

GARALD BROWN ..... BOARD PRESIDENT  
VAN BROWN ..... BOARD VICE-PRESIDENT  
CLYDELL KLEIN ..... BOARD SECRETARY  
CURTIS STARLING ..... BOARD ASSISTANT SECRETARY  
BRENT HOFFMAN ..... BOARD MEMBER  
LEE SNIDER ..... BOARD MEMBER  
JACK WEDGEMORTH ..... BOARD MEMBER  
TINA BOLTON ..... PEIMS COORDINATOR

### 001-907   **PALESTINE ISD**

MICHAEL BENNETT ..... BOARD PRESIDENT  
DYNA TUTT ..... BOARD VICE-PRESIDENT  
ANDREW TOTAH ..... BOARD SECRETARY  
MARK CALHOON ..... BOARD MEMBER  
MARK DAVIS ..... BOARD MEMBER  
DR MICHAEL GORBY ..... BOARD MEMBER  
DANA STAPLES ..... BOARD MEMBER  
MEGAN LAWSON ..... BUSINESS MANAGER  
LOIETTE DIXON ..... PEIMS COORDINATOR

### 001-908   **WESTWOOD ISD**

CAROLYN BOOKER ..... BOARD PRESIDENT  
JAY PATZKE ..... BOARD VICE-PRESIDENT  
HERMAN LINAM ..... BOARD SECRETARY  
THERESA BAMBECK ..... BOARD MEMBER  
CAROL BAYLESS ..... BOARD MEMBER  
WAYNE DUHON ..... BOARD MEMBER  
SHANE LINDSEY ..... BOARD MEMBER  
EDDIE MILHAM ..... ASSISTANT SUPERINTENDENT  
ROXIE JACKSON ..... BUSINESS MANAGER

JOAN DALY ..... PEIMS COORDINATOR

### 001-909   **SLOCUM ISD**

MALON REED ..... BOARD PRESIDENT  
MIKE DEAR ..... BOARD VICE-PRESIDENT  
REGINA HOGAN ..... BOARD SECRETARY  
JOHN DAY ..... BOARD MEMBER  
DAVID FRANKLIN ..... BOARD MEMBER  
DONALD LARKIN ..... BOARD MEMBER  
STEVE MOCK ..... BOARD MEMBER  
KIM O'DELL ..... BUSINESS MANAGER  
KIM O'DELL ..... PEIMS COORDINATOR

---

## 002     **ANDREWS COUNTY**

---

### 002-901   **ANDREWS ISD**

DR CHARLES O MOHR ..... BOARD PRESIDENT  
RUSSELL SHANNON ..... BOARD VICE-PRESIDENT  
DOLORES SHOEMAKER ..... BOARD SECRETARY  
MARK HOOPER ..... BOARD MEMBER  
BRAD HORTON ..... BOARD MEMBER  
JERRY LYNCH ..... BOARD MEMBER  
ROD NOBLE ..... BOARD MEMBER  
TOM CARROLL ..... ASSISTANT SUPERINTENDENT  
STEVE KOLB ..... ASSISTANT SUPERINTENDENT  
JOE MERRELL ..... BUSINESS MANAGER  
STEVE KOLB ..... PEIMS COORDINATOR

---

## 003     **ANGELINA COUNTY**

---

### 003-801   **PINEYWOODS COMMUNITY ACADEMY**

SARAH STRINDEN ..... BOARD PRESIDENT  
TERRY ROBBINS ..... BOARD SECRETARY  
JENNINGS N NARANJO ..... BOARD TREASURER  
JOE DOUGLAS III ..... BOARD MEMBER  
CHARLIE E GRUMBLES ..... BOARD MEMBER  
R L KUYKENDALL ..... BOARD MEMBER

### 003-902   **HUDSON ISD**

DAVID WILLMON ..... BOARD PRESIDENT  
MIKE EVANS ..... BOARD VICE-PRESIDENT  
ART NELSON ..... BOARD SECRETARY  
RANDY DEAL ..... BOARD MEMBER  
MIKE JONES ..... BOARD MEMBER  
RICHARD JONES ..... BOARD MEMBER  
TONI KIRKLAND ..... BOARD MEMBER  
ANN PHILLIPS ..... ASSISTANT SUPERINTENDENT  
JANELL JONES ..... BUSINESS MANAGER  
BARRETT LANKFORD ..... BUSINESS MANAGER  
VIVIAN HARRISON ..... PEIMS COORDINATOR

### 003-903   **LUFKIN ISD**

STANLEY NEW ..... BOARD PRESIDENT  
ANDRO BRANCH ..... BOARD VICE-PRESIDENT  
ANDRA SELF ..... BOARD SECRETARY  
COOPER CASTLEBERRY ..... BOARD MEMBER  
GIP FRIESEN ..... BOARD MEMBER  
LARRY KEGLER ..... BOARD MEMBER  
DAVID PERKINS ..... BOARD MEMBER  
BRENDA HILL ..... ASSOCIATE SUPERINTENDENT  
JOHNNY GILES ..... ASSISTANT SUPERINTENDENT  
LARRY PARSONS ..... ASSISTANT SUPERINTENDENT  
LYNN TORRES ..... ASSISTANT SUPERINTENDENT  
LARRY PARSONS ..... BUSINESS MANAGER  
TAMARA HENSON ..... PEIMS COORDINATOR

# Texas Public School Districts and Charters: Board Members, Assistant Superintendents, Business Managers, and Public Education Information Management System (PEIMS) Coordinators, October 2006

## 003-904 HUNTINGTON ISD

JOHN ELLIS..... BOARD PRESIDENT  
KEITH CARRELL..... BOARD VICE-PRESIDENT  
BECKY STANBERRY..... BOARD SECRETARY  
JAMES FLOURNOY..... BOARD MEMBER  
BO LETNEY..... BOARD MEMBER  
ADAM NERREN..... BOARD MEMBER  
BEN WATSON..... BOARD MEMBER  
DR MARIA J BETANCOURT-SMITH..... ASSISTANT SUPERINTENDENT  
RANDY CRAIG..... BUSINESS MANAGER  
BILLIE KILGORE..... PEIMS COORDINATOR

## 003-905 DIBOLL ISD

TREY WILKERSON..... BOARD PRESIDENT  
SANDY HENDRICK..... BOARD SECRETARY  
RONNIE COLEMAN SR..... BOARD MEMBER  
CHUCK MANN..... BOARD MEMBER  
C LYNN PAVLIC..... BOARD MEMBER  
ANDREA SWOR..... BOARD MEMBER  
JAY WYATT..... BOARD MEMBER  
HORACE WILLIAMS..... AREA SUPERINTENDENT  
RANDY BATTEN..... BUSINESS MANAGER  
ELAINE SMITH..... PEIMS COORDINATOR

## 003-906 ZAVALLA ISD

KEITH WRIGHT..... BOARD PRESIDENT  
RODNEY LOTT..... BOARD VICE-PRESIDENT  
PATRICIA BYRD..... BOARD SECRETARY  
CARRYL CARRELL..... BOARD MEMBER  
JAMIE DYKES..... BOARD MEMBER  
DONNA MARSHALL..... BOARD MEMBER  
SUE MORRELL..... BOARD MEMBER  
ALICE BOULWARE..... PEIMS COORDINATOR

## 003-907 CENTRAL ISD

DANIEL FENLEY..... BOARD PRESIDENT  
PAULA BAILEY..... BOARD VICE-PRESIDENT  
KELLY WESLEY..... BOARD SECRETARY  
STEVE CRAWFORD..... BOARD MEMBER  
DR CARLTON JOHN LEWIS..... BOARD MEMBER  
DENTON METTS..... BOARD MEMBER  
RANDY WAYNE NERREN..... BOARD MEMBER  
SHERRY MCCA... PEIMS COORDINATOR

---

## 004 ARANSAS COUNTY

### 004-901 ARANSAS COUNTY ISD

JOE HOWARD LIVINGSTON..... BOARD PRESIDENT  
RUSSELL WAYNE LITTLE..... BOARD VICE-PRESIDENT  
SARA WALVOORD..... BOARD SECRETARY  
MELANIE BREWER..... BOARD MEMBER  
JACK CHANEY..... BOARD MEMBER  
JAMES FREDERICK REMLEY..... BOARD MEMBER  
JACK WRIGHT..... BOARD MEMBER  
VICTORIA HELEN KENNEDY..... ASSISTANT SUPERINTENDENT  
KENNETH WAGNER..... BUSINESS MANAGER  
PAM GILLIS..... PEIMS COORDINATOR

---

## 005 ARCHER COUNTY

### 005-901 ARCHER CITY ISD

DR JOE HAYLEY..... BOARD PRESIDENT  
STEVE TUCKER..... BOARD VICE-PRESIDENT  
LAREE COWAN..... BOARD SECRETARY  
CHARLES BARHAM..... BOARD MEMBER

JOE RODERICK..... BOARD MEMBER  
TRACY WILLIAMSON III..... BOARD MEMBER  
DAVID WUTHRICH..... BOARD MEMBER  
VI MCBRIDE..... BUSINESS MANAGER  
JEANETTE WILLETT..... PEIMS COORDINATOR

## 005-902 HOLLIDAY ISD

STEVE PARNELL..... BOARD PRESIDENT  
WADE SCARBROUGH..... BOARD VICE-PRESIDENT  
SCOTT FINCH..... BOARD SECRETARY  
BARRY HARDIN..... BOARD MEMBER  
CLINT LEE..... BOARD MEMBER  
TOM RICHESON..... BOARD MEMBER  
LELAND WRIGHT..... BOARD MEMBER  
DUSTIN SCOBEE..... BUSINESS MANAGER  
DENISE LAWSON..... PEIMS COORDINATOR

## 005-904 WINDTHORST ISD

RICHARD SCHREIBER..... BOARD PRESIDENT  
CONNIE STEINBERGER..... BOARD VICE-PRESIDENT  
ART TEICHMAN..... BOARD SECRETARY  
TIM HUMPERT..... BOARD MEMBER  
LAWRENCE J SCHROEDER..... BOARD MEMBER  
CHARLES VEITENHEIMER..... BOARD MEMBER  
FRANK WOLF..... BOARD MEMBER  
JUHREE VAUGHN..... BUSINESS MANAGER  
CHRISTIE A GREEN..... PEIMS COORDINATOR

---

## 006 ARMSTRONG COUNTY

### 006-902 CLAUDE ISD

TROY SKARKE..... BOARD PRESIDENT  
JACK D FIELDS..... BOARD VICE-PRESIDENT  
CHARLIE STRAWN..... BOARD SECRETARY  
TERRY BAGGETT..... BOARD MEMBER  
JAY BRETT CARTWRIGHT..... BOARD MEMBER  
SHAY CHRISTIAN..... BOARD MEMBER  
AMY LOVELL..... BOARD MEMBER  
RHONDA SIEFKER..... BUSINESS MANAGER  
TERESA M JUSTISS..... PEIMS COORDINATOR

---

## 007 ATASCOSA COUNTY

### 007-901 CHARLOTTE ISD

MARIA R CANTU..... BOARD PRESIDENT  
CHUCK MARSH..... BOARD VICE-PRESIDENT  
CYNTHIA ZUNIGA..... BOARD SECRETARY  
HILDA CALVILLO..... BOARD MEMBER  
MARC DAUGHTRY..... BOARD MEMBER  
ANNA ESTRADA..... BOARD MEMBER  
MURRICE LUNA..... BOARD MEMBER  
NORA GAITAN..... BUSINESS MANAGER  
SUSAN D GRAHAM..... PEIMS COORDINATOR

### 007-902 JOURDANTON ISD

RAMON DELEON..... BOARD PRESIDENT  
BARBARA PEELER..... BOARD VICE-PRESIDENT  
MARY KLUMB..... BOARD SECRETARY  
JANE ANDRUS..... BOARD MEMBER  
PAMELA MANNING..... BOARD MEMBER  
DR DAVID PESEK..... BOARD MEMBER  
TRICIA TAYLOR..... BOARD MEMBER  
DR LANA COLLAVO..... AREA SUPERINTENDENT  
ANGELINA L BALASZI..... BUSINESS MANAGER  
ELIZABETH YANAS..... PEIMS COORDINATOR

# Texas Public School Districts and Charters: Board Members, Assistant Superintendents, Business Managers, and Public Education Information Management System (PEIMS) Coordinators, October 2006

## 007-904 LYTLE ISD

REAGAN WAGNER..... BOARD PRESIDENT  
 MARK BUCHANAN..... BOARD VICE-PRESIDENT  
 MARGARET LENTZ..... BOARD SECRETARY  
 DANIEL BOOTH..... BOARD MEMBER  
 MARGARET LITTLETON..... BOARD MEMBER  
 JEANIE SANDERS..... BOARD MEMBER  
 MARK SHERWOOD..... BOARD MEMBER  
 RANDY EWING..... ASSISTANT SUPERINTENDENT  
 LAURA URIBE-CENTER..... PEIMS COORDINATOR

## 007-905 PLEASANTON ISD

FRANK PERSYN..... BOARD PRESIDENT  
 GERALD P GUERRA..... BOARD VICE-PRESIDENT  
 BLASA CHAPA..... BOARD SECRETARY  
 CLAUDE H AARON..... BOARD MEMBER  
 DANNY L BROWN..... BOARD MEMBER  
 JOHN E RUTHERFORD..... BOARD MEMBER  
 FRANK TUDYK..... BOARD MEMBER  
 MARY SHEARRER..... ASSISTANT SUPERINTENDENT  
 BRUCE YARBROUGH..... ASSISTANT SUPERINTENDENT  
 ROSS DUREN..... BUSINESS MANAGER  
 MARY DIAZ..... PEIMS COORDINATOR

## 007-906 POTEET ISD

SUZANNA GONZALES..... BOARD PRESIDENT  
 MIKE MCINTYRE..... BOARD VICE-PRESIDENT  
 JO MARIE AGUILAR..... BOARD SECRETARY  
 DICKI LEE POPPELL SPARKS..... BOARD MEMBER  
 SANTIAGO TREVINO..... BOARD MEMBER  
 JOAN WIEDERHOLD..... BOARD MEMBER  
 ROCKY WILSON SR..... BOARD MEMBER  
 PATSY KOTZUR..... ASSISTANT SUPERINTENDENT  
 JULIE NOVAK..... BUSINESS MANAGER  
 BETTY EICHMAN..... PEIMS COORDINATOR

## 008 AUSTIN COUNTY

### 008-901 BELLVILLE ISD

KAREN WINN..... BOARD PRESIDENT  
 LONNIE LISCHKA..... BOARD VICE-PRESIDENT  
 IMA HOLMES..... BOARD SECRETARY  
 LARRY BLAZEK..... BOARD MEMBER  
 ALFRED BUCK ECKERMANN..... BOARD MEMBER  
 NORMAN KIECKE..... BOARD MEMBER  
 ROBERT WINKELMANN..... BOARD MEMBER  
 JOHN CONLEY II..... AREA SUPERINTENDENT  
 KENNETH STEIN..... DEPUTY SUPERINTENDENT  
 KIM HENLEY..... BUSINESS MANAGER  
 TIM JUNEK..... BUSINESS MANAGER  
 TWYLIA TOMPKINS..... PEIMS COORDINATOR

### 008-902 SEALY ISD

AMELIA W BROTHERS..... BOARD PRESIDENT  
 MICHAEL HOLUB..... BOARD VICE-PRESIDENT  
 RICK KERSHNER..... BOARD SECRETARY  
 BRENDA LYN J HALL..... BOARD MEMBER  
 DR WILLIAM J HERMANN JR..... BOARD MEMBER  
 ALAN JAMISON..... BOARD MEMBER  
 JAMES LEE..... BOARD MEMBER  
 TINA HERRINGTON..... ASSISTANT SUPERINTENDENT  
 PETER PAPE..... BUSINESS MANAGER  
 TONI RICHARDSON..... PEIMS COORDINATOR

## 008-903 BRAZOS ISD

JERRY DELSO..... BOARD PRESIDENT  
 GLEN BLAHUTA..... BOARD VICE-PRESIDENT  
 STEVEN MARTIN..... BOARD SECRETARY  
 CHRIS HOLUB..... BOARD MEMBER  
 FLINT LITTLE..... BOARD MEMBER  
 GEORGE SOWA..... BOARD MEMBER  
 CAROL THORMAEHLEN..... BOARD MEMBER  
 MARJOR MAYO..... BUSINESS MANAGER  
 KIM CLARK..... PEIMS COORDINATOR

## 009 BAILEY COUNTY

### 009-901 MULESHOE ISD

DAVID TIPPS..... BOARD PRESIDENT  
 THURMAN MYERS..... BOARD VICE-PRESIDENT  
 NICK BAMERT..... BOARD SECRETARY  
 DANIEL GUZMAN M..... BOARD MEMBER  
 CINDY PURDY..... BOARD MEMBER  
 MIKE RILEY..... BOARD MEMBER  
 CURTIS SHELBURNE..... BOARD MEMBER  
 DON WOOD..... ASSISTANT SUPERINTENDENT  
 TRAE MCNEILL..... BUSINESS MANAGER  
 TRAE MCNEILL..... PEIMS COORDINATOR

## 010 BANDERA COUNTY

### 010-901 MEDINA ISD

ROBERT DELEON..... BOARD PRESIDENT  
 MICHAEL DERRY..... BOARD VICE-PRESIDENT  
 MARY ANDREA TEN EYCK..... BOARD SECRETARY  
 RANDY BOYSEN..... BOARD MEMBER  
 PAUL GARRISON III..... BOARD MEMBER  
 MARSHALL MC WILLIAMS..... BOARD MEMBER  
 ROBERT SELEMENT..... BOARD MEMBER  
 SHARON CHAMBLEE..... BUSINESS MANAGER  
 SHARON CHAMBLEE..... PEIMS COORDINATOR

### 010-902 BANDERA ISD

DR BARBARA L SKIPPER..... BOARD PRESIDENT  
 GENEVIEVE D MODARELLI..... BOARD VICE-PRESIDENT  
 CONNIE S MANAL..... BOARD SECRETARY  
 PATTY HALTMAR..... BOARD ASSISTANT SECRETARY  
 RICK GROOMER..... BOARD MEMBER  
 LEE H HAILE..... BOARD MEMBER  
 LAURIE M NEFF..... BOARD MEMBER  
 DR KEVIN DYES..... AREA SUPERINTENDENT  
 REGINA HOWELL..... ASSISTANT SUPERINTENDENT  
 TISH GRILL..... BUSINESS MANAGER  
 LESLIE SKELLY..... PEIMS COORDINATOR

## 011 BASTROP COUNTY

### 011-901 BASTROP ISD

VALERIE BULLOCK..... BOARD PRESIDENT  
 BILL VEAR..... BOARD VICE-PRESIDENT  
 RENE BARRIENTOS..... BOARD SECRETARY  
 JAMES ALLEN..... BOARD MEMBER  
 KAREN HALLADAY..... BOARD MEMBER  
 GLENN PETERSON SR..... BOARD MEMBER  
 SOPHIA A WILLIAMS..... BOARD MEMBER  
 BETTY RICHARDSON..... ASSISTANT SUPERINTENDENT  
 SANDRA CALLAHAN..... PEIMS COORDINATOR

# Texas Public School Districts and Charters: Board Members, Assistant Superintendents, Business Managers, and Public Education Information Management System (PEIMS) Coordinators, October 2006

## 011-902 ELGIN ISD

GARY NULL ..... BOARD PRESIDENT  
 PETE BEGA ..... BOARD VICE-PRESIDENT  
 BYRON MITCHELL ..... BOARD SECRETARY  
 GENO CHAVARRIA ..... BOARD MEMBER  
 DAVID GRAHAM ..... BOARD MEMBER  
 JD HARKINS ..... BOARD MEMBER  
 ROBERT MAUCK ..... BOARD MEMBER  
 KREIS ALYEA ..... ASSISTANT SUPERINTENDENT  
 GENESE BELL ..... ASSISTANT SUPERINTENDENT  
 KREIS ALYEA ..... BUSINESS MANAGER  
 PATTY THOENE ..... PEIMS COORDINATOR

## 011-904 SMITHVILLE ISD

CRAIG WILLIAMS ..... BOARD PRESIDENT  
 MIKE WITTROCK ..... BOARD VICE-PRESIDENT  
 PEGGY WALICEK ..... BOARD SECRETARY  
 HOWARD BURNS ..... BOARD MEMBER  
 MICHAEL GOERTZ ..... BOARD MEMBER  
 MIKE MORGAN ..... BOARD MEMBER  
 KAMRON SAUNDERS ..... BOARD MEMBER  
 RICHARD BOEHM ..... BUSINESS MANAGER

## 011-905 MCDADE ISD

WILLARD ROTHER ..... BOARD PRESIDENT  
 BILL KAHANEK ..... BOARD VICE-PRESIDENT  
 MONICA BUIE ..... BOARD SECRETARY  
 JANET BRADE ..... BOARD MEMBER  
 WIN HARBISON ..... BOARD MEMBER  
 LESLIE SCHUBERT ..... BOARD MEMBER  
 WAYNE SKUBIATA ..... BOARD MEMBER  
 JULIE BELZ ..... PEIMS COORDINATOR

## 012 BAYLOR COUNTY

### 012-901 SEYMOUR ISD

SHARON HERTEL ..... BOARD PRESIDENT  
 ROYCE MILLER ..... BOARD VICE-PRESIDENT  
 NATHAN COCKERELL ..... BOARD SECRETARY  
 JUANIMA KAY BRADLEY ..... BOARD MEMBER  
 RANDAL KINNIBRUGH ..... BOARD MEMBER  
 MARK MONTGOMERY ..... BOARD MEMBER  
 REED SLAGGLE ..... BOARD MEMBER  
 TIMOTHY H ORSAK ..... ASSISTANT SUPERINTENDENT  
 JULIE SHARP ..... PEIMS COORDINATOR

## 013 BEE COUNTY

### 013-801 ST MARY'S ACADEMY CHARTER SCHOOL

PATRICK DONOHOE ..... BOARD PRESIDENT  
 CHEROKEE L SALDIVA ..... BOARD VICE-PRESIDENT  
 JOHN FULGHUM ..... BOARD SECRETARY  
 JOE H ALANIZ II ..... BOARD MEMBER  
 ELIZABETH A RICHMOND ..... BOARD MEMBER  
 SUSAN CHINCARINI ..... PEIMS COORDINATOR

### 013-901 BEEVILLE ISD

NICK CARDENAS ..... BOARD PRESIDENT  
 TIM FITCH ..... BOARD VICE-PRESIDENT  
 LAURA FISCHER ..... BOARD SECRETARY  
 TOM BEASLEY ..... BOARD MEMBER  
 VELMA ELIZALDE ..... BOARD MEMBER  
 JOHN FISH ..... BOARD MEMBER  
 ART GAMEZ ..... BOARD MEMBER  
 ERASMO RODRIGUEZ ..... DEPUTY SUPERINTENDENT

NANCY JONES ..... ASSISTANT SUPERINTENDENT  
 LINDA O'CONNELL ..... BUSINESS MANAGER  
 LAURL JONES ..... PEIMS COORDINATOR

## 013-902 PAWNEE ISD

PETE DOBSON ..... BOARD PRESIDENT  
 RAYMOND LUNA ..... BOARD VICE-PRESIDENT  
 CICCY GARIBAY GONZALES ..... BOARD SECRETARY  
 LISA GILL ..... BOARD MEMBER  
 PATTY MCCANN ..... BOARD MEMBER  
 ILDA SERNA-RUEDA ..... BOARD MEMBER  
 RAMIRO TAPIA ..... BOARD MEMBER  
 DEMETRIO GARCIA ..... PEIMS COORDINATOR

## 013-903 PETTUS ISD

RUSSELL BEAUCHAMP ..... BOARD PRESIDENT  
 JOE CONSTANTE ..... BOARD VICE-PRESIDENT  
 CARYEL KRUGER ..... BOARD SECRETARY  
 ROBERT BRIDGE ..... BOARD MEMBER  
 MICHAEL DIMAGGIO ..... BOARD MEMBER  
 JAMIE RODRIGUEZ ..... BOARD MEMBER  
 ROBBIE TOMLIN ..... BOARD MEMBER  
 CAROL BRZOWSKI ..... BUSINESS MANAGER  
 KAREN YEOMAN ..... PEIMS COORDINATOR

## 013-905 SKIDMORE-TYNAN ISD

RICHARD OLIVARES ..... BOARD PRESIDENT  
 MINNIE MCGEE ..... BOARD VICE-PRESIDENT  
 YSRAEL R SALINAS ..... BOARD SECRETARY  
 ALICE GONZALES ..... BOARD MEMBER  
 DANIEL G GONZALES ..... BOARD MEMBER  
 CIPRIANO GUERRA JR ..... BOARD MEMBER  
 ESEQUIEL ORTIZ JR ..... BOARD MEMBER  
 CAROLE ESTES ..... BUSINESS MANAGER  
 SHERYL HUGHES ..... PEIMS COORDINATOR

## 014 BELL COUNTY

### 014-801 RICHARD MILBURN ALTER HIGH SCHOOL (KILLEEN)

PETER BRIGGS ..... BOARD PRESIDENT  
 EARNEST CHAMBERS ..... BOARD MEMBER  
 DR MARTIN LOUGHLIN ..... BOARD MEMBER  
 ROBERT MUNNELLY ..... BOARD MEMBER  
 MIKE PEEBLES ..... BOARD MEMBER  
 NANCY RODRIGUEZ ..... PEIMS COORDINATOR

### 014-802 TRANSFORMATIVE CHARTER ACADEMY

ELVA CHASE ..... BOARD PRESIDENT  
 PATRICIA DARNELL ..... BOARD MEMBER  
 WANNA FINNEN ..... BOARD MEMBER  
 HARALD HART ..... BOARD MEMBER  
 ROSA KEA ..... BOARD MEMBER

### 014-803 TEMPLE EDUCATION CENTER

FELIX PEREZ ..... BOARD PRESIDENT  
 PAULA DAVILA ..... BOARD SECRETARY  
 JOHN OLIVER ..... BOARD MEMBER

### 014-804 CEDAR CREST SCHOOL

PATRICK RIDLEY ..... BOARD PRESIDENT  
 JIM B HENSLEY ..... BOARD VICE-PRESIDENT  
 ANDREW COTTRILL ..... BOARD SECRETARY  
 BARRY L COMBS ..... BOARD TREASURER  
 RICHARD RICKEY ..... BOARD MEMBER  
 MARY KAY SCHITTONE ..... BUSINESS MANAGER

# Texas Public School Districts and Charters: Board Members, Assistant Superintendents, Business Managers, and Public Education Information Management System (PEIMS) Coordinators, October 2006

MARY KAY SCHITONE..... PEIMS COORDINATOR

## 014-901 ACADEMY ISD

DAN CASE ..... BOARD PRESIDENT  
BOBBY PONCIK ..... BOARD VICE-PRESIDENT  
BRENDA LANIG ..... BOARD SECRETARY  
HUBERT CHANEY ..... BOARD MEMBER  
GEORGE M TOMASTIK ..... BOARD MEMBER  
GORDON TRAINER..... BOARD MEMBER  
CLINT WALKER III ..... BOARD MEMBER  
KEVIN SPRINKLES ..... ASSISTANT SUPERINTENDENT  
DEBRA WILSON ..... PEIMS COORDINATOR

## 014-902 BARTLETT ISD

JOHN VOIGHT ..... BOARD PRESIDENT  
FRANK GRAHAM ..... BOARD VICE-PRESIDENT  
KATHY PITTS ..... BOARD SECRETARY  
REVEREND DANIEL BLANE SR..... BOARD MEMBER  
MELISSA RAFAY ..... BOARD MEMBER  
RICKY RAMIREZ ..... BOARD MEMBER  
TIM STEGLICH ..... BOARD MEMBER  
SHIRLEY HALL ..... BUSINESS MANAGER  
LINDA BROUSSARD ..... PEIMS COORDINATOR

## 014-903 BELTON ISD

RANDY PITTENGER ..... BOARD PRESIDENT  
ROYCE BOREN ..... BOARD VICE-PRESIDENT  
PENNY DIGBY ..... BOARD SECRETARY  
CONNIE DEMERSON ..... BOARD MEMBER  
JEANNETTE KELLEY ..... BOARD MEMBER  
PAUL H SANDERFORD ..... BOARD MEMBER  
TIM STEPHENS ..... BOARD MEMBER  
DAN WAYNE CARPENTER ..... DEPUTY SUPERINTENDENT  
ERIC HAUGEBERG ..... ASSISTANT SUPERINTENDENT  
SUSAN KINCANNON ..... ASSISTANT SUPERINTENDENT  
ERIC BANFIELD ..... BUSINESS MANAGER  
ROBERT MEYER ..... PEIMS COORDINATOR

## 014-905 HOLLAND ISD

EDDIE SEVERSON ..... BOARD PRESIDENT  
HAROLD KURTZ ..... BOARD VICE-PRESIDENT  
ROBERT WILEY ..... BOARD SECRETARY  
THOMAS ARNOLD ..... BOARD MEMBER  
KIRK GOODNIGHT ..... BOARD MEMBER  
JOHNNY KALLUS ..... BOARD MEMBER  
TRAVIS RICHTER ..... BOARD MEMBER  
DEBBIE MCKENZIE ..... PEIMS COORDINATOR

## 014-906 KILLEEN ISD

BRENDA COLEY ..... BOARD PRESIDENT  
JOE MAINES ..... BOARD VICE-PRESIDENT  
ARTHUR H TRUJILLO ..... BOARD SECRETARY  
MIKE HELM ..... BOARD MEMBER  
BUTCH MENKING ..... BOARD MEMBER  
BILLY MILLS ..... BOARD MEMBER  
DR RONALD RAINOSEK ..... BOARD MEMBER  
DR SUSAN HOLLEY ..... ASSISTANT SUPERINTENDENT  
DR ROBERT MULLER ..... ASSISTANT SUPERINTENDENT  
BILLY WALKER ..... ASSISTANT SUPERINTENDENT  
BILLY WALKER ..... BUSINESS MANAGER  
JEFF HECKATHORN ..... PEIMS COORDINATOR

## 014-907 ROGERS ISD

MICHAEL HARPER ..... BOARD PRESIDENT  
RONNIE SKALA ..... BOARD VICE-PRESIDENT

KENNETH PECHAL ..... BOARD SECRETARY  
JOSEPH BEDRICH III, BOARD MEMBER ..... BOARD MEMBER  
EUGENE BRENEK ..... BOARD MEMBER  
GLENN MAREK ..... BOARD MEMBER  
DAVID SCHILLER ..... BOARD MEMBER  
TRACIE MALOVETS ..... BUSINESS MANAGER  
ANNA MACHA ..... PEIMS COORDINATOR

## 014-908 SALADO ISD

JEFF KELLEY ..... BOARD PRESIDENT  
JACKIE BURSON ..... BOARD VICE-PRESIDENT  
MIRIAM ERVI ..... BOARD SECRETARY  
DEBORAH ALDRIDGE ..... BOARD MEMBER  
FRANK CARLSON ..... BOARD MEMBER  
LYNN RENFRO ..... BOARD MEMBER  
CHRIS SEATON ..... BOARD MEMBER  
LYNDAL CABANISS ..... BUSINESS MANAGER  
DARLENE KIRK ..... PEIMS COORDINATOR

## 014-909 TEMPLE ISD

VIRGINIA SUAREZ ..... BOARD PRESIDENT  
STEVE WRIGHT ..... BOARD VICE-PRESIDENT  
JERRY R PICKLE ..... BOARD SECRETARY  
SUSAN LONG ..... BOARD MEMBER  
TANYA MIKESKA ..... BOARD MEMBER  
DAVID PENNINGTON ..... BOARD MEMBER  
DOROTHY POWELL ..... BOARD MEMBER  
KARIN BORMAN ..... ASSISTANT SUPERINTENDENT  
DR JOHN HANCOCK ..... ASSISTANT SUPERINTENDENT  
VACANT VACANT ..... ASSISTANT SUPERINTENDENT  
KARL KACIR ..... BUSINESS MANAGER  
LISA DISERENS ..... PEIMS COORDINATOR

## 014-910 TROY ISD

GARY MCMURTRY ..... BOARD PRESIDENT  
PAM BULLS ..... BOARD VICE-PRESIDENT  
JERRY LANDES ..... BOARD SECRETARY  
STEVE CANNON ..... BOARD MEMBER  
CORY HERRING ..... BOARD MEMBER  
RANDY JONES ..... BOARD MEMBER  
JERRY STEGALL ..... BOARD MEMBER  
NEIL JETER ..... ASSISTANT SUPERINTENDENT  
DIANE ROEPKE ..... BUSINESS MANAGER  
JEANIE KIRK ..... PEIMS COORDINATOR

---

## 015 BEXAR COUNTY

---

### 015-801 POR VIDA ACADEMY

ODILIA KORENEK ..... BOARD PRESIDENT  
JOSEPH G RENDON ..... BOARD VICE-PRESIDENT  
EDIE COGDELL ..... BOARD SECRETARY

### 015-802 GEORGE GERVIN ACADEMY

CONRAD J LINDEMANN ..... BOARD PRESIDENT  
COURTENAY ATKINS ..... BOARD SECRETARY  
ROYAL HAMMOND JR ..... BOARD TREASURER  
GENE CHRISTANSEN ..... BOARD MEMBER  
FRED FLORES ..... BOARD MEMBER  
RONALD GRAF ..... BOARD MEMBER  
RALPH GRUENDLER ..... BOARD MEMBER  
ARLINE PATTERSON ..... BOARD MEMBER

### 015-803 HIGGS CARTER KING GIFTED & TALENTED CHARTER ACAD

RICKEY WILLIAMSON ..... BOARD PRESIDENT  
DEBRA ADAMS ..... BOARD MEMBER

# Texas Public School Districts and Charters: Board Members, Assistant Superintendents, Business Managers, and Public Education Information Management System (PEIMS) Coordinators, October 2006

ANN HUDSON ..... BOARD MEMBER  
SHIRLEY KING ..... BOARD MEMBER

## 015-805 NEW FRONTIERS CHARTER SCHOOL

JOSEPH L ETTER ..... BOARD PRESIDENT  
HAMID R EBTEHADJ ..... BOARD MEMBER  
FRED FLORES ..... BOARD MEMBER  
ELIZABETH WORLEY ..... BOARD MEMBER

## 015-806 SCHOOL OF EXCELLENCE IN EDUCATION

SAMUEL GRABER ..... BOARD PRESIDENT  
RENEE MCGHEE ..... BOARD VICE-PRESIDENT  
LA VERGIE WASHINGTON ..... BOARD SECRETARY  
PATRICK BRITTON ..... BOARD MEMBER  
GREGORY RICHARDSON ..... BUSINESS MANAGER  
MICHAEL DUCOTE ..... PEIMS COORDINATOR

## 015-807 SOUTHWEST PREPARATORY SCHOOL

JAMES K NEAL ..... BOARD PRESIDENT  
WILLIAM W ROBERTS ..... BOARD VICE-PRESIDENT  
STEPHEN ALDERMAN ..... BOARD MEMBER  
CAROL A HESTON ..... BOARD MEMBER

## 015-808 JOHN H WOOD JR CHARTER SCHOOL

JOSEPHINE ARREDONDO-HOLDEN ..... BOARD MEMBER  
RALPH BARKSDALE ..... BOARD MEMBER  
FORREST M SMITH JR ..... BOARD MEMBER  
OLIN J TUNNEL ..... BOARD MEMBER  
MIKE LOPEZ ..... BUSINESS MANAGER  
SYLVIA KOCIAN ..... PEIMS COORDINATOR

## 015-809 BEXAR COUNTY ACADEMY

RICHARD WALLS ..... BOARD PRESIDENT  
NATHALIA BROOKS ..... BOARD SECRETARY  
SONYA MITCHELL ..... BOARD TREASURER

## 015-810 CAREER PLUS LEARNING ACADEMY

BOBBIE J TURNER ..... BOARD PRESIDENT  
CLARA B WALLACE ..... BOARD SECRETARY  
BOOKER T CHERRY ..... BOARD MEMBER  
EUGENE COLEMAN ..... BOARD MEMBER

## 015-811 LA ESCUELA DE LAS AMERICAS

ELOISA R VASQUEZ ..... BOARD PRESIDENT  
ANGELA ESCOBAR ..... BOARD VICE-PRESIDENT  
SANTOS G CERVERA ..... BOARD TREASURER  
JOHNNY P HERNANDEZ JR ..... BOARD MEMBER  
ROGELIO HERNANDEZ ..... BOARD MEMBER

## 015-812 GEORGE I SANCHEZ CHARTER HS SAN ANTONIO BRANCH

LAURA JARAMILLO ..... BOARD PRESIDENT  
RAUL DOMINGUEZ ..... BOARD VICE-PRESIDENT  
OSCAR GARZA ..... BOARD TREASURER  
PACO BENDANA ..... BOARD MEMBER  
KATHRYN BUTCHER ..... BOARD MEMBER  
BEATRICE G GARZA ..... BOARD MEMBER  
BLANCA GARZA ..... BOARD MEMBER  
MARIA C GARZA ..... BOARD MEMBER  
GRACE O HERNANDEZ ..... BOARD MEMBER  
ROSI F HERNANDEZ ..... BOARD MEMBER  
KENNETH HUEWITT ..... BOARD MEMBER  
PAULA MENDOZA ..... BOARD MEMBER  
JACOB MONTY ..... BOARD MEMBER  
LAURA MURILLO ..... BOARD MEMBER  
MELISSA NAJERA ..... BOARD MEMBER  
RUDY RAMOS ..... BOARD MEMBER

ENRIQUE REYES ..... BOARD MEMBER  
ED RYLAND ..... BOARD MEMBER  
ROBBIE SALADINO ..... BOARD MEMBER  
VANESSA SOLA ..... BOARD MEMBER  
KATHY WILLIAMS ..... BOARD MEMBER

## 015-813 GUARDIAN ANGEL PERFORMANCE ARTS ACADEMY

WILLIAM C DAVIS ..... BOARD PRESIDENT  
HOWARD ANDERSON ..... BOARD MEMBER  
CONNIE V HERBIN JR ..... BOARD MEMBER  
ROBERT JEMERSON SR ..... BOARD MEMBER

## 015-814 POSITIVE SOLUTIONS CHARTER SCHOOL

RUBEN FLORES ..... BOARD PRESIDENT  
CURLY SPEARS ..... BOARD TREASURER  
DANIEL JUAREZ ..... BOARD MEMBER  
FRANCISCO MONCIVIAS ..... BOARD MEMBER  
JAMES VASQUEZ ..... BOARD MEMBER

## 015-815 RADIANCE ACADEMY OF LEARNING

VERNA HENSEN ..... BOARD PRESIDENT  
ADOLFO SIERRA ..... BOARD SECRETARY  
CHARLES W EDWARDS JR ..... BOARD MEMBER  
ALBERTO MAGNON JR ..... BOARD MEMBER

## 015-816 ACADEMY OF CAREERS AND TECHNOLOGIES CHARTER SCHOOL

LA TRESE MOORE ..... BOARD PRESIDENT  
PAULA APPLIN ..... BOARD SECRETARY  
ANGELA F BARNES ..... BOARD MEMBER  
WILLIE MCNEAL ..... BOARD MEMBER  
TONJA D NELSON ..... BOARD MEMBER

## 015-817 SAN ANTONIO CAN HIGH SCHOOL

FRANCES RIZO ..... BOARD PRESIDENT  
RICHARD ROGERS ..... BOARD VICE-PRESIDENT  
TRINI GARZA ..... BOARD SECRETARY  
MYRA CROCKETT ..... BOARD ASSISTANT SECRETARY  
ANNA M BOBADILLA ..... BOARD MEMBER  
LEVI H DAVIS ..... BOARD MEMBER  
MARILYN GILES ..... BOARD MEMBER  
BRUCE G LEIB ..... BOARD MEMBER  
JESSE J MCNEIL ..... BOARD MEMBER  
VICTOR SALVINO ..... BOARD MEMBER  
ROSIE SORRELLS ..... BOARD MEMBER

## 015-819 SHEKINAH RADIANCE ACADEMY

CHERYL A WASHINGTON ..... BOARD PRESIDENT  
GLEN YALE ..... BOARD PRESIDENT  
VERNA HENSEN ..... BOARD SECRETARY  
ADOLFO SIERRA ..... BOARD MEMBER  
TERRY THOMPSON ..... BOARD MEMBER

## 015-820 SAN ANTONIO SCHOOL FOR INQUIRY & CREATIVITY

EFRAIN GARZA ..... BOARD PRESIDENT  
ABEL ARAIZA ..... BOARD SECRETARY  
ELAINE CASTILLO ..... BOARD MEMBER

## 015-822 JUBILEE ACADEMIC CENTER

TOM KOGER ..... BOARD PRESIDENT  
SYLVIA RIOS ..... BOARD VICE-PRESIDENT  
SANDY MAREK ..... BOARD SECRETARY

## 015-823 SAN ANTONIO TECHNOLOGY ACADEMY

DON NWOKEJI ..... BOARD PRESIDENT  
JONATHAN OBIAGWU ..... BOARD SECRETARY



# Texas Public School Districts and Charters: Board Members, Assistant Superintendents, Business Managers, and Public Education Information Management System (PEIMS) Coordinators, October 2006

HENRY K EGEOLU ..... BOARD MEMBER  
ORECE GREER..... BOARD MEMBER

### 015-824 SAN ANTONIO PREPARATORY ACADEMY

CARMEN LIRA..... BOARD PRESIDENT  
DANIELLA RENDON ..... BOARD SECRETARY  
SYLVIA SALAZAR ..... BOARD MEMBER

### 015-825 LIGHTHOUSE CHARTER SCHOOL

MARCELO CASILLAS ..... BOARD PRESIDENT  
JOE A MONTOYA..... BOARD VICE-PRESIDENT  
YVONNE SCHULER..... BOARD SECRETARY  
JOSHUA CERNA ..... BOARD MEMBER  
ALEX P CASTILLO, EDD..... AREA SUPERINTENDENT

### 015-826 KIPP ASPIRE ACADEMY

DONALD FISHER..... BOARD PRESIDENT  
MIKE FEINBERG ..... BOARD MEMBER  
DORIS FISHER..... BOARD MEMBER  
JOHN FISHER..... BOARD MEMBER  
SCOTT HAMILTON ..... BOARD MEMBER  
SHAWN HURWITZ ..... BOARD MEMBER  
DAVID LEVIN..... BOARD MEMBER

### 015-827 SCHOOL OF SCIENCE AND TECHNOLOGY

TURGAY KORKMAZ ..... BOARD PRESIDENT  
CHRISTOPHER J GIESEKE ..... BOARD VICE-PRESIDENT  
KAMIL YILMAZ ..... BOARD SECRETARY  
BULENT GUMUS..... BOARD TREASURER  
ROLAND CAMPOS ..... BOARD MEMBER

### 015-829 GENERAL ALFRED A VALENZUELA INT LEADERSHIP ACAD

ELOISA R VASQUEZ ..... BOARD PRESIDENT  
SANTOS G CERVERA ..... BOARD TREASURER  
JOSE L BARBOZA ..... BOARD MEMBER  
JOHNNY HERNANDEZ JR ..... BOARD MEMBER  
NORMA L MOLINA..... BOARD MEMBER  
ALFRED A VALENZUELA ..... BOARD MEMBER

### 015-901 ALAMO HEIGHTS ISD

WILLIAM B KINGMAN ..... BOARD PRESIDENT  
STEVEN J PRITCHARD ..... BOARD VICE-PRESIDENT  
RANDALL POLLOCK ..... BOARD SECRETARY  
CRAIG CLAYTON..... BOARD ASSISTANT SECRETARY  
SUZANNE C GOUDGE ..... BOARD MEMBER  
CYNTHIA C O'CONNOR..... BOARD MEMBER  
AL SILVA..... BOARD MEMBER  
MARY L ZEIGLER ..... ASSISTANT SUPERINTENDENT  
MIKE HAGAR ..... BUSINESS MANAGER  
MIKE HAGAR ..... PEIMS COORDINATOR

### 015-904 HARLANDALE ISD

VICTOR RESENDEZ ..... BOARD PRESIDENT  
ANTHONY ALCOSER..... BOARD VICE-PRESIDENT  
MICHAEL TEJEDA ..... BOARD ASSISTANT SECRETARY  
DAVID ABUNDIS ..... BOARD MEMBER  
JOSHUA CERNA ..... BOARD MEMBER  
DOROTEO MONTELONGO ..... BOARD MEMBER  
TOMAS URESTI ..... BOARD MEMBER  
RICHARD HERNANDEZ ..... ASSISTANT SUPERINTENDENT  
OSCAR PEREZ..... ASSISTANT SUPERINTENDENT  
JOE JESSE JESSE SANCHEZ ..... ASSISTANT SUPERINTENDENT  
RICHARD HERNANDEZ ..... BUSINESS MANAGER  
DOTTIE KENNEMER ..... PEIMS COORDINATOR

### 015-905 EDGEWOOD ISD

RAMIRO NAVA..... BOARD PRESIDENT  
GEORGE GARNICA ..... BOARD VICE-PRESIDENT  
MARISOL F MARTINEZ ..... BOARD SECRETARY  
JESSE R ALCALA ..... BOARD MEMBER  
ESTEFANA C MARTINEZ ..... BOARD MEMBER  
MARY LOU MENDOZA ..... BOARD MEMBER  
JOHNNY R PEREZ ..... BOARD MEMBER  
LINDA R BONONCINI ..... ASSISTANT SUPERINTENDENT  
DR JOHN M WALCH..... ASSISTANT SUPERINTENDENT  
FLORENCIO ZEPEDA JR..... PEIMS COORDINATOR

### 015-906 RANDOLPH FIELD ISD

SHARON HOLLAND ..... BOARD PRESIDENT  
PAUL MACHEN ..... BOARD VICE-PRESIDENT  
GENE QUINTANILLA..... BOARD SECRETARY  
GERALD HUST ..... BOARD MEMBER  
GENE MCFALLS ..... BOARD MEMBER  
ARTURO CAVAZOS, CPA ..... BUSINESS MANAGER  
ARTURO CAVAZOS, CPA..... PEIMS COORDINATOR

### 015-907 SAN ANTONIO ISD

DR JULIAN H TREVINO ..... BOARD PRESIDENT  
JAMES HOWARD ..... BOARD VICE-PRESIDENT  
THOMAS C LOPEZ ..... BOARD SECRETARY  
CARLOS VILLARREAL ..... BOARD ASSISTANT SECRETARY  
OLGA M HERNANDEZ ..... BOARD MEMBER  
JUSTIN R RODRIGUEZ..... BOARD MEMBER  
DOUG SELLERS..... BOARD MEMBER  
ANTONIO JUAREZ ..... DEPUTY SUPERINTENDENT  
SYLVIA DE LA PENA ..... ASSOCIATE SUPERINTENDENT  
KAMAL ELHABR ..... ASSOCIATE SUPERINTENDENT  
CORA JOHNS..... ASSOCIATE SUPERINTENDENT  
ELIZABETH MELSON..... ASSOCIATE SUPERINTENDENT  
SYLVIA REYNA..... ASSOCIATE SUPERINTENDENT  
TONI THOMPSON ..... ASSOCIATE SUPERINTENDENT  
LARRY GARZA ..... ASSISTANT SUPERINTENDENT  
MARCOS ZOROLA ..... ASSISTANT SUPERINTENDENT  
KATHY O'NEILL..... PEIMS COORDINATOR

### 015-908 SOUTH SAN ANTONIO ISD

MANUEL LOPEZ ..... BOARD PRESIDENT  
HOMER FLORES ..... BOARD VICE-PRESIDENT  
JAIME GALLEGOS..... BOARD SECRETARY  
ANDY DIAZ ..... BOARD MEMBER  
TRINIDAD T MATA ..... BOARD MEMBER  
CONNIE PRADO ..... BOARD MEMBER  
CYNDI A RAMIREZ..... BOARD MEMBER  
DAVID LANDEROS ..... BUSINESS MANAGER  
YUHUNTER W WOODARD ..... PEIMS COORDINATOR

### 015-909 SOMERSET ISD

ANDREA DE LA CRUZ ..... BOARD PRESIDENT  
LEO SALAS ..... BOARD VICE-PRESIDENT  
DON GREEN ..... BOARD SECRETARY  
STEWART ALLEN..... BOARD MEMBER  
DARIELLA HERNANDEZ ..... BOARD MEMBER  
IRIS LEDEZMA ..... BOARD MEMBER  
DR OMAR PACHECANO ..... BOARD MEMBER  
ANDRES DEL BOSQUE ..... ASSOCIATE SUPERINTENDENT  
LINDA CAVAZOS..... BUSINESS MANAGER  
CHARLOTTE STEVENS..... PEIMS COORDINATOR

### 015-910 NORTH EAST ISD

SANDY HUGHEY ..... BOARD PRESIDENT

# Texas Public School Districts and Charters: Board Members, Assistant Superintendents, Business Managers, and Public Education Information Management System (PEIMS) Coordinators, October 2006

BETH PLUMMER..... BOARD VICE-PRESIDENT  
MOLLY PRUITT ..... BOARD SECRETARY  
SUSAN GALINDO ..... BOARD MEMBER  
BILL MCCABE ..... BOARD MEMBER  
BRIGITTE PERKINS..... BOARD MEMBER  
EDD WHITE ..... BOARD MEMBER  
BRIAN GOTTARDY..... ASSOCIATE SUPERINTENDENT  
WESSLEY ROBINSON..... ASSOCIATE SUPERINTENDENT  
DR MARK SCHEFFLER ..... ASSOCIATE SUPERINTENDENT  
ALICIA THOMAS..... ASSOCIATE SUPERINTENDENT  
WESSLEY ROBINSON..... BUSINESS MANAGER  
ANNETTE MILLARD ..... PEIMS COORDINATOR

## 015-911 EAST CENTRAL ISD

STEVE BRYANT ..... BOARD PRESIDENT  
LYNDA BILLA BURKE..... BOARD VICE-PRESIDENT  
MONIQUE PRESAS..... BOARD SECRETARY  
VICTOR GARZA ..... BOARD MEMBER  
GLORIA GUTIERREZ..... BOARD MEMBER  
HAROLD W LAMASCUS..... BOARD MEMBER  
PAMELA MORGANROTH ..... BOARD MEMBER  
DR PATTI BIRNEY ..... ASSISTANT SUPERINTENDENT  
CLYDE PEACOCK ..... ASSISTANT SUPERINTENDENT  
JAMES ROBERT SELBY ..... ASSISTANT SUPERINTENDENT  
JAMES ROBERT SELBY ..... BUSINESS MANAGER  
JUDY BURNS ..... PEIMS COORDINATOR

## 015-912 SOUTHWEST ISD

MIKE FRAZIER ..... BOARD PRESIDENT  
SYLVESTER E VASQUEZ JR..... BOARD VICE-PRESIDENT  
IDA PEREZ SUDOLCAN ..... BOARD SECRETARY  
JAMES SULLIVAN JR ..... BOARD ASSISTANT SECRETARY  
FLORINDA BERNAL ..... BOARD MEMBER  
DR KEITH BYROM..... BOARD MEMBER  
RAUL GUZMAN ..... BOARD MEMBER  
HOMERO RODRIGUEZ..... DEPUTY SUPERINTENDENT  
WILLIAM ATKINS..... ASSISTANT SUPERINTENDENT  
DR LURA DAVIDSON..... ASSISTANT SUPERINTENDENT  
LIZ ILTIS ..... BUSINESS MANAGER  
RICK MARTINEZ ..... PEIMS COORDINATOR

## 015-913 LACKLAND ISD

BRIAN S MILLER..... BOARD PRESIDENT  
CHRISTINE M TUCKER..... BOARD SECRETARY  
DR LAURA MUNRO ..... BOARD MEMBER  
JOHN NEELEY ..... BOARD MEMBER  
REYNALDO TREVINO ..... BOARD MEMBER  
REBECCA GARCIA ..... BUSINESS MANAGER  
REBECCA GARCIA ..... PEIMS COORDINATOR

## 015-914 FT SAM HOUSTON ISD

KEITH A TONEY ..... BOARD PRESIDENT  
EUSTACE S LEWIS..... BOARD VICE-PRESIDENT  
DR CEM MAXWELL..... BOARD SECRETARY  
DEBORAH SEABRON..... BOARD MEMBER  
JEANNE WARREN..... BOARD MEMBER  
DR GLORIA DAVILA..... ASSOCIATE SUPERINTENDENT  
LARRY STAVINOH ..... BUSINESS MANAGER  
JANET BOLIN..... PEIMS COORDINATOR

## 015-915 NORTHSIDE ISD

RANDALL H FIELDS ..... BOARD PRESIDENT  
LYNN BRITTON JR..... BOARD VICE-PRESIDENT  
ANNIE L HOMLES..... BOARD SECRETARY  
ROBERT BLOUNT JR ..... BOARD MEMBER

M'LISSA M CHUMBLEY ..... BOARD MEMBER  
KAREN FREEMAN ..... BOARD MEMBER  
KATIE REED ..... BOARD MEMBER  
KAY FRANKLIN ..... DEPUTY SUPERINTENDENT  
DR LINDA MORA ..... DEPUTY SUPERINTENDENT  
GEORGE TORRES..... DEPUTY SUPERINTENDENT  
MARILYN KATZ ..... ASSISTANT SUPERINTENDENT  
JIM MARTIN..... ASSISTANT SUPERINTENDENT  
JIM MILLER ..... ASSISTANT SUPERINTENDENT  
DONALD SCHMIDT ..... ASSISTANT SUPERINTENDENT  
KELLY SMITH..... ASSISTANT SUPERINTENDENT  
BRIAN WOODS..... ASSISTANT SUPERINTENDENT  
OSCAR CARDENAS..... BUSINESS MANAGER  
DR RONALD STEPHENS..... PEIMS COORDINATOR

## 015-916 JUDSON ISD

RICK MAAS ..... BOARD PRESIDENT  
RICHARD LAFOILLE..... BOARD VICE-PRESIDENT  
JUNE ADAIR ..... BOARD SECRETARY  
JOHNNY HARRIS ..... BOARD ASSISTANT SECRETARY  
DIANE BAGLEY ..... BOARD MEMBER  
GILBERT FLORES..... BOARD MEMBER  
JOAN OHNHEISER ..... BOARD MEMBER  
DR MARCUS NELSON..... ASSOCIATE SUPERINTENDENT  
LUIS RODRIGUEZ..... ASSOCIATE SUPERINTENDENT  
JOSE ELIZONDO..... BUSINESS MANAGER  
JANLEN WACLAWCZYK, PEIMS COORDINATOR PEIMS COORDINATOR

## 015-917 SOUTHSIDE ISD

LOREN BREWER..... BOARD PRESIDENT  
ANDREW HERRERA ..... BOARD VICE-PRESIDENT  
MARGIE C LOPEZ..... BOARD SECRETARY  
CRAIG KNAPP ..... BOARD MEMBER  
TONY E LUNA ..... BOARD MEMBER  
LISA L SALAZAR..... BOARD MEMBER  
JUAN SILVA ..... BOARD MEMBER  
DR SHARON L DOUGHTY..... ASSISTANT SUPERINTENDENT  
ELIZABETH R KING..... ASSISTANT SUPERINTENDENT  
KATY DARBY ..... BUSINESS MANAGER  
RONALD ROSS..... PEIMS COORDINATOR

---

## 016 BLANCO COUNTY

---

### 016-901 JOHNSON CITY ISD

RANDY BRODBECK..... BOARD PRESIDENT  
CYNTHIA KEENE ..... BOARD VICE-PRESIDENT  
RANDY LENZ..... BOARD SECRETARY  
RONALD BATCHELOR..... BOARD MEMBER  
KAREN FREER..... BOARD MEMBER  
TODD SWIFT..... BOARD MEMBER  
TOM WALSTON ..... BOARD MEMBER  
DUANE BREWER..... BUSINESS MANAGER  
DUANE BREWER ..... PEIMS COORDINATOR

### 016-902 BLANCO ISD

MATT HERDEN ..... BOARD PRESIDENT  
MARY ANN WEAVER ..... BOARD VICE-PRESIDENT  
DAVID BEHREND ..... BOARD SECRETARY  
KIRK FELPS..... BOARD MEMBER  
TROY IMMEL ..... BOARD MEMBER  
CHARLES RILEY ..... BOARD MEMBER  
BERNIE SAN MIGUEL..... BOARD MEMBER  
KAY FRASER..... BUSINESS MANAGER  
KAY FRASER..... PEIMS COORDINATOR

# Texas Public School Districts and Charters: Board Members, Assistant Superintendents, Business Managers, and Public Education Information Management System (PEIMS) Coordinators, October 2006

---

## 017 BORDEN COUNTY

---

### 017-901 BORDEN COUNTY ISD

JOHN ANDERSON..... BOARD PRESIDENT  
 JOE HARDING..... BOARD VICE-PRESIDENT  
 MIKE VALENTINE..... BOARD SECRETARY  
 RANDY HENSLEY..... BOARD MEMBER  
 DENNIS POOLE..... BOARD MEMBER  
 FREDDY DEAN ROBERTS..... BOARD MEMBER  
 MONTE SMITH..... BOARD MEMBER  
 JIMMY THOMAS..... BUSINESS MANAGER  
 TERRI L BUCHANAN..... PEIMS COORDINATOR

---

## 018 BOSQUE COUNTY

---

### 018-901 CLIFTON ISD

JOHN ERICKSON..... BOARD PRESIDENT  
 LARRY MUSSELMAN..... BOARD SECRETARY  
 JIM CANUTESON..... BOARD MEMBER  
 RONALD DOWDEN..... BOARD MEMBER  
 GREG GLOFF..... BOARD MEMBER  
 VICKI GLOFF..... BOARD MEMBER  
 KENNETH LOWRANCE..... BOARD MEMBER  
 TED W WEST..... ASSISTANT SUPERINTENDENT  
 KITSY SPITZER..... BUSINESS MANAGER  
 LORNA HORSTMAN..... PEIMS COORDINATOR

### 018-902 MERIDIAN ISD

MARIE GARLAND..... BOARD PRESIDENT  
 TODD HYATT..... BOARD PRESIDENT  
 THAD PURCELL..... BOARD VICE-PRESIDENT  
 NANCY WILLIAMSON..... BOARD SECRETARY  
 RUBIN FELAN..... BOARD MEMBER  
 ALBERT HUNTER..... BOARD MEMBER  
 ROCHELLE D LENTSCHKE..... BOARD MEMBER  
 TRACINE ANDERSON..... BUSINESS MANAGER  
 SHARON BUCK..... PEIMS COORDINATOR

### 018-903 MORGAN ISD

C PAT MURPHY..... BOARD PRESIDENT  
 BILLYE LOU MCGEHEE..... BOARD VICE-PRESIDENT  
 DIANA LOPEZ..... BOARD SECRETARY  
 ROSEMARY GALAVIZ..... BOARD MEMBER  
 GENEVA PEREZ..... BOARD MEMBER  
 MONICA THARPE..... BOARD MEMBER  
 RONNY WILLIAMS..... BOARD MEMBER  
 CHARLES DAVID MCGEHEE..... AREA SUPERINTENDENT  
 CHARLES DAVID MCGEHEE..... BUSINESS MANAGER  
 PAMELA MILLER..... PEIMS COORDINATOR

### 018-904 VALLEY MILLS ISD

RAY BICKERSTAFF..... BOARD PRESIDENT  
 TERRY FAUBION..... BOARD PRESIDENT  
 BRYON WHITNEY..... BOARD VICE-PRESIDENT  
 ROBERT BRADLEY COX..... BOARD SECRETARY  
 BERT JOHNSON..... BOARD MEMBER  
 DONNA MUELLER..... BOARD MEMBER  
 BEN TRAMMELL..... BOARD MEMBER  
 JOHN SPIES..... AREA SUPERINTENDENT  
 KYLENE GIBSON..... BUSINESS MANAGER  
 KYLENE GIBSON..... PEIMS COORDINATOR

### 018-905 WALNUT SPRINGS ISD

GREG MORROW..... BOARD PRESIDENT  
 DAN OLSON..... BOARD VICE-PRESIDENT

JOHNNIE BILLMAN..... BOARD SECRETARY  
 JOE HERRING..... BOARD MEMBER  
 KAREN JONES..... BOARD MEMBER  
 KAY OFFUTT..... BOARD MEMBER  
 BROTHER ROB WALLS..... BOARD MEMBER  
 NICCIE STERLING..... PEIMS COORDINATOR

### 018-906 IREDELL ISD

KRISTY GEPHART..... BOARD PRESIDENT  
 AMY VANWINKLE..... BOARD VICE-PRESIDENT  
 JEFF WORD..... BOARD SECRETARY  
 SANDRA COOPER BRYANT..... BOARD MEMBER  
 TRAVIS GRIFFIN..... BOARD MEMBER  
 JOHN MCPEEK..... BOARD MEMBER  
 PATRICK PROFFITT..... BOARD MEMBER  
 LINDA HANSHEW..... BUSINESS MANAGER  
 NANCY HANSHEW..... PEIMS COORDINATOR

### 018-907 KOPPERL ISD

JOE MYNAR..... BOARD PRESIDENT  
 DUANE HUTSON..... BOARD VICE-PRESIDENT  
 RENEE' CARLSON..... BOARD SECRETARY  
 SUE BURNS..... BOARD MEMBER  
 BUBBA MCFARLAND..... BOARD MEMBER  
 SHANE WALLER..... BOARD MEMBER  
 HAROLD WELLBORN..... BOARD MEMBER  
 LINDA BROOME..... BUSINESS MANAGER  
 AMY HARDIN..... PEIMS COORDINATOR

### 018-908 CRANFILLS GAP ISD

JERRY JENNINGS..... BOARD PRESIDENT  
 JEFF ROSE..... BOARD VICE-PRESIDENT  
 SHELLY STUART..... BOARD SECRETARY  
 SUE LEE..... BOARD MEMBER  
 SUSAN WARD..... BOARD MEMBER  
 KENNEY WIESE..... BOARD MEMBER  
 KATHIE WITTE..... BOARD MEMBER  
 DR CARLA SIGLER..... BUSINESS MANAGER  
 DR CARLA SIGLER..... PEIMS COORDINATOR

---

## 019 BOWIE COUNTY

---

### 019-901 DEKALB ISD

RICKY WILSON..... BOARD PRESIDENT  
 THURMON PYNES..... BOARD VICE-PRESIDENT  
 ULESA THOMPSON..... BOARD SECRETARY  
 DON GROOM..... BOARD MEMBER  
 KELLY HOPKINS..... BOARD MEMBER  
 IVERSON SHAVERS..... BOARD MEMBER  
 JIMMY WHITTLE..... BOARD MEMBER  
 JANIE ELLIOTT..... BUSINESS MANAGER  
 KAYLA MCCAULEY..... PEIMS COORDINATOR

### 019-902 HOOKS ISD

DAVID HORN..... BOARD PRESIDENT  
 ARTHUR HARPOLD..... BOARD VICE-PRESIDENT  
 JIM WHISENHUNT..... BOARD SECRETARY  
 JOE HUBBARD..... BOARD MEMBER  
 PAM MERRIMAN..... BOARD MEMBER  
 AARON RAGLAND..... BOARD MEMBER  
 MIKE SMITH..... BOARD MEMBER  
 PENNY MORPHEW..... BUSINESS MANAGER  
 AMY GOODGION..... PEIMS COORDINATOR

# Texas Public School Districts and Charters: Board Members, Assistant Superintendents, Business Managers, and Public Education Information Management System (PEIMS) Coordinators, October 2006

## 019-903 MAUD ISD

BOYD SARTIN..... BOARD PRESIDENT  
 CADAR PARR..... BOARD VICE-PRESIDENT  
 TERRY JOHNSON..... BOARD SECRETARY  
 DAVID BROWN..... BOARD MEMBER  
 RANDY HAMILTON..... BOARD MEMBER  
 JOHN NICHOLS..... BOARD MEMBER  
 DENNIS SHELBY..... BOARD MEMBER  
 TERRE GASTON..... BUSINESS MANAGER  
 WAVA STINNETT..... PEIMS COORDINATOR

## 019-905 NEW BOSTON ISD

CHAD DUFFER..... BOARD PRESIDENT  
 GREG STARR..... BOARD VICE-PRESIDENT  
 LAWRENCE SADLER..... BOARD SECRETARY  
 DENISE COFFMAN..... BOARD ASSISTANT SECRETARY  
 TIM D GRAHAM..... BOARD MEMBER  
 MITCH NEWTON..... BOARD MEMBER  
 JOHNNY B THOMAS..... BOARD MEMBER  
 ANITA CLAY..... BUSINESS MANAGER  
 ANITA CLAY..... PEIMS COORDINATOR  
 NANCY LEAVINGS..... PEIMS COORDINATOR

## 019-906 REDWATER ISD

RON RIDDLE..... BOARD PRESIDENT  
 LAUREN LAYNE..... BOARD VICE-PRESIDENT  
 KIP BROWNING..... BOARD SECRETARY  
 ERNIE COCHRAN..... BOARD MEMBER  
 TIM KETCHUM..... BOARD MEMBER  
 MICHAEL PARKER..... BOARD MEMBER  
 DOUG ROCHELLE..... BOARD MEMBER  
 SHEILA CRAIG..... BUSINESS MANAGER  
 LINDA LOWE..... PEIMS COORDINATOR

## 019-907 TEXARKANA ISD

SCOTT BRUNER..... BOARD PRESIDENT  
 DR JAMES S GRANT..... BOARD VICE-PRESIDENT  
 WANDA BOYETTE..... BOARD SECRETARY  
 DAVID ALEXANDER..... BOARD MEMBER  
 JERRY CHAPMAN..... BOARD MEMBER  
 JO MCMULLEN..... BOARD MEMBER  
 GREG PULIDO..... BOARD MEMBER  
 GEORGE MOORE..... ASSISTANT SUPERINTENDENT  
 JAMES HENRY RUSSELL..... ASSISTANT SUPERINTENDENT  
 GAYLE STINSON..... ASSISTANT SUPERINTENDENT  
 AUTUMN THOMAS..... ASSISTANT SUPERINTENDENT  
 DEIDRA REEVES..... BUSINESS MANAGER  
 NANETTE POWER..... PEIMS COORDINATOR

## 019-908 LIBERTY-EYLAU ISD

CHRISTINA WALKER..... BOARD PRESIDENT  
 JAMES KEETON..... BOARD VICE-PRESIDENT  
 BUTCH DUNBAR..... BOARD SECRETARY  
 ROBERT BRYAN..... BOARD MEMBER  
 RICHARD R CAIN..... BOARD MEMBER  
 JOE COMBS..... BOARD MEMBER  
 DAN HASKINS..... BOARD MEMBER  
 MICAH LEWIS..... ASSOCIATE SUPERINTENDENT  
 NOLAN BRYANT..... ASSISTANT SUPERINTENDENT  
 KIM JONES..... ASSISTANT SUPERINTENDENT  
 DARLA MOSS..... BUSINESS MANAGER  
 NANCY HENDERSON..... PEIMS COORDINATOR

## 019-909 SIMMS ISD

DAVID MAY..... BOARD PRESIDENT

EMMA BURNS..... BOARD SECRETARY  
 BILLY HANKINS..... BOARD MEMBER  
 LARRY MATHEWS..... BOARD MEMBER  
 RUSSELL H MEADOWS..... BOARD MEMBER  
 STEVE MINTER..... BOARD MEMBER  
 BO ROGERS..... BOARD MEMBER  
 JULIA AMBURN..... BUSINESS MANAGER  
 GALE STEVENS..... PEIMS COORDINATOR

## 019-910 MALTA ISD

ANDY WILLIAMS..... BOARD PRESIDENT  
 DOUG RUSSELL..... BOARD VICE-PRESIDENT  
 CLINT PICKENS..... BOARD SECRETARY

## 019-911 RED LICK ISD

JEFF PRIESKORN..... BOARD PRESIDENT  
 JIM DAVENPORT..... BOARD VICE-PRESIDENT  
 ROBERT MURRAY..... BOARD SECRETARY  
 DR RICHARD HERVEY..... PEIMS COORDINATOR  
 RETHA MCENTIRE..... PEIMS COORDINATOR

## 019-912 PLEASANT GROVE ISD

SHARON TYLER..... BOARD PRESIDENT  
 BILLY DELOACH..... BOARD VICE-PRESIDENT  
 RON MORROW..... BOARD SECRETARY  
 LEIGH DAVIDSON..... BOARD MEMBER  
 LISA LEDWELL..... BOARD MEMBER  
 LUCY SARRETT..... BOARD MEMBER  
 ROBERT SHEPPARD..... BOARD MEMBER  
 KATHALEEN SANDERS..... BUSINESS MANAGER  
 LINDA CHRISTIAN..... PEIMS COORDINATOR

## 019-913 HUBBARD ISD

SAM WHITE..... BOARD PRESIDENT  
 GARY FANNIN..... BOARD VICE-PRESIDENT  
 JERRY PEEK..... BOARD SECRETARY  
 LARRY MONTGOMERY..... BOARD MEMBER  
 RANDY PIRKEY..... BOARD MEMBER  
 TRAVIS PROCTOR..... BOARD MEMBER  
 DAN TEAFATILLER..... BOARD MEMBER  
 JASON MCCULLOUGH..... BUSINESS MANAGER  
 JASON MCCULLOUGH..... PEIMS COORDINATOR

## 019-914 LEARY ISD

KEN AUTREY..... BOARD PRESIDENT  
 JERRY TOWNLEY..... BOARD VICE-PRESIDENT  
 ROBERT KEITH BATTS..... BOARD SECRETARY  
 PAT LONG..... BUSINESS MANAGER  
 CAROL HICKS..... PEIMS COORDINATOR

---

## 020 BRAZORIA COUNTY

---

### 020-901 ALVIN ISD

J B HENSLER..... BOARD PRESIDENT  
 DR GARY MAYFIELD..... BOARD VICE-PRESIDENT  
 PETE VINCENT..... BOARD SECRETARY  
 JERRY CRAWFORD..... BOARD MEMBER  
 DR CORNELL DEWITT..... BOARD MEMBER  
 EARL HUMBIRD..... BOARD MEMBER  
 BOBBIE VERDINE..... BOARD MEMBER  
 DR GREG SMITH..... AREA SUPERINTENDENT  
 TOMMY KING..... DEPUTY SUPERINTENDENT  
 BEVERLY WALKER..... DEPUTY SUPERINTENDENT  
 BEVERLY HENSON..... BUSINESS MANAGER  
 DIANNE OSTROM..... PEIMS COORDINATOR

# Texas Public School Districts and Charters: Board Members, Assistant Superintendents, Business Managers, and Public Education Information Management System (PEIMS) Coordinators, October 2006

## 020-902 ANGLETON ISD

DR RENARD THOMAS ..... BOARD PRESIDENT  
 STEVE HAZLEWOOD ..... BOARD VICE-PRESIDENT  
 PELA THANE VASUT ..... BOARD SECRETARY  
 REGINA BIERI ..... BOARD MEMBER  
 NANCY GAYLE ..... BOARD MEMBER  
 CHARLYN ROGERS ..... BOARD MEMBER  
 LINDA WINDER ..... BOARD MEMBER  
 DR HEATH LANE BURNS ..... AREA SUPERINTENDENT  
 DR PAT MONTGOMERY ..... ASSISTANT SUPERINTENDENT  
 SCOTT MCLEAN ..... BUSINESS MANAGER  
 BARBARA FOLEY ..... PEIMS COORDINATOR

## 020-904 DANBURY ISD

NANCY DAVIS ..... BOARD PRESIDENT  
 TOMMY HARVEY ..... BOARD VICE-PRESIDENT  
 KAY WEBB ..... BOARD SECRETARY  
 DANNY DEES ..... BOARD MEMBER  
 PATTY LECOMPTÉ ..... BOARD MEMBER  
 DARYL A PELTIER ..... BOARD MEMBER  
 CHARLES KENNETH PIPER ..... BOARD MEMBER  
 ERIC GRIMMETT ..... AREA SUPERINTENDENT  
 GLENDA K MOORE ..... BUSINESS MANAGER  
 GLENDA K MOORE ..... PEIMS COORDINATOR

## 020-905 BRAZOSPORT ISD

JAY LUCE ..... BOARD PRESIDENT  
 JOEL WELCH ..... BOARD VICE-PRESIDENT  
 BOBBY SHARP ..... BOARD SECRETARY  
 MARIO MARTINEZ ..... BOARD ASSISTANT SECRETARY  
 RON DAMIAN ..... BOARD MEMBER  
 JAY GRABLE ..... BOARD MEMBER  
 DREW HOLT ..... BOARD MEMBER  
 MICHAEL ABILD ..... BUSINESS MANAGER  
 PATTY WYATT ..... PEIMS COORDINATOR

## 020-906 SWEENEY ISD

GLENN SALYER ..... BOARD PRESIDENT  
 SAMMY BROOKS ..... BOARD VICE-PRESIDENT  
 MARTIN PRICE ATWOOD ..... BOARD SECRETARY  
 GARY F EUBANKS ..... BOARD MEMBER  
 PHYLLIS KITTINGER ..... BOARD MEMBER  
 WILLIE L MYLES ..... BOARD MEMBER  
 DR JAN REDDOCH ..... BOARD MEMBER  
 DR JUDY THOMPSON ..... ASSISTANT SUPERINTENDENT  
 ALLEN SCHOPPE ..... BUSINESS MANAGER  
 JACKIE NELL HORNBACK ..... PEIMS COORDINATOR

## 020-907 COLUMBIA-BRAZORIA ISD

LYNN KLEMENT ..... BOARD PRESIDENT  
 BILLY JENN ..... BOARD VICE-PRESIDENT  
 DAVID JORDAN ..... BOARD SECRETARY  
 JONATHAN CHAMPAGNE ..... BOARD MEMBER  
 LINDA HUEBNER ..... BOARD MEMBER  
 WENDY MONICAL ..... BOARD MEMBER  
 JIMMY SMITH ..... BOARD MEMBER  
 MARTHA BUCKNER ..... ASSISTANT SUPERINTENDENT  
 DEEANN OGBURN ..... BUSINESS MANAGER  
 JOYCE KARSTEN ..... PEIMS COORDINATOR

## 020-908 PEARLAND ISD

TOM ALLEN ..... BOARD PRESIDENT  
 TRICIA HOLLAND ..... BOARD VICE-PRESIDENT  
 LETITIA FARNIE ..... BOARD SECRETARY  
 ADELE BRENNAN ..... BOARD MEMBER

G PRESTON BULLARD ..... BOARD MEMBER  
 FLORIDA DOTSON ..... BOARD MEMBER  
 LILLIAN SMITH ..... BOARD MEMBER  
 DON MARSHALL, CPA ..... ASSISTANT SUPERINTENDENT  
 DR BRENDA WATERS ..... ASSISTANT SUPERINTENDENT  
 DON MARSHALL, CPA ..... BUSINESS MANAGER  
 BEVERLY WHITTON ..... PEIMS COORDINATOR

## 020-910 DAMON ISD

LORRIN BATCHELOR ..... BOARD PRESIDENT  
 RUTH ANN MAUS ..... BOARD VICE-PRESIDENT  
 BURT BAKER ..... BOARD MEMBER  
 DEBBIE BRUMBELOW ..... BOARD MEMBER  
 KENNETH HOELEWYN ..... BOARD MEMBER  
 CONNIE JIMENEZ ..... BOARD MEMBER  
 SIDNEY D SCHNEIDER ..... BOARD MEMBER  
 DEBORAH SPEAROW ..... PEIMS COORDINATOR

---

## 021 BRAZOS COUNTY

---

### 021-803 BRAZOS SCHOOL FOR INQUIRY & CREATIVITY

THOMAS H REYNOLDS ..... BOARD PRESIDENT  
 ARNOLD OATES ..... BOARD VICE-PRESIDENT  
 HERLINDA RODRIGUEZ ..... BOARD SECRETARY  
 ROBERT SLATER ..... BOARD MEMBER

### 021-901 COLLEGE STATION ISD

TIM JONES ..... BOARD PRESIDENT  
 MARY BROUSSARD ..... BOARD VICE-PRESIDENT  
 RANDALL PITCOCK ..... BOARD SECRETARY  
 STEVE ALDRICH ..... BOARD MEMBER  
 MARC CHALOUPKA ..... BOARD MEMBER  
 CHARLOTTE SLACK ..... BOARD MEMBER  
 DR GARLAND WATSON ..... BOARD MEMBER  
 MIKE BALL ..... DEPUTY SUPERINTENDENT  
 GREG MCINTYRE ..... DEPUTY SUPERINTENDENT  
 PAUL JACKSON ..... BUSINESS MANAGER  
 JACQUELINE JANACEK ..... PEIMS COORDINATOR

### 021-902 BRYAN ISD

DAVID STASNY ..... BOARD PRESIDENT  
 DR NANCY SIMPSON ..... BOARD VICE-PRESIDENT  
 CARL HASAN ..... BOARD SECRETARY  
 BRETT CUMPTON ..... BOARD MEMBER  
 MERRILL GREEN ..... BOARD MEMBER  
 BEMA JOHNSON-HALL ..... BOARD MEMBER  
 PAT SHIELDS ..... BOARD MEMBER  
 MIKE KRISTYNIK ..... ASSISTANT SUPERINTENDENT  
 DR FRANCES MCARTHUR ..... ASSISTANT SUPERINTENDENT  
 DR WILLIAM ERNEST RITTER ..... ASSISTANT SUPERINTENDENT  
 AMY DROZD ..... BUSINESS MANAGER  
 JENNIFER LEMONS ..... PEIMS COORDINATOR

---

## 022 BREWSTER COUNTY

---

### 022-004 TERLINGUA CSD

FREDERICK PAGE ..... BOARD PRESIDENT  
 TOM WILLIAMS ..... BOARD VICE-PRESIDENT  
 BETH FRANKLIN ..... BOARD SECRETARY  
 KATHY KILLINGSWORTH ..... AREA SUPERINTENDENT  
 JEANETTE HALL ..... BUSINESS MANAGER  
 KATHY KILLINGSWORTH ..... PEIMS COORDINATOR

### 022-901 ALPINE ISD

RAY HENDRYX ..... BOARD PRESIDENT

# Texas Public School Districts and Charters: Board Members, Assistant Superintendents, Business Managers, and Public Education Information Management System (PEIMS) Coordinators, October 2006

HUGH GARRETT ..... BOARD VICE-PRESIDENT  
 ELEAZAR CANO ..... BOARD MEMBER  
 WEBBIE CARVAJAL ..... BOARD MEMBER  
 PAUL V LOEFFLER ..... BOARD MEMBER  
 MARY JANE MORGAN ..... BOARD MEMBER  
 WILLIAM KEITH MORROW ..... BOARD MEMBER  
 DARRELL DODDS ..... BUSINESS MANAGER  
 MONA LISA JIMENEZ ..... PEIMS COORDINATOR

## 022-902 MARATHON ISD

DONACIANO FUENTEZ ..... BOARD PRESIDENT  
 BENJAMIN RAMIREZ ..... BOARD VICE-PRESIDENT  
 TERRIE HERNANDEZ ..... BOARD SECRETARY  
 SIXTO AGUILAR JR ..... BOARD MEMBER  
 DAN DAILY ..... BOARD MEMBER  
 JOE GONZALES ..... BOARD MEMBER  
 JESUS GRANO ..... BOARD MEMBER  
 FRED STAIR ..... BUSINESS MANAGER  
 COY GONZALES ..... PEIMS COORDINATOR

## 022-903 SAN VICENTE ISD

VIDAL DAVILA ..... BOARD PRESIDENT  
 GAIL SHUGART ..... BOARD VICE-PRESIDENT  
 ADAMINA MOLINA-MORLOCK ..... BOARD SECRETARY  
 BETH FRANKLIN ..... BUSINESS MANAGER  
 BETH FRANKLIN ..... PEIMS COORDINATOR

## 023 BRISCOE COUNTY

### 023-902 SILVERTON ISD

ZANE MAYFIELD ..... BOARD PRESIDENT  
 BILL STRANGE ..... BOARD VICE-PRESIDENT  
 PENNY CARPENTER ..... BOARD SECRETARY  
 TOM BURSON ..... BOARD MEMBER  
 JIM ESTES ..... BOARD MEMBER  
 LINDA MOORE ..... BOARD MEMBER  
 JAMES ALLEN PATTON ..... BOARD MEMBER  
 JANA BEESINGER ..... BUSINESS MANAGER  
 SHERYL WEAVER ..... PEIMS COORDINATOR

## 024 BROOKS COUNTY

### 024-801 ENCINO SCHOOL

EDUARDO CANTU ..... BOARD PRESIDENT  
 PEDRO RODRIGUEZ ..... BOARD VICE-PRESIDENT  
 ALICE EAST ..... BOARD SECRETARY  
 EVELYN EAST ..... BOARD MEMBER  
 RETA MCBRIDE ..... BOARD MEMBER  
 DALIA PEREZ ..... BOARD MEMBER

### 024-901 BROOKS COUNTY ISD

DAVID G LONGORIA ..... BOARD PRESIDENT  
 STEVE VILLARREAL ..... BOARD VICE-PRESIDENT  
 ISRAEL S VILLARREAL ..... BOARD SECRETARY  
 MAURO R GARCIA JR ..... BOARD MEMBER  
 RAMIRO GARZA ..... BOARD MEMBER  
 HOMER MORALES ..... BOARD MEMBER  
 ERIC RAMOS ..... BOARD MEMBER  
 ALISSA M SANCHEZ ..... BUSINESS MANAGER

## 025 BROWN COUNTY

### 025-901 BANGS ISD

LARRY LEHMAN ..... BOARD PRESIDENT  
 GARY HAMRICK ..... BOARD VICE-PRESIDENT

LYNDYL TIDWELL ..... BOARD SECRETARY  
 JIMMY CONNER ..... BOARD MEMBER  
 BRAD DAVIS ..... BOARD MEMBER  
 JERRY ROBERTS JR ..... BOARD MEMBER  
 FERN SHEPPARD ..... BOARD MEMBER  
 TRUMAN L WESTFALL ..... DEPUTY SUPERINTENDENT  
 GLENNA ALLEN ..... BUSINESS MANAGER  
 GLENNA ALLEN ..... PEIMS COORDINATOR

## 025-902 BROWNWOOD ISD

MICHAEL COPPIC ..... BOARD PRESIDENT  
 MARK BRADSHAW ..... BOARD VICE-PRESIDENT  
 JOHN NICKOLS ..... BOARD TREASURER  
 DAVID BULLION ..... BOARD MEMBER  
 SANDRA ELIA GARCIA ..... BOARD MEMBER  
 RODERICK JONES ..... BOARD MEMBER  
 DR JUSTIN MURPHY ..... BOARD MEMBER  
 KEVIN GABAREE ..... ASSISTANT SUPERINTENDENT  
 JEANA MOSS ..... ASSISTANT SUPERINTENDENT

## 025-904 BLANKET ISD

KENDALL KENT ..... BOARD PRESIDENT  
 GREG WILLBORN ..... BOARD VICE-PRESIDENT  
 BETH BOWYER ..... BOARD SECRETARY  
 DEAN BANKS ..... BOARD MEMBER  
 TRAVIS BUNDICK ..... BOARD MEMBER  
 MAXINE CARTER ..... BOARD MEMBER  
 CHRIS FURRY ..... BOARD MEMBER  
 TERESA LAWRENCE ..... BUSINESS MANAGER  
 TERESA LAWRENCE ..... PEIMS COORDINATOR

## 025-905 MAY ISD

TONY WADE ..... BOARD PRESIDENT  
 ADA TURNER ..... BOARD SECRETARY  
 BO EMORY ALLEN ..... BOARD MEMBER  
 JOE CRUME ..... BOARD MEMBER  
 JEFF HOSKINSON ..... BOARD MEMBER  
 JOEL KELTON ..... BOARD MEMBER  
 KEVIN MOTE ..... BOARD MEMBER  
 TERESA LAWRENCE ..... BUSINESS MANAGER  
 DON RHODES ..... PEIMS COORDINATOR

## 025-906 ZEPHYR ISD

EDMUND WADE ..... BOARD PRESIDENT  
 JOHN ROBINSON ..... BOARD SECRETARY  
 JOYCE COFFEY ..... BOARD MEMBER  
 DAVID LONG ..... BOARD MEMBER  
 RANDY REIGER ..... BOARD MEMBER  
 RICKY SIMPSON ..... BOARD MEMBER  
 JAMIE SMITH ..... BOARD MEMBER  
 BETTY YATES ..... BUSINESS MANAGER  
 BETTY YATES ..... PEIMS COORDINATOR

## 025-908 BROOKESMITH ISD

TERRY BEEN ..... BOARD PRESIDENT  
 KIMON FAUBION ..... BOARD VICE-PRESIDENT  
 MEREDITH LOCKER ..... BOARD SECRETARY  
 TERRY CRAWFORD ..... BOARD MEMBER  
 RICHARD JORDAN ..... BOARD MEMBER  
 BILL LAMKIN ..... BOARD MEMBER  
 BILL MEANS ..... BOARD MEMBER  
 TOMMY HALL ..... AREA SUPERINTENDENT  
 BETTY YATES ..... BUSINESS MANAGER

# Texas Public School Districts and Charters: Board Members, Assistant Superintendents, Business Managers, and Public Education Information Management System (PEIMS) Coordinators, October 2006

## 025-909 EARLY ISD

SHAWN RUSSELL ..... BOARD PRESIDENT  
 RAY BERTRAND ..... BOARD VICE-PRESIDENT  
 GARY BOWEN ..... BOARD SECRETARY  
 JAMES COOLEY JR ..... BOARD MEMBER  
 RANDY ETHRIDGE ..... BOARD MEMBER  
 MIKE KINGSTON ..... BOARD MEMBER  
 PAT MOONEY ..... BOARD MEMBER  
 DR KARLA BREWER ..... ASSISTANT SUPERINTENDENT  
 JAMES MARRS ..... BUSINESS MANAGER  
 DR KARLA BREWER ..... PEIMS COORDINATOR

## 025-910 RON JACKSON STATE JUVENILE CORR COMPLEX UNIT I

PETE C ALFARO ..... BOARD PRESIDENT  
 NICHOLAS T SERAFY JR ..... BOARD VICE-PRESIDENT  
 DONALD R BETHEL ..... BOARD MEMBER  
 DR GLORIA DICKSON, PH D ..... BOARD MEMBER  
 WILLIAM MAHONES JR ..... BOARD MEMBER  
 DR JUAN MUNOZ, PH D ..... BOARD MEMBER  
 PATSY REED GUEST ..... BOARD MEMBER  
 WESLEY RICHARDSON ..... BUSINESS MANAGER  
 SHERRY BAUCUM ..... PEIMS COORDINATOR

## 025-911 RON JACKSON STATE JUVENILE CORR COMPLEX UNIT II

PETE C ALFARO ..... BOARD PRESIDENT  
 NICHOLAS T SERAFY JR ..... BOARD VICE-PRESIDENT  
 DONALD R BETHEL ..... BOARD MEMBER  
 DR GLORIA DICKSON, PH D ..... BOARD MEMBER  
 WILLIAM MAHONES JR ..... BOARD MEMBER  
 DR JUAN MUNOZ, PH D ..... BOARD MEMBER  
 PATSY REED GUEST ..... BOARD MEMBER  
 WESLEY RICHARDSON ..... BUSINESS MANAGER  
 LINDA BRUMBELOW ..... PEIMS COORDINATOR

---

## 026 BURLESON COUNTY

---

### 026-901 CALDWELL ISD

ALBERT SUROVIK JR ..... BOARD PRESIDENT  
 JUNICE BALDWIN ..... BOARD VICE-PRESIDENT  
 CHERYL BARTON ..... BOARD SECRETARY  
 MARC GROCE ..... BOARD MEMBER  
 BARNEY HOMEYER ..... BOARD MEMBER  
 MARCY JONES ..... BOARD MEMBER  
 DENNIS SPITTLER ..... BOARD MEMBER  
 RHONDA LEIGH HOMEYER ..... BUSINESS MANAGER  
 RHONDA LEIGH HOMEYER ..... PEIMS COORDINATOR

### 026-902 SOMERVILLE ISD

BRYAN CROOK ..... BOARD PRESIDENT  
 BOBBY URBANOSKY ..... BOARD VICE-PRESIDENT  
 LINDA D PINKERTON ..... BOARD SECRETARY  
 JARED K KOTCH ..... BOARD TREASURER  
 JAMES DOUGLAS ..... BOARD MEMBER  
 ARVIS S HUTSON JR ..... BOARD MEMBER  
 DR PETE PEDERSON ..... BOARD MEMBER  
 CHARLES WILLIAM CAMARILLO ..... AREA SUPERINTENDENT  
 JEAN ANN MCCARTHY ..... BUSINESS MANAGER  
 ELAINE WHITE ..... PEIMS COORDINATOR

### 026-903 SNOOK ISD

LOREE K LEWIS ..... BOARD PRESIDENT  
 BRAD HAIRRELL ..... BOARD VICE-PRESIDENT  
 BONNIE HEJL ..... BOARD SECRETARY  
 CARLOS GUITRON ..... BOARD TREASURER  
 EARL MUNSON ..... BOARD MEMBER

RANDALL SEE ..... BOARD MEMBER  
 MARIE SHELPER ..... BOARD MEMBER  
 DARRELL ST CLAIR ..... BUSINESS MANAGER  
 SELWYN SMITH ..... PEIMS COORDINATOR

---

## 027 BURNET COUNTY

---

### 027-903 BURNET CISD

ANDY FEILD ..... BOARD PRESIDENT  
 ALAN SNIDER ..... BOARD VICE-PRESIDENT  
 BILL FELPS ..... BOARD SECRETARY  
 DANNY FLOYD ..... BOARD MEMBER  
 MARY ANN JONES ..... BOARD MEMBER  
 KAY ROGERS ..... BOARD MEMBER  
 STEVEN SALINAS ..... BOARD MEMBER  
 ED MIDDLEBROOKS ..... ASSISTANT SUPERINTENDENT  
 JUDI WHITIS ..... ASSISTANT SUPERINTENDENT  
 PRESTON INGRAM ..... BUSINESS MANAGER  
 BETTY PATTERSON ..... PEIMS COORDINATOR

### 027-904 MARBLE FALLS ISD

MARTIN MCLEAN ..... BOARD PRESIDENT  
 TOMMY CHANEY ..... BOARD VICE-PRESIDENT  
 CANDY RATLIFF ..... BOARD SECRETARY  
 DR KELLY FOX ..... BOARD MEMBER  
 RICHARD GIESECKE ..... BOARD MEMBER  
 NEAL KENNEDY ..... BOARD MEMBER  
 KARL WESTERMAN ..... BOARD MEMBER  
 ERNEST SEITZ ..... ASSISTANT SUPERINTENDENT  
 GLENN GRAHAM ..... BUSINESS MANAGER  
 TOM BARR ..... PEIMS COORDINATOR

---

## 028 CALDWELL COUNTY

---

### 028-902 LOCKHART ISD

JOHN V FLORES ..... BOARD PRESIDENT  
 CARL OHLENDORF ..... BOARD VICE-PRESIDENT  
 ANDY GOVEA ..... BOARD SECRETARY  
 RAYMOND GONZALES ..... BOARD MEMBER  
 PAUL HARDWICK ..... BOARD MEMBER  
 CHARLES KELLY ..... BOARD MEMBER  
 DENNIS PLACKE ..... BOARD MEMBER  
 PHIL MCBRIDE ..... ASSISTANT SUPERINTENDENT  
 THERESA RAMIREZ ..... ASSISTANT SUPERINTENDENT  
 TINA KNUDSEN ..... BUSINESS MANAGER  
 JUDY E CATHEY ..... PEIMS COORDINATOR

### 028-903 LULING ISD

JOHNNY LEE SPRIGGS ..... BOARD PRESIDENT  
 JAY MONKERUD ..... BOARD VICE-PRESIDENT  
 SARAH BUSH ..... BOARD SECRETARY  
 GENE BROWN ..... BOARD MEMBER  
 CHRIS POWELL ..... BOARD MEMBER  
 MELBA K SEXTON ..... BOARD MEMBER  
 JIMMY WRIGHT ..... BOARD MEMBER  
 BARBARA PRICE ..... ASSISTANT SUPERINTENDENT

### 028-906 PRAIRIE LEA ISD

MARGARITO ZAPATA JR ..... BOARD PRESIDENT  
 TYSON MENELEY ..... BOARD VICE-PRESIDENT  
 HAZEL ROBERTS ..... BOARD SECRETARY  
 DEBORAH BIERSDORFER ..... BOARD MEMBER  
 RUDY J GONZALES ..... BOARD MEMBER  
 WESLEY PLANT ..... BOARD MEMBER  
 MARGARITO ZAPATA III ..... BOARD MEMBER

# Texas Public School Districts and Charters: Board Members, Assistant Superintendents, Business Managers, and Public Education Information Management System (PEIMS) Coordinators, October 2006

JESUS LOPEZ III ..... DEPUTY SUPERINTENDENT  
 DARLEEN DAVIDSON ..... BUSINESS MANAGER  
 DARLEEN DAVIDSON ..... PEIMS COORDINATOR

## 029 CALHOUN COUNTY

### 029-901 CALHOUN COUNTY ISD

BRENDA H WILSON ..... BOARD PRESIDENT  
 JESSE BRISENO JR ..... BOARD VICE-PRESIDENT  
 STEVEN R MARWITZ ..... BOARD SECRETARY  
 LINDA H BONAR ..... BOARD MEMBER  
 SAMUEL COFER ..... BOARD MEMBER  
 JANIE DELGADO ..... BOARD MEMBER  
 RANDY N MADDUX ..... BOARD MEMBER  
 PAT HERREN ..... BUSINESS MANAGER  
 LARRY W NICHOLS ..... PEIMS COORDINATOR

## 030 CALLAHAN COUNTY

### 030-901 CROSS PLAINS ISD

DR SCOTT CHILDRESS ..... BOARD PRESIDENT  
 JIM COOK ..... BOARD VICE-PRESIDENT  
 KIM CROCKETT ..... BOARD ASSISTANT SECRETARY  
 VICKI DILLARD ..... BOARD ASSISTANT SECRETARY  
 FRANKIE HYLES ..... BOARD MEMBER  
 SUSAN SCHAEFER ..... BOARD MEMBER  
 BURLIE TAYLOR ..... BOARD MEMBER  
 CLIFFADEAN HARGROVE ..... PEIMS COORDINATOR

### 030-902 CLYDE CISD

GREG WELCH ..... BOARD PRESIDENT  
 TINA SARTOR ..... BOARD VICE-PRESIDENT  
 ENDGATE HAWK ..... BOARD SECRETARY  
 NATALIE HERMES ..... BOARD MEMBER  
 CHRISTINA LACEY ..... BOARD MEMBER  
 ELLIOTT PARK ..... BOARD MEMBER  
 NATHAN TINKLE ..... BOARD MEMBER  
 JILL LANKFORD ..... ASSISTANT SUPERINTENDENT  
 L O WILLIAMS ..... BUSINESS MANAGER  
 DR KEVIN SPILLER ..... PEIMS COORDINATOR

### 030-903 BAIRD ISD

KENNETH BROCK ..... BOARD PRESIDENT  
 ALLEN WILSON ..... BOARD VICE-PRESIDENT  
 KATHY BYRAN ..... BOARD SECRETARY  
 SAUNDRA COLLINS ..... BOARD MEMBER  
 GERRY MCDOWELL ..... BOARD MEMBER  
 JULE PATTERSON ..... BOARD MEMBER  
 MATTHEW ROGERS ..... BOARD MEMBER  
 LANA WALLS ..... BUSINESS MANAGER  
 LANA WALLS ..... PEIMS COORDINATOR

### 030-906 EULA ISD

HAROLD SMITH ..... BOARD PRESIDENT  
 TIM VAN ZANDT ..... BOARD VICE-PRESIDENT  
 ELIZABETH MULLICAN ..... BOARD SECRETARY  
 GLEN ALTMAN ..... BOARD MEMBER  
 DARRELL CONWAY ..... BOARD MEMBER  
 BILL DEAN ..... BOARD MEMBER  
 CARL SCOTT ..... BOARD MEMBER  
 SUSAN ELAINE FAIRCLOTH ..... BUSINESS MANAGER  
 SUSAN ELAINE FAIRCLOTH ..... PEIMS COORDINATOR

## 031 CAMERON COUNTY

### 031-901 BROWNSVILLE ISD

PAT LEHMANN ..... BOARD PRESIDENT  
 ELICEO MUNOZ ..... BOARD VICE-PRESIDENT  
 DR ENRIQUE ESCOBEDO JR ..... BOARD SECRETARY  
 SUSAN GALVAN ..... BOARD ASSISTANT SECRETARY  
 ROLANDO J AGUILAR ..... BOARD MEMBER  
 JOE COLUNGA ..... BOARD MEMBER  
 HERMAN OTIS POWERS JR ..... BOARD MEMBER  
 RACHEL AYALA ..... ASSISTANT SUPERINTENDENT  
 HECTOR GONZALES ..... ASSISTANT SUPERINTENDENT  
 JANNA HAWKINS ..... ASSISTANT SUPERINTENDENT  
 MARY JO MONFILS ..... ASSISTANT SUPERINTENDENT  
 BERTA A PENNA ..... ASSISTANT SUPERINTENDENT  
 JOHNNY I PINEDA ..... ASSISTANT SUPERINTENDENT  
 VACANCY VACANCY ..... ASSISTANT SUPERINTENDENT  
 LORENZO SANCHEZ ..... BUSINESS MANAGER  
 DANIEL G TIJERINA ..... PEIMS COORDINATOR

### 031-903 HARLINGEN CISD

LEE MEANS ..... BOARD PRESIDENT  
 CESAR MALDONADO ..... BOARD VICE-PRESIDENT  
 GEORGE MCSHAN ..... BOARD SECRETARY  
 OMAR CANO ..... BOARD MEMBER  
 JAVIER DELEON ..... BOARD MEMBER  
 GERRY FLEURIET ..... BOARD MEMBER  
 VERNA YOUNG ..... BOARD MEMBER  
 ART CAVAZOS ..... ASSISTANT SUPERINTENDENT  
 JULIO CAVAZOS ..... ASSISTANT SUPERINTENDENT  
 RAMIRO FLORES ..... ASSISTANT SUPERINTENDENT  
 PATRICIA MORROW ..... ASSISTANT SUPERINTENDENT  
 ROSALINDA VARGAS ..... ASSISTANT SUPERINTENDENT  
 JULIO CAVAZOS ..... BUSINESS MANAGER  
 RAMIRO ZUNIGA ..... PEIMS COORDINATOR

### 031-905 LA FERIA ISD

ALAN MOORE ..... BOARD PRESIDENT  
 GLORIA V LOYA ..... BOARD VICE-PRESIDENT  
 JOEL VILLALON ..... BOARD SECRETARY  
 GLORIA CASAS ..... BOARD MEMBER  
 FRANCISCO COBARRUBIAS ..... BOARD MEMBER  
 RONALDO ORTIZ ..... BOARD MEMBER  
 JAIME VAZQUEZ ..... BOARD MEMBER  
 SONYA JO SINSEBOX ..... ASSISTANT SUPERINTENDENT  
 DANIEL TREVINO JR ..... ASSISTANT SUPERINTENDENT  
 RAMON MENDOZA ..... BUSINESS MANAGER  
 MANUEL A MEDRANO ..... PEIMS COORDINATOR

### 031-906 LOS FRESNOS CISD

JESUS AMAYA ..... BOARD PRESIDENT  
 JACKIE KYGER ..... BOARD VICE-PRESIDENT  
 REY FARIAS ..... BOARD SECRETARY  
 LEONEL GARZA ..... BOARD ASSISTANT SECRETARY  
 EDDIE ABREGO ..... BOARD MEMBER  
 JUAN MENDOZA JR ..... BOARD MEMBER  
 MIGUEL MENDOZA ..... BOARD MEMBER  
 SUSAN GALVAN ..... ASSISTANT SUPERINTENDENT  
 JORGE J RIVAS ..... BUSINESS MANAGER  
 ZULEMA GARZA ..... PEIMS COORDINATOR

### 031-909 POINT ISABEL ISD

EDDY DE LOS SANTOS ..... BOARD PRESIDENT  
 DIANA CASTILLO ..... BOARD VICE-PRESIDENT  
 INEZ MARTINEZ ..... BOARD SECRETARY



# Texas Public School Districts and Charters: Board Members, Assistant Superintendents, Business Managers, and Public Education Information Management System (PEIMS) Coordinators, October 2006

ANN SCHROEDER ..... BOARD ASSISTANT SECRETARY  
 MERCED CANTU III ..... BOARD MEMBER  
 JOSEPH MICKEY FURCRON ..... BOARD MEMBER  
 ALFREDO GONZALEZ ..... BOARD MEMBER  
 HENRY LEVRIER ..... ASSISTANT SUPERINTENDENT  
 DR WILMA JO SMETTER ..... ASSISTANT SUPERINTENDENT

## 031-911 RIO HONDO ISD

NOEMI GARZA ..... BOARD PRESIDENT  
 LINDA V ALANIZ ..... BOARD VICE-PRESIDENT  
 ROBERT LOPEZ ..... BOARD SECRETARY  
 RENE ALFARO ..... BOARD MEMBER  
 ROLANDO ALFARO ..... BOARD MEMBER  
 XAVIER HERNANDEZ ..... BOARD MEMBER  
 RICHARD A SERRA ..... BOARD MEMBER  
 ELDA GARZA ..... ASSISTANT SUPERINTENDENT  
 FLORENCE LANDRY ..... BUSINESS MANAGER  
 DAVID JONES ..... PEIMS COORDINATOR

## 031-912 SAN BENITO CISD

ROBERT L TUMBERLINSON ..... BOARD PRESIDENT  
 JOE G GONZALEZ ..... BOARD VICE-PRESIDENT  
 MANUEL GONZALES JR ..... BOARD SECRETARY  
 OSCAR DE LA FUENTE JR ..... BOARD MEMBER  
 ORLANDO GONZALEZ ..... BOARD MEMBER  
 HECTOR G LEAL ..... BOARD MEMBER  
 ROEL VILLARREAL ..... BOARD MEMBER  
 CELESTE SANCHEZ ..... ASSISTANT SUPERINTENDENT  
 EMMA MCCALL ..... BUSINESS MANAGER  
 RUBEN FRANCO ..... PEIMS COORDINATOR

## 031-913 SANTA MARIA ISD

JOSE F GONZALES ..... BOARD PRESIDENT  
 RAMBALDO RIVERA ..... BOARD VICE-PRESIDENT  
 CONSUELO DE LA ROSA ..... BOARD SECRETARY  
 LEONARDO MARTINEZ ..... BOARD MEMBER  
 JAVIER JESUS RIVERA ..... BOARD MEMBER  
 OSCAR SALDIVAR JR ..... BOARD MEMBER  
 IRMA YANEZ ..... BOARD MEMBER  
 ANGELICA STRUBHART ..... BUSINESS MANAGER  
 ANGELINA ALEMAN JIMENEZ ..... PEIMS COORDINATOR

## 031-914 SANTA ROSA ISD

RAUL GARZA ..... BOARD PRESIDENT  
 JOEL RODRIGUEZ ..... BOARD VICE-PRESIDENT  
 DINA ESCAMILLA ..... BOARD SECRETARY  
 RUBEN CANALES ..... BOARD MEMBER  
 HECTOR LUMBRERA ..... BOARD MEMBER  
 ARMANDO MENDIOLA ..... BOARD MEMBER  
 ORLANDO SALDIVAR ..... BOARD MEMBER  
 AGAPITO NAVARRO ..... BUSINESS MANAGER  
 ANTONIO GUERRA ..... PEIMS COORDINATOR  
 CHRIS RODRIGUEZ ..... PEIMS COORDINATOR

## 031-916 SOUTH TEXAS ISD

EDUARDO GONZALEZ ..... BOARD PRESIDENT  
 DAVID W VELA ..... BOARD VICE-PRESIDENT  
 JULIO SALDANA ..... BOARD SECRETARY  
 ERNESTO ALVARADO ..... BOARD MEMBER  
 DOUGLAS E BUCHANAN ..... BOARD MEMBER  
 CAIN CACERES ..... BOARD MEMBER  
 EDUARDO L CANTU ..... BOARD MEMBER  
 MARIAELENA CHAMPION ..... BOARD MEMBER  
 BOBBY DE LA GARZA ..... BOARD MEMBER  
 HOMERO GARCIA ..... BOARD MEMBER

HECTOR GONZALES ..... BOARD MEMBER  
 OCTAVIANO GONZALEZ ..... BOARD MEMBER  
 ARTURO GUAJARDO ..... BOARD MEMBER  
 MARIA LEAL ..... BOARD MEMBER  
 FILOMENA LEO ..... BOARD MEMBER  
 ROBERT J LERMA ..... BOARD MEMBER  
 JOE LOPEZ ..... BOARD MEMBER  
 IRMA PEREZ TREVINO ..... BOARD MEMBER  
 JOE RODRIGUEZ ..... BOARD MEMBER  
 ELISEO VEGA ..... BOARD MEMBER  
 ROMEO VILLARREAL ..... BOARD MEMBER  
 JEFF HEMBREE ..... DEPUTY SUPERINTENDENT  
 ENRIQUE MOYA JR ..... ASSISTANT SUPERINTENDENT  
 ENRIQUE MOYA JR ..... BUSINESS MANAGER  
 IRENE MARQUEZ ..... PEIMS COORDINATOR

---

## 032 CAMP COUNTY

---

### 032-902 PITTSBURG ISD

DR MARY MCKINNEY ..... BOARD PRESIDENT  
 ALAN BRISON ..... BOARD VICE-PRESIDENT  
 SARAH JOHNS ..... BOARD SECRETARY  
 JACK ARNWINE ..... BOARD MEMBER  
 MITCH CARTER ..... BOARD MEMBER  
 BOBBY RICHARDSON ..... BOARD MEMBER  
 ROGER STANSBURY ..... BOARD MEMBER  
 BETH ANNE DUNAVANT ..... ASSISTANT SUPERINTENDENT  
 BARBARA SHURBET ..... BUSINESS MANAGER  
 JULIE WETZEL ..... PEIMS COORDINATOR

---

## 033 CARSON COUNTY

---

### 033-901 GROOM ISD

CLIFTON BRITTEN ..... BOARD PRESIDENT  
 RON KEUHLER ..... BOARD VICE-PRESIDENT  
 TONY ROCHA ..... BOARD SECRETARY  
 RODNEY BOHR ..... BOARD MEMBER  
 TONY BRITTEN ..... BOARD MEMBER  
 CURTIS DOWNS ..... BOARD MEMBER  
 SETH RITTER ..... BOARD MEMBER  
 TAMMY CASE ..... BUSINESS MANAGER  
 FRANCES PAYTON ..... PEIMS COORDINATOR

### 033-902 PANHANDLE ISD

MIKE VANCE ..... BOARD PRESIDENT  
 RENAE FREEMAN ..... BOARD VICE-PRESIDENT  
 LORI HENDERSON ..... BOARD SECRETARY  
 BRAD FIELDS ..... BOARD MEMBER  
 CHRIS RAY ..... BOARD MEMBER  
 LORI SIMMS ..... BOARD MEMBER  
 DUANE SMITH ..... BOARD MEMBER  
 LEISA BRINKLEY ..... BUSINESS MANAGER  
 RODNEY THROGMORTON ..... PEIMS COORDINATOR

### 033-904 WHITE DEER ISD

JOE FREEMAN ..... BOARD PRESIDENT  
 KENT KELP ..... BOARD VICE-PRESIDENT  
 SHERRY KRAMER ..... BOARD SECRETARY  
 DUSTY ARMSTRONG ..... BOARD MEMBER  
 RICKY CLIFTON ..... BOARD MEMBER  
 SHANE GRANGE ..... BOARD MEMBER  
 TIM PACKARD ..... BOARD MEMBER  
 DANNY A FERRELL ..... AREA SUPERINTENDENT  
 JACK R BACK ..... BUSINESS MANAGER

# Texas Public School Districts and Charters: Board Members, Assistant Superintendents, Business Managers, and Public Education Information Management System (PEIMS) Coordinators, October 2006

JACK R BACK ..... PEIMS COORDINATOR

---

## 034 CASS COUNTY

---

### 034-901 ATLANTA ISD

ERIC CAIN ..... BOARD PRESIDENT  
 VELORIA NANZE ..... BOARD VICE-PRESIDENT  
 JOEL STEGER ..... BOARD SECRETARY  
 CHRIS COWAN ..... BOARD MEMBER  
 DAVID KENNEDY ..... BOARD MEMBER  
 RUSSELL G PYNES ..... BOARD MEMBER  
 H LEE STANLEY ..... BOARD MEMBER  
 MARILYN COBB, CPA ..... DEPUTY SUPERINTENDENT  
 ROGER HAILEY ..... DEPUTY SUPERINTENDENT  
 ROSE MARY HARGETT-NESHYBA ..... DEPUTY SUPERINTENDENT  
 SANDRA MCCASLAND ..... PEIMS COORDINATOR

### 034-902 AVINGER ISD

WILLIAM DALE CARTER ..... BOARD PRESIDENT  
 DAREN DUNCAN ..... BOARD VICE-PRESIDENT  
 PAM DOWNS ..... BOARD SECRETARY  
 DAREN JACOBS ..... BOARD MEMBER  
 TRAVIS B JOHNS ..... BOARD MEMBER  
 ANN LINWOOD ..... BOARD MEMBER  
 LANE YOUNG ..... BOARD MEMBER  
 PAM MILLER ..... PEIMS COORDINATOR

### 034-903 HUGHES SPRINGS ISD

CORKY STOVALL ..... BOARD PRESIDENT  
 JOHN L WILLIS ..... BOARD VICE-PRESIDENT  
 STEPHEN MCKINNEY ..... BOARD SECRETARY  
 KYLE MORGAN ..... BOARD MEMBER  
 RICHARD L NELSON ..... BOARD MEMBER  
 KAY WALLACE ..... BOARD MEMBER  
 KEITH WELLBORN ..... BOARD MEMBER  
 MARY HUCKABAY ..... ASSISTANT SUPERINTENDENT  
 EMILY C BELLAMY ..... BUSINESS MANAGER

### 034-905 LINDEN-KILDARE CISD

JASON O MITCHELL ..... BOARD PRESIDENT  
 DR KATHY W RUSSELL ..... BOARD VICE-PRESIDENT  
 KYLE B WELLS ..... BOARD SECRETARY  
 DREG D DARTY ..... BOARD MEMBER  
 MICHAEL LEE ..... BOARD MEMBER  
 CLAY L SCHULZ ..... BOARD MEMBER  
 RON WATSON ..... BOARD MEMBER  
 ANN WILSON ..... BUSINESS MANAGER  
 TINA HAMILTON ..... PEIMS COORDINATOR

### 034-906 MCLEOD ISD

DON BLACKWELL ..... BOARD PRESIDENT  
 RAYMOND PATTILLO ..... BOARD PRESIDENT  
 GREG DICKERSON ..... BOARD VICE-PRESIDENT  
 CHAD HELDT ..... BOARD SECRETARY  
 CHARLES MCKNIGHT ..... BOARD MEMBER  
 SCOTTY PRINCE ..... BOARD MEMBER  
 TROY SARTOR ..... BOARD MEMBER  
 GARY MCCASLAND ..... ASSISTANT SUPERINTENDENT  
 SHERYL PATTILLO ..... BUSINESS MANAGER  
 MARTHA MURDOCK ..... PEIMS COORDINATOR

### 034-907 QUEEN CITY ISD

KERRY YOUNG ..... BOARD PRESIDENT  
 JACQUELINE JONES ..... BOARD VICE-PRESIDENT  
 JACK WRIGHT ..... BOARD SECRETARY

KENNETH LEE ..... BOARD MEMBER  
 KEITH SAVAGE ..... BOARD MEMBER  
 RICKIE SHIELDS ..... BOARD MEMBER  
 STEVE TONG ..... BOARD MEMBER  
 PAM UPCHURCH ..... BUSINESS MANAGER  
 PAM UPCHURCH ..... PEIMS COORDINATOR

### 034-908 MARIETTA ISD

MICHEAL ARTEBERRY ..... BOARD PRESIDENT  
 JIMMY HOLLOWAY ..... BOARD VICE-PRESIDENT  
 SHIRLEY LEMMON ..... BOARD SECRETARY  
 JERRY FINNEY ..... BOARD MEMBER  
 THRESSA LLOYD ..... BOARD MEMBER  
 TAMMY MARTIN ..... BOARD MEMBER  
 ELLSWORTH WHITFIELD ..... BOARD MEMBER  
 AUDREY KNIGHT ..... PEIMS COORDINATOR

### 034-909 BLOOMBURG ISD

RICKY ORR ..... BOARD PRESIDENT  
 CHARLES E EASLEY ..... BOARD VICE-PRESIDENT  
 BRIAN CLONINGER ..... BOARD SECRETARY  
 SUZANNE BISHOP ..... BOARD MEMBER  
 STEVE CRUMPLER ..... BOARD MEMBER  
 DENNIS HUDDLESTON ..... BOARD MEMBER  
 RONNIE PEACOCK JR. .... BOARD MEMBER

---

## 035 CASTRO COUNTY

---

### 035-901 DIMMITT ISD

DAVID SCHAEFFER ..... BOARD PRESIDENT  
 RICK WRIGHT ..... BOARD VICE-PRESIDENT  
 BARBARA BAIN ..... BOARD SECRETARY  
 MARY HELEN FLORES ..... BOARD MEMBER  
 CHEVO LUMBRERA ..... BOARD MEMBER  
 GREG ODOM ..... BOARD MEMBER  
 ROBERT WOOLBRIGHT ..... BOARD MEMBER  
 VICKI EATON ..... BUSINESS MANAGER  
 VICKI EATON ..... PEIMS COORDINATOR

### 035-902 HART ISD

DANNY RODRIQUEZ ..... BOARD PRESIDENT  
 JULIE MCLAIN ..... BOARD VICE-PRESIDENT  
 AURELIA PEREZ ..... BOARD SECRETARY  
 SCOTT CLEVENGER ..... BOARD MEMBER  
 DOYLE DAVIS ..... BOARD MEMBER  
 LAURA HART ..... BOARD MEMBER  
 ANGELICA RAMIREZ ..... BOARD MEMBER  
 NELDA ETHRIDGE ..... BUSINESS MANAGER  
 ANDRIA GUZMAN ..... PEIMS COORDINATOR

### 035-903 NAZARETH ISD

KEITH HOELTING ..... BOARD PRESIDENT  
 DWAYNE KLEMAN ..... BOARD VICE-PRESIDENT  
 JEANIE BIRKENFELD ..... BOARD SECRETARY  
 RICK BACKUS ..... BOARD MEMBER  
 PATTI KERN ..... BOARD MEMBER  
 JUDY KLEMAN ..... BOARD MEMBER  
 RODNEY SCHULTE ..... BOARD MEMBER  
 BARBARA SCHULTE ..... BUSINESS MANAGER  
 BARBARA SCHULTE ..... PEIMS COORDINATOR

---

## 036 CHAMBERS COUNTY

---

### 036-901 ANAHUAC ISD

CLINT FANCHER ..... BOARD PRESIDENT

# Texas Public School Districts and Charters: Board Members, Assistant Superintendents, Business Managers, and Public Education Information Management System (PEIMS) Coordinators, October 2006

BEN BEAUI ..... BOARD VICE-PRESIDENT  
 GAYLE PEVETO-LONG ..... BOARD SECRETARY  
 JAMES COPELAND ..... BOARD MEMBER  
 ALLEN HERRINGTON ..... BOARD MEMBER  
 CALVIN E HILL ..... BOARD MEMBER  
 KENNETH D MOORE ..... BOARD MEMBER  
 DICK N WALKER ..... BUSINESS MANAGER  
 DICK N WALKER ..... BUSINESS MANAGER  
 DICK N WALKER ..... PEIMS COORDINATOR

### 036-902 BARBERS HILL ISD

CARMENA GOSS ..... BOARD PRESIDENT  
 JOE PRESNALL ..... BOARD VICE-PRESIDENT  
 BENNY MAY ..... BOARD SECRETARY  
 GEORGE BARRERA ..... BOARD MEMBER  
 JOHN DANIELS ..... BOARD MEMBER  
 JEF FARRELL ..... BOARD MEMBER  
 RANDY FOSTER ..... BOARD MEMBER  
 JOHN KOONCE ..... BUSINESS MANAGER  
 ANGELA SWART ..... PEIMS COORDINATOR

### 036-903 EAST CHAMBERS ISD

JAMES GIBSON ..... BOARD PRESIDENT  
 PAT PRYOR ..... BOARD VICE-PRESIDENT  
 ANGELA ZBRANEK ..... BOARD SECRETARY  
 GARY HOFFPAUIR ..... BOARD MEMBER  
 SCOTT JONES ..... BOARD MEMBER  
 JOE LARIVE ..... BOARD MEMBER  
 STEVEN WHITE ..... BOARD MEMBER

---

## 037 CHEROKEE COUNTY

---

### 037-901 ALTO ISD

FREDDIE JOHNSON ..... BOARD PRESIDENT  
 GREG DUPLICHAIN ..... BOARD VICE-PRESIDENT  
 BRITTON NONE TILLEY ..... BOARD SECRETARY  
 RANDY LOW ..... BOARD MEMBER  
 TEDDY NONE PEARMAN ..... BOARD MEMBER  
 G L SKINNER ..... BOARD MEMBER  
 RANDY STURROCK ..... BOARD MEMBER  
 DR RAY DESPAIN ..... AREA SUPERINTENDENT  
 SANDRA JENKINS ..... BUSINESS MANAGER  
 CHERI WILSON ..... PEIMS COORDINATOR

### 037-904 JACKSONVILLE ISD

DR LARRY L FOLDEN ..... BOARD PRESIDENT  
 ANN CHANDLER ..... BOARD VICE-PRESIDENT  
 ROY DARBY ..... BOARD SECRETARY  
 JOE CASEY ..... BOARD MEMBER  
 JAMES HOUSER ..... BOARD MEMBER  
 DALE JAMERSON ..... BOARD MEMBER  
 SEAN MCRIGHT ..... BOARD MEMBER  
 LINDY FINLEY ..... BUSINESS MANAGER  
 KEITH CROFT ..... PEIMS COORDINATOR

### 037-907 RUSK ISD

MIKE ROSS ..... BOARD PRESIDENT  
 DAVID FULTON ..... BOARD VICE-PRESIDENT  
 FRANCES LONG ..... BOARD SECRETARY  
 ROY CAVAZOZ ..... BOARD MEMBER  
 DR ANTHONY HOLCOMB ..... BOARD MEMBER  
 RODNEY HUGGHINS ..... BOARD MEMBER  
 BRITT PATTERSON ..... BOARD MEMBER  
 LESA JONES, CPA ..... BUSINESS MANAGER  
 LESA JONES, CPA ..... PEIMS COORDINATOR

### 037-908 NEW SUMMERFIELD ISD

MICHAEL DAVIS ..... BOARD PRESIDENT  
 ROYCE EARL WALLACE ..... BOARD VICE-PRESIDENT  
 JERALD MCCOWAN ..... BOARD SECRETARY  
 JAMES O GREENWOOD ..... BOARD MEMBER  
 GLENNA WEAVER ..... BOARD MEMBER  
 JASON WILCOX ..... BOARD MEMBER  
 CLAY WILKERSON ..... BOARD MEMBER  
 LANITA PARKER ..... BUSINESS MANAGER  
 MARINA FRANCIS ..... PEIMS COORDINATOR

### 037-909 WELLS ISD

T WAYNE MONTES ..... BOARD PRESIDENT  
 KEN HANNAH ..... BOARD SECRETARY  
 LARRY BAILEY ..... BOARD MEMBER  
 DONNIE CARVER ..... BOARD MEMBER  
 EDWARD CHAPMON ..... BOARD MEMBER  
 DANNY COLBERT ..... BOARD MEMBER  
 SUSIE EDGE ..... BOARD MEMBER  
 DALE G MORTON ..... AREA SUPERINTENDENT  
 DEBBIE JOHNSON ..... PEIMS COORDINATOR

---

## 038 CHILDRESS COUNTY

---

### 038-901 CHILDRESS ISD

STEVE BIRD ..... BOARD PRESIDENT  
 MARK KEYS ..... BOARD VICE-PRESIDENT  
 CAROL FREEMAN ..... BOARD SECRETARY  
 MILTON C CUMMINS ..... BOARD MEMBER  
 DR THOMAS C DARTER, DOCTOR ..... BOARD MEMBER  
 NANCY FUSTON ..... BOARD MEMBER  
 SILAS RAGSDALE ..... BOARD MEMBER  
 BENNIE FOARD ..... BUSINESS MANAGER  
 KAREN LEONARD ..... PEIMS COORDINATOR

---

## 039 CLAY COUNTY

---

### 039-901 BYERS ISD

AARON DANIELS ..... BOARD PRESIDENT  
 WELDON CRAIG ..... BOARD VICE-PRESIDENT  
 JONET ZACHRY ..... BOARD SECRETARY  
 JONNIE BARNHILL ..... BOARD MEMBER  
 ROCKY BRAY ..... BOARD MEMBER  
 RANDY BURRIS ..... BOARD MEMBER  
 MARTY LITTLE ..... BOARD MEMBER  
 PAM HOOPER ..... BUSINESS MANAGER  
 BURT MONGTOMERY ..... PEIMS COORDINATOR

### 039-902 HENRIETTA ISD

LANNY EVANS ..... BOARD PRESIDENT  
 MIKE CAMPBELL ..... BOARD VICE-PRESIDENT  
 REX TAYLOR ..... BOARD SECRETARY  
 KELLY BEELER ..... BOARD MEMBER  
 PAUL BENNETT ..... BOARD MEMBER  
 BILLY JOHNSON ..... BOARD MEMBER  
 DANNY KELTON ..... BOARD MEMBER  
 SCOT CLAYTON ..... ASSISTANT SUPERINTENDENT  
 JIMMY W HARROD, CPA ..... BUSINESS MANAGER  
 LORI COCHRAN ..... PEIMS COORDINATOR

### 039-903 PETROLIA ISD

MICHAEL TUCKER ..... BOARD PRESIDENT  
 LLOYD MCCAULEY ..... BOARD VICE-PRESIDENT  
 CHRISTY RIDINGER ..... BOARD SECRETARY  
 TODD ANDERSON ..... BOARD MEMBER

# Texas Public School Districts and Charters: Board Members, Assistant Superintendents, Business Managers, and Public Education Information Management System (PEIMS) Coordinators, October 2006

BOBBY JOE DAVIS..... BOARD MEMBER  
 RUSSELL HARRISON..... BOARD MEMBER  
 RODNEY REESE..... BOARD MEMBER  
 JOY HICKS..... BUSINESS MANAGER  
 THERESA HARRISON..... PEIMS COORDINATOR

## 039-904 BELLEVUE ISD

JEFF BROUSSARD..... BOARD PRESIDENT  
 BILLY TYSON..... BOARD VICE-PRESIDENT  
 PERRY GARRISON..... BOARD SECRETARY  
 ROSS CANTRELL..... BOARD MEMBER  
 JANICE HOFFMAN..... BOARD MEMBER  
 KENDALL SPIKES..... BOARD MEMBER  
 CHARLES WELLS..... BOARD MEMBER  
 DEAN GILSTRAP..... BUSINESS MANAGER  
 TRACY WISE MARTZ..... PEIMS COORDINATOR

## 039-905 MIDWAY ISD

BILLY BOB BROWNING..... BOARD PRESIDENT  
 BILLY MARTIN..... BOARD VICE-PRESIDENT  
 STEVE FORESTER..... BOARD SECRETARY  
 DAVID EUDY..... BOARD MEMBER  
 RONALD LAHMAN..... BOARD MEMBER  
 JENNIFER SCOTT..... BOARD MEMBER  
 STEVE WILSON..... BOARD MEMBER  
 JAN BROCK..... BUSINESS MANAGER  
 LINDA RHOADES..... PEIMS COORDINATOR

---

## 040 COCHRAN COUNTY

### 040-901 MORTON ISD

DONNIE MERRITT..... BOARD PRESIDENT  
 KELLY DUPLER..... BOARD VICE-PRESIDENT  
 MARILYN DEWBRE..... BOARD SECRETARY  
 EUGENIO CAVEZUELA..... BOARD MEMBER  
 JAMES LEWIS..... BOARD MEMBER  
 GILBERT SEPULBEDA..... BOARD MEMBER  
 RICHARD WILLIAMS..... BOARD MEMBER  
 FREDDA SCHOOLER..... AREA SUPERINTENDENT  
 LELA WESTBROOK..... BUSINESS MANAGER  
 TERI ROHMFELD..... PEIMS COORDINATOR

### 040-902 WHITEFACE CISD

RAY O'BRIEN..... BOARD PRESIDENT  
 MARK BAKER..... BOARD VICE-PRESIDENT  
 ROBERT DAVIDSON..... BOARD SECRETARY  
 LARRY DON GATES..... BOARD MEMBER  
 TOMMY PEREZ..... BOARD MEMBER  
 MARK EDWARD PRUITT..... BOARD MEMBER  
 BRYANT D SEARS..... BOARD MEMBER  
 JIMMY ERICSON..... BUSINESS MANAGER  
 SHARON ANN DUESTERHAUS..... PEIMS COORDINATOR

---

## 041 COKE COUNTY

### 041-901 BRONTE ISD

WAYNE COALSON..... BOARD PRESIDENT  
 BOB FRAZEE..... BOARD VICE-PRESIDENT  
 TERRY CHARLES..... BOARD SECRETARY  
 GARY ACKER..... BOARD MEMBER  
 SCOTT FRASIER..... BOARD MEMBER  
 KENDALL GIBBS..... BOARD MEMBER  
 JEFF SCHOENFIELD..... BOARD MEMBER  
 GINA MCCUTCHEN..... BUSINESS MANAGER  
 GINA MCCUTCHEN..... PEIMS COORDINATOR

## 041-902 ROBERT LEE ISD

KEVIN ROE..... BOARD PRESIDENT  
 WES WASHAM..... BOARD VICE-PRESIDENT  
 JEFFIE ROBERTS..... BOARD SECRETARY  
 BUCK DUNCAN..... BOARD MEMBER  
 TOD REED..... BOARD MEMBER  
 TOM SAWYER JR..... BOARD MEMBER  
 IRMA TORRES..... BOARD MEMBER  
 ROBIN ALLEN..... BUSINESS MANAGER  
 CYNTHIA DILLARD..... PEIMS COORDINATOR

---

## 042 COLEMAN COUNTY

### 042-901 COLEMAN ISD

DR R M EDINGTON..... BOARD PRESIDENT  
 SUSAN SLOAN..... BOARD VICE-PRESIDENT  
 VIKI HAMBRIGHT..... BOARD SECRETARY  
 JOHN CASEY..... BOARD MEMBER  
 BRENT MCMILLAN..... BOARD MEMBER  
 CODY NORRIS..... BOARD MEMBER  
 JODY PAYNE..... BOARD MEMBER  
 ROYCE YOUNG..... AREA SUPERINTENDENT  
 KAREN HUFF..... BUSINESS MANAGER  
 MARY ANN HARTMAN..... PEIMS COORDINATOR

### 042-903 SANTA ANNA ISD

RODDY DEAN..... BOARD PRESIDENT  
 PAUL MARTIN..... BOARD VICE-PRESIDENT  
 JANICE FELLERS..... BOARD SECRETARY  
 SHARON GUTHRIE..... BOARD MEMBER  
 LOIS ANN HARPER..... BOARD MEMBER  
 MIKE PRITCHARD..... BOARD MEMBER  
 MANUEL SALAZAR JR..... BOARD MEMBER  
 VICKIE COATS..... BUSINESS MANAGER  
 KATRINA GUERRERO..... PEIMS COORDINATOR

### 042-905 PANTHER CREEK CISD

KEVIN MONSEY ALLEN..... BOARD PRESIDENT  
 GREG WILSON..... BOARD VICE-PRESIDENT  
 JAY DALTON..... BOARD SECRETARY  
 HAROLD BRAGG..... BOARD MEMBER  
 TERRY KENT BROWN..... BOARD MEMBER  
 KENNETH SMITH..... BOARD MEMBER  
 FRANK VANPELT..... BOARD MEMBER  
 LISA L DAVIS..... PEIMS COORDINATOR

### 042-906 NOVICE ISD

DORIS DUKE..... BOARD PRESIDENT  
 ANGELA WHITTINGTON..... BOARD VICE-PRESIDENT  
 DONNA CHAPMAN..... BOARD SECRETARY  
 LORI BOWEN..... BOARD MEMBER  
 BRUCE PITTARD..... BOARD MEMBER  
 JOE PLUMMER..... BOARD MEMBER  
 KATHLEEN TINER..... BOARD MEMBER  
 LORI SPARKS..... BUSINESS MANAGER  
 KATHY ROSE..... PEIMS COORDINATOR

---

## 043 COLLIN COUNTY

### 043-901 ALLEN ISD

VICTORIA SUBLETTE..... BOARD PRESIDENT  
 SUSIE MCCLOUD..... BOARD VICE-PRESIDENT  
 GARY STOCKER..... BOARD SECRETARY  
 BENNY BOLIN..... BOARD MEMBER  
 JAYNE GRIMES..... BOARD MEMBER

# Texas Public School Districts and Charters: Board Members, Assistant Superintendents, Business Managers, and Public Education Information Management System (PEIMS) Coordinators, October 2006

OPEN SEAT ..... BOARD MEMBER  
 CINDY WILSON ..... BOARD MEMBER  
 DR BRAD LANCASTER..... ASSISTANT SUPERINTENDENT  
 SHERI SIDES ..... ASSISTANT SUPERINTENDENT  
 DR DAVID VROONLAND ..... ASSISTANT SUPERINTENDENT  
 STEVE WEST ..... ASSISTANT SUPERINTENDENT  
 BONNIE SCHWARZE ..... PEIMS COORDINATOR

## 043-902 ANNA ISD

TY CHAPMAN ..... BOARD PRESIDENT  
 DUANE HAYES ..... BOARD VICE-PRESIDENT  
 BEVERLY WHITE ..... BOARD SECRETARY  
 JEFF FRAZIER ..... BOARD MEMBER  
 BRENT HENDRICKS ..... BOARD MEMBER  
 SUSAN MCCLURE ..... BOARD MEMBER  
 ALAN WALTERS ..... BOARD MEMBER  
 DIRK CALLISON ..... ASSISTANT SUPERINTENDENT  
 ELAINE RULLA ..... ASSISTANT SUPERINTENDENT  
 DIANNA OLSEN ..... PEIMS COORDINATOR

## 043-903 CELINA ISD

BOBBY APPLE ..... BOARD PRESIDENT  
 LINDA HONEY ..... BOARD VICE-PRESIDENT  
 LANCE HAYNES ..... BOARD SECRETARY  
 SHELBY BARLEY ..... BOARD MEMBER  
 BROOKS BARR ..... BOARD MEMBER  
 CHOC CHRISTOPHER ..... BOARD MEMBER  
 LANCE VANZANT ..... BOARD MEMBER  
 LINDA K CARRICO ..... BUSINESS MANAGER  
 LINDA K CARRICO ..... PEIMS COORDINATOR

## 043-904 FARMERSVILLE ISD

PETE VAMVAKAS ..... BOARD VICE-PRESIDENT  
 JOE HELMBERGER ..... BOARD SECRETARY  
 JEFFREY HURST ..... BOARD MEMBER  
 CHARLES MASSEY ..... BOARD MEMBER  
 GLENN MCCLAIN ..... BOARD MEMBER  
 STANLEY PHIFER ..... BOARD MEMBER  
 ROBBIE TEDFORD ..... BOARD MEMBER  
 SHERRY DEANN MCGUIRE ..... BUSINESS MANAGER  
 SHERRY DEANN MCGUIRE ..... PEIMS COORDINATOR

## 043-905 FRISCO ISD

BUDDY MINETT ..... BOARD PRESIDENT  
 RICHARD BEAVER ..... BOARD VICE-PRESIDENT  
 LAURA H ELLISON ..... BOARD SECRETARY  
 CINDY DEPAOLANTONIO ..... BOARD MEMBER  
 RENEE EHMKE ..... BOARD MEMBER  
 DAN MOSSAKOWSKI ..... BOARD MEMBER  
 BRENDA POLK ..... BOARD MEMBER  
 DR LINDA GOINS ..... ASSISTANT SUPERINTENDENT  
 DR DEBRA NELSON ..... ASSISTANT SUPERINTENDENT  
 RICHARD WILKINSON ..... ASSISTANT SUPERINTENDENT  
 DOUG ZAMBIASI ..... ASSISTANT SUPERINTENDENT  
 RUSTY CRAIG ..... BUSINESS MANAGER  
 TERRY CORNELIUS ..... PEIMS COORDINATOR

## 043-907 MCKINNEY ISD

WADE JOHNSON ..... BOARD PRESIDENT  
 LEWIS ISAACKS ..... BOARD VICE-PRESIDENT  
 MICHAEL PUHL ..... BOARD SECRETARY  
 MARIA MCKINZIE ..... BOARD MEMBER  
 BETTY PETKOVSEK ..... BOARD MEMBER  
 MARK RUDE ..... BOARD MEMBER  
 LYNN SPERRY ..... BOARD MEMBER

DR VIRGINIA COTTEN ..... ASSISTANT SUPERINTENDENT  
 STEPHEN FORTENBERRY ..... BUSINESS MANAGER  
 JO HONEA ..... PEIMS COORDINATOR

## 043-908 MELISSA ISD

DON SHAFER ..... BOARD PRESIDENT  
 GEORGE JAMES ..... BOARD VICE-PRESIDENT  
 MARVIN SWEETIN ..... BOARD SECRETARY  
 JOHN BURCHETT ..... BOARD MEMBER  
 LELAND DYSART ..... BOARD MEMBER  
 RICKIE LAFON ..... BOARD MEMBER  
 CAROLYN SPURGIN ..... BOARD MEMBER  
 ROSEMARY CASKEY ..... BUSINESS MANAGER  
 ROSEMARY CASKEY ..... PEIMS COORDINATOR

## 043-910 PLANO ISD

DUNCAN WEBB ..... BOARD PRESIDENT  
 MELODY TIMINSKY ..... BOARD VICE-PRESIDENT  
 LLOYD JENKINS ..... BOARD SECRETARY  
 MISSY BENDER ..... BOARD MEMBER  
 MARY BETH KING ..... BOARD MEMBER  
 JOHN MUNS ..... BOARD MEMBER  
 BRAD SHANKLIN ..... BOARD MEMBER  
 DANNY MODISETTE ..... DEPUTY SUPERINTENDENT  
 MARILYN BROOKS ..... ASSOCIATE SUPERINTENDENT  
 JIM HIRSCH ..... ASSOCIATE SUPERINTENDENT  
 RICHARD MATKIN ..... ASSOCIATE SUPERINTENDENT  
 LINDA MADON ..... BUSINESS MANAGER  
 LINDA MADON ..... PEIMS COORDINATOR

## 043-911 PRINCETON ISD

CAROL B BODWELL ..... BOARD PRESIDENT  
 JOSH ANDOR ..... BOARD VICE-PRESIDENT  
 GLENDA BEAUCHAMP ..... BOARD MEMBER  
 ANGELA DOOLEY ..... BOARD MEMBER  
 DANA JONES ..... BOARD MEMBER  
 JAMES SOUTHARD ..... BOARD MEMBER  
 KYLE STRICKLAND ..... BOARD MEMBER  
 DANNY FOLK ..... DEPUTY SUPERINTENDENT  
 JACKIE HENDRICKS ..... ASSISTANT SUPERINTENDENT  
 SHARRON ZIRKELBACH ..... PEIMS COORDINATOR

## 043-912 PROSPER ISD

CHARLES STUBER ..... BOARD PRESIDENT  
 DAN TOLLESON JR ..... BOARD VICE-PRESIDENT  
 JOHNNY WARREN ..... BOARD SECRETARY  
 SONNYA AIRHART ..... BOARD MEMBER  
 WAYNE CURTIS BERNSTEIN ..... BOARD MEMBER  
 DANIEL JONES ..... BOARD MEMBER  
 DR DAVID TONEY ..... BOARD MEMBER  
 BETTY HENDERSON ..... BUSINESS MANAGER  
 CAROLYN FINLEY ..... PEIMS COORDINATOR

## 043-914 WYLIE ISD

SUSAN SHULER ..... BOARD PRESIDENT  
 RALPH JAMES ..... BOARD VICE-PRESIDENT  
 ERIC LINDSEY ..... BOARD SECRETARY  
 RONNI FETZER ..... BOARD MEMBER  
 SUE NICKLAS ..... BOARD MEMBER  
 SAM DR SATTERWHITE ..... BOARD MEMBER  
 JOHN M SIMMONS ..... BOARD MEMBER  
 COLE MCCLENDON ..... ASSISTANT SUPERINTENDENT  
 BRIAN E MILLER ..... ASSISTANT SUPERINTENDENT  
 TJ THEISEN ..... ASSISTANT SUPERINTENDENT  
 LOYCE ANDERSON ..... PEIMS COORDINATOR

# Texas Public School Districts and Charters: Board Members, Assistant Superintendents, Business Managers, and Public Education Information Management System (PEIMS) Coordinators, October 2006

## 043-917 BLUE RIDGE ISD

RANDALL BROCKMAN..... BOARD PRESIDENT  
SARITA NORTON RULE..... BOARD VICE-PRESIDENT  
GREG DOUGLAS..... BOARD SECRETARY  
BRAD DUNCAN..... BOARD MEMBER  
STACIE DURHAM..... BOARD MEMBER  
MICHAEL MCGILL..... BOARD MEMBER  
RICK PYLE..... BOARD MEMBER  
KIM MOUNGER..... BUSINESS MANAGER  
VICKEY ATTEBERRY..... PEIMS COORDINATOR

## 043-918 COMMUNITY ISD

PHIL SMITH..... BOARD PRESIDENT  
CHRIS STRICKLAND..... BOARD VICE-PRESIDENT  
DWAYNE BLACKETER..... BOARD SECRETARY  
BRIGITTE BARKLEY..... BOARD MEMBER  
LETA CORNELIUS..... BOARD MEMBER  
DAMON SAMS..... BOARD MEMBER  
PAUL TALLANT..... BOARD MEMBER  
SCOTT RODERICK, CPA..... BUSINESS MANAGER  
TINA RECORD..... PEIMS COORDINATOR

## 043-919 LOVEJOY ISD

RICHARD F HICKMAN..... BOARD PRESIDENT  
VINCENT JOHN WALSH JR..... BOARD VICE-PRESIDENT  
SUE HOFFMAN..... BOARD SECRETARY  
ANN CASEY..... BOARD MEMBER  
MIKE GUILBEAU..... BOARD MEMBER  
LYNETTE MACDONALD..... BOARD MEMBER  
ELENA WESTBROOK..... BOARD MEMBER  
DENNIS WOMACK..... ASSISTANT SUPERINTENDENT  
SHAY ADAMS..... BUSINESS MANAGER

---

## 044 COLLINGSWORTH COUNTY

---

### 044-902 WELLINGTON ISD

JOE BAUMGARDNER..... BOARD PRESIDENT  
RICHARD SIMS..... BOARD VICE-PRESIDENT  
LYNN BARTLETT..... BOARD MEMBER  
BRAD LONG..... BOARD MEMBER  
MICHAEL SOUDER..... BOARD MEMBER  
MARTY WARRICK..... BOARD MEMBER  
DIAN SOUDER..... BUSINESS MANAGER  
DIAN SOUDER..... PEIMS COORDINATOR

### 044-904 SAMNORWOOD ISD

GARY OLDHAM..... BOARD PRESIDENT  
JOHN STAGES III..... BOARD SECRETARY  
DAVID CONNER..... BOARD MEMBER  
BILLY KINCANNON..... BOARD MEMBER  
CLIFTON MORGAN..... BOARD MEMBER  
MIKE PENA..... BOARD MEMBER  
STAN TATE..... BOARD MEMBER  
CONNIE STAGES..... BUSINESS MANAGER  
CONNIE STAGES..... PEIMS COORDINATOR

---

## 045 COLORADO COUNTY

---

### 045-902 COLUMBUS ISD

GARY CHANDLER..... BOARD PRESIDENT  
DON MONTIER..... BOARD VICE-PRESIDENT  
LORRI CHARVAT..... BOARD SECRETARY  
JOHN BRASHER..... BOARD MEMBER  
LARRY HOELSCHER..... BOARD MEMBER  
SCOTT KILPATRICK..... BOARD MEMBER

GARY KULHANEK..... BOARD MEMBER  
RANDY HOYER..... AREA SUPERINTENDENT  
JOAN TROJACEK..... BUSINESS MANAGER  
ANNE WESSELS..... PEIMS COORDINATOR

## 045-903 RICE CISD

BETTY SCHIURRING..... BOARD PRESIDENT  
CAROLYN BAIRD..... BOARD VICE-PRESIDENT  
VIVIAN SPANIEL..... BOARD SECRETARY  
WAYNE BOWEN..... BOARD MEMBER  
JOE LEE PEREZ..... BOARD MEMBER  
N CLARK PETERSON..... BOARD MEMBER  
JACK VAWTER..... BOARD MEMBER  
BILL HEFNER IV..... ASSISTANT SUPERINTENDENT  
LINDA FRNKA..... PEIMS COORDINATOR

## 045-905 WEIMAR ISD

RAYMOND PRIHODA..... BOARD PRESIDENT  
RONELL WILSON..... BOARD VICE-PRESIDENT  
PATTY SPARKS..... BOARD SECRETARY  
BRUCE BEAL..... BOARD MEMBER  
SHERYL BERGER..... BOARD MEMBER  
MARY NELSON..... BOARD MEMBER  
MIKE SCARDINO..... BOARD MEMBER  
JIM OBERMEIER..... BUSINESS MANAGER  
JANICE JOBB..... PEIMS COORDINATOR

---

## 046 COMAL COUNTY

---

### 046-801 NANCY NEY CHARTER SCHOOL

KARL HITTLE..... BOARD PRESIDENT  
WILLIAM BIGGADIKE..... BOARD VICE-PRESIDENT  
CARROLL WILLBANKS JR..... BOARD SECRETARY  
HAROLD HOLTMAN JR..... BOARD TREASURER  
JESSIANA DIAZ..... BOARD MEMBER  
PAUL DUHAMEL..... BOARD MEMBER  
LISA HOLLUB..... BOARD MEMBER  
JENNIFER SCOTT..... BOARD MEMBER  
FREDERICK D SOLLBERGER..... BOARD MEMBER  
RANDY WALLIS..... BOARD MEMBER

### 046-802 TRINITY CHARTER SCHOOL

KURT M SENSKE..... BOARD PRESIDENT  
DON BOKENKAMP..... BOARD VICE-PRESIDENT  
GREG HILTON..... BOARD SECRETARY  
JOEL REED..... BOARD TREASURER  
BARBARA KRUSE..... BOARD MEMBER  
JEANNE CONWAY..... BUSINESS MANAGER  
PATTY VEGA..... PEIMS COORDINATOR

### 046-901 NEW BRAUNFELS ISD

JORGE MALDONADO..... BOARD PRESIDENT  
ROB JOHNSON..... BOARD VICE-PRESIDENT  
LEE EDWARDS..... BOARD SECRETARY  
RANDY RUST..... BOARD TREASURER  
WILLIAM H BIGGADIKE..... BOARD MEMBER  
ED CLARK..... BOARD MEMBER  
PAUL FISHER..... BOARD MEMBER  
DR ROSALYN BRATCHER..... ASSISTANT SUPERINTENDENT  
DR JANET PATTON..... ASSISTANT SUPERINTENDENT  
SANDY HILL..... BUSINESS MANAGER  
DEBBIE FITSKO..... PEIMS COORDINATOR

### 046-902 COMAL ISD

DAN KRUEGER..... BOARD PRESIDENT

# Texas Public School Districts and Charters: Board Members, Assistant Superintendents, Business Managers, and Public Education Information Management System (PEIMS) Coordinators, October 2006

FRANK BAKER.....	BOARD VICE-PRESIDENT
LAURA KISTNER.....	BOARD SECRETARY
BILL SWINT.....	BOARD TREASURER
CHARLES BURT.....	BOARD MEMBER
DONNA HOLMES.....	BOARD MEMBER
CAROL K KELLER.....	BOARD MEMBER
NANCY COBB.....	ASSOCIATE SUPERINTENDENT
DEBRA SMITH.....	BUSINESS MANAGER
SUSAN FELL.....	PEIMS COORDINATOR

---

## 047 COMANCHE COUNTY

---

### 047-901 COMANCHE ISD

JIM ABBEY.....	BOARD PRESIDENT
FRAZIER CLARK.....	BOARD VICE-PRESIDENT
RACHEL HILLIARD.....	BOARD SECRETARY
HAROLD HIGGINBOTHAM.....	BOARD MEMBER
JASON PATE.....	BOARD MEMBER
REX A PLUMLEE.....	BOARD MEMBER
JENNIFER C RUCKER.....	BOARD MEMBER
MARJORIE POWER.....	PEIMS COORDINATOR

### 047-902 DE LEON ISD

LISA NOWLIN.....	BOARD PRESIDENT
LARRY WOMACK.....	BOARD VICE-PRESIDENT
KELLY DICKEY.....	BOARD SECRETARY
DR BRANDON GILMORE.....	BOARD MEMBER
BECKY GOLDEN.....	BOARD MEMBER
MIKE HUDDLESTON.....	BOARD MEMBER
DAYLON WHITEHURST.....	BOARD MEMBER
ANGELA WHITE.....	BUSINESS MANAGER
JODIE KIMMELL.....	PEIMS COORDINATOR
ANGELA WHITE.....	PEIMS COORDINATOR

### 047-903 GUSTINE ISD

TERRY KEETER.....	BOARD PRESIDENT
TRACEY RIPLEY.....	BOARD VICE-PRESIDENT
MARY RATLIFF.....	BOARD SECRETARY
PAUL BYRD.....	BOARD MEMBER
CODY LANE.....	BOARD MEMBER
ROGER OLIVER.....	BOARD MEMBER
TERRY SPARKMAN.....	BOARD MEMBER
KEN BAUGH.....	BUSINESS MANAGER
PHYLLIS BOONE.....	PEIMS COORDINATOR

### 047-905 SIDNEY ISD

GAYLE JONES.....	BOARD PRESIDENT
DEAN ROGERS.....	BOARD VICE-PRESIDENT
DANIEL DUTTON.....	BOARD SECRETARY
JEFF CAFFEY.....	BOARD MEMBER
TERRY JONES.....	BOARD MEMBER
NITA WRIGHT.....	BUSINESS MANAGER
NITA WRIGHT.....	PEIMS COORDINATOR

---

## 048 CONCHO COUNTY

---

### 048-901 EDEN CISD

ZANE BLACKWELL.....	BOARD PRESIDENT
HAROLD SCHUDER.....	BOARD VICE-PRESIDENT
BECKY J SMETANA.....	BOARD SECRETARY
ROBERT C ELLIS JR.....	BOARD MEMBER
STACY MCINTYRE.....	BOARD MEMBER
RICKY THOMAS.....	BOARD MEMBER
DAN WHITELEY.....	BOARD MEMBER
CORLEEN MEYER.....	PEIMS COORDINATOR

### 048-903 PAINT ROCK ISD

MICKY COLLINS.....	BOARD PRESIDENT
BURNELL JOST.....	BOARD VICE-PRESIDENT
BILLY ALEXANDER.....	BOARD SECRETARY
SUE BOYD.....	BOARD MEMBER
CINDY COOK.....	BOARD MEMBER
BILL GAITAN.....	BOARD MEMBER
PAULINA RUIZ.....	BOARD MEMBER

---

## 049 COOKE COUNTY

---

### 049-901 GAINESVILLE ISD

LISA BELLOWS.....	BOARD PRESIDENT
ZACH S NICHOLS.....	BOARD VICE-PRESIDENT
TOMMY MOORE.....	BOARD SECRETARY
PHIL ADAMS.....	BOARD MEMBER
ROY V BREWER JR.....	BOARD MEMBER
MARY J HUNTER.....	BOARD MEMBER
PENNI NICHOLS.....	BOARD MEMBER
DR DENNIS MCNAUGHTEN.....	ASSISTANT SUPERINTENDENT
CINDY S TATUM.....	BUSINESS MANAGER
CHERYL SUTTON.....	PEIMS COORDINATOR

### 049-902 MUESTER ISD

RONNIE FELDERHOFF.....	BOARD PRESIDENT
BERT WALTERSCHEID.....	BOARD VICE-PRESIDENT
JEFF MCADEN.....	BOARD SECRETARY
JIM ENDRES.....	BOARD MEMBER
WANDA FLUSCHE.....	BOARD MEMBER
LEON KLEMENT.....	BOARD MEMBER
STEVE TRUBENBACH.....	BOARD MEMBER
CAROL KLEMENT.....	BUSINESS MANAGER
CAROL KLEMENT.....	PEIMS COORDINATOR

### 049-903 VALLEY VIEW ISD

JANET BAYER.....	BOARD PRESIDENT
ALAN KASSEN.....	BOARD VICE-PRESIDENT
DAVID H PEMBROKE.....	BOARD SECRETARY
JOSHUA R BRINKLEY.....	BOARD MEMBER
RAY SAPPINGTON.....	BOARD MEMBER
TERRI WILHITE.....	BOARD MEMBER
ALYCE THREADGILL.....	BUSINESS MANAGER
JANET BLACKWELDER.....	PEIMS COORDINATOR

### 049-904 GAINESVILLE STATE SCHOOL

PETE C ALFARO.....	BOARD PRESIDENT
NICHOLAS T SERAFY JR.....	BOARD VICE-PRESIDENT
DONALD R BETHEL.....	BOARD MEMBER
DR GLORIA DICKSON, PH D.....	BOARD MEMBER
WILLIAM MAHONES JR.....	BOARD MEMBER
DR JUAN MUNOZ, PH D.....	BOARD MEMBER
PATSY REED GUEST.....	BOARD MEMBER
JERRY HIGHTOWER.....	BUSINESS MANAGER
BRENDA FOWLER.....	PEIMS COORDINATOR

### 049-905 CALLISBURG ISD

STEVE POTZ-NIELSEN.....	BOARD PRESIDENT
RICKY TAYLOR.....	BOARD VICE-PRESIDENT
LARRY NINI.....	BOARD SECRETARY
RANDELL REED.....	BOARD MEMBER
CONNIE WALKER.....	BOARD MEMBER
DR BILL WELLMAN.....	BOARD MEMBER
BRAD WILLIAMS.....	BOARD MEMBER
JANIE LEWIS.....	BUSINESS MANAGER
SHARRON ACKER.....	PEIMS COORDINATOR

# Texas Public School Districts and Charters: Board Members, Assistant Superintendents, Business Managers, and Public Education Information Management System (PEIMS) Coordinators, October 2006

## 049-906 ERA ISD

RANDY HUDDLESTON ..... BOARD PRESIDENT  
MICHAEL BROWN ..... BOARD VICE-PRESIDENT  
DON BEUTHIEN ..... BOARD SECRETARY  
NANCY DENISON ..... BOARD MEMBER  
JARED GROCE ..... BOARD MEMBER  
KARL METZLER ..... BOARD MEMBER  
JOE YARBROUGH ..... BOARD MEMBER  
SANDY CRENSHAW ..... BUSINESS MANAGER  
DEANNA HARRIS ..... PEIMS COORDINATOR

## 049-907 LINDSAY ISD

LLOYD REITER ..... BOARD PRESIDENT  
JILL FUHRMANN ..... BOARD VICE-PRESIDENT  
DANNY NORTMAN ..... BOARD SECRETARY  
BRUCE BEZNER ..... BOARD MEMBER  
WAYNE FLEITMAN ..... BOARD MEMBER  
JODY HENRY ..... BOARD MEMBER  
MICHAEL HERMES ..... BOARD MEMBER  
BRENDA FUHRMANN ..... PEIMS COORDINATOR

## 049-908 WALNUT BEND ISD

VERNON MORRISON ..... BOARD PRESIDENT  
PAUL BEZNER ..... BOARD VICE-PRESIDENT  
VIRGINIA MCNARIN ..... BOARD SECRETARY  
ORVILLE ANDERLE ..... BOARD MEMBER  
RANDY CLARK ..... BOARD MEMBER  
DOYLE WARD ..... BOARD MEMBER  
CHRISTY CLARK ..... PEIMS COORDINATOR

## 049-909 SIVELLS BEND ISD

PHILIP MARSH ..... BOARD PRESIDENT  
BILL MCCOURRY ..... BOARD VICE-PRESIDENT  
MACK FARIES ..... BOARD SECRETARY  
RODNEY HOWELL ..... BOARD MEMBER  
ED JOHNSON ..... BOARD MEMBER  
CHAD MARTIN ..... BOARD MEMBER  
BOB SKINNER ..... BOARD MEMBER  
PHILIP L. NEWTON ..... AREA SUPERINTENDENT  
ANGELA M LANG ..... PEIMS COORDINATOR

---

## 050 CORYELL COUNTY

---

### 050-901 EVANT ISD

DAVID R MYERS ..... BOARD PRESIDENT  
CALVIN BURKS ..... BOARD VICE-PRESIDENT  
JEFF CARSWELL ..... BOARD SECRETARY  
RICKY BATES ..... BOARD MEMBER  
GREG CLARY ..... BOARD MEMBER  
DALE VANN ..... BOARD MEMBER  
VICKI E WRIGHT ..... BOARD MEMBER  
KEN ALEXANDER ..... BUSINESS MANAGER  
RHONDA BELANGER ..... PEIMS COORDINATOR

### 050-902 GATESVILLE ISD

BRENDA BYROM ..... BOARD PRESIDENT  
ROB ERWIN ..... BOARD VICE-PRESIDENT  
MARSHA WILLIAMS ..... BOARD SECRETARY  
DR TOMMY DAVIDSON ..... BOARD MEMBER  
DAVID FINCHER ..... BOARD MEMBER  
MARY ANNE LEIB ..... BOARD MEMBER  
DR STEPHEN A NORRIS ..... BOARD MEMBER  
RICKY COPP ..... AREA SUPERINTENDENT  
STEWART SPEER ..... ASSISTANT SUPERINTENDENT  
MARSHA WORTHINGTON ..... ASSISTANT SUPERINTENDENT

NATALIE CLAWSON ..... BUSINESS MANAGER  
LISA HAINES ..... PEIMS COORDINATOR

## 050-904 OGLESBY ISD

MIKE WALTER ..... BOARD PRESIDENT  
RONNIE SULLINS ..... BOARD VICE-PRESIDENT  
BRUCE POMERENKE ..... BOARD SECRETARY  
MIKE GOMEZ ..... BOARD MEMBER  
MARK LUCKIE ..... BOARD MEMBER  
RANDY MCCLINTON ..... BOARD MEMBER  
ANTHONY ROSS ..... BOARD MEMBER

## 050-909 JONESBORO ISD

KIM CUMMINGS ..... BOARD PRESIDENT  
KEITH TAYLOR ..... BOARD VICE-PRESIDENT  
ELIZABETH TAYLOR ..... BOARD SECRETARY  
DOUG BROWN ..... BOARD MEMBER  
KEITH CRAWFORD ..... BOARD MEMBER  
RUSSELL LILLJEDAHL ..... BOARD MEMBER  
LARRY PRUITT ..... BOARD MEMBER  
RANDY M SAVAGE ..... AREA SUPERINTENDENT  
LARRY ROBINSON ..... ASSISTANT SUPERINTENDENT  
GAIL MILLER ..... BUSINESS MANAGER  
GAIL MILLER ..... PEIMS COORDINATOR

## 050-910 COPPERAS COVE ISD

JOAN MANNING ..... BOARD PRESIDENT  
GLYNN POWELL ..... BOARD VICE-PRESIDENT  
MARY ANN GLASS ..... BOARD SECRETARY  
JIM COPELAND ..... BOARD MEMBER  
KATHI NAUERT ..... BOARD MEMBER  
BOB WEISS ..... BOARD MEMBER  
LYNN WESSELS ..... BOARD MEMBER  
DR ROSE CAMERON, EDD ..... AREA SUPERINTENDENT  
DR BOBBY OTT, EDD ..... DEPUTY SUPERINTENDENT  
GAIL MILLIGAN ..... ASSISTANT SUPERINTENDENT  
SONNY MONROE ..... ASSISTANT SUPERINTENDENT  
ELIZABETH VAN KEUREN ..... BUSINESS MANAGER  
CARMEN BOTTOMS ..... PEIMS COORDINATOR

---

## 051 COTTLE COUNTY

---

### 051-901 PADUCAH ISD

WAYNE LEHMAN ..... BOARD PRESIDENT  
KEITH BOWLES ..... BOARD VICE-PRESIDENT  
JAY TODD SMITH ..... BOARD SECRETARY  
JILL JONES ..... BOARD MEMBER  
KIM MOORE ..... BOARD MEMBER  
FRED STICE ..... BOARD MEMBER  
ARTY TUCKER ..... BOARD MEMBER  
JUNE CARTWRIGHT ..... BUSINESS MANAGER  
JANICE CRANFORD ..... PEIMS COORDINATOR

---

## 052 CRANE COUNTY

---

### 052-901 CRANE ISD

JERRY SMITH ..... BOARD PRESIDENT  
SANDY HUBBARD ..... BOARD VICE-PRESIDENT  
MARY JO HEARD ..... BOARD SECRETARY  
HELEN ROMEISER ..... BOARD ASSISTANT SECRETARY  
MANUEL CADENA SR ..... BOARD MEMBER  
GABRIEL RODRIGUEZ ..... BOARD MEMBER  
DENISE SHETTER ..... BOARD MEMBER  
KEN NONE EUDY ..... BUSINESS MANAGER  
VONNA JOHNSON ..... PEIMS COORDINATOR



# Texas Public School Districts and Charters: Board Members, Assistant Superintendents, Business Managers, and Public Education Information Management System (PEIMS) Coordinators, October 2006

---

## 053 CROCKETT COUNTY

---

### 053-001 CROCKETT COUNTY CONSOLIDATED CSD

DR MARCUS SIMS..... BOARD PRESIDENT  
 LAURIE HALE..... BOARD VICE-PRESIDENT  
 VERONICA T FIERRO..... BOARD SECRETARY  
 TOM ANDERSON..... BOARD MEMBER  
 CAROL BUIE..... BOARD MEMBER  
 DWIGHT CHILDRESS..... BOARD MEMBER  
 JANA WILSON..... BOARD MEMBER  
 CYNTHIA HOKIT..... BUSINESS MANAGER  
 ANNETTE BADILLO..... PEIMS COORDINATOR

---

## 054 CROSBY COUNTY

---

### 054-901 CROSBYTON CISD

CLIFFORD TRULL..... BOARD PRESIDENT  
 KAY ALLEY..... BOARD VICE-PRESIDENT  
 PATRICK LEWIS..... BOARD MEMBER  
 MIKE LOWE..... BOARD MEMBER  
 BESSIE MORRIS..... BOARD MEMBER  
 IRMA RUBALCADO..... BOARD MEMBER  
 JESSE SALINAS..... BOARD MEMBER  
 GARY HARDIN..... BUSINESS MANAGER  
 KERRI LOWRIE..... PEIMS COORDINATOR

### 054-902 LORENZO ISD

PHILLIP PICKARD..... BOARD PRESIDENT  
 JAMES MOORE..... BOARD VICE-PRESIDENT  
 MARK SCHOEPF..... BOARD SECRETARY  
 BRAD AYCOCK..... BOARD MEMBER  
 BRIAN AYCOCK..... BOARD MEMBER  
 BRAD MARLAR..... BOARD MEMBER  
 BERLE ROBB..... BOARD MEMBER  
 MARY DELEON..... BUSINESS MANAGER  
 JOSIE GUZMAN..... PEIMS COORDINATOR

### 054-903 RALLS ISD

EDWIN MOORE..... BOARD PRESIDENT  
 AUNIE SELLERS..... BOARD VICE-PRESIDENT  
 CLAUDIA COWLEY..... BOARD SECRETARY  
 JAMES CADDELL..... BOARD MEMBER  
 JOE JOHN CALDERON..... BOARD MEMBER  
 DON CRUMP..... BOARD MEMBER  
 GLORIA VELASQUEZ..... BOARD MEMBER  
 BRUCE HARRIS..... BUSINESS MANAGER  
 CHRIS VILLARREAL..... PEIMS COORDINATOR

---

## 055 CULBERSON COUNTY

---

### 055-901 CULBERSON COUNTY-ALLAMOORE ISD

RUBEN ROBLEDO..... BOARD PRESIDENT  
 GUADALUPE ALVARADO JR..... BOARD VICE-PRESIDENT  
 LISA COTTRELL..... BOARD SECRETARY  
 KYLE BROOKSHIER..... BOARD MEMBER  
 ANDY MALDONADO..... BOARD MEMBER  
 JOE MORALES..... BOARD MEMBER  
 OMAR ORTEGA..... BOARD MEMBER  
 ANNE ELIZABETH PEMBERTON, MED..... AREA SUPERINTENDENT  
 ANGELICA ROBLEDO..... BUSINESS MANAGER  
 FLORINDA GOMEZ..... PEIMS COORDINATOR

---

## 056 DALLAM COUNTY

---

### 056-901 DALHART ISD

BUD SNEAD..... BOARD PRESIDENT  
 RICHARD DUNHAM..... BOARD VICE-PRESIDENT  
 GARY SCHNIEDERJAN..... BOARD SECRETARY  
 MARK HANBURY..... BOARD MEMBER  
 MISTY MELLEMA..... BOARD MEMBER  
 RANDY SHERRILL..... BOARD MEMBER  
 RODNEY WHITE..... BOARD MEMBER  
 DELBERT L DODDS..... BUSINESS MANAGER  
 DELBERT L DODDS..... PEIMS COORDINATOR

### 056-902 TEXLINE ISD

JODY BEZNER..... BOARD PRESIDENT  
 MIKE DILLER..... BOARD VICE-PRESIDENT  
 CHRIS HERRERA..... BOARD SECRETARY  
 ALICIA BEZNER..... BOARD MEMBER  
 ALLAN FRERICH..... BOARD MEMBER  
 PHIL LUTHER..... BOARD MEMBER  
 BOBBY WYATT..... BOARD MEMBER  
 DEBBIE CARTER..... BUSINESS MANAGER  
 DEBBIE CARTER..... PEIMS COORDINATOR

---

## 057 DALLAS COUNTY

---

### 057-802 PEGASUS SCHOOL OF LIBERAL ARTS AND SCIENCES

VIRGINIA P LANNEN..... BOARD PRESIDENT  
 JESSE D OLIVER..... BOARD VICE-PRESIDENT  
 CAROLYNNE SMITH..... BOARD TREASURER  
 WILLIAM M BYRD..... BOARD MEMBER  
 THOMAS M KINSER..... BOARD MEMBER  
 WALTER C MUSE JR..... BOARD MEMBER

### 057-803 NORTH HILLS SCHOOL

PHILIP MONTGOMERY..... BOARD PRESIDENT  
 BRIAN GRZYMKOWSKI..... BOARD TREASURER  
 VICTOR ARIAS..... BOARD MEMBER  
 MILLA JONES..... BOARD MEMBER  
 JOAN KILANOWSKI..... BOARD MEMBER  
 SHERRI LEVAN..... BOARD MEMBER  
 JIM NELSON..... BOARD MEMBER  
 ROSEMARY PERLMETER..... BOARD MEMBER  
 ALAN P SHOR..... BOARD MEMBER

### 057-804 DALLAS CAN ACADEMY CHARTER

FRANCES RIZO..... BOARD PRESIDENT  
 RICHARD ROGERS..... BOARD VICE-PRESIDENT  
 TRINI GARZA..... BOARD SECRETARY  
 LEVI H DAVIS..... BOARD MEMBER  
 MARILYN GILES..... BOARD MEMBER  
 BRUCE G LEIB..... BOARD MEMBER  
 MAURICIO NAVARRO..... BOARD MEMBER  
 VICTOR SALVINO..... BOARD MEMBER  
 ROSIE SORRELLS..... BOARD MEMBER

### 057-805 DALLAS COMMUNITY CHARTER SCHOOL

JOHN H FULLINWIDER..... BOARD PRESIDENT  
 SORAYA ANDERSON..... BOARD VICE-PRESIDENT  
 JOSEPH E BEAUDETTE..... BOARD SECRETARY  
 HOWARD E RACHOFISKY..... BOARD TREASURER  
 TERRY N FORD..... BOARD MEMBER  
 CATHERINE M ROSE..... BOARD MEMBER  
 CONCHIS SILVA..... BOARD MEMBER  
 NELLIE TAFALLA..... BOARD MEMBER

# Texas Public School Districts and Charters: Board Members, Assistant Superintendents, Business Managers, and Public Education Information Management System (PEIMS) Coordinators, October 2006

CAROL WOLFE ..... PEIMS COORDINATOR

## 057-806 EAGLE ADVANTAGE SCHOOLS

ALLEN D BECK ..... BOARD PRESIDENT  
DAN PETTY ..... BOARD MEMBER  
ROBERT STONE ..... BOARD MEMBER  
GENE WALKER ..... BOARD MEMBER  
ALLEN BECK ..... BUSINESS MANAGER

## 057-807 LIFE SCHOOL

THOMAS E WILSON ..... BOARD PRESIDENT  
RODNI GROOMER ..... BOARD MEMBER  
ELGIE JOHNSON ..... BOARD MEMBER  
CHARLES MARTIN ..... BOARD MEMBER  
RUBEN MARTINEZ ..... BOARD MEMBER  
LEROY PHILLIPS ..... BOARD MEMBER  
THEOPHILUS WASHINGTON ..... BOARD MEMBER  
SHARON L WILLIAMS ..... BOARD MEMBER

## 057-808 UNIVERSAL ACADEMY

MICHAEL MCKEE ..... BOARD PRESIDENT  
PERKINA GROSS-DICKERSON ..... BOARD SECRETARY  
JANICE BLACKMON ..... BOARD MEMBER  
DIANE HARRIS ..... BOARD MEMBER  
ANTHONY WAGNER ..... BOARD MEMBER

## 057-809 NOVA ACADEMY

DONNA HOUSTON-WOODS ..... BOARD PRESIDENT  
BEVERLY TAYLOR ..... BOARD SECRETARY  
ROXIE KING ..... BUSINESS MANAGER  
MARY HODGE ..... PEIMS COORDINATOR

## 057-810 ACADEMY OF DALLAS

JESSICA SEARS ..... BOARD PRESIDENT  
PAUL BRADLEY ..... BOARD VICE-PRESIDENT  
PAUL BRADLEY ..... BOARD SECRETARY  
NATHALIA BROOKS ..... BOARD TREASURER  
REVEREND H LEE BARNES ..... BOARD MEMBER  
ROBERT YOUNG ..... BOARD MEMBER

## 057-811 CHILDREN FIRST ACADEMY OF DALLAS

SHERWIN ALLEN ..... BOARD PRESIDENT  
CLAUDIS ALLEN ..... BOARD VICE-PRESIDENT  
TIFFANI ALLEN MUHAMMAD ..... BOARD SECRETARY  
BERNARD SNOWDEN ..... BOARD MEMBER

## 057-813 TRINITY BASIN PREPARATORY

H M WILLARD ..... BOARD PRESIDENT  
CHRISTINA L MOORE ..... BOARD SECRETARY  
PAUL BLAS ..... BOARD MEMBER  
JERRY D COULTER ..... BOARD MEMBER  
JULIA GOMEZ ..... BOARD MEMBER  
LOREN HITCHCOCK ..... BOARD MEMBER  
KEN PETREE ..... BOARD MEMBER  
DELIA ALTAMIRANO ..... PEIMS COORDINATOR

## 057-814 DALLAS COUNTY JUVENILE JUSTICE

CHERYL LEE-SHANNON ..... BOARD PRESIDENT  
DAVID EVANS ..... BOARD MEMBER  
CRAIG FOWLER ..... BOARD MEMBER  
MARGARET KELIHER ..... BOARD MEMBER  
JOHN W PRICE ..... BOARD MEMBER  
JOHN SHOLDEN ..... BOARD MEMBER

## 057-815 FAITH FAMILY ACADEMY OF OAK CLIFF

CARROLL G LEWIS ..... BOARD PRESIDENT

ANNIE M BLAIR ..... BOARD MEMBER  
EARLIE J SPANN ..... BOARD MEMBER

## 057-816 AW BROWN-FELLOWSHIP CHARTER SCHOOL

ARMOND W BROWN ..... BOARD PRESIDENT  
PAULA BROWN ..... BOARD VICE-PRESIDENT  
JUDY CARROLL ..... BOARD SECRETARY  
CYNTHIA BELTON ..... BOARD MEMBER  
LORENZO BROWN ..... BOARD MEMBER  
ARTREY GIPSON ..... BOARD MEMBER  
LISA KING ..... BOARD MEMBER  
NANNIE MCKNIGHT ..... BOARD MEMBER  
LOU ANN PHILLIPS ..... BOARD MEMBER  
SUSIE TEMPLE ..... BOARD MEMBER

## 057-817 FOCUS LEARNING ACADEMY

YVETTE MCCLURE ..... BOARD PRESIDENT  
SANDRA D CARTER ..... BOARD SECRETARY  
HENRY BRYANT ..... BOARD MEMBER  
LOGAN GARRETT ..... BOARD MEMBER  
DANA HERNANDEZ ..... BOARD MEMBER  
NEAL LANG ..... BOARD MEMBER  
LEROY MCCLURE JR ..... BOARD MEMBER

## 057-818 I AM THAT I AM ACADEMY

SHARI BRUCE ..... BOARD PRESIDENT  
PATRICIA CROCKER ..... BOARD MEMBER  
CHARLES B GUY ..... BOARD MEMBER  
JAMES MONTFORT ..... BOARD MEMBER  
NANCY D RIVIERE ..... BOARD MEMBER

## 057-819 JEAN MASSIEU ACADEMY

JANE A SHELTON ..... BOARD PRESIDENT  
CINDY NAGY ..... BOARD VICE-PRESIDENT  
JOAN A CODY ..... BOARD SECRETARY  
BILL GREEN ..... BOARD TREASURER  
ALLAN BUBECK JR ..... BOARD MEMBER  
JOHN G COFFEY ..... BOARD MEMBER  
HERBERT S PICOU ..... BOARD MEMBER  
LEROY TERRIO ..... BOARD MEMBER

## 057-821 SCHOOL OF LIBERAL ARTS AND SCIENCE

H M WILLARD ..... BOARD PRESIDENT  
CHRISTINA L MOORE ..... BOARD SECRETARY  
PAUL BLAS ..... BOARD MEMBER  
JERRY D COULTER ..... BOARD MEMBER  
JULIA GOMEZ ..... BOARD MEMBER  
LOREN HITCHCOCK ..... BOARD MEMBER  
KEN PETREE ..... BOARD MEMBER  
DELIA ALTAMIRANO ..... PEIMS COORDINATOR

## 057-825 HONORS ACADEMY

ANGELA M METZGER ..... BOARD PRESIDENT  
GEORGE M YARBROUGH ..... BOARD VICE-PRESIDENT  
PHILLIP L HETTICH ..... BOARD TREASURER  
NORA MERCADO ..... BOARD MEMBER

## 057-827 NOVA ACADEMY (SOUTHEAST)

DONNA H WOODS ..... BOARD PRESIDENT  
WILLIAM L BAREFIELD ..... BOARD VICE-PRESIDENT  
BEVERLY TAYLOR ..... BOARD SECRETARY  
IRVIN ASHFORD ..... BOARD TREASURER  
CEDRIC ALFORD ..... BOARD MEMBER  
TINA DEAL ..... BOARD MEMBER  
ARA LATTIMER ..... BOARD MEMBER  
PATRICIA MIMS ..... BOARD MEMBER

# Texas Public School Districts and Charters: Board Members, Assistant Superintendents, Business Managers, and Public Education Information Management System (PEIMS) Coordinators, October 2006

ANA SANCHEZ ..... BOARD MEMBER  
C W WHITAKER ..... BOARD MEMBER  
SANDRA MADDON ..... BUSINESS MANAGER  
MARY HODGE ..... PEIMS COORDINATOR

## 057-828 WINFREE ACADEMY

MELODY L CHALKLEY ..... BOARD PRESIDENT  
WAYNE B GILLESPIE ..... BOARD VICE-PRESIDENT  
ROBERT T PATTON ..... BOARD SECRETARY  
JAMES M DAVIS ..... BOARD MEMBER  
JENNIFER S RACKLEY-SULLIVAN ..... BOARD MEMBER  
PAMELA SMITH ..... BOARD MEMBER

## 057-829 A+ ACADEMY

DONALD BELKNAP ..... BOARD PRESIDENT  
BILLY THOMPSON ..... BOARD SECRETARY  
ROBERT BROWN ..... BOARD MEMBER  
GENE CHILDERS ..... BOARD MEMBER  
JOE JONES ..... BOARD MEMBER  
JIM LANG ..... BOARD MEMBER  
J L LEWIS ..... BOARD MEMBER  
SHIRLEY ROCKLAND ..... BOARD MEMBER  
GENA THOMAS ..... BOARD MEMBER

## 057-830 INSPIRED VISION ACADEMY

DON BELKNAP ..... BOARD PRESIDENT  
JUDY BRESHEARS ..... BOARD MEMBER  
EARLENE KING ..... BOARD MEMBER  
ABRON LATTLER ..... BOARD MEMBER  
J L LEWIS ..... BOARD MEMBER  
JUANITA MARTINEZ ..... BOARD MEMBER  
JUAN RAMOS ..... BOARD MEMBER  
MELISSA RORIE ..... BOARD MEMBER  
DEBBIE RUMMEL ..... BOARD MEMBER

## 057-831 GATEWAY CHARTER ACADEMY

MARK COOKS ..... BOARD PRESIDENT  
CARLA PATRICK ..... BOARD VICE-PRESIDENT  
EVELYN BRADLEY ..... BOARD MEMBER  
SHERMAN GRIFFIN ..... BOARD MEMBER  
FRANCIS WASHINGTON ..... BOARD MEMBER

## 057-832 ALPHA CHARTER SCHOOL

ROSE HILL ..... BOARD PRESIDENT  
CHRISTINE QUINN ..... BOARD MEMBER  
BILLY R WRIGHT ..... BOARD MEMBER  
DEBORAH BRADLEY ..... BUSINESS MANAGER

## 057-833 EDUCATION CENTER INTERNATIONAL ACADEMY

DONNA TOWNSEND ..... BOARD PRESIDENT  
SHEBA K GEORGE ..... BOARD MEMBER  
MEREDITH JONES ..... BOARD MEMBER  
MICHAEL C TOWNSEND ..... BOARD MEMBER  
MICHELLE WALLACE ..... BOARD MEMBER  
JANICE D WHITAKER ..... BOARD MEMBER

## 057-834 EVOLUTION ACADEMY CHARTER SCHOOL

SELESTE SULLY ..... BOARD PRESIDENT  
LESLIE P MOUTON ..... BOARD SECRETARY  
LAVIRGUST C CHATMAN ..... BOARD MEMBER  
SOPHIA L PERKINS ..... BOARD MEMBER  
IRMA FLORES ..... PEIMS COORDINATOR

## 057-835 GOLDEN RULE CHARTER SCHOOL

DARRELL PILCHER ..... BOARD PRESIDENT  
FELICIANO GARCIA ..... BOARD SECRETARY

RICHARD CASTILLO ..... BOARD MEMBER

## 057-836 ST ANTHONY SCHOOL

MICHAEL R CORBOY ..... BOARD PRESIDENT  
FRANCIS P HUBACH ..... BOARD SECRETARY  
MICHAEL F MAGUIRE ..... BOARD MEMBER  
WILLIAM MCCORMACK ..... BOARD MEMBER  
MARK WISCHMEYER ..... BOARD MEMBER

## 057-837 KIPP TRUTH ACADEMY

DONALD FISHER ..... BOARD PRESIDENT

## 057-838 PEAK ACADEMY

PHILIP MONTGOMERY ..... BOARD PRESIDENT  
DANIEL FIAHERTY ..... BOARD MEMBER  
RICHARD L FRAPART ..... BOARD MEMBER  
CYNTHIA A GONZALEZ ..... BOARD MEMBER  
MILLA P JONES ..... BOARD MEMBER  
ALAN P SHOR ..... BOARD MEMBER  
SRIKANTH SRINIVAS ..... BOARD MEMBER

## 057-839 LA ACADEMIA DE ESTRELLAS

NANCY L WRIGHT ..... BOARD PRESIDENT  
CHERYL D LACOUNTE ..... BOARD MEMBER  
HOLLY E TAYLOR ..... BOARD MEMBER

## 057-840 RICHLAND COLLEGIATE HS OF MATH SCIENCE ENGINEERING

JERRY M PRATER ..... BOARD PRESIDENT  
MARION K BOYLE ..... BOARD MEMBER  
CHARLETTA COMPTON ..... BOARD MEMBER  
JOHN R FERGUSON III ..... BOARD MEMBER  
DIANA L FLORES ..... BOARD MEMBER  
MARTHA S METZGER ..... BOARD MEMBER

## 057-903 CARROLLTON-FARMERS BRANCH ISD

JOHN TEPPER ..... BOARD PRESIDENT  
NANCY STRICKLAND ..... BOARD VICE-PRESIDENT  
LYNN CHAFFIN ..... BOARD SECRETARY  
JAMES GOODE ..... BOARD ASSISTANT SECRETARY  
NANCY CLINE ..... BOARD MEMBER  
HOWARD FISHER ..... BOARD MEMBER  
PAM ODINO ..... BOARD MEMBER  
DR BOBBY BURNS ..... ASSISTANT SUPERINTENDENT  
DR CHARLES COLE ..... ASSISTANT SUPERINTENDENT  
MARK HYATT ..... ASSISTANT SUPERINTENDENT  
DR SHEILA MAHER ..... ASSISTANT SUPERINTENDENT  
BONNIE HALSEY ..... BUSINESS MANAGER  
KAY EDMONDSON ..... PEIMS COORDINATOR

## 057-904 CEDAR HILL ISD

RANDY GAUBERT ..... BOARD PRESIDENT  
AMY ALLEN ..... BOARD MEMBER  
VALERIE BANKS ..... BOARD MEMBER  
JAMES CHARLES ..... BOARD MEMBER  
PAM FROST ..... BOARD MEMBER  
DAN HERNANDEZ ..... BOARD MEMBER  
TERREL NEMONS ..... BOARD MEMBER  
KIM KIM LEWIS ..... ASSOCIATE SUPERINTENDENT  
JUANITA BROWDER ..... ASSISTANT SUPERINTENDENT  
DR MICHAEL FORD ..... ASSISTANT SUPERINTENDENT  
DEBBE ROESLER ..... ASSISTANT SUPERINTENDENT  
DEBBE ROESLER ..... BUSINESS MANAGER  
SHERYL MOULDEN ..... PEIMS COORDINATOR

## 057-905 DALLAS ISD

JACK LOWE ..... BOARD PRESIDENT

# Texas Public School Districts and Charters: Board Members, Assistant Superintendents, Business Managers, and Public Education Information Management System (PEIMS) Coordinators, October 2006

LEW BLACKBURN ..... BOARD VICE-PRESIDENT  
 JEROME GARZA ..... BOARD VICE-PRESIDENT  
 NANCY BINGHAM ..... BOARD SECRETARY  
 LEIGH ANN ELLIS ..... BOARD MEMBER  
 EDWIN FLORES ..... BOARD MEMBER  
 ADAM MEDRANO ..... BOARD MEMBER  
 RON PRICE ..... BOARD MEMBER  
 CARLA RANGER ..... BOARD MEMBER  
 DENISE COLLIER ..... DEPUTY SUPERINTENDENT  
 STEVE FLORES ..... DEPUTY SUPERINTENDENT  
 RON PEACE ..... DEPUTY SUPERINTENDENT  
 ROSEMARIE ALLEN ..... ASSOCIATE SUPERINTENDENT  
 MICHAEL BROWN ..... ASSOCIATE SUPERINTENDENT  
 TROY COLEMAN ..... ASSOCIATE SUPERINTENDENT  
 LINDA ISAACKS ..... ASSOCIATE SUPERINTENDENT  
 PHIL JIMERSON ..... ASSOCIATE SUPERINTENDENT  
 JACQUELINE LANDRY ..... ASSOCIATE SUPERINTENDENT  
 CECILIA OAKELEY ..... ASSOCIATE SUPERINTENDENT  
 DAVID RASTELLINI ..... ASSOCIATE SUPERINTENDENT  
 ARNOLD VIRAMONTES ..... ASSOCIATE SUPERINTENDENT  
 GILDA ALVAREZ EVANS ..... ASSISTANT SUPERINTENDENT  
 RENITA BERRY ..... ASSISTANT SUPERINTENDENT  
 LOUANN DOBBS ..... ASSISTANT SUPERINTENDENT  
 JUAN FLORES ..... ASSISTANT SUPERINTENDENT  
 ANDREA HILBURN ..... ASSISTANT SUPERINTENDENT  
 MIRIAM KELLEY ..... ASSISTANT SUPERINTENDENT  
 TROY MATHIEU ..... ASSISTANT SUPERINTENDENT  
 ROBERT MENDRO ..... ASSISTANT SUPERINTENDENT  
 NAPOLEON MITCHELL ..... ASSISTANT SUPERINTENDENT  
 LINDA PEREZ YATER ..... ASSISTANT SUPERINTENDENT  
 MEREDITH SMITH ..... ASSISTANT SUPERINTENDENT  
 JOSE LUIS TORRES ..... ASSISTANT SUPERINTENDENT  
 LILIANA VALADEZ ..... ASSISTANT SUPERINTENDENT  
 FRANK TYMINSKI ..... PEIMS COORDINATOR

## 057-906 DESOTO ISD

DR JANICE PETTIS-INGRAM ..... BOARD PRESIDENT  
 DEE TRIMBLE JR ..... BOARD VICE-PRESIDENT  
 SHARON STERNES ..... BOARD SECRETARY  
 DONALD GANT ..... BOARD MEMBER  
 CURT KROHN ..... BOARD MEMBER  
 RHONDA LEMONS ..... BOARD MEMBER  
 DON MCKINLEY ..... BOARD MEMBER  
 RON CAGLE ..... ASSISTANT SUPERINTENDENT  
 DR DONNA CRENSHAW ..... ASSISTANT SUPERINTENDENT  
 LAVETTA LEVELS ..... ASSISTANT SUPERINTENDENT  
 SHARON PRICE ..... ASSISTANT SUPERINTENDENT  
 KURT BRANDT ..... BUSINESS MANAGER  
 SHARON PRICE ..... PEIMS COORDINATOR

## 057-907 DUNCANVILLE ISD

DOROTHY WOLVERTON ..... BOARD PRESIDENT  
 MARSHAL WESLEY ..... BOARD VICE-PRESIDENT  
 TOM KENNEDY ..... BOARD SECRETARY  
 JOE GRAY ..... BOARD MEMBER  
 DR DEBORAH HARRIS ..... BOARD MEMBER  
 JOHN JOHANSEN ..... BOARD MEMBER  
 LOUIS V MCELROY ..... BOARD MEMBER  
 DR LARRY MCHANEY ..... ASSOCIATE SUPERINTENDENT  
 DR MAX AHMADIAN ..... ASSISTANT SUPERINTENDENT  
 JEANAE BEAL ..... ASSISTANT SUPERINTENDENT  
 SANDRA BURKS ..... ASSISTANT SUPERINTENDENT  
 JIM SCHIELE ..... ASSISTANT SUPERINTENDENT  
 JENNIFER WILSON ..... BUSINESS MANAGER

DIANE WALDROP ..... PEIMS COORDINATOR

## 057-909 GARLAND ISD

KEITH MONTGOMERY ..... BOARD PRESIDENT  
 LINDA GRIFFIN ..... BOARD VICE-PRESIDENT  
 SCOTT LUNA ..... BOARD SECRETARY  
 ROBERT HARRIS ..... BOARD ASSISTANT SECRETARY  
 RICK HOWARD ..... BOARD MEMBER  
 DR TOMMY REED ..... BOARD MEMBER  
 DR MARVIN RODEN ..... ASSOCIATE SUPERINTENDENT  
 DR PHYLLIS PARKER ..... ASSISTANT SUPERINTENDENT  
 DR GARY REEVES ..... ASSISTANT SUPERINTENDENT  
 JAMES SMITH ..... ASSISTANT SUPERINTENDENT  
 JOHN WASHINGTON ..... ASSISTANT SUPERINTENDENT  
 DAVID PATE ..... BUSINESS MANAGER  
 JULIE FERRELL ..... PEIMS COORDINATOR

## 057-910 GRAND PRAIRIE ISD

NORRIS RIDEAUX ..... BOARD PRESIDENT  
 EDWARD R GWYNN ..... BOARD VICE-PRESIDENT  
 PAUL E MARTINEZ ..... BOARD SECRETARY  
 BEBE BINGHAM ..... BOARD MEMBER  
 TERRY BROOKS ..... BOARD MEMBER  
 DR MICHAEL GRACE ..... BOARD MEMBER  
 KAREN WIEGMAN ..... BOARD MEMBER  
 VERN ALEXANDER ..... ASSISTANT SUPERINTENDENT  
 EARL H HUSFELD ..... ASSISTANT SUPERINTENDENT  
 DONNA WADE ..... ASSISTANT SUPERINTENDENT  
 EARL H HUSFELD ..... BUSINESS MANAGER  
 LYLE DUBUS ..... PEIMS COORDINATOR

## 057-911 HIGHLAND PARK ISD

JEFFREY A BARNES ..... BOARD PRESIDENT  
 ELIZABETH MASSEY ..... BOARD VICE-PRESIDENT  
 SUSAN H HALL ..... BOARD SECRETARY  
 HOUSTON B HUNT ..... BOARD TREASURER  
 WALKER H BATEMAN IV ..... BOARD MEMBER  
 JOHN R BUNTEN JR ..... BOARD MEMBER  
 DOUG SMELLAGE ..... BOARD MEMBER  
 DR BEN COKER ..... ASSISTANT SUPERINTENDENT  
 KRIS INGERSOLL ..... BUSINESS MANAGER  
 GLENDA TALLEY ..... PEIMS COORDINATOR

## 057-912 IRVING ISD

RANDY STIPES ..... BOARD PRESIDENT  
 MICHAEL HILL ..... BOARD VICE-PRESIDENT  
 KEN MURRAY ..... BOARD SECRETARY  
 BARBARA CARDWELL ..... BOARD MEMBER  
 JERRY CHRISTIAN ..... BOARD MEMBER  
 NITA PATRICK ..... BOARD MEMBER  
 JONES VALERIE ..... BOARD MEMBER  
 DEBBIE CABRERA ..... ASSISTANT SUPERINTENDENT  
 DR NEIL DUGGER ..... ASSISTANT SUPERINTENDENT  
 SCOTT LAYNE ..... ASSISTANT SUPERINTENDENT  
 DR MARIE MORRIS ..... ASSISTANT SUPERINTENDENT  
 DEBBIE CABRERA ..... BUSINESS MANAGER  
 DR ABIGAIL MELTON ..... PEIMS COORDINATOR

## 057-913 LANCASTER ISD

NANNETTE VICK ..... BOARD PRESIDENT  
 MARIE ELLIOTT ..... BOARD MEMBER  
 RICK GLOVER ..... BOARD MEMBER  
 RUSSELL JOHNSON ..... BOARD MEMBER  
 ED KIRKLAND ..... BOARD MEMBER  
 SUE MENDOZA ..... BOARD MEMBER

# Texas Public School Districts and Charters: Board Members, Assistant Superintendents, Business Managers, and Public Education Information Management System (PEIMS) Coordinators, October 2006

CAROLYN MORRIS ..... BOARD MEMBER  
 DR LARRY D LEWIS ..... AREA SUPERINTENDENT  
 PATRICIA SADBERRY ..... ASSISTANT SUPERINTENDENT  
 EUGENE YOUNG ..... ASSISTANT SUPERINTENDENT  
 EUGENE SMITH ..... BUSINESS MANAGER  
 GREG LONG ..... PEIMS COORDINATOR

## 057-914 MESQUITE ISD

RITA CRUMP ..... BOARD PRESIDENT  
 ROBERT SEWARD ..... BOARD VICE-PRESIDENT  
 GREG EVERETT ..... BOARD SECRETARY  
 GARY BINGHAM ..... BOARD MEMBER  
 KEVIN CARBO ..... BOARD MEMBER  
 RANDY DOBBS ..... BOARD MEMBER  
 DR CARY TANAMACHI, M D ..... BOARD MEMBER  
 DR CATHY RIDEOUT ..... ASSOCIATE SUPERINTENDENT  
 MICHAEL COFFEY ..... ASSISTANT SUPERINTENDENT  
 LANNY FRASIER ..... ASSISTANT SUPERINTENDENT  
 RICHARD KOONCE ..... ASSISTANT SUPERINTENDENT  
 DR DENISE KUTCH ..... ASSISTANT SUPERINTENDENT  
 ALLAN LAYNE ..... BUSINESS MANAGER  
 BRIAN CAIN ..... PEIMS COORDINATOR

## 057-916 RICHARDSON ISD

LUKE DAVIS ..... BOARD PRESIDENT  
 LANET GREENHAW ..... BOARD VICE-PRESIDENT  
 CAROL KENT ..... BOARD SECRETARY  
 DAVID TYSON ..... BOARD TREASURER  
 KAREN ELLIS ..... BOARD MEMBER  
 ANNE FOSTER ..... BOARD MEMBER  
 KIM QUIRK ..... BOARD MEMBER  
 MIA MARTIN ..... ASSOCIATE SUPERINTENDENT  
 BOB DEVOLL ..... ASSISTANT SUPERINTENDENT  
 ANTHONY HARKLEROAD ..... ASSISTANT SUPERINTENDENT  
 DR MICHAEL STROZESKI ..... ASSISTANT SUPERINTENDENT  
 JOYCE WILSON ..... ASSISTANT SUPERINTENDENT  
 CRYSTAL SHIRLEY ..... BUSINESS MANAGER  
 KAYLA MCAFFEE ..... PEIMS COORDINATOR

## 057-919 SUNNYVALE ISD

BRAD CRAVENS ..... BOARD PRESIDENT  
 LINDA GOOCH ..... BOARD VICE-PRESIDENT  
 JANET CLEMENTS ..... BOARD SECRETARY  
 JOE QUINN ..... BOARD MEMBER  
 GERALD THORNE ..... BOARD MEMBER  
 MICHAEL THREET ..... BOARD MEMBER  
 PAULA YATES ..... BOARD MEMBER  
 MARGARET DAVIS ..... BUSINESS MANAGER  
 STACY BELLOWS ..... PEIMS COORDINATOR

## 057-922 COPPELL ISD

KATHIE GAUTILLE ..... BOARD PRESIDENT  
 CINDY WARNER ..... BOARD VICE-PRESIDENT  
 BENNETT RATLIFF ..... BOARD SECRETARY  
 DAVID APPLE ..... BOARD MEMBER  
 MIKE ARTHUR ..... BOARD MEMBER  
 SUSIE KEMP ..... BOARD MEMBER  
 SCOTT ORR ..... BOARD MEMBER  
 JUDY DENMAN ..... ASSISTANT SUPERINTENDENT  
 SID GRANT ..... ASSISTANT SUPERINTENDENT  
 RALPH M SEELEY ..... BUSINESS MANAGER  
 BEVERLEY WAITE ..... PEIMS COORDINATOR

---

## 058 DAWSON COUNTY

---

### 058-902 DAWSON ISD

KALITH BROWN ..... BOARD PRESIDENT  
 NICKY GOODE ..... BOARD VICE-PRESIDENT  
 ANN MIDDLETON ..... BOARD SECRETARY  
 SUSIE DELA ROSA ..... BOARD MEMBER  
 DANIEL NIX ..... BOARD MEMBER  
 DEBBIE SLOCUM ..... BOARD MEMBER  
 ALBERT STRALEY ..... BOARD MEMBER  
 LINDSEY WALLACE ..... BUSINESS MANAGER  
 ROBBIE PHIPPS ..... PEIMS COORDINATOR

### 058-905 KLONDIKE ISD

TOMMY ESTES ..... BOARD PRESIDENT  
 JOE COZART ..... BOARD SECRETARY  
 STEVEN ARCHER ..... BOARD MEMBER  
 KEVIN CAVE ..... BOARD MEMBER  
 KENNY FERGUSON ..... BOARD MEMBER  
 RONDY FERGUSON ..... BOARD MEMBER  
 KELLEY O'BRIEN ..... BOARD MEMBER  
 STEVE MCLAREN ..... AREA SUPERINTENDENT  
 TERESA ROBERTS ..... BUSINESS MANAGER  
 GLENDA HORTON ..... PEIMS COORDINATOR

### 058-906 LAMESA ISD

DAVE NIX ..... BOARD PRESIDENT  
 LETICIA DIMAS ..... BOARD VICE-PRESIDENT  
 STEVE BROWN ..... BOARD SECRETARY  
 LINDA ARISMELENDEZ ..... BOARD MEMBER  
 CORA BROWN ..... BOARD MEMBER  
 ALBERT MARTINEZ ..... BOARD MEMBER  
 LYNN VAUGHAN ..... BOARD MEMBER  
 PAUL WADE ..... BOARD MEMBER  
 SCOTT DAVIS ..... ASSISTANT SUPERINTENDENT  
 RICKY MITCHELL ..... ASSISTANT SUPERINTENDENT  
 STEVE BROWN ..... BUSINESS MANAGER  
 JEANNIE VARA ..... PEIMS COORDINATOR

### 058-909 SANDS CISD

STAN BLAGRAVE ..... BOARD PRESIDENT  
 MARTIN NICHOLS ..... BOARD VICE-PRESIDENT  
 MICHELLE ZANT ..... BOARD SECRETARY  
 ROBIN BARRAZA ..... BOARD MEMBER  
 STEVE BLAGRAVE ..... BOARD MEMBER  
 AMY PARKER ..... BOARD MEMBER  
 TOMMY STAGGS ..... BOARD MEMBER  
 JANETTE BROWN ..... BUSINESS MANAGER  
 SHARON HAMBRICK ..... PEIMS COORDINATOR

---

## 059 DEAF SMITH COUNTY

---

### 059-901 HEREFORD ISD

CAROLYN WATERS ..... BOARD PRESIDENT  
 JEFF O'RAND ..... BOARD VICE-PRESIDENT  
 SHANNON WALLACE ..... BOARD SECRETARY  
 LLOYD AMES ..... BOARD MEMBER  
 JERRY O'REAR ..... BOARD MEMBER  
 CARLOS RUIZ ..... BOARD MEMBER  
 AMY SCHUELER ..... BOARD MEMBER  
 KELLI MOULTON ..... ASSISTANT SUPERINTENDENT  
 TERRY RUSSELL ..... ASSISTANT SUPERINTENDENT  
 MARY PATRICIA BROWN ..... BUSINESS MANAGER  
 PAM FOGO ..... PEIMS COORDINATOR

# Texas Public School Districts and Charters: Board Members, Assistant Superintendents, Business Managers, and Public Education Information Management System (PEIMS) Coordinators, October 2006

## 059-902 WALCOTT ISD

JOHN PERRIN ..... BOARD PRESIDENT  
ALBERT MEYER ..... BOARD VICE-PRESIDENT  
MONROE TIMBERLAKE ..... BOARD TREASURER  
DARLA BRYANT ..... ASSISTANT SUPERINTENDENT  
LESLYNN ARFSTEN ..... BUSINESS MANAGER  
DR BILL MCLAUGHLIN ..... BUSINESS MANAGER  
DARLA BRYANT ..... PEIMS COORDINATOR

## 060 DELTA COUNTY

### 060-902 COOPER ISD

THOMAS DARDEN ..... BOARD PRESIDENT  
DAVID SHAFFER ..... BOARD VICE-PRESIDENT  
ALLEN BEELER ..... BOARD SECRETARY  
JEREMY ANDERSON ..... BOARD MEMBER  
ANITA FREEMAN ..... BOARD MEMBER  
CHAD HOHENBERGER ..... BOARD MEMBER  
GARY MCCAIN ..... BOARD MEMBER  
TAMMY CRUTCHER ..... BUSINESS MANAGER  
RACHEL DARDEN ..... PEIMS COORDINATOR

### 060-914 FANNINDEL ISD

GWEN BEELER ..... BOARD PRESIDENT  
DOUG FRANKLIN ..... BOARD VICE-PRESIDENT  
BETTY McDONALD ..... BOARD SECRETARY  
RICHARD ADAMS ..... BOARD MEMBER  
CHARLENE CROSBY ..... BOARD MEMBER  
MARY DAVIS ..... BOARD MEMBER  
PEGGY DURHAM ..... BOARD MEMBER  
H L MILTON ..... AREA SUPERINTENDENT  
KARLA J BRALEY ..... PEIMS COORDINATOR

## 061 DENTON COUNTY

### 061-802 EDUCATION CENTER

GREGORY S DELK ..... BOARD PRESIDENT  
GLINDA SHAFFER ..... BOARD VICE-PRESIDENT  
JIM E PELLEY ..... BOARD SECRETARY  
MELTON E CLAYTOR ..... BOARD MEMBER  
NICKIE G FARLEY ..... BOARD MEMBER  
PAULA KELLY ..... BOARD MEMBER

### 061-901 DENTON ISD

MIA PRICE ..... BOARD PRESIDENT  
CHARLES STAFFORD ..... BOARD VICE-PRESIDENT  
VIRGINIA GALLIAN ..... BOARD SECRETARY  
DR JIM ALEXANDER ..... BOARD MEMBER  
DR CURTIS RAMSEY ..... BOARD MEMBER  
DR JEAN SCHAAKE ..... BOARD MEMBER  
STERLING SMITH ..... BOARD MEMBER  
DR ROGER RUTHERFORD ..... ASSISTANT SUPERINTENDENT  
JAMIE WILSON ..... ASSISTANT SUPERINTENDENT  
DEBBIE MONSCHKE ..... BUSINESS MANAGER  
DAVID MOOR ..... PEIMS COORDINATOR

### 061-902 LEWISVILLE ISD

FRED PLACKE ..... BOARD PRESIDENT  
TOM KIM ..... BOARD VICE-PRESIDENT  
CAROL KYER ..... BOARD SECRETARY  
KATHY DUKE ..... BOARD MEMBER  
TOM FERGUSON ..... BOARD MEMBER  
AMBER FULTON ..... BOARD MEMBER  
VERNELL GREGG ..... BOARD MEMBER  
DR JERRY W ROY ..... AREA SUPERINTENDENT

DENNIS WINBORN ..... ASSOCIATE SUPERINTENDENT  
BRANT BUCK ..... ASSISTANT SUPERINTENDENT  
DR HARRY CRENSHAW ..... ASSISTANT SUPERINTENDENT  
DR LYNDA L HAYNES ..... ASSISTANT SUPERINTENDENT  
DR PENNY REDDELL ..... ASSISTANT SUPERINTENDENT  
GREG VEAL ..... ASSISTANT SUPERINTENDENT  
JEFF WAGNER ..... ASSISTANT SUPERINTENDENT  
ALAN KING ..... BUSINESS MANAGER  
ALDONA GILLEM ..... PEIMS COORDINATOR

### 061-903 PILOT POINT ISD

GLEN RAY ..... BOARD PRESIDENT  
CHARLES RUSSELL HEITZMAN ..... BOARD VICE-PRESIDENT  
LINDA DEGRAFFENREID ..... BOARD SECRETARY  
MILTON DUESMAN ..... BOARD MEMBER  
MARK FOSTER ..... BOARD MEMBER  
LARRY T SMITH ..... BOARD MEMBER  
JOYCE WOOD ..... BOARD MEMBER  
DAN RAY GIST ..... ASSISTANT SUPERINTENDENT  
BEVERLY J MOORE, CTSBO ..... BUSINESS MANAGER

### 061-905 KRUM ISD

PHIL ENIS ..... BOARD PRESIDENT  
JOHN MARCHMAN ..... BOARD VICE-PRESIDENT  
MIKE BULLOCK ..... BOARD SECRETARY  
BEN BROWN ..... BOARD MEMBER  
KEN DODD ..... BOARD MEMBER  
DANNY W REEVES ..... BOARD MEMBER  
KEVIN VINCENT ..... BOARD MEMBER  
LINDA MOORE ..... ASSISTANT SUPERINTENDENT  
DARLA PUTMAN ..... BUSINESS MANAGER  
CINDY MOORE ..... PEIMS COORDINATOR

### 061-906 PONDER ISD

ERIC BROOKS ..... BOARD PRESIDENT  
GARY MORRIS ..... BOARD SECRETARY  
DALE BROWN ..... BOARD MEMBER  
VANGEE DEUSSEN ..... BOARD MEMBER  
DON W FORD ..... BOARD MEMBER  
CHRIS LYLES ..... BOARD MEMBER  
TODD NICHOLSON ..... BOARD MEMBER  
J BRUCE YEAGER ..... AREA SUPERINTENDENT  
WONAKA WILLIAMS ..... BUSINESS MANAGER  
DIAN MCDANIEL ..... PEIMS COORDINATOR

### 061-907 AUBREY ISD

VINCENT RUSSELL BLAND ..... BOARD PRESIDENT  
MICHAEL MAYON SESSIONS ..... BOARD VICE-PRESIDENT  
JEFF PARRENT ..... BOARD SECRETARY  
RON BULLOCK ..... BOARD MEMBER  
JOSEPH RAYMOND DAVID JR ..... BOARD MEMBER  
JACKIE MCBROOM ..... BOARD MEMBER  
JIM MILACEK ..... BOARD MEMBER  
DEBORAH SANDERS ..... ASSISTANT SUPERINTENDENT  
LORETTA TURNER ..... BUSINESS MANAGER  
PATRICIA M HOUSDEN ..... PEIMS COORDINATOR

### 061-908 SANGER ISD

SAM BURRUS ..... BOARD PRESIDENT  
DR CHRISTY CRUTSINGER ..... BOARD VICE-PRESIDENT  
JAY BEAVERS ..... BOARD SECRETARY  
RALPH AMYX ..... BOARD MEMBER  
JEFF MORRIS ..... BOARD MEMBER  
DR LYNN STUCKY ..... BOARD MEMBER  
CHRISTINE WAGGONER ..... BOARD MEMBER

# Texas Public School Districts and Charters: Board Members, Assistant Superintendents, Business Managers, and Public Education Information Management System (PEIMS) Coordinators, October 2006

RICK CLEMENTS.....DEPUTY SUPERINTENDENT  
GAIL K KNIGHT.....ASSISTANT SUPERINTENDENT  
LISA CODY.....PEIMS COORDINATOR

## 061-910 ARGYLE ISD

SUE BANCROFT.....BOARD PRESIDENT  
DR DEBBIE CANTRELL.....BOARD VICE-PRESIDENT  
JOHN SCHINSKE.....BOARD SECRETARY  
RUSSELL AMMONS.....BOARD MEMBER  
RANDY MCKELLAR.....BOARD MEMBER  
STEVEN MOORE.....BOARD MEMBER  
KLIP WEAVER.....BOARD MEMBER  
DR TELENA WRIGHT.....ASSISTANT SUPERINTENDENT  
AMBER MARTIN.....PEIMS COORDINATOR

## 061-911 NORTHWEST ISD

DAVIS PALMER.....BOARD PRESIDENT  
LYNN GAMRON.....BOARD VICE-PRESIDENT  
STEPHANIE TRIETSCH.....BOARD SECRETARY  
DARYL LANEY.....BOARD MEMBER  
JEANNETTE LEONG.....BOARD MEMBER  
MARK SCHLUTER.....BOARD MEMBER  
DEBBIE THOMAS.....BOARD MEMBER  
JON CHESTER GRASWICH, CPA.....ASSISTANT SUPERINTENDENT  
DENNIS MCCREARY.....ASSISTANT SUPERINTENDENT  
DR LOWELL STRIKE.....ASSISTANT SUPERINTENDENT  
DEANNE HATFIELD.....BUSINESS MANAGER  
DIXIE LYNN SNEAD.....PEIMS COORDINATOR

## 061-912 LAKE DALLAS ISD

JERRY BLAZEWICZ.....BOARD PRESIDENT  
SANDRA DRUSCH.....BOARD VICE-PRESIDENT  
KEN WILLIS.....BOARD SECRETARY  
SAM BLUNK.....BOARD MEMBER  
JUDY GRAHAM.....BOARD MEMBER  
CAROL JULA.....BOARD MEMBER  
BOYD TAYLOR.....BOARD MEMBER  
DR DAWN ANGOVE.....ASSISTANT SUPERINTENDENT  
WES EVERSOLE.....ASSISTANT SUPERINTENDENT  
WES EVERSOLE.....BUSINESS MANAGER  
WES EVERSOLE.....PEIMS COORDINATOR

## 061-914 LITTLE ELM ISD

PATRICIA ANDERSON.....BOARD PRESIDENT  
BILL HIDELL.....BOARD VICE-PRESIDENT  
DUANE PETERSON.....BOARD SECRETARY  
SALLY COLEMAN.....BOARD MEMBER  
MOLLY FULKS.....BOARD MEMBER  
LISA GLENN.....BOARD MEMBER  
CURTIS SAVAGE.....BOARD MEMBER  
KENT CRUTSINGER.....DEPUTY SUPERINTENDENT  
ROBERT KEENER.....ASSISTANT SUPERINTENDENT  
WILLIAM MOELLER.....ASSISTANT SUPERINTENDENT  
PATTI MATTHEWS.....PEIMS COORDINATOR

## 062 DEWITT COUNTY

### 062-901 CUERO ISD

EMILY DAVIS.....BOARD PRESIDENT  
BILL J DREHR.....BOARD VICE-PRESIDENT  
PATRICIA KORANEK.....BOARD SECRETARY  
NANCY BLACKWELL.....BOARD MEMBER  
GERARD GONZALES.....BOARD MEMBER  
DR MARK ALAN HEARD.....BOARD MEMBER  
CARLYLE STAKES.....BOARD MEMBER

HENRY LIND, SUPERINTENDENT.....AREA SUPERINTENDENT  
DEBRA D BAROS.....ASSISTANT SUPERINTENDENT  
HAROLD R HIGH II.....ASSISTANT SUPERINTENDENT  
HAROLD R HIGH II.....BUSINESS MANAGER  
LESLIE VOELKEL.....PEIMS COORDINATOR

### 062-902 NORDHEIM ISD

PAMELA STEHLE.....BOARD PRESIDENT  
ALMA JEAN GOEHRING.....BOARD VICE-PRESIDENT  
GLEN MUELLER.....BOARD SECRETARY  
JANICE BROWN.....BOARD MEMBER  
JOHN GREEN.....BOARD MEMBER  
KAY KLAEVEMANN.....BOARD MEMBER  
TIM VOELKEL.....BOARD MEMBER  
RONDA VOELKEL.....BUSINESS MANAGER  
AMELIA OSTERLOH.....PEIMS COORDINATOR

### 062-903 YOAKUM ISD

GARY R COLMAN.....BOARD PRESIDENT  
GLEN KUSAK.....BOARD VICE-PRESIDENT  
BILLY GOODRICH.....BOARD SECRETARY  
TERRY L BOENING.....BOARD ASSISTANT SECRETARY  
DR JOHN C BRADEN.....BOARD MEMBER  
WALT HAIRELL.....BOARD MEMBER  
DARLENE RENKEN.....BOARD MEMBER  
TOM KELLEY.....ASSISTANT SUPERINTENDENT  
JANIE B RUDOLPH.....ASSISTANT SUPERINTENDENT  
LYNETTE M PATE.....PEIMS COORDINATOR

### 062-904 YORKTOWN ISD

STEPHEN BLASCHKE.....BOARD PRESIDENT  
BOYD WEISE.....BOARD VICE-PRESIDENT  
NELDA SERTUCHE.....BOARD SECRETARY  
JOYCE EICHHORN, BOARD MEMBER.....BOARD MEMBER  
SUSAN PARMA.....BOARD MEMBER  
JERRY STEVES.....BOARD MEMBER  
BARRY WATSON.....BOARD MEMBER  
DEBORAH E KNEESE.....AREA SUPERINTENDENT  
SHANNON FRANKE.....BUSINESS MANAGER  
SHANNON FRANKE.....PEIMS COORDINATOR

### 062-905 WESTHOFF ISD

PADDY BURWELL.....BOARD PRESIDENT  
DAVID STUBBLEFIELD.....BOARD VICE-PRESIDENT  
GAYLE SMITH.....BOARD SECRETARY  
HAROLD GENE DAVIS.....BOARD MEMBER  
JUANITA GONZALES.....BOARD MEMBER  
NORMAN KNOX.....BOARD MEMBER  
MICHELLE MALANDRAKIS.....BOARD MEMBER  
DONALD W GARRISON JR.....AREA SUPERINTENDENT  
DONALD W GARRISON JR.....DEPUTY SUPERINTENDENT  
DONALD W GARRISON JR.....ASSOCIATE SUPERINTENDENT  
DONALD W GARRISON JR.....ASSISTANT SUPERINTENDENT  
DONALD W GARRISON JR.....ASSIST COUNTY SUPERINTENDENT  
KIM JARISCH.....BUSINESS MANAGER  
SUE HILBRICH.....PEIMS COORDINATOR

### 062-906 MEYERSVILLE ISD

OBERT SAGEBIEL.....BOARD PRESIDENT  
DELVIN ARNDT.....BOARD VICE-PRESIDENT  
JOHNNY JANK.....BOARD SECRETARY  
KIM P BRENNAN.....BOARD MEMBER  
RHONDA D GOEBEL.....BOARD MEMBER  
SHERI MERKLINGER.....BOARD MEMBER  
ROBERT MOORE.....BOARD MEMBER

# Texas Public School Districts and Charters: Board Members, Assistant Superintendents, Business Managers, and Public Education Information Management System (PEIMS) Coordinators, October 2006

PATRICIA A BARTA ..... BUSINESS MANAGER  
PATRICIA A BARTA ..... PEIMS COORDINATOR

---

## 063 DICKENS COUNTY

---

### 063-903 SPUR ISD

TRIP CHASTAIN ..... BOARD PRESIDENT  
RICKY PASCHALL ..... BOARD SECRETARY  
RONNIE BILBERRY ..... BOARD MEMBER  
JOHN FOSTER ..... BOARD MEMBER  
MILA MARION ..... BOARD MEMBER  
RICKY MARTINEZ ..... BOARD MEMBER  
KEVIN SWARINGEN ..... BOARD MEMBER  
PATSY WYATT ..... PEIMS COORDINATOR

### 063-906 PATTON SPRINGS ISD

MIKE SMITH ..... BOARD PRESIDENT  
GARY BRIDGE ..... BOARD VICE-PRESIDENT  
TOM STOKES ..... BOARD SECRETARY  
DAVE KEITH ..... BOARD MEMBER  
DAVID MORGAN ..... BOARD MEMBER  
ROBERT PIERCE ..... BOARD MEMBER  
BOB PORTER ..... BOARD MEMBER  
WILLITA BURKES ..... BUSINESS MANAGER  
PAT FORBIS ..... PEIMS COORDINATOR

---

## 064 DIMMIT COUNTY

---

### 064-903 CARRIZO SPRINGS CISD

ALONSO CARMONA ..... BOARD PRESIDENT  
DR RICKY ALANIZ ..... BOARD VICE-PRESIDENT  
NICK RODRIGUEZ ..... BOARD SECRETARY  
ALFREDO CASTANEDA ..... BOARD MEMBER  
EFRAIN GARZA ..... BOARD MEMBER  
EZEQUIEL LOPEZ ..... BOARD MEMBER  
LEO PEREZ ..... BOARD MEMBER  
ESTANISLADO MARTINEZ ..... BUSINESS MANAGER  
ESPERANZA GARCIA ..... PEIMS COORDINATOR

---

## 065 DONLEY COUNTY

---

### 065-901 CLARENDON ISD

WAYNE HARDIN ..... BOARD PRESIDENT  
WELDON SEARS ..... BOARD VICE-PRESIDENT  
JIM SHELTON ..... BOARD SECRETARY  
RENEE BETTS ..... BOARD MEMBER  
JOE LEMLEY ..... BOARD MEMBER  
MARVIN THOMPSON ..... BOARD MEMBER  
LANCE THORNBERRY ..... BOARD MEMBER  
MONTY JACK HYSINGER ..... AREA SUPERINTENDENT  
MARY WHITE ..... BUSINESS MANAGER  
MARY WHITE ..... PEIMS COORDINATOR

### 065-902 HEDLEY ISD

CARY DON NEELEY ..... BOARD PRESIDENT  
ANTHONY KNOWLES ..... BOARD VICE-PRESIDENT  
MARLEE SHARP ..... BOARD SECRETARY  
TROY MONROE ..... BOARD MEMBER  
JASON SARGENT ..... BOARD MEMBER  
MARLEE SHARP ..... BOARD MEMBER  
RHONDA SHAW ..... BOARD MEMBER  
BRYAN HILL ..... AREA SUPERINTENDENT  
NANCY MULLINS ..... BUSINESS MANAGER  
NANCY MULLINS ..... PEIMS COORDINATOR

---

## 066 DUVAL COUNTY

---

### 066-005 RAMIREZ CSD

ROBERTO MOLINA JR ..... BOARD PRESIDENT  
LINDA PEREZ ..... BOARD VICE-PRESIDENT  
SOFIA P GARCIA ..... BOARD SECRETARY  
KATHY MCCOY ..... BUSINESS MANAGER  
JOSE LEAL ..... PEIMS COORDINATOR

### 066-901 BENAVIDES ISD

LEONEL BAZAN ..... BOARD PRESIDENT  
SOCORRO SALINAS ..... BOARD VICE-PRESIDENT  
HUMBERTO TREVINO ..... BOARD SECRETARY  
NINFA GARCIA ..... BOARD MEMBER  
NOE GUZMAN ..... BOARD MEMBER  
KURT MANN ..... BOARD MEMBER  
ROMEO RAMIREZ ..... BOARD MEMBER

### 066-902 SAN DIEGO ISD

ALBERTO T MARTINEZ ..... BOARD PRESIDENT  
JAVIER SOLIS ..... BOARD VICE-PRESIDENT  
RENE VALERIO ..... BOARD SECRETARY  
JAVIER BALLI ..... BOARD MEMBER  
ASHLEY BARRERA ..... BOARD MEMBER  
PETE GUERRA ..... BOARD MEMBER  
MARIA EUGENIA SORIANO ..... BOARD MEMBER  
LUIS PIZZINI ..... AREA SUPERINTENDENT  
ALMA CASAS ..... BUSINESS MANAGER  
GRACIE PIZZINI ..... PEIMS COORDINATOR

### 066-903 FREER ISD

NORMAN NEWMAN ..... BOARD PRESIDENT  
IDA PEREZ ..... BOARD VICE-PRESIDENT  
BOBBIE WIEDERKEHR ..... BOARD SECRETARY  
ABEL ARAGON ..... BOARD MEMBER  
EDNA CANTU ..... BOARD MEMBER  
MARY LOU GARZA ..... BOARD MEMBER  
ARTURO MARTINEZ ..... BOARD MEMBER  
EVA P LANE ..... BUSINESS MANAGER  
EVA LANE ..... PEIMS COORDINATOR

---

## 067 EASTLAND COUNTY

---

### 067-902 CISCO ISD

ANGELINE STOVALL ..... BOARD PRESIDENT  
TIM BARTON ..... BOARD VICE-PRESIDENT  
MEL MATTHEWS ..... BOARD SECRETARY  
CARYN GREENE ..... BOARD MEMBER  
DEVIN KOENIG ..... BOARD MEMBER  
TIMOTHY MCKINNEY ..... BOARD MEMBER  
JIM PURYEAR ..... BOARD MEMBER  
HAL PORTER ..... AREA SUPERINTENDENT  
TERRI HANLON ..... BUSINESS MANAGER  
KIM FLORES ..... PEIMS COORDINATOR

### 067-903 EASTLAND ISD

GORDON WOOLAM ..... BOARD PRESIDENT  
JIM MOYLAN JR ..... BOARD VICE-PRESIDENT  
JODI PRUITT ..... BOARD SECRETARY  
MIKE BATTEAS ..... BOARD MEMBER  
DAVID HULLUM ..... BOARD MEMBER  
MIKE MONTGOMERY ..... BOARD MEMBER  
JOHN RODGERS ..... BOARD MEMBER  
SUG ROLLER ..... BUSINESS MANAGER  
SUG ROLLER ..... PEIMS COORDINATOR



# Texas Public School Districts and Charters: Board Members, Assistant Superintendents, Business Managers, and Public Education Information Management System (PEIMS) Coordinators, October 2006

## 067-904 GORMAN ISD

BOBBY RICH ..... BOARD PRESIDENT  
JEFF SEATON ..... BOARD VICE-PRESIDENT  
MELINDA HARRINGTON ..... BOARD SECRETARY  
DARYL HIRST ..... BOARD MEMBER  
MARK SIMMONS ..... BOARD MEMBER  
LARRY THOMPSON ..... BOARD MEMBER  
BETH UNDERWOOD ..... BOARD MEMBER  
DAVID K PERRY ..... AREA SUPERINTENDENT  
TERRYE NICHOLS ..... PEIMS COORDINATOR

## 067-907 RANGER ISD

JOHN SLAUGHTER ..... BOARD PRESIDENT  
DAVID CONNER ..... BOARD VICE-PRESIDENT  
JOE NASH ..... BOARD SECRETARY  
BILL BRISTER ..... BOARD MEMBER  
DWAINE CRAWFORD ..... BOARD MEMBER  
KELLIE DOBBS ..... BOARD MEMBER  
TOM PEBBLES ..... BOARD MEMBER  
TRUDY NAIL ..... PEIMS COORDINATOR

## 067-908 RISING STAR ISD

HOWARD LAWRENCE ..... BOARD PRESIDENT  
STEVE WHITE ..... BOARD VICE-PRESIDENT  
BILLY NALL ..... BOARD SECRETARY  
TERRY ODOM ..... BOARD MEMBER  
TIM STONE ..... BOARD MEMBER  
EARL WRIGHT ..... BOARD MEMBER  
KATHY HERRING ..... BUSINESS MANAGER  
KATHY HERRING ..... PEIMS COORDINATOR

---

## 068 ECTOR COUNTY

---

### 068-801 RICHARD MILBURN ACADEMY (ECTOR COUNTY)

PETER G BRIGGS ..... BOARD PRESIDENT  
EARNEST CHAMBERS ..... BOARD MEMBER  
MARTIN LOUGHLIN ..... BOARD MEMBER  
MIKE PEBBLES ..... BOARD MEMBER  
CHRISTINE WOODS ..... PEIMS COORDINATOR

### 068-901 ECTOR COUNTY ISD

RANDY RIVES ..... BOARD PRESIDENT  
RENDA BERRYHILL ..... BOARD VICE-PRESIDENT  
DOYLE W WOODALL ..... BOARD SECRETARY  
RAY GERALD BEATY DC, DC ..... BOARD MEMBER  
BUTCH FOREMAN ..... BOARD MEMBER  
CAROL GREGG ..... BOARD MEMBER  
DR DONNA C SMITH, EDD ..... BOARD MEMBER  
IRENE GRANADO ..... AREA SUPERINTENDENT  
ALMA GUERRERO ..... AREA SUPERINTENDENT  
WENDY HINES ..... AREA SUPERINTENDENT  
DR JOSEPH GALLEGOS ..... DEPUTY SUPERINTENDENT  
BRUCE REVELL ..... DEPUTY SUPERINTENDENT  
HECTOR MENDEZ ..... ASSISTANT SUPERINTENDENT  
TONYA TILLMAN ..... ASSISTANT SUPERINTENDENT  
GILBERT VASQUEZ ..... ASSISTANT SUPERINTENDENT  
PAM HARPER ..... PEIMS COORDINATOR

---

## 069 EDWARDS COUNTY

---

### 069-901 ROCKSPRINGS ISD

TODD WILSON ..... BOARD PRESIDENT  
HOMER JIMENEZ ..... BOARD VICE-PRESIDENT  
DIANE ELIZABETH GONZALES ..... BOARD SECRETARY  
JOHN MORGAN DAVIS III ..... BOARD MEMBER

STEPHEN FRANCO ..... BOARD MEMBER  
TRACI VARGA MEEKS ..... BOARD MEMBER  
VICTORIANO RAMIREZ ..... BOARD MEMBER  
MARY ANN WILSON ..... PEIMS COORDINATOR

## 069-902 NUECES CANYON CISD

DENISE ROGERS ..... BOARD PRESIDENT  
CHARLES E HUNGER ..... BOARD VICE-PRESIDENT  
NOREDA SIFUENTES ..... BOARD SECRETARY  
BILLY BOATRIGHT ..... BOARD MEMBER  
CHAD HARNEY ..... BOARD MEMBER  
WADE MANER ..... BOARD MEMBER  
DAN RITTHALER ..... BOARD MEMBER  
SAMANTHA CARMAN ..... BUSINESS MANAGER  
NANCY LUCE ..... PEIMS COORDINATOR

---

## 070 ELLIS COUNTY

---

### 070-801 WAXAHACHIE FAITH FAMILY ACADEMY

CARROLL G LEWIS ..... BOARD PRESIDENT  
ANNIE M BLAIR ..... BOARD MEMBER  
MARY L JONES ..... BOARD MEMBER

### 070-901 AVALON ISD

HARRISON ROMERO ..... BOARD PRESIDENT  
DINA RUSSELL ..... BOARD VICE-PRESIDENT  
JERRY WILSON ..... BOARD SECRETARY  
LARRY GRIFFITH ..... BOARD MEMBER  
JESSE MUNGUIA ..... BOARD MEMBER  
LANCE WATSON ..... BOARD MEMBER  
ALICE COMPTON ..... BUSINESS MANAGER  
NEVA DELBOSQUE ..... PEIMS COORDINATOR

### 070-903 ENNIS ISD

PETE BIBBY ..... BOARD PRESIDENT  
DR MACK BOYD ..... BOARD VICE-PRESIDENT  
DR LARRY TREADAWAY ..... BOARD SECRETARY  
WALTER BEASLEY ..... BOARD MEMBER  
CONNI DURBIN ..... BOARD MEMBER  
DAVID ESTES ..... BOARD MEMBER  
MILES STRUNC ..... BOARD MEMBER  
BILL CHAPMAN ..... DEPUTY SUPERINTENDENT  
KATHY CIKANEK ..... ASSISTANT SUPERINTENDENT  
LISA FINCHER ..... BUSINESS MANAGER  
LINDA SUE PIRTLE ..... PEIMS COORDINATOR

### 070-905 FERRIS ISD

DUANE YEE ..... BOARD PRESIDENT  
ROBERT SCOTT JR ..... BOARD VICE-PRESIDENT  
ELIZABETH MUNOZ ..... BOARD SECRETARY  
THOMAS GRIFFITH ..... BOARD MEMBER  
BOBBY LINDSEY ..... BOARD MEMBER  
LEE LONGINO ..... BOARD MEMBER  
JORGE LOPEZ ..... BOARD MEMBER  
OFELIA M GRASS ..... ASSISTANT SUPERINTENDENT  
RON SMITH ..... BUSINESS MANAGER  
PHYLLIS WILSON ..... PEIMS COORDINATOR

### 070-907 ITALY ISD

RONALD JANEK ..... BOARD PRESIDENT  
RICKY BOYD ..... BOARD VICE-PRESIDENT  
CINDY CARTER ..... BOARD SECRETARY  
NANCY CARTER ..... BOARD MEMBER  
LARRY EUBANK ..... BOARD MEMBER  
TOMMY MORRISON ..... BOARD MEMBER

# Texas Public School Districts and Charters: Board Members, Assistant Superintendents, Business Managers, and Public Education Information Management System (PEIMS) Coordinators, October 2006

CHERYL OWEN..... BOARD MEMBER  
LAURICE MARSHALL..... BUSINESS MANAGER  
KIM VARNER..... PEIMS COORDINATOR

## 070-908 MIDLOTHIAN ISD

DUKE BURGE..... BOARD PRESIDENT  
PHIL SEAY..... BOARD VICE-PRESIDENT  
JAY ROBERTS..... BOARD SECRETARY  
JIM MENTZEL..... BOARD MEMBER  
TOM MOORE..... BOARD MEMBER  
WAYNE SHUFFIELD..... BOARD MEMBER  
CINDY WILLIAMS..... BOARD MEMBER  
DR AL HEMMLE..... ASSISTANT SUPERINTENDENT  
JUDY WALLING..... ASSISTANT SUPERINTENDENT  
LARRY KEISER..... BUSINESS MANAGER  
KIMBERLY DOMKE..... PEIMS COORDINATOR

## 070-909 MILFORD ISD

CARLOS PHOENIX..... BOARD PRESIDENT  
GARY WIMBISH..... BOARD VICE-PRESIDENT  
LISA GATES-COX..... BOARD SECRETARY  
KYLE FINCH..... BOARD MEMBER  
FADYS GATES..... BOARD MEMBER  
RUSSELL SLATON..... BOARD MEMBER  
JANICE WADLEY..... BOARD MEMBER  
JO ANN DAHL..... BUSINESS MANAGER  
JAMIE JOHNSON..... PEIMS COORDINATOR

## 070-910 PALMER ISD

MIKE KAHLER..... BOARD PRESIDENT  
COREY ROBINSON..... BOARD VICE-PRESIDENT  
ROBIN WALTERS..... BOARD SECRETARY  
DARRYL LASSETTER..... BOARD MEMBER  
RANDY RAY..... BOARD MEMBER  
SHELLI VERCELL..... BOARD MEMBER  
CHRISTEN VICK..... BOARD MEMBER  
CARLA COCHRANE..... BUSINESS MANAGER  
ROXANNE MCELHANEY..... PEIMS COORDINATOR

## 070-911 RED OAK ISD

JOHN HAWKINS..... BOARD PRESIDENT  
JOHN H ANDERSON..... BOARD VICE-PRESIDENT  
BRENT STANFORD..... BOARD SECRETARY  
LYNNE GRANDSTAFF..... BOARD MEMBER  
HENRY LOZANO..... BOARD MEMBER  
DR MARK STANFILL..... BOARD MEMBER  
BARBARA VOGLER..... BOARD MEMBER  
RUSSELL SCHUPMANN..... ASSOCIATE SUPERINTENDENT  
DR RICK BANKSTON..... ASSISTANT SUPERINTENDENT  
DR MILES BROUGHTON..... ASSISTANT SUPERINTENDENT  
BOBBY LA BORDE..... BUSINESS MANAGER  
PAULA FULLER..... PEIMS COORDINATOR

## 070-912 WAXAHACHIE ISD

DR JOE LANGLEY..... BOARD PRESIDENT  
DR GRIGGS DEHAY..... BOARD VICE-PRESIDENT  
JAMES R PHILLIPS..... BOARD SECRETARY  
JOHN COLWELL..... BOARD MEMBER  
WILLIAM F KELLEY..... BOARD MEMBER  
MARK PRICE..... BOARD MEMBER  
MAX H SIMPSON..... BOARD MEMBER  
DAVID TRUITT..... ASSISTANT SUPERINTENDENT  
TERESA THOMAS..... BUSINESS MANAGER  
TERESA THOMAS..... PEIMS COORDINATOR

## 070-915 MAYPEARL ISD

ALLAN WILSON..... BOARD PRESIDENT  
TOMMY SWORD..... BOARD VICE-PRESIDENT  
HEATH DANIEL..... BOARD MEMBER  
CHARLES FRAME..... BOARD MEMBER  
SHANE GRAVENS..... BOARD MEMBER  
HARLAN LOWRANCE..... BOARD MEMBER  
CURTIS SHIFLETT..... BOARD MEMBER  
RONNIE NEILL..... ASSISTANT SUPERINTENDENT  
LEIGHANNE MCALISTER, CTSBO..... BUSINESS MANAGER

---

## 071 EL PASO COUNTY

---

### 071-801 BURNHAM WOOD CHARTER SCHOOL

IRIS B BURNHAM..... BOARD PRESIDENT  
LEONARD LIDIAK..... BOARD VICE-PRESIDENT  
ESTHER FURRER..... BOARD SECRETARY  
ESTHER L FURRER..... BOARD TREASURER  
ERIC L BRAHAM..... BOARD MEMBER  
MACEO DAILEY JR..... BOARD MEMBER  
CARLOS KAPLAN..... BOARD MEMBER  
HENRY KELLEN..... BOARD MEMBER  
IRIS BURNHAM..... BUSINESS MANAGER  
JORDAN PAKAKI..... PEIMS COORDINATOR

### 071-803 PASO DEL NORTE

RUDY TELLES..... BOARD PRESIDENT  
SAN JUANITA VILLA..... BOARD VICE-PRESIDENT  
DAVID OJEDA..... BOARD SECRETARY  
AMANCIO CHAPA..... BOARD MEMBER  
RAUL SAUCEDA..... BOARD MEMBER  
GRACE GARCIA..... BUSINESS MANAGER  
TAMMIE GARZA..... PEIMS COORDINATOR

### 071-804 EL PASO ACADEMY

SCOTT MUNDEN..... BOARD PRESIDENT  
WENDY MORRISON..... BOARD VICE-PRESIDENT  
TERRI BELL..... BOARD MEMBER  
SARAH GROSS..... BOARD MEMBER  
DONNA MINEAR..... BOARD MEMBER

### 071-805 EL PASO SCHOOL OF EXCELLENCE

DON BELKNAP..... BOARD PRESIDENT  
JUDY BRESHEARS..... BOARD MEMBER  
EARLENE KING..... BOARD MEMBER  
ABRON LATTLER..... BOARD MEMBER  
J L LEWIS..... BOARD MEMBER  
JUANITA MARTINEZ..... BOARD MEMBER  
JUAN RAMOS..... BOARD MEMBER  
MELISSA RORIE..... BOARD MEMBER  
DEBBIE RUMMEL..... BOARD MEMBER

### 071-901 CLINT ISD

JAMES R PENDELL..... BOARD PRESIDENT  
JANICE SURRETT ARMSTRONG..... BOARD VICE-PRESIDENT  
PAUL JAMES..... BOARD VICE-PRESIDENT  
MARY MACIAS..... BOARD SECRETARY  
ALFRED GONZALEZ..... BOARD MEMBER  
ROBERT LARA..... BOARD MEMBER  
FRED MARTINEZ..... BOARD MEMBER  
MORRIS ALDRIDGE..... ASSISTANT SUPERINTENDENT  
OLIVIA CAMPOS..... ASSISTANT SUPERINTENDENT  
ROBERT MENDOZA..... ASSISTANT SUPERINTENDENT  
ALFREDO SOLIS..... ASSISTANT SUPERINTENDENT  
DONNA CLINE..... BUSINESS MANAGER

# Texas Public School Districts and Charters: Board Members, Assistant Superintendents, Business Managers, and Public Education Information Management System (PEIMS) Coordinators, October 2006

SANDI GRIJALVA..... PEIMS COORDINATOR

## 071-902 EL PASO ISD

SALVADOR MENA JR ..... BOARD PRESIDENT  
DR LORRAINE O'DONNELL..... BOARD VICE-PRESIDENT  
CARLOS CORDOVA ..... BOARD SECRETARY  
LISA COLQUITT-MUNOZ ..... BOARD MEMBER  
DAVID DODGE..... BOARD MEMBER  
LEONOR GARCIA..... BOARD MEMBER  
DR CHARLES ROARK..... BOARD MEMBER  
CAROLYN GRANTHAM ..... ASSOCIATE SUPERINTENDENT  
ELFIDA GUTIERREZ..... ASSOCIATE SUPERINTENDENT  
DR LINDA HOLMAN ..... ASSOCIATE SUPERINTENDENT  
HECTOR MARTINEZ ..... ASSOCIATE SUPERINTENDENT  
ROBERT ORTEGA..... ASSOCIATE SUPERINTENDENT  
BRENDA L MONTOYA ..... PEIMS COORDINATOR

## 071-903 FABENS ISD

GREG SPENCE..... BOARD PRESIDENT  
JOSE RAMIREZ ..... BOARD VICE-PRESIDENT  
ADAN ESCOBAR ..... BOARD SECRETARY  
SYLVIA GONZALES ..... BOARD MEMBER  
JOSE PORRAS ..... BOARD MEMBER  
DANIEL SALCIDO ..... BOARD MEMBER  
REY SEPULVEDA ..... BOARD MEMBER  
EDELSON GARCIA ..... AREA SUPERINTENDENT  
JOSE A CERVANTES..... ASSISTANT SUPERINTENDENT  
GILBERT ALARCON..... BUSINESS MANAGER  
LETICIA MAES ..... PEIMS COORDINATOR

## 071-904 SAN ELIZARIO ISD

ROBERTO GARCIA ..... BOARD PRESIDENT  
RAMON HOLGUIN ..... BOARD VICE-PRESIDENT  
ARMANDO MARTINEZ..... BOARD SECRETARY  
ANTONIO ARAUJO ..... BOARD MEMBER  
VICENTE DELGADILLO ..... BOARD MEMBER  
IRENE D JAQUEZ ..... BOARD MEMBER  
FERNIE MADRID ..... BOARD MEMBER  
SYLVIA HOPP ..... ASSISTANT SUPERINTENDENT  
LARRY WORRELL ..... BUSINESS MANAGER  
MELISSA URENDA ..... PEIMS COORDINATOR

## 071-905 YSLETA ISD

MILTON L DUNTLEY ..... BOARD PRESIDENT  
JESUS SANCHEZ ..... BOARD VICE-PRESIDENT  
MARTHA Y REYES ..... BOARD SECRETARY  
WAYNE J BELISLE ..... BOARD MEMBER  
LINDA CHAVEZ ..... BOARD MEMBER  
LINDA HAYES ..... BOARD MEMBER  
CARMEN G MUNOZ ..... BOARD MEMBER  
RICHARD E BENTLEY..... ASSOCIATE SUPERINTENDENT  
SANTIAGO LOREDO ..... ASSOCIATE SUPERINTENDENT  
JERRY MOLINOSKI ..... ASSOCIATE SUPERINTENDENT  
DR ANNA PEREZ..... ASSOCIATE SUPERINTENDENT  
DENNIS A TELAS ..... PEIMS COORDINATOR

## 071-906 ANTHONY ISD

SALLY FLORES ..... BOARD PRESIDENT  
RICK VILLARREAL..... BOARD PRESIDENT  
ANGEL J CUELLAR..... BOARD VICE-PRESIDENT  
CHRISTINE SINGH ..... BOARD SECRETARY  
MONICA MUNOZ ..... BOARD MEMBER  
BERTHA SILVA-HOLGUIN..... BOARD MEMBER  
SUSAN SINGH ..... BOARD MEMBER  
FRED HERRERA ..... BUSINESS MANAGER

ELIZABETH ENRIQUEZ..... PEIMS COORDINATOR

## 071-907 CANUTILLO ISD

SERGIO CORONADO ..... BOARD PRESIDENT  
MARGARITO ARELLANO..... BOARD VICE-PRESIDENT  
YVONNE SAPIEN SANCHEZ ..... BOARD SECRETARY  
CARL FRIETZE ..... BOARD MEMBER  
FRANK LERMA..... BOARD MEMBER  
RAFAEL REYES ..... BOARD MEMBER  
ARMANDO RODRIGUEZ ..... BOARD MEMBER  
DR PAM PADILLA ..... AREA SUPERINTENDENT  
PAULINE DOW..... ASSOCIATE SUPERINTENDENT  
LEILA GALE ..... PEIMS COORDINATOR

## 071-908 TORNILLO ISD

LETICIA TREJO ..... BOARD PRESIDENT  
JOE TITTLE ..... BOARD VICE-PRESIDENT  
OFELIA BOSQUEZ ..... BOARD SECRETARY  
BERTHA BREW ..... BOARD MEMBER  
CAROL ESCARCIGA ..... BOARD MEMBER  
SYLVIA GUERRA ..... BOARD MEMBER  
HECTOR LUNA ..... BOARD MEMBER  
RUDY BARREDA ..... ASSISTANT SUPERINTENDENT  
LUCY HOLGUIN ..... BUSINESS MANAGER  
IMELDA GARCIA ..... PEIMS COORDINATOR

## 071-909 SOCORRO ISD

CRAIG A PATTON ..... BOARD PRESIDENT  
CHARLES GARCIA ..... BOARD VICE-PRESIDENT  
KAREN BLAINE ..... BOARD SECRETARY  
GUILLERMO GANDARA ..... BOARD MEMBER  
BARBARA PEREZ-PENA ..... BOARD MEMBER  
RAYMUNDO RODRIGUEZ..... BOARD MEMBER  
GOERGE SALAS ..... BOARD MEMBER  
ANTONIO BACA ..... ASSISTANT SUPERINTENDENT  
DR ANNA LISA BANEGAS-PENA ..... ASSISTANT SUPERINTENDENT  
MARY BENHAM ..... ASSISTANT SUPERINTENDENT  
BARRY EDWARDS ..... ASSISTANT SUPERINTENDENT  
THOMAS EYEINGTON..... ASSISTANT SUPERINTENDENT  
DR ED GABALDON ..... ASSISTANT SUPERINTENDENT  
ROSEMARY LEDESMA-RAMIREZ..... BUSINESS MANAGER  
RODOLFO CAMPOYA ..... PEIMS COORDINATOR

---

## 072 ERATH COUNTY

---

### 072-801 PARADIGM ACCELERATED SCHOOL

RONALD E JOHNSON..... BOARD PRESIDENT  
NANCY S JOHNSON ..... BOARD SECRETARY  
PAUL G CORNELIUS ..... BOARD MEMBER  
MIKE FRITSCHER JR ..... BOARD MEMBER  
HAROLD M YOUNG ..... BOARD MEMBER

### 072-802 ERATH EXCELS ACADEMY INC

DEBRA MILLER ..... BOARD PRESIDENT  
SID MILLER ..... BOARD VICE-PRESIDENT  
BRENDA FAULKNER ..... BOARD SECRETARY

### 072-901 THREE WAY ISD

MARK DAVIS ..... BOARD PRESIDENT  
JIM FRAILEY ..... BOARD VICE-PRESIDENT  
CLINT GORDON ..... BOARD SECRETARY  
LARRY LITTLE..... BOARD MEMBER  
ANGIE MCKAIN..... BOARD MEMBER  
JULIE GRIFFIN..... BUSINESS MANAGER  
JULIE GRIFFIN..... PEIMS COORDINATOR

# Texas Public School Districts and Charters: Board Members, Assistant Superintendents, Business Managers, and Public Education Information Management System (PEIMS) Coordinators, October 2006

## 072-902 DUBLIN ISD

MIKE JURNEY ..... BOARD PRESIDENT  
ROBERT TRAVIS BARNES ..... BOARD VICE-PRESIDENT  
GARRON HOUSE ..... BOARD SECRETARY  
MARVIN CURRY ..... BOARD MEMBER  
DON KEITH ..... BOARD MEMBER  
BILL NORRIS ..... BOARD MEMBER  
JOE WILLINGHAM ..... BOARD MEMBER

## 072-903 STEPHENVILLE

DR ANN CALAHAN ..... BOARD PRESIDENT  
TOBY MILLS ..... BOARD VICE-PRESIDENT  
ORA LEE LEETH ..... BOARD SECRETARY  
DR ROB BASHAW ..... BOARD MEMBER  
DR JOE GILLESPIE ..... BOARD MEMBER  
SUSAN HUTCHINS ..... BOARD MEMBER  
DR RUTH ANN STEPHENS ..... BOARD MEMBER  
DEBBIE HINES ..... ASSISTANT SUPERINTENDENT  
TRACY RAY ..... ASSISTANT SUPERINTENDENT  
TRACY RAY ..... BUSINESS MANAGER  
TRACY RAY ..... PEIMS COORDINATOR

## 072-904 BLUFF DALE ISD

JOE WALL ..... BOARD PRESIDENT  
MICHAEL GHAZZAQUI ..... BOARD VICE-PRESIDENT  
CAROL RICHEY ..... BOARD SECRETARY  
DALE DOVE ..... BOARD MEMBER  
LESLIE GILLIAM ..... BOARD MEMBER  
CHRISTY STRAIN-PLUMLEE ..... BOARD MEMBER  
REBEKAH TACKETT ..... BOARD MEMBER  
KATHY HINZE ..... BUSINESS MANAGER  
KATHY HINZE ..... PEIMS COORDINATOR

## 072-908 HUCKABAY ISD

ALBERT A HALE ..... BOARD PRESIDENT  
SCOTT LOWE ..... BOARD VICE-PRESIDENT  
GARY WILLIAMS ..... BOARD SECRETARY  
MARK CAREY ..... BOARD MEMBER  
RUSSELL WAYNE KING ..... BOARD MEMBER  
EDWARD DALE PUGH ..... BOARD MEMBER  
SHANE STEGALL ..... BOARD MEMBER  
ALESA HUNT, CEOP ..... BUSINESS MANAGER  
ALESA HUNT, CEOP ..... PEIMS COORDINATOR

## 072-909 LINGLEVILLE ISD

LARRY GRIFFIN ..... BOARD PRESIDENT  
IRMA TISCARENO ..... BOARD SECRETARY  
LONNEY CLICK ..... BOARD MEMBER  
NENA GILBREATH ..... BOARD MEMBER  
CINDY HATFIELD ..... BOARD MEMBER  
JAY PROCTER ..... BOARD MEMBER  
SCOTTY WHITEFIELD ..... BOARD MEMBER  
KAY HOCK ..... BUSINESS MANAGER  
BEVERLY MORRISON ..... PEIMS COORDINATOR

## 072-910 MORGAN MILL ISD

MARLIN QUARLES ..... BOARD PRESIDENT  
DAVID KINCANNON ..... BOARD VICE-PRESIDENT  
JEFF STUBBS ..... BOARD SECRETARY  
BETTYE KEY ..... BOARD MEMBER  
LYNN KINSEY ..... BOARD MEMBER  
KENNY LAUGHLIN ..... BOARD MEMBER  
DR BOB NEWBY ..... BOARD MEMBER  
DEAN EDWARDS ..... PEIMS COORDINATOR

## 073 FALLS COUNTY

### 073-901 CHILTON ISD

JULIE DEGRAFFENREID ..... BOARD PRESIDENT  
RODNEY HALL ..... BOARD VICE-PRESIDENT  
NITA WUEBKER ..... BOARD SECRETARY  
VIRGINIA LYNN ENGELKE ..... BOARD MEMBER  
ROBERT GOELZER JR. .... BOARD MEMBER  
JARRETT HAWKINS ..... BOARD MEMBER  
FRED STORM ..... BOARD MEMBER  
NANCY PARKER ..... PEIMS COORDINATOR

### 073-903 MARLIN ISD

LOWANDA WASHINGTON ..... BOARD PRESIDENT  
ROGER NUTT ..... BOARD VICE-PRESIDENT  
TERRY DOUGLAS ..... BOARD SECRETARY  
DAVID LAWSON ..... BOARD MEMBER  
DANNY VICKERS ..... BOARD MEMBER  
SONJA WASHINGTON ..... BOARD MEMBER  
DALE BOHANNON ..... DEPUTY SUPERINTENDENT  
KIM MARGOITTA ..... BUSINESS MANAGER  
BARBARA STEWART ..... PEIMS COORDINATOR

### 073-904 WESTPHALIA ISD

TANYA HOELSCHER ..... BOARD PRESIDENT  
JOHN BRINKLEY ..... BOARD VICE-PRESIDENT  
MICHELLE WEAVER ..... BOARD SECRETARY  
CARL HUBIK ..... BOARD MEMBER  
SHELLEY KAY THORNTON ..... BUSINESS MANAGER  
GERALDINE KAHLIG ..... PEIMS COORDINATOR

### 073-905 ROSEBUD-LOTT ISD

DAVID J KAHLIG ..... BOARD PRESIDENT  
JIMMY HALFMANN ..... BOARD VICE-PRESIDENT  
MICHAEL GARRETT ..... BOARD SECRETARY  
KEVIN BANNER ..... BOARD MEMBER  
VICKI DESHAZO ..... BOARD MEMBER  
DONNIE POLK ..... BOARD MEMBER  
KAREN WOLF ..... BOARD MEMBER  
MARLA WALLACE ..... BUSINESS MANAGER  
PATRICIA POMYKAL ..... PEIMS COORDINATOR

### 073-906 MARLIN ORIENTATION AND ASSESSMENT UNIT

PETE C ALFARO ..... BOARD PRESIDENT  
NICHOLAS T SERAFY JR ..... BOARD VICE-PRESIDENT  
DONALD R BETHEL ..... BOARD MEMBER  
DR GLORIA DICKSON, PH D ..... BOARD MEMBER  
WILLIAM MAHONES JR ..... BOARD MEMBER  
DR JUAN MUNOZ, PH D ..... BOARD MEMBER  
PATSY REED GUEST ..... BOARD MEMBER  
PATRICIA MURRAY ..... BUSINESS MANAGER  
CAROL DIETERICH ..... PEIMS COORDINATOR

## 074 FANNIN COUNTY

### 074-903 BONHAM ISD

CHARLES BUTLER ..... BOARD PRESIDENT  
BOB MORIN ..... BOARD VICE-PRESIDENT  
CHARLOTTE KEARNEY ..... BOARD SECRETARY  
RANDY BOWEN ..... BOARD MEMBER  
ALLEN SANDERSON ..... BOARD MEMBER  
MIKE SISK ..... BOARD MEMBER  
JIM TARPLEY ..... BOARD MEMBER  
JOETTA WALLACE ..... ASSISTANT SUPERINTENDENT  
DEBBIE WALKER ..... PEIMS COORDINATOR

# Texas Public School Districts and Charters: Board Members, Assistant Superintendents, Business Managers, and Public Education Information Management System (PEIMS) Coordinators, October 2006

## 074-904 DODD CITY ISD

JACKIE TAYLOR ..... BOARD PRESIDENT  
 JIMMY DALE HERPECHE ..... BOARD VICE-PRESIDENT  
 CYNTHIA JANE HORTON ..... BOARD SECRETARY  
 BRYANT HERNDON ..... BOARD MEMBER  
 FRANKIE DALE HORTON ..... BOARD MEMBER  
 THOMAS LACKEY ..... BOARD MEMBER  
 GAIL PARKER ..... BOARD MEMBER  
 JAMES CRAIG REED ..... BUSINESS MANAGER  
 JAMES CRAIG REED ..... PEIMS COORDINATOR

## 074-905 ECTOR ISD

CHRIS SELLERS ..... BOARD PRESIDENT  
 WESLEY HICKS ..... BOARD VICE-PRESIDENT  
 CATHY RHUDY ..... BOARD SECRETARY  
 DANNY BUSH ..... BOARD MEMBER  
 WESLEY HICKS ..... BOARD MEMBER  
 TAMMY MAYO ..... BOARD MEMBER  
 WINDY THOMPSON ..... BOARD MEMBER  
 GARY BOHANNON ..... AREA SUPERINTENDENT  
 GARY BOHANNON ..... PEIMS COORDINATOR  
 MARCIA BUSH ..... PEIMS COORDINATOR

## 074-907 HONEY GROVE ISD

LINDA MONTANIO ..... BOARD PRESIDENT  
 ROSALYN LANE ..... BOARD VICE-PRESIDENT  
 ROBERT RUSSELL GIBBS ..... BOARD SECRETARY  
 JEANNIE CUNNINGHAM ..... BOARD MEMBER  
 LOYD CUNNINGHAM ..... BOARD MEMBER  
 JIMMY L DOYLE ..... BOARD MEMBER  
 CAROLYN WILLIAMS ..... BOARD MEMBER  
 JAN M CUMMINS ..... BUSINESS MANAGER  
 GEORGIA NEELEY ..... PEIMS COORDINATOR

## 074-909 LEONARD ISD

BILLY M WATSON ..... BOARD PRESIDENT  
 JACK BONDS ..... BOARD VICE-PRESIDENT  
 AMY SUE BOGGS ..... BOARD SECRETARY  
 KEVIN BROCKUS ..... BOARD MEMBER  
 BOBBY C PANNKUK JR ..... BOARD MEMBER  
 HAROLD SUDDERTH ..... BOARD MEMBER  
 JAMES WATSON ..... BOARD MEMBER  
 LARRY LAFEVERS ..... AREA SUPERINTENDENT  
 JANNA G LAYMAN ..... BUSINESS MANAGER  
 COYLENE MORELAND ..... PEIMS COORDINATOR

## 074-911 SAVOY ISD

JOHN GADDY ..... BOARD PRESIDENT  
 TERRY LEWIS ..... BOARD VICE-PRESIDENT  
 JAMI MCGEHEE ..... BOARD SECRETARY  
 JIMMY FERGUSON ..... BOARD MEMBER  
 BILLY FOSTER ..... BOARD MEMBER  
 WILLIAM HARRIS ..... BOARD MEMBER  
 BARBARA MALONE ..... BOARD MEMBER  
 BRIAN S NEAL ..... AREA SUPERINTENDENT  
 DENISE PUGH ..... BUSINESS MANAGER  
 DENISE PUGH ..... PEIMS COORDINATOR

## 074-912 TRENTON ISD

DENA HOLLAND ..... BOARD PRESIDENT  
 KATHY KIDWELL ..... BOARD VICE-PRESIDENT  
 TONYA LAMBRIGHT ..... BOARD SECRETARY  
 DAVID BRADSHAW ..... BOARD MEMBER  
 TONY DOCKERY ..... BOARD MEMBER  
 TOMMY GREEN ..... BOARD MEMBER

STACY WALLS ..... BOARD MEMBER  
 KIM ANDERSON ..... BUSINESS MANAGER  
 LINDA SAVAGE ..... PEIMS COORDINATOR

## 074-917 SAM RAYBURN ISD

MIKE HINTERGARDT ..... BOARD PRESIDENT  
 DENNIS KEETON ..... BOARD VICE-PRESIDENT  
 LYNN GIBBS ..... BOARD SECRETARY  
 LEE ETTA BRAWNER ..... BOARD MEMBER  
 J D KISSINGER ..... BOARD MEMBER  
 TODD MAXEY ..... BOARD MEMBER  
 MAYFIELD MCCRAW ..... BOARD MEMBER  
 SHIRLEY FARRIS ..... BUSINESS MANAGER

---

## 075 FAYETTE COUNTY

### 075-901 FLATONIA ISD

JEFF STEINHAUSER ..... BOARD PRESIDENT  
 EDWARD BRANECKY ..... BOARD VICE-PRESIDENT  
 JUDY VIRE ..... BOARD SECRETARY  
 BARBARA BRANECKY ..... BOARD MEMBER  
 WAYNE GORDON ..... BOARD MEMBER  
 CLAY RIGHTMER ..... BOARD MEMBER  
 ROBBY WEHMEYER ..... BOARD MEMBER  
 SHARON SIGMUNDIK ..... BUSINESS MANAGER  
 BETTY CORLEY ..... PEIMS COORDINATOR

### 075-902 LA GRANGE ISD

GALE LINCKE ..... BOARD PRESIDENT  
 DR DON MAYER ..... BOARD SECRETARY  
 LEVI GARLICK ..... BOARD MEMBER  
 MARY ANN HATFIELD ..... BOARD MEMBER  
 GILBERT HENDERSON ..... BOARD MEMBER  
 DAVID W VENDEL ..... BOARD MEMBER  
 DAVE WEISHUHN ..... BOARD MEMBER  
 MICHAEL MICHALKA ..... BUSINESS MANAGER  
 TERRY BROTHERS ..... PEIMS COORDINATOR

### 075-903 SCHULENBURG ISD

LEON JOHN LANGHAMER ..... BOARD PRESIDENT  
 JEFF PROSKE ..... BOARD VICE-PRESIDENT  
 STEVE FRIEDRICH ..... BOARD SECRETARY  
 DR DONALD KOCUREK ..... BOARD MEMBER  
 BECKY PEREZ ..... BOARD MEMBER  
 JEANINE ULRICH ..... BOARD MEMBER  
 GAYLA WARNKEN ..... BOARD MEMBER  
 LYNNE MACHAC ..... PEIMS COORDINATOR

### 075-906 FAYETTEVILLE ISD

ALVIN MINARCİK JR ..... BOARD PRESIDENT  
 KENNETH WIED ..... BOARD VICE-PRESIDENT  
 AMY BABIN ..... BOARD MEMBER  
 DAVID BERTSCH ..... BOARD MEMBER  
 KEVIN COUFAL ..... BOARD MEMBER  
 ROSE GRAETER ..... BOARD MEMBER  
 RUCKER KING SR ..... BOARD MEMBER  
 JANET KRENEK ..... BUSINESS MANAGER  
 JANET KRENEK ..... PEIMS COORDINATOR

### 075-908 ROUND TOP-CARMINE ISD

STUART MARKWARDT ..... BOARD PRESIDENT  
 ROY WIED ..... BOARD VICE-PRESIDENT  
 KEVIN ULLRICH ..... BOARD SECRETARY  
 PATSY BURO ..... BOARD MEMBER  
 RODNEY GOEBEL ..... BOARD MEMBER

# Texas Public School Districts and Charters: Board Members, Assistant Superintendents, Business Managers, and Public Education Information Management System (PEIMS) Coordinators, October 2006

MARY JANE OLTMANN..... BOARD MEMBER  
 GREG WARBURTON..... BOARD MEMBER  
 MARK CONLEY..... ASSOCIATE SUPERINTENDENT  
 GWEN STORK..... BUSINESS MANAGER  
 BRINDA K DUNLAP..... PEIMS COORDINATOR

## 076 FISHER COUNTY

### 076-903 ROBY CISD

BRITT STUART..... BOARD PRESIDENT  
 JEFF POSEY..... BOARD VICE-PRESIDENT  
 MARC THANE..... BOARD SECRETARY  
 JEFF BRANSON..... BOARD MEMBER  
 CINDY RAMIREZ..... BOARD MEMBER  
 BOBBY SCHROEDTER..... BOARD MEMBER  
 DARRY THOMSON..... BOARD MEMBER  
 BECKY TERRY..... BUSINESS MANAGER  
 NORMA MEEK..... PEIMS COORDINATOR

### 076-904 ROTAN ISD

CLAY HELMS..... BOARD PRESIDENT  
 REID CAVE..... BOARD VICE-PRESIDENT  
 KENNY MARTIN..... BOARD SECRETARY  
 MANDYE TOVIAS..... BOARD ASSISTANT SECRETARY  
 J D ELROD..... BOARD MEMBER  
 SCOTT NOWLIN..... BOARD MEMBER  
 GEORGE REYES..... BOARD MEMBER  
 PATRICIA JANET PORTER..... BUSINESS MANAGER  
 PATRICIA JANET PORTER..... PEIMS COORDINATOR

## 077 FLOYD COUNTY

### 077-901 FLOYDADA ISD

DR WILLIAM D DEAN..... BOARD PRESIDENT  
 RACHEL CASTILLO..... BOARD VICE-PRESIDENT  
 AMADO MORALES..... BOARD SECRETARY  
 BART GREER..... BOARD MEMBER  
 MARTY LUCKE..... BOARD MEMBER  
 LYLE MILLER..... BOARD MEMBER  
 KERRY PRATT..... BOARD MEMBER  
 SHARON RAINWATER..... BUSINESS MANAGER  
 KELLI REDDY..... PEIMS COORDINATOR

### 077-902 LOCKNEY ISD

JOHN QUEBE..... BOARD PRESIDENT  
 ROBBIE LONG..... BOARD VICE-PRESIDENT  
 AARON WILSON..... BOARD SECRETARY  
 CHERYL EDWARDS..... BOARD MEMBER  
 JESSE GARZA..... BOARD MEMBER  
 LONNY HOOTEN..... BOARD MEMBER  
 BOYD JACKSON..... BOARD MEMBER  
 DONNA MCCARTER..... PEIMS COORDINATOR

## 078 FOARD COUNTY

### 078-901 CROWELL ISD

JOHN THOMAS..... BOARD PRESIDENT  
 TOMMIE MCRAE..... BOARD VICE-PRESIDENT  
 JOE HAYNIE..... BOARD SECRETARY  
 DELBERT GLOVER..... BOARD MEMBER  
 FREDDY MATYSEK..... BOARD MEMBER  
 TOMMY TOMPLEN..... BOARD MEMBER  
 SHERYLENE WILLIAMS..... BUSINESS MANAGER  
 RANDI MOORE..... PEIMS COORDINATOR

## 079 FORT BEND COUNTY

### 079-901 LAMAR CISD

MICHAEL RICHARD..... BOARD PRESIDENT  
 SAM HOPKINS..... BOARD VICE-PRESIDENT  
 MARY LOU DUJKA..... BOARD SECRETARY  
 JACK CHRISTIANA..... BOARD MEMBER  
 KATHY HYNSON..... BOARD MEMBER  
 JULIE THOMPSON..... BOARD MEMBER  
 JESSE TORRES..... BOARD MEMBER  
 JILL LUDWIG..... ASSISTANT SUPERINTENDENT  
 JILL LUDWIG..... BUSINESS MANAGER  
 LINDA TAYLER..... PEIMS COORDINATOR

### 079-906 NEEDVILLE ISD

JIMMIE R KOCIAN..... BOARD PRESIDENT  
 MARK WENDT..... BOARD VICE-PRESIDENT  
 JOSEPH ANDERSON..... BOARD SECRETARY  
 MIKE R RASKA..... BOARD ASSISTANT SECRETARY  
 JANET BLACK..... BOARD MEMBER  
 KIM R JANKE..... BOARD MEMBER  
 WAYNE LEY..... BOARD MEMBER  
 BETH BRISCOE..... ASSISTANT SUPERINTENDENT  
 DOVIE BROWN..... BUSINESS MANAGER  
 LINDA MARIE SWEENEY..... PEIMS COORDINATOR

### 079-907 FORT BEND ISD

STEVE SMELLEY..... BOARD PRESIDENT  
 KEN BRYANT..... BOARD VICE-PRESIDENT  
 LAURIE CALDWELL..... BOARD SECRETARY  
 SONAL BHUCHAR..... BOARD MEMBER  
 CYNTHIA KNOX..... BOARD MEMBER  
 STAN MAGEE..... BOARD MEMBER  
 LISA RICKERT..... BOARD MEMBER  
 MICHAEL MCKIE..... AREA SUPERINTENDENT  
 DR ALFRED RAY..... AREA SUPERINTENDENT  
 LINDA PASCHAL..... ASSOCIATE SUPERINTENDENT  
 LEE PETROS..... ASSOCIATE SUPERINTENDENT  
 MARY ANN SIMPSON..... ASSOCIATE SUPERINTENDENT  
 DR SUSAN WEY..... ASSOCIATE SUPERINTENDENT  
 CHERYL FAWVOR..... PEIMS COORDINATOR

### 079-908 KENDLETON ISD

EMANUEL KING..... BOARD PRESIDENT  
 AVERY BATTLE..... BOARD VICE-PRESIDENT  
 LORENZO WALKER..... BOARD VICE-PRESIDENT  
 ABRIL GREEN..... BOARD SECRETARY  
 REVEREND LEO HUMPHREY..... BOARD MEMBER  
 KOECADEE MELTON..... BOARD MEMBER  
 HUBERT WALKER..... BOARD MEMBER  
 ROYAL SATTIEWHITE..... PEIMS COORDINATOR

### 079-910 STAFFORD MSD

AZALIA TENNIS..... BOARD PRESIDENT  
 GREG HOLSAPPLE..... BOARD VICE-PRESIDENT  
 MICHAEL CROPPER..... BOARD SECRETARY  
 MIKE GUERRA..... BOARD ASSISTANT SECRETARY  
 HECTOR ACEVEDO..... BOARD MEMBER  
 ROSE BERBERIAN..... BOARD MEMBER  
 ETTIENNE ZAK..... BOARD MEMBER  
 ROBERT DWIGHT..... ASSISTANT SUPERINTENDENT  
 MARVA RASBERRY..... ASSISTANT SUPERINTENDENT  
 RHONDA CUMBIE..... BUSINESS MANAGER  
 GARY FRIDYE..... PEIMS COORDINATOR

# Texas Public School Districts and Charters: Board Members, Assistant Superintendents, Business Managers, and Public Education Information Management System (PEIMS) Coordinators, October 2006

---

## 080 FRANKLIN COUNTY

---

### 080-901 MOUNT VERNON ISD

DR DON R HUFFSTETLER ..... BOARD PRESIDENT  
 BOB STINSON ..... BOARD VICE-PRESIDENT  
 MARILYN ELBERT ..... BOARD SECRETARY  
 NIGEL CHRISTOPHER ..... BOARD MEMBER  
 KEITH DRUMMOND ..... BOARD MEMBER  
 CRAIG HARVEY ..... BOARD MEMBER  
 JOE SCALLY ..... BOARD MEMBER  
 RICHARD FLANAGAN ..... AREA SUPERINTENDENT  
 JUNE MALONE ..... BUSINESS MANAGER  
 RONDA WEATHERFORD ..... PEIMS COORDINATOR

---

## 081 FREESTONE COUNTY

---

### 081-902 FAIRFIELD ISD

DR DOUG SANFORD ..... BOARD PRESIDENT  
 ROGER PRUETT ..... BOARD VICE-PRESIDENT  
 TRACIE EZELL ..... BOARD SECRETARY  
 ALICE BONNER ..... BOARD MEMBER  
 ISAAC DURHAM ..... BOARD MEMBER  
 ELLEN JONES ..... BOARD MEMBER  
 BLAKE ROBINSON ..... BOARD MEMBER  
 SHEILA DOVE ..... DEPUTY SUPERINTENDENT  
 LESLEY CAIN ..... BUSINESS MANAGER  
 LISA AKERS ..... PEIMS COORDINATOR

### 081-904 TEAGUE ISD

JEFF GONZALES ..... BOARD PRESIDENT  
 SCOTT HAMILTON ..... BOARD VICE-PRESIDENT  
 LOVIE WHYTE ..... BOARD SECRETARY  
 RANDY BRUCE ..... BOARD MEMBER  
 JOE DWAIN HANCOCK JR ..... BOARD MEMBER  
 RICHARD STEEN ..... BOARD MEMBER  
 STANLEY WALDRIP ..... BOARD MEMBER  
 JERRY BURGER ..... ASSISTANT SUPERINTENDENT  
 MARY CLARY ..... BUSINESS MANAGER  
 CHERYL TUCKER ..... PEIMS COORDINATOR

### 081-905 WORTHAM ISD

SCOTT SPENCER ..... BOARD PRESIDENT  
 PAUL COLLINS ..... BOARD VICE-PRESIDENT  
 MELODY ALLEN ..... BOARD SECRETARY  
 JEFF JONES ..... BOARD MEMBER  
 AMY MILLER ..... BOARD MEMBER  
 JAMES SESSIONS ..... BOARD MEMBER  
 LANA CALAME ..... BUSINESS MANAGER  
 LANA CALAME ..... PEIMS COORDINATOR

### 081-906 DEW ISD

ERIC SIMPSON ..... BOARD PRESIDENT  
 CHUCK LOPEZ ..... BOARD VICE-PRESIDENT  
 KIM MASSEY ..... BOARD SECRETARY  
 CLYDE ALLEN ..... BOARD MEMBER  
 DAVID FOWLER ..... BOARD MEMBER  
 SCOTT HOLLISTER ..... BOARD MEMBER  
 DAVID LANCASTER ..... BOARD MEMBER  
 SALLY GREGORY ..... BUSINESS MANAGER  
 MANDIE JUDD ..... PEIMS COORDINATOR

---

## 082 FRIO COUNTY

---

### 082-902 DILLEY ISD

JOE MCMILLIAN ..... BOARD PRESIDENT  
 DOMINGO DAVALOS ..... BOARD VICE-PRESIDENT  
 AIDA CHAPA ..... BOARD SECRETARY  
 JOE HINES ..... BOARD MEMBER  
 ALVINA PATTERSON ..... BOARD MEMBER  
 KAY SMITH ..... BOARD MEMBER  
 FRANK TORRES ..... BOARD MEMBER  
 NANCY HARDY ..... BUSINESS MANAGER  
 DIANA CARPENTER ..... PEIMS COORDINATOR

### 082-903 PEARSALL ISD

DR OSCAR GARZA ..... BOARD PRESIDENT  
 LOUISA MARTINEZ ..... BOARD VICE-PRESIDENT  
 EVA MORENO ..... BOARD SECRETARY  
 RUDY DUENEZ ..... BOARD MEMBER  
 DIKI ANN GARCIA ..... BOARD MEMBER  
 ROGER MILLICAN ..... BOARD MEMBER  
 SYLVIA RODRIGUEZ ..... BOARD MEMBER  
 VICTOR VINTON ..... ASSISTANT SUPERINTENDENT  
 DR JOHN WALCH ..... ASSISTANT SUPERINTENDENT  
 DEBBIE KLOTH ..... BUSINESS MANAGER  
 JOAN HARTUNG ..... PEIMS COORDINATOR

---

## 083 GAINES COUNTY

---

### 083-901 SEAGRAVES ISD

LEE BILLINGS ..... BOARD PRESIDENT  
 WESLEY RODGERS ..... BOARD SECRETARY  
 GRADY BILLINGS ..... BOARD MEMBER  
 TIM CARMICHAEL ..... BOARD MEMBER  
 PANCHO CASAS ..... BOARD MEMBER  
 RODGER POTTS ..... BOARD MEMBER  
 JOHNNY SUNIGA ..... BOARD MEMBER  
 WYNN ROBINSON ..... AREA SUPERINTENDENT  
 TRACI GARZA ..... BUSINESS MANAGER  
 JUDY WILSON ..... PEIMS COORDINATOR

### 083-902 LOOP ISD

JERRY BINGHAM ..... BOARD PRESIDENT  
 MIKE YOUNG ..... BOARD VICE-PRESIDENT  
 PAM YOUNG ..... BOARD SECRETARY  
 DANNY BATY ..... BOARD MEMBER  
 KAY BOGGAN ..... BOARD MEMBER  
 NORMAN CROW ..... BOARD MEMBER  
 CODY WALTERS ..... BOARD MEMBER  
 ULLA DURHAM ..... BUSINESS MANAGER  
 ULLA DURHAM ..... PEIMS COORDINATOR

### 083-903 SEMINOLE ISD

JERRY D FOOTE ..... BOARD PRESIDENT  
 DR DAVID WRIGHT ..... BOARD VICE-PRESIDENT  
 JANELLE SULLIVAN ..... BOARD SECRETARY  
 GUY CHANEY ..... BOARD ASSISTANT SECRETARY  
 BECKY KLAUS ..... BOARD MEMBER  
 JACOB LOEWEN ..... BOARD MEMBER  
 JAIME NAVE ..... BOARD MEMBER  
 JOHNNY HILL ..... BUSINESS MANAGER  
 REBECCA AUTRY ..... PEIMS COORDINATOR

# Texas Public School Districts and Charters: Board Members, Assistant Superintendents, Business Managers, and Public Education Information Management System (PEIMS) Coordinators, October 2006

---

## 084 GALVESTON COUNTY

---

### 084-801 MAINLAND PREPARATORY ACADEMY

ALVIN L DEMERSON ..... BOARD PRESIDENT  
CHARMAINE SCOTT ..... BOARD VICE-PRESIDENT  
WILMA GREEN ..... BOARD SECRETARY  
STELLA J HALL ..... BOARD TREASURER  
GLORIA CASH ..... BOARD MEMBER  
DIANE Y MERCHANT ..... BOARD MEMBER  
DIANE Y MERCHANT ..... BUSINESS MANAGER  
WILMA C GREEN ..... PEIMS COORDINATOR

### 084-802 ODYSSEY ACADEMY INC

ROBERT MOSBACHER SR ..... BOARD PRESIDENT  
SYDNEY DUDLEY ..... BOARD SECRETARY  
GEORGE ABBEY ..... BOARD MEMBER  
FRANKLIN CHANG-DIAZ ..... BOARD MEMBER  
BEN RAIMER ..... BOARD MEMBER  
JUDY WERN ..... BOARD MEMBER

### 084-901 DICKINSON ISD

FRITZIE SAMFORD ..... BOARD PRESIDENT  
KEN BOWEN ..... BOARD VICE-PRESIDENT  
ROSELLA SCOTT ..... BOARD SECRETARY  
LINDA BUTLER ..... BOARD MEMBER  
J T FLOYD ..... BOARD MEMBER  
PATTY HALTER ..... BOARD MEMBER  
JEFF PITTMAN ..... BOARD MEMBER  
TOM MOONEY ..... ASSISTANT SUPERINTENDENT  
DELORES MCWHORTER ..... BUSINESS MANAGER  
JANIE GILLIS ..... PEIMS COORDINATOR

### 084-902 GALVESTON ISD

DAVID O'NEAL JR ..... BOARD PRESIDENT  
WEEZ DOHERTY ..... BOARD VICE-PRESIDENT  
SANDRA SIMMONS ..... BOARD SECRETARY  
JOHN W FORD ..... BOARD MEMBER  
MICHAEL B HUGHES ..... BOARD MEMBER  
ANDY MYTELKA ..... BOARD MEMBER  
MARY JO URBANI ..... BOARD MEMBER  
IRENE WALLACE ..... PEIMS COORDINATOR

### 084-903 HIGH ISLAND ISD

BENNY BARROW ..... BOARD PRESIDENT  
ROGER GEORGE ..... BOARD VICE-PRESIDENT  
KATHY MYERS ..... BOARD SECRETARY  
JAKE ANGELO ..... BOARD MEMBER  
DARRELL DAILEY ..... BOARD MEMBER  
GARY KENT ..... BOARD MEMBER  
LINDA WILSON ..... BOARD MEMBER  
KAY M REHO ..... PEIMS COORDINATOR

### 084-904 LA MARQUE ISD

CYNTHIA BELL-MALVEAUX ..... BOARD PRESIDENT  
FRANK PROCTOR ..... BOARD VICE-PRESIDENT  
JOE CANTU ..... BOARD SECRETARY  
SHIRLEY FANUIEL ..... BOARD MEMBER  
TRAVIS SMITH ..... BOARD MEMBER  
DR BILL SPILLAR ..... BOARD MEMBER  
DR MAY CAROL LIEBLONG ..... ASSISTANT SUPERINTENDENT  
DR DEE MATTOX-HALL ..... ASSISTANT SUPERINTENDENT  
VONE DEMPSEY ..... PEIMS COORDINATOR

### 084-906 TEXAS CITY ISD

MANUEL GUAJARDO ..... BOARD PRESIDENT

DAVID MOSS ..... BOARD VICE-PRESIDENT  
MELBA ANDERSON ..... BOARD MEMBER  
JOANN HACKBARTH ..... BOARD MEMBER  
MARY LEBOEUF ..... BOARD MEMBER  
DR JAY WELCH ..... BOARD MEMBER  
DEDE HEIDT ..... DEPUTY SUPERINTENDENT  
ELIZABETH PAYNE ..... ASSISTANT SUPERINTENDENT  
LISA CAMPBELL ..... PEIMS COORDINATOR

### 084-908 HITCHCOCK ISD

PAT TURNER ..... BOARD PRESIDENT  
TED ROBINSON JR ..... BOARD VICE-PRESIDENT  
ESTELLE HOLMES ..... BOARD SECRETARY  
JIMMY ANDERSON ..... BOARD MEMBER  
MONICA CANTRELL ..... BOARD MEMBER  
TOM IVEY ..... BOARD MEMBER  
MARK MORGAN ..... BOARD MEMBER  
ELSIE I SCHIRO ..... BUSINESS MANAGER  
JENNIFER DONOVAN ..... PEIMS COORDINATOR

### 084-909 SANTA FE ISD

MYRL CABE III ..... BOARD PRESIDENT  
FRANCIS JOHN ROTHERMEL ..... BOARD VICE-PRESIDENT  
ALBERT L WOSTAL SR ..... BOARD SECRETARY  
BRUCE WAYNE BLANKENSHIP ..... BOARD MEMBER  
BETH A DAVIS ..... BOARD MEMBER  
VINCE MEGALE ..... BOARD MEMBER  
SANDRA J SAUERS ..... BOARD MEMBER  
PHYLISS COLEMAN ..... ASSISTANT SUPERINTENDENT  
RYAN BOONE ..... BUSINESS MANAGER  
PHYLISS COLEMAN ..... PEIMS COORDINATOR

### 084-910 CLEAR CREEK ISD

BOB DAVEE ..... BOARD PRESIDENT  
DR GLENN FREEDMAN ..... BOARD VICE-PRESIDENT  
PAULA TOMASI ..... BOARD SECRETARY  
JOANNA BALESON ..... BOARD MEMBER  
GLENN BROWN ..... BOARD MEMBER  
DAVID A JUENGEL ..... BOARD MEMBER  
RALPH PARR ..... BOARD MEMBER  
RON MCPHERSON ..... ASSOCIATE SUPERINTENDENT  
TINA FARRELL ..... ASSISTANT SUPERINTENDENT  
HOLLY HUGHES ..... ASSISTANT SUPERINTENDENT  
DR DAVID O'NEILL ..... ASSISTANT SUPERINTENDENT  
ALEX TORRES ..... ASSISTANT SUPERINTENDENT  
PAUL MCLARTY ..... BUSINESS MANAGER  
SABINA TREVINO ..... PEIMS COORDINATOR

### 084-911 FRIENDSWOOD ISD

RALPH HOBRATSKCH ..... BOARD PRESIDENT  
MIKE SHAW ..... BOARD VICE-PRESIDENT  
LARRY MOORE ..... BOARD SECRETARY  
MARTA BOURGEOIS ..... BOARD MEMBER  
DR DAVID HEARN ..... BOARD MEMBER  
DR REBECCA HILLENBURG ..... BOARD MEMBER  
JOHN H RING ..... BOARD MEMBER  
SHERRY GREEN ..... ASSISTANT SUPERINTENDENT  
GEORGE RODGERS ..... ASSISTANT SUPERINTENDENT  
SHARON FIELDS ..... BUSINESS MANAGER  
AUDRA GOULD ..... PEIMS COORDINATOR

---

## 085 GARZA COUNTY

---

### 085-902 POST ISD

MARK W KIRKPATRICK ..... BOARD PRESIDENT



# Texas Public School Districts and Charters: Board Members, Assistant Superintendents, Business Managers, and Public Education Information Management System (PEIMS) Coordinators, October 2006

ALEXA COLLIER ..... BOARD VICE-PRESIDENT  
 BARBARA M HARDIN ..... BOARD SECRETARY  
 MIKE HOLLY ..... BOARD MEMBER  
 BRAD MASON ..... BOARD MEMBER  
 GUIN I MILLER ..... BOARD MEMBER  
 MILTON WILLIAMS ..... BOARD MEMBER  
 DEBORAH WALKER ..... BUSINESS MANAGER  
 MELISSA FLANIGAN ..... PEIMS COORDINATOR

## 085-903 SOUTHLAND ISD

JOE E BASINGER ..... BOARD PRESIDENT  
 JOE PATTERSON ..... BOARD VICE-PRESIDENT  
 TOMMY BINFORD ..... BOARD SECRETARY  
 CODY ALFORD ..... BOARD MEMBER  
 J W BASINGER ..... BOARD MEMBER  
 TINA TAYLOR ..... BOARD MEMBER  
 WYANZA BASINGER ..... BUSINESS MANAGER  
 JEANIE ADAMEK ..... PEIMS COORDINATOR

## 086 GILLESPIE COUNTY

### 086-024 DOSS CONSOLIDATED CSD

SYLVIA GEISTWEIDT ..... BOARD PRESIDENT  
 MEL GIDEON ..... BOARD VICE-PRESIDENT  
 LESLIE FLICK ..... BOARD SECRETARY  
 MITCHELL SIECKMANN ..... BOARD TREASURER  
 DANA BAETHGE ..... BOARD MEMBER  
 STEVE OLFERS ..... BOARD MEMBER  
 LEON SPAETH ..... BOARD MEMBER  
 REBECCA WAGNER ..... PEIMS COORDINATOR

### 086-901 FREDERICKSBURG ISD

MIKE SAGEBIEL ..... BOARD PRESIDENT  
 TRACY LARATTA ..... BOARD VICE-PRESIDENT  
 JAMES HEJL ..... BOARD SECRETARY  
 DAVE CAMPBELL ..... BOARD MEMBER  
 JERRY K DURST ..... BOARD MEMBER  
 DALE GEISTWEIDT ..... BOARD MEMBER  
 WAYNE HARRELL ..... BOARD MEMBER  
 DONNIE FINN ..... ASSISTANT SUPERINTENDENT  
 LINDA S HICKS ..... ASSISTANT SUPERINTENDENT  
 DEBORAH OTTMERS ..... ASSISTANT SUPERINTENDENT  
 DEBORAH OTTMERS ..... BUSINESS MANAGER  
 DEBORAH OTTMERS ..... PEIMS COORDINATOR

### 086-902 HARPER ISD

BOB KEE ..... BOARD PRESIDENT  
 FRED SCHMIDT ..... BOARD VICE-PRESIDENT  
 JUANICE GRONA ..... BOARD SECRETARY  
 KEN EDWARDS ..... BOARD MEMBER  
 ANNIE LANGE RENDON ..... BOARD MEMBER  
 GEORGE LEE ..... BOARD MEMBER  
 BART PARKER ..... BOARD MEMBER

## 087 GLASSCOCK COUNTY

### 087-901 GLASSCOCK COUNTY ISD

KARLA HOELSCHER ..... BOARD PRESIDENT  
 TIBBY NIEHUES ..... BOARD VICE-PRESIDENT  
 ANDREW WHEELER ..... BOARD SECRETARY  
 DIANE HAVLAK ..... BOARD MEMBER  
 KEVIN HIRT ..... BOARD MEMBER  
 CARL HOELSCHER ..... BOARD MEMBER  
 DOUGLAS SCHAEFER ..... BOARD MEMBER  
 STEVE LONG ..... AREA SUPERINTENDENT

STEVE LONG ..... PEIMS COORDINATOR

## 088 GOLIAD COUNTY

### 088-902 GOLIAD ISD

BOB B GAYLE ..... BOARD PRESIDENT  
 FRED HAYES ..... BOARD VICE-PRESIDENT  
 WAYNE BERAN ..... BOARD SECRETARY  
 DAVID P BOYD ..... BOARD MEMBER  
 CARLOS GUTIERREZ ..... BOARD MEMBER  
 RICHARD MOLLICONE ..... BOARD MEMBER  
 TREY WIMBERLY ..... BOARD MEMBER  
 CHRISTY PAULSGROVE ..... ASSISTANT SUPERINTENDENT  
 CHRISTY PAULSGROVE ..... ASSISTANT SUPERINTENDENT  
 DOROTHY FOERSTER ..... BUSINESS MANAGER  
 JANET GOHLKE ..... PEIMS COORDINATOR

## 089 GONZALES COUNTY

### 089-901 GONZALES ISD

JOSIE SMITH-WRIGHT ..... BOARD PRESIDENT  
 GLORIA TORRES ..... BOARD VICE-PRESIDENT  
 GLENN MENKING ..... BOARD SECRETARY  
 ACE FAIRCHILD ..... BOARD MEMBER  
 JOHN LAMPRECHT JR ..... BOARD MEMBER  
 THOMAS LESTER JR ..... BOARD MEMBER  
 TENA ROACHES ..... BOARD MEMBER  
 CARLA MANGUM ..... ASSISTANT SUPERINTENDENT  
 LARRY WEHDE ..... ASSISTANT SUPERINTENDENT  
 DONNA SIMPER ..... PEIMS COORDINATOR  
 MARGARET ZELLA ..... PEIMS COORDINATOR

### 089-903 NIXON-SMILEY CISD

DIANA P MORENO ..... BOARD VICE-PRESIDENT  
 CLAY ALLEN ..... BOARD SECRETARY  
 PHILLIP A MORRIS ..... BOARD SECRETARY  
 RICHARD LOTT ..... BOARD MEMBER  
 DR RONALD W MANGUM, D V M ..... BOARD MEMBER  
 CLARENCE RAY MOORE ..... BOARD MEMBER  
 NORMA J RIOJAS ..... BOARD MEMBER  
 DR CATHY L BOOTH ..... AREA SUPERINTENDENT  
 MARSHA COLEMAN ..... PEIMS COORDINATOR

### 089-905 WAELDER ISD

DORA NOYOLA ..... BOARD PRESIDENT  
 CATHY HERNANDEZ ..... BOARD VICE-PRESIDENT  
 CHRISTINE MINDIETA ..... BOARD SECRETARY  
 DIXIE BASQUEZ ..... BOARD MEMBER  
 DIANA DEANDA ..... BOARD MEMBER  
 JOANN IBARRA ..... BOARD MEMBER  
 DELORES MARTINEZ ..... BOARD MEMBER  
 MARJORIE ANDERS ..... BUSINESS MANAGER  
 STEPHANIE TIMMS ..... BUSINESS MANAGER  
 JANIE MELCHOR ..... PEIMS COORDINATOR

## 090 GRAY COUNTY

### 090-902 LEFORS ISD

BARRY JACKSON ..... BOARD PRESIDENT  
 STEPHANIE BROOKS ..... BOARD VICE-PRESIDENT  
 MICHAEL RAY ..... BOARD SECRETARY  
 SANDRA PAIRSH ..... BOARD ASSISTANT SECRETARY  
 PAM FRANKS ..... BOARD MEMBER  
 MECCA MCBEE ..... BOARD MEMBER  
 KATHY TINNEY ..... BOARD MEMBER

# Texas Public School Districts and Charters: Board Members, Assistant Superintendents, Business Managers, and Public Education Information Management System (PEIMS) Coordinators, October 2006

GERRY LYNN NICKELL ..... AREA SUPERINTENDENT  
PAT SEELY ..... BUSINESS MANAGER  
JENNIFER SHEPHARD ..... PEIMS COORDINATOR

## 090-903 MCLEAN ISD

TERRI ADAMS ..... BOARD PRESIDENT  
DAVID FULLER ..... BOARD VICE-PRESIDENT  
BILLY BYBEE ..... BOARD SECRETARY  
CHET BOHLAR ..... BOARD MEMBER  
TONI BOHLAR ..... BOARD MEMBER  
MARSHALL HANES ..... BOARD MEMBER  
JOE RAY RILEY ..... BOARD MEMBER  
JIMMY HANNON ..... AREA SUPERINTENDENT  
LESLIE DARSEY ..... BUSINESS MANAGER  
PAM CROCKETT ..... PEIMS COORDINATOR

## 090-904 PAMPA ISD

LANCE DEFEVER ..... BOARD PRESIDENT  
CHARLES SMITH ..... BOARD VICE-PRESIDENT  
GREG BROWN ..... BOARD SECRETARY  
DERRELL DELOACH ..... BOARD MEMBER  
JOE MARTINEZ ..... BOARD MEMBER  
LEE PORTER ..... BOARD MEMBER  
DANA TERRY ..... BOARD MEMBER  
EVAN SMITH ..... ASSISTANT SUPERINTENDENT  
CAROL FIELDS ..... BUSINESS MANAGER  
SUZIE JAMESON ..... PEIMS COORDINATOR

## 090-905 GRANDVIEW-HOPKINS ISD

MARSHALL HOPKINS ..... BOARD PRESIDENT  
GREG ACKER ..... BOARD VICE-PRESIDENT  
RYAN DAVIS ..... BOARD SECRETARY  
LORA BAGGERMAN ..... BOARD MEMBER  
MATTHEW FIELDS ..... BOARD MEMBER  
DANNIN IRLBECK ..... BOARD MEMBER  
WADE RITTER ..... BOARD MEMBER  
SOLOMON N KEPLEY ..... BUSINESS MANAGER  
SOLOMON N KEPLEY ..... PEIMS COORDINATOR

---

## 091 GRAYSON COUNTY

---

### 091-901 BELLS ISD

RANDY WORKMAN ..... BOARD PRESIDENT  
BILLY NEAL JR ..... BOARD VICE-PRESIDENT  
BRIAN HAASE ..... BOARD SECRETARY  
BRENT ADAMS ..... BOARD MEMBER  
DWIGHT FLEMING ..... BOARD MEMBER  
GARY PAYNE ..... BOARD MEMBER  
MAX ROBERTSON ..... BOARD MEMBER  
SHARON BLOUNT ..... BUSINESS MANAGER  
MICHELLE JOHNSON ..... PEIMS COORDINATOR

### 091-902 COLLINSVILLE ISD

GRADY FAILS ..... BOARD PRESIDENT  
DARRYL CARNEY ..... BOARD VICE-PRESIDENT  
MINDY KERR ..... BOARD SECRETARY  
SUE GILMER ..... BOARD MEMBER  
JOHNNY LEE GODSEY ..... BOARD MEMBER  
TORREY PRICE ..... BOARD MEMBER  
RONNIE VANNOY ..... BOARD MEMBER  
KAREN SHOTWELL ..... BUSINESS MANAGER  
LORI DURDEN ..... PEIMS COORDINATOR

### 091-903 DENISON ISD

JAY WATKINS ..... BOARD PRESIDENT

GARY SEWELL ..... BOARD VICE-PRESIDENT  
FRANCES CAMERON ..... BOARD SECRETARY  
DAVID HAWLEY ..... BOARD MEMBER  
DOUG HOLZBOG ..... BOARD MEMBER  
BRUCE HYSMITH ..... BOARD MEMBER  
GORDON RUTLEDGE ..... BOARD MEMBER  
DR GEORGE HATFIELD ..... ASSISTANT SUPERINTENDENT  
LEE MCNAIR ..... ASSISTANT SUPERINTENDENT  
LEANNE LADD ..... PEIMS COORDINATOR

## 091-905 HOWE ISD

ROGER LUTTRELL ..... BOARD PRESIDENT  
PAT STEWART ..... BOARD VICE-PRESIDENT  
DEBBIE VINEYARD ..... BOARD SECRETARY  
KERRI ENGLAND ..... BOARD MEMBER  
CHRIS HAYES ..... BOARD MEMBER  
LEONARD HUNTSMAN ..... BOARD MEMBER  
PHILLIP WILDMAN ..... BOARD MEMBER  
KEVIN WILSON ..... ASSISTANT SUPERINTENDENT  
LINDA ENGLE ..... BUSINESS MANAGER  
FELICIA SALMON ..... PEIMS COORDINATOR

## 091-906 SHERMAN ISD

DR SUE FRAZIER ..... BOARD PRESIDENT  
DR JOHN HENDRICKS ..... BOARD VICE-PRESIDENT  
DEBBIE BURNETT ..... BOARD MEMBER  
MAE BURTON ..... BOARD MEMBER  
DAVID KENNEDY ..... BOARD MEMBER  
CATHY RENSHAW ..... BOARD MEMBER  
ALVARO ZORRILLA ..... BOARD MEMBER  
BRUCE BARNETT ..... ASSISTANT SUPERINTENDENT  
SHARON KREBS ..... PEIMS COORDINATOR

## 091-907 TIOGA ISD

DOYCE WHITWORTH ..... BOARD PRESIDENT  
MOLLY GENGENBACH ..... BOARD VICE-PRESIDENT  
CHUCK HESTAND ..... BOARD SECRETARY  
KEVIN GRESSETT ..... BOARD MEMBER  
LESA MCRAE ..... BOARD MEMBER  
PAUL RODARMER ..... BOARD MEMBER  
JOE VAUGHN ..... BOARD MEMBER  
NEAL HARRISON ..... AREA SUPERINTENDENT  
NANCI WHITWORTH ..... BUSINESS MANAGER  
DIANE MINCHER ..... PEIMS COORDINATOR

## 091-908 VAN ALSTYNE ISD

KYLE E BEALL ..... BOARD PRESIDENT  
DAVID KERR ..... BOARD VICE-PRESIDENT  
KIM WEBER ..... BOARD SECRETARY  
JOHN ALLEN ..... BOARD MEMBER  
RODNEY CARROLL ..... BOARD MEMBER  
HOLLY CARTER ..... BOARD MEMBER  
SCOTT NEIGHBORS ..... BOARD MEMBER  
PAM PARMLEY, DR ..... ASSISTANT SUPERINTENDENT  
RHONDA MOORE ..... PEIMS COORDINATOR

## 091-909 WHITESBORO ISD

DAVID BERTINO ..... BOARD PRESIDENT  
JIM THOMAS ..... BOARD VICE-PRESIDENT  
GREGG MILES ..... BOARD SECRETARY  
GREGG HICKMAN ..... BOARD ASSISTANT SECRETARY  
CURTIS CLARK ..... BOARD MEMBER  
BILL HAYES ..... BOARD MEMBER  
BUSTER BROWN REEDY JR ..... BOARD MEMBER  
DR RAY A LEA ..... AREA SUPERINTENDENT

# Texas Public School Districts and Charters: Board Members, Assistant Superintendents, Business Managers, and Public Education Information Management System (PEIMS) Coordinators, October 2006

DANNY SLUDER.....BUSINESS MANAGER  
SUE TERRY.....PEIMS COORDINATOR

## 091-910 WHITEWRIGHT ISD

LINDA JESTER.....BOARD PRESIDENT  
DANIELLE KENNEMUR.....BOARD SECRETARY  
MICHAEL DODSON.....BOARD MEMBER  
TAMMY FRANCIS.....BOARD MEMBER  
JUNE GAIL PURDOM.....BOARD MEMBER  
KELLY SELMAN.....BOARD MEMBER  
CHUCK WILLIAMS.....BOARD MEMBER  
AMBER PENNELL.....BUSINESS MANAGER  
DONNA J LUCAS.....PEIMS COORDINATOR

## 091-913 POTTSBORO ISD

BILLY HAMILTON.....BOARD PRESIDENT  
SAM REED.....BOARD VICE-PRESIDENT  
REVEREND VIRGIE HOLBROOK.....BOARD SECRETARY  
JERRY BARDWELL.....BOARD MEMBER  
SCOTT GALYON.....BOARD MEMBER  
KEN LAWRENCE.....BOARD MEMBER  
ROD LEIRD.....BOARD MEMBER  
DR KYLE COLLIER.....AREA SUPERINTENDENT  
RONNY RAY.....ASSISTANT SUPERINTENDENT  
DONNA HENDERSON.....BUSINESS MANAGER  
SANDY DYER.....PEIMS COORDINATOR

## 091-914 S AND S CISD

PAUL BAZE.....BOARD PRESIDENT  
JEFF BULLARD.....BOARD VICE-PRESIDENT  
CONNIE DECKARD.....BOARD SECRETARY  
TRAVIS CROFT.....BOARD MEMBER  
JULIA CUMMINS.....BOARD MEMBER  
MARK LANCASTER.....BOARD MEMBER  
CLARK ROGERS.....BOARD MEMBER  
MICHELLE SAYE.....PEIMS COORDINATOR

## 091-917 GUNTER ISD

L D BYRD.....BOARD PRESIDENT  
ROGER STREETMAN.....BOARD VICE-PRESIDENT  
DR GARY HARRIS.....BOARD SECRETARY  
RUSSELL D ARRINGTON.....BOARD MEMBER  
RON E BOX.....BOARD MEMBER  
F LYNN GRAVLEY.....BOARD MEMBER  
RICKIE STREETMAN.....BOARD MEMBER  
DEBBIE MILLER.....BUSINESS MANAGER  
DEBBIE MILLER.....PEIMS COORDINATOR

## 091-918 TOM BEAN ISD

DAVID HARRISON.....BOARD PRESIDENT  
JAMES TIDWELL.....BOARD VICE-PRESIDENT  
MIKE HASTINGS.....BOARD SECRETARY  
JIM BONO.....BOARD MEMBER  
DAVID ELLIS.....BOARD MEMBER  
KIM JONES.....BOARD MEMBER  
MARC WETZEL.....BOARD MEMBER  
DIANE BURDINE.....BUSINESS MANAGER  
CHERYLL YOWELL.....PEIMS COORDINATOR

## 092 GREGG COUNTY

### 092-801 EAST TEXAS CHARTER SCHOOLS

ROBERT TIDMORE.....BOARD PRESIDENT  
DAN CHADWICK.....BOARD SECRETARY  
TERRY LAPIC.....BOARD TREASURER

STEVE CARROLL.....BOARD MEMBER  
JOHN KULAK.....BOARD MEMBER  
RON NELMS.....BOARD MEMBER

## 092-901 GLADEWATER ISD

GARY HETHERINGTON.....BOARD PRESIDENT  
JOE LOUVIER.....BOARD VICE-PRESIDENT  
JUDY CROW.....BOARD SECRETARY  
KENT ABERNATHY.....BOARD MEMBER  
JOHN CANNON.....BOARD MEMBER  
GARTH COCKERELL.....BOARD MEMBER  
DAVID FLOYD.....BOARD MEMBER  
MICHAEL MORRISON.....AREA SUPERINTENDENT  
MITZI DOGGETT.....ASSISTANT SUPERINTENDENT  
ELAINE HALL.....BUSINESS MANAGER  
GAY ROEBUCK.....PEIMS COORDINATOR

## 092-902 KILGORE ISD

DOUG SMITH.....BOARD PRESIDENT  
GEORGE A FABER.....BOARD SECRETARY  
HOWARD STEPHENS.....BOARD SECRETARY  
MIKE COSTON.....BOARD MEMBER  
GUY L HARGRAVE.....BOARD MEMBER  
DAVID HEDRICK.....BOARD MEMBER  
DEBBIE PHILLIPS.....BOARD MEMBER  
BILL SALMON.....ASSISTANT SUPERINTENDENT  
REVARD PFEFFER.....BUSINESS MANAGER  
REVARD PFEFFER.....PEIMS COORDINATOR

## 092-903 LONGVIEW ISD

JOHN PRESTON.....BOARD PRESIDENT  
SAM SATTERWHITE.....BOARD VICE-PRESIDENT  
PATRICIA ANNE HUGMAN.....BOARD SECRETARY  
TED BEARD.....BOARD ASSISTANT SECRETARY  
JOHN W HARRISON.....BOARD MEMBER  
CLINT HUMPHREYS.....BOARD MEMBER  
DR TROY SIMMONS.....BOARD MEMBER  
MICHAEL FLETCHER.....ASSISTANT SUPERINTENDENT  
ANDREA MAYO.....ASSISTANT SUPERINTENDENT  
DR CHARLOTTE PARRAMORE.....ASSISTANT SUPERINTENDENT  
DR JENNIFER SCOTT.....ASSISTANT SUPERINTENDENT  
MICHAEL FLETCHER.....BUSINESS MANAGER  
DEWAYNE PIERCE.....PEIMS COORDINATOR

## 092-904 PINE TREE ISD

DAVID CROWSON.....BOARD PRESIDENT  
HARRY GILLAM JR.....BOARD VICE-PRESIDENT  
MELINDA BURNS.....BOARD SECRETARY  
ED MERRITT.....BOARD MEMBER  
MORRIS MITCHAEAL.....BOARD MEMBER  
PAT NOON.....BOARD MEMBER  
FRANK RICHARDS.....BOARD MEMBER  
K'DAWN O'REAR.....DEPUTY SUPERINTENDENT  
JUDY DOWNING.....BUSINESS MANAGER  
THERESA WERTH.....PEIMS COORDINATOR

## 092-906 SABINE ISD

STEPHEN WOODFIN.....BOARD PRESIDENT  
TONY RAYMOND.....BOARD VICE-PRESIDENT  
STEVEN BEST.....BOARD SECRETARY  
JAMES GRAY.....BOARD MEMBER  
BILL HARVEY.....BOARD MEMBER  
JOHN KENNA.....BOARD MEMBER  
JAMIE SMITHERMAN.....BOARD MEMBER  
MARY C RUSSELL.....BUSINESS MANAGER

# Texas Public School Districts and Charters: Board Members, Assistant Superintendents, Business Managers, and Public Education Information Management System (PEIMS) Coordinators, October 2006

MARY C RUSSELL..... PEIMS COORDINATOR

## 092-907 SPRING HILL ISD

LARRY BAKER ..... BOARD PRESIDENT  
 JAMES WHITE ..... BOARD VICE-PRESIDENT  
 KAREN WRIGHT ..... BOARD SECRETARY  
 DAN DROEGE ..... BOARD MEMBER  
 LINDA HOLBERT ..... BOARD MEMBER  
 WALT IRWIN ..... BOARD MEMBER  
 TIM WOMACK ..... BOARD MEMBER  
 DR GARY NASH ..... BUSINESS MANAGER  
 GLORIA WILLEFORD ..... PEIMS COORDINATOR

## 092-908 WHITE OAK ISD

RANDALL SMITH ..... BOARD PRESIDENT  
 CHARLES WILSON ..... BOARD VICE-PRESIDENT  
 RICKY BODOVSKY ..... BOARD SECRETARY  
 HAROLD BREWER ..... BOARD MEMBER  
 WILLIAM BYBEL ..... BOARD MEMBER  
 TODD WEEKS ..... BOARD MEMBER  
 TAMMY WHITEHURST ..... BOARD MEMBER  
 TAMI DEMERS ..... BUSINESS MANAGER  
 SANDRA MAY ..... PEIMS COORDINATOR

---

## 093 GRIMES COUNTY

### 093-901 ANDERSON-SHIRO CISD

SUSAN L BOGGESS ..... BOARD PRESIDENT  
 BRANDON EISENMAN ..... BOARD VICE-PRESIDENT  
 SUSAN WISNOSKI ..... BOARD SECRETARY  
 CHARLES PASKET ..... BOARD MEMBER  
 HERSHEL PERRY JR ..... BOARD MEMBER  
 SAM RUFFINO ..... BOARD MEMBER  
 MELISSA VEZURK ..... BOARD MEMBER  
 WANDA MATEJICEK ..... BUSINESS MANAGER  
 DARLENE LAVENDER ..... PEIMS COORDINATOR

### 093-903 IOLA ISD

DAVID MOORE ..... BOARD PRESIDENT  
 FAYE HARVEY ..... BOARD VICE-PRESIDENT  
 JASON GOOCH ..... BOARD SECRETARY  
 RUDY GALVAN ..... BOARD MEMBER  
 GILES LYNN ..... BOARD MEMBER  
 CHAD MALLET ..... BOARD MEMBER  
 JAMES RAY TRANT ..... BOARD MEMBER  
 GEORGIA STARK ..... BUSINESS MANAGER  
 SHARON A CHOINIERE ..... PEIMS COORDINATOR

### 093-904 NAVASOTA ISD

JAMES ROBERT BLALOCK ..... BOARD PRESIDENT  
 WILLIAM HOLLIS HOOD ..... BOARD VICE-PRESIDENT  
 JACK HELLINGER HALL ..... BOARD SECRETARY  
 MARILYN BETTES ..... BOARD MEMBER  
 JOE FALCO III ..... BOARD MEMBER  
 CHUCK FREDE ..... BOARD MEMBER  
 MARCELO ROSARIO ..... BOARD MEMBER  
 WILLIAM JENNINGS TEEL III ..... AREA SUPERINTENDENT  
 SCOTT SINGLETARY ..... BUSINESS MANAGER  
 NANCY L KREMEKAK, NA ..... PEIMS COORDINATOR

### 093-905 RICHARDS ISD

BRYANT WELLS ..... BOARD PRESIDENT  
 PAM CONNER ..... BOARD VICE-PRESIDENT  
 JEANNINE SHEAD ..... BOARD SECRETARY  
 JAMES BEVIN FULLER ..... BOARD MEMBER

NANCY KEISLER ..... BOARD MEMBER  
 KELLEYANE KETKOSKI ..... BOARD MEMBER  
 BENNY LEWIS ..... BOARD MEMBER  
 MARTEY B AINSWORTH ..... BUSINESS MANAGER  
 MARTEY B AINSWORTH ..... PEIMS COORDINATOR

---

## 094 GUADALUPE COUNTY

### 094-901 SEGUIN ISD

LOUIS Q REYES III ..... BOARD PRESIDENT  
 JEFF KOEHLER ..... BOARD VICE-PRESIDENT  
 ISHMAEL FLORES ..... BOARD SECRETARY  
 NANCY AYOTTE ..... BOARD MEMBER  
 ERNEST LEAL ..... BOARD MEMBER  
 STAN LEDBETTER ..... BOARD MEMBER  
 IRMA LEWIS ..... BOARD MEMBER  
 VICKIE B DE LA ROSA ..... ASSISTANT SUPERINTENDENT  
 BARBARA GETTIG ..... ASSISTANT SUPERINTENDENT  
 DOROTHY WHITMAN ..... ASSISTANT SUPERINTENDENT  
 DAVID ANDERSEN ..... BUSINESS MANAGER  
 SALLY LIBERTY ..... PEIMS COORDINATOR

### 094-902 SCHERTZ-CIBOLO-U CITY ISD

SCOTT HARROD ..... BOARD PRESIDENT  
 EDWARD FINLEY JR ..... BOARD VICE-PRESIDENT  
 KATHERINE PEEL ..... BOARD SECRETARY  
 JOYCE BRISCOE ..... BOARD ASSISTANT SECRETARY  
 JAMES J DAVIDSON ..... BOARD MEMBER  
 TERRY HINZE ..... BOARD MEMBER  
 GARY INMON ..... BOARD MEMBER  
 DR BELINDA PUSTKA ..... AREA SUPERINTENDENT  
 PEGGY JASKINIA ..... BUSINESS MANAGER  
 NOLA GAYLE ROUSSEAU ..... PEIMS COORDINATOR

### 094-903 NAVARRO ISD

DAVID W REILEY ..... BOARD PRESIDENT  
 MERLAND ALBERT ..... BOARD SECRETARY  
 SUSIE GASS ..... BOARD MEMBER  
 DR GREGORY GILCREASE ..... BOARD MEMBER  
 WILLIAM PEEK ..... BOARD MEMBER  
 STEVEN RAMSEY ..... BOARD MEMBER  
 MARLA JO SOMOSKEY ..... BOARD MEMBER  
 JEFFERY MENKING ..... DEPUTY SUPERINTENDENT  
 JO ANN SPEED ..... BUSINESS MANAGER

### 094-904 MARION ISD

KEITH IKELS ..... BOARD PRESIDENT  
 SHIRLEY BOHANNON ..... BOARD MEMBER  
 JEFF BRYANT ..... BOARD MEMBER  
 VICTOR CONTRERAS ..... BOARD MEMBER  
 SHEILA KIRKHAM BRAWNER ..... BOARD MEMBER  
 REVEREND GERALD METZGER ..... BOARD MEMBER  
 FRANK POSEY ..... BOARD MEMBER  
 DENNIS W DREYER ..... AREA SUPERINTENDENT  
 KAREN RUST ..... BUSINESS MANAGER  
 JOYCE BOENIG ..... PEIMS COORDINATOR

---

## 095 HALE COUNTY

### 095-901 ABERNATHY ISD

JOHN HILL ..... BOARD PRESIDENT  
 BILLY MCCLENNEY ..... BOARD VICE-PRESIDENT  
 DAVID KEMP ..... BOARD SECRETARY  
 BILL DUBOSE ..... BOARD MEMBER  
 CHAD SHADDEN ..... BOARD MEMBER

# Texas Public School Districts and Charters: Board Members, Assistant Superintendents, Business Managers, and Public Education Information Management System (PEIMS) Coordinators, October 2006

DON STONE ..... BOARD MEMBER  
 JOSH TIGER ..... BOARD MEMBER  
 LINDA BUFE ..... BUSINESS MANAGER  
 DALLANA LOPER ..... PEIMS COORDINATOR

## 095-902 COTTON CENTER ISD

JOE MCFERRIN ..... BOARD PRESIDENT  
 CHRIS SAGESER ..... BOARD VICE-PRESIDENT  
 JOE STOKES ..... BOARD SECRETARY  
 DAVID CASTILLEJA ..... BOARD ASSISTANT SECRETARY  
 SARALYN BURNETT ..... BOARD MEMBER  
 MARILYN KOELDER ..... BOARD MEMBER  
 LELA TAUBERT ..... BOARD MEMBER  
 BECKY BORRON ..... BUSINESS MANAGER  
 BECKY BORRON ..... PEIMS COORDINATOR

## 095-903 HALE CENTER ISD

KEVIN KURIYAMA ..... BOARD PRESIDENT  
 LISA BUXTON ..... BOARD VICE-PRESIDENT  
 MELINDA LEIGH HORSFORD ..... BOARD SECRETARY  
 CORY GILLESPIE ..... BOARD MEMBER  
 DANNY GERALD GINN ..... BOARD MEMBER  
 JT HARRISON ..... BOARD MEMBER  
 JACK NEEDHAM ..... BOARD MEMBER  
 LISA MADRIGAL ..... PEIMS COORDINATOR

## 095-904 PETERSBURG ISD

MARK HEGI ..... BOARD PRESIDENT  
 JERRY DON BRIGHT ..... BOARD VICE-PRESIDENT  
 MICHAEL SMITH ..... BOARD SECRETARY  
 CHAD BYRD ..... BOARD MEMBER  
 LISA LEAL-SANCHEZ ..... BOARD MEMBER  
 MELANIE MORRIS ..... BOARD MEMBER  
 THOMAS E RODEN ..... BOARD MEMBER  
 DARLENEA MAY ROBERTSON ..... BUSINESS MANAGER  
 BENTURA NAVARRO ..... PEIMS COORDINATOR

## 095-905 PLAINVIEW ISD

DANIEL RASCON ..... BOARD PRESIDENT  
 ROCKY FAVILA ..... BOARD VICE-PRESIDENT  
 ADAM SOTO ..... BOARD SECRETARY  
 BRANDON BROWNLEE ..... BOARD MEMBER  
 PHIL COX ..... BOARD MEMBER  
 WES NARON ..... BOARD MEMBER  
 DREW TRAVIS ..... BOARD MEMBER  
 JUDY BUCHANAN ..... ASSISTANT SUPERINTENDENT  
 RONALD WARREN ..... ASSISTANT SUPERINTENDENT  
 EDWARD D INGRAM ..... BUSINESS MANAGER  
 PAULETTE MANNING ..... PEIMS COORDINATOR

## 096 HALL COUNTY

### 096-904 MEMPHIS ISD

TINA FOXHALL-GARCIA ..... BOARD PRESIDENT  
 BRENT BAUCOM ..... BOARD VICE-PRESIDENT  
 JOHNNY LINDLEY ..... BOARD SECRETARY  
 BRAD BYARS ..... BOARD MEMBER  
 TEXIE FISHER ..... BOARD MEMBER  
 SHERRY NEWBROUGH ..... BOARD MEMBER  
 WAYNE SWEATT ..... BOARD MEMBER  
 PAMELA SHAFFER ..... BUSINESS MANAGER  
 LINDA SANDERS ..... PEIMS COORDINATOR

### 096-905 TURKEY-QUITAQUE ISD

DUSTY HILL ..... BOARD PRESIDENT

LISA CAMPBELL ..... BOARD VICE-PRESIDENT  
 SUSAN YOUNG ..... BOARD SECRETARY  
 BELINDA BARRETT ..... BOARD MEMBER  
 REX FUSTON ..... BOARD MEMBER  
 MAX MEYER ..... BOARD MEMBER  
 CURTIS SCRIVNER ..... BOARD MEMBER  
 DONNA PIGG ..... BUSINESS MANAGER  
 JOAN PIGG ..... PEIMS COORDINATOR

## 097 HAMILTON COUNTY

### 097-902 HAMILTON ISD

HERMAN LANMON JR ..... BOARD PRESIDENT  
 WILLIAM M LASATER ..... BOARD VICE-PRESIDENT  
 KEN SHAFFER ..... BOARD SECRETARY  
 DAN CHORENZIAK ..... BOARD MEMBER  
 NANCY DIAZ ..... BOARD MEMBER  
 DIANA FREEMAN ..... BOARD MEMBER  
 JON MARK JESTER ..... BOARD MEMBER  
 JIMMY C ADAMS ..... BUSINESS MANAGER  
 JIMMY C ADAMS ..... PEIMS COORDINATOR

### 097-903 HICO ISD

MIKE FERGUSON ..... BOARD PRESIDENT  
 JAMES PUTTY ..... BOARD VICE-PRESIDENT  
 JERRY MCADAMS ..... BOARD SECRETARY  
 KEITH BROUMLEY ..... BOARD MEMBER  
 JAMES EVERITT ..... BOARD MEMBER  
 DAVID KEITH ..... BOARD MEMBER  
 DR WADE UPTERGROVE ..... BOARD MEMBER  
 KEITH ELROD ..... BUSINESS MANAGER  
 DONNA STEEL ..... PEIMS COORDINATOR

## 098 HANSFORD COUNTY

### 098-901 GRUVER ISD

PAUL STAVLO ..... BOARD VICE-PRESIDENT  
 BRENT STEDJE ..... BOARD SECRETARY  
 CURT FITZGEARLD ..... BOARD MEMBER  
 JEFF GRAVES ..... BOARD MEMBER  
 LEE BOB HARPER ..... BOARD MEMBER  
 DWAYNE THOMPSON ..... BOARD MEMBER  
 TRACI VENNEMAN ..... BOARD MEMBER  
 DEBBY ODOM ..... BUSINESS MANAGER  
 AMY BABBS ..... PEIMS COORDINATOR

### 098-903 PRINGLE-MORSE CISD

JERRY HART ..... BOARD PRESIDENT  
 CLYDE MCCLOY ..... BOARD VICE-PRESIDENT  
 CAROLYN SHIELDS ..... BOARD SECRETARY  
 JERRY CROWL ..... BOARD MEMBER  
 JAMES LIEB ..... BOARD MEMBER  
 JON TOLLESON ..... BOARD MEMBER  
 ROBIN WILSON ..... BOARD MEMBER  
 PAIGE SPECK ..... BUSINESS MANAGER  
 PAIGE SPECK ..... PEIMS COORDINATOR

### 098-904 SPEARMAN ISD

DWAYNE MITCHELL ..... BOARD PRESIDENT  
 BOB BOXWELL ..... BOARD VICE-PRESIDENT  
 MARIA SIBLEY ..... BOARD SECRETARY  
 STEPHANIE CROSSLAND ..... BOARD MEMBER  
 CAROL DUNNIHOOD ..... BOARD MEMBER  
 WILL JARVIS ..... BOARD MEMBER  
 GLEN RAY MACKIE ..... BOARD MEMBER

# Texas Public School Districts and Charters: Board Members, Assistant Superintendents, Business Managers, and Public Education Information Management System (PEIMS) Coordinators, October 2006

LARRY DON MURPHY ..... ASSISTANT SUPERINTENDENT  
LARRY MURPHY ..... BUSINESS MANAGER  
LARRY MURPHY ..... PEIMS COORDINATOR

## 099 HARDEMAN COUNTY

### 099-902 CHILLICOTHE ISD

GENE OBENHAUS ..... BOARD PRESIDENT  
RICHARD TAYLOR ..... BOARD VICE-PRESIDENT  
KELLI BAUSTERT ..... BOARD MEMBER  
CASEY SINGLETON ..... BOARD MEMBER  
JASON TOLE ..... BOARD MEMBER  
JENNIFER TRUFAN ..... BOARD MEMBER  
ORALIA BALDERAS ..... BUSINESS MANAGER  
WENDY ROBERTSON ..... PEIMS COORDINATOR

### 099-903 QUANAH ISD

GARY PAUL NEWSOM ..... BOARD PRESIDENT  
SCOTT MCSPADDEN ..... BOARD VICE-PRESIDENT  
PAM BURSEY ..... BOARD SECRETARY  
CHRIS CHRISTOPHER ..... BOARD MEMBER  
KELLY PARKER ..... BOARD MEMBER  
RANDY RANDOLPH ..... BOARD MEMBER  
STEVEN SPARKMAN ..... BOARD MEMBER  
JANA BRANDON ..... BUSINESS MANAGER  
TERRI INGRAM ..... PEIMS COORDINATOR

## 100 HARDIN COUNTY

### 100-903 KOUNTZE ISD

DEAN HAYNES ..... BOARD PRESIDENT  
CHUCK TURNER ..... BOARD VICE-PRESIDENT  
DONNA MOODY ..... BOARD SECRETARY  
JACK DARDEN ..... BOARD MEMBER  
STEVE MARTINKA ..... BOARD MEMBER  
DOUG MCCORMICK ..... BOARD MEMBER  
CODY ROSS WILLIFORD ..... BOARD MEMBER  
JON ELLIS ..... ASSISTANT SUPERINTENDENT  
SUSIE WILSON ..... PEIMS COORDINATOR

### 100-904 SILSBEE ISD

DANA HANCOCK ..... BOARD PRESIDENT  
JOHN GRIFFIN ..... BOARD VICE-PRESIDENT  
SAM EDD HARRELL ..... BOARD SECRETARY  
MR BILL J CONWAY JR ..... BOARD MEMBER  
JAMES DEGARAVILLA ..... BOARD MEMBER  
SONJA KELLEY ..... BOARD MEMBER  
ALAN SANFORD ..... BOARD MEMBER  
KIRSTEN PHILLIPS ..... BUSINESS MANAGER  
KIRSTEN PHILLIPS ..... PEIMS COORDINATOR

### 100-905 HARDIN-JEFFERSON ISD

GARY HIDALGO ..... BOARD PRESIDENT  
GARY GUYE ..... BOARD VICE-PRESIDENT  
GERALD WEST ..... BOARD SECRETARY  
MARK E ALDRICH ..... BOARD MEMBER  
MIKE ATTAWAY ..... BOARD MEMBER  
KYLE BESS ..... BOARD MEMBER  
W T LAFLEUR ..... BOARD MEMBER  
DR JAMEY G HARRISON ..... DEPUTY SUPERINTENDENT  
DRU ANN MUSHLIAN ..... ASSISTANT SUPERINTENDENT  
SANDRA C SHERMAN ..... ASSISTANT SUPERINTENDENT  
BELINDA GAIL MCDERMAND ..... PEIMS COORDINATOR

## 100-907 LUMBERTON ISD

DAVID MANISCALCO ..... BOARD PRESIDENT  
GARRY LEBLANC ..... BOARD VICE-PRESIDENT  
HARRY ROBERTS ..... BOARD SECRETARY  
KEVIN EDWARDS ..... BOARD MEMBER  
GENE PICKERING ..... BOARD MEMBER  
MIKE SMITH ..... BOARD MEMBER  
JULIE WALKER ..... BOARD MEMBER  
DR RON SIMS ..... ASSISTANT SUPERINTENDENT  
BRAD BOULLION ..... BUSINESS MANAGER  
CONNIE STANTON ..... BUSINESS MANAGER  
GEORGE TALBERT ..... BUSINESS MANAGER  
BRAD BOULLION ..... PEIMS COORDINATOR

## 100-908 WEST HARDIN COUNTY CISD

KENNETH FOYIL ..... BOARD PRESIDENT  
CURTIS DAVIS ..... BOARD VICE-PRESIDENT  
JIM MCCLAIN ..... BOARD SECRETARY  
KANDY BRADLEY ..... BOARD MEMBER  
BILL GRAHAM ..... BOARD MEMBER  
TYSON MCMAHON ..... BOARD MEMBER  
STEVE ZWAHR ..... BOARD MEMBER  
PENNY WHITE ..... BUSINESS MANAGER  
RHONDA SANFORD ..... PEIMS COORDINATOR

## 101 HARRIS COUNTY

### 101-000 HARRIS COUNTY DEPT OF ED

RAY GARCIA ..... BOARD PRESIDENT  
ANGIE CHESNUT ..... BOARD VICE-PRESIDENT  
DR JOHN SAWYER ..... BOARD SECRETARY  
JOHN BUCHANAN ..... BOARD MEMBER  
DON ELDER JR ..... BOARD MEMBER  
HOWARD JEFFERSON ..... BOARD MEMBER  
DR ROBERT PETERSON ..... BOARD MEMBER  
CARL SCHWARTZ ..... BOARD MEMBER  
CELESTINE HARRIS ..... ASSISTANT SUPERINTENDENT  
LINDA PITRE ..... ASSISTANT SUPERINTENDENT  
ELAINE NICHOLS ..... BUSINESS MANAGER

### 101-801 MEDICAL CENTER CHARTER SCHOOL

LEONARD E CRABTREE ..... BOARD PRESIDENT  
HERBERT L DAVIS ..... BOARD MEMBER  
MARILYN H IRVINGTON ..... BOARD MEMBER

### 101-802 SER-NINOS CHARTER SCHOOL

RAY DRISCOLL ..... BOARD PRESIDENT  
DOMINIQUE VARNER ..... BOARD VICE-PRESIDENT  
SUSAN RAMIREZ ..... BOARD SECRETARY  
JOSEPH SOLIZ ..... BOARD TREASURER  
MINA ROCABADO ..... BOARD MEMBER  
JUAN SALAZAR ..... BOARD MEMBER  
WAYNEL SEXTON ..... BOARD MEMBER

### 101-803 WEST HOUSTON CHARTER SCHOOL

JIM RAY ..... BOARD PRESIDENT  
MELINDA MIKESKA ..... BOARD VICE-PRESIDENT  
MIKE BERRY ..... BOARD SECRETARY  
CARLOS BARQUIN ..... BOARD MEMBER  
THOMAS B POLVOGT III ..... BOARD MEMBER  
JIMMY W RAY ..... BOARD MEMBER  
CHARLOTTE HOWARD ..... BUSINESS MANAGER  
DAWN STOLTZ ..... PEIMS COORDINATOR

# Texas Public School Districts and Charters: Board Members, Assistant Superintendents, Business Managers, and Public Education Information Management System (PEIMS) Coordinators, October 2006

## 101-804 GEORGE I SANCHEZ CHARTER

JACOB MONTY ..... BOARD PRESIDENT  
 RAUL DOMINGUEZ ..... BOARD VICE-PRESIDENT  
 VANESSA SOLA ..... BOARD TREASURER  
 RICHARD A ALVARADO ..... BOARD MEMBER  
 KATHRYN BUTCHER ..... BOARD MEMBER  
 BEATRICE GARZA ..... BOARD MEMBER  
 MARIA C GARZA ..... BOARD MEMBER  
 HENRY GONZALES ..... BOARD MEMBER  
 ROSI F HERNANDEZ ..... BOARD MEMBER  
 ENRIQUE D LOPEZ ..... BOARD MEMBER  
 CHRISTINE MARTINEZ ..... BOARD MEMBER  
 PAULA MENDOZA ..... BOARD MEMBER  
 GRACE OLIVARES ..... BOARD MEMBER  
 ROY OLIVO ..... BOARD MEMBER  
 LAURA RAMIREZ-JARAMILLO ..... BOARD MEMBER  
 RUDY RAMOS ..... BOARD MEMBER  
 ROY REYES ..... BOARD MEMBER

## 101-805 GIRLS & BOYS PREP ACADEMY

GIDEON OBADAN ..... BOARD PRESIDENT  
 CASSANDRA MADISON-ALI ..... BOARD SECRETARY  
 RUTH GYAMFI ..... BOARD MEMBER  
 JEAN MORECNY ..... BOARD MEMBER  
 RODWAN SALEH ..... BOARD MEMBER

## 101-806 RAUL YZAGUIRRE SCHOOL FOR SUCCESS

KAREN BECERRA ..... BOARD PRESIDENT  
 DAVID S CORPUS ..... BOARD VICE-PRESIDENT  
 CHARLES GALINDO JR ..... BOARD VICE-PRESIDENT  
 DOLORES R SANCHEZ ..... BOARD SECRETARY  
 DOMINGO GONZALEZ ..... BOARD TREASURER  
 JOHN CASTILLO ..... BOARD MEMBER  
 REYNANDO GARAY ..... BOARD MEMBER  
 MARIA GONZALEZ ..... BOARD MEMBER  
 ANTHONY MAGDALENO II ..... BOARD MEMBER  
 DAVID MASSIN ..... BOARD MEMBER  
 JOE MATA JR ..... BOARD MEMBER  
 LISA A PRECIADO ..... BOARD MEMBER  
 JAMES RODRIGUEZ ..... BOARD MEMBER

## 101-807 UNIVERSITY OF HOUSTON CHARTER SCHOOL

LEROY L HERMES ..... BOARD PRESIDENT  
 MICHAEL J CEMO ..... BOARD VICE-PRESIDENT  
 DENNIS GOLDEN ..... BOARD SECRETARY  
 MORRIE K ABRAMSON ..... BOARD MEMBER  
 RAUL A GONZALES ..... BOARD MEMBER  
 MORGAN D O'CONNOR ..... BOARD MEMBER  
 LYDEN B ROSE ..... BOARD MEMBER  
 THAD SMITH ..... BOARD MEMBER  
 CALVIN W STEPHENS ..... BOARD MEMBER

## 101-809 BAY AREA CHARTER SCHOOL

CARRIE W GILDER ..... BOARD PRESIDENT  
 KANDY LAWSON ..... BOARD VICE-PRESIDENT  
 JENY V HEHIR ..... BOARD SECRETARY  
 MARVIN C BURKETT ..... BOARD TREASURER

## 101-810 ACADEMY OF ACCELERATED LEARNING INC

PERCY CREUZOT ..... BOARD PRESIDENT  
 JULIO C AYALA ..... PEIMS COORDINATOR

## 101-811 HARRIS COUNTY JUVENILE JUSTICE CHARTER SCHOOL

ROBERT ECKELS ..... BOARD PRESIDENT  
 JOHN F PHILLIPS ..... BOARD SECRETARY

JOANN DELGADO ..... BOARD MEMBER  
 EARL K ELLIS ..... BOARD MEMBER  
 GEORGE H GODWIN ..... BOARD MEMBER  
 GEORGIA A MCGINN-DEMPSTER ..... BOARD MEMBER  
 PATRICK S SHELTON ..... BOARD MEMBER  
 KEN WISE ..... BOARD MEMBER  
 ROSZLYN R JOHNSON ..... PEIMS COORDINATOR

## 101-812 HOUSTON CAN ACADEMY CHARTER SCHOOL

FRANCES RIZO ..... BOARD PRESIDENT  
 RICHARD ROGERS ..... BOARD VICE-PRESIDENT  
 TRINI GARZA ..... BOARD SECRETARY  
 MYRA CROCKETT ..... BOARD ASSISTANT SECRETARY  
 ANNA M BOBADILLA ..... BOARD MEMBER  
 LEVI H DAVIS ..... BOARD MEMBER  
 MARILYN GILES ..... BOARD MEMBER  
 BRUCE G LEIB ..... BOARD MEMBER  
 JESSE J MCNEIL ..... BOARD MEMBER  
 VICTOR SALVINO ..... BOARD MEMBER  
 ROSIE SORRELLS ..... BOARD MEMBER

## 101-813 KIPP INC CHARTER

SHAWN M HURWITZ ..... BOARD PRESIDENT  
 DAVID DOLL ..... BOARD VICE-PRESIDENT  
 ANN K JOHNSON ..... BOARD SECRETARY  
 PHYLLIS C ABYAD ..... BOARD MEMBER  
 JOHN D ARNOLD ..... BOARD MEMBER  
 LAURIE A BIEBER ..... BOARD MEMBER  
 DENISE DUVERNAY ..... BOARD MEMBER  
 KAREN K FELDMAN ..... BOARD MEMBER  
 STEVEN J GRAUBART ..... BOARD MEMBER  
 JAMES HERNANDEZ ..... BOARD MEMBER  
 JEFF HINES ..... BOARD MEMBER  
 DEBBIE HURWITZ ..... BOARD MEMBER  
 JIM LOOKE ..... BOARD MEMBER  
 RICARDO G MORENO ..... BOARD MEMBER  
 DWIGHT SCOTT ..... BOARD MEMBER  
 LESLIE WEISS ..... BOARD MEMBER  
 BETH YUDOFKY ..... BOARD MEMBER

## 101-814 VARNETT CHARTER SCHOOL

ANNETTE CLUFF ..... BOARD PRESIDENT  
 LINDA WATSON ..... BOARD VICE-PRESIDENT  
 ROBERT STANTON ..... BOARD MEMBER

## 101-815 ALIEF MONTESSORI COMMUNITY SCHOOL

NANCY L CHIEU ..... BOARD PRESIDENT  
 MELODI WEINBERG ..... BOARD SECRETARY  
 SALLY HSIEH ..... BOARD TREASURER  
 CHARMINE CONSTANTINE ..... BOARD MEMBER  
 FU-CHIN S KUO ..... BOARD MEMBER  
 PAULA PALAMOUNTAIN ..... BOARD MEMBER

## 101-817 ALPHONSO CRUTCH'S-LIFE SUPPORT CENTER

ROBERT MUHAMMAD ..... BOARD PRESIDENT  
 DESMOND LEWIS ..... BOARD SECRETARY  
 ANNA BRATCHER ..... BOARD MEMBER  
 ESAU HECKARD ..... BOARD MEMBER  
 JEWEL JENKINS ..... BOARD MEMBER

## 101-818 AMERICAN ACADEMY OF EXCELLENCE CHARTER SCHOOL- HOU

KATHLEEN SOLCHER ..... BOARD PRESIDENT  
 MICHAEL FROGGE ..... BOARD MEMBER  
 JOHN MEIER ..... BOARD MEMBER

# Texas Public School Districts and Charters: Board Members, Assistant Superintendents, Business Managers, and Public Education Information Management System (PEIMS) Coordinators, October 2006

DEAN SOLCHER ..... BOARD MEMBER

## 101-819 AMIGOS POR VIDA-FRIENDS FOR LIFE CHARTER SCHOOL

MARY E RILEY ..... BOARD PRESIDENT  
SILVIA GRAVES ..... BOARD VICE-PRESIDENT  
ROSEMARY GARZA ..... BOARD SECRETARY  
CHARMAINE CONSTANTINE ..... BOARD MEMBER  
OMAR VELEZ ..... BOARD MEMBER

## 101-820 BENJI'S SPECIAL EDUCATIONAL ACADEMY CHARTER SCHOOL

CLIFFORD COSTON ..... BOARD PRESIDENT  
DAVID HOLLAND ..... BOARD MEMBER  
ROBERT LIGGINS ..... BOARD MEMBER

## 101-821 HOUSTON HEIGHTS HIGH SCHOOL

CHARLES K GOODRICH ..... BOARD PRESIDENT  
CONSTANCE SINGLETON ..... BOARD SECRETARY

## 101-822 JAMIE'S HOUSE CHARTER SCHOOL

MARIE SENEGAL ..... BOARD PRESIDENT  
EUGENE DAVIS ..... BOARD SECRETARY  
SAMUEL SZE ..... BOARD TREASURER  
STEPHEN AKHIEMOKHALI ..... BOARD MEMBER  
JOHN GREEN ..... BOARD MEMBER

## 101-823 CHILDREN FIRST ACADEMY OF HOUSTON

SHERWIN ALLEN ..... BOARD PRESIDENT  
CLAUDIS ALLEN ..... BOARD VICE-PRESIDENT  
TIFFANI ALLEN-MUHAMMED ..... BOARD SECRETARY  
BERNARD SNOWDEN ..... BOARD MEMBER

## 101-827 CROSSROADS COMMUNITY ED CTR CHARTER SCHOOL

PAUL STINER ..... BOARD PRESIDENT  
DONITA BESSARD ..... BOARD MEMBER  
DICARLOS DAVIS ..... BOARD MEMBER  
MICHAEL DONOVAN ..... BOARD MEMBER  
CHINA KIRBY ..... BOARD MEMBER

## 101-828 HOUSTON GATEWAY ACADEMY INC

RICHARD J BENNEVENDO ..... BOARD PRESIDENT  
JANICE K HALL ..... BOARD SECRETARY  
WILLIAM W WIRT ..... BOARD TREASURER  
LESLIE BERRIDGE ..... BOARD MEMBER

## 101-829 HOUSTON HEIGHTS LEARNING ACADEMY INC

ALVA R STAFFORD ..... BOARD PRESIDENT  
JIM PARKER ..... BOARD VICE-PRESIDENT  
RUBY D STEWARD ..... BOARD SECRETARY  
CALVIN WELLS ..... BOARD TREASURER  
SANDRA M WESTBROOK ..... BOARD MEMBER

## 101-831 JESSE JACKSON ACADEMY

REEDY M SPIGNER ..... BOARD PRESIDENT  
NICOLE COLLIER ..... BOARD SECRETARY  
WALTER J AINSWORTH ..... BOARD MEMBER  
BARBARA BRASHEAR-CARTER ..... BOARD MEMBER  
JOSEFF JENKINS ..... BOARD MEMBER  
PHILLIP LEE ..... BOARD MEMBER  
PETER LINDEN ..... BOARD MEMBER  
ALYCE MACK ..... BOARD MEMBER  
BILL MOORE ..... BOARD MEMBER

## 101-833 LA AMISTAD LOVE & LEARNING ACADEMY

FREDRICK L NIXON ..... BOARD PRESIDENT  
PATRICIA A HIGHT ..... BOARD SECRETARY

GILLA L BYRD ..... BOARD MEMBER  
ALEXANDER JAMISON ..... BOARD MEMBER  
SANDY JULIAN ..... BOARD MEMBER  
KRAIG T MURRAY ..... BOARD MEMBER  
BARBARA WILLIAMS ..... PEIMS COORDINATOR

## 101-834 NORTH HOUSTON H S FOR BUSINESS

HELEN SMITH ..... BOARD PRESIDENT  
PATRICK LABLANC ..... BOARD SECRETARY  
MELVIN HOUSTON ..... BOARD TREASURER

## 101-837 CALVIN NELMS CHARTER SCHOOLS

JOSEPH P BECKHAM ..... BOARD PRESIDENT  
LOUIS GONZALES ..... BOARD SECRETARY  
TERRANCE M LAPIC ..... BOARD TREASURER  
PEGGY HOOD ..... BOARD MEMBER  
RONALD NELMS ..... BOARD MEMBER

## 101-838 SOUTHWEST SCHOOL

BRIAN JOHNSON ..... BOARD PRESIDENT  
KATHRYN HARRISON ..... BOARD VICE-PRESIDENT  
JOI M WILLIAMS ..... BOARD SECRETARY  
MELVA M MERONEK ..... BOARD TREASURER  
DOLPH SIMON ..... BOARD MEMBER  
TRACEY URBAN ..... BUSINESS MANAGER  
CHRISTINA SANCHEZ ..... PEIMS COORDINATOR

## 101-840 TWO DIMENSIONS PREPARATORY ACADEMY

DAISY L SIMPSON ..... BOARD PRESIDENT  
LADEIRDRE CONERLY ..... BOARD SECRETARY  
PAUL BARRETT ..... BOARD MEMBER  
SUSIE DAVIS ..... BOARD MEMBER

## 101-842 COMQUEST ACADEMY

ANNA SPRINGER ..... BOARD PRESIDENT  
GLEN STANFIELD ..... BOARD VICE-PRESIDENT  
JOYCE SABLICA ..... BOARD SECRETARY

## 101-843 GULF SHORES ACADEMY

MARY E NEAL ..... BOARD PRESIDENT  
FREDDIE WADE ..... BOARD VICE-PRESIDENT  
MERCEDES TAYLOR ..... BOARD SECRETARY  
ALBERT THIGPEN ..... BOARD TREASURER  
LAUNCEY F ROBERTS ..... BOARD MEMBER

## 101-845 YES COLLEGE PREPARATORY SCHOOL

CHIP CURETON ..... BOARD PRESIDENT  
GREER PAGAN ..... BOARD PRESIDENT  
CARLA KNOBLOCH ..... BOARD VICE-PRESIDENT  
SCOTT SCHWINGER ..... BOARD TREASURER  
JAMES CALAWAY ..... BOARD MEMBER  
BOB CAMPBELL ..... BOARD MEMBER  
BOB CASEY ..... BOARD MEMBER  
JANET CLARK ..... BOARD MEMBER  
CHALON FONTAINE ..... BOARD MEMBER  
JOE GREENBERG ..... BOARD MEMBER  
JIM KEMPNER ..... BOARD MEMBER  
GARY LEACH ..... BOARD MEMBER  
JOHN LOCK ..... BOARD MEMBER  
MIKE LOYA ..... BOARD MEMBER  
DREW MASTERSON ..... BOARD MEMBER  
MARK MULLER ..... BOARD MEMBER  
ED RHYNE ..... BOARD MEMBER  
MIKE RUIZ ..... BOARD MEMBER  
JEFF SAMPLES ..... BOARD MEMBER  
LESLIE SMITH ..... BOARD MEMBER



# Texas Public School Districts and Charters: Board Members, Assistant Superintendents, Business Managers, and Public Education Information Management System (PEIMS) Coordinators, October 2006

CONSTANCE WHITE ..... BOARD MEMBER

### 101-846 HARMONY SCIENCE ACADEMY

ONER U CELEPCIKAY ..... BOARD PRESIDENT  
BURHANETTIN KURUSCU ..... BOARD VICE-PRESIDENT  
FATIH YIGIT ..... BOARD SECRETARY  
LEVENT BULUT ..... BOARD TREASURER  
ISMAIL KOYUNCU ..... BOARD MEMBER

### 101-847 BEATRICE MAYES INSTITUTE CHARTER SCHOOL

GENE DAVIS ..... BOARD PRESIDENT  
WILLIE DAVIS ..... BOARD PRESIDENT  
SHIRLEY PAYNE ..... BOARD SECRETARY  
DOROTHY ROBERTS ..... BOARD TREASURER  
YOULETTA MCCULLOUGH ..... BOARD MEMBER

### 101-848 NORTHWEST PREPARATORY

KENNETH WHITE ..... BOARD PRESIDENT  
GLORIA ROSE ..... BOARD VICE-PRESIDENT  
CARVIS JUNIOUS ..... BOARD SECRETARY  
WILLIE CHILDS ..... BOARD MEMBER  
JOIE RASBERRY ..... BOARD MEMBER  
KIMBERLY STEWART ..... BOARD MEMBER

### 101-849 ACCELERATED INTERMEDIATE ACADEMY

RON JACKSON ..... BOARD PRESIDENT  
GERALDINE GIBSON ..... BOARD VICE-PRESIDENT  
REGINALD HERNANDEZ ..... BOARD SECRETARY  
BETTY CARTER ..... BOARD MEMBER  
ANITA P WALLACE ..... BOARD MEMBER

### 101-850 ZOE LEARNING ACADEMY

ROBERT ETHRIDGE ..... BOARD PRESIDENT  
DAN MCCALLE ..... BOARD SECRETARY  
LONNIE O REYNOLDS ..... BOARD MEMBER  
JOSEPH W WALKER ..... BOARD MEMBER

### 101-851 HOUSTON ALTERNATIVE PREPARATORY CHARTER SCHOOL

BEVERLY BENSON ..... BOARD PRESIDENT  
VICKI CHADWICK ..... BOARD SECRETARY  
ROSALIND HOBGOOD ..... BOARD MEMBER

### 101-852 JUAN B GALAVIZ CHARTER SCHOOL

GLORIA GUARDIOLA ..... BOARD PRESIDENT  
JOHN FOSTER ..... BOARD SECRETARY  
ALBERT GALLEGOS ..... BOARD MEMBER  
INEZ IHEZUE ..... BOARD MEMBER  
ELEAZAR RENDON ..... BOARD MEMBER  
HULBERTO SAENZ ..... BOARD MEMBER  
LUCIANO SALINAS JR ..... BOARD MEMBER  
LOLA WILKERSON ..... BOARD MEMBER

### 101-853 RIPLEY HOUSE CHARTER SCHOOL

JONATHAN DAY ..... BOARD PRESIDENT  
JOANNE BAKER ..... BOARD VICE-PRESIDENT  
SHARON M OWENS ..... BOARD SECRETARY  
WILLIAM E CHILES ..... BOARD ASSISTANT SECRETARY  
KARYL M LAWSON ..... BOARD TREASURER  
CHARLES E BACARISSE ..... BOARD MEMBER  
SUSAN G BAKER ..... BOARD MEMBER  
VICKI BIRENBAUM ..... BOARD MEMBER  
SYLVIA C CAPETILLO ..... BOARD MEMBER  
DAVID A CHAUMETTE ..... BOARD MEMBER  
MARIAN DAVENPORT ..... BOARD MEMBER  
GEORGE DEMONTROND III ..... BOARD MEMBER  
MARK DEWALCH ..... BOARD MEMBER

HALLIE R DRISDALE ..... BOARD MEMBER  
KATHLEEN EISBRENNER ..... BOARD MEMBER  
AUSTEN FURSE ..... BOARD MEMBER  
CAROLINE B HURLEY ..... BOARD MEMBER  
RONALD C LEWIS ..... BOARD MEMBER  
WILLIAM LOVE JR ..... BOARD MEMBER  
WAYNE MARTIN ..... BOARD MEMBER  
GRACIELA E MARTINEZ ..... BOARD MEMBER  
ROBERT H MASON ..... BOARD MEMBER  
MARION MCDANIEL JR ..... BOARD MEMBER  
SABRINA MIDKIFF ..... BOARD MEMBER  
PRITA K MOHINDRA ..... BOARD MEMBER  
JOSE E MOLINA ..... BOARD MEMBER  
THOMAS N SANDERS ..... BOARD MEMBER  
DON A TURKLESON ..... BOARD MEMBER  
VALLETTE WINDHAM ..... BOARD MEMBER  
NANCY K WOOLDRIDGE ..... BOARD MEMBER  
JOANNA WORTHAM ..... BOARD MEMBER

### 101-854 RICHARD MILBURN ACADEMY (SUBURBAN HOUSTON)

PETER G BRIGGS ..... BOARD PRESIDENT  
EARNEST CHAMBERS ..... BOARD MEMBER  
WILLIAM GAYTON ..... BOARD MEMBER  
FRANCIS WHITE ..... BOARD MEMBER  
MELINA COMBS ..... PEIMS COORDINATOR

### 101-855 MEYERPARK ELEMENTARY

ALBERT GLOVER JR ..... BOARD PRESIDENT  
GLORIA L WHITTAKER ..... BOARD TREASURER  
FREDERICK ROBERTS ..... BOARD MEMBER

### 101-856 DRAW ACADEMY

MARY C CLOSNER ..... BOARD PRESIDENT  
AYANNA M WILLIAMS ..... BOARD VICE-PRESIDENT  
KENYA SELMAN ..... BOARD SECRETARY  
ROBERTO ARAMAYO ..... BOARD MEMBER  
ESTHER S BENREY ..... BOARD MEMBER

### 101-857 HARMONY ELEMENTARY

SAHIBE ABIDINOGLU ..... PEIMS COORDINATOR

### 101-859 STEPPING STONES CHARTER EL

CARROLL J MELTON ..... BOARD PRESIDENT  
ROSA D WOODFORK ..... BOARD VICE-PRESIDENT  
ANNA V WILKINSON ..... BOARD SECRETARY  
ANGELA R EYRING ..... BOARD MEMBER  
BRENDA A SCOTT ..... BOARD MEMBER

### 101-902 ALDINE ISD

A W JONES ..... BOARD PRESIDENT  
RICK OGDEN ..... BOARD VICE-PRESIDENT  
MARINE JONES ..... BOARD SECRETARY  
EMMETT HILL ..... BOARD ASSISTANT SECRETARY  
DR VIOLA M GARCIA ..... BOARD MEMBER  
STEVE MEAD ..... BOARD MEMBER  
ART MURILLO ..... BOARD MEMBER  
MARGARET BYRD ..... AREA SUPERINTENDENT  
MARGARITA BYRUM ..... AREA SUPERINTENDENT  
GLORIA CAVAZOS ..... AREA SUPERINTENDENT  
DORIS DELANY ..... AREA SUPERINTENDENT  
WILBERT JOHNSON ..... AREA SUPERINTENDENT  
ARCHIE BLANSON ..... DEPUTY SUPERINTENDENT  
WANDA BAMBERG ..... ASSISTANT SUPERINTENDENT  
KEITH CLARK ..... ASSISTANT SUPERINTENDENT  
JONATHAN C HANTKE ..... ASSISTANT SUPERINTENDENT

# Texas Public School Districts and Charters: Board Members, Assistant Superintendents, Business Managers, and Public Education Information Management System (PEIMS) Coordinators, October 2006

VERNON LEWIS ..... ASSISTANT SUPERINTENDENT  
KEITH CLARK ..... BUSINESS MANAGER  
CANDICE W MOORE ..... PEIMS COORDINATOR

## 101-903 ALIEF ISD

SARAH B WINKLER ..... BOARD PRESIDENT  
GARY L COOK ..... BOARD VICE-PRESIDENT  
DR JOHN P HANSEN ..... BOARD SECRETARY  
CHARLIE COTHRAN ..... BOARD ASSISTANT SECRETARY  
EDGAR DANSBY III ..... BOARD MEMBER  
NGHI T HO ..... BOARD MEMBER  
RAY SIMMONS JR ..... BOARD MEMBER  
VICKIE SCHOPPE ..... DEPUTY SUPERINTENDENT  
JOHNNY A TATES ..... DEPUTY SUPERINTENDENT  
DOUG BROWN ..... PEIMS COORDINATOR

## 101-905 CHANNELVIEW ISD

BENJAMIN BALLEW ..... BOARD MEMBER  
STEVEN T DENNIS ..... BOARD MEMBER  
EVARARDO GARCIA ..... BOARD MEMBER  
CLAY HALL ..... BOARD MEMBER  
WILLIE HODSON ..... BOARD MEMBER  
PATRICK LACY ..... BOARD MEMBER  
ROLANDO RAMIREZ ..... BOARD MEMBER  
GREG OLLIS ..... ASSISTANT SUPERINTENDENT  
KRIS LYNN ..... BUSINESS MANAGER  
BRENDA HALEY ..... PEIMS COORDINATOR

## 101-906 CROSBY ISD

SHERYL SHAW ..... BOARD PRESIDENT  
JOHN VICTOR ..... BOARD VICE-PRESIDENT  
EARL BOYKIN ..... BOARD SECRETARY  
DAN KASPRZAK ..... BOARD ASSISTANT SECRETARY  
JOANN CRAWFORD ..... BOARD MEMBER  
JOHN LINDSEY ..... BOARD MEMBER  
CARLA MILLS WINDFONT ..... BOARD MEMBER  
DIANNE FLEMING ..... ASSISTANT SUPERINTENDENT  
MIKE JOSEPH ..... ASSISTANT SUPERINTENDENT  
SHERRY MORTON ..... PEIMS COORDINATOR

## 101-907 CYPRESS-FAIRBANKS ISD

DON RYAN ..... BOARD PRESIDENT  
LOU BERTOLI ..... BOARD VICE-PRESIDENT  
DR JOHN OGLETREE ..... BOARD SECRETARY  
ALBERT ARECHIGA III ..... BOARD MEMBER  
BOB COVEY ..... BOARD MEMBER  
AL MARTINEZ JR ..... BOARD MEMBER  
LIDA C WOODUL ..... BOARD MEMBER  
DR DEBBIE EMERY, EDD ..... ASSOCIATE SUPERINTENDENT  
GEORGE HOBSON ..... ASSOCIATE SUPERINTENDENT  
HAROLD ROWE ..... ASSOCIATE SUPERINTENDENT  
DEANNA SWENKE ..... ASSOCIATE SUPERINTENDENT  
PAMELA M WELLS ..... ASSOCIATE SUPERINTENDENT  
TONY BARCELONA III ..... ASSISTANT SUPERINTENDENT  
LAURENCE BINDER ..... ASSISTANT SUPERINTENDENT  
LEONARD BRAUTIGAM ..... ASSISTANT SUPERINTENDENT  
KELLI DURHAM ..... ASSISTANT SUPERINTENDENT  
NADINE FIDLER ..... ASSISTANT SUPERINTENDENT  
ROY GARCIA ..... ASSISTANT SUPERINTENDENT  
JANET HOOVER ..... ASSISTANT SUPERINTENDENT  
BECKY KNIGHT ..... ASSISTANT SUPERINTENDENT  
BETTY RENNELL ..... ASSISTANT SUPERINTENDENT  
DR CHERYL SALYARDS, EDD ..... ASSISTANT SUPERINTENDENT  
ROY SPRAGUE ..... ASSISTANT SUPERINTENDENT  
COLLEEN WELLS ..... ASSISTANT SUPERINTENDENT

DR BETTY WILLIS, EDD ..... ASSISTANT SUPERINTENDENT  
SADIE WOODARD ..... ASSISTANT SUPERINTENDENT  
GEORGE HOBSON ..... BUSINESS MANAGER  
MARY HANEY ..... PEIMS COORDINATOR

## 101-908 DEER PARK ISD

RHONDA LOWE ..... BOARD PRESIDENT  
TOM KNOUSE ..... BOARD VICE-PRESIDENT  
LEE GIDDENS ..... BOARD SECRETARY  
JACK BECKHAM JR ..... BOARD ASSISTANT SECRETARY  
KEN DONNELL ..... BOARD MEMBER  
LYNN KIRKPATRICK ..... BOARD MEMBER  
DONNA THOMAS ..... BOARD MEMBER  
DON DEAN ..... DEPUTY SUPERINTENDENT  
PEACHES MCCROSKEY ..... ASSISTANT SUPERINTENDENT  
MIKE SWITZER ..... ASSISTANT SUPERINTENDENT  
DAVID WEBB ..... BUSINESS MANAGER  
JAN ROOP ..... PEIMS COORDINATOR

## 101-909 NORTH FOREST ISD

ALLEN PROVOST ..... BOARD PRESIDENT  
BARBARA ANN GASTON ..... BOARD VICE-PRESIDENT  
CHARLES H TAYLOR ..... BOARD SECRETARY  
JOHN D KYLES III ..... BOARD ASSISTANT SECRETARY  
SILVIA BROOKS-WILLIAMS ..... BOARD MEMBER  
MAXINE LANE-SEALS ..... BOARD MEMBER  
T MARIE MCCALL ..... BOARD MEMBER  
WILLIAM JONES ..... ASSISTANT SUPERINTENDENT  
BILLY HALL ..... PEIMS COORDINATOR

## 101-910 GALENA PARK ISD

JEFF MILLER ..... BOARD PRESIDENT  
DAWN THOMPSON-FISHER ..... BOARD VICE-PRESIDENT  
WILLIAM BILL COBBS ..... BOARD SECRETARY  
JUNE HARRIS ..... BOARD MEMBER  
CRUZ HINOJOSA ..... BOARD MEMBER  
WAYNE OQUIN ..... BOARD MEMBER  
BUDDY WILSON ..... BOARD MEMBER  
CROCKETT DUBOSE ..... DEPUTY SUPERINTENDENT  
DAVID HOPKINS ..... DEPUTY SUPERINTENDENT  
DR ANGI WILLIAMS ..... DEPUTY SUPERINTENDENT  
KAREN JAVELLANA ..... ASSISTANT SUPERINTENDENT  
MIKE SEALE ..... BUSINESS MANAGER  
TRINA WILSON ..... PEIMS COORDINATOR

## 101-911 GOOSE CREEK CISD

ROSA RODRIGUEZ ..... BOARD PRESIDENT  
CARL BURG ..... BOARD VICE-PRESIDENT  
PHELITRIA BARNES ..... BOARD SECRETARY  
DR CLARENCE ALBUS ..... BOARD ASSISTANT SECRETARY  
WESTON COTTEN ..... BOARD MEMBER  
STEVE FISCHER ..... BOARD MEMBER  
ROBERT HOSKINS ..... BOARD MEMBER  
DR TOBY YORK ..... DEPUTY SUPERINTENDENT  
RICK KIRK ..... ASSISTANT SUPERINTENDENT  
ROBBY MCGOWEN ..... ASSISTANT SUPERINTENDENT  
PETE COTE ..... BUSINESS MANAGER  
KATHERINE MARIE ZEAGLER ..... PEIMS COORDINATOR

## 101-912 HOUSTON ISD

DIANA DAVILA ..... BOARD PRESIDENT  
MANUEL RODRIGUEZ JR ..... BOARD VICE-PRESIDENT  
ARTHUR M GAINES JR ..... BOARD SECRETARY  
GREG MEYERS ..... BOARD ASSISTANT SECRETARY  
KEVIN HOFFMAN ..... BOARD MEMBER

# Texas Public School Districts and Charters: Board Members, Assistant Superintendents, Business Managers, and Public Education Information Management System (PEIMS) Coordinators, October 2006

DIANNE JOHNSON..... BOARD MEMBER  
 NATASHA M KAMRANI..... BOARD MEMBER  
 LAWRENCE MARSHALL..... BOARD MEMBER  
 HARVIN C MOORE..... BOARD MEMBER  
 WARNER ERVIN..... AREA SUPERINTENDENT  
 THELMA GARZA..... AREA SUPERINTENDENT  
 DEBORAH SINGLETON..... AREA SUPERINTENDENT  
 ADRINA TAMEZ..... AREA SUPERINTENDENT  
 SCOTT A VANBECK..... AREA SUPERINTENDENT  
 CYNTHIA Q WILSON..... AREA SUPERINTENDENT  
 MELINDA J GARRETT..... DEPUTY SUPERINTENDENT  
 RICHARD LINDSAY..... DEPUTY SUPERINTENDENT  
 DR KAREN K SOEHNGE..... DEPUTY SUPERINTENDENT  
 ROSALIND YOUNG..... DEPUTY SUPERINTENDENT  
 HILBERT J BLUDAU..... ASSISTANT SUPERINTENDENT  
 BEATRICE G GARZA..... ASSISTANT SUPERINTENDENT  
 CAROLYN GUESS..... ASSISTANT SUPERINTENDENT  
 KENNETH HUEWITT..... ASSISTANT SUPERINTENDENT  
 ELNEITA HUTCHINS-TAYLOR..... ASSISTANT SUPERINTENDENT  
 GASPER MIR III..... ASSISTANT SUPERINTENDENT  
 ROBERT MOORE..... ASSISTANT SUPERINTENDENT  
 LAURA PALMER..... ASSISTANT SUPERINTENDENT  
 BONNIE J RUSSELL..... ASSISTANT SUPERINTENDENT  
 KENNETH HUEWITT..... BUSINESS MANAGER  
 GILBERT DE ANDA..... PEIMS COORDINATOR

## 101-913 HUMBLE ISD

LYNN FIELDS..... BOARD PRESIDENT  
 JOHN GRAVES..... BOARD VICE-PRESIDENT  
 DR BONNIE LONGNION..... BOARD SECRETARY  
 AARON CLEVENSON..... BOARD MEMBER  
 JIM EGGERS..... BOARD MEMBER  
 DAVE MARTIN..... BOARD MEMBER  
 MIKE SULLIVAN..... BOARD MEMBER  
 JOHN MILLER..... DEPUTY SUPERINTENDENT  
 JOHN WIDMIER..... ASSOCIATE SUPERINTENDENT  
 PAULA ALMOND..... ASSISTANT SUPERINTENDENT  
 DR CECILIA HAWKINS..... ASSISTANT SUPERINTENDENT  
 ELIZABETH LYNN..... ASSISTANT SUPERINTENDENT  
 SHARLENE WIGGINS..... PEIMS COORDINATOR

## 101-914 KATY ISD

JOE KIMMEL..... BOARD PRESIDENT  
 JACQUELINE A BIRKEL..... BOARD VICE-PRESIDENT  
 ROBERT R SHAW..... BOARD SECRETARY  
 JUDITH SNYDER..... BOARD TREASURER  
 JOE ADAMS..... BOARD MEMBER  
 ERIC M DUHON..... BOARD MEMBER  
 REBECCA FOX..... BOARD MEMBER  
 JOHN BAILEY..... DEPUTY SUPERINTENDENT  
 DR ELIZABETH CLARK..... DEPUTY SUPERINTENDENT  
 LENNY SCHAD..... DEPUTY SUPERINTENDENT  
 CHRIS SMITH..... BUSINESS MANAGER

## 101-915 KLEIN ISD

DR NANCY RADCLIFF..... BOARD PRESIDENT  
 RICK MANN..... BOARD VICE-PRESIDENT  
 RICHARD H PAGE..... BOARD SECRETARY  
 LARRY ALLEN..... BOARD MEMBER  
 DR STEPHEN W BLAND..... BOARD MEMBER  
 JERRY COURTNEY..... BOARD MEMBER  
 STEVE SZYMCAK..... BOARD MEMBER  
 DR JULIA EARL..... ASSOCIATE SUPERINTENDENT  
 DR JAN MAREK..... ASSOCIATE SUPERINTENDENT  
 DR WILLIAM ISHEE..... ASSISTANT SUPERINTENDENT

DR LIZBETH JOHNSON..... ASSISTANT SUPERINTENDENT  
 THOMAS PETREK, CPA..... ASSISTANT SUPERINTENDENT  
 TOM RICKER..... ASSISTANT SUPERINTENDENT  
 KAREN GALE SMITH..... BUSINESS MANAGER  
 VICKI JAMES..... PEIMS COORDINATOR

## 101-916 LA PORTE ISD

GENE HORN..... BOARD PRESIDENT  
 KATHY GREEN..... BOARD VICE-PRESIDENT  
 CHARLCYA WHEELER..... BOARD SECRETARY  
 DR CHARLES HILBORN..... BOARD MEMBER  
 JIM SCHUL..... BOARD MEMBER  
 BILL SNEED..... BOARD MEMBER  
 JOHH OWENS..... ASSOCIATE SUPERINTENDENT  
 JOHN OWENS..... BUSINESS MANAGER  
 KIM LYONS..... PEIMS COORDINATOR

## 101-917 PASADENA ISD

NELDA SULLIVAN..... BOARD PRESIDENT  
 FRANK BRADEN..... BOARD VICE-PRESIDENT  
 FRED ROBERTS..... BOARD SECRETARY  
 JERRY SPEER..... BOARD ASSISTANT SECRETARY  
 MARSHALL KENDRICK..... BOARD MEMBER  
 VICKIE MORGAN..... BOARD MEMBER  
 CARMEN OROZCO..... BOARD MEMBER  
 VICKI THOMAS..... DEPUTY SUPERINTENDENT  
 CANDACE AHLFINGER..... ASSOCIATE SUPERINTENDENT  
 JERRY DENNIS..... ASSOCIATE SUPERINTENDENT  
 BARBARA FUQUA..... ASSOCIATE SUPERINTENDENT  
 GLORIA GALLEGOS..... ASSOCIATE SUPERINTENDENT  
 JULIAN GARCIA..... ASSOCIATE SUPERINTENDENT  
 STEPHEN LAYMON..... ASSOCIATE SUPERINTENDENT  
 DARLA MASSEY..... ASSOCIATE SUPERINTENDENT  
 JOHN PISCACEK..... ASSOCIATE SUPERINTENDENT  
 DEE ANN WOITENA..... ASSOCIATE SUPERINTENDENT  
 BETHANY WALTERS..... BUSINESS MANAGER  
 RONI SKIRVIN..... PEIMS COORDINATOR

## 101-919 SPRING ISD

MEL SMITH..... BOARD PRESIDENT  
 RONALD ELLIOTT CRIER..... BOARD VICE-PRESIDENT  
 LORA LEE HEDRICK..... BOARD SECRETARY  
 JANA ANDERS..... BOARD ASSISTANT SECRETARY  
 KIRBY BERGSTROM..... BOARD MEMBER  
 VICTOR MORAN..... BOARD MEMBER  
 TIM PERDUE..... BOARD MEMBER  
 RUTHIE FOREMAN..... AREA SUPERINTENDENT  
 DR MARTHA SALAZAR-ZAMORA..... AREA SUPERINTENDENT  
 DALANE E BOUILLION..... ASSISTANT SUPERINTENDENT  
 RENEE COLEMAN..... ASSISTANT SUPERINTENDENT  
 REGINA CURRY..... ASSISTANT SUPERINTENDENT  
 STUART SNOW..... ASSISTANT SUPERINTENDENT  
 JAN POWELL..... PEIMS COORDINATOR

## 101-920 SPRING BRANCH ISD

DEXTER BRABAND..... BOARD PRESIDENT  
 WAYNE SCHAPER..... BOARD VICE-PRESIDENT  
 THERESA KOSMOSKI..... BOARD SECRETARY  
 DAVID R CONVERSE..... BOARD MEMBER  
 WILLIAM C HAGLUND..... BOARD MEMBER  
 SUSAN KELLNER..... BOARD MEMBER  
 BARBARA LARSON..... BOARD MEMBER  
 MARJORIE DUFFEY..... ASSOCIATE SUPERINTENDENT  
 RUBEN REYES..... ASSOCIATE SUPERINTENDENT  
 CHARLES VICKERS..... PEIMS COORDINATOR

# Texas Public School Districts and Charters: Board Members, Assistant Superintendents, Business Managers, and Public Education Information Management System (PEIMS) Coordinators, October 2006

## 101-921 TOMBALL ISD

KATHERINE HANSON ..... BOARD PRESIDENT  
SAM GREGSON ..... BOARD VICE-PRESIDENT  
MARK LEWANDOWSKI ..... BOARD SECRETARY  
LISA NICHOLAS ..... BOARD ASSISTANT SECRETARY  
JOHN E MCSTRAVICK ..... BOARD MEMBER  
KEN ODOM ..... BOARD MEMBER  
STEVE ROBINSON ..... BOARD MEMBER  
DR DARLENE BLAIR ..... ASSISTANT SUPERINTENDENT  
HUEY KINCHEN ..... ASSISTANT SUPERINTENDENT  
DAVID A SCHUELKE ..... ASSISTANT SUPERINTENDENT  
JIM ROSS ..... BUSINESS MANAGER  
LAURA SCHAUMAN ..... BUSINESS MANAGER  
JOAN DELEON ..... PEIMS COORDINATOR

## 101-924 SHELDON ISD

DAVID FEARS ..... BOARD PRESIDENT  
ED LIPSCOMB ..... BOARD VICE-PRESIDENT  
DEBBIE KOLACNY ..... BOARD SECRETARY  
KEN COLEMAN ..... BOARD MEMBER  
BOB L MCCRARY ..... BOARD MEMBER  
FRED RIVAS ..... BOARD MEMBER  
ROSE WISE ..... BOARD MEMBER  
VICKEY GILES ..... ASSISTANT SUPERINTENDENT  
LARRY PFEIFER ..... ASSISTANT SUPERINTENDENT  
ABRAHAM GEORGE ..... BUSINESS MANAGER  
NANCY L BROWN ..... PEIMS COORDINATOR

## 101-925 HUFFMAN ISD

RAY BURT ..... BOARD PRESIDENT  
JERRY JONES ..... BOARD VICE-PRESIDENT  
GUY SMITH ..... BOARD SECRETARY  
CHARLES MASON ..... BOARD ASSISTANT SECRETARY  
BRUCE JOHNSON ..... BOARD MEMBER  
MARK RUDDOLPH ..... BOARD MEMBER  
BECKY STREETMAN ..... BOARD MEMBER  
DR KARLEEN NOAKE ..... DEPUTY SUPERINTENDENT  
SONYA GEORGE ..... BUSINESS MANAGER  
CONNIE W DYESS ..... PEIMS COORDINATOR

---

## 102 HARRISON COUNTY

---

### 102-901 KARNACK ISD

JODY YANCY ..... BOARD PRESIDENT  
ELAINE DAVIS JACKSON ..... BOARD VICE-PRESIDENT  
ROBERT BROADNAX ..... BOARD SECRETARY  
MARTHA H ALFORD ..... BOARD MEMBER  
JIM MCCUTCHEMS ..... BOARD MEMBER  
GLORIA ROBERTS ..... BOARD MEMBER  
JUDY VANDEVENTER ..... BOARD MEMBER  
COZZETTA ROBINSON ..... AREA SUPERINTENDENT  
GLENDA GIVENS ..... BUSINESS MANAGER  
NANCY SUMMERS ..... PEIMS COORDINATOR

### 102-902 MARSHALL ISD

J RICK MCMINN ..... BOARD PRESIDENT  
WALTER P FLOYD ..... BOARD VICE-PRESIDENT  
CHARLES W WILSON ..... BOARD SECRETARY  
BRAD COLLIER ..... BOARD ASSISTANT SECRETARY  
TIFFANY AMMERMAN ..... BOARD MEMBER  
LENORA WALDON REED ..... BOARD MEMBER  
HELEN WARWICK ..... BOARD MEMBER  
MELINDA JONES ..... DEPUTY SUPERINTENDENT  
KEVIN L YANDELL ..... BUSINESS MANAGER  
KEVIN YANDELL ..... PEIMS COORDINATOR

## 102-903 WASKOM ISD

CHARLIE BAUGH ..... BOARD PRESIDENT  
MICHAEL ALLWHITE ..... BOARD VICE-PRESIDENT  
MICHELLE ANN THOMAS ..... BOARD SECRETARY  
JAMES STAN BOYD JR ..... BOARD MEMBER  
BRIAN BREEDING ..... BOARD MEMBER  
ALVIN JAMES LUSTER JR ..... BOARD MEMBER  
ELIZABETH RATCLIFF ..... BOARD MEMBER  
KATHY JOHNSON ..... BUSINESS MANAGER  
DOROTHY MERCER ..... PEIMS COORDINATOR

## 102-904 HALLSVILLE ISD

LEE GAW ..... BOARD PRESIDENT  
PATRICK ANDERS ..... BOARD VICE-PRESIDENT  
HOWARD HUNT ..... BOARD SECRETARY  
ROB KEY ..... BOARD ASSISTANT SECRETARY  
JASON PETERSEN ..... BOARD MEMBER  
JON SLATER ..... BOARD MEMBER  
ROBERT WOMACK ..... BOARD MEMBER  
PAULA ROGERS ..... DEPUTY SUPERINTENDENT  
TIM BRITTAIN ..... BUSINESS MANAGER  
JILL BUCHANAN ..... PEIMS COORDINATOR

## 102-905 HARLETON ISD

PAUL WILSON ..... BOARD PRESIDENT  
JAY EBARB ..... BOARD VICE-PRESIDENT  
MARK EBERHART ..... BOARD SECRETARY  
ADA JACKSON ..... BOARD MEMBER  
CHARLIE MANGHAM ..... BOARD MEMBER  
BILLY MERLE RIDGEWAY ..... BOARD MEMBER  
KENNETH WRIGHT ..... BOARD MEMBER  
TINA COX ..... BUSINESS MANAGER  
CATHY S WRIGHT ..... PEIMS COORDINATOR

## 102-906 ELYSIAN FIELDS ISD

GEORGE HICKEY ..... BOARD PRESIDENT  
GENE GALLES ..... BOARD VICE-PRESIDENT  
ROBIN WASSON ..... BOARD SECRETARY  
CLAY ALEXANDER ..... BOARD MEMBER  
JEFF DAVIDSON ..... BOARD MEMBER  
VICTOR DAVIS ..... BOARD MEMBER  
LISA THOMAS ..... BOARD MEMBER  
DANA HUDSON ..... BUSINESS MANAGER  
DANA HUDSON ..... PEIMS COORDINATOR

---

## 103 HARTLEY COUNTY

---

### 103-901 CHANNING ISD

BENNY MOORE ..... BOARD PRESIDENT  
BRAD POWELL ..... BOARD VICE-PRESIDENT  
IDA MAE CRAWFORD ..... BOARD SECRETARY  
RANDY HOOKS ..... BOARD MEMBER  
CODY MASON ..... BOARD MEMBER  
SCOTT VINCENT ..... BOARD MEMBER  
CODY WEAVERS ..... BOARD MEMBER  
CHRIS MILLER ..... BUSINESS MANAGER  
CHRIS MILLER ..... PEIMS COORDINATOR

### 103-902 HARTLEY ISD

WADE LENZ ..... BOARD PRESIDENT  
MIKE KELLING ..... BOARD VICE-PRESIDENT  
JENNIFER BEEN ..... BOARD SECRETARY  
DAVID BRYANT ..... BOARD MEMBER  
JAMES D CLARK ..... BOARD MEMBER  
RYAN HOEHN ..... BOARD MEMBER

# Texas Public School Districts and Charters: Board Members, Assistant Superintendents, Business Managers, and Public Education Information Management System (PEIMS) Coordinators, October 2006

BARBARA THOMPSON..... BOARD MEMBER  
 JIMMY HOYLE..... AREA SUPERINTENDENT  
 JELENE WILLIAMS..... PEIMS COORDINATOR

## 104 HASKELL COUNTY

### 104-901 HASKELL CISD

MICHAEL JORDAN..... BOARD PRESIDENT  
 DONNIE RIEGER..... BOARD VICE-PRESIDENT  
 MYNEA SHORT..... BOARD SECRETARY  
 STEVEN FOSTER..... BOARD MEMBER  
 STEVE MCGUIRE..... BOARD MEMBER  
 FELIX RODRIQUEZ..... BOARD MEMBER  
 KAREN RATLIFF..... BUSINESS MANAGER  
 BILLIE LINDSEY..... PEIMS COORDINATOR

### 104-903 RULE ISD

LYNN DALE DUDENSING..... BOARD PRESIDENT  
 ROD PETTY..... BOARD VICE-PRESIDENT  
 KRAIG KUPATT..... BOARD SECRETARY  
 RAY DON CAMPBELL..... BOARD MEMBER  
 ROB KITTLE..... BOARD MEMBER  
 NORVA SMITH..... BOARD MEMBER  
 ROBERT ACE TURNER..... BOARD MEMBER  
 BRENDA TURNER..... BUSINESS MANAGER  
 BRENDA TURNER..... PEIMS COORDINATOR

### 104-907 PAINT CREEK ISD

GINA BUERGER..... BOARD PRESIDENT  
 WALLAR OVERTON..... BOARD VICE-PRESIDENT  
 VERN HOWARD..... BOARD SECRETARY  
 BRENDA REEL..... BOARD ASSISTANT SECRETARY  
 RANDY EMERT..... BOARD MEMBER  
 TONY MARTINEZ..... BOARD MEMBER  
 DANA PENDERGRAFT..... BOARD MEMBER  
 SARAH RHOADS..... BUSINESS MANAGER  
 JEANIE WATERS..... PEIMS COORDINATOR

## 105 HAYS COUNTY

### 105-801 KATHERINE ANNE PORTER SCHOOL

GLORIA IBARRA..... BOARD PRESIDENT  
 JOHN M BLAIR..... BOARD SECRETARY  
 HEATHER L CARTER..... BOARD TREASURER  
 JAMES GATEWOOD..... BOARD MEMBER  
 PEGGY H HOSTETLER..... BOARD MEMBER  
 DAN LOCHMAN..... BOARD MEMBER  
 KENNEDY P STRANGE..... BOARD MEMBER

### 105-802 TEXAS PREPARATORY SCHOOL

HERMAN FOSTER..... BOARD PRESIDENT  
 BRUCE BURRIS..... BOARD MEMBER  
 ARTLISA COLEMAN..... BOARD MEMBER  
 DELORES GRAY..... BOARD MEMBER

### 105-902 SAN MARCOS CISD

DR JUDY LITTLE ALLEN..... BOARD PRESIDENT  
 MARGIE VILLALPANDO..... BOARD VICE-PRESIDENT  
 JOE CASTILLO..... BOARD SECRETARY  
 PETER BAEN..... BOARD MEMBER  
 BARRIE BREED..... BOARD MEMBER  
 TOM BROWN..... BOARD MEMBER  
 LUPE COSTILLA..... BOARD MEMBER  
 RENE BARAJAS..... ASSISTANT SUPERINTENDENT  
 SYLVIA GARZA..... ASSISTANT SUPERINTENDENT

LOLLY GUERRA..... ASSISTANT SUPERINTENDENT  
 DEBBIE WHITE..... BUSINESS MANAGER  
 MONICA WEAVER..... PEIMS COORDINATOR

### 105-904 DRIPPING SPRINGS ISD

LEONARD OLSON..... BOARD PRESIDENT  
 JOHN W MOORE..... BOARD VICE-PRESIDENT  
 JOHN ADAMS..... BOARD MEMBER  
 STEVE BENESH..... BOARD MEMBER  
 BILL BROCK..... BOARD MEMBER  
 TIM KURPIEWSKI..... BOARD MEMBER  
 CAROLINE PEKAREK..... BOARD MEMBER  
 DARLENE CALLENDER..... ASSISTANT SUPERINTENDENT  
 DWANE SHROPSHIRE..... ASSISTANT SUPERINTENDENT  
 DEBBIE HIGGS..... PEIMS COORDINATOR

### 105-905 WIMBERLEY ISD

BASIL J LOMBARDO..... BOARD PRESIDENT  
 GARY L PIGG..... BOARD VICE-PRESIDENT  
 MELISSA YOUNG..... BOARD SECRETARY  
 LAUREL GOLD..... BOARD MEMBER  
 DAVID JUNKIN..... BOARD MEMBER  
 LIZ TUTTLE..... BOARD MEMBER  
 DAVE WILLIAMS..... BOARD MEMBER  
 JACQUELIN HYMAN..... ASSISTANT SUPERINTENDENT  
 RANDALL RAU..... BUSINESS MANAGER  
 GAIL KIRKHAM..... PEIMS COORDINATOR

### 105-906 HAYS CISD

CHIP DUPONT..... BOARD PRESIDENT  
 DR HENRY ALTMILLER..... BOARD VICE-PRESIDENT  
 JOE MUNOZ..... BOARD SECRETARY  
 MELISSA V ESPINOZA..... BOARD MEMBER  
 MARK JONES..... BOARD MEMBER  
 RALPH PFLUGER..... BOARD MEMBER  
 PATTI WOOD..... BOARD MEMBER  
 BOB PRESLEY..... DEPUTY SUPERINTENDENT  
 CARTER SCHERFF..... ASSISTANT SUPERINTENDENT  
 IVR CONTACT..... BUSINESS MANAGER

## 106 HEMPHILL COUNTY

### 106-901 CANADIAN ISD

TERRILL BARTLETT..... BOARD PRESIDENT  
 SALEM ABRAHAM..... BOARD VICE-PRESIDENT  
 ALLEN HADAWAY..... BOARD SECRETARY  
 MITCH ASHLEY..... BOARD MEMBER  
 JILL BAKER..... BOARD MEMBER  
 JIM BAKER..... BOARD MEMBER  
 DALE SCHAFFER..... BOARD MEMBER  
 CINDY R MOORE..... BUSINESS MANAGER  
 CINDY MOORE..... PEIMS COORDINATOR

## 107 HENDERSON COUNTY

### 107-901 ATHENS ISD

DAVID FREEMAN..... BOARD PRESIDENT  
 ERIC SMITH..... BOARD VICE-PRESIDENT  
 ROBERT SPEARS..... BOARD SECRETARY  
 GINGER KIRK..... BOARD MEMBER  
 JENNIE MAHMOUD..... BOARD MEMBER  
 PEGGY RHODES..... BOARD MEMBER  
 ROBERT RISKO..... BOARD MEMBER  
 RANDY JONES..... BUSINESS MANAGER  
 JANET WILSON..... PEIMS COORDINATOR

# Texas Public School Districts and Charters: Board Members, Assistant Superintendents, Business Managers, and Public Education Information Management System (PEIMS) Coordinators, October 2006

## 107-902 BROWNSBORO ISD

JOEL IRWIN ..... BOARD PRESIDENT  
BOBBY TEAGUE ..... BOARD VICE-PRESIDENT  
DUSTY WISE ..... BOARD SECRETARY  
CHARLES ANDERSON ..... BOARD MEMBER  
JOHN HARTSFIELD SR ..... BOARD MEMBER  
TOM MADDOX ..... BOARD MEMBER  
VICKI YORK ..... ASSISTANT SUPERINTENDENT  
MARSHA STEPHENS ..... BUSINESS MANAGER  
CINDY BRIGHT ..... PEIMS COORDINATOR

## 107-904 CROSS ROADS ISD

SCOTT HUDDLESTON ..... BOARD PRESIDENT  
DARREN HIMES ..... BOARD VICE-PRESIDENT  
PAM UNDERHILL ..... BOARD SECRETARY  
MARK DAVIS ..... BOARD MEMBER  
GAYLE HARMON ..... BOARD MEMBER  
TRACY MILLER ..... BOARD MEMBER  
LARRY SCOGGIN ..... BOARD MEMBER  
SANDY TRAMMELL ..... BUSINESS MANAGER  
DEBBIE S EMOLA ..... PEIMS COORDINATOR

## 107-905 EUSTACE ISD

MIKE SMITH ..... BOARD PRESIDENT  
THOMAS FRAZIER ..... BOARD VICE-PRESIDENT  
DIANE RUSS ..... BOARD SECRETARY  
JAMES COX ..... BOARD MEMBER  
C D HODGE III ..... BOARD MEMBER  
BILLY R WALKER ..... BOARD MEMBER  
GARY WALSH ..... BOARD MEMBER  
DR COY HOLCOMBE ..... AREA SUPERINTENDENT  
JANICE BEASLEY ..... ASSISTANT SUPERINTENDENT  
CAROL WARREN ..... BUSINESS MANAGER

## 107-906 MALAKOFF ISD

CLYDE TINSLEY ..... BOARD PRESIDENT  
TODD LARUE ..... BOARD VICE-PRESIDENT  
DAVID HENNESSEE ..... BOARD SECRETARY  
JIM FARRELL ..... BOARD MEMBER  
HOMER RAY TRIMBLE ..... BOARD MEMBER  
RICK VIEREGGE ..... BOARD MEMBER  
GARY WOOLVERTON ..... BOARD MEMBER  
SYBIL NORRIS ..... ASSISTANT SUPERINTENDENT  
MARY FERGUSON ..... BUSINESS MANAGER  
SYBIL NORRIS ..... PEIMS COORDINATOR

## 107-907 TRINIDAD ISD

RICKY BURTON ..... BOARD PRESIDENT  
BILLY RAY HORNBUCKLE ..... BOARD VICE-PRESIDENT  
TANYA NORRIS ..... BOARD SECRETARY  
ERIC AIRHEART ..... BOARD MEMBER  
MIKE AIRHEART ..... BOARD MEMBER  
WILLIAM LUNDY ..... BOARD MEMBER  
BILL TART ..... BOARD MEMBER  
DAVID ATKEISSON ..... AREA SUPERINTENDENT  
BETTY D SANDERS ..... BUSINESS MANAGER  
ELAINE GREENHAW ..... PEIMS COORDINATOR

## 107-908 MURCHISON ISD

SHERYL SIMS ..... BOARD PRESIDENT  
GERALD WOOD, RETIRED TEACHER ..... BOARD PRESIDENT  
MIKE DAVIS ..... BOARD VICE-PRESIDENT  
SHIREE HEAD ..... BOARD SECRETARY  
NELDA TILLISON ..... BOARD TREASURER  
RUSTY ABNEY ..... BOARD MEMBER

BEVERLY SEFTON, RETIRED TEACHER ..... BOARD MEMBER  
ANN HORNSBY ..... PEIMS COORDINATOR

## 107-910 LAPOYNOR ISD

ROBERT BARON ..... BOARD MEMBER  
KEITH BRISTOW ..... BOARD MEMBER  
BRYAN FORESTER ..... BOARD MEMBER  
STEVE HANDLEY ..... BOARD MEMBER  
RICHARD HOLCOMB ..... BOARD MEMBER  
MIKE MANN ..... BOARD MEMBER  
KYLE RILEY ..... BOARD MEMBER  
WANDA JOHNSTON ..... BUSINESS MANAGER  
WANDA JOHNSTON ..... PEIMS COORDINATOR

---

## 108 HIDALGO COUNTY

---

### 108-801 ONE STOP MULTISERVICE CHARTER SCHOOL

RUBEN MANCIAS ..... BOARD PRESIDENT  
LEE DE HOYOS ..... BOARD SECRETARY  
OSCAR CAVAZOS ..... BOARD MEMBER  
ESTER B FUENTES ..... BOARD MEMBER  
REYNALDO GUTIERREZ ..... BOARD MEMBER  
RENE SEGUNDO ..... BOARD MEMBER

### 108-802 TECHNOLOGY EDUCATION CHARTER HIGH SCHOOL

ALIM U ANSARI ..... BOARD PRESIDENT  
JAMES O HAYES ..... BOARD SECRETARY  
MOHAMMED Y FAROOQUI ..... BOARD MEMBER  
ELAMIN E IBRAHIM ..... BOARD MEMBER  
SHAHID RASHID ..... BOARD MEMBER

### 108-804 MID-VALLEY ACADEMY

RODOLFO TELLES ..... BOARD PRESIDENT  
SAN JUANITA VILLA ..... BOARD VICE-PRESIDENT  
DAVID OJEDA JR ..... BOARD SECRETARY  
RAUL SAUCEDA ..... BOARD MEMBER  
GRACE GARCIA ..... BUSINESS MANAGER  
TAMMIE GARZA ..... PEIMS COORDINATOR

### 108-807 IDEA ACADEMY

JONATHAN BECKER ..... BOARD PRESIDENT  
ELISA BEARD ..... BOARD VICE-PRESIDENT  
BRIAN DISQUE ..... BOARD TREASURER  
TONY AGUIRRE ..... BOARD MEMBER  
THOMAS E TORKELSON ..... BOARD MEMBER  
SUSAN VAL VERDE ..... BOARD MEMBER

### 108-808 VANGUARD ACADEMY

MARTY MOORE ..... BOARD PRESIDENT  
REY HERNANDEZ ..... BOARD VICE-PRESIDENT  
ROBERT MOROLES ..... BOARD SECRETARY  
JUAN C AGUIRRE ..... BOARD MEMBER  
RICHARD GARZA ..... BOARD MEMBER  
RITA GARZA ..... BOARD MEMBER

### 108-902 DONNA ISD

GEORGE HERNANDEZ ..... BOARD PRESIDENT  
GILBERT GUERRERO ..... BOARD VICE-PRESIDENT  
DR JOSE T SANDOVAL ..... BOARD SECRETARY  
MATTHEW JONES ..... BOARD MEMBER  
ALFREDO LUGO ..... BOARD MEMBER  
DENNIS RAMIREZ ..... BOARD MEMBER  
EVA CASTILLO WATTS ..... BOARD MEMBER  
NEREDIA G CANTU ..... ASSISTANT SUPERINTENDENT  
DR ALFREDO SALINAS ..... ASSISTANT SUPERINTENDENT

# Texas Public School Districts and Charters: Board Members, Assistant Superintendents, Business Managers, and Public Education Information Management System (PEIMS) Coordinators, October 2006

OSCAR CASSIANO.....BUSINESS MANAGER  
EDELMIRO DE LA GARZA.....PEIMS COORDINATOR

## 108-903 EDCOUCH-ELSA ISD

JUAN JOSE YBARRA.....BOARD PRESIDENT  
FELIX GARZA JR.....BOARD VICE-PRESIDENT  
SAUL GARCIA.....BOARD SECRETARY  
MANUEL HERNANDEZ.....BOARD MEMBER  
DOMINGO RODRIGUEZ.....BOARD MEMBER  
FLORESTELA RODRIGUEZ.....BOARD MEMBER  
ESPERANZA SALINAS.....BOARD MEMBER  
GUSTAVO GUERRA.....ASSISTANT SUPERINTENDENT  
FRANCES ROCHA.....ASSISTANT SUPERINTENDENT  
LEO PENA.....BUSINESS MANAGER  
EVA FERNANDEZ.....PEIMS COORDINATOR

## 108-904 EDINBURG CISD

MELBA GONZALEZ.....BOARD PRESIDENT  
CARMEN GONZALEZ.....BOARD VICE-PRESIDENT  
CIRO TREVINO.....BOARD SECRETARY  
JAIME CHAVANA.....BOARD MEMBER  
GREGORY GARCIA.....BOARD MEMBER  
OMAR PALACIOS.....BOARD MEMBER  
DAVID TORRES.....BOARD MEMBER  
AURELIANO FLORES.....ASSISTANT SUPERINTENDENT  
HERMINIA MARTINEZ.....ASSISTANT SUPERINTENDENT  
MARIO H SALINAS.....ASSISTANT SUPERINTENDENT  
ELMA AYALA.....PEIMS COORDINATOR

## 108-905 HIDALGO ISD

MARTIN CEPEDA.....BOARD PRESIDENT  
MARTIN CARRASCO JR.....BOARD VICE-PRESIDENT  
DAVID BADILLO.....BOARD SECRETARY  
CARLOS CARDOZA SR.....BOARD TREASURER  
SACRAMENTO DE HOYOS.....BOARD MEMBER  
VIRGINIO GONZALEZ.....BOARD MEMBER  
BLANCA LARA.....BOARD MEMBER  
EDUARDO CANCINO.....ASSOCIATE SUPERINTENDENT  
JUAN ALVAREZ.....ASSISTANT SUPERINTENDENT  
ALVIN SAMANO.....ASSISTANT SUPERINTENDENT  
YVONNE RUIZ.....BUSINESS MANAGER  
DR CARMEN PACHECO.....PEIMS COORDINATOR

## 108-906 MCALLEN ISD

RICHARD MOORE.....BOARD PRESIDENT  
MARK KENT.....BOARD VICE-PRESIDENT  
MYRNA GARCIA.....BOARD SECRETARY  
CONRADO ALVARADO.....BOARD ASSISTANT SECRETARY  
DR RICARDO R CHAPA.....BOARD MEMBER  
JAVIER FARIAS.....BOARD MEMBER  
SARA L TIPPIT.....BOARD MEMBER  
DIANA MONTES.....ASSISTANT SUPERINTENDENT  
LINDA HERRERA-ROMEROS.....BUSINESS MANAGER  
LISETTE HINOJOSA.....PEIMS COORDINATOR

## 108-907 MERCEDES ISD

DAN H VOGEL.....BOARD PRESIDENT  
ELVIA SANDOVAL.....BOARD VICE-PRESIDENT  
GEORGE CARDENAS.....BOARD SECRETARY  
MONTE CHURCHILL.....BOARD MEMBER  
PETE GUAJARDO.....BOARD MEMBER  
RON MCVEY.....BOARD MEMBER  
DANIEL SALINAS.....BOARD MEMBER  
EDUARDO INFANTE.....ASSISTANT SUPERINTENDENT  
NANCY SANCHEZ.....BUSINESS MANAGER

ROLANDO LEE HANDY.....PEIMS COORDINATOR

## 108-908 MISSION CISD

OSCAR MARTINEZ.....BOARD PRESIDENT  
RAYMOND LONGORIA.....BOARD VICE-PRESIDENT  
JAMES E OLIVAREZ.....BOARD SECRETARY  
DANNY CARRERA.....BOARD MEMBER  
DANNY C GERLACH.....BOARD MEMBER  
NORIE GONZALEZ-GARZA.....BOARD MEMBER  
JD VILLARREAL.....BOARD MEMBER  
ELIZABETH GARZA.....ASSISTANT SUPERINTENDENT  
CONNIE LOPEZ.....BUSINESS MANAGER  
JOE CAVAZOS.....PEIMS COORDINATOR

## 108-909 PHARR-SAN JUAN-ALAMO ISD

FERNANDO LOPEZ.....BOARD PRESIDENT  
VANGIE GARCIA DE LEON.....BOARD VICE-PRESIDENT  
RAUL NAVARRO.....BOARD SECRETARY  
BEN GARZA JR.....BOARD ASSISTANT SECRETARY  
PETE GARCIA.....BOARD MEMBER  
REYMUNDO GONZALEZ.....BOARD MEMBER  
ROY RODRIGUEZ.....BOARD MEMBER  
MANUEL RIVERA JR.....DEPUTY SUPERINTENDENT  
ELDORA COX.....ASSISTANT SUPERINTENDENT  
ROBERTO LOREDO.....ASSISTANT SUPERINTENDENT  
BERTA PALACIOS.....ASSISTANT SUPERINTENDENT  
JANET ROBLES.....ASSISTANT SUPERINTENDENT  
JANET ROBLES.....BUSINESS MANAGER  
ANGELA MARIE GARZA.....PEIMS COORDINATOR

## 108-910 PROGRESO ISD

JOSE GUADALUPE VELA JR.....BOARD PRESIDENT  
OLGA OVIEDO.....BOARD VICE-PRESIDENT  
SARA V CASTILLO.....BOARD SECRETARY  
RAUL MARTINEZ.....BOARD TREASURER  
RAUL GARCIA.....BOARD MEMBER  
ELEAZAR PEREZ.....BOARD MEMBER  
JUAN JOSE RAMOS.....BOARD MEMBER  
WILFREDO MATA.....BUSINESS MANAGER  
FERNANDO GOMEZ.....PEIMS COORDINATOR

## 108-911 SHARYLAND ISD

ROBBY HYMEL.....BOARD PRESIDENT  
PAUL R RODRIGUEZ.....BOARD VICE-PRESIDENT  
GUILLERMO REYNA.....BOARD SECRETARY  
JUAN F ZUNIGA.....BOARD ASSISTANT SECRETARY  
SUZANNE PENA.....BOARD MEMBER  
FERNANDO RAMIREZ.....BOARD MEMBER  
DR HENRY SMITH.....BOARD MEMBER  
JESSE MUNIZ.....ASSISTANT SUPERINTENDENT  
GUADALUPE G REYES.....PEIMS COORDINATOR

## 108-912 LA JOYA ISD

ELMA GARZA.....BOARD PRESIDENT  
RUBEN E FARIAS.....BOARD VICE-PRESIDENT  
ARTURO GONZALEZ JR.....BOARD SECRETARY  
JOE AGUILAR.....BOARD MEMBER  
JOEL GARCIA.....BOARD MEMBER  
CARMEN RAMIREZ.....BOARD MEMBER  
CESAR RAMIREZ.....BOARD MEMBER  
ALFREDO VELA.....BUSINESS MANAGER  
BELINDA PUENTE.....PEIMS COORDINATOR

## 108-913 WESLACO ISD

FELIX GUAJARDO.....BOARD PRESIDENT

# Texas Public School Districts and Charters: Board Members, Assistant Superintendents, Business Managers, and Public Education Information Management System (PEIMS) Coordinators, October 2006

DANIEL DE LOS SANTOS..... BOARD VICE-PRESIDENT  
 DAVID FOX..... BOARD SECRETARY  
 RAYMOND GIVILANCZ..... BOARD MEMBER  
 JOE MARINES..... BOARD MEMBER  
 IVAN F PEREZ..... BOARD MEMBER  
 DR ROBERT SEPULVEDA, M D..... BOARD MEMBER  
 RUBEN ALEJANDRO..... ASSISTANT SUPERINTENDENT  
 EDELMIRO DAVILA..... ASSISTANT SUPERINTENDENT  
 BEATRICE R DE LEON..... ASSISTANT SUPERINTENDENT  
 ARNOLDO CANCHE..... BUSINESS MANAGER  
 JUAN ARTURO RUELAS..... PEIMS COORDINATOR

## 108-914 LA VILLA ISD

JOSE G CISNEROS..... BOARD PRESIDENT  
 JOSEPH ESPERICUETA..... BOARD VICE-PRESIDENT  
 PEDRO MATA JR..... BOARD SECRETARY  
 NOE MARIO CASTILLO JR..... BOARD ASSISTANT SECRETARY  
 JOSE L CONTRERAS..... BOARD MEMBER  
 ESTEBAN GARCIA JR..... BOARD MEMBER  
 IGNACIO LOPEZ JR..... BOARD MEMBER  
 MONICA MATA..... BUSINESS MANAGER  
 MARIANNA REYNA..... PEIMS COORDINATOR

## 108-915 MONTE ALTO ISD

CONNIE VILLANUEVA..... BOARD PRESIDENT  
 TERESA DEL TORO..... BOARD VICE-PRESIDENT  
 CECILIA LUNA..... BOARD SECRETARY  
 ALFREDO BORREGO SR..... BOARD MEMBER  
 ESTEBAN GARZA..... BOARD MEMBER  
 JOHNNY M HERRERA..... BOARD MEMBER  
 ANNA MOLINA..... BOARD MEMBER  
 ANDRES MARTINEZ..... AREA SUPERINTENDENT  
 LUCIO MENDOZA..... BUSINESS MANAGER  
 ANDRES MARTINEZ..... PEIMS COORDINATOR

## 108-916 VALLEY VIEW ISD

JUAN PIMENTEL..... BOARD PRESIDENT  
 LUCIO VILLAGOMEZ..... BOARD VICE-PRESIDENT  
 EFRAIN PEREZ..... BOARD MEMBER  
 EZEQUIEL PEREZ..... BOARD MEMBER  
 NOE REYES..... BOARD MEMBER  
 JUAN A ROSILLO..... BOARD MEMBER  
 PRESILIANO TREVINO..... BOARD MEMBER  
 LEONEL GALAVIZ..... AREA SUPERINTENDENT  
 DORA E CONTRERAS..... ASSISTANT SUPERINTENDENT  
 RAMIRO LOPEZ..... BUSINESS MANAGER  
 SANDRA LEE RODRIGUEZ..... PEIMS COORDINATOR

## 108-917 EVINS REGIONAL JUVENILE CENTER

PETE C ALFARO..... BOARD PRESIDENT  
 NICHOLAS T SERAFY JR..... BOARD VICE-PRESIDENT  
 DONALD R BETHEL..... BOARD MEMBER  
 DR GLORIA DICKSON, PH D..... BOARD MEMBER  
 WILLIAM MAHONES JR..... BOARD MEMBER  
 DR JUAN MUNOZ, PH D..... BOARD MEMBER  
 PATSY REED GUEST..... BOARD MEMBER  
 SOPHIA GONZALEZ..... BUSINESS MANAGER  
 VERONICA CERVANTES..... PEIMS COORDINATOR

## 109 HILL COUNTY

### 109-901 ABBOTT ISD

ANTHONY PUSTEJOVSKY..... BOARD PRESIDENT  
 PAUL MILLER..... BOARD VICE-PRESIDENT  
 MARK PSENCIK..... BOARD SECRETARY

RONDA BALLEW..... BOARD MEMBER  
 THOMAS BLAHA..... BOARD MEMBER  
 ERVIN MIDDLEBROOK..... BOARD MEMBER  
 CAROLE MOORE..... BOARD MEMBER  
 LILLIAN MAREK..... PEIMS COORDINATOR

### 109-902 BYNUM ISD

MIKE PADGET..... BOARD PRESIDENT  
 RICK REED..... BOARD VICE-PRESIDENT  
 ROBERT HOPSON..... BOARD SECRETARY  
 DONALD BROCKETTE JR..... BOARD MEMBER  
 KENNETH BROWN..... BOARD MEMBER  
 DAVID COLE..... BOARD MEMBER  
 JAMES GREEN..... BOARD MEMBER  
 LORI YOUNGBLOOD..... BUSINESS MANAGER  
 GLORIA A LANGFORD..... PEIMS COORDINATOR

### 109-903 COVINGTON ISD

DAN WRIGHT..... BOARD PRESIDENT  
 DONALD S BELL..... BOARD VICE-PRESIDENT  
 ELDON ROY KIBLINGER..... BOARD SECRETARY  
 TIM KENNEDY..... BOARD MEMBER  
 ANDY LOPEZ..... BOARD MEMBER  
 JAN C PIVERAL..... BOARD MEMBER  
 JANICE SAYLER..... BOARD MEMBER  
 DIANE INNIS..... AREA SUPERINTENDENT  
 PAM FRAZIER..... BUSINESS MANAGER  
 PAM FRAZIER..... PEIMS COORDINATOR

### 109-904 HILLSBORO ISD

SUSAN S MANN..... BOARD PRESIDENT  
 NORMAN BAKER..... BOARD VICE-PRESIDENT  
 DR CHRISTOPHER W TEAGUE..... BOARD SECRETARY  
 PAUL C BAKER..... BOARD MEMBER  
 MARILYN HILL..... BOARD MEMBER  
 GUADALUPE MANCHA..... BOARD MEMBER  
 BOBBY WALKER..... BOARD MEMBER  
 PAM TIMMONS..... BUSINESS MANAGER  
 HOLLY HOLLAND..... PEIMS COORDINATOR

### 109-905 HUBBARD ISD

KATHARINE MATTHYS..... BOARD PRESIDENT  
 LARRY HAWTHORNE..... BOARD VICE-PRESIDENT  
 LEE ANN EWING..... BOARD SECRETARY  
 KATHERINE BATTLES..... BOARD MEMBER  
 MICHAEL GLEN HILL..... BOARD MEMBER  
 ED LOWE..... BOARD MEMBER  
 CHARLIE PIERCE..... BOARD MEMBER  
 VICKIE LITRELL..... BUSINESS MANAGER  
 VICKIE LITRELL..... PEIMS COORDINATOR

### 109-907 ITASCA ISD

MARQUITA LLOYD..... BOARD PRESIDENT  
 REX JEAN..... BOARD VICE-PRESIDENT  
 CLAUDE GARRETT..... BOARD SECRETARY  
 SUSAN BASON..... BOARD MEMBER  
 NANCY BOWMAN..... BOARD MEMBER  
 DONNY FARIES..... BOARD MEMBER  
 KEVIN LIGHTSEY..... BOARD MEMBER  
 TRESA RINEHART..... BUSINESS MANAGER  
 MELISSA WILSON..... PEIMS COORDINATOR

### 109-908 MALONE ISD

LARRY HANCOCK..... BOARD PRESIDENT  
 CHARLES TROMPLER..... BOARD VICE-PRESIDENT



# Texas Public School Districts and Charters: Board Members, Assistant Superintendents, Business Managers, and Public Education Information Management System (PEIMS) Coordinators, October 2006

ILA CHRISTIAN ..... BOARD SECRETARY  
 GARY FREELS ..... BOARD MEMBER  
 RAY LOEWE ..... BOARD MEMBER  
 ENEREO PINEDA ..... BOARD MEMBER  
 ROMA WRIGHT ..... BOARD MEMBER  
 KAREN A WILLENBORG ..... BUSINESS MANAGER  
 KAREN A WILLENBORG ..... PEIMS COORDINATOR

## 109-910 MOUNT CALM ISD

DENNA DUNLAP ..... BOARD PRESIDENT  
 VEE HAWTHORNE ..... BOARD VICE-PRESIDENT  
 ELIZABETH HOLDER ..... BOARD SECRETARY  
 LUPE MARTINEZ ..... BOARD MEMBER  
 JOE RITTENBAUGH ..... BOARD MEMBER  
 RONNIE TUCKER ..... BOARD MEMBER  
 DAVID WOLFE ..... BOARD MEMBER  
 KRISTI HAWKINS ..... BUSINESS MANAGER  
 JEANIE HAWTHORNE ..... PEIMS COORDINATOR

## 109-911 WHITNEY ISD

TED O'NEIL ..... BOARD PRESIDENT  
 RAY MABRY ..... BOARD VICE-PRESIDENT  
 JOHN SCOTT ..... BOARD SECRETARY  
 BILL ALLEN ..... BOARD MEMBER  
 DONOVAN LEECH ..... BOARD MEMBER  
 BRETT SCHIFTNER ..... BOARD MEMBER  
 LEE COFFMAN ..... AREA SUPERINTENDENT  
 MELODY HALEY ..... ASSISTANT SUPERINTENDENT  
 PAT BASHAM ..... BUSINESS MANAGER  
 PAT BASHAM ..... PEIMS COORDINATOR

## 109-912 AQUILLA ISD

TIM LOCKETT ..... BOARD PRESIDENT  
 MARY BEARDEN ..... BOARD VICE-PRESIDENT  
 DAVID SNIPES ..... BOARD SECRETARY  
 JIM ASHLEY ..... BOARD MEMBER  
 JERRY CLEPPER ..... BOARD MEMBER  
 JUSTIN LEWIS ..... BOARD MEMBER  
 FRANK URBANOVSKY ..... BOARD MEMBER  
 CHERYL SNIPES ..... BUSINESS MANAGER  
 CHERYL SNIPES ..... PEIMS COORDINATOR

## 109-913 BLUM ISD

RICHARD MCPHERSON ..... BOARD PRESIDENT  
 MIKE SANDERS ..... BOARD VICE-PRESIDENT  
 DAVID HOES ..... BOARD SECRETARY  
 CHRIS CLARK ..... BOARD MEMBER  
 STEVE GANT ..... BOARD MEMBER  
 JOE MAXWELL ..... BOARD MEMBER  
 TERRY THOMAS ..... BOARD MEMBER

## 109-914 PENELOPE ISD

DAVID KUCERA ..... BOARD PRESIDENT  
 KAREN OSBORNE ..... BOARD VICE-PRESIDENT  
 DAVID HOLUB ..... BOARD SECRETARY  
 WILLIE HARLIN ..... BOARD MEMBER  
 JIMMY MACHAC ..... BOARD MEMBER  
 TOBY MATULA ..... BOARD MEMBER  
 MARCELLA SINKULE ..... BOARD MEMBER  
 GLORIA WALTON ..... PEIMS COORDINATOR

---

## 110 HOCKLEY COUNTY

---

### 110-901 ANTON ISD

RONNIE BUCHANAN ..... BOARD PRESIDENT

MIKE SEA ..... BOARD VICE-PRESIDENT  
 RODNEY CARR ..... BOARD SECRETARY  
 MARGARET ALVARADO ..... BOARD MEMBER  
 BRET COLEMAN ..... BOARD MEMBER  
 MONTE SWANSON ..... BOARD MEMBER  
 NANCIE THOMPSON ..... BOARD MEMBER  
 NANCY WEBB ..... PEIMS COORDINATOR

## 110-902 LEVELLAND ISD

IRIS KEELING ..... BOARD PRESIDENT  
 MICAH PAXTON ..... BOARD VICE-PRESIDENT  
 DAVID ETHEREDGE ..... BOARD SECRETARY  
 JOHN ALEXANDER ..... BOARD MEMBER  
 MARK FOSTER ..... BOARD MEMBER  
 GREG MCKAY ..... BOARD MEMBER  
 MANUEL MENDEZ JR. .... BOARD MEMBER  
 JOHN B BOOTH ..... AREA SUPERINTENDENT  
 MARK HOLCOMB ..... DEPUTY SUPERINTENDENT  
 KENT BOYD ..... BUSINESS MANAGER  
 TERESA MENDEZ ..... PEIMS COORDINATOR

## 110-905 ROPES ISD

RANDY SMITH ..... BOARD PRESIDENT  
 MIKE HENSON ..... BOARD VICE-PRESIDENT  
 MIKE MOORE ..... BOARD SECRETARY  
 SCOTT DRAKE ..... BOARD MEMBER  
 DANNY OCHOA ..... BOARD MEMBER  
 CODY REEP ..... BOARD MEMBER  
 DOUG WILLIS ..... BOARD MEMBER  
 NANCY TURNER ..... BUSINESS MANAGER  
 NANCY TURNER ..... PEIMS COORDINATOR

## 110-906 SMYER ISD

JUAN RAMIREZ ..... BOARD PRESIDENT  
 HOYLENE SPENCE ..... BOARD VICE-PRESIDENT  
 GENA PITTMAN ..... BOARD SECRETARY  
 JUAN CAVAZOS ..... BOARD MEMBER  
 BRYAN FOWLER ..... BOARD MEMBER  
 GARY RACKLER ..... BOARD MEMBER  
 DARREN ROBERTSON ..... BOARD MEMBER  
 MARGIE GARZA ..... BUSINESS MANAGER  
 DONNA ROBERTSON ..... BUSINESS MANAGER  
 DONNA ROBERTSON ..... PEIMS COORDINATOR

## 110-907 SUNDOWN ISD

WAYNE HAGGERTON ..... BOARD PRESIDENT  
 PATRICIA COLLINS ..... BOARD SECRETARY  
 LUPE CORRALES ..... BOARD SECRETARY  
 RUSTY BAGGETT ..... BOARD MEMBER  
 ROBERT DALTON ..... BOARD MEMBER  
 RE HENSLEY ..... BOARD MEMBER  
 DOUG PRECURE ..... BOARD MEMBER  
 BRENDA COMER ..... BUSINESS MANAGER  
 CLELIA CASTILLO ..... PEIMS COORDINATOR

## 110-908 WHITHARRAL ISD

JOHN DUKATNIK ..... BOARD PRESIDENT  
 BUTCH ALBUS ..... BOARD VICE-PRESIDENT  
 LISA RUTLEDGE ..... BOARD SECRETARY  
 DAVID ALBUS ..... BOARD MEMBER  
 SCOTT GAGE ..... BOARD MEMBER  
 GEORGE NICKELSON ..... BOARD MEMBER  
 CHAD PENDERGRASS ..... BOARD MEMBER  
 GAYLE BRANCH ..... BUSINESS MANAGER  
 TERRY MORRIS ..... PEIMS COORDINATOR

# Texas Public School Districts and Charters: Board Members, Assistant Superintendents, Business Managers, and Public Education Information Management System (PEIMS) Coordinators, October 2006

---

## 111 HOOD COUNTY

---

### 111-901 GRANBURY ISD

JERRY CAMPBELL..... BOARD PRESIDENT  
MICKY SHEARON..... BOARD VICE-PRESIDENT  
CHARLIE CLOUD..... BOARD SECRETARY  
BOWEN BRAWNER..... BOARD MEMBER  
DOUG FUNK..... BOARD MEMBER  
DR BARBARA HERRINGTON..... BOARD MEMBER  
KEVIN MYERS..... BOARD MEMBER  
JAN VANDORN..... ASSISTANT SUPERINTENDENT  
SHARAY BOYNTON..... BUSINESS MANAGER  
JUDY DEAVER..... PEIMS COORDINATOR

### 111-902 LIPAN ISD

RICHARD ATOR..... BOARD PRESIDENT  
JOHN COOPER..... BOARD VICE-PRESIDENT  
RHONDA MILLINGTON..... BOARD SECRETARY  
WALTER BALDREE, CPA..... BOARD MEMBER  
MARK PENDERGRASS..... BOARD MEMBER  
JIMMY TATE..... BOARD MEMBER  
NED TIPTON..... BOARD MEMBER  
SANDY HOWARD..... PEIMS COORDINATOR

### 111-903 TOLAR ISD

BRANDON MABERY..... BOARD PRESIDENT  
JAY MEYER..... BOARD VICE-PRESIDENT  
BRIAN THOMAS..... BOARD SECRETARY  
DR DAVID BRISTER..... BOARD MEMBER  
JAMES DEAVER..... BOARD MEMBER  
TERRY LEATHERMAN..... BOARD MEMBER  
MARK WALDREP..... BOARD MEMBER  
RITA F MORRIS..... BUSINESS MANAGER  
RITA F MORRIS..... PEIMS COORDINATOR

---

## 112 HOPKINS COUNTY

---

### 112-901 SULPHUR SPRINGS ISD

JACQUELYN BRICE..... BOARD PRESIDENT  
JUDY GILLEM..... BOARD VICE-PRESIDENT  
ROBERT VAN WINKLE JR..... BOARD SECRETARY  
JACK CHUBB..... BOARD MEMBER  
NORMAN SANDERS JR..... BOARD MEMBER  
CAROLYN THOMAS..... BOARD MEMBER  
FOY WILLIAMS..... BOARD MEMBER  
RANDY REED..... ASSISTANT SUPERINTENDENT  
MIKI EDDINS..... BUSINESS MANAGER  
MIKI EDDINS..... PEIMS COORDINATOR

### 112-905 CUMBY ISD

DAVID BARROW..... BOARD PRESIDENT  
JASON HUDSON..... BOARD VICE-PRESIDENT  
LOU ANN PETTY..... BOARD SECRETARY  
JESSE HEER..... BOARD MEMBER  
JODY JARVIS..... BOARD MEMBER  
DAVID PETTY..... BOARD MEMBER  
RENEE SEELY..... BOARD MEMBER  
LINDA HUDNALL..... BUSINESS MANAGER  
CHARLOTTE McLARRY..... PEIMS COORDINATOR

### 112-906 NORTH HOPKINS ISD

JIMMY DON GOLDSMITH..... BOARD PRESIDENT  
KEVIN MELTON..... BOARD VICE-PRESIDENT  
RICKY GLOSUP..... BOARD SECRETARY  
EDGAR CLEMENTS..... BOARD MEMBER

ROBERT MCPHERSON..... BOARD MEMBER  
BRENT MCQUEEN..... BOARD MEMBER  
ROBERT WHALEY..... BOARD MEMBER  
JAN VAUGHN..... BUSINESS MANAGER  
TOMMY LONG..... PEIMS COORDINATOR

### 112-907 MILLER GROVE ISD

CAROLYN BURNS..... BOARD PRESIDENT  
LEWIS RUSSELL..... BOARD VICE-PRESIDENT  
BRIAN SCOTT LENNON..... BOARD SECRETARY  
BRETT DARROW..... BOARD MEMBER  
DOUG HALL..... BOARD MEMBER  
ERIC MABE..... BOARD MEMBER  
JIM POTTS..... BOARD MEMBER  
LORI EVANS..... PEIMS COORDINATOR

### 112-908 COMO-PICKTON CISD

MARK HUMPHREY..... BOARD PRESIDENT  
ABBIE WRIGHT..... BOARD VICE-PRESIDENT  
PENNY SPEARMAN..... BOARD SECRETARY  
BRAD CARR..... BOARD MEMBER  
BETH HANKINS..... BOARD MEMBER  
DANNY RAY MOSS..... BOARD MEMBER  
GERALD WALTERS..... BOARD MEMBER  
SANDRA BILLODEAU..... ASSISTANT SUPERINTENDENT  
LENISE BOSEMAN..... BUSINESS MANAGER  
LENISE BOSEMAN..... PEIMS COORDINATOR

### 112-909 SALTILLO ISD

MATT WILSON..... BOARD PRESIDENT  
BARRY BREWER..... BOARD VICE-PRESIDENT  
CHAD NEAL..... BOARD SECRETARY  
RUSTY DANIEL..... BOARD MEMBER  
EARL GREGORY..... BOARD MEMBER  
RANDY JOHNSON..... BOARD MEMBER  
GARY MOBLEY..... BOARD MEMBER  
JANICE TEER..... BUSINESS MANAGER  
PAM MILLER..... PEIMS COORDINATOR  
JANICE TEER..... PEIMS COORDINATOR

### 112-910 SULPHUR BLUFF ISD

RONNY CALDWELL..... BOARD PRESIDENT  
TERRY GOLDSMITH..... BOARD VICE-PRESIDENT  
BILL WILDER..... BOARD SECRETARY  
BRIAN DORNER..... BOARD MEMBER  
JOEY DORNER..... BOARD MEMBER  
TROY EMERSON..... BOARD MEMBER  
TONEY HURLEY..... BOARD MEMBER  
JANICE TEER..... BUSINESS MANAGER  
SHARON COX..... PEIMS COORDINATOR

---

## 113 HOUSTON COUNTY

---

### 113-901 CROCKETT ISD

DR JOE GARMS..... BOARD PRESIDENT  
JAMES GENTRY..... BOARD VICE-PRESIDENT  
HELEN DUBCAK..... BOARD SECRETARY  
PAM AINSWORTH..... BOARD MEMBER  
HAROLD D BROWN..... BOARD MEMBER  
JOHN L LAWRENCE..... BOARD MEMBER  
CLAUDE WATSON..... BOARD MEMBER  
DAVID BAXTER..... ASSISTANT SUPERINTENDENT  
DR SHARON ROSS..... ASSISTANT SUPERINTENDENT  
JOHN L WALKER..... BUSINESS MANAGER  
JOHN WALKER..... PEIMS COORDINATOR

# Texas Public School Districts and Charters: Board Members, Assistant Superintendents, Business Managers, and Public Education Information Management System (PEIMS) Coordinators, October 2006

## 113-902 GRAPELAND ISD

JAMES ANDERSON ..... BOARD PRESIDENT  
 EDDIE CHILDRESS ..... BOARD VICE-PRESIDENT  
 KAREN BRIDGES ..... BOARD SECRETARY  
 BETTY BASSETT ..... BOARD MEMBER  
 MITCHELL HUFF ..... BOARD MEMBER  
 PAUL OLIVER ..... BOARD MEMBER  
 RICKEY WALKER ..... BOARD MEMBER  
 BONNIE HOOPER ..... BUSINESS MANAGER  
 RHONDA SHAW ..... PEIMS COORDINATOR

## 113-903 LOVELADY ISD

CARL DALE HARRELSON ..... BOARD PRESIDENT  
 BRUCE MONK ..... BOARD VICE-PRESIDENT  
 MIKE RICH ..... BOARD SECRETARY  
 RICHARD GUNNELS ..... BOARD MEMBER  
 JIM KYLE ..... BOARD MEMBER  
 MARK SOLOMON ..... BOARD MEMBER  
 CHRIS STARNES ..... BOARD MEMBER  
 NORMA DELL JONES ..... PEIMS COORDINATOR

## 113-904 CROCKETT STATE SCHOOL

PETE C ALFARO ..... BOARD PRESIDENT  
 NICHOLAS T SERAFY JR ..... BOARD VICE-PRESIDENT  
 DONALD R BETHEL ..... BOARD MEMBER  
 DR GLORIA DICKSON, PH D ..... BOARD MEMBER  
 WILLIAM MAHONES JR ..... BOARD MEMBER  
 DR JUAN MUNOZ, PH D ..... BOARD MEMBER  
 PATSY REED GUEST ..... BOARD MEMBER  
 THOMAS PHILLIPS ..... BUSINESS MANAGER  
 KATHY RICHMOND ..... PEIMS COORDINATOR

## 113-905 LATEXO ISD

BUTCH PATTON ..... BOARD PRESIDENT  
 KENT CLARK ..... BOARD VICE-PRESIDENT  
 REGINA WHITE ..... BOARD SECRETARY  
 MIKE FURRH ..... BOARD MEMBER  
 THOMAS GILSON ..... BOARD MEMBER  
 JENNIFER PATTON ..... BOARD MEMBER  
 JOHN TURNER ..... BOARD MEMBER  
 CYNITHA NEEL ..... ASSISTANT SUPERINTENDENT  
 GAIL WRIGHT ..... BUSINESS MANAGER  
 GAIL WRIGHT ..... PEIMS COORDINATOR

## 113-906 KENNARD ISD

RONALD HILL ..... BOARD PRESIDENT  
 ROGER KELLUM ..... BOARD VICE-PRESIDENT  
 MIKE FENNELL JR ..... BOARD SECRETARY  
 CREST ADAIR ..... BOARD MEMBER  
 DENISE BARCLAY ..... BOARD MEMBER  
 JASON CURRIE ..... BOARD MEMBER  
 PETE HAMMONS ..... BOARD MEMBER  
 MELBA PETTY ..... BUSINESS MANAGER  
 JOE AINSWORTH ..... PEIMS COORDINATOR

## 114 HOWARD COUNTY

### 114-901 BIG SPRING ISD

TONY KENNEDY ..... BOARD PRESIDENT  
 ALAN PARTEE ..... BOARD VICE-PRESIDENT  
 RICKY ROBERTSON ..... BOARD SECRETARY  
 IRENE BUSTAMANTE ..... BOARD MEMBER  
 MIKE DAWSON ..... BOARD MEMBER  
 PHIL FURQUERON ..... BOARD MEMBER  
 MARIA PADILLA ..... BOARD MEMBER

REY VILLARREAL ..... ASSISTANT SUPERINTENDENT  
 SANDRA WAGGONER ..... BUSINESS MANAGER  
 VICKIE CHEYNE ..... PEIMS COORDINATOR

## 114-902 COAHOMA ISD

DALE COATES ..... BOARD PRESIDENT  
 JODY REID ..... BOARD VICE-PRESIDENT  
 CHERLYN WELLS ..... BOARD SECRETARY  
 DON BARTON ..... BOARD MEMBER  
 MIKE BLISSARD ..... BOARD MEMBER  
 JOHN WAYNE METCALF ..... BOARD MEMBER  
 JAMES WHITE ..... BOARD MEMBER  
 GINA MCENDREE ..... BUSINESS MANAGER  
 GINA MCENDREE ..... PEIMS COORDINATOR

## 114-904 FORSAN ISD

ALLEN MCDOWELL ..... BOARD PRESIDENT  
 DALE HUMPHREYS ..... BOARD VICE-PRESIDENT  
 MARTY WHETSEL ..... BOARD SECRETARY  
 LEWIS BOEKER ..... BOARD MEMBER  
 TOM KUYKENDALL ..... BOARD MEMBER  
 MISTY RHOTON ..... BOARD MEMBER  
 BECKIE WASH ..... BOARD MEMBER  
 RANDALL SCOTT JOHNSON ..... AREA SUPERINTENDENT  
 DIANNA WALKER ..... BUSINESS MANAGER  
 BEVERLEY HUMPHREYS ..... PEIMS COORDINATOR

## 115 HUDSPETH COUNTY

### 115-901 FT HANCOCK ISD

DANIEL BORUNDA ..... BOARD PRESIDENT  
 JOE RODRIGUEZ ..... BOARD VICE-PRESIDENT  
 YOLANDA ESPARZA ..... BOARD SECRETARY  
 BRECK BEAN ..... BOARD MEMBER  
 MANUEL GALINDO ..... BOARD MEMBER  
 CRAIGE MILLER ..... BOARD MEMBER  
 JOHN SCHULLER ..... BOARD MEMBER  
 VICTORIA GONZALEZ ..... BUSINESS MANAGER  
 VICTORIA GONZALEZ ..... PEIMS COORDINATOR  
 MARY E MILLER ..... PEIMS COORDINATOR

### 115-902 SIERRA BLANCA ISD

JO ANN ELDER ..... BOARD PRESIDENT  
 RUSSELL DALE MOORE ..... BOARD VICE-PRESIDENT  
 ZENJA ARCHULETA ..... BOARD SECRETARY  
 BARBARA DODGE ..... BOARD MEMBER  
 ALFREDO ESTRADA ..... BOARD MEMBER  
 JUAN CARLOS GOMEZ ..... BOARD MEMBER  
 MICHAEL L JACKSON ..... BOARD MEMBER  
 CINDY JACKSON ..... BUSINESS MANAGER  
 MARISOL VIRDELL ..... PEIMS COORDINATOR

### 115-903 DELL CITY ISD

DANIEL AINSWORTH ..... BOARD PRESIDENT  
 LUIS GUILLEN ..... BOARD VICE-PRESIDENT  
 WESLEY GILMORE ..... BOARD SECRETARY  
 JOSE COVARRUBIAS ..... BOARD MEMBER  
 ARTEMIO GONZALEZ ..... BOARD MEMBER  
 HARVEY LAYTON ..... BOARD MEMBER  
 RICH PAGE ..... BOARD MEMBER  
 DEANNE PAGE ..... BUSINESS MANAGER  
 DEANNE PAGE ..... PEIMS COORDINATOR

# Texas Public School Districts and Charters: Board Members, Assistant Superintendents, Business Managers, and Public Education Information Management System (PEIMS) Coordinators, October 2006

---

## 116 HUNT COUNTY

---

### 116-801 PHOENIX CHARTER SCHOOL

TERESA SCHUSTER..... BOARD PRESIDENT  
 MAXINE J THOMAS..... BOARD VICE-PRESIDENT  
 TRICIA L HENRY..... BOARD SECRETARY  
 EDWARD B BOWEN..... BOARD MEMBER  
 HAROLD W BURKETT..... BOARD MEMBER  
 TERESA P PRESTIEN..... BOARD MEMBER

### 116-901 CADDO MILLS ISD

TOD MCMAHAN..... BOARD PRESIDENT  
 PATSY LOCKER..... BOARD VICE-PRESIDENT  
 STACY PLASEK..... BOARD SECRETARY  
 JEREMY CODDINGTON..... BOARD MEMBER  
 WES FERRELL..... BOARD MEMBER  
 KEITH HOPKINS..... BOARD MEMBER  
 JAMES LOCKE..... BOARD MEMBER  
 VICKI PAYNE..... AREA SUPERINTENDENT  
 KATHY WEIS..... ASSISTANT SUPERINTENDENT  
 CORRIE HOLLON..... BUSINESS MANAGER  
 KAREN GAIL WILLIAMS..... PEIMS COORDINATOR

### 116-902 CELESTE ISD

TOM OLSON..... BOARD PRESIDENT  
 DR KENNETH WILGUS..... BOARD VICE-PRESIDENT  
 ELAINE SHAW..... BOARD SECRETARY  
 DON E ARMSTRONG..... BOARD MEMBER  
 JEFFREY BABERS..... BOARD MEMBER  
 MIKE CURRY..... BOARD MEMBER  
 DAVID LAFAYERS..... BOARD MEMBER  
 TAMMY SHIELDS..... BUSINESS MANAGER  
 TAMMY SHIELDS..... PEIMS COORDINATOR

### 116-903 COMMERCE ISD

DEBBIE AIKIN..... BOARD VICE-PRESIDENT  
 J RUSSELL ARMSTRONG..... BOARD MEMBER  
 DR FRANK ASHLEY..... BOARD MEMBER  
 WILLIE BLOW..... BOARD MEMBER  
 DR MARY WHITE HENDRIX..... BOARD MEMBER  
 BOB MCLEROY..... BOARD MEMBER  
 MITCHELL SCOTT SR..... BOARD MEMBER  
 BILLY MYERS..... BUSINESS MANAGER  
 BILLY MYERS..... PEIMS COORDINATOR

### 116-905 GREENVILLE ISD

ANNE M HAYNES..... BOARD PRESIDENT  
 SLACK LEE BROWN..... BOARD VICE-PRESIDENT  
 DUANE MAY..... BOARD SECRETARY  
 DR JACK AMMONS..... BOARD MEMBER  
 JAMES BLAND..... BOARD MEMBER  
 CHARLES SIVLEY..... BOARD MEMBER  
 LEAH R TILLOTSON..... BOARD MEMBER  
 SCOTT POTTER..... ASSISTANT SUPERINTENDENT  
 GLENDA J WEAVER..... BUSINESS MANAGER  
 SCOTT POTTER..... PEIMS COORDINATOR

### 116-906 LONE OAK ISD

THOMAS PATTERSON..... BOARD PRESIDENT  
 WAYNE BURTON..... BOARD VICE-PRESIDENT  
 TERRY GIPSON..... BOARD SECRETARY  
 PRESTON BUSBY..... BOARD MEMBER  
 JERRY CLICK..... BOARD MEMBER  
 CRAIG DRIGGERS..... BOARD MEMBER  
 GREGG ELMORE..... BOARD MEMBER

DONNA SCOGGINS..... BUSINESS MANAGER  
 CHARLOTTE MCLARRY..... PEIMS COORDINATOR

### 116-908 QUINLAN ISD

KENNY STONE..... BOARD PRESIDENT  
 BILL SLAUGHTER..... BOARD VICE-PRESIDENT  
 KEVIN FRITCH..... BOARD SECRETARY  
 DAVID BARTHOLOMEW..... BOARD MEMBER  
 SCOTT CORNUAUD..... BOARD MEMBER  
 MICHELLE HARRISON..... BOARD MEMBER  
 ERIC KLEIBER..... BOARD MEMBER  
 DR DEBRA CROSBY..... DEPUTY SUPERINTENDENT  
 CODY NEWCOMB..... ASSISTANT SUPERINTENDENT  
 CHARLOTTE HOPSON..... PEIMS COORDINATOR

### 116-909 WOLFE CITY ISD

RON FERGUSON..... BOARD PRESIDENT  
 JOHN PAUL ROUNDTREE..... BOARD VICE-PRESIDENT  
 MAXINE HAYWOOD..... BOARD SECRETARY  
 AARON DEARY..... BOARD MEMBER  
 PHIL TANNER..... BOARD MEMBER  
 VALTON TIGER..... BOARD MEMBER  
 JOHN WILKINSON..... BOARD MEMBER  
 RENA CONLEY..... BUSINESS MANAGER  
 SHERRY PERKINS..... PEIMS COORDINATOR

### 116-910 CAMPBELL ISD

CHARLIE MARTIN..... BOARD PRESIDENT  
 MIKE ROSS..... BOARD VICE-PRESIDENT  
 CHARLOTTE MC LARRY..... BOARD SECRETARY  
 DOWANNA JACO..... BOARD ASSISTANT SECRETARY  
 JOHN BOWEN..... BOARD MEMBER  
 ROGER ROMINES..... BOARD MEMBER  
 MARK SEALE..... BOARD MEMBER  
 MARION LANGSTON..... BUSINESS MANAGER  
 KAREN PERKINS..... PEIMS COORDINATOR

### 116-915 BLAND ISD

TERRY HURST..... BOARD PRESIDENT  
 STEVE WELBORN..... BOARD VICE-PRESIDENT  
 MARK HENDLEY..... BOARD SECRETARY  
 SHELL GUNNELS..... BOARD MEMBER  
 KENNY HIGHTOWER..... BOARD MEMBER  
 TONY JOHNSON..... BOARD MEMBER  
 KEN PENDERGRASS..... BOARD MEMBER  
 RICK TIDWELL..... BUSINESS MANAGER  
 STEPHEN CHICK..... PEIMS COORDINATOR

### 116-916 BOLES ISD

LINDA PITTS..... BOARD PRESIDENT  
 DAVID MILNER..... BOARD VICE-PRESIDENT  
 ALECIA BOYD..... BOARD SECRETARY  
 ROB BOYD..... BOARD MEMBER  
 GEORGE CUMMINGS..... BOARD MEMBER  
 ROBBIE JAMES..... BOARD MEMBER  
 GARY PITTS..... BOARD MEMBER  
 PAMELA FAYE LEWIS..... PEIMS COORDINATOR

---

## 117 HUTCHINSON COUNTY

---

### 117-901 BORGER ISD

GARY SCHNECK..... BOARD PRESIDENT  
 ELAINE FEESE..... BOARD VICE-PRESIDENT  
 JOHNNY RUSTEN..... BOARD SECRETARY  
 ROBERT BRADLEY..... BOARD MEMBER

# Texas Public School Districts and Charters: Board Members, Assistant Superintendents, Business Managers, and Public Education Information Management System (PEIMS) Coordinators, October 2006

DAVID BRANDON..... BOARD MEMBER  
 DAVID CANO..... BOARD MEMBER  
 CHARLOTTE WILLIAMS..... BOARD MEMBER  
 LINDA ROTRAMEL..... ASSISTANT SUPERINTENDENT  
 FRANK HENDERSON..... BUSINESS MANAGER  
 FRANK HENDERSON..... PEIMS COORDINATOR

## 117-903 SANFORD-FRITCH ISD

DALE SIMPSON..... BOARD PRESIDENT  
 CURTIS MILLS..... BOARD VICE-PRESIDENT  
 TOMMY MARSHALL..... BOARD SECRETARY  
 NANCY BRUCE..... BOARD MEMBER  
 TOMMY MEYER..... BOARD MEMBER  
 RUSTY RATLIFF..... BOARD MEMBER  
 ALAN SMITH..... BOARD MEMBER  
 CRAIG ADAMS..... ASSISTANT SUPERINTENDENT  
 CRAIG ADAMS..... BUSINESS MANAGER  
 DANNA ROWH..... PEIMS COORDINATOR

## 117-904 PLEMONS-STINNETT-PHILLIPS CISD

JOHNNY SHIELDS..... BOARD PRESIDENT  
 TOMMY HOFF..... BOARD VICE-PRESIDENT  
 RODNEY FRANKLIN..... BOARD SECRETARY  
 RANDY HESTON..... BOARD MEMBER  
 RODNEY KIMMELL..... BOARD MEMBER  
 MIKE LAMBERSON..... BOARD MEMBER  
 JOEY MILLER..... BOARD MEMBER  
 JIMMY AMARO..... DEPUTY SUPERINTENDENT  
 BETTYE J STEVENS, CTSBS..... BUSINESS MANAGER  
 SHARRI SULLIVAN..... PEIMS COORDINATOR

## 117-907 SPRING CREEK ISD

BOB KASCH..... BOARD PRESIDENT  
 BLAKE MOORE..... BOARD VICE-PRESIDENT  
 CYNTHIA CORNELIUS..... BOARD SECRETARY  
 CHARLIE CHAMBERS..... BOARD MEMBER  
 RONNIE COX, BOARD MEMBER..... BOARD MEMBER  
 EDDIE HARLAN..... BOARD MEMBER  
 JENNIFER ORAND..... BOARD MEMBER  
 BRET MADSEN..... BUSINESS MANAGER  
 BRET MADSEN..... PEIMS COORDINATOR

---

## 118 IRION COUNTY

### 118-902 IRION COUNTY ISD

STEVE TORRES..... BOARD PRESIDENT  
 WES THIERS..... BOARD VICE-PRESIDENT  
 STELLA WOLFENBARGER..... BOARD SECRETARY  
 VALENTIN GOMEZ..... BOARD MEMBER  
 LISA HIGHT..... BOARD MEMBER  
 MELISSA MATTHEWS..... BOARD MEMBER  
 LANE WORTHINGTON..... BOARD MEMBER  
 LUANN BAILEY..... PEIMS COORDINATOR

---

## 119 JACK COUNTY

### 119-901 BRYSON ISD

HENRY BIRDWELL JR..... BOARD PRESIDENT  
 DANNY LEWIS..... BOARD VICE-PRESIDENT  
 TOMMY AINSWORTH..... BOARD SECRETARY  
 TONY THOMAS..... BOARD ASSISTANT SECRETARY  
 LYNN CASTELL..... BOARD MEMBER  
 T-BOB HAUGER..... BOARD MEMBER  
 CLIFFORD SMITH..... BOARD MEMBER  
 MISTI ROBINSON..... BUSINESS MANAGER

PAM SANDERS..... PEIMS COORDINATOR

## 119-902 JACKSBORO ISD

JOHN WILLIAMS..... BOARD PRESIDENT  
 GARY ZEITLER..... BOARD VICE-PRESIDENT  
 DAVID SPILLER..... BOARD SECRETARY  
 CLINT FARRIS..... BOARD MEMBER  
 BRENT HACKLEY..... BOARD MEMBER  
 HOWARD KESSINGER..... BOARD MEMBER  
 ROXANNA MADDOX..... BOARD MEMBER  
 CHRISTY THOMAS..... BUSINESS MANAGER  
 CYNTHIA BURKETT..... PEIMS COORDINATOR

## 119-903 PERRIN-WHITT CISD

WAYNE STEPHENS..... BOARD PRESIDENT  
 SCOTT FOWLER..... BOARD VICE-PRESIDENT  
 PAT WRIGHT..... BOARD SECRETARY  
 JANET ADAIR..... BOARD MEMBER  
 MIKE HUTTON..... BOARD MEMBER  
 DAVID JACKSON..... BOARD MEMBER  
 TRACY LEE..... BOARD MEMBER  
 FRAN SELF..... BUSINESS MANAGER  
 FRAN SELF..... PEIMS COORDINATOR

---

## 120 JACKSON COUNTY

### 120-901 EDNA ISD

JOSE RODRIGUEZ..... BOARD PRESIDENT  
 JOHN C MORROW..... BOARD VICE-PRESIDENT  
 TERRY MILLER..... BOARD SECRETARY  
 ALFRED ROSA..... BOARD ASSISTANT SECRETARY  
 JAN BONE..... BOARD MEMBER  
 DR GERALD BOYD..... BOARD MEMBER  
 PATRICK BRZOWSKI..... BOARD MEMBER  
 FRED F GRAHMANN..... BUSINESS MANAGER  
 DEBBIE SPRING..... PEIMS COORDINATOR

### 120-902 GANADO ISD

DON HOHENSEE..... BOARD PRESIDENT  
 PIERCE THEDFORD JR..... BOARD VICE-PRESIDENT  
 SHARON HICKS..... BOARD SECRETARY  
 RUBEN CASTILLO..... BOARD MEMBER  
 ALLEN PARKS..... BOARD MEMBER  
 ALBERT STRAUSS..... BOARD MEMBER  
 DONNIE TEGELER..... BOARD MEMBER  
 LOUIS KOZELSKY..... BUSINESS MANAGER  
 LINDA COX..... PEIMS COORDINATOR

### 120-905 INDUSTRIAL ISD

GARLAND R SANDHOP..... BOARD PRESIDENT  
 DELANO KINSFATHER..... BOARD VICE-PRESIDENT  
 PAUL LITTLEFIELD..... BOARD SECRETARY  
 CARL ALLEN..... BOARD MEMBER  
 LADDIE ELLIS..... BOARD MEMBER  
 TIM GARCIA..... BOARD MEMBER  
 PAT STUART..... BOARD MEMBER  
 KATHY KENDALL..... BUSINESS MANAGER  
 ZOE WALPOLE..... PEIMS COORDINATOR

---

## 121 JASPER COUNTY

### 121-902 BROOKELAND ISD

CHARLIE BECKETT..... BOARD PRESIDENT  
 BRETT HOLLOWAY..... BOARD VICE-PRESIDENT  
 TOM SPRING..... BOARD SECRETARY

# Texas Public School Districts and Charters: Board Members, Assistant Superintendents, Business Managers, and Public Education Information Management System (PEIMS) Coordinators, October 2006

DOYLE BREWSTER..... BOARD MEMBER  
 JERRY BURCH..... BOARD MEMBER  
 MACK COOPER..... BOARD MEMBER  
 TODD SMITH..... BOARD MEMBER  
 LESLIE STROUSE..... BUSINESS MANAGER  
 LANA COMEAUX..... PEIMS COORDINATOR

## 121-903 BUNA ISD

DON STANLEY..... BOARD PRESIDENT  
 PAT STANLEY..... BOARD VICE-PRESIDENT  
 CLIFTON WHITMIRE..... BOARD SECRETARY  
 TED BULLARD..... BOARD MEMBER  
 BARRY HILLIN..... BOARD MEMBER  
 KEITH MULLINS..... BOARD MEMBER  
 NATHAN ROSS..... BOARD MEMBER  
 JOHN BURT..... ASSISTANT SUPERINTENDENT  
 JOHN E BURT..... ASSISTANT SUPERINTENDENT  
 DEBBIE EVERHART..... PEIMS COORDINATOR

## 121-904 JASPER ISD

EDDIE HOPKINS..... BOARD PRESIDENT  
 BRENDA JOB..... BOARD VICE-PRESIDENT  
 JOE J BRECKENRIDGE..... BOARD SECRETARY  
 CAROLYN ARMITAGE..... BOARD MEMBER  
 LARRY MATHEWS..... BOARD MEMBER  
 KIM OSBERG..... BOARD MEMBER  
 JAMES RILEY..... BOARD MEMBER  
 BILL A DEAN..... BUSINESS MANAGER  
 LANELL SMITH..... PEIMS COORDINATOR

## 121-905 KIRBYVILLE CISD

ALTON BOOKER..... BOARD PRESIDENT  
 LARRY MIDDLETON..... BOARD VICE-PRESIDENT  
 BRETT H HORN..... BOARD SECRETARY  
 ROBERT CHANDLER JR..... BOARD MEMBER  
 LARRY HAWTHORNE..... BOARD MEMBER  
 RODNEY HORN..... BOARD MEMBER  
 ELLIS W THOMAS..... BOARD MEMBER  
 ROBERT C LANE..... ASSISTANT SUPERINTENDENT  
 ROBERT C LANE..... BUSINESS MANAGER  
 VICKI TALIAFERRO..... PEIMS COORDINATOR

## 121-906 EVADALE ISD

JOHNNY DALE GRAVIS..... BOARD PRESIDENT  
 KEITH L MAUER..... BOARD VICE-PRESIDENT  
 MILT W STRINGER..... BOARD SECRETARY  
 BEN P BRUCE..... BOARD MEMBER  
 AUSTIN E FREEMAN..... BOARD MEMBER  
 JIM LOVE..... BOARD MEMBER  
 CARL D WILLIAMS..... BOARD MEMBER  
 ROY BURTON FLING..... BUSINESS MANAGER  
 PAMELA K FERGUSON..... PEIMS COORDINATOR

---

## 122 JEFF DAVIS COUNTY

---

### 122-901 FT DAVIS ISD

LANE MILLS..... BOARD PRESIDENT  
 JOHN HIENER..... BOARD VICE-PRESIDENT  
 TRAE DUTCHOVER..... BOARD SECRETARY  
 KELLY BOULTINGHOUSE..... BOARD MEMBER  
 DELTON DAUGHERTY..... BOARD MEMBER  
 LANNA TWEEDY DUNCAN..... BOARD MEMBER  
 RICK MCIVOR..... BOARD MEMBER  
 WILLIAM MALINE..... BUSINESS MANAGER  
 KIM EVANS..... PEIMS COORDINATOR

### 122-902 VALENTINE ISD

LISA MORTON..... BOARD PRESIDENT  
 ALFRED MEANS JR..... BOARD VICE-PRESIDENT  
 MARIA ELENA CARRASCO..... BOARD SECRETARY  
 JACKIE MEANS..... BOARD MEMBER  
 JESUS NAVARRETE..... BOARD MEMBER  
 LARRY PORRAS..... BOARD MEMBER  
 STEVE YORK..... BOARD MEMBER  
 MARALEA MILLER..... BUSINESS MANAGER

---

## 123 JEFFERSON COUNTY

---

### 123-801 ACADEMY OF BEAUMONT

RICHARD WALLS..... BOARD PRESIDENT  
 NATHALIA BROOKS..... BOARD SECRETARY  
 SONYA MITCHELL..... BOARD TREASURER

### 123-803 TEKOA ACADEMY OF ACCELERATED STUDIES

RONNIE LINDEN..... BOARD PRESIDENT  
 CURTIS R DUMAS..... BOARD SECRETARY  
 RONALD W BIRD..... BOARD MEMBER  
 KENNETH R PHILLIPS..... BOARD MEMBER  
 PAULA RICHARDSON..... BOARD MEMBER  
 FABIOLA SMALL..... BOARD MEMBER

### 123-804 RICHARD MILBURN ACADEMY (BEAUMONT)

PETER G BRIGGS..... BOARD PRESIDENT  
 EARNEST CHAMBERS..... BOARD MEMBER  
 WILLIAM GAYTON..... BOARD MEMBER  
 FRANCIS WHITE..... BOARD MEMBER  
 TIFFANY MILLS..... PEIMS COORDINATOR

### 123-805 EHRHART SCHOOL

MARGUERITTE J HUMPHREY..... BOARD PRESIDENT  
 ROD W CARROLL..... BOARD VICE-PRESIDENT  
 LEANN O EWING..... BOARD SECRETARY  
 DOROTHY L WILSON..... BOARD TREASURER  
 ROBYN L ARMITAGE..... BOARD MEMBER  
 ROZANNE B BLOUNT..... BOARD MEMBER  
 GENE BUSH..... BOARD MEMBER  
 JOHN R CERAVOLO..... BOARD MEMBER  
 WILLIAM DOMINGUE JR..... BOARD MEMBER  
 JOSEPH J FISHER II..... BOARD MEMBER  
 DANA P MELANCON..... BOARD MEMBER  
 LAURA K SPECTOR..... BOARD MEMBER  
 ANITA STEVENS..... PEIMS COORDINATOR

### 123-905 NEDERLAND ISD

GEORGE HAWKINS..... BOARD PRESIDENT  
 CRAIG BELAIRE..... BOARD MEMBER  
 RONNIE L CESSAC..... BOARD MEMBER  
 RICHARD COX..... BOARD MEMBER  
 SUZANNE ISOM..... BOARD MEMBER  
 EVERETT H SANDERSON..... BOARD MEMBER  
 BRENT A WEAVER..... BOARD MEMBER  
 MICHAEL F GUIDRY..... ASSISTANT SUPERINTENDENT  
 MICHAEL G LAIRD..... ASSISTANT SUPERINTENDENT  
 MELISSA J WONG..... BUSINESS MANAGER  
 MICHAEL D PEDIGO..... PEIMS COORDINATOR

### 123-907 PORT ARTHUR ISD

WILLIE MAE ELMORE..... BOARD PRESIDENT  
 GREGORY FLORES..... BOARD VICE-PRESIDENT  
 LLOYD MARIE JOHNSON..... BOARD SECRETARY  
 TERRY DOYLE, ATTORNEY..... BOARD MEMBER

# Texas Public School Districts and Charters: Board Members, Assistant Superintendents, Business Managers, and Public Education Information Management System (PEIMS) Coordinators, October 2006

DR MATTIE LONDOW ..... BOARD MEMBER  
 KENNETH MARKS ..... BOARD MEMBER  
 JULIA SAMUELS ..... BOARD MEMBER  
 LARRY REDMOND ..... ASSISTANT SUPERINTENDENT  
 LARRY REDMOND ..... BUSINESS MANAGER  
 BEVERLY THORNTON ..... PEIMS COORDINATOR

### 123-908 PORT NECHES-GROVES ISD

RUSTY BRITTAIN ..... BOARD PRESIDENT  
 ABBY DEATON ..... BOARD VICE-PRESIDENT  
 DARREN MCCUTCHEON ..... BOARD SECRETARY  
 HARVEY R BROWN ..... BOARD MEMBER  
 JAMES GREEN ..... BOARD MEMBER  
 DR GARY STRETCHER ..... BOARD MEMBER  
 JIM WESTBROOK ..... BOARD MEMBER  
 WILLIAM H CURL ..... ASSISTANT SUPERINTENDENT  
 CHERYL HERNANDEZ ..... BUSINESS MANAGER  
 HILL PETRY ..... PEIMS COORDINATOR

### 123-910 BEAUMONT ISD

MARTHA HICKS ..... BOARD PRESIDENT  
 WOODROW REECE ..... BOARD VICE-PRESIDENT  
 TERRY D WILLIAMS ..... BOARD SECRETARY  
 WILLIAM NANTZ ..... BOARD MEMBER  
 HOWARD J TRAHAN JR ..... BOARD MEMBER  
 OLLIS E WHITAKER ..... BOARD MEMBER  
 JOHN WILLIAMS ..... BOARD MEMBER  
 TERRY INGRAM ..... ASSISTANT SUPERINTENDENT  
 WILLIS R MACKAY ..... ASSISTANT SUPERINTENDENT  
 JANE KINGSLEY ..... BUSINESS MANAGER  
 JANE KINGSLEY ..... PEIMS COORDINATOR  
 BETTIE W NIXON ..... PEIMS COORDINATOR

### 123-913 SABINE PASS ISD

PEGGY LEE ..... BOARD PRESIDENT  
 LANE PLAUCHE ..... BOARD VICE-PRESIDENT  
 TERRY PELTIER ..... BOARD SECRETARY  
 PHYLLIS ALMOND ..... BOARD MEMBER  
 GENE COX ..... BOARD MEMBER  
 SAM GARRISON ..... BOARD MEMBER  
 EARL WILLIAMS ..... BOARD MEMBER  
 REBECCA DUBOSE ..... PEIMS COORDINATOR

### 123-914 HAMSHIRE-FANNETT ISD

REVEREND BRUCE STINSON ..... BOARD PRESIDENT  
 CAREY RAY ..... BOARD VICE-PRESIDENT  
 DANNY GENE WALKER ..... BOARD SECRETARY  
 DR HARVEY SCHNEITER ..... BOARD ASSISTANT SECRETARY  
 GREG BELL ..... BOARD MEMBER  
 CHARLES J FONTENOT ..... BOARD MEMBER  
 ROBERT S LOTT ..... BOARD MEMBER  
 KEITH ELLIOTT ..... ASSISTANT SUPERINTENDENT  
 SHERI DRAWHORN ..... BUSINESS MANAGER  
 CHRIS BETAR ..... PEIMS COORDINATOR

### 123-915 AL PRICE STATE JUVENILE CORRECTIONAL FACILITY

PETE C ALFARO ..... BOARD PRESIDENT  
 NICHOLAS T SERAFY JR ..... BOARD VICE-PRESIDENT  
 DONALD R BETHEL ..... BOARD MEMBER  
 DR GLORIA DICKSON, PH D ..... BOARD MEMBER  
 WILLIAM MAHONES JR ..... BOARD MEMBER  
 DR JUAN MUNOZ, PH D ..... BOARD MEMBER  
 PATSY REED GUEST ..... BOARD MEMBER  
 RAYMOND BROUSSARD ..... BUSINESS MANAGER  
 NANCY GORE ..... PEIMS COORDINATOR

## 124 JIM HOGG COUNTY

### 124-901 JIM HOGG COUNTY ISD

ALBERTO BENAVIDES JR ..... BOARD PRESIDENT  
 ETNA L RAMIREZ ..... BOARD VICE-PRESIDENT  
 PABLO CANTU JR ..... BOARD SECRETARY  
 FLORINDA DAVILA-DELEON ..... BOARD MEMBER  
 JUVENTINO B GONZALEZ ..... BOARD MEMBER  
 ISRAEL HINOJOSA ..... BOARD MEMBER  
 IRMA MEZZA ..... BOARD MEMBER  
 OFELIA C GONZALEZ ..... BUSINESS MANAGER  
 OFELIA C GONZALEZ ..... PEIMS COORDINATOR

## 125 JIM WELLS COUNTY

### 125-901 ALICE ISD

ANTONIO PRUNEDA BILL ..... BOARD PRESIDENT  
 RICARDO GONZALEZ ..... BOARD VICE-PRESIDENT  
 YOLANDA BUENO ..... BOARD SECRETARY  
 CHARLES L GALINDO ..... BOARD MEMBER  
 DAVID GUERRERO ..... BOARD MEMBER  
 ARMANDO C LOPEZ ..... BOARD MEMBER  
 GUADALUPE T MARTINEZ ..... BOARD MEMBER  
 MELONAE DAY ..... ASSISTANT SUPERINTENDENT  
 MELONAE DAY ..... BUSINESS MANAGER  
 ROSARIO SERNA ..... PEIMS COORDINATOR

### 125-902 BEN BOLT-PALITO BLANCO ISD

GRACIELA S GARCIA ..... BOARD PRESIDENT  
 ROLANDO RAMIREZ ..... BOARD VICE-PRESIDENT  
 DANIEL BUENO ..... BOARD SECRETARY  
 NOE CADENA ..... BOARD MEMBER  
 HECTOR MARIO ESCOBAR ..... BOARD MEMBER  
 HIGINIO GARCIA ..... BOARD MEMBER  
 OSCAR GARCIA ..... BOARD MEMBER  
 NORMA PEREZ ..... PEIMS COORDINATOR

### 125-903 ORANGE GROVE ISD

STEVE SEIDEL ..... BOARD PRESIDENT  
 ROEL ALANIZ ..... BOARD VICE-PRESIDENT  
 RUBEN CHAPA ..... BOARD SECRETARY  
 MARTIN GWOSDZ ..... BOARD MEMBER  
 LUIS WILLIAM HARTMAN ..... BOARD MEMBER  
 PRAXESDIS JIMENEZ ..... BOARD MEMBER  
 KATHY RUSK ..... BOARD MEMBER  
 EARL H LUCE ..... AREA SUPERINTENDENT  
 DANE MONROE BEASLEY ..... BUSINESS MANAGER  
 TRACY M KLATT ..... PEIMS COORDINATOR

### 125-905 PREMONT ISD

YVONNE SANCHEZ ..... BOARD PRESIDENT  
 GILBERT TREVINO ..... BOARD VICE-PRESIDENT  
 ISRAEL BARRERA ..... BOARD SECRETARY  
 ARTURO ARELLANO ..... BOARD MEMBER  
 MARK ANTHONY CANTU ..... BOARD MEMBER  
 CARMELA GARCIA ..... BOARD MEMBER  
 OLGA RAMIREZ ..... BOARD MEMBER  
 PHYLLIS CARLILE ..... BUSINESS MANAGER

### 125-906 LA GLORIA ISD

NELIA GARZA ..... BOARD PRESIDENT  
 FRANK SAENZ ..... BOARD VICE-PRESIDENT  
 AMALIA JOHNSON ..... BOARD SECRETARY  
 TIM BOERJAN ..... BOARD MEMBER  
 JOSIE ESCALANTE ..... BOARD MEMBER

# Texas Public School Districts and Charters: Board Members, Assistant Superintendents, Business Managers, and Public Education Information Management System (PEIMS) Coordinators, October 2006

DAVID BRASWELL ..... BUSINESS MANAGER  
DAVID BRASWELL ..... PEIMS COORDINATOR

---

## 126 JOHNSON COUNTY

---

### 126-901 ALVARADO ISD

LINDA NEELEY ..... BOARD PRESIDENT  
JIM BOSLEY ..... BOARD VICE-PRESIDENT  
TOM HEAD ..... BOARD SECRETARY  
TED DOSSEY ..... BOARD MEMBER  
MICHAEL PERCIFIELD ..... BOARD MEMBER  
KELLY PRICE ..... BOARD MEMBER  
DOUG THOMPSON ..... BOARD MEMBER  
MARK RATCLIFF ..... ASSISTANT SUPERINTENDENT  
CARRIE KNIGHT-MAPES ..... BUSINESS MANAGER  
LINDA SMALTZ ..... PEIMS COORDINATOR

### 126-902 BURLESON ISD

CHARLES KIRK ..... BOARD PRESIDENT  
RONNIE JOHNSON ..... BOARD VICE-PRESIDENT  
CLAUDE BADGETT ..... BOARD SECRETARY  
TIM CLINE ..... BOARD MEMBER  
STACI EISNER ..... BOARD MEMBER  
JO ANN SMITH ..... BOARD MEMBER  
BOB SPURLIN ..... BOARD MEMBER  
VICKIE OVERTON ..... ASSISTANT SUPERINTENDENT  
RONALD KUEHLER ..... BUSINESS MANAGER  
ELIZABETH JUAREZ ..... PEIMS COORDINATOR

### 126-903 CLEBURNE ISD

DONNA BOLES ..... BOARD PRESIDENT  
BRAD MEAD ..... BOARD VICE-PRESIDENT  
STUART MADISON ..... BOARD SECRETARY  
BRAD ALLEN ..... BOARD MEMBER  
JENNIFER DUGGER ..... BOARD MEMBER  
BRENT EASDON ..... BOARD MEMBER  
TEDDY MARTYNIUK ..... BOARD MEMBER  
T MIKE BAILEY ..... ASSISTANT SUPERINTENDENT  
CAROLYN CODY ..... ASSISTANT SUPERINTENDENT  
DELANA OSBOURN ..... PEIMS COORDINATOR

### 126-904 GRANDVIEW ISD

CLINT ISHMAEL ..... BOARD PRESIDENT  
ADAM BRIAN HUGHES ..... BOARD VICE-PRESIDENT  
KIM AKERS ..... BOARD SECRETARY  
TIM DAVIS ..... BOARD MEMBER  
KEITH W MILLER ..... BOARD MEMBER  
JON TAGGART ..... BOARD MEMBER  
SCOTT TEKELL ..... BOARD MEMBER  
KEITH SCHARNHORST ..... AREA SUPERINTENDENT  
CHRISTINE LEJUAN RUSSELL ..... PEIMS COORDINATOR

### 126-905 JOSHUA ISD

RANDY WATSON ..... BOARD PRESIDENT  
RONNIE GALBREATH ..... BOARD VICE-PRESIDENT  
MYRA PRUITT ..... BOARD SECRETARY  
ROB DAVIS ..... BOARD MEMBER  
CHRIS OHLSEN ..... BOARD MEMBER  
PAULA PALMER ..... BOARD MEMBER  
DAVID TAYLOR ..... BOARD MEMBER  
JOHN GRIGSBY ..... ASSISTANT SUPERINTENDENT  
FRAN MAREK ..... ASSISTANT SUPERINTENDENT  
MIKE MCSWAIN ..... BUSINESS MANAGER  
CHRISTINA ALVARADO ..... PEIMS COORDINATOR

### 126-906 KEENE ISD

CLEM HOBBS ..... BOARD PRESIDENT  
DR INA M PRYCE ..... BOARD VICE-PRESIDENT  
MARY ANN HODGES ..... BOARD SECRETARY  
ELBERT DOMINO ..... BOARD MEMBER  
FRANK EVANS ..... BOARD MEMBER  
SHERI HADLEY ..... BOARD MEMBER  
DR CHARLES UNDERHILL ..... BOARD MEMBER  
DAVID JOHNSON, CPA ..... BUSINESS MANAGER  
MARY MORGAN ..... PEIMS COORDINATOR

### 126-907 RIO VISTA ISD

RONALD BRYANT ..... BOARD PRESIDENT  
BILL MARCONI ..... BOARD VICE-PRESIDENT  
KEITH HALL ..... BOARD SECRETARY  
DAVID BRUNSON ..... BOARD MEMBER  
BUTCH HACKLER ..... BOARD MEMBER  
BART MARTIN ..... BOARD MEMBER  
JACKY MEARS ..... BOARD MEMBER  
DR ROCK E MCNULTY ..... AREA SUPERINTENDENT  
PAT BURNS ..... BUSINESS MANAGER  
LADONNA JENKINS ..... PEIMS COORDINATOR

### 126-908 VENUS ISD

GREGORY HOFFMAN ..... BOARD PRESIDENT  
LESLIE OWENS ..... BOARD VICE-PRESIDENT  
JOE RUSSELL ..... BOARD SECRETARY  
FRANCISCO GONZALES ..... BOARD MEMBER  
CHARLES MCCARTY ..... BOARD MEMBER  
TONI ROBERTSON ..... BOARD MEMBER  
COLEEN WADLINGTON ..... BOARD MEMBER  
SONDRA LANIER ..... BUSINESS MANAGER  
SUSAN COX ..... PEIMS COORDINATOR

### 126-911 GODLEY ISD

DAVID TRAMMELL ..... BOARD PRESIDENT  
BARBARA WILLIS ..... BOARD VICE-PRESIDENT  
TERRIE GOODLOE ..... BOARD SECRETARY  
DENNIS MCFARLIN ..... BOARD MEMBER  
JAMES MCGEHEE ..... BOARD MEMBER  
PAUL MCPHERSON ..... BOARD MEMBER  
BRETT NEILL ..... BOARD MEMBER  
DR JOE DANNA ..... ASSISTANT SUPERINTENDENT  
CHERI COPELAND ..... BUSINESS MANAGER  
MONICA IRVIN ..... BUSINESS MANAGER  
SUE MCPHERSON ..... PEIMS COORDINATOR

---

## 127 JONES COUNTY

---

### 127-901 ANSON ISD

KERRY FORTUNE ..... BOARD PRESIDENT  
BARBARA BERRY ..... BOARD VICE-PRESIDENT  
JIMMY STEVENS ..... BOARD SECRETARY  
DR CORY BROWN ..... BOARD MEMBER  
SUSAN DICKERSON ..... BOARD MEMBER  
KEITH GRAHAM ..... BOARD MEMBER  
PAT SEBALLOS ..... BOARD MEMBER  
MARIE HARGROVE ..... BUSINESS MANAGER  
JEANNE WINKELS ..... PEIMS COORDINATOR

### 127-903 HAMLIN ISD

RICK RODGERS ..... BOARD PRESIDENT  
BILLY BOB REYNOLDS ..... BOARD VICE-PRESIDENT  
LAINE LAKEY ..... BOARD SECRETARY  
ISAAC CASTRO ..... BOARD MEMBER



# Texas Public School Districts and Charters: Board Members, Assistant Superintendents, Business Managers, and Public Education Information Management System (PEIMS) Coordinators, October 2006

TONY COLE ..... BOARD MEMBER  
DREW TOMLINSON ..... BOARD MEMBER  
MASON VAN CLEAVE ..... BOARD MEMBER  
CAROLYN BAIRD ..... BUSINESS MANAGER  
CAROLYN BAIRD ..... PEIMS COORDINATOR

## 127-904 HAWLEY ISD

RANDY SCOTT ..... BOARD PRESIDENT  
PAUL STOKES ..... BOARD VICE-PRESIDENT  
IRENE SMITH ..... BOARD SECRETARY  
TROY BRISTOW ..... BOARD MEMBER  
GWEN CAMPBELL ..... BOARD MEMBER  
EUGENE GRIFFITH ..... BOARD MEMBER  
JENNIFER WEBER ..... BOARD MEMBER  
GINGER DEARING ..... BUSINESS MANAGER  
GINGER DEARING ..... PEIMS COORDINATOR

## 127-905 LUEDERS-AVOCA ISD

LLOYD WINGROVE ..... BOARD PRESIDENT  
DANIEL MOORE ..... BOARD VICE-PRESIDENT  
GRETA OLSEN CORBITT ..... BOARD SECRETARY  
ROCKY MOORE ..... BOARD MEMBER  
MATTHEW SHANE NEATHERLIN ..... BOARD MEMBER  
CHARLES PREWIT ..... BOARD MEMBER  
SANDY WILHITE ..... BOARD MEMBER  
ANGIE JORDAN ..... BUSINESS MANAGER  
ANGIE JORDAN ..... PEIMS COORDINATOR

## 127-906 STAMFORD ISD

GARY DECKER ..... BOARD PRESIDENT  
MIKE SLOAN ..... BOARD VICE-PRESIDENT  
LEIGH NAUERT ..... BOARD SECRETARY  
LEWIS ALAMBAR ..... BOARD MEMBER  
REY ALVAREZ ..... BOARD MEMBER  
CURTIS BIRDSONG ..... BOARD MEMBER  
JOE MCMEANS ..... BOARD MEMBER  
STACI ROBERTSON ..... BUSINESS MANAGER  
JOAN HAGER ..... PEIMS COORDINATOR

---

## 128 KARNES COUNTY

---

### 128-901 KARNES CITY ISD

ROBERT C EBROM JR ..... BOARD PRESIDENT  
ROSENDO MARTINEZ JR ..... BOARD VICE-PRESIDENT  
ELAINE OPIELA ..... BOARD SECRETARY  
TRINI GAMEZ ..... BOARD MEMBER  
TERRY JOHNSON ..... BOARD MEMBER  
DENNIS MIKA ..... BOARD MEMBER  
SHARON PURSER ..... BOARD MEMBER  
WAYNE BLOCK ..... BUSINESS MANAGER  
VIRGINIA LAMB ..... PEIMS COORDINATOR

### 128-902 KENEDY ISD

CARL LUNDQUIST ..... BOARD PRESIDENT  
DWAINE GROFF ..... BOARD VICE-PRESIDENT  
RICHARD MCLEON ..... BOARD SECRETARY  
IRMA BENAVIDES ..... BOARD MEMBER  
EDWARD MONSON ..... BOARD MEMBER  
KIMBERLY OLSON ..... BOARD MEMBER  
LEONEL VALERIO ..... BOARD MEMBER  
JANET LOTT ..... BUSINESS MANAGER  
VIOLA ALARCON ..... PEIMS COORDINATOR

### 128-903 RUNGE ISD

SHIRLEY JANSSEN ..... BOARD PRESIDENT

ZACHARY YANTA ..... BOARD VICE-PRESIDENT  
HARVEY MENN ..... BOARD SECRETARY  
ANDREA ESPARZA ..... BOARD MEMBER  
ROBERT MOLINA ..... BOARD MEMBER  
CHRISTINE RAMIREZ ..... BOARD MEMBER  
FELIX ZAPATA ..... BOARD MEMBER  
KIM JARISCH ..... BUSINESS MANAGER  
PRISCILLA JACKSON ..... PEIMS COORDINATOR

## 128-904 FALLS CITY ISD

RAYMOND DZIUK ..... BOARD PRESIDENT  
MICHAEL PRUSKI ..... BOARD VICE-PRESIDENT  
MINDY JENDRUSCH ..... BOARD SECRETARY  
EDWARD BORDOVSKY ..... BOARD MEMBER  
STEPHEN DZIUK ..... BOARD MEMBER  
PATRICK JARZOMBEK ..... BOARD MEMBER  
ALFIE KOWALIK ..... BOARD MEMBER  
TWILA DZIUK ..... PEIMS COORDINATOR

---

## 129 KAUFMAN COUNTY

---

### 129-901 CRANDALL ISD

TEX YORK ..... BOARD PRESIDENT  
GERALD BLAKELY ..... BOARD VICE-PRESIDENT  
CHARLES JONES ..... BOARD SECRETARY  
JIM GRAY ..... BOARD MEMBER  
DANNY KIRBIE ..... BOARD MEMBER  
JIMBO NEWTON ..... BOARD MEMBER  
ROBBY SIMONS ..... BOARD MEMBER  
DR SHARON LONG ..... ASSISTANT SUPERINTENDENT  
JOHN G CHASE, RTSBA ..... BUSINESS MANAGER  
RAYE NELLE KENNEDY ..... PEIMS COORDINATOR

### 129-902 FORNEY ISD

KEITH BELL ..... BOARD PRESIDENT  
DAVID WALKER ..... BOARD VICE-PRESIDENT  
SANDI PEARSON FUDGE ..... BOARD SECRETARY  
REBECCA SUE DOBBS ..... BOARD MEMBER  
JAMES AL HOGAN ..... BOARD MEMBER  
JAMES JACOBS ..... BOARD MEMBER  
DR JOHN L TAYLOR ..... BOARD MEMBER  
LINDA JACOBS ..... ASSISTANT SUPERINTENDENT  
DONNA SWEANEY ..... ASSISTANT SUPERINTENDENT  
DWAYNE THOMPSON ..... BUSINESS MANAGER  
VICKI BLACKSHEAR ..... PEIMS COORDINATOR

### 129-903 KAUFMAN ISD

BYRON GREGG ..... BOARD PRESIDENT  
CHIP LANGSTON ..... BOARD VICE-PRESIDENT  
BETTYE MAYFIELD ..... BOARD SECRETARY  
BUD BURLESON ..... BOARD MEMBER  
BRITT MURREY ..... BOARD MEMBER  
GREG STOY ..... BOARD MEMBER  
JOHN ZABY ..... BOARD MEMBER  
KATHY COVINGTON ..... ASSISTANT SUPERINTENDENT  
HAROLD JOHNSON ..... ASSISTANT SUPERINTENDENT  
BRIAN CARTER ..... BUSINESS MANAGER  
HAROLD JOHNSON ..... PEIMS COORDINATOR

### 129-904 KEMP ISD

KEITH FOISEY ..... BOARD PRESIDENT  
STEVE GREENHAW ..... BOARD VICE-PRESIDENT  
DON JEDLICKA ..... BOARD SECRETARY  
CHIP CHAMBERS ..... BOARD MEMBER  
SCOTT CLEARMAN ..... BOARD MEMBER

# Texas Public School Districts and Charters: Board Members, Assistant Superintendents, Business Managers, and Public Education Information Management System (PEIMS) Coordinators, October 2006

DR JIM COLLINSWORTH ..... BOARD MEMBER  
 HARVEY MCFEUL ..... BOARD MEMBER  
 SAM SWIERC ..... ASSISTANT SUPERINTENDENT  
 KAYE WALKER ..... BUSINESS MANAGER  
 KIM JOHNSON ..... PEIMS COORDINATOR

## 129-905 MABANK ISD

GARY SAPP ..... BOARD PRESIDENT  
 KENNETH ODOM ..... BOARD VICE-PRESIDENT  
 CINDY HOLSTEIN ..... BOARD SECRETARY  
 MICHAEL CATHEY ..... BOARD MEMBER  
 DEAN FANNIN ..... BOARD MEMBER  
 DR DARRELL KINNARD ..... BOARD MEMBER  
 SCOTT TULEY ..... BOARD MEMBER  
 LINDA MCKEE ..... ASSISTANT SUPERINTENDENT  
 WILLIAM S ADAMS ..... BUSINESS MANAGER  
 ADELIA BRAMBLITT ..... PEIMS COORDINATOR

## 129-906 TERRELL ISD

DENA RISINGER ..... BOARD PRESIDENT  
 THOMAS MOSLEY ..... BOARD VICE-PRESIDENT  
 BILL D CAMPBELL ..... BOARD SECRETARY  
 BENITO CARMONA JR ..... BOARD MEMBER  
 ANN KINES MCDONALD ..... BOARD MEMBER  
 LISA SMITH ..... BOARD MEMBER  
 PAUL D SMITH ..... BOARD MEMBER  
 ESTHER WRIGHTING YOUNG ..... BOARD MEMBER  
 DR BEVERLY J BURR ..... ASSISTANT SUPERINTENDENT  
 BILL D CAMPBELL ..... ASSISTANT SUPERINTENDENT  
 BECKY WESSON ..... BUSINESS MANAGER  
 JANICE LISTON ..... PEIMS COORDINATOR

## 129-910 SCURRY-ROSSER ISD

JOHN SUTTON ..... BOARD PRESIDENT  
 KAREN NEIGHBORS ..... BOARD VICE-PRESIDENT  
 TODD PEAVY ..... BOARD SECRETARY  
 PAMELA CORDER ..... BOARD MEMBER  
 TOM HOOPER ..... BOARD MEMBER  
 BRIAN MINK ..... BOARD MEMBER  
 GARY VANN ..... BOARD MEMBER  
 JERRI HENDERSON ..... ASSISTANT SUPERINTENDENT  
 JERRI HENDERSON ..... BUSINESS MANAGER  
 JERRI HENDERSON ..... PEIMS COORDINATOR

## 130 KENDALL COUNTY

### 130-901 BOERNE ISD

JOE M DAVIS ..... BOARD PRESIDENT  
 FRED RILEY JONES ..... BOARD VICE-PRESIDENT  
 LYDIA BEAVER ..... BOARD MEMBER  
 DANNY BUCK ..... BOARD MEMBER  
 SUSAN HULETT ..... BOARD MEMBER  
 KEVIN JEFFRIES ..... BOARD MEMBER  
 DR CLIFF LUTTRELL ..... BOARD MEMBER  
 DAVID HELMKE ..... ASSISTANT SUPERINTENDENT  
 SANDRA RADTKE ..... ASSISTANT SUPERINTENDENT  
 MANDY HERBER ..... BUSINESS MANAGER  
 DEBBIE L BLOOM ..... PEIMS COORDINATOR

### 130-902 COMFORT ISD

BARBARA LINDNER ..... BOARD PRESIDENT  
 ERIC LANTZ ..... BOARD VICE-PRESIDENT  
 JAMES CUPP ..... BOARD SECRETARY  
 DR BENJI ALLDREDGE ..... BOARD MEMBER  
 AGUSTIN AVALOS ..... BOARD MEMBER

NOEL AVERY ..... BOARD MEMBER  
 MARSHALL JENNINGS ..... BOARD MEMBER  
 MARGIE HALL ..... BUSINESS MANAGER  
 JANICE LICH ..... PEIMS COORDINATOR

## 131 KENEDY COUNTY

### 131-001 KENEDY COUNTY WIDE CSD

FELIX SERNA ..... BOARD PRESIDENT  
 GERARDO MEDELLIN ..... BOARD SECRETARY  
 JERRY MILLER ..... BOARD MEMBER  
 DR ORVILLE BALLARD ..... AREA SUPERINTENDENT  
 LUPITA CUELLAR ..... BUSINESS MANAGER  
 SHIRLEY MICHALK ..... PEIMS COORDINATOR

## 132 KENT COUNTY

### 132-902 JAYTON-GIRARD ISD

JOHN BLEIKER ..... BOARD PRESIDENT  
 DEBBIE BROOKS ..... BOARD VICE-PRESIDENT  
 KATHY OWEN ..... BOARD SECRETARY  
 STACY BURCHETT ..... BOARD MEMBER  
 GRADY L COULTER ..... BOARD MEMBER  
 TIM LISENBE ..... BOARD MEMBER  
 PAUL MARTINEZ ..... BOARD MEMBER  
 JUDY WHITE ..... BUSINESS MANAGER  
 JULIE BLEIKER ..... PEIMS COORDINATOR

## 133 KERR COUNTY

### 133-901 CENTER POINT ISD

EDWIN P STEARNS ..... BOARD PRESIDENT  
 MICHAEL D BUTLER ..... BOARD VICE-PRESIDENT  
 JUDITH S JORDAN ..... BOARD SECRETARY  
 ANNA MARIA DOMINGUEZ ..... BOARD MEMBER  
 LARRY LEE LEITHA JR ..... BOARD MEMBER  
 FRANK THOMASON ..... BOARD MEMBER  
 HUGH K WEAVER ..... BOARD MEMBER  
 JANICE ERWIN ..... BUSINESS MANAGER  
 DEBORAH LYNN HICKS ..... PEIMS COORDINATOR

### 133-902 HUNT ISD

BLAKE SMITH ..... BOARD PRESIDENT  
 SANDRA SCHMITT ..... BOARD VICE-PRESIDENT  
 CHRIS O'QUINN ..... BOARD SECRETARY  
 DAVE BLANKMAN ..... BOARD MEMBER  
 NANCY CAWTHON ..... BOARD MEMBER  
 MEG CLARK ..... BOARD MEMBER  
 KARL DICKINSON ..... BOARD MEMBER  
 ANGIE BROWN ..... BUSINESS MANAGER  
 CAROL BISHOP SIEVERSON ..... BUSINESS MANAGER  
 CAROL BISHOP SIEVERSON ..... PEIMS COORDINATOR

### 133-903 KERRVILLE ISD

GARY MIEARS SR ..... BOARD PRESIDENT  
 ROLINDA SCHMIDT ..... BOARD VICE-PRESIDENT  
 JACK M STEVENS JR ..... BOARD SECRETARY  
 ROGER AYALA ..... BOARD MEMBER  
 VIRGINIA GRAHAM ..... BOARD MEMBER  
 RAY ORR ..... BOARD MEMBER  
 DR DAVID SPROUSE ..... BOARD MEMBER  
 DR DAN J TROXELL ..... AREA SUPERINTENDENT  
 DEBORAH WELLS ..... DEPUTY SUPERINTENDENT  
 BILL ORR ..... ASSISTANT SUPERINTENDENT  
 DR JOE PARRA ..... ASSISTANT SUPERINTENDENT

# Texas Public School Districts and Charters: Board Members, Assistant Superintendents, Business Managers, and Public Education Information Management System (PEIMS) Coordinators, October 2006

SANDRA RICHARDSON ..... PEIMS COORDINATOR

## 133-904 INGRAM ISD

OLEN HICKS ..... BOARD PRESIDENT  
 TRAVIS HALL ..... BOARD VICE-PRESIDENT  
 JOHN ALLEN HENDERSON ..... BOARD SECRETARY  
 MANUEL BENAVIDES ..... BOARD MEMBER  
 FREDDIE HAWKINS ..... BOARD MEMBER  
 MICHAEL HENSLEY ..... BOARD MEMBER  
 ROWAN P ZACHRY ..... BOARD MEMBER  
 DAVID DWORSKY ..... BUSINESS MANAGER  
 TANDI COX ..... PEIMS COORDINATOR

## 133-905 DIVIDE ISD

TIM COWDEN ..... BOARD PRESIDENT  
 NEIL KLEIN ..... BOARD VICE-PRESIDENT  
 JOHN SEYMOUR ..... BOARD SECRETARY  
 KAROL SCHREINER ..... BOARD MEMBER  
 PORTIA SMART ..... BOARD MEMBER  
 BILL BACON ..... BUSINESS MANAGER  
 DANA BAETHGE ..... PEIMS COORDINATOR

---

## 134 KIMBLE COUNTY

---

### 134-901 JUNCTION ISD

SHARON SISSEL ..... BOARD PRESIDENT  
 DR NOE MARTINEZ ..... BOARD VICE-PRESIDENT  
 DERRICK ARD ..... BOARD SECRETARY  
 RONNY CARPENTER ..... BOARD MEMBER  
 ALLEN CASTLEBERRY ..... BOARD MEMBER  
 CODY PLUMLEY ..... BOARD MEMBER  
 JOSEFA MARTINEZ ..... BUSINESS MANAGER  
 CANDY GIPSON ..... PEIMS COORDINATOR

---

## 135 KING COUNTY

---

### 135-001 GUTHRIE CSD

GLENN BLODGETT ..... BOARD PRESIDENT  
 JAY HURT ..... BOARD VICE-PRESIDENT  
 BRENDA JONES ..... BOARD SECRETARY  
 TRAVIS ADAMS ..... BOARD MEMBER  
 TERRY DANIEL ..... BOARD MEMBER  
 CODY SPRINGER ..... BOARD MEMBER  
 CLAY TIMMONS ..... BOARD MEMBER  
 CYNTHIA ANN FOX ..... BUSINESS MANAGER  
 SHERRI L ADAMS ..... PEIMS COORDINATOR

---

## 136 KINNEY COUNTY

---

### 136-901 BRACKETT ISD

HENRY LUTZ ..... BOARD PRESIDENT  
 TONY ASHLEY ..... BOARD VICE-PRESIDENT  
 SARA TERRAZAS ..... BOARD SECRETARY  
 MARK FRERICH ..... BOARD MEMBER  
 RONNIE HOBBS ..... BOARD MEMBER  
 SONDRAL MEIL ..... BOARD MEMBER  
 JOHN PAUL SCHUSTER ..... BOARD MEMBER  
 PAULA M RENKEN ..... AREA SUPERINTENDENT  
 MARLA MADRID, CTSBO ..... BUSINESS MANAGER  
 SUE CASTRO ..... PEIMS COORDINATOR

---

## 137 KLEBERG COUNTY

---

### 137-901 KINGSVILLE ISD

LARRY E GARZA, PHARMICIST ..... BOARD PRESIDENT

CORANDO GARZA ..... BOARD VICE-PRESIDENT  
 JILMA VIDAURRI ..... BOARD SECRETARY  
 ANNABELLE M GARZA, OFFICE MANAGER ..... BOARD MEMBER  
 JUAN GARZA ..... BOARD MEMBER  
 ROMEO C REYES ..... BOARD MEMBER  
 JOE R TREVINO, EDUCATOR ..... BOARD MEMBER  
 DR RUDY LOPEZ ..... AREA SUPERINTENDENT  
 DR MARIA T CANALES ..... ASSISTANT SUPERINTENDENT  
 KAREN WIESMAN ..... ASSISTANT SUPERINTENDENT  
 KAREN WIESMAN ..... PEIMS COORDINATOR

## 137-902 RICARDO ISD

CHARLES SAVERLINE ..... BOARD PRESIDENT  
 ROBERT ZAVALA ..... BOARD VICE-PRESIDENT  
 BRENDA LUKEFAHR ..... BOARD SECRETARY  
 ROSANNA G AREVALO ..... BOARD MEMBER  
 MAGGIE BUTTS ..... BOARD MEMBER  
 GARY PAMPLIN ..... BOARD MEMBER  
 CAROL RADFORD ..... BOARD MEMBER  
 BETTINAE KAISER ..... BUSINESS MANAGER

## 137-903 RIVIERA ISD

STEVE ULRICH ..... BOARD PRESIDENT  
 BILLY GRIFFITH ..... BOARD VICE-PRESIDENT  
 BECKY GUTIERREZ ..... BOARD SECRETARY  
 SYLVIA ARGUIJO ..... BOARD MEMBER  
 WILSON MARTIN ..... BOARD MEMBER  
 JOSE NARANJO ..... BOARD MEMBER  
 LISA WEST ..... BOARD MEMBER  
 DANA HICKEY ..... BUSINESS MANAGER  
 DANA HICKEY ..... PEIMS COORDINATOR

## 137-904 SANTA GERTRUDIS ISD

RHONDA SILGUERO ..... BOARD PRESIDENT  
 ALEXANDRA FEILD ..... BOARD VICE-PRESIDENT  
 JILL WILLIAMS ..... BOARD SECRETARY  
 PETER ADRIAN ..... BOARD MEMBER  
 CYNTHIA Q CAVAZOS ..... BOARD MEMBER  
 BOB KINNAN ..... BOARD MEMBER  
 JANIE WILSON ..... PEIMS COORDINATOR

---

## 138 KNOX COUNTY

---

### 138-902 KNOX CITY-O'BRIEN CISD

DALE TURNER ..... BOARD PRESIDENT  
 SCOTT LYNN ..... BOARD VICE-PRESIDENT  
 BILL STEWART ..... BOARD SECRETARY  
 TRACY CARTER ..... BOARD MEMBER  
 JIM DILLON ..... BOARD MEMBER  
 RAUL ESPINOSA JR ..... BOARD MEMBER  
 CHARLES SCHUR ..... BOARD MEMBER  
 TAMMY GONZALES ..... BUSINESS MANAGER  
 SHARON WAINSCOTT ..... PEIMS COORDINATOR

### 138-903 MUNDAY CISD

BETTY ANN WILDE ..... BOARD PRESIDENT  
 KEVIN FINLEY ..... BOARD VICE-PRESIDENT  
 TODD THOMPSON ..... BOARD SECRETARY  
 JIMMIE COOKE ..... BOARD MEMBER  
 SAM HUNTER ..... BOARD MEMBER  
 GARY MIZER ..... BOARD MEMBER  
 BOB MOORE ..... BOARD MEMBER  
 CHERYL BERRYHILL ..... BUSINESS MANAGER  
 JOYCE SANDERS ..... PEIMS COORDINATOR

# Texas Public School Districts and Charters: Board Members, Assistant Superintendents, Business Managers, and Public Education Information Management System (PEIMS) Coordinators, October 2006

## 138-904 BENJAMIN ISD

RICHARD MCCANLIES ..... BOARD PRESIDENT  
TIM HORNE ..... BOARD VICE-PRESIDENT  
MITZI WELCH ..... BOARD SECRETARY  
GLEN HEARD ..... BOARD MEMBER  
MIKE MOORHOUSE ..... BOARD MEMBER  
KATHY RAINWATER ..... BOARD MEMBER  
STACIA PROPPS ..... BUSINESS MANAGER  
STACIA PROPPS ..... PEIMS COORDINATOR

## 139 LAMAR COUNTY

### 139-905 CHISUM ISD

QUINT CREIGHTON ..... BOARD PRESIDENT  
STEVE NEECE ..... BOARD VICE-PRESIDENT  
GARY SAVAGE ..... BOARD SECRETARY  
JIMMY CAFFEE ..... BOARD MEMBER  
KELLY JEFFERY ..... BOARD MEMBER  
LARRY RICKMAN ..... BOARD MEMBER  
BECKY SMOOT ..... BOARD MEMBER  
KIM WILLIAMS ..... BUSINESS MANAGER  
APRIL NORTH ..... PEIMS COORDINATOR

### 139-908 ROXTON ISD

RUTHIE STARKS ..... BOARD PRESIDENT  
LINDA KELLY ..... BOARD VICE-PRESIDENT  
BRENDA CHILDERS ..... BOARD SECRETARY  
MICHAEL BUSH ..... BOARD MEMBER  
CHRIS CALISTO ..... BOARD MEMBER  
JIMMY DANIEL ..... BOARD MEMBER  
DEREK MARTIN ..... BOARD MEMBER  
DR KENNETH HALL ..... BUSINESS MANAGER  
JAMIE HUMPHRIES ..... PEIMS COORDINATOR

### 139-909 PARIS ISD

DAVE EISELE ..... BOARD PRESIDENT  
DENISE HUTTO MOFFITT ..... BOARD VICE-PRESIDENT  
CAROLYN LOCKETT ..... BOARD SECRETARY  
ALAN BOYD ..... BOARD MEMBER  
GEORGE FISHER ..... BOARD MEMBER  
DALE HENRY ..... BOARD MEMBER  
REBECCA NORMENT ..... BOARD MEMBER  
MARK HUDSON ..... ASSISTANT SUPERINTENDENT  
P KAY SPANN ..... BUSINESS MANAGER  
BRENDA HEUBERGER ..... PEIMS COORDINATOR

### 139-911 NORTH LAMAR ISD

GARY HILLIARD ..... BOARD PRESIDENT  
DANNY HUFF ..... BOARD VICE-PRESIDENT  
DR DONALD WIKOFF ..... BOARD SECRETARY  
WILLIAM H COLEMAN ..... BOARD MEMBER  
PAUL DRAKE ..... BOARD MEMBER  
DAVE OSBORNE ..... BOARD MEMBER  
BRAD PERRY ..... BOARD MEMBER  
SHELLEY MCDOWELL ..... ASSISTANT SUPERINTENDENT  
JUDY ANN BANKSTON ..... BUSINESS MANAGER  
GLENDA PARSON ..... PEIMS COORDINATOR

### 139-912 PRAIRILAND ISD

JOHNNY PATTERSON ..... BOARD PRESIDENT  
HAROLD MORRISON ..... BOARD SECRETARY  
JERROD BANKHEAD ..... BOARD MEMBER  
KENNETH BURKS ..... BOARD MEMBER  
SHAD DAY ..... BOARD MEMBER  
CHUCK RAY ..... BOARD MEMBER

JAMES WHITE ..... BOARD MEMBER  
BUDDY FREEMAN ..... ASSISTANT SUPERINTENDENT  
BUDDY FREEMAN ..... PEIMS COORDINATOR

## 140 LAMB COUNTY

### 140-901 AMHERST ISD

RONNIE SCHROEDER ..... BOARD PRESIDENT  
LARRY EDWARDS ..... BOARD VICE-PRESIDENT  
JENNIFER SAWYER ..... BOARD SECRETARY  
CHARLIE BISHOP ..... BOARD MEMBER  
CHRIS HARPER ..... BOARD MEMBER  
JAMES PRICE JR ..... BOARD MEMBER  
JOSIE TRUGILLO ..... BOARD MEMBER  
BYRON SHELLEY ..... BUSINESS MANAGER  
AMY YOUNG ..... PEIMS COORDINATOR

### 140-904 LITTLEFIELD ISD

BOYD MCCAMISH ..... BOARD PRESIDENT  
LANCE BROADHURST ..... BOARD VICE-PRESIDENT  
RICKY RICHARDS ..... BOARD SECRETARY  
PAT DEMEL ..... BOARD MEMBER  
DAVID MCGEHEE ..... BOARD MEMBER  
SHAWN PICKRELL ..... BOARD MEMBER  
RICHARD THOMPSON ..... BOARD MEMBER  
WILL WILLIAMS ..... BOARD MEMBER  
KAY FRANKLIN ..... ASSISTANT SUPERINTENDENT  
RICK RICHARDS ..... BUSINESS MANAGER  
MARY ELLEN RANGEL ..... PEIMS COORDINATOR

### 140-905 OLTON ISD

MARK GUNTER ..... BOARD PRESIDENT  
TROY DON ALLCORN ..... BOARD VICE-PRESIDENT  
NINA WILLIAMS ..... BOARD SECRETARY  
JESUS DE LA CRUZ ..... BOARD MEMBER  
STEVE GRAHAM ..... BOARD MEMBER  
MICHAEL RAMAGE ..... BOARD MEMBER  
JOHN SYNATSCHK ..... BOARD MEMBER  
LINDA ROWLAND ..... ASSISTANT SUPERINTENDENT  
JEFF ROWLAND ..... BUSINESS MANAGER  
DEBORAH DEBERRY ..... PEIMS COORDINATOR

### 140-907 SPRINGLAKE-EARTH ISD

MARK PARISH ..... BOARD PRESIDENT  
KEVIN RILEY ..... BOARD VICE-PRESIDENT  
JIMMY MCCURRY ..... BOARD SECRETARY  
ALBERT DANIEL ..... BOARD MEMBER  
BOB JONES ..... BOARD MEMBER  
FRANK MENDOZA ..... BOARD MEMBER  
BRENDA WILLIAMS ..... BOARD MEMBER  
GARY BIGHAM ..... AREA SUPERINTENDENT  
ALICIA GREGORY ..... PEIMS COORDINATOR

### 140-908 SUDAN ISD

PAM MAXWELL ..... BOARD PRESIDENT  
GREG LANCE ..... BOARD VICE-PRESIDENT  
BRENT NELSON ..... BOARD SECRETARY  
MITCH CHESTER ..... BOARD MEMBER  
GREG HARPER ..... BOARD MEMBER  
JARROL LAYTON ..... BOARD MEMBER  
EUGENE LOPEZ ..... BOARD MEMBER  
TONJUA SCISSON ..... BUSINESS MANAGER  
LISA GONZALES ..... PEIMS COORDINATOR

# Texas Public School Districts and Charters: Board Members, Assistant Superintendents, Business Managers, and Public Education Information Management System (PEIMS) Coordinators, October 2006

---

## 141 LAMPASAS COUNTY

---

### 141-801 WHISPERING OAKS CHARTER SCHOOL

CORNELIA KEY..... BOARD PRESIDENT  
 BETTY LINDSEY..... BOARD VICE-PRESIDENT  
 RANDALL MCGUIRE..... BOARD SECRETARY  
 WILLIAM MILNER..... BOARD MEMBER  
 JOHN QUIGLEY..... BOARD MEMBER

### 141-901 LAMPASAS ISD

JAMES BRIGGS JR..... BOARD PRESIDENT  
 MAX KEELE..... BOARD VICE-PRESIDENT  
 WESLEY CROW..... BOARD SECRETARY  
 RON FARR..... BOARD MEMBER  
 WILLIAM HAISLER JR..... BOARD MEMBER  
 ANDREW IRVIN..... BOARD MEMBER  
 JOHN PHILLIPS..... BOARD MEMBER  
 NELDA FORTUNE..... ASSISTANT SUPERINTENDENT  
 ANTHONY PETER..... ASSISTANT SUPERINTENDENT  
 SHANE JONES..... BUSINESS MANAGER  
 RON POAGE..... PEIMS COORDINATOR

### 141-902 LOMETA ISD

TOMMY MADDOX..... BOARD PRESIDENT  
 STEPHEN STONE..... BOARD VICE-PRESIDENT  
 STACY PAULY..... BOARD SECRETARY  
 XAVIER ALANIZ..... BOARD MEMBER  
 ANNA DAVIS..... BOARD MEMBER  
 JOHN HINES..... BOARD MEMBER  
 LARRY MORRISON..... BOARD MEMBER  
 DAVID RICE..... AREA SUPERINTENDENT  
 DAVID FISHER..... BUSINESS MANAGER  
 RONDA BRIDGES..... PEIMS COORDINATOR

---

## 142 LA SALLE COUNTY

---

### 142-901 COTULLA ISD

BUTCH NORTHCUT..... BOARD PRESIDENT  
 ROY RODRIGUEZ JR..... BOARD VICE-PRESIDENT  
 ELIZABETH JONES..... BOARD SECRETARY  
 MARK BOX..... BOARD MEMBER  
 ALFREDO N GONZALEZ..... BOARD MEMBER  
 DENNIS RAMIREZ..... BOARD MEMBER  
 GEORGE TRIGO..... BOARD MEMBER  
 IRENE MORENO..... ASSISTANT SUPERINTENDENT  
 LYNDA ZENNER..... ASSISTANT SUPERINTENDENT

---

## 143 LAVACA COUNTY

---

### 143-901 HALLETTSVILLE ISD

MARK W SCHNEIDER..... BOARD PRESIDENT  
 DAVID EHLER..... BOARD VICE-PRESIDENT  
 TODD G SCHINDLER..... BOARD SECRETARY  
 HERB BEYER..... BOARD MEMBER  
 MIKE DELAROSA..... BOARD MEMBER  
 DEAN MADDEN JR..... BOARD MEMBER  
 AMY G SCHWARTZ..... BOARD MEMBER  
 SUSAN BRANDENBERGER..... BUSINESS MANAGER  
 SUSAN BUJNOCH..... PEIMS COORDINATOR

### 143-902 MOULTON ISD

MARLON NOVOSAD..... BOARD PRESIDENT  
 STEPHANIE FOJTIK..... BOARD VICE-PRESIDENT  
 ERVIN PATEK..... BOARD SECRETARY

BEATRICE KREJCI..... BOARD MEMBER  
 DONNA PEREZ..... BOARD MEMBER  
 DAVID ROTHBAUER..... BOARD MEMBER  
 SHERYL ZIMMERMAN..... BOARD MEMBER  
 ANGIE LUKSOVSKY..... BUSINESS MANAGER  
 CARLOTTA FAIRCHILD..... PEIMS COORDINATOR

### 143-903 SHINER ISD

DENISE OVERTON..... BOARD PRESIDENT  
 LAURA KASPAR..... BOARD VICE-PRESIDENT  
 ANGIE PEKAR..... BOARD SECRETARY  
 MICHAEL HUSER..... BOARD MEMBER  
 GLORIA REINDL..... BOARD MEMBER  
 ANDREW SCHACHERL..... BOARD MEMBER  
 DR MAURICE G WILKINSON..... BOARD MEMBER  
 RENEE CEJKA..... PEIMS COORDINATOR

### 143-904 VYSEHRAD ISD

ALFONSE SVETLIK JR..... BOARD PRESIDENT  
 ALICE JANAK..... BOARD VICE-PRESIDENT  
 MADELEINE MICHALEC..... BOARD SECRETARY  
 BECKY JANAK..... BOARD MEMBER  
 STEVEN KOEHNE..... BOARD MEMBER  
 HENRIETTA ORSAK..... BOARD MEMBER  
 CAROL ROTHER..... BOARD MEMBER  
 PAUL J DARILEK..... AREA SUPERINTENDENT  
 PAUL J DARILEK..... BUSINESS MANAGER  
 MARGIE KOCIAN..... PEIMS COORDINATOR

### 143-905 SWEET HOME ISD

AMY JIRKOVSKY..... BOARD PRESIDENT  
 MELISSA MCCORD..... BOARD SECRETARY  
 ROBERT HERMES..... BOARD MEMBER  
 SUSAN JANSKY..... BOARD MEMBER  
 TIFFANY JOHNSON..... BOARD MEMBER  
 BEN KOPECKY..... BOARD MEMBER  
 CATHY QUARLES..... BOARD MEMBER  
 DANA RICHTER..... PEIMS COORDINATOR

### 143-906 EZZELL ISD

HENRI MAE MCCORD..... BOARD PRESIDENT  
 JOEL SMITH..... BOARD VICE-PRESIDENT  
 DAVID STERNADEL..... BOARD SECRETARY  
 ROGER BISHOP..... BOARD MEMBER  
 CYNTHIA CARDIFF..... BOARD MEMBER  
 CHRISTI RICHARDS..... BOARD MEMBER  
 BECKY WICK..... BOARD MEMBER  
 DONALD EGG..... BUSINESS MANAGER  
 LINDA POHL..... PEIMS COORDINATOR

---

## 144 LEE COUNTY

---

### 144-901 GIDDINGS ISD

VICTOR WACHSMANN..... BOARD PRESIDENT  
 DARRELL SANDERS..... BOARD VICE-PRESIDENT  
 DON JOHNSON..... BOARD SECRETARY  
 STAN DEGEROLAMI..... BOARD MEMBER  
 STEVE JANDA..... BOARD MEMBER  
 MICHAEL MORGAN..... BOARD MEMBER  
 GREG STRICKLAND..... BOARD MEMBER  
 HEATHER WILSON..... BUSINESS MANAGER  
 ANGELE FITZHENRY..... PEIMS COORDINATOR

### 144-902 LEXINGTON ISD

KIMBERLY A OPPERMAN..... BOARD PRESIDENT

# Texas Public School Districts and Charters: Board Members, Assistant Superintendents, Business Managers, and Public Education Information Management System (PEIMS) Coordinators, October 2006

WILLIE LEE TAYLOR ..... BOARD VICE-PRESIDENT  
 JEREMY ROMOSER ..... BOARD SECRETARY  
 KEITH BEXLEY ..... BOARD MEMBER  
 PHILLIP BROWN ..... BOARD MEMBER  
 JOE GREEN ..... BOARD MEMBER  
 BYRON WREN ..... BOARD MEMBER  
 KATHY DUBE ..... BUSINESS MANAGER  
 MARY RETZLOFF ..... PEIMS COORDINATOR

## 144-903 DIME BOX ISD

DENNIS MARKERT ..... BOARD PRESIDENT  
 KEITH SCHUMANN ..... BOARD VICE-PRESIDENT  
 CAROLYN BROWN JONES ..... BOARD SECRETARY  
 OPAL IRVIN ..... BOARD ASSISTANT SECRETARY  
 BETH CAMPBELL ..... BOARD MEMBER  
 DOUGLAS SPACEK ..... BOARD MEMBER  
 GLENN SPITZENBERGER ..... BOARD MEMBER  
 CHARLOTTE MIKULIN ..... BUSINESS MANAGER  
 CHARLOTTE MIKULIN ..... PEIMS COORDINATOR

## 144-905 GIDDINGS STATE SCHOOL

PETE C ALFARO ..... BOARD PRESIDENT  
 NICHOLAS T SERAFY JR ..... BOARD VICE-PRESIDENT  
 DONALD R BETHEL ..... BOARD MEMBER  
 DR GLORIA DICKSON, PH D ..... BOARD MEMBER  
 WILLIAM MAHONES JR ..... BOARD MEMBER  
 DR JUAN MUNOZ, PH D ..... BOARD MEMBER  
 PATSY REED GUEST ..... BOARD MEMBER  
 RICKY FOSTER ..... BUSINESS MANAGER  
 ANGIE WIEDERHOLD ..... PEIMS COORDINATOR

## 145 LEON COUNTY

### 145-901 BUFFALO ISD

JIM SCOTT ..... BOARD PRESIDENT  
 JACK HELMCAMP ..... BOARD VICE-PRESIDENT  
 JENNIFER HUMPHRIES ..... BOARD SECRETARY  
 WILLIE GILLIAM ..... BOARD MEMBER  
 RON GOODWYN ..... BOARD MEMBER  
 DR RUSSELL JONAS ..... BOARD MEMBER  
 DW MULLINS ..... BOARD MEMBER  
 JEANNINE MYERS ..... BUSINESS MANAGER  
 MARY LYNN SKELTON ..... PEIMS COORDINATOR

### 145-902 CENTERVILLE ISD

DANNY LACEY ..... BOARD PRESIDENT  
 CHARLES NASH ..... BOARD VICE-PRESIDENT  
 MIKE ASBY ..... BOARD SECRETARY  
 WAYNE BELL ..... BOARD MEMBER  
 KATHY GRESHAM ..... BOARD MEMBER  
 WAYNE NEYLAND ..... BOARD MEMBER  
 CRAIG SMITH ..... BOARD MEMBER  
 CAROLE DICKEY ..... ASSISTANT SUPERINTENDENT  
 CAROLE DICKEY ..... BUSINESS MANAGER  
 CATHY NICHOLS ..... PEIMS COORDINATOR

### 145-906 NORMANGEE ISD

CHARLOTTE HEMPHILL ..... BOARD PRESIDENT  
 BILL NEEL ..... BOARD VICE-PRESIDENT  
 ROY REED JR ..... BOARD SECRETARY  
 DR W A BILSING ..... BOARD MEMBER  
 CLEA FULLER ..... BOARD MEMBER  
 EDD KELAREK ..... BOARD MEMBER  
 DON LIVELY ..... BOARD MEMBER  
 SHEREE GRIMES ..... BUSINESS MANAGER

LEE ANN PALI ..... PEIMS COORDINATOR

## 145-907 OAKWOOD ISD

WAYNE COCKRELL ..... BOARD PRESIDENT  
 MARTY BAILEY ..... BOARD VICE-PRESIDENT  
 KIM HARDIN ..... BOARD SECRETARY  
 CHRIS AGAPIOU ..... BOARD MEMBER  
 MACK BOTARD ..... BOARD MEMBER  
 WINNIE HODGES ..... BOARD MEMBER  
 NATHAN SMITH ..... BOARD MEMBER  
 DR DOUGLAS E MOORE ..... AREA SUPERINTENDENT  
 DAVID WALKER ..... ASSISTANT SUPERINTENDENT  
 DEBBIE KAY STANFORD ..... BUSINESS MANAGER

## 145-911 LEON ISD

JIMMY BEDDINGFIELD ..... BOARD PRESIDENT  
 LOUIS NEYLAND ..... BOARD VICE-PRESIDENT  
 JIMMY JERNIGAN ..... BOARD SECRETARY  
 BILLY EVANS ..... BOARD MEMBER  
 PEGGY IVEY ..... BOARD MEMBER  
 DARREN THOMAS ..... BOARD MEMBER  
 KEITH WATSON ..... BOARD MEMBER  
 PAULA WILLIAMS ..... BUSINESS MANAGER  
 PAULA WILLIAMS ..... PEIMS COORDINATOR

## 146 LIBERTY COUNTY

### 146-901 CLEVELAND ISD

LLOYD LEWIS ..... BOARD PRESIDENT  
 BILLY DAN ROSS JR ..... BOARD VICE-PRESIDENT  
 CHRIS WOOD ..... BOARD SECRETARY  
 DOUG HIGGINBOTHAM ..... BOARD MEMBER  
 DANNY LEE ..... BOARD MEMBER  
 LESLIE REEVES ..... BOARD MEMBER  
 FRED TERRELL ..... BOARD MEMBER  
 JOHN K COWART ..... AREA SUPERINTENDENT  
 DR JIM NARDONE ..... DEPUTY SUPERINTENDENT  
 GUYLENE ROBERTSON ..... ASSISTANT SUPERINTENDENT  
 DR AUDIE WALTMON ..... ASSISTANT SUPERINTENDENT  
 BETTIE GROCE ..... BUSINESS MANAGER  
 JOHN K COWART ..... PEIMS COORDINATOR

### 146-902 DAYTON ISD

DALE BROWN ..... BOARD PRESIDENT  
 LARRY WADZECK ..... BOARD VICE-PRESIDENT  
 BOB PICKLE ..... BOARD SECRETARY  
 DR LUKE CHACHERE ..... BOARD MEMBER  
 GERALD KOLARIK ..... BOARD MEMBER  
 THOMAS PAYNE ..... BOARD MEMBER  
 JIM SMESNY ..... BOARD MEMBER  
 DR WILLIAM EDWARD CHAMBERS ..... ASSISTANT SUPERINTENDENT  
 BOB PARKER ..... ASSISTANT SUPERINTENDENT  
 SUZANNE CHACHERE ..... PEIMS COORDINATOR

### 146-903 DEVERS ISD

ROBERT KIRKLAND ..... BOARD PRESIDENT  
 MIKE SIKORA ..... BOARD VICE-PRESIDENT  
 DONNA HEBERT ..... BOARD SECRETARY  
 MARK GIVENS ..... BOARD MEMBER  
 WALDON GUILLORY ..... BOARD MEMBER  
 MIKE HUBLEY ..... BOARD MEMBER  
 TOMMY MCMULLAN ..... BOARD MEMBER  
 DAVID GREAK ..... BUSINESS MANAGER  
 JUDY SAYLE ..... PEIMS COORDINATOR

# Texas Public School Districts and Charters: Board Members, Assistant Superintendents, Business Managers, and Public Education Information Management System (PEIMS) Coordinators, October 2006

## 146-904 HARDIN ISD

CHARLOTTE WARNER ..... BOARD PRESIDENT  
FRANK HUFF ..... BOARD VICE-PRESIDENT  
JERRY URSPRUNG ..... BOARD SECRETARY  
JAMES CAMPBELL ..... BOARD MEMBER  
PHILIP FAIRCHILD ..... BOARD MEMBER  
CODY PARRISH ..... BOARD MEMBER  
BILLY YARBROUGH ..... BOARD MEMBER  
CRAIG RINGER ..... PEIMS COORDINATOR

## 146-905 HULL-DAISETTA ISD

CHARLES WALKER ..... BOARD PRESIDENT  
ANNA LOU WARREN ..... BOARD VICE-PRESIDENT  
JUANITA FREEMAN ..... BOARD SECRETARY  
JAMES BURCHFIELD ..... BOARD MEMBER  
INEZ ECHOLS ..... BOARD MEMBER  
ALFRED FONTENOT ..... BOARD MEMBER  
ANDREW MCCREIGHT ..... BOARD MEMBER  
FRANCES FREGIA ..... BUSINESS MANAGER  
FRANCES FREGIA ..... PEIMS COORDINATOR

## 146-906 LIBERTY ISD

FRANK DAVIS ..... BOARD PRESIDENT  
MATTHEW HARRIS ..... BOARD VICE-PRESIDENT  
JUNE JACKSON ..... BOARD SECRETARY  
DR ALLEN R GRIFFIN ..... BOARD MEMBER  
BRENT HYLTON ..... BOARD MEMBER  
LLOYD PIERCE ..... BOARD MEMBER  
BOBBY POPE ..... BOARD MEMBER  
MONA CHADWICK, SUPERINTENDENT ..... AREA SUPERINTENDENT  
MARGARET LEE ..... BUSINESS MANAGER  
ANGELA WALKER ..... PEIMS COORDINATOR

## 146-907 TARKINGTON ISD

TOMMY DUNN ..... BOARD PRESIDENT  
GLEN CROFT ..... BOARD VICE-PRESIDENT  
RHONDA PHILLIPS ..... BOARD SECRETARY  
PHILLIP CAMERON ..... BOARD MEMBER  
DEWITT JACKSON ..... BOARD MEMBER  
CHARLIE RICE ..... BOARD MEMBER  
DAVID TACKETT ..... BOARD MEMBER  
DENNIS SHEW ..... BUSINESS MANAGER  
PATRICIA KELLEY ..... PEIMS COORDINATOR

---

## 147 LIMESTONE COUNTY

---

### 147-901 COOLIDGE ISD

RANDALL JACOBS ..... BOARD PRESIDENT  
ANGIE ALLCORN ..... BOARD VICE-PRESIDENT  
TREON ERWIN ..... BOARD SECRETARY  
JOYCE BATEMAN ..... BOARD MEMBER  
DR RIC BENNETT ..... BOARD MEMBER  
PETE KIRVEN ..... BOARD MEMBER  
ABRAHAM SERNA ..... BOARD MEMBER  
KAREN WARD ..... PEIMS COORDINATOR

### 147-902 GROESBECK ISD

BILL DAVID SADLER ..... BOARD PRESIDENT  
SCOTT WILSON ..... BOARD VICE-PRESIDENT  
SUSAN BOND ..... BOARD SECRETARY  
RANDY COOK ..... BOARD MEMBER  
TOM SUTTON ..... BOARD MEMBER  
BLOSSOM WILLIAMS ..... BOARD MEMBER  
JOHNNY MACK WILSON ..... BOARD MEMBER  
BRYAN MOORE ..... BUSINESS MANAGER

TAMMY RAND ..... PEIMS COORDINATOR

## 147-903 MEXIA ISD

DON CORBITT ..... BOARD PRESIDENT  
GORDON LEE ..... BOARD VICE-PRESIDENT  
KELLY LAUDERDALE ..... BOARD SECRETARY  
BERT HARRISON ..... BOARD MEMBER  
SCOTT MACK ..... BOARD MEMBER  
ROXIANNE SCHUSTER ..... BOARD MEMBER  
STEVE TRANTHAM ..... BOARD MEMBER  
ELEANOR FITTE ..... BUSINESS MANAGER  
ELEANOR FITTE ..... PEIMS COORDINATOR

---

## 148 LIPSCOMB COUNTY

---

### 148-901 BOOKER ISD

KENT SIMS ..... BOARD PRESIDENT  
MONTY JAMES ..... BOARD VICE-PRESIDENT  
KURT HIRSCHLER ..... BOARD SECRETARY  
STEVE HLADIK ..... BOARD MEMBER  
DELMAR LOESCH ..... BOARD MEMBER  
JEFF MONK ..... BOARD MEMBER  
PAM SANDERS ..... BOARD MEMBER  
DEBBIE BABITZKE ..... BUSINESS MANAGER  
CECELIA CATES ..... PEIMS COORDINATOR

### 148-902 FOLLETT ISD

JEFF BOURQUIN ..... BOARD PRESIDENT  
KELLY SCHULTZ ..... BOARD VICE-PRESIDENT  
CLAY WYNN ..... BOARD SECRETARY  
CATHY ARNALL ..... BOARD MEMBER  
DAN CARTER ..... BOARD MEMBER  
KRISTI STUART ..... BOARD MEMBER  
RAE WILEY ..... BOARD MEMBER  
MOLLIE HOWELL ..... AREA SUPERINTENDENT  
GWEN FERGUSON ..... BUSINESS MANAGER  
GWEN FERGUSON ..... PEIMS COORDINATOR

### 148-903 HIGGINS ISD

RUSSELL RUTLEDGE ..... BOARD PRESIDENT  
SHANTEL PEARSON ..... BOARD VICE-PRESIDENT  
FAYE WORD ..... BOARD SECRETARY  
JOHN FRITZLEN ..... BOARD MEMBER  
LEIGH ANN POOLE ..... BOARD MEMBER  
GLEN WATSON ..... BOARD MEMBER  
HOPE APPEL ..... AREA SUPERINTENDENT  
DAWN WATSON ..... BUSINESS MANAGER  
MAVONTEINE SLAVIN ..... PEIMS COORDINATOR

### 148-905 DARROUZETT ISD

BRAD ALTMILLER ..... BOARD PRESIDENT  
HERBERT SPRAGUE JR ..... BOARD SECRETARY  
ROBERT DUKE SR ..... BOARD MEMBER  
GENE FRANKS ..... BOARD MEMBER  
KENNY HAMILL ..... BOARD MEMBER  
MARILYN ROBINS ..... BOARD MEMBER  
GINGER WEBB ..... BOARD MEMBER  
MARTY SMITH ..... BUSINESS MANAGER  
MARTY SMITH ..... PEIMS COORDINATOR

---

## 149 LIVE OAK COUNTY

---

### 149-901 GEORGE WEST ISD

HARVEY R HARDWICK ..... BOARD PRESIDENT  
COSME S ARCIBA ..... BOARD VICE-PRESIDENT

# Texas Public School Districts and Charters: Board Members, Assistant Superintendents, Business Managers, and Public Education Information Management System (PEIMS) Coordinators, October 2006

CHERI DEE MOORE ..... BOARD SECRETARY  
 JOSEFINA T CHAPLINE..... BOARD ASSISTANT SECRETARY  
 MAGDALENA G ALVAREZ..... BOARD MEMBER  
 TIMOTHY D COBB ..... BOARD MEMBER  
 JAMES C MOORE ..... BOARD MEMBER  
 TY SPARKS..... BUSINESS MANAGER  
 NORLEEN NEWBERRY ..... PEIMS COORDINATOR

## 149-902 THREE RIVERS ISD

DAVID SAENZ ..... BOARD PRESIDENT  
 GILBERT RUIZ..... BOARD VICE-PRESIDENT  
 DIANA PULLIN ..... BOARD SECRETARY  
 KARL ARNST ..... BOARD MEMBER  
 LEE BENHAM ..... BOARD MEMBER  
 ARLON RETZLOFF..... BOARD MEMBER  
 RICHARD TANGUMA ..... BOARD MEMBER  
 DONALD KASPER..... BUSINESS MANAGER  
 LUPITA GARCIA ..... PEIMS COORDINATOR

## 150 LLANO COUNTY

### 150-901 LLANO ISD

ALAN GEISTMAN ..... BOARD PRESIDENT  
 NORM LONG ..... BOARD VICE-PRESIDENT  
 CONI MILLIORN ..... BOARD SECRETARY  
 DAVID MCMILLAN ..... BOARD MEMBER  
 SHARON PENNY ..... BOARD MEMBER  
 DENNIS RAESENER..... BOARD MEMBER  
 RONNIE RUDD..... BOARD MEMBER  
 TIM M GLOVER ..... ASSISTANT SUPERINTENDENT  
 JO ANN HAWTHORNE ..... BUSINESS MANAGER  
 DIANNE ECKERT ..... PEIMS COORDINATOR

## 151 LOVING COUNTY

## 152 LUBBOCK COUNTY

### 152-801 RICHARD MILBURN ALTER HIGH SCHOOL (LUBBOCK)

PETER BRIGGS ..... BOARD PRESIDENT  
 EARNEST CHAMBERS..... BOARD MEMBER  
 DR MARTIN LOUGHLIN..... BOARD MEMBER  
 ROBERT MUNNELLY ..... BOARD MEMBER  
 MIKE PEEBLES ..... BOARD MEMBER  
 MANDY COERS ..... PEIMS COORDINATOR

### 152-802 RISE ACADEMY

RICHARD P BAUMGARTNER ..... BOARD PRESIDENT  
 FRANCISCO GUTIERREZ..... BOARD SECRETARY  
 RICHARD A BAKER..... BOARD MEMBER  
 ANGELLA GENTLES ..... BOARD MEMBER  
 JEAN A STRATTON ..... BOARD MEMBER

### 152-803 SOUTH PLAINS

RUDY TELLES ..... BOARD PRESIDENT  
 SAN JUANITA VILLA..... BOARD VICE-PRESIDENT  
 DAVID OJEDA ..... BOARD SECRETARY  
 RAUL SAUCEDA ..... BOARD MEMBER  
 GRACE GARCIA ..... BUSINESS MANAGER  
 TAMMIE GARZA ..... PEIMS COORDINATOR

### 152-901 LUBBOCK ISD

GORDON WILKERSON ..... BOARD PRESIDENT  
 JAMES ARNOLD ..... BOARD VICE-PRESIDENT  
 VERNITA WOODS-HOLMES..... BOARD SECRETARY

CHRIS COMER ..... BOARD MEMBER  
 MARK GRIFFIN ..... BOARD MEMBER  
 STEVE MASSENGALE ..... BOARD MEMBER  
 MARIO YBARRA ..... BOARD MEMBER  
 ANN GRAVES ..... DEPUTY SUPERINTENDENT  
 FRED HARDIN ..... DEPUTY SUPERINTENDENT  
 JACK BOOE ..... ASSISTANT SUPERINTENDENT  
 RAFAEL MADRID ..... ASSISTANT SUPERINTENDENT  
 ART MARTIN ..... ASSISTANT SUPERINTENDENT  
 LARRY MULLICAN ..... ASSISTANT SUPERINTENDENT  
 RETHA HOUSE ..... PEIMS COORDINATOR

### 152-902 NEW DEAL ISD

SANDRA GOWENS ..... BOARD PRESIDENT  
 KARL RIEKEN ..... BOARD VICE-PRESIDENT  
 PATTY FREEMAN ..... BOARD SECRETARY  
 GARY FLINN ..... BOARD MEMBER  
 PERRY LOONEY..... BOARD MEMBER  
 PEGGY MAYO..... BOARD MEMBER  
 EDDIE RAMIREZ..... BOARD MEMBER  
 STEVEN W MCCRAY ..... ASSISTANT SUPERINTENDENT  
 STEVE JERDEN ..... BUSINESS MANAGER

### 152-903 SLATON ISD

DAVID GOSSETT ..... BOARD PRESIDENT  
 CARLOS BENTANCOURT ..... BOARD SECRETARY  
 PAUL ETHEREDGE ..... BOARD MEMBER  
 SHANNON HENZLER ..... BOARD MEMBER  
 J D JONES ..... BOARD MEMBER  
 JERRY MONTGOMERY ..... BOARD MEMBER  
 MILTON SMITH..... BOARD MEMBER  
 MARGARET PARKS CONNER ..... ASSISTANT SUPERINTENDENT  
 BRYAN RENDLEMAN ..... BUSINESS MANAGER

### 152-906 LUBBOCK-COOPER ISD

SHAWN SAMPLEY ..... BOARD PRESIDENT  
 JIMMY SMITH ..... BOARD VICE-PRESIDENT  
 LANNY LINCECUM ..... BOARD SECRETARY  
 ALLEN AKINS ..... BOARD MEMBER  
 MIKE CLOUD..... BOARD MEMBER  
 SHELLEY HEINRICH..... BOARD MEMBER  
 DEREK KITTEN ..... BOARD MEMBER  
 THOM VINES..... DEPUTY SUPERINTENDENT  
 BERTA FOGERSON ..... ASSISTANT SUPERINTENDENT  
 BETSY TAYLOR, CPA..... BUSINESS MANAGER  
 BETSY TAYLOR, CPA..... PEIMS COORDINATOR

### 152-907 FRENSHIP ISD

SCOTT STOCKTON ..... BOARD PRESIDENT  
 TOMMY D WILKINS ..... BOARD VICE-PRESIDENT  
 BRAD DRAPER..... BOARD SECRETARY  
 DR JERRY MCCABE..... BOARD MEMBER  
 DAVID R MILLER ..... BOARD MEMBER  
 KELVIN J PARSONS..... BOARD MEMBER  
 MIKE W WRIGHT..... BOARD MEMBER  
 STEVE BURLESON ..... ASSISTANT SUPERINTENDENT  
 ELAINE COGBURN ..... BUSINESS MANAGER  
 CHANTELL DENSON ..... PEIMS COORDINATOR

### 152-908 ROOSEVELT ISD

MARTY WHETZEL ..... BOARD PRESIDENT  
 CARY STENNETT ..... BOARD VICE-PRESIDENT  
 LANCE DUNN ..... BOARD SECRETARY  
 DEWAYNE MCCALLISTER..... BOARD MEMBER  
 MIKE PATSCHKE ..... BOARD MEMBER



# Texas Public School Districts and Charters: Board Members, Assistant Superintendents, Business Managers, and Public Education Information Management System (PEIMS) Coordinators, October 2006

MONTE VINEYARD..... BOARD MEMBER  
 JAMES WARNOCK..... BOARD MEMBER  
 DR LISA LEACH..... ASSISTANT SUPERINTENDENT  
 PATTI FLANAGAN..... BUSINESS MANAGER  
 PATTI FLANAGAN..... PEIMS COORDINATOR

## 152-909 SHALLOWATER ISD

MARTIN NOWLIN..... BOARD PRESIDENT  
 ROD BURGETT..... BOARD VICE-PRESIDENT  
 JUNIOR VASQUEZ..... BOARD SECRETARY  
 CLIFF HATCHER..... BOARD MEMBER  
 JAY JONES..... BOARD MEMBER  
 KYLE KUEHLER..... BOARD MEMBER  
 RUSSEL MARTIN..... BOARD MEMBER  
 DORIS SCOGGIN..... ASSISTANT SUPERINTENDENT  
 RHONDA COX..... BUSINESS MANAGER  
 CAROL DANE..... PEIMS COORDINATOR

## 152-910 IDALOU ISD

JACKY PHARR..... BOARD PRESIDENT  
 RUSS PERKINS..... BOARD VICE-PRESIDENT  
 BUCKLES BRYANT..... BOARD SECRETARY  
 KARLA BOYD-CLANTON..... BOARD MEMBER  
 DIANA BRAVO..... BOARD MEMBER  
 STEVE GARCIA..... BOARD MEMBER  
 PHILLIP HERNANDEZ..... BOARD MEMBER  
 RHONDA PRUITT..... BUSINESS MANAGER  
 SUE ROBERTSON..... PEIMS COORDINATOR

---

## 153 LYNN COUNTY

### 153-903 O'DONNELL ISD

RENN DORMAN..... BOARD PRESIDENT  
 KIRBY WILLIAMS..... BOARD VICE-PRESIDENT  
 MONTY HANCOCK..... BOARD SECRETARY  
 STELLA ARGUELLO..... BOARD MEMBER  
 DAVID EAKER..... BOARD MEMBER  
 BEN FRANKLIN..... BOARD MEMBER  
 MARK ROYE..... BOARD MEMBER  
 ALICE SUMMERS..... BUSINESS MANAGER  
 TERRI L BESSIRE..... PEIMS COORDINATOR

### 153-904 TAHOKA ISD

MATH BARTLEY..... BOARD PRESIDENT  
 JOE CALVILLO..... BOARD VICE-PRESIDENT  
 CARMEN CHAPA..... BOARD SECRETARY  
 JIMMY DORMAN..... BOARD MEMBER  
 KENT KAHL..... BOARD MEMBER  
 FRANK MCLELLAND..... BOARD MEMBER  
 VALTON STEPHENS..... BOARD MEMBER  
 DANIEL HARPER..... BUSINESS MANAGER  
 PAM PARKER..... PEIMS COORDINATOR

### 153-905 NEW HOME ISD

KEVIN MITCHELL..... BOARD PRESIDENT  
 ANDY MAEKER..... BOARD VICE-PRESIDENT  
 ANGIE KIETH..... BOARD SECRETARY  
 CHARLES BURENHEIDE..... BOARD MEMBER  
 BRADY GASS..... BOARD MEMBER  
 SCOTT MCALLISTER..... BOARD MEMBER  
 MIKE WHITE..... BOARD MEMBER  
 KAY JAMES..... BUSINESS MANAGER  
 KAY JAMES..... PEIMS COORDINATOR

## 153-907 WILSON ISD

CLYDE WILKE..... BOARD PRESIDENT  
 JANIE RIOS..... BOARD VICE-PRESIDENT  
 LONNIE PAUL DONALD..... BOARD SECRETARY  
 RICKY CROSS..... BOARD MEMBER  
 DAVID EVANS..... BOARD MEMBER  
 JAY KIRK..... BOARD MEMBER  
 OSCAR ORTEGA..... BOARD MEMBER  
 MAXINE NOLTE..... BUSINESS MANAGER  
 LANA CROSS..... PEIMS COORDINATOR

---

## 154 MADISON COUNTY

### 154-901 MADISONVILLE CISD

RAY BROWN..... BOARD PRESIDENT  
 TODD FARIES..... BOARD VICE-PRESIDENT  
 STEVE ANDREWS..... BOARD SECRETARY  
 LIZ HENSON..... BOARD MEMBER  
 DENNIS MCWHORTER..... BOARD MEMBER  
 JOEL SHAW..... BOARD MEMBER  
 KAREN RICHTER..... AREA SUPERINTENDENT  
 RORY COX..... BUSINESS MANAGER  
 CARALYNDA KLENK..... PEIMS COORDINATOR

### 154-903 NORTH ZULCH ISD

JANET BOONE..... BOARD PRESIDENT  
 BARBARA WILSON..... BOARD VICE-PRESIDENT  
 CHARLES DRAKE JR..... BOARD SECRETARY  
 TIMOTHY MURPHY..... BOARD ASSISTANT SECRETARY  
 MICHAEL CROCKER..... BOARD MEMBER  
 BRIAN KYLE..... BOARD MEMBER  
 FRED STEVENS..... BOARD MEMBER  
 ROY E GILBERT..... BUSINESS MANAGER  
 DAWN E BRENNER..... PEIMS COORDINATOR  
 ROY E GILBERT..... PEIMS COORDINATOR  
 TIM WALDRIP..... PEIMS COORDINATOR

---

## 155 MARION COUNTY

### 155-901 JEFFERSON ISD

RICKY HARRINGTON..... BOARD PRESIDENT  
 LANCE SCUDDAY..... BOARD VICE-PRESIDENT  
 REGEENA NELSON..... BOARD SECRETARY  
 J P ABERNATHY..... BOARD MEMBER  
 JIMMY BYRD..... BOARD MEMBER  
 LEAH COOPER..... BOARD MEMBER  
 SANDRA SPENCER..... ASSISTANT SUPERINTENDENT  
 MIKE WOOD..... BUSINESS MANAGER  
 MIKE WOOD..... PEIMS COORDINATOR

---

## 156 MARTIN COUNTY

### 156-902 STANTON ISD

PINKY JONES..... BOARD PRESIDENT  
 TODD SMITH..... BOARD VICE-PRESIDENT  
 RAMIRO REYES..... BOARD SECRETARY  
 JOHNNY GONZALES..... BOARD MEMBER  
 DANNY IRETON..... BOARD MEMBER  
 TERRY SHANKS..... BOARD MEMBER  
 VALERIE SMITH..... BOARD MEMBER  
 JAY BRADLEY HOLLAND..... BUSINESS MANAGER  
 JOYCE HUCKABY..... PEIMS COORDINATOR

# Texas Public School Districts and Charters: Board Members, Assistant Superintendents, Business Managers, and Public Education Information Management System (PEIMS) Coordinators, October 2006

## 156-905 GRADY ISD

BRAD TUNNELL ..... BOARD PRESIDENT  
 JODY YATES ..... BOARD VICE-PRESIDENT  
 WAYNE PINKERTON ..... BOARD SECRETARY  
 ROY COOPER ..... BOARD MEMBER  
 FRED GARZA JR ..... BOARD MEMBER  
 JAMES MITCHELL ..... BOARD MEMBER  
 TONY SAWYER ..... BOARD MEMBER

## 157 MASON COUNTY

### 157-901 MASON ISD

GENE GEISTWEIDT ..... BOARD PRESIDENT  
 AMANDA MCMILLAN ..... BOARD VICE-PRESIDENT  
 HELEN DOCKAL ..... BOARD SECRETARY  
 TINA CANTU ..... BOARD MEMBER  
 HAROLD R SCHMIDT ..... BOARD MEMBER  
 BUDDY SCHUESSLER ..... BOARD MEMBER  
 SHANNON WORRELL ..... BOARD MEMBER  
 SUSAN MARTIN ..... PEIMS COORDINATOR

## 158 MATAGORDA COUNTY

### 158-901 BAY CITY ISD

PAUL T JOHNSON ..... BOARD PRESIDENT  
 ANDREW SMITH ..... BOARD VICE-PRESIDENT  
 DAVID B SHIELD ..... BOARD SECRETARY  
 HELEN MCADA ..... BOARD MEMBER  
 ALEC CHARLES MCGALLIARD ..... BOARD MEMBER  
 GERALD TIMOTHY POWELL, TASB LEVEL ONE CERT ..... BOARD MEMBER  
 EVA MAE RUTHERFORD ..... BOARD MEMBER  
 BOBBY KIMBALL ..... DEPUTY SUPERINTENDENT  
 RICHARD C JOHNSON, BBA FINANCE ..... BUSINESS MANAGER  
 BOBBY KIMBALL ..... PEIMS COORDINATOR

### 158-902 TIDEHAVEN ISD

DIANNE E BOWERS ..... BOARD PRESIDENT  
 STEPHEN A CLONTZ ..... BOARD VICE-PRESIDENT  
 DAVID R WEBERNICK ..... BOARD SECRETARY  
 GERALD P WENDEL ..... BOARD ASSISTANT SECRETARY  
 STEVEN E KASPAR ..... BOARD MEMBER  
 LEE E PIERCE ..... BOARD MEMBER  
 RONNIE W PIWONKA ..... BOARD MEMBER  
 TOM R JONES ..... AREA SUPERINTENDENT  
 MATTIE ROE ..... BUSINESS MANAGER  
 TOM R JONES ..... PEIMS COORDINATOR

### 158-904 MATAGORDA ISD

BEVIL CARTER ..... BOARD PRESIDENT  
 ED DERRICH ..... BOARD VICE-PRESIDENT  
 ELMER LATHAM ..... BOARD SECRETARY  
 MERVYN DAVIS ..... BOARD MEMBER  
 KENNETH W GIBBY ..... BOARD MEMBER  
 DONALD SIMONS ..... BOARD MEMBER  
 JOAN WHITWORTH ..... BOARD MEMBER  
 LAURA RYMAN SHAY ..... AREA SUPERINTENDENT  
 DEBRA L SLOTMAN ..... BUSINESS MANAGER  
 RITA RAWLINGS ..... PEIMS COORDINATOR

### 158-905 PALACIOS ISD

LOUIS A MARTINO ..... BOARD PRESIDENT  
 STEVE STUHNBERG ..... BOARD VICE-PRESIDENT  
 CARLOS OTTINO ..... BOARD SECRETARY  
 RICK CINK ..... BOARD MEMBER  
 PATRICIA FRANKSON ..... BOARD MEMBER

CARA P HERLIN ..... BOARD MEMBER  
 PETER ZAMARRIPA ..... BOARD MEMBER  
 HERBERT RESSLER ..... BUSINESS MANAGER  
 HERBERT RESSLER ..... PEIMS COORDINATOR

## 158-906 VAN VLECK ISD

BILL MCGONAGLE ..... BOARD PRESIDENT  
 ANTHONY EDISON ..... BOARD VICE-PRESIDENT  
 WAYNE MASSEY ..... BOARD SECRETARY  
 JESSIE AUSTIN ..... BOARD MEMBER  
 ROGER DEMENT ..... BOARD MEMBER  
 BRETT HUTSON ..... BOARD MEMBER  
 SCOTT LOWRY ..... BOARD MEMBER  
 AMY BALLINGER ..... PEIMS COORDINATOR

## 159 MAVERICK COUNTY

### 159-901 EAGLE PASS ISD

LUPITA FUENTES ..... BOARD PRESIDENT  
 TOM CARY ..... BOARD VICE-PRESIDENT  
 RODOLFO LOPEZ ..... BOARD SECRETARY  
 JUAN CORREA ..... BOARD MEMBER  
 REX MCBEATH ..... BOARD MEMBER  
 ALFONSO NEVARES C ..... BOARD MEMBER  
 VERONICA SAUCEDO ..... BOARD MEMBER  
 BARBARA DOWNING ..... ASSISTANT SUPERINTENDENT  
 ISMAEL MIJARES ..... ASSISTANT SUPERINTENDENT  
 EDUARDO TREVINO ..... ASSISTANT SUPERINTENDENT  
 ALFREDO SALINAS ..... PEIMS COORDINATOR

## 160 MCCULLOCH COUNTY

### 160-901 BRADY ISD

ALBERT PEARSON ..... BOARD PRESIDENT  
 ED HERNANDEZ ..... BOARD VICE-PRESIDENT  
 JASON JACOBY ..... BOARD VICE-PRESIDENT  
 TINA YOUNG ..... BOARD SECRETARY  
 DARRELL KEESE ..... BOARD ASSISTANT SECRETARY  
 MARY ANN CASTRO ..... BOARD MEMBER  
 BLAKE O'DELL ..... BOARD MEMBER  
 LIESA LAND ..... ASSISTANT SUPERINTENDENT  
 BARBARA LANDRY ..... BUSINESS MANAGER  
 MERCY JAMES ..... PEIMS COORDINATOR

### 160-904 ROCHELLE ISD

CRAIG MILLER ..... BOARD PRESIDENT  
 ALVIN BOLTON ..... BOARD VICE-PRESIDENT  
 GLENDA RANNE ..... BOARD SECRETARY  
 DORMAN PITCOX ..... BOARD MEMBER  
 JACK RICHARDSON ..... BOARD MEMBER  
 DENINE STUART ..... BOARD MEMBER  
 MIKE WOLFE ..... BOARD MEMBER  
 DOUG ROBERTS ..... PEIMS COORDINATOR

### 160-905 LOHN ISD

DAVID HUIE ..... BOARD PRESIDENT  
 BOBBY PEARCE ..... BOARD VICE-PRESIDENT  
 ROBERT SWENSON ..... BOARD SECRETARY  
 STEVE FISCHER ..... BOARD MEMBER  
 DOUG HEMPHILL ..... BOARD MEMBER  
 ERNIE JOHNSTONE ..... BOARD MEMBER  
 PAUL SMITH ..... BOARD MEMBER  
 PATTY SMITH ..... BUSINESS MANAGER  
 PATTY SMITH ..... PEIMS COORDINATOR

# Texas Public School Districts and Charters: Board Members, Assistant Superintendents, Business Managers, and Public Education Information Management System (PEIMS) Coordinators, October 2006

## 161 MCLENNAN COUNTY

### 161-801 WACO CHARTER SCHOOL

DARLENE CATES .....	BOARD PRESIDENT
SUSAN COPELAND .....	BOARD SECRETARY
HOWARD CHILDS .....	BOARD MEMBER
KATIE COOK .....	BOARD MEMBER
CAROLYN COTTON .....	BOARD MEMBER
PENNY DIX .....	BOARD MEMBER
STEPHANIE LANBRING .....	BOARD MEMBER
ROSE M MAYES .....	BOARD MEMBER
GARY MOORE .....	BOARD MEMBER
MARY ANN MORGAN-COX .....	BOARD MEMBER
VIVIAN PITTMAN .....	BOARD MEMBER
ANGIE RUSSELL .....	BOARD MEMBER
JULIE TALBERT .....	BOARD MEMBER

### 161-802 AUDRE AND BERNARD RAPOPORT ACADEMY

VERNON COOK .....	BOARD PRESIDENT
LESLIE C DUPUY .....	BOARD VICE-PRESIDENT
CARSON HOGE .....	BOARD SECRETARY
DONALD J SCHNEIDER III .....	BOARD TREASURER
CYNTHIA KUBACAK .....	BOARD MEMBER
CAROL I MELIS .....	BOARD MEMBER
J C SAWYER .....	BOARD MEMBER
THEODORE A TALBOT .....	BOARD MEMBER
ANGELA R TROTTER .....	BOARD MEMBER

### 161-805 RAPOPORT ACADEMY PREP SCH

JAMES C SAWYER .....	BOARD PRESIDENT
THEODORE A TALBOT .....	BOARD VICE-PRESIDENT
CAROL I MELIS .....	BOARD SECRETARY
DONALD J SCHNEIDER .....	BOARD TREASURER
MARY M BALLOU .....	BOARD MEMBER
VERNON V COOK .....	BOARD MEMBER
LESLIE C DUPUY JR .....	BOARD MEMBER
CARSON H HOGE .....	BOARD MEMBER
VIVIAN D HOLMAN .....	BOARD MEMBER
CYNTHIA J KUBACAK .....	BOARD MEMBER
BRENDA S POTEET .....	BOARD MEMBER
CRYSTAL D ROBINSON .....	BOARD MEMBER

### 161-901 CRAWFORD ISD

JOHN MINNIX .....	BOARD PRESIDENT
GARY BOWDOIN .....	BOARD VICE-PRESIDENT
JIMMY TALBERT .....	BOARD SECRETARY
TERRI K BUKOWSKI .....	BOARD ASSISTANT SECRETARY
JEFF BAIZE .....	BOARD MEMBER
CHARLES KASPARIAN .....	BOARD MEMBER
CHARLES RALEY .....	BOARD MEMBER
BILLY LYNCH .....	PEIMS COORDINATOR

### 161-903 MIDWAY ISD

PETE K RUSEK .....	BOARD PRESIDENT
CHERYL L HOLY .....	BOARD SECRETARY
DR JOHN H BOYD .....	BOARD MEMBER
ROBERT MICHAEL DEATON .....	BOARD MEMBER
IVAN A GREEN .....	BOARD MEMBER
THOMAS RAY PAGEL .....	BOARD MEMBER
DANNY S UPTMORE .....	BOARD MEMBER
CYNTHIA S BARRIER .....	ASSISTANT SUPERINTENDENT
GARY L FAUNCE .....	ASSISTANT SUPERINTENDENT
GARY L FAUNCE .....	BUSINESS MANAGER
GARY L FAUNCE .....	PEIMS COORDINATOR

### 161-906 LA VEGA ISD

MILDRED WATKINS .....	BOARD PRESIDENT
RODNEY OUTLAW .....	BOARD VICE-PRESIDENT
DR TAMRA WALTHALL .....	BOARD SECRETARY
HENRY JENNINGS .....	BOARD ASSISTANT SECRETARY
PHIL BANCALE .....	BOARD MEMBER
RANDY DEVORSKY .....	BOARD MEMBER
KEVIN HARRIS .....	BOARD MEMBER
GARY W WILLIAMS .....	DEPUTY SUPERINTENDENT
AL BISHOP .....	ASSISTANT SUPERINTENDENT
GARY W WILLIAMS .....	BUSINESS MANAGER
AL BISHOP .....	PEIMS COORDINATOR

### 161-907 LORENA ISD

MARY TIMMONS .....	BOARD PRESIDENT
PHIL JANDER .....	BOARD VICE-PRESIDENT
WILLIAM WOODY .....	BOARD SECRETARY
KIRK HANSEN .....	BOARD MEMBER
BOB LEMLEY .....	BOARD MEMBER
MARK MINOR .....	BOARD MEMBER
MICHELLE NICOLETTI .....	BOARD MEMBER
SCOTT MCCLAIN .....	BUSINESS MANAGER
HERMAN ROESSLER .....	PEIMS COORDINATOR

### 161-908 MART ISD

FRANK J ROWE .....	BOARD PRESIDENT
GREGORY GRAVES .....	BOARD VICE-PRESIDENT
MILET HOPPING .....	BOARD SECRETARY
TRACY ADLER .....	BOARD MEMBER
RUSSELL CARROLL .....	BOARD MEMBER
BRAD CONNALLY .....	BOARD MEMBER
ALAN HOFFMAN .....	BOARD MEMBER
RENA GRAVES .....	BUSINESS MANAGER
DONNA HOLDER .....	PEIMS COORDINATOR

### 161-909 MCGREGOR ISD

MIKE HOLLINGSWORTH .....	BOARD PRESIDENT
JIM BATES .....	BOARD VICE-PRESIDENT
CAROLYN LILLARD .....	BOARD SECRETARY
GARY HANNEMANN .....	BOARD MEMBER
JACK D KELTNER .....	BOARD MEMBER
DIEDRE LAUTERBACH .....	BOARD MEMBER
HERMAN TUCKER JR .....	BOARD MEMBER
JOHN HUDSON .....	ASSISTANT SUPERINTENDENT
GENEVA WATLEY .....	ASSISTANT SUPERINTENDENT
GRETCHEN LOGAN .....	PEIMS COORDINATOR

### 161-910 MOODY ISD

EDDIE NEWMAN .....	BOARD PRESIDENT
JOHN CARPENTER .....	BOARD VICE-PRESIDENT
CAROL HAAS .....	BOARD SECRETARY
JEFF DEAN .....	BOARD MEMBER
ROY EWING .....	BOARD MEMBER
BENJI PARHAM .....	BOARD MEMBER
STACI BRITTON STONE .....	BOARD MEMBER
JUDY KUPER .....	BUSINESS MANAGER
JUDY KUPER .....	PEIMS COORDINATOR

### 161-912 RIESEL ISD

JOHN BALLMANN .....	BOARD PRESIDENT
BRIAN AYCOCK .....	BOARD VICE-PRESIDENT
CHERYL HALL .....	BOARD SECRETARY
KEITH EHLERS .....	BOARD MEMBER
PATRICK EHLERS .....	BOARD MEMBER
RUTH FOSTER .....	BOARD MEMBER

# Texas Public School Districts and Charters: Board Members, Assistant Superintendents, Business Managers, and Public Education Information Management System (PEIMS) Coordinators, October 2006

LARRY WORNAT ..... BOARD MEMBER  
NANCY FORD ..... BUSINESS MANAGER  
NANCY FORD ..... PEIMS COORDINATOR

## 161-914 WACO ISD

LARRY PEREZ ..... BOARD PRESIDENT  
DEBBIE LUCE ..... BOARD VICE-PRESIDENT  
DAVID SCHLEICHER ..... BOARD SECRETARY  
PAT ATKINS ..... BOARD MEMBER  
SAMMY SMITH ..... BOARD MEMBER  
ALLEN SYKES ..... BOARD MEMBER  
ALEX WILLIAMS ..... BOARD MEMBER  
SHERYL DAVIS ..... ASSISTANT SUPERINTENDENT  
MARSHA RIDLEHUBER ..... ASSISTANT SUPERINTENDENT  
KATHY GATES ..... PEIMS COORDINATOR

## 161-916 WEST ISD

DAVID KOLAR ..... BOARD PRESIDENT  
DR LARRY SPARKS ..... BOARD VICE-PRESIDENT  
LARRY HYKEL ..... BOARD SECRETARY  
CRYSTAL M ANTHONY ..... BOARD MEMBER  
ALVIN SOUKUP ..... BOARD MEMBER  
RONNIE SYKORA ..... BOARD MEMBER  
CAROL WADDELL ..... BOARD MEMBER  
JAN HUNGATE ..... ASSISTANT SUPERINTENDENT  
PEGGY KISSINGER ..... BUSINESS MANAGER  
LOIS FERGUSON ..... PEIMS COORDINATOR

## 161-918 AXTELL ISD

STEVE DENTON ..... BOARD PRESIDENT  
BRIAN FRANKUM ..... BOARD VICE-PRESIDENT  
DIANE DIETIKER ..... BOARD SECRETARY  
JAMES CALDWELL ..... BOARD MEMBER  
BRIAN HAND ..... BOARD MEMBER  
FRED SWANER ..... BOARD MEMBER  
JOE FRANK TUCKER ..... BOARD MEMBER  
FRAN THOMPSON ..... BUSINESS MANAGER  
STANLEY HARRIS ..... PEIMS COORDINATOR

## 161-919 BRUCEVILLE-EDDY ISD

DAVID DUTY ..... BOARD PRESIDENT  
JOHN RICHARD TINDELL ..... BOARD SECRETARY  
RICKY BROOKS ..... BOARD MEMBER  
JOEY DELEON ..... BOARD MEMBER  
HAROLD JOHNSON ..... BOARD MEMBER  
KI JONES ..... BOARD MEMBER  
DOUG ROMING ..... BOARD MEMBER  
FRAN THOMPSON ..... BUSINESS MANAGER  
SHERYL ROBINS ..... PEIMS COORDINATOR

## 161-920 CHINA SPRING ISD

JIM GLEASON ..... BOARD PRESIDENT  
CHARLIE FINLEY ..... BOARD VICE-PRESIDENT  
JOHN PALMER ..... BOARD SECRETARY  
LISA BARLOW ..... BOARD MEMBER  
GREGORY W BRADBURN ..... BOARD MEMBER  
JEFFERY S GARRETT ..... BOARD MEMBER  
RICK HINES ..... BOARD MEMBER  
SONNY G CRUSE ..... ASSISTANT SUPERINTENDENT  
LINDA MITCHELL ..... BUSINESS MANAGER  
BARBARA KLATT ..... PEIMS COORDINATOR

## 161-921 CONNALLY ISD

BILL BEHELER ..... BOARD PRESIDENT  
GREG DAVIS ..... BOARD VICE-PRESIDENT

SUSAN THAMES ..... BOARD SECRETARY  
TAMMY HINOJOSA ..... BOARD MEMBER  
RUSSELL LINDSAY ..... BOARD MEMBER  
SHANE S LOFTIN ..... BOARD MEMBER  
BRENDA PRICE ..... BOARD MEMBER  
DOROTHY CHANEYWORTH ..... ASSISTANT SUPERINTENDENT  
BARBARA PARSON ..... ASSISTANT SUPERINTENDENT  
TERESA COPELAND ..... PEIMS COORDINATOR

## 161-922 ROBINSON ISD

GEORGE KUBAL ..... BOARD PRESIDENT  
DICK KETTLER ..... BOARD VICE-PRESIDENT  
DICK LEWIS ..... BOARD SECRETARY  
DR DEBBY HEWITT ..... BOARD MEMBER  
DAVID MCADAMS ..... BOARD MEMBER  
VINCE NEUHAUS ..... BOARD MEMBER  
RICKY TURMAN ..... BOARD MEMBER  
SHARON HENSON ..... ASSISTANT SUPERINTENDENT  
JOANN BROWN ..... BUSINESS MANAGER  
JOANN BROWN ..... PEIMS COORDINATOR

## 161-923 BOSQUEVILLE ISD

DEBBIE WRIGHT-HOOD ..... BOARD PRESIDENT  
LOUIS MONCUS ..... BOARD VICE-PRESIDENT  
JOE CREWS ..... BOARD SECRETARY  
RUSSELL BROWN ..... BOARD MEMBER  
RAYMOND FEIGHT ..... BOARD MEMBER  
FOY LIGHT ..... BOARD MEMBER  
JASON MCNAMARA ..... BOARD MEMBER  
KAREN EMERY ..... BUSINESS MANAGER  
DONNA KAYE VINCENT ..... PEIMS COORDINATOR

## 161-924 HALLSBURG ISD

NORMAN HUDDLESTON ..... BOARD PRESIDENT  
BILLY JOE ALEXANDER ..... BOARD VICE-PRESIDENT  
CAROLYN HERRING ..... BOARD SECRETARY  
LARRY DAWSON ..... BOARD MEMBER  
BOBBY RAY KUBITZA ..... BOARD MEMBER  
RAY RUSHING ..... BOARD MEMBER  
MARC SCOTT ..... BOARD MEMBER  
JILL MUHL ..... BUSINESS MANAGER  
JILL MUHL ..... PEIMS COORDINATOR

## 161-925 GHOLSON ISD

JIMMY GIFFORD ..... BOARD PRESIDENT  
LARRY HOLDER ..... BOARD VICE-PRESIDENT  
DAVID WALKER ..... BOARD SECRETARY  
RICKY ADAIR ..... BOARD MEMBER  
BILL KILGO ..... BOARD MEMBER  
DONNA KNOX ..... BOARD MEMBER  
NELSON MOORE ..... BOARD MEMBER  
ROZELLE STELTER ..... PEIMS COORDINATOR

## 161-926 MCLENNAN CO ST JUVENILE CORRECTION FACILITY I

PETE C ALFARO ..... BOARD PRESIDENT  
NICHOLAS T SERAFY JR ..... BOARD VICE-PRESIDENT  
DONALD R BETHEL ..... BOARD MEMBER  
DR GLORIA DICKSON, PH D ..... BOARD MEMBER  
WILLIAM MAHONES JR ..... BOARD MEMBER  
DR JUAN MUNOZ, PH D ..... BOARD MEMBER  
PATSY REED GUEST ..... BOARD MEMBER  
BOB WALLER ..... BUSINESS MANAGER  
STEPHANIE VILLEGAS ..... PEIMS COORDINATOR

# Texas Public School Districts and Charters: Board Members, Assistant Superintendents, Business Managers, and Public Education Information Management System (PEIMS) Coordinators, October 2006

## 161-927 MCLENNAN CO ST JUVENILE CORRECTION FACILITY II

PETE C ALFARO ..... BOARD PRESIDENT  
 NICHOLAS T SERAFY JR ..... BOARD VICE-PRESIDENT  
 DONALD R BETHEL ..... BOARD MEMBER  
 DR GLORIA DICKSON, PH D ..... BOARD MEMBER  
 WILLIAM MAHONES JR ..... BOARD MEMBER  
 DR JUAN MUNOZ, PH D ..... BOARD MEMBER  
 PATSY REED GUEST ..... BOARD MEMBER  
 BOB WALLER ..... BUSINESS MANAGER  
 DEBRA GHOLSON ..... PEIMS COORDINATOR

---

## 162 MCMULLEN COUNTY

---

### 162-904 MCMULLEN COUNTY ISD

WALTER K FRANKLIN ..... BOARD PRESIDENT  
 WARREN P WHEELER ..... BOARD VICE-PRESIDENT  
 MICHAEL GUNTER ..... BOARD SECRETARY  
 JULIO E GARCIA ..... BOARD MEMBER  
 MARTY HARRIS ..... BOARD MEMBER  
 JAMES E TEAL ..... BOARD MEMBER  
 KAREN WHEELER ..... BOARD MEMBER  
 SUZI MCCLAUGHERTY ..... BUSINESS MANAGER  
 SUZI MCCLAUGHERTY ..... PEIMS COORDINATOR

---

## 163 MEDINA COUNTY

---

### 163-901 DEVINE ISD

LORI PEERY ..... BOARD PRESIDENT  
 JOHN W WARD ..... BOARD PRESIDENT  
 ROBERT HUGHES ..... BOARD VICE-PRESIDENT  
 RHONDA KORCZYNSKI ..... BOARD SECRETARY  
 WAYDE ANDERSON ..... BOARD MEMBER  
 CINDY MORALES ..... BOARD MEMBER  
 TOMMY RAMIREZ III ..... BOARD MEMBER  
 DEBBIE MCCORMICK ..... BUSINESS MANAGER  
 DEBBIE MCCORMICK ..... PEIMS COORDINATOR

### 163-902 D'HANIS ISD

MARK G GARRISON ..... BOARD PRESIDENT  
 JOAN LANGFELD ..... BOARD VICE-PRESIDENT  
 RONNIE KOCH ..... BOARD SECRETARY  
 JOEY KOCH ..... BOARD MEMBER  
 TERESA KOCH ..... BOARD MEMBER  
 ESTHER LOPEZ ..... BOARD MEMBER  
 JOHN ROTHE ..... BOARD MEMBER  
 PAM SEIPP ..... AREA SUPERINTENDENT  
 JO FANNING ..... BUSINESS MANAGER  
 BUNNY VOIGT ..... PEIMS COORDINATOR

### 163-903 NATALIA ISD

REY ALVARADO ..... BOARD PRESIDENT  
 PAUL ALMENDAREZ ..... BOARD VICE-PRESIDENT  
 SHIRLEY CROUSE ..... BOARD SECRETARY  
 LOUIS MENDEZ ..... BOARD MEMBER  
 RICHARD SALDANA ..... BOARD MEMBER  
 MARIA SANCHEZ ..... BOARD MEMBER  
 ERIC SMITH ..... BOARD MEMBER  
 BENJAMIN JOHNSON ..... ASSISTANT SUPERINTENDENT  
 IRMA HERNANDEZ ..... PEIMS COORDINATOR

### 163-904 HONDO ISD

WAYNE STEIN ..... BOARD PRESIDENT  
 WILLIAM P LAUGHINGHOUSE ..... BOARD VICE-PRESIDENT  
 JAMES D GONZALES ..... BOARD SECRETARY  
 DOMINGO ALVAREZ ..... BOARD MEMBER

ALAN BOHLEN ..... BOARD MEMBER  
 MIKE MCWILLIAMS ..... BOARD MEMBER  
 ANNA REYES ..... BOARD MEMBER  
 JEFFREY CLAY ROSENBAUM ..... ASSISTANT SUPERINTENDENT  
 CLYDE H PARSONS ..... BUSINESS MANAGER  
 DIANE DELEON ..... PEIMS COORDINATOR

## 163-908 MEDINA VALLEY ISD

DAVID C JUNGMAN ..... BOARD PRESIDENT  
 GREGORY BIEDIGER ..... BOARD VICE-PRESIDENT  
 ROLAND A RUIZ ..... BOARD SECRETARY  
 BRUCE HABY ..... BOARD MEMBER  
 WAYNE RODGERS ..... BOARD MEMBER  
 RICHARD RUSSELL ..... BOARD MEMBER  
 JOANNE VAN WINKLE ..... BOARD MEMBER  
 WILLARD MURREY ..... AREA SUPERINTENDENT  
 MARK E EADS ..... ASSISTANT SUPERINTENDENT  
 ANNETTE GONZALES ..... ASSISTANT SUPERINTENDENT  
 PAUL HOLZHAUS ..... ASSISTANT SUPERINTENDENT  
 PAUL HOLZHAUS ..... BUSINESS MANAGER  
 ANNETTE GONZALES ..... PEIMS COORDINATOR

---

## 164 MENARD COUNTY

---

### 164-901 MENARD ISD

BOB RIECK ..... BOARD PRESIDENT  
 ARNOLD SAUCEDO ..... BOARD VICE-PRESIDENT  
 GINGER HILL ..... BOARD SECRETARY  
 LISA CLARK ..... BOARD MEMBER  
 DANNY CRISP ..... BOARD MEMBER  
 SHARON HILL ..... BOARD MEMBER  
 MARTHA ELLIS ..... ASSISTANT SUPERINTENDENT  
 DIANE JARAMILLO ..... BUSINESS MANAGER  
 DIANE JARAMILLO ..... PEIMS COORDINATOR

---

## 165 MIDLAND COUNTY

---

### 165-801 RICHARD MILBURN ACADEMY (MIDLAND)

PETER G BRIGGS ..... BOARD PRESIDENT  
 EARNEST CHAMBERS ..... BOARD MEMBER  
 WILLIAM GAYTON ..... BOARD MEMBER  
 FRANCIS WHITE ..... BOARD MEMBER

### 165-802 MIDLAND ACADEMY CHARTER SCHOOL

ROY JARAMILLO ..... BOARD PRESIDENT  
 ROY JARAMILLO ..... BOARD PRESIDENT  
 SAMUEL GONZALEZ ..... BOARD VICE-PRESIDENT  
 LIZ DRUMMOND ..... BOARD SECRETARY  
 ELIZABETH A HUCKABEE ..... BOARD SECRETARY  
 DIANNE D ANDERSON ..... BOARD MEMBER  
 JOHN D BRAY ..... BOARD MEMBER  
 BEVERLY DRUMMOND ..... BOARD MEMBER  
 SAMUEL GONZALEZ ..... BOARD MEMBER  
 BOB WATKINS ..... BOARD MEMBER  
 BOB WATKINS ..... BOARD MEMBER  
 ROB ROBERTSON ..... BUSINESS MANAGER  
 DONNA CORNELIUS ..... PEIMS COORDINATOR

### 165-901 MIDLAND ISD

JAMES E FULLER ..... BOARD PRESIDENT  
 SHANE D BORING ..... BOARD VICE-PRESIDENT  
 GEORGE B LARA SR ..... BOARD SECRETARY  
 TOMMY BISHOP ..... BOARD MEMBER  
 LINDA FOSTER ..... BOARD MEMBER  
 JAY W ISAACS ..... BOARD MEMBER

# Texas Public School Districts and Charters: Board Members, Assistant Superintendents, Business Managers, and Public Education Information Management System (PEIMS) Coordinators, October 2006

KAREN NICHOLSON..... BOARD MEMBER  
 RICARDO TORRES..... ASSISTANT SUPERINTENDENT  
 ED ZACHARY..... ASSISTANT SUPERINTENDENT  
 DAVID GARCIA..... BUSINESS MANAGER  
 BETTY FOWLER..... PEIMS COORDINATOR

## 165-902 GREENWOOD ISD

TY HARTLEY..... BOARD PRESIDENT  
 KERRY HATLEY..... BOARD VICE-PRESIDENT  
 TAMMY CAVER..... BOARD SECRETARY  
 RON GASSER..... BOARD MEMBER  
 JEFF HANSARD..... BOARD MEMBER  
 CODY MEBANE..... BOARD MEMBER  
 BOB PURSER..... BOARD MEMBER  
 DAVID MCCOLLOCH, M ED..... BUSINESS MANAGER  
 LINDA LOGAN..... PEIMS COORDINATOR

---

## 166 MILAM COUNTY

---

### 166-901 CAMERON ISD

MICHAEL WATKINS..... BOARD PRESIDENT  
 MIKE ZAJICEK..... BOARD VICE-PRESIDENT  
 WILLYNE STANISLAW, RETIRED TEACHER... BOARD SECRETARY  
 CARL BRADLEY..... BOARD MEMBER  
 LARRY GREEN..... BOARD MEMBER  
 CURTIS HOYLE..... BOARD MEMBER  
 JAMES THOMPSON..... BOARD MEMBER  
 PERRY BELL..... ASSISTANT SUPERINTENDENT  
 REGINA F YOUNG..... BUSINESS MANAGER  
 REGINA F YOUNG..... PEIMS COORDINATOR

### 166-902 GAUSE ISD

DAVID CUNNINGHAM..... BOARD PRESIDENT  
 KEVIN COATS..... BOARD VICE-PRESIDENT  
 CALLIE CUNNINGHAM..... BOARD SECRETARY  
 DR HENRY BONORDEN..... BOARD MEMBER  
 CRAIG JENTSCH..... BOARD MEMBER  
 WILLIAM JONES..... BOARD MEMBER  
 LANCE LEE..... BOARD MEMBER  
 JUDY ROPER..... BUSINESS MANAGER  
 DIANE LAZRINE..... PEIMS COORDINATOR

### 166-903 MILANO ISD

KEVIN LOVE..... BOARD PRESIDENT  
 GARY WESTBROOK..... BOARD VICE-PRESIDENT  
 MARGARET PLENTL..... BOARD SECRETARY  
 ALDEN CROWE..... BOARD MEMBER  
 JOHN PANIAGUA..... BOARD MEMBER  
 CATRINA STEINBECKER..... BOARD MEMBER  
 STEVE WALKER..... BOARD MEMBER  
 CHARLOTTE JONES..... PEIMS COORDINATOR

### 166-904 ROCKDALE ISD

JAMES BIRKHEAD..... BOARD PRESIDENT  
 LISA GERTHE..... BOARD VICE-PRESIDENT  
 LEE JENKINS..... BOARD SECRETARY  
 THOMAS WAYNE FISHER..... BOARD MEMBER  
 BRAD GEST..... BOARD MEMBER  
 BARBARA GRAYSON..... BOARD MEMBER  
 MICHAEL LEE PRUETT..... BOARD MEMBER  
 PENNY CURRY..... ASSISTANT SUPERINTENDENT  
 KARL KACIR..... ASSISTANT SUPERINTENDENT  
 KARL KACIR..... PEIMS COORDINATOR

### 166-905 THORNDALE ISD

DURWOOD TUCKER..... BOARD PRESIDENT  
 NELSON JOHNSON..... BOARD VICE-PRESIDENT  
 LARRY FISHER..... BOARD SECRETARY  
 TREY GILCHRIST..... BOARD MEMBER  
 JODY LANE HILTON..... BOARD MEMBER  
 REBECCA MCWILLIAMS..... BOARD MEMBER  
 JAMES POUNDERS..... BOARD MEMBER  
 ROBERT LINDEMANN..... BUSINESS MANAGER  
 JACKIE L OSLICK..... PEIMS COORDINATOR

### 166-907 BUCKHOLTS ISD

EDWIN PEELER..... BOARD PRESIDENT  
 A W ZAJICEK JR..... BOARD VICE-PRESIDENT  
 PAM CROWE..... BOARD SECRETARY  
 SEBASTIAN CAZARES..... BOARD MEMBER  
 CHARLES CONKLIN..... BOARD MEMBER  
 ADAM LOSOYA..... BOARD MEMBER  
 JAMES POLLARD..... BOARD MEMBER  
 KENT DUTTON..... AREA SUPERINTENDENT  
 ESTHER KUEKER..... BUSINESS MANAGER  
 ESTHER KUEKER..... PEIMS COORDINATOR

---

## 167 MILLS COUNTY

---

### 167-901 GOLDTHWAITE ISD

RICH BROWN..... BOARD PRESIDENT  
 MIKE CONNALLY..... BOARD VICE-PRESIDENT  
 DAVID SCHWARTZ..... BOARD VICE-PRESIDENT  
 RICHARD MENCHACA..... BOARD SECRETARY  
 JOE BROOKS..... BOARD MEMBER  
 JOHN CLIFTON..... BOARD MEMBER  
 JIMMY R HORTON..... BOARD MEMBER  
 JUDY K KING..... BUSINESS MANAGER  
 DONNA LAUGHLIN..... PEIMS COORDINATOR

### 167-902 MULLIN ISD

CARL GREER..... BOARD PRESIDENT  
 THOMAS BURRUS..... BOARD VICE-PRESIDENT  
 RANDY SIMS..... BOARD SECRETARY  
 FRED DANIEL..... BOARD MEMBER  
 SUZANNE PROSISE..... BOARD MEMBER  
 TROY SHELTON..... BOARD MEMBER  
 LEE SINGLETON..... BOARD MEMBER  
 C L HAMMOND JR..... AREA SUPERINTENDENT  
 BILL PRESLEY..... BUSINESS MANAGER

### 167-903 STAR ISD

EDWARD SANDERS..... BOARD PRESIDENT  
 KEITH HARPER..... BOARD VICE-PRESIDENT  
 FRANCES WARREN..... BOARD SECRETARY  
 DIXIE CLARY..... BOARD MEMBER  
 J D HUNT..... BOARD MEMBER  
 R CLINTON MILES..... BOARD MEMBER  
 ETHYL TOWNSEND..... BOARD MEMBER  
 THERESA O'BANAN..... PEIMS COORDINATOR

### 167-904 PRIDDY ISD

JOHN PRIDDY..... BOARD PRESIDENT  
 KATHY ISBELL..... BOARD VICE-PRESIDENT  
 ANGELA SEIDER..... BOARD SECRETARY  
 DEAN CAGLE..... BOARD MEMBER  
 GARY CLENDENEN..... BOARD MEMBER  
 ROY SEIDER..... BOARD MEMBER  
 ANN STEGEMOLLER..... BOARD MEMBER

# Texas Public School Districts and Charters: Board Members, Assistant Superintendents, Business Managers, and Public Education Information Management System (PEIMS) Coordinators, October 2006

SANDRA RICHARDSON ..... ASSOCIATE SUPERINTENDENT  
 MELANIE CONNALLY ..... BUSINESS MANAGER  
 MELANIE CONNALLY ..... PEIMS COORDINATOR

## 168 MITCHELL COUNTY

### 168-901 COLORADO ISD

CHARLES WALKER ..... BOARD PRESIDENT  
 MICHAEL F RATLIFF ..... BOARD VICE-PRESIDENT  
 CLIFF SHILLER ..... BOARD SECRETARY  
 ELIZABETH HERNANDEZ ..... BOARD MEMBER  
 JOHN MARTINEZ ..... BOARD MEMBER  
 LARRY MASON ..... BOARD MEMBER  
 CECILIA SCOTT ..... BOARD MEMBER  
 SHEILA REDWINE ..... BUSINESS MANAGER  
 SHELIA JO REDWINE ..... PEIMS COORDINATOR

### 168-902 LORAINIE ISD

FRANK GARCIA ..... BOARD PRESIDENT  
 JEFFREY S OLIVER ..... BOARD VICE-PRESIDENT  
 ROSE MARY AGUILAR ..... BOARD SECRETARY  
 DAVID ALVAREZ ..... BOARD MEMBER  
 RICKY BAILEY ..... BOARD MEMBER  
 DON BOYD ..... BOARD MEMBER  
 FRANK SANCHEZ ..... BOARD MEMBER  
 DEBBIE FINLEY ..... PEIMS COORDINATOR

### 168-903 WESTBROOK ISD

MIKE PETTY ..... BOARD PRESIDENT  
 CHIP ROEMISCH ..... BOARD VICE-PRESIDENT  
 RENA E DAWSON ..... BOARD SECRETARY  
 LYNN GASTON ..... BOARD MEMBER  
 DONNIE HALE ..... BOARD MEMBER  
 CRAIG REES ..... BOARD MEMBER  
 TOM WHITESIDES ..... BOARD MEMBER  
 TERESA MATLOCK ..... BUSINESS MANAGER  
 TERESA MATLOCK ..... PEIMS COORDINATOR

## 169 MONTAGUE COUNTY

### 169-901 BOWIE ISD

TODD MCMURRAY ..... BOARD PRESIDENT  
 GENE GOLDEN ..... BOARD VICE-PRESIDENT  
 AMANDA EARLE ..... BOARD SECRETARY  
 TOM AABERG ..... BOARD MEMBER  
 RAYMOND CLEMENT ..... BOARD MEMBER  
 HOLLEY DEAN ..... BOARD MEMBER  
 PATRICK WALTERS ..... BOARD MEMBER  
 LARRY G PALMER ..... ASSISTANT SUPERINTENDENT  
 RHONDA F RUSSELL, CPA ..... BUSINESS MANAGER  
 TIM GUICE ..... PEIMS COORDINATOR

### 169-902 NOCONA ISD

RICKY O'NEAL ..... BOARD PRESIDENT  
 BILL HOLCOMB ..... BOARD VICE-PRESIDENT  
 FARRELL FENNER ..... BOARD SECRETARY  
 DR LEN DINGLER ..... BOARD MEMBER  
 WES EDWARDS ..... BOARD MEMBER  
 GUY HILL ..... BOARD MEMBER  
 PAT KECK ..... BOARD MEMBER  
 CAROL LOWN ..... BUSINESS MANAGER  
 PATTI TUCKER ..... PEIMS COORDINATOR

### 169-906 GOLD BURG ISD

WELDON DUFF ..... BOARD PRESIDENT

HOMER RAY LEWIS ..... BOARD VICE-PRESIDENT  
 MARC REYNOLDS ..... BOARD SECRETARY  
 RICK ALEXANDER ..... BOARD MEMBER  
 SNAKE ALLEN ..... BOARD MEMBER  
 ROBERT BARZANO ..... BOARD MEMBER  
 KEVIN MOORE ..... BOARD MEMBER  
 MELODY PARR ..... BUSINESS MANAGER  
 CHRISTIE PAE ..... PEIMS COORDINATOR

### 169-908 MONTAGUE ISD

DEBBIE MATHEWS ..... BOARD PRESIDENT  
 DAVID WHITECOTTON ..... BOARD VICE-PRESIDENT  
 LYNN NOBILE ..... BOARD SECRETARY  
 PAULETTE FENOGLIO ..... BOARD MEMBER  
 CHRIS HAMILTON ..... BOARD MEMBER  
 JULIE PENNINGTON ..... BOARD MEMBER  
 JAY WHITE ..... BOARD MEMBER  
 KIM CHILDS ..... BUSINESS MANAGER  
 JANET CLEMENT ..... PEIMS COORDINATOR

### 169-909 PRAIRIE VALLEY ISD

BOB LANGFORD ..... BOARD PRESIDENT  
 FRANK GLASS ..... BOARD VICE-PRESIDENT  
 ANN CATLIN ..... BOARD SECRETARY  
 SCOTT CARPENTER ..... BOARD MEMBER  
 SID HAMMONS ..... BOARD MEMBER  
 RICHARD HARALSON ..... BOARD MEMBER  
 JOE CHRIS MITCHELL ..... BOARD MEMBER  
 SUE LEMONS ..... BUSINESS MANAGER  
 SUE LEMONS ..... PEIMS COORDINATOR

### 169-910 FORESTBURG ISD

AUDIMARIE HAYES ..... BOARD PRESIDENT  
 JIM STEPHENSON ..... BOARD VICE-PRESIDENT  
 SHANE WILEY ..... BOARD SECRETARY  
 HARROLL CAIN ..... BOARD MEMBER  
 DALE HUDSPETH ..... BOARD MEMBER  
 VICTOR MARSHALL ..... BOARD MEMBER  
 JIMMY RANEY ..... BOARD MEMBER  
 CARLA KRUGER ..... BUSINESS MANAGER  
 PATRICIA JOHNSON ..... PEIMS COORDINATOR

### 169-911 SAINT JO ISD

LEETON PHILLIPS ..... BOARD PRESIDENT  
 BILL HARRIS ..... BOARD VICE-PRESIDENT  
 MARGARET PAYNE ..... BOARD SECRETARY  
 RONNY HALE ..... BOARD MEMBER  
 MIKE LOWN ..... BOARD MEMBER  
 MIKE MARTIN ..... BOARD MEMBER  
 IRA SCHOPPA ..... BOARD MEMBER  
 JUDY DENNIS ..... BUSINESS MANAGER  
 JUDY DENNIS ..... PEIMS COORDINATOR

## 170 MONTGOMERY COUNTY

### 170-801 TEXAS SERENITY ACADEMY

DON R JOHNSON ..... BOARD PRESIDENT  
 HAGMON SIMMONS ..... BOARD SECRETARY  
 LARRY JENKINS ..... BOARD MEMBER

### 170-902 CONROE ISD

GERALD IRONS ..... BOARD PRESIDENT  
 BRUCE TOUGH ..... BOARD VICE-PRESIDENT  
 LYNDA SASSER ..... BOARD SECRETARY  
 C J HAYNES ..... BOARD ASSISTANT SECRETARY

# Texas Public School Districts and Charters: Board Members, Assistant Superintendents, Business Managers, and Public Education Information Management System (PEIMS) Coordinators, October 2006

DR MEL BROWN ..... BOARD MEMBER  
 JOHN HUSBANDS ..... BOARD MEMBER  
 DR ANN SNYDER ..... BOARD MEMBER  
 DR JEAN STEWART ..... DEPUTY SUPERINTENDENT  
 DR CATHY GIBSON ..... ASSISTANT SUPERINTENDENT  
 DR CHRIS HINES ..... ASSISTANT SUPERINTENDENT  
 DAN COX ..... BUSINESS MANAGER  
 CAROL CRYAR ..... PEIMS COORDINATOR

## 170-903 MONTGOMERY ISD

DALE DOSSEY ..... BOARD PRESIDENT  
 FRED SCHURR ..... BOARD VICE-PRESIDENT  
 SKIP STANBERRY ..... BOARD SECRETARY  
 MARK CORSON ..... BOARD MEMBER  
 TRISH MAYNE ..... BOARD MEMBER  
 MARY MILLER ..... BOARD MEMBER  
 JILL VAUGHAN ..... BOARD MEMBER  
 ROBERT GOFF ..... BUSINESS MANAGER  
 ROBERT GOFF ..... PEIMS COORDINATOR

## 170-904 WILLIS ISD

GENE LAMONT SR ..... BOARD PRESIDENT  
 REBECCA BROUSSARD ..... BOARD VICE-PRESIDENT  
 EDDIE RUTH LAGWAY ..... BOARD SECRETARY  
 CHRISTEN ARNOLD ..... BOARD MEMBER  
 GIDGET BELISNOKI ..... BOARD MEMBER  
 ARTURO MARQUEZ ..... BOARD MEMBER  
 DR JIM SCHULZE ..... BOARD MEMBER  
 NAOMI CHANCE ..... PEIMS COORDINATOR

## 170-906 MAGNOLIA ISD

GLENN ADDISON ..... BOARD PRESIDENT  
 BRENT O'NEIL ..... BOARD VICE-PRESIDENT  
 FRANK WINFORD ..... BOARD SECRETARY  
 BILLY THOMPSON ..... BOARD ASSISTANT SECRETARY  
 CECIL BELL JR ..... BOARD MEMBER  
 BOBBY MONTGOMERY ..... BOARD MEMBER  
 CHARLIE RILEY ..... BOARD MEMBER  
 TODD STEPHENS ..... ASSISTANT SUPERINTENDENT  
 JAN JONES ..... BUSINESS MANAGER  
 SHIRLEY FUSELIER ..... PEIMS COORDINATOR

## 170-907 SPLENDORA ISD

DAVID DUKE ..... BOARD PRESIDENT  
 GARY GARDNER ..... BOARD VICE-PRESIDENT  
 DANA DANIELS ..... BOARD SECRETARY  
 OTIS CARTER ..... BOARD ASSISTANT SECRETARY  
 REX FRY ..... BOARD MEMBER  
 MATTIE MCKEE ..... BOARD MEMBER  
 EDWARD SMITH ..... BOARD MEMBER  
 JOHN THOMAS ..... ASSISTANT SUPERINTENDENT  
 JANET LEE THOMPSON ..... ASSISTANT SUPERINTENDENT  
 KEVIN MATHIS ..... BUSINESS MANAGER  
 KIM GOLLIHAR ..... PEIMS COORDINATOR

## 170-908 NEW CANEY ISD

GENE GREGORY ..... BOARD PRESIDENT  
 EVERETT MITCHELL ..... BOARD VICE-PRESIDENT  
 KAREN M BUSH ..... BOARD SECRETARY  
 MARK NEEDHAM ..... BOARD ASSISTANT SECRETARY  
 MIKE DANIEL ..... BOARD MEMBER  
 SCOTT HESSON ..... BOARD MEMBER  
 TONY TOBIAS ..... BOARD MEMBER  
 BECKY ATKINSON ..... ASSOCIATE SUPERINTENDENT  
 MORRIS FUSELIER III ..... ASSOCIATE SUPERINTENDENT

CLISTY VADEN ..... BUSINESS MANAGER  
 DONNA GUTIERREZ ..... PEIMS COORDINATOR  
 CINDY HOGLAND ..... PEIMS COORDINATOR

---

## 171 MOORE COUNTY

---

### 171-901 DUMAS ISD

LEE GIBSON ..... BOARD PRESIDENT  
 JORDAN MILLS ..... BOARD VICE-PRESIDENT  
 KIRK PROFFITT ..... BOARD SECRETARY  
 TOM ARMSTRONG ..... BOARD MEMBER  
 JOE BALLARD ..... BOARD MEMBER  
 LEN SHEETS ..... BOARD MEMBER  
 PATTY WILLIS ..... BOARD MEMBER  
 LAWRENCE BUSSARD ..... ASSISTANT SUPERINTENDENT  
 GREG LEWIS ..... ASSISTANT SUPERINTENDENT  
 GREG LEWIS ..... BUSINESS MANAGER  
 JERRIE HOWE ..... PEIMS COORDINATOR

### 171-902 SUNRAY ISD

BRUCE BROXSON ..... BOARD PRESIDENT  
 CINDY MORTON ..... BOARD VICE-PRESIDENT  
 EVELYN HILL ..... BOARD SECRETARY  
 MAX BROWN ..... BOARD MEMBER  
 BRIAN LEE ..... BOARD MEMBER  
 GREG SATTERFIELD ..... BOARD MEMBER  
 TOM SHELTON ..... BOARD MEMBER  
 SANDY STAVLO ..... BUSINESS MANAGER  
 SANDY STAVLO ..... PEIMS COORDINATOR

---

## 172 MORRIS COUNTY

---

### 172-902 DAINGERFIELD-LONE STAR ISD

MACK BONDS ..... BOARD PRESIDENT  
 MARY ELLEN SEYMORE ..... BOARD VICE-PRESIDENT  
 DELORES WOODS ..... BOARD SECRETARY  
 TODD FREEMAN ..... BOARD MEMBER  
 C E NICHOLS ..... BOARD MEMBER  
 CHRIS SMITH ..... BOARD MEMBER  
 MAURICE TIGERT ..... BOARD MEMBER  
 ROBERT STEEBER ..... ASSISTANT SUPERINTENDENT  
 RITA MARS ..... BUSINESS MANAGER  
 RONA ELWELL ..... PEIMS COORDINATOR

### 172-905 PEWITT CISD

TOMMY KNIGHT ..... BOARD PRESIDENT  
 DENNIS ALLEN ..... BOARD VICE-PRESIDENT  
 JIMMY LLOYD WAITS ..... BOARD SECRETARY  
 DR J L COLLIER ..... BOARD MEMBER  
 BRANDI DERRICK ..... BOARD MEMBER  
 MAC JONES ..... BOARD MEMBER  
 BRAD WRIGHT ..... BOARD MEMBER  
 KARLA DAVLIN ..... BUSINESS MANAGER  
 KARLA DAVLIN ..... PEIMS COORDINATOR

---

## 173 MOTLEY COUNTY

---

### 173-901 MOTLEY COUNTY ISD

SHONDA ELLIOTT ..... BOARD PRESIDENT  
 TED DAVEY ..... BOARD VICE-PRESIDENT  
 TINA BROOKS ..... BOARD SECRETARY  
 DOUGLAS CAMPBELL ..... BOARD MEMBER  
 ROBERT FISK ..... BOARD MEMBER  
 DAVID STAFFORD ..... BOARD MEMBER  
 LES WOOLSEY ..... BOARD MEMBER



# Texas Public School Districts and Charters: Board Members, Assistant Superintendents, Business Managers, and Public Education Information Management System (PEIMS) Coordinators, October 2006

DENISE FORD.....BUSINESS MANAGER  
JUDY WOOLSEY.....PEIMS COORDINATOR

---

## 174 NACOGDOCHES COUNTY

---

### 174-901 CHIRENO ISD

JAY SMITH.....BOARD PRESIDENT  
MICKY ALLEN.....BOARD VICE-PRESIDENT  
PATRICK EDDINGS.....BOARD SECRETARY  
GAIL ANTHONY.....BOARD MEMBER  
SHERRIE GARNER.....BOARD MEMBER  
LINDA MUSE.....BOARD MEMBER  
KATHY THORNTON.....BOARD MEMBER  
DEAN EVANS.....AREA SUPERINTENDENT  
JEANNE HOLLOWAY.....BUSINESS MANAGER  
SUSAN HIGGINBOTHAM.....PEIMS COORDINATOR

### 174-902 CUSHING ISD

LINDA LANGHAM.....BOARD PRESIDENT  
JOHN BARRON.....BOARD VICE-PRESIDENT  
RICK MAHAN.....BOARD SECRETARY  
DAVID BERRY.....BOARD MEMBER  
DWAYNE GOLDSBERRY.....BOARD MEMBER  
LYNN MOORE.....BOARD MEMBER  
BRETT TUCKER.....BOARD MEMBER  
SUSIE BRISCOE.....PEIMS COORDINATOR

### 174-903 GARRISON ISD

KERRY BEARD.....BOARD PRESIDENT  
TOMMY DEES.....BOARD VICE-PRESIDENT  
LANE BARTON.....BOARD SECRETARY  
BOB J BARTON.....BOARD MEMBER  
MIKE BRADSHAW.....BOARD MEMBER  
RANDY CRAWFORD.....BOARD MEMBER  
MARTY RENEAU.....BOARD MEMBER  
CAROL STANALAND, MED.....BUSINESS MANAGER  
DAWN HANEY.....PEIMS COORDINATOR

### 174-904 NACOGDOCHES ISD

PHIL MAHAR.....BOARD PRESIDENT  
JAY KNOTT.....BOARD VICE-PRESIDENT  
LEANN WEST.....BOARD SECRETARY  
TOM DAVIS.....BOARD MEMBER  
ALMARIE HENDERSON.....BOARD MEMBER  
T D HOWARTH.....BOARD MEMBER  
ZEKE MARTINEZ.....BOARD MEMBER  
DR PEGGY COX.....ASSISTANT SUPERINTENDENT  
G W NEAL.....ASSISTANT SUPERINTENDENT  
MAX MCCARLEY.....BUSINESS MANAGER  
KAY LUNA.....PEIMS COORDINATOR

### 174-906 WODEN ISD

TERRE MCLEMORE.....BOARD PRESIDENT  
LANCE JACOBS.....BOARD VICE-PRESIDENT  
CLARK CHANDLER.....BOARD SECRETARY  
EDGAR ESSMAN.....BOARD MEMBER  
BROOKS KENNEMER.....BOARD MEMBER  
JACKIE RISNER.....BOARD MEMBER  
WAYNE SCHABOW.....BOARD MEMBER  
LINDA MASON.....BUSINESS MANAGER  
LINDA MASON.....PEIMS COORDINATOR

### 174-908 CENTRAL HEIGHTS ISD

BOBBY GENE TORRENCE II.....BOARD PRESIDENT  
STEVE WILLIAMS.....BOARD VICE-PRESIDENT

TRAVIS RUSSELL.....BOARD SECRETARY  
TERRY CLIFTON.....BOARD MEMBER  
MIKE ENGLE.....BOARD MEMBER  
ROGER SCOTT.....BOARD MEMBER  
TERRY STONE.....BOARD MEMBER  
NORMA P ROGERS.....BUSINESS MANAGER  
NORMA ROGERS.....PEIMS COORDINATOR

### 174-909 MARTINSVILLE ISD

TERESA WEAVER.....BOARD PRESIDENT  
ARCHIE HADDOX JR.....BOARD VICE-PRESIDENT  
GREG NEWTON.....BOARD SECRETARY  
THOMAS KEITH FRAZIER.....BOARD MEMBER  
ROBERT GROSS.....BOARD MEMBER  
MORRIS NEAL STANALAND.....BOARD MEMBER  
RAY WHITEHEAD.....BOARD MEMBER

### 174-910 ETOILE ISD

GAYLE RILEY.....BOARD PRESIDENT  
PAT CAMPBELL.....BOARD VICE-PRESIDENT  
LISA MAY.....BOARD SECRETARY  
WILLIAM CHRIS BANKS.....BOARD MEMBER  
DARON LEE.....BOARD MEMBER  
THOMAS E LOWERY.....BOARD MEMBER  
MARK E NEWMAN.....BOARD MEMBER  
LAWTON ANDREW TREKELL.....AREA SUPERINTENDENT

### 174-911 DOUGLASS ISD

MIKE LOWERY.....BOARD PRESIDENT  
BOBBY HOBSON.....BOARD VICE-PRESIDENT  
DIANE BOBO.....BOARD SECRETARY  
MARK COLLINS.....BOARD MEMBER  
JOHN DERRICK.....BOARD MEMBER  
LARRY HAMBY.....BOARD MEMBER  
KEVIN MOBLEY.....BOARD MEMBER  
LOUISE KELLEY.....BUSINESS MANAGER  
LOUISE KELLEY.....PEIMS COORDINATOR

---

## 175 NAVARRO COUNTY

---

### 175-902 BLOOMING GROVE ISD

DAN PATTERSON.....BOARD PRESIDENT  
RICKY D MCGRAW.....BOARD VICE-PRESIDENT  
KAREN SHEPPARD.....BOARD SECRETARY  
TIMOTHY CAMPBELL.....BOARD MEMBER  
JACK HEROD.....BOARD MEMBER  
HOWARD D SEELY.....BOARD MEMBER  
TEDDY RAY SOUTHARD.....BOARD MEMBER  
SUZANNE RAGAN.....BUSINESS MANAGER  
SUZANNE RAGAN.....PEIMS COORDINATOR

### 175-903 CORSICANA ISD

TERRY SETH.....BOARD PRESIDENT  
JOHN SABERTON.....BOARD VICE-PRESIDENT  
SCOTT WATKINS.....BOARD SECRETARY  
KERRI ANDERSON-DONICA.....BOARD MEMBER  
DONNA RALSTON.....BOARD MEMBER  
DR KENT ROGERS.....BOARD MEMBER  
ELBERT TURNER.....BOARD MEMBER  
SHERRY DOTSON.....DEPUTY SUPERINTENDENT  
CHIP CURINGTON.....ASSISTANT SUPERINTENDENT  
CINDY MURRAY.....PEIMS COORDINATOR

### 175-904 DAWSON ISD

CLARENCE HOLLINGSWORTH.....BOARD PRESIDENT

# Texas Public School Districts and Charters: Board Members, Assistant Superintendents, Business Managers, and Public Education Information Management System (PEIMS) Coordinators, October 2006

DAVID MATTHEWS..... BOARD VICE-PRESIDENT  
 KAY YATES..... BOARD SECRETARY  
 PETE CHASTEEN..... BOARD MEMBER  
 W L FRENCH..... BOARD MEMBER  
 SCOTT HEATON..... BOARD MEMBER  
 KENNETH NESMITH..... BOARD MEMBER  
 KELLY MILLER..... BUSINESS MANAGER  
 ROBERT KEITH..... PEIMS COORDINATOR

## 175-905 FROST ISD

CLAY REYNOLDS..... BOARD PRESIDENT  
 DON BALLEW..... BOARD VICE-PRESIDENT  
 LARRY KERN..... BOARD SECRETARY  
 CALEB MATIN..... BOARD MEMBER  
 VAN PERRY..... BOARD MEMBER  
 JACK THOMAS..... BOARD MEMBER  
 CLIFF WILLIAMS..... BOARD MEMBER  
 GORDON HARRIS LOCKETT..... ASSISTANT SUPERINTENDENT  
 DEANNA HARRINGTON..... BUSINESS MANAGER

## 175-907 KERENS ISD

KENNY BERRY..... BOARD PRESIDENT  
 DENNIS EUGENE PRIDY..... BOARD VICE-PRESIDENT  
 ROBERT BAIN..... BOARD MEMBER  
 STEVE BAXTER..... BOARD MEMBER  
 NORTON CONNER..... BOARD MEMBER  
 TERESA JENNINGS..... BOARD MEMBER  
 LIBBY LAYFIELD..... BOARD MEMBER  
 KIM SPENCER..... BUSINESS MANAGER  
 KIM SPENCER..... PEIMS COORDINATOR

## 175-909 CORSICANA RESIDENTIAL TREATMENT CENTER

PETE C ALFARO..... BOARD PRESIDENT  
 NICHOLAS T SERAFY JR..... BOARD VICE-PRESIDENT  
 DONALD R BETHEL..... BOARD MEMBER  
 DR GLORIA DICKSON, PH D..... BOARD MEMBER  
 WILLIAM MAHONES JR..... BOARD MEMBER  
 DR JUAN MUNOZ, PH D..... BOARD MEMBER  
 PATSY REED GUEST..... BOARD MEMBER  
 MICHAEL MILLER..... BUSINESS MANAGER  
 KAREN MAXWELL..... PEIMS COORDINATOR

## 175-910 MILDRED ISD

MARILYN MITCHELL..... BOARD PRESIDENT  
 BRADLEY BOYTE..... BOARD VICE-PRESIDENT  
 CRAIG MCCrackEN..... BOARD SECRETARY  
 MICHAEL COOK..... BOARD MEMBER  
 SHANE FARMER..... BOARD MEMBER  
 RANDY THOMAS..... BOARD MEMBER  
 SHANNON WIGGINS..... BOARD MEMBER  
 BECKY BURNS..... ASSISTANT SUPERINTENDENT  
 BARBARA SPENCER..... BUSINESS MANAGER  
 KATHY HENDERSON..... PEIMS COORDINATOR

## 175-911 RICE ISD

JIMMY ALLEN..... BOARD PRESIDENT  
 RON BUCKLEY..... BOARD VICE-PRESIDENT  
 STEVE MCCARTY..... BOARD SECRETARY  
 NENA HARWELL..... BOARD MEMBER  
 DEBBIE MCELHENNEY..... BOARD MEMBER  
 LEE MONTGOMERY..... BOARD MEMBER  
 KEVIN THEDFORD..... BOARD MEMBER  
 LARRY G BAER..... BUSINESS MANAGER  
 RONDA WALLING..... PEIMS COORDINATOR

## 176 NEWTON COUNTY

### 176-901 BURKEVILLE ISD

REID SMITH..... BOARD PRESIDENT  
 BENTON BROCKETTE..... BOARD VICE-PRESIDENT  
 GLENDA SMITH..... BOARD SECRETARY  
 J T BEARD..... BOARD MEMBER  
 MICHEAL BYERLY..... BOARD MEMBER  
 BOB FANCHER..... BOARD MEMBER  
 RAYMON LACY..... BOARD MEMBER  
 HENRY WILKINSON..... BUSINESS MANAGER  
 PAM DICKERSON..... PEIMS COORDINATOR

### 176-902 NEWTON ISD

LEE FILLYAW..... BOARD PRESIDENT  
 DIANNA FOMBY..... BOARD VICE-PRESIDENT  
 STEWART SHAVER..... BOARD SECRETARY  
 RICHARD DOUGHARTY..... BOARD MEMBER  
 BRENDA JEFFERSON..... BOARD MEMBER  
 EDWINA LEWIS..... BOARD MEMBER  
 PAUL STALEY..... BOARD MEMBER  
 SHERRIE LEACH..... ASSISTANT SUPERINTENDENT  
 LYNN HOLLOWAY..... BUSINESS MANAGER  
 KRISTI STALEY..... PEIMS COORDINATOR

### 176-903 DEWEYVILLE ISD

SHAWN BARNES..... BOARD PRESIDENT  
 HENRY STANLEY..... BOARD VICE-PRESIDENT  
 SANDRA BLAKENEY..... BOARD SECRETARY  
 DANIEL BROCKMAN..... BOARD MEMBER  
 SCOTT ESTES..... BOARD MEMBER  
 RICK HYMAN..... BOARD MEMBER  
 MACK H KOONCE JR..... BOARD MEMBER  
 BRENDA LEE WOFFORD..... PEIMS COORDINATOR

## 177 NOLAN COUNTY

### 177-901 ROSCOE ISD

DAYLON ALTHOF..... BOARD PRESIDENT  
 VERNON DUNCAN..... BOARD VICE-PRESIDENT  
 STEVE ANTHONY..... BOARD SECRETARY  
 RUBEN HERRERA..... BOARD MEMBER  
 ALLAN MCINTIRE..... BOARD MEMBER  
 FRANKIE SANTIAGO..... BOARD MEMBER  
 COILLA SMITH..... BOARD MEMBER  
 SCHYLON GARRETT..... PEIMS COORDINATOR

### 177-902 SWEETWATER ISD

WES BISHOP..... BOARD PRESIDENT  
 GAIL LAWRENCE..... BOARD VICE-PRESIDENT  
 ORLANDO VARGAS..... BOARD SECRETARY  
 GENEVIEVE MAYES..... BOARD MEMBER  
 JEANIE MCPHERSON..... BOARD MEMBER  
 RUSS PETTY..... BOARD MEMBER  
 BRYAN STUDDARD..... BOARD MEMBER  
 TERRY PITTMAN..... ASSISTANT SUPERINTENDENT  
 NATHAN EHLERT..... BUSINESS MANAGER  
 SUE SCHLUETER..... PEIMS COORDINATOR

### 177-903 BLACKWELL CISD

PAUL GOTHARD..... BOARD PRESIDENT  
 JASON JONES..... BOARD VICE-PRESIDENT  
 JAMES SANDERSON..... BOARD SECRETARY  
 SKIPPER GASTON..... BOARD MEMBER  
 RICK GRIFFIN..... BOARD MEMBER

# Texas Public School Districts and Charters: Board Members, Assistant Superintendents, Business Managers, and Public Education Information Management System (PEIMS) Coordinators, October 2006

MARSHA HARRIS ..... BOARD MEMBER  
 GID WARE ..... BOARD MEMBER  
 PENNY BAUCOM ..... BUSINESS MANAGER  
 PENNY BAUCOM ..... PEIMS COORDINATOR

## 177-905 HIGHLAND ISD

TERRY CLARK ..... BOARD PRESIDENT  
 JOE BRAD MCVEY ..... BOARD VICE-PRESIDENT  
 DAVID THOMAS STEWART, CONTROLLERACCOUNTANT BOARD SECRETARY  
 BRENT ALLEN ..... BOARD MEMBER  
 JIMMY JOHNS ..... BOARD MEMBER  
 MATT SELF ..... BOARD MEMBER  
 JACKIE WOMACK ..... BOARD MEMBER  
 ADELINE JO PETERSON ..... BUSINESS MANAGER  
 LISA FULLWOOD ..... PEIMS COORDINATOR

---

## 178 NUECES COUNTY

---

### 178-801 DR M L GARZA-GONZALEZ CHARTER SCHOOL

ANNA M FLORES ..... BOARD PRESIDENT  
 MINERVA MORALDA ..... BOARD VICE-PRESIDENT  
 MARY A MARTINEZ ..... BOARD SECRETARY  
 CLODINE GARCIA ..... BOARD MEMBER  
 GUADALUPE GOMEZ ..... BOARD MEMBER  
 SOYLA C LOPEZ ..... BOARD MEMBER  
 FEDERICO RODRIGUEZ ..... BOARD MEMBER

### 178-802 SEASHORE LEARNING CTR CHARTER

COLLEEN M MCINTYRE ..... BOARD PRESIDENT  
 KELLY D HANNA ..... BOARD VICE-PRESIDENT  
 MICHELLE YARBROUGH ..... BOARD VICE-PRESIDENT  
 SUSAN L TENNISON ..... BOARD SECRETARY  
 MARY E HANNA ..... BOARD TREASURER  
 MAXIMO A CASTANEDA ..... BOARD MEMBER  
 MAYBETH A CHRISTENSEN ..... BOARD MEMBER  
 ROBERTA B SOWARD ..... BOARD MEMBER

### 178-803 COASTAL BEND YOUTH CITY

JOHN R NOLES ..... BOARD PRESIDENT  
 JERRY G HAMPTON ..... BOARD VICE-PRESIDENT  
 STEVE HILMY ..... BOARD SECRETARY  
 DON KINGSBURY ..... BOARD TREASURER  
 DIANE BAKER ..... BOARD MEMBER  
 LARRY EDWARDS ..... BOARD MEMBER  
 SCOTT FRAZIER ..... BOARD MEMBER  
 SUSAN GEISSEL ..... BOARD MEMBER  
 PENN THOMAS ..... BOARD MEMBER  
 DAN URBAN ..... BOARD MEMBER  
 CHARLES ZEPEDA ..... BOARD MEMBER

### 178-804 RICHARD MILBURN ALTER HIGH SCHOOL (CORPUS CHRISTI)

PETER BRIGGS ..... BOARD PRESIDENT  
 EARNEST CHAMBERS ..... BOARD MEMBER  
 DR MARTIN LOUGHLIN ..... BOARD MEMBER  
 ROBERT MUNNELLY ..... BOARD MEMBER  
 MIKE PEEBLES ..... BOARD MEMBER  
 PEGGY FOREMAN ..... PEIMS COORDINATOR

### 178-807 CORPUS CHRISTI MONTESSORI SCHOOL

SUE ELWOOD-SALINAS ..... BOARD PRESIDENT  
 DON EDWARDS ..... BOARD VICE-PRESIDENT  
 EUGENIA J HAAS ..... BOARD SECRETARY  
 MELISSA GONZALEZ ..... BOARD MEMBER  
 KAREN COMPTON ..... PEIMS COORDINATOR

## 178-901 AGUA DULCE ISD

MICHAEL CARPER ..... BOARD PRESIDENT  
 TOM SABLATURA ..... BOARD VICE-PRESIDENT  
 YVETTE SAENZ ..... BOARD SECRETARY  
 TONY AGUILAR ..... BOARD MEMBER  
 CATHY HOWARD ..... BOARD MEMBER  
 SANDRA RILEY ..... BOARD MEMBER  
 IRMA SANCHEZ-BRANDT ..... BOARD MEMBER

## 178-902 BISHOP CISD

DAWN CAVANAUGH ..... BOARD PRESIDENT  
 ART ALVAREZ ..... BOARD VICE-PRESIDENT  
 NORMA JEAN FLORES ..... BOARD SECRETARY  
 LEE DAVILA ..... BOARD MEMBER  
 JOE DIAZ ..... BOARD MEMBER  
 JUDY MURDOCH ..... BOARD MEMBER  
 TED RECIO ..... BOARD MEMBER  
 DR EDEN HERNANDEZ ..... ASSISTANT SUPERINTENDENT  
 CAROLYN LEE ..... BUSINESS MANAGER  
 CATHY HOWARD ..... PEIMS COORDINATOR

## 178-903 CALALLEN ISD

JIM CALLIS ..... BOARD PRESIDENT  
 BRENT BURKHART ..... BOARD VICE-PRESIDENT  
 YOLANDA VILLARREAL ..... BOARD SECRETARY  
 KAREN KARAGAS ..... BOARD TREASURER  
 TAMMY MCDONALD ..... BOARD MEMBER  
 PAUL PEELER ..... BOARD MEMBER  
 RICHARD ROECKER ..... BOARD MEMBER  
 ERICH MORRIS ..... BUSINESS MANAGER  
 TERRI VILLARREAL ..... PEIMS COORDINATOR

## 178-904 CORPUS CHRISTI ISD

DR MANUEL FLORES ..... BOARD PRESIDENT  
 LUCY RUBIO ..... BOARD VICE-PRESIDENT  
 VICKI ROTHSCHILD ..... BOARD SECRETARY  
 BILL CLARK ..... BOARD ASSISTANT SECRETARY  
 LARRY ELIZONDO SR ..... BOARD MEMBER  
 LOUIS GARZA ..... BOARD MEMBER  
 REVEREND HARRY WILLIAMS ..... BOARD MEMBER  
 MICHAEL BRIONES ..... ASSISTANT SUPERINTENDENT  
 SCOTT ELLIFF ..... ASSISTANT SUPERINTENDENT  
 REBECCA OLIVEIRA ..... BUSINESS MANAGER  
 LAURA MONETTE ..... PEIMS COORDINATOR

## 178-905 DRISCOLL ISD

SHAWNNA CAMPBELL ..... BOARD PRESIDENT  
 VERONICA RAMON ..... BOARD VICE-PRESIDENT  
 LOUISA RIVERA ..... BOARD SECRETARY  
 EXIQUIO FLORES ..... BOARD MEMBER  
 GLORIA OLIVAREZ ..... BOARD MEMBER  
 JOHANNA SCHUBERT ..... BOARD MEMBER  
 CYNTHIA MAPLES GARCIA ..... AREA SUPERINTENDENT  
 CINDY A MCBRYDE ..... BUSINESS MANAGER  
 CINDY A MCBRYDE ..... PEIMS COORDINATOR

## 178-906 LONDON ISD

SCOTT FRAZIER ..... BOARD PRESIDENT  
 JOHN SENDEJAR ..... BOARD VICE-PRESIDENT  
 JENNIFER BEACH ..... BOARD SECRETARY  
 ANITA MCGEE ..... BOARD MEMBER  
 GAYLE NEESSSEN ..... BOARD MEMBER  
 PAT O'CONNELL ..... BOARD MEMBER  
 SHAUNA OLSON ..... BOARD MEMBER  
 VICKI GEORGE ..... BUSINESS MANAGER

# Texas Public School Districts and Charters: Board Members, Assistant Superintendents, Business Managers, and Public Education Information Management System (PEIMS) Coordinators, October 2006

VICKI GEORGE ..... PEIMS COORDINATOR

## 178-908 PORT ARANSAS ISD

BOB SMITH..... BOARD PRESIDENT  
 CHUCK BORDERS ..... BOARD VICE-PRESIDENT  
 LORRAINE STERN ..... BOARD SECRETARY  
 RICK ADAMS ..... BOARD MEMBER  
 ANN APPLING ..... BOARD MEMBER  
 DR KEN DUNTON ..... BOARD MEMBER  
 MARGARET ANN PRICE ..... BOARD MEMBER  
 OLIVIA MIXON ..... BUSINESS MANAGER  
 KAREN PANTEL ..... PEIMS COORDINATOR

## 178-909 ROBSTOWN ISD

ROSENDO ESPINOZA ..... BOARD PRESIDENT  
 RAUL MOLANO ..... BOARD VICE-PRESIDENT  
 VICTOR ORONA JR ..... BOARD SECRETARY  
 JERRY GONZALEZ ..... BOARD ASSISTANT SECRETARY  
 ADOLFO LOPEZ ..... BOARD MEMBER  
 OSCAR LOPEZ ..... BOARD MEMBER  
 SONIA VASQUEZ O'DONNELL ..... BOARD MEMBER  
 JOE MARTINEZ ..... ASSISTANT SUPERINTENDENT  
 DIANA L SILVAS ..... ASSISTANT SUPERINTENDENT  
 JESSIE ALEJANDRO ..... BUSINESS MANAGER  
 NORMA O RODRIGUEZ ..... PEIMS COORDINATOR

## 178-912 TULOSO-MIDWAY ISD

BILLY LERMA ..... BOARD PRESIDENT  
 PAUL B MOSTELLA ..... BOARD VICE-PRESIDENT  
 STEVE GARNER ..... BOARD SECRETARY  
 MIKE ALANIZ ..... BOARD ASSISTANT SECRETARY  
 SYLVIA LONGORIA ..... BOARD ASSISTANT SECRETARY  
 AMY R HESSELTINE ..... BOARD MEMBER  
 JAN MOSTELLA ..... BOARD MEMBER  
 CAROL SUE HIPPI ..... ASSISTANT SUPERINTENDENT  
 ANNA PETERSON ..... ASSISTANT SUPERINTENDENT

## 178-913 BANQUETE ISD

JEROME TYMRAK ..... BOARD PRESIDENT  
 MARTY LOPEZ ..... BOARD VICE-PRESIDENT  
 LARRY WRIGHT ..... BOARD SECRETARY  
 CATARINO ALVEAR ..... BOARD MEMBER  
 AARON RAMON ..... BOARD MEMBER  
 GARY TAUB ..... BOARD MEMBER  
 TRACY WRIGHT ..... BOARD MEMBER  
 JIM T RUMAGE ..... AREA SUPERINTENDENT  
 ADRIAN PENA ..... BUSINESS MANAGER

## 178-914 FLOUR BLUFF ISD

RICHARD C PITTMAN ..... BOARD PRESIDENT  
 JAMES F KAYLOR ..... BOARD VICE-PRESIDENT  
 FLO EAST ..... BOARD SECRETARY  
 FRANK BROGAN ..... BOARD MEMBER  
 GEORGE CANALES ..... BOARD MEMBER  
 DR WALLACE E GRAHAM JR ..... BOARD MEMBER  
 DANIEL THORNTON ..... BOARD MEMBER  
 DR AUDRA UDE ..... ASSISTANT SUPERINTENDENT  
 XAVIER GONZALEZ ..... BUSINESS MANAGER  
 LYNN THORNTON ..... PEIMS COORDINATOR

## 178-915 WEST OSO ISD

VELMA RODRIGUEZ ..... BOARD PRESIDENT  
 LUCAS C JASSO ..... BOARD VICE-PRESIDENT  
 DIANA CANTU-GUERRERO ..... BOARD SECRETARY  
 GEORGE BARRERA ..... BOARD MEMBER

CELLA BOYD ..... BOARD MEMBER  
 SHIRLEY JORDAN ..... BOARD MEMBER  
 JOSE A LOPEZ ..... BOARD MEMBER  
 DR MARY JANE GARZA ..... ASSISTANT SUPERINTENDENT  
 DAVID PALACIOS ..... BUSINESS MANAGER  
 GRACE GARZA ..... PEIMS COORDINATOR

---

## 179 OCHILTREE COUNTY

---

### 179-901 PERRYTON ISD

PERRY ALLRED ..... BOARD PRESIDENT  
 RANDY SKAGGS ..... BOARD VICE-PRESIDENT  
 RICHARD BEYEA ..... BOARD SECRETARY  
 TERRY DANLEY ..... BOARD MEMBER  
 BRIAN GROVER DIEDRICH ..... BOARD MEMBER  
 REN L HENSLEY ..... BOARD MEMBER  
 BILL M ROBERSON ..... BOARD MEMBER  
 RANDY BARNES ..... ASSISTANT SUPERINTENDENT  
 GARY MILLS ..... ASSISTANT SUPERINTENDENT  
 DOUG KILE ..... BUSINESS MANAGER  
 LESA KEMP ..... PEIMS COORDINATOR

---

## 180 OLDHAM COUNTY

---

### 180-901 BOYS RANCH ISD

SUZANNE WRIGHT ..... BOARD PRESIDENT  
 ALICE O'BRIEN ..... BOARD VICE-PRESIDENT  
 GEORGE OWEN ..... BOARD SECRETARY  
 ANTONIO RENTERIA ..... BOARD MEMBER  
 CHRIS STORM ..... BOARD MEMBER  
 VITA SOTELO ..... ASSISTANT SUPERINTENDENT  
 CAROL JONES ..... BUSINESS MANAGER  
 MELETA BAILEY ..... PEIMS COORDINATOR

### 180-902 VEGA ISD

LARRY GENE RICHARDSON ..... BOARD PRESIDENT  
 ROGER BRORMAN ..... BOARD VICE-PRESIDENT  
 LESTER KIRKLAND ..... BOARD SECRETARY  
 BOBBY JOHNSON ..... BOARD MEMBER  
 GREGG MILLS ..... BOARD MEMBER  
 DARCY KARBER ..... BUSINESS MANAGER  
 DARCY KARBER ..... PEIMS COORDINATOR

### 180-903 ADRIAN ISD

RICHARD HARWOOD ..... BOARD PRESIDENT  
 RAY SKAGGS ..... BOARD VICE-PRESIDENT  
 GARY W JAMES ..... BOARD SECRETARY  
 MORRIS L BLANKENSHIP ..... BOARD MEMBER  
 MARK BOWLES ..... BOARD MEMBER  
 MIKE FORTENBERRY ..... BOARD MEMBER  
 JOHN DANIEL GRUHLKEY ..... BOARD MEMBER  
 SHARI TORRES ..... BUSINESS MANAGER  
 SHARI TORRES ..... PEIMS COORDINATOR

### 180-904 WILDORADO ISD

SHANNON LEAVITT ..... BOARD PRESIDENT  
 TRACY PERKINS ..... BOARD VICE-PRESIDENT  
 KAY SELMAN ..... BOARD SECRETARY  
 CLAY CRIST ..... BOARD MEMBER  
 RON HEFLEY ..... BOARD MEMBER  
 LANE MASON ..... BOARD MEMBER  
 RON MULLER ..... BOARD MEMBER  
 JACKIE CLEAVINGER ..... BUSINESS MANAGER  
 JACKIE CLEAVINGER ..... PEIMS COORDINATOR

# Texas Public School Districts and Charters: Board Members, Assistant Superintendents, Business Managers, and Public Education Information Management System (PEIMS) Coordinators, October 2006

---

## 181 ORANGE COUNTY

---

### 181-901 BRIDGE CITY ISD

BRIAN BEARD..... BOARD PRESIDENT  
 MARY BRYANT..... BOARD VICE-PRESIDENT  
 MARK ANDERSON..... BOARD SECRETARY  
 TOM OROZCO..... BOARD ASSISTANT SECRETARY  
 KIRK ELLENDER..... BOARD MEMBER  
 LON HUBBARD..... BOARD MEMBER  
 REBECCA RUTLEDGE..... BOARD MEMBER  
 JOE F CHENELLA..... ASSISTANT SUPERINTENDENT  
 ROBERTA OVERSTREET..... BUSINESS MANAGER  
 JOE F CHENELLA..... PEIMS COORDINATOR

### 181-905 ORANGEFIELD ISD

RON HUEBEL..... BOARD PRESIDENT  
 SUSAN GUNSTREAM..... BOARD VICE-PRESIDENT  
 THAD ANGELLE..... BOARD SECRETARY  
 WANDA WOODS..... BOARD TREASURER  
 NANCY GRAY ASHWORTH..... BOARD MEMBER  
 DONNA GAIL FORD..... BOARD MEMBER  
 DONOVAN WELDON..... BOARD MEMBER  
 PHILIP WELCH..... ASSISTANT SUPERINTENDENT  
 KAY WINGATE..... PEIMS COORDINATOR

### 181-906 WEST ORANGE-COVE CISD

HARRY BARCLAY..... BOARD PRESIDENT  
 PETE AMY..... BOARD VICE-PRESIDENT  
 KEVIN HEBERT..... BOARD SECRETARY  
 NANCY BYERS..... BOARD MEMBER  
 MARY FONTENOT- HARDIN..... BOARD MEMBER  
 SHIRLEY MARTIN..... BOARD MEMBER  
 ERIC MITCHELL..... BOARD MEMBER  
 NANCY CHRISTINE HICKMAN, BBA..... BUSINESS MANAGER

### 181-907 VIDOR ISD

MICHAEL C QUINN..... BOARD PRESIDENT  
 WAYNE SONNIER..... BOARD VICE-PRESIDENT  
 MIKE KILMER..... BOARD SECRETARY  
 ROLLIE BURR..... BOARD MEMBER  
 KENNETH IVAN CROAK..... BOARD MEMBER  
 TIM E HARLAND..... BOARD MEMBER  
 TIM WRIGHT..... BOARD MEMBER  
 DAVID EDGAR..... ASSISTANT SUPERINTENDENT  
 WILLIE H HAYES..... ASSISTANT SUPERINTENDENT  
 JOHNNY ROSS..... ASSISTANT SUPERINTENDENT  
 DAVID EDGAR..... BUSINESS MANAGER  
 LAWANDA HAYES..... PEIMS COORDINATOR

### 181-908 LITTLE CYPRESS-AURICEVILLE CISD

DR KEITH KYLE..... BOARD PRESIDENT  
 ERNEST EGULF..... BOARD VICE-PRESIDENT  
 DONNA SCHEER..... BOARD SECRETARY  
 DON ANDERSON..... BOARD MEMBER  
 RICK GANDY..... BOARD MEMBER  
 DAL MOREAU III..... BOARD MEMBER  
 BRENDA MOTT..... BOARD MEMBER  
 GREG PERRY..... ASSISTANT SUPERINTENDENT  
 GAYE LOKEY..... PEIMS COORDINATOR

---

## 182 PALO PINTO COUNTY

---

### 182-901 GORDON ISD

RUSSELL STOWE..... BOARD PRESIDENT  
 JIMMY HUNT..... BOARD VICE-PRESIDENT

KIM ELKINS..... BOARD SECRETARY  
 JENNIFER BAKER..... BOARD MEMBER  
 DAVID MILMO..... BOARD MEMBER  
 MILO MOFFIT..... BOARD MEMBER  
 ELI STOCKSTILL..... BOARD MEMBER  
 JUDY HUNT..... BUSINESS MANAGER  
 JUDY HUNT..... PEIMS COORDINATOR

### 182-902 GRAFORD ISD

JAKIE LONG..... BOARD PRESIDENT  
 MATT BIERY..... BOARD VICE-PRESIDENT  
 KAY LYNN BRIDGES..... BOARD SECRETARY  
 HAL BROWN..... BOARD MEMBER  
 EDDIE LANEY..... BOARD MEMBER  
 MIKE PENDERGRAFT..... BOARD MEMBER  
 SUSAN WOLFE..... BOARD MEMBER  
 MISHELLE DAVIS..... BUSINESS MANAGER  
 RENEE RICHARDSON..... PEIMS COORDINATOR

### 182-903 MINERAL WELLS ISD

DR TY L GORE..... BOARD PRESIDENT  
 RODNEY HENDERSON..... BOARD VICE-PRESIDENT  
 DR M MOSS DICKERSON..... BOARD MEMBER  
 REYES GARCIA III..... BOARD MEMBER  
 JOEL HARDEMAN..... BOARD MEMBER  
 DOUG PENNINGTON..... BOARD MEMBER  
 HOLT PRICE..... BOARD MEMBER  
 BOBBYE ESTES..... ASSISTANT SUPERINTENDENT  
 LINDA PORTER-BRADFORD..... ASSISTANT SUPERINTENDENT  
 PAUL HEARN..... BUSINESS MANAGER  
 LINDA PORTER-BRADFORD..... PEIMS COORDINATOR

### 182-904 SANTO ISD

RANDY PARKER..... BOARD PRESIDENT  
 DONNIE HERRING..... BOARD VICE-PRESIDENT  
 JERRY EDWARDS..... BOARD SECRETARY  
 ROBIN BREY..... BOARD MEMBER  
 SCOTT MAUNEY..... BOARD MEMBER  
 JILL MOORE..... BOARD MEMBER  
 MICHAEL PRICE..... BOARD MEMBER  
 SYBLE SPARKS..... BUSINESS MANAGER  
 CINDY RUCKER..... PEIMS COORDINATOR

### 182-905 STRAWN ISD

KIRK HINKSON..... BOARD PRESIDENT  
 NANCY MALLORY..... BOARD PRESIDENT  
 MARK HINKSON..... BOARD VICE-PRESIDENT  
 GREGORY P CRAWFORD..... BOARD SECRETARY  
 PAUL CORMACK..... BOARD MEMBER  
 LISA B HODGKINS..... BOARD MEMBER  
 DOUG HOPKINS..... BOARD MEMBER  
 LISA LYNN..... PEIMS COORDINATOR

### 182-906 PALO PINTO ISD

BUD PRICE..... BOARD PRESIDENT  
 JIMMY TRAMMELL..... BOARD VICE-PRESIDENT  
 BEVERLY FULLER..... BOARD SECRETARY  
 CODY CLOUD..... BOARD MEMBER  
 BRAD CONNELLY..... BOARD MEMBER  
 KERRIE HALL..... BOARD MEMBER  
 GARY MEDLIN..... BOARD MEMBER  
 NORMA JEAN YATES..... AREA SUPERINTENDENT  
 BARBARA JOHNSON..... BUSINESS MANAGER  
 LISA ANDERSON..... PEIMS COORDINATOR

# Texas Public School Districts and Charters: Board Members, Assistant Superintendents, Business Managers, and Public Education Information Management System (PEIMS) Coordinators, October 2006

---

## 183 PANOLA COUNTY

---

### 183-801 PANOLA CHARTER SCHOOL

CAROL OLSEN..... BOARD PRESIDENT  
WILLIAM BREWSTER..... BOARD VICE-PRESIDENT  
CHARLES NEWTON..... BOARD SECRETARY  
DON COCKLIN..... BOARD MEMBER

### 183-901 BECKVILLE ISD

GORDON TOMPKINS..... BOARD PRESIDENT  
JACKIE HARRIS..... BOARD VICE-PRESIDENT  
JANE CAMMACK..... BOARD SECRETARY  
SONNY BRASHER..... BOARD MEMBER  
JUSTIN PIERCE..... BOARD MEMBER  
MARION SIPES..... BOARD MEMBER  
ANN TUTTLE..... BOARD MEMBER  
CHARMAINE CHAPPELL..... BUSINESS MANAGER  
SHARON HASTINGS..... PEIMS COORDINATOR

### 183-902 CARTHAGE ISD

CHARLES HOLMES..... BOARD PRESIDENT  
FRANK WILLIS..... BOARD PRESIDENT  
TRUMAN SHIREY..... BOARD VICE-PRESIDENT  
KEN ANDRUS..... BOARD SECRETARY  
DR BEN DONALD..... BOARD MEMBER  
CLAUDINE GOREE..... BOARD MEMBER  
MARY ELLA SHERMAN..... BOARD MEMBER  
REBA ALLISON..... AREA SUPERINTENDENT  
DONNA PORTER..... ASSISTANT SUPERINTENDENT  
KATHY BALLARD..... BUSINESS MANAGER  
JUDY RITTER..... PEIMS COORDINATOR

### 183-904 GARY ISD

TIMOTHY HOOPER..... BOARD PRESIDENT  
DONNIE SHRELL..... BOARD VICE-PRESIDENT  
ELAINE HIGHT..... BOARD SECRETARY  
TIM HUMBER..... BOARD MEMBER  
R C NICHOLSON..... BOARD MEMBER  
MIKE STUTES..... BOARD MEMBER  
RONNY YOUNG..... BOARD MEMBER  
JASON WOODFIN..... BUSINESS MANAGER  
JASON WOODFIN..... PEIMS COORDINATOR

---

## 184 PARKER COUNTY

---

### 184-901 POOLVILLE ISD

ROGER SMITH..... BOARD PRESIDENT  
LYNN DUVALL..... BOARD VICE-PRESIDENT  
DEBBYE BARNETT..... BOARD SECRETARY  
BILL BLEVINS..... BOARD MEMBER  
RANDY HARRIS..... BOARD MEMBER  
JIMMY HINES..... BOARD MEMBER  
KEVIN WILLIAMS..... BOARD MEMBER  
TERRY HAMILTON..... AREA SUPERINTENDENT  
PAULA HALL..... BUSINESS MANAGER  
DEBBIE JONES..... PEIMS COORDINATOR

### 184-902 SPRINGTOWN ISD

VIVIAN ROGAN..... BOARD PRESIDENT  
DARRELL MATHIS..... BOARD VICE-PRESIDENT  
MATT BEIN..... BOARD MEMBER  
STEVE BROYLES..... BOARD MEMBER  
JODY LOWERY..... BOARD MEMBER  
B D SMITH..... BOARD MEMBER  
AMY WALKER..... BOARD MEMBER

MICHAEL GILLEY..... ASSISTANT SUPERINTENDENT  
GARY SHAW..... BUSINESS MANAGER  
GARY SHAW..... PEIMS COORDINATOR

### 184-903 WEATHERFORD ISD

RACHEL R JOHNSON..... BOARD PRESIDENT  
BOB GUESS..... BOARD VICE-PRESIDENT  
CHARLIE MARTINEZ..... BOARD SECRETARY  
DAVE COWLEY..... BOARD MEMBER  
KIP HOOKS..... BOARD MEMBER  
PAUL PASCHALL..... BOARD MEMBER  
YALE YOUNG..... BOARD MEMBER  
DARRYL CROSS..... ASSISTANT SUPERINTENDENT  
JOE SCHULTZ..... ASSISTANT SUPERINTENDENT  
HOLLY TEAGUE..... ASSISTANT SUPERINTENDENT  
JOE SCHULTZ..... BUSINESS MANAGER  
PATSY JOHNSTON..... PEIMS COORDINATOR

### 184-904 MILLSAP ISD

ALVEN FRAZIER..... BOARD PRESIDENT  
DR DENE HERBEL..... BOARD VICE-PRESIDENT  
JERRY WALKER, CPA..... BOARD SECRETARY  
GARY HALL..... BOARD MEMBER  
DAVID MORTON..... BOARD MEMBER  
MIKE STACK..... BOARD MEMBER  
LARRY WALDEN..... BOARD MEMBER  
LORI HOBBS..... BUSINESS MANAGER  
KAREN SCOTT..... PEIMS COORDINATOR

### 184-907 ALEDO ISD

JOE DEARING..... BOARD PRESIDENT  
DARRELL KINDLEY..... BOARD VICE-PRESIDENT  
CONNIE SUCHOCKI..... BOARD SECRETARY  
JOANNE CARLSON..... BOARD MEMBER  
BOB MCKENZIE..... BOARD MEMBER  
JANIS MILLER..... BOARD MEMBER  
BOBBY RIGUES..... BOARD MEMBER  
MARSHA MIHOLOVICH..... DEPUTY SUPERINTENDENT  
LYNN MCKINNEY..... ASSISTANT SUPERINTENDENT  
CHRIS WHIDDON..... ASSISTANT SUPERINTENDENT  
BEVERLY HANSON..... BUSINESS MANAGER  
BEVERLY HANSON..... PEIMS COORDINATOR

### 184-908 PEASTER ISD

ROBBIE BALLARD..... BOARD PRESIDENT  
BRIAN DEAVER..... BOARD VICE-PRESIDENT  
SCOTT JOHNSON..... BOARD SECRETARY  
BUCKY BOWLING..... BOARD MEMBER  
CALWIN KIRK..... BOARD MEMBER  
GLENN MCCARTY..... BOARD MEMBER  
DAVID ROBINSON..... BOARD MEMBER  
KIM M ALEXANDER..... BUSINESS MANAGER  
KAY CRUMLEY..... PEIMS COORDINATOR

### 184-909 BROCK ISD

EARL MCGEE..... BOARD PRESIDENT  
JAMES BRANCH..... BOARD VICE-PRESIDENT  
MARK BEATY..... BOARD SECRETARY  
RONNIE ARMSTRONG..... BOARD MEMBER  
MYRON COLE..... BOARD MEMBER  
BILL COOPER..... BOARD MEMBER  
KENT HULL..... BOARD MEMBER  
CAROLYN BRANCH..... BUSINESS MANAGER

# Texas Public School Districts and Charters: Board Members, Assistant Superintendents, Business Managers, and Public Education Information Management System (PEIMS) Coordinators, October 2006

## 184-911 GARNER ISD

STEVE JONES ..... BOARD PRESIDENT  
JEFF EVANS ..... BOARD VICE-PRESIDENT  
DAVID HENDERSON ..... BOARD SECRETARY  
JAMES BARTON ..... BOARD MEMBER  
TYLER BOSWELL ..... BOARD MEMBER  
TRACY BUTLER ..... BOARD MEMBER  
GREG HOBSON ..... BOARD MEMBER  
LORI BOSWELL ..... BUSINESS MANAGER  
CAROLYN JONES ..... PEIMS COORDINATOR

---

## 185 PARMER COUNTY

### 185-901 BOVINA ISD

DON TEAGUE ..... BOARD PRESIDENT  
RICHARD CARSON ..... BOARD VICE-PRESIDENT  
GEORGE VILLARREAL ..... BOARD SECRETARY  
BRIAN COX ..... BOARD MEMBER  
MATT HROMAS ..... BOARD MEMBER  
LARRY MITCHELL ..... BOARD MEMBER  
MINDY NEAL-WIDNER ..... BOARD MEMBER  
SUSAN DARLENE MILLER ..... BUSINESS MANAGER  
LATOYA DELEON ..... PEIMS COORDINATOR

### 185-902 FARWELL ISD

MIKE WOODS ..... BOARD PRESIDENT  
SAM BILLINGSLEY ..... BOARD VICE-PRESIDENT  
ROBERTA HOWARD ..... BOARD SECRETARY  
KENDALL DEVAULT ..... BOARD MEMBER  
KEITH HADLEY ..... BOARD MEMBER  
DARREN HASELOFF ..... BOARD MEMBER  
RANDY MITCHELL ..... BOARD MEMBER  
LEANDRA BYRD ..... BUSINESS MANAGER  
LEANDRA BYRD ..... PEIMS COORDINATOR

### 185-903 FRIONA ISD

DANNY HAND ..... BOARD PRESIDENT  
MITCHELL SMILEY ..... BOARD VICE-PRESIDENT  
LISA ALANIZ ..... BOARD MEMBER  
RICHARD BARNETT ..... BOARD MEMBER  
TRACY BUNKER ..... BOARD MEMBER  
BRENT LOFLIN ..... BOARD MEMBER  
ALAN MONROE ..... BOARD MEMBER  
JIM D PARKER, SUPERINTENDENT ..... AREA SUPERINTENDENT  
MICHELLE GONZALES ..... BUSINESS MANAGER  
MICHELLE GONZALES ..... PEIMS COORDINATOR

### 185-904 LAZBUDDIE ISD

TERRY PARHAM ..... BOARD PRESIDENT  
SCOTT HICKS ..... BOARD VICE-PRESIDENT  
TERRY JESKO ..... BOARD SECRETARY  
MIKE NICHOLS ..... BOARD MEMBER  
CLINT RUSSELL ..... BOARD MEMBER  
RANDY SMITH ..... BOARD MEMBER  
CHRIS TIMMS ..... BOARD MEMBER  
CAROLYN SCOTT ..... BUSINESS MANAGER  
LARETA BARBER ..... PEIMS COORDINATOR

---

## 186 PECOS COUNTY

### 186-901 BUENA VISTA ISD

KENNETH HERITAGE ..... BOARD PRESIDENT  
MELVIN WILLIAMS ..... BOARD VICE-PRESIDENT  
DEBBIE RUEBUSH ..... BOARD SECRETARY  
BECKY ALVAREZ ..... BOARD MEMBER

STEVE BOWLES ..... BOARD MEMBER  
KELLY BRADEN ..... BOARD MEMBER  
MARLA PAULK ..... BUSINESS MANAGER  
JOSIE GIBSON ..... PEIMS COORDINATOR

### 186-902 FORT STOCKTON ISD

KEN RIPLEY ..... BOARD PRESIDENT  
JAY GARVIN ..... BOARD VICE-PRESIDENT  
SANTIAGO CANTU JR ..... BOARD SECRETARY  
REY CHAPA ..... BOARD ASSISTANT SECRETARY  
WARREN CUDE ..... BOARD MEMBER  
TOM EZELL ..... BOARD MEMBER  
GLORIA HERNANDEZ ..... BOARD MEMBER  
BOBBY WALDROP ..... ASSISTANT SUPERINTENDENT  
MARIA GOMEZ ..... BUSINESS MANAGER  
MARTHA SUBIA ..... PEIMS COORDINATOR

### 186-903 IRAAN-SHEFFIELD ISD

JEFFERY MCMAHON ..... BOARD PRESIDENT  
RANDY RAMSEY ..... BOARD VICE-PRESIDENT  
BASILISO RAMIREZ ..... BOARD SECRETARY  
MICKEY JACK PERRY ..... BOARD MEMBER  
GLEN RASCO ..... BOARD MEMBER  
TERESA RODRIGUEZ ..... BOARD MEMBER  
FRANK VELA ..... BOARD MEMBER  
MICHAEL MEEK ..... BUSINESS MANAGER  
MELISSA GRAHAM ..... PEIMS COORDINATOR

---

## 187 POLK COUNTY

### 187-901 BIG SANDY ISD

SALLY HENDRIX ..... BOARD PRESIDENT  
GLEN GOODWIN ..... BOARD VICE-PRESIDENT  
JENNIE BATTISE ..... BOARD SECRETARY  
JOHN DAVIS ..... BOARD MEMBER  
SISSIE HENDRIX ..... BOARD MEMBER  
HERBERT JOHNSON ..... BOARD MEMBER  
TOMMY WILLIFORD ..... BOARD MEMBER  
LINDA SUE KIDD ..... BUSINESS MANAGER  
LINDA SUE KIDD ..... PEIMS COORDINATOR

### 187-903 GOODRICH ISD

MOLLY WOODS ..... BOARD PRESIDENT  
MELVIN LEGGETT ..... BOARD VICE-PRESIDENT  
JOHNNIE MAE WYATT ..... BOARD SECRETARY  
BRENDA BENNETT ..... BOARD ASSISTANT SECRETARY  
BOBBY GOKEY JR ..... BOARD MEMBER  
STEVE NELSON ..... BOARD MEMBER  
KENNETH SCOTT ..... BOARD MEMBER  
TRISHA E KLOCK ..... BUSINESS MANAGER  
TRISHA E KLOCK ..... PEIMS COORDINATOR

### 187-904 CORRIGAN-CAMDEN ISD

DAVID RAY ..... BOARD PRESIDENT  
STEVE WILLSON ..... BOARD VICE-PRESIDENT  
MELANIE TAYLOR ..... BOARD SECRETARY  
RYAN BURRIS ..... BOARD MEMBER  
JOHNNY RAY EATON ..... BOARD MEMBER  
RUSSELL C HARVEY ..... BOARD MEMBER  
NORMA WATTS ..... BOARD MEMBER  
STEVE HOGUE ..... BUSINESS MANAGER  
CATHY SAXON ..... PEIMS COORDINATOR

### 187-906 LEGGETT ISD

MELVIN NESMITH SR ..... BOARD PRESIDENT

# Texas Public School Districts and Charters: Board Members, Assistant Superintendents, Business Managers, and Public Education Information Management System (PEIMS) Coordinators, October 2006

MARIO V BOYKIN..... BOARD VICE-PRESIDENT  
MYRNA HARRINGTON..... BOARD SECRETARY  
CURTIS JEFFERSON..... BOARD MEMBER  
EMERY JOHNSON..... BOARD MEMBER  
MELVIN E NESMITH JR..... BOARD MEMBER  
KEVIN PUCKETT..... BOARD MEMBER  
SHERRY MITCHELL..... BUSINESS MANAGER  
SHERRY MITCHELL..... PEIMS COORDINATOR

## 187-907 LIVINGSTON ISD

BEA ELLIS..... BOARD PRESIDENT  
SYDNEY MURPHY..... BOARD VICE-PRESIDENT  
HENRY O AGER III..... BOARD SECRETARY  
BRIAN BOUNDS..... BOARD MEMBER  
JEFFREY GALLOWAY..... BOARD MEMBER  
FRANK HENDERSON..... BOARD MEMBER  
BEN R OGLETREE III..... BOARD MEMBER  
ANN GRIFFIN, DR..... ASSISTANT SUPERINTENDENT  
SHELLY HULLIHEN..... ASSISTANT SUPERINTENDENT  
DENICE BIENSKI..... BUSINESS MANAGER  
KATHY L PERRY..... PEIMS COORDINATOR

## 187-910 ONALASKA ISD

ROGER WILDE..... BOARD PRESIDENT  
POBLA GALLIER..... BOARD VICE-PRESIDENT  
CINDY CHRISTIAN..... BOARD SECRETARY  
TOM CURRAN..... BOARD MEMBER  
CARYN PRICE..... BOARD MEMBER  
JOEL WILDE..... BOARD MEMBER  
SHERRIE WINKLE..... BOARD MEMBER  
ANGELA FOSTER..... BUSINESS MANAGER  
ANGELA FOSTER..... PEIMS COORDINATOR

---

## 188 POTTER COUNTY

### 188-801 RICHARD MILBURN ACADEMY (AMARILLO)

PETER BRIGGS..... BOARD PRESIDENT  
EARNEST CHAMBERS..... BOARD MEMBER  
DR MARTIN LOUGHLIN..... BOARD MEMBER  
ROBERT MUNNELLY..... BOARD MEMBER  
MIKE PEEBLES..... BOARD MEMBER  
JAN MILLER..... PEIMS COORDINATOR

### 188-901 AMARILLO ISD

ANETTE CARLISLE..... BOARD PRESIDENT  
LINDA PITNER..... BOARD VICE-PRESIDENT  
DAVID A CARGILL..... BOARD SECRETARY  
JAMES ALLEN..... BOARD MEMBER  
JIM AUSTIN..... BOARD MEMBER  
JANIE RIVAS..... BOARD MEMBER  
ALBERT A SMITH..... BOARD MEMBER  
DR JACK P THOMPSON..... BOARD MEMBER  
DAVID A CARGILL..... ASSISTANT SUPERINTENDENT  
LES HOYT..... ASSISTANT SUPERINTENDENT  
PATI BUCHENAU..... BUSINESS MANAGER  
KEITHA IVEY..... PEIMS COORDINATOR

### 188-902 RIVER ROAD ISD

STACEY JOHNSON..... BOARD PRESIDENT  
HAL HANSEN..... BOARD VICE-PRESIDENT  
BEVERLEY NEWMAN..... BOARD SECRETARY  
KARLA ANDERSON..... BOARD MEMBER  
BIONCA SHARP..... BOARD MEMBER  
KELLY GENE VENABLE..... BOARD MEMBER  
DEBBIE WETMORE..... BOARD MEMBER

MIKE HURT..... BUSINESS MANAGER  
KARLA SCHOEN..... PEIMS COORDINATOR

## 188-903 HIGHLAND PARK ISD

STEVE DRILLETTE..... BOARD PRESIDENT  
HENRY SENA..... BOARD VICE-PRESIDENT  
CINDY SPANEL..... BOARD SECRETARY  
RICKY ANTHONY..... BOARD MEMBER  
RONALD HOBBS..... BOARD MEMBER  
KAY LEDBETTER..... BOARD MEMBER  
LAURA ROCKHOLT..... BOARD MEMBER  
LISA MESSNER..... BUSINESS MANAGER  
LISA MESSNER..... PEIMS COORDINATOR

## 188-904 BUSHLAND ISD

JUDY CASSETTY..... BOARD PRESIDENT  
CHRIS SIMMONS..... BOARD VICE-PRESIDENT  
CHRIS BRADLEY..... BOARD SECRETARY  
DR JOHN TODD CORNETT..... BOARD MEMBER  
BRIAN GIBBS..... BOARD MEMBER  
JEFF PONDER..... BOARD MEMBER  
JEFF SUMPTER..... BOARD MEMBER  
DEBRA JO MENG..... BUSINESS MANAGER  
DEBRA JO MENG..... PEIMS COORDINATOR

---

## 189 PRESIDIO COUNTY

### 189-901 MARFA ISD

LETICIA GARCIA..... BOARD PRESIDENT  
YVONNE LUJAN..... BOARD VICE-PRESIDENT  
RAUL LARA..... BOARD SECRETARY  
PAUL HUNT..... BOARD MEMBER  
JESSIE MOLINAR..... BOARD MEMBER  
EDDIE F PALLAREZ..... BOARD MEMBER  
JOHNNY URIAS..... BOARD MEMBER  
VICTORIA SANCHEZ..... BUSINESS MANAGER  
LUPITA RIVERA..... PEIMS COORDINATOR

### 189-902 PRESIDIO ISD

CARLOS E NIETO..... BOARD PRESIDENT  
CARMEN ELGUEZABAL..... BOARD VICE-PRESIDENT  
ABELARDO FRANCO..... BOARD SECRETARY  
RUBEN ARMENDARIZ JR..... BOARD MEMBER  
ANTONIO M MANRIQUEZ JR..... BOARD MEMBER  
ALFRED MUNIZ..... BOARD MEMBER  
AURELIANO RAMIREZ..... BOARD MEMBER  
GLORIA BAEZA..... BUSINESS MANAGER  
GLORIA BAEZA..... PEIMS COORDINATOR

---

## 190 RAINS COUNTY

### 190-903 RAINS ISD

PHILIP D ALEXANDER..... BOARD PRESIDENT  
MICKEY COOPER..... BOARD VICE-PRESIDENT  
WAYNE WOLFE..... BOARD SECRETARY  
MIKE WILLIS..... BOARD ASSISTANT SECRETARY  
PAUL FOLEY..... BOARD MEMBER  
JOHNNY NORTH CUTT..... BOARD MEMBER  
ANTHONY PORTER..... BOARD MEMBER  
GRADY F FISHER, CPA..... BUSINESS MANAGER  
LYNDA SEAGO..... PEIMS COORDINATOR



# Texas Public School Districts and Charters: Board Members, Assistant Superintendents, Business Managers, and Public Education Information Management System (PEIMS) Coordinators, October 2006

---

## 191 RANDALL COUNTY

---

### 191-901 CANYON ISD

KELLY R FOREHAND ..... BOARD PRESIDENT  
 ROGER SHORT ..... BOARD VICE-PRESIDENT  
 JIM MURPHY ..... BOARD SECRETARY  
 LINDA L WEST ..... BOARD ASSISTANT SECRETARY  
 RON CONNALLY ..... BOARD MEMBER  
 RANDY DARNELL ..... BOARD MEMBER  
 JANE STEPHENS ..... BOARD MEMBER  
 LESLI LAUGHTER ..... ASSISTANT SUPERINTENDENT  
 RANDY MCDOWELL ..... ASSISTANT SUPERINTENDENT  
 RANDY MCDOWELL ..... BUSINESS MANAGER  
 KEN BURT ..... PEIMS COORDINATOR

---

## 192 REAGAN COUNTY

---

### 192-901 REAGAN COUNTY ISD

MARK NOLAND ..... BOARD PRESIDENT  
 DANNY SCHWERTNER ..... BOARD VICE-PRESIDENT  
 CINDY WEATHERBY ..... BOARD SECRETARY  
 BRADLEY ARMSTRONG ..... BOARD MEMBER  
 LARRY HEINTZELMAN ..... BOARD MEMBER  
 NIKITA RIDGEWAY ..... BOARD MEMBER  
 JUAN RIVERO ..... BOARD MEMBER  
 SUSAN GUNNELS ..... BUSINESS MANAGER  
 DIANE PHILLIPS ..... PEIMS COORDINATOR

---

## 193 REAL COUNTY

---

### 193-801 BIG SPRINGS CHARTER SCHOOL

JOHN E BAKKE III ..... BOARD PRESIDENT  
 JUDY WILSON ..... BOARD VICE-PRESIDENT  
 WES DORMAN ..... BOARD ASSISTANT SECRETARY  
 L B BATES ..... BOARD TREASURER  
 HAROLD BUELL ..... BOARD MEMBER  
 MARIE DAVIS ..... BOARD MEMBER  
 PHILLIP HAMMAN ..... BOARD MEMBER  
 SARAH HUNT ..... BOARD MEMBER  
 CYNTHIA MORAN ..... BOARD MEMBER  
 SUE SMITH ..... BOARD MEMBER  
 HELEN STEVENS ..... BOARD MEMBER

### 193-902 LEAKEY ISD

ANN AULD ..... BOARD PRESIDENT  
 SHANE HOHMAN ..... BOARD VICE-PRESIDENT  
 NEVILLE TRIPLET ..... BOARD SECRETARY  
 JERRY W BATES JR ..... BOARD MEMBER  
 MARTIN MARTINEZ ..... BOARD MEMBER  
 RUBEN NAVARRO ..... BOARD MEMBER  
 ROLAND TREES ..... BOARD MEMBER  
 DON FERGUSON ..... BUSINESS MANAGER  
 LEANNE WALIGURA ..... PEIMS COORDINATOR

---

## 194 RED RIVER COUNTY

---

### 194-902 AVERY ISD

KEVIN GRAY ..... BOARD PRESIDENT  
 BRODY BAIRD ..... BOARD VICE-PRESIDENT  
 DANNY STURDIVANT ..... BOARD SECRETARY  
 STACEY ERVIN ..... BOARD MEMBER  
 C D JACKSON ..... BOARD MEMBER  
 WILLIAM RICKS ..... BOARD MEMBER  
 TIM USREY ..... BOARD MEMBER

NATASHA BLACKBURN ..... BUSINESS MANAGER  
 CINDY WOODS ..... PEIMS COORDINATOR

### 194-903 RIVERCREST ISD

EDDY BROWN ..... BOARD PRESIDENT  
 CHARLES HINES ..... BOARD VICE-PRESIDENT  
 NICKY BROWN ..... BOARD SECRETARY  
 RICKEY FRANKS ..... BOARD MEMBER  
 MARK HARE ..... BOARD MEMBER  
 JOE KELSEY ..... BOARD MEMBER  
 BOBBY THOMPSON ..... BOARD MEMBER  
 JANICE FRANKS ..... PEIMS COORDINATOR

### 194-904 CLARKSVILLE ISD

VANCE BRADFORD VARLEY ..... BOARD PRESIDENT  
 WILLIAM L RAINS ..... BOARD VICE-PRESIDENT  
 JIMMY CALDWELL ..... BOARD SECRETARY  
 WADONNA CHERRY ..... BOARD MEMBER  
 STERLING DOCKINS ..... BOARD MEMBER  
 TAMMIE STRINGER ..... BOARD MEMBER  
 MICHAEL LEE TOWNES ..... BOARD MEMBER  
 JOE OLIVER ..... AREA SUPERINTENDENT  
 PAMELA JO BRYANT ..... ASSISTANT SUPERINTENDENT  
 CHARLIE MARTIN ..... ASSISTANT SUPERINTENDENT  
 PAMELA VANDEAVER ..... BUSINESS MANAGER  
 PAMELA VANDEAVER ..... PEIMS COORDINATOR

### 194-905 DETROIT ISD

JOYCE HAGLER ..... BOARD PRESIDENT  
 DALE MILLER ..... BOARD VICE-PRESIDENT  
 BARBARA GOLDEN ..... BOARD SECRETARY  
 BOYD HARMENING ..... BOARD MEMBER  
 DANIELL HART ..... BOARD MEMBER  
 DEWAYNE NANCE ..... BOARD MEMBER  
 SUSAN YARBROUGH ..... BOARD MEMBER  
 MORRIS LYON ..... AREA SUPERINTENDENT  
 GREG JONES ..... BUSINESS MANAGER  
 SUE CROSS ..... PEIMS COORDINATOR

---

## 195 REEVES COUNTY

---

### 195-901 PECOS-BARSTOW-TOYAH ISD

LILA CERNA ..... BOARD PRESIDENT  
 LAWRENCE WILLIAMS ..... BOARD VICE-PRESIDENT  
 PAUL DEISHLER ..... BOARD SECRETARY  
 DAVID FLORES ..... BOARD MEMBER  
 CRISSY MARTINEZ ..... BOARD MEMBER  
 AMY MILLER ..... BOARD MEMBER  
 VANESSA L SIMMONS ..... BOARD MEMBER  
 MARY ANN CANON ..... BUSINESS MANAGER  
 JUANITA DAVILA ..... PEIMS COORDINATOR

### 195-902 BALMORHEA ISD

JESUS MATTA ..... BOARD PRESIDENT  
 TOMMY RAY DOMINGUEZ ..... BOARD VICE-PRESIDENT  
 ARMANDO MONDRAGON JR ..... BOARD SECRETARY  
 ABEL BAEZA ..... BOARD MEMBER  
 JIMMY BARRAGAN ..... BOARD MEMBER  
 JAVIER LOZANO ..... BOARD MEMBER  
 PAUL WARD ..... BOARD MEMBER  
 HOLLYE KINGSTON, CTSBS ..... BUSINESS MANAGER  
 HOLLYE KINGSTON, CTSBS ..... PEIMS COORDINATOR

# Texas Public School Districts and Charters: Board Members, Assistant Superintendents, Business Managers, and Public Education Information Management System (PEIMS) Coordinators, October 2006

---

## 196 REFUGIO COUNTY

---

### 196-901 AUSTWELL-TIVOLI ISD

CARLTON HOPPER JR ..... BOARD PRESIDENT  
 DARREN N KELSO ..... BOARD VICE-PRESIDENT  
 MARILYN G PAGEL ..... BOARD SECRETARY  
 ELIA BERNAL ..... BOARD MEMBER  
 SIMON C CAMACHO ..... BOARD MEMBER  
 GREG DUENEZ ..... BOARD MEMBER  
 CINDY MYERS ..... BOARD MEMBER  
 DR ANTONIO AGUIRRE JR ..... PEIMS COORDINATOR

### 196-902 WOODSBORO ISD

ROBERT L THOMAS ..... BOARD PRESIDENT  
 ROBERT BLASCHKE ..... BOARD VICE-PRESIDENT  
 MARINA GARCIA ..... BOARD SECRETARY  
 SCOTT CARTER ..... BOARD MEMBER  
 HENRY FIEROVA ..... BOARD MEMBER  
 JEFF GILLESPIE ..... BOARD MEMBER  
 CALVIN WILSON ..... BOARD MEMBER  
 STEVEN LYNN SELF ..... BUSINESS MANAGER

### 196-903 REFUGIO ISD

RENE GARCIA ..... BOARD PRESIDENT  
 RONALD WILLIAMS ..... BOARD VICE-PRESIDENT  
 JORGE JASO ..... BOARD SECRETARY  
 ETHEL GARZA ..... BOARD MEMBER  
 BRAD GILLESPIE ..... BOARD MEMBER  
 EUGENE LEWIS ..... BOARD MEMBER  
 RITA KAY TROJCAK ..... BOARD MEMBER  
 WENDY PURSELL ..... BUSINESS MANAGER  
 TERRY ROCHA ..... PEIMS COORDINATOR

---

## 197 ROBERTS COUNTY

---

### 197-902 MIAMI ISD

BRETT HALL ..... BOARD PRESIDENT  
 BRAD BOOZE ..... BOARD VICE-PRESIDENT  
 DIANNE WHEELER ..... BOARD SECRETARY  
 RON CARR ..... BOARD MEMBER  
 TOM GRANTHAM ..... BOARD MEMBER  
 MICKEY MANOR ..... BOARD MEMBER  
 DARLENE DUNNAM ..... BUSINESS MANAGER  
 DARLENE DUNNAM ..... PEIMS COORDINATOR

---

## 198 ROBERTSON COUNTY

---

### 198-901 BREMOND ISD

GEORGE YEZAK ..... BOARD PRESIDENT  
 KIE BILL CZAJKOWSKI ..... BOARD VICE-PRESIDENT  
 DIANA PASNIK ..... BOARD SECRETARY  
 AMANDA BAILEY ..... BOARD MEMBER  
 MARK DRYMALLA ..... BOARD MEMBER  
 ROBERT GADBOIS ..... BOARD MEMBER  
 PAT YEZAK ..... BOARD MEMBER  
 DR TIMOTHY R PETERSON ..... AREA SUPERINTENDENT  
 BRUCE E FULLER ..... BUSINESS MANAGER

### 198-902 CALVERT ISD

DAN JORDAN ..... BOARD PRESIDENT  
 DIANE GRIMES ..... BOARD VICE-PRESIDENT  
 ELAINE HENSARLING ..... BOARD VICE-PRESIDENT  
 VOLNEY L ALSTON III ..... BOARD SECRETARY  
 ANDRE L FORD SR ..... BOARD MEMBER

MARTY PORTER ..... BOARD MEMBER  
 JOYCE WILLIAMS ..... BOARD MEMBER  
 DOROTHY BOUDREAU ..... BUSINESS MANAGER  
 DOROTHY BOUDREAU ..... PEIMS COORDINATOR

### 198-903 FRANKLIN ISD

DENNIS VARVEL JR ..... BOARD PRESIDENT  
 DR STEVE W SCHULTZ, DVM ..... BOARD VICE-PRESIDENT  
 RANDY RHODES ..... BOARD SECRETARY  
 ROBERT A BOX ..... BOARD MEMBER  
 STEVE J JONES ..... BOARD MEMBER  
 JERRY PACELEY ..... BOARD MEMBER  
 CRAFFORD SIMMONS ..... BOARD MEMBER  
 MICHELLE MATHEWS ..... BUSINESS MANAGER  
 PATRICIA BROOKS ..... PEIMS COORDINATOR

### 198-905 HEARNE ISD

JAMES TAYLOR ..... BOARD PRESIDENT  
 FRANK MATA ..... BOARD VICE-PRESIDENT  
 CHRISTOPHER LOPEZ ..... BOARD SECRETARY  
 DONALD ADAMS ..... BOARD MEMBER  
 ROBERT NELSON ..... BOARD MEMBER  
 GARY SALAZAR ..... BOARD MEMBER  
 DOUGLAS STATEN ..... BOARD MEMBER  
 BEVERLY NIGLIAZZO ..... BUSINESS MANAGER

### 198-906 MUMFORD ISD

ANTHONY SCAMARDO ..... BOARD PRESIDENT  
 EDWARD D SCAMARDO ..... BOARD VICE-PRESIDENT  
 SAM F DESTEFANO ..... BOARD SECRETARY  
 E R HAWKINS ..... BOARD MEMBER  
 JOSEPHINE LORIA ..... BOARD MEMBER  
 GATHAN REISTINO ..... BOARD MEMBER  
 CONNIE SUSTAITA ..... BOARD MEMBER  
 PETE J BIENSKI JR ..... PEIMS COORDINATOR

---

## 199 ROCKWALL COUNTY

---

### 199-901 ROCKWALL ISD

DR J DAVID LOFTIS ..... BOARD PRESIDENT  
 BRAD LAMBERTH ..... BOARD VICE-PRESIDENT  
 DR DAVID JACKSON ..... BOARD SECRETARY  
 LORIE GRINNAN ..... BOARD MEMBER  
 DOUGLAS HAMILTON ..... BOARD MEMBER  
 LEIGH PLAGENS ..... BOARD MEMBER  
 CRAIG ZURICK ..... BOARD MEMBER  
 MIKE REECE ..... ASSISTANT SUPERINTENDENT  
 DR DEBORAH SMOTHERMON ..... ASSISTANT SUPERINTENDENT  
 DR JOAN TERRY ..... ASSISTANT SUPERINTENDENT  
 KELLY PENNY ..... BUSINESS MANAGER  
 DEBORAH A ROBERTS ..... PEIMS COORDINATOR

### 199-902 ROYSE CITY ISD

BOBBY SUMMERS ..... BOARD PRESIDENT  
 DON PALMER ..... BOARD VICE-PRESIDENT  
 MIKE STONE ..... BOARD SECRETARY  
 SCOTT CROWELL ..... BOARD MEMBER  
 VICKI FLINN ..... BOARD MEMBER  
 DR RHONDA PHILLIPS ..... BOARD MEMBER  
 BILLY WEBB ..... BOARD MEMBER  
 JAMES MARK DODSON ..... ASSOCIATE SUPERINTENDENT  
 ARMENIA SMITH ..... ASSOCIATE SUPERINTENDENT  
 JIMMY BUTLER JR ..... BUSINESS MANAGER  
 JO NELL MELLODY ..... PEIMS COORDINATOR

# Texas Public School Districts and Charters: Board Members, Assistant Superintendents, Business Managers, and Public Education Information Management System (PEIMS) Coordinators, October 2006

## 200 RUNNELS COUNTY

### 200-901 BALLINGER ISD

MIKE RILEY ..... BOARD PRESIDENT  
BOBBY MCNALEY ..... BOARD VICE-PRESIDENT  
ERNEST QUIRINO ..... BOARD SECRETARY  
STAN BICKEL ..... BOARD MEMBER  
BRYAN DAVENPORT ..... BOARD MEMBER  
CHARLES FRERICH ..... BOARD MEMBER  
KEVIN NEWSOM ..... BOARD MEMBER  
LAURA STRUBE ..... ASSISTANT SUPERINTENDENT  
JACKIE GIBBS ..... BUSINESS MANAGER  
LAURA STRUBE ..... BUSINESS MANAGER  
MELISSA ANTHONY ..... PEIMS COORDINATOR

### 200-902 MILES ISD

KIPP RATHMELL ..... BOARD PRESIDENT  
RICHARD PELZEL ..... BOARD VICE-PRESIDENT  
STANLEY SCHNIERS ..... BOARD SECRETARY  
ELAINE BACA ..... BOARD MEMBER  
CAREY HOUSTON ..... BOARD MEMBER  
CHARLES MCGUIRE ..... BOARD MEMBER  
MARK SKLENARIK ..... BOARD MEMBER  
BARBARA HOHENSEE ..... BUSINESS MANAGER  
BARBARA HOHENSEE ..... PEIMS COORDINATOR

### 200-904 WINTERS ISD

BOB PREWIT ..... BOARD PRESIDENT  
PHIL COLBURN ..... BOARD VICE-PRESIDENT  
CHERYL BRYAN ..... BOARD SECRETARY  
MARK BRIDGEMAN ..... BOARD MEMBER  
CARLA HOOPER ..... BOARD MEMBER  
JERRY SIMS ..... BOARD MEMBER  
DOUG WHEAT ..... BOARD MEMBER  
GLENDA MCKNEELY ..... BUSINESS MANAGER  
CINDY BROWN, CTSBS ..... PEIMS COORDINATOR

### 200-906 OLFEN ISD

J B FUCHS ..... BOARD PRESIDENT  
DAVID FUCHS ..... BOARD VICE-PRESIDENT  
NEAL NIEHUES ..... BOARD SECRETARY  
KAYHY HALFMANN ..... BOARD MEMBER  
CORNELL HOELSCHER ..... BOARD MEMBER  
TRACY GRIMES ..... BUSINESS MANAGER  
TRACY GRIMES ..... PEIMS COORDINATOR

## 201 RUSK COUNTY

### 201-902 HENDERSON ISD

MICHAEL BELL ..... BOARD PRESIDENT  
DAVID BROOKS ..... BOARD VICE-PRESIDENT  
DEAN MCNEW ..... BOARD SECRETARY  
JON BEST ..... BOARD MEMBER  
DR DAVID MCDONALD ..... BOARD MEMBER  
HAROLD SENTMORE ..... BOARD MEMBER  
JEAN WILLIAMS ..... BOARD MEMBER  
CARRIE ALEXANDER ..... BUSINESS MANAGER

### 201-903 LANEVILLE ISD

ROBERT LOFTIS ..... BOARD PRESIDENT  
BOBBIE FULLER ..... BOARD SECRETARY  
CARL ALLEN ..... BOARD MEMBER  
LONNIE ANDERSON ..... BOARD MEMBER  
YETTA ANDERSON ..... BOARD MEMBER  
DANNY JORDAN ..... BOARD MEMBER

EDWIN SIMON ..... BOARD MEMBER  
SUSIE OWENS ..... PEIMS COORDINATOR

### 201-904 LEVERETTS CHAPEL ISD

JIMMIE FAYE WALLER ..... BOARD PRESIDENT  
CINDY WHITE ..... BOARD VICE-PRESIDENT  
HOWARD L RHODES ..... BOARD SECRETARY  
LARRY LILLY ..... BOARD MEMBER  
ROBBIE WALLER ..... BOARD MEMBER  
VERNER LAIRD ..... BUSINESS MANAGER  
TERESA WHITE ..... PEIMS COORDINATOR

### 201-907 MOUNT ENTERPRISE ISD

MIKE RISINGER ..... BOARD PRESIDENT  
ALAN VAUGHT ..... BOARD VICE-PRESIDENT  
ALLEN OWENS ..... BOARD SECRETARY  
ADOLPHUS BAGLEY ..... BOARD MEMBER  
STEVE JONES ..... BOARD MEMBER  
JOE MOORE ..... BOARD MEMBER  
JOHNWAYNE VALDEZ ..... BOARD MEMBER  
CHARLCYE MATLOCK ..... BUSINESS MANAGER  
SUSAN RISINGER ..... PEIMS COORDINATOR

### 201-908 OVERTON ISD

ALLAN TORBERT ..... BOARD PRESIDENT  
DAVID GRAVLEY ..... BOARD VICE-PRESIDENT  
SKIPPER HONEYCUTT ..... BOARD SECRETARY  
SCOTT FLOREY ..... BOARD ASSISTANT SECRETARY  
STACEY COOK ..... BOARD MEMBER  
JOEL KERBY ..... BOARD MEMBER  
JAMES THOMAS ..... BOARD MEMBER  
JENNIFER STEWART ..... BUSINESS MANAGER  
JENNIFER STEWART ..... PEIMS COORDINATOR

### 201-910 TATUM ISD

EVERIGESTER ADAMS JR ..... BOARD PRESIDENT  
DENNIS WILLIAMS ..... BOARD VICE-PRESIDENT  
KAREN S MCILWAIN ..... BOARD SECRETARY  
JOHN DAWSON ..... BOARD MEMBER  
ROGER GONZALEZ ..... BOARD MEMBER  
C LARRY SMITH ..... BOARD MEMBER  
GEORGE YORK ..... BOARD MEMBER  
PAT PARKS ..... BUSINESS MANAGER  
PAT PARKS ..... PEIMS COORDINATOR

### 201-913 CARLISLE ISD

TONIE LEONARD ..... BOARD PRESIDENT  
PAUL HAMILTON ..... BOARD VICE-PRESIDENT  
STACY CHOTE ..... BOARD SECRETARY  
BARRY BURTON ..... BOARD MEMBER  
KEVIN CHILDRESS ..... BOARD MEMBER  
MIKE COLEMAN ..... BOARD MEMBER  
ROGER HAMILTON ..... BOARD MEMBER  
MELODIE HUDSON ..... BUSINESS MANAGER  
MELODIE HUDSON ..... PEIMS COORDINATOR

### 201-914 WEST RUSK ISD

CURTIS S REDDIC ..... BOARD PRESIDENT  
DOUGLAS JACKSON ..... BOARD VICE-PRESIDENT  
SANDRA SMITH ..... BOARD SECRETARY  
DON BATES ..... BOARD MEMBER  
JERRY BROWN ..... BOARD MEMBER  
KENNETH COPELAND ..... BOARD MEMBER  
JERRY WALDEN ..... BOARD MEMBER  
STEVE JONES ..... AREA SUPERINTENDENT

# Texas Public School Districts and Charters: Board Members, Assistant Superintendents, Business Managers, and Public Education Information Management System (PEIMS) Coordinators, October 2006

BELINDA WALKER ..... BUSINESS MANAGER  
 GLENDA FLEMING ..... PEIMS COORDINATOR

---

## 202 SABINE COUNTY

---

### 202-903 HEMPHILL ISD

LLOYD FORD ..... BOARD PRESIDENT  
 JANIS SPEIGHTS ..... BOARD VICE-PRESIDENT  
 ROBERT H RUSSELL ..... BOARD SECRETARY  
 TOM BEALL ..... BOARD MEMBER  
 STEPHEN CROWELL ..... BOARD MEMBER  
 WELDEN ELLIOTT ..... BOARD MEMBER  
 CAROLYN WYCH ..... BOARD MEMBER  
 MIKE A TERRY ..... AREA SUPERINTENDENT  
 SALLY BUTLER ..... BUSINESS MANAGER  
 LYNNE OGLETREE ..... PEIMS COORDINATOR

### 202-905 WEST SABINE ISD

STANLEY JACKS ..... BOARD PRESIDENT  
 CHARLES BUTCH ELLISON ..... BOARD VICE-PRESIDENT  
 JEWEL JOHNSON ..... BOARD SECRETARY  
 JAMIE BRASHER ..... BOARD MEMBER  
 BURL MCBRIDE ..... BOARD MEMBER  
 KURTIS WHITE ..... BOARD MEMBER  
 NAT WILLEY ..... BOARD MEMBER  
 LEROY SALEME ..... AREA SUPERINTENDENT  
 DONNA WELCH ..... BUSINESS MANAGER  
 DONNA WELCH ..... PEIMS COORDINATOR

---

## 203 SAN AUGUSTINE COUNTY

---

### 203-901 SAN AUGUSTINE ISD

LUD DAVIS ..... BOARD PRESIDENT  
 LAVON TINDALL ..... BOARD VICE-PRESIDENT  
 CAROLYN S JOHNSON ..... BOARD SECRETARY  
 KATHIE C HALEY ..... BOARD MEMBER  
 WILLIAM JOHNSON ..... BOARD MEMBER  
 WILLIAM RICHARDS ..... BOARD MEMBER  
 CAROLYN WILSON ..... BOARD MEMBER  
 AGNES W SPARKS ..... ASSISTANT SUPERINTENDENT  
 PATTI R MCLERRAN ..... BUSINESS MANAGER  
 DARLENE GRAVES ..... PEIMS COORDINATOR

### 203-902 BROADDUS ISD

DAVID SMITH ..... BOARD PRESIDENT  
 MICAH MILLER ..... BOARD VICE-PRESIDENT  
 BROCK WEATHERFORD ..... BOARD SECRETARY  
 GABRIEL ELIZALDE ..... BOARD ASSISTANT SECRETARY  
 RAY BRYANT ..... BOARD MEMBER  
 LEWIS BUTLER ..... BOARD MEMBER  
 PETE MANCILL ..... BOARD MEMBER  
 DR JERRY MEADOR ..... AREA SUPERINTENDENT  
 JO DOVE ..... BUSINESS MANAGER  
 FAYE HOLLOWAY ..... PEIMS COORDINATOR

---

## 204 SAN JACINTO COUNTY

---

### 204-901 COLDSRING-OAKHURST CISD

GALE ALTMAN ..... BOARD PRESIDENT  
 JANICE WYATT ..... BOARD VICE-PRESIDENT  
 DENNAL ELMORE ..... BOARD SECRETARY  
 BERLIN BRADFORD ..... BOARD MEMBER  
 DALE RICHARDS ..... BOARD MEMBER  
 DR DAVID SWANSON ..... BOARD MEMBER  
 FRED TAYLOR ..... BOARD MEMBER

KAREN SCOTT ..... BUSINESS MANAGER  
 ANNA BOYD ..... PEIMS COORDINATOR

### 204-904 SHEPHERD ISD

SUSAN BAILES ..... BOARD PRESIDENT  
 DANIEL BROWN ..... BOARD VICE-PRESIDENT  
 DARRYL RICHARDSON ..... BOARD VICE-PRESIDENT  
 REESE ENLOE ..... BOARD SECRETARY  
 CHARLES C DODD ..... BOARD MEMBER  
 JOHN PAGE ..... BOARD MEMBER  
 DIANA KELM ..... ASSISTANT SUPERINTENDENT  
 BEN DAVIDSON ..... BUSINESS MANAGER  
 TAMMY COOGLER ..... PEIMS COORDINATOR

---

## 205 SAN PATRICIO COUNTY

---

### 205-901 ARANSAS PASS ISD

DAVID RECTOR ..... BOARD PRESIDENT  
 VICTOR GALVAN ..... BOARD VICE-PRESIDENT  
 SUZANNE SHIRLEY ..... BOARD SECRETARY  
 FRED DEASES ..... BOARD MEMBER  
 CHARLES W MARSHALL ..... BOARD MEMBER  
 LINDA SMITH ..... BOARD MEMBER  
 TERRY STANSBERRY ..... BOARD MEMBER  
 CHERYLE STANSBERRY ..... BUSINESS MANAGER  
 KAY PAHANY ..... PEIMS COORDINATOR

### 205-902 GREGORY-PORTLAND ISD

REYNALDO ROJAS ..... BOARD PRESIDENT  
 ERIC BURNETT ..... BOARD VICE-PRESIDENT  
 BECKY MACHA ..... BOARD SECRETARY  
 DEAN ATKINSON ..... BOARD MEMBER  
 GILBERT CORTINAS ..... BOARD MEMBER  
 RANDY EULENFELD ..... BOARD MEMBER  
 GARY KEENER ..... BOARD MEMBER  
 DARLA CZERWINSKI ..... ASSISTANT SUPERINTENDENT  
 LARRY BONNER ..... BUSINESS MANAGER  
 NANCY TEEL ..... PEIMS COORDINATOR

### 205-903 INGLESIDE ISD

TOMMY ADAME ..... BOARD PRESIDENT  
 KEITH HILL ..... BOARD VICE-PRESIDENT  
 JOE LOEFFLER ..... BOARD SECRETARY  
 BOBBY DENDY ..... BOARD MEMBER  
 TERESA FLORES ..... BOARD MEMBER  
 JOSEPH JONES ..... BOARD MEMBER  
 BRENDA RICHARDSON ..... BOARD MEMBER  
 CHARLES W SIMMONS ..... BUSINESS MANAGER  
 ISABEL OLIVAREZ ..... PEIMS COORDINATOR

### 205-904 MATHIS ISD

WILLIAM MORENO III ..... BOARD PRESIDENT  
 REYNALDO CARDONA SR ..... BOARD VICE-PRESIDENT  
 RUDY MARTINEZ ..... BOARD SECRETARY  
 JOHN GALVAN ..... BOARD MEMBER  
 SCOTT MENGERS ..... BOARD MEMBER  
 ALMA MORENO ..... BOARD MEMBER  
 RODOLFO RUIZ JR ..... BOARD MEMBER  
 ANTHONY KEITH SOUTHERLAND ..... BUSINESS MANAGER  
 CONNIE AMADOR ..... PEIMS COORDINATOR

### 205-905 ODEM-EDROY ISD

JON WHATLEY ..... BOARD PRESIDENT  
 JESSIE RODRIGUEZ JR ..... BOARD VICE-PRESIDENT  
 RUDY PIZANA ..... BOARD SECRETARY

# Texas Public School Districts and Charters: Board Members, Assistant Superintendents, Business Managers, and Public Education Information Management System (PEIMS) Coordinators, October 2006

TONI MICHELLE CORDOVA ..... BOARD MEMBER  
 GONZALO M GONZALES ..... BOARD MEMBER  
 GENE MCWHORTER ..... BOARD MEMBER  
 JANIE G VARGAS ..... BOARD MEMBER  
 EDITH GEORGE ..... BUSINESS MANAGER  
 EVA KNASZAK ..... PEIMS COORDINATOR

## 205-906 SINTON ISD

JIMMIE ALANIZ ..... BOARD PRESIDENT  
 JIM PUSTEJOVSKY ..... BOARD VICE-PRESIDENT  
 BENNIE RODRIGUEZ ..... BOARD SECRETARY  
 GARY FAGAN ..... BOARD MEMBER  
 LINDA L GAITAN ..... BOARD MEMBER  
 ANDY V VILLARREAL ..... BOARD MEMBER  
 RICHARD D ZAPATA ..... BOARD MEMBER  
 VELMA SOLIZ-GARCIA ..... ASSISTANT SUPERINTENDENT  
 GEORGE S HERNANDEZ ..... BUSINESS MANAGER  
 DIANA HINOJOSA ..... PEIMS COORDINATOR

## 205-907 TAFT ISD

JOHNNY CARVER ..... BOARD PRESIDENT  
 PEDRO RODRIGUEZ ..... BOARD VICE-PRESIDENT  
 ALAN MILLER ..... BOARD SECRETARY  
 JOHNNY CARVAJAL ..... BOARD MEMBER  
 PEDRO LOPEZ ..... BOARD MEMBER  
 FILBERTO RIVERA ..... BOARD MEMBER  
 YOLANDA VALLE ..... BOARD MEMBER  
 EMILIANO ALANIZ ..... ASSISTANT SUPERINTENDENT  
 LOLO HERNANDEZ ..... ASSISTANT SUPERINTENDENT  
 ORLANDO SALAZAR ..... ASSISTANT SUPERINTENDENT  
 NOEL SNEDEKER ..... ASSISTANT SUPERINTENDENT  
 NOEL SNEDEKER ..... BUSINESS MANAGER  
 AMANDA MENDEZ ..... PEIMS COORDINATOR

## 206 SAN SABA COUNTY

### 206-901 SAN SABA ISD

DARRIN BARKER ..... BOARD PRESIDENT  
 MARCIE MAXCEY ..... BOARD VICE-PRESIDENT  
 ROBERT WHITTEN ..... BOARD SECRETARY  
 ELMO DAVIS ..... BOARD MEMBER  
 KIM KIRK ..... BOARD MEMBER  
 DANE MAHAN ..... BOARD MEMBER  
 JOHN REAVIS ..... BOARD MEMBER  
 LEIGH ANN GLAZE ..... ASSISTANT SUPERINTENDENT  
 BUCK MARTIN ..... BUSINESS MANAGER  
 LEIGH ANN GLAZE ..... PEIMS COORDINATOR

### 206-902 RICHLAND SPRINGS ISD

JAYME DIANNE MCGINTY ..... BOARD PRESIDENT  
 WILLIAM CARL MORRIS ..... BOARD VICE-PRESIDENT  
 MARY LETICIA REYES ..... BOARD SECRETARY  
 MARK LOCKER ..... BOARD MEMBER  
 CRAIG LEO MCMILLAN ..... BOARD MEMBER  
 LARA LEE SMITH ..... BOARD MEMBER  
 PHYLLIS ELAINE TAYLOR ..... BOARD MEMBER  
 SUSAN KATHRYN GOSSETT ..... PEIMS COORDINATOR

### 206-903 CHEROKEE ISD

TOM EPPERSON ..... BOARD PRESIDENT  
 DAVID FRY ..... BOARD VICE-PRESIDENT  
 CONNIE LYNN PERRY ..... BOARD SECRETARY  
 SUSAN BROYLES ..... BOARD MEMBER  
 WAYLAND DOBBS ..... BOARD MEMBER  
 RODNEY JOHNSON ..... BOARD MEMBER

WAYNE SKAGGS ..... BOARD MEMBER  
 THEDA RAY ..... BUSINESS MANAGER  
 CHRIS PERRY ..... PEIMS COORDINATOR

## 206-904 JOHN SHERO STATE JUVENILE CORRECTIONAL FACILITY

PETE C ALFARO ..... BOARD PRESIDENT  
 NICHOLAS T SERAFY JR ..... BOARD VICE-PRESIDENT  
 DONALD R BETHEL ..... BOARD MEMBER  
 DR GLORIA DICKSON, PH D ..... BOARD MEMBER  
 WILLIAM MAHONES JR ..... BOARD MEMBER  
 DR JUAN MUNOZ, PH D ..... BOARD MEMBER  
 PATSY REED GUEST ..... BOARD MEMBER  
 DWAIN JOHNSON ..... BUSINESS MANAGER  
 AMANDA WHEELER ..... PEIMS COORDINATOR

## 207 SCHLEICHER COUNTY

### 207-901 SCHLEICHER ISD

JO HELEN KOTSCH ..... BOARD PRESIDENT  
 BERTA NICHOLSON ..... BOARD SECRETARY  
 LEANNE HIGGINS ..... BOARD MEMBER  
 KURTIS HOMER ..... BOARD MEMBER  
 ROBERT JAY ..... BOARD MEMBER  
 LUPE SANCHEZ ..... BOARD MEMBER  
 JAN WANORECK ..... BOARD MEMBER  
 BILLY COLLINS ..... AREA SUPERINTENDENT  
 RAY BALLEW ..... BUSINESS MANAGER  
 DARLENE HUCKABY ..... PEIMS COORDINATOR

## 208 SCURRY COUNTY

### 208-901 HERMLEIGH ISD

ROY GILL ..... BOARD PRESIDENT  
 TIM DACUS ..... BOARD VICE-PRESIDENT  
 BURTON SANDEFUR ..... BOARD SECRETARY  
 SHERENE DIGBY ..... BOARD MEMBER  
 JIM LIONBERGER ..... BOARD MEMBER  
 LARRY WEST ..... BOARD MEMBER  
 JOHN WILLIAMSON ..... BOARD MEMBER  
 DEBBY SANDEFUR ..... BUSINESS MANAGER  
 DEBBY SANDEFUR ..... PEIMS COORDINATOR

### 208-902 SNYDER ISD

MARK MCCORMICK ..... BOARD PRESIDENT  
 RICHARD CHAMBERS ..... BOARD VICE-PRESIDENT  
 MIKE LEVENS ..... BOARD SECRETARY  
 LUANN BURLESON ..... BOARD MEMBER  
 GLENN CLARADY ..... BOARD MEMBER  
 TABITHA LEWIS ..... BOARD MEMBER  
 DOUG NEFF ..... BOARD MEMBER  
 ROD COTTRELL ..... ASSISTANT SUPERINTENDENT  
 KAREN WALLER ..... ASSISTANT SUPERINTENDENT  
 KAREN WALLER ..... BUSINESS MANAGER  
 LINDA WINTER ..... PEIMS COORDINATOR

### 208-903 IRA ISD

LANCE AUTRY ..... BOARD PRESIDENT  
 DENNIS TAYLOR ..... BOARD VICE-PRESIDENT  
 FRAN FARMER ..... BOARD SECRETARY  
 KEITH CLEMENTS ..... BOARD MEMBER  
 DIRK DUNN ..... BOARD MEMBER  
 WALTER FLOWERS ..... BOARD MEMBER  
 SHAWN MCCOWEN ..... BOARD MEMBER  
 JAN DUKE ..... BUSINESS MANAGER  
 JAN DUKE ..... PEIMS COORDINATOR

# Texas Public School Districts and Charters: Board Members, Assistant Superintendents, Business Managers, and Public Education Information Management System (PEIMS) Coordinators, October 2006

---

## 209 SHACKELFORD COUNTY

---

### 209-901 ALBANY ISD

BETSY BLACK PARSONS..... BOARD PRESIDENT  
 ROBERT MONTGOMERY..... BOARD VICE-PRESIDENT  
 PAM DAVIS..... BOARD SECRETARY  
 CLINT BUMGUARDNER..... BOARD MEMBER  
 LARRY NALL..... BOARD MEMBER  
 DOUG NEECE..... BOARD MEMBER  
 BRUCE WHEELER..... BOARD MEMBER  
 SHANE FIELDS..... AREA SUPERINTENDENT  
 ANGELYN FAITH..... BUSINESS MANAGER  
 HELEN IVY..... PEIMS COORDINATOR

### 209-902 MORAN ISD

JIMMIE ROLLER..... BOARD PRESIDENT  
 ALICE BRANHAM..... BOARD VICE-PRESIDENT  
 BENNIE PARKER..... BOARD SECRETARY  
 JOHN ADAMS..... BOARD MEMBER  
 TERI HUDSON..... BOARD MEMBER  
 LANHAM MARTIN..... BOARD MEMBER  
 TERRY MCCORMACK..... BOARD MEMBER  
 DIEDRE STEWART..... BUSINESS MANAGER  
 NENA TABOR..... PEIMS COORDINATOR

---

## 210 SHELBY COUNTY

---

### 210-901 CENTER ISD

MARY LYNN TINKLE..... BOARD PRESIDENT  
 DIXON GOLDEN..... BOARD VICE-PRESIDENT  
 FLORENCIO SINGSON..... BOARD SECRETARY  
 ORTEGA CARTWRIGHT..... BOARD MEMBER  
 DEBORAH CHADWICK..... BOARD MEMBER  
 JIM SAWYER..... BOARD MEMBER  
 JOHN TOMLIN..... BOARD MEMBER  
 KELLY RODGERS..... AREA SUPERINTENDENT  
 RAYFORD COPELIN JR..... ASSISTANT SUPERINTENDENT  
 BETTY MCDANIEL..... BUSINESS MANAGER  
 STEPHENIA PRESTON..... PEIMS COORDINATOR

### 210-902 JOAQUIN ISD

MARK STONE..... BOARD PRESIDENT  
 JASON HARVEY..... BOARD VICE-PRESIDENT  
 MARK BONNER..... BOARD SECRETARY  
 BRENT ANDRES..... BOARD MEMBER  
 HAROLD E LEWIS JR..... BOARD MEMBER  
 BILL MASON JR..... BOARD MEMBER  
 SAMMY O'REAR..... BOARD MEMBER  
 JOEL MCSWAIN..... BUSINESS MANAGER  
 REBECCA WILLIAMS..... PEIMS COORDINATOR

### 210-903 SHELBYVILLE ISD

LARRY WARREN..... BOARD PRESIDENT  
 ARCHIE THOMPSON..... BOARD VICE-PRESIDENT  
 BRIAN BORDERS..... BOARD SECRETARY  
 FAYE DELL ALLEN..... BOARD MEMBER  
 GERALD DICKINSON SR..... BOARD MEMBER  
 FRED MCLEOD..... BOARD MEMBER  
 TAMMY STEPTOE..... BOARD MEMBER  
 JILL BATY..... ASSISTANT SUPERINTENDENT  
 JOYCE DEAN..... BUSINESS MANAGER  
 JOYCE DEAN..... PEIMS COORDINATOR

### 210-904 TENAHA ISD

BO MORRIS..... BOARD PRESIDENT

ROBERT BARTON..... BOARD VICE-PRESIDENT  
 CAROLYN HOOKER..... BOARD SECRETARY  
 CARL JERNIGAN..... BOARD MEMBER  
 CLARK PARTIN..... BOARD MEMBER  
 CHARLES ROBERSON..... BOARD MEMBER  
 AARON ROLAND..... BOARD MEMBER  
 CATHY J MOORE..... BUSINESS MANAGER  
 CYNTHIA KAY..... PEIMS COORDINATOR

### 210-905 TIMPSON ISD

STEPHEN AMOS..... BOARD PRESIDENT  
 TOMMY SPARKS..... BOARD VICE-PRESIDENT  
 SHEILA RICHARD..... BOARD SECRETARY  
 ROBIN CRAWFORD..... BOARD MEMBER  
 ORVAL MILLER JR..... BOARD MEMBER  
 THOMAS PAUL WEDGEWORTH..... BOARD MEMBER  
 JOYCE WOLFE..... BOARD MEMBER  
 MARY LYNN TINKLE..... ASSISTANT SUPERINTENDENT  
 JANIE RAINS..... BUSINESS MANAGER  
 DANIEL W KNIGHT..... PEIMS COORDINATOR

### 210-906 EXCELSIOR ISD

BENNY RUSSELL..... BOARD PRESIDENT  
 L D EDDINS..... BOARD SECRETARY  
 BO BARBE..... BOARD MEMBER  
 DAVID CHANDLER..... BOARD MEMBER  
 CORNELIA LAWSON..... BOARD MEMBER  
 RAYFORD RUSSELL..... BOARD MEMBER  
 STEVE STEPHENS..... BOARD MEMBER  
 JOHNNY LEWIS..... AREA SUPERINTENDENT  
 KIM K WEST..... BUSINESS MANAGER  
 KIM WEST..... PEIMS COORDINATOR

---

## 211 SHERMAN COUNTY

---

### 211-901 TEXHOMA ISD

JAY BLUME..... BOARD PRESIDENT  
 JAY MURPHY..... BOARD VICE-PRESIDENT  
 VICKI FREEMAN..... BOARD SECRETARY  
 CODY CARTWRIGHT..... BOARD MEMBER  
 CHRISTINA SMITH..... BOARD MEMBER  
 MELVIN EUGENE YATES..... DEPUTY SUPERINTENDENT  
 JANE TRAMMELL..... BUSINESS MANAGER  
 BONNIE POWERS..... PEIMS COORDINATOR

### 211-902 STRATFORD ISD

JOE REINART..... BOARD PRESIDENT  
 STEVE HAYS..... BOARD VICE-PRESIDENT  
 BRENT SPURLOCK..... BOARD MEMBER  
 DEWAIN TRAYLER..... BOARD MEMBER  
 PATTI VINCENT..... BOARD MEMBER  
 BARNEY WILLBORN..... BOARD MEMBER  
 GREG WRIGHT..... BOARD MEMBER  
 LYNETTE KAUTZ..... BUSINESS MANAGER  
 DINAH HORSFORD..... PEIMS COORDINATOR

---

## 212 SMITH COUNTY

---

### 212-801 CUMBERLAND ACADEMY

JAMES R COTTON JR..... BOARD PRESIDENT  
 GREGG BONHAM..... BOARD VICE-PRESIDENT  
 GRADY BASKIN..... BOARD MEMBER  
 JOE FELICANIO..... BOARD MEMBER  
 RAYMOND KRUEGER..... BOARD MEMBER

# Texas Public School Districts and Charters: Board Members, Assistant Superintendents, Business Managers, and Public Education Information Management System (PEIMS) Coordinators, October 2006

## 212-803 AZLEWAY CHARTER SCHOOL

ALAN UTZ..... BOARD PRESIDENT  
 DARIN DEATON..... BOARD VICE-PRESIDENT  
 ANDY CREWS..... BOARD SECRETARY  
 SHARON SCOTT..... BOARD TREASURER  
 GLENDA ACORD..... BOARD MEMBER  
 LUCILLE P VIRDELL..... BOARD MEMBER

## 212-901 ARP ISD

WAYNE ROBERTS..... BOARD PRESIDENT  
 ELTARA TYISKA..... BOARD VICE-PRESIDENT  
 TOMMY HARDEN..... BOARD SECRETARY  
 JARVIE STROUPE..... BOARD ASSISTANT SECRETARY  
 LA JEAN BYERLY..... BOARD MEMBER  
 JAY CARSON..... BOARD MEMBER  
 DENNIS FORD..... BOARD MEMBER  
 VIOLA SWINNEY..... BUSINESS MANAGER  
 LORENA S RIEKEN..... PEIMS COORDINATOR

## 212-902 BULLARD ISD

JOE CAVENDER..... BOARD PRESIDENT  
 MICHAEL ROY..... BOARD VICE-PRESIDENT  
 PAUL REGAN STONE..... BOARD SECRETARY  
 JOHN ALEXANDER..... BOARD MEMBER  
 DOUG DOTSON..... BOARD MEMBER  
 TONY JOHNSON..... BOARD MEMBER  
 BRIAN WHATLEY..... BOARD MEMBER  
 GLORIA WEST..... BUSINESS MANAGER  
 GLORIA WEST..... PEIMS COORDINATOR

## 212-903 LINDALE ISD

EDWARD MUNN..... BOARD PRESIDENT  
 TODD RICHARDSON..... BOARD VICE-PRESIDENT  
 JOE RODRIQUEZ..... BOARD SECRETARY  
 RONNY WELLS..... BOARD SECRETARY  
 RED BROWN..... BOARD MEMBER  
 WAYNE DONNELL..... BOARD MEMBER  
 MATT WATTS..... BOARD MEMBER  
 JIM BERNARD..... PEIMS COORDINATOR

## 212-904 TROUP ISD

JOE PAUL MCELROY..... BOARD PRESIDENT  
 WILLIAM GLEAN LACY..... BOARD VICE-PRESIDENT  
 MELISSA YOUNG..... BOARD SECRETARY  
 JOHNNY JOHNSON..... BOARD MEMBER  
 HOMER JONES..... BOARD MEMBER  
 KEITH LINDSEY..... BOARD MEMBER  
 KENT LINDSEY..... BOARD MEMBER  
 DR KATIE PREAST..... ASSISTANT SUPERINTENDENT  
 JILL SPEARMAN..... BUSINESS MANAGER  
 CINDY TIDWELL..... PEIMS COORDINATOR

## 212-905 TYLER ISD

J A BERGFELD..... BOARD PRESIDENT  
 KRISTEN S BALDWIN..... BOARD VICE-PRESIDENT  
 GINA ORR..... BOARD SECRETARY  
 MICHELLE CARR..... BOARD MEMBER  
 REVEREND ORENTHIA D MASON..... BOARD MEMBER  
 BRAD SPRADLIN..... BOARD MEMBER  
 RON VICKERY..... BOARD MEMBER  
 THERELEE WASHINGTON..... BOARD MEMBER  
 GARY MOORING..... DEPUTY SUPERINTENDENT  
 TOSHA BJORK..... BUSINESS MANAGER  
 ARDITH GARLOCK..... PEIMS COORDINATOR

## 212-906 WHITEHOUSE ISD

RANDALL ROBINSON..... BOARD PRESIDENT  
 DARRELL CRYMES..... BOARD VICE-PRESIDENT  
 JASON WADE..... BOARD SECRETARY  
 KEVIN CASHION..... BOARD MEMBER  
 FRANK CUCA..... BOARD MEMBER  
 HOWARD PATTERSON..... BOARD MEMBER  
 VINCE PRIMO..... BOARD MEMBER  
 DANIEL DUPREE..... ASSISTANT SUPERINTENDENT  
 SHERRIE LLOYD..... BUSINESS MANAGER  
 NANCY MCFARLAND..... PEIMS COORDINATOR

## 212-909 CHAPEL HILL ISD

GREGORY FORD..... BOARD PRESIDENT  
 JOHN FRANKLIN..... BOARD VICE-PRESIDENT  
 DR RICKY MOSLEY..... BOARD SECRETARY  
 GLEN ELLIOTT..... BOARD MEMBER  
 LEE MINK..... BOARD MEMBER  
 GARY TYLER..... BOARD MEMBER  
 RONNIE WILLIAMS..... BOARD MEMBER  
 DONNI COOK..... ASSISTANT SUPERINTENDENT  
 SHARON DEASON..... BUSINESS MANAGER  
 DALE HAND..... PEIMS COORDINATOR

## 212-910 WINONA ISD

JAMES BIXLER..... BOARD PRESIDENT  
 TRACY BURT..... BOARD VICE-PRESIDENT  
 TAMMY ARNOLD..... BOARD SECRETARY  
 ALLEN CHRISTIAN..... BOARD MEMBER  
 DEXTER JONES..... BOARD MEMBER  
 KENNETH LANGLEY..... BOARD MEMBER  
 EARLINE WYNN..... BOARD MEMBER  
 LINDA WILKERSON..... BUSINESS MANAGER  
 LINDA WILKERSON..... PEIMS COORDINATOR

---

## 213 SOMERVELL COUNTY

---

### 213-801 BRAZOS RIVER CHARTER SCHOOL

GARY BENDER..... BOARD PRESIDENT  
 JASON BUNTING..... BOARD SECRETARY  
 JAY LEWIS..... BOARD TREASURER  
 GLENNIS WOODALL..... BOARD MEMBER

### 213-901 GLEN ROSE ISD

MARILYN PHILLIPS..... BOARD PRESIDENT  
 DR MIKE DAVIS..... BOARD VICE-PRESIDENT  
 PETE MOORE..... BOARD SECRETARY  
 WADE BUSCH..... BOARD MEMBER  
 TOM LOUNSBERRY..... BOARD MEMBER  
 KELLEY A SNODGRASS..... BOARD MEMBER  
 CHARLEY THOMAS..... BOARD MEMBER  
 GARY WAYNE ROTAN JR..... AREA SUPERINTENDENT  
 JUDY SHIPMAN..... BUSINESS MANAGER  
 BOB ROGGE..... PEIMS COORDINATOR

---

## 214 STARR COUNTY

---

### 214-901 RIO GRANDE CITY CISD

BASILIO D VILLARREAL JR..... BOARD PRESIDENT  
 FRANCISCO G ZARATE..... BOARD VICE-PRESIDENT  
 CESAR GONZALEZ..... BOARD SECRETARY  
 NOE GONZALEZ..... BOARD MEMBER  
 ROBERTO GUTIERREZ..... BOARD MEMBER  
 SILVINA HINOJOSA..... BOARD MEMBER  
 RUBEN KLEIN..... BOARD MEMBER

# Texas Public School Districts and Charters: Board Members, Assistant Superintendents, Business Managers, and Public Education Information Management System (PEIMS) Coordinators, October 2006

GILBERTO GARCIA ..... ASSISTANT SUPERINTENDENT  
 JOSIE GUERRA ..... ASSISTANT SUPERINTENDENT  
 THELMA RAMEY ..... BUSINESS MANAGER  
 REYNALDO ALVAREZ ..... PEIMS COORDINATOR

## 214-902 SAN ISIDRO ISD

DAVID S GARZA ..... BOARD PRESIDENT  
 EXIQUIO SAENZ ..... BOARD VICE-PRESIDENT  
 BAUDILIA MONTALVO ..... BOARD SECRETARY  
 MARIA RAMIREZ ..... BOARD MEMBER  
 JESUS AMADO SAENZ ..... BOARD MEMBER  
 JORGE L SAENZ ..... BOARD MEMBER  
 RAUL VILLARREAL ..... BOARD MEMBER  
 LEONEL OLIVAREZ ..... BUSINESS MANAGER  
 MARIO ALVARADO ..... PEIMS COORDINATOR

## 214-903 ROMA ISD

ELISA VERA-LUJANO ..... BOARD PRESIDENT  
 RAYMOND MUSSETT ..... BOARD VICE-PRESIDENT  
 JAIME U MALDONADO ..... BOARD SECRETARY  
 FAUSTO GARZA ..... BOARD MEMBER  
 ROMEO GONZALEZ ..... BOARD MEMBER  
 ROQUE ROSALES ..... BOARD MEMBER  
 CELIA R SAENZ ..... BOARD MEMBER  
 BEATRICE BROSSIG RAMIREZ ..... DEPUTY SUPERINTENDENT  
 ALFONSO HUGO PEREZ JR ..... BUSINESS MANAGER  
 LUIS E GARZA ..... PEIMS COORDINATOR

## 215 STEPHENS COUNTY

### 215-901 BRECKENRIDGE ISD

JACKY L WALKER ..... BOARD PRESIDENT  
 JIM THOMPSON ..... BOARD VICE-PRESIDENT  
 BONNIE L MCCLYMOND ..... BOARD SECRETARY  
 BILL HEATLEY ..... BOARD MEMBER  
 MIKE HERRINGTON ..... BOARD MEMBER  
 KEVIN G KING ..... BOARD MEMBER  
 MARK MCCULLOUGH ..... BOARD MEMBER  
 LINDA SIMS ..... ASSISTANT SUPERINTENDENT  
 ROBERTA BROWN ..... BUSINESS MANAGER  
 JACKIE PARKS ..... PEIMS COORDINATOR

## 216 STERLING COUNTY

### 216-901 STERLING CITY ISD

RANDY HORD ..... BOARD PRESIDENT  
 JASON COX ..... BOARD VICE-PRESIDENT  
 TOMMY WRIGHT JR ..... BOARD SECRETARY  
 CRIS BARBER ..... BOARD MEMBER  
 DAWN FOSTER ..... BOARD MEMBER  
 LONNIE HORWOOD ..... BOARD MEMBER  
 CARMEN RIOS ..... BOARD MEMBER  
 LINDA SPARKS ..... PEIMS COORDINATOR

## 217 STONEWALL COUNTY

### 217-901 ASPERMONT ISD

J L LIPHAM ..... BOARD PRESIDENT  
 ROLAND MARTIN ..... BOARD VICE-PRESIDENT  
 RENEE SPIKES ..... BOARD SECRETARY  
 JONNIE HISE ..... BOARD MEMBER  
 BARRY JONES ..... BOARD MEMBER  
 JACKIE RAY ..... BOARD MEMBER  
 JEFF SEDBERRY ..... BOARD MEMBER  
 CECELIA GARDNER ..... BUSINESS MANAGER

LYNETTE CHEYNE ..... PEIMS COORDINATOR

## 218 SUTTON COUNTY

### 218-901 SONORA ISD

TRYON FIELDS ..... BOARD PRESIDENT  
 DEAN DERMODY ..... BOARD VICE-PRESIDENT  
 BARBARA JENNINGS ..... BOARD SECRETARY  
 TAMMY FAVILA ..... BOARD MEMBER  
 SCOTT JACOBY ..... BOARD MEMBER  
 MALLORY ROUSSELOT ..... BOARD MEMBER  
 DIANE JACOBY ..... BUSINESS MANAGER  
 KIMBERLY GONZALES ..... PEIMS COORDINATOR

## 219 SWISHER COUNTY

### 219-901 HAPPY ISD

LEE CRUSE ..... BOARD PRESIDENT  
 TIM MOUDY ..... BOARD VICE-PRESIDENT  
 MICHAEL OSMANSKI ..... BOARD SECRETARY  
 PHYLLIS BRYAN ..... BOARD MEMBER  
 JIM MCMANIGAL ..... BOARD MEMBER  
 EDDIE PEARSON ..... BOARD MEMBER  
 JIM WALTERS ..... BOARD MEMBER  
 SHANNON BRESSLER ..... BUSINESS MANAGER  
 SHANNON BRESSLER ..... PEIMS COORDINATOR

### 219-903 TULIA ISD

RICHARD CHAPMAN ..... BOARD PRESIDENT  
 EDDIE WOMACK ..... BOARD VICE-PRESIDENT  
 KA WILFONG ..... BOARD SECRETARY  
 ANNA GRANADO PADILLA ..... BOARD MEMBER  
 ANGIE MARTIN ..... BOARD MEMBER  
 STEVE POND ..... BOARD MEMBER  
 EDDIE SUBEALDEA ..... BOARD MEMBER  
 BOBBY MOUDY ..... BUSINESS MANAGER  
 CELESTE HOWARD ..... PEIMS COORDINATOR

### 219-905 KRESS ISD

TERI REED ..... BOARD PRESIDENT  
 GARY WILLIAMS ..... BOARD VICE-PRESIDENT  
 NICOLE AGUILERA ..... BOARD SECRETARY  
 JESSE MUNOZ JR ..... BOARD MEMBER  
 CHRIS STARK ..... BOARD MEMBER  
 DWAIN STRANGE ..... BOARD MEMBER  
 DINA TREVINO ..... BOARD MEMBER  
 DIANNA VUITTONET ..... BUSINESS MANAGER  
 DIANA BANDA ..... PEIMS COORDINATOR

## 220 TARRANT COUNTY

### 220-801 TREETOPS SCHOOL INTERNATIONAL

MIKE SACKEN ..... BOARD PRESIDENT  
 RAYMOND HOWARD ..... BOARD VICE-PRESIDENT  
 KATHY E CLARDY ..... BOARD SECRETARY  
 NANCY MEADOWS ..... BOARD MEMBER  
 YVONNE WHITAKER ..... BOARD MEMBER  
 KIM O'LEARY ..... PEIMS COORDINATOR

### 220-802 ARLINGTON CLASSICS ACADEMY

TERESA L THIBODEAU ..... BOARD PRESIDENT  
 JIMMY L TURNBOW ..... BOARD VICE-PRESIDENT  
 DEBORAH S STERBA ..... BOARD SECRETARY  
 SAMUEL H BOSTAPH ..... BOARD MEMBER  
 JEFF GIACOMEL ..... BOARD MEMBER



# Texas Public School Districts and Charters: Board Members, Assistant Superintendents, Business Managers, and Public Education Information Management System (PEIMS) Coordinators, October 2006

KAREN L KUPECKI..... BOARD MEMBER  
 NGUYEN MASTERS ..... BOARD MEMBER  
 SUSAN D MOORE ..... BOARD MEMBER

## 220-804 FORT WORTH CAN ACADEMY

FRANCES RIZO ..... BOARD PRESIDENT  
 RICHARD ROGERS ..... BOARD VICE-PRESIDENT  
 TRINI GARZA ..... BOARD SECRETARY  
 MYRA CROCKETT ..... BOARD ASSISTANT SECRETARY  
 ANNA M BOBADILLA ..... BOARD MEMBER  
 LEVI H DAVIS ..... BOARD MEMBER  
 MARILYN GILES ..... BOARD MEMBER  
 BRUCE G LEIB ..... BOARD MEMBER  
 JESSE J MCNEIL ..... BOARD MEMBER  
 VICTOR SALVINO ..... BOARD MEMBER  
 ROSIE SORRELLS ..... BOARD MEMBER

## 220-806 THERESA B LEE ACADEMY

REEDY M SPIGNER ..... BOARD PRESIDENT  
 NICOLE COLLIER ..... BOARD SECRETARY  
 WALTER J AINSWORTH ..... BOARD MEMBER  
 BARBARA BRASHEAR-CARTER ..... BOARD MEMBER  
 JOSEFF JENKINS ..... BOARD MEMBER  
 PHILLIP LEE ..... BOARD MEMBER  
 PETER LINDEN ..... BOARD MEMBER  
 ALYCE MACK ..... BOARD MEMBER  
 BILL MOORE ..... BOARD MEMBER

## 220-808 METRO ACADEMY OF MATH AND SCIENCE

DARRYL E KILLEN ..... BOARD PRESIDENT  
 KENDAL T HARRIS ..... BOARD VICE-PRESIDENT  
 GALE SUTTON-DAVIS ..... BOARD SECRETARY  
 CHARLOTTE M WILLIS ..... BOARD TREASURER  
 HORACE DAVIS JR ..... BOARD MEMBER  
 CAREY R GARNER ..... BOARD MEMBER  
 ARVEDA K LEWIS ..... BOARD MEMBER  
 DENNIS K MCCALLISTER ..... BOARD MEMBER

## 220-809 FORT WORTH ACADEMY OF FINE ARTS

RICHARD K DULANEY ..... BOARD PRESIDENT  
 SHERRY COZBY ..... BOARD SECRETARY  
 RODGER L GANT ..... BOARD TREASURER  
 SARAH ALBRIGHT ..... BOARD MEMBER  
 JAN BALLARD ..... BOARD MEMBER  
 BETTY B BUCKLEY ..... BOARD MEMBER  
 DONALD J COSBY ..... BOARD MEMBER  
 DONALD CRAM ..... BOARD MEMBER  
 SYLVIA DODSON ..... BOARD MEMBER  
 WILLA DUNLEAVY ..... BOARD MEMBER  
 LARRY FRYMIRE ..... BOARD MEMBER  
 JEFFREY L GALES ..... BOARD MEMBER  
 REBECCA JAMISON ..... BOARD MEMBER  
 STEVEN E JOHNSON ..... BOARD MEMBER  
 FRED KELLY ..... BOARD MEMBER  
 JUDITH M KELLY ..... BOARD MEMBER  
 TED MAYO III ..... BOARD MEMBER  
 ROSE PEREZ ..... BOARD MEMBER  
 KAREN PINKNEY ..... BOARD MEMBER  
 SUSAN SMITH ..... BOARD MEMBER  
 MARGARET WHITE ..... BOARD MEMBER

## 220-810 WESTLAKE ACADEMY CHARTER SCHOOL

SCOTT F BRADLEY ..... BOARD PRESIDENT  
 TRUITT D BROWN II ..... BOARD MEMBER  
 FRANCIS W FREY ..... BOARD MEMBER

FRED E HELD ..... BOARD MEMBER  
 DONALD R REDDING ..... BOARD MEMBER  
 LARRY J SPARROW ..... BOARD MEMBER

## 220-811 EAST FORT WORTH MONTESSORI ACADEMY

NINA A LAFOND ..... BOARD PRESIDENT  
 FENDA A AKIWUMI ..... BOARD SECRETARY  
 BLAKE W MOORMAN ..... BOARD TREASURER  
 MERRIE B KING ..... BOARD MEMBER  
 AYA NOMURA ..... BOARD MEMBER  
 ROBERT A SCARABOROUGH ..... BOARD MEMBER

## 220-812 RICHARD MILBURN ACADEMY (FORT WORTH)

PETER G BRIGGS ..... BOARD PRESIDENT  
 EARNEST CHAMBERS ..... BOARD MEMBER  
 WILLIAM GAYTON ..... BOARD MEMBER  
 FRANCIS WHITE ..... BOARD MEMBER  
 DANIELLE JOHNSON ..... PEIMS COORDINATOR

## 220-901 ARLINGTON ISD

SHERRI WADE ..... BOARD PRESIDENT  
 JIM ASH ..... BOARD VICE-PRESIDENT  
 MICHAEL GLASPIE ..... BOARD SECRETARY  
 ERICH RAMSEY ..... BOARD ASSISTANT SECRETARY  
 MIKE O'DONNELL ..... BOARD MEMBER  
 WAYNE OGLE ..... BOARD MEMBER  
 GLORIA PENNA ..... BOARD MEMBER  
 JERRY MCCULLOUGH ..... DEPUTY SUPERINTENDENT  
 STEVE BROWN ..... ASSOCIATE SUPERINTENDENT  
 DR MARCELO CAVAZOS ..... ASSOCIATE SUPERINTENDENT  
 STEVEN HARVEY ..... ASSISTANT SUPERINTENDENT  
 STEVE BROWN ..... BUSINESS MANAGER  
 SANDY FREDERICK ..... PEIMS COORDINATOR

## 220-902 BIRDVILLE ISD

DOLORES WEBB ..... BOARD PRESIDENT  
 RALPH KUNKEL ..... BOARD VICE-PRESIDENT  
 MARY SPENCER ..... BOARD SECRETARY  
 SHERRY DUNN ..... BOARD MEMBER  
 KELLY HANCOCK ..... BOARD MEMBER  
 DAVID POKLUDA ..... BOARD MEMBER  
 WANDA STRONG ..... BOARD MEMBER  
 DR ELLEN V BELL ..... ASSOCIATE SUPERINTENDENT  
 DR QUENTIN S BURNETT, PHD ..... ASSOCIATE SUPERINTENDENT  
 DR JAY THOMPSON ..... ASSOCIATE SUPERINTENDENT  
 MARK TARPLEY ..... BUSINESS MANAGER  
 DEBORAH CARTWRIGHT ..... PEIMS COORDINATOR

## 220-904 EVERMAN ISD

BOYD ANDRESS ..... BOARD PRESIDENT  
 RICK BURGESS ..... BOARD VICE-PRESIDENT  
 RUBY HERRING ..... BOARD SECRETARY  
 GARY BALCH ..... BOARD MEMBER  
 CHARLIE BAXTER ..... BOARD MEMBER  
 DONNA GRIFFIN ..... BOARD MEMBER  
 MARILYN HODGE ..... BOARD MEMBER  
 JAMES MELTON ..... ASSISTANT SUPERINTENDENT

## 220-905 FORT WORTH ISD

WILLIAM KOEHLER ..... BOARD PRESIDENT  
 JEAN MCCLUNG ..... BOARD MEMBER  
 CHRISTENE MOSS ..... BOARD MEMBER  
 JUDY G NEEDHAM ..... BOARD MEMBER  
 JUAN RANGEL ..... BOARD MEMBER  
 NORMAN ROBBINS ..... BOARD MEMBER

# Texas Public School Districts and Charters: Board Members, Assistant Superintendents, Business Managers, and Public Education Information Management System (PEIMS) Coordinators, October 2006

CAMILLE RODRIGUEZ..... BOARD MEMBER  
T A SIMS ..... BOARD MEMBER  
VACANT VACANT..... BOARD MEMBER  
WALTER DANSBY..... DEPUTY SUPERINTENDENT  
DR PATRICIA LINARES..... DEPUTY SUPERINTENDENT  
SHERRY BREED..... ASSOCIATE SUPERINTENDENT  
DR LESLIE JAMES..... ASSOCIATE SUPERINTENDENT  
RON WILSON..... BUSINESS MANAGER  
MICHELLE HERNANDEZ..... PEIMS COORDINATOR

## 220-906 GRAPEVINE-COLLEYVILLE ISD

NANCY COPLEN..... BOARD PRESIDENT  
CHARLIE WARNER..... BOARD PRESIDENT  
LISA HALL..... BOARD VICE-PRESIDENT  
VINCE ROSEN..... BOARD SECRETARY  
VICKI THOMAS..... BOARD SECRETARY  
JESSE RODRIGUEZ..... BOARD MEMBER  
FREDA WARD..... BOARD MEMBER  
JOHN ALLISON..... DEPUTY SUPERINTENDENT  
HANK JOHNSON..... BUSINESS MANAGER  
CHERYL SMITH..... PEIMS COORDINATOR

## 220-907 KELLER ISD

RICHARD WALKER..... BOARD PRESIDENT  
DAVID FARMER..... BOARD VICE-PRESIDENT  
ROBERT APETZ..... BOARD SECRETARY  
LINN JENCOPALE..... BOARD MEMBER  
CINDY LOTTON..... BOARD MEMBER  
RANDY PUGH..... BOARD MEMBER  
DEBBIE WELCH..... BOARD MEMBER  
KENT MORRISON..... ASSISTANT SUPERINTENDENT  
KENT MORRISON..... BUSINESS MANAGER  
BETTY HULL..... PEIMS COORDINATOR

## 220-908 MANSFIELD ISD

JOY KELLER..... BOARD PRESIDENT  
DAN PHILLIPS..... BOARD VICE-PRESIDENT  
GALE MOERICKI..... BOARD SECRETARY  
NANCY RYALS..... BOARD MEMBER  
SANDRA VATTHAUER..... BOARD MEMBER  
JOHN WASHINGTON..... BOARD MEMBER  
LARRY WILSHIRE..... BOARD MEMBER  
LOU SPIEGEL..... ASSOCIATE SUPERINTENDENT  
DR CLAUDE CUNNINGHAM, ED D..... ASSISTANT SUPERINTENDENT  
FELICE FRANKS..... PEIMS COORDINATOR

## 220-910 LAKE WORTH ISD

ROGER SMITH..... BOARD PRESIDENT  
ANDY BEASON..... BOARD VICE-PRESIDENT  
DONNA HUTSON..... BOARD SECRETARY  
ED CROWDIS..... BOARD MEMBER  
WILSON DAGGS JR..... BOARD MEMBER  
JOE MIGURA..... BOARD MEMBER  
SONJA NORMAN..... BOARD MEMBER  
DAVID FORBUS..... ASSISTANT SUPERINTENDENT  
CHRISTY STINSON..... BUSINESS MANAGER  
SAMANTHA YOCOM..... PEIMS COORDINATOR

## 220-912 CROWLEY ISD

SHERRI L WHITING..... BOARD PRESIDENT  
RANDALL M KAHAN..... BOARD VICE-PRESIDENT  
JUNE W DAVIS..... BOARD SECRETARY  
MELVA BAZAN..... BOARD MEMBER  
DR PROSANTI K CHOWDHURY..... BOARD MEMBER  
GUY GROSGBAUER..... BOARD MEMBER

GREG KAUFFMAN..... BOARD MEMBER  
DR TAM JONES..... ASSISTANT SUPERINTENDENT  
LEE ANN PYEATT..... ASSISTANT SUPERINTENDENT  
JANET WYNNE..... ASSISTANT SUPERINTENDENT  
KAY KIZZIAR..... BUSINESS MANAGER

## 220-914 KENNEDALE ISD

MIKE WALKER..... BOARD PRESIDENT  
JOE TAYLOR..... BOARD VICE-PRESIDENT  
RHONDA BARNES..... BOARD SECRETARY  
JANET ADAMS..... BOARD MEMBER  
JOE ALVIAR SR..... BOARD MEMBER  
LORI GLOVIER..... BOARD MEMBER  
EDDIE PATTERSON..... BOARD MEMBER  
SUE MARTIN..... BUSINESS MANAGER  
GINGER HALL..... PEIMS COORDINATOR

## 220-915 AZLE ISD

GINGER BETTIS..... BOARD PRESIDENT  
ANDY RECTOR..... BOARD VICE-PRESIDENT  
MARSHA SCOTT..... BOARD VICE-PRESIDENT  
EVELYNN O'NEAL..... BOARD SECRETARY  
MARSHA SCOTT..... BOARD SECRETARY  
GARY HANN..... BOARD MEMBER  
SHANNON HART..... BOARD MEMBER  
SAM MERCK..... BOARD MEMBER  
SCOT PARNELL..... BOARD MEMBER  
ANDY RECTOR..... BOARD MEMBER  
CAROL TACKEL..... BUSINESS MANAGER  
CAROL TACKEL..... PEIMS COORDINATOR

## 220-916 HURST-EULESS-BEDFORD ISD

DR FAYE BEAULIEU..... BOARD PRESIDENT  
TOMMY TAYLOR..... BOARD VICE-PRESIDENT  
ELLEN JONES..... BOARD SECRETARY  
DR JEFF BURNETT..... BOARD MEMBER  
MARK CYRIER..... BOARD MEMBER  
KAY MILLER..... BOARD MEMBER  
JIM SCHOOLER..... BOARD MEMBER  
STEVE CHAPMAN..... DEPUTY SUPERINTENDENT  
DR LYNNE RIGG..... DEPUTY SUPERINTENDENT  
GLEN CUMMINS..... ASSOCIATE SUPERINTENDENT  
JOY BUSEY..... ASSISTANT SUPERINTENDENT  
CALLIE HEARNE..... ASSISTANT SUPERINTENDENT  
JAN SHORT..... ASSISTANT SUPERINTENDENT  
JIM SHORT..... ASSISTANT SUPERINTENDENT  
MICHELE BECK..... BUSINESS MANAGER  
DIANNE BYRNES..... PEIMS COORDINATOR

## 220-917 CASTLEBERRY ISD

DR BOB MULLEN..... BOARD PRESIDENT  
CHARLES RICHARDSON..... BOARD VICE-PRESIDENT  
DAVID HOLDER..... BOARD SECRETARY  
TRACY GALLMAN..... BOARD MEMBER  
DOUG LEE..... BOARD MEMBER  
MARY LOU MARTINEZ..... BOARD MEMBER  
WE BILL SEYBOLD..... BOARD MEMBER  
GENE LAMB..... ASSOCIATE SUPERINTENDENT  
DOUG HIGGS..... BUSINESS MANAGER  
CAROLYN BATY..... PEIMS COORDINATOR

## 220-918 EAGLE MT-SAGINAW ISD

ED WILLKIE..... BOARD PRESIDENT  
STEVEN G NEWCOM..... BOARD VICE-PRESIDENT  
TIM DENNIS..... BOARD SECRETARY

# Texas Public School Districts and Charters: Board Members, Assistant Superintendents, Business Managers, and Public Education Information Management System (PEIMS) Coordinators, October 2006

DICK ELKINS..... BOARD MEMBER  
SARAH HOLLENSTEIN..... BOARD MEMBER  
PAUL R JACOBS..... BOARD MEMBER  
LARRY A ROBERTSON..... BOARD MEMBER  
JOHN PRICE..... ASSOCIATE SUPERINTENDENT  
ANGIE AVERHOFF..... ASSISTANT SUPERINTENDENT  
SUSAN SUTHERLAND..... ASSISTANT SUPERINTENDENT  
STEVE WILLIAMS..... ASSISTANT SUPERINTENDENT  
BELINDA NEWMAN..... PEIMS COORDINATOR

## 220-919 CARROLL ISD

ERIN M SHOUPP..... BOARD PRESIDENT  
SHERRI WILLIAMS..... BOARD VICE-PRESIDENT  
CRAIG ROTHMEIER..... BOARD SECRETARY  
SUE ARMSTRONG..... BOARD MEMBER  
BERNIE AUSDENMOORE..... BOARD MEMBER  
DANNY GILPIN..... BOARD MEMBER  
ROBERT GLOVER..... BOARD MEMBER  
DR DEREK CITY..... ASSISTANT SUPERINTENDENT  
SHARON EAVES..... ASSISTANT SUPERINTENDENT  
HARRY INGALLS..... ASSISTANT SUPERINTENDENT  
DR JAN MORGAN..... ASSISTANT SUPERINTENDENT

## 220-920 WHITE SETTLEMENT ISD

KENT EVANS..... BOARD PRESIDENT  
PHIL JENNINGS..... BOARD VICE-PRESIDENT  
LORI BALL..... BOARD SECRETARY  
JIMMIE BARRETT..... BOARD MEMBER  
MELISSA BROWN..... BOARD MEMBER  
TONY KEETON..... BOARD MEMBER  
BECKY SIMMONS..... BOARD MEMBER  
AUDREY ARNOLD..... DEPUTY SUPERINTENDENT  
DALE BROCK..... ASSISTANT SUPERINTENDENT  
NUGGET GOLD-CUNNINGHAM..... ASSISTANT SUPERINTENDENT  
JULIE SPEARS..... ASSISTANT SUPERINTENDENT  
CONNIE DUNCAN..... BUSINESS MANAGER  
FAYE LYNN BIGGS..... PEIMS COORDINATOR

---

## 221 TAYLOR COUNTY

### 221-801 EAGLE ACADEMIES OF TEXAS

WILLARD FRENCH..... BOARD PRESIDENT  
MADLIN MANGRUM..... BOARD SECRETARY  
LUPE GONZALEZ..... BOARD MEMBER  
DANIEL MADDALENA..... BOARD MEMBER  
KYEY TATUM..... BOARD MEMBER  
KIM O'LEARY..... PEIMS COORDINATOR

### 221-901 ABILENE ISD

SUSAN LEWIS KING..... BOARD PRESIDENT  
DR DANNY WHEAT..... BOARD VICE-PRESIDENT  
LINDA GRANT..... BOARD SECRETARY  
GARY A LAMB..... BOARD ASSISTANT SECRETARY  
BARRY L HOEFER..... BOARD MEMBER  
ROBERT T LAIRD..... BOARD MEMBER  
CHARLIE L WOLFE..... BOARD MEMBER  
CHARLES PERKINS..... DEPUTY SUPERINTENDENT  
CATHY ASHBY..... ASSOCIATE SUPERINTENDENT  
ROYCE CURTIS..... ASSOCIATE SUPERINTENDENT  
MARY HELEN MUNOZ..... ASSISTANT SUPERINTENDENT  
KEITH DOWELL, CPA..... BUSINESS MANAGER  
GINA ODOM..... PEIMS COORDINATOR

### 221-904 MERKEL ISD

DAVID MCFALL..... BOARD PRESIDENT

ANDY DON HART..... BOARD VICE-PRESIDENT  
MARY KATHLEEN ROSS..... BOARD SECRETARY  
JACKIE MINZE..... BOARD MEMBER  
JACKY REYNOLDS..... BOARD MEMBER  
DELBERT RUSSELL..... BOARD MEMBER  
TODD LEE YADDOW..... BOARD MEMBER  
GAYLON BRNOVAK..... ASSISTANT SUPERINTENDENT  
PEGGY GIBSON..... BUSINESS MANAGER  
PEGGY GIBSON..... PEIMS COORDINATOR

## 221-905 TRENT ISD

BRAD BUTLER..... BOARD PRESIDENT  
BILL GRIFFITH..... BOARD VICE-PRESIDENT  
REVA CARRIKER..... BOARD SECRETARY  
REBECCA COPELAND..... BOARD ASSISTANT SECRETARY  
JOANN HANSHEW..... BOARD MEMBER  
KENNETH NANCE..... BOARD MEMBER  
GUY MARK PAYNE..... BOARD MEMBER  
JEANIE SUE GRAHAM..... BUSINESS MANAGER  
SALLY PRIDDY..... PEIMS COORDINATOR

## 221-911 JIM NED CISD

KEN DOZIER..... BOARD PRESIDENT  
EDDIE BROWN..... BOARD VICE-PRESIDENT  
JIMMY HUDSON..... BOARD SECRETARY  
EDDY ALLYN..... BOARD MEMBER  
RANDY DOAN..... BOARD MEMBER  
LEE O'DELL..... BOARD MEMBER  
MIKE PETERSON..... BOARD MEMBER  
HUNTER COOLEY..... BUSINESS MANAGER  
HUNTER COOLEY..... PEIMS COORDINATOR

## 221-912 WYLIE ISD

RAY TEMPLETON..... BOARD PRESIDENT  
TERRY MERCK..... BOARD VICE-PRESIDENT  
DON POINDEXTER..... BOARD SECRETARY  
WAYNE CLARK..... BOARD MEMBER  
DARRELL MOORE..... BOARD MEMBER  
BECKY RENTZ..... BOARD MEMBER  
JEFF ROGERS..... BOARD MEMBER  
RANDY BURKS..... ASSISTANT SUPERINTENDENT  
JOEY LIGHT..... ASSISTANT SUPERINTENDENT  
NICK PRUITT..... ASSISTANT SUPERINTENDENT  
DEBBIE ANTILLEY..... PEIMS COORDINATOR

---

## 222 TERRELL COUNTY

### 222-901 TERRELL COUNTY ISD

ADA LEE ROBBINS..... BOARD PRESIDENT  
EDUARDO BENAVIDEZ..... BOARD VICE-PRESIDENT  
JOHNNIE COUCH..... BOARD SECRETARY  
ERNESTO CALZADA..... BOARD MEMBER  
JAMES CHAPOY..... BOARD MEMBER  
SANDY PIERCE..... BOARD MEMBER  
CHERYL SEIDEL..... BOARD MEMBER  
BLAIN CHRISMAN..... BUSINESS MANAGER  
MARY ALICE RODRIGUEZ..... PEIMS COORDINATOR

---

## 223 TERRY COUNTY

### 223-901 BROWNFIELD ISD

MONTY HENSON..... BOARD PRESIDENT  
TONY SERBANTEZ..... BOARD VICE-PRESIDENT  
TERRY DUNCAN..... BOARD SECRETARY  
WAYNE TAYLOR..... BOARD ASSISTANT SECRETARY

# Texas Public School Districts and Charters: Board Members, Assistant Superintendents, Business Managers, and Public Education Information Management System (PEIMS) Coordinators, October 2006

CLINT ELLIS ..... BOARD MEMBER  
 GRADY HERRON ..... BOARD MEMBER  
 JOE MORIN ..... BOARD MEMBER  
 JERRY D JONES ..... AREA SUPERINTENDENT  
 DOUG YOUNG ..... ASSISTANT SUPERINTENDENT  
 JAY LASHAWAY, CPA ..... BUSINESS MANAGER  
 LINDA GAUGER ..... PEIMS COORDINATOR

## 223-902 MEADOW ISD

ALAN BAYER ..... BOARD PRESIDENT  
 DARRELL BINGHAM ..... BOARD VICE-PRESIDENT  
 KELLY KEESEE ..... BOARD SECRETARY  
 SCOTT CASWELL ..... BOARD MEMBER  
 JOEL DRAKE ..... BOARD MEMBER  
 KEITH HARRISON ..... BOARD MEMBER  
 JEFF MELTON ..... BOARD MEMBER  
 CAROL VOIT ..... BUSINESS MANAGER  
 AMY SMITH ..... PEIMS COORDINATOR

## 223-904 WELLMAN-UNION CISD

RANDY SIMPSON ..... BOARD PRESIDENT  
 JACKIE BURRIS ..... BOARD VICE-PRESIDENT  
 EDDIE RODRIGUEZ ..... BOARD SECRETARY  
 DAVID DILL ..... BOARD MEMBER  
 EDDIE GARZA ..... BOARD MEMBER  
 MIKE GEE ..... BOARD MEMBER  
 GLEN MARTIN ..... BOARD MEMBER  
 DEBORAH LAMBERT ..... BUSINESS MANAGER  
 DEBORAH LAMBERT ..... PEIMS COORDINATOR

---

## 224 THROCKMORTON COUNTY

---

### 224-901 THROCKMORTON ISD

JODY BELLAH ..... BOARD PRESIDENT  
 THOMAS ASH ..... BOARD VICE-PRESIDENT  
 KYLE OLIVER ..... BOARD SECRETARY  
 NEAL COOK ..... BOARD MEMBER  
 SUSIE LEAL ..... BOARD MEMBER  
 ROBERT MITCHELL ..... BOARD MEMBER  
 GREG SCARLETT ..... BOARD MEMBER  
 DEBRA TIMMONS ..... BUSINESS MANAGER  
 GLORIA BARRETT ..... PEIMS COORDINATOR

### 224-902 WOODSON ISD

HENRY D JONES ..... BOARD PRESIDENT  
 JOHNNY STOKER ..... BOARD VICE-PRESIDENT  
 CHERYL SULLIVAN ..... BOARD SECRETARY  
 GARY BROCKMAN ..... BOARD MEMBER  
 KAY CLARK ..... BOARD MEMBER  
 J C MATHIEWS ..... BOARD MEMBER  
 RODNEY SULLIVAN ..... BOARD MEMBER  
 DANNY BELLAH ..... BUSINESS MANAGER  
 BECKY POTTS ..... PEIMS COORDINATOR

---

## 225 TITUS COUNTY

---

### 225-902 MOUNT PLEASANT ISD

MIKE REYNOLDS ..... BOARD PRESIDENT  
 ROYCE CARR ..... BOARD VICE-PRESIDENT  
 BILLY R BLUE ..... BOARD SECRETARY  
 DR MARY HEARRON ..... BOARD MEMBER  
 LANCE W HINSON ..... BOARD MEMBER  
 JOEY MAYFIELD ..... BOARD MEMBER  
 PAM FITE ..... DEPUTY SUPERINTENDENT  
 BRUCE GEARING ..... ASSISTANT SUPERINTENDENT

STACIE THOMPSON ..... BUSINESS MANAGER  
 LINDA GOOLSBY ..... PEIMS COORDINATOR

## 225-905 WINFIELD ISD

DIANNE JOHNSTON ..... BOARD PRESIDENT  
 RANDY CATES ..... BOARD VICE-PRESIDENT  
 VIRGINIA VARGAS ..... BOARD SECRETARY  
 DAVID BRISTOW ..... BOARD MEMBER  
 WILLIE GARRETT ..... BOARD MEMBER  
 CLEVE JOHNSON ..... BOARD MEMBER  
 JAKE NARRAMORE ..... BOARD MEMBER  
 TAMMIE PASCOE ..... BUSINESS MANAGER  
 TAMMIE PASCOE ..... PEIMS COORDINATOR

## 225-906 CHAPEL HILL ISD

DR JOEL CHAPMAN ..... BOARD PRESIDENT  
 JIM CHAMBERS ..... BOARD VICE-PRESIDENT  
 TED RICHARDSON ..... BOARD SECRETARY  
 KEVIN HENDRICKS ..... BOARD MEMBER  
 RICKY MCLEROY ..... BOARD MEMBER  
 TIM THOMAS ..... BOARD MEMBER  
 DEBBIE WILLIAMS ..... BOARD MEMBER  
 DONNA STANLEY ..... BUSINESS MANAGER  
 ARTHUR B SKELTON ..... PEIMS COORDINATOR

## 225-907 HARTS BLUFF ISD

DR J COLTON BRADSHAW ..... BOARD PRESIDENT  
 KEVIN ROSE ..... BOARD VICE-PRESIDENT  
 KEITH LUKER ..... BOARD SECRETARY  
 JOE MAC DUNCAN ..... BOARD MEMBER  
 LONNY EPPS ..... BOARD MEMBER  
 RICKEY JOYNER ..... BOARD MEMBER  
 DONALD PARR ..... BOARD MEMBER  
 COURTNEY MARSHALL ..... BUSINESS MANAGER  
 JULIE GRAY ..... PEIMS COORDINATOR

---

## 226 TOM GREEN COUNTY

---

### 226-901 CHRISTOVAL ISD

GARY STEWART ..... BOARD PRESIDENT  
 DUFF HALLMAN ..... BOARD VICE-PRESIDENT  
 LOUIS JAMES ..... BOARD SECRETARY  
 KIMBERLY S BELL ..... BOARD MEMBER  
 MARY ANN COCHRAN ..... BOARD MEMBER  
 MIKE HENNINGS ..... BOARD MEMBER  
 R KEVIN HOUSLEY ..... BOARD MEMBER  
 TONY PRIEST ..... AREA SUPERINTENDENT  
 LARAE FULTON ..... BUSINESS MANAGER  
 TERRI HOFFMAN ..... PEIMS COORDINATOR

### 226-903 SAN ANGELO ISD

LANNY LAYMAN ..... BOARD PRESIDENT  
 DANIAL BAKER ..... BOARD VICE-PRESIDENT  
 MAX PARKER ..... BOARD SECRETARY  
 TIM ARCHER ..... BOARD TREASURER  
 TERRY BADER ..... BOARD MEMBER  
 GERARD GALLEGOS ..... BOARD MEMBER  
 JOHNNY SILVAS ..... BOARD MEMBER  
 JEFF BRIGHT ..... ASSISTANT SUPERINTENDENT  
 JOANNE RICE ..... ASSISTANT SUPERINTENDENT  
 JEFF BRIGHT ..... BUSINESS MANAGER  
 JERRY L COVEY ..... PEIMS COORDINATOR

### 226-905 WATER VALLEY ISD

RICKI A GOCHENAUER ..... BOARD PRESIDENT

# Texas Public School Districts and Charters: Board Members, Assistant Superintendents, Business Managers, and Public Education Information Management System (PEIMS) Coordinators, October 2006

JEFFREY S LISSON ..... BOARD VICE-PRESIDENT  
 DANA TIPTON ..... BOARD SECRETARY  
 CRAIG DEMERE ..... BOARD MEMBER  
 GEORGE L LAWLESS ..... BOARD MEMBER  
 BRIAN K MARSCHALL ..... BOARD MEMBER  
 CARY TOMERLIN ..... BOARD MEMBER  
 RICHARD BAIN ..... AREA SUPERINTENDENT  
 AMY ZUNIGA ..... BUSINESS MANAGER  
 BELINDA CATHEY ..... PEIMS COORDINATOR

## 226-906 WALL ISD

MONROE DIERSCHKE JR ..... BOARD PRESIDENT  
 KEVIN NIEHUES ..... BOARD VICE-PRESIDENT  
 MICHAEL HOELSCHER ..... BOARD SECRETARY  
 JOHN BEGNAUD ..... BOARD MEMBER  
 BERNIE GLENN FUCHS ..... BOARD MEMBER  
 KEVIN MIKULIK ..... BOARD MEMBER  
 ERWIN SCHWARTZ JR ..... BOARD MEMBER  
 CHARLOTTE J WEISHUHN ..... BUSINESS MANAGER  
 SHIRLEY POWELL ..... PEIMS COORDINATOR

## 226-907 GRAPE CREEK ISD

GENE MARSH ..... BOARD PRESIDENT  
 FRED CONTRERAS ..... BOARD VICE-PRESIDENT  
 DEBBIE FISHER ..... BOARD SECRETARY  
 RICK DOSS ..... BOARD MEMBER  
 CHARLES HASTY ..... BOARD MEMBER  
 TOM WALKER ..... BOARD MEMBER  
 LISA YOUNTS ..... BOARD MEMBER  
 CHERRYL HOWARD ..... BUSINESS MANAGER  
 LISA BRANHAM ..... PEIMS COORDINATOR

## 226-908 VERIBEST ISD

VANCE LANKFORD ..... BOARD PRESIDENT  
 DANNY HOLIK ..... BOARD VICE-PRESIDENT  
 BO BRILEY ..... BOARD MEMBER  
 RON FLAVEL ..... BOARD MEMBER  
 JAN LAMARCHE ..... BOARD MEMBER  
 ALTA MCCLELLAN ..... BOARD MEMBER  
 MYRON PATE ..... BOARD MEMBER  
 DENISE DUSEK ..... BUSINESS MANAGER  
 ANDIE ROJAS ..... PEIMS COORDINATOR

## 227 TRAVIS COUNTY

### 227-608 TEXAS YOUTH COMMISSION

PETE C ALFARO ..... BOARD PRESIDENT  
 NICHOLAS T SERAFY JR ..... BOARD VICE-PRESIDENT  
 DONALD R BETHEL ..... BOARD MEMBER  
 DR GLORIA DICKSON, PH D ..... BOARD MEMBER  
 STEPHEN KURT FRYAR ..... BOARD MEMBER  
 WILLIAM MAHONES JR ..... BOARD MEMBER  
 PATSY REED GUEST ..... BOARD MEMBER  
 ROBIN MCKEEVER ..... BUSINESS MANAGER  
 MICHAEL TURNER ..... PEIMS COORDINATOR

### 227-801 AMERICAN YOUTHWORKS CHARTER SCHOOL

SUSAN P DAWSON ..... BOARD PRESIDENT  
 JOSEPH T JERKINS ..... BOARD VICE-PRESIDENT  
 DEENA BYERS ..... BOARD SECRETARY  
 MARGARINE G BEAMAN ..... BOARD TREASURER  
 JANET BLAKE ..... BOARD MEMBER  
 SHANNTELL D COLVIN ..... BOARD MEMBER  
 RICHARD HALPIN ..... BOARD MEMBER  
 DOUGLAS B KADISON ..... BOARD MEMBER

LARAIN LASDON ..... BOARD MEMBER  
 FRANCOIS LEVY ..... BOARD MEMBER  
 AMELIA LOPEZ-PHELPS ..... BOARD MEMBER  
 LISA TIPPS ..... BOARD MEMBER  
 ED B WALLACE ..... BOARD MEMBER  
 J R WILLIAMS ..... BOARD MEMBER  
 HOPE ROBLES ..... PEIMS COORDINATOR

### 227-803 EDEN PARK ACADEMY

JOHN WILSON ..... BOARD PRESIDENT  
 JOHN MINOR ..... BOARD VICE-PRESIDENT  
 HAL WATT ..... BOARD TREASURER  
 MARILYN BURKE ..... BOARD MEMBER  
 RUSSELL DARR ..... BOARD MEMBER  
 KRISTIE HAGAR ..... BOARD MEMBER

### 227-804 NYOS CHARTER SCHOOL

PENNY SEAY ..... BOARD PRESIDENT  
 WILLIAM F DUNN ..... BOARD SECRETARY  
 JENNIFER ADAMS ..... BOARD MEMBER  
 TODD BOYUM ..... BOARD MEMBER  
 ROBERT BRENNER ..... BOARD MEMBER  
 GRACE GUTIERREZ ..... BOARD MEMBER  
 MICHAEL KAMEN ..... BOARD MEMBER  
 KENNETH LOYDE ..... BOARD MEMBER  
 MAUREEN B MURPHY ..... BOARD MEMBER  
 LORI RAMIREZ ..... BOARD MEMBER

### 227-805 TEXAS EMPOWERMENT ACADEMY

JOSEPHINE BRADLEY ..... BOARD PRESIDENT  
 CHERYL SAWYER ..... BOARD SECRETARY  
 ROLAND HAYES ..... BOARD TREASURER  
 D'ANDRA BYRD ..... BOARD MEMBER

### 227-806 UNIVERSITY OF TEXAS UNIVERSITY CHARTER SCHOOL

JAMES R HUFFINES ..... BOARD PRESIDENT  
 RITA C CLEMENTS ..... BOARD VICE-PRESIDENT  
 CYNDI T KRIER ..... BOARD VICE-PRESIDENT  
 JOHN W BARNHILL JR ..... BOARD MEMBER  
 HUBBARD S CAVEN JR ..... BOARD MEMBER  
 JUDITH CRAVEN ..... BOARD MEMBER  
 ROBERT A ESTRADA ..... BOARD MEMBER  
 COLLEEN MCHUGH ..... BOARD MEMBER  
 ROBERT B ROWLING ..... BOARD MEMBER

### 227-811 MCCULLOUGH ACADEMY OF EXCELLENCE

WILLIAM R BRYANT ..... BOARD PRESIDENT  
 LONNIE BENNETT ..... BOARD SECRETARY  
 SYLNOVIA HOLT-RABB ..... BOARD TREASURER  
 LONNIE BROWN ..... BOARD MEMBER  
 WESLEY B HARDEMAN ..... BOARD MEMBER

### 227-812 FRUIT OF EXCELLENCE

ROSLYN D MARTIN ..... BOARD PRESIDENT  
 DESSIE WILLIAMS ..... BOARD SECRETARY  
 PEGGY CLEMONS ..... BOARD MEMBER  
 BARBARA LOVINGS-HORTON ..... BOARD MEMBER  
 MARIA OJEDA ..... BOARD MEMBER

### 227-814 STAR CHARTER SCHOOL

CHARLES M COLLINS ..... BOARD PRESIDENT  
 KELLY E DRAKE ..... BOARD VICE-PRESIDENT  
 KRIS E BARNETT ..... BOARD SECRETARY  
 MARTIN COX ..... BOARD MEMBER  
 JOHN FISH ..... BOARD MEMBER  
 KATHY MELLICHAMP ..... BOARD MEMBER

# Texas Public School Districts and Charters: Board Members, Assistant Superintendents, Business Managers, and Public Education Information Management System (PEIMS) Coordinators, October 2006

VICTOR ROGERS..... BOARD MEMBER

**227-816 HARMONY SCIENCE ACADEMY (AUSTIN)**  
 ONER U CELEPCIKAY..... BOARD PRESIDENT  
 BURHANETTIN KURUSCU..... BOARD VICE-PRESIDENT  
 LEVENT BULUT..... BOARD SECRETARY  
 FATIH YIGIT..... BOARD SECRETARY  
 MUSTAFA ATIK..... BOARD MEMBER

**227-817 CEDARS INTERNATIONAL ACADEMY**  
 JOSEPH MEZHER..... BOARD PRESIDENT  
 BARNEY SCHULZ..... BOARD VICE-PRESIDENT  
 RICK WALLEN..... BOARD VICE-PRESIDENT  
 DONALD SAWYER..... BOARD SECRETARY  
 JOE CROWLEY..... BOARD MEMBER  
 MARIA M SEIDNER..... BOARD MEMBER

**227-818 AUSTIN CAN ACADEMY CHARTER SCHOOL**  
 FRANCES RIZO..... BOARD PRESIDENT  
 RICHARD ROGERS..... BOARD VICE-PRESIDENT  
 TRINI GARZA..... BOARD SECRETARY  
 LEVI H DAVIS..... BOARD MEMBER  
 MARILYN GILES..... BOARD MEMBER  
 BRUCE G LEIB..... BOARD MEMBER  
 MAURICIO NAVARRO..... BOARD MEMBER  
 S M WRIGHT II..... BOARD MEMBER

**227-819 UNIVERSITY OF TEXAS ELEMENTARY CHARTER SCHOOL**  
 JAMES R HUFFINES..... BOARD PRESIDENT  
 RITA CLEMENTS..... BOARD VICE-PRESIDENT  
 WOODY L HUNT..... BOARD VICE-PRESIDENT  
 CYNDI T KRIER..... BOARD VICE-PRESIDENT  
 JOHN W BARNHILL JR..... BOARD MEMBER  
 SCOTT CAVEN JR..... BOARD MEMBER  
 JUDITH CRAVEN..... BOARD MEMBER  
 ROBERT A ESTRADA..... BOARD MEMBER  
 ROBERT B ROWLING..... BOARD MEMBER

**227-820 KIPP AUSTIN COLLEGE PREP SCH INC**  
 KINLOCH GILL III..... BOARD PRESIDENT  
 THOMAS I QUEEN JR..... BOARD SECRETARY  
 LATHROP SMITH..... BOARD TREASURER  
 SABAS J AVILA..... BOARD MEMBER  
 LAURIE J LOGUE..... BOARD MEMBER  
 LORENZA A PHILLIPS SR..... BOARD MEMBER  
 WILLIAM SNELL..... BOARD MEMBER  
 HENRY G THOMAS..... BOARD MEMBER

**227-821 AUSTIN DISCOVERY SCHOOL**  
 JON K HOLDER..... BOARD PRESIDENT  
 TERESA WINGFIELD..... BOARD SECRETARY  
 MATTHEW READING..... BOARD TREASURER  
 MARY L BUTTERS..... BOARD MEMBER  
 DANA JONES..... BOARD MEMBER

**227-901 AUSTIN ISD**  
 MARK WILLIAMS..... BOARD PRESIDENT  
 RUDY MONTOYA..... BOARD VICE-PRESIDENT  
 JOHNA EDWARDS..... BOARD SECRETARY  
 CHERYL BRADLEY..... BOARD MEMBER  
 KAREN DULANEY SMITH..... BOARD MEMBER  
 ANNETTE LOVOI..... BOARD MEMBER  
 LORI MOYA..... BOARD MEMBER  
 ROBERT SCHNEIDER..... BOARD MEMBER  
 VINCENT M TORRES..... BOARD MEMBER  
 LARRY THROM..... DEPUTY SUPERINTENDENT

DR DARLENE WESTBROOK..... DEPUTY SUPERINTENDENT  
 DR PEGGY GORDON..... ASSOCIATE SUPERINTENDENT  
 DR YOLANDA ROCHA..... ASSOCIATE SUPERINTENDENT  
 CLAUDIA TOUSEK..... ASSOCIATE SUPERINTENDENT  
 DR PAUL CRUZ..... ASSISTANT SUPERINTENDENT  
 MICHAEL HOUSER..... ASSISTANT SUPERINTENDENT  
 ANN SMISKO..... ASSISTANT SUPERINTENDENT  
 BRENT DROLL..... BUSINESS MANAGER  
 DEBRA HOPKINS..... PEIMS COORDINATOR

**227-904 PFLUGERVILLE ISD**  
 DR CAROL FLETCHER..... BOARD PRESIDENT  
 ELVA GLADNEY..... BOARD VICE-PRESIDENT  
 JAMES HAMANN..... BOARD SECRETARY  
 DR CYNTHIA GRAVES..... BOARD MEMBER  
 JIMMY DON HAVINS..... BOARD MEMBER  
 PAUL KING..... BOARD MEMBER  
 VERNAGENE MOTT..... BOARD MEMBER  
 GERRELL MOORE..... ASSISTANT SUPERINTENDENT  
 DEBBY UTLEY..... ASSISTANT SUPERINTENDENT  
 STEPHANIE HAZLEWOOD..... PEIMS COORDINATOR

**227-905 TEXAS SCH FOR THE BLIND & VISUALLY IMPAIRED**  
 MARY SUE WELCH..... BOARD PRESIDENT  
 FRANKIE SWIFT..... BOARD VICE-PRESIDENT  
 DEBORAH LOUDER..... BOARD SECRETARY  
 JESUS BAUTISTA..... BOARD MEMBER  
 DR GENE BROOKS..... BOARD MEMBER  
 DONNA CLOPTON..... BOARD MEMBER  
 OTILIO GALINDO..... BOARD MEMBER  
 JAMIE WHEELER..... BOARD MEMBER  
 BARNEY SCHULZ..... BUSINESS MANAGER  
 KENNETH MILLER..... PEIMS COORDINATOR

**227-906 TEXAS SCH FOR THE DEAF**  
 CHARLES ESTES..... BOARD PRESIDENT  
 JEAN ANDREWS..... BOARD VICE-PRESIDENT  
 NANCY CARRIZALES..... BOARD SECRETARY  
 BEATRICE BURKE..... BOARD MEMBER  
 WALT CAMENISCH..... BOARD MEMBER  
 SHALIA COWAN..... BOARD MEMBER  
 KENNETH D KESTERSON..... BOARD MEMBER  
 CONNIE SEFCIK-KENNEDY..... BOARD MEMBER  
 ANGIE WOLF..... BOARD MEMBER  
 BETTY BOUNDS..... ASSISTANT SUPERINTENDENT  
 GARY BEGO..... BUSINESS MANAGER  
 FRANK HIPCHEN..... PEIMS COORDINATOR

**227-907 MANOR ISD**  
 PAMELA O'BRIEN..... BOARD PRESIDENT  
 WENDY K HUTCHINSON..... BOARD VICE-PRESIDENT  
 KAREN MAZERAC..... BOARD SECRETARY  
 BEN ARELLANO..... BOARD MEMBER  
 DESIREE CORNELIUS-FISHER..... BOARD MEMBER  
 REGINALD TURNER..... BOARD MEMBER  
 STAN VOELKER..... BOARD MEMBER  
 ANDREW KIM..... DEPUTY SUPERINTENDENT  
 RUSSELL W WALLACE..... ASSISTANT SUPERINTENDENT  
 WILLI DION..... BUSINESS MANAGER

**227-909 EANES ISD**  
 CLINT SAYERS..... BOARD PRESIDENT  
 ROBERT DURKEE III..... BOARD VICE-PRESIDENT  
 ELLEN BALTHAZAR..... BOARD SECRETARY  
 GAIL KING..... BOARD MEMBER

# Texas Public School Districts and Charters: Board Members, Assistant Superintendents, Business Managers, and Public Education Information Management System (PEIMS) Coordinators, October 2006

MIKE MONNIG ..... BOARD MEMBER  
 PAUL D STONE ..... BOARD MEMBER  
 JIM STRICKLAND ..... BOARD MEMBER  
 BILL BECHTOL ..... ASSISTANT SUPERINTENDENT  
 RUTH BIBB ..... ASSISTANT SUPERINTENDENT  
 SUSAN PULIS ..... ASSISTANT SUPERINTENDENT  
 SUSAN PULIS ..... BUSINESS MANAGER  
 TRACY L SHERROD ..... PEIMS COORDINATOR

## 227-910 DEL VALLE ISD

RON K WATTINGER JR. .... BOARD PRESIDENT  
 RICHARD C VASQUEZ ..... BOARD VICE-PRESIDENT  
 DAVID MELLEBRUCH ..... BOARD SECRETARY  
 DIAN DARBY ..... BOARD MEMBER  
 STEVEN B HART ..... BOARD MEMBER  
 LEE MACHEN ..... BOARD MEMBER  
 LUIS MORENO ..... BOARD MEMBER  
 BERNARD SMALL ..... BOARD MEMBER  
 KANDICE VALDEZ-WHIPPER ..... BOARD MEMBER  
 BERNARD BLANCHARD ..... AREA SUPERINTENDENT  
 DR KELLY CROOK ..... ASSISTANT SUPERINTENDENT  
 SANDRA DOWDY ..... ASSISTANT SUPERINTENDENT  
 DR KELLY CROOK ..... BUSINESS MANAGER  
 LINDA LINDBERG ..... PEIMS COORDINATOR

## 227-912 LAGO VISTA ISD

LESLIE WINN ..... BOARD PRESIDENT  
 SUSANNE KOLODZY ..... BOARD VICE-PRESIDENT  
 DARRELL MCANELLY ..... BOARD SECRETARY  
 RAE ANNIS ..... BOARD MEMBER  
 LEE BUCKLEY ..... BOARD MEMBER  
 JERRY SISEMORE ..... BOARD MEMBER  
 MICHAEL WELLS ..... BOARD MEMBER  
 DR SANDRA APPERLEY ..... ASSISTANT SUPERINTENDENT  
 ROBERT ZINGELMANN ..... BUSINESS MANAGER  
 ELIZABETH SUZANNE BROWN ..... PEIMS COORDINATOR

## 227-913 LAKE TRAVIS ISD

SUSAN TOLLES ..... BOARD PRESIDENT  
 KIM EUDY ..... BOARD VICE-PRESIDENT  
 FRED GOFF ..... BOARD SECRETARY  
 JIM CUMMINGS ..... BOARD MEMBER  
 MAYO DAVIDSON ..... BOARD MEMBER  
 KIM NIXON ..... BOARD MEMBER  
 DR BERT VASUT ..... BOARD MEMBER  
 CYNTHIA CLINESMITH ..... ASSISTANT SUPERINTENDENT  
 MELANIE W DAMRON ..... ASSISTANT SUPERINTENDENT  
 BOB HART ..... ASSISTANT SUPERINTENDENT  
 BRAD GOERKE ..... BUSINESS MANAGER  
 LYNN GRAVES ..... PEIMS COORDINATOR

## 228 TRINITY COUNTY

### 228-901 GROVETON ISD

IVERSON EVANS JR. .... BOARD PRESIDENT  
 DEAN DUE ..... BOARD VICE-PRESIDENT  
 W H HOLCOMBE ..... BOARD SECRETARY  
 MARK A FOLDS ..... BOARD MEMBER  
 BENNY MCCLAIN ..... BOARD MEMBER  
 DOUG PAGE ..... BOARD MEMBER  
 JOHN W THOMPSON ..... BOARD MEMBER  
 DON HAMILTON ..... ASSISTANT SUPERINTENDENT  
 ANN PRUITT ..... BUSINESS MANAGER  
 CATHY SINISKY ..... PEIMS COORDINATOR

### 228-903 TRINITY ISD

DOROTHY FRANKLIN ..... BOARD PRESIDENT  
 GARY E GALLANT ..... BOARD VICE-PRESIDENT  
 JUDY BISHOP ..... BOARD SECRETARY  
 L C COURTNEY ..... BOARD MEMBER  
 JOE FARRIS ..... BOARD MEMBER  
 DEBBIE QUAN ..... BOARD MEMBER  
 STEVE TYLER ..... BOARD MEMBER  
 KEVIN W PARISH ..... BUSINESS MANAGER  
 PAMELA CONDER ..... PEIMS COORDINATOR

### 228-904 CENTERVILLE ISD

MARK JEFFREY ..... BOARD PRESIDENT  
 BOBBY DAVIS ..... BOARD VICE-PRESIDENT  
 BILLIE F PILLOWS ..... BOARD SECRETARY  
 MICHAEL BRISTER ..... BOARD MEMBER  
 JOYCE CARLTON ..... BOARD MEMBER  
 KENNETH FRY ..... BOARD MEMBER  
 DWAYNE WHITTLESEY ..... BOARD MEMBER  
 CRAIG DAVIS ..... BUSINESS MANAGER  
 CRAIG DAVIS ..... PEIMS COORDINATOR

### 228-905 APPLE SPRINGS ISD

ANGELA ALSBROOKS ..... BOARD PRESIDENT  
 ROY MADDEN ..... BOARD VICE-PRESIDENT  
 LINDY WARREN ..... BOARD SECRETARY  
 DONNY DAVIS ..... BOARD MEMBER  
 HORACE DAVIS ..... BOARD MEMBER  
 KARLA HOLLINS ..... BOARD MEMBER  
 BARBARA MCWHORTER ..... BOARD MEMBER  
 BOBBIE HATHORN ..... BUSINESS MANAGER  
 GWEN WHITE ..... PEIMS COORDINATOR

## 229 TYLER COUNTY

### 229-901 COLMESNEIL ISD

BOB RAWLS ..... BOARD PRESIDENT  
 JIM CARLTON ..... BOARD VICE-PRESIDENT  
 KENNETH ADAWAY ..... BOARD SECRETARY  
 KAY BRANCH ..... BOARD MEMBER  
 MICHAEL MARSHALL ..... BOARD MEMBER  
 CURTIS PITTMAN ..... BOARD MEMBER  
 KAIN RAWLS ..... BOARD MEMBER  
 GINA P MAY ..... PEIMS COORDINATOR

### 229-903 WOODVILLE ISD

CODY JARROTT ..... BOARD PRESIDENT  
 DR CLINT O'NEAL ..... BOARD VICE-PRESIDENT  
 BRENDA MALOY ..... BOARD SECRETARY  
 TREY ALLISON ..... BOARD MEMBER  
 JAY KENESSON ..... BOARD MEMBER  
 TODD TAYLOR ..... BOARD MEMBER  
 TED WATTS ..... BOARD MEMBER  
 DR SHERRY KENNER ..... ASSISTANT SUPERINTENDENT  
 TOMMY WEAVER ..... ASSISTANT SUPERINTENDENT  
 TOMMY WEAVER ..... BUSINESS MANAGER  
 TOMMY WEAVER ..... PEIMS COORDINATOR

### 229-904 WARREN ISD

RAY REID ..... BOARD PRESIDENT  
 MICHAEL GREGORY ..... BOARD VICE-PRESIDENT  
 CLINT HATTON ..... BOARD SECRETARY  
 JOHN CALLAWAY ..... BOARD MEMBER  
 KAREN FOUNTAIN ..... BOARD MEMBER  
 ONETA HARRIS ..... BOARD MEMBER

# Texas Public School Districts and Charters: Board Members, Assistant Superintendents, Business Managers, and Public Education Information Management System (PEIMS) Coordinators, October 2006

BURT MOORE ..... BOARD MEMBER  
MIKE PATE ..... AREA SUPERINTENDENT

## 229-905 SPURGER ISD

EDWARD B JORDAN ..... BOARD PRESIDENT  
RUSSELL ROBERTS ..... BOARD VICE-PRESIDENT  
CARROLL HATTON ..... BOARD SECRETARY  
WILLIE GILL SR ..... BOARD MEMBER  
LUCY PUNTES ..... BOARD MEMBER  
HAROLD REBBE ..... BOARD MEMBER  
CHRIS SHEFFIELD ..... BOARD MEMBER  
CONNIE GRIFFITH ..... BUSINESS MANAGER  
JULI L GOLDEN ..... PEIMS COORDINATOR

## 229-906 CHESTER ISD

CLINT STURROCK ..... BOARD PRESIDENT  
RAY MCKNIGHT ..... BOARD VICE-PRESIDENT  
SHAWNA NEAL ..... BOARD SECRETARY  
STEVE HAVIS ..... BOARD MEMBER  
KRIS MOORE ..... BOARD MEMBER  
SUZANNE THOMPSON ..... BOARD MEMBER  
VONDA TOLER ..... BOARD MEMBER  
DONALD PAUL RHODES ..... AREA SUPERINTENDENT  
LINDA WHITWORTH ..... PEIMS COORDINATOR

---

## 230 UPSHUR COUNTY

---

### 230-901 BIG SANDY ISD

LAWRENCE HARPER ..... BOARD PRESIDENT  
SARAH WILSON ..... BOARD VICE-PRESIDENT  
MARY LINGLE ..... BOARD SECRETARY  
CINDY BARROW ..... BOARD MEMBER  
JAMEY CHILDRESS ..... BOARD MEMBER  
BILLY WADE JOHNSON ..... BOARD MEMBER  
MARK MCDONALD ..... BOARD MEMBER  
MARGARET WHITFIELD ..... BUSINESS MANAGER  
KATHY ELLIFF ..... PEIMS COORDINATOR

### 230-902 GILMER ISD

MIKE WALLER ..... BOARD PRESIDENT  
GLORIA A KING ..... BOARD VICE-PRESIDENT  
JOHN FINNEY ..... BOARD SECRETARY  
LAYMAN BEAVERS ..... BOARD MEMBER  
MATTHEW C CAMP ..... BOARD MEMBER  
DENNIS DESPAIN ..... BOARD MEMBER  
TODD TEFTELLER ..... BOARD MEMBER  
RICK D ALBRITTON ..... AREA SUPERINTENDENT  
BEVERLY GRIMES ..... BUSINESS MANAGER

### 230-903 ORE CITY ISD

LYLE POTTER ..... BOARD PRESIDENT  
CHUCK NICHOLS ..... BOARD VICE-PRESIDENT  
FRANK KIRBY JR ..... BOARD SECRETARY  
JOHN FERGUSON ..... BOARD MEMBER  
ROD GRIGSBY JR ..... BOARD MEMBER  
JAMIE PNDARVIS ..... BOARD MEMBER  
DORIS PIERATT ..... BOARD MEMBER  
LYNN HEFLIN ..... AREA SUPERINTENDENT  
SUSIE STEPHENS ..... BUSINESS MANAGER  
BEVERLY GREGSON ..... PEIMS COORDINATOR

### 230-904 UNION HILL ISD

JERRY R TUCKER ..... BOARD PRESIDENT  
CHUCK MONTGOMERY ..... BOARD VICE-PRESIDENT  
JUDY ELLEDGE ..... BOARD SECRETARY

CHRISTEEN CUMMINGS ..... BOARD MEMBER  
STEVE HELTON ..... BOARD MEMBER  
WALT JOHNSON ..... BOARD MEMBER  
BRAD MOORE ..... BOARD MEMBER  
MELISSA HELTON ..... PEIMS COORDINATOR

## 230-905 HARMONY ISD

MIKE DRENNAN ..... BOARD PRESIDENT  
JERRY KEY ..... BOARD VICE-PRESIDENT  
ANN STEGALL ..... BOARD SECRETARY  
SUSAN JEANES ..... BOARD MEMBER  
MATT LANDES ..... BOARD MEMBER  
GARRY LITTLEJOHN ..... BOARD MEMBER  
A T SHOEMAKER ..... BOARD MEMBER  
RAY MILLER ..... AREA SUPERINTENDENT  
BETTY REEVES ..... BUSINESS MANAGER  
JEANNINE HOWARD ..... PEIMS COORDINATOR

## 230-906 NEW DIANA ISD

KIRK KRIENKE ..... BOARD PRESIDENT  
KEITH RUSSELL ..... BOARD VICE-PRESIDENT  
SUSAN VICKERY ..... BOARD SECRETARY  
DON L GROSS ..... BOARD MEMBER  
RONNIE JEFFERY ..... BOARD MEMBER  
STEVE SKINNER ..... BOARD MEMBER  
DON WESTBROOK ..... BOARD MEMBER  
PATRICK T CLARK ..... AREA SUPERINTENDENT  
MELINDA BENSON ..... BUSINESS MANAGER  
SHARON WAGER ..... PEIMS COORDINATOR

## 230-908 UNION GROVE ISD

RANDY DAVIS ..... BOARD PRESIDENT  
RUSTY DYAR ..... BOARD VICE-PRESIDENT  
JOHN HARGRAVE ..... BOARD SECRETARY  
TONY SPIERS ..... BOARD ASSISTANT SECRETARY  
JERRY BARNES ..... BOARD MEMBER  
BENNIE NORRIS ..... BOARD MEMBER  
DOUG E STEGER ..... BOARD MEMBER  
MELINDA MCGINNIS ..... BUSINESS MANAGER  
FRANCES HESTER ..... PEIMS COORDINATOR

---

## 231 UPTON COUNTY

---

### 231-901 MCCAMEY ISD

OSCAR SANCHEZ ..... BOARD PRESIDENT  
ROB ADAMS ..... BOARD VICE-PRESIDENT  
RUTH ANDREWS ..... BOARD SECRETARY  
DAVID ADLER ..... BOARD MEMBER  
SAL B HOLGUIN JR ..... BOARD MEMBER  
ERNEST VELASQUEZ JR ..... BOARD MEMBER  
MONICA ZARATE ..... BOARD MEMBER  
CINDY ZUNIGA ..... BOARD MEMBER  
KATHY M DRIVER ..... BUSINESS MANAGER  
KAY HOPPER ..... PEIMS COORDINATOR

### 231-902 RANKIN ISD

MIKE RATLIFF ..... BOARD PRESIDENT  
P R BRADEN ..... BOARD VICE-PRESIDENT  
DANE LEE ..... BOARD SECRETARY  
BRETT CLARK ..... BOARD MEMBER  
DEANNA GOFF ..... BOARD MEMBER  
CRAIG SMITH ..... BOARD MEMBER  
BILLY TEAGUE ..... BOARD MEMBER  
JOYCE EVRIDGE ..... BUSINESS MANAGER  
LINDA JANE SMITH ..... PEIMS COORDINATOR



# Texas Public School Districts and Charters: Board Members, Assistant Superintendents, Business Managers, and Public Education Information Management System (PEIMS) Coordinators, October 2006

---

## 232 UVALDE COUNTY

---

### 232-801 GABRIEL TAFOLLA CHARTER SCHOOL

MIGUEL A ACOSTA.....	BOARD PRESIDENT
HERIBERTO GALLEGOS.....	BOARD VICE-PRESIDENT
HERMAN T GONZALES.....	BOARD SECRETARY
PORFIRIO VASQUEZ.....	BOARD TREASURER
ROBERT BENSON.....	BOARD MEMBER
EDNA CUELLAR.....	BOARD MEMBER
MAGGIE DEL TORO.....	BOARD MEMBER
VICTOR DELGADO.....	BOARD MEMBER
BRENDA GONZALES.....	BOARD MEMBER
JOE JAROSEK.....	BOARD MEMBER
JOSE L LOPEZ.....	BOARD MEMBER
MATTHEW MCHAZLETT.....	BOARD MEMBER
JUAN NIETO.....	BOARD MEMBER
SONIA RODRIGUEZ.....	BOARD MEMBER
WINDELL B SANSOM.....	BOARD MEMBER
RHONDA WEBB.....	BOARD MEMBER
GUADALUPE ZARAGOZA.....	BOARD MEMBER

### 232-901 KNIPPA ISD

LEE SCHAWA.....	BOARD PRESIDENT
TED SANDERLIN.....	BOARD VICE-PRESIDENT
MERLYNN VERSTUYFT.....	BOARD SECRETARY
DIETRICH GEMBLER.....	BOARD MEMBER
ALAN KLAUS.....	BOARD MEMBER
JOHN REAGAN.....	BOARD MEMBER
STERLING SHIMP.....	BOARD MEMBER
ELDA ALEJANDRO.....	BUSINESS MANAGER
SANDY KEENEY.....	PEIMS COORDINATOR

### 232-902 SABINAL ISD

JESUS FLORES.....	BOARD PRESIDENT
BOB NUNLEY JR.....	BOARD VICE-PRESIDENT
MIKE COLVIN.....	BOARD SECRETARY
JESSE ALEY.....	BOARD MEMBER
ROY BROWN.....	BOARD MEMBER
JOE MEDINA.....	BOARD MEMBER
RICKY RODRIGUEZ.....	BOARD MEMBER
PATRICIA VAN PELT.....	BUSINESS MANAGER
MARY REYES.....	PEIMS COORDINATOR

### 232-903 UVALDE CISD

BOB LESTER.....	BOARD PRESIDENT
ALLEN MIZE.....	BOARD VICE-PRESIDENT
DAVID GONZALEZ.....	BOARD SECRETARY
L CARPER CAPT.....	BOARD MEMBER
BILL COCKERILL.....	BOARD MEMBER
HECTOR R LUEVANO.....	BOARD MEMBER
GILBERTO Z TORRES.....	BOARD MEMBER
DR SARA J BIXLER.....	ASSISTANT SUPERINTENDENT
ANTHONY KEITH SOUTHERLAND, RTSBA.....	BUSINESS MANAGER
WILLIAM CASH KEITH.....	PEIMS COORDINATOR

### 232-904 UTOPIA ISD

ERNE MOORE.....	BOARD PRESIDENT
JOHN HUTTO.....	BOARD VICE-PRESIDENT
ALLISON SWIFT.....	BOARD SECRETARY
MATT GOBERT.....	BOARD MEMBER
JOHN HILLIS.....	BOARD MEMBER
PAT KJAR.....	BOARD MEMBER
STEPHEN SCHAEFER.....	BOARD MEMBER
KAREN HEIDEMAN.....	BUSINESS MANAGER
KAREN HEIDEMAN.....	BUSINESS MANAGER

KAREN HEIDEMAN.....PEIMS COORDINATOR

---

## 233 VAL VERDE COUNTY

---

### 233-901 SAN FELIPE-DEL RIO CISD

DR ANTONIO CADENA.....	BOARD PRESIDENT
LEONEL MARTINEZ.....	BOARD VICE-PRESIDENT
STANLEY BLACKSTONE.....	BOARD SECRETARY
PEDRO CARDENAS.....	BOARD MEMBER
DR FERNANDO QUIZ.....	BOARD MEMBER
PAMELA SMITH.....	BOARD MEMBER
EDITH TREVINO.....	BOARD MEMBER
JULIO RAMOS.....	ASSISTANT SUPERINTENDENT
DR JOANNE RUARK-ACKERMANN.....	BUSINESS MANAGER
ABELARDO G CASILLAS.....	PEIMS COORDINATOR

### 233-903 COMSTOCK ISD

BILL ZUBERBUELER.....	BOARD PRESIDENT
JAY DOBBINS.....	BOARD VICE-PRESIDENT
JACK HARRINGTON.....	BOARD SECRETARY
BILLY FOSTER.....	BOARD ASSISTANT SECRETARY
CODY HARDIN III.....	BOARD MEMBER
BILL TAYLOR.....	BOARD MEMBER
BILLY WHALEY.....	BOARD MEMBER
ROSA DEVRIES.....	BUSINESS MANAGER
EMMA PENA.....	PEIMS COORDINATOR

---

## 234 VAN ZANDT COUNTY

---

### 234-801 RANCH ACADEMY

LESTER ALEXANDER.....	BOARD PRESIDENT
MARION K BOYLE.....	BOARD VICE-PRESIDENT
STEVEN W ECHOLS.....	BOARD SECRETARY
MELISSA PARDUE.....	BOARD ASSISTANT SECRETARY
EMMETT E BOWERS.....	BOARD TREASURER
EDGAR P JIMENEZ.....	BOARD MEMBER
RICHARD M LEAR.....	BOARD MEMBER
PAT MCGEE.....	BUSINESS MANAGER
JANICE TYNER.....	PEIMS COORDINATOR

### 234-902 CANTON ISD

DR BEN BRATCHER.....	BOARD PRESIDENT
PAT MAY.....	BOARD VICE-PRESIDENT
CHARLES BEASLEY.....	BOARD SECRETARY
DALE HESTER.....	BOARD MEMBER
DAVID MILLER.....	BOARD MEMBER
TERRY PATTERSON.....	BOARD MEMBER
BILL WEATHERFORD.....	BOARD MEMBER
DR LORI BLAYLOCK.....	ASSISTANT SUPERINTENDENT
MIKE WHITE.....	BUSINESS MANAGER
RUTH BRUNNER.....	PEIMS COORDINATOR

### 234-903 EDGEWOOD ISD

CHUCK TULL.....	BOARD PRESIDENT
DAVID MCBRIDE.....	BOARD VICE-PRESIDENT
HELLEN HOWELL.....	BOARD SECRETARY
KAREN COWLING.....	BOARD MEMBER
MELVIN DAVIS.....	BOARD MEMBER
JEFF KING.....	BOARD MEMBER
SARA MACY.....	BOARD MEMBER
FAYE MCBRIDE.....	BUSINESS MANAGER
KAREN RABE.....	BUSINESS MANAGER

### 234-904 GRAND SALINE ISD

KERRY C PHILLIPS.....	BOARD PRESIDENT
-----------------------	-----------------

# Texas Public School Districts and Charters: Board Members, Assistant Superintendents, Business Managers, and Public Education Information Management System (PEIMS) Coordinators, October 2006

MIKE MEANS ..... BOARD VICE-PRESIDENT  
 JERRY STROUD ..... BOARD SECRETARY  
 DAN CARROLL ..... BOARD MEMBER  
 VICTOR CONLEY ..... BOARD MEMBER  
 SID SHUEMAKE ..... BOARD MEMBER  
 TOMMY STEPHENS ..... BOARD MEMBER  
 KELLY D ALLEN ..... BUSINESS MANAGER  
 SHIRLEY A BAILEY ..... PEIMS COORDINATOR

## 234-905 MARTINS MILL ISD

JACK MEWBURN ..... BOARD PRESIDENT  
 CARL PHILLIPS, BOARD VICE PRESIDENT ..... BOARD VICE-PRESIDENT  
 SHARON STEHSEL ..... BOARD SECRETARY  
 CINDY BALL ..... BOARD MEMBER  
 DEE DAVIS, BOARD MEMBER ..... BOARD MEMBER  
 GARY DIEHL ..... BOARD MEMBER  
 CURTIS SMALLWOOD ..... BOARD MEMBER  
 TODD WILLIAMS ..... AREA SUPERINTENDENT  
 DENISE STONE ..... BUSINESS MANAGER  
 LESLIE LEE ..... PEIMS COORDINATOR

## 234-906 VAN ISD

SHELBY L DAVIDSON ..... BOARD PRESIDENT  
 BARBARA MCMILLAN ..... BOARD VICE-PRESIDENT  
 BRENDA KELLAM ..... BOARD SECRETARY  
 STANLEY K BROWN ..... BOARD MEMBER  
 LESLEY W GOODE ..... BOARD MEMBER  
 CHARLES MCCAFFREE ..... BOARD MEMBER  
 MARK MCCLANAHAN ..... BOARD MEMBER  
 SUZIE MCWILLIAMS ..... ASSISTANT SUPERINTENDENT  
 HOLLIE HAGUE ..... BUSINESS MANAGER  
 JANET LOCKETT ..... PEIMS COORDINATOR

## 234-907 WILLS POINT ISD

BRUCE MIRACLE ..... BOARD PRESIDENT  
 PAUL SHARP ..... BOARD VICE-PRESIDENT  
 CHRIS MAYFIELD ..... BOARD SECRETARY  
 WEESNER DARLENE ..... BOARD MEMBER  
 J R EVERETT ..... BOARD MEMBER  
 DYDE MANNING III ..... BOARD MEMBER  
 GLENN STRUTTON ..... BOARD MEMBER  
 GRACE LAMAR ..... DEPUTY SUPERINTENDENT  
 MARY ANN SANDERSON ..... BUSINESS MANAGER  
 JOYCE MARIE PIRTLE ..... PEIMS COORDINATOR

## 234-909 FRUITVALE ISD

TOMMY GARRETT ..... BOARD PRESIDENT  
 BILL ADAMS ..... BOARD VICE-PRESIDENT  
 DARREN JOE SMITH ..... BOARD SECRETARY  
 RONNIE ABRAMS ..... BOARD MEMBER  
 MATT HERRON ..... BOARD MEMBER  
 ROD HOFFPAUIR ..... BOARD MEMBER  
 DAVID MUSSLEWHITE ..... BOARD MEMBER  
 SUSAN J MCCANN ..... BUSINESS MANAGER  
 SUSAN J MCCANN ..... PEIMS COORDINATOR

---

## 235 VICTORIA COUNTY

### 235-801 OUTREACH WORD ACADEMY

ANNIE V RAMOS ..... BOARD PRESIDENT  
 JOSEPHINE E SOLIZ ..... BOARD TREASURER  
 EVERETT A LARKIN ..... BOARD MEMBER  
 JOHN L SWEET ..... BOARD MEMBER  
 WILLIAM MOORE ..... AREA SUPERINTENDENT  
 ELAINE PHILLIPS ..... BUSINESS MANAGER

## 235-901 BLOOMINGTON ISD

JOHN R CRANFILL ..... BOARD PRESIDENT  
 JOE CANALES JR ..... BOARD VICE-PRESIDENT  
 SHAWNEE BAYER ..... BOARD SECRETARY  
 BACILIO CANTU ..... BOARD MEMBER  
 KIMBERLY MCGILL ..... BOARD MEMBER  
 FELIX SALINAS ..... BOARD MEMBER  
 EVA MARIA TREVINO ..... BOARD MEMBER  
 DR SUZANNE WESSON ..... AREA SUPERINTENDENT  
 MICHAEL GONZALEZ ..... BUSINESS MANAGER  
 BARBARA GOODE ..... PEIMS COORDINATOR

## 235-902 VICTORIA ISD

BERNARD T KLIMIST ..... BOARD PRESIDENT  
 JAMES T MURPHY SR ..... BOARD VICE-PRESIDENT  
 DR ESTELLA P DE LOS SANTOS ..... BOARD SECRETARY  
 TAMI KEELING ..... BOARD MEMBER  
 LAURA L SMITH ..... BOARD MEMBER  
 LUDVIK J SVETLIK ..... BOARD MEMBER  
 HAROLD RAY WALDEN ..... BOARD MEMBER  
 MIMA GONZALEZ ..... ASSISTANT SUPERINTENDENT  
 MARILYN THOMASON CPA ..... BUSINESS MANAGER  
 JUDY JAMES ..... PEIMS COORDINATOR

## 235-904 NURSERY ISD

DIANA G RHODES ..... BOARD PRESIDENT  
 MISSY YEARWOOD ..... BOARD SECRETARY  
 ROSANNA FOSSATI ..... BOARD MEMBER  
 ANTHONY DUESER ..... BUSINESS MANAGER  
 SUZANNE BELL ..... PEIMS COORDINATOR

---

## 236 WALKER COUNTY

### 236-801 RAVEN SCHOOL

DONALD L STRICKLAND ..... BOARD PRESIDENT  
 MARLOUISE BALLOW ..... BOARD VICE-PRESIDENT  
 ANDREW MARTINEZ ..... BOARD SECRETARY  
 CAROLINE C CRIMM ..... BOARD ASSISTANT SECRETARY  
 JACQUELINE B THORNTON ..... BOARD TREASURER  
 LLOYD A BEHM ..... BOARD MEMBER  
 MARY N CHERRY ..... BOARD MEMBER  
 JOHN A COCOROS ..... BOARD MEMBER  
 REX J FORREST ..... BOARD MEMBER  
 JO ANN JONES-BURBRIDGE ..... BOARD MEMBER  
 ALBERT MORIN ..... BOARD MEMBER  
 KEN TARPEY ..... BOARD MEMBER

### 236-901 NEW WAVERLY ISD

JOHN L MALAK ..... BOARD PRESIDENT  
 JOYCE GOFFNEY ..... BOARD VICE-PRESIDENT  
 LINDA PARRISH ..... BOARD SECRETARY  
 TERRY GIESE ..... BOARD MEMBER  
 JAMES GREGORY ..... BOARD MEMBER  
 JOHN HOLLAND ..... BOARD MEMBER  
 JEFF SNOE ..... BOARD MEMBER  
 ANNETTE NASH ..... ASSISTANT SUPERINTENDENT  
 MICHELE M CHITWOOD ..... BUSINESS MANAGER  
 MICHELE M CHITWOOD ..... PEIMS COORDINATOR

### 236-902 HUNTSVILLE ISD

DAVID STANDLEE ..... BOARD PRESIDENT  
 DAVID BAKER ..... BOARD VICE-PRESIDENT  
 RILEY TILLEY ..... BOARD SECRETARY  
 PATRICK ANTWI ..... BOARD MEMBER  
 GLENN GREEN ..... BOARD MEMBER

# Texas Public School Districts and Charters: Board Members, Assistant Superintendents, Business Managers, and Public Education Information Management System (PEIMS) Coordinators, October 2006

JIMMY LANGLEY ..... BOARD MEMBER  
 KARIN OLSON WILLIAMS ..... BOARD MEMBER  
 JOHN DEBROCK ..... ASSISTANT SUPERINTENDENT  
 LOIS ANNE NEW ..... BUSINESS MANAGER  
 ANN K KONEN ..... PEIMS COORDINATOR

## 236-903 WINDHAM SCHOOL DISTRICT

CHRISTINA MELTON CRAIN ..... BOARD PRESIDENT  
 PIERCE MILLER ..... BOARD VICE-PRESIDENT  
 PATRICIA DAY ..... BOARD SECRETARY  
 ADRIAN ARRIAGA ..... BOARD MEMBER  
 OLIVER BELL ..... BOARD MEMBER  
 GREG COLEMAN ..... BOARD MEMBER  
 REVEREND CHARLES LEWIS JACKSON ..... BOARD MEMBER  
 TOM MECHLER ..... BOARD MEMBER  
 LEOPOLDO VASQUEZ II ..... BOARD MEMBER  
 DAVID CHAGOYA ..... AREA SUPERINTENDENT  
 CHARLOTTE MORTON ..... AREA SUPERINTENDENT  
 JANE SPIVEY ..... AREA SUPERINTENDENT  
 MIKE VICKERS ..... AREA SUPERINTENDENT  
 DAVID MCNUTT ..... BUSINESS MANAGER

---

## 237 WALLER COUNTY

### 237-902 HEMPSTEAD ISD

LONNIE GARFIELD ..... BOARD PRESIDENT  
 HAROLD BLACK ..... BOARD VICE-PRESIDENT  
 JIMMY ZEPEDA JR ..... BOARD SECRETARY  
 JOHNNY JOHNSON ..... BOARD MEMBER  
 KAY KLOECKER ..... BOARD MEMBER  
 RICK PEARCE ..... BOARD MEMBER  
 ODIS STYERS ..... BOARD MEMBER  
 SHARON LOUKANIS ..... BUSINESS MANAGER  
 TRACY MEADOR ..... PEIMS COORDINATOR

### 237-904 WALLER ISD

ROBERT B CARVELL ..... BOARD PRESIDENT  
 DR DAVID KIRKPATRICK ..... BOARD VICE-PRESIDENT  
 ROBERT PIERCE ..... BOARD SECRETARY  
 DAVID KAMINSKI ..... BOARD MEMBER  
 BRYAN LOWE ..... BOARD MEMBER  
 SHAUN NELSON ..... BOARD MEMBER  
 PAUL WOOD ..... BOARD MEMBER  
 MIKE MARCUS, CPA ..... ASSISTANT SUPERINTENDENT  
 DANNY TWARDOWSKI ..... ASSISTANT SUPERINTENDENT  
 MIKE MARCUS, CPA ..... BUSINESS MANAGER  
 JOY KANYO ..... PEIMS COORDINATOR  
 CONNIE REED ..... PEIMS COORDINATOR  
 DONNA SUGGITT ..... PEIMS COORDINATOR

### 237-905 ROYAL ISD

EMILY HILLSMAN ..... BOARD PRESIDENT  
 CHRIS CARDIFF ..... BOARD VICE-PRESIDENT  
 SANDY MAYBERRY ..... BOARD SECRETARY  
 DANNY BAKER ..... BOARD MEMBER  
 DR LAWRENCE BRANDYBURG ..... BOARD MEMBER  
 FRANK COBIO JR ..... BOARD MEMBER  
 ELTON R FOSTER ..... BOARD MEMBER  
 GLADYS HEIN ..... BUSINESS MANAGER  
 MAEDEL KOHLER ..... PEIMS COORDINATOR

---

## 238 WARD COUNTY

### 238-902 MONAHANS-WICKETT-PYOTE ISD

LARRY BRYANT ..... BOARD PRESIDENT

BO ROSE ..... BOARD VICE-PRESIDENT  
 KAY RANKIN ..... BOARD SECRETARY  
 PATSY CARRASCO ..... BOARD MEMBER  
 BILL CLAYTON ..... BOARD MEMBER  
 DONNA GARCIA ..... BOARD MEMBER  
 DAVE POYNER ..... BOARD MEMBER  
 KEITH W RICHARDSON ..... AREA SUPERINTENDENT  
 GLENNA APPLEWHITE ..... ASSISTANT SUPERINTENDENT  
 LINDA SCHULZ ..... BUSINESS MANAGER  
 NANCY UPCHURCH ..... PEIMS COORDINATOR

## 238-904 GRANDFALLS-ROYALTY ISD

JEFF KESTER ..... BOARD PRESIDENT  
 JOHNNY VISCAINO ..... BOARD VICE-PRESIDENT  
 OTHO LEE PIERCE ..... BOARD SECRETARY  
 GEORGE BRANDENBURG ..... BOARD MEMBER  
 REVEREND JOHN BUCK LOVE ..... BOARD MEMBER  
 DANNY SANTIAGO ..... BOARD MEMBER  
 ROBERTO VASQUEZ ..... BOARD MEMBER  
 BILLY F COLLINS ..... AREA SUPERINTENDENT  
 PAULA FRANCISCO ..... BUSINESS MANAGER  
 BILLY F COLLINS ..... PEIMS COORDINATOR

## 238-905 WEST TEXAS STATE SCHOOL

PETE C ALFARO ..... BOARD PRESIDENT  
 NICHOLAS T SERAFY JR ..... BOARD VICE-PRESIDENT  
 DONALD R BETHEL ..... BOARD MEMBER  
 DR GLORIA DICKSON, PH D ..... BOARD MEMBER  
 WILLIAM MAHONES JR ..... BOARD MEMBER  
 DR JUAN MUNOZ, PH D ..... BOARD MEMBER  
 PATSY REED GUEST ..... BOARD MEMBER  
 MICHAEL KIRBY ..... BUSINESS MANAGER  
 LOIS MURO ..... PEIMS COORDINATOR

---

## 239 WASHINGTON COUNTY

### 239-901 BRENHAM ISD

RICHARD O'MALLEY ..... BOARD PRESIDENT  
 LANCE WEATHERBY ..... BOARD VICE-PRESIDENT  
 VANCE HAMILTON ..... BOARD SECRETARY  
 CAREY COUNCIL ..... BOARD MEMBER  
 DR DONALD DRAEHN, PREVIOUS BOARD EXPR ..... BOARD MEMBER  
 MELVIN EHLERT JR ..... BOARD MEMBER  
 MALISA HAMPTON ..... BOARD MEMBER  
 DR DEANNA ALFRED ..... ASSISTANT SUPERINTENDENT  
 JIM F BRUCE ..... ASSISTANT SUPERINTENDENT  
 KIM HORNE ..... BUSINESS MANAGER  
 MIKE HABERMEHL ..... PEIMS COORDINATOR

### 239-903 BURTON ISD

MARCUS BROESCHE ..... BOARD PRESIDENT  
 DAVID WARNER ..... BOARD VICE-PRESIDENT  
 DANNA L ANDERS ..... BOARD SECRETARY  
 DEMETRIUS COLVIN ..... BOARD MEMBER  
 ROY A SCHMIDT ..... BOARD MEMBER  
 TERRI R SMITH ..... BOARD MEMBER  
 KAREN TAPPE ..... BOARD MEMBER  
 SHELIA RIPPLE ..... BUSINESS MANAGER  
 KAREN HARMEL ..... PEIMS COORDINATOR

---

## 240 WEBB COUNTY

### 240-801 GATEWAY (STUDENT ALTERNATIVE PROGRAM INC)

RUDY TELLES ..... BOARD PRESIDENT  
 SAN JUANITA VILLA ..... BOARD VICE-PRESIDENT

# Texas Public School Districts and Charters: Board Members, Assistant Superintendents, Business Managers, and Public Education Information Management System (PEIMS) Coordinators, October 2006

DAVID OJEDA ..... BOARD SECRETARY  
RAUL SAUCEDA ..... BOARD MEMBER  
GRACE GARCIA ..... BUSINESS MANAGER  
TAMMIE GARZA ..... PEIMS COORDINATOR

## 240-901 LAREDO ISD

JOHN PETER MONTALVO ..... BOARD PRESIDENT  
JESUS JUSTO GUERRA ..... BOARD VICE-PRESIDENT  
GUILLERMINA E MONTES ..... BOARD SECRETARY  
GEORGE M BECKELHYMER ..... BOARD MEMBER  
DANIEL RIGAL ..... BOARD MEMBER  
JORGE L RODRIGUEZ ..... BOARD MEMBER  
JOSE A VALDEZ ..... BOARD MEMBER  
JESUS JUAN AMEZCUA, CPA ..... BUSINESS MANAGER  
OFILIA CHAPA ..... PEIMS COORDINATOR

## 240-903 UNITED ISD

JOHN M BRUCE ..... BOARD PRESIDENT  
PAT CAMPOS ..... BOARD VICE-PRESIDENT  
JUAN ANTONIO MOLINA ..... BOARD SECRETARY  
FRANCISCO GONZALEZ JR ..... BOARD MEMBER  
WILLIAM B JOHNSON ..... BOARD MEMBER  
RICARDO MOLINA ..... BOARD MEMBER  
JUAN ROBERTO RAMIREZ ..... BOARD MEMBER  
LAIDA BENAVIDEZ ..... ASSOCIATE SUPERINTENDENT  
GUADALUPE GORORDO ..... ASSOCIATE SUPERINTENDENT  
PAMELA R JUAREZ ..... ASSOCIATE SUPERINTENDENT  
ENRIQUE RANGEL ..... ASSOCIATE SUPERINTENDENT  
EDUARDO ZUNIGA ..... ASSOCIATE SUPERINTENDENT  
GLORIA RENDON ..... ASSISTANT SUPERINTENDENT  
SAMUEL FLORES ..... BUSINESS MANAGER  
MARY MUNOZ ..... PEIMS COORDINATOR

## 240-904 WEBB CISD

ENRIQUE CORTINAS ..... BOARD PRESIDENT  
OSCAR REYES ..... BOARD VICE-PRESIDENT  
RALPH MOGLIA ..... BOARD SECRETARY  
DERLY CARRIZALES ..... BOARD MEMBER  
ZENON PEREZ III ..... BOARD MEMBER  
ADRIANA RIVERA ..... BOARD MEMBER  
JAIME VASQUEZ ..... BOARD MEMBER  
DAVID JONES ..... AREA SUPERINTENDENT  
ARLENE JONES ..... BUSINESS MANAGER  
DAVID JONES ..... PEIMS COORDINATOR

## 241 WHARTON COUNTY

### 241-901 BOLING ISD

BOBBY BURNS ..... BOARD PRESIDENT  
DAVID LOOPER ..... BOARD VICE-PRESIDENT  
DONALD SCIBA ..... BOARD SECRETARY  
SEFERINO JIMENEZ ..... BOARD ASSISTANT SECRETARY  
JOHNNY FENN ..... BOARD MEMBER  
BILL FORD ..... BOARD MEMBER  
GERARD KRENEK ..... BOARD MEMBER  
WADE STIDEVENT ..... ASSISTANT SUPERINTENDENT  
JEANETTE KALINA ..... PEIMS COORDINATOR

### 241-902 EAST BERNARD ISD

DAVID WEBSTER ..... BOARD PRESIDENT  
JAMES KAINER ..... BOARD VICE-PRESIDENT  
DR MIKE FARRELL ..... BOARD SECRETARY  
DOUG YOUNG ..... BOARD ASSISTANT SECRETARY  
CHARLES NEW ..... BOARD MEMBER  
ROLAND ORSAK ..... BOARD MEMBER

JAMES VINCEK ..... BOARD MEMBER  
DEBBIE JONES ..... BUSINESS MANAGER  
TERRY MACHA ..... PEIMS COORDINATOR

## 241-903 EL CAMPO ISD

RONNY COLLINS ..... BOARD PRESIDENT  
LISA HERNANDEZ ..... BOARD VICE-PRESIDENT  
ADAM GUSMAN ..... BOARD SECRETARY  
MELISSA ERWIN ..... BOARD MEMBER  
BILL KYLE ..... BOARD MEMBER  
TOMMY TURNER ..... BOARD MEMBER  
JUDY WALIGURA ..... BOARD MEMBER  
DAVID BRIGHT ..... ASSISTANT SUPERINTENDENT  
CAROLYN GORDON ..... ASSISTANT SUPERINTENDENT  
DIANNE CERNY ..... PEIMS COORDINATOR

## 241-904 WHARTON ISD

DON ERDELT ..... BOARD PRESIDENT  
MARC AARONSON ..... BOARD VICE-PRESIDENT  
HAZEL HURD ..... BOARD SECRETARY  
BILLY BAHNSEN ..... BOARD MEMBER  
RONNIE BOLLOM ..... BOARD MEMBER  
PAUL FERTSCH ..... BOARD MEMBER  
GARY WARD ..... BOARD MEMBER  
DR KAY SHOPPA ..... ASSISTANT SUPERINTENDENT  
RANDY HILL ..... BUSINESS MANAGER  
DORIS WILSON ..... PEIMS COORDINATOR

## 241-906 LOUISE ISD

DANNY ALEWINE ..... BOARD PRESIDENT  
MARK WENDEL ..... BOARD VICE-PRESIDENT  
DEBBIE TOWNSEND ..... BOARD SECRETARY  
JAY HEARD ..... BOARD MEMBER  
PAM JOHNSON ..... BOARD MEMBER  
DAVID MENEFFEE ..... BOARD MEMBER  
ZACK WILLIAMSON ..... BOARD MEMBER  
PAM WAGNER ..... BUSINESS MANAGER  
DANETTE WENDEL ..... PEIMS COORDINATOR

## 242 WHEELER COUNTY

### 242-902 SHAMROCK ISD

LYNN RAMSEY ..... BOARD PRESIDENT  
SCOTT BAREFOOT ..... BOARD VICE-PRESIDENT  
KELLY JANES ..... BOARD SECRETARY  
JEANNIE CROSSLAND ..... BOARD MEMBER  
RANDY LEE ..... BOARD MEMBER  
AMY VELASQUEZ ..... BOARD MEMBER  
DARWIN VINYARD ..... BOARD MEMBER  
ELEANOR MEARES ..... BUSINESS MANAGER  
ELEANOR MEARES ..... PEIMS COORDINATOR

### 242-903 WHEELER ISD

DR MIKE SMITH ..... BOARD PRESIDENT  
DR LEE ANN HILLHOUSE ..... BOARD VICE-PRESIDENT  
KENT VISE ..... BOARD SECRETARY  
RAVONDA HARDCASTLE ..... BOARD MEMBER  
JAMES MASTERS ..... BOARD MEMBER  
TODD MOORE ..... BOARD MEMBER  
ANGIE WARE ..... BOARD MEMBER  
CLAY MAHLER ..... AREA SUPERINTENDENT  
STACEY HORTON ..... BUSINESS MANAGER  
STACEY HORTON ..... PEIMS COORDINATOR

# Texas Public School Districts and Charters: Board Members, Assistant Superintendents, Business Managers, and Public Education Information Management System (PEIMS) Coordinators, October 2006

## 242-905 KELTON ISD

MATT MOORE ..... BOARD PRESIDENT  
BRETT BUCKINGHAM ..... BOARD VICE-PRESIDENT  
LARRY LISTER ..... BOARD SECRETARY  
DR KENNETH ABERNETHY ..... BOARD MEMBER  
PAUL CALCOTE ..... BOARD MEMBER  
CHAMP DAVIS ..... BOARD MEMBER  
BARRY PRICE ..... BOARD MEMBER  
STACEY HORTON ..... BUSINESS MANAGER  
STACEY HORTON ..... PEIMS COORDINATOR

## 242-906 FORT ELLIOTT CISD

RICHARD MEADOWS ..... BOARD PRESIDENT  
GREG ESTES ..... BOARD VICE-PRESIDENT  
BRET BEGERT ..... BOARD SECRETARY  
WADE HATHAWAY ..... BOARD MEMBER  
KEITH HORN ..... BOARD MEMBER  
RICHIE KIKER ..... BOARD MEMBER  
KENT MCLAUGHLIN ..... BOARD MEMBER  
GAY PURCELL ..... BUSINESS MANAGER  
GAY PURCELL ..... PEIMS COORDINATOR

---

## 243 WICHITA COUNTY

### 243-801 BRIGHT IDEAS CHARTER

CARL W PLUMMER ..... BOARD PRESIDENT  
JOHN W RAMSEY JR ..... BOARD VICE-PRESIDENT  
JACKYE A PLUMMER ..... BOARD SECRETARY  
NANCY A RAMSEY ..... BOARD TREASURER  
MARK BROWN ..... BOARD MEMBER  
DALE CROW ..... BOARD MEMBER  
ROY HASH ..... BOARD MEMBER  
MICHAEL VANDEHEY ..... BOARD MEMBER  
JERRY WALLACE ..... BOARD MEMBER

### 243-901 BURKBURNETT ISD

CURTIS HEPTNER ..... BOARD PRESIDENT  
CHRISTY STEIGERWALD ..... BOARD VICE-PRESIDENT  
RAY ONO ..... BOARD SECRETARY  
BILLY DARLAND ..... BOARD MEMBER  
GARY DILBECK ..... BOARD MEMBER  
BILLIE GORHAM ..... BOARD MEMBER  
TERRY MOSCHGAT ..... BOARD MEMBER  
RUSSELL MILLER ..... BUSINESS MANAGER  
LEAH RIDINGER ..... PEIMS COORDINATOR

### 243-902 ELECTRA ISD

SHERIE RONDEAU ..... BOARD PRESIDENT  
KAY WHISNAND ..... BOARD VICE-PRESIDENT  
BRIAN HUFFSTUTLER ..... BOARD SECRETARY  
JANINE ADAMS ..... BOARD MEMBER  
WAYNE CRANFORD ..... BOARD MEMBER  
KELLY DELIZIO ..... BOARD MEMBER  
BEN SEGLER ..... BOARD MEMBER  
BILLY CLARK ..... ASSISTANT SUPERINTENDENT  
JUDY LEA BORTON ..... BUSINESS MANAGER  
JUDY LEA BORTON ..... PEIMS COORDINATOR

### 243-903 IOWA PARK CISD

KEITH FISHER ..... BOARD PRESIDENT  
JEFF NOLEN ..... BOARD VICE-PRESIDENT  
KARI COLLINS ..... BOARD SECRETARY  
GREG DEATHERAGE ..... BOARD MEMBER  
STEPHEN DAVID FAIRCHILD ..... BOARD MEMBER  
GUY TRAYLOR ..... BOARD MEMBER

JEFF WATTS ..... BOARD MEMBER  
DR ALAN SEAY ..... ASSISTANT SUPERINTENDENT  
SHARON GODWIN ..... BUSINESS MANAGER  
ELAINE WINEINGER ..... PEIMS COORDINATOR

## 243-905 WICHITA FALLS ISD

LARRY SCOTT ..... BOARD PRESIDENT  
LIZ TALBERT ..... BOARD SECRETARY  
REGINALD BLOW ..... BOARD MEMBER  
BOB PAYTON ..... BOARD MEMBER  
TREY SRALLA ..... BOARD MEMBER  
KIRK WOLFE ..... BOARD MEMBER  
DR TIM POWERS ..... ASSISTANT SUPERINTENDENT  
TIM TURNER ..... BUSINESS MANAGER  
GLEN A BRADSHAW ..... PEIMS COORDINATOR

## 243-906 CITY VIEW ISD

GLEN EICKMAN ..... BOARD PRESIDENT  
MARY WARD ..... BOARD VICE-PRESIDENT  
BILLIE LEE GREEN JR ..... BOARD SECRETARY  
SHELLY BRYSON ..... BOARD MEMBER  
ROY A FUGETT ..... BOARD MEMBER  
ANDY KOCHER ..... BOARD MEMBER  
MICHAEL J LONG ..... BOARD MEMBER  
DEBBIE MCDARIS ..... BUSINESS MANAGER  
SANDY LAND ..... PEIMS COORDINATOR

---

## 244 WILBARGER COUNTY

### 244-901 HARROLD ISD

DALE OWEN ..... BOARD PRESIDENT  
COY CATO ..... BOARD VICE-PRESIDENT  
LARUE RAINWATER ..... BOARD SECRETARY  
TIM CLOUSE ..... BOARD MEMBER  
MARIAN DONAHUE ..... BOARD MEMBER  
DOUG SCHOPPA ..... BOARD MEMBER  
MONICA WILKINSON ..... BOARD MEMBER  
LYNN DHANE ..... BUSINESS MANAGER  
LYNN DHANE ..... PEIMS COORDINATOR

### 244-903 VERNON ISD

JOHN HARDIN III ..... BOARD PRESIDENT  
KEVIN YOUNG ..... BOARD VICE-PRESIDENT  
ROBERT COCHRAN ..... BOARD SECRETARY  
CLINT BRINTS ..... BOARD MEMBER  
DAN BUESING ..... BOARD MEMBER  
KENT SMEAD ..... BOARD MEMBER  
TANDY WHITEHEAD ..... BOARD MEMBER  
MAX TATUM ..... ASSISTANT SUPERINTENDENT  
VICKIE HENNESSEE ..... BUSINESS MANAGER  
VICKIE HENNESSEE ..... PEIMS COORDINATOR

### 244-905 NORTHSIDE ISD

CLINT WHITE ..... BOARD PRESIDENT  
SHAWN AGNEW ..... BOARD VICE-PRESIDENT  
PAULA CLARKSON ..... BOARD SECRETARY  
NATHAN CHRISTIAN ..... BOARD MEMBER  
GREG THOMAS ..... BOARD MEMBER  
WAYNE WARD ..... BOARD MEMBER  
JOHNNY WHITE ..... BOARD MEMBER  
DONNA LEE ..... BUSINESS MANAGER

### 244-906 VICTORY FIELD CORRECTIONAL ACADEMY

PETE C ALFARO ..... BOARD PRESIDENT  
NICHOLAS T SERAFY JR ..... BOARD VICE-PRESIDENT

# Texas Public School Districts and Charters: Board Members, Assistant Superintendents, Business Managers, and Public Education Information Management System (PEIMS) Coordinators, October 2006

DONALD R BETHEL..... BOARD MEMBER  
 DR GLORIA DICKSON, PH D..... BOARD MEMBER  
 WILLIAM MAHONES JR..... BOARD MEMBER  
 DR JUAN MUNOZ, PH D..... BOARD MEMBER  
 PATSY REED GUEST..... BOARD MEMBER  
 ERNEST PUTTHOFF..... BUSINESS MANAGER  
 JENNIFER WILKINSON..... PEIMS COORDINATOR

---

## 245 WILLACY COUNTY

---

### 245-901 LASARA ISD

ISIDRO ROBLES..... BOARD PRESIDENT  
 ROLANDO VELASQUEZ..... BOARD VICE-PRESIDENT  
 DIANA CHAVEZ..... BOARD SECRETARY  
 ELOY CASTANEDA..... BOARD MEMBER  
 MARCO ANTONIO NIETO..... BOARD MEMBER  
 SYLVIA PEREZ..... BOARD MEMBER  
 ALBERTO TREVINO..... BOARD MEMBER  
 GEORGE DANIEL FLORES..... BUSINESS MANAGER

### 245-902 LYFORD CISD

CRUZ SALINAS..... BOARD PRESIDENT  
 MIKE HINOJOSA..... BOARD VICE-PRESIDENT  
 JANIE G SOLIS..... BOARD SECRETARY  
 TRACEY CASH..... BOARD MEMBER  
 JOSE A GARCIA..... BOARD MEMBER  
 OSCAR GARCIA JR..... BOARD MEMBER  
 EDUARDO GONZALEZ..... BOARD MEMBER  
 MELINDA CHAPA..... BUSINESS MANAGER  
 ROLANDO FLORES..... PEIMS COORDINATOR

### 245-903 RAYMONDVILLE ISD

RENE REYES..... BOARD PRESIDENT  
 RODOLFO L GONZALEZ JR..... BOARD VICE-PRESIDENT  
 SAM LOYA..... BOARD SECRETARY  
 MARIO TIJERINA..... BOARD ASSISTANT SECRETARY  
 JOHN L SOLIS III..... BOARD MEMBER  
 RAY SOLIS..... BOARD MEMBER  
 GILBERT TRISTAN..... BOARD MEMBER  
 ELOY CASTANEDA..... AREA SUPERINTENDENT  
 ELOY CASTANEDA..... AREA SUPERINTENDENT  
 JUDITH M GUTIERREZ..... PEIMS COORDINATOR

### 245-904 SAN PERLITA ISD

MELISSA GUADIANA..... BOARD PRESIDENT  
 NORA T VASQUEZ..... BOARD VICE-PRESIDENT  
 MAGGIE SEPULVEDA..... BOARD SECRETARY  
 NORMA N LLANES..... BOARD MEMBER  
 FELIPE QUIROGA..... BOARD MEMBER  
 DAVID RODRIGUEZ..... BOARD MEMBER  
 FRANCES RODRIGUEZ..... BOARD MEMBER  
 JUAN J GUTIERREZ, ACCOUNTANT..... BUSINESS MANAGER  
 DOYLE TODD, PRINCIPAL..... PEIMS COORDINATOR

---

## 246 WILLIAMSON COUNTY

---

### 246-902 FLORENCE ISD

CRISTY DANIELL..... BOARD PRESIDENT  
 PATRICIA FOX..... BOARD VICE-PRESIDENT  
 JOAN GREER CASKEY..... BOARD SECRETARY  
 CRAIG CLARK..... BOARD MEMBER  
 WILLIAM C LONG..... BOARD MEMBER  
 TOM MAYNARD..... BOARD MEMBER  
 ANITA WISEMAN..... BOARD MEMBER  
 JOHN VANDEVER JR..... BUSINESS MANAGER

MARY FINCH..... PEIMS COORDINATOR

### 246-904 GEORGETOWN ISD

MARK BOBINGER..... BOARD PRESIDENT  
 ARTHUR DELACRUZ..... BOARD VICE-PRESIDENT  
 LINDA LARSEN..... BOARD SECRETARY  
 SALLY PELL..... BOARD MEMBER  
 BILL SATTLER..... BOARD MEMBER  
 BRAD SMITH..... BOARD MEMBER  
 JOHN WHITWORTH..... BOARD MEMBER  
 SALLY CRAYCRAFT..... ASSISTANT SUPERINTENDENT  
 DAVID MCLAUGHLIN..... ASSISTANT SUPERINTENDENT  
 LINDA SIMONSON..... ASSISTANT SUPERINTENDENT  
 DAVID MCLAUGHLIN..... BUSINESS MANAGER  
 VICKIE D SIMPSON..... PEIMS COORDINATOR

### 246-905 GRANGER ISD

TIMMY TIDWELL..... BOARD PRESIDENT  
 KENNETH CERVENKA..... BOARD VICE-PRESIDENT  
 DEBORAH SPANEL..... BOARD SECRETARY  
 DIANE BOHAC..... BOARD MEMBER  
 JAMES CERVENKA..... BOARD MEMBER  
 TOMMY FILLA..... BOARD MEMBER  
 LENARD PEKAR..... BOARD MEMBER  
 JAMES BARTOSH..... PEIMS COORDINATOR

### 246-906 HUTTO ISD

WES SAWYER..... BOARD PRESIDENT  
 KEN WAHRMUND..... BOARD VICE-PRESIDENT  
 RHONDA REEVES..... BOARD SECRETARY  
 DARRELL BARKER..... BOARD MEMBER  
 RENEE CRENSHAW..... BOARD MEMBER  
 SHELIA KNAPP..... BOARD MEMBER  
 BYRON MCDANIEL..... BOARD MEMBER  
 BEN CARSON..... ASSISTANT SUPERINTENDENT  
 EDUARDO RAMOS..... BUSINESS MANAGER  
 DONNA SILLS..... PEIMS COORDINATOR

### 246-907 JARRELL ISD

CARROLL FUCHS..... BOARD PRESIDENT  
 NICK SIKES..... BOARD VICE-PRESIDENT  
 PRISCILLA KING..... BOARD SECRETARY  
 ROBERT HALL..... BOARD MEMBER  
 DIANNE JOHNS..... BOARD MEMBER  
 ROE MACKAY..... BOARD MEMBER  
 BILL SHEREK..... BOARD MEMBER  
 DAWN GUENAT..... BUSINESS MANAGER  
 DAWN GUENAT..... PEIMS COORDINATOR

### 246-908 LIBERTY HILL ISD

TONY STEPHENS..... BOARD PRESIDENT  
 SCOOTER LENOX..... BOARD VICE-PRESIDENT  
 LESLYE POGUE..... BOARD SECRETARY  
 SUZY BATES..... BOARD MEMBER  
 SCOTT COULTER..... BOARD MEMBER  
 MARLENE NORCROSS..... BOARD MEMBER  
 MARK WITCHER..... BOARD MEMBER  
 FRANK WATSON..... BUSINESS MANAGER  
 NANCY BRIZENDINE..... PEIMS COORDINATOR

### 246-909 ROUND ROCK ISD

DIANA MALDONADO..... BOARD PRESIDENT  
 DIANE COX..... BOARD VICE-PRESIDENT  
 MICHAEL ALDERSON..... BOARD SECRETARY  
 PAT ABBOTT..... BOARD MEMBER

# Texas Public School Districts and Charters: Board Members, Assistant Superintendents, Business Managers, and Public Education Information Management System (PEIMS) Coordinators, October 2006

ELIZABETH ELLESON..... BOARD MEMBER  
 RAYMOND HARTFIELD..... BOARD MEMBER  
 VIVIAN SULLIVAN..... BOARD MEMBER  
 TONI GARCIA..... DEPUTY SUPERINTENDENT  
 SUSAN BROWN..... ASSISTANT SUPERINTENDENT  
 BEVERLY HELFINSTEIN..... ASSISTANT SUPERINTENDENT  
 ROSENA MALONE..... ASSISTANT SUPERINTENDENT  
 MATT MATTHYS..... ASSISTANT SUPERINTENDENT  
 DR ROMELLE PARKER..... ASSISTANT SUPERINTENDENT  
 TRACY HOKE..... BUSINESS MANAGER  
 EDWIN ZAIONTZ..... PEIMS COORDINATOR

## 246-911 TAYLOR ISD

JAMES STILES..... BOARD PRESIDENT  
 JOHN SANFORD..... BOARD VICE-PRESIDENT  
 RODERICK S MITCHELL..... BOARD SECRETARY  
 KATHY COTNER..... BOARD ASSISTANT SECRETARY  
 THOMAS MARTINEZ..... BOARD MEMBER  
 BRADLEY C MOSS..... BOARD MEMBER  
 ANITA VOLEK..... BOARD MEMBER  
 BARBARA DALE..... ASSISTANT SUPERINTENDENT  
 BILL MIKULENCAK..... BUSINESS MANAGER

## 246-912 THRALL ISD

BRIAN DRUMMOND..... BOARD PRESIDENT  
 DARRELL HALL..... BOARD VICE-PRESIDENT  
 RENEA SEGGERN..... BOARD SECRETARY  
 RICHARD CHANDLER..... BOARD MEMBER  
 STEVEN HUBNIK..... BOARD MEMBER  
 RICHARD JANSKY..... BOARD MEMBER  
 TROY WADE..... BOARD MEMBER  
 LORINE FOX..... BUSINESS MANAGER  
 MARILYN KAY LAFFERE..... PEIMS COORDINATOR

## 246-913 LEANDER ISD

GRACE BARBER JORDAN..... BOARD PRESIDENT  
 PAM WAGGONER..... BOARD VICE-PRESIDENT  
 DON MCCALL..... BOARD SECRETARY  
 DEBRA FARST..... BOARD MEMBER  
 DON HISLE..... BOARD MEMBER  
 JIM SNEERINGER..... BOARD MEMBER  
 MONTA J AKIN..... ASSISTANT SUPERINTENDENT  
 BRET CHAMPION..... ASSISTANT SUPERINTENDENT  
 ELLEN SKOVIERA..... ASSISTANT SUPERINTENDENT  
 CEC CROWLEY..... BUSINESS MANAGER  
 SANDIE LINDGREN..... PEIMS COORDINATOR

## 246-914 COUPLAND ISD

KANDICE SAMUELSON..... BOARD PRESIDENT  
 JAMI SEWALSON..... BOARD VICE-PRESIDENT  
 MARCIA JORDAN..... BOARD SECRETARY  
 SUZY CLIFTON..... BOARD MEMBER  
 JO ANN GING..... BOARD MEMBER  
 JACKIE MARTSCHING..... BOARD MEMBER  
 MIKE WELCH..... BOARD MEMBER  
 L'TISHA CARPENTER..... BUSINESS MANAGER  
 L'TISHA CARPENTER..... PEIMS COORDINATOR

---

## 247 WILSON COUNTY

---

### 247-901 FLORESVILLE ISD

LARRY ANGLE..... BOARD PRESIDENT  
 JOHN RAABE..... BOARD VICE-PRESIDENT  
 NEYSA CHOATE..... BOARD SECRETARY  
 TOM RAY..... BOARD TREASURER

RACHEL PENA..... BOARD MEMBER  
 STEVEN WALLACE..... BOARD MEMBER  
 KEN L BARBER..... ASSISTANT SUPERINTENDENT  
 DR SALLY MARRS..... ASSISTANT SUPERINTENDENT  
 NANCY WALLACE..... PEIMS COORDINATOR

## 247-903 LA VERNIA ISD

MICHAEL JENDRUSCH..... BOARD PRESIDENT  
 DAVID WATSON..... BOARD VICE-PRESIDENT  
 DONNA QUARLES..... BOARD SECRETARY  
 JERRY BROOKS..... BOARD MEMBER  
 BRENT DOWNS..... BOARD MEMBER  
 JANICE GIMBEL..... BOARD MEMBER  
 RICHARD SCHIER..... BOARD MEMBER  
 DIANE FISHER..... ASSISTANT SUPERINTENDENT  
 LAURA RAMZINSKI..... BUSINESS MANAGER

## 247-904 POTH ISD

RUSSELL BOENING..... BOARD PRESIDENT  
 STEVEN J RAABE..... BOARD VICE-PRESIDENT  
 GERRI GARZA..... BOARD SECRETARY  
 RICHARD GARCIA..... BOARD MEMBER  
 KEITH M LYSSY..... BOARD MEMBER  
 JONATHAN G SUNDAY..... BOARD MEMBER  
 RANDY WAUTERS..... BOARD MEMBER  
 DAWN KERBY..... BUSINESS MANAGER  
 TERRIE URBANCZYK..... PEIMS COORDINATOR

## 247-906 STOCKDALE ISD

SALVADOR URRABAZO JR..... BOARD PRESIDENT  
 RICK RUTLAND..... BOARD VICE-PRESIDENT  
 MAUREEN WEST..... BOARD SECRETARY  
 PATRICIA DONSBACH..... BOARD MEMBER  
 TERI DUGI..... BOARD MEMBER  
 RODNEY WIATREK..... BOARD MEMBER  
 TERI WOLFF..... BOARD MEMBER  
 REECE BLINCOE..... AREA SUPERINTENDENT  
 VICKI WEHMEYER..... ASSISTANT SUPERINTENDENT  
 BECKY STEWART..... BUSINESS MANAGER  
 PAM BURRIER..... PEIMS COORDINATOR

---

## 248 WINKLER COUNTY

---

### 248-901 KERMIT ISD

JOHN D BELL..... BOARD PRESIDENT  
 DR JUDD GRAVES..... BOARD VICE-PRESIDENT  
 JOHNNY LALONDE..... BOARD SECRETARY  
 RUDY GARCIA..... BOARD MEMBER  
 CLAXTON HAYES..... BOARD MEMBER  
 LEE LENTZ..... BOARD MEMBER  
 TERRI PANDO..... BOARD MEMBER  
 LORETTA EDMISTON..... BUSINESS MANAGER  
 BONNIE LOPEZ..... PEIMS COORDINATOR

### 248-902 WINK-LOVING ISD

TERRY MAX WARREN..... BOARD PRESIDENT  
 EDDIE BREWER..... BOARD VICE-PRESIDENT  
 GRACE HARRISON..... BOARD SECRETARY  
 DENISE HANNA..... BOARD ASSISTANT SECRETARY  
 FRANK CASTEEL..... BOARD MEMBER  
 RUSS SLAUGHTER..... BOARD MEMBER  
 MINERVA SOLTERO..... BOARD MEMBER  
 SHANE BLAINE YOUNGBLOOD..... BOARD MEMBER  
 JOHN BENHAM..... AREA SUPERINTENDENT  
 HOLLY BRYAN..... BUSINESS MANAGER

# Texas Public School Districts and Charters: Board Members, Assistant Superintendents, Business Managers, and Public Education Information Management System (PEIMS) Coordinators, October 2006

SHARI K SHACKELFORD..... PEIMS COORDINATOR

---

## 249 WISE COUNTY

---

### 249-901 ALVORD ISD

EDDIE HALE ..... BOARD PRESIDENT  
 CALVIN BAKER ..... BOARD VICE-PRESIDENT  
 AUDRA RHINE ..... BOARD SECRETARY  
 STACEY CRAFTON ..... BOARD ASSISTANT SECRETARY  
 LYNN GARRETT ..... BOARD MEMBER  
 RUSSELL KING ..... BOARD MEMBER  
 LARRY WILSON ..... BOARD MEMBER  
 SHERRY DUPRE ..... PEIMS COORDINATOR

### 249-902 BOYD ISD

LINDA WARE ..... BOARD PRESIDENT  
 SHERIL RODGERS-TIDWELL ..... BOARD VICE-PRESIDENT  
 DENNIS TIDWELL ..... BOARD SECRETARY  
 PAM GALLOWAY ..... BOARD MEMBER  
 JASON HAMMON ..... BOARD MEMBER  
 MINOR HOPKINS ..... BOARD MEMBER  
 ERNEST PARTIN ..... BOARD MEMBER  
 CHARLIE USELTON ..... AREA SUPERINTENDENT  
 LADAWNA RAPER ..... BUSINESS MANAGER  
 LADAWNA RAPER ..... PEIMS COORDINATOR

### 249-903 BRIDGEPORT ISD

JAMES BOST ..... BOARD PRESIDENT  
 CHARLES MAULDIN ..... BOARD VICE-PRESIDENT  
 GAYLORD KENNEDY ..... BOARD SECRETARY  
 DR SCOTT STOWERS ..... BOARD ASSISTANT SECRETARY  
 KEN KILPATRICK ..... BOARD MEMBER  
 ALAN POWERS ..... BOARD MEMBER  
 LYN TRICKEL ..... BOARD MEMBER  
 EDDIE BLAND ..... AREA SUPERINTENDENT  
 WILLIAM E THETFORD ..... ASSISTANT SUPERINTENDENT  
 CARLTON MANN ..... BUSINESS MANAGER  
 DEBBIE WOMACK ..... PEIMS COORDINATOR

### 249-904 CHICO ISD

MIKE MADDUX ..... BOARD PRESIDENT  
 RANDY MOSS ..... BOARD VICE-PRESIDENT  
 TIM RALEY ..... BOARD SECRETARY  
 PAUL CANTRELL ..... BOARD MEMBER  
 TERRY HAND ..... BOARD MEMBER  
 GRETA MCDANIEL ..... BOARD MEMBER  
 CRAIG MOSS ..... BOARD MEMBER  
 COLLEEN SELF ..... PEIMS COORDINATOR

### 249-905 DECATUR ISD

DAVID PIERCE ..... BOARD PRESIDENT  
 REX KEESE ..... BOARD VICE-PRESIDENT  
 LAURA MONTGOMERY ..... BOARD SECRETARY  
 KEVIN HANEY ..... BOARD MEMBER  
 JOEY LUTTRULL ..... BOARD MEMBER  
 MIKE MCQUISTON ..... BOARD MEMBER  
 ALAN WHITE ..... BOARD MEMBER  
 GARY MICINSKI ..... ASSISTANT SUPERINTENDENT  
 DAVID MOSLEY ..... ASSISTANT SUPERINTENDENT  
 NANCY VAUGHAN, ED D ..... ASSISTANT SUPERINTENDENT  
 GARY MICINSKI ..... BUSINESS MANAGER  
 GARY MICINSKI ..... PEIMS COORDINATOR

### 249-906 PARADISE ISD

HOMER MUNDAY ..... BOARD PRESIDENT

DEBBIE BABER ..... BOARD VICE-PRESIDENT  
 DOUG BRYANT ..... BOARD SECRETARY  
 DAVID ARCHER ..... BOARD MEMBER  
 PAM HAMBY ..... BOARD MEMBER  
 DIKE READ ..... BOARD MEMBER  
 REN YOUNG ..... BOARD MEMBER  
 MONTY CHAPMAN ..... ASSISTANT SUPERINTENDENT  
 PAM JONES ..... BUSINESS MANAGER  
 ROBERT CRISWELL ..... PEIMS COORDINATOR

### 249-908 SLIDELL ISD

TIM FLETCHER ..... BOARD PRESIDENT  
 SAM DUNLAP ..... BOARD VICE-PRESIDENT  
 IRENE WILSON ..... BOARD SECRETARY  
 JAMES GATLIN ..... BOARD MEMBER  
 BRIAN MOORE ..... BOARD MEMBER  
 STEVE PRUETT ..... BOARD MEMBER  
 JOHNNY ZUNIGA ..... BOARD MEMBER  
 GREG ENIS ..... AREA SUPERINTENDENT  
 TRACEY ONEY ..... BUSINESS MANAGER  
 CARROL DENNING ..... PEIMS COORDINATOR

---

## 250 WOOD COUNTY

---

### 250-902 HAWKINS ISD

KEVIN GATTIS ..... BOARD PRESIDENT  
 DANNY MORROW ..... BOARD VICE-PRESIDENT  
 DENNY RUCKER ..... BOARD SECRETARY  
 ED TUNNELL ..... BOARD ASSISTANT SECRETARY  
 OPEN BOARD POSITION ..... BOARD MEMBER  
 DR SHANE BOGARD ..... BOARD MEMBER  
 WENDE HANEY ..... BOARD MEMBER  
 ROBBY FAIR ..... BUSINESS MANAGER  
 SHARYN R LOVEN ..... PEIMS COORDINATOR

### 250-903 MINEOLA ISD

DUANE EPPS ..... BOARD PRESIDENT  
 DR KYLE GULLEY ..... BOARD VICE-PRESIDENT  
 DAN HASTON ..... BOARD SECRETARY  
 REAGAN BRANDON ..... BOARD MEMBER  
 LARRY GOOCH ..... BOARD MEMBER  
 MARK LEDKINS ..... BOARD MEMBER  
 LADD THOMPSON ..... BOARD MEMBER  
 WILLIAM RAY BJORK ..... BUSINESS MANAGER  
 WILLIAM RAY BJORK ..... PEIMS COORDINATOR

### 250-904 QUITMAN ISD

LARRY WILBURN ..... BOARD PRESIDENT  
 LANCE WHITE ..... BOARD VICE-PRESIDENT  
 JERRY EDWARDS ..... BOARD SECRETARY  
 DOUG CAMERON ..... BOARD MEMBER  
 CLIFF THOMAS ..... BOARD MEMBER  
 KENT WEEMS ..... BOARD MEMBER  
 ERIC WHITE ..... BOARD MEMBER  
 DANIELA SANDERS ..... BUSINESS MANAGER  
 LESA HARRIS ..... PEIMS COORDINATOR

### 250-905 YANTIS ISD

BETTY CAUDLE ..... BOARD PRESIDENT  
 ARLAN JAEGER ..... BOARD SECRETARY  
 DR BOYD MCCREIGHT ..... BOARD MEMBER  
 SHEILA PHILLIPS ..... BOARD MEMBER  
 PERRY SHIRLEY ..... BOARD MEMBER  
 BO WEST ..... BOARD MEMBER  
 RONNIE WILSON ..... BOARD MEMBER



# Texas Public School Districts and Charters: Board Members, Assistant Superintendents, Business Managers, and Public Education Information Management System (PEIMS) Coordinators, October 2006

HAROLD COWLEY, SUPERINTENDENT ..... AREA SUPERINTENDENT  
LISA BURCHFIELD ..... BUSINESS MANAGER  
STACY WETZEL ..... PEIMS COORDINATOR

## 250-906 ALBA-GOLDEN ISD

BRADY ROBINSON ..... BOARD PRESIDENT  
JAMES WILKINSON ..... BOARD VICE-PRESIDENT  
BRAD LENNON ..... BOARD SECRETARY  
CRAIG ELLIS ..... BOARD MEMBER  
CRAIG FORSYTH ..... BOARD MEMBER  
LACY HOGUE ..... BOARD MEMBER  
MILES TUCKER ..... BOARD MEMBER  
BILL STEWART ..... AREA SUPERINTENDENT  
BRENDA KELLEY ..... BUSINESS MANAGER  
JODIE S PHILLIPS ..... PEIMS COORDINATOR

## 250-907 WINNSBORO ISD

DON BEATY ..... BOARD PRESIDENT  
CLARA ZIEGLER ..... BOARD VICE-PRESIDENT  
SANDRA STRICKLAND ..... BOARD SECRETARY  
CARLA ASBILL ..... BOARD MEMBER  
T R MILLS ..... BOARD MEMBER  
LARRY HEITH MITCHELL ..... BOARD MEMBER  
DR ROY BRENT WADLE, DO ..... BOARD MEMBER  
MARY ANN LANIER ..... BUSINESS MANAGER  
MARY ANN LANIER ..... PEIMS COORDINATOR

## 251 YOAKUM COUNTY

### 251-901 DENVER CITY ISD

DAVELA PARKER ..... BOARD PRESIDENT  
JIM BROWN ..... BOARD VICE-PRESIDENT  
RUSSELL DIAL ..... BOARD SECRETARY  
JAMEY COLLINSWORTH ..... BOARD MEMBER  
RAUL GARCIA ..... BOARD MEMBER  
KENNEY SMITH ..... BOARD MEMBER  
CALVIN STEWART ..... BOARD MEMBER  
KATHIE LITTLEFIELD ..... BUSINESS MANAGER  
IRENE PENA ..... PEIMS COORDINATOR

### 251-902 PLAINS ISD

WAYNE SISSON ..... BOARD PRESIDENT  
BRAD PALMER ..... BOARD VICE-PRESIDENT  
KEITH EARNEST ..... BOARD SECRETARY  
ALEX BARRIENTES ..... BOARD MEMBER  
DANNY BELL ..... BOARD MEMBER  
ANNA GONZALES ..... BOARD MEMBER  
CHRIS WINN ..... BOARD MEMBER  
JAMES THORPE HAYNES III ..... AREA SUPERINTENDENT  
BILL BUTLER JR ..... BUSINESS MANAGER  
JOHNA DEBUSK ..... PEIMS COORDINATOR

## 252 YOUNG COUNTY

### 252-901 GRAHAM ISD

TERRY BISHOP ..... BOARD PRESIDENT  
DORI CAWLEY ..... BOARD VICE-PRESIDENT  
PEGGY SONNENBERG ..... BOARD SECRETARY  
MEREDITH LUCAS ..... BOARD MEMBER  
DAVID MCCLENDON ..... BOARD MEMBER  
SHANNON PLOWMAN ..... BOARD MEMBER  
RANDY STEPHENS ..... BOARD MEMBER

DON HUGH DAVIS ..... BUSINESS MANAGER  
WANDA COOK ..... PEIMS COORDINATOR

## 252-902 NEWCASTLE ISD

TOMMY TAYLOR ..... BOARD PRESIDENT  
MARY BETH JORDAN ..... BOARD SECRETARY  
BRUCE BAILEY ..... BOARD MEMBER  
KERRY LOWE ..... BOARD MEMBER  
CARLA SHORT ..... BOARD MEMBER  
LAFONDA TAACK ..... BOARD MEMBER  
TERRY N WOOLDRIDGE JR ..... BOARD MEMBER  
BRENDA STEPHENS ..... BUSINESS MANAGER  
SHIRLEY RHODES ..... PEIMS COORDINATOR

## 252-903 OLNEY ISD

DAVID ICKERT ..... BOARD PRESIDENT  
MARK MCCLELAND ..... BOARD VICE-PRESIDENT  
JAN WILLIAMS ..... BOARD SECRETARY  
JEFF HARVEY ..... BOARD MEMBER  
KELLY MAHLER ..... BOARD MEMBER  
JOHN MEREDITH ..... BOARD MEMBER  
STEVE STEPHENS ..... BOARD MEMBER  
JAN CHAMBERS ..... BUSINESS MANAGER  
JAN CHAMBERS ..... PEIMS COORDINATOR

## 253 ZAPATA COUNTY

### 253-901 ZAPATA COUNTY ISD

JOSE MARIA RAMIREZ III ..... BOARD PRESIDENT  
ARMANDO B PAREDES ..... BOARD VICE-PRESIDENT  
ZACHARY GARZA ..... BOARD SECRETARY  
VERONICA P GONZALEZ ..... BOARD MEMBER  
DORA S MARTINEZ ..... BOARD MEMBER  
RICARDO X RAMIREZ ..... BOARD MEMBER  
ANSELMO TREVINO JR ..... BOARD MEMBER  
NORMA G GARCIA ..... ASSISTANT SUPERINTENDENT  
LAURA MCCOY ..... BUSINESS MANAGER  
EGNA A VILLARREAL ..... PEIMS COORDINATOR

## 254 ZAVALA COUNTY

### 254-901 CRYSTAL CITY ISD

DR ANTONIO RIVERA ..... BOARD PRESIDENT  
DIANA PALACIOS ..... BOARD VICE-PRESIDENT  
RICHARD DIAZ ..... BOARD SECRETARY  
ANITA CUEVAS-LOMAS ..... BOARD MEMBER  
JESSE GONZALES ..... BOARD MEMBER  
MARICELA GUZMAN ..... BOARD MEMBER  
FRAILAN SENDEJO ..... BOARD MEMBER  
ALBERTO GONZALES ..... AREA SUPERINTENDENT  
ROBERT VELASQUEZ ..... PEIMS COORDINATOR

### 254-902 LA PRYOR ISD

MARCEL VALDEZ ..... BOARD PRESIDENT  
DR ALFONSO LUEVANO ..... BOARD VICE-PRESIDENT  
ALEJANDRO PEREZ ..... BOARD SECRETARY  
JESSE LOPEZ ..... BOARD MEMBER  
RICARDO LOPEZ ..... BOARD MEMBER  
MARTHA MEDINA ..... BOARD MEMBER  
JOSE RAMIREZ ..... BOARD MEMBER  
EDDIE RAMIREZ ..... BUSINESS MANAGER  
DIANA LOPEZ ..... PEIMS COORDINATOR



# **Texas Regional Education Service Centers**



# Texas Regional Education Service Centers, Map, January 2007

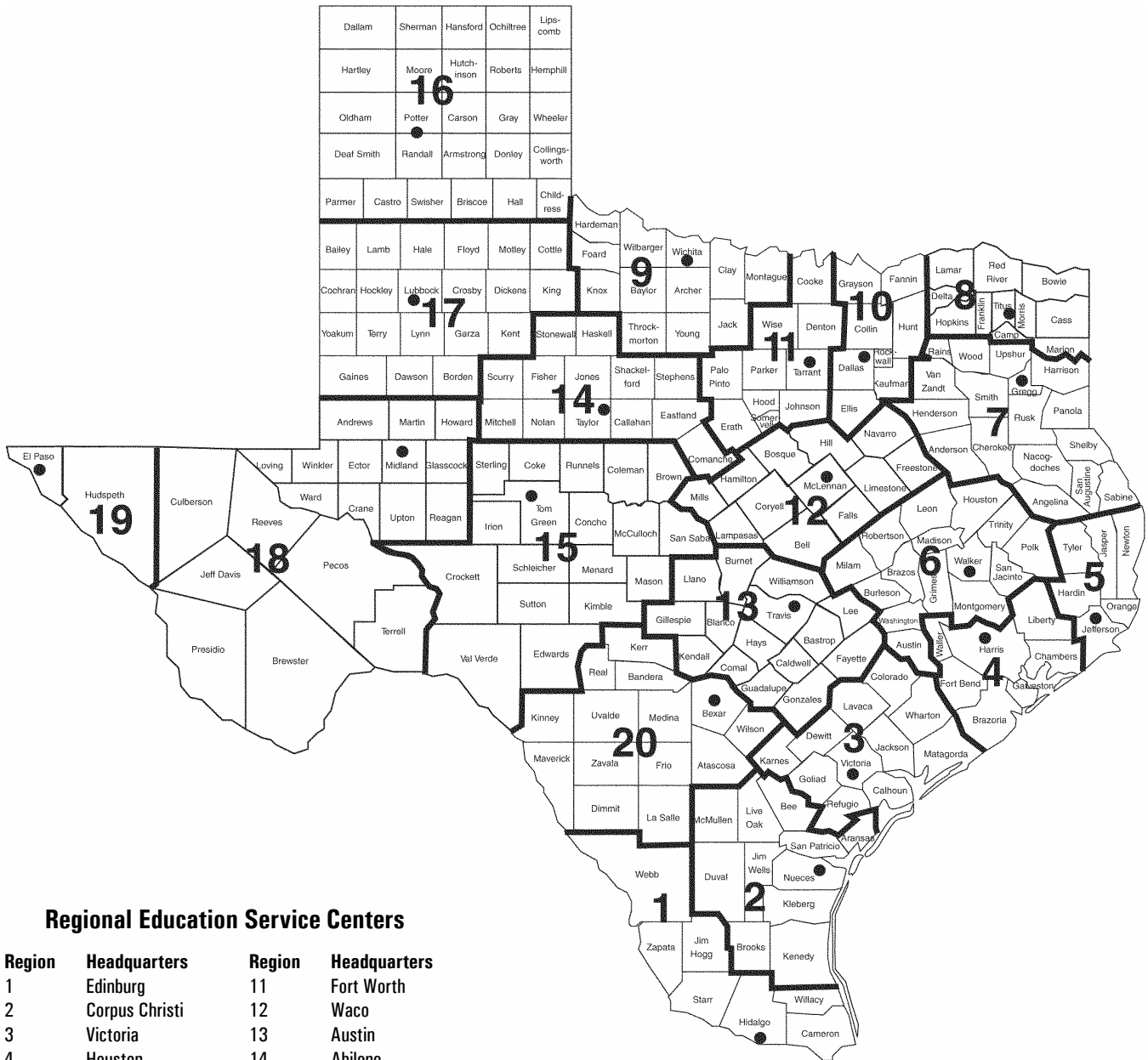

## Regional Education Service Centers

Region	Headquarters	Region	Headquarters
1	Edinburg	11	Fort Worth
2	Corpus Christi	12	Waco
3	Victoria	13	Austin
4	Houston	14	Abilene
5	Beaumont	15	San Angelo
6	Huntsville	16	Amarillo
7	Kilgore	17	Lubbock
8	Mount Pleasant	18	Midland
9	Wichita Falls	19	El Paso
10	Richardson	20	San Antonio

## Texas Regional Education Service Centers, Executive Directors, January 2007

### Region 1

County-District Number 108-950  
Mr. Jack C. Damron  
1900 West Schunior  
Edinburg, TX 78541-2234  
Phone: (956) 984-6000  
Fax: (956) 984-6299

### Region 2

County-District Number 178-950  
Dr. Linda Villarreal  
209 North Water Street  
Corpus Christi, TX 78401-2599  
Phone: (361) 561-8400  
Fax: (361) 883-3442

### Region 3

County-District Number 235-950  
Dr. Julius D. Cano  
1905 Leary Lane  
Victoria, TX 77901-2899  
Phone: (361) 573-0731  
Fax: (361) 576-4804

### Region 4

County-District Number 101-950  
Dr. William L. McKinney  
7145 West Tidwell  
Houston, TX 77092-2096  
Phone: (713) 462-7708  
Fax: (713) 744-6514

### Region 5

County-District Number 181-950  
Dr. R. Steve Hyden  
2295 Delaware Street  
Beaumont, TX 77703-4299  
Phone: (409) 838-5555  
Fax: (409) 833-9755

### Region 6

County-District Number 236-950  
Mr. Thomas Poe  
3332 Montgomery Road  
Huntsville, TX 77340-6499  
Phone: (936) 435-8400  
Fax: (936) 295-1447

### Region 7

County-District Number 092-950  
Mrs. Elizabeth Abernethy  
1909 N. Longview Street  
Kilgore, TX 75662-6827  
Phone: (903) 988-6700  
Fax: (903) 988-6735

### Region 8

County-District Number 225-950  
Mr. Harvey Hohenberger  
P.O. Box 1894  
Mt. Pleasant, TX 75456-1894  
Location: 2230 N. Edwards, 75455  
Phone: (903) 572-8551  
Fax: (903) 575-2611

### Region 9

County-District Number 243-950  
Ms. Anne Poplin  
301 Loop 11  
Wichita Falls, TX 76306-3706  
Phone: (940) 322-6928  
Fax: (940) 767-3836

### Region 10

County-District Number 057-950  
Dr. Jill Shugart  
P.O. Box 831300  
Richardson, TX 75083-1300  
Location: 400 E. Spring Valley Road, 75081  
Phone: (972) 348-1700  
Fax: (972) 231-3642

### Region 11

County-District Number 220-950  
Mr. Richard Ownby  
3001 North Freeway  
Fort Worth, TX 76106-6596  
Phone: (817) 740-3600  
Fax: (817) 740-7600

### Region 12

County-District Number 161-950  
Dr. Tom Norris  
P.O. Box 23409  
Waco, TX 76702-3409  
Location: 2101 W. Loop 340, 76712  
Phone: (254) 297-1212  
Fax: (254) 666-0823

### Region 13

County-District Number 227-950  
Dr. Patrick G. Pringle  
5701 Springdale Road  
Austin, TX 78723-3675  
Phone: (512) 919-5313  
Fax: (512) 919-5374

### Region 14

County-District Number 221-950  
Mr. Ronnie Kincaid  
1850 Highway 351  
Abilene, TX 79601-4750  
Phone: (325) 675-8600  
Fax: (325) 675-8659

### Region 15

County-District Number 226-950  
Mr. David Smith  
P.O. Box 5199  
San Angelo, TX 76902-5199  
Location: 612 South Irene Street, 76903  
Phone: (325) 658-6571  
Fax: (325) 658-6571

### Region 16

County-District Number 188-950  
Mr. John Bass  
5800 Bell Street  
Amarillo, TX 79109-6230  
Phone: (806) 677-5000  
Fax: (806) 677-5001

### Region 17

County-District Number 152-950  
Dr. Kyle Wargo  
1111 West Loop 289  
Lubbock, TX 79416-5029  
Phone: (806) 792-4000  
Fax: (806) 792-1523

### Region 18

County-District Number 165-950  
Mr. Charles W. Greenawalt  
P.O. Box 60580  
Midland, TX 79711-0580  
Location: 2811 LaForce Blvd., 79711  
Phone: (432) 563-2380  
Fax: (432) 567-3290

### Region 19

County-District Number 071-950  
Dr. James R. Vasquez  
P.O. Box 971127  
El Paso, TX 79997-1127  
Location: 6611 Boeing Drive, 79925  
Phone: (915) 780-1919  
Fax: (915) 780-6537

### Region 20

County-District Number 015-950  
Dr. Terry W. Smith  
1314 Hines Avenue  
San Antonio, TX 78208-1899  
Phone: (210) 370-5200  
Fax: (210) 370-5750

## Texas Public School Districts and Charters, by Regional Education Service Center, October 2006

Cnty. dist. number	School district	Cnty. dist. number	School district
<b>REGION I</b>		<b>REGION II</b>	
<b>031</b>	<b>CAMERON COUNTY</b>	<b>004</b>	<b>ARANSAS COUNTY</b>
031 901	BROWNSVILLE ISD	004 901	ARANSAS COUNTY ISD
031 903	HARLINGEN CISD	<b>013</b>	<b>BEE COUNTY</b>
031 905	LA FERIA ISD	013 801	ST MARY'S ACADEMY CHARTER SCHOOL
031 906	LOS FRESNOS CISD	013 901	BEEVILLE ISD
031 909	POINT ISABEL ISD	013 902	PAWNEE ISD
031 911	RIO HONDO ISD	013 903	PETTUS ISD
031 912	SAN BENITO CISD	013 905	SKIDMORE-TYNAN ISD
031 913	SANTA MARIA ISD	<b>024</b>	<b>BROOKS COUNTY</b>
031 914	SANTA ROSA ISD	024 801	ENCINO SCHOOL
031 916	SOUTH TEXAS ISD	024 901	BROOKS COUNTY ISD
<b>108</b>	<b>HIDALGO COUNTY</b>	<b>066</b>	<b>DUVAL COUNTY</b>
108 801	ONE STOP MULTISERVICE CHARTER SCHOOL	066 005	RAMIREZ CSD
108 802	TECHNOLOGY EDUCATION CHARTER HIGH SCHOOL	066 901	BENAVIDES ISD
108 804	MID-VALLEY ACADEMY	066 902	SAN DIEGO ISD
108 807	IDEA ACADEMY	066 903	FREER ISD
108 808	VANGUARD ACADEMY	<b>125</b>	<b>JIM WELLS COUNTY</b>
108 902	DONNA ISD	125 901	ALICE ISD
108 903	EDCOUCH-ELSA ISD	125 902	BEN BOLT-PALITO BLANCO ISD
108 904	EDINBURG CISD	125 903	ORANGE GROVE ISD
108 905	HIDALGO ISD	125 905	PREMONT ISD
108 906	MCALLEN ISD	125 906	LA GLORIA ISD
108 907	MERCEDES ISD	<b>131</b>	<b>KENEDY COUNTY</b>
108 908	MISSION CISD	131 001	KENEDY COUNTY WIDE CSD
108 909	PHARR-SAN JUAN-ALAMO ISD	<b>137</b>	<b>KLEBERG COUNTY</b>
108 910	PROGRESO ISD	137 901	KINGSVILLE ISD
108 911	SHARYLAND ISD	137 902	RICARDO ISD
108 912	LA JOYA ISD	137 903	RIVIERA ISD
108 913	WESLACO ISD	137 904	SANTA GERTRUDIS ISD
108 914	LA VILLA ISD	<b>149</b>	<b>LIVE OAK COUNTY</b>
108 915	MONTE ALTO ISD	149 901	GEORGE WEST ISD
108 916	VALLEY VIEW ISD	149 902	THREE RIVERS ISD
108 917	EVINS REGIONAL JUVENILE CENTER	<b>162</b>	<b>MCMULLEN COUNTY</b>
<b>124</b>	<b>JIM HOGG COUNTY</b>	162 904	MCMULLEN COUNTY ISD
124 901	JIM HOGG COUNTY ISD	<b>178</b>	<b>NUECES COUNTY</b>
<b>214</b>	<b>STARR COUNTY</b>	178 801	DR M L GARZA-GONZALEZ CHARTER SCHOOL
214 901	RIO GRANDE CITY CISD	178 802	SEASHORE LEARNING CTR CHARTER
214 902	SAN ISIDRO ISD	178 803	COASTAL BEND YOUTH CITY
214 903	ROMA ISD	178 804	RICHARD MILBURN ALTER HIGH SCHOOL (CORPUS CHRISTI)
<b>240</b>	<b>WEBB COUNTY</b>	178 807	CORPUS CHRISTI MONTESSORI SCHOOL
240 801	GATEWAY (STUDENT ALTERNATIVE PROGRAM INC)	178 901	AGUA DULCE ISD
240 901	LAREDO ISD	178 902	BISHOP CISD
240 903	UNITED ISD	178 903	CALALLEN ISD
240 904	WEBB CISD	178 904	CORPUS CHRISTI ISD
<b>245</b>	<b>WILLACY COUNTY</b>	178 905	DRISCOLL ISD
245 901	LASARA ISD	178 906	LONDON ISD
245 902	LYFORD CISD	178 908	PORT ARANSAS ISD
245 903	RAYMONDVILLE ISD	178 909	ROBSTOWN ISD
245 904	SAN PERLITA ISD	178 912	TULOSO-MIDWAY ISD
<b>253</b>	<b>ZAPATA COUNTY</b>	178 913	BANQUETE ISD
253 901	ZAPATA COUNTY ISD	178 914	FLOUR BLUFF ISD
<b>TOTAL NUMBER OF DISTRICTS SERVED BY REGION I</b>	<b>44</b>	178 915	WEST OSO ISD
		<b>205</b>	<b>SAN PATRICIO COUNTY</b>
		205 901	ARANSAS PASS ISD

## Texas Public School Districts and Charters, by Regional Education Service Center, October 2006

Cnty. dist. number	School district	Cnty. dist. number	School district
205 902	GREGORY-PORTLAND ISD	235 904	NURSERY ISD
205 903	INGLESIDE ISD		
205 904	MATHIS ISD	<b>241</b>	<b>WHARTON COUNTY</b>
205 905	ODEM-EDROY ISD	241 901	BOLING ISD
205 906	SINTON ISD	241 902	EAST BERNARD ISD
205 907	TAFT ISD	241 903	EL CAMPO ISD
		241 904	WHARTON ISD
		241 906	LOUISE ISD
<b>TOTAL NUMBER OF DISTRICTS SERVED BY REGION II</b>		<b>TOTAL NUMBER OF DISTRICTS SERVED BY REGION III</b>	
<b>49</b>		<b>41</b>	
<b>REGION III</b>			
<b>029</b>	<b>CALHOUN COUNTY</b>	<b>020</b>	<b>BRAZORIA COUNTY</b>
029 901	CALHOUN COUNTY ISD	020 901	ALVIN ISD
<b>045</b>	<b>COLORADO COUNTY</b>	020 902	ANGLETON ISD
045 902	COLUMBUS ISD	020 904	DANBURY ISD
045 903	RICE CISD	020 905	BRAZOSPORT ISD
045 905	WEIMAR ISD	020 906	SWEENY ISD
<b>062</b>	<b>DEWITT COUNTY</b>	020 907	COLUMBIA-BRAZORIA ISD
062 901	CUERO ISD	020 908	PEARLAND ISD
062 902	NORDHEIM ISD	020 910	DAMON ISD
062 903	YOAKUM ISD	<b>036</b>	<b>CHAMBERS COUNTY</b>
062 904	YORKTOWN ISD	036 901	ANAHUAC ISD
062 905	WESTHOFF ISD	036 902	BARBERS HILL ISD
062 906	MEYERSVILLE ISD	036 903	EAST CHAMBERS ISD
<b>088</b>	<b>GOLIAD COUNTY</b>	<b>079</b>	<b>FORT BEND COUNTY</b>
088 902	GOLIAD ISD	079 901	LAMAR CISD
<b>120</b>	<b>JACKSON COUNTY</b>	079 906	NEEDVILLE ISD
120 901	EDNA ISD	079 907	FORT BEND ISD
120 902	GANADO ISD	079 908	KENDLETON ISD
120 905	INDUSTRIAL ISD	079 910	STAFFORD MSD
<b>128</b>	<b>KARNES COUNTY</b>	<b>084</b>	<b>GALVESTON COUNTY</b>
128 901	KARNES CITY ISD	084 505	TEXAS A & M UNIVERSITY AT GALVESTON
128 902	KENEDY ISD	084 801	MAINLAND PREPARATORY ACADEMY
128 903	RUNGE ISD	084 802	ODYSSEY ACADEMY INC
128 904	FALLS CITY ISD	084 901	DICKINSON ISD
<b>143</b>	<b>LAVACA COUNTY</b>	084 902	GALVESTON ISD
143 901	HALLETTSVILLE ISD	084 904	LA MARQUE ISD
143 902	MOULTON ISD	084 906	TEXAS CITY ISD
143 903	SHINER ISD	084 908	HITCHCOCK ISD
143 904	VYSEHRAD ISD	084 909	SANTA FE ISD
143 905	SWEET HOME ISD	084 910	CLEAR CREEK ISD
143 906	EZZELL ISD	084 911	FRIENDSWOOD ISD
<b>158</b>	<b>MATAGORDA COUNTY</b>	<b>101</b>	<b>HARRIS COUNTY</b>
158 901	BAY CITY ISD	101 000	HARRIS COUNTY DEPT OF ED
158 902	TIDEHAVEN ISD	101 801	MEDICAL CENTER CHARTER SCHOOL
158 904	MATAGORDA ISD	101 802	SER-NINOS CHARTER SCHOOL
158 905	PALACIOS ISD	101 803	WEST HOUSTON CHARTER SCHOOL
158 906	VAN VLECK ISD	101 804	GEORGE I SANCHEZ CHARTER
<b>196</b>	<b>REFUGIO COUNTY</b>	101 805	GIRLS & BOYS PREP ACADEMY
196 901	AUSTWELL-TIVOLI ISD	101 806	RAUL YZAGUIRRE SCHOOL FOR SUCCESS
196 902	WOODSBORO ISD	101 807	UNIVERSITY OF HOUSTON CHARTER SCHOOL
196 903	REFUGIO ISD	101 809	BAY AREA CHARTER SCHOOL
<b>235</b>	<b>VICTORIA COUNTY</b>	101 810	ACADEMY OF ACCELERATED LEARNING INC
235 801	OUTREACH WORD ACADEMY	101 811	HARRIS COUNTY JUVENILE JUSTICE CHARTER SCHOOL
235 901	BLOOMINGTON ISD	101 812	HOUSTON CAN ACADEMY CHARTER SCHOOL
235 902	VICTORIA ISD	101 813	KIPP INC CHARTER
		101 814	VARNETT CHARTER SCHOOL
		101 815	ALIEF MONTESSORI COMMUNITY SCHOOL



## Texas Public School Districts and Charters, by Regional Education Service Center, October 2006

Cnty. dist. number	School district	Cnty. dist. number	School district
101 817	ALPHONSO CRUTCH'S-LIFE SUPPORT CENTER	<b>237</b>	<b>WALLER COUNTY</b>
101 818	AMERICAN ACADEMY OF EXCELLENCE CHARTER SCHOOL-HOU	237 902	HEMPSTEAD ISD
101 819	AMIGOS POR VIDA-FRIENDS FOR LIFE CHARTER SCHOOL	237 904	WALLER ISD
101 820	BENJI'S SPECIAL EDUCATIONAL ACADEMY CHARTER SCHOOL	237 905	ROYAL ISD
101 821	HOUSTON HEIGHTS HIGH SCHOOL	<b>TOTAL NUMBER OF DISTRICTS SERVED BY REGION IV 106</b>	
101 822	JAMIE'S HOUSE CHARTER SCHOOL	<b>REGION V</b>	
101 823	CHILDREN FIRST ACADEMY OF HOUSTON	<b>084</b>	<b>GALVESTON COUNTY *</b>
101 827	CROSSROADS COMMUNITY ED CTR CHARTER SCHOOL	084 903	HIGH ISLAND ISD
101 828	HOUSTON GATEWAY ACADEMY INC	<b>100</b>	<b>HARDIN COUNTY</b>
101 829	HOUSTON HEIGHTS LEARNING ACADEMY INC	100 903	KOUNTZE ISD
101 831	JESSE JACKSON ACADEMY	100 904	SILSBEE ISD
101 833	LA AMISTAD LOVE & LEARNING ACADEMY	100 905	HARDIN-JEFFERSON ISD
101 834	NORTH HOUSTON H S FOR BUSINESS	100 907	LUMBERTON ISD
101 837	CALVIN NELMS CHARTER SCHOOLS	100 908	WEST HARDIN COUNTY CISD
101 838	SOUTHWEST SCHOOL	<b>121</b>	<b>JASPER COUNTY</b>
101 840	TWO DIMENSIONS PREPARATORY ACADEMY	121 902	BROOKELAND ISD
101 842	COMQUEST ACADEMY	121 903	BUNA ISD
101 843	GULF SHORES ACADEMY	121 904	JASPER ISD
101 845	YES COLLEGE PREPARATORY SCHOOL	121 905	KIRBYVILLE CISD
101 846	HARMONY SCIENCE ACADEMY	121 906	EVADALE ISD
101 847	BEATRICE MAYES INSTITUTE CHARTER SCHOOL	<b>123</b>	<b>JEFFERSON COUNTY</b>
101 848	NORTHWEST PREPARATORY	123 503	TEXAS ACADEMY OF LEADERSHIP IN THE HUMANITIES
101 849	ACCELERATED INTERMEDIATE ACADEMY	123 801	ACADEMY OF BEAUMONT
101 850	ZOE LEARNING ACADEMY	123 803	TEKOA ACADEMY OF ACCELERATED STUDIES
101 851	HOUSTON ALTERNATIVE PREPARATORY CHARTER SCHOOL	123 804	RICHARD MILBURN ACADEMY (BEAUMONT)
101 852	JUAN B GALAVIZ CHARTER SCHOOL	123 805	EHRHART SCHOOL
101 853	RIPLEY HOUSE CHARTER SCHOOL	123 905	NEDERLAND ISD
101 854	RICHARD MILBURN ACADEMY (SUBURBAN HOUSTON)	123 907	PORT ARTHUR ISD
101 855	MEYERPARK ELEMENTARY	123 908	PORT NECHES-GROVES ISD
101 856	DRAW ACADEMY	123 910	BEAUMONT ISD
101 857	HARMONY ELEMENTARY	123 913	SABINE PASS ISD
101 858	HARMONY SCHOOL OF EXCELLENCE	123 914	HAMSHIRE-FANNETT ISD
101 859	STEPPING STONES CHARTER EL	123 915	AL PRICE STATE JUVENILE CORRECTIONAL FACILITY
101 860	KIPP SOUTHEAST HOUSTON	<b>176</b>	<b>NEWTON COUNTY</b>
101 902	ALDINE ISD	176 901	BURKEVILLE ISD
101 903	ALIEF ISD	176 902	NEWTON ISD
101 905	CHANNELVIEW ISD	176 903	DEWEYVILLE ISD
101 906	CROSBY ISD	<b>181</b>	<b>ORANGE COUNTY</b>
101 907	CYPRESS-FAIRBANKS ISD	181 901	BRIDGE CITY ISD
101 908	DEER PARK ISD	181 905	ORANGEFIELD ISD
101 909	NORTH FOREST ISD	181 906	WEST ORANGE-COVE CISD
101 910	GALENA PARK ISD	181 907	VIDOR ISD
101 911	GOOSE CREEK CISD	181 908	LITTLE CYPRESS-MAURICEVILLE CISD
101 912	HOUSTON ISD	<b>229</b>	<b>TYLER COUNTY</b>
101 913	HUMBLE ISD	229 901	COLMESNEIL ISD
101 914	KATY ISD	229 903	WOODVILLE ISD
101 915	KLEIN ISD	229 904	WARREN ISD
101 916	LA PORTE ISD	229 905	SPURGER ISD
101 917	PASADENA ISD	229 906	CHESTER ISD
101 919	SPRING ISD	<b>TOTAL NUMBER OF DISTRICTS SERVED BY REGION V 36</b>	
101 920	SPRING BRANCH ISD	*The districts identified for this county receive services from Region V but are located geographically in another region.	
101 921	TOMBALL ISD		
101 924	SHELDON ISD		
101 925	HUFFMAN ISD		
<b>146</b>	<b>LIBERTY COUNTY</b>		
146 901	CLEVELAND ISD		
146 902	DAYTON ISD		
146 903	DEVERS ISD		
146 904	HARDIN ISD		
146 905	HULL-DAISETTA ISD		
146 906	LIBERTY ISD		
146 907	TARKINGTON ISD		

# Texas Public School Districts and Charters, by Regional Education Service Center, October 2006

Cnty. dist. number	School district	Cnty. dist. number	School district
<b>REGION VI</b>		<b>198 ROBERTSON COUNTY</b>	
<b>008 AUSTIN COUNTY</b>		198 901	BREMOND ISD
008 901	BELLVILLE ISD	198 902	CALVERT ISD
008 902	SEALY ISD	198 903	FRANKLIN ISD
008 903	BRAZOS ISD	198 905	HEARNE ISD
		198 906	MUMFORD ISD
<b>021 BRAZOS COUNTY</b>		<b>204 SAN JACINTO COUNTY</b>	
021 803	BRAZOS SCHOOL FOR INQUIRY & CREATIVITY	204 901	COLDSRING-OAKHURST CISD
021 901	COLLEGE STATION ISD	204 904	SHEPHERD ISD
021 902	BRYAN ISD		
<b>026 BURLESON COUNTY</b>		<b>228 TRINITY COUNTY</b>	
026 901	CALDWELL ISD	228 901	GROVETON ISD
026 902	SOMERVILLE ISD	228 903	TRINITY ISD
026 903	SNOOK ISD	228 904	CENTERVILLE ISD
		228 905	APPLE SPRINGS ISD
<b>093 GRIMES COUNTY</b>		<b>236 WALKER COUNTY</b>	
093 901	ANDERSON-SHIRO CISD	236 801	RAVEN SCHOOL
093 903	IOLA ISD	236 901	NEW WAVERLY ISD
093 904	NAVASOTA ISD	236 902	HUNTSVILLE ISD
093 905	RICHARDS ISD	236 903	WINDHAM SCHOOL DISTRICT
<b>113 HOUSTON COUNTY</b>		<b>239 WASHINGTON COUNTY</b>	
113 901	CROCKETT ISD	239 901	BRENHAM ISD
113 902	GRAPELAND ISD	239 903	BURTON ISD
113 903	LOVELADY ISD		
113 904	CROCKETT STATE SCHOOL		
113 905	LATEXO ISD		
113 906	KENNARD ISD		
<b>145 LEON COUNTY</b>		<b>TOTAL NUMBER OF DISTRICTS SERVED BY REGION VI</b>	
145 901	BUFFALO ISD	<b>61</b>	
145 902	CENTERVILLE ISD		
145 906	NORMANGEE ISD		
145 907	OAKWOOD ISD		
145 911	LEON ISD		
<b>154 MADISON COUNTY</b>		<b>REGION VII</b>	
154 901	MADISONVILLE CISD	<b>001 ANDERSON COUNTY</b>	
154 903	NORTH ZULCH ISD	001 902	CAYUGA ISD
		001 903	ELKHART ISD
<b>166 MILAM COUNTY</b>		001 904	FRANKSTON ISD
166 901	CAMERON ISD	001 906	NECHES ISD
166 902	GAUSE ISD	001 907	PALESTINE ISD
166 903	MILANO ISD	001 908	WESTWOOD ISD
166 904	ROCKDALE ISD	001 909	SLOCUM ISD
166 907	BUCKHOLTS ISD	<b>003 ANGELINA COUNTY</b>	
		003 801	PINEWOODS COMMUNITY ACADEMY
<b>170 MONTGOMERY COUNTY</b>		003 902	HUDSON ISD
170 801	TEXAS SERENITY ACADEMY	003 903	LUFKIN ISD
170 902	CONROE ISD	003 904	HUNTINGTON ISD
170 903	MONTGOMERY ISD	003 905	DIBOLL ISD
170 904	WILLIS ISD	003 906	ZAVALLA ISD
170 906	MAGNOLIA ISD	003 907	CENTRAL ISD
170 907	SPLENDORA ISD	<b>037 CHEROKEE COUNTY</b>	
170 908	NEW CANEY ISD	037 901	ALTO ISD
		037 904	JACKSONVILLE ISD
<b>187 POLK COUNTY</b>		037 907	RUSK ISD
187 901	BIG SANDY ISD	037 908	NEW SUMMERFIELD ISD
187 903	GOODRICH ISD	037 909	WELLS ISD
187 904	CORRIGAN-CAMDEN ISD	<b>092 GREGG COUNTY</b>	
187 906	LEGGETT ISD	092 801	EAST TEXAS CHARTER SCHOOLS
187 907	LIVINGSTON ISD	092 901	GLADEWATER ISD
187 910	ONALASKA ISD	092 902	KILGORE ISD
		092 903	LONGVIEW ISD
		092 904	PINE TREE ISD
		092 906	SABINE ISD
		092 907	SPRING HILL ISD
		092 908	WHITE OAK ISD

## Texas Public School Districts and Charters, by Regional Education Service Center, October 2006

Cnty. dist. number	School district	Cnty. dist. number	School district
<b>102</b>	<b>HARRISON COUNTY</b>	<b>212</b>	<b>SMITH COUNTY</b>
102 901	KARNACK ISD	212 801	CUMBERLAND ACADEMY
102 902	MARSHALL ISD	212 803	AZLEWAY CHARTER SCHOOL
102 903	WASKOM ISD	212 901	ARP ISD
102 904	HALLSVILLE ISD	212 902	BULLARD ISD
102 905	HARLETON ISD	212 903	LINDALE ISD
102 906	ELYSIAN FIELDS ISD	212 904	TROUP ISD
<b>107</b>	<b>HENDERSON COUNTY</b>	212 905	TYLER ISD
107 901	ATHENS ISD	212 906	WHITEHOUSE ISD
107 902	BROWNSBORO ISD	212 909	CHAPEL HILL ISD
107 904	CROSS ROADS ISD	212 910	WINONA ISD
107 905	EUSTACE ISD	<b>230</b>	<b>UPSHUR COUNTY</b>
107 906	MALAKOFF ISD	230 901	BIG SANDY ISD
107 907	TRINIDAD ISD	230 902	GILMER ISD
107 908	MURCHISON ISD	230 903	ORE CITY ISD
107 910	LAPOYNOR ISD	230 904	UNION HILL ISD
<b>174</b>	<b>NACOGDOCHES COUNTY</b>	230 905	HARMONY ISD
174 901	CHIRENO ISD	230 906	NEW DIANA ISD
174 902	CUSHING ISD	230 908	UNION GROVE ISD
174 903	GARRISON ISD	<b>234</b>	<b>VAN ZANDT COUNTY</b>
174 904	NACOGDOCHES ISD	234 801	RANCH ACADEMY
174 906	WODEN ISD	234 903	EDGEWOOD ISD
174 908	CENTRAL HEIGHTS ISD	234 904	GRAND SALINE ISD
174 909	MARTINSVILLE ISD	234 905	MARTINS MILL ISD
174 910	ETOILE ISD	234 906	VAN ISD
174 911	DOUGLASS ISD	234 909	FRUITVALE ISD
<b>183</b>	<b>PANOLA COUNTY</b>	<b>250</b>	<b>WOOD COUNTY</b>
183 801	PANOLA CHARTER SCHOOL	250 902	HAWKINS ISD
183 901	BECKVILLE ISD	250 903	MINEOLA ISD
183 902	CARTHAGE ISD	250 904	QUITMAN ISD
183 904	GARY ISD	250 905	YANTIS ISD
<b>190</b>	<b>RAINS COUNTY</b>	250 906	ALBA-GOLDEN ISD
190 903	RAINS ISD	250 907	WINNSBORO ISD
<b>201</b>	<b>RUSK COUNTY</b>	<b>TOTAL NUMBER OF DISTRICTS SERVED BY REGION VII 102</b>	
201 902	HENDERSON ISD	<b>REGION VIII</b>	
201 903	LANEVILLE ISD	<b>019</b>	<b>BOWIE COUNTY</b>
201 904	LEVERETTS CHAPEL ISD	019 901	DEKALB ISD
201 907	MOUNT ENTERPRISE ISD	019 902	HOOKS ISD
201 908	VERTON ISD	019 903	MAUD ISD
201 910	TATUM ISD	019 905	NEW BOSTON ISD
201 913	CARLISLE ISD	019 906	REDWATER ISD
201 914	WEST RUSK ISD	019 907	TEXARKANA ISD
<b>202</b>	<b>SABINE COUNTY</b>	019 908	LIBERTY-EYLAU ISD
202 903	HEMPHILL ISD	019 909	SIMMS ISD
202 905	WEST SABINE ISD	019 910	MALTA ISD
<b>203</b>	<b>SAN AUGUSTINE COUNTY</b>	019 911	RED LICK ISD
203 901	SAN AUGUSTINE ISD	019 912	PLEASANT GROVE ISD
203 902	BROADDUS ISD	019 913	HUBBARD ISD
<b>210</b>	<b>SHELBY COUNTY</b>	019 914	LEARY ISD
210 901	CENTER ISD	<b>032</b>	<b>CAMP COUNTY</b>
210 902	JOAQUIN ISD	032 902	PITTSBURG ISD
210 903	SHELBYVILLE ISD	<b>034</b>	<b>CASS COUNTY</b>
210 904	TENAHA ISD	034 901	ATLANTA ISD
210 905	TIMPSON ISD	034 902	AVINGER ISD
210 906	EXCELSIOR ISD	034 903	HUGHES SPRINGS ISD
		034 905	LINDEN-KILDARE CISD

## Texas Public School Districts and Charters, by Regional Education Service Center, October 2006

Cnty. dist. number	School district	Cnty. dist. number	School district
034 906	MCLEOD ISD	<b>078</b>	<b>FOARD COUNTY</b>
034 907	QUEEN CITY ISD	078 901	CROWELL ISD
034 908	MARIETTA ISD	<b>099</b>	<b>HARDEMAN COUNTY</b>
034 909	BLOOMBURG ISD	099 902	CHILICOTHE ISD
<b>060</b>	<b>DELTA COUNTY</b>	099 903	QUANAH ISD
060 902	COOPER ISD	<b>119</b>	<b>JACK COUNTY</b>
060 914	FANNINDEL ISD	119 901	BRYSON ISD
<b>080</b>	<b>FRANKLIN COUNTY</b>	119 902	JACKSBORO ISD
080 901	MOUNT VERNON ISD	119 903	PERRIN-WHITT CISD
<b>112</b>	<b>HOPKINS COUNTY</b>	<b>138</b>	<b>KNOX COUNTY</b>
112 901	SULPHUR SPRINGS ISD	138 902	KNOX CITY-O'BRIEN CISD
112 905	CUMBY ISD	138 903	MUNDAY CISD
112 906	NORTH HOPKINS ISD	138 904	BENJAMIN ISD
112 907	MILLER GROVE ISD	<b>169</b>	<b>MONTAGUE COUNTY</b>
112 908	COMO-PICKTON CISD	169 901	BOWIE ISD
112 909	SALTILLO ISD	169 902	NOCONA ISD
112 910	SULPHUR BLUFF ISD	169 906	GOLD BURG ISD
<b>139</b>	<b>LAMAR COUNTY</b>	169 908	MONTAGUE ISD
139 905	CHISUM ISD	169 909	PRAIRIE VALLEY ISD
139 908	ROXTON ISD	169 910	FORESTBURG ISD
139 909	PARIS ISD	169 911	SAINT JO ISD
139 911	NORTH LAMAR ISD	<b>224</b>	<b>THROCKMORTON COUNTY</b>
139 912	PRAIRILAND ISD	224 901	THROCKMORTON ISD
<b>155</b>	<b>MARION COUNTY</b>	224 902	WOODSON ISD
155 901	JEFFERSON ISD	<b>243</b>	<b>WICHITA COUNTY</b>
<b>172</b>	<b>MORRIS COUNTY</b>	243 801	BRIGHT IDEAS CHARTER
172 902	DAINGERFIELD-LONE STAR ISD	243 901	BURKBURNETT ISD
172 905	PEWITT CISD	243 902	ELECTRA ISD
<b>194</b>	<b>RED RIVER COUNTY</b>	243 903	IOWA PARK CISD
194 902	AVERY ISD	243 905	WICHITA FALLS ISD
194 903	RIVERCREST ISD	243 906	CITY VIEW ISD
194 904	CLARKSVILLE ISD	<b>244</b>	<b>WILBARGER COUNTY</b>
194 905	DETROIT ISD	244 901	HARROLD ISD
<b>225</b>	<b>TITUS COUNTY</b>	244 903	VERNON ISD
225 902	MOUNT PLEASANT ISD	244 905	NORTHSIDE ISD
225 905	WINFIELD ISD	244 906	VICTORY FIELD CORRECTIONAL ACADEMY
225 906	CHAPEL HILL ISD	<b>252</b>	<b>YOUNG COUNTY</b>
225 907	HARTS BLUFF ISD	252 901	GRAHAM ISD
<b>TOTAL NUMBER OF DISTRICTS SERVED BY REGION VIII</b>	<b>48</b>	252 902	NEWCASTLE ISD
<b>REGION IX</b>		252 903	OLNEY ISD
<b>005</b>	<b>ARCHER COUNTY</b>	<b>TOTAL NUMBER OF DISTRICTS SERVED BY REGION IX</b>	<b>40</b>
005 901	ARCHER CITY ISD	<b>REGION X</b>	
005 902	HOLLIDAY ISD	<b>043</b>	<b>COLLIN COUNTY</b>
005 904	WINDTHORST ISD	043 901	ALLEN ISD
<b>012</b>	<b>BAYLOR COUNTY</b>	043 902	ANNA ISD
012 901	SEYMOUR ISD	043 903	CELINA ISD
<b>039</b>	<b>CLAY COUNTY</b>	043 904	FARMERSVILLE ISD
039 901	BYERS ISD	043 905	FRISCO ISD
039 902	HENRIETTA ISD	043 907	MCKINNEY ISD
039 903	PETROLIA ISD	043 908	MELISSA ISD
039 904	BELLEVUE ISD	043 910	PLANO ISD
039 905	MIDWAY ISD	043 911	PRINCETON ISD
		043 912	PROSPER ISD
		043 914	WYLIE ISD

## Texas Public School Districts and Charters, by Regional Education Service Center, October 2006

Cnty. dist. number	School district	Cnty. dist. number	School district
043 917	BLUE RIDGE ISD	070 915	MAYPEARL ISD
043 918	COMMUNITY ISD		
043 919	LOVEJOY ISD		
<b>057</b>	<b>DALLAS COUNTY</b>	<b>074</b>	<b>FANNIN COUNTY</b>
057 802	PEGASUS SCHOOL OF LIBERAL ARTS AND SCIENCES	074 903	BONHAM ISD
057 803	NORTH HILLS SCHOOL	074 904	DODD CITY ISD
057 804	DALLAS CAN ACADEMY CHARTER	074 905	ECTOR ISD
057 805	DALLAS COMMUNITY CHARTER SCHOOL	074 907	HONEY GROVE ISD
057 806	EAGLE ADVANTAGE SCHOOLS	074 909	LEONARD ISD
057 807	LIFE SCHOOL	074 911	SAVOY ISD
057 808	UNIVERSAL ACADEMY	074 912	TRENTON ISD
057 809	NOVA ACADEMY	074 917	SAM RAYBURN ISD
057 810	ACADEMY OF DALLAS	<b>091</b>	<b>GRAYSON COUNTY</b>
057 811	CHILDREN FIRST ACADEMY OF DALLAS	091 901	BELLS ISD
057 813	TRINITY BASIN PREPARATORY	091 902	COLLINSVILLE ISD
057 814	DALLAS COUNTY JUVENILE JUSTICE	091 903	DENISON ISD
057 815	FAITH FAMILY ACADEMY OF OAK CLIFF	091 905	HOWE ISD
057 816	AW BROWN-FELLOWSHIP CHARTER SCHOOL	091 906	SHERMAN ISD
057 817	FOCUS LEARNING ACADEMY	091 907	TIOGA ISD
057 818	I AM THAT I AM ACADEMY	091 908	VAN ALSTYNE ISD
057 819	JEAN MASSIEU ACADEMY	091 909	WHITESBORO ISD
057 821	SCHOOL OF LIBERAL ARTS AND SCIENCE	091 910	WHITWRIGHT ISD
057 825	HONORS ACADEMY	091 913	POTTSBORO ISD
057 827	NOVA ACADEMY (SOUTHEAST)	091 914	S AND S CISD
057 828	WINFREE ACADEMY	091 917	GUNTER ISD
057 829	A+ ACADEMY	091 918	TOM BEAN ISD
057 830	INSPIRED VISION ACADEMY	<b>116</b>	<b>HUNT COUNTY</b>
057 831	GATEWAY CHARTER ACADEMY	116 801	PHOENIX CHARTER SCHOOL
057 832	ALPHA CHARTER SCHOOL	116 901	CADDO MILLS ISD
057 833	EDUCATION CENTER INTERNATIONAL ACADEMY	116 902	CELESTE ISD
057 834	EVOLUTION ACADEMY CHARTER SCHOOL	116 903	COMMERCE ISD
057 835	GOLDEN RULE CHARTER SCHOOL	116 905	GREENVILLE ISD
057 836	ST ANTHONY SCHOOL	116 906	LONE OAK ISD
057 837	KIPP TRUTH ACADEMY	116 908	QUINLAN ISD
057 838	PEAK ACADEMY	116 909	WOLFE CITY ISD
057 839	LA ACADEMIA DE ESTRELLAS	116 910	CAMPBELL ISD
057 840	RICHLAND COLLEGIATE HS OF MATH SCIENCE ENGINEERING	116 915	BLAND ISD
057 903	CARROLLTON-FARMERS BRANCH ISD	116 916	BOLES ISD
057 904	CEDAR HILL ISD	<b>129</b>	<b>KAUFMAN COUNTY</b>
057 905	DALLAS ISD	129 901	CRANDALL ISD
057 906	DESOTO ISD	129 902	FORNEY ISD
057 907	DUNCANVILLE ISD	129 903	KAUFMAN ISD
057 909	GARLAND ISD	129 904	KEMP ISD
057 910	GRAND PRAIRIE ISD	129 905	MABANK ISD
057 911	HIGHLAND PARK ISD	129 906	TERRELL ISD
057 912	IRVING ISD	129 910	SCURRY-ROSSER ISD
057 913	LANCASTER ISD	<b>199</b>	<b>ROCKWALL COUNTY</b>
057 914	MESQUITE ISD	199 901	ROCKWALL ISD
057 916	RICHARDSON ISD	199 902	ROYSE CITY ISD
057 919	SUNNYVALE ISD	<b>234</b>	<b>VAN ZANDT COUNTY *</b>
057 922	COPPELL ISD	234 902	CANTON ISD
<b>070</b>	<b>ELLIS COUNTY</b>	234 907	WILLS POINT ISD
070 801	WAXAHACHIE FAITH FAMILY ACADEMY		
070 901	AVALON ISD		
070 903	ENNIS ISD		
070 905	FERRIS ISD		
070 907	ITALY ISD		
070 908	MIDLOTHIAN ISD		
070 909	MILFORD ISD		
070 910	PALMER ISD		
070 911	RED OAK ISD		
070 912	WAXAHACHIE ISD		
<b>TOTAL NUMBER OF DISTRICTS SERVED BY REGION X</b>			<b>115</b>
*The districts identified for this county receive services from Region X but are located geographically in another region.			

# Texas Public School Districts and Charters, by Regional Education Service Center, October 2006

Cnty. dist. number	School district	Cnty. dist. number	School district
<b>REGION XI</b>			
<b>049</b>	<b>COOKE COUNTY</b>	184 901	POOLVILLE ISD
049 901	GAINESVILLE ISD	184 902	SPRINGTOWN ISD
049 902	MUENSTER ISD	184 903	WEATHERFORD ISD
049 903	VALLEY VIEW ISD	184 904	MILLSAP ISD
049 904	GAINESVILLE STATE SCHOOL	184 907	ALEDO ISD
049 905	CALLISBURG ISD	184 908	PEASTER ISD
049 906	ERA ISD	184 909	BROCK ISD
049 907	LINDSAY ISD	184 911	GARNER ISD
049 908	WALNUT BEND ISD	<b>213</b>	<b>SOMERVELL COUNTY</b>
049 909	SIVELLS BEND ISD	213 801	BRAZOS RIVER CHARTER SCHOOL
<b>061</b>	<b>DENTON COUNTY</b>	213 901	GLEN ROSE ISD
061 501	UNIVERSITY OF NORTH TEXAS	<b>220</b>	<b>TARRANT COUNTY</b>
061 802	EDUCATION CENTER	220 801	TREETOPS SCHOOL INTERNATIONAL
061 901	DENTON ISD	220 802	ARLINGTON CLASSICS ACADEMY
061 902	LEWISVILLE ISD	220 804	FORT WORTH CAN ACADEMY
061 903	PILOT POINT ISD	220 806	THERESA B LEE ACADEMY
061 905	KRUM ISD	220 808	METRO ACADEMY OF MATH AND SCIENCE
061 906	PONDER ISD	220 809	FORT WORTH ACADEMY OF FINE ARTS
061 907	AUBREY ISD	220 810	WESTLAKE ACADEMY CHARTER SCHOOL
061 908	SANGER ISD	220 811	EAST FORT WORTH MONTESSORI ACADEMY
061 910	ARGYLE ISD	220 812	RICHARD MILBURN ACADEMY (FORT WORTH)
061 911	NORTHWEST ISD	220 813	HARMONY SCIENCE ACAD (FORT WORTH)
061 912	LAKE DALLAS ISD	220 901	ARLINGTON ISD
061 914	LITTLE ELM ISD	220 902	BIRDVILLE ISD
<b>072</b>	<b>ERATH COUNTY</b>	220 904	EVERMAN ISD
072 801	PARADIGM ACCELERATED SCHOOL	220 905	FORT WORTH ISD
072 802	ERATH EXCELS ACADEMY INC	220 906	GRAPEVINE-COLLEYVILLE ISD
072 901	THREE WAY ISD	220 907	KELLER ISD
072 902	DUBLIN ISD	220 908	MANSFIELD ISD
072 903	STEPHENVILLE	220 910	LAKE WORTH ISD
072 904	BLUFF DALE ISD	220 912	CROWLEY ISD
072 908	HUCKABAY ISD	220 914	KENNEDALE ISD
072 909	LINGLEVILLE ISD	220 915	AZLE ISD
072 910	MORGAN MILL ISD	220 916	HURST-EULESS-BEDFORD ISD
<b>111</b>	<b>HOOD COUNTY</b>	220 917	CASTLEBERRY ISD
111 901	GRANBURY ISD	220 918	EAGLE MT-SAGINAW ISD
111 902	LIPAN ISD	220 919	CARROLL ISD
111 903	TOLAR ISD	220 920	WHITE SETTLEMENT ISD
<b>126</b>	<b>JOHNSON COUNTY</b>	<b>249</b>	<b>WISE COUNTY</b>
126 901	ALVARADO ISD	249 901	ALVORD ISD
126 902	BURLESON ISD	249 902	BOYD ISD
126 903	CLEBURNE ISD	249 903	BRIDGEPORT ISD
126 904	GRANDVIEW ISD	249 904	CHICO ISD
126 905	JOSHUA ISD	249 905	DECATUR ISD
126 906	KEENE ISD	249 906	PARADISE ISD
126 907	RIO VISTA ISD	249 908	SLIDELL ISD
126 908	VENUS ISD	<b>TOTAL NUMBER OF DISTRICTS SERVED BY REGION XI</b>	<b>93</b>
126 911	GODLEY ISD	<b>REGION XII</b>	
<b>182</b>	<b>PALO PINTO COUNTY</b>	<b>014</b>	<b>BELL COUNTY</b>
182 901	GORDON ISD	014 801	RICHARD MILBURN ALTER HIGH SCHOOL (KILLEEN)
182 902	GRAFORD ISD	014 802	TRANSFORMATIVE CHARTER ACADEMY
182 903	MINERAL WELLS ISD	014 803	TEMPLE EDUCATION CENTER
182 904	SANTO ISD	014 804	CEDAR CREST SCHOOL
182 905	STRAWN ISD	014 901	ACADEMY ISD
182 906	PALO PINTO ISD	014 902	BARTLETT ISD
<b>184</b>	<b>PARKER COUNTY</b>	014 903	BELTON ISD
184 801	CROSSTIMBERS ACADEMY	014 905	HOLLAND ISD
		014 906	KILLEEN ISD

## Texas Public School Districts and Charters, by Regional Education Service Center, October 2006

Cnty. dist. number	School district	Cnty. dist. number	School district
014 907	ROGERS ISD	161 802	AUDRE AND BERNARD RAPOPORT ACADEMY
014 908	SALADO ISD	161 805	RAPOPORT ACADEMY PREP SCH
014 909	TEMPLE ISD	161 901	CRAWFORD ISD
014 910	TROY ISD	161 903	MIDWAY ISD
<b>018</b>	<b>BOSQUE COUNTY</b>	161 906	LA VEGA ISD
018 901	CLIFTON ISD	161 907	LORENA ISD
018 902	MERIDIAN ISD	161 908	MART ISD
018 903	MORGAN ISD	161 909	MCGREGOR ISD
018 904	VALLEY MILLS ISD	161 910	MOODY ISD
018 905	WALNUT SPRINGS ISD	161 912	RIESEL ISD
018 906	IREDELL ISD	161 914	WACO ISD
018 907	KOPPERL ISD	161 916	WEST ISD
018 908	CRANFILLS GAP ISD	161 918	AXTELL ISD
<b>050</b>	<b>CORYELL COUNTY</b>	161 919	BRUCEVILLE-EDDY ISD
050 901	EVANT ISD	161 920	CHINA SPRING ISD
050 902	GATESVILLE ISD	161 921	CONNALLY ISD
050 904	OGLESBY ISD	161 922	ROBINSON ISD
050 909	JONESBORO ISD	161 923	BOSQUEVILLE ISD
050 910	COPPERAS COVE ISD	161 924	HALLSBURG ISD
<b>073</b>	<b>FALLS COUNTY</b>	161 925	GHOLSON ISD
073 901	CHILTON ISD	161 926	MCLENNAN CO ST JUVENILE CORRECTION FACILITY I
073 903	MARLIN ISD	161 927	MCLENNAN CO ST JUVENILE CORRECTION FACILITY II
073 904	WESTPHALIA ISD	<b>167</b>	<b>MILLS COUNTY</b>
073 905	ROSEBUD-LOTT ISD	167 901	GOLDTHWAITE ISD
073 906	MARLIN ORIENTATION AND ASSESSMENT UNIT	167 902	MULLIN ISD
<b>081</b>	<b>FREESTONE COUNTY</b>	167 903	STAR ISD
081 902	FAIRFIELD ISD	167 904	PRIDDY ISD
081 904	TEAGUE ISD	<b>175</b>	<b>NAVARRO COUNTY</b>
081 905	WORTHAM ISD	175 902	BLOOMING GROVE ISD
081 906	DEW ISD	175 903	CORSICANA ISD
<b>097</b>	<b>HAMILTON COUNTY</b>	175 904	DAWSON ISD
097 902	HAMILTON ISD	175 905	FROST ISD
097 903	HICO ISD	175 907	KERENS ISD
<b>109</b>	<b>HILL COUNTY</b>	175 909	CORSICANA RESIDENTIAL TREATMENT CENTER
109 901	ABBOTT ISD	175 910	MILDRED ISD
109 902	BYNUM ISD	175 911	RICE ISD
109 903	COVINGTON ISD	<b>TOTAL NUMBER OF DISTRICTS SERVED BY REGION XII</b>	<b>90</b>
109 904	HILLSBORO ISD	<b>REGION XIII</b>	
109 905	HUBBARD ISD	<b>011</b>	<b>BASTROP COUNTY</b>
109 907	ITASCA ISD	011 901	BASTROP ISD
109 908	MALONE ISD	011 902	ELGIN ISD
109 910	MOUNT CALM ISD	011 904	SMITHVILLE ISD
109 911	WHITNEY ISD	011 905	MCDADE ISD
109 912	AQUILLA ISD	<b>016</b>	<b>BLANCO COUNTY</b>
109 913	BLUM ISD	016 901	JOHNSON CITY ISD
109 914	PENELOPE ISD	016 902	BLANCO ISD
<b>141</b>	<b>LAMPASAS COUNTY</b>	<b>027</b>	<b>BURNET COUNTY</b>
141 801	WHISPERING OAKS CHARTER SCHOOL	027 903	BURNET CISD
141 901	LAMPASAS ISD	027 904	MARBLE FALLS ISD
141 902	LOMETA ISD	<b>028</b>	<b>CALDWELL COUNTY</b>
<b>147</b>	<b>LIMESTONE COUNTY</b>	028 902	LOCKHART ISD
147 901	COOLIDGE ISD	028 903	LULING ISD
147 902	GROESBECK ISD	028 906	PRAIRIE LEA ISD
147 903	MEXIA ISD	<b>046</b>	<b>COMAL COUNTY</b>
<b>161</b>	<b>MCLENNAN COUNTY</b>	046 801	NANCY NEY CHARTER SCHOOL
161 801	WACO CHARTER SCHOOL	046 802	TRINITY CHARTER SCHOOL

# Texas Public School Districts and Charters, by Regional Education Service Center, October 2006

Cnty. dist. number	School district	Cnty. dist. number	School district
046 901	NEW BRAUNFELS ISD	227 901	AUSTIN ISD
046 902	COMAL ISD	227 904	PFLUGERVILLE ISD
<b>075</b>	<b>FAYETTE COUNTY</b>	227 905	TEXAS SCH FOR THE BLIND & VISUALLY IMPAIRED
075 901	FLATONIA ISD	227 906	TEXAS SCH FOR THE DEAF
075 902	LA GRANGE ISD	227 907	MANOR ISD
075 903	SCHULENBURG ISD	227 909	EANES ISD
075 906	FAYETTEVILLE ISD	227 910	DEL VALLE ISD
075 908	ROUND TOP-CARMINE ISD	227 912	LAGO VISTA ISD
<b>086</b>	<b>GILLESPIE COUNTY</b>	227 913	LAKE TRAVIS ISD
086 024	DOSS CONSOLIDATED CSD	<b>246</b>	<b>WILLIAMSON COUNTY</b>
086 901	FREDERICKSBURG ISD	246 902	FLORENCE ISD
086 902	HARPER ISD	246 904	GEORGETOWN ISD
<b>089</b>	<b>GONZALES COUNTY</b>	246 905	GRANGER ISD
089 901	GONZALES ISD	246 906	HUTTO ISD
089 903	NIXON-SMILEY CSD	246 907	JARRELL ISD
089 905	WAEELDER ISD	246 908	LIBERTY HILL ISD
<b>094</b>	<b>GUADALUPE COUNTY</b>	246 909	ROUND ROCK ISD
094 901	SEGUIN ISD	246 911	TAYLOR ISD
094 902	SCHERTZ-CIBOLO-U CITY ISD	246 912	THRALL ISD
094 903	NAVARRO ISD	246 913	LEANDER ISD
094 904	MARION ISD	246 914	COUPLAND ISD
<b>105</b>	<b>HAYS COUNTY</b>	<b>TOTAL NUMBER OF DISTRICTS SERVED BY REGION XIII</b>	<b>79</b>
105 801	KATHERINE ANNE PORTER SCHOOL	*The districts identified for this county receive services from Region XIII but are located geographically in another region.	
105 802	TEXAS PREPARATORY SCHOOL	<b>REGION XIV</b>	
105 902	SAN MARCOS CISD	<b>030</b>	<b>CALLAHAN COUNTY</b>
105 904	DRIPPING SPRINGS ISD	030 901	CROSS PLAINS ISD
105 905	WIMBERLEY ISD	030 902	CLYDE CISD
105 906	HAYS CISD	030 903	BAIRD ISD
<b>130</b>	<b>KENDALL COUNTY</b>	030 906	EULA ISD
130 902	COMFORT ISD	<b>047</b>	<b>COMANCHE COUNTY</b>
<b>144</b>	<b>LEE COUNTY</b>	047 901	COMANCHE ISD
144 901	GIDDINGS ISD	047 902	DE LEON ISD
144 902	LEXINGTON ISD	047 903	GUSTINE ISD
144 903	DIME BOX ISD	047 905	SIDNEY ISD
144 905	GIDDINGS STATE SCHOOL	<b>067</b>	<b>EASTLAND COUNTY</b>
<b>150</b>	<b>LLANO COUNTY</b>	067 902	CISCO ISD
150 901	LLANO ISD	067 903	EASTLAND ISD
<b>166</b>	<b>MILAM COUNTY *</b>	067 904	GORMAN ISD
166 905	THORNDALE ISD	067 907	RANGER ISD
<b>227</b>	<b>TRAVIS COUNTY</b>	067 908	RISING STAR ISD
227 506	UNIVERSITY OF TEXAS AT AUSTIN H S	<b>076</b>	<b>FISHER COUNTY</b>
227 801	AMERICAN YOUTHWORKS CHARTER SCHOOL	076 903	ROBY CISD
227 803	EDEN PARK ACADEMY	076 904	ROTAN ISD
227 804	NYOS CHARTER SCHOOL	<b>104</b>	<b>HASKELL COUNTY</b>
227 805	TEXAS EMPOWERMENT ACADEMY	104 901	HASKELL CISD
227 806	UNIVERSITY OF TEXAS UNIVERSITY CHARTER SCHOOL	104 903	RULE ISD
227 811	MCCULLOUGH ACADEMY OF EXCELLENCE	104 907	PAINT CREEK ISD
227 812	FRUIT OF EXCELLENCE	<b>127</b>	<b>JONES COUNTY</b>
227 814	STAR CHARTER SCHOOL	127 901	ANSON ISD
227 816	HARMONY SCIENCE ACADEMY (AUSTIN)	127 903	HAMLIN ISD
227 817	CEDARS INTERNATIONAL ACADEMY	127 904	HAWLEY ISD
227 818	AUSTIN CAN ACADEMY CHARTER SCHOOL	127 905	LUEDERS-AVOCA ISD
227 819	UNIVERSITY OF TEXAS ELEMENTARY CHARTER SCHOOL	127 906	STAMFORD ISD
227 820	KIPP AUSTIN COLLEGE PREP SCH INC		
227 821	AUSTIN DISCOVERY SCHOOL		
227 822	HARMONY ELEMENTARY (AUSTIN)		



## Texas Public School Districts and Charters, by Regional Education Service Center, October 2006

Cnty. dist. number	School district	Cnty. dist. number	School district
<b>168</b>	<b>MITCHELL COUNTY</b>	<b>069</b>	<b>EDWARDS COUNTY</b>
168 901	COLORADO ISD	069 901	ROCKSPRINGS ISD
168 902	LORAIN ISD	069 902	NUECES CANYON CISD
168 903	WESTBROOK ISD		
<b>177</b>	<b>NOLAN COUNTY</b>	<b>118</b>	<b>IRION COUNTY</b>
177 901	ROSCOE ISD	118 902	IRION COUNTY ISD
177 902	SWEETWATER ISD		
177 903	BLACKWELL CISD	<b>134</b>	<b>KIMBLE COUNTY</b>
177 905	HIGHLAND ISD	134 901	JUNCTION ISD
<b>208</b>	<b>SCURRY COUNTY</b>	<b>157</b>	<b>MASON COUNTY</b>
208 901	HERMLEIGH ISD	157 901	MASON ISD
208 902	SNYDER ISD		
208 903	IRA ISD	<b>160</b>	<b>MCCULLOCH COUNTY</b>
<b>209</b>	<b>SHACKELFORD COUNTY</b>	160 901	BRADY ISD
209 901	ALBANY ISD	160 904	ROCHELLE ISD
209 902	MORAN ISD	160 905	LOHN ISD
<b>215</b>	<b>STEPHENS COUNTY</b>	<b>164</b>	<b>MENARD COUNTY</b>
215 901	BRECKENRIDGE ISD	164 901	MENARD ISD
<b>217</b>	<b>STONEWALL COUNTY</b>	<b>200</b>	<b>RUNNELS COUNTY</b>
217 901	ASPERMONT ISD	200 901	BALLINGER ISD
<b>221</b>	<b>TAYLOR COUNTY</b>	200 902	MILES ISD
221 801	EAGLE ACADEMIES OF TEXAS	200 904	WINTERS ISD
221 901	ABILENE ISD	200 906	OLFEN ISD
221 904	MERKEL ISD	<b>206</b>	<b>SAN SABA COUNTY</b>
221 905	TRENT ISD	206 901	SAN SABA ISD
221 911	JIM NED CISD	206 902	RICHLAND SPRINGS ISD
221 912	WYLIE ISD	206 903	CHEROKEE ISD
		206 904	JOHN SHERO STATE JUVENILE CORRECTIONAL FACILITY
<b>TOTAL NUMBER OF DISTRICTS SERVED BY REGION XIV</b>	<b>43</b>	<b>207</b>	<b>SCHLEICHER COUNTY</b>
<b>REGION XV</b>		207 901	SCHLEICHER ISD
<b>025</b>	<b>BROWN COUNTY</b>	<b>216</b>	<b>STERLING COUNTY</b>
025 901	BANGS ISD	216 901	STERLING CITY ISD
025 902	BROWNWOOD ISD	<b>218</b>	<b>SUTTON COUNTY</b>
025 904	BLANKET ISD	218 901	SONORA ISD
025 905	MAY ISD	<b>226</b>	<b>TOM GREEN COUNTY</b>
025 906	ZEPHYR ISD	226 901	CHRISTOVAL ISD
025 908	BROOKESMITH ISD	226 903	SAN ANGELO ISD
025 909	EARLY ISD	226 905	WATER VALLEY ISD
025 910	RON JACKSON STATE JUVENILE CORR COMPLEX UNIT I	226 906	WALL ISD
025 911	RON JACKSON STATE JUVENILE CORR COMPLEX UNIT II	226 907	GRAPE CREEK ISD
<b>041</b>	<b>COKE COUNTY</b>	226 908	VERIBEST ISD
041 901	BRONTE ISD	<b>233</b>	<b>VAL VERDE COUNTY</b>
041 902	ROBERT LEE ISD	233 901	SAN FELIPE-DEL RIO CISD
<b>042</b>	<b>COLEMAN COUNTY</b>	233 903	COMSTOCK ISD
042 901	COLEMAN ISD	<b>TOTAL NUMBER OF DISTRICTS SERVED BY REGION XV</b>	<b>46</b>
042 903	SANTA ANNA ISD	<b>REGION XVI</b>	
042 905	PANTHER CREEK CISD	<b>006</b>	<b>ARMSTRONG COUNTY</b>
042 906	NOVICE ISD	006 902	CLAUDE ISD
<b>048</b>	<b>CONCHO COUNTY</b>	<b>023</b>	<b>BRISCOE COUNTY</b>
048 901	EDEN CISD	023 902	SILVERTON ISD
048 903	PAINT ROCK ISD	<b>033</b>	<b>CARSON COUNTY</b>
<b>053</b>	<b>CROCKETT COUNTY</b>	033 901	GROOM ISD
053 001	CROCKETT COUNTY CONSOLIDATED CSD		

## Texas Public School Districts and Charters, by Regional Education Service Center, October 2006

Cnty. dist. number	School district	Cnty. dist. number	School district
033 902	PANHANDLE ISD	<b>180</b>	<b>OLDHAM COUNTY</b>
033 904	WHITE DEER ISD	180 901	BOYS RANCH ISD
<b>035</b>	<b>CASTRO COUNTY</b>	180 902	VEGA ISD
035 901	DIMMITT ISD	180 903	ADRIAN ISD
035 902	HART ISD	180 904	WILDORADO ISD
035 903	NAZARETH ISD	<b>185</b>	<b>PARMER COUNTY</b>
<b>038</b>	<b>CHILDRESS COUNTY</b>	185 901	BOVINA ISD
038 901	CHILDRESS ISD	185 902	FARWELL ISD
<b>044</b>	<b>COLLINGSWORTH COUNTY</b>	185 903	FRIONA ISD
044 902	WELLINGTON ISD	185 904	LAZBUDDIE ISD
044 904	SAMNORWOOD ISD	<b>188</b>	<b>POTTER COUNTY</b>
<b>056</b>	<b>DALLAM COUNTY</b>	188 801	RICHARD MILBURN ACADEMY (AMARILLO)
056 901	DALHART ISD	188 901	AMARILLO ISD
056 902	TEXLINE ISD	188 902	RIVER ROAD ISD
<b>059</b>	<b>DEAF SMITH COUNTY</b>	188 903	HIGHLAND PARK ISD
059 901	HEREFORD ISD	188 904	BUSHLAND ISD
059 902	WALCOTT ISD	<b>191</b>	<b>RANDALL COUNTY</b>
<b>065</b>	<b>DONLEY COUNTY</b>	191 901	CANYON ISD
065 901	CLARENDON ISD	<b>197</b>	<b>ROBERTS COUNTY</b>
065 902	HEDLEY ISD	197 902	MIAMI ISD
<b>090</b>	<b>GRAY COUNTY</b>	<b>211</b>	<b>SHERMAN COUNTY</b>
090 902	LEFORS ISD	211 901	TEXHOMA ISD
090 903	MCLEAN ISD	211 902	STRATFORD ISD
090 904	PAMPA ISD	<b>219</b>	<b>SWISHER COUNTY</b>
090 905	GRANDVIEW-HOPKINS ISD	219 901	HAPPY ISD
<b>096</b>	<b>HALL COUNTY</b>	219 903	TULIA ISD
096 904	MEMPHIS ISD	219 905	KRESS ISD
096 905	TURKEY-QUITAQUE ISD	<b>242</b>	<b>WHEELER COUNTY</b>
<b>098</b>	<b>HANSFORD COUNTY</b>	242 902	SHAMROCK ISD
098 901	GRUVER ISD	242 903	WHEELER ISD
098 903	PRINGLE-MORSE CISD	242 905	KELTON ISD
098 904	SPEARMAN ISD	242 906	FORT ELLIOTT CISD
<b>103</b>	<b>HARTLEY COUNTY</b>	<b>TOTAL NUMBER OF DISTRICTS SERVED BY REGION XVI</b>	<b>64</b>
103 901	CHANNING ISD	<hr/>	
103 902	HARTLEY ISD	<b>REGION XVII</b>	
<b>106</b>	<b>HEMPHILL COUNTY</b>	<b>009</b>	<b>BAILEY COUNTY</b>
106 901	CANADIAN ISD	009 901	MULESHOE ISD
<b>117</b>	<b>HUTCHINSON COUNTY</b>	<b>017</b>	<b>BORDEN COUNTY</b>
117 901	BORGER ISD	017 901	BORDEN COUNTY ISD
117 903	SANFORD-FRITCH ISD	<b>040</b>	<b>COCHRAN COUNTY</b>
117 904	PLEMONS-STINNETT-PHILLIPS CISD	040 901	MORTON ISD
117 907	SPRING CREEK ISD	040 902	WHITEFACE CISD
<b>148</b>	<b>LIPSCOMB COUNTY</b>	<b>051</b>	<b>COTTLE COUNTY</b>
148 901	BOOKER ISD	051 901	PADUCAH ISD
148 902	FOLLETT ISD	<b>054</b>	<b>CROSBY COUNTY</b>
148 903	HIGGINS ISD	054 901	CROSBYTON CISD
148 905	DARROUZETT ISD	054 902	LORENZO ISD
<b>171</b>	<b>MOORE COUNTY</b>	054 903	RALLS ISD
171 901	DUMAS ISD	<b>058</b>	<b>DAWSON COUNTY</b>
171 902	SUNRAY ISD	058 902	DAWSON ISD
<b>179</b>	<b>OCHILTREE COUNTY</b>	058 905	KLONDIKE ISD
179 901	PERRYTON ISD	058 906	LAMESA ISD

## Texas Public School Districts and Charters, by Regional Education Service Center, October 2006

Cnty. dist. number	School district	Cnty. dist. number	School district
058 909	SANDS CISD	<b>173</b>	<b>MOTLEY COUNTY</b>
<b>063</b>	<b>DICKENS COUNTY</b>	173 901	MOTLEY COUNTY ISD
063 903	SPUR ISD	<b>223</b>	<b>TERRY COUNTY</b>
063 906	PATTON SPRINGS ISD	223 901	BROWNFIELD ISD
<b>077</b>	<b>FLOYD COUNTY</b>	223 902	MEADOW ISD
077 901	FLOYDADA ISD	223 904	WELLMAN-UNION CISD
077 902	LOCKNEY ISD	<b>251</b>	<b>YOAKUM COUNTY</b>
<b>083</b>	<b>GAINES COUNTY</b>	251 901	DENVER CITY ISD
083 901	SEAGRAVES ISD	251 902	PLAINS ISD
083 902	LOOP ISD	<b>TOTAL NUMBER OF DISTRICTS SERVED BY REGION XVII</b>	<b>61</b>
083 903	SEMINOLE ISD		
<b>085</b>	<b>GARZA COUNTY</b>	<b>REGION XVIII</b>	
085 902	POST ISD	<b>002</b>	<b>ANDREWS COUNTY</b>
085 903	SOUTHLAND ISD	002 901	ANDREWS ISD
<b>095</b>	<b>HALE COUNTY</b>	<b>022</b>	<b>BREWSTER COUNTY</b>
095 901	ABERNATHY ISD	022 004	TERLINGUA CSD
095 902	COTTON CENTER ISD	022 901	ALPINE ISD
095 903	HALE CENTER ISD	022 902	MARATHON ISD
095 904	PETERSBURG ISD	022 903	SAN VICENTE ISD
095 905	PLAINVIEW ISD	<b>052</b>	<b>CRANE COUNTY</b>
<b>110</b>	<b>HOCKLEY COUNTY</b>	052 901	CRANE ISD
110 901	ANTON ISD	<b>055</b>	<b>CULBERSON COUNTY</b>
110 902	LEVELLAND ISD	055 901	CULBERSON COUNTY-ALLAMOORE ISD
110 905	ROPES ISD	<b>068</b>	<b>ECTOR COUNTY</b>
110 906	SMYER ISD	068 801	RICHARD MILBURN ACADEMY (ECTOR COUNTY)
110 907	SUNDOWN ISD	068 901	ECTOR COUNTY ISD
110 908	WHITHARRAL ISD	<b>087</b>	<b>GLASSCOCK COUNTY</b>
<b>132</b>	<b>KENT COUNTY</b>	087 901	GLASSCOCK COUNTY ISD
132 902	JAYTON-GIRARD ISD	<b>114</b>	<b>HOWARD COUNTY</b>
<b>135</b>	<b>KING COUNTY</b>	114 901	BIG SPRING ISD
135 001	GUTHRIE CSD	114 902	COAHOMA ISD
<b>140</b>	<b>LAMB COUNTY</b>	114 904	FORSAN ISD
140 901	AMHERST ISD	<b>122</b>	<b>JEFF DAVIS COUNTY</b>
140 904	LITTLEFIELD ISD	122 901	FT DAVIS ISD
140 905	OLTON ISD	122 902	VALENTINE ISD
140 907	SPRINGLAKE-EARTH ISD	<b>156</b>	<b>MARTIN COUNTY</b>
140 908	SUDAN ISD	156 902	STANTON ISD
<b>152</b>	<b>LUBBOCK COUNTY</b>	156 905	GRADY ISD
152 504	TEXAS TECH UNIVERSITY HIGH SCHOOL	<b>165</b>	<b>MIDLAND COUNTY</b>
152 801	RICHARD MILBURN ALTER HIGH SCHOOL (LUBBOCK)	165 801	RICHARD MILBURN ACADEMY (MIDLAND)
152 802	RISE ACADEMY	165 802	MIDLAND ACADEMY CHARTER SCHOOL
152 803	SOUTH PLAINS	165 901	MIDLAND ISD
152 901	LUBBOCK ISD	165 902	GREENWOOD ISD
152 902	NEW DEAL ISD	<b>186</b>	<b>PECOS COUNTY</b>
152 903	SLATON ISD	186 901	BUENA VISTA ISD
152 906	LUBBOCK-COOPER ISD	186 902	FORT STOCKTON ISD
152 907	FRENSHIP ISD	186 903	IRAAN-SHEFFIELD ISD
152 908	ROOSEVELT ISD	<b>189</b>	<b>PRESIDIO COUNTY</b>
152 909	SHALLOWATER ISD	189 901	MARFA ISD
152 910	IDALOU ISD	189 902	PRESIDIO ISD
<b>153</b>	<b>LYNN COUNTY</b>		
153 903	O'DONNELL ISD		
153 904	TAHOKA ISD		
153 905	NEW HOME ISD		
153 907	WILSON ISD		

# Texas Public School Districts and Charters, by Regional Education Service Center, October 2006

Cnty. dist. number	School district	Cnty. dist. number	School district
<b>192</b>	<b>REAGAN COUNTY</b>	015 802	GEORGE GERVIN ACADEMY
192 901	REAGAN COUNTY ISD	015 803	HIGGS CARTER KING GIFTED & TALENTED CHARTER ACAD
<b>195</b>	<b>REEVES COUNTY</b>	015 805	NEW FRONTIERS CHARTER SCHOOL
195 901	PECOS-BARSTOW-TOYAH ISD	015 806	SCHOOL OF EXCELLENCE IN EDUCATION
195 902	BALMORHEA ISD	015 807	SOUTHWEST PREPARATORY SCHOOL
<b>222</b>	<b>TERRELL COUNTY</b>	015 808	JOHN H WOOD JR CHARTER SCHOOL
222 901	TERRELL COUNTY ISD	015 809	BEXAR COUNTY ACADEMY
<b>231</b>	<b>UPTON COUNTY</b>	015 810	CAREER PLUS LEARNING ACADEMY
231 901	MCCAMEY ISD	015 811	LA ESCUELA DE LAS AMERICAS
231 902	RANKIN ISD	015 812	GEORGE I SANCHEZ CHARTER HS SAN ANTONIO BRANCH
<b>238</b>	<b>WARD COUNTY</b>	015 813	GUARDIAN ANGEL PERFORMANCE ARTS ACADEMY
238 902	MONAHANS-WICKETT-PYOTE ISD	015 814	POSITIVE SOLUTIONS CHARTER SCHOOL
238 904	GRANDFALLS-ROYALTY ISD	015 815	RADIANCE ACADEMY OF LEARNING
238 905	WEST TEXAS STATE SCHOOL	015 816	ACADEMY OF CAREERS AND TECHNOLOGIES CHARTER SCHOOL
<b>248</b>	<b>WINKLER COUNTY</b>	015 817	SAN ANTONIO CAN HIGH SCHOOL
248 901	KERMIT ISD	015 819	SHEKINAH RADIANCE ACADEMY
248 902	WINK-LOVING ISD	015 820	SAN ANTONIO SCHOOL FOR INQUIRY & CREATIVITY
<b>TOTAL NUMBER OF DISTRICTS SERVED BY REGION XVIII</b>		015 822	JUBILEE ACADEMIC CENTER
	<b>37</b>	015 823	SAN ANTONIO TECHNOLOGY ACADEMY
<b>REGION XIX</b>		015 824	SAN ANTONIO PREPARATORY ACADEMY
<b>071</b>	<b>EL PASO COUNTY</b>	015 825	LIGHTHOUSE CHARTER SCHOOL
071 801	BURNHAM WOOD CHARTER SCHOOL	015 826	KIPP ASPIRE ACADEMY
071 803	PASO DEL NORTE	015 827	SCHOOL OF SCIENCE AND TECHNOLOGY
071 804	EL PASO ACADEMY	015 828	HARMONY SCIENCE ACAD (SAN ANTONIO)
071 805	EL PASO SCHOOL OF EXCELLENCE	015 829	GENERAL ALFRED A VALENZUELA INT LEADERSHIP ACAD
071 806	HARMONY SCIENCE ACAD (EL PASO)	015 830	BROOKS ACADEMY OF SCIENCE AND ENGINEERING
071 901	CLINT ISD	015 901	ALAMO HEIGHTS ISD
071 902	EL PASO ISD	015 904	HARLANDALE ISD
071 903	FABENS ISD	015 905	EDGEWOOD ISD
071 904	SAN ELIZARIO ISD	015 906	RANDOLPH FIELD ISD
071 905	YSLETA ISD	015 907	SAN ANTONIO ISD
071 906	ANTHONY ISD	015 908	SOUTH SAN ANTONIO ISD
071 907	CANUTILLO ISD	015 909	SOMERSET ISD
071 908	TORNILLO ISD	015 910	NORTH EAST ISD
071 909	SOCORRO ISD	015 911	EAST CENTRAL ISD
<b>115</b>	<b>HUDSPETH COUNTY</b>	015 912	SOUTHWEST ISD
115 901	FT HANCOCK ISD	015 913	LACKLAND ISD
115 902	SIERRA BLANCA ISD	015 914	FT SAM HOUSTON ISD
115 903	DELL CITY ISD	015 915	NORTHSIDE ISD
<b>TOTAL NUMBER OF DISTRICTS SERVED BY REGION XIX</b>		015 916	JUDSON ISD
	<b>17</b>	015 917	SOUTHSIDE ISD
<b>REGION XX</b>		<b>064</b>	<b>DIMITT COUNTY</b>
<b>007</b>	<b>ATASCOSA COUNTY</b>	064 903	CARRIZO SPRINGS CISD
007 901	CHARLOTTE ISD	<b>082</b>	<b>FRIO COUNTY</b>
007 902	JOURDANTON ISD	082 902	DILLEY ISD
007 904	LYTLE ISD	082 903	PEARSALL ISD
007 905	PLEASANTON ISD	<b>130</b>	<b>KENDALL COUNTY *</b>
007 906	POTEET ISD	130 901	BOERNE ISD
<b>010</b>	<b>BANDERA COUNTY</b>	<b>133</b>	<b>KERR COUNTY</b>
010 901	MEDINA ISD	133 901	CENTER POINT ISD
010 902	BANDERA ISD	133 902	HUNT ISD
<b>015</b>	<b>BEXAR COUNTY</b>	133 903	KERRVILLE ISD
015 801	POR VIDA ACADEMY	133 904	INGRAM ISD
		133 905	DIVIDE ISD
		<b>136</b>	<b>KINNEY COUNTY</b>
		136 901	BRACKETT ISD
		<b>142</b>	<b>LA SALLE COUNTY</b>
		142 901	COTULLA ISD

## Texas Public School Districts and Charters, by Regional Education Service Center, October 2006

Cnty. dist. number	School district	Cnty. dist. number	School district
<b>159</b>	<b>MAVERICK COUNTY</b>	<b>247</b>	<b>WILSON COUNTY</b>
159 901	EAGLE PASS ISD	247 901	FLORESVILLE ISD
<b>163</b>	<b>MEDINA COUNTY</b>	247 903	LA VERNIA ISD
163 901	DEVINE ISD	247 904	POTH ISD
163 902	D'HANIS ISD	247 906	STOCKDALE ISD
163 903	NATALIA ISD	<b>254</b>	<b>ZAVALA COUNTY</b>
163 904	HONDO ISD	254 901	CRYSTAL CITY ISD
163 908	MEDINA VALLEY ISD	254 902	LA PRYOR ISD
<b>193</b>	<b>REAL COUNTY</b>	<b>TOTAL NUMBER OF DISTRICTS SERVED BY REGION XX</b> <span style="float: right;"><b>79</b></span>	
193 801	BIG SPRINGS CHARTER SCHOOL	*The districts identified for this county receive services from Region XX but are located geographically in another region.	
193 902	LEAKEY ISD	<hr/>	
<b>232</b>	<b>UVALDE COUNTY</b>	<b>TOTAL NUMBER OF DISTRICTS SERVED BY ESCS</b> <span style="float: right;"><b>1,251</b></span>	
232 801	GABRIEL TAFOLLA CHARTER SCHOOL		
232 901	KNIPPA ISD		
232 902	SABINAL ISD		
232 903	UVALDE CISD		
232 904	UTOPIA ISD		



**Texas**  
**State Board of Education Districts**







## Texas State Board of Education, January 2007 (State Board for Career and Technology Education)

William B. Travis Building, 1701 North Congress Avenue, Austin Texas 78701-1494  
Phone: (512) 463-9007 Fax: (512) 936-4319

Geraldine Miller, Chair

Don McLeroy, Vice Chair

Mavis B. Knight, Secretary

District 1  
Rene Nuñez  
1521 Upson  
El Paso, TX 79902  
Phone: (915) 351-9923  
Fax: (512) 936-4319  
Term: 1/1/07-1/1/11

District 2  
Mary Helen Berlanga  
2727 Morgan Avenue  
Corpus Christi, TX 78405  
Phone: (361) 882-8284  
Fax: (361) 881-1028  
Term: 1/1/05-1/1/09

District 3  
Rick Agosto  
205 North Presa, Suite B-200  
San Antonio, TX 78205  
Phone: (210) 226-7106  
Fax: (210) 226-7104  
Term: 1/1/07-1/1/11

District 4  
Lawrence Allen, Jr.  
4302 Grapevine  
Houston, Texas 77045  
Phone: (713) 433-4643  
Fax: (713) 732-3450  
Term: 1/1/07-1/1/11

District 5  
Ken Mercer  
P.O. Box 781301  
San Antonio, TX 78278-1301  
Phone: (210) 355-2884  
Term: 1/1/07-1/1/11

District 6  
Terri Leo  
23516 Twin Oaks Drive, RR #5  
Spring, TX 77389  
Phone: (281) 257-0836  
Term: 1/1/05-1/1/09

District 7  
David Bradley  
2165 North Street  
Beaumont, TX 77701  
Phone: (409) 835-3808  
Term: 1/1/05-1/1/09

District 8  
Barbara Cargill  
61 W. Wedgemere Circle  
The Woodlands, Texas 77381  
Phone: (281) 465-8095  
Term: 1/1/05-1/1/09

District 9  
Don McLeroy  
3707 Tanglewood  
Bryan, TX 77802  
Phone: (979) 255-2538  
Fax: (979) 846-1174  
Term: 1/1/07-1/1/11

District 10  
Cynthia Nolan Dunbar  
22123 Skyridge Lane  
Richmond, TX 77469  
Phone: (512) 463-9007  
Fax: (512) 936-4319  
Term: 1/1/07-1/1/11

District 11  
Patricia Hardy  
900 North Elm  
Weatherford, TX 76086  
Phone: (817) 598-2968  
Fax: (817) 598-2833  
Term: 1/1/05-1/1/09

District 12  
Geraldine Miller  
1100 Providence Tower West  
5001 Spring Valley Road  
Dallas, TX 75244-3910  
Phone: (972) 419-4000  
Fax: (214) 522-8560  
Term: 1/1/07-1/1/11

District 13  
Mavis B. Knight  
P.O. Box 763337  
Dallas, TX 75376-3337  
Phone: (214) 333-9575  
Fax: (214) 339-9242  
Term: 1/1/07-1/1/11

District 14  
Gail Lowe  
11 Chris Avenue  
Lampasas, TX 76650  
Phone: (512) 556-6262  
Fax: (512) 556-3278  
Term: 1/1/05-1/1/09

District 15  
Bob Craig  
P.O. Box 1979  
Lubbock, TX 79408-1979  
Phone: (806) 744-3232  
Fax: (806) 744-2211  
Term: 1/1/07-1/1/11

## Texas Public School Districts and Charters, Alphabetic Index, With State Board of Education (SBOE) District Numbers, October 2006

School district	Cnty. dist. number	SBOE districts	School district	Cnty. dist. number	SBOE districts
A+ ACADEMY	057 829	10	BANQUETE ISD	178 913	2
ABBOTT ISD	109 901	14	BARBERS HILL ISD	036 902	7
ABERNATHY ISD	095 901	15	BARTLETT ISD	014 902	5
ABILENE ISD	221 901	15	BASTROP ISD	011 901	10
ACADEMY ISD	014 901	5	BAY AREA CHARTER SCHOOL	101 809	7
ACADEMY OF ACCELERATED LEARNING INC	101 810	6	BAY CITY ISD	158 901	2
ACADEMY OF BEAUMONT	123 801	7	BEATRICE MAYES INSTITUTE CHARTER SCHOOL	101 847	4
ACADEMY OF CAREERS AND TECHNOLOGIES CHARTER SCHOOL	015 816	3	BEAUMONT ISD	123 910	7
ACADEMY OF DALLAS	057 810	13	BECKVILLE ISD	183 901	8
ACCELERATED INTERMEDIATE ACADEMY	101 849	4,6	BEEVILLE ISD	013 901	2
ADRIAN ISD	180 903	15	BELLEVUE ISD	039 904	14
AGUA DULCE ISD	178 901	2	BELLS ISD	091 901	14
ALAMO HEIGHTS ISD	015 901	3	BELLVILLE ISD	008 901	10
ALBA-GOLDEN ISD	250 906	9	BELTON ISD	014 903	5
ALBANY ISD	209 901	15	BEN BOLT-PALITO BLANCO ISD	125 902	3
ALDINE ISD	101 902	4,6,7	BENAVIDES ISD	066 901	3
ALEDO ISD	184 907	11	BENJAMIN ISD	138 904	15
ALICE ISD	125 901	3	BENJI'S SPECIAL EDUCATIONAL ACADEMY CHARTER SCHOOL	101 820	4
ALIEF ISD	101 903	4,6	BEXAR COUNTY ACADEMY	015 809	3
ALIEF MONTESSORI COMMUNITY SCHOOL	101 815	4,6	BIG SANDY ISD	187 901	8
ALLEN ISD	043 901	9	BIG SANDY ISD	230 901	9
ALPHA CHARTER SCHOOL	057 832	13	BIG SPRING ISD	114 901	15
ALPHONSO CRUTCH'S-LIFE SUPPORT CENTER	101 817	4,6	BIG SPRINGS CHARTER SCHOOL	193 801	5
ALPINE ISD	022 901	1	BIRDVILLE ISD	220 902	11
ALTO ISD	037 901	9	BISHOP CISD	178 902	2
ALVARADO ISD	126 901	11	BLACKWELL CISD	177 903	15
ALVIN ISD	020 901	7,10	BLANCO ISD	016 902	5
ALVORD ISD	249 901	14	BLAND ISD	116 915	9
AMARILLO ISD	188 901	15	BLANKET ISD	025 904	14
AMERICAN ACADEMY OF EXCELLENCE CHARTER SCHOOL-HOU	101 818	4	BLOOMBURG ISD	034 909	8
AMERICAN YOUTHWORKS CHARTER SCHOOL	227 801	10	BLOOMING GROVE ISD	175 902	9
AMHERST ISD	140 901	15	BLOOMINGTON ISD	235 901	2
AMIGOS POR VIDA-FRIENDS FOR LIFE CHARTER SCHOOL	101 819	6	BLUE RIDGE ISD	043 917	9
ANAHUAC ISD	036 901	7,8	BLUFF DALE ISD	072 904	14
ANDERSON-SHIRO CISD	093 901	9	BLUM ISD	109 913	14
ANDREWS ISD	002 901	15	BOERNE ISD	130 901	5
ANGLETON ISD	020 902	7,10	BOLES ISD	116 916	9
ANNA ISD	043 902	9	BOLING ISD	241 901	2
ANSON ISD	127 901	15	BONHAM ISD	074 903	9
ANTHONY ISD	071 906	1	BOOKER ISD	148 901	15
ANTON ISD	110 901	15	BORDEN COUNTY ISD	017 901	15
APPLE SPRINGS ISD	228 905	8	BORGER ISD	117 901	15
AQUILLA ISD	109 912	14	BOSQUEVILLE ISD	161 923	12
ARANSAS COUNTY ISD	004 901	2	BOVINA ISD	185 901	15
ARANSAS PASS ISD	205 901	2	BOWIE ISD	169 901	14
ARCHER CITY ISD	005 901	14	BOYD ISD	249 902	14
ARGYLE ISD	061 910	14	BOYS RANCH ISD	180 901	15
ARLINGTON CLASSICS ACADEMY	220 802	11	BRACKETT ISD	136 901	1
ARLINGTON ISD	220 901	11,13	BRADY ISD	160 901	15
ARP ISD	212 901	8	BRAZOS ISD	008 903	6
ASPERMONT ISD	217 901	15	BRAZOS RIVER CHARTER SCHOOL	213 801	11
ATHENS ISD	107 901	9	BRAZOS SCHOOL FOR INQUIRY & CREATIVITY	021 803	9
ATLANTA ISD	034 901	8	BRAZOSPORT ISD	020 905	7
AUBREY ISD	061 907	14	BRECKENRIDGE ISD	215 901	14
AUDRE AND BERNARD RAPOPORT ACADEMY	161 802	5	BREMOND ISD	198 901	9
AUSTIN CAN ACADEMY CHARTER SCHOOL	227 818	10	BRENHAM ISD	239 901	10
AUSTIN DISCOVERY SCHOOL	227 821	10	BRIDGE CITY ISD	181 901	8
AUSTIN ISD	227 901	5,10	BRIDGEPORT ISD	249 903	14
AUSTWELL-TIVOLI ISD	196 901	2	BRIGHT IDEAS CHARTER	243 801	14
AVALON ISD	070 901	11	BROADDUS ISD	203 902	8
AVERY ISD	194 902	9	BROCK ISD	184 909	11
AVINGER ISD	034 902	8	BRONTE ISD	041 901	15
AW BROWN-FELLOWSHIP CHARTER SCHOOL	057 816	13	BROOKELAND ISD	121 902	8
AXTELL ISD	161 918	14	BROOKESMITH ISD	025 908	15
AZLE ISD	220 915	11	BROOKS ACADEMY OF SCIENCE AND ENGINEERING	015 830	3
AZLEWAY CHARTER SCHOOL	212 803	9	BROOKS COUNTY ISD	024 901	3
			BROWNFIELD ISD	223 901	15
BAIRD ISD	030 903	15	BROWNSBORO ISD	107 902	9
BALLINGER ISD	200 901	15	BROWNSVILLE ISD	031 901	2
BALMORHEA ISD	195 902	1	BROWNWOOD ISD	025 902	14
BANDERA ISD	010 902	1	BRUCEVILLE-EDDY ISD	161 919	14
BANGS ISD	025 901	14,15	BRYAN ISD	021 902	9

# Texas Public School Districts and Charters, Alphabetic Index, With State Board of Education (SBOE) District Numbers, October 2006

School district	Cnty. dist. number	SBOE districts	School district	Cnty. dist. number	SBOE districts
BRYSON ISD	119 901	14	CLEVELAND ISD	146 901	8
BUCKHOLTS ISD	166 907	10	CLIFTON ISD	018 901	14
BUENA VISTA ISD	186 901	1	CLINT ISD	071 901	1
BUFFALO ISD	145 901	9	CLYDE CISD	030 902	15
BULLARD ISD	212 902	8,9	COAHOMA ISD	114 902	15
BUNA ISD	121 903	8	COASTAL BEND YOUTH CITY	178 803	2
BURKBURNETT ISD	243 901	14	COLDSPRING-OAKHURST CISD	204 901	8
BURKEVILLE ISD	176 901	8	COLEMAN ISD	042 901	15
BURLESON ISD	126 902	11	COLLEGE STATION ISD	021 901	9
BURNET CISD	027 903	5	COLLINSVILLE ISD	091 902	14
BURNHAM WOOD CHARTER SCHOOL	071 801	1	COLMESNEIL ISD	229 901	8
BURTON ISD	239 903	10	COLORADO ISD	168 901	15
BUSHLAND ISD	188 904	15	COLUMBIA-BRAZORIA ISD	020 907	7,10
BYERS ISD	039 901	14	COLUMBUS ISD	045 902	10
BYNUM ISD	109 902	14	COMAL ISD	046 902	5
			COMANCHE ISD	047 901	14
CADDO MILLS ISD	116 901	9	COMFORT ISD	130 902	1,5
CALALLEN ISD	178 903	2	COMMERCE ISD	116 903	9
CALDWELL ISD	026 901	10	COMMUNITY ISD	043 918	9
CALHOUN COUNTY ISD	029 901	2	COMO-PICKTON CISD	112 908	9
CALLISBURG ISD	049 905	14	COMQUEST ACADEMY	101 842	6
CALVERT ISD	198 902	9	COMSTOCK ISD	233 903	1
CALVIN NELMS CHARTER SCHOOLS	101 837	6	CONNALLY ISD	161 921	14
CAMERON ISD	166 901	10	CONROE ISD	170 902	8
CAMPBELL ISD	116 910	9	COOLIDGE ISD	147 901	9
CANADIAN ISD	106 901	15	COOPER ISD	060 902	9
CANTON ISD	234 902	9	COPPELL ISD	057 922	12,13
CANUTILLO ISD	071 907	1	COPPERAS COVE ISD	050 910	14
CANYON ISD	191 901	15	CORPUS CHRISTI ISD	178 904	2
CAREER PLUS LEARNING ACADEMY	015 810	3	CORPUS CHRISTI MONTESSORI SCHOOL	178 807	2
CARLISLE ISD	201 913	8	CORRIGAN-CAMDEN ISD	187 904	8
CARRIZO SPRINGS CISD	064 903	1	CORSICANA ISD	175 903	9
CARROLL ISD	220 919	11	COTTON CENTER ISD	095 902	15
CARROLLTON-FARMERS BRANCH ISD	057 903	12,13,14	COTULLA ISD	142 901	1
CARTHAGE ISD	183 902	8	COUPLAND ISD	246 914	10
CASTLEBERRY ISD	220 917	11	COVINGTON ISD	109 903	14
CAYUGA ISD	001 902	9	CRANDALL ISD	129 901	9
CEDAR CREST SCHOOL	014 804	5	CRANE ISD	052 901	1
CEDAR HILL ISD	057 904	12,13	CRANFILLS GAP ISD	018 908	14
CEDARS INTERNATIONAL ACADEMY	227 817	10	CRAWFORD ISD	161 901	14
CELESTE ISD	116 902	9	CROCKETT COUNTY CONSOLIDATED CSD	053 001	1
CELINA ISD	043 903	12	CROCKETT ISD	113 901	9
CENTER ISD	210 901	8	CROSBY ISD	101 906	7
CENTER POINT ISD	133 901	1	CROSBYTON CISD	054 901	15
CENTERVILLE ISD	228 904	8	CROSS PLAINS ISD	030 901	15
CENTERVILLE ISD	145 902	9	CROSS ROADS ISD	107 904	7
CENTRAL HEIGHTS ISD	174 908	8	CROSSROADS COMMUNITY ED CTR CHARTER SCHOOL	101 827	4
CENTRAL ISD	003 907	8	CROSSTIMBERS ACADEMY	184 801	14
CHANNELVIEW ISD	101 905	4,7	CROWELL ISD	078 901	15
CHANNING ISD	103 901	15	CROWLEY ISD	220 912	11
CHAPEL HILL ISD	212 909	8	CRYSTAL CITY ISD	254 901	1
CHAPEL HILL ISD	225 906	9	CUERO ISD	062 901	10
CHARLOTTE ISD	007 901	3	CULBERSON COUNTY-ALLAMOORE ISD	055 901	1
CHEROKEE ISD	206 903	15	CUMBERLAND ACADEMY	212 801	9
CHESTER ISD	229 906	8	CUMBY ISD	112 905	9
CHICO ISD	249 904	14	CUSHING ISD	174 902	8
CHILDREN FIRST ACADEMY OF DALLAS	057 811	13	CYPRESS-FAIRBANKS ISD	101 907	4,6
CHILDREN FIRST ACADEMY OF HOUSTON	101 823	4			
CHILDRESS ISD	038 901	15	D'HAMIS ISD	163 902	3
CHILlicoTHE ISD	099 902	15	DAINGERFIELD-LONE STAR ISD	172 902	8
CHILTON ISD	073 901	9	DALHART ISD	056 901	15
CHINA SPRING ISD	161 920	14	DALLAS CAN ACADEMY CHARTER	057 804	12,13
CHIRENO ISD	174 901	8	DALLAS COMMUNITY CHARTER SCHOOL	057 805	12,13
CHISUM ISD	139 905	9	DALLAS COUNTY JUVENILE JUSTICE	057 814	13
CHRISTOVAL ISD	226 901	15	DALLAS ISD	057 905	12,13
CISCO ISD	067 902	14	DAMON ISD	020 910	10
CITY VIEW ISD	243 906	14	DANBURY ISD	020 904	10
CLARENDON ISD	065 901	15	DARROUZETT ISD	148 905	15
CLARKSVILLE ISD	194 904	9	DAWSON ISD	175 904	12
CLAUDE ISD	006 902	15	DAWSON ISD	058 902	15
CLEAR CREEK ISD	084 910	7	DAYTON ISD	146 902	8
CLEBURNE ISD	126 903	11	DE LEON ISD	047 902	14

# Texas Public School Districts and Charters, Alphabetic Index, With State Board of Education (SBOE) District Numbers, October 2006

School district	Cnty. dist. number	SBOE districts	School district	Cnty. dist. number	SBOE districts
DECATUR ISD	249 905	14	EVANT ISD	050 901	14
DEER PARK ISD	101 908	4,7	EVERMAN ISD	220 904	13
DEKALB ISD	019 901	8	EVOLUTION ACADEMY CHARTER SCHOOL	057 834	12
DEL VALLE ISD	227 910	13	EXCELSIOR ISD	210 906	8
DELL CITY ISD	115 903	1	EZZELL ISD	143 906	10
DENISON ISD	091 903	14			
DENTON ISD	061 901	14	FABENS ISD	071 903	1
DENVER CITY ISD	251 901	15	FAIRFIELD ISD	081 902	9
DESOTO ISD	057 906	12,13	FAITH FAMILY ACADEMY OF OAK CLIFF	057 815	13
DETROIT ISD	194 905	9	FALLS CITY ISD	128 904	3
DEVERS ISD	146 903	4	FANNINDEL ISD	060 914	9
DEVINE ISD	163 901	3	FARMERSVILLE ISD	043 904	9
DEW ISD	081 906	9	FARWELL ISD	185 902	15
DEWEYVILLE ISD	176 903	8	FAYETTEVILLE ISD	075 906	10
DIBOLL ISD	003 905	8	FERRIS ISD	070 905	14
DICKINSON ISD	084 901	7	FLATONIA ISD	075 901	13
DILLEY ISD	082 902	3	FLORENCE ISD	246 902	10
DIME BOX ISD	144 903	10	FLORESVILLE ISD	247 901	3
DIMMITT ISD	035 901	15	FLOUR BLUFF ISD	178 914	2
DIVIDE ISD	133 905	1	FLOYDADA ISD	077 901	15
DODD CITY ISD	074 904	9	FOCUS LEARNING ACADEMY	057 817	13
DONNA ISD	108 902	2	FOLLETT ISD	148 902	15
DOSS CONSOLIDATED CSD	086 024	5	FORESTBURG ISD	169 910	14
DOUGLASS ISD	174 911	8	FORNEY ISD	129 902	9
DR M L GARZA-GONZALEZ CHARTER SCHOOL	178 801	2	FORSAN ISD	114 904	15
DRAW ACADEMY	101 856	6	FORT BEND ISD	079 907	4,6,10
DRIPPING SPRINGS ISD	105 904	5	FORT ELLIOTT CISD	242 906	15
DRISCOLL ISD	178 905	2	FORT STOCKTON ISD	186 902	1
DUBLIN ISD	072 902	14	FORT WORTH ACADEMY OF FINE ARTS	220 809	11
DUMAS ISD	171 901	15	FORT WORTH CAN ACADEMY	220 804	13
DUNCANVILLE ISD	057 907	13	FORT WORTH ISD	220 905	11,13
			FRANKLIN ISD	198 903	9
EAGLE ACADEMIES OF TEXAS	221 801	15	FRANKSTON ISD	001 904	9
EAGLE ADVANTAGE SCHOOLS	057 806	13	FREDERICKSBURG ISD	086 901	5
EAGLE MT-SAGINAW ISD	220 918	11,13	FREER ISD	066 903	3
EAGLE PASS ISD	159 901	1	FRENSHIP ISD	152 907	15
EANES ISD	227 909	5	FRIENDSWOOD ISD	084 911	7
EARLY ISD	025 909	14	FRIONA ISD	185 903	15
EAST BERNARD ISD	241 902	2	FRISCO ISD	043 905	9
EAST CENTRAL ISD	015 911	3	FROST ISD	175 905	9
EAST CHAMBERS ISD	036 903	7,8	FRUIT OF EXCELLENCE	227 812	10
EAST FORT WORTH MONTESSORI ACADEMY	220 811	13	FRUITVALE ISD	234 909	9
EAST TEXAS CHARTER SCHOOLS	092 801	8	FT DAVIS ISD	122 901	1
EASTLAND ISD	067 903	14	FT HANCOCK ISD	115 901	1
ECTOR COUNTY ISD	068 901	15	FT SAM HOUSTON ISD	015 914	3
ECTOR ISD	074 905	9			
EDCOUCH-ELSA ISD	108 903	3	GABRIEL TAFOLLA CHARTER SCHOOL	232 801	1
EDEN CISD	048 901	15	GAINESVILLE ISD	049 901	14
EDEN PARK ACADEMY	227 803	10	GALENA PARK ISD	101 910	4,7
EDGEWOOD ISD	015 905	3	GALVESTON ISD	084 902	7
EDGEWOOD ISD	234 903	9	GANADO ISD	120 902	2
EDINBURG CISD	108 904	2,3	GARLAND ISD	057 909	12
EDNA ISD	120 901	2	GARNER ISD	184 911	11
EDUCATION CENTER	061 802	11	GARRISON ISD	174 903	8
EDUCATION CENTER INTERNATIONAL ACADEMY	057 833	13	GARY ISD	183 904	8
EHRHART SCHOOL	123 805	7	GATESVILLE ISD	050 902	14
EL CAMPO ISD	241 903	2	GATEWAY (STUDENT ALTERNATIVE PROGRAM INC)	240 801	1
EL PASO ACADEMY	071 804	1	GATEWAY CHARTER ACADEMY	057 831	13
EL PASO ISD	071 902	1	GAUSE ISD	166 902	10
EL PASO SCHOOL OF EXCELLENCE	071 805	1	GENERAL ALFRED A VALENZUELA INT LEADERSHIP ACAD	015 829	3
ELECTRA ISD	243 902	14	GEORGE GERVIN ACADEMY	015 802	3,5
ELGIN ISD	011 902	10	GEORGE I SANCHEZ CHARTER	101 804	4
ELKHART ISD	001 903	9	GEORGE I SANCHEZ CHARTER HS SAN ANTONIO BRANCH	015 812	3
ELYSIAN FIELDS ISD	102 906	8	GEORGE WEST ISD	149 901	3
ENCINO SCHOOL	024 801	3	GEORGETOWN ISD	246 904	10
ENNIS ISD	070 903	11	GHOLSON ISD	161 925	14
ERA ISD	049 906	14	GIDDINGS ISD	144 901	10
ERATH EXCELS ACADEMY INC	072 802	14	GILMER ISD	230 902	9
ETOILE ISD	174 910	8	GIRLS & BOYS PREP ACADEMY	101 805	4
EULA ISD	030 906	15	GLADEWATER ISD	092 901	8,9
EUSTACE ISD	107 905	9	GLASSCOCK COUNTY ISD	087 901	15
EVADALE ISD	121 906	8			

## Texas Public School Districts and Charters, Alphabetic Index, With State Board of Education (SBOE) District Numbers, October 2006

School district	Cnty. dist. number	SBOE districts	School district	Cnty. dist. number	SBOE districts
GLEN ROSE ISD	213 901	14	HEMPHILL ISD	202 903	8
GODLEY ISD	126 911	11	HEMPSTEAD ISD	237 902	10
GOLD BURG ISD	169 906	14	HENDERSON ISD	201 902	8
GOLDEN RULE CHARTER SCHOOL	057 835	13	HENRIETTA ISD	039 902	14
GOLDTHWAITE ISD	167 901	14	HEREFORD ISD	059 901	15
GOLIAD ISD	088 902	2	HERMLEIGH ISD	208 901	15
GONZALES ISD	089 901	10	HICO ISD	097 903	12
GOODRICH ISD	187 903	8	HIDALGO ISD	108 905	2
GOOSE CREEK CISD	101 911	7	HIGGINS ISD	148 903	15
GORDON ISD	182 901	14	HIGGS CARTER KING GIFTED & TALENTED CHARTER ACAD	015 803	3,5
GORMAN ISD	067 904	14	HIGH ISLAND ISD	084 903	7
GRADY ISD	156 905	15	HIGHLAND ISD	177 905	15
GRAFORD ISD	182 902	14	HIGHLAND PARK ISD	057 911	12
GRAHAM ISD	252 901	14	HIGHLAND PARK ISD	188 903	15
GRANBURY ISD	111 901	14	HILLSBORO ISD	109 904	14
GRAND PRAIRIE ISD	057 910	12,13	HITCHCOCK ISD	084 908	7
GRAND SALINE ISD	234 904	9	HOLLAND ISD	014 905	5
GRANDFALLS-ROYALTY ISD	238 904	1	HOLLIDAY ISD	005 902	14
GRANDVIEW ISD	126 904	11	HONDO ISD	163 904	3
GRANDVIEW-HOPKINS ISD	090 905	15	HONEY GROVE ISD	074 907	9
GRANGER ISD	246 905	10	HONORS ACADEMY	057 825	13
GRAPE CREEK ISD	226 907	15	HOOKS ISD	019 902	8
GRAPELAND ISD	113 902	9	HOUSTON ALTERNATIVE PREPARATORY CHARTER SCHOOL	101 851	4
GRAPEVINE-COLLEYVILLE ISD	220 906	11	HOUSTON CAN ACADEMY CHARTER SCHOOL	101 812	4
GREENVILLE ISD	116 905	9	HOUSTON GATEWAY ACADEMY INC	101 828	4
GREENWOOD ISD	165 902	1	HOUSTON HEIGHTS HIGH SCHOOL	101 821	4
GREGORY-PORTLAND ISD	205 902	2	HOUSTON HEIGHTS LEARNING ACADEMY INC	101 829	4
GROESBECK ISD	147 902	9	HOUSTON ISD	101 912	4,6
GROOM ISD	033 901	15	HOWE ISD	091 905	14
GROVETON ISD	228 901	8	HUBBARD ISD	019 913	8
GRUVER ISD	098 901	15	HUBBARD ISD	109 905	12
GUARDIAN ANGEL PERFORMANCE ARTS ACADEMY	015 813	5	HUCKABAY ISD	072 908	14
GULF SHORES ACADEMY	101 843	4	HUDSON ISD	003 902	8
GUNTER ISD	091 917	14	HUFFMAN ISD	101 925	8
GUSTINE ISD	047 903	14	HUGHES SPRINGS ISD	034 903	8
GUTHRIE CSD	135 001	2	HULL-DAISETTA ISD	146 905	8
			HUMBLE ISD	101 913	4,7
HALE CENTER ISD	095 903	15	HUNT ISD	133 902	1
HALLETTSVILLE ISD	143 901	10	HUNTINGTON ISD	003 904	8
HALLSBURG ISD	161 924	14	HUNTSVILLE ISD	236 902	9
HALLSVILLE ISD	102 904	8	HURST-EULESS-BEDFORD ISD	220 916	11
HAMILTON ISD	097 902	14	HUTTO ISD	246 906	10
HAMLIN ISD	127 903	15			
HAMSHIRE-FANNETT ISD	123 914	5	I AM THAT I AM ACADEMY	057 818	13
HAPPY ISD	219 901	15	IDALOU ISD	152 910	15
HARDIN ISD	146 904	8	IDEA ACADEMY	108 807	2,3
HARDIN-JEFFERSON ISD	100 905	7,8	INDUSTRIAL ISD	120 905	2
HARLANDALE ISD	015 904	3	INGLESIDE ISD	205 903	2
HARLETON ISD	102 905	8	INGRAM ISD	133 904	1
HARLINGEN CISD	031 903	2	INSPIRED VISION ACADEMY	057 830	10
HARMONY ELEMENTARY	101 857	6	IOLA ISD	093 903	9
HARMONY ELEMENTARY (AUSTIN)	227 822	10	IOWA PARK CISD	243 903	14
HARMONY ISD	230 905	9	IRA ISD	208 903	15
HARMONY SCHOOL OF EXCELLENCE	101 858	4	IRAAN-SHEFFIELD ISD	186 903	1
HARMONY SCIENCE ACAD (EL PASO)	071 806	1	IREDELL ISD	018 906	14
HARMONY SCIENCE ACAD (FORT WORTH)	220 813	13	IRION COUNTY ISD	118 902	1
HARMONY SCIENCE ACAD (SAN ANTONIO)	015 828	3	IRVING ISD	057 912	12,13
HARMONY SCIENCE ACADEMY	101 846	4	ITALY ISD	070 907	11
HARMONY SCIENCE ACADEMY (AUSTIN)	227 816	10	ITASCA ISD	109 907	14
HARPER ISD	086 902	5			
HARRIS COUNTY DEPT OF ED	101 000	4	JACKSBORO ISD	119 902	14
HARRIS COUNTY JUVENILE JUSTICE CHARTER SCHOOL	101 811	4,6	JACKSONVILLE ISD	037 904	9
HARROLD ISD	244 901	9	JAMIE'S HOUSE CHARTER SCHOOL	101 822	6
HART ISD	035 902	15	JARRELL ISD	246 907	13
HARTLEY ISD	103 902	15	JASPER ISD	121 904	8
HARTS BLUFF ISD	225 907	9	JAYTON-GIRARD ISD	132 902	15
HASKELL CISD	104 901	15	JEAN MASSIEU ACADEMY	057 819	11
HAWKINS ISD	250 902	9	JEFFERSON ISD	155 901	8
HAWLEY ISD	127 904	15	JESSE JACKSON ACADEMY	101 831	4
HAYS CISD	105 906	5	JIM HOGG COUNTY ISD	124 901	1
HEARNE ISD	198 905	6	JIM NED CISD	221 911	15
HEDLEY ISD	065 902	15			

# Texas Public School Districts and Charters, Alphabetic Index, With State Board of Education (SBOE) District Numbers, October 2006

School district	Cnty. dist. number	SBOE districts	School district	Cnty. dist. number	SBOE districts
JOAQUIN ISD	210 902	8	LASARA ISD	245 901	2
JOHN H WOOD JR CHARTER SCHOOL	015 808	5	LATEXO ISD	113 905	9
JOHNSON CITY ISD	016 901	5	LAZBUDDIE ISD	185 904	15
JONESBORO ISD	050 909	12	LEAKEY ISD	193 902	1
JOSHUA ISD	126 905	11	LEANDER ISD	246 913	10
JOURDANTON ISD	007 902	3	LEARY ISD	019 914	8
JUAN B GALAVIZ CHARTER SCHOOL	101 852	4	LEFORS ISD	090 902	15
JUBILEE ACADEMIC CENTER	015 822	3	LEGGETT ISD	187 906	8
JUDSON ISD	015 916	3,5	LEON ISD	145 911	9
JUNCTION ISD	134 901	1	LEONARD ISD	074 909	9
			LEVELLAND ISD	110 902	15
KARNACK ISD	102 901	7	LEVERETTS CHAPEL ISD	201 904	8
KARNES CITY ISD	128 901	3	LEWISVILLE ISD	061 902	14
KATHERINE ANNE PORTER SCHOOL	105 801	5,10	LEXINGTON ISD	144 902	13
KATY ISD	101 914	6,10	LIBERTY HILL ISD	246 908	10
KAUFMAN ISD	129 903	9	LIBERTY ISD	146 906	8
KEENE ISD	126 906	11	LIBERTY-EYLAU ISD	019 908	8
KELLER ISD	220 907	11	LIFE SCHOOL	057 807	13
KELTON ISD	242 905	15	LIGHTHOUSE CHARTER SCHOOL	015 825	5
KEMP ISD	129 904	9	LINDALE ISD	212 903	8
KENDLETON ISD	079 908	10	LINDEN-KILDARE CISD	034 905	8
KENEDY COUNTY WIDE CSD	131 001	2	LINDSAY ISD	049 907	14
KENEDY ISD	128 902	3	LINGLEVILLE ISD	072 909	14
KENNARD ISD	113 906	9	LIPAN ISD	111 902	14
KENNEDALE ISD	220 914	11	LITTLE CYPRESS-AURICEVILLE CISD	181 908	8
KERENS ISD	175 907	9	LITTLE ELM ISD	061 914	14
KERMIT ISD	248 901	15	LITTLEFIELD ISD	140 904	15
KERRVILLE ISD	133 903	1	LIVINGSTON ISD	187 907	8
KILGORE ISD	092 902	8	LLANO ISD	150 901	5
KILLEEN ISD	014 906	5,14	LOCKHART ISD	028 902	5
KINGSVILLE ISD	137 901	2	LOCKNEY ISD	077 902	15
KIPP ASPIRE ACADEMY	015 826	3	LOHN ISD	160 905	15
KIPP AUSTIN COLLEGE PREP SCH INC	227 820	10	LOMETA ISD	141 902	14
KIPP INC CHARTER	101 813	6	LONDON ISD	178 906	2
KIPP SOUTHEAST HOUSTON	101 860	4	LONE OAK ISD	116 906	9
KIPP TRUTH ACADEMY	057 837	13	LONGVIEW ISD	092 903	8
KIRBYVILLE CISD	121 905	8	LOOP ISD	083 902	15
KLEIN ISD	101 915	4	LORAIN ISD	168 902	15
KLONDIKE ISD	058 905	15	LORENA ISD	161 907	12
KNIPPA ISD	232 901	1	LORENZO ISD	054 902	15
KNOX CITY-O'BRIEN CISD	138 902	15	LOS FRESNOS CISD	031 906	2
KOPPERL ISD	018 907	14	LOUISE ISD	241 906	2
KOUNTZE ISD	100 903	8	LOVEJOY ISD	043 919	9
KRESS ISD	219 905	15	LOVELADY ISD	113 903	9
KRUM ISD	061 905	11	LUBBOCK ISD	152 901	15
			LUBBOCK-COOPER ISD	152 906	15
LA ACADEMIA DE ESTRELLAS	057 839	13	LUEDERS-AVOCA ISD	127 905	15
LA AMISTAD LOVE & LEARNING ACADEMY	101 833	6	LUFKIN ISD	003 903	8
LA ESCUELA DE LAS AMERICAS	015 811	3	LULING ISD	028 903	5
LA FERIA ISD	031 905	2	LUMBERTON ISD	100 907	8
LA GLORIA ISD	125 906	3	LYFORD CISD	245 902	2
LA GRANGE ISD	075 902	10	LYTLE ISD	007 904	3
LA JOYA ISD	108 912	3			
LA MARQUE ISD	084 904	7	MABANK ISD	129 905	9
LA PORTE ISD	101 916	4	MADISONVILLE CISD	154 901	9
LA PRYOR ISD	254 902	1	MAGNOLIA ISD	170 906	8
LA VEGA ISD	161 906	14	MAINLAND PREPARATORY ACADEMY	084 801	7
LA VERNIA ISD	247 903	3	MALAKOFF ISD	107 906	9
LA VILLA ISD	108 914	3	MALONE ISD	109 908	14
LACKLAND ISD	015 913	3	MALTA ISD	019 910	8
LAGO VISTA ISD	227 912	10	MANOR ISD	227 907	10
LAKE DALLAS ISD	061 912	14	MANSFIELD ISD	220 908	11
LAKE TRAVIS ISD	227 913	5	MARATHON ISD	022 902	1
LAKE WORTH ISD	220 910	11	MARBLE FALLS ISD	027 904	5
LAMAR CISD	079 901	10	MARFA ISD	189 901	1
LAMESA ISD	058 906	15	MARIETTA ISD	034 908	8
LAMPASAS ISD	141 901	14	MARION ISD	094 904	5
LANCASTER ISD	057 913	10	MARLIN ISD	073 903	9,14
LANEVILLE ISD	201 903	8	MARSHALL ISD	102 902	8
LAPOYNOR ISD	107 910	9	MART ISD	161 908	14
LAREDO ISD	240 901	1	MARTINS MILL ISD	234 905	9
			MARTINSVILLE ISD	174 909	8

# Texas Public School Districts and Charters, Alphabetic Index, With State Board of Education (SBOE) District Numbers, October 2006

School district	Cnty. dist. number	SBOE districts	School district	Cnty. dist. number	SBOE districts
MASON ISD	157 901	1,5	NAVASOTA ISD	093 904	9
MATAGORDA ISD	158 904	2	NAZARETH ISD	035 903	15
MATHIS ISD	205 904	2	NECHES ISD	001 906	9
MAUD ISD	019 903	8	NEDERLAND ISD	123 905	7
MAY ISD	025 905	14	NEEDVILLE ISD	079 906	10
MAYPEARL ISD	070 915	11	NEW BOSTON ISD	019 905	8
MCALLEN ISD	108 906	2	NEW BRAUNFELS ISD	046 901	5
MCCAMEY ISD	231 901	1	NEW CANEY ISD	170 908	8
MCCULLOUGH ACADEMY OF EXCELLENCE	227 811	10	NEW DEAL ISD	152 902	15
MCDADE ISD	011 905	10	NEW DIANA ISD	230 906	9
MCGREGOR ISD	161 909	14	NEW FRONTIERS CHARTER SCHOOL	015 805	3,5
MCKINNEY ISD	043 907	9	NEW HOME ISD	153 905	15
MCLEAN ISD	090 903	15	NEW SUMMERFIELD ISD	037 908	9
MCLEOD ISD	034 906	8	NEW WAVERLY ISD	236 901	9
MCMULLEN COUNTY ISD	162 904	3	NEWCASTLE ISD	252 902	14
MEADOW ISD	223 902	15	NEWTON ISD	176 902	8
MEDICAL CENTER CHARTER SCHOOL	101 801	4,6	NIXON-SMILEY CISD	089 903	10
MEDINA ISD	010 901	1	NOCONA ISD	169 902	14
MEDINA VALLEY ISD	163 908	3	NORDHEIM ISD	062 902	10
MELISSA ISD	043 908	9	NORMANGEE ISD	145 906	9
MEMPHIS ISD	096 904	15	NORTH EAST ISD	015 910	3,5
MENARD ISD	164 901	15	NORTH FOREST ISD	101 909	4
MERCEDES ISD	108 907	2,3	NORTH HILLS SCHOOL	057 803	12
MERIDIAN ISD	018 902	14	NORTH HOPKINS ISD	112 906	9
MERKEL ISD	221 904	15	NORTH HOUSTON H S FOR BUSINESS	101 834	4
MESQUITE ISD	057 914	12,13	NORTH LAMAR ISD	139 911	9
METRO ACADEMY OF MATH AND SCIENCE	220 808	11	NORTH ZULCH ISD	154 903	9
MEXIA ISD	147 903	9	NORTHSIDE ISD	015 915	3,5
MEYERPARK ELEMENTARY	101 855	6	NORTHSIDE ISD	244 905	15
MEYERSVILLE ISD	062 906	10	NORTHWEST ISD	061 911	11
MIAMI ISD	197 902	15	NORTHWEST PREPARATORY	101 848	4
MID-VALLEY ACADEMY	108 804	2	NOVA ACADEMY	057 809	13
MIDLAND ACADEMY CHARTER SCHOOL	165 802	1	NOVA ACADEMY (SOUTHEAST)	057 827	10
MIDLAND ISD	165 901	1	NOVICE ISD	042 906	15
MIDLOTHIAN ISD	070 908	11	NUECES CANYON CISD	069 902	1
MIDWAY ISD	039 905	14	NURSERY ISD	235 904	2
MIDWAY ISD	161 903	14	NYOS CHARTER SCHOOL	227 804	10
MILANO ISD	166 903	10			
MILDRED ISD	175 910	9	O'DONNELL ISD	153 903	15
MILES ISD	200 902	15	OAKWOOD ISD	145 907	9
MILFORD ISD	070 909	11	ODEM-EDROY ISD	205 905	2
MILLER GROVE ISD	112 907	9	ODYSSEY ACADEMY INC	084 802	7
MILLSAP ISD	184 904	11	OGLESBY ISD	050 904	14
MINEOLA ISD	250 903	9	OLFEN ISD	200 906	15
MINERAL WELLS ISD	182 903	14	OLNEY ISD	252 903	14
MISSION CISD	108 908	2,3	OLTON ISD	140 905	15
MONAHANS-WICKETT-PYOTE ISD	238 902	1	ONALASKA ISD	187 910	8
MONTAGUE ISD	169 908	14	ONE STOP MULTISERVICE CHARTER SCHOOL	108 801	2,3
MONTE ALTO ISD	108 915	3	ORANGE GROVE ISD	125 903	2
MONTGOMERY ISD	170 903	8	ORANGEFIELD ISD	181 905	8
MOODY ISD	161 910	14	ORE CITY ISD	230 903	8
MORAN ISD	209 902	15	OUTREACH WORD ACADEMY	235 801	2
MORGAN ISD	018 903	14	OVERTON ISD	201 908	8
MORGAN MILL ISD	072 910	14			
MORTON ISD	040 901	15	PADUCAH ISD	051 901	15
MOTLEY COUNTY ISD	173 901	15	PAINT CREEK ISD	104 907	15
MOULTON ISD	143 902	10	PAINT ROCK ISD	048 903	15
MOUNT CALM ISD	109 910	12	PALACIOS ISD	158 905	2
MOUNT ENTERPRISE ISD	201 907	8	PALESTINE ISD	001 907	9
MOUNT PLEASANT ISD	225 902	9	PALMER ISD	070 910	10
MOUNT VERNON ISD	080 901	9	PALO PINTO ISD	182 906	11
MUENSTER ISD	049 902	11	PAMPA ISD	090 904	15
MULESHOE ISD	009 901	15	PANHANDLE ISD	033 902	15
MULLIN ISD	167 902	14	PANOLA CHARTER SCHOOL	183 801	8
MUMFORD ISD	198 906	9	PANTHER CREEK CISD	042 905	15
MUNDAY CISD	138 903	15	PARADIGM ACCELERATED SCHOOL	072 801	11
MURCHISON ISD	107 908	9	PARADISE ISD	249 906	14
			PARIS ISD	139 909	9
NACOGDOCHES ISD	174 904	8	PASADENA ISD	101 917	4,7
NANCY NEY CHARTER SCHOOL	046 801	5	PASO DEL NORTE	071 803	1
NATALIA ISD	163 903	3	PATTON SPRINGS ISD	063 906	15
NAVARRO ISD	094 903	5			



# Texas Public School Districts and Charters, Alphabetic Index, With State Board of Education (SBOE) District Numbers, October 2006

School district	Cnty. dist. number	SBOE districts	School district	Cnty. dist. number	SBOE districts
PAWNEE ISD	013 902	3	REFUGIO ISD	196 903	2
PEAK ACADEMY	057 838	13	RICARDO ISD	137 902	2
PEARLAND ISD	020 908	7	RICE CISD	045 903	10
PEARSALL ISD	082 903	3	RICE ISD	175 911	9
PEASTER ISD	184 908	11	RICHARD MILBURN ACADEMY (AMARILLO)	188 801	15
PECOS-BARSTOW-TOYAH ISD	195 901	1	RICHARD MILBURN ACADEMY (BEAUMONT)	123 804	7
PEGASUS SCHOOL OF LIBERAL ARTS AND SCIENCES	057 802	12,13	RICHARD MILBURN ACADEMY (ECTOR COUNTY)	068 801	15
PENLOPE ISD	109 914	14	RICHARD MILBURN ACADEMY (FORT WORTH)	220 812	11
PERRIN-WHITT CISD	119 903	14	RICHARD MILBURN ACADEMY (MIDLAND)	165 801	1
PERRYTON ISD	179 901	15	RICHARD MILBURN ACADEMY (SUBURBAN HOUSTON)	101 854	6
PETERSBURG ISD	095 904	15	RICHARD MILBURN ALTER HIGH SCHOOL (CORPUS CHRISTI)	178 804	2
PETROLIA ISD	039 903	14	RICHARD MILBURN ALTER HIGH SCHOOL (KILLEEN)	014 801	5
PETTUS ISD	013 903	3	RICHARD MILBURN ALTER HIGH SCHOOL (LUBBOCK)	152 801	15
PEWITT CISD	172 905	8	RICHARDS ISD	093 905	9
PFLUGERVILLE ISD	227 904	10	RICHARDSON ISD	057 916	12,13
PHARR-SAN JUAN-ALAMO ISD	108 909	2	RICHLAND COLLEGIATE HS OF MATH SCIENCE ENGINEERING	057 840	15
PHOENIX CHARTER SCHOOL	116 801	9	RICHLAND SPRINGS ISD	206 902	15
PILOT POINT ISD	061 903	14	RIESEL ISD	161 912	14
PINE TREE ISD	092 904	8	RIO GRANDE CITY CISD	214 901	1
PINEYWOODS COMMUNITY ACADEMY	003 801	8	RIO HONDO ISD	031 911	2
PITTSBURG ISD	032 902	9	RIO VISTA ISD	126 907	11
PLAINS ISD	251 902	15	RIPLEY HOUSE CHARTER SCHOOL	101 853	4
PLAINVIEW ISD	095 905	15	RISE ACADEMY	152 802	15
PLANO ISD	043 910	9,12	RISING STAR ISD	067 908	14
PLEASANT GROVE ISD	019 912	8	RIVER ROAD ISD	188 902	15
PLEASANTON ISD	007 905	3	RIVERCREST ISD	194 903	9
PLEMONS-STINNETT-PHILLIPS CISD	117 904	15	RIVIERA ISD	137 903	2
POINT ISABEL ISD	031 909	2	ROBERT LEE ISD	041 902	15
PONDER ISD	061 906	14	ROBINSON ISD	161 922	14
POOLVILLE ISD	184 901	11	ROBSTOWN ISD	178 909	8
POR VIDA ACADEMY	015 801	3	ROBY CISD	076 903	15
PORT ARANSAS ISD	178 908	2	ROCHELLE ISD	160 904	15
PORT ARTHUR ISD	123 907	5	ROCKDALE ISD	166 904	10
PORT NECHES-GROVES ISD	123 908	7	ROCKSPRINGS ISD	069 901	1
POSITIVE SOLUTIONS CHARTER SCHOOL	015 814	3	ROCKWALL ISD	199 901	12
POST ISD	085 902	15	ROGERS ISD	014 907	12
POTEET ISD	007 906	3	ROMA ISD	214 903	1
POTH ISD	247 904	3	ROOSEVELT ISD	152 908	2
POTTSBORO ISD	091 913	10	ROPES ISD	110 905	15
PRAIRIE LEA ISD	028 906	13	ROSCOE ISD	177 901	14
PRAIRIE VALLEY ISD	169 909	14	ROSEBUD-LOTT ISD	073 905	9
PRAIRILAND ISD	139 912	9	ROTAN ISD	076 904	15
PREMONT ISD	125 905	3	ROUND ROCK ISD	246 909	13
PRESIDIO ISD	189 902	1	ROUND TOP-CARMINE ISD	075 908	10
PRIDDY ISD	167 904	14	ROXTON ISD	139 908	9
PRINCETON ISD	043 911	9	ROYAL ISD	237 905	10
PRINGLE-MORSE CISD	098 903	15	ROYSE CITY ISD	199 902	12
PROGRESO ISD	108 910	1	RULE ISD	104 903	15
PROSPER ISD	043 912	9	RUNGE ISD	128 903	3
			RUSK ISD	037 907	9
QUANAH ISD	099 903	15			
QUEEN CITY ISD	034 907	8	S AND S CISD	091 914	14
QUINLAN ISD	116 908	9	SABINAL ISD	232 902	1
QUITMAN ISD	250 904	9	SABINE ISD	092 906	8,9
			SABINE PASS ISD	123 913	7
RADIANCE ACADEMY OF LEARNING	015 815	5	SAINT JO ISD	169 911	14
RAINS ISD	190 903	9	SALADO ISD	014 908	5
RALLS ISD	054 903	15	SALTILLO ISD	112 909	9
RAMIREZ CSD	066 005	3	SAM RAYBURN ISD	074 917	9
RANCH ACADEMY	234 801	9	SAMNORWOOD ISD	044 904	15
RANDOLPH FIELD ISD	015 906	5	SAN ANGELO ISD	226 903	15
RANGER ISD	067 907	14	SAN ANTONIO CAN HIGH SCHOOL	015 817	3
RANKIN ISD	231 902	1	SAN ANTONIO ISD	015 907	3
RAPOPORT ACADEMY PREP SCH	161 805	14	SAN ANTONIO PREPARATORY ACADEMY	015 824	3
RAUL YZAGUIRRE SCHOOL FOR SUCCESS	101 806	4	SAN ANTONIO SCHOOL FOR INQUIRY & CREATIVITY	015 820	3
RAVEN SCHOOL	236 801	8	SAN ANTONIO TECHNOLOGY ACADEMY	015 823	3
RAYMONDVILLE ISD	245 903	2	SAN AUGUSTINE ISD	203 901	8
REAGAN COUNTY ISD	192 901	1	SAN BENITO CISD	031 912	2
RED LICK ISD	019 911	8	SAN DIEGO ISD	066 902	3
RED OAK ISD	070 911	14	SAN ELIZARIO ISD	071 904	1
REDWATER ISD	019 906	8	SAN FELIPE-DEL RIO CISD	233 901	1
			SAN ISIDRO ISD	214 902	1

## Texas Public School Districts and Charters, Alphabetic Index, With State Board of Education (SBOE) District Numbers, October 2006

School district	Cnty. dist. number	SBOE districts	School district	Cnty. dist. number	SBOE districts
SAN MARCOS CISD	105 902	5	SPUR ISD	063 903	15
SAN PERLITA ISD	245 904	3	SPURGER ISD	229 905	8
SAN SABA ISD	206 901	15	ST ANTHONY SCHOOL	057 836	12
SAN VICENTE ISD	022 903	1	ST MARY'S ACADEMY CHARTER SCHOOL	013 801	3
SANDS CISD	058 909	15	STAFFORD MSD	079 910	4
SANFORD-FRITCH ISD	117 903	15	STAMFORD ISD	127 906	14
SANGER ISD	061 908	14	STANTON ISD	156 902	15
SANTA ANNA ISD	042 903	15	STAR CHARTER SCHOOL	227 814	10
SANTA FE ISD	084 909	7	STAR ISD	167 903	14
SANTA GERTRUDIS ISD	137 904	2	STEPHENVILLE	072 903	14
SANTA MARIA ISD	031 913	2,3	STEPPING STONES CHARTER EL	101 859	4
SANTA ROSA ISD	031 914	2	STERLING CITY ISD	216 901	15
SANTO ISD	182 904	14	STOCKDALE ISD	247 906	3
SAVOY ISD	074 911	9	STRATFORD ISD	211 902	15
SCHERTZ-CIBOLO-U CITY ISD	094 902	5	STRAWN ISD	182 905	14
SCHLEICHER ISD	207 901	1	SUDAN ISD	140 908	15
SCHOOL OF EXCELLENCE IN EDUCATION	015 806	3	SULPHUR BLUFF ISD	112 910	8
SCHOOL OF LIBERAL ARTS AND SCIENCE	057 821	13	SULPHUR SPRINGS ISD	112 901	9
SCHOOL OF SCIENCE AND TECHNOLOGY	015 827	3	SUNDOWN ISD	110 907	15
SCHULENBURG ISD	075 903	10	SUNNYVALE ISD	057 919	12
SCURRY-ROSSER ISD	129 910	9	SUNRAY ISD	171 902	15
SEAGRAVES ISD	083 901	15	SWEENEY ISD	020 906	7
SEALY ISD	008 902	10	SWEET HOME ISD	143 905	10
SEASHORE LEARNING CTR CHARTER	178 802	2	SWEETWATER ISD	177 902	15
SEGUIN ISD	094 901	5			
SEMINOLE ISD	083 903	15	TAFT ISD	205 907	2
SER-NINOS CHARTER SCHOOL	101 802	6	TAHOKA ISD	153 904	15
SEYMOUR ISD	012 901	15	TARKINGTON ISD	146 907	8
SHALLOWATER ISD	152 909	15	TATUM ISD	201 910	8
SHAMROCK ISD	242 902	15	TAYLOR ISD	246 911	13
SHARYLAND ISD	108 911	1	TEAGUE ISD	081 904	9
SHEKINAH RADIANCE ACADEMY	015 819	5	TECHNOLOGY EDUCATION CHARTER HIGH SCHOOL	108 802	2,3
SHELBYVILLE ISD	210 903	8	TEKOA ACADEMY OF ACCELERATED STUDIES	123 803	7
SHELDON ISD	101 924	4,7	TEMPLE EDUCATION CENTER	014 803	5
SHEPHERD ISD	204 904	8	TEMPLE ISD	014 909	5
SHERMAN ISD	091 906	14	TENAHA ISD	210 904	7
SHINER ISD	143 903	10	TERLINGUA CSD	022 004	1
SIDNEY ISD	047 905	14	TERRELL COUNTY ISD	222 901	1
SIERRA BLANCA ISD	115 902	1	TERRELL ISD	129 906	9
SILSBEE ISD	100 904	8	TEXARKANA ISD	019 907	8
SILVERTON ISD	023 902	15	TEXAS A & M UNIVERSITY AT GALVESTON	084 505	7
SIMMS ISD	019 909	8	TEXAS ACADEMY OF LEADERSHIP IN THE HUMANITIES	123 503	7
SINTON ISD	205 906	2	TEXAS CITY ISD	084 906	7
SIVELLS BEND ISD	049 909	14	TEXAS EMPOWERMENT ACADEMY	227 805	10
SKIDMORE-TYNAN ISD	013 905	2	TEXAS PREPARATORY SCHOOL	105 802	10
SLATON ISD	152 903	15	TEXAS SCH FOR THE BLIND & VISUALLY IMPAIRED	227 905	10
SLIDELL ISD	249 908	14	TEXAS SCH FOR THE DEAF	227 906	10
SLOCUM ISD	001 909	9	TEXAS SERENITY ACADEMY	170 801	8
SMITHVILLE ISD	011 904	10	TEXAS TECH UNIVERSITY HIGH SCHOOL	152 504	15
SMYER ISD	110 906	15	TEXHOMA ISD	211 901	15
SNOOK ISD	026 903	10	TEXLINE ISD	056 902	15
SNYDER ISD	208 902	14	THERESA B LEE ACADEMY	220 806	13
SOCORRO ISD	071 909	1	THORNDALE ISD	166 905	10
SOMERSET ISD	015 909	3	THRALL ISD	246 912	10
SOMERVILLE ISD	026 902	10	THREE RIVERS ISD	149 902	3
SONORA ISD	218 901	1	THREE WAY ISD	072 901	14
SOUTH PLAINS	152 803	15	THROCKMORTON ISD	224 901	15
SOUTH SAN ANTONIO ISD	015 908	3	TIDEHAVEN ISD	158 902	2
SOUTH TEXAS ISD	031 916	2,3	TIMPSON ISD	210 905	8
SOUTHLAND ISD	085 903	15	TIOGA ISD	091 907	14
SOUTHSIDE ISD	015 917	3	TOLAR ISD	111 903	14
SOUTHWEST ISD	015 912	3	TOM BEAN ISD	091 918	14
SOUTHWEST PREPARATORY SCHOOL	015 807	3,5	TOMBALL ISD	101 921	6,8
SOUTHWEST SCHOOL	101 838	4,6	TORNILLO ISD	071 908	1
SPEARMAN ISD	098 904	15	TRANSFORMATIVE CHARTER ACADEMY	014 802	5
SPLENDORA ISD	170 907	8	TREETOPS SCHOOL INTERNATIONAL	220 801	11,13
SPRING BRANCH ISD	101 920	6	TRENT ISD	221 905	14
SPRING CREEK ISD	117 907	15	TRENTON ISD	074 912	9
SPRING HILL ISD	092 907	8	TRINIDAD ISD	107 907	9
SPRING ISD	101 919	4,6,7	TRINITY BASIN PREPARATORY	057 813	13
SPRINGLAKE-EARTH ISD	140 907	15	TRINITY CHARTER SCHOOL	046 802	5
SPRINGTOWN ISD	184 902	11	TRINITY ISD	228 903	8

## Texas Public School Districts and Charters, Alphabetic Index, With State Board of Education (SBOE) District Numbers, October 2006

School district	Cnty. dist. number	SBOE districts	School district	Cnty. dist. number	SBOE districts
TROUP ISD	212 904	8	WEST HARDIN COUNTY CISD	100 908	8
TROY ISD	014 910	14	WEST HOUSTON CHARTER SCHOOL	101 803	6
TULIA ISD	219 903	15	WEST ISD	161 916	14
TULOSO-MIDWAY ISD	178 912	2	WEST ORANGE-COVE CISD	181 906	8
TURKEY-QUITAQUE ISD	096 905	15	WEST OSO ISD	178 915	2
TWO DIMENSIONS PREPARATORY ACADEMY	101 840	4	WEST RUSK ISD	201 914	8
TYLER ISD	212 905	7	WEST SABINE ISD	202 905	8
			WESTBROOK ISD	168 903	15
UNION GROVE ISD	230 908	9	WESTHOFF ISD	062 905	10
UNION HILL ISD	230 904	9	WESTLAKE ACADEMY CHARTER SCHOOL	220 810	11
UNITED ISD	240 903	1	WESTPHALIA ISD	073 904	9
UNIVERSAL ACADEMY	057 808	12,13	WESTWOOD ISD	001 908	9
UNIVERSITY OF HOUSTON CHARTER SCHOOL	101 807	4	WHARTON ISD	241 904	2
UNIVERSITY OF NORTH TEXAS	061 501	14	WHEELER ISD	242 903	15
UNIVERSITY OF TEXAS AT AUSTIN H S	227 506	5,10	WHISPERING OAKS CHARTER SCHOOL	141 801	5
UNIVERSITY OF TEXAS ELEMENTARY CHARTER SCHOOL	227 819	5,10	WHITE DEER ISD	033 904	15
UNIVERSITY OF TEXAS UNIVERSITY CHARTER SCHOOL	227 806	10	WHITE OAK ISD	092 908	8
UTOPIA ISD	232 904	1	WHITE SETTLEMENT ISD	220 920	11
UVALDE CISD	232 903	1	WHITEFACE CISD	040 902	15
			WHITEHOUSE ISD	212 906	8
VALENTINE ISD	122 902	1	WHITESBORO ISD	091 909	14
VALLEY MILLS ISD	018 904	14	WHITEWRIGHT ISD	091 910	14
VALLEY VIEW ISD	108 916	2	WHITHARRAL ISD	110 908	15
VALLEY VIEW ISD	049 903	14	WHITNEY ISD	109 911	14
VAN ALSTYNE ISD	091 908	10	WICHITA FALLS ISD	243 905	14
VAN ISD	234 906	9	WILDORADO ISD	180 904	15
VAN VLECK ISD	158 906	2	WILLIS ISD	170 904	8
VANGUARD ACADEMY	108 808	2,3	WILLS POINT ISD	234 907	9
VARNETT CHARTER SCHOOL	101 814	4,6	WILSON ISD	153 907	15
VEGA ISD	180 902	15	WIMBERLEY ISD	105 905	13
VENUS ISD	126 908	11	WINDHAM SCHOOL DISTRICT	236 903	8
VERIBEST ISD	226 908	1	WINDTHORST ISD	005 904	14
VERNON ISD	244 903	9	WINFIELD ISD	225 905	9
VICTORIA ISD	235 902	2	WINFREE ACADEMY	057 828	10
VIDOR ISD	181 907	8	WINK-LOVING ISD	248 902	1
VYSEHRAD ISD	143 904	10	WINNSBORO ISD	250 907	9
			WINONA ISD	212 910	8
WACO CHARTER SCHOOL	161 801	5	WINTERS ISD	200 904	15
WACO ISD	161 914	12	WODEN ISD	174 906	8
WAELDER ISD	089 905	10	WOLFE CITY ISD	116 909	9
WALCOTT ISD	059 902	15	WOODSBORO ISD	196 902	2
WALL ISD	226 906	15	WOODSON ISD	224 902	15
WALLER ISD	237 904	6,10	WOODVILLE ISD	229 903	8
WALNUT BEND ISD	049 908	14	WORTHAM ISD	081 905	9
WALNUT SPRINGS ISD	018 905	14	WYLIE ISD	043 914	12
WARREN ISD	229 904	8	WYLIE ISD	221 912	15
WASKOM ISD	102 903	8			
WATER VALLEY ISD	226 905	15	YANTIS ISD	250 905	9
WAXAHACHIE FAITH FAMILY ACADEMY	070 801	14	YES COLLEGE PREPARATORY SCHOOL	101 845	4
WAXAHACHIE ISD	070 912	11	YOAKUM ISD	062 903	5
WEATHERFORD ISD	184 903	11	YORKTOWN ISD	062 904	10
WEBB CISD	240 904	1	YSLETA ISD	071 905	1
WEIMAR ISD	045 905	10			
WELLINGTON ISD	044 902	15	ZAPATA COUNTY ISD	253 901	1
WELLMAN-UNION CISD	223 904	15	ZAVALLA ISD	003 906	8
WELLS ISD	037 909	9	ZEPHYR ISD	025 906	14
WESLACO ISD	108 913	2,3	ZOE LEARNING ACADEMY	101 850	13



# Texas Public School Districts and Charters, by State Board of Education (SBOE) District, October 2006

Cnty. dist. number	School district	Other SBOE districts	Cnty. dist. number	School district	Other SBOE districts
<b>STATE BOARD OF EDUCATION DISTRICT 1</b>			<b>STATE BOARD OF EDUCATION DISTRICT 2</b>		
010 901	MEDINA ISD		232 903	UVALDE CISD	
010 902	BANDERA ISD		232 904	UTOPIA ISD	
022 004	TERLINGUA CSD		233 901	SAN FELIPE-DEL RIO CISD	
022 901	ALPINE ISD		233 903	COMSTOCK ISD	
022 902	MARATHON ISD		238 902	MONAHANS-WICKETT-PYOTE ISD	
022 903	SAN VICENTE ISD		238 904	GRANDFALLS-ROYALTY ISD	
052 901	CRANE ISD		240 801	GATEWAY (STUDENT ALTERNATIVE PROGRAM INC)	
053 001	CROCKETT COUNTY CONSOLIDATED CSD		240 901	LAREDO ISD	
055 901	CULBERSON COUNTY-ALLAMOORE ISD		240 903	UNITED ISD	
064 903	CARRIZO SPRINGS CISD		240 904	WEBB CISD	
069 901	ROCKSPRINGS ISD		248 902	WINK-LOVING ISD	
069 902	NUECES CANYON CISD		253 901	ZAPATA COUNTY ISD	
071 801	BURNHAM WOOD CHARTER SCHOOL		254 901	CRYSTAL CITY ISD	
071 803	PASO DEL NORTE		254 902	LA PRYOR ISD	
071 804	EL PASO ACADEMY				
071 805	EL PASO SCHOOL OF EXCELLENCE		<b>STATE BOARD OF EDUCATION DISTRICT 2</b>		
071 806	HARMONY SCIENCE ACAD (EL PASO)		004 901	ARANSAS COUNTY ISD	
071 901	CLINT ISD		013 901	BEEVILLE ISD	
071 902	EL PASO ISD		013 905	SKIDMORE-TYNAN ISD	
071 903	FABENS ISD		029 901	CALHOUN COUNTY ISD	
071 904	SAN ELIZARIO ISD		031 901	BROWNSVILLE ISD	
071 905	YSLETA ISD		031 903	HARLINGEN CISD	
071 906	ANTHONY ISD		031 905	LA FERIA ISD	
071 907	CANUTILLO ISD		031 906	LOS FRESNOS CISD	
071 908	TORNILLO ISD		031 909	POINT ISABEL ISD	
071 909	SOCORRO ISD		031 911	RIO HONDO ISD	
108 910	PROGRESO ISD		031 912	SAN BENITO CISD	
108 911	SHARYLAND ISD		031 913	SANTA MARIA ISD	3
115 901	FT HANCOCK ISD		031 914	SANTA ROSA ISD	
115 902	SIERRA BLANCA ISD		031 916	SOUTH TEXAS ISD	3
115 903	DELL CITY ISD		088 902	GOLIAD ISD	
118 902	IRION COUNTY ISD		108 801	ONE STOP MULTISERVICE CHARTER SCHOOL	3
122 901	FT DAVIS ISD		108 802	TECHNOLOGY EDUCATION CHARTER HIGH SCHOOL	3
122 902	VALENTINE ISD		108 804	MID-VALLEY ACADEMY	
124 901	JIM HOGG COUNTY ISD		108 807	IDEA ACADEMY	3
130 902	COMFORT ISD	5	108 808	VANGUARD ACADEMY	3
133 901	CENTER POINT ISD		108 902	DONNA ISD	
133 902	HUNT ISD		108 904	EDINBURG CISD	3
133 903	KERRVILLE ISD		108 905	HIDALGO ISD	
133 904	INGRAM ISD		108 906	MCALLEN ISD	
133 905	DIVIDE ISD		108 907	MERCEDES ISD	3
134 901	JUNCTION ISD		108 908	MISSION CISD	3
136 901	BRACKETT ISD		108 909	PHARR-SAN JUAN-ALAMO ISD	
142 901	COTULLA ISD		108 913	WESLACO ISD	3
157 901	MASON ISD	5	108 916	VALLEY VIEW ISD	
159 901	EAGLE PASS ISD		120 901	EDNA ISD	
165 801	RICHARD MILBURN ACADEMY (MIDLAND)		120 902	GANADO ISD	
165 802	MIDLAND ACADEMY CHARTER SCHOOL		120 905	INDUSTRIAL ISD	
165 901	MIDLAND ISD		125 903	ORANGE GROVE ISD	
165 902	GREENWOOD ISD		131 001	KENEDY COUNTY WIDE CSD	
186 901	BUENA VISTA ISD		135 001	GUTHRIE CSD	
186 902	FORT STOCKTON ISD		137 901	KINGSVILLE ISD	
186 903	IRAAN-SHEFFIELD ISD		137 902	RICARDO ISD	
189 901	MARFA ISD		137 903	RIVIERA ISD	
189 902	PRESIDIO ISD		137 904	SANTA GERTRUDIS ISD	
192 901	REAGAN COUNTY ISD		152 908	ROOSEVELT ISD	
193 902	LEAKEY ISD		158 901	BAY CITY ISD	
195 901	PECOS-BARSTOW-TOYAH ISD		158 902	TIDEHAVEN ISD	
195 902	BALMORHEA ISD		158 904	MATAGORDA ISD	
207 901	SCHLEICHER ISD		158 905	PALACIOS ISD	
214 901	RIO GRANDE CITY CISD		158 906	VAN VLECK ISD	
214 902	SAN ISIDRO ISD		178 801	DR M L GARZA-GONZALEZ CHARTER SCHOOL	
214 903	ROMA ISD		178 802	SEASHORE LEARNING CTR CHARTER	
218 901	SONORA ISD		178 803	COASTAL BEND YOUTH CITY	
222 901	TERRELL COUNTY ISD		178 804	RICHARD MILBURN ALTER HIGH SCHOOL (CORPUS CHRISTI)	
226 908	VERIBEST ISD		178 807	CORPUS CHRISTI MONTESSORI SCHOOL	
231 901	MCCAMEY ISD		178 901	AGUA DULCE ISD	
231 902	RANKIN ISD		178 902	BISHOP CISD	
232 801	GABRIEL TAFOLLA CHARTER SCHOOL		178 903	CALALLEN ISD	
232 901	KNIPPA ISD		178 904	CORPUS CHRISTI ISD	
232 902	SABINAL ISD		178 905	DRISCOLL ISD	
			178 906	LONDON ISD	

# Texas Public School Districts and Charters, by State Board of Education (SBOE) District, October 2006

Cnty. dist. number	School district	Other SBOE districts	Cnty. dist. number	School district	Other SBOE districts
178 908	PORT ARANSAS ISD		015 917	SOUTHSIDE ISD	
178 912	TULOSO-MIDWAY ISD		024 801	ENCINO SCHOOL	
178 913	BANQUETE ISD		024 901	BROOKS COUNTY ISD	
178 914	FLOUR BLUFF ISD		031 913	SANTA MARIA ISD	2
178 915	WEST OSD ISD		031 916	SOUTH TEXAS ISD	2
196 901	AUSTWELL-TIVOLI ISD		066 005	RAMIREZ CSD	
196 902	WOODSBORO ISD		066 901	BENAVIDES ISD	
196 903	REFUGIO ISD		066 902	SAN DIEGO ISD	
205 901	ARANSAS PASS ISD		066 903	FREER ISD	
205 902	GREGORY-PORTLAND ISD		082 902	DILLEY ISD	
205 903	INGLESIDE ISD		082 903	PEARSALL ISD	
205 904	MATHIS ISD		108 801	ONE STOP MULTISERVICE CHARTER SCHOOL	2
205 905	ODEM-EDROY ISD		108 802	TECHNOLOGY EDUCATION CHARTER HIGH SCHOOL	2
205 906	SINTON ISD		108 807	IDEA ACADEMY	2
205 907	TAFT ISD		108 808	VANGUARD ACADEMY	2
235 801	OUTREACH WORD ACADEMY		108 903	EDCOUCH-ELSA ISD	
235 901	BLOOMINGTON ISD		108 904	EDINBURG CISD	2
235 902	VICTORIA ISD		108 907	MERCEDES ISD	2
235 904	NURSERY ISD		108 908	MISSION CISD	2
241 901	BOLING ISD		108 912	LA JOYA ISD	
241 902	EAST BERNARD ISD		108 913	WESLACO ISD	2
241 903	EL CAMPO ISD		108 914	LA VILLA ISD	
241 904	WHARTON ISD		108 915	MONTE ALTO ISD	
241 906	LOUISE ISD		125 901	ALICE ISD	
245 901	LASARA ISD		125 902	BEN BOLT-PALITO BLANCO ISD	
245 902	LYFORD CISD		125 905	PREMONT ISD	
245 903	RAYMONDVILLE ISD		125 906	LA GLORIA ISD	
<b>STATE BOARD OF EDUCATION DISTRICT 3</b>			128 901	KARNES CITY ISD	
007 901	CHARLOTTE ISD		128 902	KENEDY ISD	
007 902	JOURDANTON ISD		128 903	RUNGE ISD	
007 904	LYTLE ISD		128 904	FALLS CITY ISD	
007 905	PLEASANTON ISD		149 901	GEORGE WEST ISD	
007 906	POTEET ISD		149 902	THREE RIVERS ISD	
013 801	ST MARY'S ACADEMY CHARTER SCHOOL		162 904	MCMULLEN COUNTY ISD	
013 902	PAWNEE ISD		163 901	DEVINE ISD	
013 903	PETTUS ISD		163 902	D'HAMIS ISD	
015 801	POR VIDA ACADEMY		163 903	NATALIA ISD	
015 802	GEORGE GERVIN ACADEMY	5	163 904	HONDO ISD	
015 803	HIGGS CARTER KING GIFTED & TALENTED CHARTER ACAD	5	163 908	MEDINA VALLEY ISD	
015 805	NEW FRONTIERS CHARTER SCHOOL	5	245 904	SAN PERLITA ISD	
015 806	SCHOOL OF EXCELLENCE IN EDUCATION		247 901	FLORESVILLE ISD	
015 807	SOUTHWEST PREPARATORY SCHOOL	5	247 903	LA VERNIA ISD	
015 809	BEXAR COUNTY ACADEMY		247 904	POTH ISD	
015 810	CAREER PLUS LEARNING ACADEMY		247 906	STOCKDALE ISD	
015 811	LA ESCUELA DE LAS AMERICAS		<b>STATE BOARD OF EDUCATION DISTRICT 4</b>		
015 812	GEORGE I SANCHEZ CHARTER HS SAN ANTONIO BRANCH		079 907	FORT BEND ISD	6,10
015 814	POSITIVE SOLUTIONS CHARTER SCHOOL		079 910	STAFFORD MSD	
015 816	ACADEMY OF CAREERS AND TECHNOLOGIES CHARTER SCHOOL		101 000	HARRIS COUNTY DEPT OF ED	
015 817	SAN ANTONIO CAN HIGH SCHOOL		101 801	MEDICAL CENTER CHARTER SCHOOL	6
015 820	SAN ANTONIO SCHOOL FOR INQUIRY & CREATIVITY		101 804	GEORGE I SANCHEZ CHARTER	
015 822	JUBILEE ACADEMIC CENTER		101 805	GIRLS & BOYS PREP ACADEMY	
015 823	SAN ANTONIO TECHNOLOGY ACADEMY		101 806	RAUL YZAGUIRRE SCHOOL FOR SUCCESS	
015 824	SAN ANTONIO PREPARATORY ACADEMY		101 807	UNIVERSITY OF HOUSTON CHARTER SCHOOL	
015 826	KIPP ASPIRE ACADEMY		101 811	HARRIS COUNTY JUVENILE JUSTICE CHARTER SCHOOL	6
015 827	SCHOOL OF SCIENCE AND TECHNOLOGY		101 812	HOUSTON CAN ACADEMY CHARTER SCHOOL	
015 828	HARMONY SCIENCE ACAD (SAN ANTONIO)		101 814	VARNETT CHARTER SCHOOL	6
015 829	GENERAL ALFRED A VALENZUELA INT LEADERSHIP ACAD		101 815	ALIEF MONTESSORI COMMUNITY SCHOOL	6
015 830	BROOKS ACADEMY OF SCIENCE AND ENGINEERING		101 817	ALPHONSO CRUTCH'S-LIFE SUPPORT CENTER	6
015 901	ALAMO HEIGHTS ISD		101 818	AMERICAN ACADEMY OF EXCELLENCE CHARTER SCHOOL-HOU	
015 904	HARLANDALE ISD		101 820	BENJI'S SPECIAL EDUCATIONAL ACADEMY CHARTER SCHOOL	
015 905	EDGEWOOD ISD		101 821	HOUSTON HEIGHTS HIGH SCHOOL	
015 907	SAN ANTONIO ISD		101 823	CHILDREN FIRST ACADEMY OF HOUSTON	
015 908	SOUTH SAN ANTONIO ISD		101 827	CROSSROADS COMMUNITY ED CTR CHARTER SCHOOL	
015 909	SOMERSET ISD		101 828	HOUSTON GATEWAY ACADEMY INC	
015 910	NORTH EAST ISD	5	101 829	HOUSTON HEIGHTS LEARNING ACADEMY INC	
015 911	EAST CENTRAL ISD		101 831	JESSE JACKSON ACADEMY	
015 912	SOUTHWEST ISD		101 834	NORTH HOUSTON H S FOR BUSINESS	
015 913	LACKLAND ISD		101 838	SOUTHWEST SCHOOL	6
015 914	FT SAM HOUSTON ISD		101 840	TWO DIMENSIONS PREPARATORY ACADEMY	
015 915	NORTHSIDE ISD	5	101 843	GULF SHORES ACADEMY	
015 916	JUDSON ISD	5	101 845	YES COLLEGE PREPARATORY SCHOOL	

# Texas Public School Districts and Charters, by State Board of Education (SBOE) District, October 2006

Cnty. dist. number	School district	Other SBOE districts	Cnty. dist. number	School district	Other SBOE districts
101 846	HARMONY SCIENCE ACADEMY		105 906	HAYS CISD	
101 847	BEATRICE MAYES INSTITUTE CHARTER SCHOOL		123 907	PORT ARTHUR ISD	
101 848	NORTHWEST PREPARATORY		123 914	HAMSHIRE-FANNETT ISD	
101 849	ACCELERATED INTERMEDIATE ACADEMY	6	130 901	BOERNE ISD	
101 851	HOUSTON ALTERNATIVE PREPARATORY CHARTER SCHOOL		130 902	COMFORT ISD	1
101 852	JUAN B GALAVIZ CHARTER SCHOOL		141 801	WHISPERING OAKS CHARTER SCHOOL	
101 853	RIPLEY HOUSE CHARTER SCHOOL		150 901	LLANO ISD	
101 858	HARMONY SCHOOL OF EXCELLENCE		157 901	MASON ISD	1
101 859	STEPPING STONES CHARTER EL		161 801	WACO CHARTER SCHOOL	
101 860	KIPP SOUTHEAST HOUSTON		161 802	AUDRE AND BERNARD RAPOPORT ACADEMY	
101 902	ALDINE ISD	6,7	193 801	BIG SPRINGS CHARTER SCHOOL	
101 903	ALIEF ISD	6	227 506	UNIVERSITY OF TEXAS AT AUSTIN H S	10
101 905	CHANNELVIEW ISD	7	227 819	UNIVERSITY OF TEXAS ELEMENTARY CHARTER SCHOOL	10
101 907	CYPRESS-FAIRBANKS ISD	6	227 901	AUSTIN ISD	10
101 908	DEER PARK ISD	7	227 909	ENAMES ISD	
101 909	NORTH FOREST ISD		227 913	LAKE TRAVIS ISD	
101 910	GALENA PARK ISD	7			
101 912	HOUSTON ISD	6			
101 913	HUMBLE ISD	7			
101 915	KLEIN ISD				
101 916	LA PORTE ISD				
101 917	PASADENA ISD	7			
101 919	SPRING ISD	6,7			
101 924	SHELDON ISD	7			
146 903	DEVERS ISD				
<b>STATE BOARD OF EDUCATION DISTRICT 5</b>					
014 801	RICHARD MILBURN ALTER HIGH SCHOOL (KILLEEN)		008 903	BRAZOS ISD	
014 802	TRANSFORMATIVE CHARTER ACADEMY		079 907	FORT BEND ISD	4,10
014 803	TEMPLE EDUCATION CENTER		101 801	MEDICAL CENTER CHARTER SCHOOL	4
014 804	CEDAR CREST SCHOOL		101 802	SER-NINOS CHARTER SCHOOL	
014 901	ACADEMY ISD		101 803	WEST HOUSTON CHARTER SCHOOL	
014 902	BARTLETT ISD		101 810	ACADEMY OF ACCELERATED LEARNING INC	
014 903	BELTON ISD		101 811	HARRIS COUNTY JUVENILE JUSTICE CHARTER SCHOOL	4
014 905	HOLLAND ISD		101 813	KIPP INC CHARTER	
014 906	KILLEEN ISD	14	101 814	VARNETT CHARTER SCHOOL	4
014 908	SALADO ISD		101 815	ALIEF MONTESSORI COMMUNITY SCHOOL	4
014 909	TEMPLE ISD		101 817	ALPHONSO CRUTCH'S-LIFE SUPPORT CENTER	4
015 802	GEORGE GERVIN ACADEMY	3	101 819	AMIGOS POR VIDA-FRIENDS FOR LIFE CHARTER SCHOOL	
015 803	HIGGS CARTER KING GIFTED & TALENTED CHARTER ACAD	3	101 822	JAMIE'S HOUSE CHARTER SCHOOL	
015 805	NEW FRONTIERS CHARTER SCHOOL	3	101 833	LA AMISTAD LOVE & LEARNING ACADEMY	
015 807	SOUTHWEST PREPARATORY SCHOOL	3	101 837	CALVIN NELMS CHARTER SCHOOLS	
015 808	JOHN H WOOD JR CHARTER SCHOOL		101 838	SOUTHWEST SCHOOL	4
015 813	GUARDIAN ANGEL PERFORMANCE ARTS ACADEMY		101 842	COMQUEST ACADEMY	
015 815	RADIANCE ACADEMY OF LEARNING		101 849	ACCELERATED INTERMEDIATE ACADEMY	4
015 819	SHEKINAH RADIANCE ACADEMY		101 854	RICHARD MILBURN ACADEMY (SUBURBAN HOUSTON)	
015 825	LIGHTHOUSE CHARTER SCHOOL		101 855	MEYERPARK ELEMENTARY	
015 906	RANDOLPH FIELD ISD		101 856	DRAW ACADEMY	
015 910	NORTH EAST ISD	3	101 857	HARMONY ELEMENTARY	
015 915	NORTHSIDE ISD	3	101 902	ALDINE ISD	4,7
015 916	JUDSON ISD	3	101 903	ALIEF ISD	4
016 901	JOHNSON CITY ISD		101 907	CYPRESS-FAIRBANKS ISD	4
016 902	BLANCO ISD		101 912	HOUSTON ISD	4
027 903	BURNET CISD		101 914	KATY ISD	10
027 904	MARBLE FALLS ISD		101 919	SPRING ISD	4,7
028 902	LOCKHART ISD		101 920	SPRING BRANCH ISD	
028 903	LULING ISD		101 921	TOMBALL ISD	8
046 801	NANCY NEY CHARTER SCHOOL		198 905	HEARNE ISD	
046 802	TRINITY CHARTER SCHOOL		237 904	WALLER ISD	10
046 901	NEW BRAUNFELS ISD				
046 902	COMAL ISD				
062 903	YOAKUM ISD				
086 024	DOSS CONSOLIDATED CSD				
086 901	FREDERICKSBURG ISD				
086 902	HARPER ISD				
094 901	SEGUIN ISD				
094 902	SCHERTZ-CIBOLO-U CITY ISD				
094 903	NAVARRO ISD				
094 904	MARION ISD				
105 801	KATHERINE ANNE PORTER SCHOOL	10			
105 902	SAN MARCOS CISD				
105 904	DRIPPING SPRINGS ISD				
<b>STATE BOARD OF EDUCATION DISTRICT 6</b>					
			008 903	BRAZOS ISD	
			079 907	FORT BEND ISD	4,10
			101 801	MEDICAL CENTER CHARTER SCHOOL	4
			101 802	SER-NINOS CHARTER SCHOOL	
			101 803	WEST HOUSTON CHARTER SCHOOL	
			101 810	ACADEMY OF ACCELERATED LEARNING INC	
			101 811	HARRIS COUNTY JUVENILE JUSTICE CHARTER SCHOOL	4
			101 813	KIPP INC CHARTER	
			101 814	VARNETT CHARTER SCHOOL	4
			101 815	ALIEF MONTESSORI COMMUNITY SCHOOL	4
			101 817	ALPHONSO CRUTCH'S-LIFE SUPPORT CENTER	4
			101 819	AMIGOS POR VIDA-FRIENDS FOR LIFE CHARTER SCHOOL	
			101 822	JAMIE'S HOUSE CHARTER SCHOOL	
			101 833	LA AMISTAD LOVE & LEARNING ACADEMY	
			101 837	CALVIN NELMS CHARTER SCHOOLS	
			101 838	SOUTHWEST SCHOOL	4
			101 842	COMQUEST ACADEMY	
			101 849	ACCELERATED INTERMEDIATE ACADEMY	4
			101 854	RICHARD MILBURN ACADEMY (SUBURBAN HOUSTON)	
			101 855	MEYERPARK ELEMENTARY	
			101 856	DRAW ACADEMY	
			101 857	HARMONY ELEMENTARY	
			101 902	ALDINE ISD	4,7
			101 903	ALIEF ISD	4
			101 907	CYPRESS-FAIRBANKS ISD	4
			101 912	HOUSTON ISD	4
			101 914	KATY ISD	10
			101 919	SPRING ISD	4,7
			101 920	SPRING BRANCH ISD	
			101 921	TOMBALL ISD	8
			198 905	HEARNE ISD	
			237 904	WALLER ISD	10
<b>STATE BOARD OF EDUCATION DISTRICT 7</b>					
			020 901	ALVIN ISD	10
			020 902	ANGLETON ISD	10
			020 905	BRAZOSPORT ISD	
			020 906	SWEENEY ISD	
			020 907	COLUMBIA-BRAZORIA ISD	10
			020 908	PEARLAND ISD	
			036 901	ANAHUAC ISD	8
			036 902	BARBERS HILL ISD	
			036 903	EAST CHAMBERS ISD	8
			084 505	TEXAS A & M UNIVERSITY AT GALVESTON	
			084 801	MAINLAND PREPARATORY ACADEMY	
			084 802	ODYSSEY ACADEMY INC	
			084 901	DICKINSON ISD	
			084 902	GALVESTON ISD	
			084 903	HIGH ISLAND ISD	
			084 904	LA MARQUE ISD	
			084 906	TEXAS CITY ISD	
			084 908	HITCHCOCK ISD	
			084 909	SANTA FE ISD	

# Texas Public School Districts and Charters, by State Board of Education (SBOE) District, October 2006

Cnty. dist. number	School district	Other SBOE districts	Cnty. dist. number	School district	Other SBOE districts
084 910	CLEAR CREEK ISD		101 921	TOMBALL ISD	6
084 911	FRIENDSWOOD ISD		101 925	HUFFMAN ISD	
100 905	HARDIN-JEFFERSON ISD	8	102 902	MARSHALL ISD	
101 809	BAY AREA CHARTER SCHOOL		102 903	WASKOM ISD	
101 902	ALDINE ISD	4,6	102 904	HALLSVILLE ISD	
101 905	CHANNELVIEW ISD	4	102 905	HARLETON ISD	
101 906	CROSBY ISD		102 906	ELYSIAN FIELDS ISD	
101 908	DEER PARK ISD	4	112 910	SULPHUR BLUFF ISD	
101 910	GALENA PARK ISD	4	121 902	BROOKELAND ISD	
101 911	GOOSE CREEK CISD		121 903	BUNA ISD	
101 913	HUMBLE ISD	4	121 904	JASPER ISD	
101 917	PASADENA ISD	4	121 905	KIRBYVILLE CISD	
101 919	SPRING ISD	4,6	121 906	EVADALE ISD	
101 924	SHELDON ISD	4	146 901	CLEVELAND ISD	
102 901	KARNACK ISD		146 902	DAYTON ISD	
107 904	CROSS ROADS ISD		146 904	HARDIN ISD	
123 503	TEXAS ACADEMY OF LEADERSHIP IN THE HUMANITIES		146 905	HULL-DAISETTA ISD	
123 801	ACADEMY OF BEAUMONT		146 906	LIBERTY ISD	
123 803	TEKOA ACADEMY OF ACCELERATED STUDIES		146 907	TARKINGTON ISD	
123 804	RICHARD MILBURN ACADEMY (BEAUMONT)		155 901	JEFFERSON ISD	
123 805	EHRHART SCHOOL		170 801	TEXAS SERENITY ACADEMY	
123 905	NEDERLAND ISD		170 902	CONROE ISD	
123 908	PORT NECHES-GROVES ISD		170 903	MONTGOMERY ISD	
123 910	BEAUMONT ISD		170 904	WILLIS ISD	
123 913	SABINE PASS ISD		170 906	MAGNOLIA ISD	
210 904	TENAHA ISD		170 907	SPLENDORA ISD	
212 905	TYLER ISD		170 908	NEW CANEY ISD	
			172 902	DAINGERFIELD-LONE STAR ISD	
			172 905	PEWITT CISD	
			174 901	CHIRENO ISD	
			174 902	CUSHING ISD	
			174 903	GARRISON ISD	
			174 904	NACOGDOCHES ISD	
			174 906	WODEN ISD	
			174 908	CENTRAL HEIGHTS ISD	
			174 909	MARTINSVILLE ISD	
			174 910	ETOILE ISD	
			174 911	DOUGLASS ISD	
			176 901	BURKEVILLE ISD	
			176 902	NEWTON ISD	
			176 903	DEWEYVILLE ISD	
			178 909	ROBSTOWN ISD	
			181 901	BRIDGE CITY ISD	
			181 905	ORANGEFIELD ISD	
			181 906	WEST ORANGE-COVE CISD	
			181 907	VIDOR ISD	
			181 908	LITTLE CYPRESS-MAURICEVILLE CISD	
			183 801	PANOLA CHARTER SCHOOL	
			183 901	BECKVILLE ISD	
			183 902	CARTHAGE ISD	
			183 904	GARY ISD	
			187 901	BIG SANDY ISD	
			187 903	GOODRICH ISD	
			187 904	CORRIGAN-CAMDEN ISD	
			187 906	LEGGETT ISD	
			187 907	LIVINGSTON ISD	
			187 910	ONALASKA ISD	
			201 902	HENDERSON ISD	
			201 903	LANEVILLE ISD	
			201 904	LEVERETTS CHAPEL ISD	
			201 907	MOUNT ENTERPRISE ISD	
			201 908	OVERTON ISD	
			201 910	TATUM ISD	
			201 913	CARLISLE ISD	
			201 914	WEST RUSK ISD	
			202 903	HEMPHILL ISD	
			202 905	WEST SABINE ISD	
			203 901	SAN AUGUSTINE ISD	
			203 902	BROADDUS ISD	
			204 901	COLDSPRING-OAKHURST CISD	
			204 904	SHEPHERD ISD	
			210 901	CENTER ISD	
<b>STATE BOARD OF EDUCATION DISTRICT 8</b>					
003 801	PINEYWOODS COMMUNITY ACADEMY				
003 902	HUDSON ISD				
003 903	LUFKIN ISD				
003 904	HUNTINGTON ISD				
003 905	DIBOLL ISD				
003 906	ZAVALLA ISD				
003 907	CENTRAL ISD				
019 901	DEKALB ISD				
019 902	HOOKS ISD				
019 903	MAUD ISD				
019 905	NEW BOSTON ISD				
019 906	REDWATER ISD				
019 907	TEXARKANA ISD				
019 908	LIBERTY-EYLAU ISD				
019 909	SIMMS ISD				
019 910	MALTA ISD				
019 911	RED LICK ISD				
019 912	PLEASANT GROVE ISD				
019 913	HUBBARD ISD				
019 914	LEARY ISD				
034 901	ATLANTA ISD				
034 902	AVINGER ISD				
034 903	HUGHES SPRINGS ISD				
034 905	LINDEN-KILDARE CISD				
034 906	MCLEOD ISD				
034 907	QUEEN CITY ISD				
034 908	MARIETTA ISD				
034 909	BLOOMBURG ISD				
036 901	ANAHUAC ISD	7			
036 903	EAST CHAMBERS ISD	7			
092 801	EAST TEXAS CHARTER SCHOOLS				
092 901	GLADEWATER ISD	9			
092 902	KILGORE ISD				
092 903	LONGVIEW ISD				
092 904	PINE TREE ISD				
092 906	SABINE ISD	9			
092 907	SPRING HILL ISD				
092 908	WHITE OAK ISD				
100 903	KOUNTZE ISD				
100 904	SILSBEE ISD				
100 905	HARDIN-JEFFERSON ISD	7			
100 907	LUMBERTON ISD				
100 908	WEST HARDIN COUNTY CISD				



## Texas Public School Districts and Charters, by State Board of Education (SBOE) District, October 2006

Cnty. dist. number	School district	Other SBOE districts	Cnty. dist. number	School district	Other SBOE districts
210 902	JOAQUIN ISD		092 901	GLADEWATER ISD	8
210 903	SHELBYVILLE ISD		092 906	SABINE ISD	8
210 905	TIMPSON ISD		093 901	ANDERSON-SHIRO CISD	
210 906	EXCELSIOR ISD		093 903	IOLA ISD	
212 901	ARP ISD		093 904	NAVASOTA ISD	
212 902	BULLARD ISD	9	093 905	RICHARDS ISD	
212 903	LINDALE ISD		107 901	ATHENS ISD	
212 904	TROUP ISD		107 902	BROWNSBORO ISD	
212 906	WHITEHOUSE ISD		107 905	EUSTACE ISD	
212 909	CHAPEL HILL ISD		107 906	MALAKOFF ISD	
212 910	WINONA ISD		107 907	TRINIDAD ISD	
228 901	GROVETON ISD		107 908	MURCHISON ISD	
228 903	TRINITY ISD		107 910	LAPYONOR ISD	
228 904	CENTERVILLE ISD		112 901	SULPHUR SPRINGS ISD	
228 905	APPLE SPRINGS ISD		112 905	CUMBY ISD	
229 901	COLMESNEIL ISD		112 906	NORTH HOPKINS ISD	
229 903	WOODVILLE ISD		112 907	MILLER GROVE ISD	
229 904	WARREN ISD		112 908	COMO-PICKTON CISD	
229 905	SPURGER ISD		112 909	SALTILLO ISD	
229 906	CHESTER ISD		113 901	CROCKETT ISD	
230 903	ORE CITY ISD		113 902	GRAPELAND ISD	
236 801	RAVEN SCHOOL		113 903	LOVELADY ISD	
236 903	WINDHAM SCHOOL DISTRICT		113 905	LATEXO ISD	
			113 906	KENNARD ISD	
			116 801	PHOENIX CHARTER SCHOOL	
			116 901	CADDO MILLS ISD	
			116 902	CELESTE ISD	
			116 903	COMMERCE ISD	
			116 905	GREENVILLE ISD	
			116 906	LONE OAK ISD	
			116 908	QUINLAN ISD	
			116 909	WOLFE CITY ISD	
			116 910	CAMPBELL ISD	
			116 915	BLAND ISD	
			116 916	BOLES ISD	
			129 901	GRANDALL ISD	
			129 902	FORNEY ISD	
			129 903	KAUFMAN ISD	
			129 904	KEMP ISD	
			129 905	MABANK ISD	
			129 906	TERRELL ISD	
			129 910	SCURRY-ROSSER ISD	
			139 905	CHISUM ISD	
			139 908	ROXTON ISD	
			139 909	PARIS ISD	
			139 911	NORTH LAMAR ISD	
			139 912	PRAIRILAND ISD	
			145 901	BUFFALO ISD	
			145 902	CENTERVILLE ISD	
			145 906	NORMANGEE ISD	
			145 907	OAKWOOD ISD	
			145 911	LEON ISD	
			147 901	COOLIDGE ISD	
			147 902	GROESBECK ISD	
			147 903	MEXIA ISD	
			154 901	MADISONVILLE CISD	
			154 903	NORTH ZULCH ISD	
			175 902	BLOOMING GROVE ISD	
			175 903	CORSICANA ISD	
			175 905	FROST ISD	
			175 907	KERENS ISD	
			175 910	MILDRED ISD	
			175 911	RICE ISD	
			190 903	RAINS ISD	
			194 902	AVERY ISD	
			194 903	RIVERCREST ISD	
			194 904	CLARKSVILLE ISD	
			194 905	DETROIT ISD	
			198 901	BREMOND ISD	
			198 902	CALVERT ISD	
			198 903	FRANKLIN ISD	
			198 906	MUMFORD ISD	
<b>STATE BOARD OF EDUCATION DISTRICT 9</b>					
001 902	CAYUGA ISD				
001 903	ELKHART ISD				
001 904	FRANKSTON ISD				
001 906	NECHES ISD				
001 907	PALESTINE ISD				
001 908	WESTWOOD ISD				
001 909	SLOCUM ISD				
021 803	BRAZOS SCHOOL FOR INQUIRY & CREATIVITY				
021 901	COLLEGE STATION ISD				
021 902	BRYAN ISD				
032 902	PITTSBURG ISD				
037 901	ALTO ISD				
037 904	JACKSONVILLE ISD				
037 907	RUSK ISD				
037 908	NEW SUMMERFIELD ISD				
037 909	WELLS ISD				
043 901	ALLEN ISD				
043 902	ANNA ISD				
043 904	FARMERSVILLE ISD				
043 905	FRISCO ISD				
043 907	MCKINNEY ISD				
043 908	MELISSA ISD				
043 910	PLANO ISD	12			
043 911	PRINCETON ISD				
043 912	PROSPER ISD				
043 917	BLUE RIDGE ISD				
043 918	COMMUNITY ISD				
043 919	LOVEJOY ISD				
060 902	COOPER ISD				
060 914	FANNINDEL ISD				
073 901	CHILTON ISD				
073 903	MARLIN ISD	14			
073 904	WESTPHALIA ISD				
073 905	ROSEBUD-LOTT ISD				
074 903	BONHAM ISD				
074 904	DODD CITY ISD				
074 905	ECTOR ISD				
074 907	HONEY GROVE ISD				
074 909	LEONARD ISD				
074 911	SAVOY ISD				
074 912	TRENTON ISD				
074 917	SAM RAYBURN ISD				
080 901	MOUNT VERNON ISD				
081 902	FAIRFIELD ISD				
081 904	TEAGUE ISD				
081 905	WORTHAM ISD				
081 906	DEW ISD				

# Texas Public School Districts and Charters, by State Board of Education (SBOE) District, October 2006

Cnty. dist. number	School district	Other SBOE districts	Cnty. dist. number	School district	Other SBOE districts
212 801	CUMBERLAND ACADEMY		091 908	VAN ALSTYNE ISD	
212 803	AZLEWAY CHARTER SCHOOL		091 913	POTTSBORO ISD	
212 902	BULLARD ISD	8	101 914	KATY ISD	6
225 902	MOUNT PLEASANT ISD		105 801	KATHERINE ANNE PORTER SCHOOL	5
225 905	WINFIELD ISD		105 802	TEXAS PREPARATORY SCHOOL	
225 906	CHAPEL HILL ISD		143 901	HALLETTSVILLE ISD	
225 907	HARTS BLUFF ISD		143 902	MOULTON ISD	
230 901	BIG SANDY ISD		143 903	SHINER ISD	
230 902	GILMER ISD		143 904	VYSEHRAD ISD	
230 904	UNION HILL ISD		143 905	SWEET HOME ISD	
230 905	HARMONY ISD		143 906	EZZELL ISD	
230 906	NEW DIANA ISD		144 901	GIDDINGS ISD	
230 908	UNION GROVE ISD		144 903	DIME BOX ISD	
234 801	RANCH ACADEMY		166 901	CAMERON ISD	
234 902	CANTON ISD		166 902	GAUSE ISD	
234 903	EDGEWOOD ISD		166 903	MILANO ISD	
234 904	GRAND SALINE ISD		166 904	ROCKDALE ISD	
234 905	MARTINS MILL ISD		166 905	THORNDALE ISD	
234 906	VAN ISD		166 907	BUCKHOLTS ISD	
234 907	WILLS POINT ISD		227 506	UNIVERSITY OF TEXAS AT AUSTIN H S	5
234 909	FRUITVALE ISD		227 801	AMERICAN YOUTHWORKS CHARTER SCHOOL	
236 901	NEW WAVERLY ISD		227 803	EDEN PARK ACADEMY	
236 902	HUNTSVILLE ISD		227 804	NYOS CHARTER SCHOOL	
244 901	HARROLD ISD		227 805	TEXAS EMPOWERMENT ACADEMY	
244 903	VERNON ISD		227 806	UNIVERSITY OF TEXAS UNIVERSITY CHARTER SCHOOL	
250 902	HAWKINS ISD		227 811	MCCULLOUGH ACADEMY OF EXCELLENCE	
250 903	MINEOLA ISD		227 812	FRUIT OF EXCELLENCE	
250 904	QUITMAN ISD		227 814	STAR CHARTER SCHOOL	
250 905	YANTIS ISD		227 816	HARMONY SCIENCE ACADEMY (AUSTIN)	
250 906	ALBA-GOLDEN ISD		227 817	CEDARS INTERNATIONAL ACADEMY	
250 907	WINNSBORO ISD		227 818	AUSTIN CAN ACADEMY CHARTER SCHOOL	
			227 819	UNIVERSITY OF TEXAS ELEMENTARY CHARTER SCHOOL	5
			227 820	KIPP AUSTIN COLLEGE PREP SCH INC	
			227 821	AUSTIN DISCOVERY SCHOOL	
			227 822	HARMONY ELEMENTARY (AUSTIN)	
			227 901	AUSTIN ISD	5
			227 904	PFLUGERVILLE ISD	
			227 905	TEXAS SCH FOR THE BLIND & VISUALLY IMPAIRED	
			227 906	TEXAS SCH FOR THE DEAF	
			227 907	MANOR ISD	
			227 912	LAGO VISTA ISD	
			237 902	HEMPSTEAD ISD	
			237 904	WALLER ISD	6
			237 905	ROYAL ISD	
			239 901	BRENHAM ISD	
			239 903	BURTON ISD	
			246 902	FLORENCE ISD	
			246 904	GEORGETOWN ISD	
			246 905	GRANGER ISD	
			246 906	HUTTD ISD	
			246 908	LIBERTY HILL ISD	
			246 912	THRALL ISD	
			246 913	LEANDER ISD	
			246 914	COUPLAND ISD	
<b>STATE BOARD OF EDUCATION DISTRICT 10</b>			<b>STATE BOARD OF EDUCATION DISTRICT 11</b>		
008 901	BELLVILLE ISD		049 902	MUENSTER ISD	
008 902	SEALY ISD		057 819	JEAN MASSIEU ACADEMY	
011 901	BASTROP ISD		061 802	EDUCATION CENTER	
011 902	ELGIN ISD		061 905	KRUM ISD	
011 904	SMITHVILLE ISD		061 911	NORTHWEST ISD	
011 905	MCDADE ISD		070 901	AVALON ISD	
020 901	ALVIN ISD	7	070 903	ENNIS ISD	
020 902	ANGLETON ISD	7	070 907	ITALY ISD	
020 904	DANBURY ISD		070 908	MIDLOTHIAN ISD	
020 907	COLUMBIA-BRAZORIA ISD	7	070 909	MILFORD ISD	
020 910	DAMON ISD		070 912	WAXAHACHIE ISD	
026 901	CALDWELL ISD		070 915	MAYPEARL ISD	
026 902	SOMERVILLE ISD		072 801	PARADIGM ACCELERATED SCHOOL	
026 903	SNOOK ISD		126 901	ALVARADO ISD	
045 902	COLUMBUS ISD		126 902	BURLESON ISD	
045 903	RICE CISD		126 903	CLEBURNE ISD	
045 905	WEIMAR ISD				
057 827	NOVA ACADEMY (SOUTHEAST)				
057 828	WINFREE ACADEMY				
057 829	A+ ACADEMY				
057 830	INSPIRED VISION ACADEMY				
057 913	LANCASTER ISD				
062 901	CUERO ISD				
062 902	NORDHEIM ISD				
062 904	YORKTOWN ISD				
062 905	WESTHOFF ISD				
062 906	MEYERSVILLE ISD				
070 910	PALMER ISD				
075 902	LA GRANGE ISD				
075 903	SCHULENBURG ISD				
075 906	FAYETTEVILLE ISD				
075 908	ROUND TOP-CARMINE ISD				
079 901	LAMAR CISD				
079 906	NEEDVILLE ISD				
079 907	FORT BEND ISD	4,6			
079 908	KENDLETON ISD				
089 901	GONZALES ISD				
089 903	NIXON-SMILEY CISD				
089 905	WAELEDER ISD				

## Texas Public School Districts and Charters, by State Board of Education (SBOE) District, October 2006

Cnty. dist. number	School district	Other SBOE districts	Cnty. dist. number	School district	Other SBOE districts
126 904	GRANDVIEW ISD		<b>STATE BOARD OF EDUCATION DISTRICT 13</b>		
126 905	JOSHUA ISD		028 906	PRAIRIE LEA ISD	
126 906	KEENE ISD		057 802	PEGASUS SCHOOL OF LIBERAL ARTS AND SCIENCES	12
126 907	RIO VISTA ISD		057 804	DALLAS CAN ACADEMY CHARTER	12
126 908	VENUS ISD		057 805	DALLAS COMMUNITY CHARTER SCHOOL	12
126 911	GODLEY ISD		057 806	EAGLE ADVANTAGE SCHOOLS	
182 906	PALO PINTO ISD		057 807	LIFE SCHOOL	
184 901	POOLVILLE ISD		057 808	UNIVERSAL ACADEMY	12
184 902	SPRINGTOWN ISD		057 809	NOVA ACADEMY	
184 903	WEATHERFORD ISD		057 810	ACADEMY OF DALLAS	
184 904	MILLSAP ISD		057 811	CHILDREN FIRST ACADEMY OF DALLAS	
184 907	ALEDO ISD		057 813	TRINITY BASIN PREPARATORY	
184 908	PEASTER ISD		057 814	DALLAS COUNTY JUVENILE JUSTICE	
184 909	BROCK ISD		057 815	FAITH FAMILY ACADEMY OF OAK CLIFF	
184 911	GARNER ISD		057 816	AW BROWN-FELLOWSHIP CHARTER SCHOOL	
213 801	BRAZOS RIVER CHARTER SCHOOL		057 817	FOCUS LEARNING ACADEMY	
220 801	TREETOPS SCHOOL INTERNATIONAL	13	057 818	I AM THAT I AM ACADEMY	
220 802	ARLINGTON CLASSICS ACADEMY		057 821	SCHOOL OF LIBERAL ARTS AND SCIENCE	
220 808	METRO ACADEMY OF MATH AND SCIENCE		057 825	HONORS ACADEMY	
220 809	FORT WORTH ACADEMY OF FINE ARTS		057 831	GATEWAY CHARTER ACADEMY	
220 810	WESTLAKE ACADEMY CHARTER SCHOOL		057 832	ALPHA CHARTER SCHOOL	
220 812	RICHARD MILBURN ACADEMY (FORT WORTH)		057 833	EDUCATION CENTER INTERNATIONAL ACADEMY	
220 901	ARLINGTON ISD	13	057 835	GOLDEN RULE CHARTER SCHOOL	
220 902	BIRDVILLE ISD		057 837	KIPP TRUTH ACADEMY	
220 905	FORT WORTH ISD	13	057 838	PEAK ACADEMY	
220 906	GRAPEVINE-COLLEYVILLE ISD		057 839	LA ACADEMIA DE ESTRELLAS	
220 907	KELLER ISD		057 903	CARROLLTON-FARMERS BRANCH ISD	12,14
220 908	MANSFIELD ISD		057 904	CEDAR HILL ISD	12
220 910	LAKE WORTH ISD		057 905	DALLAS ISD	12
220 912	CROWLEY ISD		057 906	DESOTO ISD	12
220 914	KENNEDALE ISD		057 907	DUNCANVILLE ISD	
220 915	AZLE ISD		057 910	GRAND PRAIRIE ISD	12
220 916	HURST-EULESS-BEDFORD ISD		057 912	IRVING ISD	12
220 917	CASTLEBERRY ISD		057 914	MESQUITE ISD	12
220 918	EAGLE MT-SAGINAW ISD	13	057 916	RICHARDSON ISD	12
220 919	CARROLL ISD		057 922	COPPELL ISD	12
220 920	WHITE SETTLEMENT ISD		075 901	FLATONIA ISD	
<b>STATE BOARD OF EDUCATION DISTRICT 12</b>			101 850	ZOE LEARNING ACADEMY	
014 907	ROGERS ISD		105 905	WIMBERLEY ISD	
043 903	CELINA ISD		144 902	LEXINGTON ISD	
043 910	PLANO ISD	9	220 801	TREETOPS SCHOOL INTERNATIONAL	11
043 914	WYLIE ISD		220 804	FORT WORTH CAN ACADEMY	
050 909	JONESBORO ISD		220 806	THERESA B LEE ACADEMY	
057 802	PEGASUS SCHOOL OF LIBERAL ARTS AND SCIENCES	13	220 811	EAST FORT WORTH MONTESSORI ACADEMY	
057 803	NORTH HILLS SCHOOL		220 813	HARMONY SCIENCE ACAD (FORT WORTH)	
057 804	DALLAS CAN ACADEMY CHARTER	13	220 901	ARLINGTON ISD	11
057 805	DALLAS COMMUNITY CHARTER SCHOOL	13	220 904	EVERMAN ISD	
057 808	UNIVERSAL ACADEMY	13	220 905	FORT WORTH ISD	11
057 834	EVOLUTION ACADEMY CHARTER SCHOOL		220 918	EAGLE MT-SAGINAW ISD	11
057 836	ST ANTHONY SCHOOL		227 910	DEL VALLE ISD	
057 903	CARROLLTON-FARMERS BRANCH ISD	13,14	246 907	JARRELL ISD	
057 904	CEDAR HILL ISD	13	246 909	ROUND ROCK ISD	
057 905	DALLAS ISD	13	246 911	TAYLOR ISD	
057 906	DESOTO ISD	13	<b>STATE BOARD OF EDUCATION DISTRICT 14</b>		
057 909	GARLAND ISD		005 901	ARCHER CITY ISD	
057 910	GRAND PRAIRIE ISD	13	005 902	HOLIDAY ISD	
057 911	HIGHLAND PARK ISD		005 904	WINDTHORST ISD	
057 912	IRVING ISD	13	014 906	KILLEEN ISD	5
057 914	MESQUITE ISD	13	014 910	TROY ISD	
057 916	RICHARDSON ISD	13	018 901	CLIFTON ISD	
057 919	SUNNYVALE ISD		018 902	MERIDIAN ISD	
057 922	COPPELL ISD	13	018 903	MORGAN ISD	
097 903	HICO ISD		018 904	VALLEY MILLS ISD	
109 905	HUBBARD ISD		018 905	WALNUT SPRINGS ISD	
109 910	MOUNT CALM ISD		018 906	IREDELL ISD	
161 907	LORENA ISD		018 907	KOPPERL ISD	
161 914	WACO ISD		018 908	CRANFILLS GAP ISD	
161 923	BOSQUEVILLE ISD		025 901	BANGS ISD	15
175 904	DAWSON ISD		025 902	BROWNWOOD ISD	
199 901	ROCKWALL ISD		025 904	BLANKET ISD	
199 902	ROYSE CITY ISD				



## Texas Public School Districts and Charters, by State Board of Education (SBOE) District, October 2006

Cnty. dist. number	School district	Other SBOE districts	Cnty. dist. number	School district	Other SBOE districts
		14			
025 901	BANGS ISD		103 902	HARTLEY ISD	
025 908	BROOKESMITH ISD		104 901	HASKELL CISD	
030 901	CROSS PLAINS ISD		104 903	RULE ISD	
030 902	CLYDE CISD		104 907	PAINT CREEK ISD	
030 903	BAIRD ISD		106 901	CANADIAN ISD	
030 906	EULA ISD		110 901	ANTON ISD	
033 901	GROOM ISD		110 902	LEVELLAND ISD	
033 902	PANHANDLE ISD		110 905	ROPES ISD	
033 904	WHITE DEER ISD		110 906	SMYER ISD	
035 901	DIMMITT ISD		110 907	SUNDOWN ISD	
035 902	HART ISD		110 908	WHITHARRAL ISD	
035 903	NAZARETH ISD		114 901	BIG SPRING ISD	
038 901	CHILDRESS ISD		114 902	COAHOMA ISD	
040 901	MORTON ISD		114 904	FORSAN ISD	
040 902	WHITEFACE CISD		117 901	BORGER ISD	
041 901	BRONTE ISD		117 903	SANFORD-FRITCH ISD	
041 902	ROBERT LEE ISD		117 904	PLEMONS-STINNETT-PHILLIPS CISD	
042 901	COLEMAN ISD		117 907	SPRING CREEK ISD	
042 903	SANTA ANNA ISD		127 901	ANSON ISD	
042 905	PANTHER CREEK CISD		127 903	HAMLIN ISD	
042 906	NOVICE ISD		127 904	HAWLEY ISD	
044 902	WELLINGTON ISD		127 905	LUEDERS-AVOCA ISD	
044 904	SAMNORWOOD ISD		132 902	JAYTON-GIRARD ISD	
048 901	EDEN CISD		138 902	KNOX CITY-O'BRIEN CISD	
048 903	PAINT ROCK ISD		138 903	MUNDAY CISD	
051 901	PADUCAH ISD		138 904	BENJAMIN ISD	
054 901	CROSBYTON CISD		140 901	AMHERST ISD	
054 902	LORENZO ISD		140 904	LITTLEFIELD ISD	
054 903	RALLS ISD		140 905	OLTON ISD	
056 901	DALHART ISD		140 907	SPRINGLAKE-EARTH ISD	
056 902	TEXLINE ISD		140 908	SUDAN ISD	
057 840	RICHLAND COLLEGIATE HS OF MATH SCIENCE ENGINEERING		148 901	BOOKER ISD	
058 902	DAWSON ISD		148 902	FOLLETT ISD	
058 905	KLONDIKE ISD		148 903	HIGGINS ISD	
058 906	LAMESA ISD		148 905	DARROUZETT ISD	
058 909	SANDS CISD		152 504	TEXAS TECH UNIVERSITY HIGH SCHOOL	
059 901	HEREFORD ISD		152 801	RICHARD MILBURN ALTER HIGH SCHOOL (LUBBOCK)	
059 902	WALCOTT ISD		152 802	RISE ACADEMY	
063 903	SPUR ISD		152 803	SOUTH PLAINS	
063 906	PATTON SPRINGS ISD		152 901	LUBBOCK ISD	
065 901	CLARENDON ISD		152 902	NEW DEAL ISD	
065 902	HEDLEY ISD		152 903	SLATON ISD	
068 801	RICHARD MILBURN ACADEMY (ECTOR COUNTY)		152 906	LUBBOCK-COOPER ISD	
068 901	ECTOR COUNTY ISD		152 907	FRENSHIP ISD	
076 903	ROBY CISD		152 909	SHALLOWATER ISD	
076 904	ROTAN ISD		152 910	IDALOU ISD	
077 901	FLOYDADA ISD		153 903	O'DONNELL ISD	
077 902	LOCKNEY ISD		153 904	TAHOKA ISD	
078 901	CROWELL ISD		153 905	NEW HOME ISD	
083 901	SEAGRAVES ISD		153 907	WILSON ISD	
083 902	LOOP ISD		156 902	STANTON ISD	
083 903	SEMINOLE ISD		156 905	GRADY ISD	
085 902	POST ISD		160 901	BRADY ISD	
085 903	SOUTHLAND ISD		160 904	ROCHELLE ISD	
087 901	GLASSCOCK COUNTY ISD		160 905	LOHN ISD	
090 902	LEFORS ISD		164 901	MENARD ISD	
090 903	MCLEAN ISD		168 901	COLORADO ISD	
090 904	PAMPA ISD		168 902	LORAINNE ISD	
090 905	GRANDVIEW-HOPKINS ISD		168 903	WESTBROOK ISD	
095 901	ABERNATHY ISD		171 901	DUMAS ISD	
095 902	COTTON CENTER ISD		171 902	SUNRAY ISD	
095 903	HALE CENTER ISD		173 901	MOTLEY COUNTY ISD	
095 904	PETERSBURG ISD		177 902	SWEETWATER ISD	
095 905	PLAINVIEW ISD		177 903	BLACKWELL CISD	
096 904	MEMPHIS ISD		177 905	HIGHLAND ISD	
096 905	TURKEY-QUITAQUE ISD		179 901	PERRYTON ISD	
098 901	GRUVER ISD		180 901	BOYS RANCH ISD	
098 903	PRINGLE-MORSE CISD		180 902	VEGA ISD	
098 904	SPEARMAN ISD		180 903	ADRIAN ISD	
099 902	CHILLICOTHE ISD		180 904	WILDORADO ISD	
099 903	QUANAH ISD		185 901	BOVINA ISD	
103 901	CHANNING ISD		185 902	FARWELL ISD	

## Texas Public School Districts and Charters, by State Board of Education (SBOE) District, October 2006

Cnty. dist. number	School district	Other SBOE districts	Cnty. dist. number	School district	Other SBOE districts
185 903	FRIONA ISD		219 903	TULIA ISD	
185 904	LAZBUDDIE ISD		219 905	KRESS ISD	
188 801	RICHARD MILBURN ACADEMY (AMARILLO)		221 801	EAGLE ACADEMIES OF TEXAS	
188 901	AMARILLO ISD		221 901	ABILENE ISD	
188 902	RIVER ROAD ISD		221 904	MERKEL ISD	
188 903	HIGHLAND PARK ISD		221 911	JIM NED CISD	
188 904	BUSHLAND ISD		221 912	WYLLIE ISD	
191 901	CANYON ISD		223 901	BROWNFIELD ISD	
197 902	MIAMI ISD		223 902	MEADOW ISD	
200 901	BALLINGER ISD		223 904	WELLMAN-UNION CISD	
200 902	MILES ISD		224 901	THROCKMORTON ISD	
200 904	WINTERS ISD		224 902	WOODSON ISD	
200 906	OLFEN ISD		226 901	CHRISTOVAL ISD	
206 901	SAN SABA ISD		226 903	SAN ANGELO ISD	
206 902	RICHLAND SPRINGS ISD		226 905	WATER VALLEY ISD	
206 903	CHEROKEE ISD		226 906	WALL ISD	
208 901	HERMLEIGH ISD		226 907	GRAPE CREEK ISD	
208 903	IRA ISD		242 902	SHAMROCK ISD	
209 901	ALBANY ISD		242 903	WHEELER ISD	
209 902	MORAN ISD		242 905	KELTON ISD	
211 901	TEXHOMA ISD		242 906	FORT ELLIOTT CISD	
211 902	STRATFORD ISD		244 905	NORTHSIDE ISD	
216 901	STERLING CITY ISD		248 901	KERMIT ISD	
217 901	ASPERMONT ISD		251 901	DENVER CITY ISD	
219 901	HAPPY ISD		251 902	PLAINS ISD	

## **Accredited Nonpublic Schools in Texas**

Nonpublic schools in Texas are accredited by the Texas Private School Accreditation Commission (TEPSAC), an organization recognized by the commissioner of education. Student credits earned in nonpublic schools accredited by TEPSAC can be transferred to Texas public schools. In addition, teacher service in accredited nonpublic schools is recognized for salary increment purposes in Texas public schools. The most current information on nonpublic schools accredited by TEPSAC is available at <http://www.tepsac.com>.





## Compliance Statement

### **Title VI, Civil Rights Act of 1964, the Modified Court Order, Civil Action 5281, Federal District Court, Eastern District of Texas, Tyler Division.**

Reviews of local education agencies pertaining to compliance with Title VI Civil Rights Act of 1964 and with specific requirements of the Modified Court Order, Civil Action No. 5281, Federal District Court, Eastern District of Texas, Tyler Division are conducted periodically by staff representatives of the Texas Education Agency. These reviews cover at least the following policies and practices:

1. acceptance policies on student transfers from other school districts;
2. operation of school bus routes or runs on a nonsegregated basis;
3. nondiscrimination in extracurricular activities and the use of school facilities;
4. nondiscriminatory practices in the hiring, assigning, promoting, paying, demoting, reassigning, or dismissing of faculty and staff members who work with children;
5. enrollment and assignment of students without discrimination on the basis of race, color, or national origin;
6. nondiscriminatory practices relating to the use of a student's first language; and
7. evidence of published procedures for hearing complaints and grievances.

In addition to conducting reviews, the Texas Education Agency staff representatives check complaints of discrimination made by a citizen or citizens residing in a school district where it is alleged discriminatory practices have occurred or are occurring.

Where a violation of Title VI of the Civil Rights Act is found, the findings are reported to the Office for Civil Rights, U.S. Department of Education.

If there is a direct violation of the Court Order in Civil Action No. 5281 that cannot be cleared through negotiation, the sanctions required by the Court Order are applied.

### **Title VII, Civil Rights Act of 1964 as Amended by the Equal Employment Opportunity Act of 1972; Executive Orders 11246 and 11375; Equal Pay Act of 1964; Title IX, Education Amendments; Rehabilitation Act of 1973 as Amended; 1974 Amendments to the Wage-Hour Law Expanding the Age Discrimination in Employment Act of 1967; Vietnam Era Veterans Readjustment Assistance Act of 1972 as Amended; Immigration Reform and Control Act of 1986; Americans With Disabilities Act of 1990; and the Civil Rights Act of 1991.**

The Texas Education Agency shall comply fully with the nondiscrimination provisions of all federal and state laws, rules, and regulations by assuring that no person shall be excluded from consideration for recruitment, selection, appointment, training, promotion, retention, or any other personnel action, or be denied any benefits or participation in any educational programs or activities which it operates on the grounds of race, religion, color, national origin, sex, disability, age, or veteran status (except where age, sex, or disability constitutes a bona fide occupational qualification necessary to proper and efficient administration). The Texas Education Agency is an Equal Opportunity/Affirmative Action employer.







**Texas Education Agency  
1701 North Congress Avenue  
Austin, Texas 78701-1494**

**January 2007**